

LORP Synopsis for November 2022

Compliance Comments

Flows were above the minimum flow for the month.

Maintenance

Activities for the month on the Lower Owens River included the following:

- Current metering continues the development of discharge curves at all in-river flow monitoring sites and are used to develop velocity indexing tables.
- Some in-river station measurements have fluctuated as a result of shifting and increased sedimentation in the river, requiring additional indexing to increase the accuracy of measurements.

Operations

Below are the flow changes during the month:

- LORPS Langemann from 8 cfs to 7 cfs on November 1, 2022.
- On November 2, 2022, the flow rates to Blackrock Waterfowl Areas were set for the Winter season as follows:
 - o Thibaut Waterfowl from 8.3 cfs to 2.6 cfs.
 - o Winterton Waterfowl from 5 cfs to 1.9 cfs.
 - o Waggoner Waterfowl from 8.2 cfs to 2.7 cfs.
- LORP Intake from 45 cfs to 42.2 cfs on November 4, 2022.

Waterfowl Area Monthly Report

Synopsis (for Runoff Year 2022-2023)

In accordance with the Interim Management and Monitoring Plan, a seasonal flooding regime has been implemented, which includes sustained flooding from fall through mid-spring, a complete dry down during late spring, and a fixed waterfowl acreage goal of 500 acres.

On March 3, flows to all units were set to 0 cfs.

On September 15, flows for the Fall season were set. Flow to Thibaut Unit was set to 8.3 cfs. Flow to Winterton Unit was set to 5 cfs. Flow to Waggoner Unit was set to 8.2 cfs.

Wetted acreage surveys were completed for the Fall season. Thibaut measured 234 acres, Winterton measured 79 acres, and Waggoner measured 159 acres for a combined total of 472 acres.

On November 2, flows for the Winter season were set. Flow to Thibaut Unit was set to 2.6 cfs. Flow to Winterton Unit was set to 1.9 cfs. Flow to Waggoner Unit was set to 2.7 cfs.

Flow Rates and Wetted Acreage Summary (for Runoff Year 2022-23)

	Inflow (cfs)	Date Set	Wetted Acreage	Date of Survey
Drew Unit	off	4/16/2021		
Waggoner Unit	off	3/3/2022		
	8.2	9/15/2022	159	10/31/2022
	2.7	11/2/2022		
Winterton Unit	off	3/3/2022		
	5.0	9/15/2022	79	11/2/2022
	1.9	11/2/2022		
Thibaut Unit	off	3/3/2022		
	8.3	9/15/2022	234	11/1/2022
	2.6	11/2/2022		

NOVEMBER 2022 IN-RIVER STATION CURRENT METERING SUMMARY

Station	Date	Metered Flow	Station Begin Flow	Station End Flow	Shift Applied	Notes	
LORP Intake	11/1/2022	45.22	45.50	45.50	0	gage height	4.23
At Mazourka Canyon Road	11/1/2022	45.64	43.42	47.66	0	gage height	3.82
At Reinhackle Springs	11/1/2022	51.02	49.99	48.38	2	gage height	4.32
LORP Intake	11/29/2022	41.39	41.80	41.50	0	gage height	4.07
At Mazourka Canyon Road	11/29/2022	38.50	42.66	41.12	-3	gage height	3.79
At Reinhackle Springs	11/29/2022	41.04	41.50	43.64	-2	gage height	4.17

Month: November
Year: 2022

Date	Intake			Blackrock Ditch Return		Billy Lake Return		Mazourka Canyon Road			Locust Ditch Return		Georges Ditch Return		Reinhackle Springs			Alabama Gates Release		Above Pumpstation			Pumpback Discharge		Lange-mann Release to Delta	Weir to Delta	River Daily Avg
	Daily Avg Flow	15 Day Avg	# Days of last 15 at 40+ cfs	Daily Avg Flow	15 Day Avg	Daily Avg Flow	15 Day Avg	Daily Avg Flow	15 Day Avg	# Days of last 15 at 40+ cfs	Daily Avg Flow	15 Day Avg	Daily Avg Flow	15 Day Avg	Daily Avg Flow	15 Day Avg	# Days of last 15 at 40+ cfs	Daily Avg Flow	15 Day Avg	# Days of last 15 at 40+ cfs	Daily Flow	Avg Month to Date					
11/01/22	46	51	15	1	1	1	1	44	49	15	0	0	0	0	52	46	15	0	0	44	43	15	37	37	7	0	47
11/02/22	46	50	15	1	1	1	1	45	48	15	0	0	0	0	52	46	15	0	0	46	43	15	39	38	7	0	47
11/03/22	45	49	15	1	1	1	1	45	48	15	0	0	0	0	53	47	15	0	0	46	43	15	39	38	7	0	47
11/04/22	42	49	15	1	1	1	1	44	47	15	0	0	0	0	49	47	15	0	0	46	43	15	39	39	7	0	45
11/05/22	41	48	15	1	1	1	1	45	47	15	0	0	0	0	48	47	15	0	0	47	44	15	40	39	7	0	45
11/06/22	41	47	15	1	1	1	1	44	46	15	0	0	0	0	48	47	15	0	0	47	44	15	40	39	7	0	45
11/07/22	41	46	15	1	1	1	1	43	46	15	0	0	0	0	47	47	15	0	0	46	44	15	39	39	7	0	44
11/08/22	42	45	15	1	1	1	1	42	45	15	0	0	0	0	47	48	15	0	0	45	44	15	38	39	7	0	44
11/09/22	41	44	15	1	1	1	1	41	45	15	0	0	0	0	48	48	15	0	0	44	45	15	37	39	7	0	44
11/10/22	41	44	15	1	1	1	1	41	44	15	0	0	0	0	47	48	15	0	0	43	45	15	34	38	7	2	43
11/11/22	41	43	15	1	1	1	1	42	44	15	0	0	0	0	46	48	15	0	0	45	45	15	38	38	7	0	44
11/12/22	41	43	15	1	1	1	1	42	43	15	0	0	0	0	45	48	15	0	0	44	45	15	37	38	7	0	43
11/13/22	42	43	15	1	1	1	1	42	43	15	0	0	0	0	48	48	15	0	0	44	45	15	37	38	7	0	44
11/14/22	42	43	15	1	1	1	1	41	43	15	0	0	0	0	45	48	15	0	0	44	45	15	37	38	7	0	43
11/15/22	42	42	15	1	1	1	1	42	43	15	0	0	0	0	48	48	15	0	0	43	45	15	36	38	7	0	44
11/16/22	42	42	15	1	1	1	1	42	43	15	0	0	0	0	45	48	15	0	0	43	45	15	36	38	7	0	43
11/17/22	42	42	15	1	1	1	1	41	42	15	0	0	0	0	43	47	15	0	0	43	45	15	36	38	7	0	42
11/18/22	42	42	15	1	1	1	1	42	42	15	0	0	0	0	45	47	15	0	0	42	44	15	35	37	7	0	43
11/19/22	42	42	15	1	1	1	1	42	42	15	0	0	0	0	45	46	15	0	0	43	44	15	36	37	7	0	43
11/20/22	42	42	15	1	1	1	1	41	42	15	0	0	0	0	45	46	15	0	0	43	44	15	36	37	7	0	43
11/21/22	42	42	15	1	1	1	1	41	42	15	0	0	0	0	44	46	15	0	0	42	44	15	35	37	7	0	42
11/22/22	42	42	15	1	1	1	1	40	41	15	0	0	0	0	45	46	15	0	0	42	43	15	35	37	7	0	42
11/23/22	42	42	15	1	1	1	1	41	41	15	0	0	0	0	45	46	15	0	0	42	43	15	35	37	7	0	43
11/24/22	42	42	15	1	1	1	1	42	41	15	0	0	0	0	46	45	15	0	0	42	43	15	35	37	7	0	43
11/25/22	42	42	15	1	1	1	1	41	41	15	0	0	0	0	46	45	15	0	0	42	43	15	35	37	7	0	43
11/26/22	42	42	15	1	1	1	1	41	41	15	0	0	0	0	44	45	15	0	0	42	43	15	35	37	7	0	42
11/27/22	42	42	15	1	1	1	1	41	41	15	0	0	0	0	44	45	15	0	0	43	43	15	36	37	7	0	43
11/28/22	42	42	15	1	1	1	1	41	41	15	0	0	0	0	44	45	15	0	0	43	43	15	36	37	7	0	43
11/29/22	42	42	15	1	1	1	1	39	41	14	0	0	0	0	41	45	15	0	0	43	43	15	36	37	7	0	41
11/30/22	41	42	15	1	1	1	1	39	41	13	0	0	0	0	41	44	15	0	0	43	43	15	36	37	7	0	41

Monthly Avg

42

42

46

44

43

Lower Owens River Project Flow Report for 11/01/2022

LORP Measuring Station	Augmenting Flows		Owens River Flows		
	Daily Avg Flow(cfs)	15 Day Avg Flow(cfs)	Daily Avg Flow(cfs)	15 Day Avg Flow(cfs)	# Days of last 15 at 40+ cfs
Below River Intake			46	51	15
Blackrock Ditch Return (augmentation)	1	1			
Goose Lake Return (return flow)	0	0			
Billy Lake Return (augmentation)	1.2	1			
Mazourka Canyon Road			44	49	15
Locust Ditch Return (augmentation)	0	0			
Georges Ditch Return (augmentation)	0	0			
Reinhackle Springs			52	46	15
Alabama Gates Return (augmentation)	0	0			
At Pumpback Station ¹			44	43	15
Pump Station			37	35	
Langemann Gate to Delta			7	8	
Weir to Delta			0	0	
LORP In Channel Average Flow ²			46	47	

Pump Station Month-to-Date Average Flow 37 cfs

Blackrock Waterfowl Habitat Area

Flooded Unit	Area	Last Collected	Flow Rate	Flow Set Date
Thibaut	225 Acres	03/02/2022	8 cfs	09/15/2022
Winterton	49 Acres	02/25/2022	5 cfs	09/15/2022
Drew	0 Acres	09/14/2021	0 cfs	04/16/2021
Waggoner	191 Acres	03/01/2022	8 cfs	09/17/2022
Total Flooded Area	465 Acres			

Off-River Lakes and Ponds

Upper Twin Lake Gage Read	2.42 ft	(Last Collected: 10/26/2022)
Lower Twin Lake Gage Read	2.32 ft	
Goose Lake Gage Read	2.53 ft	
Thibaut Pond Flooded Area	28 Acres	(Last Collected: 03/02/2022)

1. Above Pump Station not constructed, the flow is the sum of the Pump station discharge, the Langemann Gate releases to the delta, and flow over the spillway weir to the delta.

2. Average of the LORP Intake, Mazourka Canyon, Reinhackle Springs, and At Pumpback Station stations.

Note - All Data shown in this report is from field electronic measuring and data collection devices.

Note - Data contained herein is preliminary and subject to change. Refer to the disclaimer:

<http://wsoweb.ladwp.com/Aqueduct/realtime/disclaimer.htm>

Lower Owens River Project Flow Report for 11/02/2022

LORP Measuring Station	Augmenting Flows		Owens River Flows		
	Daily Avg Flow(cfs)	15 Day Avg Flow(cfs)	Daily Avg Flow(cfs)	15 Day Avg Flow(cfs)	# Days of last 15 at 40+ cfs
Below River Intake			46	50	15
Blackrock Ditch Return (augmentation)	1	1			
Goose Lake Return (return flow)	0	0			
Billy Lake Return (augmentation)	1.2	1			
Mazourka Canyon Road			45	48	15
Locust Ditch Return (augmentation)	0	0			
Georges Ditch Return (augmentation)	0	0			
Reinhackle Springs			52	46	15
Alabama Gates Return (augmentation)	0	0			
At Pumpback Station ¹			46	43	15
Pump Station			39	35	
Langemann Gate to Delta			7	8	
Weir to Delta			0	0	
LORP In Channel Average Flow ²			47	47	

Pump Station Month-to-Date Average Flow 38 cfs

Blackrock Waterfowl Habitat Area

Flooded Unit	Area	Last Collected	Flow Rate	Flow Set Date
Thibaut	225 Acres	03/02/2022	8 cfs	09/15/2022
Winterton	49 Acres	02/25/2022	5 cfs	09/15/2022
Drew	0 Acres	09/14/2021	0 cfs	04/16/2021
Waggoner	191 Acres	03/01/2022	8 cfs	09/17/2022
Total Flooded Area	465 Acres			

Off-River Lakes and Ponds

Upper Twin Lake Gage Read	2.42 ft	(Last Collected: 10/26/2022)
Lower Twin Lake Gage Read	2.32 ft	
Goose Lake Gage Read	2.53 ft	
Thibaut Pond Flooded Area	28 Acres	(Last Collected: 03/02/2022)

1. Above Pump Station not constructed, the flow is the sum of the Pump station discharge, the Langemann Gate releases to the delta, and flow over the spillway weir to the delta.

2. Average of the LORP Intake, Mazourka Canyon, Reinhackle Springs, and At Pumpback Station stations.

Note - All Data shown in this report is from field electronic measuring and data collection devices.

Note - Data contained herein is preliminary and subject to change. Refer to the disclaimer:

<http://wsoweb.ladwp.com/Aqueduct/realtime/disclaimer.htm>

Lower Owens River Project Flow Report for 11/03/2022

LORP Measuring Station	Augmenting Flows		Owens River Flows		
	Daily Avg Flow(cfs)	15 Day Avg Flow(cfs)	Daily Avg Flow(cfs)	15 Day Avg Flow(cfs)	# Days of last 15 at 40+ cfs
Below River Intake			45	49	15
Blackrock Ditch Return (augmentation)	1	1			
Goose Lake Return (return flow)	0	0			
Billy Lake Return (augmentation)	1.2	1			
Mazourka Canyon Road			45	48	15
Locust Ditch Return (augmentation)	0	0			
Georges Ditch Return (augmentation)	0	0			
Reinhackle Springs			53	47	15
Alabama Gates Return (augmentation)	0	0			
At Pumpback Station ¹			46	43	15
Pump Station			39	35	
Langemann Gate to Delta			7	8	
Weir to Delta			0	0	
LORP In Channel Average Flow ²			47	47	

Pump Station Month-to-Date Average Flow 38 cfs

Blackrock Waterfowl Habitat Area

Flooded Unit	Area	Last Collected	Flow Rate	Flow Set Date
Thibaut	225 Acres	03/02/2022	2.6 cfs	11/02/2022
Winterton	49 Acres	02/25/2022	1.9 cfs	11/02/2022
Drew	0 Acres	09/14/2021	0 cfs	04/16/2021
Waggoner	191 Acres	03/01/2022	2.7 cfs	11/02/2022
Total Flooded Area	465 Acres			

Off-River Lakes and Ponds

Upper Twin Lake Gage Read	2.42 ft	(Last Collected: 10/26/2022)
Lower Twin Lake Gage Read	2.32 ft	
Goose Lake Gage Read	2.53 ft	
Thibaut Pond Flooded Area	28 Acres	(Last Collected: 03/02/2022)

1. Above Pump Station not constructed, the flow is the sum of the Pump station discharge, the Langemann Gate releases to the delta, and flow over the spillway weir to the delta.

2. Average of the LORP Intake, Mazourka Canyon, Reinhackle Springs, and At Pumpback Station stations.

Note - All Data shown in this report is from field electronic measuring and data collection devices.

Note - Data contained herein is preliminary and subject to change. Refer to the disclaimer:

<http://wsoweb.ladwp.com/Aqueduct/realtime/disclaimer.htm>

Lower Owens River Project Flow Report for 11/04/2022

LORP Measuring Station	Augmenting Flows		Owens River Flows		
	Daily Avg Flow(cfs)	15 Day Avg Flow(cfs)	Daily Avg Flow(cfs)	15 Day Avg Flow(cfs)	# Days of last 15 at 40+ cfs
Below River Intake			42	49	15
Blackrock Ditch Return (augmentation)	1	1			
Goose Lake Return (return flow)	0	0			
Billy Lake Return (augmentation)	1.2	1			
Mazourka Canyon Road			44	47	15
Locust Ditch Return (augmentation)	0	0			
Georges Ditch Return (augmentation)	0	0			
Reinhackle Springs			49	47	15
Alabama Gates Return (augmentation)	0	0			
At Pumpback Station ¹			46	43	15
Pump Station			39	35	
Langemann Gate to Delta			7	8	
Weir to Delta			0	0	
LORP In Channel Average Flow ²			45	47	

Pump Station Month-to-Date Average Flow 38 cfs

Blackrock Waterfowl Habitat Area

Flooded Unit	Area	Last Collected	Flow Rate	Flow Set Date
Thibaut	234 Acres	11/01/2022	2.6 cfs	11/02/2022
Winterton	79 Acres	11/02/2022	1.9 cfs	11/02/2022
Drew	0 Acres	09/14/2021	0 cfs	04/16/2021
Waggoner	159 Acres	10/31/2022	2.7 cfs	11/02/2022
Total Flooded Area	472 Acres			

Off-River Lakes and Ponds

Upper Twin Lake Gage Read	2.42 ft	(Last Collected: 10/26/2022)
Lower Twin Lake Gage Read	2.32 ft	
Goose Lake Gage Read	2.53 ft	
Thibaut Pond Flooded Area	28 Acres	(Last Collected: 11/01/2022)

1. Above Pump Station not constructed, the flow is the sum of the Pump station discharge, the Langemann Gate releases to the delta, and flow over the spillway weir to the delta.

2. Average of the LORP Intake, Mazourka Canyon, Reinhackle Springs, and At Pumpback Station stations.

Note - All Data shown in this report is from field electronic measuring and data collection devices.

Note - Data contained herein is preliminary and subject to change. Refer to the disclaimer:

<http://wsoweb.ladwp.com/Aqueduct/realtime/disclaimer.htm>

Lower Owens River Project Flow Report for 11/05/2022

LORP Measuring Station	Augmenting Flows		Owens River Flows		
	Daily Avg Flow(cfs)	15 Day Avg Flow(cfs)	Daily Avg Flow(cfs)	15 Day Avg Flow(cfs)	# Days of last 15 at 40+ cfs
Below River Intake			41	48	15
Blackrock Ditch Return (augmentation)	1	1			
Goose Lake Return (return flow)	0	0			
Billy Lake Return (augmentation)	1.2	1			
Mazourka Canyon Road			45	47	15
Locust Ditch Return (augmentation)	0	0			
Georges Ditch Return (augmentation)	0	0			
Reinhackle Springs			48	47	15
Alabama Gates Return (augmentation)	0	0			
At Pumpback Station ¹			47	44	15
Pump Station			40	36	
Langemann Gate to Delta			7	8	
Weir to Delta			0	0	
LORP In Channel Average Flow ²			45	46	

Pump Station Month-to-Date Average Flow 39 cfs

Blackrock Waterfowl Habitat Area

Flooded Unit	Area	Last Collected	Flow Rate	Flow Set Date
Thibaut	234 Acres	11/01/2022	2.6 cfs	11/02/2022
Winterton	79 Acres	11/02/2022	1.9 cfs	11/02/2022
Drew	0 Acres	09/14/2021	0 cfs	04/16/2021
Waggoner	159 Acres	10/31/2022	2.7 cfs	11/02/2022
Total Flooded Area	472 Acres			

Off-River Lakes and Ponds

Upper Twin Lake Gage Read	2.42 ft	(Last Collected: 10/26/2022)
Lower Twin Lake Gage Read	2.32 ft	
Goose Lake Gage Read	2.53 ft	
Thibaut Pond Flooded Area	28 Acres	(Last Collected: 11/01/2022)

1. Above Pump Station not constructed, the flow is the sum of the Pump station discharge, the Langemann Gate releases to the delta, and flow over the spillway weir to the delta.

2. Average of the LORP Intake, Mazourka Canyon, Reinhackle Springs, and At Pumpback Station stations.

Note - All Data shown in this report is from field electronic measuring and data collection devices.

Note - Data contained herein is preliminary and subject to change. Refer to the disclaimer:

<http://wsoweb.ladwp.com/Aqueduct/realtime/disclaimer.htm>

Lower Owens River Project Flow Report for 11/06/2022

LORP Measuring Station	Augmenting Flows		Owens River Flows		
	Daily Avg Flow(cfs)	15 Day Avg Flow(cfs)	Daily Avg Flow(cfs)	15 Day Avg Flow(cfs)	# Days of last 15 at 40+ cfs
Below River Intake			41	47	15
Blackrock Ditch Return (augmentation)	1	1			
Goose Lake Return (return flow)	0	0			
Billy Lake Return (augmentation)	1.2	1			
Mazourka Canyon Road			44	46	15
Locust Ditch Return (augmentation)	0	0			
Georges Ditch Return (augmentation)	0	0			
Reinhackle Springs			48	47	15
Alabama Gates Return (augmentation)	0	0			
At Pumpback Station ¹			47	44	15
Pump Station			40	36	
Langemann Gate to Delta			7	8	
Weir to Delta			0	0	
LORP In Channel Average Flow ²			45	46	

Pump Station Month-to-Date Average Flow 39 cfs

Blackrock Waterfowl Habitat Area

Flooded Unit	Area	Last Collected	Flow Rate	Flow Set Date
Thibaut	234 Acres	11/01/2022	2.6 cfs	11/02/2022
Winterton	79 Acres	11/02/2022	1.9 cfs	11/02/2022
Drew	0 Acres	09/14/2021	0 cfs	04/16/2021
Waggoner	159 Acres	10/31/2022	2.7 cfs	11/02/2022
Total Flooded Area	472 Acres			

Off-River Lakes and Ponds

Upper Twin Lake Gage Read	2.42 ft	(Last Collected: 10/26/2022)
Lower Twin Lake Gage Read	2.32 ft	
Goose Lake Gage Read	2.53 ft	
Thibaut Pond Flooded Area	28 Acres	(Last Collected: 11/01/2022)

1. Above Pump Station not constructed, the flow is the sum of the Pump station discharge, the Langemann Gate releases to the delta, and flow over the spillway weir to the delta.

2. Average of the LORP Intake, Mazourka Canyon, Reinhackle Springs, and At Pumpback Station stations.

Note - All Data shown in this report is from field electronic measuring and data collection devices.

Note - Data contained herein is preliminary and subject to change. Refer to the disclaimer:

<http://wsoweb.ladwp.com/Aqueduct/realtime/disclaimer.htm>

Lower Owens River Project Flow Report for 11/07/2022

LORP Measuring Station	Augmenting Flows		Owens River Flows		
	Daily Avg Flow(cfs)	15 Day Avg Flow(cfs)	Daily Avg Flow(cfs)	15 Day Avg Flow(cfs)	# Days of last 15 at 40+ cfs
Below River Intake			41	46	15
Blackrock Ditch Return (augmentation)	1	1			
Goose Lake Return (return flow)	0	0			
Billy Lake Return (augmentation)	1.2	1			
Mazourka Canyon Road			43	46	15
Locust Ditch Return (augmentation)	0	0			
Georges Ditch Return (augmentation)	0	0			
Reinhackle Springs			47	47	15
Alabama Gates Return (augmentation)	0	0			
At Pumpback Station ¹			46	44	15
Pump Station			39	37	
Langemann Gate to Delta			7	8	
Weir to Delta			0	0	
LORP In Channel Average Flow ²			44	46	

Pump Station Month-to-Date Average Flow 39 cfs

Blackrock Waterfowl Habitat Area

Flooded Unit	Area	Last Collected	Flow Rate	Flow Set Date
Thibaut	234 Acres	11/01/2022	2.6 cfs	11/02/2022
Winterton	79 Acres	11/02/2022	1.9 cfs	11/02/2022
Drew	0 Acres	09/14/2021	0 cfs	04/16/2021
Waggoner	159 Acres	10/31/2022	2.7 cfs	11/02/2022
Total Flooded Area	472 Acres			

Off-River Lakes and Ponds

Upper Twin Lake Gage Read	2.42 ft	(Last Collected: 10/26/2022)
Lower Twin Lake Gage Read	2.32 ft	
Goose Lake Gage Read	2.53 ft	
Thibaut Pond Flooded Area	28 Acres	(Last Collected: 11/01/2022)

1. Above Pump Station not constructed, the flow is the sum of the Pump station discharge, the Langemann Gate releases to the delta, and flow over the spillway weir to the delta.

2. Average of the LORP Intake, Mazourka Canyon, Reinhackle Springs, and At Pumpback Station stations.

Note - All Data shown in this report is from field electronic measuring and data collection devices.

Note - Data contained herein is preliminary and subject to change. Refer to the disclaimer:

<http://wsoweb.ladwp.com/Aqueduct/realtime/disclaimer.htm>

Lower Owens River Project Flow Report for 11/08/2022

LORP Measuring Station	Augmenting Flows		Owens River Flows		
	Daily Avg Flow(cfs)	15 Day Avg Flow(cfs)	Daily Avg Flow(cfs)	15 Day Avg Flow(cfs)	# Days of last 15 at 40+ cfs
Below River Intake			42	45	15
Blackrock Ditch Return (augmentation)	1	1			
Goose Lake Return (return flow)	0	0			
Billy Lake Return (augmentation)	1.2	1			
Mazourka Canyon Road			42	45	15
Locust Ditch Return (augmentation)	0	0			
Georges Ditch Return (augmentation)	0	0			
Reinhackle Springs			47	48	15
Alabama Gates Return (augmentation)	0	0			
At Pumpback Station ¹			45	44	15
Pump Station			38	37	
Langemann Gate to Delta			7	7	
Weir to Delta			0	0	
LORP In Channel Average Flow ²			44	46	

Pump Station Month-to-Date Average Flow 39 cfs

Blackrock Waterfowl Habitat Area

Flooded Unit	Area	Last Collected	Flow Rate	Flow Set Date
Thibaut	234 Acres	11/01/2022	2.6 cfs	11/02/2022
Winterton	79 Acres	11/02/2022	1.9 cfs	11/02/2022
Drew	0 Acres	09/14/2021	0 cfs	04/16/2021
Waggoner	159 Acres	10/31/2022	2.7 cfs	11/02/2022
Total Flooded Area	472 Acres			

Off-River Lakes and Ponds

Upper Twin Lake Gage Read	2.42 ft	(Last Collected: 10/26/2022)
Lower Twin Lake Gage Read	2.32 ft	
Goose Lake Gage Read	2.53 ft	
Thibaut Pond Flooded Area	28 Acres	(Last Collected: 11/01/2022)

1. Above Pump Station not constructed, the flow is the sum of the Pump station discharge, the Langemann Gate releases to the delta, and flow over the spillway weir to the delta.

2. Average of the LORP Intake, Mazourka Canyon, Reinhackle Springs, and At Pumpback Station stations.

Note - All Data shown in this report is from field electronic measuring and data collection devices.

Note - Data contained herein is preliminary and subject to change. Refer to the disclaimer:

<http://wsoweb.ladwp.com/Aqueduct/realtime/disclaimer.htm>

Lower Owens River Project Flow Report for 11/09/2022

LORP Measuring Station	Augmenting Flows		Owens River Flows		
	Daily Avg Flow(cfs)	15 Day Avg Flow(cfs)	Daily Avg Flow(cfs)	15 Day Avg Flow(cfs)	# Days of last 15 at 40+ cfs
Below River Intake			41	44	15
Blackrock Ditch Return (augmentation)	1	1			
Goose Lake Return (return flow)	0	0			
Billy Lake Return (augmentation)	1.2	1			
Mazourka Canyon Road			41	45	15
Locust Ditch Return (augmentation)	0	0			
Georges Ditch Return (augmentation)	0	0			
Reinhackle Springs			48	48	15
Alabama Gates Return (augmentation)	0	0			
At Pumpback Station ¹			44	45	15
Pump Station			37	37	
Langemann Gate to Delta			7	7	
Weir to Delta			0	0	
LORP In Channel Average Flow ²			44	45	

Pump Station Month-to-Date Average Flow 39 cfs

Blackrock Waterfowl Habitat Area

Flooded Unit	Area	Last Collected	Flow Rate	Flow Set Date
Thibaut	234 Acres	11/01/2022	2.6 cfs	11/02/2022
Winterton	79 Acres	11/02/2022	1.9 cfs	11/02/2022
Drew	0 Acres	09/14/2021	0 cfs	04/16/2021
Waggoner	159 Acres	10/31/2022	2.7 cfs	11/02/2022
Total Flooded Area	472 Acres			

Off-River Lakes and Ponds

Upper Twin Lake Gage Read	2.52 ft	(Last Collected: 11/09/2022)
Lower Twin Lake Gage Read	2.29 ft	
Goose Lake Gage Read	2.54 ft	
Thibaut Pond Flooded Area	28 Acres	(Last Collected: 11/01/2022)

1. Above Pump Station not constructed, the flow is the sum of the Pump station discharge, the Langemann Gate releases to the delta, and flow over the spillway weir to the delta.

2. Average of the LORP Intake, Mazourka Canyon, Reinhackle Springs, and At Pumpback Station stations.

Note - All Data shown in this report is from field electronic measuring and data collection devices.

Note - Data contained herein is preliminary and subject to change. Refer to the disclaimer:

<http://wsoweb.ladwp.com/Aqueduct/realtime/disclaimer.htm>

Lower Owens River Project Flow Report for 11/10/2022

LORP Measuring Station	Augmenting Flows		Owens River Flows		
	Daily Avg Flow(cfs)	15 Day Avg Flow(cfs)	Daily Avg Flow(cfs)	15 Day Avg Flow(cfs)	# Days of last 15 at 40+ cfs
Below River Intake			41	44	15
Blackrock Ditch Return (augmentation)	1	1			
Goose Lake Return (return flow)	0	0			
Billy Lake Return (augmentation)	1.3	1			
Mazourka Canyon Road			41	44	15
Locust Ditch Return (augmentation)	0	0			
Georges Ditch Return (augmentation)	0	0			
Reinhackle Springs			47	48	15
Alabama Gates Return (augmentation)	0	0			
At Pumpback Station ¹			43	45	15
Pump Station			34	37	
Langemann Gate to Delta			7	7	
Weir to Delta			2	0	
LORP In Channel Average Flow ²			43	45	

Pump Station Month-to-Date Average Flow 38 cfs

Blackrock Waterfowl Habitat Area

Flooded Unit	Area	Last Collected	Flow Rate	Flow Set Date
Thibaut	234 Acres	11/01/2022	2.6 cfs	11/02/2022
Winterton	79 Acres	11/02/2022	1.9 cfs	11/02/2022
Drew	0 Acres	09/14/2021	0 cfs	04/16/2021
Waggoner	159 Acres	10/31/2022	2.7 cfs	11/02/2022
Total Flooded Area	472 Acres			

Off-River Lakes and Ponds

Upper Twin Lake Gage Read	2.52 ft	(Last Collected: 11/09/2022)
Lower Twin Lake Gage Read	2.29 ft	
Goose Lake Gage Read	2.54 ft	
Thibaut Pond Flooded Area	28 Acres	(Last Collected: 11/01/2022)

1. Above Pump Station not constructed, the flow is the sum of the Pump station discharge, the Langemann Gate releases to the delta, and flow over the spillway weir to the delta.

2. Average of the LORP Intake, Mazourka Canyon, Reinhackle Springs, and At Pumpback Station stations.

Note - All Data shown in this report is from field electronic measuring and data collection devices.

Note - Data contained herein is preliminary and subject to change. Refer to the disclaimer:

<http://wsoweb.ladwp.com/Aqueduct/realtime/disclaimer.htm>

Lower Owens River Project Flow Report for 11/11/2022

LORP Measuring Station	Augmenting Flows		Owens River Flows		
	Daily Avg Flow(cfs)	15 Day Avg Flow(cfs)	Daily Avg Flow(cfs)	15 Day Avg Flow(cfs)	# Days of last 15 at 40+ cfs
Below River Intake			41	43	15
Blackrock Ditch Return (augmentation)	1	1			
Goose Lake Return (return flow)	0	0			
Billy Lake Return (augmentation)	1.3	1			
Mazourka Canyon Road			42	44	15
Locust Ditch Return (augmentation)	0	0			
Georges Ditch Return (augmentation)	0	0			
Reinhackle Springs			46	48	15
Alabama Gates Return (augmentation)	0	0			
At Pumpback Station ¹			45	45	15
Pump Station			38	37	
Langemann Gate to Delta			7	7	
Weir to Delta			0	0	
LORP In Channel Average Flow ²			44	45	

Pump Station Month-to-Date Average Flow 38 cfs

Blackrock Waterfowl Habitat Area

Flooded Unit	Area	Last Collected	Flow Rate	Flow Set Date
Thibaut	234 Acres	11/01/2022	2.6 cfs	11/02/2022
Winterton	79 Acres	11/02/2022	1.9 cfs	11/02/2022
Drew	0 Acres	09/14/2021	0 cfs	04/16/2021
Waggoner	159 Acres	10/31/2022	2.7 cfs	11/02/2022
Total Flooded Area	472 Acres			

Off-River Lakes and Ponds

Upper Twin Lake Gage Read	2.52 ft	(Last Collected: 11/09/2022)
Lower Twin Lake Gage Read	2.29 ft	
Goose Lake Gage Read	2.54 ft	
Thibaut Pond Flooded Area	28 Acres	(Last Collected: 11/01/2022)

1. Above Pump Station not constructed, the flow is the sum of the Pump station discharge, the Langemann Gate releases to the delta, and flow over the spillway weir to the delta.

2. Average of the LORP Intake, Mazourka Canyon, Reinhackle Springs, and At Pumpback Station stations.

Note - All Data shown in this report is from field electronic measuring and data collection devices.

Note - Data contained herein is preliminary and subject to change. Refer to the disclaimer:

<http://wsoweb.ladwp.com/Aqueduct/realtime/disclaimer.htm>

Lower Owens River Project Flow Report for 11/12/2022

LORP Measuring Station	Augmenting Flows		Owens River Flows		
	Daily Avg Flow(cfs)	15 Day Avg Flow(cfs)	Daily Avg Flow(cfs)	15 Day Avg Flow(cfs)	# Days of last 15 at 40+ cfs
Below River Intake			41	43	15
Blackrock Ditch Return (augmentation)	1	1			
Goose Lake Return (return flow)	0	0			
Billy Lake Return (augmentation)	1.3	1			
Mazourka Canyon Road			42	43	15
Locust Ditch Return (augmentation)	0	0			
Georges Ditch Return (augmentation)	0	0			
Reinhackle Springs			45	48	15
Alabama Gates Return (augmentation)	0	0			
At Pumpback Station ¹			44	45	15
Pump Station			37	38	
Langemann Gate to Delta			7	7	
Weir to Delta			0	0	
LORP In Channel Average Flow ²			43	45	

Pump Station Month-to-Date Average Flow 38 cfs

Blackrock Waterfowl Habitat Area

Flooded Unit	Area	Last Collected	Flow Rate	Flow Set Date
Thibaut	234 Acres	11/01/2022	2.6 cfs	11/02/2022
Winterton	79 Acres	11/02/2022	1.9 cfs	11/02/2022
Drew	0 Acres	09/14/2021	0 cfs	04/16/2021
Waggoner	159 Acres	10/31/2022	2.7 cfs	11/02/2022
Total Flooded Area	472 Acres			

Off-River Lakes and Ponds

Upper Twin Lake Gage Read	2.52 ft	(Last Collected: 11/09/2022)
Lower Twin Lake Gage Read	2.29 ft	
Goose Lake Gage Read	2.54 ft	
Thibaut Pond Flooded Area	28 Acres	(Last Collected: 11/01/2022)

1. Above Pump Station not constructed, the flow is the sum of the Pump station discharge, the Langemann Gate releases to the delta, and flow over the spillway weir to the delta.

2. Average of the LORP Intake, Mazourka Canyon, Reinhackle Springs, and At Pumpback Station stations.

Note - All Data shown in this report is from field electronic measuring and data collection devices.

Note - Data contained herein is preliminary and subject to change. Refer to the disclaimer:

<http://wsoweb.ladwp.com/Aqueduct/realtime/disclaimer.htm>

Lower Owens River Project Flow Report for 11/13/2022

LORP Measuring Station	Augmenting Flows		Owens River Flows		
	Daily Avg Flow(cfs)	15 Day Avg Flow(cfs)	Daily Avg Flow(cfs)	15 Day Avg Flow(cfs)	# Days of last 15 at 40+ cfs
Below River Intake			42	43	15
Blackrock Ditch Return (augmentation)	1	1			
Goose Lake Return (return flow)	0	0			
Billy Lake Return (augmentation)	1.3	1			
Mazourka Canyon Road			42	43	15
Locust Ditch Return (augmentation)	0	0			
Georges Ditch Return (augmentation)	0	0			
Reinhackle Springs			48	48	15
Alabama Gates Return (augmentation)	0	0			
At Pumpback Station ¹			44	45	15
Pump Station			37	38	
Langemann Gate to Delta			7	7	
Weir to Delta			0	0	
LORP In Channel Average Flow ²			44	45	

Pump Station Month-to-Date Average Flow 38 cfs

Blackrock Waterfowl Habitat Area

Flooded Unit	Area	Last Collected	Flow Rate	Flow Set Date
Thibaut	234 Acres	11/01/2022	2.6 cfs	11/02/2022
Winterton	79 Acres	11/02/2022	1.9 cfs	11/02/2022
Drew	0 Acres	09/14/2021	0 cfs	04/16/2021
Waggoner	159 Acres	10/31/2022	2.7 cfs	11/02/2022
Total Flooded Area	472 Acres			

Off-River Lakes and Ponds

Upper Twin Lake Gage Read	2.52 ft	(Last Collected: 11/09/2022)
Lower Twin Lake Gage Read	2.29 ft	
Goose Lake Gage Read	2.54 ft	
Thibaut Pond Flooded Area	28 Acres	(Last Collected: 11/01/2022)

1. Above Pump Station not constructed, the flow is the sum of the Pump station discharge, the Langemann Gate releases to the delta, and flow over the spillway weir to the delta.

2. Average of the LORP Intake, Mazourka Canyon, Reinhackle Springs, and At Pumpback Station stations.

Note - All Data shown in this report is from field electronic measuring and data collection devices.

Note - Data contained herein is preliminary and subject to change. Refer to the disclaimer:

<http://wsoweb.ladwp.com/Aqueduct/realtime/disclaimer.htm>

Lower Owens River Project Flow Report for 11/14/2022

LORP Measuring Station	Augmenting Flows		Owens River Flows		
	Daily Avg Flow(cfs)	15 Day Avg Flow(cfs)	Daily Avg Flow(cfs)	15 Day Avg Flow(cfs)	# Days of last 15 at 40+ cfs
Below River Intake			42	43	15
Blackrock Ditch Return (augmentation)	1	1			
Goose Lake Return (return flow)	0	0			
Billy Lake Return (augmentation)	1.2	1			
Mazourka Canyon Road			41	43	15
Locust Ditch Return (augmentation)	0	0			
Georges Ditch Return (augmentation)	0	0			
Reinhackle Springs			45	48	15
Alabama Gates Return (augmentation)	0	0			
At Pumpback Station ¹			44	45	15
Pump Station			37	38	
Langemann Gate to Delta			7	7	
Weir to Delta			0	0	
LORP In Channel Average Flow ²			43	45	

Pump Station Month-to-Date Average Flow 38 cfs

Blackrock Waterfowl Habitat Area

Flooded Unit	Area	Last Collected	Flow Rate	Flow Set Date
Thibaut	234 Acres	11/01/2022	2.6 cfs	11/02/2022
Winterton	79 Acres	11/02/2022	1.9 cfs	11/02/2022
Drew	0 Acres	09/14/2021	0 cfs	04/16/2021
Waggoner	159 Acres	10/31/2022	2.7 cfs	11/02/2022
Total Flooded Area	472 Acres			

Off-River Lakes and Ponds

Upper Twin Lake Gage Read	2.52 ft	(Last Collected: 11/09/2022)
Lower Twin Lake Gage Read	2.29 ft	
Goose Lake Gage Read	2.54 ft	
Thibaut Pond Flooded Area	28 Acres	(Last Collected: 11/01/2022)

1. Above Pump Station not constructed, the flow is the sum of the Pump station discharge, the Langemann Gate releases to the delta, and flow over the spillway weir to the delta.

2. Average of the LORP Intake, Mazourka Canyon, Reinhackle Springs, and At Pumpback Station stations.

Note - All Data shown in this report is from field electronic measuring and data collection devices.

Note - Data contained herein is preliminary and subject to change. Refer to the disclaimer:

<http://wsoweb.ladwp.com/Aqueduct/realtime/disclaimer.htm>

Lower Owens River Project Flow Report for 11/15/2022

LORP Measuring Station	Augmenting Flows		Owens River Flows		
	Daily Avg Flow(cfs)	15 Day Avg Flow(cfs)	Daily Avg Flow(cfs)	15 Day Avg Flow(cfs)	# Days of last 15 at 40+ cfs
Below River Intake			42	42	15
Blackrock Ditch Return (augmentation)	1	1			
Goose Lake Return (return flow)	0	0			
Billy Lake Return (augmentation)	1.2	1			
Mazourka Canyon Road			42	43	15
Locust Ditch Return (augmentation)	0	0			
Georges Ditch Return (augmentation)	0	0			
Reinhackle Springs			48	48	15
Alabama Gates Return (augmentation)	0	0			
At Pumpback Station ¹			43	45	15
Pump Station			36	38	
Langemann Gate to Delta			7	7	
Weir to Delta			0	0	
LORP In Channel Average Flow ²			44	45	

Pump Station Month-to-Date Average Flow 38 cfs

Blackrock Waterfowl Habitat Area

Flooded Unit	Area	Last Collected	Flow Rate	Flow Set Date
Thibaut	234 Acres	11/01/2022	2.6 cfs	11/02/2022
Winterton	79 Acres	11/02/2022	1.9 cfs	11/02/2022
Drew	0 Acres	09/14/2021	0 cfs	04/16/2021
Waggoner	159 Acres	10/31/2022	2.7 cfs	11/02/2022
Total Flooded Area	472 Acres			

Off-River Lakes and Ponds

Upper Twin Lake Gage Read	2.52 ft	(Last Collected: 11/09/2022)
Lower Twin Lake Gage Read	2.29 ft	
Goose Lake Gage Read	2.54 ft	
Thibaut Pond Flooded Area	28 Acres	(Last Collected: 11/01/2022)

1. Above Pump Station not constructed, the flow is the sum of the Pump station discharge, the Langemann Gate releases to the delta, and flow over the spillway weir to the delta.

2. Average of the LORP Intake, Mazourka Canyon, Reinhackle Springs, and At Pumpback Station stations.

Note - All Data shown in this report is from field electronic measuring and data collection devices.

Note - Data contained herein is preliminary and subject to change. Refer to the disclaimer:

<http://wsoweb.ladwp.com/Aqueduct/realtime/disclaimer.htm>

Lower Owens River Project Flow Report for 11/16/2022

LORP Measuring Station	Augmenting Flows		Owens River Flows		
	Daily Avg Flow(cfs)	15 Day Avg Flow(cfs)	Daily Avg Flow(cfs)	15 Day Avg Flow(cfs)	# Days of last 15 at 40+ cfs
Below River Intake			42	42	15
Blackrock Ditch Return (augmentation)	1	1			
Goose Lake Return (return flow)	0	0			
Billy Lake Return (augmentation)	1.2	1			
Mazourka Canyon Road			42	43	15
Locust Ditch Return (augmentation)	0	0			
Georges Ditch Return (augmentation)	0	0			
Reinhackle Springs			45	48	15
Alabama Gates Return (augmentation)	0	0			
At Pumpback Station ¹			43	45	15
Pump Station			36	38	
Langemann Gate to Delta			7	7	
Weir to Delta			0	0	
LORP In Channel Average Flow ²			43	44	

Pump Station Month-to-Date Average Flow 38 cfs

Blackrock Waterfowl Habitat Area

Flooded Unit	Area	Last Collected	Flow Rate	Flow Set Date
Thibaut	234 Acres	11/01/2022	2.6 cfs	11/02/2022
Winterton	79 Acres	11/02/2022	1.9 cfs	11/02/2022
Drew	0 Acres	09/14/2021	0 cfs	04/16/2021
Waggoner	159 Acres	10/31/2022	2.7 cfs	11/02/2022
Total Flooded Area	472 Acres			

Off-River Lakes and Ponds

Upper Twin Lake Gage Read	2.52 ft	(Last Collected: 11/09/2022)
Lower Twin Lake Gage Read	2.29 ft	
Goose Lake Gage Read	2.54 ft	
Thibaut Pond Flooded Area	28 Acres	(Last Collected: 11/01/2022)

1. Above Pump Station not constructed, the flow is the sum of the Pump station discharge, the Langemann Gate releases to the delta, and flow over the spillway weir to the delta.

2. Average of the LORP Intake, Mazourka Canyon, Reinhackle Springs, and At Pumpback Station stations.

Note - All Data shown in this report is from field electronic measuring and data collection devices.

Note - Data contained herein is preliminary and subject to change. Refer to the disclaimer:

<http://wsoweb.ladwp.com/Aqueduct/realtime/disclaimer.htm>

Lower Owens River Project Flow Report for 11/17/2022

LORP Measuring Station	Augmenting Flows		Owens River Flows		
	Daily Avg Flow(cfs)	15 Day Avg Flow(cfs)	Daily Avg Flow(cfs)	15 Day Avg Flow(cfs)	# Days of last 15 at 40+ cfs
Below River Intake			42	42	15
Blackrock Ditch Return (augmentation)	1	1			
Goose Lake Return (return flow)	0	0			
Billy Lake Return (augmentation)	1.2	1			
Mazourka Canyon Road			41	42	15
Locust Ditch Return (augmentation)	0	0			
Georges Ditch Return (augmentation)	0	0			
Reinhackle Springs			43	47	15
Alabama Gates Return (augmentation)	0	0			
At Pumpback Station ¹			43	45	15
Pump Station			36	38	
Langemann Gate to Delta			7	7	
Weir to Delta			0	0	
LORP In Channel Average Flow ²			42	44	

Pump Station Month-to-Date Average Flow 38 cfs

Blackrock Waterfowl Habitat Area

Flooded Unit	Area	Last Collected	Flow Rate	Flow Set Date
Thibaut	234 Acres	11/01/2022	2.6 cfs	11/02/2022
Winterton	79 Acres	11/02/2022	1.9 cfs	11/02/2022
Drew	0 Acres	09/14/2021	0 cfs	04/16/2021
Waggoner	159 Acres	10/31/2022	2.7 cfs	11/02/2022
Total Flooded Area	472 Acres			

Off-River Lakes and Ponds

Upper Twin Lake Gage Read	2.52 ft	(Last Collected: 11/09/2022)
Lower Twin Lake Gage Read	2.29 ft	
Goose Lake Gage Read	2.54 ft	
Thibaut Pond Flooded Area	28 Acres	(Last Collected: 11/01/2022)

1. Above Pump Station not constructed, the flow is the sum of the Pump station discharge, the Langemann Gate releases to the delta, and flow over the spillway weir to the delta.

2. Average of the LORP Intake, Mazourka Canyon, Reinhackle Springs, and At Pumpback Station stations.

Note - All Data shown in this report is from field electronic measuring and data collection devices.

Note - Data contained herein is preliminary and subject to change. Refer to the disclaimer:

<http://wsoweb.ladwp.com/Aqueduct/realtime/disclaimer.htm>

Lower Owens River Project Flow Report for 11/18/2022

LORP Measuring Station	Augmenting Flows		Owens River Flows		
	Daily Avg Flow(cfs)	15 Day Avg Flow(cfs)	Daily Avg Flow(cfs)	15 Day Avg Flow(cfs)	# Days of last 15 at 40+ cfs
Below River Intake			42	42	15
Blackrock Ditch Return (augmentation)	1	1			
Goose Lake Return (return flow)	0	0			
Billy Lake Return (augmentation)	1.2	1			
Mazourka Canyon Road			42	42	15
Locust Ditch Return (augmentation)	0	0			
Georges Ditch Return (augmentation)	0	0			
Reinhackle Springs			45	47	15
Alabama Gates Return (augmentation)	0	0			
At Pumpback Station ¹			42	44	15
Pump Station			35	37	
Langemann Gate to Delta			7	7	
Weir to Delta			0	0	
LORP In Channel Average Flow ²			43	44	

Pump Station Month-to-Date Average Flow 37 cfs

Blackrock Waterfowl Habitat Area

Flooded Unit	Area	Last Collected	Flow Rate	Flow Set Date
Thibaut	234 Acres	11/01/2022	2.6 cfs	11/02/2022
Winterton	79 Acres	11/02/2022	1.9 cfs	11/02/2022
Drew	0 Acres	09/14/2021	0 cfs	04/16/2021
Waggoner	159 Acres	10/31/2022	2.7 cfs	11/02/2022
Total Flooded Area	472 Acres			

Off-River Lakes and Ponds

Upper Twin Lake Gage Read	2.52 ft	(Last Collected: 11/09/2022)
Lower Twin Lake Gage Read	2.29 ft	
Goose Lake Gage Read	2.54 ft	
Thibaut Pond Flooded Area	28 Acres	(Last Collected: 11/01/2022)

1. Above Pump Station not constructed, the flow is the sum of the Pump station discharge, the Langemann Gate releases to the delta, and flow over the spillway weir to the delta.

2. Average of the LORP Intake, Mazourka Canyon, Reinhackle Springs, and At Pumpback Station stations.

Note - All Data shown in this report is from field electronic measuring and data collection devices.

Note - Data contained herein is preliminary and subject to change. Refer to the disclaimer:

<http://wsoweb.ladwp.com/Aqueduct/realtime/disclaimer.htm>

Lower Owens River Project Flow Report for 11/19/2022

LORP Measuring Station	Augmenting Flows		Owens River Flows		
	Daily Avg Flow(cfs)	15 Day Avg Flow(cfs)	Daily Avg Flow(cfs)	15 Day Avg Flow(cfs)	# Days of last 15 at 40+ cfs
Below River Intake			42	42	15
Blackrock Ditch Return (augmentation)	1	1			
Goose Lake Return (return flow)	0	0			
Billy Lake Return (augmentation)	1.2	1			
Mazourka Canyon Road			42	42	15
Locust Ditch Return (augmentation)	0	0			
Georges Ditch Return (augmentation)	0	0			
Reinhackle Springs			45	46	15
Alabama Gates Return (augmentation)	0	0			
At Pumpback Station ¹			43	44	15
Pump Station			36	37	
Langemann Gate to Delta			7	7	
Weir to Delta			0	0	
LORP In Channel Average Flow ²			43	44	

Pump Station Month-to-Date Average Flow 37 cfs

Blackrock Waterfowl Habitat Area

Flooded Unit	Area	Last Collected	Flow Rate	Flow Set Date
Thibaut	234 Acres	11/01/2022	2.6 cfs	11/02/2022
Winterton	79 Acres	11/02/2022	1.9 cfs	11/02/2022
Drew	0 Acres	09/14/2021	0 cfs	04/16/2021
Waggoner	159 Acres	10/31/2022	2.7 cfs	11/02/2022
Total Flooded Area	472 Acres			

Off-River Lakes and Ponds

Upper Twin Lake Gage Read	2.52 ft	(Last Collected: 11/09/2022)
Lower Twin Lake Gage Read	2.29 ft	
Goose Lake Gage Read	2.54 ft	
Thibaut Pond Flooded Area	28 Acres	(Last Collected: 11/01/2022)

1. Above Pump Station not constructed, the flow is the sum of the Pump station discharge, the Langemann Gate releases to the delta, and flow over the spillway weir to the delta.

2. Average of the LORP Intake, Mazourka Canyon, Reinhackle Springs, and At Pumpback Station stations.

Note - All Data shown in this report is from field electronic measuring and data collection devices.

Note - Data contained herein is preliminary and subject to change. Refer to the disclaimer:

<http://wsoweb.ladwp.com/Aqueduct/realtime/disclaimer.htm>

Lower Owens River Project Flow Report for 11/20/2022

LORP Measuring Station	Augmenting Flows		Owens River Flows		
	Daily Avg Flow(cfs)	15 Day Avg Flow(cfs)	Daily Avg Flow(cfs)	15 Day Avg Flow(cfs)	# Days of last 15 at 40+ cfs
Below River Intake			42	42	15
Blackrock Ditch Return (augmentation)	1	1			
Goose Lake Return (return flow)	0	0			
Billy Lake Return (augmentation)	1.2	1			
Mazourka Canyon Road			41	42	15
Locust Ditch Return (augmentation)	0	0			
Georges Ditch Return (augmentation)	0	0			
Reinhackle Springs			45	46	15
Alabama Gates Return (augmentation)	0	0			
At Pumpback Station ¹			43	44	15
Pump Station			36	37	
Langemann Gate to Delta			7	7	
Weir to Delta			0	0	
LORP In Channel Average Flow ²			43	43	

Pump Station Month-to-Date Average Flow 37 cfs

Blackrock Waterfowl Habitat Area

Flooded Unit	Area	Last Collected	Flow Rate	Flow Set Date
Thibaut	234 Acres	11/01/2022	2.6 cfs	11/02/2022
Winterton	79 Acres	11/02/2022	1.9 cfs	11/02/2022
Drew	0 Acres	09/14/2021	0 cfs	04/16/2021
Waggoner	159 Acres	10/31/2022	2.7 cfs	11/02/2022
Total Flooded Area	472 Acres			

Off-River Lakes and Ponds

Upper Twin Lake Gage Read	2.52 ft	(Last Collected: 11/09/2022)
Lower Twin Lake Gage Read	2.29 ft	
Goose Lake Gage Read	2.54 ft	
Thibaut Pond Flooded Area	28 Acres	(Last Collected: 11/01/2022)

1. Above Pump Station not constructed, the flow is the sum of the Pump station discharge, the Langemann Gate releases to the delta, and flow over the spillway weir to the delta.

2. Average of the LORP Intake, Mazourka Canyon, Reinhackle Springs, and At Pumpback Station stations.

Note - All Data shown in this report is from field electronic measuring and data collection devices.

Note - Data contained herein is preliminary and subject to change. Refer to the disclaimer:

<http://wsoweb.ladwp.com/Aqueduct/realtime/disclaimer.htm>

Lower Owens River Project Flow Report for 11/21/2022

LORP Measuring Station	Augmenting Flows		Owens River Flows		
	Daily Avg Flow(cfs)	15 Day Avg Flow(cfs)	Daily Avg Flow(cfs)	15 Day Avg Flow(cfs)	# Days of last 15 at 40+ cfs
Below River Intake			42	42	15
Blackrock Ditch Return (augmentation)	1	1			
Goose Lake Return (return flow)	0	0			
Billy Lake Return (augmentation)	1.2	1			
Mazourka Canyon Road			41	42	15
Locust Ditch Return (augmentation)	0	0			
Georges Ditch Return (augmentation)	0	0			
Reinhackle Springs			44	46	15
Alabama Gates Return (augmentation)	0	0			
At Pumpback Station ¹			42	44	15
Pump Station			35	36	
Langemann Gate to Delta			7	7	
Weir to Delta			0	0	
LORP In Channel Average Flow ²			42	43	

Pump Station Month-to-Date Average Flow 37 cfs

Blackrock Waterfowl Habitat Area

Flooded Unit	Area	Last Collected	Flow Rate	Flow Set Date
Thibaut	234 Acres	11/01/2022	2.6 cfs	11/02/2022
Winterton	79 Acres	11/02/2022	1.9 cfs	11/02/2022
Drew	0 Acres	09/14/2021	0 cfs	04/16/2021
Waggoner	159 Acres	10/31/2022	2.7 cfs	11/02/2022
Total Flooded Area	472 Acres			

Off-River Lakes and Ponds

Upper Twin Lake Gage Read	2.52 ft	(Last Collected: 11/09/2022)
Lower Twin Lake Gage Read	2.29 ft	
Goose Lake Gage Read	2.54 ft	
Thibaut Pond Flooded Area	28 Acres	(Last Collected: 11/01/2022)

1. Above Pump Station not constructed, the flow is the sum of the Pump station discharge, the Langemann Gate releases to the delta, and flow over the spillway weir to the delta.

2. Average of the LORP Intake, Mazourka Canyon, Reinhackle Springs, and At Pumpback Station stations.

Note - All Data shown in this report is from field electronic measuring and data collection devices.

Note - Data contained herein is preliminary and subject to change. Refer to the disclaimer:

<http://wsoweb.ladwp.com/Aqueduct/realtime/disclaimer.htm>

Lower Owens River Project Flow Report for 11/22/2022

LORP Measuring Station	Augmenting Flows		Owens River Flows		
	Daily Avg Flow(cfs)	15 Day Avg Flow(cfs)	Daily Avg Flow(cfs)	15 Day Avg Flow(cfs)	# Days of last 15 at 40+ cfs
Below River Intake			42	42	15
Blackrock Ditch Return (augmentation)	1	1			
Goose Lake Return (return flow)	0	0			
Billy Lake Return (augmentation)	1.3	1			
Mazourka Canyon Road			40	41	15
Locust Ditch Return (augmentation)	0	0			
Georges Ditch Return (augmentation)	0	0			
Reinhackle Springs			45	46	15
Alabama Gates Return (augmentation)	0	0			
At Pumpback Station ¹			42	43	15
Pump Station			35	36	
Langemann Gate to Delta			7	7	
Weir to Delta			0	0	
LORP In Channel Average Flow ²			42	43	

Pump Station Month-to-Date Average Flow 37 cfs

Blackrock Waterfowl Habitat Area

Flooded Unit	Area	Last Collected	Flow Rate	Flow Set Date
Thibaut	234 Acres	11/01/2022	2.6 cfs	11/02/2022
Winterton	79 Acres	11/02/2022	1.9 cfs	11/02/2022
Drew	0 Acres	09/14/2021	0 cfs	04/16/2021
Waggoner	159 Acres	10/31/2022	2.7 cfs	11/02/2022
Total Flooded Area	472 Acres			

Off-River Lakes and Ponds

Upper Twin Lake Gage Read	2.52 ft	(Last Collected: 11/09/2022)
Lower Twin Lake Gage Read	2.29 ft	
Goose Lake Gage Read	2.54 ft	
Thibaut Pond Flooded Area	28 Acres	(Last Collected: 11/01/2022)

1. Above Pump Station not constructed, the flow is the sum of the Pump station discharge, the Langemann Gate releases to the delta, and flow over the spillway weir to the delta.

2. Average of the LORP Intake, Mazourka Canyon, Reinhackle Springs, and At Pumpback Station stations.

Note - All Data shown in this report is from field electronic measuring and data collection devices.

Note - Data contained herein is preliminary and subject to change. Refer to the disclaimer:

<http://wsoweb.ladwp.com/Aqueduct/realtime/disclaimer.htm>

Lower Owens River Project Flow Report for 11/23/2022

LORP Measuring Station	Augmenting Flows		Owens River Flows		
	Daily Avg Flow(cfs)	15 Day Avg Flow(cfs)	Daily Avg Flow(cfs)	15 Day Avg Flow(cfs)	# Days of last 15 at 40+ cfs
Below River Intake			42	42	15
Blackrock Ditch Return (augmentation)	1	1			
Goose Lake Return (return flow)	0	0			
Billy Lake Return (augmentation)	1.3	1			
Mazourka Canyon Road			41	41	15
Locust Ditch Return (augmentation)	0	0			
Georges Ditch Return (augmentation)	0	0			
Reinhackle Springs			45	46	15
Alabama Gates Return (augmentation)	0	0			
At Pumpback Station ¹			42	43	15
Pump Station			35	36	
Langemann Gate to Delta			7	7	
Weir to Delta			0	0	
LORP In Channel Average Flow ²			42	43	

Pump Station Month-to-Date Average Flow 37 cfs

Blackrock Waterfowl Habitat Area

Flooded Unit	Area	Last Collected	Flow Rate	Flow Set Date
Thibaut	234 Acres	11/01/2022	2.6 cfs	11/02/2022
Winterton	79 Acres	11/02/2022	1.9 cfs	11/02/2022
Drew	0 Acres	09/14/2021	0 cfs	04/16/2021
Waggoner	159 Acres	10/31/2022	2.7 cfs	11/02/2022
Total Flooded Area	472 Acres			

Off-River Lakes and Ponds

Upper Twin Lake Gage Read	2.52 ft	(Last Collected: 11/09/2022)
Lower Twin Lake Gage Read	2.29 ft	
Goose Lake Gage Read	2.54 ft	
Thibaut Pond Flooded Area	28 Acres	(Last Collected: 11/01/2022)

1. Above Pump Station not constructed, the flow is the sum of the Pump station discharge, the Langemann Gate releases to the delta, and flow over the spillway weir to the delta.

2. Average of the LORP Intake, Mazourka Canyon, Reinhackle Springs, and At Pumpback Station stations.

Note - All Data shown in this report is from field electronic measuring and data collection devices.

Note - Data contained herein is preliminary and subject to change. Refer to the disclaimer:

<http://wsoweb.ladwp.com/Aqueduct/realtime/disclaimer.htm>

Lower Owens River Project Flow Report for 11/24/2022

LORP Measuring Station	Augmenting Flows		Owens River Flows		
	Daily Avg Flow(cfs)	15 Day Avg Flow(cfs)	Daily Avg Flow(cfs)	15 Day Avg Flow(cfs)	# Days of last 15 at 40+ cfs
Below River Intake			42	42	15
Blackrock Ditch Return (augmentation)	1	1			
Goose Lake Return (return flow)	0	0			
Billy Lake Return (augmentation)	1.3	1			
Mazourka Canyon Road			42	41	15
Locust Ditch Return (augmentation)	0	0			
Georges Ditch Return (augmentation)	0	0			
Reinhackle Springs			46	45	15
Alabama Gates Return (augmentation)	0	0			
At Pumpback Station ¹			42	43	15
Pump Station			35	36	
Langemann Gate to Delta			7	7	
Weir to Delta			0	0	
LORP In Channel Average Flow ²			43	43	

Pump Station Month-to-Date Average Flow 37 cfs

Blackrock Waterfowl Habitat Area

Flooded Unit	Area	Last Collected	Flow Rate	Flow Set Date
Thibaut	234 Acres	11/01/2022	2.6 cfs	11/02/2022
Winterton	79 Acres	11/02/2022	1.9 cfs	11/02/2022
Drew	0 Acres	09/14/2021	0 cfs	04/16/2021
Waggoner	159 Acres	10/31/2022	2.7 cfs	11/02/2022
Total Flooded Area	472 Acres			

Off-River Lakes and Ponds

Upper Twin Lake Gage Read	2.52 ft	(Last Collected: 11/09/2022)
Lower Twin Lake Gage Read	2.29 ft	
Goose Lake Gage Read	2.54 ft	
Thibaut Pond Flooded Area	28 Acres	(Last Collected: 11/01/2022)

1. Above Pump Station not constructed, the flow is the sum of the Pump station discharge, the Langemann Gate releases to the delta, and flow over the spillway weir to the delta.

2. Average of the LORP Intake, Mazourka Canyon, Reinhackle Springs, and At Pumpback Station stations.

Note - All Data shown in this report is from field electronic measuring and data collection devices.

Note - Data contained herein is preliminary and subject to change. Refer to the disclaimer:

<http://wsoweb.ladwp.com/Aqueduct/realtime/disclaimer.htm>

Lower Owens River Project Flow Report for 11/25/2022

LORP Measuring Station	Augmenting Flows		Owens River Flows		
	Daily Avg Flow(cfs)	15 Day Avg Flow(cfs)	Daily Avg Flow(cfs)	15 Day Avg Flow(cfs)	# Days of last 15 at 40+ cfs
Below River Intake			42	42	15
Blackrock Ditch Return (augmentation)	1	1			
Goose Lake Return (return flow)	0	0			
Billy Lake Return (augmentation)	1.3	1			
Mazourka Canyon Road			41	41	15
Locust Ditch Return (augmentation)	0	0			
Georges Ditch Return (augmentation)	0	0			
Reinhackle Springs			46	45	15
Alabama Gates Return (augmentation)	0	0			
At Pumpback Station ¹			42	43	15
Pump Station			35	36	
Langemann Gate to Delta			7	7	
Weir to Delta			0	0	
LORP In Channel Average Flow ²			43	43	

Pump Station Month-to-Date Average Flow 37 cfs

Blackrock Waterfowl Habitat Area

Flooded Unit	Area	Last Collected	Flow Rate	Flow Set Date
Thibaut	234 Acres	11/01/2022	2.6 cfs	11/02/2022
Winterton	79 Acres	11/02/2022	1.9 cfs	11/02/2022
Drew	0 Acres	09/14/2021	0 cfs	04/16/2021
Waggoner	159 Acres	10/31/2022	2.7 cfs	11/02/2022
Total Flooded Area	472 Acres			

Off-River Lakes and Ponds

Upper Twin Lake Gage Read	2.52 ft	(Last Collected: 11/09/2022)
Lower Twin Lake Gage Read	2.29 ft	
Goose Lake Gage Read	2.54 ft	
Thibaut Pond Flooded Area	28 Acres	(Last Collected: 11/01/2022)

1. Above Pump Station not constructed, the flow is the sum of the Pump station discharge, the Langemann Gate releases to the delta, and flow over the spillway weir to the delta.

2. Average of the LORP Intake, Mazourka Canyon, Reinhackle Springs, and At Pumpback Station stations.

Note - All Data shown in this report is from field electronic measuring and data collection devices.

Note - Data contained herein is preliminary and subject to change. Refer to the disclaimer:

<http://wsoweb.ladwp.com/Aqueduct/realtime/disclaimer.htm>

Lower Owens River Project Flow Report for 11/26/2022

LORP Measuring Station	Augmenting Flows		Owens River Flows		
	Daily Avg Flow(cfs)	15 Day Avg Flow(cfs)	Daily Avg Flow(cfs)	15 Day Avg Flow(cfs)	# Days of last 15 at 40+ cfs
Below River Intake			42	42	15
Blackrock Ditch Return (augmentation)	1	1			
Goose Lake Return (return flow)	0	0			
Billy Lake Return (augmentation)	1.3	1			
Mazourka Canyon Road			41	41	15
Locust Ditch Return (augmentation)	0	0			
Georges Ditch Return (augmentation)	0	0			
Reinhackle Springs			44	45	15
Alabama Gates Return (augmentation)	0	0			
At Pumpback Station ¹			42	43	15
Pump Station			35	36	
Langemann Gate to Delta			7	7	
Weir to Delta			0	0	
LORP In Channel Average Flow ²			42	43	

Pump Station Month-to-Date Average Flow 37 cfs

Blackrock Waterfowl Habitat Area

Flooded Unit	Area	Last Collected	Flow Rate	Flow Set Date
Thibaut	234 Acres	11/01/2022	2.6 cfs	11/02/2022
Winterton	79 Acres	11/02/2022	1.9 cfs	11/02/2022
Drew	0 Acres	09/14/2021	0 cfs	04/16/2021
Waggoner	159 Acres	10/31/2022	2.7 cfs	11/02/2022
Total Flooded Area	472 Acres			

Off-River Lakes and Ponds

Upper Twin Lake Gage Read	2.52 ft	(Last Collected: 11/09/2022)
Lower Twin Lake Gage Read	2.29 ft	
Goose Lake Gage Read	2.54 ft	
Thibaut Pond Flooded Area	28 Acres	(Last Collected: 11/01/2022)

1. Above Pump Station not constructed, the flow is the sum of the Pump station discharge, the Langemann Gate releases to the delta, and flow over the spillway weir to the delta.

2. Average of the LORP Intake, Mazourka Canyon, Reinhackle Springs, and At Pumpback Station stations.

Note - All Data shown in this report is from field electronic measuring and data collection devices.

Note - Data contained herein is preliminary and subject to change. Refer to the disclaimer:

<http://wsoweb.ladwp.com/Aqueduct/realtime/disclaimer.htm>

Lower Owens River Project Flow Report for 11/27/2022

LORP Measuring Station	Augmenting Flows		Owens River Flows		
	Daily Avg Flow(cfs)	15 Day Avg Flow(cfs)	Daily Avg Flow(cfs)	15 Day Avg Flow(cfs)	# Days of last 15 at 40+ cfs
Below River Intake			42	42	15
Blackrock Ditch Return (augmentation)	1	1			
Goose Lake Return (return flow)	0	0			
Billy Lake Return (augmentation)	1.3	1			
Mazourka Canyon Road			41	41	15
Locust Ditch Return (augmentation)	0	0			
Georges Ditch Return (augmentation)	0	0			
Reinhackle Springs			44	45	15
Alabama Gates Return (augmentation)	0	0			
At Pumpback Station ¹			43	43	15
Pump Station			36	36	
Langemann Gate to Delta			7	7	
Weir to Delta			0	0	
LORP In Channel Average Flow ²			42	43	

Pump Station Month-to-Date Average Flow 37 cfs

Blackrock Waterfowl Habitat Area

Flooded Unit	Area	Last Collected	Flow Rate	Flow Set Date
Thibaut	234 Acres	11/01/2022	2.6 cfs	11/02/2022
Winterton	79 Acres	11/02/2022	1.9 cfs	11/02/2022
Drew	0 Acres	09/14/2021	0 cfs	04/16/2021
Waggoner	159 Acres	10/31/2022	2.7 cfs	11/02/2022
Total Flooded Area	472 Acres			

Off-River Lakes and Ponds

Upper Twin Lake Gage Read	2.52 ft	(Last Collected: 11/09/2022)
Lower Twin Lake Gage Read	2.29 ft	
Goose Lake Gage Read	2.54 ft	
Thibaut Pond Flooded Area	28 Acres	(Last Collected: 11/01/2022)

1. Above Pump Station not constructed, the flow is the sum of the Pump station discharge, the Langemann Gate releases to the delta, and flow over the spillway weir to the delta.

2. Average of the LORP Intake, Mazourka Canyon, Reinhackle Springs, and At Pumpback Station stations.

Note - All Data shown in this report is from field electronic measuring and data collection devices.

Note - Data contained herein is preliminary and subject to change. Refer to the disclaimer:

<http://wsoweb.ladwp.com/Aqueduct/realtime/disclaimer.htm>

Lower Owens River Project Flow Report for 11/28/2022

LORP Measuring Station	Augmenting Flows		Owens River Flows		
	Daily Avg Flow(cfs)	15 Day Avg Flow(cfs)	Daily Avg Flow(cfs)	15 Day Avg Flow(cfs)	# Days of last 15 at 40+ cfs
Below River Intake			42	42	15
Blackrock Ditch Return (augmentation)	1	1			
Goose Lake Return (return flow)	0	0			
Billy Lake Return (augmentation)	1.3	1			
Mazourka Canyon Road			41	41	15
Locust Ditch Return (augmentation)	0	0			
Georges Ditch Return (augmentation)	0	0			
Reinhackle Springs			44	45	15
Alabama Gates Return (augmentation)	0	0			
At Pumpback Station ¹			43	43	15
Pump Station			36	36	
Langemann Gate to Delta			7	7	
Weir to Delta			0	0	
LORP In Channel Average Flow ²			42	43	

Pump Station Month-to-Date Average Flow 37 cfs

Blackrock Waterfowl Habitat Area

Flooded Unit	Area	Last Collected	Flow Rate	Flow Set Date
Thibaut	234 Acres	11/01/2022	2.6 cfs	11/02/2022
Winterton	79 Acres	11/02/2022	1.9 cfs	11/02/2022
Drew	0 Acres	09/14/2021	0 cfs	04/16/2021
Waggoner	159 Acres	10/31/2022	2.7 cfs	11/02/2022
Total Flooded Area	472 Acres			

Off-River Lakes and Ponds

Upper Twin Lake Gage Read	2.52 ft	(Last Collected: 11/09/2022)
Lower Twin Lake Gage Read	2.29 ft	
Goose Lake Gage Read	2.54 ft	
Thibaut Pond Flooded Area	28 Acres	(Last Collected: 11/01/2022)

1. Above Pump Station not constructed, the flow is the sum of the Pump station discharge, the Langemann Gate releases to the delta, and flow over the spillway weir to the delta.

2. Average of the LORP Intake, Mazourka Canyon, Reinhackle Springs, and At Pumpback Station stations.

Note - All Data shown in this report is from field electronic measuring and data collection devices.

Note - Data contained herein is preliminary and subject to change. Refer to the disclaimer:

<http://wsoweb.ladwp.com/Aqueduct/realtime/disclaimer.htm>

Lower Owens River Project Flow Report for 11/29/2022

LORP Measuring Station	Augmenting Flows		Owens River Flows		
	Daily Avg Flow(cfs)	15 Day Avg Flow(cfs)	Daily Avg Flow(cfs)	15 Day Avg Flow(cfs)	# Days of last 15 at 40+ cfs
Below River Intake			42	42	15
Blackrock Ditch Return (augmentation)	1	1			
Goose Lake Return (return flow)	0	0			
Billy Lake Return (augmentation)	1.2	1			
Mazourka Canyon Road			39	41	14
Locust Ditch Return (augmentation)	0	0			
Georges Ditch Return (augmentation)	0	0			
Reinhackle Springs			41	45	15
Alabama Gates Return (augmentation)	0	0			
At Pumpback Station ¹			43	43	15
Pump Station			36	36	
Langemann Gate to Delta			7	7	
Weir to Delta			0	0	
LORP In Channel Average Flow ²			41	43	

Pump Station Month-to-Date Average Flow 37 cfs

Blackrock Waterfowl Habitat Area

Flooded Unit	Area	Last Collected	Flow Rate	Flow Set Date
Thibaut	234 Acres	11/01/2022	2.6 cfs	11/02/2022
Winterton	79 Acres	11/02/2022	1.9 cfs	11/02/2022
Drew	0 Acres	09/14/2021	0 cfs	04/16/2021
Waggoner	159 Acres	10/31/2022	2.7 cfs	11/02/2022
Total Flooded Area	472 Acres			

Off-River Lakes and Ponds

Upper Twin Lake Gage Read	2.52 ft	(Last Collected: 11/09/2022)
Lower Twin Lake Gage Read	2.29 ft	
Goose Lake Gage Read	2.54 ft	
Thibaut Pond Flooded Area	28 Acres	(Last Collected: 11/01/2022)

1. Above Pump Station not constructed, the flow is the sum of the Pump station discharge, the Langemann Gate releases to the delta, and flow over the spillway weir to the delta.

2. Average of the LORP Intake, Mazourka Canyon, Reinhackle Springs, and At Pumpback Station stations.

Note - All Data shown in this report is from field electronic measuring and data collection devices.

Note - Data contained herein is preliminary and subject to change. Refer to the disclaimer:

<http://wsoweb.ladwp.com/Aqueduct/realtime/disclaimer.htm>

Lower Owens River Project Flow Report for 11/30/2022

LORP Measuring Station	Augmenting Flows		Owens River Flows		
	Daily Avg Flow(cfs)	15 Day Avg Flow(cfs)	Daily Avg Flow(cfs)	15 Day Avg Flow(cfs)	# Days of last 15 at 40+ cfs
Below River Intake			41	42	15
Blackrock Ditch Return (augmentation)	1	1			
Goose Lake Return (return flow)	0	0			
Billy Lake Return (augmentation)	1.2	1			
Mazourka Canyon Road			39	41	13
Locust Ditch Return (augmentation)	0	0			
Georges Ditch Return (augmentation)	0	0			
Reinhackle Springs			41	44	15
Alabama Gates Return (augmentation)	0	0			
At Pumpback Station ¹			43	43	15
Pump Station			36	36	
Langemann Gate to Delta			7	7	
Weir to Delta			0	0	
LORP In Channel Average Flow ²			41	42	

Pump Station Month-to-Date Average Flow 37 cfs

Blackrock Waterfowl Habitat Area

Flooded Unit	Area	Last Collected	Flow Rate	Flow Set Date
Thibaut	234 Acres	11/01/2022	2.6 cfs	11/02/2022
Winterton	79 Acres	11/02/2022	1.9 cfs	11/02/2022
Drew	0 Acres	09/14/2021	0 cfs	04/16/2021
Waggoner	159 Acres	10/31/2022	2.7 cfs	11/02/2022
Total Flooded Area	472 Acres			

Off-River Lakes and Ponds

Upper Twin Lake Gage Read	2.52 ft	(Last Collected: 11/09/2022)
Lower Twin Lake Gage Read	2.29 ft	
Goose Lake Gage Read	2.54 ft	
Thibaut Pond Flooded Area	28 Acres	(Last Collected: 11/01/2022)

1. Above Pump Station not constructed, the flow is the sum of the Pump station discharge, the Langemann Gate releases to the delta, and flow over the spillway weir to the delta.

2. Average of the LORP Intake, Mazourka Canyon, Reinhackle Springs, and At Pumpback Station stations.

Note - All Data shown in this report is from field electronic measuring and data collection devices.

Note - Data contained herein is preliminary and subject to change. Refer to the disclaimer:

<http://wsoweb.ladwp.com/Aqueduct/realtime/disclaimer.htm>

FLOW CHANGE REQUEST/NOTIFICATION

ATTN: Zack Boardman/Jason Olin

DATE: October 31, 2022

REQUESTED BY: Tony Tillemans x32259

FLOW CHANGE LOCATION **Langemann Gate at Pumpstation**

START DATE: Tuesday, November 1, 2022 TIME: anytime

CHANGE FLOW: FROM: 8 cfs TO: 7 cfs at LORPS Langemann

C: Adam Perez
Russ Pierson
Eric Tillemans
Chad Lamacchia
Ben Arcularius

Ben Butler
Jason Olin
Gary Reiser
Bruce Peterson

FLOW CHANGE REQUEST/NOTIFICATION

ATTN: Ian Keller

DATE: November 1, 2022

REQUESTED BY: Tony Tillemans x32259

START DATE: 11/2/2022 **TIME:** morning

Winter 2022/23 – Interim BWMA Plan Year 2	
Location	Set flows to (cfs)
Thibaut Spillgate East (MS 0006)	2.6
Winterton Div #3 (MS 0195)	1.9
Waggoner Div #8 (MS 0200)	2.7

C: Adam Perez
Eric Tillemans
Chad Lamacchia
Ben Butler
Jason Olin
Lori Dermody
Bruce Peterson

FLOW CHANGE REQUEST/NOTIFICATION

ATTN: Ian Keller
DATE: November 3, 2022
REQUESTED BY: Tony Tillemans x32259

FLOW CHANGE LOCATION **LORP Intake**

START DATE: Friday, November 4, 2022 TIME: 8am

CHANGE FLOW: From: 45.0 cfs To: 42.2 cfs

To maintain required flows to the LORP, monitor and make adjustments to the Aqueduct Intake gates for at least one day following this flow change.

C: Adam Perez
Russell Pierson
Forest Mathieu
Ryan Yeager
Joe Bowling
Eric Tillemans
Ben Butler
Jason Olin
Bruce Peterson
Gary Reiser
Chad Lamacchia

Quality Assurance and Calibration Procedures

The Los Angeles Department of Water and Power has a set standard to assure quality of all hydrological data collected. Procedures used to QA data vary based on the type of data collected and the device used to measure flow.

Data collected from sites utilizing area velocity flow meters are electronically monitored continuously. Sites are physically visited most days of the week to assure debris or vandalism hasn't affected the reading. Errors in the data collected may arise from several sources:

1. The transducers which detect the stage height and velocities have a tendency to drift.
2. Power outages occur occasionally thereby preventing the recording of data to the data loggers.
3. Occasionally the data loggers themselves malfunction.
4. Data can be lost or corrupted when it is transferred from the data loggers to the laptop.

Errors in discharge can originate from the instability of the relationship between velocity and stage height. This relationship varies temporally. It is affected by changes in the streambed that results from the flow of water over the bed, such as scour and fill, aquatic growth, ice, debris, or bed roughness.

To compensate for changes in the constantly shifting conditions multiple current meter measurements at each location per USGS standards are conducted per month. The current meter shots are taken at 2 foot intervals horizontally across the lined sections or 1 foot intervals at the sites where the measurements are taken in culverts. In each vertical section two separate measurements are taken (0.2 and 0.8) of the depth to achieve the best velocity average in the vertical. These vertical discharges are then added together to obtain a total flow in the section. The current meter data is logged in an on-board computer tracking the measurements as taken. That data is then extracted from the on-board computer to a PC using the FlowPack software that allows analysis of the data for erroneous measurements and is then converted to an Excel spreadsheet for ease of storage and printing. See Examples 1 – 3 for printout of software used to validate the current meter data.

Current meter data is used to develop velocity index tables. The tables require a minimum of 6 meter shots. After a table has been developed it is then downloaded into the on-site SonTek software which takes into account any variables within the meter section and applies any shifts to the discharge.

Data is collected and logged every 10 minutes utilizing SonTek area velocity flow meters. The data is downloaded from the meters once per month utilizing software provided by SonTek. The software "ViewArgonaut" gives us the ability to check items relevant to the performance of the meter. Battery voltage, beam strength, noise ratios, depth, and cell distance. (See Example 4) The software provides a trend of the data collected and displays it for quick comparisons, flagging discrepancies, one day at a time. Utilizing the ViewArgonaut software monthly reports are generated and the data is

reviewed. Using the current meter data collected during the month shifts are applied to the discharge to assure accuracy.

Augmentation Flows

Flows at several of the augmentation points are measured using weirs and flumes at sites that were pre-existing. Billy Lake has a one foot Parshall flume, Locust and Georges Returns have three foot weirs installed. All have stilling wells with dataloggers installed. The water surface elevation in the stillwell is measured each time the site is visited and verified it matches the staff gage for correct water depth through the measuring device. The still wells are flushed once every two months to assure the communication line is open and free of debris. The gage height data is logged on a module every 15 minutes. The modules are changed and processed every two weeks. Software used to process the data gives an hourly average gage and converts it to flow. It also gives the maximum and minimum flows for each day and time stamps it. The data is reviewed for any discrepancies which can be caused as a result of debris plugging the measuring device, a plugged stillwell, low batteries, etc.

SonTek's FlowTracker

All the tools you need to work with the FlowTracker.

Select one of these actions:

- [Open a FlowTracker file](#)
- [Open many FlowTracker files/folders](#)

The current export settings are:

- Show Discharge Summary Report
- Export ASCII Discharge file (DIS)
- Export ASCII Control file (CTL)
- Export ASCII Summary file (SUM)
- Export ASCII Data file (DAT)
- Export FlowPack file (FPX)
- Put Headers on ASCII files

[Connect to a FlowTracker](#)

To download data and run diagnostics

070706.ORABR.LOR.WAD

Discharge Measurement Summary

Date Generated: Thu Sep 27 2007

File Information		Site Details	
File Name	070706.ORABR.LOR.WAD	Site Name	ORABR
Start Date and Time	2007/07/06 07:48:17	Operator(s)	DJT

System Information		Units	(English Units)
Sensor Type	FlowTracker	Distance	ft
Serial #	P1685	Velocity	ft/s
CPU Firmware Version	3.2	Area	ft^2
Software Ver	2.11	Discharge	cfs

Discharge Uncertainty		
Category	ISO	Stats
Accuracy	1.0%	1.0%
Depth	0.1%	0.5%
Velocity	0.3%	1.4%
Width	0.1%	0.1%
Method	0.8%	-
# Stations	1.6%	-
Overall	2.1%	1.8%

Summary			
Averaging Int.	40	# Stations	32
Start Edge	REW	Total Width	48.100
Mean SNR	18.7 dB	Total Area	69.016
Mean Temp	73.68 °F	Mean Depth	1.435
Disch. Equation	Mid-Section	Mean Velocity	0.6419
		Total Discharge	44.3025

Measurement Results

St	Clock	Loc	Method	Depth	%Dep	MeasD	Vel	CorrFact	MeanV	Area	Flow	%Q
0	07:48	23.60	None	0.000	0.0	0.0	0.0000	1.00	0.0000	0.000	0.0000	0.0
1	07:48	24.60	0.6	0.360	0.6	0.144	0.2762	1.00	0.2762	0.360	0.0994	0.2
2	07:50	25.60	0.6	0.640	0.6	0.256	0.5102	1.00	0.5102	0.640	0.3266	0.7
3	07:51	26.60	0.6	0.880	0.6	0.352	0.5938	1.00	0.5938	0.880	0.5225	1.2
4	07:52	27.60	0.6	1.180	0.6	0.472	0.6257	1.00	0.6257	1.180	0.7383	1.7
5	07:54	28.60	0.6	1.390	0.6	0.556	0.6302	1.00	0.6302	1.390	0.8761	2.0
6	07:55	29.60	0.2/0.8	1.520	0.2	1.216	0.8130	1.00	0.7078	1.520	1.0759	2.4
6	07:56	29.60	0.2/0.8	1.520	0.8	0.304	0.6027					
7	07:58	30.60	0.8/0.2	1.690	0.2	1.352	0.8468	1.00	0.7664	1.690	1.2952	2.9
7	07:57	30.60	0.8/0.2	1.690	0.8	0.338	0.6860					
8	07:59	31.60	0.2/0.8	1.700	0.2	1.360	0.8146	1.00	0.7037	2.040	1.4357	3.2
8	08:00	31.60	0.2/0.8	1.700	0.8	0.340	0.5928					
9	08:03	33.00	0.8/0.2	1.680	0.2	1.344	0.8383	1.00	0.7408	2.016	1.4935	3.4
9	08:01	33.00	0.8/0.2	1.680	0.8	0.336	0.6434					
10	08:05	34.00	0.2/0.8	1.600	0.2	1.280	0.8724	1.00	0.7398	2.400	1.7757	4.0
10	08:06	34.00	0.2/0.8	1.600	0.8	0.320	0.6073					
11	08:08	36.00	0.8/0.2	1.520	0.2	1.216	0.8186	1.00	0.6995	3.040	2.1264	4.8
11	08:07	36.00	0.8/0.2	1.520	0.8	0.304	0.5804					
12	08:09	38.00	0.2/0.8	1.500	0.2	1.200	0.8957	1.00	0.7461	3.000	2.2382	5.1
12	08:11	38.00	0.2/0.8	1.500	0.8	0.300	0.5965					
13	08:12	40.00	0.2/0.8	1.490	0.2	1.192	0.8245	1.00	0.6321	2.980	1.8837	4.3
13	08:13	40.00	0.2/0.8	1.490	0.8	0.298	0.4396					
14	08:15	42.00	0.2/0.8	1.510	0.2	1.208	0.8514	1.00	0.7548	3.020	2.2791	5.1
14	08:16	42.00	0.2/0.8	1.510	0.8	0.302	0.6581					
15	08:18	44.00	0.8/0.2	1.600	0.2	1.280	0.8278	1.00	0.7026	3.200	2.2484	5.1
15	08:17	44.00	0.8/0.2	1.600	0.8	0.320	0.5774					
16	08:19	46.00	0.2/0.8	1.620	0.2	1.296	0.8018	1.00	0.6916	3.240	2.2409	5.1
16	08:20	46.00	0.2/0.8	1.620	0.8	0.324	0.5814					
17	08:22	48.00	0.8/0.2	1.700	0.2	1.360	0.8396	1.00	0.7756	3.400	2.6372	6.0
17	08:21	48.00	0.8/0.2	1.700	0.8	0.340	0.7116					
18	08:23	50.00	0.2/0.8	1.800	0.2	1.440	0.9016	1.00	0.8251	3.600	2.9703	6.7
18	08:24	50.00	0.2/0.8	1.800	0.8	0.360	0.7487					
19	08:26	52.00	0.8/0.2	1.680	0.2	1.344	0.8271	1.00	0.7269	3.360	2.4425	5.5
19	08:25	52.00	0.8/0.2	1.680	0.8	0.336	0.6266					
20	08:27	54.00	0.2/0.8	1.780	0.2	1.424	0.7795	1.00	0.6763	3.560	2.4076	5.4
20	08:28	54.00	0.2/0.8	1.780	0.8	0.356	0.5732					
21	08:30	56.00	0.8/0.2	1.820	0.2	1.456	0.7329	1.00	0.6097	3.640	2.2193	5.0
21	08:29	56.00	0.8/0.2	1.820	0.8	0.364	0.4865					
22	08:32	58.00	0.2/0.8	1.820	0.2	1.456	0.7123	1.00	0.5540	3.640	2.0163	4.6
22	08:34	58.00	0.2/0.8	1.820	0.8	0.364	0.3957					
23	08:36	60.00	0.8/0.2	1.800	0.2	1.440	0.6949	1.00	0.6017	3.600	2.1660	4.9
23	08:35	60.00	0.8/0.2	1.800	0.8	0.360	0.5085					

- [Program Settings](#)
- [Quality Control Settings](#)
- [Show User's Manual](#)
- [Show Technical Manual](#)
- [Show Quick Start](#)
- [About FlowTracker](#)



English

SonTek's FlowTracker

All the tools you need to work with the FlowTracker.

Select one of these actions:

-  [Open a FlowTracker file](#)
-  [Open many FlowTracker files/folders](#)

The current export settings are:

- Show Discharge Summary Report
- Export ASCII Discharge file (DIS)
- Export ASCII Control file (CTL)
- Export ASCII Summary file (SUM)
- Export ASCII Data file (DAT)
- Export FlowPack file (FPX)
- Put Headers on ASCII files

-  [Connect to a FlowTracker](#)
To download data and run diagnostics

070706.0RABR.LOR.WAD

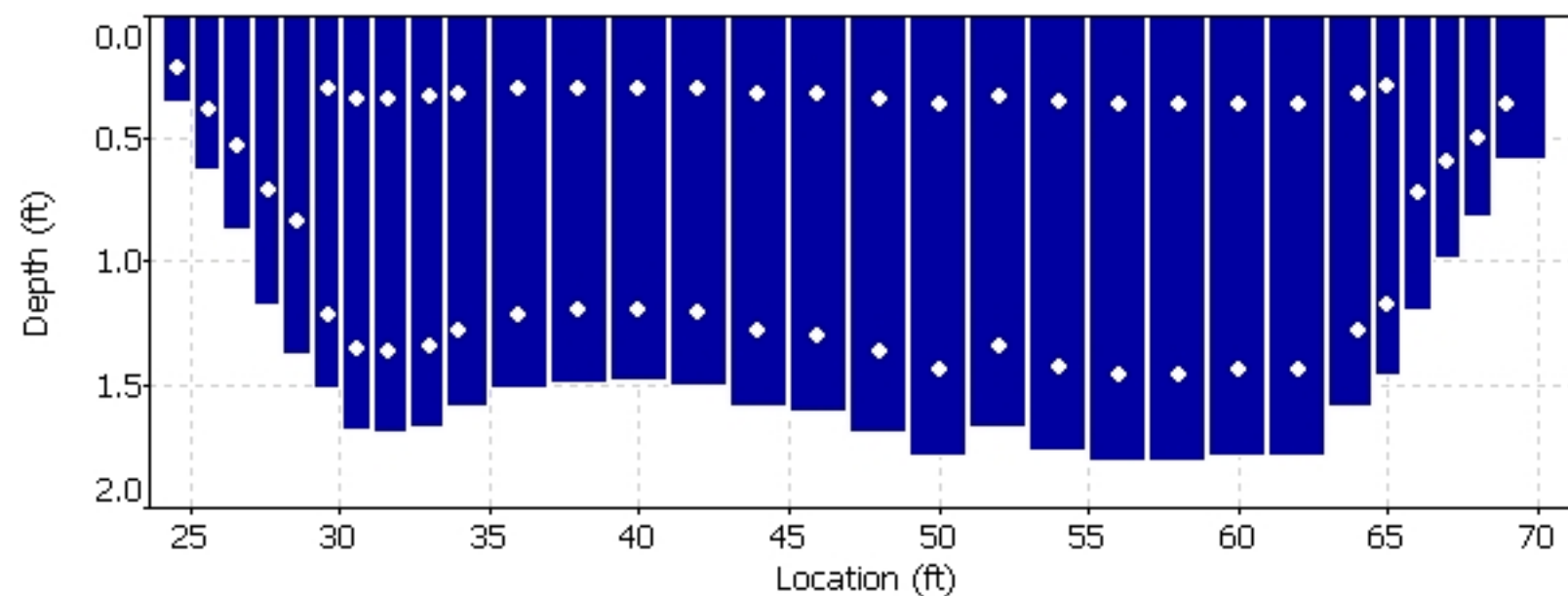
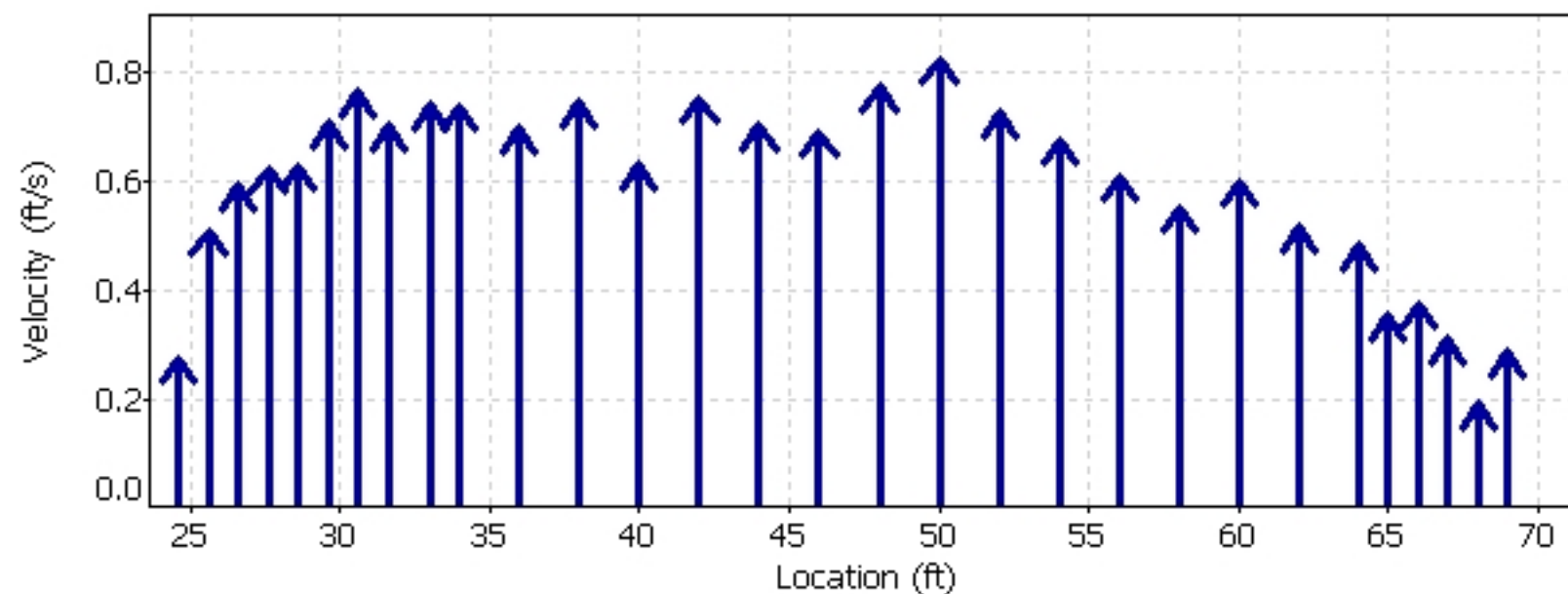
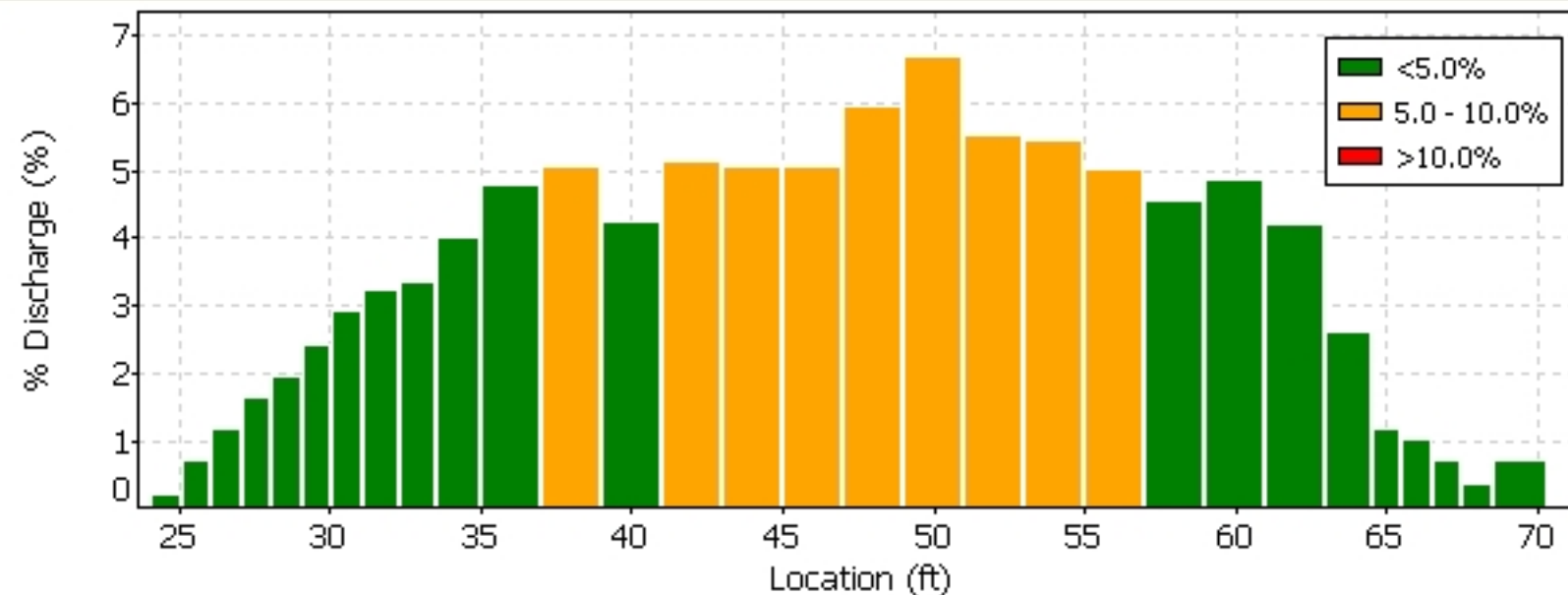





Quality Control

St	Loc	%Dep	Message
13	40.00	0.8	High standard error: 0.024

Automatic Quality Control Test (BeamCheck)



-  [Program Settings](#)
- [Quality Control Settings](#)
-  [Show User's Manual](#)
-  [Show Technical Manual](#)
-  [Show Quick Start](#)
-  [About FlowTracker](#)

 English
 

 A YSI Environmental Company

SonTek's FlowTracker

All the tools you need to work with the FlowTracker.

Select one of these actions:

-  [Open a FlowTracker file](#)
-  [Open many FlowTracker files/folders](#)

The current export settings are:

- Show Discharge Summary Report
- Export ASCII Discharge file (DIS)
- Export ASCII Control file (CTL)
- Export ASCII Summary file (SUM)
- Export ASCII Data file (DAT)
- Export FlowPack file (FPX)
- Put Headers on ASCII files

 [Connect to a FlowTracker](#)

To download data and run diagnostics

-  [Program Settings](#)
- [Quality Control Settings](#)
-  [Show User's Manual](#)
-  [Show Technical Manual](#)
-  [Show Quick Start](#)
-  [About FlowTracker](#)

 English



070706.0RABR.LOR.WAD

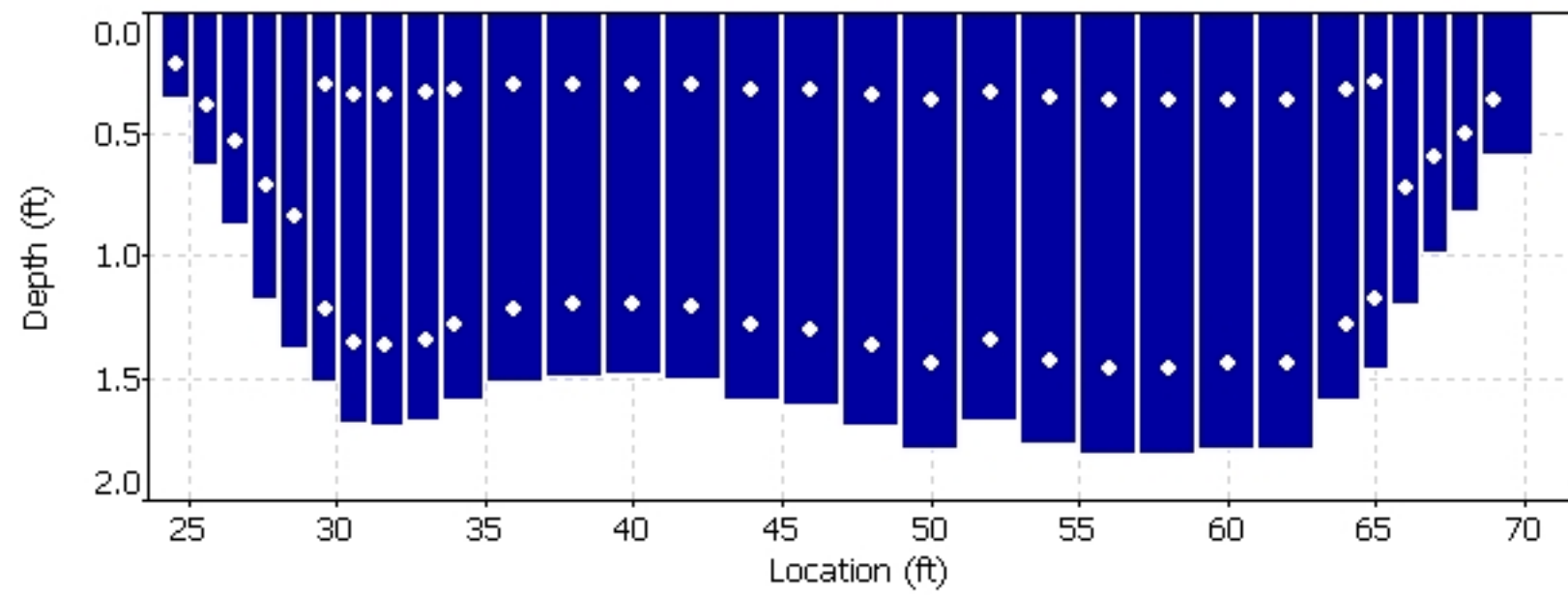
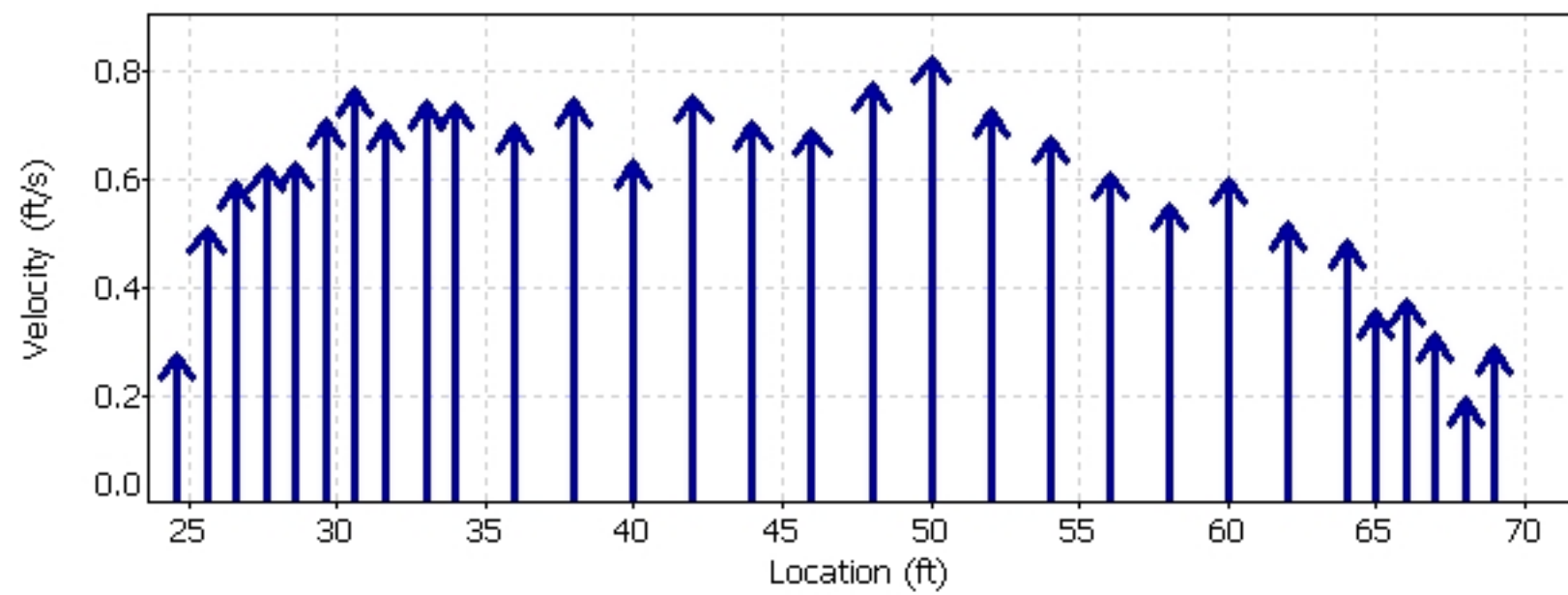
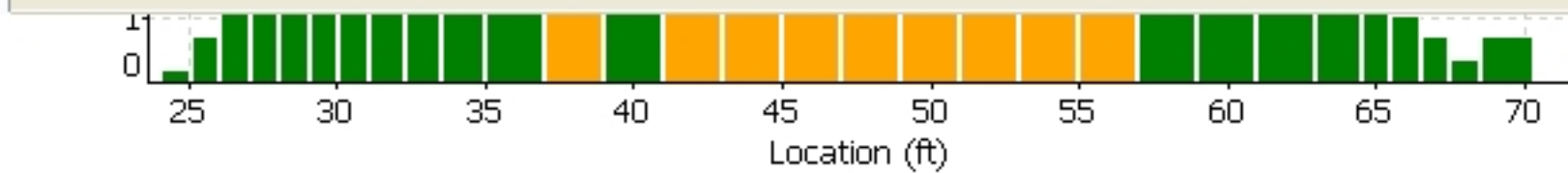

Quality Control

St	Loc	%Dep	Message
13	40.00	0.8	High standard error: 0.024

Automatic Quality Control Test (BeamCheck)

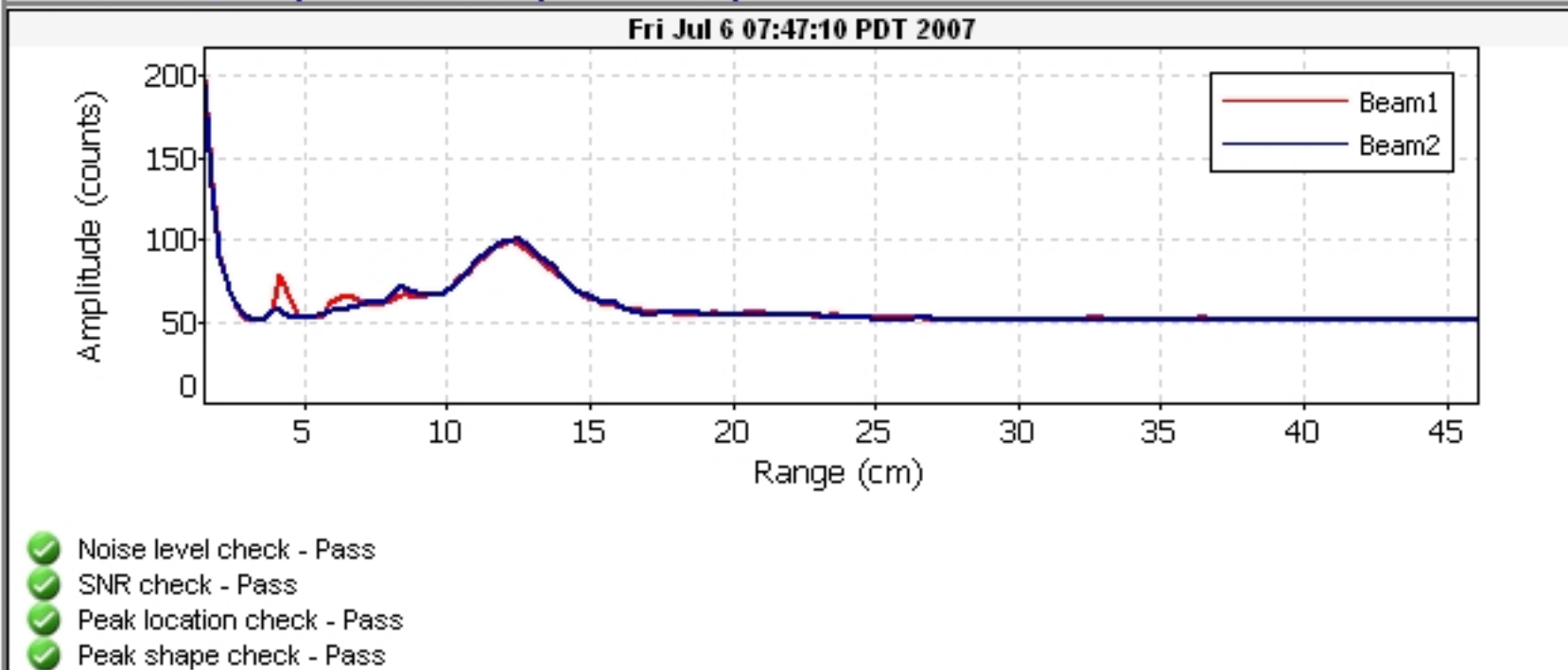

FileName: BROR_070801_a.arg (Argonaut- SW 3000 kHz)



System	Argonaut-SW
Frequency	3000 kHz

File	BROR_070801_a
File Size	65.18 kB

Sample No	1
Sample Date	02/07/2007
Sample Time	13:28:38
Time Interval	180

Velocity Data:	
V1/X/E(cm/s)	27.8
V2/Y/N(cm/s)	2.4
V3/Z/U(cm/s)	--
Speed (cm/s)	27.9
Direction(deg)	85.1

Discharge Summary:	
V Beam (m)	0.426
Stage (m)	1.304 V
VMean (cm/s)	22.7
Flow (cfs)	50.21
Area (m2)	6.26
Vol (acre-ft)	0.7

Diagnostic Data:	
SNR1 (dB)	61
SNR2 (dB)	61
SNR3 (dB)	--
StErr1 (cm/s)	0.9
StErr2 (cm/s)	0.8
StErr3 (cm/s)	--
Mean StDev	0.9
Battery (V)	12.4

Party: CBR/BJA	Width: 30.8 ft	Processed by: BJA
Boat/Motor: BOAT	Area: 131 ft ²	Mean Velocity: 0.346 ft/s
Gage Height: 5.40 ft	G.H.Change: 0.000 ft	Discharge: 45.2 ft ³ /s

Area Method: Avg. Course	ADCP Depth: 0.164 ft	Index Vel.: 0.00 ft/s	Rating No.: 1
Nav. Method: Bottom Track	Shore Ens.:10	Adj.Mean Vel: 0.00 ft/s	Qm Rating: U
MagVar Method: None (0.0°)	Bottom Est: Power (0.1667)	Rated Area: 0.000 ft ²	Diff.: 0.000%
Depth: Composite (BT)	Top Est: Power (0.1667)	Control1: Unspecified	
Discharge Method: None		Control2: Unspecified	
% Correction: 0.00		Control3: Unspecified	

Screening Thresholds:	ADCP:
BT 3-Beam Solution: NO	Type/Freq.: StreamPro / 2000 kHz
WT 3-Beam Solution: NO	Serial #: Firmware: 31.12
BT Error Vel.: 32.81 ft/s	Bin Size: 10 cm Blank: 3 cm
WT Error Vel.: 32.81 ft/s	BT Mode: 10 BT Pings: 2
BT Up Vel.: 32.81 ft/s	WT Mode: 12 WT Pings: 6
WT Up Vel.: 32.81 ft/s	WV : 0 WO : 1, 4
Use Weighted Mean Depth: NO	
	Max. Vel.: 3.17 ft/s
	Max. Depth: 5.75 ft
	Mean Depth: 4.25 ft
	% Meas.: 70.53
	Water Temp.: None
	ADCP Temp.: 59.6 °F

Performed Diag. Test: NO
 Performed Moving Bed Test: NO
 Performed Compass Calibration: NO Evaluation: NO
 Meas. Location: BRIDGE

Project Name: 221101 LOR @ INTAKE000r.m
 Software: 2.20

Tr.#		Edge Distance		#Ens.	Discharge						Width	Area	Time		Mean Vel.		% Bad	
		L	R		Top	Middle	Bottom	Left	Right	Total			Start	End	Boat	Water	Ens.	Bins
000	L	2	2	71	5.62	31.5	5.83	0.353	1.24	44.5	32	134	12:18	12:19	0.35	0.33	7	1
001	R	2	2	70	5.69	32.3	5.97	0.636	1.02	45.7	29	125	12:19	12:21	0.34	0.36	4	0
002	L	2	2	64	5.69	31.4	6.60	0.283	1.38	45.4	31	131	12:21	12:22	0.39	0.34	5	2
003	R	2	2	73	5.72	32.3	5.65	0.600	1.06	45.4	31	132	12:22	12:24	0.35	0.34	4	1
Mean		2	2	69	5.68	31.9	6.01	0.468	1.17	45.2	31	131	Total	00:06	0.36	0.35	5	1
SDev		0	0	4	0.044	0.520	0.415	0.176	0.164	0.489	1.1	3.8			0.02	0.01		
SD/M		0.0%	0.0%	5.7%	0.8%	1.6%	6.9%	37.7%	14.0%	1.1%	3.5%	2.9%			6.1%	3.9%		

Remarks:

Blackrock Return Ditch
Station 0208

Date	Flow (cfs)
11/1/2022	1.18
11/2/2022	1.17
11/3/2022	1.27
11/4/2022	1.20
11/5/2022	1.20
11/6/2022	1.18
11/7/2022	1.14
11/8/2022	1.11
11/9/2022	1.12
11/10/2022	1.14
11/11/2022	1.16
11/12/2022	1.18
11/13/2022	1.20
11/14/2022	1.22
11/15/2022	1.24
11/16/2022	1.25
11/17/2022	1.27
11/18/2022	1.29
11/19/2022	1.31
11/20/2022	1.33
11/21/2022	1.35
11/22/2022	1.37
11/23/2022	1.39
11/24/2022	1.41
11/25/2022	1.41
11/26/2022	1.36
11/27/2022	1.19
11/28/2022	1.19
11/29/2022	1.26
11/30/2022	1.26

Blackrock Return Ditch Gage

DATE	TIME	GAGE
11/1/2022	12:00:00 AM	0.5
11/1/2022	12:15:00 AM	0.5
11/1/2022	12:30:00 AM	0.5
11/1/2022	12:45:00 AM	0.5
11/1/2022	1:00:00 AM	0.5
11/1/2022	1:15:00 AM	0.5
11/1/2022	1:30:00 AM	0.5
11/1/2022	1:45:00 AM	0.5
11/1/2022	2:00:00 AM	0.5
11/1/2022	2:15:00 AM	0.5
11/1/2022	2:30:00 AM	0.5
11/1/2022	2:45:00 AM	0.5
11/1/2022	3:00:00 AM	0.5
11/1/2022	3:15:00 AM	0.5
11/1/2022	3:30:00 AM	0.5
11/1/2022	3:45:00 AM	0.5
11/1/2022	4:00:00 AM	0.5
11/1/2022	4:15:00 AM	0.5
11/1/2022	4:30:00 AM	0.5
11/1/2022	4:45:00 AM	0.5
11/1/2022	5:00:00 AM	0.5
11/1/2022	5:15:00 AM	0.5
11/1/2022	5:30:00 AM	0.5
11/1/2022	5:45:00 AM	0.5
11/1/2022	6:00:00 AM	0.5
11/1/2022	6:15:00 AM	0.5
11/1/2022	6:30:00 AM	0.5
11/1/2022	6:45:00 AM	0.5
11/1/2022	7:00:00 AM	0.5
11/1/2022	7:15:00 AM	0.5
11/1/2022	7:30:00 AM	0.5
11/1/2022	7:45:00 AM	0.5
11/1/2022	8:00:00 AM	0.5
11/1/2022	8:15:00 AM	0.5
11/1/2022	8:30:00 AM	0.5
11/1/2022	8:45:00 AM	0.5
11/1/2022	9:00:00 AM	0.5
11/1/2022	9:15:00 AM	0.5
11/1/2022	9:30:00 AM	0.5
11/1/2022	9:45:00 AM	0.5
11/1/2022	10:00:00 AM	0.5
11/1/2022	10:15:00 AM	0.5
11/1/2022	10:30:00 AM	0.5
11/1/2022	10:45:00 AM	0.5
11/1/2022	11:00:00 AM	0.5
11/1/2022	11:15:00 AM	0.5

Blackrock Return Ditch Gage

DATE	TIME	GAGE
11/1/2022	11:30:00 AM	0.5
11/1/2022	11:45:00 AM	0.5
11/1/2022	12:00:00 PM	0.49
11/1/2022	12:15:00 PM	0.5
11/1/2022	12:30:00 PM	0.5
11/1/2022	12:45:00 PM	0.49
11/1/2022	1:00:00 PM	0.5
11/1/2022	1:15:00 PM	0.5
11/1/2022	1:30:00 PM	0.5
11/1/2022	1:45:00 PM	0.5
11/1/2022	2:00:00 PM	0.5
11/1/2022	2:15:00 PM	0.5
11/1/2022	2:30:00 PM	0.5
11/1/2022	2:45:00 PM	0.49
11/1/2022	3:00:00 PM	0.5
11/1/2022	3:15:00 PM	0.49
11/1/2022	3:30:00 PM	0.5
11/1/2022	3:45:00 PM	0.49
11/1/2022	4:00:00 PM	0.49
11/1/2022	4:15:00 PM	0.5
11/1/2022	4:30:00 PM	0.5
11/1/2022	4:45:00 PM	0.5
11/1/2022	5:00:00 PM	0.49
11/1/2022	5:15:00 PM	0.49
11/1/2022	5:30:00 PM	0.49
11/1/2022	5:45:00 PM	0.49
11/1/2022	6:00:00 PM	0.49
11/1/2022	6:15:00 PM	0.49
11/1/2022	6:30:00 PM	0.49
11/1/2022	6:45:00 PM	0.49
11/1/2022	7:00:00 PM	0.49
11/1/2022	7:15:00 PM	0.49
11/1/2022	7:30:00 PM	0.49
11/1/2022	7:45:00 PM	0.49
11/1/2022	8:00:00 PM	0.49
11/1/2022	8:15:00 PM	0.49
11/1/2022	8:30:00 PM	0.49
11/1/2022	8:45:00 PM	0.49
11/1/2022	9:00:00 PM	0.49
11/1/2022	9:15:00 PM	0.49
11/1/2022	9:30:00 PM	0.49
11/1/2022	9:45:00 PM	0.49
11/1/2022	10:00:00 PM	0.49
11/1/2022	10:15:00 PM	0.49
11/1/2022	10:30:00 PM	0.49
11/1/2022	10:45:00 PM	0.49

Blackrock Return Ditch Gage

DATE	TIME	GAGE
11/1/2022	11:00:00 PM	0.49
11/1/2022	11:15:00 PM	0.49
11/1/2022	11:30:00 PM	0.49
11/1/2022	11:45:00 PM	0.49
11/2/2022	12:00:00 AM	0.49
11/2/2022	12:15:00 AM	0.49
11/2/2022	12:30:00 AM	0.49
11/2/2022	12:45:00 AM	0.49
11/2/2022	1:00:00 AM	0.49
11/2/2022	1:15:00 AM	0.49
11/2/2022	1:30:00 AM	0.49
11/2/2022	1:45:00 AM	0.49
11/2/2022	2:00:00 AM	0.49
11/2/2022	2:15:00 AM	0.49
11/2/2022	2:30:00 AM	0.49
11/2/2022	2:45:00 AM	0.49
11/2/2022	3:00:00 AM	0.49
11/2/2022	3:15:00 AM	0.49
11/2/2022	3:30:00 AM	0.49
11/2/2022	3:45:00 AM	0.49
11/2/2022	4:00:00 AM	0.49
11/2/2022	4:15:00 AM	0.49
11/2/2022	4:30:00 AM	0.49
11/2/2022	4:45:00 AM	0.49
11/2/2022	5:00:00 AM	0.49
11/2/2022	5:15:00 AM	0.49
11/2/2022	5:30:00 AM	0.49
11/2/2022	5:45:00 AM	0.49
11/2/2022	6:00:00 AM	0.49
11/2/2022	6:15:00 AM	0.49
11/2/2022	6:30:00 AM	0.49
11/2/2022	6:45:00 AM	0.49
11/2/2022	7:00:00 AM	0.49
11/2/2022	7:15:00 AM	0.49
11/2/2022	7:30:00 AM	0.49
11/2/2022	7:45:00 AM	0.49
11/2/2022	8:00:00 AM	0.49
11/2/2022	8:15:00 AM	0.49
11/2/2022	8:30:00 AM	0.49
11/2/2022	8:45:00 AM	0.49
11/2/2022	9:00:00 AM	0.49
11/2/2022	9:15:00 AM	0.49
11/2/2022	9:30:00 AM	0.49
11/2/2022	9:45:00 AM	0.49
11/2/2022	10:00:00 AM	0.49
11/2/2022	10:15:00 AM	0.49

Blackrock Return Ditch Gage

DATE	TIME	GAGE
11/2/2022	10:30:00 AM	0.49
11/2/2022	10:45:00 AM	0.49
11/2/2022	11:00:00 AM	0.49
11/2/2022	11:15:00 AM	0.49
11/2/2022	11:30:00 AM	0.49
11/2/2022	11:45:00 AM	0.49
11/2/2022	12:00:00 PM	0.49
11/2/2022	12:15:00 PM	0.48
11/2/2022	12:30:00 PM	0.48
11/2/2022	12:45:00 PM	0.48
11/2/2022	1:00:00 PM	0.49
11/2/2022	1:15:00 PM	0.49
11/2/2022	1:30:00 PM	0.49
11/2/2022	1:45:00 PM	0.49
11/2/2022	2:00:00 PM	0.49
11/2/2022	2:15:00 PM	0.49
11/2/2022	2:30:00 PM	0.49
11/2/2022	2:45:00 PM	0.49
11/2/2022	3:00:00 PM	0.49
11/2/2022	3:15:00 PM	0.49
11/2/2022	3:30:00 PM	0.49
11/2/2022	3:45:00 PM	0.49
11/2/2022	4:00:00 PM	0.49
11/2/2022	4:15:00 PM	0.49
11/2/2022	4:30:00 PM	0.49
11/2/2022	4:45:00 PM	0.5
11/2/2022	5:00:00 PM	0.5
11/2/2022	5:15:00 PM	0.5
11/2/2022	5:30:00 PM	0.5
11/2/2022	5:45:00 PM	0.5
11/2/2022	6:00:00 PM	0.5
11/2/2022	6:15:00 PM	0.5
11/2/2022	6:30:00 PM	0.5
11/2/2022	6:45:00 PM	0.5
11/2/2022	7:00:00 PM	0.5
11/2/2022	7:15:00 PM	0.5
11/2/2022	7:30:00 PM	0.5
11/2/2022	7:45:00 PM	0.5
11/2/2022	8:00:00 PM	0.5
11/2/2022	8:15:00 PM	0.5
11/2/2022	8:30:00 PM	0.5
11/2/2022	8:45:00 PM	0.5
11/2/2022	9:00:00 PM	0.5
11/2/2022	9:15:00 PM	0.5
11/2/2022	9:30:00 PM	0.51
11/2/2022	9:45:00 PM	0.51

Blackrock Return Ditch Gage

DATE	TIME	GAGE
11/2/2022	10:00:00 PM	0.51
11/2/2022	10:15:00 PM	0.51
11/2/2022	10:30:00 PM	0.51
11/2/2022	10:45:00 PM	0.51
11/2/2022	11:00:00 PM	0.51
11/2/2022	11:15:00 PM	0.51
11/2/2022	11:30:00 PM	0.51
11/2/2022	11:45:00 PM	0.51
11/3/2022	12:00:00 AM	0.51
11/3/2022	12:15:00 AM	0.51
11/3/2022	12:30:00 AM	0.51
11/3/2022	12:45:00 AM	0.51
11/3/2022	1:00:00 AM	0.51
11/3/2022	1:15:00 AM	0.51
11/3/2022	1:30:00 AM	0.52
11/3/2022	1:45:00 AM	0.52
11/3/2022	2:00:00 AM	0.52
11/3/2022	2:15:00 AM	0.52
11/3/2022	2:30:00 AM	0.52
11/3/2022	2:45:00 AM	0.52
11/3/2022	3:00:00 AM	0.52
11/3/2022	3:15:00 AM	0.52
11/3/2022	3:30:00 AM	0.52
11/3/2022	3:45:00 AM	0.52
11/3/2022	4:00:00 AM	0.52
11/3/2022	4:15:00 AM	0.52
11/3/2022	4:30:00 AM	0.52
11/3/2022	4:45:00 AM	0.52
11/3/2022	5:00:00 AM	0.52
11/3/2022	5:15:00 AM	0.52
11/3/2022	5:30:00 AM	0.52
11/3/2022	5:45:00 AM	0.52
11/3/2022	6:00:00 AM	0.52
11/3/2022	6:15:00 AM	0.52
11/3/2022	6:30:00 AM	0.52
11/3/2022	6:45:00 AM	0.52
11/3/2022	7:00:00 AM	0.52
11/3/2022	7:15:00 AM	0.52
11/3/2022	7:30:00 AM	0.52
11/3/2022	7:45:00 AM	0.52
11/3/2022	8:00:00 AM	0.52
11/3/2022	8:15:00 AM	0.52
11/3/2022	8:30:00 AM	0.52
11/3/2022	8:45:00 AM	0.52
11/3/2022	9:00:00 AM	0.52
11/3/2022	9:15:00 AM	0.52

Blackrock Return Ditch Gage

DATE	TIME	GAGE
11/3/2022	9:30:00 AM	0.52
11/3/2022	9:45:00 AM	0.52
11/3/2022	10:00:00 AM	0.52
11/3/2022	10:15:00 AM	0.52
11/3/2022	10:30:00 AM	0.52
11/3/2022	10:45:00 AM	0.52
11/3/2022	11:00:00 AM	0.52
11/3/2022	11:15:00 AM	0.52
11/3/2022	11:30:00 AM	0.52
11/3/2022	11:45:00 AM	0.52
11/3/2022	12:00:00 PM	0.52
11/3/2022	12:15:00 PM	0.52
11/3/2022	12:30:00 PM	0.52
11/3/2022	12:45:00 PM	0.52
11/3/2022	1:00:00 PM	0.52
11/3/2022	1:15:00 PM	0.52
11/3/2022	1:30:00 PM	0.53
11/3/2022	1:45:00 PM	0.53
11/3/2022	2:00:00 PM	0.52
11/3/2022	2:15:00 PM	0.52
11/3/2022	2:30:00 PM	0.53
11/3/2022	2:45:00 PM	0.52
11/3/2022	3:00:00 PM	0.52
11/3/2022	3:15:00 PM	0.52
11/3/2022	3:30:00 PM	0.52
11/3/2022	3:45:00 PM	0.52
11/3/2022	4:00:00 PM	0.53
11/3/2022	4:15:00 PM	0.53
11/3/2022	4:30:00 PM	0.53
11/3/2022	4:45:00 PM	0.53
11/3/2022	5:00:00 PM	0.53
11/3/2022	5:15:00 PM	0.53
11/3/2022	5:30:00 PM	0.53
11/3/2022	5:45:00 PM	0.53
11/3/2022	6:00:00 PM	0.53
11/3/2022	6:15:00 PM	0.53
11/3/2022	6:30:00 PM	0.53
11/3/2022	6:45:00 PM	0.53
11/3/2022	7:00:00 PM	0.53
11/3/2022	7:15:00 PM	0.53
11/3/2022	7:30:00 PM	0.53
11/3/2022	7:45:00 PM	0.53
11/3/2022	8:00:00 PM	0.53
11/3/2022	8:15:00 PM	0.53
11/3/2022	8:30:00 PM	0.53
11/3/2022	8:45:00 PM	0.53

Blackrock Return Ditch Gage

DATE	TIME	GAGE
11/3/2022	9:00:00 PM	0.52
11/3/2022	9:15:00 PM	0.52
11/3/2022	9:30:00 PM	0.52
11/3/2022	9:45:00 PM	0.52
11/3/2022	10:00:00 PM	0.52
11/3/2022	10:15:00 PM	0.52
11/3/2022	10:30:00 PM	0.52
11/3/2022	10:45:00 PM	0.52
11/3/2022	11:00:00 PM	0.52
11/3/2022	11:15:00 PM	0.52
11/3/2022	11:30:00 PM	0.52
11/3/2022	11:45:00 PM	0.52
11/4/2022	12:00:00 AM	0.52
11/4/2022	12:15:00 AM	0.52
11/4/2022	12:30:00 AM	0.52
11/4/2022	12:45:00 AM	0.52
11/4/2022	1:00:00 AM	0.52
11/4/2022	1:15:00 AM	0.52
11/4/2022	1:30:00 AM	0.52
11/4/2022	1:45:00 AM	0.51
11/4/2022	2:00:00 AM	0.51
11/4/2022	2:15:00 AM	0.51
11/4/2022	2:30:00 AM	0.51
11/4/2022	2:45:00 AM	0.51
11/4/2022	3:00:00 AM	0.51
11/4/2022	3:15:00 AM	0.51
11/4/2022	3:30:00 AM	0.51
11/4/2022	3:45:00 AM	0.51
11/4/2022	4:00:00 AM	0.51
11/4/2022	4:15:00 AM	0.51
11/4/2022	4:30:00 AM	0.51
11/4/2022	4:45:00 AM	0.51
11/4/2022	5:00:00 AM	0.51
11/4/2022	5:15:00 AM	0.51
11/4/2022	5:30:00 AM	0.51
11/4/2022	5:45:00 AM	0.51
11/4/2022	6:00:00 AM	0.51
11/4/2022	6:15:00 AM	0.51
11/4/2022	6:30:00 AM	0.51
11/4/2022	6:45:00 AM	0.51
11/4/2022	7:00:00 AM	0.51
11/4/2022	7:15:00 AM	0.51
11/4/2022	7:30:00 AM	0.5
11/4/2022	7:45:00 AM	0.5
11/4/2022	8:00:00 AM	0.5
11/4/2022	8:15:00 AM	0.5

Blackrock Return Ditch Gage

DATE	TIME	GAGE
11/4/2022	8:30:00 AM	0.5
11/4/2022	8:45:00 AM	0.5
11/4/2022	9:00:00 AM	0.5
11/4/2022	9:15:00 AM	0.5
11/4/2022	9:30:00 AM	0.5
11/4/2022	9:45:00 AM	0.5
11/4/2022	10:00:00 AM	0.5
11/4/2022	10:15:00 AM	0.5
11/4/2022	10:30:00 AM	0.5
11/4/2022	10:45:00 AM	0.5
11/4/2022	11:00:00 AM	0.5
11/4/2022	11:15:00 AM	0.5
11/4/2022	11:30:00 AM	0.5
11/4/2022	11:45:00 AM	0.5
11/4/2022	12:00:00 PM	0.5
11/4/2022	12:15:00 PM	0.5
11/4/2022	12:30:00 PM	0.5
11/4/2022	12:45:00 PM	0.5
11/4/2022	1:00:00 PM	0.5
11/4/2022	1:15:00 PM	0.5
11/4/2022	1:30:00 PM	0.5
11/4/2022	1:45:00 PM	0.5
11/4/2022	2:00:00 PM	0.5
11/4/2022	2:15:00 PM	0.5
11/4/2022	2:30:00 PM	0.5
11/4/2022	2:45:00 PM	0.5
11/4/2022	3:00:00 PM	0.5
11/4/2022	3:15:00 PM	0.5
11/4/2022	3:30:00 PM	0.5
11/4/2022	3:45:00 PM	0.5
11/4/2022	4:00:00 PM	0.5
11/4/2022	4:15:00 PM	0.5
11/4/2022	4:30:00 PM	0.5
11/4/2022	4:45:00 PM	0.5
11/4/2022	5:00:00 PM	0.5
11/4/2022	5:15:00 PM	0.5
11/4/2022	5:30:00 PM	0.5
11/4/2022	5:45:00 PM	0.5
11/4/2022	6:00:00 PM	0.5
11/4/2022	6:15:00 PM	0.5
11/4/2022	6:30:00 PM	0.5
11/4/2022	6:45:00 PM	0.5
11/4/2022	7:00:00 PM	0.5
11/4/2022	7:15:00 PM	0.5
11/4/2022	7:30:00 PM	0.5
11/4/2022	7:45:00 PM	0.5

Blackrock Return Ditch Gage

DATE	TIME	GAGE
11/4/2022	8:00:00 PM	0.5
11/4/2022	8:15:00 PM	0.5
11/4/2022	8:30:00 PM	0.5
11/4/2022	8:45:00 PM	0.5
11/4/2022	9:00:00 PM	0.5
11/4/2022	9:15:00 PM	0.5
11/4/2022	9:30:00 PM	0.5
11/4/2022	9:45:00 PM	0.5
11/4/2022	10:00:00 PM	0.5
11/4/2022	10:15:00 PM	0.5
11/4/2022	10:30:00 PM	0.5
11/4/2022	10:45:00 PM	0.5
11/4/2022	11:00:00 PM	0.5
11/4/2022	11:15:00 PM	0.5
11/4/2022	11:30:00 PM	0.5
11/4/2022	11:45:00 PM	0.5
11/5/2022	12:00:00 AM	0.5
11/5/2022	12:15:00 AM	0.5
11/5/2022	12:30:00 AM	0.5
11/5/2022	12:45:00 AM	0.5
11/5/2022	1:00:00 AM	0.5
11/5/2022	1:15:00 AM	0.5
11/5/2022	1:30:00 AM	0.5
11/5/2022	1:45:00 AM	0.5
11/5/2022	2:00:00 AM	0.5
11/5/2022	2:15:00 AM	0.5
11/5/2022	2:30:00 AM	0.5
11/5/2022	2:45:00 AM	0.5
11/5/2022	3:00:00 AM	0.5
11/5/2022	3:15:00 AM	0.5
11/5/2022	3:30:00 AM	0.5
11/5/2022	3:45:00 AM	0.5
11/5/2022	4:00:00 AM	0.5
11/5/2022	4:15:00 AM	0.5
11/5/2022	4:30:00 AM	0.5
11/5/2022	4:45:00 AM	0.5
11/5/2022	5:00:00 AM	0.5
11/5/2022	5:15:00 AM	0.5
11/5/2022	5:30:00 AM	0.5
11/5/2022	5:45:00 AM	0.5
11/5/2022	6:00:00 AM	0.5
11/5/2022	6:15:00 AM	0.5
11/5/2022	6:30:00 AM	0.5
11/5/2022	6:45:00 AM	0.5
11/5/2022	7:00:00 AM	0.5
11/5/2022	7:15:00 AM	0.5

Blackrock Return Ditch Gage

DATE	TIME	GAGE
11/5/2022	7:30:00 AM	0.5
11/5/2022	7:45:00 AM	0.5
11/5/2022	8:00:00 AM	0.5
11/5/2022	8:15:00 AM	0.5
11/5/2022	8:30:00 AM	0.5
11/5/2022	8:45:00 AM	0.5
11/5/2022	9:00:00 AM	0.5
11/5/2022	9:15:00 AM	0.5
11/5/2022	9:30:00 AM	0.5
11/5/2022	9:45:00 AM	0.5
11/5/2022	10:00:00 AM	0.5
11/5/2022	10:15:00 AM	0.5
11/5/2022	10:30:00 AM	0.5
11/5/2022	10:45:00 AM	0.5
11/5/2022	11:00:00 AM	0.5
11/5/2022	11:15:00 AM	0.5
11/5/2022	11:30:00 AM	0.5
11/5/2022	11:45:00 AM	0.5
11/5/2022	12:00:00 PM	0.5
11/5/2022	12:15:00 PM	0.5
11/5/2022	12:30:00 PM	0.5
11/5/2022	12:45:00 PM	0.5
11/5/2022	1:00:00 PM	0.5
11/5/2022	1:15:00 PM	0.5
11/5/2022	1:30:00 PM	0.5
11/5/2022	1:45:00 PM	0.5
11/5/2022	2:00:00 PM	0.5
11/5/2022	2:15:00 PM	0.5
11/5/2022	2:30:00 PM	0.5
11/5/2022	2:45:00 PM	0.5
11/5/2022	3:00:00 PM	0.51
11/5/2022	3:15:00 PM	0.5
11/5/2022	3:30:00 PM	0.5
11/5/2022	3:45:00 PM	0.51
11/5/2022	4:00:00 PM	0.51
11/5/2022	4:15:00 PM	0.51
11/5/2022	4:30:00 PM	0.51
11/5/2022	4:45:00 PM	0.51
11/5/2022	5:00:00 PM	0.51
11/5/2022	5:15:00 PM	0.51
11/5/2022	5:30:00 PM	0.51
11/5/2022	5:45:00 PM	0.51
11/5/2022	6:00:00 PM	0.51
11/5/2022	6:15:00 PM	0.51
11/5/2022	6:30:00 PM	0.51
11/5/2022	6:45:00 PM	0.51

Blackrock Return Ditch Gage

DATE	TIME	GAGE
11/5/2022	7:00:00 PM	0.5
11/5/2022	7:15:00 PM	0.51
11/5/2022	7:30:00 PM	0.51
11/5/2022	7:45:00 PM	0.51
11/5/2022	8:00:00 PM	0.5
11/5/2022	8:15:00 PM	0.5
11/5/2022	8:30:00 PM	0.5
11/5/2022	8:45:00 PM	0.5
11/5/2022	9:00:00 PM	0.5
11/5/2022	9:15:00 PM	0.5
11/5/2022	9:30:00 PM	0.5
11/5/2022	9:45:00 PM	0.5
11/5/2022	10:00:00 PM	0.5
11/5/2022	10:15:00 PM	0.5
11/5/2022	10:30:00 PM	0.5
11/5/2022	10:45:00 PM	0.5
11/5/2022	11:00:00 PM	0.5
11/5/2022	11:15:00 PM	0.5
11/5/2022	11:30:00 PM	0.5
11/5/2022	11:45:00 PM	0.5
11/6/2022	12:00:00 AM	0.5
11/6/2022	12:15:00 AM	0.5
11/6/2022	12:30:00 AM	0.5
11/6/2022	12:45:00 AM	0.5
11/6/2022	1:00:00 AM	0.5
11/6/2022	1:15:00 AM	0.5
11/6/2022	1:30:00 AM	0.5
11/6/2022	1:45:00 AM	0.5
11/6/2022	2:00:00 AM	0.5
11/6/2022	2:15:00 AM	0.5
11/6/2022	2:30:00 AM	0.5
11/6/2022	2:45:00 AM	0.5
11/6/2022	3:00:00 AM	0.5
11/6/2022	3:15:00 AM	0.5
11/6/2022	3:30:00 AM	0.5
11/6/2022	3:45:00 AM	0.5
11/6/2022	4:00:00 AM	0.5
11/6/2022	4:15:00 AM	0.5
11/6/2022	4:30:00 AM	0.5
11/6/2022	4:45:00 AM	0.5
11/6/2022	5:00:00 AM	0.5
11/6/2022	5:15:00 AM	0.5
11/6/2022	5:30:00 AM	0.5
11/6/2022	5:45:00 AM	0.5
11/6/2022	6:00:00 AM	0.5
11/6/2022	6:15:00 AM	0.5

Blackrock Return Ditch Gage

DATE	TIME	GAGE
11/6/2022	6:30:00 AM	0.5
11/6/2022	6:45:00 AM	0.5
11/6/2022	7:00:00 AM	0.5
11/6/2022	7:15:00 AM	0.5
11/6/2022	7:30:00 AM	0.5
11/6/2022	7:45:00 AM	0.5
11/6/2022	8:00:00 AM	0.49
11/6/2022	8:15:00 AM	0.5
11/6/2022	8:30:00 AM	0.49
11/6/2022	8:45:00 AM	0.49
11/6/2022	9:00:00 AM	0.49
11/6/2022	9:15:00 AM	0.49
11/6/2022	9:30:00 AM	0.49
11/6/2022	9:45:00 AM	0.49
11/6/2022	10:00:00 AM	0.49
11/6/2022	10:15:00 AM	0.49
11/6/2022	10:30:00 AM	0.49
11/6/2022	10:45:00 AM	0.49
11/6/2022	11:00:00 AM	0.49
11/6/2022	11:15:00 AM	0.49
11/6/2022	11:30:00 AM	0.49
11/6/2022	11:45:00 AM	0.49
11/6/2022	12:00:00 PM	0.49
11/6/2022	12:15:00 PM	0.49
11/6/2022	12:30:00 PM	0.49
11/6/2022	12:45:00 PM	0.49
11/6/2022	1:00:00 PM	0.49
11/6/2022	1:15:00 PM	0.49
11/6/2022	1:30:00 PM	0.49
11/6/2022	1:45:00 PM	0.49
11/6/2022	2:00:00 PM	0.49
11/6/2022	2:15:00 PM	0.5
11/6/2022	2:30:00 PM	0.5
11/6/2022	2:45:00 PM	0.5
11/6/2022	3:00:00 PM	0.5
11/6/2022	3:15:00 PM	0.5
11/6/2022	3:30:00 PM	0.5
11/6/2022	3:45:00 PM	0.5
11/6/2022	4:00:00 PM	0.5
11/6/2022	4:15:00 PM	0.5
11/6/2022	4:30:00 PM	0.5
11/6/2022	4:45:00 PM	0.5
11/6/2022	5:00:00 PM	0.5
11/6/2022	5:15:00 PM	0.5
11/6/2022	5:30:00 PM	0.5
11/6/2022	5:45:00 PM	0.5

Blackrock Return Ditch Gage

DATE	TIME	GAGE
11/6/2022	6:00:00 PM	0.5
11/6/2022	6:15:00 PM	0.5
11/6/2022	6:30:00 PM	0.5
11/6/2022	6:45:00 PM	0.5
11/6/2022	7:00:00 PM	0.5
11/6/2022	7:15:00 PM	0.5
11/6/2022	7:30:00 PM	0.5
11/6/2022	7:45:00 PM	0.5
11/6/2022	8:00:00 PM	0.5
11/6/2022	8:15:00 PM	0.5
11/6/2022	8:30:00 PM	0.5
11/6/2022	8:45:00 PM	0.5
11/6/2022	9:00:00 PM	0.5
11/6/2022	9:15:00 PM	0.5
11/6/2022	9:30:00 PM	0.5
11/6/2022	9:45:00 PM	0.5
11/6/2022	10:00:00 PM	0.5
11/6/2022	10:15:00 PM	0.5
11/6/2022	10:30:00 PM	0.5
11/6/2022	10:45:00 PM	0.5
11/6/2022	11:00:00 PM	0.5
11/6/2022	11:15:00 PM	0.5
11/6/2022	11:30:00 PM	0.5
11/6/2022	11:45:00 PM	0.5
11/7/2022	12:00:00 AM	0.5
11/7/2022	12:15:00 AM	0.5
11/7/2022	12:30:00 AM	0.5
11/7/2022	12:45:00 AM	0.5
11/7/2022	1:00:00 AM	0.49
11/7/2022	1:15:00 AM	0.49
11/7/2022	1:30:00 AM	0.49
11/7/2022	1:45:00 AM	0.49
11/7/2022	2:00:00 AM	0.49
11/7/2022	2:15:00 AM	0.5
11/7/2022	2:30:00 AM	0.49
11/7/2022	2:45:00 AM	0.49
11/7/2022	3:00:00 AM	0.49
11/7/2022	3:15:00 AM	0.49
11/7/2022	3:30:00 AM	0.49
11/7/2022	3:45:00 AM	0.49
11/7/2022	4:00:00 AM	0.49
11/7/2022	4:15:00 AM	0.49
11/7/2022	4:30:00 AM	0.49
11/7/2022	4:45:00 AM	0.49
11/7/2022	5:00:00 AM	0.49
11/7/2022	5:15:00 AM	0.49

Blackrock Return Ditch Gage

DATE	TIME	GAGE
11/7/2022	5:30:00 AM	0.49
11/7/2022	5:45:00 AM	0.49
11/7/2022	6:00:00 AM	0.49
11/7/2022	6:15:00 AM	0.49
11/7/2022	6:30:00 AM	0.49
11/7/2022	6:45:00 AM	0.49
11/7/2022	7:00:00 AM	0.49
11/7/2022	7:15:00 AM	0.49
11/7/2022	7:30:00 AM	0.49
11/7/2022	7:45:00 AM	0.49
11/7/2022	8:00:00 AM	0.49
11/7/2022	8:15:00 AM	0.49
11/7/2022	8:30:00 AM	0.49
11/7/2022	8:45:00 AM	0.49
11/7/2022	9:00:00 AM	0.49
11/7/2022	9:15:00 AM	0.49
11/7/2022	9:30:00 AM	0.49
11/7/2022	9:45:00 AM	0.48
11/7/2022	10:00:00 AM	0.48
11/7/2022	10:15:00 AM	0.48
11/7/2022	10:30:00 AM	0.48
11/7/2022	10:45:00 AM	0.48
11/7/2022	11:00:00 AM	0.48
11/7/2022	11:15:00 AM	0.48
11/7/2022	11:30:00 AM	0.48
11/7/2022	11:45:00 AM	0.48
11/7/2022	12:00:00 PM	0.48
11/7/2022	12:15:00 PM	0.48
11/7/2022	12:30:00 PM	0.48
11/7/2022	12:45:00 PM	0.48
11/7/2022	1:00:00 PM	0.48
11/7/2022	1:15:00 PM	0.48
11/7/2022	1:30:00 PM	0.48
11/7/2022	1:45:00 PM	0.48
11/7/2022	2:00:00 PM	0.48
11/7/2022	2:15:00 PM	0.47
11/7/2022	2:30:00 PM	0.47
11/7/2022	2:45:00 PM	0.48
11/7/2022	3:00:00 PM	0.48
11/7/2022	3:15:00 PM	0.48
11/7/2022	3:30:00 PM	0.48
11/7/2022	3:45:00 PM	0.48
11/7/2022	4:00:00 PM	0.48
11/7/2022	4:15:00 PM	0.48
11/7/2022	4:30:00 PM	0.48
11/7/2022	4:45:00 PM	0.48

Blackrock Return Ditch Gage

DATE	TIME	GAGE
11/7/2022	5:00:00 PM	0.48
11/7/2022	5:15:00 PM	0.48
11/7/2022	5:30:00 PM	0.48
11/7/2022	5:45:00 PM	0.48
11/7/2022	6:00:00 PM	0.48
11/7/2022	6:15:00 PM	0.48
11/7/2022	6:30:00 PM	0.48
11/7/2022	6:45:00 PM	0.48
11/7/2022	7:00:00 PM	0.48
11/7/2022	7:15:00 PM	0.48
11/7/2022	7:30:00 PM	0.48
11/7/2022	7:45:00 PM	0.48
11/7/2022	8:00:00 PM	0.48
11/7/2022	8:15:00 PM	0.48
11/7/2022	8:30:00 PM	0.48
11/7/2022	8:45:00 PM	0.48
11/7/2022	9:00:00 PM	0.48
11/7/2022	9:15:00 PM	0.48
11/7/2022	9:30:00 PM	0.48
11/7/2022	9:45:00 PM	0.48
11/7/2022	10:00:00 PM	0.48
11/7/2022	10:15:00 PM	0.48
11/7/2022	10:30:00 PM	0.48
11/7/2022	10:45:00 PM	0.48
11/7/2022	11:00:00 PM	0.48
11/7/2022	11:15:00 PM	0.48
11/7/2022	11:30:00 PM	0.48
11/7/2022	11:45:00 PM	0.48
11/8/2022	12:00:00 AM	0.48
11/8/2022	12:15:00 AM	0.48
11/8/2022	12:30:00 AM	0.48
11/8/2022	12:45:00 AM	0.48
11/8/2022	1:00:00 AM	0.48
11/8/2022	1:15:00 AM	0.48
11/8/2022	1:30:00 AM	0.48
11/8/2022	1:45:00 AM	0.48
11/8/2022	2:00:00 AM	0.48
11/8/2022	2:15:00 AM	0.48
11/8/2022	2:30:00 AM	0.48
11/8/2022	2:45:00 AM	0.48
11/8/2022	3:00:00 AM	0.48
11/8/2022	3:15:00 AM	0.48
11/8/2022	3:30:00 AM	0.48
11/8/2022	3:45:00 AM	0.48
11/8/2022	4:00:00 AM	0.48
11/8/2022	4:15:00 AM	0.47

Blackrock Return Ditch Gage

DATE	TIME	GAGE
11/8/2022	4:30:00 AM	0.48
11/8/2022	4:45:00 AM	0.47
11/8/2022	5:00:00 AM	0.48
11/8/2022	5:15:00 AM	0.48
11/8/2022	5:30:00 AM	0.48
11/8/2022	5:45:00 AM	0.48
11/8/2022	6:00:00 AM	0.48
11/8/2022	6:15:00 AM	0.48
11/8/2022	6:30:00 AM	0.48
11/8/2022	6:45:00 AM	0.48
11/8/2022	7:00:00 AM	0.48
11/8/2022	7:15:00 AM	0.48
11/8/2022	7:30:00 AM	0.48
11/8/2022	7:45:00 AM	0.48
11/8/2022	8:00:00 AM	0.48
11/8/2022	8:15:00 AM	0.48
11/8/2022	8:30:00 AM	0.48
11/8/2022	8:45:00 AM	0.48
11/8/2022	9:00:00 AM	0.48
11/8/2022	9:15:00 AM	0.48
11/8/2022	9:30:00 AM	0.48
11/8/2022	9:45:00 AM	0.47
11/8/2022	10:00:00 AM	0.47
11/8/2022	10:15:00 AM	0.47
11/8/2022	10:30:00 AM	0.47
11/8/2022	10:45:00 AM	0.47
11/8/2022	11:00:00 AM	0.47
11/8/2022	11:15:00 AM	0.47
11/8/2022	11:30:00 AM	0.47
11/8/2022	11:45:00 AM	0.47
11/8/2022	12:00:00 PM	0.47
11/8/2022	12:15:00 PM	0.47
11/8/2022	12:30:00 PM	0.47
11/8/2022	12:45:00 PM	0.47
11/8/2022	1:00:00 PM	0.47
11/8/2022	1:15:00 PM	0.47
11/8/2022	1:30:00 PM	0.47
11/8/2022	1:45:00 PM	0.47
11/8/2022	2:00:00 PM	0.47
11/8/2022	2:15:00 PM	0.47
11/8/2022	2:30:00 PM	0.48
11/8/2022	2:45:00 PM	0.48
11/8/2022	3:00:00 PM	0.48
11/8/2022	3:15:00 PM	0.48
11/8/2022	3:30:00 PM	0.48
11/8/2022	3:45:00 PM	0.48

Blackrock Return Ditch Gage

DATE	TIME	GAGE
11/8/2022	4:00:00 PM	0.48
11/8/2022	4:15:00 PM	0.48
11/8/2022	4:30:00 PM	0.48
11/8/2022	4:45:00 PM	0.48
11/8/2022	5:00:00 PM	0.48
11/8/2022	5:15:00 PM	0.48
11/8/2022	5:30:00 PM	0.48
11/8/2022	5:45:00 PM	0.48
11/8/2022	6:00:00 PM	0.48
11/8/2022	6:15:00 PM	0.48
11/8/2022	6:30:00 PM	0.48
11/8/2022	6:45:00 PM	0.48
11/8/2022	7:00:00 PM	0.48
11/8/2022	7:15:00 PM	0.48
11/8/2022	7:30:00 PM	0.48
11/8/2022	7:45:00 PM	0.48
11/8/2022	8:00:00 PM	0.48
11/8/2022	8:15:00 PM	0.48
11/8/2022	8:30:00 PM	0.48
11/8/2022	8:45:00 PM	0.48
11/8/2022	9:00:00 PM	0.48
11/8/2022	9:15:00 PM	0.48
11/8/2022	9:30:00 PM	0.48
11/8/2022	9:45:00 PM	0.48
11/8/2022	10:00:00 PM	0.48
11/8/2022	10:15:00 PM	0.48
11/8/2022	10:30:00 PM	0.48
11/8/2022	10:45:00 PM	0.48
11/8/2022	11:00:00 PM	0.48
11/8/2022	11:15:00 PM	0.48
11/8/2022	11:30:00 PM	0.48
11/8/2022	11:45:00 PM	0.48
11/9/2022	12:00:00 AM	0.48
11/9/2022	12:15:00 AM	0.48
11/9/2022	12:30:00 AM	0.48
11/9/2022	12:45:00 AM	0.48
11/9/2022	1:00:00 AM	0.48
11/9/2022	1:15:00 AM	0.48
11/9/2022	1:30:00 AM	0.48
11/9/2022	1:45:00 AM	0.48
11/9/2022	2:00:00 AM	0.48
11/9/2022	2:15:00 AM	0.48
11/9/2022	2:30:00 AM	0.48
11/9/2022	2:45:00 AM	0.48
11/9/2022	3:00:00 AM	0.48
11/9/2022	3:15:00 AM	0.48

Blackrock Return Ditch Gage

DATE	TIME	GAGE
11/9/2022	3:30:00 AM	0.48
11/9/2022	3:45:00 AM	0.48
11/9/2022	4:00:00 AM	0.48
11/9/2022	4:15:00 AM	0.48
11/9/2022	4:30:00 AM	0.48
11/9/2022	4:45:00 AM	0.48
11/9/2022	5:00:00 AM	0.48
11/9/2022	5:15:00 AM	0.48
11/9/2022	5:30:00 AM	0.48
11/9/2022	5:45:00 AM	0.48
11/9/2022	6:00:00 AM	0.48
11/9/2022	6:15:00 AM	0.48
11/9/2022	6:30:00 AM	0.48
11/9/2022	6:45:00 AM	0.48
11/9/2022	7:00:00 AM	0.48
11/9/2022	7:15:00 AM	0.48
11/9/2022	7:30:00 AM	0.48
11/9/2022	7:45:00 AM	0.48
11/9/2022	8:00:00 AM	0.48
11/9/2022	8:15:00 AM	0.48
11/9/2022	8:30:00 AM	0.48
11/9/2022	8:45:00 AM	0.48
11/9/2022	9:00:00 AM	0.48
11/9/2022	9:15:00 AM	0.48
11/9/2022	9:30:00 AM	0.48
11/9/2022	9:45:00 AM	0.48
11/9/2022	10:00:00 AM	0.48
11/9/2022	10:15:00 AM	0.48
11/9/2022	10:30:00 AM	0.48
11/9/2022	10:45:00 AM	0.48
11/9/2022	11:00:00 AM	0.48
11/9/2022	11:15:00 AM	0.48
11/9/2022	11:30:00 AM	0.48
11/9/2022	11:45:00 AM	0.48
11/9/2022	12:00:00 PM	0.48
11/9/2022	12:15:00 PM	0.48
11/9/2022	12:30:00 PM	0.48
11/9/2022	12:45:00 PM	0.48
11/9/2022	1:00:00 PM	0.48
11/9/2022	1:15:00 PM	0.48
11/9/2022	1:30:00 PM	0.48
11/9/2022	1:45:00 PM	0.48
11/9/2022	2:00:00 PM	0.48
11/9/2022	2:15:00 PM	0.48
11/9/2022	2:30:00 PM	0.48
11/9/2022	2:45:00 PM	0.48

Blackrock Return Ditch Gage

DATE	TIME	GAGE
11/9/2022	3:00:00 PM	0.48
11/9/2022	3:15:00 PM	0.48
11/9/2022	3:30:00 PM	0.48
11/9/2022	3:45:00 PM	0.48
11/9/2022	4:00:00 PM	0.48
11/9/2022	4:15:00 PM	0.48
11/9/2022	4:30:00 PM	0.48
11/9/2022	4:45:00 PM	0.48
11/9/2022	5:00:00 PM	0.48
11/9/2022	5:15:00 PM	0.48
11/9/2022	5:30:00 PM	0.48
11/9/2022	5:45:00 PM	0.48
11/9/2022	6:00:00 PM	0.48
11/9/2022	6:15:00 PM	0.48
11/9/2022	6:30:00 PM	0.48
11/9/2022	6:45:00 PM	0.48
11/9/2022	7:00:00 PM	0.48
11/9/2022	7:15:00 PM	0.48
11/9/2022	7:30:00 PM	0.48
11/9/2022	7:45:00 PM	0.48
11/9/2022	8:00:00 PM	0.48
11/9/2022	8:15:00 PM	0.48
11/9/2022	8:30:00 PM	0.48
11/9/2022	8:45:00 PM	0.48
11/9/2022	9:00:00 PM	0.48
11/9/2022	9:15:00 PM	0.48
11/9/2022	9:30:00 PM	0.48
11/9/2022	9:45:00 PM	0.48
11/9/2022	10:00:00 PM	0.48
11/9/2022	10:15:00 PM	0.48
11/9/2022	10:30:00 PM	0.48
11/9/2022	10:45:00 PM	0.48
11/9/2022	11:00:00 PM	0.48
11/9/2022	11:15:00 PM	0.48
11/9/2022	11:30:00 PM	0.48
11/9/2022	11:45:00 PM	0.48
11/10/2022	12:00:00 AM	0.48
11/10/2022	12:15:00 AM	0.48
11/10/2022	12:30:00 AM	0.48
11/10/2022	12:45:00 AM	0.48
11/10/2022	1:00:00 AM	0.48
11/10/2022	1:15:00 AM	0.48
11/10/2022	1:30:00 AM	0.48
11/10/2022	1:45:00 AM	0.48
11/10/2022	2:00:00 AM	0.48
11/10/2022	2:15:00 AM	0.48

Blackrock Return Ditch Gage

DATE	TIME	GAGE
11/10/2022	2:30:00 AM	0.48
11/10/2022	2:45:00 AM	0.48
11/10/2022	3:00:00 AM	0.48
11/10/2022	3:15:00 AM	0.48
11/10/2022	3:30:00 AM	0.48
11/10/2022	3:45:00 AM	0.48
11/10/2022	4:00:00 AM	0.48
11/10/2022	4:15:00 AM	0.48
11/10/2022	4:30:00 AM	0.48
11/10/2022	4:45:00 AM	0.48
11/10/2022	5:00:00 AM	0.48
11/10/2022	5:15:00 AM	0.48
11/10/2022	5:30:00 AM	0.48
11/10/2022	5:45:00 AM	0.48
11/10/2022	6:00:00 AM	0.48
11/10/2022	6:15:00 AM	0.48
11/10/2022	6:30:00 AM	0.48
11/10/2022	6:45:00 AM	0.48
11/10/2022	7:00:00 AM	0.48
11/10/2022	7:15:00 AM	0.48
11/10/2022	7:30:00 AM	0.48
11/10/2022	7:45:00 AM	0.48
11/10/2022	8:00:00 AM	0.48
11/10/2022	8:15:00 AM	0.48
11/10/2022	8:30:00 AM	0.48
11/10/2022	8:45:00 AM	0.49
11/10/2022	9:00:00 AM	0.49
11/10/2022	9:15:00 AM	0.49
11/10/2022	9:30:00 AM	0.49
11/10/2022	9:45:00 AM	0.49
11/10/2022	10:00:00 AM	0.49
11/10/2022	10:15:00 AM	0.49
11/10/2022	10:30:00 AM	0.49
11/10/2022	10:45:00 AM	0.49
11/10/2022	11:00:00 AM	0.49
11/10/2022	11:15:00 AM	0.49
11/10/2022	11:30:00 AM	0.49
11/10/2022	11:45:00 AM	0.49
11/10/2022	12:00:00 PM	0.49
11/10/2022	12:15:00 PM	0.49
11/10/2022	12:30:00 PM	0.49
11/10/2022	12:45:00 PM	0.49
11/10/2022	1:00:00 PM	0.49
11/10/2022	1:15:00 PM	0.49
11/10/2022	1:30:00 PM	0.49
11/10/2022	1:45:00 PM	0.49

Blackrock Return Ditch Gage

DATE	TIME	GAGE
11/10/2022	2:00:00 PM	0.49
11/10/2022	2:15:00 PM	0.49
11/10/2022	2:30:00 PM	0.49
11/10/2022	2:45:00 PM	0.49
11/10/2022	3:00:00 PM	0.49
11/10/2022	3:15:00 PM	0.49
11/10/2022	3:30:00 PM	0.49
11/10/2022	3:45:00 PM	0.49
11/10/2022	4:00:00 PM	0.49
11/10/2022	4:15:00 PM	0.49
11/10/2022	4:30:00 PM	0.49
11/10/2022	4:45:00 PM	0.49
11/10/2022	5:00:00 PM	0.49
11/10/2022	5:15:00 PM	0.49
11/10/2022	5:30:00 PM	0.49
11/10/2022	5:45:00 PM	0.49
11/10/2022	6:00:00 PM	0.49
11/10/2022	6:15:00 PM	0.49
11/10/2022	6:30:00 PM	0.49
11/10/2022	6:45:00 PM	0.49
11/10/2022	7:00:00 PM	0.49
11/10/2022	7:15:00 PM	0.49
11/10/2022	7:30:00 PM	0.49
11/10/2022	7:45:00 PM	0.49
11/10/2022	8:00:00 PM	0.49
11/10/2022	8:15:00 PM	0.49
11/10/2022	8:30:00 PM	0.49
11/10/2022	8:45:00 PM	0.49
11/10/2022	9:00:00 PM	0.49
11/10/2022	9:15:00 PM	0.49
11/10/2022	9:30:00 PM	0.49
11/10/2022	9:45:00 PM	0.49
11/10/2022	10:00:00 PM	0.49
11/10/2022	10:15:00 PM	0.49
11/10/2022	10:30:00 PM	0.49
11/10/2022	10:45:00 PM	0.49
11/10/2022	11:00:00 PM	0.49
11/10/2022	11:15:00 PM	0.49
11/10/2022	11:30:00 PM	0.49
11/10/2022	11:45:00 PM	0.49
11/11/2022	12:00:00 AM	0.49
11/11/2022	12:15:00 AM	0.49
11/11/2022	12:30:00 AM	0.49
11/11/2022	12:45:00 AM	0.49
11/11/2022	1:00:00 AM	0.49
11/11/2022	1:15:00 AM	0.49

Blackrock Return Ditch Gage

DATE	TIME	GAGE
11/11/2022	1:30:00 AM	0.49
11/11/2022	1:45:00 AM	0.49
11/11/2022	2:00:00 AM	0.49
11/11/2022	2:15:00 AM	0.49
11/11/2022	2:30:00 AM	0.49
11/11/2022	2:45:00 AM	0.49
11/11/2022	3:00:00 AM	0.49
11/11/2022	3:15:00 AM	0.49
11/11/2022	3:30:00 AM	0.49
11/11/2022	3:45:00 AM	0.49
11/11/2022	4:00:00 AM	0.49
11/11/2022	4:15:00 AM	0.49
11/11/2022	4:30:00 AM	0.49
11/11/2022	4:45:00 AM	0.49
11/11/2022	5:00:00 AM	0.49
11/11/2022	5:15:00 AM	0.49
11/11/2022	5:30:00 AM	0.49
11/11/2022	5:45:00 AM	0.49
11/11/2022	6:00:00 AM	0.49
11/11/2022	6:15:00 AM	0.49
11/11/2022	6:30:00 AM	0.49
11/11/2022	6:45:00 AM	0.49
11/11/2022	7:00:00 AM	0.49
11/11/2022	7:15:00 AM	0.49
11/11/2022	7:30:00 AM	0.49
11/11/2022	7:45:00 AM	0.49
11/11/2022	8:00:00 AM	0.49
11/11/2022	8:15:00 AM	0.49
11/11/2022	8:30:00 AM	0.49
11/11/2022	8:45:00 AM	0.49
11/11/2022	9:00:00 AM	0.49
11/11/2022	9:15:00 AM	0.49
11/11/2022	9:30:00 AM	0.49
11/11/2022	9:45:00 AM	0.49
11/11/2022	10:00:00 AM	0.49
11/11/2022	10:15:00 AM	0.49
11/11/2022	10:30:00 AM	0.49
11/11/2022	10:45:00 AM	0.49
11/11/2022	11:00:00 AM	0.49
11/11/2022	11:15:00 AM	0.49
11/11/2022	11:30:00 AM	0.49
11/11/2022	11:45:00 AM	0.49
11/11/2022	12:00:00 PM	0.49
11/11/2022	12:15:00 PM	0.49
11/11/2022	12:30:00 PM	0.49
11/11/2022	12:45:00 PM	0.49

Blackrock Return Ditch Gage

DATE	TIME	GAGE
11/11/2022	1:00:00 PM	0.49
11/11/2022	1:15:00 PM	0.49
11/11/2022	1:30:00 PM	0.49
11/11/2022	1:45:00 PM	0.49
11/11/2022	2:00:00 PM	0.49
11/11/2022	2:15:00 PM	0.49
11/11/2022	2:30:00 PM	0.49
11/11/2022	2:45:00 PM	0.49
11/11/2022	3:00:00 PM	0.49
11/11/2022	3:15:00 PM	0.49
11/11/2022	3:30:00 PM	0.49
11/11/2022	3:45:00 PM	0.49
11/11/2022	4:00:00 PM	0.49
11/11/2022	4:15:00 PM	0.49
11/11/2022	4:30:00 PM	0.49
11/11/2022	4:45:00 PM	0.49
11/11/2022	5:00:00 PM	0.49
11/11/2022	5:15:00 PM	0.49
11/11/2022	5:30:00 PM	0.49
11/11/2022	5:45:00 PM	0.49
11/11/2022	6:00:00 PM	0.49
11/11/2022	6:15:00 PM	0.49
11/11/2022	6:30:00 PM	0.49
11/11/2022	6:45:00 PM	0.49
11/11/2022	7:00:00 PM	0.49
11/11/2022	7:15:00 PM	0.49
11/11/2022	7:30:00 PM	0.49
11/11/2022	7:45:00 PM	0.49
11/11/2022	8:00:00 PM	0.49
11/11/2022	8:15:00 PM	0.49
11/11/2022	8:30:00 PM	0.49
11/11/2022	8:45:00 PM	0.49
11/11/2022	9:00:00 PM	0.49
11/11/2022	9:15:00 PM	0.49
11/11/2022	9:30:00 PM	0.49
11/11/2022	9:45:00 PM	0.49
11/11/2022	10:00:00 PM	0.49
11/11/2022	10:15:00 PM	0.49
11/11/2022	10:30:00 PM	0.49
11/11/2022	10:45:00 PM	0.49
11/11/2022	11:00:00 PM	0.49
11/11/2022	11:15:00 PM	0.49
11/11/2022	11:30:00 PM	0.49
11/11/2022	11:45:00 PM	0.49
11/12/2022	12:00:00 AM	0.49
11/12/2022	12:15:00 AM	0.49

Blackrock Return Ditch Gage

DATE	TIME	GAGE
11/12/2022	12:30:00 AM	0.49
11/12/2022	12:45:00 AM	0.49
11/12/2022	1:00:00 AM	0.49
11/12/2022	1:15:00 AM	0.49
11/12/2022	1:30:00 AM	0.49
11/12/2022	1:45:00 AM	0.49
11/12/2022	2:00:00 AM	0.49
11/12/2022	2:15:00 AM	0.49
11/12/2022	2:30:00 AM	0.49
11/12/2022	2:45:00 AM	0.49
11/12/2022	3:00:00 AM	0.49
11/12/2022	3:15:00 AM	0.49
11/12/2022	3:30:00 AM	0.49
11/12/2022	3:45:00 AM	0.49
11/12/2022	4:00:00 AM	0.49
11/12/2022	4:15:00 AM	0.49
11/12/2022	4:30:00 AM	0.49
11/12/2022	4:45:00 AM	0.49
11/12/2022	5:00:00 AM	0.49
11/12/2022	5:15:00 AM	0.49
11/12/2022	5:30:00 AM	0.49
11/12/2022	5:45:00 AM	0.5
11/12/2022	6:00:00 AM	0.5
11/12/2022	6:15:00 AM	0.5
11/12/2022	6:30:00 AM	0.5
11/12/2022	6:45:00 AM	0.5
11/12/2022	7:00:00 AM	0.5
11/12/2022	7:15:00 AM	0.5
11/12/2022	7:30:00 AM	0.5
11/12/2022	7:45:00 AM	0.5
11/12/2022	8:00:00 AM	0.5
11/12/2022	8:15:00 AM	0.5
11/12/2022	8:30:00 AM	0.5
11/12/2022	8:45:00 AM	0.5
11/12/2022	9:00:00 AM	0.5
11/12/2022	9:15:00 AM	0.5
11/12/2022	9:30:00 AM	0.5
11/12/2022	9:45:00 AM	0.5
11/12/2022	10:00:00 AM	0.5
11/12/2022	10:15:00 AM	0.5
11/12/2022	10:30:00 AM	0.5
11/12/2022	10:45:00 AM	0.5
11/12/2022	11:00:00 AM	0.5
11/12/2022	11:15:00 AM	0.5
11/12/2022	11:30:00 AM	0.5
11/12/2022	11:45:00 AM	0.5

Blackrock Return Ditch Gage

DATE	TIME	GAGE
11/12/2022	12:00:00 PM	0.5
11/12/2022	12:15:00 PM	0.5
11/12/2022	12:30:00 PM	0.5
11/12/2022	12:45:00 PM	0.5
11/12/2022	1:00:00 PM	0.5
11/12/2022	1:15:00 PM	0.5
11/12/2022	1:30:00 PM	0.5
11/12/2022	1:45:00 PM	0.5
11/12/2022	2:00:00 PM	0.5
11/12/2022	2:15:00 PM	0.5
11/12/2022	2:30:00 PM	0.5
11/12/2022	2:45:00 PM	0.5
11/12/2022	3:00:00 PM	0.5
11/12/2022	3:15:00 PM	0.5
11/12/2022	3:30:00 PM	0.5
11/12/2022	3:45:00 PM	0.5
11/12/2022	4:00:00 PM	0.5
11/12/2022	4:15:00 PM	0.5
11/12/2022	4:30:00 PM	0.5
11/12/2022	4:45:00 PM	0.5
11/12/2022	5:00:00 PM	0.5
11/12/2022	5:15:00 PM	0.5
11/12/2022	5:30:00 PM	0.5
11/12/2022	5:45:00 PM	0.5
11/12/2022	6:00:00 PM	0.5
11/12/2022	6:15:00 PM	0.5
11/12/2022	6:30:00 PM	0.5
11/12/2022	6:45:00 PM	0.5
11/12/2022	7:00:00 PM	0.5
11/12/2022	7:15:00 PM	0.5
11/12/2022	7:30:00 PM	0.5
11/12/2022	7:45:00 PM	0.5
11/12/2022	8:00:00 PM	0.5
11/12/2022	8:15:00 PM	0.5
11/12/2022	8:30:00 PM	0.5
11/12/2022	8:45:00 PM	0.5
11/12/2022	9:00:00 PM	0.5
11/12/2022	9:15:00 PM	0.5
11/12/2022	9:30:00 PM	0.5
11/12/2022	9:45:00 PM	0.5
11/12/2022	10:00:00 PM	0.5
11/12/2022	10:15:00 PM	0.5
11/12/2022	10:30:00 PM	0.5
11/12/2022	10:45:00 PM	0.5
11/12/2022	11:00:00 PM	0.5
11/12/2022	11:15:00 PM	0.5

Blackrock Return Ditch Gage

DATE	TIME	GAGE
11/12/2022	11:30:00 PM	0.5
11/12/2022	11:45:00 PM	0.5
11/13/2022	12:00:00 AM	0.5
11/13/2022	12:15:00 AM	0.5
11/13/2022	12:30:00 AM	0.5
11/13/2022	12:45:00 AM	0.5
11/13/2022	1:00:00 AM	0.5
11/13/2022	1:15:00 AM	0.5
11/13/2022	1:30:00 AM	0.5
11/13/2022	1:45:00 AM	0.5
11/13/2022	2:00:00 AM	0.5
11/13/2022	2:15:00 AM	0.5
11/13/2022	2:30:00 AM	0.5
11/13/2022	2:45:00 AM	0.5
11/13/2022	3:00:00 AM	0.5
11/13/2022	3:15:00 AM	0.5
11/13/2022	3:30:00 AM	0.5
11/13/2022	3:45:00 AM	0.5
11/13/2022	4:00:00 AM	0.5
11/13/2022	4:15:00 AM	0.5
11/13/2022	4:30:00 AM	0.5
11/13/2022	4:45:00 AM	0.5
11/13/2022	5:00:00 AM	0.5
11/13/2022	5:15:00 AM	0.5
11/13/2022	5:30:00 AM	0.5
11/13/2022	5:45:00 AM	0.5
11/13/2022	6:00:00 AM	0.5
11/13/2022	6:15:00 AM	0.5
11/13/2022	6:30:00 AM	0.5
11/13/2022	6:45:00 AM	0.5
11/13/2022	7:00:00 AM	0.5
11/13/2022	7:15:00 AM	0.5
11/13/2022	7:30:00 AM	0.5
11/13/2022	7:45:00 AM	0.5
11/13/2022	8:00:00 AM	0.5
11/13/2022	8:15:00 AM	0.5
11/13/2022	8:30:00 AM	0.5
11/13/2022	8:45:00 AM	0.5
11/13/2022	9:00:00 AM	0.5
11/13/2022	9:15:00 AM	0.5
11/13/2022	9:30:00 AM	0.5
11/13/2022	9:45:00 AM	0.5
11/13/2022	10:00:00 AM	0.5
11/13/2022	10:15:00 AM	0.5
11/13/2022	10:30:00 AM	0.5
11/13/2022	10:45:00 AM	0.5

Blackrock Return Ditch Gage

DATE	TIME	GAGE
11/13/2022	11:00:00 AM	0.5
11/13/2022	11:15:00 AM	0.5
11/13/2022	11:30:00 AM	0.5
11/13/2022	11:45:00 AM	0.5
11/13/2022	12:00:00 PM	0.5
11/13/2022	12:15:00 PM	0.5
11/13/2022	12:30:00 PM	0.5
11/13/2022	12:45:00 PM	0.5
11/13/2022	1:00:00 PM	0.5
11/13/2022	1:15:00 PM	0.5
11/13/2022	1:30:00 PM	0.5
11/13/2022	1:45:00 PM	0.5
11/13/2022	2:00:00 PM	0.5
11/13/2022	2:15:00 PM	0.5
11/13/2022	2:30:00 PM	0.5
11/13/2022	2:45:00 PM	0.5
11/13/2022	3:00:00 PM	0.5
11/13/2022	3:15:00 PM	0.5
11/13/2022	3:30:00 PM	0.5
11/13/2022	3:45:00 PM	0.5
11/13/2022	4:00:00 PM	0.5
11/13/2022	4:15:00 PM	0.5
11/13/2022	4:30:00 PM	0.5
11/13/2022	4:45:00 PM	0.5
11/13/2022	5:00:00 PM	0.5
11/13/2022	5:15:00 PM	0.5
11/13/2022	5:30:00 PM	0.5
11/13/2022	5:45:00 PM	0.5
11/13/2022	6:00:00 PM	0.5
11/13/2022	6:15:00 PM	0.5
11/13/2022	6:30:00 PM	0.5
11/13/2022	6:45:00 PM	0.5
11/13/2022	7:00:00 PM	0.5
11/13/2022	7:15:00 PM	0.5
11/13/2022	7:30:00 PM	0.5
11/13/2022	7:45:00 PM	0.5
11/13/2022	8:00:00 PM	0.5
11/13/2022	8:15:00 PM	0.5
11/13/2022	8:30:00 PM	0.5
11/13/2022	8:45:00 PM	0.5
11/13/2022	9:00:00 PM	0.5
11/13/2022	9:15:00 PM	0.5
11/13/2022	9:30:00 PM	0.5
11/13/2022	9:45:00 PM	0.5
11/13/2022	10:00:00 PM	0.5
11/13/2022	10:15:00 PM	0.5

Blackrock Return Ditch Gage

DATE	TIME	GAGE
11/13/2022	10:30:00 PM	0.5
11/13/2022	10:45:00 PM	0.5
11/13/2022	11:00:00 PM	0.5
11/13/2022	11:15:00 PM	0.5
11/13/2022	11:30:00 PM	0.5
11/13/2022	11:45:00 PM	0.5
11/14/2022	12:00:00 AM	0.5
11/14/2022	12:15:00 AM	0.5
11/14/2022	12:30:00 AM	0.5
11/14/2022	12:45:00 AM	0.5
11/14/2022	1:00:00 AM	0.5
11/14/2022	1:15:00 AM	0.5
11/14/2022	1:30:00 AM	0.5
11/14/2022	1:45:00 AM	0.5
11/14/2022	2:00:00 AM	0.5
11/14/2022	2:15:00 AM	0.5
11/14/2022	2:30:00 AM	0.5
11/14/2022	2:45:00 AM	0.51
11/14/2022	3:00:00 AM	0.51
11/14/2022	3:15:00 AM	0.51
11/14/2022	3:30:00 AM	0.51
11/14/2022	3:45:00 AM	0.51
11/14/2022	4:00:00 AM	0.51
11/14/2022	4:15:00 AM	0.51
11/14/2022	4:30:00 AM	0.51
11/14/2022	4:45:00 AM	0.51
11/14/2022	5:00:00 AM	0.51
11/14/2022	5:15:00 AM	0.51
11/14/2022	5:30:00 AM	0.51
11/14/2022	5:45:00 AM	0.51
11/14/2022	6:00:00 AM	0.51
11/14/2022	6:15:00 AM	0.51
11/14/2022	6:30:00 AM	0.51
11/14/2022	6:45:00 AM	0.51
11/14/2022	7:00:00 AM	0.51
11/14/2022	7:15:00 AM	0.51
11/14/2022	7:30:00 AM	0.51
11/14/2022	7:45:00 AM	0.51
11/14/2022	8:00:00 AM	0.51
11/14/2022	8:15:00 AM	0.51
11/14/2022	8:30:00 AM	0.51
11/14/2022	8:45:00 AM	0.51
11/14/2022	9:00:00 AM	0.51
11/14/2022	9:15:00 AM	0.51
11/14/2022	9:30:00 AM	0.51
11/14/2022	9:45:00 AM	0.51

Blackrock Return Ditch Gage

DATE	TIME	GAGE
11/14/2022	10:00:00 AM	0.51
11/14/2022	10:15:00 AM	0.51
11/14/2022	10:30:00 AM	0.51
11/14/2022	10:45:00 AM	0.51
11/14/2022	11:00:00 AM	0.51
11/14/2022	11:15:00 AM	0.51
11/14/2022	11:30:00 AM	0.51
11/14/2022	11:45:00 AM	0.51
11/14/2022	12:00:00 PM	0.51
11/14/2022	12:15:00 PM	0.51
11/14/2022	12:30:00 PM	0.51
11/14/2022	12:45:00 PM	0.51
11/14/2022	1:00:00 PM	0.51
11/14/2022	1:15:00 PM	0.51
11/14/2022	1:30:00 PM	0.51
11/14/2022	1:45:00 PM	0.51
11/14/2022	2:00:00 PM	0.51
11/14/2022	2:15:00 PM	0.51
11/14/2022	2:30:00 PM	0.51
11/14/2022	2:45:00 PM	0.51
11/14/2022	3:00:00 PM	0.51
11/14/2022	3:15:00 PM	0.51
11/14/2022	3:30:00 PM	0.51
11/14/2022	3:45:00 PM	0.51
11/14/2022	4:00:00 PM	0.51
11/14/2022	4:15:00 PM	0.51
11/14/2022	4:30:00 PM	0.51
11/14/2022	4:45:00 PM	0.51
11/14/2022	5:00:00 PM	0.51
11/14/2022	5:15:00 PM	0.51
11/14/2022	5:30:00 PM	0.51
11/14/2022	5:45:00 PM	0.51
11/14/2022	6:00:00 PM	0.51
11/14/2022	6:15:00 PM	0.51
11/14/2022	6:30:00 PM	0.51
11/14/2022	6:45:00 PM	0.51
11/14/2022	7:00:00 PM	0.51
11/14/2022	7:15:00 PM	0.51
11/14/2022	7:30:00 PM	0.51
11/14/2022	7:45:00 PM	0.51
11/14/2022	8:00:00 PM	0.51
11/14/2022	8:15:00 PM	0.51
11/14/2022	8:30:00 PM	0.51
11/14/2022	8:45:00 PM	0.51
11/14/2022	9:00:00 PM	0.51
11/14/2022	9:15:00 PM	0.51

Blackrock Return Ditch Gage

DATE	TIME	GAGE
11/14/2022	9:30:00 PM	0.51
11/14/2022	9:45:00 PM	0.51
11/14/2022	10:00:00 PM	0.51
11/14/2022	10:15:00 PM	0.51
11/14/2022	10:30:00 PM	0.51
11/14/2022	10:45:00 PM	0.51
11/14/2022	11:00:00 PM	0.51
11/14/2022	11:15:00 PM	0.51
11/14/2022	11:30:00 PM	0.51
11/14/2022	11:45:00 PM	0.51
11/15/2022	12:00:00 AM	0.51
11/15/2022	12:15:00 AM	0.51
11/15/2022	12:30:00 AM	0.51
11/15/2022	12:45:00 AM	0.51
11/15/2022	1:00:00 AM	0.51
11/15/2022	1:15:00 AM	0.51
11/15/2022	1:30:00 AM	0.51
11/15/2022	1:45:00 AM	0.51
11/15/2022	2:00:00 AM	0.51
11/15/2022	2:15:00 AM	0.51
11/15/2022	2:30:00 AM	0.51
11/15/2022	2:45:00 AM	0.51
11/15/2022	3:00:00 AM	0.51
11/15/2022	3:15:00 AM	0.51
11/15/2022	3:30:00 AM	0.51
11/15/2022	3:45:00 AM	0.51
11/15/2022	4:00:00 AM	0.51
11/15/2022	4:15:00 AM	0.51
11/15/2022	4:30:00 AM	0.51
11/15/2022	4:45:00 AM	0.51
11/15/2022	5:00:00 AM	0.51
11/15/2022	5:15:00 AM	0.51
11/15/2022	5:30:00 AM	0.51
11/15/2022	5:45:00 AM	0.51
11/15/2022	6:00:00 AM	0.51
11/15/2022	6:15:00 AM	0.51
11/15/2022	6:30:00 AM	0.51
11/15/2022	6:45:00 AM	0.51
11/15/2022	7:00:00 AM	0.51
11/15/2022	7:15:00 AM	0.51
11/15/2022	7:30:00 AM	0.51
11/15/2022	7:45:00 AM	0.51
11/15/2022	8:00:00 AM	0.51
11/15/2022	8:15:00 AM	0.51
11/15/2022	8:30:00 AM	0.51
11/15/2022	8:45:00 AM	0.51

Blackrock Return Ditch Gage

DATE	TIME	GAGE
11/15/2022	9:00:00 AM	0.51
11/15/2022	9:15:00 AM	0.51
11/15/2022	9:30:00 AM	0.51
11/15/2022	9:45:00 AM	0.51
11/15/2022	10:00:00 AM	0.51
11/15/2022	10:15:00 AM	0.51
11/15/2022	10:30:00 AM	0.51
11/15/2022	10:45:00 AM	0.51
11/15/2022	11:00:00 AM	0.51
11/15/2022	11:15:00 AM	0.51
11/15/2022	11:30:00 AM	0.51
11/15/2022	11:45:00 AM	0.51
11/15/2022	12:00:00 PM	0.51
11/15/2022	12:15:00 PM	0.51
11/15/2022	12:30:00 PM	0.51
11/15/2022	12:45:00 PM	0.51
11/15/2022	1:00:00 PM	0.51
11/15/2022	1:15:00 PM	0.51
11/15/2022	1:30:00 PM	0.51
11/15/2022	1:45:00 PM	0.51
11/15/2022	2:00:00 PM	0.51
11/15/2022	2:15:00 PM	0.51
11/15/2022	2:30:00 PM	0.51
11/15/2022	2:45:00 PM	0.51
11/15/2022	3:00:00 PM	0.51
11/15/2022	3:15:00 PM	0.51
11/15/2022	3:30:00 PM	0.51
11/15/2022	3:45:00 PM	0.51
11/15/2022	4:00:00 PM	0.51
11/15/2022	4:15:00 PM	0.51
11/15/2022	4:30:00 PM	0.51
11/15/2022	4:45:00 PM	0.51
11/15/2022	5:00:00 PM	0.51
11/15/2022	5:15:00 PM	0.51
11/15/2022	5:30:00 PM	0.51
11/15/2022	5:45:00 PM	0.51
11/15/2022	6:00:00 PM	0.51
11/15/2022	6:15:00 PM	0.51
11/15/2022	6:30:00 PM	0.51
11/15/2022	6:45:00 PM	0.51
11/15/2022	7:00:00 PM	0.51
11/15/2022	7:15:00 PM	0.51
11/15/2022	7:30:00 PM	0.51
11/15/2022	7:45:00 PM	0.51
11/15/2022	8:00:00 PM	0.51
11/15/2022	8:15:00 PM	0.51

Blackrock Return Ditch Gage

DATE	TIME	GAGE
11/15/2022	8:30:00 PM	0.51
11/15/2022	8:45:00 PM	0.51
11/15/2022	9:00:00 PM	0.51
11/15/2022	9:15:00 PM	0.51
11/15/2022	9:30:00 PM	0.51
11/15/2022	9:45:00 PM	0.51
11/15/2022	10:00:00 PM	0.51
11/15/2022	10:15:00 PM	0.51
11/15/2022	10:30:00 PM	0.51
11/15/2022	10:45:00 PM	0.51
11/15/2022	11:00:00 PM	0.51
11/15/2022	11:15:00 PM	0.51
11/15/2022	11:30:00 PM	0.51
11/15/2022	11:45:00 PM	0.52
11/16/2022	12:00:00 AM	0.52
11/16/2022	12:15:00 AM	0.52
11/16/2022	12:30:00 AM	0.52
11/16/2022	12:45:00 AM	0.52
11/16/2022	1:00:00 AM	0.52
11/16/2022	1:15:00 AM	0.52
11/16/2022	1:30:00 AM	0.52
11/16/2022	1:45:00 AM	0.52
11/16/2022	2:00:00 AM	0.52
11/16/2022	2:15:00 AM	0.52
11/16/2022	2:30:00 AM	0.52
11/16/2022	2:45:00 AM	0.52
11/16/2022	3:00:00 AM	0.52
11/16/2022	3:15:00 AM	0.52
11/16/2022	3:30:00 AM	0.52
11/16/2022	3:45:00 AM	0.52
11/16/2022	4:00:00 AM	0.52
11/16/2022	4:15:00 AM	0.52
11/16/2022	4:30:00 AM	0.52
11/16/2022	4:45:00 AM	0.52
11/16/2022	5:00:00 AM	0.52
11/16/2022	5:15:00 AM	0.52
11/16/2022	5:30:00 AM	0.52
11/16/2022	5:45:00 AM	0.52
11/16/2022	6:00:00 AM	0.52
11/16/2022	6:15:00 AM	0.52
11/16/2022	6:30:00 AM	0.52
11/16/2022	6:45:00 AM	0.52
11/16/2022	7:00:00 AM	0.52
11/16/2022	7:15:00 AM	0.52
11/16/2022	7:30:00 AM	0.52
11/16/2022	7:45:00 AM	0.52

Blackrock Return Ditch Gage

DATE	TIME	GAGE
11/16/2022	8:00:00 AM	0.52
11/16/2022	8:15:00 AM	0.52
11/16/2022	8:30:00 AM	0.52
11/16/2022	8:45:00 AM	0.52
11/16/2022	9:00:00 AM	0.52
11/16/2022	9:15:00 AM	0.52
11/16/2022	9:30:00 AM	0.52
11/16/2022	9:45:00 AM	0.52
11/16/2022	10:00:00 AM	0.52
11/16/2022	10:15:00 AM	0.52
11/16/2022	10:30:00 AM	0.52
11/16/2022	10:45:00 AM	0.52
11/16/2022	11:00:00 AM	0.52
11/16/2022	11:15:00 AM	0.52
11/16/2022	11:30:00 AM	0.52
11/16/2022	11:45:00 AM	0.52
11/16/2022	12:00:00 PM	0.52
11/16/2022	12:15:00 PM	0.52
11/16/2022	12:30:00 PM	0.52
11/16/2022	12:45:00 PM	0.52
11/16/2022	1:00:00 PM	0.52
11/16/2022	1:15:00 PM	0.52
11/16/2022	1:30:00 PM	0.52
11/16/2022	1:45:00 PM	0.52
11/16/2022	2:00:00 PM	0.52
11/16/2022	2:15:00 PM	0.52
11/16/2022	2:30:00 PM	0.52
11/16/2022	2:45:00 PM	0.52
11/16/2022	3:00:00 PM	0.52
11/16/2022	3:15:00 PM	0.52
11/16/2022	3:30:00 PM	0.52
11/16/2022	3:45:00 PM	0.52
11/16/2022	4:00:00 PM	0.52
11/16/2022	4:15:00 PM	0.52
11/16/2022	4:30:00 PM	0.52
11/16/2022	4:45:00 PM	0.52
11/16/2022	5:00:00 PM	0.52
11/16/2022	5:15:00 PM	0.52
11/16/2022	5:30:00 PM	0.52
11/16/2022	5:45:00 PM	0.52
11/16/2022	6:00:00 PM	0.52
11/16/2022	6:15:00 PM	0.52
11/16/2022	6:30:00 PM	0.52
11/16/2022	6:45:00 PM	0.52
11/16/2022	7:00:00 PM	0.52
11/16/2022	7:15:00 PM	0.52

Blackrock Return Ditch Gage

DATE	TIME	GAGE
11/16/2022	7:30:00 PM	0.52
11/16/2022	7:45:00 PM	0.52
11/16/2022	8:00:00 PM	0.52
11/16/2022	8:15:00 PM	0.52
11/16/2022	8:30:00 PM	0.52
11/16/2022	8:45:00 PM	0.52
11/16/2022	9:00:00 PM	0.52
11/16/2022	9:15:00 PM	0.52
11/16/2022	9:30:00 PM	0.52
11/16/2022	9:45:00 PM	0.52
11/16/2022	10:00:00 PM	0.52
11/16/2022	10:15:00 PM	0.52
11/16/2022	10:30:00 PM	0.52
11/16/2022	10:45:00 PM	0.52
11/16/2022	11:00:00 PM	0.52
11/16/2022	11:15:00 PM	0.52
11/16/2022	11:30:00 PM	0.52
11/16/2022	11:45:00 PM	0.52
11/17/2022	12:00:00 AM	0.52
11/17/2022	12:15:00 AM	0.52
11/17/2022	12:30:00 AM	0.52
11/17/2022	12:45:00 AM	0.52
11/17/2022	1:00:00 AM	0.52
11/17/2022	1:15:00 AM	0.52
11/17/2022	1:30:00 AM	0.52
11/17/2022	1:45:00 AM	0.52
11/17/2022	2:00:00 AM	0.52
11/17/2022	2:15:00 AM	0.52
11/17/2022	2:30:00 AM	0.52
11/17/2022	2:45:00 AM	0.52
11/17/2022	3:00:00 AM	0.52
11/17/2022	3:15:00 AM	0.52
11/17/2022	3:30:00 AM	0.52
11/17/2022	3:45:00 AM	0.52
11/17/2022	4:00:00 AM	0.52
11/17/2022	4:15:00 AM	0.52
11/17/2022	4:30:00 AM	0.52
11/17/2022	4:45:00 AM	0.52
11/17/2022	5:00:00 AM	0.52
11/17/2022	5:15:00 AM	0.52
11/17/2022	5:30:00 AM	0.52
11/17/2022	5:45:00 AM	0.52
11/17/2022	6:00:00 AM	0.52
11/17/2022	6:15:00 AM	0.52
11/17/2022	6:30:00 AM	0.52
11/17/2022	6:45:00 AM	0.52

Blackrock Return Ditch Gage

DATE	TIME	GAGE
11/17/2022	7:00:00 AM	0.52
11/17/2022	7:15:00 AM	0.52
11/17/2022	7:30:00 AM	0.52
11/17/2022	7:45:00 AM	0.52
11/17/2022	8:00:00 AM	0.52
11/17/2022	8:15:00 AM	0.52
11/17/2022	8:30:00 AM	0.52
11/17/2022	8:45:00 AM	0.52
11/17/2022	9:00:00 AM	0.52
11/17/2022	9:15:00 AM	0.52
11/17/2022	9:30:00 AM	0.52
11/17/2022	9:45:00 AM	0.52
11/17/2022	10:00:00 AM	0.52
11/17/2022	10:15:00 AM	0.52
11/17/2022	10:30:00 AM	0.52
11/17/2022	10:45:00 AM	0.52
11/17/2022	11:00:00 AM	0.52
11/17/2022	11:15:00 AM	0.52
11/17/2022	11:30:00 AM	0.52
11/17/2022	11:45:00 AM	0.52
11/17/2022	12:00:00 PM	0.52
11/17/2022	12:15:00 PM	0.52
11/17/2022	12:30:00 PM	0.52
11/17/2022	12:45:00 PM	0.52
11/17/2022	1:00:00 PM	0.52
11/17/2022	1:15:00 PM	0.52
11/17/2022	1:30:00 PM	0.52
11/17/2022	1:45:00 PM	0.52
11/17/2022	2:00:00 PM	0.52
11/17/2022	2:15:00 PM	0.52
11/17/2022	2:30:00 PM	0.52
11/17/2022	2:45:00 PM	0.52
11/17/2022	3:00:00 PM	0.52
11/17/2022	3:15:00 PM	0.52
11/17/2022	3:30:00 PM	0.52
11/17/2022	3:45:00 PM	0.52
11/17/2022	4:00:00 PM	0.52
11/17/2022	4:15:00 PM	0.52
11/17/2022	4:30:00 PM	0.52
11/17/2022	4:45:00 PM	0.52
11/17/2022	5:00:00 PM	0.52
11/17/2022	5:15:00 PM	0.52
11/17/2022	5:30:00 PM	0.52
11/17/2022	5:45:00 PM	0.52
11/17/2022	6:00:00 PM	0.52
11/17/2022	6:15:00 PM	0.52

Blackrock Return Ditch Gage

DATE	TIME	GAGE
11/17/2022	6:30:00 PM	0.52
11/17/2022	6:45:00 PM	0.52
11/17/2022	7:00:00 PM	0.52
11/17/2022	7:15:00 PM	0.52
11/17/2022	7:30:00 PM	0.52
11/17/2022	7:45:00 PM	0.52
11/17/2022	8:00:00 PM	0.52
11/17/2022	8:15:00 PM	0.52
11/17/2022	8:30:00 PM	0.52
11/17/2022	8:45:00 PM	0.52
11/17/2022	9:00:00 PM	0.53
11/17/2022	9:15:00 PM	0.53
11/17/2022	9:30:00 PM	0.53
11/17/2022	9:45:00 PM	0.53
11/17/2022	10:00:00 PM	0.53
11/17/2022	10:15:00 PM	0.53
11/17/2022	10:30:00 PM	0.53
11/17/2022	10:45:00 PM	0.53
11/17/2022	11:00:00 PM	0.53
11/17/2022	11:15:00 PM	0.53
11/17/2022	11:30:00 PM	0.53
11/17/2022	11:45:00 PM	0.53
11/18/2022	12:00:00 AM	0.53
11/18/2022	12:15:00 AM	0.53
11/18/2022	12:30:00 AM	0.53
11/18/2022	12:45:00 AM	0.53
11/18/2022	1:00:00 AM	0.53
11/18/2022	1:15:00 AM	0.53
11/18/2022	1:30:00 AM	0.53
11/18/2022	1:45:00 AM	0.53
11/18/2022	2:00:00 AM	0.53
11/18/2022	2:15:00 AM	0.53
11/18/2022	2:30:00 AM	0.53
11/18/2022	2:45:00 AM	0.53
11/18/2022	3:00:00 AM	0.53
11/18/2022	3:15:00 AM	0.53
11/18/2022	3:30:00 AM	0.53
11/18/2022	3:45:00 AM	0.53
11/18/2022	4:00:00 AM	0.53
11/18/2022	4:15:00 AM	0.53
11/18/2022	4:30:00 AM	0.53
11/18/2022	4:45:00 AM	0.53
11/18/2022	5:00:00 AM	0.53
11/18/2022	5:15:00 AM	0.53
11/18/2022	5:30:00 AM	0.53
11/18/2022	5:45:00 AM	0.53

Blackrock Return Ditch Gage

DATE	TIME	GAGE
11/18/2022	6:00:00 AM	0.53
11/18/2022	6:15:00 AM	0.53
11/18/2022	6:30:00 AM	0.53
11/18/2022	6:45:00 AM	0.53
11/18/2022	7:00:00 AM	0.53
11/18/2022	7:15:00 AM	0.53
11/18/2022	7:30:00 AM	0.53
11/18/2022	7:45:00 AM	0.53
11/18/2022	8:00:00 AM	0.53
11/18/2022	8:15:00 AM	0.53
11/18/2022	8:30:00 AM	0.53
11/18/2022	8:45:00 AM	0.53
11/18/2022	9:00:00 AM	0.53
11/18/2022	9:15:00 AM	0.53
11/18/2022	9:30:00 AM	0.53
11/18/2022	9:45:00 AM	0.53
11/18/2022	10:00:00 AM	0.53
11/18/2022	10:15:00 AM	0.53
11/18/2022	10:30:00 AM	0.53
11/18/2022	10:45:00 AM	0.53
11/18/2022	11:00:00 AM	0.53
11/18/2022	11:15:00 AM	0.53
11/18/2022	11:30:00 AM	0.53
11/18/2022	11:45:00 AM	0.53
11/18/2022	12:00:00 PM	0.53
11/18/2022	12:15:00 PM	0.53
11/18/2022	12:30:00 PM	0.53
11/18/2022	12:45:00 PM	0.53
11/18/2022	1:00:00 PM	0.53
11/18/2022	1:15:00 PM	0.53
11/18/2022	1:30:00 PM	0.53
11/18/2022	1:45:00 PM	0.53
11/18/2022	2:00:00 PM	0.53
11/18/2022	2:15:00 PM	0.53
11/18/2022	2:30:00 PM	0.53
11/18/2022	2:45:00 PM	0.53
11/18/2022	3:00:00 PM	0.53
11/18/2022	3:15:00 PM	0.53
11/18/2022	3:30:00 PM	0.53
11/18/2022	3:45:00 PM	0.53
11/18/2022	4:00:00 PM	0.53
11/18/2022	4:15:00 PM	0.53
11/18/2022	4:30:00 PM	0.53
11/18/2022	4:45:00 PM	0.53
11/18/2022	5:00:00 PM	0.53
11/18/2022	5:15:00 PM	0.53

Blackrock Return Ditch Gage

DATE	TIME	GAGE
11/18/2022	5:30:00 PM	0.53
11/18/2022	5:45:00 PM	0.53
11/18/2022	6:00:00 PM	0.53
11/18/2022	6:15:00 PM	0.53
11/18/2022	6:30:00 PM	0.53
11/18/2022	6:45:00 PM	0.53
11/18/2022	7:00:00 PM	0.53
11/18/2022	7:15:00 PM	0.53
11/18/2022	7:30:00 PM	0.53
11/18/2022	7:45:00 PM	0.53
11/18/2022	8:00:00 PM	0.53
11/18/2022	8:15:00 PM	0.53
11/18/2022	8:30:00 PM	0.53
11/18/2022	8:45:00 PM	0.53
11/18/2022	9:00:00 PM	0.53
11/18/2022	9:15:00 PM	0.53
11/18/2022	9:30:00 PM	0.53
11/18/2022	9:45:00 PM	0.53
11/18/2022	10:00:00 PM	0.53
11/18/2022	10:15:00 PM	0.53
11/18/2022	10:30:00 PM	0.53
11/18/2022	10:45:00 PM	0.53
11/18/2022	11:00:00 PM	0.53
11/18/2022	11:15:00 PM	0.53
11/18/2022	11:30:00 PM	0.53
11/18/2022	11:45:00 PM	0.53
11/19/2022	12:00:00 AM	0.53
11/19/2022	12:15:00 AM	0.53
11/19/2022	12:30:00 AM	0.53
11/19/2022	12:45:00 AM	0.53
11/19/2022	1:00:00 AM	0.53
11/19/2022	1:15:00 AM	0.53
11/19/2022	1:30:00 AM	0.53
11/19/2022	1:45:00 AM	0.53
11/19/2022	2:00:00 AM	0.53
11/19/2022	2:15:00 AM	0.53
11/19/2022	2:30:00 AM	0.53
11/19/2022	2:45:00 AM	0.53
11/19/2022	3:00:00 AM	0.53
11/19/2022	3:15:00 AM	0.53
11/19/2022	3:30:00 AM	0.53
11/19/2022	3:45:00 AM	0.53
11/19/2022	4:00:00 AM	0.53
11/19/2022	4:15:00 AM	0.53
11/19/2022	4:30:00 AM	0.53
11/19/2022	4:45:00 AM	0.53

Blackrock Return Ditch Gage

DATE	TIME	GAGE
11/19/2022	5:00:00 AM	0.53
11/19/2022	5:15:00 AM	0.53
11/19/2022	5:30:00 AM	0.53
11/19/2022	5:45:00 AM	0.53
11/19/2022	6:00:00 AM	0.53
11/19/2022	6:15:00 AM	0.53
11/19/2022	6:30:00 AM	0.53
11/19/2022	6:45:00 AM	0.53
11/19/2022	7:00:00 AM	0.53
11/19/2022	7:15:00 AM	0.53
11/19/2022	7:30:00 AM	0.53
11/19/2022	7:45:00 AM	0.53
11/19/2022	8:00:00 AM	0.53
11/19/2022	8:15:00 AM	0.53
11/19/2022	8:30:00 AM	0.53
11/19/2022	8:45:00 AM	0.53
11/19/2022	9:00:00 AM	0.53
11/19/2022	9:15:00 AM	0.53
11/19/2022	9:30:00 AM	0.53
11/19/2022	9:45:00 AM	0.53
11/19/2022	10:00:00 AM	0.53
11/19/2022	10:15:00 AM	0.53
11/19/2022	10:30:00 AM	0.53
11/19/2022	10:45:00 AM	0.53
11/19/2022	11:00:00 AM	0.53
11/19/2022	11:15:00 AM	0.53
11/19/2022	11:30:00 AM	0.53
11/19/2022	11:45:00 AM	0.53
11/19/2022	12:00:00 PM	0.53
11/19/2022	12:15:00 PM	0.53
11/19/2022	12:30:00 PM	0.53
11/19/2022	12:45:00 PM	0.53
11/19/2022	1:00:00 PM	0.53
11/19/2022	1:15:00 PM	0.53
11/19/2022	1:30:00 PM	0.53
11/19/2022	1:45:00 PM	0.53
11/19/2022	2:00:00 PM	0.53
11/19/2022	2:15:00 PM	0.53
11/19/2022	2:30:00 PM	0.53
11/19/2022	2:45:00 PM	0.53
11/19/2022	3:00:00 PM	0.53
11/19/2022	3:15:00 PM	0.53
11/19/2022	3:30:00 PM	0.53
11/19/2022	3:45:00 PM	0.53
11/19/2022	4:00:00 PM	0.53
11/19/2022	4:15:00 PM	0.53

Blackrock Return Ditch Gage

DATE	TIME	GAGE
11/19/2022	4:30:00 PM	0.53
11/19/2022	4:45:00 PM	0.53
11/19/2022	5:00:00 PM	0.53
11/19/2022	5:15:00 PM	0.53
11/19/2022	5:30:00 PM	0.53
11/19/2022	5:45:00 PM	0.53
11/19/2022	6:00:00 PM	0.54
11/19/2022	6:15:00 PM	0.54
11/19/2022	6:30:00 PM	0.54
11/19/2022	6:45:00 PM	0.54
11/19/2022	7:00:00 PM	0.54
11/19/2022	7:15:00 PM	0.54
11/19/2022	7:30:00 PM	0.54
11/19/2022	7:45:00 PM	0.54
11/19/2022	8:00:00 PM	0.54
11/19/2022	8:15:00 PM	0.54
11/19/2022	8:30:00 PM	0.54
11/19/2022	8:45:00 PM	0.54
11/19/2022	9:00:00 PM	0.54
11/19/2022	9:15:00 PM	0.54
11/19/2022	9:30:00 PM	0.54
11/19/2022	9:45:00 PM	0.54
11/19/2022	10:00:00 PM	0.54
11/19/2022	10:15:00 PM	0.54
11/19/2022	10:30:00 PM	0.54
11/19/2022	10:45:00 PM	0.54
11/19/2022	11:00:00 PM	0.54
11/19/2022	11:15:00 PM	0.54
11/19/2022	11:30:00 PM	0.54
11/19/2022	11:45:00 PM	0.54
11/20/2022	12:00:00 AM	0.54
11/20/2022	12:15:00 AM	0.54
11/20/2022	12:30:00 AM	0.54
11/20/2022	12:45:00 AM	0.54
11/20/2022	1:00:00 AM	0.54
11/20/2022	1:15:00 AM	0.54
11/20/2022	1:30:00 AM	0.54
11/20/2022	1:45:00 AM	0.54
11/20/2022	2:00:00 AM	0.54
11/20/2022	2:15:00 AM	0.54
11/20/2022	2:30:00 AM	0.54
11/20/2022	2:45:00 AM	0.54
11/20/2022	3:00:00 AM	0.54
11/20/2022	3:15:00 AM	0.54
11/20/2022	3:30:00 AM	0.54
11/20/2022	3:45:00 AM	0.54

Blackrock Return Ditch Gage

DATE	TIME	GAGE
11/20/2022	4:00:00 AM	0.54
11/20/2022	4:15:00 AM	0.54
11/20/2022	4:30:00 AM	0.54
11/20/2022	4:45:00 AM	0.54
11/20/2022	5:00:00 AM	0.54
11/20/2022	5:15:00 AM	0.54
11/20/2022	5:30:00 AM	0.54
11/20/2022	5:45:00 AM	0.54
11/20/2022	6:00:00 AM	0.54
11/20/2022	6:15:00 AM	0.54
11/20/2022	6:30:00 AM	0.54
11/20/2022	6:45:00 AM	0.54
11/20/2022	7:00:00 AM	0.54
11/20/2022	7:15:00 AM	0.54
11/20/2022	7:30:00 AM	0.54
11/20/2022	7:45:00 AM	0.54
11/20/2022	8:00:00 AM	0.54
11/20/2022	8:15:00 AM	0.54
11/20/2022	8:30:00 AM	0.54
11/20/2022	8:45:00 AM	0.54
11/20/2022	9:00:00 AM	0.54
11/20/2022	9:15:00 AM	0.54
11/20/2022	9:30:00 AM	0.54
11/20/2022	9:45:00 AM	0.54
11/20/2022	10:00:00 AM	0.54
11/20/2022	10:15:00 AM	0.54
11/20/2022	10:30:00 AM	0.54
11/20/2022	10:45:00 AM	0.54
11/20/2022	11:00:00 AM	0.54
11/20/2022	11:15:00 AM	0.54
11/20/2022	11:30:00 AM	0.54
11/20/2022	11:45:00 AM	0.54
11/20/2022	12:00:00 PM	0.54
11/20/2022	12:15:00 PM	0.54
11/20/2022	12:30:00 PM	0.54
11/20/2022	12:45:00 PM	0.54
11/20/2022	1:00:00 PM	0.54
11/20/2022	1:15:00 PM	0.54
11/20/2022	1:30:00 PM	0.54
11/20/2022	1:45:00 PM	0.54
11/20/2022	2:00:00 PM	0.54
11/20/2022	2:15:00 PM	0.54
11/20/2022	2:30:00 PM	0.54
11/20/2022	2:45:00 PM	0.54
11/20/2022	3:00:00 PM	0.54
11/20/2022	3:15:00 PM	0.54

Blackrock Return Ditch Gage

DATE	TIME	GAGE
11/20/2022	3:30:00 PM	0.54
11/20/2022	3:45:00 PM	0.54
11/20/2022	4:00:00 PM	0.54
11/20/2022	4:15:00 PM	0.54
11/20/2022	4:30:00 PM	0.54
11/20/2022	4:45:00 PM	0.54
11/20/2022	5:00:00 PM	0.54
11/20/2022	5:15:00 PM	0.54
11/20/2022	5:30:00 PM	0.54
11/20/2022	5:45:00 PM	0.54
11/20/2022	6:00:00 PM	0.54
11/20/2022	6:15:00 PM	0.54
11/20/2022	6:30:00 PM	0.54
11/20/2022	6:45:00 PM	0.54
11/20/2022	7:00:00 PM	0.54
11/20/2022	7:15:00 PM	0.54
11/20/2022	7:30:00 PM	0.54
11/20/2022	7:45:00 PM	0.54
11/20/2022	8:00:00 PM	0.54
11/20/2022	8:15:00 PM	0.54
11/20/2022	8:30:00 PM	0.54
11/20/2022	8:45:00 PM	0.54
11/20/2022	9:00:00 PM	0.54
11/20/2022	9:15:00 PM	0.54
11/20/2022	9:30:00 PM	0.54
11/20/2022	9:45:00 PM	0.54
11/20/2022	10:00:00 PM	0.54
11/20/2022	10:15:00 PM	0.54
11/20/2022	10:30:00 PM	0.54
11/20/2022	10:45:00 PM	0.54
11/20/2022	11:00:00 PM	0.54
11/20/2022	11:15:00 PM	0.54
11/20/2022	11:30:00 PM	0.54
11/20/2022	11:45:00 PM	0.54
11/21/2022	12:00:00 AM	0.54
11/21/2022	12:15:00 AM	0.54
11/21/2022	12:30:00 AM	0.54
11/21/2022	12:45:00 AM	0.54
11/21/2022	1:00:00 AM	0.54
11/21/2022	1:15:00 AM	0.54
11/21/2022	1:30:00 AM	0.54
11/21/2022	1:45:00 AM	0.54
11/21/2022	2:00:00 AM	0.54
11/21/2022	2:15:00 AM	0.54
11/21/2022	2:30:00 AM	0.54
11/21/2022	2:45:00 AM	0.54

Blackrock Return Ditch Gage

DATE	TIME	GAGE
11/21/2022	3:00:00 AM	0.54
11/21/2022	3:15:00 AM	0.54
11/21/2022	3:30:00 AM	0.54
11/21/2022	3:45:00 AM	0.54
11/21/2022	4:00:00 AM	0.54
11/21/2022	4:15:00 AM	0.54
11/21/2022	4:30:00 AM	0.54
11/21/2022	4:45:00 AM	0.54
11/21/2022	5:00:00 AM	0.54
11/21/2022	5:15:00 AM	0.54
11/21/2022	5:30:00 AM	0.54
11/21/2022	5:45:00 AM	0.54
11/21/2022	6:00:00 AM	0.54
11/21/2022	6:15:00 AM	0.54
11/21/2022	6:30:00 AM	0.54
11/21/2022	6:45:00 AM	0.54
11/21/2022	7:00:00 AM	0.54
11/21/2022	7:15:00 AM	0.54
11/21/2022	7:30:00 AM	0.54
11/21/2022	7:45:00 AM	0.54
11/21/2022	8:00:00 AM	0.54
11/21/2022	8:15:00 AM	0.54
11/21/2022	8:30:00 AM	0.54
11/21/2022	8:45:00 AM	0.54
11/21/2022	9:00:00 AM	0.54
11/21/2022	9:15:00 AM	0.54
11/21/2022	9:30:00 AM	0.54
11/21/2022	9:45:00 AM	0.54
11/21/2022	10:00:00 AM	0.54
11/21/2022	10:15:00 AM	0.54
11/21/2022	10:30:00 AM	0.54
11/21/2022	10:45:00 AM	0.54
11/21/2022	11:00:00 AM	0.54
11/21/2022	11:15:00 AM	0.54
11/21/2022	11:30:00 AM	0.54
11/21/2022	11:45:00 AM	0.54
11/21/2022	12:00:00 PM	0.54
11/21/2022	12:15:00 PM	0.54
11/21/2022	12:30:00 PM	0.54
11/21/2022	12:45:00 PM	0.54
11/21/2022	1:00:00 PM	0.54
11/21/2022	1:15:00 PM	0.54
11/21/2022	1:30:00 PM	0.54
11/21/2022	1:45:00 PM	0.54
11/21/2022	2:00:00 PM	0.54
11/21/2022	2:15:00 PM	0.54

Blackrock Return Ditch Gage

DATE	TIME	GAGE
11/21/2022	2:30:00 PM	0.54
11/21/2022	2:45:00 PM	0.54
11/21/2022	3:00:00 PM	0.55
11/21/2022	3:15:00 PM	0.55
11/21/2022	3:30:00 PM	0.55
11/21/2022	3:45:00 PM	0.55
11/21/2022	4:00:00 PM	0.55
11/21/2022	4:15:00 PM	0.55
11/21/2022	4:30:00 PM	0.55
11/21/2022	4:45:00 PM	0.55
11/21/2022	5:00:00 PM	0.55
11/21/2022	5:15:00 PM	0.55
11/21/2022	5:30:00 PM	0.55
11/21/2022	5:45:00 PM	0.55
11/21/2022	6:00:00 PM	0.55
11/21/2022	6:15:00 PM	0.55
11/21/2022	6:30:00 PM	0.55
11/21/2022	6:45:00 PM	0.55
11/21/2022	7:00:00 PM	0.55
11/21/2022	7:15:00 PM	0.55
11/21/2022	7:30:00 PM	0.55
11/21/2022	7:45:00 PM	0.55
11/21/2022	8:00:00 PM	0.55
11/21/2022	8:15:00 PM	0.55
11/21/2022	8:30:00 PM	0.55
11/21/2022	8:45:00 PM	0.55
11/21/2022	9:00:00 PM	0.55
11/21/2022	9:15:00 PM	0.55
11/21/2022	9:30:00 PM	0.55
11/21/2022	9:45:00 PM	0.55
11/21/2022	10:00:00 PM	0.55
11/21/2022	10:15:00 PM	0.55
11/21/2022	10:30:00 PM	0.55
11/21/2022	10:45:00 PM	0.55
11/21/2022	11:00:00 PM	0.55
11/21/2022	11:15:00 PM	0.55
11/21/2022	11:30:00 PM	0.55
11/21/2022	11:45:00 PM	0.55
11/22/2022	12:00:00 AM	0.55
11/22/2022	12:15:00 AM	0.55
11/22/2022	12:30:00 AM	0.55
11/22/2022	12:45:00 AM	0.55
11/22/2022	1:00:00 AM	0.55
11/22/2022	1:15:00 AM	0.55
11/22/2022	1:30:00 AM	0.55
11/22/2022	1:45:00 AM	0.55

Blackrock Return Ditch Gage

DATE	TIME	GAGE
11/22/2022	2:00:00 AM	0.55
11/22/2022	2:15:00 AM	0.55
11/22/2022	2:30:00 AM	0.55
11/22/2022	2:45:00 AM	0.55
11/22/2022	3:00:00 AM	0.55
11/22/2022	3:15:00 AM	0.55
11/22/2022	3:30:00 AM	0.55
11/22/2022	3:45:00 AM	0.55
11/22/2022	4:00:00 AM	0.55
11/22/2022	4:15:00 AM	0.55
11/22/2022	4:30:00 AM	0.55
11/22/2022	4:45:00 AM	0.55
11/22/2022	5:00:00 AM	0.55
11/22/2022	5:15:00 AM	0.55
11/22/2022	5:30:00 AM	0.55
11/22/2022	5:45:00 AM	0.55
11/22/2022	6:00:00 AM	0.55
11/22/2022	6:15:00 AM	0.55
11/22/2022	6:30:00 AM	0.55
11/22/2022	6:45:00 AM	0.55
11/22/2022	7:00:00 AM	0.55
11/22/2022	7:15:00 AM	0.55
11/22/2022	7:30:00 AM	0.55
11/22/2022	7:45:00 AM	0.55
11/22/2022	8:00:00 AM	0.55
11/22/2022	8:15:00 AM	0.55
11/22/2022	8:30:00 AM	0.55
11/22/2022	8:45:00 AM	0.55
11/22/2022	9:00:00 AM	0.55
11/22/2022	9:15:00 AM	0.55
11/22/2022	9:30:00 AM	0.55
11/22/2022	9:45:00 AM	0.55
11/22/2022	10:00:00 AM	0.55
11/22/2022	10:15:00 AM	0.55
11/22/2022	10:30:00 AM	0.55
11/22/2022	10:45:00 AM	0.55
11/22/2022	11:00:00 AM	0.55
11/22/2022	11:15:00 AM	0.55
11/22/2022	11:30:00 AM	0.55
11/22/2022	11:45:00 AM	0.55
11/22/2022	12:00:00 PM	0.55
11/22/2022	12:15:00 PM	0.55
11/22/2022	12:30:00 PM	0.55
11/22/2022	12:45:00 PM	0.55
11/22/2022	1:00:00 PM	0.55
11/22/2022	1:15:00 PM	0.55

Blackrock Return Ditch Gage

DATE	TIME	GAGE
11/22/2022	1:30:00 PM	0.55
11/22/2022	1:45:00 PM	0.55
11/22/2022	2:00:00 PM	0.55
11/22/2022	2:15:00 PM	0.55
11/22/2022	2:30:00 PM	0.55
11/22/2022	2:45:00 PM	0.55
11/22/2022	3:00:00 PM	0.55
11/22/2022	3:15:00 PM	0.55
11/22/2022	3:30:00 PM	0.55
11/22/2022	3:45:00 PM	0.55
11/22/2022	4:00:00 PM	0.55
11/22/2022	4:15:00 PM	0.55
11/22/2022	4:30:00 PM	0.55
11/22/2022	4:45:00 PM	0.55
11/22/2022	5:00:00 PM	0.55
11/22/2022	5:15:00 PM	0.55
11/22/2022	5:30:00 PM	0.55
11/22/2022	5:45:00 PM	0.55
11/22/2022	6:00:00 PM	0.55
11/22/2022	6:15:00 PM	0.55
11/22/2022	6:30:00 PM	0.55
11/22/2022	6:45:00 PM	0.55
11/22/2022	7:00:00 PM	0.55
11/22/2022	7:15:00 PM	0.55
11/22/2022	7:30:00 PM	0.55
11/22/2022	7:45:00 PM	0.55
11/22/2022	8:00:00 PM	0.55
11/22/2022	8:15:00 PM	0.55
11/22/2022	8:30:00 PM	0.55
11/22/2022	8:45:00 PM	0.55
11/22/2022	9:00:00 PM	0.55
11/22/2022	9:15:00 PM	0.55
11/22/2022	9:30:00 PM	0.55
11/22/2022	9:45:00 PM	0.55
11/22/2022	10:00:00 PM	0.55
11/22/2022	10:15:00 PM	0.55
11/22/2022	10:30:00 PM	0.55
11/22/2022	10:45:00 PM	0.55
11/22/2022	11:00:00 PM	0.55
11/22/2022	11:15:00 PM	0.55
11/22/2022	11:30:00 PM	0.55
11/22/2022	11:45:00 PM	0.55
11/23/2022	12:00:00 AM	0.55
11/23/2022	12:15:00 AM	0.55
11/23/2022	12:30:00 AM	0.55
11/23/2022	12:45:00 AM	0.55

Blackrock Return Ditch Gage

DATE	TIME	GAGE
11/23/2022	1:00:00 AM	0.55
11/23/2022	1:15:00 AM	0.55
11/23/2022	1:30:00 AM	0.55
11/23/2022	1:45:00 AM	0.55
11/23/2022	2:00:00 AM	0.55
11/23/2022	2:15:00 AM	0.55
11/23/2022	2:30:00 AM	0.55
11/23/2022	2:45:00 AM	0.55
11/23/2022	3:00:00 AM	0.55
11/23/2022	3:15:00 AM	0.55
11/23/2022	3:30:00 AM	0.55
11/23/2022	3:45:00 AM	0.55
11/23/2022	4:00:00 AM	0.55
11/23/2022	4:15:00 AM	0.55
11/23/2022	4:30:00 AM	0.55
11/23/2022	4:45:00 AM	0.55
11/23/2022	5:00:00 AM	0.55
11/23/2022	5:15:00 AM	0.55
11/23/2022	5:30:00 AM	0.55
11/23/2022	5:45:00 AM	0.55
11/23/2022	6:00:00 AM	0.55
11/23/2022	6:15:00 AM	0.55
11/23/2022	6:30:00 AM	0.55
11/23/2022	6:45:00 AM	0.55
11/23/2022	7:00:00 AM	0.55
11/23/2022	7:15:00 AM	0.55
11/23/2022	7:30:00 AM	0.55
11/23/2022	7:45:00 AM	0.55
11/23/2022	8:00:00 AM	0.55
11/23/2022	8:15:00 AM	0.55
11/23/2022	8:30:00 AM	0.55
11/23/2022	8:45:00 AM	0.55
11/23/2022	9:00:00 AM	0.55
11/23/2022	9:15:00 AM	0.55
11/23/2022	9:30:00 AM	0.55
11/23/2022	9:45:00 AM	0.55
11/23/2022	10:00:00 AM	0.55
11/23/2022	10:15:00 AM	0.55
11/23/2022	10:30:00 AM	0.55
11/23/2022	10:45:00 AM	0.55
11/23/2022	11:00:00 AM	0.55
11/23/2022	11:15:00 AM	0.55
11/23/2022	11:30:00 AM	0.55
11/23/2022	11:45:00 AM	0.55
11/23/2022	12:00:00 PM	0.56
11/23/2022	12:15:00 PM	0.56

Blackrock Return Ditch Gage

DATE	TIME	GAGE
11/23/2022	12:30:00 PM	0.56
11/23/2022	12:45:00 PM	0.56
11/23/2022	1:00:00 PM	0.56
11/23/2022	1:15:00 PM	0.56
11/23/2022	1:30:00 PM	0.56
11/23/2022	1:45:00 PM	0.56
11/23/2022	2:00:00 PM	0.56
11/23/2022	2:15:00 PM	0.56
11/23/2022	2:30:00 PM	0.56
11/23/2022	2:45:00 PM	0.56
11/23/2022	3:00:00 PM	0.56
11/23/2022	3:15:00 PM	0.56
11/23/2022	3:30:00 PM	0.56
11/23/2022	3:45:00 PM	0.56
11/23/2022	4:00:00 PM	0.56
11/23/2022	4:15:00 PM	0.56
11/23/2022	4:30:00 PM	0.56
11/23/2022	4:45:00 PM	0.56
11/23/2022	5:00:00 PM	0.56
11/23/2022	5:15:00 PM	0.56
11/23/2022	5:30:00 PM	0.56
11/23/2022	5:45:00 PM	0.56
11/23/2022	6:00:00 PM	0.56
11/23/2022	6:15:00 PM	0.56
11/23/2022	6:30:00 PM	0.56
11/23/2022	6:45:00 PM	0.56
11/23/2022	7:00:00 PM	0.56
11/23/2022	7:15:00 PM	0.56
11/23/2022	7:30:00 PM	0.56
11/23/2022	7:45:00 PM	0.56
11/23/2022	8:00:00 PM	0.56
11/23/2022	8:15:00 PM	0.56
11/23/2022	8:30:00 PM	0.56
11/23/2022	8:45:00 PM	0.56
11/23/2022	9:00:00 PM	0.56
11/23/2022	9:15:00 PM	0.56
11/23/2022	9:30:00 PM	0.56
11/23/2022	9:45:00 PM	0.56
11/23/2022	10:00:00 PM	0.56
11/23/2022	10:15:00 PM	0.56
11/23/2022	10:30:00 PM	0.56
11/23/2022	10:45:00 PM	0.56
11/23/2022	11:00:00 PM	0.56
11/23/2022	11:15:00 PM	0.56
11/23/2022	11:30:00 PM	0.56
11/23/2022	11:45:00 PM	0.56

Blackrock Return Ditch Gage

DATE	TIME	GAGE
11/24/2022	12:00:00 AM	0.56
11/24/2022	12:15:00 AM	0.56
11/24/2022	12:30:00 AM	0.56
11/24/2022	12:45:00 AM	0.56
11/24/2022	1:00:00 AM	0.56
11/24/2022	1:15:00 AM	0.56
11/24/2022	1:30:00 AM	0.56
11/24/2022	1:45:00 AM	0.56
11/24/2022	2:00:00 AM	0.56
11/24/2022	2:15:00 AM	0.56
11/24/2022	2:30:00 AM	0.56
11/24/2022	2:45:00 AM	0.56
11/24/2022	3:00:00 AM	0.56
11/24/2022	3:15:00 AM	0.56
11/24/2022	3:30:00 AM	0.56
11/24/2022	3:45:00 AM	0.56
11/24/2022	4:00:00 AM	0.56
11/24/2022	4:15:00 AM	0.56
11/24/2022	4:30:00 AM	0.56
11/24/2022	4:45:00 AM	0.56
11/24/2022	5:00:00 AM	0.56
11/24/2022	5:15:00 AM	0.56
11/24/2022	5:30:00 AM	0.56
11/24/2022	5:45:00 AM	0.56
11/24/2022	6:00:00 AM	0.56
11/24/2022	6:15:00 AM	0.56
11/24/2022	6:30:00 AM	0.56
11/24/2022	6:45:00 AM	0.56
11/24/2022	7:00:00 AM	0.56
11/24/2022	7:15:00 AM	0.56
11/24/2022	7:30:00 AM	0.56
11/24/2022	7:45:00 AM	0.56
11/24/2022	8:00:00 AM	0.56
11/24/2022	8:15:00 AM	0.56
11/24/2022	8:30:00 AM	0.56
11/24/2022	8:45:00 AM	0.56
11/24/2022	9:00:00 AM	0.56
11/24/2022	9:15:00 AM	0.56
11/24/2022	9:30:00 AM	0.56
11/24/2022	9:45:00 AM	0.56
11/24/2022	10:00:00 AM	0.56
11/24/2022	10:15:00 AM	0.56
11/24/2022	10:30:00 AM	0.56
11/24/2022	10:45:00 AM	0.56
11/24/2022	11:00:00 AM	0.56
11/24/2022	11:15:00 AM	0.56

Blackrock Return Ditch Gage

DATE	TIME	GAGE
11/24/2022	11:30:00 AM	0.56
11/24/2022	11:45:00 AM	0.56
11/24/2022	12:00:00 PM	0.56
11/24/2022	12:15:00 PM	0.56
11/24/2022	12:30:00 PM	0.56
11/24/2022	12:45:00 PM	0.56
11/24/2022	1:00:00 PM	0.56
11/24/2022	1:15:00 PM	0.56
11/24/2022	1:30:00 PM	0.56
11/24/2022	1:45:00 PM	0.56
11/24/2022	2:00:00 PM	0.56
11/24/2022	2:15:00 PM	0.56
11/24/2022	2:30:00 PM	0.56
11/24/2022	2:45:00 PM	0.56
11/24/2022	3:00:00 PM	0.56
11/24/2022	3:15:00 PM	0.56
11/24/2022	3:30:00 PM	0.56
11/24/2022	3:45:00 PM	0.56
11/24/2022	4:00:00 PM	0.56
11/24/2022	4:15:00 PM	0.56
11/24/2022	4:30:00 PM	0.56
11/24/2022	4:45:00 PM	0.56
11/24/2022	5:00:00 PM	0.56
11/24/2022	5:15:00 PM	0.56
11/24/2022	5:30:00 PM	0.56
11/24/2022	5:45:00 PM	0.56
11/24/2022	6:00:00 PM	0.56
11/24/2022	6:15:00 PM	0.56
11/24/2022	6:30:00 PM	0.56
11/24/2022	6:45:00 PM	0.56
11/24/2022	7:00:00 PM	0.56
11/24/2022	7:15:00 PM	0.56
11/24/2022	7:30:00 PM	0.56
11/24/2022	7:45:00 PM	0.56
11/24/2022	8:00:00 PM	0.56
11/24/2022	8:15:00 PM	0.56
11/24/2022	8:30:00 PM	0.56
11/24/2022	8:45:00 PM	0.56
11/24/2022	9:00:00 PM	0.56
11/24/2022	9:15:00 PM	0.56
11/24/2022	9:30:00 PM	0.56
11/24/2022	9:45:00 PM	0.56
11/24/2022	10:00:00 PM	0.56
11/24/2022	10:15:00 PM	0.56
11/24/2022	10:30:00 PM	0.56
11/24/2022	10:45:00 PM	0.56

Blackrock Return Ditch Gage

DATE	TIME	GAGE
11/24/2022	11:00:00 PM	0.56
11/24/2022	11:15:00 PM	0.56
11/24/2022	11:30:00 PM	0.56
11/24/2022	11:45:00 PM	0.56
11/25/2022	12:00:00 AM	0.56
11/25/2022	12:15:00 AM	0.56
11/25/2022	12:30:00 AM	0.56
11/25/2022	12:45:00 AM	0.56
11/25/2022	1:00:00 AM	0.56
11/25/2022	1:15:00 AM	0.56
11/25/2022	1:30:00 AM	0.56
11/25/2022	1:45:00 AM	0.56
11/25/2022	2:00:00 AM	0.56
11/25/2022	2:15:00 AM	0.56
11/25/2022	2:30:00 AM	0.56
11/25/2022	2:45:00 AM	0.56
11/25/2022	3:00:00 AM	0.56
11/25/2022	3:15:00 AM	0.56
11/25/2022	3:30:00 AM	0.56
11/25/2022	3:45:00 AM	0.56
11/25/2022	4:00:00 AM	0.56
11/25/2022	4:15:00 AM	0.56
11/25/2022	4:30:00 AM	0.56
11/25/2022	4:45:00 AM	0.56
11/25/2022	5:00:00 AM	0.56
11/25/2022	5:15:00 AM	0.56
11/25/2022	5:30:00 AM	0.56
11/25/2022	5:45:00 AM	0.56
11/25/2022	6:00:00 AM	0.56
11/25/2022	6:15:00 AM	0.56
11/25/2022	6:30:00 AM	0.56
11/25/2022	6:45:00 AM	0.56
11/25/2022	7:00:00 AM	0.56
11/25/2022	7:15:00 AM	0.56
11/25/2022	7:30:00 AM	0.56
11/25/2022	7:45:00 AM	0.56
11/25/2022	8:00:00 AM	0.56
11/25/2022	8:15:00 AM	0.56
11/25/2022	8:30:00 AM	0.56
11/25/2022	8:45:00 AM	0.56
11/25/2022	9:00:00 AM	0.56
11/25/2022	9:15:00 AM	0.56
11/25/2022	9:30:00 AM	0.56
11/25/2022	9:45:00 AM	0.56
11/25/2022	10:00:00 AM	0.56
11/25/2022	10:15:00 AM	0.56

Blackrock Return Ditch Gage

DATE	TIME	GAGE
11/25/2022	10:30:00 AM	0.56
11/25/2022	10:45:00 AM	0.56
11/25/2022	11:00:00 AM	0.56
11/25/2022	11:15:00 AM	0.56
11/25/2022	11:30:00 AM	0.56
11/25/2022	11:45:00 AM	0.56
11/25/2022	12:00:00 PM	0.56
11/25/2022	12:15:00 PM	0.56
11/25/2022	12:30:00 PM	0.56
11/25/2022	12:45:00 PM	0.56
11/25/2022	1:00:00 PM	0.56
11/25/2022	1:15:00 PM	0.56
11/25/2022	1:30:00 PM	0.56
11/25/2022	1:45:00 PM	0.56
11/25/2022	2:00:00 PM	0.56
11/25/2022	2:15:00 PM	0.56
11/25/2022	2:30:00 PM	0.56
11/25/2022	2:45:00 PM	0.56
11/25/2022	3:00:00 PM	0.56
11/25/2022	3:15:00 PM	0.56
11/25/2022	3:30:00 PM	0.56
11/25/2022	3:45:00 PM	0.56
11/25/2022	4:00:00 PM	0.56
11/25/2022	4:15:00 PM	0.56
11/25/2022	4:30:00 PM	0.56
11/25/2022	4:45:00 PM	0.56
11/25/2022	5:00:00 PM	0.56
11/25/2022	5:15:00 PM	0.56
11/25/2022	5:30:00 PM	0.56
11/25/2022	5:45:00 PM	0.56
11/25/2022	6:00:00 PM	0.56
11/25/2022	6:15:00 PM	0.56
11/25/2022	6:30:00 PM	0.56
11/25/2022	6:45:00 PM	0.56
11/25/2022	7:00:00 PM	0.56
11/25/2022	7:15:00 PM	0.56
11/25/2022	7:30:00 PM	0.56
11/25/2022	7:45:00 PM	0.56
11/25/2022	8:00:00 PM	0.56
11/25/2022	8:15:00 PM	0.56
11/25/2022	8:30:00 PM	0.56
11/25/2022	8:45:00 PM	0.56
11/25/2022	9:00:00 PM	0.56
11/25/2022	9:15:00 PM	0.56
11/25/2022	9:30:00 PM	0.56
11/25/2022	9:45:00 PM	0.56

Blackrock Return Ditch Gage

DATE	TIME	GAGE
11/25/2022	10:00:00 PM	0.56
11/25/2022	10:15:00 PM	0.56
11/25/2022	10:30:00 PM	0.56
11/25/2022	10:45:00 PM	0.56
11/25/2022	11:00:00 PM	0.56
11/25/2022	11:15:00 PM	0.56
11/25/2022	11:30:00 PM	0.56
11/25/2022	11:45:00 PM	0.56
11/26/2022	12:00:00 AM	0.56
11/26/2022	12:15:00 AM	0.56
11/26/2022	12:30:00 AM	0.56
11/26/2022	12:45:00 AM	0.56
11/26/2022	1:00:00 AM	0.56
11/26/2022	1:15:00 AM	0.56
11/26/2022	1:30:00 AM	0.56
11/26/2022	1:45:00 AM	0.56
11/26/2022	2:00:00 AM	0.56
11/26/2022	2:15:00 AM	0.56
11/26/2022	2:30:00 AM	0.56
11/26/2022	2:45:00 AM	0.56
11/26/2022	3:00:00 AM	0.56
11/26/2022	3:15:00 AM	0.56
11/26/2022	3:30:00 AM	0.56
11/26/2022	3:45:00 AM	0.56
11/26/2022	4:00:00 AM	0.56
11/26/2022	4:15:00 AM	0.56
11/26/2022	4:30:00 AM	0.56
11/26/2022	4:45:00 AM	0.56
11/26/2022	5:00:00 AM	0.56
11/26/2022	5:15:00 AM	0.56
11/26/2022	5:30:00 AM	0.56
11/26/2022	5:45:00 AM	0.56
11/26/2022	6:00:00 AM	0.56
11/26/2022	6:15:00 AM	0.56
11/26/2022	6:30:00 AM	0.56
11/26/2022	6:45:00 AM	0.56
11/26/2022	7:00:00 AM	0.56
11/26/2022	7:15:00 AM	0.56
11/26/2022	7:30:00 AM	0.56
11/26/2022	7:45:00 AM	0.56
11/26/2022	8:00:00 AM	0.56
11/26/2022	8:15:00 AM	0.56
11/26/2022	8:30:00 AM	0.56
11/26/2022	8:45:00 AM	0.56
11/26/2022	9:00:00 AM	0.56
11/26/2022	9:15:00 AM	0.56

Blackrock Return Ditch Gage

DATE	TIME	GAGE
11/26/2022	9:30:00 AM	0.56
11/26/2022	9:45:00 AM	0.56
11/26/2022	10:00:00 AM	0.56
11/26/2022	10:15:00 AM	0.56
11/26/2022	10:30:00 AM	0.56
11/26/2022	10:45:00 AM	0.56
11/26/2022	11:00:00 AM	0.56
11/26/2022	11:15:00 AM	0.56
11/26/2022	11:30:00 AM	0.56
11/26/2022	11:45:00 AM	0.56
11/26/2022	12:00:00 PM	0.56
11/26/2022	12:15:00 PM	0.56
11/26/2022	12:30:00 PM	0.55
11/26/2022	12:45:00 PM	0.55
11/26/2022	1:00:00 PM	0.55
11/26/2022	1:15:00 PM	0.55
11/26/2022	1:30:00 PM	0.55
11/26/2022	1:45:00 PM	0.55
11/26/2022	2:00:00 PM	0.55
11/26/2022	2:15:00 PM	0.55
11/26/2022	2:30:00 PM	0.54
11/26/2022	2:45:00 PM	0.54
11/26/2022	3:00:00 PM	0.54
11/26/2022	3:15:00 PM	0.54
11/26/2022	3:30:00 PM	0.54
11/26/2022	3:45:00 PM	0.54
11/26/2022	4:00:00 PM	0.54
11/26/2022	4:15:00 PM	0.54
11/26/2022	4:30:00 PM	0.54
11/26/2022	4:45:00 PM	0.53
11/26/2022	5:00:00 PM	0.53
11/26/2022	5:15:00 PM	0.53
11/26/2022	5:30:00 PM	0.53
11/26/2022	5:45:00 PM	0.53
11/26/2022	6:00:00 PM	0.53
11/26/2022	6:15:00 PM	0.53
11/26/2022	6:30:00 PM	0.53
11/26/2022	6:45:00 PM	0.53
11/26/2022	7:00:00 PM	0.53
11/26/2022	7:15:00 PM	0.52
11/26/2022	7:30:00 PM	0.52
11/26/2022	7:45:00 PM	0.52
11/26/2022	8:00:00 PM	0.52
11/26/2022	8:15:00 PM	0.52
11/26/2022	8:30:00 PM	0.52
11/26/2022	8:45:00 PM	0.52

Blackrock Return Ditch Gage

DATE	TIME	GAGE
11/26/2022	9:00:00 PM	0.52
11/26/2022	9:15:00 PM	0.52
11/26/2022	9:30:00 PM	0.52
11/26/2022	9:45:00 PM	0.52
11/26/2022	10:00:00 PM	0.52
11/26/2022	10:15:00 PM	0.52
11/26/2022	10:30:00 PM	0.52
11/26/2022	10:45:00 PM	0.52
11/26/2022	11:00:00 PM	0.52
11/26/2022	11:15:00 PM	0.51
11/26/2022	11:30:00 PM	0.51
11/26/2022	11:45:00 PM	0.51
11/27/2022	12:00:00 AM	0.51
11/27/2022	12:15:00 AM	0.51
11/27/2022	12:30:00 AM	0.51
11/27/2022	12:45:00 AM	0.51
11/27/2022	1:00:00 AM	0.51
11/27/2022	1:15:00 AM	0.51
11/27/2022	1:30:00 AM	0.51
11/27/2022	1:45:00 AM	0.51
11/27/2022	2:00:00 AM	0.51
11/27/2022	2:15:00 AM	0.51
11/27/2022	2:30:00 AM	0.51
11/27/2022	2:45:00 AM	0.51
11/27/2022	3:00:00 AM	0.51
11/27/2022	3:15:00 AM	0.51
11/27/2022	3:30:00 AM	0.51
11/27/2022	3:45:00 AM	0.51
11/27/2022	4:00:00 AM	0.51
11/27/2022	4:15:00 AM	0.51
11/27/2022	4:30:00 AM	0.51
11/27/2022	4:45:00 AM	0.51
11/27/2022	5:00:00 AM	0.51
11/27/2022	5:15:00 AM	0.5
11/27/2022	5:30:00 AM	0.5
11/27/2022	5:45:00 AM	0.5
11/27/2022	6:00:00 AM	0.5
11/27/2022	6:15:00 AM	0.5
11/27/2022	6:30:00 AM	0.5
11/27/2022	6:45:00 AM	0.5
11/27/2022	7:00:00 AM	0.5
11/27/2022	7:15:00 AM	0.5
11/27/2022	7:30:00 AM	0.5
11/27/2022	7:45:00 AM	0.5
11/27/2022	8:00:00 AM	0.5
11/27/2022	8:15:00 AM	0.5

Blackrock Return Ditch Gage

DATE	TIME	GAGE
11/27/2022	8:30:00 AM	0.5
11/27/2022	8:45:00 AM	0.5
11/27/2022	9:00:00 AM	0.5
11/27/2022	9:15:00 AM	0.5
11/27/2022	9:30:00 AM	0.5
11/27/2022	9:45:00 AM	0.5
11/27/2022	10:00:00 AM	0.5
11/27/2022	10:15:00 AM	0.5
11/27/2022	10:30:00 AM	0.5
11/27/2022	10:45:00 AM	0.5
11/27/2022	11:00:00 AM	0.5
11/27/2022	11:15:00 AM	0.5
11/27/2022	11:30:00 AM	0.5
11/27/2022	11:45:00 AM	0.5
11/27/2022	12:00:00 PM	0.5
11/27/2022	12:15:00 PM	0.5
11/27/2022	12:30:00 PM	0.5
11/27/2022	12:45:00 PM	0.5
11/27/2022	1:00:00 PM	0.5
11/27/2022	1:15:00 PM	0.5
11/27/2022	1:30:00 PM	0.5
11/27/2022	1:45:00 PM	0.5
11/27/2022	2:00:00 PM	0.5
11/27/2022	2:15:00 PM	0.5
11/27/2022	2:30:00 PM	0.5
11/27/2022	2:45:00 PM	0.5
11/27/2022	3:00:00 PM	0.5
11/27/2022	3:15:00 PM	0.5
11/27/2022	3:30:00 PM	0.5
11/27/2022	3:45:00 PM	0.5
11/27/2022	4:00:00 PM	0.5
11/27/2022	4:15:00 PM	0.5
11/27/2022	4:30:00 PM	0.5
11/27/2022	4:45:00 PM	0.5
11/27/2022	5:00:00 PM	0.5
11/27/2022	5:15:00 PM	0.5
11/27/2022	5:30:00 PM	0.5
11/27/2022	5:45:00 PM	0.49
11/27/2022	6:00:00 PM	0.49
11/27/2022	6:15:00 PM	0.49
11/27/2022	6:30:00 PM	0.49
11/27/2022	6:45:00 PM	0.49
11/27/2022	7:00:00 PM	0.49
11/27/2022	7:15:00 PM	0.49
11/27/2022	7:30:00 PM	0.49
11/27/2022	7:45:00 PM	0.49

Blackrock Return Ditch Gage

DATE	TIME	GAGE
11/27/2022	8:00:00 PM	0.49
11/27/2022	8:15:00 PM	0.49
11/27/2022	8:30:00 PM	0.49
11/27/2022	8:45:00 PM	0.49
11/27/2022	9:00:00 PM	0.49
11/27/2022	9:15:00 PM	0.49
11/27/2022	9:30:00 PM	0.49
11/27/2022	9:45:00 PM	0.49
11/27/2022	10:00:00 PM	0.49
11/27/2022	10:15:00 PM	0.49
11/27/2022	10:30:00 PM	0.49
11/27/2022	10:45:00 PM	0.49
11/27/2022	11:00:00 PM	0.49
11/27/2022	11:15:00 PM	0.49
11/27/2022	11:30:00 PM	0.49
11/27/2022	11:45:00 PM	0.49
11/28/2022	12:00:00 AM	0.49
11/28/2022	12:15:00 AM	0.49
11/28/2022	12:30:00 AM	0.49
11/28/2022	12:45:00 AM	0.49
11/28/2022	1:00:00 AM	0.49
11/28/2022	1:15:00 AM	0.49
11/28/2022	1:30:00 AM	0.49
11/28/2022	1:45:00 AM	0.49
11/28/2022	2:00:00 AM	0.49
11/28/2022	2:15:00 AM	0.49
11/28/2022	2:30:00 AM	0.49
11/28/2022	2:45:00 AM	0.49
11/28/2022	3:00:00 AM	0.49
11/28/2022	3:15:00 AM	0.49
11/28/2022	3:30:00 AM	0.49
11/28/2022	3:45:00 AM	0.49
11/28/2022	4:00:00 AM	0.49
11/28/2022	4:15:00 AM	0.49
11/28/2022	4:30:00 AM	0.49
11/28/2022	4:45:00 AM	0.49
11/28/2022	5:00:00 AM	0.49
11/28/2022	5:15:00 AM	0.49
11/28/2022	5:30:00 AM	0.49
11/28/2022	5:45:00 AM	0.49
11/28/2022	6:00:00 AM	0.49
11/28/2022	6:15:00 AM	0.49
11/28/2022	6:30:00 AM	0.49
11/28/2022	6:45:00 AM	0.49
11/28/2022	7:00:00 AM	0.49
11/28/2022	7:15:00 AM	0.49

Blackrock Return Ditch Gage

DATE	TIME	GAGE
11/28/2022	7:30:00 AM	0.49
11/28/2022	7:45:00 AM	0.49
11/28/2022	8:00:00 AM	0.49
11/28/2022	8:15:00 AM	0.49
11/28/2022	8:30:00 AM	0.49
11/28/2022	8:45:00 AM	0.49
11/28/2022	9:00:00 AM	0.49
11/28/2022	9:15:00 AM	0.49
11/28/2022	9:30:00 AM	0.49
11/28/2022	9:45:00 AM	0.49
11/28/2022	10:00:00 AM	0.49
11/28/2022	10:15:00 AM	0.49
11/28/2022	10:30:00 AM	0.49
11/28/2022	10:45:00 AM	0.49
11/28/2022	11:00:00 AM	0.49
11/28/2022	11:15:00 AM	0.49
11/28/2022	11:30:00 AM	0.49
11/28/2022	11:45:00 AM	0.49
11/28/2022	12:00:00 PM	0.49
11/28/2022	12:15:00 PM	0.49
11/28/2022	12:30:00 PM	0.49
11/28/2022	12:45:00 PM	0.49
11/28/2022	1:00:00 PM	0.49
11/28/2022	1:15:00 PM	0.5
11/28/2022	1:30:00 PM	0.5
11/28/2022	1:45:00 PM	0.5
11/28/2022	2:00:00 PM	0.5
11/28/2022	2:15:00 PM	0.5
11/28/2022	2:30:00 PM	0.5
11/28/2022	2:45:00 PM	0.5
11/28/2022	3:00:00 PM	0.5
11/28/2022	3:15:00 PM	0.5
11/28/2022	3:30:00 PM	0.5
11/28/2022	3:45:00 PM	0.51
11/28/2022	4:00:00 PM	0.51
11/28/2022	4:15:00 PM	0.51
11/28/2022	4:30:00 PM	0.51
11/28/2022	4:45:00 PM	0.51
11/28/2022	5:00:00 PM	0.51
11/28/2022	5:15:00 PM	0.51
11/28/2022	5:30:00 PM	0.51
11/28/2022	5:45:00 PM	0.51
11/28/2022	6:00:00 PM	0.51
11/28/2022	6:15:00 PM	0.51
11/28/2022	6:30:00 PM	0.51
11/28/2022	6:45:00 PM	0.51

Blackrock Return Ditch Gage

DATE	TIME	GAGE
11/28/2022	7:00:00 PM	0.51
11/28/2022	7:15:00 PM	0.51
11/28/2022	7:30:00 PM	0.51
11/28/2022	7:45:00 PM	0.51
11/28/2022	8:00:00 PM	0.51
11/28/2022	8:15:00 PM	0.52
11/28/2022	8:30:00 PM	0.51
11/28/2022	8:45:00 PM	0.52
11/28/2022	9:00:00 PM	0.52
11/28/2022	9:15:00 PM	0.52
11/28/2022	9:30:00 PM	0.52
11/28/2022	9:45:00 PM	0.52
11/28/2022	10:00:00 PM	0.52
11/28/2022	10:15:00 PM	0.52
11/28/2022	10:30:00 PM	0.52
11/28/2022	10:45:00 PM	0.52
11/28/2022	11:00:00 PM	0.52
11/28/2022	11:15:00 PM	0.52
11/28/2022	11:30:00 PM	0.52
11/28/2022	11:45:00 PM	0.52
11/29/2022	12:00:00 AM	0.52
11/29/2022	12:15:00 AM	0.52
11/29/2022	12:30:00 AM	0.52
11/29/2022	12:45:00 AM	0.52
11/29/2022	1:00:00 AM	0.52
11/29/2022	1:15:00 AM	0.52
11/29/2022	1:30:00 AM	0.52
11/29/2022	1:45:00 AM	0.52
11/29/2022	2:00:00 AM	0.52
11/29/2022	2:15:00 AM	0.52
11/29/2022	2:30:00 AM	0.52
11/29/2022	2:45:00 AM	0.52
11/29/2022	3:00:00 AM	0.52
11/29/2022	3:15:00 AM	0.52
11/29/2022	3:30:00 AM	0.52
11/29/2022	3:45:00 AM	0.52
11/29/2022	4:00:00 AM	0.52
11/29/2022	4:15:00 AM	0.52
11/29/2022	4:30:00 AM	0.52
11/29/2022	4:45:00 AM	0.52
11/29/2022	5:00:00 AM	0.52
11/29/2022	5:15:00 AM	0.52
11/29/2022	5:30:00 AM	0.52
11/29/2022	5:45:00 AM	0.52
11/29/2022	6:00:00 AM	0.52
11/29/2022	6:15:00 AM	0.52

Blackrock Return Ditch Gage

DATE	TIME	GAGE
11/29/2022	6:30:00 AM	0.52
11/29/2022	6:45:00 AM	0.52
11/29/2022	7:00:00 AM	0.52
11/29/2022	7:15:00 AM	0.52
11/29/2022	7:30:00 AM	0.52
11/29/2022	7:45:00 AM	0.52
11/29/2022	8:00:00 AM	0.52
11/29/2022	8:15:00 AM	0.52
11/29/2022	8:30:00 AM	0.52
11/29/2022	8:45:00 AM	0.52
11/29/2022	9:00:00 AM	0.52
11/29/2022	9:15:00 AM	0.52
11/29/2022	9:30:00 AM	0.52
11/29/2022	9:45:00 AM	0.52
11/29/2022	10:00:00 AM	0.52
11/29/2022	10:15:00 AM	0.52
11/29/2022	10:30:00 AM	0.52
11/29/2022	10:45:00 AM	0.52
11/29/2022	11:00:00 AM	0.52
11/29/2022	11:15:00 AM	0.52
11/29/2022	11:30:00 AM	0.52
11/29/2022	11:45:00 AM	0.52
11/29/2022	12:00:00 PM	0.52
11/29/2022	12:15:00 PM	0.52
11/29/2022	12:30:00 PM	0.52
11/29/2022	12:45:00 PM	0.52
11/29/2022	1:00:00 PM	0.52
11/29/2022	1:15:00 PM	0.52
11/29/2022	1:30:00 PM	0.52
11/29/2022	1:45:00 PM	0.52
11/29/2022	2:00:00 PM	0.52
11/29/2022	2:15:00 PM	0.52
11/29/2022	2:30:00 PM	0.52
11/29/2022	2:45:00 PM	0.52
11/29/2022	3:00:00 PM	0.52
11/29/2022	3:15:00 PM	0.52
11/29/2022	3:30:00 PM	0.52
11/29/2022	3:45:00 PM	0.52
11/29/2022	4:00:00 PM	0.52
11/29/2022	4:15:00 PM	0.52
11/29/2022	4:30:00 PM	0.52
11/29/2022	4:45:00 PM	0.52
11/29/2022	5:00:00 PM	0.52
11/29/2022	5:15:00 PM	0.52
11/29/2022	5:30:00 PM	0.52
11/29/2022	5:45:00 PM	0.52

Blackrock Return Ditch Gage

DATE	TIME	GAGE
11/29/2022	6:00:00 PM	0.52
11/29/2022	6:15:00 PM	0.52
11/29/2022	6:30:00 PM	0.52
11/29/2022	6:45:00 PM	0.52
11/29/2022	7:00:00 PM	0.52
11/29/2022	7:15:00 PM	0.52
11/29/2022	7:30:00 PM	0.52
11/29/2022	7:45:00 PM	0.52
11/29/2022	8:00:00 PM	0.52
11/29/2022	8:15:00 PM	0.52
11/29/2022	8:30:00 PM	0.52
11/29/2022	8:45:00 PM	0.52
11/29/2022	9:00:00 PM	0.52
11/29/2022	9:15:00 PM	0.52
11/29/2022	9:30:00 PM	0.52
11/29/2022	9:45:00 PM	0.52
11/29/2022	10:00:00 PM	0.52
11/29/2022	10:15:00 PM	0.52
11/29/2022	10:30:00 PM	0.52
11/29/2022	10:45:00 PM	0.52
11/29/2022	11:00:00 PM	0.52
11/29/2022	11:15:00 PM	0.52
11/29/2022	11:30:00 PM	0.52
11/29/2022	11:45:00 PM	0.52
11/30/2022	12:00:00 AM	0.52
11/30/2022	12:15:00 AM	0.52
11/30/2022	12:30:00 AM	0.52
11/30/2022	12:45:00 AM	0.52
11/30/2022	1:00:00 AM	0.52
11/30/2022	1:15:00 AM	0.52
11/30/2022	1:30:00 AM	0.52
11/30/2022	1:45:00 AM	0.52
11/30/2022	2:00:00 AM	0.52
11/30/2022	2:15:00 AM	0.52
11/30/2022	2:30:00 AM	0.52
11/30/2022	2:45:00 AM	0.52
11/30/2022	3:00:00 AM	0.52
11/30/2022	3:15:00 AM	0.52
11/30/2022	3:30:00 AM	0.52
11/30/2022	3:45:00 AM	0.52
11/30/2022	4:00:00 AM	0.52
11/30/2022	4:15:00 AM	0.52
11/30/2022	4:30:00 AM	0.52
11/30/2022	4:45:00 AM	0.52
11/30/2022	5:00:00 AM	0.52
11/30/2022	5:15:00 AM	0.52

Blackrock Return Ditch Gage

DATE	TIME	GAGE
11/30/2022	5:30:00 AM	0.52
11/30/2022	5:45:00 AM	0.52
11/30/2022	6:00:00 AM	0.52
11/30/2022	6:15:00 AM	0.52
11/30/2022	6:30:00 AM	0.52
11/30/2022	6:45:00 AM	0.52
11/30/2022	7:00:00 AM	0.52
11/30/2022	7:15:00 AM	0.52
11/30/2022	7:30:00 AM	0.52
11/30/2022	7:45:00 AM	0.52
11/30/2022	8:00:00 AM	0.52
11/30/2022	8:15:00 AM	0.52
11/30/2022	8:30:00 AM	0.52
11/30/2022	8:45:00 AM	0.52
11/30/2022	9:00:00 AM	0.52
11/30/2022	9:15:00 AM	0.52
11/30/2022	9:30:00 AM	0.52
11/30/2022	9:45:00 AM	0.52
11/30/2022	10:00:00 AM	0.52
11/30/2022	10:15:00 AM	0.52
11/30/2022	10:30:00 AM	0.52
11/30/2022	10:45:00 AM	0.52
11/30/2022	11:00:00 AM	0.52
11/30/2022	11:15:00 AM	0.52
11/30/2022	11:30:00 AM	0.52
11/30/2022	11:45:00 AM	0.52
11/30/2022	12:00:00 PM	0.52
11/30/2022	12:15:00 PM	0.52
11/30/2022	12:30:00 PM	0.52
11/30/2022	12:45:00 PM	0.52
11/30/2022	1:00:00 PM	0.52
11/30/2022	1:15:00 PM	0.52
11/30/2022	1:30:00 PM	0.52
11/30/2022	1:45:00 PM	0.52
11/30/2022	2:00:00 PM	0.52
11/30/2022	2:15:00 PM	0.52
11/30/2022	2:30:00 PM	0.52
11/30/2022	2:45:00 PM	0.52
11/30/2022	3:00:00 PM	0.52
11/30/2022	3:15:00 PM	0.52
11/30/2022	3:30:00 PM	0.52
11/30/2022	3:45:00 PM	0.52
11/30/2022	4:00:00 PM	0.52
11/30/2022	4:15:00 PM	0.52
11/30/2022	4:30:00 PM	0.52
11/30/2022	4:45:00 PM	0.52

Blackrock Return Ditch Gage

DATE	TIME	GAGE
11/30/2022	5:00:00 PM	0.52
11/30/2022	5:15:00 PM	0.52
11/30/2022	5:30:00 PM	0.52
11/30/2022	5:45:00 PM	0.52
11/30/2022	6:00:00 PM	0.52
11/30/2022	6:15:00 PM	0.52
11/30/2022	6:30:00 PM	0.52
11/30/2022	6:45:00 PM	0.52
11/30/2022	7:00:00 PM	0.52
11/30/2022	7:15:00 PM	0.52
11/30/2022	7:30:00 PM	0.52
11/30/2022	7:45:00 PM	0.52
11/30/2022	8:00:00 PM	0.52
11/30/2022	8:15:00 PM	0.52
11/30/2022	8:30:00 PM	0.52
11/30/2022	8:45:00 PM	0.52
11/30/2022	9:00:00 PM	0.52
11/30/2022	9:15:00 PM	0.52
11/30/2022	9:30:00 PM	0.52
11/30/2022	9:45:00 PM	0.52
11/30/2022	10:00:00 PM	0.52
11/30/2022	10:15:00 PM	0.52
11/30/2022	10:30:00 PM	0.52
11/30/2022	10:45:00 PM	0.52
11/30/2022	11:00:00 PM	0.52
11/30/2022	11:15:00 PM	0.52
11/30/2022	11:30:00 PM	0.52
11/30/2022	11:45:00 PM	0.52

Billy Lake Return
Station 0213

Date	Flow (cfs)
11/1/2022	1.22
11/2/2022	1.17
11/3/2022	1.17
11/4/2022	1.17
11/5/2022	1.17
11/6/2022	1.17
11/7/2022	1.19
11/8/2022	1.24
11/9/2022	1.24
11/10/2022	1.24
11/11/2022	1.24
11/12/2022	1.24
11/13/2022	1.24
11/14/2022	1.22
11/15/2022	1.17
11/16/2022	1.17
11/17/2022	1.17
11/18/2022	1.14
11/19/2022	1.14
11/20/2022	1.17
11/21/2022	1.21
11/22/2022	1.24
11/23/2022	1.29
11/24/2022	1.30
11/25/2022	1.30
11/26/2022	1.30
11/27/2022	1.30
11/28/2022	1.24
11/29/2022	1.19
11/30/2022	1.17

Billy Lake Return Gage

DATE	TIME	GAGE
11/1/2022	12:00:00 AM	0.3
11/1/2022	12:15:00 AM	0.3
11/1/2022	12:30:00 AM	0.3
11/1/2022	12:45:00 AM	0.3
11/1/2022	1:00:00 AM	0.3
11/1/2022	1:15:00 AM	0.3
11/1/2022	1:30:00 AM	0.3
11/1/2022	1:45:00 AM	0.3
11/1/2022	2:00:00 AM	0.3
11/1/2022	2:15:00 AM	0.3
11/1/2022	2:30:00 AM	0.3
11/1/2022	2:45:00 AM	0.3
11/1/2022	3:00:00 AM	0.3
11/1/2022	3:15:00 AM	0.3
11/1/2022	3:30:00 AM	0.3
11/1/2022	3:45:00 AM	0.3
11/1/2022	4:00:00 AM	0.3
11/1/2022	4:15:00 AM	0.3
11/1/2022	4:30:00 AM	0.3
11/1/2022	4:45:00 AM	0.3
11/1/2022	5:00:00 AM	0.3
11/1/2022	5:15:00 AM	0.3
11/1/2022	5:30:00 AM	0.3
11/1/2022	5:45:00 AM	0.3
11/1/2022	6:00:00 AM	0.3
11/1/2022	6:15:00 AM	0.3
11/1/2022	6:30:00 AM	0.3
11/1/2022	6:45:00 AM	0.3
11/1/2022	7:00:00 AM	0.3
11/1/2022	7:15:00 AM	0.3
11/1/2022	7:30:00 AM	0.3
11/1/2022	7:45:00 AM	0.3
11/1/2022	8:00:00 AM	0.3
11/1/2022	8:15:00 AM	0.3
11/1/2022	8:30:00 AM	0.3
11/1/2022	8:45:00 AM	0.3
11/1/2022	9:00:00 AM	0.3
11/1/2022	9:15:00 AM	0.3
11/1/2022	9:30:00 AM	0.3
11/1/2022	9:45:00 AM	0.3
11/1/2022	10:00:00 AM	0.3
11/1/2022	10:15:00 AM	0.3
11/1/2022	10:30:00 AM	0.3
11/1/2022	10:45:00 AM	0.3
11/1/2022	11:00:00 AM	0.3
11/1/2022	11:15:00 AM	0.3

Billy Lake Return Gage

DATE	TIME	GAGE
11/1/2022	11:30:00 AM	0.3
11/1/2022	11:45:00 AM	0.3
11/1/2022	12:00:00 PM	0.3
11/1/2022	12:15:00 PM	0.3
11/1/2022	12:30:00 PM	0.3
11/1/2022	12:45:00 PM	0.3
11/1/2022	1:00:00 PM	0.3
11/1/2022	1:15:00 PM	0.3
11/1/2022	1:30:00 PM	0.3
11/1/2022	1:45:00 PM	0.3
11/1/2022	2:00:00 PM	0.3
11/1/2022	2:15:00 PM	0.3
11/1/2022	2:30:00 PM	0.3
11/1/2022	2:45:00 PM	0.3
11/1/2022	3:00:00 PM	0.3
11/1/2022	3:15:00 PM	0.3
11/1/2022	3:30:00 PM	0.29
11/1/2022	3:45:00 PM	0.29
11/1/2022	4:00:00 PM	0.3
11/1/2022	4:15:00 PM	0.29
11/1/2022	4:30:00 PM	0.29
11/1/2022	4:45:00 PM	0.29
11/1/2022	5:00:00 PM	0.29
11/1/2022	5:15:00 PM	0.29
11/1/2022	5:30:00 PM	0.29
11/1/2022	5:45:00 PM	0.29
11/1/2022	6:00:00 PM	0.29
11/1/2022	6:15:00 PM	0.29
11/1/2022	6:30:00 PM	0.29
11/1/2022	6:45:00 PM	0.29
11/1/2022	7:00:00 PM	0.29
11/1/2022	7:15:00 PM	0.29
11/1/2022	7:30:00 PM	0.29
11/1/2022	7:45:00 PM	0.29
11/1/2022	8:00:00 PM	0.29
11/1/2022	8:15:00 PM	0.29
11/1/2022	8:30:00 PM	0.29
11/1/2022	8:45:00 PM	0.29
11/1/2022	9:00:00 PM	0.29
11/1/2022	9:15:00 PM	0.29
11/1/2022	9:30:00 PM	0.29
11/1/2022	9:45:00 PM	0.29
11/1/2022	10:00:00 PM	0.29
11/1/2022	10:15:00 PM	0.29
11/1/2022	10:30:00 PM	0.29
11/1/2022	10:45:00 PM	0.29

Billy Lake Return Gage

DATE	TIME	GAGE
11/1/2022	11:00:00 PM	0.29
11/1/2022	11:15:00 PM	0.29
11/1/2022	11:30:00 PM	0.29
11/1/2022	11:45:00 PM	0.29
11/2/2022	12:00:00 AM	0.29
11/2/2022	12:15:00 AM	0.29
11/2/2022	12:30:00 AM	0.29
11/2/2022	12:45:00 AM	0.29
11/2/2022	1:00:00 AM	0.29
11/2/2022	1:15:00 AM	0.29
11/2/2022	1:30:00 AM	0.29
11/2/2022	1:45:00 AM	0.29
11/2/2022	2:00:00 AM	0.29
11/2/2022	2:15:00 AM	0.29
11/2/2022	2:30:00 AM	0.29
11/2/2022	2:45:00 AM	0.29
11/2/2022	3:00:00 AM	0.29
11/2/2022	3:15:00 AM	0.29
11/2/2022	3:30:00 AM	0.29
11/2/2022	3:45:00 AM	0.29
11/2/2022	4:00:00 AM	0.29
11/2/2022	4:15:00 AM	0.29
11/2/2022	4:30:00 AM	0.29
11/2/2022	4:45:00 AM	0.29
11/2/2022	5:00:00 AM	0.29
11/2/2022	5:15:00 AM	0.29
11/2/2022	5:30:00 AM	0.29
11/2/2022	5:45:00 AM	0.29
11/2/2022	6:00:00 AM	0.29
11/2/2022	6:15:00 AM	0.29
11/2/2022	6:30:00 AM	0.29
11/2/2022	6:45:00 AM	0.29
11/2/2022	7:00:00 AM	0.29
11/2/2022	7:15:00 AM	0.29
11/2/2022	7:30:00 AM	0.29
11/2/2022	7:45:00 AM	0.29
11/2/2022	8:00:00 AM	0.29
11/2/2022	8:15:00 AM	0.29
11/2/2022	8:30:00 AM	0.29
11/2/2022	8:45:00 AM	0.29
11/2/2022	9:00:00 AM	0.29
11/2/2022	9:15:00 AM	0.29
11/2/2022	9:30:00 AM	0.29
11/2/2022	9:45:00 AM	0.29
11/2/2022	10:00:00 AM	0.29
11/2/2022	10:15:00 AM	0.29

Billy Lake Return Gage

DATE	TIME	GAGE
11/2/2022	10:30:00 AM	0.29
11/2/2022	10:45:00 AM	0.29
11/2/2022	11:00:00 AM	0.29
11/2/2022	11:15:00 AM	0.29
11/2/2022	11:30:00 AM	0.29
11/2/2022	11:45:00 AM	0.29
11/2/2022	12:00:00 PM	0.29
11/2/2022	12:15:00 PM	0.29
11/2/2022	12:30:00 PM	0.29
11/2/2022	12:45:00 PM	0.29
11/2/2022	1:00:00 PM	0.29
11/2/2022	1:15:00 PM	0.29
11/2/2022	1:30:00 PM	0.29
11/2/2022	1:45:00 PM	0.29
11/2/2022	2:00:00 PM	0.29
11/2/2022	2:15:00 PM	0.29
11/2/2022	2:30:00 PM	0.29
11/2/2022	2:45:00 PM	0.29
11/2/2022	3:00:00 PM	0.29
11/2/2022	3:15:00 PM	0.29
11/2/2022	3:30:00 PM	0.29
11/2/2022	3:45:00 PM	0.29
11/2/2022	4:00:00 PM	0.29
11/2/2022	4:15:00 PM	0.29
11/2/2022	4:30:00 PM	0.29
11/2/2022	4:45:00 PM	0.29
11/2/2022	5:00:00 PM	0.29
11/2/2022	5:15:00 PM	0.29
11/2/2022	5:30:00 PM	0.29
11/2/2022	5:45:00 PM	0.29
11/2/2022	6:00:00 PM	0.29
11/2/2022	6:15:00 PM	0.29
11/2/2022	6:30:00 PM	0.29
11/2/2022	6:45:00 PM	0.29
11/2/2022	7:00:00 PM	0.29
11/2/2022	7:15:00 PM	0.29
11/2/2022	7:30:00 PM	0.29
11/2/2022	7:45:00 PM	0.29
11/2/2022	8:00:00 PM	0.29
11/2/2022	8:15:00 PM	0.29
11/2/2022	8:30:00 PM	0.29
11/2/2022	8:45:00 PM	0.29
11/2/2022	9:00:00 PM	0.29
11/2/2022	9:15:00 PM	0.29
11/2/2022	9:30:00 PM	0.29
11/2/2022	9:45:00 PM	0.29

Billy Lake Return Gage

DATE	TIME	GAGE
11/2/2022	10:00:00 PM	0.29
11/2/2022	10:15:00 PM	0.29
11/2/2022	10:30:00 PM	0.29
11/2/2022	10:45:00 PM	0.29
11/2/2022	11:00:00 PM	0.29
11/2/2022	11:15:00 PM	0.29
11/2/2022	11:30:00 PM	0.29
11/2/2022	11:45:00 PM	0.29
11/3/2022	12:00:00 AM	0.29
11/3/2022	12:15:00 AM	0.29
11/3/2022	12:30:00 AM	0.29
11/3/2022	12:45:00 AM	0.29
11/3/2022	1:00:00 AM	0.29
11/3/2022	1:15:00 AM	0.29
11/3/2022	1:30:00 AM	0.29
11/3/2022	1:45:00 AM	0.29
11/3/2022	2:00:00 AM	0.29
11/3/2022	2:15:00 AM	0.29
11/3/2022	2:30:00 AM	0.29
11/3/2022	2:45:00 AM	0.29
11/3/2022	3:00:00 AM	0.29
11/3/2022	3:15:00 AM	0.29
11/3/2022	3:30:00 AM	0.29
11/3/2022	3:45:00 AM	0.29
11/3/2022	4:00:00 AM	0.29
11/3/2022	4:15:00 AM	0.29
11/3/2022	4:30:00 AM	0.29
11/3/2022	4:45:00 AM	0.29
11/3/2022	5:00:00 AM	0.29
11/3/2022	5:15:00 AM	0.29
11/3/2022	5:30:00 AM	0.29
11/3/2022	5:45:00 AM	0.29
11/3/2022	6:00:00 AM	0.29
11/3/2022	6:15:00 AM	0.29
11/3/2022	6:30:00 AM	0.29
11/3/2022	6:45:00 AM	0.29
11/3/2022	7:00:00 AM	0.29
11/3/2022	7:15:00 AM	0.29
11/3/2022	7:30:00 AM	0.29
11/3/2022	7:45:00 AM	0.29
11/3/2022	8:00:00 AM	0.29
11/3/2022	8:15:00 AM	0.29
11/3/2022	8:30:00 AM	0.29
11/3/2022	8:45:00 AM	0.29
11/3/2022	9:00:00 AM	0.29
11/3/2022	9:15:00 AM	0.29

Billy Lake Return Gage

DATE	TIME	GAGE
11/3/2022	9:30:00 AM	0.29
11/3/2022	9:45:00 AM	0.29
11/3/2022	10:00:00 AM	0.29
11/3/2022	10:15:00 AM	0.29
11/3/2022	10:30:00 AM	0.29
11/3/2022	10:45:00 AM	0.29
11/3/2022	11:00:00 AM	0.29
11/3/2022	11:15:00 AM	0.29
11/3/2022	11:30:00 AM	0.29
11/3/2022	11:45:00 AM	0.29
11/3/2022	12:00:00 PM	0.29
11/3/2022	12:15:00 PM	0.29
11/3/2022	12:30:00 PM	0.29
11/3/2022	12:45:00 PM	0.29
11/3/2022	1:00:00 PM	0.29
11/3/2022	1:15:00 PM	0.29
11/3/2022	1:30:00 PM	0.29
11/3/2022	1:45:00 PM	0.29
11/3/2022	2:00:00 PM	0.29
11/3/2022	2:15:00 PM	0.29
11/3/2022	2:30:00 PM	0.29
11/3/2022	2:45:00 PM	0.29
11/3/2022	3:00:00 PM	0.29
11/3/2022	3:15:00 PM	0.29
11/3/2022	3:30:00 PM	0.29
11/3/2022	3:45:00 PM	0.29
11/3/2022	4:00:00 PM	0.29
11/3/2022	4:15:00 PM	0.29
11/3/2022	4:30:00 PM	0.29
11/3/2022	4:45:00 PM	0.29
11/3/2022	5:00:00 PM	0.29
11/3/2022	5:15:00 PM	0.29
11/3/2022	5:30:00 PM	0.29
11/3/2022	5:45:00 PM	0.29
11/3/2022	6:00:00 PM	0.29
11/3/2022	6:15:00 PM	0.29
11/3/2022	6:30:00 PM	0.29
11/3/2022	6:45:00 PM	0.29
11/3/2022	7:00:00 PM	0.29
11/3/2022	7:15:00 PM	0.29
11/3/2022	7:30:00 PM	0.29
11/3/2022	7:45:00 PM	0.29
11/3/2022	8:00:00 PM	0.29
11/3/2022	8:15:00 PM	0.29
11/3/2022	8:30:00 PM	0.29
11/3/2022	8:45:00 PM	0.29

Billy Lake Return Gage

DATE	TIME	GAGE
11/3/2022	9:00:00 PM	0.29
11/3/2022	9:15:00 PM	0.29
11/3/2022	9:30:00 PM	0.29
11/3/2022	9:45:00 PM	0.29
11/3/2022	10:00:00 PM	0.29
11/3/2022	10:15:00 PM	0.29
11/3/2022	10:30:00 PM	0.29
11/3/2022	10:45:00 PM	0.29
11/3/2022	11:00:00 PM	0.29
11/3/2022	11:15:00 PM	0.29
11/3/2022	11:30:00 PM	0.29
11/3/2022	11:45:00 PM	0.29
11/4/2022	12:00:00 AM	0.29
11/4/2022	12:15:00 AM	0.29
11/4/2022	12:30:00 AM	0.29
11/4/2022	12:45:00 AM	0.29
11/4/2022	1:00:00 AM	0.29
11/4/2022	1:15:00 AM	0.29
11/4/2022	1:30:00 AM	0.29
11/4/2022	1:45:00 AM	0.29
11/4/2022	2:00:00 AM	0.29
11/4/2022	2:15:00 AM	0.29
11/4/2022	2:30:00 AM	0.29
11/4/2022	2:45:00 AM	0.29
11/4/2022	3:00:00 AM	0.28
11/4/2022	3:15:00 AM	0.29
11/4/2022	3:30:00 AM	0.29
11/4/2022	3:45:00 AM	0.29
11/4/2022	4:00:00 AM	0.29
11/4/2022	4:15:00 AM	0.29
11/4/2022	4:30:00 AM	0.29
11/4/2022	4:45:00 AM	0.29
11/4/2022	5:00:00 AM	0.29
11/4/2022	5:15:00 AM	0.29
11/4/2022	5:30:00 AM	0.29
11/4/2022	5:45:00 AM	0.29
11/4/2022	6:00:00 AM	0.29
11/4/2022	6:15:00 AM	0.29
11/4/2022	6:30:00 AM	0.28
11/4/2022	6:45:00 AM	0.29
11/4/2022	7:00:00 AM	0.29
11/4/2022	7:15:00 AM	0.29
11/4/2022	7:30:00 AM	0.29
11/4/2022	7:45:00 AM	0.29
11/4/2022	8:00:00 AM	0.29
11/4/2022	8:15:00 AM	0.29

Billy Lake Return Gage

DATE	TIME	GAGE
11/4/2022	8:30:00 AM	0.29
11/4/2022	8:45:00 AM	0.29
11/4/2022	9:00:00 AM	0.29
11/4/2022	9:15:00 AM	0.29
11/4/2022	9:30:00 AM	0.29
11/4/2022	9:45:00 AM	0.29
11/4/2022	10:00:00 AM	0.29
11/4/2022	10:15:00 AM	0.29
11/4/2022	10:30:00 AM	0.29
11/4/2022	10:45:00 AM	0.29
11/4/2022	11:00:00 AM	0.29
11/4/2022	11:15:00 AM	0.29
11/4/2022	11:30:00 AM	0.29
11/4/2022	11:45:00 AM	0.29
11/4/2022	12:00:00 PM	0.29
11/4/2022	12:15:00 PM	0.29
11/4/2022	12:30:00 PM	0.29
11/4/2022	12:45:00 PM	0.29
11/4/2022	1:00:00 PM	0.29
11/4/2022	1:15:00 PM	0.29
11/4/2022	1:30:00 PM	0.29
11/4/2022	1:45:00 PM	0.29
11/4/2022	2:00:00 PM	0.29
11/4/2022	2:15:00 PM	0.29
11/4/2022	2:30:00 PM	0.29
11/4/2022	2:45:00 PM	0.29
11/4/2022	3:00:00 PM	0.29
11/4/2022	3:15:00 PM	0.29
11/4/2022	3:30:00 PM	0.29
11/4/2022	3:45:00 PM	0.29
11/4/2022	4:00:00 PM	0.29
11/4/2022	4:15:00 PM	0.29
11/4/2022	4:30:00 PM	0.29
11/4/2022	4:45:00 PM	0.29
11/4/2022	5:00:00 PM	0.29
11/4/2022	5:15:00 PM	0.29
11/4/2022	5:30:00 PM	0.29
11/4/2022	5:45:00 PM	0.29
11/4/2022	6:00:00 PM	0.29
11/4/2022	6:15:00 PM	0.29
11/4/2022	6:30:00 PM	0.29
11/4/2022	6:45:00 PM	0.29
11/4/2022	7:00:00 PM	0.29
11/4/2022	7:15:00 PM	0.29
11/4/2022	7:30:00 PM	0.29
11/4/2022	7:45:00 PM	0.29

Billy Lake Return Gage

DATE	TIME	GAGE
11/4/2022	8:00:00 PM	0.29
11/4/2022	8:15:00 PM	0.29
11/4/2022	8:30:00 PM	0.29
11/4/2022	8:45:00 PM	0.29
11/4/2022	9:00:00 PM	0.29
11/4/2022	9:15:00 PM	0.29
11/4/2022	9:30:00 PM	0.29
11/4/2022	9:45:00 PM	0.29
11/4/2022	10:00:00 PM	0.29
11/4/2022	10:15:00 PM	0.29
11/4/2022	10:30:00 PM	0.29
11/4/2022	10:45:00 PM	0.29
11/4/2022	11:00:00 PM	0.29
11/4/2022	11:15:00 PM	0.29
11/4/2022	11:30:00 PM	0.29
11/4/2022	11:45:00 PM	0.29
11/5/2022	12:00:00 AM	0.29
11/5/2022	12:15:00 AM	0.29
11/5/2022	12:30:00 AM	0.29
11/5/2022	12:45:00 AM	0.29
11/5/2022	1:00:00 AM	0.29
11/5/2022	1:15:00 AM	0.29
11/5/2022	1:30:00 AM	0.29
11/5/2022	1:45:00 AM	0.29
11/5/2022	2:00:00 AM	0.29
11/5/2022	2:15:00 AM	0.29
11/5/2022	2:30:00 AM	0.29
11/5/2022	2:45:00 AM	0.29
11/5/2022	3:00:00 AM	0.29
11/5/2022	3:15:00 AM	0.29
11/5/2022	3:30:00 AM	0.29
11/5/2022	3:45:00 AM	0.29
11/5/2022	4:00:00 AM	0.29
11/5/2022	4:15:00 AM	0.29
11/5/2022	4:30:00 AM	0.29
11/5/2022	4:45:00 AM	0.29
11/5/2022	5:00:00 AM	0.29
11/5/2022	5:15:00 AM	0.29
11/5/2022	5:30:00 AM	0.29
11/5/2022	5:45:00 AM	0.29
11/5/2022	6:00:00 AM	0.29
11/5/2022	6:15:00 AM	0.29
11/5/2022	6:30:00 AM	0.29
11/5/2022	6:45:00 AM	0.29
11/5/2022	7:00:00 AM	0.29
11/5/2022	7:15:00 AM	0.29

Billy Lake Return Gage

DATE	TIME	GAGE
11/5/2022	7:30:00 AM	0.29
11/5/2022	7:45:00 AM	0.29
11/5/2022	8:00:00 AM	0.29
11/5/2022	8:15:00 AM	0.29
11/5/2022	8:30:00 AM	0.29
11/5/2022	8:45:00 AM	0.29
11/5/2022	9:00:00 AM	0.29
11/5/2022	9:15:00 AM	0.29
11/5/2022	9:30:00 AM	0.29
11/5/2022	9:45:00 AM	0.29
11/5/2022	10:00:00 AM	0.29
11/5/2022	10:15:00 AM	0.29
11/5/2022	10:30:00 AM	0.29
11/5/2022	10:45:00 AM	0.29
11/5/2022	11:00:00 AM	0.29
11/5/2022	11:15:00 AM	0.29
11/5/2022	11:30:00 AM	0.29
11/5/2022	11:45:00 AM	0.29
11/5/2022	12:00:00 PM	0.29
11/5/2022	12:15:00 PM	0.29
11/5/2022	12:30:00 PM	0.29
11/5/2022	12:45:00 PM	0.29
11/5/2022	1:00:00 PM	0.29
11/5/2022	1:15:00 PM	0.29
11/5/2022	1:30:00 PM	0.29
11/5/2022	1:45:00 PM	0.29
11/5/2022	2:00:00 PM	0.29
11/5/2022	2:15:00 PM	0.29
11/5/2022	2:30:00 PM	0.29
11/5/2022	2:45:00 PM	0.29
11/5/2022	3:00:00 PM	0.29
11/5/2022	3:15:00 PM	0.29
11/5/2022	3:30:00 PM	0.29
11/5/2022	3:45:00 PM	0.29
11/5/2022	4:00:00 PM	0.29
11/5/2022	4:15:00 PM	0.29
11/5/2022	4:30:00 PM	0.29
11/5/2022	4:45:00 PM	0.29
11/5/2022	5:00:00 PM	0.29
11/5/2022	5:15:00 PM	0.29
11/5/2022	5:30:00 PM	0.29
11/5/2022	5:45:00 PM	0.29
11/5/2022	6:00:00 PM	0.29
11/5/2022	6:15:00 PM	0.29
11/5/2022	6:30:00 PM	0.29
11/5/2022	6:45:00 PM	0.29

Billy Lake Return Gage

DATE	TIME	GAGE
11/5/2022	7:00:00 PM	0.29
11/5/2022	7:15:00 PM	0.29
11/5/2022	7:30:00 PM	0.29
11/5/2022	7:45:00 PM	0.29
11/5/2022	8:00:00 PM	0.29
11/5/2022	8:15:00 PM	0.29
11/5/2022	8:30:00 PM	0.29
11/5/2022	8:45:00 PM	0.29
11/5/2022	9:00:00 PM	0.29
11/5/2022	9:15:00 PM	0.29
11/5/2022	9:30:00 PM	0.29
11/5/2022	9:45:00 PM	0.29
11/5/2022	10:00:00 PM	0.29
11/5/2022	10:15:00 PM	0.29
11/5/2022	10:30:00 PM	0.29
11/5/2022	10:45:00 PM	0.29
11/5/2022	11:00:00 PM	0.29
11/5/2022	11:15:00 PM	0.29
11/5/2022	11:30:00 PM	0.29
11/5/2022	11:45:00 PM	0.29
11/6/2022	12:00:00 AM	0.29
11/6/2022	12:15:00 AM	0.29
11/6/2022	12:30:00 AM	0.29
11/6/2022	12:45:00 AM	0.29
11/6/2022	1:00:00 AM	0.29
11/6/2022	1:15:00 AM	0.29
11/6/2022	1:30:00 AM	0.29
11/6/2022	1:45:00 AM	0.29
11/6/2022	2:00:00 AM	0.29
11/6/2022	2:15:00 AM	0.29
11/6/2022	2:30:00 AM	0.29
11/6/2022	2:45:00 AM	0.29
11/6/2022	3:00:00 AM	0.29
11/6/2022	3:15:00 AM	0.29
11/6/2022	3:30:00 AM	0.29
11/6/2022	3:45:00 AM	0.29
11/6/2022	4:00:00 AM	0.29
11/6/2022	4:15:00 AM	0.29
11/6/2022	4:30:00 AM	0.29
11/6/2022	4:45:00 AM	0.29
11/6/2022	5:00:00 AM	0.29
11/6/2022	5:15:00 AM	0.29
11/6/2022	5:30:00 AM	0.29
11/6/2022	5:45:00 AM	0.29
11/6/2022	6:00:00 AM	0.29
11/6/2022	6:15:00 AM	0.29

Billy Lake Return Gage

DATE	TIME	GAGE
11/6/2022	6:30:00 AM	0.29
11/6/2022	6:45:00 AM	0.29
11/6/2022	7:00:00 AM	0.29
11/6/2022	7:15:00 AM	0.29
11/6/2022	7:30:00 AM	0.29
11/6/2022	7:45:00 AM	0.29
11/6/2022	8:00:00 AM	0.29
11/6/2022	8:15:00 AM	0.29
11/6/2022	8:30:00 AM	0.29
11/6/2022	8:45:00 AM	0.29
11/6/2022	9:00:00 AM	0.29
11/6/2022	9:15:00 AM	0.29
11/6/2022	9:30:00 AM	0.29
11/6/2022	9:45:00 AM	0.29
11/6/2022	10:00:00 AM	0.29
11/6/2022	10:15:00 AM	0.29
11/6/2022	10:30:00 AM	0.29
11/6/2022	10:45:00 AM	0.29
11/6/2022	11:00:00 AM	0.29
11/6/2022	11:15:00 AM	0.29
11/6/2022	11:30:00 AM	0.29
11/6/2022	11:45:00 AM	0.29
11/6/2022	12:00:00 PM	0.29
11/6/2022	12:15:00 PM	0.29
11/6/2022	12:30:00 PM	0.29
11/6/2022	12:45:00 PM	0.29
11/6/2022	1:00:00 PM	0.29
11/6/2022	1:15:00 PM	0.29
11/6/2022	1:30:00 PM	0.29
11/6/2022	1:45:00 PM	0.29
11/6/2022	2:00:00 PM	0.29
11/6/2022	2:15:00 PM	0.29
11/6/2022	2:30:00 PM	0.29
11/6/2022	2:45:00 PM	0.29
11/6/2022	3:00:00 PM	0.29
11/6/2022	3:15:00 PM	0.29
11/6/2022	3:30:00 PM	0.29
11/6/2022	3:45:00 PM	0.29
11/6/2022	4:00:00 PM	0.29
11/6/2022	4:15:00 PM	0.29
11/6/2022	4:30:00 PM	0.29
11/6/2022	4:45:00 PM	0.29
11/6/2022	5:00:00 PM	0.29
11/6/2022	5:15:00 PM	0.29
11/6/2022	5:30:00 PM	0.29
11/6/2022	5:45:00 PM	0.29

Billy Lake Return Gage

DATE	TIME	GAGE
11/6/2022	6:00:00 PM	0.29
11/6/2022	6:15:00 PM	0.29
11/6/2022	6:30:00 PM	0.29
11/6/2022	6:45:00 PM	0.29
11/6/2022	7:00:00 PM	0.29
11/6/2022	7:15:00 PM	0.29
11/6/2022	7:30:00 PM	0.29
11/6/2022	7:45:00 PM	0.29
11/6/2022	8:00:00 PM	0.29
11/6/2022	8:15:00 PM	0.29
11/6/2022	8:30:00 PM	0.29
11/6/2022	8:45:00 PM	0.29
11/6/2022	9:00:00 PM	0.29
11/6/2022	9:15:00 PM	0.29
11/6/2022	9:30:00 PM	0.29
11/6/2022	9:45:00 PM	0.29
11/6/2022	10:00:00 PM	0.29
11/6/2022	10:15:00 PM	0.29
11/6/2022	10:30:00 PM	0.29
11/6/2022	10:45:00 PM	0.29
11/6/2022	11:00:00 PM	0.29
11/6/2022	11:15:00 PM	0.29
11/6/2022	11:30:00 PM	0.29
11/6/2022	11:45:00 PM	0.29
11/7/2022	12:00:00 AM	0.29
11/7/2022	12:15:00 AM	0.29
11/7/2022	12:30:00 AM	0.29
11/7/2022	12:45:00 AM	0.29
11/7/2022	1:00:00 AM	0.29
11/7/2022	1:15:00 AM	0.29
11/7/2022	1:30:00 AM	0.29
11/7/2022	1:45:00 AM	0.29
11/7/2022	2:00:00 AM	0.29
11/7/2022	2:15:00 AM	0.29
11/7/2022	2:30:00 AM	0.29
11/7/2022	2:45:00 AM	0.29
11/7/2022	3:00:00 AM	0.29
11/7/2022	3:15:00 AM	0.29
11/7/2022	3:30:00 AM	0.29
11/7/2022	3:45:00 AM	0.29
11/7/2022	4:00:00 AM	0.29
11/7/2022	4:15:00 AM	0.29
11/7/2022	4:30:00 AM	0.29
11/7/2022	4:45:00 AM	0.29
11/7/2022	5:00:00 AM	0.29
11/7/2022	5:15:00 AM	0.29

Billy Lake Return Gage

DATE	TIME	GAGE
11/7/2022	5:30:00 AM	0.29
11/7/2022	5:45:00 AM	0.29
11/7/2022	6:00:00 AM	0.29
11/7/2022	6:15:00 AM	0.29
11/7/2022	6:30:00 AM	0.29
11/7/2022	6:45:00 AM	0.29
11/7/2022	7:00:00 AM	0.29
11/7/2022	7:15:00 AM	0.29
11/7/2022	7:30:00 AM	0.29
11/7/2022	7:45:00 AM	0.29
11/7/2022	8:00:00 AM	0.29
11/7/2022	8:15:00 AM	0.29
11/7/2022	8:30:00 AM	0.29
11/7/2022	8:45:00 AM	0.29
11/7/2022	9:00:00 AM	0.29
11/7/2022	9:15:00 AM	0.29
11/7/2022	9:30:00 AM	0.29
11/7/2022	9:45:00 AM	0.29
11/7/2022	10:00:00 AM	0.29
11/7/2022	10:15:00 AM	0.29
11/7/2022	10:30:00 AM	0.29
11/7/2022	10:45:00 AM	0.29
11/7/2022	11:00:00 AM	0.29
11/7/2022	11:15:00 AM	0.29
11/7/2022	11:30:00 AM	0.29
11/7/2022	11:45:00 AM	0.29
11/7/2022	12:00:00 PM	0.29
11/7/2022	12:15:00 PM	0.29
11/7/2022	12:30:00 PM	0.29
11/7/2022	12:45:00 PM	0.29
11/7/2022	1:00:00 PM	0.29
11/7/2022	1:15:00 PM	0.29
11/7/2022	1:30:00 PM	0.29
11/7/2022	1:45:00 PM	0.29
11/7/2022	2:00:00 PM	0.29
11/7/2022	2:15:00 PM	0.29
11/7/2022	2:30:00 PM	0.3
11/7/2022	2:45:00 PM	0.29
11/7/2022	3:00:00 PM	0.3
11/7/2022	3:15:00 PM	0.3
11/7/2022	3:30:00 PM	0.29
11/7/2022	3:45:00 PM	0.29
11/7/2022	4:00:00 PM	0.29
11/7/2022	4:15:00 PM	0.29
11/7/2022	4:30:00 PM	0.29
11/7/2022	4:45:00 PM	0.3

Billy Lake Return Gage

DATE	TIME	GAGE
11/7/2022	5:00:00 PM	0.3
11/7/2022	5:15:00 PM	0.29
11/7/2022	5:30:00 PM	0.3
11/7/2022	5:45:00 PM	0.3
11/7/2022	6:00:00 PM	0.3
11/7/2022	6:15:00 PM	0.29
11/7/2022	6:30:00 PM	0.29
11/7/2022	6:45:00 PM	0.3
11/7/2022	7:00:00 PM	0.3
11/7/2022	7:15:00 PM	0.3
11/7/2022	7:30:00 PM	0.3
11/7/2022	7:45:00 PM	0.3
11/7/2022	8:00:00 PM	0.3
11/7/2022	8:15:00 PM	0.3
11/7/2022	8:30:00 PM	0.3
11/7/2022	8:45:00 PM	0.3
11/7/2022	9:00:00 PM	0.3
11/7/2022	9:15:00 PM	0.3
11/7/2022	9:30:00 PM	0.3
11/7/2022	9:45:00 PM	0.3
11/7/2022	10:00:00 PM	0.3
11/7/2022	10:15:00 PM	0.3
11/7/2022	10:30:00 PM	0.3
11/7/2022	10:45:00 PM	0.3
11/7/2022	11:00:00 PM	0.3
11/7/2022	11:15:00 PM	0.3
11/7/2022	11:30:00 PM	0.3
11/7/2022	11:45:00 PM	0.3
11/8/2022	12:00:00 AM	0.3
11/8/2022	12:15:00 AM	0.3
11/8/2022	12:30:00 AM	0.3
11/8/2022	12:45:00 AM	0.3
11/8/2022	1:00:00 AM	0.3
11/8/2022	1:15:00 AM	0.3
11/8/2022	1:30:00 AM	0.3
11/8/2022	1:45:00 AM	0.3
11/8/2022	2:00:00 AM	0.3
11/8/2022	2:15:00 AM	0.3
11/8/2022	2:30:00 AM	0.3
11/8/2022	2:45:00 AM	0.3
11/8/2022	3:00:00 AM	0.3
11/8/2022	3:15:00 AM	0.3
11/8/2022	3:30:00 AM	0.3
11/8/2022	3:45:00 AM	0.3
11/8/2022	4:00:00 AM	0.3
11/8/2022	4:15:00 AM	0.3

Billy Lake Return Gage

DATE	TIME	GAGE
11/8/2022	4:30:00 AM	0.3
11/8/2022	4:45:00 AM	0.3
11/8/2022	5:00:00 AM	0.3
11/8/2022	5:15:00 AM	0.3
11/8/2022	5:30:00 AM	0.3
11/8/2022	5:45:00 AM	0.3
11/8/2022	6:00:00 AM	0.3
11/8/2022	6:15:00 AM	0.3
11/8/2022	6:30:00 AM	0.3
11/8/2022	6:45:00 AM	0.3
11/8/2022	7:00:00 AM	0.3
11/8/2022	7:15:00 AM	0.3
11/8/2022	7:30:00 AM	0.3
11/8/2022	7:45:00 AM	0.3
11/8/2022	8:00:00 AM	0.3
11/8/2022	8:15:00 AM	0.3
11/8/2022	8:30:00 AM	0.3
11/8/2022	8:45:00 AM	0.3
11/8/2022	9:00:00 AM	0.3
11/8/2022	9:15:00 AM	0.3
11/8/2022	9:30:00 AM	0.3
11/8/2022	9:45:00 AM	0.3
11/8/2022	10:00:00 AM	0.3
11/8/2022	10:15:00 AM	0.3
11/8/2022	10:30:00 AM	0.3
11/8/2022	10:45:00 AM	0.3
11/8/2022	11:00:00 AM	0.3
11/8/2022	11:15:00 AM	0.3
11/8/2022	11:30:00 AM	0.3
11/8/2022	11:45:00 AM	0.3
11/8/2022	12:00:00 PM	0.3
11/8/2022	12:15:00 PM	0.3
11/8/2022	12:30:00 PM	0.3
11/8/2022	12:45:00 PM	0.3
11/8/2022	1:00:00 PM	0.3
11/8/2022	1:15:00 PM	0.3
11/8/2022	1:30:00 PM	0.3
11/8/2022	1:45:00 PM	0.3
11/8/2022	2:00:00 PM	0.3
11/8/2022	2:15:00 PM	0.3
11/8/2022	2:30:00 PM	0.3
11/8/2022	2:45:00 PM	0.3
11/8/2022	3:00:00 PM	0.3
11/8/2022	3:15:00 PM	0.3
11/8/2022	3:30:00 PM	0.3
11/8/2022	3:45:00 PM	0.3

Billy Lake Return Gage

DATE	TIME	GAGE
11/8/2022	4:00:00 PM	0.3
11/8/2022	4:15:00 PM	0.3
11/8/2022	4:30:00 PM	0.3
11/8/2022	4:45:00 PM	0.3
11/8/2022	5:00:00 PM	0.3
11/8/2022	5:15:00 PM	0.3
11/8/2022	5:30:00 PM	0.3
11/8/2022	5:45:00 PM	0.3
11/8/2022	6:00:00 PM	0.3
11/8/2022	6:15:00 PM	0.3
11/8/2022	6:30:00 PM	0.3
11/8/2022	6:45:00 PM	0.3
11/8/2022	7:00:00 PM	0.3
11/8/2022	7:15:00 PM	0.3
11/8/2022	7:30:00 PM	0.3
11/8/2022	7:45:00 PM	0.3
11/8/2022	8:00:00 PM	0.3
11/8/2022	8:15:00 PM	0.3
11/8/2022	8:30:00 PM	0.3
11/8/2022	8:45:00 PM	0.3
11/8/2022	9:00:00 PM	0.3
11/8/2022	9:15:00 PM	0.3
11/8/2022	9:30:00 PM	0.3
11/8/2022	9:45:00 PM	0.3
11/8/2022	10:00:00 PM	0.3
11/8/2022	10:15:00 PM	0.3
11/8/2022	10:30:00 PM	0.3
11/8/2022	10:45:00 PM	0.3
11/8/2022	11:00:00 PM	0.3
11/8/2022	11:15:00 PM	0.3
11/8/2022	11:30:00 PM	0.3
11/8/2022	11:45:00 PM	0.3
11/9/2022	12:00:00 AM	0.3
11/9/2022	12:15:00 AM	0.3
11/9/2022	12:30:00 AM	0.3
11/9/2022	12:45:00 AM	0.3
11/9/2022	1:00:00 AM	0.3
11/9/2022	1:15:00 AM	0.3
11/9/2022	1:30:00 AM	0.3
11/9/2022	1:45:00 AM	0.3
11/9/2022	2:00:00 AM	0.3
11/9/2022	2:15:00 AM	0.3
11/9/2022	2:30:00 AM	0.3
11/9/2022	2:45:00 AM	0.3
11/9/2022	3:00:00 AM	0.3
11/9/2022	3:15:00 AM	0.3

Billy Lake Return Gage

DATE	TIME	GAGE
11/9/2022	3:30:00 AM	0.3
11/9/2022	3:45:00 AM	0.3
11/9/2022	4:00:00 AM	0.3
11/9/2022	4:15:00 AM	0.3
11/9/2022	4:30:00 AM	0.3
11/9/2022	4:45:00 AM	0.3
11/9/2022	5:00:00 AM	0.3
11/9/2022	5:15:00 AM	0.3
11/9/2022	5:30:00 AM	0.3
11/9/2022	5:45:00 AM	0.3
11/9/2022	6:00:00 AM	0.3
11/9/2022	6:15:00 AM	0.3
11/9/2022	6:30:00 AM	0.3
11/9/2022	6:45:00 AM	0.3
11/9/2022	7:00:00 AM	0.3
11/9/2022	7:15:00 AM	0.3
11/9/2022	7:30:00 AM	0.3
11/9/2022	7:45:00 AM	0.3
11/9/2022	8:00:00 AM	0.3
11/9/2022	8:15:00 AM	0.3
11/9/2022	8:30:00 AM	0.3
11/9/2022	8:45:00 AM	0.3
11/9/2022	9:00:00 AM	0.3
11/9/2022	9:15:00 AM	0.3
11/9/2022	9:30:00 AM	0.3
11/9/2022	9:45:00 AM	0.3
11/9/2022	10:00:00 AM	0.3
11/9/2022	10:15:00 AM	0.3
11/9/2022	10:30:00 AM	0.3
11/9/2022	10:45:00 AM	0.3
11/9/2022	11:00:00 AM	0.3
11/9/2022	11:15:00 AM	0.3
11/9/2022	11:30:00 AM	0.3
11/9/2022	11:45:00 AM	0.3
11/9/2022	12:00:00 PM	0.3
11/9/2022	12:15:00 PM	0.3
11/9/2022	12:30:00 PM	0.3
11/9/2022	12:45:00 PM	0.3
11/9/2022	1:00:00 PM	0.3
11/9/2022	1:15:00 PM	0.3
11/9/2022	1:30:00 PM	0.3
11/9/2022	1:45:00 PM	0.3
11/9/2022	2:00:00 PM	0.3
11/9/2022	2:15:00 PM	0.3
11/9/2022	2:30:00 PM	0.3
11/9/2022	2:45:00 PM	0.3

Billy Lake Return Gage

DATE	TIME	GAGE
11/9/2022	3:00:00 PM	0.3
11/9/2022	3:15:00 PM	0.3
11/9/2022	3:30:00 PM	0.3
11/9/2022	3:45:00 PM	0.3
11/9/2022	4:00:00 PM	0.3
11/9/2022	4:15:00 PM	0.3
11/9/2022	4:30:00 PM	0.3
11/9/2022	4:45:00 PM	0.3
11/9/2022	5:00:00 PM	0.3
11/9/2022	5:15:00 PM	0.3
11/9/2022	5:30:00 PM	0.3
11/9/2022	5:45:00 PM	0.3
11/9/2022	6:00:00 PM	0.3
11/9/2022	6:15:00 PM	0.3
11/9/2022	6:30:00 PM	0.3
11/9/2022	6:45:00 PM	0.3
11/9/2022	7:00:00 PM	0.3
11/9/2022	7:15:00 PM	0.3
11/9/2022	7:30:00 PM	0.3
11/9/2022	7:45:00 PM	0.3
11/9/2022	8:00:00 PM	0.3
11/9/2022	8:15:00 PM	0.3
11/9/2022	8:30:00 PM	0.3
11/9/2022	8:45:00 PM	0.3
11/9/2022	9:00:00 PM	0.3
11/9/2022	9:15:00 PM	0.3
11/9/2022	9:30:00 PM	0.3
11/9/2022	9:45:00 PM	0.3
11/9/2022	10:00:00 PM	0.3
11/9/2022	10:15:00 PM	0.3
11/9/2022	10:30:00 PM	0.3
11/9/2022	10:45:00 PM	0.3
11/9/2022	11:00:00 PM	0.3
11/9/2022	11:15:00 PM	0.3
11/9/2022	11:30:00 PM	0.3
11/9/2022	11:45:00 PM	0.3
11/10/2022	12:00:00 AM	0.3
11/10/2022	12:15:00 AM	0.3
11/10/2022	12:30:00 AM	0.3
11/10/2022	12:45:00 AM	0.3
11/10/2022	1:00:00 AM	0.3
11/10/2022	1:15:00 AM	0.3
11/10/2022	1:30:00 AM	0.3
11/10/2022	1:45:00 AM	0.3
11/10/2022	2:00:00 AM	0.3
11/10/2022	2:15:00 AM	0.3

Billy Lake Return Gage

DATE	TIME	GAGE
11/10/2022	2:30:00 AM	0.3
11/10/2022	2:45:00 AM	0.3
11/10/2022	3:00:00 AM	0.3
11/10/2022	3:15:00 AM	0.3
11/10/2022	3:30:00 AM	0.3
11/10/2022	3:45:00 AM	0.3
11/10/2022	4:00:00 AM	0.3
11/10/2022	4:15:00 AM	0.3
11/10/2022	4:30:00 AM	0.3
11/10/2022	4:45:00 AM	0.3
11/10/2022	5:00:00 AM	0.3
11/10/2022	5:15:00 AM	0.3
11/10/2022	5:30:00 AM	0.3
11/10/2022	5:45:00 AM	0.3
11/10/2022	6:00:00 AM	0.3
11/10/2022	6:15:00 AM	0.3
11/10/2022	6:30:00 AM	0.3
11/10/2022	6:45:00 AM	0.3
11/10/2022	7:00:00 AM	0.3
11/10/2022	7:15:00 AM	0.3
11/10/2022	7:30:00 AM	0.3
11/10/2022	7:45:00 AM	0.3
11/10/2022	8:00:00 AM	0.3
11/10/2022	8:15:00 AM	0.3
11/10/2022	8:30:00 AM	0.3
11/10/2022	8:45:00 AM	0.3
11/10/2022	9:00:00 AM	0.3
11/10/2022	9:15:00 AM	0.3
11/10/2022	9:30:00 AM	0.3
11/10/2022	9:45:00 AM	0.3
11/10/2022	10:00:00 AM	0.3
11/10/2022	10:15:00 AM	0.3
11/10/2022	10:30:00 AM	0.3
11/10/2022	10:45:00 AM	0.3
11/10/2022	11:00:00 AM	0.3
11/10/2022	11:15:00 AM	0.3
11/10/2022	11:30:00 AM	0.3
11/10/2022	11:45:00 AM	0.3
11/10/2022	12:00:00 PM	0.3
11/10/2022	12:15:00 PM	0.3
11/10/2022	12:30:00 PM	0.3
11/10/2022	12:45:00 PM	0.3
11/10/2022	1:00:00 PM	0.3
11/10/2022	1:15:00 PM	0.3
11/10/2022	1:30:00 PM	0.3
11/10/2022	1:45:00 PM	0.3

Billy Lake Return Gage

DATE	TIME	GAGE
11/10/2022	2:00:00 PM	0.3
11/10/2022	2:15:00 PM	0.3
11/10/2022	2:30:00 PM	0.3
11/10/2022	2:45:00 PM	0.3
11/10/2022	3:00:00 PM	0.3
11/10/2022	3:15:00 PM	0.3
11/10/2022	3:30:00 PM	0.3
11/10/2022	3:45:00 PM	0.3
11/10/2022	4:00:00 PM	0.3
11/10/2022	4:15:00 PM	0.3
11/10/2022	4:30:00 PM	0.3
11/10/2022	4:45:00 PM	0.3
11/10/2022	5:00:00 PM	0.3
11/10/2022	5:15:00 PM	0.3
11/10/2022	5:30:00 PM	0.3
11/10/2022	5:45:00 PM	0.3
11/10/2022	6:00:00 PM	0.3
11/10/2022	6:15:00 PM	0.3
11/10/2022	6:30:00 PM	0.3
11/10/2022	6:45:00 PM	0.3
11/10/2022	7:00:00 PM	0.3
11/10/2022	7:15:00 PM	0.3
11/10/2022	7:30:00 PM	0.3
11/10/2022	7:45:00 PM	0.3
11/10/2022	8:00:00 PM	0.3
11/10/2022	8:15:00 PM	0.3
11/10/2022	8:30:00 PM	0.3
11/10/2022	8:45:00 PM	0.3
11/10/2022	9:00:00 PM	0.3
11/10/2022	9:15:00 PM	0.3
11/10/2022	9:30:00 PM	0.3
11/10/2022	9:45:00 PM	0.3
11/10/2022	10:00:00 PM	0.3
11/10/2022	10:15:00 PM	0.3
11/10/2022	10:30:00 PM	0.3
11/10/2022	10:45:00 PM	0.3
11/10/2022	11:00:00 PM	0.3
11/10/2022	11:15:00 PM	0.3
11/10/2022	11:30:00 PM	0.3
11/10/2022	11:45:00 PM	0.3
11/11/2022	12:00:00 AM	0.3
11/11/2022	12:15:00 AM	0.3
11/11/2022	12:30:00 AM	0.3
11/11/2022	12:45:00 AM	0.3
11/11/2022	1:00:00 AM	0.3
11/11/2022	1:15:00 AM	0.3

Billy Lake Return Gage

DATE	TIME	GAGE
11/11/2022	1:30:00 AM	0.3
11/11/2022	1:45:00 AM	0.3
11/11/2022	2:00:00 AM	0.3
11/11/2022	2:15:00 AM	0.3
11/11/2022	2:30:00 AM	0.3
11/11/2022	2:45:00 AM	0.3
11/11/2022	3:00:00 AM	0.3
11/11/2022	3:15:00 AM	0.3
11/11/2022	3:30:00 AM	0.3
11/11/2022	3:45:00 AM	0.3
11/11/2022	4:00:00 AM	0.3
11/11/2022	4:15:00 AM	0.3
11/11/2022	4:30:00 AM	0.3
11/11/2022	4:45:00 AM	0.3
11/11/2022	5:00:00 AM	0.3
11/11/2022	5:15:00 AM	0.3
11/11/2022	5:30:00 AM	0.3
11/11/2022	5:45:00 AM	0.3
11/11/2022	6:00:00 AM	0.3
11/11/2022	6:15:00 AM	0.3
11/11/2022	6:30:00 AM	0.3
11/11/2022	6:45:00 AM	0.3
11/11/2022	7:00:00 AM	0.3
11/11/2022	7:15:00 AM	0.3
11/11/2022	7:30:00 AM	0.3
11/11/2022	7:45:00 AM	0.3
11/11/2022	8:00:00 AM	0.3
11/11/2022	8:15:00 AM	0.3
11/11/2022	8:30:00 AM	0.3
11/11/2022	8:45:00 AM	0.3
11/11/2022	9:00:00 AM	0.3
11/11/2022	9:15:00 AM	0.3
11/11/2022	9:30:00 AM	0.3
11/11/2022	9:45:00 AM	0.3
11/11/2022	10:00:00 AM	0.3
11/11/2022	10:15:00 AM	0.3
11/11/2022	10:30:00 AM	0.3
11/11/2022	10:45:00 AM	0.3
11/11/2022	11:00:00 AM	0.3
11/11/2022	11:15:00 AM	0.3
11/11/2022	11:30:00 AM	0.3
11/11/2022	11:45:00 AM	0.3
11/11/2022	12:00:00 PM	0.3
11/11/2022	12:15:00 PM	0.3
11/11/2022	12:30:00 PM	0.3
11/11/2022	12:45:00 PM	0.3

Billy Lake Return Gage

DATE	TIME	GAGE
11/11/2022	1:00:00 PM	0.3
11/11/2022	1:15:00 PM	0.3
11/11/2022	1:30:00 PM	0.3
11/11/2022	1:45:00 PM	0.3
11/11/2022	2:00:00 PM	0.3
11/11/2022	2:15:00 PM	0.3
11/11/2022	2:30:00 PM	0.3
11/11/2022	2:45:00 PM	0.3
11/11/2022	3:00:00 PM	0.3
11/11/2022	3:15:00 PM	0.3
11/11/2022	3:30:00 PM	0.3
11/11/2022	3:45:00 PM	0.3
11/11/2022	4:00:00 PM	0.3
11/11/2022	4:15:00 PM	0.3
11/11/2022	4:30:00 PM	0.3
11/11/2022	4:45:00 PM	0.3
11/11/2022	5:00:00 PM	0.3
11/11/2022	5:15:00 PM	0.3
11/11/2022	5:30:00 PM	0.3
11/11/2022	5:45:00 PM	0.3
11/11/2022	6:00:00 PM	0.3
11/11/2022	6:15:00 PM	0.3
11/11/2022	6:30:00 PM	0.3
11/11/2022	6:45:00 PM	0.3
11/11/2022	7:00:00 PM	0.3
11/11/2022	7:15:00 PM	0.3
11/11/2022	7:30:00 PM	0.3
11/11/2022	7:45:00 PM	0.3
11/11/2022	8:00:00 PM	0.3
11/11/2022	8:15:00 PM	0.3
11/11/2022	8:30:00 PM	0.3
11/11/2022	8:45:00 PM	0.3
11/11/2022	9:00:00 PM	0.3
11/11/2022	9:15:00 PM	0.3
11/11/2022	9:30:00 PM	0.3
11/11/2022	9:45:00 PM	0.3
11/11/2022	10:00:00 PM	0.3
11/11/2022	10:15:00 PM	0.3
11/11/2022	10:30:00 PM	0.3
11/11/2022	10:45:00 PM	0.3
11/11/2022	11:00:00 PM	0.3
11/11/2022	11:15:00 PM	0.3
11/11/2022	11:30:00 PM	0.3
11/11/2022	11:45:00 PM	0.3
11/12/2022	12:00:00 AM	0.3
11/12/2022	12:15:00 AM	0.3

Billy Lake Return Gage

DATE	TIME	GAGE
11/12/2022	12:30:00 AM	0.3
11/12/2022	12:45:00 AM	0.3
11/12/2022	1:00:00 AM	0.3
11/12/2022	1:15:00 AM	0.3
11/12/2022	1:30:00 AM	0.3
11/12/2022	1:45:00 AM	0.3
11/12/2022	2:00:00 AM	0.3
11/12/2022	2:15:00 AM	0.3
11/12/2022	2:30:00 AM	0.3
11/12/2022	2:45:00 AM	0.3
11/12/2022	3:00:00 AM	0.3
11/12/2022	3:15:00 AM	0.3
11/12/2022	3:30:00 AM	0.3
11/12/2022	3:45:00 AM	0.3
11/12/2022	4:00:00 AM	0.3
11/12/2022	4:15:00 AM	0.3
11/12/2022	4:30:00 AM	0.3
11/12/2022	4:45:00 AM	0.3
11/12/2022	5:00:00 AM	0.3
11/12/2022	5:15:00 AM	0.3
11/12/2022	5:30:00 AM	0.3
11/12/2022	5:45:00 AM	0.3
11/12/2022	6:00:00 AM	0.3
11/12/2022	6:15:00 AM	0.3
11/12/2022	6:30:00 AM	0.3
11/12/2022	6:45:00 AM	0.3
11/12/2022	7:00:00 AM	0.3
11/12/2022	7:15:00 AM	0.3
11/12/2022	7:30:00 AM	0.3
11/12/2022	7:45:00 AM	0.3
11/12/2022	8:00:00 AM	0.3
11/12/2022	8:15:00 AM	0.3
11/12/2022	8:30:00 AM	0.3
11/12/2022	8:45:00 AM	0.3
11/12/2022	9:00:00 AM	0.3
11/12/2022	9:15:00 AM	0.3
11/12/2022	9:30:00 AM	0.3
11/12/2022	9:45:00 AM	0.3
11/12/2022	10:00:00 AM	0.3
11/12/2022	10:15:00 AM	0.3
11/12/2022	10:30:00 AM	0.3
11/12/2022	10:45:00 AM	0.3
11/12/2022	11:00:00 AM	0.3
11/12/2022	11:15:00 AM	0.3
11/12/2022	11:30:00 AM	0.3
11/12/2022	11:45:00 AM	0.3

Billy Lake Return Gage

DATE	TIME	GAGE
11/12/2022	12:00:00 PM	0.3
11/12/2022	12:15:00 PM	0.3
11/12/2022	12:30:00 PM	0.3
11/12/2022	12:45:00 PM	0.3
11/12/2022	1:00:00 PM	0.3
11/12/2022	1:15:00 PM	0.3
11/12/2022	1:30:00 PM	0.3
11/12/2022	1:45:00 PM	0.3
11/12/2022	2:00:00 PM	0.3
11/12/2022	2:15:00 PM	0.3
11/12/2022	2:30:00 PM	0.3
11/12/2022	2:45:00 PM	0.3
11/12/2022	3:00:00 PM	0.3
11/12/2022	3:15:00 PM	0.3
11/12/2022	3:30:00 PM	0.3
11/12/2022	3:45:00 PM	0.3
11/12/2022	4:00:00 PM	0.3
11/12/2022	4:15:00 PM	0.3
11/12/2022	4:30:00 PM	0.3
11/12/2022	4:45:00 PM	0.3
11/12/2022	5:00:00 PM	0.3
11/12/2022	5:15:00 PM	0.3
11/12/2022	5:30:00 PM	0.3
11/12/2022	5:45:00 PM	0.3
11/12/2022	6:00:00 PM	0.3
11/12/2022	6:15:00 PM	0.3
11/12/2022	6:30:00 PM	0.3
11/12/2022	6:45:00 PM	0.3
11/12/2022	7:00:00 PM	0.3
11/12/2022	7:15:00 PM	0.3
11/12/2022	7:30:00 PM	0.3
11/12/2022	7:45:00 PM	0.3
11/12/2022	8:00:00 PM	0.3
11/12/2022	8:15:00 PM	0.3
11/12/2022	8:30:00 PM	0.3
11/12/2022	8:45:00 PM	0.3
11/12/2022	9:00:00 PM	0.3
11/12/2022	9:15:00 PM	0.3
11/12/2022	9:30:00 PM	0.3
11/12/2022	9:45:00 PM	0.3
11/12/2022	10:00:00 PM	0.3
11/12/2022	10:15:00 PM	0.3
11/12/2022	10:30:00 PM	0.3
11/12/2022	10:45:00 PM	0.3
11/12/2022	11:00:00 PM	0.3
11/12/2022	11:15:00 PM	0.3

Billy Lake Return Gage

DATE	TIME	GAGE
11/12/2022	11:30:00 PM	0.3
11/12/2022	11:45:00 PM	0.3
11/13/2022	12:00:00 AM	0.3
11/13/2022	12:15:00 AM	0.3
11/13/2022	12:30:00 AM	0.3
11/13/2022	12:45:00 AM	0.3
11/13/2022	1:00:00 AM	0.3
11/13/2022	1:15:00 AM	0.3
11/13/2022	1:30:00 AM	0.3
11/13/2022	1:45:00 AM	0.3
11/13/2022	2:00:00 AM	0.3
11/13/2022	2:15:00 AM	0.3
11/13/2022	2:30:00 AM	0.3
11/13/2022	2:45:00 AM	0.3
11/13/2022	3:00:00 AM	0.3
11/13/2022	3:15:00 AM	0.3
11/13/2022	3:30:00 AM	0.3
11/13/2022	3:45:00 AM	0.3
11/13/2022	4:00:00 AM	0.3
11/13/2022	4:15:00 AM	0.3
11/13/2022	4:30:00 AM	0.3
11/13/2022	4:45:00 AM	0.3
11/13/2022	5:00:00 AM	0.3
11/13/2022	5:15:00 AM	0.3
11/13/2022	5:30:00 AM	0.3
11/13/2022	5:45:00 AM	0.3
11/13/2022	6:00:00 AM	0.3
11/13/2022	6:15:00 AM	0.3
11/13/2022	6:30:00 AM	0.3
11/13/2022	6:45:00 AM	0.3
11/13/2022	7:00:00 AM	0.3
11/13/2022	7:15:00 AM	0.3
11/13/2022	7:30:00 AM	0.3
11/13/2022	7:45:00 AM	0.3
11/13/2022	8:00:00 AM	0.3
11/13/2022	8:15:00 AM	0.3
11/13/2022	8:30:00 AM	0.3
11/13/2022	8:45:00 AM	0.3
11/13/2022	9:00:00 AM	0.3
11/13/2022	9:15:00 AM	0.3
11/13/2022	9:30:00 AM	0.3
11/13/2022	9:45:00 AM	0.3
11/13/2022	10:00:00 AM	0.3
11/13/2022	10:15:00 AM	0.3
11/13/2022	10:30:00 AM	0.3
11/13/2022	10:45:00 AM	0.3

Billy Lake Return Gage

DATE	TIME	GAGE
11/13/2022	11:00:00 AM	0.3
11/13/2022	11:15:00 AM	0.3
11/13/2022	11:30:00 AM	0.3
11/13/2022	11:45:00 AM	0.3
11/13/2022	12:00:00 PM	0.3
11/13/2022	12:15:00 PM	0.3
11/13/2022	12:30:00 PM	0.3
11/13/2022	12:45:00 PM	0.3
11/13/2022	1:00:00 PM	0.3
11/13/2022	1:15:00 PM	0.3
11/13/2022	1:30:00 PM	0.3
11/13/2022	1:45:00 PM	0.3
11/13/2022	2:00:00 PM	0.3
11/13/2022	2:15:00 PM	0.3
11/13/2022	2:30:00 PM	0.3
11/13/2022	2:45:00 PM	0.3
11/13/2022	3:00:00 PM	0.3
11/13/2022	3:15:00 PM	0.3
11/13/2022	3:30:00 PM	0.3
11/13/2022	3:45:00 PM	0.3
11/13/2022	4:00:00 PM	0.3
11/13/2022	4:15:00 PM	0.3
11/13/2022	4:30:00 PM	0.3
11/13/2022	4:45:00 PM	0.3
11/13/2022	5:00:00 PM	0.3
11/13/2022	5:15:00 PM	0.3
11/13/2022	5:30:00 PM	0.3
11/13/2022	5:45:00 PM	0.3
11/13/2022	6:00:00 PM	0.3
11/13/2022	6:15:00 PM	0.3
11/13/2022	6:30:00 PM	0.3
11/13/2022	6:45:00 PM	0.3
11/13/2022	7:00:00 PM	0.3
11/13/2022	7:15:00 PM	0.3
11/13/2022	7:30:00 PM	0.3
11/13/2022	7:45:00 PM	0.3
11/13/2022	8:00:00 PM	0.3
11/13/2022	8:15:00 PM	0.3
11/13/2022	8:30:00 PM	0.3
11/13/2022	8:45:00 PM	0.3
11/13/2022	9:00:00 PM	0.3
11/13/2022	9:15:00 PM	0.3
11/13/2022	9:30:00 PM	0.3
11/13/2022	9:45:00 PM	0.3
11/13/2022	10:00:00 PM	0.3
11/13/2022	10:15:00 PM	0.3

Billy Lake Return Gage

DATE	TIME	GAGE
11/13/2022	10:30:00 PM	0.3
11/13/2022	10:45:00 PM	0.3
11/13/2022	11:00:00 PM	0.3
11/13/2022	11:15:00 PM	0.3
11/13/2022	11:30:00 PM	0.3
11/13/2022	11:45:00 PM	0.3
11/14/2022	12:00:00 AM	0.3
11/14/2022	12:15:00 AM	0.3
11/14/2022	12:30:00 AM	0.3
11/14/2022	12:45:00 AM	0.3
11/14/2022	1:00:00 AM	0.3
11/14/2022	1:15:00 AM	0.3
11/14/2022	1:30:00 AM	0.3
11/14/2022	1:45:00 AM	0.3
11/14/2022	2:00:00 AM	0.3
11/14/2022	2:15:00 AM	0.3
11/14/2022	2:30:00 AM	0.3
11/14/2022	2:45:00 AM	0.3
11/14/2022	3:00:00 AM	0.3
11/14/2022	3:15:00 AM	0.3
11/14/2022	3:30:00 AM	0.3
11/14/2022	3:45:00 AM	0.3
11/14/2022	4:00:00 AM	0.3
11/14/2022	4:15:00 AM	0.3
11/14/2022	4:30:00 AM	0.3
11/14/2022	4:45:00 AM	0.3
11/14/2022	5:00:00 AM	0.3
11/14/2022	5:15:00 AM	0.3
11/14/2022	5:30:00 AM	0.3
11/14/2022	5:45:00 AM	0.3
11/14/2022	6:00:00 AM	0.3
11/14/2022	6:15:00 AM	0.3
11/14/2022	6:30:00 AM	0.3
11/14/2022	6:45:00 AM	0.3
11/14/2022	7:00:00 AM	0.3
11/14/2022	7:15:00 AM	0.3
11/14/2022	7:30:00 AM	0.3
11/14/2022	7:45:00 AM	0.3
11/14/2022	8:00:00 AM	0.3
11/14/2022	8:15:00 AM	0.3
11/14/2022	8:30:00 AM	0.3
11/14/2022	8:45:00 AM	0.3
11/14/2022	9:00:00 AM	0.3
11/14/2022	9:15:00 AM	0.3
11/14/2022	9:30:00 AM	0.3
11/14/2022	9:45:00 AM	0.3

Billy Lake Return Gage

DATE	TIME	GAGE
11/14/2022	10:00:00 AM	0.3
11/14/2022	10:15:00 AM	0.3
11/14/2022	10:30:00 AM	0.3
11/14/2022	10:45:00 AM	0.3
11/14/2022	11:00:00 AM	0.3
11/14/2022	11:15:00 AM	0.3
11/14/2022	11:30:00 AM	0.3
11/14/2022	11:45:00 AM	0.3
11/14/2022	12:00:00 PM	0.3
11/14/2022	12:15:00 PM	0.3
11/14/2022	12:30:00 PM	0.3
11/14/2022	12:45:00 PM	0.3
11/14/2022	1:00:00 PM	0.3
11/14/2022	1:15:00 PM	0.3
11/14/2022	1:30:00 PM	0.3
11/14/2022	1:45:00 PM	0.3
11/14/2022	2:00:00 PM	0.3
11/14/2022	2:15:00 PM	0.3
11/14/2022	2:30:00 PM	0.3
11/14/2022	2:45:00 PM	0.3
11/14/2022	3:00:00 PM	0.3
11/14/2022	3:15:00 PM	0.3
11/14/2022	3:30:00 PM	0.3
11/14/2022	3:45:00 PM	0.3
11/14/2022	4:00:00 PM	0.3
11/14/2022	4:15:00 PM	0.3
11/14/2022	4:30:00 PM	0.29
11/14/2022	4:45:00 PM	0.29
11/14/2022	5:00:00 PM	0.29
11/14/2022	5:15:00 PM	0.29
11/14/2022	5:30:00 PM	0.29
11/14/2022	5:45:00 PM	0.29
11/14/2022	6:00:00 PM	0.29
11/14/2022	6:15:00 PM	0.29
11/14/2022	6:30:00 PM	0.29
11/14/2022	6:45:00 PM	0.29
11/14/2022	7:00:00 PM	0.29
11/14/2022	7:15:00 PM	0.29
11/14/2022	7:30:00 PM	0.29
11/14/2022	7:45:00 PM	0.29
11/14/2022	8:00:00 PM	0.29
11/14/2022	8:15:00 PM	0.29
11/14/2022	8:30:00 PM	0.29
11/14/2022	8:45:00 PM	0.29
11/14/2022	9:00:00 PM	0.29
11/14/2022	9:15:00 PM	0.29

Billy Lake Return Gage

DATE	TIME	GAGE
11/14/2022	9:30:00 PM	0.29
11/14/2022	9:45:00 PM	0.29
11/14/2022	10:00:00 PM	0.29
11/14/2022	10:15:00 PM	0.29
11/14/2022	10:30:00 PM	0.29
11/14/2022	10:45:00 PM	0.29
11/14/2022	11:00:00 PM	0.29
11/14/2022	11:15:00 PM	0.29
11/14/2022	11:30:00 PM	0.29
11/14/2022	11:45:00 PM	0.29
11/15/2022	12:00:00 AM	0.29
11/15/2022	12:15:00 AM	0.29
11/15/2022	12:30:00 AM	0.29
11/15/2022	12:45:00 AM	0.29
11/15/2022	1:00:00 AM	0.29
11/15/2022	1:15:00 AM	0.29
11/15/2022	1:30:00 AM	0.29
11/15/2022	1:45:00 AM	0.29
11/15/2022	2:00:00 AM	0.29
11/15/2022	2:15:00 AM	0.29
11/15/2022	2:30:00 AM	0.29
11/15/2022	2:45:00 AM	0.29
11/15/2022	3:00:00 AM	0.29
11/15/2022	3:15:00 AM	0.29
11/15/2022	3:30:00 AM	0.29
11/15/2022	3:45:00 AM	0.29
11/15/2022	4:00:00 AM	0.29
11/15/2022	4:15:00 AM	0.29
11/15/2022	4:30:00 AM	0.29
11/15/2022	4:45:00 AM	0.29
11/15/2022	5:00:00 AM	0.29
11/15/2022	5:15:00 AM	0.29
11/15/2022	5:30:00 AM	0.29
11/15/2022	5:45:00 AM	0.29
11/15/2022	6:00:00 AM	0.29
11/15/2022	6:15:00 AM	0.29
11/15/2022	6:30:00 AM	0.29
11/15/2022	6:45:00 AM	0.29
11/15/2022	7:00:00 AM	0.29
11/15/2022	7:15:00 AM	0.29
11/15/2022	7:30:00 AM	0.29
11/15/2022	7:45:00 AM	0.29
11/15/2022	8:00:00 AM	0.29
11/15/2022	8:15:00 AM	0.29
11/15/2022	8:30:00 AM	0.29
11/15/2022	8:45:00 AM	0.29

Billy Lake Return Gage

DATE	TIME	GAGE
11/15/2022	9:00:00 AM	0.29
11/15/2022	9:15:00 AM	0.29
11/15/2022	9:30:00 AM	0.29
11/15/2022	9:45:00 AM	0.29
11/15/2022	10:00:00 AM	0.29
11/15/2022	10:15:00 AM	0.29
11/15/2022	10:30:00 AM	0.29
11/15/2022	10:45:00 AM	0.29
11/15/2022	11:00:00 AM	0.29
11/15/2022	11:15:00 AM	0.29
11/15/2022	11:30:00 AM	0.29
11/15/2022	11:45:00 AM	0.29
11/15/2022	12:00:00 PM	0.29
11/15/2022	12:15:00 PM	0.29
11/15/2022	12:30:00 PM	0.29
11/15/2022	12:45:00 PM	0.29
11/15/2022	1:00:00 PM	0.29
11/15/2022	1:15:00 PM	0.29
11/15/2022	1:30:00 PM	0.29
11/15/2022	1:45:00 PM	0.29
11/15/2022	2:00:00 PM	0.29
11/15/2022	2:15:00 PM	0.29
11/15/2022	2:30:00 PM	0.29
11/15/2022	2:45:00 PM	0.29
11/15/2022	3:00:00 PM	0.29
11/15/2022	3:15:00 PM	0.29
11/15/2022	3:30:00 PM	0.29
11/15/2022	3:45:00 PM	0.29
11/15/2022	4:00:00 PM	0.29
11/15/2022	4:15:00 PM	0.29
11/15/2022	4:30:00 PM	0.29
11/15/2022	4:45:00 PM	0.29
11/15/2022	5:00:00 PM	0.29
11/15/2022	5:15:00 PM	0.29
11/15/2022	5:30:00 PM	0.29
11/15/2022	5:45:00 PM	0.29
11/15/2022	6:00:00 PM	0.29
11/15/2022	6:15:00 PM	0.29
11/15/2022	6:30:00 PM	0.29
11/15/2022	6:45:00 PM	0.29
11/15/2022	7:00:00 PM	0.29
11/15/2022	7:15:00 PM	0.29
11/15/2022	7:30:00 PM	0.29
11/15/2022	7:45:00 PM	0.29
11/15/2022	8:00:00 PM	0.29
11/15/2022	8:15:00 PM	0.29

Billy Lake Return Gage

DATE	TIME	GAGE
11/15/2022	8:30:00 PM	0.29
11/15/2022	8:45:00 PM	0.29
11/15/2022	9:00:00 PM	0.29
11/15/2022	9:15:00 PM	0.29
11/15/2022	9:30:00 PM	0.29
11/15/2022	9:45:00 PM	0.29
11/15/2022	10:00:00 PM	0.29
11/15/2022	10:15:00 PM	0.29
11/15/2022	10:30:00 PM	0.29
11/15/2022	10:45:00 PM	0.29
11/15/2022	11:00:00 PM	0.29
11/15/2022	11:15:00 PM	0.29
11/15/2022	11:30:00 PM	0.29
11/15/2022	11:45:00 PM	0.29
11/16/2022	12:00:00 AM	0.29
11/16/2022	12:15:00 AM	0.29
11/16/2022	12:30:00 AM	0.29
11/16/2022	12:45:00 AM	0.29
11/16/2022	1:00:00 AM	0.29
11/16/2022	1:15:00 AM	0.29
11/16/2022	1:30:00 AM	0.29
11/16/2022	1:45:00 AM	0.29
11/16/2022	2:00:00 AM	0.29
11/16/2022	2:15:00 AM	0.29
11/16/2022	2:30:00 AM	0.29
11/16/2022	2:45:00 AM	0.29
11/16/2022	3:00:00 AM	0.29
11/16/2022	3:15:00 AM	0.29
11/16/2022	3:30:00 AM	0.29
11/16/2022	3:45:00 AM	0.29
11/16/2022	4:00:00 AM	0.29
11/16/2022	4:15:00 AM	0.29
11/16/2022	4:30:00 AM	0.29
11/16/2022	4:45:00 AM	0.29
11/16/2022	5:00:00 AM	0.29
11/16/2022	5:15:00 AM	0.29
11/16/2022	5:30:00 AM	0.29
11/16/2022	5:45:00 AM	0.29
11/16/2022	6:00:00 AM	0.29
11/16/2022	6:15:00 AM	0.29
11/16/2022	6:30:00 AM	0.29
11/16/2022	6:45:00 AM	0.29
11/16/2022	7:00:00 AM	0.29
11/16/2022	7:15:00 AM	0.29
11/16/2022	7:30:00 AM	0.29
11/16/2022	7:45:00 AM	0.29

Billy Lake Return Gage

DATE	TIME	GAGE
11/16/2022	8:00:00 AM	0.29
11/16/2022	8:15:00 AM	0.29
11/16/2022	8:30:00 AM	0.29
11/16/2022	8:45:00 AM	0.29
11/16/2022	9:00:00 AM	0.29
11/16/2022	9:15:00 AM	0.29
11/16/2022	9:30:00 AM	0.29
11/16/2022	9:45:00 AM	0.29
11/16/2022	10:00:00 AM	0.29
11/16/2022	10:15:00 AM	0.29
11/16/2022	10:30:00 AM	0.29
11/16/2022	10:45:00 AM	0.29
11/16/2022	11:00:00 AM	0.29
11/16/2022	11:15:00 AM	0.29
11/16/2022	11:30:00 AM	0.29
11/16/2022	11:45:00 AM	0.29
11/16/2022	12:00:00 PM	0.29
11/16/2022	12:15:00 PM	0.29
11/16/2022	12:30:00 PM	0.29
11/16/2022	12:45:00 PM	0.29
11/16/2022	1:00:00 PM	0.29
11/16/2022	1:15:00 PM	0.29
11/16/2022	1:30:00 PM	0.29
11/16/2022	1:45:00 PM	0.29
11/16/2022	2:00:00 PM	0.29
11/16/2022	2:15:00 PM	0.29
11/16/2022	2:30:00 PM	0.29
11/16/2022	2:45:00 PM	0.29
11/16/2022	3:00:00 PM	0.29
11/16/2022	3:15:00 PM	0.29
11/16/2022	3:30:00 PM	0.29
11/16/2022	3:45:00 PM	0.29
11/16/2022	4:00:00 PM	0.29
11/16/2022	4:15:00 PM	0.29
11/16/2022	4:30:00 PM	0.29
11/16/2022	4:45:00 PM	0.29
11/16/2022	5:00:00 PM	0.29
11/16/2022	5:15:00 PM	0.29
11/16/2022	5:30:00 PM	0.29
11/16/2022	5:45:00 PM	0.29
11/16/2022	6:00:00 PM	0.29
11/16/2022	6:15:00 PM	0.29
11/16/2022	6:30:00 PM	0.29
11/16/2022	6:45:00 PM	0.29
11/16/2022	7:00:00 PM	0.29
11/16/2022	7:15:00 PM	0.29

Billy Lake Return Gage

DATE	TIME	GAGE
11/16/2022	7:30:00 PM	0.29
11/16/2022	7:45:00 PM	0.29
11/16/2022	8:00:00 PM	0.29
11/16/2022	8:15:00 PM	0.29
11/16/2022	8:30:00 PM	0.29
11/16/2022	8:45:00 PM	0.29
11/16/2022	9:00:00 PM	0.29
11/16/2022	9:15:00 PM	0.29
11/16/2022	9:30:00 PM	0.29
11/16/2022	9:45:00 PM	0.29
11/16/2022	10:00:00 PM	0.29
11/16/2022	10:15:00 PM	0.29
11/16/2022	10:30:00 PM	0.29
11/16/2022	10:45:00 PM	0.29
11/16/2022	11:00:00 PM	0.29
11/16/2022	11:15:00 PM	0.29
11/16/2022	11:30:00 PM	0.29
11/16/2022	11:45:00 PM	0.29
11/17/2022	12:00:00 AM	0.29
11/17/2022	12:15:00 AM	0.29
11/17/2022	12:30:00 AM	0.29
11/17/2022	12:45:00 AM	0.29
11/17/2022	1:00:00 AM	0.29
11/17/2022	1:15:00 AM	0.29
11/17/2022	1:30:00 AM	0.29
11/17/2022	1:45:00 AM	0.29
11/17/2022	2:00:00 AM	0.29
11/17/2022	2:15:00 AM	0.29
11/17/2022	2:30:00 AM	0.29
11/17/2022	2:45:00 AM	0.29
11/17/2022	3:00:00 AM	0.29
11/17/2022	3:15:00 AM	0.29
11/17/2022	3:30:00 AM	0.29
11/17/2022	3:45:00 AM	0.29
11/17/2022	4:00:00 AM	0.29
11/17/2022	4:15:00 AM	0.29
11/17/2022	4:30:00 AM	0.29
11/17/2022	4:45:00 AM	0.29
11/17/2022	5:00:00 AM	0.29
11/17/2022	5:15:00 AM	0.29
11/17/2022	5:30:00 AM	0.29
11/17/2022	5:45:00 AM	0.29
11/17/2022	6:00:00 AM	0.29
11/17/2022	6:15:00 AM	0.29
11/17/2022	6:30:00 AM	0.29
11/17/2022	6:45:00 AM	0.29

Billy Lake Return Gage

DATE	TIME	GAGE
11/17/2022	7:00:00 AM	0.29
11/17/2022	7:15:00 AM	0.29
11/17/2022	7:30:00 AM	0.29
11/17/2022	7:45:00 AM	0.29
11/17/2022	8:00:00 AM	0.29
11/17/2022	8:15:00 AM	0.29
11/17/2022	8:30:00 AM	0.29
11/17/2022	8:45:00 AM	0.29
11/17/2022	9:00:00 AM	0.29
11/17/2022	9:15:00 AM	0.29
11/17/2022	9:30:00 AM	0.29
11/17/2022	9:45:00 AM	0.29
11/17/2022	10:00:00 AM	0.29
11/17/2022	10:15:00 AM	0.29
11/17/2022	10:30:00 AM	0.29
11/17/2022	10:45:00 AM	0.29
11/17/2022	11:00:00 AM	0.29
11/17/2022	11:15:00 AM	0.29
11/17/2022	11:30:00 AM	0.29
11/17/2022	11:45:00 AM	0.29
11/17/2022	12:00:00 PM	0.29
11/17/2022	12:15:00 PM	0.29
11/17/2022	12:30:00 PM	0.29
11/17/2022	12:45:00 PM	0.29
11/17/2022	1:00:00 PM	0.29
11/17/2022	1:15:00 PM	0.29
11/17/2022	1:30:00 PM	0.29
11/17/2022	1:45:00 PM	0.29
11/17/2022	2:00:00 PM	0.29
11/17/2022	2:15:00 PM	0.29
11/17/2022	2:30:00 PM	0.29
11/17/2022	2:45:00 PM	0.29
11/17/2022	3:00:00 PM	0.29
11/17/2022	3:15:00 PM	0.29
11/17/2022	3:30:00 PM	0.29
11/17/2022	3:45:00 PM	0.29
11/17/2022	4:00:00 PM	0.29
11/17/2022	4:15:00 PM	0.29
11/17/2022	4:30:00 PM	0.29
11/17/2022	4:45:00 PM	0.29
11/17/2022	5:00:00 PM	0.29
11/17/2022	5:15:00 PM	0.29
11/17/2022	5:30:00 PM	0.29
11/17/2022	5:45:00 PM	0.29
11/17/2022	6:00:00 PM	0.29
11/17/2022	6:15:00 PM	0.29

Billy Lake Return Gage

DATE	TIME	GAGE
11/17/2022	6:30:00 PM	0.29
11/17/2022	6:45:00 PM	0.29
11/17/2022	7:00:00 PM	0.29
11/17/2022	7:15:00 PM	0.29
11/17/2022	7:30:00 PM	0.29
11/17/2022	7:45:00 PM	0.29
11/17/2022	8:00:00 PM	0.29
11/17/2022	8:15:00 PM	0.29
11/17/2022	8:30:00 PM	0.29
11/17/2022	8:45:00 PM	0.29
11/17/2022	9:00:00 PM	0.29
11/17/2022	9:15:00 PM	0.29
11/17/2022	9:30:00 PM	0.29
11/17/2022	9:45:00 PM	0.29
11/17/2022	10:00:00 PM	0.29
11/17/2022	10:15:00 PM	0.29
11/17/2022	10:30:00 PM	0.29
11/17/2022	10:45:00 PM	0.29
11/17/2022	11:00:00 PM	0.29
11/17/2022	11:15:00 PM	0.29
11/17/2022	11:30:00 PM	0.29
11/17/2022	11:45:00 PM	0.29
11/18/2022	12:00:00 AM	0.29
11/18/2022	12:15:00 AM	0.29
11/18/2022	12:30:00 AM	0.29
11/18/2022	12:45:00 AM	0.29
11/18/2022	1:00:00 AM	0.29
11/18/2022	1:15:00 AM	0.29
11/18/2022	1:30:00 AM	0.29
11/18/2022	1:45:00 AM	0.29
11/18/2022	2:00:00 AM	0.29
11/18/2022	2:15:00 AM	0.29
11/18/2022	2:30:00 AM	0.29
11/18/2022	2:45:00 AM	0.29
11/18/2022	3:00:00 AM	0.29
11/18/2022	3:15:00 AM	0.29
11/18/2022	3:30:00 AM	0.29
11/18/2022	3:45:00 AM	0.29
11/18/2022	4:00:00 AM	0.29
11/18/2022	4:15:00 AM	0.29
11/18/2022	4:30:00 AM	0.29
11/18/2022	4:45:00 AM	0.29
11/18/2022	5:00:00 AM	0.29
11/18/2022	5:15:00 AM	0.29
11/18/2022	5:30:00 AM	0.29
11/18/2022	5:45:00 AM	0.29

Billy Lake Return Gage

DATE	TIME	GAGE
11/18/2022	6:00:00 AM	0.29
11/18/2022	6:15:00 AM	0.29
11/18/2022	6:30:00 AM	0.29
11/18/2022	6:45:00 AM	0.29
11/18/2022	7:00:00 AM	0.29
11/18/2022	7:15:00 AM	0.29
11/18/2022	7:30:00 AM	0.29
11/18/2022	7:45:00 AM	0.29
11/18/2022	8:00:00 AM	0.29
11/18/2022	8:15:00 AM	0.29
11/18/2022	8:30:00 AM	0.29
11/18/2022	8:45:00 AM	0.29
11/18/2022	9:00:00 AM	0.29
11/18/2022	9:15:00 AM	0.29
11/18/2022	9:30:00 AM	0.29
11/18/2022	9:45:00 AM	0.29
11/18/2022	10:00:00 AM	0.29
11/18/2022	10:15:00 AM	0.29
11/18/2022	10:30:00 AM	0.29
11/18/2022	10:45:00 AM	0.29
11/18/2022	11:00:00 AM	0.29
11/18/2022	11:15:00 AM	0.29
11/18/2022	11:30:00 AM	0.29
11/18/2022	11:45:00 AM	0.29
11/18/2022	12:00:00 PM	0.29
11/18/2022	12:15:00 PM	0.28
11/18/2022	12:30:00 PM	0.29
11/18/2022	12:45:00 PM	0.28
11/18/2022	1:00:00 PM	0.28
11/18/2022	1:15:00 PM	0.28
11/18/2022	1:30:00 PM	0.28
11/18/2022	1:45:00 PM	0.28
11/18/2022	2:00:00 PM	0.28
11/18/2022	2:15:00 PM	0.28
11/18/2022	2:30:00 PM	0.28
11/18/2022	2:45:00 PM	0.28
11/18/2022	3:00:00 PM	0.28
11/18/2022	3:15:00 PM	0.28
11/18/2022	3:30:00 PM	0.28
11/18/2022	3:45:00 PM	0.28
11/18/2022	4:00:00 PM	0.28
11/18/2022	4:15:00 PM	0.28
11/18/2022	4:30:00 PM	0.28
11/18/2022	4:45:00 PM	0.28
11/18/2022	5:00:00 PM	0.28
11/18/2022	5:15:00 PM	0.28

Billy Lake Return Gage

DATE	TIME	GAGE
11/18/2022	5:30:00 PM	0.28
11/18/2022	5:45:00 PM	0.28
11/18/2022	6:00:00 PM	0.28
11/18/2022	6:15:00 PM	0.28
11/18/2022	6:30:00 PM	0.28
11/18/2022	6:45:00 PM	0.28
11/18/2022	7:00:00 PM	0.28
11/18/2022	7:15:00 PM	0.28
11/18/2022	7:30:00 PM	0.28
11/18/2022	7:45:00 PM	0.28
11/18/2022	8:00:00 PM	0.28
11/18/2022	8:15:00 PM	0.28
11/18/2022	8:30:00 PM	0.28
11/18/2022	8:45:00 PM	0.28
11/18/2022	9:00:00 PM	0.28
11/18/2022	9:15:00 PM	0.28
11/18/2022	9:30:00 PM	0.28
11/18/2022	9:45:00 PM	0.28
11/18/2022	10:00:00 PM	0.28
11/18/2022	10:15:00 PM	0.28
11/18/2022	10:30:00 PM	0.28
11/18/2022	10:45:00 PM	0.28
11/18/2022	11:00:00 PM	0.28
11/18/2022	11:15:00 PM	0.28
11/18/2022	11:30:00 PM	0.28
11/18/2022	11:45:00 PM	0.28
11/19/2022	12:00:00 AM	0.28
11/19/2022	12:15:00 AM	0.28
11/19/2022	12:30:00 AM	0.28
11/19/2022	12:45:00 AM	0.28
11/19/2022	1:00:00 AM	0.28
11/19/2022	1:15:00 AM	0.28
11/19/2022	1:30:00 AM	0.28
11/19/2022	1:45:00 AM	0.28
11/19/2022	2:00:00 AM	0.28
11/19/2022	2:15:00 AM	0.28
11/19/2022	2:30:00 AM	0.28
11/19/2022	2:45:00 AM	0.28
11/19/2022	3:00:00 AM	0.28
11/19/2022	3:15:00 AM	0.28
11/19/2022	3:30:00 AM	0.28
11/19/2022	3:45:00 AM	0.28
11/19/2022	4:00:00 AM	0.28
11/19/2022	4:15:00 AM	0.28
11/19/2022	4:30:00 AM	0.28
11/19/2022	4:45:00 AM	0.28

Billy Lake Return Gage

DATE	TIME	GAGE
11/19/2022	5:00:00 AM	0.28
11/19/2022	5:15:00 AM	0.28
11/19/2022	5:30:00 AM	0.28
11/19/2022	5:45:00 AM	0.28
11/19/2022	6:00:00 AM	0.28
11/19/2022	6:15:00 AM	0.28
11/19/2022	6:30:00 AM	0.28
11/19/2022	6:45:00 AM	0.28
11/19/2022	7:00:00 AM	0.28
11/19/2022	7:15:00 AM	0.28
11/19/2022	7:30:00 AM	0.28
11/19/2022	7:45:00 AM	0.28
11/19/2022	8:00:00 AM	0.28
11/19/2022	8:15:00 AM	0.28
11/19/2022	8:30:00 AM	0.28
11/19/2022	8:45:00 AM	0.28
11/19/2022	9:00:00 AM	0.28
11/19/2022	9:15:00 AM	0.28
11/19/2022	9:30:00 AM	0.28
11/19/2022	9:45:00 AM	0.28
11/19/2022	10:00:00 AM	0.28
11/19/2022	10:15:00 AM	0.28
11/19/2022	10:30:00 AM	0.28
11/19/2022	10:45:00 AM	0.28
11/19/2022	11:00:00 AM	0.28
11/19/2022	11:15:00 AM	0.28
11/19/2022	11:30:00 AM	0.28
11/19/2022	11:45:00 AM	0.28
11/19/2022	12:00:00 PM	0.28
11/19/2022	12:15:00 PM	0.28
11/19/2022	12:30:00 PM	0.28
11/19/2022	12:45:00 PM	0.28
11/19/2022	1:00:00 PM	0.28
11/19/2022	1:15:00 PM	0.28
11/19/2022	1:30:00 PM	0.29
11/19/2022	1:45:00 PM	0.29
11/19/2022	2:00:00 PM	0.29
11/19/2022	2:15:00 PM	0.29
11/19/2022	2:30:00 PM	0.29
11/19/2022	2:45:00 PM	0.29
11/19/2022	3:00:00 PM	0.29
11/19/2022	3:15:00 PM	0.29
11/19/2022	3:30:00 PM	0.29
11/19/2022	3:45:00 PM	0.28
11/19/2022	4:00:00 PM	0.29
11/19/2022	4:15:00 PM	0.29

Billy Lake Return Gage

DATE	TIME	GAGE
11/19/2022	4:30:00 PM	0.29
11/19/2022	4:45:00 PM	0.29
11/19/2022	5:00:00 PM	0.29
11/19/2022	5:15:00 PM	0.29
11/19/2022	5:30:00 PM	0.29
11/19/2022	5:45:00 PM	0.29
11/19/2022	6:00:00 PM	0.29
11/19/2022	6:15:00 PM	0.29
11/19/2022	6:30:00 PM	0.29
11/19/2022	6:45:00 PM	0.29
11/19/2022	7:00:00 PM	0.29
11/19/2022	7:15:00 PM	0.29
11/19/2022	7:30:00 PM	0.29
11/19/2022	7:45:00 PM	0.29
11/19/2022	8:00:00 PM	0.28
11/19/2022	8:15:00 PM	0.28
11/19/2022	8:30:00 PM	0.28
11/19/2022	8:45:00 PM	0.29
11/19/2022	9:00:00 PM	0.28
11/19/2022	9:15:00 PM	0.29
11/19/2022	9:30:00 PM	0.29
11/19/2022	9:45:00 PM	0.29
11/19/2022	10:00:00 PM	0.29
11/19/2022	10:15:00 PM	0.29
11/19/2022	10:30:00 PM	0.29
11/19/2022	10:45:00 PM	0.29
11/19/2022	11:00:00 PM	0.29
11/19/2022	11:15:00 PM	0.29
11/19/2022	11:30:00 PM	0.29
11/19/2022	11:45:00 PM	0.29
11/20/2022	12:00:00 AM	0.29
11/20/2022	12:15:00 AM	0.29
11/20/2022	12:30:00 AM	0.29
11/20/2022	12:45:00 AM	0.29
11/20/2022	1:00:00 AM	0.29
11/20/2022	1:15:00 AM	0.29
11/20/2022	1:30:00 AM	0.29
11/20/2022	1:45:00 AM	0.29
11/20/2022	2:00:00 AM	0.29
11/20/2022	2:15:00 AM	0.29
11/20/2022	2:30:00 AM	0.29
11/20/2022	2:45:00 AM	0.29
11/20/2022	3:00:00 AM	0.29
11/20/2022	3:15:00 AM	0.29
11/20/2022	3:30:00 AM	0.29
11/20/2022	3:45:00 AM	0.29

Billy Lake Return Gage

DATE	TIME	GAGE
11/20/2022	4:00:00 AM	0.29
11/20/2022	4:15:00 AM	0.29
11/20/2022	4:30:00 AM	0.29
11/20/2022	4:45:00 AM	0.29
11/20/2022	5:00:00 AM	0.29
11/20/2022	5:15:00 AM	0.29
11/20/2022	5:30:00 AM	0.29
11/20/2022	5:45:00 AM	0.29
11/20/2022	6:00:00 AM	0.29
11/20/2022	6:15:00 AM	0.29
11/20/2022	6:30:00 AM	0.29
11/20/2022	6:45:00 AM	0.29
11/20/2022	7:00:00 AM	0.29
11/20/2022	7:15:00 AM	0.29
11/20/2022	7:30:00 AM	0.29
11/20/2022	7:45:00 AM	0.29
11/20/2022	8:00:00 AM	0.29
11/20/2022	8:15:00 AM	0.29
11/20/2022	8:30:00 AM	0.29
11/20/2022	8:45:00 AM	0.29
11/20/2022	9:00:00 AM	0.29
11/20/2022	9:15:00 AM	0.29
11/20/2022	9:30:00 AM	0.29
11/20/2022	9:45:00 AM	0.29
11/20/2022	10:00:00 AM	0.29
11/20/2022	10:15:00 AM	0.29
11/20/2022	10:30:00 AM	0.29
11/20/2022	10:45:00 AM	0.29
11/20/2022	11:00:00 AM	0.29
11/20/2022	11:15:00 AM	0.29
11/20/2022	11:30:00 AM	0.29
11/20/2022	11:45:00 AM	0.29
11/20/2022	12:00:00 PM	0.29
11/20/2022	12:15:00 PM	0.29
11/20/2022	12:30:00 PM	0.29
11/20/2022	12:45:00 PM	0.29
11/20/2022	1:00:00 PM	0.29
11/20/2022	1:15:00 PM	0.29
11/20/2022	1:30:00 PM	0.29
11/20/2022	1:45:00 PM	0.29
11/20/2022	2:00:00 PM	0.29
11/20/2022	2:15:00 PM	0.29
11/20/2022	2:30:00 PM	0.29
11/20/2022	2:45:00 PM	0.29
11/20/2022	3:00:00 PM	0.29
11/20/2022	3:15:00 PM	0.29

Billy Lake Return Gage

DATE	TIME	GAGE
11/20/2022	3:30:00 PM	0.29
11/20/2022	3:45:00 PM	0.29
11/20/2022	4:00:00 PM	0.29
11/20/2022	4:15:00 PM	0.29
11/20/2022	4:30:00 PM	0.29
11/20/2022	4:45:00 PM	0.29
11/20/2022	5:00:00 PM	0.29
11/20/2022	5:15:00 PM	0.29
11/20/2022	5:30:00 PM	0.29
11/20/2022	5:45:00 PM	0.29
11/20/2022	6:00:00 PM	0.29
11/20/2022	6:15:00 PM	0.29
11/20/2022	6:30:00 PM	0.29
11/20/2022	6:45:00 PM	0.29
11/20/2022	7:00:00 PM	0.29
11/20/2022	7:15:00 PM	0.29
11/20/2022	7:30:00 PM	0.29
11/20/2022	7:45:00 PM	0.29
11/20/2022	8:00:00 PM	0.29
11/20/2022	8:15:00 PM	0.29
11/20/2022	8:30:00 PM	0.29
11/20/2022	8:45:00 PM	0.29
11/20/2022	9:00:00 PM	0.29
11/20/2022	9:15:00 PM	0.29
11/20/2022	9:30:00 PM	0.29
11/20/2022	9:45:00 PM	0.29
11/20/2022	10:00:00 PM	0.29
11/20/2022	10:15:00 PM	0.29
11/20/2022	10:30:00 PM	0.29
11/20/2022	10:45:00 PM	0.29
11/20/2022	11:00:00 PM	0.29
11/20/2022	11:15:00 PM	0.29
11/20/2022	11:30:00 PM	0.29
11/20/2022	11:45:00 PM	0.29
11/21/2022	12:00:00 AM	0.29
11/21/2022	12:15:00 AM	0.29
11/21/2022	12:30:00 AM	0.29
11/21/2022	12:45:00 AM	0.29
11/21/2022	1:00:00 AM	0.29
11/21/2022	1:15:00 AM	0.29
11/21/2022	1:30:00 AM	0.29
11/21/2022	1:45:00 AM	0.29
11/21/2022	2:00:00 AM	0.29
11/21/2022	2:15:00 AM	0.29
11/21/2022	2:30:00 AM	0.29
11/21/2022	2:45:00 AM	0.29

Billy Lake Return Gage

DATE	TIME	GAGE
11/21/2022	3:00:00 AM	0.29
11/21/2022	3:15:00 AM	0.29
11/21/2022	3:30:00 AM	0.29
11/21/2022	3:45:00 AM	0.29
11/21/2022	4:00:00 AM	0.29
11/21/2022	4:15:00 AM	0.29
11/21/2022	4:30:00 AM	0.29
11/21/2022	4:45:00 AM	0.29
11/21/2022	5:00:00 AM	0.29
11/21/2022	5:15:00 AM	0.29
11/21/2022	5:30:00 AM	0.29
11/21/2022	5:45:00 AM	0.29
11/21/2022	6:00:00 AM	0.29
11/21/2022	6:15:00 AM	0.29
11/21/2022	6:30:00 AM	0.29
11/21/2022	6:45:00 AM	0.29
11/21/2022	7:00:00 AM	0.29
11/21/2022	7:15:00 AM	0.29
11/21/2022	7:30:00 AM	0.29
11/21/2022	7:45:00 AM	0.29
11/21/2022	8:00:00 AM	0.29
11/21/2022	8:15:00 AM	0.29
11/21/2022	8:30:00 AM	0.29
11/21/2022	8:45:00 AM	0.29
11/21/2022	9:00:00 AM	0.29
11/21/2022	9:15:00 AM	0.29
11/21/2022	9:30:00 AM	0.29
11/21/2022	9:45:00 AM	0.29
11/21/2022	10:00:00 AM	0.29
11/21/2022	10:15:00 AM	0.29
11/21/2022	10:30:00 AM	0.29
11/21/2022	10:45:00 AM	0.29
11/21/2022	11:00:00 AM	0.29
11/21/2022	11:15:00 AM	0.29
11/21/2022	11:30:00 AM	0.29
11/21/2022	11:45:00 AM	0.29
11/21/2022	12:00:00 PM	0.29
11/21/2022	12:15:00 PM	0.3
11/21/2022	12:30:00 PM	0.3
11/21/2022	12:45:00 PM	0.3
11/21/2022	1:00:00 PM	0.3
11/21/2022	1:15:00 PM	0.3
11/21/2022	1:30:00 PM	0.3
11/21/2022	1:45:00 PM	0.3
11/21/2022	2:00:00 PM	0.3
11/21/2022	2:15:00 PM	0.3

Billy Lake Return Gage

DATE	TIME	GAGE
11/21/2022	2:30:00 PM	0.3
11/21/2022	2:45:00 PM	0.3
11/21/2022	3:00:00 PM	0.3
11/21/2022	3:15:00 PM	0.3
11/21/2022	3:30:00 PM	0.3
11/21/2022	3:45:00 PM	0.3
11/21/2022	4:00:00 PM	0.3
11/21/2022	4:15:00 PM	0.3
11/21/2022	4:30:00 PM	0.3
11/21/2022	4:45:00 PM	0.3
11/21/2022	5:00:00 PM	0.3
11/21/2022	5:15:00 PM	0.3
11/21/2022	5:30:00 PM	0.3
11/21/2022	5:45:00 PM	0.3
11/21/2022	6:00:00 PM	0.3
11/21/2022	6:15:00 PM	0.3
11/21/2022	6:30:00 PM	0.3
11/21/2022	6:45:00 PM	0.3
11/21/2022	7:00:00 PM	0.3
11/21/2022	7:15:00 PM	0.3
11/21/2022	7:30:00 PM	0.3
11/21/2022	7:45:00 PM	0.3
11/21/2022	8:00:00 PM	0.3
11/21/2022	8:15:00 PM	0.3
11/21/2022	8:30:00 PM	0.3
11/21/2022	8:45:00 PM	0.3
11/21/2022	9:00:00 PM	0.3
11/21/2022	9:15:00 PM	0.3
11/21/2022	9:30:00 PM	0.3
11/21/2022	9:45:00 PM	0.3
11/21/2022	10:00:00 PM	0.3
11/21/2022	10:15:00 PM	0.3
11/21/2022	10:30:00 PM	0.3
11/21/2022	10:45:00 PM	0.3
11/21/2022	11:00:00 PM	0.3
11/21/2022	11:15:00 PM	0.3
11/21/2022	11:30:00 PM	0.3
11/21/2022	11:45:00 PM	0.3
11/22/2022	12:00:00 AM	0.3
11/22/2022	12:15:00 AM	0.3
11/22/2022	12:30:00 AM	0.3
11/22/2022	12:45:00 AM	0.3
11/22/2022	1:00:00 AM	0.3
11/22/2022	1:15:00 AM	0.3
11/22/2022	1:30:00 AM	0.3
11/22/2022	1:45:00 AM	0.3

Billy Lake Return Gage

DATE	TIME	GAGE
11/22/2022	2:00:00 AM	0.3
11/22/2022	2:15:00 AM	0.3
11/22/2022	2:30:00 AM	0.3
11/22/2022	2:45:00 AM	0.3
11/22/2022	3:00:00 AM	0.3
11/22/2022	3:15:00 AM	0.3
11/22/2022	3:30:00 AM	0.3
11/22/2022	3:45:00 AM	0.3
11/22/2022	4:00:00 AM	0.3
11/22/2022	4:15:00 AM	0.3
11/22/2022	4:30:00 AM	0.3
11/22/2022	4:45:00 AM	0.3
11/22/2022	5:00:00 AM	0.3
11/22/2022	5:15:00 AM	0.3
11/22/2022	5:30:00 AM	0.3
11/22/2022	5:45:00 AM	0.3
11/22/2022	6:00:00 AM	0.3
11/22/2022	6:15:00 AM	0.3
11/22/2022	6:30:00 AM	0.3
11/22/2022	6:45:00 AM	0.3
11/22/2022	7:00:00 AM	0.3
11/22/2022	7:15:00 AM	0.3
11/22/2022	7:30:00 AM	0.3
11/22/2022	7:45:00 AM	0.3
11/22/2022	8:00:00 AM	0.3
11/22/2022	8:15:00 AM	0.3
11/22/2022	8:30:00 AM	0.3
11/22/2022	8:45:00 AM	0.3
11/22/2022	9:00:00 AM	0.3
11/22/2022	9:15:00 AM	0.3
11/22/2022	9:30:00 AM	0.3
11/22/2022	9:45:00 AM	0.3
11/22/2022	10:00:00 AM	0.3
11/22/2022	10:15:00 AM	0.3
11/22/2022	10:30:00 AM	0.3
11/22/2022	10:45:00 AM	0.3
11/22/2022	11:00:00 AM	0.3
11/22/2022	11:15:00 AM	0.3
11/22/2022	11:30:00 AM	0.3
11/22/2022	11:45:00 AM	0.3
11/22/2022	12:00:00 PM	0.3
11/22/2022	12:15:00 PM	0.3
11/22/2022	12:30:00 PM	0.3
11/22/2022	12:45:00 PM	0.3
11/22/2022	1:00:00 PM	0.3
11/22/2022	1:15:00 PM	0.3

Billy Lake Return Gage

DATE	TIME	GAGE
11/22/2022	1:30:00 PM	0.3
11/22/2022	1:45:00 PM	0.3
11/22/2022	2:00:00 PM	0.3
11/22/2022	2:15:00 PM	0.3
11/22/2022	2:30:00 PM	0.3
11/22/2022	2:45:00 PM	0.3
11/22/2022	3:00:00 PM	0.3
11/22/2022	3:15:00 PM	0.3
11/22/2022	3:30:00 PM	0.3
11/22/2022	3:45:00 PM	0.3
11/22/2022	4:00:00 PM	0.3
11/22/2022	4:15:00 PM	0.3
11/22/2022	4:30:00 PM	0.3
11/22/2022	4:45:00 PM	0.3
11/22/2022	5:00:00 PM	0.3
11/22/2022	5:15:00 PM	0.3
11/22/2022	5:30:00 PM	0.3
11/22/2022	5:45:00 PM	0.3
11/22/2022	6:00:00 PM	0.3
11/22/2022	6:15:00 PM	0.3
11/22/2022	6:30:00 PM	0.3
11/22/2022	6:45:00 PM	0.3
11/22/2022	7:00:00 PM	0.3
11/22/2022	7:15:00 PM	0.3
11/22/2022	7:30:00 PM	0.3
11/22/2022	7:45:00 PM	0.3
11/22/2022	8:00:00 PM	0.3
11/22/2022	8:15:00 PM	0.3
11/22/2022	8:30:00 PM	0.3
11/22/2022	8:45:00 PM	0.3
11/22/2022	9:00:00 PM	0.3
11/22/2022	9:15:00 PM	0.3
11/22/2022	9:30:00 PM	0.3
11/22/2022	9:45:00 PM	0.3
11/22/2022	10:00:00 PM	0.3
11/22/2022	10:15:00 PM	0.3
11/22/2022	10:30:00 PM	0.3
11/22/2022	10:45:00 PM	0.3
11/22/2022	11:00:00 PM	0.3
11/22/2022	11:15:00 PM	0.3
11/22/2022	11:30:00 PM	0.3
11/22/2022	11:45:00 PM	0.3
11/23/2022	12:00:00 AM	0.3
11/23/2022	12:15:00 AM	0.3
11/23/2022	12:30:00 AM	0.3
11/23/2022	12:45:00 AM	0.3

Billy Lake Return Gage

DATE	TIME	GAGE
11/23/2022	1:00:00 AM	0.3
11/23/2022	1:15:00 AM	0.3
11/23/2022	1:30:00 AM	0.3
11/23/2022	1:45:00 AM	0.3
11/23/2022	2:00:00 AM	0.3
11/23/2022	2:15:00 AM	0.3
11/23/2022	2:30:00 AM	0.3
11/23/2022	2:45:00 AM	0.3
11/23/2022	3:00:00 AM	0.3
11/23/2022	3:15:00 AM	0.31
11/23/2022	3:30:00 AM	0.3
11/23/2022	3:45:00 AM	0.31
11/23/2022	4:00:00 AM	0.3
11/23/2022	4:15:00 AM	0.3
11/23/2022	4:30:00 AM	0.3
11/23/2022	4:45:00 AM	0.31
11/23/2022	5:00:00 AM	0.31
11/23/2022	5:15:00 AM	0.3
11/23/2022	5:30:00 AM	0.3
11/23/2022	5:45:00 AM	0.31
11/23/2022	6:00:00 AM	0.31
11/23/2022	6:15:00 AM	0.31
11/23/2022	6:30:00 AM	0.31
11/23/2022	6:45:00 AM	0.31
11/23/2022	7:00:00 AM	0.31
11/23/2022	7:15:00 AM	0.31
11/23/2022	7:30:00 AM	0.31
11/23/2022	7:45:00 AM	0.31
11/23/2022	8:00:00 AM	0.31
11/23/2022	8:15:00 AM	0.31
11/23/2022	8:30:00 AM	0.31
11/23/2022	8:45:00 AM	0.31
11/23/2022	9:00:00 AM	0.31
11/23/2022	9:15:00 AM	0.31
11/23/2022	9:30:00 AM	0.31
11/23/2022	9:45:00 AM	0.31
11/23/2022	10:00:00 AM	0.31
11/23/2022	10:15:00 AM	0.31
11/23/2022	10:30:00 AM	0.31
11/23/2022	10:45:00 AM	0.31
11/23/2022	11:00:00 AM	0.31
11/23/2022	11:15:00 AM	0.31
11/23/2022	11:30:00 AM	0.31
11/23/2022	11:45:00 AM	0.31
11/23/2022	12:00:00 PM	0.31
11/23/2022	12:15:00 PM	0.31

Billy Lake Return Gage

DATE	TIME	GAGE
11/23/2022	12:30:00 PM	0.31
11/23/2022	12:45:00 PM	0.31
11/23/2022	1:00:00 PM	0.31
11/23/2022	1:15:00 PM	0.31
11/23/2022	1:30:00 PM	0.31
11/23/2022	1:45:00 PM	0.31
11/23/2022	2:00:00 PM	0.31
11/23/2022	2:15:00 PM	0.31
11/23/2022	2:30:00 PM	0.31
11/23/2022	2:45:00 PM	0.31
11/23/2022	3:00:00 PM	0.31
11/23/2022	3:15:00 PM	0.31
11/23/2022	3:30:00 PM	0.31
11/23/2022	3:45:00 PM	0.31
11/23/2022	4:00:00 PM	0.31
11/23/2022	4:15:00 PM	0.31
11/23/2022	4:30:00 PM	0.31
11/23/2022	4:45:00 PM	0.31
11/23/2022	5:00:00 PM	0.31
11/23/2022	5:15:00 PM	0.31
11/23/2022	5:30:00 PM	0.31
11/23/2022	5:45:00 PM	0.31
11/23/2022	6:00:00 PM	0.31
11/23/2022	6:15:00 PM	0.31
11/23/2022	6:30:00 PM	0.31
11/23/2022	6:45:00 PM	0.31
11/23/2022	7:00:00 PM	0.31
11/23/2022	7:15:00 PM	0.31
11/23/2022	7:30:00 PM	0.31
11/23/2022	7:45:00 PM	0.31
11/23/2022	8:00:00 PM	0.31
11/23/2022	8:15:00 PM	0.31
11/23/2022	8:30:00 PM	0.31
11/23/2022	8:45:00 PM	0.31
11/23/2022	9:00:00 PM	0.31
11/23/2022	9:15:00 PM	0.31
11/23/2022	9:30:00 PM	0.31
11/23/2022	9:45:00 PM	0.31
11/23/2022	10:00:00 PM	0.31
11/23/2022	10:15:00 PM	0.31
11/23/2022	10:30:00 PM	0.31
11/23/2022	10:45:00 PM	0.31
11/23/2022	11:00:00 PM	0.31
11/23/2022	11:15:00 PM	0.31
11/23/2022	11:30:00 PM	0.31
11/23/2022	11:45:00 PM	0.31

Billy Lake Return Gage

DATE	TIME	GAGE
11/24/2022	12:00:00 AM	0.31
11/24/2022	12:15:00 AM	0.31
11/24/2022	12:30:00 AM	0.31
11/24/2022	12:45:00 AM	0.31
11/24/2022	1:00:00 AM	0.31
11/24/2022	1:15:00 AM	0.31
11/24/2022	1:30:00 AM	0.31
11/24/2022	1:45:00 AM	0.31
11/24/2022	2:00:00 AM	0.31
11/24/2022	2:15:00 AM	0.31
11/24/2022	2:30:00 AM	0.31
11/24/2022	2:45:00 AM	0.31
11/24/2022	3:00:00 AM	0.31
11/24/2022	3:15:00 AM	0.31
11/24/2022	3:30:00 AM	0.31
11/24/2022	3:45:00 AM	0.31
11/24/2022	4:00:00 AM	0.31
11/24/2022	4:15:00 AM	0.31
11/24/2022	4:30:00 AM	0.31
11/24/2022	4:45:00 AM	0.31
11/24/2022	5:00:00 AM	0.31
11/24/2022	5:15:00 AM	0.31
11/24/2022	5:30:00 AM	0.31
11/24/2022	5:45:00 AM	0.31
11/24/2022	6:00:00 AM	0.31
11/24/2022	6:15:00 AM	0.31
11/24/2022	6:30:00 AM	0.31
11/24/2022	6:45:00 AM	0.31
11/24/2022	7:00:00 AM	0.31
11/24/2022	7:15:00 AM	0.31
11/24/2022	7:30:00 AM	0.31
11/24/2022	7:45:00 AM	0.31
11/24/2022	8:00:00 AM	0.31
11/24/2022	8:15:00 AM	0.31
11/24/2022	8:30:00 AM	0.31
11/24/2022	8:45:00 AM	0.31
11/24/2022	9:00:00 AM	0.31
11/24/2022	9:15:00 AM	0.31
11/24/2022	9:30:00 AM	0.31
11/24/2022	9:45:00 AM	0.31
11/24/2022	10:00:00 AM	0.31
11/24/2022	10:15:00 AM	0.31
11/24/2022	10:30:00 AM	0.31
11/24/2022	10:45:00 AM	0.31
11/24/2022	11:00:00 AM	0.31
11/24/2022	11:15:00 AM	0.31

Billy Lake Return Gage

DATE	TIME	GAGE
11/24/2022	11:30:00 AM	0.31
11/24/2022	11:45:00 AM	0.31
11/24/2022	12:00:00 PM	0.31
11/24/2022	12:15:00 PM	0.31
11/24/2022	12:30:00 PM	0.31
11/24/2022	12:45:00 PM	0.31
11/24/2022	1:00:00 PM	0.31
11/24/2022	1:15:00 PM	0.31
11/24/2022	1:30:00 PM	0.31
11/24/2022	1:45:00 PM	0.31
11/24/2022	2:00:00 PM	0.31
11/24/2022	2:15:00 PM	0.31
11/24/2022	2:30:00 PM	0.31
11/24/2022	2:45:00 PM	0.31
11/24/2022	3:00:00 PM	0.31
11/24/2022	3:15:00 PM	0.31
11/24/2022	3:30:00 PM	0.31
11/24/2022	3:45:00 PM	0.31
11/24/2022	4:00:00 PM	0.31
11/24/2022	4:15:00 PM	0.31
11/24/2022	4:30:00 PM	0.31
11/24/2022	4:45:00 PM	0.31
11/24/2022	5:00:00 PM	0.31
11/24/2022	5:15:00 PM	0.31
11/24/2022	5:30:00 PM	0.31
11/24/2022	5:45:00 PM	0.31
11/24/2022	6:00:00 PM	0.31
11/24/2022	6:15:00 PM	0.31
11/24/2022	6:30:00 PM	0.31
11/24/2022	6:45:00 PM	0.31
11/24/2022	7:00:00 PM	0.31
11/24/2022	7:15:00 PM	0.31
11/24/2022	7:30:00 PM	0.31
11/24/2022	7:45:00 PM	0.31
11/24/2022	8:00:00 PM	0.31
11/24/2022	8:15:00 PM	0.31
11/24/2022	8:30:00 PM	0.31
11/24/2022	8:45:00 PM	0.31
11/24/2022	9:00:00 PM	0.31
11/24/2022	9:15:00 PM	0.31
11/24/2022	9:30:00 PM	0.31
11/24/2022	9:45:00 PM	0.31
11/24/2022	10:00:00 PM	0.31
11/24/2022	10:15:00 PM	0.31
11/24/2022	10:30:00 PM	0.31
11/24/2022	10:45:00 PM	0.31

Billy Lake Return Gage

DATE	TIME	GAGE
11/24/2022	11:00:00 PM	0.31
11/24/2022	11:15:00 PM	0.31
11/24/2022	11:30:00 PM	0.31
11/24/2022	11:45:00 PM	0.31
11/25/2022	12:00:00 AM	0.31
11/25/2022	12:15:00 AM	0.31
11/25/2022	12:30:00 AM	0.31
11/25/2022	12:45:00 AM	0.31
11/25/2022	1:00:00 AM	0.31
11/25/2022	1:15:00 AM	0.31
11/25/2022	1:30:00 AM	0.31
11/25/2022	1:45:00 AM	0.31
11/25/2022	2:00:00 AM	0.31
11/25/2022	2:15:00 AM	0.31
11/25/2022	2:30:00 AM	0.31
11/25/2022	2:45:00 AM	0.31
11/25/2022	3:00:00 AM	0.31
11/25/2022	3:15:00 AM	0.31
11/25/2022	3:30:00 AM	0.31
11/25/2022	3:45:00 AM	0.31
11/25/2022	4:00:00 AM	0.31
11/25/2022	4:15:00 AM	0.31
11/25/2022	4:30:00 AM	0.31
11/25/2022	4:45:00 AM	0.31
11/25/2022	5:00:00 AM	0.31
11/25/2022	5:15:00 AM	0.31
11/25/2022	5:30:00 AM	0.31
11/25/2022	5:45:00 AM	0.31
11/25/2022	6:00:00 AM	0.31
11/25/2022	6:15:00 AM	0.31
11/25/2022	6:30:00 AM	0.31
11/25/2022	6:45:00 AM	0.31
11/25/2022	7:00:00 AM	0.31
11/25/2022	7:15:00 AM	0.31
11/25/2022	7:30:00 AM	0.31
11/25/2022	7:45:00 AM	0.31
11/25/2022	8:00:00 AM	0.31
11/25/2022	8:15:00 AM	0.31
11/25/2022	8:30:00 AM	0.31
11/25/2022	8:45:00 AM	0.31
11/25/2022	9:00:00 AM	0.31
11/25/2022	9:15:00 AM	0.31
11/25/2022	9:30:00 AM	0.31
11/25/2022	9:45:00 AM	0.31
11/25/2022	10:00:00 AM	0.31
11/25/2022	10:15:00 AM	0.31

Billy Lake Return Gage

DATE	TIME	GAGE
11/25/2022	10:30:00 AM	0.31
11/25/2022	10:45:00 AM	0.31
11/25/2022	11:00:00 AM	0.31
11/25/2022	11:15:00 AM	0.31
11/25/2022	11:30:00 AM	0.31
11/25/2022	11:45:00 AM	0.31
11/25/2022	12:00:00 PM	0.31
11/25/2022	12:15:00 PM	0.31
11/25/2022	12:30:00 PM	0.31
11/25/2022	12:45:00 PM	0.31
11/25/2022	1:00:00 PM	0.31
11/25/2022	1:15:00 PM	0.31
11/25/2022	1:30:00 PM	0.31
11/25/2022	1:45:00 PM	0.31
11/25/2022	2:00:00 PM	0.31
11/25/2022	2:15:00 PM	0.31
11/25/2022	2:30:00 PM	0.31
11/25/2022	2:45:00 PM	0.31
11/25/2022	3:00:00 PM	0.31
11/25/2022	3:15:00 PM	0.31
11/25/2022	3:30:00 PM	0.31
11/25/2022	3:45:00 PM	0.31
11/25/2022	4:00:00 PM	0.31
11/25/2022	4:15:00 PM	0.31
11/25/2022	4:30:00 PM	0.31
11/25/2022	4:45:00 PM	0.31
11/25/2022	5:00:00 PM	0.31
11/25/2022	5:15:00 PM	0.31
11/25/2022	5:30:00 PM	0.31
11/25/2022	5:45:00 PM	0.31
11/25/2022	6:00:00 PM	0.31
11/25/2022	6:15:00 PM	0.31
11/25/2022	6:30:00 PM	0.31
11/25/2022	6:45:00 PM	0.31
11/25/2022	7:00:00 PM	0.31
11/25/2022	7:15:00 PM	0.31
11/25/2022	7:30:00 PM	0.31
11/25/2022	7:45:00 PM	0.31
11/25/2022	8:00:00 PM	0.31
11/25/2022	8:15:00 PM	0.31
11/25/2022	8:30:00 PM	0.31
11/25/2022	8:45:00 PM	0.31
11/25/2022	9:00:00 PM	0.31
11/25/2022	9:15:00 PM	0.31
11/25/2022	9:30:00 PM	0.31
11/25/2022	9:45:00 PM	0.31

Billy Lake Return Gage

DATE	TIME	GAGE
11/25/2022	10:00:00 PM	0.31
11/25/2022	10:15:00 PM	0.31
11/25/2022	10:30:00 PM	0.31
11/25/2022	10:45:00 PM	0.31
11/25/2022	11:00:00 PM	0.31
11/25/2022	11:15:00 PM	0.31
11/25/2022	11:30:00 PM	0.31
11/25/2022	11:45:00 PM	0.31
11/26/2022	12:00:00 AM	0.31
11/26/2022	12:15:00 AM	0.31
11/26/2022	12:30:00 AM	0.31
11/26/2022	12:45:00 AM	0.31
11/26/2022	1:00:00 AM	0.31
11/26/2022	1:15:00 AM	0.31
11/26/2022	1:30:00 AM	0.31
11/26/2022	1:45:00 AM	0.31
11/26/2022	2:00:00 AM	0.31
11/26/2022	2:15:00 AM	0.31
11/26/2022	2:30:00 AM	0.31
11/26/2022	2:45:00 AM	0.31
11/26/2022	3:00:00 AM	0.31
11/26/2022	3:15:00 AM	0.31
11/26/2022	3:30:00 AM	0.31
11/26/2022	3:45:00 AM	0.31
11/26/2022	4:00:00 AM	0.31
11/26/2022	4:15:00 AM	0.31
11/26/2022	4:30:00 AM	0.31
11/26/2022	4:45:00 AM	0.31
11/26/2022	5:00:00 AM	0.31
11/26/2022	5:15:00 AM	0.31
11/26/2022	5:30:00 AM	0.31
11/26/2022	5:45:00 AM	0.31
11/26/2022	6:00:00 AM	0.31
11/26/2022	6:15:00 AM	0.31
11/26/2022	6:30:00 AM	0.31
11/26/2022	6:45:00 AM	0.31
11/26/2022	7:00:00 AM	0.31
11/26/2022	7:15:00 AM	0.31
11/26/2022	7:30:00 AM	0.31
11/26/2022	7:45:00 AM	0.31
11/26/2022	8:00:00 AM	0.31
11/26/2022	8:15:00 AM	0.31
11/26/2022	8:30:00 AM	0.31
11/26/2022	8:45:00 AM	0.31
11/26/2022	9:00:00 AM	0.31
11/26/2022	9:15:00 AM	0.31

Billy Lake Return Gage

DATE	TIME	GAGE
11/26/2022	9:30:00 AM	0.31
11/26/2022	9:45:00 AM	0.31
11/26/2022	10:00:00 AM	0.31
11/26/2022	10:15:00 AM	0.31
11/26/2022	10:30:00 AM	0.31
11/26/2022	10:45:00 AM	0.31
11/26/2022	11:00:00 AM	0.31
11/26/2022	11:15:00 AM	0.31
11/26/2022	11:30:00 AM	0.31
11/26/2022	11:45:00 AM	0.31
11/26/2022	12:00:00 PM	0.31
11/26/2022	12:15:00 PM	0.31
11/26/2022	12:30:00 PM	0.31
11/26/2022	12:45:00 PM	0.31
11/26/2022	1:00:00 PM	0.31
11/26/2022	1:15:00 PM	0.31
11/26/2022	1:30:00 PM	0.31
11/26/2022	1:45:00 PM	0.31
11/26/2022	2:00:00 PM	0.31
11/26/2022	2:15:00 PM	0.31
11/26/2022	2:30:00 PM	0.31
11/26/2022	2:45:00 PM	0.31
11/26/2022	3:00:00 PM	0.31
11/26/2022	3:15:00 PM	0.31
11/26/2022	3:30:00 PM	0.31
11/26/2022	3:45:00 PM	0.31
11/26/2022	4:00:00 PM	0.31
11/26/2022	4:15:00 PM	0.31
11/26/2022	4:30:00 PM	0.31
11/26/2022	4:45:00 PM	0.31
11/26/2022	5:00:00 PM	0.31
11/26/2022	5:15:00 PM	0.31
11/26/2022	5:30:00 PM	0.31
11/26/2022	5:45:00 PM	0.31
11/26/2022	6:00:00 PM	0.31
11/26/2022	6:15:00 PM	0.31
11/26/2022	6:30:00 PM	0.31
11/26/2022	6:45:00 PM	0.31
11/26/2022	7:00:00 PM	0.31
11/26/2022	7:15:00 PM	0.31
11/26/2022	7:30:00 PM	0.31
11/26/2022	7:45:00 PM	0.31
11/26/2022	8:00:00 PM	0.31
11/26/2022	8:15:00 PM	0.31
11/26/2022	8:30:00 PM	0.31
11/26/2022	8:45:00 PM	0.31

Billy Lake Return Gage

DATE	TIME	GAGE
11/26/2022	9:00:00 PM	0.31
11/26/2022	9:15:00 PM	0.31
11/26/2022	9:30:00 PM	0.31
11/26/2022	9:45:00 PM	0.31
11/26/2022	10:00:00 PM	0.31
11/26/2022	10:15:00 PM	0.31
11/26/2022	10:30:00 PM	0.31
11/26/2022	10:45:00 PM	0.31
11/26/2022	11:00:00 PM	0.31
11/26/2022	11:15:00 PM	0.31
11/26/2022	11:30:00 PM	0.31
11/26/2022	11:45:00 PM	0.31
11/27/2022	12:00:00 AM	0.31
11/27/2022	12:15:00 AM	0.31
11/27/2022	12:30:00 AM	0.31
11/27/2022	12:45:00 AM	0.31
11/27/2022	1:00:00 AM	0.31
11/27/2022	1:15:00 AM	0.31
11/27/2022	1:30:00 AM	0.31
11/27/2022	1:45:00 AM	0.31
11/27/2022	2:00:00 AM	0.31
11/27/2022	2:15:00 AM	0.31
11/27/2022	2:30:00 AM	0.31
11/27/2022	2:45:00 AM	0.31
11/27/2022	3:00:00 AM	0.31
11/27/2022	3:15:00 AM	0.31
11/27/2022	3:30:00 AM	0.31
11/27/2022	3:45:00 AM	0.31
11/27/2022	4:00:00 AM	0.31
11/27/2022	4:15:00 AM	0.31
11/27/2022	4:30:00 AM	0.31
11/27/2022	4:45:00 AM	0.31
11/27/2022	5:00:00 AM	0.31
11/27/2022	5:15:00 AM	0.31
11/27/2022	5:30:00 AM	0.31
11/27/2022	5:45:00 AM	0.31
11/27/2022	6:00:00 AM	0.31
11/27/2022	6:15:00 AM	0.31
11/27/2022	6:30:00 AM	0.31
11/27/2022	6:45:00 AM	0.31
11/27/2022	7:00:00 AM	0.31
11/27/2022	7:15:00 AM	0.31
11/27/2022	7:30:00 AM	0.31
11/27/2022	7:45:00 AM	0.31
11/27/2022	8:00:00 AM	0.31
11/27/2022	8:15:00 AM	0.31

Billy Lake Return Gage

DATE	TIME	GAGE
11/27/2022	8:30:00 AM	0.31
11/27/2022	8:45:00 AM	0.31
11/27/2022	9:00:00 AM	0.31
11/27/2022	9:15:00 AM	0.31
11/27/2022	9:30:00 AM	0.31
11/27/2022	9:45:00 AM	0.31
11/27/2022	10:00:00 AM	0.31
11/27/2022	10:15:00 AM	0.31
11/27/2022	10:30:00 AM	0.31
11/27/2022	10:45:00 AM	0.31
11/27/2022	11:00:00 AM	0.31
11/27/2022	11:15:00 AM	0.31
11/27/2022	11:30:00 AM	0.31
11/27/2022	11:45:00 AM	0.31
11/27/2022	12:00:00 PM	0.31
11/27/2022	12:15:00 PM	0.31
11/27/2022	12:30:00 PM	0.31
11/27/2022	12:45:00 PM	0.31
11/27/2022	1:00:00 PM	0.31
11/27/2022	1:15:00 PM	0.31
11/27/2022	1:30:00 PM	0.31
11/27/2022	1:45:00 PM	0.31
11/27/2022	2:00:00 PM	0.31
11/27/2022	2:15:00 PM	0.31
11/27/2022	2:30:00 PM	0.31
11/27/2022	2:45:00 PM	0.31
11/27/2022	3:00:00 PM	0.31
11/27/2022	3:15:00 PM	0.31
11/27/2022	3:30:00 PM	0.31
11/27/2022	3:45:00 PM	0.31
11/27/2022	4:00:00 PM	0.31
11/27/2022	4:15:00 PM	0.31
11/27/2022	4:30:00 PM	0.31
11/27/2022	4:45:00 PM	0.31
11/27/2022	5:00:00 PM	0.31
11/27/2022	5:15:00 PM	0.31
11/27/2022	5:30:00 PM	0.31
11/27/2022	5:45:00 PM	0.31
11/27/2022	6:00:00 PM	0.31
11/27/2022	6:15:00 PM	0.31
11/27/2022	6:30:00 PM	0.31
11/27/2022	6:45:00 PM	0.31
11/27/2022	7:00:00 PM	0.31
11/27/2022	7:15:00 PM	0.31
11/27/2022	7:30:00 PM	0.3
11/27/2022	7:45:00 PM	0.31

Billy Lake Return Gage

DATE	TIME	GAGE
11/27/2022	8:00:00 PM	0.31
11/27/2022	8:15:00 PM	0.31
11/27/2022	8:30:00 PM	0.31
11/27/2022	8:45:00 PM	0.3
11/27/2022	9:00:00 PM	0.31
11/27/2022	9:15:00 PM	0.31
11/27/2022	9:30:00 PM	0.3
11/27/2022	9:45:00 PM	0.31
11/27/2022	10:00:00 PM	0.31
11/27/2022	10:15:00 PM	0.3
11/27/2022	10:30:00 PM	0.3
11/27/2022	10:45:00 PM	0.3
11/27/2022	11:00:00 PM	0.3
11/27/2022	11:15:00 PM	0.3
11/27/2022	11:30:00 PM	0.3
11/27/2022	11:45:00 PM	0.3
11/28/2022	12:00:00 AM	0.3
11/28/2022	12:15:00 AM	0.3
11/28/2022	12:30:00 AM	0.3
11/28/2022	12:45:00 AM	0.3
11/28/2022	1:00:00 AM	0.3
11/28/2022	1:15:00 AM	0.3
11/28/2022	1:30:00 AM	0.3
11/28/2022	1:45:00 AM	0.3
11/28/2022	2:00:00 AM	0.3
11/28/2022	2:15:00 AM	0.3
11/28/2022	2:30:00 AM	0.3
11/28/2022	2:45:00 AM	0.3
11/28/2022	3:00:00 AM	0.3
11/28/2022	3:15:00 AM	0.3
11/28/2022	3:30:00 AM	0.3
11/28/2022	3:45:00 AM	0.3
11/28/2022	4:00:00 AM	0.3
11/28/2022	4:15:00 AM	0.3
11/28/2022	4:30:00 AM	0.3
11/28/2022	4:45:00 AM	0.3
11/28/2022	5:00:00 AM	0.3
11/28/2022	5:15:00 AM	0.3
11/28/2022	5:30:00 AM	0.3
11/28/2022	5:45:00 AM	0.3
11/28/2022	6:00:00 AM	0.3
11/28/2022	6:15:00 AM	0.3
11/28/2022	6:30:00 AM	0.3
11/28/2022	6:45:00 AM	0.3
11/28/2022	7:00:00 AM	0.3
11/28/2022	7:15:00 AM	0.3

Billy Lake Return Gage

DATE	TIME	GAGE
11/28/2022	7:30:00 AM	0.3
11/28/2022	7:45:00 AM	0.3
11/28/2022	8:00:00 AM	0.3
11/28/2022	8:15:00 AM	0.3
11/28/2022	8:30:00 AM	0.3
11/28/2022	8:45:00 AM	0.3
11/28/2022	9:00:00 AM	0.3
11/28/2022	9:15:00 AM	0.3
11/28/2022	9:30:00 AM	0.3
11/28/2022	9:45:00 AM	0.3
11/28/2022	10:00:00 AM	0.3
11/28/2022	10:15:00 AM	0.3
11/28/2022	10:30:00 AM	0.3
11/28/2022	10:45:00 AM	0.3
11/28/2022	11:00:00 AM	0.3
11/28/2022	11:15:00 AM	0.3
11/28/2022	11:30:00 AM	0.3
11/28/2022	11:45:00 AM	0.3
11/28/2022	12:00:00 PM	0.3
11/28/2022	12:15:00 PM	0.3
11/28/2022	12:30:00 PM	0.3
11/28/2022	12:45:00 PM	0.3
11/28/2022	1:00:00 PM	0.3
11/28/2022	1:15:00 PM	0.3
11/28/2022	1:30:00 PM	0.3
11/28/2022	1:45:00 PM	0.3
11/28/2022	2:00:00 PM	0.3
11/28/2022	2:15:00 PM	0.3
11/28/2022	2:30:00 PM	0.3
11/28/2022	2:45:00 PM	0.3
11/28/2022	3:00:00 PM	0.3
11/28/2022	3:15:00 PM	0.3
11/28/2022	3:30:00 PM	0.3
11/28/2022	3:45:00 PM	0.3
11/28/2022	4:00:00 PM	0.3
11/28/2022	4:15:00 PM	0.3
11/28/2022	4:30:00 PM	0.3
11/28/2022	4:45:00 PM	0.3
11/28/2022	5:00:00 PM	0.3
11/28/2022	5:15:00 PM	0.3
11/28/2022	5:30:00 PM	0.3
11/28/2022	5:45:00 PM	0.3
11/28/2022	6:00:00 PM	0.3
11/28/2022	6:15:00 PM	0.3
11/28/2022	6:30:00 PM	0.3
11/28/2022	6:45:00 PM	0.3

Billy Lake Return Gage

DATE	TIME	GAGE
11/28/2022	7:00:00 PM	0.3
11/28/2022	7:15:00 PM	0.3
11/28/2022	7:30:00 PM	0.3
11/28/2022	7:45:00 PM	0.3
11/28/2022	8:00:00 PM	0.3
11/28/2022	8:15:00 PM	0.3
11/28/2022	8:30:00 PM	0.3
11/28/2022	8:45:00 PM	0.3
11/28/2022	9:00:00 PM	0.3
11/28/2022	9:15:00 PM	0.3
11/28/2022	9:30:00 PM	0.3
11/28/2022	9:45:00 PM	0.3
11/28/2022	10:00:00 PM	0.3
11/28/2022	10:15:00 PM	0.3
11/28/2022	10:30:00 PM	0.3
11/28/2022	10:45:00 PM	0.3
11/28/2022	11:00:00 PM	0.3
11/28/2022	11:15:00 PM	0.3
11/28/2022	11:30:00 PM	0.3
11/28/2022	11:45:00 PM	0.3
11/29/2022	12:00:00 AM	0.3
11/29/2022	12:15:00 AM	0.3
11/29/2022	12:30:00 AM	0.3
11/29/2022	12:45:00 AM	0.3
11/29/2022	1:00:00 AM	0.3
11/29/2022	1:15:00 AM	0.3
11/29/2022	1:30:00 AM	0.3
11/29/2022	1:45:00 AM	0.3
11/29/2022	2:00:00 AM	0.3
11/29/2022	2:15:00 AM	0.3
11/29/2022	2:30:00 AM	0.3
11/29/2022	2:45:00 AM	0.3
11/29/2022	3:00:00 AM	0.3
11/29/2022	3:15:00 AM	0.3
11/29/2022	3:30:00 AM	0.3
11/29/2022	3:45:00 AM	0.3
11/29/2022	4:00:00 AM	0.3
11/29/2022	4:15:00 AM	0.3
11/29/2022	4:30:00 AM	0.3
11/29/2022	4:45:00 AM	0.3
11/29/2022	5:00:00 AM	0.3
11/29/2022	5:15:00 AM	0.29
11/29/2022	5:30:00 AM	0.29
11/29/2022	5:45:00 AM	0.29
11/29/2022	6:00:00 AM	0.3
11/29/2022	6:15:00 AM	0.29

Billy Lake Return Gage

DATE	TIME	GAGE
11/29/2022	6:30:00 AM	0.29
11/29/2022	6:45:00 AM	0.29
11/29/2022	7:00:00 AM	0.29
11/29/2022	7:15:00 AM	0.29
11/29/2022	7:30:00 AM	0.29
11/29/2022	7:45:00 AM	0.29
11/29/2022	8:00:00 AM	0.29
11/29/2022	8:15:00 AM	0.29
11/29/2022	8:30:00 AM	0.29
11/29/2022	8:45:00 AM	0.29
11/29/2022	9:00:00 AM	0.29
11/29/2022	9:15:00 AM	0.29
11/29/2022	9:30:00 AM	0.29
11/29/2022	9:45:00 AM	0.29
11/29/2022	10:00:00 AM	0.29
11/29/2022	10:15:00 AM	0.29
11/29/2022	10:30:00 AM	0.29
11/29/2022	10:45:00 AM	0.29
11/29/2022	11:00:00 AM	0.29
11/29/2022	11:15:00 AM	0.29
11/29/2022	11:30:00 AM	0.29
11/29/2022	11:45:00 AM	0.29
11/29/2022	12:00:00 PM	0.29
11/29/2022	12:15:00 PM	0.29
11/29/2022	12:30:00 PM	0.29
11/29/2022	12:45:00 PM	0.29
11/29/2022	1:00:00 PM	0.29
11/29/2022	1:15:00 PM	0.29
11/29/2022	1:30:00 PM	0.29
11/29/2022	1:45:00 PM	0.29
11/29/2022	2:00:00 PM	0.29
11/29/2022	2:15:00 PM	0.29
11/29/2022	2:30:00 PM	0.29
11/29/2022	2:45:00 PM	0.29
11/29/2022	3:00:00 PM	0.29
11/29/2022	3:15:00 PM	0.29
11/29/2022	3:30:00 PM	0.29
11/29/2022	3:45:00 PM	0.29
11/29/2022	4:00:00 PM	0.29
11/29/2022	4:15:00 PM	0.29
11/29/2022	4:30:00 PM	0.29
11/29/2022	4:45:00 PM	0.29
11/29/2022	5:00:00 PM	0.29
11/29/2022	5:15:00 PM	0.29
11/29/2022	5:30:00 PM	0.29
11/29/2022	5:45:00 PM	0.29

Billy Lake Return Gage

DATE	TIME	GAGE
11/29/2022	6:00:00 PM	0.29
11/29/2022	6:15:00 PM	0.29
11/29/2022	6:30:00 PM	0.29
11/29/2022	6:45:00 PM	0.29
11/29/2022	7:00:00 PM	0.29
11/29/2022	7:15:00 PM	0.29
11/29/2022	7:30:00 PM	0.29
11/29/2022	7:45:00 PM	0.29
11/29/2022	8:00:00 PM	0.29
11/29/2022	8:15:00 PM	0.29
11/29/2022	8:30:00 PM	0.29
11/29/2022	8:45:00 PM	0.29
11/29/2022	9:00:00 PM	0.29
11/29/2022	9:15:00 PM	0.29
11/29/2022	9:30:00 PM	0.29
11/29/2022	9:45:00 PM	0.29
11/29/2022	10:00:00 PM	0.29
11/29/2022	10:15:00 PM	0.29
11/29/2022	10:30:00 PM	0.29
11/29/2022	10:45:00 PM	0.29
11/29/2022	11:00:00 PM	0.29
11/29/2022	11:15:00 PM	0.29
11/29/2022	11:30:00 PM	0.29
11/29/2022	11:45:00 PM	0.29
11/30/2022	12:00:00 AM	0.29
11/30/2022	12:15:00 AM	0.29
11/30/2022	12:30:00 AM	0.29
11/30/2022	12:45:00 AM	0.29
11/30/2022	1:00:00 AM	0.29
11/30/2022	1:15:00 AM	0.29
11/30/2022	1:30:00 AM	0.29
11/30/2022	1:45:00 AM	0.29
11/30/2022	2:00:00 AM	0.29
11/30/2022	2:15:00 AM	0.29
11/30/2022	2:30:00 AM	0.29
11/30/2022	2:45:00 AM	0.29
11/30/2022	3:00:00 AM	0.29
11/30/2022	3:15:00 AM	0.29
11/30/2022	3:30:00 AM	0.29
11/30/2022	3:45:00 AM	0.29
11/30/2022	4:00:00 AM	0.29
11/30/2022	4:15:00 AM	0.29
11/30/2022	4:30:00 AM	0.29
11/30/2022	4:45:00 AM	0.29
11/30/2022	5:00:00 AM	0.29
11/30/2022	5:15:00 AM	0.29

Billy Lake Return Gage

DATE	TIME	GAGE
11/30/2022	5:30:00 AM	0.29
11/30/2022	5:45:00 AM	0.29
11/30/2022	6:00:00 AM	0.29
11/30/2022	6:15:00 AM	0.29
11/30/2022	6:30:00 AM	0.29
11/30/2022	6:45:00 AM	0.29
11/30/2022	7:00:00 AM	0.29
11/30/2022	7:15:00 AM	0.29
11/30/2022	7:30:00 AM	0.29
11/30/2022	7:45:00 AM	0.29
11/30/2022	8:00:00 AM	0.29
11/30/2022	8:15:00 AM	0.29
11/30/2022	8:30:00 AM	0.29
11/30/2022	8:45:00 AM	0.29
11/30/2022	9:00:00 AM	0.29
11/30/2022	9:15:00 AM	0.29
11/30/2022	9:30:00 AM	0.29
11/30/2022	9:45:00 AM	0.29
11/30/2022	10:00:00 AM	0.29
11/30/2022	10:15:00 AM	0.29
11/30/2022	10:30:00 AM	0.29
11/30/2022	10:45:00 AM	0.29
11/30/2022	11:00:00 AM	0.29
11/30/2022	11:15:00 AM	0.29
11/30/2022	11:30:00 AM	0.29
11/30/2022	11:45:00 AM	0.29
11/30/2022	12:00:00 PM	0.29
11/30/2022	12:15:00 PM	0.29
11/30/2022	12:30:00 PM	0.29
11/30/2022	12:45:00 PM	0.29
11/30/2022	1:00:00 PM	0.29
11/30/2022	1:15:00 PM	0.29
11/30/2022	1:30:00 PM	0.29
11/30/2022	1:45:00 PM	0.29
11/30/2022	2:00:00 PM	0.29
11/30/2022	2:15:00 PM	0.29
11/30/2022	2:30:00 PM	0.29
11/30/2022	2:45:00 PM	0.29
11/30/2022	3:00:00 PM	0.29
11/30/2022	3:15:00 PM	0.29
11/30/2022	3:30:00 PM	0.29
11/30/2022	3:45:00 PM	0.29
11/30/2022	4:00:00 PM	0.29
11/30/2022	4:15:00 PM	0.29
11/30/2022	4:30:00 PM	0.29
11/30/2022	4:45:00 PM	0.29

Billy Lake Return Gage

DATE	TIME	GAGE
11/30/2022	5:00:00 PM	0.29
11/30/2022	5:15:00 PM	0.29
11/30/2022	5:30:00 PM	0.29
11/30/2022	5:45:00 PM	0.29
11/30/2022	6:00:00 PM	0.29
11/30/2022	6:15:00 PM	0.29
11/30/2022	6:30:00 PM	0.29
11/30/2022	6:45:00 PM	0.29
11/30/2022	7:00:00 PM	0.29
11/30/2022	7:15:00 PM	0.29
11/30/2022	7:30:00 PM	0.29
11/30/2022	7:45:00 PM	0.29
11/30/2022	8:00:00 PM	0.29
11/30/2022	8:15:00 PM	0.29
11/30/2022	8:30:00 PM	0.29
11/30/2022	8:45:00 PM	0.29
11/30/2022	9:00:00 PM	0.29
11/30/2022	9:15:00 PM	0.29
11/30/2022	9:30:00 PM	0.29
11/30/2022	9:45:00 PM	0.29
11/30/2022	10:00:00 PM	0.29
11/30/2022	10:15:00 PM	0.29
11/30/2022	10:30:00 PM	0.29
11/30/2022	10:45:00 PM	0.29
11/30/2022	11:00:00 PM	0.29
11/30/2022	11:15:00 PM	0.29
11/30/2022	11:30:00 PM	0.29
11/30/2022	11:45:00 PM	0.29

Party: CBR/BJA	Width: 22.7 ft	Processed by: BJA
Boat/Motor: BOAT	Area: 80.1 ft ²	Mean Velocity: 0.570 ft/s
Gage Height: 3.82 ft	G.H.Change: 0.000 ft	Discharge: 45.7 ft ³ /s

Area Method: Avg. Course	ADCP Depth: 0.164 ft	Index Vel.: 0.00 ft/s	Rating No.: 1
Nav. Method: Bottom Track	Shore Ens.:10	Adj.Mean Vel: 0.00 ft/s	Qm Rating: U
MagVar Method: None (0.0°)	Bottom Est: Power (0.1667)	Rated Area: 0.000 ft ²	Diff.: 0.000%
Depth: Composite (BT)	Top Est: Power (0.1667)	Control1: Unspecified	
Discharge Method: None		Control2: Unspecified	
% Correction: 0.00		Control3: Unspecified	

Screening Thresholds:	ADCP:
BT 3-Beam Solution: NO	Type/Freq.: StreamPro / 2000 kHz
WT 3-Beam Solution: NO	Serial #: Firmware: 31.12
BT Error Vel.: 32.81 ft/s	Bin Size: 10 cm Blank: 3 cm
WT Error Vel.: 32.81 ft/s	BT Mode: 10 BT Pings: 2
BT Up Vel.: 32.81 ft/s	WT Mode: 12 WT Pings: 6
WT Up Vel.: 32.81 ft/s	WV : 0 WO : 1, 4
Use Weighted Mean Depth: NO	
Max. Vel.: 2.96 ft/s	
Max. Depth: 5.74 ft	
Mean Depth: 3.52 ft	
% Meas.: 66.12	
Water Temp.: None	
ADCP Temp.: 55.0 °F	

Performed Diag. Test: NO
 Performed Moving Bed Test: NO
 Performed Compass Calibration: NO Evaluation: NO
 Meas. Location: BRIDGE

Project Name: 221101 LOR @ MAZORKA000R
 Software: 2.20

Tr.#		Edge Distance		#Ens.	Discharge						Width	Area	Time		Mean Vel.		% Bad	
		L	R		Top	Middle	Bottom	Left	Right	Total			Start	End	Boat	Water	Ens.	Bins
000	L	2	2	69	7.17	31.8	6.50	1.31	0.812	47.6	25	86	11:31	11:33	0.32	0.55	17	0
001	R	2	2	97	6.82	30.2	6.36	1.38	0.989	45.7	24	82	11:33	11:35	0.26	0.56	45	0
002	L	2	2	72	6.99	31.3	7.84	1.02	1.13	48.3	23	84	11:35	11:36	0.32	0.57	24	0
003	R	2	2	82	6.46	29.2	5.33	1.31	0.812	43.1	21	72	11:37	11:38	0.28	0.59	33	1
004	L	2	2	87	6.50	28.8	6.22	1.45	0.883	43.8	22	77	11:38	11:40	0.28	0.57	32	1
005	R	2	2	73	6.67	29.9	6.39	1.34	1.13	45.4	22	79	11:41	11:42	0.28	0.58	27	0
Mean		2	2	80	6.77	30.2	6.44	1.30	0.959	45.7	23	80	Total	00:11	0.29	0.57	30	0
SDev		0	0	11	0.279	1.18	0.806	0.145	0.147	2.04	1.3	5.1			0.02	0.02		
SD/M		0.0%	0.0%	13.4%	4.1%	3.9%	12.5%	11.2%	15.3%	4.5%	5.7%	6.3%			8.6%	2.7%		

Remarks:

Discharge for transects in *italics* have a total Q more than 5% from the mean

Party: CBR/BJA	Width: 22.7 ft	Processed by: BJA
Boat/Motor: BOAT	Area: 79.2 ft ²	Mean Velocity: 0.487 ft/s
Gage Height: 3.79 ft	G.H.Change: 0.000 ft	Discharge: 38.5 ft ³ /s

Area Method: Avg. Course	ADCP Depth: 0.164 ft	Index Vel.: 0.00 ft/s	Rating No.: 1
Nav. Method: Bottom Track	Shore Ens.:10	Adj.Mean Vel: 0.00 ft/s	Qm Rating: U
MagVar Method: None (0.0°)	Bottom Est: Power (0.1667)	Rated Area: 0.000 ft ²	Diff.: 0.000%
Depth: Composite (BT)	Top Est: Power (0.1667)	Control1: Unspecified	
Discharge Method: None		Control2: Unspecified	
% Correction: 0.00		Control3: Unspecified	

Screening Thresholds:	ADCP:
BT 3-Beam Solution: NO	Type/Freq.: StreamPro / 2000 kHz
WT 3-Beam Solution: NO	Serial #: Firmware: 31.12
BT Error Vel.: 32.81 ft/s	Bin Size: 10 cm Blank: 3 cm
WT Error Vel.: 32.81 ft/s	BT Mode: 10 BT Pings: 2
BT Up Vel.: 32.81 ft/s	WT Mode: 12 WT Pings: 6
WT Up Vel.: 32.81 ft/s	WV : 0 WO : 1, 4
Use Weighted Mean Depth: NO	
Max. Vel.: 2.90 ft/s	
Max. Depth: 5.66 ft	
Mean Depth: 3.48 ft	
% Meas.: 68.52	
Water Temp.: None	
ADCP Temp.: 48.0 °F	

Performed Diag. Test: NO

Project Name: 221129 LOR @ MAZOURKA00

Performed Moving Bed Test: NO

Software: 2.20

Performed Compass Calibration: NO Evaluation: NO

Meas. Location: BRIDGE

Tr.#		Edge Distance		#Ens.	Discharge					Width	Area	Time		Mean Vel.		% Bad		
		L	R		Top	Middle	Bottom	Left	Right			Total	Start	End	Boat	Water	Ens.	Bins
000	L	2	2	69	6.00	26.8	5.44	0.706	0.636	39.6	24	83	11:36	11:37	0.30	0.48	30	1
001	R	2	2	73	6.11	27.4	5.30	0.671	0.353	39.9	22	78	11:38	11:39	0.30	0.51	32	0
003	R	2	2	113	5.62	25.3	4.91	0.918	0.671	37.4	22	78	11:41	11:43	0.20	0.48	34	1
004	L	2	2	82	5.76	25.7	4.77	0.953	-0.212	37.0	22	77	11:44	11:45	0.22	0.48	5	2
005	R	2	2	86	5.97	26.6	4.98	0.671	0.388	38.6	23	80	11:46	11:48	0.22	0.49	16	1
Mean		2	2	84	5.89	26.4	5.08	0.784	0.367	38.5	23	79	Total	00:12	0.25	0.49	23	1
SDev		0	0	17	0.200	0.872	0.280	0.140	0.354	1.29	0.7	2.4			0.05	0.01		
SD/M		0.0%	0.0%	20.6%	3.4%	3.3%	5.5%	17.8%	96.3%	3.4%	3.1%	3.1%			18.3%	3.0%		

Remarks:

Mazourka (0354)

Year	Month	Day	Hour	Minute	Second	VelocityX	VelocityY	Level	StdError1	StdError2	StdError3	SNR1	SNR2	SNR3	SignalAmp1	SignalAmp2	SignalAmp3	Noise1	Noise2
2022	11	1	0	7	2	19.7	-1.3	1.072	0.5	0.5	0	39.6	38.7	0	121	120	0	29	30
2022	11	1	0	17	2	17.9	-1.4	1.072	0.4	0.3	0	40.9	40	0	124	122	0	29	29
2022	11	1	0	27	2	18.9	-1.7	1.071	0.4	0.3	0	40.4	39.6	0	123	121	0	29	29
2022	11	1	0	37	2	18.4	-0.9	1.071	0.3	0.2	0	39.6	39.1	0	121	120	0	29	29
2022	11	1	0	47	2	18.4	-1.3	1.071	0.4	0.3	0	40	39.1	0	122	121	0	29	30
2022	11	1	0	57	2	18.4	-1.5	1.072	0.4	0.3	0	39.6	38.7	0	121	120	0	29	30
2022	11	1	1	7	2	19.3	-0.8	1.071	0.3	0.2	0	40.4	39.1	0	123	121	0	29	30
2022	11	1	1	17	2	18.8	-1.7	1.071	0.4	0.3	0	40.9	40.4	0	124	123	0	29	29
2022	11	1	1	27	2	19.3	-1.4	1.071	0.4	0.3	0	40	39.6	0	122	121	0	29	29
2022	11	1	1	37	2	19.2	-0.6	1.071	0.4	0.3	0	40.4	39.6	0	123	121	0	29	29
2022	11	1	1	47	2	19.1	-1.2	1.071	0.3	0.2	0	40	38.7	0	122	120	0	29	30
2022	11	1	1	57	2	18.2	-1.6	1.071	0.4	0.3	0	39.6	38.7	0	121	120	0	29	30
2022	11	1	2	7	2	19.6	-0.4	1.071	0.4	0.3	0	40	39.1	0	122	120	0	29	29
2022	11	1	2	17	2	17	-1	1.071	0.5	0.4	0	40.4	39.1	0	123	121	0	29	30
2022	11	1	2	27	2	17.5	-1.3	1.071	0.4	0.3	0	40.9	39.1	0	123	121	0	28	30
2022	11	1	2	37	2	18.2	-0.6	1.071	0.5	0.4	0	40	39.1	0	122	120	0	29	29
2022	11	1	2	47	2	17.7	-0.9	1.071	0.3	0.2	0	40	39.1	0	122	120	0	29	29
2022	11	1	2	57	2	18.2	-0.8	1.071	0.3	0.2	0	39.6	38.7	0	121	120	0	29	30
2022	11	1	3	7	2	18.7	-0.6	1.071	0.3	0.2	0	39.6	38.7	0	121	120	0	29	30
2022	11	1	3	17	2	18.7	-0.8	1.071	0.4	0.3	0	40	38.7	0	122	120	0	29	30
2022	11	1	3	27	2	18.8	-0.4	1.071	0.5	0.4	0	39.6	39.1	0	121	120	0	29	29
2022	11	1	3	37	2	18.4	-1.3	1.071	0.3	0.2	0	40	39.1	0	122	120	0	29	29
2022	11	1	3	47	2	18.2	-0.8	1.071	0.4	0.3	0	39.6	38.7	0	121	120	0	29	30
2022	11	1	3	57	2	19.2	-0.5	1.071	0.3	0.2	0	40	39.1	0	122	120	0	29	29
2022	11	1	4	7	2	18.9	-1.7	1.071	0.4	0.3	0	39.6	38.7	0	121	120	0	29	30
2022	11	1	4	17	2	18.1	-0.7	1.071	0.3	0.2	0	39.6	39.1	0	121	120	0	29	29
2022	11	1	4	27	2	17.5	-0.9	1.071	0.4	0.3	0	39.6	39.1	0	121	120	0	29	29
2022	11	1	4	37	2	18	-0.8	1.071	0.5	0.4	0	39.6	38.7	0	121	119	0	29	29
2022	11	1	4	47	2	18.9	-1.2	1.071	0.3	0.2	0	39.6	38.7	0	121	120	0	29	30
2022	11	1	4	57	2	18.4	-0.4	1.071	0.5	0.4	0	39.6	38.3	0	121	119	0	29	30
2022	11	1	5	7	2	18.8	-0.3	1.071	0.5	0.4	0	39.6	38.3	0	121	119	0	29	30
2022	11	1	5	17	2	19.1	-0.5	1.071	0.4	0.3	0	39.6	38.3	0	121	119	0	29	30
2022	11	1	5	27	2	20	-1.1	1.071	0.4	0.3	0	39.6	38.3	0	121	119	0	29	30
2022	11	1	5	37	2	18.5	-1.4	1.071	0.3	0.2	0	39.6	38.3	0	121	119	0	29	30
2022	11	1	5	47	2	18.3	-0.5	1.071	0.4	0.3	0	40	38.7	0	121	119	0	28	29
2022	11	1	5	57	2	18.3	-0.3	1.071	0.4	0.3	0	39.6	38.3	0	121	119	0	29	30
2022	11	1	6	7	2	19.3	-1.3	1.071	0.4	0.3	0	39.6	38.3	0	121	118	0	29	29
2022	11	1	6	17	2	18.8	-0.4	1.071	0.4	0.3	0	40	38.3	0	121	119	0	28	30
2022	11	1	6	27	2	18.3	-1	1.071	0.4	0.3	0	39.6	38.7	0	121	119	0	29	29
2022	11	1	6	37	2	17.6	-0.5	1.071	0.3	0.2	0	39.6	38.3	0	122	119	0	30	30
2022	11	1	6	47	2	18.5	-0.9	1.071	0.3	0.2	0	40	38.7	0	122	120	0	29	30
2022	11	1	6	57	2	18.8	-0.9	1.071	0.4	0.3	0	40	39.1	0	122	120	0	29	29
2022	11	1	7	7	2	19	-0.3	1.071	0.4	0.3	0	40.4	39.1	0	123	120	0	29	29
2022	11	1	7	17	2	18.1	-1.5	1.071	0.5	0.4	0	40	39.1	0	122	120	0	29	29
2022	11	1	7	27	2	19.2	-1.3	1.071	0.5	0.4	0	40	38.7	0	122	119	0	29	29
2022	11	1	7	37	2	18.5	-0.6	1.071	0.3	0.2	0	40	38.7	0	122	120	0	29	30
2022	11	1	7	47	2	18.6	-0.8	1.071	0.3	0.2	0	40	39.1	0	122	120	0	29	29
2022	11	1	7	57	2	17.6	-0.7	1.071	0.4	0.3	0	39.6	38.3	0	121	119	0	29	30

Mazourka (0354)

Year	Month	Day	Hour	Minute	Second	VelocityX	VelocityY	Level	StdError1	StdError2	StdError3	SNR1	SNR2	SNR3	SignalAmp1	SignalAmp2	SignalAmp3	Noise1	Noise2
2022	11	1	8	7	2	18.5	-0.9	1.071	0.4	0.3	0	39.6	38.3	0	122	119	0	30	30
2022	11	1	8	17	2	18	-0.6	1.071	0.3	0.2	0	40	38.7	0	122	120	0	29	30
2022	11	1	8	27	2	18.6	0.5	1.071	0.5	0.4	0	40	38.7	0	122	120	0	29	30
2022	11	1	8	37	2	18.7	-0.3	1.071	0.4	0.3	0	40	38.7	0	122	120	0	29	30
2022	11	1	8	47	2	18.9	-1.2	1.071	0.3	0.2	0	40	38.7	0	122	120	0	29	30
2022	11	1	8	57	2	17.4	-0.7	1.071	0.3	0.2	0	39.6	38.3	0	121	119	0	29	30
2022	11	1	9	7	2	18.6	-0.7	1.071	0.4	0.3	0	39.6	38.3	0	121	119	0	29	30
2022	11	1	9	17	2	18.8	-0.9	1.071	0.4	0.3	0	40	39.1	0	122	120	0	29	29
2022	11	1	9	27	2	18.3	-1.4	1.071	0.5	0.4	0	39.1	37.8	0	120	118	0	29	30
2022	11	1	9	37	2	18.2	-0.3	1.071	0.4	0.3	0	39.6	38.7	0	121	119	0	29	29
2022	11	1	9	47	2	19.1	-0.7	1.071	0.4	0.3	0	39.6	37.8	0	121	118	0	29	30
2022	11	1	9	57	2	17.8	-0.5	1.071	0.3	0.2	0	40	38.7	0	122	120	0	29	30
2022	11	1	10	7	2	18.3	-1	1.072	0.3	0.2	0	40	38.7	0	123	120	0	30	30
2022	11	1	10	17	2	19.5	-0.1	1.072	0.3	0.2	0	39.1	38.3	0	121	119	0	30	30
2022	11	1	10	27	2	18.5	-0.4	1.072	0.4	0.3	0	39.6	38.3	0	121	119	0	29	30
2022	11	1	10	37	2	17.9	-1.3	1.072	0.3	0.2	0	40.4	39.6	0	123	121	0	29	29
2022	11	1	10	47	2	18.3	-0.2	1.072	0.4	0.3	0	41.3	39.6	0	125	122	0	29	30
2022	11	1	10	57	2	18	-0.9	1.072	0.3	0.2	0	39.6	38.7	0	121	120	0	29	30
2022	11	1	11	7	2	19.7	-1.2	1.073	0.3	0.2	0	40.4	39.6	0	123	121	0	29	29
2022	11	1	11	17	2	19.1	-1.8	1.073	0.5	0.4	0	41.7	40	0	126	123	0	29	30
2022	11	1	11	27	2	20.3	-2.5	1.073	0.4	0.3	0	43.4	44.3	0	130	132	0	29	29
2022	11	1	11	37	2	20.9	-2.2	1.072	0.4	0.3	0	43.4	43.9	0	131	132	0	30	30
2022	11	1	11	47	2	20	-1.9	1.073	0.3	0.2	0	46.4	46	0	136	137	0	28	30
2022	11	1	11	57	2	19.1	-1.8	1.071	0.4	0.3	0	47.3	47.7	0	140	141	0	30	30
2022	11	1	12	7	2	19.6	-1.5	1.073	0.5	0.4	0	47.7	47.7	0	140	141	0	29	30
2022	11	1	12	17	2	20.6	-2.7	1.073	0.4	0.3	0	46	46.4	0	136	138	0	29	30
2022	11	1	12	27	2	20.9	-2.5	1.072	0.4	0.3	0	46	47.3	0	137	139	0	30	29
2022	11	1	12	37	2	19.3	-1.9	1.073	0.5	0.4	0	46.4	46.9	0	137	139	0	29	30
2022	11	1	12	47	2	19.6	-2.6	1.073	0.3	0.2	0	46.4	46.9	0	137	139	0	29	30
2022	11	1	12	57	2	19.7	-2.5	1.072	0.3	0.2	0	46.9	47.3	0	138	139	0	29	29
2022	11	1	13	7	2	19.5	-3.1	1.074	0.3	0.2	0	45.6	46.4	0	136	138	0	30	30
2022	11	1	13	17	2	20	-1.7	1.073	0.4	0.3	0	45.6	45.6	0	135	136	0	29	30
2022	11	1	13	27	2	19.8	-1.4	1.071	0.3	0.2	0	45.6	46	0	135	136	0	29	29
2022	11	1	13	37	2	20.1	-2.3	1.072	0.4	0.3	0	44.7	45.2	0	133	135	0	29	30
2022	11	1	13	47	2	19.5	-2.6	1.073	0.3	0.2	0	44.7	45.2	0	133	135	0	29	30
2022	11	1	13	57	2	20	-2.9	1.073	0.4	0.3	0	44.7	45.2	0	133	134	0	29	29
2022	11	1	14	7	2	20.5	-2.4	1.073	0.4	0.3	0	44.7	45.2	0	133	134	0	29	29
2022	11	1	14	17	2	19.5	-1.7	1.073	0.5	0.4	0	44.3	44.7	0	132	133	0	29	29
2022	11	1	14	27	2	20	-2.3	1.073	0.4	0.3	0	43	43.9	0	130	132	0	30	30
2022	11	1	14	37	2	19.7	-2.8	1.072	0.4	0.3	0	43	43.4	0	129	131	0	29	30
2022	11	1	14	47	2	19.6	-2.1	1.072	0.5	0.4	0	43.4	43.4	0	130	131	0	29	30
2022	11	1	14	57	2	19.7	-1.8	1.073	0.3	0.2	0	43	43.9	0	129	131	0	29	29
2022	11	1	15	7	2	20.5	-2.2	1.072	0.5	0.4	0	43	43.4	0	129	131	0	29	30
2022	11	1	15	17	2	19.6	-1.8	1.072	0.3	0.2	0	43.4	43.4	0	130	131	0	29	30
2022	11	1	15	27	2	19.7	-3.1	1.073	0.4	0.3	0	43.9	44.3	0	131	133	0	29	30
2022	11	1	15	37	2	19.8	-1.9	1.074	0.3	0.2	0	43.9	44.7	0	131	133	0	29	29
2022	11	1	15	47	2	21.4	-1.7	1.072	0.4	0.3	0	43	43.4	0	129	131	0	29	30
2022	11	1	15	57	2	19.8	-2.2	1.072	0.4	0.3	0	43.9	44.3	0	131	132	0	29	29

Mazourka (0354)

Year	Month	Day	Hour	Minute	Second	VelocityX	VelocityY	Level	StdError1	StdError2	StdError3	SNR1	SNR2	SNR3	SignalAmp1	SignalAmp2	SignalAmp3	Noise1	Noise2
2022	11	1	16	7	2	20.9	-2.5	1.072	0.5	0.5	0	45.6	46.4	0	135	137	0	29	29
2022	11	1	16	17	2	19.8	-2.1	1.072	0.4	0.3	0	48.2	49	0	141	143	0	29	29
2022	11	1	16	27	2	20.5	-2.2	1.074	0.4	0.3	0	47.7	48.2	0	140	142	0	29	30
2022	11	1	16	37	2	20.6	-1.9	1.073	0.3	0.2	0	47.7	48.2	0	140	141	0	29	29
2022	11	1	16	47	2	20.5	-2.4	1.072	0.4	0.3	0	48.2	48.6	0	141	143	0	29	30
2022	11	1	16	57	2	19.6	-2.5	1.073	0.3	0.2	0	46.9	47.3	0	137	139	0	28	29
2022	11	1	17	7	2	20.1	-1	1.073	0.4	0.3	0	46	46.9	0	136	138	0	29	29
2022	11	1	17	17	2	20.7	-2.3	1.073	0.5	0.5	0	45.2	46	0	134	136	0	29	29
2022	11	1	17	27	2	19.4	-2.6	1.073	0.3	0.2	0	44.3	45.2	0	132	135	0	29	30
2022	11	1	17	37	2	19.4	-2.2	1.071	0.3	0.2	0	44.3	45.2	0	132	134	0	29	29
2022	11	1	17	47	2	20.6	-2.1	1.074	0.4	0.3	0	44.7	44.7	0	132	134	0	28	30
2022	11	1	17	57	2	19.6	-1.5	1.072	0.4	0.3	0	44.7	45.6	0	133	135	0	29	29
2022	11	1	18	7	2	19.6	-1.2	1.072	0.4	0.3	0	44.3	45.2	0	133	135	0	30	30
2022	11	1	18	17	2	19.8	-1.8	1.072	0.4	0.3	0	44.7	45.2	0	133	134	0	29	29
2022	11	1	18	27	2	19.3	-2.2	1.073	0.3	0.2	0	44.3	44.7	0	132	134	0	29	30
2022	11	1	18	37	2	20.5	-2.9	1.073	0.3	0.2	0	44.7	45.2	0	133	135	0	29	30
2022	11	1	18	47	2	20.4	-2.3	1.073	0.3	0.2	0	44.3	45.2	0	132	134	0	29	29
2022	11	1	18	57	2	20.1	-1.5	1.073	0.4	0.3	0	44.3	44.7	0	131	133	0	28	29
2022	11	1	19	7	2	19.7	-3.5	1.073	0.4	0.3	0	43.4	44.7	0	130	132	0	29	28
2022	11	1	19	17	2	19.7	-1.8	1.073	0.4	0.3	0	43	43.9	0	129	131	0	29	29
2022	11	1	19	27	2	20.7	-2.2	1.073	0.4	0.3	0	42.6	43.4	0	128	130	0	29	29
2022	11	1	19	37	2	20.2	-2.6	1.072	0.4	0.3	0	43	43.4	0	128	130	0	28	29
2022	11	1	19	47	2	19.6	-2.5	1.072	0.4	0.3	0	42.1	43	0	127	129	0	29	29
2022	11	1	19	57	2	20.3	-3.2	1.073	0.5	0.4	0	42.6	42.1	0	127	128	0	28	30
2022	11	1	20	7	2	19.7	-2.4	1.073	0.4	0.3	0	42.1	42.6	0	126	128	0	28	29
2022	11	1	20	17	2	19.9	-2.6	1.073	0.4	0.3	0	41.7	42.6	0	126	128	0	29	29
2022	11	1	20	27	2	20.4	-1.8	1.073	0.5	0.4	0	42.1	42.6	0	126	128	0	28	29
2022	11	1	20	37	2	19.8	-2.2	1.072	0.5	0.4	0	41.7	42.1	0	126	127	0	29	29
2022	11	1	20	47	2	20.2	-3.1	1.073	0.3	0.2	0	41.7	42.6	0	126	128	0	29	29
2022	11	1	20	57	2	19.4	-1.7	1.073	0.4	0.3	0	41.7	42.1	0	126	128	0	29	30
2022	11	1	21	7	2	19.6	-2.8	1.073	0.3	0.2	0	41.7	42.1	0	126	128	0	29	30
2022	11	1	21	17	2	20.1	-2	1.073	0.4	0.3	0	41.3	41.7	0	125	127	0	29	30
2022	11	1	21	27	2	20.3	-2.2	1.073	0.4	0.3	0	41.3	41.7	0	125	127	0	29	30
2022	11	1	21	37	2	20.6	-2	1.073	0.4	0.3	0	41.7	41.7	0	125	127	0	28	30
2022	11	1	21	47	2	20.3	-2.5	1.073	0.5	0.5	0	41.3	41.3	0	125	126	0	29	30
2022	11	1	21	57	2	19.3	-2	1.073	0.5	0.4	0	41.3	41.7	0	125	127	0	29	30
2022	11	1	22	7	2	19.3	-2.5	1.073	0.5	0.4	0	41.7	42.1	0	125	127	0	28	29
2022	11	1	22	17	2	20.2	-1.9	1.073	0.4	0.3	0	41.3	41.7	0	125	126	0	29	29
2022	11	1	22	27	2	20	-0.9	1.073	0.4	0.3	0	41.3	41.7	0	125	127	0	29	30
2022	11	1	22	37	2	20.1	-2.6	1.073	0.3	0.2	0	41.3	41.7	0	124	126	0	28	29
2022	11	1	22	47	2	19.8	-1.8	1.073	0.3	0.2	0	41.7	42.1	0	125	127	0	28	29
2022	11	1	22	57	2	19.9	-2.2	1.073	0.3	0.2	0	40.9	41.3	0	124	126	0	29	30
2022	11	1	23	7	2	19.4	-1.8	1.073	0.4	0.3	0	40.9	41.7	0	124	126	0	29	29
2022	11	1	23	17	2	20.1	-2.6	1.073	0.3	0.2	0	40.9	41.7	0	124	126	0	29	29
2022	11	1	23	27	2	19.6	-3	1.073	0.3	0.2	0	40.4	41.7	0	124	126	0	30	29
2022	11	1	23	37	2	18.7	-2.1	1.073	0.5	0.4	0	40.9	41.3	0	124	126	0	29	30
2022	11	1	23	47	2	20.3	-2	1.073	0.4	0.3	0	40.9	41.3	0	124	126	0	29	30
2022	11	1	23	57	2	20.2	-1.9	1.073	0.5	0.4	0	40.9	41.3	0	124	125	0	29	29

Mazourka (0354)

Year	Month	Day	Hour	Minute	Second	VelocityX	VelocityY	Level	StdError1	StdError2	StdError3	SNR1	SNR2	SNR3	SignalAmp1	SignalAmp2	SignalAmp3	Noise1	Noise2
2022	11	2	0	7	2	19.8	-2.4	1.073	0.3	0.2	0	40.9	41.3	0	124	125	0	29	29
2022	11	2	0	17	2	19.5	-2.6	1.073	0.4	0.3	0	41.3	40.9	0	124	125	0	28	30
2022	11	2	0	27	2	20	-2.7	1.073	0.4	0.3	0	41.3	41.3	0	124	126	0	28	30
2022	11	2	0	37	2	20.7	-2.1	1.073	0.4	0.3	0	42.1	42.6	0	127	128	0	29	29
2022	11	2	0	47	2	19.8	-2.6	1.073	0.3	0.2	0	42.6	43	0	127	129	0	28	29
2022	11	2	0	57	2	20.4	-2.8	1.072	0.3	0.2	0	41.7	42.6	0	126	128	0	29	29
2022	11	2	1	7	2	19.8	-2.6	1.072	0.3	0.2	0	42.1	42.6	0	126	128	0	28	29
2022	11	2	1	17	2	19.9	-2.8	1.073	0.4	0.3	0	41.3	41.7	0	125	127	0	29	30
2022	11	2	1	27	2	19.5	-2.2	1.072	0.4	0.3	0	41.3	42.1	0	125	127	0	29	29
2022	11	2	1	37	2	19.7	-1.4	1.072	0.3	0.2	0	41.3	41.7	0	124	126	0	28	29
2022	11	2	1	47	2	20.7	-2.4	1.072	0.3	0.2	0	40.9	41.3	0	124	126	0	29	30
2022	11	2	1	57	2	19.4	-1.5	1.072	0.3	0.2	0	41.3	42.1	0	125	127	0	29	29
2022	11	2	2	7	2	21.1	-2.4	1.073	0.5	0.5	0	42.1	42.6	0	127	128	0	29	29
2022	11	2	2	17	2	19.8	-2	1.072	0.5	0.5	0	43	43.4	0	128	130	0	28	29
2022	11	2	2	27	2	20	-1.6	1.073	0.5	0.4	0	43	43	0	128	129	0	28	29
2022	11	2	2	37	2	18.9	-1.8	1.073	0.4	0.3	0	41.7	42.1	0	126	128	0	29	30
2022	11	2	2	47	2	20.6	-3	1.072	0.3	0.2	0	41.7	42.1	0	126	128	0	29	30
2022	11	2	2	57	2	19.2	-1.8	1.072	0.3	0.2	0	41.7	41.7	0	125	127	0	28	30
2022	11	2	3	7	2	18.9	-2.5	1.072	0.3	0.2	0	41.7	42.1	0	126	127	0	29	29
2022	11	2	3	17	2	19.5	-1.9	1.072	0.3	0.2	0	41.3	41.7	0	125	126	0	29	29
2022	11	2	3	27	2	20.2	-1.7	1.072	0.4	0.3	0	41.3	41.3	0	125	126	0	29	30
2022	11	2	3	37	2	19.8	-2.5	1.072	0.4	0.3	0	41.7	41.7	0	125	126	0	28	29
2022	11	2	3	47	2	19.6	-2	1.073	0.3	0.2	0	40.9	41.3	0	124	126	0	29	30
2022	11	2	3	57	2	19.3	-2.7	1.072	0.4	0.3	0	40.9	41.7	0	124	126	0	29	29
2022	11	2	4	7	2	19.2	-1.1	1.072	0.4	0.3	0	40.9	41.7	0	124	126	0	29	29
2022	11	2	4	17	2	19.4	-2	1.072	0.3	0.2	0	40.4	41.3	0	123	125	0	29	29
2022	11	2	4	27	2	20.7	-2	1.072	0.4	0.3	0	40.4	41.3	0	123	125	0	29	29
2022	11	2	4	37	2	19.4	-1.5	1.072	0.3	0.2	0	40.9	41.3	0	124	126	0	29	30
2022	11	2	4	47	2	19.4	-3	1.073	0.3	0.2	0	40.4	41.3	0	123	125	0	29	29
2022	11	2	4	57	2	19.3	-2.9	1.072	0.3	0.2	0	40.4	40.9	0	123	125	0	29	30
2022	11	2	5	7	2	19.7	-2.7	1.072	0.5	0.5	0	40.4	40.9	0	123	125	0	29	30
2022	11	2	5	17	2	19.2	-2.1	1.072	0.4	0.3	0	40.4	41.3	0	123	125	0	29	29
2022	11	2	5	27	2	20.1	-2.2	1.072	0.5	0.4	0	40.4	41.3	0	123	125	0	29	29
2022	11	2	5	37	2	19.8	-2	1.072	0.4	0.3	0	40.4	41.3	0	123	125	0	29	29
2022	11	2	5	47	2	19.8	-1.1	1.072	0.4	0.3	0	40.9	41.3	0	123	125	0	28	29
2022	11	2	5	57	2	19.8	-2	1.072	0.4	0.3	0	40.4	41.3	0	123	125	0	29	29
2022	11	2	6	7	2	20.3	-2.1	1.072	0.3	0.2	0	40.4	40.9	0	123	124	0	29	29
2022	11	2	6	17	2	20.4	-2.5	1.072	0.3	0.2	0	40.9	40.4	0	123	124	0	28	30
2022	11	2	6	27	2	19.5	-2.1	1.072	0.3	0.2	0	41.3	40.9	0	124	125	0	28	30
2022	11	2	6	37	2	20.1	-3.2	1.072	0.5	0.4	0	40.4	40.4	0	123	124	0	29	30
2022	11	2	6	47	2	20.4	-2	1.072	0.4	0.3	0	41.3	41.7	0	124	126	0	28	29
2022	11	2	6	57	2	19.6	-2	1.072	0.3	0.2	0	40.4	41.3	0	123	125	0	29	29
2022	11	2	7	7	2	19.9	-2.2	1.072	0.4	0.3	0	40.9	41.3	0	124	125	0	29	29
2022	11	2	7	17	2	19.8	-1.8	1.072	0.4	0.3	0	40.4	40.4	0	123	124	0	29	30
2022	11	2	7	27	2	19.6	-2.5	1.072	0.4	0.3	0	40.9	41.3	0	123	125	0	28	29
2022	11	2	7	37	2	20.2	-2.8	1.072	0.3	0.2	0	40	40.9	0	122	124	0	29	29
2022	11	2	7	47	2	19.1	-2.3	1.072	0.3	0.2	0	40.9	41.3	0	124	125	0	29	29
2022	11	2	7	57	2	18.9	-3	1.072	0.3	0.2	0	40	40.4	0	122	123	0	29	29

Mazourka (0354)

Year	Month	Day	Hour	Minute	Second	VelocityX	VelocityY	Level	StdError1	StdError2	StdError3	SNR1	SNR2	SNR3	SignalAmp1	SignalAmp2	SignalAmp3	Noise1	Noise2
2022	11	2	8	7	2	18.4	-2.5	1.072	0.4	0.3	0	40	40.9	0	122	124	0	29	29
2022	11	2	8	17	2	19.6	-1.8	1.072	0.3	0.2	0	39.6	40	0	121	123	0	29	30
2022	11	2	8	27	2	19.3	-0.7	1.072	0.5	0.4	0	40	40.9	0	122	124	0	29	29
2022	11	2	8	37	2	19.8	-2.4	1.072	0.4	0.3	0	40	40.4	0	122	124	0	29	30
2022	11	2	8	47	2	20	-2.4	1.072	0.3	0.2	0	40	40.9	0	122	124	0	29	29
2022	11	2	8	57	2	18.9	-2.5	1.072	0.4	0.3	0	40.4	40.9	0	123	124	0	29	29
2022	11	2	9	7	2	19.3	-1.8	1.072	0.3	0.2	0	40	40.4	0	122	124	0	29	30
2022	11	2	9	17	2	20.1	-2.3	1.072	0.3	0.2	0	39.6	40	0	121	123	0	29	30
2022	11	2	9	27	2	19.9	-2	1.072	0.5	0.4	0	40	40.4	0	122	123	0	29	29
2022	11	2	9	37	2	20.4	-1.8	1.072	0.5	0.4	0	40	40.9	0	122	124	0	29	29
2022	11	2	9	47	2	20	-2.9	1.072	0.3	0.2	0	39.6	39.6	0	121	122	0	29	30
2022	11	2	9	57	2	20.2	-2.3	1.072	0.4	0.3	0	39.6	40.4	0	121	123	0	29	29
2022	11	2	10	7	2	20.2	-1.8	1.072	0.4	0.3	0	39.6	40.4	0	121	123	0	29	29
2022	11	2	10	17	2	18.5	-2.2	1.072	0.3	0.2	0	40.4	40.4	0	122	123	0	28	29
2022	11	2	10	27	2	19.9	-2	1.072	0.5	0.4	0	40	40.9	0	122	124	0	29	29
2022	11	2	10	37	2	19.3	-2.7	1.072	0.3	0.2	0	39.1	39.6	0	120	121	0	29	29
2022	11	2	10	47	2	19.3	-2.5	1.072	0.5	0.4	0	39.6	40	0	121	123	0	29	30
2022	11	2	10	57	2	19.6	-2	1.073	0.3	0.2	0	39.6	40	0	120	122	0	28	29
2022	11	2	11	7	2	20	-1.4	1.072	0.3	0.2	0	39.6	40	0	121	122	0	29	29
2022	11	2	11	17	2	20.7	-2.7	1.072	0.4	0.3	0	40	40.9	0	122	124	0	29	29
2022	11	2	11	27	2	20.2	-1.1	1.072	0.3	0.2	0	39.1	40	0	120	122	0	29	29
2022	11	2	11	37	2	19.8	-1.8	1.072	0.3	0.2	0	38.7	40	0	120	122	0	30	29
2022	11	2	11	47	2	19.5	-2.7	1.072	0.5	0.4	0	39.6	40	0	121	122	0	29	29
2022	11	2	11	57	2	20.2	-1.8	1.072	0.3	0.2	0	39.1	39.6	0	120	122	0	29	30
2022	11	2	12	7	2	20.4	-2	1.072	0.4	0.3	0	38.7	39.1	0	119	121	0	29	30
2022	11	2	12	17	2	19.7	-2.4	1.072	0.3	0.2	0	39.1	39.1	0	120	121	0	29	30
2022	11	2	12	27	2	19.4	-1.8	1.072	0.4	0.3	0	39.1	39.6	0	120	122	0	29	30
2022	11	2	12	37	2	19.3	-2.5	1.072	0.4	0.3	0	38.7	39.6	0	119	121	0	29	29
2022	11	2	12	47	2	19.6	-1.8	1.072	0.4	0.3	0	39.6	39.6	0	120	121	0	28	29
2022	11	2	12	57	2	19.6	-2	1.072	0.4	0.3	0	39.1	40	0	120	122	0	29	29
2022	11	2	13	7	2	19.7	-1.6	1.072	0.4	0.3	0	39.1	39.6	0	120	121	0	29	29
2022	11	2	13	17	2	20.7	-1.9	1.072	0.5	0.5	0	38.7	39.6	0	120	122	0	30	30
2022	11	2	13	27	2	19.9	-2	1.071	0.4	0.3	0	39.6	40.4	0	121	123	0	29	29
2022	11	2	13	37	2	19.7	-1.4	1.071	0.4	0.3	0	40.4	40.9	0	123	124	0	29	29
2022	11	2	13	47	2	19.6	-1.7	1.071	0.3	0.2	0	40	40.9	0	122	124	0	29	29
2022	11	2	13	57	2	19.2	-1.8	1.071	0.3	0.2	0	40.4	40.9	0	123	124	0	29	29
2022	11	2	14	7	2	20.6	-2.3	1.071	0.4	0.3	0	40.9	41.3	0	124	125	0	29	29
2022	11	2	14	17	2	20	-1.8	1.071	0.4	0.3	0	40.9	40.9	0	124	125	0	29	30
2022	11	2	14	27	2	18.9	-2	1.071	0.4	0.3	0	40.9	40.9	0	124	125	0	29	30
2022	11	2	14	37	2	19.2	-2.4	1.071	0.4	0.3	0	40.4	41.3	0	123	125	0	29	29
2022	11	2	14	47	2	20.5	-1.8	1.07	0.4	0.3	0	40.9	41.3	0	123	125	0	28	29
2022	11	2	14	57	2	19.3	-1.2	1.071	0.3	0.2	0	41.3	41.7	0	125	126	0	29	29
2022	11	2	15	7	2	20.1	-3	1.07	0.4	0.3	0	41.3	41.7	0	125	126	0	29	29
2022	11	2	15	17	2	19.3	-1.8	1.07	0.5	0.5	0	40.9	41.3	0	124	125	0	29	29
2022	11	2	15	27	2	19.3	-1.9	1.07	0.3	0.2	0	40.4	40.9	0	122	124	0	28	29
2022	11	2	15	37	2	19.5	-2.2	1.07	0.4	0.3	0	40.4	40.9	0	123	124	0	29	29
2022	11	2	15	47	2	19.4	-2.6	1.07	0.5	0.4	0	40	40.9	0	122	124	0	29	29
2022	11	2	15	57	2	19.4	-2.5	1.07	0.4	0.3	0	40	40.4	0	122	124	0	29	30

Mazourka (0354)

Year	Month	Day	Hour	Minute	Second	VelocityX	VelocityY	Level	StdError1	StdError2	StdError3	SNR1	SNR2	SNR3	SignalAmp1	SignalAmp2	SignalAmp3	Noise1	Noise2
2022	11	2	16	7	2	20	-2.4	1.07	0.5	0.4	0	39.6	40.4	0	121	123	0	29	29
2022	11	2	16	17	2	19.2	-2.4	1.07	0.3	0.2	0	39.6	40.4	0	122	123	0	30	29
2022	11	2	16	27	2	19.6	-1.5	1.07	0.3	0.2	0	40	40	0	122	123	0	29	30
2022	11	2	16	37	2	19.7	-2.2	1.069	0.4	0.3	0	39.6	40.4	0	121	123	0	29	29
2022	11	2	16	47	2	19.6	-2	1.069	0.3	0.2	0	40	40	0	122	123	0	29	30
2022	11	2	16	57	2	19.4	-3.1	1.069	0.3	0.2	0	40	40	0	121	122	0	28	29
2022	11	2	17	7	2	19.6	-2.5	1.069	0.3	0.2	0	39.1	39.1	0	120	121	0	29	30
2022	11	2	17	17	2	19.6	-3.1	1.069	0.4	0.3	0	39.1	39.6	0	120	121	0	29	29
2022	11	2	17	27	2	19.5	-2.4	1.069	0.3	0.2	0	39.1	39.6	0	120	122	0	29	30
2022	11	2	17	37	2	19.8	-2.3	1.069	0.3	0.2	0	39.1	39.6	0	120	122	0	29	30
2022	11	2	17	47	2	19.3	-2	1.069	0.4	0.3	0	39.1	40	0	120	122	0	29	29
2022	11	2	17	57	2	19.8	-2.6	1.069	0.3	0.2	0	38.7	39.1	0	119	121	0	29	30
2022	11	2	18	7	2	20.2	-2.5	1.069	0.3	0.2	0	38.7	39.6	0	119	121	0	29	29
2022	11	2	18	17	2	19.4	-1.8	1.069	0.3	0.2	0	39.1	40	0	120	122	0	29	29
2022	11	2	18	27	2	19.3	-2	1.068	0.4	0.3	0	39.1	40	0	120	122	0	29	29
2022	11	2	18	37	2	18.9	-2.2	1.069	0.3	0.2	0	39.6	40	0	120	122	0	28	29
2022	11	2	18	47	2	19.9	-2	1.069	0.4	0.3	0	40	40	0	121	122	0	28	29
2022	11	2	18	57	2	19.6	-2	1.069	0.5	0.4	0	39.1	40	0	120	122	0	29	29
2022	11	2	19	7	2	19.1	-1.5	1.069	0.3	0.2	0	39.6	39.6	0	120	121	0	28	29
2022	11	2	19	17	2	20	-2.4	1.069	0.4	0.3	0	39.1	40	0	120	122	0	29	29
2022	11	2	19	27	2	19.2	-2.2	1.068	0.4	0.3	0	39.6	39.6	0	120	121	0	28	29
2022	11	2	19	37	2	19.5	-1.9	1.068	0.3	0.2	0	38.7	39.6	0	119	121	0	29	29
2022	11	2	19	47	2	19.8	-2.6	1.067	0.5	0.4	0	38.7	39.1	0	119	121	0	29	30
2022	11	2	19	57	2	19.6	-2.3	1.067	0.4	0.3	0	38.7	39.6	0	119	121	0	29	29
2022	11	2	20	7	2	19.7	-2.6	1.066	0.3	0.2	0	39.1	39.6	0	120	121	0	29	29
2022	11	2	20	17	2	19.7	-2.7	1.066	0.3	0.2	0	39.1	39.1	0	120	121	0	29	30
2022	11	2	20	27	2	18.9	-2.5	1.066	0.3	0.2	0	39.1	39.6	0	120	122	0	29	30
2022	11	2	20	37	2	19.8	-2.2	1.066	0.4	0.3	0	38.7	39.1	0	119	120	0	29	29
2022	11	2	20	47	2	19.4	-2.6	1.066	0.4	0.3	0	38.7	38.7	0	119	120	0	29	30
2022	11	2	20	57	2	19.8	-1.8	1.066	0.3	0.2	0	38.7	39.1	0	119	120	0	29	29
2022	11	2	21	7	2	19	-2.9	1.065	0.3	0.2	0	39.1	39.1	0	120	120	0	29	29
2022	11	2	21	17	2	20.3	-2.2	1.065	0.3	0.2	0	39.6	39.6	0	120	121	0	28	29
2022	11	2	21	27	2	19	-2.9	1.066	0.4	0.3	0	39.6	39.1	0	120	121	0	28	30
2022	11	2	21	37	2	20	-2.1	1.066	0.4	0.3	0	39.6	38.7	0	120	120	0	28	30
2022	11	2	21	47	2	20.6	-2	1.065	0.3	0.2	0	39.1	39.6	0	120	121	0	29	29
2022	11	2	21	57	2	19.5	-2.4	1.066	0.4	0.3	0	39.1	39.6	0	120	121	0	29	29
2022	11	2	22	7	2	20.2	-1.5	1.065	0.5	0.4	0	38.7	39.1	0	119	120	0	29	29
2022	11	2	22	17	2	19.4	-1.8	1.065	0.3	0.2	0	39.1	39.6	0	120	121	0	29	29
2022	11	2	22	27	2	19.6	-1.2	1.065	0.3	0.2	0	39.1	39.1	0	120	121	0	29	30
2022	11	2	22	37	2	19.8	-2	1.066	0.3	0.2	0	39.1	39.6	0	120	121	0	29	29
2022	11	2	22	47	2	19.4	-1.7	1.065	0.5	0.4	0	39.1	39.1	0	120	121	0	29	30
2022	11	2	22	57	2	18.9	-2.1	1.065	0.4	0.3	0	39.1	38.7	0	119	120	0	28	30
2022	11	2	23	7	2	20.2	-2.5	1.066	0.3	0.2	0	38.7	39.1	0	119	120	0	29	29
2022	11	2	23	17	2	19.7	-2.3	1.066	0.4	0.3	0	39.1	39.6	0	120	121	0	29	29
2022	11	2	23	27	2	19.5	-2.4	1.066	0.4	0.3	0	38.7	39.1	0	119	120	0	29	29
2022	11	2	23	37	2	18.8	-2.2	1.066	0.3	0.2	0	38.7	39.1	0	119	120	0	29	29
2022	11	2	23	47	2	19.5	-2.4	1.066	0.4	0.3	0	38.7	39.1	0	119	120	0	29	29
2022	11	2	23	57	2	19.3	-2.2	1.066	0.4	0.3	0	38.7	39.1	0	119	120	0	29	29

Mazourka (0354)

Year	Month	Day	Hour	Minute	Second	VelocityX	VelocityY	Level	StdError1	StdError2	StdError3	SNR1	SNR2	SNR3	SignalAmp1	SignalAmp2	SignalAmp3	Noise1	Noise2
2022	11	3	0	7	2	20.2	-1.5	1.066	0.3	0.2	0	37.8	38.7	0	118	119	0	30	29
2022	11	3	0	17	2	18.3	-2.3	1.067	0.4	0.3	0	39.1	39.6	0	120	121	0	29	29
2022	11	3	0	27	2	19.8	-1.9	1.067	0.3	0.2	0	38.7	39.1	0	119	120	0	29	29
2022	11	3	0	37	2	19.7	-2.7	1.067	0.4	0.3	0	39.1	39.1	0	120	120	0	29	29
2022	11	3	0	47	2	19.5	-1.9	1.067	0.5	0.5	0	39.1	39.6	0	120	121	0	29	29
2022	11	3	0	57	2	20	-2.1	1.067	0.4	0.3	0	39.6	39.6	0	121	121	0	29	29
2022	11	3	1	7	2	19.9	-1.3	1.067	0.5	0.5	0	39.1	39.1	0	120	121	0	29	30
2022	11	3	1	17	2	20.2	-1.5	1.067	0.3	0.2	0	39.1	39.6	0	120	121	0	29	29
2022	11	3	1	27	2	19.7	-2.1	1.068	0.3	0.2	0	39.1	39.6	0	120	121	0	29	29
2022	11	3	1	37	2	19.7	-1.7	1.067	0.3	0.2	0	39.1	39.1	0	120	121	0	29	30
2022	11	3	1	47	2	19.1	-2.5	1.067	0.5	0.4	0	39.6	40	0	121	122	0	29	29
2022	11	3	1	57	2	19.6	-2.2	1.067	0.3	0.2	0	39.6	39.1	0	121	121	0	29	30
2022	11	3	2	7	2	19.6	-2.6	1.067	0.3	0.2	0	39.6	39.1	0	121	121	0	29	30
2022	11	3	2	17	2	20.1	-2.3	1.067	0.3	0.2	0	39.1	39.6	0	120	121	0	29	29
2022	11	3	2	27	2	20.1	-2.6	1.067	0.4	0.3	0	39.1	39.6	0	120	121	0	29	29
2022	11	3	2	37	2	19.8	-2.7	1.067	0.3	0.2	0	40	40	0	121	122	0	28	29
2022	11	3	2	47	2	19.8	-2.7	1.067	0.3	0.2	0	39.1	39.1	0	120	121	0	29	30
2022	11	3	2	57	2	18.8	-1.6	1.067	0.5	0.4	0	38.7	39.6	0	120	121	0	30	29
2022	11	3	3	7	2	20.1	-2.2	1.068	0.4	0.3	0	37.4	39.6	0	116	121	0	29	29
2022	11	3	3	17	2	19.2	-1.7	1.068	0.3	0.2	0	38.7	39.6	0	120	121	0	30	29
2022	11	3	3	27	2	19.7	-2	1.067	0.3	0.2	0	39.1	39.6	0	120	121	0	29	29
2022	11	3	3	37	2	19.8	-2.1	1.068	0.3	0.2	0	38.7	39.6	0	119	121	0	29	29
2022	11	3	3	47	2	20.1	-2.1	1.068	0.3	0.2	0	39.1	39.1	0	120	121	0	29	30
2022	11	3	3	57	2	18.7	-2.3	1.068	0.3	0.2	0	38.7	39.6	0	119	121	0	29	29
2022	11	3	4	7	2	19.7	-1.7	1.068	0.4	0.3	0	38.7	39.1	0	119	120	0	29	29
2022	11	3	4	17	2	20.1	-3.1	1.067	0.3	0.2	0	38.7	39.6	0	119	121	0	29	29
2022	11	3	4	27	2	20.2	-2.1	1.067	0.3	0.2	0	39.6	39.6	0	121	122	0	29	30
2022	11	3	4	37	2	19.2	-1.3	1.068	0.5	0.4	0	38.7	38.7	0	119	120	0	29	30
2022	11	3	4	47	2	20.5	-2.8	1.068	0.3	0.2	0	39.1	39.6	0	120	121	0	29	29
2022	11	3	4	57	2	18.5	-1.3	1.068	0.5	0.5	0	39.1	39.6	0	120	121	0	29	29
2022	11	3	5	7	2	20.6	-1.9	1.068	0.5	0.4	0	39.1	39.1	0	120	121	0	29	30
2022	11	3	5	17	2	19.3	-1.6	1.068	0.3	0.2	0	39.1	39.1	0	120	121	0	29	30
2022	11	3	5	27	2	19.9	-2.1	1.068	0.3	0.2	0	39.1	39.6	0	120	121	0	29	29
2022	11	3	5	37	2	19.6	-1.2	1.068	0.5	0.4	0	39.1	39.1	0	120	121	0	29	30
2022	11	3	5	47	2	20	-1.7	1.068	0.4	0.3	0	38.7	39.1	0	119	120	0	29	29
2022	11	3	5	57	2	19.6	-2.9	1.068	0.3	0.2	0	38.7	38.7	0	119	120	0	29	30
2022	11	3	6	7	2	19.6	-2.6	1.068	0.3	0.2	0	38.7	38.7	0	119	120	0	29	30
2022	11	3	6	17	2	18.2	-2.5	1.068	0.3	0.2	0	38.7	39.1	0	119	120	0	29	29
2022	11	3	6	27	2	18.7	-2	1.068	0.4	0.3	0	38.7	38.7	0	119	120	0	29	30
2022	11	3	6	37	2	18.7	-2	1.068	0.3	0.2	0	38.7	39.1	0	119	121	0	29	30
2022	11	3	6	47	2	20	-3.3	1.068	0.3	0.2	0	38.7	39.6	0	119	122	0	29	30
2022	11	3	6	57	2	19.3	-3.1	1.068	0.5	0.4	0	38.7	39.6	0	119	121	0	29	29
2022	11	3	7	7	2	20.9	-1.7	1.068	0.3	0.2	0	38.3	39.1	0	119	121	0	30	30
2022	11	3	7	17	2	19.8	-2.1	1.068	0.5	0.4	0	39.1	39.6	0	119	121	0	28	29
2022	11	3	7	27	2	19.3	-1.6	1.068	0.3	0.2	0	38.7	39.1	0	119	120	0	29	29
2022	11	3	7	37	2	19.8	-2.1	1.069	0.4	0.3	0	38.7	38.7	0	119	120	0	29	30
2022	11	3	7	47	2	20.1	-1.7	1.068	0.3	0.2	0	38.7	38.3	0	118	120	0	28	31
2022	11	3	7	57	2	19.3	-2.4	1.068	0.4	0.3	0	37.8	38.3	0	117	119	0	29	30

Mazourka (0354)

Year	Month	Day	Hour	Minute	Second	VelocityX	VelocityY	Level	StdError1	StdError2	StdError3	SNR1	SNR2	SNR3	SignalAmp1	SignalAmp2	SignalAmp3	Noise1	Noise2
2022	11	3	8	7	2	19.6	-2.1	1.068	0.5	0.4	0	37.8	38.3	0	117	119	0	29	30
2022	11	3	8	17	2	20	-1.5	1.068	0.4	0.3	0	38.3	38.3	0	118	119	0	29	30
2022	11	3	8	27	2	19.6	-2.2	1.068	0.4	0.3	0	38.3	38.3	0	118	119	0	29	30
2022	11	3	8	37	2	20.4	-2.1	1.069	0.3	0.2	0	37.8	38.3	0	117	119	0	29	30
2022	11	3	8	47	2	20	-1.7	1.069	0.5	0.4	0	37.8	38.3	0	117	118	0	29	29
2022	11	3	8	57	2	19.3	-2.2	1.069	0.3	0.2	0	37.8	37.8	0	117	118	0	29	30
2022	11	3	9	7	2	19.6	-2.9	1.069	0.4	0.3	0	37.8	38.3	0	117	118	0	29	29
2022	11	3	9	17	2	19.1	-4.2	1.069	0.3	0.2	0	37.8	37.8	0	117	118	0	29	30
2022	11	3	9	27	2	19.4	-2.1	1.069	0.5	0.4	0	37.8	38.3	0	117	119	0	29	30
2022	11	3	9	37	2	20	-1.7	1.069	0.4	0.3	0	39.1	39.6	0	120	121	0	29	29
2022	11	3	9	47	2	20.4	-2.5	1.069	0.5	0.4	0	40	40.4	0	121	123	0	28	29
2022	11	3	9	57	2	20.3	-2.1	1.069	0.5	0.4	0	39.6	40.9	0	122	124	0	30	29
2022	11	3	10	7	2	20.3	-1.7	1.07	0.5	0.4	0	40	40.4	0	122	124	0	29	30
2022	11	3	10	17	2	20.1	-2.2	1.07	0.3	0.2	0	40.9	40.4	0	123	124	0	28	30
2022	11	3	10	27	2	19.8	-2.2	1.07	0.5	0.4	0	40.4	40.9	0	123	125	0	29	30
2022	11	3	10	37	2	20.3	-1.9	1.07	0.3	0.2	0	40	40	0	122	123	0	29	30
2022	11	3	10	47	2	19.6	-1.9	1.07	0.3	0.2	0	40	40.4	0	123	124	0	30	30
2022	11	3	10	57	2	21.4	-1.1	1.069	0.3	0.2	0	40.4	40.4	0	122	124	0	28	30
2022	11	3	11	7	2	19.9	-2.3	1.07	0.3	0.2	0	40.9	41.3	0	124	125	0	29	29
2022	11	3	11	17	2	19.6	-1.9	1.07	0.5	0.4	0	40.4	41.3	0	123	125	0	29	29
2022	11	3	11	27	2	20.1	-2.2	1.07	0.4	0.3	0	40.9	40.9	0	124	125	0	29	30
2022	11	3	11	37	2	19.4	-2.5	1.07	0.4	0.3	0	40.9	41.7	0	124	126	0	29	29
2022	11	3	11	47	2	20.2	-1.5	1.07	0.3	0.2	0	42.1	42.6	0	127	128	0	29	29
2022	11	3	11	57	2	20.3	-1.3	1.07	0.4	0.3	0	42.1	42.6	0	127	129	0	29	30
2022	11	3	12	7	2	19.6	-1.4	1.071	0.5	0.4	0	42.1	42.1	0	127	128	0	29	30
2022	11	3	12	17	2	19.2	-2	1.07	0.5	0.4	0	41.3	42.1	0	125	128	0	29	30
2022	11	3	12	27	2	20.1	-1.3	1.07	0.4	0.3	0	40.9	41.3	0	124	126	0	29	30
2022	11	3	12	37	2	19.6	-2.1	1.07	0.5	0.4	0	40.4	40.9	0	123	125	0	29	30
2022	11	3	12	47	2	20.4	-2.1	1.07	0.3	0.2	0	40	41.3	0	122	125	0	29	29
2022	11	3	12	57	2	20.6	-2.2	1.071	0.3	0.2	0	40	40.9	0	122	124	0	29	29
2022	11	3	13	7	2	19.2	-1.7	1.07	0.3	0.2	0	39.6	40	0	121	123	0	29	30
2022	11	3	13	17	2	19.5	-2.2	1.07	0.4	0.3	0	39.6	40	0	121	123	0	29	30
2022	11	3	13	27	2	19.5	-2.6	1.07	0.5	0.4	0	39.1	40.4	0	121	124	0	30	30
2022	11	3	13	37	2	19.4	-2	1.07	0.3	0.2	0	39.6	40	0	121	123	0	29	30
2022	11	3	13	47	2	20.2	-2.3	1.07	0.4	0.3	0	39.6	39.6	0	121	122	0	29	30
2022	11	3	13	57	2	19.5	-1.8	1.07	0.4	0.3	0	39.1	39.6	0	120	122	0	29	30
2022	11	3	14	7	2	20.5	-1.3	1.071	0.3	0.2	0	39.6	40	0	121	122	0	29	29
2022	11	3	14	17	2	19.8	-0.4	1.07	0.5	0.4	0	39.6	40	0	121	123	0	29	30
2022	11	3	14	27	2	19.6	-1.7	1.071	0.3	0.2	0	39.6	40	0	121	123	0	29	30
2022	11	3	14	37	2	18.2	-2.3	1.07	0.4	0.3	0	39.6	40	0	121	123	0	29	30
2022	11	3	14	47	2	19.8	-1.1	1.07	0.4	0.3	0	39.6	40.4	0	121	123	0	29	29
2022	11	3	14	57	2	19.9	-2.1	1.071	0.5	0.5	0	39.6	40	0	121	123	0	29	30
2022	11	3	15	7	2	20.2	-2.3	1.07	0.3	0.2	0	39.1	39.6	0	120	122	0	29	30
2022	11	3	15	17	2	20.2	-1.3	1.07	0.3	0.2	0	39.1	40	0	120	122	0	29	29
2022	11	3	15	27	2	19.1	-1.8	1.07	0.4	0.3	0	38.7	39.6	0	120	122	0	30	30
2022	11	3	15	37	2	19.5	-2.8	1.07	0.3	0.2	0	39.1	39.6	0	120	122	0	29	30
2022	11	3	15	47	2	19.6	-2.2	1.07	0.3	0.2	0	39.1	39.1	0	120	122	0	29	31
2022	11	3	15	57	2	19.6	-2.2	1.07	0.3	0.2	0	39.1	39.6	0	120	122	0	29	30

Mazourka (0354)

Year	Month	Day	Hour	Minute	Second	VelocityX	VelocityY	Level	StdError1	StdError2	StdError3	SNR1	SNR2	SNR3	SignalAmp1	SignalAmp2	SignalAmp3	Noise1	Noise2
2022	11	3	16	7	2	20.3	-2.7	1.07	0.4	0.3	0	39.1	40	0	121	123	0	30	30
2022	11	3	16	17	2	19.6	-2.6	1.07	0.5	0.4	0	39.1	40	0	120	122	0	29	29
2022	11	3	16	27	2	19.3	-1.7	1.07	0.5	0.4	0	38.7	39.1	0	119	121	0	29	30
2022	11	3	16	37	2	19.8	-1.6	1.07	0.3	0.2	0	38.7	39.1	0	119	121	0	29	30
2022	11	3	16	47	2	19.9	-1.6	1.07	0.4	0.3	0	38.7	39.6	0	119	121	0	29	29
2022	11	3	16	57	2	19.1	-2.9	1.07	0.3	0.2	0	38.7	39.1	0	119	121	0	29	30
2022	11	3	17	7	2	19.8	-1.9	1.069	0.4	0.3	0	38.3	39.1	0	118	120	0	29	29
2022	11	3	17	17	2	19.4	-3	1.069	0.4	0.3	0	37.8	38.7	0	117	119	0	29	29
2022	11	3	17	27	2	19.2	-2	1.069	0.3	0.2	0	37.4	38.3	0	116	118	0	29	29
2022	11	3	17	37	2	19.9	-2.1	1.069	0.4	0.3	0	37.4	37.8	0	116	118	0	29	30
2022	11	3	17	47	2	20.5	-2.3	1.069	0.4	0.3	0	37.4	37.8	0	116	118	0	29	30
2022	11	3	17	57	2	19.3	-1.4	1.069	0.4	0.3	0	37.4	37.8	0	116	118	0	29	30
2022	11	3	18	7	2	20.3	-1.9	1.069	0.3	0.2	0	37.4	37.8	0	116	118	0	29	30
2022	11	3	18	17	2	19.2	-2	1.069	0.3	0.2	0	37.4	38.3	0	116	118	0	29	29
2022	11	3	18	27	2	19.2	-1.5	1.069	0.4	0.3	0	37.4	37.8	0	116	118	0	29	30
2022	11	3	18	37	2	20.3	-2.2	1.069	0.5	0.4	0	37.8	38.3	0	117	118	0	29	29
2022	11	3	18	47	2	20.4	-1.7	1.069	0.4	0.3	0	37.4	38.3	0	116	118	0	29	29
2022	11	3	18	57	2	18.8	-2.7	1.069	0.4	0.3	0	37.4	37.8	0	116	118	0	29	30
2022	11	3	19	7	2	19.9	-2.1	1.069	0.5	0.4	0	37.4	37.8	0	116	118	0	29	30
2022	11	3	19	17	2	19.2	-2.2	1.069	0.3	0.2	0	37.8	38.3	0	116	118	0	28	29
2022	11	3	19	27	2	20	-3.5	1.069	0.4	0.3	0	37.4	37.8	0	116	118	0	29	30
2022	11	3	19	37	2	19.5	-3.4	1.069	0.5	0.4	0	37	38.3	0	115	118	0	29	29
2022	11	3	19	47	2	19.5	-2.7	1.069	0.4	0.3	0	37	37.4	0	115	117	0	29	30
2022	11	3	19	57	2	20	-2.6	1.069	0.5	0.4	0	36.5	37.8	0	115	117	0	30	29
2022	11	3	20	7	2	19.6	-2.7	1.069	0.4	0.3	0	37	37.8	0	115	117	0	29	29
2022	11	3	20	17	2	19.5	-2.1	1.069	0.4	0.3	0	37	37.8	0	115	117	0	29	29
2022	11	3	20	27	2	19.5	-3.2	1.069	0.5	0.4	0	37.4	37.4	0	115	117	0	28	30
2022	11	3	20	37	2	20.2	-2.5	1.069	0.4	0.3	0	37	37.4	0	115	117	0	29	30
2022	11	3	20	47	2	19.1	-2.6	1.069	0.3	0.2	0	37	37.4	0	115	117	0	29	30
2022	11	3	20	57	2	19.8	-3.2	1.069	0.4	0.3	0	37	37.8	0	115	117	0	29	29
2022	11	3	21	7	2	19.5	-2.4	1.069	0.4	0.3	0	36.5	37.4	0	114	117	0	29	30
2022	11	3	21	17	2	20.4	-2	1.069	0.3	0.2	0	37	37.8	0	115	117	0	29	29
2022	11	3	21	27	2	19.9	-2.8	1.069	0.3	0.2	0	37	37.4	0	115	117	0	29	30
2022	11	3	21	37	2	18.9	-2.2	1.069	0.3	0.2	0	37	37.8	0	115	117	0	29	29
2022	11	3	21	47	2	20.1	-2.6	1.069	0.4	0.3	0	37	37.8	0	115	117	0	29	29
2022	11	3	21	57	2	19.7	-2.5	1.069	0.3	0.2	0	37	37.4	0	115	117	0	29	30
2022	11	3	22	7	2	19.7	-3	1.069	0.5	0.4	0	37	37.8	0	115	117	0	29	29
2022	11	3	22	17	2	18.9	-2.3	1.069	0.3	0.2	0	37	37.8	0	115	117	0	29	29
2022	11	3	22	27	2	19.4	-2	1.069	0.4	0.3	0	37	37.4	0	115	117	0	29	30
2022	11	3	22	37	2	19.7	-2	1.069	0.4	0.3	0	37	37.4	0	115	117	0	29	30
2022	11	3	22	47	2	19.9	-1.9	1.069	0.3	0.2	0	37	37.8	0	115	117	0	29	29
2022	11	3	22	57	2	19.9	-2.1	1.069	0.5	0.4	0	37	37.4	0	115	117	0	29	30
2022	11	3	23	7	2	19.8	-2.2	1.069	0.5	0.4	0	36.5	37.8	0	114	117	0	29	29
2022	11	3	23	17	2	19	-2.5	1.069	0.3	0.2	0	36.5	37.4	0	115	116	0	30	29
2022	11	3	23	27	2	19.7	-2.3	1.069	0.4	0.3	0	36.5	37.4	0	114	117	0	29	30
2022	11	3	23	37	2	19.1	-1.9	1.069	0.4	0.3	0	37	37.4	0	115	117	0	29	30
2022	11	3	23	47	2	19.9	-2.6	1.069	0.3	0.2	0	37	37	0	114	116	0	28	30
2022	11	3	23	57	2	19.9	-2.1	1.069	0.3	0.2	0	36.5	37	0	114	116	0	29	30

Mazourka (0354)

Year	Month	Day	Hour	Minute	Second	VelocityX	VelocityY	Level	StdError1	StdError2	StdError3	SNR1	SNR2	SNR3	SignalAmp1	SignalAmp2	SignalAmp3	Noise1	Noise2
2022	11	4	0	7	2	19.7	-2.3	1.069	0.4	0.3	0	36.5	37.4	0	114	116	0	29	29
2022	11	4	0	17	2	20.8	-2.3	1.069	0.4	0.3	0	36.1	37	0	114	116	0	30	30
2022	11	4	0	27	2	19	-2	1.069	0.5	0.4	0	36.5	37	0	114	116	0	29	30
2022	11	4	0	37	2	19.6	-2.7	1.068	0.4	0.3	0	36.5	37	0	114	116	0	29	30
2022	11	4	0	47	2	19.6	-3.9	1.068	0.4	0.3	0	36.5	37	0	114	116	0	29	30
2022	11	4	0	57	2	19.4	-2	1.068	0.3	0.2	0	36.5	37.4	0	114	116	0	29	29
2022	11	4	1	7	2	18.9	-2.4	1.069	0.3	0.2	0	36.5	37.4	0	114	116	0	29	29
2022	11	4	1	17	2	19.3	-2.2	1.068	0.3	0.2	0	36.5	37.4	0	114	116	0	29	29
2022	11	4	1	27	2	19.8	-3	1.068	0.5	0.4	0	36.5	37.4	0	114	116	0	29	29
2022	11	4	1	37	2	19.1	-3.2	1.068	0.4	0.3	0	36.5	37	0	114	116	0	29	30
2022	11	4	1	47	2	20.3	-2.8	1.068	0.3	0.2	0	36.5	37	0	114	116	0	29	30
2022	11	4	1	57	2	19.9	-2.2	1.068	0.3	0.2	0	36.1	37	0	113	115	0	29	29
2022	11	4	2	7	2	19.7	-2.6	1.068	0.4	0.3	0	36.5	36.5	0	114	115	0	29	30
2022	11	4	2	17	2	20.6	-2.1	1.068	0.3	0.2	0	36.5	37.4	0	114	116	0	29	29
2022	11	4	2	27	2	19.9	-1.7	1.068	0.4	0.3	0	36.1	37	0	114	116	0	30	30
2022	11	4	2	37	2	19.6	-3.7	1.068	0.4	0.3	0	36.5	37	0	114	116	0	29	30
2022	11	4	2	47	2	19.1	-3.2	1.068	0.3	0.2	0	36.1	37	0	113	116	0	29	30
2022	11	4	2	57	2	19.8	-3.3	1.068	0.5	0.4	0	36.1	36.5	0	113	115	0	29	30
2022	11	4	3	7	2	19.3	-2.2	1.068	0.3	0.2	0	36.1	36.5	0	113	115	0	29	30
2022	11	4	3	17	2	20	-2	1.068	0.3	0.2	0	36.1	36.5	0	113	115	0	29	30
2022	11	4	3	27	2	19.3	-2.3	1.068	0.5	0.5	0	35.7	36.5	0	113	115	0	30	30
2022	11	4	3	37	2	19.1	-2.4	1.068	0.5	0.4	0	36.1	36.5	0	113	115	0	29	30
2022	11	4	3	47	2	20.1	-1.7	1.068	0.4	0.3	0	36.1	36.5	0	113	115	0	29	30
2022	11	4	3	57	2	19.3	-2.2	1.068	0.4	0.3	0	36.1	36.5	0	113	115	0	29	30
2022	11	4	4	7	2	20.1	-2.3	1.068	0.4	0.3	0	36.1	37	0	113	115	0	29	29
2022	11	4	4	17	2	19.7	-2.6	1.068	0.3	0.2	0	36.1	36.5	0	113	115	0	29	30
2022	11	4	4	27	2	19.5	-1.7	1.068	0.4	0.3	0	36.1	36.1	0	113	115	0	29	31
2022	11	4	4	37	2	19.3	-1.8	1.068	0.4	0.3	0	36.1	37.4	0	113	116	0	29	29
2022	11	4	4	47	2	19.6	-3	1.068	0.3	0.2	0	36.1	37	0	113	115	0	29	29
2022	11	4	4	57	2	19.8	-2	1.068	0.3	0.2	0	36.1	36.5	0	113	115	0	29	30
2022	11	4	5	7	2	19.1	-1.7	1.068	0.4	0.3	0	36.1	36.5	0	113	115	0	29	30
2022	11	4	5	17	2	19.6	-1.7	1.068	0.3	0.2	0	36.1	36.5	0	113	115	0	29	30
2022	11	4	5	27	2	20	-2.1	1.068	0.3	0.2	0	35.7	37	0	113	115	0	30	29
2022	11	4	5	37	2	19.6	-1.7	1.068	0.3	0.2	0	36.1	36.5	0	113	115	0	29	30
2022	11	4	5	47	2	20.7	-2.1	1.068	0.3	0.2	0	36.1	37	0	113	115	0	29	29
2022	11	4	5	57	2	19.5	-2.8	1.068	0.4	0.3	0	36.1	36.5	0	113	115	0	29	30
2022	11	4	6	7	2	19.7	-2.7	1.068	0.4	0.3	0	35.7	36.5	0	113	115	0	30	30
2022	11	4	6	17	2	19.2	-2.4	1.067	0.5	0.4	0	36.1	37	0	113	115	0	29	29
2022	11	4	6	27	2	20	-2.6	1.068	0.3	0.2	0	36.1	37	0	113	115	0	29	29
2022	11	4	6	37	2	19.2	-2.6	1.068	0.3	0.2	0	35.7	36.1	0	113	115	0	30	31
2022	11	4	6	47	2	19.3	-3	1.068	0.3	0.2	0	36.1	37	0	113	116	0	29	30
2022	11	4	6	57	2	20.5	-2.4	1.068	0.4	0.3	0	36.5	37	0	114	116	0	29	30
2022	11	4	7	7	2	18.8	-3	1.068	0.5	0.4	0	35.7	36.5	0	113	115	0	30	30
2022	11	4	7	17	2	19.4	-2.1	1.068	0.3	0.2	0	36.1	37	0	113	116	0	29	30
2022	11	4	7	27	2	20	-2.3	1.068	0.3	0.2	0	36.5	37	0	114	116	0	29	30
2022	11	4	7	37	2	19.9	-2.7	1.067	0.4	0.3	0	35.7	36.5	0	113	115	0	30	30
2022	11	4	7	47	2	19	-3.1	1.068	0.4	0.3	0	35.7	36.5	0	113	115	0	30	30
2022	11	4	7	57	2	19.7	-2.9	1.068	0.3	0.2	0	36.1	36.5	0	113	115	0	29	30

Mazourka (0354)

Year	Month	Day	Hour	Minute	Second	VelocityX	VelocityY	Level	StdError1	StdError2	StdError3	SNR1	SNR2	SNR3	SignalAmp1	SignalAmp2	SignalAmp3	Noise1	Noise2
2022	11	4	8	7	2	19.9	-2.8	1.068	0.3	0.2	0	35.7	36.5	0	112	115	0	29	30
2022	11	4	8	17	2	19.6	-1.8	1.068	0.3	0.2	0	36.1	36.5	0	113	115	0	29	30
2022	11	4	8	27	2	19.2	-2.7	1.068	0.3	0.2	0	35.7	37	0	113	115	0	30	29
2022	11	4	8	37	2	18.9	-2.5	1.068	0.4	0.3	0	35.7	36.5	0	113	115	0	30	30
2022	11	4	8	47	2	20.3	-2.9	1.068	0.4	0.3	0	35.7	36.1	0	113	114	0	30	30
2022	11	4	8	57	2	19.7	-2.7	1.068	0.5	0.4	0	35.3	35.7	0	112	114	0	30	31
2022	11	4	9	7	2	19.4	-2.5	1.068	0.5	0.4	0	35.7	36.1	0	112	114	0	29	30
2022	11	4	9	17	2	20.6	-3.6	1.068	0.3	0.2	0	35.3	36.1	0	112	114	0	30	30
2022	11	4	9	27	2	19.5	-2.2	1.068	0.3	0.2	0	35.3	35.7	0	112	114	0	30	31
2022	11	4	9	37	2	18.9	-2.1	1.068	0.3	0.2	0	35.7	36.5	0	112	114	0	29	29
2022	11	4	9	47	2	19.7	-1.9	1.068	0.3	0.2	0	35.7	35.3	0	112	113	0	29	31
2022	11	4	9	57	2	18.9	-2.5	1.068	0.4	0.3	0	35.7	36.1	0	112	114	0	29	30
2022	11	4	10	7	2	19.1	-2.8	1.069	0.3	0.2	0	35.3	35.7	0	112	113	0	30	30
2022	11	4	10	17	2	19.6	-3.4	1.069	0.5	0.4	0	34.8	36.1	0	111	113	0	30	29
2022	11	4	10	27	2	20.3	-3.1	1.068	0.3	0.2	0	35.3	36.1	0	112	114	0	30	30
2022	11	4	10	37	2	18.9	-2.5	1.069	0.4	0.3	0	35.7	36.1	0	112	114	0	29	30
2022	11	4	10	47	2	19	-2.5	1.068	0.3	0.2	0	35.3	35.7	0	111	113	0	29	30
2022	11	4	10	57	2	20.4	-2.8	1.069	0.4	0.3	0	35.3	35.7	0	112	113	0	30	30
2022	11	4	11	7	2	19.5	-2.8	1.069	0.4	0.3	0	34.8	36.1	0	111	114	0	30	30
2022	11	4	11	17	2	19.9	-3	1.069	0.3	0.2	0	34.8	36.5	0	111	114	0	30	29
2022	11	4	11	27	2	20	-3.4	1.069	0.4	0.3	0	35.3	36.1	0	112	114	0	30	30
2022	11	4	11	37	2	18.7	-2.7	1.069	0.4	0.3	0	35.3	35.7	0	111	113	0	29	30
2022	11	4	11	47	2	20	-2.6	1.069	0.4	0.3	0	35.3	35.7	0	111	113	0	29	30
2022	11	4	11	57	2	19.5	-2.1	1.069	0.4	0.3	0	35.3	35.7	0	111	113	0	29	30
2022	11	4	12	7	2	19.2	-2.7	1.069	0.4	0.3	0	34.8	35.3	0	110	112	0	29	30
2022	11	4	12	17	2	19.6	-1.9	1.069	0.3	0.2	0	35.3	35.7	0	111	113	0	29	30
2022	11	4	12	27	2	20.4	-3.8	1.069	0.5	0.4	0	35.3	35.7	0	111	113	0	29	30
2022	11	4	12	37	2	20.3	-3.6	1.069	0.5	0.4	0	34.4	35.3	0	110	112	0	30	30
2022	11	4	12	47	2	20.1	-3.6	1.069	0.3	0.2	0	34.8	35.7	0	111	113	0	30	30
2022	11	4	12	57	2	20.5	-1.9	1.069	0.4	0.3	0	34.8	35.7	0	111	113	0	30	30
2022	11	4	13	7	2	19.6	-2.3	1.069	0.4	0.3	0	34.8	36.1	0	111	113	0	30	29
2022	11	4	13	17	2	20.1	-3.4	1.069	0.4	0.3	0	34.8	35.7	0	111	113	0	30	30
2022	11	4	13	27	2	20.1	-2.1	1.069	0.3	0.2	0	35.3	35.7	0	111	113	0	29	30
2022	11	4	13	37	2	19.5	-2.2	1.069	0.4	0.3	0	35.3	35.7	0	111	113	0	29	30
2022	11	4	13	47	2	18.7	-1.9	1.069	0.4	0.3	0	35.3	35.7	0	111	113	0	29	30
2022	11	4	13	57	2	19.2	-2.6	1.069	0.3	0.2	0	35.3	36.1	0	111	113	0	29	29
2022	11	4	14	7	2	20.2	-2.1	1.069	0.3	0.2	0	34.8	35.7	0	111	113	0	30	30
2022	11	4	14	17	2	19.6	-2.5	1.068	0.4	0.3	0	35.3	36.1	0	111	113	0	29	29
2022	11	4	14	27	2	19.6	-2.6	1.069	0.4	0.3	0	34.8	35.7	0	111	113	0	30	30
2022	11	4	14	37	2	19.4	-2.4	1.069	0.4	0.3	0	34.8	35.7	0	111	113	0	30	30
2022	11	4	14	47	2	19.9	-1.7	1.068	0.3	0.2	0	35.3	35.7	0	111	113	0	29	30
2022	11	4	14	57	2	19.9	-2.6	1.069	0.3	0.2	0	34.8	35.7	0	111	113	0	30	30
2022	11	4	15	7	2	18.8	-3.3	1.069	0.4	0.3	0	34.8	35.7	0	111	113	0	30	30
2022	11	4	15	17	2	18.6	-2.4	1.069	0.3	0.2	0	35.7	36.1	0	112	114	0	29	30
2022	11	4	15	27	2	19.7	-2.4	1.069	0.3	0.2	0	35.3	36.1	0	111	113	0	29	29
2022	11	4	15	37	2	19.2	-2.9	1.069	0.4	0.3	0	35.3	35.7	0	111	113	0	29	30
2022	11	4	15	47	2	19	-2.8	1.068	0.3	0.2	0	34.8	35.7	0	111	113	0	30	30
2022	11	4	15	57	2	19.5	-2.9	1.069	0.4	0.3	0	34.8	35.7	0	111	113	0	30	30

Mazourka (0354)

Year	Month	Day	Hour	Minute	Second	VelocityX	VelocityY	Level	StdError1	StdError2	StdError3	SNR1	SNR2	SNR3	SignalAmp1	SignalAmp2	SignalAmp3	Noise1	Noise2
2022	11	4	16	7	2	19.2	-2.9	1.069	0.3	0.2	0	35.3	36.1	0	111	114	0	29	30
2022	11	4	16	17	2	19.9	-2.9	1.068	0.4	0.3	0	35.3	36.1	0	112	114	0	30	30
2022	11	4	16	27	2	19.9	-3.2	1.068	0.3	0.2	0	35.3	36.5	0	112	114	0	30	29
2022	11	4	16	37	2	19.8	-2	1.068	0.4	0.3	0	34.8	35.3	0	110	112	0	29	30
2022	11	4	16	47	2	20.4	-2.3	1.068	0.3	0.2	0	34.8	35.7	0	111	113	0	30	30
2022	11	4	16	57	2	19.2	-2.8	1.068	0.4	0.3	0	34.8	35.7	0	110	113	0	29	30
2022	11	4	17	7	2	19.4	-2.9	1.068	0.4	0.3	0	34.8	35.7	0	110	112	0	29	29
2022	11	4	17	17	2	18.3	-3.4	1.068	0.4	0.3	0	34.8	35.3	0	110	112	0	29	30
2022	11	4	17	27	2	19.9	-2.4	1.068	0.4	0.3	0	34.8	35.3	0	110	112	0	29	30
2022	11	4	17	37	2	19.8	-3.3	1.068	0.4	0.3	0	34.8	35.3	0	110	113	0	29	31
2022	11	4	17	47	2	19.2	-1.6	1.068	0.3	0.2	0	34.8	35.7	0	110	113	0	29	30
2022	11	4	17	57	2	19.6	-3	1.068	0.3	0.2	0	34.8	35.7	0	110	113	0	29	30
2022	11	4	18	7	2	19.9	-1.9	1.068	0.5	0.5	0	35.3	35.7	0	111	113	0	29	30
2022	11	4	18	17	2	19.1	-2.9	1.068	0.5	0.5	0	35.3	35.7	0	111	113	0	29	30
2022	11	4	18	27	2	20.1	-2.4	1.068	0.3	0.2	0	35.3	36.5	0	111	114	0	29	29
2022	11	4	18	37	2	19.5	-3	1.068	0.3	0.2	0	35.7	36.1	0	112	114	0	29	30
2022	11	4	18	47	2	19.6	-2.2	1.068	0.4	0.3	0	35.3	36.1	0	112	114	0	30	30
2022	11	4	18	57	2	19.1	-2.6	1.068	0.3	0.2	0	35.7	36.1	0	112	114	0	29	30
2022	11	4	19	7	2	19.2	-2.5	1.068	0.3	0.2	0	35.3	36.5	0	112	114	0	30	29
2022	11	4	19	17	2	20.5	-2.4	1.068	0.4	0.3	0	35.7	35.7	0	112	114	0	29	31
2022	11	4	19	27	2	19	-2.8	1.068	0.4	0.3	0	35.7	36.1	0	112	114	0	29	30
2022	11	4	19	37	2	19.9	-3.4	1.068	0.4	0.3	0	35.3	36.1	0	112	114	0	30	30
2022	11	4	19	47	2	19.2	-1.3	1.068	0.3	0.2	0	35.7	36.1	0	112	114	0	29	30
2022	11	4	19	57	2	18.7	-3	1.068	0.3	0.2	0	35.7	36.1	0	112	114	0	29	30
2022	11	4	20	7	2	20.4	-2.2	1.068	0.3	0.2	0	35.7	36.1	0	112	114	0	29	30
2022	11	4	20	17	2	21.1	-3.4	1.068	0.4	0.3	0	34.8	36.1	0	111	114	0	30	30
2022	11	4	20	27	2	19.3	-2.2	1.068	0.3	0.2	0	35.7	36.5	0	112	114	0	29	29
2022	11	4	20	37	2	19.6	-2.4	1.068	0.4	0.3	0	35.7	36.1	0	112	114	0	29	30
2022	11	4	20	47	2	19.7	-2.5	1.068	0.5	0.4	0	35.7	36.1	0	112	114	0	29	30
2022	11	4	20	57	2	20.3	-2.8	1.068	0.4	0.3	0	35.7	36.5	0	112	114	0	29	29
2022	11	4	21	7	2	19.9	-2.4	1.068	0.3	0.2	0	35.7	36.1	0	112	114	0	29	30
2022	11	4	21	17	2	19.3	-2.9	1.068	0.3	0.2	0	35.7	36.1	0	112	114	0	29	30
2022	11	4	21	27	2	19.3	-2.2	1.068	0.3	0.2	0	35.3	36.1	0	111	114	0	29	30
2022	11	4	21	37	2	20.2	-2.4	1.068	0.5	0.4	0	35.3	36.1	0	111	113	0	29	29
2022	11	4	21	47	2	19.2	-2	1.068	0.3	0.2	0	35.7	36.5	0	112	114	0	29	29
2022	11	4	21	57	2	19.3	-3	1.068	0.3	0.2	0	35.7	35.7	0	112	113	0	29	30
2022	11	4	22	7	2	19.8	-2	1.068	0.3	0.2	0	35.7	36.5	0	112	114	0	29	29
2022	11	4	22	17	2	20	-3.8	1.068	0.4	0.3	0	35.3	36.1	0	112	114	0	30	30
2022	11	4	22	27	2	20.2	-2.9	1.068	0.3	0.2	0	35.3	36.1	0	111	114	0	29	30
2022	11	4	22	37	2	19.6	-2.1	1.068	0.3	0.2	0	35.7	36.5	0	112	114	0	29	29
2022	11	4	22	47	2	18.8	-1.9	1.068	0.3	0.2	0	35.3	36.1	0	111	114	0	29	30
2022	11	4	22	57	2	18.8	-1.9	1.068	0.4	0.3	0	35.3	36.5	0	111	114	0	29	29
2022	11	4	23	7	2	18.6	-2.2	1.068	0.3	0.2	0	34.8	36.1	0	111	113	0	30	29
2022	11	4	23	17	2	19.5	-2.8	1.068	0.3	0.2	0	37	37.4	0	115	116	0	29	29
2022	11	4	23	27	2	19.6	-3.2	1.068	0.4	0.3	0	36.1	37	0	114	116	0	30	30
2022	11	4	23	37	2	20.7	-2.7	1.068	0.4	0.3	0	36.5	37	0	114	116	0	29	30
2022	11	4	23	47	2	20.3	-3.1	1.068	0.3	0.2	0	36.1	36.5	0	113	115	0	29	30
2022	11	4	23	57	2	20	-2.8	1.068	0.5	0.5	0	35.7	36.1	0	112	114	0	29	30

Mazourka (0354)

Year	Month	Day	Hour	Minute	Second	VelocityX	VelocityY	Level	StdError1	StdError2	StdError3	SNR1	SNR2	SNR3	SignalAmp1	SignalAmp2	SignalAmp3	Noise1	Noise2
2022	11	5	0	7	2	20	-2.6	1.068	0.3	0.2	0	36.1	36.5	0	113	115	0	29	30
2022	11	5	0	17	2	20.2	-2.2	1.068	0.3	0.2	0	35.3	36.1	0	112	114	0	30	30
2022	11	5	0	27	2	19.8	-2.1	1.067	0.3	0.2	0	35.7	35.7	0	112	113	0	29	30
2022	11	5	0	37	2	20	-2.6	1.068	0.3	0.2	0	34.8	35.7	0	111	113	0	30	30
2022	11	5	0	47	2	19.5	-2.2	1.067	0.4	0.3	0	34.8	36.1	0	111	113	0	30	29
2022	11	5	0	57	2	19.2	-3	1.067	0.3	0.2	0	35.3	35.7	0	111	113	0	29	30
2022	11	5	1	7	2	20	-2.9	1.067	0.3	0.2	0	35.3	36.1	0	111	113	0	29	29
2022	11	5	1	17	2	19.8	-2.6	1.067	0.5	0.4	0	34.8	36.1	0	111	113	0	30	29
2022	11	5	1	27	2	19.8	-2.6	1.067	0.3	0.2	0	35.3	36.1	0	111	113	0	29	29
2022	11	5	1	37	2	20	-2	1.067	0.3	0.2	0	34.8	35.7	0	111	113	0	30	30
2022	11	5	1	47	2	19.6	-1.5	1.067	0.4	0.3	0	35.3	35.7	0	112	113	0	30	30
2022	11	5	1	57	2	20.4	-3.3	1.067	0.4	0.3	0	34.8	35.3	0	111	113	0	30	31
2022	11	5	2	7	2	19.5	-2.5	1.067	0.4	0.3	0	35.7	35.7	0	111	113	0	28	30
2022	11	5	2	17	2	19.7	-2.1	1.067	0.3	0.2	0	35.3	36.1	0	112	114	0	30	30
2022	11	5	2	27	2	19.4	-2.1	1.067	0.4	0.3	0	34.8	36.1	0	111	113	0	30	29
2022	11	5	2	37	2	19.6	-1.9	1.067	0.3	0.2	0	34.8	35.7	0	111	113	0	30	30
2022	11	5	2	47	2	19.1	-2.9	1.067	0.4	0.3	0	35.3	35.7	0	111	113	0	29	30
2022	11	5	2	57	2	19.5	-2.1	1.067	0.3	0.2	0	34.8	35.7	0	111	113	0	30	30
2022	11	5	3	7	2	19.9	-2.6	1.067	0.5	0.4	0	35.3	35.7	0	111	113	0	29	30
2022	11	5	3	17	2	19.8	-2.8	1.067	0.4	0.3	0	35.7	35.7	0	112	113	0	29	30
2022	11	5	3	27	2	19.3	-2.6	1.067	0.3	0.2	0	35.3	35.7	0	111	113	0	29	30
2022	11	5	3	37	2	20.1	-2	1.067	0.3	0.2	0	35.3	35.7	0	111	113	0	29	30
2022	11	5	3	47	2	20.3	-2.5	1.067	0.3	0.2	0	35.3	35.3	0	111	112	0	29	30
2022	11	5	3	57	2	19.9	-2	1.067	0.3	0.2	0	34.8	35.7	0	111	113	0	30	30
2022	11	5	4	7	2	20.2	-2.5	1.067	0.3	0.2	0	35.3	35.7	0	111	113	0	29	30
2022	11	5	4	17	2	19.9	-1.7	1.067	0.5	0.4	0	35.3	35.7	0	111	113	0	29	30
2022	11	5	4	27	2	19.1	-2.2	1.067	0.3	0.2	0	35.3	35.7	0	111	113	0	29	30
2022	11	5	4	37	2	20	-3	1.067	0.4	0.3	0	35.3	35.7	0	111	113	0	29	30
2022	11	5	4	47	2	20.3	-0.8	1.067	0.3	0.2	0	35.3	36.1	0	111	113	0	29	29
2022	11	5	4	57	2	19.6	-2.6	1.067	0.4	0.3	0	35.3	35.7	0	111	113	0	29	30
2022	11	5	5	7	2	20	-2.9	1.067	0.4	0.3	0	34.8	35.7	0	111	113	0	30	30
2022	11	5	5	17	2	20.1	-2.3	1.067	0.5	0.4	0	35.3	35.3	0	111	112	0	29	30
2022	11	5	5	27	2	19.4	-2.9	1.067	0.4	0.3	0	35.3	35.7	0	111	113	0	29	30
2022	11	5	5	37	2	19.8	-2.7	1.067	0.4	0.3	0	34.8	35.7	0	111	113	0	30	30
2022	11	5	5	47	2	20.2	-2.2	1.067	0.4	0.3	0	34.8	36.1	0	111	113	0	30	29
2022	11	5	5	57	2	19.4	-2.6	1.066	0.3	0.2	0	35.3	35.7	0	111	113	0	29	30
2022	11	5	6	7	2	19.9	-3.1	1.066	0.3	0.2	0	34.8	35.7	0	110	113	0	29	30
2022	11	5	6	17	2	20.2	-2.9	1.066	0.3	0.2	0	35.3	36.5	0	111	114	0	29	29
2022	11	5	6	27	2	19.1	-1.7	1.066	0.3	0.2	0	34.4	35.3	0	110	112	0	30	30
2022	11	5	6	37	2	19.2	-2.2	1.066	0.4	0.3	0	34.8	35.3	0	110	112	0	29	30
2022	11	5	6	47	2	19	-2.5	1.066	0.4	0.3	0	35.3	35.7	0	111	113	0	29	30
2022	11	5	6	57	2	18.6	-3	1.066	0.3	0.2	0	35.3	35.7	0	111	113	0	29	30
2022	11	5	7	7	2	19.5	-2.2	1.066	0.4	0.3	0	35.7	36.1	0	112	114	0	29	30
2022	11	5	7	17	2	20.2	-1.6	1.066	0.3	0.2	0	35.3	36.1	0	112	114	0	30	30
2022	11	5	7	27	2	19.6	-1.3	1.066	0.4	0.3	0	35.7	36.1	0	112	114	0	29	30
2022	11	5	7	37	2	19.8	-2.3	1.066	0.4	0.3	0	34.8	35.7	0	110	113	0	29	30
2022	11	5	7	47	2	19.7	-1.9	1.066	0.3	0.2	0	35.3	36.1	0	111	114	0	29	30
2022	11	5	7	57	2	19.2	-3	1.066	0.3	0.2	0	34.4	35.3	0	110	112	0	30	30

Mazourka (0354)

Year	Month	Day	Hour	Minute	Second	VelocityX	VelocityY	Level	StdError1	StdError2	StdError3	SNR1	SNR2	SNR3	SignalAmp1	SignalAmp2	SignalAmp3	Noise1	Noise2
2022	11	5	8	7	2	20.2	-2	1.066	0.5	0.4	0	34.8	35.3	0	111	112	0	30	30
2022	11	5	8	17	2	19.3	-2.2	1.066	0.4	0.3	0	34.8	35.3	0	110	112	0	29	30
2022	11	5	8	27	2	18.5	-2.1	1.066	0.4	0.3	0	34.8	35.7	0	111	113	0	30	30
2022	11	5	8	37	2	19.7	-3.1	1.066	0.3	0.2	0	34.8	35.7	0	111	113	0	30	30
2022	11	5	8	47	2	19.7	-2.1	1.066	0.4	0.3	0	34.4	35.3	0	110	112	0	30	30
2022	11	5	8	57	2	19.7	-2.5	1.066	0.3	0.2	0	34.4	35.3	0	110	112	0	30	30
2022	11	5	9	7	2	19.6	-2.3	1.066	0.4	0.3	0	34.4	35.3	0	110	112	0	30	30
2022	11	5	9	17	2	19.4	-3.3	1.066	0.4	0.3	0	34.4	34.8	0	110	111	0	30	30
2022	11	5	9	27	2	19.9	-2.3	1.067	0.4	0.3	0	34.8	35.7	0	110	113	0	29	30
2022	11	5	9	37	2	19.8	-2.4	1.067	0.3	0.2	0	35.3	35.7	0	111	113	0	29	30
2022	11	5	9	47	2	19.7	-2.2	1.067	0.4	0.3	0	34.4	35.3	0	110	112	0	30	30
2022	11	5	9	57	2	19.5	-3	1.067	0.3	0.2	0	34.8	35.3	0	110	112	0	29	30
2022	11	5	10	7	2	19.7	-2.4	1.067	0.4	0.3	0	34.8	35.3	0	110	112	0	29	30
2022	11	5	10	17	2	19.8	-3.4	1.067	0.3	0.2	0	34.4	35.3	0	110	112	0	30	30
2022	11	5	10	27	2	19.1	-3.3	1.067	0.3	0.2	0	34.4	35.3	0	110	112	0	30	30
2022	11	5	10	37	2	19.1	-3.3	1.067	0.3	0.2	0	34.4	35.7	0	109	112	0	29	29
2022	11	5	10	47	2	19.7	-2.7	1.067	0.3	0.2	0	34.8	34.8	0	110	111	0	29	30
2022	11	5	10	57	2	19.9	-3.4	1.067	0.3	0.2	0	34	35.3	0	109	112	0	30	30
2022	11	5	11	7	2	20.1	-2.8	1.067	0.4	0.3	0	34	35.3	0	109	112	0	30	30
2022	11	5	11	17	2	20.4	-2.6	1.067	0.3	0.2	0	34.8	35.3	0	110	112	0	29	30
2022	11	5	11	27	2	19.8	-2.7	1.067	0.3	0.2	0	34.4	35.3	0	110	112	0	30	30
2022	11	5	11	37	2	19.3	-2.5	1.067	0.3	0.2	0	34.4	34.8	0	109	111	0	29	30
2022	11	5	11	47	2	19.8	-2.7	1.067	0.3	0.2	0	34.4	35.7	0	110	112	0	30	29
2022	11	5	11	57	2	20.3	-2.3	1.067	0.3	0.2	0	34.8	35.3	0	111	113	0	30	31
2022	11	5	12	7	2	20.4	-2.1	1.067	0.4	0.3	0	34.8	35.3	0	110	112	0	29	30
2022	11	5	12	17	2	19.2	-2.7	1.067	0.3	0.2	0	34.8	35.3	0	110	112	0	29	30
2022	11	5	12	27	2	18.8	-3	1.068	0.4	0.3	0	34.4	35.3	0	109	112	0	29	30
2022	11	5	12	37	2	19.6	-2.1	1.067	0.4	0.3	0	34.8	35.7	0	111	113	0	30	30
2022	11	5	12	47	2	19.5	-2.4	1.067	0.3	0.2	0	34.8	35.7	0	111	113	0	30	30
2022	11	5	12	57	2	19.6	-2.1	1.067	0.4	0.3	0	37	37.4	0	115	117	0	29	30
2022	11	5	13	7	2	19.8	-2.1	1.067	0.3	0.2	0	34.8	35.7	0	111	113	0	30	30
2022	11	5	13	17	2	19.9	-1.9	1.067	0.4	0.3	0	34.8	35.3	0	111	112	0	30	30
2022	11	5	13	27	2	18.7	-2.7	1.067	0.3	0.2	0	34.4	35.3	0	110	112	0	30	30
2022	11	5	13	37	2	19.3	-2.3	1.067	0.3	0.2	0	34.8	35.3	0	110	112	0	29	30
2022	11	5	13	47	2	19.5	-3.4	1.068	0.5	0.4	0	34.8	35.3	0	110	112	0	29	30
2022	11	5	13	57	2	19.6	-3.3	1.069	0.3	0.2	0	34.8	35.3	0	110	112	0	29	30
2022	11	5	14	7	2	19.7	-3	1.067	0.3	0.2	0	34.4	35.3	0	110	112	0	30	30
2022	11	5	14	17	2	19.5	-3.4	1.068	0.3	0.2	0	34.8	35.3	0	110	112	0	29	30
2022	11	5	14	27	2	19.5	-3	1.067	0.5	0.4	0	34.4	35.7	0	110	112	0	30	29
2022	11	5	14	37	2	19.3	-3.3	1.067	0.3	0.2	0	34.4	35.7	0	110	113	0	30	30
2022	11	5	14	47	2	19.8	-3.3	1.068	0.4	0.3	0	35.7	36.1	0	112	114	0	29	30
2022	11	5	14	57	2	18.9	-2.1	1.067	0.3	0.2	0	35.7	36.1	0	112	114	0	29	30
2022	11	5	15	7	2	20.3	-2.2	1.067	0.4	0.3	0	35.7	36.5	0	113	115	0	30	30
2022	11	5	15	17	2	20.3	-2.5	1.066	0.3	0.2	0	35.3	36.1	0	111	114	0	29	30
2022	11	5	15	27	2	19.4	-3	1.067	0.3	0.2	0	34.8	34.8	0	110	112	0	29	31
2022	11	5	15	37	2	19.1	-2.3	1.066	0.3	0.2	0	34	34.8	0	109	111	0	30	30
2022	11	5	15	47	2	19.4	-2.7	1.066	0.3	0.2	0	34	34.8	0	108	111	0	29	30
2022	11	5	15	57	2	18.9	-2.7	1.066	0.3	0.2	0	34	34.8	0	109	111	0	30	30

Mazourka (0354)

Year	Month	Day	Hour	Minute	Second	VelocityX	VelocityY	Level	StdError1	StdError2	StdError3	SNR1	SNR2	SNR3	SignalAmp1	SignalAmp2	SignalAmp3	Noise1	Noise2
2022	11	5	16	7	2	19.9	-2.5	1.066	0.3	0.2	0	34.8	34.8	0	110	111	0	29	30
2022	11	5	16	17	2	18.9	-3	1.066	0.4	0.3	0	34	34.8	0	109	111	0	30	30
2022	11	5	16	27	2	19.4	-2.6	1.066	0.3	0.2	0	34	34.8	0	109	111	0	30	30
2022	11	5	16	37	2	20.3	-2.9	1.066	0.3	0.2	0	34.4	34.8	0	109	111	0	29	30
2022	11	5	16	47	2	19.8	-2.5	1.066	0.4	0.3	0	34.4	34.8	0	109	111	0	29	30
2022	11	5	16	57	2	19	-2.3	1.066	0.4	0.3	0	34.4	34.8	0	109	111	0	29	30
2022	11	5	17	7	2	18.8	-2.6	1.066	0.3	0.2	0	34.4	35.3	0	110	112	0	30	30
2022	11	5	17	17	2	20.1	-2.3	1.066	0.4	0.3	0	34.4	35.3	0	109	111	0	29	29
2022	11	5	17	27	2	20.3	-2.2	1.066	0.3	0.2	0	34	34.8	0	109	111	0	30	30
2022	11	5	17	37	2	19.5	-3.3	1.066	0.3	0.2	0	34.8	35.3	0	110	112	0	29	30
2022	11	5	17	47	2	20.8	-2	1.066	0.3	0.2	0	34	34.8	0	109	111	0	30	30
2022	11	5	17	57	2	20.2	-2.7	1.066	0.3	0.2	0	34.8	34.8	0	110	112	0	29	31
2022	11	5	18	7	2	19.6	-3.6	1.066	0.4	0.3	0	34.4	35.3	0	110	112	0	30	30
2022	11	5	18	17	2	19.6	-2.6	1.066	0.3	0.2	0	35.3	35.3	0	111	112	0	29	30
2022	11	5	18	27	2	20.1	-1.7	1.066	0.3	0.2	0	34.8	35.7	0	111	113	0	30	30
2022	11	5	18	37	2	20.4	-3.1	1.066	0.4	0.3	0	34.8	35.7	0	111	113	0	30	30
2022	11	5	18	47	2	19.6	-3.1	1.066	0.5	0.4	0	35.3	36.1	0	111	113	0	29	29
2022	11	5	18	57	2	20	-2.5	1.066	0.4	0.3	0	35.3	35.7	0	111	113	0	29	30
2022	11	5	19	7	2	19.7	-2.4	1.066	0.5	0.4	0	36.5	37	0	114	116	0	29	30
2022	11	5	19	17	2	19.3	-3	1.066	0.3	0.2	0	35.7	36.5	0	113	115	0	30	30
2022	11	5	19	27	2	19.6	-1.8	1.066	0.3	0.2	0	37.8	38.3	0	117	119	0	29	30
2022	11	5	19	37	2	19.8	-2.1	1.066	0.3	0.2	0	37.4	37.8	0	116	118	0	29	30
2022	11	5	19	47	2	19.2	-1.9	1.066	0.4	0.3	0	36.5	37.4	0	114	116	0	29	29
2022	11	5	19	57	2	20	-2.3	1.066	0.4	0.3	0	36.5	37	0	114	116	0	29	30
2022	11	5	20	7	2	20	-2.3	1.066	0.4	0.3	0	36.1	36.5	0	114	115	0	30	30
2022	11	5	20	17	2	19.6	-2.7	1.066	0.3	0.2	0	35.7	36.5	0	113	115	0	30	30
2022	11	5	20	27	2	18.9	-2.6	1.066	0.5	0.5	0	35.3	36.1	0	111	114	0	29	30
2022	11	5	20	37	2	20.2	-3.2	1.066	0.3	0.2	0	35.3	36.1	0	111	113	0	29	29
2022	11	5	20	47	2	20.4	-2.7	1.066	0.3	0.2	0	35.3	35.7	0	111	113	0	29	30
2022	11	5	20	57	2	20.1	-2.1	1.066	0.3	0.2	0	34.8	36.1	0	111	113	0	30	29
2022	11	5	21	7	2	20.5	-2.5	1.067	0.3	0.2	0	34.8	35.3	0	110	112	0	29	30
2022	11	5	21	17	2	19.6	-3.3	1.066	0.3	0.2	0	34.8	35.7	0	111	113	0	30	30
2022	11	5	21	27	2	20.5	-1.7	1.066	0.4	0.3	0	35.3	35.7	0	111	113	0	29	30
2022	11	5	21	37	2	20.2	-2.9	1.066	0.3	0.2	0	34.8	36.1	0	110	113	0	29	29
2022	11	5	21	47	2	19.1	-2.1	1.066	0.3	0.2	0	35.3	35.7	0	111	113	0	29	30
2022	11	5	21	57	2	19.7	-2.6	1.066	0.5	0.5	0	35.3	35.7	0	111	113	0	29	30
2022	11	5	22	7	2	20.1	-2.3	1.066	0.4	0.3	0	34.8	35.7	0	111	113	0	30	30
2022	11	5	22	17	2	19.3	-1.8	1.066	0.4	0.3	0	34.8	35.7	0	111	113	0	30	30
2022	11	5	22	27	2	18.7	-2.1	1.066	0.3	0.2	0	35.3	35.7	0	111	113	0	29	30
2022	11	5	22	37	2	20	-2.1	1.066	0.4	0.3	0	35.3	35.7	0	111	113	0	29	30
2022	11	5	22	47	2	20	-1.6	1.066	0.4	0.3	0	35.3	35.7	0	111	113	0	29	30
2022	11	5	22	57	2	20	-2.3	1.066	0.3	0.2	0	35.3	35.3	0	111	112	0	29	30
2022	11	5	23	7	2	20	-1.7	1.066	0.3	0.2	0	35.3	35.3	0	111	112	0	29	30
2022	11	5	23	17	2	19.4	-1.6	1.066	0.5	0.4	0	35.3	36.1	0	111	113	0	29	29
2022	11	5	23	27	2	19.6	-3	1.066	0.3	0.2	0	35.3	35.7	0	111	113	0	29	30
2022	11	5	23	37	2	19.5	-2.5	1.066	0.3	0.2	0	34.8	35.7	0	111	113	0	30	30
2022	11	5	23	47	2	20.3	-2.5	1.066	0.3	0.2	0	34.8	35.7	0	111	113	0	30	30
2022	11	5	23	57	2	19.6	-3	1.066	0.4	0.3	0	34.8	35.3	0	110	112	0	29	30

Mazourka (0354)

Year	Month	Day	Hour	Minute	Second	VelocityX	VelocityY	Level	StdError1	StdError2	StdError3	SNR1	SNR2	SNR3	SignalAmp1	SignalAmp2	SignalAmp3	Noise1	Noise2
2022	11	6	0	7	2	19.1	-2.7	1.066	0.3	0.2	0	34.8	35.7	0	111	113	0	30	30
2022	11	6	0	17	2	19.6	-2.5	1.066	0.4	0.3	0	35.3	35.7	0	111	113	0	29	30
2022	11	6	0	27	2	19.6	-2.5	1.066	0.5	0.4	0	35.3	35.7	0	111	113	0	29	30
2022	11	6	0	37	2	20.1	-2.1	1.066	0.5	0.4	0	35.3	35.7	0	111	113	0	29	30
2022	11	6	0	47	2	19.6	-2.5	1.066	0.3	0.2	0	35.3	35.7	0	111	113	0	29	30
2022	11	6	0	57	2	20.2	-1.2	1.066	0.3	0.2	0	34.8	35.7	0	110	112	0	29	29
2022	11	6	1	7	2	19.6	-1.6	1.066	0.4	0.3	0	35.3	35.7	0	111	113	0	29	30
2022	11	6	1	17	2	19.2	-2.9	1.066	0.5	0.4	0	34.8	35.7	0	111	113	0	30	30
2022	11	6	1	27	2	18.8	-2.6	1.066	0.3	0.2	0	34.4	35.3	0	110	112	0	30	30
2022	11	6	1	37	2	19.5	-2.1	1.065	0.3	0.2	0	34.8	35.7	0	111	113	0	30	30
2022	11	6	1	47	2	18.8	-2.5	1.066	0.4	0.3	0	35.3	35.7	0	111	113	0	29	30
2022	11	6	1	57	2	20.1	-2.6	1.066	0.4	0.3	0	34.8	35.7	0	111	113	0	30	30
2022	11	6	2	7	2	20.4	-2.2	1.065	0.4	0.3	0	35.3	35.3	0	111	112	0	29	30
2022	11	6	2	17	2	19.7	-2.2	1.066	0.3	0.2	0	35.3	35.7	0	111	113	0	29	30
2022	11	6	2	27	2	19.8	-3.9	1.066	0.3	0.2	0	34.8	35.3	0	110	112	0	29	30
2022	11	6	2	37	2	19.2	-2.1	1.065	0.4	0.3	0	35.3	35.3	0	111	113	0	29	31
2022	11	6	2	47	2	19.6	-2.1	1.065	0.4	0.3	0	35.3	35.3	0	111	112	0	29	30
2022	11	6	2	57	2	20.4	-2	1.065	0.3	0.2	0	34.8	35.7	0	111	113	0	30	30
2022	11	6	3	7	2	19.3	-3	1.065	0.5	0.4	0	34.4	36.1	0	110	113	0	30	29
2022	11	6	3	17	2	19.9	-3.2	1.065	0.3	0.2	0	35.7	35.7	0	112	113	0	29	30
2022	11	6	3	27	2	19.7	-3.2	1.065	0.5	0.4	0	35.7	36.1	0	112	114	0	29	30
2022	11	6	3	37	2	19.3	-2	1.065	0.4	0.3	0	35.7	36.1	0	112	113	0	29	29
2022	11	6	3	47	2	20.2	-2.9	1.065	0.4	0.3	0	34.8	35.3	0	111	112	0	30	30
2022	11	6	3	57	2	20.1	-2.6	1.065	0.5	0.4	0	35.3	35.7	0	111	113	0	29	30
2022	11	6	4	7	2	19.5	-2	1.065	0.3	0.2	0	34.8	36.1	0	111	113	0	30	29
2022	11	6	4	17	2	19.8	-2.1	1.065	0.4	0.3	0	35.3	35.7	0	111	113	0	29	30
2022	11	6	4	27	2	20.4	-3.6	1.065	0.4	0.3	0	34.4	35.3	0	110	112	0	30	30
2022	11	6	4	37	2	19.9	-3	1.065	0.3	0.2	0	34.8	35.7	0	110	113	0	29	30
2022	11	6	4	47	2	19.6	-2.1	1.065	0.3	0.2	0	34.8	35.7	0	111	113	0	30	30
2022	11	6	4	57	2	18.9	-2.5	1.065	0.3	0.2	0	34.8	35.7	0	110	113	0	29	30
2022	11	6	5	7	2	20.1	-3.3	1.065	0.5	0.4	0	35.7	36.5	0	112	114	0	29	29
2022	11	6	5	17	2	20.3	-2.9	1.065	0.3	0.2	0	34.8	35.7	0	111	113	0	30	30
2022	11	6	5	27	2	19.4	-2.8	1.065	0.3	0.2	0	34.8	35.7	0	110	113	0	29	30
2022	11	6	5	37	2	19.6	-2.5	1.065	0.4	0.3	0	34.4	36.1	0	110	113	0	30	29
2022	11	6	5	47	2	20.2	-3	1.065	0.3	0.2	0	34.4	35.7	0	110	113	0	30	30
2022	11	6	5	57	2	18.5	-1.3	1.065	0.4	0.3	0	35.3	35.3	0	111	112	0	29	30
2022	11	6	6	7	2	19	-2.6	1.065	0.4	0.3	0	34.4	35.3	0	110	112	0	30	30
2022	11	6	6	17	2	19.4	-2	1.064	0.3	0.2	0	34.8	35.3	0	110	112	0	29	30
2022	11	6	6	27	2	19.9	-2.1	1.065	0.3	0.2	0	34.4	35.3	0	110	112	0	30	30
2022	11	6	6	37	2	19	-3	1.064	0.3	0.2	0	35.3	34.8	0	111	112	0	29	31
2022	11	6	6	47	2	18.6	-3.1	1.064	0.3	0.2	0	34.8	35.7	0	111	113	0	30	30
2022	11	6	6	57	2	18.5	-3	1.064	0.4	0.3	0	34.8	35.7	0	111	113	0	30	30
2022	11	6	7	7	2	18.6	-2.6	1.064	0.3	0.2	0	35.3	35.7	0	111	113	0	29	30
2022	11	6	7	17	2	19.8	-2.7	1.064	0.3	0.2	0	35.3	36.1	0	112	114	0	30	30
2022	11	6	7	27	2	19.1	-2.6	1.064	0.3	0.2	0	35.3	35.7	0	111	113	0	29	30
2022	11	6	7	37	2	19.4	-2.5	1.064	0.4	0.3	0	34.4	34.8	0	110	112	0	30	31
2022	11	6	7	47	2	19.4	-2.9	1.064	0.4	0.3	0	34.8	35.3	0	110	112	0	29	30
2022	11	6	7	57	2	19.8	-2.5	1.064	0.4	0.3	0	34.4	34.8	0	110	111	0	30	30

Mazourka (0354)

Year	Month	Day	Hour	Minute	Second	VelocityX	VelocityY	Level	StdError1	StdError2	StdError3	SNR1	SNR2	SNR3	SignalAmp1	SignalAmp2	SignalAmp3	Noise1	Noise2
2022	11	6	8	7	2	19.1	-2.1	1.064	0.4	0.3	0	34.4	35.3	0	110	112	0	30	30
2022	11	6	8	17	2	19.3	-2	1.064	0.4	0.3	0	34.8	35.3	0	110	112	0	29	30
2022	11	6	8	27	2	20.1	-1.7	1.064	0.4	0.3	0	34.8	35.3	0	110	112	0	29	30
2022	11	6	8	37	2	19.6	-3.1	1.064	0.3	0.2	0	35.3	35.3	0	111	113	0	29	31
2022	11	6	8	47	2	20.2	-2.5	1.064	0.4	0.3	0	34.4	35.3	0	110	112	0	30	30
2022	11	6	8	57	2	20	-2.2	1.064	0.3	0.2	0	34.4	35.3	0	110	112	0	30	30
2022	11	6	9	7	2	19.5	-2.2	1.064	0.3	0.2	0	34.8	34.8	0	110	112	0	29	31
2022	11	6	9	17	2	20.1	-2.5	1.064	0.4	0.3	0	34.4	34.8	0	109	111	0	29	30
2022	11	6	9	27	2	19.9	-2.5	1.064	0.3	0.2	0	34	34.8	0	109	111	0	30	30
2022	11	6	9	37	2	19.8	-3.4	1.064	0.4	0.3	0	34.4	34.8	0	109	111	0	29	30
2022	11	6	9	47	2	19.2	-3	1.064	0.3	0.2	0	34.4	34.8	0	109	111	0	29	30
2022	11	6	9	57	2	19.2	-2.1	1.064	0.4	0.3	0	34.4	35.3	0	110	112	0	30	30
2022	11	6	10	7	2	19.3	-2.6	1.064	0.3	0.2	0	34.8	35.3	0	110	112	0	29	30
2022	11	6	10	17	2	19.5	-3	1.065	0.3	0.2	0	34.8	35.3	0	110	112	0	29	30
2022	11	6	10	27	2	19.8	-3.2	1.064	0.3	0.2	0	35.3	36.1	0	112	114	0	30	30
2022	11	6	10	37	2	19.3	-1.8	1.065	0.4	0.3	0	34.8	35.3	0	110	112	0	29	30
2022	11	6	10	47	2	20.4	-3.8	1.064	0.4	0.3	0	34.8	35.3	0	110	112	0	29	30
2022	11	6	10	57	2	18.9	-2.5	1.065	0.3	0.2	0	34.8	35.3	0	111	112	0	30	30
2022	11	6	11	7	2	19.7	-4.2	1.065	0.3	0.2	0	34.8	35.3	0	110	112	0	29	30
2022	11	6	11	17	2	20.2	-3	1.065	0.3	0.2	0	34.4	35.3	0	110	112	0	30	30
2022	11	6	11	27	2	19.3	-2.5	1.065	0.4	0.3	0	34.8	35.3	0	110	112	0	29	30
2022	11	6	11	37	2	19.3	-3	1.064	0.5	0.4	0	34.8	35.7	0	110	112	0	29	29
2022	11	6	11	47	2	19.8	-2.5	1.065	0.3	0.2	0	34.8	36.1	0	110	113	0	29	29
2022	11	6	11	57	2	18.6	-2.5	1.065	0.4	0.3	0	36.1	37	0	113	116	0	29	30
2022	11	6	12	7	2	19.7	-2.4	1.065	0.5	0.4	0	35.3	35.3	0	111	113	0	29	31
2022	11	6	12	17	2	19.1	-2.4	1.065	0.4	0.3	0	35.3	36.1	0	112	113	0	30	29
2022	11	6	12	27	2	18.8	-3.1	1.065	0.3	0.2	0	35.3	36.1	0	111	114	0	29	30
2022	11	6	12	37	2	19.8	-2.3	1.065	0.4	0.3	0	37	37.4	0	115	117	0	29	30
2022	11	6	12	47	2	19.1	-3.3	1.064	0.3	0.2	0	35.7	36.1	0	112	114	0	29	30
2022	11	6	12	57	2	19.3	-2.6	1.065	0.3	0.2	0	35.3	35.7	0	111	113	0	29	30
2022	11	6	13	7	2	19.1	-3.4	1.065	0.4	0.3	0	35.7	36.1	0	112	114	0	29	30
2022	11	6	13	17	2	19.8	-3.1	1.064	0.3	0.2	0	35.7	36.5	0	112	115	0	29	30
2022	11	6	13	27	2	19.1	-3.2	1.064	0.3	0.2	0	35.3	35.3	0	111	112	0	29	30
2022	11	6	13	37	2	19.3	-3.4	1.065	0.3	0.2	0	35.7	36.1	0	112	114	0	29	30
2022	11	6	13	47	2	19.5	-3.1	1.064	0.3	0.2	0	34.8	35.7	0	111	113	0	30	30
2022	11	6	13	57	2	19.5	-2.3	1.064	0.3	0.2	0	35.3	36.5	0	112	114	0	30	29
2022	11	6	14	7	2	19.9	-3.4	1.064	0.3	0.2	0	35.7	36.1	0	112	114	0	29	30
2022	11	6	14	17	2	19.1	-2.7	1.064	0.3	0.2	0	35.3	35.7	0	112	114	0	30	31
2022	11	6	14	27	2	19.2	-2.1	1.064	0.3	0.2	0	35.3	35.7	0	111	113	0	29	30
2022	11	6	14	37	2	18.5	-2.8	1.063	0.3	0.2	0	35.7	36.1	0	112	114	0	29	30
2022	11	6	14	47	2	19.5	-3.4	1.064	0.5	0.4	0	35.3	35.7	0	111	113	0	29	30
2022	11	6	14	57	2	18.6	-1.4	1.063	0.3	0.2	0	35.7	36.1	0	112	114	0	29	30
2022	11	6	15	7	2	18.5	-1.8	1.063	0.3	0.2	0	35.3	35.7	0	112	114	0	30	31
2022	11	6	15	17	2	19.5	-2.5	1.063	0.4	0.3	0	35.3	35.7	0	111	113	0	29	30
2022	11	6	15	27	2	19.3	-3	1.062	0.3	0.2	0	34.8	35.3	0	111	112	0	30	30
2022	11	6	15	37	2	18.9	-3.2	1.063	0.4	0.3	0	34.8	35.3	0	110	112	0	29	30
2022	11	6	15	47	2	20.4	-4.6	1.063	0.5	0.4	0	34.4	35.3	0	110	112	0	30	30
2022	11	6	15	57	2	19.5	-3	1.062	0.3	0.2	0	34.8	35.7	0	111	113	0	30	30

Mazourka (0354)

Year	Month	Day	Hour	Minute	Second	VelocityX	VelocityY	Level	StdError1	StdError2	StdError3	SNR1	SNR2	SNR3	SignalAmp1	SignalAmp2	SignalAmp3	Noise1	Noise2
2022	11	6	16	7	2	18.8	-2.6	1.062	0.3	0.2	0	35.3	36.1	0	111	113	0	29	29
2022	11	6	16	17	2	19.5	-2.5	1.062	0.5	0.4	0	35.3	35.7	0	111	113	0	29	30
2022	11	6	16	27	2	19.5	-2.6	1.062	0.4	0.3	0	34.8	35.3	0	110	112	0	29	30
2022	11	6	16	37	2	19.7	-2.7	1.062	0.3	0.2	0	34.4	35.3	0	110	112	0	30	30
2022	11	6	16	47	2	18.9	-2.9	1.062	0.4	0.3	0	34.8	35.7	0	110	112	0	29	29
2022	11	6	16	57	2	19.7	-3	1.063	0.3	0.2	0	34.8	35.3	0	110	112	0	29	30
2022	11	6	17	7	2	18.8	-2.8	1.062	0.4	0.3	0	34.8	35.3	0	110	112	0	29	30
2022	11	6	17	17	2	19.9	-3.1	1.062	0.4	0.3	0	35.3	35.3	0	110	112	0	28	30
2022	11	6	17	27	2	19.6	-2.9	1.062	0.4	0.3	0	34.8	35.7	0	110	112	0	29	29
2022	11	6	17	37	2	19.6	-2	1.061	0.3	0.2	0	34.8	35.3	0	110	112	0	29	30
2022	11	6	17	47	2	19.9	-3	1.062	0.4	0.3	0	34.4	35.3	0	110	112	0	30	30
2022	11	6	17	57	2	18.8	-3	1.061	0.4	0.3	0	34.8	35.3	0	110	112	0	29	30
2022	11	6	18	7	2	18.8	-1.9	1.06	0.4	0.3	0	35.3	36.1	0	111	113	0	29	29
2022	11	6	18	17	2	18.8	-2.3	1.06	0.4	0.3	0	35.7	35.7	0	112	113	0	29	30
2022	11	6	18	27	2	18.9	-2.7	1.059	0.4	0.3	0	35.7	36.5	0	112	114	0	29	29
2022	11	6	18	37	2	19.6	-3.1	1.059	0.4	0.3	0	35.3	36.1	0	111	114	0	29	30
2022	11	6	18	47	2	19.6	-2.7	1.059	0.5	0.4	0	36.1	36.1	0	113	114	0	29	30
2022	11	6	18	57	2	19.5	-3.1	1.059	0.3	0.2	0	35.7	35.7	0	112	113	0	29	30
2022	11	6	19	7	2	18.6	-2.2	1.059	0.4	0.3	0	35.7	36.5	0	112	114	0	29	29
2022	11	6	19	17	2	19.8	-3	1.059	0.3	0.2	0	35.3	36.1	0	112	114	0	30	30
2022	11	6	19	27	2	19.4	-1.9	1.059	0.3	0.2	0	35.7	36.1	0	112	114	0	29	30
2022	11	6	19	37	2	19.6	-2.9	1.059	0.3	0.2	0	35.3	36.1	0	111	113	0	29	29
2022	11	6	19	47	2	19.1	-2.2	1.059	0.4	0.3	0	35.7	36.1	0	112	114	0	29	30
2022	11	6	19	57	2	20	-2.5	1.059	0.4	0.3	0	35.7	36.1	0	112	114	0	29	30
2022	11	6	20	7	2	19.2	-3.5	1.059	0.3	0.2	0	35.7	36.1	0	112	113	0	29	29
2022	11	6	20	17	2	19.6	-3	1.059	0.3	0.2	0	35.3	35.7	0	111	113	0	29	30
2022	11	6	20	27	2	19.8	-1.8	1.059	0.4	0.3	0	35.7	36.1	0	112	114	0	29	30
2022	11	6	20	37	2	20.4	-1.9	1.059	0.3	0.2	0	35.7	36.1	0	112	114	0	29	30
2022	11	6	20	47	2	19.4	-2.2	1.059	0.3	0.2	0	35.7	36.1	0	112	113	0	29	29
2022	11	6	20	57	2	19.7	-2.6	1.059	0.3	0.2	0	35.3	35.7	0	111	113	0	29	30
2022	11	6	21	7	2	19.4	-1.6	1.059	0.3	0.2	0	35.7	36.1	0	112	114	0	29	30
2022	11	6	21	17	2	19	-2.6	1.059	0.3	0.2	0	35.3	35.7	0	111	113	0	29	30
2022	11	6	21	27	2	20.5	-2.8	1.059	0.4	0.3	0	34.8	36.5	0	111	114	0	30	29
2022	11	6	21	37	2	18.9	-3	1.059	0.4	0.3	0	35.3	35.7	0	111	113	0	29	30
2022	11	6	21	47	2	19.7	-3.1	1.058	0.3	0.2	0	35.3	36.1	0	111	114	0	29	30
2022	11	6	21	57	2	20.1	-3.2	1.058	0.4	0.3	0	35.7	36.1	0	112	114	0	29	30
2022	11	6	22	7	2	19.8	-2.6	1.058	0.4	0.3	0	35.3	36.5	0	112	114	0	30	29
2022	11	6	22	17	2	19.4	-2.2	1.058	0.5	0.4	0	36.1	36.5	0	113	115	0	29	30
2022	11	6	22	27	2	20.2	-2.8	1.058	0.3	0.2	0	35.7	36.1	0	112	114	0	29	30
2022	11	6	22	37	2	19	-1.8	1.058	0.4	0.3	0	35.3	36.5	0	112	114	0	30	29
2022	11	6	22	47	2	18.8	-2.4	1.058	0.5	0.4	0	35.7	36.1	0	112	114	0	29	30
2022	11	6	22	57	2	19.5	-2.5	1.058	0.3	0.2	0	35.3	35.7	0	111	113	0	29	30
2022	11	6	23	7	2	19.5	-2	1.058	0.3	0.2	0	36.1	35.7	0	112	113	0	28	30
2022	11	6	23	17	2	19.7	-1.7	1.058	0.4	0.3	0	35.7	36.1	0	112	114	0	29	30
2022	11	6	23	27	2	19.7	-3	1.058	0.4	0.3	0	35.3	36.1	0	111	113	0	29	29
2022	11	6	23	37	2	18.9	-2.4	1.058	0.4	0.3	0	35.7	36.1	0	112	114	0	29	30
2022	11	6	23	47	2	19.7	-3	1.058	0.3	0.2	0	35.7	36.1	0	112	114	0	29	30
2022	11	6	23	57	2	19.3	-2.4	1.058	0.5	0.4	0	35.3	36.1	0	111	114	0	29	30

Mazourka (0354)

Year	Month	Day	Hour	Minute	Second	VelocityX	VelocityY	Level	StdError1	StdError2	StdError3	SNR1	SNR2	SNR3	SignalAmp1	SignalAmp2	SignalAmp3	Noise1	Noise2
2022	11	7	0	7	2	19.8	-2.5	1.058	0.4	0.3	0	35.3	35.7	0	111	113	0	29	30
2022	11	7	0	17	2	19.5	-2.3	1.058	0.4	0.3	0	35.3	36.1	0	111	113	0	29	29
2022	11	7	0	27	2	19.2	-2.8	1.058	0.3	0.2	0	35.7	36.5	0	112	114	0	29	29
2022	11	7	0	37	2	18.4	-2.8	1.057	0.4	0.3	0	35.3	36.1	0	111	114	0	29	30
2022	11	7	0	47	2	19.9	-2.7	1.058	0.4	0.3	0	35.3	35.7	0	111	113	0	29	30
2022	11	7	0	57	2	18.9	-1.7	1.058	0.3	0.2	0	36.1	36.1	0	112	114	0	28	30
2022	11	7	1	7	2	19.5	-2.8	1.058	0.3	0.2	0	35.3	36.1	0	112	114	0	30	30
2022	11	7	1	17	2	20.2	-2.5	1.057	0.3	0.2	0	35.3	36.1	0	111	114	0	29	30
2022	11	7	1	27	2	18.9	-2.3	1.057	0.3	0.2	0	35.7	36.1	0	112	114	0	29	30
2022	11	7	1	37	2	18.8	-1.9	1.057	0.3	0.2	0	35.7	36.1	0	112	114	0	29	30
2022	11	7	1	47	2	19.9	-2.2	1.057	0.3	0.2	0	35.7	36.1	0	112	114	0	29	30
2022	11	7	1	57	2	19.6	-2.9	1.057	0.5	0.4	0	35.7	36.5	0	112	114	0	29	29
2022	11	7	2	7	2	19.3	-3	1.057	0.4	0.3	0	35.3	35.7	0	111	113	0	29	30
2022	11	7	2	17	2	19.8	-2.8	1.057	0.4	0.3	0	35.7	36.1	0	112	114	0	29	30
2022	11	7	2	27	2	19.1	-3	1.057	0.5	0.4	0	35.7	36.5	0	112	114	0	29	29
2022	11	7	2	37	2	19.2	-1.8	1.057	0.4	0.3	0	35.7	36.1	0	112	114	0	29	30
2022	11	7	2	47	2	19.5	-2.8	1.057	0.3	0.2	0	35.7	36.5	0	112	114	0	29	29
2022	11	7	2	57	2	19.1	-2.2	1.057	0.4	0.3	0	35.7	36.5	0	112	114	0	29	29
2022	11	7	3	7	2	19.4	-2.7	1.057	0.5	0.4	0	36.1	36.5	0	113	115	0	29	30
2022	11	7	3	17	2	19.4	-2.9	1.057	0.4	0.3	0	36.1	36.5	0	113	115	0	29	30
2022	11	7	3	27	2	19.9	-2.6	1.057	0.4	0.3	0	35.3	36.5	0	112	115	0	30	30
2022	11	7	3	37	2	19.3	-2.7	1.057	0.3	0.2	0	36.1	36.5	0	113	115	0	29	30
2022	11	7	3	47	2	19.6	-2.7	1.057	0.3	0.2	0	36.1	37	0	114	116	0	30	30
2022	11	7	3	57	2	19.2	-2.8	1.057	0.4	0.3	0	36.5	36.5	0	114	115	0	29	30
2022	11	7	4	7	2	19.3	-3.2	1.057	0.4	0.3	0	35.7	37	0	113	115	0	30	29
2022	11	7	4	17	2	19.7	-1.7	1.057	0.3	0.2	0	36.1	36.5	0	113	115	0	29	30
2022	11	7	4	27	2	18.9	-2.8	1.057	0.5	0.4	0	36.1	36.5	0	113	115	0	29	30
2022	11	7	4	37	2	19.5	-2.5	1.057	0.3	0.2	0	37	37	0	114	116	0	28	30
2022	11	7	4	47	2	19.3	-2.1	1.057	0.4	0.3	0	36.5	37.4	0	114	117	0	29	30
2022	11	7	4	57	2	17.9	-3.1	1.057	0.3	0.2	0	36.5	37	0	114	116	0	29	30
2022	11	7	5	7	2	19	-1.5	1.057	0.3	0.2	0	36.5	37	0	114	116	0	29	30
2022	11	7	5	17	2	19.1	-2.2	1.057	0.4	0.3	0	36.5	37	0	114	116	0	29	30
2022	11	7	5	27	2	20.5	-2.1	1.057	0.3	0.2	0	36.1	37.4	0	114	116	0	30	29
2022	11	7	5	37	2	19.3	-3.5	1.057	0.5	0.4	0	36.1	37	0	113	116	0	29	30
2022	11	7	5	47	2	19.1	-3.4	1.057	0.4	0.3	0	36.1	36.5	0	114	115	0	30	30
2022	11	7	5	57	2	18.7	-2.5	1.056	0.3	0.2	0	34.8	37	0	110	115	0	29	29
2022	11	7	6	7	2	19.5	-2.3	1.056	0.3	0.2	0	36.1	37	0	114	116	0	30	30
2022	11	7	6	17	2	20	-2.3	1.057	0.4	0.3	0	36.1	36.5	0	113	115	0	29	30
2022	11	7	6	27	2	18.6	-2.1	1.057	0.4	0.3	0	36.1	37	0	113	115	0	29	29
2022	11	7	6	37	2	19.7	-2.2	1.057	0.4	0.3	0	35.7	36.1	0	112	114	0	29	30
2022	11	7	6	47	2	19.3	-2.2	1.056	0.3	0.2	0	35.7	36.5	0	113	114	0	30	29
2022	11	7	6	57	2	19.4	-2.4	1.056	0.3	0.2	0	36.1	37	0	113	115	0	29	29
2022	11	7	7	7	2	19.4	-2.3	1.056	0.3	0.2	0	36.5	37.4	0	115	117	0	30	30
2022	11	7	7	17	2	20.1	-2.9	1.056	0.3	0.2	0	35.7	36.5	0	113	115	0	30	30
2022	11	7	7	27	2	19.1	-2.7	1.056	0.4	0.3	0	36.5	36.5	0	114	115	0	29	30
2022	11	7	7	37	2	19.5	-2.8	1.056	0.5	0.4	0	36.1	36.5	0	113	115	0	29	30
2022	11	7	7	47	2	18.6	-2.6	1.056	0.3	0.2	0	36.1	37	0	114	115	0	30	29
2022	11	7	7	57	2	19.6	-2.2	1.056	0.4	0.3	0	37	37.4	0	115	117	0	29	30

Mazourka (0354)

Year	Month	Day	Hour	Minute	Second	VelocityX	VelocityY	Level	StdError1	StdError2	StdError3	SNR1	SNR2	SNR3	SignalAmp1	SignalAmp2	SignalAmp3	Noise1	Noise2
2022	11	7	8	7	2	20	-2.3	1.056	0.4	0.3	0	35.7	35.7	0	112	113	0	29	30
2022	11	7	8	17	2	19.1	-2.9	1.056	0.3	0.2	0	36.1	36.5	0	113	115	0	29	30
2022	11	7	8	27	2	19.3	-1.7	1.056	0.5	0.4	0	35.7	37	0	113	115	0	30	29
2022	11	7	8	37	2	19.4	-2.2	1.056	0.4	0.3	0	35.3	35.7	0	111	113	0	29	30
2022	11	7	8	47	2	18.7	-2.3	1.056	0.5	0.4	0	35.7	36.1	0	112	114	0	29	30
2022	11	7	8	57	2	18.4	-2.5	1.056	0.4	0.3	0	35.3	36.1	0	111	113	0	29	29
2022	11	7	9	7	2	18.4	-3.3	1.056	0.3	0.2	0	35.3	35.7	0	111	113	0	29	30
2022	11	7	9	17	2	19.4	-2.6	1.056	0.3	0.2	0	35.7	36.5	0	112	115	0	29	30
2022	11	7	9	27	2	19.1	-2.7	1.056	0.3	0.2	0	36.1	37	0	113	115	0	29	29
2022	11	7	9	37	2	19.3	-2.1	1.056	0.3	0.2	0	36.1	37	0	113	115	0	29	29
2022	11	7	9	47	2	19.9	-2.6	1.056	0.3	0.2	0	35.3	35.7	0	111	113	0	29	30
2022	11	7	9	57	2	18.9	-2.3	1.056	0.3	0.2	0	36.1	36.5	0	113	115	0	29	30
2022	11	7	10	7	2	19.2	-2.2	1.056	0.4	0.3	0	35.3	35.7	0	111	113	0	29	30
2022	11	7	10	17	2	18.6	-2.7	1.056	0.4	0.3	0	35.7	36.5	0	112	115	0	29	30
2022	11	7	10	27	2	19.6	-3.5	1.057	0.3	0.2	0	36.1	36.5	0	113	115	0	29	30
2022	11	7	10	37	2	19.5	-3	1.056	0.4	0.3	0	35.7	36.5	0	112	114	0	29	29
2022	11	7	10	47	2	19.9	-2.4	1.056	0.3	0.2	0	35.7	36.1	0	112	114	0	29	30
2022	11	7	10	57	2	18.9	-2.5	1.056	0.4	0.3	0	35.7	36.1	0	112	114	0	29	30
2022	11	7	11	7	2	20.3	-2.7	1.056	0.5	0.4	0	35.7	36.1	0	112	114	0	29	30
2022	11	7	11	17	2	19.1	-2.4	1.056	0.4	0.3	0	35.7	36.5	0	112	114	0	29	29
2022	11	7	11	27	2	19.5	-2.8	1.055	0.3	0.2	0	36.1	37	0	113	115	0	29	29
2022	11	7	11	37	2	19	-3.2	1.055	0.4	0.3	0	37	37.4	0	114	116	0	28	29
2022	11	7	11	47	2	19.1	-2.5	1.056	0.3	0.2	0	37	37.4	0	115	117	0	29	30
2022	11	7	11	57	2	19.4	-1.8	1.055	0.4	0.3	0	37.8	39.1	0	117	120	0	29	29
2022	11	7	12	7	2	18.9	-1.8	1.055	0.4	0.3	0	40	40.4	0	122	124	0	29	30
2022	11	7	12	17	2	19.5	-2.3	1.056	0.3	0.2	0	43.4	43.9	0	130	132	0	29	30
2022	11	7	12	27	2	19.1	-2.9	1.055	0.5	0.4	0	45.2	45.6	0	134	136	0	29	30
2022	11	7	12	37	2	19.2	-2.6	1.056	0.4	0.3	0	45.2	46	0	134	136	0	29	29
2022	11	7	12	47	2	18.7	-2.5	1.057	0.4	0.3	0	44.3	45.6	0	132	135	0	29	29
2022	11	7	12	57	2	20.1	-1.1	1.053	0.4	0.3	0	44.7	46	0	134	137	0	30	30
2022	11	7	13	7	2	20	-1.7	1.056	0.4	0.3	0	45.6	46.9	0	136	138	0	30	29
2022	11	7	13	17	2	19.1	-2.4	1.054	0.5	0.4	0	47.3	47.7	0	139	141	0	29	30
2022	11	7	13	27	2	18.8	-2.6	1.055	0.3	0.2	0	47.3	47.7	0	139	141	0	29	30
2022	11	7	13	37	2	19.3	-2.2	1.054	0.4	0.3	0	46.9	47.7	0	139	141	0	30	30
2022	11	7	13	47	2	18.8	-1.4	1.054	0.4	0.3	0	47.7	48.2	0	140	142	0	29	30
2022	11	7	13	57	2	19	-1.7	1.052	0.4	0.3	0	47.3	48.6	0	140	142	0	30	29
2022	11	7	14	7	2	19.4	-2.5	1.055	0.5	0.4	0	47.7	48.2	0	140	142	0	29	30
2022	11	7	14	17	2	18.8	-2.4	1.053	0.3	0.2	0	47.7	49	0	140	143	0	29	29
2022	11	7	14	27	2	18.6	-3.4	1.055	0.3	0.2	0	48.2	48.6	0	141	143	0	29	30
2022	11	7	14	37	2	18.7	-2	1.054	0.5	0.4	0	47.3	48.2	0	139	141	0	29	29
2022	11	7	14	47	2	19.9	-2.7	1.055	0.4	0.3	0	46.4	46.4	0	136	138	0	28	30
2022	11	7	14	57	2	19.1	-3.2	1.053	0.4	0.3	0	46	46.4	0	136	138	0	29	30
2022	11	7	15	7	2	18.2	-1.5	1.055	0.4	0.3	0	46.4	46.9	0	137	139	0	29	30
2022	11	7	15	17	2	19.1	-2.3	1.054	0.4	0.3	0	45.6	46.9	0	135	138	0	29	29
2022	11	7	15	27	2	19.8	-2.2	1.053	0.3	0.2	0	45.2	46	0	134	136	0	29	29
2022	11	7	15	37	2	18.9	-2.3	1.053	0.3	0.2	0	45.2	45.2	0	134	135	0	29	30
2022	11	7	15	47	2	19.8	-1.4	1.053	0.5	0.4	0	46	46.9	0	136	138	0	29	29
2022	11	7	15	57	2	18.6	-1.6	1.052	0.3	0.2	0	45.6	46.4	0	135	137	0	29	29

Mazourka (0354)

Year	Month	Day	Hour	Minute	Second	VelocityX	VelocityY	Level	StdError1	StdError2	StdError3	SNR1	SNR2	SNR3	SignalAmp1	SignalAmp2	SignalAmp3	Noise1	Noise2
2022	11	7	16	7	2	19.2	-2.3	1.051	0.3	0.2	0	44.7	45.2	0	133	135	0	29	30
2022	11	7	16	17	2	19	-1.9	1.053	0.3	0.2	0	44.3	44.7	0	132	134	0	29	30
2022	11	7	16	27	2	18.7	-1.9	1.053	0.3	0.2	0	43.4	44.3	0	130	132	0	29	29
2022	11	7	16	37	2	18.9	-2.5	1.053	0.5	0.5	0	42.6	43.4	0	128	130	0	29	29
2022	11	7	16	47	2	17.9	-2	1.052	0.3	0.2	0	43	43.9	0	129	131	0	29	29
2022	11	7	16	57	2	18.4	-1.5	1.052	0.3	0.2	0	42.1	42.6	0	127	129	0	29	30
2022	11	7	17	7	2	20	-1.9	1.052	0.4	0.3	0	42.1	43.4	0	128	130	0	30	29
2022	11	7	17	17	2	20.1	-2.4	1.052	0.4	0.3	0	42.1	43	0	127	129	0	29	29
2022	11	7	17	27	2	19.4	-3	1.053	0.3	0.2	0	42.1	43	0	127	129	0	29	29
2022	11	7	17	37	2	18.7	-1.3	1.053	0.4	0.3	0	42.1	42.6	0	127	129	0	29	30
2022	11	7	17	47	2	18.9	-2.5	1.052	0.4	0.3	0	42.6	42.6	0	128	129	0	29	30
2022	11	7	17	57	2	19	-1.1	1.053	0.4	0.3	0	42.1	42.6	0	127	128	0	29	29
2022	11	7	18	7	2	19	-0.9	1.052	0.3	0.2	0	42.1	43.4	0	127	129	0	29	28
2022	11	7	18	17	2	20	-1.9	1.053	0.5	0.4	0	42.1	43.4	0	127	130	0	29	29
2022	11	7	18	27	2	19	-1.7	1.053	0.3	0.2	0	42.1	43.4	0	127	130	0	29	29
2022	11	7	18	37	2	19.2	-2.1	1.051	0.3	0.2	0	43	43.4	0	129	131	0	29	30
2022	11	7	18	47	2	18.1	-2.5	1.053	0.4	0.3	0	42.1	43.4	0	127	130	0	29	29
2022	11	7	18	57	2	18.4	-2.2	1.051	0.5	0.4	0	41.7	42.1	0	126	128	0	29	30
2022	11	7	19	7	2	18.4	-2.5	1.053	0.3	0.2	0	42.1	42.6	0	127	129	0	29	30
2022	11	7	19	17	2	19.6	-2.5	1.053	0.5	0.4	0	43	43.4	0	128	130	0	28	29
2022	11	7	19	27	2	18.3	-2.2	1.053	0.4	0.3	0	42.1	42.1	0	126	128	0	28	30
2022	11	7	19	37	2	20.3	-2.4	1.052	0.5	0.4	0	42.1	43	0	127	130	0	29	30
2022	11	7	19	47	2	19.2	-1.9	1.052	0.4	0.3	0	41.7	43	0	126	129	0	29	29
2022	11	7	19	57	2	18.8	-1.7	1.053	0.4	0.3	0	41.7	41.7	0	125	127	0	28	30
2022	11	7	20	7	2	19.4	-2.8	1.05	0.5	0.4	0	41.3	42.1	0	125	127	0	29	29
2022	11	7	20	17	2	19	-1.8	1.051	0.4	0.3	0	41.3	42.1	0	125	127	0	29	29
2022	11	7	20	27	2	19.2	-1.9	1.051	0.4	0.3	0	42.1	43	0	128	129	0	30	29
2022	11	7	20	37	2	18.9	-1.8	1.052	0.4	0.3	0	42.1	42.1	0	126	128	0	28	30
2022	11	7	20	47	2	18.4	-2.3	1.052	0.3	0.2	0	41.3	41.3	0	124	126	0	28	30
2022	11	7	20	57	2	19.3	-2	1.052	0.4	0.3	0	40.9	41.3	0	124	126	0	29	30
2022	11	7	21	7	2	19.3	-2	1.052	0.4	0.3	0	40.9	41.3	0	124	126	0	29	30
2022	11	7	21	17	2	19.4	-2.2	1.049	0.3	0.2	0	41.7	42.6	0	126	128	0	29	29
2022	11	7	21	27	2	19.6	-1.2	1.052	0.5	0.4	0	42.6	43.4	0	128	130	0	29	29
2022	11	7	21	37	2	18.2	-1.3	1.053	0.4	0.3	0	42.6	43.4	0	128	130	0	29	29
2022	11	7	21	47	2	19.2	-1.1	1.052	0.4	0.3	0	42.1	43	0	127	129	0	29	29
2022	11	7	21	57	2	19	-2.1	1.051	0.3	0.2	0	40.9	42.1	0	125	127	0	30	29
2022	11	7	22	7	2	18.7	-2.7	1.051	0.3	0.2	0	40.4	41.3	0	123	126	0	29	30
2022	11	7	22	17	2	19.2	-2.1	1.051	0.4	0.3	0	40.4	40.9	0	123	125	0	29	30
2022	11	7	22	27	2	18.9	-2	1.051	0.3	0.2	0	40	40.9	0	122	124	0	29	29
2022	11	7	22	37	2	19.8	-1.3	1.051	0.5	0.4	0	40	40.4	0	122	123	0	29	29
2022	11	7	22	47	2	18.4	-1.3	1.05	0.4	0.3	0	41.3	42.1	0	125	127	0	29	29
2022	11	7	22	57	2	19.8	-3.1	1.05	0.5	0.5	0	40.4	41.3	0	123	125	0	29	29
2022	11	7	23	7	2	19.7	-2.2	1.051	0.3	0.2	0	40	40.9	0	122	124	0	29	29
2022	11	7	23	17	2	19.3	-2.8	1.051	0.4	0.3	0	40.4	41.7	0	123	126	0	29	29
2022	11	7	23	27	2	18.2	-2.1	1.051	0.5	0.4	0	39.6	40.9	0	122	124	0	30	29
2022	11	7	23	37	2	18.4	-1.8	1.051	0.3	0.2	0	39.1	40.4	0	120	123	0	29	29
2022	11	7	23	47	2	19.5	-1.6	1.051	0.3	0.2	0	39.1	39.6	0	120	122	0	29	30
2022	11	7	23	57	2	18.7	-2.6	1.051	0.4	0.3	0	39.6	40	0	121	123	0	29	30

Mazourka (0354)

Year	Month	Day	Hour	Minute	Second	VelocityX	VelocityY	Level	StdError1	StdError2	StdError3	SNR1	SNR2	SNR3	SignalAmp1	SignalAmp2	SignalAmp3	Noise1	Noise2
2022	11	8	0	7	2	19.3	-2.5	1.05	0.4	0.3	0	39.1	39.6	0	120	122	0	29	30
2022	11	8	0	17	2	18.7	-2.1	1.051	0.3	0.2	0	40	39.6	0	121	122	0	28	30
2022	11	8	0	27	2	19.7	-3.4	1.051	0.3	0.2	0	38.7	40	0	119	122	0	29	29
2022	11	8	0	37	2	19.4	-2	1.05	0.5	0.4	0	39.6	40.4	0	121	123	0	29	29
2022	11	8	0	47	2	18.3	-1.8	1.05	0.3	0.2	0	39.1	40.4	0	120	123	0	29	29
2022	11	8	0	57	2	19	-3.1	1.05	0.4	0.3	0	39.1	40	0	120	122	0	29	29
2022	11	8	1	7	2	19	-2.2	1.051	0.4	0.3	0	38.7	39.6	0	119	121	0	29	29
2022	11	8	1	17	2	18.8	-2.4	1.05	0.4	0.3	0	38.7	39.1	0	119	121	0	29	30
2022	11	8	1	27	2	19.7	-2.5	1.051	0.5	0.4	0	38.7	39.6	0	119	121	0	29	29
2022	11	8	1	37	2	18.8	-2.3	1.05	0.4	0.3	0	38.7	39.6	0	119	121	0	29	29
2022	11	8	1	47	2	18.9	-1	1.05	0.4	0.3	0	38.7	39.6	0	119	121	0	29	29
2022	11	8	1	57	2	19.8	-2.1	1.05	0.4	0.3	0	38.7	39.6	0	119	121	0	29	29
2022	11	8	2	7	2	19.4	-2.2	1.05	0.3	0.2	0	38.7	40	0	119	122	0	29	29
2022	11	8	2	17	2	19.8	-2.7	1.05	0.3	0.2	0	38.7	39.6	0	119	121	0	29	29
2022	11	8	2	27	2	18.1	-2.7	1.049	0.4	0.3	0	38.7	39.6	0	119	121	0	29	29
2022	11	8	2	37	2	18.8	-2.4	1.05	0.5	0.4	0	38.3	39.6	0	118	121	0	29	29
2022	11	8	2	47	2	18.6	-2	1.05	0.4	0.3	0	38.3	39.1	0	118	121	0	29	30
2022	11	8	2	57	2	19	-3.1	1.05	0.4	0.3	0	38.7	38.7	0	118	120	0	28	30
2022	11	8	3	7	2	18.9	-2.2	1.049	0.4	0.3	0	38.3	38.7	0	118	120	0	29	30
2022	11	8	3	17	2	19.4	-2	1.049	0.4	0.3	0	38.3	38.7	0	118	120	0	29	30
2022	11	8	3	27	2	20	-2.4	1.049	0.5	0.4	0	38.7	39.1	0	119	121	0	29	30
2022	11	8	3	37	2	19.8	-2.6	1.049	0.4	0.3	0	39.1	39.6	0	119	121	0	28	29
2022	11	8	3	47	2	19	-1.6	1.05	0.5	0.5	0	38.3	39.6	0	118	121	0	29	29
2022	11	8	3	57	2	18.9	-1.8	1.049	0.4	0.3	0	37.8	38.7	0	117	119	0	29	29
2022	11	8	4	7	2	18	-2.4	1.049	0.4	0.3	0	38.3	39.1	0	118	120	0	29	29
2022	11	8	4	17	2	19.2	-2.2	1.049	0.3	0.2	0	37.8	38.7	0	117	119	0	29	29
2022	11	8	4	27	2	19.1	-1.8	1.049	0.4	0.3	0	37.8	38.3	0	117	119	0	29	30
2022	11	8	4	37	2	18.8	-2.6	1.049	0.3	0.2	0	37.4	38.3	0	116	119	0	29	30
2022	11	8	4	47	2	19.2	-2.2	1.049	0.4	0.3	0	37.8	38.7	0	117	119	0	29	29
2022	11	8	4	57	2	19.2	-4.1	1.049	0.3	0.2	0	37.8	38.7	0	117	119	0	29	29
2022	11	8	5	7	2	20	-2.6	1.049	0.3	0.2	0	37.4	38.7	0	116	119	0	29	29
2022	11	8	5	17	2	19.7	-1.8	1.049	0.3	0.2	0	37.8	38.3	0	117	119	0	29	30
2022	11	8	5	27	2	18.7	-3.1	1.049	0.4	0.3	0	37.8	38.7	0	117	119	0	29	29
2022	11	8	5	37	2	18.6	-1.8	1.048	0.4	0.3	0	37.8	38.7	0	117	119	0	29	29
2022	11	8	5	47	2	19.6	-2.6	1.049	0.4	0.3	0	37.4	38.3	0	117	119	0	30	30
2022	11	8	5	57	2	18.3	-3.9	1.049	0.4	0.3	0	37	38.7	0	114	119	0	28	29
2022	11	8	6	7	2	18.8	-1.6	1.049	0.3	0.2	0	37.8	38.3	0	117	119	0	29	30
2022	11	8	6	17	2	18.7	-2.6	1.049	0.3	0.2	0	37.8	38.7	0	117	119	0	29	29
2022	11	8	6	27	2	19.2	-2.2	1.049	0.4	0.3	0	37.8	38.3	0	117	119	0	29	30
2022	11	8	6	37	2	18.9	-2.2	1.049	0.4	0.3	0	37.8	38.7	0	117	120	0	29	30
2022	11	8	6	47	2	19.3	-2.1	1.049	0.3	0.2	0	38.3	38.7	0	118	120	0	29	30
2022	11	8	6	57	2	19.5	-2.1	1.048	0.4	0.3	0	38.3	38.7	0	118	120	0	29	30
2022	11	8	7	7	2	19	-2.4	1.048	0.5	0.4	0	38.7	39.6	0	119	121	0	29	29
2022	11	8	7	17	2	18.1	-2.5	1.048	0.3	0.2	0	38.7	39.1	0	119	121	0	29	30
2022	11	8	7	27	2	19	-1.9	1.048	0.5	0.4	0	39.1	40	0	120	122	0	29	29
2022	11	8	7	37	2	18.6	-3.1	1.048	0.4	0.3	0	38.3	38.7	0	118	120	0	29	30
2022	11	8	7	47	2	18.6	-1.8	1.048	0.4	0.3	0	37.4	38.7	0	117	119	0	30	29
2022	11	8	7	57	2	18.9	-1.8	1.048	0.4	0.3	0	37	38.3	0	116	118	0	30	29

Mazourka (0354)

Year	Month	Day	Hour	Minute	Second	VelocityX	VelocityY	Level	StdError1	StdError2	StdError3	SNR1	SNR2	SNR3	SignalAmp1	SignalAmp2	SignalAmp3	Noise1	Noise2
2022	11	8	8	7	2	19.5	-2.2	1.048	0.3	0.2	0	37.4	37.8	0	115	117	0	28	29
2022	11	8	8	17	2	19.2	-2.2	1.048	0.4	0.3	0	37.4	37.4	0	115	117	0	28	30
2022	11	8	8	27	2	18.6	-2	1.048	0.4	0.3	0	36.5	37.4	0	114	116	0	29	29
2022	11	8	8	37	2	19.8	-3.1	1.048	0.3	0.2	0	37	38.3	0	115	118	0	29	29
2022	11	8	8	47	2	19.7	-2.8	1.048	0.3	0.2	0	36.1	37.4	0	114	116	0	30	29
2022	11	8	8	57	2	19.1	-2.2	1.049	0.4	0.3	0	37	37.4	0	115	117	0	29	30
2022	11	8	9	7	2	17.7	-2.6	1.049	0.3	0.2	0	37.4	37.8	0	116	117	0	29	29
2022	11	8	9	17	2	18.3	-2.3	1.05	0.3	0.2	0	38.3	38.7	0	117	119	0	28	29
2022	11	8	9	27	2	19.8	-2.4	1.049	0.4	0.3	0	38.3	38.7	0	118	120	0	29	30
2022	11	8	9	37	2	18.7	-0.9	1.05	0.3	0.2	0	37.8	38.7	0	117	120	0	29	30
2022	11	8	9	47	2	18.5	-2.9	1.049	0.5	0.4	0	37.4	37.8	0	116	118	0	29	30
2022	11	8	9	57	2	19	-3.4	1.049	0.5	0.4	0	37.4	38.7	0	116	119	0	29	29
2022	11	8	10	7	2	18.3	-2.8	1.049	0.3	0.2	0	37.4	37.8	0	115	117	0	28	29
2022	11	8	10	17	2	18.5	-2.1	1.049	0.5	0.4	0	37.4	37.8	0	116	118	0	29	30
2022	11	8	10	27	2	18.5	-2.2	1.05	0.4	0.3	0	38.3	38.7	0	118	119	0	29	29
2022	11	8	10	37	2	18.9	-2.5	1.05	0.4	0.3	0	39.6	40.4	0	121	123	0	29	29
2022	11	8	10	47	2	19.4	-2.8	1.048	0.4	0.3	0	42.6	42.6	0	128	129	0	29	30
2022	11	8	10	57	2	18.8	-2	1.05	0.3	0.2	0	46	47.3	0	136	139	0	29	29
2022	11	8	11	7	2	19.3	-1.7	1.047	0.4	0.3	0	46.4	47.7	0	137	140	0	29	29
2022	11	8	11	17	2	19.4	-2.3	1.05	0.5	0.4	0	48.2	49	0	141	143	0	29	29
2022	11	8	11	27	2	19.1	-3.3	1.049	0.3	0.2	0	50.3	50.7	0	146	148	0	29	30
2022	11	8	11	37	2	19.5	-2.1	1.049	0.5	0.4	0	49.5	50.3	0	144	146	0	29	29
2022	11	8	11	47	2	18.4	-2.8	1.047	0.3	0.2	0	49.5	50.3	0	144	146	0	29	29
2022	11	8	11	57	2	18.7	-1.7	1.05	0.5	0.4	0	49	49.9	0	143	145	0	29	29
2022	11	8	12	7	2	19.5	-3.1	1.05	0.3	0.2	0	47.7	48.6	0	141	143	0	30	30
2022	11	8	12	17	2	18.4	-1.8	1.049	0.4	0.3	0	47.7	49.5	0	141	144	0	30	29
2022	11	8	12	27	2	19.2	-2.3	1.048	0.5	0.4	0	48.2	49	0	141	144	0	29	30
2022	11	8	12	37	2	19.6	-2.6	1.047	0.4	0.3	0	49	49.9	0	143	145	0	29	29
2022	11	8	12	47	2	18.7	-2.5	1.047	0.4	0.3	0	50.3	51.2	0	146	148	0	29	29
2022	11	8	12	57	2	19.2	-1.4	1.048	0.4	0.3	0	48.2	49	0	141	143	0	29	29
2022	11	8	13	7	2	18.9	-1.8	1.049	0.4	0.3	0	48.2	48.6	0	141	143	0	29	30
2022	11	8	13	17	2	19.1	-1.5	1.046	0.5	0.4	0	47.7	48.2	0	139	141	0	28	29
2022	11	8	13	27	2	19.5	-3.1	1.046	0.4	0.3	0	46.4	46.9	0	137	139	0	29	30
2022	11	8	13	37	2	19.4	-2	1.048	0.4	0.3	0	47.7	48.6	0	140	142	0	29	29
2022	11	8	13	47	2	18.4	-1.8	1.048	0.5	0.5	0	49.9	49.9	0	145	146	0	29	30
2022	11	8	13	57	2	18.6	-1.3	1.046	0.5	0.4	0	48.6	49	0	143	144	0	30	30
2022	11	8	14	7	2	18.9	-1.2	1.047	0.5	0.4	0	46.9	47.7	0	138	140	0	29	29
2022	11	8	14	17	2	19.6	-1.2	1.047	0.4	0.3	0	46.9	47.7	0	138	140	0	29	29
2022	11	8	14	27	2	18.5	-2.2	1.048	0.5	0.5	0	46	47.3	0	136	139	0	29	29
2022	11	8	14	37	2	18.3	-1	1.047	0.4	0.3	0	45.6	46.4	0	135	137	0	29	29
2022	11	8	14	47	2	18.3	-1.2	1.047	0.3	0.2	0	45.6	46.4	0	135	137	0	29	29
2022	11	8	14	57	2	18.9	-1.8	1.048	0.4	0.3	0	44.7	45.2	0	133	135	0	29	30
2022	11	8	15	7	2	18.8	-1.9	1.049	0.4	0.3	0	44.3	44.7	0	132	134	0	29	30
2022	11	8	15	17	2	19.6	-2.1	1.047	0.5	0.4	0	43.9	44.7	0	131	133	0	29	29
2022	11	8	15	27	2	18.3	-1.4	1.047	0.5	0.5	0	43.9	43.9	0	131	132	0	29	30
2022	11	8	15	37	2	18.5	-3.2	1.047	0.4	0.3	0	43.4	43.9	0	130	132	0	29	30
2022	11	8	15	47	2	18.4	-1.2	1.048	0.4	0.3	0	43.4	44.3	0	130	132	0	29	29
2022	11	8	15	57	2	19	-1.7	1.048	0.5	0.4	0	43.4	44.3	0	130	132	0	29	29

Mazourka (0354)

Year	Month	Day	Hour	Minute	Second	VelocityX	VelocityY	Level	StdError1	StdError2	StdError3	SNR1	SNR2	SNR3	SignalAmp1	SignalAmp2	SignalAmp3	Noise1	Noise2
2022	11	8	16	7	2	18.7	-1.6	1.048	0.4	0.3	0	43.9	43.9	0	130	132	0	28	30
2022	11	8	16	17	2	19.1	-1.2	1.048	0.4	0.3	0	43	43.9	0	129	131	0	29	29
2022	11	8	16	27	2	20.1	-0.9	1.048	0.5	0.4	0	43	43.9	0	129	131	0	29	29
2022	11	8	16	37	2	18.8	-2.1	1.048	0.3	0.2	0	43	43.9	0	128	131	0	28	29
2022	11	8	16	47	2	17.9	-1.3	1.048	0.3	0.2	0	43	43.4	0	129	131	0	29	30
2022	11	8	16	57	2	20.1	-1.5	1.049	0.3	0.2	0	42.6	43.4	0	128	130	0	29	29
2022	11	8	17	7	2	18.3	-1.3	1.048	0.4	0.3	0	43.4	44.3	0	130	132	0	29	29
2022	11	8	17	17	2	18.4	-2	1.049	0.4	0.3	0	43.9	44.3	0	131	133	0	29	30
2022	11	8	17	27	2	18.3	-0.9	1.049	0.3	0.2	0	43	43.4	0	129	131	0	29	30
2022	11	8	17	37	2	18.6	-0.7	1.049	0.4	0.3	0	42.6	43.9	0	128	131	0	29	29
2022	11	8	17	47	2	19.6	-1.2	1.049	0.5	0.5	0	42.1	42.6	0	127	129	0	29	30
2022	11	8	17	57	2	18	-0.9	1.049	0.3	0.2	0	42.1	42.6	0	126	129	0	28	30
2022	11	8	18	7	2	17.6	-0.4	1.049	0.5	0.4	0	41.3	42.1	0	125	128	0	29	30
2022	11	8	18	17	2	18.4	-2	1.049	0.3	0.2	0	41.3	42.1	0	125	127	0	29	29
2022	11	8	18	27	2	18.3	-1.5	1.049	0.3	0.2	0	40.9	41.7	0	124	126	0	29	29
2022	11	8	18	37	2	18.1	-1.2	1.049	0.4	0.3	0	40.4	41.7	0	123	126	0	29	29
2022	11	8	18	47	2	18.4	-1.2	1.049	0.4	0.3	0	40	40.9	0	122	124	0	29	29
2022	11	8	18	57	2	18.8	-1.1	1.049	0.5	0.4	0	39.6	40.9	0	121	124	0	29	29
2022	11	8	19	7	2	19	-2.2	1.049	0.4	0.3	0	39.6	40.4	0	121	123	0	29	29
2022	11	8	19	17	2	18	-1.9	1.049	0.3	0.2	0	39.1	40.4	0	120	123	0	29	29
2022	11	8	19	27	2	18.6	-2.2	1.049	0.3	0.2	0	39.1	40	0	120	122	0	29	29
2022	11	8	19	37	2	18.8	-1.7	1.049	0.3	0.2	0	38.7	39.6	0	119	122	0	29	30
2022	11	8	19	47	2	19.1	-2.2	1.049	0.4	0.3	0	38.7	39.6	0	119	121	0	29	29
2022	11	8	19	57	2	17.7	-1.3	1.049	0.5	0.5	0	39.1	39.6	0	119	121	0	28	29
2022	11	8	20	7	2	19	-1.4	1.049	0.4	0.3	0	38.3	39.6	0	118	121	0	29	29
2022	11	8	20	17	2	19.3	-2.2	1.049	0.3	0.2	0	38.3	38.7	0	118	120	0	29	30
2022	11	8	20	27	2	18.4	-1.3	1.049	0.3	0.2	0	38.3	38.7	0	118	120	0	29	30
2022	11	8	20	37	2	18.2	-2.4	1.049	0.3	0.2	0	37.8	38.7	0	117	120	0	29	30
2022	11	8	20	47	2	19	-1.7	1.049	0.4	0.3	0	37.8	38.7	0	117	119	0	29	29
2022	11	8	20	57	2	20	-3.1	1.049	0.3	0.2	0	37.8	38.3	0	117	119	0	29	30
2022	11	8	21	7	2	18.8	-1.7	1.049	0.4	0.3	0	37.8	38.7	0	117	119	0	29	29
2022	11	8	21	17	2	18.8	-1.7	1.049	0.4	0.3	0	37.8	38.3	0	117	119	0	29	30
2022	11	8	21	27	2	18.6	-1.3	1.049	0.4	0.3	0	37.8	38.7	0	117	119	0	29	29
2022	11	8	21	37	2	20.1	-1.8	1.049	0.5	0.4	0	37.8	38.3	0	117	119	0	29	30
2022	11	8	21	47	2	17.2	-1.3	1.049	0.5	0.4	0	37.8	38.7	0	117	119	0	29	29
2022	11	8	21	57	2	18.1	-1.5	1.049	0.3	0.2	0	37.8	39.1	0	117	120	0	29	29
2022	11	8	22	7	2	18.8	-2.2	1.049	0.5	0.4	0	37.4	38.3	0	116	119	0	29	30
2022	11	8	22	17	2	19.4	-2.3	1.049	0.4	0.3	0	37.4	38.7	0	116	119	0	29	29
2022	11	8	22	27	2	18.5	-2.2	1.048	0.3	0.2	0	37.4	38.7	0	117	119	0	30	29
2022	11	8	22	37	2	19.2	-2.7	1.049	0.4	0.3	0	37.4	38.7	0	116	119	0	29	29
2022	11	8	22	47	2	18.4	-2.5	1.049	0.5	0.4	0	37.4	38.3	0	116	118	0	29	29
2022	11	8	22	57	2	19.6	-2.5	1.048	0.5	0.5	0	36.5	37.8	0	115	118	0	30	30
2022	11	8	23	7	2	18.8	-2.2	1.048	0.3	0.2	0	37	37.8	0	116	118	0	30	30
2022	11	8	23	17	2	18.7	-2.6	1.048	0.5	0.4	0	37	37.8	0	115	117	0	29	29
2022	11	8	23	27	2	18.5	-2.9	1.048	0.4	0.3	0	37.4	37.8	0	116	118	0	29	30
2022	11	8	23	37	2	18.9	-2.3	1.048	0.4	0.3	0	37.8	38.7	0	116	119	0	28	29
2022	11	8	23	47	2	18.3	-1.9	1.048	0.5	0.4	0	37.4	38.3	0	116	118	0	29	29
2022	11	8	23	57	2	18.3	-1.6	1.048	0.4	0.3	0	37.4	38.3	0	116	118	0	29	29

Mazourka (0354)

Year	Month	Day	Hour	Minute	Second	VelocityX	VelocityY	Level	StdError1	StdError2	StdError3	SNR1	SNR2	SNR3	SignalAmp1	SignalAmp2	SignalAmp3	Noise1	Noise2
2022	11	9	0	7	2	18.9	-2.2	1.048	0.3	0.2	0	37.8	38.3	0	117	119	0	29	30
2022	11	9	0	17	2	17.8	-2.4	1.048	0.4	0.3	0	37.4	37.8	0	116	118	0	29	30
2022	11	9	0	27	2	17.8	-2.3	1.048	0.4	0.3	0	37	38.3	0	115	118	0	29	29
2022	11	9	0	37	2	19.4	-2.2	1.048	0.4	0.3	0	36.5	37.8	0	115	118	0	30	30
2022	11	9	0	47	2	18.4	-2.3	1.048	0.4	0.3	0	37.4	38.3	0	116	118	0	29	29
2022	11	9	0	57	2	19.2	-2.9	1.048	0.4	0.3	0	37.4	37.8	0	116	118	0	29	30
2022	11	9	1	7	2	19.2	-2.2	1.048	0.5	0.4	0	37.4	38.7	0	116	119	0	29	29
2022	11	9	1	17	2	18.3	-2.7	1.048	0.3	0.2	0	37.4	38.7	0	116	119	0	29	29
2022	11	9	1	27	2	18.3	-2.8	1.048	0.5	0.4	0	37.8	38.3	0	116	119	0	28	30
2022	11	9	1	37	2	19	-2.2	1.048	0.4	0.3	0	37	37.8	0	115	118	0	29	30
2022	11	9	1	47	2	18.2	-1.5	1.048	0.4	0.3	0	37.8	38.3	0	116	118	0	28	29
2022	11	9	1	57	2	19	-2.2	1.048	0.4	0.3	0	37	37.8	0	115	118	0	29	30
2022	11	9	2	7	2	18.8	-2.2	1.048	0.4	0.3	0	37.4	37.8	0	116	118	0	29	30
2022	11	9	2	17	2	18.9	-2.5	1.048	0.4	0.3	0	37.4	37.8	0	116	118	0	29	30
2022	11	9	2	27	2	18.2	-2.2	1.048	0.3	0.2	0	37.4	38.3	0	116	119	0	29	30
2022	11	9	2	37	2	18.3	-1.7	1.048	0.3	0.2	0	37	37.8	0	115	117	0	29	29
2022	11	9	2	47	2	18.7	-2.2	1.048	0.3	0.2	0	37	37.4	0	115	117	0	29	30
2022	11	9	2	57	2	18.4	-1.7	1.048	0.3	0.2	0	37	37.8	0	115	117	0	29	29
2022	11	9	3	7	2	18.5	-2.9	1.048	0.3	0.2	0	37	37.8	0	115	117	0	29	29
2022	11	9	3	17	2	18.4	-2.3	1.048	0.4	0.3	0	36.5	37	0	114	116	0	29	30
2022	11	9	3	27	2	18.6	-2.6	1.048	0.5	0.4	0	36.5	37	0	114	116	0	29	30
2022	11	9	3	37	2	19.5	-2.6	1.048	0.3	0.2	0	36.1	36.5	0	113	115	0	29	30
2022	11	9	3	47	2	18.7	-2.5	1.048	0.3	0.2	0	36.1	37	0	113	116	0	29	30
2022	11	9	3	57	2	18.2	-2.6	1.048	0.3	0.2	0	36.1	37	0	113	115	0	29	29
2022	11	9	4	7	2	19	-2.2	1.048	0.5	0.5	0	36.1	37	0	113	115	0	29	29
2022	11	9	4	17	2	19.1	-2.9	1.048	0.3	0.2	0	36.1	36.5	0	113	115	0	29	30
2022	11	9	4	27	2	18.4	-2.8	1.048	0.3	0.2	0	37	37	0	114	116	0	28	30
2022	11	9	4	37	2	18.8	-2.4	1.048	0.3	0.2	0	35.7	36.5	0	112	114	0	29	29
2022	11	9	4	47	2	19.5	-2.2	1.048	0.3	0.2	0	35.7	37	0	112	115	0	29	29
2022	11	9	4	57	2	19.1	-3.1	1.048	0.3	0.2	0	35.7	36.5	0	112	115	0	29	30
2022	11	9	5	7	2	19.5	-2.2	1.048	0.5	0.5	0	36.1	37.4	0	113	115	0	29	28
2022	11	9	5	17	2	18.2	-1.7	1.048	0.4	0.3	0	36.5	37.4	0	114	116	0	29	29
2022	11	9	5	27	2	19	-1.9	1.048	0.3	0.2	0	37	37.4	0	115	117	0	29	30
2022	11	9	5	37	2	18.5	-2.2	1.048	0.3	0.2	0	35.7	37	0	112	115	0	29	29
2022	11	9	5	47	2	19.3	-2.4	1.048	0.3	0.2	0	36.1	36.5	0	113	115	0	29	30
2022	11	9	5	57	2	18	-2.7	1.048	0.3	0.2	0	35.7	36.5	0	112	114	0	29	29
2022	11	9	6	7	2	19.4	-2.2	1.048	0.3	0.2	0	35.7	36.5	0	112	114	0	29	29
2022	11	9	6	17	2	18.6	-2.2	1.048	0.3	0.2	0	35.3	36.1	0	111	114	0	29	30
2022	11	9	6	27	2	18.6	-2.5	1.048	0.3	0.2	0	35.7	36.5	0	112	114	0	29	29
2022	11	9	6	37	2	19.3	-2.2	1.048	0.4	0.3	0	36.1	36.5	0	113	115	0	29	30
2022	11	9	6	47	2	18.7	-2.2	1.048	0.4	0.3	0	34.8	36.1	0	111	114	0	30	30
2022	11	9	6	57	2	19.7	-2.8	1.047	0.3	0.2	0	35.3	35.7	0	111	113	0	29	30
2022	11	9	7	7	2	19	-2.2	1.048	0.4	0.3	0	35.3	36.1	0	111	114	0	29	30
2022	11	9	7	17	2	19	-2.2	1.047	0.3	0.2	0	35.3	36.1	0	111	114	0	29	30
2022	11	9	7	27	2	18.1	-3	1.047	0.3	0.2	0	36.1	37	0	113	115	0	29	29
2022	11	9	7	37	2	18.5	-1.9	1.048	0.3	0.2	0	35.7	36.1	0	112	114	0	29	30
2022	11	9	7	47	2	17.7	-2.6	1.047	0.3	0.2	0	35.3	36.1	0	111	113	0	29	29
2022	11	9	7	57	2	19.1	-2.1	1.047	0.3	0.2	0	35.3	36.1	0	111	114	0	29	30

Mazourka (0354)

Year	Month	Day	Hour	Minute	Second	VelocityX	VelocityY	Level	StdError1	StdError2	StdError3	SNR1	SNR2	SNR3	SignalAmp1	SignalAmp2	SignalAmp3	Noise1	Noise2
2022	11	9	8	7	2	17.7	-2.3	1.047	0.4	0.3	0	35.3	36.1	0	112	114	0	30	30
2022	11	9	8	17	2	18.9	-1.7	1.047	0.3	0.2	0	34.8	35.3	0	110	112	0	29	30
2022	11	9	8	27	2	18.9	-1.7	1.047	0.4	0.3	0	34.8	35.7	0	110	113	0	29	30
2022	11	9	8	37	2	19.3	-2.6	1.047	0.4	0.3	0	34.8	35.7	0	111	113	0	30	30
2022	11	9	8	47	2	18.8	-2.6	1.048	0.3	0.2	0	35.3	36.1	0	111	113	0	29	29
2022	11	9	8	57	2	18.9	-3.1	1.048	0.4	0.3	0	35.3	36.1	0	111	113	0	29	29
2022	11	9	9	7	2	18.5	-2.2	1.047	0.4	0.3	0	34.8	36.1	0	111	114	0	30	30
2022	11	9	9	17	2	18.8	-2.1	1.048	0.3	0.2	0	35.3	36.5	0	111	114	0	29	29
2022	11	9	9	27	2	19.8	-2.8	1.048	0.4	0.3	0	35.7	36.5	0	112	114	0	29	29
2022	11	9	9	37	2	18.1	-2.1	1.048	0.3	0.2	0	34.8	36.1	0	111	113	0	30	29
2022	11	9	9	47	2	19.3	-2.4	1.048	0.3	0.2	0	35.3	36.1	0	111	114	0	29	30
2022	11	9	9	57	2	18.5	-2	1.048	0.3	0.2	0	35.3	36.5	0	111	114	0	29	29
2022	11	9	10	7	2	19.4	-2.1	1.048	0.5	0.5	0	35.7	36.5	0	112	114	0	29	29
2022	11	9	10	17	2	18.7	-2.3	1.048	0.4	0.3	0	34.8	35.3	0	110	112	0	29	30
2022	11	9	10	27	2	17.9	-1.8	1.048	0.4	0.3	0	35.3	35.7	0	111	113	0	29	30
2022	11	9	10	37	2	18.6	-2.6	1.048	0.3	0.2	0	34.8	36.1	0	110	113	0	29	29
2022	11	9	10	47	2	18.9	-2.2	1.048	0.5	0.4	0	35.3	36.1	0	111	113	0	29	29
2022	11	9	10	57	2	18.7	-2.5	1.048	0.3	0.2	0	34	34.8	0	108	111	0	29	30
2022	11	9	11	7	2	18.7	-2.3	1.048	0.3	0.2	0	35.3	36.1	0	111	113	0	29	29
2022	11	9	11	17	2	18.2	-2.3	1.048	0.4	0.3	0	35.3	36.1	0	111	113	0	29	29
2022	11	9	11	27	2	18.6	-1.3	1.048	0.3	0.2	0	34.4	35.3	0	109	112	0	29	30
2022	11	9	11	37	2	18.5	-1.9	1.048	0.3	0.2	0	34.8	35.7	0	110	112	0	29	29
2022	11	9	11	47	2	19.1	-3.4	1.048	0.5	0.4	0	35.3	36.1	0	111	113	0	29	29
2022	11	9	11	57	2	19.4	-2.2	1.048	0.3	0.2	0	34.8	35.3	0	110	112	0	29	30
2022	11	9	12	7	2	18.4	-2.8	1.048	0.5	0.4	0	34.4	35.3	0	109	112	0	29	30
2022	11	9	12	17	2	18.3	-2.9	1.048	0.5	0.4	0	34.8	35.7	0	110	112	0	29	29
2022	11	9	12	27	2	18.2	-2.3	1.048	0.3	0.2	0	34.4	35.7	0	109	112	0	29	29
2022	11	9	12	37	2	19.6	-3.2	1.048	0.3	0.2	0	34.8	35.7	0	110	112	0	29	29
2022	11	9	12	47	2	18.9	-3	1.048	0.4	0.3	0	34.4	35.3	0	109	111	0	29	29
2022	11	9	12	57	2	19	-2.2	1.048	0.5	0.4	0	34.8	35.3	0	110	112	0	29	30
2022	11	9	13	7	2	18.7	-2.8	1.048	0.3	0.2	0	34.4	35.3	0	109	112	0	29	30
2022	11	9	13	17	2	18.1	-2.3	1.048	0.4	0.3	0	34.8	36.1	0	110	113	0	29	29
2022	11	9	13	27	2	18.5	-3	1.048	0.3	0.2	0	34	34.8	0	109	111	0	30	30
2022	11	9	13	37	2	19.4	-2.3	1.048	0.4	0.3	0	33.5	34.8	0	108	111	0	30	30
2022	11	9	13	47	2	19.1	-2.2	1.048	0.5	0.5	0	34.4	34.8	0	109	111	0	29	30
2022	11	9	13	57	2	18.3	-2.1	1.048	0.3	0.2	0	34.8	35.7	0	110	113	0	29	30
2022	11	9	14	7	2	17.3	-2.7	1.048	0.3	0.2	0	34.8	36.1	0	110	113	0	29	29
2022	11	9	14	17	2	19	-3.3	1.048	0.4	0.3	0	34.8	34.8	0	109	111	0	28	30
2022	11	9	14	27	2	18.2	-3	1.048	0.5	0.4	0	34.4	35.3	0	109	111	0	29	29
2022	11	9	14	37	2	19.4	-3	1.047	0.4	0.3	0	35.3	35.7	0	111	113	0	29	30
2022	11	9	14	47	2	19	-2.6	1.047	0.3	0.2	0	34	35.3	0	109	111	0	30	29
2022	11	9	14	57	2	18	-2.2	1.048	0.3	0.2	0	34	34.8	0	108	111	0	29	30
2022	11	9	15	7	2	18.6	-2.4	1.047	0.3	0.2	0	34	35.3	0	109	112	0	30	30
2022	11	9	15	17	2	17.6	-2.2	1.047	0.4	0.3	0	36.1	37	0	113	115	0	29	29
2022	11	9	15	27	2	18.9	-3.5	1.047	0.4	0.3	0	35.3	36.1	0	111	113	0	29	29
2022	11	9	15	37	2	19.8	-3.1	1.047	0.4	0.3	0	34.4	34.8	0	109	111	0	29	30
2022	11	9	15	47	2	18.1	-2.4	1.047	0.3	0.2	0	34	35.3	0	108	111	0	29	29
2022	11	9	15	57	2	18.1	-2.1	1.047	0.3	0.2	0	34.8	35.7	0	110	113	0	29	30

Mazourka (0354)

Year	Month	Day	Hour	Minute	Second	VelocityX	VelocityY	Level	StdError1	StdError2	StdError3	SNR1	SNR2	SNR3	SignalAmp1	SignalAmp2	SignalAmp3	Noise1	Noise2
2022	11	9	16	7	2	18.5	-2.2	1.047	0.3	0.2	0	34.4	34.8	0	109	111	0	29	30
2022	11	9	16	17	2	18.9	-2.6	1.047	0.3	0.2	0	34.8	35.3	0	110	112	0	29	30
2022	11	9	16	27	2	18.6	-2.1	1.047	0.3	0.2	0	34	34.8	0	109	111	0	30	30
2022	11	9	16	37	2	18	-2.8	1.047	0.3	0.2	0	34.8	35.3	0	110	112	0	29	30
2022	11	9	16	47	2	18.9	-2.4	1.047	0.3	0.2	0	34.8	35.3	0	110	112	0	29	30
2022	11	9	16	57	2	18.5	-2.1	1.047	0.3	0.2	0	34.8	35.7	0	110	113	0	29	30
2022	11	9	17	7	2	18.6	-2.6	1.047	0.5	0.4	0	34	34.8	0	108	111	0	29	30
2022	11	9	17	17	2	19.2	-2	1.047	0.3	0.2	0	34	35.3	0	108	111	0	29	29
2022	11	9	17	27	2	18.9	-2.9	1.047	0.4	0.3	0	34	34.8	0	108	111	0	29	30
2022	11	9	17	37	2	19.4	-2	1.047	0.3	0.2	0	33.5	34.4	0	108	110	0	30	30
2022	11	9	17	47	2	17.9	-3	1.047	0.5	0.4	0	35.3	35.7	0	111	113	0	29	30
2022	11	9	17	57	2	18.9	-2.1	1.047	0.4	0.3	0	33.5	34.8	0	108	110	0	30	29
2022	11	9	18	7	2	18.5	-2.2	1.047	0.3	0.2	0	34	34.4	0	108	111	0	29	31
2022	11	9	18	17	2	18.8	-1.9	1.047	0.4	0.3	0	34.8	35.7	0	110	112	0	29	29
2022	11	9	18	27	2	18.1	-2.2	1.047	0.3	0.2	0	33.5	34	0	107	109	0	29	30
2022	11	9	18	37	2	19.1	-2.6	1.047	0.3	0.2	0	33.5	34.4	0	107	110	0	29	30
2022	11	9	18	47	2	18.1	-1.4	1.047	0.4	0.3	0	33.1	34.8	0	107	110	0	30	29
2022	11	9	18	57	2	18.5	-2.1	1.047	0.5	0.4	0	33.5	34.8	0	107	110	0	29	29
2022	11	9	19	7	2	18.9	-1.3	1.047	0.4	0.3	0	33.1	34.4	0	107	110	0	30	30
2022	11	9	19	17	2	19	-1.8	1.047	0.4	0.3	0	34	34.4	0	107	109	0	28	29
2022	11	9	19	27	2	19.6	-2.2	1.047	0.3	0.2	0	33.5	34	0	107	109	0	29	30
2022	11	9	19	37	2	18.3	-2.1	1.047	0.4	0.3	0	33.5	34.4	0	107	110	0	29	30
2022	11	9	19	47	2	18.5	-2.4	1.047	0.3	0.2	0	34	34.8	0	108	111	0	29	30
2022	11	9	19	57	2	18.1	-2.7	1.047	0.3	0.2	0	33.1	34	0	106	109	0	29	30
2022	11	9	20	7	2	18.6	-2.4	1.047	0.3	0.2	0	34	35.3	0	108	111	0	29	29
2022	11	9	20	17	2	18.9	-3	1.047	0.3	0.2	0	33.1	34	0	106	109	0	29	30
2022	11	9	20	27	2	18.4	-2.8	1.047	0.3	0.2	0	33.5	34.4	0	107	109	0	29	29
2022	11	9	20	37	2	18.3	-1.9	1.047	0.4	0.3	0	33.1	34.4	0	107	110	0	30	30
2022	11	9	20	47	2	19	-2	1.047	0.4	0.3	0	33.1	34	0	106	109	0	29	30
2022	11	9	20	57	2	19.3	-2.7	1.047	0.3	0.2	0	33.1	34	0	106	109	0	29	30
2022	11	9	21	7	2	18.5	-2	1.047	0.3	0.2	0	32.7	34.4	0	106	109	0	30	29
2022	11	9	21	17	2	18.5	-2.2	1.047	0.4	0.3	0	33.1	34	0	106	108	0	29	29
2022	11	9	21	27	2	19.4	-2.2	1.047	0.3	0.2	0	32.7	34	0	106	108	0	30	29
2022	11	9	21	37	2	18.7	-3.3	1.047	0.4	0.3	0	33.5	33.5	0	106	108	0	28	30
2022	11	9	21	47	2	18.5	-2.4	1.047	0.3	0.2	0	33.1	34	0	106	109	0	29	30
2022	11	9	21	57	2	18.8	-2.4	1.047	0.3	0.2	0	33.1	33.5	0	106	108	0	29	30
2022	11	9	22	7	2	19.1	-2.6	1.047	0.3	0.2	0	32.7	33.5	0	106	108	0	30	30
2022	11	9	22	17	2	18.3	-2.4	1.047	0.4	0.3	0	33.1	33.5	0	106	108	0	29	30
2022	11	9	22	27	2	18.7	-3	1.047	0.4	0.3	0	33.1	33.5	0	106	108	0	29	30
2022	11	9	22	37	2	18.1	-2.9	1.047	0.4	0.3	0	33.1	33.5	0	106	108	0	29	30
2022	11	9	22	47	2	19.1	-2.9	1.047	0.4	0.3	0	32.3	33.5	0	105	108	0	30	30
2022	11	9	22	57	2	18	-2.6	1.047	0.4	0.3	0	33.1	34	0	106	109	0	29	30
2022	11	9	23	7	2	18.1	-2.9	1.047	0.5	0.4	0	33.1	34	0	106	109	0	29	30
2022	11	9	23	17	2	18.2	-2.8	1.047	0.3	0.2	0	33.1	34	0	106	109	0	29	30
2022	11	9	23	27	2	17.3	-2.6	1.048	0.3	0.2	0	33.5	34	0	107	109	0	29	30
2022	11	9	23	37	2	18.5	-2.5	1.048	0.3	0.2	0	34.8	35.3	0	110	112	0	29	30
2022	11	9	23	47	2	18.2	-1.7	1.048	0.5	0.4	0	33.5	34.8	0	107	110	0	29	29
2022	11	9	23	57	2	19.6	-1.7	1.048	0.3	0.2	0	33.1	34	0	106	108	0	29	29

Mazourka (0354)

Year	Month	Day	Hour	Minute	Second	VelocityX	VelocityY	Level	StdError1	StdError2	StdError3	SNR1	SNR2	SNR3	SignalAmp1	SignalAmp2	SignalAmp3	Noise1	Noise2
2022	11	10	0	7	2	19.7	-3.6	1.048	0.3	0.2	0	34.4	35.7	0	109	112	0	29	29
2022	11	10	0	17	2	18.6	-3.2	1.048	0.3	0.2	0	33.5	34.8	0	108	111	0	30	30
2022	11	10	0	27	2	17.9	-3	1.048	0.3	0.2	0	34	34.8	0	109	111	0	30	30
2022	11	10	0	37	2	18.5	-2.6	1.048	0.3	0.2	0	34	35.3	0	109	112	0	30	30
2022	11	10	0	47	2	18.4	-2.9	1.048	0.3	0.2	0	33.5	34	0	107	109	0	29	30
2022	11	10	0	57	2	18.1	-2.7	1.049	0.4	0.3	0	34	34.4	0	108	110	0	29	30
2022	11	10	1	7	2	18.3	-3.5	1.05	0.4	0.3	0	34	34.8	0	109	111	0	30	30
2022	11	10	1	17	2	18.1	-3	1.051	0.3	0.2	0	34	34.8	0	108	111	0	29	30
2022	11	10	1	27	2	18.6	-2.2	1.051	0.3	0.2	0	33.1	34.4	0	106	109	0	29	29
2022	11	10	1	37	2	19	-3.3	1.051	0.4	0.3	0	33.5	34	0	107	109	0	29	30
2022	11	10	1	47	2	18.9	-3.5	1.051	0.3	0.2	0	34.4	35.3	0	109	111	0	29	29
2022	11	10	1	57	2	18.2	-2.1	1.051	0.3	0.2	0	33.5	34.4	0	107	109	0	29	29
2022	11	10	2	7	2	18.1	-2.6	1.051	0.3	0.2	0	32.7	33.5	0	105	108	0	29	30
2022	11	10	2	17	2	18.3	-2.5	1.052	0.4	0.3	0	32.3	33.5	0	105	108	0	30	30
2022	11	10	2	27	2	17.7	-3.1	1.052	0.3	0.2	0	33.1	34	0	106	109	0	29	30
2022	11	10	2	37	2	18.7	-3.8	1.052	0.5	0.4	0	34.8	35.3	0	110	112	0	29	30
2022	11	10	2	47	2	18	-2.3	1.052	0.3	0.2	0	34	34.4	0	108	110	0	29	30
2022	11	10	2	57	2	17.4	-3.5	1.052	0.3	0.2	0	34	34.8	0	108	110	0	29	29
2022	11	10	3	7	2	18.7	-3.5	1.052	0.3	0.2	0	33.5	34	0	107	109	0	29	30
2022	11	10	3	17	2	18.2	-3.6	1.052	0.3	0.2	0	33.1	33.5	0	106	108	0	29	30
2022	11	10	3	27	2	18.7	-1.7	1.052	0.3	0.2	0	32.3	34	0	105	108	0	30	29
2022	11	10	3	37	2	18.5	-2.8	1.052	0.4	0.3	0	32.7	33.5	0	106	108	0	30	30
2022	11	10	3	47	2	18.9	-2.4	1.052	0.5	0.5	0	33.5	34	0	107	109	0	29	30
2022	11	10	3	57	2	18.2	-2.7	1.052	0.3	0.2	0	34	34.8	0	108	110	0	29	29
2022	11	10	4	7	2	18.4	-3.2	1.052	0.4	0.3	0	34	34.4	0	108	110	0	29	30
2022	11	10	4	17	2	18	-2.8	1.053	0.3	0.2	0	34	34.4	0	108	110	0	29	30
2022	11	10	4	27	2	17.6	-2.4	1.052	0.3	0.2	0	33.1	33.5	0	106	108	0	29	30
2022	11	10	4	37	2	19.1	-4.1	1.053	0.4	0.3	0	33.1	33.5	0	106	108	0	29	30
2022	11	10	4	47	2	19.1	-2.9	1.053	0.5	0.4	0	34	34.4	0	108	110	0	29	30
2022	11	10	4	57	2	18.4	-2.2	1.053	0.3	0.2	0	33.5	34	0	107	109	0	29	30
2022	11	10	5	7	2	18.4	-2.9	1.053	0.4	0.3	0	32.7	33.5	0	105	108	0	29	30
2022	11	10	5	17	2	17.5	-3.1	1.053	0.3	0.2	0	32.7	33.1	0	105	107	0	29	30
2022	11	10	5	27	2	18.5	-3.4	1.053	0.3	0.2	0	32.7	34	0	106	109	0	30	30
2022	11	10	5	37	2	18	-2.6	1.053	0.5	0.4	0	34	34.8	0	108	111	0	29	30
2022	11	10	5	47	2	17.3	-3	1.053	0.4	0.3	0	32.7	32.7	0	105	107	0	29	31
2022	11	10	5	57	2	17.4	-3	1.053	0.4	0.3	0	32.7	33.1	0	105	107	0	29	30
2022	11	10	6	7	2	19	-3.6	1.053	0.3	0.2	0	33.5	34	0	107	109	0	29	30
2022	11	10	6	17	2	17.6	-3.5	1.053	0.3	0.2	0	32.7	33.1	0	105	107	0	29	30
2022	11	10	6	27	2	18.8	-3.4	1.053	0.3	0.2	0	32.7	33.5	0	106	108	0	30	30
2022	11	10	6	37	2	18.1	-3.8	1.053	0.3	0.2	0	33.5	34.8	0	108	110	0	30	29
2022	11	10	6	47	2	18.7	-2.7	1.053	0.3	0.2	0	32.7	33.1	0	106	108	0	30	31
2022	11	10	6	57	2	19	-1.9	1.053	0.4	0.3	0	32.3	33.1	0	105	107	0	30	30
2022	11	10	7	7	2	17.8	-3.8	1.053	0.3	0.2	0	32.7	33.1	0	105	107	0	29	30
2022	11	10	7	17	2	17.9	-3.9	1.053	0.3	0.2	0	33.1	33.5	0	106	108	0	29	30
2022	11	10	7	27	2	18.2	-3	1.053	0.5	0.4	0	32.7	33.5	0	106	108	0	30	30
2022	11	10	7	37	2	18.5	-3.5	1.053	0.3	0.2	0	33.1	33.5	0	106	108	0	29	30
2022	11	10	7	47	2	19	-3.1	1.053	0.3	0.2	0	33.5	34.4	0	108	110	0	30	30
2022	11	10	7	57	2	18.9	-2.4	1.053	0.5	0.4	0	32.7	32.7	0	105	106	0	29	30

Mazourka (0354)

Year	Month	Day	Hour	Minute	Second	VelocityX	VelocityY	Level	StdError1	StdError2	StdError3	SNR1	SNR2	SNR3	SignalAmp1	SignalAmp2	SignalAmp3	Noise1	Noise2
2022	11	10	8	7	2	17.7	-2.5	1.053	0.4	0.3	0	32.3	33.1	0	104	107	0	29	30
2022	11	10	8	17	2	18.9	-3.4	1.053	0.4	0.3	0	32.7	33.1	0	105	106	0	29	29
2022	11	10	8	27	2	17.9	-3.2	1.053	0.4	0.3	0	33.1	33.5	0	107	108	0	30	30
2022	11	10	8	37	2	18.7	-3.2	1.053	0.4	0.3	0	33.5	34	0	107	109	0	29	30
2022	11	10	8	47	2	18.5	-3.4	1.053	0.3	0.2	0	33.1	33.5	0	107	108	0	30	30
2022	11	10	8	57	2	18	-3.5	1.053	0.3	0.2	0	33.1	34	0	107	109	0	30	30
2022	11	10	9	7	2	18.9	-3.7	1.053	0.3	0.2	0	32.7	33.1	0	105	107	0	29	30
2022	11	10	9	17	2	18.2	-3.8	1.053	0.5	0.4	0	32.7	32.7	0	105	106	0	29	30
2022	11	10	9	27	2	18.5	-3.1	1.053	0.3	0.2	0	33.1	33.5	0	107	108	0	30	30
2022	11	10	9	37	2	18.5	-3.2	1.054	0.4	0.3	0	33.1	33.5	0	106	108	0	29	30
2022	11	10	9	47	2	18	-2.6	1.054	0.3	0.2	0	33.5	34.4	0	108	110	0	30	30
2022	11	10	9	57	2	18.6	-3.4	1.054	0.4	0.3	0	33.1	34	0	107	109	0	30	30
2022	11	10	10	7	2	17.7	-3	1.054	0.5	0.4	0	34	34.4	0	108	110	0	29	30
2022	11	10	10	17	2	18.5	-3	1.054	0.4	0.3	0	32.7	33.1	0	105	107	0	29	30
2022	11	10	10	27	2	18.5	-3	1.054	0.3	0.2	0	33.1	33.5	0	106	108	0	29	30
2022	11	10	10	37	2	17.4	-2.9	1.054	0.4	0.3	0	33.5	34.4	0	108	110	0	30	30
2022	11	10	10	47	2	18	-3.3	1.054	0.3	0.2	0	32.7	33.1	0	105	107	0	29	30
2022	11	10	10	57	2	17.6	-2.3	1.054	0.3	0.2	0	33.1	33.5	0	106	108	0	29	30
2022	11	10	11	7	2	18.1	-3	1.055	0.5	0.4	0	33.1	34	0	107	109	0	30	30
2022	11	10	11	17	2	18.6	-3.3	1.055	0.4	0.3	0	32.7	33.5	0	106	108	0	30	30
2022	11	10	11	27	2	18.1	-2.7	1.055	0.4	0.3	0	32.7	33.5	0	105	107	0	29	29
2022	11	10	11	37	2	18.7	-2.2	1.055	0.3	0.2	0	33.1	33.5	0	106	108	0	29	30
2022	11	10	11	47	2	18.6	-3.4	1.055	0.4	0.3	0	31.8	33.1	0	104	107	0	30	30
2022	11	10	11	57	2	19	-2.5	1.055	0.3	0.2	0	32.7	33.5	0	106	108	0	30	30
2022	11	10	12	7	2	18.1	-2.8	1.055	0.4	0.3	0	33.5	33.5	0	107	108	0	29	30
2022	11	10	12	17	2	18.9	-3.5	1.055	0.3	0.2	0	33.5	34	0	107	109	0	29	30
2022	11	10	12	27	2	18.8	-2.6	1.055	0.3	0.2	0	32.3	33.1	0	104	107	0	29	30
2022	11	10	12	37	2	18	-2.3	1.055	0.3	0.2	0	32.7	33.5	0	105	108	0	29	30
2022	11	10	12	47	2	18.7	-3.7	1.055	0.3	0.2	0	32.3	32.7	0	104	106	0	29	30
2022	11	10	12	57	2	18.3	-3.1	1.055	0.4	0.3	0	32.3	32.7	0	104	106	0	29	30
2022	11	10	13	7	2	19.5	-2.2	1.055	0.3	0.2	0	33.1	34	0	106	109	0	29	30
2022	11	10	13	17	2	18.6	-2.1	1.055	0.3	0.2	0	32.7	33.1	0	105	107	0	29	30
2022	11	10	13	27	2	18.7	-2.4	1.055	0.3	0.2	0	33.5	34.4	0	107	110	0	29	30
2022	11	10	13	37	2	18.6	-2.8	1.055	0.3	0.2	0	31.8	33.5	0	105	108	0	31	30
2022	11	10	13	47	2	18.3	-2.3	1.055	0.4	0.3	0	32.3	33.1	0	105	107	0	30	30
2022	11	10	13	57	2	18.6	-2.7	1.055	0.4	0.3	0	32.3	33.1	0	105	107	0	30	30
2022	11	10	14	7	2	19.4	-2.8	1.055	0.4	0.3	0	32.3	33.1	0	104	107	0	29	30
2022	11	10	14	17	2	19.3	-3.4	1.055	0.3	0.2	0	32.7	33.5	0	106	108	0	30	30
2022	11	10	14	27	2	19	-2.1	1.055	0.4	0.3	0	31.8	33.1	0	104	107	0	30	30
2022	11	10	14	37	2	18.8	-3.8	1.056	0.4	0.3	0	32.3	33.5	0	105	108	0	30	30
2022	11	10	14	47	2	18.1	-3	1.056	0.4	0.3	0	33.5	34	0	107	109	0	29	30
2022	11	10	14	57	2	19	-2.7	1.055	0.4	0.3	0	33.1	34	0	107	109	0	30	30
2022	11	10	15	7	2	18.5	-3.5	1.055	0.4	0.3	0	32.7	33.5	0	105	107	0	29	29
2022	11	10	15	17	2	18.6	-2.3	1.055	0.3	0.2	0	31.8	33.1	0	104	107	0	30	30
2022	11	10	15	27	2	19.3	-3.1	1.056	0.3	0.2	0	33.1	34	0	106	109	0	29	30
2022	11	10	15	37	2	18.9	-3.4	1.056	0.3	0.2	0	32.7	33.5	0	105	107	0	29	29
2022	11	10	15	47	2	18.4	-2.5	1.055	0.4	0.3	0	33.5	33.5	0	107	108	0	29	30
2022	11	10	15	57	2	18.5	-2.4	1.055	0.5	0.4	0	31.8	33.1	0	104	107	0	30	30

Mazourka (0354)

Year	Month	Day	Hour	Minute	Second	VelocityX	VelocityY	Level	StdError1	StdError2	StdError3	SNR1	SNR2	SNR3	SignalAmp1	SignalAmp2	SignalAmp3	Noise1	Noise2
2022	11	10	16	7	2	18.9	-3.2	1.055	0.4	0.3	0	32.7	33.5	0	105	107	0	29	29
2022	11	10	16	17	2	18.7	-2.5	1.055	0.3	0.2	0	33.1	34.4	0	107	110	0	30	30
2022	11	10	16	27	2	17.5	-3.4	1.055	0.4	0.3	0	32.3	33.1	0	104	107	0	29	30
2022	11	10	16	37	2	18.7	-3.2	1.055	0.4	0.3	0	32.3	32.7	0	104	106	0	29	30
2022	11	10	16	47	2	18.2	-2.9	1.055	0.4	0.3	0	32.3	33.1	0	104	107	0	29	30
2022	11	10	16	57	2	19	-2.1	1.055	0.3	0.2	0	32.7	33.5	0	106	108	0	30	30
2022	11	10	17	7	2	18.5	-2.7	1.055	0.5	0.4	0	31.8	32.7	0	104	106	0	30	30
2022	11	10	17	17	2	18.7	-2.1	1.056	0.4	0.3	0	32.7	33.1	0	105	107	0	29	30
2022	11	10	17	27	2	19.2	-3.4	1.056	0.4	0.3	0	32.3	32.7	0	104	106	0	29	30
2022	11	10	17	37	2	19.1	-2.6	1.056	0.3	0.2	0	32.3	32.7	0	104	106	0	29	30
2022	11	10	17	47	2	19.4	-3.1	1.056	0.4	0.3	0	31.8	32.7	0	104	106	0	30	30
2022	11	10	17	57	2	19.8	-2.6	1.056	0.3	0.2	0	33.1	34	0	107	109	0	30	30
2022	11	10	18	7	2	18.2	-3.4	1.056	0.3	0.2	0	33.1	34.4	0	106	110	0	29	30
2022	11	10	18	17	2	18.9	-3.6	1.056	0.5	0.4	0	33.1	34	0	107	109	0	30	30
2022	11	10	18	27	2	18.1	-1.7	1.056	0.5	0.4	0	36.5	37.8	0	115	118	0	30	30
2022	11	10	18	37	2	19.2	-2.4	1.056	0.4	0.3	0	34.4	35.7	0	110	113	0	30	30
2022	11	10	18	47	2	18.5	-2.5	1.056	0.4	0.3	0	34.8	36.1	0	111	114	0	30	30
2022	11	10	18	57	2	18.7	-3	1.056	0.3	0.2	0	34.4	34.8	0	109	111	0	29	30
2022	11	10	19	7	2	19	-3.1	1.056	0.4	0.3	0	32.7	34	0	106	109	0	30	30
2022	11	10	19	17	2	18	-2.3	1.056	0.5	0.4	0	33.1	33.5	0	106	108	0	29	30
2022	11	10	19	27	2	18.1	-3.4	1.056	0.4	0.3	0	31.8	33.1	0	104	107	0	30	30
2022	11	10	19	37	2	17.5	-2.5	1.056	0.4	0.3	0	32.7	33.5	0	106	109	0	30	31
2022	11	10	19	47	2	18.9	-2.5	1.056	0.3	0.2	0	32.3	33.1	0	104	107	0	29	30
2022	11	10	19	57	2	18.4	-4.2	1.056	0.3	0.2	0	32.3	32.7	0	104	106	0	29	30
2022	11	10	20	7	2	18	-2.6	1.056	0.3	0.2	0	32.3	32.7	0	104	106	0	29	30
2022	11	10	20	17	2	18.4	-3	1.056	0.4	0.3	0	31.4	32.7	0	103	106	0	30	30
2022	11	10	20	27	2	19.5	-3.2	1.056	0.4	0.3	0	31.8	32.3	0	103	105	0	29	30
2022	11	10	20	37	2	17.8	-3	1.056	0.3	0.2	0	31.8	32.3	0	103	105	0	29	30
2022	11	10	20	47	2	18.5	-3.4	1.056	0.3	0.2	0	31.8	32.7	0	103	106	0	29	30
2022	11	10	20	57	2	18	-2.6	1.056	0.3	0.2	0	32.3	32.7	0	104	106	0	29	30
2022	11	10	21	7	2	18.6	-2.5	1.056	0.3	0.2	0	31.4	32.7	0	103	106	0	30	30
2022	11	10	21	17	2	18.6	-2.6	1.056	0.3	0.2	0	31.8	32.7	0	103	106	0	29	30
2022	11	10	21	27	2	19.6	-3	1.056	0.4	0.3	0	32.3	33.1	0	104	107	0	29	30
2022	11	10	21	37	2	18.7	-3.4	1.056	0.3	0.2	0	31.4	32.7	0	103	106	0	30	30
2022	11	10	21	47	2	18.5	-2	1.056	0.4	0.3	0	31.8	32.3	0	103	105	0	29	30
2022	11	10	21	57	2	18.5	-2.1	1.056	0.4	0.3	0	31.8	32.7	0	103	106	0	29	30
2022	11	10	22	7	2	19.2	-2.2	1.056	0.3	0.2	0	31.8	32.7	0	103	106	0	29	30
2022	11	10	22	17	2	17.8	-2.5	1.056	0.5	0.4	0	31.4	32.7	0	103	106	0	30	30
2022	11	10	22	27	2	18.5	-2.8	1.056	0.3	0.2	0	31.4	32.7	0	103	105	0	30	29
2022	11	10	22	37	2	18.2	-2.2	1.056	0.4	0.3	0	32.7	33.5	0	105	108	0	29	30
2022	11	10	22	47	2	19.4	-3	1.056	0.4	0.3	0	31.8	33.1	0	103	106	0	29	29
2022	11	10	22	57	2	19.5	-2.7	1.056	0.3	0.2	0	31.4	32.7	0	103	106	0	30	30
2022	11	10	23	7	2	19	-2.7	1.056	0.4	0.3	0	32.7	33.5	0	105	108	0	29	30
2022	11	10	23	17	2	18.2	-3.2	1.056	0.3	0.2	0	32.3	32.7	0	104	106	0	29	30
2022	11	10	23	27	2	18.6	-2.5	1.056	0.5	0.4	0	31.8	32.3	0	104	105	0	30	30
2022	11	10	23	37	2	19.9	-3.3	1.056	0.3	0.2	0	31.8	31.8	0	104	105	0	30	31
2022	11	10	23	47	2	18.5	-2.4	1.056	0.3	0.2	0	32.3	32.3	0	105	105	0	30	30
2022	11	10	23	57	2	19.2	-1.6	1.056	0.4	0.3	0	31.8	32.3	0	103	105	0	29	30

Mazourka (0354)

Year	Month	Day	Hour	Minute	Second	VelocityX	VelocityY	Level	StdError1	StdError2	StdError3	SNR1	SNR2	SNR3	SignalAmp1	SignalAmp2	SignalAmp3	Noise1	Noise2
2022	11	11	0	7	2	19.2	-3.2	1.056	0.3	0.2	0	32.3	32.7	0	104	105	0	29	29
2022	11	11	0	17	2	18.9	-2.4	1.056	0.5	0.4	0	31.8	32.3	0	104	105	0	30	30
2022	11	11	0	27	2	19.5	-2.9	1.056	0.3	0.2	0	31.8	32.3	0	104	105	0	30	30
2022	11	11	0	37	2	20	-2.1	1.056	0.3	0.2	0	32.3	32.7	0	104	105	0	29	29
2022	11	11	0	47	2	18.8	-1.8	1.056	0.3	0.2	0	31.4	32.7	0	103	105	0	30	29
2022	11	11	0	57	2	19.1	-2.8	1.056	0.3	0.2	0	32.3	32.3	0	104	105	0	29	30
2022	11	11	1	7	2	19.1	-2.3	1.057	0.3	0.2	0	31.8	32.7	0	104	106	0	30	30
2022	11	11	1	17	2	19.3	-2.8	1.056	0.3	0.2	0	32.3	32.7	0	105	106	0	30	30
2022	11	11	1	27	2	19.6	-2.5	1.057	0.4	0.3	0	31.4	32.3	0	103	105	0	30	30
2022	11	11	1	37	2	18.3	-2.8	1.057	0.3	0.2	0	31.8	32.3	0	103	105	0	29	30
2022	11	11	1	47	2	19.7	-2.5	1.057	0.3	0.2	0	31.4	32.3	0	103	105	0	30	30
2022	11	11	1	57	2	18.9	-2.6	1.057	0.3	0.2	0	31.8	32.7	0	104	105	0	30	29
2022	11	11	2	7	2	19.7	-3.2	1.058	0.3	0.2	0	32.3	32.3	0	104	105	0	29	30
2022	11	11	2	17	2	18.3	-2.6	1.058	0.3	0.2	0	31.4	32.3	0	103	105	0	30	30
2022	11	11	2	27	2	19.2	-2.7	1.058	0.4	0.3	0	31.4	32.3	0	103	105	0	30	30
2022	11	11	2	37	2	19.1	-3.3	1.058	0.3	0.2	0	31.4	32.3	0	103	105	0	30	30
2022	11	11	2	47	2	18.4	-2	1.058	0.3	0.2	0	31.4	31.8	0	103	105	0	30	31
2022	11	11	2	57	2	19.9	-3	1.058	0.3	0.2	0	31.8	31.8	0	103	104	0	29	30
2022	11	11	3	7	2	19	-2.4	1.058	0.5	0.4	0	31.4	32.3	0	103	105	0	30	30
2022	11	11	3	17	2	18.9	-2.3	1.058	0.3	0.2	0	32.3	32.3	0	104	105	0	29	30
2022	11	11	3	27	2	19.3	-2.6	1.058	0.3	0.2	0	32.7	32.7	0	105	106	0	29	30
2022	11	11	3	37	2	18.9	-1.7	1.058	0.4	0.3	0	31.8	32.3	0	104	105	0	30	30
2022	11	11	3	47	2	19.1	-2.6	1.058	0.3	0.2	0	31.4	32.3	0	103	105	0	30	30
2022	11	11	3	57	2	19.5	-3	1.058	0.3	0.2	0	33.1	33.5	0	107	108	0	30	30
2022	11	11	4	7	2	19.2	-1.8	1.058	0.3	0.2	0	32.3	32.7	0	105	106	0	30	30
2022	11	11	4	17	2	18.8	-2.7	1.058	0.3	0.2	0	31.8	31.8	0	103	104	0	29	30
2022	11	11	4	27	2	19.6	-2.8	1.058	0.3	0.2	0	31.8	32.3	0	103	105	0	29	30
2022	11	11	4	37	2	19.4	-3.1	1.058	0.3	0.2	0	31.4	32.3	0	103	105	0	30	30
2022	11	11	4	47	2	19.2	-2.9	1.058	0.5	0.4	0	31.4	32.3	0	103	105	0	30	30
2022	11	11	4	57	2	19.5	-2.4	1.058	0.3	0.2	0	31.8	32.3	0	103	105	0	29	30
2022	11	11	5	7	2	18.8	-2.8	1.058	0.4	0.3	0	31.4	32.3	0	103	105	0	30	30
2022	11	11	5	17	2	18.6	-2.5	1.058	0.3	0.2	0	31.4	31.8	0	103	104	0	30	30
2022	11	11	5	27	2	18.7	-3.2	1.058	0.4	0.3	0	32.7	32.7	0	105	106	0	29	30
2022	11	11	5	37	2	18.3	-1.5	1.058	0.3	0.2	0	31.4	31.8	0	103	104	0	30	30
2022	11	11	5	47	2	18.7	-3	1.058	0.3	0.2	0	31.4	32.3	0	103	105	0	30	30
2022	11	11	5	57	2	18.9	-2.8	1.058	0.4	0.3	0	31.4	32.3	0	103	105	0	30	30
2022	11	11	6	7	2	18.7	-2.3	1.058	0.3	0.2	0	31.4	31.8	0	102	104	0	29	30
2022	11	11	6	17	2	19.5	-2.7	1.058	0.4	0.3	0	31.4	31.8	0	103	104	0	30	30
2022	11	11	6	27	2	19.4	-3.1	1.058	0.3	0.2	0	31	32.3	0	102	104	0	30	29
2022	11	11	6	37	2	18.9	-2.6	1.058	0.3	0.2	0	31.8	31.8	0	103	104	0	29	30
2022	11	11	6	47	2	17.6	-2.8	1.058	0.3	0.2	0	31.4	31.8	0	103	104	0	30	30
2022	11	11	6	57	2	19.4	-2	1.058	0.3	0.2	0	31.8	31.8	0	103	104	0	29	30
2022	11	11	7	7	2	18.9	-2.6	1.058	0.3	0.2	0	32.3	32.7	0	104	105	0	29	29
2022	11	11	7	17	2	18.9	-2.8	1.058	0.3	0.2	0	33.1	33.1	0	107	108	0	30	31
2022	11	11	7	27	2	17.8	-2.8	1.058	0.3	0.2	0	31.8	32.7	0	104	106	0	30	30
2022	11	11	7	37	2	19.6	-2.9	1.058	0.4	0.3	0	32.7	32.7	0	105	106	0	29	30
2022	11	11	7	47	2	19	-2.1	1.058	0.4	0.3	0	34	34	0	108	109	0	29	30
2022	11	11	7	57	2	19	-2.7	1.058	0.5	0.4	0	31	31.8	0	102	104	0	30	30

Mazourka (0354)

Year	Month	Day	Hour	Minute	Second	VelocityX	VelocityY	Level	StdError1	StdError2	StdError3	SNR1	SNR2	SNR3	SignalAmp1	SignalAmp2	SignalAmp3	Noise1	Noise2
2022	11	11	8	7	2	18.8	-1.4	1.058	0.3	0.2	0	31	31.4	0	102	104	0	30	31
2022	11	11	8	17	2	18.6	-2.2	1.058	0.4	0.3	0	32.3	33.1	0	105	107	0	30	30
2022	11	11	8	27	2	19.4	-2.3	1.058	0.3	0.2	0	31.8	32.3	0	103	105	0	29	30
2022	11	11	8	37	2	19.2	-3.1	1.058	0.5	0.4	0	31.4	31.8	0	103	105	0	30	31
2022	11	11	8	47	2	19.1	-2.7	1.058	0.3	0.2	0	31.4	32.3	0	103	105	0	30	30
2022	11	11	8	57	2	18.4	-2.8	1.058	0.4	0.3	0	32.3	32.7	0	105	106	0	30	30
2022	11	11	9	7	2	18.8	-3.2	1.058	0.3	0.2	0	32.3	32.3	0	105	106	0	30	31
2022	11	11	9	17	2	18.8	-1.7	1.058	0.3	0.2	0	31.8	31.8	0	103	104	0	29	30
2022	11	11	9	27	2	19.3	-2.9	1.058	0.5	0.4	0	31.8	32.3	0	104	105	0	30	30
2022	11	11	9	37	2	19.4	-3.1	1.058	0.4	0.3	0	32.3	32.7	0	105	106	0	30	30
2022	11	11	9	47	2	18.3	-3.2	1.058	0.4	0.3	0	31.8	32.7	0	104	106	0	30	30
2022	11	11	9	57	2	19.2	-2.8	1.058	0.3	0.2	0	31.8	32.3	0	103	105	0	29	30
2022	11	11	10	7	2	18.7	-2.6	1.058	0.3	0.2	0	32.7	33.1	0	106	107	0	30	30
2022	11	11	10	17	2	19.4	-3.1	1.058	0.4	0.3	0	31.8	32.7	0	104	106	0	30	30
2022	11	11	10	27	2	19.2	-2.5	1.058	0.3	0.2	0	31.8	32.3	0	104	105	0	30	30
2022	11	11	10	37	2	18.5	-3	1.058	0.4	0.3	0	31.8	32.3	0	103	105	0	29	30
2022	11	11	10	47	2	19.2	-2.9	1.058	0.3	0.2	0	31.8	32.7	0	104	106	0	30	30
2022	11	11	10	57	2	19.2	-1.8	1.058	0.3	0.2	0	31	31.8	0	102	104	0	30	30
2022	11	11	11	7	2	18.3	-1.9	1.058	0.4	0.3	0	31.4	31.8	0	103	104	0	30	30
2022	11	11	11	17	2	18.6	-3.3	1.058	0.3	0.2	0	31.4	31.8	0	103	105	0	30	31
2022	11	11	11	27	2	19	-2.5	1.058	0.4	0.3	0	31.8	31.8	0	103	104	0	29	30
2022	11	11	11	37	2	19.1	-2.9	1.058	0.3	0.2	0	31.8	32.3	0	104	105	0	30	30
2022	11	11	11	47	2	19	-2.5	1.058	0.3	0.2	0	31.4	32.3	0	103	105	0	30	30
2022	11	11	11	57	2	19.7	-2.9	1.058	0.4	0.3	0	31.4	31.8	0	102	104	0	29	30
2022	11	11	12	7	2	18.9	-2	1.058	0.3	0.2	0	31.4	31.8	0	103	104	0	30	30
2022	11	11	12	17	2	19	-3	1.058	0.4	0.3	0	32.3	33.1	0	105	107	0	30	30
2022	11	11	12	27	2	18.9	-2.3	1.058	0.4	0.3	0	31.4	31.8	0	102	104	0	29	30
2022	11	11	12	37	2	18.4	-2.9	1.057	0.3	0.2	0	31.4	31.8	0	103	104	0	30	30
2022	11	11	12	47	2	19.8	-3.2	1.058	0.4	0.3	0	31	31.4	0	102	104	0	30	31
2022	11	11	12	57	2	18.9	-2.6	1.057	0.4	0.3	0	31.4	31.8	0	103	104	0	30	30
2022	11	11	13	7	2	19.5	-2.4	1.058	0.5	0.4	0	31.8	32.3	0	104	105	0	30	30
2022	11	11	13	17	2	20	-2.4	1.057	0.3	0.2	0	31	31.8	0	102	104	0	30	30
2022	11	11	13	27	2	18.8	-2.9	1.057	0.3	0.2	0	31.8	32.7	0	104	106	0	30	30
2022	11	11	13	37	2	18.7	-3.5	1.057	0.3	0.2	0	31.8	32.3	0	104	106	0	30	31
2022	11	11	13	47	2	19.8	-2.5	1.057	0.4	0.3	0	31.8	31.8	0	103	104	0	29	30
2022	11	11	13	57	2	18.7	-3	1.057	0.3	0.2	0	31.4	32.3	0	103	105	0	30	30
2022	11	11	14	7	2	18.6	-3.1	1.056	0.3	0.2	0	31.4	31.4	0	103	103	0	30	30
2022	11	11	14	17	2	19.2	-3.2	1.055	0.4	0.3	0	31.4	31.8	0	103	104	0	30	30
2022	11	11	14	27	2	18.7	-2.5	1.056	0.5	0.4	0	31.8	31.8	0	103	104	0	29	30
2022	11	11	14	37	2	19.5	-2.5	1.055	0.4	0.3	0	31.8	31.8	0	103	104	0	29	30
2022	11	11	14	47	2	18.8	-3.2	1.055	0.3	0.2	0	31	31.8	0	102	103	0	30	29
2022	11	11	14	57	2	18.3	-2.8	1.055	0.3	0.2	0	31.8	31.8	0	103	104	0	29	30
2022	11	11	15	7	2	19.4	-3.6	1.054	0.3	0.2	0	31.4	31.4	0	103	104	0	30	31
2022	11	11	15	17	2	19.2	-2.5	1.054	0.3	0.2	0	31.4	32.3	0	103	105	0	30	30
2022	11	11	15	27	2	19.6	-3	1.054	0.3	0.2	0	31.4	32.3	0	103	105	0	30	30
2022	11	11	15	37	2	19.4	-3.1	1.054	0.4	0.3	0	31.8	31.8	0	103	104	0	29	30
2022	11	11	15	47	2	19.5	-3.1	1.054	0.5	0.5	0	31.8	31.8	0	103	104	0	29	30
2022	11	11	15	57	2	19.3	-2.7	1.053	0.3	0.2	0	31.8	32.3	0	103	105	0	29	30

Mazourka (0354)

Year	Month	Day	Hour	Minute	Second	VelocityX	VelocityY	Level	StdError1	StdError2	StdError3	SNR1	SNR2	SNR3	SignalAmp1	SignalAmp2	SignalAmp3	Noise1	Noise2
2022	11	11	16	7	2	18.6	-3.8	1.054	0.4	0.3	0	33.5	33.5	0	107	108	0	29	30
2022	11	11	16	17	2	18.3	-1.8	1.053	0.3	0.2	0	31.8	31.8	0	104	105	0	30	31
2022	11	11	16	27	2	18.4	-2	1.053	0.4	0.3	0	31	31.4	0	101	103	0	29	30
2022	11	11	16	37	2	19.9	-2.9	1.053	0.3	0.2	0	30.1	31	0	100	102	0	30	30
2022	11	11	16	47	2	19.1	-2.6	1.053	0.4	0.3	0	30.1	31	0	100	102	0	30	30
2022	11	11	16	57	2	19.6	-2.6	1.053	0.3	0.2	0	30.1	31	0	100	102	0	30	30
2022	11	11	17	7	2	19.2	-2.7	1.053	0.3	0.2	0	30.1	31	0	100	102	0	30	30
2022	11	11	17	17	2	18.3	-3	1.053	0.3	0.2	0	30.1	30.5	0	100	101	0	30	30
2022	11	11	17	27	2	19.4	-3.6	1.053	0.3	0.2	0	30.1	31	0	100	102	0	30	30
2022	11	11	17	37	2	19.1	-2.6	1.053	0.5	0.5	0	30.1	31	0	100	102	0	30	30
2022	11	11	17	47	2	18.4	-2.8	1.053	0.3	0.2	0	31	31.4	0	101	103	0	29	30
2022	11	11	17	57	2	18.4	-3.1	1.053	0.3	0.2	0	30.5	31.4	0	101	103	0	30	30
2022	11	11	18	7	2	19.3	-2.5	1.053	0.5	0.4	0	32.3	32.3	0	104	105	0	29	30
2022	11	11	18	17	2	19.2	-3	1.053	0.4	0.3	0	31	31.4	0	102	103	0	30	30
2022	11	11	18	27	2	20.3	-3	1.053	0.4	0.3	0	31.8	32.7	0	103	105	0	29	29
2022	11	11	18	37	2	19.2	-4.1	1.053	0.3	0.2	0	32.3	32.7	0	105	106	0	30	30
2022	11	11	18	47	2	19.6	-2.7	1.053	0.4	0.3	0	31	31.8	0	102	104	0	30	30
2022	11	11	18	57	2	17.8	-2.5	1.053	0.4	0.3	0	31.4	32.3	0	103	104	0	30	29
2022	11	11	19	7	2	18.8	-2.6	1.053	0.4	0.3	0	31	31.8	0	102	104	0	30	30
2022	11	11	19	17	2	18.5	-2.9	1.053	0.3	0.2	0	31.4	31.8	0	103	104	0	30	30
2022	11	11	19	27	2	18.7	-3.7	1.052	0.4	0.3	0	31	31.8	0	102	104	0	30	30
2022	11	11	19	37	2	19.3	-2.7	1.053	0.5	0.5	0	31	31.8	0	102	104	0	30	30
2022	11	11	19	47	2	18.5	-1.7	1.052	0.4	0.3	0	31.4	31.8	0	102	104	0	29	30
2022	11	11	19	57	2	19	-2.5	1.052	0.3	0.2	0	31	31.4	0	102	104	0	30	31
2022	11	11	20	7	2	18.5	-2.7	1.052	0.3	0.2	0	31.4	32.3	0	103	104	0	30	29
2022	11	11	20	17	2	19.8	-2.5	1.052	0.5	0.4	0	31	31.8	0	102	104	0	30	30
2022	11	11	20	27	2	18.4	-2.5	1.052	0.4	0.3	0	31	31.8	0	102	104	0	30	30
2022	11	11	20	37	2	18.8	-3	1.052	0.4	0.3	0	31.4	31.4	0	102	103	0	29	30
2022	11	11	20	47	2	18.5	-2.5	1.052	0.3	0.2	0	30.5	31.4	0	101	103	0	30	30
2022	11	11	20	57	2	19.2	-2.7	1.052	0.5	0.5	0	30.5	31.4	0	101	103	0	30	30
2022	11	11	21	7	2	18.8	-2.8	1.052	0.3	0.2	0	30.5	31.4	0	101	103	0	30	30
2022	11	11	21	17	2	19.6	-1.7	1.052	0.3	0.2	0	31	31.4	0	102	103	0	30	30
2022	11	11	21	27	2	18.9	-2.3	1.052	0.3	0.2	0	30.5	31.4	0	101	103	0	30	30
2022	11	11	21	37	2	19.1	-2.8	1.052	0.5	0.4	0	31	31.4	0	102	103	0	30	30
2022	11	11	21	47	2	19.3	-2.1	1.052	0.3	0.2	0	30.5	31.4	0	101	103	0	30	30
2022	11	11	21	57	2	18.8	-1.8	1.052	0.3	0.2	0	31	31.4	0	101	102	0	29	29
2022	11	11	22	7	2	18.1	-2	1.052	0.4	0.3	0	31	31.4	0	101	103	0	29	30
2022	11	11	22	17	2	18.4	-2.8	1.052	0.4	0.3	0	31	31.4	0	101	103	0	29	30
2022	11	11	22	27	2	18.6	-2.5	1.052	0.3	0.2	0	30.5	31.4	0	101	103	0	30	30
2022	11	11	22	37	2	19.2	-3	1.051	0.3	0.2	0	30.5	31	0	101	102	0	30	30
2022	11	11	22	47	2	19.2	-2.1	1.051	0.4	0.3	0	31	31.4	0	101	103	0	29	30
2022	11	11	22	57	2	19.1	-2.8	1.051	0.3	0.2	0	30.5	31	0	101	102	0	30	30
2022	11	11	23	7	2	18.8	-1.7	1.051	0.4	0.3	0	30.5	31	0	101	102	0	30	30
2022	11	11	23	17	2	19.4	-3.1	1.051	0.4	0.3	0	30.5	31	0	101	102	0	30	30
2022	11	11	23	27	2	18.8	-2.9	1.051	0.4	0.3	0	30.5	31	0	101	102	0	30	30
2022	11	11	23	37	2	19.5	-2.2	1.051	0.3	0.2	0	30.1	31	0	100	102	0	30	30
2022	11	11	23	47	2	19.7	-2.5	1.051	0.5	0.4	0	30.5	31	0	101	102	0	30	30
2022	11	11	23	57	2	19.3	-2.9	1.051	0.4	0.3	0	30.5	31	0	101	102	0	30	30

Mazourka (0354)

Year	Month	Day	Hour	Minute	Second	VelocityX	VelocityY	Level	StdError1	StdError2	StdError3	SNR1	SNR2	SNR3	SignalAmp1	SignalAmp2	SignalAmp3	Noise1	Noise2
2022	11	12	0	7	2	19.5	-2.9	1.051	0.3	0.2	0	31	31	0	101	102	0	29	30
2022	11	12	0	17	2	19.5	-2.7	1.051	0.3	0.2	0	30.5	31	0	101	102	0	30	30
2022	11	12	0	27	2	18.3	-3.1	1.051	0.3	0.2	0	31	31	0	101	102	0	29	30
2022	11	12	0	37	2	18.4	-3.1	1.051	0.3	0.2	0	31	31.4	0	102	104	0	30	31
2022	11	12	0	47	2	18.8	-3	1.051	0.3	0.2	0	30.5	31.4	0	101	103	0	30	30
2022	11	12	0	57	2	18.3	-3	1.051	0.3	0.2	0	30.5	31.4	0	101	102	0	30	29
2022	11	12	1	7	2	18.7	-2.2	1.051	0.3	0.2	0	30.5	31	0	101	102	0	30	30
2022	11	12	1	17	2	19	-2.7	1.051	0.5	0.4	0	30.5	31	0	101	102	0	30	30
2022	11	12	1	27	2	19.1	-2.1	1.05	0.4	0.3	0	31.4	31.4	0	102	103	0	29	30
2022	11	12	1	37	2	18.5	-2.7	1.05	0.4	0.3	0	30.5	31.4	0	101	103	0	30	30
2022	11	12	1	47	2	18.2	-3.3	1.05	0.3	0.2	0	31	30.5	0	101	102	0	29	31
2022	11	12	1	57	2	18.8	-4	1.05	0.5	0.4	0	31	31	0	101	102	0	29	30
2022	11	12	2	7	2	18.6	-1.8	1.05	0.3	0.2	0	30.5	30.5	0	101	102	0	30	31
2022	11	12	2	17	2	18.4	-2.6	1.05	0.3	0.2	0	30.5	31.4	0	101	103	0	30	30
2022	11	12	2	27	2	18.8	-2.5	1.05	0.4	0.3	0	30.5	31	0	101	102	0	30	30
2022	11	12	2	37	2	18.4	-2.5	1.05	0.3	0.2	0	30.5	31.4	0	101	103	0	30	30
2022	11	12	2	47	2	19	-2.1	1.05	0.3	0.2	0	30.5	30.5	0	101	102	0	30	31
2022	11	12	2	57	2	19.2	-3.3	1.05	0.4	0.3	0	30.5	31.4	0	101	103	0	30	30
2022	11	12	3	7	2	19.6	-1.9	1.05	0.4	0.3	0	30.5	31.4	0	101	103	0	30	30
2022	11	12	3	17	2	19.4	-2.5	1.05	0.3	0.2	0	30.5	31	0	101	102	0	30	30
2022	11	12	3	27	2	18.8	-2.4	1.05	0.3	0.2	0	30.5	31.4	0	101	103	0	30	30
2022	11	12	3	37	2	19	-2.5	1.05	0.4	0.3	0	30.5	31.4	0	101	103	0	30	30
2022	11	12	3	47	2	18.2	-3	1.049	0.3	0.2	0	30.5	31.4	0	101	103	0	30	30
2022	11	12	3	57	2	18.1	-2.6	1.049	0.4	0.3	0	30.5	31.8	0	102	104	0	31	30
2022	11	12	4	7	2	18.8	-2.1	1.049	0.3	0.2	0	30.1	30.5	0	100	102	0	30	31
2022	11	12	4	17	2	19	-2.4	1.049	0.3	0.2	0	30.1	31	0	100	102	0	30	30
2022	11	12	4	27	2	18.7	-2.6	1.049	0.3	0.2	0	30.5	30.5	0	101	102	0	30	31
2022	11	12	4	37	2	18.6	-2.9	1.049	0.3	0.2	0	30.5	31	0	101	102	0	30	30
2022	11	12	4	47	2	18.6	-2.3	1.049	0.4	0.3	0	30.5	31	0	101	102	0	30	30
2022	11	12	4	57	2	19	-2.5	1.049	0.3	0.2	0	30.5	31.4	0	101	102	0	30	29
2022	11	12	5	7	2	19.2	-2.5	1.049	0.3	0.2	0	31	30.5	0	101	101	0	29	30
2022	11	12	5	17	2	19.1	-2.7	1.049	0.3	0.2	0	30.5	30.5	0	101	102	0	30	31
2022	11	12	5	27	2	18.6	-2.2	1.049	0.4	0.3	0	30.5	31	0	100	102	0	29	30
2022	11	12	5	37	2	18.4	-2.3	1.049	0.3	0.2	0	30.1	31	0	100	102	0	30	30
2022	11	12	5	47	2	17.3	-2.5	1.049	0.3	0.2	0	30.5	31	0	101	102	0	30	30
2022	11	12	5	57	2	18.7	-3.1	1.049	0.3	0.2	0	30.1	30.1	0	100	101	0	30	31
2022	11	12	6	7	2	18.7	-3.1	1.049	0.4	0.3	0	30.1	30.5	0	100	101	0	30	30
2022	11	12	6	17	2	18.5	-2.1	1.049	0.3	0.2	0	30.1	31	0	100	102	0	30	30
2022	11	12	6	27	2	19.1	-2.2	1.049	0.3	0.2	0	30.1	31	0	100	102	0	30	30
2022	11	12	6	37	2	18.8	-2.4	1.048	0.5	0.4	0	30.1	31	0	100	102	0	30	30
2022	11	12	6	47	2	19	-2.6	1.048	0.3	0.2	0	30.1	30.1	0	100	101	0	30	31
2022	11	12	6	57	2	18.2	-2.6	1.048	0.4	0.3	0	31	31.4	0	102	103	0	30	30
2022	11	12	7	7	2	19.6	-2.8	1.048	0.3	0.2	0	30.1	31	0	100	102	0	30	30
2022	11	12	7	17	2	19.3	-2.4	1.048	0.3	0.2	0	30.1	31	0	100	102	0	30	30
2022	11	12	7	27	2	18.7	-2.3	1.048	0.3	0.2	0	30.1	31	0	100	102	0	30	30
2022	11	12	7	37	2	18.6	-3.3	1.048	0.4	0.3	0	30.5	30.5	0	100	102	0	29	31
2022	11	12	7	47	2	18.8	-3.3	1.048	0.4	0.3	0	30.1	30.1	0	100	101	0	30	31
2022	11	12	7	57	2	18.4	-3	1.048	0.3	0.2	0	30.1	31	0	100	102	0	30	30

Mazourka (0354)

Year	Month	Day	Hour	Minute	Second	VelocityX	VelocityY	Level	StdError1	StdError2	StdError3	SNR1	SNR2	SNR3	SignalAmp1	SignalAmp2	SignalAmp3	Noise1	Noise2
2022	11	12	8	7	2	19.1	-1.6	1.048	0.4	0.3	0	30.1	31	0	100	102	0	30	30
2022	11	12	8	17	2	18.5	-2.8	1.048	0.3	0.2	0	30.5	31.4	0	101	103	0	30	30
2022	11	12	8	27	2	19	-2	1.048	0.5	0.5	0	30.5	31	0	101	103	0	30	31
2022	11	12	8	37	2	19.1	-1.2	1.048	0.4	0.3	0	30.5	30.5	0	101	102	0	30	31
2022	11	12	8	47	2	18.8	-2.1	1.048	0.3	0.2	0	31	31.4	0	101	103	0	29	30
2022	11	12	8	57	2	18	-2.9	1.048	0.4	0.3	0	30.5	30.5	0	101	102	0	30	31
2022	11	12	9	7	2	18.5	-2.9	1.048	0.3	0.2	0	30.5	31.4	0	101	103	0	30	30
2022	11	12	9	17	2	18.4	-2.6	1.048	0.4	0.3	0	31.8	31.8	0	104	105	0	30	31
2022	11	12	9	27	2	18	-2.6	1.048	0.3	0.2	0	31.4	31.8	0	103	105	0	30	31
2022	11	12	9	37	2	17.8	-2.4	1.048	0.4	0.3	0	31.4	31.4	0	102	104	0	29	31
2022	11	12	9	47	2	17.9	-3.1	1.048	0.3	0.2	0	30.5	31.4	0	101	103	0	30	30
2022	11	12	9	57	2	18.3	-2.9	1.048	0.3	0.2	0	30.5	31.4	0	101	103	0	30	30
2022	11	12	10	7	2	18.4	-3.7	1.048	0.3	0.2	0	31.4	32.3	0	103	105	0	30	30
2022	11	12	10	17	2	19.5	-2.8	1.049	0.3	0.2	0	30.5	31	0	101	102	0	30	30
2022	11	12	10	27	2	18.3	-3.8	1.048	0.3	0.2	0	31.4	31.4	0	102	103	0	29	30
2022	11	12	10	37	2	18.9	-2.1	1.049	0.5	0.4	0	30.5	31	0	101	102	0	30	30
2022	11	12	10	47	2	18.4	-2.8	1.049	0.3	0.2	0	30.5	30.5	0	101	102	0	30	31
2022	11	12	10	57	2	18.9	-2.5	1.049	0.3	0.2	0	31	31.8	0	102	104	0	30	30
2022	11	12	11	7	2	18.4	-3.7	1.049	0.3	0.2	0	31	31.8	0	102	104	0	30	30
2022	11	12	11	17	2	19.8	-3.6	1.049	0.3	0.2	0	31	31.4	0	102	104	0	30	31
2022	11	12	11	27	2	19.3	-3.1	1.049	0.4	0.3	0	31.4	31.8	0	102	104	0	29	30
2022	11	12	11	37	2	17.7	-2.9	1.049	0.3	0.2	0	31	31	0	102	103	0	30	31
2022	11	12	11	47	2	19.3	-3.7	1.049	0.3	0.2	0	30.5	31.4	0	101	103	0	30	30
2022	11	12	11	57	2	18.9	-2.6	1.049	0.3	0.2	0	30.1	30.5	0	100	102	0	30	31
2022	11	12	12	7	2	17.9	-2.3	1.048	0.5	0.4	0	30.5	31	0	101	102	0	30	30
2022	11	12	12	17	2	19.7	-3.1	1.049	0.3	0.2	0	30.5	31	0	101	102	0	30	30
2022	11	12	12	27	2	17.8	-2.2	1.049	0.3	0.2	0	30.5	31	0	101	102	0	30	30
2022	11	12	12	37	2	18.2	-2.8	1.049	0.3	0.2	0	31	30.5	0	101	102	0	29	31
2022	11	12	12	47	2	18	-3	1.049	0.4	0.3	0	30.5	31	0	101	102	0	30	30
2022	11	12	12	57	2	17.9	-4.4	1.049	0.5	0.4	0	30.1	31	0	100	102	0	30	30
2022	11	12	13	7	2	18.9	-2.9	1.049	0.4	0.3	0	31	31.4	0	101	103	0	29	30
2022	11	12	13	17	2	18.1	-2.6	1.049	0.3	0.2	0	30.1	30.5	0	101	102	0	31	31
2022	11	12	13	27	2	19.2	-2.9	1.05	0.3	0.2	0	30.5	31	0	101	102	0	30	30
2022	11	12	13	37	2	18.6	-2.4	1.049	0.3	0.2	0	31	31	0	101	102	0	29	30
2022	11	12	13	47	2	18.1	-2.9	1.049	0.3	0.2	0	31	31	0	101	102	0	29	30
2022	11	12	13	57	2	18.1	-2.5	1.049	0.3	0.2	0	31.8	32.3	0	104	105	0	30	30
2022	11	12	14	7	2	18.5	-2.3	1.049	0.3	0.2	0	31	31.4	0	101	103	0	29	30
2022	11	12	14	17	2	17.7	-2.8	1.049	0.3	0.2	0	31	30.5	0	101	102	0	29	31
2022	11	12	14	27	2	17.5	-2.2	1.049	0.4	0.3	0	30.5	31.4	0	101	103	0	30	30
2022	11	12	14	37	2	18.1	-3.1	1.049	0.3	0.2	0	30.1	31	0	100	102	0	30	30
2022	11	12	14	47	2	17.7	-1.8	1.049	0.3	0.2	0	30.5	31.4	0	101	103	0	30	30
2022	11	12	14	57	2	18.9	-2.6	1.049	0.4	0.3	0	30.5	31	0	101	102	0	30	30
2022	11	12	15	7	2	17.9	-3.3	1.049	0.3	0.2	0	30.5	31	0	101	102	0	30	30
2022	11	12	15	17	2	17.9	-2.6	1.049	0.3	0.2	0	30.5	31	0	101	102	0	30	30
2022	11	12	15	27	2	19.7	-3.1	1.048	0.3	0.2	0	30.1	30.1	0	100	101	0	30	31
2022	11	12	15	37	2	18.2	-2.9	1.048	0.3	0.2	0	30.5	30.5	0	101	102	0	30	31
2022	11	12	15	47	2	18.4	-2	1.048	0.4	0.3	0	31	31.4	0	102	103	0	30	30
2022	11	12	15	57	2	17.7	-2.5	1.048	0.4	0.3	0	30.5	31.4	0	101	103	0	30	30

Mazourka (0354)

Year	Month	Day	Hour	Minute	Second	VelocityX	VelocityY	Level	StdError1	StdError2	StdError3	SNR1	SNR2	SNR3	SignalAmp1	SignalAmp2	SignalAmp3	Noise1	Noise2
2022	11	12	16	7	2	18.6	-2.8	1.047	0.4	0.3	0	31	31.8	0	102	104	0	30	30
2022	11	12	16	17	2	18.3	-3.5	1.047	0.4	0.3	0	31	30.5	0	101	102	0	29	31
2022	11	12	16	27	2	18.6	-2.4	1.047	0.3	0.2	0	30.1	30.5	0	100	102	0	30	31
2022	11	12	16	37	2	18.9	-2.5	1.048	0.3	0.2	0	30.5	30.5	0	101	102	0	30	31
2022	11	12	16	47	2	18.7	-2.8	1.047	0.3	0.2	0	30.1	30.5	0	100	101	0	30	30
2022	11	12	16	57	2	18.4	-3.6	1.047	0.4	0.3	0	29.7	30.1	0	99	100	0	30	30
2022	11	12	17	7	2	19.2	-2.9	1.047	0.4	0.3	0	29.2	29.7	0	98	99	0	30	30
2022	11	12	17	17	2	19.5	-3.4	1.048	0.3	0.2	0	30.1	30.1	0	99	100	0	29	30
2022	11	12	17	27	2	18	-1.7	1.047	0.3	0.2	0	30.1	30.1	0	99	100	0	29	30
2022	11	12	17	37	2	17.9	-2.5	1.048	0.5	0.4	0	29.7	30.1	0	99	100	0	30	30
2022	11	12	17	47	2	18.8	-2.5	1.048	0.4	0.3	0	29.7	30.1	0	99	100	0	30	30
2022	11	12	17	57	2	19.1	-2.4	1.048	0.3	0.2	0	29.7	30.1	0	99	101	0	30	31
2022	11	12	18	7	2	19.3	-2.5	1.048	0.5	0.4	0	31	31	0	101	102	0	29	30
2022	11	12	18	17	2	18.5	-2.7	1.048	0.4	0.3	0	31.8	32.3	0	104	106	0	30	31
2022	11	12	18	27	2	18.8	-2.2	1.048	0.3	0.2	0	30.1	31	0	101	102	0	31	30
2022	11	12	18	37	2	18.5	-2.6	1.048	0.4	0.3	0	31.4	32.3	0	103	105	0	30	30
2022	11	12	18	47	2	18.4	-3.6	1.048	0.3	0.2	0	31	31.4	0	102	103	0	30	30
2022	11	12	18	57	2	19.1	-3.5	1.048	0.4	0.3	0	31.4	31	0	102	103	0	29	31
2022	11	12	19	7	2	18.9	-2.3	1.048	0.4	0.3	0	32.3	32.7	0	105	106	0	30	30
2022	11	12	19	17	2	18.4	-1.6	1.048	0.3	0.2	0	30.5	31.4	0	102	104	0	31	31
2022	11	12	19	27	2	18.9	-2.6	1.048	0.4	0.3	0	31	31.8	0	102	104	0	30	30
2022	11	12	19	37	2	19.1	-2.5	1.048	0.3	0.2	0	30.1	30.5	0	100	102	0	30	31
2022	11	12	19	47	2	19.5	-2.9	1.048	0.3	0.2	0	30.5	31	0	100	102	0	29	30
2022	11	12	19	57	2	19.4	-2.9	1.048	0.4	0.3	0	31	31	0	101	103	0	29	31
2022	11	12	20	7	2	19.1	-3.5	1.048	0.3	0.2	0	30.1	31	0	100	102	0	30	30
2022	11	12	20	17	2	18.6	-2.3	1.048	0.3	0.2	0	30.1	31	0	100	102	0	30	30
2022	11	12	20	27	2	18.9	-2.3	1.048	0.3	0.2	0	30.1	31	0	100	102	0	30	30
2022	11	12	20	37	2	18.5	-2.8	1.048	0.3	0.2	0	30.1	31	0	100	102	0	30	30
2022	11	12	20	47	2	19.8	-2.5	1.048	0.3	0.2	0	30.1	31	0	100	102	0	30	30
2022	11	12	20	57	2	18.6	-2.7	1.048	0.3	0.2	0	30.5	31	0	100	102	0	29	30
2022	11	12	21	7	2	19.1	-2.9	1.048	0.3	0.2	0	32.3	32.3	0	104	106	0	29	31
2022	11	12	21	17	2	18.3	-2.1	1.048	0.3	0.2	0	30.1	30.5	0	100	101	0	30	30
2022	11	12	21	27	2	18.6	-2.5	1.048	0.4	0.3	0	31	31	0	102	103	0	30	31
2022	11	12	21	37	2	18.2	-2.8	1.048	0.4	0.3	0	32.7	33.1	0	106	107	0	30	30
2022	11	12	21	47	2	19.3	-3.2	1.048	0.3	0.2	0	31.4	31.8	0	102	104	0	29	30
2022	11	12	21	57	2	19.5	-3.6	1.048	0.4	0.3	0	30.5	30.5	0	101	102	0	30	31
2022	11	12	22	7	2	18.6	-3.2	1.048	0.3	0.2	0	30.1	31	0	100	102	0	30	30
2022	11	12	22	17	2	20.1	-2.4	1.048	0.3	0.2	0	30.1	30.5	0	100	101	0	30	30
2022	11	12	22	27	2	19.3	-2.4	1.048	0.3	0.2	0	30.1	30.5	0	100	101	0	30	30
2022	11	12	22	37	2	18.9	-3.1	1.048	0.3	0.2	0	30.1	30.5	0	100	101	0	30	30
2022	11	12	22	47	2	18.9	-3.3	1.047	0.4	0.3	0	30.1	30.1	0	100	101	0	30	31
2022	11	12	22	57	2	18.1	-2.7	1.047	0.4	0.3	0	30.1	30.1	0	100	101	0	30	31
2022	11	12	23	7	2	18.2	-2.9	1.048	0.4	0.3	0	30.1	30.5	0	100	101	0	30	30
2022	11	12	23	17	2	18.7	-2.5	1.047	0.4	0.3	0	30.5	31	0	101	102	0	30	30
2022	11	12	23	27	2	18.6	-2.7	1.047	0.5	0.4	0	30.1	30.5	0	100	101	0	30	30
2022	11	12	23	37	2	18.4	-3.3	1.047	0.4	0.3	0	30.1	30.5	0	100	101	0	30	30
2022	11	12	23	47	2	18.8	-3.2	1.047	0.3	0.2	0	30.1	30.5	0	100	101	0	30	30
2022	11	12	23	57	2	19	-3.1	1.047	0.3	0.2	0	29.7	30.5	0	99	101	0	30	30

Mazourka (0354)

Year	Month	Day	Hour	Minute	Second	VelocityX	VelocityY	Level	StdError1	StdError2	StdError3	SNR1	SNR2	SNR3	SignalAmp1	SignalAmp2	SignalAmp3	Noise1	Noise2
2022	11	13	0	7	2	18.7	-2.6	1.047	0.4	0.3	0	29.7	30.1	0	99	101	0	30	31
2022	11	13	0	17	2	18.7	-2.9	1.047	0.3	0.2	0	30.5	31	0	100	102	0	29	30
2022	11	13	0	27	2	18.9	-2.1	1.047	0.3	0.2	0	30.5	31	0	100	102	0	29	30
2022	11	13	0	37	2	18.4	-2.8	1.047	0.4	0.3	0	30.1	30.5	0	100	102	0	30	31
2022	11	13	0	47	2	19.2	-2.6	1.047	0.3	0.2	0	30.1	30.1	0	100	101	0	30	31
2022	11	13	0	57	2	18.7	-3.3	1.047	0.4	0.3	0	29.7	30.5	0	99	101	0	30	30
2022	11	13	1	7	2	18.9	-3.3	1.047	0.4	0.3	0	29.2	30.5	0	99	101	0	31	30
2022	11	13	1	17	2	18.1	-2.9	1.047	0.3	0.2	0	30.5	31	0	101	102	0	30	30
2022	11	13	1	27	2	18.9	-3.9	1.047	0.3	0.2	0	30.1	30.5	0	100	101	0	30	30
2022	11	13	1	37	2	18.6	-2.8	1.047	0.4	0.3	0	30.5	30.5	0	100	101	0	29	30
2022	11	13	1	47	2	18.3	-2.2	1.047	0.3	0.2	0	30.1	30.5	0	100	101	0	30	30
2022	11	13	1	57	2	17.9	-2.5	1.047	0.4	0.3	0	30.1	30.5	0	100	101	0	30	30
2022	11	13	2	7	2	18.5	-2.7	1.047	0.3	0.2	0	30.1	31	0	100	102	0	30	30
2022	11	13	2	17	2	18.9	-2	1.047	0.3	0.2	0	30.5	31	0	101	102	0	30	30
2022	11	13	2	27	2	17.8	-2.5	1.047	0.3	0.2	0	30.1	31	0	100	102	0	30	30
2022	11	13	2	37	2	18.5	-2.4	1.047	0.3	0.2	0	30.5	31	0	101	102	0	30	30
2022	11	13	2	47	2	18.5	-2.4	1.047	0.3	0.2	0	31	31	0	101	102	0	29	30
2022	11	13	2	57	2	18.6	-3	1.047	0.3	0.2	0	30.1	31	0	100	102	0	30	30
2022	11	13	3	7	2	18.7	-2.8	1.047	0.3	0.2	0	30.1	31	0	100	102	0	30	30
2022	11	13	3	17	2	19.6	-2.2	1.047	0.3	0.2	0	30.5	30.5	0	101	102	0	30	31
2022	11	13	3	27	2	18.4	-2.6	1.047	0.4	0.3	0	30.5	31.4	0	102	103	0	31	30
2022	11	13	3	37	2	20.1	-2.5	1.047	0.3	0.2	0	30.1	30.5	0	100	101	0	30	30
2022	11	13	3	47	2	18.2	-1.8	1.047	0.5	0.4	0	30.5	31.4	0	101	103	0	30	30
2022	11	13	3	57	2	18.6	-2.4	1.047	0.3	0.2	0	30.5	31	0	101	102	0	30	30
2022	11	13	4	7	2	19.2	-1.3	1.047	0.3	0.2	0	31.8	31.8	0	103	104	0	29	30
2022	11	13	4	17	2	18.1	-2.5	1.047	0.3	0.2	0	31.4	32.3	0	103	105	0	30	30
2022	11	13	4	27	2	19	-2.3	1.047	0.4	0.3	0	34	34	0	109	110	0	30	31
2022	11	13	4	37	2	18.6	-2.5	1.047	0.4	0.3	0	37.8	38.3	0	118	119	0	30	30
2022	11	13	4	47	2	19.6	-1.6	1.047	0.5	0.4	0	37.8	37.8	0	118	119	0	30	31
2022	11	13	4	57	2	19.1	-2.1	1.046	0.4	0.3	0	38.7	38.7	0	119	120	0	29	30
2022	11	13	5	7	2	20.2	-3.2	1.047	0.4	0.3	0	38.7	39.1	0	120	121	0	30	30
2022	11	13	5	17	2	19.2	-2.8	1.047	0.3	0.2	0	39.6	39.6	0	121	122	0	29	30
2022	11	13	5	27	2	18.7	-2.3	1.047	0.5	0.4	0	40.4	41.3	0	124	126	0	30	30
2022	11	13	5	37	2	18	-2.1	1.048	0.4	0.3	0	40.4	41.7	0	124	126	0	30	29
2022	11	13	5	47	2	18.8	-2.8	1.047	0.4	0.3	0	40.9	41.3	0	125	126	0	30	30
2022	11	13	5	57	2	19.5	-2.8	1.047	0.5	0.5	0	40	40	0	123	124	0	30	31
2022	11	13	6	7	2	19.3	-2.3	1.047	0.3	0.2	0	38.7	39.1	0	119	121	0	29	30
2022	11	13	6	17	2	18.9	-2.5	1.046	0.4	0.3	0	36.5	37.4	0	116	117	0	31	30
2022	11	13	6	27	2	18.2	-3.1	1.047	0.5	0.4	0	35.7	36.5	0	113	115	0	30	30
2022	11	13	6	37	2	17.7	-2.1	1.047	0.4	0.3	0	34.8	35.3	0	111	112	0	30	30
2022	11	13	6	47	2	18.2	-2.3	1.047	0.5	0.4	0	34.8	34.4	0	110	111	0	29	31
2022	11	13	6	57	2	18.3	-2.7	1.046	0.4	0.3	0	34	34.8	0	109	111	0	30	30
2022	11	13	7	7	2	17.4	-3.3	1.046	0.5	0.4	0	34.8	35.3	0	111	112	0	30	30
2022	11	13	7	17	2	18.3	-2.5	1.046	0.3	0.2	0	34.4	34.4	0	109	110	0	29	30
2022	11	13	7	27	2	18.8	-1.9	1.047	0.4	0.3	0	33.5	34	0	108	109	0	30	30
2022	11	13	7	37	2	18.8	-3	1.047	0.3	0.2	0	34	34.4	0	109	110	0	30	30
2022	11	13	7	47	2	19.5	-1.8	1.047	0.4	0.3	0	33.1	33.5	0	107	108	0	30	30
2022	11	13	7	57	2	18.6	-2.2	1.047	0.4	0.3	0	33.5	33.5	0	108	109	0	30	31

Mazourka (0354)

Year	Month	Day	Hour	Minute	Second	VelocityX	VelocityY	Level	StdError1	StdError2	StdError3	SNR1	SNR2	SNR3	SignalAmp1	SignalAmp2	SignalAmp3	Noise1	Noise2
2022	11	13	8	7	2	18.1	-2.4	1.047	0.5	0.4	0	32.7	34	0	107	109	0	31	30
2022	11	13	8	17	2	18.6	-3	1.047	0.3	0.2	0	33.1	34	0	107	109	0	30	30
2022	11	13	8	27	2	19	-2.1	1.047	0.3	0.2	0	33.1	33.5	0	107	108	0	30	30
2022	11	13	8	37	2	17.6	-2.1	1.047	0.4	0.3	0	34	34.4	0	109	110	0	30	30
2022	11	13	8	47	2	19.5	-1.3	1.047	0.4	0.3	0	34.4	34	0	109	110	0	29	31
2022	11	13	8	57	2	19.2	-1.8	1.047	0.3	0.2	0	34	34	0	108	110	0	29	31
2022	11	13	9	7	2	19.8	-2.3	1.047	0.3	0.2	0	34.8	35.3	0	110	112	0	29	30
2022	11	13	9	17	2	19.3	-1.2	1.048	0.3	0.2	0	35.7	36.5	0	114	115	0	31	30
2022	11	13	9	27	2	19.5	-1.2	1.048	0.4	0.3	0	35.3	35.7	0	112	113	0	30	30
2022	11	13	9	37	2	19.6	-2.4	1.048	0.3	0.2	0	35.3	35.7	0	112	114	0	30	31
2022	11	13	9	47	2	19	-2.6	1.048	0.3	0.2	0	36.1	36.1	0	114	115	0	30	31
2022	11	13	9	57	2	18.5	-2.1	1.047	0.3	0.2	0	34.4	34.8	0	110	111	0	30	30
2022	11	13	10	7	2	18.7	-2.1	1.048	0.4	0.3	0	35.3	36.1	0	113	114	0	31	30
2022	11	13	10	17	2	18.7	-2.3	1.048	0.3	0.2	0	34.8	35.3	0	111	112	0	30	30
2022	11	13	10	27	2	18.3	-1.9	1.049	0.4	0.3	0	34.8	35.3	0	111	112	0	30	30
2022	11	13	10	37	2	18.9	-1.9	1.048	0.5	0.5	0	35.3	35.3	0	112	112	0	30	30
2022	11	13	10	47	2	18.6	-1.9	1.049	0.4	0.3	0	38.7	39.1	0	120	121	0	30	30
2022	11	13	10	57	2	19.2	-2.5	1.049	0.3	0.2	0	34.8	35.3	0	111	112	0	30	30
2022	11	13	11	7	2	19.3	-2.3	1.049	0.3	0.2	0	34.8	35.3	0	111	112	0	30	30
2022	11	13	11	17	2	19.7	-3.1	1.049	0.5	0.4	0	35.3	34.8	0	112	112	0	30	31
2022	11	13	11	27	2	20.8	-2.3	1.049	0.4	0.3	0	36.1	36.5	0	114	115	0	30	30
2022	11	13	11	37	2	19.4	-2.1	1.049	0.5	0.4	0	37	37	0	116	117	0	30	31
2022	11	13	11	47	2	19.3	-2.7	1.049	0.5	0.4	0	35.7	35.7	0	113	114	0	30	31
2022	11	13	11	57	2	18.4	-2	1.049	0.3	0.2	0	35.3	36.1	0	112	114	0	30	30
2022	11	13	12	7	2	19.5	-2.3	1.049	0.3	0.2	0	34.8	35.7	0	112	113	0	31	30
2022	11	13	12	17	2	19.1	-1.9	1.049	0.3	0.2	0	35.3	35.7	0	112	114	0	30	31
2022	11	13	12	27	2	19.5	-2	1.049	0.4	0.3	0	36.1	36.5	0	114	115	0	30	30
2022	11	13	12	37	2	19.4	-2	1.049	0.5	0.4	0	37.8	37.8	0	118	119	0	30	31
2022	11	13	12	47	2	18.8	-1.7	1.048	0.4	0.3	0	39.6	39.1	0	121	122	0	29	31
2022	11	13	12	57	2	18.8	-1.9	1.049	0.4	0.3	0	39.1	40	0	121	123	0	30	30
2022	11	13	13	7	2	19.5	-1.5	1.049	0.3	0.2	0	39.1	40	0	121	123	0	30	30
2022	11	13	13	17	2	19.1	-1.4	1.05	0.3	0.2	0	40	40.4	0	123	124	0	30	30
2022	11	13	13	27	2	18.9	-1.7	1.049	0.3	0.2	0	40.9	40.9	0	124	125	0	29	30
2022	11	13	13	37	2	18.7	-1.5	1.049	0.4	0.3	0	40.4	40.4	0	123	125	0	29	31
2022	11	13	13	47	2	18.8	-2.4	1.049	0.3	0.2	0	38.7	39.1	0	120	122	0	30	31
2022	11	13	13	57	2	19.8	-1.9	1.049	0.4	0.3	0	38.7	38.7	0	119	121	0	29	31
2022	11	13	14	7	2	19.5	-1.8	1.049	0.4	0.3	0	37.8	38.3	0	118	119	0	30	30
2022	11	13	14	17	2	19	-1.9	1.049	0.3	0.2	0	37.4	37.8	0	117	118	0	30	30
2022	11	13	14	27	2	18.8	-2.2	1.049	0.3	0.2	0	36.5	37	0	115	117	0	30	31
2022	11	13	14	37	2	19.1	-2.2	1.049	0.5	0.4	0	36.1	36.5	0	114	115	0	30	30
2022	11	13	14	47	2	19.1	-1.9	1.049	0.4	0.3	0	36.1	36.5	0	114	115	0	30	30
2022	11	13	14	57	2	18.9	-2	1.048	0.4	0.3	0	36.1	37	0	114	116	0	30	30
2022	11	13	15	7	2	18.9	-2.8	1.049	0.4	0.3	0	36.5	37	0	115	117	0	30	31
2022	11	13	15	17	2	19.7	-1.3	1.048	0.4	0.3	0	36.5	37.4	0	115	117	0	30	30
2022	11	13	15	27	2	18.1	-2	1.049	0.4	0.3	0	38.7	39.6	0	120	122	0	30	30
2022	11	13	15	37	2	19.2	-1.2	1.048	0.3	0.2	0	38.3	39.1	0	119	121	0	30	30
2022	11	13	15	47	2	20.4	-2.4	1.048	0.3	0.2	0	37.8	38.3	0	118	119	0	30	30
2022	11	13	15	57	2	18.9	-2.4	1.048	0.3	0.2	0	37.4	37.4	0	117	118	0	30	31

Mazourka (0354)

Year	Month	Day	Hour	Minute	Second	VelocityX	VelocityY	Level	StdError1	StdError2	StdError3	SNR1	SNR2	SNR3	SignalAmp1	SignalAmp2	SignalAmp3	Noise1	Noise2
2022	11	13	16	7	2	18.5	-2.4	1.048	0.4	0.3	0	35.7	36.5	0	113	115	0	30	30
2022	11	13	16	17	2	18.9	-2.2	1.048	0.3	0.2	0	35.7	37	0	113	115	0	30	29
2022	11	13	16	27	2	18.4	-2.5	1.048	0.3	0.2	0	36.1	36.5	0	114	115	0	30	30
2022	11	13	16	37	2	18.4	-1.6	1.048	0.4	0.3	0	35.3	35.7	0	111	113	0	29	30
2022	11	13	16	47	2	18.5	-2.7	1.047	0.3	0.2	0	34	34.4	0	109	110	0	30	30
2022	11	13	16	57	2	18.8	-3.2	1.047	0.5	0.5	0	33.5	34	0	108	109	0	30	30
2022	11	13	17	7	2	18.9	-2.4	1.048	0.3	0.2	0	32.7	33.5	0	106	108	0	30	30
2022	11	13	17	17	2	18.5	-1.9	1.048	0.3	0.2	0	33.1	33.5	0	107	108	0	30	30
2022	11	13	17	27	2	18.3	-2.5	1.047	0.3	0.2	0	32.7	33.5	0	106	108	0	30	30
2022	11	13	17	37	2	18.6	-2.5	1.048	0.3	0.2	0	33.1	33.1	0	107	108	0	30	31
2022	11	13	17	47	2	18.7	-2.6	1.047	0.4	0.3	0	32.3	33.1	0	105	107	0	30	30
2022	11	13	17	57	2	19.2	-2.9	1.048	0.4	0.3	0	33.1	33.5	0	106	108	0	29	30
2022	11	13	18	7	2	18.6	-2.2	1.048	0.3	0.2	0	32.7	33.5	0	106	108	0	30	30
2022	11	13	18	17	2	19	-1.4	1.048	0.4	0.3	0	33.1	34	0	107	109	0	30	30
2022	11	13	18	27	2	19	-2.4	1.048	0.3	0.2	0	32.7	33.1	0	106	107	0	30	30
2022	11	13	18	37	2	19	-3.5	1.048	0.3	0.2	0	32.7	33.1	0	105	107	0	29	30
2022	11	13	18	47	2	18.9	-2.5	1.048	0.5	0.4	0	32.7	32.7	0	106	107	0	30	31
2022	11	13	18	57	2	18.7	-2.8	1.048	0.3	0.2	0	33.1	33.5	0	107	109	0	30	31
2022	11	13	19	7	2	18.5	-2.2	1.048	0.4	0.3	0	32.7	33.5	0	106	108	0	30	30
2022	11	13	19	17	2	18.2	-2.2	1.048	0.3	0.2	0	32.3	32.7	0	105	106	0	30	30
2022	11	13	19	27	2	18.9	-2.5	1.048	0.3	0.2	0	32.3	32.7	0	105	106	0	30	30
2022	11	13	19	37	2	18.8	-2.5	1.048	0.3	0.2	0	31.8	32.7	0	104	106	0	30	30
2022	11	13	19	47	2	18.2	-2.7	1.048	0.3	0.2	0	32.3	32.7	0	105	106	0	30	30
2022	11	13	19	57	2	17.5	-1.2	1.048	0.3	0.2	0	32.7	33.1	0	105	107	0	29	30
2022	11	13	20	7	2	18.8	-1.7	1.048	0.4	0.3	0	32.3	32.3	0	104	105	0	29	30
2022	11	13	20	17	2	18.8	-2.9	1.048	0.3	0.2	0	31.4	32.3	0	103	105	0	30	30
2022	11	13	20	27	2	18.1	-2.5	1.048	0.3	0.2	0	31.8	32.3	0	104	105	0	30	30
2022	11	13	20	37	2	18.6	-3.3	1.048	0.3	0.2	0	31.8	32.3	0	104	105	0	30	30
2022	11	13	20	47	2	18.3	-2.7	1.048	0.4	0.3	0	31.4	32.3	0	103	105	0	30	30
2022	11	13	20	57	2	18.6	-3.3	1.048	0.3	0.2	0	31.4	32.3	0	103	105	0	30	30
2022	11	13	21	7	2	18.1	-2	1.048	0.3	0.2	0	31.8	32.7	0	104	106	0	30	30
2022	11	13	21	17	2	18.4	-2.8	1.048	0.3	0.2	0	31.8	32.3	0	104	106	0	30	31
2022	11	13	21	27	2	18.7	-2.5	1.048	0.3	0.2	0	31.4	31.8	0	103	104	0	30	30
2022	11	13	21	37	2	17.9	-1.8	1.048	0.3	0.2	0	31.8	32.3	0	103	105	0	29	30
2022	11	13	21	47	2	19.1	-2.7	1.048	0.3	0.2	0	31	31.8	0	102	104	0	30	30
2022	11	13	21	57	2	18.9	-2.3	1.048	0.3	0.2	0	31.4	31.8	0	103	104	0	30	30
2022	11	13	22	7	2	17.8	-2.9	1.048	0.3	0.2	0	31	31.8	0	102	104	0	30	30
2022	11	13	22	17	2	18.5	-2.7	1.048	0.3	0.2	0	31.8	31.8	0	103	104	0	29	30
2022	11	13	22	27	2	18.7	-2.9	1.048	0.4	0.3	0	31.4	31.8	0	102	104	0	29	30
2022	11	13	22	37	2	18.6	-2.8	1.048	0.4	0.3	0	31.4	31.8	0	102	104	0	29	30
2022	11	13	22	47	2	19.6	-1.7	1.048	0.3	0.2	0	31	31.4	0	102	104	0	30	31
2022	11	13	22	57	2	18	-2	1.048	0.4	0.3	0	31	31.4	0	102	104	0	30	31
2022	11	13	23	7	2	18.8	-3.5	1.048	0.3	0.2	0	31.4	31.4	0	102	103	0	29	30
2022	11	13	23	17	2	17.8	-2.8	1.048	0.3	0.2	0	31	31.8	0	102	104	0	30	30
2022	11	13	23	27	2	18.7	-2.8	1.048	0.4	0.3	0	31	31.4	0	102	103	0	30	30
2022	11	13	23	37	2	19.1	-2.1	1.048	0.4	0.3	0	31	31.4	0	102	103	0	30	30
2022	11	13	23	47	2	17.7	-2.2	1.048	0.3	0.2	0	31	31	0	102	103	0	30	31
2022	11	13	23	57	2	18.8	-2.9	1.048	0.3	0.2	0	31	31.8	0	102	104	0	30	30

Mazourka (0354)

Year	Month	Day	Hour	Minute	Second	VelocityX	VelocityY	Level	StdError1	StdError2	StdError3	SNR1	SNR2	SNR3	SignalAmp1	SignalAmp2	SignalAmp3	Noise1	Noise2
2022	11	14	0	7	2	18.2	-2.5	1.048	0.5	0.5	0	32.3	32.7	0	105	106	0	30	30
2022	11	14	0	17	2	18.5	-2.9	1.047	0.4	0.3	0	31	31.8	0	102	104	0	30	30
2022	11	14	0	27	2	19	-2.4	1.047	0.4	0.3	0	31	31	0	102	103	0	30	31
2022	11	14	0	37	2	18.5	-2.1	1.047	0.3	0.2	0	30.5	31.4	0	101	103	0	30	30
2022	11	14	0	47	2	18.7	-3.3	1.047	0.3	0.2	0	32.7	32.7	0	105	106	0	29	30
2022	11	14	0	57	2	19.1	-2.6	1.047	0.5	0.4	0	34	34.4	0	109	110	0	30	30
2022	11	14	1	7	2	18.7	-2.9	1.047	0.3	0.2	0	33.5	34	0	107	109	0	29	30
2022	11	14	1	17	2	18.2	-2.5	1.047	0.4	0.3	0	32.3	32.3	0	104	105	0	29	30
2022	11	14	1	27	2	18.8	-2.5	1.047	0.3	0.2	0	31.4	31.8	0	103	104	0	30	30
2022	11	14	1	37	2	19.5	-1.8	1.047	0.3	0.2	0	31	31.8	0	102	104	0	30	30
2022	11	14	1	47	2	17.8	-2.9	1.047	0.4	0.3	0	31	31.8	0	102	104	0	30	30
2022	11	14	1	57	2	18	-3.4	1.047	0.3	0.2	0	30.5	31.4	0	101	103	0	30	30
2022	11	14	2	7	2	19	-2.6	1.047	0.5	0.4	0	31.4	31.4	0	102	103	0	29	30
2022	11	14	2	17	2	19.3	-2.7	1.047	0.4	0.3	0	31.4	31.8	0	102	104	0	29	30
2022	11	14	2	27	2	19.1	-2.7	1.047	0.3	0.2	0	30.5	31	0	101	103	0	30	31
2022	11	14	2	37	2	18.9	-2.1	1.047	0.4	0.3	0	31.8	31.8	0	103	104	0	29	30
2022	11	14	2	47	2	18.1	-3.3	1.047	0.4	0.3	0	31	31.4	0	102	103	0	30	30
2022	11	14	2	57	2	18.8	-2.4	1.047	0.3	0.2	0	31	31.4	0	102	103	0	30	30
2022	11	14	3	7	2	19.4	-3	1.047	0.3	0.2	0	30.5	31.4	0	101	103	0	30	30
2022	11	14	3	17	2	18.9	-2.3	1.047	0.3	0.2	0	31	31	0	101	103	0	29	31
2022	11	14	3	27	2	18.1	-3.1	1.047	0.3	0.2	0	31	31.4	0	101	103	0	29	30
2022	11	14	3	37	2	18.1	-2.9	1.047	0.3	0.2	0	30.5	31.4	0	101	103	0	30	30
2022	11	14	3	47	2	18.4	-2.3	1.047	0.3	0.2	0	31	31	0	101	102	0	29	30
2022	11	14	3	57	2	17.4	-2.8	1.047	0.4	0.3	0	30.5	31.4	0	101	103	0	30	30
2022	11	14	4	7	2	17.9	-3.1	1.047	0.4	0.3	0	30.5	31.4	0	101	103	0	30	30
2022	11	14	4	17	2	18	-1.9	1.047	0.3	0.2	0	30.5	31	0	101	102	0	30	30
2022	11	14	4	27	2	18.5	-1.9	1.047	0.3	0.2	0	30.5	31	0	101	102	0	30	30
2022	11	14	4	37	2	18.6	-3.5	1.047	0.3	0.2	0	30.5	31	0	101	102	0	30	30
2022	11	14	4	47	2	18.4	-3.1	1.047	0.3	0.2	0	31	31.4	0	101	103	0	29	30
2022	11	14	4	57	2	18.6	-2.9	1.047	0.3	0.2	0	30.5	31	0	101	102	0	30	30
2022	11	14	5	7	2	18.6	-2.7	1.047	0.5	0.4	0	30.5	31	0	101	103	0	30	31
2022	11	14	5	17	2	19.3	-4	1.046	0.3	0.2	0	31	31.4	0	101	103	0	29	30
2022	11	14	5	27	2	18.5	-2.9	1.046	0.4	0.3	0	31	31.4	0	101	103	0	29	30
2022	11	14	5	37	2	18.5	-2.8	1.046	0.3	0.2	0	30.5	31	0	101	102	0	30	30
2022	11	14	5	47	2	18	-2.9	1.046	0.4	0.3	0	30.5	31	0	101	103	0	30	31
2022	11	14	5	57	2	18.4	-3.1	1.046	0.4	0.3	0	30.5	31	0	101	102	0	30	30
2022	11	14	6	7	2	18.2	-2.6	1.046	0.3	0.2	0	30.5	31	0	101	102	0	30	30
2022	11	14	6	17	2	18.9	-2.8	1.046	0.4	0.3	0	30.1	31	0	100	102	0	30	30
2022	11	14	6	27	2	18.9	-2.3	1.046	0.3	0.2	0	30.1	31	0	100	102	0	30	30
2022	11	14	6	37	2	18.3	-3.2	1.046	0.4	0.3	0	30.1	31	0	100	102	0	30	30
2022	11	14	6	47	2	19.3	-2.4	1.046	0.3	0.2	0	31	31	0	101	102	0	29	30
2022	11	14	6	57	2	19.2	-2.5	1.046	0.4	0.3	0	30.5	30.5	0	101	102	0	30	31
2022	11	14	7	7	2	18.1	-3	1.046	0.3	0.2	0	30.5	31	0	100	102	0	29	30
2022	11	14	7	17	2	18.2	-2.8	1.046	0.3	0.2	0	30.1	31	0	100	102	0	30	30
2022	11	14	7	27	2	19.3	-2.7	1.046	0.3	0.2	0	30.1	31	0	100	102	0	30	30
2022	11	14	7	37	2	18.8	-1.7	1.046	0.4	0.3	0	30.1	31	0	100	102	0	30	30
2022	11	14	7	47	2	18.9	-3.5	1.046	0.4	0.3	0	30.5	30.5	0	100	101	0	29	30
2022	11	14	7	57	2	18	-2	1.046	0.3	0.2	0	29.7	30.5	0	99	101	0	30	30

Mazourka (0354)

Year	Month	Day	Hour	Minute	Second	VelocityX	VelocityY	Level	StdError1	StdError2	StdError3	SNR1	SNR2	SNR3	SignalAmp1	SignalAmp2	SignalAmp3	Noise1	Noise2
2022	11	14	8	7	2	19	-3.1	1.046	0.4	0.3	0	30.1	30.1	0	100	101	0	30	31
2022	11	14	8	17	2	18.4	-3.3	1.046	0.3	0.2	0	29.7	30.5	0	99	101	0	30	30
2022	11	14	8	27	2	18.6	-2.8	1.046	0.3	0.2	0	30.5	31	0	101	102	0	30	30
2022	11	14	8	37	2	17.9	-2.6	1.046	0.4	0.3	0	30.1	30.5	0	100	102	0	30	31
2022	11	14	8	47	2	18.8	-2.5	1.046	0.3	0.2	0	30.1	31	0	100	102	0	30	30
2022	11	14	8	57	2	18.4	-2.8	1.046	0.3	0.2	0	30.1	31	0	100	102	0	30	30
2022	11	14	9	7	2	18.7	-2.8	1.046	0.4	0.3	0	30.1	31	0	100	102	0	30	30
2022	11	14	9	17	2	19.1	-3	1.046	0.4	0.3	0	30.1	31	0	100	102	0	30	30
2022	11	14	9	27	2	18.5	-3.6	1.046	0.4	0.3	0	30.1	30.5	0	100	101	0	30	30
2022	11	14	9	37	2	18.4	-3.3	1.046	0.3	0.2	0	30.1	30.5	0	100	101	0	30	30
2022	11	14	9	47	2	18.8	-2.1	1.047	0.3	0.2	0	30.1	31	0	100	102	0	30	30
2022	11	14	9	57	2	18.9	-2.8	1.047	0.4	0.3	0	30.1	31	0	100	102	0	30	30
2022	11	14	10	7	2	18.2	-2.6	1.047	0.4	0.3	0	30.1	31	0	100	102	0	30	30
2022	11	14	10	17	2	17.8	-2.9	1.047	0.3	0.2	0	29.7	30.1	0	100	101	0	31	31
2022	11	14	10	27	2	18.8	-3	1.047	0.4	0.3	0	30.1	31	0	100	102	0	30	30
2022	11	14	10	37	2	19.1	-3	1.047	0.3	0.2	0	30.1	30.1	0	100	101	0	30	31
2022	11	14	10	47	2	18.6	-3.3	1.047	0.3	0.2	0	30.1	31	0	100	102	0	30	30
2022	11	14	10	57	2	18.5	-2.5	1.047	0.4	0.3	0	30.1	30.1	0	100	101	0	30	31
2022	11	14	11	7	2	18.5	-2.4	1.047	0.4	0.3	0	30.1	30.5	0	100	101	0	30	30
2022	11	14	11	17	2	18.3	-2.2	1.047	0.3	0.2	0	30.1	31	0	100	102	0	30	30
2022	11	14	11	27	2	19.1	-2.9	1.047	0.3	0.2	0	30.1	30.5	0	100	101	0	30	30
2022	11	14	11	37	2	18.1	-2.6	1.047	0.4	0.3	0	29.7	30.5	0	99	101	0	30	30
2022	11	14	11	47	2	18.6	-2	1.047	0.3	0.2	0	30.1	30.5	0	100	101	0	30	30
2022	11	14	11	57	2	19.7	-3.1	1.047	0.3	0.2	0	30.1	30.5	0	100	102	0	30	31
2022	11	14	12	7	2	18.6	-3.4	1.047	0.4	0.3	0	29.7	30.5	0	99	101	0	30	30
2022	11	14	12	17	2	18.2	-3.4	1.047	0.3	0.2	0	30.1	31	0	100	102	0	30	30
2022	11	14	12	27	2	19.1	-3.3	1.047	0.4	0.3	0	30.1	30.5	0	99	101	0	29	30
2022	11	14	12	37	2	18.6	-3.1	1.047	0.3	0.2	0	29.7	30.5	0	99	101	0	30	30
2022	11	14	12	47	2	19.1	-2.2	1.047	0.3	0.2	0	30.1	30.5	0	100	101	0	30	30
2022	11	14	12	57	2	18.6	-3.3	1.047	0.4	0.3	0	29.7	30.5	0	99	101	0	30	30
2022	11	14	13	7	2	18.6	-2.7	1.047	0.3	0.2	0	30.1	30.5	0	100	101	0	30	30
2022	11	14	13	17	2	18.6	-2.5	1.047	0.4	0.3	0	30.1	30.5	0	100	101	0	30	30
2022	11	14	13	27	2	18.2	-2.8	1.047	0.3	0.2	0	30.1	31	0	100	102	0	30	30
2022	11	14	13	37	2	18.2	-3.1	1.047	0.3	0.2	0	29.7	30.5	0	100	101	0	31	30
2022	11	14	13	47	2	17.8	-2.2	1.047	0.4	0.3	0	29.7	30.5	0	99	101	0	30	30
2022	11	14	13	57	2	18.5	-1.6	1.047	0.3	0.2	0	29.7	30.5	0	99	101	0	30	30
2022	11	14	14	7	2	18.3	-2.7	1.047	0.3	0.2	0	30.5	30.5	0	100	101	0	29	30
2022	11	14	14	17	2	18.8	-2.5	1.047	0.3	0.2	0	29.7	30.5	0	99	101	0	30	30
2022	11	14	14	27	2	18	-2.5	1.047	0.4	0.3	0	30.1	30.5	0	99	101	0	29	30
2022	11	14	14	37	2	18.1	-3.4	1.047	0.4	0.3	0	29.7	30.1	0	99	100	0	30	30
2022	11	14	14	47	2	18.6	-2.9	1.047	0.3	0.2	0	29.7	30.5	0	99	101	0	30	30
2022	11	14	14	57	2	18.9	-2.3	1.047	0.3	0.2	0	30.1	30.1	0	99	101	0	29	31
2022	11	14	15	7	2	18.3	-1.6	1.047	0.3	0.2	0	29.7	30.1	0	100	101	0	31	31
2022	11	14	15	17	2	17.9	-3.6	1.047	0.4	0.3	0	29.7	30.5	0	99	101	0	30	30
2022	11	14	15	27	2	18.6	-2.6	1.047	0.4	0.3	0	30.1	30.1	0	100	101	0	30	31
2022	11	14	15	37	2	18.8	-2.5	1.046	0.3	0.2	0	30.1	30.5	0	100	101	0	30	30
2022	11	14	15	47	2	19	-1.7	1.047	0.5	0.4	0	29.7	30.5	0	99	101	0	30	30
2022	11	14	15	57	2	18.4	-3.4	1.046	0.3	0.2	0	30.1	30.5	0	100	101	0	30	30

Mazourka (0354)

Year	Month	Day	Hour	Minute	Second	VelocityX	VelocityY	Level	StdError1	StdError2	StdError3	SNR1	SNR2	SNR3	SignalAmp1	SignalAmp2	SignalAmp3	Noise1	Noise2
2022	11	14	16	7	2	18.9	-3.7	1.046	0.3	0.2	0	29.7	30.5	0	99	101	0	30	30
2022	11	14	16	17	2	18.3	-3	1.046	0.3	0.2	0	29.7	30.5	0	99	101	0	30	30
2022	11	14	16	27	2	19.3	-2.6	1.046	0.5	0.4	0	30.1	30.5	0	99	101	0	29	30
2022	11	14	16	37	2	18.8	-3.2	1.046	0.4	0.3	0	30.1	30.5	0	99	101	0	29	30
2022	11	14	16	47	2	19.9	-2.2	1.046	0.4	0.3	0	29.7	30.5	0	99	101	0	30	30
2022	11	14	16	57	2	18.6	-3.5	1.046	0.3	0.2	0	30.1	30.1	0	99	100	0	29	30
2022	11	14	17	7	2	18.1	-2	1.046	0.4	0.3	0	29.2	29.7	0	98	100	0	30	31
2022	11	14	17	17	2	18.6	-3.4	1.046	0.4	0.3	0	29.7	30.1	0	99	100	0	30	30
2022	11	14	17	27	2	18.7	-3.6	1.047	0.5	0.4	0	29.2	30.5	0	98	100	0	30	29
2022	11	14	17	37	2	18.2	-2	1.046	0.5	0.5	0	29.7	29.7	0	99	100	0	30	31
2022	11	14	17	47	2	18.4	-2.8	1.047	0.4	0.3	0	29.7	30.1	0	99	100	0	30	30
2022	11	14	17	57	2	18.6	-2.3	1.046	0.3	0.2	0	29.2	30.1	0	99	100	0	31	30
2022	11	14	18	7	2	18.1	-3	1.046	0.3	0.2	0	29.7	30.5	0	99	101	0	30	30
2022	11	14	18	17	2	18.8	-2.5	1.046	0.3	0.2	0	30.5	30.5	0	100	101	0	29	30
2022	11	14	18	27	2	18.6	-2.5	1.047	0.3	0.2	0	30.1	30.5	0	100	101	0	30	30
2022	11	14	18	37	2	17.9	-2.1	1.047	0.3	0.2	0	30.5	31	0	100	102	0	29	30
2022	11	14	18	47	2	18.6	-3	1.046	0.4	0.3	0	30.1	31	0	100	102	0	30	30
2022	11	14	18	57	2	18.9	-2.8	1.047	0.3	0.2	0	30.1	30.5	0	100	102	0	30	31
2022	11	14	19	7	2	18.5	-3.2	1.046	0.5	0.4	0	31	31	0	101	102	0	29	30
2022	11	14	19	17	2	19.4	-2.6	1.046	0.4	0.3	0	30.1	30.1	0	100	101	0	30	31
2022	11	14	19	27	2	18.3	-2.9	1.047	0.4	0.3	0	30.1	31	0	100	102	0	30	30
2022	11	14	19	37	2	17.9	-3.1	1.046	0.3	0.2	0	30.5	30.5	0	100	102	0	29	31
2022	11	14	19	47	2	18.2	-2.1	1.047	0.4	0.3	0	30.1	31	0	100	102	0	30	30
2022	11	14	19	57	2	19	-3.2	1.047	0.3	0.2	0	30.1	30.5	0	100	101	0	30	30
2022	11	14	20	7	2	18.2	-2.7	1.047	0.3	0.2	0	30.1	30.5	0	100	101	0	30	30
2022	11	14	20	17	2	18.5	-2.7	1.046	0.3	0.2	0	29.7	30.5	0	99	101	0	30	30
2022	11	14	20	27	2	18	-3.2	1.047	0.3	0.2	0	29.7	30.5	0	99	101	0	30	30
2022	11	14	20	37	2	18.7	-3.4	1.047	0.5	0.4	0	30.1	30.5	0	99	101	0	29	30
2022	11	14	20	47	2	19.2	-2.6	1.047	0.3	0.2	0	29.7	30.5	0	99	101	0	30	30
2022	11	14	20	57	2	19.4	-2.1	1.047	0.3	0.2	0	30.1	30.5	0	100	101	0	30	30
2022	11	14	21	7	2	19.3	-2.4	1.047	0.4	0.3	0	30.1	30.5	0	100	101	0	30	30
2022	11	14	21	17	2	18.6	-3.1	1.047	0.5	0.4	0	30.5	30.5	0	100	101	0	29	30
2022	11	14	21	27	2	18.2	-2.8	1.047	0.3	0.2	0	29.7	30.5	0	99	101	0	30	30
2022	11	14	21	37	2	17.8	-3.1	1.047	0.3	0.2	0	29.7	30.1	0	99	100	0	30	30
2022	11	14	21	47	2	18.3	-2.4	1.047	0.4	0.3	0	30.1	30.5	0	100	101	0	30	30
2022	11	14	21	57	2	18.2	-2	1.047	0.3	0.2	0	30.1	30.5	0	100	101	0	30	30
2022	11	14	22	7	2	18.6	-2	1.047	0.3	0.2	0	30.1	30.5	0	99	101	0	29	30
2022	11	14	22	17	2	18.2	-2.6	1.047	0.4	0.3	0	30.1	30.5	0	99	101	0	29	30
2022	11	14	22	27	2	19	-2.5	1.046	0.4	0.3	0	30.1	30.5	0	99	101	0	29	30
2022	11	14	22	37	2	18.2	-3.1	1.047	0.5	0.4	0	29.7	30.5	0	99	101	0	30	30
2022	11	14	22	47	2	18.2	-2.9	1.047	0.3	0.2	0	29.7	30.5	0	99	101	0	30	30
2022	11	14	22	57	2	18.4	-2.8	1.046	0.4	0.3	0	29.7	30.5	0	99	101	0	30	30
2022	11	14	23	7	2	19.6	-2	1.046	0.4	0.3	0	29.7	30.1	0	99	100	0	30	30
2022	11	14	23	17	2	18.2	-2.5	1.046	0.3	0.2	0	29.7	30.5	0	99	101	0	30	30
2022	11	14	23	27	2	19.1	-2.7	1.046	0.3	0.2	0	29.7	30.1	0	99	101	0	30	31
2022	11	14	23	37	2	18.2	-3.1	1.046	0.3	0.2	0	29.7	30.1	0	99	100	0	30	30
2022	11	14	23	47	2	19.3	-2.7	1.046	0.3	0.2	0	30.1	30.1	0	99	100	0	29	30
2022	11	14	23	57	2	18.6	-2.8	1.046	0.4	0.3	0	29.7	30.5	0	99	101	0	30	30

Mazourka (0354)

Year	Month	Day	Hour	Minute	Second	VelocityX	VelocityY	Level	StdError1	StdError2	StdError3	SNR1	SNR2	SNR3	SignalAmp1	SignalAmp2	SignalAmp3	Noise1	Noise2
2022	11	15	0	7	2	19.1	-3.7	1.046	0.3	0.2	0	30.1	30.5	0	100	101	0	30	30
2022	11	15	0	17	2	18.5	-3	1.046	0.3	0.2	0	29.7	30.5	0	99	101	0	30	30
2022	11	15	0	27	2	18.8	-3.3	1.046	0.4	0.3	0	29.7	30.1	0	99	101	0	30	31
2022	11	15	0	37	2	18.9	-2.5	1.046	0.5	0.4	0	29.7	30.1	0	99	100	0	30	30
2022	11	15	0	47	2	18.1	-2.3	1.046	0.4	0.3	0	30.1	30.1	0	100	101	0	30	31
2022	11	15	0	57	2	18	-3.2	1.046	0.3	0.2	0	29.7	30.5	0	99	101	0	30	30
2022	11	15	1	7	2	18.3	-2.7	1.046	0.3	0.2	0	29.7	30.5	0	99	101	0	30	30
2022	11	15	1	17	2	19.2	-2.5	1.046	0.3	0.2	0	29.7	30.1	0	99	100	0	30	30
2022	11	15	1	27	2	17.9	-2.8	1.046	0.3	0.2	0	30.1	30.5	0	100	101	0	30	30
2022	11	15	1	37	2	19	-2.5	1.046	0.3	0.2	0	29.7	30.1	0	99	100	0	30	30
2022	11	15	1	47	2	18	-2.7	1.046	0.3	0.2	0	29.7	30.1	0	99	100	0	30	30
2022	11	15	1	57	2	18.9	-1.8	1.046	0.3	0.2	0	30.1	30.1	0	99	100	0	29	30
2022	11	15	2	7	2	18.7	-2.9	1.046	0.4	0.3	0	29.7	30.1	0	99	100	0	30	30
2022	11	15	2	17	2	18.5	-2.8	1.046	0.3	0.2	0	29.7	30.1	0	99	100	0	30	30
2022	11	15	2	27	2	17.7	-2.1	1.046	0.3	0.2	0	29.2	29.7	0	98	100	0	30	31
2022	11	15	2	37	2	18.9	-3	1.046	0.3	0.2	0	29.7	30.5	0	99	101	0	30	30
2022	11	15	2	47	2	19.1	-2.5	1.046	0.3	0.2	0	29.7	30.1	0	99	100	0	30	30
2022	11	15	2	57	2	18.6	-2.2	1.046	0.4	0.3	0	29.7	30.1	0	99	100	0	30	30
2022	11	15	3	7	2	18.5	-2.7	1.046	0.3	0.2	0	29.7	30.1	0	99	100	0	30	30
2022	11	15	3	17	2	17.9	-2.5	1.046	0.5	0.4	0	29.2	30.5	0	99	101	0	31	30
2022	11	15	3	27	2	18.6	-2.7	1.046	0.3	0.2	0	29.7	29.7	0	99	100	0	30	31
2022	11	15	3	37	2	18.3	-2.9	1.046	0.3	0.2	0	29.2	30.1	0	98	100	0	30	30
2022	11	15	3	47	2	17.9	-2.6	1.046	0.3	0.2	0	29.2	30.1	0	98	100	0	30	30
2022	11	15	3	57	2	17.8	-4	1.046	0.3	0.2	0	30.1	30.1	0	99	100	0	29	30
2022	11	15	4	7	2	18.5	-3.3	1.046	0.5	0.5	0	29.2	30.1	0	98	100	0	30	30
2022	11	15	4	17	2	18.5	-2.8	1.046	0.5	0.4	0	29.7	30.1	0	99	100	0	30	30
2022	11	15	4	27	2	18.2	-2.5	1.046	0.4	0.3	0	29.2	29.7	0	98	100	0	30	31
2022	11	15	4	37	2	18.9	-2.9	1.046	0.3	0.2	0	29.7	30.5	0	99	101	0	30	30
2022	11	15	4	47	2	17.6	-2.4	1.046	0.3	0.2	0	29.7	30.1	0	99	100	0	30	30
2022	11	15	4	57	2	18.1	-3.7	1.046	0.3	0.2	0	30.1	30.5	0	99	101	0	29	30
2022	11	15	5	7	2	18	-2.7	1.046	0.3	0.2	0	29.2	30.1	0	98	100	0	30	30
2022	11	15	5	17	2	18.1	-3	1.046	0.4	0.3	0	29.2	29.7	0	98	99	0	30	30
2022	11	15	5	27	2	19	-2.5	1.046	0.3	0.2	0	29.7	29.7	0	98	99	0	29	30
2022	11	15	5	37	2	18	-2.2	1.046	0.3	0.2	0	29.2	30.1	0	98	100	0	30	30
2022	11	15	5	47	2	18	-2.8	1.046	0.5	0.4	0	29.2	29.7	0	98	99	0	30	30
2022	11	15	5	57	2	18.8	-2.8	1.046	0.3	0.2	0	29.2	29.7	0	98	99	0	30	30
2022	11	15	6	7	2	18.4	-2.6	1.046	0.3	0.2	0	28.8	29.7	0	97	99	0	30	30
2022	11	15	6	17	2	18.9	-3.5	1.046	0.4	0.3	0	28.8	29.2	0	97	99	0	30	31
2022	11	15	6	27	2	18.1	-1.9	1.046	0.3	0.2	0	29.7	29.7	0	98	99	0	29	30
2022	11	15	6	37	2	18.3	-3.1	1.046	0.3	0.2	0	29.2	29.2	0	98	99	0	30	31
2022	11	15	6	47	2	19.1	-2.8	1.046	0.3	0.2	0	29.2	29.7	0	98	99	0	30	30
2022	11	15	6	57	2	19.1	-3.2	1.046	0.4	0.3	0	28.8	29.7	0	97	99	0	30	30
2022	11	15	7	7	2	17.9	-3	1.046	0.3	0.2	0	29.2	29.7	0	98	99	0	30	30
2022	11	15	7	17	2	17.2	-2.8	1.046	0.4	0.3	0	29.2	29.7	0	97	99	0	29	30
2022	11	15	7	27	2	18.7	-2.1	1.046	0.3	0.2	0	29.2	29.7	0	98	99	0	30	30
2022	11	15	7	37	2	18.6	-1.9	1.046	0.3	0.2	0	29.2	29.7	0	98	100	0	30	31
2022	11	15	7	47	2	18.4	-2.4	1.046	0.4	0.3	0	29.7	29.7	0	98	100	0	29	31
2022	11	15	7	57	2	19	-1.5	1.046	0.4	0.3	0	29.7	30.1	0	99	100	0	30	30

Mazourka (0354)

Year	Month	Day	Hour	Minute	Second	VelocityX	VelocityY	Level	StdError1	StdError2	StdError3	SNR1	SNR2	SNR3	SignalAmp1	SignalAmp2	SignalAmp3	Noise1	Noise2
2022	11	15	8	7	2	19	-2.1	1.046	0.4	0.3	0	29.7	29.7	0	99	100	0	30	31
2022	11	15	8	17	2	19.3	-1.3	1.047	0.3	0.2	0	30.1	29.7	0	100	100	0	30	31
2022	11	15	8	27	2	18.3	-2.6	1.046	0.3	0.2	0	30.1	31	0	100	102	0	30	30
2022	11	15	8	37	2	19.1	-1.6	1.047	0.4	0.3	0	30.1	30.5	0	100	101	0	30	30
2022	11	15	8	47	2	19.4	-2.7	1.047	0.3	0.2	0	30.5	30.5	0	101	102	0	30	31
2022	11	15	8	57	2	19.1	-3	1.047	0.4	0.3	0	31	31.8	0	102	104	0	30	30
2022	11	15	9	7	2	18.5	-2.6	1.047	0.4	0.3	0	30.5	31.4	0	101	103	0	30	30
2022	11	15	9	17	2	19.8	-2.6	1.047	0.3	0.2	0	30.5	31	0	101	102	0	30	30
2022	11	15	9	27	2	20	-2.3	1.047	0.4	0.3	0	31	31.4	0	102	103	0	30	30
2022	11	15	9	37	2	19	-2.3	1.048	0.3	0.2	0	31	31	0	102	103	0	30	31
2022	11	15	9	47	2	18.5	-1.6	1.048	0.3	0.2	0	31	31	0	102	103	0	30	31
2022	11	15	9	57	2	19.1	-2.1	1.048	0.5	0.4	0	31.4	31.8	0	104	104	0	31	30
2022	11	15	10	7	2	19.3	-2.6	1.048	0.4	0.3	0	31.8	31.8	0	104	105	0	30	31
2022	11	15	10	17	2	19.4	-2.8	1.048	0.3	0.2	0	32.3	32.7	0	105	106	0	30	30
2022	11	15	10	27	2	19.2	-2.3	1.048	0.4	0.3	0	31.8	32.3	0	104	105	0	30	30
2022	11	15	10	37	2	19.3	-1.4	1.048	0.5	0.4	0	31	31.8	0	102	104	0	30	30
2022	11	15	10	47	2	18.8	-2.4	1.048	0.3	0.2	0	31	31.4	0	102	103	0	30	30
2022	11	15	10	57	2	18.9	-1.4	1.048	0.3	0.2	0	30.5	31.4	0	101	103	0	30	30
2022	11	15	11	7	2	18.1	-2.4	1.048	0.4	0.3	0	30.5	30.5	0	101	102	0	30	31
2022	11	15	11	17	2	18.7	-2.3	1.048	0.3	0.2	0	30.5	30.5	0	101	102	0	30	31
2022	11	15	11	27	2	18.6	-2.2	1.048	0.3	0.2	0	30.1	31	0	100	102	0	30	30
2022	11	15	11	37	2	18.8	-2.4	1.049	0.3	0.2	0	31	31	0	102	102	0	30	30
2022	11	15	11	47	2	19	-0.8	1.049	0.3	0.2	0	30.5	31.4	0	101	103	0	30	30
2022	11	15	11	57	2	18	-1.9	1.049	0.3	0.2	0	30.5	31.4	0	102	103	0	31	30
2022	11	15	12	7	2	19.8	-1.6	1.049	0.3	0.2	0	30.5	31.4	0	101	103	0	30	30
2022	11	15	12	17	2	19.3	-1.6	1.049	0.5	0.4	0	30.5	31.4	0	101	103	0	30	30
2022	11	15	12	27	2	19.2	-2.1	1.049	0.3	0.2	0	30.5	31	0	101	102	0	30	30
2022	11	15	12	37	2	19.5	-1	1.05	0.3	0.2	0	31	31	0	102	103	0	30	31
2022	11	15	12	47	2	18.4	-2.1	1.049	0.3	0.2	0	31	31	0	102	103	0	30	31
2022	11	15	12	57	2	18.1	-2.7	1.049	0.4	0.3	0	31	30.5	0	102	102	0	30	31
2022	11	15	13	7	2	19.3	-3	1.049	0.3	0.2	0	30.5	31.4	0	101	103	0	30	30
2022	11	15	13	17	2	19.4	-1.3	1.049	0.3	0.2	0	31	31.4	0	102	103	0	30	30
2022	11	15	13	27	2	18.3	-2.2	1.049	0.3	0.2	0	30.5	31	0	101	102	0	30	30
2022	11	15	13	37	2	18.6	-0.8	1.05	0.4	0.3	0	30.5	31	0	101	102	0	30	30
2022	11	15	13	47	2	18.2	-2.1	1.049	0.3	0.2	0	30.5	31	0	101	102	0	30	30
2022	11	15	13	57	2	19.3	-1.1	1.049	0.4	0.3	0	30.5	31	0	101	102	0	30	30
2022	11	15	14	7	2	18.8	-1.7	1.049	0.3	0.2	0	30.1	30.5	0	100	102	0	30	31
2022	11	15	14	17	2	17.8	-1.7	1.049	0.3	0.2	0	30.1	30.5	0	100	102	0	30	31
2022	11	15	14	27	2	17.2	-2.4	1.049	0.5	0.5	0	31	31	0	101	103	0	29	31
2022	11	15	14	37	2	18.9	-2.1	1.049	0.4	0.3	0	30.5	30.5	0	101	102	0	30	31
2022	11	15	14	47	2	19	-2	1.049	0.3	0.2	0	30.5	30.1	0	100	101	0	29	31
2022	11	15	14	57	2	20	-2.1	1.05	0.3	0.2	0	30.1	30.5	0	100	101	0	30	30
2022	11	15	15	7	2	18.8	-0.9	1.049	0.3	0.2	0	30.5	31.4	0	101	102	0	30	29
2022	11	15	15	17	2	18.9	-1.6	1.049	0.5	0.4	0	30.1	31	0	101	102	0	31	30
2022	11	15	15	27	2	18.5	-1.8	1.049	0.3	0.2	0	30.5	31	0	101	102	0	30	30
2022	11	15	15	37	2	18.9	-1.6	1.049	0.4	0.3	0	30.5	31	0	101	102	0	30	30
2022	11	15	15	47	2	19.2	-2	1.049	0.4	0.3	0	31	31	0	102	102	0	30	30
2022	11	15	15	57	2	20.3	-1.5	1.049	0.5	0.4	0	31	31.4	0	102	103	0	30	30

Mazourka (0354)

Year	Month	Day	Hour	Minute	Second	VelocityX	VelocityY	Level	StdError1	StdError2	StdError3	SNR1	SNR2	SNR3	SignalAmp1	SignalAmp2	SignalAmp3	Noise1	Noise2
2022	11	15	16	7	2	18.9	-1.8	1.049	0.3	0.2	0	31.4	31.8	0	103	104	0	30	30
2022	11	15	16	17	2	18.9	-2.1	1.048	0.5	0.4	0	31	31	0	102	103	0	30	31
2022	11	15	16	27	2	19.9	-1.6	1.048	0.3	0.2	0	31	31	0	102	102	0	30	30
2022	11	15	16	37	2	18.9	-2.5	1.048	0.4	0.3	0	31	31.4	0	102	103	0	30	30
2022	11	15	16	47	2	19.3	-2	1.049	0.3	0.2	0	31.4	31.4	0	103	104	0	30	31
2022	11	15	16	57	2	20.1	-2.2	1.049	0.4	0.3	0	30.5	31.4	0	101	103	0	30	30
2022	11	15	17	7	2	18.4	-2.2	1.048	0.3	0.2	0	30.1	30.5	0	100	101	0	30	30
2022	11	15	17	17	2	19.4	-2.1	1.048	0.3	0.2	0	30.1	30.5	0	100	101	0	30	30
2022	11	15	17	27	2	18.6	-2.2	1.049	0.3	0.2	0	29.7	30.5	0	99	101	0	30	30
2022	11	15	17	37	2	19.3	-2.8	1.048	0.3	0.2	0	29.7	30.5	0	99	101	0	30	30
2022	11	15	17	47	2	19.1	-2.4	1.049	0.3	0.2	0	29.7	30.5	0	99	101	0	30	30
2022	11	15	17	57	2	18.4	-2.3	1.049	0.3	0.2	0	30.1	30.1	0	99	101	0	29	31
2022	11	15	18	7	2	18.9	-2.2	1.048	0.4	0.3	0	29.7	30.1	0	99	100	0	30	30
2022	11	15	18	17	2	18.3	-2.5	1.048	0.3	0.2	0	29.7	30.5	0	99	101	0	30	30
2022	11	15	18	27	2	18.8	-1.7	1.049	0.3	0.2	0	30.5	31	0	100	102	0	29	30
2022	11	15	18	37	2	18.9	-1.6	1.049	0.3	0.2	0	30.5	30.5	0	101	102	0	30	31
2022	11	15	18	47	2	18.4	-2.1	1.049	0.5	0.4	0	30.1	30.5	0	100	102	0	30	31
2022	11	15	18	57	2	18.6	-1.7	1.049	0.3	0.2	0	30.5	31	0	100	102	0	29	30
2022	11	15	19	7	2	18.3	-2.7	1.048	0.3	0.2	0	30.1	30.5	0	100	101	0	30	30
2022	11	15	19	17	2	18.5	-2.8	1.049	0.4	0.3	0	30.1	30.1	0	100	101	0	30	31
2022	11	15	19	27	2	19.1	-2.9	1.049	0.3	0.2	0	30.1	30.1	0	100	101	0	30	31
2022	11	15	19	37	2	18.6	-1.6	1.049	0.3	0.2	0	30.1	30.5	0	100	101	0	30	30
2022	11	15	19	47	2	18.6	-3.2	1.048	0.3	0.2	0	30.1	30.5	0	100	101	0	30	30
2022	11	15	19	57	2	18.8	-2.9	1.048	0.3	0.2	0	29.7	30.5	0	99	101	0	30	30
2022	11	15	20	7	2	19	-2.6	1.049	0.5	0.4	0	29.7	30.5	0	99	101	0	30	30
2022	11	15	20	17	2	19	-2.2	1.049	0.3	0.2	0	30.1	30.5	0	100	101	0	30	30
2022	11	15	20	27	2	18.8	-1.4	1.049	0.4	0.3	0	30.1	30.5	0	100	101	0	30	30
2022	11	15	20	37	2	18.3	-2.4	1.049	0.4	0.3	0	30.1	31	0	100	101	0	30	29
2022	11	15	20	47	2	18.8	-2.1	1.049	0.4	0.3	0	30.1	30.5	0	100	101	0	30	30
2022	11	15	20	57	2	19	-2	1.049	0.3	0.2	0	30.1	31	0	100	101	0	30	29
2022	11	15	21	7	2	18.6	-3.1	1.049	0.3	0.2	0	30.5	30.5	0	100	101	0	29	30
2022	11	15	21	17	2	18.8	-2.1	1.049	0.3	0.2	0	29.7	30.5	0	99	101	0	30	30
2022	11	15	21	27	2	19.6	-1.1	1.049	0.3	0.2	0	30.1	30.5	0	100	101	0	30	30
2022	11	15	21	37	2	19.3	-3.2	1.049	0.5	0.5	0	29.7	30.1	0	99	101	0	30	31
2022	11	15	21	47	2	18.8	-1.4	1.049	0.3	0.2	0	29.7	30.1	0	99	100	0	30	30
2022	11	15	21	57	2	18.7	-1.8	1.049	0.4	0.3	0	29.7	30.1	0	99	100	0	30	30
2022	11	15	22	7	2	18.9	-2.8	1.049	0.4	0.3	0	29.7	30.5	0	99	101	0	30	30
2022	11	15	22	17	2	19.2	-1.5	1.049	0.4	0.3	0	30.1	30.5	0	99	101	0	29	30
2022	11	15	22	27	2	18.7	-2.6	1.048	0.3	0.2	0	29.7	30.1	0	99	100	0	30	30
2022	11	15	22	37	2	19.2	-2	1.049	0.3	0.2	0	30.5	30.5	0	100	101	0	29	30
2022	11	15	22	47	2	18.6	-1.5	1.049	0.5	0.4	0	30.1	30.5	0	100	101	0	30	30
2022	11	15	22	57	2	17.6	-2.1	1.049	0.3	0.2	0	30.1	30.5	0	100	101	0	30	30
2022	11	15	23	7	2	19.2	-2.8	1.049	0.5	0.4	0	30.5	30.5	0	101	102	0	30	31
2022	11	15	23	17	2	18.8	-2.2	1.049	0.5	0.4	0	30.5	30.5	0	100	101	0	29	30
2022	11	15	23	27	2	19.1	-1.1	1.049	0.5	0.4	0	30.1	30.5	0	100	101	0	30	30
2022	11	15	23	37	2	19.3	-2.1	1.049	0.4	0.3	0	30.5	31	0	101	102	0	30	30
2022	11	15	23	47	2	20.3	-2.2	1.049	0.3	0.2	0	31	31.4	0	102	103	0	30	30
2022	11	15	23	57	2	18.4	-1.5	1.048	0.4	0.3	0	31.4	31	0	102	103	0	29	31

Mazourka (0354)

Year	Month	Day	Hour	Minute	Second	VelocityX	VelocityY	Level	StdError1	StdError2	StdError3	SNR1	SNR2	SNR3	SignalAmp1	SignalAmp2	SignalAmp3	Noise1	Noise2
2022	11	16	0	7	2	18.9	-1.5	1.049	0.4	0.3	0	31.4	31	0	102	103	0	29	31
2022	11	16	0	17	2	18.2	-1.3	1.049	0.4	0.3	0	30.5	31	0	101	102	0	30	30
2022	11	16	0	27	2	19.4	-1.5	1.049	0.5	0.4	0	30.5	31	0	101	102	0	30	30
2022	11	16	0	37	2	19.1	-1.4	1.049	0.3	0.2	0	31.4	31.8	0	103	104	0	30	30
2022	11	16	0	47	2	20.2	-1.7	1.048	0.4	0.3	0	35.7	36.5	0	113	115	0	30	30
2022	11	16	0	57	2	19	-1.5	1.048	0.3	0.2	0	37	37.4	0	116	117	0	30	30
2022	11	16	1	7	2	19.5	-1.2	1.048	0.3	0.2	0	35.7	35.7	0	113	114	0	30	31
2022	11	16	1	17	2	19	-2.8	1.049	0.4	0.3	0	34.8	35.3	0	111	112	0	30	30
2022	11	16	1	27	2	19.4	-1.5	1.049	0.3	0.2	0	34.4	34.8	0	110	111	0	30	30
2022	11	16	1	37	2	18.6	-1.2	1.048	0.3	0.2	0	34.8	34.8	0	111	111	0	30	30
2022	11	16	1	47	2	19.5	-1.6	1.049	0.5	0.4	0	34.4	34.8	0	110	111	0	30	30
2022	11	16	1	57	2	19	-1.5	1.049	0.4	0.3	0	34	34.4	0	109	110	0	30	30
2022	11	16	2	7	2	18.4	-1.7	1.048	0.3	0.2	0	34.4	34.8	0	110	111	0	30	30
2022	11	16	2	17	2	19.1	-2.1	1.049	0.5	0.4	0	33.1	34.4	0	107	110	0	30	30
2022	11	16	2	27	2	19.9	-2.2	1.05	0.4	0.3	0	33.5	34	0	108	109	0	30	30
2022	11	16	2	37	2	19.9	-1.1	1.049	0.3	0.2	0	33.5	33.5	0	108	109	0	30	31
2022	11	16	2	47	2	18.4	-1.8	1.049	0.5	0.4	0	33.1	33.5	0	107	108	0	30	30
2022	11	16	2	57	2	17.7	-1	1.049	0.3	0.2	0	33.1	34	0	107	109	0	30	30
2022	11	16	3	7	2	19.8	-1.5	1.049	0.3	0.2	0	33.5	34	0	108	109	0	30	30
2022	11	16	3	17	2	18.5	-2.2	1.049	0.3	0.2	0	34	34.4	0	109	110	0	30	30
2022	11	16	3	27	2	19.2	-2.3	1.049	0.3	0.2	0	33.1	33.1	0	107	107	0	30	30
2022	11	16	3	37	2	19.1	-2.2	1.049	0.3	0.2	0	33.5	34	0	108	109	0	30	30
2022	11	16	3	47	2	19.5	-2.5	1.049	0.3	0.2	0	32.7	33.1	0	106	107	0	30	30
2022	11	16	3	57	2	18.4	-1.6	1.049	0.3	0.2	0	32.3	32.7	0	105	106	0	30	30
2022	11	16	4	7	2	18.8	-2.4	1.048	0.3	0.2	0	32.3	32.7	0	104	106	0	29	30
2022	11	16	4	17	2	19	-2.1	1.049	0.4	0.3	0	31.8	32.3	0	104	105	0	30	30
2022	11	16	4	27	2	18.6	-2.7	1.048	0.4	0.3	0	31.4	31.8	0	103	104	0	30	30
2022	11	16	4	37	2	18.5	-2.4	1.048	0.3	0.2	0	31	31.4	0	102	103	0	30	30
2022	11	16	4	47	2	18.8	-2.1	1.048	0.3	0.2	0	30.5	31	0	101	103	0	30	31
2022	11	16	4	57	2	18.4	-2.6	1.048	0.5	0.4	0	30.5	31	0	101	102	0	30	30
2022	11	16	5	7	2	19	-3.1	1.049	0.5	0.4	0	30.5	31	0	101	102	0	30	30
2022	11	16	5	17	2	17.6	-2.8	1.048	0.4	0.3	0	31	31.4	0	101	103	0	29	30
2022	11	16	5	27	2	18.6	-3.2	1.048	0.3	0.2	0	30.1	30.5	0	100	102	0	30	31
2022	11	16	5	37	2	18.3	-2.4	1.048	0.3	0.2	0	31	31.8	0	102	104	0	30	30
2022	11	16	5	47	2	18.7	-2.3	1.049	0.3	0.2	0	30.5	31	0	101	102	0	30	30
2022	11	16	5	57	2	19.6	-2	1.049	0.5	0.4	0	30.5	30.5	0	101	102	0	30	31
2022	11	16	6	7	2	18.5	-2.1	1.049	0.3	0.2	0	30.1	31.4	0	100	102	0	30	29
2022	11	16	6	17	2	18.1	-2.5	1.048	0.4	0.3	0	30.5	31	0	100	102	0	29	30
2022	11	16	6	27	2	19	-1.8	1.048	0.3	0.2	0	30.1	30.5	0	100	101	0	30	30
2022	11	16	6	37	2	18.9	-2.8	1.048	0.4	0.3	0	29.7	30.5	0	99	101	0	30	30
2022	11	16	6	47	2	19.1	-2.7	1.049	0.3	0.2	0	29.7	30.5	0	99	101	0	30	30
2022	11	16	6	57	2	18.5	-2.5	1.049	0.3	0.2	0	29.7	30.5	0	99	101	0	30	30
2022	11	16	7	7	2	18.2	-2.6	1.049	0.3	0.2	0	29.7	30.5	0	99	101	0	30	30
2022	11	16	7	17	2	18.6	-2.5	1.048	0.3	0.2	0	30.5	30.1	0	100	100	0	29	30
2022	11	16	7	27	2	18.1	-2.5	1.048	0.3	0.2	0	30.5	30.5	0	100	101	0	29	30
2022	11	16	7	37	2	18.1	-2.5	1.048	0.3	0.2	0	30.1	30.5	0	100	101	0	30	30
2022	11	16	7	47	2	18.4	-2.1	1.049	0.4	0.3	0	29.7	30.5	0	99	101	0	30	30
2022	11	16	7	57	2	18	-2.2	1.049	0.4	0.3	0	29.7	30.1	0	99	100	0	30	30

Mazourka (0354)

Year	Month	Day	Hour	Minute	Second	VelocityX	VelocityY	Level	StdError1	StdError2	StdError3	SNR1	SNR2	SNR3	SignalAmp1	SignalAmp2	SignalAmp3	Noise1	Noise2
2022	11	16	8	7	2	18.6	-1.9	1.048	0.3	0.2	0	29.7	30.1	0	99	100	0	30	30
2022	11	16	8	17	2	18	-2.4	1.048	0.3	0.2	0	29.2	30.1	0	98	100	0	30	30
2022	11	16	8	27	2	18.3	-2.9	1.048	0.3	0.2	0	29.2	29.7	0	98	100	0	30	31
2022	11	16	8	37	2	19.3	-2.5	1.049	0.4	0.3	0	29.7	30.5	0	99	101	0	30	30
2022	11	16	8	47	2	18.4	-2	1.048	0.3	0.2	0	29.7	29.7	0	99	100	0	30	31
2022	11	16	8	57	2	18.9	-2	1.05	0.3	0.2	0	29.7	30.5	0	99	101	0	30	30
2022	11	16	9	7	2	19.2	-1.6	1.05	0.4	0.3	0	29.7	30.1	0	99	100	0	30	30
2022	11	16	9	17	2	18.4	-1.4	1.05	0.3	0.2	0	30.1	30.5	0	100	101	0	30	30
2022	11	16	9	27	2	18.2	-3.1	1.05	0.3	0.2	0	29.7	30.5	0	99	101	0	30	30
2022	11	16	9	37	2	18.9	-2.8	1.049	0.4	0.3	0	29.7	30.5	0	99	101	0	30	30
2022	11	16	9	47	2	17.6	-2	1.049	0.3	0.2	0	29.7	30.5	0	99	101	0	30	30
2022	11	16	9	57	2	17.7	-2.1	1.049	0.3	0.2	0	29.7	30.1	0	99	100	0	30	30
2022	11	16	10	7	2	18.5	-3.1	1.05	0.3	0.2	0	29.7	29.7	0	99	100	0	30	31
2022	11	16	10	17	2	17.6	-2.5	1.05	0.3	0.2	0	29.7	30.5	0	99	101	0	30	30
2022	11	16	10	27	2	19.4	-2.5	1.05	0.4	0.3	0	30.1	30.5	0	100	101	0	30	30
2022	11	16	10	37	2	18	-1.6	1.05	0.3	0.2	0	30.1	30.1	0	99	101	0	29	31
2022	11	16	10	47	2	18.3	-2.7	1.05	0.4	0.3	0	29.7	30.1	0	99	101	0	30	31
2022	11	16	10	57	2	19.7	-2.3	1.051	0.5	0.4	0	29.7	30.1	0	99	101	0	30	31
2022	11	16	11	7	2	19.2	-2.6	1.051	0.3	0.2	0	29.7	30.1	0	99	100	0	30	30
2022	11	16	11	17	2	17.9	-2.8	1.051	0.4	0.3	0	29.7	29.7	0	99	100	0	30	31
2022	11	16	11	27	2	18.9	-2.8	1.052	0.5	0.4	0	29.7	30.5	0	99	101	0	30	30
2022	11	16	11	37	2	18.3	-2.1	1.052	0.4	0.3	0	29.7	30.5	0	99	101	0	30	30
2022	11	16	11	47	2	18.7	-2.5	1.051	0.3	0.2	0	29.2	30.1	0	98	100	0	30	30
2022	11	16	11	57	2	18.6	-2.5	1.051	0.3	0.2	0	31.4	31.8	0	103	105	0	30	31
2022	11	16	12	7	2	18.2	-2.4	1.051	0.3	0.2	0	30.1	30.1	0	100	101	0	30	31
2022	11	16	12	17	2	18.2	-3.1	1.051	0.3	0.2	0	29.2	30.1	0	98	100	0	30	30
2022	11	16	12	27	2	18.3	-3	1.051	0.3	0.2	0	29.7	29.7	0	99	100	0	30	31
2022	11	16	12	37	2	18.3	-1.9	1.051	0.3	0.2	0	30.1	30.1	0	99	101	0	29	31
2022	11	16	12	47	2	18.2	-2.9	1.051	0.5	0.4	0	29.7	30.5	0	99	101	0	30	30
2022	11	16	12	57	2	18.2	-2.6	1.051	0.3	0.2	0	29.2	30.1	0	98	100	0	30	30
2022	11	16	13	7	2	19.1	-3.2	1.051	0.3	0.2	0	29.7	30.5	0	99	101	0	30	30
2022	11	16	13	17	2	18.6	-2.8	1.052	0.3	0.2	0	29.7	31	0	99	101	0	30	29
2022	11	16	13	27	2	18.6	-2.1	1.052	0.3	0.2	0	29.7	29.7	0	99	100	0	30	31
2022	11	16	13	37	2	18.1	-2.3	1.051	0.5	0.4	0	29.7	30.1	0	99	100	0	30	30
2022	11	16	13	47	2	19	-2.8	1.051	0.5	0.4	0	29.7	30.5	0	99	101	0	30	30
2022	11	16	13	57	2	18.4	-2.1	1.051	0.3	0.2	0	29.7	30.1	0	99	100	0	30	30
2022	11	16	14	7	2	18.3	-3	1.051	0.3	0.2	0	29.7	30.5	0	99	101	0	30	30
2022	11	16	14	17	2	18.3	-2.7	1.051	0.4	0.3	0	29.7	30.1	0	99	100	0	30	30
2022	11	16	14	27	2	18.8	-2.4	1.051	0.4	0.3	0	29.2	30.1	0	98	100	0	30	30
2022	11	16	14	37	2	18.1	-2.9	1.051	0.3	0.2	0	29.7	30.5	0	99	101	0	30	30
2022	11	16	14	47	2	18.1	-3.1	1.051	0.3	0.2	0	29.2	30.1	0	98	100	0	30	30
2022	11	16	14	57	2	17.9	-2.3	1.051	0.3	0.2	0	29.7	30.1	0	99	100	0	30	30
2022	11	16	15	7	2	19.1	-2.1	1.052	0.4	0.3	0	29.7	30.5	0	99	101	0	30	30
2022	11	16	15	17	2	18	-3.2	1.052	0.3	0.2	0	29.7	30.1	0	99	101	0	30	31
2022	11	16	15	27	2	19.2	-1.5	1.051	0.3	0.2	0	30.1	30.1	0	99	100	0	29	30
2022	11	16	15	37	2	18.5	-2.9	1.051	0.3	0.2	0	29.7	30.5	0	99	101	0	30	30
2022	11	16	15	47	2	19.4	-2.6	1.051	0.4	0.3	0	29.7	30.1	0	98	100	0	29	30
2022	11	16	15	57	2	17.7	-2.1	1.05	0.3	0.2	0	29.7	30.5	0	99	101	0	30	30

Mazourka (0354)

Year	Month	Day	Hour	Minute	Second	VelocityX	VelocityY	Level	StdError1	StdError2	StdError3	SNR1	SNR2	SNR3	SignalAmp1	SignalAmp2	SignalAmp3	Noise1	Noise2
2022	11	16	16	7	2	18.6	-3	1.051	0.3	0.2	0	29.7	30.5	0	99	101	0	30	30
2022	11	16	16	17	2	18.9	-2.3	1.05	0.3	0.2	0	29.7	30.1	0	99	100	0	30	30
2022	11	16	16	27	2	18.1	-2.7	1.051	0.4	0.3	0	30.1	30.1	0	100	101	0	30	31
2022	11	16	16	37	2	19	-3	1.051	0.5	0.4	0	30.1	30.5	0	100	101	0	30	30
2022	11	16	16	47	2	18.8	-3.2	1.051	0.3	0.2	0	30.1	30.1	0	99	101	0	29	31
2022	11	16	16	57	2	18.8	-2.9	1.051	0.3	0.2	0	29.2	29.7	0	98	99	0	30	30
2022	11	16	17	7	2	19.3	-3.7	1.051	0.3	0.2	0	28.8	29.7	0	97	99	0	30	30
2022	11	16	17	17	2	17.9	-2.3	1.051	0.3	0.2	0	29.2	29.7	0	98	99	0	30	30
2022	11	16	17	27	2	19.1	-2.7	1.051	0.3	0.2	0	29.2	29.7	0	98	99	0	30	30
2022	11	16	17	37	2	17.8	-3.2	1.051	0.3	0.2	0	29.7	29.7	0	98	99	0	29	30
2022	11	16	17	47	2	18.6	-2.8	1.051	0.3	0.2	0	29.2	29.7	0	98	99	0	30	30
2022	11	16	17	57	2	19	-2.2	1.051	0.3	0.2	0	29.2	29.7	0	98	100	0	30	31
2022	11	16	18	7	2	18.5	-2.5	1.051	0.4	0.3	0	29.7	30.1	0	98	100	0	29	30
2022	11	16	18	17	2	18.6	-3.4	1.051	0.4	0.3	0	29.7	29.7	0	99	100	0	30	31
2022	11	16	18	27	2	18	-2.4	1.051	0.3	0.2	0	29.7	30.5	0	99	101	0	30	30
2022	11	16	18	37	2	19.1	-2.9	1.051	0.3	0.2	0	30.5	31	0	100	101	0	29	29
2022	11	16	18	47	2	18.6	-2.1	1.051	0.4	0.3	0	30.1	30.5	0	100	101	0	30	30
2022	11	16	18	57	2	19.1	-3	1.051	0.4	0.3	0	30.1	30.5	0	100	101	0	30	30
2022	11	16	19	7	2	19	-3	1.051	0.4	0.3	0	30.5	30.5	0	100	101	0	29	30
2022	11	16	19	17	2	19	-2.9	1.051	0.3	0.2	0	29.7	30.1	0	99	100	0	30	30
2022	11	16	19	27	2	17.8	-2.2	1.051	0.4	0.3	0	30.5	30.5	0	100	101	0	29	30
2022	11	16	19	37	2	19.1	-2.9	1.051	0.3	0.2	0	29.7	30.1	0	99	100	0	30	30
2022	11	16	19	47	2	19.8	-1.9	1.051	0.3	0.2	0	30.1	30.1	0	99	100	0	29	30
2022	11	16	19	57	2	19.1	-2.5	1.051	0.3	0.2	0	29.7	30.5	0	99	101	0	30	30
2022	11	16	20	7	2	17.9	-2.7	1.051	0.4	0.3	0	30.1	30.5	0	100	101	0	30	30
2022	11	16	20	17	2	18.6	-2.8	1.051	0.3	0.2	0	29.7	30.1	0	99	100	0	30	30
2022	11	16	20	27	2	19.2	-2.4	1.051	0.3	0.2	0	29.7	30.1	0	99	101	0	30	31
2022	11	16	20	37	2	18.7	-2.3	1.051	0.3	0.2	0	30.1	30.5	0	100	101	0	30	30
2022	11	16	20	47	2	18.7	-3.1	1.051	0.3	0.2	0	30.5	31	0	100	102	0	29	30
2022	11	16	20	57	2	18.6	-2.9	1.052	0.3	0.2	0	29.7	30.5	0	99	100	0	30	29
2022	11	16	21	7	2	18.7	-2.7	1.051	0.3	0.2	0	29.7	30.5	0	99	101	0	30	30
2022	11	16	21	17	2	18.3	-1.8	1.051	0.3	0.2	0	29.7	30.5	0	99	101	0	30	30
2022	11	16	21	27	2	18.1	-3.3	1.051	0.3	0.2	0	29.7	30.1	0	99	100	0	30	30
2022	11	16	21	37	2	18.7	-2.3	1.051	0.4	0.3	0	29.7	30.5	0	99	101	0	30	30
2022	11	16	21	47	2	18.6	-3.3	1.051	0.5	0.4	0	29.7	30.5	0	99	101	0	30	30
2022	11	16	21	57	2	18.7	-3.1	1.051	0.3	0.2	0	29.7	30.5	0	99	101	0	30	30
2022	11	16	22	7	2	18.1	-2.1	1.051	0.3	0.2	0	30.1	31	0	100	102	0	30	30
2022	11	16	22	17	2	18.9	-2.8	1.051	0.3	0.2	0	30.5	31	0	101	102	0	30	30
2022	11	16	22	27	2	17.8	-3.4	1.051	0.3	0.2	0	31.4	31.8	0	103	104	0	30	30
2022	11	16	22	37	2	19.6	-2.4	1.051	0.3	0.2	0	29.7	30.5	0	99	101	0	30	30
2022	11	16	22	47	2	18.9	-1.8	1.051	0.5	0.4	0	30.1	31	0	100	102	0	30	30
2022	11	16	22	57	2	20.1	-3.5	1.051	0.4	0.3	0	30.1	30.5	0	100	101	0	30	30
2022	11	16	23	7	2	18.3	-2.5	1.051	0.3	0.2	0	30.1	30.5	0	100	101	0	30	30
2022	11	16	23	17	2	18.5	-2.9	1.051	0.3	0.2	0	30.1	30.5	0	100	101	0	30	30
2022	11	16	23	27	2	18.4	-3.3	1.051	0.3	0.2	0	30.5	30.5	0	100	101	0	29	30
2022	11	16	23	37	2	18.7	-2.9	1.051	0.3	0.2	0	29.2	30.5	0	99	101	0	31	30
2022	11	16	23	47	2	19.1	-2.5	1.051	0.4	0.3	0	30.1	30.5	0	99	101	0	29	30
2022	11	16	23	57	2	18	-2.7	1.051	0.5	0.4	0	29.7	30.5	0	99	101	0	30	30

Mazourka (0354)

Year	Month	Day	Hour	Minute	Second	VelocityX	VelocityY	Level	StdError1	StdError2	StdError3	SNR1	SNR2	SNR3	SignalAmp1	SignalAmp2	SignalAmp3	Noise1	Noise2
2022	11	17	0	7	2	19.1	-2.1	1.051	0.5	0.4	0	30.1	30.5	0	99	101	0	29	30
2022	11	17	0	17	2	18.6	-3.2	1.051	0.4	0.3	0	29.7	30.1	0	98	100	0	29	30
2022	11	17	0	27	2	19.1	-2.9	1.051	0.3	0.2	0	29.7	30.1	0	99	100	0	30	30
2022	11	17	0	37	2	18.6	-2.5	1.051	0.4	0.3	0	29.7	30.5	0	99	101	0	30	30
2022	11	17	0	47	2	18.5	-3.2	1.051	0.4	0.3	0	30.1	29.7	0	99	100	0	29	31
2022	11	17	0	57	2	18.7	-2.5	1.051	0.3	0.2	0	29.7	30.1	0	99	100	0	30	30
2022	11	17	1	7	2	18.6	-2.1	1.051	0.3	0.2	0	29.7	30.1	0	99	100	0	30	30
2022	11	17	1	17	2	18.4	-3.1	1.051	0.4	0.3	0	29.7	30.5	0	99	101	0	30	30
2022	11	17	1	27	2	18.2	-2.4	1.051	0.3	0.2	0	29.7	29.7	0	99	100	0	30	31
2022	11	17	1	37	2	19	-3.4	1.051	0.3	0.2	0	29.2	30.1	0	98	100	0	30	30
2022	11	17	1	47	2	18.5	-2.9	1.051	0.3	0.2	0	29.2	29.7	0	98	99	0	30	30
2022	11	17	1	57	2	19.4	-3.4	1.051	0.3	0.2	0	29.7	30.1	0	98	100	0	29	30
2022	11	17	2	7	2	18.3	-3	1.051	0.4	0.3	0	29.2	30.1	0	98	100	0	30	30
2022	11	17	2	17	2	18.4	-2.9	1.051	0.3	0.2	0	29.7	30.1	0	99	100	0	30	30
2022	11	17	2	27	2	19.4	-3.2	1.051	0.4	0.3	0	29.7	30.1	0	99	100	0	30	30
2022	11	17	2	37	2	18.1	-2.9	1.051	0.3	0.2	0	29.7	30.1	0	99	100	0	30	30
2022	11	17	2	47	2	19	-2.8	1.051	0.4	0.3	0	29.2	30.1	0	98	100	0	30	30
2022	11	17	2	57	2	20.2	-3.7	1.051	0.4	0.3	0	29.7	30.1	0	98	100	0	29	30
2022	11	17	3	7	2	18.5	-2.7	1.051	0.3	0.2	0	29.2	29.7	0	98	99	0	30	30
2022	11	17	3	17	2	18.3	-2.2	1.051	0.3	0.2	0	29.2	29.2	0	98	99	0	30	31
2022	11	17	3	27	2	18.6	-3.5	1.051	0.3	0.2	0	29.2	29.7	0	98	99	0	30	30
2022	11	17	3	37	2	18.6	-2.9	1.051	0.3	0.2	0	29.2	30.1	0	98	100	0	30	30
2022	11	17	3	47	2	18.4	-2.8	1.051	0.3	0.2	0	29.2	29.7	0	98	100	0	30	31
2022	11	17	3	57	2	18.7	-2.8	1.051	0.4	0.3	0	29.2	30.1	0	98	100	0	30	30
2022	11	17	4	7	2	18.6	-2.4	1.051	0.4	0.3	0	29.7	29.7	0	98	99	0	29	30
2022	11	17	4	17	2	18.8	-3.2	1.051	0.3	0.2	0	29.2	29.7	0	98	99	0	30	30
2022	11	17	4	27	2	18.7	-2.8	1.051	0.3	0.2	0	29.7	29.7	0	98	99	0	29	30
2022	11	17	4	37	2	18.7	-2.3	1.051	0.4	0.3	0	29.2	30.1	0	98	100	0	30	30
2022	11	17	4	47	2	19.3	-2.5	1.051	0.3	0.2	0	29.7	28.8	0	98	98	0	29	31
2022	11	17	4	57	2	18.8	-3	1.051	0.4	0.3	0	29.2	30.1	0	98	99	0	30	29
2022	11	17	5	7	2	19.2	-2.8	1.051	0.3	0.2	0	29.2	29.2	0	98	98	0	30	30
2022	11	17	5	17	2	19.1	-3	1.051	0.3	0.2	0	28.8	29.2	0	97	98	0	30	30
2022	11	17	5	27	2	18.5	-2.4	1.051	0.4	0.3	0	28.8	29.2	0	97	98	0	30	30
2022	11	17	5	37	2	19	-2.9	1.051	0.3	0.2	0	29.2	28.8	0	98	98	0	30	31
2022	11	17	5	47	2	18.2	-2.9	1.051	0.3	0.2	0	29.2	29.7	0	98	99	0	30	30
2022	11	17	5	57	2	19.3	-3	1.051	0.4	0.3	0	28.8	29.7	0	97	99	0	30	30
2022	11	17	6	7	2	17.5	-1.6	1.05	0.3	0.2	0	29.2	29.7	0	98	99	0	30	30
2022	11	17	6	17	2	18.4	-2.9	1.051	0.5	0.4	0	28.8	29.2	0	97	98	0	30	30
2022	11	17	6	27	2	18.6	-2.7	1.051	0.3	0.2	0	29.2	29.2	0	97	98	0	29	30
2022	11	17	6	37	2	19	-2.3	1.051	0.3	0.2	0	28.8	29.7	0	97	99	0	30	30
2022	11	17	6	47	2	19	-2.9	1.051	0.3	0.2	0	28.8	29.2	0	97	98	0	30	30
2022	11	17	6	57	2	18.4	-2.6	1.052	0.3	0.2	0	28.8	29.2	0	97	98	0	30	30
2022	11	17	7	7	2	18.1	-2	1.052	0.3	0.2	0	28.8	29.2	0	97	98	0	30	30
2022	11	17	7	17	2	18.3	-2.5	1.052	0.5	0.4	0	29.7	29.2	0	98	98	0	29	30
2022	11	17	7	27	2	18.2	-2.6	1.053	0.3	0.2	0	28.8	29.2	0	97	99	0	30	31
2022	11	17	7	37	2	18.8	-2.3	1.053	0.4	0.3	0	29.2	29.2	0	98	98	0	30	30
2022	11	17	7	47	2	17.3	-2.7	1.053	0.3	0.2	0	28.8	28.8	0	97	98	0	30	31
2022	11	17	7	57	2	18.7	-3.5	1.054	0.3	0.2	0	28.8	29.2	0	97	98	0	30	30

Mazourka (0354)

Year	Month	Day	Hour	Minute	Second	VelocityX	VelocityY	Level	StdError1	StdError2	StdError3	SNR1	SNR2	SNR3	SignalAmp1	SignalAmp2	SignalAmp3	Noise1	Noise2
2022	11	17	8	7	2	18.4	-3	1.053	0.3	0.2	0	28.4	29.2	0	97	98	0	31	30
2022	11	17	8	17	2	18.9	-2.8	1.053	0.4	0.3	0	29.2	28.8	0	97	98	0	29	31
2022	11	17	8	27	2	18.8	-3.9	1.054	0.3	0.2	0	28.8	28.8	0	97	98	0	30	31
2022	11	17	8	37	2	19.4	-2.5	1.054	0.3	0.2	0	29.2	30.1	0	98	99	0	30	29
2022	11	17	8	47	2	17.9	-2.9	1.054	0.5	0.4	0	29.2	29.7	0	98	99	0	30	30
2022	11	17	8	57	2	17.9	-3.6	1.054	0.4	0.3	0	29.2	29.2	0	98	99	0	30	31
2022	11	17	9	7	2	19.7	-3.6	1.054	0.4	0.3	0	29.2	29.7	0	98	99	0	30	30
2022	11	17	9	17	2	17.9	-3.3	1.054	0.3	0.2	0	29.7	29.2	0	98	99	0	29	31
2022	11	17	9	27	2	19.5	-2.4	1.054	0.3	0.2	0	29.2	29.2	0	98	99	0	30	31
2022	11	17	9	37	2	18.2	-3.3	1.054	0.4	0.3	0	28.8	29.2	0	97	98	0	30	30
2022	11	17	9	47	2	18.5	-2.6	1.055	0.3	0.2	0	29.2	29.7	0	98	99	0	30	30
2022	11	17	9	57	2	18.7	-2.6	1.055	0.3	0.2	0	29.7	29.7	0	98	99	0	29	30
2022	11	17	10	7	2	19	-2.6	1.055	0.4	0.3	0	29.7	29.7	0	98	99	0	29	30
2022	11	17	10	17	2	18.5	-2	1.055	0.3	0.2	0	28.8	29.7	0	97	99	0	30	30
2022	11	17	10	27	2	18.5	-2.5	1.055	0.3	0.2	0	29.2	29.2	0	97	99	0	29	31
2022	11	17	10	37	2	18.3	-2.9	1.055	0.3	0.2	0	28.8	29.7	0	97	99	0	30	30
2022	11	17	10	47	2	18.1	-2.7	1.055	0.4	0.3	0	28.8	29.2	0	97	98	0	30	30
2022	11	17	10	57	2	18.4	-2.5	1.055	0.4	0.3	0	28.8	29.2	0	97	98	0	30	30
2022	11	17	11	7	2	18.8	-2.8	1.055	0.3	0.2	0	28.8	29.2	0	97	98	0	30	30
2022	11	17	11	17	2	18.3	-3.2	1.055	0.3	0.2	0	28.4	28.8	0	96	98	0	30	31
2022	11	17	11	27	2	19	-2.8	1.055	0.3	0.2	0	28.8	29.2	0	97	98	0	30	30
2022	11	17	11	37	2	18.3	-3.8	1.055	0.3	0.2	0	28.8	29.2	0	97	98	0	30	30
2022	11	17	11	47	2	17.9	-3	1.055	0.3	0.2	0	28.8	28.8	0	97	98	0	30	31
2022	11	17	11	57	2	18.3	-2.9	1.055	0.4	0.3	0	28.8	29.2	0	97	98	0	30	30
2022	11	17	12	7	2	17.4	-3.4	1.055	0.4	0.3	0	28.8	29.2	0	97	98	0	30	30
2022	11	17	12	17	2	18.5	-3.3	1.056	0.3	0.2	0	28.4	29.2	0	96	98	0	30	30
2022	11	17	12	27	2	19	-2.6	1.056	0.3	0.2	0	29.2	28.4	0	97	97	0	29	31
2022	11	17	12	37	2	18.3	-2.4	1.056	0.4	0.3	0	28.4	28.8	0	96	97	0	30	30
2022	11	17	12	47	2	18.8	-2.8	1.056	0.3	0.2	0	28.8	29.2	0	96	98	0	29	30
2022	11	17	12	57	2	18.4	-3	1.056	0.5	0.4	0	28.4	28.8	0	96	97	0	30	30
2022	11	17	13	7	2	18.3	-1.9	1.056	0.4	0.3	0	28.8	29.2	0	97	98	0	30	30
2022	11	17	13	17	2	18.8	-2.4	1.056	0.3	0.2	0	28.8	29.2	0	97	98	0	30	30
2022	11	17	13	27	2	18.1	-2.5	1.056	0.3	0.2	0	28.4	29.2	0	96	98	0	30	30
2022	11	17	13	37	2	17.9	-3.4	1.056	0.3	0.2	0	29.2	28.8	0	97	98	0	29	31
2022	11	17	13	47	2	18.5	-2.8	1.056	0.5	0.4	0	28.8	29.2	0	97	98	0	30	30
2022	11	17	13	57	2	19.3	-3.7	1.056	0.5	0.4	0	28.4	29.2	0	96	98	0	30	30
2022	11	17	14	7	2	17.9	-2.8	1.056	0.3	0.2	0	28.8	28.8	0	97	98	0	30	31
2022	11	17	14	17	2	18.1	-2.5	1.055	0.3	0.2	0	28	28.8	0	96	97	0	31	30
2022	11	17	14	27	2	17.7	-3.3	1.056	0.3	0.2	0	28.4	28.4	0	96	97	0	30	31
2022	11	17	14	37	2	18.9	-2.8	1.056	0.3	0.2	0	28.8	29.2	0	97	98	0	30	30
2022	11	17	14	47	2	18.3	-3.3	1.055	0.5	0.4	0	28	28.8	0	96	97	0	31	30
2022	11	17	14	57	2	18.7	-2.8	1.055	0.3	0.2	0	28.8	28.4	0	97	97	0	30	31
2022	11	17	15	7	2	18.6	-2.8	1.055	0.4	0.3	0	28	28.4	0	96	97	0	31	31
2022	11	17	15	17	2	18.3	-2.4	1.055	0.3	0.2	0	28	28.8	0	96	97	0	31	30
2022	11	17	15	27	2	18.2	-3.6	1.055	0.4	0.3	0	28.8	29.2	0	97	98	0	30	30
2022	11	17	15	37	2	18.3	-3.3	1.055	0.4	0.3	0	28.8	28.8	0	97	98	0	30	31
2022	11	17	15	47	2	18.9	-3.7	1.055	0.5	0.4	0	28.4	29.2	0	96	98	0	30	30
2022	11	17	15	57	2	19.1	-2.8	1.055	0.3	0.2	0	28.4	29.2	0	96	98	0	30	30

Mazourka (0354)

Year	Month	Day	Hour	Minute	Second	VelocityX	VelocityY	Level	StdError1	StdError2	StdError3	SNR1	SNR2	SNR3	SignalAmp1	SignalAmp2	SignalAmp3	Noise1	Noise2
2022	11	17	16	7	2	18	-2.8	1.055	0.4	0.3	0	28.8	29.2	0	97	98	0	30	30
2022	11	17	16	17	2	18.1	-2.9	1.055	0.3	0.2	0	28.8	28.4	0	96	97	0	29	31
2022	11	17	16	27	2	18.9	-3.3	1.055	0.3	0.2	0	28.4	28.8	0	96	97	0	30	30
2022	11	17	16	37	2	18.3	-2.7	1.055	0.3	0.2	0	28.4	28	0	96	96	0	30	31
2022	11	17	16	47	2	18	-2.5	1.055	0.5	0.4	0	28.4	28.8	0	96	97	0	30	30
2022	11	17	16	57	2	18.3	-1.9	1.055	0.3	0.2	0	28.4	28.8	0	96	97	0	30	30
2022	11	17	17	7	2	18.7	-3	1.055	0.3	0.2	0	28	28.8	0	95	97	0	30	30
2022	11	17	17	17	2	18.2	-3.1	1.055	0.4	0.3	0	28	28	0	95	96	0	30	31
2022	11	17	17	27	2	18.4	-3	1.055	0.3	0.2	0	28.4	28	0	96	96	0	30	31
2022	11	17	17	37	2	18.9	-2.4	1.055	0.3	0.2	0	28	28.4	0	95	96	0	30	30
2022	11	17	17	47	2	17.5	-2.4	1.055	0.3	0.2	0	28.4	28.4	0	95	96	0	29	30
2022	11	17	17	57	2	18.5	-2.3	1.055	0.3	0.2	0	28	28.8	0	95	97	0	30	30
2022	11	17	18	7	2	18.8	-2.8	1.055	0.3	0.2	0	28.4	28.4	0	96	97	0	30	31
2022	11	17	18	17	2	18.8	-3.3	1.055	0.3	0.2	0	28.4	28.8	0	96	97	0	30	30
2022	11	17	18	27	2	17.5	-2.1	1.055	0.3	0.2	0	28.4	29.2	0	96	98	0	30	30
2022	11	17	18	37	2	19.9	-3.6	1.055	0.4	0.3	0	28.8	29.2	0	97	98	0	30	30
2022	11	17	18	47	2	19.3	-2.4	1.055	0.4	0.3	0	28.8	29.2	0	97	98	0	30	30
2022	11	17	18	57	2	18.7	-2.4	1.055	0.3	0.2	0	28.8	29.2	0	97	98	0	30	30
2022	11	17	19	7	2	18.9	-2.8	1.055	0.4	0.3	0	28.8	29.2	0	97	98	0	30	30
2022	11	17	19	17	2	19.1	-2.8	1.055	0.3	0.2	0	28.4	29.2	0	96	98	0	30	30
2022	11	17	19	27	2	18.6	-2.5	1.055	0.3	0.2	0	28.4	29.2	0	96	98	0	30	30
2022	11	17	19	37	2	18.3	-2.1	1.055	0.4	0.3	0	28.8	28.8	0	96	97	0	29	30
2022	11	17	19	47	2	18.4	-3	1.055	0.5	0.4	0	28.4	28.8	0	96	97	0	30	30
2022	11	17	19	57	2	17.7	-2.3	1.055	0.3	0.2	0	28.8	29.2	0	97	98	0	30	30
2022	11	17	20	7	2	18	-2.3	1.055	0.4	0.3	0	28.4	28.4	0	96	97	0	30	31
2022	11	17	20	17	2	18.8	-3.6	1.055	0.3	0.2	0	28	28.4	0	96	97	0	31	31
2022	11	17	20	27	2	18.8	-3.3	1.055	0.3	0.2	0	28.4	29.2	0	96	98	0	30	30
2022	11	17	20	37	2	18.7	-2.8	1.055	0.3	0.2	0	28.8	29.2	0	97	98	0	30	30
2022	11	17	20	47	2	17.9	-2.4	1.054	0.5	0.5	0	28.4	28.4	0	96	97	0	30	31
2022	11	17	20	57	2	18.9	-3	1.055	0.4	0.3	0	28.4	28.8	0	96	97	0	30	30
2022	11	17	21	7	2	18.6	-3.2	1.055	0.3	0.2	0	28.4	28.8	0	96	97	0	30	30
2022	11	17	21	17	2	19.5	-3.1	1.055	0.5	0.5	0	28.4	28.8	0	96	97	0	30	30
2022	11	17	21	27	2	18.8	-2.1	1.054	0.3	0.2	0	28	28.8	0	96	97	0	31	30
2022	11	17	21	37	2	18.3	-3.3	1.055	0.4	0.3	0	28.4	28.4	0	96	97	0	30	31
2022	11	17	21	47	2	18.5	-2.6	1.054	0.4	0.3	0	28.4	28.8	0	96	97	0	30	30
2022	11	17	21	57	2	17.7	-3.1	1.054	0.3	0.2	0	28.4	28.8	0	96	97	0	30	30
2022	11	17	22	7	2	18.2	-2.3	1.054	0.5	0.4	0	28.4	28.4	0	96	97	0	30	31
2022	11	17	22	17	2	18.3	-3.1	1.054	0.3	0.2	0	28.8	28.4	0	96	97	0	29	31
2022	11	17	22	27	2	18.6	-2.8	1.054	0.5	0.4	0	28.4	28.4	0	96	97	0	30	31
2022	11	17	22	37	2	18.8	-2.6	1.054	0.3	0.2	0	28.4	28.8	0	96	97	0	30	30
2022	11	17	22	47	2	18.3	-2.9	1.054	0.4	0.3	0	28.4	28.4	0	96	97	0	30	31
2022	11	17	22	57	2	18.4	-2.1	1.055	0.3	0.2	0	28.4	28.8	0	96	97	0	30	30
2022	11	17	23	7	2	18.4	-2.4	1.054	0.3	0.2	0	28.4	28.4	0	96	97	0	30	31
2022	11	17	23	17	2	18.4	-2.1	1.054	0.3	0.2	0	28.8	28.4	0	96	97	0	29	31
2022	11	17	23	27	2	19.1	-2.4	1.054	0.3	0.2	0	28.4	28.4	0	96	97	0	30	31
2022	11	17	23	37	2	18.3	-3.3	1.054	0.4	0.3	0	28.8	28.8	0	96	97	0	29	30
2022	11	17	23	47	2	19.6	-3.4	1.054	0.3	0.2	0	28.8	29.2	0	96	98	0	29	30
2022	11	17	23	57	2	18.8	-2.8	1.054	0.3	0.2	0	28.4	29.2	0	96	98	0	30	30

Mazourka (0354)

Year	Month	Day	Hour	Minute	Second	VelocityX	VelocityY	Level	StdError1	StdError2	StdError3	SNR1	SNR2	SNR3	SignalAmp1	SignalAmp2	SignalAmp3	Noise1	Noise2
2022	11	18	0	7	2	18.6	-3.7	1.054	0.5	0.4	0	28.8	28.8	0	96	97	0	29	30
2022	11	18	0	17	2	19.1	-2.8	1.054	0.3	0.2	0	28.4	28.8	0	96	97	0	30	30
2022	11	18	0	27	2	19	-2.8	1.054	0.3	0.2	0	28.4	29.2	0	96	98	0	30	30
2022	11	18	0	37	2	18.7	-3.2	1.054	0.3	0.2	0	28.4	28.8	0	96	97	0	30	30
2022	11	18	0	47	2	19.2	-2.1	1.054	0.3	0.2	0	28.4	28.8	0	96	97	0	30	30
2022	11	18	0	57	2	19.1	-2.1	1.054	0.4	0.3	0	28.4	28.8	0	96	98	0	30	31
2022	11	18	1	7	2	18.7	-2.8	1.054	0.3	0.2	0	28.4	29.2	0	96	98	0	30	30
2022	11	18	1	17	2	18.7	-2.8	1.054	0.3	0.2	0	28.4	28.8	0	96	97	0	30	30
2022	11	18	1	27	2	17.6	-2.4	1.054	0.4	0.3	0	28.4	28.8	0	96	97	0	30	30
2022	11	18	1	37	2	18.4	-3.3	1.054	0.3	0.2	0	28	28.8	0	96	97	0	31	30
2022	11	18	1	47	2	17.9	-2.9	1.054	0.4	0.3	0	28.4	28.4	0	96	97	0	30	31
2022	11	18	1	57	2	17.9	-2.2	1.054	0.3	0.2	0	28.4	28.4	0	96	97	0	30	31
2022	11	18	2	7	2	17.8	-2.9	1.054	0.3	0.2	0	28.4	28.8	0	96	97	0	30	30
2022	11	18	2	17	2	18.7	-3.2	1.054	0.3	0.2	0	27.5	28.4	0	95	97	0	31	31
2022	11	18	2	27	2	18.1	-2.9	1.054	0.5	0.5	0	28.4	28.4	0	96	97	0	30	31
2022	11	18	2	37	2	18.4	-2.4	1.054	0.3	0.2	0	28.4	28.8	0	96	97	0	30	30
2022	11	18	2	47	2	19.7	-2	1.054	0.4	0.3	0	28.8	28.8	0	97	98	0	30	31
2022	11	18	2	57	2	17.7	-2.9	1.054	0.4	0.3	0	27.5	28.4	0	95	97	0	31	31
2022	11	18	3	7	2	16.8	-3	1.054	0.4	0.3	0	28.4	28.4	0	96	97	0	30	31
2022	11	18	3	17	2	18.7	-2.5	1.054	0.3	0.2	0	28	28.4	0	95	97	0	30	31
2022	11	18	3	27	2	18.6	-2.1	1.054	0.4	0.3	0	28	28.8	0	95	97	0	30	30
2022	11	18	3	37	2	18.4	-3.3	1.054	0.4	0.3	0	27.5	28	0	95	96	0	31	31
2022	11	18	3	47	2	19.4	-2.9	1.054	0.3	0.2	0	28	28.4	0	95	96	0	30	30
2022	11	18	3	57	2	18.4	-3.2	1.054	0.4	0.3	0	28.4	28.4	0	95	97	0	29	31
2022	11	18	4	7	2	18.1	-2.6	1.054	0.3	0.2	0	28	28.8	0	95	97	0	30	30
2022	11	18	4	17	2	18.5	-2.4	1.054	0.3	0.2	0	28	28.8	0	96	97	0	31	30
2022	11	18	4	27	2	19	-2.9	1.054	0.3	0.2	0	29.2	29.2	0	98	99	0	30	31
2022	11	18	4	37	2	18.5	-3.3	1.054	0.4	0.3	0	29.7	30.1	0	99	100	0	30	30
2022	11	18	4	47	2	18.3	-2.8	1.054	0.5	0.4	0	28.4	29.2	0	96	98	0	30	30
2022	11	18	4	57	2	18.6	-2.8	1.054	0.5	0.4	0	28	28.8	0	95	97	0	30	30
2022	11	18	5	7	2	19.5	-2.5	1.054	0.3	0.2	0	28.4	28.8	0	96	97	0	30	30
2022	11	18	5	17	2	18.3	-3.3	1.054	0.4	0.3	0	28	28.8	0	95	97	0	30	30
2022	11	18	5	27	2	19	-3.5	1.054	0.4	0.3	0	28	28.4	0	95	97	0	30	31
2022	11	18	5	37	2	18.1	-2.8	1.054	0.4	0.3	0	28	28.4	0	95	96	0	30	30
2022	11	18	5	47	2	18.4	-3.2	1.054	0.3	0.2	0	28.4	28	0	95	96	0	29	31
2022	11	18	5	57	2	18.7	-3.2	1.054	0.3	0.2	0	28	28.4	0	95	96	0	30	30
2022	11	18	6	7	2	17.3	-2.4	1.054	0.4	0.3	0	28	28.8	0	95	97	0	30	30
2022	11	18	6	17	2	17.7	-3.7	1.054	0.4	0.3	0	27.5	28.4	0	95	96	0	31	30
2022	11	18	6	27	2	17.7	-2.6	1.054	0.3	0.2	0	28	28.4	0	95	96	0	30	30
2022	11	18	6	37	2	19	-2.4	1.054	0.3	0.2	0	28	28	0	95	96	0	30	31
2022	11	18	6	47	2	18.1	-2.6	1.054	0.3	0.2	0	28	28.8	0	95	97	0	30	30
2022	11	18	6	57	2	18.5	-3.5	1.054	0.5	0.4	0	28	28.4	0	95	96	0	30	30
2022	11	18	7	7	2	19	-3.3	1.054	0.3	0.2	0	28	28	0	95	96	0	30	31
2022	11	18	7	17	2	17.7	-2.9	1.053	0.5	0.4	0	28	28	0	95	96	0	30	31
2022	11	18	7	27	2	17.6	-2.7	1.054	0.3	0.2	0	28	28.4	0	95	96	0	30	30
2022	11	18	7	37	2	18.1	-2.1	1.054	0.3	0.2	0	27.5	28.4	0	95	97	0	31	31
2022	11	18	7	47	2	18.9	-2.8	1.053	0.3	0.2	0	27.5	28.4	0	95	96	0	31	30
2022	11	18	7	57	2	17.9	-3	1.054	0.4	0.3	0	28	28	0	95	96	0	30	31

Mazourka (0354)

Year	Month	Day	Hour	Minute	Second	VelocityX	VelocityY	Level	StdError1	StdError2	StdError3	SNR1	SNR2	SNR3	SignalAmp1	SignalAmp2	SignalAmp3	Noise1	Noise2
2022	11	18	8	7	2	18	-2.8	1.054	0.4	0.3	0	27.5	28	0	94	96	0	30	31
2022	11	18	8	17	2	18.1	-2.3	1.053	0.3	0.2	0	28	28.8	0	95	97	0	30	30
2022	11	18	8	27	2	18.4	-3.6	1.053	0.3	0.2	0	27.5	28	0	95	96	0	31	31
2022	11	18	8	37	2	17.8	-4.1	1.053	0.3	0.2	0	28	28.4	0	95	97	0	30	31
2022	11	18	8	47	2	19.2	-3.2	1.054	0.4	0.3	0	28	28.4	0	95	97	0	30	31
2022	11	18	8	57	2	18.1	-3.3	1.054	0.4	0.3	0	27.5	28.4	0	95	97	0	31	31
2022	11	18	9	7	2	17.6	-2.7	1.053	0.3	0.2	0	28	28	0	95	96	0	30	31
2022	11	18	9	17	2	18	-2.8	1.053	0.4	0.3	0	28.4	28.4	0	96	97	0	30	31
2022	11	18	9	27	2	17.3	-2.8	1.054	0.4	0.3	0	28.4	28.8	0	96	98	0	30	31
2022	11	18	9	37	2	18.3	-3.3	1.054	0.3	0.2	0	28.4	28.8	0	96	97	0	30	30
2022	11	18	9	47	2	18.8	-3.1	1.054	0.4	0.3	0	28	28.4	0	96	97	0	31	31
2022	11	18	9	57	2	18.6	-3.3	1.054	0.3	0.2	0	28	28	0	95	96	0	30	31
2022	11	18	10	7	2	19.1	-3.2	1.054	0.3	0.2	0	28.4	28.4	0	96	97	0	30	31
2022	11	18	10	17	2	18.6	-4	1.054	0.5	0.4	0	28.4	28.8	0	96	97	0	30	30
2022	11	18	10	27	2	19.1	-3.6	1.055	0.3	0.2	0	28.4	28.8	0	96	97	0	30	30
2022	11	18	10	37	2	18.1	-3.2	1.055	0.3	0.2	0	28.4	28.8	0	96	97	0	30	30
2022	11	18	10	47	2	17.7	-3.2	1.054	0.4	0.3	0	28	28.8	0	95	97	0	30	30
2022	11	18	10	57	2	18.4	-2.4	1.055	0.3	0.2	0	28	28.8	0	96	98	0	31	31
2022	11	18	11	7	2	19	-2.2	1.055	0.3	0.2	0	28.4	28.4	0	96	97	0	30	31
2022	11	18	11	17	2	19.4	-2.1	1.056	0.4	0.3	0	29.2	29.7	0	98	99	0	30	30
2022	11	18	11	27	2	19.4	-1.8	1.055	0.3	0.2	0	30.1	30.5	0	100	101	0	30	30
2022	11	18	11	37	2	19.3	-1.7	1.054	0.4	0.3	0	30.5	31.8	0	102	104	0	31	30
2022	11	18	11	47	2	19.6	-2.6	1.055	0.3	0.2	0	29.7	30.5	0	100	102	0	31	31
2022	11	18	11	57	2	17.7	-2.3	1.056	0.3	0.2	0	30.5	30.1	0	101	101	0	30	31
2022	11	18	12	7	2	18.9	-3.2	1.056	0.3	0.2	0	30.5	30.5	0	101	102	0	30	31
2022	11	18	12	17	2	19.3	-1.6	1.056	0.4	0.3	0	30.5	31	0	101	102	0	30	30
2022	11	18	12	27	2	20	-2.2	1.056	0.4	0.3	0	31.4	31.4	0	103	103	0	30	30
2022	11	18	12	37	2	18.1	-2.5	1.055	0.3	0.2	0	31.4	31.4	0	103	104	0	30	31
2022	11	18	12	47	2	18.9	-1.9	1.057	0.4	0.3	0	31.4	31.4	0	103	104	0	30	31
2022	11	18	12	57	2	18.5	-2.1	1.057	0.3	0.2	0	31	31.4	0	102	103	0	30	30
2022	11	18	13	7	2	19.2	-1.6	1.056	0.3	0.2	0	30.5	31	0	101	102	0	30	30
2022	11	18	13	17	2	19.6	-1.8	1.057	0.3	0.2	0	30.1	30.5	0	100	101	0	30	30
2022	11	18	13	27	2	19.5	-3	1.056	0.3	0.2	0	29.7	30.5	0	99	101	0	30	30
2022	11	18	13	37	2	18.8	-2	1.057	0.5	0.4	0	30.1	30.1	0	100	101	0	30	31
2022	11	18	13	47	2	19.3	-1.8	1.056	0.3	0.2	0	29.7	29.7	0	99	100	0	30	31
2022	11	18	13	57	2	19.3	-2	1.056	0.4	0.3	0	29.2	30.5	0	99	101	0	31	30
2022	11	18	14	7	2	19.3	-2.6	1.057	0.3	0.2	0	29.7	30.1	0	99	100	0	30	30
2022	11	18	14	17	2	18.1	-1.2	1.056	0.3	0.2	0	29.7	30.1	0	99	101	0	30	31
2022	11	18	14	27	2	18.4	-2.7	1.056	0.4	0.3	0	29.7	29.7	0	99	100	0	30	31
2022	11	18	14	37	2	19.2	-2.4	1.057	0.3	0.2	0	29.2	30.1	0	98	100	0	30	30
2022	11	18	14	47	2	18.5	-2.6	1.056	0.4	0.3	0	29.7	30.1	0	99	100	0	30	30
2022	11	18	14	57	2	18.8	-2.8	1.057	0.4	0.3	0	29.7	29.7	0	99	100	0	30	31
2022	11	18	15	7	2	18.8	-2.1	1.056	0.4	0.3	0	29.7	29.7	0	99	100	0	30	31
2022	11	18	15	17	2	19	-2.9	1.057	0.3	0.2	0	30.1	30.1	0	100	100	0	30	30
2022	11	18	15	27	2	19.2	-2	1.056	0.3	0.2	0	30.1	31	0	101	102	0	31	30
2022	11	18	15	37	2	18.2	-1.6	1.056	0.3	0.2	0	30.5	30.5	0	101	102	0	30	31
2022	11	18	15	47	2	19.3	-2.2	1.056	0.3	0.2	0	31.4	31.8	0	103	104	0	30	30
2022	11	18	15	57	2	19.3	-1.8	1.056	0.3	0.2	0	31	31.4	0	102	103	0	30	30

Mazourka (0354)

Year	Month	Day	Hour	Minute	Second	VelocityX	VelocityY	Level	StdError1	StdError2	StdError3	SNR1	SNR2	SNR3	SignalAmp1	SignalAmp2	SignalAmp3	Noise1	Noise2
2022	11	18	16	7	2	19.7	-1.5	1.056	0.4	0.3	0	30.5	30.5	0	101	102	0	30	31
2022	11	18	16	17	2	19.2	-1.7	1.056	0.3	0.2	0	30.5	31	0	101	102	0	30	30
2022	11	18	16	27	2	19.4	-1.7	1.056	0.4	0.3	0	30.1	30.1	0	100	101	0	30	31
2022	11	18	16	37	2	19.2	-2	1.056	0.3	0.2	0	30.1	30.5	0	100	101	0	30	30
2022	11	18	16	47	2	18.4	-1.9	1.056	0.4	0.3	0	29.7	30.1	0	99	100	0	30	30
2022	11	18	16	57	2	18.9	-2.8	1.056	0.3	0.2	0	29.2	29.7	0	98	99	0	30	30
2022	11	18	17	7	2	19.4	-1.6	1.057	0.3	0.2	0	28.8	28.8	0	97	98	0	30	31
2022	11	18	17	17	2	19.2	-1.2	1.056	0.3	0.2	0	29.2	29.7	0	98	99	0	30	30
2022	11	18	17	27	2	18.6	-2.3	1.056	0.3	0.2	0	28.8	29.2	0	97	98	0	30	30
2022	11	18	17	37	2	19.1	-2	1.056	0.5	0.4	0	28.8	28.8	0	97	98	0	30	31
2022	11	18	17	47	2	18.9	-2	1.056	0.3	0.2	0	28.8	28.8	0	97	98	0	30	31
2022	11	18	17	57	2	17.8	-3.1	1.056	0.3	0.2	0	28.8	29.2	0	97	98	0	30	30
2022	11	18	18	7	2	18.6	-2.7	1.056	0.3	0.2	0	28.8	29.2	0	97	98	0	30	30
2022	11	18	18	17	2	18.8	-3.1	1.056	0.4	0.3	0	29.2	28.8	0	97	98	0	29	31
2022	11	18	18	27	2	18.2	-2.4	1.056	0.3	0.2	0	29.2	29.7	0	98	99	0	30	30
2022	11	18	18	37	2	18.8	-2.8	1.056	0.4	0.3	0	29.2	29.2	0	98	99	0	30	31
2022	11	18	18	47	2	18.7	-2.7	1.056	0.3	0.2	0	28.8	29.2	0	97	99	0	30	31
2022	11	18	18	57	2	18.6	-2.8	1.056	0.3	0.2	0	29.2	30.1	0	98	100	0	30	30
2022	11	18	19	7	2	18.8	-1.8	1.056	0.3	0.2	0	30.1	30.1	0	100	101	0	30	31
2022	11	18	19	17	2	18.1	-2.4	1.056	0.4	0.3	0	29.2	29.2	0	98	99	0	30	31
2022	11	18	19	27	2	19.1	-1.8	1.056	0.4	0.3	0	30.1	30.1	0	99	101	0	29	31
2022	11	18	19	37	2	19.6	-2.3	1.056	0.3	0.2	0	29.7	29.7	0	99	100	0	30	31
2022	11	18	19	47	2	19.5	-2.1	1.056	0.3	0.2	0	30.1	30.5	0	100	101	0	30	30
2022	11	18	19	57	2	17	-3.1	1.056	0.3	0.2	0	30.1	30.5	0	101	102	0	31	31
2022	11	18	20	7	2	19	-1.6	1.056	0.3	0.2	0	30.1	30.1	0	100	101	0	30	31
2022	11	18	20	17	2	19.3	-1.5	1.056	0.3	0.2	0	31	31.8	0	102	104	0	30	30
2022	11	18	20	27	2	19.2	-2.2	1.057	0.3	0.2	0	30.5	31.4	0	101	103	0	30	30
2022	11	18	20	37	2	20	-2.7	1.057	0.4	0.3	0	30.5	31	0	101	102	0	30	30
2022	11	18	20	47	2	18.1	-2	1.057	0.3	0.2	0	31	31	0	102	103	0	30	31
2022	11	18	20	57	2	19.8	-1.5	1.057	0.3	0.2	0	30.5	31	0	101	102	0	30	30
2022	11	18	21	7	2	19.6	-1.8	1.056	0.3	0.2	0	31.8	31.8	0	104	105	0	30	31
2022	11	18	21	17	2	18.7	-1.6	1.057	0.4	0.3	0	31	31.4	0	102	103	0	30	30
2022	11	18	21	27	2	18.9	-2.2	1.057	0.4	0.3	0	32.7	32.3	0	105	106	0	29	31
2022	11	18	21	37	2	19.1	-2.8	1.057	0.4	0.3	0	34.8	35.3	0	111	112	0	30	30
2022	11	18	21	47	2	19	-1.8	1.057	0.4	0.3	0	35.7	36.1	0	113	114	0	30	30
2022	11	18	21	57	2	18.5	-2.3	1.056	0.3	0.2	0	36.5	37	0	115	117	0	30	31
2022	11	18	22	7	2	19	-2.9	1.056	0.3	0.2	0	35.3	36.1	0	112	114	0	30	30
2022	11	18	22	17	2	19.3	-2.4	1.057	0.4	0.3	0	35.3	36.1	0	112	114	0	30	30
2022	11	18	22	27	2	18.7	-2.1	1.056	0.5	0.4	0	34	34.4	0	109	111	0	30	31
2022	11	18	22	37	2	19.7	-1.2	1.056	0.3	0.2	0	33.1	33.5	0	107	108	0	30	30
2022	11	18	22	47	2	18.7	-1.6	1.056	0.3	0.2	0	32.3	32.7	0	105	106	0	30	30
2022	11	18	22	57	2	19.1	-0.8	1.056	0.3	0.2	0	31.4	32.3	0	103	105	0	30	30
2022	11	18	23	7	2	18.8	-1.8	1.057	0.3	0.2	0	31	31.8	0	103	104	0	31	30
2022	11	18	23	17	2	18.6	-2.7	1.057	0.3	0.2	0	31	31	0	102	103	0	30	31
2022	11	18	23	27	2	19.8	-2.4	1.057	0.3	0.2	0	30.5	31	0	101	103	0	30	31
2022	11	18	23	37	2	19.3	-2	1.056	0.3	0.2	0	31	31	0	102	103	0	30	31
2022	11	18	23	47	2	18.4	-2.2	1.057	0.3	0.2	0	31	31.4	0	102	103	0	30	30
2022	11	18	23	57	2	18.9	-2.1	1.056	0.3	0.2	0	30.5	31	0	101	102	0	30	30

Mazourka (0354)

Year	Month	Day	Hour	Minute	Second	VelocityX	VelocityY	Level	StdError1	StdError2	StdError3	SNR1	SNR2	SNR3	SignalAmp1	SignalAmp2	SignalAmp3	Noise1	Noise2
2022	11	19	0	7	2	18.3	-1.5	1.057	0.3	0.2	0	30.5	31	0	101	102	0	30	30
2022	11	19	0	17	2	18.8	-1.8	1.057	0.4	0.3	0	30.5	31	0	101	102	0	30	30
2022	11	19	0	27	2	19.2	-1.4	1.057	0.3	0.2	0	30.1	30.5	0	100	101	0	30	30
2022	11	19	0	37	2	18.7	-2.3	1.057	0.3	0.2	0	30.5	30.1	0	101	101	0	30	31
2022	11	19	0	47	2	19.1	-2.1	1.057	0.3	0.2	0	30.5	31	0	101	102	0	30	30
2022	11	19	0	57	2	20.3	-1.6	1.057	0.3	0.2	0	31	31.4	0	102	103	0	30	30
2022	11	19	1	7	2	19.2	-2.8	1.057	0.3	0.2	0	31.4	31.8	0	103	104	0	30	30
2022	11	19	1	17	2	19.7	-2.8	1.057	0.3	0.2	0	33.5	34	0	108	109	0	30	30
2022	11	19	1	27	2	18.9	-2.2	1.057	0.3	0.2	0	34.4	34.4	0	110	111	0	30	31
2022	11	19	1	37	2	19.2	-2.5	1.057	0.4	0.3	0	33.5	33.5	0	108	109	0	30	31
2022	11	19	1	47	2	18.9	-2.2	1.057	0.3	0.2	0	32.7	33.5	0	106	108	0	30	30
2022	11	19	1	57	2	18.9	-2.8	1.057	0.4	0.3	0	31.8	31.8	0	104	105	0	30	31
2022	11	19	2	7	2	19	-2	1.057	0.4	0.3	0	31.4	32.3	0	103	105	0	30	30
2022	11	19	2	17	2	18.6	-2.1	1.057	0.3	0.2	0	31.4	31.8	0	103	104	0	30	30
2022	11	19	2	27	2	18.5	-2.4	1.057	0.4	0.3	0	32.7	33.1	0	106	107	0	30	30
2022	11	19	2	37	2	18.2	-2.1	1.057	0.4	0.3	0	31	31	0	102	103	0	30	31
2022	11	19	2	47	2	18.6	-2.8	1.056	0.3	0.2	0	30.1	30.5	0	100	102	0	30	31
2022	11	19	2	57	2	18.1	-3.2	1.056	0.4	0.3	0	30.1	31	0	100	102	0	30	30
2022	11	19	3	7	2	18.3	-2.3	1.056	0.4	0.3	0	29.2	30.1	0	98	100	0	30	30
2022	11	19	3	17	2	17.8	-2.5	1.056	0.4	0.3	0	29.7	30.1	0	99	100	0	30	30
2022	11	19	3	27	2	18.9	-1.4	1.057	0.4	0.3	0	29.7	30.1	0	99	100	0	30	30
2022	11	19	3	37	2	18	-2.1	1.057	0.3	0.2	0	29.7	29.7	0	99	100	0	30	31
2022	11	19	3	47	2	18.4	-2.5	1.058	0.3	0.2	0	29.7	29.7	0	99	100	0	30	31
2022	11	19	3	57	2	18.8	-1.2	1.057	0.3	0.2	0	29.2	30.1	0	99	100	0	31	30
2022	11	19	4	7	2	17.7	-2.4	1.057	0.3	0.2	0	29.2	30.1	0	98	100	0	30	30
2022	11	19	4	17	2	18.6	-2	1.057	0.3	0.2	0	29.2	29.2	0	98	99	0	30	31
2022	11	19	4	27	2	18.6	-2.1	1.057	0.4	0.3	0	29.2	29.7	0	98	99	0	30	30
2022	11	19	4	37	2	18.2	-1.6	1.057	0.5	0.4	0	29.2	29.7	0	98	99	0	30	30
2022	11	19	4	47	2	18.2	-2.5	1.056	0.3	0.2	0	28.8	29.7	0	97	99	0	30	30
2022	11	19	4	57	2	18.7	-2.1	1.057	0.3	0.2	0	29.2	29.7	0	98	99	0	30	30
2022	11	19	5	7	2	19.1	-2.3	1.057	0.3	0.2	0	29.2	29.7	0	98	99	0	30	30
2022	11	19	5	17	2	19	-2.8	1.056	0.4	0.3	0	28.8	29.2	0	97	98	0	30	30
2022	11	19	5	27	2	18.5	-2.1	1.056	0.3	0.2	0	28.4	29.2	0	96	98	0	30	30
2022	11	19	5	37	2	17.7	-2.1	1.056	0.3	0.2	0	28.4	29.2	0	96	98	0	30	30
2022	11	19	5	47	2	19.2	-3	1.057	0.4	0.3	0	28.4	29.2	0	96	98	0	30	30
2022	11	19	5	57	2	17.9	-2.2	1.056	0.3	0.2	0	28.4	29.2	0	96	98	0	30	30
2022	11	19	6	7	2	18.6	-3.2	1.056	0.3	0.2	0	28.8	29.2	0	96	98	0	29	30
2022	11	19	6	17	2	18.4	-2.9	1.056	0.3	0.2	0	28.4	28.8	0	96	97	0	30	30
2022	11	19	6	27	2	18.7	-2.4	1.058	0.5	0.4	0	28.8	29.2	0	97	98	0	30	30
2022	11	19	6	37	2	19.3	-1.8	1.058	0.3	0.2	0	29.2	28.8	0	98	98	0	30	31
2022	11	19	6	47	2	19.3	-1.8	1.057	0.4	0.3	0	29.7	30.1	0	99	100	0	30	30
2022	11	19	6	57	2	18.5	-2.1	1.057	0.3	0.2	0	29.2	30.1	0	99	100	0	31	30
2022	11	19	7	7	2	19	-2	1.058	0.3	0.2	0	29.7	30.1	0	100	101	0	31	31
2022	11	19	7	17	2	18.6	-2.5	1.057	0.3	0.2	0	29.7	29.7	0	99	99	0	30	30
2022	11	19	7	27	2	18.9	-2.2	1.057	0.3	0.2	0	29.7	29.7	0	99	100	0	30	31
2022	11	19	7	37	2	19.4	-1.9	1.057	0.4	0.3	0	29.2	30.1	0	99	100	0	31	30
2022	11	19	7	47	2	18	-3.1	1.056	0.4	0.3	0	29.7	30.1	0	99	100	0	30	30
2022	11	19	7	57	2	19.2	-2.4	1.058	0.4	0.3	0	30.5	30.5	0	100	101	0	29	30

Mazourka (0354)

Year	Month	Day	Hour	Minute	Second	VelocityX	VelocityY	Level	StdError1	StdError2	StdError3	SNR1	SNR2	SNR3	SignalAmp1	SignalAmp2	SignalAmp3	Noise1	Noise2
2022	11	19	8	7	2	17.9	-3.2	1.057	0.3	0.2	0	29.7	30.1	0	99	101	0	30	31
2022	11	19	8	17	2	18.1	-2.7	1.057	0.3	0.2	0	30.5	31	0	101	102	0	30	30
2022	11	19	8	27	2	17.7	-2.8	1.057	0.3	0.2	0	30.1	30.5	0	100	101	0	30	30
2022	11	19	8	37	2	18.6	-2.9	1.057	0.4	0.3	0	30.1	30.5	0	100	101	0	30	30
2022	11	19	8	47	2	19	-2	1.057	0.3	0.2	0	29.7	29.7	0	99	100	0	30	31
2022	11	19	8	57	2	19	-2.6	1.057	0.3	0.2	0	29.2	29.2	0	98	99	0	30	31
2022	11	19	9	7	2	19.5	-1.9	1.059	0.3	0.2	0	29.7	29.7	0	99	99	0	30	30
2022	11	19	9	17	2	19.1	-1.8	1.058	0.3	0.2	0	30.1	30.1	0	100	101	0	30	31
2022	11	19	9	27	2	19.5	-2.7	1.059	0.3	0.2	0	31	31.4	0	102	103	0	30	30
2022	11	19	9	37	2	18.9	-2.5	1.059	0.3	0.2	0	31.8	31	0	103	103	0	29	31
2022	11	19	9	47	2	18.3	-1.6	1.059	0.3	0.2	0	30.5	31	0	101	102	0	30	30
2022	11	19	9	57	2	18.5	-2.1	1.059	0.3	0.2	0	30.5	31	0	101	102	0	30	30
2022	11	19	10	7	2	19.4	-1.4	1.059	0.3	0.2	0	30.1	30.1	0	100	101	0	30	31
2022	11	19	10	17	2	17.9	-1.2	1.06	0.3	0.2	0	30.1	30.5	0	100	101	0	30	30
2022	11	19	10	27	2	19.8	-2.5	1.06	0.3	0.2	0	30.1	30.5	0	100	101	0	30	30
2022	11	19	10	37	2	19.1	-2.1	1.06	0.3	0.2	0	30.1	30.1	0	100	101	0	30	31
2022	11	19	10	47	2	19.4	-2.4	1.06	0.3	0.2	0	30.1	30.5	0	100	101	0	30	30
2022	11	19	10	57	2	19.3	-3.2	1.06	0.3	0.2	0	30.1	30.1	0	100	101	0	30	31
2022	11	19	11	7	2	19.7	-1.4	1.06	0.3	0.2	0	29.7	30.1	0	99	100	0	30	30
2022	11	19	11	17	2	18.7	-2.7	1.061	0.3	0.2	0	29.7	30.1	0	99	100	0	30	30
2022	11	19	11	27	2	19	-1.8	1.061	0.3	0.2	0	29.7	30.1	0	99	100	0	30	30
2022	11	19	11	37	2	19.6	-2.3	1.06	0.3	0.2	0	29.7	30.1	0	99	100	0	30	30
2022	11	19	11	47	2	18.9	-2.2	1.06	0.3	0.2	0	29.7	29.7	0	99	100	0	30	31
2022	11	19	11	57	2	18.3	-2	1.061	0.4	0.3	0	29.7	30.1	0	99	100	0	30	30
2022	11	19	12	7	2	18.8	-1.3	1.061	0.3	0.2	0	29.7	30.1	0	99	100	0	30	30
2022	11	19	12	17	2	19	-2.9	1.061	0.3	0.2	0	29.2	29.2	0	98	99	0	30	31
2022	11	19	12	27	2	18.7	-1.8	1.061	0.3	0.2	0	29.7	29.7	0	98	99	0	29	30
2022	11	19	12	37	2	18.9	-2.2	1.061	0.3	0.2	0	29.2	29.2	0	98	99	0	30	31
2022	11	19	12	47	2	18.4	-2.5	1.06	0.4	0.3	0	29.7	29.7	0	98	99	0	29	30
2022	11	19	12	57	2	19	-2.3	1.061	0.3	0.2	0	29.2	29.7	0	98	99	0	30	30
2022	11	19	13	7	2	18.7	-3	1.059	0.3	0.2	0	28.8	29.7	0	97	99	0	30	30
2022	11	19	13	17	2	18.5	-3.3	1.059	0.4	0.3	0	28.8	29.2	0	97	99	0	30	31
2022	11	19	13	27	2	18.5	-2.9	1.059	0.3	0.2	0	28.8	29.7	0	97	99	0	30	30
2022	11	19	13	37	2	18.3	-3	1.06	0.3	0.2	0	28.8	29.7	0	97	99	0	30	30
2022	11	19	13	47	2	18.7	-2.8	1.06	0.3	0.2	0	28.8	29.2	0	97	98	0	30	30
2022	11	19	13	57	2	18.6	-3.5	1.06	0.3	0.2	0	28.8	29.7	0	97	99	0	30	30
2022	11	19	14	7	2	17.8	-2.5	1.06	0.5	0.4	0	28.8	29.2	0	97	99	0	30	31
2022	11	19	14	17	2	18.6	-2.8	1.059	0.3	0.2	0	28.8	29.7	0	97	99	0	30	30
2022	11	19	14	27	2	18.7	-2.4	1.06	0.3	0.2	0	29.2	29.7	0	98	99	0	30	30
2022	11	19	14	37	2	18.7	-1.2	1.06	0.3	0.2	0	29.2	30.1	0	98	100	0	30	30
2022	11	19	14	47	2	18.7	-2.6	1.061	0.3	0.2	0	29.2	29.7	0	98	100	0	30	31
2022	11	19	14	57	2	18.2	-2.4	1.059	0.3	0.2	0	28.8	29.7	0	97	99	0	30	30
2022	11	19	15	7	2	17.8	-2.7	1.06	0.3	0.2	0	28.8	29.7	0	97	99	0	30	30
2022	11	19	15	17	2	19.1	-2.4	1.059	0.3	0.2	0	28.8	29.2	0	97	99	0	30	31
2022	11	19	15	27	2	18.1	-3.2	1.06	0.3	0.2	0	29.2	29.7	0	98	99	0	30	30
2022	11	19	15	37	2	17.8	-2.2	1.059	0.3	0.2	0	28.8	29.7	0	97	99	0	30	30
2022	11	19	15	47	2	17.3	-2.8	1.06	0.4	0.3	0	29.2	29.2	0	98	99	0	30	31
2022	11	19	15	57	2	18.2	-2.4	1.059	0.3	0.2	0	28.8	29.7	0	97	99	0	30	30

Mazourka (0354)

Year	Month	Day	Hour	Minute	Second	VelocityX	VelocityY	Level	StdError1	StdError2	StdError3	SNR1	SNR2	SNR3	SignalAmp1	SignalAmp2	SignalAmp3	Noise1	Noise2
2022	11	19	16	7	2	18.1	-2.7	1.059	0.3	0.2	0	29.2	29.7	0	98	99	0	30	30
2022	11	19	16	17	2	19	-3.9	1.059	0.3	0.2	0	28.8	29.7	0	97	99	0	30	30
2022	11	19	16	27	2	18.6	-2.5	1.059	0.4	0.3	0	28.8	29.7	0	97	99	0	30	30
2022	11	19	16	37	2	18.6	-3.7	1.059	0.3	0.2	0	28.8	29.2	0	97	99	0	30	31
2022	11	19	16	47	2	17.8	-3	1.059	0.3	0.2	0	28.8	29.2	0	97	98	0	30	30
2022	11	19	16	57	2	19.1	-2.2	1.059	0.3	0.2	0	28.4	28.4	0	96	97	0	30	31
2022	11	19	17	7	2	17.9	-3	1.059	0.3	0.2	0	28	28.8	0	96	97	0	31	30
2022	11	19	17	17	2	18.9	-3.5	1.059	0.3	0.2	0	28.4	28.8	0	96	97	0	30	30
2022	11	19	17	27	2	18.7	-2.7	1.059	0.3	0.2	0	28.4	28.8	0	96	97	0	30	30
2022	11	19	17	37	2	18.7	-3	1.059	0.3	0.2	0	28.4	28.4	0	96	97	0	30	31
2022	11	19	17	47	2	18.3	-2.9	1.059	0.3	0.2	0	28.4	28.4	0	96	97	0	30	31
2022	11	19	17	57	2	19	-1.8	1.059	0.4	0.3	0	28.4	28.8	0	96	97	0	30	30
2022	11	19	18	7	2	18.7	-2.7	1.059	0.3	0.2	0	28.4	29.2	0	96	98	0	30	30
2022	11	19	18	17	2	18.7	-2.1	1.059	0.3	0.2	0	29.2	29.2	0	97	99	0	29	31
2022	11	19	18	27	2	19.1	-2.8	1.059	0.3	0.2	0	28.8	28.8	0	97	98	0	30	31
2022	11	19	18	37	2	18.8	-2.3	1.059	0.3	0.2	0	29.2	29.7	0	97	99	0	29	30
2022	11	19	18	47	2	18.6	-2.2	1.059	0.4	0.3	0	28.8	29.2	0	97	99	0	30	31
2022	11	19	18	57	2	19.1	-2.8	1.059	0.3	0.2	0	29.2	29.7	0	97	99	0	29	30
2022	11	19	19	7	2	17.7	-3.3	1.059	0.4	0.3	0	28.8	29.2	0	96	98	0	29	30
2022	11	19	19	17	2	18.7	-2.7	1.059	0.4	0.3	0	29.2	29.2	0	97	98	0	29	30
2022	11	19	19	27	2	18.8	-2.5	1.059	0.3	0.2	0	28.8	28.8	0	97	98	0	30	31
2022	11	19	19	37	2	17.6	-2.8	1.059	0.3	0.2	0	28.8	28.8	0	97	98	0	30	31
2022	11	19	19	47	2	18.8	-2.8	1.059	0.4	0.3	0	28.8	29.2	0	97	98	0	30	30
2022	11	19	19	57	2	19.2	-2.9	1.059	0.5	0.4	0	29.2	29.2	0	97	98	0	29	30
2022	11	19	20	7	2	18.8	-3.4	1.059	0.3	0.2	0	28.4	29.2	0	96	98	0	30	30
2022	11	19	20	17	2	18.8	-3.3	1.059	0.5	0.4	0	28.8	29.2	0	96	98	0	29	30
2022	11	19	20	27	2	18.6	-3.5	1.059	0.3	0.2	0	28.8	30.1	0	97	99	0	30	29
2022	11	19	20	37	2	17.7	-2.3	1.059	0.4	0.3	0	28.8	29.7	0	97	99	0	30	30
2022	11	19	20	47	2	19	-2.6	1.059	0.3	0.2	0	29.2	29.2	0	97	98	0	29	30
2022	11	19	20	57	2	17.9	-2.3	1.059	0.5	0.4	0	28.8	29.2	0	97	98	0	30	30
2022	11	19	21	7	2	18.2	-2.5	1.059	0.4	0.3	0	28.4	29.2	0	96	98	0	30	30
2022	11	19	21	17	2	18.7	-2.8	1.059	0.3	0.2	0	28.4	28.8	0	96	98	0	30	31
2022	11	19	21	27	2	18	-3	1.059	0.3	0.2	0	28.4	29.2	0	97	98	0	31	30
2022	11	19	21	37	2	18.1	-2.7	1.059	0.4	0.3	0	28.4	28.8	0	96	98	0	30	31
2022	11	19	21	47	2	18.5	-2.5	1.059	0.3	0.2	0	28.4	29.2	0	96	98	0	30	30
2022	11	19	21	57	2	19.4	-3	1.059	0.3	0.2	0	28.4	29.2	0	96	98	0	30	30
2022	11	19	22	7	2	18.5	-2.6	1.059	0.3	0.2	0	28.8	29.2	0	97	98	0	30	30
2022	11	19	22	17	2	18.7	-3.7	1.059	0.3	0.2	0	28.4	28.8	0	96	98	0	30	31
2022	11	19	22	27	2	18.7	-3.4	1.059	0.3	0.2	0	28.8	29.2	0	97	98	0	30	30
2022	11	19	22	37	2	17.8	-3	1.059	0.3	0.2	0	28.8	28.8	0	97	98	0	30	31
2022	11	19	22	47	2	18.2	-3.3	1.059	0.4	0.3	0	28.8	28.8	0	96	98	0	29	31
2022	11	19	22	57	2	17.9	-3	1.059	0.3	0.2	0	28.8	29.2	0	96	98	0	29	30
2022	11	19	23	7	2	19	-2.8	1.059	0.3	0.2	0	28.4	29.2	0	96	98	0	30	30
2022	11	19	23	17	2	17.9	-2.7	1.059	0.3	0.2	0	28.4	29.2	0	96	98	0	30	30
2022	11	19	23	27	2	18.8	-2.6	1.059	0.3	0.2	0	28.8	29.2	0	97	98	0	30	30
2022	11	19	23	37	2	18.3	-4.2	1.059	0.5	0.4	0	28.4	28.4	0	96	97	0	30	31
2022	11	19	23	47	2	17.9	-3.2	1.059	0.4	0.3	0	29.2	28.8	0	97	98	0	29	31
2022	11	19	23	57	2	18.7	-2.5	1.059	0.4	0.3	0	28.4	28.8	0	96	98	0	30	31

Mazourka (0354)

Year	Month	Day	Hour	Minute	Second	VelocityX	VelocityY	Level	StdError1	StdError2	StdError3	SNR1	SNR2	SNR3	SignalAmp1	SignalAmp2	SignalAmp3	Noise1	Noise2
2022	11	20	0	7	2	18.8	-3.3	1.059	0.3	0.2	0	28.4	28.4	0	96	97	0	30	31
2022	11	20	0	17	2	18.7	-2.8	1.059	0.3	0.2	0	28.4	29.2	0	96	98	0	30	30
2022	11	20	0	27	2	18.3	-3.3	1.059	0.3	0.2	0	28.4	28.8	0	96	97	0	30	30
2022	11	20	0	37	2	18.1	-4.1	1.059	0.3	0.2	0	28.4	28.4	0	96	97	0	30	31
2022	11	20	0	47	2	17.4	-3.5	1.059	0.4	0.3	0	28.4	28.4	0	96	97	0	30	31
2022	11	20	0	57	2	18.3	-3.1	1.059	0.5	0.4	0	28.4	28.8	0	96	97	0	30	30
2022	11	20	1	7	2	18.3	-3.9	1.059	0.4	0.3	0	28.4	28.8	0	96	97	0	30	30
2022	11	20	1	17	2	18.2	-3.9	1.059	0.3	0.2	0	28.4	28.4	0	96	97	0	30	31
2022	11	20	1	27	2	18.1	-3.3	1.059	0.5	0.4	0	28.4	28.4	0	96	97	0	30	31
2022	11	20	1	37	2	18.7	-3.7	1.059	0.3	0.2	0	28	28.4	0	95	97	0	30	31
2022	11	20	1	47	2	18.8	-3.3	1.059	0.3	0.2	0	28.4	28.4	0	95	97	0	29	31
2022	11	20	1	57	2	19	-2.8	1.059	0.5	0.4	0	28	28.8	0	95	97	0	30	30
2022	11	20	2	7	2	18.3	-2.9	1.059	0.3	0.2	0	28	28.4	0	95	96	0	30	30
2022	11	20	2	17	2	18.7	-3	1.059	0.4	0.3	0	28.4	28.8	0	96	97	0	30	30
2022	11	20	2	27	2	18.4	-3.3	1.059	0.4	0.3	0	28	28.8	0	95	97	0	30	30
2022	11	20	2	37	2	18	-3.3	1.059	0.4	0.3	0	28	28.4	0	95	97	0	30	31
2022	11	20	2	47	2	18.7	-3.8	1.059	0.3	0.2	0	27.5	28.8	0	95	97	0	31	30
2022	11	20	2	57	2	18	-4.1	1.059	0.4	0.3	0	28.4	28.4	0	96	97	0	30	31
2022	11	20	3	7	2	18.3	-3.6	1.059	0.4	0.3	0	27.5	28.4	0	95	96	0	31	30
2022	11	20	3	17	2	18	-3.1	1.059	0.4	0.3	0	27.5	28	0	95	96	0	31	31
2022	11	20	3	27	2	18.2	-3	1.059	0.4	0.3	0	28	28.8	0	95	97	0	30	30
2022	11	20	3	37	2	19.2	-3.7	1.059	0.3	0.2	0	28	28	0	95	96	0	30	31
2022	11	20	3	47	2	18.5	-3	1.058	0.3	0.2	0	28.4	28.8	0	95	97	0	29	30
2022	11	20	3	57	2	18.6	-3.3	1.059	0.3	0.2	0	28	28.8	0	95	97	0	30	30
2022	11	20	4	7	2	18.9	-3.8	1.059	0.3	0.2	0	28	28.4	0	95	96	0	30	30
2022	11	20	4	17	2	18.5	-2.7	1.059	0.4	0.3	0	28	28.8	0	95	97	0	30	30
2022	11	20	4	27	2	18.2	-2.5	1.059	0.4	0.3	0	28	28	0	95	96	0	30	31
2022	11	20	4	37	2	17.7	-3	1.059	0.3	0.2	0	28	28.4	0	95	97	0	30	31
2022	11	20	4	47	2	17.4	-3	1.06	0.4	0.3	0	27.5	28.4	0	95	97	0	31	31
2022	11	20	4	57	2	18.1	-3.5	1.06	0.4	0.3	0	28	28.8	0	95	97	0	30	30
2022	11	20	5	7	2	19	-5.3	1.06	0.3	0.2	0	28	28	0	95	96	0	30	31
2022	11	20	5	17	2	18.5	-4	1.06	0.3	0.2	0	27.5	28	0	94	96	0	30	31
2022	11	20	5	27	2	18.8	-3.7	1.061	0.4	0.3	0	28	28	0	95	96	0	30	31
2022	11	20	5	37	2	18.2	-3.2	1.061	0.3	0.2	0	27.5	28.4	0	94	96	0	30	30
2022	11	20	5	47	2	18.5	-4.1	1.061	0.3	0.2	0	27.5	28	0	94	95	0	30	30
2022	11	20	5	57	2	18.4	-2.6	1.061	0.4	0.3	0	27.1	28	0	94	95	0	31	30
2022	11	20	6	7	2	17.2	-4	1.061	0.3	0.2	0	28	28	0	95	96	0	30	31
2022	11	20	6	17	2	17.9	-3.3	1.061	0.3	0.2	0	27.5	28.4	0	94	96	0	30	30
2022	11	20	6	27	2	17.8	-3.4	1.061	0.3	0.2	0	27.5	28.4	0	94	96	0	30	30
2022	11	20	6	37	2	18.2	-3.8	1.061	0.3	0.2	0	28.4	28.4	0	96	97	0	30	31
2022	11	20	6	47	2	18.8	-3.6	1.061	0.5	0.4	0	28	28.8	0	95	97	0	30	30
2022	11	20	6	57	2	18.3	-3	1.061	0.3	0.2	0	27.5	28.4	0	95	97	0	31	31
2022	11	20	7	7	2	18	-3.6	1.061	0.3	0.2	0	28	28	0	95	96	0	30	31
2022	11	20	7	17	2	18.5	-3.2	1.061	0.4	0.3	0	28.4	28.8	0	96	97	0	30	30
2022	11	20	7	27	2	19.2	-3.5	1.061	0.3	0.2	0	28	28	0	95	96	0	30	31
2022	11	20	7	37	2	18	-3.6	1.061	0.4	0.3	0	27.5	28.4	0	94	96	0	30	30
2022	11	20	7	47	2	17.1	-3.5	1.061	0.3	0.2	0	28	28.4	0	95	97	0	30	31
2022	11	20	7	57	2	17.7	-3	1.061	0.3	0.2	0	28.8	29.7	0	98	100	0	31	31

Mazourka (0354)

Year	Month	Day	Hour	Minute	Second	VelocityX	VelocityY	Level	StdError1	StdError2	StdError3	SNR1	SNR2	SNR3	SignalAmp1	SignalAmp2	SignalAmp3	Noise1	Noise2
2022	11	20	8	7	2	18.2	-3.3	1.061	0.5	0.4	0	28	28	0	95	96	0	30	31
2022	11	20	8	17	2	18.2	-3.5	1.061	0.3	0.2	0	27.5	28.4	0	94	96	0	30	30
2022	11	20	8	27	2	18.3	-2	1.061	0.3	0.2	0	28.4	28.4	0	96	97	0	30	31
2022	11	20	8	37	2	18.7	-3.1	1.061	0.3	0.2	0	28.8	28.8	0	97	98	0	30	31
2022	11	20	8	47	2	18	-3.8	1.061	0.3	0.2	0	28.8	28.8	0	97	98	0	30	31
2022	11	20	8	57	2	18.6	-3.4	1.062	0.3	0.2	0	28.8	28.8	0	98	98	0	31	31
2022	11	20	9	7	2	19	-4.3	1.062	0.4	0.3	0	28.4	29.2	0	96	98	0	30	30
2022	11	20	9	17	2	18.8	-3.6	1.062	0.3	0.2	0	28	29.2	0	96	98	0	31	30
2022	11	20	9	27	2	18.6	-3.2	1.062	0.3	0.2	0	28.4	28.4	0	96	97	0	30	31
2022	11	20	9	37	2	17.2	-3.8	1.062	0.3	0.2	0	28.4	28.8	0	96	98	0	30	31
2022	11	20	9	47	2	17.8	-4.4	1.062	0.3	0.2	0	28	28.4	0	96	97	0	31	31
2022	11	20	9	57	2	18	-2.7	1.062	0.3	0.2	0	28.4	29.2	0	96	98	0	30	30
2022	11	20	10	7	2	17.2	-3.5	1.062	0.3	0.2	0	27.5	28.4	0	95	97	0	31	31
2022	11	20	10	17	2	18.2	-3.5	1.062	0.5	0.4	0	28	28.4	0	95	97	0	30	31
2022	11	20	10	27	2	18.6	-3.2	1.062	0.3	0.2	0	28	28.4	0	95	97	0	30	31
2022	11	20	10	37	2	18.3	-3.5	1.063	0.4	0.3	0	28	28	0	95	96	0	30	31
2022	11	20	10	47	2	17.8	-2.8	1.063	0.4	0.3	0	28.4	28.8	0	96	98	0	30	31
2022	11	20	10	57	2	17.8	-4	1.063	0.3	0.2	0	27.5	28.4	0	95	96	0	31	30
2022	11	20	11	7	2	18.8	-2.6	1.063	0.3	0.2	0	28	28	0	95	96	0	30	31
2022	11	20	11	17	2	17.2	-3.7	1.063	0.3	0.2	0	28	28.4	0	95	97	0	30	31
2022	11	20	11	27	2	17.5	-3.6	1.063	0.5	0.4	0	28	28	0	95	96	0	30	31
2022	11	20	11	37	2	17.2	-4.1	1.063	0.3	0.2	0	28	28	0	95	96	0	30	31
2022	11	20	11	47	2	18.8	-3.1	1.063	0.3	0.2	0	28	28	0	95	96	0	30	31
2022	11	20	11	57	2	18.4	-3.6	1.063	0.3	0.2	0	28	28.4	0	95	97	0	30	31
2022	11	20	12	7	2	18.1	-3.7	1.063	0.3	0.2	0	28	28.4	0	95	96	0	30	30
2022	11	20	12	17	2	17.9	-3	1.063	0.4	0.3	0	28	28.4	0	95	96	0	30	30
2022	11	20	12	27	2	18.4	-3.2	1.063	0.4	0.3	0	28	28.4	0	95	96	0	30	30
2022	11	20	12	37	2	18.4	-4	1.063	0.4	0.3	0	28	28	0	95	96	0	30	31
2022	11	20	12	47	2	18.1	-3.1	1.063	0.3	0.2	0	27.5	28	0	94	96	0	30	31
2022	11	20	12	57	2	18.7	-2.8	1.063	0.3	0.2	0	27.1	28	0	94	96	0	31	31
2022	11	20	13	7	2	18.8	-4	1.063	0.3	0.2	0	27.5	27.5	0	94	95	0	30	31
2022	11	20	13	17	2	18.4	-3.5	1.063	0.3	0.2	0	27.5	28	0	94	96	0	30	31
2022	11	20	13	27	2	18.8	-3.3	1.063	0.3	0.2	0	27.1	28	0	94	95	0	31	30
2022	11	20	13	37	2	17.2	-2.8	1.063	0.4	0.3	0	27.1	27.5	0	94	95	0	31	31
2022	11	20	13	47	2	18.5	-3.8	1.063	0.3	0.2	0	27.5	27.5	0	94	95	0	30	31
2022	11	20	13	57	2	18.3	-4	1.063	0.3	0.2	0	27.5	28.4	0	94	96	0	30	30
2022	11	20	14	7	2	18.8	-3.1	1.062	0.4	0.3	0	27.5	27.5	0	94	95	0	30	31
2022	11	20	14	17	2	18.9	-3.6	1.062	0.4	0.3	0	27.5	27.5	0	94	95	0	30	31
2022	11	20	14	27	2	18.8	-3.6	1.063	0.3	0.2	0	27.5	27.5	0	94	95	0	30	31
2022	11	20	14	37	2	18	-3.3	1.063	0.3	0.2	0	27.5	28.4	0	94	96	0	30	30
2022	11	20	14	47	2	17.8	-2.9	1.062	0.3	0.2	0	27.5	28	0	94	95	0	30	30
2022	11	20	14	57	2	19	-2.8	1.062	0.4	0.3	0	28	27.5	0	94	95	0	29	31
2022	11	20	15	7	2	17.9	-3	1.062	0.3	0.2	0	27.5	28	0	94	96	0	30	31
2022	11	20	15	17	2	18.7	-2.8	1.062	0.4	0.3	0	27.5	28	0	94	96	0	30	31
2022	11	20	15	27	2	18.1	-2.4	1.062	0.3	0.2	0	27.5	28	0	94	96	0	30	31
2022	11	20	15	37	2	17.3	-2.8	1.062	0.4	0.3	0	28	28	0	95	96	0	30	31
2022	11	20	15	47	2	18.5	-3.6	1.062	0.4	0.3	0	27.5	27.5	0	94	95	0	30	31
2022	11	20	15	57	2	18.7	-3.3	1.062	0.4	0.3	0	27.5	28	0	94	96	0	30	31

Mazourka (0354)

Year	Month	Day	Hour	Minute	Second	VelocityX	VelocityY	Level	StdError1	StdError2	StdError3	SNR1	SNR2	SNR3	SignalAmp1	SignalAmp2	SignalAmp3	Noise1	Noise2
2022	11	20	16	7	2	17.1	-3.6	1.061	0.3	0.2	0	27.5	27.5	0	94	95	0	30	31
2022	11	20	16	17	2	17.8	-4	1.061	0.4	0.3	0	27.5	28	0	94	95	0	30	30
2022	11	20	16	27	2	17.9	-3.4	1.061	0.3	0.2	0	27.1	28	0	94	96	0	31	31
2022	11	20	16	37	2	18.2	-3.4	1.061	0.4	0.3	0	27.5	28	0	94	96	0	30	31
2022	11	20	16	47	2	17.8	-3.1	1.061	0.3	0.2	0	27.1	28.4	0	94	96	0	31	30
2022	11	20	16	57	2	17.7	-3.2	1.061	0.3	0.2	0	26.7	27.1	0	93	94	0	31	31
2022	11	20	17	7	2	17.9	-3.2	1.061	0.3	0.2	0	27.1	27.1	0	93	94	0	30	31
2022	11	20	17	17	2	17.8	-3.1	1.061	0.4	0.3	0	27.1	27.1	0	93	94	0	30	31
2022	11	20	17	27	2	18.2	-3	1.061	0.3	0.2	0	27.1	27.1	0	93	94	0	30	31
2022	11	20	17	37	2	18.2	-3	1.061	0.3	0.2	0	26.7	27.1	0	92	94	0	30	31
2022	11	20	17	47	2	17.9	-3.5	1.061	0.4	0.3	0	27.1	28	0	93	95	0	30	30
2022	11	20	17	57	2	18	-2.7	1.061	0.5	0.4	0	27.1	27.1	0	93	94	0	30	31
2022	11	20	18	7	2	18.9	-3.6	1.061	0.3	0.2	0	27.1	27.1	0	93	94	0	30	31
2022	11	20	18	17	2	17.4	-3.5	1.061	0.3	0.2	0	27.5	28	0	94	95	0	30	30
2022	11	20	18	27	2	18.3	-3.5	1.061	0.3	0.2	0	28.4	28.4	0	96	97	0	30	31
2022	11	20	18	37	2	18.3	-3.4	1.061	0.3	0.2	0	27.5	27.5	0	94	95	0	30	31
2022	11	20	18	47	2	18.5	-2.8	1.061	0.4	0.3	0	27.1	27.5	0	93	95	0	30	31
2022	11	20	18	57	2	18.5	-3.2	1.061	0.4	0.3	0	27.5	28	0	94	95	0	30	30
2022	11	20	19	7	2	18.3	-3.6	1.061	0.3	0.2	0	27.1	28	0	93	95	0	30	30
2022	11	20	19	17	2	17.9	-3.7	1.061	0.3	0.2	0	26.7	28	0	93	95	0	31	30
2022	11	20	19	27	2	19.7	-3.4	1.061	0.3	0.2	0	27.1	28	0	93	95	0	30	30
2022	11	20	19	37	2	18	-3.6	1.061	0.3	0.2	0	27.1	27.5	0	93	95	0	30	31
2022	11	20	19	47	2	18.3	-3.6	1.061	0.3	0.2	0	27.1	27.1	0	94	94	0	31	31
2022	11	20	19	57	2	17.8	-4.2	1.061	0.3	0.2	0	27.1	27.5	0	93	94	0	30	30
2022	11	20	20	7	2	19	-4.4	1.061	0.3	0.2	0	27.1	27.5	0	93	95	0	30	31
2022	11	20	20	17	2	18.3	-3	1.061	0.4	0.3	0	27.1	27.5	0	93	94	0	30	30
2022	11	20	20	27	2	18.3	-3.7	1.061	0.3	0.2	0	26.7	27.1	0	93	94	0	31	31
2022	11	20	20	37	2	18.7	-3.2	1.061	0.3	0.2	0	27.1	27.5	0	93	95	0	30	31
2022	11	20	20	47	2	18.3	-3.8	1.06	0.3	0.2	0	27.1	27.5	0	93	94	0	30	30
2022	11	20	20	57	2	18.3	-3.9	1.061	0.5	0.5	0	27.1	27.5	0	93	94	0	30	30
2022	11	20	21	7	2	18.5	-3.2	1.06	0.3	0.2	0	26.7	27.5	0	93	95	0	31	31
2022	11	20	21	17	2	17.7	-3.6	1.06	0.3	0.2	0	27.1	27.5	0	93	95	0	30	31
2022	11	20	21	27	2	16.6	-3	1.06	0.3	0.2	0	27.1	27.5	0	93	95	0	30	31
2022	11	20	21	37	2	18.6	-3.9	1.06	0.4	0.3	0	27.1	27.5	0	93	95	0	30	31
2022	11	20	21	47	2	18.2	-3.3	1.06	0.4	0.3	0	27.1	27.5	0	93	94	0	30	30
2022	11	20	21	57	2	18	-2.8	1.06	0.3	0.2	0	27.1	27.1	0	93	94	0	30	31
2022	11	20	22	7	2	17.9	-3.6	1.06	0.5	0.4	0	27.1	27.1	0	93	94	0	30	31
2022	11	20	22	17	2	18.1	-3.4	1.059	0.3	0.2	0	27.1	27.5	0	93	95	0	30	31
2022	11	20	22	27	2	18.8	-3.3	1.06	0.3	0.2	0	27.1	27.5	0	93	94	0	30	30
2022	11	20	22	37	2	18.4	-3.9	1.06	0.3	0.2	0	27.1	27.5	0	93	95	0	30	31
2022	11	20	22	47	2	18.4	-3.4	1.06	0.3	0.2	0	27.1	28	0	93	95	0	30	30
2022	11	20	22	57	2	18.1	-2.8	1.06	0.3	0.2	0	27.5	28	0	94	96	0	30	31
2022	11	20	23	7	2	17.9	-3.3	1.06	0.3	0.2	0	27.1	27.5	0	93	95	0	30	31
2022	11	20	23	17	2	18.2	-3.8	1.059	0.3	0.2	0	26.7	27.1	0	93	94	0	31	31
2022	11	20	23	27	2	18.3	-2.2	1.059	0.3	0.2	0	27.1	28	0	93	95	0	30	30
2022	11	20	23	37	2	18.2	-2.8	1.06	0.4	0.3	0	27.1	27.5	0	93	95	0	30	31
2022	11	20	23	47	2	18.6	-2.8	1.059	0.3	0.2	0	26.7	27.5	0	93	94	0	31	30
2022	11	20	23	57	2	17.9	-3	1.06	0.3	0.2	0	27.1	27.5	0	93	94	0	30	30

Mazourka (0354)

Year	Month	Day	Hour	Minute	Second	VelocityX	VelocityY	Level	StdError1	StdError2	StdError3	SNR1	SNR2	SNR3	SignalAmp1	SignalAmp2	SignalAmp3	Noise1	Noise2
2022	11	21	0	7	2	17.4	-3.7	1.059	0.4	0.3	0	27.1	27.5	0	93	94	0	30	30
2022	11	21	0	17	2	18.2	-3.5	1.059	0.4	0.3	0	27.1	27.5	0	93	95	0	30	31
2022	11	21	0	27	2	17.9	-4.2	1.059	0.3	0.2	0	27.1	27.1	0	93	94	0	30	31
2022	11	21	0	37	2	18.6	-3.3	1.059	0.3	0.2	0	27.1	27.1	0	93	94	0	30	31
2022	11	21	0	47	2	18.6	-3.2	1.059	0.3	0.2	0	26.7	27.5	0	92	94	0	30	30
2022	11	21	0	57	2	18.2	-3.4	1.059	0.3	0.2	0	27.1	27.5	0	93	94	0	30	30
2022	11	21	1	7	2	18.4	-2.3	1.059	0.4	0.3	0	27.1	27.1	0	93	94	0	30	31
2022	11	21	1	17	2	18.3	-3.3	1.059	0.4	0.3	0	27.1	27.1	0	93	94	0	30	31
2022	11	21	1	27	2	17.8	-2.4	1.059	0.3	0.2	0	26.7	27.1	0	92	94	0	30	31
2022	11	21	1	37	2	18.3	-3.5	1.059	0.4	0.3	0	26.7	27.1	0	92	94	0	30	31
2022	11	21	1	47	2	17.4	-2.2	1.059	0.3	0.2	0	27.1	27.1	0	93	94	0	30	31
2022	11	21	1	57	2	19	-3.3	1.059	0.3	0.2	0	26.7	27.1	0	92	94	0	30	31
2022	11	21	2	7	2	18.2	-3.2	1.059	0.3	0.2	0	26.7	27.1	0	92	94	0	30	31
2022	11	21	2	17	2	18.8	-3.5	1.059	0.3	0.2	0	26.7	27.1	0	92	94	0	30	31
2022	11	21	2	27	2	18.1	-2.9	1.059	0.3	0.2	0	26.7	27.5	0	92	94	0	30	30
2022	11	21	2	37	2	19	-3.3	1.059	0.4	0.3	0	27.1	27.5	0	93	94	0	30	30
2022	11	21	2	47	2	18.1	-3.7	1.058	0.3	0.2	0	26.2	27.1	0	92	94	0	31	31
2022	11	21	2	57	2	18.1	-4	1.059	0.3	0.2	0	27.1	27.1	0	93	94	0	30	31
2022	11	21	3	7	2	18.3	-3.6	1.059	0.4	0.3	0	26.7	27.1	0	92	94	0	30	31
2022	11	21	3	17	2	18.1	-2.6	1.059	0.5	0.4	0	27.1	27.1	0	93	94	0	30	31
2022	11	21	3	27	2	18.5	-3.8	1.058	0.3	0.2	0	27.1	27.5	0	93	94	0	30	30
2022	11	21	3	37	2	18.4	-3.1	1.058	0.3	0.2	0	27.1	27.1	0	93	94	0	30	31
2022	11	21	3	47	2	17.5	-3.3	1.058	0.4	0.3	0	27.1	27.1	0	93	94	0	30	31
2022	11	21	3	57	2	18.6	-3.5	1.058	0.3	0.2	0	26.2	27.1	0	92	94	0	31	31
2022	11	21	4	7	2	18.1	-2.8	1.058	0.4	0.3	0	27.1	27.1	0	93	94	0	30	31
2022	11	21	4	17	2	18.1	-3.4	1.058	0.3	0.2	0	26.7	27.1	0	92	94	0	30	31
2022	11	21	4	27	2	18.1	-2.6	1.058	0.3	0.2	0	26.2	27.1	0	92	94	0	31	31
2022	11	21	4	37	2	18.1	-2.6	1.058	0.3	0.2	0	26.2	27.5	0	92	94	0	31	30
2022	11	21	4	47	2	17.7	-3.4	1.058	0.4	0.3	0	26.7	27.5	0	92	94	0	30	30
2022	11	21	4	57	2	17.7	-3.6	1.058	0.4	0.3	0	26.7	26.7	0	92	93	0	30	31
2022	11	21	5	7	2	18.1	-3.3	1.058	0.3	0.2	0	26.7	27.5	0	92	94	0	30	30
2022	11	21	5	17	2	19.2	-3.7	1.058	0.5	0.4	0	26.7	27.5	0	92	94	0	30	30
2022	11	21	5	27	2	18.5	-2.7	1.058	0.3	0.2	0	26.7	26.7	0	92	93	0	30	31
2022	11	21	5	37	2	18	-2.2	1.058	0.3	0.2	0	26.7	27.1	0	92	93	0	30	30
2022	11	21	5	47	2	19.1	-3	1.058	0.3	0.2	0	27.1	26.7	0	92	93	0	29	31
2022	11	21	5	57	2	18.4	-3.7	1.058	0.3	0.2	0	26.7	27.1	0	92	94	0	30	31
2022	11	21	6	7	2	17.3	-3.3	1.058	0.3	0.2	0	26.7	27.1	0	92	93	0	30	30
2022	11	21	6	17	2	17.6	-3.8	1.058	0.3	0.2	0	26.7	26.7	0	92	93	0	30	31
2022	11	21	6	27	2	17.8	-3.6	1.058	0.3	0.2	0	26.2	26.7	0	92	93	0	31	31
2022	11	21	6	37	2	17.2	-3.3	1.058	0.4	0.3	0	26.7	27.1	0	92	94	0	30	31
2022	11	21	6	47	2	18	-2.8	1.058	0.4	0.3	0	26.2	27.5	0	92	94	0	31	30
2022	11	21	6	57	2	17.8	-3.1	1.058	0.3	0.2	0	26.7	27.5	0	92	94	0	30	30
2022	11	21	7	7	2	18.2	-2.6	1.058	0.4	0.3	0	26.2	27.1	0	92	94	0	31	31
2022	11	21	7	17	2	18.2	-3.7	1.058	0.3	0.2	0	26.2	27.1	0	92	94	0	31	31
2022	11	21	7	27	2	18.4	-2.8	1.058	0.3	0.2	0	26.7	27.1	0	93	94	0	31	31
2022	11	21	7	37	2	18.1	-3.1	1.058	0.3	0.2	0	26.7	27.5	0	92	94	0	30	30
2022	11	21	7	47	2	18.6	-2.8	1.057	0.4	0.3	0	28	28.8	0	96	98	0	31	31
2022	11	21	7	57	2	17.7	-2.4	1.057	0.3	0.2	0	27.1	27.5	0	93	95	0	30	31

Mazourka (0354)

Year	Month	Day	Hour	Minute	Second	VelocityX	VelocityY	Level	StdError1	StdError2	StdError3	SNR1	SNR2	SNR3	SignalAmp1	SignalAmp2	SignalAmp3	Noise1	Noise2
2022	11	21	8	7	2	17.9	-2.3	1.057	0.4	0.3	0	27.1	28	0	93	95	0	30	30
2022	11	21	8	17	2	19.3	-3.1	1.057	0.3	0.2	0	26.7	27.5	0	92	94	0	30	30
2022	11	21	8	27	2	18.1	-3.6	1.057	0.4	0.3	0	27.1	27.1	0	93	94	0	30	31
2022	11	21	8	37	2	17.8	-4	1.058	0.3	0.2	0	27.5	27.5	0	94	95	0	30	31
2022	11	21	8	47	2	17.7	-3.7	1.058	0.4	0.3	0	27.5	27.5	0	94	96	0	30	32
2022	11	21	8	57	2	18.9	-4.7	1.057	0.4	0.3	0	27.5	27.5	0	95	96	0	31	32
2022	11	21	9	7	2	18.5	-3.4	1.058	0.3	0.2	0	28	28	0	95	96	0	30	31
2022	11	21	9	17	2	17.6	-2.5	1.058	0.3	0.2	0	28	28.8	0	96	98	0	31	31
2022	11	21	9	27	2	18	-3.6	1.058	0.4	0.3	0	27.5	28	0	95	96	0	31	31
2022	11	21	9	37	2	17.8	-2.5	1.058	0.4	0.3	0	27.5	28	0	94	96	0	30	31
2022	11	21	9	47	2	18.3	-3	1.058	0.4	0.3	0	28	28	0	95	96	0	30	31
2022	11	21	9	57	2	17.7	-3.7	1.058	0.4	0.3	0	28	28	0	95	96	0	30	31
2022	11	21	10	7	2	17.6	-3.4	1.058	0.3	0.2	0	27.5	28	0	94	96	0	30	31
2022	11	21	10	17	2	19.2	-3.5	1.058	0.4	0.3	0	27.1	27.5	0	94	95	0	31	31
2022	11	21	10	27	2	18.1	-3.9	1.058	0.3	0.2	0	27.1	27.5	0	94	95	0	31	31
2022	11	21	10	37	2	18.1	-4.4	1.059	0.3	0.2	0	27.1	27.5	0	94	95	0	31	31
2022	11	21	10	47	2	18	-3.3	1.058	0.3	0.2	0	27.5	28	0	95	96	0	31	31
2022	11	21	10	57	2	18.5	-3.4	1.059	0.5	0.4	0	28	28	0	95	96	0	30	31
2022	11	21	11	7	2	17.4	-3.4	1.058	0.4	0.3	0	27.1	27.5	0	94	95	0	31	31
2022	11	21	11	17	2	18	-2.7	1.059	0.3	0.2	0	27.1	27.5	0	94	95	0	31	31
2022	11	21	11	27	2	17.9	-2.8	1.059	0.4	0.3	0	27.1	28	0	94	95	0	31	30
2022	11	21	11	37	2	18	-3.1	1.059	0.3	0.2	0	27.1	27.5	0	93	95	0	30	31
2022	11	21	11	47	2	17.3	-4	1.059	0.3	0.2	0	27.1	27.5	0	93	95	0	30	31
2022	11	21	11	57	2	18.8	-3	1.059	0.3	0.2	0	27.5	28	0	94	95	0	30	30
2022	11	21	12	7	2	18.5	-3.1	1.059	0.3	0.2	0	27.1	27.5	0	94	95	0	31	31
2022	11	21	12	17	2	17.6	-2.9	1.059	0.3	0.2	0	27.1	27.5	0	93	95	0	30	31
2022	11	21	12	27	2	17.2	-3.5	1.059	0.4	0.3	0	26.7	27.5	0	93	95	0	31	31
2022	11	21	12	37	2	18.9	-2.9	1.059	0.3	0.2	0	27.1	28	0	94	96	0	31	31
2022	11	21	12	47	2	17.8	-3.6	1.059	0.4	0.3	0	28	28.4	0	96	97	0	31	31
2022	11	21	12	57	2	19.3	-3.5	1.059	0.4	0.3	0	28	28.8	0	96	97	0	31	30
2022	11	21	13	7	2	17.9	-3.2	1.059	0.3	0.2	0	28	28	0	95	96	0	30	31
2022	11	21	13	17	2	18.6	-3.6	1.059	0.3	0.2	0	27.1	27.5	0	93	95	0	30	31
2022	11	21	13	27	2	18.3	-3.6	1.059	0.5	0.4	0	27.5	28.4	0	95	97	0	31	31
2022	11	21	13	37	2	18.3	-3.6	1.058	0.3	0.2	0	27.5	28	0	94	95	0	30	30
2022	11	21	13	47	2	17.6	-4.3	1.059	0.3	0.2	0	27.1	27.1	0	93	94	0	30	31
2022	11	21	13	57	2	17.7	-3.1	1.059	0.4	0.3	0	27.5	27.5	0	94	95	0	30	31
2022	11	21	14	7	2	18.3	-4.3	1.059	0.3	0.2	0	27.5	27.5	0	94	95	0	30	31
2022	11	21	14	17	2	17.9	-3.4	1.059	0.3	0.2	0	27.1	26.7	0	93	94	0	30	32
2022	11	21	14	27	2	17.7	-3.2	1.059	0.3	0.2	0	26.7	27.1	0	93	94	0	31	31
2022	11	21	14	37	2	18.3	-2.7	1.059	0.4	0.3	0	27.1	27.1	0	93	94	0	30	31
2022	11	21	14	47	2	17.9	-3.9	1.058	0.3	0.2	0	27.1	27.5	0	93	95	0	30	31
2022	11	21	14	57	2	18.3	-3.6	1.058	0.3	0.2	0	27.1	28	0	93	95	0	30	30
2022	11	21	15	7	2	19.1	-3.8	1.058	0.3	0.2	0	27.1	27.1	0	93	94	0	30	31
2022	11	21	15	17	2	17.5	-3.6	1.058	0.4	0.3	0	27.1	27.1	0	93	94	0	30	31
2022	11	21	15	27	2	18.5	-3.2	1.058	0.3	0.2	0	26.7	27.5	0	93	95	0	31	31
2022	11	21	15	37	2	18.3	-2.7	1.058	0.4	0.3	0	26.7	27.1	0	93	94	0	31	31
2022	11	21	15	47	2	18.1	-3	1.058	0.3	0.2	0	27.1	27.5	0	94	95	0	31	31
2022	11	21	15	57	2	17.9	-4.2	1.058	0.3	0.2	0	28	28.4	0	96	97	0	31	31

Mazourka (0354)

Year	Month	Day	Hour	Minute	Second	VelocityX	VelocityY	Level	StdError1	StdError2	StdError3	SNR1	SNR2	SNR3	SignalAmp1	SignalAmp2	SignalAmp3	Noise1	Noise2
2022	11	21	16	7	2	18.7	-3.7	1.058	0.4	0.3	0	27.1	27.5	0	94	95	0	31	31
2022	11	21	16	17	2	18.4	-2.2	1.058	0.4	0.3	0	26.7	27.1	0	93	94	0	31	31
2022	11	21	16	27	2	17.7	-3.1	1.058	0.3	0.2	0	26.7	27.5	0	93	95	0	31	31
2022	11	21	16	37	2	18	-3.6	1.058	0.4	0.3	0	27.5	27.5	0	94	95	0	30	31
2022	11	21	16	47	2	18.7	-3.2	1.058	0.3	0.2	0	26.7	27.5	0	93	95	0	31	31
2022	11	21	16	57	2	18.4	-3.9	1.058	0.3	0.2	0	26.7	26.7	0	92	93	0	30	31
2022	11	21	17	7	2	17.9	-2.9	1.058	0.5	0.4	0	26.2	27.5	0	92	94	0	31	30
2022	11	21	17	17	2	18.1	-3.5	1.058	0.3	0.2	0	26.7	26.2	0	92	93	0	30	32
2022	11	21	17	27	2	18.2	-3.6	1.058	0.4	0.3	0	26.7	26.2	0	92	93	0	30	32
2022	11	21	17	37	2	18	-3.2	1.057	0.3	0.2	0	26.7	26.7	0	92	93	0	30	31
2022	11	21	17	47	2	18.8	-3	1.058	0.4	0.3	0	26.7	26.7	0	92	93	0	30	31
2022	11	21	17	57	2	18	-3.6	1.057	0.4	0.3	0	26.2	26.7	0	92	93	0	31	31
2022	11	21	18	7	2	17.7	-3.9	1.058	0.4	0.3	0	26.7	26.7	0	92	93	0	30	31
2022	11	21	18	17	2	18.8	-2.5	1.057	0.3	0.2	0	26.7	26.7	0	92	94	0	30	32
2022	11	21	18	27	2	18.9	-3.9	1.058	0.4	0.3	0	26.7	26.7	0	93	94	0	31	32
2022	11	21	18	37	2	17.9	-3.6	1.058	0.5	0.4	0	26.7	27.5	0	93	94	0	31	30
2022	11	21	18	47	2	18.1	-4.3	1.058	0.3	0.2	0	26.2	27.1	0	92	94	0	31	31
2022	11	21	18	57	2	18.6	-2.4	1.057	0.3	0.2	0	27.1	26.7	0	93	94	0	30	32
2022	11	21	19	7	2	18	-3.1	1.057	0.3	0.2	0	26.2	27.1	0	92	94	0	31	31
2022	11	21	19	17	2	18.4	-3.1	1.058	0.3	0.2	0	26.7	27.1	0	92	94	0	30	31
2022	11	21	19	27	2	17.5	-3.8	1.058	0.3	0.2	0	26.7	27.1	0	93	93	0	31	30
2022	11	21	19	37	2	18.2	-2.9	1.057	0.5	0.5	0	26.2	27.5	0	92	94	0	31	30
2022	11	21	19	47	2	18.5	-4.3	1.058	0.3	0.2	0	27.1	26.7	0	93	93	0	30	31
2022	11	21	19	57	2	17.3	-4.3	1.058	0.4	0.3	0	26.7	26.7	0	93	93	0	31	31
2022	11	21	20	7	2	18.5	-3.3	1.057	0.3	0.2	0	26.2	27.1	0	92	94	0	31	31
2022	11	21	20	17	2	17.3	-3.5	1.057	0.3	0.2	0	26.2	26.7	0	92	93	0	31	31
2022	11	21	20	27	2	18.1	-3.6	1.057	0.3	0.2	0	26.7	27.5	0	92	94	0	30	30
2022	11	21	20	37	2	18.7	-3.4	1.057	0.3	0.2	0	26.7	27.1	0	92	93	0	30	30
2022	11	21	20	47	2	18.3	-3.5	1.057	0.3	0.2	0	26.2	26.7	0	92	93	0	31	31
2022	11	21	20	57	2	17.9	-2.4	1.057	0.3	0.2	0	26.7	26.7	0	92	93	0	30	31
2022	11	21	21	7	2	17.1	-2.7	1.056	0.3	0.2	0	26.7	27.1	0	92	94	0	30	31
2022	11	21	21	17	2	19.1	-3.2	1.056	0.3	0.2	0	26.7	27.1	0	92	94	0	30	31
2022	11	21	21	27	2	17.8	-3.3	1.056	0.3	0.2	0	26.7	26.7	0	92	93	0	30	31
2022	11	21	21	37	2	18.4	-3.1	1.057	0.3	0.2	0	26.7	26.7	0	92	93	0	30	31
2022	11	21	21	47	2	17.5	-3	1.056	0.5	0.4	0	26.7	27.1	0	92	93	0	30	30
2022	11	21	21	57	2	17.9	-3.1	1.057	0.5	0.4	0	26.2	26.7	0	92	93	0	31	31
2022	11	21	22	7	2	17.5	-3	1.056	0.3	0.2	0	26.2	26.7	0	91	93	0	30	31
2022	11	21	22	17	2	17.7	-4	1.056	0.3	0.2	0	26.2	26.7	0	92	93	0	31	31
2022	11	21	22	27	2	18.5	-3.7	1.056	0.4	0.3	0	26.7	27.1	0	92	93	0	30	30
2022	11	21	22	37	2	18.3	-3	1.057	0.4	0.3	0	26.7	27.1	0	92	93	0	30	30
2022	11	21	22	47	2	17.5	-3.5	1.056	0.4	0.3	0	26.2	26.7	0	92	93	0	31	31
2022	11	21	22	57	2	18.9	-3.5	1.056	0.3	0.2	0	26.2	26.7	0	91	93	0	30	31
2022	11	21	23	7	2	17.7	-3.7	1.056	0.5	0.4	0	26.2	27.1	0	91	93	0	30	30
2022	11	21	23	17	2	17.9	-3.2	1.056	0.3	0.2	0	26.7	26.7	0	92	93	0	30	31
2022	11	21	23	27	2	18.1	-4.2	1.057	0.4	0.3	0	26.7	26.7	0	92	93	0	30	31
2022	11	21	23	37	2	17.7	-3.1	1.057	0.4	0.3	0	26.7	27.1	0	92	93	0	30	30
2022	11	21	23	47	2	18.1	-3.6	1.057	0.3	0.2	0	26.2	26.7	0	91	93	0	30	31
2022	11	21	23	57	2	18.1	-3.5	1.057	0.3	0.2	0	25.8	27.1	0	91	93	0	31	30

Mazourka (0354)

Year	Month	Day	Hour	Minute	Second	VelocityX	VelocityY	Level	StdError1	StdError2	StdError3	SNR1	SNR2	SNR3	SignalAmp1	SignalAmp2	SignalAmp3	Noise1	Noise2
2022	11	22	0	7	2	18.3	-3.6	1.057	0.3	0.2	0	26.7	26.7	0	92	93	0	30	31
2022	11	22	0	17	2	17.8	-2.5	1.056	0.3	0.2	0	26.2	26.7	0	92	93	0	31	31
2022	11	22	0	27	2	18.5	-2.4	1.056	0.4	0.3	0	26.7	26.7	0	92	93	0	30	31
2022	11	22	0	37	2	19.3	-3	1.057	0.3	0.2	0	26.2	26.7	0	91	93	0	30	31
2022	11	22	0	47	2	17.8	-2.8	1.057	0.5	0.4	0	26.2	26.7	0	92	93	0	31	31
2022	11	22	0	57	2	18.3	-3.5	1.057	0.5	0.4	0	26.2	26.7	0	92	93	0	31	31
2022	11	22	1	7	2	17.6	-4	1.057	0.4	0.3	0	26.7	26.7	0	92	93	0	30	31
2022	11	22	1	17	2	18.1	-3.1	1.057	0.3	0.2	0	26.7	26.7	0	92	93	0	30	31
2022	11	22	1	27	2	17.6	-3.1	1.057	0.4	0.3	0	26.7	26.7	0	92	93	0	30	31
2022	11	22	1	37	2	18.4	-3.7	1.057	0.3	0.2	0	26.7	26.7	0	92	93	0	30	31
2022	11	22	1	47	2	18.6	-3.6	1.057	0.3	0.2	0	26.2	26.7	0	91	93	0	30	31
2022	11	22	1	57	2	18	-3.7	1.057	0.3	0.2	0	26.2	26.7	0	91	93	0	30	31
2022	11	22	2	7	2	18	-4.3	1.057	0.5	0.4	0	26.7	27.1	0	92	93	0	30	30
2022	11	22	2	17	2	17.9	-3.2	1.057	0.3	0.2	0	26.2	26.7	0	91	93	0	30	31
2022	11	22	2	27	2	18.3	-4.1	1.057	0.3	0.2	0	26.7	26.7	0	92	93	0	30	31
2022	11	22	2	37	2	17.4	-3.2	1.057	0.4	0.3	0	25.8	27.1	0	91	93	0	31	30
2022	11	22	2	47	2	17.5	-3.1	1.057	0.4	0.3	0	26.2	26.7	0	91	93	0	30	31
2022	11	22	2	57	2	17.7	-2.3	1.057	0.5	0.4	0	26.2	26.7	0	91	93	0	30	31
2022	11	22	3	7	2	18.2	-4	1.057	0.3	0.2	0	26.7	26.7	0	92	93	0	30	31
2022	11	22	3	17	2	17.8	-3.3	1.057	0.3	0.2	0	26.7	26.7	0	92	93	0	30	31
2022	11	22	3	27	2	18.5	-4.3	1.057	0.3	0.2	0	26.2	26.2	0	91	92	0	30	31
2022	11	22	3	37	2	18.1	-2.8	1.057	0.4	0.3	0	26.2	26.7	0	92	93	0	31	31
2022	11	22	3	47	2	18.3	-3.9	1.057	0.5	0.4	0	26.7	27.5	0	92	94	0	30	30
2022	11	22	3	57	2	18.1	-3	1.057	0.3	0.2	0	26.7	26.7	0	92	93	0	30	31
2022	11	22	4	7	2	17.7	-4	1.057	0.4	0.3	0	26.2	26.7	0	91	93	0	30	31
2022	11	22	4	17	2	18.4	-3.1	1.057	0.4	0.3	0	25.8	26.7	0	91	93	0	31	31
2022	11	22	4	27	2	18.8	-3.7	1.057	0.3	0.2	0	25.8	27.1	0	91	93	0	31	30
2022	11	22	4	37	2	17.9	-3.4	1.057	0.3	0.2	0	26.7	26.7	0	92	93	0	30	31
2022	11	22	4	47	2	18	-3.9	1.057	0.4	0.3	0	25.8	26.7	0	91	93	0	31	31
2022	11	22	4	57	2	17.1	-3.4	1.057	0.4	0.3	0	26.2	26.7	0	91	93	0	30	31
2022	11	22	5	7	2	18.1	-3.6	1.056	0.4	0.3	0	26.7	26.7	0	92	93	0	30	31
2022	11	22	5	17	2	18	-3.1	1.057	0.3	0.2	0	26.2	26.7	0	91	93	0	30	31
2022	11	22	5	27	2	18.4	-3.4	1.057	0.3	0.2	0	26.2	26.7	0	92	93	0	31	31
2022	11	22	5	37	2	18.6	-3.5	1.057	0.4	0.3	0	25.8	26.7	0	91	92	0	31	30
2022	11	22	5	47	2	17.2	-3.6	1.057	0.3	0.2	0	26.7	26.7	0	92	93	0	30	31
2022	11	22	5	57	2	18.3	-2.3	1.057	0.3	0.2	0	25.8	26.7	0	91	93	0	31	31
2022	11	22	6	7	2	17.9	-3.8	1.057	0.3	0.2	0	26.2	26.7	0	91	93	0	30	31
2022	11	22	6	17	2	17.8	-4.3	1.057	0.4	0.3	0	26.7	27.1	0	92	94	0	30	31
2022	11	22	6	27	2	17.9	-2.8	1.057	0.4	0.3	0	26.2	26.7	0	92	93	0	31	31
2022	11	22	6	37	2	18.2	-3.4	1.056	0.3	0.2	0	26.2	27.1	0	92	94	0	31	31
2022	11	22	6	47	2	17.4	-3.5	1.056	0.3	0.2	0	25.8	26.7	0	91	93	0	31	31
2022	11	22	6	57	2	18.4	-4.1	1.057	0.3	0.2	0	26.2	26.7	0	92	93	0	31	31
2022	11	22	7	7	2	17.1	-3.1	1.056	0.4	0.3	0	26.7	26.7	0	92	93	0	30	31
2022	11	22	7	17	2	17.9	-3.2	1.057	0.4	0.3	0	26.2	27.1	0	92	94	0	31	31
2022	11	22	7	27	2	17.9	-3.9	1.056	0.4	0.3	0	26.2	26.7	0	92	93	0	31	31
2022	11	22	7	37	2	17.6	-3	1.057	0.4	0.3	0	26.7	26.7	0	92	93	0	30	31
2022	11	22	7	47	2	17.7	-3.1	1.056	0.3	0.2	0	26.2	26.7	0	92	93	0	31	31
2022	11	22	7	57	2	17.6	-3	1.057	0.3	0.2	0	25.8	27.1	0	91	93	0	31	30

Mazourka (0354)

Year	Month	Day	Hour	Minute	Second	VelocityX	VelocityY	Level	StdError1	StdError2	StdError3	SNR1	SNR2	SNR3	SignalAmp1	SignalAmp2	SignalAmp3	Noise1	Noise2
2022	11	22	8	7	2	19.4	-3.5	1.056	0.3	0.2	0	25.8	26.7	0	91	93	0	31	31
2022	11	22	8	17	2	18.2	-3.1	1.057	0.3	0.2	0	26.2	26.7	0	91	93	0	30	31
2022	11	22	8	27	2	18.7	-3.6	1.056	0.3	0.2	0	26.7	27.1	0	93	94	0	31	31
2022	11	22	8	37	2	18.5	-3.2	1.057	0.3	0.2	0	28	28	0	95	96	0	30	31
2022	11	22	8	47	2	18.7	-3.7	1.057	0.5	0.4	0	29.2	29.2	0	98	99	0	30	31
2022	11	22	8	57	2	17.7	-4.2	1.057	0.3	0.2	0	28	28.8	0	96	98	0	31	31
2022	11	22	9	7	2	18.1	-3.3	1.057	0.5	0.4	0	30.1	30.1	0	101	102	0	31	32
2022	11	22	9	17	2	18.7	-4.2	1.057	0.5	0.4	0	28.8	29.2	0	98	99	0	31	31
2022	11	22	9	27	2	17.8	-3.1	1.057	0.4	0.3	0	28.4	29.2	0	97	99	0	31	31
2022	11	22	9	37	2	18.3	-3.1	1.057	0.3	0.2	0	28	28	0	95	96	0	30	31
2022	11	22	9	47	2	17.7	-3.2	1.057	0.3	0.2	0	27.1	28	0	94	96	0	31	31
2022	11	22	9	57	2	18.4	-3.6	1.058	0.4	0.3	0	27.1	27.5	0	94	95	0	31	31
2022	11	22	10	7	2	18.9	-3.8	1.058	0.3	0.2	0	27.5	27.5	0	94	95	0	30	31
2022	11	22	10	17	2	17	-4.3	1.058	0.5	0.4	0	27.1	27.5	0	94	95	0	31	31
2022	11	22	10	27	2	18.5	-3.5	1.058	0.3	0.2	0	27.1	27.5	0	94	95	0	31	31
2022	11	22	10	37	2	18.4	-2.8	1.058	0.3	0.2	0	27.1	27.5	0	93	95	0	30	31
2022	11	22	10	47	2	18.3	-3.6	1.058	0.4	0.3	0	26.7	27.1	0	93	94	0	31	31
2022	11	22	10	57	2	19	-3.9	1.058	0.3	0.2	0	26.7	27.1	0	93	94	0	31	31
2022	11	22	11	7	2	18.5	-3.4	1.058	0.3	0.2	0	26.7	27.5	0	93	95	0	31	31
2022	11	22	11	17	2	18.4	-2.5	1.058	0.3	0.2	0	26.7	27.1	0	92	94	0	30	31
2022	11	22	11	27	2	18.6	-3.6	1.058	0.4	0.3	0	27.5	28.8	0	95	97	0	31	30
2022	11	22	11	37	2	18.2	-4.2	1.058	0.5	0.4	0	28.4	28.8	0	97	99	0	31	32
2022	11	22	11	47	2	18.1	-3.8	1.058	0.3	0.2	0	27.5	27.5	0	94	95	0	30	31
2022	11	22	11	57	2	16.8	-2.6	1.058	0.3	0.2	0	27.5	27.5	0	94	95	0	30	31
2022	11	22	12	7	2	17.6	-3.7	1.059	0.3	0.2	0	28.4	28.8	0	96	98	0	30	31
2022	11	22	12	17	2	18.1	-3.5	1.058	0.3	0.2	0	27.1	28	0	94	96	0	31	31
2022	11	22	12	27	2	18.6	-4.3	1.059	0.3	0.2	0	28	28.4	0	95	96	0	30	30
2022	11	22	12	37	2	18.6	-3	1.059	0.3	0.2	0	28	28	0	95	96	0	30	31
2022	11	22	12	47	2	18.2	-3.2	1.059	0.5	0.5	0	27.5	28	0	95	96	0	31	31
2022	11	22	12	57	2	18	-3.4	1.059	0.4	0.3	0	28.8	28.8	0	97	98	0	30	31
2022	11	22	13	7	2	17.6	-3.4	1.059	0.3	0.2	0	27.5	28.4	0	94	96	0	30	30
2022	11	22	13	17	2	18.3	-3.6	1.059	0.5	0.4	0	31	31.4	0	102	104	0	30	31
2022	11	22	13	27	2	17.5	-3.1	1.058	0.5	0.4	0	30.1	30.1	0	100	101	0	30	31
2022	11	22	13	37	2	18.5	-2.9	1.059	0.3	0.2	0	28.4	28.4	0	96	97	0	30	31
2022	11	22	13	47	2	17.8	-4	1.059	0.4	0.3	0	27.5	27.5	0	94	95	0	30	31
2022	11	22	13	57	2	17.7	-4.2	1.059	0.5	0.4	0	27.5	27.5	0	94	94	0	30	30
2022	11	22	14	7	2	18.3	-3.1	1.058	0.5	0.4	0	27.5	27.5	0	94	95	0	30	31
2022	11	22	14	17	2	17.9	-2.9	1.059	0.5	0.4	0	27.1	27.1	0	93	94	0	30	31
2022	11	22	14	27	2	18.3	-3.5	1.058	0.4	0.3	0	26.7	27.1	0	93	94	0	31	31
2022	11	22	14	37	2	17.2	-3.7	1.058	0.3	0.2	0	27.1	27.1	0	93	94	0	30	31
2022	11	22	14	47	2	17.9	-3.4	1.058	0.3	0.2	0	27.5	27.1	0	94	94	0	30	31
2022	11	22	14	57	2	18.4	-3.6	1.058	0.3	0.2	0	26.7	27.1	0	92	94	0	30	31
2022	11	22	15	7	2	19.2	-3.1	1.058	0.3	0.2	0	26.2	27.1	0	92	94	0	31	31
2022	11	22	15	17	2	17.7	-3.9	1.058	0.5	0.4	0	26.7	27.1	0	93	94	0	31	31
2022	11	22	15	27	2	18	-3	1.058	0.5	0.4	0	26.7	27.1	0	93	94	0	31	31
2022	11	22	15	37	2	18.6	-3	1.058	0.3	0.2	0	27.1	27.5	0	93	94	0	30	30
2022	11	22	15	47	2	17.7	-3.6	1.058	0.3	0.2	0	28	28.4	0	95	97	0	30	31
2022	11	22	15	57	2	18.9	-3.5	1.058	0.4	0.3	0	31.4	31.4	0	103	104	0	30	31

Mazourka (0354)

Year	Month	Day	Hour	Minute	Second	VelocityX	VelocityY	Level	StdError1	StdError2	StdError3	SNR1	SNR2	SNR3	SignalAmp1	SignalAmp2	SignalAmp3	Noise1	Noise2
2022	11	22	16	7	2	18.7	-3.1	1.058	0.3	0.2	0	28.4	28.8	0	97	98	0	31	31
2022	11	22	16	17	2	17.1	-4.6	1.058	0.4	0.3	0	27.5	28	0	95	96	0	31	31
2022	11	22	16	27	2	18.1	-3.3	1.058	0.4	0.3	0	27.5	28	0	94	95	0	30	30
2022	11	22	16	37	2	18.3	-3.3	1.058	0.3	0.2	0	33.5	34	0	108	110	0	30	31
2022	11	22	16	47	2	18.5	-3.4	1.058	0.4	0.3	0	31.4	31.8	0	103	104	0	30	30
2022	11	22	16	57	2	17.6	-3.8	1.058	0.3	0.2	0	28	28	0	95	96	0	30	31
2022	11	22	17	7	2	17.8	-4.6	1.058	0.3	0.2	0	27.5	28	0	95	96	0	31	31
2022	11	22	17	17	2	18.1	-3.6	1.058	0.4	0.3	0	27.1	27.5	0	93	94	0	30	30
2022	11	22	17	27	2	18.1	-3.9	1.058	0.4	0.3	0	27.5	27.5	0	94	95	0	30	31
2022	11	22	17	37	2	17.4	-4.2	1.058	0.5	0.4	0	27.1	27.5	0	93	95	0	30	31
2022	11	22	17	47	2	16.9	-3.6	1.058	0.3	0.2	0	26.7	27.1	0	92	94	0	30	31
2022	11	22	17	57	2	17.7	-2.4	1.058	0.4	0.3	0	27.1	27.1	0	93	94	0	30	31
2022	11	22	18	7	2	18.1	-3.1	1.058	0.3	0.2	0	27.5	27.5	0	94	95	0	30	31
2022	11	22	18	17	2	18.4	-4	1.058	0.3	0.2	0	27.5	28	0	94	96	0	30	31
2022	11	22	18	27	2	17.5	-3.6	1.058	0.3	0.2	0	28	28.8	0	96	98	0	31	31
2022	11	22	18	37	2	17.9	-2.3	1.058	0.4	0.3	0	30.5	31	0	102	103	0	31	31
2022	11	22	18	47	2	17.4	-3.1	1.058	0.5	0.4	0	28.8	29.2	0	97	99	0	30	31
2022	11	22	18	57	2	17.7	-3.3	1.058	0.5	0.4	0	27.5	28.4	0	95	97	0	31	31
2022	11	22	19	7	2	17.7	-3.1	1.058	0.5	0.4	0	28.8	29.7	0	97	99	0	30	30
2022	11	22	19	17	2	17.9	-3.1	1.058	0.3	0.2	0	27.5	28	0	94	96	0	30	31
2022	11	22	19	27	2	17.5	-4.3	1.058	0.4	0.3	0	27.5	27.5	0	94	95	0	30	31
2022	11	22	19	37	2	18.5	-3.3	1.058	0.3	0.2	0	27.1	28	0	94	95	0	31	30
2022	11	22	19	47	2	17.5	-2.7	1.058	0.3	0.2	0	26.7	27.5	0	93	95	0	31	31
2022	11	22	19	57	2	17.3	-3.6	1.058	0.4	0.3	0	27.1	28	0	93	95	0	30	30
2022	11	22	20	7	2	17.8	-3.8	1.058	0.3	0.2	0	26.7	27.1	0	93	94	0	31	31
2022	11	22	20	17	2	18.2	-3.2	1.058	0.4	0.3	0	26.7	27.5	0	92	94	0	30	30
2022	11	22	20	27	2	17.7	-3	1.058	0.3	0.2	0	27.1	27.5	0	93	94	0	30	30
2022	11	22	20	37	2	17.7	-3.6	1.058	0.3	0.2	0	27.1	27.5	0	93	94	0	30	30
2022	11	22	20	47	2	17.7	-3.3	1.058	0.3	0.2	0	26.7	27.5	0	93	95	0	31	31
2022	11	22	20	57	2	18.1	-2.8	1.058	0.3	0.2	0	26.7	27.1	0	93	94	0	31	31
2022	11	22	21	7	2	18.1	-2.4	1.058	0.4	0.3	0	26.7	27.5	0	93	94	0	31	30
2022	11	22	21	17	2	17.7	-2.8	1.058	0.4	0.3	0	27.1	27.5	0	93	95	0	30	31
2022	11	22	21	27	2	17.7	-3.2	1.058	0.3	0.2	0	27.1	27.1	0	93	94	0	30	31
2022	11	22	21	37	2	18.1	-3.2	1.058	0.5	0.5	0	26.2	27.1	0	92	94	0	31	31
2022	11	22	21	47	2	18.9	-2.7	1.058	0.3	0.2	0	26.7	27.5	0	93	94	0	31	30
2022	11	22	21	57	2	18.4	-2.9	1.058	0.3	0.2	0	27.1	27.1	0	93	94	0	30	31
2022	11	22	22	7	2	18	-3.5	1.058	0.4	0.3	0	26.7	27.1	0	92	93	0	30	30
2022	11	22	22	17	2	17.6	-3.7	1.058	0.5	0.4	0	27.1	27.5	0	93	94	0	30	30
2022	11	22	22	27	2	18.5	-3.7	1.058	0.3	0.2	0	26.2	27.5	0	92	94	0	31	30
2022	11	22	22	37	2	18.5	-4.3	1.058	0.3	0.2	0	26.7	26.7	0	92	93	0	30	31
2022	11	22	22	47	2	17.7	-3.3	1.058	0.4	0.3	0	27.5	27.1	0	94	95	0	30	32
2022	11	22	22	57	2	17.5	-3.5	1.058	0.3	0.2	0	27.1	27.5	0	93	95	0	30	31
2022	11	22	23	7	2	17.9	-2.3	1.058	0.3	0.2	0	26.7	27.5	0	92	94	0	30	30
2022	11	22	23	17	2	17.8	-3.3	1.058	0.3	0.2	0	26.2	27.1	0	92	94	0	31	31
2022	11	22	23	27	2	18.5	-3.4	1.058	0.4	0.3	0	27.5	27.1	0	93	94	0	29	31
2022	11	22	23	37	2	17.9	-3.7	1.058	0.3	0.2	0	26.7	26.7	0	93	93	0	31	31
2022	11	22	23	47	2	17	-2.7	1.058	0.3	0.2	0	26.7	27.5	0	92	94	0	30	30
2022	11	22	23	57	2	17.3	-3	1.058	0.4	0.3	0	27.1	27.1	0	93	94	0	30	31

Mazourka (0354)

Year	Month	Day	Hour	Minute	Second	VelocityX	VelocityY	Level	StdError1	StdError2	StdError3	SNR1	SNR2	SNR3	SignalAmp1	SignalAmp2	SignalAmp3	Noise1	Noise2
2022	11	23	0	7	2	17.7	-2.4	1.058	0.3	0.2	0	27.1	27.5	0	93	95	0	30	31
2022	11	23	0	17	2	18.1	-4.2	1.058	0.3	0.2	0	26.7	27.5	0	92	94	0	30	30
2022	11	23	0	27	2	18.4	-4.3	1.058	0.3	0.2	0	26.7	27.1	0	92	94	0	30	31
2022	11	23	0	37	2	17.3	-3.5	1.058	0.3	0.2	0	26.7	27.5	0	93	94	0	31	30
2022	11	23	0	47	2	17.3	-4	1.058	0.3	0.2	0	26.7	27.5	0	92	94	0	30	30
2022	11	23	0	57	2	17	-4.6	1.058	0.5	0.4	0	26.7	26.7	0	93	93	0	31	31
2022	11	23	1	7	2	18.1	-3.6	1.058	0.4	0.3	0	27.1	26.7	0	92	93	0	29	31
2022	11	23	1	17	2	18.7	-3.6	1.058	0.3	0.2	0	26.7	27.1	0	93	94	0	31	31
2022	11	23	1	27	2	17.7	-2.8	1.058	0.3	0.2	0	26.7	27.1	0	92	94	0	30	31
2022	11	23	1	37	2	18.4	-3.6	1.058	0.3	0.2	0	26.7	27.1	0	92	93	0	30	30
2022	11	23	1	47	2	18	-2.8	1.058	0.3	0.2	0	27.1	27.1	0	93	94	0	30	31
2022	11	23	1	57	2	18.5	-3.8	1.058	0.3	0.2	0	31.4	31.4	0	103	105	0	30	32
2022	11	23	2	7	2	17.8	-2.2	1.058	0.3	0.2	0	28.8	28.8	0	97	98	0	30	31
2022	11	23	2	17	2	17	-3.3	1.058	0.3	0.2	0	26.7	27.5	0	93	95	0	31	31
2022	11	23	2	27	2	18	-3.1	1.058	0.3	0.2	0	27.1	27.5	0	93	95	0	30	31
2022	11	23	2	37	2	17.7	-3.9	1.058	0.3	0.2	0	28.4	29.7	0	97	99	0	31	30
2022	11	23	2	47	2	18.5	-3.6	1.058	0.4	0.3	0	28	28	0	95	96	0	30	31
2022	11	23	2	57	2	18.3	-3.6	1.058	0.3	0.2	0	27.1	27.1	0	93	94	0	30	31
2022	11	23	3	7	2	18.1	-3.1	1.058	0.3	0.2	0	26.7	26.7	0	92	93	0	30	31
2022	11	23	3	17	2	18	-3.5	1.058	0.3	0.2	0	26.7	26.7	0	92	93	0	30	31
2022	11	23	3	27	2	17.7	-2.8	1.059	0.3	0.2	0	26.2	26.7	0	92	93	0	31	31
2022	11	23	3	37	2	17.7	-3.4	1.058	0.3	0.2	0	26.7	26.7	0	92	93	0	30	31
2022	11	23	3	47	2	18.8	-3.6	1.059	0.3	0.2	0	26.2	26.7	0	92	93	0	31	31
2022	11	23	3	57	2	17.6	-3.1	1.059	0.4	0.3	0	26.2	27.1	0	92	93	0	31	30
2022	11	23	4	7	2	18.4	-3.4	1.058	0.3	0.2	0	26.2	26.2	0	92	93	0	31	32
2022	11	23	4	17	2	18.1	-4.3	1.058	0.3	0.2	0	26.7	27.1	0	92	94	0	30	31
2022	11	23	4	27	2	17.5	-3.1	1.058	0.3	0.2	0	25.8	26.7	0	91	93	0	31	31
2022	11	23	4	37	2	17.2	-4	1.058	0.3	0.2	0	26.2	27.1	0	92	93	0	31	30
2022	11	23	4	47	2	18	-3.3	1.058	0.3	0.2	0	25.8	26.7	0	91	93	0	31	31
2022	11	23	4	57	2	18.5	-4	1.058	0.3	0.2	0	25.8	26.2	0	91	93	0	31	32
2022	11	23	5	7	2	18.3	-2.8	1.058	0.3	0.2	0	26.7	27.1	0	92	94	0	30	31
2022	11	23	5	17	2	18.6	-3	1.059	0.3	0.2	0	26.7	26.7	0	92	93	0	30	31
2022	11	23	5	27	2	17.6	-3.6	1.059	0.3	0.2	0	26.7	26.7	0	92	93	0	30	31
2022	11	23	5	37	2	16.7	-3.6	1.059	0.4	0.3	0	26.2	26.7	0	91	93	0	30	31
2022	11	23	5	47	2	18.1	-3.5	1.059	0.3	0.2	0	25.8	26.7	0	91	93	0	31	31
2022	11	23	5	57	2	17.5	-4	1.059	0.4	0.3	0	26.2	26.7	0	91	93	0	30	31
2022	11	23	6	7	2	18.9	-3.2	1.059	0.3	0.2	0	26.2	26.7	0	91	93	0	30	31
2022	11	23	6	17	2	18.5	-4.5	1.059	0.3	0.2	0	26.2	26.7	0	91	93	0	30	31
2022	11	23	6	27	2	18.1	-3	1.059	0.3	0.2	0	26.2	26.7	0	91	93	0	30	31
2022	11	23	6	37	2	18	-3.1	1.059	0.3	0.2	0	26.7	26.7	0	92	93	0	30	31
2022	11	23	6	47	2	18	-3.3	1.059	0.3	0.2	0	26.2	27.5	0	92	94	0	31	30
2022	11	23	6	57	2	18.4	-2.4	1.059	0.3	0.2	0	26.2	26.7	0	92	93	0	31	31
2022	11	23	7	7	2	17.9	-3.7	1.059	0.3	0.2	0	26.7	26.7	0	92	93	0	30	31
2022	11	23	7	17	2	17.8	-3.5	1.059	0.3	0.2	0	26.2	26.7	0	92	93	0	31	31
2022	11	23	7	27	2	18.2	-3.1	1.059	0.3	0.2	0	26.2	26.2	0	92	92	0	31	31
2022	11	23	7	37	2	18.4	-3.4	1.059	0.4	0.3	0	26.7	26.7	0	92	94	0	30	32
2022	11	23	7	47	2	18	-3.3	1.059	0.4	0.3	0	25.8	26.7	0	91	93	0	31	31
2022	11	23	7	57	2	17.3	-3.5	1.059	0.4	0.3	0	25.8	27.1	0	91	94	0	31	31

Mazourka (0354)

Year	Month	Day	Hour	Minute	Second	VelocityX	VelocityY	Level	StdError1	StdError2	StdError3	SNR1	SNR2	SNR3	SignalAmp1	SignalAmp2	SignalAmp3	Noise1	Noise2
2022	11	23	8	7	2	18.6	-3.1	1.059	0.3	0.2	0	32.3	32.7	0	105	107	0	30	31
2022	11	23	8	17	2	18.7	-3.6	1.059	0.3	0.2	0	30.1	30.5	0	100	101	0	30	30
2022	11	23	8	27	2	18.1	-2.8	1.059	0.3	0.2	0	27.5	28.4	0	95	97	0	31	31
2022	11	23	8	37	2	17.8	-2.8	1.059	0.3	0.2	0	27.5	28	0	94	96	0	30	31
2022	11	23	8	47	2	17.9	-1.9	1.059	0.3	0.2	0	26.7	27.5	0	93	95	0	31	31
2022	11	23	8	57	2	17.9	-2.9	1.059	0.4	0.3	0	26.7	27.5	0	93	95	0	31	31
2022	11	23	9	7	2	18.8	-2.8	1.059	0.3	0.2	0	29.7	29.7	0	99	100	0	30	31
2022	11	23	9	17	2	18.6	-3	1.059	0.4	0.3	0	28.4	29.2	0	96	98	0	30	30
2022	11	23	9	27	2	17.8	-2.7	1.059	0.3	0.2	0	27.5	27.5	0	94	95	0	30	31
2022	11	23	9	37	2	18	-3.1	1.059	0.3	0.2	0	27.5	27.5	0	94	95	0	30	31
2022	11	23	9	47	2	18.9	-3.3	1.059	0.4	0.3	0	28	28.8	0	96	98	0	31	31
2022	11	23	9	57	2	18.2	-3.6	1.059	0.4	0.3	0	28.8	30.1	0	98	100	0	31	30
2022	11	23	10	7	2	17.7	-3.6	1.06	0.4	0.3	0	28	28.4	0	96	97	0	31	31
2022	11	23	10	17	2	18.1	-2.8	1.06	0.4	0.3	0	26.7	27.5	0	93	95	0	31	31
2022	11	23	10	27	2	17.4	-3.2	1.059	0.4	0.3	0	27.1	28	0	93	95	0	30	30
2022	11	23	10	37	2	18.5	-2.2	1.06	0.3	0.2	0	31.4	31.4	0	103	104	0	30	31
2022	11	23	10	47	2	18.1	-2.7	1.06	0.3	0.2	0	27.5	28.4	0	95	97	0	31	31
2022	11	23	10	57	2	17.5	-3.2	1.06	0.3	0.2	0	27.1	28	0	94	96	0	31	31
2022	11	23	11	7	2	18	-3.3	1.06	0.4	0.3	0	26.7	27.1	0	93	95	0	31	32
2022	11	23	11	17	2	18.7	-3.1	1.06	0.4	0.3	0	27.1	27.1	0	93	94	0	30	31
2022	11	23	11	27	2	18.2	-2.3	1.06	0.3	0.2	0	27.1	27.5	0	93	95	0	30	31
2022	11	23	11	37	2	18.6	-2.8	1.061	0.3	0.2	0	27.1	27.1	0	93	94	0	30	31
2022	11	23	11	47	2	18.5	-1.6	1.061	0.3	0.2	0	26.7	27.1	0	93	94	0	31	31
2022	11	23	11	57	2	18.6	-2.2	1.061	0.3	0.2	0	27.5	28	0	94	96	0	30	31
2022	11	23	12	7	2	18.3	-1.4	1.061	0.4	0.3	0	31.4	31.4	0	103	104	0	30	31
2022	11	23	12	17	2	18.6	-2.5	1.061	0.3	0.2	0	32.3	32.3	0	105	107	0	30	32
2022	11	23	12	27	2	17.9	-1.8	1.061	0.3	0.2	0	30.5	30.5	0	101	102	0	30	31
2022	11	23	12	37	2	18.6	-2.4	1.061	0.3	0.2	0	28.4	29.2	0	97	99	0	31	31
2022	11	23	12	47	2	17.8	-2.7	1.061	0.3	0.2	0	28.4	28.4	0	96	97	0	30	31
2022	11	23	12	57	2	18.2	-2.6	1.061	0.3	0.2	0	28	28.4	0	95	96	0	30	30
2022	11	23	13	7	2	18.8	-3.2	1.061	0.3	0.2	0	27.5	28.4	0	94	96	0	30	30
2022	11	23	13	17	2	17.7	-2.8	1.061	0.3	0.2	0	27.5	28.4	0	94	96	0	30	30
2022	11	23	13	27	2	18.5	-3	1.061	0.4	0.3	0	27.5	28	0	95	96	0	31	31
2022	11	23	13	37	2	18.1	-2.1	1.061	0.3	0.2	0	27.5	28.4	0	95	97	0	31	31
2022	11	23	13	47	2	19	-2.2	1.061	0.3	0.2	0	32.3	32.3	0	105	106	0	30	31
2022	11	23	13	57	2	19	-2.8	1.061	0.5	0.4	0	32.7	32.7	0	106	107	0	30	31
2022	11	23	14	7	2	19	-2.5	1.061	0.3	0.2	0	28.4	28.8	0	96	98	0	30	31
2022	11	23	14	17	2	18.1	-2.8	1.061	0.3	0.2	0	27.5	28.4	0	95	97	0	31	31
2022	11	23	14	27	2	18	-2.4	1.061	0.4	0.3	0	28	28.4	0	96	97	0	31	31
2022	11	23	14	37	2	17.4	-2.1	1.061	0.3	0.2	0	28	28.4	0	95	97	0	30	31
2022	11	23	14	47	2	18.6	-3.5	1.061	0.3	0.2	0	28.4	28.4	0	96	97	0	30	31
2022	11	23	14	57	2	17.9	-3.2	1.061	0.3	0.2	0	28	28.4	0	96	97	0	31	31
2022	11	23	15	7	2	19.1	-2.7	1.061	0.3	0.2	0	28	28.4	0	96	97	0	31	31
2022	11	23	15	17	2	18.2	-3.2	1.061	0.3	0.2	0	28.4	28.4	0	96	97	0	30	31
2022	11	23	15	27	2	18.2	-1.8	1.061	0.5	0.4	0	27.5	28.8	0	95	97	0	31	30
2022	11	23	15	37	2	16.8	-2.9	1.06	0.3	0.2	0	28	28	0	95	96	0	30	31
2022	11	23	15	47	2	18.6	-2	1.061	0.3	0.2	0	28	28.4	0	95	97	0	30	31
2022	11	23	15	57	2	18.5	-3	1.06	0.4	0.3	0	28	28.8	0	95	97	0	30	30

Mazourka (0354)

Year	Month	Day	Hour	Minute	Second	VelocityX	VelocityY	Level	StdError1	StdError2	StdError3	SNR1	SNR2	SNR3	SignalAmp1	SignalAmp2	SignalAmp3	Noise1	Noise2
2022	11	23	16	7	2	19	-3.1	1.06	0.3	0.2	0	28.4	28.4	0	96	97	0	30	31
2022	11	23	16	17	2	18.7	-2	1.06	0.3	0.2	0	28	28.4	0	96	97	0	31	31
2022	11	23	16	27	2	18.8	-3	1.06	0.3	0.2	0	31	31.4	0	102	104	0	30	31
2022	11	23	16	37	2	18.4	-2.6	1.06	0.3	0.2	0	30.1	30.5	0	100	101	0	30	30
2022	11	23	16	47	2	18.5	-3	1.06	0.4	0.3	0	28.4	28.4	0	96	97	0	30	31
2022	11	23	16	57	2	17.8	-2.6	1.06	0.3	0.2	0	27.1	28	0	94	96	0	31	31
2022	11	23	17	7	2	18.2	-3.2	1.06	0.3	0.2	0	27.5	28	0	94	96	0	30	31
2022	11	23	17	17	2	18.6	-2.6	1.06	0.4	0.3	0	27.5	28	0	94	96	0	30	31
2022	11	23	17	27	2	18.3	-3.6	1.06	0.3	0.2	0	27.1	28	0	94	96	0	31	31
2022	11	23	17	37	2	17.6	-2.8	1.06	0.3	0.2	0	27.5	28	0	94	96	0	30	31
2022	11	23	17	47	2	18.6	-3.1	1.06	0.3	0.2	0	26.7	27.5	0	93	95	0	31	31
2022	11	23	17	57	2	18.5	-2.7	1.06	0.3	0.2	0	27.1	27.5	0	93	95	0	30	31
2022	11	23	18	7	2	18.8	-3	1.06	0.4	0.3	0	27.1	27.5	0	93	95	0	30	31
2022	11	23	18	17	2	18.6	-2.4	1.06	0.3	0.2	0	27.5	28.4	0	94	96	0	30	30
2022	11	23	18	27	2	18.3	-3.3	1.06	0.4	0.3	0	27.5	28	0	94	96	0	30	31
2022	11	23	18	37	2	18.2	-3	1.06	0.3	0.2	0	27.1	28	0	94	96	0	31	31
2022	11	23	18	47	2	18.1	-3.2	1.06	0.4	0.3	0	27.5	28	0	95	96	0	31	31
2022	11	23	18	57	2	18.6	-3.1	1.06	0.3	0.2	0	27.5	28.4	0	95	96	0	31	30
2022	11	23	19	7	2	18.5	-3	1.06	0.4	0.3	0	28	28.4	0	95	96	0	30	30
2022	11	23	19	17	2	18.9	-3.6	1.06	0.3	0.2	0	27.5	28.4	0	95	97	0	31	31
2022	11	23	19	27	2	18.7	-2.8	1.06	0.3	0.2	0	27.5	28.4	0	94	96	0	30	30
2022	11	23	19	37	2	19.4	-3.1	1.06	0.5	0.4	0	28	27.5	0	95	96	0	30	32
2022	11	23	19	47	2	18.8	-2.4	1.06	0.3	0.2	0	27.5	28	0	95	96	0	31	31
2022	11	23	19	57	2	18.9	-1.6	1.06	0.3	0.2	0	28	28.8	0	95	97	0	30	30
2022	11	23	20	7	2	18.5	-2.8	1.06	0.3	0.2	0	28	28.4	0	95	97	0	30	31
2022	11	23	20	17	2	18.9	-2.3	1.06	0.3	0.2	0	28.4	28.8	0	96	98	0	30	31
2022	11	23	20	27	2	18.6	-3.3	1.06	0.4	0.3	0	28	28.4	0	95	97	0	30	31
2022	11	23	20	37	2	18.5	-1.7	1.059	0.3	0.2	0	27.5	28.4	0	95	97	0	31	31
2022	11	23	20	47	2	18	-3	1.059	0.3	0.2	0	27.5	28.4	0	94	96	0	30	30
2022	11	23	20	57	2	18.7	-2.7	1.058	0.3	0.2	0	27.5	28	0	94	96	0	30	31
2022	11	23	21	7	2	18.9	-2.4	1.058	0.3	0.2	0	27.1	28	0	94	95	0	31	30
2022	11	23	21	17	2	17.9	-3	1.058	0.3	0.2	0	27.5	28	0	94	96	0	30	31
2022	11	23	21	27	2	17.8	-2.6	1.058	0.3	0.2	0	27.1	28.8	0	94	97	0	31	30
2022	11	23	21	37	2	18.4	-3.3	1.058	0.4	0.3	0	28	28.4	0	95	96	0	30	30
2022	11	23	21	47	2	18.4	-2.5	1.058	0.4	0.3	0	27.1	28	0	94	96	0	31	31
2022	11	23	21	57	2	19	-3.3	1.057	0.4	0.3	0	27.5	28	0	94	95	0	30	30
2022	11	23	22	7	2	18.5	-3	1.057	0.3	0.2	0	27.5	28.4	0	94	96	0	30	30
2022	11	23	22	17	2	17.9	-3	1.058	0.3	0.2	0	28	28	0	95	96	0	30	31
2022	11	23	22	27	2	18.7	-1.9	1.059	0.3	0.2	0	28	28	0	95	96	0	30	31
2022	11	23	22	37	2	18	-3.4	1.059	0.4	0.3	0	27.5	28.4	0	95	96	0	31	30
2022	11	23	22	47	2	18.9	-2	1.059	0.3	0.2	0	28.4	28.4	0	96	97	0	30	31
2022	11	23	22	57	2	18.9	-1.5	1.06	0.3	0.2	0	28.4	28.8	0	96	98	0	30	31
2022	11	23	23	7	2	18.6	-2.3	1.059	0.3	0.2	0	29.7	29.7	0	99	100	0	30	31
2022	11	23	23	17	2	19.3	-2.5	1.059	0.4	0.3	0	29.7	29.7	0	99	100	0	30	31
2022	11	23	23	27	2	19.3	-1.6	1.059	0.3	0.2	0	30.1	30.1	0	100	101	0	30	31
2022	11	23	23	37	2	18.9	-2.4	1.06	0.4	0.3	0	30.5	30.5	0	101	102	0	30	31
2022	11	23	23	47	2	19.7	-1.9	1.059	0.3	0.2	0	31.8	32.3	0	104	106	0	30	31
2022	11	23	23	57	2	18.1	-2.4	1.06	0.3	0.2	0	31.4	31.8	0	103	104	0	30	30

Mazourka (0354)

Year	Month	Day	Hour	Minute	Second	VelocityX	VelocityY	Level	StdError1	StdError2	StdError3	SNR1	SNR2	SNR3	SignalAmp1	SignalAmp2	SignalAmp3	Noise1	Noise2
2022	11	24	0	7	2	19.8	-2.2	1.059	0.3	0.2	0	31	31.8	0	102	104	0	30	30
2022	11	24	0	17	2	18.2	-2.4	1.059	0.3	0.2	0	31.4	32.3	0	103	105	0	30	30
2022	11	24	0	27	2	18.7	-2.2	1.059	0.5	0.4	0	31.8	31.8	0	104	105	0	30	31
2022	11	24	0	37	2	18.7	-2	1.059	0.3	0.2	0	30.5	31	0	101	102	0	30	30
2022	11	24	0	47	2	20.1	-2.4	1.059	0.4	0.3	0	30.1	30.1	0	100	101	0	30	31
2022	11	24	0	57	2	18.4	-3.2	1.059	0.5	0.4	0	30.1	31	0	100	102	0	30	30
2022	11	24	1	7	2	19.3	-1.2	1.059	0.4	0.3	0	30.5	30.1	0	100	101	0	29	31
2022	11	24	1	17	2	18.5	-2.4	1.059	0.3	0.2	0	29.7	30.1	0	99	101	0	30	31
2022	11	24	1	27	2	18.6	-2.8	1.058	0.3	0.2	0	29.2	29.7	0	98	100	0	30	31
2022	11	24	1	37	2	18.6	-2.1	1.059	0.4	0.3	0	28.8	29.7	0	98	99	0	31	30
2022	11	24	1	47	2	18.7	-3	1.059	0.3	0.2	0	29.7	30.1	0	99	100	0	30	30
2022	11	24	1	57	2	19.8	-1.9	1.059	0.3	0.2	0	28.8	29.2	0	98	99	0	31	31
2022	11	24	2	7	2	19.4	-1.8	1.059	0.4	0.3	0	29.2	29.2	0	98	99	0	30	31
2022	11	24	2	17	2	18.9	-1.7	1.059	0.3	0.2	0	29.7	30.1	0	99	100	0	30	30
2022	11	24	2	27	2	19	-3.3	1.058	0.4	0.3	0	30.1	30.5	0	100	101	0	30	30
2022	11	24	2	37	2	19.1	-2.6	1.058	0.3	0.2	0	29.2	29.7	0	99	100	0	31	31
2022	11	24	2	47	2	19.1	-2.4	1.058	0.4	0.3	0	29.2	30.1	0	98	100	0	30	30
2022	11	24	2	57	2	18.1	-2.1	1.059	0.3	0.2	0	29.2	29.2	0	98	99	0	30	31
2022	11	24	3	7	2	18.1	-2.6	1.058	0.4	0.3	0	28.8	28.8	0	97	98	0	30	31
2022	11	24	3	17	2	19.2	-3	1.057	0.3	0.2	0	28.8	28.8	0	97	98	0	30	31
2022	11	24	3	27	2	18.3	-2.1	1.057	0.3	0.2	0	28.8	28.8	0	96	98	0	29	31
2022	11	24	3	37	2	17.9	-2.2	1.057	0.3	0.2	0	28	28.4	0	95	97	0	30	31
2022	11	24	3	47	2	19	-2.2	1.057	0.3	0.2	0	28	28.8	0	95	97	0	30	30
2022	11	24	3	57	2	19.3	-2.3	1.057	0.4	0.3	0	27.5	28.4	0	95	97	0	31	31
2022	11	24	4	7	2	17.8	-2.3	1.057	0.3	0.2	0	28	28	0	95	96	0	30	31
2022	11	24	4	17	2	19.3	-3.4	1.057	0.3	0.2	0	28	28.4	0	95	97	0	30	31
2022	11	24	4	27	2	18.1	-2.9	1.057	0.3	0.2	0	28	28	0	95	96	0	30	31
2022	11	24	4	37	2	18.1	-2.8	1.057	0.3	0.2	0	28	28	0	95	96	0	30	31
2022	11	24	4	47	2	19	-2.7	1.057	0.5	0.4	0	28	28.4	0	95	96	0	30	30
2022	11	24	4	57	2	18.8	-2.6	1.057	0.3	0.2	0	28	28	0	95	96	0	30	31
2022	11	24	5	7	2	18.5	-2.3	1.057	0.4	0.3	0	28	28.4	0	95	97	0	30	31
2022	11	24	5	17	2	17.8	-3.3	1.057	0.3	0.2	0	28.4	28.4	0	96	97	0	30	31
2022	11	24	5	27	2	18.9	-2.3	1.057	0.4	0.3	0	28	28.4	0	95	97	0	30	31
2022	11	24	5	37	2	18.8	-2.8	1.056	0.4	0.3	0	28	28.4	0	95	96	0	30	30
2022	11	24	5	47	2	18.9	-2.8	1.057	0.3	0.2	0	27.5	28	0	94	96	0	30	31
2022	11	24	5	57	2	19.2	-2.4	1.056	0.4	0.3	0	28	28.4	0	95	97	0	30	31
2022	11	24	6	7	2	18	-2.6	1.056	0.3	0.2	0	28	28	0	95	96	0	30	31
2022	11	24	6	17	2	18.9	-3.3	1.056	0.4	0.3	0	28.4	28.4	0	96	97	0	30	31
2022	11	24	6	27	2	18	-3.3	1.056	0.3	0.2	0	27.5	28.4	0	95	96	0	31	30
2022	11	24	6	37	2	18.6	-2.8	1.056	0.3	0.2	0	27.5	28.4	0	94	96	0	30	30
2022	11	24	6	47	2	19	-3	1.057	0.3	0.2	0	27.1	27.5	0	94	95	0	31	31
2022	11	24	6	57	2	18.5	-2.7	1.056	0.5	0.4	0	27.5	28	0	94	96	0	30	31
2022	11	24	7	7	2	17.5	-2.9	1.056	0.4	0.3	0	28	28	0	95	96	0	30	31
2022	11	24	7	17	2	19.3	-2	1.056	0.3	0.2	0	27.5	28.4	0	94	96	0	30	30
2022	11	24	7	27	2	18.5	-2.5	1.056	0.4	0.3	0	27.5	28.4	0	94	96	0	30	30
2022	11	24	7	37	2	19	-2.8	1.056	0.4	0.3	0	27.5	28	0	94	96	0	30	31
2022	11	24	7	47	2	18.5	-2.3	1.056	0.3	0.2	0	27.5	28	0	94	96	0	30	31
2022	11	24	7	57	2	19.4	-3.7	1.056	0.4	0.3	0	27.5	27.5	0	94	95	0	30	31

Mazourka (0354)

Year	Month	Day	Hour	Minute	Second	VelocityX	VelocityY	Level	StdError1	StdError2	StdError3	SNR1	SNR2	SNR3	SignalAmp1	SignalAmp2	SignalAmp3	Noise1	Noise2
2022	11	24	8	7	2	18.4	-2	1.056	0.4	0.3	0	27.5	28	0	94	95	0	30	30
2022	11	24	8	17	2	17.5	-2.8	1.056	0.5	0.4	0	26.7	27.5	0	93	95	0	31	31
2022	11	24	8	27	2	18.9	-3.8	1.056	0.4	0.3	0	27.5	27.5	0	94	95	0	30	31
2022	11	24	8	37	2	18.9	-1.7	1.056	0.3	0.2	0	28	28	0	95	96	0	30	31
2022	11	24	8	47	2	19.1	-2.8	1.056	0.4	0.3	0	27.5	28	0	94	96	0	30	31
2022	11	24	8	57	2	18.4	-3	1.056	0.4	0.3	0	27.5	28.4	0	94	96	0	30	30
2022	11	24	9	7	2	18.1	-3.7	1.057	0.3	0.2	0	28	28	0	95	96	0	30	31
2022	11	24	9	17	2	19	-2.9	1.057	0.3	0.2	0	28	28	0	95	96	0	30	31
2022	11	24	9	27	2	18.1	-3.3	1.057	0.5	0.4	0	27.5	28.4	0	94	96	0	30	30
2022	11	24	9	37	2	18.3	-3.4	1.057	0.3	0.2	0	27.5	28.4	0	94	96	0	30	30
2022	11	24	9	47	2	18.1	-3.2	1.057	0.4	0.3	0	28	28.8	0	95	97	0	30	30
2022	11	24	9	57	2	19.2	-3	1.057	0.3	0.2	0	28	28.4	0	95	96	0	30	30
2022	11	24	10	7	2	18.7	-1.9	1.058	0.5	0.4	0	28	28.8	0	96	97	0	31	30
2022	11	24	10	17	2	18.6	-2.5	1.058	0.3	0.2	0	28	28.8	0	96	97	0	31	30
2022	11	24	10	27	2	19	-3.2	1.058	0.3	0.2	0	28.8	28.8	0	96	98	0	29	31
2022	11	24	10	37	2	19.1	-2.1	1.059	0.3	0.2	0	29.2	28.8	0	97	98	0	29	31
2022	11	24	10	47	2	18.5	-2.4	1.058	0.3	0.2	0	28.4	28.8	0	96	98	0	30	31
2022	11	24	10	57	2	18.8	-2.1	1.059	0.3	0.2	0	28.4	28.8	0	96	98	0	30	31
2022	11	24	11	7	2	19	-2.1	1.059	0.5	0.4	0	28.8	29.2	0	97	98	0	30	30
2022	11	24	11	17	2	18.6	-1.6	1.059	0.3	0.2	0	29.7	30.1	0	99	100	0	30	30
2022	11	24	11	27	2	20	-2.2	1.06	0.3	0.2	0	29.2	30.1	0	98	100	0	30	30
2022	11	24	11	37	2	18.8	-2.6	1.06	0.5	0.4	0	29.7	30.1	0	99	100	0	30	30
2022	11	24	11	47	2	19.4	-2.1	1.059	0.5	0.4	0	29.7	30.1	0	99	100	0	30	30
2022	11	24	11	57	2	19.3	-1.5	1.059	0.3	0.2	0	30.5	30.1	0	100	101	0	29	31
2022	11	24	12	7	2	19.3	-1.5	1.06	0.3	0.2	0	31	30.5	0	101	102	0	29	31
2022	11	24	12	17	2	19.9	-1.8	1.059	0.4	0.3	0	30.1	30.5	0	100	101	0	30	30
2022	11	24	12	27	2	19.1	-3	1.06	0.3	0.2	0	30.1	30.1	0	100	101	0	30	31
2022	11	24	12	37	2	19.6	-2.4	1.059	0.3	0.2	0	30.1	30.1	0	100	101	0	30	31
2022	11	24	12	47	2	18.6	-1.1	1.06	0.3	0.2	0	30.1	30.5	0	100	101	0	30	30
2022	11	24	12	57	2	18.4	-2.1	1.059	0.3	0.2	0	30.1	30.1	0	100	101	0	30	31
2022	11	24	13	7	2	19	-2	1.059	0.3	0.2	0	29.7	30.5	0	100	101	0	31	30
2022	11	24	13	17	2	19.1	-2	1.06	0.3	0.2	0	29.7	29.7	0	99	100	0	30	31
2022	11	24	13	27	2	19	-2.9	1.06	0.3	0.2	0	29.7	30.1	0	99	100	0	30	30
2022	11	24	13	37	2	18.2	-1.5	1.059	0.3	0.2	0	29.7	29.7	0	99	100	0	30	31
2022	11	24	13	47	2	18.3	-1.9	1.06	0.4	0.3	0	29.7	29.7	0	99	100	0	30	31
2022	11	24	13	57	2	17.9	-3	1.059	0.3	0.2	0	29.7	30.1	0	99	100	0	30	30
2022	11	24	14	7	2	18.7	-3.7	1.059	0.4	0.3	0	29.2	29.7	0	98	99	0	30	30
2022	11	24	14	17	2	18.3	-2.9	1.059	0.4	0.3	0	28.8	29.7	0	97	99	0	30	30
2022	11	24	14	27	2	18.8	-2.3	1.059	0.5	0.4	0	29.7	30.1	0	98	100	0	29	30
2022	11	24	14	37	2	18.8	-2.9	1.059	0.4	0.3	0	29.2	29.2	0	98	99	0	30	31
2022	11	24	14	47	2	17.9	-2	1.058	0.3	0.2	0	29.2	29.7	0	98	99	0	30	30
2022	11	24	14	57	2	19.4	-2.2	1.059	0.3	0.2	0	29.2	29.7	0	98	99	0	30	30
2022	11	24	15	7	2	18	-1.8	1.059	0.3	0.2	0	29.2	29.2	0	98	99	0	30	31
2022	11	24	15	17	2	18.7	-2	1.059	0.3	0.2	0	28.8	29.2	0	97	98	0	30	30
2022	11	24	15	27	2	18.7	-1.9	1.059	0.4	0.3	0	28.8	29.7	0	97	99	0	30	30
2022	11	24	15	37	2	18.3	-2.6	1.058	0.3	0.2	0	28.8	29.7	0	97	99	0	30	30
2022	11	24	15	47	2	17.7	-2	1.058	0.3	0.2	0	28.8	29.7	0	97	99	0	30	30
2022	11	24	15	57	2	19.2	-2.5	1.058	0.3	0.2	0	29.2	28.8	0	97	98	0	29	31

Mazourka (0354)

Year	Month	Day	Hour	Minute	Second	VelocityX	VelocityY	Level	StdError1	StdError2	StdError3	SNR1	SNR2	SNR3	SignalAmp1	SignalAmp2	SignalAmp3	Noise1	Noise2
2022	11	24	16	7	2	19.2	-2.7	1.058	0.3	0.2	0	28.8	29.7	0	97	99	0	30	30
2022	11	24	16	17	2	18.1	-1.9	1.058	0.3	0.2	0	29.2	29.2	0	97	98	0	29	30
2022	11	24	16	27	2	18.8	-2.6	1.058	0.3	0.2	0	28.8	29.2	0	97	98	0	30	30
2022	11	24	16	37	2	18.4	-3.3	1.058	0.3	0.2	0	28.8	29.2	0	97	99	0	30	31
2022	11	24	16	47	2	18.8	-2.8	1.057	0.3	0.2	0	28.8	29.2	0	97	98	0	30	30
2022	11	24	16	57	2	17.8	-2.2	1.057	0.3	0.2	0	27.5	28.4	0	94	96	0	30	30
2022	11	24	17	7	2	18	-2.5	1.057	0.4	0.3	0	27.5	28.4	0	94	96	0	30	30
2022	11	24	17	17	2	19.5	-3.6	1.057	0.3	0.2	0	28	28.4	0	95	96	0	30	30
2022	11	24	17	27	2	18.4	-2.9	1.057	0.3	0.2	0	28	28.4	0	95	96	0	30	30
2022	11	24	17	37	2	17.6	-2.9	1.057	0.4	0.3	0	28	28.4	0	95	97	0	30	31
2022	11	24	17	47	2	18.8	-3.7	1.058	0.4	0.3	0	28.4	28.4	0	95	96	0	29	30
2022	11	24	17	57	2	18.8	-2.8	1.058	0.3	0.2	0	28	28.8	0	95	97	0	30	30
2022	11	24	18	7	2	18	-4.2	1.058	0.3	0.2	0	28.4	28.4	0	96	97	0	30	31
2022	11	24	18	17	2	17.9	-3.3	1.058	0.3	0.2	0	28.4	29.2	0	96	98	0	30	30
2022	11	24	18	27	2	18.3	-2.8	1.058	0.3	0.2	0	28.8	29.2	0	97	99	0	30	31
2022	11	24	18	37	2	19.2	-3.3	1.058	0.3	0.2	0	28.8	29.2	0	97	99	0	30	31
2022	11	24	18	47	2	19.1	-3.3	1.058	0.5	0.5	0	29.2	29.7	0	98	99	0	30	30
2022	11	24	18	57	2	19	-2.8	1.058	0.4	0.3	0	29.2	29.7	0	98	99	0	30	30
2022	11	24	19	7	2	18	-2.4	1.058	0.3	0.2	0	28.8	29.7	0	97	99	0	30	30
2022	11	24	19	17	2	18.4	-2.9	1.058	0.3	0.2	0	28.8	29.2	0	97	99	0	30	31
2022	11	24	19	27	2	19.1	-2.2	1.058	0.3	0.2	0	28.8	29.7	0	97	99	0	30	30
2022	11	24	19	37	2	18.5	-2.5	1.058	0.3	0.2	0	29.2	30.1	0	98	100	0	30	30
2022	11	24	19	47	2	19.3	-2.5	1.058	0.4	0.3	0	29.2	29.7	0	98	99	0	30	30
2022	11	24	19	57	2	18.4	-4	1.058	0.5	0.4	0	29.7	30.1	0	98	100	0	29	30
2022	11	24	20	7	2	18.9	-2.8	1.058	0.4	0.3	0	29.2	29.7	0	97	99	0	29	30
2022	11	24	20	17	2	18.7	-2.6	1.058	0.3	0.2	0	28.8	28.8	0	97	98	0	30	31
2022	11	24	20	27	2	19.3	-4.2	1.058	0.4	0.3	0	29.2	29.7	0	98	99	0	30	30
2022	11	24	20	37	2	17.7	-2.6	1.058	0.4	0.3	0	28.8	29.7	0	97	99	0	30	30
2022	11	24	20	47	2	18.1	-2.2	1.058	0.3	0.2	0	29.2	30.1	0	98	100	0	30	30
2022	11	24	20	57	2	18.4	-3	1.058	0.3	0.2	0	29.2	29.7	0	98	99	0	30	30
2022	11	24	21	7	2	18.4	-1.8	1.058	0.4	0.3	0	28.8	29.2	0	97	98	0	30	30
2022	11	24	21	17	2	19.7	-2.8	1.058	0.3	0.2	0	28.8	29.2	0	97	98	0	30	30
2022	11	24	21	27	2	18.6	-3	1.058	0.3	0.2	0	28.4	29.2	0	96	98	0	30	30
2022	11	24	21	37	2	19.3	-2.5	1.058	0.4	0.3	0	28.8	29.7	0	97	99	0	30	30
2022	11	24	21	47	2	18.7	-2.3	1.058	0.3	0.2	0	28.8	28.8	0	97	98	0	30	31
2022	11	24	21	57	2	19.1	-2.5	1.058	0.3	0.2	0	28.8	29.2	0	97	98	0	30	30
2022	11	24	22	7	2	18.2	-3.4	1.058	0.5	0.4	0	28.8	29.2	0	97	98	0	30	30
2022	11	24	22	17	2	18.7	-3.1	1.058	0.3	0.2	0	28.8	29.7	0	97	99	0	30	30
2022	11	24	22	27	2	18.7	-3.1	1.058	0.3	0.2	0	28.8	29.2	0	97	98	0	30	30
2022	11	24	22	37	2	18.9	-2.9	1.058	0.3	0.2	0	28.8	29.2	0	97	98	0	30	30
2022	11	24	22	47	2	19.1	-1.9	1.058	0.5	0.4	0	29.2	29.7	0	98	99	0	30	30
2022	11	24	22	57	2	17.7	-2.7	1.058	0.3	0.2	0	28.8	29.2	0	97	99	0	30	31
2022	11	24	23	7	2	18.3	-3.3	1.058	0.3	0.2	0	28.8	29.2	0	97	98	0	30	30
2022	11	24	23	17	2	18	-2.9	1.058	0.3	0.2	0	28.8	29.7	0	97	99	0	30	30
2022	11	24	23	27	2	17.9	-3.1	1.058	0.5	0.5	0	29.7	29.7	0	98	99	0	29	30
2022	11	24	23	37	2	18.8	-2.5	1.058	0.4	0.3	0	28.4	29.7	0	97	99	0	31	30
2022	11	24	23	47	2	18.7	-2.9	1.058	0.5	0.4	0	28.8	29.7	0	97	99	0	30	30
2022	11	24	23	57	2	18.2	-2.8	1.058	0.3	0.2	0	28.8	29.7	0	97	99	0	30	30

Mazourka (0354)

Year	Month	Day	Hour	Minute	Second	VelocityX	VelocityY	Level	StdError1	StdError2	StdError3	SNR1	SNR2	SNR3	SignalAmp1	SignalAmp2	SignalAmp3	Noise1	Noise2
2022	11	25	0	7	2	19	-2.8	1.058	0.3	0.2	0	28	29.2	0	96	98	0	31	30
2022	11	25	0	17	2	19.8	-2.6	1.058	0.3	0.2	0	28.8	29.2	0	97	98	0	30	30
2022	11	25	0	27	2	19.2	-2.6	1.058	0.4	0.3	0	29.2	29.7	0	97	99	0	29	30
2022	11	25	0	37	2	19.5	-2.6	1.058	0.3	0.2	0	28.8	29.7	0	97	99	0	30	30
2022	11	25	0	47	2	19.3	-2	1.058	0.5	0.4	0	29.2	29.2	0	98	99	0	30	31
2022	11	25	0	57	2	19	-3.6	1.058	0.3	0.2	0	30.1	30.1	0	99	100	0	29	30
2022	11	25	1	7	2	18.2	-3.4	1.058	0.3	0.2	0	29.7	29.7	0	98	99	0	29	30
2022	11	25	1	17	2	18.1	-2.2	1.058	0.3	0.2	0	28.8	29.7	0	97	99	0	30	30
2022	11	25	1	27	2	19.3	-2.8	1.058	0.3	0.2	0	28.8	29.7	0	97	99	0	30	30
2022	11	25	1	37	2	17.9	-1.8	1.058	0.4	0.3	0	28.8	29.2	0	97	98	0	30	30
2022	11	25	1	47	2	19.3	-2.9	1.058	0.3	0.2	0	28.4	29.2	0	96	98	0	30	30
2022	11	25	1	57	2	18.3	-2.5	1.058	0.4	0.3	0	28.8	29.7	0	97	99	0	30	30
2022	11	25	2	7	2	18.2	-3.4	1.058	0.3	0.2	0	28.8	29.2	0	97	98	0	30	30
2022	11	25	2	17	2	18.6	-2.1	1.058	0.4	0.3	0	29.2	29.2	0	98	99	0	30	31
2022	11	25	2	27	2	19.2	-3.3	1.058	0.3	0.2	0	28.4	28.8	0	96	97	0	30	30
2022	11	25	2	37	2	18.8	-3.3	1.058	0.4	0.3	0	28.4	29.2	0	96	98	0	30	30
2022	11	25	2	47	2	18.4	-3.6	1.057	0.3	0.2	0	28.4	29.2	0	96	98	0	30	30
2022	11	25	2	57	2	18.4	-2.6	1.057	0.3	0.2	0	28.8	29.2	0	97	99	0	30	31
2022	11	25	3	7	2	18.1	-2.5	1.057	0.3	0.2	0	28.4	29.2	0	96	98	0	30	30
2022	11	25	3	17	2	17.8	-3.3	1.057	0.3	0.2	0	28.4	28.8	0	96	97	0	30	30
2022	11	25	3	27	2	19.2	-3.3	1.057	0.3	0.2	0	28.4	29.2	0	96	98	0	30	30
2022	11	25	3	37	2	19.2	-2.5	1.057	0.3	0.2	0	28.4	28.8	0	96	97	0	30	30
2022	11	25	3	47	2	18.3	-2.9	1.057	0.3	0.2	0	28.4	28.4	0	96	97	0	30	31
2022	11	25	3	57	2	18.8	-3.9	1.057	0.3	0.2	0	28.4	28.4	0	96	97	0	30	31
2022	11	25	4	7	2	18.2	-2.6	1.057	0.3	0.2	0	28.4	29.2	0	96	98	0	30	30
2022	11	25	4	17	2	18.1	-3.2	1.057	0.4	0.3	0	29.2	29.2	0	97	98	0	29	30
2022	11	25	4	27	2	18.7	-2.7	1.057	0.3	0.2	0	28.4	29.2	0	96	98	0	30	30
2022	11	25	4	37	2	19.1	-2.2	1.057	0.3	0.2	0	28.4	28.4	0	96	97	0	30	31
2022	11	25	4	47	2	18.7	-3.3	1.057	0.3	0.2	0	28.4	28.8	0	96	97	0	30	30
2022	11	25	4	57	2	18.4	-2.1	1.057	0.4	0.3	0	28.4	28.8	0	96	98	0	30	31
2022	11	25	5	7	2	18.2	-2.6	1.057	0.5	0.4	0	28	28.8	0	95	97	0	30	30
2022	11	25	5	17	2	18.9	-3	1.057	0.3	0.2	0	28.4	29.2	0	96	98	0	30	30
2022	11	25	5	27	2	18	-2.9	1.057	0.4	0.3	0	28.4	28.8	0	96	97	0	30	30
2022	11	25	5	37	2	18.7	-2.8	1.057	0.3	0.2	0	28	28.8	0	95	97	0	30	30
2022	11	25	5	47	2	18	-2.3	1.057	0.3	0.2	0	28.4	29.2	0	96	98	0	30	30
2022	11	25	5	57	2	18.7	-2.8	1.057	0.3	0.2	0	28	28.8	0	95	97	0	30	30
2022	11	25	6	7	2	18.7	-2.5	1.057	0.3	0.2	0	27.5	28.4	0	95	96	0	31	30
2022	11	25	6	17	2	19.9	-2.5	1.057	0.4	0.3	0	28	28.8	0	95	97	0	30	30
2022	11	25	6	27	2	18.6	-1.9	1.057	0.3	0.2	0	28.8	28.4	0	96	97	0	29	31
2022	11	25	6	37	2	18.9	-2.5	1.057	0.3	0.2	0	28	28.8	0	95	97	0	30	30
2022	11	25	6	47	2	18.4	-2.9	1.057	0.3	0.2	0	28	28.4	0	95	97	0	30	31
2022	11	25	6	57	2	18	-3.1	1.057	0.4	0.3	0	28	28.8	0	95	97	0	30	30
2022	11	25	7	7	2	19.3	-2.9	1.057	0.3	0.2	0	28	28.8	0	95	97	0	30	30
2022	11	25	7	17	2	18	-2.8	1.057	0.4	0.3	0	28	28.8	0	95	97	0	30	30
2022	11	25	7	27	2	18.8	-3.6	1.057	0.3	0.2	0	28.4	29.2	0	96	98	0	30	30
2022	11	25	7	37	2	18	-3.7	1.057	0.3	0.2	0	28.8	29.2	0	97	98	0	30	30
2022	11	25	7	47	2	17.9	-3	1.056	0.4	0.3	0	29.2	30.1	0	98	100	0	30	30
2022	11	25	7	57	2	18.4	-3.8	1.057	0.3	0.2	0	28	28.8	0	95	97	0	30	30

Mazourka (0354)

Year	Month	Day	Hour	Minute	Second	VelocityX	VelocityY	Level	StdError1	StdError2	StdError3	SNR1	SNR2	SNR3	SignalAmp1	SignalAmp2	SignalAmp3	Noise1	Noise2
2022	11	25	8	7	2	18.6	-3.2	1.057	0.4	0.3	0	27.5	28.4	0	95	97	0	31	31
2022	11	25	8	17	2	19.6	-2.9	1.057	0.3	0.2	0	28	28	0	95	96	0	30	31
2022	11	25	8	27	2	17.8	-2.9	1.056	0.4	0.3	0	28	28.8	0	95	97	0	30	30
2022	11	25	8	37	2	18.9	-3	1.057	0.3	0.2	0	28	28.4	0	95	97	0	30	31
2022	11	25	8	47	2	18.6	-2.8	1.057	0.3	0.2	0	28	28.4	0	95	97	0	30	31
2022	11	25	8	57	2	18.8	-2.3	1.057	0.3	0.2	0	28.4	28.4	0	96	97	0	30	31
2022	11	25	9	7	2	17.6	-3.2	1.057	0.3	0.2	0	28	28.4	0	95	97	0	30	31
2022	11	25	9	17	2	17.9	-1.9	1.057	0.3	0.2	0	27.5	28	0	95	96	0	31	31
2022	11	25	9	27	2	17.5	-2.6	1.057	0.3	0.2	0	28.4	29.2	0	96	98	0	30	30
2022	11	25	9	37	2	17.5	-3.1	1.057	0.4	0.3	0	28.4	28.8	0	96	97	0	30	30
2022	11	25	9	47	2	18.7	-3.3	1.057	0.5	0.4	0	28	29.2	0	96	98	0	31	30
2022	11	25	9	57	2	18.2	-3.9	1.057	0.3	0.2	0	28	28.8	0	96	97	0	31	30
2022	11	25	10	7	2	18.6	-3.3	1.057	0.3	0.2	0	28.4	28.4	0	96	97	0	30	31
2022	11	25	10	17	2	19.1	-3.2	1.057	0.3	0.2	0	28	28	0	95	96	0	30	31
2022	11	25	10	27	2	17.9	-2.2	1.057	0.4	0.3	0	28.4	28.8	0	96	97	0	30	30
2022	11	25	10	37	2	18.9	-3	1.057	0.4	0.3	0	27.5	28.4	0	95	96	0	31	30
2022	11	25	10	47	2	18.1	-2.5	1.057	0.5	0.4	0	28.4	28.4	0	96	97	0	30	31
2022	11	25	10	57	2	18.6	-3.7	1.057	0.3	0.2	0	28	28.4	0	95	97	0	30	31
2022	11	25	11	7	2	19.6	-3.1	1.057	0.4	0.3	0	28.4	28.8	0	96	97	0	30	30
2022	11	25	11	17	2	17.3	-2.7	1.057	0.3	0.2	0	28	28.4	0	95	97	0	30	31
2022	11	25	11	27	2	17.8	-3	1.057	0.4	0.3	0	28	28.4	0	95	96	0	30	30
2022	11	25	11	37	2	17.4	-3.1	1.057	0.4	0.3	0	28	28	0	95	96	0	30	31
2022	11	25	11	47	2	18.6	-3.5	1.058	0.4	0.3	0	28	28.4	0	95	96	0	30	30
2022	11	25	11	57	2	18.1	-3	1.058	0.3	0.2	0	28	28.4	0	95	97	0	30	31
2022	11	25	12	7	2	18	-3.4	1.058	0.3	0.2	0	28	28.4	0	95	97	0	30	31
2022	11	25	12	17	2	19.3	-2.8	1.058	0.3	0.2	0	27.5	28.4	0	94	96	0	30	30
2022	11	25	12	27	2	19.1	-4.2	1.057	0.3	0.2	0	28.4	28	0	96	96	0	30	31
2022	11	25	12	37	2	19.1	-2.8	1.057	0.4	0.3	0	28.8	29.2	0	97	98	0	30	30
2022	11	25	12	47	2	18.4	-2.2	1.057	0.3	0.2	0	30.5	30.5	0	100	101	0	29	30
2022	11	25	12	57	2	18.7	-3.3	1.057	0.3	0.2	0	36.5	36.1	0	114	115	0	29	31
2022	11	25	13	7	2	18.7	-2.8	1.058	0.3	0.2	0	30.5	31	0	101	103	0	30	31
2022	11	25	13	17	2	17.6	-2.4	1.057	0.4	0.3	0	27.5	28.8	0	95	97	0	31	30
2022	11	25	13	27	2	18.7	-3	1.058	0.4	0.3	0	28.8	28.8	0	96	98	0	29	31
2022	11	25	13	37	2	18.7	-2.9	1.058	0.4	0.3	0	28.4	28.8	0	96	97	0	30	30
2022	11	25	13	47	2	18	-2	1.058	0.5	0.4	0	28.8	28.8	0	96	97	0	29	30
2022	11	25	13	57	2	17.7	-3.1	1.058	0.3	0.2	0	28.4	28.4	0	96	97	0	30	31
2022	11	25	14	7	2	18.1	-2.2	1.058	0.6	0.5	0	28	28	0	95	96	0	30	31
2022	11	25	14	17	2	18.1	-2.4	1.057	0.3	0.2	0	28	28.4	0	95	97	0	30	31
2022	11	25	14	27	2	19.1	-3.5	1.058	0.4	0.3	0	28	28	0	95	96	0	30	31
2022	11	25	14	37	2	18.2	-2.8	1.057	0.3	0.2	0	28	28.8	0	95	97	0	30	30
2022	11	25	14	47	2	18.7	-3.7	1.057	0.4	0.3	0	28	28.8	0	95	97	0	30	30
2022	11	25	14	57	2	18.7	-3.4	1.057	0.4	0.3	0	28	28	0	95	96	0	30	31
2022	11	25	15	7	2	18.1	-2.5	1.057	0.3	0.2	0	28	28.4	0	95	97	0	30	31
2022	11	25	15	17	2	18	-2.6	1.057	0.3	0.2	0	28	28	0	95	96	0	30	31
2022	11	25	15	27	2	18.5	-2.8	1.057	0.3	0.2	0	28	28.4	0	95	96	0	30	30
2022	11	25	15	37	2	18.5	-2.6	1.057	0.3	0.2	0	28	28.4	0	95	96	0	30	30
2022	11	25	15	47	2	18.2	-3.2	1.057	0.4	0.3	0	27.1	28.4	0	94	96	0	31	30
2022	11	25	15	57	2	18.6	-2.9	1.057	0.3	0.2	0	28.4	28.8	0	95	97	0	29	30

Mazourka (0354)

Year	Month	Day	Hour	Minute	Second	VelocityX	VelocityY	Level	StdError1	StdError2	StdError3	SNR1	SNR2	SNR3	SignalAmp1	SignalAmp2	SignalAmp3	Noise1	Noise2
2022	11	25	16	7	2	18.6	-2.4	1.057	0.4	0.3	0	28	28.4	0	95	96	0	30	30
2022	11	25	16	17	2	18.4	-3	1.057	0.4	0.3	0	28	28.8	0	95	97	0	30	30
2022	11	25	16	27	2	18.1	-3	1.057	0.3	0.2	0	28	28	0	95	96	0	30	31
2022	11	25	16	37	2	18.4	-3.3	1.057	0.4	0.3	0	28.4	28	0	95	96	0	29	31
2022	11	25	16	47	2	17	-2.8	1.057	0.3	0.2	0	28	28.4	0	95	96	0	30	30
2022	11	25	16	57	2	18.9	-3.5	1.057	0.3	0.2	0	27.1	28	0	93	95	0	30	30
2022	11	25	17	7	2	18.7	-3	1.057	0.4	0.3	0	27.1	28	0	93	95	0	30	30
2022	11	25	17	17	2	18.2	-2.6	1.057	0.3	0.2	0	27.5	28	0	94	95	0	30	30
2022	11	25	17	27	2	17.8	-2.6	1.057	0.4	0.3	0	27.1	28	0	94	95	0	31	30
2022	11	25	17	37	2	18.6	-1.9	1.057	0.3	0.2	0	28	28	0	94	95	0	29	30
2022	11	25	17	47	2	18	-3.3	1.057	0.3	0.2	0	27.5	28	0	94	95	0	30	30
2022	11	25	17	57	2	18.7	-2.8	1.057	0.4	0.3	0	27.5	28	0	94	96	0	30	31
2022	11	25	18	7	2	17.8	-2.8	1.057	0.4	0.3	0	27.5	28	0	95	96	0	31	31
2022	11	25	18	17	2	18.3	-3.1	1.057	0.4	0.3	0	28.8	29.2	0	97	98	0	30	30
2022	11	25	18	27	2	17.5	-3.1	1.057	0.5	0.5	0	28	28.8	0	95	97	0	30	30
2022	11	25	18	37	2	18.6	-2.5	1.057	0.3	0.2	0	28	28.8	0	95	97	0	30	30
2022	11	25	18	47	2	19.4	-4.4	1.057	0.4	0.3	0	28.4	28.4	0	95	97	0	29	31
2022	11	25	18	57	2	18.3	-2.1	1.057	0.3	0.2	0	28.8	28.8	0	96	97	0	29	30
2022	11	25	19	7	2	18.7	-3.7	1.057	0.4	0.3	0	28.4	28.8	0	96	97	0	30	30
2022	11	25	19	17	2	18.7	-2.8	1.057	0.3	0.2	0	28	28	0	95	96	0	30	31
2022	11	25	19	27	2	17.9	-2.8	1.057	0.3	0.2	0	28.4	28.4	0	96	97	0	30	31
2022	11	25	19	37	2	19.1	-2.4	1.057	0.3	0.2	0	28.4	28.8	0	96	97	0	30	30
2022	11	25	19	47	2	17.8	-3.2	1.057	0.3	0.2	0	28.8	29.2	0	96	98	0	29	30
2022	11	25	19	57	2	17.8	-3.5	1.057	0.3	0.2	0	28.4	28.4	0	96	97	0	30	31
2022	11	25	20	7	2	19.1	-3.3	1.057	0.3	0.2	0	28.4	28.8	0	96	97	0	30	30
2022	11	25	20	17	2	18.3	-3.1	1.057	0.4	0.3	0	28.4	28.8	0	96	97	0	30	30
2022	11	25	20	27	2	17.9	-2.4	1.057	0.3	0.2	0	27.5	28.4	0	94	96	0	30	30
2022	11	25	20	37	2	18.9	-3	1.057	0.4	0.3	0	28	28.4	0	95	96	0	30	30
2022	11	25	20	47	2	18.6	-2.5	1.057	0.4	0.3	0	28	28.8	0	95	97	0	30	30
2022	11	25	20	57	2	19	-2.9	1.057	0.3	0.2	0	28	28.4	0	95	97	0	30	31
2022	11	25	21	7	2	17.9	-2.8	1.057	0.3	0.2	0	28	28.8	0	95	97	0	30	30
2022	11	25	21	17	2	18.9	-2.7	1.057	0.3	0.2	0	28	28.8	0	95	97	0	30	30
2022	11	25	21	27	2	19.1	-2.8	1.057	0.4	0.3	0	28	28.8	0	95	97	0	30	30
2022	11	25	21	37	2	17.4	-2.6	1.057	0.3	0.2	0	28	28.4	0	95	96	0	30	30
2022	11	25	21	47	2	18.3	-3.3	1.057	0.4	0.3	0	28	28	0	95	96	0	30	31
2022	11	25	21	57	2	18	-2.8	1.057	0.3	0.2	0	28.4	28.8	0	95	97	0	29	30
2022	11	25	22	7	2	19.1	-3	1.057	0.4	0.3	0	28	28	0	94	96	0	29	31
2022	11	25	22	17	2	18.3	-2.9	1.057	0.3	0.2	0	28.4	28	0	95	96	0	29	31
2022	11	25	22	27	2	19.3	-2.4	1.057	0.3	0.2	0	28.4	28.4	0	95	96	0	29	30
2022	11	25	22	37	2	17.7	-2.3	1.057	0.4	0.3	0	28	28.8	0	95	97	0	30	30
2022	11	25	22	47	2	18.2	-1.8	1.057	0.4	0.3	0	28	28.8	0	95	97	0	30	30
2022	11	25	22	57	2	18.3	-2.1	1.057	0.3	0.2	0	28	28.4	0	95	97	0	30	31
2022	11	25	23	7	2	17.8	-2.9	1.057	0.4	0.3	0	28.4	28.8	0	95	97	0	29	30
2022	11	25	23	17	2	18.3	-3.1	1.057	0.3	0.2	0	28	28	0	95	96	0	30	31
2022	11	25	23	27	2	18.9	-2.4	1.057	0.3	0.2	0	28	28.4	0	95	96	0	30	30
2022	11	25	23	37	2	19.3	-2.9	1.057	0.3	0.2	0	27.5	28.4	0	94	96	0	30	30
2022	11	25	23	47	2	18.6	-2.5	1.057	0.3	0.2	0	28	28.4	0	95	96	0	30	30
2022	11	25	23	57	2	18.2	-3.3	1.057	0.3	0.2	0	27.5	28	0	95	96	0	31	31

Mazourka (0354)

Year	Month	Day	Hour	Minute	Second	VelocityX	VelocityY	Level	StdError1	StdError2	StdError3	SNR1	SNR2	SNR3	SignalAmp1	SignalAmp2	SignalAmp3	Noise1	Noise2
2022	11	26	0	7	2	18.5	-2	1.057	0.3	0.2	0	28	28.4	0	95	96	0	30	30
2022	11	26	0	17	2	18.1	-2.7	1.057	0.3	0.2	0	28.4	28.4	0	96	97	0	30	31
2022	11	26	0	27	2	18.3	-2.4	1.057	0.4	0.3	0	28	28.8	0	95	97	0	30	30
2022	11	26	0	37	2	19.1	-3.7	1.057	0.5	0.5	0	27.5	28	0	94	96	0	30	31
2022	11	26	0	47	2	17.4	-2.2	1.057	0.3	0.2	0	27.5	28	0	94	96	0	30	31
2022	11	26	0	57	2	17.8	-3.5	1.057	0.5	0.4	0	28	28.4	0	95	97	0	30	31
2022	11	26	1	7	2	18.6	-2.7	1.056	0.3	0.2	0	27.5	27.5	0	94	95	0	30	31
2022	11	26	1	17	2	17.6	-3	1.056	0.3	0.2	0	28.4	28.4	0	95	96	0	29	30
2022	11	26	1	27	2	19.1	-3.9	1.056	0.3	0.2	0	27.1	28	0	94	96	0	31	31
2022	11	26	1	37	2	18.9	-1.9	1.056	0.3	0.2	0	27.5	28.4	0	94	97	0	30	31
2022	11	26	1	47	2	18.6	-3.2	1.056	0.5	0.4	0	27.5	27.5	0	94	95	0	30	31
2022	11	26	1	57	2	18.2	-3.3	1.056	0.4	0.3	0	27.5	28	0	94	96	0	30	31
2022	11	26	2	7	2	17.8	-3.3	1.056	0.4	0.3	0	27.5	28	0	94	96	0	30	31
2022	11	26	2	17	2	18.2	-2.1	1.056	0.3	0.2	0	28	28.4	0	95	96	0	30	30
2022	11	26	2	27	2	17.7	-2.9	1.056	0.4	0.3	0	27.5	28	0	94	96	0	30	31
2022	11	26	2	37	2	18.2	-3.3	1.056	0.3	0.2	0	27.1	28.4	0	94	96	0	31	30
2022	11	26	2	47	2	19	-3.1	1.056	0.3	0.2	0	27.5	27.5	0	94	95	0	30	31
2022	11	26	2	57	2	18.8	-2.1	1.056	0.3	0.2	0	27.5	27.5	0	94	95	0	30	31
2022	11	26	3	7	2	17.5	-2.9	1.056	0.4	0.3	0	27.5	28.4	0	94	96	0	30	30
2022	11	26	3	17	2	17.8	-3.6	1.056	0.4	0.3	0	27.1	27.5	0	93	95	0	30	31
2022	11	26	3	27	2	18.7	-4.1	1.056	0.3	0.2	0	27.5	28	0	94	95	0	30	30
2022	11	26	3	37	2	17.8	-3.3	1.056	0.3	0.2	0	27.5	28	0	94	95	0	30	30
2022	11	26	3	47	2	18.7	-3	1.056	0.4	0.3	0	27.5	28	0	94	95	0	30	30
2022	11	26	3	57	2	18.6	-2.4	1.056	0.4	0.3	0	27.5	28	0	93	95	0	29	30
2022	11	26	4	7	2	18.5	-2.5	1.056	0.3	0.2	0	27.5	27.5	0	94	95	0	30	31
2022	11	26	4	17	2	18.6	-3.3	1.056	0.4	0.3	0	27.1	28	0	93	95	0	30	30
2022	11	26	4	27	2	18.6	-2.1	1.056	0.3	0.2	0	27.1	28	0	93	95	0	30	30
2022	11	26	4	37	2	18.2	-3.3	1.056	0.5	0.4	0	28	28	0	94	95	0	29	30
2022	11	26	4	47	2	17.3	-2.9	1.056	0.3	0.2	0	27.1	28	0	93	95	0	30	30
2022	11	26	4	57	2	18.5	-3.3	1.056	0.3	0.2	0	27.1	27.5	0	93	94	0	30	30
2022	11	26	5	7	2	18.5	-4.2	1.056	0.4	0.3	0	27.1	27.5	0	93	95	0	30	31
2022	11	26	5	17	2	17.7	-3.3	1.056	0.5	0.4	0	27.1	27.5	0	93	95	0	30	31
2022	11	26	5	27	2	18.9	-2.8	1.056	0.3	0.2	0	27.1	27.5	0	93	95	0	30	31
2022	11	26	5	37	2	18.2	-2.4	1.055	0.3	0.2	0	27.1	27.5	0	93	95	0	30	31
2022	11	26	5	47	2	18.5	-2.8	1.055	0.3	0.2	0	27.1	27.5	0	93	94	0	30	30
2022	11	26	5	57	2	18.5	-2.8	1.056	0.3	0.2	0	27.1	27.5	0	93	94	0	30	30
2022	11	26	6	7	2	18	-2.9	1.055	0.4	0.3	0	27.1	27.5	0	93	95	0	30	31
2022	11	26	6	17	2	18.5	-2.9	1.055	0.5	0.4	0	27.1	27.1	0	93	94	0	30	31
2022	11	26	6	27	2	17.7	-2.7	1.056	0.4	0.3	0	26.7	28	0	93	95	0	31	30
2022	11	26	6	37	2	17.6	-4	1.055	0.3	0.2	0	27.1	28	0	93	95	0	30	30
2022	11	26	6	47	2	17	-2.9	1.055	0.3	0.2	0	27.1	28	0	93	95	0	30	30
2022	11	26	6	57	2	19.2	-2.8	1.055	0.3	0.2	0	26.7	27.1	0	92	94	0	30	31
2022	11	26	7	7	2	18.5	-2.8	1.055	0.4	0.3	0	27.1	27.5	0	93	95	0	30	31
2022	11	26	7	17	2	17.6	-2.6	1.055	0.3	0.2	0	27.1	28	0	93	95	0	30	30
2022	11	26	7	27	2	18	-2	1.055	0.3	0.2	0	27.1	27.5	0	93	95	0	30	31
2022	11	26	7	37	2	17.8	-3.9	1.055	0.4	0.3	0	26.7	27.1	0	93	94	0	31	31
2022	11	26	7	47	2	17.8	-2.6	1.055	0.5	0.4	0	27.1	27.5	0	93	95	0	30	31
2022	11	26	7	57	2	17.6	-3.4	1.055	0.3	0.2	0	27.1	27.5	0	93	94	0	30	30

Mazourka (0354)

Year	Month	Day	Hour	Minute	Second	VelocityX	VelocityY	Level	StdError1	StdError2	StdError3	SNR1	SNR2	SNR3	SignalAmp1	SignalAmp2	SignalAmp3	Noise1	Noise2
2022	11	26	8	7	2	18.5	-2.4	1.055	0.4	0.3	0	28	28.8	0	95	97	0	30	30
2022	11	26	8	17	2	18.1	-2.8	1.055	0.5	0.4	0	27.1	27.5	0	92	94	0	29	30
2022	11	26	8	27	2	18.5	-3.5	1.055	0.3	0.2	0	27.1	27.5	0	93	94	0	30	30
2022	11	26	8	37	2	18.8	-3.1	1.055	0.3	0.2	0	27.5	28	0	93	95	0	29	30
2022	11	26	8	47	2	17.9	-3	1.055	0.3	0.2	0	27.1	27.5	0	93	95	0	30	31
2022	11	26	8	57	2	17.8	-3.1	1.055	0.3	0.2	0	26.7	27.5	0	93	94	0	31	30
2022	11	26	9	7	2	18.4	-3.8	1.055	0.4	0.3	0	27.1	28	0	93	95	0	30	30
2022	11	26	9	17	2	18.4	-3	1.055	0.4	0.3	0	27.5	27.5	0	94	95	0	30	31
2022	11	26	9	27	2	18.1	-3.4	1.055	0.3	0.2	0	27.1	27.5	0	93	95	0	30	31
2022	11	26	9	37	2	18.9	-4	1.055	0.3	0.2	0	27.5	28	0	94	95	0	30	30
2022	11	26	9	47	2	19	-3.5	1.055	0.4	0.3	0	27.1	27.5	0	93	94	0	30	30
2022	11	26	9	57	2	18.6	-3.6	1.055	0.3	0.2	0	26.7	27.1	0	92	94	0	30	31
2022	11	26	10	7	2	19	-4	1.055	0.3	0.2	0	26.7	27.1	0	92	94	0	30	31
2022	11	26	10	17	2	18.4	-3.2	1.055	0.3	0.2	0	26.7	27.5	0	92	94	0	30	30
2022	11	26	10	27	2	18.3	-2.6	1.055	0.4	0.3	0	26.7	26.7	0	92	93	0	30	31
2022	11	26	10	37	2	18.3	-3.1	1.055	0.3	0.2	0	26.7	27.5	0	92	94	0	30	30
2022	11	26	10	47	2	18.8	-3.8	1.055	0.3	0.2	0	26.7	27.5	0	92	94	0	30	30
2022	11	26	10	57	2	18	-3.3	1.056	0.3	0.2	0	27.1	27.5	0	93	95	0	30	31
2022	11	26	11	7	2	18.9	-2.6	1.056	0.4	0.3	0	26.7	27.1	0	92	94	0	30	31
2022	11	26	11	17	2	17.9	-2.7	1.056	0.3	0.2	0	29.7	30.1	0	99	101	0	30	31
2022	11	26	11	27	2	17.8	-3.3	1.056	0.4	0.3	0	28.4	28.4	0	96	97	0	30	31
2022	11	26	11	37	2	18.1	-3.3	1.057	0.3	0.2	0	30.5	31.4	0	102	103	0	31	30
2022	11	26	11	47	2	17.9	-4	1.056	0.3	0.2	0	27.1	27.5	0	93	94	0	30	30
2022	11	26	11	57	2	19	-3.3	1.056	0.4	0.3	0	27.5	27.5	0	94	95	0	30	31
2022	11	26	12	7	2	17.9	-3.8	1.057	0.5	0.4	0	27.1	27.5	0	93	95	0	30	31
2022	11	26	12	17	2	17.8	-3.3	1.057	0.3	0.2	0	27.5	28	0	94	95	0	30	30
2022	11	26	12	27	2	18.4	-3.5	1.057	0.3	0.2	0	27.1	27.5	0	93	94	0	30	30
2022	11	26	12	37	2	17.9	-2.5	1.057	0.4	0.3	0	27.1	28	0	93	95	0	30	30
2022	11	26	12	47	2	18.3	-2.6	1.057	0.3	0.2	0	26.7	28	0	93	95	0	31	30
2022	11	26	12	57	2	18.6	-3.1	1.057	0.3	0.2	0	27.1	27.5	0	93	95	0	30	31
2022	11	26	13	7	2	17.7	-2.7	1.057	0.4	0.3	0	27.1	27.1	0	93	94	0	30	31
2022	11	26	13	17	2	18.1	-3.7	1.057	0.3	0.2	0	27.5	27.5	0	94	95	0	30	31
2022	11	26	13	27	2	19.2	-2.7	1.057	0.5	0.4	0	27.1	27.5	0	94	95	0	31	31
2022	11	26	13	37	2	18.2	-3.3	1.057	0.5	0.4	0	27.1	28	0	93	95	0	30	30
2022	11	26	13	47	2	17.8	-2.9	1.057	0.4	0.3	0	27.5	28	0	94	96	0	30	31
2022	11	26	13	57	2	18.7	-2.5	1.057	0.5	0.5	0	27.5	27.5	0	94	95	0	30	31
2022	11	26	14	7	2	17.3	-3	1.058	0.3	0.2	0	27.1	27.5	0	93	95	0	30	31
2022	11	26	14	17	2	18.2	-2.7	1.059	0.3	0.2	0	27.5	28.4	0	94	96	0	30	30
2022	11	26	14	27	2	17.3	-3	1.059	0.4	0.3	0	28	28.4	0	95	96	0	30	30
2022	11	26	14	37	2	17.9	-2.8	1.058	0.5	0.4	0	27.1	28.4	0	94	96	0	31	30
2022	11	26	14	47	2	18.5	-2.3	1.058	0.4	0.3	0	27.5	28	0	94	96	0	30	31
2022	11	26	14	57	2	18.1	-3.3	1.058	0.4	0.3	0	27.5	28	0	94	95	0	30	30
2022	11	26	15	7	2	18.4	-3	1.058	0.3	0.2	0	28	28.4	0	95	96	0	30	30
2022	11	26	15	17	2	16.8	-3.1	1.058	0.3	0.2	0	27.5	28	0	94	95	0	30	30
2022	11	26	15	27	2	17.2	-2.8	1.057	0.3	0.2	0	27.5	27.5	0	94	95	0	30	31
2022	11	26	15	37	2	18.2	-2.8	1.057	0.3	0.2	0	27.5	27.5	0	94	95	0	30	31
2022	11	26	15	47	2	18.9	-1.9	1.058	0.3	0.2	0	27.5	28.4	0	95	96	0	31	30
2022	11	26	15	57	2	19.7	-2	1.058	0.4	0.3	0	28.4	28.4	0	96	97	0	30	31

Mazourka (0354)

Year	Month	Day	Hour	Minute	Second	VelocityX	VelocityY	Level	StdError1	StdError2	StdError3	SNR1	SNR2	SNR3	SignalAmp1	SignalAmp2	SignalAmp3	Noise1	Noise2
2022	11	26	16	7	2	18.6	-2.4	1.058	0.3	0.2	0	28.4	29.2	0	96	98	0	30	30
2022	11	26	16	17	2	18.2	-2.8	1.058	0.5	0.4	0	28.8	28.8	0	97	98	0	30	31
2022	11	26	16	27	2	18.9	-2.2	1.058	0.4	0.3	0	29.2	29.7	0	98	99	0	30	30
2022	11	26	16	37	2	20	-2	1.059	0.5	0.4	0	28.8	29.2	0	98	99	0	31	31
2022	11	26	16	47	2	18.3	-1.8	1.058	0.3	0.2	0	29.2	29.7	0	98	99	0	30	30
2022	11	26	16	57	2	18	-2	1.057	0.3	0.2	0	28.4	28.8	0	96	97	0	30	30
2022	11	26	17	7	2	17.6	-3.7	1.056	0.3	0.2	0	27.5	28	0	94	95	0	30	30
2022	11	26	17	17	2	17.7	-1.8	1.056	0.3	0.2	0	27.1	28	0	93	95	0	30	30
2022	11	26	17	27	2	18.5	-3.5	1.056	0.3	0.2	0	27.5	28	0	94	95	0	30	30
2022	11	26	17	37	2	18.3	-2.4	1.056	0.3	0.2	0	27.1	27.5	0	93	95	0	30	31
2022	11	26	17	47	2	18.9	-2.8	1.056	0.3	0.2	0	27.1	27.1	0	93	94	0	30	31
2022	11	26	17	57	2	18.5	-2.8	1.057	0.4	0.3	0	27.5	28	0	94	95	0	30	30
2022	11	26	18	7	2	17.6	-3.3	1.057	0.3	0.2	0	27.1	28	0	93	95	0	30	30
2022	11	26	18	17	2	17.8	-3.7	1.056	0.3	0.2	0	27.5	28.4	0	94	96	0	30	30
2022	11	26	18	27	2	17.3	-2.4	1.057	0.3	0.2	0	27.5	27.5	0	94	95	0	30	31
2022	11	26	18	37	2	19.3	-2.6	1.057	0.3	0.2	0	27.1	28	0	94	96	0	31	31
2022	11	26	18	47	2	17.8	-2.1	1.057	0.3	0.2	0	27.5	28	0	94	96	0	30	31
2022	11	26	18	57	2	18.4	-3.5	1.057	0.3	0.2	0	27.1	27.5	0	94	95	0	31	31
2022	11	26	19	7	2	18.3	-2.4	1.058	0.4	0.3	0	28	28.4	0	95	96	0	30	30
2022	11	26	19	17	2	17.5	-2.8	1.058	0.3	0.2	0	28	28.4	0	95	96	0	30	30
2022	11	26	19	27	2	18.1	-1.9	1.057	0.3	0.2	0	27.5	28	0	94	96	0	30	31
2022	11	26	19	37	2	18.6	-2.4	1.057	0.4	0.3	0	27.5	28.4	0	94	96	0	30	30
2022	11	26	19	47	2	18.3	-2	1.058	0.3	0.2	0	27.5	28.4	0	94	96	0	30	30
2022	11	26	19	57	2	19.3	-2.1	1.058	0.3	0.2	0	28	28.8	0	96	97	0	31	30
2022	11	26	20	7	2	19.2	-2.2	1.058	0.3	0.2	0	28.4	28.4	0	95	96	0	29	30
2022	11	26	20	17	2	18	-1.5	1.058	0.3	0.2	0	28.4	28.8	0	96	97	0	30	30
2022	11	26	20	27	2	17.1	-2.2	1.058	0.4	0.3	0	28.4	28.8	0	96	97	0	30	30
2022	11	26	20	37	2	20.6	-2.4	1.058	0.3	0.2	0	28.4	28.4	0	96	96	0	30	30
2022	11	26	20	47	2	18.7	-2.1	1.058	0.5	0.4	0	28	28.4	0	95	96	0	30	30
2022	11	26	20	57	2	17.8	-1.9	1.058	0.3	0.2	0	28	28.8	0	95	97	0	30	30
2022	11	26	21	7	2	17.9	-2.2	1.058	0.3	0.2	0	27.5	28.4	0	95	96	0	31	30
2022	11	26	21	17	2	18.6	-2.4	1.058	0.3	0.2	0	29.7	30.1	0	99	100	0	30	30
2022	11	26	21	27	2	18.4	-2.2	1.058	0.5	0.4	0	28.4	29.2	0	96	98	0	30	30
2022	11	26	21	37	2	17.6	-1.7	1.057	0.4	0.3	0	28	28.4	0	95	96	0	30	30
2022	11	26	21	47	2	18.1	-3.2	1.058	0.4	0.3	0	27.5	28.4	0	94	96	0	30	30
2022	11	26	21	57	2	18.1	-2.2	1.058	0.3	0.2	0	27.5	28	0	94	96	0	30	31
2022	11	26	22	7	2	19.3	-1.8	1.058	0.3	0.2	0	28	28.8	0	95	97	0	30	30
2022	11	26	22	17	2	19.7	-2.5	1.058	0.4	0.3	0	28	28.4	0	95	96	0	30	30
2022	11	26	22	27	2	17.8	-2.7	1.057	0.3	0.2	0	27.5	27.5	0	94	95	0	30	31
2022	11	26	22	37	2	18.6	-3.3	1.057	0.3	0.2	0	28	28.4	0	94	96	0	29	30
2022	11	26	22	47	2	18.7	-2.7	1.058	0.3	0.2	0	28	28	0	94	95	0	29	30
2022	11	26	22	57	2	18.5	-2.1	1.058	0.4	0.3	0	27.5	28	0	94	96	0	30	31
2022	11	26	23	7	2	17.7	-2	1.057	0.3	0.2	0	27.5	28.4	0	94	96	0	30	30
2022	11	26	23	17	2	17.2	-2.4	1.057	0.4	0.3	0	27.5	28.4	0	94	96	0	30	30
2022	11	26	23	27	2	18.7	-2.8	1.057	0.4	0.3	0	27.5	27.5	0	94	95	0	30	31
2022	11	26	23	37	2	18.2	-2.8	1.057	0.4	0.3	0	27.5	28	0	94	95	0	30	30
2022	11	26	23	47	2	18.7	-2.4	1.058	0.3	0.2	0	27.1	28	0	93	95	0	30	30
2022	11	26	23	57	2	18	-2.5	1.057	0.3	0.2	0	27.5	28	0	94	95	0	30	30

Mazourka (0354)

Year	Month	Day	Hour	Minute	Second	VelocityX	VelocityY	Level	StdError1	StdError2	StdError3	SNR1	SNR2	SNR3	SignalAmp1	SignalAmp2	SignalAmp3	Noise1	Noise2
2022	11	27	0	7	2	18.4	-2.2	1.057	0.4	0.3	0	27.1	28	0	93	95	0	30	30
2022	11	27	0	17	2	19.2	-3	1.057	0.3	0.2	0	27.5	28	0	94	95	0	30	30
2022	11	27	0	27	2	18.5	-3.3	1.057	0.4	0.3	0	27.1	28	0	93	95	0	30	30
2022	11	27	0	37	2	17.7	-2.9	1.057	0.3	0.2	0	27.5	28	0	94	95	0	30	30
2022	11	27	0	47	2	19	-2.1	1.057	0.3	0.2	0	27.1	28	0	93	95	0	30	30
2022	11	27	0	57	2	18	-2.8	1.057	0.3	0.2	0	27.5	28.4	0	94	96	0	30	30
2022	11	27	1	7	2	19.1	-2.4	1.057	0.3	0.2	0	28.4	29.2	0	96	98	0	30	30
2022	11	27	1	17	2	18.5	-2.4	1.057	0.4	0.3	0	27.5	28.4	0	94	96	0	30	30
2022	11	27	1	27	2	18.9	-3	1.057	0.4	0.3	0	28	28	0	94	96	0	29	31
2022	11	27	1	37	2	17.8	-3.7	1.057	0.4	0.3	0	27.5	28.4	0	94	96	0	30	30
2022	11	27	1	47	2	18.5	-2.9	1.057	0.4	0.3	0	27.1	28	0	93	95	0	30	30
2022	11	27	1	57	2	18.3	-2.9	1.057	0.3	0.2	0	27.5	27.5	0	94	95	0	30	31
2022	11	27	2	7	2	18.1	-2.4	1.057	0.4	0.3	0	27.5	28	0	94	96	0	30	31
2022	11	27	2	17	2	18.5	-2.6	1.057	0.3	0.2	0	27.1	28	0	93	95	0	30	30
2022	11	27	2	27	2	18.5	-3.1	1.057	0.4	0.3	0	27.5	27.5	0	94	95	0	30	31
2022	11	27	2	37	2	19.2	-2.4	1.057	0.5	0.4	0	27.1	28	0	93	95	0	30	30
2022	11	27	2	47	2	18.3	-2.9	1.057	0.3	0.2	0	28	28.4	0	94	96	0	29	30
2022	11	27	2	57	2	17.9	-2.7	1.057	0.4	0.3	0	28	28	0	94	95	0	29	30
2022	11	27	3	7	2	18.7	-3.6	1.057	0.3	0.2	0	27.1	28.4	0	93	95	0	30	29
2022	11	27	3	17	2	18.4	-2.9	1.057	0.3	0.2	0	27.1	28	0	93	95	0	30	30
2022	11	27	3	27	2	18.2	-2.8	1.057	0.3	0.2	0	27.1	28	0	93	95	0	30	30
2022	11	27	3	37	2	19.7	-2.8	1.057	0.3	0.2	0	27.5	28	0	93	95	0	29	30
2022	11	27	3	47	2	18.4	-2.4	1.057	0.3	0.2	0	27.5	28	0	94	95	0	30	30
2022	11	27	3	57	2	19	-2.9	1.057	0.3	0.2	0	27.1	27.5	0	93	95	0	30	31
2022	11	27	4	7	2	19.1	-3.2	1.057	0.4	0.3	0	27.1	27.5	0	93	95	0	30	31
2022	11	27	4	17	2	18.1	-3.2	1.057	0.4	0.3	0	27.5	27.5	0	94	95	0	30	31
2022	11	27	4	27	2	18.3	-2.9	1.057	0.4	0.3	0	27.5	28	0	94	95	0	30	30
2022	11	27	4	37	2	17.7	-2.4	1.057	0.3	0.2	0	27.5	27.5	0	94	95	0	30	31
2022	11	27	4	47	2	18.4	-2.9	1.057	0.3	0.2	0	27.5	27.5	0	94	95	0	30	31
2022	11	27	4	57	2	18.1	-3	1.057	0.3	0.2	0	27.1	27.5	0	93	95	0	30	31
2022	11	27	5	7	2	18.9	-3.3	1.057	0.3	0.2	0	27.5	27.5	0	94	95	0	30	31
2022	11	27	5	17	2	18.6	-2.1	1.057	0.4	0.3	0	27.1	28	0	93	95	0	30	30
2022	11	27	5	27	2	17.9	-2.5	1.057	0.4	0.3	0	27.5	28.4	0	94	96	0	30	30
2022	11	27	5	37	2	18.4	-3	1.057	0.3	0.2	0	27.5	27.5	0	94	95	0	30	31
2022	11	27	5	47	2	18.7	-2.4	1.057	0.5	0.4	0	27.1	27.5	0	93	95	0	30	31
2022	11	27	5	57	2	19.2	-2.7	1.057	0.3	0.2	0	27.1	27.5	0	93	95	0	30	31
2022	11	27	6	7	2	19	-2.9	1.057	0.3	0.2	0	27.1	27.5	0	93	95	0	30	31
2022	11	27	6	17	2	18.4	-3.2	1.057	0.3	0.2	0	27.1	27.5	0	93	95	0	30	31
2022	11	27	6	27	2	19.4	-3.2	1.057	0.5	0.4	0	27.5	28	0	94	95	0	30	30
2022	11	27	6	37	2	18.2	-2.8	1.057	0.4	0.3	0	27.1	28	0	93	95	0	30	30
2022	11	27	6	47	2	18.2	-3.6	1.057	0.3	0.2	0	27.1	27.5	0	93	95	0	30	31
2022	11	27	6	57	2	18.7	-2.5	1.057	0.4	0.3	0	27.1	27.5	0	93	95	0	30	31
2022	11	27	7	7	2	18.3	-2.6	1.057	0.4	0.3	0	27.1	28	0	93	95	0	30	30
2022	11	27	7	17	2	18.4	-2.4	1.057	0.3	0.2	0	27.1	27.5	0	93	95	0	30	31
2022	11	27	7	27	2	18.2	-3.1	1.057	0.3	0.2	0	27.5	28	0	94	95	0	30	30
2022	11	27	7	37	2	18.5	-2.4	1.057	0.3	0.2	0	27.1	27.1	0	93	94	0	30	31
2022	11	27	7	47	2	18.4	-3.2	1.057	0.3	0.2	0	31	31	0	102	103	0	30	31
2022	11	27	7	57	2	18.6	-2.1	1.057	0.3	0.2	0	27.5	28.4	0	94	96	0	30	30

Mazourka (0354)

Year	Month	Day	Hour	Minute	Second	VelocityX	VelocityY	Level	StdError1	StdError2	StdError3	SNR1	SNR2	SNR3	SignalAmp1	SignalAmp2	SignalAmp3	Noise1	Noise2
2022	11	27	8	7	2	18.6	-1.9	1.057	0.3	0.2	0	27.1	27.5	0	93	94	0	30	30
2022	11	27	8	17	2	19.2	-3.3	1.057	0.3	0.2	0	27.1	27.5	0	93	94	0	30	30
2022	11	27	8	27	2	18.5	-2.8	1.057	0.4	0.3	0	27.1	28	0	94	95	0	31	30
2022	11	27	8	37	2	18.1	-2.8	1.057	0.3	0.2	0	27.1	28	0	93	95	0	30	30
2022	11	27	8	47	2	18.4	-2.9	1.057	0.3	0.2	0	27.1	28	0	93	95	0	30	30
2022	11	27	8	57	2	18.1	-3.3	1.057	0.3	0.2	0	27.1	28	0	93	95	0	30	30
2022	11	27	9	7	2	18.3	-2.3	1.057	0.3	0.2	0	27.5	28	0	94	95	0	30	30
2022	11	27	9	17	2	17.8	-2.8	1.057	0.3	0.2	0	27.5	28	0	94	96	0	30	31
2022	11	27	9	27	2	18.7	-2.7	1.057	0.4	0.3	0	28	28.4	0	95	96	0	30	30
2022	11	27	9	37	2	18.5	-2.1	1.057	0.3	0.2	0	27.5	28	0	94	96	0	30	31
2022	11	27	9	47	2	19.1	-3.4	1.058	0.3	0.2	0	27.1	28.4	0	94	96	0	31	30
2022	11	27	9	57	2	18.9	-2.7	1.058	0.3	0.2	0	27.5	28	0	94	95	0	30	30
2022	11	27	10	7	2	19.8	-3.2	1.058	0.4	0.3	0	27.5	28.4	0	94	96	0	30	30
2022	11	27	10	17	2	18	-2.8	1.058	0.4	0.3	0	33.5	34	0	108	110	0	30	31
2022	11	27	10	27	2	18.2	-2.1	1.058	0.3	0.2	0	34.8	35.3	0	112	113	0	31	31
2022	11	27	10	37	2	19.4	-2.1	1.058	0.3	0.2	0	31.4	31.8	0	103	104	0	30	30
2022	11	27	10	47	2	18	-3.9	1.058	0.3	0.2	0	28.8	28.8	0	97	98	0	30	31
2022	11	27	10	57	2	17.5	-2.9	1.058	0.3	0.2	0	28.4	28.4	0	96	97	0	30	31
2022	11	27	11	7	2	18.3	-3.3	1.058	0.5	0.4	0	28.4	28.8	0	96	97	0	30	30
2022	11	27	11	17	2	18.5	-3.4	1.058	0.4	0.3	0	28	28.4	0	95	96	0	30	30
2022	11	27	11	27	2	18.6	-2.9	1.058	0.3	0.2	0	28	28	0	95	96	0	30	31
2022	11	27	11	37	2	18.2	-2.9	1.059	0.3	0.2	0	27.5	28	0	94	96	0	30	31
2022	11	27	11	47	2	18.7	-3.1	1.059	0.3	0.2	0	27.5	28	0	94	96	0	30	31
2022	11	27	11	57	2	19.1	-2.6	1.059	0.3	0.2	0	28.4	28	0	95	96	0	29	31
2022	11	27	12	7	2	17.6	-2.7	1.059	0.3	0.2	0	27.5	28	0	94	96	0	30	31
2022	11	27	12	17	2	18.3	-2.9	1.059	0.3	0.2	0	27.5	28	0	94	96	0	30	31
2022	11	27	12	27	2	19	-2.9	1.059	0.5	0.4	0	28	28	0	94	96	0	29	31
2022	11	27	12	37	2	18.3	-2.4	1.059	0.3	0.2	0	27.5	28.4	0	94	96	0	30	30
2022	11	27	12	47	2	17.3	-2.7	1.059	0.3	0.2	0	27.5	28	0	94	96	0	30	31
2022	11	27	12	57	2	18.5	-2	1.059	0.3	0.2	0	27.5	28.4	0	94	96	0	30	30
2022	11	27	13	7	2	18.5	-2.8	1.059	0.4	0.3	0	28	28.4	0	95	96	0	30	30
2022	11	27	13	17	2	18	-3.3	1.059	0.3	0.2	0	27.5	28	0	94	95	0	30	30
2022	11	27	13	27	2	17.9	-2.4	1.059	0.3	0.2	0	27.5	28.4	0	94	96	0	30	30
2022	11	27	13	37	2	17.9	-2.9	1.059	0.3	0.2	0	27.5	28	0	94	96	0	30	31
2022	11	27	13	47	2	18.8	-3.3	1.059	0.4	0.3	0	27.5	28	0	94	95	0	30	30
2022	11	27	13	57	2	18.7	-2.4	1.059	0.5	0.4	0	27.5	28	0	94	96	0	30	31
2022	11	27	14	7	2	17.9	-1.7	1.059	0.3	0.2	0	28	28.8	0	95	97	0	30	30
2022	11	27	14	17	2	18.4	-3.7	1.059	0.4	0.3	0	27.5	28.4	0	94	96	0	30	30
2022	11	27	14	27	2	18.6	-2.4	1.059	0.4	0.3	0	28.4	28.4	0	95	96	0	29	30
2022	11	27	14	37	2	17.2	-2.6	1.059	0.3	0.2	0	27.5	28.4	0	94	96	0	30	30
2022	11	27	14	47	2	17.7	-3.1	1.059	0.4	0.3	0	27.5	28.4	0	94	96	0	30	30
2022	11	27	14	57	2	17.8	-2.7	1.06	0.3	0.2	0	28.4	28.8	0	96	97	0	30	30
2022	11	27	15	7	2	17.3	-2.8	1.061	0.5	0.4	0	28.4	28.8	0	96	97	0	30	30
2022	11	27	15	17	2	17.6	-3.2	1.06	0.3	0.2	0	28.4	28	0	95	96	0	29	31
2022	11	27	15	27	2	18.1	-3.3	1.059	0.4	0.3	0	28	28.4	0	95	96	0	30	30
2022	11	27	15	37	2	18.9	-3.2	1.059	0.3	0.2	0	32.7	33.5	0	106	108	0	30	30
2022	11	27	15	47	2	18.6	-2.5	1.059	0.4	0.3	0	34.4	35.3	0	110	112	0	30	30
2022	11	27	15	57	2	16.7	-2.4	1.06	0.3	0.2	0	31.4	32.3	0	103	105	0	30	30

Mazourka (0354)

Year	Month	Day	Hour	Minute	Second	VelocityX	VelocityY	Level	StdError1	StdError2	StdError3	SNR1	SNR2	SNR3	SignalAmp1	SignalAmp2	SignalAmp3	Noise1	Noise2
2022	11	27	16	7	2	17	-3.1	1.059	0.3	0.2	0	28.8	29.7	0	97	99	0	30	30
2022	11	27	16	17	2	17.6	-3.2	1.059	0.5	0.4	0	28	28.8	0	95	97	0	30	30
2022	11	27	16	27	2	18.5	-2.9	1.059	0.4	0.3	0	28	28.8	0	95	97	0	30	30
2022	11	27	16	37	2	19.1	-3.1	1.059	0.3	0.2	0	28	28.8	0	95	97	0	30	30
2022	11	27	16	47	2	19	-3.4	1.059	0.3	0.2	0	27.5	27.5	0	94	95	0	30	31
2022	11	27	16	57	2	18.6	-3.7	1.059	0.3	0.2	0	27.1	27.1	0	93	94	0	30	31
2022	11	27	17	7	2	17.8	-2.6	1.059	0.3	0.2	0	27.1	28	0	93	95	0	30	30
2022	11	27	17	17	2	17.5	-3.1	1.059	0.3	0.2	0	28	28	0	95	96	0	30	31
2022	11	27	17	27	2	18	-2.5	1.059	0.3	0.2	0	28	28.8	0	95	97	0	30	30
2022	11	27	17	37	2	17.9	-3.2	1.059	0.3	0.2	0	28	28.4	0	95	96	0	30	30
2022	11	27	17	47	2	17.9	-3.5	1.059	0.3	0.2	0	28.4	28.8	0	96	97	0	30	30
2022	11	27	17	57	2	18.7	-3	1.059	0.3	0.2	0	28	28.4	0	95	96	0	30	30
2022	11	27	18	7	2	18.5	-3.7	1.059	0.3	0.2	0	28	28.8	0	95	97	0	30	30
2022	11	27	18	17	2	18.6	-2.8	1.059	0.3	0.2	0	28	28.4	0	95	96	0	30	30
2022	11	27	18	27	2	18.2	-2.9	1.059	0.4	0.3	0	28	28.4	0	95	97	0	30	31
2022	11	27	18	37	2	18.8	-3.4	1.059	0.3	0.2	0	28	28.8	0	95	97	0	30	30
2022	11	27	18	47	2	18.5	-3.1	1.059	0.4	0.3	0	28.4	28.4	0	96	97	0	30	31
2022	11	27	18	57	2	18	-2	1.059	0.3	0.2	0	32.3	33.1	0	105	107	0	30	30
2022	11	27	19	7	2	18.7	-3.1	1.059	0.4	0.3	0	29.2	29.7	0	98	99	0	30	30
2022	11	27	19	17	2	18.8	-2.6	1.059	0.3	0.2	0	28.4	28.4	0	96	97	0	30	31
2022	11	27	19	27	2	18.8	-2.6	1.059	0.4	0.3	0	28	28.8	0	95	97	0	30	30
2022	11	27	19	37	2	18.2	-3.3	1.059	0.4	0.3	0	28	28.4	0	95	97	0	30	31
2022	11	27	19	47	2	18.3	-2.7	1.059	0.4	0.3	0	28	28.8	0	95	97	0	30	30
2022	11	27	19	57	2	18	-2.5	1.06	0.4	0.3	0	28	28.8	0	95	97	0	30	30
2022	11	27	20	7	2	18.6	-3.3	1.059	0.4	0.3	0	28	28.4	0	95	96	0	30	30
2022	11	27	20	17	2	18.1	-2.9	1.059	0.4	0.3	0	28.8	28.8	0	96	97	0	29	30
2022	11	27	20	27	2	19.3	-2.1	1.059	0.3	0.2	0	28	28.4	0	95	96	0	30	30
2022	11	27	20	37	2	18.2	-3.3	1.06	0.4	0.3	0	27.5	28.4	0	94	96	0	30	30
2022	11	27	20	47	2	19.1	-2.4	1.059	0.3	0.2	0	28	28.4	0	95	96	0	30	30
2022	11	27	20	57	2	18.7	-3.4	1.06	0.3	0.2	0	28	28.4	0	95	96	0	30	30
2022	11	27	21	7	2	18.3	-2.9	1.06	0.4	0.3	0	28	28	0	95	96	0	30	31
2022	11	27	21	17	2	18	-2.8	1.06	0.3	0.2	0	28	28.4	0	95	96	0	30	30
2022	11	27	21	27	2	18.1	-3.2	1.06	0.4	0.3	0	28	28	0	95	96	0	30	31
2022	11	27	21	37	2	18.6	-2.7	1.059	0.3	0.2	0	28	28.8	0	95	97	0	30	30
2022	11	27	21	47	2	18.2	-2.9	1.059	0.4	0.3	0	28.4	28.4	0	96	97	0	30	31
2022	11	27	21	57	2	18.7	-2.1	1.059	0.3	0.2	0	27.5	27.5	0	94	95	0	30	31
2022	11	27	22	7	2	17.9	-2.6	1.059	0.3	0.2	0	28	28.8	0	95	97	0	30	30
2022	11	27	22	17	2	18.2	-2.6	1.06	0.3	0.2	0	27.5	28.4	0	94	96	0	30	30
2022	11	27	22	27	2	18.3	-2.4	1.06	0.3	0.2	0	28.4	28	0	95	96	0	29	31
2022	11	27	22	37	2	18.9	-2.5	1.06	0.4	0.3	0	27.5	28.4	0	94	96	0	30	30
2022	11	27	22	47	2	17.5	-3.1	1.06	0.4	0.3	0	28	28.4	0	94	96	0	29	30
2022	11	27	22	57	2	18.9	-2.5	1.059	0.3	0.2	0	27.5	28.4	0	94	96	0	30	30
2022	11	27	23	7	2	18.9	-3.2	1.06	0.4	0.3	0	28	28	0	94	96	0	29	31
2022	11	27	23	17	2	19.6	-2.1	1.06	0.4	0.3	0	27.5	28.4	0	94	96	0	30	30
2022	11	27	23	27	2	19.1	-3.1	1.059	0.3	0.2	0	27.5	28	0	94	96	0	30	31
2022	11	27	23	37	2	18.3	-2.9	1.06	0.3	0.2	0	27.5	28	0	94	96	0	30	31
2022	11	27	23	47	2	18.7	-2.7	1.059	0.4	0.3	0	27.5	28.4	0	94	96	0	30	30
2022	11	27	23	57	2	18.2	-2.9	1.059	0.3	0.2	0	27.5	28.4	0	94	96	0	30	30

Mazourka (0354)

Year	Month	Day	Hour	Minute	Second	VelocityX	VelocityY	Level	StdError1	StdError2	StdError3	SNR1	SNR2	SNR3	SignalAmp1	SignalAmp2	SignalAmp3	Noise1	Noise2
2022	11	28	0	7	2	18.4	-2.1	1.059	0.3	0.2	0	28	28	0	95	96	0	30	31
2022	11	28	0	17	2	18.4	-2.2	1.059	0.3	0.2	0	28	28.8	0	95	97	0	30	30
2022	11	28	0	27	2	18.3	-3.1	1.059	0.3	0.2	0	28	28.8	0	95	97	0	30	30
2022	11	28	0	37	2	19	-3.1	1.059	0.4	0.3	0	27.5	28	0	94	96	0	30	31
2022	11	28	0	47	2	17.7	-3.6	1.06	0.4	0.3	0	28	28.8	0	95	97	0	30	30
2022	11	28	0	57	2	17.9	-2.9	1.06	0.3	0.2	0	28	28.8	0	95	97	0	30	30
2022	11	28	1	7	2	18	-2.8	1.06	0.3	0.2	0	28	28.4	0	94	96	0	29	30
2022	11	28	1	17	2	19.1	-2.4	1.06	0.4	0.3	0	27.5	28	0	94	96	0	30	31
2022	11	28	1	27	2	18.5	-2.8	1.059	0.4	0.3	0	28	28.4	0	95	96	0	30	30
2022	11	28	1	37	2	19.3	-3.2	1.059	0.3	0.2	0	28	28.4	0	95	97	0	30	31
2022	11	28	1	47	2	18.5	-2.8	1.059	0.5	0.4	0	27.5	28.4	0	94	96	0	30	30
2022	11	28	1	57	2	18.2	-3.6	1.059	0.3	0.2	0	27.5	28.4	0	94	96	0	30	30
2022	11	28	2	7	2	18.8	-1.8	1.059	0.4	0.3	0	28.4	28	0	95	96	0	29	31
2022	11	28	2	17	2	18.6	-2.5	1.059	0.4	0.3	0	27.5	28.4	0	94	96	0	30	30
2022	11	28	2	27	2	18.2	-2.9	1.059	0.3	0.2	0	28	28.4	0	95	96	0	30	30
2022	11	28	2	37	2	17.4	-2.4	1.059	0.3	0.2	0	28	28.8	0	95	97	0	30	30
2022	11	28	2	47	2	18.4	-2.7	1.059	0.3	0.2	0	27.5	28.8	0	95	97	0	31	30
2022	11	28	2	57	2	18.6	-2.7	1.059	0.5	0.5	0	27.5	28	0	94	95	0	30	30
2022	11	28	3	7	2	18.6	-2.4	1.059	0.3	0.2	0	28.4	28.4	0	95	97	0	29	31
2022	11	28	3	17	2	19.1	-2.6	1.059	0.3	0.2	0	27.5	28	0	94	96	0	30	31
2022	11	28	3	27	2	17.8	-3.7	1.059	0.3	0.2	0	28	28	0	95	96	0	30	31
2022	11	28	3	37	2	19.3	-2.6	1.059	0.3	0.2	0	27.5	28.4	0	94	96	0	30	30
2022	11	28	3	47	2	18.5	-2.9	1.06	0.3	0.2	0	27.1	27.5	0	93	95	0	30	31
2022	11	28	3	57	2	17.8	-3.3	1.06	0.3	0.2	0	27.5	28	0	94	95	0	30	30
2022	11	28	4	7	2	18.4	-3.7	1.06	0.4	0.3	0	27.5	28	0	94	95	0	30	30
2022	11	28	4	17	2	18.2	-3	1.06	0.3	0.2	0	27.5	27.5	0	94	95	0	30	31
2022	11	28	4	27	2	18.9	-2.2	1.06	0.3	0.2	0	27.1	27.5	0	93	95	0	30	31
2022	11	28	4	37	2	18.7	-3.5	1.06	0.4	0.3	0	27.5	28	0	94	96	0	30	31
2022	11	28	4	47	2	18.5	-2.9	1.06	0.4	0.3	0	27.5	28.4	0	94	96	0	30	30
2022	11	28	4	57	2	17.6	-3.3	1.061	0.3	0.2	0	27.5	28	0	94	96	0	30	31
2022	11	28	5	7	2	17.7	-3.1	1.061	0.3	0.2	0	27.5	28.4	0	94	96	0	30	30
2022	11	28	5	17	2	18.7	-2.8	1.061	0.3	0.2	0	27.1	27.5	0	93	95	0	30	31
2022	11	28	5	27	2	18.1	-2.8	1.061	0.5	0.4	0	27.1	27.5	0	93	95	0	30	31
2022	11	28	5	37	2	18	-3.4	1.062	0.4	0.3	0	27.5	27.5	0	94	95	0	30	31
2022	11	28	5	47	2	18.5	-3.2	1.062	0.3	0.2	0	27.5	28.4	0	94	96	0	30	30
2022	11	28	5	57	2	17.7	-2.4	1.062	0.5	0.4	0	27.5	28.4	0	94	96	0	30	30
2022	11	28	6	7	2	18	-3.4	1.062	0.3	0.2	0	27.5	28	0	94	95	0	30	30
2022	11	28	6	17	2	18.5	-2.1	1.062	0.3	0.2	0	27.1	27.5	0	93	95	0	30	31
2022	11	28	6	27	2	18.2	-2.2	1.062	0.5	0.4	0	27.1	28	0	93	95	0	30	30
2022	11	28	6	37	2	18.1	-3.2	1.062	0.4	0.3	0	26.7	27.5	0	93	95	0	31	31
2022	11	28	6	47	2	18.1	-2.9	1.063	0.4	0.3	0	27.1	27.5	0	93	95	0	30	31
2022	11	28	6	57	2	18.6	-2	1.062	0.4	0.3	0	26.7	27.5	0	93	95	0	31	31
2022	11	28	7	7	2	18.8	-2.8	1.062	0.4	0.3	0	27.5	28	0	94	95	0	30	30
2022	11	28	7	17	2	19.3	-2.8	1.062	0.3	0.2	0	27.1	28	0	93	95	0	30	30
2022	11	28	7	27	2	18.9	-2.5	1.062	0.4	0.3	0	28	28	0	95	96	0	30	31
2022	11	28	7	37	2	18.3	-3.7	1.062	0.3	0.2	0	27.1	28.4	0	94	96	0	31	30
2022	11	28	7	47	2	18	-2.5	1.062	0.3	0.2	0	27.5	28.4	0	94	96	0	30	30
2022	11	28	7	57	2	18	-2.8	1.063	0.3	0.2	0	27.1	27.5	0	94	95	0	31	31

Mazourka (0354)

Year	Month	Day	Hour	Minute	Second	VelocityX	VelocityY	Level	StdError1	StdError2	StdError3	SNR1	SNR2	SNR3	SignalAmp1	SignalAmp2	SignalAmp3	Noise1	Noise2
2022	11	28	8	7	2	18.4	-2.6	1.062	0.3	0.2	0	27.1	28	0	93	95	0	30	30
2022	11	28	8	17	2	19.2	-3	1.062	0.3	0.2	0	27.1	27.5	0	93	95	0	30	31
2022	11	28	8	27	2	17.9	-3.3	1.062	0.4	0.3	0	27.1	28	0	93	95	0	30	30
2022	11	28	8	37	2	18.4	-2.2	1.063	0.3	0.2	0	28	28.4	0	95	97	0	30	31
2022	11	28	8	47	2	18.4	-3.6	1.063	0.3	0.2	0	28.4	29.2	0	96	98	0	30	30
2022	11	28	8	57	2	17.5	-2.8	1.063	0.3	0.2	0	28	28.4	0	95	96	0	30	30
2022	11	28	9	7	2	18.8	-2.9	1.063	0.3	0.2	0	27.5	28	0	94	96	0	30	31
2022	11	28	9	17	2	18	-3.3	1.063	0.3	0.2	0	27.5	28	0	94	96	0	30	31
2022	11	28	9	27	2	18	-2.6	1.063	0.5	0.5	0	27.5	28	0	94	96	0	30	31
2022	11	28	9	37	2	18.8	-2.9	1.063	0.4	0.3	0	27.5	27.5	0	94	95	0	30	31
2022	11	28	9	47	2	17.3	-3.3	1.063	0.4	0.3	0	28	28	0	95	96	0	30	31
2022	11	28	9	57	2	18.7	-3	1.063	0.3	0.2	0	32.3	33.1	0	104	107	0	29	30
2022	11	28	10	7	2	18.5	-3	1.063	0.3	0.2	0	28.4	28.4	0	96	97	0	30	31
2022	11	28	10	17	2	18.1	-3.3	1.064	0.3	0.2	0	28	28.8	0	96	97	0	31	30
2022	11	28	10	27	2	18.2	-3.3	1.064	0.5	0.4	0	27.5	28.8	0	94	97	0	30	30
2022	11	28	10	37	2	17.7	-2.8	1.064	0.4	0.3	0	27.5	28.4	0	94	96	0	30	30
2022	11	28	10	47	2	18	-3.3	1.064	0.3	0.2	0	28	28	0	95	96	0	30	31
2022	11	28	10	57	2	18.2	-3	1.064	0.3	0.2	0	28	28.4	0	95	96	0	30	30
2022	11	28	11	7	2	17.8	-3.3	1.064	0.4	0.3	0	28	28.4	0	95	97	0	30	31
2022	11	28	11	17	2	18.3	-3.4	1.064	0.3	0.2	0	28	28	0	95	96	0	30	31
2022	11	28	11	27	2	18.8	-3.3	1.064	0.3	0.2	0	28	28	0	95	96	0	30	31
2022	11	28	11	37	2	17.9	-3.8	1.065	0.4	0.3	0	27.5	27.5	0	94	95	0	30	31
2022	11	28	11	47	2	18.2	-3.2	1.064	0.4	0.3	0	27.5	28	0	94	96	0	30	31
2022	11	28	11	57	2	17.7	-3.4	1.064	0.3	0.2	0	27.5	28.4	0	94	96	0	30	30
2022	11	28	12	7	2	18.4	-3.2	1.064	0.5	0.4	0	27.1	27.5	0	94	95	0	31	31
2022	11	28	12	17	2	17.3	-3.2	1.064	0.3	0.2	0	28	28.4	0	95	97	0	30	31
2022	11	28	12	27	2	17.2	-3.8	1.063	0.3	0.2	0	27.5	28	0	94	96	0	30	31
2022	11	28	12	37	2	18.4	-3.6	1.063	0.4	0.3	0	27.5	28	0	94	96	0	30	31
2022	11	28	12	47	2	18.1	-2.7	1.064	0.3	0.2	0	28.4	28.8	0	96	97	0	30	30
2022	11	28	12	57	2	17.7	-2.9	1.065	0.3	0.2	0	28	28.8	0	95	97	0	30	30
2022	11	28	13	7	2	18.2	-3.6	1.064	0.3	0.2	0	27.1	27.5	0	93	95	0	30	31
2022	11	28	13	17	2	18	-2.8	1.063	0.3	0.2	0	27.5	28	0	94	96	0	30	31
2022	11	28	13	27	2	18.5	-2.3	1.064	0.3	0.2	0	28	28	0	95	96	0	30	31
2022	11	28	13	37	2	17.3	-3.1	1.064	0.4	0.3	0	27.5	28	0	93	95	0	29	30
2022	11	28	13	47	2	18.3	-2.8	1.064	0.3	0.2	0	27.1	27.5	0	93	95	0	30	31
2022	11	28	13	57	2	17.6	-4.1	1.064	0.3	0.2	0	27.5	28	0	94	96	0	30	31
2022	11	28	14	7	2	17.9	-3	1.064	0.5	0.5	0	28.4	28.8	0	96	97	0	30	30
2022	11	28	14	17	2	18.5	-3.3	1.064	0.3	0.2	0	28	28.8	0	95	97	0	30	30
2022	11	28	14	27	2	18.9	-1.8	1.064	0.3	0.2	0	28.4	29.7	0	97	99	0	31	30
2022	11	28	14	37	2	18.2	-2.2	1.064	0.3	0.2	0	28.8	30.1	0	97	99	0	30	29
2022	11	28	14	47	2	19.6	-2.8	1.064	0.3	0.2	0	28.8	29.2	0	97	99	0	30	31
2022	11	28	14	57	2	18.1	-2.6	1.064	0.3	0.2	0	28.4	29.2	0	96	98	0	30	30
2022	11	28	15	7	2	18.3	-4	1.064	0.3	0.2	0	28.8	29.7	0	97	99	0	30	30
2022	11	28	15	17	2	18.8	-4	1.064	0.3	0.2	0	30.1	31	0	100	103	0	30	31
2022	11	28	15	27	2	18	-2.3	1.064	0.3	0.2	0	29.2	30.1	0	98	100	0	30	30
2022	11	28	15	37	2	18.9	-2.4	1.064	0.4	0.3	0	31.4	31.8	0	103	105	0	30	31
2022	11	28	15	47	2	17.6	-2.1	1.064	0.3	0.2	0	29.7	30.1	0	99	100	0	30	30
2022	11	28	15	57	2	17.3	-2.4	1.064	0.3	0.2	0	28	29.2	0	96	98	0	31	30

Mazourka (0354)

Year	Month	Day	Hour	Minute	Second	VelocityX	VelocityY	Level	StdError1	StdError2	StdError3	SNR1	SNR2	SNR3	SignalAmp1	SignalAmp2	SignalAmp3	Noise1	Noise2
2022	11	28	16	7	2	18.9	-2.9	1.064	0.4	0.3	0	28.4	28	0	96	96	0	30	31
2022	11	28	16	17	2	18.8	-3.1	1.064	0.4	0.3	0	28.4	28	0	95	96	0	29	31
2022	11	28	16	27	2	18.1	-3.6	1.064	0.3	0.2	0	28	28	0	95	96	0	30	31
2022	11	28	16	37	2	19.3	-3.1	1.064	0.3	0.2	0	27.5	27.5	0	94	95	0	30	31
2022	11	28	16	47	2	19.2	-2.7	1.064	0.5	0.4	0	27.5	27.5	0	94	95	0	30	31
2022	11	28	16	57	2	19	-2.8	1.064	0.4	0.3	0	27.1	27.1	0	93	94	0	30	31
2022	11	28	17	7	2	18.4	-2.8	1.064	0.4	0.3	0	27.1	27.1	0	93	94	0	30	31
2022	11	28	17	17	2	17.7	-2.8	1.064	0.4	0.3	0	27.1	27.5	0	93	94	0	30	30
2022	11	28	17	27	2	18.7	-2.8	1.064	0.3	0.2	0	27.1	27.5	0	93	94	0	30	30
2022	11	28	17	37	2	18.2	-2.5	1.064	0.3	0.2	0	26.7	27.1	0	92	94	0	30	31
2022	11	28	17	47	2	18	-2.1	1.064	0.3	0.2	0	27.1	27.5	0	93	94	0	30	30
2022	11	28	17	57	2	18.5	-3.4	1.064	0.3	0.2	0	26.7	27.5	0	92	94	0	30	30
2022	11	28	18	7	2	18.2	-2.7	1.064	0.3	0.2	0	27.5	27.5	0	94	95	0	30	31
2022	11	28	18	17	2	18.1	-2.8	1.064	0.4	0.3	0	27.5	28.4	0	94	96	0	30	30
2022	11	28	18	27	2	18.3	-2.3	1.064	0.3	0.2	0	27.1	27.5	0	93	95	0	30	31
2022	11	28	18	37	2	18.1	-3.4	1.064	0.3	0.2	0	28	28.4	0	94	96	0	29	30
2022	11	28	18	47	2	17.8	-3.1	1.064	0.3	0.2	0	28	28.4	0	95	96	0	30	30
2022	11	28	18	57	2	17.3	-3.1	1.064	0.3	0.2	0	28	28.4	0	95	96	0	30	30
2022	11	28	19	7	2	18.1	-2.8	1.064	0.3	0.2	0	27.5	28	0	94	96	0	30	31
2022	11	28	19	17	2	17.8	-2.9	1.064	0.3	0.2	0	28	28	0	95	96	0	30	31
2022	11	28	19	27	2	18.5	-3.2	1.064	0.3	0.2	0	27.5	28.4	0	95	96	0	31	30
2022	11	28	19	37	2	18.2	-2.5	1.064	0.3	0.2	0	28	28.8	0	96	97	0	31	30
2022	11	28	19	47	2	18.7	-3.2	1.064	0.3	0.2	0	28.4	28.8	0	96	97	0	30	30
2022	11	28	19	57	2	18.8	-3.1	1.064	0.3	0.2	0	28	28	0	95	96	0	30	31
2022	11	28	20	7	2	18.8	-2	1.064	0.3	0.2	0	28	28.8	0	95	97	0	30	30
2022	11	28	20	17	2	18.8	-2.8	1.065	0.4	0.3	0	27.5	28.4	0	94	96	0	30	30
2022	11	28	20	27	2	18.6	-2.2	1.065	0.3	0.2	0	27.5	28	0	94	96	0	30	31
2022	11	28	20	37	2	17.6	-3.3	1.065	0.3	0.2	0	27.5	28	0	94	96	0	30	31
2022	11	28	20	47	2	18.6	-2.5	1.064	0.3	0.2	0	27.5	28	0	94	96	0	30	31
2022	11	28	20	57	2	17.8	-3.4	1.064	0.3	0.2	0	28	28	0	94	96	0	29	31
2022	11	28	21	7	2	18.6	-2.9	1.065	0.3	0.2	0	27.5	28	0	94	95	0	30	30
2022	11	28	21	17	2	19.3	-3.1	1.065	0.4	0.3	0	27.5	28	0	94	96	0	30	31
2022	11	28	21	27	2	18.8	-2.1	1.065	0.3	0.2	0	27.5	28.4	0	94	96	0	30	30
2022	11	28	21	37	2	18.7	-3.2	1.065	0.4	0.3	0	27.5	28.4	0	94	96	0	30	30
2022	11	28	21	47	2	18	-3.4	1.065	0.5	0.5	0	27.5	28.4	0	94	96	0	30	30
2022	11	28	21	57	2	19	-3.1	1.065	0.4	0.3	0	27.5	27.5	0	94	95	0	30	31
2022	11	28	22	7	2	18	-2	1.065	0.4	0.3	0	27.5	28	0	94	95	0	30	30
2022	11	28	22	17	2	18	-3.3	1.065	0.3	0.2	0	27.5	27.5	0	94	95	0	30	31
2022	11	28	22	27	2	18.3	-1.8	1.065	0.4	0.3	0	27.1	28	0	93	95	0	30	30
2022	11	28	22	37	2	18	-2	1.065	0.3	0.2	0	27.1	28.4	0	94	96	0	31	30
2022	11	28	22	47	2	18.6	-3.5	1.065	0.3	0.2	0	28	27.5	0	94	95	0	29	31
2022	11	28	22	57	2	19.4	-2.3	1.065	0.4	0.3	0	27.5	28.4	0	94	96	0	30	30
2022	11	28	23	7	2	18.6	-2.6	1.065	0.4	0.3	0	27.5	28	0	94	96	0	30	31
2022	11	28	23	17	2	18.2	-2.4	1.065	0.4	0.3	0	28	28.4	0	95	97	0	30	31
2022	11	28	23	27	2	18.6	-2.8	1.065	0.4	0.3	0	28	28.8	0	95	97	0	30	30
2022	11	28	23	37	2	18.2	-2.4	1.065	0.3	0.2	0	28	28.8	0	95	97	0	30	30
2022	11	28	23	47	2	18.1	-2.9	1.065	0.3	0.2	0	28	28.8	0	95	97	0	30	30
2022	11	28	23	57	2	18.7	-3	1.065	0.3	0.2	0	28.4	28.4	0	95	96	0	29	30

Mazourka (0354)

Year	Month	Day	Hour	Minute	Second	VelocityX	VelocityY	Level	StdError1	StdError2	StdError3	SNR1	SNR2	SNR3	SignalAmp1	SignalAmp2	SignalAmp3	Noise1	Noise2
2022	11	29	0	7	2	18.2	-2.5	1.065	0.3	0.2	0	27.5	28.4	0	94	96	0	30	30
2022	11	29	0	17	2	18	-2.1	1.065	0.3	0.2	0	28	28.4	0	95	96	0	30	30
2022	11	29	0	27	2	19.3	-2.1	1.065	0.3	0.2	0	28	28	0	95	96	0	30	31
2022	11	29	0	37	2	18.2	-2.9	1.065	0.3	0.2	0	28	28	0	95	96	0	30	31
2022	11	29	0	47	2	18.5	-3.6	1.065	0.3	0.2	0	27.5	28	0	94	96	0	30	31
2022	11	29	0	57	2	18.3	-2.9	1.065	0.3	0.2	0	27.5	28.4	0	94	96	0	30	30
2022	11	29	1	7	2	18.5	-2.6	1.065	0.3	0.2	0	27.5	28.4	0	94	96	0	30	30
2022	11	29	1	17	2	19.2	-3.2	1.065	0.3	0.2	0	27.1	27.5	0	93	95	0	30	31
2022	11	29	1	27	2	18.6	-1.9	1.065	0.4	0.3	0	27.5	28	0	94	95	0	30	30
2022	11	29	1	37	2	19.3	-2.8	1.065	0.4	0.3	0	27.1	28	0	93	95	0	30	30
2022	11	29	1	47	2	18.4	-3.2	1.065	0.3	0.2	0	26.7	28	0	93	95	0	31	30
2022	11	29	1	57	2	18.6	-2.9	1.065	0.4	0.3	0	27.5	28.4	0	94	96	0	30	30
2022	11	29	2	7	2	18.9	-2.8	1.065	0.3	0.2	0	27.1	27.5	0	93	95	0	30	31
2022	11	29	2	17	2	18.2	-2.6	1.065	0.3	0.2	0	27.5	28	0	94	95	0	30	30
2022	11	29	2	27	2	18.2	-2.8	1.065	0.4	0.3	0	27.5	28	0	94	96	0	30	31
2022	11	29	2	37	2	18.3	-2.9	1.065	0.3	0.2	0	27.5	27.5	0	94	95	0	30	31
2022	11	29	2	47	2	18.2	-2.7	1.065	0.3	0.2	0	27.5	28	0	94	95	0	30	30
2022	11	29	2	57	2	17.1	-2.5	1.065	0.4	0.3	0	27.5	28.4	0	94	96	0	30	30
2022	11	29	3	7	2	17.5	-3.1	1.065	0.3	0.2	0	27.1	28.4	0	94	96	0	31	30
2022	11	29	3	17	2	17.9	-2.7	1.065	0.3	0.2	0	27.5	27.5	0	94	95	0	30	31
2022	11	29	3	27	2	18.5	-2.6	1.066	0.3	0.2	0	27.1	27.5	0	93	95	0	30	31
2022	11	29	3	37	2	18.8	-2.9	1.066	0.3	0.2	0	26.7	27.5	0	93	95	0	31	31
2022	11	29	3	47	2	18.2	-2.4	1.065	0.3	0.2	0	28	28.4	0	95	96	0	30	30
2022	11	29	3	57	2	19	-2.8	1.065	0.3	0.2	0	27.1	28	0	93	95	0	30	30
2022	11	29	4	7	2	18.1	-2.9	1.065	0.3	0.2	0	26.7	27.5	0	92	94	0	30	30
2022	11	29	4	17	2	17.8	-2.9	1.065	0.4	0.3	0	27.5	28	0	94	95	0	30	30
2022	11	29	4	27	2	18.6	-2.2	1.065	0.3	0.2	0	27.1	27.5	0	93	95	0	30	31
2022	11	29	4	37	2	17.3	-3.2	1.065	0.4	0.3	0	27.1	28	0	93	95	0	30	30
2022	11	29	4	47	2	18.4	-2.7	1.066	0.3	0.2	0	26.7	27.5	0	93	95	0	31	31
2022	11	29	4	57	2	18.7	-3	1.065	0.3	0.2	0	26.7	27.5	0	92	94	0	30	30
2022	11	29	5	7	2	18.6	-2.5	1.066	0.5	0.4	0	27.1	27.1	0	93	94	0	30	31
2022	11	29	5	17	2	19.3	-3.6	1.065	0.3	0.2	0	27.1	27.5	0	92	94	0	29	30
2022	11	29	5	27	2	19	-2.4	1.065	0.3	0.2	0	26.7	27.5	0	92	94	0	30	30
2022	11	29	5	37	2	18.6	-2.4	1.065	0.4	0.3	0	27.1	27.5	0	92	94	0	29	30
2022	11	29	5	47	2	18.1	-2.9	1.065	0.3	0.2	0	27.1	27.5	0	93	94	0	30	30
2022	11	29	5	57	2	18.4	-3.7	1.065	0.3	0.2	0	26.7	27.5	0	92	94	0	30	30
2022	11	29	6	7	2	18.3	-3.3	1.065	0.3	0.2	0	27.1	26.7	0	92	93	0	29	31
2022	11	29	6	17	2	18.8	-3.1	1.066	0.3	0.2	0	26.7	27.1	0	92	94	0	30	31
2022	11	29	6	27	2	18.8	-3.7	1.065	0.3	0.2	0	26.2	27.5	0	91	94	0	30	30
2022	11	29	6	37	2	18.8	-2.9	1.066	0.4	0.3	0	26.7	26.7	0	92	93	0	30	31
2022	11	29	6	47	2	18.4	-2.5	1.065	0.3	0.2	0	26.7	27.1	0	92	94	0	30	31
2022	11	29	6	57	2	17.2	-2.9	1.065	0.3	0.2	0	26.7	27.1	0	92	93	0	30	30
2022	11	29	7	7	2	17.5	-3.4	1.065	0.3	0.2	0	26.7	27.5	0	92	94	0	30	30
2022	11	29	7	17	2	18.5	-3.6	1.065	0.3	0.2	0	26.7	27.5	0	92	94	0	30	30
2022	11	29	7	27	2	18.8	-3.3	1.065	0.3	0.2	0	26.7	27.5	0	92	94	0	30	30
2022	11	29	7	37	2	17.7	-2	1.065	0.3	0.2	0	27.1	27.1	0	93	94	0	30	31
2022	11	29	7	47	2	18	-3.3	1.065	0.3	0.2	0	26.7	27.1	0	92	94	0	30	31
2022	11	29	7	57	2	18.5	-3	1.065	0.3	0.2	0	26.7	26.7	0	92	93	0	30	31

Mazourka (0354)

Year	Month	Day	Hour	Minute	Second	VelocityX	VelocityY	Level	StdError1	StdError2	StdError3	SNR1	SNR2	SNR3	SignalAmp1	SignalAmp2	SignalAmp3	Noise1	Noise2
2022	11	29	8	7	2	18.9	-2.8	1.065	0.3	0.2	0	26.7	27.1	0	92	94	0	30	31
2022	11	29	8	17	2	18.2	-3.3	1.065	0.3	0.2	0	26.7	27.1	0	92	93	0	30	30
2022	11	29	8	27	2	18	-2.6	1.065	0.5	0.4	0	26.7	26.7	0	92	93	0	30	31
2022	11	29	8	37	2	18.4	-2.5	1.065	0.3	0.2	0	27.1	27.5	0	93	95	0	30	31
2022	11	29	8	47	2	17.8	-3.1	1.065	0.3	0.2	0	27.1	27.5	0	93	95	0	30	31
2022	11	29	8	57	2	18.1	-3.6	1.065	0.4	0.3	0	26.7	27.5	0	93	94	0	31	30
2022	11	29	9	7	2	18.4	-3.3	1.065	0.4	0.3	0	26.7	27.1	0	92	94	0	30	31
2022	11	29	9	17	2	18.5	-3.5	1.066	0.3	0.2	0	27.1	27.1	0	93	95	0	30	32
2022	11	29	9	27	2	18.1	-3.7	1.066	0.3	0.2	0	27.1	27.1	0	93	94	0	30	31
2022	11	29	9	37	2	18.9	-3.2	1.066	0.3	0.2	0	28	28	0	94	95	0	29	30
2022	11	29	9	47	2	17.4	-3.2	1.066	0.3	0.2	0	27.5	27.5	0	94	95	0	30	31
2022	11	29	9	57	2	17.7	-3.5	1.066	0.3	0.2	0	28	28.4	0	95	96	0	30	30
2022	11	29	10	7	2	17.8	-3.4	1.066	0.3	0.2	0	27.5	27.5	0	94	95	0	30	31
2022	11	29	10	17	2	18.9	-4.2	1.066	0.4	0.3	0	27.1	27.5	0	93	95	0	30	31
2022	11	29	10	27	2	18.2	-2.4	1.066	0.3	0.2	0	28	28	0	94	95	0	29	30
2022	11	29	10	37	2	19.3	-3.9	1.066	0.3	0.2	0	27.1	27.1	0	93	94	0	30	31
2022	11	29	10	47	2	18.1	-2.8	1.066	0.3	0.2	0	27.1	27.5	0	93	95	0	30	31
2022	11	29	10	57	2	18.4	-3.8	1.066	0.4	0.3	0	27.1	27.1	0	93	94	0	30	31
2022	11	29	11	7	2	18.7	-3.7	1.067	0.3	0.2	0	27.1	27.5	0	93	94	0	30	30
2022	11	29	11	17	2	18.1	-3.3	1.067	0.3	0.2	0	27.1	27.5	0	93	94	0	30	30
2022	11	29	11	27	2	17.8	-3.1	1.067	0.3	0.2	0	27.1	27.5	0	93	95	0	30	31
2022	11	29	11	37	2	17.6	-2.5	1.067	0.3	0.2	0	27.5	28.4	0	94	96	0	30	30
2022	11	29	11	47	2	18.6	-2.6	1.067	0.3	0.2	0	27.1	28.4	0	94	96	0	31	30
2022	11	29	11	57	2	18	-3.7	1.067	0.3	0.2	0	27.5	28	0	94	96	0	30	31
2022	11	29	12	7	2	18.5	-3.1	1.067	0.3	0.2	0	28	28	0	94	95	0	29	30
2022	11	29	12	17	2	18	-2.5	1.067	0.5	0.5	0	27.5	28.4	0	94	96	0	30	30
2022	11	29	12	27	2	18.9	-2.7	1.067	0.4	0.3	0	27.5	28.4	0	94	96	0	30	30
2022	11	29	12	37	2	18.2	-3.2	1.068	0.3	0.2	0	28.4	29.2	0	96	98	0	30	30
2022	11	29	12	47	2	18.7	-2.4	1.068	0.3	0.2	0	28	28.4	0	95	97	0	30	31
2022	11	29	12	57	2	18.2	-2.6	1.067	0.3	0.2	0	27.5	28.8	0	94	97	0	30	30
2022	11	29	13	7	2	18.2	-3.7	1.068	0.3	0.2	0	27.5	28.4	0	94	97	0	30	31
2022	11	29	13	17	2	17.8	-3.2	1.067	0.3	0.2	0	28	28.8	0	95	97	0	30	30
2022	11	29	13	27	2	18.6	-2.6	1.067	0.3	0.2	0	27.5	28.8	0	94	97	0	30	30
2022	11	29	13	37	2	17.6	-2.9	1.068	0.3	0.2	0	28	28.8	0	95	97	0	30	30
2022	11	29	13	47	2	17.8	-2.6	1.068	0.4	0.3	0	28.4	29.2	0	96	98	0	30	30
2022	11	29	13	57	2	19	-2.5	1.068	0.3	0.2	0	28	28.8	0	95	97	0	30	30
2022	11	29	14	7	2	18.4	-3.3	1.067	0.3	0.2	0	28	28.8	0	95	97	0	30	30
2022	11	29	14	17	2	17.7	-2.4	1.068	0.3	0.2	0	28	28.4	0	95	97	0	30	31
2022	11	29	14	27	2	17.7	-3.3	1.068	0.4	0.3	0	28	28.8	0	95	97	0	30	30
2022	11	29	14	37	2	17.6	-1.9	1.068	0.3	0.2	0	27.5	28.4	0	94	96	0	30	30
2022	11	29	14	47	2	18.7	-2.8	1.067	0.4	0.3	0	27.5	27.5	0	94	95	0	30	31
2022	11	29	14	57	2	17.7	-2.4	1.068	0.3	0.2	0	27.5	28.4	0	95	97	0	31	31
2022	11	29	15	7	2	17.5	-2.3	1.067	0.4	0.3	0	27.1	28.4	0	93	96	0	30	30
2022	11	29	15	17	2	17.8	-2.6	1.068	0.3	0.2	0	27.5	28	0	94	96	0	30	31
2022	11	29	15	27	2	17.1	-3	1.067	0.4	0.3	0	27.5	28.4	0	94	96	0	30	30
2022	11	29	15	37	2	18.5	-2.9	1.067	0.3	0.2	0	27.5	28.4	0	94	96	0	30	30
2022	11	29	15	47	2	17.8	-2.8	1.068	0.3	0.2	0	27.5	28	0	94	96	0	30	31
2022	11	29	15	57	2	17.8	-3.6	1.067	0.3	0.2	0	27.1	28.4	0	94	96	0	31	30

Mazourka (0354)

Year	Month	Day	Hour	Minute	Second	VelocityX	VelocityY	Level	StdError1	StdError2	StdError3	SNR1	SNR2	SNR3	SignalAmp1	SignalAmp2	SignalAmp3	Noise1	Noise2
2022	11	29	16	7	2	17.8	-1.8	1.067	0.3	0.2	0	27.5	28.4	0	94	96	0	30	30
2022	11	29	16	17	2	18.9	-2.5	1.067	0.3	0.2	0	27.1	28	0	93	95	0	30	30
2022	11	29	16	27	2	16.7	-2.9	1.067	0.3	0.2	0	27.5	28.4	0	94	96	0	30	30
2022	11	29	16	37	2	18.5	-3.4	1.067	0.3	0.2	0	27.5	28	0	94	96	0	30	31
2022	11	29	16	47	2	18.3	-2.4	1.066	0.4	0.3	0	27.1	27.5	0	93	95	0	30	31
2022	11	29	16	57	2	18	-3.6	1.066	0.3	0.2	0	25.8	27.5	0	91	94	0	31	30
2022	11	29	17	7	2	19	-2.9	1.067	0.3	0.2	0	26.7	27.5	0	92	94	0	30	30
2022	11	29	17	17	2	17.9	-3	1.066	0.3	0.2	0	26.7	27.5	0	92	94	0	30	30
2022	11	29	17	27	2	18.9	-3.5	1.066	0.3	0.2	0	26.7	27.1	0	92	94	0	30	31
2022	11	29	17	37	2	18.5	-2.4	1.066	0.3	0.2	0	26.7	27.1	0	92	94	0	30	31
2022	11	29	17	47	2	19.4	-3.1	1.066	0.3	0.2	0	26.7	27.5	0	92	94	0	30	30
2022	11	29	17	57	2	18.3	-2.6	1.067	0.3	0.2	0	27.1	27.1	0	93	94	0	30	31
2022	11	29	18	7	2	18.9	-2.7	1.067	0.3	0.2	0	27.5	28	0	94	95	0	30	30
2022	11	29	18	17	2	18.5	-3.7	1.067	0.3	0.2	0	27.1	28	0	93	95	0	30	30
2022	11	29	18	27	2	19	-2.9	1.067	0.5	0.4	0	28	28	0	94	96	0	29	31
2022	11	29	18	37	2	18.2	-3	1.067	0.3	0.2	0	27.5	27.5	0	94	95	0	30	31
2022	11	29	18	47	2	18.8	-3.3	1.067	0.3	0.2	0	27.5	28.4	0	94	96	0	30	30
2022	11	29	18	57	2	18.5	-3.2	1.067	0.3	0.2	0	27.5	28	0	94	96	0	30	31
2022	11	29	19	7	2	17.7	-3.4	1.067	0.3	0.2	0	27.5	28.4	0	94	96	0	30	30
2022	11	29	19	17	2	18.7	-3.8	1.067	0.3	0.2	0	27.5	28	0	94	96	0	30	31
2022	11	29	19	27	2	18.8	-2.9	1.067	0.5	0.4	0	27.5	28	0	94	95	0	30	30
2022	11	29	19	37	2	18.2	-2.9	1.067	0.3	0.2	0	27.5	28.4	0	94	96	0	30	30
2022	11	29	19	47	2	18.8	-3.3	1.067	0.3	0.2	0	27.5	28.4	0	94	96	0	30	30
2022	11	29	19	57	2	18.2	-2.4	1.067	0.3	0.2	0	27.5	27.5	0	94	95	0	30	31
2022	11	29	20	7	2	19	-2.4	1.067	0.3	0.2	0	27.1	28	0	93	96	0	30	31
2022	11	29	20	17	2	19	-2.8	1.067	0.4	0.3	0	27.1	28	0	93	95	0	30	30
2022	11	29	20	27	2	18	-3.1	1.067	0.3	0.2	0	27.5	28.4	0	94	96	0	30	30
2022	11	29	20	37	2	19	-2.2	1.067	0.3	0.2	0	28	28	0	95	96	0	30	31
2022	11	29	20	47	2	18.1	-3.2	1.067	0.3	0.2	0	27.5	28	0	94	96	0	30	31
2022	11	29	20	57	2	17.9	-2.7	1.067	0.3	0.2	0	27.5	28.4	0	95	97	0	31	31
2022	11	29	21	7	2	19.6	-2.9	1.067	0.4	0.3	0	27.5	28	0	94	96	0	30	31
2022	11	29	21	17	2	18.9	-2.8	1.067	0.3	0.2	0	28	28.4	0	95	96	0	30	30
2022	11	29	21	27	2	19.4	-3.2	1.067	0.3	0.2	0	27.5	28	0	94	96	0	30	31
2022	11	29	21	37	2	18	-2.8	1.067	0.3	0.2	0	27.5	28	0	94	96	0	30	31
2022	11	29	21	47	2	19	-2.8	1.067	0.3	0.2	0	27.5	28	0	94	96	0	30	31
2022	11	29	21	57	2	19.4	-2.5	1.067	0.3	0.2	0	27.1	28	0	93	95	0	30	30
2022	11	29	22	7	2	18.6	-3.3	1.067	0.3	0.2	0	27.5	27.5	0	94	95	0	30	31
2022	11	29	22	17	2	18.9	-3.3	1.067	0.3	0.2	0	27.5	28.4	0	94	96	0	30	30
2022	11	29	22	27	2	17.9	-3	1.067	0.3	0.2	0	27.1	28	0	93	95	0	30	30
2022	11	29	22	37	2	18.6	-2.8	1.067	0.3	0.2	0	27.1	28	0	93	95	0	30	30
2022	11	29	22	47	2	18.9	-3.2	1.067	0.3	0.2	0	27.1	27.5	0	93	95	0	30	31
2022	11	29	22	57	2	18.2	-2.5	1.067	0.4	0.3	0	27.1	27.5	0	93	95	0	30	31
2022	11	29	23	7	2	19.1	-2.4	1.067	0.3	0.2	0	27.1	28	0	94	95	0	31	30
2022	11	29	23	17	2	18.2	-3.3	1.067	0.3	0.2	0	27.1	28	0	93	95	0	30	30
2022	11	29	23	27	2	19.2	-2	1.067	0.3	0.2	0	27.1	28	0	93	95	0	30	30
2022	11	29	23	37	2	18.7	-3	1.067	0.3	0.2	0	27.1	28	0	93	95	0	30	30
2022	11	29	23	47	2	19.3	-2.4	1.067	0.3	0.2	0	27.1	28	0	93	95	0	30	30
2022	11	29	23	57	2	18.7	-3.3	1.067	0.3	0.2	0	27.1	27.5	0	93	95	0	30	31

Mazourka (0354)

Year	Month	Day	Hour	Minute	Second	VelocityX	VelocityY	Level	StdError1	StdError2	StdError3	SNR1	SNR2	SNR3	SignalAmp1	SignalAmp2	SignalAmp3	Noise1	Noise2
2022	11	30	0	7	2	18.5	-2.7	1.067	0.3	0.2	0	27.1	27.5	0	93	95	0	30	31
2022	11	30	0	17	2	18.6	-3.3	1.067	0.3	0.2	0	27.1	27.5	0	92	94	0	29	30
2022	11	30	0	27	2	19.1	-2.6	1.067	0.5	0.5	0	27.1	27.5	0	93	95	0	30	31
2022	11	30	0	37	2	19.4	-2.3	1.067	0.3	0.2	0	26.7	28	0	92	95	0	30	30
2022	11	30	0	47	2	18.2	-3.3	1.067	0.3	0.2	0	27.1	27.5	0	93	95	0	30	31
2022	11	30	0	57	2	18.8	-3.1	1.067	0.3	0.2	0	27.1	27.5	0	93	95	0	30	31
2022	11	30	1	7	2	19	-3.2	1.067	0.3	0.2	0	26.7	28	0	93	95	0	31	30
2022	11	30	1	17	2	18.5	-2.6	1.067	0.3	0.2	0	27.1	28	0	93	95	0	30	30
2022	11	30	1	27	2	18.6	-2.6	1.067	0.3	0.2	0	27.1	27.1	0	93	94	0	30	31
2022	11	30	1	37	2	18.5	-3	1.067	0.3	0.2	0	27.1	28	0	93	95	0	30	30
2022	11	30	1	47	2	18.8	-2.8	1.067	0.3	0.2	0	27.1	27.1	0	93	94	0	30	31
2022	11	30	1	57	2	18.8	-3.6	1.067	0.3	0.2	0	26.2	27.5	0	92	94	0	31	30
2022	11	30	2	7	2	18.2	-3.3	1.067	0.3	0.2	0	26.7	27.1	0	92	94	0	30	31
2022	11	30	2	17	2	17.8	-2.5	1.067	0.3	0.2	0	27.1	27.5	0	93	94	0	30	30
2022	11	30	2	27	2	17.8	-3.1	1.067	0.4	0.3	0	27.1	27.5	0	93	94	0	30	30
2022	11	30	2	37	2	18.4	-2.3	1.067	0.3	0.2	0	26.2	27.1	0	92	94	0	31	31
2022	11	30	2	47	2	18	-2.5	1.067	0.3	0.2	0	26.7	27.5	0	92	94	0	30	30
2022	11	30	2	57	2	18.2	-3	1.067	0.3	0.2	0	26.7	27.5	0	92	94	0	30	30
2022	11	30	3	7	2	18.9	-2.3	1.067	0.3	0.2	0	26.7	27.1	0	92	94	0	30	31
2022	11	30	3	17	2	18.8	-3.3	1.067	0.3	0.2	0	26.7	27.5	0	92	94	0	30	30
2022	11	30	3	27	2	19.1	-2.4	1.067	0.3	0.2	0	26.7	27.1	0	92	94	0	30	31
2022	11	30	3	37	2	18.9	-2	1.067	0.3	0.2	0	26.7	27.1	0	92	94	0	30	31
2022	11	30	3	47	2	18.1	-2.8	1.067	0.3	0.2	0	26.7	27.1	0	92	93	0	30	30
2022	11	30	3	57	2	18.4	-3.5	1.067	0.3	0.2	0	26.7	27.1	0	92	94	0	30	31
2022	11	30	4	7	2	18.4	-2.9	1.067	0.3	0.2	0	25.8	26.7	0	91	93	0	31	31
2022	11	30	4	17	2	18.1	-3.3	1.067	0.5	0.5	0	26.7	27.1	0	92	94	0	30	31
2022	11	30	4	27	2	18.3	-2.3	1.067	0.3	0.2	0	26.7	27.1	0	92	93	0	30	30
2022	11	30	4	37	2	18.4	-2.5	1.067	0.3	0.2	0	26.7	27.5	0	92	94	0	30	30
2022	11	30	4	47	2	17.9	-2.8	1.067	0.3	0.2	0	26.2	27.5	0	92	94	0	31	30
2022	11	30	4	57	2	19.1	-2.6	1.067	0.4	0.3	0	26.7	27.1	0	92	94	0	30	31
2022	11	30	5	7	2	19	-2.4	1.067	0.3	0.2	0	26.2	27.1	0	91	94	0	30	31
2022	11	30	5	17	2	18.6	-2.3	1.067	0.4	0.3	0	25.8	27.1	0	91	93	0	31	30
2022	11	30	5	27	2	18	-3	1.067	0.3	0.2	0	26.7	26.7	0	92	93	0	30	31
2022	11	30	5	37	2	18.6	-3.1	1.067	0.3	0.2	0	26.2	26.7	0	91	93	0	30	31
2022	11	30	5	47	2	19.2	-2.9	1.067	0.3	0.2	0	26.2	26.7	0	91	93	0	30	31
2022	11	30	5	57	2	18.8	-2.9	1.067	0.3	0.2	0	26.7	26.7	0	92	93	0	30	31
2022	11	30	6	7	2	19.8	-3.6	1.067	0.3	0.2	0	26.2	27.1	0	91	93	0	30	30
2022	11	30	6	17	2	18.7	-2	1.067	0.3	0.2	0	26.2	26.7	0	91	93	0	30	31
2022	11	30	6	27	2	19.2	-3.5	1.067	0.3	0.2	0	25.8	27.1	0	91	93	0	31	30
2022	11	30	6	37	2	18.3	-2.8	1.067	0.3	0.2	0	25.8	27.1	0	91	93	0	31	30
2022	11	30	6	47	2	18.7	-3	1.067	0.3	0.2	0	26.2	27.1	0	91	93	0	30	30
2022	11	30	6	57	2	18.5	-2.8	1.067	0.4	0.3	0	26.2	26.7	0	91	93	0	30	31
2022	11	30	7	7	2	18.8	-2.2	1.067	0.3	0.2	0	25.8	27.1	0	91	93	0	31	30
2022	11	30	7	17	2	18.1	-2.9	1.067	0.4	0.3	0	26.2	27.1	0	91	93	0	30	30
2022	11	30	7	27	2	19	-3.3	1.067	0.3	0.2	0	26.7	27.1	0	92	94	0	30	31
2022	11	30	7	37	2	18.8	-3.1	1.067	0.3	0.2	0	26.7	27.1	0	92	94	0	30	31
2022	11	30	7	47	2	18.8	-3	1.067	0.4	0.3	0	26.7	27.1	0	92	94	0	30	31
2022	11	30	7	57	2	18.3	-2.8	1.067	0.3	0.2	0	27.5	28	0	94	96	0	30	31

Mazourka (0354)

Year	Month	Day	Hour	Minute	Second	VelocityX	VelocityY	Level	StdError1	StdError2	StdError3	SNR1	SNR2	SNR3	SignalAmp1	SignalAmp2	SignalAmp3	Noise1	Noise2
2022	11	30	8	7	2	18.9	-2.6	1.067	0.4	0.3	0	26.2	27.1	0	92	94	0	31	31
2022	11	30	8	17	2	18.9	-2.4	1.067	0.3	0.2	0	26.2	26.7	0	91	93	0	30	31
2022	11	30	8	27	2	18.8	-2.5	1.067	0.3	0.2	0	25.8	27.1	0	91	93	0	31	30
2022	11	30	8	37	2	17.9	-2.9	1.067	0.3	0.2	0	27.5	28.8	0	95	97	0	31	30
2022	11	30	8	47	2	18.8	-3.5	1.067	0.3	0.2	0	27.5	28	0	94	95	0	30	30
2022	11	30	8	57	2	18.7	-2.4	1.067	0.4	0.3	0	27.1	27.5	0	93	95	0	30	31
2022	11	30	9	7	2	17.9	-3.6	1.067	0.4	0.3	0	27.1	27.1	0	93	94	0	30	31
2022	11	30	9	17	2	18.2	-3	1.067	0.3	0.2	0	27.1	27.5	0	92	95	0	29	31
2022	11	30	9	27	2	18.4	-2.4	1.067	0.3	0.2	0	27.1	27.5	0	93	95	0	30	31
2022	11	30	9	37	2	17.8	-3.2	1.068	0.4	0.3	0	27.1	27.5	0	93	95	0	30	31
2022	11	30	9	47	2	19.5	-3.5	1.068	0.3	0.2	0	27.1	28	0	93	95	0	30	30
2022	11	30	9	57	2	19	-3.2	1.068	0.4	0.3	0	27.1	27.5	0	93	95	0	30	31
2022	11	30	10	7	2	18.4	-2.7	1.068	0.3	0.2	0	27.1	27.5	0	93	95	0	30	31
2022	11	30	10	17	2	17.9	-2.9	1.068	0.3	0.2	0	26.7	27.5	0	92	94	0	30	30
2022	11	30	10	27	2	19	-2.8	1.068	0.3	0.2	0	26.2	27.1	0	92	94	0	31	31
2022	11	30	10	37	2	19.3	-3.8	1.068	0.3	0.2	0	26.7	28	0	92	95	0	30	30
2022	11	30	10	47	2	18.1	-3.1	1.068	0.3	0.2	0	26.7	27.1	0	92	94	0	30	31
2022	11	30	10	57	2	18.7	-3	1.068	0.5	0.4	0	27.1	27.5	0	93	95	0	30	31
2022	11	30	11	7	2	18.9	-2.6	1.069	0.3	0.2	0	26.7	27.1	0	92	94	0	30	31
2022	11	30	11	17	2	18.5	-3.3	1.068	0.3	0.2	0	28	29.2	0	95	98	0	30	30
2022	11	30	11	27	2	18.3	-3.3	1.068	0.3	0.2	0	26.7	27.5	0	92	94	0	30	30
2022	11	30	11	37	2	18.8	-2.8	1.069	0.3	0.2	0	26.7	27.5	0	92	94	0	30	30
2022	11	30	11	47	2	19	-3.3	1.069	0.3	0.2	0	26.7	27.5	0	92	94	0	30	30
2022	11	30	11	57	2	19.2	-3.7	1.069	0.3	0.2	0	27.1	27.5	0	93	95	0	30	31
2022	11	30	12	7	2	18.8	-3.4	1.068	0.4	0.3	0	27.1	27.5	0	93	94	0	30	30
2022	11	30	12	17	2	17.7	-2.2	1.069	0.3	0.2	0	27.5	28	0	94	95	0	30	30
2022	11	30	12	27	2	18	-2.3	1.07	0.3	0.2	0	27.5	28.4	0	94	96	0	30	30
2022	11	30	12	37	2	19.2	-3.6	1.07	0.3	0.2	0	28.4	29.2	0	96	98	0	30	30
2022	11	30	12	47	2	18.5	-2.5	1.07	0.3	0.2	0	28.8	29.7	0	97	99	0	30	30
2022	11	30	12	57	2	18.5	-2.8	1.07	0.3	0.2	0	28.8	29.7	0	98	100	0	31	31
2022	11	30	13	7	2	18.5	-3.2	1.07	0.3	0.2	0	29.2	30.1	0	98	100	0	30	30
2022	11	30	13	17	2	18.1	-2.4	1.07	0.5	0.4	0	28.4	28.8	0	96	98	0	30	31
2022	11	30	13	27	2	17.1	-2.8	1.07	0.3	0.2	0	28.4	29.2	0	96	98	0	30	30
2022	11	30	13	37	2	17.5	-2.3	1.07	0.3	0.2	0	28	28.8	0	95	98	0	30	31
2022	11	30	13	47	2	17.8	-2.5	1.07	0.5	0.5	0	27.5	28	0	95	96	0	31	31
2022	11	30	13	57	2	18.1	-2.2	1.07	0.4	0.3	0	27.5	28.4	0	94	96	0	30	30
2022	11	30	14	7	2	18.3	-2.3	1.071	0.3	0.2	0	28	28.4	0	95	97	0	30	31
2022	11	30	14	17	2	18.1	-3.6	1.07	0.3	0.2	0	27.5	28	0	94	96	0	30	31
2022	11	30	14	27	2	18.1	-2.9	1.07	0.3	0.2	0	27.5	28.4	0	94	96	0	30	30
2022	11	30	14	37	2	17.6	-2.8	1.07	0.3	0.2	0	27.5	28.4	0	94	96	0	30	30
2022	11	30	14	47	2	17.6	-2.5	1.069	0.5	0.4	0	27.1	28.4	0	93	96	0	30	30
2022	11	30	14	57	2	18.4	-3.3	1.069	0.3	0.2	0	27.5	28	0	94	96	0	30	31
2022	11	30	15	7	2	17.6	-2.8	1.069	0.3	0.2	0	27.5	28	0	93	95	0	29	30
2022	11	30	15	17	2	17.5	-2.6	1.07	0.4	0.3	0	27.5	27.5	0	94	95	0	30	31
2022	11	30	15	27	2	18.3	-3	1.069	0.3	0.2	0	27.5	28.4	0	94	96	0	30	30
2022	11	30	15	37	2	17.8	-2.1	1.069	0.3	0.2	0	27.5	28.4	0	94	96	0	30	30
2022	11	30	15	47	2	18.2	-2	1.069	0.3	0.2	0	27.5	28	0	94	96	0	30	31
2022	11	30	15	57	2	18.3	-2.8	1.069	0.5	0.4	0	27.5	28.4	0	94	96	0	30	30

Mazourka (0354)

Year	Month	Day	Hour	Minute	Second	VelocityX	VelocityY	Level	StdError1	StdError2	StdError3	SNR1	SNR2	SNR3	SignalAmp1	SignalAmp2	SignalAmp3	Noise1	Noise2
2022	11	30	16	7	2	18	-3.2	1.069	0.4	0.3	0	27.1	27.5	0	93	95	0	30	31
2022	11	30	16	17	2	17.6	-3.2	1.069	0.3	0.2	0	26.7	28.4	0	93	96	0	31	30
2022	11	30	16	27	2	18.6	-2.4	1.069	0.4	0.3	0	27.1	27.5	0	93	94	0	30	30
2022	11	30	16	37	2	18.3	-3.1	1.069	0.3	0.2	0	27.1	27.5	0	93	95	0	30	31
2022	11	30	16	47	2	17.9	-2.5	1.067	0.4	0.3	0	26.7	27.5	0	92	94	0	30	30
2022	11	30	16	57	2	18.8	-2.8	1.067	0.4	0.3	0	26.2	27.1	0	92	94	0	31	31
2022	11	30	17	7	2	19	-2.4	1.067	0.3	0.2	0	26.2	26.7	0	91	93	0	30	31
2022	11	30	17	17	2	18.8	-2.8	1.067	0.4	0.3	0	26.2	26.7	0	91	93	0	30	31
2022	11	30	17	27	2	19	-3	1.067	0.4	0.3	0	26.2	26.7	0	91	93	0	30	31
2022	11	30	17	37	2	18.4	-2.8	1.067	0.3	0.2	0	26.2	26.7	0	91	93	0	30	31
2022	11	30	17	47	2	19.2	-2.6	1.067	0.4	0.3	0	26.2	26.7	0	91	93	0	30	31
2022	11	30	17	57	2	18.9	-2.9	1.067	0.3	0.2	0	26.2	27.1	0	92	94	0	31	31
2022	11	30	18	7	2	18.5	-3.8	1.067	0.3	0.2	0	26.7	27.1	0	92	94	0	30	31
2022	11	30	18	17	2	18.6	-3.3	1.067	0.3	0.2	0	26.7	27.1	0	92	94	0	30	31
2022	11	30	18	27	2	18.5	-3.3	1.067	0.4	0.3	0	27.1	27.1	0	93	94	0	30	31
2022	11	30	18	37	2	18.3	-2.9	1.067	0.3	0.2	0	27.1	28	0	93	95	0	30	30
2022	11	30	18	47	2	19.1	-3.4	1.067	0.4	0.3	0	27.1	27.5	0	93	95	0	30	31
2022	11	30	18	57	2	19.6	-3	1.067	0.4	0.3	0	27.1	27.1	0	93	94	0	30	31
2022	11	30	19	7	2	18.5	-2.4	1.067	0.3	0.2	0	26.7	27.5	0	93	94	0	31	30
2022	11	30	19	17	2	18.2	-3	1.067	0.4	0.3	0	26.7	27.5	0	92	94	0	30	30
2022	11	30	19	27	2	19.1	-2.1	1.067	0.3	0.2	0	26.7	27.5	0	93	95	0	31	31
2022	11	30	19	37	2	18.4	-2.5	1.067	0.3	0.2	0	27.1	27.1	0	93	94	0	30	31
2022	11	30	19	47	2	19	-3	1.067	0.3	0.2	0	26.7	27.5	0	92	94	0	30	30
2022	11	30	19	57	2	18.5	-3.5	1.067	0.5	0.4	0	26.7	27.5	0	92	94	0	30	30
2022	11	30	20	7	2	18	-3	1.067	0.3	0.2	0	26.7	27.5	0	92	94	0	30	30
2022	11	30	20	17	2	18.5	-2.4	1.067	0.5	0.4	0	26.7	27.1	0	92	94	0	30	31
2022	11	30	20	27	2	18.8	-2.3	1.067	0.4	0.3	0	26.7	27.5	0	92	94	0	30	30
2022	11	30	20	37	2	18	-3.2	1.067	0.3	0.2	0	26.7	27.1	0	92	94	0	30	31
2022	11	30	20	47	2	19.3	-3.1	1.067	0.3	0.2	0	26.7	27.5	0	92	94	0	30	30
2022	11	30	20	57	2	18.5	-2.6	1.067	0.3	0.2	0	26.7	27.1	0	92	94	0	30	31
2022	11	30	21	7	2	19.3	-3.2	1.067	0.4	0.3	0	26.7	27.5	0	92	94	0	30	30
2022	11	30	21	17	2	19.3	-3.2	1.067	0.3	0.2	0	27.1	27.5	0	93	94	0	30	30
2022	11	30	21	27	2	18.9	-3.2	1.067	0.3	0.2	0	26.7	27.1	0	92	94	0	30	31
2022	11	30	21	37	2	19.3	-2.7	1.067	0.3	0.2	0	26.7	27.5	0	92	94	0	30	30
2022	11	30	21	47	2	17.4	-2.8	1.067	0.3	0.2	0	26.7	27.1	0	92	94	0	30	31
2022	11	30	21	57	2	18	-2.7	1.067	0.3	0.2	0	27.1	27.1	0	93	94	0	30	31
2022	11	30	22	7	2	19	-3.2	1.067	0.4	0.3	0	26.2	27.1	0	92	94	0	31	31
2022	11	30	22	17	2	18.1	-2.9	1.067	0.3	0.2	0	26.7	27.1	0	92	94	0	30	31
2022	11	30	22	27	2	18	-2.5	1.067	0.3	0.2	0	26.7	27.5	0	92	94	0	30	30
2022	11	30	22	37	2	18.5	-3.3	1.067	0.4	0.3	0	26.7	27.1	0	92	94	0	30	31
2022	11	30	22	47	2	18.4	-3.2	1.067	0.3	0.2	0	26.7	27.5	0	92	94	0	30	30
2022	11	30	22	57	2	19.1	-2.8	1.067	0.3	0.2	0	26.7	27.5	0	92	94	0	30	30
2022	11	30	23	7	2	19.3	-3.1	1.067	0.4	0.3	0	26.7	27.1	0	92	94	0	30	31
2022	11	30	23	17	2	18	-2.7	1.067	0.3	0.2	0	26.2	27.1	0	91	93	0	30	30
2022	11	30	23	27	2	18.9	-2.9	1.067	0.3	0.2	0	26.7	27.1	0	92	94	0	30	31
2022	11	30	23	37	2	18.4	-2.8	1.067	0.4	0.3	0	26.7	27.5	0	92	94	0	30	30
2022	11	30	23	47	2	18.4	-3.2	1.067	0.3	0.2	0	26.7	27.1	0	92	94	0	30	31
2022	11	30	23	57	2	18	-2.9	1.067	0.3	0.2	0	26.7	26.7	0	92	93	0	30	31

Mazourka (0354)

Year	Month	Day	Hour	Minute	Second	Noise3	IceDetection	Heading	Pitch	Roll	StdDevHeading	StdDevPitch	StdDevRoll	Temperature	Pressure	StdDevPressure
2022	11	1	0	7	2	28	0	0	0	0	0	0	0	8.76	0	0
2022	11	1	0	17	2	28	0	0	0	0	0	0	0	8.76	0	0
2022	11	1	0	27	2	28	0	0	0	0	0	0	0	8.76	0	0
2022	11	1	0	37	2	28	0	0	0	0	0	0	0	8.76	0	0
2022	11	1	0	47	2	28	0	0	0	0	0	0	0	8.75	0	0
2022	11	1	0	57	2	28	0	0	0	0	0	0	0	8.75	0	0
2022	11	1	1	7	2	28	0	0	0	0	0	0	0	8.75	0	0
2022	11	1	1	17	2	28	0	0	0	0	0	0	0	8.74	0	0
2022	11	1	1	27	2	28	0	0	0	0	0	0	0	8.74	0	0
2022	11	1	1	37	2	28	0	0	0	0	0	0	0	8.74	0	0
2022	11	1	1	47	2	28	0	0	0	0	0	0	0	8.74	0	0
2022	11	1	1	57	2	28	0	0	0	0	0	0	0	8.73	0	0
2022	11	1	2	7	2	28	0	0	0	0	0	0	0	8.73	0	0
2022	11	1	2	17	2	28	0	0	0	0	0	0	0	8.73	0	0
2022	11	1	2	27	2	29	0	0	0	0	0	0	0	8.72	0	0
2022	11	1	2	37	2	28	0	0	0	0	0	0	0	8.72	0	0
2022	11	1	2	47	2	28	0	0	0	0	0	0	0	8.71	0	0
2022	11	1	2	57	2	28	0	0	0	0	0	0	0	8.7	0	0
2022	11	1	3	7	2	28	0	0	0	0	0	0	0	8.7	0	0
2022	11	1	3	17	2	28	0	0	0	0	0	0	0	8.7	0	0
2022	11	1	3	27	2	28	0	0	0	0	0	0	0	8.69	0	0
2022	11	1	3	37	2	28	0	0	0	0	0	0	0	8.68	0	0
2022	11	1	3	47	2	28	0	0	0	0	0	0	0	8.67	0	0
2022	11	1	3	57	2	28	0	0	0	0	0	0	0	8.67	0	0
2022	11	1	4	7	2	28	0	0	0	0	0	0	0	8.66	0	0
2022	11	1	4	17	2	29	0	0	0	0	0	0	0	8.65	0	0
2022	11	1	4	27	2	28	0	0	0	0	0	0	0	8.64	0	0
2022	11	1	4	37	2	29	0	0	0	0	0	0	0	8.63	0	0
2022	11	1	4	47	2	28	0	0	0	0	0	0	0	8.62	0	0
2022	11	1	4	57	2	28	0	0	0	0	0	0	0	8.61	0	0
2022	11	1	5	7	2	28	0	0	0	0	0	0	0	8.6	0	0
2022	11	1	5	17	2	28	0	0	0	0	0	0	0	8.58	0	0
2022	11	1	5	27	2	28	0	0	0	0	0	0	0	8.57	0	0
2022	11	1	5	37	2	28	0	0	0	0	0	0	0	8.55	0	0
2022	11	1	5	47	2	28	0	0	0	0	0	0	0	8.54	0	0
2022	11	1	5	57	2	28	0	0	0	0	0	0	0	8.53	0	0
2022	11	1	6	7	2	28	0	0	0	0	0	0	0	8.51	0	0
2022	11	1	6	17	2	29	0	0	0	0	0	0	0	8.49	0	0
2022	11	1	6	27	2	28	0	0	0	0	0	0	0	8.47	0	0
2022	11	1	6	37	2	29	0	0	0	0	0	0	0	8.45	0	0
2022	11	1	6	47	2	29	0	0	0	0	0	0	0	8.43	0	0
2022	11	1	6	57	2	28	0	0	0	0	0	0	0	8.41	0	0
2022	11	1	7	7	2	28	0	0	0	0	0	0	0	8.39	0	0
2022	11	1	7	17	2	28	0	0	0	0	0	0	0	8.37	0	0
2022	11	1	7	27	2	28	0	0	0	0	0	0	0	8.35	0	0
2022	11	1	7	37	2	28	0	0	0	0	0	0	0	8.33	0	0
2022	11	1	7	47	2	28	0	0	0	0	0	0	0	8.31	0	0
2022	11	1	7	57	2	28	0	0	0	0	0	0	0	8.28	0	0

Mazourka (0354)

Year	Month	Day	Hour	Minute	Second	Noise3	IceDetection	Heading	Pitch	Roll	StdDevHeading	StdDevPitch	StdDevRoll	Temperature	Pressure	StdDevPressure
2022	11	1	8	7	2	28	0	0	0	0	0	0	0	8.27	0	0
2022	11	1	8	17	2	28	0	0	0	0	0	0	0	8.25	0	0
2022	11	1	8	27	2	28	0	0	0	0	0	0	0	8.24	0	0
2022	11	1	8	37	2	28	0	0	0	0	0	0	0	8.27	0	0
2022	11	1	8	47	2	29	0	0	0	0	0	0	0	8.31	0	0
2022	11	1	8	57	2	29	0	0	0	0	0	0	0	8.29	0	0
2022	11	1	9	7	2	29	0	0	0	0	0	0	0	8.34	0	0
2022	11	1	9	17	2	29	0	0	0	0	0	0	0	8.36	0	0
2022	11	1	9	27	2	29	0	0	0	0	0	0	0	8.39	0	0
2022	11	1	9	37	2	28	0	0	0	0	0	0	0	8.34	0	0
2022	11	1	9	47	2	28	0	0	0	0	0	0	0	8.29	0	0
2022	11	1	9	57	2	28	0	0	0	0	0	0	0	8.32	0	0
2022	11	1	10	7	2	28	0	0	0	0	0	0	0	8.42	0	0
2022	11	1	10	17	2	28	0	0	0	0	0	0	0	8.46	0	0
2022	11	1	10	27	2	28	0	0	0	0	0	0	0	8.51	0	0
2022	11	1	10	37	2	28	0	0	0	0	0	0	0	8.52	0	0
2022	11	1	10	47	2	28	0	0	0	0	0	0	0	8.53	0	0
2022	11	1	10	57	2	28	0	0	0	0	0	0	0	8.45	0	0
2022	11	1	11	7	2	28	0	0	0	0	0	0	0	8.45	0	0
2022	11	1	11	17	2	28	0	0	0	0	0	0	0	8.35	0	0
2022	11	1	11	27	2	29	0	0	0	0	0	0	0	8.33	0	0
2022	11	1	11	37	2	28	0	0	0	0	0	0	0	8.37	0	0
2022	11	1	11	47	2	29	0	0	0	0	0	0	0	8.37	0	0
2022	11	1	11	57	2	28	0	0	0	0	0	0	0	8.45	0	0
2022	11	1	12	7	2	29	0	0	0	0	0	0	0	8.56	0	0
2022	11	1	12	17	2	28	0	0	0	0	0	0	0	8.54	0	0
2022	11	1	12	27	2	28	0	0	0	0	0	0	0	8.63	0	0
2022	11	1	12	37	2	28	0	0	0	0	0	0	0	8.67	0	0
2022	11	1	12	47	2	28	0	0	0	0	0	0	0	8.71	0	0
2022	11	1	12	57	2	28	0	0	0	0	0	0	0	8.54	0	0
2022	11	1	13	7	2	29	0	0	0	0	0	0	0	8.6	0	0
2022	11	1	13	17	2	29	0	0	0	0	0	0	0	8.66	0	0
2022	11	1	13	27	2	28	0	0	0	0	0	0	0	8.66	0	0
2022	11	1	13	37	2	28	0	0	0	0	0	0	0	8.6	0	0
2022	11	1	13	47	2	28	0	0	0	0	0	0	0	8.64	0	0
2022	11	1	13	57	2	28	0	0	0	0	0	0	0	8.54	0	0
2022	11	1	14	7	2	28	0	0	0	0	0	0	0	8.54	0	0
2022	11	1	14	17	2	29	0	0	0	0	0	0	0	8.52	0	0
2022	11	1	14	27	2	28	0	0	0	0	0	0	0	8.52	0	0
2022	11	1	14	37	2	28	0	0	0	0	0	0	0	8.52	0	0
2022	11	1	14	47	2	28	0	0	0	0	0	0	0	8.53	0	0
2022	11	1	14	57	2	28	0	0	0	0	0	0	0	8.54	0	0
2022	11	1	15	7	2	28	0	0	0	0	0	0	0	8.63	0	0
2022	11	1	15	17	2	28	0	0	0	0	0	0	0	8.67	0	0
2022	11	1	15	27	2	28	0	0	0	0	0	0	0	8.72	0	0
2022	11	1	15	37	2	28	0	0	0	0	0	0	0	8.75	0	0
2022	11	1	15	47	2	28	0	0	0	0	0	0	0	8.69	0	0
2022	11	1	15	57	2	29	0	0	0	0	0	0	0	8.68	0	0

Mazourka (0354)

Year	Month	Day	Hour	Minute	Second	Noise3	IceDetection	Heading	Pitch	Roll	StdDevHeading	StdDevPitch	StdDevRoll	Temperature	Pressure	StdDevPressure
2022	11	1	16	7	2	28	0	0	0	0	0	0	0	8.69	0	0
2022	11	1	16	17	2	28	0	0	0	0	0	0	0	8.7	0	0
2022	11	1	16	27	2	29	0	0	0	0	0	0	0	8.7	0	0
2022	11	1	16	37	2	28	0	0	0	0	0	0	0	8.72	0	0
2022	11	1	16	47	2	28	0	0	0	0	0	0	0	8.74	0	0
2022	11	1	16	57	2	28	0	0	0	0	0	0	0	8.76	0	0
2022	11	1	17	7	2	29	0	0	0	0	0	0	0	8.78	0	0
2022	11	1	17	17	2	29	0	0	0	0	0	0	0	8.79	0	0
2022	11	1	17	27	2	28	0	0	0	0	0	0	0	8.81	0	0
2022	11	1	17	37	2	28	0	0	0	0	0	0	0	8.83	0	0
2022	11	1	17	47	2	29	0	0	0	0	0	0	0	8.85	0	0
2022	11	1	17	57	2	28	0	0	0	0	0	0	0	8.86	0	0
2022	11	1	18	7	2	28	0	0	0	0	0	0	0	8.88	0	0
2022	11	1	18	17	2	28	0	0	0	0	0	0	0	8.91	0	0
2022	11	1	18	27	2	28	0	0	0	0	0	0	0	8.92	0	0
2022	11	1	18	37	2	28	0	0	0	0	0	0	0	8.94	0	0
2022	11	1	18	47	2	28	0	0	0	0	0	0	0	8.97	0	0
2022	11	1	18	57	2	29	0	0	0	0	0	0	0	8.99	0	0
2022	11	1	19	7	2	28	0	0	0	0	0	0	0	9.02	0	0
2022	11	1	19	17	2	28	0	0	0	0	0	0	0	9.04	0	0
2022	11	1	19	27	2	29	0	0	0	0	0	0	0	9.05	0	0
2022	11	1	19	37	2	28	0	0	0	0	0	0	0	9.08	0	0
2022	11	1	19	47	2	28	0	0	0	0	0	0	0	9.1	0	0
2022	11	1	19	57	2	28	0	0	0	0	0	0	0	9.11	0	0
2022	11	1	20	7	2	28	0	0	0	0	0	0	0	9.13	0	0
2022	11	1	20	17	2	29	0	0	0	0	0	0	0	9.15	0	0
2022	11	1	20	27	2	28	0	0	0	0	0	0	0	9.17	0	0
2022	11	1	20	37	2	28	0	0	0	0	0	0	0	9.18	0	0
2022	11	1	20	47	2	28	0	0	0	0	0	0	0	9.19	0	0
2022	11	1	20	57	2	28	0	0	0	0	0	0	0	9.2	0	0
2022	11	1	21	7	2	29	0	0	0	0	0	0	0	9.21	0	0
2022	11	1	21	17	2	28	0	0	0	0	0	0	0	9.23	0	0
2022	11	1	21	27	2	28	0	0	0	0	0	0	0	9.24	0	0
2022	11	1	21	37	2	28	0	0	0	0	0	0	0	9.24	0	0
2022	11	1	21	47	2	28	0	0	0	0	0	0	0	9.25	0	0
2022	11	1	21	57	2	28	0	0	0	0	0	0	0	9.25	0	0
2022	11	1	22	7	2	29	0	0	0	0	0	0	0	9.26	0	0
2022	11	1	22	17	2	28	0	0	0	0	0	0	0	9.26	0	0
2022	11	1	22	27	2	28	0	0	0	0	0	0	0	9.26	0	0
2022	11	1	22	37	2	28	0	0	0	0	0	0	0	9.26	0	0
2022	11	1	22	47	2	28	0	0	0	0	0	0	0	9.26	0	0
2022	11	1	22	57	2	28	0	0	0	0	0	0	0	9.25	0	0
2022	11	1	23	7	2	28	0	0	0	0	0	0	0	9.25	0	0
2022	11	1	23	17	2	28	0	0	0	0	0	0	0	9.24	0	0
2022	11	1	23	27	2	28	0	0	0	0	0	0	0	9.24	0	0
2022	11	1	23	37	2	28	0	0	0	0	0	0	0	9.23	0	0
2022	11	1	23	47	2	28	0	0	0	0	0	0	0	9.22	0	0
2022	11	1	23	57	2	28	0	0	0	0	0	0	0	9.21	0	0

Mazourka (0354)

Year	Month	Day	Hour	Minute	Second	Noise3	IceDetection	Heading	Pitch	Roll	StdDevHeading	StdDevPitch	StdDevRoll	Temperature	Pressure	StdDevPressure
2022	11	2	0	7	2	28	0	0	0	0	0	0	0	9.21	0	0
2022	11	2	0	17	2	28	0	0	0	0	0	0	0	9.2	0	0
2022	11	2	0	27	2	28	0	0	0	0	0	0	0	9.19	0	0
2022	11	2	0	37	2	27	0	0	0	0	0	0	0	9.19	0	0
2022	11	2	0	47	2	28	0	0	0	0	0	0	0	9.18	0	0
2022	11	2	0	57	2	28	0	0	0	0	0	0	0	9.18	0	0
2022	11	2	1	7	2	29	0	0	0	0	0	0	0	9.17	0	0
2022	11	2	1	17	2	28	0	0	0	0	0	0	0	9.17	0	0
2022	11	2	1	27	2	28	0	0	0	0	0	0	0	9.16	0	0
2022	11	2	1	37	2	27	0	0	0	0	0	0	0	9.16	0	0
2022	11	2	1	47	2	28	0	0	0	0	0	0	0	9.15	0	0
2022	11	2	1	57	2	29	0	0	0	0	0	0	0	9.16	0	0
2022	11	2	2	7	2	28	0	0	0	0	0	0	0	9.15	0	0
2022	11	2	2	17	2	28	0	0	0	0	0	0	0	9.14	0	0
2022	11	2	2	27	2	28	0	0	0	0	0	0	0	9.14	0	0
2022	11	2	2	37	2	28	0	0	0	0	0	0	0	9.13	0	0
2022	11	2	2	47	2	29	0	0	0	0	0	0	0	9.13	0	0
2022	11	2	2	57	2	28	0	0	0	0	0	0	0	9.13	0	0
2022	11	2	3	7	2	28	0	0	0	0	0	0	0	9.12	0	0
2022	11	2	3	17	2	28	0	0	0	0	0	0	0	9.12	0	0
2022	11	2	3	27	2	28	0	0	0	0	0	0	0	9.12	0	0
2022	11	2	3	37	2	28	0	0	0	0	0	0	0	9.12	0	0
2022	11	2	3	47	2	28	0	0	0	0	0	0	0	9.12	0	0
2022	11	2	3	57	2	28	0	0	0	0	0	0	0	9.12	0	0
2022	11	2	4	7	2	28	0	0	0	0	0	0	0	9.12	0	0
2022	11	2	4	17	2	28	0	0	0	0	0	0	0	9.11	0	0
2022	11	2	4	27	2	28	0	0	0	0	0	0	0	9.12	0	0
2022	11	2	4	37	2	27	0	0	0	0	0	0	0	9.11	0	0
2022	11	2	4	47	2	29	0	0	0	0	0	0	0	9.1	0	0
2022	11	2	4	57	2	28	0	0	0	0	0	0	0	9.1	0	0
2022	11	2	5	7	2	28	0	0	0	0	0	0	0	9.09	0	0
2022	11	2	5	17	2	28	0	0	0	0	0	0	0	9.08	0	0
2022	11	2	5	27	2	28	0	0	0	0	0	0	0	9.07	0	0
2022	11	2	5	37	2	28	0	0	0	0	0	0	0	9.06	0	0
2022	11	2	5	47	2	28	0	0	0	0	0	0	0	9.05	0	0
2022	11	2	5	57	2	29	0	0	0	0	0	0	0	9.04	0	0
2022	11	2	6	7	2	29	0	0	0	0	0	0	0	9.03	0	0
2022	11	2	6	17	2	28	0	0	0	0	0	0	0	9.02	0	0
2022	11	2	6	27	2	28	0	0	0	0	0	0	0	9	0	0
2022	11	2	6	37	2	28	0	0	0	0	0	0	0	8.98	0	0
2022	11	2	6	47	2	29	0	0	0	0	0	0	0	8.97	0	0
2022	11	2	6	57	2	28	0	0	0	0	0	0	0	8.94	0	0
2022	11	2	7	7	2	28	0	0	0	0	0	0	0	8.93	0	0
2022	11	2	7	17	2	28	0	0	0	0	0	0	0	8.91	0	0
2022	11	2	7	27	2	28	0	0	0	0	0	0	0	8.89	0	0
2022	11	2	7	37	2	28	0	0	0	0	0	0	0	8.88	0	0
2022	11	2	7	47	2	28	0	0	0	0	0	0	0	8.86	0	0
2022	11	2	7	57	2	28	0	0	0	0	0	0	0	8.85	0	0

Mazourka (0354)

Year	Month	Day	Hour	Minute	Second	Noise3	IceDetection	Heading	Pitch	Roll	StdDevHeading	StdDevPitch	StdDevRoll	Temperature	Pressure	StdDevPressure
2022	11	2	8	7	2	28	0	0	0	0	0	0	0	8.83	0	0
2022	11	2	8	17	2	28	0	0	0	0	0	0	0	8.82	0	0
2022	11	2	8	27	2	28	0	0	0	0	0	0	0	8.82	0	0
2022	11	2	8	37	2	27	0	0	0	0	0	0	0	8.84	0	0
2022	11	2	8	47	2	28	0	0	0	0	0	0	0	8.85	0	0
2022	11	2	8	57	2	28	0	0	0	0	0	0	0	8.87	0	0
2022	11	2	9	7	2	28	0	0	0	0	0	0	0	8.88	0	0
2022	11	2	9	17	2	29	0	0	0	0	0	0	0	8.89	0	0
2022	11	2	9	27	2	28	0	0	0	0	0	0	0	8.84	0	0
2022	11	2	9	37	2	28	0	0	0	0	0	0	0	8.9	0	0
2022	11	2	9	47	2	29	0	0	0	0	0	0	0	8.87	0	0
2022	11	2	9	57	2	28	0	0	0	0	0	0	0	8.95	0	0
2022	11	2	10	7	2	29	0	0	0	0	0	0	0	8.92	0	0
2022	11	2	10	17	2	27	0	0	0	0	0	0	0	8.93	0	0
2022	11	2	10	27	2	28	0	0	0	0	0	0	0	8.97	0	0
2022	11	2	10	37	2	28	0	0	0	0	0	0	0	8.89	0	0
2022	11	2	10	47	2	28	0	0	0	0	0	0	0	9.02	0	0
2022	11	2	10	57	2	28	0	0	0	0	0	0	0	9.1	0	0
2022	11	2	11	7	2	28	0	0	0	0	0	0	0	9.07	0	0
2022	11	2	11	17	2	29	0	0	0	0	0	0	0	9.09	0	0
2022	11	2	11	27	2	28	0	0	0	0	0	0	0	9.09	0	0
2022	11	2	11	37	2	28	0	0	0	0	0	0	0	9.12	0	0
2022	11	2	11	47	2	28	0	0	0	0	0	0	0	9.13	0	0
2022	11	2	11	57	2	28	0	0	0	0	0	0	0	9.16	0	0
2022	11	2	12	7	2	27	0	0	0	0	0	0	0	9.16	0	0
2022	11	2	12	17	2	28	0	0	0	0	0	0	0	9.15	0	0
2022	11	2	12	27	2	28	0	0	0	0	0	0	0	9.15	0	0
2022	11	2	12	37	2	28	0	0	0	0	0	0	0	9.18	0	0
2022	11	2	12	47	2	28	0	0	0	0	0	0	0	9.16	0	0
2022	11	2	12	57	2	28	0	0	0	0	0	0	0	9.19	0	0
2022	11	2	13	7	2	28	0	0	0	0	0	0	0	9.2	0	0
2022	11	2	13	17	2	28	0	0	0	0	0	0	0	9.19	0	0
2022	11	2	13	27	2	28	0	0	0	0	0	0	0	9.17	0	0
2022	11	2	13	37	2	28	0	0	0	0	0	0	0	9.15	0	0
2022	11	2	13	47	2	29	0	0	0	0	0	0	0	9.17	0	0
2022	11	2	13	57	2	28	0	0	0	0	0	0	0	9.14	0	0
2022	11	2	14	7	2	29	0	0	0	0	0	0	0	9.1	0	0
2022	11	2	14	17	2	28	0	0	0	0	0	0	0	9.11	0	0
2022	11	2	14	27	2	28	0	0	0	0	0	0	0	9.11	0	0
2022	11	2	14	37	2	28	0	0	0	0	0	0	0	9.1	0	0
2022	11	2	14	47	2	28	0	0	0	0	0	0	0	9.1	0	0
2022	11	2	14	57	2	28	0	0	0	0	0	0	0	9.09	0	0
2022	11	2	15	7	2	27	0	0	0	0	0	0	0	9.05	0	0
2022	11	2	15	17	2	28	0	0	0	0	0	0	0	9.06	0	0
2022	11	2	15	27	2	28	0	0	0	0	0	0	0	8.97	0	0
2022	11	2	15	37	2	28	0	0	0	0	0	0	0	8.98	0	0
2022	11	2	15	47	2	27	0	0	0	0	0	0	0	8.96	0	0
2022	11	2	15	57	2	28	0	0	0	0	0	0	0	8.96	0	0

Mazourka (0354)

Year	Month	Day	Hour	Minute	Second	Noise3	IceDetection	Heading	Pitch	Roll	StdDevHeading	StdDevPitch	StdDevRoll	Temperature	Pressure	StdDevPressure
2022	11	2	16	7	2	29	0	0	0	0	0	0	0	8.97	0	0
2022	11	2	16	17	2	28	0	0	0	0	0	0	0	8.98	0	0
2022	11	2	16	27	2	28	0	0	0	0	0	0	0	8.99	0	0
2022	11	2	16	37	2	28	0	0	0	0	0	0	0	9	0	0
2022	11	2	16	47	2	27	0	0	0	0	0	0	0	9.01	0	0
2022	11	2	16	57	2	28	0	0	0	0	0	0	0	9.02	0	0
2022	11	2	17	7	2	29	0	0	0	0	0	0	0	9.03	0	0
2022	11	2	17	17	2	28	0	0	0	0	0	0	0	9.05	0	0
2022	11	2	17	27	2	28	0	0	0	0	0	0	0	9.06	0	0
2022	11	2	17	37	2	28	0	0	0	0	0	0	0	9.08	0	0
2022	11	2	17	47	2	27	0	0	0	0	0	0	0	9.09	0	0
2022	11	2	17	57	2	28	0	0	0	0	0	0	0	9.11	0	0
2022	11	2	18	7	2	29	0	0	0	0	0	0	0	9.12	0	0
2022	11	2	18	17	2	28	0	0	0	0	0	0	0	9.14	0	0
2022	11	2	18	27	2	28	0	0	0	0	0	0	0	9.16	0	0
2022	11	2	18	37	2	28	0	0	0	0	0	0	0	9.17	0	0
2022	11	2	18	47	2	28	0	0	0	0	0	0	0	9.19	0	0
2022	11	2	18	57	2	28	0	0	0	0	0	0	0	9.21	0	0
2022	11	2	19	7	2	28	0	0	0	0	0	0	0	9.23	0	0
2022	11	2	19	17	2	29	0	0	0	0	0	0	0	9.24	0	0
2022	11	2	19	27	2	28	0	0	0	0	0	0	0	9.25	0	0
2022	11	2	19	37	2	28	0	0	0	0	0	0	0	9.26	0	0
2022	11	2	19	47	2	28	0	0	0	0	0	0	0	9.26	0	0
2022	11	2	19	57	2	28	0	0	0	0	0	0	0	9.27	0	0
2022	11	2	20	7	2	28	0	0	0	0	0	0	0	9.26	0	0
2022	11	2	20	17	2	28	0	0	0	0	0	0	0	9.26	0	0
2022	11	2	20	27	2	28	0	0	0	0	0	0	0	9.26	0	0
2022	11	2	20	37	2	28	0	0	0	0	0	0	0	9.26	0	0
2022	11	2	20	47	2	28	0	0	0	0	0	0	0	9.26	0	0
2022	11	2	20	57	2	28	0	0	0	0	0	0	0	9.25	0	0
2022	11	2	21	7	2	29	0	0	0	0	0	0	0	9.24	0	0
2022	11	2	21	17	2	28	0	0	0	0	0	0	0	9.23	0	0
2022	11	2	21	27	2	28	0	0	0	0	0	0	0	9.22	0	0
2022	11	2	21	37	2	28	0	0	0	0	0	0	0	9.19	0	0
2022	11	2	21	47	2	28	0	0	0	0	0	0	0	9.18	0	0
2022	11	2	21	57	2	27	0	0	0	0	0	0	0	9.15	0	0
2022	11	2	22	7	2	28	0	0	0	0	0	0	0	9.13	0	0
2022	11	2	22	17	2	28	0	0	0	0	0	0	0	9.1	0	0
2022	11	2	22	27	2	28	0	0	0	0	0	0	0	9.08	0	0
2022	11	2	22	37	2	28	0	0	0	0	0	0	0	9.06	0	0
2022	11	2	22	47	2	28	0	0	0	0	0	0	0	9.03	0	0
2022	11	2	22	57	2	29	0	0	0	0	0	0	0	9	0	0
2022	11	2	23	7	2	28	0	0	0	0	0	0	0	8.98	0	0
2022	11	2	23	17	2	28	0	0	0	0	0	0	0	8.95	0	0
2022	11	2	23	27	2	28	0	0	0	0	0	0	0	8.93	0	0
2022	11	2	23	37	2	28	0	0	0	0	0	0	0	8.91	0	0
2022	11	2	23	47	2	28	0	0	0	0	0	0	0	8.89	0	0
2022	11	2	23	57	2	28	0	0	0	0	0	0	0	8.86	0	0

Mazourka (0354)

Year	Month	Day	Hour	Minute	Second	Noise3	IceDetection	Heading	Pitch	Roll	StdDevHeading	StdDevPitch	StdDevRoll	Temperature	Pressure	StdDevPressure
2022	11	3	0	7	2	28	0	0	0	0	0	0	0	8.84	0	0
2022	11	3	0	17	2	28	0	0	0	0	0	0	0	8.81	0	0
2022	11	3	0	27	2	28	0	0	0	0	0	0	0	8.79	0	0
2022	11	3	0	37	2	28	0	0	0	0	0	0	0	8.78	0	0
2022	11	3	0	47	2	28	0	0	0	0	0	0	0	8.75	0	0
2022	11	3	0	57	2	28	0	0	0	0	0	0	0	8.74	0	0
2022	11	3	1	7	2	29	0	0	0	0	0	0	0	8.72	0	0
2022	11	3	1	17	2	27	0	0	0	0	0	0	0	8.7	0	0
2022	11	3	1	27	2	28	0	0	0	0	0	0	0	8.68	0	0
2022	11	3	1	37	2	28	0	0	0	0	0	0	0	8.67	0	0
2022	11	3	1	47	2	28	0	0	0	0	0	0	0	8.65	0	0
2022	11	3	1	57	2	28	0	0	0	0	0	0	0	8.63	0	0
2022	11	3	2	7	2	28	0	0	0	0	0	0	0	8.62	0	0
2022	11	3	2	17	2	28	0	0	0	0	0	0	0	8.61	0	0
2022	11	3	2	27	2	29	0	0	0	0	0	0	0	8.59	0	0
2022	11	3	2	37	2	28	0	0	0	0	0	0	0	8.57	0	0
2022	11	3	2	47	2	28	0	0	0	0	0	0	0	8.56	0	0
2022	11	3	2	57	2	28	0	0	0	0	0	0	0	8.55	0	0
2022	11	3	3	7	2	28	0	0	0	0	0	0	0	8.53	0	0
2022	11	3	3	17	2	28	0	0	0	0	0	0	0	8.53	0	0
2022	11	3	3	27	2	29	0	0	0	0	0	0	0	8.51	0	0
2022	11	3	3	37	2	29	0	0	0	0	0	0	0	8.5	0	0
2022	11	3	3	47	2	28	0	0	0	0	0	0	0	8.48	0	0
2022	11	3	3	57	2	28	0	0	0	0	0	0	0	8.47	0	0
2022	11	3	4	7	2	28	0	0	0	0	0	0	0	8.46	0	0
2022	11	3	4	17	2	29	0	0	0	0	0	0	0	8.44	0	0
2022	11	3	4	27	2	29	0	0	0	0	0	0	0	8.42	0	0
2022	11	3	4	37	2	29	0	0	0	0	0	0	0	8.41	0	0
2022	11	3	4	47	2	28	0	0	0	0	0	0	0	8.4	0	0
2022	11	3	4	57	2	28	0	0	0	0	0	0	0	8.38	0	0
2022	11	3	5	7	2	28	0	0	0	0	0	0	0	8.36	0	0
2022	11	3	5	17	2	29	0	0	0	0	0	0	0	8.35	0	0
2022	11	3	5	27	2	28	0	0	0	0	0	0	0	8.33	0	0
2022	11	3	5	37	2	28	0	0	0	0	0	0	0	8.31	0	0
2022	11	3	5	47	2	29	0	0	0	0	0	0	0	8.29	0	0
2022	11	3	5	57	2	29	0	0	0	0	0	0	0	8.27	0	0
2022	11	3	6	7	2	28	0	0	0	0	0	0	0	8.25	0	0
2022	11	3	6	17	2	29	0	0	0	0	0	0	0	8.23	0	0
2022	11	3	6	27	2	28	0	0	0	0	0	0	0	8.2	0	0
2022	11	3	6	37	2	29	0	0	0	0	0	0	0	8.19	0	0
2022	11	3	6	47	2	28	0	0	0	0	0	0	0	8.16	0	0
2022	11	3	6	57	2	29	0	0	0	0	0	0	0	8.13	0	0
2022	11	3	7	7	2	29	0	0	0	0	0	0	0	8.11	0	0
2022	11	3	7	17	2	28	0	0	0	0	0	0	0	8.09	0	0
2022	11	3	7	27	2	29	0	0	0	0	0	0	0	8.06	0	0
2022	11	3	7	37	2	28	0	0	0	0	0	0	0	8.04	0	0
2022	11	3	7	47	2	28	0	0	0	0	0	0	0	8.02	0	0
2022	11	3	7	57	2	28	0	0	0	0	0	0	0	8	0	0

Mazourka (0354)

Year	Month	Day	Hour	Minute	Second	Noise3	IceDetection	Heading	Pitch	Roll	StdDevHeading	StdDevPitch	StdDevRoll	Temperature	Pressure	StdDevPressure
2022	11	3	8	7	2	28	0	0	0	0	0	0	0	7.97	0	0
2022	11	3	8	17	2	28	0	0	0	0	0	0	0	7.95	0	0
2022	11	3	8	27	2	28	0	0	0	0	0	0	0	7.95	0	0
2022	11	3	8	37	2	28	0	0	0	0	0	0	0	7.97	0	0
2022	11	3	8	47	2	28	0	0	0	0	0	0	0	7.99	0	0
2022	11	3	8	57	2	28	0	0	0	0	0	0	0	7.98	0	0
2022	11	3	9	7	2	28	0	0	0	0	0	0	0	7.99	0	0
2022	11	3	9	17	2	28	0	0	0	0	0	0	0	7.99	0	0
2022	11	3	9	27	2	28	0	0	0	0	0	0	0	7.99	0	0
2022	11	3	9	37	2	28	0	0	0	0	0	0	0	8	0	0
2022	11	3	9	47	2	29	0	0	0	0	0	0	0	8.01	0	0
2022	11	3	9	57	2	28	0	0	0	0	0	0	0	8.02	0	0
2022	11	3	10	7	2	28	0	0	0	0	0	0	0	8.03	0	0
2022	11	3	10	17	2	28	0	0	0	0	0	0	0	8.03	0	0
2022	11	3	10	27	2	28	0	0	0	0	0	0	0	8.05	0	0
2022	11	3	10	37	2	28	0	0	0	0	0	0	0	8.06	0	0
2022	11	3	10	47	2	28	0	0	0	0	0	0	0	8.07	0	0
2022	11	3	10	57	2	29	0	0	0	0	0	0	0	8.08	0	0
2022	11	3	11	7	2	28	0	0	0	0	0	0	0	8.09	0	0
2022	11	3	11	17	2	29	0	0	0	0	0	0	0	8.1	0	0
2022	11	3	11	27	2	28	0	0	0	0	0	0	0	8.11	0	0
2022	11	3	11	37	2	28	0	0	0	0	0	0	0	8.12	0	0
2022	11	3	11	47	2	28	0	0	0	0	0	0	0	8.13	0	0
2022	11	3	11	57	2	27	0	0	0	0	0	0	0	8.11	0	0
2022	11	3	12	7	2	28	0	0	0	0	0	0	0	8.13	0	0
2022	11	3	12	17	2	28	0	0	0	0	0	0	0	8.13	0	0
2022	11	3	12	27	2	28	0	0	0	0	0	0	0	8.14	0	0
2022	11	3	12	37	2	28	0	0	0	0	0	0	0	8.14	0	0
2022	11	3	12	47	2	29	0	0	0	0	0	0	0	8.14	0	0
2022	11	3	12	57	2	28	0	0	0	0	0	0	0	8.14	0	0
2022	11	3	13	7	2	27	0	0	0	0	0	0	0	8.14	0	0
2022	11	3	13	17	2	29	0	0	0	0	0	0	0	8.15	0	0
2022	11	3	13	27	2	29	0	0	0	0	0	0	0	8.13	0	0
2022	11	3	13	37	2	28	0	0	0	0	0	0	0	8.13	0	0
2022	11	3	13	47	2	28	0	0	0	0	0	0	0	8.12	0	0
2022	11	3	13	57	2	28	0	0	0	0	0	0	0	8.12	0	0
2022	11	3	14	7	2	28	0	0	0	0	0	0	0	8.09	0	0
2022	11	3	14	17	2	28	0	0	0	0	0	0	0	8.09	0	0
2022	11	3	14	27	2	28	0	0	0	0	0	0	0	8.09	0	0
2022	11	3	14	37	2	29	0	0	0	0	0	0	0	8.08	0	0
2022	11	3	14	47	2	29	0	0	0	0	0	0	0	8.07	0	0
2022	11	3	14	57	2	29	0	0	0	0	0	0	0	8.05	0	0
2022	11	3	15	7	2	28	0	0	0	0	0	0	0	8.04	0	0
2022	11	3	15	17	2	29	0	0	0	0	0	0	0	8.02	0	0
2022	11	3	15	27	2	29	0	0	0	0	0	0	0	8.02	0	0
2022	11	3	15	37	2	29	0	0	0	0	0	0	0	7.94	0	0
2022	11	3	15	47	2	28	0	0	0	0	0	0	0	7.9	0	0
2022	11	3	15	57	2	28	0	0	0	0	0	0	0	7.89	0	0

Mazourka (0354)

Year	Month	Day	Hour	Minute	Second	Noise3	IceDetection	Heading	Pitch	Roll	StdDevHeading	StdDevPitch	StdDevRoll	Temperature	Pressure	StdDevPressure
2022	11	3	16	7	2	29	0	0	0	0	0	0	0	7.9	0	0
2022	11	3	16	17	2	28	0	0	0	0	0	0	0	7.9	0	0
2022	11	3	16	27	2	27	0	0	0	0	0	0	0	7.91	0	0
2022	11	3	16	37	2	28	0	0	0	0	0	0	0	7.91	0	0
2022	11	3	16	47	2	29	0	0	0	0	0	0	0	7.92	0	0
2022	11	3	16	57	2	28	0	0	0	0	0	0	0	7.93	0	0
2022	11	3	17	7	2	29	0	0	0	0	0	0	0	7.95	0	0
2022	11	3	17	17	2	28	0	0	0	0	0	0	0	7.96	0	0
2022	11	3	17	27	2	28	0	0	0	0	0	0	0	7.97	0	0
2022	11	3	17	37	2	28	0	0	0	0	0	0	0	7.98	0	0
2022	11	3	17	47	2	28	0	0	0	0	0	0	0	8	0	0
2022	11	3	17	57	2	28	0	0	0	0	0	0	0	8.01	0	0
2022	11	3	18	7	2	28	0	0	0	0	0	0	0	8.02	0	0
2022	11	3	18	17	2	28	0	0	0	0	0	0	0	8.04	0	0
2022	11	3	18	27	2	28	0	0	0	0	0	0	0	8.05	0	0
2022	11	3	18	37	2	29	0	0	0	0	0	0	0	8.07	0	0
2022	11	3	18	47	2	28	0	0	0	0	0	0	0	8.09	0	0
2022	11	3	18	57	2	29	0	0	0	0	0	0	0	8.1	0	0
2022	11	3	19	7	2	28	0	0	0	0	0	0	0	8.11	0	0
2022	11	3	19	17	2	28	0	0	0	0	0	0	0	8.12	0	0
2022	11	3	19	27	2	28	0	0	0	0	0	0	0	8.14	0	0
2022	11	3	19	37	2	28	0	0	0	0	0	0	0	8.15	0	0
2022	11	3	19	47	2	29	0	0	0	0	0	0	0	8.16	0	0
2022	11	3	19	57	2	28	0	0	0	0	0	0	0	8.16	0	0
2022	11	3	20	7	2	28	0	0	0	0	0	0	0	8.17	0	0
2022	11	3	20	17	2	28	0	0	0	0	0	0	0	8.17	0	0
2022	11	3	20	27	2	28	0	0	0	0	0	0	0	8.17	0	0
2022	11	3	20	37	2	28	0	0	0	0	0	0	0	8.17	0	0
2022	11	3	20	47	2	28	0	0	0	0	0	0	0	8.17	0	0
2022	11	3	20	57	2	28	0	0	0	0	0	0	0	8.16	0	0
2022	11	3	21	7	2	28	0	0	0	0	0	0	0	8.16	0	0
2022	11	3	21	17	2	29	0	0	0	0	0	0	0	8.15	0	0
2022	11	3	21	27	2	28	0	0	0	0	0	0	0	8.13	0	0
2022	11	3	21	37	2	28	0	0	0	0	0	0	0	8.13	0	0
2022	11	3	21	47	2	28	0	0	0	0	0	0	0	8.11	0	0
2022	11	3	21	57	2	28	0	0	0	0	0	0	0	8.09	0	0
2022	11	3	22	7	2	28	0	0	0	0	0	0	0	8.08	0	0
2022	11	3	22	17	2	28	0	0	0	0	0	0	0	8.06	0	0
2022	11	3	22	27	2	28	0	0	0	0	0	0	0	8.04	0	0
2022	11	3	22	37	2	28	0	0	0	0	0	0	0	8.02	0	0
2022	11	3	22	47	2	28	0	0	0	0	0	0	0	8	0	0
2022	11	3	22	57	2	28	0	0	0	0	0	0	0	7.98	0	0
2022	11	3	23	7	2	29	0	0	0	0	0	0	0	7.96	0	0
2022	11	3	23	17	2	29	0	0	0	0	0	0	0	7.94	0	0
2022	11	3	23	27	2	29	0	0	0	0	0	0	0	7.91	0	0
2022	11	3	23	37	2	28	0	0	0	0	0	0	0	7.89	0	0
2022	11	3	23	47	2	28	0	0	0	0	0	0	0	7.87	0	0
2022	11	3	23	57	2	28	0	0	0	0	0	0	0	7.85	0	0

Mazourka (0354)

Year	Month	Day	Hour	Minute	Second	Noise3	IceDetection	Heading	Pitch	Roll	StdDevHeading	StdDevPitch	StdDevRoll	Temperature	Pressure	StdDevPressure
2022	11	4	0	7	2	28	0	0	0	0	0	0	0	7.83	0	0
2022	11	4	0	17	2	29	0	0	0	0	0	0	0	7.81	0	0
2022	11	4	0	27	2	28	0	0	0	0	0	0	0	7.79	0	0
2022	11	4	0	37	2	28	0	0	0	0	0	0	0	7.77	0	0
2022	11	4	0	47	2	28	0	0	0	0	0	0	0	7.75	0	0
2022	11	4	0	57	2	28	0	0	0	0	0	0	0	7.73	0	0
2022	11	4	1	7	2	28	0	0	0	0	0	0	0	7.71	0	0
2022	11	4	1	17	2	28	0	0	0	0	0	0	0	7.69	0	0
2022	11	4	1	27	2	28	0	0	0	0	0	0	0	7.67	0	0
2022	11	4	1	37	2	28	0	0	0	0	0	0	0	7.65	0	0
2022	11	4	1	47	2	28	0	0	0	0	0	0	0	7.63	0	0
2022	11	4	1	57	2	29	0	0	0	0	0	0	0	7.61	0	0
2022	11	4	2	7	2	28	0	0	0	0	0	0	0	7.6	0	0
2022	11	4	2	17	2	28	0	0	0	0	0	0	0	7.57	0	0
2022	11	4	2	27	2	29	0	0	0	0	0	0	0	7.56	0	0
2022	11	4	2	37	2	28	0	0	0	0	0	0	0	7.53	0	0
2022	11	4	2	47	2	28	0	0	0	0	0	0	0	7.52	0	0
2022	11	4	2	57	2	29	0	0	0	0	0	0	0	7.5	0	0
2022	11	4	3	7	2	29	0	0	0	0	0	0	0	7.47	0	0
2022	11	4	3	17	2	28	0	0	0	0	0	0	0	7.45	0	0
2022	11	4	3	27	2	29	0	0	0	0	0	0	0	7.44	0	0
2022	11	4	3	37	2	29	0	0	0	0	0	0	0	7.41	0	0
2022	11	4	3	47	2	28	0	0	0	0	0	0	0	7.39	0	0
2022	11	4	3	57	2	28	0	0	0	0	0	0	0	7.37	0	0
2022	11	4	4	7	2	28	0	0	0	0	0	0	0	7.34	0	0
2022	11	4	4	17	2	28	0	0	0	0	0	0	0	7.32	0	0
2022	11	4	4	27	2	28	0	0	0	0	0	0	0	7.3	0	0
2022	11	4	4	37	2	28	0	0	0	0	0	0	0	7.28	0	0
2022	11	4	4	47	2	28	0	0	0	0	0	0	0	7.26	0	0
2022	11	4	4	57	2	28	0	0	0	0	0	0	0	7.24	0	0
2022	11	4	5	7	2	29	0	0	0	0	0	0	0	7.22	0	0
2022	11	4	5	17	2	28	0	0	0	0	0	0	0	7.2	0	0
2022	11	4	5	27	2	29	0	0	0	0	0	0	0	7.17	0	0
2022	11	4	5	37	2	28	0	0	0	0	0	0	0	7.14	0	0
2022	11	4	5	47	2	29	0	0	0	0	0	0	0	7.12	0	0
2022	11	4	5	57	2	29	0	0	0	0	0	0	0	7.1	0	0
2022	11	4	6	7	2	28	0	0	0	0	0	0	0	7.07	0	0
2022	11	4	6	17	2	29	0	0	0	0	0	0	0	7.05	0	0
2022	11	4	6	27	2	28	0	0	0	0	0	0	0	7.02	0	0
2022	11	4	6	37	2	29	0	0	0	0	0	0	0	7	0	0
2022	11	4	6	47	2	29	0	0	0	0	0	0	0	6.97	0	0
2022	11	4	6	57	2	29	0	0	0	0	0	0	0	6.95	0	0
2022	11	4	7	7	2	29	0	0	0	0	0	0	0	6.92	0	0
2022	11	4	7	17	2	29	0	0	0	0	0	0	0	6.89	0	0
2022	11	4	7	27	2	28	0	0	0	0	0	0	0	6.87	0	0
2022	11	4	7	37	2	28	0	0	0	0	0	0	0	6.85	0	0
2022	11	4	7	47	2	28	0	0	0	0	0	0	0	6.83	0	0
2022	11	4	7	57	2	28	0	0	0	0	0	0	0	6.81	0	0

Mazourka (0354)

Year	Month	Day	Hour	Minute	Second	Noise3	IceDetection	Heading	Pitch	Roll	StdDevHeading	StdDevPitch	StdDevRoll	Temperature	Pressure	StdDevPressure
2022	11	4	8	7	2	28	0	0	0	0	0	0	0	6.78	0	0
2022	11	4	8	17	2	28	0	0	0	0	0	0	0	6.77	0	0
2022	11	4	8	27	2	28	0	0	0	0	0	0	0	6.75	0	0
2022	11	4	8	37	2	29	0	0	0	0	0	0	0	6.77	0	0
2022	11	4	8	47	2	29	0	0	0	0	0	0	0	6.78	0	0
2022	11	4	8	57	2	29	0	0	0	0	0	0	0	6.78	0	0
2022	11	4	9	7	2	29	0	0	0	0	0	0	0	6.8	0	0
2022	11	4	9	17	2	28	0	0	0	0	0	0	0	6.81	0	0
2022	11	4	9	27	2	29	0	0	0	0	0	0	0	6.82	0	0
2022	11	4	9	37	2	29	0	0	0	0	0	0	0	6.84	0	0
2022	11	4	9	47	2	29	0	0	0	0	0	0	0	6.85	0	0
2022	11	4	9	57	2	29	0	0	0	0	0	0	0	6.87	0	0
2022	11	4	10	7	2	28	0	0	0	0	0	0	0	6.89	0	0
2022	11	4	10	17	2	29	0	0	0	0	0	0	0	6.91	0	0
2022	11	4	10	27	2	29	0	0	0	0	0	0	0	6.93	0	0
2022	11	4	10	37	2	29	0	0	0	0	0	0	0	6.88	0	0
2022	11	4	10	47	2	28	0	0	0	0	0	0	0	6.88	0	0
2022	11	4	10	57	2	29	0	0	0	0	0	0	0	6.87	0	0
2022	11	4	11	7	2	29	0	0	0	0	0	0	0	6.97	0	0
2022	11	4	11	17	2	29	0	0	0	0	0	0	0	6.96	0	0
2022	11	4	11	27	2	28	0	0	0	0	0	0	0	7.02	0	0
2022	11	4	11	37	2	29	0	0	0	0	0	0	0	7.05	0	0
2022	11	4	11	47	2	28	0	0	0	0	0	0	0	6.98	0	0
2022	11	4	11	57	2	28	0	0	0	0	0	0	0	6.91	0	0
2022	11	4	12	7	2	29	0	0	0	0	0	0	0	7.04	0	0
2022	11	4	12	17	2	29	0	0	0	0	0	0	0	7.07	0	0
2022	11	4	12	27	2	29	0	0	0	0	0	0	0	6.95	0	0
2022	11	4	12	37	2	29	0	0	0	0	0	0	0	6.94	0	0
2022	11	4	12	47	2	28	0	0	0	0	0	0	0	7.04	0	0
2022	11	4	12	57	2	29	0	0	0	0	0	0	0	7.06	0	0
2022	11	4	13	7	2	29	0	0	0	0	0	0	0	7.04	0	0
2022	11	4	13	17	2	29	0	0	0	0	0	0	0	7	0	0
2022	11	4	13	27	2	28	0	0	0	0	0	0	0	7.1	0	0
2022	11	4	13	37	2	28	0	0	0	0	0	0	0	7.02	0	0
2022	11	4	13	47	2	29	0	0	0	0	0	0	0	7.09	0	0
2022	11	4	13	57	2	29	0	0	0	0	0	0	0	7.09	0	0
2022	11	4	14	7	2	28	0	0	0	0	0	0	0	6.96	0	0
2022	11	4	14	17	2	28	0	0	0	0	0	0	0	6.92	0	0
2022	11	4	14	27	2	28	0	0	0	0	0	0	0	7.06	0	0
2022	11	4	14	37	2	29	0	0	0	0	0	0	0	7.06	0	0
2022	11	4	14	47	2	28	0	0	0	0	0	0	0	7	0	0
2022	11	4	14	57	2	28	0	0	0	0	0	0	0	7.06	0	0
2022	11	4	15	7	2	29	0	0	0	0	0	0	0	7.05	0	0
2022	11	4	15	17	2	28	0	0	0	0	0	0	0	7.06	0	0
2022	11	4	15	27	2	28	0	0	0	0	0	0	0	7.03	0	0
2022	11	4	15	37	2	29	0	0	0	0	0	0	0	6.99	0	0
2022	11	4	15	47	2	28	0	0	0	0	0	0	0	6.93	0	0
2022	11	4	15	57	2	28	0	0	0	0	0	0	0	6.93	0	0

Mazourka (0354)

Year	Month	Day	Hour	Minute	Second	Noise3	IceDetection	Heading	Pitch	Roll	StdDevHeading	StdDevPitch	StdDevRoll	Temperature	Pressure	StdDevPressure
2022	11	4	16	7	2	28	0	0	0	0	0	0	0	6.93	0	0
2022	11	4	16	17	2	28	0	0	0	0	0	0	0	6.95	0	0
2022	11	4	16	27	2	28	0	0	0	0	0	0	0	6.96	0	0
2022	11	4	16	37	2	29	0	0	0	0	0	0	0	6.98	0	0
2022	11	4	16	47	2	28	0	0	0	0	0	0	0	7	0	0
2022	11	4	16	57	2	28	0	0	0	0	0	0	0	7.02	0	0
2022	11	4	17	7	2	28	0	0	0	0	0	0	0	7.04	0	0
2022	11	4	17	17	2	28	0	0	0	0	0	0	0	7.06	0	0
2022	11	4	17	27	2	29	0	0	0	0	0	0	0	7.08	0	0
2022	11	4	17	37	2	28	0	0	0	0	0	0	0	7.1	0	0
2022	11	4	17	47	2	28	0	0	0	0	0	0	0	7.11	0	0
2022	11	4	17	57	2	29	0	0	0	0	0	0	0	7.14	0	0
2022	11	4	18	7	2	29	0	0	0	0	0	0	0	7.16	0	0
2022	11	4	18	17	2	28	0	0	0	0	0	0	0	7.17	0	0
2022	11	4	18	27	2	28	0	0	0	0	0	0	0	7.19	0	0
2022	11	4	18	37	2	28	0	0	0	0	0	0	0	7.21	0	0
2022	11	4	18	47	2	29	0	0	0	0	0	0	0	7.23	0	0
2022	11	4	18	57	2	28	0	0	0	0	0	0	0	7.25	0	0
2022	11	4	19	7	2	29	0	0	0	0	0	0	0	7.26	0	0
2022	11	4	19	17	2	28	0	0	0	0	0	0	0	7.27	0	0
2022	11	4	19	27	2	29	0	0	0	0	0	0	0	7.29	0	0
2022	11	4	19	37	2	29	0	0	0	0	0	0	0	7.3	0	0
2022	11	4	19	47	2	28	0	0	0	0	0	0	0	7.31	0	0
2022	11	4	19	57	2	29	0	0	0	0	0	0	0	7.32	0	0
2022	11	4	20	7	2	28	0	0	0	0	0	0	0	7.33	0	0
2022	11	4	20	17	2	29	0	0	0	0	0	0	0	7.33	0	0
2022	11	4	20	27	2	29	0	0	0	0	0	0	0	7.33	0	0
2022	11	4	20	37	2	28	0	0	0	0	0	0	0	7.34	0	0
2022	11	4	20	47	2	28	0	0	0	0	0	0	0	7.34	0	0
2022	11	4	20	57	2	28	0	0	0	0	0	0	0	7.34	0	0
2022	11	4	21	7	2	29	0	0	0	0	0	0	0	7.33	0	0
2022	11	4	21	17	2	29	0	0	0	0	0	0	0	7.33	0	0
2022	11	4	21	27	2	29	0	0	0	0	0	0	0	7.33	0	0
2022	11	4	21	37	2	28	0	0	0	0	0	0	0	7.32	0	0
2022	11	4	21	47	2	29	0	0	0	0	0	0	0	7.31	0	0
2022	11	4	21	57	2	28	0	0	0	0	0	0	0	7.3	0	0
2022	11	4	22	7	2	28	0	0	0	0	0	0	0	7.28	0	0
2022	11	4	22	17	2	28	0	0	0	0	0	0	0	7.27	0	0
2022	11	4	22	27	2	29	0	0	0	0	0	0	0	7.26	0	0
2022	11	4	22	37	2	29	0	0	0	0	0	0	0	7.24	0	0
2022	11	4	22	47	2	29	0	0	0	0	0	0	0	7.23	0	0
2022	11	4	22	57	2	29	0	0	0	0	0	0	0	7.21	0	0
2022	11	4	23	7	2	28	0	0	0	0	0	0	0	7.19	0	0
2022	11	4	23	17	2	28	0	0	0	0	0	0	0	7.17	0	0
2022	11	4	23	27	2	29	0	0	0	0	0	0	0	7.15	0	0
2022	11	4	23	37	2	29	0	0	0	0	0	0	0	7.13	0	0
2022	11	4	23	47	2	29	0	0	0	0	0	0	0	7.12	0	0
2022	11	4	23	57	2	29	0	0	0	0	0	0	0	7.1	0	0

Mazourka (0354)

Year	Month	Day	Hour	Minute	Second	Noise3	IceDetection	Heading	Pitch	Roll	StdDevHeading	StdDevPitch	StdDevRoll	Temperature	Pressure	StdDevPressure
2022	11	5	0	7	2	28	0	0	0	0	0	0	0	7.08	0	0
2022	11	5	0	17	2	29	0	0	0	0	0	0	0	7.07	0	0
2022	11	5	0	27	2	29	0	0	0	0	0	0	0	7.06	0	0
2022	11	5	0	37	2	28	0	0	0	0	0	0	0	7.03	0	0
2022	11	5	0	47	2	28	0	0	0	0	0	0	0	7.02	0	0
2022	11	5	0	57	2	29	0	0	0	0	0	0	0	7.01	0	0
2022	11	5	1	7	2	28	0	0	0	0	0	0	0	6.99	0	0
2022	11	5	1	17	2	29	0	0	0	0	0	0	0	6.98	0	0
2022	11	5	1	27	2	28	0	0	0	0	0	0	0	6.96	0	0
2022	11	5	1	37	2	29	0	0	0	0	0	0	0	6.95	0	0
2022	11	5	1	47	2	28	0	0	0	0	0	0	0	6.94	0	0
2022	11	5	1	57	2	29	0	0	0	0	0	0	0	6.92	0	0
2022	11	5	2	7	2	29	0	0	0	0	0	0	0	6.91	0	0
2022	11	5	2	17	2	29	0	0	0	0	0	0	0	6.89	0	0
2022	11	5	2	27	2	28	0	0	0	0	0	0	0	6.88	0	0
2022	11	5	2	37	2	29	0	0	0	0	0	0	0	6.86	0	0
2022	11	5	2	47	2	29	0	0	0	0	0	0	0	6.85	0	0
2022	11	5	2	57	2	29	0	0	0	0	0	0	0	6.84	0	0
2022	11	5	3	7	2	29	0	0	0	0	0	0	0	6.82	0	0
2022	11	5	3	17	2	29	0	0	0	0	0	0	0	6.8	0	0
2022	11	5	3	27	2	29	0	0	0	0	0	0	0	6.78	0	0
2022	11	5	3	37	2	28	0	0	0	0	0	0	0	6.77	0	0
2022	11	5	3	47	2	29	0	0	0	0	0	0	0	6.75	0	0
2022	11	5	3	57	2	28	0	0	0	0	0	0	0	6.74	0	0
2022	11	5	4	7	2	29	0	0	0	0	0	0	0	6.72	0	0
2022	11	5	4	17	2	29	0	0	0	0	0	0	0	6.7	0	0
2022	11	5	4	27	2	29	0	0	0	0	0	0	0	6.69	0	0
2022	11	5	4	37	2	29	0	0	0	0	0	0	0	6.67	0	0
2022	11	5	4	47	2	28	0	0	0	0	0	0	0	6.65	0	0
2022	11	5	4	57	2	29	0	0	0	0	0	0	0	6.63	0	0
2022	11	5	5	7	2	28	0	0	0	0	0	0	0	6.61	0	0
2022	11	5	5	17	2	29	0	0	0	0	0	0	0	6.59	0	0
2022	11	5	5	27	2	28	0	0	0	0	0	0	0	6.57	0	0
2022	11	5	5	37	2	28	0	0	0	0	0	0	0	6.55	0	0
2022	11	5	5	47	2	29	0	0	0	0	0	0	0	6.53	0	0
2022	11	5	5	57	2	29	0	0	0	0	0	0	0	6.51	0	0
2022	11	5	6	7	2	29	0	0	0	0	0	0	0	6.49	0	0
2022	11	5	6	17	2	29	0	0	0	0	0	0	0	6.46	0	0
2022	11	5	6	27	2	29	0	0	0	0	0	0	0	6.45	0	0
2022	11	5	6	37	2	29	0	0	0	0	0	0	0	6.43	0	0
2022	11	5	6	47	2	29	0	0	0	0	0	0	0	6.41	0	0
2022	11	5	6	57	2	29	0	0	0	0	0	0	0	6.38	0	0
2022	11	5	7	7	2	29	0	0	0	0	0	0	0	6.36	0	0
2022	11	5	7	17	2	29	0	0	0	0	0	0	0	6.34	0	0
2022	11	5	7	27	2	28	0	0	0	0	0	0	0	6.31	0	0
2022	11	5	7	37	2	28	0	0	0	0	0	0	0	6.3	0	0
2022	11	5	7	47	2	30	0	0	0	0	0	0	0	6.28	0	0
2022	11	5	7	57	2	29	0	0	0	0	0	0	0	6.26	0	0

Mazourka (0354)

Year	Month	Day	Hour	Minute	Second	Noise3	IceDetection	Heading	Pitch	Roll	StdDevHeading	StdDevPitch	StdDevRoll	Temperature	Pressure	StdDevPressure
2022	11	5	8	7	2	29	0	0	0	0	0	0	0	6.25	0	0
2022	11	5	8	17	2	29	0	0	0	0	0	0	0	6.23	0	0
2022	11	5	8	27	2	29	0	0	0	0	0	0	0	6.23	0	0
2022	11	5	8	37	2	29	0	0	0	0	0	0	0	6.24	0	0
2022	11	5	8	47	2	29	0	0	0	0	0	0	0	6.24	0	0
2022	11	5	8	57	2	29	0	0	0	0	0	0	0	6.24	0	0
2022	11	5	9	7	2	29	0	0	0	0	0	0	0	6.22	0	0
2022	11	5	9	17	2	29	0	0	0	0	0	0	0	6.22	0	0
2022	11	5	9	27	2	29	0	0	0	0	0	0	0	6.27	0	0
2022	11	5	9	37	2	29	0	0	0	0	0	0	0	6.31	0	0
2022	11	5	9	47	2	29	0	0	0	0	0	0	0	6.33	0	0
2022	11	5	9	57	2	28	0	0	0	0	0	0	0	6.35	0	0
2022	11	5	10	7	2	29	0	0	0	0	0	0	0	6.39	0	0
2022	11	5	10	17	2	28	0	0	0	0	0	0	0	6.39	0	0
2022	11	5	10	27	2	29	0	0	0	0	0	0	0	6.4	0	0
2022	11	5	10	37	2	28	0	0	0	0	0	0	0	6.37	0	0
2022	11	5	10	47	2	29	0	0	0	0	0	0	0	6.32	0	0
2022	11	5	10	57	2	29	0	0	0	0	0	0	0	6.35	0	0
2022	11	5	11	7	2	29	0	0	0	0	0	0	0	6.42	0	0
2022	11	5	11	17	2	28	0	0	0	0	0	0	0	6.43	0	0
2022	11	5	11	27	2	28	0	0	0	0	0	0	0	6.49	0	0
2022	11	5	11	37	2	28	0	0	0	0	0	0	0	6.49	0	0
2022	11	5	11	47	2	29	0	0	0	0	0	0	0	6.49	0	0
2022	11	5	11	57	2	29	0	0	0	0	0	0	0	6.53	0	0
2022	11	5	12	7	2	28	0	0	0	0	0	0	0	6.56	0	0
2022	11	5	12	17	2	29	0	0	0	0	0	0	0	6.58	0	0
2022	11	5	12	27	2	29	0	0	0	0	0	0	0	6.55	0	0
2022	11	5	12	37	2	29	0	0	0	0	0	0	0	6.57	0	0
2022	11	5	12	47	2	28	0	0	0	0	0	0	0	6.6	0	0
2022	11	5	12	57	2	28	0	0	0	0	0	0	0	6.57	0	0
2022	11	5	13	7	2	29	0	0	0	0	0	0	0	6.53	0	0
2022	11	5	13	17	2	29	0	0	0	0	0	0	0	6.53	0	0
2022	11	5	13	27	2	29	0	0	0	0	0	0	0	6.59	0	0
2022	11	5	13	37	2	28	0	0	0	0	0	0	0	6.61	0	0
2022	11	5	13	47	2	29	0	0	0	0	0	0	0	6.58	0	0
2022	11	5	13	57	2	29	0	0	0	0	0	0	0	6.58	0	0
2022	11	5	14	7	2	29	0	0	0	0	0	0	0	6.6	0	0
2022	11	5	14	17	2	29	0	0	0	0	0	0	0	6.62	0	0
2022	11	5	14	27	2	29	0	0	0	0	0	0	0	6.61	0	0
2022	11	5	14	37	2	28	0	0	0	0	0	0	0	6.61	0	0
2022	11	5	14	47	2	28	0	0	0	0	0	0	0	6.64	0	0
2022	11	5	14	57	2	28	0	0	0	0	0	0	0	6.63	0	0
2022	11	5	15	7	2	29	0	0	0	0	0	0	0	6.59	0	0
2022	11	5	15	17	2	29	0	0	0	0	0	0	0	6.51	0	0
2022	11	5	15	27	2	28	0	0	0	0	0	0	0	6.49	0	0
2022	11	5	15	37	2	29	0	0	0	0	0	0	0	6.49	0	0
2022	11	5	15	47	2	29	0	0	0	0	0	0	0	6.49	0	0
2022	11	5	15	57	2	28	0	0	0	0	0	0	0	6.49	0	0

Mazourka (0354)

Year	Month	Day	Hour	Minute	Second	Noise3	IceDetection	Heading	Pitch	Roll	StdDevHeading	StdDevPitch	StdDevRoll	Temperature	Pressure	StdDevPressure
2022	11	5	16	7	2	28	0	0	0	0	0	0	0	6.52	0	0
2022	11	5	16	17	2	29	0	0	0	0	0	0	0	6.54	0	0
2022	11	5	16	27	2	29	0	0	0	0	0	0	0	6.57	0	0
2022	11	5	16	37	2	28	0	0	0	0	0	0	0	6.58	0	0
2022	11	5	16	47	2	29	0	0	0	0	0	0	0	6.6	0	0
2022	11	5	16	57	2	28	0	0	0	0	0	0	0	6.63	0	0
2022	11	5	17	7	2	29	0	0	0	0	0	0	0	6.66	0	0
2022	11	5	17	17	2	29	0	0	0	0	0	0	0	6.68	0	0
2022	11	5	17	27	2	29	0	0	0	0	0	0	0	6.7	0	0
2022	11	5	17	37	2	29	0	0	0	0	0	0	0	6.73	0	0
2022	11	5	17	47	2	29	0	0	0	0	0	0	0	6.76	0	0
2022	11	5	17	57	2	29	0	0	0	0	0	0	0	6.79	0	0
2022	11	5	18	7	2	29	0	0	0	0	0	0	0	6.81	0	0
2022	11	5	18	17	2	28	0	0	0	0	0	0	0	6.84	0	0
2022	11	5	18	27	2	29	0	0	0	0	0	0	0	6.87	0	0
2022	11	5	18	37	2	28	0	0	0	0	0	0	0	6.89	0	0
2022	11	5	18	47	2	28	0	0	0	0	0	0	0	6.92	0	0
2022	11	5	18	57	2	29	0	0	0	0	0	0	0	6.94	0	0
2022	11	5	19	7	2	29	0	0	0	0	0	0	0	6.96	0	0
2022	11	5	19	17	2	28	0	0	0	0	0	0	0	6.99	0	0
2022	11	5	19	27	2	29	0	0	0	0	0	0	0	7.01	0	0
2022	11	5	19	37	2	29	0	0	0	0	0	0	0	7.03	0	0
2022	11	5	19	47	2	29	0	0	0	0	0	0	0	7.05	0	0
2022	11	5	19	57	2	29	0	0	0	0	0	0	0	7.06	0	0
2022	11	5	20	7	2	28	0	0	0	0	0	0	0	7.08	0	0
2022	11	5	20	17	2	28	0	0	0	0	0	0	0	7.09	0	0
2022	11	5	20	27	2	29	0	0	0	0	0	0	0	7.11	0	0
2022	11	5	20	37	2	28	0	0	0	0	0	0	0	7.12	0	0
2022	11	5	20	47	2	29	0	0	0	0	0	0	0	7.12	0	0
2022	11	5	20	57	2	29	0	0	0	0	0	0	0	7.13	0	0
2022	11	5	21	7	2	29	0	0	0	0	0	0	0	7.14	0	0
2022	11	5	21	17	2	28	0	0	0	0	0	0	0	7.14	0	0
2022	11	5	21	27	2	29	0	0	0	0	0	0	0	7.14	0	0
2022	11	5	21	37	2	28	0	0	0	0	0	0	0	7.14	0	0
2022	11	5	21	47	2	29	0	0	0	0	0	0	0	7.14	0	0
2022	11	5	21	57	2	29	0	0	0	0	0	0	0	7.13	0	0
2022	11	5	22	7	2	29	0	0	0	0	0	0	0	7.12	0	0
2022	11	5	22	17	2	29	0	0	0	0	0	0	0	7.12	0	0
2022	11	5	22	27	2	28	0	0	0	0	0	0	0	7.11	0	0
2022	11	5	22	37	2	29	0	0	0	0	0	0	0	7.1	0	0
2022	11	5	22	47	2	28	0	0	0	0	0	0	0	7.09	0	0
2022	11	5	22	57	2	29	0	0	0	0	0	0	0	7.08	0	0
2022	11	5	23	7	2	29	0	0	0	0	0	0	0	7.07	0	0
2022	11	5	23	17	2	29	0	0	0	0	0	0	0	7.06	0	0
2022	11	5	23	27	2	28	0	0	0	0	0	0	0	7.05	0	0
2022	11	5	23	37	2	29	0	0	0	0	0	0	0	7.04	0	0
2022	11	5	23	47	2	30	0	0	0	0	0	0	0	7.02	0	0
2022	11	5	23	57	2	28	0	0	0	0	0	0	0	7.01	0	0

Mazourka (0354)

Year	Month	Day	Hour	Minute	Second	Noise3	IceDetection	Heading	Pitch	Roll	StdDevHeading	StdDevPitch	StdDevRoll	Temperature	Pressure	StdDevPressure
2022	11	6	0	7	2	29	0	0	0	0	0	0	0	7	0	0
2022	11	6	0	17	2	29	0	0	0	0	0	0	0	6.99	0	0
2022	11	6	0	27	2	29	0	0	0	0	0	0	0	6.97	0	0
2022	11	6	0	37	2	29	0	0	0	0	0	0	0	6.96	0	0
2022	11	6	0	47	2	28	0	0	0	0	0	0	0	6.95	0	0
2022	11	6	0	57	2	28	0	0	0	0	0	0	0	6.93	0	0
2022	11	6	1	7	2	29	0	0	0	0	0	0	0	6.92	0	0
2022	11	6	1	17	2	28	0	0	0	0	0	0	0	6.91	0	0
2022	11	6	1	27	2	28	0	0	0	0	0	0	0	6.9	0	0
2022	11	6	1	37	2	29	0	0	0	0	0	0	0	6.88	0	0
2022	11	6	1	47	2	28	0	0	0	0	0	0	0	6.87	0	0
2022	11	6	1	57	2	28	0	0	0	0	0	0	0	6.86	0	0
2022	11	6	2	7	2	28	0	0	0	0	0	0	0	6.84	0	0
2022	11	6	2	17	2	29	0	0	0	0	0	0	0	6.84	0	0
2022	11	6	2	27	2	29	0	0	0	0	0	0	0	6.82	0	0
2022	11	6	2	37	2	28	0	0	0	0	0	0	0	6.81	0	0
2022	11	6	2	47	2	28	0	0	0	0	0	0	0	6.79	0	0
2022	11	6	2	57	2	28	0	0	0	0	0	0	0	6.78	0	0
2022	11	6	3	7	2	28	0	0	0	0	0	0	0	6.77	0	0
2022	11	6	3	17	2	29	0	0	0	0	0	0	0	6.75	0	0
2022	11	6	3	27	2	29	0	0	0	0	0	0	0	6.74	0	0
2022	11	6	3	37	2	29	0	0	0	0	0	0	0	6.73	0	0
2022	11	6	3	47	2	29	0	0	0	0	0	0	0	6.72	0	0
2022	11	6	3	57	2	28	0	0	0	0	0	0	0	6.7	0	0
2022	11	6	4	7	2	28	0	0	0	0	0	0	0	6.69	0	0
2022	11	6	4	17	2	29	0	0	0	0	0	0	0	6.68	0	0
2022	11	6	4	27	2	29	0	0	0	0	0	0	0	6.66	0	0
2022	11	6	4	37	2	28	0	0	0	0	0	0	0	6.65	0	0
2022	11	6	4	47	2	29	0	0	0	0	0	0	0	6.64	0	0
2022	11	6	4	57	2	29	0	0	0	0	0	0	0	6.62	0	0
2022	11	6	5	7	2	28	0	0	0	0	0	0	0	6.6	0	0
2022	11	6	5	17	2	29	0	0	0	0	0	0	0	6.59	0	0
2022	11	6	5	27	2	28	0	0	0	0	0	0	0	6.57	0	0
2022	11	6	5	37	2	29	0	0	0	0	0	0	0	6.56	0	0
2022	11	6	5	47	2	29	0	0	0	0	0	0	0	6.55	0	0
2022	11	6	5	57	2	29	0	0	0	0	0	0	0	6.53	0	0
2022	11	6	6	7	2	29	0	0	0	0	0	0	0	6.51	0	0
2022	11	6	6	17	2	29	0	0	0	0	0	0	0	6.49	0	0
2022	11	6	6	27	2	29	0	0	0	0	0	0	0	6.48	0	0
2022	11	6	6	37	2	29	0	0	0	0	0	0	0	6.46	0	0
2022	11	6	6	47	2	28	0	0	0	0	0	0	0	6.45	0	0
2022	11	6	6	57	2	29	0	0	0	0	0	0	0	6.43	0	0
2022	11	6	7	7	2	28	0	0	0	0	0	0	0	6.41	0	0
2022	11	6	7	17	2	28	0	0	0	0	0	0	0	6.39	0	0
2022	11	6	7	27	2	28	0	0	0	0	0	0	0	6.38	0	0
2022	11	6	7	37	2	29	0	0	0	0	0	0	0	6.37	0	0
2022	11	6	7	47	2	28	0	0	0	0	0	0	0	6.35	0	0
2022	11	6	7	57	2	29	0	0	0	0	0	0	0	6.34	0	0

Mazourka (0354)

Year	Month	Day	Hour	Minute	Second	Noise3	IceDetection	Heading	Pitch	Roll	StdDevHeading	StdDevPitch	StdDevRoll	Temperature	Pressure	StdDevPressure
2022	11	6	8	7	2	29	0	0	0	0	0	0	0	6.33	0	0
2022	11	6	8	17	2	28	0	0	0	0	0	0	0	6.31	0	0
2022	11	6	8	27	2	29	0	0	0	0	0	0	0	6.32	0	0
2022	11	6	8	37	2	29	0	0	0	0	0	0	0	6.34	0	0
2022	11	6	8	47	2	29	0	0	0	0	0	0	0	6.34	0	0
2022	11	6	8	57	2	29	0	0	0	0	0	0	0	6.33	0	0
2022	11	6	9	7	2	28	0	0	0	0	0	0	0	6.33	0	0
2022	11	6	9	17	2	28	0	0	0	0	0	0	0	6.33	0	0
2022	11	6	9	27	2	28	0	0	0	0	0	0	0	6.34	0	0
2022	11	6	9	37	2	29	0	0	0	0	0	0	0	6.37	0	0
2022	11	6	9	47	2	29	0	0	0	0	0	0	0	6.4	0	0
2022	11	6	9	57	2	29	0	0	0	0	0	0	0	6.46	0	0
2022	11	6	10	7	2	29	0	0	0	0	0	0	0	6.51	0	0
2022	11	6	10	17	2	28	0	0	0	0	0	0	0	6.55	0	0
2022	11	6	10	27	2	29	0	0	0	0	0	0	0	6.56	0	0
2022	11	6	10	37	2	29	0	0	0	0	0	0	0	6.58	0	0
2022	11	6	10	47	2	29	0	0	0	0	0	0	0	6.6	0	0
2022	11	6	10	57	2	29	0	0	0	0	0	0	0	6.63	0	0
2022	11	6	11	7	2	29	0	0	0	0	0	0	0	6.65	0	0
2022	11	6	11	17	2	28	0	0	0	0	0	0	0	6.67	0	0
2022	11	6	11	27	2	28	0	0	0	0	0	0	0	6.69	0	0
2022	11	6	11	37	2	28	0	0	0	0	0	0	0	6.72	0	0
2022	11	6	11	47	2	29	0	0	0	0	0	0	0	6.76	0	0
2022	11	6	11	57	2	29	0	0	0	0	0	0	0	6.77	0	0
2022	11	6	12	7	2	29	0	0	0	0	0	0	0	6.78	0	0
2022	11	6	12	17	2	29	0	0	0	0	0	0	0	6.78	0	0
2022	11	6	12	27	2	29	0	0	0	0	0	0	0	6.81	0	0
2022	11	6	12	37	2	28	0	0	0	0	0	0	0	6.81	0	0
2022	11	6	12	47	2	29	0	0	0	0	0	0	0	6.83	0	0
2022	11	6	12	57	2	29	0	0	0	0	0	0	0	6.85	0	0
2022	11	6	13	7	2	28	0	0	0	0	0	0	0	6.87	0	0
2022	11	6	13	17	2	29	0	0	0	0	0	0	0	6.87	0	0
2022	11	6	13	27	2	28	0	0	0	0	0	0	0	6.88	0	0
2022	11	6	13	37	2	28	0	0	0	0	0	0	0	6.87	0	0
2022	11	6	13	47	2	29	0	0	0	0	0	0	0	6.88	0	0
2022	11	6	13	57	2	29	0	0	0	0	0	0	0	6.88	0	0
2022	11	6	14	7	2	29	0	0	0	0	0	0	0	6.87	0	0
2022	11	6	14	17	2	29	0	0	0	0	0	0	0	6.88	0	0
2022	11	6	14	27	2	29	0	0	0	0	0	0	0	6.86	0	0
2022	11	6	14	37	2	28	0	0	0	0	0	0	0	6.89	0	0
2022	11	6	14	47	2	28	0	0	0	0	0	0	0	6.83	0	0
2022	11	6	14	57	2	29	0	0	0	0	0	0	0	6.82	0	0
2022	11	6	15	7	2	29	0	0	0	0	0	0	0	6.82	0	0
2022	11	6	15	17	2	29	0	0	0	0	0	0	0	6.79	0	0
2022	11	6	15	27	2	30	0	0	0	0	0	0	0	6.76	0	0
2022	11	6	15	37	2	29	0	0	0	0	0	0	0	6.83	0	0
2022	11	6	15	47	2	29	0	0	0	0	0	0	0	6.78	0	0
2022	11	6	15	57	2	28	0	0	0	0	0	0	0	6.79	0	0

Mazourka (0354)

Year	Month	Day	Hour	Minute	Second	Noise3	IceDetection	Heading	Pitch	Roll	StdDevHeading	StdDevPitch	StdDevRoll	Temperature	Pressure	StdDevPressure
2022	11	6	16	7	2	29	0	0	0	0	0	0	0	6.8	0	0
2022	11	6	16	17	2	28	0	0	0	0	0	0	0	6.82	0	0
2022	11	6	16	27	2	28	0	0	0	0	0	0	0	6.85	0	0
2022	11	6	16	37	2	29	0	0	0	0	0	0	0	6.88	0	0
2022	11	6	16	47	2	29	0	0	0	0	0	0	0	6.9	0	0
2022	11	6	16	57	2	29	0	0	0	0	0	0	0	6.93	0	0
2022	11	6	17	7	2	29	0	0	0	0	0	0	0	6.96	0	0
2022	11	6	17	17	2	29	0	0	0	0	0	0	0	6.99	0	0
2022	11	6	17	27	2	29	0	0	0	0	0	0	0	7.02	0	0
2022	11	6	17	37	2	29	0	0	0	0	0	0	0	7.05	0	0
2022	11	6	17	47	2	28	0	0	0	0	0	0	0	7.08	0	0
2022	11	6	17	57	2	29	0	0	0	0	0	0	0	7.11	0	0
2022	11	6	18	7	2	29	0	0	0	0	0	0	0	7.15	0	0
2022	11	6	18	17	2	28	0	0	0	0	0	0	0	7.19	0	0
2022	11	6	18	27	2	29	0	0	0	0	0	0	0	7.22	0	0
2022	11	6	18	37	2	28	0	0	0	0	0	0	0	7.25	0	0
2022	11	6	18	47	2	28	0	0	0	0	0	0	0	7.28	0	0
2022	11	6	18	57	2	28	0	0	0	0	0	0	0	7.32	0	0
2022	11	6	19	7	2	29	0	0	0	0	0	0	0	7.35	0	0
2022	11	6	19	17	2	28	0	0	0	0	0	0	0	7.38	0	0
2022	11	6	19	27	2	28	0	0	0	0	0	0	0	7.41	0	0
2022	11	6	19	37	2	28	0	0	0	0	0	0	0	7.43	0	0
2022	11	6	19	47	2	28	0	0	0	0	0	0	0	7.46	0	0
2022	11	6	19	57	2	29	0	0	0	0	0	0	0	7.48	0	0
2022	11	6	20	7	2	28	0	0	0	0	0	0	0	7.5	0	0
2022	11	6	20	17	2	29	0	0	0	0	0	0	0	7.53	0	0
2022	11	6	20	27	2	29	0	0	0	0	0	0	0	7.55	0	0
2022	11	6	20	37	2	28	0	0	0	0	0	0	0	7.57	0	0
2022	11	6	20	47	2	28	0	0	0	0	0	0	0	7.59	0	0
2022	11	6	20	57	2	28	0	0	0	0	0	0	0	7.6	0	0
2022	11	6	21	7	2	28	0	0	0	0	0	0	0	7.62	0	0
2022	11	6	21	17	2	28	0	0	0	0	0	0	0	7.63	0	0
2022	11	6	21	27	2	28	0	0	0	0	0	0	0	7.64	0	0
2022	11	6	21	37	2	28	0	0	0	0	0	0	0	7.65	0	0
2022	11	6	21	47	2	28	0	0	0	0	0	0	0	7.65	0	0
2022	11	6	21	57	2	28	0	0	0	0	0	0	0	7.66	0	0
2022	11	6	22	7	2	29	0	0	0	0	0	0	0	7.67	0	0
2022	11	6	22	17	2	29	0	0	0	0	0	0	0	7.67	0	0
2022	11	6	22	27	2	28	0	0	0	0	0	0	0	7.68	0	0
2022	11	6	22	37	2	28	0	0	0	0	0	0	0	7.68	0	0
2022	11	6	22	47	2	29	0	0	0	0	0	0	0	7.68	0	0
2022	11	6	22	57	2	28	0	0	0	0	0	0	0	7.68	0	0
2022	11	6	23	7	2	28	0	0	0	0	0	0	0	7.68	0	0
2022	11	6	23	17	2	29	0	0	0	0	0	0	0	7.68	0	0
2022	11	6	23	27	2	28	0	0	0	0	0	0	0	7.68	0	0
2022	11	6	23	37	2	29	0	0	0	0	0	0	0	7.68	0	0
2022	11	6	23	47	2	28	0	0	0	0	0	0	0	7.68	0	0
2022	11	6	23	57	2	28	0	0	0	0	0	0	0	7.68	0	0

Mazourka (0354)

Year	Month	Day	Hour	Minute	Second	Noise3	IceDetection	Heading	Pitch	Roll	StdDevHeading	StdDevPitch	StdDevRoll	Temperature	Pressure	StdDevPressure
2022	11	7	0	7	2	28	0	0	0	0	0	0	0	7.68	0	0
2022	11	7	0	17	2	28	0	0	0	0	0	0	0	7.68	0	0
2022	11	7	0	27	2	28	0	0	0	0	0	0	0	7.68	0	0
2022	11	7	0	37	2	28	0	0	0	0	0	0	0	7.68	0	0
2022	11	7	0	47	2	29	0	0	0	0	0	0	0	7.68	0	0
2022	11	7	0	57	2	29	0	0	0	0	0	0	0	7.68	0	0
2022	11	7	1	7	2	28	0	0	0	0	0	0	0	7.68	0	0
2022	11	7	1	17	2	28	0	0	0	0	0	0	0	7.68	0	0
2022	11	7	1	27	2	29	0	0	0	0	0	0	0	7.69	0	0
2022	11	7	1	37	2	29	0	0	0	0	0	0	0	7.68	0	0
2022	11	7	1	47	2	28	0	0	0	0	0	0	0	7.68	0	0
2022	11	7	1	57	2	29	0	0	0	0	0	0	0	7.68	0	0
2022	11	7	2	7	2	29	0	0	0	0	0	0	0	7.68	0	0
2022	11	7	2	17	2	29	0	0	0	0	0	0	0	7.68	0	0
2022	11	7	2	27	2	28	0	0	0	0	0	0	0	7.68	0	0
2022	11	7	2	37	2	29	0	0	0	0	0	0	0	7.68	0	0
2022	11	7	2	47	2	28	0	0	0	0	0	0	0	7.69	0	0
2022	11	7	2	57	2	29	0	0	0	0	0	0	0	7.69	0	0
2022	11	7	3	7	2	29	0	0	0	0	0	0	0	7.69	0	0
2022	11	7	3	17	2	28	0	0	0	0	0	0	0	7.7	0	0
2022	11	7	3	27	2	28	0	0	0	0	0	0	0	7.7	0	0
2022	11	7	3	37	2	28	0	0	0	0	0	0	0	7.71	0	0
2022	11	7	3	47	2	28	0	0	0	0	0	0	0	7.71	0	0
2022	11	7	3	57	2	28	0	0	0	0	0	0	0	7.71	0	0
2022	11	7	4	7	2	28	0	0	0	0	0	0	0	7.72	0	0
2022	11	7	4	17	2	28	0	0	0	0	0	0	0	7.72	0	0
2022	11	7	4	27	2	28	0	0	0	0	0	0	0	7.73	0	0
2022	11	7	4	37	2	28	0	0	0	0	0	0	0	7.73	0	0
2022	11	7	4	47	2	28	0	0	0	0	0	0	0	7.73	0	0
2022	11	7	4	57	2	29	0	0	0	0	0	0	0	7.73	0	0
2022	11	7	5	7	2	28	0	0	0	0	0	0	0	7.73	0	0
2022	11	7	5	17	2	28	0	0	0	0	0	0	0	7.74	0	0
2022	11	7	5	27	2	28	0	0	0	0	0	0	0	7.74	0	0
2022	11	7	5	37	2	29	0	0	0	0	0	0	0	7.75	0	0
2022	11	7	5	47	2	28	0	0	0	0	0	0	0	7.75	0	0
2022	11	7	5	57	2	29	0	0	0	0	0	0	0	7.75	0	0
2022	11	7	6	7	2	28	0	0	0	0	0	0	0	7.75	0	0
2022	11	7	6	17	2	28	0	0	0	0	0	0	0	7.75	0	0
2022	11	7	6	27	2	28	0	0	0	0	0	0	0	7.75	0	0
2022	11	7	6	37	2	28	0	0	0	0	0	0	0	7.76	0	0
2022	11	7	6	47	2	29	0	0	0	0	0	0	0	7.75	0	0
2022	11	7	6	57	2	29	0	0	0	0	0	0	0	7.75	0	0
2022	11	7	7	7	2	28	0	0	0	0	0	0	0	7.75	0	0
2022	11	7	7	17	2	29	0	0	0	0	0	0	0	7.75	0	0
2022	11	7	7	27	2	28	0	0	0	0	0	0	0	7.75	0	0
2022	11	7	7	37	2	29	0	0	0	0	0	0	0	7.74	0	0
2022	11	7	7	47	2	29	0	0	0	0	0	0	0	7.74	0	0
2022	11	7	7	57	2	29	0	0	0	0	0	0	0	7.74	0	0

Mazourka (0354)

Year	Month	Day	Hour	Minute	Second	Noise3	IceDetection	Heading	Pitch	Roll	StdDevHeading	StdDevPitch	StdDevRoll	Temperature	Pressure	StdDevPressure
2022	11	7	8	7	2	29	0	0	0	0	0	0	0	7.74	0	0
2022	11	7	8	17	2	28	0	0	0	0	0	0	0	7.74	0	0
2022	11	7	8	27	2	29	0	0	0	0	0	0	0	7.73	0	0
2022	11	7	8	37	2	28	0	0	0	0	0	0	0	7.73	0	0
2022	11	7	8	47	2	28	0	0	0	0	0	0	0	7.72	0	0
2022	11	7	8	57	2	28	0	0	0	0	0	0	0	7.71	0	0
2022	11	7	9	7	2	28	0	0	0	0	0	0	0	7.7	0	0
2022	11	7	9	17	2	28	0	0	0	0	0	0	0	7.7	0	0
2022	11	7	9	27	2	28	0	0	0	0	0	0	0	7.82	0	0
2022	11	7	9	37	2	29	0	0	0	0	0	0	0	7.87	0	0
2022	11	7	9	47	2	29	0	0	0	0	0	0	0	7.89	0	0
2022	11	7	9	57	2	29	0	0	0	0	0	0	0	7.91	0	0
2022	11	7	10	7	2	28	0	0	0	0	0	0	0	7.94	0	0
2022	11	7	10	17	2	28	0	0	0	0	0	0	0	7.96	0	0
2022	11	7	10	27	2	28	0	0	0	0	0	0	0	7.98	0	0
2022	11	7	10	37	2	28	0	0	0	0	0	0	0	8	0	0
2022	11	7	10	47	2	29	0	0	0	0	0	0	0	8.03	0	0
2022	11	7	10	57	2	29	0	0	0	0	0	0	0	8.05	0	0
2022	11	7	11	7	2	29	0	0	0	0	0	0	0	8.08	0	0
2022	11	7	11	17	2	29	0	0	0	0	0	0	0	8.1	0	0
2022	11	7	11	27	2	28	0	0	0	0	0	0	0	8.11	0	0
2022	11	7	11	37	2	28	0	0	0	0	0	0	0	8.13	0	0
2022	11	7	11	47	2	28	0	0	0	0	0	0	0	8.15	0	0
2022	11	7	11	57	2	29	0	0	0	0	0	0	0	8.17	0	0
2022	11	7	12	7	2	28	0	0	0	0	0	0	0	8.17	0	0
2022	11	7	12	17	2	28	0	0	0	0	0	0	0	8.17	0	0
2022	11	7	12	27	2	28	0	0	0	0	0	0	0	8.16	0	0
2022	11	7	12	37	2	28	0	0	0	0	0	0	0	8.17	0	0
2022	11	7	12	47	2	28	0	0	0	0	0	0	0	8.18	0	0
2022	11	7	12	57	2	29	0	0	0	0	0	0	0	8.18	0	0
2022	11	7	13	7	2	28	0	0	0	0	0	0	0	8.19	0	0
2022	11	7	13	17	2	29	0	0	0	0	0	0	0	8.17	0	0
2022	11	7	13	27	2	28	0	0	0	0	0	0	0	8.18	0	0
2022	11	7	13	37	2	28	0	0	0	0	0	0	0	8.17	0	0
2022	11	7	13	47	2	28	0	0	0	0	0	0	0	8.15	0	0
2022	11	7	13	57	2	28	0	0	0	0	0	0	0	8.16	0	0
2022	11	7	14	7	2	28	0	0	0	0	0	0	0	8.16	0	0
2022	11	7	14	17	2	28	0	0	0	0	0	0	0	8.19	0	0
2022	11	7	14	27	2	29	0	0	0	0	0	0	0	8.19	0	0
2022	11	7	14	37	2	28	0	0	0	0	0	0	0	8.19	0	0
2022	11	7	14	47	2	29	0	0	0	0	0	0	0	8.18	0	0
2022	11	7	14	57	2	29	0	0	0	0	0	0	0	8.24	0	0
2022	11	7	15	7	2	29	0	0	0	0	0	0	0	8.23	0	0
2022	11	7	15	17	2	29	0	0	0	0	0	0	0	8.2	0	0
2022	11	7	15	27	2	28	0	0	0	0	0	0	0	8.23	0	0
2022	11	7	15	37	2	28	0	0	0	0	0	0	0	8.22	0	0
2022	11	7	15	47	2	28	0	0	0	0	0	0	0	8.24	0	0
2022	11	7	15	57	2	29	0	0	0	0	0	0	0	8.26	0	0

Mazourka (0354)

Year	Month	Day	Hour	Minute	Second	Noise3	IceDetection	Heading	Pitch	Roll	StdDevHeading	StdDevPitch	StdDevRoll	Temperature	Pressure	StdDevPressure
2022	11	7	16	7	2	28	0	0	0	0	0	0	0	8.26	0	0
2022	11	7	16	17	2	28	0	0	0	0	0	0	0	8.27	0	0
2022	11	7	16	27	2	28	0	0	0	0	0	0	0	8.29	0	0
2022	11	7	16	37	2	28	0	0	0	0	0	0	0	8.32	0	0
2022	11	7	16	47	2	28	0	0	0	0	0	0	0	8.34	0	0
2022	11	7	16	57	2	29	0	0	0	0	0	0	0	8.37	0	0
2022	11	7	17	7	2	28	0	0	0	0	0	0	0	8.4	0	0
2022	11	7	17	17	2	29	0	0	0	0	0	0	0	8.43	0	0
2022	11	7	17	27	2	28	0	0	0	0	0	0	0	8.45	0	0
2022	11	7	17	37	2	28	0	0	0	0	0	0	0	8.49	0	0
2022	11	7	17	47	2	28	0	0	0	0	0	0	0	8.52	0	0
2022	11	7	17	57	2	29	0	0	0	0	0	0	0	8.55	0	0
2022	11	7	18	7	2	28	0	0	0	0	0	0	0	8.58	0	0
2022	11	7	18	17	2	28	0	0	0	0	0	0	0	8.61	0	0
2022	11	7	18	27	2	28	0	0	0	0	0	0	0	8.64	0	0
2022	11	7	18	37	2	28	0	0	0	0	0	0	0	8.68	0	0
2022	11	7	18	47	2	29	0	0	0	0	0	0	0	8.71	0	0
2022	11	7	18	57	2	29	0	0	0	0	0	0	0	8.74	0	0
2022	11	7	19	7	2	29	0	0	0	0	0	0	0	8.77	0	0
2022	11	7	19	17	2	28	0	0	0	0	0	0	0	8.8	0	0
2022	11	7	19	27	2	28	0	0	0	0	0	0	0	8.82	0	0
2022	11	7	19	37	2	29	0	0	0	0	0	0	0	8.85	0	0
2022	11	7	19	47	2	28	0	0	0	0	0	0	0	8.87	0	0
2022	11	7	19	57	2	28	0	0	0	0	0	0	0	8.9	0	0
2022	11	7	20	7	2	28	0	0	0	0	0	0	0	8.91	0	0
2022	11	7	20	17	2	28	0	0	0	0	0	0	0	8.94	0	0
2022	11	7	20	27	2	28	0	0	0	0	0	0	0	8.95	0	0
2022	11	7	20	37	2	28	0	0	0	0	0	0	0	8.97	0	0
2022	11	7	20	47	2	28	0	0	0	0	0	0	0	8.98	0	0
2022	11	7	20	57	2	28	0	0	0	0	0	0	0	8.99	0	0
2022	11	7	21	7	2	28	0	0	0	0	0	0	0	9	0	0
2022	11	7	21	17	2	29	0	0	0	0	0	0	0	9.01	0	0
2022	11	7	21	27	2	28	0	0	0	0	0	0	0	9.01	0	0
2022	11	7	21	37	2	29	0	0	0	0	0	0	0	9.02	0	0
2022	11	7	21	47	2	29	0	0	0	0	0	0	0	9.02	0	0
2022	11	7	21	57	2	28	0	0	0	0	0	0	0	9.02	0	0
2022	11	7	22	7	2	28	0	0	0	0	0	0	0	9.02	0	0
2022	11	7	22	17	2	28	0	0	0	0	0	0	0	9.01	0	0
2022	11	7	22	27	2	28	0	0	0	0	0	0	0	9.01	0	0
2022	11	7	22	37	2	28	0	0	0	0	0	0	0	9	0	0
2022	11	7	22	47	2	28	0	0	0	0	0	0	0	9	0	0
2022	11	7	22	57	2	28	0	0	0	0	0	0	0	8.99	0	0
2022	11	7	23	7	2	28	0	0	0	0	0	0	0	8.98	0	0
2022	11	7	23	17	2	29	0	0	0	0	0	0	0	8.97	0	0
2022	11	7	23	27	2	28	0	0	0	0	0	0	0	8.96	0	0
2022	11	7	23	37	2	29	0	0	0	0	0	0	0	8.95	0	0
2022	11	7	23	47	2	28	0	0	0	0	0	0	0	8.95	0	0
2022	11	7	23	57	2	27	0	0	0	0	0	0	0	8.93	0	0

Mazourka (0354)

Year	Month	Day	Hour	Minute	Second	Noise3	IceDetection	Heading	Pitch	Roll	StdDevHeading	StdDevPitch	StdDevRoll	Temperature	Pressure	StdDevPressure
2022	11	8	0	7	2	29	0	0	0	0	0	0	0	8.93	0	0
2022	11	8	0	17	2	28	0	0	0	0	0	0	0	8.92	0	0
2022	11	8	0	27	2	29	0	0	0	0	0	0	0	8.91	0	0
2022	11	8	0	37	2	28	0	0	0	0	0	0	0	8.89	0	0
2022	11	8	0	47	2	28	0	0	0	0	0	0	0	8.89	0	0
2022	11	8	0	57	2	28	0	0	0	0	0	0	0	8.88	0	0
2022	11	8	1	7	2	27	0	0	0	0	0	0	0	8.87	0	0
2022	11	8	1	17	2	28	0	0	0	0	0	0	0	8.86	0	0
2022	11	8	1	27	2	27	0	0	0	0	0	0	0	8.84	0	0
2022	11	8	1	37	2	28	0	0	0	0	0	0	0	8.84	0	0
2022	11	8	1	47	2	28	0	0	0	0	0	0	0	8.82	0	0
2022	11	8	1	57	2	27	0	0	0	0	0	0	0	8.82	0	0
2022	11	8	2	7	2	28	0	0	0	0	0	0	0	8.81	0	0
2022	11	8	2	17	2	28	0	0	0	0	0	0	0	8.8	0	0
2022	11	8	2	27	2	28	0	0	0	0	0	0	0	8.78	0	0
2022	11	8	2	37	2	28	0	0	0	0	0	0	0	8.77	0	0
2022	11	8	2	47	2	28	0	0	0	0	0	0	0	8.77	0	0
2022	11	8	2	57	2	28	0	0	0	0	0	0	0	8.76	0	0
2022	11	8	3	7	2	28	0	0	0	0	0	0	0	8.75	0	0
2022	11	8	3	17	2	28	0	0	0	0	0	0	0	8.73	0	0
2022	11	8	3	27	2	28	0	0	0	0	0	0	0	8.73	0	0
2022	11	8	3	37	2	28	0	0	0	0	0	0	0	8.72	0	0
2022	11	8	3	47	2	28	0	0	0	0	0	0	0	8.71	0	0
2022	11	8	3	57	2	28	0	0	0	0	0	0	0	8.7	0	0
2022	11	8	4	7	2	29	0	0	0	0	0	0	0	8.69	0	0
2022	11	8	4	17	2	28	0	0	0	0	0	0	0	8.68	0	0
2022	11	8	4	27	2	29	0	0	0	0	0	0	0	8.67	0	0
2022	11	8	4	37	2	28	0	0	0	0	0	0	0	8.66	0	0
2022	11	8	4	47	2	27	0	0	0	0	0	0	0	8.65	0	0
2022	11	8	4	57	2	28	0	0	0	0	0	0	0	8.64	0	0
2022	11	8	5	7	2	28	0	0	0	0	0	0	0	8.63	0	0
2022	11	8	5	17	2	28	0	0	0	0	0	0	0	8.62	0	0
2022	11	8	5	27	2	28	0	0	0	0	0	0	0	8.61	0	0
2022	11	8	5	37	2	28	0	0	0	0	0	0	0	8.6	0	0
2022	11	8	5	47	2	28	0	0	0	0	0	0	0	8.59	0	0
2022	11	8	5	57	2	29	0	0	0	0	0	0	0	8.58	0	0
2022	11	8	6	7	2	28	0	0	0	0	0	0	0	8.57	0	0
2022	11	8	6	17	2	28	0	0	0	0	0	0	0	8.57	0	0
2022	11	8	6	27	2	28	0	0	0	0	0	0	0	8.56	0	0
2022	11	8	6	37	2	28	0	0	0	0	0	0	0	8.55	0	0
2022	11	8	6	47	2	28	0	0	0	0	0	0	0	8.54	0	0
2022	11	8	6	57	2	28	0	0	0	0	0	0	0	8.53	0	0
2022	11	8	7	7	2	29	0	0	0	0	0	0	0	8.52	0	0
2022	11	8	7	17	2	28	0	0	0	0	0	0	0	8.51	0	0
2022	11	8	7	27	2	28	0	0	0	0	0	0	0	8.51	0	0
2022	11	8	7	37	2	28	0	0	0	0	0	0	0	8.5	0	0
2022	11	8	7	47	2	29	0	0	0	0	0	0	0	8.49	0	0
2022	11	8	7	57	2	28	0	0	0	0	0	0	0	8.48	0	0

Mazourka (0354)

Year	Month	Day	Hour	Minute	Second	Noise3	IceDetection	Heading	Pitch	Roll	StdDevHeading	StdDevPitch	StdDevRoll	Temperature	Pressure	StdDevPressure
2022	11	8	8	7	2	28	0	0	0	0	0	0	0	8.47	0	0
2022	11	8	8	17	2	28	0	0	0	0	0	0	0	8.47	0	0
2022	11	8	8	27	2	28	0	0	0	0	0	0	0	8.46	0	0
2022	11	8	8	37	2	28	0	0	0	0	0	0	0	8.5	0	0
2022	11	8	8	47	2	29	0	0	0	0	0	0	0	8.5	0	0
2022	11	8	8	57	2	28	0	0	0	0	0	0	0	8.54	0	0
2022	11	8	9	7	2	29	0	0	0	0	0	0	0	8.57	0	0
2022	11	8	9	17	2	29	0	0	0	0	0	0	0	8.58	0	0
2022	11	8	9	27	2	28	0	0	0	0	0	0	0	8.56	0	0
2022	11	8	9	37	2	28	0	0	0	0	0	0	0	8.54	0	0
2022	11	8	9	47	2	28	0	0	0	0	0	0	0	8.59	0	0
2022	11	8	9	57	2	28	0	0	0	0	0	0	0	8.55	0	0
2022	11	8	10	7	2	28	0	0	0	0	0	0	0	8.51	0	0
2022	11	8	10	17	2	28	0	0	0	0	0	0	0	8.56	0	0
2022	11	8	10	27	2	29	0	0	0	0	0	0	0	8.67	0	0
2022	11	8	10	37	2	28	0	0	0	0	0	0	0	8.75	0	0
2022	11	8	10	47	2	28	0	0	0	0	0	0	0	8.78	0	0
2022	11	8	10	57	2	28	0	0	0	0	0	0	0	8.77	0	0
2022	11	8	11	7	2	28	0	0	0	0	0	0	0	8.67	0	0
2022	11	8	11	17	2	28	0	0	0	0	0	0	0	8.68	0	0
2022	11	8	11	27	2	29	0	0	0	0	0	0	0	8.7	0	0
2022	11	8	11	37	2	28	0	0	0	0	0	0	0	8.65	0	0
2022	11	8	11	47	2	28	0	0	0	0	0	0	0	8.63	0	0
2022	11	8	11	57	2	28	0	0	0	0	0	0	0	8.65	0	0
2022	11	8	12	7	2	29	0	0	0	0	0	0	0	8.63	0	0
2022	11	8	12	17	2	28	0	0	0	0	0	0	0	8.58	0	0
2022	11	8	12	27	2	28	0	0	0	0	0	0	0	8.55	0	0
2022	11	8	12	37	2	28	0	0	0	0	0	0	0	8.53	0	0
2022	11	8	12	47	2	28	0	0	0	0	0	0	0	8.51	0	0
2022	11	8	12	57	2	28	0	0	0	0	0	0	0	8.5	0	0
2022	11	8	13	7	2	28	0	0	0	0	0	0	0	8.5	0	0
2022	11	8	13	17	2	28	0	0	0	0	0	0	0	8.5	0	0
2022	11	8	13	27	2	28	0	0	0	0	0	0	0	8.49	0	0
2022	11	8	13	37	2	28	0	0	0	0	0	0	0	8.49	0	0
2022	11	8	13	47	2	28	0	0	0	0	0	0	0	8.49	0	0
2022	11	8	13	57	2	27	0	0	0	0	0	0	0	8.49	0	0
2022	11	8	14	7	2	28	0	0	0	0	0	0	0	8.49	0	0
2022	11	8	14	17	2	28	0	0	0	0	0	0	0	8.49	0	0
2022	11	8	14	27	2	29	0	0	0	0	0	0	0	8.49	0	0
2022	11	8	14	37	2	29	0	0	0	0	0	0	0	8.5	0	0
2022	11	8	14	47	2	28	0	0	0	0	0	0	0	8.5	0	0
2022	11	8	14	57	2	28	0	0	0	0	0	0	0	8.51	0	0
2022	11	8	15	7	2	28	0	0	0	0	0	0	0	8.52	0	0
2022	11	8	15	17	2	28	0	0	0	0	0	0	0	8.53	0	0
2022	11	8	15	27	2	28	0	0	0	0	0	0	0	8.55	0	0
2022	11	8	15	37	2	28	0	0	0	0	0	0	0	8.56	0	0
2022	11	8	15	47	2	28	0	0	0	0	0	0	0	8.58	0	0
2022	11	8	15	57	2	28	0	0	0	0	0	0	0	8.59	0	0

Mazourka (0354)

Year	Month	Day	Hour	Minute	Second	Noise3	IceDetection	Heading	Pitch	Roll	StdDevHeading	StdDevPitch	StdDevRoll	Temperature	Pressure	StdDevPressure
2022	11	8	16	7	2	29	0	0	0	0	0	0	0	8.6	0	0
2022	11	8	16	17	2	28	0	0	0	0	0	0	0	8.62	0	0
2022	11	8	16	27	2	28	0	0	0	0	0	0	0	8.64	0	0
2022	11	8	16	37	2	28	0	0	0	0	0	0	0	8.66	0	0
2022	11	8	16	47	2	28	0	0	0	0	0	0	0	8.67	0	0
2022	11	8	16	57	2	28	0	0	0	0	0	0	0	8.69	0	0
2022	11	8	17	7	2	28	0	0	0	0	0	0	0	8.71	0	0
2022	11	8	17	17	2	28	0	0	0	0	0	0	0	8.73	0	0
2022	11	8	17	27	2	28	0	0	0	0	0	0	0	8.74	0	0
2022	11	8	17	37	2	28	0	0	0	0	0	0	0	8.76	0	0
2022	11	8	17	47	2	28	0	0	0	0	0	0	0	8.77	0	0
2022	11	8	17	57	2	28	0	0	0	0	0	0	0	8.78	0	0
2022	11	8	18	7	2	28	0	0	0	0	0	0	0	8.79	0	0
2022	11	8	18	17	2	29	0	0	0	0	0	0	0	8.8	0	0
2022	11	8	18	27	2	28	0	0	0	0	0	0	0	8.81	0	0
2022	11	8	18	37	2	28	0	0	0	0	0	0	0	8.82	0	0
2022	11	8	18	47	2	28	0	0	0	0	0	0	0	8.82	0	0
2022	11	8	18	57	2	28	0	0	0	0	0	0	0	8.82	0	0
2022	11	8	19	7	2	28	0	0	0	0	0	0	0	8.82	0	0
2022	11	8	19	17	2	28	0	0	0	0	0	0	0	8.83	0	0
2022	11	8	19	27	2	28	0	0	0	0	0	0	0	8.83	0	0
2022	11	8	19	37	2	28	0	0	0	0	0	0	0	8.82	0	0
2022	11	8	19	47	2	28	0	0	0	0	0	0	0	8.83	0	0
2022	11	8	19	57	2	28	0	0	0	0	0	0	0	8.82	0	0
2022	11	8	20	7	2	28	0	0	0	0	0	0	0	8.81	0	0
2022	11	8	20	17	2	29	0	0	0	0	0	0	0	8.8	0	0
2022	11	8	20	27	2	28	0	0	0	0	0	0	0	8.8	0	0
2022	11	8	20	37	2	28	0	0	0	0	0	0	0	8.79	0	0
2022	11	8	20	47	2	28	0	0	0	0	0	0	0	8.78	0	0
2022	11	8	20	57	2	28	0	0	0	0	0	0	0	8.77	0	0
2022	11	8	21	7	2	28	0	0	0	0	0	0	0	8.77	0	0
2022	11	8	21	17	2	28	0	0	0	0	0	0	0	8.76	0	0
2022	11	8	21	27	2	28	0	0	0	0	0	0	0	8.75	0	0
2022	11	8	21	37	2	28	0	0	0	0	0	0	0	8.74	0	0
2022	11	8	21	47	2	28	0	0	0	0	0	0	0	8.73	0	0
2022	11	8	21	57	2	28	0	0	0	0	0	0	0	8.72	0	0
2022	11	8	22	7	2	28	0	0	0	0	0	0	0	8.71	0	0
2022	11	8	22	17	2	29	0	0	0	0	0	0	0	8.7	0	0
2022	11	8	22	27	2	28	0	0	0	0	0	0	0	8.69	0	0
2022	11	8	22	37	2	28	0	0	0	0	0	0	0	8.67	0	0
2022	11	8	22	47	2	28	0	0	0	0	0	0	0	8.66	0	0
2022	11	8	22	57	2	28	0	0	0	0	0	0	0	8.65	0	0
2022	11	8	23	7	2	28	0	0	0	0	0	0	0	8.64	0	0
2022	11	8	23	17	2	28	0	0	0	0	0	0	0	8.62	0	0
2022	11	8	23	27	2	28	0	0	0	0	0	0	0	8.61	0	0
2022	11	8	23	37	2	29	0	0	0	0	0	0	0	8.59	0	0
2022	11	8	23	47	2	29	0	0	0	0	0	0	0	8.59	0	0
2022	11	8	23	57	2	28	0	0	0	0	0	0	0	8.57	0	0

Mazourka (0354)

Year	Month	Day	Hour	Minute	Second	Noise3	IceDetection	Heading	Pitch	Roll	StdDevHeading	StdDevPitch	StdDevRoll	Temperature	Pressure	StdDevPressure
2022	11	9	0	7	2	28	0	0	0	0	0	0	0	8.56	0	0
2022	11	9	0	17	2	28	0	0	0	0	0	0	0	8.55	0	0
2022	11	9	0	27	2	28	0	0	0	0	0	0	0	8.54	0	0
2022	11	9	0	37	2	29	0	0	0	0	0	0	0	8.53	0	0
2022	11	9	0	47	2	28	0	0	0	0	0	0	0	8.51	0	0
2022	11	9	0	57	2	29	0	0	0	0	0	0	0	8.5	0	0
2022	11	9	1	7	2	28	0	0	0	0	0	0	0	8.49	0	0
2022	11	9	1	17	2	28	0	0	0	0	0	0	0	8.47	0	0
2022	11	9	1	27	2	28	0	0	0	0	0	0	0	8.46	0	0
2022	11	9	1	37	2	28	0	0	0	0	0	0	0	8.45	0	0
2022	11	9	1	47	2	28	0	0	0	0	0	0	0	8.44	0	0
2022	11	9	1	57	2	28	0	0	0	0	0	0	0	8.43	0	0
2022	11	9	2	7	2	28	0	0	0	0	0	0	0	8.41	0	0
2022	11	9	2	17	2	28	0	0	0	0	0	0	0	8.4	0	0
2022	11	9	2	27	2	28	0	0	0	0	0	0	0	8.39	0	0
2022	11	9	2	37	2	28	0	0	0	0	0	0	0	8.37	0	0
2022	11	9	2	47	2	28	0	0	0	0	0	0	0	8.36	0	0
2022	11	9	2	57	2	28	0	0	0	0	0	0	0	8.34	0	0
2022	11	9	3	7	2	28	0	0	0	0	0	0	0	8.32	0	0
2022	11	9	3	17	2	29	0	0	0	0	0	0	0	8.31	0	0
2022	11	9	3	27	2	28	0	0	0	0	0	0	0	8.29	0	0
2022	11	9	3	37	2	28	0	0	0	0	0	0	0	8.27	0	0
2022	11	9	3	47	2	29	0	0	0	0	0	0	0	8.26	0	0
2022	11	9	3	57	2	29	0	0	0	0	0	0	0	8.24	0	0
2022	11	9	4	7	2	29	0	0	0	0	0	0	0	8.23	0	0
2022	11	9	4	17	2	28	0	0	0	0	0	0	0	8.21	0	0
2022	11	9	4	27	2	28	0	0	0	0	0	0	0	8.19	0	0
2022	11	9	4	37	2	28	0	0	0	0	0	0	0	8.18	0	0
2022	11	9	4	47	2	28	0	0	0	0	0	0	0	8.16	0	0
2022	11	9	4	57	2	28	0	0	0	0	0	0	0	8.14	0	0
2022	11	9	5	7	2	28	0	0	0	0	0	0	0	8.12	0	0
2022	11	9	5	17	2	28	0	0	0	0	0	0	0	8.1	0	0
2022	11	9	5	27	2	28	0	0	0	0	0	0	0	8.08	0	0
2022	11	9	5	37	2	28	0	0	0	0	0	0	0	8.06	0	0
2022	11	9	5	47	2	28	0	0	0	0	0	0	0	8.04	0	0
2022	11	9	5	57	2	28	0	0	0	0	0	0	0	8.02	0	0
2022	11	9	6	7	2	28	0	0	0	0	0	0	0	8	0	0
2022	11	9	6	17	2	28	0	0	0	0	0	0	0	7.99	0	0
2022	11	9	6	27	2	29	0	0	0	0	0	0	0	7.96	0	0
2022	11	9	6	37	2	29	0	0	0	0	0	0	0	7.94	0	0
2022	11	9	6	47	2	28	0	0	0	0	0	0	0	7.92	0	0
2022	11	9	6	57	2	28	0	0	0	0	0	0	0	7.9	0	0
2022	11	9	7	7	2	29	0	0	0	0	0	0	0	7.87	0	0
2022	11	9	7	17	2	29	0	0	0	0	0	0	0	7.85	0	0
2022	11	9	7	27	2	28	0	0	0	0	0	0	0	7.82	0	0
2022	11	9	7	37	2	28	0	0	0	0	0	0	0	7.8	0	0
2022	11	9	7	47	2	28	0	0	0	0	0	0	0	7.78	0	0
2022	11	9	7	57	2	28	0	0	0	0	0	0	0	7.76	0	0

Mazourka (0354)

Year	Month	Day	Hour	Minute	Second	Noise3	IceDetection	Heading	Pitch	Roll	StdDevHeading	StdDevPitch	StdDevRoll	Temperature	Pressure	StdDevPressure
2022	11	9	8	7	2	29	0	0	0	0	0	0	0	7.74	0	0
2022	11	9	8	17	2	29	0	0	0	0	0	0	0	7.72	0	0
2022	11	9	8	27	2	29	0	0	0	0	0	0	0	7.71	0	0
2022	11	9	8	37	2	29	0	0	0	0	0	0	0	7.72	0	0
2022	11	9	8	47	2	29	0	0	0	0	0	0	0	7.73	0	0
2022	11	9	8	57	2	29	0	0	0	0	0	0	0	7.72	0	0
2022	11	9	9	7	2	29	0	0	0	0	0	0	0	7.72	0	0
2022	11	9	9	17	2	28	0	0	0	0	0	0	0	7.73	0	0
2022	11	9	9	27	2	29	0	0	0	0	0	0	0	7.74	0	0
2022	11	9	9	37	2	28	0	0	0	0	0	0	0	7.74	0	0
2022	11	9	9	47	2	28	0	0	0	0	0	0	0	7.76	0	0
2022	11	9	9	57	2	28	0	0	0	0	0	0	0	7.77	0	0
2022	11	9	10	7	2	29	0	0	0	0	0	0	0	7.78	0	0
2022	11	9	10	17	2	28	0	0	0	0	0	0	0	7.8	0	0
2022	11	9	10	27	2	28	0	0	0	0	0	0	0	7.81	0	0
2022	11	9	10	37	2	29	0	0	0	0	0	0	0	7.82	0	0
2022	11	9	10	47	2	28	0	0	0	0	0	0	0	7.84	0	0
2022	11	9	10	57	2	28	0	0	0	0	0	0	0	7.86	0	0
2022	11	9	11	7	2	28	0	0	0	0	0	0	0	7.87	0	0
2022	11	9	11	17	2	29	0	0	0	0	0	0	0	7.88	0	0
2022	11	9	11	27	2	28	0	0	0	0	0	0	0	7.9	0	0
2022	11	9	11	37	2	28	0	0	0	0	0	0	0	7.9	0	0
2022	11	9	11	47	2	28	0	0	0	0	0	0	0	7.92	0	0
2022	11	9	11	57	2	28	0	0	0	0	0	0	0	7.92	0	0
2022	11	9	12	7	2	28	0	0	0	0	0	0	0	7.92	0	0
2022	11	9	12	17	2	28	0	0	0	0	0	0	0	7.93	0	0
2022	11	9	12	27	2	28	0	0	0	0	0	0	0	7.95	0	0
2022	11	9	12	37	2	28	0	0	0	0	0	0	0	7.94	0	0
2022	11	9	12	47	2	29	0	0	0	0	0	0	0	7.95	0	0
2022	11	9	12	57	2	28	0	0	0	0	0	0	0	7.94	0	0
2022	11	9	13	7	2	29	0	0	0	0	0	0	0	7.95	0	0
2022	11	9	13	17	2	28	0	0	0	0	0	0	0	7.94	0	0
2022	11	9	13	27	2	28	0	0	0	0	0	0	0	7.93	0	0
2022	11	9	13	37	2	28	0	0	0	0	0	0	0	7.93	0	0
2022	11	9	13	47	2	28	0	0	0	0	0	0	0	7.92	0	0
2022	11	9	13	57	2	28	0	0	0	0	0	0	0	7.92	0	0
2022	11	9	14	7	2	29	0	0	0	0	0	0	0	7.91	0	0
2022	11	9	14	17	2	28	0	0	0	0	0	0	0	7.9	0	0
2022	11	9	14	27	2	28	0	0	0	0	0	0	0	7.88	0	0
2022	11	9	14	37	2	29	0	0	0	0	0	0	0	7.87	0	0
2022	11	9	14	47	2	28	0	0	0	0	0	0	0	7.86	0	0
2022	11	9	14	57	2	28	0	0	0	0	0	0	0	7.84	0	0
2022	11	9	15	7	2	29	0	0	0	0	0	0	0	7.82	0	0
2022	11	9	15	17	2	29	0	0	0	0	0	0	0	7.81	0	0
2022	11	9	15	27	2	29	0	0	0	0	0	0	0	7.79	0	0
2022	11	9	15	37	2	28	0	0	0	0	0	0	0	7.77	0	0
2022	11	9	15	47	2	29	0	0	0	0	0	0	0	7.73	0	0
2022	11	9	15	57	2	28	0	0	0	0	0	0	0	7.71	0	0

Mazourka (0354)

Year	Month	Day	Hour	Minute	Second	Noise3	IceDetection	Heading	Pitch	Roll	StdDevHeading	StdDevPitch	StdDevRoll	Temperature	Pressure	StdDevPressure
2022	11	9	16	7	2	28	0	0	0	0	0	0	0	7.68	0	0
2022	11	9	16	17	2	28	0	0	0	0	0	0	0	7.67	0	0
2022	11	9	16	27	2	28	0	0	0	0	0	0	0	7.67	0	0
2022	11	9	16	37	2	29	0	0	0	0	0	0	0	7.67	0	0
2022	11	9	16	47	2	29	0	0	0	0	0	0	0	7.67	0	0
2022	11	9	16	57	2	28	0	0	0	0	0	0	0	7.68	0	0
2022	11	9	17	7	2	28	0	0	0	0	0	0	0	7.68	0	0
2022	11	9	17	17	2	28	0	0	0	0	0	0	0	7.69	0	0
2022	11	9	17	27	2	28	0	0	0	0	0	0	0	7.7	0	0
2022	11	9	17	37	2	28	0	0	0	0	0	0	0	7.71	0	0
2022	11	9	17	47	2	28	0	0	0	0	0	0	0	7.71	0	0
2022	11	9	17	57	2	28	0	0	0	0	0	0	0	7.72	0	0
2022	11	9	18	7	2	28	0	0	0	0	0	0	0	7.73	0	0
2022	11	9	18	17	2	28	0	0	0	0	0	0	0	7.73	0	0
2022	11	9	18	27	2	28	0	0	0	0	0	0	0	7.74	0	0
2022	11	9	18	37	2	27	0	0	0	0	0	0	0	7.75	0	0
2022	11	9	18	47	2	29	0	0	0	0	0	0	0	7.76	0	0
2022	11	9	18	57	2	29	0	0	0	0	0	0	0	7.76	0	0
2022	11	9	19	7	2	28	0	0	0	0	0	0	0	7.77	0	0
2022	11	9	19	17	2	28	0	0	0	0	0	0	0	7.78	0	0
2022	11	9	19	27	2	29	0	0	0	0	0	0	0	7.78	0	0
2022	11	9	19	37	2	28	0	0	0	0	0	0	0	7.79	0	0
2022	11	9	19	47	2	29	0	0	0	0	0	0	0	7.78	0	0
2022	11	9	19	57	2	27	0	0	0	0	0	0	0	7.78	0	0
2022	11	9	20	7	2	28	0	0	0	0	0	0	0	7.78	0	0
2022	11	9	20	17	2	29	0	0	0	0	0	0	0	7.77	0	0
2022	11	9	20	27	2	28	0	0	0	0	0	0	0	7.76	0	0
2022	11	9	20	37	2	28	0	0	0	0	0	0	0	7.76	0	0
2022	11	9	20	47	2	28	0	0	0	0	0	0	0	7.74	0	0
2022	11	9	20	57	2	29	0	0	0	0	0	0	0	7.74	0	0
2022	11	9	21	7	2	27	0	0	0	0	0	0	0	7.72	0	0
2022	11	9	21	17	2	29	0	0	0	0	0	0	0	7.71	0	0
2022	11	9	21	27	2	28	0	0	0	0	0	0	0	7.69	0	0
2022	11	9	21	37	2	29	0	0	0	0	0	0	0	7.67	0	0
2022	11	9	21	47	2	28	0	0	0	0	0	0	0	7.66	0	0
2022	11	9	21	57	2	28	0	0	0	0	0	0	0	7.64	0	0
2022	11	9	22	7	2	28	0	0	0	0	0	0	0	7.62	0	0
2022	11	9	22	17	2	28	0	0	0	0	0	0	0	7.59	0	0
2022	11	9	22	27	2	28	0	0	0	0	0	0	0	7.57	0	0
2022	11	9	22	37	2	28	0	0	0	0	0	0	0	7.55	0	0
2022	11	9	22	47	2	29	0	0	0	0	0	0	0	7.52	0	0
2022	11	9	22	57	2	28	0	0	0	0	0	0	0	7.5	0	0
2022	11	9	23	7	2	29	0	0	0	0	0	0	0	7.47	0	0
2022	11	9	23	17	2	29	0	0	0	0	0	0	0	7.44	0	0
2022	11	9	23	27	2	28	0	0	0	0	0	0	0	7.42	0	0
2022	11	9	23	37	2	28	0	0	0	0	0	0	0	7.4	0	0
2022	11	9	23	47	2	29	0	0	0	0	0	0	0	7.37	0	0
2022	11	9	23	57	2	28	0	0	0	0	0	0	0	7.35	0	0

Mazourka (0354)

Year	Month	Day	Hour	Minute	Second	Noise3	IceDetection	Heading	Pitch	Roll	StdDevHeading	StdDevPitch	StdDevRoll	Temperature	Pressure	StdDevPressure
2022	11	10	0	7	2	29	0	0	0	0	0	0	0	7.33	0	0
2022	11	10	0	17	2	29	0	0	0	0	0	0	0	7.3	0	0
2022	11	10	0	27	2	28	0	0	0	0	0	0	0	7.28	0	0
2022	11	10	0	37	2	28	0	0	0	0	0	0	0	7.26	0	0
2022	11	10	0	47	2	28	0	0	0	0	0	0	0	7.24	0	0
2022	11	10	0	57	2	28	0	0	0	0	0	0	0	7.22	0	0
2022	11	10	1	7	2	28	0	0	0	0	0	0	0	7.2	0	0
2022	11	10	1	17	2	28	0	0	0	0	0	0	0	7.18	0	0
2022	11	10	1	27	2	29	0	0	0	0	0	0	0	7.16	0	0
2022	11	10	1	37	2	29	0	0	0	0	0	0	0	7.13	0	0
2022	11	10	1	47	2	28	0	0	0	0	0	0	0	7.11	0	0
2022	11	10	1	57	2	29	0	0	0	0	0	0	0	7.09	0	0
2022	11	10	2	7	2	29	0	0	0	0	0	0	0	7.07	0	0
2022	11	10	2	17	2	29	0	0	0	0	0	0	0	7.05	0	0
2022	11	10	2	27	2	29	0	0	0	0	0	0	0	7.03	0	0
2022	11	10	2	37	2	29	0	0	0	0	0	0	0	7	0	0
2022	11	10	2	47	2	29	0	0	0	0	0	0	0	6.99	0	0
2022	11	10	2	57	2	29	0	0	0	0	0	0	0	6.96	0	0
2022	11	10	3	7	2	29	0	0	0	0	0	0	0	6.95	0	0
2022	11	10	3	17	2	29	0	0	0	0	0	0	0	6.92	0	0
2022	11	10	3	27	2	29	0	0	0	0	0	0	0	6.9	0	0
2022	11	10	3	37	2	29	0	0	0	0	0	0	0	6.88	0	0
2022	11	10	3	47	2	29	0	0	0	0	0	0	0	6.86	0	0
2022	11	10	3	57	2	28	0	0	0	0	0	0	0	6.83	0	0
2022	11	10	4	7	2	29	0	0	0	0	0	0	0	6.81	0	0
2022	11	10	4	17	2	28	0	0	0	0	0	0	0	6.79	0	0
2022	11	10	4	27	2	29	0	0	0	0	0	0	0	6.77	0	0
2022	11	10	4	37	2	28	0	0	0	0	0	0	0	6.74	0	0
2022	11	10	4	47	2	28	0	0	0	0	0	0	0	6.72	0	0
2022	11	10	4	57	2	29	0	0	0	0	0	0	0	6.7	0	0
2022	11	10	5	7	2	29	0	0	0	0	0	0	0	6.68	0	0
2022	11	10	5	17	2	29	0	0	0	0	0	0	0	6.66	0	0
2022	11	10	5	27	2	28	0	0	0	0	0	0	0	6.64	0	0
2022	11	10	5	37	2	28	0	0	0	0	0	0	0	6.61	0	0
2022	11	10	5	47	2	28	0	0	0	0	0	0	0	6.58	0	0
2022	11	10	5	57	2	29	0	0	0	0	0	0	0	6.56	0	0
2022	11	10	6	7	2	28	0	0	0	0	0	0	0	6.54	0	0
2022	11	10	6	17	2	29	0	0	0	0	0	0	0	6.52	0	0
2022	11	10	6	27	2	29	0	0	0	0	0	0	0	6.49	0	0
2022	11	10	6	37	2	29	0	0	0	0	0	0	0	6.46	0	0
2022	11	10	6	47	2	28	0	0	0	0	0	0	0	6.44	0	0
2022	11	10	6	57	2	29	0	0	0	0	0	0	0	6.41	0	0
2022	11	10	7	7	2	29	0	0	0	0	0	0	0	6.39	0	0
2022	11	10	7	17	2	29	0	0	0	0	0	0	0	6.36	0	0
2022	11	10	7	27	2	28	0	0	0	0	0	0	0	6.34	0	0
2022	11	10	7	37	2	29	0	0	0	0	0	0	0	6.31	0	0
2022	11	10	7	47	2	29	0	0	0	0	0	0	0	6.3	0	0
2022	11	10	7	57	2	28	0	0	0	0	0	0	0	6.27	0	0

Mazourka (0354)

Year	Month	Day	Hour	Minute	Second	Noise3	IceDetection	Heading	Pitch	Roll	StdDevHeading	StdDevPitch	StdDevRoll	Temperature	Pressure	StdDevPressure
2022	11	10	8	7	2	28	0	0	0	0	0	0	0	6.25	0	0
2022	11	10	8	17	2	29	0	0	0	0	0	0	0	6.22	0	0
2022	11	10	8	27	2	29	0	0	0	0	0	0	0	6.22	0	0
2022	11	10	8	37	2	29	0	0	0	0	0	0	0	6.23	0	0
2022	11	10	8	47	2	29	0	0	0	0	0	0	0	6.24	0	0
2022	11	10	8	57	2	29	0	0	0	0	0	0	0	6.24	0	0
2022	11	10	9	7	2	29	0	0	0	0	0	0	0	6.25	0	0
2022	11	10	9	17	2	29	0	0	0	0	0	0	0	6.25	0	0
2022	11	10	9	27	2	29	0	0	0	0	0	0	0	6.26	0	0
2022	11	10	9	37	2	29	0	0	0	0	0	0	0	6.27	0	0
2022	11	10	9	47	2	29	0	0	0	0	0	0	0	6.29	0	0
2022	11	10	9	57	2	29	0	0	0	0	0	0	0	6.29	0	0
2022	11	10	10	7	2	29	0	0	0	0	0	0	0	6.31	0	0
2022	11	10	10	17	2	28	0	0	0	0	0	0	0	6.32	0	0
2022	11	10	10	27	2	29	0	0	0	0	0	0	0	6.34	0	0
2022	11	10	10	37	2	29	0	0	0	0	0	0	0	6.36	0	0
2022	11	10	10	47	2	29	0	0	0	0	0	0	0	6.36	0	0
2022	11	10	10	57	2	29	0	0	0	0	0	0	0	6.38	0	0
2022	11	10	11	7	2	28	0	0	0	0	0	0	0	6.39	0	0
2022	11	10	11	17	2	29	0	0	0	0	0	0	0	6.4	0	0
2022	11	10	11	27	2	29	0	0	0	0	0	0	0	6.41	0	0
2022	11	10	11	37	2	29	0	0	0	0	0	0	0	6.42	0	0
2022	11	10	11	47	2	28	0	0	0	0	0	0	0	6.42	0	0
2022	11	10	11	57	2	29	0	0	0	0	0	0	0	6.44	0	0
2022	11	10	12	7	2	29	0	0	0	0	0	0	0	6.44	0	0
2022	11	10	12	17	2	29	0	0	0	0	0	0	0	6.45	0	0
2022	11	10	12	27	2	28	0	0	0	0	0	0	0	6.46	0	0
2022	11	10	12	37	2	29	0	0	0	0	0	0	0	6.46	0	0
2022	11	10	12	47	2	29	0	0	0	0	0	0	0	6.46	0	0
2022	11	10	12	57	2	29	0	0	0	0	0	0	0	6.46	0	0
2022	11	10	13	7	2	29	0	0	0	0	0	0	0	6.46	0	0
2022	11	10	13	17	2	29	0	0	0	0	0	0	0	6.45	0	0
2022	11	10	13	27	2	29	0	0	0	0	0	0	0	6.45	0	0
2022	11	10	13	37	2	29	0	0	0	0	0	0	0	6.44	0	0
2022	11	10	13	47	2	28	0	0	0	0	0	0	0	6.43	0	0
2022	11	10	13	57	2	29	0	0	0	0	0	0	0	6.44	0	0
2022	11	10	14	7	2	28	0	0	0	0	0	0	0	6.42	0	0
2022	11	10	14	17	2	29	0	0	0	0	0	0	0	6.41	0	0
2022	11	10	14	27	2	29	0	0	0	0	0	0	0	6.4	0	0
2022	11	10	14	37	2	29	0	0	0	0	0	0	0	6.4	0	0
2022	11	10	14	47	2	29	0	0	0	0	0	0	0	6.38	0	0
2022	11	10	14	57	2	29	0	0	0	0	0	0	0	6.37	0	0
2022	11	10	15	7	2	29	0	0	0	0	0	0	0	6.36	0	0
2022	11	10	15	17	2	28	0	0	0	0	0	0	0	6.35	0	0
2022	11	10	15	27	2	29	0	0	0	0	0	0	0	6.33	0	0
2022	11	10	15	37	2	28	0	0	0	0	0	0	0	6.33	0	0
2022	11	10	15	47	2	29	0	0	0	0	0	0	0	6.27	0	0
2022	11	10	15	57	2	29	0	0	0	0	0	0	0	6.26	0	0

Mazourka (0354)

Year	Month	Day	Hour	Minute	Second	Noise3	IceDetection	Heading	Pitch	Roll	StdDevHeading	StdDevPitch	StdDevRoll	Temperature	Pressure	StdDevPressure
2022	11	10	16	7	2	29	0	0	0	0	0	0	0	6.24	0	0
2022	11	10	16	17	2	28	0	0	0	0	0	0	0	6.23	0	0
2022	11	10	16	27	2	29	0	0	0	0	0	0	0	6.24	0	0
2022	11	10	16	37	2	29	0	0	0	0	0	0	0	6.25	0	0
2022	11	10	16	47	2	29	0	0	0	0	0	0	0	6.26	0	0
2022	11	10	16	57	2	28	0	0	0	0	0	0	0	6.27	0	0
2022	11	10	17	7	2	29	0	0	0	0	0	0	0	6.29	0	0
2022	11	10	17	17	2	28	0	0	0	0	0	0	0	6.3	0	0
2022	11	10	17	27	2	29	0	0	0	0	0	0	0	6.32	0	0
2022	11	10	17	37	2	30	0	0	0	0	0	0	0	6.33	0	0
2022	11	10	17	47	2	29	0	0	0	0	0	0	0	6.35	0	0
2022	11	10	17	57	2	29	0	0	0	0	0	0	0	6.36	0	0
2022	11	10	18	7	2	29	0	0	0	0	0	0	0	6.38	0	0
2022	11	10	18	17	2	29	0	0	0	0	0	0	0	6.39	0	0
2022	11	10	18	27	2	29	0	0	0	0	0	0	0	6.4	0	0
2022	11	10	18	37	2	29	0	0	0	0	0	0	0	6.42	0	0
2022	11	10	18	47	2	29	0	0	0	0	0	0	0	6.43	0	0
2022	11	10	18	57	2	28	0	0	0	0	0	0	0	6.44	0	0
2022	11	10	19	7	2	29	0	0	0	0	0	0	0	6.46	0	0
2022	11	10	19	17	2	28	0	0	0	0	0	0	0	6.47	0	0
2022	11	10	19	27	2	28	0	0	0	0	0	0	0	6.48	0	0
2022	11	10	19	37	2	29	0	0	0	0	0	0	0	6.49	0	0
2022	11	10	19	47	2	28	0	0	0	0	0	0	0	6.5	0	0
2022	11	10	19	57	2	28	0	0	0	0	0	0	0	6.51	0	0
2022	11	10	20	7	2	29	0	0	0	0	0	0	0	6.52	0	0
2022	11	10	20	17	2	29	0	0	0	0	0	0	0	6.52	0	0
2022	11	10	20	27	2	29	0	0	0	0	0	0	0	6.53	0	0
2022	11	10	20	37	2	28	0	0	0	0	0	0	0	6.52	0	0
2022	11	10	20	47	2	29	0	0	0	0	0	0	0	6.52	0	0
2022	11	10	20	57	2	29	0	0	0	0	0	0	0	6.52	0	0
2022	11	10	21	7	2	28	0	0	0	0	0	0	0	6.52	0	0
2022	11	10	21	17	2	29	0	0	0	0	0	0	0	6.51	0	0
2022	11	10	21	27	2	28	0	0	0	0	0	0	0	6.5	0	0
2022	11	10	21	37	2	29	0	0	0	0	0	0	0	6.5	0	0
2022	11	10	21	47	2	29	0	0	0	0	0	0	0	6.49	0	0
2022	11	10	21	57	2	29	0	0	0	0	0	0	0	6.48	0	0
2022	11	10	22	7	2	28	0	0	0	0	0	0	0	6.48	0	0
2022	11	10	22	17	2	29	0	0	0	0	0	0	0	6.47	0	0
2022	11	10	22	27	2	29	0	0	0	0	0	0	0	6.45	0	0
2022	11	10	22	37	2	28	0	0	0	0	0	0	0	6.44	0	0
2022	11	10	22	47	2	29	0	0	0	0	0	0	0	6.42	0	0
2022	11	10	22	57	2	29	0	0	0	0	0	0	0	6.4	0	0
2022	11	10	23	7	2	29	0	0	0	0	0	0	0	6.38	0	0
2022	11	10	23	17	2	28	0	0	0	0	0	0	0	6.36	0	0
2022	11	10	23	27	2	29	0	0	0	0	0	0	0	6.33	0	0
2022	11	10	23	37	2	29	0	0	0	0	0	0	0	6.31	0	0
2022	11	10	23	47	2	29	0	0	0	0	0	0	0	6.3	0	0
2022	11	10	23	57	2	29	0	0	0	0	0	0	0	6.28	0	0

Mazourka (0354)

Year	Month	Day	Hour	Minute	Second	Noise3	IceDetection	Heading	Pitch	Roll	StdDevHeading	StdDevPitch	StdDevRoll	Temperature	Pressure	StdDevPressure
2022	11	11	0	7	2	29	0	0	0	0	0	0	0	6.26	0	0
2022	11	11	0	17	2	29	0	0	0	0	0	0	0	6.24	0	0
2022	11	11	0	27	2	30	0	0	0	0	0	0	0	6.22	0	0
2022	11	11	0	37	2	29	0	0	0	0	0	0	0	6.21	0	0
2022	11	11	0	47	2	29	0	0	0	0	0	0	0	6.2	0	0
2022	11	11	0	57	2	29	0	0	0	0	0	0	0	6.18	0	0
2022	11	11	1	7	2	29	0	0	0	0	0	0	0	6.17	0	0
2022	11	11	1	17	2	29	0	0	0	0	0	0	0	6.15	0	0
2022	11	11	1	27	2	29	0	0	0	0	0	0	0	6.13	0	0
2022	11	11	1	37	2	28	0	0	0	0	0	0	0	6.12	0	0
2022	11	11	1	47	2	28	0	0	0	0	0	0	0	6.1	0	0
2022	11	11	1	57	2	29	0	0	0	0	0	0	0	6.08	0	0
2022	11	11	2	7	2	29	0	0	0	0	0	0	0	6.07	0	0
2022	11	11	2	17	2	28	0	0	0	0	0	0	0	6.05	0	0
2022	11	11	2	27	2	29	0	0	0	0	0	0	0	6.03	0	0
2022	11	11	2	37	2	28	0	0	0	0	0	0	0	6.01	0	0
2022	11	11	2	47	2	28	0	0	0	0	0	0	0	5.99	0	0
2022	11	11	2	57	2	29	0	0	0	0	0	0	0	5.98	0	0
2022	11	11	3	7	2	29	0	0	0	0	0	0	0	5.95	0	0
2022	11	11	3	17	2	29	0	0	0	0	0	0	0	5.93	0	0
2022	11	11	3	27	2	29	0	0	0	0	0	0	0	5.92	0	0
2022	11	11	3	37	2	29	0	0	0	0	0	0	0	5.9	0	0
2022	11	11	3	47	2	29	0	0	0	0	0	0	0	5.88	0	0
2022	11	11	3	57	2	29	0	0	0	0	0	0	0	5.86	0	0
2022	11	11	4	7	2	29	0	0	0	0	0	0	0	5.85	0	0
2022	11	11	4	17	2	29	0	0	0	0	0	0	0	5.83	0	0
2022	11	11	4	27	2	29	0	0	0	0	0	0	0	5.81	0	0
2022	11	11	4	37	2	28	0	0	0	0	0	0	0	5.79	0	0
2022	11	11	4	47	2	30	0	0	0	0	0	0	0	5.77	0	0
2022	11	11	4	57	2	29	0	0	0	0	0	0	0	5.76	0	0
2022	11	11	5	7	2	29	0	0	0	0	0	0	0	5.73	0	0
2022	11	11	5	17	2	29	0	0	0	0	0	0	0	5.72	0	0
2022	11	11	5	27	2	29	0	0	0	0	0	0	0	5.7	0	0
2022	11	11	5	37	2	29	0	0	0	0	0	0	0	5.67	0	0
2022	11	11	5	47	2	29	0	0	0	0	0	0	0	5.66	0	0
2022	11	11	5	57	2	29	0	0	0	0	0	0	0	5.64	0	0
2022	11	11	6	7	2	29	0	0	0	0	0	0	0	5.62	0	0
2022	11	11	6	17	2	29	0	0	0	0	0	0	0	5.6	0	0
2022	11	11	6	27	2	29	0	0	0	0	0	0	0	5.58	0	0
2022	11	11	6	37	2	29	0	0	0	0	0	0	0	5.56	0	0
2022	11	11	6	47	2	29	0	0	0	0	0	0	0	5.54	0	0
2022	11	11	6	57	2	29	0	0	0	0	0	0	0	5.52	0	0
2022	11	11	7	7	2	29	0	0	0	0	0	0	0	5.5	0	0
2022	11	11	7	17	2	30	0	0	0	0	0	0	0	5.48	0	0
2022	11	11	7	27	2	29	0	0	0	0	0	0	0	5.46	0	0
2022	11	11	7	37	2	29	0	0	0	0	0	0	0	5.44	0	0
2022	11	11	7	47	2	29	0	0	0	0	0	0	0	5.42	0	0
2022	11	11	7	57	2	29	0	0	0	0	0	0	0	5.39	0	0

Mazourka (0354)

Year	Month	Day	Hour	Minute	Second	Noise3	IceDetection	Heading	Pitch	Roll	StdDevHeading	StdDevPitch	StdDevRoll	Temperature	Pressure	StdDevPressure
2022	11	11	8	7	2	29	0	0	0	0	0	0	0	5.38	0	0
2022	11	11	8	17	2	29	0	0	0	0	0	0	0	5.36	0	0
2022	11	11	8	27	2	29	0	0	0	0	0	0	0	5.36	0	0
2022	11	11	8	37	2	29	0	0	0	0	0	0	0	5.39	0	0
2022	11	11	8	47	2	29	0	0	0	0	0	0	0	5.4	0	0
2022	11	11	8	57	2	29	0	0	0	0	0	0	0	5.41	0	0
2022	11	11	9	7	2	29	0	0	0	0	0	0	0	5.43	0	0
2022	11	11	9	17	2	28	0	0	0	0	0	0	0	5.43	0	0
2022	11	11	9	27	2	29	0	0	0	0	0	0	0	5.44	0	0
2022	11	11	9	37	2	29	0	0	0	0	0	0	0	5.5	0	0
2022	11	11	9	47	2	29	0	0	0	0	0	0	0	5.47	0	0
2022	11	11	9	57	2	29	0	0	0	0	0	0	0	5.49	0	0
2022	11	11	10	7	2	29	0	0	0	0	0	0	0	5.56	0	0
2022	11	11	10	17	2	29	0	0	0	0	0	0	0	5.52	0	0
2022	11	11	10	27	2	29	0	0	0	0	0	0	0	5.56	0	0
2022	11	11	10	37	2	29	0	0	0	0	0	0	0	5.56	0	0
2022	11	11	10	47	2	30	0	0	0	0	0	0	0	5.58	0	0
2022	11	11	10	57	2	28	0	0	0	0	0	0	0	5.58	0	0
2022	11	11	11	7	2	29	0	0	0	0	0	0	0	5.63	0	0
2022	11	11	11	17	2	29	0	0	0	0	0	0	0	5.68	0	0
2022	11	11	11	27	2	29	0	0	0	0	0	0	0	5.63	0	0
2022	11	11	11	37	2	28	0	0	0	0	0	0	0	5.68	0	0
2022	11	11	11	47	2	29	0	0	0	0	0	0	0	5.66	0	0
2022	11	11	11	57	2	29	0	0	0	0	0	0	0	5.59	0	0
2022	11	11	12	7	2	29	0	0	0	0	0	0	0	5.66	0	0
2022	11	11	12	17	2	29	0	0	0	0	0	0	0	5.71	0	0
2022	11	11	12	27	2	30	0	0	0	0	0	0	0	5.74	0	0
2022	11	11	12	37	2	29	0	0	0	0	0	0	0	5.62	0	0
2022	11	11	12	47	2	29	0	0	0	0	0	0	0	5.68	0	0
2022	11	11	12	57	2	29	0	0	0	0	0	0	0	5.71	0	0
2022	11	11	13	7	2	29	0	0	0	0	0	0	0	5.76	0	0
2022	11	11	13	17	2	29	0	0	0	0	0	0	0	5.74	0	0
2022	11	11	13	27	2	29	0	0	0	0	0	0	0	5.72	0	0
2022	11	11	13	37	2	29	0	0	0	0	0	0	0	5.65	0	0
2022	11	11	13	47	2	29	0	0	0	0	0	0	0	5.66	0	0
2022	11	11	13	57	2	29	0	0	0	0	0	0	0	5.63	0	0
2022	11	11	14	7	2	29	0	0	0	0	0	0	0	5.67	0	0
2022	11	11	14	17	2	29	0	0	0	0	0	0	0	5.63	0	0
2022	11	11	14	27	2	29	0	0	0	0	0	0	0	5.65	0	0
2022	11	11	14	37	2	28	0	0	0	0	0	0	0	5.67	0	0
2022	11	11	14	47	2	29	0	0	0	0	0	0	0	5.62	0	0
2022	11	11	14	57	2	29	0	0	0	0	0	0	0	5.59	0	0
2022	11	11	15	7	2	29	0	0	0	0	0	0	0	5.57	0	0
2022	11	11	15	17	2	29	0	0	0	0	0	0	0	5.58	0	0
2022	11	11	15	27	2	29	0	0	0	0	0	0	0	5.56	0	0
2022	11	11	15	37	2	29	0	0	0	0	0	0	0	5.55	0	0
2022	11	11	15	47	2	29	0	0	0	0	0	0	0	5.53	0	0
2022	11	11	15	57	2	29	0	0	0	0	0	0	0	5.53	0	0

Mazourka (0354)

Year	Month	Day	Hour	Minute	Second	Noise3	IceDetection	Heading	Pitch	Roll	StdDevHeading	StdDevPitch	StdDevRoll	Temperature	Pressure	StdDevPressure
2022	11	11	16	7	2	29	0	0	0	0	0	0	0	5.53	0	0
2022	11	11	16	17	2	29	0	0	0	0	0	0	0	5.54	0	0
2022	11	11	16	27	2	28	0	0	0	0	0	0	0	5.56	0	0
2022	11	11	16	37	2	29	0	0	0	0	0	0	0	5.57	0	0
2022	11	11	16	47	2	29	0	0	0	0	0	0	0	5.59	0	0
2022	11	11	16	57	2	29	0	0	0	0	0	0	0	5.6	0	0
2022	11	11	17	7	2	29	0	0	0	0	0	0	0	5.63	0	0
2022	11	11	17	17	2	29	0	0	0	0	0	0	0	5.64	0	0
2022	11	11	17	27	2	28	0	0	0	0	0	0	0	5.65	0	0
2022	11	11	17	37	2	29	0	0	0	0	0	0	0	5.67	0	0
2022	11	11	17	47	2	29	0	0	0	0	0	0	0	5.69	0	0
2022	11	11	17	57	2	29	0	0	0	0	0	0	0	5.7	0	0
2022	11	11	18	7	2	29	0	0	0	0	0	0	0	5.72	0	0
2022	11	11	18	17	2	29	0	0	0	0	0	0	0	5.74	0	0
2022	11	11	18	27	2	29	0	0	0	0	0	0	0	5.76	0	0
2022	11	11	18	37	2	28	0	0	0	0	0	0	0	5.77	0	0
2022	11	11	18	47	2	29	0	0	0	0	0	0	0	5.79	0	0
2022	11	11	18	57	2	30	0	0	0	0	0	0	0	5.8	0	0
2022	11	11	19	7	2	30	0	0	0	0	0	0	0	5.82	0	0
2022	11	11	19	17	2	29	0	0	0	0	0	0	0	5.83	0	0
2022	11	11	19	27	2	29	0	0	0	0	0	0	0	5.84	0	0
2022	11	11	19	37	2	30	0	0	0	0	0	0	0	5.86	0	0
2022	11	11	19	47	2	29	0	0	0	0	0	0	0	5.87	0	0
2022	11	11	19	57	2	29	0	0	0	0	0	0	0	5.88	0	0
2022	11	11	20	7	2	29	0	0	0	0	0	0	0	5.89	0	0
2022	11	11	20	17	2	28	0	0	0	0	0	0	0	5.9	0	0
2022	11	11	20	27	2	29	0	0	0	0	0	0	0	5.9	0	0
2022	11	11	20	37	2	29	0	0	0	0	0	0	0	5.9	0	0
2022	11	11	20	47	2	29	0	0	0	0	0	0	0	5.9	0	0
2022	11	11	20	57	2	29	0	0	0	0	0	0	0	5.91	0	0
2022	11	11	21	7	2	29	0	0	0	0	0	0	0	5.9	0	0
2022	11	11	21	17	2	28	0	0	0	0	0	0	0	5.89	0	0
2022	11	11	21	27	2	29	0	0	0	0	0	0	0	5.89	0	0
2022	11	11	21	37	2	29	0	0	0	0	0	0	0	5.88	0	0
2022	11	11	21	47	2	28	0	0	0	0	0	0	0	5.87	0	0
2022	11	11	21	57	2	29	0	0	0	0	0	0	0	5.86	0	0
2022	11	11	22	7	2	29	0	0	0	0	0	0	0	5.85	0	0
2022	11	11	22	17	2	29	0	0	0	0	0	0	0	5.83	0	0
2022	11	11	22	27	2	29	0	0	0	0	0	0	0	5.82	0	0
2022	11	11	22	37	2	29	0	0	0	0	0	0	0	5.81	0	0
2022	11	11	22	47	2	29	0	0	0	0	0	0	0	5.79	0	0
2022	11	11	22	57	2	29	0	0	0	0	0	0	0	5.77	0	0
2022	11	11	23	7	2	29	0	0	0	0	0	0	0	5.76	0	0
2022	11	11	23	17	2	29	0	0	0	0	0	0	0	5.74	0	0
2022	11	11	23	27	2	29	0	0	0	0	0	0	0	5.72	0	0
2022	11	11	23	37	2	29	0	0	0	0	0	0	0	5.7	0	0
2022	11	11	23	47	2	30	0	0	0	0	0	0	0	5.69	0	0
2022	11	11	23	57	2	30	0	0	0	0	0	0	0	5.67	0	0

Mazourka (0354)

Year	Month	Day	Hour	Minute	Second	Noise3	IceDetection	Heading	Pitch	Roll	StdDevHeading	StdDevPitch	StdDevRoll	Temperature	Pressure	StdDevPressure
2022	11	12	0	7	2	29	0	0	0	0	0	0	0	5.65	0	0
2022	11	12	0	17	2	29	0	0	0	0	0	0	0	5.63	0	0
2022	11	12	0	27	2	29	0	0	0	0	0	0	0	5.61	0	0
2022	11	12	0	37	2	29	0	0	0	0	0	0	0	5.59	0	0
2022	11	12	0	47	2	29	0	0	0	0	0	0	0	5.57	0	0
2022	11	12	0	57	2	29	0	0	0	0	0	0	0	5.56	0	0
2022	11	12	1	7	2	29	0	0	0	0	0	0	0	5.54	0	0
2022	11	12	1	17	2	29	0	0	0	0	0	0	0	5.52	0	0
2022	11	12	1	27	2	29	0	0	0	0	0	0	0	5.5	0	0
2022	11	12	1	37	2	29	0	0	0	0	0	0	0	5.48	0	0
2022	11	12	1	47	2	29	0	0	0	0	0	0	0	5.46	0	0
2022	11	12	1	57	2	29	0	0	0	0	0	0	0	5.44	0	0
2022	11	12	2	7	2	30	0	0	0	0	0	0	0	5.43	0	0
2022	11	12	2	17	2	29	0	0	0	0	0	0	0	5.41	0	0
2022	11	12	2	27	2	29	0	0	0	0	0	0	0	5.39	0	0
2022	11	12	2	37	2	29	0	0	0	0	0	0	0	5.38	0	0
2022	11	12	2	47	2	29	0	0	0	0	0	0	0	5.36	0	0
2022	11	12	2	57	2	29	0	0	0	0	0	0	0	5.35	0	0
2022	11	12	3	7	2	29	0	0	0	0	0	0	0	5.33	0	0
2022	11	12	3	17	2	28	0	0	0	0	0	0	0	5.31	0	0
2022	11	12	3	27	2	29	0	0	0	0	0	0	0	5.3	0	0
2022	11	12	3	37	2	29	0	0	0	0	0	0	0	5.27	0	0
2022	11	12	3	47	2	29	0	0	0	0	0	0	0	5.26	0	0
2022	11	12	3	57	2	29	0	0	0	0	0	0	0	5.24	0	0
2022	11	12	4	7	2	29	0	0	0	0	0	0	0	5.21	0	0
2022	11	12	4	17	2	29	0	0	0	0	0	0	0	5.19	0	0
2022	11	12	4	27	2	29	0	0	0	0	0	0	0	5.18	0	0
2022	11	12	4	37	2	29	0	0	0	0	0	0	0	5.16	0	0
2022	11	12	4	47	2	29	0	0	0	0	0	0	0	5.14	0	0
2022	11	12	4	57	2	29	0	0	0	0	0	0	0	5.12	0	0
2022	11	12	5	7	2	29	0	0	0	0	0	0	0	5.1	0	0
2022	11	12	5	17	2	29	0	0	0	0	0	0	0	5.08	0	0
2022	11	12	5	27	2	30	0	0	0	0	0	0	0	5.05	0	0
2022	11	12	5	37	2	29	0	0	0	0	0	0	0	5.04	0	0
2022	11	12	5	47	2	29	0	0	0	0	0	0	0	5.02	0	0
2022	11	12	5	57	2	29	0	0	0	0	0	0	0	4.99	0	0
2022	11	12	6	7	2	29	0	0	0	0	0	0	0	4.97	0	0
2022	11	12	6	17	2	28	0	0	0	0	0	0	0	4.94	0	0
2022	11	12	6	27	2	29	0	0	0	0	0	0	0	4.92	0	0
2022	11	12	6	37	2	29	0	0	0	0	0	0	0	4.9	0	0
2022	11	12	6	47	2	30	0	0	0	0	0	0	0	4.87	0	0
2022	11	12	6	57	2	29	0	0	0	0	0	0	0	4.86	0	0
2022	11	12	7	7	2	29	0	0	0	0	0	0	0	4.82	0	0
2022	11	12	7	17	2	29	0	0	0	0	0	0	0	4.8	0	0
2022	11	12	7	27	2	29	0	0	0	0	0	0	0	4.78	0	0
2022	11	12	7	37	2	29	0	0	0	0	0	0	0	4.76	0	0
2022	11	12	7	47	2	29	0	0	0	0	0	0	0	4.73	0	0
2022	11	12	7	57	2	29	0	0	0	0	0	0	0	4.71	0	0

Mazourka (0354)

Year	Month	Day	Hour	Minute	Second	Noise3	IceDetection	Heading	Pitch	Roll	StdDevHeading	StdDevPitch	StdDevRoll	Temperature	Pressure	StdDevPressure
2022	11	12	8	7	2	29	0	0	0	0	0	0	0	4.68	0	0
2022	11	12	8	17	2	30	0	0	0	0	0	0	0	4.67	0	0
2022	11	12	8	27	2	29	0	0	0	0	0	0	0	4.66	0	0
2022	11	12	8	37	2	29	0	0	0	0	0	0	0	4.67	0	0
2022	11	12	8	47	2	29	0	0	0	0	0	0	0	4.68	0	0
2022	11	12	8	57	2	29	0	0	0	0	0	0	0	4.68	0	0
2022	11	12	9	7	2	30	0	0	0	0	0	0	0	4.7	0	0
2022	11	12	9	17	2	28	0	0	0	0	0	0	0	4.7	0	0
2022	11	12	9	27	2	29	0	0	0	0	0	0	0	4.72	0	0
2022	11	12	9	37	2	29	0	0	0	0	0	0	0	4.75	0	0
2022	11	12	9	47	2	29	0	0	0	0	0	0	0	4.76	0	0
2022	11	12	9	57	2	29	0	0	0	0	0	0	0	4.77	0	0
2022	11	12	10	7	2	29	0	0	0	0	0	0	0	4.8	0	0
2022	11	12	10	17	2	29	0	0	0	0	0	0	0	4.81	0	0
2022	11	12	10	27	2	30	0	0	0	0	0	0	0	4.83	0	0
2022	11	12	10	37	2	30	0	0	0	0	0	0	0	4.85	0	0
2022	11	12	10	47	2	29	0	0	0	0	0	0	0	4.87	0	0
2022	11	12	10	57	2	29	0	0	0	0	0	0	0	4.88	0	0
2022	11	12	11	7	2	29	0	0	0	0	0	0	0	4.9	0	0
2022	11	12	11	17	2	29	0	0	0	0	0	0	0	4.92	0	0
2022	11	12	11	27	2	29	0	0	0	0	0	0	0	4.93	0	0
2022	11	12	11	37	2	29	0	0	0	0	0	0	0	4.96	0	0
2022	11	12	11	47	2	29	0	0	0	0	0	0	0	4.95	0	0
2022	11	12	11	57	2	29	0	0	0	0	0	0	0	4.97	0	0
2022	11	12	12	7	2	29	0	0	0	0	0	0	0	4.97	0	0
2022	11	12	12	17	2	29	0	0	0	0	0	0	0	4.99	0	0
2022	11	12	12	27	2	29	0	0	0	0	0	0	0	4.99	0	0
2022	11	12	12	37	2	29	0	0	0	0	0	0	0	5	0	0
2022	11	12	12	47	2	30	0	0	0	0	0	0	0	4.99	0	0
2022	11	12	12	57	2	29	0	0	0	0	0	0	0	4.98	0	0
2022	11	12	13	7	2	29	0	0	0	0	0	0	0	4.99	0	0
2022	11	12	13	17	2	30	0	0	0	0	0	0	0	4.97	0	0
2022	11	12	13	27	2	29	0	0	0	0	0	0	0	4.96	0	0
2022	11	12	13	37	2	29	0	0	0	0	0	0	0	4.95	0	0
2022	11	12	13	47	2	29	0	0	0	0	0	0	0	4.94	0	0
2022	11	12	13	57	2	30	0	0	0	0	0	0	0	4.94	0	0
2022	11	12	14	7	2	29	0	0	0	0	0	0	0	4.93	0	0
2022	11	12	14	17	2	29	0	0	0	0	0	0	0	4.9	0	0
2022	11	12	14	27	2	29	0	0	0	0	0	0	0	4.91	0	0
2022	11	12	14	37	2	29	0	0	0	0	0	0	0	4.88	0	0
2022	11	12	14	47	2	29	0	0	0	0	0	0	0	4.86	0	0
2022	11	12	14	57	2	28	0	0	0	0	0	0	0	4.84	0	0
2022	11	12	15	7	2	29	0	0	0	0	0	0	0	4.8	0	0
2022	11	12	15	17	2	29	0	0	0	0	0	0	0	4.8	0	0
2022	11	12	15	27	2	29	0	0	0	0	0	0	0	4.77	0	0
2022	11	12	15	37	2	29	0	0	0	0	0	0	0	4.77	0	0
2022	11	12	15	47	2	29	0	0	0	0	0	0	0	4.71	0	0
2022	11	12	15	57	2	29	0	0	0	0	0	0	0	4.67	0	0

Mazourka (0354)

Year	Month	Day	Hour	Minute	Second	Noise3	IceDetection	Heading	Pitch	Roll	StdDevHeading	StdDevPitch	StdDevRoll	Temperature	Pressure	StdDevPressure
2022	11	12	16	7	2	29	0	0	0	0	0	0	0	4.63	0	0
2022	11	12	16	17	2	29	0	0	0	0	0	0	0	4.64	0	0
2022	11	12	16	27	2	29	0	0	0	0	0	0	0	4.65	0	0
2022	11	12	16	37	2	29	0	0	0	0	0	0	0	4.66	0	0
2022	11	12	16	47	2	29	0	0	0	0	0	0	0	4.67	0	0
2022	11	12	16	57	2	30	0	0	0	0	0	0	0	4.69	0	0
2022	11	12	17	7	2	29	0	0	0	0	0	0	0	4.71	0	0
2022	11	12	17	17	2	29	0	0	0	0	0	0	0	4.72	0	0
2022	11	12	17	27	2	29	0	0	0	0	0	0	0	4.74	0	0
2022	11	12	17	37	2	29	0	0	0	0	0	0	0	4.76	0	0
2022	11	12	17	47	2	29	0	0	0	0	0	0	0	4.77	0	0
2022	11	12	17	57	2	29	0	0	0	0	0	0	0	4.79	0	0
2022	11	12	18	7	2	29	0	0	0	0	0	0	0	4.82	0	0
2022	11	12	18	17	2	29	0	0	0	0	0	0	0	4.83	0	0
2022	11	12	18	27	2	29	0	0	0	0	0	0	0	4.86	0	0
2022	11	12	18	37	2	29	0	0	0	0	0	0	0	4.87	0	0
2022	11	12	18	47	2	29	0	0	0	0	0	0	0	4.89	0	0
2022	11	12	18	57	2	29	0	0	0	0	0	0	0	4.91	0	0
2022	11	12	19	7	2	29	0	0	0	0	0	0	0	4.93	0	0
2022	11	12	19	17	2	29	0	0	0	0	0	0	0	4.95	0	0
2022	11	12	19	27	2	30	0	0	0	0	0	0	0	4.97	0	0
2022	11	12	19	37	2	29	0	0	0	0	0	0	0	4.98	0	0
2022	11	12	19	47	2	29	0	0	0	0	0	0	0	5	0	0
2022	11	12	19	57	2	29	0	0	0	0	0	0	0	5.01	0	0
2022	11	12	20	7	2	29	0	0	0	0	0	0	0	5.02	0	0
2022	11	12	20	17	2	29	0	0	0	0	0	0	0	5.03	0	0
2022	11	12	20	27	2	29	0	0	0	0	0	0	0	5.04	0	0
2022	11	12	20	37	2	29	0	0	0	0	0	0	0	5.05	0	0
2022	11	12	20	47	2	30	0	0	0	0	0	0	0	5.06	0	0
2022	11	12	20	57	2	29	0	0	0	0	0	0	0	5.06	0	0
2022	11	12	21	7	2	30	0	0	0	0	0	0	0	5.06	0	0
2022	11	12	21	17	2	29	0	0	0	0	0	0	0	5.06	0	0
2022	11	12	21	27	2	29	0	0	0	0	0	0	0	5.06	0	0
2022	11	12	21	37	2	29	0	0	0	0	0	0	0	5.05	0	0
2022	11	12	21	47	2	29	0	0	0	0	0	0	0	5.06	0	0
2022	11	12	21	57	2	29	0	0	0	0	0	0	0	5.05	0	0
2022	11	12	22	7	2	29	0	0	0	0	0	0	0	5.04	0	0
2022	11	12	22	17	2	29	0	0	0	0	0	0	0	5.03	0	0
2022	11	12	22	27	2	29	0	0	0	0	0	0	0	5.02	0	0
2022	11	12	22	37	2	29	0	0	0	0	0	0	0	5.02	0	0
2022	11	12	22	47	2	29	0	0	0	0	0	0	0	5	0	0
2022	11	12	22	57	2	29	0	0	0	0	0	0	0	5	0	0
2022	11	12	23	7	2	29	0	0	0	0	0	0	0	4.98	0	0
2022	11	12	23	17	2	29	0	0	0	0	0	0	0	4.96	0	0
2022	11	12	23	27	2	29	0	0	0	0	0	0	0	4.95	0	0
2022	11	12	23	37	2	29	0	0	0	0	0	0	0	4.94	0	0
2022	11	12	23	47	2	28	0	0	0	0	0	0	0	4.92	0	0
2022	11	12	23	57	2	29	0	0	0	0	0	0	0	4.91	0	0

Mazourka (0354)

Year	Month	Day	Hour	Minute	Second	Noise3	IceDetection	Heading	Pitch	Roll	StdDevHeading	StdDevPitch	StdDevRoll	Temperature	Pressure	StdDevPressure
2022	11	13	0	7	2	29	0	0	0	0	0	0	0	4.89	0	0
2022	11	13	0	17	2	29	0	0	0	0	0	0	0	4.88	0	0
2022	11	13	0	27	2	30	0	0	0	0	0	0	0	4.87	0	0
2022	11	13	0	37	2	29	0	0	0	0	0	0	0	4.86	0	0
2022	11	13	0	47	2	30	0	0	0	0	0	0	0	4.85	0	0
2022	11	13	0	57	2	29	0	0	0	0	0	0	0	4.83	0	0
2022	11	13	1	7	2	29	0	0	0	0	0	0	0	4.82	0	0
2022	11	13	1	17	2	29	0	0	0	0	0	0	0	4.81	0	0
2022	11	13	1	27	2	28	0	0	0	0	0	0	0	4.8	0	0
2022	11	13	1	37	2	29	0	0	0	0	0	0	0	4.79	0	0
2022	11	13	1	47	2	29	0	0	0	0	0	0	0	4.78	0	0
2022	11	13	1	57	2	29	0	0	0	0	0	0	0	4.78	0	0
2022	11	13	2	7	2	29	0	0	0	0	0	0	0	4.77	0	0
2022	11	13	2	17	2	29	0	0	0	0	0	0	0	4.76	0	0
2022	11	13	2	27	2	29	0	0	0	0	0	0	0	4.75	0	0
2022	11	13	2	37	2	29	0	0	0	0	0	0	0	4.75	0	0
2022	11	13	2	47	2	29	0	0	0	0	0	0	0	4.74	0	0
2022	11	13	2	57	2	29	0	0	0	0	0	0	0	4.73	0	0
2022	11	13	3	7	2	29	0	0	0	0	0	0	0	4.72	0	0
2022	11	13	3	17	2	30	0	0	0	0	0	0	0	4.72	0	0
2022	11	13	3	27	2	29	0	0	0	0	0	0	0	4.71	0	0
2022	11	13	3	37	2	29	0	0	0	0	0	0	0	4.71	0	0
2022	11	13	3	47	2	29	0	0	0	0	0	0	0	4.7	0	0
2022	11	13	3	57	2	29	0	0	0	0	0	0	0	4.7	0	0
2022	11	13	4	7	2	29	0	0	0	0	0	0	0	4.69	0	0
2022	11	13	4	17	2	29	0	0	0	0	0	0	0	4.69	0	0
2022	11	13	4	27	2	29	0	0	0	0	0	0	0	4.68	0	0
2022	11	13	4	37	2	29	0	0	0	0	0	0	0	4.69	0	0
2022	11	13	4	47	2	29	0	0	0	0	0	0	0	4.68	0	0
2022	11	13	4	57	2	29	0	0	0	0	0	0	0	4.67	0	0
2022	11	13	5	7	2	29	0	0	0	0	0	0	0	4.67	0	0
2022	11	13	5	17	2	29	0	0	0	0	0	0	0	4.65	0	0
2022	11	13	5	27	2	30	0	0	0	0	0	0	0	4.65	0	0
2022	11	13	5	37	2	29	0	0	0	0	0	0	0	4.64	0	0
2022	11	13	5	47	2	30	0	0	0	0	0	0	0	4.63	0	0
2022	11	13	5	57	2	29	0	0	0	0	0	0	0	4.63	0	0
2022	11	13	6	7	2	29	0	0	0	0	0	0	0	4.62	0	0
2022	11	13	6	17	2	29	0	0	0	0	0	0	0	4.61	0	0
2022	11	13	6	27	2	29	0	0	0	0	0	0	0	4.61	0	0
2022	11	13	6	37	2	29	0	0	0	0	0	0	0	4.6	0	0
2022	11	13	6	47	2	29	0	0	0	0	0	0	0	4.6	0	0
2022	11	13	6	57	2	28	0	0	0	0	0	0	0	4.59	0	0
2022	11	13	7	7	2	29	0	0	0	0	0	0	0	4.58	0	0
2022	11	13	7	17	2	29	0	0	0	0	0	0	0	4.57	0	0
2022	11	13	7	27	2	30	0	0	0	0	0	0	0	4.57	0	0
2022	11	13	7	37	2	29	0	0	0	0	0	0	0	4.56	0	0
2022	11	13	7	47	2	29	0	0	0	0	0	0	0	4.56	0	0
2022	11	13	7	57	2	30	0	0	0	0	0	0	0	4.55	0	0

Mazourka (0354)

Year	Month	Day	Hour	Minute	Second	Noise3	IceDetection	Heading	Pitch	Roll	StdDevHeading	StdDevPitch	StdDevRoll	Temperature	Pressure	StdDevPressure
2022	11	13	8	7	2	30	0	0	0	0	0	0	0	4.56	0	0
2022	11	13	8	17	2	29	0	0	0	0	0	0	0	4.55	0	0
2022	11	13	8	27	2	29	0	0	0	0	0	0	0	4.56	0	0
2022	11	13	8	37	2	29	0	0	0	0	0	0	0	4.59	0	0
2022	11	13	8	47	2	29	0	0	0	0	0	0	0	4.61	0	0
2022	11	13	8	57	2	29	0	0	0	0	0	0	0	4.63	0	0
2022	11	13	9	7	2	29	0	0	0	0	0	0	0	4.63	0	0
2022	11	13	9	17	2	29	0	0	0	0	0	0	0	4.68	0	0
2022	11	13	9	27	2	29	0	0	0	0	0	0	0	4.56	0	0
2022	11	13	9	37	2	29	0	0	0	0	0	0	0	4.69	0	0
2022	11	13	9	47	2	30	0	0	0	0	0	0	0	4.73	0	0
2022	11	13	9	57	2	30	0	0	0	0	0	0	0	4.65	0	0
2022	11	13	10	7	2	29	0	0	0	0	0	0	0	4.7	0	0
2022	11	13	10	17	2	29	0	0	0	0	0	0	0	4.63	0	0
2022	11	13	10	27	2	30	0	0	0	0	0	0	0	4.77	0	0
2022	11	13	10	37	2	29	0	0	0	0	0	0	0	4.81	0	0
2022	11	13	10	47	2	29	0	0	0	0	0	0	0	4.84	0	0
2022	11	13	10	57	2	29	0	0	0	0	0	0	0	4.86	0	0
2022	11	13	11	7	2	30	0	0	0	0	0	0	0	4.89	0	0
2022	11	13	11	17	2	29	0	0	0	0	0	0	0	4.89	0	0
2022	11	13	11	27	2	29	0	0	0	0	0	0	0	4.92	0	0
2022	11	13	11	37	2	29	0	0	0	0	0	0	0	4.94	0	0
2022	11	13	11	47	2	29	0	0	0	0	0	0	0	4.95	0	0
2022	11	13	11	57	2	30	0	0	0	0	0	0	0	4.96	0	0
2022	11	13	12	7	2	29	0	0	0	0	0	0	0	4.99	0	0
2022	11	13	12	17	2	28	0	0	0	0	0	0	0	4.99	0	0
2022	11	13	12	27	2	29	0	0	0	0	0	0	0	5	0	0
2022	11	13	12	37	2	29	0	0	0	0	0	0	0	5.01	0	0
2022	11	13	12	47	2	29	0	0	0	0	0	0	0	5	0	0
2022	11	13	12	57	2	30	0	0	0	0	0	0	0	5	0	0
2022	11	13	13	7	2	29	0	0	0	0	0	0	0	5.01	0	0
2022	11	13	13	17	2	29	0	0	0	0	0	0	0	5.01	0	0
2022	11	13	13	27	2	28	0	0	0	0	0	0	0	5.02	0	0
2022	11	13	13	37	2	29	0	0	0	0	0	0	0	5	0	0
2022	11	13	13	47	2	29	0	0	0	0	0	0	0	5.01	0	0
2022	11	13	13	57	2	29	0	0	0	0	0	0	0	4.99	0	0
2022	11	13	14	7	2	29	0	0	0	0	0	0	0	4.98	0	0
2022	11	13	14	17	2	29	0	0	0	0	0	0	0	4.99	0	0
2022	11	13	14	27	2	29	0	0	0	0	0	0	0	4.98	0	0
2022	11	13	14	37	2	29	0	0	0	0	0	0	0	4.97	0	0
2022	11	13	14	47	2	30	0	0	0	0	0	0	0	4.96	0	0
2022	11	13	14	57	2	29	0	0	0	0	0	0	0	4.95	0	0
2022	11	13	15	7	2	30	0	0	0	0	0	0	0	4.94	0	0
2022	11	13	15	17	2	29	0	0	0	0	0	0	0	4.92	0	0
2022	11	13	15	27	2	29	0	0	0	0	0	0	0	4.91	0	0
2022	11	13	15	37	2	29	0	0	0	0	0	0	0	4.89	0	0
2022	11	13	15	47	2	29	0	0	0	0	0	0	0	4.86	0	0
2022	11	13	15	57	2	29	0	0	0	0	0	0	0	4.82	0	0

Mazourka (0354)

Year	Month	Day	Hour	Minute	Second	Noise3	IceDetection	Heading	Pitch	Roll	StdDevHeading	StdDevPitch	StdDevRoll	Temperature	Pressure	StdDevPressure
2022	11	13	16	7	2	29	0	0	0	0	0	0	0	4.79	0	0
2022	11	13	16	17	2	29	0	0	0	0	0	0	0	4.79	0	0
2022	11	13	16	27	2	29	0	0	0	0	0	0	0	4.81	0	0
2022	11	13	16	37	2	29	0	0	0	0	0	0	0	4.82	0	0
2022	11	13	16	47	2	29	0	0	0	0	0	0	0	4.83	0	0
2022	11	13	16	57	2	30	0	0	0	0	0	0	0	4.85	0	0
2022	11	13	17	7	2	29	0	0	0	0	0	0	0	4.87	0	0
2022	11	13	17	17	2	29	0	0	0	0	0	0	0	4.89	0	0
2022	11	13	17	27	2	28	0	0	0	0	0	0	0	4.91	0	0
2022	11	13	17	37	2	29	0	0	0	0	0	0	0	4.93	0	0
2022	11	13	17	47	2	29	0	0	0	0	0	0	0	4.96	0	0
2022	11	13	17	57	2	29	0	0	0	0	0	0	0	4.97	0	0
2022	11	13	18	7	2	29	0	0	0	0	0	0	0	5	0	0
2022	11	13	18	17	2	29	0	0	0	0	0	0	0	5.03	0	0
2022	11	13	18	27	2	30	0	0	0	0	0	0	0	5.06	0	0
2022	11	13	18	37	2	29	0	0	0	0	0	0	0	5.08	0	0
2022	11	13	18	47	2	29	0	0	0	0	0	0	0	5.11	0	0
2022	11	13	18	57	2	29	0	0	0	0	0	0	0	5.13	0	0
2022	11	13	19	7	2	29	0	0	0	0	0	0	0	5.16	0	0
2022	11	13	19	17	2	30	0	0	0	0	0	0	0	5.18	0	0
2022	11	13	19	27	2	30	0	0	0	0	0	0	0	5.21	0	0
2022	11	13	19	37	2	29	0	0	0	0	0	0	0	5.23	0	0
2022	11	13	19	47	2	29	0	0	0	0	0	0	0	5.25	0	0
2022	11	13	19	57	2	29	0	0	0	0	0	0	0	5.27	0	0
2022	11	13	20	7	2	29	0	0	0	0	0	0	0	5.29	0	0
2022	11	13	20	17	2	29	0	0	0	0	0	0	0	5.31	0	0
2022	11	13	20	27	2	29	0	0	0	0	0	0	0	5.33	0	0
2022	11	13	20	37	2	29	0	0	0	0	0	0	0	5.34	0	0
2022	11	13	20	47	2	29	0	0	0	0	0	0	0	5.35	0	0
2022	11	13	20	57	2	29	0	0	0	0	0	0	0	5.36	0	0
2022	11	13	21	7	2	29	0	0	0	0	0	0	0	5.38	0	0
2022	11	13	21	17	2	29	0	0	0	0	0	0	0	5.39	0	0
2022	11	13	21	27	2	29	0	0	0	0	0	0	0	5.39	0	0
2022	11	13	21	37	2	30	0	0	0	0	0	0	0	5.4	0	0
2022	11	13	21	47	2	29	0	0	0	0	0	0	0	5.4	0	0
2022	11	13	21	57	2	29	0	0	0	0	0	0	0	5.41	0	0
2022	11	13	22	7	2	29	0	0	0	0	0	0	0	5.4	0	0
2022	11	13	22	17	2	28	0	0	0	0	0	0	0	5.4	0	0
2022	11	13	22	27	2	29	0	0	0	0	0	0	0	5.41	0	0
2022	11	13	22	37	2	29	0	0	0	0	0	0	0	5.4	0	0
2022	11	13	22	47	2	30	0	0	0	0	0	0	0	5.4	0	0
2022	11	13	22	57	2	29	0	0	0	0	0	0	0	5.4	0	0
2022	11	13	23	7	2	29	0	0	0	0	0	0	0	5.39	0	0
2022	11	13	23	17	2	29	0	0	0	0	0	0	0	5.38	0	0
2022	11	13	23	27	2	29	0	0	0	0	0	0	0	5.37	0	0
2022	11	13	23	37	2	28	0	0	0	0	0	0	0	5.36	0	0
2022	11	13	23	47	2	29	0	0	0	0	0	0	0	5.35	0	0
2022	11	13	23	57	2	29	0	0	0	0	0	0	0	5.34	0	0

Mazourka (0354)

Year	Month	Day	Hour	Minute	Second	Noise3	IceDetection	Heading	Pitch	Roll	StdDevHeading	StdDevPitch	StdDevRoll	Temperature	Pressure	StdDevPressure
2022	11	14	0	7	2	29	0	0	0	0	0	0	0	5.33	0	0
2022	11	14	0	17	2	29	0	0	0	0	0	0	0	5.32	0	0
2022	11	14	0	27	2	29	0	0	0	0	0	0	0	5.3	0	0
2022	11	14	0	37	2	29	0	0	0	0	0	0	0	5.29	0	0
2022	11	14	0	47	2	29	0	0	0	0	0	0	0	5.27	0	0
2022	11	14	0	57	2	29	0	0	0	0	0	0	0	5.26	0	0
2022	11	14	1	7	2	29	0	0	0	0	0	0	0	5.25	0	0
2022	11	14	1	17	2	29	0	0	0	0	0	0	0	5.23	0	0
2022	11	14	1	27	2	29	0	0	0	0	0	0	0	5.21	0	0
2022	11	14	1	37	2	29	0	0	0	0	0	0	0	5.2	0	0
2022	11	14	1	47	2	29	0	0	0	0	0	0	0	5.18	0	0
2022	11	14	1	57	2	29	0	0	0	0	0	0	0	5.16	0	0
2022	11	14	2	7	2	29	0	0	0	0	0	0	0	5.15	0	0
2022	11	14	2	17	2	29	0	0	0	0	0	0	0	5.14	0	0
2022	11	14	2	27	2	29	0	0	0	0	0	0	0	5.12	0	0
2022	11	14	2	37	2	29	0	0	0	0	0	0	0	5.11	0	0
2022	11	14	2	47	2	29	0	0	0	0	0	0	0	5.09	0	0
2022	11	14	2	57	2	29	0	0	0	0	0	0	0	5.07	0	0
2022	11	14	3	7	2	29	0	0	0	0	0	0	0	5.06	0	0
2022	11	14	3	17	2	29	0	0	0	0	0	0	0	5.04	0	0
2022	11	14	3	27	2	29	0	0	0	0	0	0	0	5.03	0	0
2022	11	14	3	37	2	29	0	0	0	0	0	0	0	5.02	0	0
2022	11	14	3	47	2	29	0	0	0	0	0	0	0	5	0	0
2022	11	14	3	57	2	29	0	0	0	0	0	0	0	4.99	0	0
2022	11	14	4	7	2	30	0	0	0	0	0	0	0	4.97	0	0
2022	11	14	4	17	2	29	0	0	0	0	0	0	0	4.96	0	0
2022	11	14	4	27	2	29	0	0	0	0	0	0	0	4.95	0	0
2022	11	14	4	37	2	30	0	0	0	0	0	0	0	4.93	0	0
2022	11	14	4	47	2	29	0	0	0	0	0	0	0	4.92	0	0
2022	11	14	4	57	2	29	0	0	0	0	0	0	0	4.91	0	0
2022	11	14	5	7	2	29	0	0	0	0	0	0	0	4.89	0	0
2022	11	14	5	17	2	29	0	0	0	0	0	0	0	4.88	0	0
2022	11	14	5	27	2	29	0	0	0	0	0	0	0	4.86	0	0
2022	11	14	5	37	2	29	0	0	0	0	0	0	0	4.85	0	0
2022	11	14	5	47	2	29	0	0	0	0	0	0	0	4.83	0	0
2022	11	14	5	57	2	29	0	0	0	0	0	0	0	4.82	0	0
2022	11	14	6	7	2	29	0	0	0	0	0	0	0	4.81	0	0
2022	11	14	6	17	2	29	0	0	0	0	0	0	0	4.8	0	0
2022	11	14	6	27	2	29	0	0	0	0	0	0	0	4.79	0	0
2022	11	14	6	37	2	29	0	0	0	0	0	0	0	4.78	0	0
2022	11	14	6	47	2	29	0	0	0	0	0	0	0	4.76	0	0
2022	11	14	6	57	2	29	0	0	0	0	0	0	0	4.76	0	0
2022	11	14	7	7	2	29	0	0	0	0	0	0	0	4.74	0	0
2022	11	14	7	17	2	29	0	0	0	0	0	0	0	4.73	0	0
2022	11	14	7	27	2	29	0	0	0	0	0	0	0	4.72	0	0
2022	11	14	7	37	2	30	0	0	0	0	0	0	0	4.71	0	0
2022	11	14	7	47	2	29	0	0	0	0	0	0	0	4.7	0	0
2022	11	14	7	57	2	30	0	0	0	0	0	0	0	4.69	0	0

Mazourka (0354)

Year	Month	Day	Hour	Minute	Second	Noise3	IceDetection	Heading	Pitch	Roll	StdDevHeading	StdDevPitch	StdDevRoll	Temperature	Pressure	StdDevPressure
2022	11	14	8	7	2	29	0	0	0	0	0	0	0	4.67	0	0
2022	11	14	8	17	2	29	0	0	0	0	0	0	0	4.66	0	0
2022	11	14	8	27	2	30	0	0	0	0	0	0	0	4.66	0	0
2022	11	14	8	37	2	30	0	0	0	0	0	0	0	4.69	0	0
2022	11	14	8	47	2	29	0	0	0	0	0	0	0	4.71	0	0
2022	11	14	8	57	2	29	0	0	0	0	0	0	0	4.72	0	0
2022	11	14	9	7	2	29	0	0	0	0	0	0	0	4.73	0	0
2022	11	14	9	17	2	29	0	0	0	0	0	0	0	4.76	0	0
2022	11	14	9	27	2	29	0	0	0	0	0	0	0	4.78	0	0
2022	11	14	9	37	2	29	0	0	0	0	0	0	0	4.81	0	0
2022	11	14	9	47	2	30	0	0	0	0	0	0	0	4.83	0	0
2022	11	14	9	57	2	29	0	0	0	0	0	0	0	4.86	0	0
2022	11	14	10	7	2	29	0	0	0	0	0	0	0	4.88	0	0
2022	11	14	10	17	2	29	0	0	0	0	0	0	0	4.91	0	0
2022	11	14	10	27	2	29	0	0	0	0	0	0	0	4.93	0	0
2022	11	14	10	37	2	29	0	0	0	0	0	0	0	4.95	0	0
2022	11	14	10	47	2	29	0	0	0	0	0	0	0	4.97	0	0
2022	11	14	10	57	2	28	0	0	0	0	0	0	0	4.99	0	0
2022	11	14	11	7	2	28	0	0	0	0	0	0	0	5	0	0
2022	11	14	11	17	2	29	0	0	0	0	0	0	0	5.03	0	0
2022	11	14	11	27	2	29	0	0	0	0	0	0	0	5.04	0	0
2022	11	14	11	37	2	29	0	0	0	0	0	0	0	5.07	0	0
2022	11	14	11	47	2	29	0	0	0	0	0	0	0	5.09	0	0
2022	11	14	11	57	2	28	0	0	0	0	0	0	0	5.1	0	0
2022	11	14	12	7	2	30	0	0	0	0	0	0	0	5.11	0	0
2022	11	14	12	17	2	29	0	0	0	0	0	0	0	5.12	0	0
2022	11	14	12	27	2	29	0	0	0	0	0	0	0	5.14	0	0
2022	11	14	12	37	2	29	0	0	0	0	0	0	0	5.15	0	0
2022	11	14	12	47	2	29	0	0	0	0	0	0	0	5.14	0	0
2022	11	14	12	57	2	29	0	0	0	0	0	0	0	5.14	0	0
2022	11	14	13	7	2	29	0	0	0	0	0	0	0	5.14	0	0
2022	11	14	13	17	2	29	0	0	0	0	0	0	0	5.15	0	0
2022	11	14	13	27	2	29	0	0	0	0	0	0	0	5.15	0	0
2022	11	14	13	37	2	29	0	0	0	0	0	0	0	5.15	0	0
2022	11	14	13	47	2	30	0	0	0	0	0	0	0	5.14	0	0
2022	11	14	13	57	2	29	0	0	0	0	0	0	0	5.13	0	0
2022	11	14	14	7	2	29	0	0	0	0	0	0	0	5.11	0	0
2022	11	14	14	17	2	29	0	0	0	0	0	0	0	5.1	0	0
2022	11	14	14	27	2	29	0	0	0	0	0	0	0	5.09	0	0
2022	11	14	14	37	2	29	0	0	0	0	0	0	0	5.08	0	0
2022	11	14	14	47	2	29	0	0	0	0	0	0	0	5.08	0	0
2022	11	14	14	57	2	30	0	0	0	0	0	0	0	5.05	0	0
2022	11	14	15	7	2	29	0	0	0	0	0	0	0	5.03	0	0
2022	11	14	15	17	2	30	0	0	0	0	0	0	0	5.03	0	0
2022	11	14	15	27	2	29	0	0	0	0	0	0	0	5.01	0	0
2022	11	14	15	37	2	30	0	0	0	0	0	0	0	5	0	0
2022	11	14	15	47	2	29	0	0	0	0	0	0	0	4.96	0	0
2022	11	14	15	57	2	29	0	0	0	0	0	0	0	4.91	0	0

Mazourka (0354)

Year	Month	Day	Hour	Minute	Second	Noise3	IceDetection	Heading	Pitch	Roll	StdDevHeading	StdDevPitch	StdDevRoll	Temperature	Pressure	StdDevPressure
2022	11	14	16	7	2	28	0	0	0	0	0	0	0	4.89	0	0
2022	11	14	16	17	2	30	0	0	0	0	0	0	0	4.89	0	0
2022	11	14	16	27	2	29	0	0	0	0	0	0	0	4.9	0	0
2022	11	14	16	37	2	29	0	0	0	0	0	0	0	4.91	0	0
2022	11	14	16	47	2	29	0	0	0	0	0	0	0	4.93	0	0
2022	11	14	16	57	2	29	0	0	0	0	0	0	0	4.94	0	0
2022	11	14	17	7	2	29	0	0	0	0	0	0	0	4.96	0	0
2022	11	14	17	17	2	28	0	0	0	0	0	0	0	4.98	0	0
2022	11	14	17	27	2	29	0	0	0	0	0	0	0	4.99	0	0
2022	11	14	17	37	2	29	0	0	0	0	0	0	0	5	0	0
2022	11	14	17	47	2	29	0	0	0	0	0	0	0	5.02	0	0
2022	11	14	17	57	2	29	0	0	0	0	0	0	0	5.04	0	0
2022	11	14	18	7	2	29	0	0	0	0	0	0	0	5.06	0	0
2022	11	14	18	17	2	29	0	0	0	0	0	0	0	5.07	0	0
2022	11	14	18	27	2	29	0	0	0	0	0	0	0	5.09	0	0
2022	11	14	18	37	2	30	0	0	0	0	0	0	0	5.1	0	0
2022	11	14	18	47	2	30	0	0	0	0	0	0	0	5.12	0	0
2022	11	14	18	57	2	29	0	0	0	0	0	0	0	5.14	0	0
2022	11	14	19	7	2	29	0	0	0	0	0	0	0	5.15	0	0
2022	11	14	19	17	2	29	0	0	0	0	0	0	0	5.17	0	0
2022	11	14	19	27	2	29	0	0	0	0	0	0	0	5.18	0	0
2022	11	14	19	37	2	29	0	0	0	0	0	0	0	5.2	0	0
2022	11	14	19	47	2	29	0	0	0	0	0	0	0	5.21	0	0
2022	11	14	19	57	2	29	0	0	0	0	0	0	0	5.22	0	0
2022	11	14	20	7	2	29	0	0	0	0	0	0	0	5.23	0	0
2022	11	14	20	17	2	29	0	0	0	0	0	0	0	5.24	0	0
2022	11	14	20	27	2	29	0	0	0	0	0	0	0	5.25	0	0
2022	11	14	20	37	2	29	0	0	0	0	0	0	0	5.24	0	0
2022	11	14	20	47	2	29	0	0	0	0	0	0	0	5.24	0	0
2022	11	14	20	57	2	29	0	0	0	0	0	0	0	5.25	0	0
2022	11	14	21	7	2	29	0	0	0	0	0	0	0	5.25	0	0
2022	11	14	21	17	2	29	0	0	0	0	0	0	0	5.24	0	0
2022	11	14	21	27	2	29	0	0	0	0	0	0	0	5.24	0	0
2022	11	14	21	37	2	29	0	0	0	0	0	0	0	5.23	0	0
2022	11	14	21	47	2	29	0	0	0	0	0	0	0	5.22	0	0
2022	11	14	21	57	2	29	0	0	0	0	0	0	0	5.21	0	0
2022	11	14	22	7	2	30	0	0	0	0	0	0	0	5.2	0	0
2022	11	14	22	17	2	29	0	0	0	0	0	0	0	5.19	0	0
2022	11	14	22	27	2	30	0	0	0	0	0	0	0	5.18	0	0
2022	11	14	22	37	2	29	0	0	0	0	0	0	0	5.16	0	0
2022	11	14	22	47	2	29	0	0	0	0	0	0	0	5.15	0	0
2022	11	14	22	57	2	29	0	0	0	0	0	0	0	5.13	0	0
2022	11	14	23	7	2	29	0	0	0	0	0	0	0	5.11	0	0
2022	11	14	23	17	2	29	0	0	0	0	0	0	0	5.09	0	0
2022	11	14	23	27	2	29	0	0	0	0	0	0	0	5.07	0	0
2022	11	14	23	37	2	29	0	0	0	0	0	0	0	5.05	0	0
2022	11	14	23	47	2	29	0	0	0	0	0	0	0	5.03	0	0
2022	11	14	23	57	2	29	0	0	0	0	0	0	0	5.01	0	0

Mazourka (0354)

Year	Month	Day	Hour	Minute	Second	Noise3	IceDetection	Heading	Pitch	Roll	StdDevHeading	StdDevPitch	StdDevRoll	Temperature	Pressure	StdDevPressure
2022	11	15	0	7	2	29	0	0	0	0	0	0	0	4.99	0	0
2022	11	15	0	17	2	29	0	0	0	0	0	0	0	4.97	0	0
2022	11	15	0	27	2	29	0	0	0	0	0	0	0	4.95	0	0
2022	11	15	0	37	2	29	0	0	0	0	0	0	0	4.92	0	0
2022	11	15	0	47	2	29	0	0	0	0	0	0	0	4.91	0	0
2022	11	15	0	57	2	29	0	0	0	0	0	0	0	4.89	0	0
2022	11	15	1	7	2	29	0	0	0	0	0	0	0	4.87	0	0
2022	11	15	1	17	2	30	0	0	0	0	0	0	0	4.86	0	0
2022	11	15	1	27	2	29	0	0	0	0	0	0	0	4.84	0	0
2022	11	15	1	37	2	29	0	0	0	0	0	0	0	4.82	0	0
2022	11	15	1	47	2	30	0	0	0	0	0	0	0	4.81	0	0
2022	11	15	1	57	2	29	0	0	0	0	0	0	0	4.79	0	0
2022	11	15	2	7	2	29	0	0	0	0	0	0	0	4.78	0	0
2022	11	15	2	17	2	29	0	0	0	0	0	0	0	4.76	0	0
2022	11	15	2	27	2	30	0	0	0	0	0	0	0	4.75	0	0
2022	11	15	2	37	2	29	0	0	0	0	0	0	0	4.73	0	0
2022	11	15	2	47	2	30	0	0	0	0	0	0	0	4.71	0	0
2022	11	15	2	57	2	29	0	0	0	0	0	0	0	4.7	0	0
2022	11	15	3	7	2	29	0	0	0	0	0	0	0	4.69	0	0
2022	11	15	3	17	2	30	0	0	0	0	0	0	0	4.68	0	0
2022	11	15	3	27	2	30	0	0	0	0	0	0	0	4.66	0	0
2022	11	15	3	37	2	30	0	0	0	0	0	0	0	4.65	0	0
2022	11	15	3	47	2	30	0	0	0	0	0	0	0	4.63	0	0
2022	11	15	3	57	2	29	0	0	0	0	0	0	0	4.62	0	0
2022	11	15	4	7	2	29	0	0	0	0	0	0	0	4.6	0	0
2022	11	15	4	17	2	29	0	0	0	0	0	0	0	4.59	0	0
2022	11	15	4	27	2	29	0	0	0	0	0	0	0	4.58	0	0
2022	11	15	4	37	2	29	0	0	0	0	0	0	0	4.56	0	0
2022	11	15	4	47	2	29	0	0	0	0	0	0	0	4.54	0	0
2022	11	15	4	57	2	29	0	0	0	0	0	0	0	4.53	0	0
2022	11	15	5	7	2	29	0	0	0	0	0	0	0	4.52	0	0
2022	11	15	5	17	2	29	0	0	0	0	0	0	0	4.5	0	0
2022	11	15	5	27	2	29	0	0	0	0	0	0	0	4.49	0	0
2022	11	15	5	37	2	30	0	0	0	0	0	0	0	4.48	0	0
2022	11	15	5	47	2	29	0	0	0	0	0	0	0	4.47	0	0
2022	11	15	5	57	2	29	0	0	0	0	0	0	0	4.46	0	0
2022	11	15	6	7	2	29	0	0	0	0	0	0	0	4.44	0	0
2022	11	15	6	17	2	29	0	0	0	0	0	0	0	4.43	0	0
2022	11	15	6	27	2	29	0	0	0	0	0	0	0	4.42	0	0
2022	11	15	6	37	2	29	0	0	0	0	0	0	0	4.41	0	0
2022	11	15	6	47	2	29	0	0	0	0	0	0	0	4.4	0	0
2022	11	15	6	57	2	30	0	0	0	0	0	0	0	4.39	0	0
2022	11	15	7	7	2	29	0	0	0	0	0	0	0	4.37	0	0
2022	11	15	7	17	2	29	0	0	0	0	0	0	0	4.36	0	0
2022	11	15	7	27	2	29	0	0	0	0	0	0	0	4.34	0	0
2022	11	15	7	37	2	29	0	0	0	0	0	0	0	4.33	0	0
2022	11	15	7	47	2	29	0	0	0	0	0	0	0	4.32	0	0
2022	11	15	7	57	2	30	0	0	0	0	0	0	0	4.31	0	0

Mazourka (0354)

Year	Month	Day	Hour	Minute	Second	Noise3	IceDetection	Heading	Pitch	Roll	StdDevHeading	StdDevPitch	StdDevRoll	Temperature	Pressure	StdDevPressure
2022	11	15	8	7	2	29	0	0	0	0	0	0	0	4.3	0	0
2022	11	15	8	17	2	29	0	0	0	0	0	0	0	4.3	0	0
2022	11	15	8	27	2	29	0	0	0	0	0	0	0	4.3	0	0
2022	11	15	8	37	2	29	0	0	0	0	0	0	0	4.33	0	0
2022	11	15	8	47	2	29	0	0	0	0	0	0	0	4.35	0	0
2022	11	15	8	57	2	29	0	0	0	0	0	0	0	4.37	0	0
2022	11	15	9	7	2	29	0	0	0	0	0	0	0	4.38	0	0
2022	11	15	9	17	2	29	0	0	0	0	0	0	0	4.4	0	0
2022	11	15	9	27	2	29	0	0	0	0	0	0	0	4.42	0	0
2022	11	15	9	37	2	29	0	0	0	0	0	0	0	4.45	0	0
2022	11	15	9	47	2	29	0	0	0	0	0	0	0	4.47	0	0
2022	11	15	9	57	2	29	0	0	0	0	0	0	0	4.48	0	0
2022	11	15	10	7	2	29	0	0	0	0	0	0	0	4.5	0	0
2022	11	15	10	17	2	29	0	0	0	0	0	0	0	4.54	0	0
2022	11	15	10	27	2	30	0	0	0	0	0	0	0	4.57	0	0
2022	11	15	10	37	2	29	0	0	0	0	0	0	0	4.57	0	0
2022	11	15	10	47	2	29	0	0	0	0	0	0	0	4.6	0	0
2022	11	15	10	57	2	29	0	0	0	0	0	0	0	4.62	0	0
2022	11	15	11	7	2	30	0	0	0	0	0	0	0	4.65	0	0
2022	11	15	11	17	2	30	0	0	0	0	0	0	0	4.67	0	0
2022	11	15	11	27	2	28	0	0	0	0	0	0	0	4.67	0	0
2022	11	15	11	37	2	29	0	0	0	0	0	0	0	4.71	0	0
2022	11	15	11	47	2	29	0	0	0	0	0	0	0	4.71	0	0
2022	11	15	11	57	2	29	0	0	0	0	0	0	0	4.73	0	0
2022	11	15	12	7	2	29	0	0	0	0	0	0	0	4.75	0	0
2022	11	15	12	17	2	29	0	0	0	0	0	0	0	4.74	0	0
2022	11	15	12	27	2	29	0	0	0	0	0	0	0	4.76	0	0
2022	11	15	12	37	2	30	0	0	0	0	0	0	0	4.78	0	0
2022	11	15	12	47	2	29	0	0	0	0	0	0	0	4.77	0	0
2022	11	15	12	57	2	29	0	0	0	0	0	0	0	4.77	0	0
2022	11	15	13	7	2	29	0	0	0	0	0	0	0	4.77	0	0
2022	11	15	13	17	2	29	0	0	0	0	0	0	0	4.78	0	0
2022	11	15	13	27	2	29	0	0	0	0	0	0	0	4.78	0	0
2022	11	15	13	37	2	29	0	0	0	0	0	0	0	4.77	0	0
2022	11	15	13	47	2	29	0	0	0	0	0	0	0	4.78	0	0
2022	11	15	13	57	2	30	0	0	0	0	0	0	0	4.76	0	0
2022	11	15	14	7	2	29	0	0	0	0	0	0	0	4.77	0	0
2022	11	15	14	17	2	29	0	0	0	0	0	0	0	4.75	0	0
2022	11	15	14	27	2	30	0	0	0	0	0	0	0	4.75	0	0
2022	11	15	14	37	2	29	0	0	0	0	0	0	0	4.73	0	0
2022	11	15	14	47	2	29	0	0	0	0	0	0	0	4.71	0	0
2022	11	15	14	57	2	29	0	0	0	0	0	0	0	4.7	0	0
2022	11	15	15	7	2	29	0	0	0	0	0	0	0	4.7	0	0
2022	11	15	15	17	2	30	0	0	0	0	0	0	0	4.69	0	0
2022	11	15	15	27	2	29	0	0	0	0	0	0	0	4.68	0	0
2022	11	15	15	37	2	29	0	0	0	0	0	0	0	4.67	0	0
2022	11	15	15	47	2	29	0	0	0	0	0	0	0	4.61	0	0
2022	11	15	15	57	2	29	0	0	0	0	0	0	0	4.57	0	0

Mazourka (0354)

Year	Month	Day	Hour	Minute	Second	Noise3	IceDetection	Heading	Pitch	Roll	StdDevHeading	StdDevPitch	StdDevRoll	Temperature	Pressure	StdDevPressure
2022	11	15	16	7	2	30	0	0	0	0	0	0	0	4.54	0	0
2022	11	15	16	17	2	29	0	0	0	0	0	0	0	4.56	0	0
2022	11	15	16	27	2	29	0	0	0	0	0	0	0	4.56	0	0
2022	11	15	16	37	2	29	0	0	0	0	0	0	0	4.58	0	0
2022	11	15	16	47	2	29	0	0	0	0	0	0	0	4.6	0	0
2022	11	15	16	57	2	29	0	0	0	0	0	0	0	4.62	0	0
2022	11	15	17	7	2	29	0	0	0	0	0	0	0	4.64	0	0
2022	11	15	17	17	2	30	0	0	0	0	0	0	0	4.66	0	0
2022	11	15	17	27	2	30	0	0	0	0	0	0	0	4.68	0	0
2022	11	15	17	37	2	29	0	0	0	0	0	0	0	4.7	0	0
2022	11	15	17	47	2	29	0	0	0	0	0	0	0	4.72	0	0
2022	11	15	17	57	2	29	0	0	0	0	0	0	0	4.75	0	0
2022	11	15	18	7	2	30	0	0	0	0	0	0	0	4.77	0	0
2022	11	15	18	17	2	29	0	0	0	0	0	0	0	4.8	0	0
2022	11	15	18	27	2	30	0	0	0	0	0	0	0	4.83	0	0
2022	11	15	18	37	2	29	0	0	0	0	0	0	0	4.86	0	0
2022	11	15	18	47	2	29	0	0	0	0	0	0	0	4.89	0	0
2022	11	15	18	57	2	29	0	0	0	0	0	0	0	4.92	0	0
2022	11	15	19	7	2	30	0	0	0	0	0	0	0	4.95	0	0
2022	11	15	19	17	2	29	0	0	0	0	0	0	0	4.98	0	0
2022	11	15	19	27	2	30	0	0	0	0	0	0	0	5.01	0	0
2022	11	15	19	37	2	29	0	0	0	0	0	0	0	5.03	0	0
2022	11	15	19	47	2	29	0	0	0	0	0	0	0	5.05	0	0
2022	11	15	19	57	2	29	0	0	0	0	0	0	0	5.08	0	0
2022	11	15	20	7	2	29	0	0	0	0	0	0	0	5.11	0	0
2022	11	15	20	17	2	29	0	0	0	0	0	0	0	5.13	0	0
2022	11	15	20	27	2	29	0	0	0	0	0	0	0	5.15	0	0
2022	11	15	20	37	2	29	0	0	0	0	0	0	0	5.17	0	0
2022	11	15	20	47	2	29	0	0	0	0	0	0	0	5.18	0	0
2022	11	15	20	57	2	29	0	0	0	0	0	0	0	5.2	0	0
2022	11	15	21	7	2	29	0	0	0	0	0	0	0	5.21	0	0
2022	11	15	21	17	2	29	0	0	0	0	0	0	0	5.22	0	0
2022	11	15	21	27	2	29	0	0	0	0	0	0	0	5.24	0	0
2022	11	15	21	37	2	29	0	0	0	0	0	0	0	5.24	0	0
2022	11	15	21	47	2	29	0	0	0	0	0	0	0	5.24	0	0
2022	11	15	21	57	2	29	0	0	0	0	0	0	0	5.25	0	0
2022	11	15	22	7	2	29	0	0	0	0	0	0	0	5.25	0	0
2022	11	15	22	17	2	29	0	0	0	0	0	0	0	5.25	0	0
2022	11	15	22	27	2	29	0	0	0	0	0	0	0	5.25	0	0
2022	11	15	22	37	2	29	0	0	0	0	0	0	0	5.25	0	0
2022	11	15	22	47	2	29	0	0	0	0	0	0	0	5.25	0	0
2022	11	15	22	57	2	29	0	0	0	0	0	0	0	5.24	0	0
2022	11	15	23	7	2	29	0	0	0	0	0	0	0	5.24	0	0
2022	11	15	23	17	2	29	0	0	0	0	0	0	0	5.23	0	0
2022	11	15	23	27	2	30	0	0	0	0	0	0	0	5.22	0	0
2022	11	15	23	37	2	29	0	0	0	0	0	0	0	5.22	0	0
2022	11	15	23	47	2	30	0	0	0	0	0	0	0	5.2	0	0
2022	11	15	23	57	2	29	0	0	0	0	0	0	0	5.2	0	0

Mazourka (0354)

Year	Month	Day	Hour	Minute	Second	Noise3	IceDetection	Heading	Pitch	Roll	StdDevHeading	StdDevPitch	StdDevRoll	Temperature	Pressure	StdDevPressure
2022	11	16	0	7	2	29	0	0	0	0	0	0	0	5.19	0	0
2022	11	16	0	17	2	29	0	0	0	0	0	0	0	5.17	0	0
2022	11	16	0	27	2	29	0	0	0	0	0	0	0	5.16	0	0
2022	11	16	0	37	2	29	0	0	0	0	0	0	0	5.15	0	0
2022	11	16	0	47	2	30	0	0	0	0	0	0	0	5.14	0	0
2022	11	16	0	57	2	29	0	0	0	0	0	0	0	5.13	0	0
2022	11	16	1	7	2	29	0	0	0	0	0	0	0	5.11	0	0
2022	11	16	1	17	2	30	0	0	0	0	0	0	0	5.1	0	0
2022	11	16	1	27	2	29	0	0	0	0	0	0	0	5.09	0	0
2022	11	16	1	37	2	29	0	0	0	0	0	0	0	5.07	0	0
2022	11	16	1	47	2	29	0	0	0	0	0	0	0	5.06	0	0
2022	11	16	1	57	2	29	0	0	0	0	0	0	0	5.05	0	0
2022	11	16	2	7	2	29	0	0	0	0	0	0	0	5.04	0	0
2022	11	16	2	17	2	28	0	0	0	0	0	0	0	5.03	0	0
2022	11	16	2	27	2	29	0	0	0	0	0	0	0	5.02	0	0
2022	11	16	2	37	2	29	0	0	0	0	0	0	0	5.01	0	0
2022	11	16	2	47	2	29	0	0	0	0	0	0	0	5	0	0
2022	11	16	2	57	2	29	0	0	0	0	0	0	0	4.99	0	0
2022	11	16	3	7	2	29	0	0	0	0	0	0	0	4.98	0	0
2022	11	16	3	17	2	30	0	0	0	0	0	0	0	4.97	0	0
2022	11	16	3	27	2	28	0	0	0	0	0	0	0	4.96	0	0
2022	11	16	3	37	2	30	0	0	0	0	0	0	0	4.94	0	0
2022	11	16	3	47	2	29	0	0	0	0	0	0	0	4.94	0	0
2022	11	16	3	57	2	29	0	0	0	0	0	0	0	4.93	0	0
2022	11	16	4	7	2	29	0	0	0	0	0	0	0	4.92	0	0
2022	11	16	4	17	2	29	0	0	0	0	0	0	0	4.91	0	0
2022	11	16	4	27	2	30	0	0	0	0	0	0	0	4.9	0	0
2022	11	16	4	37	2	29	0	0	0	0	0	0	0	4.9	0	0
2022	11	16	4	47	2	30	0	0	0	0	0	0	0	4.89	0	0
2022	11	16	4	57	2	29	0	0	0	0	0	0	0	4.88	0	0
2022	11	16	5	7	2	29	0	0	0	0	0	0	0	4.87	0	0
2022	11	16	5	17	2	29	0	0	0	0	0	0	0	4.86	0	0
2022	11	16	5	27	2	29	0	0	0	0	0	0	0	4.85	0	0
2022	11	16	5	37	2	29	0	0	0	0	0	0	0	4.85	0	0
2022	11	16	5	47	2	29	0	0	0	0	0	0	0	4.84	0	0
2022	11	16	5	57	2	29	0	0	0	0	0	0	0	4.83	0	0
2022	11	16	6	7	2	29	0	0	0	0	0	0	0	4.82	0	0
2022	11	16	6	17	2	29	0	0	0	0	0	0	0	4.82	0	0
2022	11	16	6	27	2	29	0	0	0	0	0	0	0	4.8	0	0
2022	11	16	6	37	2	30	0	0	0	0	0	0	0	4.79	0	0
2022	11	16	6	47	2	29	0	0	0	0	0	0	0	4.78	0	0
2022	11	16	6	57	2	29	0	0	0	0	0	0	0	4.77	0	0
2022	11	16	7	7	2	29	0	0	0	0	0	0	0	4.76	0	0
2022	11	16	7	17	2	29	0	0	0	0	0	0	0	4.74	0	0
2022	11	16	7	27	2	29	0	0	0	0	0	0	0	4.74	0	0
2022	11	16	7	37	2	29	0	0	0	0	0	0	0	4.73	0	0
2022	11	16	7	47	2	29	0	0	0	0	0	0	0	4.71	0	0
2022	11	16	7	57	2	29	0	0	0	0	0	0	0	4.7	0	0

Mazourka (0354)

Year	Month	Day	Hour	Minute	Second	Noise3	IceDetection	Heading	Pitch	Roll	StdDevHeading	StdDevPitch	StdDevRoll	Temperature	Pressure	StdDevPressure
2022	11	16	8	7	2	29	0	0	0	0	0	0	0	4.69	0	0
2022	11	16	8	17	2	29	0	0	0	0	0	0	0	4.68	0	0
2022	11	16	8	27	2	29	0	0	0	0	0	0	0	4.69	0	0
2022	11	16	8	37	2	30	0	0	0	0	0	0	0	4.71	0	0
2022	11	16	8	47	2	29	0	0	0	0	0	0	0	4.73	0	0
2022	11	16	8	57	2	29	0	0	0	0	0	0	0	4.75	0	0
2022	11	16	9	7	2	30	0	0	0	0	0	0	0	4.78	0	0
2022	11	16	9	17	2	29	0	0	0	0	0	0	0	4.8	0	0
2022	11	16	9	27	2	29	0	0	0	0	0	0	0	4.82	0	0
2022	11	16	9	37	2	30	0	0	0	0	0	0	0	4.84	0	0
2022	11	16	9	47	2	29	0	0	0	0	0	0	0	4.86	0	0
2022	11	16	9	57	2	29	0	0	0	0	0	0	0	4.89	0	0
2022	11	16	10	7	2	29	0	0	0	0	0	0	0	4.91	0	0
2022	11	16	10	17	2	29	0	0	0	0	0	0	0	4.93	0	0
2022	11	16	10	27	2	30	0	0	0	0	0	0	0	4.97	0	0
2022	11	16	10	37	2	29	0	0	0	0	0	0	0	4.99	0	0
2022	11	16	10	47	2	30	0	0	0	0	0	0	0	5.01	0	0
2022	11	16	10	57	2	29	0	0	0	0	0	0	0	5.03	0	0
2022	11	16	11	7	2	29	0	0	0	0	0	0	0	5.07	0	0
2022	11	16	11	17	2	29	0	0	0	0	0	0	0	5.09	0	0
2022	11	16	11	27	2	29	0	0	0	0	0	0	0	5.11	0	0
2022	11	16	11	37	2	29	0	0	0	0	0	0	0	5.14	0	0
2022	11	16	11	47	2	29	0	0	0	0	0	0	0	5.16	0	0
2022	11	16	11	57	2	29	0	0	0	0	0	0	0	5.16	0	0
2022	11	16	12	7	2	29	0	0	0	0	0	0	0	5.19	0	0
2022	11	16	12	17	2	29	0	0	0	0	0	0	0	5.2	0	0
2022	11	16	12	27	2	29	0	0	0	0	0	0	0	5.21	0	0
2022	11	16	12	37	2	30	0	0	0	0	0	0	0	5.23	0	0
2022	11	16	12	47	2	29	0	0	0	0	0	0	0	5.22	0	0
2022	11	16	12	57	2	29	0	0	0	0	0	0	0	5.24	0	0
2022	11	16	13	7	2	29	0	0	0	0	0	0	0	5.24	0	0
2022	11	16	13	17	2	29	0	0	0	0	0	0	0	5.24	0	0
2022	11	16	13	27	2	29	0	0	0	0	0	0	0	5.24	0	0
2022	11	16	13	37	2	29	0	0	0	0	0	0	0	5.26	0	0
2022	11	16	13	47	2	29	0	0	0	0	0	0	0	5.25	0	0
2022	11	16	13	57	2	30	0	0	0	0	0	0	0	5.25	0	0
2022	11	16	14	7	2	29	0	0	0	0	0	0	0	5.25	0	0
2022	11	16	14	17	2	29	0	0	0	0	0	0	0	5.24	0	0
2022	11	16	14	27	2	29	0	0	0	0	0	0	0	5.23	0	0
2022	11	16	14	37	2	30	0	0	0	0	0	0	0	5.22	0	0
2022	11	16	14	47	2	29	0	0	0	0	0	0	0	5.21	0	0
2022	11	16	14	57	2	29	0	0	0	0	0	0	0	5.21	0	0
2022	11	16	15	7	2	29	0	0	0	0	0	0	0	5.19	0	0
2022	11	16	15	17	2	30	0	0	0	0	0	0	0	5.19	0	0
2022	11	16	15	27	2	29	0	0	0	0	0	0	0	5.18	0	0
2022	11	16	15	37	2	29	0	0	0	0	0	0	0	5.17	0	0
2022	11	16	15	47	2	28	0	0	0	0	0	0	0	5.13	0	0
2022	11	16	15	57	2	29	0	0	0	0	0	0	0	5.07	0	0

Mazourka (0354)

Year	Month	Day	Hour	Minute	Second	Noise3	IceDetection	Heading	Pitch	Roll	StdDevHeading	StdDevPitch	StdDevRoll	Temperature	Pressure	StdDevPressure
2022	11	16	16	7	2	30	0	0	0	0	0	0	0	5.06	0	0
2022	11	16	16	17	2	29	0	0	0	0	0	0	0	5.07	0	0
2022	11	16	16	27	2	29	0	0	0	0	0	0	0	5.09	0	0
2022	11	16	16	37	2	29	0	0	0	0	0	0	0	5.11	0	0
2022	11	16	16	47	2	29	0	0	0	0	0	0	0	5.13	0	0
2022	11	16	16	57	2	28	0	0	0	0	0	0	0	5.15	0	0
2022	11	16	17	7	2	28	0	0	0	0	0	0	0	5.17	0	0
2022	11	16	17	17	2	30	0	0	0	0	0	0	0	5.19	0	0
2022	11	16	17	27	2	29	0	0	0	0	0	0	0	5.22	0	0
2022	11	16	17	37	2	29	0	0	0	0	0	0	0	5.23	0	0
2022	11	16	17	47	2	29	0	0	0	0	0	0	0	5.26	0	0
2022	11	16	17	57	2	29	0	0	0	0	0	0	0	5.28	0	0
2022	11	16	18	7	2	30	0	0	0	0	0	0	0	5.31	0	0
2022	11	16	18	17	2	29	0	0	0	0	0	0	0	5.33	0	0
2022	11	16	18	27	2	29	0	0	0	0	0	0	0	5.36	0	0
2022	11	16	18	37	2	29	0	0	0	0	0	0	0	5.39	0	0
2022	11	16	18	47	2	29	0	0	0	0	0	0	0	5.41	0	0
2022	11	16	18	57	2	29	0	0	0	0	0	0	0	5.44	0	0
2022	11	16	19	7	2	29	0	0	0	0	0	0	0	5.46	0	0
2022	11	16	19	17	2	28	0	0	0	0	0	0	0	5.49	0	0
2022	11	16	19	27	2	29	0	0	0	0	0	0	0	5.51	0	0
2022	11	16	19	37	2	29	0	0	0	0	0	0	0	5.52	0	0
2022	11	16	19	47	2	29	0	0	0	0	0	0	0	5.54	0	0
2022	11	16	19	57	2	29	0	0	0	0	0	0	0	5.56	0	0
2022	11	16	20	7	2	30	0	0	0	0	0	0	0	5.57	0	0
2022	11	16	20	17	2	29	0	0	0	0	0	0	0	5.58	0	0
2022	11	16	20	27	2	29	0	0	0	0	0	0	0	5.59	0	0
2022	11	16	20	37	2	29	0	0	0	0	0	0	0	5.59	0	0
2022	11	16	20	47	2	30	0	0	0	0	0	0	0	5.6	0	0
2022	11	16	20	57	2	30	0	0	0	0	0	0	0	5.6	0	0
2022	11	16	21	7	2	29	0	0	0	0	0	0	0	5.61	0	0
2022	11	16	21	17	2	29	0	0	0	0	0	0	0	5.61	0	0
2022	11	16	21	27	2	29	0	0	0	0	0	0	0	5.61	0	0
2022	11	16	21	37	2	29	0	0	0	0	0	0	0	5.6	0	0
2022	11	16	21	47	2	29	0	0	0	0	0	0	0	5.6	0	0
2022	11	16	21	57	2	29	0	0	0	0	0	0	0	5.59	0	0
2022	11	16	22	7	2	29	0	0	0	0	0	0	0	5.58	0	0
2022	11	16	22	17	2	29	0	0	0	0	0	0	0	5.57	0	0
2022	11	16	22	27	2	29	0	0	0	0	0	0	0	5.55	0	0
2022	11	16	22	37	2	29	0	0	0	0	0	0	0	5.54	0	0
2022	11	16	22	47	2	29	0	0	0	0	0	0	0	5.52	0	0
2022	11	16	22	57	2	29	0	0	0	0	0	0	0	5.5	0	0
2022	11	16	23	7	2	29	0	0	0	0	0	0	0	5.48	0	0
2022	11	16	23	17	2	29	0	0	0	0	0	0	0	5.47	0	0
2022	11	16	23	27	2	29	0	0	0	0	0	0	0	5.44	0	0
2022	11	16	23	37	2	29	0	0	0	0	0	0	0	5.42	0	0
2022	11	16	23	47	2	29	0	0	0	0	0	0	0	5.4	0	0
2022	11	16	23	57	2	29	0	0	0	0	0	0	0	5.37	0	0

Mazourka (0354)

Year	Month	Day	Hour	Minute	Second	Noise3	IceDetection	Heading	Pitch	Roll	StdDevHeading	StdDevPitch	StdDevRoll	Temperature	Pressure	StdDevPressure
2022	11	17	0	7	2	29	0	0	0	0	0	0	0	5.35	0	0
2022	11	17	0	17	2	29	0	0	0	0	0	0	0	5.33	0	0
2022	11	17	0	27	2	29	0	0	0	0	0	0	0	5.31	0	0
2022	11	17	0	37	2	29	0	0	0	0	0	0	0	5.29	0	0
2022	11	17	0	47	2	29	0	0	0	0	0	0	0	5.27	0	0
2022	11	17	0	57	2	29	0	0	0	0	0	0	0	5.25	0	0
2022	11	17	1	7	2	29	0	0	0	0	0	0	0	5.23	0	0
2022	11	17	1	17	2	30	0	0	0	0	0	0	0	5.21	0	0
2022	11	17	1	27	2	30	0	0	0	0	0	0	0	5.19	0	0
2022	11	17	1	37	2	29	0	0	0	0	0	0	0	5.17	0	0
2022	11	17	1	47	2	29	0	0	0	0	0	0	0	5.16	0	0
2022	11	17	1	57	2	29	0	0	0	0	0	0	0	5.14	0	0
2022	11	17	2	7	2	29	0	0	0	0	0	0	0	5.12	0	0
2022	11	17	2	17	2	30	0	0	0	0	0	0	0	5.1	0	0
2022	11	17	2	27	2	29	0	0	0	0	0	0	0	5.08	0	0
2022	11	17	2	37	2	29	0	0	0	0	0	0	0	5.07	0	0
2022	11	17	2	47	2	29	0	0	0	0	0	0	0	5.05	0	0
2022	11	17	2	57	2	29	0	0	0	0	0	0	0	5.03	0	0
2022	11	17	3	7	2	29	0	0	0	0	0	0	0	5.02	0	0
2022	11	17	3	17	2	29	0	0	0	0	0	0	0	4.99	0	0
2022	11	17	3	27	2	28	0	0	0	0	0	0	0	4.98	0	0
2022	11	17	3	37	2	29	0	0	0	0	0	0	0	4.95	0	0
2022	11	17	3	47	2	30	0	0	0	0	0	0	0	4.94	0	0
2022	11	17	3	57	2	30	0	0	0	0	0	0	0	4.92	0	0
2022	11	17	4	7	2	29	0	0	0	0	0	0	0	4.9	0	0
2022	11	17	4	17	2	28	0	0	0	0	0	0	0	4.88	0	0
2022	11	17	4	27	2	29	0	0	0	0	0	0	0	4.86	0	0
2022	11	17	4	37	2	30	0	0	0	0	0	0	0	4.84	0	0
2022	11	17	4	47	2	29	0	0	0	0	0	0	0	4.82	0	0
2022	11	17	4	57	2	29	0	0	0	0	0	0	0	4.79	0	0
2022	11	17	5	7	2	30	0	0	0	0	0	0	0	4.77	0	0
2022	11	17	5	17	2	29	0	0	0	0	0	0	0	4.75	0	0
2022	11	17	5	27	2	29	0	0	0	0	0	0	0	4.73	0	0
2022	11	17	5	37	2	29	0	0	0	0	0	0	0	4.71	0	0
2022	11	17	5	47	2	29	0	0	0	0	0	0	0	4.68	0	0
2022	11	17	5	57	2	29	0	0	0	0	0	0	0	4.66	0	0
2022	11	17	6	7	2	29	0	0	0	0	0	0	0	4.63	0	0
2022	11	17	6	17	2	30	0	0	0	0	0	0	0	4.61	0	0
2022	11	17	6	27	2	30	0	0	0	0	0	0	0	4.58	0	0
2022	11	17	6	37	2	29	0	0	0	0	0	0	0	4.56	0	0
2022	11	17	6	47	2	29	0	0	0	0	0	0	0	4.53	0	0
2022	11	17	6	57	2	30	0	0	0	0	0	0	0	4.51	0	0
2022	11	17	7	7	2	29	0	0	0	0	0	0	0	4.48	0	0
2022	11	17	7	17	2	30	0	0	0	0	0	0	0	4.44	0	0
2022	11	17	7	27	2	29	0	0	0	0	0	0	0	4.41	0	0
2022	11	17	7	37	2	29	0	0	0	0	0	0	0	4.39	0	0
2022	11	17	7	47	2	29	0	0	0	0	0	0	0	4.38	0	0
2022	11	17	7	57	2	29	0	0	0	0	0	0	0	4.34	0	0

Mazourka (0354)

Year	Month	Day	Hour	Minute	Second	Noise3	IceDetection	Heading	Pitch	Roll	StdDevHeading	StdDevPitch	StdDevRoll	Temperature	Pressure	StdDevPressure
2022	11	17	8	7	2	29	0	0	0	0	0	0	0	4.31	0	0
2022	11	17	8	17	2	29	0	0	0	0	0	0	0	4.29	0	0
2022	11	17	8	27	2	29	0	0	0	0	0	0	0	4.28	0	0
2022	11	17	8	37	2	29	0	0	0	0	0	0	0	4.29	0	0
2022	11	17	8	47	2	29	0	0	0	0	0	0	0	4.29	0	0
2022	11	17	8	57	2	29	0	0	0	0	0	0	0	4.3	0	0
2022	11	17	9	7	2	29	0	0	0	0	0	0	0	4.31	0	0
2022	11	17	9	17	2	29	0	0	0	0	0	0	0	4.32	0	0
2022	11	17	9	27	2	30	0	0	0	0	0	0	0	4.33	0	0
2022	11	17	9	37	2	29	0	0	0	0	0	0	0	4.36	0	0
2022	11	17	9	47	2	29	0	0	0	0	0	0	0	4.37	0	0
2022	11	17	9	57	2	29	0	0	0	0	0	0	0	4.37	0	0
2022	11	17	10	7	2	30	0	0	0	0	0	0	0	4.39	0	0
2022	11	17	10	17	2	28	0	0	0	0	0	0	0	4.42	0	0
2022	11	17	10	27	2	29	0	0	0	0	0	0	0	4.42	0	0
2022	11	17	10	37	2	29	0	0	0	0	0	0	0	4.45	0	0
2022	11	17	10	47	2	29	0	0	0	0	0	0	0	4.45	0	0
2022	11	17	10	57	2	28	0	0	0	0	0	0	0	4.48	0	0
2022	11	17	11	7	2	29	0	0	0	0	0	0	0	4.49	0	0
2022	11	17	11	17	2	29	0	0	0	0	0	0	0	4.52	0	0
2022	11	17	11	27	2	29	0	0	0	0	0	0	0	4.51	0	0
2022	11	17	11	37	2	30	0	0	0	0	0	0	0	4.42	0	0
2022	11	17	11	47	2	30	0	0	0	0	0	0	0	4.46	0	0
2022	11	17	11	57	2	30	0	0	0	0	0	0	0	4.48	0	0
2022	11	17	12	7	2	29	0	0	0	0	0	0	0	4.54	0	0
2022	11	17	12	17	2	29	0	0	0	0	0	0	0	4.56	0	0
2022	11	17	12	27	2	29	0	0	0	0	0	0	0	4.58	0	0
2022	11	17	12	37	2	29	0	0	0	0	0	0	0	4.59	0	0
2022	11	17	12	47	2	29	0	0	0	0	0	0	0	4.57	0	0
2022	11	17	12	57	2	29	0	0	0	0	0	0	0	4.57	0	0
2022	11	17	13	7	2	29	0	0	0	0	0	0	0	4.57	0	0
2022	11	17	13	17	2	30	0	0	0	0	0	0	0	4.56	0	0
2022	11	17	13	27	2	29	0	0	0	0	0	0	0	4.56	0	0
2022	11	17	13	37	2	29	0	0	0	0	0	0	0	4.55	0	0
2022	11	17	13	47	2	29	0	0	0	0	0	0	0	4.52	0	0
2022	11	17	13	57	2	29	0	0	0	0	0	0	0	4.51	0	0
2022	11	17	14	7	2	30	0	0	0	0	0	0	0	4.5	0	0
2022	11	17	14	17	2	30	0	0	0	0	0	0	0	4.28	0	0
2022	11	17	14	27	2	30	0	0	0	0	0	0	0	4.47	0	0
2022	11	17	14	37	2	30	0	0	0	0	0	0	0	4.38	0	0
2022	11	17	14	47	2	29	0	0	0	0	0	0	0	4.21	0	0
2022	11	17	14	57	2	29	0	0	0	0	0	0	0	4.36	0	0
2022	11	17	15	7	2	29	0	0	0	0	0	0	0	4.22	0	0
2022	11	17	15	17	2	29	0	0	0	0	0	0	0	4.3	0	0
2022	11	17	15	27	2	29	0	0	0	0	0	0	0	4.3	0	0
2022	11	17	15	37	2	29	0	0	0	0	0	0	0	4.3	0	0
2022	11	17	15	47	2	29	0	0	0	0	0	0	0	4.26	0	0
2022	11	17	15	57	2	29	0	0	0	0	0	0	0	4.18	0	0

Mazourka (0354)

Year	Month	Day	Hour	Minute	Second	Noise3	IceDetection	Heading	Pitch	Roll	StdDevHeading	StdDevPitch	StdDevRoll	Temperature	Pressure	StdDevPressure
2022	11	17	16	7	2	30	0	0	0	0	0	0	0	4.16	0	0
2022	11	17	16	17	2	29	0	0	0	0	0	0	0	4.16	0	0
2022	11	17	16	27	2	29	0	0	0	0	0	0	0	4.17	0	0
2022	11	17	16	37	2	30	0	0	0	0	0	0	0	4.17	0	0
2022	11	17	16	47	2	29	0	0	0	0	0	0	0	4.19	0	0
2022	11	17	16	57	2	30	0	0	0	0	0	0	0	4.2	0	0
2022	11	17	17	7	2	29	0	0	0	0	0	0	0	4.22	0	0
2022	11	17	17	17	2	29	0	0	0	0	0	0	0	4.23	0	0
2022	11	17	17	27	2	29	0	0	0	0	0	0	0	4.23	0	0
2022	11	17	17	37	2	29	0	0	0	0	0	0	0	4.24	0	0
2022	11	17	17	47	2	28	0	0	0	0	0	0	0	4.26	0	0
2022	11	17	17	57	2	29	0	0	0	0	0	0	0	4.27	0	0
2022	11	17	18	7	2	29	0	0	0	0	0	0	0	4.29	0	0
2022	11	17	18	17	2	29	0	0	0	0	0	0	0	4.3	0	0
2022	11	17	18	27	2	29	0	0	0	0	0	0	0	4.31	0	0
2022	11	17	18	37	2	29	0	0	0	0	0	0	0	4.33	0	0
2022	11	17	18	47	2	29	0	0	0	0	0	0	0	4.35	0	0
2022	11	17	18	57	2	29	0	0	0	0	0	0	0	4.37	0	0
2022	11	17	19	7	2	29	0	0	0	0	0	0	0	4.38	0	0
2022	11	17	19	17	2	29	0	0	0	0	0	0	0	4.39	0	0
2022	11	17	19	27	2	29	0	0	0	0	0	0	0	4.41	0	0
2022	11	17	19	37	2	30	0	0	0	0	0	0	0	4.42	0	0
2022	11	17	19	47	2	29	0	0	0	0	0	0	0	4.43	0	0
2022	11	17	19	57	2	29	0	0	0	0	0	0	0	4.45	0	0
2022	11	17	20	7	2	29	0	0	0	0	0	0	0	4.46	0	0
2022	11	17	20	17	2	30	0	0	0	0	0	0	0	4.46	0	0
2022	11	17	20	27	2	29	0	0	0	0	0	0	0	4.47	0	0
2022	11	17	20	37	2	29	0	0	0	0	0	0	0	4.47	0	0
2022	11	17	20	47	2	29	0	0	0	0	0	0	0	4.47	0	0
2022	11	17	20	57	2	29	0	0	0	0	0	0	0	4.47	0	0
2022	11	17	21	7	2	29	0	0	0	0	0	0	0	4.47	0	0
2022	11	17	21	17	2	29	0	0	0	0	0	0	0	4.47	0	0
2022	11	17	21	27	2	29	0	0	0	0	0	0	0	4.46	0	0
2022	11	17	21	37	2	30	0	0	0	0	0	0	0	4.46	0	0
2022	11	17	21	47	2	29	0	0	0	0	0	0	0	4.45	0	0
2022	11	17	21	57	2	29	0	0	0	0	0	0	0	4.44	0	0
2022	11	17	22	7	2	29	0	0	0	0	0	0	0	4.43	0	0
2022	11	17	22	17	2	29	0	0	0	0	0	0	0	4.42	0	0
2022	11	17	22	27	2	28	0	0	0	0	0	0	0	4.41	0	0
2022	11	17	22	37	2	29	0	0	0	0	0	0	0	4.39	0	0
2022	11	17	22	47	2	29	0	0	0	0	0	0	0	4.38	0	0
2022	11	17	22	57	2	29	0	0	0	0	0	0	0	4.37	0	0
2022	11	17	23	7	2	29	0	0	0	0	0	0	0	4.35	0	0
2022	11	17	23	17	2	30	0	0	0	0	0	0	0	4.33	0	0
2022	11	17	23	27	2	29	0	0	0	0	0	0	0	4.31	0	0
2022	11	17	23	37	2	29	0	0	0	0	0	0	0	4.29	0	0
2022	11	17	23	47	2	29	0	0	0	0	0	0	0	4.27	0	0
2022	11	17	23	57	2	29	0	0	0	0	0	0	0	4.25	0	0

Mazourka (0354)

Year	Month	Day	Hour	Minute	Second	Noise3	IceDetection	Heading	Pitch	Roll	StdDevHeading	StdDevPitch	StdDevRoll	Temperature	Pressure	StdDevPressure
2022	11	18	0	7	2	29	0	0	0	0	0	0	0	4.23	0	0
2022	11	18	0	17	2	29	0	0	0	0	0	0	0	4.21	0	0
2022	11	18	0	27	2	29	0	0	0	0	0	0	0	4.19	0	0
2022	11	18	0	37	2	29	0	0	0	0	0	0	0	4.16	0	0
2022	11	18	0	47	2	29	0	0	0	0	0	0	0	4.15	0	0
2022	11	18	0	57	2	29	0	0	0	0	0	0	0	4.13	0	0
2022	11	18	1	7	2	30	0	0	0	0	0	0	0	4.1	0	0
2022	11	18	1	17	2	29	0	0	0	0	0	0	0	4.08	0	0
2022	11	18	1	27	2	29	0	0	0	0	0	0	0	4.06	0	0
2022	11	18	1	37	2	29	0	0	0	0	0	0	0	4.04	0	0
2022	11	18	1	47	2	30	0	0	0	0	0	0	0	4.02	0	0
2022	11	18	1	57	2	29	0	0	0	0	0	0	0	4.01	0	0
2022	11	18	2	7	2	29	0	0	0	0	0	0	0	3.99	0	0
2022	11	18	2	17	2	29	0	0	0	0	0	0	0	3.97	0	0
2022	11	18	2	27	2	29	0	0	0	0	0	0	0	3.94	0	0
2022	11	18	2	37	2	30	0	0	0	0	0	0	0	3.92	0	0
2022	11	18	2	47	2	30	0	0	0	0	0	0	0	3.9	0	0
2022	11	18	2	57	2	29	0	0	0	0	0	0	0	3.88	0	0
2022	11	18	3	7	2	29	0	0	0	0	0	0	0	3.87	0	0
2022	11	18	3	17	2	29	0	0	0	0	0	0	0	3.84	0	0
2022	11	18	3	27	2	30	0	0	0	0	0	0	0	3.83	0	0
2022	11	18	3	37	2	30	0	0	0	0	0	0	0	3.81	0	0
2022	11	18	3	47	2	29	0	0	0	0	0	0	0	3.79	0	0
2022	11	18	3	57	2	29	0	0	0	0	0	0	0	3.77	0	0
2022	11	18	4	7	2	29	0	0	0	0	0	0	0	3.76	0	0
2022	11	18	4	17	2	30	0	0	0	0	0	0	0	3.74	0	0
2022	11	18	4	27	2	30	0	0	0	0	0	0	0	3.73	0	0
2022	11	18	4	37	2	29	0	0	0	0	0	0	0	3.7	0	0
2022	11	18	4	47	2	30	0	0	0	0	0	0	0	3.69	0	0
2022	11	18	4	57	2	29	0	0	0	0	0	0	0	3.67	0	0
2022	11	18	5	7	2	29	0	0	0	0	0	0	0	3.65	0	0
2022	11	18	5	17	2	29	0	0	0	0	0	0	0	3.63	0	0
2022	11	18	5	27	2	29	0	0	0	0	0	0	0	3.61	0	0
2022	11	18	5	37	2	30	0	0	0	0	0	0	0	3.59	0	0
2022	11	18	5	47	2	30	0	0	0	0	0	0	0	3.58	0	0
2022	11	18	5	57	2	30	0	0	0	0	0	0	0	3.56	0	0
2022	11	18	6	7	2	30	0	0	0	0	0	0	0	3.54	0	0
2022	11	18	6	17	2	29	0	0	0	0	0	0	0	3.52	0	0
2022	11	18	6	27	2	30	0	0	0	0	0	0	0	3.5	0	0
2022	11	18	6	37	2	30	0	0	0	0	0	0	0	3.48	0	0
2022	11	18	6	47	2	30	0	0	0	0	0	0	0	3.46	0	0
2022	11	18	6	57	2	30	0	0	0	0	0	0	0	3.44	0	0
2022	11	18	7	7	2	30	0	0	0	0	0	0	0	3.41	0	0
2022	11	18	7	17	2	30	0	0	0	0	0	0	0	3.39	0	0
2022	11	18	7	27	2	30	0	0	0	0	0	0	0	3.37	0	0
2022	11	18	7	37	2	30	0	0	0	0	0	0	0	3.35	0	0
2022	11	18	7	47	2	30	0	0	0	0	0	0	0	3.34	0	0
2022	11	18	7	57	2	29	0	0	0	0	0	0	0	3.33	0	0

Mazourka (0354)

Year	Month	Day	Hour	Minute	Second	Noise3	IceDetection	Heading	Pitch	Roll	StdDevHeading	StdDevPitch	StdDevRoll	Temperature	Pressure	StdDevPressure
2022	11	18	8	7	2	29	0	0	0	0	0	0	0	3.31	0	0
2022	11	18	8	17	2	30	0	0	0	0	0	0	0	3.3	0	0
2022	11	18	8	27	2	30	0	0	0	0	0	0	0	3.29	0	0
2022	11	18	8	37	2	29	0	0	0	0	0	0	0	3.29	0	0
2022	11	18	8	47	2	30	0	0	0	0	0	0	0	3.33	0	0
2022	11	18	8	57	2	30	0	0	0	0	0	0	0	3.3	0	0
2022	11	18	9	7	2	30	0	0	0	0	0	0	0	3.28	0	0
2022	11	18	9	17	2	30	0	0	0	0	0	0	0	3.31	0	0
2022	11	18	9	27	2	30	0	0	0	0	0	0	0	3.32	0	0
2022	11	18	9	37	2	29	0	0	0	0	0	0	0	3.28	0	0
2022	11	18	9	47	2	29	0	0	0	0	0	0	0	3.26	0	0
2022	11	18	9	57	2	29	0	0	0	0	0	0	0	3.26	0	0
2022	11	18	10	7	2	29	0	0	0	0	0	0	0	3.27	0	0
2022	11	18	10	17	2	30	0	0	0	0	0	0	0	3.43	0	0
2022	11	18	10	27	2	30	0	0	0	0	0	0	0	3.48	0	0
2022	11	18	10	37	2	29	0	0	0	0	0	0	0	3.61	0	0
2022	11	18	10	47	2	29	0	0	0	0	0	0	0	3.44	0	0
2022	11	18	10	57	2	29	0	0	0	0	0	0	0	3.62	0	0
2022	11	18	11	7	2	29	0	0	0	0	0	0	0	3.49	0	0
2022	11	18	11	17	2	29	0	0	0	0	0	0	0	3.6	0	0
2022	11	18	11	27	2	30	0	0	0	0	0	0	0	3.4	0	0
2022	11	18	11	37	2	29	0	0	0	0	0	0	0	3.4	0	0
2022	11	18	11	47	2	30	0	0	0	0	0	0	0	3.4	0	0
2022	11	18	11	57	2	30	0	0	0	0	0	0	0	3.6	0	0
2022	11	18	12	7	2	29	0	0	0	0	0	0	0	3.58	0	0
2022	11	18	12	17	2	30	0	0	0	0	0	0	0	3.65	0	0
2022	11	18	12	27	2	29	0	0	0	0	0	0	0	3.6	0	0
2022	11	18	12	37	2	30	0	0	0	0	0	0	0	3.66	0	0
2022	11	18	12	47	2	30	0	0	0	0	0	0	0	3.8	0	0
2022	11	18	12	57	2	29	0	0	0	0	0	0	0	3.84	0	0
2022	11	18	13	7	2	29	0	0	0	0	0	0	0	3.57	0	0
2022	11	18	13	17	2	30	0	0	0	0	0	0	0	3.76	0	0
2022	11	18	13	27	2	29	0	0	0	0	0	0	0	3.77	0	0
2022	11	18	13	37	2	29	0	0	0	0	0	0	0	3.77	0	0
2022	11	18	13	47	2	30	0	0	0	0	0	0	0	3.76	0	0
2022	11	18	13	57	2	29	0	0	0	0	0	0	0	3.76	0	0
2022	11	18	14	7	2	29	0	0	0	0	0	0	0	3.75	0	0
2022	11	18	14	17	2	30	0	0	0	0	0	0	0	3.74	0	0
2022	11	18	14	27	2	30	0	0	0	0	0	0	0	3.74	0	0
2022	11	18	14	37	2	29	0	0	0	0	0	0	0	3.72	0	0
2022	11	18	14	47	2	29	0	0	0	0	0	0	0	3.71	0	0
2022	11	18	14	57	2	30	0	0	0	0	0	0	0	3.7	0	0
2022	11	18	15	7	2	30	0	0	0	0	0	0	0	3.68	0	0
2022	11	18	15	17	2	29	0	0	0	0	0	0	0	3.66	0	0
2022	11	18	15	27	2	29	0	0	0	0	0	0	0	3.64	0	0
2022	11	18	15	37	2	30	0	0	0	0	0	0	0	3.64	0	0
2022	11	18	15	47	2	29	0	0	0	0	0	0	0	3.59	0	0
2022	11	18	15	57	2	29	0	0	0	0	0	0	0	3.53	0	0

Mazourka (0354)

Year	Month	Day	Hour	Minute	Second	Noise3	IceDetection	Heading	Pitch	Roll	StdDevHeading	StdDevPitch	StdDevRoll	Temperature	Pressure	StdDevPressure
2022	11	18	16	7	2	29	0	0	0	0	0	0	0	3.52	0	0
2022	11	18	16	17	2	30	0	0	0	0	0	0	0	3.52	0	0
2022	11	18	16	27	2	29	0	0	0	0	0	0	0	3.54	0	0
2022	11	18	16	37	2	30	0	0	0	0	0	0	0	3.55	0	0
2022	11	18	16	47	2	29	0	0	0	0	0	0	0	3.56	0	0
2022	11	18	16	57	2	29	0	0	0	0	0	0	0	3.58	0	0
2022	11	18	17	7	2	30	0	0	0	0	0	0	0	3.6	0	0
2022	11	18	17	17	2	30	0	0	0	0	0	0	0	3.62	0	0
2022	11	18	17	27	2	29	0	0	0	0	0	0	0	3.64	0	0
2022	11	18	17	37	2	30	0	0	0	0	0	0	0	3.66	0	0
2022	11	18	17	47	2	29	0	0	0	0	0	0	0	3.68	0	0
2022	11	18	17	57	2	30	0	0	0	0	0	0	0	3.7	0	0
2022	11	18	18	7	2	30	0	0	0	0	0	0	0	3.73	0	0
2022	11	18	18	17	2	29	0	0	0	0	0	0	0	3.75	0	0
2022	11	18	18	27	2	30	0	0	0	0	0	0	0	3.78	0	0
2022	11	18	18	37	2	30	0	0	0	0	0	0	0	3.81	0	0
2022	11	18	18	47	2	29	0	0	0	0	0	0	0	3.83	0	0
2022	11	18	18	57	2	29	0	0	0	0	0	0	0	3.86	0	0
2022	11	18	19	7	2	29	0	0	0	0	0	0	0	3.89	0	0
2022	11	18	19	17	2	30	0	0	0	0	0	0	0	3.92	0	0
2022	11	18	19	27	2	30	0	0	0	0	0	0	0	3.95	0	0
2022	11	18	19	37	2	30	0	0	0	0	0	0	0	3.97	0	0
2022	11	18	19	47	2	29	0	0	0	0	0	0	0	4	0	0
2022	11	18	19	57	2	29	0	0	0	0	0	0	0	4.01	0	0
2022	11	18	20	7	2	29	0	0	0	0	0	0	0	4.04	0	0
2022	11	18	20	17	2	29	0	0	0	0	0	0	0	4.07	0	0
2022	11	18	20	27	2	29	0	0	0	0	0	0	0	4.08	0	0
2022	11	18	20	37	2	30	0	0	0	0	0	0	0	4.11	0	0
2022	11	18	20	47	2	30	0	0	0	0	0	0	0	4.12	0	0
2022	11	18	20	57	2	29	0	0	0	0	0	0	0	4.13	0	0
2022	11	18	21	7	2	29	0	0	0	0	0	0	0	4.15	0	0
2022	11	18	21	17	2	29	0	0	0	0	0	0	0	4.16	0	0
2022	11	18	21	27	2	29	0	0	0	0	0	0	0	4.18	0	0
2022	11	18	21	37	2	30	0	0	0	0	0	0	0	4.19	0	0
2022	11	18	21	47	2	29	0	0	0	0	0	0	0	4.19	0	0
2022	11	18	21	57	2	29	0	0	0	0	0	0	0	4.19	0	0
2022	11	18	22	7	2	29	0	0	0	0	0	0	0	4.2	0	0
2022	11	18	22	17	2	29	0	0	0	0	0	0	0	4.2	0	0
2022	11	18	22	27	2	30	0	0	0	0	0	0	0	4.2	0	0
2022	11	18	22	37	2	29	0	0	0	0	0	0	0	4.21	0	0
2022	11	18	22	47	2	29	0	0	0	0	0	0	0	4.2	0	0
2022	11	18	22	57	2	29	0	0	0	0	0	0	0	4.2	0	0
2022	11	18	23	7	2	30	0	0	0	0	0	0	0	4.19	0	0
2022	11	18	23	17	2	29	0	0	0	0	0	0	0	4.18	0	0
2022	11	18	23	27	2	30	0	0	0	0	0	0	0	4.18	0	0
2022	11	18	23	37	2	29	0	0	0	0	0	0	0	4.17	0	0
2022	11	18	23	47	2	29	0	0	0	0	0	0	0	4.17	0	0
2022	11	18	23	57	2	30	0	0	0	0	0	0	0	4.15	0	0

Mazourka (0354)

Year	Month	Day	Hour	Minute	Second	Noise3	IceDetection	Heading	Pitch	Roll	StdDevHeading	StdDevPitch	StdDevRoll	Temperature	Pressure	StdDevPressure
2022	11	19	0	7	2	29	0	0	0	0	0	0	0	4.15	0	0
2022	11	19	0	17	2	29	0	0	0	0	0	0	0	4.14	0	0
2022	11	19	0	27	2	28	0	0	0	0	0	0	0	4.13	0	0
2022	11	19	0	37	2	30	0	0	0	0	0	0	0	4.12	0	0
2022	11	19	0	47	2	29	0	0	0	0	0	0	0	4.12	0	0
2022	11	19	0	57	2	29	0	0	0	0	0	0	0	4.1	0	0
2022	11	19	1	7	2	29	0	0	0	0	0	0	0	4.09	0	0
2022	11	19	1	17	2	30	0	0	0	0	0	0	0	4.08	0	0
2022	11	19	1	27	2	29	0	0	0	0	0	0	0	4.07	0	0
2022	11	19	1	37	2	29	0	0	0	0	0	0	0	4.06	0	0
2022	11	19	1	47	2	30	0	0	0	0	0	0	0	4.05	0	0
2022	11	19	1	57	2	30	0	0	0	0	0	0	0	4.04	0	0
2022	11	19	2	7	2	28	0	0	0	0	0	0	0	4.03	0	0
2022	11	19	2	17	2	30	0	0	0	0	0	0	0	4.02	0	0
2022	11	19	2	27	2	29	0	0	0	0	0	0	0	4.01	0	0
2022	11	19	2	37	2	30	0	0	0	0	0	0	0	4	0	0
2022	11	19	2	47	2	29	0	0	0	0	0	0	0	3.99	0	0
2022	11	19	2	57	2	29	0	0	0	0	0	0	0	3.99	0	0
2022	11	19	3	7	2	30	0	0	0	0	0	0	0	3.98	0	0
2022	11	19	3	17	2	29	0	0	0	0	0	0	0	3.97	0	0
2022	11	19	3	27	2	29	0	0	0	0	0	0	0	3.96	0	0
2022	11	19	3	37	2	29	0	0	0	0	0	0	0	3.95	0	0
2022	11	19	3	47	2	30	0	0	0	0	0	0	0	3.94	0	0
2022	11	19	3	57	2	29	0	0	0	0	0	0	0	3.93	0	0
2022	11	19	4	7	2	29	0	0	0	0	0	0	0	3.93	0	0
2022	11	19	4	17	2	29	0	0	0	0	0	0	0	3.92	0	0
2022	11	19	4	27	2	30	0	0	0	0	0	0	0	3.91	0	0
2022	11	19	4	37	2	29	0	0	0	0	0	0	0	3.9	0	0
2022	11	19	4	47	2	29	0	0	0	0	0	0	0	3.89	0	0
2022	11	19	4	57	2	30	0	0	0	0	0	0	0	3.89	0	0
2022	11	19	5	7	2	30	0	0	0	0	0	0	0	3.88	0	0
2022	11	19	5	17	2	30	0	0	0	0	0	0	0	3.87	0	0
2022	11	19	5	27	2	30	0	0	0	0	0	0	0	3.87	0	0
2022	11	19	5	37	2	29	0	0	0	0	0	0	0	3.86	0	0
2022	11	19	5	47	2	29	0	0	0	0	0	0	0	3.85	0	0
2022	11	19	5	57	2	30	0	0	0	0	0	0	0	3.84	0	0
2022	11	19	6	7	2	30	0	0	0	0	0	0	0	3.83	0	0
2022	11	19	6	17	2	29	0	0	0	0	0	0	0	3.82	0	0
2022	11	19	6	27	2	30	0	0	0	0	0	0	0	3.81	0	0
2022	11	19	6	37	2	29	0	0	0	0	0	0	0	3.8	0	0
2022	11	19	6	47	2	30	0	0	0	0	0	0	0	3.79	0	0
2022	11	19	6	57	2	29	0	0	0	0	0	0	0	3.78	0	0
2022	11	19	7	7	2	30	0	0	0	0	0	0	0	3.77	0	0
2022	11	19	7	17	2	30	0	0	0	0	0	0	0	3.75	0	0
2022	11	19	7	27	2	29	0	0	0	0	0	0	0	3.74	0	0
2022	11	19	7	37	2	29	0	0	0	0	0	0	0	3.74	0	0
2022	11	19	7	47	2	29	0	0	0	0	0	0	0	3.73	0	0
2022	11	19	7	57	2	29	0	0	0	0	0	0	0	3.71	0	0

Mazourka (0354)

Year	Month	Day	Hour	Minute	Second	Noise3	IceDetection	Heading	Pitch	Roll	StdDevHeading	StdDevPitch	StdDevRoll	Temperature	Pressure	StdDevPressure
2022	11	19	8	7	2	30	0	0	0	0	0	0	0	3.71	0	0
2022	11	19	8	17	2	30	0	0	0	0	0	0	0	3.7	0	0
2022	11	19	8	27	2	30	0	0	0	0	0	0	0	3.7	0	0
2022	11	19	8	37	2	29	0	0	0	0	0	0	0	3.72	0	0
2022	11	19	8	47	2	30	0	0	0	0	0	0	0	3.75	0	0
2022	11	19	8	57	2	30	0	0	0	0	0	0	0	3.76	0	0
2022	11	19	9	7	2	30	0	0	0	0	0	0	0	3.79	0	0
2022	11	19	9	17	2	30	0	0	0	0	0	0	0	3.81	0	0
2022	11	19	9	27	2	30	0	0	0	0	0	0	0	3.84	0	0
2022	11	19	9	37	2	29	0	0	0	0	0	0	0	3.86	0	0
2022	11	19	9	47	2	30	0	0	0	0	0	0	0	3.89	0	0
2022	11	19	9	57	2	29	0	0	0	0	0	0	0	3.91	0	0
2022	11	19	10	7	2	30	0	0	0	0	0	0	0	3.93	0	0
2022	11	19	10	17	2	29	0	0	0	0	0	0	0	3.96	0	0
2022	11	19	10	27	2	29	0	0	0	0	0	0	0	3.98	0	0
2022	11	19	10	37	2	29	0	0	0	0	0	0	0	4.01	0	0
2022	11	19	10	47	2	30	0	0	0	0	0	0	0	4.03	0	0
2022	11	19	10	57	2	29	0	0	0	0	0	0	0	4.06	0	0
2022	11	19	11	7	2	30	0	0	0	0	0	0	0	4.08	0	0
2022	11	19	11	17	2	29	0	0	0	0	0	0	0	4.09	0	0
2022	11	19	11	27	2	31	0	0	0	0	0	0	0	4.14	0	0
2022	11	19	11	37	2	29	0	0	0	0	0	0	0	4.13	0	0
2022	11	19	11	47	2	29	0	0	0	0	0	0	0	4.16	0	0
2022	11	19	11	57	2	30	0	0	0	0	0	0	0	4.17	0	0
2022	11	19	12	7	2	30	0	0	0	0	0	0	0	4.2	0	0
2022	11	19	12	17	2	30	0	0	0	0	0	0	0	4.19	0	0
2022	11	19	12	27	2	30	0	0	0	0	0	0	0	4.21	0	0
2022	11	19	12	37	2	29	0	0	0	0	0	0	0	4.23	0	0
2022	11	19	12	47	2	29	0	0	0	0	0	0	0	4.23	0	0
2022	11	19	12	57	2	29	0	0	0	0	0	0	0	4.23	0	0
2022	11	19	13	7	2	30	0	0	0	0	0	0	0	4.24	0	0
2022	11	19	13	17	2	30	0	0	0	0	0	0	0	4.23	0	0
2022	11	19	13	27	2	29	0	0	0	0	0	0	0	4.24	0	0
2022	11	19	13	37	2	29	0	0	0	0	0	0	0	4.23	0	0
2022	11	19	13	47	2	30	0	0	0	0	0	0	0	4.23	0	0
2022	11	19	13	57	2	29	0	0	0	0	0	0	0	4.21	0	0
2022	11	19	14	7	2	30	0	0	0	0	0	0	0	4.21	0	0
2022	11	19	14	17	2	29	0	0	0	0	0	0	0	4.21	0	0
2022	11	19	14	27	2	29	0	0	0	0	0	0	0	4.19	0	0
2022	11	19	14	37	2	29	0	0	0	0	0	0	0	4.19	0	0
2022	11	19	14	47	2	30	0	0	0	0	0	0	0	4.18	0	0
2022	11	19	14	57	2	30	0	0	0	0	0	0	0	4.17	0	0
2022	11	19	15	7	2	29	0	0	0	0	0	0	0	4.16	0	0
2022	11	19	15	17	2	29	0	0	0	0	0	0	0	4.14	0	0
2022	11	19	15	27	2	29	0	0	0	0	0	0	0	4.13	0	0
2022	11	19	15	37	2	29	0	0	0	0	0	0	0	4.12	0	0
2022	11	19	15	47	2	29	0	0	0	0	0	0	0	4.09	0	0
2022	11	19	15	57	2	30	0	0	0	0	0	0	0	4.02	0	0

Mazourka (0354)

Year	Month	Day	Hour	Minute	Second	Noise3	IceDetection	Heading	Pitch	Roll	StdDevHeading	StdDevPitch	StdDevRoll	Temperature	Pressure	StdDevPressure
2022	11	19	16	7	2	29	0	0	0	0	0	0	0	4.01	0	0
2022	11	19	16	17	2	29	0	0	0	0	0	0	0	4.02	0	0
2022	11	19	16	27	2	30	0	0	0	0	0	0	0	4.03	0	0
2022	11	19	16	37	2	30	0	0	0	0	0	0	0	4.04	0	0
2022	11	19	16	47	2	30	0	0	0	0	0	0	0	4.06	0	0
2022	11	19	16	57	2	29	0	0	0	0	0	0	0	4.08	0	0
2022	11	19	17	7	2	29	0	0	0	0	0	0	0	4.1	0	0
2022	11	19	17	17	2	30	0	0	0	0	0	0	0	4.12	0	0
2022	11	19	17	27	2	29	0	0	0	0	0	0	0	4.14	0	0
2022	11	19	17	37	2	29	0	0	0	0	0	0	0	4.16	0	0
2022	11	19	17	47	2	29	0	0	0	0	0	0	0	4.18	0	0
2022	11	19	17	57	2	29	0	0	0	0	0	0	0	4.21	0	0
2022	11	19	18	7	2	29	0	0	0	0	0	0	0	4.22	0	0
2022	11	19	18	17	2	29	0	0	0	0	0	0	0	4.24	0	0
2022	11	19	18	27	2	29	0	0	0	0	0	0	0	4.26	0	0
2022	11	19	18	37	2	29	0	0	0	0	0	0	0	4.29	0	0
2022	11	19	18	47	2	29	0	0	0	0	0	0	0	4.31	0	0
2022	11	19	18	57	2	29	0	0	0	0	0	0	0	4.33	0	0
2022	11	19	19	7	2	29	0	0	0	0	0	0	0	4.35	0	0
2022	11	19	19	17	2	29	0	0	0	0	0	0	0	4.36	0	0
2022	11	19	19	27	2	29	0	0	0	0	0	0	0	4.38	0	0
2022	11	19	19	37	2	30	0	0	0	0	0	0	0	4.39	0	0
2022	11	19	19	47	2	30	0	0	0	0	0	0	0	4.41	0	0
2022	11	19	19	57	2	30	0	0	0	0	0	0	0	4.42	0	0
2022	11	19	20	7	2	30	0	0	0	0	0	0	0	4.43	0	0
2022	11	19	20	17	2	29	0	0	0	0	0	0	0	4.44	0	0
2022	11	19	20	27	2	29	0	0	0	0	0	0	0	4.45	0	0
2022	11	19	20	37	2	29	0	0	0	0	0	0	0	4.45	0	0
2022	11	19	20	47	2	29	0	0	0	0	0	0	0	4.46	0	0
2022	11	19	20	57	2	30	0	0	0	0	0	0	0	4.46	0	0
2022	11	19	21	7	2	29	0	0	0	0	0	0	0	4.45	0	0
2022	11	19	21	17	2	29	0	0	0	0	0	0	0	4.45	0	0
2022	11	19	21	27	2	29	0	0	0	0	0	0	0	4.45	0	0
2022	11	19	21	37	2	29	0	0	0	0	0	0	0	4.45	0	0
2022	11	19	21	47	2	30	0	0	0	0	0	0	0	4.43	0	0
2022	11	19	21	57	2	29	0	0	0	0	0	0	0	4.42	0	0
2022	11	19	22	7	2	29	0	0	0	0	0	0	0	4.41	0	0
2022	11	19	22	17	2	29	0	0	0	0	0	0	0	4.4	0	0
2022	11	19	22	27	2	29	0	0	0	0	0	0	0	4.38	0	0
2022	11	19	22	37	2	29	0	0	0	0	0	0	0	4.37	0	0
2022	11	19	22	47	2	30	0	0	0	0	0	0	0	4.35	0	0
2022	11	19	22	57	2	29	0	0	0	0	0	0	0	4.33	0	0
2022	11	19	23	7	2	29	0	0	0	0	0	0	0	4.31	0	0
2022	11	19	23	17	2	29	0	0	0	0	0	0	0	4.28	0	0
2022	11	19	23	27	2	29	0	0	0	0	0	0	0	4.26	0	0
2022	11	19	23	37	2	29	0	0	0	0	0	0	0	4.24	0	0
2022	11	19	23	47	2	29	0	0	0	0	0	0	0	4.22	0	0
2022	11	19	23	57	2	29	0	0	0	0	0	0	0	4.19	0	0

Mazourka (0354)

Year	Month	Day	Hour	Minute	Second	Noise3	IceDetection	Heading	Pitch	Roll	StdDevHeading	StdDevPitch	StdDevRoll	Temperature	Pressure	StdDevPressure
2022	11	20	0	7	2	29	0	0	0	0	0	0	0	4.17	0	0
2022	11	20	0	17	2	29	0	0	0	0	0	0	0	4.14	0	0
2022	11	20	0	27	2	30	0	0	0	0	0	0	0	4.12	0	0
2022	11	20	0	37	2	29	0	0	0	0	0	0	0	4.1	0	0
2022	11	20	0	47	2	30	0	0	0	0	0	0	0	4.07	0	0
2022	11	20	0	57	2	30	0	0	0	0	0	0	0	4.05	0	0
2022	11	20	1	7	2	29	0	0	0	0	0	0	0	4.03	0	0
2022	11	20	1	17	2	29	0	0	0	0	0	0	0	4	0	0
2022	11	20	1	27	2	30	0	0	0	0	0	0	0	3.98	0	0
2022	11	20	1	37	2	30	0	0	0	0	0	0	0	3.96	0	0
2022	11	20	1	47	2	29	0	0	0	0	0	0	0	3.93	0	0
2022	11	20	1	57	2	30	0	0	0	0	0	0	0	3.91	0	0
2022	11	20	2	7	2	30	0	0	0	0	0	0	0	3.88	0	0
2022	11	20	2	17	2	29	0	0	0	0	0	0	0	3.86	0	0
2022	11	20	2	27	2	30	0	0	0	0	0	0	0	3.84	0	0
2022	11	20	2	37	2	29	0	0	0	0	0	0	0	3.81	0	0
2022	11	20	2	47	2	29	0	0	0	0	0	0	0	3.78	0	0
2022	11	20	2	57	2	30	0	0	0	0	0	0	0	3.76	0	0
2022	11	20	3	7	2	29	0	0	0	0	0	0	0	3.73	0	0
2022	11	20	3	17	2	30	0	0	0	0	0	0	0	3.71	0	0
2022	11	20	3	27	2	29	0	0	0	0	0	0	0	3.68	0	0
2022	11	20	3	37	2	30	0	0	0	0	0	0	0	3.66	0	0
2022	11	20	3	47	2	29	0	0	0	0	0	0	0	3.64	0	0
2022	11	20	3	57	2	29	0	0	0	0	0	0	0	3.61	0	0
2022	11	20	4	7	2	30	0	0	0	0	0	0	0	3.59	0	0
2022	11	20	4	17	2	29	0	0	0	0	0	0	0	3.57	0	0
2022	11	20	4	27	2	30	0	0	0	0	0	0	0	3.54	0	0
2022	11	20	4	37	2	30	0	0	0	0	0	0	0	3.51	0	0
2022	11	20	4	47	2	30	0	0	0	0	0	0	0	3.48	0	0
2022	11	20	4	57	2	29	0	0	0	0	0	0	0	3.46	0	0
2022	11	20	5	7	2	29	0	0	0	0	0	0	0	3.43	0	0
2022	11	20	5	17	2	30	0	0	0	0	0	0	0	3.41	0	0
2022	11	20	5	27	2	29	0	0	0	0	0	0	0	3.38	0	0
2022	11	20	5	37	2	30	0	0	0	0	0	0	0	3.36	0	0
2022	11	20	5	47	2	30	0	0	0	0	0	0	0	3.33	0	0
2022	11	20	5	57	2	29	0	0	0	0	0	0	0	3.3	0	0
2022	11	20	6	7	2	30	0	0	0	0	0	0	0	3.27	0	0
2022	11	20	6	17	2	29	0	0	0	0	0	0	0	3.24	0	0
2022	11	20	6	27	2	30	0	0	0	0	0	0	0	3.21	0	0
2022	11	20	6	37	2	30	0	0	0	0	0	0	0	3.19	0	0
2022	11	20	6	47	2	30	0	0	0	0	0	0	0	3.16	0	0
2022	11	20	6	57	2	30	0	0	0	0	0	0	0	3.13	0	0
2022	11	20	7	7	2	30	0	0	0	0	0	0	0	3.1	0	0
2022	11	20	7	17	2	30	0	0	0	0	0	0	0	3.07	0	0
2022	11	20	7	27	2	30	0	0	0	0	0	0	0	3.04	0	0
2022	11	20	7	37	2	30	0	0	0	0	0	0	0	3.01	0	0
2022	11	20	7	47	2	29	0	0	0	0	0	0	0	2.99	0	0
2022	11	20	7	57	2	30	0	0	0	0	0	0	0	2.95	0	0

Mazourka (0354)

Year	Month	Day	Hour	Minute	Second	Noise3	IceDetection	Heading	Pitch	Roll	StdDevHeading	StdDevPitch	StdDevRoll	Temperature	Pressure	StdDevPressure
2022	11	20	8	7	2	29	0	0	0	0	0	0	0	2.93	0	0
2022	11	20	8	17	2	30	0	0	0	0	0	0	0	2.9	0	0
2022	11	20	8	27	2	30	0	0	0	0	0	0	0	2.88	0	0
2022	11	20	8	37	2	29	0	0	0	0	0	0	0	2.88	0	0
2022	11	20	8	47	2	30	0	0	0	0	0	0	0	2.88	0	0
2022	11	20	8	57	2	29	0	0	0	0	0	0	0	2.88	0	0
2022	11	20	9	7	2	30	0	0	0	0	0	0	0	2.89	0	0
2022	11	20	9	17	2	30	0	0	0	0	0	0	0	2.9	0	0
2022	11	20	9	27	2	30	0	0	0	0	0	0	0	2.91	0	0
2022	11	20	9	37	2	29	0	0	0	0	0	0	0	2.93	0	0
2022	11	20	9	47	2	30	0	0	0	0	0	0	0	2.95	0	0
2022	11	20	9	57	2	30	0	0	0	0	0	0	0	2.96	0	0
2022	11	20	10	7	2	30	0	0	0	0	0	0	0	2.99	0	0
2022	11	20	10	17	2	30	0	0	0	0	0	0	0	3	0	0
2022	11	20	10	27	2	30	0	0	0	0	0	0	0	3.02	0	0
2022	11	20	10	37	2	30	0	0	0	0	0	0	0	3.04	0	0
2022	11	20	10	47	2	30	0	0	0	0	0	0	0	3.06	0	0
2022	11	20	10	57	2	29	0	0	0	0	0	0	0	3.08	0	0
2022	11	20	11	7	2	29	0	0	0	0	0	0	0	3.1	0	0
2022	11	20	11	17	2	29	0	0	0	0	0	0	0	3.11	0	0
2022	11	20	11	27	2	30	0	0	0	0	0	0	0	3.11	0	0
2022	11	20	11	37	2	29	0	0	0	0	0	0	0	3.15	0	0
2022	11	20	11	47	2	29	0	0	0	0	0	0	0	3.14	0	0
2022	11	20	11	57	2	30	0	0	0	0	0	0	0	3.15	0	0
2022	11	20	12	7	2	30	0	0	0	0	0	0	0	3.18	0	0
2022	11	20	12	17	2	29	0	0	0	0	0	0	0	3.17	0	0
2022	11	20	12	27	2	30	0	0	0	0	0	0	0	3.19	0	0
2022	11	20	12	37	2	28	0	0	0	0	0	0	0	3.2	0	0
2022	11	20	12	47	2	30	0	0	0	0	0	0	0	3.19	0	0
2022	11	20	12	57	2	30	0	0	0	0	0	0	0	3.19	0	0
2022	11	20	13	7	2	30	0	0	0	0	0	0	0	3.18	0	0
2022	11	20	13	17	2	29	0	0	0	0	0	0	0	3.18	0	0
2022	11	20	13	27	2	30	0	0	0	0	0	0	0	3.18	0	0
2022	11	20	13	37	2	30	0	0	0	0	0	0	0	3.17	0	0
2022	11	20	13	47	2	30	0	0	0	0	0	0	0	3.15	0	0
2022	11	20	13	57	2	30	0	0	0	0	0	0	0	3.13	0	0
2022	11	20	14	7	2	30	0	0	0	0	0	0	0	3.12	0	0
2022	11	20	14	17	2	30	0	0	0	0	0	0	0	3.1	0	0
2022	11	20	14	27	2	30	0	0	0	0	0	0	0	3.08	0	0
2022	11	20	14	37	2	30	0	0	0	0	0	0	0	3.06	0	0
2022	11	20	14	47	2	29	0	0	0	0	0	0	0	3.04	0	0
2022	11	20	14	57	2	29	0	0	0	0	0	0	0	3.03	0	0
2022	11	20	15	7	2	29	0	0	0	0	0	0	0	3.01	0	0
2022	11	20	15	17	2	30	0	0	0	0	0	0	0	2.98	0	0
2022	11	20	15	27	2	30	0	0	0	0	0	0	0	2.96	0	0
2022	11	20	15	37	2	30	0	0	0	0	0	0	0	2.94	0	0
2022	11	20	15	47	2	30	0	0	0	0	0	0	0	2.9	0	0
2022	11	20	15	57	2	30	0	0	0	0	0	0	0	2.83	0	0

Mazourka (0354)

Year	Month	Day	Hour	Minute	Second	Noise3	IceDetection	Heading	Pitch	Roll	StdDevHeading	StdDevPitch	StdDevRoll	Temperature	Pressure	StdDevPressure
2022	11	20	16	7	2	30	0	0	0	0	0	0	0	2.79	0	0
2022	11	20	16	17	2	29	0	0	0	0	0	0	0	2.78	0	0
2022	11	20	16	27	2	30	0	0	0	0	0	0	0	2.79	0	0
2022	11	20	16	37	2	30	0	0	0	0	0	0	0	2.8	0	0
2022	11	20	16	47	2	30	0	0	0	0	0	0	0	2.8	0	0
2022	11	20	16	57	2	30	0	0	0	0	0	0	0	2.8	0	0
2022	11	20	17	7	2	30	0	0	0	0	0	0	0	2.81	0	0
2022	11	20	17	17	2	29	0	0	0	0	0	0	0	2.82	0	0
2022	11	20	17	27	2	30	0	0	0	0	0	0	0	2.83	0	0
2022	11	20	17	37	2	30	0	0	0	0	0	0	0	2.84	0	0
2022	11	20	17	47	2	30	0	0	0	0	0	0	0	2.84	0	0
2022	11	20	17	57	2	30	0	0	0	0	0	0	0	2.86	0	0
2022	11	20	18	7	2	29	0	0	0	0	0	0	0	2.87	0	0
2022	11	20	18	17	2	29	0	0	0	0	0	0	0	2.89	0	0
2022	11	20	18	27	2	30	0	0	0	0	0	0	0	2.9	0	0
2022	11	20	18	37	2	30	0	0	0	0	0	0	0	2.92	0	0
2022	11	20	18	47	2	29	0	0	0	0	0	0	0	2.93	0	0
2022	11	20	18	57	2	30	0	0	0	0	0	0	0	2.95	0	0
2022	11	20	19	7	2	30	0	0	0	0	0	0	0	2.96	0	0
2022	11	20	19	17	2	30	0	0	0	0	0	0	0	2.97	0	0
2022	11	20	19	27	2	30	0	0	0	0	0	0	0	2.99	0	0
2022	11	20	19	37	2	30	0	0	0	0	0	0	0	3	0	0
2022	11	20	19	47	2	29	0	0	0	0	0	0	0	3.01	0	0
2022	11	20	19	57	2	30	0	0	0	0	0	0	0	3.03	0	0
2022	11	20	20	7	2	30	0	0	0	0	0	0	0	3.03	0	0
2022	11	20	20	17	2	30	0	0	0	0	0	0	0	3.04	0	0
2022	11	20	20	27	2	29	0	0	0	0	0	0	0	3.04	0	0
2022	11	20	20	37	2	30	0	0	0	0	0	0	0	3.05	0	0
2022	11	20	20	47	2	30	0	0	0	0	0	0	0	3.05	0	0
2022	11	20	20	57	2	30	0	0	0	0	0	0	0	3.06	0	0
2022	11	20	21	7	2	29	0	0	0	0	0	0	0	3.06	0	0
2022	11	20	21	17	2	30	0	0	0	0	0	0	0	3.05	0	0
2022	11	20	21	27	2	30	0	0	0	0	0	0	0	3.05	0	0
2022	11	20	21	37	2	30	0	0	0	0	0	0	0	3.04	0	0
2022	11	20	21	47	2	29	0	0	0	0	0	0	0	3.04	0	0
2022	11	20	21	57	2	30	0	0	0	0	0	0	0	3.03	0	0
2022	11	20	22	7	2	29	0	0	0	0	0	0	0	3.02	0	0
2022	11	20	22	17	2	29	0	0	0	0	0	0	0	3.01	0	0
2022	11	20	22	27	2	30	0	0	0	0	0	0	0	3	0	0
2022	11	20	22	37	2	29	0	0	0	0	0	0	0	2.97	0	0
2022	11	20	22	47	2	30	0	0	0	0	0	0	0	2.96	0	0
2022	11	20	22	57	2	29	0	0	0	0	0	0	0	2.95	0	0
2022	11	20	23	7	2	30	0	0	0	0	0	0	0	2.92	0	0
2022	11	20	23	17	2	30	0	0	0	0	0	0	0	2.9	0	0
2022	11	20	23	27	2	29	0	0	0	0	0	0	0	2.88	0	0
2022	11	20	23	37	2	30	0	0	0	0	0	0	0	2.87	0	0
2022	11	20	23	47	2	29	0	0	0	0	0	0	0	2.84	0	0
2022	11	20	23	57	2	30	0	0	0	0	0	0	0	2.82	0	0

Mazourka (0354)

Year	Month	Day	Hour	Minute	Second	Noise3	IceDetection	Heading	Pitch	Roll	StdDevHeading	StdDevPitch	StdDevRoll	Temperature	Pressure	StdDevPressure
2022	11	21	0	7	2	30	0	0	0	0	0	0	0	2.8	0	0
2022	11	21	0	17	2	30	0	0	0	0	0	0	0	2.78	0	0
2022	11	21	0	27	2	30	0	0	0	0	0	0	0	2.75	0	0
2022	11	21	0	37	2	29	0	0	0	0	0	0	0	2.73	0	0
2022	11	21	0	47	2	30	0	0	0	0	0	0	0	2.71	0	0
2022	11	21	0	57	2	30	0	0	0	0	0	0	0	2.69	0	0
2022	11	21	1	7	2	30	0	0	0	0	0	0	0	2.67	0	0
2022	11	21	1	17	2	30	0	0	0	0	0	0	0	2.65	0	0
2022	11	21	1	27	2	29	0	0	0	0	0	0	0	2.63	0	0
2022	11	21	1	37	2	29	0	0	0	0	0	0	0	2.6	0	0
2022	11	21	1	47	2	30	0	0	0	0	0	0	0	2.58	0	0
2022	11	21	1	57	2	30	0	0	0	0	0	0	0	2.56	0	0
2022	11	21	2	7	2	30	0	0	0	0	0	0	0	2.54	0	0
2022	11	21	2	17	2	30	0	0	0	0	0	0	0	2.52	0	0
2022	11	21	2	27	2	30	0	0	0	0	0	0	0	2.49	0	0
2022	11	21	2	37	2	30	0	0	0	0	0	0	0	2.47	0	0
2022	11	21	2	47	2	29	0	0	0	0	0	0	0	2.44	0	0
2022	11	21	2	57	2	30	0	0	0	0	0	0	0	2.42	0	0
2022	11	21	3	7	2	30	0	0	0	0	0	0	0	2.39	0	0
2022	11	21	3	17	2	30	0	0	0	0	0	0	0	2.38	0	0
2022	11	21	3	27	2	30	0	0	0	0	0	0	0	2.36	0	0
2022	11	21	3	37	2	30	0	0	0	0	0	0	0	2.34	0	0
2022	11	21	3	47	2	30	0	0	0	0	0	0	0	2.32	0	0
2022	11	21	3	57	2	30	0	0	0	0	0	0	0	2.3	0	0
2022	11	21	4	7	2	30	0	0	0	0	0	0	0	2.27	0	0
2022	11	21	4	17	2	30	0	0	0	0	0	0	0	2.26	0	0
2022	11	21	4	27	2	30	0	0	0	0	0	0	0	2.23	0	0
2022	11	21	4	37	2	29	0	0	0	0	0	0	0	2.21	0	0
2022	11	21	4	47	2	30	0	0	0	0	0	0	0	2.19	0	0
2022	11	21	4	57	2	30	0	0	0	0	0	0	0	2.17	0	0
2022	11	21	5	7	2	30	0	0	0	0	0	0	0	2.15	0	0
2022	11	21	5	17	2	30	0	0	0	0	0	0	0	2.13	0	0
2022	11	21	5	27	2	30	0	0	0	0	0	0	0	2.11	0	0
2022	11	21	5	37	2	30	0	0	0	0	0	0	0	2.09	0	0
2022	11	21	5	47	2	29	0	0	0	0	0	0	0	2.07	0	0
2022	11	21	5	57	2	29	0	0	0	0	0	0	0	2.05	0	0
2022	11	21	6	7	2	30	0	0	0	0	0	0	0	2.03	0	0
2022	11	21	6	17	2	30	0	0	0	0	0	0	0	2.01	0	0
2022	11	21	6	27	2	29	0	0	0	0	0	0	0	1.98	0	0
2022	11	21	6	37	2	30	0	0	0	0	0	0	0	1.96	0	0
2022	11	21	6	47	2	29	0	0	0	0	0	0	0	1.93	0	0
2022	11	21	6	57	2	30	0	0	0	0	0	0	0	1.91	0	0
2022	11	21	7	7	2	30	0	0	0	0	0	0	0	1.89	0	0
2022	11	21	7	17	2	30	0	0	0	0	0	0	0	1.87	0	0
2022	11	21	7	27	2	30	0	0	0	0	0	0	0	1.84	0	0
2022	11	21	7	37	2	30	0	0	0	0	0	0	0	1.82	0	0
2022	11	21	7	47	2	30	0	0	0	0	0	0	0	1.79	0	0
2022	11	21	7	57	2	30	0	0	0	0	0	0	0	1.77	0	0

Mazourka (0354)

Year	Month	Day	Hour	Minute	Second	Noise3	IceDetection	Heading	Pitch	Roll	StdDevHeading	StdDevPitch	StdDevRoll	Temperature	Pressure	StdDevPressure
2022	11	21	8	7	2	29	0	0	0	0	0	0	0	1.75	0	0
2022	11	21	8	17	2	30	0	0	0	0	0	0	0	1.73	0	0
2022	11	21	8	27	2	30	0	0	0	0	0	0	0	1.72	0	0
2022	11	21	8	37	2	30	0	0	0	0	0	0	0	1.73	0	0
2022	11	21	8	47	2	30	0	0	0	0	0	0	0	1.74	0	0
2022	11	21	8	57	2	31	0	0	0	0	0	0	0	1.75	0	0
2022	11	21	9	7	2	30	0	0	0	0	0	0	0	1.76	0	0
2022	11	21	9	17	2	30	0	0	0	0	0	0	0	1.78	0	0
2022	11	21	9	27	2	30	0	0	0	0	0	0	0	1.8	0	0
2022	11	21	9	37	2	31	0	0	0	0	0	0	0	1.8	0	0
2022	11	21	9	47	2	30	0	0	0	0	0	0	0	1.83	0	0
2022	11	21	9	57	2	30	0	0	0	0	0	0	0	1.86	0	0
2022	11	21	10	7	2	30	0	0	0	0	0	0	0	1.83	0	0
2022	11	21	10	17	2	29	0	0	0	0	0	0	0	1.88	0	0
2022	11	21	10	27	2	30	0	0	0	0	0	0	0	1.91	0	0
2022	11	21	10	37	2	30	0	0	0	0	0	0	0	1.9	0	0
2022	11	21	10	47	2	30	0	0	0	0	0	0	0	1.91	0	0
2022	11	21	10	57	2	30	0	0	0	0	0	0	0	1.98	0	0
2022	11	21	11	7	2	30	0	0	0	0	0	0	0	2	0	0
2022	11	21	11	17	2	30	0	0	0	0	0	0	0	2.03	0	0
2022	11	21	11	27	2	30	0	0	0	0	0	0	0	2.02	0	0
2022	11	21	11	37	2	30	0	0	0	0	0	0	0	2.06	0	0
2022	11	21	11	47	2	30	0	0	0	0	0	0	0	2.1	0	0
2022	11	21	11	57	2	30	0	0	0	0	0	0	0	2.11	0	0
2022	11	21	12	7	2	30	0	0	0	0	0	0	0	2.11	0	0
2022	11	21	12	17	2	30	0	0	0	0	0	0	0	2.1	0	0
2022	11	21	12	27	2	29	0	0	0	0	0	0	0	2.1	0	0
2022	11	21	12	37	2	31	0	0	0	0	0	0	0	2.08	0	0
2022	11	21	12	47	2	30	0	0	0	0	0	0	0	2.07	0	0
2022	11	21	12	57	2	30	0	0	0	0	0	0	0	2.06	0	0
2022	11	21	13	7	2	30	0	0	0	0	0	0	0	2.07	0	0
2022	11	21	13	17	2	31	0	0	0	0	0	0	0	2.07	0	0
2022	11	21	13	27	2	30	0	0	0	0	0	0	0	2.07	0	0
2022	11	21	13	37	2	30	0	0	0	0	0	0	0	2.06	0	0
2022	11	21	13	47	2	30	0	0	0	0	0	0	0	2.09	0	0
2022	11	21	13	57	2	30	0	0	0	0	0	0	0	2.12	0	0
2022	11	21	14	7	2	30	0	0	0	0	0	0	0	2.06	0	0
2022	11	21	14	17	2	30	0	0	0	0	0	0	0	2.02	0	0
2022	11	21	14	27	2	30	0	0	0	0	0	0	0	2.05	0	0
2022	11	21	14	37	2	30	0	0	0	0	0	0	0	2.04	0	0
2022	11	21	14	47	2	30	0	0	0	0	0	0	0	2	0	0
2022	11	21	14	57	2	30	0	0	0	0	0	0	0	2.02	0	0
2022	11	21	15	7	2	30	0	0	0	0	0	0	0	1.98	0	0
2022	11	21	15	17	2	29	0	0	0	0	0	0	0	1.91	0	0
2022	11	21	15	27	2	30	0	0	0	0	0	0	0	1.93	0	0
2022	11	21	15	37	2	30	0	0	0	0	0	0	0	1.91	0	0
2022	11	21	15	47	2	30	0	0	0	0	0	0	0	1.88	0	0
2022	11	21	15	57	2	30	0	0	0	0	0	0	0	1.85	0	0

Mazourka (0354)

Year	Month	Day	Hour	Minute	Second	Noise3	IceDetection	Heading	Pitch	Roll	StdDevHeading	StdDevPitch	StdDevRoll	Temperature	Pressure	StdDevPressure
2022	11	21	16	7	2	30	0	0	0	0	0	0	0	1.84	0	0
2022	11	21	16	17	2	30	0	0	0	0	0	0	0	1.84	0	0
2022	11	21	16	27	2	30	0	0	0	0	0	0	0	1.84	0	0
2022	11	21	16	37	2	30	0	0	0	0	0	0	0	1.85	0	0
2022	11	21	16	47	2	30	0	0	0	0	0	0	0	1.86	0	0
2022	11	21	16	57	2	30	0	0	0	0	0	0	0	1.87	0	0
2022	11	21	17	7	2	29	0	0	0	0	0	0	0	1.88	0	0
2022	11	21	17	17	2	31	0	0	0	0	0	0	0	1.89	0	0
2022	11	21	17	27	2	29	0	0	0	0	0	0	0	1.9	0	0
2022	11	21	17	37	2	30	0	0	0	0	0	0	0	1.92	0	0
2022	11	21	17	47	2	30	0	0	0	0	0	0	0	1.94	0	0
2022	11	21	17	57	2	31	0	0	0	0	0	0	0	1.96	0	0
2022	11	21	18	7	2	30	0	0	0	0	0	0	0	1.97	0	0
2022	11	21	18	17	2	29	0	0	0	0	0	0	0	2	0	0
2022	11	21	18	27	2	30	0	0	0	0	0	0	0	2.02	0	0
2022	11	21	18	37	2	30	0	0	0	0	0	0	0	2.04	0	0
2022	11	21	18	47	2	30	0	0	0	0	0	0	0	2.06	0	0
2022	11	21	18	57	2	30	0	0	0	0	0	0	0	2.08	0	0
2022	11	21	19	7	2	30	0	0	0	0	0	0	0	2.1	0	0
2022	11	21	19	17	2	30	0	0	0	0	0	0	0	2.12	0	0
2022	11	21	19	27	2	30	0	0	0	0	0	0	0	2.14	0	0
2022	11	21	19	37	2	30	0	0	0	0	0	0	0	2.17	0	0
2022	11	21	19	47	2	30	0	0	0	0	0	0	0	2.19	0	0
2022	11	21	19	57	2	30	0	0	0	0	0	0	0	2.2	0	0
2022	11	21	20	7	2	30	0	0	0	0	0	0	0	2.22	0	0
2022	11	21	20	17	2	31	0	0	0	0	0	0	0	2.23	0	0
2022	11	21	20	27	2	30	0	0	0	0	0	0	0	2.25	0	0
2022	11	21	20	37	2	30	0	0	0	0	0	0	0	2.26	0	0
2022	11	21	20	47	2	30	0	0	0	0	0	0	0	2.27	0	0
2022	11	21	20	57	2	30	0	0	0	0	0	0	0	2.28	0	0
2022	11	21	21	7	2	30	0	0	0	0	0	0	0	2.29	0	0
2022	11	21	21	17	2	30	0	0	0	0	0	0	0	2.29	0	0
2022	11	21	21	27	2	29	0	0	0	0	0	0	0	2.29	0	0
2022	11	21	21	37	2	29	0	0	0	0	0	0	0	2.3	0	0
2022	11	21	21	47	2	29	0	0	0	0	0	0	0	2.3	0	0
2022	11	21	21	57	2	30	0	0	0	0	0	0	0	2.3	0	0
2022	11	21	22	7	2	30	0	0	0	0	0	0	0	2.3	0	0
2022	11	21	22	17	2	29	0	0	0	0	0	0	0	2.29	0	0
2022	11	21	22	27	2	30	0	0	0	0	0	0	0	2.29	0	0
2022	11	21	22	37	2	30	0	0	0	0	0	0	0	2.28	0	0
2022	11	21	22	47	2	29	0	0	0	0	0	0	0	2.27	0	0
2022	11	21	22	57	2	29	0	0	0	0	0	0	0	2.27	0	0
2022	11	21	23	7	2	30	0	0	0	0	0	0	0	2.25	0	0
2022	11	21	23	17	2	30	0	0	0	0	0	0	0	2.24	0	0
2022	11	21	23	27	2	30	0	0	0	0	0	0	0	2.23	0	0
2022	11	21	23	37	2	30	0	0	0	0	0	0	0	2.22	0	0
2022	11	21	23	47	2	29	0	0	0	0	0	0	0	2.2	0	0
2022	11	21	23	57	2	30	0	0	0	0	0	0	0	2.19	0	0

Mazourka (0354)

Year	Month	Day	Hour	Minute	Second	Noise3	IceDetection	Heading	Pitch	Roll	StdDevHeading	StdDevPitch	StdDevRoll	Temperature	Pressure	StdDevPressure
2022	11	22	0	7	2	30	0	0	0	0	0	0	0	2.18	0	0
2022	11	22	0	17	2	30	0	0	0	0	0	0	0	2.18	0	0
2022	11	22	0	27	2	29	0	0	0	0	0	0	0	2.16	0	0
2022	11	22	0	37	2	30	0	0	0	0	0	0	0	2.15	0	0
2022	11	22	0	47	2	30	0	0	0	0	0	0	0	2.13	0	0
2022	11	22	0	57	2	29	0	0	0	0	0	0	0	2.13	0	0
2022	11	22	1	7	2	30	0	0	0	0	0	0	0	2.12	0	0
2022	11	22	1	17	2	30	0	0	0	0	0	0	0	2.11	0	0
2022	11	22	1	27	2	30	0	0	0	0	0	0	0	2.1	0	0
2022	11	22	1	37	2	31	0	0	0	0	0	0	0	2.08	0	0
2022	11	22	1	47	2	30	0	0	0	0	0	0	0	2.08	0	0
2022	11	22	1	57	2	30	0	0	0	0	0	0	0	2.06	0	0
2022	11	22	2	7	2	29	0	0	0	0	0	0	0	2.05	0	0
2022	11	22	2	17	2	30	0	0	0	0	0	0	0	2.04	0	0
2022	11	22	2	27	2	30	0	0	0	0	0	0	0	2.04	0	0
2022	11	22	2	37	2	30	0	0	0	0	0	0	0	2.02	0	0
2022	11	22	2	47	2	30	0	0	0	0	0	0	0	2.01	0	0
2022	11	22	2	57	2	29	0	0	0	0	0	0	0	2	0	0
2022	11	22	3	7	2	29	0	0	0	0	0	0	0	1.99	0	0
2022	11	22	3	17	2	30	0	0	0	0	0	0	0	1.98	0	0
2022	11	22	3	27	2	30	0	0	0	0	0	0	0	1.96	0	0
2022	11	22	3	37	2	30	0	0	0	0	0	0	0	1.95	0	0
2022	11	22	3	47	2	30	0	0	0	0	0	0	0	1.94	0	0
2022	11	22	3	57	2	30	0	0	0	0	0	0	0	1.92	0	0
2022	11	22	4	7	2	29	0	0	0	0	0	0	0	1.92	0	0
2022	11	22	4	17	2	30	0	0	0	0	0	0	0	1.9	0	0
2022	11	22	4	27	2	30	0	0	0	0	0	0	0	1.89	0	0
2022	11	22	4	37	2	30	0	0	0	0	0	0	0	1.87	0	0
2022	11	22	4	47	2	30	0	0	0	0	0	0	0	1.86	0	0
2022	11	22	4	57	2	30	0	0	0	0	0	0	0	1.84	0	0
2022	11	22	5	7	2	30	0	0	0	0	0	0	0	1.82	0	0
2022	11	22	5	17	2	30	0	0	0	0	0	0	0	1.81	0	0
2022	11	22	5	27	2	30	0	0	0	0	0	0	0	1.8	0	0
2022	11	22	5	37	2	30	0	0	0	0	0	0	0	1.79	0	0
2022	11	22	5	47	2	30	0	0	0	0	0	0	0	1.77	0	0
2022	11	22	5	57	2	30	0	0	0	0	0	0	0	1.76	0	0
2022	11	22	6	7	2	30	0	0	0	0	0	0	0	1.74	0	0
2022	11	22	6	17	2	30	0	0	0	0	0	0	0	1.73	0	0
2022	11	22	6	27	2	30	0	0	0	0	0	0	0	1.7	0	0
2022	11	22	6	37	2	30	0	0	0	0	0	0	0	1.69	0	0
2022	11	22	6	47	2	30	0	0	0	0	0	0	0	1.66	0	0
2022	11	22	6	57	2	30	0	0	0	0	0	0	0	1.65	0	0
2022	11	22	7	7	2	30	0	0	0	0	0	0	0	1.63	0	0
2022	11	22	7	17	2	30	0	0	0	0	0	0	0	1.61	0	0
2022	11	22	7	27	2	29	0	0	0	0	0	0	0	1.59	0	0
2022	11	22	7	37	2	30	0	0	0	0	0	0	0	1.57	0	0
2022	11	22	7	47	2	30	0	0	0	0	0	0	0	1.56	0	0
2022	11	22	7	57	2	31	0	0	0	0	0	0	0	1.54	0	0

Mazourka (0354)

Year	Month	Day	Hour	Minute	Second	Noise3	IceDetection	Heading	Pitch	Roll	StdDevHeading	StdDevPitch	StdDevRoll	Temperature	Pressure	StdDevPressure
2022	11	22	8	7	2	30	0	0	0	0	0	0	0	1.52	0	0
2022	11	22	8	17	2	30	0	0	0	0	0	0	0	1.51	0	0
2022	11	22	8	27	2	30	0	0	0	0	0	0	0	1.5	0	0
2022	11	22	8	37	2	30	0	0	0	0	0	0	0	1.52	0	0
2022	11	22	8	47	2	30	0	0	0	0	0	0	0	1.52	0	0
2022	11	22	8	57	2	30	0	0	0	0	0	0	0	1.53	0	0
2022	11	22	9	7	2	30	0	0	0	0	0	0	0	1.55	0	0
2022	11	22	9	17	2	31	0	0	0	0	0	0	0	1.57	0	0
2022	11	22	9	27	2	30	0	0	0	0	0	0	0	1.6	0	0
2022	11	22	9	37	2	30	0	0	0	0	0	0	0	1.62	0	0
2022	11	22	9	47	2	30	0	0	0	0	0	0	0	1.65	0	0
2022	11	22	9	57	2	30	0	0	0	0	0	0	0	1.68	0	0
2022	11	22	10	7	2	30	0	0	0	0	0	0	0	1.7	0	0
2022	11	22	10	17	2	30	0	0	0	0	0	0	0	1.72	0	0
2022	11	22	10	27	2	30	0	0	0	0	0	0	0	1.76	0	0
2022	11	22	10	37	2	30	0	0	0	0	0	0	0	1.78	0	0
2022	11	22	10	47	2	30	0	0	0	0	0	0	0	1.8	0	0
2022	11	22	10	57	2	30	0	0	0	0	0	0	0	1.83	0	0
2022	11	22	11	7	2	29	0	0	0	0	0	0	0	1.84	0	0
2022	11	22	11	17	2	30	0	0	0	0	0	0	0	1.88	0	0
2022	11	22	11	27	2	30	0	0	0	0	0	0	0	1.89	0	0
2022	11	22	11	37	2	30	0	0	0	0	0	0	0	1.91	0	0
2022	11	22	11	47	2	30	0	0	0	0	0	0	0	1.94	0	0
2022	11	22	11	57	2	30	0	0	0	0	0	0	0	1.96	0	0
2022	11	22	12	7	2	30	0	0	0	0	0	0	0	1.96	0	0
2022	11	22	12	17	2	30	0	0	0	0	0	0	0	1.98	0	0
2022	11	22	12	27	2	30	0	0	0	0	0	0	0	1.99	0	0
2022	11	22	12	37	2	30	0	0	0	0	0	0	0	2.01	0	0
2022	11	22	12	47	2	30	0	0	0	0	0	0	0	2	0	0
2022	11	22	12	57	2	30	0	0	0	0	0	0	0	2.02	0	0
2022	11	22	13	7	2	30	0	0	0	0	0	0	0	2.03	0	0
2022	11	22	13	17	2	30	0	0	0	0	0	0	0	2.02	0	0
2022	11	22	13	27	2	30	0	0	0	0	0	0	0	2.02	0	0
2022	11	22	13	37	2	30	0	0	0	0	0	0	0	2	0	0
2022	11	22	13	47	2	30	0	0	0	0	0	0	0	2.01	0	0
2022	11	22	13	57	2	31	0	0	0	0	0	0	0	2	0	0
2022	11	22	14	7	2	30	0	0	0	0	0	0	0	1.99	0	0
2022	11	22	14	17	2	30	0	0	0	0	0	0	0	1.99	0	0
2022	11	22	14	27	2	30	0	0	0	0	0	0	0	1.99	0	0
2022	11	22	14	37	2	30	0	0	0	0	0	0	0	1.96	0	0
2022	11	22	14	47	2	30	0	0	0	0	0	0	0	1.95	0	0
2022	11	22	14	57	2	30	0	0	0	0	0	0	0	1.92	0	0
2022	11	22	15	7	2	30	0	0	0	0	0	0	0	1.91	0	0
2022	11	22	15	17	2	30	0	0	0	0	0	0	0	1.9	0	0
2022	11	22	15	27	2	30	0	0	0	0	0	0	0	1.88	0	0
2022	11	22	15	37	2	30	0	0	0	0	0	0	0	1.85	0	0
2022	11	22	15	47	2	30	0	0	0	0	0	0	0	1.85	0	0
2022	11	22	15	57	2	30	0	0	0	0	0	0	0	1.79	0	0

Mazourka (0354)

Year	Month	Day	Hour	Minute	Second	Noise3	IceDetection	Heading	Pitch	Roll	StdDevHeading	StdDevPitch	StdDevRoll	Temperature	Pressure	StdDevPressure
2022	11	22	16	7	2	29	0	0	0	0	0	0	0	1.76	0	0
2022	11	22	16	17	2	30	0	0	0	0	0	0	0	1.76	0	0
2022	11	22	16	27	2	30	0	0	0	0	0	0	0	1.77	0	0
2022	11	22	16	37	2	29	0	0	0	0	0	0	0	1.77	0	0
2022	11	22	16	47	2	30	0	0	0	0	0	0	0	1.78	0	0
2022	11	22	16	57	2	31	0	0	0	0	0	0	0	1.8	0	0
2022	11	22	17	7	2	30	0	0	0	0	0	0	0	1.82	0	0
2022	11	22	17	17	2	30	0	0	0	0	0	0	0	1.83	0	0
2022	11	22	17	27	2	30	0	0	0	0	0	0	0	1.84	0	0
2022	11	22	17	37	2	30	0	0	0	0	0	0	0	1.87	0	0
2022	11	22	17	47	2	30	0	0	0	0	0	0	0	1.88	0	0
2022	11	22	17	57	2	30	0	0	0	0	0	0	0	1.9	0	0
2022	11	22	18	7	2	30	0	0	0	0	0	0	0	1.92	0	0
2022	11	22	18	17	2	30	0	0	0	0	0	0	0	1.94	0	0
2022	11	22	18	27	2	30	0	0	0	0	0	0	0	1.97	0	0
2022	11	22	18	37	2	29	0	0	0	0	0	0	0	1.99	0	0
2022	11	22	18	47	2	30	0	0	0	0	0	0	0	2.01	0	0
2022	11	22	18	57	2	30	0	0	0	0	0	0	0	2.04	0	0
2022	11	22	19	7	2	30	0	0	0	0	0	0	0	2.06	0	0
2022	11	22	19	17	2	31	0	0	0	0	0	0	0	2.09	0	0
2022	11	22	19	27	2	30	0	0	0	0	0	0	0	2.1	0	0
2022	11	22	19	37	2	30	0	0	0	0	0	0	0	2.13	0	0
2022	11	22	19	47	2	30	0	0	0	0	0	0	0	2.15	0	0
2022	11	22	19	57	2	30	0	0	0	0	0	0	0	2.17	0	0
2022	11	22	20	7	2	30	0	0	0	0	0	0	0	2.19	0	0
2022	11	22	20	17	2	30	0	0	0	0	0	0	0	2.21	0	0
2022	11	22	20	27	2	30	0	0	0	0	0	0	0	2.22	0	0
2022	11	22	20	37	2	30	0	0	0	0	0	0	0	2.24	0	0
2022	11	22	20	47	2	30	0	0	0	0	0	0	0	2.25	0	0
2022	11	22	20	57	2	30	0	0	0	0	0	0	0	2.26	0	0
2022	11	22	21	7	2	29	0	0	0	0	0	0	0	2.28	0	0
2022	11	22	21	17	2	30	0	0	0	0	0	0	0	2.28	0	0
2022	11	22	21	27	2	30	0	0	0	0	0	0	0	2.29	0	0
2022	11	22	21	37	2	30	0	0	0	0	0	0	0	2.3	0	0
2022	11	22	21	47	2	30	0	0	0	0	0	0	0	2.3	0	0
2022	11	22	21	57	2	30	0	0	0	0	0	0	0	2.3	0	0
2022	11	22	22	7	2	30	0	0	0	0	0	0	0	2.31	0	0
2022	11	22	22	17	2	30	0	0	0	0	0	0	0	2.31	0	0
2022	11	22	22	27	2	30	0	0	0	0	0	0	0	2.3	0	0
2022	11	22	22	37	2	30	0	0	0	0	0	0	0	2.3	0	0
2022	11	22	22	47	2	30	0	0	0	0	0	0	0	2.3	0	0
2022	11	22	22	57	2	30	0	0	0	0	0	0	0	2.3	0	0
2022	11	22	23	7	2	29	0	0	0	0	0	0	0	2.29	0	0
2022	11	22	23	17	2	30	0	0	0	0	0	0	0	2.28	0	0
2022	11	22	23	27	2	30	0	0	0	0	0	0	0	2.27	0	0
2022	11	22	23	37	2	30	0	0	0	0	0	0	0	2.27	0	0
2022	11	22	23	47	2	30	0	0	0	0	0	0	0	2.25	0	0
2022	11	22	23	57	2	29	0	0	0	0	0	0	0	2.25	0	0

Mazourka (0354)

Year	Month	Day	Hour	Minute	Second	Noise3	IceDetection	Heading	Pitch	Roll	StdDevHeading	StdDevPitch	StdDevRoll	Temperature	Pressure	StdDevPressure
2022	11	23	0	7	2	30	0	0	0	0	0	0	0	2.24	0	0
2022	11	23	0	17	2	30	0	0	0	0	0	0	0	2.24	0	0
2022	11	23	0	27	2	30	0	0	0	0	0	0	0	2.23	0	0
2022	11	23	0	37	2	30	0	0	0	0	0	0	0	2.22	0	0
2022	11	23	0	47	2	29	0	0	0	0	0	0	0	2.21	0	0
2022	11	23	0	57	2	30	0	0	0	0	0	0	0	2.21	0	0
2022	11	23	1	7	2	30	0	0	0	0	0	0	0	2.2	0	0
2022	11	23	1	17	2	30	0	0	0	0	0	0	0	2.2	0	0
2022	11	23	1	27	2	29	0	0	0	0	0	0	0	2.19	0	0
2022	11	23	1	37	2	31	0	0	0	0	0	0	0	2.18	0	0
2022	11	23	1	47	2	30	0	0	0	0	0	0	0	2.17	0	0
2022	11	23	1	57	2	29	0	0	0	0	0	0	0	2.17	0	0
2022	11	23	2	7	2	30	0	0	0	0	0	0	0	2.16	0	0
2022	11	23	2	17	2	30	0	0	0	0	0	0	0	2.16	0	0
2022	11	23	2	27	2	30	0	0	0	0	0	0	0	2.15	0	0
2022	11	23	2	37	2	30	0	0	0	0	0	0	0	2.14	0	0
2022	11	23	2	47	2	30	0	0	0	0	0	0	0	2.13	0	0
2022	11	23	2	57	2	29	0	0	0	0	0	0	0	2.13	0	0
2022	11	23	3	7	2	30	0	0	0	0	0	0	0	2.12	0	0
2022	11	23	3	17	2	30	0	0	0	0	0	0	0	2.12	0	0
2022	11	23	3	27	2	30	0	0	0	0	0	0	0	2.11	0	0
2022	11	23	3	37	2	30	0	0	0	0	0	0	0	2.1	0	0
2022	11	23	3	47	2	30	0	0	0	0	0	0	0	2.1	0	0
2022	11	23	3	57	2	30	0	0	0	0	0	0	0	2.09	0	0
2022	11	23	4	7	2	30	0	0	0	0	0	0	0	2.08	0	0
2022	11	23	4	17	2	30	0	0	0	0	0	0	0	2.08	0	0
2022	11	23	4	27	2	30	0	0	0	0	0	0	0	2.07	0	0
2022	11	23	4	37	2	30	0	0	0	0	0	0	0	2.06	0	0
2022	11	23	4	47	2	30	0	0	0	0	0	0	0	2.06	0	0
2022	11	23	4	57	2	30	0	0	0	0	0	0	0	2.05	0	0
2022	11	23	5	7	2	30	0	0	0	0	0	0	0	2.04	0	0
2022	11	23	5	17	2	30	0	0	0	0	0	0	0	2.04	0	0
2022	11	23	5	27	2	30	0	0	0	0	0	0	0	2.03	0	0
2022	11	23	5	37	2	30	0	0	0	0	0	0	0	2.02	0	0
2022	11	23	5	47	2	30	0	0	0	0	0	0	0	2.01	0	0
2022	11	23	5	57	2	29	0	0	0	0	0	0	0	2	0	0
2022	11	23	6	7	2	30	0	0	0	0	0	0	0	1.99	0	0
2022	11	23	6	17	2	30	0	0	0	0	0	0	0	1.98	0	0
2022	11	23	6	27	2	30	0	0	0	0	0	0	0	1.97	0	0
2022	11	23	6	37	2	30	0	0	0	0	0	0	0	1.96	0	0
2022	11	23	6	47	2	30	0	0	0	0	0	0	0	1.96	0	0
2022	11	23	6	57	2	30	0	0	0	0	0	0	0	1.95	0	0
2022	11	23	7	7	2	30	0	0	0	0	0	0	0	1.93	0	0
2022	11	23	7	17	2	30	0	0	0	0	0	0	0	1.92	0	0
2022	11	23	7	27	2	30	0	0	0	0	0	0	0	1.91	0	0
2022	11	23	7	37	2	30	0	0	0	0	0	0	0	1.89	0	0
2022	11	23	7	47	2	30	0	0	0	0	0	0	0	1.89	0	0
2022	11	23	7	57	2	29	0	0	0	0	0	0	0	1.88	0	0

Mazourka (0354)

Year	Month	Day	Hour	Minute	Second	Noise3	IceDetection	Heading	Pitch	Roll	StdDevHeading	StdDevPitch	StdDevRoll	Temperature	Pressure	StdDevPressure
2022	11	23	8	7	2	30	0	0	0	0	0	0	0	1.88	0	0
2022	11	23	8	17	2	30	0	0	0	0	0	0	0	1.88	0	0
2022	11	23	8	27	2	30	0	0	0	0	0	0	0	1.88	0	0
2022	11	23	8	37	2	30	0	0	0	0	0	0	0	1.89	0	0
2022	11	23	8	47	2	30	0	0	0	0	0	0	0	1.9	0	0
2022	11	23	8	57	2	30	0	0	0	0	0	0	0	1.91	0	0
2022	11	23	9	7	2	30	0	0	0	0	0	0	0	1.91	0	0
2022	11	23	9	17	2	30	0	0	0	0	0	0	0	1.94	0	0
2022	11	23	9	27	2	30	0	0	0	0	0	0	0	1.96	0	0
2022	11	23	9	37	2	30	0	0	0	0	0	0	0	1.99	0	0
2022	11	23	9	47	2	30	0	0	0	0	0	0	0	2.01	0	0
2022	11	23	9	57	2	30	0	0	0	0	0	0	0	2.02	0	0
2022	11	23	10	7	2	30	0	0	0	0	0	0	0	2.04	0	0
2022	11	23	10	17	2	30	0	0	0	0	0	0	0	2.06	0	0
2022	11	23	10	27	2	30	0	0	0	0	0	0	0	2.1	0	0
2022	11	23	10	37	2	30	0	0	0	0	0	0	0	2.12	0	0
2022	11	23	10	47	2	29	0	0	0	0	0	0	0	2.17	0	0
2022	11	23	10	57	2	30	0	0	0	0	0	0	0	2.2	0	0
2022	11	23	11	7	2	30	0	0	0	0	0	0	0	2.25	0	0
2022	11	23	11	17	2	30	0	0	0	0	0	0	0	2.27	0	0
2022	11	23	11	27	2	30	0	0	0	0	0	0	0	2.29	0	0
2022	11	23	11	37	2	30	0	0	0	0	0	0	0	2.3	0	0
2022	11	23	11	47	2	30	0	0	0	0	0	0	0	2.32	0	0
2022	11	23	11	57	2	30	0	0	0	0	0	0	0	2.35	0	0
2022	11	23	12	7	2	30	0	0	0	0	0	0	0	2.38	0	0
2022	11	23	12	17	2	30	0	0	0	0	0	0	0	2.41	0	0
2022	11	23	12	27	2	30	0	0	0	0	0	0	0	2.44	0	0
2022	11	23	12	37	2	30	0	0	0	0	0	0	0	2.46	0	0
2022	11	23	12	47	2	30	0	0	0	0	0	0	0	2.47	0	0
2022	11	23	12	57	2	30	0	0	0	0	0	0	0	2.47	0	0
2022	11	23	13	7	2	30	0	0	0	0	0	0	0	2.49	0	0
2022	11	23	13	17	2	30	0	0	0	0	0	0	0	2.49	0	0
2022	11	23	13	27	2	30	0	0	0	0	0	0	0	2.51	0	0
2022	11	23	13	37	2	29	0	0	0	0	0	0	0	2.52	0	0
2022	11	23	13	47	2	31	0	0	0	0	0	0	0	2.52	0	0
2022	11	23	13	57	2	30	0	0	0	0	0	0	0	2.52	0	0
2022	11	23	14	7	2	30	0	0	0	0	0	0	0	2.52	0	0
2022	11	23	14	17	2	30	0	0	0	0	0	0	0	2.52	0	0
2022	11	23	14	27	2	30	0	0	0	0	0	0	0	2.51	0	0
2022	11	23	14	37	2	30	0	0	0	0	0	0	0	2.52	0	0
2022	11	23	14	47	2	30	0	0	0	0	0	0	0	2.5	0	0
2022	11	23	14	57	2	30	0	0	0	0	0	0	0	2.49	0	0
2022	11	23	15	7	2	30	0	0	0	0	0	0	0	2.49	0	0
2022	11	23	15	17	2	30	0	0	0	0	0	0	0	2.49	0	0
2022	11	23	15	27	2	29	0	0	0	0	0	0	0	2.49	0	0
2022	11	23	15	37	2	29	0	0	0	0	0	0	0	2.49	0	0
2022	11	23	15	47	2	30	0	0	0	0	0	0	0	2.47	0	0
2022	11	23	15	57	2	30	0	0	0	0	0	0	0	2.41	0	0

Mazourka (0354)

Year	Month	Day	Hour	Minute	Second	Noise3	IceDetection	Heading	Pitch	Roll	StdDevHeading	StdDevPitch	StdDevRoll	Temperature	Pressure	StdDevPressure
2022	11	23	16	7	2	30	0	0	0	0	0	0	0	2.4	0	0
2022	11	23	16	17	2	30	0	0	0	0	0	0	0	2.4	0	0
2022	11	23	16	27	2	30	0	0	0	0	0	0	0	2.43	0	0
2022	11	23	16	37	2	30	0	0	0	0	0	0	0	2.44	0	0
2022	11	23	16	47	2	30	0	0	0	0	0	0	0	2.46	0	0
2022	11	23	16	57	2	30	0	0	0	0	0	0	0	2.49	0	0
2022	11	23	17	7	2	29	0	0	0	0	0	0	0	2.51	0	0
2022	11	23	17	17	2	30	0	0	0	0	0	0	0	2.53	0	0
2022	11	23	17	27	2	29	0	0	0	0	0	0	0	2.55	0	0
2022	11	23	17	37	2	30	0	0	0	0	0	0	0	2.58	0	0
2022	11	23	17	47	2	30	0	0	0	0	0	0	0	2.6	0	0
2022	11	23	17	57	2	30	0	0	0	0	0	0	0	2.63	0	0
2022	11	23	18	7	2	30	0	0	0	0	0	0	0	2.66	0	0
2022	11	23	18	17	2	30	0	0	0	0	0	0	0	2.69	0	0
2022	11	23	18	27	2	30	0	0	0	0	0	0	0	2.72	0	0
2022	11	23	18	37	2	30	0	0	0	0	0	0	0	2.75	0	0
2022	11	23	18	47	2	30	0	0	0	0	0	0	0	2.78	0	0
2022	11	23	18	57	2	30	0	0	0	0	0	0	0	2.81	0	0
2022	11	23	19	7	2	30	0	0	0	0	0	0	0	2.85	0	0
2022	11	23	19	17	2	29	0	0	0	0	0	0	0	2.88	0	0
2022	11	23	19	27	2	30	0	0	0	0	0	0	0	2.91	0	0
2022	11	23	19	37	2	29	0	0	0	0	0	0	0	2.95	0	0
2022	11	23	19	47	2	30	0	0	0	0	0	0	0	2.99	0	0
2022	11	23	19	57	2	29	0	0	0	0	0	0	0	3.02	0	0
2022	11	23	20	7	2	30	0	0	0	0	0	0	0	3.05	0	0
2022	11	23	20	17	2	30	0	0	0	0	0	0	0	3.08	0	0
2022	11	23	20	27	2	29	0	0	0	0	0	0	0	3.11	0	0
2022	11	23	20	37	2	29	0	0	0	0	0	0	0	3.14	0	0
2022	11	23	20	47	2	30	0	0	0	0	0	0	0	3.17	0	0
2022	11	23	20	57	2	29	0	0	0	0	0	0	0	3.2	0	0
2022	11	23	21	7	2	29	0	0	0	0	0	0	0	3.22	0	0
2022	11	23	21	17	2	30	0	0	0	0	0	0	0	3.24	0	0
2022	11	23	21	27	2	29	0	0	0	0	0	0	0	3.26	0	0
2022	11	23	21	37	2	29	0	0	0	0	0	0	0	3.28	0	0
2022	11	23	21	47	2	30	0	0	0	0	0	0	0	3.3	0	0
2022	11	23	21	57	2	29	0	0	0	0	0	0	0	3.32	0	0
2022	11	23	22	7	2	30	0	0	0	0	0	0	0	3.33	0	0
2022	11	23	22	17	2	30	0	0	0	0	0	0	0	3.34	0	0
2022	11	23	22	27	2	30	0	0	0	0	0	0	0	3.36	0	0
2022	11	23	22	37	2	29	0	0	0	0	0	0	0	3.38	0	0
2022	11	23	22	47	2	30	0	0	0	0	0	0	0	3.38	0	0
2022	11	23	22	57	2	29	0	0	0	0	0	0	0	3.39	0	0
2022	11	23	23	7	2	30	0	0	0	0	0	0	0	3.4	0	0
2022	11	23	23	17	2	30	0	0	0	0	0	0	0	3.4	0	0
2022	11	23	23	27	2	30	0	0	0	0	0	0	0	3.41	0	0
2022	11	23	23	37	2	30	0	0	0	0	0	0	0	3.42	0	0
2022	11	23	23	47	2	29	0	0	0	0	0	0	0	3.42	0	0
2022	11	23	23	57	2	30	0	0	0	0	0	0	0	3.43	0	0

Mazourka (0354)

Year	Month	Day	Hour	Minute	Second	Noise3	IceDetection	Heading	Pitch	Roll	StdDevHeading	StdDevPitch	StdDevRoll	Temperature	Pressure	StdDevPressure
2022	11	24	0	7	2	29	0	0	0	0	0	0	0	3.44	0	0
2022	11	24	0	17	2	30	0	0	0	0	0	0	0	3.44	0	0
2022	11	24	0	27	2	30	0	0	0	0	0	0	0	3.45	0	0
2022	11	24	0	37	2	30	0	0	0	0	0	0	0	3.45	0	0
2022	11	24	0	47	2	29	0	0	0	0	0	0	0	3.45	0	0
2022	11	24	0	57	2	30	0	0	0	0	0	0	0	3.45	0	0
2022	11	24	1	7	2	30	0	0	0	0	0	0	0	3.45	0	0
2022	11	24	1	17	2	30	0	0	0	0	0	0	0	3.46	0	0
2022	11	24	1	27	2	30	0	0	0	0	0	0	0	3.46	0	0
2022	11	24	1	37	2	29	0	0	0	0	0	0	0	3.46	0	0
2022	11	24	1	47	2	29	0	0	0	0	0	0	0	3.47	0	0
2022	11	24	1	57	2	30	0	0	0	0	0	0	0	3.47	0	0
2022	11	24	2	7	2	30	0	0	0	0	0	0	0	3.47	0	0
2022	11	24	2	17	2	29	0	0	0	0	0	0	0	3.47	0	0
2022	11	24	2	27	2	30	0	0	0	0	0	0	0	3.48	0	0
2022	11	24	2	37	2	30	0	0	0	0	0	0	0	3.48	0	0
2022	11	24	2	47	2	29	0	0	0	0	0	0	0	3.48	0	0
2022	11	24	2	57	2	29	0	0	0	0	0	0	0	3.49	0	0
2022	11	24	3	7	2	30	0	0	0	0	0	0	0	3.49	0	0
2022	11	24	3	17	2	29	0	0	0	0	0	0	0	3.5	0	0
2022	11	24	3	27	2	30	0	0	0	0	0	0	0	3.5	0	0
2022	11	24	3	37	2	30	0	0	0	0	0	0	0	3.5	0	0
2022	11	24	3	47	2	29	0	0	0	0	0	0	0	3.51	0	0
2022	11	24	3	57	2	30	0	0	0	0	0	0	0	3.51	0	0
2022	11	24	4	7	2	30	0	0	0	0	0	0	0	3.52	0	0
2022	11	24	4	17	2	30	0	0	0	0	0	0	0	3.52	0	0
2022	11	24	4	27	2	30	0	0	0	0	0	0	0	3.52	0	0
2022	11	24	4	37	2	30	0	0	0	0	0	0	0	3.52	0	0
2022	11	24	4	47	2	29	0	0	0	0	0	0	0	3.53	0	0
2022	11	24	4	57	2	30	0	0	0	0	0	0	0	3.53	0	0
2022	11	24	5	7	2	29	0	0	0	0	0	0	0	3.53	0	0
2022	11	24	5	17	2	29	0	0	0	0	0	0	0	3.53	0	0
2022	11	24	5	27	2	30	0	0	0	0	0	0	0	3.53	0	0
2022	11	24	5	37	2	29	0	0	0	0	0	0	0	3.54	0	0
2022	11	24	5	47	2	30	0	0	0	0	0	0	0	3.54	0	0
2022	11	24	5	57	2	30	0	0	0	0	0	0	0	3.54	0	0
2022	11	24	6	7	2	30	0	0	0	0	0	0	0	3.54	0	0
2022	11	24	6	17	2	29	0	0	0	0	0	0	0	3.54	0	0
2022	11	24	6	27	2	30	0	0	0	0	0	0	0	3.53	0	0
2022	11	24	6	37	2	30	0	0	0	0	0	0	0	3.53	0	0
2022	11	24	6	47	2	30	0	0	0	0	0	0	0	3.53	0	0
2022	11	24	6	57	2	29	0	0	0	0	0	0	0	3.52	0	0
2022	11	24	7	7	2	29	0	0	0	0	0	0	0	3.52	0	0
2022	11	24	7	17	2	29	0	0	0	0	0	0	0	3.51	0	0
2022	11	24	7	27	2	29	0	0	0	0	0	0	0	3.52	0	0
2022	11	24	7	37	2	30	0	0	0	0	0	0	0	3.51	0	0
2022	11	24	7	47	2	29	0	0	0	0	0	0	0	3.51	0	0
2022	11	24	7	57	2	29	0	0	0	0	0	0	0	3.51	0	0

Mazourka (0354)

Year	Month	Day	Hour	Minute	Second	Noise3	IceDetection	Heading	Pitch	Roll	StdDevHeading	StdDevPitch	StdDevRoll	Temperature	Pressure	StdDevPressure
2022	11	24	8	7	2	29	0	0	0	0	0	0	0	3.51	0	0
2022	11	24	8	17	2	30	0	0	0	0	0	0	0	3.51	0	0
2022	11	24	8	27	2	30	0	0	0	0	0	0	0	3.51	0	0
2022	11	24	8	37	2	29	0	0	0	0	0	0	0	3.55	0	0
2022	11	24	8	47	2	30	0	0	0	0	0	0	0	3.57	0	0
2022	11	24	8	57	2	30	0	0	0	0	0	0	0	3.59	0	0
2022	11	24	9	7	2	30	0	0	0	0	0	0	0	3.61	0	0
2022	11	24	9	17	2	30	0	0	0	0	0	0	0	3.64	0	0
2022	11	24	9	27	2	29	0	0	0	0	0	0	0	3.67	0	0
2022	11	24	9	37	2	29	0	0	0	0	0	0	0	3.7	0	0
2022	11	24	9	47	2	29	0	0	0	0	0	0	0	3.73	0	0
2022	11	24	9	57	2	29	0	0	0	0	0	0	0	3.77	0	0
2022	11	24	10	7	2	30	0	0	0	0	0	0	0	3.79	0	0
2022	11	24	10	17	2	30	0	0	0	0	0	0	0	3.84	0	0
2022	11	24	10	27	2	30	0	0	0	0	0	0	0	3.87	0	0
2022	11	24	10	37	2	30	0	0	0	0	0	0	0	3.89	0	0
2022	11	24	10	47	2	30	0	0	0	0	0	0	0	3.92	0	0
2022	11	24	10	57	2	29	0	0	0	0	0	0	0	3.96	0	0
2022	11	24	11	7	2	30	0	0	0	0	0	0	0	3.98	0	0
2022	11	24	11	17	2	29	0	0	0	0	0	0	0	4.02	0	0
2022	11	24	11	27	2	30	0	0	0	0	0	0	0	4.06	0	0
2022	11	24	11	37	2	29	0	0	0	0	0	0	0	4.08	0	0
2022	11	24	11	47	2	29	0	0	0	0	0	0	0	4.11	0	0
2022	11	24	11	57	2	30	0	0	0	0	0	0	0	4.15	0	0
2022	11	24	12	7	2	29	0	0	0	0	0	0	0	4.15	0	0
2022	11	24	12	17	2	30	0	0	0	0	0	0	0	4.18	0	0
2022	11	24	12	27	2	30	0	0	0	0	0	0	0	4.2	0	0
2022	11	24	12	37	2	29	0	0	0	0	0	0	0	4.21	0	0
2022	11	24	12	47	2	29	0	0	0	0	0	0	0	4.24	0	0
2022	11	24	12	57	2	30	0	0	0	0	0	0	0	4.25	0	0
2022	11	24	13	7	2	29	0	0	0	0	0	0	0	4.26	0	0
2022	11	24	13	17	2	29	0	0	0	0	0	0	0	4.28	0	0
2022	11	24	13	27	2	29	0	0	0	0	0	0	0	4.28	0	0
2022	11	24	13	37	2	29	0	0	0	0	0	0	0	4.29	0	0
2022	11	24	13	47	2	29	0	0	0	0	0	0	0	4.3	0	0
2022	11	24	13	57	2	29	0	0	0	0	0	0	0	4.29	0	0
2022	11	24	14	7	2	29	0	0	0	0	0	0	0	4.29	0	0
2022	11	24	14	17	2	30	0	0	0	0	0	0	0	4.3	0	0
2022	11	24	14	27	2	29	0	0	0	0	0	0	0	4.29	0	0
2022	11	24	14	37	2	30	0	0	0	0	0	0	0	4.29	0	0
2022	11	24	14	47	2	29	0	0	0	0	0	0	0	4.29	0	0
2022	11	24	14	57	2	30	0	0	0	0	0	0	0	4.29	0	0
2022	11	24	15	7	2	29	0	0	0	0	0	0	0	4.28	0	0
2022	11	24	15	17	2	29	0	0	0	0	0	0	0	4.28	0	0
2022	11	24	15	27	2	30	0	0	0	0	0	0	0	4.27	0	0
2022	11	24	15	37	2	29	0	0	0	0	0	0	0	4.26	0	0
2022	11	24	15	47	2	30	0	0	0	0	0	0	0	4.26	0	0
2022	11	24	15	57	2	30	0	0	0	0	0	0	0	4.2	0	0

Mazourka (0354)

Year	Month	Day	Hour	Minute	Second	Noise3	IceDetection	Heading	Pitch	Roll	StdDevHeading	StdDevPitch	StdDevRoll	Temperature	Pressure	StdDevPressure
2022	11	24	16	7	2	29	0	0	0	0	0	0	0	4.18	0	0
2022	11	24	16	17	2	30	0	0	0	0	0	0	0	4.19	0	0
2022	11	24	16	27	2	29	0	0	0	0	0	0	0	4.21	0	0
2022	11	24	16	37	2	29	0	0	0	0	0	0	0	4.23	0	0
2022	11	24	16	47	2	30	0	0	0	0	0	0	0	4.25	0	0
2022	11	24	16	57	2	29	0	0	0	0	0	0	0	4.27	0	0
2022	11	24	17	7	2	30	0	0	0	0	0	0	0	4.29	0	0
2022	11	24	17	17	2	30	0	0	0	0	0	0	0	4.32	0	0
2022	11	24	17	27	2	29	0	0	0	0	0	0	0	4.34	0	0
2022	11	24	17	37	2	30	0	0	0	0	0	0	0	4.36	0	0
2022	11	24	17	47	2	29	0	0	0	0	0	0	0	4.39	0	0
2022	11	24	17	57	2	30	0	0	0	0	0	0	0	4.42	0	0
2022	11	24	18	7	2	29	0	0	0	0	0	0	0	4.45	0	0
2022	11	24	18	17	2	29	0	0	0	0	0	0	0	4.47	0	0
2022	11	24	18	27	2	29	0	0	0	0	0	0	0	4.5	0	0
2022	11	24	18	37	2	29	0	0	0	0	0	0	0	4.53	0	0
2022	11	24	18	47	2	30	0	0	0	0	0	0	0	4.56	0	0
2022	11	24	18	57	2	29	0	0	0	0	0	0	0	4.59	0	0
2022	11	24	19	7	2	29	0	0	0	0	0	0	0	4.62	0	0
2022	11	24	19	17	2	29	0	0	0	0	0	0	0	4.64	0	0
2022	11	24	19	27	2	29	0	0	0	0	0	0	0	4.67	0	0
2022	11	24	19	37	2	29	0	0	0	0	0	0	0	4.7	0	0
2022	11	24	19	47	2	30	0	0	0	0	0	0	0	4.72	0	0
2022	11	24	19	57	2	29	0	0	0	0	0	0	0	4.75	0	0
2022	11	24	20	7	2	29	0	0	0	0	0	0	0	4.76	0	0
2022	11	24	20	17	2	29	0	0	0	0	0	0	0	4.78	0	0
2022	11	24	20	27	2	30	0	0	0	0	0	0	0	4.8	0	0
2022	11	24	20	37	2	30	0	0	0	0	0	0	0	4.82	0	0
2022	11	24	20	47	2	29	0	0	0	0	0	0	0	4.84	0	0
2022	11	24	20	57	2	29	0	0	0	0	0	0	0	4.86	0	0
2022	11	24	21	7	2	30	0	0	0	0	0	0	0	4.88	0	0
2022	11	24	21	17	2	29	0	0	0	0	0	0	0	4.89	0	0
2022	11	24	21	27	2	30	0	0	0	0	0	0	0	4.9	0	0
2022	11	24	21	37	2	29	0	0	0	0	0	0	0	4.91	0	0
2022	11	24	21	47	2	29	0	0	0	0	0	0	0	4.92	0	0
2022	11	24	21	57	2	30	0	0	0	0	0	0	0	4.92	0	0
2022	11	24	22	7	2	29	0	0	0	0	0	0	0	4.92	0	0
2022	11	24	22	17	2	29	0	0	0	0	0	0	0	4.92	0	0
2022	11	24	22	27	2	30	0	0	0	0	0	0	0	4.91	0	0
2022	11	24	22	37	2	29	0	0	0	0	0	0	0	4.9	0	0
2022	11	24	22	47	2	30	0	0	0	0	0	0	0	4.9	0	0
2022	11	24	22	57	2	29	0	0	0	0	0	0	0	4.89	0	0
2022	11	24	23	7	2	29	0	0	0	0	0	0	0	4.88	0	0
2022	11	24	23	17	2	29	0	0	0	0	0	0	0	4.86	0	0
2022	11	24	23	27	2	29	0	0	0	0	0	0	0	4.85	0	0
2022	11	24	23	37	2	30	0	0	0	0	0	0	0	4.84	0	0
2022	11	24	23	47	2	29	0	0	0	0	0	0	0	4.83	0	0
2022	11	24	23	57	2	29	0	0	0	0	0	0	0	4.81	0	0

Mazourka (0354)

Year	Month	Day	Hour	Minute	Second	Noise3	IceDetection	Heading	Pitch	Roll	StdDevHeading	StdDevPitch	StdDevRoll	Temperature	Pressure	StdDevPressure
2022	11	25	0	7	2	30	0	0	0	0	0	0	0	4.8	0	0
2022	11	25	0	17	2	29	0	0	0	0	0	0	0	4.78	0	0
2022	11	25	0	27	2	29	0	0	0	0	0	0	0	4.76	0	0
2022	11	25	0	37	2	29	0	0	0	0	0	0	0	4.75	0	0
2022	11	25	0	47	2	29	0	0	0	0	0	0	0	4.74	0	0
2022	11	25	0	57	2	30	0	0	0	0	0	0	0	4.72	0	0
2022	11	25	1	7	2	29	0	0	0	0	0	0	0	4.71	0	0
2022	11	25	1	17	2	29	0	0	0	0	0	0	0	4.69	0	0
2022	11	25	1	27	2	29	0	0	0	0	0	0	0	4.68	0	0
2022	11	25	1	37	2	29	0	0	0	0	0	0	0	4.66	0	0
2022	11	25	1	47	2	29	0	0	0	0	0	0	0	4.64	0	0
2022	11	25	1	57	2	29	0	0	0	0	0	0	0	4.62	0	0
2022	11	25	2	7	2	29	0	0	0	0	0	0	0	4.61	0	0
2022	11	25	2	17	2	29	0	0	0	0	0	0	0	4.59	0	0
2022	11	25	2	27	2	29	0	0	0	0	0	0	0	4.58	0	0
2022	11	25	2	37	2	29	0	0	0	0	0	0	0	4.56	0	0
2022	11	25	2	47	2	29	0	0	0	0	0	0	0	4.54	0	0
2022	11	25	2	57	2	29	0	0	0	0	0	0	0	4.53	0	0
2022	11	25	3	7	2	29	0	0	0	0	0	0	0	4.51	0	0
2022	11	25	3	17	2	30	0	0	0	0	0	0	0	4.49	0	0
2022	11	25	3	27	2	29	0	0	0	0	0	0	0	4.48	0	0
2022	11	25	3	37	2	29	0	0	0	0	0	0	0	4.46	0	0
2022	11	25	3	47	2	30	0	0	0	0	0	0	0	4.44	0	0
2022	11	25	3	57	2	29	0	0	0	0	0	0	0	4.43	0	0
2022	11	25	4	7	2	29	0	0	0	0	0	0	0	4.41	0	0
2022	11	25	4	17	2	29	0	0	0	0	0	0	0	4.4	0	0
2022	11	25	4	27	2	29	0	0	0	0	0	0	0	4.38	0	0
2022	11	25	4	37	2	30	0	0	0	0	0	0	0	4.37	0	0
2022	11	25	4	47	2	29	0	0	0	0	0	0	0	4.35	0	0
2022	11	25	4	57	2	29	0	0	0	0	0	0	0	4.34	0	0
2022	11	25	5	7	2	30	0	0	0	0	0	0	0	4.32	0	0
2022	11	25	5	17	2	29	0	0	0	0	0	0	0	4.31	0	0
2022	11	25	5	27	2	29	0	0	0	0	0	0	0	4.28	0	0
2022	11	25	5	37	2	29	0	0	0	0	0	0	0	4.27	0	0
2022	11	25	5	47	2	29	0	0	0	0	0	0	0	4.25	0	0
2022	11	25	5	57	2	29	0	0	0	0	0	0	0	4.23	0	0
2022	11	25	6	7	2	29	0	0	0	0	0	0	0	4.22	0	0
2022	11	25	6	17	2	29	0	0	0	0	0	0	0	4.2	0	0
2022	11	25	6	27	2	30	0	0	0	0	0	0	0	4.18	0	0
2022	11	25	6	37	2	29	0	0	0	0	0	0	0	4.16	0	0
2022	11	25	6	47	2	30	0	0	0	0	0	0	0	4.14	0	0
2022	11	25	6	57	2	29	0	0	0	0	0	0	0	4.12	0	0
2022	11	25	7	7	2	29	0	0	0	0	0	0	0	4.1	0	0
2022	11	25	7	17	2	29	0	0	0	0	0	0	0	4.08	0	0
2022	11	25	7	27	2	29	0	0	0	0	0	0	0	4.06	0	0
2022	11	25	7	37	2	30	0	0	0	0	0	0	0	4.04	0	0
2022	11	25	7	47	2	30	0	0	0	0	0	0	0	4.02	0	0
2022	11	25	7	57	2	30	0	0	0	0	0	0	0	4	0	0

Mazourka (0354)

Year	Month	Day	Hour	Minute	Second	Noise3	IceDetection	Heading	Pitch	Roll	StdDevHeading	StdDevPitch	StdDevRoll	Temperature	Pressure	StdDevPressure
2022	11	25	8	7	2	29	0	0	0	0	0	0	0	3.98	0	0
2022	11	25	8	17	2	30	0	0	0	0	0	0	0	3.96	0	0
2022	11	25	8	27	2	29	0	0	0	0	0	0	0	3.94	0	0
2022	11	25	8	37	2	30	0	0	0	0	0	0	0	3.95	0	0
2022	11	25	8	47	2	30	0	0	0	0	0	0	0	3.95	0	0
2022	11	25	8	57	2	29	0	0	0	0	0	0	0	3.96	0	0
2022	11	25	9	7	2	29	0	0	0	0	0	0	0	3.98	0	0
2022	11	25	9	17	2	30	0	0	0	0	0	0	0	3.99	0	0
2022	11	25	9	27	2	29	0	0	0	0	0	0	0	4	0	0
2022	11	25	9	37	2	29	0	0	0	0	0	0	0	4.02	0	0
2022	11	25	9	47	2	29	0	0	0	0	0	0	0	4.04	0	0
2022	11	25	9	57	2	30	0	0	0	0	0	0	0	4.07	0	0
2022	11	25	10	7	2	30	0	0	0	0	0	0	0	4.07	0	0
2022	11	25	10	17	2	29	0	0	0	0	0	0	0	4.07	0	0
2022	11	25	10	27	2	30	0	0	0	0	0	0	0	4.08	0	0
2022	11	25	10	37	2	30	0	0	0	0	0	0	0	4.1	0	0
2022	11	25	10	47	2	30	0	0	0	0	0	0	0	4.15	0	0
2022	11	25	10	57	2	29	0	0	0	0	0	0	0	4.15	0	0
2022	11	25	11	7	2	30	0	0	0	0	0	0	0	4.12	0	0
2022	11	25	11	17	2	30	0	0	0	0	0	0	0	4.08	0	0
2022	11	25	11	27	2	29	0	0	0	0	0	0	0	4.01	0	0
2022	11	25	11	37	2	30	0	0	0	0	0	0	0	4.11	0	0
2022	11	25	11	47	2	30	0	0	0	0	0	0	0	4.19	0	0
2022	11	25	11	57	2	30	0	0	0	0	0	0	0	4.23	0	0
2022	11	25	12	7	2	30	0	0	0	0	0	0	0	4.27	0	0
2022	11	25	12	17	2	30	0	0	0	0	0	0	0	4.08	0	0
2022	11	25	12	27	2	29	0	0	0	0	0	0	0	4.02	0	0
2022	11	25	12	37	2	29	0	0	0	0	0	0	0	4.07	0	0
2022	11	25	12	47	2	30	0	0	0	0	0	0	0	4.14	0	0
2022	11	25	12	57	2	29	0	0	0	0	0	0	0	4.04	0	0
2022	11	25	13	7	2	29	0	0	0	0	0	0	0	4.23	0	0
2022	11	25	13	17	2	29	0	0	0	0	0	0	0	3.98	0	0
2022	11	25	13	27	2	29	0	0	0	0	0	0	0	4.19	0	0
2022	11	25	13	37	2	30	0	0	0	0	0	0	0	4.24	0	0
2022	11	25	13	47	2	30	0	0	0	0	0	0	0	4.25	0	0
2022	11	25	13	57	2	30	0	0	0	0	0	0	0	4.23	0	0
2022	11	25	14	7	2	29	0	0	0	0	0	0	0	4.24	0	0
2022	11	25	14	17	2	29	0	0	0	0	0	0	0	4.22	0	0
2022	11	25	14	27	2	29	0	0	0	0	0	0	0	4.19	0	0
2022	11	25	14	37	2	29	0	0	0	0	0	0	0	4.17	0	0
2022	11	25	14	47	2	29	0	0	0	0	0	0	0	4.14	0	0
2022	11	25	14	57	2	30	0	0	0	0	0	0	0	4.14	0	0
2022	11	25	15	7	2	29	0	0	0	0	0	0	0	4.13	0	0
2022	11	25	15	17	2	29	0	0	0	0	0	0	0	4.11	0	0
2022	11	25	15	27	2	29	0	0	0	0	0	0	0	4.09	0	0
2022	11	25	15	37	2	29	0	0	0	0	0	0	0	4.08	0	0
2022	11	25	15	47	2	30	0	0	0	0	0	0	0	4.06	0	0
2022	11	25	15	57	2	29	0	0	0	0	0	0	0	3.98	0	0

Mazourka (0354)

Year	Month	Day	Hour	Minute	Second	Noise3	IceDetection	Heading	Pitch	Roll	StdDevHeading	StdDevPitch	StdDevRoll	Temperature	Pressure	StdDevPressure
2022	11	25	16	7	2	29	0	0	0	0	0	0	0	3.96	0	0
2022	11	25	16	17	2	29	0	0	0	0	0	0	0	3.95	0	0
2022	11	25	16	27	2	30	0	0	0	0	0	0	0	3.96	0	0
2022	11	25	16	37	2	30	0	0	0	0	0	0	0	3.97	0	0
2022	11	25	16	47	2	29	0	0	0	0	0	0	0	3.97	0	0
2022	11	25	16	57	2	29	0	0	0	0	0	0	0	3.98	0	0
2022	11	25	17	7	2	29	0	0	0	0	0	0	0	3.99	0	0
2022	11	25	17	17	2	29	0	0	0	0	0	0	0	4	0	0
2022	11	25	17	27	2	29	0	0	0	0	0	0	0	4	0	0
2022	11	25	17	37	2	29	0	0	0	0	0	0	0	4.02	0	0
2022	11	25	17	47	2	29	0	0	0	0	0	0	0	4.03	0	0
2022	11	25	17	57	2	29	0	0	0	0	0	0	0	4.04	0	0
2022	11	25	18	7	2	29	0	0	0	0	0	0	0	4.05	0	0
2022	11	25	18	17	2	29	0	0	0	0	0	0	0	4.07	0	0
2022	11	25	18	27	2	29	0	0	0	0	0	0	0	4.07	0	0
2022	11	25	18	37	2	30	0	0	0	0	0	0	0	4.09	0	0
2022	11	25	18	47	2	29	0	0	0	0	0	0	0	4.1	0	0
2022	11	25	18	57	2	29	0	0	0	0	0	0	0	4.11	0	0
2022	11	25	19	7	2	30	0	0	0	0	0	0	0	4.13	0	0
2022	11	25	19	17	2	30	0	0	0	0	0	0	0	4.14	0	0
2022	11	25	19	27	2	30	0	0	0	0	0	0	0	4.16	0	0
2022	11	25	19	37	2	29	0	0	0	0	0	0	0	4.17	0	0
2022	11	25	19	47	2	30	0	0	0	0	0	0	0	4.17	0	0
2022	11	25	19	57	2	29	0	0	0	0	0	0	0	4.18	0	0
2022	11	25	20	7	2	30	0	0	0	0	0	0	0	4.2	0	0
2022	11	25	20	17	2	30	0	0	0	0	0	0	0	4.21	0	0
2022	11	25	20	27	2	30	0	0	0	0	0	0	0	4.21	0	0
2022	11	25	20	37	2	29	0	0	0	0	0	0	0	4.22	0	0
2022	11	25	20	47	2	29	0	0	0	0	0	0	0	4.23	0	0
2022	11	25	20	57	2	30	0	0	0	0	0	0	0	4.23	0	0
2022	11	25	21	7	2	29	0	0	0	0	0	0	0	4.23	0	0
2022	11	25	21	17	2	29	0	0	0	0	0	0	0	4.23	0	0
2022	11	25	21	27	2	29	0	0	0	0	0	0	0	4.23	0	0
2022	11	25	21	37	2	29	0	0	0	0	0	0	0	4.23	0	0
2022	11	25	21	47	2	30	0	0	0	0	0	0	0	4.22	0	0
2022	11	25	21	57	2	29	0	0	0	0	0	0	0	4.22	0	0
2022	11	25	22	7	2	30	0	0	0	0	0	0	0	4.22	0	0
2022	11	25	22	17	2	29	0	0	0	0	0	0	0	4.21	0	0
2022	11	25	22	27	2	30	0	0	0	0	0	0	0	4.2	0	0
2022	11	25	22	37	2	30	0	0	0	0	0	0	0	4.19	0	0
2022	11	25	22	47	2	29	0	0	0	0	0	0	0	4.18	0	0
2022	11	25	22	57	2	29	0	0	0	0	0	0	0	4.16	0	0
2022	11	25	23	7	2	30	0	0	0	0	0	0	0	4.15	0	0
2022	11	25	23	17	2	29	0	0	0	0	0	0	0	4.14	0	0
2022	11	25	23	27	2	29	0	0	0	0	0	0	0	4.13	0	0
2022	11	25	23	37	2	29	0	0	0	0	0	0	0	4.11	0	0
2022	11	25	23	47	2	30	0	0	0	0	0	0	0	4.1	0	0
2022	11	25	23	57	2	29	0	0	0	0	0	0	0	4.09	0	0

Mazourka (0354)

Year	Month	Day	Hour	Minute	Second	Noise3	IceDetection	Heading	Pitch	Roll	StdDevHeading	StdDevPitch	StdDevRoll	Temperature	Pressure	StdDevPressure
2022	11	26	0	7	2	30	0	0	0	0	0	0	0	4.06	0	0
2022	11	26	0	17	2	30	0	0	0	0	0	0	0	4.05	0	0
2022	11	26	0	27	2	30	0	0	0	0	0	0	0	4.04	0	0
2022	11	26	0	37	2	29	0	0	0	0	0	0	0	4.02	0	0
2022	11	26	0	47	2	30	0	0	0	0	0	0	0	4.01	0	0
2022	11	26	0	57	2	29	0	0	0	0	0	0	0	3.99	0	0
2022	11	26	1	7	2	29	0	0	0	0	0	0	0	3.97	0	0
2022	11	26	1	17	2	30	0	0	0	0	0	0	0	3.96	0	0
2022	11	26	1	27	2	30	0	0	0	0	0	0	0	3.94	0	0
2022	11	26	1	37	2	29	0	0	0	0	0	0	0	3.92	0	0
2022	11	26	1	47	2	29	0	0	0	0	0	0	0	3.91	0	0
2022	11	26	1	57	2	30	0	0	0	0	0	0	0	3.89	0	0
2022	11	26	2	7	2	30	0	0	0	0	0	0	0	3.88	0	0
2022	11	26	2	17	2	29	0	0	0	0	0	0	0	3.86	0	0
2022	11	26	2	27	2	30	0	0	0	0	0	0	0	3.85	0	0
2022	11	26	2	37	2	30	0	0	0	0	0	0	0	3.83	0	0
2022	11	26	2	47	2	29	0	0	0	0	0	0	0	3.81	0	0
2022	11	26	2	57	2	29	0	0	0	0	0	0	0	3.8	0	0
2022	11	26	3	7	2	29	0	0	0	0	0	0	0	3.78	0	0
2022	11	26	3	17	2	30	0	0	0	0	0	0	0	3.77	0	0
2022	11	26	3	27	2	30	0	0	0	0	0	0	0	3.76	0	0
2022	11	26	3	37	2	30	0	0	0	0	0	0	0	3.74	0	0
2022	11	26	3	47	2	29	0	0	0	0	0	0	0	3.72	0	0
2022	11	26	3	57	2	29	0	0	0	0	0	0	0	3.71	0	0
2022	11	26	4	7	2	29	0	0	0	0	0	0	0	3.69	0	0
2022	11	26	4	17	2	30	0	0	0	0	0	0	0	3.68	0	0
2022	11	26	4	27	2	29	0	0	0	0	0	0	0	3.67	0	0
2022	11	26	4	37	2	30	0	0	0	0	0	0	0	3.65	0	0
2022	11	26	4	47	2	30	0	0	0	0	0	0	0	3.64	0	0
2022	11	26	4	57	2	30	0	0	0	0	0	0	0	3.62	0	0
2022	11	26	5	7	2	30	0	0	0	0	0	0	0	3.6	0	0
2022	11	26	5	17	2	29	0	0	0	0	0	0	0	3.59	0	0
2022	11	26	5	27	2	29	0	0	0	0	0	0	0	3.57	0	0
2022	11	26	5	37	2	29	0	0	0	0	0	0	0	3.56	0	0
2022	11	26	5	47	2	29	0	0	0	0	0	0	0	3.54	0	0
2022	11	26	5	57	2	30	0	0	0	0	0	0	0	3.53	0	0
2022	11	26	6	7	2	29	0	0	0	0	0	0	0	3.51	0	0
2022	11	26	6	17	2	30	0	0	0	0	0	0	0	3.49	0	0
2022	11	26	6	27	2	29	0	0	0	0	0	0	0	3.48	0	0
2022	11	26	6	37	2	31	0	0	0	0	0	0	0	3.46	0	0
2022	11	26	6	47	2	29	0	0	0	0	0	0	0	3.44	0	0
2022	11	26	6	57	2	30	0	0	0	0	0	0	0	3.42	0	0
2022	11	26	7	7	2	29	0	0	0	0	0	0	0	3.4	0	0
2022	11	26	7	17	2	29	0	0	0	0	0	0	0	3.38	0	0
2022	11	26	7	27	2	30	0	0	0	0	0	0	0	3.37	0	0
2022	11	26	7	37	2	30	0	0	0	0	0	0	0	3.35	0	0
2022	11	26	7	47	2	29	0	0	0	0	0	0	0	3.33	0	0
2022	11	26	7	57	2	30	0	0	0	0	0	0	0	3.31	0	0

Mazourka (0354)

Year	Month	Day	Hour	Minute	Second	Noise3	IceDetection	Heading	Pitch	Roll	StdDevHeading	StdDevPitch	StdDevRoll	Temperature	Pressure	StdDevPressure
2022	11	26	8	7	2	30	0	0	0	0	0	0	0	3.3	0	0
2022	11	26	8	17	2	29	0	0	0	0	0	0	0	3.28	0	0
2022	11	26	8	27	2	30	0	0	0	0	0	0	0	3.27	0	0
2022	11	26	8	37	2	30	0	0	0	0	0	0	0	3.29	0	0
2022	11	26	8	47	2	30	0	0	0	0	0	0	0	3.26	0	0
2022	11	26	8	57	2	30	0	0	0	0	0	0	0	3.27	0	0
2022	11	26	9	7	2	29	0	0	0	0	0	0	0	3.25	0	0
2022	11	26	9	17	2	29	0	0	0	0	0	0	0	3.25	0	0
2022	11	26	9	27	2	30	0	0	0	0	0	0	0	3.32	0	0
2022	11	26	9	37	2	30	0	0	0	0	0	0	0	3.29	0	0
2022	11	26	9	47	2	29	0	0	0	0	0	0	0	3.27	0	0
2022	11	26	9	57	2	29	0	0	0	0	0	0	0	3.26	0	0
2022	11	26	10	7	2	30	0	0	0	0	0	0	0	3.25	0	0
2022	11	26	10	17	2	29	0	0	0	0	0	0	0	3.25	0	0
2022	11	26	10	27	2	29	0	0	0	0	0	0	0	3.26	0	0
2022	11	26	10	37	2	29	0	0	0	0	0	0	0	3.26	0	0
2022	11	26	10	47	2	30	0	0	0	0	0	0	0	3.36	0	0
2022	11	26	10	57	2	29	0	0	0	0	0	0	0	3.39	0	0
2022	11	26	11	7	2	30	0	0	0	0	0	0	0	3.36	0	0
2022	11	26	11	17	2	30	0	0	0	0	0	0	0	3.43	0	0
2022	11	26	11	27	2	29	0	0	0	0	0	0	0	3.47	0	0
2022	11	26	11	37	2	29	0	0	0	0	0	0	0	3.59	0	0
2022	11	26	11	47	2	30	0	0	0	0	0	0	0	3.38	0	0
2022	11	26	11	57	2	30	0	0	0	0	0	0	0	3.49	0	0
2022	11	26	12	7	2	30	0	0	0	0	0	0	0	3.64	0	0
2022	11	26	12	17	2	29	0	0	0	0	0	0	0	3.65	0	0
2022	11	26	12	27	2	29	0	0	0	0	0	0	0	3.61	0	0
2022	11	26	12	37	2	29	0	0	0	0	0	0	0	3.67	0	0
2022	11	26	12	47	2	30	0	0	0	0	0	0	0	3.68	0	0
2022	11	26	12	57	2	29	0	0	0	0	0	0	0	3.7	0	0
2022	11	26	13	7	2	30	0	0	0	0	0	0	0	3.7	0	0
2022	11	26	13	17	2	30	0	0	0	0	0	0	0	3.67	0	0
2022	11	26	13	27	2	29	0	0	0	0	0	0	0	3.67	0	0
2022	11	26	13	37	2	30	0	0	0	0	0	0	0	3.67	0	0
2022	11	26	13	47	2	29	0	0	0	0	0	0	0	3.68	0	0
2022	11	26	13	57	2	29	0	0	0	0	0	0	0	3.65	0	0
2022	11	26	14	7	2	29	0	0	0	0	0	0	0	3.62	0	0
2022	11	26	14	17	2	30	0	0	0	0	0	0	0	3.61	0	0
2022	11	26	14	27	2	29	0	0	0	0	0	0	0	3.6	0	0
2022	11	26	14	37	2	30	0	0	0	0	0	0	0	3.58	0	0
2022	11	26	14	47	2	30	0	0	0	0	0	0	0	3.56	0	0
2022	11	26	14	57	2	30	0	0	0	0	0	0	0	3.55	0	0
2022	11	26	15	7	2	30	0	0	0	0	0	0	0	3.54	0	0
2022	11	26	15	17	2	30	0	0	0	0	0	0	0	3.51	0	0
2022	11	26	15	27	2	30	0	0	0	0	0	0	0	3.5	0	0
2022	11	26	15	37	2	30	0	0	0	0	0	0	0	3.48	0	0
2022	11	26	15	47	2	29	0	0	0	0	0	0	0	3.47	0	0
2022	11	26	15	57	2	30	0	0	0	0	0	0	0	3.4	0	0

Mazourka (0354)

Year	Month	Day	Hour	Minute	Second	Noise3	IceDetection	Heading	Pitch	Roll	StdDevHeading	StdDevPitch	StdDevRoll	Temperature	Pressure	StdDevPressure
2022	11	26	16	7	2	29	0	0	0	0	0	0	0	3.37	0	0
2022	11	26	16	17	2	30	0	0	0	0	0	0	0	3.37	0	0
2022	11	26	16	27	2	30	0	0	0	0	0	0	0	3.38	0	0
2022	11	26	16	37	2	30	0	0	0	0	0	0	0	3.39	0	0
2022	11	26	16	47	2	30	0	0	0	0	0	0	0	3.41	0	0
2022	11	26	16	57	2	30	0	0	0	0	0	0	0	3.42	0	0
2022	11	26	17	7	2	30	0	0	0	0	0	0	0	3.44	0	0
2022	11	26	17	17	2	29	0	0	0	0	0	0	0	3.46	0	0
2022	11	26	17	27	2	30	0	0	0	0	0	0	0	3.48	0	0
2022	11	26	17	37	2	30	0	0	0	0	0	0	0	3.5	0	0
2022	11	26	17	47	2	29	0	0	0	0	0	0	0	3.52	0	0
2022	11	26	17	57	2	30	0	0	0	0	0	0	0	3.54	0	0
2022	11	26	18	7	2	30	0	0	0	0	0	0	0	3.57	0	0
2022	11	26	18	17	2	30	0	0	0	0	0	0	0	3.6	0	0
2022	11	26	18	27	2	29	0	0	0	0	0	0	0	3.63	0	0
2022	11	26	18	37	2	30	0	0	0	0	0	0	0	3.66	0	0
2022	11	26	18	47	2	30	0	0	0	0	0	0	0	3.69	0	0
2022	11	26	18	57	2	29	0	0	0	0	0	0	0	3.72	0	0
2022	11	26	19	7	2	30	0	0	0	0	0	0	0	3.77	0	0
2022	11	26	19	17	2	30	0	0	0	0	0	0	0	3.79	0	0
2022	11	26	19	27	2	30	0	0	0	0	0	0	0	3.83	0	0
2022	11	26	19	37	2	30	0	0	0	0	0	0	0	3.86	0	0
2022	11	26	19	47	2	30	0	0	0	0	0	0	0	3.89	0	0
2022	11	26	19	57	2	29	0	0	0	0	0	0	0	3.92	0	0
2022	11	26	20	7	2	29	0	0	0	0	0	0	0	3.96	0	0
2022	11	26	20	17	2	30	0	0	0	0	0	0	0	3.99	0	0
2022	11	26	20	27	2	29	0	0	0	0	0	0	0	4.01	0	0
2022	11	26	20	37	2	30	0	0	0	0	0	0	0	4.05	0	0
2022	11	26	20	47	2	29	0	0	0	0	0	0	0	4.07	0	0
2022	11	26	20	57	2	30	0	0	0	0	0	0	0	4.1	0	0
2022	11	26	21	7	2	30	0	0	0	0	0	0	0	4.12	0	0
2022	11	26	21	17	2	29	0	0	0	0	0	0	0	4.14	0	0
2022	11	26	21	27	2	30	0	0	0	0	0	0	0	4.16	0	0
2022	11	26	21	37	2	29	0	0	0	0	0	0	0	4.18	0	0
2022	11	26	21	47	2	30	0	0	0	0	0	0	0	4.2	0	0
2022	11	26	21	57	2	30	0	0	0	0	0	0	0	4.21	0	0
2022	11	26	22	7	2	29	0	0	0	0	0	0	0	4.22	0	0
2022	11	26	22	17	2	30	0	0	0	0	0	0	0	4.23	0	0
2022	11	26	22	27	2	30	0	0	0	0	0	0	0	4.24	0	0
2022	11	26	22	37	2	29	0	0	0	0	0	0	0	4.25	0	0
2022	11	26	22	47	2	29	0	0	0	0	0	0	0	4.25	0	0
2022	11	26	22	57	2	29	0	0	0	0	0	0	0	4.26	0	0
2022	11	26	23	7	2	29	0	0	0	0	0	0	0	4.26	0	0
2022	11	26	23	17	2	29	0	0	0	0	0	0	0	4.27	0	0
2022	11	26	23	27	2	29	0	0	0	0	0	0	0	4.27	0	0
2022	11	26	23	37	2	30	0	0	0	0	0	0	0	4.27	0	0
2022	11	26	23	47	2	29	0	0	0	0	0	0	0	4.27	0	0
2022	11	26	23	57	2	29	0	0	0	0	0	0	0	4.27	0	0

Mazourka (0354)

Year	Month	Day	Hour	Minute	Second	Noise3	IceDetection	Heading	Pitch	Roll	StdDevHeading	StdDevPitch	StdDevRoll	Temperature	Pressure	StdDevPressure
2022	11	27	0	7	2	29	0	0	0	0	0	0	0	4.26	0	0
2022	11	27	0	17	2	29	0	0	0	0	0	0	0	4.26	0	0
2022	11	27	0	27	2	29	0	0	0	0	0	0	0	4.25	0	0
2022	11	27	0	37	2	30	0	0	0	0	0	0	0	4.25	0	0
2022	11	27	0	47	2	29	0	0	0	0	0	0	0	4.25	0	0
2022	11	27	0	57	2	30	0	0	0	0	0	0	0	4.24	0	0
2022	11	27	1	7	2	29	0	0	0	0	0	0	0	4.24	0	0
2022	11	27	1	17	2	29	0	0	0	0	0	0	0	4.24	0	0
2022	11	27	1	27	2	30	0	0	0	0	0	0	0	4.23	0	0
2022	11	27	1	37	2	29	0	0	0	0	0	0	0	4.23	0	0
2022	11	27	1	47	2	29	0	0	0	0	0	0	0	4.21	0	0
2022	11	27	1	57	2	30	0	0	0	0	0	0	0	4.21	0	0
2022	11	27	2	7	2	29	0	0	0	0	0	0	0	4.2	0	0
2022	11	27	2	17	2	29	0	0	0	0	0	0	0	4.19	0	0
2022	11	27	2	27	2	29	0	0	0	0	0	0	0	4.18	0	0
2022	11	27	2	37	2	29	0	0	0	0	0	0	0	4.17	0	0
2022	11	27	2	47	2	30	0	0	0	0	0	0	0	4.16	0	0
2022	11	27	2	57	2	30	0	0	0	0	0	0	0	4.15	0	0
2022	11	27	3	7	2	30	0	0	0	0	0	0	0	4.14	0	0
2022	11	27	3	17	2	30	0	0	0	0	0	0	0	4.13	0	0
2022	11	27	3	27	2	29	0	0	0	0	0	0	0	4.12	0	0
2022	11	27	3	37	2	29	0	0	0	0	0	0	0	4.11	0	0
2022	11	27	3	47	2	29	0	0	0	0	0	0	0	4.1	0	0
2022	11	27	3	57	2	29	0	0	0	0	0	0	0	4.08	0	0
2022	11	27	4	7	2	29	0	0	0	0	0	0	0	4.07	0	0
2022	11	27	4	17	2	29	0	0	0	0	0	0	0	4.06	0	0
2022	11	27	4	27	2	30	0	0	0	0	0	0	0	4.04	0	0
2022	11	27	4	37	2	29	0	0	0	0	0	0	0	4.03	0	0
2022	11	27	4	47	2	29	0	0	0	0	0	0	0	4.02	0	0
2022	11	27	4	57	2	30	0	0	0	0	0	0	0	4.02	0	0
2022	11	27	5	7	2	30	0	0	0	0	0	0	0	4	0	0
2022	11	27	5	17	2	30	0	0	0	0	0	0	0	3.98	0	0
2022	11	27	5	27	2	29	0	0	0	0	0	0	0	3.97	0	0
2022	11	27	5	37	2	30	0	0	0	0	0	0	0	3.96	0	0
2022	11	27	5	47	2	28	0	0	0	0	0	0	0	3.95	0	0
2022	11	27	5	57	2	30	0	0	0	0	0	0	0	3.94	0	0
2022	11	27	6	7	2	29	0	0	0	0	0	0	0	3.93	0	0
2022	11	27	6	17	2	30	0	0	0	0	0	0	0	3.91	0	0
2022	11	27	6	27	2	30	0	0	0	0	0	0	0	3.9	0	0
2022	11	27	6	37	2	29	0	0	0	0	0	0	0	3.88	0	0
2022	11	27	6	47	2	29	0	0	0	0	0	0	0	3.87	0	0
2022	11	27	6	57	2	30	0	0	0	0	0	0	0	3.85	0	0
2022	11	27	7	7	2	30	0	0	0	0	0	0	0	3.84	0	0
2022	11	27	7	17	2	29	0	0	0	0	0	0	0	3.82	0	0
2022	11	27	7	27	2	30	0	0	0	0	0	0	0	3.81	0	0
2022	11	27	7	37	2	30	0	0	0	0	0	0	0	3.8	0	0
2022	11	27	7	47	2	30	0	0	0	0	0	0	0	3.79	0	0
2022	11	27	7	57	2	29	0	0	0	0	0	0	0	3.77	0	0

Mazourka (0354)

Year	Month	Day	Hour	Minute	Second	Noise3	IceDetection	Heading	Pitch	Roll	StdDevHeading	StdDevPitch	StdDevRoll	Temperature	Pressure	StdDevPressure
2022	11	27	8	7	2	30	0	0	0	0	0	0	0	3.75	0	0
2022	11	27	8	17	2	29	0	0	0	0	0	0	0	3.74	0	0
2022	11	27	8	27	2	29	0	0	0	0	0	0	0	3.73	0	0
2022	11	27	8	37	2	30	0	0	0	0	0	0	0	3.75	0	0
2022	11	27	8	47	2	29	0	0	0	0	0	0	0	3.75	0	0
2022	11	27	8	57	2	30	0	0	0	0	0	0	0	3.76	0	0
2022	11	27	9	7	2	29	0	0	0	0	0	0	0	3.78	0	0
2022	11	27	9	17	2	30	0	0	0	0	0	0	0	3.8	0	0
2022	11	27	9	27	2	30	0	0	0	0	0	0	0	3.82	0	0
2022	11	27	9	37	2	30	0	0	0	0	0	0	0	3.84	0	0
2022	11	27	9	47	2	29	0	0	0	0	0	0	0	3.87	0	0
2022	11	27	9	57	2	29	0	0	0	0	0	0	0	3.89	0	0
2022	11	27	10	7	2	30	0	0	0	0	0	0	0	3.92	0	0
2022	11	27	10	17	2	29	0	0	0	0	0	0	0	3.94	0	0
2022	11	27	10	27	2	29	0	0	0	0	0	0	0	3.96	0	0
2022	11	27	10	37	2	29	0	0	0	0	0	0	0	3.97	0	0
2022	11	27	10	47	2	30	0	0	0	0	0	0	0	4	0	0
2022	11	27	10	57	2	30	0	0	0	0	0	0	0	4.04	0	0
2022	11	27	11	7	2	29	0	0	0	0	0	0	0	4.03	0	0
2022	11	27	11	17	2	29	0	0	0	0	0	0	0	3.98	0	0
2022	11	27	11	27	2	29	0	0	0	0	0	0	0	4.01	0	0
2022	11	27	11	37	2	29	0	0	0	0	0	0	0	4.04	0	0
2022	11	27	11	47	2	30	0	0	0	0	0	0	0	4.1	0	0
2022	11	27	11	57	2	29	0	0	0	0	0	0	0	4.13	0	0
2022	11	27	12	7	2	30	0	0	0	0	0	0	0	4.15	0	0
2022	11	27	12	17	2	30	0	0	0	0	0	0	0	4.15	0	0
2022	11	27	12	27	2	30	0	0	0	0	0	0	0	4.15	0	0
2022	11	27	12	37	2	30	0	0	0	0	0	0	0	4.17	0	0
2022	11	27	12	47	2	29	0	0	0	0	0	0	0	4.15	0	0
2022	11	27	12	57	2	30	0	0	0	0	0	0	0	4.15	0	0
2022	11	27	13	7	2	29	0	0	0	0	0	0	0	4.11	0	0
2022	11	27	13	17	2	29	0	0	0	0	0	0	0	4.03	0	0
2022	11	27	13	27	2	29	0	0	0	0	0	0	0	4.09	0	0
2022	11	27	13	37	2	30	0	0	0	0	0	0	0	4.15	0	0
2022	11	27	13	47	2	29	0	0	0	0	0	0	0	4.17	0	0
2022	11	27	13	57	2	30	0	0	0	0	0	0	0	4.15	0	0
2022	11	27	14	7	2	29	0	0	0	0	0	0	0	4.13	0	0
2022	11	27	14	17	2	29	0	0	0	0	0	0	0	4.09	0	0
2022	11	27	14	27	2	30	0	0	0	0	0	0	0	4.08	0	0
2022	11	27	14	37	2	29	0	0	0	0	0	0	0	4.03	0	0
2022	11	27	14	47	2	30	0	0	0	0	0	0	0	4.01	0	0
2022	11	27	14	57	2	29	0	0	0	0	0	0	0	3.98	0	0
2022	11	27	15	7	2	30	0	0	0	0	0	0	0	3.97	0	0
2022	11	27	15	17	2	29	0	0	0	0	0	0	0	3.95	0	0
2022	11	27	15	27	2	29	0	0	0	0	0	0	0	3.93	0	0
2022	11	27	15	37	2	30	0	0	0	0	0	0	0	3.94	0	0
2022	11	27	15	47	2	29	0	0	0	0	0	0	0	3.96	0	0
2022	11	27	15	57	2	29	0	0	0	0	0	0	0	3.92	0	0

Mazourka (0354)

Year	Month	Day	Hour	Minute	Second	Noise3	IceDetection	Heading	Pitch	Roll	StdDevHeading	StdDevPitch	StdDevRoll	Temperature	Pressure	StdDevPressure
2022	11	27	16	7	2	29	0	0	0	0	0	0	0	3.89	0	0
2022	11	27	16	17	2	30	0	0	0	0	0	0	0	3.9	0	0
2022	11	27	16	27	2	29	0	0	0	0	0	0	0	3.9	0	0
2022	11	27	16	37	2	29	0	0	0	0	0	0	0	3.91	0	0
2022	11	27	16	47	2	29	0	0	0	0	0	0	0	3.91	0	0
2022	11	27	16	57	2	29	0	0	0	0	0	0	0	3.93	0	0
2022	11	27	17	7	2	30	0	0	0	0	0	0	0	3.94	0	0
2022	11	27	17	17	2	29	0	0	0	0	0	0	0	3.96	0	0
2022	11	27	17	27	2	30	0	0	0	0	0	0	0	3.97	0	0
2022	11	27	17	37	2	29	0	0	0	0	0	0	0	3.98	0	0
2022	11	27	17	47	2	30	0	0	0	0	0	0	0	4	0	0
2022	11	27	17	57	2	29	0	0	0	0	0	0	0	4.01	0	0
2022	11	27	18	7	2	30	0	0	0	0	0	0	0	4.03	0	0
2022	11	27	18	17	2	30	0	0	0	0	0	0	0	4.04	0	0
2022	11	27	18	27	2	30	0	0	0	0	0	0	0	4.06	0	0
2022	11	27	18	37	2	30	0	0	0	0	0	0	0	4.08	0	0
2022	11	27	18	47	2	30	0	0	0	0	0	0	0	4.09	0	0
2022	11	27	18	57	2	29	0	0	0	0	0	0	0	4.12	0	0
2022	11	27	19	7	2	29	0	0	0	0	0	0	0	4.13	0	0
2022	11	27	19	17	2	29	0	0	0	0	0	0	0	4.15	0	0
2022	11	27	19	27	2	29	0	0	0	0	0	0	0	4.17	0	0
2022	11	27	19	37	2	29	0	0	0	0	0	0	0	4.18	0	0
2022	11	27	19	47	2	29	0	0	0	0	0	0	0	4.19	0	0
2022	11	27	19	57	2	29	0	0	0	0	0	0	0	4.22	0	0
2022	11	27	20	7	2	29	0	0	0	0	0	0	0	4.22	0	0
2022	11	27	20	17	2	30	0	0	0	0	0	0	0	4.24	0	0
2022	11	27	20	27	2	29	0	0	0	0	0	0	0	4.25	0	0
2022	11	27	20	37	2	29	0	0	0	0	0	0	0	4.26	0	0
2022	11	27	20	47	2	30	0	0	0	0	0	0	0	4.26	0	0
2022	11	27	20	57	2	30	0	0	0	0	0	0	0	4.27	0	0
2022	11	27	21	7	2	30	0	0	0	0	0	0	0	4.27	0	0
2022	11	27	21	17	2	29	0	0	0	0	0	0	0	4.27	0	0
2022	11	27	21	27	2	30	0	0	0	0	0	0	0	4.27	0	0
2022	11	27	21	37	2	29	0	0	0	0	0	0	0	4.27	0	0
2022	11	27	21	47	2	30	0	0	0	0	0	0	0	4.27	0	0
2022	11	27	21	57	2	30	0	0	0	0	0	0	0	4.27	0	0
2022	11	27	22	7	2	29	0	0	0	0	0	0	0	4.26	0	0
2022	11	27	22	17	2	30	0	0	0	0	0	0	0	4.26	0	0
2022	11	27	22	27	2	29	0	0	0	0	0	0	0	4.25	0	0
2022	11	27	22	37	2	29	0	0	0	0	0	0	0	4.24	0	0
2022	11	27	22	47	2	29	0	0	0	0	0	0	0	4.23	0	0
2022	11	27	22	57	2	30	0	0	0	0	0	0	0	4.22	0	0
2022	11	27	23	7	2	29	0	0	0	0	0	0	0	4.21	0	0
2022	11	27	23	17	2	29	0	0	0	0	0	0	0	4.2	0	0
2022	11	27	23	27	2	29	0	0	0	0	0	0	0	4.18	0	0
2022	11	27	23	37	2	29	0	0	0	0	0	0	0	4.18	0	0
2022	11	27	23	47	2	29	0	0	0	0	0	0	0	4.16	0	0
2022	11	27	23	57	2	29	0	0	0	0	0	0	0	4.14	0	0

Mazourka (0354)

Year	Month	Day	Hour	Minute	Second	Noise3	IceDetection	Heading	Pitch	Roll	StdDevHeading	StdDevPitch	StdDevRoll	Temperature	Pressure	StdDevPressure
2022	11	28	0	7	2	30	0	0	0	0	0	0	0	4.13	0	0
2022	11	28	0	17	2	30	0	0	0	0	0	0	0	4.11	0	0
2022	11	28	0	27	2	30	0	0	0	0	0	0	0	4.1	0	0
2022	11	28	0	37	2	29	0	0	0	0	0	0	0	4.09	0	0
2022	11	28	0	47	2	30	0	0	0	0	0	0	0	4.07	0	0
2022	11	28	0	57	2	29	0	0	0	0	0	0	0	4.06	0	0
2022	11	28	1	7	2	29	0	0	0	0	0	0	0	4.04	0	0
2022	11	28	1	17	2	29	0	0	0	0	0	0	0	4.03	0	0
2022	11	28	1	27	2	29	0	0	0	0	0	0	0	4.01	0	0
2022	11	28	1	37	2	30	0	0	0	0	0	0	0	4	0	0
2022	11	28	1	47	2	30	0	0	0	0	0	0	0	3.98	0	0
2022	11	28	1	57	2	30	0	0	0	0	0	0	0	3.96	0	0
2022	11	28	2	7	2	30	0	0	0	0	0	0	0	3.95	0	0
2022	11	28	2	17	2	30	0	0	0	0	0	0	0	3.94	0	0
2022	11	28	2	27	2	30	0	0	0	0	0	0	0	3.92	0	0
2022	11	28	2	37	2	30	0	0	0	0	0	0	0	3.9	0	0
2022	11	28	2	47	2	30	0	0	0	0	0	0	0	3.89	0	0
2022	11	28	2	57	2	29	0	0	0	0	0	0	0	3.87	0	0
2022	11	28	3	7	2	29	0	0	0	0	0	0	0	3.87	0	0
2022	11	28	3	17	2	28	0	0	0	0	0	0	0	3.85	0	0
2022	11	28	3	27	2	30	0	0	0	0	0	0	0	3.83	0	0
2022	11	28	3	37	2	30	0	0	0	0	0	0	0	3.81	0	0
2022	11	28	3	47	2	30	0	0	0	0	0	0	0	3.8	0	0
2022	11	28	3	57	2	30	0	0	0	0	0	0	0	3.78	0	0
2022	11	28	4	7	2	29	0	0	0	0	0	0	0	3.77	0	0
2022	11	28	4	17	2	30	0	0	0	0	0	0	0	3.75	0	0
2022	11	28	4	27	2	30	0	0	0	0	0	0	0	3.73	0	0
2022	11	28	4	37	2	29	0	0	0	0	0	0	0	3.72	0	0
2022	11	28	4	47	2	30	0	0	0	0	0	0	0	3.7	0	0
2022	11	28	4	57	2	30	0	0	0	0	0	0	0	3.68	0	0
2022	11	28	5	7	2	30	0	0	0	0	0	0	0	3.67	0	0
2022	11	28	5	17	2	29	0	0	0	0	0	0	0	3.64	0	0
2022	11	28	5	27	2	30	0	0	0	0	0	0	0	3.63	0	0
2022	11	28	5	37	2	29	0	0	0	0	0	0	0	3.62	0	0
2022	11	28	5	47	2	29	0	0	0	0	0	0	0	3.6	0	0
2022	11	28	5	57	2	29	0	0	0	0	0	0	0	3.58	0	0
2022	11	28	6	7	2	29	0	0	0	0	0	0	0	3.57	0	0
2022	11	28	6	17	2	30	0	0	0	0	0	0	0	3.55	0	0
2022	11	28	6	27	2	29	0	0	0	0	0	0	0	3.53	0	0
2022	11	28	6	37	2	30	0	0	0	0	0	0	0	3.52	0	0
2022	11	28	6	47	2	29	0	0	0	0	0	0	0	3.5	0	0
2022	11	28	6	57	2	30	0	0	0	0	0	0	0	3.48	0	0
2022	11	28	7	7	2	30	0	0	0	0	0	0	0	3.47	0	0
2022	11	28	7	17	2	30	0	0	0	0	0	0	0	3.45	0	0
2022	11	28	7	27	2	30	0	0	0	0	0	0	0	3.43	0	0
2022	11	28	7	37	2	30	0	0	0	0	0	0	0	3.41	0	0
2022	11	28	7	47	2	29	0	0	0	0	0	0	0	3.39	0	0
2022	11	28	7	57	2	30	0	0	0	0	0	0	0	3.37	0	0

Mazourka (0354)

Year	Month	Day	Hour	Minute	Second	Noise3	IceDetection	Heading	Pitch	Roll	StdDevHeading	StdDevPitch	StdDevRoll	Temperature	Pressure	StdDevPressure
2022	11	28	8	7	2	29	0	0	0	0	0	0	0	3.36	0	0
2022	11	28	8	17	2	29	0	0	0	0	0	0	0	3.34	0	0
2022	11	28	8	27	2	30	0	0	0	0	0	0	0	3.33	0	0
2022	11	28	8	37	2	30	0	0	0	0	0	0	0	3.34	0	0
2022	11	28	8	47	2	30	0	0	0	0	0	0	0	3.35	0	0
2022	11	28	8	57	2	30	0	0	0	0	0	0	0	3.35	0	0
2022	11	28	9	7	2	30	0	0	0	0	0	0	0	3.37	0	0
2022	11	28	9	17	2	29	0	0	0	0	0	0	0	3.3	0	0
2022	11	28	9	27	2	30	0	0	0	0	0	0	0	3.28	0	0
2022	11	28	9	37	2	30	0	0	0	0	0	0	0	3.4	0	0
2022	11	28	9	47	2	29	0	0	0	0	0	0	0	3.44	0	0
2022	11	28	9	57	2	30	0	0	0	0	0	0	0	3.42	0	0
2022	11	28	10	7	2	30	0	0	0	0	0	0	0	3.46	0	0
2022	11	28	10	17	2	29	0	0	0	0	0	0	0	3.49	0	0
2022	11	28	10	27	2	30	0	0	0	0	0	0	0	3.52	0	0
2022	11	28	10	37	2	29	0	0	0	0	0	0	0	3.53	0	0
2022	11	28	10	47	2	30	0	0	0	0	0	0	0	3.53	0	0
2022	11	28	10	57	2	29	0	0	0	0	0	0	0	3.58	0	0
2022	11	28	11	7	2	29	0	0	0	0	0	0	0	3.59	0	0
2022	11	28	11	17	2	29	0	0	0	0	0	0	0	3.61	0	0
2022	11	28	11	27	2	29	0	0	0	0	0	0	0	3.67	0	0
2022	11	28	11	37	2	30	0	0	0	0	0	0	0	3.74	0	0
2022	11	28	11	47	2	29	0	0	0	0	0	0	0	3.7	0	0
2022	11	28	11	57	2	30	0	0	0	0	0	0	0	3.55	0	0
2022	11	28	12	7	2	30	0	0	0	0	0	0	0	3.45	0	0
2022	11	28	12	17	2	30	0	0	0	0	0	0	0	3.48	0	0
2022	11	28	12	27	2	30	0	0	0	0	0	0	0	3.41	0	0
2022	11	28	12	37	2	30	0	0	0	0	0	0	0	3.4	0	0
2022	11	28	12	47	2	30	0	0	0	0	0	0	0	3.59	0	0
2022	11	28	12	57	2	30	0	0	0	0	0	0	0	3.68	0	0
2022	11	28	13	7	2	30	0	0	0	0	0	0	0	3.44	0	0
2022	11	28	13	17	2	30	0	0	0	0	0	0	0	3.45	0	0
2022	11	28	13	27	2	30	0	0	0	0	0	0	0	3.58	0	0
2022	11	28	13	37	2	30	0	0	0	0	0	0	0	3.4	0	0
2022	11	28	13	47	2	30	0	0	0	0	0	0	0	3.34	0	0
2022	11	28	13	57	2	29	0	0	0	0	0	0	0	3.47	0	0
2022	11	28	14	7	2	29	0	0	0	0	0	0	0	3.53	0	0
2022	11	28	14	17	2	30	0	0	0	0	0	0	0	3.46	0	0
2022	11	28	14	27	2	30	0	0	0	0	0	0	0	3.55	0	0
2022	11	28	14	37	2	29	0	0	0	0	0	0	0	3.56	0	0
2022	11	28	14	47	2	29	0	0	0	0	0	0	0	3.53	0	0
2022	11	28	14	57	2	30	0	0	0	0	0	0	0	3.54	0	0
2022	11	28	15	7	2	30	0	0	0	0	0	0	0	3.52	0	0
2022	11	28	15	17	2	30	0	0	0	0	0	0	0	3.52	0	0
2022	11	28	15	27	2	30	0	0	0	0	0	0	0	3.5	0	0
2022	11	28	15	37	2	29	0	0	0	0	0	0	0	3.48	0	0
2022	11	28	15	47	2	30	0	0	0	0	0	0	0	3.47	0	0
2022	11	28	15	57	2	29	0	0	0	0	0	0	0	3.41	0	0

Mazourka (0354)

Year	Month	Day	Hour	Minute	Second	Noise3	IceDetection	Heading	Pitch	Roll	StdDevHeading	StdDevPitch	StdDevRoll	Temperature	Pressure	StdDevPressure
2022	11	28	16	7	2	30	0	0	0	0	0	0	0	3.38	0	0
2022	11	28	16	17	2	29	0	0	0	0	0	0	0	3.39	0	0
2022	11	28	16	27	2	30	0	0	0	0	0	0	0	3.39	0	0
2022	11	28	16	37	2	29	0	0	0	0	0	0	0	3.4	0	0
2022	11	28	16	47	2	30	0	0	0	0	0	0	0	3.41	0	0
2022	11	28	16	57	2	29	0	0	0	0	0	0	0	3.42	0	0
2022	11	28	17	7	2	29	0	0	0	0	0	0	0	3.43	0	0
2022	11	28	17	17	2	30	0	0	0	0	0	0	0	3.45	0	0
2022	11	28	17	27	2	29	0	0	0	0	0	0	0	3.46	0	0
2022	11	28	17	37	2	30	0	0	0	0	0	0	0	3.47	0	0
2022	11	28	17	47	2	30	0	0	0	0	0	0	0	3.48	0	0
2022	11	28	17	57	2	30	0	0	0	0	0	0	0	3.5	0	0
2022	11	28	18	7	2	30	0	0	0	0	0	0	0	3.52	0	0
2022	11	28	18	17	2	30	0	0	0	0	0	0	0	3.53	0	0
2022	11	28	18	27	2	29	0	0	0	0	0	0	0	3.54	0	0
2022	11	28	18	37	2	30	0	0	0	0	0	0	0	3.56	0	0
2022	11	28	18	47	2	30	0	0	0	0	0	0	0	3.57	0	0
2022	11	28	18	57	2	30	0	0	0	0	0	0	0	3.6	0	0
2022	11	28	19	7	2	30	0	0	0	0	0	0	0	3.6	0	0
2022	11	28	19	17	2	29	0	0	0	0	0	0	0	3.62	0	0
2022	11	28	19	27	2	29	0	0	0	0	0	0	0	3.64	0	0
2022	11	28	19	37	2	30	0	0	0	0	0	0	0	3.66	0	0
2022	11	28	19	47	2	29	0	0	0	0	0	0	0	3.67	0	0
2022	11	28	19	57	2	29	0	0	0	0	0	0	0	3.7	0	0
2022	11	28	20	7	2	30	0	0	0	0	0	0	0	3.72	0	0
2022	11	28	20	17	2	30	0	0	0	0	0	0	0	3.73	0	0
2022	11	28	20	27	2	30	0	0	0	0	0	0	0	3.75	0	0
2022	11	28	20	37	2	30	0	0	0	0	0	0	0	3.77	0	0
2022	11	28	20	47	2	29	0	0	0	0	0	0	0	3.79	0	0
2022	11	28	20	57	2	29	0	0	0	0	0	0	0	3.8	0	0
2022	11	28	21	7	2	29	0	0	0	0	0	0	0	3.81	0	0
2022	11	28	21	17	2	30	0	0	0	0	0	0	0	3.83	0	0
2022	11	28	21	27	2	29	0	0	0	0	0	0	0	3.83	0	0
2022	11	28	21	37	2	29	0	0	0	0	0	0	0	3.85	0	0
2022	11	28	21	47	2	30	0	0	0	0	0	0	0	3.86	0	0
2022	11	28	21	57	2	29	0	0	0	0	0	0	0	3.87	0	0
2022	11	28	22	7	2	29	0	0	0	0	0	0	0	3.87	0	0
2022	11	28	22	17	2	29	0	0	0	0	0	0	0	3.88	0	0
2022	11	28	22	27	2	30	0	0	0	0	0	0	0	3.89	0	0
2022	11	28	22	37	2	29	0	0	0	0	0	0	0	3.89	0	0
2022	11	28	22	47	2	29	0	0	0	0	0	0	0	3.9	0	0
2022	11	28	22	57	2	29	0	0	0	0	0	0	0	3.9	0	0
2022	11	28	23	7	2	30	0	0	0	0	0	0	0	3.91	0	0
2022	11	28	23	17	2	30	0	0	0	0	0	0	0	3.91	0	0
2022	11	28	23	27	2	29	0	0	0	0	0	0	0	3.91	0	0
2022	11	28	23	37	2	30	0	0	0	0	0	0	0	3.92	0	0
2022	11	28	23	47	2	29	0	0	0	0	0	0	0	3.92	0	0
2022	11	28	23	57	2	29	0	0	0	0	0	0	0	3.92	0	0

Mazourka (0354)

Year	Month	Day	Hour	Minute	Second	Noise3	IceDetection	Heading	Pitch	Roll	StdDevHeading	StdDevPitch	StdDevRoll	Temperature	Pressure	StdDevPressure
2022	11	29	0	7	2	30	0	0	0	0	0	0	0	3.92	0	0
2022	11	29	0	17	2	29	0	0	0	0	0	0	0	3.92	0	0
2022	11	29	0	27	2	29	0	0	0	0	0	0	0	3.91	0	0
2022	11	29	0	37	2	29	0	0	0	0	0	0	0	3.92	0	0
2022	11	29	0	47	2	29	0	0	0	0	0	0	0	3.91	0	0
2022	11	29	0	57	2	30	0	0	0	0	0	0	0	3.92	0	0
2022	11	29	1	7	2	29	0	0	0	0	0	0	0	3.92	0	0
2022	11	29	1	17	2	29	0	0	0	0	0	0	0	3.92	0	0
2022	11	29	1	27	2	30	0	0	0	0	0	0	0	3.91	0	0
2022	11	29	1	37	2	29	0	0	0	0	0	0	0	3.91	0	0
2022	11	29	1	47	2	30	0	0	0	0	0	0	0	3.91	0	0
2022	11	29	1	57	2	30	0	0	0	0	0	0	0	3.9	0	0
2022	11	29	2	7	2	29	0	0	0	0	0	0	0	3.9	0	0
2022	11	29	2	17	2	29	0	0	0	0	0	0	0	3.9	0	0
2022	11	29	2	27	2	29	0	0	0	0	0	0	0	3.89	0	0
2022	11	29	2	37	2	30	0	0	0	0	0	0	0	3.88	0	0
2022	11	29	2	47	2	30	0	0	0	0	0	0	0	3.87	0	0
2022	11	29	2	57	2	29	0	0	0	0	0	0	0	3.86	0	0
2022	11	29	3	7	2	29	0	0	0	0	0	0	0	3.85	0	0
2022	11	29	3	17	2	30	0	0	0	0	0	0	0	3.84	0	0
2022	11	29	3	27	2	29	0	0	0	0	0	0	0	3.83	0	0
2022	11	29	3	37	2	30	0	0	0	0	0	0	0	3.83	0	0
2022	11	29	3	47	2	29	0	0	0	0	0	0	0	3.82	0	0
2022	11	29	3	57	2	30	0	0	0	0	0	0	0	3.81	0	0
2022	11	29	4	7	2	29	0	0	0	0	0	0	0	3.8	0	0
2022	11	29	4	17	2	30	0	0	0	0	0	0	0	3.79	0	0
2022	11	29	4	27	2	30	0	0	0	0	0	0	0	3.78	0	0
2022	11	29	4	37	2	29	0	0	0	0	0	0	0	3.78	0	0
2022	11	29	4	47	2	30	0	0	0	0	0	0	0	3.77	0	0
2022	11	29	4	57	2	30	0	0	0	0	0	0	0	3.76	0	0
2022	11	29	5	7	2	30	0	0	0	0	0	0	0	3.75	0	0
2022	11	29	5	17	2	29	0	0	0	0	0	0	0	3.74	0	0
2022	11	29	5	27	2	29	0	0	0	0	0	0	0	3.73	0	0
2022	11	29	5	37	2	30	0	0	0	0	0	0	0	3.71	0	0
2022	11	29	5	47	2	29	0	0	0	0	0	0	0	3.69	0	0
2022	11	29	5	57	2	29	0	0	0	0	0	0	0	3.68	0	0
2022	11	29	6	7	2	29	0	0	0	0	0	0	0	3.66	0	0
2022	11	29	6	17	2	29	0	0	0	0	0	0	0	3.64	0	0
2022	11	29	6	27	2	30	0	0	0	0	0	0	0	3.63	0	0
2022	11	29	6	37	2	30	0	0	0	0	0	0	0	3.61	0	0
2022	11	29	6	47	2	29	0	0	0	0	0	0	0	3.59	0	0
2022	11	29	6	57	2	30	0	0	0	0	0	0	0	3.58	0	0
2022	11	29	7	7	2	29	0	0	0	0	0	0	0	3.56	0	0
2022	11	29	7	17	2	29	0	0	0	0	0	0	0	3.54	0	0
2022	11	29	7	27	2	30	0	0	0	0	0	0	0	3.53	0	0
2022	11	29	7	37	2	30	0	0	0	0	0	0	0	3.51	0	0
2022	11	29	7	47	2	30	0	0	0	0	0	0	0	3.49	0	0
2022	11	29	7	57	2	29	0	0	0	0	0	0	0	3.47	0	0

Mazourka (0354)

Year	Month	Day	Hour	Minute	Second	Noise3	IceDetection	Heading	Pitch	Roll	StdDevHeading	StdDevPitch	StdDevRoll	Temperature	Pressure	StdDevPressure
2022	11	29	8	7	2	29	0	0	0	0	0	0	0	3.45	0	0
2022	11	29	8	17	2	30	0	0	0	0	0	0	0	3.44	0	0
2022	11	29	8	27	2	30	0	0	0	0	0	0	0	3.42	0	0
2022	11	29	8	37	2	30	0	0	0	0	0	0	0	3.43	0	0
2022	11	29	8	47	2	29	0	0	0	0	0	0	0	3.44	0	0
2022	11	29	8	57	2	29	0	0	0	0	0	0	0	3.44	0	0
2022	11	29	9	7	2	30	0	0	0	0	0	0	0	3.45	0	0
2022	11	29	9	17	2	29	0	0	0	0	0	0	0	3.47	0	0
2022	11	29	9	27	2	29	0	0	0	0	0	0	0	3.49	0	0
2022	11	29	9	37	2	30	0	0	0	0	0	0	0	3.51	0	0
2022	11	29	9	47	2	29	0	0	0	0	0	0	0	3.54	0	0
2022	11	29	9	57	2	30	0	0	0	0	0	0	0	3.57	0	0
2022	11	29	10	7	2	29	0	0	0	0	0	0	0	3.59	0	0
2022	11	29	10	17	2	30	0	0	0	0	0	0	0	3.61	0	0
2022	11	29	10	27	2	29	0	0	0	0	0	0	0	3.65	0	0
2022	11	29	10	37	2	30	0	0	0	0	0	0	0	3.67	0	0
2022	11	29	10	47	2	30	0	0	0	0	0	0	0	3.69	0	0
2022	11	29	10	57	2	29	0	0	0	0	0	0	0	3.7	0	0
2022	11	29	11	7	2	30	0	0	0	0	0	0	0	3.73	0	0
2022	11	29	11	17	2	30	0	0	0	0	0	0	0	3.76	0	0
2022	11	29	11	27	2	30	0	0	0	0	0	0	0	3.79	0	0
2022	11	29	11	37	2	30	0	0	0	0	0	0	0	3.79	0	0
2022	11	29	11	47	2	30	0	0	0	0	0	0	0	3.81	0	0
2022	11	29	11	57	2	30	0	0	0	0	0	0	0	3.82	0	0
2022	11	29	12	7	2	30	0	0	0	0	0	0	0	3.83	0	0
2022	11	29	12	17	2	30	0	0	0	0	0	0	0	3.85	0	0
2022	11	29	12	27	2	30	0	0	0	0	0	0	0	3.84	0	0
2022	11	29	12	37	2	30	0	0	0	0	0	0	0	3.88	0	0
2022	11	29	12	47	2	30	0	0	0	0	0	0	0	3.89	0	0
2022	11	29	12	57	2	29	0	0	0	0	0	0	0	3.9	0	0
2022	11	29	13	7	2	29	0	0	0	0	0	0	0	3.89	0	0
2022	11	29	13	17	2	30	0	0	0	0	0	0	0	3.9	0	0
2022	11	29	13	27	2	30	0	0	0	0	0	0	0	3.89	0	0
2022	11	29	13	37	2	29	0	0	0	0	0	0	0	3.89	0	0
2022	11	29	13	47	2	30	0	0	0	0	0	0	0	3.86	0	0
2022	11	29	13	57	2	30	0	0	0	0	0	0	0	3.87	0	0
2022	11	29	14	7	2	29	0	0	0	0	0	0	0	3.86	0	0
2022	11	29	14	17	2	30	0	0	0	0	0	0	0	3.85	0	0
2022	11	29	14	27	2	30	0	0	0	0	0	0	0	3.82	0	0
2022	11	29	14	37	2	29	0	0	0	0	0	0	0	3.82	0	0
2022	11	29	14	47	2	29	0	0	0	0	0	0	0	3.79	0	0
2022	11	29	14	57	2	30	0	0	0	0	0	0	0	3.77	0	0
2022	11	29	15	7	2	30	0	0	0	0	0	0	0	3.75	0	0
2022	11	29	15	17	2	30	0	0	0	0	0	0	0	3.73	0	0
2022	11	29	15	27	2	29	0	0	0	0	0	0	0	3.72	0	0
2022	11	29	15	37	2	29	0	0	0	0	0	0	0	3.68	0	0
2022	11	29	15	47	2	29	0	0	0	0	0	0	0	3.66	0	0
2022	11	29	15	57	2	30	0	0	0	0	0	0	0	3.57	0	0

Mazourka (0354)

Year	Month	Day	Hour	Minute	Second	Noise3	IceDetection	Heading	Pitch	Roll	StdDevHeading	StdDevPitch	StdDevRoll	Temperature	Pressure	StdDevPressure
2022	11	29	16	7	2	30	0	0	0	0	0	0	0	3.54	0	0
2022	11	29	16	17	2	29	0	0	0	0	0	0	0	3.53	0	0
2022	11	29	16	27	2	29	0	0	0	0	0	0	0	3.54	0	0
2022	11	29	16	37	2	30	0	0	0	0	0	0	0	3.54	0	0
2022	11	29	16	47	2	30	0	0	0	0	0	0	0	3.55	0	0
2022	11	29	16	57	2	30	0	0	0	0	0	0	0	3.56	0	0
2022	11	29	17	7	2	29	0	0	0	0	0	0	0	3.56	0	0
2022	11	29	17	17	2	29	0	0	0	0	0	0	0	3.57	0	0
2022	11	29	17	27	2	29	0	0	0	0	0	0	0	3.58	0	0
2022	11	29	17	37	2	29	0	0	0	0	0	0	0	3.59	0	0
2022	11	29	17	47	2	30	0	0	0	0	0	0	0	3.6	0	0
2022	11	29	17	57	2	30	0	0	0	0	0	0	0	3.61	0	0
2022	11	29	18	7	2	29	0	0	0	0	0	0	0	3.62	0	0
2022	11	29	18	17	2	29	0	0	0	0	0	0	0	3.64	0	0
2022	11	29	18	27	2	30	0	0	0	0	0	0	0	3.64	0	0
2022	11	29	18	37	2	29	0	0	0	0	0	0	0	3.66	0	0
2022	11	29	18	47	2	29	0	0	0	0	0	0	0	3.67	0	0
2022	11	29	18	57	2	29	0	0	0	0	0	0	0	3.68	0	0
2022	11	29	19	7	2	30	0	0	0	0	0	0	0	3.7	0	0
2022	11	29	19	17	2	29	0	0	0	0	0	0	0	3.71	0	0
2022	11	29	19	27	2	30	0	0	0	0	0	0	0	3.73	0	0
2022	11	29	19	37	2	29	0	0	0	0	0	0	0	3.74	0	0
2022	11	29	19	47	2	30	0	0	0	0	0	0	0	3.74	0	0
2022	11	29	19	57	2	29	0	0	0	0	0	0	0	3.76	0	0
2022	11	29	20	7	2	29	0	0	0	0	0	0	0	3.77	0	0
2022	11	29	20	17	2	29	0	0	0	0	0	0	0	3.78	0	0
2022	11	29	20	27	2	30	0	0	0	0	0	0	0	3.78	0	0
2022	11	29	20	37	2	29	0	0	0	0	0	0	0	3.79	0	0
2022	11	29	20	47	2	30	0	0	0	0	0	0	0	3.79	0	0
2022	11	29	20	57	2	30	0	0	0	0	0	0	0	3.79	0	0
2022	11	29	21	7	2	30	0	0	0	0	0	0	0	3.8	0	0
2022	11	29	21	17	2	30	0	0	0	0	0	0	0	3.8	0	0
2022	11	29	21	27	2	30	0	0	0	0	0	0	0	3.8	0	0
2022	11	29	21	37	2	29	0	0	0	0	0	0	0	3.79	0	0
2022	11	29	21	47	2	29	0	0	0	0	0	0	0	3.79	0	0
2022	11	29	21	57	2	30	0	0	0	0	0	0	0	3.78	0	0
2022	11	29	22	7	2	30	0	0	0	0	0	0	0	3.77	0	0
2022	11	29	22	17	2	30	0	0	0	0	0	0	0	3.77	0	0
2022	11	29	22	27	2	30	0	0	0	0	0	0	0	3.76	0	0
2022	11	29	22	37	2	30	0	0	0	0	0	0	0	3.74	0	0
2022	11	29	22	47	2	30	0	0	0	0	0	0	0	3.73	0	0
2022	11	29	22	57	2	30	0	0	0	0	0	0	0	3.71	0	0
2022	11	29	23	7	2	30	0	0	0	0	0	0	0	3.7	0	0
2022	11	29	23	17	2	29	0	0	0	0	0	0	0	3.68	0	0
2022	11	29	23	27	2	30	0	0	0	0	0	0	0	3.66	0	0
2022	11	29	23	37	2	30	0	0	0	0	0	0	0	3.65	0	0
2022	11	29	23	47	2	30	0	0	0	0	0	0	0	3.63	0	0
2022	11	29	23	57	2	30	0	0	0	0	0	0	0	3.61	0	0

Mazourka (0354)

Year	Month	Day	Hour	Minute	Second	Noise3	IceDetection	Heading	Pitch	Roll	StdDevHeading	StdDevPitch	StdDevRoll	Temperature	Pressure	StdDevPressure
2022	11	30	0	7	2	29	0	0	0	0	0	0	0	3.6	0	0
2022	11	30	0	17	2	30	0	0	0	0	0	0	0	3.58	0	0
2022	11	30	0	27	2	30	0	0	0	0	0	0	0	3.56	0	0
2022	11	30	0	37	2	30	0	0	0	0	0	0	0	3.55	0	0
2022	11	30	0	47	2	30	0	0	0	0	0	0	0	3.53	0	0
2022	11	30	0	57	2	30	0	0	0	0	0	0	0	3.51	0	0
2022	11	30	1	7	2	30	0	0	0	0	0	0	0	3.49	0	0
2022	11	30	1	17	2	30	0	0	0	0	0	0	0	3.48	0	0
2022	11	30	1	27	2	30	0	0	0	0	0	0	0	3.47	0	0
2022	11	30	1	37	2	30	0	0	0	0	0	0	0	3.45	0	0
2022	11	30	1	47	2	30	0	0	0	0	0	0	0	3.43	0	0
2022	11	30	1	57	2	30	0	0	0	0	0	0	0	3.42	0	0
2022	11	30	2	7	2	29	0	0	0	0	0	0	0	3.4	0	0
2022	11	30	2	17	2	30	0	0	0	0	0	0	0	3.39	0	0
2022	11	30	2	27	2	30	0	0	0	0	0	0	0	3.38	0	0
2022	11	30	2	37	2	30	0	0	0	0	0	0	0	3.36	0	0
2022	11	30	2	47	2	29	0	0	0	0	0	0	0	3.35	0	0
2022	11	30	2	57	2	29	0	0	0	0	0	0	0	3.33	0	0
2022	11	30	3	7	2	30	0	0	0	0	0	0	0	3.32	0	0
2022	11	30	3	17	2	30	0	0	0	0	0	0	0	3.3	0	0
2022	11	30	3	27	2	30	0	0	0	0	0	0	0	3.29	0	0
2022	11	30	3	37	2	29	0	0	0	0	0	0	0	3.27	0	0
2022	11	30	3	47	2	30	0	0	0	0	0	0	0	3.26	0	0
2022	11	30	3	57	2	30	0	0	0	0	0	0	0	3.24	0	0
2022	11	30	4	7	2	30	0	0	0	0	0	0	0	3.23	0	0
2022	11	30	4	17	2	29	0	0	0	0	0	0	0	3.21	0	0
2022	11	30	4	27	2	29	0	0	0	0	0	0	0	3.2	0	0
2022	11	30	4	37	2	29	0	0	0	0	0	0	0	3.19	0	0
2022	11	30	4	47	2	30	0	0	0	0	0	0	0	3.18	0	0
2022	11	30	4	57	2	29	0	0	0	0	0	0	0	3.16	0	0
2022	11	30	5	7	2	30	0	0	0	0	0	0	0	3.15	0	0
2022	11	30	5	17	2	30	0	0	0	0	0	0	0	3.13	0	0
2022	11	30	5	27	2	30	0	0	0	0	0	0	0	3.12	0	0
2022	11	30	5	37	2	30	0	0	0	0	0	0	0	3.1	0	0
2022	11	30	5	47	2	30	0	0	0	0	0	0	0	3.09	0	0
2022	11	30	5	57	2	30	0	0	0	0	0	0	0	3.08	0	0
2022	11	30	6	7	2	29	0	0	0	0	0	0	0	3.07	0	0
2022	11	30	6	17	2	30	0	0	0	0	0	0	0	3.05	0	0
2022	11	30	6	27	2	30	0	0	0	0	0	0	0	3.04	0	0
2022	11	30	6	37	2	30	0	0	0	0	0	0	0	3.02	0	0
2022	11	30	6	47	2	29	0	0	0	0	0	0	0	3.01	0	0
2022	11	30	6	57	2	30	0	0	0	0	0	0	0	2.99	0	0
2022	11	30	7	7	2	29	0	0	0	0	0	0	0	2.97	0	0
2022	11	30	7	17	2	29	0	0	0	0	0	0	0	2.96	0	0
2022	11	30	7	27	2	30	0	0	0	0	0	0	0	2.94	0	0
2022	11	30	7	37	2	30	0	0	0	0	0	0	0	2.93	0	0
2022	11	30	7	47	2	30	0	0	0	0	0	0	0	2.91	0	0
2022	11	30	7	57	2	30	0	0	0	0	0	0	0	2.89	0	0

Mazourka (0354)

Year	Month	Day	Hour	Minute	Second	Noise3	IceDetection	Heading	Pitch	Roll	StdDevHeading	StdDevPitch	StdDevRoll	Temperature	Pressure	StdDevPressure
2022	11	30	8	7	2	30	0	0	0	0	0	0	0	2.88	0	0
2022	11	30	8	17	2	30	0	0	0	0	0	0	0	2.86	0	0
2022	11	30	8	27	2	30	0	0	0	0	0	0	0	2.85	0	0
2022	11	30	8	37	2	30	0	0	0	0	0	0	0	2.86	0	0
2022	11	30	8	47	2	29	0	0	0	0	0	0	0	2.88	0	0
2022	11	30	8	57	2	30	0	0	0	0	0	0	0	2.88	0	0
2022	11	30	9	7	2	29	0	0	0	0	0	0	0	2.9	0	0
2022	11	30	9	17	2	30	0	0	0	0	0	0	0	2.92	0	0
2022	11	30	9	27	2	29	0	0	0	0	0	0	0	2.93	0	0
2022	11	30	9	37	2	30	0	0	0	0	0	0	0	2.96	0	0
2022	11	30	9	47	2	30	0	0	0	0	0	0	0	2.97	0	0
2022	11	30	9	57	2	30	0	0	0	0	0	0	0	3	0	0
2022	11	30	10	7	2	30	0	0	0	0	0	0	0	3.03	0	0
2022	11	30	10	17	2	30	0	0	0	0	0	0	0	3.05	0	0
2022	11	30	10	27	2	30	0	0	0	0	0	0	0	3.07	0	0
2022	11	30	10	37	2	30	0	0	0	0	0	0	0	3.09	0	0
2022	11	30	10	47	2	30	0	0	0	0	0	0	0	3.12	0	0
2022	11	30	10	57	2	30	0	0	0	0	0	0	0	3.14	0	0
2022	11	30	11	7	2	30	0	0	0	0	0	0	0	3.16	0	0
2022	11	30	11	17	2	30	0	0	0	0	0	0	0	3.19	0	0
2022	11	30	11	27	2	30	0	0	0	0	0	0	0	3.2	0	0
2022	11	30	11	37	2	30	0	0	0	0	0	0	0	3.23	0	0
2022	11	30	11	47	2	30	0	0	0	0	0	0	0	3.26	0	0
2022	11	30	11	57	2	30	0	0	0	0	0	0	0	3.25	0	0
2022	11	30	12	7	2	29	0	0	0	0	0	0	0	3.27	0	0
2022	11	30	12	17	2	30	0	0	0	0	0	0	0	3.28	0	0
2022	11	30	12	27	2	30	0	0	0	0	0	0	0	3.3	0	0
2022	11	30	12	37	2	30	0	0	0	0	0	0	0	3.29	0	0
2022	11	30	12	47	2	30	0	0	0	0	0	0	0	3.3	0	0
2022	11	30	12	57	2	30	0	0	0	0	0	0	0	3.33	0	0
2022	11	30	13	7	2	30	0	0	0	0	0	0	0	3.3	0	0
2022	11	30	13	17	2	30	0	0	0	0	0	0	0	3.31	0	0
2022	11	30	13	27	2	30	0	0	0	0	0	0	0	3.3	0	0
2022	11	30	13	37	2	30	0	0	0	0	0	0	0	3.31	0	0
2022	11	30	13	47	2	29	0	0	0	0	0	0	0	3.3	0	0
2022	11	30	13	57	2	29	0	0	0	0	0	0	0	3.3	0	0
2022	11	30	14	7	2	30	0	0	0	0	0	0	0	3.28	0	0
2022	11	30	14	17	2	30	0	0	0	0	0	0	0	3.28	0	0
2022	11	30	14	27	2	30	0	0	0	0	0	0	0	3.24	0	0
2022	11	30	14	37	2	29	0	0	0	0	0	0	0	3.23	0	0
2022	11	30	14	47	2	30	0	0	0	0	0	0	0	3.23	0	0
2022	11	30	14	57	2	30	0	0	0	0	0	0	0	3.2	0	0
2022	11	30	15	7	2	29	0	0	0	0	0	0	0	3.19	0	0
2022	11	30	15	17	2	30	0	0	0	0	0	0	0	3.18	0	0
2022	11	30	15	27	2	30	0	0	0	0	0	0	0	3.15	0	0
2022	11	30	15	37	2	30	0	0	0	0	0	0	0	3.13	0	0
2022	11	30	15	47	2	30	0	0	0	0	0	0	0	3.13	0	0
2022	11	30	15	57	2	29	0	0	0	0	0	0	0	3.05	0	0

Mazourka (0354)

Year	Month	Day	Hour	Minute	Second	Noise3	IceDetection	Heading	Pitch	Roll	StdDevHeading	StdDevPitch	StdDevRoll	Temperature	Pressure	StdDevPressure
2022	11	30	16	7	2	30	0	0	0	0	0	0	0	3.02	0	0
2022	11	30	16	17	2	30	0	0	0	0	0	0	0	3.02	0	0
2022	11	30	16	27	2	30	0	0	0	0	0	0	0	3.02	0	0
2022	11	30	16	37	2	29	0	0	0	0	0	0	0	3.02	0	0
2022	11	30	16	47	2	30	0	0	0	0	0	0	0	3.03	0	0
2022	11	30	16	57	2	30	0	0	0	0	0	0	0	3.04	0	0
2022	11	30	17	7	2	30	0	0	0	0	0	0	0	3.05	0	0
2022	11	30	17	17	2	30	0	0	0	0	0	0	0	3.07	0	0
2022	11	30	17	27	2	30	0	0	0	0	0	0	0	3.08	0	0
2022	11	30	17	37	2	30	0	0	0	0	0	0	0	3.1	0	0
2022	11	30	17	47	2	29	0	0	0	0	0	0	0	3.11	0	0
2022	11	30	17	57	2	29	0	0	0	0	0	0	0	3.13	0	0
2022	11	30	18	7	2	30	0	0	0	0	0	0	0	3.15	0	0
2022	11	30	18	17	2	30	0	0	0	0	0	0	0	3.16	0	0
2022	11	30	18	27	2	30	0	0	0	0	0	0	0	3.18	0	0
2022	11	30	18	37	2	30	0	0	0	0	0	0	0	3.2	0	0
2022	11	30	18	47	2	29	0	0	0	0	0	0	0	3.22	0	0
2022	11	30	18	57	2	30	0	0	0	0	0	0	0	3.24	0	0
2022	11	30	19	7	2	30	0	0	0	0	0	0	0	3.25	0	0
2022	11	30	19	17	2	29	0	0	0	0	0	0	0	3.27	0	0
2022	11	30	19	27	2	29	0	0	0	0	0	0	0	3.29	0	0
2022	11	30	19	37	2	30	0	0	0	0	0	0	0	3.31	0	0
2022	11	30	19	47	2	29	0	0	0	0	0	0	0	3.33	0	0
2022	11	30	19	57	2	29	0	0	0	0	0	0	0	3.34	0	0
2022	11	30	20	7	2	29	0	0	0	0	0	0	0	3.36	0	0
2022	11	30	20	17	2	29	0	0	0	0	0	0	0	3.37	0	0
2022	11	30	20	27	2	29	0	0	0	0	0	0	0	3.38	0	0
2022	11	30	20	37	2	29	0	0	0	0	0	0	0	3.4	0	0
2022	11	30	20	47	2	30	0	0	0	0	0	0	0	3.41	0	0
2022	11	30	20	57	2	30	0	0	0	0	0	0	0	3.41	0	0
2022	11	30	21	7	2	30	0	0	0	0	0	0	0	3.43	0	0
2022	11	30	21	17	2	30	0	0	0	0	0	0	0	3.44	0	0
2022	11	30	21	27	2	29	0	0	0	0	0	0	0	3.44	0	0
2022	11	30	21	37	2	30	0	0	0	0	0	0	0	3.44	0	0
2022	11	30	21	47	2	29	0	0	0	0	0	0	0	3.44	0	0
2022	11	30	21	57	2	30	0	0	0	0	0	0	0	3.44	0	0
2022	11	30	22	7	2	29	0	0	0	0	0	0	0	3.44	0	0
2022	11	30	22	17	2	29	0	0	0	0	0	0	0	3.44	0	0
2022	11	30	22	27	2	29	0	0	0	0	0	0	0	3.43	0	0
2022	11	30	22	37	2	29	0	0	0	0	0	0	0	3.43	0	0
2022	11	30	22	47	2	30	0	0	0	0	0	0	0	3.42	0	0
2022	11	30	22	57	2	29	0	0	0	0	0	0	0	3.41	0	0
2022	11	30	23	7	2	29	0	0	0	0	0	0	0	3.4	0	0
2022	11	30	23	17	2	30	0	0	0	0	0	0	0	3.39	0	0
2022	11	30	23	27	2	29	0	0	0	0	0	0	0	3.38	0	0
2022	11	30	23	37	2	30	0	0	0	0	0	0	0	3.37	0	0
2022	11	30	23	47	2	30	0	0	0	0	0	0	0	3.36	0	0
2022	11	30	23	57	2	30	0	0	0	0	0	0	0	3.35	0	0

Mazourka (0354)

Year	Month	Day	Hour	Minute	Second	Voltage	CellBegin	CellEnd	Speed	Direction	Area	Flow
2022	11	1	0	7	2	11.6	0.1	1.1	19.74	93.8	7.0921	46.5102
2022	11	1	0	17	2	11.6	0.1	1.1	17.95	94.5	7.0921	42.2606
2022	11	1	0	27	2	11.6	0.1	1.1	18.98	95.1	7.086	44.5816
2022	11	1	0	37	2	11.6	0.1	1.1	18.42	92.8	7.086	43.4022
2022	11	1	0	47	2	11.6	0.1	1.1	18.45	94	7.086	43.4022
2022	11	1	0	57	2	11.6	0.1	1.1	18.46	94.7	7.0921	43.441
2022	11	1	1	7	2	11.6	0.1	1.1	19.32	92.4	7.086	45.5251
2022	11	1	1	17	2	11.6	0.1	1.1	18.88	95.2	7.086	44.3457
2022	11	1	1	27	2	11.6	0.1	1.1	19.35	94.1	7.086	45.5251
2022	11	1	1	37	2	11.6	0.1	1.1	19.21	91.8	7.086	45.2892
2022	11	1	1	47	2	11.6	0.1	1.1	19.14	93.6	7.086	45.0534
2022	11	1	1	57	2	11.6	0.1	1.1	18.27	95	7.086	42.9304
2022	11	1	2	7	2	11.6	0.1	1.1	19.6	91.2	7.086	46.2328
2022	11	1	2	17	2	11.6	0.1	1.1	17.03	93.4	7.086	40.0999
2022	11	1	2	27	2	11.6	0.1	1.1	17.55	94.2	7.086	41.2793
2022	11	1	2	37	2	11.6	0.1	1.1	18.21	91.9	7.086	42.9304
2022	11	1	2	47	2	11.6	0.1	1.1	17.72	92.9	7.086	41.751
2022	11	1	2	57	2	11.6	0.1	1.1	18.22	92.5	7.086	42.9305
2022	11	1	3	7	2	11.6	0.1	1.1	18.71	91.8	7.086	44.1099
2022	11	1	3	17	2	11.6	0.1	1.1	18.72	92.4	7.086	44.1099
2022	11	1	3	27	2	11.6	0.1	1.1	18.8	91.2	7.086	44.3457
2022	11	1	3	37	2	11.6	0.1	1.1	18.45	94	7.086	43.4022
2022	11	1	3	47	2	11.6	0.1	1.1	18.22	92.5	7.086	42.9305
2022	11	1	3	57	2	11.6	0.1	1.1	19.21	91.5	7.086	45.2893
2022	11	1	4	7	2	11.6	0.1	1.1	18.98	95.1	7.086	44.5816
2022	11	1	4	17	2	11.6	0.1	1.1	18.11	92.2	7.086	42.6946
2022	11	1	4	27	2	11.6	0.1	1.1	17.52	92.9	7.086	41.2793
2022	11	1	4	37	2	11.6	0.1	1.1	18.02	92.5	7.086	42.4587
2022	11	1	4	47	2	11.6	0.1	1.1	18.94	93.6	7.086	44.5817
2022	11	1	4	57	2	11.6	0.1	1.1	18.4	91.2	7.086	43.4023
2022	11	1	5	7	2	11.6	0.1	1.1	18.8	90.9	7.086	44.3458
2022	11	1	5	17	2	11.6	0.1	1.1	19.11	91.5	7.086	45.0535
2022	11	1	5	27	2	11.6	0.1	1.1	20.03	93.1	7.086	47.1764
2022	11	1	5	37	2	11.6	0.1	1.1	18.55	94.3	7.086	43.6382
2022	11	1	5	47	2	11.6	0.1	1.1	18.31	91.6	7.086	43.1664
2022	11	1	5	57	2	11.6	0.1	1.1	18.3	90.9	7.086	43.1665
2022	11	1	6	7	2	11.6	0.1	1.1	19.34	93.9	7.086	45.5253
2022	11	1	6	17	2	11.6	0.1	1.1	18.8	91.2	7.086	44.3459
2022	11	1	6	27	2	11.6	0.1	1.1	18.33	93.1	7.086	43.1665
2022	11	1	6	37	2	11.4	0.1	1.1	17.61	91.6	7.086	41.5153
2022	11	1	6	47	2	11.4	0.1	1.1	18.52	92.8	7.086	43.6383
2022	11	1	6	57	2	11.4	0.1	1.1	18.82	92.7	7.086	44.3459
2022	11	1	7	7	2	11.4	0.1	1.1	19	90.9	7.086	44.8177
2022	11	1	7	17	2	11.4	0.1	1.1	18.16	94.7	7.086	42.6948
2022	11	1	7	27	2	11.4	0.1	1.1	19.24	93.9	7.086	45.2895
2022	11	1	7	37	2	11.4	0.1	1	18.51	91.9	7.086	43.6383
2022	11	1	7	47	2	11.4	0.1	1	18.62	92.5	7.086	43.8742
2022	11	1	7	57	2	11.4	0.1	1	17.61	92.3	7.086	41.5154

Mazourka (0354)

Year	Month	Day	Hour	Minute	Second	Voltage	CellBegin	CellEnd	Speed	Direction	Area	Flow
2022	11	1	8	7	2	11.8	0.1	1	18.52	92.8	7.086	43.6384
2022	11	1	8	17	2	12.4	0.1	1	18.01	91.9	7.086	42.459
2022	11	1	8	27	2	12.6	0.1	1	18.61	88.5	7.086	43.8743
2022	11	1	8	37	2	12.8	0.1	1	18.7	90.9	7.086	44.1102
2022	11	1	8	47	2	12.8	0.1	1	18.94	93.6	7.086	44.5819
2022	11	1	8	57	2	12.8	0.1	1	17.41	92.3	7.086	41.0437
2022	11	1	9	7	2	13	0.1	1.1	18.61	92.2	7.086	43.8742
2022	11	1	9	17	2	13.4	0.1	1.1	18.82	92.7	7.086	44.346
2022	11	1	9	27	2	13.4	0.1	1.1	18.35	94.4	7.086	43.1665
2022	11	1	9	37	2	12.8	0.1	1.1	18.2	90.9	7.086	42.9307
2022	11	1	9	47	2	12.6	0.1	1	19.11	92.1	7.086	45.0537
2022	11	1	9	57	2	13.2	0.1	1.1	17.81	91.6	7.086	41.9872
2022	11	1	10	7	2	14	0.1	1.1	18.33	93.1	7.0921	43.2052
2022	11	1	10	17	2	14.2	0.1	1.1	19.5	90.3	7.0921	46.0383
2022	11	1	10	27	2	14.2	0.1	1.1	18.5	91.2	7.0921	43.6773
2022	11	1	10	37	2	14.2	0.1	1.1	17.95	94.2	7.0921	42.2607
2022	11	1	10	47	2	14.2	0.1	1.1	18.3	90.6	7.0921	43.2051
2022	11	1	10	57	2	13.8	0.1	1.1	18.02	92.9	7.0921	42.4969
2022	11	1	11	7	2	13.8	0.1	1.1	19.74	93.5	7.0982	46.552
2022	11	1	11	17	2	12.8	0.1	1.1	19.18	95.4	7.0982	45.1343
2022	11	1	11	27	2	13.2	0.1	1.1	20.45	97	7.0982	47.97
2022	11	1	11	37	2	13	0.1	1.1	21.02	96	7.0921	49.3436
2022	11	1	11	47	2	13.4	0.1	1.1	20.09	95.4	7.0982	47.261
2022	11	1	11	57	2	14	0.1	1.1	19.18	95.4	7.086	45.0536
2022	11	1	12	7	2	14.2	0.1	1.1	19.66	94.4	7.0982	46.3157
2022	11	1	12	17	2	13.8	0.1	1.1	20.78	97.5	7.0982	48.6787
2022	11	1	12	27	2	14.2	0.1	1.1	21.05	96.8	7.0921	49.3434
2022	11	1	12	37	2	14.2	0.1	1.1	19.39	95.6	7.0982	45.6067
2022	11	1	12	47	2	14.2	0.1	1.1	19.77	97.6	7.0982	46.3156
2022	11	1	12	57	2	13.4	0.1	1.1	19.86	97.2	7.0921	46.5104
2022	11	1	13	7	2	13.8	0.1	1.1	19.74	99	7.1043	46.1205
2022	11	1	13	17	2	13.4	0.1	1.1	20.07	94.9	7.0982	47.2608
2022	11	1	13	27	2	13.4	0.1	1.1	19.85	94	7.086	46.7046
2022	11	1	13	37	2	13.2	0.1	1.1	20.23	96.5	7.0921	47.4547
2022	11	1	13	47	2	13.4	0.1	1.1	19.67	97.6	7.0982	46.0793
2022	11	1	13	57	2	13	0.1	1.1	20.21	98.3	7.0982	47.2609
2022	11	1	14	7	2	12.6	0.1	1.1	20.64	96.7	7.0982	48.4424
2022	11	1	14	17	2	12.4	0.1	1.1	19.57	95	7.0982	46.0794
2022	11	1	14	27	2	12.4	0.1	1.1	20.13	96.6	7.0982	47.2609
2022	11	1	14	37	2	12.2	0.1	1.1	19.9	98.1	7.0921	46.5104
2022	11	1	14	47	2	12.2	0.1	1.1	19.71	96.1	7.0921	46.2743
2022	11	1	14	57	2	12.2	0.1	1.1	19.78	95.2	7.0982	46.552
2022	11	1	15	7	2	13.2	0.1	1.1	20.62	96.1	7.0921	48.3991
2022	11	1	15	17	2	13.2	0.1	1.1	19.68	95.2	7.0921	46.2742
2022	11	1	15	27	2	13.6	0.1	1.1	19.94	98.9	7.0982	46.5518
2022	11	1	15	37	2	13.6	0.1	1.1	19.89	95.5	7.1043	46.8299
2022	11	1	15	47	2	12.8	0.1	1.1	21.47	94.5	7.0921	50.5239
2022	11	1	15	57	2	13.4	0.1	1.1	19.92	96.3	7.0921	46.7464

Mazourka (0354)

Year	Month	Day	Hour	Minute	Second	Voltage	CellBegin	CellEnd	Speed	Direction	Area	Flow
2022	11	1	16	7	2	13.4	0.1	1.1	21.05	96.8	7.0921	49.3434
2022	11	1	16	17	2	13.4	0.1	1.1	19.91	96.1	7.0921	46.7464
2022	11	1	16	27	2	12.6	0.1	1.1	20.62	96.1	7.1043	48.4856
2022	11	1	16	37	2	12	0.1	1.1	20.69	95.3	7.0982	48.6786
2022	11	1	16	47	2	12	0.1	1.1	20.64	96.7	7.0921	48.399
2022	11	1	16	57	2	12	0.1	1.1	19.76	97.3	7.0982	46.3155
2022	11	1	17	7	2	11.8	0.1	1.1	20.12	92.8	7.0982	47.497
2022	11	1	17	17	2	11.8	0.1	1.1	20.83	96.3	7.0982	48.9148
2022	11	1	17	27	2	11.8	0.1	1.1	19.57	97.6	7.0982	45.8429
2022	11	1	17	37	2	11.8	0.1	1.1	19.52	96.5	7.086	45.7609
2022	11	1	17	47	2	11.8	0.1	1.1	20.71	95.8	7.1043	48.722
2022	11	1	17	57	2	11.8	0.1	1.1	19.66	94.4	7.0921	46.2741
2022	11	1	18	7	2	11.8	0.1	1.1	19.64	93.5	7.0921	46.274
2022	11	1	18	17	2	11.8	0.1	1.1	19.88	95.2	7.0921	46.7462
2022	11	1	18	27	2	11.8	0.1	1.1	19.42	96.5	7.0982	45.6065
2022	11	1	18	37	2	11.8	0.1	1.1	20.7	98.1	7.0982	48.4421
2022	11	1	18	47	2	11.8	0.1	1.1	20.53	96.4	7.0982	48.2058
2022	11	1	18	57	2	11.8	0.1	1.1	20.16	94.3	7.0982	47.4969
2022	11	1	19	7	2	11.8	0.1	1.1	20.01	100.1	7.0982	46.5516
2022	11	1	19	17	2	11.8	0.1	1.1	19.78	95.2	7.0982	46.5516
2022	11	1	19	27	2	11.8	0.1	1.1	20.82	96.1	7.0982	48.9146
2022	11	1	19	37	2	11.8	0.1	1.1	20.37	97.3	7.0921	47.6905
2022	11	1	19	47	2	11.8	0.1	1.1	19.76	97.3	7.0921	46.2739
2022	11	1	19	57	2	11.8	0.1	1.1	20.55	99	7.0982	47.9694
2022	11	1	20	7	2	11.8	0.1	1.1	19.85	96.9	7.0982	46.5516
2022	11	1	20	17	2	11.8	0.1	1.1	20.07	97.4	7.0982	47.0241
2022	11	1	20	27	2	11.8	0.1	1.1	20.48	95	7.0982	48.2056
2022	11	1	20	37	2	11.8	0.1	1.1	19.92	96.3	7.0921	46.746
2022	11	1	20	47	2	11.8	0.1	1.1	20.44	98.7	7.0982	47.733
2022	11	1	20	57	2	11.8	0.1	1.1	19.47	95	7.0982	45.8426
2022	11	1	21	7	2	11.8	0.1	1.1	19.8	98.1	7.0982	46.3152
2022	11	1	21	17	2	11.8	0.1	1.1	20.2	95.7	7.0982	47.4967
2022	11	1	21	27	2	11.8	0.1	1.1	20.42	96.2	7.0982	47.9693
2022	11	1	21	37	2	11.8	0.1	1.1	20.7	95.5	7.0982	48.6782
2022	11	1	21	47	2	11.8	0.1	1.1	20.45	97	7.0982	47.9693
2022	11	1	21	57	2	11.6	0.1	1.1	19.4	95.9	7.0982	45.6063
2022	11	1	22	7	2	11.6	0.1	1.1	19.46	97.4	7.0982	45.6063
2022	11	1	22	17	2	11.6	0.1	1.1	20.29	95.4	7.0982	47.733
2022	11	1	22	27	2	11.6	0.1	1.1	20.02	92.6	7.0982	47.2604
2022	11	1	22	37	2	11.6	0.1	1.1	20.27	97.4	7.0982	47.4967
2022	11	1	22	47	2	11.6	0.1	1.1	19.88	95.2	7.0982	46.7878
2022	11	1	22	57	2	11.6	0.1	1.1	20.02	96.3	7.0982	47.0241
2022	11	1	23	7	2	11.6	0.1	1.1	19.48	95.3	7.0982	45.8426
2022	11	1	23	17	2	11.6	0.1	1.1	20.27	97.4	7.0982	47.4967
2022	11	1	23	27	2	11.6	0.1	1.1	19.83	98.7	7.0982	46.3152
2022	11	1	23	37	2	11.6	0.1	1.1	18.82	96.4	7.0982	44.1885
2022	11	1	23	47	2	11.6	0.1	1.1	20.4	95.6	7.0982	47.9693
2022	11	1	23	57	2	11.6	0.1	1.1	20.29	95.4	7.0982	47.733

Mazourka (0354)

Year	Month	Day	Hour	Minute	Second	Voltage	CellBegin	CellEnd	Speed	Direction	Area	Flow
2022	11	2	0	7	2	11.6	0.1	1.1	19.94	96.9	7.0982	46.7878
2022	11	2	0	17	2	11.6	0.1	1.1	19.67	97.6	7.0982	46.0789
2022	11	2	0	27	2	11.6	0.1	1.1	20.18	97.7	7.0982	47.2604
2022	11	2	0	37	2	11.6	0.1	1.1	20.81	95.8	7.0982	48.9145
2022	11	2	0	47	2	11.6	0.1	1.1	19.97	97.5	7.0982	46.7878
2022	11	2	0	57	2	11.6	0.1	1.1	20.59	97.8	7.0921	48.1626
2022	11	2	1	7	2	11.6	0.1	1.1	19.97	97.5	7.0921	46.746
2022	11	2	1	17	2	11.6	0.1	1.1	20.1	98	7.0982	47.0241
2022	11	2	1	27	2	11.6	0.1	1.1	19.62	96.4	7.0921	46.0378
2022	11	2	1	37	2	11.6	0.1	1.1	19.75	94.1	7.0921	46.5099
2022	11	2	1	47	2	11.6	0.1	1.1	20.84	96.6	7.0921	48.8709
2022	11	2	1	57	2	11.6	0.1	1.1	19.46	94.4	7.0921	45.8017
2022	11	2	2	7	2	11.6	0.1	1.1	21.24	96.5	7.0982	49.8598
2022	11	2	2	17	2	11.6	0.1	1.1	19.9	95.8	7.0921	46.7461
2022	11	2	2	27	2	11.6	0.1	1.1	20.06	94.6	7.0982	47.2605
2022	11	2	2	37	2	11.6	0.1	1.1	18.99	95.4	7.0982	44.6611
2022	11	2	2	47	2	11.6	0.1	1.1	20.82	98.3	7.0921	48.6348
2022	11	2	2	57	2	11.6	0.1	1.1	19.28	95.4	7.0921	45.3295
2022	11	2	3	7	2	11.6	0.1	1.1	19.06	97.5	7.0921	44.6212
2022	11	2	3	17	2	11.6	0.1	1.1	19.59	95.6	7.0921	46.0378
2022	11	2	3	27	2	11.6	0.1	1.1	20.27	94.8	7.0921	47.6904
2022	11	2	3	37	2	11.6	0.1	1.1	19.96	97.2	7.0921	46.7461
2022	11	2	3	47	2	11.6	0.1	1.1	19.7	95.8	7.0982	46.3153
2022	11	2	3	57	2	11.6	0.1	1.1	19.49	98	7.0921	45.5656
2022	11	2	4	7	2	11.6	0.1	1.1	19.23	93.3	7.0921	45.3295
2022	11	2	4	17	2	11.4	0.1	1.1	19.5	95.9	7.0921	45.8017
2022	11	2	4	27	2	11.4	0.1	1.1	20.8	95.5	7.0921	48.8709
2022	11	2	4	37	2	11.4	0.1	1.1	19.46	94.4	7.0921	45.8017
2022	11	2	4	47	2	11.4	0.1	1.1	19.63	98.8	7.0982	45.8427
2022	11	2	4	57	2	11.4	0.1	1.1	19.52	98.5	7.0921	45.5656
2022	11	2	5	7	2	11.4	0.1	1.1	19.88	97.8	7.0921	46.51
2022	11	2	5	17	2	11.4	0.1	1.1	19.31	96.2	7.0921	45.3295
2022	11	2	5	27	2	11.4	0.1	1.1	20.22	96.2	7.0921	47.4544
2022	11	2	5	37	2	11.4	0.1	1.1	19.9	95.8	7.0921	46.7461
2022	11	2	5	47	2	11.4	0.1	1.1	19.83	93.2	7.0921	46.7461
2022	11	2	5	57	2	11.4	0.1	1.1	19.9	95.8	7.0921	46.7461
2022	11	2	6	7	2	11.4	0.1	1.1	20.41	95.9	7.0921	47.9266
2022	11	2	6	17	2	11.4	0.1	1.1	20.55	97	7.0921	48.1627
2022	11	2	6	27	2	11.4	0.1	1.1	19.61	96.1	7.0921	46.0379
2022	11	2	6	37	2	11.4	0.1	1.1	20.35	99	7.0921	47.4544
2022	11	2	6	47	2	11.4	0.1	1.1	20.5	95.6	7.0921	48.1627
2022	11	2	6	57	2	11.4	0.1	1.1	19.7	95.8	7.0921	46.274
2022	11	2	7	7	2	11.4	0.1	1.1	20.02	96.3	7.0921	46.9823
2022	11	2	7	17	2	11.4	0.1	1.1	19.88	95.2	7.0921	46.7462
2022	11	2	7	27	2	11.4	0.1	1.1	19.76	97.3	7.0921	46.274
2022	11	2	7	37	2	11.4	0.1	1.1	20.39	97.9	7.0921	47.6906
2022	11	2	7	47	2	11.4	0.1	1.1	19.24	96.9	7.0921	45.0936
2022	11	2	7	57	2	11.4	0.1	1.1	19.14	99	7.0921	44.6214

Mazourka (0354)

Year	Month	Day	Hour	Minute	Second	Voltage	CellBegin	CellEnd	Speed	Direction	Area	Flow
2022	11	2	8	7	2	11.4	0.1	1.1	18.57	97.7	7.0921	43.441
2022	11	2	8	17	2	11.4	0.1	1.1	19.68	95.2	7.0921	46.2741
2022	11	2	8	27	2	11.8	0.1	1.1	19.31	92.1	7.0921	45.5658
2022	11	2	8	37	2	12.4	0.1	1.1	19.94	96.9	7.0921	46.7463
2022	11	2	8	47	2	12.4	0.1	1.1	20.14	96.8	7.0921	47.2184
2022	11	2	8	57	2	12.6	0.1	1.1	19.06	97.5	7.0921	44.6214
2022	11	2	9	7	2	12.6	0.1	1.1	19.38	95.3	7.0921	45.5658
2022	11	2	9	17	2	12.6	0.1	1.1	20.23	96.5	7.0921	47.4545
2022	11	2	9	27	2	12.4	0.1	1.1	20	95.7	7.0921	46.9824
2022	11	2	9	37	2	13.2	0.1	1.1	20.48	95	7.0921	48.1628
2022	11	2	9	47	2	12.6	0.1	1.1	20.21	98.3	7.0921	47.2184
2022	11	2	9	57	2	13.2	0.1	1.1	20.33	96.5	7.0921	47.6906
2022	11	2	10	7	2	13	0.1	1.1	20.28	95.1	7.0921	47.6906
2022	11	2	10	17	2	13	0.1	1.1	18.63	96.8	7.0921	43.677
2022	11	2	10	27	2	13.6	0.1	1.1	20	95.7	7.0921	46.9823
2022	11	2	10	37	2	13	0.1	1.1	19.49	98	7.0921	45.5658
2022	11	2	10	47	2	13.6	0.1	1.1	19.46	97.4	7.0921	45.5657
2022	11	2	10	57	2	13.8	0.1	1.1	19.7	95.8	7.0982	46.3153
2022	11	2	11	7	2	13.8	0.1	1.1	20.05	94	7.0921	47.2183
2022	11	2	11	17	2	13.6	0.1	1.1	20.88	97.4	7.0921	48.8709
2022	11	2	11	27	2	13.6	0.1	1.1	20.23	93.1	7.0921	47.6905
2022	11	2	11	37	2	13.6	0.1	1.1	19.88	95.2	7.0921	46.7461
2022	11	2	11	47	2	13.6	0.1	1.1	19.69	97.9	7.0921	46.0378
2022	11	2	11	57	2	13.6	0.1	1.1	20.28	95.1	7.0921	47.6904
2022	11	2	12	7	2	13.6	0.1	1.1	20.5	95.6	7.0921	48.1626
2022	11	2	12	17	2	13.8	0.1	1.1	19.85	96.9	7.0921	46.51
2022	11	2	12	27	2	13.6	0.1	1.1	19.48	95.3	7.0921	45.8017
2022	11	2	12	37	2	13.6	0.1	1.1	19.46	97.4	7.0921	45.5656
2022	11	2	12	47	2	13.6	0.1	1.1	19.68	95.2	7.0921	46.2739
2022	11	2	12	57	2	13.6	0.1	1.1	19.7	95.8	7.0921	46.2738
2022	11	2	13	7	2	13.6	0.1	1.1	19.76	94.6	7.0921	46.5099
2022	11	2	13	17	2	13.6	0.1	1.1	20.79	95.2	7.0921	48.8708
2022	11	2	13	27	2	13.6	0.1	1.1	20	95.7	7.086	46.9401
2022	11	2	13	37	2	13.6	0.1	1.1	19.75	94.1	7.086	46.4684
2022	11	2	13	47	2	13.6	0.1	1.1	19.67	95	7.086	46.2325
2022	11	2	13	57	2	13.6	0.1	1.1	19.28	95.4	7.086	45.289
2022	11	2	14	7	2	13.6	0.1	1.1	20.73	96.4	7.086	48.5913
2022	11	2	14	17	2	13.6	0.1	1.1	20.08	95.1	7.086	47.176
2022	11	2	14	27	2	13.6	0.1	1.1	19.01	96	7.086	44.5813
2022	11	2	14	37	2	13.6	0.1	1.1	19.35	97.1	7.086	45.289
2022	11	2	14	47	2	13.6	0.1	1.1	20.58	95	7.0799	48.3121
2022	11	2	14	57	2	13.6	0.1	1.1	19.34	93.6	7.086	45.5249
2022	11	2	15	7	2	13.6	0.1	1.1	20.32	98.5	7.0799	47.3695
2022	11	2	15	17	2	13.6	0.1	1.1	19.38	95.3	7.0799	45.4841
2022	11	2	15	27	2	13.2	0.1	1.1	19.39	95.6	7.0799	45.4842
2022	11	2	15	37	2	13.6	0.1	1.1	19.62	96.4	7.0799	45.9555
2022	11	2	15	47	2	13.6	0.1	1.1	19.57	97.6	7.0799	45.7199
2022	11	2	15	57	2	13.6	0.1	1.1	19.56	97.3	7.0799	45.7199

Mazourka (0354)

Year	Month	Day	Hour	Minute	Second	Voltage	CellBegin	CellEnd	Speed	Direction	Area	Flow
2022	11	2	16	7	2	13.6	0.1	1.1	20.14	96.8	7.0799	47.1339
2022	11	2	16	17	2	13.6	0.1	1.1	19.35	97.1	7.0799	45.2485
2022	11	2	16	27	2	13.6	0.1	1.1	19.66	94.4	7.0799	46.1912
2022	11	2	16	37	2	13.6	0.1	1.1	19.82	96.4	7.0738	46.3853
2022	11	2	16	47	2	13.6	0.1	1.1	19.7	95.8	7.0738	46.1498
2022	11	2	16	57	2	12.8	0.1	1.1	19.65	99.1	7.0738	45.6789
2022	11	2	17	7	2	12	0.1	1.1	19.76	97.3	7.0738	46.1498
2022	11	2	17	17	2	11.8	0.1	1.1	19.84	99	7.0738	46.1498
2022	11	2	17	27	2	11.8	0.1	1.1	19.65	97	7.0738	45.9143
2022	11	2	17	37	2	11.8	0.1	1.1	19.93	96.6	7.0738	46.6207
2022	11	2	17	47	2	11.8	0.1	1.1	19.4	95.9	7.0738	45.4434
2022	11	2	17	57	2	11.8	0.1	1.1	19.97	97.5	7.0738	46.6207
2022	11	2	18	7	2	11.8	0.1	1.1	20.35	97.1	7.0738	47.5625
2022	11	2	18	17	2	11.8	0.1	1.1	19.48	95.3	7.0738	45.6788
2022	11	2	18	27	2	11.8	0.1	1.1	19.4	95.9	7.0677	45.4026
2022	11	2	18	37	2	11.8	0.1	1.1	19.03	96.6	7.0738	44.5015
2022	11	2	18	47	2	11.8	0.1	1.1	20	95.7	7.0738	46.8561
2022	11	2	18	57	2	11.8	0.1	1.1	19.7	95.8	7.0738	46.1497
2022	11	2	19	7	2	11.8	0.1	1.1	19.16	94.5	7.0738	44.9724
2022	11	2	19	17	2	11.8	0.1	1.1	20.14	96.8	7.0738	47.0915
2022	11	2	19	27	2	11.8	0.1	1.1	19.33	96.5	7.0677	45.1673
2022	11	2	19	37	2	11.8	0.1	1.1	19.59	95.6	7.0677	45.873
2022	11	2	19	47	2	11.8	0.1	1.1	19.97	97.5	7.0616	46.537
2022	11	2	19	57	2	11.8	0.1	1.1	19.73	96.7	7.0616	46.0669
2022	11	2	20	7	2	11.8	0.1	1.1	19.87	97.5	7.0555	46.2603
2022	11	2	20	17	2	11.8	0.1	1.1	19.88	97.8	7.0555	46.2603
2022	11	2	20	27	2	11.6	0.1	1.1	19.06	97.5	7.0555	44.3817
2022	11	2	20	37	2	11.6	0.1	1.1	19.92	96.3	7.0555	46.4952
2022	11	2	20	47	2	11.6	0.1	1.1	19.57	97.6	7.0555	45.5559
2022	11	2	20	57	2	11.6	0.1	1.1	19.88	95.2	7.0555	46.4952
2022	11	2	21	7	2	11.6	0.1	1.1	19.22	98.7	7.0494	44.5765
2022	11	2	21	17	2	11.6	0.1	1.1	20.42	96.2	7.0494	47.6264
2022	11	2	21	27	2	11.6	0.1	1.1	19.22	98.7	7.0555	44.6166
2022	11	2	21	37	2	11.6	0.1	1.1	20.11	96	7.0555	46.9648
2022	11	2	21	47	2	11.6	0.1	1.1	20.7	95.5	7.0494	48.3303
2022	11	2	21	57	2	11.6	0.1	1.1	19.65	97	7.0555	45.7908
2022	11	2	22	7	2	11.6	0.1	1.1	20.26	94.2	7.0494	47.3919
2022	11	2	22	17	2	11.6	0.1	1.1	19.48	95.3	7.0494	45.515
2022	11	2	22	27	2	11.6	0.1	1.1	19.64	93.5	7.0494	45.9842
2022	11	2	22	37	2	11.6	0.1	1.1	19.9	95.8	7.0555	46.4953
2022	11	2	22	47	2	11.6	0.1	1.1	19.47	95	7.0494	45.515
2022	11	2	22	57	2	11.6	0.1	1.1	19.02	96.3	7.0494	44.342
2022	11	2	23	7	2	11.6	0.1	1.1	20.35	97.1	7.0555	47.4346
2022	11	2	23	17	2	11.6	0.1	1.1	19.83	96.7	7.0555	46.2605
2022	11	2	23	27	2	11.6	0.1	1.1	19.65	97	7.0555	45.7909
2022	11	2	23	37	2	11.6	0.1	1.1	18.93	96.7	7.0555	44.1471
2022	11	2	23	47	2	11.6	0.1	1.1	19.65	97	7.0555	45.7909
2022	11	2	23	57	2	11.6	0.1	1.1	19.42	96.5	7.0555	45.3213

Mazourka (0354)

Year	Month	Day	Hour	Minute	Second	Voltage	CellBegin	CellEnd	Speed	Direction	Area	Flow
2022	11	3	0	7	2	11.6	0.1	1.1	20.26	94.2	7.0555	47.4347
2022	11	3	0	17	2	11.6	0.1	1.1	18.44	97.2	7.0616	43.0117
2022	11	3	0	27	2	11.6	0.1	1.1	19.89	95.5	7.0616	46.5373
2022	11	3	0	37	2	11.6	0.1	1.1	19.88	97.8	7.0616	46.3023
2022	11	3	0	47	2	11.6	0.1	1.1	19.59	95.6	7.0616	45.8322
2022	11	3	0	57	2	11.6	0.1	1.1	20.11	96	7.0616	47.0074
2022	11	3	1	7	2	11.6	0.1	1.1	19.94	93.7	7.0616	46.7724
2022	11	3	1	17	2	11.6	0.1	1.1	20.26	94.2	7.0616	47.4775
2022	11	3	1	27	2	11.6	0.1	1.1	19.81	96.1	7.0677	46.3439
2022	11	3	1	37	2	11.6	0.1	1.1	19.77	94.9	7.0616	46.3023
2022	11	3	1	47	2	11.6	0.1	1.1	19.26	97.5	7.0616	44.8921
2022	11	3	1	57	2	11.6	0.1	1.1	19.72	96.4	7.0616	46.0673
2022	11	3	2	7	2	11.6	0.1	1.1	19.77	97.6	7.0616	46.0673
2022	11	3	2	17	2	11.6	0.1	1.1	20.23	96.5	7.0616	47.2425
2022	11	3	2	27	2	11.6	0.1	1.1	20.27	97.4	7.0616	47.2425
2022	11	3	2	37	2	11.6	0.1	1.1	19.98	97.8	7.0616	46.5374
2022	11	3	2	47	2	11.6	0.1	1.1	19.98	97.8	7.0616	46.5375
2022	11	3	2	57	2	11.6	0.1	1.1	18.87	94.9	7.0616	44.1871
2022	11	3	3	7	2	11.6	0.1	1.1	20.22	96.2	7.0677	47.285
2022	11	3	3	17	2	11.6	0.1	1.1	19.28	95.1	7.0677	45.1678
2022	11	3	3	27	2	11.6	0.1	1.1	19.8	95.8	7.0616	46.3024
2022	11	3	3	37	2	11.6	0.1	1.1	19.91	96.1	7.0677	46.5793
2022	11	3	3	47	2	11.6	0.1	1.1	20.21	96	7.0677	47.2851
2022	11	3	3	57	2	11.6	0.1	1.1	18.84	97	7.0677	43.9916
2022	11	3	4	7	2	11.6	0.1	1.1	19.77	94.9	7.0677	46.3441
2022	11	3	4	17	2	11.6	0.1	1.1	20.34	98.8	7.0616	47.2427
2022	11	3	4	27	2	11.6	0.1	1.1	20.31	95.9	7.0616	47.4777
2022	11	3	4	37	2	11.6	0.1	1.1	19.24	93.9	7.0677	45.1679
2022	11	3	4	47	2	11.4	0.1	1.1	20.69	97.8	7.0677	48.2261
2022	11	3	4	57	2	11.4	0.1	1.1	18.55	94	7.0677	43.5211
2022	11	3	5	7	2	11.4	0.1	1.1	20.69	95.3	7.0677	48.4614
2022	11	3	5	17	2	11.4	0.1	1.1	19.37	94.7	7.0677	45.4032
2022	11	3	5	27	2	11.4	0.1	1.1	20.01	96	7.0677	46.8147
2022	11	3	5	37	2	11.4	0.1	1	19.64	93.5	7.0677	46.1089
2022	11	3	5	47	2	11.4	0.1	1	20.07	94.9	7.0677	47.0499
2022	11	3	5	57	2	11.4	0.1	1	19.81	98.4	7.0677	46.109
2022	11	3	6	7	2	11.4	0.1	1	19.77	97.6	7.0677	46.109
2022	11	3	6	17	2	11.4	0.1	1	18.37	97.8	7.0677	42.8155
2022	11	3	6	27	2	11.4	0.1	1	18.81	96.1	7.0677	43.9918
2022	11	3	6	37	2	11.4	0.1	1	18.81	96.1	7.0677	43.9918
2022	11	3	6	47	2	11.4	0.1	1	20.27	99.4	7.0677	47.05
2022	11	3	6	57	2	11.4	0.1	1	19.55	99.1	7.0677	45.4033
2022	11	3	7	7	2	11.4	0.1	1	20.97	94.7	7.0677	49.1673
2022	11	3	7	17	2	11.4	0.1	1	19.91	96.1	7.0677	46.5796
2022	11	3	7	27	2	11.4	0.1	1	19.37	94.7	7.0677	45.4034
2022	11	3	7	37	2	11.4	0.1	1	19.91	96.1	7.0738	46.6214
2022	11	3	7	47	2	11.4	0.1	1	20.17	94.8	7.0677	47.2854
2022	11	3	7	57	2	11.4	0.1	1	19.45	97.1	7.0677	45.4034

Mazourka (0354)

Year	Month	Day	Hour	Minute	Second	Voltage	CellBegin	CellEnd	Speed	Direction	Area	Flow
2022	11	3	8	7	2	11.6	0.1	1	19.71	96.1	7.0677	46.1092
2022	11	3	8	17	2	12.2	0.1	1	20.06	94.3	7.0677	47.0502
2022	11	3	8	27	2	12.4	0.1	1	19.72	96.4	7.0677	46.1092
2022	11	3	8	37	2	12.6	0.1	1	20.51	95.9	7.0738	48.0343
2022	11	3	8	47	2	12.8	0.1	1	20.07	94.9	7.0738	47.0924
2022	11	3	8	57	2	12.8	0.1	1	19.42	96.5	7.0738	45.4442
2022	11	3	9	7	2	12.8	0.1	1	19.81	98.4	7.0738	46.1505
2022	11	3	9	17	2	13	0.1	1	19.56	102.4	7.0738	44.9732
2022	11	3	9	27	2	13.4	0.1	1	19.51	96.2	7.0738	45.6796
2022	11	3	9	37	2	13.8	0.1	1	20.07	94.9	7.0738	47.0924
2022	11	3	9	47	2	13.8	0.1	1	20.55	97	7.0738	48.0342
2022	11	3	9	57	2	13.8	0.1	1	20.41	95.9	7.0738	47.7988
2022	11	3	10	7	2	13.8	0.1	1	20.37	94.8	7.0799	47.8416
2022	11	3	10	17	2	13.8	0.1	1	20.22	96.2	7.0799	47.3703
2022	11	3	10	27	2	14	0.1	1	19.92	96.3	7.0799	46.6632
2022	11	3	10	37	2	13.8	0.1	1	20.39	95.3	7.0799	47.8416
2022	11	3	10	47	2	13.8	0.1	1	19.69	95.5	7.0799	46.1919
2022	11	3	10	57	2	13.8	0.1	1	21.43	92.9	7.0738	50.3888
2022	11	3	11	7	2	14	0.1	1	20.03	96.6	7.0799	46.8989
2022	11	3	11	17	2	13.8	0.1	1	19.69	95.5	7.0799	46.1918
2022	11	3	11	27	2	13.8	0.1	1	20.22	96.2	7.0799	47.3702
2022	11	3	11	37	2	13.8	0.1	1	19.56	97.3	7.0799	45.7205
2022	11	3	11	47	2	13.8	0.1	1	20.26	94.2	7.0799	47.6059
2022	11	3	11	57	2	13.8	0.1	1	20.34	93.7	7.0799	47.8415
2022	11	3	12	7	2	13.8	0.1	1	19.65	94.1	7.086	46.2332
2022	11	3	12	17	2	13.8	0.1	1	19.3	95.9	7.0799	45.2491
2022	11	3	12	27	2	13.8	0.1	1	20.14	93.7	7.0799	47.3702
2022	11	3	12	37	2	13.8	0.1	1	19.71	96.1	7.0799	46.1918
2022	11	3	12	47	2	13.8	0.1	1	20.51	95.9	7.0799	48.0772
2022	11	3	12	57	2	13.8	0.1	1	20.72	96.1	7.086	48.592
2022	11	3	13	7	2	13.8	0.1	1	19.28	95.1	7.0799	45.2491
2022	11	3	13	17	2	13.8	0.1	1	19.62	96.4	7.0799	45.9561
2022	11	3	13	27	2	13.8	0.1	1	19.67	97.6	7.0799	45.9561
2022	11	3	13	37	2	13.8	0.1	1	19.5	95.9	7.0799	45.7205
2022	11	3	13	47	2	13.8	0.1	1	20.33	96.5	7.0799	47.6059
2022	11	3	13	57	2	13.8	0.1	1	19.58	95.3	7.0799	45.9562
2022	11	3	14	7	2	13.8	0.1	1	20.54	93.6	7.086	48.3562
2022	11	3	14	17	2	13.8	0.1	1	19.8	91.2	7.0799	46.6632
2022	11	3	14	27	2	13.8	0.1	1	19.67	95	7.086	46.2332
2022	11	3	14	37	2	13.8	0.1	1	18.34	97.2	7.0799	42.8924
2022	11	3	14	47	2	13.8	0.1	1	19.83	93.2	7.0799	46.6632
2022	11	3	14	57	2	13.8	0.1	1	20.01	96	7.086	46.9409
2022	11	3	15	7	2	13.8	0.1	1	20.33	96.5	7.0799	47.6059
2022	11	3	15	17	2	13.8	0.1	1	20.24	93.7	7.0799	47.6059
2022	11	3	15	27	2	14	0.1	1	19.18	95.4	7.0799	45.0135
2022	11	3	15	37	2	14	0.1	1	19.7	98.2	7.0799	45.9563
2022	11	3	15	47	2	14	0.1	1	19.72	96.4	7.0799	46.192
2022	11	3	15	57	2	14	0.1	1	19.72	96.4	7.0799	46.192

Mazourka (0354)

Year	Month	Day	Hour	Minute	Second	Voltage	CellBegin	CellEnd	Speed	Direction	Area	Flow
2022	11	3	16	7	2	14	0.1	1	20.48	97.6	7.0799	47.8417
2022	11	3	16	17	2	13.6	0.1	1	19.77	97.6	7.0799	46.192
2022	11	3	16	27	2	13.6	0.1	1	19.37	95	7.0799	45.485
2022	11	3	16	37	2	13.6	0.1	1	19.86	94.6	7.0799	46.6633
2022	11	3	16	47	2	13.6	0.1	1	19.96	94.6	7.0799	46.899
2022	11	3	16	57	2	13.6	0.1	1	19.32	98.6	7.0799	45.0136
2022	11	3	17	7	2	12.8	0.1	1	19.89	95.5	7.0738	46.6215
2022	11	3	17	17	2	12	0.1	1	19.63	98.8	7.0738	45.6796
2022	11	3	17	27	2	11.8	0.1	1	19.3	95.9	7.0738	45.2087
2022	11	3	17	37	2	11.8	0.1	1	20.01	96	7.0738	46.8569
2022	11	3	17	47	2	11.8	0.1	1	20.63	96.4	7.0738	48.2697
2022	11	3	17	57	2	11.8	0.1	1	19.35	94.1	7.0738	45.4441
2022	11	3	18	7	2	11.8	0.1	1	20.39	95.3	7.0738	47.7988
2022	11	3	18	17	2	11.8	0.1	1	19.3	95.9	7.0738	45.2087
2022	11	3	18	27	2	11.8	0.1	1	19.26	94.5	7.0738	45.2087
2022	11	3	18	37	2	11.8	0.1	1	20.42	96.2	7.0738	47.7987
2022	11	3	18	47	2	11.8	0.1	1	20.47	94.8	7.0738	48.0342
2022	11	3	18	57	2	11.8	0.1	1	18.99	98.2	7.0738	44.2668
2022	11	3	19	7	2	11.8	0.1	1	20.01	96	7.0738	46.8568
2022	11	3	19	17	2	11.8	0.1	1	19.33	96.5	7.0738	45.2086
2022	11	3	19	27	2	11.8	0.1	1	20.3	99.9	7.0738	47.0923
2022	11	3	19	37	2	11.8	0.1	1	19.79	99.9	7.0738	45.915
2022	11	3	19	47	2	11.8	0.1	1	19.69	97.9	7.0738	45.915
2022	11	3	19	57	2	11.8	0.1	1	20.17	97.4	7.0738	47.0923
2022	11	3	20	7	2	11.8	0.1	1	19.79	97.8	7.0738	46.1504
2022	11	3	20	17	2	11.8	0.1	1	19.61	96.1	7.0738	45.915
2022	11	3	20	27	2	11.8	0.1	1	19.76	99.3	7.0738	45.915
2022	11	3	20	37	2	11.8	0.1	1	20.35	97.1	7.0738	47.5632
2022	11	3	20	47	2	11.8	0.1	1	19.28	97.8	7.0738	44.9731
2022	11	3	20	57	2	11.8	0.1	1	20.06	99.2	7.0738	46.6213
2022	11	3	21	7	2	11.8	0.1	1	19.65	97	7.0738	45.915
2022	11	3	21	17	2	11.8	0.1	1	20.5	95.6	7.0738	48.0341
2022	11	3	21	27	2	11.6	0.1	1	20.1	98	7.0738	46.8568
2022	11	3	21	37	2	11.6	0.1	1	19.03	96.6	7.0738	44.5022
2022	11	3	21	47	2	11.6	0.1	1	20.27	97.4	7.0738	47.3278
2022	11	3	21	57	2	11.6	0.1	1	19.86	97.2	7.0738	46.3859
2022	11	3	22	7	2	11.6	0.1	1	19.93	98.7	7.0738	46.3859
2022	11	3	22	17	2	11.6	0.1	1	19.04	96.9	7.0738	44.5023
2022	11	3	22	27	2	11.6	0.1	1	19.5	95.9	7.0738	45.6796
2022	11	3	22	37	2	11.6	0.1	1	19.8	95.8	7.0738	46.386
2022	11	3	22	47	2	11.6	0.1	1	19.99	95.5	7.0738	46.8569
2022	11	3	22	57	2	11.6	0.1	1	20.01	96	7.0738	46.8569
2022	11	3	23	7	2	11.6	0.1	1	19.92	96.3	7.0738	46.6215
2022	11	3	23	17	2	11.6	0.1	1	19.16	97.5	7.0738	44.7378
2022	11	3	23	27	2	11.6	0.1	1	19.83	96.7	7.0738	46.3861
2022	11	3	23	37	2	11.6	0.1	1	19.19	95.7	7.0738	44.9733
2022	11	3	23	47	2	11.6	0.1	1	20.07	97.4	7.0738	46.857
2022	11	3	23	57	2	11.6	0.1	1	20.01	96	7.0738	46.857

Mazourka (0354)

Year	Month	Day	Hour	Minute	Second	Voltage	CellBegin	CellEnd	Speed	Direction	Area	Flow
2022	11	4	0	7	2	11.6	0.1	1	19.83	96.7	7.0738	46.3861
2022	11	4	0	17	2	11.6	0.1	1	20.93	96.3	7.0738	48.9762
2022	11	4	0	27	2	11.6	0.1	1	19.1	96	7.0738	44.7379
2022	11	4	0	37	2	11.6	0.1	1	19.79	97.8	7.0677	46.1093
2022	11	4	0	47	2	11.6	0.1	1	19.98	101.3	7.0677	46.1093
2022	11	4	0	57	2	11.6	0.1	1	19.5	95.9	7.0677	45.6388
2022	11	4	1	7	2	11.6	0.1	1	19.05	97.2	7.0738	44.5025
2022	11	4	1	17	2	11.6	0.1	1	19.42	96.5	7.0677	45.4036
2022	11	4	1	27	2	11.6	0.1	1	20.03	98.6	7.0677	46.5799
2022	11	4	1	37	2	11.6	0.1	1	19.37	99.5	7.0677	44.9331
2022	11	4	1	47	2	11.6	0.1	1	20.49	97.9	7.0677	47.7562
2022	11	4	1	57	2	11.6	0.1	1	20.02	96.3	7.0677	46.8152
2022	11	4	2	7	2	11.6	0.1	1	19.87	97.5	7.0677	46.3447
2022	11	4	2	17	2	11.6	0.1	1	20.71	95.8	7.0677	48.462
2022	11	4	2	27	2	11.6	0.1	1	19.97	94.9	7.0677	46.8152
2022	11	4	2	37	2	11.6	0.1	1	19.95	100.7	7.0677	46.1095
2022	11	4	2	47	2	11.6	0.1	1	19.37	99.5	7.0677	44.9332
2022	11	4	2	57	2	11.6	0.1	1	20.07	99.5	7.0677	46.58
2022	11	4	3	7	2	11.6	0.1	1	19.42	96.5	7.0677	45.4038
2022	11	4	3	17	2	11.6	0.1	1	20.1	95.7	7.0677	47.0506
2022	11	4	3	27	2	11.6	0.1	1	19.44	96.8	7.0677	45.4038
2022	11	4	3	37	2	11.6	0.1	1	19.25	97.2	7.0677	44.9333
2022	11	4	3	47	2	11.6	0.1	1	20.17	94.8	7.0677	47.2859
2022	11	4	3	57	2	11.6	0.1	1	19.42	96.5	7.0677	45.4039
2022	11	4	4	7	2	11.6	0.1	1	20.23	96.5	7.0677	47.2859
2022	11	4	4	17	2	11.6	0.1	1	19.87	97.5	7.0677	46.3449
2022	11	4	4	27	2	11.6	0.1	1	19.57	95	7.0677	45.8744
2022	11	4	4	37	2	11.6	0.1	1	19.38	95.3	7.0677	45.4039
2022	11	4	4	47	2	11.6	0.1	1	19.83	98.7	7.0677	46.1097
2022	11	4	4	57	2	11.6	0.1	1	19.9	95.8	7.0677	46.5802
2022	11	4	5	7	2	11.6	0.1	1	19.18	95.1	7.0677	44.9335
2022	11	4	5	17	2	11.4	0.1	1	19.67	95	7.0677	46.1097
2022	11	4	5	27	2	11.4	0.1	1	20.11	96	7.0677	47.0508
2022	11	4	5	37	2	11.4	0.1	1	19.67	95	7.0677	46.1098
2022	11	4	5	47	2	11.4	0.1	1	20.81	95.8	7.0677	48.6976
2022	11	4	5	57	2	11.4	0.1	1	19.7	98.2	7.0677	45.8746
2022	11	4	6	7	2	11.4	0.1	1	19.88	97.8	7.0677	46.3451
2022	11	4	6	17	2	11.4	0.1	1	19.35	97.1	7.0616	45.1283
2022	11	4	6	27	2	11.4	0.1	1	20.17	97.4	7.0677	47.0509
2022	11	4	6	37	2	11.4	0.1	1	19.38	97.7	7.0677	45.1689
2022	11	4	6	47	2	11.4	0.1	1	19.53	98.8	7.0677	45.4041
2022	11	4	6	57	2	11.4	0.1	1	20.64	96.7	7.0677	48.2272
2022	11	4	7	7	2	11.4	0.1	1	19.04	99.1	7.0677	44.2279
2022	11	4	7	17	2	11.4	0.1	1	19.51	96.2	7.0677	45.6395
2022	11	4	7	27	2	11.4	0.1	1	20.13	96.6	7.0677	47.051
2022	11	4	7	37	2	11.4	0.1	1	20.08	97.7	7.0616	46.7737
2022	11	4	7	47	2	11.4	0.1	1	19.25	99.3	7.0677	44.6985
2022	11	4	7	57	2	11.4	0.1	1	19.91	98.4	7.0677	46.3453

Mazourka (0354)

Year	Month	Day	Hour	Minute	Second	Voltage	CellBegin	CellEnd	Speed	Direction	Area	Flow
2022	11	4	8	7	2	11.6	0.1	1	20.1	98	7.0677	46.8158
2022	11	4	8	17	2	12.2	0.1	1	19.68	95.2	7.0677	46.1101
2022	11	4	8	27	2	12.6	0.1	1	19.39	98	7.0677	45.169
2022	11	4	8	37	2	12.8	0.1	1	19.06	97.5	7.0677	44.4633
2022	11	4	8	47	2	12.8	0.1	1	20.51	98.1	7.0677	47.7568
2022	11	4	8	57	2	12.8	0.1	1	19.88	97.8	7.0677	46.3453
2022	11	4	9	7	2	13	0.1	1	19.56	97.3	7.0677	45.6395
2022	11	4	9	17	2	13.2	0.1	1	20.91	99.9	7.0677	48.4626
2022	11	4	9	27	2	13.8	0.1	1	19.62	96.4	7.0677	45.8748
2022	11	4	9	37	2	13.8	0.1	1	19.02	96.3	7.0677	44.4632
2022	11	4	9	47	2	13.8	0.1	1	19.79	95.5	7.0677	46.3452
2022	11	4	9	57	2	13.8	0.1	1	19.06	97.5	7.0677	44.4632
2022	11	4	10	7	2	13.8	0.1	1	19.3	98.3	7.0738	44.974
2022	11	4	10	17	2	13.8	0.1	1	19.89	99.8	7.0738	46.1513
2022	11	4	10	27	2	13.8	0.1	1	20.54	98.7	7.0677	47.7567
2022	11	4	10	37	2	13.8	0.1	1	19.06	97.5	7.0738	44.5031
2022	11	4	10	47	2	13.8	0.1	1	19.16	97.5	7.0677	44.6984
2022	11	4	10	57	2	13.8	0.1	1	20.59	97.8	7.0738	48.0351
2022	11	4	11	7	2	13.8	0.1	1	19.7	98.2	7.0738	45.9158
2022	11	4	11	17	2	13.8	0.1	1	20.12	98.6	7.0738	46.8577
2022	11	4	11	27	2	13.8	0.1	1	20.29	99.6	7.0738	47.0931
2022	11	4	11	37	2	13.8	0.1	1	18.89	98.2	7.0738	44.032
2022	11	4	11	47	2	13.8	0.1	1	20.17	97.4	7.0738	47.0931
2022	11	4	11	57	2	13.8	0.1	1	19.61	96.1	7.0738	45.9159
2022	11	4	12	7	2	13.8	0.1	1	19.39	98	7.0738	45.2094
2022	11	4	12	17	2	13.8	0.1	1	19.69	95.5	7.0738	46.1512
2022	11	4	12	27	2	13.6	0.1	1	20.75	100.6	7.0738	48.035
2022	11	4	12	37	2	13.6	0.1	1	20.62	100.1	7.0738	47.7996
2022	11	4	12	47	2	13.6	0.1	1	20.42	100.2	7.0738	47.3286
2022	11	4	12	57	2	13.6	0.1	1	20.59	95.3	7.0738	48.2704
2022	11	4	13	7	2	13.6	0.1	1	19.73	96.7	7.0738	46.1512
2022	11	4	13	17	2	13.6	0.1	1	20.39	99.6	7.0738	47.3286
2022	11	4	13	27	2	13.6	0.1	1	20.21	96	7.0738	47.3285
2022	11	4	13	37	2	13.6	0.1	1	19.62	96.4	7.0738	45.9158
2022	11	4	13	47	2	13.6	0.1	1	18.8	95.8	7.0738	44.032
2022	11	4	13	57	2	13.6	0.1	1	19.38	97.7	7.0738	45.2093
2022	11	4	14	7	2	13.6	0.1	1	20.31	95.9	7.0738	47.5641
2022	11	4	14	17	2	13.6	0.1	1	19.76	97.3	7.0677	46.1099
2022	11	4	14	27	2	13.6	0.1	1	19.77	97.6	7.0738	46.1512
2022	11	4	14	37	2	13.6	0.1	1	19.55	97.1	7.0738	45.6803
2022	11	4	14	47	2	13.4	0.1	1	19.97	94.9	7.0677	46.8156
2022	11	4	14	57	2	13.4	0.1	1	20.07	97.4	7.0738	46.8576
2022	11	4	15	7	2	13.4	0.1	1	19.09	100	7.0738	44.2675
2022	11	4	15	17	2	13.4	0.1	1	18.75	97.4	7.0738	43.7966
2022	11	4	15	27	2	13.4	0.1	1	19.85	96.9	7.0738	46.3867
2022	11	4	15	37	2	13.4	0.1	1	19.42	98.6	7.0738	45.2094
2022	11	4	15	47	2	13.4	0.1	1	19.21	98.4	7.0677	44.6984
2022	11	4	15	57	2	13.4	0.1	1	19.71	98.5	7.0738	45.9159

Mazourka (0354)

Year	Month	Day	Hour	Minute	Second	Voltage	CellBegin	CellEnd	Speed	Direction	Area	Flow
2022	11	4	16	7	2	13.4	0.1	1	19.42	98.6	7.0738	45.2095
2022	11	4	16	17	2	13.4	0.1	1	20.11	98.3	7.0677	46.8157
2022	11	4	16	27	2	13.4	0.1	1	20.16	99.1	7.0677	46.8157
2022	11	4	16	37	2	12.4	0.1	1	19.9	95.8	7.0677	46.5804
2022	11	4	16	47	2	12.4	0.1	1	20.53	96.4	7.0677	47.9919
2022	11	4	16	57	2	12	0.1	1	19.4	98.3	7.0677	45.1688
2022	11	4	17	7	2	11.8	0.1	1	19.62	98.5	7.0677	45.6393
2022	11	4	17	17	2	11.8	0.1	1	18.61	100.5	7.0677	43.0515
2022	11	4	17	27	2	11.8	0.1	1	20.04	96.9	7.0677	46.8156
2022	11	4	17	37	2	11.8	0.1	1	20.07	99.5	7.0677	46.5803
2022	11	4	17	47	2	11.8	0.1	1	19.27	94.8	7.0677	45.1688
2022	11	4	17	57	2	11.8	0.1	1	19.83	98.7	7.0677	46.1098
2022	11	4	18	7	2	11.8	0.1	1	19.99	95.5	7.0677	46.8155
2022	11	4	18	17	2	11.8	0.1	1	19.32	98.6	7.0677	44.9335
2022	11	4	18	27	2	11.8	0.1	1	20.24	96.8	7.0677	47.286
2022	11	4	18	37	2	11.8	0.1	1	19.73	98.7	7.0677	45.8745
2022	11	4	18	47	2	11.8	0.1	1	19.72	96.4	7.0677	46.1097
2022	11	4	18	57	2	11.8	0.1	1	19.28	97.8	7.0677	44.9334
2022	11	4	19	7	2	11.8	0.1	1	19.36	97.4	7.0677	45.1687
2022	11	4	19	17	2	11.8	0.1	1	20.64	96.7	7.0677	48.227
2022	11	4	19	27	2	11.8	0.1	1	19.21	98.4	7.0677	44.6981
2022	11	4	19	37	2	11.8	0.1	1	20.19	99.7	7.0677	46.8154
2022	11	4	19	47	2	11.8	0.1	1	19.24	93.9	7.0677	45.1686
2022	11	4	19	57	2	11.8	0.1	1	18.94	99.1	7.0677	43.9924
2022	11	4	20	7	2	11.8	0.1	1	20.52	96.2	7.0677	47.9917
2022	11	4	20	17	2	11.8	0.1	1	21.37	99.2	7.0677	49.6384
2022	11	4	20	27	2	11.8	0.1	1	19.42	96.5	7.0677	45.4039
2022	11	4	20	37	2	11.8	0.1	1	19.75	97	7.0677	46.1096
2022	11	4	20	47	2	11.8	0.1	1	19.86	97.2	7.0677	46.3449
2022	11	4	20	57	2	11.6	0.1	1	20.49	97.9	7.0677	47.7564
2022	11	4	21	7	2	11.6	0.1	1	20.04	96.9	7.0677	46.8154
2022	11	4	21	17	2	11.6	0.1	1	19.52	98.5	7.0677	45.4039
2022	11	4	21	27	2	11.6	0.1	1	19.42	96.5	7.0677	45.4039
2022	11	4	21	37	2	11.6	0.1	1	20.34	96.8	7.0677	47.5212
2022	11	4	21	47	2	11.6	0.1	1	19.3	95.9	7.0677	45.1686
2022	11	4	21	57	2	11.6	0.1	1	19.53	98.8	7.0677	45.4039
2022	11	4	22	7	2	11.6	0.1	1	19.9	95.8	7.0677	46.5802
2022	11	4	22	17	2	11.6	0.1	1	20.36	100.8	7.0677	47.0507
2022	11	4	22	27	2	11.6	0.1	1	20.41	98.2	7.0677	47.5212
2022	11	4	22	37	2	11.6	0.1	1	19.71	96.1	7.0677	46.1097
2022	11	4	22	47	2	11.6	0.1	1	18.9	95.8	7.0677	44.2277
2022	11	4	22	57	2	11.6	0.1	1	18.9	95.8	7.0677	44.2277
2022	11	4	23	7	2	11.6	0.1	1	18.73	96.7	7.0677	43.7572
2022	11	4	23	17	2	11.6	0.1	1	19.7	98.2	7.0677	45.8745
2022	11	4	23	27	2	11.6	0.1	1	19.86	99.3	7.0677	46.1098
2022	11	4	23	37	2	11.6	0.1	1	20.88	97.4	7.0677	48.6976
2022	11	4	23	47	2	11.6	0.1	1	20.54	98.7	7.0677	47.7566
2022	11	4	23	57	2	11.6	0.1	1	20.2	98	7.0677	47.0508

Mazourka (0354)

Year	Month	Day	Hour	Minute	Second	Voltage	CellBegin	CellEnd	Speed	Direction	Area	Flow
2022	11	5	0	7	2	11.6	0.1	1	20.17	97.4	7.0677	47.0508
2022	11	5	0	17	2	11.6	0.1	1	20.32	96.2	7.0677	47.5214
2022	11	5	0	27	2	11.6	0.1	1	19.91	96.1	7.0616	46.5386
2022	11	5	0	37	2	11.6	0.1	1	20.17	97.4	7.0677	47.0509
2022	11	5	0	47	2	11.6	0.1	1	19.62	96.4	7.0616	45.8334
2022	11	5	0	57	2	11.6	0.1	1	19.43	98.9	7.0616	45.1283
2022	11	5	1	7	2	11.6	0.1	1	20.21	98.3	7.0616	47.0087
2022	11	5	1	17	2	11.6	0.1	1	19.97	97.5	7.0616	46.5386
2022	11	5	1	27	2	11.6	0.1	1	19.97	97.5	7.0616	46.5386
2022	11	5	1	37	2	11.6	0.1	1	20.1	95.7	7.0616	47.0087
2022	11	5	1	47	2	11.6	0.1	1	19.66	94.4	7.0616	46.0686
2022	11	5	1	57	2	11.6	0.1	1	20.67	99.2	7.0616	47.9489
2022	11	5	2	7	2	11.6	0.1	1	19.66	97.3	7.0616	45.8335
2022	11	5	2	17	2	11.6	0.1	1	19.81	96.1	7.0616	46.3036
2022	11	5	2	27	2	11.6	0.1	1	19.51	96.2	7.0616	45.5985
2022	11	5	2	37	2	11.6	0.1	1	19.69	95.5	7.0616	46.0686
2022	11	5	2	47	2	11.6	0.1	1	19.32	98.6	7.0616	44.8934
2022	11	5	2	57	2	11.6	0.1	1	19.61	96.1	7.0616	45.8336
2022	11	5	3	7	2	11.6	0.1	1	20.07	97.4	7.0616	46.7738
2022	11	5	3	17	2	11.6	0.1	1	20	98	7.0616	46.5387
2022	11	5	3	27	2	11.6	0.1	1	19.47	97.7	7.0616	45.3635
2022	11	5	3	37	2	11.6	0.1	1	20.2	95.7	7.0616	47.2439
2022	11	5	3	47	2	11.6	0.1	1	20.45	97	7.0616	47.714
2022	11	5	3	57	2	11.6	0.1	1	20	95.7	7.0616	46.7738
2022	11	5	4	7	2	11.6	0.1	1	20.35	97.1	7.0616	47.479
2022	11	5	4	17	2	11.4	0.1	1	19.97	94.9	7.0616	46.7739
2022	11	5	4	27	2	11.4	0.1	1	19.23	96.6	7.0616	44.8935
2022	11	5	4	37	2	11.4	0.1	1	20.22	98.5	7.0616	47.0089
2022	11	5	4	47	2	11.4	0.1	1	20.32	92.3	7.0616	47.7141
2022	11	5	4	57	2	11.4	0.1	1	19.77	97.6	7.0616	46.0688
2022	11	5	5	7	2	11.4	0.1	1	20.21	98.3	7.0616	47.009
2022	11	5	5	17	2	11.4	0.1	1	20.23	96.5	7.0616	47.244
2022	11	5	5	27	2	11.4	0.1	1	19.62	98.5	7.0616	45.5987
2022	11	5	5	37	2	11.4	0.1	1	19.98	97.8	7.0616	46.5389
2022	11	5	5	47	2	11.4	0.1	1	20.32	96.2	7.0616	47.4791
2022	11	5	5	57	2	11.4	0.1	1	19.57	97.6	7.0555	45.5578
2022	11	5	6	7	2	11.4	0.1	1	20.14	98.9	7.0555	46.732
2022	11	5	6	17	2	11.4	0.1	1	20.41	98.2	7.0555	47.4365
2022	11	5	6	27	2	11.4	0.1	1	19.18	95.1	7.0555	44.8534
2022	11	5	6	37	2	11.4	0.1	1	19.33	96.5	7.0555	45.0882
2022	11	5	6	47	2	11.4	0.1	1	19.16	97.5	7.0555	44.6186
2022	11	5	6	57	2	11.4	0.1	1	18.84	99.2	7.0555	43.6792
2022	11	5	7	7	2	11.4	0.1	1	19.62	96.4	7.0555	45.7928
2022	11	5	7	17	2	11.4	0.1	1	20.26	94.5	7.0555	47.4366
2022	11	5	7	27	2	11.4	0.1	1	19.64	93.8	7.0555	46.0276
2022	11	5	7	37	2	11.4	0.1	1	19.93	96.6	7.0555	46.4973
2022	11	5	7	47	2	11.4	0.1	1	19.79	95.5	7.0555	46.2625
2022	11	5	7	57	2	11.4	0.1	1	19.43	98.9	7.0555	45.0883

Mazourka (0354)

Year	Month	Day	Hour	Minute	Second	Voltage	CellBegin	CellEnd	Speed	Direction	Area	Flow
2022	11	5	8	7	2	11.4	0.1	1	20.3	95.7	7.0555	47.4367
2022	11	5	8	17	2	11.8	0.1	1	19.42	96.5	7.0555	45.3232
2022	11	5	8	27	2	12.4	0.1	1	18.62	96.5	7.0555	43.4445
2022	11	5	8	37	2	12.6	0.1	1	19.94	98.9	7.0555	46.2625
2022	11	5	8	47	2	12.6	0.1	1	19.81	96.1	7.0555	46.2625
2022	11	5	8	57	2	12.6	0.1	1	19.86	97.2	7.0555	46.2625
2022	11	5	9	7	2	12.4	0.1	1	19.73	96.7	7.0555	46.0277
2022	11	5	9	17	2	12.8	0.1	1	19.68	99.7	7.0555	45.558
2022	11	5	9	27	2	13	0.1	1	20.03	96.6	7.0616	46.7742
2022	11	5	9	37	2	13.6	0.1	1	19.94	96.9	7.0616	46.5391
2022	11	5	9	47	2	13.6	0.1	1	19.82	96.4	7.0616	46.3041
2022	11	5	9	57	2	13.8	0.1	1	19.73	98.7	7.0616	45.8339
2022	11	5	10	7	2	13.8	0.1	1	19.85	96.9	7.0616	46.304
2022	11	5	10	17	2	13.8	0.1	1	20.09	99.7	7.0616	46.5391
2022	11	5	10	27	2	13.6	0.1	1	19.38	99.8	7.0616	44.8937
2022	11	5	10	37	2	13.6	0.1	1	19.38	99.8	7.0616	44.8937
2022	11	5	10	47	2	13.6	0.1	1	19.88	97.8	7.0616	46.3041
2022	11	5	10	57	2	13.6	0.1	1	20.19	99.7	7.0616	46.7741
2022	11	5	11	7	2	13.6	0.1	1	20.29	97.9	7.0616	47.2442
2022	11	5	11	17	2	13.6	0.1	1	20.57	97.3	7.0616	47.9493
2022	11	5	11	27	2	13.6	0.1	1	19.98	97.8	7.0616	46.539
2022	11	5	11	37	2	13.6	0.1	1	19.46	97.4	7.0616	45.3638
2022	11	5	11	47	2	13.6	0.1	1	19.98	97.8	7.0616	46.539
2022	11	5	11	57	2	13.6	0.1	1	20.43	96.5	7.0616	47.7142
2022	11	5	12	7	2	13.6	0.1	1	20.51	95.9	7.0616	47.9492
2022	11	5	12	17	2	13.6	0.1	1	19.39	98	7.0616	45.1286
2022	11	5	12	27	2	13.6	0.1	1	19.04	99.1	7.0677	44.2282
2022	11	5	12	37	2	13.6	0.1	1	19.71	96.1	7.0616	46.0688
2022	11	5	12	47	2	13.6	0.1	1	19.65	97	7.0616	45.8338
2022	11	5	12	57	2	13.6	0.1	1	19.71	96.1	7.0616	46.0688
2022	11	5	13	7	2	13.6	0.1	1	19.91	96.1	7.0616	46.5389
2022	11	5	13	17	2	13.6	0.1	1	19.99	95.5	7.0616	46.774
2022	11	5	13	27	2	13.6	0.1	1	18.89	98.2	7.0616	43.9534
2022	11	5	13	37	2	13.6	0.1	1	19.44	96.8	7.0616	45.3637
2022	11	5	13	47	2	13.4	0.1	1	19.79	99.9	7.0677	45.8749
2022	11	5	13	57	2	13.4	0.1	1	19.88	99.6	7.0738	46.1516
2022	11	5	14	7	2	13.4	0.1	1	19.93	98.7	7.0616	46.3038
2022	11	5	14	17	2	13.4	0.1	1	19.79	99.9	7.0677	45.8749
2022	11	5	14	27	2	13.4	0.1	1	19.73	98.7	7.0616	45.8338
2022	11	5	14	37	2	13.4	0.1	1	19.58	99.7	7.0616	45.3637
2022	11	5	14	47	2	13.4	0.1	1	20.07	99.5	7.0677	46.5807
2022	11	5	14	57	2	13.2	0.1	1	19.02	96.3	7.0616	44.4235
2022	11	5	15	7	2	13	0.1	1	20.42	96.2	7.0616	47.7141
2022	11	5	15	17	2	12.6	0.1	1	20.45	97	7.0555	47.6713
2022	11	5	15	27	2	12.4	0.1	1	19.63	98.8	7.0616	45.5988
2022	11	5	15	37	2	12.2	0.1	1	19.24	96.9	7.0555	44.8533
2022	11	5	15	47	2	12	0.1	1	19.59	97.9	7.0555	45.5578
2022	11	5	15	57	2	12	0.1	1	19.09	98.1	7.0555	44.3837

Mazourka (0354)

Year	Month	Day	Hour	Minute	Second	Voltage	CellBegin	CellEnd	Speed	Direction	Area	Flow
2022	11	5	16	7	2	12	0.1	1	20.06	97.2	7.0555	46.732
2022	11	5	16	17	2	12	0.1	1	19.14	99	7.0555	44.3836
2022	11	5	16	27	2	12	0.1	1	19.57	97.6	7.0555	45.5578
2022	11	5	16	37	2	12	0.1	1	20.51	98.1	7.0555	47.6713
2022	11	5	16	47	2	12	0.1	1	19.96	97.2	7.0555	46.4971
2022	11	5	16	57	2	11.8	0.1	1	19.14	96.9	7.0555	44.6184
2022	11	5	17	7	2	11.8	0.1	1	18.98	97.9	7.0555	44.1487
2022	11	5	17	17	2	11.8	0.1	1	20.23	96.5	7.0555	47.2015
2022	11	5	17	27	2	11.8	0.1	1	20.42	96.2	7.0555	47.6712
2022	11	5	17	37	2	11.8	0.1	1	19.78	99.6	7.0555	45.7925
2022	11	5	17	47	2	11.8	0.1	1	20.9	95.5	7.0555	48.8453
2022	11	5	17	57	2	11.8	0.1	1	20.38	97.6	7.0555	47.4363
2022	11	5	18	7	2	11.8	0.1	1	19.93	100.4	7.0555	46.0273
2022	11	5	18	17	2	11.8	0.1	1	19.77	97.6	7.0555	46.0272
2022	11	5	18	27	2	11.8	0.1	1	20.17	94.8	7.0555	47.2014
2022	11	5	18	37	2	11.8	0.1	1	20.63	98.6	7.0555	47.9059
2022	11	5	18	47	2	11.8	0.1	1	19.84	99	7.0555	46.0272
2022	11	5	18	57	2	11.8	0.1	1	20.16	97.1	7.0555	46.9665
2022	11	5	19	7	2	11.8	0.1	1	19.85	96.9	7.0555	46.262
2022	11	5	19	17	2	11.8	0.1	1	19.53	98.8	7.0555	45.3226
2022	11	5	19	27	2	11.8	0.1	1	19.68	95.2	7.0555	46.0271
2022	11	5	19	37	2	11.6	0.1	1	19.91	96.1	7.0555	46.4968
2022	11	5	19	47	2	11.6	0.1	1	19.29	95.7	7.0555	45.0878
2022	11	5	19	57	2	11.6	0.1	1	20.13	96.6	7.0555	46.9664
2022	11	5	20	7	2	11.6	0.1	1	20.13	96.6	7.0555	46.9664
2022	11	5	20	17	2	11.6	0.1	1	19.79	97.8	7.0555	46.0271
2022	11	5	20	27	2	11.6	0.1	1	19.08	97.8	7.0555	44.3832
2022	11	5	20	37	2	11.6	0.1	1	20.45	99	7.0555	47.436
2022	11	5	20	47	2	11.6	0.1	1	20.58	97.5	7.0555	47.9057
2022	11	5	20	57	2	11.6	0.1	1	20.21	96	7.0555	47.2012
2022	11	5	21	7	2	11.6	0.1	1	20.65	97	7.0616	48.1838
2022	11	5	21	17	2	11.6	0.1	1	19.88	99.6	7.0555	46.027
2022	11	5	21	27	2	11.6	0.1	1	20.57	94.7	7.0555	48.1405
2022	11	5	21	37	2	11.6	0.1	1	20.41	98.2	7.0555	47.436
2022	11	5	21	47	2	11.6	0.1	1	19.22	96.3	7.0555	44.8529
2022	11	5	21	57	2	11.6	0.1	1	19.87	97.5	7.0555	46.2619
2022	11	5	22	7	2	11.6	0.1	1	20.23	96.5	7.0555	47.2012
2022	11	5	22	17	2	11.6	0.1	1	19.38	95.3	7.0555	45.3225
2022	11	5	22	27	2	11.6	0.1	1	18.82	96.4	7.0555	43.9136
2022	11	5	22	37	2	11.6	0.1	1	20.11	96	7.0555	46.9664
2022	11	5	22	47	2	11.6	0.1	1	20.06	94.6	7.0555	46.9664
2022	11	5	22	57	2	11.6	0.1	1	20.13	96.6	7.0555	46.9664
2022	11	5	23	7	2	11.6	0.1	1	20.07	94.9	7.0555	46.9664
2022	11	5	23	17	2	11.6	0.1	1	19.47	94.7	7.0555	45.5574
2022	11	5	23	27	2	11.6	0.1	1	19.83	98.7	7.0555	46.0271
2022	11	5	23	37	2	11.6	0.1	1	19.66	97.3	7.0555	45.7923
2022	11	5	23	47	2	11.6	0.1	1	20.45	97	7.0555	47.6709
2022	11	5	23	57	2	11.6	0.1	1	19.83	98.7	7.0555	46.0271

Mazourka (0354)

Year	Month	Day	Hour	Minute	Second	Voltage	CellBegin	CellEnd	Speed	Direction	Area	Flow
2022	11	6	0	7	2	11.6	0.1	1	19.29	98	7.0555	44.853
2022	11	6	0	17	2	11.6	0.1	1	19.76	97.3	7.0555	46.0271
2022	11	6	0	27	2	11.6	0.1	1	19.76	97.3	7.0555	46.0271
2022	11	6	0	37	2	11.6	0.1	1	20.21	96	7.0555	47.2013
2022	11	6	0	47	2	11.6	0.1	1	19.76	97.3	7.0555	46.0272
2022	11	6	0	57	2	11.6	0.1	1	20.24	93.4	7.0555	47.4362
2022	11	6	1	7	2	11.6	0.1	1	19.67	94.7	7.0555	46.0272
2022	11	6	1	17	2	11.6	0.1	1	19.42	98.6	7.0555	45.0879
2022	11	6	1	27	2	11.6	0.1	1	18.98	97.9	7.0555	44.1485
2022	11	6	1	37	2	11.6	0.1	1	19.61	96.1	7.0494	45.7512
2022	11	6	1	47	2	11.6	0.1	1	18.97	97.6	7.0555	44.1486
2022	11	6	1	57	2	11.6	0.1	1	20.27	97.4	7.0555	47.2014
2022	11	6	2	7	2	11.6	0.1	1	20.52	96.2	7.0494	47.8628
2022	11	6	2	17	2	11.6	0.1	1	19.82	96.4	7.0555	46.2621
2022	11	6	2	27	2	11.6	0.1	1	20.18	101.1	7.0555	46.4969
2022	11	6	2	37	2	11.4	0.1	1	19.31	96.2	7.0494	45.0474
2022	11	6	2	47	2	11.4	0.1	1	19.71	96.1	7.0494	45.9859
2022	11	6	2	57	2	11.4	0.1	1	20.5	95.6	7.0494	47.8629
2022	11	6	3	7	2	11.4	0.1	1	19.53	98.8	7.0494	45.282
2022	11	6	3	17	2	11.4	0.1	1	20.16	99.1	7.0494	46.6898
2022	11	6	3	27	2	11.4	0.1	1	19.96	99.2	7.0494	46.2206
2022	11	6	3	37	2	11.4	0.1	1	19.4	95.9	7.0494	45.2821
2022	11	6	3	47	2	11.4	0.1	1	20.41	98.2	7.0494	47.3937
2022	11	6	3	57	2	11.4	0.1	1	20.27	97.4	7.0494	47.1591
2022	11	6	4	7	2	11.4	0.1	1	19.6	95.9	7.0494	45.7513
2022	11	6	4	17	2	11.4	0.1	1	19.91	96.1	7.0494	46.4552
2022	11	6	4	27	2	11.4	0.1	1	20.72	100	7.0494	47.863
2022	11	6	4	37	2	11.4	0.1	1	20.12	98.6	7.0494	46.6899
2022	11	6	4	47	2	11.4	0.1	1	19.71	96.1	7.0494	45.986
2022	11	6	4	57	2	11.4	0.1	1	19.06	97.5	7.0494	44.3437
2022	11	6	5	7	2	11.4	0.1	1	20.37	99.3	7.0494	47.1592
2022	11	6	5	17	2	11.4	0.1	1	20.51	98.1	7.0494	47.6284
2022	11	6	5	27	2	11.4	0.1	1	19.6	98.2	7.0494	45.5168
2022	11	6	5	37	2	11.4	0.1	1	19.76	97.3	7.0494	45.9861
2022	11	6	5	47	2	11.4	0.1	1	20.42	98.4	7.0494	47.3938
2022	11	6	5	57	2	11.4	0.1	1	18.55	94	7.0494	43.4052
2022	11	6	6	7	2	11.4	0.1	1	19.18	97.8	7.0494	44.5784
2022	11	6	6	17	2	11.4	0.1	1	19.5	95.9	7.0433	45.4759
2022	11	6	6	27	2	11.4	0.1	1	20.01	96	7.0494	46.69
2022	11	6	6	37	2	11.4	0.1	1	19.24	99	7.0433	44.5383
2022	11	6	6	47	2	11.4	0.1	1	18.86	99.5	7.0433	43.6007
2022	11	6	6	57	2	11.4	0.1	1	18.74	99.2	7.0433	43.3663
2022	11	6	7	7	2	11.4	0.1	1	18.78	98	7.0433	43.6007
2022	11	6	7	17	2	11.4	0.1	1	19.98	97.8	7.0433	46.4137
2022	11	6	7	27	2	11.4	0.1	1	19.28	97.8	7.0433	44.7728
2022	11	6	7	37	2	11.4	0.1	1	19.56	97.3	7.0433	45.476
2022	11	6	7	47	2	11.4	0.1	1	19.62	98.5	7.0433	45.476
2022	11	6	7	57	2	11.4	0.1	1	19.96	97.2	7.0433	46.4137

Mazourka (0354)

Year	Month	Day	Hour	Minute	Second	Voltage	CellBegin	CellEnd	Speed	Direction	Area	Flow
2022	11	6	8	7	2	11.4	0.1	1	19.22	96.3	7.0433	44.7728
2022	11	6	8	17	2	12.2	0.1	1	19.4	95.9	7.0433	45.2416
2022	11	6	8	27	2	12.6	0.1	1	20.17	94.8	7.0433	47.1169
2022	11	6	8	37	2	12.6	0.1	1	19.84	99	7.0433	45.9449
2022	11	6	8	47	2	12.6	0.1	1	20.35	97.1	7.0433	47.3513
2022	11	6	8	57	2	12.6	0.1	1	20.12	96.3	7.0433	46.8825
2022	11	6	9	7	2	12.4	0.1	1	19.62	96.4	7.0433	45.7105
2022	11	6	9	17	2	12.4	0.1	1	20.25	97.1	7.0433	47.1169
2022	11	6	9	27	2	12.4	0.1	1	20.06	97.2	7.0433	46.6481
2022	11	6	9	37	2	12.6	0.1	1	20.09	99.7	7.0433	46.4137
2022	11	6	9	47	2	12.8	0.1	1	19.43	98.9	7.0433	45.0072
2022	11	6	9	57	2	13.6	0.1	1	19.31	96.2	7.0433	45.0071
2022	11	6	10	7	2	13.6	0.1	1	19.47	97.7	7.0433	45.2415
2022	11	6	10	17	2	13.6	0.1	1	19.73	98.7	7.0494	45.7515
2022	11	6	10	27	2	13.8	0.1	1	20.06	99.2	7.0433	46.4135
2022	11	6	10	37	2	13.8	0.1	1	19.38	95.3	7.0494	45.2822
2022	11	6	10	47	2	13.6	0.1	1	20.75	100.6	7.0433	47.82
2022	11	6	10	57	2	13.8	0.1	1	19.06	97.5	7.0494	44.3437
2022	11	6	11	7	2	13.6	0.1	1	20.14	102	7.0494	46.2206
2022	11	6	11	17	2	13.8	0.1	1	20.42	98.4	7.0494	47.3937
2022	11	6	11	27	2	13.8	0.1	1	19.46	97.4	7.0494	45.2821
2022	11	6	11	37	2	13.6	0.1	1	19.53	98.8	7.0433	45.2413
2022	11	6	11	47	2	13.8	0.1	1	19.96	97.2	7.0494	46.4552
2022	11	6	11	57	2	13.8	0.1	1	18.77	97.7	7.0494	43.6397
2022	11	6	12	7	2	13.6	0.1	1	19.85	96.9	7.0494	46.2205
2022	11	6	12	17	2	13.6	0.1	1	19.25	97.2	7.0494	44.8128
2022	11	6	12	27	2	13.6	0.1	1	19.05	99.4	7.0494	44.1089
2022	11	6	12	37	2	13.6	0.1	1	19.93	96.6	7.0494	46.4551
2022	11	6	12	47	2	13.6	0.1	1	19.38	99.8	7.0433	44.7724
2022	11	6	12	57	2	14	0.1	1	19.47	97.7	7.0494	45.282
2022	11	6	13	7	2	14	0.1	1	19.4	100.1	7.0494	44.8127
2022	11	6	13	17	2	13.8	0.1	1	20.04	98.9	7.0433	46.4133
2022	11	6	13	27	2	13.6	0.1	1	19.37	99.5	7.0433	44.7724
2022	11	6	13	37	2	14	0.1	1	19.6	100	7.0494	45.282
2022	11	6	13	47	2	13.8	0.1	1	19.74	99	7.0433	45.71
2022	11	6	13	57	2	14	0.1	1	19.64	96.7	7.0433	45.71
2022	11	6	14	7	2	13.6	0.1	1	20.19	99.7	7.0433	46.6477
2022	11	6	14	17	2	13.6	0.1	1	19.29	98	7.0433	44.7724
2022	11	6	14	27	2	13.6	0.1	1	19.31	96.2	7.0433	45.0068
2022	11	6	14	37	2	13.8	0.1	1	18.71	98.6	7.0372	43.3269
2022	11	6	14	47	2	13.6	0.1	1	19.79	99.9	7.0433	45.7101
2022	11	6	14	57	2	13.4	0.1	1	18.65	94.3	7.0372	43.5611
2022	11	6	15	7	2	13.6	0.1	1	18.59	95.6	7.0372	43.3269
2022	11	6	15	17	2	13	0.1	1	19.66	97.3	7.0372	45.6689
2022	11	6	15	27	2	12.8	0.1	1	19.53	98.8	7.0311	45.1598
2022	11	6	15	37	2	12.8	0.1	1	19.17	99.6	7.0372	44.2637
2022	11	6	15	47	2	12.8	0.1	1	20.91	102.7	7.0372	47.7768
2022	11	6	15	57	2	13.4	0.1	1	19.73	98.7	7.0311	45.6278

Mazourka (0354)

Year	Month	Day	Hour	Minute	Second	Voltage	CellBegin	CellEnd	Speed	Direction	Area	Flow
2022	11	6	16	7	2	12.6	0.1	1	18.98	97.9	7.0311	43.9899
2022	11	6	16	17	2	13.2	0.1	1	19.66	97.3	7.0311	45.6278
2022	11	6	16	27	2	12.6	0.1	1	19.67	97.6	7.0311	45.6277
2022	11	6	16	37	2	12.2	0.1	1	19.88	97.8	7.0311	46.0957
2022	11	6	16	47	2	12	0.1	1	19.12	98.7	7.0311	44.2238
2022	11	6	16	57	2	12	0.1	1	19.93	98.7	7.0372	46.1372
2022	11	6	17	7	2	12	0.1	1	19.01	98.5	7.0311	43.9897
2022	11	6	17	17	2	11.8	0.1	1	20.14	98.9	7.0311	46.5636
2022	11	6	17	27	2	11.8	0.1	1	19.81	98.4	7.0311	45.8616
2022	11	6	17	37	2	11.8	0.1	1	19.7	95.8	7.025	45.8202
2022	11	6	17	47	2	11.8	0.1	1	20.12	98.6	7.0311	46.5635
2022	11	6	17	57	2	11.8	0.1	1	19.04	99.1	7.025	43.9499
2022	11	6	18	7	2	11.8	0.1	1	18.9	95.8	7.0189	43.9102
2022	11	6	18	17	2	11.8	0.1	1	18.94	97	7.0189	43.9102
2022	11	6	18	27	2	11.8	0.1	1	19.09	98.1	7.0128	44.1038
2022	11	6	18	37	2	11.8	0.1	1	19.84	99	7.0128	45.7373
2022	11	6	18	47	2	11.8	0.1	1	19.79	97.8	7.0128	45.7373
2022	11	6	18	57	2	11.8	0.1	1	19.74	99	7.0128	45.5039
2022	11	6	19	7	2	11.8	0.1	1	18.73	96.7	7.0128	43.4037
2022	11	6	19	17	2	11.8	0.1	1	20.03	98.6	7.0128	46.2039
2022	11	6	19	27	2	11.8	0.1	1	19.49	95.6	7.0128	45.2705
2022	11	6	19	37	2	11.8	0.1	1	19.81	98.4	7.0128	45.7372
2022	11	6	19	47	2	11.8	0.1	1	19.23	96.6	7.0128	44.5704
2022	11	6	19	57	2	11.8	0.1	1	20.16	97.1	7.0128	46.6705
2022	11	6	20	7	2	11.8	0.1	1	19.52	100.3	7.0128	44.8037
2022	11	6	20	17	2	11.8	0.1	1	19.83	98.7	7.0128	45.7371
2022	11	6	20	27	2	11.8	0.1	1	19.88	95.2	7.0128	46.2038
2022	11	6	20	37	2	11.8	0.1	1	20.49	95.3	7.0128	47.6039
2022	11	6	20	47	2	11.8	0.1	1	19.52	96.5	7.0128	45.2703
2022	11	6	20	57	2	11.8	0.1	1	19.87	97.5	7.0128	45.9704
2022	11	6	21	7	2	11.8	0.1	1	19.47	94.7	7.0128	45.2703
2022	11	6	21	17	2	11.8	0.1	1	19.18	97.8	7.0128	44.3369
2022	11	6	21	27	2	11.8	0.1	1	20.69	97.8	7.0128	47.8372
2022	11	6	21	37	2	11.8	0.1	1	19.14	99	7.0128	44.1035
2022	11	6	21	47	2	11.8	0.1	1	19.94	98.9	7.0067	45.9288
2022	11	6	21	57	2	11.8	0.1	1	20.35	99	7.0067	46.8613
2022	11	6	22	7	2	11.8	0.1	1	19.97	97.5	7.0067	46.1619
2022	11	6	22	17	2	11.6	0.1	1	19.52	96.5	7.0067	45.2293
2022	11	6	22	27	2	11.6	0.1	1	20.39	97.9	7.0067	47.0945
2022	11	6	22	37	2	11.6	0.1	1	19.09	95.4	7.0067	44.2968
2022	11	6	22	47	2	11.6	0.1	1	18.95	97.3	7.0067	43.8305
2022	11	6	22	57	2	11.6	0.1	1	19.66	97.3	7.0067	45.4625
2022	11	6	23	7	2	11.6	0.1	1	19.6	95.9	7.0067	45.4625
2022	11	6	23	17	2	11.6	0.1	1	19.77	94.9	7.0067	45.9288
2022	11	6	23	27	2	11.6	0.1	1	19.93	98.7	7.0067	45.9288
2022	11	6	23	37	2	11.6	0.1	1	19.05	97.2	7.0067	44.0636
2022	11	6	23	47	2	11.6	0.1	1	19.93	98.7	7.0067	45.9288
2022	11	6	23	57	2	11.6	0.1	1	19.45	97.1	7.0067	44.9962

Mazourka (0354)

Year	Month	Day	Hour	Minute	Second	Voltage	CellBegin	CellEnd	Speed	Direction	Area	Flow
2022	11	7	0	7	2	11.6	0.1	1	19.96	97.2	7.0067	46.1619
2022	11	7	0	17	2	11.6	0.1	1	19.64	96.7	7.0067	45.4625
2022	11	7	0	27	2	11.6	0.1	1	19.4	98.3	7.0067	44.7631
2022	11	7	0	37	2	11.6	0.1	1	18.61	98.7	7.0006	42.8591
2022	11	7	0	47	2	11.6	0.1	1	20.08	97.7	7.0067	46.395
2022	11	7	0	57	2	11.6	0.1	1	18.98	95.1	7.0067	44.0636
2022	11	7	1	7	2	11.6	0.1	1	19.7	98.2	7.0067	45.4625
2022	11	7	1	17	2	11.6	0.1	1	20.35	97.1	7.0006	47.0518
2022	11	7	1	27	2	11.6	0.1	1	19.04	96.9	7.0006	44.0237
2022	11	7	1	37	2	11.6	0.1	1	18.9	95.8	7.0006	43.7908
2022	11	7	1	47	2	11.6	0.1	1	20.02	96.3	7.0006	46.353
2022	11	7	1	57	2	11.6	0.1	1	19.81	98.4	7.0006	45.6542
2022	11	7	2	7	2	11.6	0.1	1	19.53	98.8	7.0006	44.9555
2022	11	7	2	17	2	11.6	0.1	1	20	98	7.0006	46.1201
2022	11	7	2	27	2	11.6	0.1	1	19.33	98.9	7.0006	44.4896
2022	11	7	2	37	2	11.6	0.1	1	19.28	95.4	7.0006	44.7225
2022	11	7	2	47	2	11.6	0.1	1	19.7	98.2	7.0006	45.4213
2022	11	7	2	57	2	11.6	0.1	1	19.23	96.6	7.0006	44.4896
2022	11	7	3	7	2	11.6	0.1	1	19.59	97.9	7.0006	45.1884
2022	11	7	3	17	2	11.6	0.1	1	19.62	98.5	7.0006	45.1884
2022	11	7	3	27	2	11.6	0.1	1	20.07	97.4	7.0006	46.353
2022	11	7	3	37	2	11.6	0.1	1	19.49	98	7.0006	44.9554
2022	11	7	3	47	2	11.6	0.1	1	19.79	97.8	7.0006	45.6542
2022	11	7	3	57	2	11.6	0.1	1	19.4	98.3	7.0006	44.7225
2022	11	7	4	7	2	11.6	0.1	1	19.56	99.4	7.0006	44.9554
2022	11	7	4	17	2	11.6	0.1	1	19.77	94.9	7.0006	45.8871
2022	11	7	4	27	2	11.6	0.1	1	19.11	98.4	7.0006	44.0237
2022	11	7	4	37	2	11.6	0.1	1	19.66	97.3	7.0006	45.4213
2022	11	7	4	47	2	11.6	0.1	1	19.41	96.2	7.0006	44.9554
2022	11	7	4	57	2	11.6	0.1	1	18.17	99.8	7.0006	41.6944
2022	11	7	5	7	2	11.6	0.1	1	19.06	94.5	7.0006	44.2566
2022	11	7	5	17	2	11.6	0.1	1	19.23	96.6	7.0006	44.4896
2022	11	7	5	27	2	11.6	0.1	1	20.61	95.8	7.0006	47.7506
2022	11	7	5	37	2	11.6	0.1	1	19.61	100.3	7.0006	44.9554
2022	11	7	5	47	2	11.6	0.1	1	19.4	100.1	7.0006	44.4895
2022	11	7	5	57	2	11.6	0.1	1	18.87	97.6	6.9945	43.5183
2022	11	7	6	7	2	11.6	0.1	1	19.64	96.7	6.9945	45.3801
2022	11	7	6	17	2	11.6	0.1	1	20.13	96.6	7.0006	46.5859
2022	11	7	6	27	2	11.6	0.1	1	18.72	96.4	7.0006	43.3249
2022	11	7	6	37	2	11.6	0.1	1	19.82	96.4	7.0006	45.8871
2022	11	7	6	47	2	11.6	0.1	1	19.42	96.5	6.9945	44.9147
2022	11	7	6	57	2	11.6	0.1	1	19.55	97.1	6.9945	45.1474
2022	11	7	7	7	2	11.6	0.1	1	19.54	96.8	6.9945	45.1474
2022	11	7	7	17	2	11.6	0.1	1	20.31	98.2	6.9945	46.7764
2022	11	7	7	27	2	11.6	0.1	1	19.29	98	6.9945	44.4492
2022	11	7	7	37	2	11.6	0.1	1	19.7	98.2	6.9945	45.3801
2022	11	7	7	47	2	11.6	0.1	1	18.78	98	6.9945	43.2856
2022	11	7	7	57	2	11.6	0.1	1	19.72	96.4	6.9945	45.6128

Mazourka (0354)

Year	Month	Day	Hour	Minute	Second	Voltage	CellBegin	CellEnd	Speed	Direction	Area	Flow
2022	11	7	8	7	2	11.6	0.1	1	20.13	96.6	6.9945	46.5437
2022	11	7	8	17	2	11.6	0.1	1	19.32	98.6	6.9945	44.4492
2022	11	7	8	27	2	11.6	0.1	1	19.37	95	6.9945	44.9147
2022	11	7	8	37	2	11.6	0.1	1	19.52	96.5	6.9945	45.1474
2022	11	7	8	47	2	11.6	0.1	1	18.84	97	6.9945	43.5184
2022	11	7	8	57	2	11.6	0.1	1	18.57	97.7	6.9945	42.8202
2022	11	7	9	7	2	11.6	0.1	1	18.69	100.2	6.9945	42.8202
2022	11	7	9	17	2	11.6	0.1	1	19.57	97.6	6.9945	45.1474
2022	11	7	9	27	2	12.6	0.1	1	19.29	98	6.9945	44.4492
2022	11	7	9	37	2	12.8	0.1	1	19.41	96.2	6.9945	44.9146
2022	11	7	9	47	2	12.8	0.1	1	20.07	97.4	6.9945	46.3109
2022	11	7	9	57	2	12.8	0.1	1	19.04	96.9	6.9945	43.9837
2022	11	7	10	7	2	13	0.1	1	19.33	96.5	6.9945	44.6818
2022	11	7	10	17	2	13.6	0.1	1	18.79	98.3	6.9945	43.2855
2022	11	7	10	27	2	14.2	0.1	1	19.91	100.1	7.0006	45.654
2022	11	7	10	37	2	14.2	0.1	1	19.73	98.7	6.9945	45.3799
2022	11	7	10	47	2	13.6	0.1	1	20.04	96.9	6.9945	46.3108
2022	11	7	10	57	2	13.6	0.1	1	19.06	97.5	6.9945	43.9836
2022	11	7	11	7	2	13.6	0.1	1	20.48	97.6	6.9945	47.2416
2022	11	7	11	17	2	13.6	0.1	1	19.25	97.2	6.9945	44.449
2022	11	7	11	27	2	13.6	0.1	1	19.7	98.2	6.9885	45.3387
2022	11	7	11	37	2	13.6	0.1	1	19.27	99.6	6.9885	44.1761
2022	11	7	11	47	2	13.8	0.1	1	19.26	97.5	6.9945	44.4489
2022	11	7	11	57	2	13.8	0.1	1	19.48	95.3	6.9885	45.1061
2022	11	7	12	7	2	14	0.1	1	18.99	95.4	6.9885	43.9436
2022	11	7	12	17	2	13.6	0.1	1	19.64	96.7	6.9945	45.3798
2022	11	7	12	27	2	13.8	0.1	1	19.32	98.6	6.9885	44.4086
2022	11	7	12	37	2	13.6	0.1	1	19.38	97.7	6.9945	44.6816
2022	11	7	12	47	2	13.6	0.1	1	18.87	97.6	7.0006	43.5575
2022	11	7	12	57	2	13.6	0.1	1	20.13	93.1	6.9763	46.6488
2022	11	7	13	7	2	13.6	0.1	1	20.07	94.9	6.9945	46.5434
2022	11	7	13	17	2	13.6	0.1	1	19.25	97.2	6.9824	44.3683
2022	11	7	13	27	2	13.6	0.1	1	18.98	97.9	6.9885	43.7111
2022	11	7	13	37	2	13.6	0.1	1	19.42	96.5	6.9824	44.8329
2022	11	7	13	47	2	14	0.1	1	18.85	94.3	6.9824	43.6714
2022	11	7	13	57	2	13.6	0.1	1	19.08	95.1	6.9702	44.0558
2022	11	7	14	7	2	13.6	0.1	1	19.56	97.3	6.9885	45.1061
2022	11	7	14	17	2	13.4	0.1	1	18.95	97.3	6.9763	43.6317
2022	11	7	14	27	2	13.4	0.1	1	18.91	100.4	6.9885	43.2461
2022	11	7	14	37	2	13.4	0.1	1	18.81	96.1	6.9824	43.4391
2022	11	7	14	47	2	13.4	0.1	1	20.08	97.7	6.9885	46.2687
2022	11	7	14	57	2	13.4	0.1	1	19.37	99.5	6.9763	44.3279
2022	11	7	15	7	2	13.4	0.1	1	18.26	94.7	6.9885	42.316
2022	11	7	15	17	2	13.4	0.1	1	19.24	96.9	6.9824	44.3683
2022	11	7	15	27	2	13.4	0.1	1	19.92	96.3	6.9763	45.9525
2022	11	7	15	37	2	13.2	0.1	1	19.04	96.9	6.9763	43.8638
2022	11	7	15	47	2	13.4	0.1	1	19.85	94	6.9763	45.9525
2022	11	7	15	57	2	13.4	0.1	1	18.67	94.9	6.9702	43.1283

Mazourka (0354)

Year	Month	Day	Hour	Minute	Second	Voltage	CellBegin	CellEnd	Speed	Direction	Area	Flow
2022	11	7	16	7	2	12.4	0.1	1	19.34	96.8	6.9641	44.479
2022	11	7	16	17	2	12	0.1	1	19.09	95.7	6.9763	44.0958
2022	11	7	16	27	2	12	0.1	1	18.8	95.8	6.9763	43.3996
2022	11	7	16	37	2	11.8	0.1	1	19.06	97.5	6.9763	43.8637
2022	11	7	16	47	2	11.8	0.1	1	18.01	96.4	6.9702	41.5051
2022	11	7	16	57	2	11.8	0.1	1	18.46	94.7	6.9702	42.6644
2022	11	7	17	7	2	11.8	0.1	1	20.09	95.4	6.9702	46.3744
2022	11	7	17	17	2	11.8	0.1	1	20.24	96.8	6.9702	46.6062
2022	11	7	17	27	2	11.8	0.1	1	19.63	98.8	6.9763	45.024
2022	11	7	17	37	2	11.8	0.1	1	18.75	94	6.9763	43.3994
2022	11	7	17	47	2	11.8	0.1	1	19.06	97.5	6.9702	43.8237
2022	11	7	17	57	2	11.8	0.1	1	19.03	93.3	6.9763	44.0956
2022	11	7	18	7	2	11.8	0.1	1	19.02	92.7	6.9702	44.0555
2022	11	7	18	17	2	11.8	0.1	1	20.09	95.4	6.9763	46.4164
2022	11	7	18	27	2	11.8	0.1	1	19.08	95.1	6.9763	44.0956
2022	11	7	18	37	2	11.8	0.1	1	19.31	96.2	6.9641	44.4787
2022	11	7	18	47	2	11.8	0.1	1	18.27	97.9	6.9763	42.0068
2022	11	7	18	57	2	11.8	0.1	1	18.53	96.8	6.9641	42.6253
2022	11	7	19	7	2	11.8	0.1	1	18.57	97.7	6.9763	42.703
2022	11	7	19	17	2	11.8	0.1	1	19.76	97.3	6.9763	45.488
2022	11	7	19	27	2	11.8	0.1	1	18.43	96.9	6.9763	42.4709
2022	11	7	19	37	2	11.8	0.1	1	20.44	96.7	6.9702	47.0696
2022	11	7	19	47	2	11.8	0.1	1	19.29	95.7	6.9702	44.5191
2022	11	7	19	57	2	11.8	0.1	1	18.88	95.2	6.9763	43.6312
2022	11	7	20	7	2	11.8	0.1	1	19.6	98.2	6.958	44.9009
2022	11	7	20	17	2	11.8	0.1	1	19.09	95.4	6.9641	44.0152
2022	11	7	20	27	2	11.8	0.1	1	19.29	95.7	6.9641	44.4785
2022	11	7	20	37	2	11.8	0.1	1	18.99	95.4	6.9702	43.8234
2022	11	7	20	47	2	11.8	0.1	1	18.54	97.1	6.9702	42.664
2022	11	7	20	57	2	11.6	0.1	1	19.4	95.9	6.9702	44.7508
2022	11	7	21	7	2	11.6	0.1	1	19.4	95.9	6.9702	44.7508
2022	11	7	21	17	2	11.6	0.1	1	19.52	96.5	6.9519	44.8599
2022	11	7	21	27	2	11.6	0.1	1	19.64	93.5	6.9702	45.4464
2022	11	7	21	37	2	11.6	0.1	1	18.25	94.1	6.9763	42.2387
2022	11	7	21	47	2	11.6	0.1	1	19.23	93.3	6.9702	44.519
2022	11	7	21	57	2	11.6	0.1	1	19.12	96.3	6.9641	44.0151
2022	11	7	22	7	2	11.6	0.1	1	18.89	98.2	6.9641	43.3201
2022	11	7	22	17	2	11.6	0.1	1	19.31	96.2	6.9641	44.4784
2022	11	7	22	27	2	11.6	0.1	1	19.01	96	6.9641	43.7835
2022	11	7	22	37	2	11.6	0.1	1	19.84	93.8	6.9641	45.8684
2022	11	7	22	47	2	11.6	0.1	1	18.45	94	6.958	42.5863
2022	11	7	22	57	2	11.6	0.1	1	20.04	98.9	6.958	45.8266
2022	11	7	23	7	2	11.6	0.1	1	19.82	96.4	6.9641	45.6367
2022	11	7	23	17	2	11.6	0.1	1	19.5	98.3	6.9641	44.7101
2022	11	7	23	27	2	11.6	0.1	1	18.32	96.6	6.9641	42.1619
2022	11	7	23	37	2	11.6	0.1	1	18.49	95.6	6.9641	42.6252
2022	11	7	23	47	2	11.6	0.1	1	19.57	94.7	6.9641	45.1735
2022	11	7	23	57	2	11.6	0.1	1	18.88	97.9	6.9641	43.3202

Mazourka (0354)

Year	Month	Day	Hour	Minute	Second	Voltage	CellBegin	CellEnd	Speed	Direction	Area	Flow
2022	11	8	0	7	2	11.6	0.1	1	19.46	97.4	6.958	44.6694
2022	11	8	0	17	2	11.6	0.1	1	18.82	96.4	6.9641	43.3202
2022	11	8	0	27	2	11.6	0.1	1	19.99	99.8	6.9641	45.6368
2022	11	8	0	37	2	11.6	0.1	1	19.5	95.9	6.958	44.9009
2022	11	8	0	47	2	11.6	0.1	1	18.39	95.6	6.958	42.355
2022	11	8	0	57	2	11.6	0.1	1	19.25	99.3	6.958	43.9751
2022	11	8	1	7	2	11.6	0.1	1	19.13	96.6	6.9641	44.0152
2022	11	8	1	17	2	11.6	0.1	1	18.95	97.3	6.958	43.5122
2022	11	8	1	27	2	11.6	0.1	1	19.86	97.2	6.9641	45.6368
2022	11	8	1	37	2	11.6	0.1	1	18.94	97	6.958	43.5122
2022	11	8	1	47	2	11.6	0.1	1	18.93	93	6.958	43.7437
2022	11	8	1	57	2	11.6	0.1	1	19.91	96.1	6.958	45.8267
2022	11	8	2	7	2	11.6	0.1	1	19.52	96.5	6.958	44.9009
2022	11	8	2	17	2	11.6	0.1	1	19.98	97.8	6.958	45.8268
2022	11	8	2	27	2	11.6	0.1	1	18.3	98.5	6.9519	41.8539
2022	11	8	2	37	2	11.6	0.1	1	18.95	97.3	6.958	43.5123
2022	11	8	2	47	2	11.6	0.1	1	18.71	96.1	6.958	43.0494
2022	11	8	2	57	2	11.6	0.1	1	19.25	99.3	6.958	43.9752
2022	11	8	3	7	2	11.6	0.1	1	19.03	96.6	6.9519	43.7039
2022	11	8	3	17	2	11.6	0.1	1	19.5	95.9	6.9519	44.8601
2022	11	8	3	27	2	11.6	0.1	1	20.14	96.8	6.9519	46.2475
2022	11	8	3	37	2	11.6	0.1	1	19.97	97.5	6.9519	45.785
2022	11	8	3	47	2	11.6	0.1	1	19.07	94.8	6.958	43.9752
2022	11	8	3	57	2	11.6	0.1	1	18.99	95.4	6.9519	43.7039
2022	11	8	4	7	2	11.6	0.1	1	18.16	97.6	6.9519	41.6228
2022	11	8	4	17	2	11.6	0.1	1	19.33	96.5	6.9519	44.3976
2022	11	8	4	27	2	11.6	0.1	1	19.18	95.4	6.9519	44.1664
2022	11	8	4	37	2	11.6	0.1	1	18.98	97.9	6.9519	43.4727
2022	11	8	4	47	2	11.6	0.1	1	19.33	96.5	6.9519	44.3976
2022	11	8	4	57	2	11.6	0.1	1	19.63	102.1	6.9519	44.3976
2022	11	8	5	7	2	11.6	0.1	1	20.17	97.4	6.9519	46.2475
2022	11	8	5	17	2	11.6	0.1	1	19.78	95.2	6.9519	45.5538
2022	11	8	5	27	2	11.6	0.1	1	18.96	99.4	6.9519	43.2415
2022	11	8	5	37	2	11.6	0.1	1	18.69	95.5	6.9458	42.971
2022	11	8	5	47	2	11.6	0.1	1	19.77	97.6	6.9519	45.3226
2022	11	8	5	57	2	11.6	0.1	1	18.71	102	6.9519	42.3165
2022	11	8	6	7	2	11.6	0.1	1	18.87	94.9	6.9519	43.4727
2022	11	8	6	17	2	11.6	0.1	1	18.88	97.9	6.9519	43.2415
2022	11	8	6	27	2	11.4	0.1	1	19.33	96.5	6.9519	44.3977
2022	11	8	6	37	2	11.4	0.1	1	19.03	96.6	6.9519	43.704
2022	11	8	6	47	2	11.4	0.1	1	19.41	96.2	6.9519	44.629
2022	11	8	6	57	2	11.4	0.1	1	19.61	96.1	6.9458	45.0503
2022	11	8	7	7	2	11.4	0.1	1	19.15	97.2	6.9458	43.8951
2022	11	8	7	17	2	11.4	0.1	1	18.27	97.9	6.9458	41.8159
2022	11	8	7	27	2	11.4	0.1	1	19.09	95.7	6.9458	43.8952
2022	11	8	7	37	2	11.4	0.1	1	18.86	99.5	6.9458	42.9711
2022	11	8	7	47	2	11.4	0.1	1	18.69	95.5	6.9458	42.9711
2022	11	8	7	57	2	11.4	0.1	1	18.99	95.4	6.9458	43.6642

Mazourka (0354)

Year	Month	Day	Hour	Minute	Second	Voltage	CellBegin	CellEnd	Speed	Direction	Area	Flow
2022	11	8	8	7	2	11.4	0.1	1	19.62	96.4	6.9458	45.0503
2022	11	8	8	17	2	11.4	0.1	1	19.33	96.5	6.9458	44.3572
2022	11	8	8	27	2	11.4	0.1	1	18.71	96.1	6.9458	42.9711
2022	11	8	8	37	2	11.8	0.1	1	20.04	98.9	6.9458	45.7434
2022	11	8	8	47	2	12	0.1	1	19.9	98.1	6.9458	45.5124
2022	11	8	8	57	2	12.6	0.1	1	19.23	96.6	6.9519	44.1665
2022	11	8	9	7	2	12.6	0.1	1	17.89	98.4	6.9519	40.9291
2022	11	8	9	17	2	12.6	0.1	1	18.44	97.2	6.958	42.3552
2022	11	8	9	27	2	12.6	0.1	1	19.94	96.9	6.9519	45.7851
2022	11	8	9	37	2	12.6	0.1	1	18.72	92.8	6.958	43.281
2022	11	8	9	47	2	12.6	0.1	1	18.73	98.9	6.9519	42.779
2022	11	8	9	57	2	12.4	0.1	1	19.3	100.1	6.9519	43.9352
2022	11	8	10	7	2	12.2	0.1	1	18.51	98.7	6.9519	42.3166
2022	11	8	10	17	2	13.2	0.1	1	18.62	96.5	6.9519	42.779
2022	11	8	10	27	2	13.6	0.1	1	18.63	96.8	6.958	42.818
2022	11	8	10	37	2	13.6	0.1	1	19.06	97.5	6.958	43.7437
2022	11	8	10	47	2	13.6	0.1	1	19.6	98.2	6.9458	44.8191
2022	11	8	10	57	2	13.6	0.1	1	18.91	96.1	6.958	43.5123
2022	11	8	11	7	2	13.4	0.1	1	19.37	95	6.9397	44.5474
2022	11	8	11	17	2	13.6	0.1	1	19.54	96.8	6.958	44.901
2022	11	8	11	27	2	13.6	0.1	1	19.38	99.8	6.9519	44.1664
2022	11	8	11	37	2	13.6	0.1	1	19.61	96.1	6.9519	45.0913
2022	11	8	11	47	2	13.6	0.1	1	18.61	98.7	6.9397	42.4701
2022	11	8	11	57	2	13.8	0.1	1	18.78	95.2	6.958	43.2809
2022	11	8	12	7	2	12.8	0.1	1	19.74	99	6.958	45.1325
2022	11	8	12	17	2	12.2	0.1	1	18.49	95.6	6.9519	42.5478
2022	11	8	12	27	2	12	0.1	1	19.34	96.8	6.9458	44.3572
2022	11	8	12	37	2	11.8	0.1	1	19.77	97.6	6.9397	45.2399
2022	11	8	12	47	2	11.8	0.1	1	18.87	97.6	6.9397	43.1626
2022	11	8	12	57	2	11.8	0.1	1	19.25	94.2	6.9458	44.3572
2022	11	8	13	7	2	11.8	0.1	1	18.99	95.4	6.9519	43.704
2022	11	8	13	17	2	11.8	0.1	1	19.16	94.5	6.9336	44.0456
2022	11	8	13	27	2	11.8	0.1	1	19.74	99	6.9336	44.968
2022	11	8	13	37	2	11.8	0.1	1	19.5	95.9	6.9458	44.8193
2022	11	8	13	47	2	11.8	0.1	1	18.49	95.6	6.9458	42.509
2022	11	8	13	57	2	11.8	0.1	1	18.65	94	6.9336	42.8925
2022	11	8	14	7	2	11.8	0.1	1	18.94	93.6	6.9397	43.6243
2022	11	8	14	17	2	11.8	0.1	1	19.64	93.5	6.9397	45.24
2022	11	8	14	27	2	11.8	0.1	1	18.63	96.8	6.9458	42.74
2022	11	8	14	37	2	11.8	0.1	1	18.33	93.1	6.9397	42.2394
2022	11	8	14	47	2	11.8	0.1	1	18.34	93.8	6.9397	42.2394
2022	11	8	14	57	2	11.8	0.1	1	18.99	95.4	6.9458	43.6641
2022	11	8	15	7	2	11.8	0.1	1	18.9	95.8	6.9519	43.4728
2022	11	8	15	17	2	11.6	0.1	1	19.71	96.1	6.9397	45.2399
2022	11	8	15	27	2	11.6	0.1	1	18.35	94.4	6.9397	42.2393
2022	11	8	15	37	2	11.6	0.1	1	18.77	99.8	6.9397	42.7009
2022	11	8	15	47	2	11.8	0.1	1	18.44	93.7	6.9458	42.5089
2022	11	8	15	57	2	11.6	0.1	1	19.08	95.1	6.9458	43.8951

Mazourka (0354)

Year	Month	Day	Hour	Minute	Second	Voltage	CellBegin	CellEnd	Speed	Direction	Area	Flow
2022	11	8	16	7	2	11.6	0.1	1	18.77	94.9	6.9458	43.202
2022	11	8	16	17	2	11.6	0.1	1	19.14	93.6	6.9458	44.1261
2022	11	8	16	27	2	11.6	0.1	1	20.12	92.6	6.9458	46.4364
2022	11	8	16	37	2	11.6	0.1	1	18.92	96.4	6.9458	43.433
2022	11	8	16	47	2	11.6	0.1	1	17.95	94.2	6.9458	41.3538
2022	11	8	16	57	2	11.6	0.1	1	20.16	94.3	6.9519	46.4787
2022	11	8	17	7	2	11.6	0.1	1	18.35	94.1	6.9458	42.2778
2022	11	8	17	17	2	11.6	0.1	1	18.51	96.2	6.9519	42.5477
2022	11	8	17	27	2	11.6	0.1	1	18.32	92.8	6.9519	42.3164
2022	11	8	17	37	2	11.6	0.1	1	18.61	92.2	6.9519	43.0101
2022	11	8	17	47	2	11.6	0.1	1	19.64	93.5	6.9519	45.3225
2022	11	8	17	57	2	11.6	0.1	1	18.02	92.9	6.9519	41.6227
2022	11	8	18	7	2	11.6	0.1	1	17.6	91.3	6.9519	40.6977
2022	11	8	18	17	2	11.6	0.1	1	18.51	96.2	6.9519	42.5476
2022	11	8	18	27	2	11.6	0.1	1	18.36	94.7	6.9519	42.3164
2022	11	8	18	37	2	11.6	0.1	1	18.14	93.8	6.9519	41.8539
2022	11	8	18	47	2	11.6	0.1	1	18.44	93.7	6.9519	42.5476
2022	11	8	18	57	2	11.6	0.1	1	18.83	93.3	6.9519	43.4726
2022	11	8	19	7	2	11.6	0.1	1	19.13	96.6	6.9519	43.935
2022	11	8	19	17	2	11.6	0.1	1	18.1	96	6.9519	41.6227
2022	11	8	19	27	2	11.6	0.1	1	18.73	96.7	6.9519	43.0101
2022	11	8	19	37	2	11.6	0.1	1	18.88	95.2	6.9519	43.4726
2022	11	8	19	47	2	11.6	0.1	1	19.23	96.6	6.9519	44.1663
2022	11	8	19	57	2	11.6	0.1	1	17.75	94.2	6.9519	40.929
2022	11	8	20	7	2	11.6	0.1	1	19.05	94.2	6.9519	43.9351
2022	11	8	20	17	2	11.6	0.1	1	19.42	96.5	6.9519	44.6288
2022	11	8	20	27	2	11.6	0.1	1	18.45	94	6.9519	42.5476
2022	11	8	20	37	2	11.6	0.1	1	18.36	97.5	6.9519	42.0852
2022	11	8	20	47	2	11.6	0.1	1	19.08	95.1	6.9519	43.9351
2022	11	8	20	57	2	11.6	0.1	1	20.24	98.8	6.9519	46.2474
2022	11	8	21	7	2	11.4	0.1	1	18.88	95.2	6.9519	43.4726
2022	11	8	21	17	2	11.4	0.1	1	18.88	95.2	6.9519	43.4726
2022	11	8	21	27	2	11.4	0.1	1	18.65	94	6.9519	43.0101
2022	11	8	21	37	2	11.4	0.1	1	20.18	95.1	6.9519	46.4787
2022	11	8	21	47	2	11.4	0.1	1	17.25	94.3	6.9519	39.7728
2022	11	8	21	57	2	11.4	0.1	1	18.16	94.7	6.9519	41.854
2022	11	8	22	7	2	11.4	0.1	1	18.93	96.7	6.9519	43.4726
2022	11	8	22	17	2	11.4	0.1	1	19.54	96.8	6.9519	44.8601
2022	11	8	22	27	2	11.4	0.1	1	18.63	96.8	6.9458	42.7399
2022	11	8	22	37	2	11.4	0.1	1	19.39	98	6.9519	44.3976
2022	11	8	22	47	2	11.4	0.1	1	18.57	97.7	6.9519	42.5477
2022	11	8	22	57	2	11.4	0.1	1	19.76	97.3	6.9458	45.2812
2022	11	8	23	7	2	11.4	0.1	1	18.93	96.7	6.9458	43.433
2022	11	8	23	17	2	11.4	0.1	1	18.88	97.9	6.9458	43.202
2022	11	8	23	27	2	11.4	0.1	1	18.73	98.9	6.9458	42.74
2022	11	8	23	37	2	11.4	0.1	1	19.04	96.9	6.9458	43.6641
2022	11	8	23	47	2	11.4	0.1	1	18.4	95.9	6.9458	42.2779
2022	11	8	23	57	2	11.4	0.1	1	18.37	95	6.9458	42.2779

Mazourka (0354)

Year	Month	Day	Hour	Minute	Second	Voltage	CellBegin	CellEnd	Speed	Direction	Area	Flow
2022	11	9	0	7	2	11.4	0.1	1	19.03	96.6	6.9458	43.6641
2022	11	9	0	17	2	11.4	0.1	1	17.96	97.7	6.9458	41.1228
2022	11	9	0	27	2	11.4	0.1	1	17.95	97.4	6.9458	41.1228
2022	11	9	0	37	2	11.4	0.1	1	19.52	96.5	6.9458	44.8193
2022	11	9	0	47	2	11.4	0.1	1	18.54	97.1	6.9458	42.509
2022	11	9	0	57	2	11.4	0.1	1	19.42	98.6	6.9458	44.3572
2022	11	9	1	7	2	11.4	0.1	1	19.33	96.5	6.9458	44.3572
2022	11	9	1	17	2	11.4	0.1	1	18.5	98.4	6.9458	42.278
2022	11	9	1	27	2	11.4	0.1	1	18.51	98.7	6.9458	42.278
2022	11	9	1	37	2	11.4	0.1	1	19.13	96.6	6.9458	43.8952
2022	11	9	1	47	2	11.4	0.1	1	18.26	94.7	6.9458	42.047
2022	11	9	1	57	2	11.4	0.1	1	19.13	96.6	6.9458	43.8952
2022	11	9	2	7	2	11.4	0.1	1	18.93	96.7	6.9458	43.4332
2022	11	9	2	17	2	11.4	0.1	1	19.06	97.5	6.9458	43.6642
2022	11	9	2	27	2	11.4	0.1	1	18.33	96.9	6.9458	42.047
2022	11	9	2	37	2	11.4	0.1	1	18.38	95.3	6.9458	42.2781
2022	11	9	2	47	2	11.4	0.1	1	18.83	96.7	6.9458	43.2022
2022	11	9	2	57	2	11.4	0.1	1	18.48	95.3	6.9458	42.5091
2022	11	9	3	7	2	11.4	0.1	1	18.73	98.9	6.9458	42.7401
2022	11	9	3	17	2	11.4	0.1	1	18.54	97.1	6.9458	42.5091
2022	11	9	3	27	2	11.4	0.1	1	18.78	98	6.9458	42.9712
2022	11	9	3	37	2	11.4	0.1	1	19.67	97.6	6.9458	45.0505
2022	11	9	3	47	2	11.4	0.1	1	18.87	97.6	6.9458	43.2023
2022	11	9	3	57	2	11.4	0.1	1	18.38	98.1	6.9458	42.0471
2022	11	9	4	7	2	11.4	0.1	1	19.13	96.6	6.9458	43.8954
2022	11	9	4	17	2	11.4	0.1	1	19.32	98.6	6.9458	44.1264
2022	11	9	4	27	2	11.4	0.1	1	18.61	98.7	6.9458	42.5092
2022	11	9	4	37	2	11.4	0.1	1	18.95	97.3	6.9458	43.4333
2022	11	9	4	47	2	11.4	0.1	1	19.62	96.4	6.9458	45.0505
2022	11	9	4	57	2	11.4	0.1	1	19.35	99.2	6.9458	44.1264
2022	11	9	5	7	2	11.4	0.1	1	19.62	96.4	6.9458	45.0506
2022	11	9	5	17	2	11.4	0.1	1	18.28	95.3	6.9458	42.0472
2022	11	9	5	27	2	11.4	0.1	1	19.09	95.7	6.9458	43.8955
2022	11	9	5	37	2	11.4	0.1	1	18.63	96.8	6.9458	42.7403
2022	11	9	5	47	2	11.4	0.1	1	19.45	97.1	6.9458	44.5886
2022	11	9	5	57	2	11.4	0.1	1	18.2	98.5	6.9458	41.5852
2022	11	9	6	7	2	11.4	0.1	1	19.52	96.5	6.9458	44.8196
2022	11	9	6	17	2	11.4	0.1	1	18.73	96.7	6.9458	42.9714
2022	11	9	6	27	2	11.4	0.1	1	18.77	97.7	6.9458	42.9714
2022	11	9	6	37	2	11.4	0.1	1	19.42	96.5	6.9458	44.5886
2022	11	9	6	47	2	11.4	0.1	1	18.83	96.7	6.9458	43.2025
2022	11	9	6	57	2	11.4	0.1	1	19.9	98.1	6.9397	45.4712
2022	11	9	7	7	2	11.4	0.1	1	19.13	96.6	6.9458	43.8956
2022	11	9	7	17	2	11.4	0.1	1	19.13	96.6	6.9397	43.8555
2022	11	9	7	27	2	11.4	0.1	1	18.35	99.4	6.9397	41.7782
2022	11	9	7	37	2	11.4	0.1	1	18.6	95.9	6.9458	42.7405
2022	11	9	7	47	2	11.4	0.1	1	17.89	98.4	6.9397	40.8549
2022	11	9	7	57	2	11.4	0.1	1	19.22	96.3	6.9397	44.0864

Mazourka (0354)

Year	Month	Day	Hour	Minute	Second	Voltage	CellBegin	CellEnd	Speed	Direction	Area	Flow
2022	11	9	8	7	2	11.4	0.1	1	17.85	97.4	6.9397	40.8549
2022	11	9	8	17	2	11.8	0.1	1	18.98	95.1	6.9397	43.6248
2022	11	9	8	27	2	12.2	0.1	1	18.98	95.1	6.9397	43.6248
2022	11	9	8	37	2	12.6	0.1	1	19.47	97.7	6.9397	44.5481
2022	11	9	8	47	2	12.8	0.1	1	18.98	97.9	6.9458	43.4336
2022	11	9	8	57	2	12.8	0.1	1	19.15	99.3	6.9458	43.6647
2022	11	9	9	7	2	13	0.1	1	18.63	96.8	6.9397	42.7015
2022	11	9	9	17	2	13	0.1	1	18.92	96.4	6.9458	43.4336
2022	11	9	9	27	2	13	0.1	1	20	98	6.9458	45.7439
2022	11	9	9	37	2	13.2	0.1	1	18.22	96.6	6.9458	41.8164
2022	11	9	9	47	2	13.8	0.1	1	19.45	97.1	6.9458	44.5888
2022	11	9	9	57	2	13.8	0.1	1	18.61	96.2	6.9458	42.7405
2022	11	9	10	7	2	13.8	0.1	1	19.51	96.2	6.9458	44.8198
2022	11	9	10	17	2	13.8	0.1	1	18.84	97	6.9458	43.2026
2022	11	9	10	27	2	13.8	0.1	1	17.99	95.7	6.9458	41.3543
2022	11	9	10	37	2	13.8	0.1	1	18.78	98	6.9458	42.9715
2022	11	9	10	47	2	13.8	0.1	1	19.03	96.6	6.9458	43.6646
2022	11	9	10	57	2	13.8	0.1	1	18.87	97.6	6.9458	43.2025
2022	11	9	11	7	2	13.8	0.1	1	18.84	97	6.9458	43.2025
2022	11	9	11	17	2	13.8	0.1	1	18.34	97.2	6.9458	42.0474
2022	11	9	11	27	2	13.8	0.1	1	18.65	94	6.9458	42.9715
2022	11	9	11	37	2	13.8	0.1	1	18.6	95.9	6.9458	42.7404
2022	11	9	11	47	2	13.8	0.1	1	19.4	100.1	6.9458	44.1266
2022	11	9	11	57	2	13.8	0.1	1	19.52	96.5	6.9458	44.8197
2022	11	9	12	7	2	13.8	0.1	1	18.61	98.7	6.9458	42.5094
2022	11	9	12	17	2	13.8	0.1	1	18.53	99	6.9458	42.2784
2022	11	9	12	27	2	13.8	0.1	1	18.34	97.2	6.9458	42.0473
2022	11	9	12	37	2	13.8	0.1	1	19.86	99.3	6.9458	45.2817
2022	11	9	12	47	2	13.8	0.1	1	19.14	99	6.9458	43.6645
2022	11	9	12	57	2	13.8	0.1	1	19.13	96.6	6.9458	43.8955
2022	11	9	13	7	2	13.8	0.1	1	18.91	98.5	6.9458	43.2025
2022	11	9	13	17	2	13.8	0.1	1	18.25	97.2	6.9458	41.8163
2022	11	9	13	27	2	13.8	0.1	1	18.74	99.2	6.9458	42.7404
2022	11	9	13	37	2	13.8	0.1	1	19.54	96.8	6.9458	44.8197
2022	11	9	13	47	2	13.8	0.1	1	19.23	96.6	6.9458	44.1266
2022	11	9	13	57	2	13.8	0.1	1	18.42	96.5	6.9458	42.2784
2022	11	9	14	7	2	13.8	0.1	1	17.51	98.9	6.9458	39.9681
2022	11	9	14	17	2	13.8	0.1	1	19.28	99.9	6.9458	43.8956
2022	11	9	14	27	2	14	0.1	1	18.45	99.4	6.9458	42.0474
2022	11	9	14	37	2	14	0.1	1	19.63	98.8	6.9397	44.7788
2022	11	9	14	47	2	14.2	0.1	1	19.18	97.8	6.9397	43.8555
2022	11	9	14	57	2	14	0.1	1	18.13	97	6.9458	41.5853
2022	11	9	15	7	2	14	0.1	1	18.75	97.4	6.9397	42.9323
2022	11	9	15	17	2	14	0.1	1	17.74	97.1	6.9397	40.6241
2022	11	9	15	27	2	14	0.1	1	19.22	100.5	6.9397	43.6247
2022	11	9	15	37	2	14	0.1	1	20.04	98.9	6.9397	45.7021
2022	11	9	15	47	2	14	0.1	1	18.26	97.6	6.9397	41.7782
2022	11	9	15	57	2	14	0.1	1	18.22	96.6	6.9397	41.7782

Mazourka (0354)

Year	Month	Day	Hour	Minute	Second	Voltage	CellBegin	CellEnd	Speed	Direction	Area	Flow
2022	11	9	16	7	2	13.8	0.1	1	18.63	96.8	6.9397	42.7015
2022	11	9	16	17	2	13.8	0.1	1	19.08	97.8	6.9397	43.6248
2022	11	9	16	27	2	13.8	0.1	1	18.72	96.4	6.9397	42.9324
2022	11	9	16	37	2	13.6	0.1	1	18.22	98.8	6.9397	41.5474
2022	11	9	16	47	2	13.6	0.1	1	19.05	97.2	6.9397	43.6248
2022	11	9	16	57	2	13	0.1	1	18.62	96.5	6.9397	42.7015
2022	11	9	17	7	2	11.4	0.1	1	18.78	98	6.9397	42.9324
2022	11	9	17	17	2	12	0.1	1	19.3	95.9	6.9397	44.3173
2022	11	9	17	27	2	11.8	0.1	1	19.12	98.7	6.9397	43.6248
2022	11	9	17	37	2	11.8	0.1	1	19.5	95.9	6.9397	44.7789
2022	11	9	17	47	2	11.8	0.1	1	18.15	99.5	6.9397	41.3166
2022	11	9	17	57	2	11.8	0.1	1	19.02	96.3	6.9397	43.6248
2022	11	9	18	7	2	11.8	0.1	1	18.63	96.8	6.9397	42.7015
2022	11	9	18	17	2	11.8	0.1	1	18.9	95.8	6.9397	43.394
2022	11	9	18	27	2	11.8	0.1	1	18.23	96.9	6.9397	41.7782
2022	11	9	18	37	2	11.8	0.1	1	19.28	97.8	6.9397	44.0864
2022	11	9	18	47	2	11.8	0.1	1	18.15	94.4	6.9397	41.7782
2022	11	9	18	57	2	11.8	0.1	1	18.62	96.5	6.9397	42.7015
2022	11	9	19	7	2	11.8	0.1	1	18.94	93.9	6.9397	43.6248
2022	11	9	19	17	2	11.8	0.1	1	19.09	95.4	6.9397	43.8556
2022	11	9	19	27	2	11.8	0.1	1	19.72	96.4	6.9397	45.2405
2022	11	9	19	37	2	11.8	0.1	1	18.42	96.5	6.9397	42.2398
2022	11	9	19	47	2	11.8	0.1	1	18.66	97.4	6.9397	42.7015
2022	11	9	19	57	2	11.8	0.1	1	18.3	98.5	6.9397	41.7782
2022	11	9	20	7	2	11.8	0.1	1	18.75	97.4	6.9397	42.9323
2022	11	9	20	17	2	11.8	0.1	1	19.14	99	6.9397	43.6248
2022	11	9	20	27	2	11.8	0.1	1	18.61	98.7	6.9397	42.4707
2022	11	9	20	37	2	11.8	0.1	1	18.4	95.9	6.9397	42.2399
2022	11	9	20	47	2	11.8	0.1	1	19.1	96	6.9397	43.8556
2022	11	9	20	57	2	11.8	0.1	1	19.49	98	6.9397	44.548
2022	11	9	21	7	2	11.6	0.1	1	18.61	96.2	6.9397	42.7015
2022	11	9	21	17	2	11.6	0.1	1	18.63	96.8	6.9397	42.7015
2022	11	9	21	27	2	11.6	0.1	1	19.52	96.5	6.9397	44.7789
2022	11	9	21	37	2	11.6	0.1	1	18.99	100	6.9397	43.1632
2022	11	9	21	47	2	11.6	0.1	1	18.66	97.4	6.9397	42.7016
2022	11	9	21	57	2	11.6	0.1	1	18.95	97.3	6.9397	43.394
2022	11	9	22	7	2	11.6	0.1	1	19.28	97.8	6.9397	44.0865
2022	11	9	22	17	2	11.6	0.1	1	18.46	97.5	6.9397	42.24
2022	11	9	22	27	2	11.6	0.1	1	18.94	99.1	6.9397	43.1633
2022	11	9	22	37	2	11.6	0.1	1	18.33	99.1	6.9397	41.7783
2022	11	9	22	47	2	11.6	0.1	1	19.32	98.6	6.9397	44.0866
2022	11	9	22	57	2	11.6	0.1	1	18.19	98.2	6.9397	41.5476
2022	11	9	23	7	2	11.6	0.1	1	18.33	99.1	6.9397	41.7784
2022	11	9	23	17	2	11.6	0.1	1	18.41	98.7	6.9397	42.0092
2022	11	9	23	27	2	11.6	0.1	1	17.49	98.5	6.9458	39.9684
2022	11	9	23	37	2	11.6	0.1	1	18.67	97.7	6.9458	42.7408
2022	11	9	23	47	2	11.6	0.1	1	18.28	95.3	6.9458	42.0477
2022	11	9	23	57	2	11.6	0.1	1	19.67	95	6.9458	45.2822

Mazourka (0354)

Year	Month	Day	Hour	Minute	Second	Voltage	CellBegin	CellEnd	Speed	Direction	Area	Flow
2022	11	10	0	7	2	11.6	0.1	1	20.03	100.4	6.9458	45.5132
2022	11	10	0	17	2	11.6	0.1	1	18.87	99.8	6.9458	42.9719
2022	11	10	0	27	2	11.6	0.1	1	18.15	99.5	6.9458	41.3547
2022	11	10	0	37	2	11.6	0.1	1	18.68	98	6.9458	42.7409
2022	11	10	0	47	2	11.6	0.1	1	18.63	99	6.9458	42.5098
2022	11	10	0	57	2	11.6	0.1	1	18.3	98.5	6.9519	41.855
2022	11	10	1	7	2	11.6	0.1	1	18.63	100.8	6.958	42.3561
2022	11	10	1	17	2	11.6	0.1	1	18.35	99.4	6.9641	41.9314
2022	11	10	1	27	2	11.6	0.1	1	18.73	96.7	6.9641	43.0897
2022	11	10	1	37	2	11.6	0.1	1	19.28	99.9	6.9641	44.0164
2022	11	10	1	47	2	11.6	0.1	1	19.22	100.5	6.9641	43.7848
2022	11	10	1	57	2	11.6	0.1	1	18.32	96.6	6.9641	42.1631
2022	11	10	2	7	2	11.6	0.1	1	18.29	98.2	6.9641	41.9315
2022	11	10	2	17	2	11.6	0.1	1	18.47	97.8	6.9702	42.4335
2022	11	10	2	27	2	11.6	0.1	1	17.97	99.9	6.9702	41.0422
2022	11	10	2	37	2	11.6	0.1	1	19.08	101.5	6.9702	43.361
2022	11	10	2	47	2	11.6	0.1	1	18.15	97.3	6.9702	41.7379
2022	11	10	2	57	2	11.6	0.1	1	17.75	101.4	6.9702	40.3466
2022	11	10	3	7	2	11.6	0.1	1	19.02	100.6	6.9702	43.361
2022	11	10	3	17	2	11.6	0.1	1	18.55	101.2	6.9702	42.2017
2022	11	10	3	27	2	11.6	0.1	1	18.78	95.2	6.9702	43.3611
2022	11	10	3	37	2	11.6	0.1	1	18.71	98.6	6.9702	42.8973
2022	11	10	3	47	2	11.6	0.1	1	19.05	97.2	6.9702	43.8248
2022	11	10	3	57	2	11.6	0.1	1	18.4	98.4	6.9702	42.2017
2022	11	10	4	7	2	11.6	0.1	1	18.68	99.9	6.9702	42.6655
2022	11	10	4	17	2	11.6	0.1	1	18.22	98.8	6.9763	41.776
2022	11	10	4	27	2	11.6	0.1	1	17.76	97.8	6.9702	40.8105
2022	11	10	4	37	2	11.6	0.1	1	19.54	102.1	6.9763	44.329
2022	11	10	4	47	2	11.6	0.1	1	19.32	98.6	6.9763	44.329
2022	11	10	4	57	2	11.6	0.1	1	18.53	96.8	6.9763	42.7044
2022	11	10	5	7	2	11.6	0.1	1	18.63	99	6.9763	42.7044
2022	11	10	5	17	2	11.6	0.1	1	17.77	100	6.9763	40.6156
2022	11	10	5	27	2	11.6	0.1	1	18.81	100.4	6.9763	42.9365
2022	11	10	5	37	2	11.6	0.1	1	18.19	98.2	6.9763	41.7761
2022	11	10	5	47	2	11.6	0.1	1	17.56	99.8	6.9763	40.1515
2022	11	10	5	57	2	11.6	0.1	1	17.66	99.8	6.9763	40.3836
2022	11	10	6	7	2	11.6	0.1	1	19.34	100.7	6.9763	44.0971
2022	11	10	6	17	2	11.4	0.1	1	17.94	101.2	6.9763	40.8478
2022	11	10	6	27	2	11.4	0.1	1	19.1	100.3	6.9763	43.6329
2022	11	10	6	37	2	11.4	0.1	1	18.49	101.9	6.9763	42.0083
2022	11	10	6	47	2	11.4	0.1	1	18.89	98.2	6.9763	43.4009
2022	11	10	6	57	2	11.4	0.1	1	19.09	95.7	6.9763	44.0971
2022	11	10	7	7	2	11.4	0.1	1	18.2	102.1	6.9763	41.3121
2022	11	10	7	17	2	11.4	0.1	1	18.32	102.3	6.9763	41.5442
2022	11	10	7	27	2	11.4	0.1	1	18.45	99.4	6.9763	42.2405
2022	11	10	7	37	2	11.4	0.1	1	18.83	100.7	6.9763	42.9368
2022	11	10	7	47	2	11.4	0.1	1	19.25	99.3	6.9763	44.0972
2022	11	10	7	57	2	11.4	0.1	1	19.05	97.2	6.9763	43.8652

Mazourka (0354)

Year	Month	Day	Hour	Minute	Second	Voltage	CellBegin	CellEnd	Speed	Direction	Area	Flow
2022	11	10	8	7	2	11.4	0.1	1	17.88	98	6.9763	41.0801
2022	11	10	8	17	2	11.8	0.1	1	19.2	100.2	6.9763	43.8652
2022	11	10	8	27	2	12.4	0.1	1	18.18	100.1	6.9763	41.5443
2022	11	10	8	37	2	12.6	0.1	1	18.97	99.7	6.9763	43.401
2022	11	10	8	47	2	12.6	0.1	1	18.81	100.4	6.9763	42.9368
2022	11	10	8	57	2	12.8	0.1	1	18.34	101	6.9763	41.7764
2022	11	10	9	7	2	12.8	0.1	1	19.26	101.1	6.9763	43.8652
2022	11	10	9	17	2	13	0.1	1	18.59	101.8	6.9763	42.2405
2022	11	10	9	27	2	13.8	0.1	1	18.76	99.5	6.9763	42.9368
2022	11	10	9	37	2	14	0.1	1	18.77	99.8	6.9824	42.9758
2022	11	10	9	47	2	14	0.1	1	18.19	98.2	6.9824	41.8143
2022	11	10	9	57	2	14	0.1	1	18.91	100.4	6.9824	43.2081
2022	11	10	10	7	2	14	0.1	1	17.95	99.6	6.9824	41.1174
2022	11	10	10	17	2	13.8	0.1	1	18.74	99.2	6.9824	42.9758
2022	11	10	10	27	2	14.2	0.1	1	18.74	99.2	6.9824	42.9758
2022	11	10	10	37	2	14.2	0.1	1	17.64	99.5	6.9824	40.4205
2022	11	10	10	47	2	14.2	0.1	1	18.3	100.4	6.9824	41.8143
2022	11	10	10	57	2	14.2	0.1	1	17.75	97.4	6.9824	40.8851
2022	11	10	11	7	2	14.2	0.1	1	18.35	99.4	6.9885	42.0848
2022	11	10	11	17	2	14	0.1	1	18.89	100.1	6.9885	43.2473
2022	11	10	11	27	2	14.2	0.1	1	18.3	98.5	6.9885	42.0847
2022	11	10	11	37	2	14.2	0.1	1	18.83	96.7	6.9885	43.4798
2022	11	10	11	47	2	14	0.1	1	18.91	100.4	6.9885	43.2473
2022	11	10	11	57	2	14	0.1	1	19.16	97.5	6.9885	44.1773
2022	11	10	12	7	2	13.8	0.1	1	18.32	98.8	6.9885	42.0847
2022	11	10	12	17	2	13.8	0.1	1	19.22	100.5	6.9885	43.9448
2022	11	10	12	27	2	13.8	0.1	1	18.98	97.9	6.9885	43.7123
2022	11	10	12	37	2	14.2	0.1	1	18.15	97.3	6.9885	41.8522
2022	11	10	12	47	2	14	0.1	1	19.06	101.2	6.9885	43.4798
2022	11	10	12	57	2	14.2	0.1	1	18.56	99.6	6.9885	42.5497
2022	11	10	13	7	2	13.8	0.1	1	19.62	96.4	6.9885	45.3399
2022	11	10	13	17	2	14.2	0.1	1	18.72	96.4	6.9885	43.2473
2022	11	10	13	27	2	14.2	0.1	1	18.85	97.3	6.9885	43.4798
2022	11	10	13	37	2	14.2	0.1	1	18.81	98.6	6.9885	43.2473
2022	11	10	13	47	2	14.2	0.1	1	18.44	97.2	6.9885	42.5498
2022	11	10	13	57	2	14.2	0.1	1	18.79	98.3	6.9885	43.2473
2022	11	10	14	7	2	14.2	0.1	1	19.6	98.2	6.9885	45.1074
2022	11	10	14	17	2	13.8	0.1	1	19.6	100	6.9885	44.8749
2022	11	10	14	27	2	14.2	0.1	1	19.12	96.3	6.9885	44.1774
2022	11	10	14	37	2	14.2	0.1	1	19.18	101.4	6.9945	43.752
2022	11	10	14	47	2	14	0.1	1	18.35	99.4	6.9945	42.123
2022	11	10	14	57	2	14	0.1	1	19.19	98.1	6.9885	44.1774
2022	11	10	15	7	2	14	0.1	1	18.83	100.7	6.9885	43.0148
2022	11	10	15	17	2	14	0.1	1	18.74	97	6.9885	43.2473
2022	11	10	15	27	2	14	0.1	1	19.55	99.1	6.9945	44.9157
2022	11	10	15	37	2	14	0.1	1	19.2	100.2	6.9945	43.9848
2022	11	10	15	47	2	14	0.1	1	18.57	97.7	6.9885	42.7824
2022	11	10	15	57	2	13.8	0.1	1	18.66	97.4	6.9885	43.0149

Mazourka (0354)

Year	Month	Day	Hour	Minute	Second	Voltage	CellBegin	CellEnd	Speed	Direction	Area	Flow
2022	11	10	16	7	2	13.8	0.1	1	19.17	99.6	6.9885	43.945
2022	11	10	16	17	2	13.6	0.1	1	18.87	97.6	6.9885	43.4799
2022	11	10	16	27	2	13.6	0.1	1	17.83	101	6.9885	40.6898
2022	11	10	16	37	2	13.6	0.1	1	18.97	99.7	6.9885	43.4799
2022	11	10	16	47	2	13.6	0.1	1	18.43	99.1	6.9885	42.3174
2022	11	10	16	57	2	12.8	0.1	1	19.12	96.3	6.9885	44.1775
2022	11	10	17	7	2	12	0.1	1	18.7	98.3	6.9885	43.0149
2022	11	10	17	17	2	11.8	0.1	1	18.82	96.4	6.9945	43.5194
2022	11	10	17	27	2	11.8	0.1	1	19.5	100	6.9945	44.683
2022	11	10	17	37	2	11.8	0.1	1	19.28	97.8	6.9945	44.4502
2022	11	10	17	47	2	11.8	0.1	1	19.65	99.1	6.9945	45.1484
2022	11	10	17	57	2	11.8	0.1	1	19.97	97.5	6.9945	46.0793
2022	11	10	18	7	2	11.8	0.1	1	18.51	100.6	6.9945	42.3557
2022	11	10	18	17	2	11.8	0.1	1	19.24	100.8	6.9945	43.9847
2022	11	10	18	27	2	11.8	0.1	1	18.18	95.4	6.9945	42.123
2022	11	10	18	37	2	11.8	0.1	1	19.35	97.1	6.9945	44.6829
2022	11	10	18	47	2	11.8	0.1	1	18.67	97.7	6.9945	43.0538
2022	11	10	18	57	2	11.8	0.1	1	18.94	99.1	6.9945	43.5193
2022	11	10	19	7	2	11.8	0.1	1	19.25	99.3	6.9945	44.2174
2022	11	10	19	17	2	11.8	0.1	1	18.15	97.3	6.9945	41.8902
2022	11	10	19	27	2	11.8	0.1	1	18.42	100.6	6.9945	42.1229
2022	11	10	19	37	2	11.8	0.1	1	17.68	98.1	6.9945	40.7266
2022	11	10	19	47	2	11.8	0.1	1	19.06	97.5	6.9945	43.9847
2022	11	10	19	57	2	11.8	0.1	1	18.87	102.9	6.9945	42.821
2022	11	10	20	7	2	11.8	0.1	1	18.19	98.2	6.9945	41.8901
2022	11	10	20	17	2	11.8	0.1	1	18.64	99.3	6.9945	42.821
2022	11	10	20	27	2	11.8	0.1	1	19.76	99.3	6.9945	45.381
2022	11	10	20	37	2	11.8	0.1	1	18.05	99.6	6.9945	41.4247
2022	11	10	20	47	2	11.8	0.1	1	18.81	100.4	6.9945	43.0538
2022	11	10	20	57	2	11.8	0.1	1	18.19	98.2	6.9945	41.8901
2022	11	10	21	7	2	11.6	0.1	1	18.77	97.7	6.9945	43.2865
2022	11	10	21	17	2	11.6	0.1	1	18.78	98	6.9945	43.2865
2022	11	10	21	27	2	11.6	0.1	1	19.83	98.7	6.9945	45.6137
2022	11	10	21	37	2	11.6	0.1	1	19.01	100.3	6.9945	43.5192
2022	11	10	21	47	2	11.6	0.1	1	18.61	96.2	6.9945	43.0538
2022	11	10	21	57	2	11.6	0.1	1	18.62	96.5	6.9945	43.0538
2022	11	10	22	7	2	11.6	0.1	1	19.33	96.5	6.9945	44.6829
2022	11	10	22	17	2	11.6	0.1	1	17.97	98	6.9945	41.4247
2022	11	10	22	27	2	11.6	0.1	1	18.71	98.6	6.9945	43.0538
2022	11	10	22	37	2	11.6	0.1	1	18.33	96.9	6.9945	42.3556
2022	11	10	22	47	2	11.6	0.1	1	19.63	98.8	6.9945	45.1483
2022	11	10	22	57	2	11.6	0.1	1	19.69	97.9	6.9945	45.3811
2022	11	10	23	7	2	11.6	0.1	1	19.19	98.1	6.9945	44.2175
2022	11	10	23	17	2	11.6	0.1	1	18.48	100	6.9945	42.3557
2022	11	10	23	27	2	11.6	0.1	1	18.77	97.7	6.9945	43.2866
2022	11	10	23	37	2	11.6	0.1	1	20.17	99.4	6.9945	46.312
2022	11	10	23	47	2	11.6	0.1	1	18.66	97.4	6.9945	43.0539
2022	11	10	23	57	2	11.6	0.1	1	19.27	94.8	6.9945	44.683

Mazourka (0354)

Year	Month	Day	Hour	Minute	Second	Voltage	CellBegin	CellEnd	Speed	Direction	Area	Flow
2022	11	11	0	7	2	11.6	0.1	1	19.46	99.5	6.9945	44.683
2022	11	11	0	17	2	11.6	0.1	1	19.05	97.2	6.9945	43.9849
2022	11	11	0	27	2	11.6	0.1	1	19.71	98.5	6.9945	45.3812
2022	11	11	0	37	2	11.6	0.1	1	20.11	96	6.9945	46.5448
2022	11	11	0	47	2	11.6	0.1	1	18.89	95.5	6.9945	43.7522
2022	11	11	0	57	2	11.6	0.1	1	19.3	98.3	6.9945	44.4503
2022	11	11	1	7	2	11.6	0.1	1	19.24	96.9	7.0006	44.4907
2022	11	11	1	17	2	11.6	0.1	1	19.5	98.3	6.9945	44.9158
2022	11	11	1	27	2	11.6	0.1	1	19.76	97.3	7.0006	45.6554
2022	11	11	1	37	2	11.6	0.1	1	18.51	98.7	7.0006	42.6272
2022	11	11	1	47	2	11.6	0.1	1	19.86	97.2	7.0006	45.8883
2022	11	11	1	57	2	11.6	0.1	1	19.08	97.8	7.0006	44.0249
2022	11	11	2	7	2	11.6	0.1	1	19.96	99.2	7.0067	45.93
2022	11	11	2	17	2	11.6	0.1	1	18.48	98.1	7.0067	42.6659
2022	11	11	2	27	2	11.6	0.1	1	19.39	98	7.0067	44.7642
2022	11	11	2	37	2	11.6	0.1	1	19.38	99.8	7.0067	44.5311
2022	11	11	2	47	2	11.6	0.1	1	18.51	96.2	7.0067	42.8991
2022	11	11	2	57	2	11.6	0.1	1	20.12	98.6	7.0067	46.3963
2022	11	11	3	7	2	11.6	0.1	1	19.15	97.2	7.0067	44.298
2022	11	11	3	17	2	11.6	0.1	1	19.04	96.9	7.0067	44.0649
2022	11	11	3	27	2	11.6	0.1	1	19.47	97.7	7.0067	44.9975
2022	11	11	3	37	2	11.6	0.1	1	18.98	95.1	7.0067	44.0649
2022	11	11	3	47	2	11.6	0.1	1	19.28	97.8	7.0067	44.5312
2022	11	11	3	57	2	11.6	0.1	1	19.73	98.7	7.0067	45.4638
2022	11	11	4	7	2	11.6	0.1	1	19.28	95.4	7.0067	44.7644
2022	11	11	4	17	2	11.6	0.1	1	18.99	98.2	7.0067	43.8318
2022	11	11	4	27	2	11.6	0.1	1	19.8	98.1	7.0067	45.697
2022	11	11	4	37	2	11.4	0.1	1	19.65	99.1	7.0067	45.2307
2022	11	11	4	47	2	11.4	0.1	1	19.42	98.6	7.0067	44.7644
2022	11	11	4	57	2	11.4	0.1	1	19.65	97	7.0067	45.4639
2022	11	11	5	7	2	11.4	0.1	1	19.01	98.5	7.0067	43.8319
2022	11	11	5	17	2	11.4	0.1	1	18.77	97.7	7.0067	43.3656
2022	11	11	5	27	2	11.4	0.1	1	18.97	99.7	7.0067	43.5988
2022	11	11	5	37	2	11.4	0.1	1	18.36	94.7	7.0067	42.6662
2022	11	11	5	47	2	11.4	0.1	1	18.94	99.1	7.0067	43.5988
2022	11	11	5	57	2	11.4	0.1	1	19.11	98.4	7.0067	44.0651
2022	11	11	6	7	2	11.4	0.1	1	18.84	97	7.0067	43.5988
2022	11	11	6	17	2	11.4	0.1	1	19.69	97.9	7.0067	45.464
2022	11	11	6	27	2	11.4	0.1	1	19.65	99.1	7.0067	45.2309
2022	11	11	6	37	2	11.4	0.1	1	19.08	97.8	7.0067	44.0651
2022	11	11	6	47	2	11.4	0.1	1	17.82	99	7.0067	41.0342
2022	11	11	6	57	2	11.4	0.1	1	19.5	95.9	7.0067	45.2309
2022	11	11	7	7	2	11.4	0.1	1	19.08	97.8	7.0067	44.0652
2022	11	11	7	17	2	11.4	0.1	1	19.11	98.4	7.0067	44.0652
2022	11	11	7	27	2	11.4	0.1	1	18.02	98.9	7.0067	41.5006
2022	11	11	7	37	2	11.4	0.1	1	19.81	98.4	7.0067	45.6973
2022	11	11	7	47	2	11.4	0.1	1	19.12	96.3	7.0067	44.2984
2022	11	11	7	57	2	11.4	0.1	1	19.19	98.1	7.0067	44.2984

Mazourka (0354)

Year	Month	Day	Hour	Minute	Second	Voltage	CellBegin	CellEnd	Speed	Direction	Area	Flow
2022	11	11	8	7	2	11.4	0.1	1	18.85	94.3	7.0067	43.8321
2022	11	11	8	17	2	11.8	0.1	1	18.73	96.7	7.0067	43.3658
2022	11	11	8	27	2	12.2	0.1	1	19.54	96.8	7.0067	45.231
2022	11	11	8	37	2	12.6	0.1	1	19.45	99.2	7.0067	44.7647
2022	11	11	8	47	2	12.8	0.1	1	19.29	98	7.0067	44.5316
2022	11	11	8	57	2	12.8	0.1	1	18.61	98.7	7.0067	42.8995
2022	11	11	9	7	2	13.2	0.1	1	19.07	99.7	7.0067	43.8321
2022	11	11	9	17	2	13	0.1	1	18.88	95.2	7.0067	43.8321
2022	11	11	9	27	2	13.6	0.1	1	19.52	98.5	7.0067	44.9978
2022	11	11	9	37	2	13.8	0.1	1	19.65	99.1	7.0067	45.2309
2022	11	11	9	47	2	13.8	0.1	1	18.58	99.9	7.0067	42.6663
2022	11	11	9	57	2	13.8	0.1	1	19.4	98.3	7.0067	44.7647
2022	11	11	10	7	2	14	0.1	1	18.88	97.9	7.0067	43.5989
2022	11	11	10	17	2	13.8	0.1	1	19.65	99.1	7.0067	45.2309
2022	11	11	10	27	2	13.8	0.1	1	19.36	97.4	7.0067	44.7646
2022	11	11	10	37	2	13.8	0.1	1	18.74	99.2	7.0067	43.1326
2022	11	11	10	47	2	13.8	0.1	1	19.42	98.6	7.0067	44.7646
2022	11	11	10	57	2	13.8	0.1	1	19.28	95.4	7.0067	44.7646
2022	11	11	11	7	2	13.8	0.1	1	18.4	95.9	7.0067	42.6662
2022	11	11	11	17	2	14	0.1	1	18.89	100.1	7.0067	43.3656
2022	11	11	11	27	2	14.2	0.1	1	19.16	97.5	7.0067	44.2982
2022	11	11	11	37	2	14.2	0.1	1	19.32	98.6	7.0067	44.5314
2022	11	11	11	47	2	14.2	0.1	1	19.16	97.5	7.0067	44.2982
2022	11	11	11	57	2	14.2	0.1	1	19.91	98.4	7.0067	45.9303
2022	11	11	12	7	2	14.2	0.1	1	19.01	96	7.0067	44.0651
2022	11	11	12	17	2	13.8	0.1	1	19.24	99	7.0067	44.2982
2022	11	11	12	27	2	13.8	0.1	1	19.04	96.9	7.0067	44.065
2022	11	11	12	37	2	14	0.1	1	18.63	99	7.0006	42.8605
2022	11	11	12	47	2	14.2	0.1	1	20.06	99.2	7.0067	46.1634
2022	11	11	12	57	2	14.2	0.1	1	19.08	97.8	7.0006	44.0251
2022	11	11	13	7	2	14.2	0.1	1	19.65	97	7.0067	45.4639
2022	11	11	13	17	2	14	0.1	1	20.14	96.8	7.0006	46.5874
2022	11	11	13	27	2	14	0.1	1	19.02	98.8	7.0006	43.7922
2022	11	11	13	37	2	14	0.1	1	19.02	100.6	7.0006	43.5593
2022	11	11	13	47	2	14	0.1	1	19.96	97.2	7.0006	46.1216
2022	11	11	13	57	2	14	0.1	1	18.94	99.1	7.0006	43.5593
2022	11	11	14	7	2	14	0.1	1	18.86	99.5	6.9945	43.2871
2022	11	11	14	17	2	13.6	0.1	1	19.46	99.5	6.9885	44.643
2022	11	11	14	27	2	13.8	0.1	1	18.87	97.6	6.9945	43.5198
2022	11	11	14	37	2	13.6	0.1	1	19.66	97.3	6.9885	45.3405
2022	11	11	14	47	2	13.8	0.1	1	19.07	99.7	6.9885	43.7129
2022	11	11	14	57	2	13.6	0.1	1	18.51	98.7	6.9885	42.5503
2022	11	11	15	7	2	13.6	0.1	1	19.73	100.5	6.9824	45.0671
2022	11	11	15	17	2	13.6	0.1	1	19.36	97.4	6.9824	44.6025
2022	11	11	15	27	2	13.6	0.1	1	19.83	98.7	6.9824	45.5317
2022	11	11	15	37	2	13.6	0.1	1	19.65	99.1	6.9824	45.0671
2022	11	11	15	47	2	13.2	0.1	1	19.74	99	6.9824	45.2994
2022	11	11	15	57	2	12.4	0.1	1	19.49	98	6.9763	44.7941

Mazourka (0354)

Year	Month	Day	Hour	Minute	Second	Voltage	CellBegin	CellEnd	Speed	Direction	Area	Flow
2022	11	11	16	7	2	12.2	0.1	1	18.98	101.5	6.9824	43.2087
2022	11	11	16	17	2	12.2	0.1	1	18.39	95.6	6.9763	42.4731
2022	11	11	16	27	2	12.2	0.1	1	18.51	96.2	6.9763	42.7052
2022	11	11	16	37	2	12.2	0.1	1	20.11	98.3	6.9763	46.1866
2022	11	11	16	47	2	12.2	0.1	1	19.28	97.8	6.9763	44.3298
2022	11	11	16	57	2	12	0.1	1	19.77	97.6	6.9763	45.4903
2022	11	11	17	7	2	12	0.1	1	19.39	98	6.9763	44.5619
2022	11	11	17	17	2	11.8	0.1	1	18.54	99.3	6.9763	42.4731
2022	11	11	17	27	2	11.8	0.1	1	19.73	100.5	6.9763	45.0261
2022	11	11	17	37	2	11.8	0.1	1	19.28	97.8	6.9763	44.3298
2022	11	11	17	47	2	11.8	0.1	1	18.61	98.7	6.9763	42.7051
2022	11	11	17	57	2	11.8	0.1	1	18.66	99.6	6.9763	42.7051
2022	11	11	18	7	2	11.8	0.1	1	19.46	97.4	6.9763	44.7939
2022	11	11	18	17	2	11.8	0.1	1	19.43	98.9	6.9763	44.5618
2022	11	11	18	27	2	11.8	0.1	1	20.52	98.4	6.9763	47.1148
2022	11	11	18	37	2	11.8	0.1	1	19.63	102.1	6.9763	44.5618
2022	11	11	18	47	2	11.8	0.1	1	19.79	97.8	6.9763	45.4902
2022	11	11	18	57	2	11.8	0.1	1	17.97	98	6.9763	41.3125
2022	11	11	19	7	2	11.8	0.1	1	18.98	97.9	6.9763	43.6334
2022	11	11	19	17	2	11.8	0.1	1	18.73	98.9	6.9763	42.9371
2022	11	11	19	27	2	11.8	0.1	1	19.06	101.2	6.9702	43.3618
2022	11	11	19	37	2	11.8	0.1	1	19.49	98	6.9763	44.7938
2022	11	11	19	47	2	11.8	0.1	1	18.58	95.3	6.9702	42.898
2022	11	11	19	57	2	11.8	0.1	1	19.16	97.5	6.9702	44.0574
2022	11	11	20	7	2	11.8	0.1	1	18.7	98.3	6.9702	42.898
2022	11	11	20	17	2	11.6	0.1	1	19.96	97.2	6.9702	45.9125
2022	11	11	20	27	2	11.6	0.1	1	18.57	97.7	6.9702	42.6661
2022	11	11	20	37	2	11.6	0.1	1	19.04	99.1	6.9702	43.5937
2022	11	11	20	47	2	11.6	0.1	1	18.67	97.7	6.9702	42.898
2022	11	11	20	57	2	11.6	0.1	1	19.39	98	6.9702	44.5212
2022	11	11	21	7	2	11.6	0.1	1	19.01	98.5	6.9702	43.5937
2022	11	11	21	17	2	11.6	0.1	1	19.67	95	6.9702	45.4487
2022	11	11	21	27	2	11.6	0.1	1	19.04	96.9	6.9702	43.8255
2022	11	11	21	37	2	11.6	0.1	1	19.3	98.3	6.9702	44.2893
2022	11	11	21	47	2	11.6	0.1	1	19.41	96.2	6.9702	44.7531
2022	11	11	21	57	2	11.6	0.1	1	18.89	95.5	6.9702	43.5937
2022	11	11	22	7	2	11.6	0.1	1	18.21	96.3	6.9702	41.9705
2022	11	11	22	17	2	11.6	0.1	1	18.61	98.7	6.9702	42.6662
2022	11	11	22	27	2	11.6	0.1	1	18.77	97.7	6.9702	43.13
2022	11	11	22	37	2	11.6	0.1	1	19.43	98.9	6.9641	44.4807
2022	11	11	22	47	2	11.6	0.1	1	19.31	96.2	6.9641	44.4807
2022	11	11	22	57	2	11.6	0.1	1	19.3	98.3	6.9641	44.2491
2022	11	11	23	7	2	11.6	0.1	1	18.88	95.2	6.9641	43.5541
2022	11	11	23	17	2	11.6	0.1	1	19.65	99.1	6.9641	44.9441
2022	11	11	23	27	2	11.6	0.1	1	19.02	98.8	6.9641	43.5541
2022	11	11	23	37	2	11.6	0.1	1	19.62	96.4	6.9641	45.1758
2022	11	11	23	47	2	11.6	0.1	1	19.86	97.2	6.9641	45.6392
2022	11	11	23	57	2	11.6	0.1	1	19.52	98.5	6.9641	44.7125

Mazourka (0354)

Year	Month	Day	Hour	Minute	Second	Voltage	CellBegin	CellEnd	Speed	Direction	Area	Flow
2022	11	12	0	7	2	11.6	0.1	1	19.71	98.5	6.9641	45.1758
2022	11	12	0	17	2	11.6	0.1	1	19.69	97.9	6.9641	45.1759
2022	11	12	0	27	2	11.6	0.1	1	18.56	99.6	6.9641	42.3958
2022	11	12	0	37	2	11.6	0.1	1	18.66	99.6	6.9641	42.6275
2022	11	12	0	47	2	11.6	0.1	1	19.04	99.1	6.9641	43.5542
2022	11	12	0	57	2	11.6	0.1	1	18.54	99.3	6.9641	42.3959
2022	11	12	1	7	2	11.6	0.1	1	18.83	96.7	6.9641	43.3226
2022	11	12	1	17	2	11.6	0.1	1	19.19	98.1	6.9641	44.0176
2022	11	12	1	27	2	11.6	0.1	1	19.22	96.3	6.958	44.209
2022	11	12	1	37	2	11.6	0.1	1	18.7	98.3	6.958	42.8202
2022	11	12	1	47	2	11.6	0.1	1	18.5	100.3	6.958	42.1258
2022	11	12	1	57	2	11.6	0.1	1	19.22	102	6.958	43.5146
2022	11	12	2	7	2	11.6	0.1	1	18.69	95.5	6.958	43.0517
2022	11	12	2	17	2	11.6	0.1	1	18.58	98	6.958	42.5888
2022	11	12	2	27	2	11.6	0.1	1	18.97	97.6	6.958	43.5147
2022	11	12	2	37	2	11.6	0.1	1	18.57	97.7	6.958	42.5888
2022	11	12	2	47	2	11.6	0.1	1	19.12	96.3	6.958	43.9776
2022	11	12	2	57	2	11.6	0.1	1	19.48	99.8	6.958	44.4405
2022	11	12	3	7	2	11.6	0.1	1	19.69	95.5	6.958	45.3664
2022	11	12	3	17	2	11.4	0.1	1	19.56	97.3	6.958	44.9035
2022	11	12	3	27	2	11.4	0.1	1	18.95	97.3	6.958	43.5147
2022	11	12	3	37	2	11.4	0.1	1	19.16	97.5	6.958	43.9777
2022	11	12	3	47	2	11.4	0.1	1	18.45	99.4	6.9519	42.0876
2022	11	12	3	57	2	11.4	0.1	1	18.29	98.2	6.9519	41.8563
2022	11	12	4	7	2	11.4	0.1	1	18.92	96.4	6.9519	43.4751
2022	11	12	4	17	2	11.4	0.1	1	19.15	97.2	6.9519	43.9376
2022	11	12	4	27	2	11.4	0.1	1	18.88	97.9	6.9519	43.2439
2022	11	12	4	37	2	11.4	0.1	1	18.82	98.9	6.9519	43.0126
2022	11	12	4	47	2	11.4	0.1	1	18.74	97	6.9519	43.0127
2022	11	12	4	57	2	11.4	0.1	1	19.16	97.5	6.9519	43.9377
2022	11	12	5	7	2	11.4	0.1	1	19.36	97.4	6.9519	44.4002
2022	11	12	5	17	2	11.4	0.1	1	19.29	98	6.9519	44.169
2022	11	12	5	27	2	11.4	0.1	1	18.73	96.7	6.9519	43.0127
2022	11	12	5	37	2	11.4	0.1	1	18.54	97.1	6.9519	42.5502
2022	11	12	5	47	2	11.4	0.1	1	17.48	98.2	6.9519	40.0065
2022	11	12	5	57	2	11.4	0.1	1	18.96	99.4	6.9519	43.244
2022	11	12	6	7	2	11.4	0.1	1	18.96	99.4	6.9519	43.244
2022	11	12	6	17	2	11.4	0.1	1	18.62	96.5	6.9519	42.7816
2022	11	12	6	27	2	11.4	0.1	1	19.23	96.6	6.9519	44.1691
2022	11	12	6	37	2	11.4	0.1	1	18.95	97.3	6.9458	43.4357
2022	11	12	6	47	2	11.4	0.1	1	19.18	97.8	6.9458	43.8978
2022	11	12	6	57	2	11.4	0.1	1	18.38	98.1	6.9458	42.0494
2022	11	12	7	7	2	11.4	0.1	1	19.8	98.1	6.9458	45.284
2022	11	12	7	17	2	11.4	0.1	1	19.45	97.1	6.9458	44.5909
2022	11	12	7	27	2	11.4	0.1	1	18.84	97	6.9458	43.2047
2022	11	12	7	37	2	11.4	0.1	1	18.89	100.1	6.9458	42.9737
2022	11	12	7	47	2	11.4	0.1	1	19.09	100	6.9458	43.4358
2022	11	12	7	57	2	11.4	0.1	1	18.64	99.3	6.9458	42.5116

Mazourka (0354)

Year	Month	Day	Hour	Minute	Second	Voltage	CellBegin	CellEnd	Speed	Direction	Area	Flow
2022	11	12	8	7	2	11.4	0.1	1	19.17	94.8	6.9458	44.129
2022	11	12	8	17	2	11.6	0.1	1	18.71	98.6	6.9458	42.7427
2022	11	12	8	27	2	12.4	0.1	1	19.1	96	6.9458	43.8979
2022	11	12	8	37	2	12.8	0.1	1	19.14	93.6	6.9458	44.129
2022	11	12	8	47	2	13.4	0.1	1	18.92	96.4	6.9458	43.4358
2022	11	12	8	57	2	13.4	0.1	1	18.23	99.2	6.9458	41.5875
2022	11	12	9	7	2	13.4	0.1	1	18.73	98.9	6.9458	42.7427
2022	11	12	9	17	2	13.2	0.1	1	18.58	98	6.9458	42.5116
2022	11	12	9	27	2	14	0.1	1	18.19	98.2	6.9458	41.5875
2022	11	12	9	37	2	14	0.1	1	17.96	97.7	6.9458	41.1254
2022	11	12	9	47	2	14	0.1	1	18.17	99.8	6.9458	41.3564
2022	11	12	9	57	2	14	0.1	1	18.53	99	6.9458	42.2806
2022	11	12	10	7	2	14	0.1	1	18.77	101.4	6.9458	42.5116
2022	11	12	10	17	2	14	0.1	1	19.7	98.2	6.9519	45.0942
2022	11	12	10	27	2	14	0.1	1	18.69	101.7	6.9458	42.2805
2022	11	12	10	37	2	13.8	0.1	1	19.02	96.3	6.9519	43.7066
2022	11	12	10	47	2	13.8	0.1	1	18.61	98.7	6.9519	42.5504
2022	11	12	10	57	2	13.8	0.1	1	19.06	97.5	6.9519	43.7066
2022	11	12	11	7	2	14	0.1	1	18.77	101.4	6.9519	42.5503
2022	11	12	11	17	2	14	0.1	1	20.12	100.3	6.9519	45.7878
2022	11	12	11	27	2	14	0.1	1	19.55	99.1	6.9519	44.6316
2022	11	12	11	37	2	14	0.1	1	17.94	99.3	6.9519	40.9315
2022	11	12	11	47	2	14	0.1	1	19.65	100.9	6.9519	44.6316
2022	11	12	11	57	2	14	0.1	1	19.08	97.8	6.9519	43.7065
2022	11	12	12	7	2	14.2	0.1	1	18.05	97.3	6.9458	41.3562
2022	11	12	12	17	2	14	0.1	1	19.94	98.9	6.9519	45.5565
2022	11	12	12	27	2	14.2	0.1	1	17.94	97	6.9519	41.1628
2022	11	12	12	37	2	13.8	0.1	1	18.41	98.7	6.9519	42.0878
2022	11	12	12	47	2	14.2	0.1	1	18.25	99.5	6.9519	41.6253
2022	11	12	12	57	2	14.2	0.1	1	18.43	103.8	6.9519	41.394
2022	11	12	13	7	2	14.2	0.1	1	19.12	98.7	6.9519	43.7065
2022	11	12	13	17	2	14	0.1	1	18.29	98.2	6.9519	41.8565
2022	11	12	13	27	2	14.2	0.1	1	19.42	98.6	6.958	44.4408
2022	11	12	13	37	2	14.2	0.1	1	18.75	97.4	6.9519	43.0128
2022	11	12	13	47	2	14.2	0.1	1	18.33	99.1	6.9519	41.8565
2022	11	12	13	57	2	14.2	0.1	1	18.27	97.9	6.9519	41.8565
2022	11	12	14	7	2	14.2	0.1	1	18.64	97.1	6.9519	42.7816
2022	11	12	14	17	2	14	0.1	1	17.92	99	6.9519	40.9316
2022	11	12	14	27	2	14	0.1	1	17.64	97.2	6.9519	40.4691
2022	11	12	14	37	2	14	0.1	1	18.36	99.7	6.9519	41.8566
2022	11	12	14	47	2	14	0.1	1	17.79	95.8	6.9519	40.9316
2022	11	12	14	57	2	14	0.1	1	19.08	97.8	6.9519	43.7066
2022	11	12	15	7	2	14	0.1	1	18.2	100.4	6.9519	41.3941
2022	11	12	15	17	2	14	0.1	1	18.09	98.3	6.9519	41.3941
2022	11	12	15	27	2	13.8	0.1	1	19.94	98.9	6.9458	45.5151
2022	11	12	15	37	2	13.8	0.1	1	18.43	99.1	6.9458	42.0495
2022	11	12	15	47	2	13.8	0.1	1	18.51	96.2	6.9458	42.5116
2022	11	12	15	57	2	13.8	0.1	1	17.88	98	6.9458	40.8944

Mazourka (0354)

Year	Month	Day	Hour	Minute	Second	Voltage	CellBegin	CellEnd	Speed	Direction	Area	Flow
2022	11	12	16	7	2	13.8	0.1	1	18.81	98.6	6.9397	42.9345
2022	11	12	16	17	2	13.6	0.1	1	18.63	100.8	6.9397	42.242
2022	11	12	16	27	2	13.6	0.1	1	18.75	97.4	6.9397	42.9345
2022	11	12	16	37	2	13.6	0.1	1	19.06	97.5	6.9458	43.6669
2022	11	12	16	47	2	13.6	0.1	1	18.91	98.5	6.9397	43.1653
2022	11	12	16	57	2	12	0.1	1	18.75	101.1	6.9397	42.4728
2022	11	12	17	7	2	11.4	0.1	1	19.42	98.6	6.9397	44.3194
2022	11	12	17	17	2	11.8	0.1	1	19.79	99.9	6.9458	45.0531
2022	11	12	17	27	2	11.8	0.1	1	18.08	95.4	6.9397	41.5495
2022	11	12	17	37	2	11.8	0.1	1	18.07	98	6.9458	41.3564
2022	11	12	17	47	2	11.8	0.1	1	18.97	97.6	6.9458	43.4358
2022	11	12	17	57	2	11.8	0.1	1	19.25	97.2	6.9458	44.1289
2022	11	12	18	7	2	11.6	0.1	1	19.46	97.4	6.9458	44.5909
2022	11	12	18	17	2	11.8	0.1	1	18.7	98.3	6.9458	42.7426
2022	11	12	18	27	2	11.8	0.1	1	18.93	96.7	6.9458	43.4357
2022	11	12	18	37	2	11.8	0.1	1	18.68	98	6.9458	42.7426
2022	11	12	18	47	2	11.8	0.1	1	18.75	101.1	6.9458	42.5115
2022	11	12	18	57	2	11.8	0.1	1	19.42	100.4	6.9458	44.1288
2022	11	12	19	7	2	11.8	0.1	1	19.04	96.9	6.9458	43.6667
2022	11	12	19	17	2	11.8	0.1	1	18.47	95	6.9458	42.5115
2022	11	12	19	27	2	11.8	0.1	1	19.08	97.8	6.9458	43.6666
2022	11	12	19	37	2	11.8	0.1	1	19.26	97.5	6.9458	44.1287
2022	11	12	19	47	2	11.8	0.1	1	19.71	98.5	6.9458	45.0529
2022	11	12	19	57	2	11.8	0.1	1	19.62	98.5	6.9458	44.8218
2022	11	12	20	7	2	11.8	0.1	1	19.42	100.4	6.9458	44.1287
2022	11	12	20	17	2	11.6	0.1	1	18.74	97	6.9458	42.9735
2022	11	12	20	27	2	11.6	0.1	1	19.04	96.9	6.9458	43.6666
2022	11	12	20	37	2	11.6	0.1	1	18.71	98.6	6.9458	42.7424
2022	11	12	20	47	2	11.6	0.1	1	19.96	97.2	6.9458	45.746
2022	11	12	20	57	2	11.6	0.1	1	18.79	98.3	6.9458	42.9735
2022	11	12	21	7	2	11.6	0.1	1	19.32	98.6	6.9458	44.1287
2022	11	12	21	17	2	11.6	0.1	1	18.42	96.5	6.9458	42.2803
2022	11	12	21	27	2	11.6	0.1	1	18.77	97.7	6.9458	42.9735
2022	11	12	21	37	2	11.6	0.1	1	18.41	98.7	6.9458	42.0493
2022	11	12	21	47	2	11.6	0.1	1	19.56	99.4	6.9458	44.5907
2022	11	12	21	57	2	11.6	0.1	1	19.83	100.5	6.9458	45.0528
2022	11	12	22	7	2	11.6	0.1	1	18.87	99.8	6.9458	42.9735
2022	11	12	22	17	2	11.6	0.1	1	20.24	96.8	6.9458	46.4391
2022	11	12	22	27	2	11.6	0.1	1	19.45	97.1	6.9458	44.5908
2022	11	12	22	37	2	11.6	0.1	1	19.15	99.3	6.9458	43.6666
2022	11	12	22	47	2	11.6	0.1	1	19.19	99.9	6.9397	43.6267
2022	11	12	22	57	2	11.6	0.1	1	18.3	98.5	6.9397	41.7801
2022	11	12	23	7	2	11.6	0.1	1	18.43	99.1	6.9458	42.0494
2022	11	12	23	17	2	11.6	0.1	1	18.87	97.6	6.9397	43.1651
2022	11	12	23	27	2	11.6	0.1	1	18.79	98.3	6.9397	42.9343
2022	11	12	23	37	2	11.6	0.1	1	18.69	100.2	6.9397	42.4726
2022	11	12	23	47	2	11.6	0.1	1	19.07	99.7	6.9397	43.396
2022	11	12	23	57	2	11.6	0.1	1	19.25	99.3	6.9397	43.8576

Mazourka (0354)

Year	Month	Day	Hour	Minute	Second	Voltage	CellBegin	CellEnd	Speed	Direction	Area	Flow
2022	11	13	0	7	2	11.6	0.1	1	18.88	97.9	6.9397	43.1652
2022	11	13	0	17	2	11.6	0.1	1	18.92	98.8	6.9397	43.1652
2022	11	13	0	27	2	11.6	0.1	1	19.02	96.3	6.9397	43.6268
2022	11	13	0	37	2	11.6	0.1	1	18.61	98.7	6.9397	42.4727
2022	11	13	0	47	2	11.6	0.1	1	19.38	97.7	6.9397	44.3193
2022	11	13	0	57	2	11.6	0.1	1	18.99	100	6.9397	43.1652
2022	11	13	1	7	2	11.6	0.1	1	19.19	99.9	6.9397	43.6269
2022	11	13	1	17	2	11.6	0.1	1	18.33	99.1	6.9397	41.7802
2022	11	13	1	27	2	11.6	0.1	1	19.3	101.7	6.9397	43.6269
2022	11	13	1	37	2	11.6	0.1	1	18.81	98.6	6.9397	42.9344
2022	11	13	1	47	2	11.6	0.1	1	18.43	96.9	6.9397	42.2419
2022	11	13	1	57	2	11.6	0.1	1	18.07	98	6.9397	41.3186
2022	11	13	2	7	2	11.6	0.1	1	18.7	98.3	6.9397	42.7036
2022	11	13	2	17	2	11.6	0.1	1	19.01	96	6.9397	43.6269
2022	11	13	2	27	2	11.6	0.1	1	17.97	98	6.9397	41.0878
2022	11	13	2	37	2	11.6	0.1	1	18.66	97.4	6.9397	42.7036
2022	11	13	2	47	2	11.6	0.1	1	18.66	97.4	6.9397	42.7036
2022	11	13	2	57	2	11.6	0.1	1	18.84	99.2	6.9397	42.9345
2022	11	13	3	7	2	11.6	0.1	1	18.91	98.5	6.9397	43.1653
2022	11	13	3	17	2	11.6	0.1	1	19.72	96.4	6.9397	45.2428
2022	11	13	3	27	2	11.6	0.1	1	18.58	98	6.9397	42.4728
2022	11	13	3	37	2	11.6	0.1	1	20.25	97.1	6.9397	46.3969
2022	11	13	3	47	2	11.6	0.1	1	18.29	95.6	6.9397	42.0112
2022	11	13	3	57	2	11.6	0.1	1	18.75	97.4	6.9397	42.9345
2022	11	13	4	7	2	11.6	0.1	1	19.24	93.9	6.9397	44.3195
2022	11	13	4	17	2	11.6	0.1	1	18.27	97.9	6.9397	41.7803
2022	11	13	4	27	2	11.6	0.1	1	19.14	96.9	6.9397	43.8578
2022	11	13	4	37	2	11.6	0.1	1	18.77	97.7	6.9397	42.9345
2022	11	13	4	47	2	11.6	0.1	1	19.67	94.7	6.9397	45.2428
2022	11	13	4	57	2	11.4	0.1	1	19.22	96.3	6.9336	44.0483
2022	11	13	5	7	2	11.4	0.1	1	20.45	99	6.9397	46.6278
2022	11	13	5	17	2	11.4	0.1	1	19.4	98.3	6.9397	44.3195
2022	11	13	5	27	2	11.4	0.1	1	18.84	97	6.9397	43.1653
2022	11	13	5	37	2	11.4	0.1	1	18.12	96.7	6.9458	41.5875
2022	11	13	5	47	2	11.4	0.1	1	19.01	98.5	6.9397	43.3962
2022	11	13	5	57	2	11.4	0.1	1	19.7	98.2	6.9397	45.012
2022	11	13	6	7	2	11.4	0.1	1	19.44	96.8	6.9397	44.5504
2022	11	13	6	17	2	11.4	0.1	1	19.06	97.5	6.9336	43.5871
2022	11	13	6	27	2	11.4	0.1	1	18.46	99.7	6.9397	42.0112
2022	11	13	6	37	2	11.4	0.1	1	17.82	96.8	6.9397	40.8571
2022	11	13	6	47	2	11.4	0.1	1	18.34	97.2	6.9397	42.0112
2022	11	13	6	57	2	11.4	0.1	1	18.5	98.4	6.9336	42.2034
2022	11	13	7	7	2	11.4	0.1	1	17.71	100.7	6.9336	40.1279
2022	11	13	7	17	2	11.4	0.1	1	18.47	97.8	6.9336	42.2034
2022	11	13	7	27	2	11.4	0.1	1	18.9	95.8	6.9397	43.3962
2022	11	13	7	37	2	11.4	0.1	1	19.04	99.1	6.9397	43.3962
2022	11	13	7	47	2	11.4	0.1	1	19.58	95.3	6.9397	45.0121
2022	11	13	7	57	2	11.4	0.1	1	18.73	96.7	6.9397	42.9346

Mazourka (0354)

Year	Month	Day	Hour	Minute	Second	Voltage	CellBegin	CellEnd	Speed	Direction	Area	Flow
2022	11	13	8	7	2	11.6	0.1	1	18.26	97.6	6.9397	41.7804
2022	11	13	8	17	2	11.6	0.1	1	18.84	99.2	6.9397	42.9346
2022	11	13	8	27	2	12	0.1	1	19.12	96.3	6.9397	43.8579
2022	11	13	8	37	2	12.4	0.1	1	17.72	96.8	6.9397	40.6262
2022	11	13	8	47	2	12.6	0.1	1	19.54	93.8	6.9397	45.012
2022	11	13	8	57	2	12.6	0.1	1	19.28	95.4	6.9397	44.3195
2022	11	13	9	7	2	12.6	0.1	1	19.93	96.6	6.9397	45.7045
2022	11	13	9	17	2	12.8	0.1	1	19.34	93.6	6.9458	44.591
2022	11	13	9	27	2	12.2	0.1	1	19.54	93.5	6.9458	45.0532
2022	11	13	9	37	2	13	0.1	1	19.75	97	6.9458	45.2842
2022	11	13	9	47	2	13.2	0.1	1	19.18	97.8	6.9458	43.8979
2022	11	13	9	57	2	12.8	0.1	1	18.62	96.5	6.9397	42.7037
2022	11	13	10	7	2	13	0.1	1	18.82	96.4	6.9458	43.2048
2022	11	13	10	17	2	13	0.1	1	18.84	97	6.9458	43.2048
2022	11	13	10	27	2	14	0.1	1	18.4	95.9	6.9519	42.3192
2022	11	13	10	37	2	14.2	0.1	1	19	95.7	6.9458	43.6668
2022	11	13	10	47	2	14.2	0.1	1	18.7	95.8	6.9519	43.0129
2022	11	13	10	57	2	14.2	0.1	1	19.36	97.4	6.9519	44.4004
2022	11	13	11	7	2	14.2	0.1	1	19.44	96.8	6.9519	44.6316
2022	11	13	11	17	2	14	0.1	1	19.94	98.9	6.9519	45.5566
2022	11	13	11	27	2	13.8	0.1	1	20.93	96.3	6.9519	48.1004
2022	11	13	11	37	2	14	0.1	1	19.51	96.2	6.9519	44.8628
2022	11	13	11	47	2	14	0.1	1	19.49	98	6.9519	44.6316
2022	11	13	11	57	2	14	0.1	1	18.51	96.2	6.9519	42.5503
2022	11	13	12	7	2	14.2	0.1	1	19.64	96.7	6.9519	45.094
2022	11	13	12	17	2	13.8	0.1	1	19.19	95.7	6.9519	44.169
2022	11	13	12	27	2	13.8	0.1	1	19.6	95.9	6.9519	45.094
2022	11	13	12	37	2	13.8	0.1	1	19.5	95.9	6.9519	44.8628
2022	11	13	12	47	2	13.8	0.1	1	18.88	95.2	6.9458	43.4356
2022	11	13	12	57	2	13.8	0.1	1	18.9	95.8	6.9519	43.4753
2022	11	13	13	7	2	13.8	0.1	1	19.56	94.4	6.9519	45.094
2022	11	13	13	17	2	13.8	0.1	1	19.15	94.2	6.958	44.2093
2022	11	13	13	27	2	13.8	0.1	1	18.98	95.1	6.9519	43.7065
2022	11	13	13	37	2	13.8	0.1	1	18.76	94.6	6.9519	43.244
2022	11	13	13	47	2	13.8	0.1	1	18.95	97.3	6.9519	43.4753
2022	11	13	13	57	2	13.8	0.1	1	19.89	95.5	6.9519	45.7878
2022	11	13	14	7	2	13.8	0.1	1	19.58	95.3	6.9519	45.094
2022	11	13	14	17	2	13.8	0.1	1	19.09	95.7	6.9519	43.9378
2022	11	13	14	27	2	13.8	0.1	1	18.93	96.7	6.9519	43.4753
2022	11	13	14	37	2	13.8	0.1	1	19.23	96.6	6.9519	44.169
2022	11	13	14	47	2	13.8	0.1	1	19.19	95.7	6.9519	44.1691
2022	11	13	14	57	2	13.8	0.1	1	19.01	96	6.9458	43.6667
2022	11	13	15	7	2	13.8	0.1	1	19.11	98.4	6.9519	43.7066
2022	11	13	15	17	2	13.6	0.1	1	19.74	93.8	6.9458	45.515
2022	11	13	15	27	2	13.6	0.1	1	18.21	96.3	6.9519	41.8566
2022	11	13	15	37	2	13.6	0.1	1	19.24	93.6	6.9458	44.3598
2022	11	13	15	47	2	13.6	0.1	1	20.54	96.7	6.9458	47.1323
2022	11	13	15	57	2	13.6	0.1	1	19.05	97.2	6.9458	43.6668

Mazourka (0354)

Year	Month	Day	Hour	Minute	Second	Voltage	CellBegin	CellEnd	Speed	Direction	Area	Flow
2022	11	13	16	7	2	13.6	0.1	1	18.66	97.4	6.9458	42.7426
2022	11	13	16	17	2	13.6	0.1	1	19.03	96.6	6.9458	43.6668
2022	11	13	16	27	2	13.6	0.1	1	18.57	97.7	6.9458	42.5116
2022	11	13	16	37	2	13.6	0.1	1	18.47	95	6.9458	42.5116
2022	11	13	16	47	2	13.6	0.1	1	18.7	98.3	6.9397	42.7035
2022	11	13	16	57	2	12.2	0.1	1	19.07	99.7	6.9397	43.396
2022	11	13	17	7	2	12	0.1	1	19.05	97.2	6.9458	43.6667
2022	11	13	17	17	2	11.8	0.1	1	18.6	95.9	6.9458	42.7425
2022	11	13	17	27	2	11.8	0.1	1	18.47	97.8	6.9397	42.2418
2022	11	13	17	37	2	11.8	0.1	1	18.77	97.7	6.9458	42.9736
2022	11	13	17	47	2	11.8	0.1	1	18.88	97.9	6.9397	43.1651
2022	11	13	17	57	2	11.8	0.1	1	19.42	98.6	6.9458	44.3598
2022	11	13	18	7	2	11.8	0.1	1	18.73	96.7	6.9458	42.9735
2022	11	13	18	17	2	11.8	0.1	1	19.05	94.2	6.9458	43.8976
2022	11	13	18	27	2	11.8	0.1	1	19.15	97.2	6.9458	43.8976
2022	11	13	18	37	2	11.8	0.1	1	19.32	100.4	6.9458	43.8976
2022	11	13	18	47	2	11.8	0.1	1	19.06	97.5	6.9458	43.6665
2022	11	13	18	57	2	11.8	0.1	1	18.91	98.5	6.9458	43.2045
2022	11	13	19	7	2	11.8	0.1	1	18.63	96.8	6.9458	42.7424
2022	11	13	19	17	2	11.8	0.1	1	18.33	96.9	6.9458	42.0492
2022	11	13	19	27	2	11.8	0.1	1	19.06	97.5	6.9458	43.6665
2022	11	13	19	37	2	11.8	0.1	1	18.97	97.6	6.9458	43.4354
2022	11	13	19	47	2	11.8	0.1	1	18.4	98.4	6.9458	42.0492
2022	11	13	19	57	2	11.8	0.1	1	17.54	93.9	6.9458	40.4319
2022	11	13	20	7	2	11.8	0.1	1	18.88	95.2	6.9458	43.4354
2022	11	13	20	17	2	11.8	0.1	1	19.02	98.8	6.9458	43.4354
2022	11	13	20	27	2	11.8	0.1	1	18.27	97.9	6.9458	41.8181
2022	11	13	20	37	2	11.8	0.1	1	18.89	100.1	6.9458	42.9733
2022	11	13	20	47	2	11.6	0.1	1	18.5	98.4	6.9458	42.2801
2022	11	13	20	57	2	11.6	0.1	1	18.89	100.1	6.9458	42.9732
2022	11	13	21	7	2	11.6	0.1	1	18.21	96.3	6.9458	41.818
2022	11	13	21	17	2	11.6	0.1	1	18.61	98.7	6.9458	42.5111
2022	11	13	21	27	2	11.6	0.1	1	18.87	97.6	6.9458	43.2043
2022	11	13	21	37	2	11.6	0.1	1	17.99	95.7	6.9458	41.3559
2022	11	13	21	47	2	11.6	0.1	1	19.29	98	6.9458	44.1284
2022	11	13	21	57	2	11.6	0.1	1	19.04	96.9	6.9458	43.6663
2022	11	13	22	7	2	11.6	0.1	1	18.03	99.3	6.9458	41.1249
2022	11	13	22	17	2	11.6	0.1	1	18.7	98.3	6.9458	42.7422
2022	11	13	22	27	2	11.6	0.1	1	18.92	98.8	6.9458	43.2043
2022	11	13	22	37	2	11.6	0.1	1	18.81	98.6	6.9458	42.9732
2022	11	13	22	47	2	11.6	0.1	1	19.67	95	6.9458	45.2836
2022	11	13	22	57	2	11.6	0.1	1	18.11	96.3	6.9458	41.587
2022	11	13	23	7	2	11.6	0.1	1	19.12	100.5	6.9458	43.4353
2022	11	13	23	17	2	11.6	0.1	1	18.02	98.9	6.9458	41.1249
2022	11	13	23	27	2	11.6	0.1	1	18.91	98.5	6.9458	43.2043
2022	11	13	23	37	2	11.6	0.1	1	19.22	96.3	6.9458	44.1284
2022	11	13	23	47	2	11.6	0.1	1	17.84	97.1	6.9458	40.8939
2022	11	13	23	57	2	11.6	0.1	1	19.02	98.8	6.9458	43.4353

Mazourka (0354)

Year	Month	Day	Hour	Minute	Second	Voltage	CellBegin	CellEnd	Speed	Direction	Area	Flow
2022	11	14	0	7	2	11.6	0.1	1	18.37	97.8	6.9458	42.0491
2022	11	14	0	17	2	11.6	0.1	1	18.73	98.9	6.9397	42.7032
2022	11	14	0	27	2	11.6	0.1	1	19.15	97.2	6.9397	43.8573
2022	11	14	0	37	2	11.6	0.1	1	18.62	96.5	6.9397	42.7032
2022	11	14	0	47	2	11.6	0.1	1	18.99	100	6.9397	43.1649
2022	11	14	0	57	2	11.6	0.1	1	19.28	97.8	6.9397	44.0882
2022	11	14	1	7	2	11.6	0.1	1	18.92	98.8	6.9397	43.1649
2022	11	14	1	17	2	11.6	0.1	1	18.37	97.8	6.9397	42.0108
2022	11	14	1	27	2	11.6	0.1	1	18.97	97.6	6.9397	43.3958
2022	11	14	1	37	2	11.6	0.1	1	19.58	95.3	6.9397	45.0116
2022	11	14	1	47	2	11.6	0.1	1	18.03	99.3	6.9397	41.0875
2022	11	14	1	57	2	11.6	0.1	1	18.32	100.7	6.9397	41.5492
2022	11	14	2	7	2	11.6	0.1	1	19.18	97.8	6.9397	43.8575
2022	11	14	2	17	2	11.6	0.1	1	19.49	98	6.9397	44.55
2022	11	14	2	27	2	11.6	0.1	1	19.29	98	6.9397	44.0883
2022	11	14	2	37	2	11.6	0.1	1	19.02	96.3	6.9397	43.6267
2022	11	14	2	47	2	11.6	0.1	1	18.4	100.3	6.9397	41.78
2022	11	14	2	57	2	11.6	0.1	1	18.95	97.3	6.9397	43.3959
2022	11	14	3	7	2	11.6	0.1	1	19.63	98.8	6.9397	44.7808
2022	11	14	3	17	2	11.6	0.1	1	19.04	96.9	6.9397	43.6267
2022	11	14	3	27	2	11.6	0.1	1	18.36	99.7	6.9397	41.7801
2022	11	14	3	37	2	11.6	0.1	1	18.33	99.1	6.9397	41.7801
2022	11	14	3	47	2	11.6	0.1	1	18.54	97.1	6.9397	42.4726
2022	11	14	3	57	2	11.6	0.1	1	17.62	99.1	6.9397	40.1643
2022	11	14	4	7	2	11.6	0.1	1	18.17	99.8	6.9397	41.3185
2022	11	14	4	17	2	11.6	0.1	1	18.1	96	6.9397	41.5493
2022	11	14	4	27	2	11.6	0.1	1	18.6	95.9	6.9397	42.7035
2022	11	14	4	37	2	11.4	0.1	1	18.93	100.7	6.9397	42.9343
2022	11	14	4	47	2	11.4	0.1	1	18.66	99.6	6.9397	42.4726
2022	11	14	4	57	2	11.4	0.1	1	18.82	98.9	6.9397	42.9343
2022	11	14	5	7	2	11.4	0.1	1	18.79	98.3	6.9397	42.9343
2022	11	14	5	17	2	11.4	0.1	1	19.71	101.7	6.9336	44.5094
2022	11	14	5	27	2	11.4	0.1	1	18.73	98.9	6.9336	42.6645
2022	11	14	5	37	2	11.4	0.1	1	18.71	98.6	6.9336	42.6645
2022	11	14	5	47	2	11.4	0.1	1	18.23	99.2	6.9336	41.5114
2022	11	14	5	57	2	11.4	0.1	1	18.66	99.6	6.9336	42.4339
2022	11	14	6	7	2	11.4	0.1	1	18.38	98.1	6.9336	41.9727
2022	11	14	6	17	2	11.4	0.1	1	19.11	98.4	6.9336	43.587
2022	11	14	6	27	2	11.4	0.1	1	19.04	96.9	6.9336	43.587
2022	11	14	6	37	2	11.4	0.1	1	18.58	99.9	6.9336	42.2033
2022	11	14	6	47	2	11.4	0.1	1	19.45	97.1	6.9336	44.5095
2022	11	14	6	57	2	11.4	0.1	1	19.36	97.4	6.9336	44.2789
2022	11	14	7	7	2	11.4	0.1	1	18.35	99.4	6.9336	41.7421
2022	11	14	7	17	2	11.4	0.1	1	18.41	98.7	6.9336	41.9727
2022	11	14	7	27	2	11.4	0.1	1	19.49	98	6.9336	44.5095
2022	11	14	7	37	2	11.4	0.1	1	18.88	95.2	6.9336	43.3564
2022	11	14	7	47	2	11.4	0.1	1	19.22	100.5	6.9336	43.5871
2022	11	14	7	57	2	11.4	0.1	1	18.11	96.3	6.9336	41.5115

Mazourka (0354)

Year	Month	Day	Hour	Minute	Second	Voltage	CellBegin	CellEnd	Speed	Direction	Area	Flow
2022	11	14	8	7	2	11.4	0.1	1	19.25	99.3	6.9336	43.8177
2022	11	14	8	17	2	11.4	0.1	1	18.69	100.2	6.9336	42.434
2022	11	14	8	27	2	12.2	0.1	1	18.81	98.6	6.9336	42.8952
2022	11	14	8	37	2	12.6	0.1	1	18.09	98.3	6.9336	41.2809
2022	11	14	8	47	2	12.8	0.1	1	18.97	97.6	6.9336	43.3564
2022	11	14	8	57	2	12.8	0.1	1	18.61	98.7	6.9336	42.434
2022	11	14	9	7	2	13	0.1	1	18.91	98.5	6.9336	43.1258
2022	11	14	9	17	2	13.2	0.1	1	19.33	98.9	6.9336	44.0483
2022	11	14	9	27	2	13	0.1	1	18.85	101	6.9336	42.6645
2022	11	14	9	37	2	13.4	0.1	1	18.69	100.2	6.9336	42.4339
2022	11	14	9	47	2	13.6	0.1	1	18.92	96.4	6.9397	43.396
2022	11	14	9	57	2	13.8	0.1	1	19.11	98.4	6.9397	43.6268
2022	11	14	10	7	2	13.8	0.1	1	18.38	98.1	6.9397	42.011
2022	11	14	10	17	2	13.8	0.1	1	18.03	99.3	6.9397	41.0877
2022	11	14	10	27	2	13.8	0.1	1	19.04	99.1	6.9397	43.396
2022	11	14	10	37	2	13.8	0.1	1	19.33	98.9	6.9397	44.0884
2022	11	14	10	47	2	13.8	0.1	1	18.89	100.1	6.9397	42.9343
2022	11	14	10	57	2	13.8	0.1	1	18.67	97.7	6.9397	42.7034
2022	11	14	11	7	2	13.8	0.1	1	18.66	97.4	6.9397	42.7034
2022	11	14	11	17	2	13.8	0.1	1	18.43	96.9	6.9397	42.2417
2022	11	14	11	27	2	13.8	0.1	1	19.32	98.6	6.9397	44.0884
2022	11	14	11	37	2	13.8	0.1	1	18.29	98.2	6.9397	41.7801
2022	11	14	11	47	2	13.8	0.1	1	18.71	96.1	6.9397	42.9342
2022	11	14	11	57	2	13.8	0.1	1	19.94	98.9	6.9397	45.4733
2022	11	14	12	7	2	13.8	0.1	1	18.91	100.4	6.9397	42.9342
2022	11	14	12	17	2	13.8	0.1	1	18.51	100.6	6.9397	42.0108
2022	11	14	12	27	2	13.8	0.1	1	19.38	99.8	6.9397	44.0883
2022	11	14	12	37	2	13.8	0.1	1	18.86	99.5	6.9397	42.9341
2022	11	14	12	47	2	13.8	0.1	1	19.23	96.6	6.9397	44.0883
2022	11	14	12	57	2	13.8	0.1	1	18.89	100.1	6.9397	42.9342
2022	11	14	13	7	2	13.8	0.1	1	18.79	98.3	6.9397	42.9342
2022	11	14	13	17	2	13.8	0.1	1	18.77	97.7	6.9397	42.9341
2022	11	14	13	27	2	13.8	0.1	1	18.41	98.7	6.9397	42.0108
2022	11	14	13	37	2	13.8	0.1	1	18.46	99.7	6.9397	42.0108
2022	11	14	13	47	2	13.6	0.1	1	17.94	97	6.9397	41.0875
2022	11	14	13	57	2	13.6	0.1	1	18.57	94.9	6.9397	42.7033
2022	11	14	14	7	2	13.6	0.1	1	18.5	98.4	6.9397	42.2417
2022	11	14	14	17	2	13.6	0.1	1	18.97	97.6	6.9397	43.3958
2022	11	14	14	27	2	13.6	0.1	1	18.17	97.9	6.9397	41.5492
2022	11	14	14	37	2	13.6	0.1	1	18.42	100.6	6.9397	41.78
2022	11	14	14	47	2	13.4	0.1	1	18.82	98.9	6.9397	42.9342
2022	11	14	14	57	2	13.4	0.1	1	19.04	96.9	6.9397	43.6267
2022	11	14	15	7	2	13.4	0.1	1	18.37	95	6.9397	42.2417
2022	11	14	15	17	2	13.4	0.1	1	18.26	101.4	6.9397	41.3184
2022	11	14	15	27	2	13.4	0.1	1	18.78	98	6.9397	42.9342
2022	11	14	15	37	2	13.4	0.1	1	18.97	97.6	6.9336	43.3562
2022	11	14	15	47	2	13.4	0.1	1	19.08	95.1	6.9397	43.8576
2022	11	14	15	57	2	13.4	0.1	1	18.71	100.5	6.9336	42.4338

Mazourka (0354)

Year	Month	Day	Hour	Minute	Second	Voltage	CellBegin	CellEnd	Speed	Direction	Area	Flow
2022	11	14	16	7	2	13.4	0.1	1	19.26	101.1	6.9336	43.5869
2022	11	14	16	17	2	13.4	0.1	1	18.54	99.3	6.9336	42.2032
2022	11	14	16	27	2	13.4	0.1	1	19.47	97.7	6.9336	44.5094
2022	11	14	16	37	2	13.4	0.1	1	19.07	99.7	6.9336	43.3563
2022	11	14	16	47	2	13.4	0.1	1	20.02	96.3	6.9336	45.8931
2022	11	14	16	57	2	12.2	0.1	1	18.93	100.7	6.9336	42.895
2022	11	14	17	7	2	12	0.1	1	18.21	96.3	6.9336	41.7419
2022	11	14	17	17	2	11.8	0.1	1	18.91	100.4	6.9336	42.895
2022	11	14	17	27	2	11.8	0.1	1	19.04	100.9	6.9397	43.1651
2022	11	14	17	37	2	11.8	0.1	1	18.31	96.3	6.9336	41.9725
2022	11	14	17	47	2	11.8	0.1	1	18.61	98.7	6.9397	42.4726
2022	11	14	17	57	2	11.8	0.1	1	18.74	97	6.9336	42.895
2022	11	14	18	7	2	11.8	0.1	1	18.35	99.4	6.9336	41.7419
2022	11	14	18	17	2	11.8	0.1	1	18.97	97.6	6.9336	43.3562
2022	11	14	18	27	2	11.8	0.1	1	18.77	97.7	6.9397	42.9342
2022	11	14	18	37	2	11.8	0.1	1	18.02	96.7	6.9397	41.3184
2022	11	14	18	47	2	11.8	0.1	1	18.84	99.2	6.9336	42.8949
2022	11	14	18	57	2	11.8	0.1	1	19.11	98.4	6.9397	43.6266
2022	11	14	19	7	2	11.8	0.1	1	18.77	99.8	6.9336	42.6643
2022	11	14	19	17	2	11.8	0.1	1	19.57	97.6	6.9336	44.7398
2022	11	14	19	27	2	11.8	0.1	1	18.53	99	6.9397	42.2416
2022	11	14	19	37	2	11.8	0.1	1	18.17	99.8	6.9336	41.2805
2022	11	14	19	47	2	11.8	0.1	1	18.32	96.6	6.9397	42.0108
2022	11	14	19	57	2	11.8	0.1	1	19.27	99.6	6.9397	43.8574
2022	11	14	20	7	2	11.8	0.1	1	18.4	98.4	6.9397	42.0108
2022	11	14	20	17	2	11.8	0.1	1	18.7	98.3	6.9336	42.6642
2022	11	14	20	27	2	11.8	0.1	1	18.28	100.1	6.9397	41.5491
2022	11	14	20	37	2	11.6	0.1	1	19.01	100.3	6.9397	43.1649
2022	11	14	20	47	2	11.6	0.1	1	19.38	97.7	6.9397	44.319
2022	11	14	20	57	2	11.6	0.1	1	19.51	96.2	6.9397	44.7807
2022	11	14	21	7	2	11.6	0.1	1	19.45	97.1	6.9397	44.5499
2022	11	14	21	17	2	11.6	0.1	1	18.86	99.5	6.9397	42.9341
2022	11	14	21	27	2	11.6	0.1	1	18.41	98.7	6.9397	42.0108
2022	11	14	21	37	2	11.6	0.1	1	18.07	99.9	6.9397	41.0875
2022	11	14	21	47	2	11.6	0.1	1	18.46	97.5	6.9397	42.2416
2022	11	14	21	57	2	11.6	0.1	1	18.31	96.3	6.9397	42.0108
2022	11	14	22	7	2	11.6	0.1	1	18.71	96.1	6.9397	42.9341
2022	11	14	22	17	2	11.6	0.1	1	18.38	98.1	6.9397	42.0108
2022	11	14	22	27	2	11.6	0.1	1	19.16	97.5	6.9336	43.8173
2022	11	14	22	37	2	11.6	0.1	1	18.46	99.7	6.9397	42.0108
2022	11	14	22	47	2	11.6	0.1	1	18.43	99.1	6.9397	42.0108
2022	11	14	22	57	2	11.6	0.1	1	18.61	98.7	6.9336	42.4337
2022	11	14	23	7	2	11.6	0.1	1	19.7	95.8	6.9336	45.2011
2022	11	14	23	17	2	11.6	0.1	1	18.37	97.8	6.9336	41.9725
2022	11	14	23	27	2	11.6	0.1	1	19.29	98	6.9336	44.048
2022	11	14	23	37	2	11.6	0.1	1	18.46	99.7	6.9336	41.9725
2022	11	14	23	47	2	11.6	0.1	1	19.49	98	6.9336	44.5093
2022	11	14	23	57	2	11.6	0.1	1	18.81	98.6	6.9336	42.895

Mazourka (0354)

Year	Month	Day	Hour	Minute	Second	Voltage	CellBegin	CellEnd	Speed	Direction	Area	Flow
2022	11	15	0	7	2	11.6	0.1	1	19.46	101	6.9336	44.0481
2022	11	15	0	17	2	11.6	0.1	1	18.74	99.2	6.9336	42.6644
2022	11	15	0	27	2	11.6	0.1	1	19.09	100	6.9336	43.3563
2022	11	15	0	37	2	11.6	0.1	1	19.06	97.5	6.9336	43.5869
2022	11	15	0	47	2	11.6	0.1	1	18.25	97.2	6.9336	41.742
2022	11	15	0	57	2	11.6	0.1	1	18.28	100.1	6.9336	41.5114
2022	11	15	1	7	2	11.6	0.1	1	18.5	98.4	6.9336	42.2032
2022	11	15	1	17	2	11.6	0.1	1	19.36	97.4	6.9336	44.2788
2022	11	15	1	27	2	11.6	0.1	1	18.12	98.9	6.9336	41.2808
2022	11	15	1	37	2	11.6	0.1	1	19.16	97.5	6.9336	43.8176
2022	11	15	1	47	2	11.6	0.1	1	18.2	98.5	6.9336	41.5114
2022	11	15	1	57	2	11.6	0.1	1	18.99	95.4	6.9336	43.587
2022	11	15	2	7	2	11.6	0.1	1	18.92	98.8	6.9336	43.1258
2022	11	15	2	17	2	11.6	0.1	1	18.71	98.6	6.9336	42.6645
2022	11	15	2	27	2	11.6	0.1	1	17.82	96.8	6.9336	40.8196
2022	11	15	2	37	2	11.6	0.1	1	19.14	99	6.9336	43.587
2022	11	15	2	47	2	11.6	0.1	1	19.26	97.5	6.9336	44.0483
2022	11	15	2	57	2	11.6	0.1	1	18.73	96.7	6.9336	42.8952
2022	11	15	3	7	2	11.6	0.1	1	18.7	98.3	6.9336	42.6646
2022	11	15	3	17	2	11.4	0.1	1	18.07	98	6.9336	41.2809
2022	11	15	3	27	2	11.4	0.1	1	18.79	98.3	6.9336	42.8952
2022	11	15	3	37	2	11.4	0.1	1	18.53	99	6.9336	42.2034
2022	11	15	3	47	2	11.4	0.1	1	18.09	98.3	6.9336	41.2809
2022	11	15	3	57	2	11.4	0.1	1	18.24	102.7	6.9336	41.0503
2022	11	15	4	7	2	11.4	0.1	1	18.79	100.1	6.9336	42.6647
2022	11	15	4	17	2	11.4	0.1	1	18.71	98.6	6.9336	42.6647
2022	11	15	4	27	2	11.4	0.1	1	18.37	97.8	6.9336	41.9728
2022	11	15	4	37	2	11.4	0.1	1	19.12	98.7	6.9336	43.5872
2022	11	15	4	47	2	11.4	0.1	1	17.76	97.8	6.9336	40.5891
2022	11	15	4	57	2	11.4	0.1	1	18.47	101.6	6.9336	41.7422
2022	11	15	5	7	2	11.4	0.1	1	18.2	98.5	6.9336	41.5116
2022	11	15	5	17	2	11.4	0.1	1	18.35	99.4	6.9336	41.7423
2022	11	15	5	27	2	11.4	0.1	1	19.16	97.5	6.9336	43.8178
2022	11	15	5	37	2	11.4	0.1	1	18.13	97	6.9336	41.5117
2022	11	15	5	47	2	11.4	0.1	1	18.22	98.8	6.9336	41.5117
2022	11	15	5	57	2	11.4	0.1	1	19.01	98.5	6.9336	43.3566
2022	11	15	6	7	2	11.4	0.1	1	18.58	98	6.9336	42.4342
2022	11	15	6	17	2	11.4	0.1	1	19.22	100.5	6.9336	43.5873
2022	11	15	6	27	2	11.4	0.1	1	18.2	96	6.9336	41.7423
2022	11	15	6	37	2	11.4	0.1	1	18.56	99.6	6.9336	42.2036
2022	11	15	6	47	2	11.4	0.1	1	19.3	98.3	6.9336	44.0485
2022	11	15	6	57	2	11.4	0.1	1	19.37	99.5	6.9336	44.0485
2022	11	15	7	7	2	11.4	0.1	1	18.15	99.5	6.9336	41.2811
2022	11	15	7	17	2	11.4	0.1	1	17.43	99.2	6.9336	39.6668
2022	11	15	7	27	2	11.4	0.1	1	18.82	96.4	6.9336	43.1261
2022	11	15	7	37	2	11.4	0.1	1	18.7	95.8	6.9336	42.8955
2022	11	15	7	47	2	11.4	0.1	1	18.56	97.4	6.9336	42.4342
2022	11	15	7	57	2	11.4	0.1	1	19.06	94.5	6.9336	43.818

Mazourka (0354)

Year	Month	Day	Hour	Minute	Second	Voltage	CellBegin	CellEnd	Speed	Direction	Area	Flow
2022	11	15	8	7	2	11.4	0.1	1	19.12	96.3	6.9336	43.818
2022	11	15	8	17	2	11.4	0.1	1	19.34	93.9	6.9397	44.5506
2022	11	15	8	27	2	12.2	0.1	1	18.48	98.1	6.9336	42.2036
2022	11	15	8	37	2	12.6	0.1	1	19.17	94.8	6.9397	44.0889
2022	11	15	8	47	2	12.6	0.1	1	19.59	97.9	6.9397	44.7814
2022	11	15	8	57	2	12.8	0.1	1	19.33	98.9	6.9397	44.0889
2022	11	15	9	7	2	12.8	0.1	1	18.68	98	6.9397	42.7039
2022	11	15	9	17	2	12.8	0.1	1	19.97	97.5	6.9397	45.7047
2022	11	15	9	27	2	13	0.1	1	20.13	96.6	6.9397	46.1663
2022	11	15	9	37	2	13.8	0.1	1	19.14	96.9	6.9458	43.8981
2022	11	15	9	47	2	13.8	0.1	1	18.57	94.9	6.9458	42.7429
2022	11	15	9	57	2	13.8	0.1	1	19.22	96.3	6.9458	44.1291
2022	11	15	10	7	2	13.8	0.1	1	19.47	97.7	6.9458	44.5912
2022	11	15	10	17	2	13.8	0.1	1	19.6	98.2	6.9458	44.8222
2022	11	15	10	27	2	13.8	0.1	1	19.34	96.8	6.9458	44.3601
2022	11	15	10	37	2	13.8	0.1	1	19.35	94.1	6.9458	44.5911
2022	11	15	10	47	2	13.8	0.1	1	18.95	97.3	6.9458	43.4359
2022	11	15	10	57	2	13.8	0.1	1	18.95	94.2	6.9458	43.6669
2022	11	15	11	7	2	13.8	0.1	1	18.26	97.6	6.9458	41.8186
2022	11	15	11	17	2	13.8	0.1	1	18.84	97	6.9458	43.2048
2022	11	15	11	27	2	13.8	0.1	1	18.73	96.7	6.9458	42.9738
2022	11	15	11	37	2	13.8	0.1	1	18.95	97.3	6.9519	43.4755
2022	11	15	11	47	2	13.8	0.1	1	19.02	92.4	6.9519	43.938
2022	11	15	11	57	2	13.8	0.1	1	18.1	96	6.9519	41.6254
2022	11	15	12	7	2	13.8	0.1	1	19.86	94.6	6.9519	45.788
2022	11	15	12	17	2	13.8	0.1	1	19.37	94.7	6.9519	44.6317
2022	11	15	12	27	2	13.8	0.1	1	19.31	96.2	6.9519	44.4005
2022	11	15	12	37	2	13.8	0.1	1	19.53	92.9	6.958	45.1354
2022	11	15	12	47	2	13.8	0.1	1	18.52	96.5	6.9519	42.5504
2022	11	15	12	57	2	13.8	0.1	1	18.3	98.5	6.9519	41.8567
2022	11	15	13	7	2	13.8	0.1	1	19.53	98.8	6.9519	44.6317
2022	11	15	13	17	2	13.8	0.1	1	19.44	93.8	6.9519	44.8629
2022	11	15	13	27	2	13.8	0.1	1	18.43	96.9	6.9519	42.3192
2022	11	15	13	37	2	13.6	0.1	1	18.62	92.5	6.958	43.0522
2022	11	15	13	47	2	13.6	0.1	1	18.32	96.6	6.9519	42.0879
2022	11	15	13	57	2	13.6	0.1	1	19.33	93.3	6.9519	44.6317
2022	11	15	14	7	2	13.6	0.1	1	18.88	95.2	6.9519	43.4754
2022	11	15	14	17	2	13.6	0.1	1	17.88	95.5	6.9519	41.1629
2022	11	15	14	27	2	13.6	0.1	1	17.37	97.9	6.9519	39.7754
2022	11	15	14	37	2	13.6	0.1	1	19.02	96.3	6.9519	43.7067
2022	11	15	14	47	2	13.6	0.1	1	19.1	96	6.9519	43.938
2022	11	15	14	57	2	13.6	0.1	1	20.11	96	6.958	46.2927
2022	11	15	15	7	2	13.6	0.1	1	18.82	92.7	6.9519	43.4755
2022	11	15	15	17	2	13.6	0.1	1	18.97	94.8	6.9519	43.7067
2022	11	15	15	27	2	13.6	0.1	1	18.59	95.6	6.9519	42.7817
2022	11	15	15	37	2	13.6	0.1	1	18.97	94.8	6.9519	43.7068
2022	11	15	15	47	2	13.6	0.1	1	19.3	95.9	6.9519	44.4006
2022	11	15	15	57	2	13.6	0.1	1	20.36	94.2	6.9519	46.9444

Mazourka (0354)

Year	Month	Day	Hour	Minute	Second	Voltage	CellBegin	CellEnd	Speed	Direction	Area	Flow
2022	11	15	16	7	2	13.6	0.1	1	18.99	95.4	6.9519	43.7069
2022	11	15	16	17	2	13.6	0.1	1	19.02	96.3	6.9458	43.667
2022	11	15	16	27	2	13.6	0.1	1	19.96	94.6	6.9458	45.9774
2022	11	15	16	37	2	13.6	0.1	1	19.06	97.5	6.9458	43.6669
2022	11	15	16	47	2	13.4	0.1	1	19.4	95.9	6.9519	44.6318
2022	11	15	16	57	2	12.2	0.1	1	20.22	96.2	6.9519	46.4818
2022	11	15	17	7	2	12	0.1	1	18.53	96.8	6.9458	42.5117
2022	11	15	17	17	2	11.8	0.1	1	19.51	96.2	6.9458	44.8221
2022	11	15	17	27	2	11.8	0.1	1	18.73	96.7	6.9519	43.013
2022	11	15	17	37	2	11.8	0.1	1	19.5	98.3	6.9458	44.591
2022	11	15	17	47	2	11.8	0.1	1	19.25	97.2	6.9519	44.1692
2022	11	15	17	57	2	11.8	0.1	1	18.54	97.1	6.9519	42.5504
2022	11	15	18	7	2	11.8	0.1	1	19.03	96.6	6.9458	43.6668
2022	11	15	18	17	2	11.8	0.1	1	18.47	97.8	6.9458	42.2805
2022	11	15	18	27	2	11.8	0.1	1	18.88	95.2	6.9519	43.4754
2022	11	15	18	37	2	11.8	0.1	1	18.97	94.8	6.9519	43.7066
2022	11	15	18	47	2	11.8	0.1	1	18.52	96.5	6.9519	42.5503
2022	11	15	18	57	2	11.8	0.1	1	18.68	95.2	6.9519	43.0128
2022	11	15	19	7	2	11.8	0.1	1	18.5	98.4	6.9458	42.2804
2022	11	15	19	17	2	11.8	0.1	1	18.71	98.6	6.9519	42.7815
2022	11	15	19	27	2	11.8	0.1	1	19.32	98.6	6.9519	44.169
2022	11	15	19	37	2	11.8	0.1	1	18.67	94.9	6.9519	43.0127
2022	11	15	19	47	2	11.8	0.1	1	18.87	99.8	6.9458	42.9735
2022	11	15	19	57	2	11.8	0.1	1	19.02	98.8	6.9458	43.4355
2022	11	15	20	7	2	11.8	0.1	1	19.18	97.8	6.9519	43.9377
2022	11	15	20	17	2	11.8	0.1	1	19.13	96.6	6.9519	43.9377
2022	11	15	20	27	2	11.8	0.1	1	18.85	94.3	6.9519	43.4752
2022	11	15	20	37	2	11.8	0.1	1	18.46	97.5	6.9519	42.3189
2022	11	15	20	47	2	11.8	0.1	1	18.92	96.4	6.9519	43.4751
2022	11	15	20	57	2	11.8	0.1	1	19.1	96	6.9519	43.9376
2022	11	15	21	7	2	11.8	0.1	1	18.86	99.5	6.9519	43.0126
2022	11	15	21	17	2	11.8	0.1	1	18.92	96.4	6.9519	43.4751
2022	11	15	21	27	2	11.8	0.1	1	19.63	93.2	6.9519	45.3251
2022	11	15	21	37	2	11.6	0.1	1	19.56	99.4	6.9519	44.6313
2022	11	15	21	47	2	11.6	0.1	1	18.85	94.3	6.9519	43.4751
2022	11	15	21	57	2	11.6	0.1	1	18.79	95.5	6.9519	43.2438
2022	11	15	22	7	2	11.6	0.1	1	19.11	98.4	6.9519	43.7063
2022	11	15	22	17	2	11.6	0.1	1	19.26	94.5	6.9519	44.4001
2022	11	15	22	27	2	11.6	0.1	1	18.88	97.9	6.9458	43.2044
2022	11	15	22	37	2	11.6	0.1	1	19.3	95.9	6.9519	44.4001
2022	11	15	22	47	2	11.6	0.1	1	18.66	94.6	6.9519	43.0126
2022	11	15	22	57	2	11.6	0.1	1	17.72	96.8	6.9519	40.7001
2022	11	15	23	7	2	11.6	0.1	1	19.4	98.3	6.9519	44.4001
2022	11	15	23	17	2	11.6	0.1	1	18.93	96.7	6.9519	43.4751
2022	11	15	23	27	2	11.6	0.1	1	19.13	93.3	6.9519	44.1689
2022	11	15	23	37	2	11.6	0.1	1	19.41	96.2	6.9519	44.6314
2022	11	15	23	47	2	11.6	0.1	1	20.42	96.2	6.9519	46.9439
2022	11	15	23	57	2	11.6	0.1	1	18.46	94.7	6.9458	42.5113

Mazourka (0354)

Year	Month	Day	Hour	Minute	Second	Voltage	CellBegin	CellEnd	Speed	Direction	Area	Flow
2022	11	16	0	7	2	11.6	0.1	1	18.96	94.5	6.9519	43.7064
2022	11	16	0	17	2	11.6	0.1	1	18.25	94.1	6.9519	42.0876
2022	11	16	0	27	2	11.6	0.1	1	19.46	94.4	6.9519	44.8627
2022	11	16	0	37	2	11.6	0.1	1	19.15	94.2	6.9519	44.1689
2022	11	16	0	47	2	11.6	0.1	1	20.27	94.8	6.9458	46.67
2022	11	16	0	57	2	11.6	0.1	1	19.06	94.5	6.9458	43.8976
2022	11	16	1	7	2	11.6	0.1	1	19.54	93.5	6.9458	45.0528
2022	11	16	1	17	2	11.6	0.1	1	19.21	98.4	6.9519	43.9377
2022	11	16	1	27	2	11.6	0.1	1	19.46	94.4	6.9519	44.8627
2022	11	16	1	37	2	11.6	0.1	1	18.64	93.7	6.9458	42.9735
2022	11	16	1	47	2	11.6	0.1	1	19.57	94.7	6.9519	45.094
2022	11	16	1	57	2	11.6	0.1	1	19.06	94.5	6.9519	43.9377
2022	11	16	2	7	2	11.6	0.1	1	18.48	95.3	6.9458	42.5114
2022	11	16	2	17	2	11.6	0.1	1	19.22	96.3	6.9519	44.169
2022	11	16	2	27	2	11.6	0.1	1	20.02	96.3	6.958	46.061
2022	11	16	2	37	2	11.6	0.1	1	19.93	93.2	6.9519	46.019
2022	11	16	2	47	2	11.6	0.1	1	18.49	95.6	6.9519	42.5503
2022	11	16	2	57	2	11.6	0.1	1	17.73	93.2	6.9519	40.9315
2022	11	16	3	7	2	11.6	0.1	1	19.86	94.3	6.9519	45.7878
2022	11	16	3	17	2	11.6	0.1	1	18.63	96.8	6.9519	42.7815
2022	11	16	3	27	2	11.6	0.1	1	19.34	96.8	6.9519	44.4003
2022	11	16	3	37	2	11.6	0.1	1	19.23	96.6	6.9519	44.1691
2022	11	16	3	47	2	11.6	0.1	1	19.66	97.3	6.9519	45.0941
2022	11	16	3	57	2	11.6	0.1	1	18.47	95	6.9519	42.5503
2022	11	16	4	7	2	11.6	0.1	1	18.95	97.3	6.9458	43.4356
2022	11	16	4	17	2	11.6	0.1	1	19.12	96.3	6.9519	43.9378
2022	11	16	4	27	2	11.6	0.1	1	18.79	98.3	6.9458	42.9736
2022	11	16	4	37	2	11.6	0.1	1	18.66	97.4	6.9458	42.7425
2022	11	16	4	47	2	11.6	0.1	1	18.92	96.4	6.9458	43.4357
2022	11	16	4	57	2	11.6	0.1	1	18.58	98	6.9458	42.5115
2022	11	16	5	7	2	11.6	0.1	1	19.25	99.3	6.9519	43.9379
2022	11	16	5	17	2	11.6	0.1	1	17.82	99	6.9458	40.6632
2022	11	16	5	27	2	11.6	0.1	1	18.87	99.8	6.9458	42.9736
2022	11	16	5	37	2	11.6	0.1	1	18.46	97.5	6.9458	42.2805
2022	11	16	5	47	2	11.6	0.1	1	18.84	97	6.9519	43.2441
2022	11	16	5	57	2	11.6	0.1	1	19.7	95.8	6.9519	45.3254
2022	11	16	6	7	2	11.6	0.1	1	18.62	96.5	6.9519	42.7816
2022	11	16	6	17	2	11.4	0.1	1	18.27	97.9	6.9458	41.8184
2022	11	16	6	27	2	11.4	0.1	1	19.09	95.4	6.9458	43.8978
2022	11	16	6	37	2	11.4	0.1	1	19.11	98.4	6.9458	43.6668
2022	11	16	6	47	2	11.4	0.1	1	19.29	98	6.9519	44.1692
2022	11	16	6	57	2	11.4	0.1	1	18.67	97.7	6.9519	42.7817
2022	11	16	7	7	2	11.4	0.1	1	18.38	98.1	6.9519	42.0879
2022	11	16	7	17	2	11.4	0.1	1	18.77	97.7	6.9458	42.9737
2022	11	16	7	27	2	11.4	0.1	1	18.27	97.9	6.9458	41.8185
2022	11	16	7	37	2	11.4	0.1	1	18.27	97.9	6.9458	41.8185
2022	11	16	7	47	2	11.4	0.1	1	18.52	96.5	6.9519	42.5505
2022	11	16	7	57	2	11.4	0.1	1	18.13	97	6.9519	41.6255

Mazourka (0354)

Year	Month	Day	Hour	Minute	Second	Voltage	CellBegin	CellEnd	Speed	Direction	Area	Flow
2022	11	16	8	7	2	11.4	0.1	1	18.7	95.8	6.9458	42.9737
2022	11	16	8	17	2	11.4	0.1	1	18.16	97.6	6.9458	41.5875
2022	11	16	8	27	2	12	0.1	1	18.53	99	6.9458	42.2806
2022	11	16	8	37	2	12.4	0.1	1	19.46	97.4	6.9519	44.6317
2022	11	16	8	47	2	12.6	0.1	1	18.51	96.2	6.9458	42.5116
2022	11	16	8	57	2	12.6	0.1	1	19.01	96	6.958	43.7466
2022	11	16	9	7	2	12.6	0.1	1	19.27	94.8	6.958	44.441
2022	11	16	9	17	2	12.8	0.1	1	18.45	94.4	6.958	42.5892
2022	11	16	9	27	2	13	0.1	1	18.46	99.7	6.958	42.1263
2022	11	16	9	37	2	13.8	0.1	1	19.11	98.4	6.9519	43.7066
2022	11	16	9	47	2	13.8	0.1	1	17.71	96.5	6.9519	40.7003
2022	11	16	9	57	2	13.6	0.1	1	17.82	96.8	6.9519	40.9316
2022	11	16	10	7	2	13.8	0.1	1	18.76	99.5	6.958	42.8206
2022	11	16	10	17	2	13.8	0.1	1	17.78	98.1	6.958	40.7374
2022	11	16	10	27	2	13.8	0.1	1	19.56	97.3	6.958	44.9037
2022	11	16	10	37	2	13.8	0.1	1	18.07	95.1	6.958	41.6632
2022	11	16	10	47	2	13.8	0.1	1	18.5	98.4	6.958	42.3576
2022	11	16	10	57	2	13.8	0.1	1	19.83	96.7	6.9641	45.6397
2022	11	16	11	7	2	13.8	0.1	1	19.38	97.7	6.9641	44.4813
2022	11	16	11	17	2	13.8	0.1	1	18.12	98.9	6.9641	41.4695
2022	11	16	11	27	2	13.8	0.1	1	19.11	98.4	6.9702	43.8261
2022	11	16	11	37	2	13.8	0.1	1	18.42	96.5	6.9702	42.4348
2022	11	16	11	47	2	13.8	0.1	1	18.87	97.6	6.9641	43.3228
2022	11	16	11	57	2	13.8	0.1	1	18.77	97.7	6.9641	43.0912
2022	11	16	12	7	2	13.8	0.1	1	18.36	97.5	6.9641	42.1644
2022	11	16	12	17	2	13.8	0.1	1	18.46	99.7	6.9641	42.1644
2022	11	16	12	27	2	13.6	0.1	1	18.54	99.3	6.9641	42.3961
2022	11	16	12	37	2	13.6	0.1	1	18.4	95.9	6.9641	42.3961
2022	11	16	12	47	2	13.6	0.1	1	18.43	99.1	6.9641	42.1644
2022	11	16	12	57	2	13.6	0.1	1	18.38	98.1	6.9641	42.1644
2022	11	16	13	7	2	13.6	0.1	1	19.37	99.5	6.9641	44.2495
2022	11	16	13	17	2	13.6	0.1	1	18.81	98.6	6.9702	43.1304
2022	11	16	13	27	2	13.6	0.1	1	18.72	96.4	6.9702	43.1304
2022	11	16	13	37	2	13.6	0.1	1	18.25	97.2	6.9641	41.9327
2022	11	16	13	47	2	13.6	0.1	1	19.21	98.4	6.9641	44.0178
2022	11	16	13	57	2	13.6	0.1	1	18.52	96.5	6.9641	42.6277
2022	11	16	14	7	2	13.6	0.1	1	18.54	99.3	6.9641	42.3961
2022	11	16	14	17	2	13.6	0.1	1	18.5	98.4	6.9641	42.3961
2022	11	16	14	27	2	13.6	0.1	1	18.95	97.3	6.9641	43.5545
2022	11	16	14	37	2	13.6	0.1	1	18.33	99.1	6.9641	41.9328
2022	11	16	14	47	2	13.4	0.1	1	18.36	99.7	6.9641	41.9328
2022	11	16	14	57	2	13.4	0.1	1	18.05	97.3	6.9641	41.4694
2022	11	16	15	7	2	13.4	0.1	1	19.22	96.3	6.9702	44.2898
2022	11	16	15	17	2	13.4	0.1	1	18.28	100.1	6.9702	41.7391
2022	11	16	15	27	2	13.4	0.1	1	19.26	94.5	6.9641	44.4812
2022	11	16	15	37	2	13.4	0.1	1	18.73	98.9	6.9641	42.8595
2022	11	16	15	47	2	13.4	0.1	1	19.57	97.6	6.9641	44.9446
2022	11	16	15	57	2	13.4	0.1	1	17.82	96.8	6.958	40.9688

Mazourka (0354)

Year	Month	Day	Hour	Minute	Second	Voltage	CellBegin	CellEnd	Speed	Direction	Area	Flow
2022	11	16	16	7	2	13.4	0.1	1	18.84	99.2	6.9641	43.0912
2022	11	16	16	17	2	13.4	0.1	1	19.04	96.9	6.958	43.7464
2022	11	16	16	27	2	13.4	0.1	1	18.3	98.5	6.9641	41.9328
2022	11	16	16	37	2	13.4	0.1	1	19.24	99	6.9641	44.0179
2022	11	16	16	47	2	13.4	0.1	1	19.07	99.7	6.9641	43.5545
2022	11	16	16	57	2	12.2	0.1	1	19.02	98.8	6.9641	43.5545
2022	11	16	17	7	2	12	0.1	1	19.65	100.9	6.9641	44.7129
2022	11	16	17	17	2	11.8	0.1	1	18.05	97.3	6.9641	41.4694
2022	11	16	17	27	2	11.8	0.1	1	19.29	98	6.9641	44.2495
2022	11	16	17	37	2	11.8	0.1	1	18.09	100.2	6.9641	41.2377
2022	11	16	17	47	2	11.8	0.1	1	18.81	98.6	6.9641	43.0911
2022	11	16	17	57	2	11.8	0.1	1	19.13	96.6	6.9641	44.0178
2022	11	16	18	7	2	11.8	0.1	1	18.67	97.7	6.9641	42.8594
2022	11	16	18	17	2	11.8	0.1	1	18.91	100.4	6.9641	43.091
2022	11	16	18	27	2	11.8	0.1	1	18.16	97.6	6.9641	41.701
2022	11	16	18	37	2	11.8	0.1	1	19.32	98.6	6.9641	44.2494
2022	11	16	18	47	2	11.8	0.1	1	18.72	96.4	6.9641	43.091
2022	11	16	18	57	2	11.8	0.1	1	19.33	98.9	6.9641	44.2493
2022	11	16	19	7	2	11.8	0.1	1	19.24	99	6.9641	44.0176
2022	11	16	19	17	2	11.8	0.1	1	19.22	98.7	6.9641	44.0176
2022	11	16	19	27	2	11.8	0.1	1	17.94	97	6.9641	41.2375
2022	11	16	19	37	2	11.8	0.1	1	19.32	98.6	6.9641	44.2493
2022	11	16	19	47	2	11.8	0.1	1	19.89	95.5	6.9641	45.8709
2022	11	16	19	57	2	11.8	0.1	1	19.26	97.5	6.9641	44.2492
2022	11	16	20	7	2	11.8	0.1	1	18.1	98.6	6.9641	41.4692
2022	11	16	20	17	2	11.8	0.1	1	18.81	98.6	6.9641	43.0909
2022	11	16	20	27	2	11.8	0.1	1	19.35	97.1	6.9641	44.4809
2022	11	16	20	37	2	11.8	0.1	1	18.84	97	6.9641	43.3225
2022	11	16	20	47	2	11.8	0.1	1	18.96	99.4	6.9641	43.3225
2022	11	16	20	57	2	11.6	0.1	1	18.82	98.9	6.9702	43.1301
2022	11	16	21	7	2	11.6	0.1	1	18.89	98.2	6.9641	43.3225
2022	11	16	21	17	2	11.6	0.1	1	18.39	95.6	6.9641	42.3958
2022	11	16	21	27	2	11.6	0.1	1	18.4	100.3	6.9641	41.9325
2022	11	16	21	37	2	11.6	0.1	1	18.84	97	6.9641	43.3225
2022	11	16	21	47	2	11.6	0.1	1	18.89	100.1	6.9641	43.0908
2022	11	16	21	57	2	11.6	0.1	1	18.96	99.4	6.9641	43.3225
2022	11	16	22	7	2	11.6	0.1	1	18.22	96.6	6.9641	41.9325
2022	11	16	22	17	2	11.6	0.1	1	19.11	98.4	6.9641	43.7859
2022	11	16	22	27	2	11.6	0.1	1	18.12	100.8	6.9641	41.2375
2022	11	16	22	37	2	11.6	0.1	1	19.75	97	6.9641	45.4076
2022	11	16	22	47	2	11.6	0.1	1	18.99	95.4	6.9641	43.7859
2022	11	16	22	57	2	11.6	0.1	1	20.4	99.9	6.9641	46.566
2022	11	16	23	7	2	11.6	0.1	1	18.47	97.8	6.9641	42.3959
2022	11	16	23	17	2	11.6	0.1	1	18.73	98.9	6.9641	42.8593
2022	11	16	23	27	2	11.6	0.1	1	18.69	100.2	6.9641	42.6276
2022	11	16	23	37	2	11.6	0.1	1	18.92	98.8	6.9641	43.3226
2022	11	16	23	47	2	11.6	0.1	1	19.26	97.5	6.9641	44.2493
2022	11	16	23	57	2	11.6	0.1	1	18.2	98.5	6.9641	41.701

Mazourka (0354)

Year	Month	Day	Hour	Minute	Second	Voltage	CellBegin	CellEnd	Speed	Direction	Area	Flow
2022	11	17	0	7	2	11.6	0.1	1	19.22	96.3	6.9641	44.2494
2022	11	17	0	17	2	11.6	0.1	1	18.87	99.8	6.9641	43.091
2022	11	17	0	27	2	11.6	0.1	1	19.32	98.6	6.9641	44.2494
2022	11	17	0	37	2	11.6	0.1	1	18.77	97.7	6.9641	43.0911
2022	11	17	0	47	2	11.6	0.1	1	18.77	99.8	6.9641	42.8594
2022	11	17	0	57	2	11.6	0.1	1	18.87	97.6	6.9641	43.3228
2022	11	17	1	7	2	11.6	0.1	1	18.72	96.4	6.9641	43.0911
2022	11	17	1	17	2	11.6	0.1	1	18.66	99.6	6.9641	42.6278
2022	11	17	1	27	2	11.6	0.1	1	18.36	97.5	6.9641	42.1644
2022	11	17	1	37	2	11.6	0.1	1	19.3	100.1	6.9641	44.0178
2022	11	17	1	47	2	11.6	0.1	1	18.73	98.9	6.9641	42.8595
2022	11	17	1	57	2	11.6	0.1	1	19.7	99.9	6.9641	44.9446
2022	11	17	2	7	2	11.6	0.1	1	18.54	99.3	6.9641	42.3962
2022	11	17	2	17	2	11.6	0.1	1	18.63	99	6.9641	42.6279
2022	11	17	2	27	2	11.6	0.1	1	19.66	99.4	6.9641	44.9446
2022	11	17	2	37	2	11.6	0.1	1	18.33	99.1	6.9641	41.9329
2022	11	17	2	47	2	11.6	0.1	1	19.21	98.4	6.9641	44.0179
2022	11	17	2	57	2	11.6	0.1	1	20.54	100.4	6.9641	46.798
2022	11	17	3	7	2	11.6	0.1	1	18.7	98.3	6.9641	42.8596
2022	11	17	3	17	2	11.6	0.1	1	18.43	96.9	6.9641	42.3963
2022	11	17	3	27	2	11.6	0.1	1	18.93	100.7	6.9641	43.0913
2022	11	17	3	37	2	11.6	0.1	1	18.82	98.9	6.9641	43.0913
2022	11	17	3	47	2	11.4	0.1	1	18.61	98.7	6.9641	42.628
2022	11	17	3	57	2	11.4	0.1	1	18.91	98.5	6.9641	43.323
2022	11	17	4	7	2	11.4	0.1	1	18.75	97.4	6.9641	43.0914
2022	11	17	4	17	2	11.4	0.1	1	19.07	99.7	6.9641	43.5547
2022	11	17	4	27	2	11.4	0.1	1	18.91	98.5	6.9641	43.3231
2022	11	17	4	37	2	11.4	0.1	1	18.84	97	6.9641	43.3231
2022	11	17	4	47	2	11.4	0.1	1	19.46	97.4	6.9641	44.7131
2022	11	17	4	57	2	11.4	0.1	1	19.04	99.1	6.9641	43.5548
2022	11	17	5	7	2	11.4	0.1	1	19.4	98.3	6.9641	44.4815
2022	11	17	5	17	2	11.4	0.1	1	19.33	98.9	6.9641	44.2498
2022	11	17	5	27	2	11.4	0.1	1	18.66	97.4	6.9641	42.8598
2022	11	17	5	37	2	11.4	0.1	1	19.22	98.7	6.9641	44.0182
2022	11	17	5	47	2	11.4	0.1	1	18.43	99.1	6.9641	42.1648
2022	11	17	5	57	2	11.4	0.1	1	19.53	98.8	6.9641	44.7133
2022	11	17	6	7	2	11.4	0.1	1	17.57	95.2	6.958	40.5062
2022	11	17	6	17	2	11.4	0.1	1	18.63	99	6.9641	42.6282
2022	11	17	6	27	2	11.4	0.1	1	18.79	98.3	6.9641	43.0916
2022	11	17	6	37	2	11.4	0.1	1	19.14	96.9	6.9641	44.0183
2022	11	17	6	47	2	11.4	0.1	1	19.22	98.7	6.9641	44.0183
2022	11	17	6	57	2	11.4	0.1	1	18.58	98	6.9702	42.6671
2022	11	17	7	7	2	11.4	0.1	1	18.21	96.3	6.9702	41.9715
2022	11	17	7	17	2	11.4	0.1	1	18.47	97.8	6.9702	42.4353
2022	11	17	7	27	2	11.4	0.1	1	18.38	98.1	6.9763	42.2418
2022	11	17	7	37	2	11.4	0.1	1	18.94	97	6.9763	43.6344
2022	11	17	7	47	2	11.4	0.1	1	17.51	98.9	6.9763	40.153
2022	11	17	7	57	2	11.4	0.1	1	19.02	100.6	6.9824	43.4419

Mazourka (0354)

Year	Month	Day	Hour	Minute	Second	Voltage	CellBegin	CellEnd	Speed	Direction	Area	Flow
2022	11	17	8	7	2	11.4	0.1	1	18.64	99.3	6.9763	42.7061
2022	11	17	8	17	2	11.4	0.1	1	19.11	98.4	6.9763	43.8666
2022	11	17	8	27	2	12	0.1	1	19.2	101.7	6.9824	43.6742
2022	11	17	8	37	2	12.6	0.1	1	19.56	97.3	6.9824	45.0681
2022	11	17	8	47	2	12.8	0.1	1	18.13	99.2	6.9824	41.5834
2022	11	17	8	57	2	13	0.1	1	18.26	101.4	6.9824	41.5834
2022	11	17	9	7	2	13	0.1	1	20.03	100.4	6.9824	45.765
2022	11	17	9	17	2	13.6	0.1	1	18.2	100.4	6.9824	41.5834
2022	11	17	9	27	2	13.2	0.1	1	19.65	97	6.9824	45.3003
2022	11	17	9	37	2	13.6	0.1	1	18.5	100.3	6.9824	42.2803
2022	11	17	9	47	2	13.8	0.1	1	18.68	98	6.9885	43.0163
2022	11	17	9	57	2	13.8	0.1	1	18.88	97.9	6.9885	43.4813
2022	11	17	10	7	2	13.8	0.1	1	19.18	97.8	6.9885	44.1789
2022	11	17	10	17	2	13.8	0.1	1	18.61	96.2	6.9885	43.0162
2022	11	17	10	27	2	13.8	0.1	1	18.67	97.7	6.9885	43.0162
2022	11	17	10	37	2	13.8	0.1	1	18.53	99	6.9885	42.5512
2022	11	17	10	47	2	13.8	0.1	1	18.3	98.5	6.9885	42.0861
2022	11	17	10	57	2	13.8	0.1	1	18.57	97.7	6.9885	42.7837
2022	11	17	11	7	2	13.8	0.1	1	19.01	98.5	6.9885	43.7137
2022	11	17	11	17	2	13.8	0.1	1	18.58	99.9	6.9885	42.5511
2022	11	17	11	27	2	13.8	0.1	1	19.21	98.4	6.9885	44.1788
2022	11	17	11	37	2	13.8	0.1	1	18.69	101.7	6.9885	42.5512
2022	11	17	11	47	2	13.8	0.1	1	18.15	99.5	6.9885	41.6211
2022	11	17	11	57	2	13.8	0.1	1	18.53	99	6.9885	42.5511
2022	11	17	12	7	2	13.8	0.1	1	17.73	101.1	6.9885	40.4584
2022	11	17	12	17	2	13.8	0.1	1	18.79	100.1	6.9945	43.0552
2022	11	17	12	27	2	13.8	0.1	1	19.18	97.8	6.9945	44.2188
2022	11	17	12	37	2	13.8	0.1	1	18.46	97.5	6.9945	42.5897
2022	11	17	12	47	2	13.8	0.1	1	19.01	98.5	6.9945	43.7534
2022	11	17	12	57	2	13.6	0.1	1	18.64	99.3	6.9945	42.8224
2022	11	17	13	7	2	13.6	0.1	1	18.4	95.9	6.9945	42.5897
2022	11	17	13	17	2	13.6	0.1	1	18.95	97.3	6.9945	43.7534
2022	11	17	13	27	2	13.6	0.1	1	18.27	97.9	6.9945	42.1242
2022	11	17	13	37	2	13.6	0.1	1	18.22	100.8	6.9945	41.6588
2022	11	17	13	47	2	13.6	0.1	1	18.71	98.6	6.9945	43.0552
2022	11	17	13	57	2	13.6	0.1	1	19.65	100.9	6.9945	44.9171
2022	11	17	14	7	2	13.6	0.1	1	18.12	98.9	6.9945	41.6588
2022	11	17	14	17	2	13	0.1	1	18.27	97.9	6.9885	42.0862
2022	11	17	14	27	2	13.4	0.1	1	18	100.6	6.9945	41.1934
2022	11	17	14	37	2	13.4	0.1	1	19.11	98.4	6.9945	43.9862
2022	11	17	14	47	2	12.4	0.1	1	18.6	100.2	6.9885	42.5513
2022	11	17	14	57	2	13.4	0.1	1	18.91	98.5	6.9885	43.4813
2022	11	17	15	7	2	13.4	0.1	1	18.81	98.6	6.9885	43.2489
2022	11	17	15	17	2	13.4	0.1	1	18.46	97.5	6.9885	42.5513
2022	11	17	15	27	2	13.4	0.1	1	18.55	101.2	6.9885	42.3188
2022	11	17	15	37	2	13.4	0.1	1	18.6	100.2	6.9885	42.5513
2022	11	17	15	47	2	13.4	0.1	1	19.26	101.1	6.9885	43.9464
2022	11	17	15	57	2	13.4	0.1	1	19.3	98.3	6.9885	44.4115

Mazourka (0354)

Year	Month	Day	Hour	Minute	Second	Voltage	CellBegin	CellEnd	Speed	Direction	Area	Flow
2022	11	17	16	7	2	13.4	0.1	1	18.22	98.8	6.9885	41.8538
2022	11	17	16	17	2	13.4	0.1	1	18.33	99.1	6.9885	42.0863
2022	11	17	16	27	2	13	0.1	1	19.19	99.9	6.9885	43.9465
2022	11	17	16	37	2	12	0.1	1	18.5	98.4	6.9885	42.5514
2022	11	17	16	47	2	12.2	0.1	1	18.17	97.9	6.9885	41.8538
2022	11	17	16	57	2	12	0.1	1	18.4	95.9	6.9885	42.5514
2022	11	17	17	7	2	12	0.1	1	18.94	99.1	6.9885	43.4814
2022	11	17	17	17	2	11.8	0.1	1	18.46	99.7	6.9885	42.3188
2022	11	17	17	27	2	11.8	0.1	1	18.64	99.3	6.9885	42.7838
2022	11	17	17	37	2	11.8	0.1	1	19.05	97.2	6.9885	43.9464
2022	11	17	17	47	2	11.8	0.1	1	17.66	97.8	6.9885	40.6911
2022	11	17	17	57	2	11.8	0.1	1	18.64	97.1	6.9885	43.0163
2022	11	17	18	7	2	11.8	0.1	1	19.01	98.5	6.9885	43.7139
2022	11	17	18	17	2	11.8	0.1	1	19.09	100	6.9885	43.7139
2022	11	17	18	27	2	11.8	0.1	1	17.63	96.8	6.9885	40.6911
2022	11	17	18	37	2	11.8	0.1	1	20.22	100.3	6.9885	46.2716
2022	11	17	18	47	2	11.8	0.1	1	19.45	97.1	6.9885	44.8764
2022	11	17	18	57	2	11.8	0.1	1	18.85	97.3	6.9885	43.4813
2022	11	17	19	7	2	11.8	0.1	1	19.11	98.4	6.9885	43.9463
2022	11	17	19	17	2	11.8	0.1	1	19.3	98.3	6.9885	44.4114
2022	11	17	19	27	2	11.8	0.1	1	18.77	97.7	6.9885	43.2488
2022	11	17	19	37	2	11.8	0.1	1	18.42	96.5	6.9885	42.5512
2022	11	17	19	47	2	11.8	0.1	1	18.64	99.3	6.9885	42.7837
2022	11	17	19	57	2	11.6	0.1	1	17.85	97.4	6.9885	41.156
2022	11	17	20	7	2	11.6	0.1	1	18.15	97.3	6.9885	41.8536
2022	11	17	20	17	2	11.6	0.1	1	19.14	100.8	6.9885	43.7138
2022	11	17	20	27	2	11.6	0.1	1	19.09	100	6.9885	43.7138
2022	11	17	20	37	2	11.6	0.1	1	18.91	98.5	6.9885	43.4812
2022	11	17	20	47	2	11.6	0.1	1	18.06	97.6	6.9824	41.5833
2022	11	17	20	57	2	11.6	0.1	1	19.14	99	6.9885	43.9463
2022	11	17	21	7	2	11.6	0.1	1	18.87	99.8	6.9885	43.2487
2022	11	17	21	17	2	11.6	0.1	1	19.74	99	6.9885	45.3414
2022	11	17	21	27	2	11.6	0.1	1	18.92	96.4	6.9824	43.6741
2022	11	17	21	37	2	11.6	0.1	1	18.6	100.2	6.9885	42.5512
2022	11	17	21	47	2	11.6	0.1	1	18.68	98	6.9824	42.9772
2022	11	17	21	57	2	11.6	0.1	1	17.97	99.9	6.9824	41.1187
2022	11	17	22	7	2	11.6	0.1	1	18.34	97.2	6.9824	42.2802
2022	11	17	22	17	2	11.6	0.1	1	18.56	99.6	6.9824	42.5126
2022	11	17	22	27	2	11.6	0.1	1	18.81	98.6	6.9824	43.2095
2022	11	17	22	37	2	11.6	0.1	1	18.98	97.9	6.9824	43.6741
2022	11	17	22	47	2	11.6	0.1	1	18.53	99	6.9824	42.5126
2022	11	17	22	57	2	11.6	0.1	1	18.52	96.5	6.9885	42.7837
2022	11	17	23	7	2	11.6	0.1	1	18.56	97.4	6.9824	42.7449
2022	11	17	23	17	2	11.6	0.1	1	18.52	96.5	6.9824	42.7449
2022	11	17	23	27	2	11.6	0.1	1	19.25	97.2	6.9824	44.3711
2022	11	17	23	37	2	11.6	0.1	1	18.6	100.2	6.9824	42.5127
2022	11	17	23	47	2	11.6	0.1	1	19.89	99.8	6.9824	45.5327
2022	11	17	23	57	2	11.6	0.1	1	19.01	98.5	6.9824	43.6742

Mazourka (0354)

Year	Month	Day	Hour	Minute	Second	Voltage	CellBegin	CellEnd	Speed	Direction	Area	Flow
2022	11	18	0	7	2	11.6	0.1	1	18.96	101.3	6.9824	43.2096
2022	11	18	0	17	2	11.6	0.1	1	19.3	98.3	6.9824	44.3712
2022	11	18	0	27	2	11.6	0.1	1	19.21	98.4	6.9824	44.1389
2022	11	18	0	37	2	11.6	0.1	1	18.97	99.7	6.9824	43.442
2022	11	18	0	47	2	11.6	0.1	1	19.31	96.2	6.9824	44.6036
2022	11	18	0	57	2	11.6	0.1	1	19.22	96.3	6.9824	44.3713
2022	11	18	1	7	2	11.6	0.1	1	18.91	98.5	6.9824	43.442
2022	11	18	1	17	2	11.6	0.1	1	18.91	98.5	6.9824	43.4421
2022	11	18	1	27	2	11.6	0.1	1	17.76	97.8	6.9824	40.8867
2022	11	18	1	37	2	11.6	0.1	1	18.69	100.2	6.9824	42.7452
2022	11	18	1	47	2	11.6	0.1	1	18.13	99.2	6.9824	41.5836
2022	11	18	1	57	2	11.4	0.1	1	18.03	97	6.9824	41.5836
2022	11	18	2	7	2	11.4	0.1	1	18.03	99.3	6.9824	41.3513
2022	11	18	2	17	2	11.4	0.1	1	18.97	99.7	6.9824	43.4421
2022	11	18	2	27	2	11.4	0.1	1	18.33	99.1	6.9824	42.0483
2022	11	18	2	37	2	11.4	0.1	1	18.56	97.4	6.9824	42.7452
2022	11	18	2	47	2	11.4	0.1	1	19.8	95.8	6.9824	45.7653
2022	11	18	2	57	2	11.4	0.1	1	17.94	99.3	6.9824	41.1191
2022	11	18	3	7	2	11.4	0.1	1	17.07	100.1	6.9824	39.0283
2022	11	18	3	17	2	11.4	0.1	1	18.87	97.6	6.9824	43.4422
2022	11	18	3	27	2	11.4	0.1	1	18.72	96.4	6.9824	43.2099
2022	11	18	3	37	2	11.4	0.1	1	18.69	100.2	6.9824	42.7453
2022	11	18	3	47	2	11.4	0.1	1	19.62	98.5	6.9824	45.0685
2022	11	18	3	57	2	11.4	0.1	1	18.68	99.9	6.9824	42.7453
2022	11	18	4	7	2	11.4	0.1	1	18.29	98.2	6.9824	42.0484
2022	11	18	4	17	2	11.4	0.1	1	18.66	97.4	6.9824	42.9777
2022	11	18	4	27	2	11.4	0.1	1	19.22	98.7	6.9824	44.1393
2022	11	18	4	37	2	11.4	0.1	1	18.79	100.1	6.9824	42.9777
2022	11	18	4	47	2	11.4	0.1	1	18.51	98.7	6.9824	42.5131
2022	11	18	4	57	2	11.4	0.1	1	18.81	98.6	6.9824	43.2101
2022	11	18	5	7	2	11.4	0.1	1	19.66	97.3	6.9824	45.3009
2022	11	18	5	17	2	11.4	0.1	1	18.6	100.2	6.9824	42.5131
2022	11	18	5	27	2	11.4	0.1	1	19.32	100.4	6.9824	44.1393
2022	11	18	5	37	2	11.4	0.1	1	18.32	98.8	6.9824	42.0485
2022	11	18	5	47	2	11.4	0.1	1	18.68	99.9	6.9824	42.7455
2022	11	18	5	57	2	11.4	0.1	1	18.97	99.7	6.9824	43.4425
2022	11	18	6	7	2	11.4	0.1	1	17.47	97.9	6.9824	40.1901
2022	11	18	6	17	2	11.4	0.1	1	18.08	101.8	6.9824	41.1194
2022	11	18	6	27	2	11.4	0.1	1	17.89	98.4	6.9824	41.1194
2022	11	18	6	37	2	11.4	0.1	1	19.15	97.2	6.9824	44.1394
2022	11	18	6	47	2	11.4	0.1	1	18.29	98.2	6.9824	42.0486
2022	11	18	6	57	2	11.4	0.1	1	18.83	100.7	6.9824	42.9779
2022	11	18	7	7	2	11.4	0.1	1	19.28	99.9	6.9824	44.1395
2022	11	18	7	17	2	11.4	0.1	1	17.94	99.3	6.9763	41.0821
2022	11	18	7	27	2	11.4	0.1	1	17.81	98.7	6.9824	40.8871
2022	11	18	7	37	2	11.4	0.1	1	18.22	96.6	6.9824	42.0487
2022	11	18	7	47	2	11.4	0.1	1	19.11	98.4	6.9763	43.8673
2022	11	18	7	57	2	11.4	0.1	1	18.15	99.5	6.9824	41.5841

Mazourka (0354)

Year	Month	Day	Hour	Minute	Second	Voltage	CellBegin	CellEnd	Speed	Direction	Area	Flow
2022	11	18	8	7	2	11.4	0.1	1	18.22	98.8	6.9824	41.8164
2022	11	18	8	17	2	11.4	0.1	1	18.25	97.2	6.9763	42.0106
2022	11	18	8	27	2	11.4	0.1	1	18.75	101.1	6.9763	42.7069
2022	11	18	8	37	2	11.6	0.1	1	18.27	103	6.9763	41.3143
2022	11	18	8	47	2	12.4	0.1	1	19.46	99.5	6.9824	44.6042
2022	11	18	8	57	2	12.4	0.1	1	18.4	100.3	6.9824	42.0488
2022	11	18	9	7	2	12.2	0.1	1	17.81	98.7	6.9763	40.8501
2022	11	18	9	17	2	12.6	0.1	1	18.22	98.8	6.9763	41.7785
2022	11	18	9	27	2	12.6	0.1	1	17.53	99.2	6.9824	40.1902
2022	11	18	9	37	2	12.4	0.1	1	18.6	100.2	6.9824	42.5134
2022	11	18	9	47	2	12.2	0.1	1	19.05	99.4	6.9824	43.675
2022	11	18	9	57	2	12.2	0.1	1	18.89	100.1	6.9824	43.2104
2022	11	18	10	7	2	12.4	0.1	1	19.37	99.5	6.9824	44.3719
2022	11	18	10	17	2	13.2	0.1	1	19.03	102.1	6.9824	43.2102
2022	11	18	10	27	2	13.6	0.1	1	19.44	100.7	6.9885	44.4121
2022	11	18	10	37	2	13.8	0.1	1	18.38	100	6.9885	42.0867
2022	11	18	10	47	2	13.4	0.1	1	17.99	100.2	6.9824	41.1194
2022	11	18	10	57	2	13.8	0.1	1	18.56	97.4	6.9885	42.7843
2022	11	18	11	7	2	13	0.1	1	19.13	96.6	6.9885	44.1795
2022	11	18	11	17	2	13.6	0.1	1	19.51	96.2	6.9945	45.1505
2022	11	18	11	27	2	12.6	0.1	1	19.48	95.3	6.9885	45.1097
2022	11	18	11	37	2	13.4	0.1	1	19.37	95	6.9824	44.8364
2022	11	18	11	47	2	13	0.1	1	19.77	97.6	6.9885	45.5748
2022	11	18	11	57	2	13.6	0.1	1	17.85	97.4	6.9945	41.194
2022	11	18	12	7	2	13.8	0.1	1	19.17	99.6	6.9945	43.9868
2022	11	18	12	17	2	13.8	0.1	1	19.37	94.7	6.9945	44.9177
2022	11	18	12	27	2	13.8	0.1	1	20.12	96.3	6.9945	46.5469
2022	11	18	12	37	2	13.6	0.1	1	18.27	97.9	6.9885	42.0867
2022	11	18	12	47	2	13.8	0.1	1	19	95.7	7.0006	44.0266
2022	11	18	12	57	2	13.8	0.1	1	18.62	96.5	7.0006	43.0948
2022	11	18	13	7	2	13.8	0.1	1	19.27	94.8	6.9945	44.6851
2022	11	18	13	17	2	13.8	0.1	1	19.68	95.2	7.0006	45.6572
2022	11	18	13	27	2	13.6	0.1	1	19.73	98.7	6.9945	45.3831
2022	11	18	13	37	2	13.6	0.1	1	18.91	96.1	7.0006	43.7937
2022	11	18	13	47	2	13.6	0.1	1	19.38	95.3	6.9945	44.9176
2022	11	18	13	57	2	13.6	0.1	1	19.4	95.9	6.9945	44.9176
2022	11	18	14	7	2	13.6	0.1	1	19.47	97.7	7.0006	44.9584
2022	11	18	14	17	2	13.6	0.1	1	18.14	93.8	6.9945	42.1248
2022	11	18	14	27	2	13.6	0.1	1	18.6	98.3	6.9945	42.823
2022	11	18	14	37	2	13.6	0.1	1	19.35	97.1	7.0006	44.7255
2022	11	18	14	47	2	13.8	0.1	1	18.68	98	6.9945	43.0558
2022	11	18	14	57	2	13.8	0.1	1	19.01	98.5	7.0006	43.7937
2022	11	18	15	7	2	13.8	0.1	1	18.92	96.4	6.9945	43.754
2022	11	18	15	17	2	13.6	0.1	1	19.22	98.7	7.0006	44.2596
2022	11	18	15	27	2	13.8	0.1	1	19.3	95.9	6.9945	44.685
2022	11	18	15	37	2	13.8	0.1	1	18.27	95	6.9945	42.3577
2022	11	18	15	47	2	13.8	0.1	1	19.42	96.5	6.9945	44.9178
2022	11	18	15	57	2	13.8	0.1	1	19.38	95.3	6.9945	44.9178

Mazourka (0354)

Year	Month	Day	Hour	Minute	Second	Voltage	CellBegin	CellEnd	Speed	Direction	Area	Flow
2022	11	18	16	7	2	13.8	0.1	1	19.76	94.4	6.9945	45.8488
2022	11	18	16	17	2	13.6	0.1	1	19.28	95.1	6.9945	44.6851
2022	11	18	16	27	2	13.6	0.1	1	19.47	95	6.9945	45.1505
2022	11	18	16	37	2	13.6	0.1	1	19.3	95.9	6.9945	44.6851
2022	11	18	16	47	2	13	0.1	1	18.5	95.9	6.9945	42.8232
2022	11	18	16	57	2	12	0.1	1	19.11	98.4	6.9945	43.9868
2022	11	18	17	7	2	11.8	0.1	1	19.47	94.7	7.0006	45.1915
2022	11	18	17	17	2	11.8	0.1	1	19.24	93.6	6.9945	44.685
2022	11	18	17	27	2	11.8	0.1	1	18.74	97	6.9945	43.2886
2022	11	18	17	37	2	11.8	0.1	1	19.2	96	6.9945	44.4523
2022	11	18	17	47	2	11.8	0.1	1	19.01	96	6.9945	43.9868
2022	11	18	17	57	2	11.8	0.1	1	18.07	99.9	6.9945	41.4267
2022	11	18	18	7	2	11.8	0.1	1	18.79	98.3	6.9945	43.2885
2022	11	18	18	17	2	11.8	0.1	1	19.05	99.4	6.9945	43.754
2022	11	18	18	27	2	11.8	0.1	1	18.36	97.5	6.9945	42.3576
2022	11	18	18	37	2	11.8	0.1	1	19.01	98.5	6.9945	43.7539
2022	11	18	18	47	2	11.8	0.1	1	18.89	98.2	6.9945	43.5212
2022	11	18	18	57	2	11.8	0.1	1	18.81	98.6	6.9945	43.2884
2022	11	18	19	7	2	11.8	0.1	1	18.89	95.5	6.9945	43.7539
2022	11	18	19	17	2	11.8	0.1	1	18.26	97.6	6.9945	42.1247
2022	11	18	19	27	2	11.8	0.1	1	19.18	95.4	6.9945	44.452
2022	11	18	19	37	2	11.8	0.1	1	19.73	96.7	6.9945	45.6157
2022	11	18	19	47	2	11.8	0.1	1	19.61	96.1	6.9945	45.3829
2022	11	18	19	57	2	11.8	0.1	1	17.28	100.3	6.9945	39.5646
2022	11	18	20	7	2	11.8	0.1	1	19.07	94.8	6.9945	44.2192
2022	11	18	20	17	2	11.6	0.1	1	19.36	94.4	6.9945	44.9174
2022	11	18	20	27	2	11.6	0.1	1	19.33	96.5	7.0006	44.7252
2022	11	18	20	37	2	11.6	0.1	1	20.18	97.7	7.0006	46.5887
2022	11	18	20	47	2	11.6	0.1	1	18.21	96.3	7.0006	42.1628
2022	11	18	20	57	2	11.6	0.1	1	19.86	94.3	7.0006	46.1228
2022	11	18	21	7	2	11.6	0.1	1	19.68	95.2	6.9945	45.6155
2022	11	18	21	17	2	11.6	0.1	1	18.77	94.9	7.0006	43.5604
2022	11	18	21	27	2	11.6	0.1	1	19.03	96.6	7.0006	44.0263
2022	11	18	21	37	2	11.6	0.1	1	19.3	98.3	7.0006	44.4922
2022	11	18	21	47	2	11.6	0.1	1	19.09	95.4	7.0006	44.2592
2022	11	18	21	57	2	11.6	0.1	1	18.64	97.1	6.9945	43.0554
2022	11	18	22	7	2	11.6	0.1	1	19.22	98.7	6.9945	44.2191
2022	11	18	22	17	2	11.6	0.1	1	19.45	97.1	7.0006	44.958
2022	11	18	22	27	2	11.6	0.1	1	18.82	96.4	6.9945	43.5209
2022	11	18	22	37	2	11.6	0.1	1	19.74	93.5	6.9945	45.8482
2022	11	18	22	47	2	11.6	0.1	1	18.77	94.9	6.9945	43.5209
2022	11	18	22	57	2	11.6	0.1	1	19.12	92.4	6.9945	44.4518
2022	11	18	23	7	2	11.6	0.1	1	18.89	95.5	7.0006	43.7933
2022	11	18	23	17	2	11.6	0.1	1	18.79	98.3	7.0006	43.3275
2022	11	18	23	27	2	11.6	0.1	1	19.94	96.9	7.0006	46.1228
2022	11	18	23	37	2	11.6	0.1	1	19.4	95.9	6.9945	44.9173
2022	11	18	23	47	2	11.6	0.1	1	18.53	96.8	7.0006	42.8616
2022	11	18	23	57	2	11.6	0.1	1	19.02	96.3	6.9945	43.9864

Mazourka (0354)

Year	Month	Day	Hour	Minute	Second	Voltage	CellBegin	CellEnd	Speed	Direction	Area	Flow
2022	11	19	0	7	2	11.6	0.1	1	18.36	94.7	7.0006	42.6287
2022	11	19	0	17	2	11.6	0.1	1	18.89	95.5	7.0006	43.7934
2022	11	19	0	27	2	11.6	0.1	1	19.25	94.2	7.0006	44.7252
2022	11	19	0	37	2	11.6	0.1	1	18.84	97	7.0006	43.5604
2022	11	19	0	47	2	11.6	0.1	1	19.22	96.3	7.0006	44.4922
2022	11	19	0	57	2	11.6	0.1	1	20.36	94.5	7.0006	47.2876
2022	11	19	1	7	2	11.6	0.1	1	19.4	98.3	7.0006	44.7252
2022	11	19	1	17	2	11.6	0.1	1	19.9	98.1	7.0006	45.8899
2022	11	19	1	27	2	11.6	0.1	1	19.03	96.6	7.0006	44.0264
2022	11	19	1	37	2	11.6	0.1	1	19.36	97.4	7.0006	44.7252
2022	11	19	1	47	2	11.6	0.1	1	19.03	96.6	7.0006	44.0264
2022	11	19	1	57	2	11.6	0.1	1	19.11	98.4	7.0006	44.0264
2022	11	19	2	7	2	11.6	0.1	1	19.1	96	7.0006	44.2593
2022	11	19	2	17	2	11.6	0.1	1	18.72	96.4	7.0006	43.3276
2022	11	19	2	27	2	11.6	0.1	1	18.66	97.4	7.0006	43.0946
2022	11	19	2	37	2	11.6	0.1	1	18.32	96.6	7.0006	42.3958
2022	11	19	2	47	2	11.6	0.1	1	18.81	98.6	6.9945	43.2883
2022	11	19	2	57	2	11.6	0.1	1	18.38	100	6.9945	42.1247
2022	11	19	3	7	2	11.4	0.1	1	18.44	97.2	6.9945	42.5901
2022	11	19	3	17	2	11.4	0.1	1	17.97	98	6.9945	41.4265
2022	11	19	3	27	2	11.4	0.1	1	18.95	94.2	7.0006	44.0265
2022	11	19	3	37	2	11.4	0.1	1	18.12	96.7	7.0006	41.93
2022	11	19	3	47	2	11.4	0.1	1	18.57	97.7	7.0067	42.9006
2022	11	19	3	57	2	11.4	0.1	1	18.84	93.7	7.0006	43.7935
2022	11	19	4	7	2	11.4	0.1	1	17.86	97.7	7.0006	41.2311
2022	11	19	4	17	2	11.4	0.1	1	18.71	96.1	7.0006	43.3277
2022	11	19	4	27	2	11.4	0.1	1	18.72	96.4	7.0006	43.3277
2022	11	19	4	37	2	11.4	0.1	1	18.27	95	7.0006	42.3959
2022	11	19	4	47	2	11.4	0.1	1	18.37	97.8	6.9945	42.3575
2022	11	19	4	57	2	11.4	0.1	1	18.82	96.4	7.0006	43.5606
2022	11	19	5	7	2	11.4	0.1	1	19.24	96.9	7.0006	44.4924
2022	11	19	5	17	2	11.4	0.1	1	19.21	98.4	6.9945	44.2194
2022	11	19	5	27	2	11.4	0.1	1	18.62	96.5	6.9945	43.0557
2022	11	19	5	37	2	11.4	0.1	1	17.82	96.8	6.9945	41.1938
2022	11	19	5	47	2	11.4	0.1	1	19.43	98.9	7.0006	44.7254
2022	11	19	5	57	2	11.4	0.1	1	18.03	97	6.9945	41.6593
2022	11	19	6	7	2	11.4	0.1	1	18.87	99.8	6.9945	43.2885
2022	11	19	6	17	2	11.4	0.1	1	18.63	99	6.9945	42.823
2022	11	19	6	27	2	11.4	0.1	1	18.85	97.3	7.0067	43.6002
2022	11	19	6	37	2	11.4	0.1	1	19.38	95.3	7.0067	44.9991
2022	11	19	6	47	2	11.4	0.1	1	19.38	95.3	7.0006	44.9584
2022	11	19	6	57	2	11.4	0.1	1	18.62	96.5	7.0006	43.0948
2022	11	19	7	7	2	11.4	0.1	1	19.1	96	7.0067	44.2996
2022	11	19	7	17	2	11.4	0.1	1	18.77	97.7	7.0006	43.3278
2022	11	19	7	27	2	11.4	0.1	1	19.03	96.6	7.0006	44.0266
2022	11	19	7	37	2	11.4	0.1	1	19.49	95.6	7.0006	45.1913
2022	11	19	7	47	2	11.4	0.1	1	18.26	99.8	6.9945	41.8921
2022	11	19	7	57	2	11.4	0.1	1	19.35	97.1	7.0067	44.766

Mazourka (0354)

Year	Month	Day	Hour	Minute	Second	Voltage	CellBegin	CellEnd	Speed	Direction	Area	Flow
2022	11	19	8	7	2	11.4	0.1	1	18.18	100.1	7.0006	41.6972
2022	11	19	8	17	2	11.4	0.1	1	18.3	98.5	7.0006	42.1631
2022	11	19	8	27	2	12	0.1	1	17.92	99	7.0006	41.2313
2022	11	19	8	37	2	12.4	0.1	1	18.82	98.9	7.0006	43.3278
2022	11	19	8	47	2	12.6	0.1	1	19.1	96	7.0006	44.2596
2022	11	19	8	57	2	12.6	0.1	1	19.18	97.8	7.0006	44.2596
2022	11	19	9	7	2	12.6	0.1	1	19.59	95.6	7.0128	45.5066
2022	11	19	9	17	2	12.8	0.1	1	19.18	95.4	7.0067	44.5328
2022	11	19	9	27	2	12.8	0.1	1	19.69	97.9	7.0128	45.5065
2022	11	19	9	37	2	13.8	0.1	1	19.06	97.5	7.0128	44.1063
2022	11	19	9	47	2	13.4	0.1	1	18.37	95	7.0128	42.7061
2022	11	19	9	57	2	13.8	0.1	1	18.62	96.5	7.0128	43.1728
2022	11	19	10	7	2	13.8	0.1	1	19.45	94.1	7.0128	45.2731
2022	11	19	10	17	2	13.8	0.1	1	17.94	93.8	7.0189	41.8104
2022	11	19	10	27	2	13.8	0.1	1	19.96	97.2	7.0189	46.2483
2022	11	19	10	37	2	13.8	0.1	1	19.22	96.3	7.0189	44.6133
2022	11	19	10	47	2	13.8	0.1	1	19.55	97.1	7.0189	45.314
2022	11	19	10	57	2	13.8	0.1	1	19.56	99.4	7.0189	45.0804
2022	11	19	11	7	2	13.8	0.1	1	19.75	94.1	7.0189	46.0147
2022	11	19	11	17	2	13.8	0.1	1	18.89	98.2	7.025	43.7184
2022	11	19	11	27	2	13.8	0.1	1	19.09	95.4	7.025	44.4197
2022	11	19	11	37	2	13.8	0.1	1	19.73	96.7	7.0189	45.781
2022	11	19	11	47	2	13.8	0.1	1	19.03	96.6	7.0189	44.146
2022	11	19	11	57	2	13.8	0.1	1	18.41	96.2	7.025	42.7832
2022	11	19	12	7	2	13.8	0.1	1	18.84	94	7.025	43.9521
2022	11	19	12	17	2	13.8	0.1	1	19.22	98.7	7.025	44.4197
2022	11	19	12	27	2	13.8	0.1	1	18.79	95.5	7.025	43.7183
2022	11	19	12	37	2	13.8	0.1	1	19.03	96.6	7.025	44.1858
2022	11	19	12	47	2	13.8	0.1	1	18.57	97.7	7.0189	42.9781
2022	11	19	12	57	2	13.8	0.1	1	19.14	96.9	7.025	44.4196
2022	11	19	13	7	2	13.8	0.1	1	18.94	99.1	7.0128	43.6393
2022	11	19	13	17	2	13.6	0.1	1	18.79	100.1	7.0128	43.1726
2022	11	19	13	27	2	13.6	0.1	1	18.73	98.9	7.0128	43.1726
2022	11	19	13	37	2	13.6	0.1	1	18.54	99.3	7.0189	42.7445
2022	11	19	13	47	2	13.6	0.1	1	18.91	98.5	7.0189	43.6788
2022	11	19	13	57	2	13.6	0.1	1	18.93	100.7	7.0189	43.4452
2022	11	19	14	7	2	13.6	0.1	1	17.97	98	7.0189	41.5766
2022	11	19	14	17	2	13.6	0.1	1	18.81	98.6	7.0128	43.406
2022	11	19	14	27	2	13.6	0.1	1	18.85	97.3	7.0189	43.6788
2022	11	19	14	37	2	13.6	0.1	1	18.74	93.7	7.0189	43.6788
2022	11	19	14	47	2	13.6	0.1	1	18.88	97.9	7.025	43.7183
2022	11	19	14	57	2	13.6	0.1	1	18.36	97.5	7.0128	42.4725
2022	11	19	15	7	2	13.6	0.1	1	18	98.6	7.0189	41.5766
2022	11	19	15	17	2	13.6	0.1	1	19.25	97.2	7.0128	44.5728
2022	11	19	15	27	2	13.6	0.1	1	18.38	100	7.0189	42.2774
2022	11	19	15	37	2	13.6	0.1	1	17.94	97	7.0128	41.5391
2022	11	19	15	47	2	13.6	0.1	1	17.53	99.2	7.0189	40.4088
2022	11	19	15	57	2	13.6	0.1	1	18.36	97.5	7.0128	42.4726

Mazourka (0354)

Year	Month	Day	Hour	Minute	Second	Voltage	CellBegin	CellEnd	Speed	Direction	Area	Flow
2022	11	19	16	7	2	13.6	0.1	1	18.3	98.5	7.0128	42.2393
2022	11	19	16	17	2	13.6	0.1	1	19.4	101.6	7.0128	44.3396
2022	11	19	16	27	2	13.6	0.1	1	18.77	97.7	7.0128	43.4061
2022	11	19	16	37	2	13.6	0.1	1	18.96	101.3	7.0128	43.4061
2022	11	19	16	47	2	13.4	0.1	1	18.05	99.6	7.0128	41.5392
2022	11	19	16	57	2	12.2	0.1	1	19.23	96.6	7.0128	44.5729
2022	11	19	17	7	2	12	0.1	1	18.15	99.5	7.0128	41.7725
2022	11	19	17	17	2	11.8	0.1	1	19.22	100.5	7.0128	44.1061
2022	11	19	17	27	2	11.8	0.1	1	18.89	98.2	7.0128	43.6394
2022	11	19	17	37	2	11.8	0.1	1	18.94	99.1	7.0128	43.6394
2022	11	19	17	47	2	11.8	0.1	1	18.53	99	7.0128	42.7059
2022	11	19	17	57	2	11.8	0.1	1	19.09	95.4	7.0128	44.3394
2022	11	19	18	7	2	11.8	0.1	1	18.89	98.2	7.0128	43.6393
2022	11	19	18	17	2	11.8	0.1	1	18.82	96.4	7.0128	43.6393
2022	11	19	18	27	2	11.8	0.1	1	19.3	98.3	7.0128	44.5728
2022	11	19	18	37	2	11.8	0.1	1	18.94	97	7.0128	43.8726
2022	11	19	18	47	2	11.8	0.1	1	18.73	96.7	7.0128	43.4059
2022	11	19	18	57	2	11.8	0.1	1	19.3	98.3	7.0128	44.5727
2022	11	19	19	7	2	11.8	0.1	1	18	100.6	7.0128	41.3056
2022	11	19	19	17	2	11.8	0.1	1	18.89	98.2	7.0128	43.6392
2022	11	19	19	27	2	11.8	0.1	1	18.97	97.6	7.0128	43.8726
2022	11	19	19	37	2	11.6	0.1	1	17.82	99	7.0128	41.0722
2022	11	19	19	47	2	11.6	0.1	1	19.01	98.5	7.0128	43.8725
2022	11	19	19	57	2	11.6	0.1	1	19.42	98.6	7.0128	44.806
2022	11	19	20	7	2	11.6	0.1	1	19.1	100.3	7.0128	43.8725
2022	11	19	20	17	2	11.6	0.1	1	19.09	100	7.0128	43.8725
2022	11	19	20	27	2	11.6	0.1	1	18.93	100.7	7.0128	43.4058
2022	11	19	20	37	2	11.6	0.1	1	17.85	97.4	7.0128	41.3055
2022	11	19	20	47	2	11.6	0.1	1	19.18	97.8	7.0128	44.3392
2022	11	19	20	57	2	11.6	0.1	1	18.05	97.3	7.0128	41.7722
2022	11	19	21	7	2	11.6	0.1	1	18.37	97.8	7.0128	42.4723
2022	11	19	21	17	2	11.6	0.1	1	18.91	98.5	7.0128	43.6392
2022	11	19	21	27	2	11.6	0.1	1	18.25	99.5	7.0128	42.0056
2022	11	19	21	37	2	11.6	0.1	1	18.3	98.5	7.0128	42.239
2022	11	19	21	47	2	11.6	0.1	1	18.67	97.7	7.0128	43.1724
2022	11	19	21	57	2	11.6	0.1	1	19.63	98.8	7.0128	45.2727
2022	11	19	22	7	2	11.6	0.1	1	18.68	98	7.0128	43.1724
2022	11	19	22	17	2	11.6	0.1	1	19.06	101.2	7.0128	43.6392
2022	11	19	22	27	2	11.6	0.1	1	19.01	100.3	7.0128	43.6392
2022	11	19	22	37	2	11.6	0.1	1	18.05	99.6	7.0128	41.5389
2022	11	19	22	47	2	11.6	0.1	1	18.5	100.3	7.0128	42.4724
2022	11	19	22	57	2	11.6	0.1	1	18.15	99.5	7.0128	41.7723
2022	11	19	23	7	2	11.6	0.1	1	19.21	98.4	7.0128	44.3393
2022	11	19	23	17	2	11.6	0.1	1	18.1	98.6	7.0128	41.7724
2022	11	19	23	27	2	11.6	0.1	1	18.98	97.9	7.0128	43.8727
2022	11	19	23	37	2	11.6	0.1	1	18.78	102.9	7.0128	42.7058
2022	11	19	23	47	2	11.6	0.1	1	18.18	100.1	7.0128	41.7724
2022	11	19	23	57	2	11.6	0.1	1	18.87	97.6	7.0128	43.6393

Mazourka (0354)

Year	Month	Day	Hour	Minute	Second	Voltage	CellBegin	CellEnd	Speed	Direction	Area	Flow
2022	11	20	0	7	2	11.6	0.1	1	19.09	100	7.0128	43.8727
2022	11	20	0	17	2	11.6	0.1	1	18.91	98.5	7.0128	43.6394
2022	11	20	0	27	2	11.6	0.1	1	18.6	100.2	7.0128	42.7059
2022	11	20	0	37	2	11.6	0.1	1	18.56	102.8	7.0128	42.2392
2022	11	20	0	47	2	11.4	0.1	1	17.75	101.4	7.0128	40.6057
2022	11	20	0	57	2	11.4	0.1	1	18.56	99.6	7.0128	42.706
2022	11	20	1	7	2	11.4	0.1	1	18.71	102	7.0128	42.706
2022	11	20	1	17	2	11.4	0.1	1	18.61	102.1	7.0128	42.4727
2022	11	20	1	27	2	11.4	0.1	1	18.4	100.3	7.0128	42.2393
2022	11	20	1	37	2	11.4	0.1	1	19.06	101.2	7.0128	43.6395
2022	11	20	1	47	2	11.4	0.1	1	19.09	100	7.0128	43.8729
2022	11	20	1	57	2	11.4	0.1	1	19.21	98.4	7.0128	44.3397
2022	11	20	2	7	2	11.4	0.1	1	18.53	99	7.0128	42.7061
2022	11	20	2	17	2	11.4	0.1	1	18.94	99.1	7.0128	43.6396
2022	11	20	2	27	2	11.4	0.1	1	18.69	100.2	7.0128	42.9395
2022	11	20	2	37	2	11.4	0.1	1	18.3	100.4	7.0128	42.0061
2022	11	20	2	47	2	11.4	0.1	1	19.08	101.5	7.0128	43.6397
2022	11	20	2	57	2	11.4	0.1	1	18.46	102.8	7.0128	42.0061
2022	11	20	3	7	2	11.4	0.1	1	18.65	101.1	7.0128	42.7062
2022	11	20	3	17	2	11.4	0.1	1	18.26	99.8	7.0128	42.0061
2022	11	20	3	27	2	11.4	0.1	1	18.45	99.4	7.0128	42.4729
2022	11	20	3	37	2	11.4	0.1	1	19.55	100.9	7.0128	44.8066
2022	11	20	3	47	2	11.4	0.1	1	18.74	99.2	7.0067	43.134
2022	11	20	3	57	2	11.4	0.1	1	18.89	100.1	7.0128	43.4064
2022	11	20	4	7	2	11.4	0.1	1	19.28	101.4	7.0128	44.1065
2022	11	20	4	17	2	11.4	0.1	1	18.7	98.3	7.0128	43.1731
2022	11	20	4	27	2	11.4	0.1	1	18.37	97.8	7.0128	42.473
2022	11	20	4	37	2	11.4	0.1	1	17.95	99.6	7.0128	41.3062
2022	11	20	4	47	2	11.4	0.1	1	17.66	99.8	7.0189	40.6428
2022	11	20	4	57	2	11.4	0.1	1	18.44	100.9	7.0189	42.2779
2022	11	20	5	7	2	11.4	0.1	1	19.73	105.6	7.0189	44.3801
2022	11	20	5	17	2	11.4	0.1	1	18.93	102.2	7.0189	43.2122
2022	11	20	5	27	2	11.4	0.1	1	19.16	101.1	7.025	43.9527
2022	11	20	5	37	2	11.4	0.1	1	18.48	100	7.025	42.55
2022	11	20	5	47	2	11.4	0.1	1	18.95	102.5	7.025	43.2514
2022	11	20	5	57	2	11.4	0.1	1	18.58	98	7.025	43.0176
2022	11	20	6	7	2	11.4	0.1	1	17.66	103.1	7.025	40.2121
2022	11	20	6	17	2	11.4	0.1	1	18.2	100.4	7.025	41.8487
2022	11	20	6	27	2	11.4	0.1	1	18.12	100.8	7.025	41.6149
2022	11	20	6	37	2	11.4	0.1	1	18.59	101.8	7.025	42.5501
2022	11	20	6	47	2	11.4	0.1	1	19.14	100.8	7.025	43.9529
2022	11	20	6	57	2	11.4	0.1	1	18.54	99.3	7.025	42.7839
2022	11	20	7	7	2	11.4	0.1	1	18.36	101.3	7.025	42.0826
2022	11	20	7	17	2	11.4	0.1	1	18.77	99.8	7.025	43.2516
2022	11	20	7	27	2	11.4	0.1	1	19.52	100.3	7.025	44.8881
2022	11	20	7	37	2	11.4	0.1	1	18.36	101.3	7.025	42.0826
2022	11	20	7	47	2	11.4	0.1	1	17.45	101.6	7.025	39.9785
2022	11	20	7	57	2	11.4	0.1	1	17.95	99.6	7.025	41.3813

Mazourka (0354)

Year	Month	Day	Hour	Minute	Second	Voltage	CellBegin	CellEnd	Speed	Direction	Area	Flow
2022	11	20	8	7	2	11.4	0.1	1	18.5	100.3	7.025	42.5503
2022	11	20	8	17	2	11.4	0.1	1	18.53	100.9	7.025	42.5503
2022	11	20	8	27	2	12	0.1	1	18.41	96.2	7.025	42.7841
2022	11	20	8	37	2	12.6	0.1	1	18.96	99.4	7.025	43.7193
2022	11	20	8	47	2	12.8	0.1	1	18.4	101.9	7.025	42.0827
2022	11	20	8	57	2	13	0.1	1	18.91	100.4	7.0311	43.5248
2022	11	20	9	7	2	13	0.1	1	19.48	102.8	7.0311	44.4608
2022	11	20	9	17	2	13.2	0.1	1	19.14	100.8	7.0311	43.9928
2022	11	20	9	27	2	13.4	0.1	1	18.87	99.8	7.0311	43.5247
2022	11	20	9	37	2	13.8	0.1	1	17.61	102.5	7.0311	40.2487
2022	11	20	9	47	2	13.8	0.1	1	18.34	103.9	7.0311	41.6527
2022	11	20	9	57	2	13.8	0.1	1	18.2	98.5	7.0311	42.1207
2022	11	20	10	7	2	13.8	0.1	1	17.55	101.5	7.0311	40.2486
2022	11	20	10	17	2	13.8	0.1	1	18.53	100.9	7.0311	42.5887
2022	11	20	10	27	2	13.8	0.1	1	18.87	99.8	7.0311	43.5247
2022	11	20	10	37	2	13.8	0.1	1	18.63	100.8	7.0372	42.8613
2022	11	20	10	47	2	13.8	0.1	1	18.02	98.9	7.0372	41.6902
2022	11	20	10	57	2	13.8	0.1	1	18.24	102.7	7.0372	41.6902
2022	11	20	11	7	2	13.8	0.1	1	18.98	97.9	7.0372	44.0323
2022	11	20	11	17	2	13.8	0.1	1	17.59	102.1	7.0372	40.2849
2022	11	20	11	27	2	13.8	0.1	1	17.87	101.6	7.0372	40.9875
2022	11	20	11	37	2	13.8	0.1	1	17.68	103.4	7.0372	40.2848
2022	11	20	11	47	2	13.8	0.1	1	19.05	99.4	7.0372	44.0323
2022	11	20	11	57	2	13.8	0.1	1	18.75	101.1	7.0372	43.0954
2022	11	20	12	7	2	13.8	0.1	1	18.47	101.6	7.0372	42.3927
2022	11	20	12	17	2	13.8	0.1	1	18.15	99.5	7.0372	41.9243
2022	11	20	12	27	2	13.8	0.1	1	18.68	99.9	7.0372	43.0954
2022	11	20	12	37	2	13.6	0.1	1	18.83	102.3	7.0372	43.0954
2022	11	20	12	47	2	13.6	0.1	1	18.36	99.7	7.0372	42.3927
2022	11	20	12	57	2	13.6	0.1	1	18.91	98.5	7.0372	43.798
2022	11	20	13	7	2	13.6	0.1	1	19.22	102	7.0372	44.0322
2022	11	20	13	17	2	13.6	0.1	1	18.73	100.8	7.0372	43.0954
2022	11	20	13	27	2	13.6	0.1	1	19.09	100	7.0372	44.0322
2022	11	20	13	37	2	13.6	0.1	1	17.43	99.2	7.0372	40.2848
2022	11	20	13	47	2	13.6	0.1	1	18.89	101.6	7.0372	43.3296
2022	11	20	13	57	2	13.6	0.1	1	18.73	102.3	7.0372	42.8612
2022	11	20	14	7	2	13.6	0.1	1	19.05	99.4	7.0311	43.9926
2022	11	20	14	17	2	13.4	0.1	1	19.24	100.8	7.0311	44.2266
2022	11	20	14	27	2	13.4	0.1	1	19.14	100.8	7.0372	44.0323
2022	11	20	14	37	2	13.4	0.1	1	18.3	100.4	7.0372	42.1586
2022	11	20	14	47	2	13.4	0.1	1	18.03	99.3	7.0311	41.6526
2022	11	20	14	57	2	13.4	0.1	1	19.21	98.4	7.0311	44.4607
2022	11	20	15	7	2	13.4	0.1	1	18.15	99.5	7.0311	41.8866
2022	11	20	15	17	2	13.4	0.1	1	18.91	98.5	7.0311	43.7587
2022	11	20	15	27	2	13.4	0.1	1	18.26	97.6	7.0311	42.3547
2022	11	20	15	37	2	13.4	0.1	1	17.53	99.2	7.0311	40.4827
2022	11	20	15	47	2	13.4	0.1	1	18.85	101	7.0311	43.2908
2022	11	20	15	57	2	13.4	0.1	1	18.99	100	7.0311	43.7588

Mazourka (0354)

Year	Month	Day	Hour	Minute	Second	Voltage	CellBegin	CellEnd	Speed	Direction	Area	Flow
2022	11	20	16	7	2	13.4	0.1	1	17.47	101.9	7.025	39.9787
2022	11	20	16	17	2	13.4	0.1	1	18.24	102.7	7.025	41.6152
2022	11	20	16	27	2	13.4	0.1	1	18.22	100.8	7.025	41.849
2022	11	20	16	37	2	13.4	0.1	1	18.51	100.6	7.025	42.5504
2022	11	20	16	47	2	13.4	0.1	1	18.07	99.9	7.025	41.6152
2022	11	20	16	57	2	12.2	0.1	1	17.99	100.2	7.025	41.3814
2022	11	20	17	7	2	11.8	0.1	1	18.18	100.1	7.025	41.849
2022	11	20	17	17	2	11.8	0.1	1	18.07	99.9	7.025	41.6152
2022	11	20	17	27	2	11.8	0.1	1	18.45	99.4	7.025	42.5504
2022	11	20	17	37	2	11.8	0.1	1	18.45	99.4	7.025	42.5504
2022	11	20	17	47	2	11.8	0.1	1	18.24	101.1	7.025	41.849
2022	11	20	17	57	2	11.8	0.1	1	18.2	98.5	7.025	42.0828
2022	11	20	18	7	2	11.8	0.1	1	19.24	100.8	7.025	44.1869
2022	11	20	18	17	2	11.8	0.1	1	17.75	101.4	7.025	40.68
2022	11	20	18	27	2	11.8	0.1	1	18.63	100.8	7.025	42.7841
2022	11	20	18	37	2	11.8	0.1	1	18.61	100.5	7.025	42.7841
2022	11	20	18	47	2	11.8	0.1	1	18.71	98.6	7.025	43.2517
2022	11	20	18	57	2	11.8	0.1	1	18.77	99.8	7.025	43.2517
2022	11	20	19	7	2	11.6	0.1	1	18.65	101.1	7.025	42.7841
2022	11	20	19	17	2	11.6	0.1	1	18.28	101.7	7.025	41.8489
2022	11	20	19	27	2	11.6	0.1	1	19.99	99.8	7.025	46.0571
2022	11	20	19	37	2	11.6	0.1	1	18.36	101.3	7.025	42.0827
2022	11	20	19	47	2	11.6	0.1	1	18.65	101.1	7.025	42.784
2022	11	20	19	57	2	11.6	0.1	1	18.29	103.3	7.025	41.615
2022	11	20	20	7	2	11.6	0.1	1	19.5	103	7.025	44.4206
2022	11	20	20	17	2	11.6	0.1	1	18.54	99.3	7.025	42.784
2022	11	20	20	27	2	11.6	0.1	1	18.67	101.4	7.025	42.784
2022	11	20	20	37	2	11.6	0.1	1	18.97	99.7	7.025	43.7192
2022	11	20	20	47	2	11.6	0.1	1	18.69	101.7	7.0189	42.7454
2022	11	20	20	57	2	11.6	0.1	1	18.71	102	7.025	42.784
2022	11	20	21	7	2	11.6	0.1	1	18.77	99.8	7.0189	43.2125
2022	11	20	21	17	2	11.6	0.1	1	18.06	101.5	7.0189	41.3439
2022	11	20	21	27	2	11.6	0.1	1	16.87	100.2	7.0189	38.7745
2022	11	20	21	37	2	11.6	0.1	1	19	101.8	7.0189	43.4461
2022	11	20	21	47	2	11.6	0.1	1	18.5	100.3	7.0189	42.5118
2022	11	20	21	57	2	11.6	0.1	1	18.22	98.8	7.0189	42.0446
2022	11	20	22	7	2	11.6	0.1	1	18.26	101.4	7.0189	41.8111
2022	11	20	22	17	2	11.6	0.1	1	18.42	100.6	7.0128	42.24
2022	11	20	22	27	2	11.6	0.1	1	19.09	100	7.0189	43.9133
2022	11	20	22	37	2	11.6	0.1	1	18.81	102	7.0189	42.979
2022	11	20	22	47	2	11.6	0.1	1	18.71	100.5	7.0189	42.979
2022	11	20	22	57	2	11.6	0.1	1	18.32	98.8	7.0189	42.2783
2022	11	20	23	7	2	11.6	0.1	1	18.2	100.4	7.0189	41.8111
2022	11	20	23	17	2	11.6	0.1	1	18.59	101.8	7.0128	42.4735
2022	11	20	23	27	2	11.6	0.1	1	18.43	96.9	7.0128	42.7069
2022	11	20	23	37	2	11.6	0.1	1	18.41	98.7	7.0189	42.5119
2022	11	20	23	47	2	11.6	0.1	1	18.81	98.6	7.0128	43.407
2022	11	20	23	57	2	11.6	0.1	1	18.15	99.5	7.0189	41.8112

Mazourka (0354)

Year	Month	Day	Hour	Minute	Second	Voltage	CellBegin	CellEnd	Speed	Direction	Area	Flow
2022	11	21	0	7	2	11.4	0.1	1	17.79	102	7.0128	40.6066
2022	11	21	0	17	2	11.4	0.1	1	18.53	100.9	7.0128	42.4736
2022	11	21	0	27	2	11.4	0.1	1	18.39	103.2	7.0128	41.7735
2022	11	21	0	37	2	11.4	0.1	1	18.89	100.1	7.0128	43.4071
2022	11	21	0	47	2	11.4	0.1	1	18.87	99.8	7.0128	43.4071
2022	11	21	0	57	2	11.4	0.1	1	18.51	100.6	7.0128	42.4736
2022	11	21	1	7	2	11.4	0.1	1	18.54	97.1	7.0128	42.9404
2022	11	21	1	17	2	11.4	0.1	1	18.6	100.2	7.0128	42.707
2022	11	21	1	27	2	11.4	0.1	1	17.96	97.7	7.0128	41.5402
2022	11	21	1	37	2	11.4	0.1	1	18.63	100.8	7.0128	42.7071
2022	11	21	1	47	2	11.4	0.1	1	17.54	97.2	7.0128	40.6067
2022	11	21	1	57	2	11.4	0.1	1	19.28	99.9	7.0128	44.3407
2022	11	21	2	7	2	11.4	0.1	1	18.48	100	7.0128	42.4737
2022	11	21	2	17	2	11.4	0.1	1	19.12	100.5	7.0128	43.874
2022	11	21	2	27	2	11.4	0.1	1	18.33	99.1	7.0128	42.2404
2022	11	21	2	37	2	11.4	0.1	1	19.28	99.9	7.0128	44.3408
2022	11	21	2	47	2	11.4	0.1	1	18.47	101.6	7.0067	42.2022
2022	11	21	2	57	2	11.4	0.1	1	18.54	102.5	7.0128	42.2405
2022	11	21	3	7	2	11.4	0.1	1	18.65	101.1	7.0128	42.7072
2022	11	21	3	17	2	11.4	0.1	1	18.29	98.2	7.0128	42.2405
2022	11	21	3	27	2	11.4	0.1	1	18.89	101.6	7.0067	43.1349
2022	11	21	3	37	2	11.4	0.1	1	18.66	99.6	7.0067	42.9018
2022	11	21	3	47	2	11.4	0.1	1	17.81	100.7	7.0067	40.8034
2022	11	21	3	57	2	11.4	0.1	1	18.93	100.7	7.0067	43.3682
2022	11	21	4	7	2	11.4	0.1	1	18.32	98.8	7.0067	42.2024
2022	11	21	4	17	2	11.4	0.1	1	18.42	100.6	7.0067	42.2024
2022	11	21	4	27	2	11.4	0.1	1	18.29	98.2	7.0067	42.2024
2022	11	21	4	37	2	11.4	0.1	1	18.29	98.2	7.0067	42.2024
2022	11	21	4	47	2	11.4	0.1	1	18.02	100.9	7.0067	41.2698
2022	11	21	4	57	2	11.4	0.1	1	18.06	101.5	7.0067	41.2698
2022	11	21	5	7	2	11.4	0.1	1	18.4	100.3	7.0067	42.2025
2022	11	21	5	17	2	11.4	0.1	1	19.55	100.9	7.0067	44.7673
2022	11	21	5	27	2	11.4	0.1	1	18.7	98.3	7.0067	43.1351
2022	11	21	5	37	2	11.4	0.1	1	18.13	97	7.0067	41.9693
2022	11	21	5	47	2	11.4	0.1	1	19.33	98.9	7.0067	44.5342
2022	11	21	5	57	2	11.4	0.1	1	18.77	101.4	7.0067	42.902
2022	11	21	6	7	2	11.4	0.1	1	17.61	100.8	7.0067	40.3372
2022	11	21	6	17	2	11.2	0.1	1	18.01	102.2	7.0067	41.0368
2022	11	21	6	27	2	11.2	0.1	1	18.16	101.4	7.0067	41.5031
2022	11	21	6	37	2	11.2	0.1	1	17.51	100.9	7.0067	40.1041
2022	11	21	6	47	2	11.2	0.1	1	18.22	98.8	7.0067	41.9695
2022	11	21	6	57	2	11.2	0.1	1	18.07	99.9	7.0067	41.5032
2022	11	21	7	7	2	11.2	0.1	1	18.38	98.1	7.0067	42.4358
2022	11	21	7	17	2	11.2	0.1	1	18.57	101.5	7.0067	42.4358
2022	11	21	7	27	2	11.2	0.1	1	18.61	98.7	7.0067	42.9022
2022	11	21	7	37	2	11.2	0.1	1	18.36	99.7	7.0067	42.2027
2022	11	21	7	47	2	11.2	0.1	1	18.81	98.6	7.0006	43.3293
2022	11	21	7	57	2	11.2	0.1	1	17.86	97.7	7.0006	41.2327

Mazourka (0354)

Year	Month	Day	Hour	Minute	Second	Voltage	CellBegin	CellEnd	Speed	Direction	Area	Flow
2022	11	21	8	7	2	11.2	0.1	1	18.05	97.3	7.0006	41.6987
2022	11	21	8	17	2	11.2	0.1	1	19.55	99.1	7.0006	44.96
2022	11	21	8	27	2	11.8	0.1	1	18.45	101.2	7.0006	42.1646
2022	11	21	8	37	2	12.6	0.1	1	18.24	102.7	7.0067	41.5033
2022	11	21	8	47	2	12.8	0.1	1	18.08	101.8	7.0067	41.2701
2022	11	21	8	57	2	13	0.1	1	19.48	104	7.0006	44.0282
2022	11	21	9	7	2	13	0.1	1	18.81	100.4	7.0067	43.1354
2022	11	21	9	17	2	13.6	0.1	1	17.78	98.1	7.0067	41.0369
2022	11	21	9	27	2	13.2	0.1	1	18.36	101.3	7.0067	41.9696
2022	11	21	9	37	2	13.2	0.1	1	17.97	98	7.0067	41.5032
2022	11	21	9	47	2	13.8	0.1	1	18.54	99.3	7.0067	42.669
2022	11	21	9	57	2	13.8	0.1	1	18.08	101.8	7.0067	41.27
2022	11	21	10	7	2	13.8	0.1	1	17.93	100.9	7.0067	41.0369
2022	11	21	10	17	2	13.8	0.1	1	19.52	100.3	7.0067	44.7675
2022	11	21	10	27	2	13.8	0.1	1	18.52	102.2	7.0067	42.2026
2022	11	21	10	37	2	13.8	0.1	1	18.63	103.7	7.0128	42.2409
2022	11	21	10	47	2	13.8	0.1	1	18.3	100.4	7.0067	41.9695
2022	11	21	10	57	2	13.8	0.1	1	18.81	100.4	7.0128	43.1743
2022	11	21	11	7	2	13.8	0.1	1	17.73	101.1	7.0067	40.5704
2022	11	21	11	17	2	13.8	0.1	1	18.2	98.5	7.0128	42.0074
2022	11	21	11	27	2	13.8	0.1	1	18.12	98.9	7.0128	41.774
2022	11	21	11	37	2	13.8	0.1	1	18.26	99.8	7.0128	42.0074
2022	11	21	11	47	2	13.8	0.1	1	17.76	103	7.0128	40.3737
2022	11	21	11	57	2	13.8	0.1	1	19.04	99.1	7.0128	43.8743
2022	11	21	12	7	2	13.8	0.1	1	18.76	99.5	7.0128	43.1742
2022	11	21	12	17	2	13.8	0.1	1	17.84	99.4	7.0128	41.0738
2022	11	21	12	27	2	13.8	0.1	1	17.55	101.5	7.0128	40.1403
2022	11	21	12	37	2	13.6	0.1	1	19.12	98.7	7.0128	44.1077
2022	11	21	12	47	2	13.6	0.1	1	18.16	101.4	7.0128	41.5406
2022	11	21	12	57	2	13.6	0.1	1	19.61	100.3	7.0128	45.0412
2022	11	21	13	7	2	13.6	0.1	1	18.18	100.1	7.0128	41.774
2022	11	21	13	17	2	13.6	0.1	1	18.95	101	7.0128	43.4076
2022	11	21	13	27	2	13.6	0.1	1	18.65	101.1	7.0128	42.7075
2022	11	21	13	37	2	13.6	0.1	1	18.65	101.1	7.0067	42.6689
2022	11	21	13	47	2	13.6	0.1	1	18.12	103.7	7.0128	41.0738
2022	11	21	13	57	2	13.6	0.1	1	17.97	99.9	7.0128	41.3072
2022	11	21	14	7	2	13.4	0.1	1	18.8	103.2	7.0128	42.7075
2022	11	21	14	17	2	13.4	0.1	1	18.22	100.8	7.0128	41.774
2022	11	21	14	27	2	13.4	0.1	1	17.99	100.2	7.0128	41.3073
2022	11	21	14	37	2	13.4	0.1	1	18.5	98.4	7.0128	42.7075
2022	11	21	14	47	2	13.4	0.1	1	18.32	102.3	7.0067	41.7362
2022	11	21	14	57	2	13.4	0.1	1	18.65	101.1	7.0067	42.6689
2022	11	21	15	7	2	13.4	0.1	1	19.47	101.3	7.0067	44.5342
2022	11	21	15	17	2	13.2	0.1	1	17.87	101.6	7.0067	40.8037
2022	11	21	15	27	2	13.2	0.1	1	18.77	99.8	7.0067	43.1353
2022	11	21	15	37	2	13.2	0.1	1	18.5	98.4	7.0067	42.669
2022	11	21	15	47	2	13.2	0.1	1	18.35	99.4	7.0067	42.2027
2022	11	21	15	57	2	13.2	0.1	1	18.39	103.2	7.0067	41.7364

Mazourka (0354)

Year	Month	Day	Hour	Minute	Second	Voltage	CellBegin	CellEnd	Speed	Direction	Area	Flow
2022	11	21	16	7	2	12.4	0.1	1	19.06	101.2	7.0067	43.6017
2022	11	21	16	17	2	12.2	0.1	1	18.53	96.8	7.0067	42.9022
2022	11	21	16	27	2	12	0.1	1	17.97	99.9	7.0067	41.27
2022	11	21	16	37	2	12	0.1	1	18.36	101.3	7.0067	41.9695
2022	11	21	16	47	2	11.8	0.1	1	18.97	99.7	7.0067	43.6017
2022	11	21	16	57	2	11.8	0.1	1	18.81	102	7.0067	42.9022
2022	11	21	17	7	2	11.8	0.1	1	18.13	99.2	7.0067	41.7363
2022	11	21	17	17	2	11.8	0.1	1	18.44	100.9	7.0067	42.2027
2022	11	21	17	27	2	11.8	0.1	1	18.55	101.2	7.0067	42.4358
2022	11	21	17	37	2	11.6	0.1	1	18.28	100.1	7.0006	41.9315
2022	11	21	17	47	2	11.6	0.1	1	19.04	99.1	7.0067	43.8348
2022	11	21	17	57	2	11.6	0.1	1	18.36	101.3	7.0006	41.9314
2022	11	21	18	7	2	11.6	0.1	1	18.12	102.4	7.0067	41.2699
2022	11	21	18	17	2	11.6	0.1	1	18.97	97.6	7.0006	43.795
2022	11	21	18	27	2	11.6	0.1	1	19.3	101.7	7.0067	44.0679
2022	11	21	18	37	2	11.6	0.1	1	18.26	101.4	7.0067	41.7362
2022	11	21	18	47	2	11.6	0.1	1	18.6	103.4	7.0067	42.2025
2022	11	21	18	57	2	11.6	0.1	1	18.75	97.4	7.0006	43.3291
2022	11	21	19	7	2	11.6	0.1	1	18.26	99.8	7.0006	41.9313
2022	11	21	19	17	2	11.6	0.1	1	18.66	99.6	7.0067	42.902
2022	11	21	19	27	2	11.6	0.1	1	17.91	102.3	7.0067	40.8035
2022	11	21	19	37	2	11.6	0.1	1	18.43	99.1	7.0006	42.3972
2022	11	21	19	47	2	11.6	0.1	1	18.99	103.1	7.0067	43.1351
2022	11	21	19	57	2	11.6	0.1	1	17.83	104	7.0067	40.3371
2022	11	21	20	7	2	11.6	0.1	1	18.79	100.1	7.0006	43.096
2022	11	21	20	17	2	11.6	0.1	1	17.65	101.4	7.0006	40.3006
2022	11	21	20	27	2	11.6	0.1	1	18.45	101.2	7.0006	42.1642
2022	11	21	20	37	2	11.6	0.1	1	19.01	100.3	7.0006	43.5619
2022	11	21	20	47	2	11.6	0.1	1	18.63	100.8	7.0006	42.6301
2022	11	21	20	57	2	11.6	0.1	1	18.06	97.6	7.0006	41.6982
2022	11	21	21	7	2	11.6	0.1	1	17.31	99	6.9945	39.7985
2022	11	21	21	17	2	11.6	0.1	1	19.37	99.5	6.9945	44.4533
2022	11	21	21	27	2	11.6	0.1	1	18.1	100.5	6.9945	41.4277
2022	11	21	21	37	2	11.6	0.1	1	18.66	99.6	7.0006	42.863
2022	11	21	21	47	2	11.6	0.1	1	17.76	99.7	6.9945	40.7295
2022	11	21	21	57	2	11.6	0.1	1	18.17	99.8	7.0006	41.6982
2022	11	21	22	7	2	11.6	0.1	1	17.76	99.7	6.9945	40.7295
2022	11	21	22	17	2	11.6	0.1	1	18.15	102.7	6.9945	41.195
2022	11	21	22	27	2	11.6	0.1	1	18.87	101.3	6.9945	43.0569
2022	11	21	22	37	2	11.6	0.1	1	18.54	99.3	7.0006	42.6301
2022	11	21	22	47	2	11.6	0.1	1	17.85	101.3	6.9945	40.7295
2022	11	21	22	57	2	11.6	0.1	1	19.22	100.5	6.9945	43.9879
2022	11	21	23	7	2	11.4	0.1	1	18.08	101.8	6.9945	41.195
2022	11	21	23	17	2	11.4	0.1	1	18.18	100.1	6.9945	41.6605
2022	11	21	23	27	2	11.4	0.1	1	18.58	103.1	7.0006	42.1642
2022	11	21	23	37	2	11.4	0.1	1	17.97	99.9	7.0006	41.2324
2022	11	21	23	47	2	11.4	0.1	1	18.45	101.2	7.0006	42.1642
2022	11	21	23	57	2	11.4	0.1	1	18.44	100.9	7.0006	42.1642

Mazourka (0354)

Year	Month	Day	Hour	Minute	Second	Voltage	CellBegin	CellEnd	Speed	Direction	Area	Flow
2022	11	22	0	7	2	11.4	0.1	1	18.65	101.1	7.0006	42.6301
2022	11	22	0	17	2	11.4	0.1	1	17.97	98	6.9945	41.4278
2022	11	22	0	27	2	11.4	0.1	1	18.66	97.4	6.9945	43.057
2022	11	22	0	37	2	11.4	0.1	1	19.53	98.8	7.0006	44.9597
2022	11	22	0	47	2	11.4	0.1	1	18.02	98.9	7.0006	41.4654
2022	11	22	0	57	2	11.4	0.1	1	18.63	100.8	7.0006	42.6302
2022	11	22	1	7	2	11.4	0.1	1	18.05	102.8	7.0006	40.9995
2022	11	22	1	17	2	11.4	0.1	1	18.36	99.7	7.0006	42.1643
2022	11	22	1	27	2	11.4	0.1	1	17.87	100	7.0006	40.9995
2022	11	22	1	37	2	11.4	0.1	1	18.77	101.4	7.0006	42.8632
2022	11	22	1	47	2	11.4	0.1	1	18.95	101	7.0006	43.3291
2022	11	22	1	57	2	11.4	0.1	1	18.38	101.6	7.0006	41.9314
2022	11	22	2	7	2	11.4	0.1	1	18.51	103.4	7.0006	41.9314
2022	11	22	2	17	2	11.4	0.1	1	18.18	100.1	7.0006	41.6984
2022	11	22	2	27	2	11.4	0.1	1	18.75	102.6	7.0006	42.6302
2022	11	22	2	37	2	11.4	0.1	1	17.69	100.4	7.0006	40.5337
2022	11	22	2	47	2	11.4	0.1	1	17.77	100	7.0006	40.7666
2022	11	22	2	57	2	11.4	0.1	1	17.85	97.4	7.0006	41.2326
2022	11	22	3	7	2	11.4	0.1	1	18.63	102.4	7.0006	42.3973
2022	11	22	3	17	2	11.4	0.1	1	18.1	100.5	7.0006	41.4655
2022	11	22	3	27	2	11.4	0.1	1	18.99	103.1	7.0006	43.0962
2022	11	22	3	37	2	11.4	0.1	1	18.32	98.8	7.0006	42.1644
2022	11	22	3	47	2	11.4	0.1	1	18.71	102	7.0006	42.6303
2022	11	22	3	57	2	11.4	0.1	1	18.35	99.4	7.0006	42.1644
2022	11	22	4	7	2	11.4	0.1	1	18.15	102.7	7.0006	41.2326
2022	11	22	4	17	2	11.4	0.1	1	18.66	99.6	7.0006	42.8633
2022	11	22	4	27	2	11.4	0.1	1	19.16	101.1	7.0006	43.7951
2022	11	22	4	37	2	11.4	0.1	1	18.22	100.8	7.0006	41.6986
2022	11	22	4	47	2	11.4	0.1	1	18.42	102.2	7.0006	41.9315
2022	11	22	4	57	2	11.4	0.1	1	17.43	101.2	7.0006	39.835
2022	11	22	5	7	2	11.4	0.1	1	18.45	101.2	6.9945	42.1263
2022	11	22	5	17	2	11.4	0.1	1	18.26	99.8	7.0006	41.9316
2022	11	22	5	27	2	11.4	0.1	1	18.71	100.5	7.0006	42.8634
2022	11	22	5	37	2	11.4	0.1	1	18.93	100.7	7.0006	43.3293
2022	11	22	5	47	2	11.2	0.1	1	17.57	101.8	7.0006	40.068
2022	11	22	5	57	2	11.2	0.1	1	18.44	97.2	7.0006	42.6305
2022	11	22	6	7	2	11.2	0.1	1	18.3	102	7.0006	41.6987
2022	11	22	6	17	2	11.2	0.1	1	18.31	103.6	7.0006	41.4657
2022	11	22	6	27	2	11.2	0.1	1	18.12	98.9	7.0006	41.6987
2022	11	22	6	37	2	11.2	0.1	1	18.51	100.6	6.9945	42.3591
2022	11	22	6	47	2	11.2	0.1	1	17.75	101.4	6.9945	40.4972
2022	11	22	6	57	2	11.2	0.1	1	18.85	102.6	7.0006	42.8635
2022	11	22	7	7	2	11.2	0.1	1	17.38	100.3	6.9945	39.799
2022	11	22	7	17	2	11.2	0.1	1	18.18	100.1	7.0006	41.6988
2022	11	22	7	27	2	11.2	0.1	1	18.32	102.3	6.9945	41.661
2022	11	22	7	37	2	11.2	0.1	1	17.85	99.7	7.0006	40.9999
2022	11	22	7	47	2	11.2	0.1	1	17.97	99.9	6.9945	41.1955
2022	11	22	7	57	2	11.2	0.1	1	17.85	99.7	7.0006	41

Mazourka (0354)

Year	Month	Day	Hour	Minute	Second	Voltage	CellBegin	CellEnd	Speed	Direction	Area	Flow
2022	11	22	8	7	2	11.2	0.1	1	19.71	100.2	6.9945	45.1522
2022	11	22	8	17	2	11.2	0.1	1	18.46	99.7	7.0006	42.3977
2022	11	22	8	27	2	11.8	0.1	1	19.04	100.9	6.9945	43.523
2022	11	22	8	37	2	12.4	0.1	1	18.77	99.8	7.0006	43.0966
2022	11	22	8	47	2	12.8	0.1	1	19.06	101.2	7.0006	43.5625
2022	11	22	8	57	2	13	0.1	1	18.19	103.3	7.0006	41.2329
2022	11	22	9	7	2	13	0.1	1	18.4	100.3	7.0006	42.1647
2022	11	22	9	17	2	13.2	0.1	1	19.17	102.7	7.0006	43.5624
2022	11	22	9	27	2	13.8	0.1	1	18.07	99.9	7.0006	41.4658
2022	11	22	9	37	2	13.2	0.1	1	18.56	99.6	7.0006	42.6306
2022	11	22	9	47	2	13.4	0.1	1	17.99	100.2	7.0006	41.2328
2022	11	22	9	57	2	13.8	0.1	1	18.75	101.1	7.0067	42.9023
2022	11	22	10	7	2	13.8	0.1	1	19.28	101.4	7.0067	44.0681
2022	11	22	10	17	2	13.8	0.1	1	17.54	104.2	7.0067	39.638
2022	11	22	10	27	2	13.8	0.1	1	18.83	100.7	7.0067	43.1354
2022	11	22	10	37	2	13.8	0.1	1	18.61	98.7	7.0067	42.9022
2022	11	22	10	47	2	13.8	0.1	1	18.65	101.1	7.0067	42.6691
2022	11	22	10	57	2	13.8	0.1	1	19.4	101.6	7.0067	44.3012
2022	11	22	11	7	2	13.8	0.1	1	18.81	100.4	7.0067	43.1354
2022	11	22	11	17	2	13.8	0.1	1	18.57	97.7	7.0067	42.9022
2022	11	22	11	27	2	13.8	0.1	1	18.95	101	7.0067	43.3685
2022	11	22	11	37	2	13.8	0.1	1	18.68	103	7.0067	42.4358
2022	11	22	11	47	2	13.8	0.1	1	18.49	101.9	7.0067	42.2026
2022	11	22	11	57	2	13.8	0.1	1	17	98.8	7.0067	39.1715
2022	11	22	12	7	2	13.8	0.1	1	17.98	101.9	7.0128	41.0739
2022	11	22	12	17	2	13.8	0.1	1	18.44	100.9	7.0067	42.2026
2022	11	22	12	27	2	13.6	0.1	1	19.09	103	7.0128	43.4077
2022	11	22	12	37	2	13.6	0.1	1	18.84	99.2	7.0128	43.4076
2022	11	22	12	47	2	13.6	0.1	1	18.48	100	7.0128	42.4742
2022	11	22	12	57	2	13.6	0.1	1	18.32	100.7	7.0128	42.0074
2022	11	22	13	7	2	13.6	0.1	1	17.93	100.9	7.0128	41.0739
2022	11	22	13	17	2	13.6	0.1	1	18.65	101.1	7.0128	42.7075
2022	11	22	13	27	2	13.6	0.1	1	17.77	100	7.0067	40.8036
2022	11	22	13	37	2	13.6	0.1	1	18.73	98.9	7.0128	43.1743
2022	11	22	13	47	2	13.6	0.1	1	18.24	102.7	7.0128	41.5407
2022	11	22	13	57	2	13.6	0.1	1	18.19	103.3	7.0128	41.3073
2022	11	22	14	7	2	13.4	0.1	1	18.56	99.6	7.0067	42.6689
2022	11	22	14	17	2	13.4	0.1	1	18.13	99.2	7.0128	41.774
2022	11	22	14	27	2	13.4	0.1	1	18.63	100.8	7.0067	42.6689
2022	11	22	14	37	2	13.4	0.1	1	17.59	102.1	7.0067	40.1041
2022	11	22	14	47	2	13.4	0.1	1	18.22	100.8	7.0067	41.7363
2022	11	22	14	57	2	13.4	0.1	1	18.75	101.1	7.0067	42.9021
2022	11	22	15	7	2	13.4	0.1	1	19.45	99.2	7.0067	44.7674
2022	11	22	15	17	2	13.2	0.1	1	18.12	102.4	7.0067	41.27
2022	11	22	15	27	2	13.2	0.1	1	18.25	99.5	7.0067	41.9695
2022	11	22	15	37	2	13.2	0.1	1	18.84	99.2	7.0067	43.3685
2022	11	22	15	47	2	13.2	0.1	1	18.06	101.5	7.0067	41.27
2022	11	22	15	57	2	13.2	0.1	1	19.22	100.5	7.0067	44.0681

Mazourka (0354)

Year	Month	Day	Hour	Minute	Second	Voltage	CellBegin	CellEnd	Speed	Direction	Area	Flow
2022	11	22	16	7	2	13.2	0.1	1	18.96	99.4	7.0067	43.6017
2022	11	22	16	17	2	13.2	0.1	1	17.71	105.1	7.0067	39.8711
2022	11	22	16	27	2	13.2	0.1	1	18.4	100.3	7.0067	42.2028
2022	11	22	16	37	2	13.2	0.1	1	18.6	100.2	7.0067	42.6691
2022	11	22	16	47	2	13.2	0.1	1	18.81	100.4	7.0067	43.1354
2022	11	22	16	57	2	12	0.1	1	18.01	102.2	7.0067	41.0369
2022	11	22	17	7	2	11.8	0.1	1	18.38	104.5	7.0067	41.5032
2022	11	22	17	17	2	11.8	0.1	1	18.45	101.2	7.0067	42.2027
2022	11	22	17	27	2	11.8	0.1	1	18.52	102.2	7.0067	42.2027
2022	11	22	17	37	2	11.8	0.1	1	17.9	103.6	7.0067	40.5705
2022	11	22	17	47	2	11.8	0.1	1	17.28	102	7.0067	39.4047
2022	11	22	17	57	2	11.8	0.1	1	17.86	97.7	7.0067	41.27
2022	11	22	18	7	2	11.6	0.1	1	18.36	99.7	7.0067	42.2026
2022	11	22	18	17	2	11.6	0.1	1	18.83	102.3	7.0067	42.9021
2022	11	22	18	27	2	11.6	0.1	1	17.87	101.6	7.0067	40.8036
2022	11	22	18	37	2	11.6	0.1	1	18.05	97.3	7.0067	41.7363
2022	11	22	18	47	2	11.6	0.1	1	17.67	100.1	7.0067	40.5704
2022	11	22	18	57	2	11.6	0.1	1	18	100.6	7.0067	41.2699
2022	11	22	19	7	2	11.6	0.1	1	17.97	99.9	7.0067	41.2699
2022	11	22	19	17	2	11.6	0.1	1	18.17	99.8	7.0067	41.7362
2022	11	22	19	27	2	11.6	0.1	1	18.02	103.8	7.0067	40.8035
2022	11	22	19	37	2	11.6	0.1	1	18.79	100.1	7.0067	43.1351
2022	11	22	19	47	2	11.6	0.1	1	17.71	98.8	7.0067	40.8035
2022	11	22	19	57	2	11.6	0.1	1	17.67	101.8	7.0067	40.3371
2022	11	22	20	7	2	11.6	0.1	1	18.2	102.1	7.0067	41.5029
2022	11	22	20	17	2	11.6	0.1	1	18.48	100	7.0067	42.4356
2022	11	22	20	27	2	11.6	0.1	1	17.95	99.6	7.0067	41.2698
2022	11	22	20	37	2	11.6	0.1	1	18.06	101.5	7.0067	41.2697
2022	11	22	20	47	2	11.6	0.1	1	18	100.6	7.0067	41.2697
2022	11	22	20	57	2	11.6	0.1	1	18.32	98.8	7.0067	42.2024
2022	11	22	21	7	2	11.6	0.1	1	18.26	97.6	7.0067	42.2024
2022	11	22	21	17	2	11.6	0.1	1	17.92	99	7.0067	41.2697
2022	11	22	21	27	2	11.6	0.1	1	17.99	100.2	7.0067	41.2697
2022	11	22	21	37	2	11.6	0.1	1	18.38	100	7.0067	42.2023
2022	11	22	21	47	2	11.6	0.1	1	19.09	98.1	7.0067	44.0676
2022	11	22	21	57	2	11.6	0.1	1	18.63	99	7.0067	42.9018
2022	11	22	22	7	2	11.6	0.1	1	18.34	101	7.0067	41.9692
2022	11	22	22	17	2	11.6	0.1	1	17.98	101.9	7.0067	41.0365
2022	11	22	22	27	2	11.6	0.1	1	18.87	101.3	7.0067	43.135
2022	11	22	22	37	2	11.6	0.1	1	18.99	103.1	7.0067	43.135
2022	11	22	22	47	2	11.6	0.1	1	18	100.6	7.0067	41.2697
2022	11	22	22	57	2	11.6	0.1	1	17.85	101.3	7.0067	40.8034
2022	11	22	23	7	2	11.4	0.1	1	18.05	97.3	7.0067	41.736
2022	11	22	23	17	2	11.4	0.1	1	18.1	100.5	7.0067	41.5029
2022	11	22	23	27	2	11.4	0.1	1	18.81	100.4	7.0067	43.135
2022	11	22	23	37	2	11.4	0.1	1	18.28	101.7	7.0067	41.736
2022	11	22	23	47	2	11.4	0.1	1	17.21	99	7.0067	39.6376
2022	11	22	23	57	2	11.4	0.1	1	17.56	99.8	7.0067	40.3371

Mazourka (0354)

Year	Month	Day	Hour	Minute	Second	Voltage	CellBegin	CellEnd	Speed	Direction	Area	Flow
2022	11	23	0	7	2	11.4	0.1	1	17.86	97.7	7.0067	41.2697
2022	11	23	0	17	2	11.4	0.1	1	18.58	103.1	7.0067	42.2024
2022	11	23	0	27	2	11.4	0.1	1	18.9	103.2	7.0067	42.9019
2022	11	23	0	37	2	11.4	0.1	1	17.65	101.4	7.0067	40.3371
2022	11	23	0	47	2	11.4	0.1	1	17.76	103	7.0067	40.3371
2022	11	23	0	57	2	11.4	0.1	1	17.61	105.1	7.0067	39.6376
2022	11	23	1	7	2	11.4	0.1	1	18.45	101.2	7.0067	42.2024
2022	11	23	1	17	2	11.4	0.1	1	19.04	100.9	7.0067	43.6014
2022	11	23	1	27	2	11.4	0.1	1	17.92	99	7.0067	41.2698
2022	11	23	1	37	2	11.4	0.1	1	18.75	101.1	7.0067	42.9019
2022	11	23	1	47	2	11.4	0.1	1	18.22	98.8	7.0067	41.9693
2022	11	23	1	57	2	11.4	0.1	1	18.89	101.6	7.0067	43.1351
2022	11	23	2	7	2	11.4	0.1	1	17.94	97	7.0067	41.503
2022	11	23	2	17	2	11.4	0.1	1	17.32	101	7.0067	39.6377
2022	11	23	2	27	2	11.4	0.1	1	18.26	99.8	7.0067	41.9693
2022	11	23	2	37	2	11.4	0.1	1	18.12	102.4	7.0067	41.2698
2022	11	23	2	47	2	11.4	0.1	1	18.85	101	7.0067	43.1351
2022	11	23	2	57	2	11.4	0.1	1	18.65	101.1	7.0067	42.6688
2022	11	23	3	7	2	11.4	0.1	1	18.36	99.7	7.0067	42.2025
2022	11	23	3	17	2	11.4	0.1	1	18.34	101	7.0067	41.9693
2022	11	23	3	27	2	11.4	0.1	1	17.92	99	7.0128	41.3072
2022	11	23	3	37	2	11.4	0.1	1	18.02	100.9	7.0067	41.2698
2022	11	23	3	47	2	11.4	0.1	1	19.14	100.8	7.0128	43.8743
2022	11	23	3	57	2	11.4	0.1	1	17.87	100	7.0128	41.0738
2022	11	23	4	7	2	11.4	0.1	1	18.71	100.5	7.0067	42.902
2022	11	23	4	17	2	11.4	0.1	1	18.6	103.4	7.0067	42.2025
2022	11	23	4	27	2	11.4	0.1	1	17.77	100	7.0067	40.8035
2022	11	23	4	37	2	11.4	0.1	1	17.66	103.1	7.0067	40.1041
2022	11	23	4	47	2	11.4	0.1	1	18.3	100.4	7.0067	41.9694
2022	11	23	4	57	2	11.4	0.1	1	18.93	102.2	7.0067	43.1352
2022	11	23	5	7	2	11.4	0.1	1	18.51	98.7	7.0067	42.6689
2022	11	23	5	17	2	11.4	0.1	1	18.84	99.2	7.0128	43.4076
2022	11	23	5	27	2	11.4	0.1	1	17.96	101.6	7.0128	41.0739
2022	11	23	5	37	2	11.4	0.1	1	17.08	102.2	7.0128	38.9735
2022	11	23	5	47	2	11.4	0.1	1	18.44	100.9	7.0128	42.2408
2022	11	23	5	57	2	11.4	0.1	1	17.95	102.9	7.0128	40.8405
2022	11	23	6	7	2	11.4	0.1	1	19.17	99.6	7.0128	44.1078
2022	11	23	6	17	2	11.4	0.1	1	19.04	103.7	7.0128	43.1743
2022	11	23	6	27	2	11.4	0.1	1	18.35	99.4	7.0128	42.2408
2022	11	23	6	37	2	11.4	0.1	1	18.26	99.8	7.0128	42.0074
2022	11	23	6	47	2	11.2	0.1	1	18.3	100.4	7.0128	42.0074
2022	11	23	6	57	2	11.2	0.1	1	18.56	97.4	7.0128	42.9409
2022	11	23	7	7	2	11.2	0.1	1	18.28	101.7	7.0128	41.7741
2022	11	23	7	17	2	11.2	0.1	1	18.14	101.1	7.0128	41.5407
2022	11	23	7	27	2	11.2	0.1	1	18.46	99.7	7.0128	42.4742
2022	11	23	7	37	2	11.2	0.1	1	18.71	100.5	7.0128	42.941
2022	11	23	7	47	2	11.2	0.1	1	18.3	100.4	7.0128	42.0075
2022	11	23	7	57	2	11.2	0.1	1	17.65	101.4	7.0128	40.3739

Mazourka (0354)

Year	Month	Day	Hour	Minute	Second	Voltage	CellBegin	CellEnd	Speed	Direction	Area	Flow
2022	11	23	8	7	2	11.2	0.1	1	18.86	99.5	7.0128	43.4078
2022	11	23	8	17	2	11.4	0.1	1	19.04	100.9	7.0128	43.6411
2022	11	23	8	27	2	11.4	0.1	1	18.32	98.8	7.0128	42.2409
2022	11	23	8	37	2	11.8	0.1	1	18.02	98.9	7.0128	41.5407
2022	11	23	8	47	2	12	0.1	1	18	96.1	7.0128	41.7741
2022	11	23	8	57	2	12.2	0.1	1	18.13	99.2	7.0128	41.7741
2022	11	23	9	7	2	12.2	0.1	1	19.01	98.5	7.0128	43.8745
2022	11	23	9	17	2	12.4	0.1	1	18.84	99.2	7.0128	43.4077
2022	11	23	9	27	2	12.6	0.1	1	18	98.6	7.0128	41.5407
2022	11	23	9	37	2	12.6	0.1	1	18.26	99.8	7.0128	42.0074
2022	11	23	9	47	2	12.8	0.1	1	19.19	99.9	7.0128	44.1078
2022	11	23	9	57	2	12.8	0.1	1	18.55	101.2	7.0128	42.4741
2022	11	23	10	7	2	12.8	0.1	1	18.06	101.5	7.0189	41.3446
2022	11	23	10	17	2	13	0.1	1	18.32	98.8	7.0189	42.2789
2022	11	23	10	27	2	13.6	0.1	1	17.69	100.4	7.0128	40.6071
2022	11	23	10	37	2	13.6	0.1	1	18.63	96.8	7.0189	43.2132
2022	11	23	10	47	2	13.6	0.1	1	18.3	98.5	7.0189	42.2789
2022	11	23	10	57	2	13.6	0.1	1	17.79	100.4	7.0189	40.8773
2022	11	23	11	7	2	13.6	0.1	1	18.3	100.4	7.0189	42.0452
2022	11	23	11	17	2	13.6	0.1	1	18.96	99.4	7.0189	43.6803
2022	11	23	11	27	2	13.6	0.1	1	18.34	97.2	7.0189	42.5124
2022	11	23	11	37	2	13.6	0.1	1	18.81	98.6	7.025	43.486
2022	11	23	11	47	2	13.6	0.1	1	18.57	94.9	7.025	43.2521
2022	11	23	11	57	2	13.6	0.1	1	18.73	96.7	7.025	43.4859
2022	11	23	12	7	2	13.6	0.1	1	18.35	94.4	7.025	42.7845
2022	11	23	12	17	2	13.4	0.1	1	18.77	97.7	7.025	43.4859
2022	11	23	12	27	2	13.4	0.1	1	17.99	95.7	7.025	41.8493
2022	11	23	12	37	2	13.4	0.1	1	18.75	97.4	7.025	43.4858
2022	11	23	12	47	2	13.4	0.1	1	18	98.6	7.025	41.6155
2022	11	23	12	57	2	13.4	0.1	1	18.38	98.1	7.025	42.5506
2022	11	23	13	7	2	13.4	0.1	1	19.07	99.7	7.025	43.9534
2022	11	23	13	17	2	13.4	0.1	1	17.92	99	7.025	41.3817
2022	11	23	13	27	2	13.4	0.1	1	18.74	99.2	7.025	43.252
2022	11	23	13	37	2	13.8	0.1	1	18.22	96.6	7.025	42.3168
2022	11	23	13	47	2	13.8	0.1	1	19.13	96.6	7.025	44.421
2022	11	23	13	57	2	13.8	0.1	1	19.21	98.4	7.025	44.421
2022	11	23	14	7	2	13.8	0.1	1	19.16	97.5	7.025	44.421
2022	11	23	14	17	2	13.6	0.1	1	18.32	98.8	7.025	42.3168
2022	11	23	14	27	2	13.6	0.1	1	18.16	97.6	7.025	42.083
2022	11	23	14	37	2	13.6	0.1	1	17.53	96.9	7.025	40.6802
2022	11	23	14	47	2	13.6	0.1	1	18.93	100.7	7.025	43.4858
2022	11	23	14	57	2	13.6	0.1	1	18.18	100.1	7.025	41.8492
2022	11	23	15	7	2	13.6	0.1	1	19.29	98	7.025	44.6548
2022	11	23	15	17	2	13.4	0.1	1	18.48	100	7.025	42.5506
2022	11	23	15	27	2	13.4	0.1	1	18.29	95.6	7.025	42.5506
2022	11	23	15	37	2	13.4	0.1	1	17.05	99.8	7.0189	39.242
2022	11	23	15	47	2	13.6	0.1	1	18.71	96.1	7.025	43.4858
2022	11	23	15	57	2	13.6	0.1	1	18.74	99.2	7.0189	43.213

Mazourka (0354)

Year	Month	Day	Hour	Minute	Second	Voltage	CellBegin	CellEnd	Speed	Direction	Area	Flow
2022	11	23	16	7	2	13.6	0.1	1	19.25	99.3	7.0189	44.3809
2022	11	23	16	17	2	13.4	0.1	1	18.81	96.1	7.0189	43.6802
2022	11	23	16	27	2	13.4	0.1	1	19.04	99.1	7.0189	43.9138
2022	11	23	16	37	2	13	0.1	1	18.58	98	7.0189	42.9794
2022	11	23	16	47	2	12.4	0.1	1	18.74	99.2	7.0189	43.213
2022	11	23	16	57	2	12	0.1	1	17.99	98.3	7.0189	41.5779
2022	11	23	17	7	2	11.8	0.1	1	18.48	100	7.0189	42.5122
2022	11	23	17	17	2	11.8	0.1	1	18.78	98	7.0189	43.4465
2022	11	23	17	27	2	11.8	0.1	1	18.65	101.1	7.0189	42.7457
2022	11	23	17	37	2	11.8	0.1	1	17.82	99	7.0189	41.1106
2022	11	23	17	47	2	11.8	0.1	1	18.86	99.5	7.0189	43.4465
2022	11	23	17	57	2	11.8	0.1	1	18.7	98.3	7.0189	43.2128
2022	11	23	18	7	2	11.8	0.1	1	19.04	99.1	7.0189	43.9136
2022	11	23	18	17	2	11.8	0.1	1	18.75	97.4	7.0189	43.4464
2022	11	23	18	27	2	11.8	0.1	1	18.6	100.2	7.0189	42.7456
2022	11	23	18	37	2	11.8	0.1	1	18.45	99.4	7.0189	42.512
2022	11	23	18	47	2	11.8	0.1	1	18.38	100	7.0189	42.2784
2022	11	23	18	57	2	11.8	0.1	1	18.86	99.5	7.0189	43.4463
2022	11	23	19	7	2	11.8	0.1	1	18.74	99.2	7.0189	43.2127
2022	11	23	19	17	2	11.8	0.1	1	19.24	100.8	7.0189	44.147
2022	11	23	19	27	2	11.8	0.1	1	18.91	98.5	7.0189	43.6798
2022	11	23	19	37	2	11.6	0.1	1	19.65	99.1	7.0189	45.3148
2022	11	23	19	47	2	11.6	0.1	1	18.95	97.3	7.0189	43.9133
2022	11	23	19	57	2	11.6	0.1	1	18.97	94.8	7.0189	44.1469
2022	11	23	20	7	2	11.6	0.1	1	18.71	98.6	7.0189	43.2125
2022	11	23	20	17	2	11.6	0.1	1	19.04	96.9	7.0189	44.1468
2022	11	23	20	27	2	11.6	0.1	1	18.89	100.1	7.0189	43.4461
2022	11	23	20	37	2	11.6	0.1	1	18.58	95.3	7.0128	43.1734
2022	11	23	20	47	2	11.6	0.1	1	18.25	99.5	7.0128	42.0065
2022	11	23	20	57	2	11.6	0.1	1	18.89	98.2	7.0067	43.6006
2022	11	23	21	7	2	11.6	0.1	1	19.05	97.2	7.0067	44.0669
2022	11	23	21	17	2	11.6	0.1	1	18.15	99.5	7.0067	41.7353
2022	11	23	21	27	2	11.6	0.1	1	17.99	98.3	7.0067	41.5021
2022	11	23	21	37	2	11.6	0.1	1	18.69	100.2	7.0067	42.9011
2022	11	23	21	47	2	11.6	0.1	1	18.57	97.7	7.0067	42.9011
2022	11	23	21	57	2	11.6	0.1	1	19.28	99.9	7.0006	44.2599
2022	11	23	22	7	2	11.6	0.1	1	18.74	99.2	7.0006	43.0951
2022	11	23	22	17	2	11.6	0.1	1	18.15	99.5	7.0067	41.7352
2022	11	23	22	27	2	11.6	0.1	1	18.8	95.8	7.0128	43.64
2022	11	23	22	37	2	11.6	0.1	1	18.32	100.7	7.0128	42.0064
2022	11	23	22	47	2	11.6	0.1	1	19.01	96	7.0128	44.1067
2022	11	23	22	57	2	11.6	0.1	1	18.96	94.5	7.0189	44.1466
2022	11	23	23	7	2	11.6	0.1	1	18.74	97	7.0128	43.4066
2022	11	23	23	17	2	11.6	0.1	1	19.46	97.4	7.0128	45.0402
2022	11	23	23	27	2	11.6	0.1	1	19.37	94.7	7.0128	45.0401
2022	11	23	23	37	2	11.6	0.1	1	19.05	97.2	7.0189	44.1466
2022	11	23	23	47	2	11.6	0.1	1	19.79	95.5	7.0128	45.9736
2022	11	23	23	57	2	11.6	0.1	1	18.26	97.6	7.0189	42.2779

Mazourka (0354)

Year	Month	Day	Hour	Minute	Second	Voltage	CellBegin	CellEnd	Speed	Direction	Area	Flow
2022	11	24	0	7	2	11.6	0.1	1	19.92	96.3	7.0128	46.207
2022	11	24	0	17	2	11.6	0.1	1	18.36	97.5	7.0128	42.4731
2022	11	24	0	27	2	11.6	0.1	1	18.83	96.7	7.0128	43.6399
2022	11	24	0	37	2	11.6	0.1	1	18.81	96.1	7.0128	43.6399
2022	11	24	0	47	2	11.6	0.1	1	20.24	96.8	7.0128	46.9071
2022	11	24	0	57	2	11.6	0.1	1	18.68	99.9	7.0128	42.9398
2022	11	24	1	7	2	11.6	0.1	1	19.34	93.6	7.0128	45.0401
2022	11	24	1	17	2	11.6	0.1	1	18.66	97.4	7.0128	43.1732
2022	11	24	1	27	2	11.6	0.1	1	18.81	98.6	7.0067	43.3673
2022	11	24	1	37	2	11.6	0.1	1	18.72	96.4	7.0128	43.4065
2022	11	24	1	47	2	11.6	0.1	1	18.94	99.1	7.0128	43.6399
2022	11	24	1	57	2	11.6	0.1	1	19.89	95.5	7.0128	46.2069
2022	11	24	2	7	2	11.6	0.1	1	19.48	95.3	7.0128	45.2735
2022	11	24	2	17	2	11.6	0.1	1	18.98	95.1	7.0128	44.1066
2022	11	24	2	27	2	11.6	0.1	1	19.28	99.9	7.0067	44.2999
2022	11	24	2	37	2	11.6	0.1	1	19.28	97.8	7.0067	44.533
2022	11	24	2	47	2	11.6	0.1	1	19.25	97.2	7.0067	44.533
2022	11	24	2	57	2	11.6	0.1	1	18.22	96.6	7.0128	42.2397
2022	11	24	3	7	2	11.6	0.1	1	18.29	98.2	7.0067	42.2015
2022	11	24	3	17	2	11.6	0.1	1	19.43	98.9	7.0006	44.7256
2022	11	24	3	27	2	11.6	0.1	1	18.42	96.5	7.0006	42.6291
2022	11	24	3	37	2	11.6	0.1	1	18.03	97	7.0006	41.6973
2022	11	24	3	47	2	11.6	0.1	1	19.13	96.6	7.0006	44.2597
2022	11	24	3	57	2	11.6	0.1	1	19.44	96.8	7.0006	44.9586
2022	11	24	4	7	2	11.6	0.1	1	17.95	97.4	7.0006	41.4644
2022	11	24	4	17	2	11.6	0.1	1	19.6	100	7.0006	44.9586
2022	11	24	4	27	2	11.6	0.1	1	18.33	99.1	7.0006	42.1632
2022	11	24	4	37	2	11.6	0.1	1	18.32	98.8	7.0006	42.1632
2022	11	24	4	47	2	11.4	0.1	1	19.19	98.1	7.0006	44.2597
2022	11	24	4	57	2	11.4	0.1	1	18.98	97.9	7.0006	43.7938
2022	11	24	5	7	2	11.4	0.1	1	18.64	97.1	7.0006	43.095
2022	11	24	5	17	2	11.4	0.1	1	18.1	100.5	7.0006	41.4644
2022	11	24	5	27	2	11.4	0.1	1	19.04	96.9	7.0006	44.0268
2022	11	24	5	37	2	11.4	0.1	1	19.01	98.5	6.9945	43.7541
2022	11	24	5	47	2	11.4	0.1	1	19.11	98.4	7.0006	44.0268
2022	11	24	5	57	2	11.4	0.1	1	19.35	97.1	6.9945	44.6851
2022	11	24	6	7	2	11.4	0.1	1	18.19	98.2	6.9945	41.8923
2022	11	24	6	17	2	11.4	0.1	1	19.19	99.9	6.9945	43.9869
2022	11	24	6	27	2	11.4	0.1	1	18.3	100.4	6.9945	41.8923
2022	11	24	6	37	2	11.4	0.1	1	18.81	98.6	6.9945	43.2887
2022	11	24	6	47	2	11.4	0.1	1	19.24	99	7.0006	44.2597
2022	11	24	6	57	2	11.4	0.1	1	18.7	98.3	6.9945	43.056
2022	11	24	7	7	2	11.4	0.1	1	17.74	99.4	6.9945	40.7286
2022	11	24	7	17	2	11.4	0.1	1	19.4	95.9	6.9945	44.9178
2022	11	24	7	27	2	11.4	0.1	1	18.67	97.7	6.9945	43.056
2022	11	24	7	37	2	11.4	0.1	1	19.21	98.4	6.9945	44.2196
2022	11	24	7	47	2	11.4	0.1	1	18.64	97.1	6.9945	43.056
2022	11	24	7	57	2	11.4	0.1	1	19.75	100.8	6.9945	45.1506

Mazourka (0354)

Year	Month	Day	Hour	Minute	Second	Voltage	CellBegin	CellEnd	Speed	Direction	Area	Flow
2022	11	24	8	7	2	11.4	0.1	1	18.51	96.2	6.9945	42.8232
2022	11	24	8	17	2	11.4	0.1	1	17.72	99.1	6.9945	40.7286
2022	11	24	8	27	2	11.8	0.1	1	19.28	101.4	6.9945	43.9869
2022	11	24	8	37	2	12.2	0.1	1	18.98	95.1	6.9945	43.9869
2022	11	24	8	47	2	12.4	0.1	1	19.3	98.3	6.9945	44.4523
2022	11	24	8	57	2	12.4	0.1	1	18.64	99.3	6.9945	42.8232
2022	11	24	9	7	2	12.6	0.1	1	18.47	101.6	7.0006	42.1632
2022	11	24	9	17	2	12.6	0.1	1	19.22	98.7	7.0006	44.2596
2022	11	24	9	27	2	12.6	0.1	1	18.4	100.3	7.0006	42.1631
2022	11	24	9	37	2	12.8	0.1	1	18.61	100.5	7.0006	42.629
2022	11	24	9	47	2	13.6	0.1	1	18.38	100	7.0006	42.1631
2022	11	24	9	57	2	13.4	0.1	1	19.43	98.9	7.0006	44.7254
2022	11	24	10	7	2	13.6	0.1	1	18.8	95.8	7.0067	43.6002
2022	11	24	10	17	2	13.6	0.1	1	18.77	97.7	7.0067	43.367
2022	11	24	10	27	2	13.6	0.1	1	19.27	99.6	7.0067	44.2996
2022	11	24	10	37	2	13.6	0.1	1	19.22	96.3	7.0128	44.573
2022	11	24	10	47	2	13.8	0.1	1	18.66	97.4	7.0067	43.1338
2022	11	24	10	57	2	13.8	0.1	1	18.92	96.4	7.0128	43.8729
2022	11	24	11	7	2	13.8	0.1	1	19.12	96.3	7.0128	44.3396
2022	11	24	11	17	2	13.6	0.1	1	18.67	94.9	7.0128	43.4061
2022	11	24	11	27	2	13.6	0.1	1	20.12	96.3	7.0189	46.7154
2022	11	24	11	37	2	13.6	0.1	1	18.98	97.9	7.0189	43.9125
2022	11	24	11	47	2	13.6	0.1	1	19.51	96.2	7.0128	45.273
2022	11	24	11	57	2	13.6	0.1	1	19.36	94.4	7.0128	45.0396
2022	11	24	12	7	2	13.6	0.1	1	19.36	94.4	7.0189	45.0803
2022	11	24	12	17	2	13.8	0.1	1	19.98	95.2	7.0128	46.4397
2022	11	24	12	27	2	14	0.1	1	19.33	98.9	7.0189	44.6131
2022	11	24	12	37	2	14	0.1	1	19.75	97	7.0128	45.7396
2022	11	24	12	47	2	14	0.1	1	18.63	93.4	7.0189	43.4452
2022	11	24	12	57	2	13.6	0.1	1	18.52	96.5	7.0128	42.9392
2022	11	24	13	7	2	14	0.1	1	19.1	96	7.0128	44.3394
2022	11	24	13	17	2	13.6	0.1	1	19.2	96	7.0189	44.613
2022	11	24	13	27	2	14	0.1	1	19.22	98.7	7.0189	44.3795
2022	11	24	13	37	2	14	0.1	1	18.26	94.7	7.0128	42.4724
2022	11	24	13	47	2	14	0.1	1	18.4	95.9	7.0189	42.7444
2022	11	24	13	57	2	14	0.1	1	18.15	99.5	7.0128	41.7723
2022	11	24	14	7	2	13.8	0.1	1	19.06	101.2	7.0128	43.6393
2022	11	24	14	17	2	13.8	0.1	1	18.53	99	7.0128	42.7058
2022	11	24	14	27	2	13.8	0.1	1	18.94	97	7.0128	43.8726
2022	11	24	14	37	2	13.8	0.1	1	19.02	98.8	7.0128	43.8726
2022	11	24	14	47	2	13.8	0.1	1	18.01	96.4	7.0067	41.7346
2022	11	24	14	57	2	13.8	0.1	1	19.52	96.5	7.0128	45.2728
2022	11	24	15	7	2	13.8	0.1	1	18.09	95.7	7.0128	42.0057
2022	11	24	15	17	2	13.4	0.1	1	18.81	96.1	7.0128	43.6393
2022	11	24	15	27	2	13.6	0.1	1	18.8	95.8	7.0128	43.6393
2022	11	24	15	37	2	13.6	0.1	1	18.48	98.1	7.0067	42.6672
2022	11	24	15	47	2	13.6	0.1	1	17.81	96.4	7.0067	41.2683
2022	11	24	15	57	2	13.6	0.1	1	19.36	97.4	7.0067	44.7656

Mazourka (0354)

Year	Month	Day	Hour	Minute	Second	Voltage	CellBegin	CellEnd	Speed	Direction	Area	Flow
2022	11	24	16	7	2	13.6	0.1	1	19.39	98	7.0067	44.7656
2022	11	24	16	17	2	13.6	0.1	1	18.2	96	7.0067	42.2009
2022	11	24	16	27	2	13.4	0.1	1	18.98	97.9	7.0067	43.833
2022	11	24	16	37	2	13.4	0.1	1	18.69	100.2	7.0067	42.9004
2022	11	24	16	47	2	13.2	0.1	1	19.01	98.5	7.0006	43.7933
2022	11	24	16	57	2	11.6	0.1	1	17.94	97	7.0006	41.4638
2022	11	24	17	7	2	11.2	0.1	1	18.17	97.9	7.0006	41.9297
2022	11	24	17	17	2	11.8	0.1	1	19.83	100.5	7.0006	45.4238
2022	11	24	17	27	2	11.8	0.1	1	18.63	99	7.0006	42.8614
2022	11	24	17	37	2	11.8	0.1	1	17.84	99.4	7.0006	40.9979
2022	11	24	17	47	2	11.8	0.1	1	19.16	101.1	7.0067	43.8329
2022	11	24	17	57	2	11.8	0.1	1	19.01	98.5	7.0067	43.8329
2022	11	24	18	7	2	11.8	0.1	1	18.48	103.1	7.0067	41.9676
2022	11	24	18	17	2	11.8	0.1	1	18.2	100.4	7.0067	41.7344
2022	11	24	18	27	2	11.8	0.1	1	18.51	98.7	7.0067	42.667
2022	11	24	18	37	2	11.8	0.1	1	19.48	99.8	7.0067	44.7654
2022	11	24	18	47	2	11.8	0.1	1	19.38	99.8	7.0067	44.5322
2022	11	24	18	57	2	11.8	0.1	1	19.21	98.4	7.0067	44.299
2022	11	24	19	7	2	11.6	0.1	1	18.16	97.6	7.0067	41.9675
2022	11	24	19	17	2	11.6	0.1	1	18.63	99	7.0067	42.9001
2022	11	24	19	27	2	11.6	0.1	1	19.23	96.6	7.0067	44.5321
2022	11	24	19	37	2	11.6	0.1	1	18.67	97.7	7.0067	43.1332
2022	11	24	19	47	2	11.6	0.1	1	19.46	97.4	7.0067	44.9984
2022	11	24	19	57	2	11.6	0.1	1	18.83	102.3	7.0067	42.9
2022	11	24	20	7	2	11.6	0.1	1	19.11	98.4	7.0067	44.0657
2022	11	24	20	17	2	11.6	0.1	1	18.88	97.9	7.0067	43.5994
2022	11	24	20	27	2	11.6	0.1	1	19.75	102.3	7.0067	44.9983
2022	11	24	20	37	2	11.6	0.1	1	17.89	98.4	7.0067	41.2679
2022	11	24	20	47	2	11.6	0.1	1	18.23	96.9	7.0067	42.2005
2022	11	24	20	57	2	11.6	0.1	1	18.64	99.3	7.0067	42.8999
2022	11	24	21	7	2	11.6	0.1	1	18.49	95.6	7.0067	42.8999
2022	11	24	21	17	2	11.6	0.1	1	19.9	98.1	7.0067	45.9309
2022	11	24	21	27	2	11.6	0.1	1	18.84	99.2	7.0067	43.3662
2022	11	24	21	37	2	11.6	0.1	1	19.46	97.4	7.0067	44.9982
2022	11	24	21	47	2	11.6	0.1	1	18.84	97	7.0067	43.5993
2022	11	24	21	57	2	11.6	0.1	1	19.26	97.5	7.0067	44.5319
2022	11	24	22	7	2	11.6	0.1	1	18.51	100.6	7.0067	42.4336
2022	11	24	22	17	2	11.6	0.1	1	18.96	99.4	7.0067	43.5993
2022	11	24	22	27	2	11.6	0.1	1	18.96	99.4	7.0067	43.5993
2022	11	24	22	37	2	11.6	0.1	1	19.12	98.7	7.0067	44.0656
2022	11	24	22	47	2	11.6	0.1	1	19.19	95.7	7.0067	44.5319
2022	11	24	22	57	2	11.6	0.1	1	17.9	98.7	7.0067	41.2678
2022	11	24	23	7	2	11.6	0.1	1	18.6	100.2	7.0067	42.6667
2022	11	24	23	17	2	11.6	0.1	1	18.23	99.2	7.0067	41.9673
2022	11	24	23	27	2	11.6	0.1	1	18.17	99.8	7.0067	41.7342
2022	11	24	23	37	2	11.6	0.1	1	18.97	97.6	7.0067	43.8325
2022	11	24	23	47	2	11.6	0.1	1	18.92	98.8	7.0067	43.5994
2022	11	24	23	57	2	11.6	0.1	1	18.41	98.7	7.0067	42.4336

Mazourka (0354)

Year	Month	Day	Hour	Minute	Second	Voltage	CellBegin	CellEnd	Speed	Direction	Area	Flow
2022	11	25	0	7	2	11.6	0.1	1	19.21	98.4	7.0067	44.2989
2022	11	25	0	17	2	11.6	0.1	1	19.97	97.5	7.0067	46.1641
2022	11	25	0	27	2	11.6	0.1	1	19.38	97.7	7.0067	44.7652
2022	11	25	0	37	2	11.6	0.1	1	19.67	97.6	7.0067	45.4647
2022	11	25	0	47	2	11.6	0.1	1	19.4	95.9	7.0067	44.9984
2022	11	25	0	57	2	11.6	0.1	1	19.34	100.7	7.0067	44.2989
2022	11	25	1	7	2	11.6	0.1	1	18.51	100.6	7.0067	42.4337
2022	11	25	1	17	2	11.6	0.1	1	18.23	96.9	7.0067	42.2006
2022	11	25	1	27	2	11.6	0.1	1	19.5	98.3	7.0067	44.9984
2022	11	25	1	37	2	11.6	0.1	1	17.99	95.7	7.0067	41.7343
2022	11	25	1	47	2	11.6	0.1	1	19.52	98.5	7.0067	44.9984
2022	11	25	1	57	2	11.4	0.1	1	18.47	97.8	7.0067	42.6669
2022	11	25	2	7	2	11.4	0.1	1	18.51	100.6	7.0067	42.4338
2022	11	25	2	17	2	11.4	0.1	1	18.72	96.4	7.0067	43.3664
2022	11	25	2	27	2	11.4	0.1	1	19.48	99.8	7.0067	44.7653
2022	11	25	2	37	2	11.4	0.1	1	19.09	100	7.0067	43.8327
2022	11	25	2	47	2	11.4	0.1	1	18.75	101.1	7.0006	42.8613
2022	11	25	2	57	2	11.4	0.1	1	18.58	98	7.0006	42.8613
2022	11	25	3	7	2	11.4	0.1	1	18.27	97.9	7.0006	42.1625
2022	11	25	3	17	2	11.4	0.1	1	18.1	100.5	7.0006	41.4637
2022	11	25	3	27	2	11.4	0.1	1	19.48	99.8	7.0006	44.7249
2022	11	25	3	37	2	11.4	0.1	1	19.36	97.4	7.0006	44.7249
2022	11	25	3	47	2	11.4	0.1	1	18.53	99	7.0006	42.6284
2022	11	25	3	57	2	11.4	0.1	1	19.2	101.7	7.0006	43.7932
2022	11	25	4	7	2	11.4	0.1	1	18.38	98.1	7.0006	42.3955
2022	11	25	4	17	2	11.4	0.1	1	18.38	100	7.0006	42.1626
2022	11	25	4	27	2	11.4	0.1	1	18.89	98.2	7.0006	43.5602
2022	11	25	4	37	2	11.4	0.1	1	19.23	96.6	7.0006	44.492
2022	11	25	4	47	2	11.4	0.1	1	18.99	100	7.0006	43.5603
2022	11	25	4	57	2	11.4	0.1	1	18.52	96.5	7.0006	42.8614
2022	11	25	5	7	2	11.4	0.1	1	18.38	98.1	7.0006	42.3956
2022	11	25	5	17	2	11.4	0.1	1	19.14	99	7.0006	44.0262
2022	11	25	5	27	2	11.4	0.1	1	18.23	99.2	7.0006	41.9297
2022	11	25	5	37	2	11.4	0.1	1	18.91	98.5	7.0006	43.5603
2022	11	25	5	47	2	11.4	0.1	1	18.15	97.3	7.0006	41.9297
2022	11	25	5	57	2	11.4	0.1	1	18.91	98.5	7.0006	43.5604
2022	11	25	6	7	2	11.4	0.1	1	18.87	97.6	7.0006	43.5604
2022	11	25	6	17	2	11.4	0.1	1	20.06	97.2	7.0006	46.3557
2022	11	25	6	27	2	11.4	0.1	1	18.7	95.8	7.0006	43.3275
2022	11	25	6	37	2	11.4	0.1	1	19.06	97.5	7.0006	44.0263
2022	11	25	6	47	2	11.4	0.1	1	18.63	99	7.0006	42.8616
2022	11	25	6	57	2	11.4	0.1	1	18.26	99.8	7.0006	41.9298
2022	11	25	7	7	2	11.4	0.1	1	19.52	98.5	7.0006	44.9581
2022	11	25	7	17	2	11.4	0.1	1	18.22	98.8	7.0006	41.9299
2022	11	25	7	27	2	11.4	0.1	1	19.14	100.8	7.0006	43.7934
2022	11	25	7	37	2	11.4	0.1	1	18.38	101.6	7.0006	41.9299
2022	11	25	7	47	2	11.4	0.1	1	18.15	99.5	6.9945	41.6592
2022	11	25	7	57	2	11.4	0.1	1	18.79	101.7	7.0006	42.8617

Mazourka (0354)

Year	Month	Day	Hour	Minute	Second	Voltage	CellBegin	CellEnd	Speed	Direction	Area	Flow
2022	11	25	8	7	2	11.4	0.1	1	18.87	99.8	7.0006	43.3276
2022	11	25	8	17	2	11.4	0.1	1	19.81	98.4	7.0006	45.6571
2022	11	25	8	27	2	11.8	0.1	1	18.03	99.3	6.9945	41.4265
2022	11	25	8	37	2	12.4	0.1	1	19.14	99	7.0006	44.0265
2022	11	25	8	47	2	12.6	0.1	1	18.81	98.6	7.0006	43.3276
2022	11	25	8	57	2	12.8	0.1	1	18.94	97	7.0006	43.7935
2022	11	25	9	7	2	13	0.1	1	17.89	100.3	7.0006	40.9982
2022	11	25	9	17	2	13.2	0.1	1	18	96.1	7.0006	41.697
2022	11	25	9	27	2	13.8	0.1	1	17.69	98.5	7.0006	40.7652
2022	11	25	9	37	2	14	0.1	1	17.77	100	7.0006	40.7652
2022	11	25	9	47	2	14	0.1	1	18.99	100	7.0006	43.5605
2022	11	25	9	57	2	14	0.1	1	18.61	102.1	7.0006	42.3958
2022	11	25	10	7	2	14	0.1	1	18.89	100.1	7.0006	43.3275
2022	11	25	10	17	2	13.8	0.1	1	19.37	99.5	7.0006	44.4923
2022	11	25	10	27	2	14.2	0.1	1	18.03	97	7.0006	41.6969
2022	11	25	10	37	2	14	0.1	1	19.14	99	7.0006	44.0263
2022	11	25	10	47	2	14.2	0.1	1	18.27	97.9	7.0006	42.1628
2022	11	25	10	57	2	14.2	0.1	1	18.96	101.3	7.0006	43.3275
2022	11	25	11	7	2	14	0.1	1	19.84	99	7.0006	45.6569
2022	11	25	11	17	2	14	0.1	1	17.51	98.9	7.0006	40.2993
2022	11	25	11	27	2	14	0.1	1	18.05	99.6	7.0006	41.464
2022	11	25	11	37	2	14.2	0.1	1	17.67	100.1	7.0006	40.5322
2022	11	25	11	47	2	14.2	0.1	1	18.93	100.7	7.0067	43.3667
2022	11	25	11	57	2	14.2	0.1	1	18.35	99.4	7.0067	42.2009
2022	11	25	12	7	2	14	0.1	1	18.32	100.7	7.0067	41.9677
2022	11	25	12	17	2	13.6	0.1	1	19.5	98.3	7.0067	44.9989
2022	11	25	12	27	2	13.8	0.1	1	19.56	102.4	7.0006	44.4923
2022	11	25	12	37	2	14	0.1	1	19.3	98.3	7.0006	44.4923
2022	11	25	12	47	2	14.2	0.1	1	18.53	96.8	7.0006	42.8616
2022	11	25	12	57	2	13.8	0.1	1	18.99	100	7.0006	43.5605
2022	11	25	13	7	2	14	0.1	1	18.91	98.5	7.0067	43.5998
2022	11	25	13	17	2	12.2	0.1	1	17.76	97.8	7.0006	40.9982
2022	11	25	13	27	2	14	0.1	1	18.94	99.1	7.0067	43.5999
2022	11	25	13	37	2	14	0.1	1	18.92	98.8	7.0067	43.5998
2022	11	25	13	47	2	14	0.1	1	18.11	96.3	7.0067	41.9677
2022	11	25	13	57	2	14	0.1	1	17.97	99.9	7.0067	41.2683
2022	11	25	14	7	2	13.8	0.1	1	18.23	96.9	7.0067	42.2009
2022	11	25	14	17	2	13.8	0.1	1	18.26	97.6	7.0006	42.1627
2022	11	25	14	27	2	13.8	0.1	1	19.42	100.4	7.0067	44.5325
2022	11	25	14	37	2	13.6	0.1	1	18.41	98.7	7.0006	42.3957
2022	11	25	14	47	2	13.6	0.1	1	19.06	101.2	7.0006	43.5604
2022	11	25	14	57	2	13.6	0.1	1	19.01	100.3	7.0006	43.5604
2022	11	25	15	7	2	13.6	0.1	1	18.27	97.9	7.0006	42.1628
2022	11	25	15	17	2	13.6	0.1	1	18.19	98.2	7.0006	41.9298
2022	11	25	15	27	2	13.6	0.1	1	18.71	98.6	7.0006	43.0946
2022	11	25	15	37	2	13.6	0.1	1	18.68	98	7.0006	43.0946
2022	11	25	15	47	2	13.4	0.1	1	18.48	100	7.0006	42.3958
2022	11	25	15	57	2	13.4	0.1	1	18.82	98.9	7.0006	43.3276

Mazourka (0354)

Year	Month	Day	Hour	Minute	Second	Voltage	CellBegin	CellEnd	Speed	Direction	Area	Flow
2022	11	25	16	7	2	13.4	0.1	1	18.75	97.4	7.0006	43.3276
2022	11	25	16	17	2	13.2	0.1	1	18.64	99.3	7.0006	42.8617
2022	11	25	16	27	2	13.2	0.1	1	18.35	99.4	7.0006	42.1629
2022	11	25	16	37	2	13.2	0.1	1	18.69	100.2	7.0006	42.8617
2022	11	25	16	47	2	13.2	0.1	1	17.23	99.4	7.0006	39.6005
2022	11	25	16	57	2	11.6	0.1	1	19.22	100.5	7.0006	44.0264
2022	11	25	17	7	2	11.4	0.1	1	18.94	99.1	7.0006	43.5605
2022	11	25	17	17	2	11.8	0.1	1	18.38	98.1	7.0006	42.3958
2022	11	25	17	27	2	11.8	0.1	1	17.99	98.3	7.0006	41.464
2022	11	25	17	37	2	11.8	0.1	1	18.7	95.8	7.0006	43.3276
2022	11	25	17	47	2	11.8	0.1	1	18.3	100.4	7.0006	41.9299
2022	11	25	17	57	2	11.8	0.1	1	18.91	98.5	7.0006	43.5605
2022	11	25	18	7	2	11.8	0.1	1	18.02	98.9	7.0006	41.464
2022	11	25	18	17	2	11.8	0.1	1	18.56	99.6	7.0006	42.6287
2022	11	25	18	27	2	11.8	0.1	1	17.77	100	7.0006	40.7652
2022	11	25	18	37	2	11.8	0.1	1	18.77	97.7	7.0006	43.3275
2022	11	25	18	47	2	11.8	0.1	1	19.89	102.8	7.0006	45.1911
2022	11	25	18	57	2	11.6	0.1	1	18.42	96.5	7.0006	42.6287
2022	11	25	19	7	2	11.6	0.1	1	19.06	101.2	7.0006	43.5604
2022	11	25	19	17	2	11.6	0.1	1	18.91	98.5	7.0006	43.5604
2022	11	25	19	27	2	11.6	0.1	1	18.12	98.9	7.0006	41.6969
2022	11	25	19	37	2	11.6	0.1	1	19.25	97.2	7.0006	44.4922
2022	11	25	19	47	2	11.6	0.1	1	18.09	100.2	7.0006	41.4639
2022	11	25	19	57	2	11.6	0.1	1	18.14	101.1	7.0006	41.4639
2022	11	25	20	7	2	11.6	0.1	1	19.38	99.8	7.0006	44.4922
2022	11	25	20	17	2	11.6	0.1	1	18.56	99.6	7.0006	42.6286
2022	11	25	20	27	2	11.6	0.1	1	18.06	97.6	7.0006	41.6968
2022	11	25	20	37	2	11.6	0.1	1	19.14	99	7.0006	44.0263
2022	11	25	20	47	2	11.6	0.1	1	18.77	97.7	7.0006	43.3274
2022	11	25	20	57	2	11.6	0.1	1	19.22	98.7	7.0006	44.2592
2022	11	25	21	7	2	11.6	0.1	1	18.12	98.9	7.0006	41.6968
2022	11	25	21	17	2	11.6	0.1	1	19.09	98.1	7.0006	44.0262
2022	11	25	21	27	2	11.6	0.1	1	19.3	98.3	7.0006	44.4921
2022	11	25	21	37	2	11.6	0.1	1	17.59	98.5	7.0006	40.5321
2022	11	25	21	47	2	11.6	0.1	1	18.6	100.2	7.0006	42.6286
2022	11	25	21	57	2	11.6	0.1	1	18.22	98.8	7.0006	41.9298
2022	11	25	22	7	2	11.6	0.1	1	19.33	98.9	7.0006	44.4921
2022	11	25	22	17	2	11.6	0.1	1	18.53	99	7.0006	42.6286
2022	11	25	22	27	2	11.6	0.1	1	19.45	97.1	7.0006	44.958
2022	11	25	22	37	2	11.6	0.1	1	17.85	97.4	7.0006	41.231
2022	11	25	22	47	2	11.6	0.1	1	18.29	95.6	7.0006	42.3957
2022	11	25	22	57	2	11.6	0.1	1	18.42	96.5	7.0006	42.6286
2022	11	25	23	7	2	11.6	0.1	1	18.03	99.3	7.0006	41.4639
2022	11	25	23	17	2	11.6	0.1	1	18.56	99.6	7.0006	42.6287
2022	11	25	23	27	2	11.6	0.1	1	19.05	97.2	7.0006	44.0263
2022	11	25	23	37	2	11.6	0.1	1	19.52	98.5	7.0006	44.9581
2022	11	25	23	47	2	11.6	0.1	1	18.77	97.7	7.0006	43.3275
2022	11	25	23	57	2	11.6	0.1	1	18.5	100.3	7.0006	42.3957

Mazourka (0354)

Year	Month	Day	Hour	Minute	Second	Voltage	CellBegin	CellEnd	Speed	Direction	Area	Flow
2022	11	26	0	7	2	11.6	0.1	1	18.61	96.2	7.0006	43.0946
2022	11	26	0	17	2	11.6	0.1	1	18.3	98.5	7.0006	42.1628
2022	11	26	0	27	2	11.6	0.1	1	18.46	97.5	7.0006	42.6287
2022	11	26	0	37	2	11.6	0.1	1	19.46	101	7.0006	44.4923
2022	11	26	0	47	2	11.4	0.1	1	17.54	97.2	7.0006	40.5323
2022	11	26	0	57	2	11.4	0.1	1	18.14	101.1	7.0006	41.464
2022	11	26	1	7	2	11.4	0.1	1	18.79	98.3	6.9945	43.2883
2022	11	26	1	17	2	11.4	0.1	1	17.85	99.7	6.9945	40.961
2022	11	26	1	27	2	11.4	0.1	1	19.49	101.5	6.9945	44.452
2022	11	26	1	37	2	11.4	0.1	1	19	95.7	6.9945	43.9866
2022	11	26	1	47	2	11.4	0.1	1	18.87	99.8	6.9945	43.2884
2022	11	26	1	57	2	11.4	0.1	1	18.5	100.3	6.9945	42.3575
2022	11	26	2	7	2	11.4	0.1	1	18.1	100.5	6.9945	41.4265
2022	11	26	2	17	2	11.4	0.1	1	18.32	96.6	6.9945	42.3575
2022	11	26	2	27	2	11.4	0.1	1	17.94	99.3	6.9945	41.1938
2022	11	26	2	37	2	11.4	0.1	1	18.5	100.3	6.9945	42.3575
2022	11	26	2	47	2	11.4	0.1	1	19.25	99.3	6.9945	44.2194
2022	11	26	2	57	2	11.4	0.1	1	18.92	96.4	6.9945	43.7539
2022	11	26	3	7	2	11.4	0.1	1	17.74	99.4	6.9945	40.7284
2022	11	26	3	17	2	11.4	0.1	1	18.16	101.4	6.9945	41.4266
2022	11	26	3	27	2	11.4	0.1	1	19.14	102.4	6.9945	43.5212
2022	11	26	3	37	2	11.4	0.1	1	18.1	100.5	6.9945	41.4266
2022	11	26	3	47	2	11.4	0.1	1	18.94	99.1	6.9945	43.5213
2022	11	26	3	57	2	11.4	0.1	1	18.75	97.4	6.9945	43.2885
2022	11	26	4	7	2	11.4	0.1	1	18.67	97.7	6.9945	43.0558
2022	11	26	4	17	2	11.4	0.1	1	18.89	100.1	6.9945	43.2886
2022	11	26	4	27	2	11.4	0.1	1	18.72	96.4	6.9945	43.2886
2022	11	26	4	37	2	11.4	0.1	1	18.5	100.3	6.9945	42.3576
2022	11	26	4	47	2	11.4	0.1	1	17.54	99.5	6.9945	40.263
2022	11	26	4	57	2	11.4	0.1	1	18.79	100.1	6.9945	43.0559
2022	11	26	5	7	2	11.4	0.1	1	18.97	102.8	6.9945	43.0559
2022	11	26	5	17	2	11.4	0.1	1	18	100.6	6.9945	41.194
2022	11	26	5	27	2	11.4	0.1	1	19.11	98.4	6.9945	43.9869
2022	11	26	5	37	2	11.4	0.1	1	18.36	97.5	6.9885	42.3193
2022	11	26	5	47	2	11.4	0.1	1	18.71	98.6	6.9885	43.0169
2022	11	26	5	57	2	11.4	0.1	1	18.71	98.6	6.9945	43.0559
2022	11	26	6	7	2	11.4	0.1	1	18.23	99.2	6.9885	41.8543
2022	11	26	6	17	2	11.4	0.1	1	18.73	98.9	6.9885	43.0169
2022	11	26	6	27	2	11.4	0.1	1	17.9	98.7	6.9945	41.1941
2022	11	26	6	37	2	11.4	0.1	1	18.05	102.8	6.9885	40.9242
2022	11	26	6	47	2	11.4	0.1	1	17.25	99.7	6.9885	39.5291
2022	11	26	6	57	2	11.4	0.1	1	19.4	98.3	6.9885	44.6446
2022	11	26	7	7	2	11.4	0.1	1	18.71	98.6	6.9885	43.017
2022	11	26	7	17	2	11.4	0.1	1	17.79	98.4	6.9885	40.9243
2022	11	26	7	27	2	11.4	0.1	1	18.11	96.3	6.9885	41.8544
2022	11	26	7	37	2	11.4	0.1	1	18.22	102.4	6.9885	41.3894
2022	11	26	7	47	2	11.4	0.1	1	17.99	98.3	6.9885	41.3894
2022	11	26	7	57	2	11.4	0.1	1	17.93	100.9	6.9885	40.9243

Mazourka (0354)

Year	Month	Day	Hour	Minute	Second	Voltage	CellBegin	CellEnd	Speed	Direction	Area	Flow
2022	11	26	8	7	2	11.4	0.1	1	18.66	97.4	6.9885	43.0171
2022	11	26	8	17	2	11.4	0.1	1	18.32	98.8	6.9885	42.087
2022	11	26	8	27	2	11.8	0.1	1	18.83	100.7	6.9885	43.0171
2022	11	26	8	37	2	12.2	0.1	1	19.05	99.4	6.9885	43.7147
2022	11	26	8	47	2	12	0.1	1	18.15	99.5	6.9885	41.6219
2022	11	26	8	57	2	12.2	0.1	1	18.07	99.9	6.9885	41.3894
2022	11	26	9	7	2	12	0.1	1	18.79	101.7	6.9885	42.7846
2022	11	26	9	17	2	12.2	0.1	1	18.64	99.3	6.9885	42.7846
2022	11	26	9	27	2	13	0.1	1	18.42	100.6	6.9885	42.087
2022	11	26	9	37	2	12.6	0.1	1	19.32	101.9	6.9885	43.9472
2022	11	26	9	47	2	12.4	0.1	1	19.32	100.4	6.9885	44.1797
2022	11	26	9	57	2	12.4	0.1	1	18.95	101	6.9885	43.2496
2022	11	26	10	7	2	12.4	0.1	1	19.42	101.9	6.9885	44.1797
2022	11	26	10	17	2	12.4	0.1	1	18.68	99.9	6.9885	42.7846
2022	11	26	10	27	2	12.4	0.1	1	18.48	98.1	6.9885	42.5521
2022	11	26	10	37	2	12.4	0.1	1	18.56	99.6	6.9885	42.5521
2022	11	26	10	47	2	13.4	0.1	1	19.18	101.4	6.9885	43.7146
2022	11	26	10	57	2	13.6	0.1	1	18.3	100.4	6.9945	41.8924
2022	11	26	11	7	2	13.2	0.1	1	19.08	97.8	6.9945	43.987
2022	11	26	11	17	2	14	0.1	1	18.1	98.6	6.9945	41.6596
2022	11	26	11	27	2	14	0.1	1	18.1	100.5	6.9945	41.4268
2022	11	26	11	37	2	14	0.1	1	18.4	100.3	7.0006	42.1632
2022	11	26	11	47	2	13	0.1	1	18.34	102.6	6.9945	41.6596
2022	11	26	11	57	2	13.8	0.1	1	19.28	99.9	6.9945	44.2196
2022	11	26	12	7	2	14	0.1	1	18.3	102	7.0006	41.6972
2022	11	26	12	17	2	14	0.1	1	18.1	100.5	7.0006	41.4643
2022	11	26	12	27	2	14.2	0.1	1	18.73	100.8	7.0006	42.862
2022	11	26	12	37	2	14.2	0.1	1	18.07	98	7.0006	41.6972
2022	11	26	12	47	2	14.2	0.1	1	18.48	98.1	7.0006	42.629
2022	11	26	12	57	2	14.2	0.1	1	18.86	99.5	7.0006	43.3278
2022	11	26	13	7	2	14.2	0.1	1	17.9	98.7	7.0006	41.2313
2022	11	26	13	17	2	14.2	0.1	1	18.47	101.6	7.0006	42.1631
2022	11	26	13	27	2	14	0.1	1	19.39	98	7.0006	44.7255
2022	11	26	13	37	2	14	0.1	1	18.5	100.3	7.0006	42.3961
2022	11	26	13	47	2	14	0.1	1	18.03	99.3	7.0006	41.4643
2022	11	26	13	57	2	14	0.1	1	18.87	97.6	7.0006	43.5608
2022	11	26	14	7	2	14	0.1	1	17.56	99.8	7.0067	40.3361
2022	11	26	14	17	2	14	0.1	1	18.4	98.4	7.0128	42.4729
2022	11	26	14	27	2	14	0.1	1	17.56	99.8	7.0128	40.3726
2022	11	26	14	37	2	13.8	0.1	1	18.12	98.9	7.0067	41.7351
2022	11	26	14	47	2	13.8	0.1	1	18.64	97.1	7.0067	43.134
2022	11	26	14	57	2	13.8	0.1	1	18.4	100.3	7.0067	42.2014
2022	11	26	15	7	2	13.8	0.1	1	18.64	99.3	7.0067	42.9009
2022	11	26	15	17	2	13.4	0.1	1	17.08	100.5	7.0067	39.1704
2022	11	26	15	27	2	13.4	0.1	1	17.43	99.2	7.0006	40.0667
2022	11	26	15	37	2	13.4	0.1	1	18.41	98.7	7.0006	42.3962
2022	11	26	15	47	2	13.4	0.1	1	19	95.7	7.0067	44.0667
2022	11	26	15	57	2	13.4	0.1	1	19.8	95.8	7.0067	45.932

Mazourka (0354)

Year	Month	Day	Hour	Minute	Second	Voltage	CellBegin	CellEnd	Speed	Direction	Area	Flow
2022	11	26	16	7	2	13.4	0.1	1	18.75	97.4	7.0067	43.3673
2022	11	26	16	17	2	13.4	0.1	1	18.41	98.7	7.0067	42.4347
2022	11	26	16	27	2	13.4	0.1	1	19.03	96.6	7.0067	44.0668
2022	11	26	16	37	2	13.4	0.1	1	20.1	95.7	7.0128	46.6737
2022	11	26	16	47	2	13	0.1	1	18.39	95.6	7.0067	42.6678
2022	11	26	16	57	2	11.6	0.1	1	18.11	96.3	7.0006	41.9303
2022	11	26	17	7	2	11.4	0.1	1	17.98	101.9	6.9945	40.9614
2022	11	26	17	17	2	11.8	0.1	1	17.79	95.8	6.9945	41.1941
2022	11	26	17	27	2	11.8	0.1	1	18.83	100.7	6.9945	43.056
2022	11	26	17	37	2	11.8	0.1	1	18.46	97.5	6.9945	42.5905
2022	11	26	17	47	2	11.8	0.1	1	19.11	98.4	6.9945	43.9869
2022	11	26	17	57	2	11.8	0.1	1	18.71	98.6	7.0006	43.095
2022	11	26	18	7	2	11.8	0.1	1	17.91	100.6	7.0006	40.9985
2022	11	26	18	17	2	11.8	0.1	1	18.18	101.7	6.9945	41.4267
2022	11	26	18	27	2	11.8	0.1	1	17.47	97.9	7.0006	40.2996
2022	11	26	18	37	2	11.8	0.1	1	19.47	97.7	7.0006	44.9585
2022	11	26	18	47	2	11.8	0.1	1	17.92	96.7	7.0006	41.4643
2022	11	26	18	57	2	11.8	0.1	1	18.73	100.8	7.0006	42.8619
2022	11	26	19	7	2	11.8	0.1	1	18.46	97.5	7.0067	42.6676
2022	11	26	19	17	2	11.8	0.1	1	17.72	99.1	7.0067	40.8023
2022	11	26	19	27	2	11.8	0.1	1	18.2	96	7.0006	42.163
2022	11	26	19	37	2	11.6	0.1	1	18.75	97.4	7.0006	43.3277
2022	11	26	19	47	2	11.6	0.1	1	18.41	96.2	7.0067	42.6675
2022	11	26	19	57	2	11.6	0.1	1	19.41	96.2	7.0067	44.999
2022	11	26	20	7	2	11.6	0.1	1	19.33	96.5	7.0067	44.7658
2022	11	26	20	17	2	11.6	0.1	1	18.06	94.8	7.0067	41.9679
2022	11	26	20	27	2	11.6	0.1	1	17.24	97.3	7.0067	39.8695
2022	11	26	20	37	2	11.6	0.1	1	20.74	96.6	7.0067	48.0299
2022	11	26	20	47	2	11.6	0.1	1	18.82	96.4	7.0067	43.6
2022	11	26	20	57	2	11.6	0.1	1	17.9	96.1	7.0067	41.5015
2022	11	26	21	7	2	11.6	0.1	1	18.03	97	7.0067	41.7347
2022	11	26	21	17	2	11.6	0.1	1	18.75	97.4	7.0067	43.3667
2022	11	26	21	27	2	11.6	0.1	1	18.53	96.8	7.0067	42.9004
2022	11	26	21	37	2	11.6	0.1	1	17.68	95.5	7.0006	40.998
2022	11	26	21	47	2	11.6	0.1	1	18.38	100	7.0067	42.2009
2022	11	26	21	57	2	11.6	0.1	1	18.23	96.9	7.0067	42.2009
2022	11	26	22	7	2	11.6	0.1	1	19.38	95.3	7.0067	44.9988
2022	11	26	22	17	2	11.6	0.1	1	19.86	97.2	7.0067	45.9314
2022	11	26	22	27	2	11.6	0.1	1	18	98.6	7.0006	41.4639
2022	11	26	22	37	2	11.6	0.1	1	18.89	100.1	7.0006	43.3274
2022	11	26	22	47	2	11.6	0.1	1	18.89	98.2	7.0067	43.5998
2022	11	26	22	57	2	11.6	0.1	1	18.62	96.5	7.0067	43.1335
2022	11	26	23	7	2	11.6	0.1	1	17.81	96.4	7.0006	41.2309
2022	11	26	23	17	2	11.6	0.1	1	17.37	97.9	7.0006	40.0662
2022	11	26	23	27	2	11.6	0.1	1	18.91	98.5	7.0006	43.5603
2022	11	26	23	37	2	11.6	0.1	1	18.41	98.7	7.0006	42.3956
2022	11	26	23	47	2	11.6	0.1	1	18.85	97.3	7.0067	43.5998
2022	11	26	23	57	2	11.6	0.1	1	18.17	97.9	7.0006	41.9297

Mazourka (0354)

Year	Month	Day	Hour	Minute	Second	Voltage	CellBegin	CellEnd	Speed	Direction	Area	Flow
2022	11	27	0	7	2	11.6	0.1	1	18.53	96.8	7.0006	42.8615
2022	11	27	0	17	2	11.6	0.1	1	19.43	98.9	7.0006	44.7251
2022	11	27	0	27	2	11.6	0.1	1	18.79	100.1	7.0006	43.0945
2022	11	27	0	37	2	11.6	0.1	1	17.94	99.3	7.0006	41.2309
2022	11	27	0	47	2	11.6	0.1	1	19.12	96.3	7.0006	44.2592
2022	11	27	0	57	2	11.6	0.1	1	18.22	98.8	7.0006	41.9298
2022	11	27	1	7	2	11.6	0.1	1	19.25	97.2	7.0006	44.4921
2022	11	27	1	17	2	11.6	0.1	1	18.66	97.4	7.0006	43.0945
2022	11	27	1	27	2	11.6	0.1	1	19.14	99	7.0006	44.0262
2022	11	27	1	37	2	11.6	0.1	1	18.18	101.7	7.0006	41.4639
2022	11	27	1	47	2	11.6	0.1	1	18.73	98.9	7.0006	43.0945
2022	11	27	1	57	2	11.6	0.1	1	18.53	99	7.0006	42.6286
2022	11	27	2	7	2	11.6	0.1	1	18.26	97.6	7.0006	42.1627
2022	11	27	2	17	2	11.6	0.1	1	18.68	98	7.0006	43.0945
2022	11	27	2	27	2	11.6	0.1	1	18.76	99.5	7.0006	43.0945
2022	11	27	2	37	2	11.6	0.1	1	19.35	97.1	7.0006	44.7251
2022	11	27	2	47	2	11.6	0.1	1	18.53	99	7.0006	42.6286
2022	11	27	2	57	2	11.6	0.1	1	18.1	98.6	7.0006	41.6969
2022	11	27	3	7	2	11.6	0.1	1	19.04	100.9	7.0006	43.5604
2022	11	27	3	17	2	11.6	0.1	1	18.63	99	7.0006	42.8616
2022	11	27	3	27	2	11.4	0.1	1	18.41	98.7	7.0006	42.3957
2022	11	27	3	37	2	11.4	0.1	1	19.9	98.1	7.0006	45.8899
2022	11	27	3	47	2	11.4	0.1	1	18.56	97.4	7.0006	42.8616
2022	11	27	3	57	2	11.4	0.1	1	19.22	98.7	7.0006	44.2593
2022	11	27	4	7	2	11.4	0.1	1	19.37	99.5	7.0006	44.4923
2022	11	27	4	17	2	11.4	0.1	1	18.38	100	7.0006	42.1628
2022	11	27	4	27	2	11.4	0.1	1	18.53	99	7.0006	42.6287
2022	11	27	4	37	2	11.4	0.1	1	17.86	97.7	7.0006	41.2311
2022	11	27	4	47	2	11.4	0.1	1	18.63	99	7.0006	42.8617
2022	11	27	4	57	2	11.4	0.1	1	18.35	99.4	7.0006	42.1629
2022	11	27	5	7	2	11.4	0.1	1	19.19	99.9	7.0006	44.0264
2022	11	27	5	17	2	11.4	0.1	1	18.72	96.4	7.0006	43.3276
2022	11	27	5	27	2	11.4	0.1	1	18.07	98	7.0006	41.697
2022	11	27	5	37	2	11.4	0.1	1	18.64	99.3	7.0006	42.8617
2022	11	27	5	47	2	11.4	0.1	1	18.85	97.3	7.0006	43.5606
2022	11	27	5	57	2	11.4	0.1	1	19.39	98	7.0006	44.7253
2022	11	27	6	7	2	11.4	0.1	1	19.22	98.7	7.0006	44.2594
2022	11	27	6	17	2	11.4	0.1	1	18.68	99.9	7.0006	42.8618
2022	11	27	6	27	2	11.4	0.1	1	19.66	99.4	7.0006	45.1912
2022	11	27	6	37	2	11.4	0.1	1	18.41	98.7	7.0006	42.3959
2022	11	27	6	47	2	11.4	0.1	1	18.55	101.2	7.0006	42.3959
2022	11	27	6	57	2	11.4	0.1	1	18.87	97.6	7.0006	43.5606
2022	11	27	7	7	2	11.4	0.1	1	18.48	98.1	7.0006	42.6289
2022	11	27	7	17	2	11.4	0.1	1	18.56	97.4	7.0006	42.8618
2022	11	27	7	27	2	11.4	0.1	1	18.46	99.7	7.0006	42.396
2022	11	27	7	37	2	11.4	0.1	1	18.66	97.4	7.0006	43.0948
2022	11	27	7	47	2	11.4	0.1	1	18.68	99.9	7.0006	42.8619
2022	11	27	7	57	2	11.4	0.1	1	18.72	96.4	7.0006	43.3278

Mazourka (0354)

Year	Month	Day	Hour	Minute	Second	Voltage	CellBegin	CellEnd	Speed	Direction	Area	Flow
2022	11	27	8	7	2	11.4	0.1	1	18.7	95.8	7.0006	43.3278
2022	11	27	8	17	2	11.4	0.1	1	19.48	99.8	7.0006	44.7255
2022	11	27	8	27	2	11.6	0.1	1	18.71	98.6	7.0006	43.0948
2022	11	27	8	37	2	12.2	0.1	1	18.32	98.8	7.0006	42.1631
2022	11	27	8	47	2	12.6	0.1	1	18.63	99	7.0006	42.8619
2022	11	27	8	57	2	12.8	0.1	1	18.4	100.3	7.0006	42.163
2022	11	27	9	7	2	12.8	0.1	1	18.44	97.2	7.0006	42.6289
2022	11	27	9	17	2	13.4	0.1	1	18.02	98.9	7.0006	41.4642
2022	11	27	9	27	2	13.8	0.1	1	18.89	98.2	7.0006	43.5607
2022	11	27	9	37	2	14	0.1	1	18.62	96.5	7.0006	43.0948
2022	11	27	9	47	2	14	0.1	1	19.4	100.1	7.0067	44.5327
2022	11	27	9	57	2	14	0.1	1	19.09	98.1	7.0067	44.0664
2022	11	27	10	7	2	14.2	0.1	1	20.06	99.2	7.0067	46.1648
2022	11	27	10	17	2	14.2	0.1	1	18.22	98.8	7.0067	41.968
2022	11	27	10	27	2	14.2	0.1	1	18.32	96.6	7.0067	42.4343
2022	11	27	10	37	2	14.2	0.1	1	19.51	96.2	7.0067	45.2321
2022	11	27	10	47	2	14.2	0.1	1	18.42	102.2	7.0067	41.9679
2022	11	27	10	57	2	14.2	0.1	1	17.74	99.4	7.0067	40.8021
2022	11	27	11	7	2	14.2	0.1	1	18.6	100.2	7.0067	42.6674
2022	11	27	11	17	2	14.2	0.1	1	18.81	100.4	7.0067	43.1337
2022	11	27	11	27	2	14.2	0.1	1	18.82	98.9	7.0067	43.3668
2022	11	27	11	37	2	14.2	0.1	1	18.43	99.1	7.0128	42.4726
2022	11	27	11	47	2	14.2	0.1	1	18.96	99.4	7.0128	43.6394
2022	11	27	11	57	2	14.2	0.1	1	19.28	97.8	7.0128	44.5728
2022	11	27	12	7	2	14	0.1	1	17.81	98.7	7.0128	41.0723
2022	11	27	12	17	2	14.2	0.1	1	18.53	99	7.0128	42.7059
2022	11	27	12	27	2	14.2	0.1	1	19.22	98.7	7.0128	44.3395
2022	11	27	12	37	2	14.2	0.1	1	18.46	97.5	7.0128	42.7059
2022	11	27	12	47	2	14.2	0.1	1	17.51	98.9	7.0128	40.3723
2022	11	27	12	57	2	14.2	0.1	1	18.61	96.2	7.0128	43.1726
2022	11	27	13	7	2	14.2	0.1	1	18.71	98.6	7.0128	43.1727
2022	11	27	13	17	2	14	0.1	1	18.3	100.4	7.0128	42.0059
2022	11	27	13	27	2	14.2	0.1	1	18.06	97.6	7.0128	41.7725
2022	11	27	13	37	2	14.2	0.1	1	18.13	99.2	7.0128	41.7724
2022	11	27	13	47	2	14.2	0.1	1	19.09	100	7.0128	43.8727
2022	11	27	13	57	2	14.2	0.1	1	18.85	97.3	7.0128	43.6394
2022	11	27	14	7	2	14	0.1	1	17.98	95.4	7.0128	41.7725
2022	11	27	14	17	2	14	0.1	1	18.77	101.4	7.0128	42.9393
2022	11	27	14	27	2	14	0.1	1	18.75	97.4	7.0128	43.4061
2022	11	27	14	37	2	13.8	0.1	1	17.4	98.6	7.0128	40.139
2022	11	27	14	47	2	13.8	0.1	1	17.97	99.9	7.0128	41.3058
2022	11	27	14	57	2	13.8	0.1	1	18	98.6	7.0189	41.5768
2022	11	27	15	7	2	13.8	0.1	1	17.53	99.2	7.025	40.4454
2022	11	27	15	17	2	13.6	0.1	1	17.89	100.3	7.0189	41.1096
2022	11	27	15	27	2	13.6	0.1	1	18.4	100.3	7.0128	42.2393
2022	11	27	15	37	2	13.6	0.1	1	19.17	99.6	7.0128	44.1063
2022	11	27	15	47	2	13.8	0.1	1	18.77	97.7	7.0128	43.4062
2022	11	27	15	57	2	13.6	0.1	1	16.87	98.2	7.0189	39.0075

Mazourka (0354)

Year	Month	Day	Hour	Minute	Second	Voltage	CellBegin	CellEnd	Speed	Direction	Area	Flow
2022	11	27	16	7	2	13.6	0.1	1	17.28	100.3	7.0128	39.6723
2022	11	27	16	17	2	13.6	0.1	1	17.89	100.3	7.0128	41.0725
2022	11	27	16	27	2	13.4	0.1	1	18.73	98.9	7.0128	43.1728
2022	11	27	16	37	2	13.4	0.1	1	19.35	99.2	7.0128	44.573
2022	11	27	16	47	2	12.4	0.1	1	19.3	100.1	7.0128	44.3397
2022	11	27	16	57	2	11.6	0.1	1	18.96	101.3	7.0128	43.4062
2022	11	27	17	7	2	11.4	0.1	1	17.99	98.3	7.0128	41.5392
2022	11	27	17	17	2	11.8	0.1	1	17.77	100	7.0128	40.8391
2022	11	27	17	27	2	11.8	0.1	1	18.17	97.9	7.0128	42.0059
2022	11	27	17	37	2	11.8	0.1	1	18.18	100.1	7.0128	41.7726
2022	11	27	17	47	2	11.8	0.1	1	18.24	101.1	7.0128	41.7726
2022	11	27	17	57	2	11.8	0.1	1	18.94	99.1	7.0128	43.6395
2022	11	27	18	7	2	11.8	0.1	1	18.87	101.3	7.0128	43.1727
2022	11	27	18	17	2	11.8	0.1	1	18.81	98.6	7.0128	43.4061
2022	11	27	18	27	2	11.8	0.1	1	18.43	99.1	7.0128	42.4726
2022	11	27	18	37	2	11.8	0.1	1	19.1	100.3	7.0128	43.8728
2022	11	27	18	47	2	11.8	0.1	1	18.76	99.5	7.0128	43.1727
2022	11	27	18	57	2	11.8	0.1	1	18.11	96.3	7.0128	42.0058
2022	11	27	19	7	2	11.8	0.1	1	18.96	99.4	7.0128	43.6394
2022	11	27	19	17	2	11.8	0.1	1	18.98	97.9	7.0128	43.8727
2022	11	27	19	27	2	11.8	0.1	1	18.98	97.9	7.0128	43.8727
2022	11	27	19	37	2	11.6	0.1	1	18.5	100.3	7.0128	42.4725
2022	11	27	19	47	2	11.6	0.1	1	18.5	98.4	7.0128	42.7059
2022	11	27	19	57	2	11.6	0.1	1	18.17	97.9	7.0189	42.0438
2022	11	27	20	7	2	11.6	0.1	1	18.89	100.1	7.0128	43.406
2022	11	27	20	17	2	11.6	0.1	1	18.33	99.1	7.0128	42.2391
2022	11	27	20	27	2	11.6	0.1	1	19.41	96.2	7.0128	45.0395
2022	11	27	20	37	2	11.6	0.1	1	18.5	100.3	7.0189	42.5109
2022	11	27	20	47	2	11.6	0.1	1	19.25	97.2	7.0128	44.5728
2022	11	27	20	57	2	11.6	0.1	1	19.01	100.3	7.0189	43.6788
2022	11	27	21	7	2	11.6	0.1	1	18.53	99	7.0189	42.7444
2022	11	27	21	17	2	11.6	0.1	1	18.22	98.8	7.0189	42.0437
2022	11	27	21	27	2	11.6	0.1	1	18.38	100	7.0189	42.2773
2022	11	27	21	37	2	11.6	0.1	1	18.79	98.3	7.0128	43.4059
2022	11	27	21	47	2	11.6	0.1	1	18.43	99.1	7.0128	42.4725
2022	11	27	21	57	2	11.6	0.1	1	18.82	96.4	7.0128	43.6393
2022	11	27	22	7	2	11.6	0.1	1	18.09	98.3	7.0128	41.7724
2022	11	27	22	17	2	11.6	0.1	1	18.38	98.1	7.0189	42.5109
2022	11	27	22	27	2	11.6	0.1	1	18.46	97.5	7.0189	42.7445
2022	11	27	22	37	2	11.6	0.1	1	19.06	97.5	7.0189	44.1459
2022	11	27	22	47	2	11.6	0.1	1	17.77	100	7.0189	40.8759
2022	11	27	22	57	2	11.6	0.1	1	19.06	97.5	7.0128	44.1061
2022	11	27	23	7	2	11.6	0.1	1	19.17	99.6	7.0189	44.146
2022	11	27	23	17	2	11.6	0.1	1	19.71	96.1	7.0189	45.781
2022	11	27	23	27	2	11.6	0.1	1	19.35	99.2	7.0128	44.5728
2022	11	27	23	37	2	11.6	0.1	1	18.53	99	7.0189	42.7445
2022	11	27	23	47	2	11.6	0.1	1	18.89	98.2	7.0128	43.6394
2022	11	27	23	57	2	11.6	0.1	1	18.43	99.1	7.0128	42.4725

Mazourka (0354)

Year	Month	Day	Hour	Minute	Second	Voltage	CellBegin	CellEnd	Speed	Direction	Area	Flow
2022	11	28	0	7	2	11.6	0.1	1	18.52	96.5	7.0128	42.9393
2022	11	28	0	17	2	11.6	0.1	1	18.53	96.8	7.0128	42.9393
2022	11	28	0	27	2	11.6	0.1	1	18.56	99.6	7.0128	42.706
2022	11	28	0	37	2	11.6	0.1	1	19.25	99.3	7.0128	44.3395
2022	11	28	0	47	2	11.6	0.1	1	18.06	101.5	7.0189	41.3431
2022	11	28	0	57	2	11.6	0.1	1	18.13	99.2	7.0189	41.8103
2022	11	28	1	7	2	11.6	0.1	1	18.22	98.8	7.0189	42.0439
2022	11	28	1	17	2	11.6	0.1	1	19.25	97.2	7.0189	44.6132
2022	11	28	1	27	2	11.6	0.1	1	18.71	98.6	7.0128	43.1727
2022	11	28	1	37	2	11.6	0.1	1	19.56	99.4	7.0128	45.0397
2022	11	28	1	47	2	11.6	0.1	1	18.71	98.6	7.0128	43.1728
2022	11	28	1	57	2	11.4	0.1	1	18.55	101.2	7.0128	42.4727
2022	11	28	2	7	2	11.4	0.1	1	18.89	95.5	7.0128	43.8729
2022	11	28	2	17	2	11.4	0.1	1	18.77	97.7	7.0128	43.4062
2022	11	28	2	27	2	11.4	0.1	1	18.43	99.1	7.0128	42.4727
2022	11	28	2	37	2	11.4	0.1	1	17.56	97.9	7.0128	40.6058
2022	11	28	2	47	2	11.4	0.1	1	18.6	98.3	7.0128	42.9395
2022	11	28	2	57	2	11.4	0.1	1	18.79	98.3	7.0128	43.4062
2022	11	28	3	7	2	11.4	0.1	1	18.75	97.4	7.0128	43.4062
2022	11	28	3	17	2	11.4	0.1	1	19.28	97.8	7.0128	44.5731
2022	11	28	3	27	2	11.4	0.1	1	18.18	101.7	7.0128	41.5393
2022	11	28	3	37	2	11.4	0.1	1	19.47	97.7	7.0128	45.0398
2022	11	28	3	47	2	11.4	0.1	1	18.73	98.9	7.0189	43.212
2022	11	28	3	57	2	11.4	0.1	1	18.1	100.5	7.0189	41.5769
2022	11	28	4	7	2	11.4	0.1	1	18.77	101.4	7.0189	42.9784
2022	11	28	4	17	2	11.4	0.1	1	18.45	99.4	7.0189	42.5113
2022	11	28	4	27	2	11.4	0.1	1	19.03	96.6	7.0189	44.1463
2022	11	28	4	37	2	11.4	0.1	1	19.02	100.6	7.0189	43.6792
2022	11	28	4	47	2	11.4	0.1	1	18.73	98.9	7.0189	43.212
2022	11	28	4	57	2	11.4	0.1	1	17.91	100.6	7.025	41.147
2022	11	28	5	7	2	11.4	0.1	1	17.97	99.9	7.025	41.3808
2022	11	28	5	17	2	11.4	0.1	1	18.91	98.5	7.025	43.7187
2022	11	28	5	27	2	11.4	0.1	1	18.32	98.8	7.025	42.316
2022	11	28	5	37	2	11.4	0.1	1	18.32	100.7	7.0311	42.1202
2022	11	28	5	47	2	11.4	0.1	1	18.77	99.8	7.0311	43.2902
2022	11	28	5	57	2	11.4	0.1	1	17.86	97.7	7.0311	41.4182
2022	11	28	6	7	2	11.4	0.1	1	18.32	100.7	7.0311	42.1202
2022	11	28	6	17	2	11.4	0.1	1	18.62	96.5	7.0311	43.2903
2022	11	28	6	27	2	11.4	0.1	1	18.33	96.9	7.0311	42.5883
2022	11	28	6	37	2	11.4	0.1	1	18.38	100	7.0311	42.3543
2022	11	28	6	47	2	11.4	0.1	1	18.33	99.1	7.0372	42.3925
2022	11	28	6	57	2	11.4	0.1	1	18.71	96.1	7.0311	43.5243
2022	11	28	7	7	2	11.4	0.1	1	19.01	98.5	7.0311	43.9923
2022	11	28	7	17	2	11.4	0.1	1	19.5	98.3	7.0311	45.1623
2022	11	28	7	27	2	11.4	0.1	1	19.06	97.5	7.0311	44.2264
2022	11	28	7	37	2	11.4	0.1	1	18.67	101.4	7.0311	42.8224
2022	11	28	7	47	2	11.4	0.1	1	18.17	97.9	7.0311	42.1204
2022	11	28	7	57	2	11.4	0.1	1	18.22	98.8	7.0372	42.1584

Mazourka (0354)

Year	Month	Day	Hour	Minute	Second	Voltage	CellBegin	CellEnd	Speed	Direction	Area	Flow
2022	11	28	8	7	2	11.4	0.1	1	18.58	98	7.0311	43.0564
2022	11	28	8	17	2	11.4	0.1	1	19.43	98.9	7.0311	44.9284
2022	11	28	8	27	2	11.6	0.1	1	18.2	100.4	7.0311	41.8864
2022	11	28	8	37	2	12.2	0.1	1	18.53	96.8	7.0372	43.0953
2022	11	28	8	47	2	12.6	0.1	1	18.75	101.1	7.0372	43.0952
2022	11	28	8	57	2	12.8	0.1	1	17.72	99.1	7.0372	40.9873
2022	11	28	9	7	2	13	0.1	1	19.02	98.8	7.0372	44.0321
2022	11	28	9	17	2	12.2	0.1	1	18.3	100.4	7.0372	42.1584
2022	11	28	9	27	2	12	0.1	1	18.19	98.2	7.0372	42.1584
2022	11	28	9	37	2	13.2	0.1	1	19.02	98.8	7.0372	44.0321
2022	11	28	9	47	2	13.8	0.1	1	17.61	100.8	7.0372	40.5188
2022	11	28	9	57	2	14	0.1	1	18.94	99.1	7.0372	43.7978
2022	11	28	10	7	2	14.2	0.1	1	18.74	99.2	7.0372	43.3294
2022	11	28	10	17	2	14.2	0.1	1	18.4	100.3	7.0433	42.4307
2022	11	28	10	27	2	14.2	0.1	1	18.5	100.3	7.0433	42.6651
2022	11	28	10	37	2	14.2	0.1	1	17.92	99	7.0433	41.493
2022	11	28	10	47	2	14	0.1	1	18.3	100.4	7.0433	42.1963
2022	11	28	10	57	2	14.2	0.1	1	18.45	99.4	7.0433	42.6651
2022	11	28	11	7	2	14.2	0.1	1	18.1	100.5	7.0433	41.7274
2022	11	28	11	17	2	13.8	0.1	1	18.61	100.5	7.0433	42.8995
2022	11	28	11	27	2	13.8	0.1	1	19.09	100	7.0433	44.0715
2022	11	28	11	37	2	14	0.1	1.1	18.3	102	7.0494	41.9995
2022	11	28	11	47	2	14.2	0.1	1	18.48	100	7.0433	42.665
2022	11	28	11	57	2	13.8	0.1	1	18.02	100.9	7.0433	41.493
2022	11	28	12	7	2	13.8	0.1	1	18.68	99.9	7.0433	43.134
2022	11	28	12	17	2	13.8	0.1	1	17.59	100.5	7.0433	40.5553
2022	11	28	12	27	2	13.6	0.1	1	17.61	102.5	7.0372	40.2846
2022	11	28	12	37	2	13.8	0.1	1	18.75	101.1	7.0372	43.0952
2022	11	28	12	47	2	14	0.1	1	18.3	98.5	7.0433	42.4306
2022	11	28	12	57	2	14.2	0.1	1.1	17.94	99.3	7.0494	41.5303
2022	11	28	13	7	2	12.4	0.1	1	18.55	101.2	7.0433	42.6652
2022	11	28	13	17	2	13.8	0.1	1	18.22	98.8	7.0372	42.1583
2022	11	28	13	27	2	13.8	0.1	1	18.64	97.1	7.0433	43.3683
2022	11	28	13	37	2	13	0.1	1	17.58	100.2	7.0433	40.5554
2022	11	28	13	47	2	12.6	0.1	1	18.51	98.7	7.0433	42.8997
2022	11	28	13	57	2	13.8	0.1	1	18.07	103.1	7.0433	41.2586
2022	11	28	14	7	2	14	0.1	1	18.15	99.5	7.0433	41.9618
2022	11	28	14	17	2	13.8	0.1	1	18.79	100.1	7.0433	43.3684
2022	11	28	14	27	2	14.2	0.1	1	18.99	95.4	7.0433	44.3061
2022	11	28	14	37	2	14.2	0.1	1	18.33	96.9	7.0433	42.6651
2022	11	28	14	47	2	14	0.1	1	19.8	98.1	7.0433	45.947
2022	11	28	14	57	2	14	0.1	1	18.29	98.2	7.0433	42.4307
2022	11	28	15	7	2	14	0.1	1	18.73	102.3	7.0433	42.8995
2022	11	28	15	17	2	14	0.1	1	19.22	102	7.0433	44.0717
2022	11	28	15	27	2	14	0.1	1	18.15	97.3	7.0433	42.1963
2022	11	28	15	37	2	13.8	0.1	1	19.05	97.2	7.0433	44.3061
2022	11	28	15	47	2	13.8	0.1	1	17.72	96.8	7.0433	41.2586
2022	11	28	15	57	2	13.8	0.1	1	17.47	97.9	7.0433	40.5554

Mazourka (0354)

Year	Month	Day	Hour	Minute	Second	Voltage	CellBegin	CellEnd	Speed	Direction	Area	Flow
2022	11	28	16	7	2	13.6	0.1	1	19.12	98.7	7.0433	44.3062
2022	11	28	16	17	2	13.4	0.1	1	19.05	99.4	7.0433	44.0718
2022	11	28	16	27	2	13.4	0.1	1	18.45	101.2	7.0433	42.4308
2022	11	28	16	37	2	13.4	0.1	1	19.55	99.1	7.0433	45.2439
2022	11	28	16	47	2	12.8	0.1	1	19.39	98	7.0433	45.0094
2022	11	28	16	57	2	12	0.1	1	19.21	98.4	7.0433	44.5406
2022	11	28	17	7	2	11.8	0.1	1	18.61	98.7	7.0433	43.134
2022	11	28	17	17	2	11.8	0.1	1	17.92	99	7.0433	41.4931
2022	11	28	17	27	2	11.8	0.1	1	18.91	98.5	7.0433	43.8373
2022	11	28	17	37	2	11.8	0.1	1	18.37	97.8	7.0433	42.6652
2022	11	28	17	47	2	11.8	0.1	1	18.12	96.7	7.0433	42.1963
2022	11	28	17	57	2	11.8	0.1	1	18.81	100.4	7.0433	43.3684
2022	11	28	18	7	2	11.8	0.1	1	18.4	98.4	7.0433	42.6651
2022	11	28	18	17	2	11.8	0.1	1	18.32	98.8	7.0433	42.4307
2022	11	28	18	27	2	11.8	0.1	1	18.44	97.2	7.0433	42.8995
2022	11	28	18	37	2	11.8	0.1	1	18.42	100.6	7.0433	42.4307
2022	11	28	18	47	2	11.8	0.1	1	18.07	99.9	7.0433	41.7274
2022	11	28	18	57	2	11.8	0.1	1	17.58	100.2	7.0433	40.5553
2022	11	28	19	7	2	11.8	0.1	1	18.32	98.8	7.0433	42.4306
2022	11	28	19	17	2	11.8	0.1	1	18.03	99.3	7.0433	41.7273
2022	11	28	19	27	2	11.8	0.1	1	18.77	99.8	7.0433	43.3683
2022	11	28	19	37	2	11.8	0.1	1	18.37	97.8	7.0433	42.665
2022	11	28	19	47	2	11.6	0.1	1	18.97	99.7	7.0433	43.8371
2022	11	28	19	57	2	11.6	0.1	1	19.05	99.4	7.0433	44.0715
2022	11	28	20	7	2	11.6	0.1	1	18.91	96.1	7.0433	44.0715
2022	11	28	20	17	2	11.6	0.1	1.1	19.01	98.5	7.0494	44.1112
2022	11	28	20	27	2	11.6	0.1	1.1	18.73	96.7	7.0494	43.6419
2022	11	28	20	37	2	11.6	0.1	1.1	17.91	100.6	7.0494	41.2955
2022	11	28	20	47	2	11.6	0.1	1	18.77	97.7	7.0433	43.6026
2022	11	28	20	57	2	11.6	0.1	1	18.12	100.8	7.0433	41.7272
2022	11	28	21	7	2	11.6	0.1	1	18.82	98.9	7.0494	43.6419
2022	11	28	21	17	2	11.6	0.1	1	19.55	99.1	7.0494	45.2843
2022	11	28	21	27	2	11.6	0.1	1	18.92	96.4	7.0494	44.1111
2022	11	28	21	37	2	11.6	0.1	1	18.97	99.7	7.0494	43.8765
2022	11	28	21	47	2	11.6	0.1	1	18.32	100.7	7.0494	42.234
2022	11	28	21	57	2	11.6	0.1	1	19.25	99.3	7.0494	44.5803
2022	11	28	22	7	2	11.6	0.1	1	18.11	96.3	7.0494	42.234
2022	11	28	22	17	2	11.6	0.1	1	18.3	100.4	7.0494	42.234
2022	11	28	22	27	2	11.6	0.1	1	18.39	95.6	7.0494	42.9379
2022	11	28	22	37	2	11.6	0.1	1	18.11	96.3	7.0494	42.234
2022	11	28	22	47	2	11.6	0.1	1	18.93	100.7	7.0494	43.6418
2022	11	28	22	57	2	11.6	0.1	1	19.54	96.8	7.0494	45.5189
2022	11	28	23	7	2	11.6	0.1	1	18.78	98	7.0494	43.6418
2022	11	28	23	17	2	11.6	0.1	1	18.36	97.5	7.0494	42.7033
2022	11	28	23	27	2	11.6	0.1	1	18.81	98.6	7.0494	43.6418
2022	11	28	23	37	2	11.6	0.1	1	18.36	97.5	7.0494	42.7032
2022	11	28	23	47	2	11.6	0.1	1	18.33	99.1	7.0494	42.4686
2022	11	28	23	57	2	11.6	0.1	1	18.94	99.1	7.0494	43.8764

Mazourka (0354)

Year	Month	Day	Hour	Minute	Second	Voltage	CellBegin	CellEnd	Speed	Direction	Area	Flow
2022	11	29	0	7	2	11.6	0.1	1	18.37	97.8	7.0494	42.7032
2022	11	29	0	17	2	11.6	0.1	1	18.12	96.7	7.0494	42.234
2022	11	29	0	27	2	11.6	0.1	1	19.41	96.2	7.0494	45.2842
2022	11	29	0	37	2	11.6	0.1	1	18.43	99.1	7.0494	42.7032
2022	11	29	0	47	2	11.6	0.1	1	18.85	101	7.0494	43.4072
2022	11	29	0	57	2	11.6	0.1	1	18.53	99	7.0494	42.9379
2022	11	29	1	7	2	11.6	0.1	1	18.68	98	7.0494	43.4071
2022	11	29	1	17	2	11.6	0.1	1	19.46	99.5	7.0494	45.0496
2022	11	29	1	27	2	11.6	0.1	1	18.7	95.8	7.0494	43.6418
2022	11	29	1	37	2	11.6	0.1	1	19.5	98.3	7.0494	45.2842
2022	11	29	1	47	2	11.6	0.1	1	18.68	99.9	7.0494	43.1725
2022	11	29	1	57	2	11.6	0.1	1	18.82	98.9	7.0494	43.6418
2022	11	29	2	7	2	11.6	0.1	1	19.11	98.4	7.0494	44.3457
2022	11	29	2	17	2	11.6	0.1	1	18.38	98.1	7.0494	42.7033
2022	11	29	2	27	2	11.6	0.1	1	18.41	98.7	7.0494	42.7033
2022	11	29	2	37	2	11.6	0.1	1	18.53	99	7.0494	42.9379
2022	11	29	2	47	2	11.6	0.1	1	18.4	98.4	7.0494	42.7033
2022	11	29	2	57	2	11.6	0.1	1	17.28	98.3	7.0494	40.1223
2022	11	29	3	7	2	11.6	0.1	1	17.77	100	7.0494	41.0609
2022	11	29	3	17	2	11.4	0.1	1	18.1	98.6	7.0494	41.9994
2022	11	29	3	27	2	11.4	0.1	1	18.68	98	7.0555	43.4463
2022	11	29	3	37	2	11.4	0.1	1	19.02	98.8	7.0555	44.1508
2022	11	29	3	47	2	11.4	0.1	1	18.36	97.5	7.0494	42.7033
2022	11	29	3	57	2	11.4	0.1	1	19.21	98.4	7.0494	44.5804
2022	11	29	4	7	2	11.4	0.1	1.1	18.33	99.1	7.0494	42.4687
2022	11	29	4	17	2	11.4	0.1	1	18.03	99.3	7.0494	41.7648
2022	11	29	4	27	2	11.4	0.1	1	18.73	96.7	7.0494	43.6419
2022	11	29	4	37	2	11.4	0.1	1	17.59	100.5	7.0494	40.5916
2022	11	29	4	47	2	11.4	0.1	1	18.6	98.3	7.0555	43.2115
2022	11	29	4	57	2	11.4	0.1	1.1	18.94	99.1	7.0494	43.8765
2022	11	29	5	7	2	11.4	0.1	1.1	18.77	97.7	7.0555	43.6812
2022	11	29	5	17	2	11.4	0.1	1.1	19.63	100.6	7.0494	45.2844
2022	11	29	5	27	2	11.4	0.1	1.1	19.15	97.2	7.0494	44.5805
2022	11	29	5	37	2	11.4	0.1	1.1	18.75	97.4	7.0494	43.6419
2022	11	29	5	47	2	11.4	0.1	1.1	18.33	99.1	7.0494	42.4688
2022	11	29	5	57	2	11.4	0.1	1.1	18.77	101.4	7.0494	43.1727
2022	11	29	6	7	2	11.4	0.1	1.1	18.6	100.2	7.0494	42.9381
2022	11	29	6	17	2	11.4	0.1	1.1	19.05	99.4	7.0555	44.1509
2022	11	29	6	27	2	11.4	0.1	1.1	19.16	101.1	7.0494	44.1113
2022	11	29	6	37	2	11.4	0.1	1.1	19.02	98.8	7.0555	44.151
2022	11	29	6	47	2	11.4	0.1	1.1	18.57	97.7	7.0494	43.1728
2022	11	29	6	57	2	11.4	0.1	1.1	17.44	99.6	7.0494	40.3572
2022	11	29	7	7	2	11.4	0.1	1.1	17.83	101	7.0494	41.0611
2022	11	29	7	17	2	11.4	0.1	1.1	18.85	101	7.0494	43.4074
2022	11	29	7	27	2	11.4	0.1	1.1	19.09	100	7.0494	44.1113
2022	11	29	7	37	2	11.4	0.1	1.1	17.81	96.4	7.0494	41.5304
2022	11	29	7	47	2	11.4	0.1	1.1	18.3	100.4	7.0494	42.2343
2022	11	29	7	57	2	11.4	0.1	1.1	18.74	99.2	7.0494	43.4075

Mazourka (0354)

Year	Month	Day	Hour	Minute	Second	Voltage	CellBegin	CellEnd	Speed	Direction	Area	Flow
2022	11	29	8	7	2	11.4	0.1	1.1	19.11	98.4	7.0494	44.346
2022	11	29	8	17	2	11.4	0.1	1.1	18.5	100.3	7.0494	42.7036
2022	11	29	8	27	2	11.4	0.1	1.1	18.19	98.2	7.0494	42.2343
2022	11	29	8	37	2	12.2	0.1	1.1	18.57	97.7	7.0494	43.1729
2022	11	29	8	47	2	12.6	0.1	1.1	18.07	99.9	7.0494	41.7651
2022	11	29	8	57	2	12.8	0.1	1.1	18.45	101.2	7.0494	42.469
2022	11	29	9	7	2	12.8	0.1	1.1	18.69	100.2	7.0494	43.1729
2022	11	29	9	17	2	12.8	0.1	1.1	18.83	100.7	7.0555	43.4465
2022	11	29	9	27	2	13	0.1	1.1	18.47	101.6	7.0555	42.5071
2022	11	29	9	37	2	13.8	0.1	1.1	19.17	99.6	7.0555	44.3859
2022	11	29	9	47	2	14	0.1	1.1	17.69	100.4	7.0555	40.8632
2022	11	29	9	57	2	14.2	0.1	1.1	18.04	101.2	7.0555	41.5677
2022	11	29	10	7	2	14.2	0.1	1.1	18.12	100.8	7.0555	41.8025
2022	11	29	10	17	2	14	0.1	1.1	19.36	102.5	7.0555	44.3858
2022	11	29	10	27	2	14	0.1	1.1	18.36	97.5	7.0555	42.7419
2022	11	29	10	37	2	14	0.1	1.1	19.69	101.4	7.0555	45.3252
2022	11	29	10	47	2	14.2	0.1	1.1	18.32	98.8	7.0555	42.507
2022	11	29	10	57	2	14.2	0.1	1.1	18.79	101.7	7.0555	43.2115
2022	11	29	11	7	2	14.2	0.1	1.1	19.06	101.2	7.0616	43.9555
2022	11	29	11	17	2	14.2	0.1	1.1	18.4	100.3	7.0616	42.5452
2022	11	29	11	27	2	14.2	0.1	1.1	18.07	99.9	7.0616	41.84
2022	11	29	11	37	2	14.2	0.1	1	17.78	98.1	7.0616	41.3699
2022	11	29	11	47	2	14.2	0.1	1	18.78	98	7.0616	43.7204
2022	11	29	11	57	2	14.2	0.1	1	18.38	101.6	7.0616	42.3101
2022	11	29	12	7	2	14.2	0.1	1	18.76	99.5	7.0616	43.4853
2022	11	29	12	17	2	14.2	0.1	1	18.17	97.9	7.0616	42.31
2022	11	29	12	27	2	14.2	0.1	1	19.09	98.1	7.0616	44.4255
2022	11	29	12	37	2	14.2	0.1	1	18.48	100	7.0677	42.8185
2022	11	29	12	47	2	14.2	0.1	1	18.85	97.3	7.0677	43.9949
2022	11	29	12	57	2	14.2	0.1	1	18.38	98.1	7.0616	42.7801
2022	11	29	13	7	2	14.2	0.1	1	18.57	101.5	7.0677	42.8185
2022	11	29	13	17	2	14.2	0.1	1	18.09	100.2	7.0616	41.8399
2022	11	29	13	27	2	14.2	0.1	1	18.78	98	7.0616	43.7203
2022	11	29	13	37	2	14.2	0.1	1	17.84	99.4	7.0677	41.4069
2022	11	29	13	47	2	14.2	0.1	1	17.99	98.3	7.0677	41.8775
2022	11	29	13	57	2	14.2	0.1	1	19.16	97.5	7.0677	44.7007
2022	11	29	14	7	2	14.2	0.1	1	18.69	100.2	7.0616	43.2502
2022	11	29	14	17	2	14	0.1	1	17.86	97.7	7.0677	41.6422
2022	11	29	14	27	2	14	0.1	1	18	100.6	7.0677	41.6423
2022	11	29	14	37	2	14	0.1	1	17.7	96.2	7.0677	41.407
2022	11	29	14	47	2	14	0.1	1.1	18.91	98.5	7.0616	43.9555
2022	11	29	14	57	2	14	0.1	1	17.86	97.7	7.0677	41.6423
2022	11	29	15	7	2	14	0.1	1.1	17.65	97.5	7.0616	41.1348
2022	11	29	15	17	2	13.8	0.1	1.1	17.99	98.3	7.0677	41.8776
2022	11	29	15	27	2	13.8	0.1	1.1	17.36	100	7.0616	40.1946
2022	11	29	15	37	2	13.8	0.1	1.1	18.73	98.9	7.0616	43.4854
2022	11	29	15	47	2	13.8	0.1	1.1	18.02	98.9	7.0677	41.8776
2022	11	29	15	57	2	13.8	0.1	1.1	18.16	101.4	7.0616	41.8401

Mazourka (0354)

Year	Month	Day	Hour	Minute	Second	Voltage	CellBegin	CellEnd	Speed	Direction	Area	Flow
2022	11	29	16	7	2	13.6	0.1	1.1	17.89	95.8	7.0616	41.8401
2022	11	29	16	17	2	13.4	0.1	1.1	19.06	97.5	7.0616	44.4258
2022	11	29	16	27	2	13.4	0.1	1.1	16.95	99.9	7.0616	39.2545
2022	11	29	16	37	2	13.4	0.1	1.1	18.81	100.4	7.0616	43.4855
2022	11	29	16	47	2	13	0.1	1.1	18.46	97.5	7.0555	42.9768
2022	11	29	16	57	2	12	0.1	1.1	18.36	101.3	7.0555	42.2722
2022	11	29	17	7	2	11.8	0.1	1.1	19.22	98.7	7.0616	44.6608
2022	11	29	17	17	2	11.8	0.1	1.1	18.15	99.5	7.0555	42.0374
2022	11	29	17	27	2	11.8	0.1	1.1	19.22	100.5	7.0555	44.3858
2022	11	29	17	37	2	11.8	0.1	1.1	18.66	97.4	7.0555	43.4464
2022	11	29	17	47	2	11.8	0.1	1.1	19.65	99.1	7.0555	45.56
2022	11	29	17	57	2	11.8	0.1	1.1	18.48	98.1	7.0616	43.0154
2022	11	29	18	7	2	11.8	0.1	1.1	19.09	98.1	7.0616	44.4257
2022	11	29	18	17	2	11.6	0.1	1.1	18.87	101.3	7.0616	43.4855
2022	11	29	18	27	2	11.6	0.1	1.1	19.22	98.7	7.0616	44.6608
2022	11	29	18	37	2	11.6	0.1	1.1	18.45	99.4	7.0616	42.7803
2022	11	29	18	47	2	11.6	0.1	1.1	19.09	100	7.0616	44.1906
2022	11	29	18	57	2	11.6	0.1	1.1	18.77	99.8	7.0616	43.4854
2022	11	29	19	7	2	11.6	0.1	1.1	18.02	100.9	7.0616	41.605
2022	11	29	19	17	2	11.6	0.1	1.1	19.08	101.5	7.0616	43.9555
2022	11	29	19	27	2	11.6	0.1	1.1	19.02	98.8	7.0616	44.1906
2022	11	29	19	37	2	11.6	0.1	1.1	18.43	99.1	7.0616	42.7802
2022	11	29	19	47	2	11.6	0.1	1.1	19.09	100	7.0616	44.1906
2022	11	29	19	57	2	11.6	0.1	1.1	18.36	97.5	7.0616	42.7802
2022	11	29	20	7	2	11.6	0.1	1.1	19.15	97.2	7.0616	44.6607
2022	11	29	20	17	2	11.6	0.1	1.1	19.21	98.4	7.0616	44.6606
2022	11	29	20	27	2	11.6	0.1	1	18.26	99.8	7.0616	42.3101
2022	11	29	20	37	2	11.6	0.1	1	19.13	96.6	7.0616	44.6606
2022	11	29	20	47	2	11.6	0.1	1	18.38	100	7.0616	42.5451
2022	11	29	20	57	2	11.6	0.1	1	18.1	98.6	7.0616	42.075
2022	11	29	21	7	2	11.6	0.1	1	19.81	98.4	7.0616	46.071
2022	11	29	21	17	2	11.6	0.1	1	19.11	98.4	7.0616	44.4256
2022	11	29	21	27	2	11.6	0.1	1	19.66	99.4	7.0616	45.6008
2022	11	29	21	37	2	11.6	0.1	1	18.22	98.8	7.0616	42.3101
2022	11	29	21	47	2	11.6	0.1	1	19.21	98.4	7.0616	44.6606
2022	11	29	21	57	2	11.6	0.1	1.1	19.56	97.3	7.0616	45.6009
2022	11	29	22	7	2	11.6	0.1	1.1	18.89	100.1	7.0616	43.7204
2022	11	29	22	17	2	11.6	0.1	1	19.19	99.9	7.0616	44.4256
2022	11	29	22	27	2	11.6	0.1	1.1	18.15	99.5	7.0616	42.075
2022	11	29	22	37	2	11.6	0.1	1.1	18.81	98.6	7.0616	43.7205
2022	11	29	22	47	2	11.6	0.1	1.1	19.17	99.6	7.0616	44.4256
2022	11	29	22	57	2	11.6	0.1	1.1	18.37	97.8	7.0616	42.7803
2022	11	29	23	7	2	11.6	0.1	1.1	19.25	97.2	7.0616	44.8958
2022	11	29	23	17	2	11.6	0.1	1.1	18.5	100.3	7.0616	42.7803
2022	11	29	23	27	2	11.6	0.1	1.1	19.3	95.9	7.0616	45.1309
2022	11	29	23	37	2	11.6	0.1	1.1	18.94	99.1	7.0616	43.9556
2022	11	29	23	47	2	11.6	0.1	1.1	19.45	97.1	7.0616	45.3659
2022	11	29	23	57	2	11.6	0.1	1.1	18.99	100	7.0616	43.9556

Mazourka (0354)

Year	Month	Day	Hour	Minute	Second	Voltage	CellBegin	CellEnd	Speed	Direction	Area	Flow
2022	11	30	0	7	2	11.6	0.1	1.1	18.7	98.3	7.0616	43.4855
2022	11	30	0	17	2	11.6	0.1	1.1	18.89	100.1	7.0616	43.7206
2022	11	30	0	27	2	11.6	0.1	1.1	19.28	97.8	7.0616	44.8959
2022	11	30	0	37	2	11.6	0.1	1.1	19.54	96.8	7.0616	45.6011
2022	11	30	0	47	2	11.6	0.1	1.1	18.5	100.3	7.0616	42.7804
2022	11	30	0	57	2	11.6	0.1	1.1	19.05	99.4	7.0616	44.1907
2022	11	30	1	7	2	11.4	0.1	1.1	19.27	99.6	7.0616	44.6609
2022	11	30	1	17	2	11.4	0.1	1.1	18.68	98	7.0616	43.4856
2022	11	30	1	27	2	11.4	0.1	1.1	18.78	98	7.0616	43.7207
2022	11	30	1	37	2	11.4	0.1	1.1	18.74	99.2	7.0616	43.4856
2022	11	30	1	47	2	11.4	0.1	1.1	19.01	98.5	7.0616	44.1908
2022	11	30	1	57	2	11.4	0.1	1.1	19.14	100.8	7.0616	44.1908
2022	11	30	2	7	2	11.4	0.1	1.1	18.5	100.3	7.0616	42.7805
2022	11	30	2	17	2	11.4	0.1	1.1	17.97	98	7.0616	41.8403
2022	11	30	2	27	2	11.4	0.1	1.1	18.07	99.9	7.0616	41.8403
2022	11	30	2	37	2	11.4	0.1	1.1	18.54	97.1	7.0616	43.2506
2022	11	30	2	47	2	11.4	0.1	1.1	18.17	97.9	7.0616	42.3104
2022	11	30	2	57	2	11.4	0.1	1.1	18.45	99.4	7.0616	42.7805
2022	11	30	3	7	2	11.4	0.1	1.1	19.04	96.9	7.0616	44.4259
2022	11	30	3	17	2	11.4	0.1	1.1	19.09	100	7.0616	44.1909
2022	11	30	3	27	2	11.4	0.1	1.1	19.25	97.2	7.0616	44.8961
2022	11	30	3	37	2	11.4	0.1	1.1	19.01	96	7.0616	44.426
2022	11	30	3	47	2	11.4	0.1	1.1	18.32	98.8	7.0616	42.5455
2022	11	30	3	57	2	11.4	0.1	1.1	18.73	100.8	7.0616	43.2507
2022	11	30	4	7	2	11.4	0.1	1.1	18.63	99	7.0616	43.2507
2022	11	30	4	17	2	11.4	0.1	1.1	18.4	100.3	7.0616	42.5456
2022	11	30	4	27	2	11.4	0.1	1.1	18.44	97.2	7.0616	43.0157
2022	11	30	4	37	2	11.4	0.1	1.1	18.57	97.7	7.0616	43.2508
2022	11	30	4	47	2	11.4	0.1	1.1	18.12	98.9	7.0616	42.0755
2022	11	30	4	57	2	11.4	0.1	1.1	19.28	97.8	7.0616	44.8962
2022	11	30	5	7	2	11.4	0.1	1.1	19.15	97.2	7.0616	44.6611
2022	11	30	5	17	2	11.4	0.1	1.1	18.74	97	7.0616	43.7209
2022	11	30	5	27	2	11.4	0.1	1.1	18.25	99.5	7.0616	42.3106
2022	11	30	5	37	2	11.4	0.1	1.1	18.86	99.5	7.0616	43.7209
2022	11	30	5	47	2	11.4	0.1	1.1	19.42	98.6	7.0616	45.1313
2022	11	30	5	57	2	11.4	0.1	1.1	19.02	98.8	7.0616	44.1911
2022	11	30	6	7	2	11.4	0.1	1.1	20.12	100.3	7.0616	46.5417
2022	11	30	6	17	2	11.4	0.1	1.1	18.81	96.1	7.0616	43.956
2022	11	30	6	27	2	11.4	0.1	1.1	19.52	100.3	7.0616	45.1313
2022	11	30	6	37	2	11.4	0.1	1.1	18.51	98.7	7.0616	43.0158
2022	11	30	6	47	2	11.4	0.1	1.1	18.94	99.1	7.0616	43.9561
2022	11	30	6	57	2	11.4	0.1	1.1	18.71	98.6	7.0616	43.486
2022	11	30	7	7	2	11.4	0.1	1.1	18.93	96.7	7.0616	44.1912
2022	11	30	7	17	2	11.4	0.1	1.1	18.33	99.1	7.0616	42.5457
2022	11	30	7	27	2	11.4	0.1	1.1	19.28	99.9	7.0616	44.6613
2022	11	30	7	37	2	11.4	0.1	1.1	19.05	99.4	7.0616	44.1912
2022	11	30	7	47	2	11.4	0.1	1.1	19.04	99.1	7.0616	44.1912
2022	11	30	7	57	2	11.4	0.1	1.1	18.51	98.7	7.0616	43.0159

Mazourka (0354)

Year	Month	Day	Hour	Minute	Second	Voltage	CellBegin	CellEnd	Speed	Direction	Area	Flow
2022	11	30	8	7	2	11.4	0.1	1.1	19.08	97.8	7.0616	44.4263
2022	11	30	8	17	2	11.4	0.1	1.1	19.05	97.2	7.0616	44.4263
2022	11	30	8	27	2	11.4	0.1	1.1	18.97	97.6	7.0616	44.1913
2022	11	30	8	37	2	12	0.1	1.1	18.13	99.2	7.0616	42.0757
2022	11	30	8	47	2	12.6	0.1	1.1	19.12	100.5	7.0616	44.1912
2022	11	30	8	57	2	12.8	0.1	1.1	18.85	97.3	7.0616	43.9562
2022	11	30	9	7	2	12.8	0.1	1.1	18.26	101.4	7.0616	42.0757
2022	11	30	9	17	2	13	0.1	1.1	18.45	99.4	7.0616	42.7808
2022	11	30	9	27	2	13.2	0.1	1.1	18.56	97.4	7.0616	43.2509
2022	11	30	9	37	2	14	0.1	1.1	18.09	100.2	7.0677	41.8782
2022	11	30	9	47	2	14	0.1	1.1	19.81	100.2	7.0677	45.8777
2022	11	30	9	57	2	14	0.1	1.1	19.27	99.6	7.0677	44.7014
2022	11	30	10	7	2	14	0.1	1.1	18.6	98.3	7.0677	43.2897
2022	11	30	10	17	2	14	0.1	1.1	18.13	99.2	7.0677	42.1134
2022	11	30	10	27	2	13.8	0.1	1.1	19.21	98.4	7.0677	44.7013
2022	11	30	10	37	2	14	0.1	1.1	19.67	101.1	7.0677	45.4071
2022	11	30	10	47	2	14.2	0.1	1.1	18.36	99.7	7.0677	42.5838
2022	11	30	10	57	2	14.2	0.1	1.1	18.94	99.1	7.0677	43.9954
2022	11	30	11	7	2	14.2	0.1	1.1	19.08	97.8	7.0738	44.5059
2022	11	30	11	17	2	14.2	0.1	1.1	18.79	100.1	7.0677	43.5249
2022	11	30	11	27	2	14.2	0.1	1.1	18.6	100.2	7.0677	43.0543
2022	11	30	11	37	2	14.2	0.1	1.1	19.01	98.5	7.0738	44.2703
2022	11	30	11	47	2	14.2	0.1	1.1	19.28	99.9	7.0738	44.7413
2022	11	30	11	57	2	14.2	0.1	1.1	19.55	100.9	7.0738	45.2122
2022	11	30	12	7	2	14.2	0.1	1.1	19.1	100.3	7.0677	44.2306
2022	11	30	12	17	2	14.2	0.1	1.1	17.84	97.1	7.0738	41.68
2022	11	30	12	27	2	14.2	0.1	1.1	18.15	97.3	7.0799	42.4244
2022	11	30	12	37	2	14.2	0.1	1.1	19.53	100.6	7.0799	45.2528
2022	11	30	12	47	2	14.2	0.1	1.1	18.67	97.7	7.0799	43.6029
2022	11	30	12	57	2	14.2	0.1	1.1	18.71	98.6	7.0799	43.6029
2022	11	30	13	7	2	14.2	0.1	1.1	18.77	99.8	7.0799	43.6029
2022	11	30	13	17	2	14.2	0.1	1.1	18.26	97.6	7.0799	42.6601
2022	11	30	13	27	2	14.2	0.1	1.1	17.33	99.3	7.0799	40.3032
2022	11	30	13	37	2	14.2	0.1	1.1	17.65	97.5	7.0799	41.246
2022	11	30	13	47	2	14.2	0.1	1.1	17.97	98	7.0799	41.9531
2022	11	30	13	57	2	14.2	0.1	1.1	18.23	96.9	7.0799	42.6601
2022	11	30	14	7	2	14.2	0.1	1.1	18.44	97.2	7.086	43.1702
2022	11	30	14	17	2	14.2	0.1	1.1	18.45	101.2	7.0799	42.6602
2022	11	30	14	27	2	14.2	0.1	1.1	18.33	99.1	7.0799	42.6602
2022	11	30	14	37	2	14	0.1	1.1	17.82	99	7.0799	41.4817
2022	11	30	14	47	2	14	0.1	1.1	17.78	98.1	7.0738	41.4446
2022	11	30	14	57	2	14	0.1	1.1	18.69	100.2	7.0738	43.3284
2022	11	30	15	7	2	14	0.1	1.1	17.82	99	7.0738	41.4446
2022	11	30	15	17	2	13.6	0.1	1.1	17.69	98.5	7.0799	41.2461
2022	11	30	15	27	2	13.6	0.1	1.1	18.54	99.3	7.0738	43.093
2022	11	30	15	37	2	13.6	0.1	1.1	17.92	96.7	7.0738	41.9156
2022	11	30	15	47	2	13.6	0.1	1.1	18.31	96.3	7.0738	42.8575
2022	11	30	15	57	2	13.6	0.1	1.1	18.51	98.7	7.0738	43.0931

Mazourka (0354)

Year	Month	Day	Hour	Minute	Second	Voltage	CellBegin	CellEnd	Speed	Direction	Area	Flow
2022	11	30	16	7	2	13.6	0.1	1.1	18.28	100.1	7.0738	42.3867
2022	11	30	16	17	2	13.6	0.1	1.1	17.89	100.3	7.0738	41.4447
2022	11	30	16	27	2	12.8	0.1	1.1	18.75	97.4	7.0738	43.7995
2022	11	30	16	37	2	13.4	0.1	1.1	18.56	99.6	7.0738	43.0931
2022	11	30	16	47	2	12.6	0.1	1.1	18.07	98	7.0616	42.0756
2022	11	30	16	57	2	12	0.1	1.1	19.01	98.5	7.0616	44.1911
2022	11	30	17	7	2	11.8	0.1	1.1	19.15	97.2	7.0616	44.6612
2022	11	30	17	17	2	11.8	0.1	1.1	19.01	98.5	7.0616	44.1911
2022	11	30	17	27	2	11.8	0.1	1.1	19.24	99	7.0616	44.6612
2022	11	30	17	37	2	11.8	0.1	1.1	18.61	98.7	7.0616	43.2508
2022	11	30	17	47	2	11.8	0.1	1.1	19.38	97.7	7.0616	45.1313
2022	11	30	17	57	2	11.8	0.1	1.1	19.12	98.7	7.0616	44.4261
2022	11	30	18	7	2	11.8	0.1	1.1	18.89	101.6	7.0616	43.4858
2022	11	30	18	17	2	11.8	0.1	1.1	18.89	100.1	7.0616	43.7209
2022	11	30	18	27	2	11.8	0.1	1.1	18.79	100.1	7.0616	43.4858
2022	11	30	18	37	2	11.8	0.1	1.1	18.53	99	7.0616	43.0157
2022	11	30	18	47	2	11.8	0.1	1.1	19.4	100.1	7.0616	44.8961
2022	11	30	18	57	2	11.6	0.1	1.1	19.83	98.7	7.0616	46.0714
2022	11	30	19	7	2	11.6	0.1	1.1	18.66	97.4	7.0616	43.4858
2022	11	30	19	17	2	11.6	0.1	1.1	18.45	99.4	7.0616	42.7806
2022	11	30	19	27	2	11.6	0.1	1.1	19.22	96.3	7.0616	44.8961
2022	11	30	19	37	2	11.6	0.1	1.1	18.57	97.7	7.0616	43.2507
2022	11	30	19	47	2	11.6	0.1	1.1	19.24	99	7.0616	44.661
2022	11	30	19	57	2	11.6	0.1	1.1	18.83	100.7	7.0616	43.4857
2022	11	30	20	7	2	11.6	0.1	1.1	18.25	99.5	7.0616	42.3104
2022	11	30	20	17	2	11.6	0.1	1.1	18.66	97.4	7.0616	43.4857
2022	11	30	20	27	2	11.6	0.1	1.1	18.94	97	7.0616	44.1908
2022	11	30	20	37	2	11.6	0.1	1.1	18.28	100.1	7.0616	42.3104
2022	11	30	20	47	2	11.6	0.1	1.1	19.55	99.1	7.0616	45.3661
2022	11	30	20	57	2	11.6	0.1	1.1	18.68	98	7.0616	43.4856
2022	11	30	21	7	2	11.6	0.1	1.1	19.56	99.4	7.0616	45.3661
2022	11	30	21	17	2	11.6	0.1	1.1	19.56	99.4	7.0616	45.3661
2022	11	30	21	27	2	11.6	0.1	1.1	19.17	99.6	7.0616	44.4258
2022	11	30	21	37	2	11.6	0.1	1.1	19.49	98	7.0616	45.3661
2022	11	30	21	47	2	11.6	0.1	1.1	17.62	99.1	7.0616	40.9
2022	11	30	21	57	2	11.6	0.1	1.1	18.2	98.5	7.0616	42.3103
2022	11	30	22	7	2	11.6	0.1	1.1	19.27	99.6	7.0616	44.6609
2022	11	30	22	17	2	11.6	0.1	1.1	18.33	99.1	7.0616	42.5454
2022	11	30	22	27	2	11.6	0.1	1.1	18.17	97.9	7.0616	42.3103
2022	11	30	22	37	2	11.6	0.1	1.1	18.79	100.1	7.0616	43.4856
2022	11	30	22	47	2	11.6	0.1	1.1	18.68	99.9	7.0616	43.2506
2022	11	30	22	57	2	11.6	0.1	1.1	19.3	98.3	7.0616	44.896
2022	11	30	23	7	2	11.6	0.1	1.1	19.55	99.1	7.0616	45.3661
2022	11	30	23	17	2	11.6	0.1	1.1	18.2	98.5	7.0616	42.3104
2022	11	30	23	27	2	11.6	0.1	1.1	19.12	98.7	7.0616	44.4259
2022	11	30	23	37	2	11.6	0.1	1.1	18.61	98.7	7.0616	43.2506
2022	11	30	23	47	2	11.6	0.1	1.1	18.68	99.9	7.0616	43.2506
2022	11	30	23	57	2	11.6	0.1	1.1	18.23	99.2	7.0616	42.3104

Locust Ditch Return

Station 0215

Date	Flow (cfs)
11/1/2022	0
11/2/2022	0
11/3/2022	0
11/4/2022	0
11/5/2022	0
11/6/2022	0
11/7/2022	0
11/8/2022	0
11/9/2022	0
11/10/2022	0
11/11/2022	0
11/12/2022	0
11/13/2022	0
11/14/2022	0
11/15/2022	0
11/16/2022	0
11/17/2022	0
11/18/2022	0
11/19/2022	0
11/20/2022	0
11/21/2022	0
11/22/2022	0
11/23/2022	0
11/24/2022	0
11/25/2022	0
11/26/2022	0
11/27/2022	0
11/28/2022	0
11/29/2022	0
11/30/2022	0

Locust Ditch Return Gage

DATE	TIME	GAGE
11/1/2022	12:00:00 AM	0
11/1/2022	12:15:00 AM	0
11/1/2022	12:30:00 AM	0
11/1/2022	12:45:00 AM	0
11/1/2022	1:00:00 AM	0
11/1/2022	1:15:00 AM	0
11/1/2022	1:30:00 AM	0
11/1/2022	1:45:00 AM	0
11/1/2022	2:00:00 AM	0
11/1/2022	2:15:00 AM	0
11/1/2022	2:30:00 AM	0
11/1/2022	2:45:00 AM	0
11/1/2022	3:00:00 AM	0
11/1/2022	3:15:00 AM	0
11/1/2022	3:30:00 AM	0
11/1/2022	3:45:00 AM	0
11/1/2022	4:00:00 AM	0
11/1/2022	4:15:00 AM	0
11/1/2022	4:30:00 AM	0
11/1/2022	4:45:00 AM	0
11/1/2022	5:00:00 AM	0
11/1/2022	5:15:00 AM	0
11/1/2022	5:30:00 AM	0
11/1/2022	5:45:00 AM	0
11/1/2022	6:00:00 AM	0
11/1/2022	6:15:00 AM	0
11/1/2022	6:30:00 AM	0
11/1/2022	6:45:00 AM	0
11/1/2022	7:00:00 AM	0
11/1/2022	7:15:00 AM	0
11/1/2022	7:30:00 AM	0
11/1/2022	7:45:00 AM	0
11/1/2022	8:00:00 AM	0
11/1/2022	8:15:00 AM	0
11/1/2022	8:30:00 AM	0
11/1/2022	8:45:00 AM	0
11/1/2022	9:00:00 AM	0
11/1/2022	9:15:00 AM	0
11/1/2022	9:30:00 AM	0
11/1/2022	9:45:00 AM	0
11/1/2022	10:00:00 AM	0
11/1/2022	10:15:00 AM	0
11/1/2022	10:30:00 AM	0
11/1/2022	10:45:00 AM	0
11/1/2022	11:00:00 AM	0
11/1/2022	11:15:00 AM	0

Locust Ditch Return Gage

DATE	TIME	GAGE
11/1/2022	11:30:00 AM	0
11/1/2022	11:45:00 AM	0
11/1/2022	12:00:00 PM	0
11/1/2022	12:15:00 PM	0
11/1/2022	12:30:00 PM	0
11/1/2022	12:45:00 PM	0
11/1/2022	1:00:00 PM	0
11/1/2022	1:15:00 PM	0
11/1/2022	1:30:00 PM	0
11/1/2022	1:45:00 PM	0
11/1/2022	2:00:00 PM	0
11/1/2022	2:15:00 PM	0
11/1/2022	2:30:00 PM	0
11/1/2022	2:45:00 PM	0
11/1/2022	3:00:00 PM	0
11/1/2022	3:15:00 PM	0
11/1/2022	3:30:00 PM	0
11/1/2022	3:45:00 PM	0
11/1/2022	4:00:00 PM	0
11/1/2022	4:15:00 PM	0
11/1/2022	4:30:00 PM	0
11/1/2022	4:45:00 PM	0
11/1/2022	5:00:00 PM	0
11/1/2022	5:15:00 PM	0
11/1/2022	5:30:00 PM	0
11/1/2022	5:45:00 PM	0
11/1/2022	6:00:00 PM	0
11/1/2022	6:15:00 PM	0
11/1/2022	6:30:00 PM	0
11/1/2022	6:45:00 PM	0
11/1/2022	7:00:00 PM	0
11/1/2022	7:15:00 PM	0
11/1/2022	7:30:00 PM	0
11/1/2022	7:45:00 PM	0
11/1/2022	8:00:00 PM	0
11/1/2022	8:15:00 PM	0
11/1/2022	8:30:00 PM	0
11/1/2022	8:45:00 PM	0
11/1/2022	9:00:00 PM	0
11/1/2022	9:15:00 PM	0
11/1/2022	9:30:00 PM	0
11/1/2022	9:45:00 PM	0
11/1/2022	10:00:00 PM	0
11/1/2022	10:15:00 PM	0
11/1/2022	10:30:00 PM	0
11/1/2022	10:45:00 PM	0

Locust Ditch Return Gage

DATE	TIME	GAGE
11/1/2022	11:00:00 PM	0
11/1/2022	11:15:00 PM	0
11/1/2022	11:30:00 PM	0
11/1/2022	11:45:00 PM	0
11/2/2022	12:00:00 AM	0
11/2/2022	12:15:00 AM	0
11/2/2022	12:30:00 AM	0
11/2/2022	12:45:00 AM	0
11/2/2022	1:00:00 AM	0
11/2/2022	1:15:00 AM	0
11/2/2022	1:30:00 AM	0
11/2/2022	1:45:00 AM	0
11/2/2022	2:00:00 AM	0
11/2/2022	2:15:00 AM	0
11/2/2022	2:30:00 AM	0
11/2/2022	2:45:00 AM	0
11/2/2022	3:00:00 AM	0
11/2/2022	3:15:00 AM	0
11/2/2022	3:30:00 AM	0
11/2/2022	3:45:00 AM	0
11/2/2022	4:00:00 AM	0
11/2/2022	4:15:00 AM	0
11/2/2022	4:30:00 AM	0
11/2/2022	4:45:00 AM	0
11/2/2022	5:00:00 AM	0
11/2/2022	5:15:00 AM	0
11/2/2022	5:30:00 AM	0
11/2/2022	5:45:00 AM	0
11/2/2022	6:00:00 AM	0
11/2/2022	6:15:00 AM	0
11/2/2022	6:30:00 AM	0
11/2/2022	6:45:00 AM	0
11/2/2022	7:00:00 AM	0
11/2/2022	7:15:00 AM	0
11/2/2022	7:30:00 AM	0
11/2/2022	7:45:00 AM	0
11/2/2022	8:00:00 AM	0
11/2/2022	8:15:00 AM	0
11/2/2022	8:30:00 AM	0
11/2/2022	8:45:00 AM	0
11/2/2022	9:00:00 AM	0
11/2/2022	9:15:00 AM	0
11/2/2022	9:30:00 AM	0
11/2/2022	9:45:00 AM	0
11/2/2022	10:00:00 AM	0
11/2/2022	10:15:00 AM	0

Locust Ditch Return Gage

DATE	TIME	GAGE
11/2/2022	10:30:00 AM	0
11/2/2022	10:45:00 AM	0
11/2/2022	11:00:00 AM	0
11/2/2022	11:15:00 AM	0
11/2/2022	11:30:00 AM	0
11/2/2022	11:45:00 AM	0
11/2/2022	12:00:00 PM	0
11/2/2022	12:15:00 PM	0
11/2/2022	12:30:00 PM	0
11/2/2022	12:45:00 PM	0
11/2/2022	1:00:00 PM	0
11/2/2022	1:15:00 PM	0
11/2/2022	1:30:00 PM	0
11/2/2022	1:45:00 PM	0
11/2/2022	2:00:00 PM	0
11/2/2022	2:15:00 PM	0
11/2/2022	2:30:00 PM	0
11/2/2022	2:45:00 PM	0
11/2/2022	3:00:00 PM	0
11/2/2022	3:15:00 PM	0
11/2/2022	3:30:00 PM	0
11/2/2022	3:45:00 PM	0
11/2/2022	4:00:00 PM	0
11/2/2022	4:15:00 PM	0
11/2/2022	4:30:00 PM	0
11/2/2022	4:45:00 PM	0
11/2/2022	5:00:00 PM	0
11/2/2022	5:15:00 PM	0
11/2/2022	5:30:00 PM	0
11/2/2022	5:45:00 PM	0
11/2/2022	6:00:00 PM	0
11/2/2022	6:15:00 PM	0
11/2/2022	6:30:00 PM	0
11/2/2022	6:45:00 PM	0
11/2/2022	7:00:00 PM	0
11/2/2022	7:15:00 PM	0
11/2/2022	7:30:00 PM	0
11/2/2022	7:45:00 PM	0
11/2/2022	8:00:00 PM	0
11/2/2022	8:15:00 PM	0
11/2/2022	8:30:00 PM	0
11/2/2022	8:45:00 PM	0
11/2/2022	9:00:00 PM	0
11/2/2022	9:15:00 PM	0
11/2/2022	9:30:00 PM	0
11/2/2022	9:45:00 PM	0

Locust Ditch Return Gage

DATE	TIME	GAGE
11/2/2022	10:00:00 PM	0
11/2/2022	10:15:00 PM	0
11/2/2022	10:30:00 PM	0
11/2/2022	10:45:00 PM	0
11/2/2022	11:00:00 PM	0
11/2/2022	11:15:00 PM	0
11/2/2022	11:30:00 PM	0
11/2/2022	11:45:00 PM	0
11/3/2022	12:00:00 AM	0
11/3/2022	12:15:00 AM	0
11/3/2022	12:30:00 AM	0
11/3/2022	12:45:00 AM	0
11/3/2022	1:00:00 AM	0
11/3/2022	1:15:00 AM	0
11/3/2022	1:30:00 AM	0
11/3/2022	1:45:00 AM	0
11/3/2022	2:00:00 AM	0
11/3/2022	2:15:00 AM	0
11/3/2022	2:30:00 AM	0
11/3/2022	2:45:00 AM	0
11/3/2022	3:00:00 AM	0
11/3/2022	3:15:00 AM	0
11/3/2022	3:30:00 AM	0
11/3/2022	3:45:00 AM	0
11/3/2022	4:00:00 AM	0
11/3/2022	4:15:00 AM	0
11/3/2022	4:30:00 AM	0
11/3/2022	4:45:00 AM	0
11/3/2022	5:00:00 AM	0
11/3/2022	5:15:00 AM	0
11/3/2022	5:30:00 AM	0
11/3/2022	5:45:00 AM	0
11/3/2022	6:00:00 AM	0
11/3/2022	6:15:00 AM	0
11/3/2022	6:30:00 AM	0
11/3/2022	6:45:00 AM	0
11/3/2022	7:00:00 AM	0
11/3/2022	7:15:00 AM	0
11/3/2022	7:30:00 AM	0
11/3/2022	7:45:00 AM	0
11/3/2022	8:00:00 AM	0
11/3/2022	8:15:00 AM	0
11/3/2022	8:30:00 AM	0
11/3/2022	8:45:00 AM	0
11/3/2022	9:00:00 AM	0
11/3/2022	9:15:00 AM	0

Locust Ditch Return Gage

DATE	TIME	GAGE
11/3/2022	9:30:00 AM	0
11/3/2022	9:45:00 AM	0
11/3/2022	10:00:00 AM	0
11/3/2022	10:15:00 AM	0
11/3/2022	10:30:00 AM	0
11/3/2022	10:45:00 AM	0
11/3/2022	11:00:00 AM	0
11/3/2022	11:15:00 AM	0
11/3/2022	11:30:00 AM	0
11/3/2022	11:45:00 AM	0
11/3/2022	12:00:00 PM	0
11/3/2022	12:15:00 PM	0
11/3/2022	12:30:00 PM	0
11/3/2022	12:45:00 PM	0
11/3/2022	1:00:00 PM	0
11/3/2022	1:15:00 PM	0
11/3/2022	1:30:00 PM	0
11/3/2022	1:45:00 PM	0
11/3/2022	2:00:00 PM	0
11/3/2022	2:15:00 PM	0
11/3/2022	2:30:00 PM	0
11/3/2022	2:45:00 PM	0
11/3/2022	3:00:00 PM	0
11/3/2022	3:15:00 PM	0
11/3/2022	3:30:00 PM	0
11/3/2022	3:45:00 PM	0
11/3/2022	4:00:00 PM	0
11/3/2022	4:15:00 PM	0
11/3/2022	4:30:00 PM	0
11/3/2022	4:45:00 PM	0
11/3/2022	5:00:00 PM	0
11/3/2022	5:15:00 PM	0
11/3/2022	5:30:00 PM	0
11/3/2022	5:45:00 PM	0
11/3/2022	6:00:00 PM	0
11/3/2022	6:15:00 PM	0
11/3/2022	6:30:00 PM	0
11/3/2022	6:45:00 PM	0
11/3/2022	7:00:00 PM	0
11/3/2022	7:15:00 PM	0
11/3/2022	7:30:00 PM	0
11/3/2022	7:45:00 PM	0
11/3/2022	8:00:00 PM	0
11/3/2022	8:15:00 PM	0
11/3/2022	8:30:00 PM	0
11/3/2022	8:45:00 PM	0

Locust Ditch Return Gage

DATE	TIME	GAGE
11/3/2022	9:00:00 PM	0
11/3/2022	9:15:00 PM	0
11/3/2022	9:30:00 PM	0
11/3/2022	9:45:00 PM	0
11/3/2022	10:00:00 PM	0
11/3/2022	10:15:00 PM	0
11/3/2022	10:30:00 PM	0
11/3/2022	10:45:00 PM	0
11/3/2022	11:00:00 PM	0
11/3/2022	11:15:00 PM	0
11/3/2022	11:30:00 PM	0
11/3/2022	11:45:00 PM	0
11/4/2022	12:00:00 AM	0
11/4/2022	12:15:00 AM	0
11/4/2022	12:30:00 AM	0
11/4/2022	12:45:00 AM	0
11/4/2022	1:00:00 AM	0
11/4/2022	1:15:00 AM	0
11/4/2022	1:30:00 AM	0
11/4/2022	1:45:00 AM	0
11/4/2022	2:00:00 AM	0
11/4/2022	2:15:00 AM	0
11/4/2022	2:30:00 AM	0
11/4/2022	2:45:00 AM	0
11/4/2022	3:00:00 AM	0
11/4/2022	3:15:00 AM	0
11/4/2022	3:30:00 AM	0
11/4/2022	3:45:00 AM	0
11/4/2022	4:00:00 AM	0
11/4/2022	4:15:00 AM	0
11/4/2022	4:30:00 AM	0
11/4/2022	4:45:00 AM	0
11/4/2022	5:00:00 AM	0
11/4/2022	5:15:00 AM	0
11/4/2022	5:30:00 AM	0
11/4/2022	5:45:00 AM	0
11/4/2022	6:00:00 AM	0
11/4/2022	6:15:00 AM	0
11/4/2022	6:30:00 AM	0
11/4/2022	6:45:00 AM	0
11/4/2022	7:00:00 AM	0
11/4/2022	7:15:00 AM	0
11/4/2022	7:30:00 AM	0
11/4/2022	7:45:00 AM	0
11/4/2022	8:00:00 AM	0
11/4/2022	8:15:00 AM	0

Locust Ditch Return Gage

DATE	TIME	GAGE
11/4/2022	8:30:00 AM	0
11/4/2022	8:45:00 AM	0
11/4/2022	9:00:00 AM	0
11/4/2022	9:15:00 AM	0
11/4/2022	9:30:00 AM	0
11/4/2022	9:45:00 AM	0
11/4/2022	10:00:00 AM	0
11/4/2022	10:15:00 AM	0
11/4/2022	10:30:00 AM	0
11/4/2022	10:45:00 AM	0
11/4/2022	11:00:00 AM	0
11/4/2022	11:15:00 AM	0
11/4/2022	11:30:00 AM	0
11/4/2022	11:45:00 AM	0
11/4/2022	12:00:00 PM	0
11/4/2022	12:15:00 PM	0
11/4/2022	12:30:00 PM	0
11/4/2022	12:45:00 PM	0
11/4/2022	1:00:00 PM	0
11/4/2022	1:15:00 PM	0
11/4/2022	1:30:00 PM	0
11/4/2022	1:45:00 PM	0
11/4/2022	2:00:00 PM	0
11/4/2022	2:15:00 PM	0
11/4/2022	2:30:00 PM	0
11/4/2022	2:45:00 PM	0
11/4/2022	3:00:00 PM	0
11/4/2022	3:15:00 PM	0
11/4/2022	3:30:00 PM	0
11/4/2022	3:45:00 PM	0
11/4/2022	4:00:00 PM	0
11/4/2022	4:15:00 PM	0
11/4/2022	4:30:00 PM	0
11/4/2022	4:45:00 PM	0
11/4/2022	5:00:00 PM	0
11/4/2022	5:15:00 PM	0
11/4/2022	5:30:00 PM	0
11/4/2022	5:45:00 PM	0
11/4/2022	6:00:00 PM	0
11/4/2022	6:15:00 PM	0
11/4/2022	6:30:00 PM	0
11/4/2022	6:45:00 PM	0
11/4/2022	7:00:00 PM	0
11/4/2022	7:15:00 PM	0
11/4/2022	7:30:00 PM	0
11/4/2022	7:45:00 PM	0

Locust Ditch Return Gage

DATE	TIME	GAGE
11/4/2022	8:00:00 PM	0
11/4/2022	8:15:00 PM	0
11/4/2022	8:30:00 PM	0
11/4/2022	8:45:00 PM	0
11/4/2022	9:00:00 PM	0
11/4/2022	9:15:00 PM	0
11/4/2022	9:30:00 PM	0
11/4/2022	9:45:00 PM	0
11/4/2022	10:00:00 PM	0
11/4/2022	10:15:00 PM	0
11/4/2022	10:30:00 PM	0
11/4/2022	10:45:00 PM	0
11/4/2022	11:00:00 PM	0
11/4/2022	11:15:00 PM	0
11/4/2022	11:30:00 PM	0
11/4/2022	11:45:00 PM	0
11/5/2022	12:00:00 AM	0
11/5/2022	12:15:00 AM	0
11/5/2022	12:30:00 AM	0
11/5/2022	12:45:00 AM	0
11/5/2022	1:00:00 AM	0
11/5/2022	1:15:00 AM	0
11/5/2022	1:30:00 AM	0
11/5/2022	1:45:00 AM	0
11/5/2022	2:00:00 AM	0
11/5/2022	2:15:00 AM	0
11/5/2022	2:30:00 AM	0
11/5/2022	2:45:00 AM	0
11/5/2022	3:00:00 AM	0
11/5/2022	3:15:00 AM	0
11/5/2022	3:30:00 AM	0
11/5/2022	3:45:00 AM	0
11/5/2022	4:00:00 AM	0
11/5/2022	4:15:00 AM	0
11/5/2022	4:30:00 AM	0
11/5/2022	4:45:00 AM	0
11/5/2022	5:00:00 AM	0
11/5/2022	5:15:00 AM	0
11/5/2022	5:30:00 AM	0
11/5/2022	5:45:00 AM	0
11/5/2022	6:00:00 AM	0
11/5/2022	6:15:00 AM	0
11/5/2022	6:30:00 AM	0
11/5/2022	6:45:00 AM	0
11/5/2022	7:00:00 AM	0
11/5/2022	7:15:00 AM	0

Locust Ditch Return Gage

DATE	TIME	GAGE
11/5/2022	7:30:00 AM	0
11/5/2022	7:45:00 AM	0
11/5/2022	8:00:00 AM	0
11/5/2022	8:15:00 AM	0
11/5/2022	8:30:00 AM	0
11/5/2022	8:45:00 AM	0
11/5/2022	9:00:00 AM	0
11/5/2022	9:15:00 AM	0
11/5/2022	9:30:00 AM	0
11/5/2022	9:45:00 AM	0
11/5/2022	10:00:00 AM	0
11/5/2022	10:15:00 AM	0
11/5/2022	10:30:00 AM	0
11/5/2022	10:45:00 AM	0
11/5/2022	11:00:00 AM	0
11/5/2022	11:15:00 AM	0
11/5/2022	11:30:00 AM	0
11/5/2022	11:45:00 AM	0
11/5/2022	12:00:00 PM	0
11/5/2022	12:15:00 PM	0
11/5/2022	12:30:00 PM	0
11/5/2022	12:45:00 PM	0
11/5/2022	1:00:00 PM	0
11/5/2022	1:15:00 PM	0
11/5/2022	1:30:00 PM	0
11/5/2022	1:45:00 PM	0
11/5/2022	2:00:00 PM	0
11/5/2022	2:15:00 PM	0
11/5/2022	2:30:00 PM	0
11/5/2022	2:45:00 PM	0
11/5/2022	3:00:00 PM	0
11/5/2022	3:15:00 PM	0
11/5/2022	3:30:00 PM	0
11/5/2022	3:45:00 PM	0
11/5/2022	4:00:00 PM	0
11/5/2022	4:15:00 PM	0
11/5/2022	4:30:00 PM	0
11/5/2022	4:45:00 PM	0
11/5/2022	5:00:00 PM	0
11/5/2022	5:15:00 PM	0
11/5/2022	5:30:00 PM	0
11/5/2022	5:45:00 PM	0
11/5/2022	6:00:00 PM	0
11/5/2022	6:15:00 PM	0
11/5/2022	6:30:00 PM	0
11/5/2022	6:45:00 PM	0

Locust Ditch Return Gage

DATE	TIME	GAGE
11/5/2022	7:00:00 PM	0
11/5/2022	7:15:00 PM	0
11/5/2022	7:30:00 PM	0
11/5/2022	7:45:00 PM	0
11/5/2022	8:00:00 PM	0
11/5/2022	8:15:00 PM	0
11/5/2022	8:30:00 PM	0
11/5/2022	8:45:00 PM	0
11/5/2022	9:00:00 PM	0
11/5/2022	9:15:00 PM	0
11/5/2022	9:30:00 PM	0
11/5/2022	9:45:00 PM	0
11/5/2022	10:00:00 PM	0
11/5/2022	10:15:00 PM	0
11/5/2022	10:30:00 PM	0
11/5/2022	10:45:00 PM	0
11/5/2022	11:00:00 PM	0
11/5/2022	11:15:00 PM	0
11/5/2022	11:30:00 PM	0
11/5/2022	11:45:00 PM	0
11/6/2022	12:00:00 AM	0
11/6/2022	12:15:00 AM	0
11/6/2022	12:30:00 AM	0
11/6/2022	12:45:00 AM	0
11/6/2022	1:00:00 AM	0
11/6/2022	1:15:00 AM	0
11/6/2022	1:30:00 AM	0
11/6/2022	1:45:00 AM	0
11/6/2022	2:00:00 AM	0
11/6/2022	2:15:00 AM	0
11/6/2022	2:30:00 AM	0
11/6/2022	2:45:00 AM	0
11/6/2022	3:00:00 AM	0
11/6/2022	3:15:00 AM	0
11/6/2022	3:30:00 AM	0
11/6/2022	3:45:00 AM	0
11/6/2022	4:00:00 AM	0
11/6/2022	4:15:00 AM	0
11/6/2022	4:30:00 AM	0
11/6/2022	4:45:00 AM	0
11/6/2022	5:00:00 AM	0
11/6/2022	5:15:00 AM	0
11/6/2022	5:30:00 AM	0
11/6/2022	5:45:00 AM	0
11/6/2022	6:00:00 AM	0
11/6/2022	6:15:00 AM	0

Locust Ditch Return Gage

DATE	TIME	GAGE
11/6/2022	6:30:00 AM	0
11/6/2022	6:45:00 AM	0
11/6/2022	7:00:00 AM	0
11/6/2022	7:15:00 AM	0
11/6/2022	7:30:00 AM	0
11/6/2022	7:45:00 AM	0
11/6/2022	8:00:00 AM	0
11/6/2022	8:15:00 AM	0
11/6/2022	8:30:00 AM	0
11/6/2022	8:45:00 AM	0
11/6/2022	9:00:00 AM	0
11/6/2022	9:15:00 AM	0
11/6/2022	9:30:00 AM	0
11/6/2022	9:45:00 AM	0
11/6/2022	10:00:00 AM	0
11/6/2022	10:15:00 AM	0
11/6/2022	10:30:00 AM	0
11/6/2022	10:45:00 AM	0
11/6/2022	11:00:00 AM	0
11/6/2022	11:15:00 AM	0
11/6/2022	11:30:00 AM	0
11/6/2022	11:45:00 AM	0
11/6/2022	12:00:00 PM	0
11/6/2022	12:15:00 PM	0
11/6/2022	12:30:00 PM	0
11/6/2022	12:45:00 PM	0
11/6/2022	1:00:00 PM	0
11/6/2022	1:15:00 PM	0
11/6/2022	1:30:00 PM	0
11/6/2022	1:45:00 PM	0
11/6/2022	2:00:00 PM	0
11/6/2022	2:15:00 PM	0
11/6/2022	2:30:00 PM	0
11/6/2022	2:45:00 PM	0
11/6/2022	3:00:00 PM	0
11/6/2022	3:15:00 PM	0
11/6/2022	3:30:00 PM	0
11/6/2022	3:45:00 PM	0
11/6/2022	4:00:00 PM	0
11/6/2022	4:15:00 PM	0
11/6/2022	4:30:00 PM	0
11/6/2022	4:45:00 PM	0
11/6/2022	5:00:00 PM	0
11/6/2022	5:15:00 PM	0
11/6/2022	5:30:00 PM	0
11/6/2022	5:45:00 PM	0

Locust Ditch Return Gage

DATE	TIME	GAGE
11/6/2022	6:00:00 PM	0
11/6/2022	6:15:00 PM	0
11/6/2022	6:30:00 PM	0
11/6/2022	6:45:00 PM	0
11/6/2022	7:00:00 PM	0
11/6/2022	7:15:00 PM	0
11/6/2022	7:30:00 PM	0
11/6/2022	7:45:00 PM	0
11/6/2022	8:00:00 PM	0
11/6/2022	8:15:00 PM	0
11/6/2022	8:30:00 PM	0
11/6/2022	8:45:00 PM	0
11/6/2022	9:00:00 PM	0
11/6/2022	9:15:00 PM	0
11/6/2022	9:30:00 PM	0
11/6/2022	9:45:00 PM	0
11/6/2022	10:00:00 PM	0
11/6/2022	10:15:00 PM	0
11/6/2022	10:30:00 PM	0
11/6/2022	10:45:00 PM	0
11/6/2022	11:00:00 PM	0
11/6/2022	11:15:00 PM	0
11/6/2022	11:30:00 PM	0
11/6/2022	11:45:00 PM	0
11/7/2022	12:00:00 AM	0
11/7/2022	12:15:00 AM	0
11/7/2022	12:30:00 AM	0
11/7/2022	12:45:00 AM	0
11/7/2022	1:00:00 AM	0
11/7/2022	1:15:00 AM	0
11/7/2022	1:30:00 AM	0
11/7/2022	1:45:00 AM	0
11/7/2022	2:00:00 AM	0
11/7/2022	2:15:00 AM	0
11/7/2022	2:30:00 AM	0
11/7/2022	2:45:00 AM	0
11/7/2022	3:00:00 AM	0
11/7/2022	3:15:00 AM	0
11/7/2022	3:30:00 AM	0
11/7/2022	3:45:00 AM	0
11/7/2022	4:00:00 AM	0
11/7/2022	4:15:00 AM	0
11/7/2022	4:30:00 AM	0
11/7/2022	4:45:00 AM	0
11/7/2022	5:00:00 AM	0
11/7/2022	5:15:00 AM	0

Locust Ditch Return Gage

DATE	TIME	GAGE
11/7/2022	5:30:00 AM	0
11/7/2022	5:45:00 AM	0
11/7/2022	6:00:00 AM	0
11/7/2022	6:15:00 AM	0
11/7/2022	6:30:00 AM	0
11/7/2022	6:45:00 AM	0
11/7/2022	7:00:00 AM	0
11/7/2022	7:15:00 AM	0
11/7/2022	7:30:00 AM	0
11/7/2022	7:45:00 AM	0
11/7/2022	8:00:00 AM	0
11/7/2022	8:15:00 AM	0
11/7/2022	8:30:00 AM	0
11/7/2022	8:45:00 AM	0
11/7/2022	9:00:00 AM	0
11/7/2022	9:15:00 AM	0
11/7/2022	9:30:00 AM	0
11/7/2022	9:45:00 AM	0
11/7/2022	10:00:00 AM	0
11/7/2022	10:15:00 AM	0
11/7/2022	10:30:00 AM	0
11/7/2022	10:45:00 AM	0
11/7/2022	11:00:00 AM	0
11/7/2022	11:15:00 AM	0
11/7/2022	11:30:00 AM	0
11/7/2022	11:45:00 AM	0
11/7/2022	12:00:00 PM	0
11/7/2022	12:15:00 PM	0
11/7/2022	12:30:00 PM	0
11/7/2022	12:45:00 PM	0
11/7/2022	1:00:00 PM	0
11/7/2022	1:15:00 PM	0
11/7/2022	1:30:00 PM	0
11/7/2022	1:45:00 PM	0
11/7/2022	2:00:00 PM	0
11/7/2022	2:15:00 PM	0
11/7/2022	2:30:00 PM	0
11/7/2022	2:45:00 PM	0
11/7/2022	3:00:00 PM	0
11/7/2022	3:15:00 PM	0
11/7/2022	3:30:00 PM	0
11/7/2022	3:45:00 PM	0
11/7/2022	4:00:00 PM	0
11/7/2022	4:15:00 PM	0
11/7/2022	4:30:00 PM	0
11/7/2022	4:45:00 PM	0

Locust Ditch Return Gage

DATE	TIME	GAGE
11/7/2022	5:00:00 PM	0
11/7/2022	5:15:00 PM	0
11/7/2022	5:30:00 PM	0
11/7/2022	5:45:00 PM	0
11/7/2022	6:00:00 PM	0
11/7/2022	6:15:00 PM	0
11/7/2022	6:30:00 PM	0
11/7/2022	6:45:00 PM	0
11/7/2022	7:00:00 PM	0
11/7/2022	7:15:00 PM	0
11/7/2022	7:30:00 PM	0
11/7/2022	7:45:00 PM	0
11/7/2022	8:00:00 PM	0
11/7/2022	8:15:00 PM	0
11/7/2022	8:30:00 PM	0
11/7/2022	8:45:00 PM	0
11/7/2022	9:00:00 PM	0
11/7/2022	9:15:00 PM	0
11/7/2022	9:30:00 PM	0
11/7/2022	9:45:00 PM	0
11/7/2022	10:00:00 PM	0
11/7/2022	10:15:00 PM	0
11/7/2022	10:30:00 PM	0
11/7/2022	10:45:00 PM	0
11/7/2022	11:00:00 PM	0
11/7/2022	11:15:00 PM	0
11/7/2022	11:30:00 PM	0
11/7/2022	11:45:00 PM	0
11/8/2022	12:00:00 AM	0
11/8/2022	12:15:00 AM	0
11/8/2022	12:30:00 AM	0
11/8/2022	12:45:00 AM	0
11/8/2022	1:00:00 AM	0
11/8/2022	1:15:00 AM	0
11/8/2022	1:30:00 AM	0
11/8/2022	1:45:00 AM	0
11/8/2022	2:00:00 AM	0
11/8/2022	2:15:00 AM	0
11/8/2022	2:30:00 AM	0
11/8/2022	2:45:00 AM	0
11/8/2022	3:00:00 AM	0
11/8/2022	3:15:00 AM	0
11/8/2022	3:30:00 AM	0
11/8/2022	3:45:00 AM	0
11/8/2022	4:00:00 AM	0
11/8/2022	4:15:00 AM	0

Locust Ditch Return Gage

DATE	TIME	GAGE
11/8/2022	4:30:00 AM	0
11/8/2022	4:45:00 AM	0
11/8/2022	5:00:00 AM	0
11/8/2022	5:15:00 AM	0
11/8/2022	5:30:00 AM	0
11/8/2022	5:45:00 AM	0
11/8/2022	6:00:00 AM	0
11/8/2022	6:15:00 AM	0
11/8/2022	6:30:00 AM	0
11/8/2022	6:45:00 AM	0
11/8/2022	7:00:00 AM	0
11/8/2022	7:15:00 AM	0
11/8/2022	7:30:00 AM	0
11/8/2022	7:45:00 AM	0
11/8/2022	8:00:00 AM	0
11/8/2022	8:15:00 AM	0
11/8/2022	8:30:00 AM	0
11/8/2022	8:45:00 AM	0
11/8/2022	9:00:00 AM	0
11/8/2022	9:15:00 AM	0
11/8/2022	9:30:00 AM	0
11/8/2022	9:45:00 AM	0
11/8/2022	10:00:00 AM	0
11/8/2022	10:15:00 AM	0
11/8/2022	10:30:00 AM	0
11/8/2022	10:45:00 AM	0
11/8/2022	11:00:00 AM	0
11/8/2022	11:15:00 AM	0
11/8/2022	11:30:00 AM	0
11/8/2022	11:45:00 AM	0
11/8/2022	12:00:00 PM	0
11/8/2022	12:15:00 PM	0
11/8/2022	12:30:00 PM	0
11/8/2022	12:45:00 PM	0
11/8/2022	1:00:00 PM	0
11/8/2022	1:15:00 PM	0
11/8/2022	1:30:00 PM	0
11/8/2022	1:45:00 PM	0
11/8/2022	2:00:00 PM	0
11/8/2022	2:15:00 PM	0
11/8/2022	2:30:00 PM	0
11/8/2022	2:45:00 PM	0
11/8/2022	3:00:00 PM	0
11/8/2022	3:15:00 PM	0
11/8/2022	3:30:00 PM	0
11/8/2022	3:45:00 PM	0

Locust Ditch Return Gage

DATE	TIME	GAGE
11/8/2022	4:00:00 PM	0
11/8/2022	4:15:00 PM	0
11/8/2022	4:30:00 PM	0
11/8/2022	4:45:00 PM	0
11/8/2022	5:00:00 PM	0
11/8/2022	5:15:00 PM	0
11/8/2022	5:30:00 PM	0
11/8/2022	5:45:00 PM	0
11/8/2022	6:00:00 PM	0
11/8/2022	6:15:00 PM	0
11/8/2022	6:30:00 PM	0
11/8/2022	6:45:00 PM	0
11/8/2022	7:00:00 PM	0
11/8/2022	7:15:00 PM	0
11/8/2022	7:30:00 PM	0
11/8/2022	7:45:00 PM	0
11/8/2022	8:00:00 PM	0
11/8/2022	8:15:00 PM	0
11/8/2022	8:30:00 PM	0
11/8/2022	8:45:00 PM	0
11/8/2022	9:00:00 PM	0
11/8/2022	9:15:00 PM	0
11/8/2022	9:30:00 PM	0
11/8/2022	9:45:00 PM	0
11/8/2022	10:00:00 PM	0
11/8/2022	10:15:00 PM	0
11/8/2022	10:30:00 PM	0
11/8/2022	10:45:00 PM	0
11/8/2022	11:00:00 PM	0
11/8/2022	11:15:00 PM	0
11/8/2022	11:30:00 PM	0
11/8/2022	11:45:00 PM	0
11/9/2022	12:00:00 AM	0
11/9/2022	12:15:00 AM	0
11/9/2022	12:30:00 AM	0
11/9/2022	12:45:00 AM	0
11/9/2022	1:00:00 AM	0
11/9/2022	1:15:00 AM	0
11/9/2022	1:30:00 AM	0
11/9/2022	1:45:00 AM	0
11/9/2022	2:00:00 AM	0
11/9/2022	2:15:00 AM	0
11/9/2022	2:30:00 AM	0
11/9/2022	2:45:00 AM	0
11/9/2022	3:00:00 AM	0
11/9/2022	3:15:00 AM	0

Locust Ditch Return Gage

DATE	TIME	GAGE
11/9/2022	3:30:00 AM	0
11/9/2022	3:45:00 AM	0
11/9/2022	4:00:00 AM	0
11/9/2022	4:15:00 AM	0
11/9/2022	4:30:00 AM	0
11/9/2022	4:45:00 AM	0
11/9/2022	5:00:00 AM	0
11/9/2022	5:15:00 AM	0
11/9/2022	5:30:00 AM	0
11/9/2022	5:45:00 AM	0
11/9/2022	6:00:00 AM	0
11/9/2022	6:15:00 AM	0
11/9/2022	6:30:00 AM	0
11/9/2022	6:45:00 AM	0
11/9/2022	7:00:00 AM	0
11/9/2022	7:15:00 AM	0
11/9/2022	7:30:00 AM	0
11/9/2022	7:45:00 AM	0
11/9/2022	8:00:00 AM	0
11/9/2022	8:15:00 AM	0
11/9/2022	8:30:00 AM	0
11/9/2022	8:45:00 AM	0
11/9/2022	9:00:00 AM	0
11/9/2022	9:15:00 AM	0
11/9/2022	9:30:00 AM	0
11/9/2022	9:45:00 AM	0
11/9/2022	10:00:00 AM	0
11/9/2022	10:15:00 AM	0
11/9/2022	10:30:00 AM	0
11/9/2022	10:45:00 AM	0
11/9/2022	11:00:00 AM	0
11/9/2022	11:15:00 AM	0
11/9/2022	11:30:00 AM	0
11/9/2022	11:45:00 AM	0
11/9/2022	12:00:00 PM	0
11/9/2022	12:15:00 PM	0
11/9/2022	12:30:00 PM	0
11/9/2022	12:45:00 PM	0
11/9/2022	1:00:00 PM	0
11/9/2022	1:15:00 PM	0
11/9/2022	1:30:00 PM	0
11/9/2022	1:45:00 PM	0
11/9/2022	2:00:00 PM	0
11/9/2022	2:15:00 PM	0
11/9/2022	2:30:00 PM	0
11/9/2022	2:45:00 PM	0

Locust Ditch Return Gage

DATE	TIME	GAGE
11/9/2022	3:00:00 PM	0
11/9/2022	3:15:00 PM	0
11/9/2022	3:30:00 PM	0
11/9/2022	3:45:00 PM	0
11/9/2022	4:00:00 PM	0
11/9/2022	4:15:00 PM	0
11/9/2022	4:30:00 PM	0
11/9/2022	4:45:00 PM	0
11/9/2022	5:00:00 PM	0
11/9/2022	5:15:00 PM	0
11/9/2022	5:30:00 PM	0
11/9/2022	5:45:00 PM	0
11/9/2022	6:00:00 PM	0
11/9/2022	6:15:00 PM	0
11/9/2022	6:30:00 PM	0
11/9/2022	6:45:00 PM	0
11/9/2022	7:00:00 PM	0
11/9/2022	7:15:00 PM	0
11/9/2022	7:30:00 PM	0
11/9/2022	7:45:00 PM	0
11/9/2022	8:00:00 PM	0
11/9/2022	8:15:00 PM	0
11/9/2022	8:30:00 PM	0
11/9/2022	8:45:00 PM	0
11/9/2022	9:00:00 PM	0
11/9/2022	9:15:00 PM	0
11/9/2022	9:30:00 PM	0
11/9/2022	9:45:00 PM	0
11/9/2022	10:00:00 PM	0
11/9/2022	10:15:00 PM	0
11/9/2022	10:30:00 PM	0
11/9/2022	10:45:00 PM	0
11/9/2022	11:00:00 PM	0
11/9/2022	11:15:00 PM	0
11/9/2022	11:30:00 PM	0
11/9/2022	11:45:00 PM	0
11/10/2022	12:00:00 AM	0
11/10/2022	12:15:00 AM	0
11/10/2022	12:30:00 AM	0
11/10/2022	12:45:00 AM	0
11/10/2022	1:00:00 AM	0
11/10/2022	1:15:00 AM	0
11/10/2022	1:30:00 AM	0
11/10/2022	1:45:00 AM	0
11/10/2022	2:00:00 AM	0
11/10/2022	2:15:00 AM	0

Locust Ditch Return Gage

DATE	TIME	GAGE
11/10/2022	2:30:00 AM	0
11/10/2022	2:45:00 AM	0
11/10/2022	3:00:00 AM	0
11/10/2022	3:15:00 AM	0
11/10/2022	3:30:00 AM	0
11/10/2022	3:45:00 AM	0
11/10/2022	4:00:00 AM	0
11/10/2022	4:15:00 AM	0
11/10/2022	4:30:00 AM	0
11/10/2022	4:45:00 AM	0
11/10/2022	5:00:00 AM	0
11/10/2022	5:15:00 AM	0
11/10/2022	5:30:00 AM	0
11/10/2022	5:45:00 AM	0
11/10/2022	6:00:00 AM	0
11/10/2022	6:15:00 AM	0
11/10/2022	6:30:00 AM	0
11/10/2022	6:45:00 AM	0
11/10/2022	7:00:00 AM	0
11/10/2022	7:15:00 AM	0
11/10/2022	7:30:00 AM	0
11/10/2022	7:45:00 AM	0
11/10/2022	8:00:00 AM	0
11/10/2022	8:15:00 AM	0
11/10/2022	8:30:00 AM	0
11/10/2022	8:45:00 AM	0
11/10/2022	9:00:00 AM	0
11/10/2022	9:15:00 AM	0
11/10/2022	9:30:00 AM	0
11/10/2022	9:45:00 AM	0
11/10/2022	10:00:00 AM	0
11/10/2022	10:15:00 AM	0
11/10/2022	10:30:00 AM	0
11/10/2022	10:45:00 AM	0
11/10/2022	11:00:00 AM	0
11/10/2022	11:15:00 AM	0
11/10/2022	11:30:00 AM	0
11/10/2022	11:45:00 AM	0
11/10/2022	12:00:00 PM	0
11/10/2022	12:15:00 PM	0
11/10/2022	12:30:00 PM	0
11/10/2022	12:45:00 PM	0
11/10/2022	1:00:00 PM	0
11/10/2022	1:15:00 PM	0
11/10/2022	1:30:00 PM	0
11/10/2022	1:45:00 PM	0

Locust Ditch Return Gage

DATE	TIME	GAGE
11/10/2022	2:00:00 PM	0
11/10/2022	2:15:00 PM	0
11/10/2022	2:30:00 PM	0
11/10/2022	2:45:00 PM	0
11/10/2022	3:00:00 PM	0
11/10/2022	3:15:00 PM	0
11/10/2022	3:30:00 PM	0
11/10/2022	3:45:00 PM	0
11/10/2022	4:00:00 PM	0
11/10/2022	4:15:00 PM	0
11/10/2022	4:30:00 PM	0
11/10/2022	4:45:00 PM	0
11/10/2022	5:00:00 PM	0
11/10/2022	5:15:00 PM	0
11/10/2022	5:30:00 PM	0
11/10/2022	5:45:00 PM	0
11/10/2022	6:00:00 PM	0
11/10/2022	6:15:00 PM	0
11/10/2022	6:30:00 PM	0
11/10/2022	6:45:00 PM	0
11/10/2022	7:00:00 PM	0
11/10/2022	7:15:00 PM	0
11/10/2022	7:30:00 PM	0
11/10/2022	7:45:00 PM	0
11/10/2022	8:00:00 PM	0
11/10/2022	8:15:00 PM	0
11/10/2022	8:30:00 PM	0
11/10/2022	8:45:00 PM	0
11/10/2022	9:00:00 PM	0
11/10/2022	9:15:00 PM	0
11/10/2022	9:30:00 PM	0
11/10/2022	9:45:00 PM	0
11/10/2022	10:00:00 PM	0
11/10/2022	10:15:00 PM	0
11/10/2022	10:30:00 PM	0
11/10/2022	10:45:00 PM	0
11/10/2022	11:00:00 PM	0
11/10/2022	11:15:00 PM	0
11/10/2022	11:30:00 PM	0
11/10/2022	11:45:00 PM	0
11/11/2022	12:00:00 AM	0
11/11/2022	12:15:00 AM	0
11/11/2022	12:30:00 AM	0
11/11/2022	12:45:00 AM	0
11/11/2022	1:00:00 AM	0
11/11/2022	1:15:00 AM	0

Locust Ditch Return Gage

DATE	TIME	GAGE
11/11/2022	1:30:00 AM	0
11/11/2022	1:45:00 AM	0
11/11/2022	2:00:00 AM	0
11/11/2022	2:15:00 AM	0
11/11/2022	2:30:00 AM	0
11/11/2022	2:45:00 AM	0
11/11/2022	3:00:00 AM	0
11/11/2022	3:15:00 AM	0
11/11/2022	3:30:00 AM	0
11/11/2022	3:45:00 AM	0
11/11/2022	4:00:00 AM	0
11/11/2022	4:15:00 AM	0
11/11/2022	4:30:00 AM	0
11/11/2022	4:45:00 AM	0
11/11/2022	5:00:00 AM	0
11/11/2022	5:15:00 AM	0
11/11/2022	5:30:00 AM	0
11/11/2022	5:45:00 AM	0
11/11/2022	6:00:00 AM	0
11/11/2022	6:15:00 AM	0
11/11/2022	6:30:00 AM	0
11/11/2022	6:45:00 AM	0
11/11/2022	7:00:00 AM	0
11/11/2022	7:15:00 AM	0
11/11/2022	7:30:00 AM	0
11/11/2022	7:45:00 AM	0
11/11/2022	8:00:00 AM	0
11/11/2022	8:15:00 AM	0
11/11/2022	8:30:00 AM	0
11/11/2022	8:45:00 AM	0
11/11/2022	9:00:00 AM	0
11/11/2022	9:15:00 AM	0
11/11/2022	9:30:00 AM	0
11/11/2022	9:45:00 AM	0
11/11/2022	10:00:00 AM	0
11/11/2022	10:15:00 AM	0
11/11/2022	10:30:00 AM	0
11/11/2022	10:45:00 AM	0
11/11/2022	11:00:00 AM	0
11/11/2022	11:15:00 AM	0
11/11/2022	11:30:00 AM	0
11/11/2022	11:45:00 AM	0
11/11/2022	12:00:00 PM	0
11/11/2022	12:15:00 PM	0
11/11/2022	12:30:00 PM	0
11/11/2022	12:45:00 PM	0

Locust Ditch Return Gage

DATE	TIME	GAGE
11/11/2022	1:00:00 PM	0
11/11/2022	1:15:00 PM	0
11/11/2022	1:30:00 PM	0
11/11/2022	1:45:00 PM	0
11/11/2022	2:00:00 PM	0
11/11/2022	2:15:00 PM	0
11/11/2022	2:30:00 PM	0
11/11/2022	2:45:00 PM	0
11/11/2022	3:00:00 PM	0
11/11/2022	3:15:00 PM	0
11/11/2022	3:30:00 PM	0
11/11/2022	3:45:00 PM	0
11/11/2022	4:00:00 PM	0
11/11/2022	4:15:00 PM	0
11/11/2022	4:30:00 PM	0
11/11/2022	4:45:00 PM	0
11/11/2022	5:00:00 PM	0
11/11/2022	5:15:00 PM	0
11/11/2022	5:30:00 PM	0
11/11/2022	5:45:00 PM	0
11/11/2022	6:00:00 PM	0
11/11/2022	6:15:00 PM	0
11/11/2022	6:30:00 PM	0
11/11/2022	6:45:00 PM	0
11/11/2022	7:00:00 PM	0
11/11/2022	7:15:00 PM	0
11/11/2022	7:30:00 PM	0
11/11/2022	7:45:00 PM	0
11/11/2022	8:00:00 PM	0
11/11/2022	8:15:00 PM	0
11/11/2022	8:30:00 PM	0
11/11/2022	8:45:00 PM	0
11/11/2022	9:00:00 PM	0
11/11/2022	9:15:00 PM	0
11/11/2022	9:30:00 PM	0
11/11/2022	9:45:00 PM	0
11/11/2022	10:00:00 PM	0
11/11/2022	10:15:00 PM	0
11/11/2022	10:30:00 PM	0
11/11/2022	10:45:00 PM	0
11/11/2022	11:00:00 PM	0
11/11/2022	11:15:00 PM	0
11/11/2022	11:30:00 PM	0
11/11/2022	11:45:00 PM	0
11/12/2022	12:00:00 AM	0
11/12/2022	12:15:00 AM	0

Locust Ditch Return Gage

DATE	TIME	GAGE
11/12/2022	12:30:00 AM	0
11/12/2022	12:45:00 AM	0
11/12/2022	1:00:00 AM	0
11/12/2022	1:15:00 AM	0
11/12/2022	1:30:00 AM	0
11/12/2022	1:45:00 AM	0
11/12/2022	2:00:00 AM	0
11/12/2022	2:15:00 AM	0
11/12/2022	2:30:00 AM	0
11/12/2022	2:45:00 AM	0
11/12/2022	3:00:00 AM	0
11/12/2022	3:15:00 AM	0
11/12/2022	3:30:00 AM	0
11/12/2022	3:45:00 AM	0
11/12/2022	4:00:00 AM	0
11/12/2022	4:15:00 AM	0
11/12/2022	4:30:00 AM	0
11/12/2022	4:45:00 AM	0
11/12/2022	5:00:00 AM	0
11/12/2022	5:15:00 AM	0
11/12/2022	5:30:00 AM	0
11/12/2022	5:45:00 AM	0
11/12/2022	6:00:00 AM	0
11/12/2022	6:15:00 AM	0
11/12/2022	6:30:00 AM	0
11/12/2022	6:45:00 AM	0
11/12/2022	7:00:00 AM	0
11/12/2022	7:15:00 AM	0
11/12/2022	7:30:00 AM	0
11/12/2022	7:45:00 AM	0
11/12/2022	8:00:00 AM	0
11/12/2022	8:15:00 AM	0
11/12/2022	8:30:00 AM	0
11/12/2022	8:45:00 AM	0
11/12/2022	9:00:00 AM	0
11/12/2022	9:15:00 AM	0
11/12/2022	9:30:00 AM	0
11/12/2022	9:45:00 AM	0
11/12/2022	10:00:00 AM	0
11/12/2022	10:15:00 AM	0
11/12/2022	10:30:00 AM	0
11/12/2022	10:45:00 AM	0
11/12/2022	11:00:00 AM	0
11/12/2022	11:15:00 AM	0
11/12/2022	11:30:00 AM	0
11/12/2022	11:45:00 AM	0

Locust Ditch Return Gage

DATE	TIME	GAGE
11/12/2022	12:00:00 PM	0
11/12/2022	12:15:00 PM	0
11/12/2022	12:30:00 PM	0
11/12/2022	12:45:00 PM	0
11/12/2022	1:00:00 PM	0
11/12/2022	1:15:00 PM	0
11/12/2022	1:30:00 PM	0
11/12/2022	1:45:00 PM	0
11/12/2022	2:00:00 PM	0
11/12/2022	2:15:00 PM	0
11/12/2022	2:30:00 PM	0
11/12/2022	2:45:00 PM	0
11/12/2022	3:00:00 PM	0
11/12/2022	3:15:00 PM	0
11/12/2022	3:30:00 PM	0
11/12/2022	3:45:00 PM	0
11/12/2022	4:00:00 PM	0
11/12/2022	4:15:00 PM	0
11/12/2022	4:30:00 PM	0
11/12/2022	4:45:00 PM	0
11/12/2022	5:00:00 PM	0
11/12/2022	5:15:00 PM	0
11/12/2022	5:30:00 PM	0
11/12/2022	5:45:00 PM	0
11/12/2022	6:00:00 PM	0
11/12/2022	6:15:00 PM	0
11/12/2022	6:30:00 PM	0
11/12/2022	6:45:00 PM	0
11/12/2022	7:00:00 PM	0
11/12/2022	7:15:00 PM	0
11/12/2022	7:30:00 PM	0
11/12/2022	7:45:00 PM	0
11/12/2022	8:00:00 PM	0
11/12/2022	8:15:00 PM	0
11/12/2022	8:30:00 PM	0
11/12/2022	8:45:00 PM	0
11/12/2022	9:00:00 PM	0
11/12/2022	9:15:00 PM	0
11/12/2022	9:30:00 PM	0
11/12/2022	9:45:00 PM	0
11/12/2022	10:00:00 PM	0
11/12/2022	10:15:00 PM	0
11/12/2022	10:30:00 PM	0
11/12/2022	10:45:00 PM	0
11/12/2022	11:00:00 PM	0
11/12/2022	11:15:00 PM	0

Locust Ditch Return Gage

DATE	TIME	GAGE
11/12/2022	11:30:00 PM	0
11/12/2022	11:45:00 PM	0
11/13/2022	12:00:00 AM	0
11/13/2022	12:15:00 AM	0
11/13/2022	12:30:00 AM	0
11/13/2022	12:45:00 AM	0
11/13/2022	1:00:00 AM	0
11/13/2022	1:15:00 AM	0
11/13/2022	1:30:00 AM	0
11/13/2022	1:45:00 AM	0
11/13/2022	2:00:00 AM	0
11/13/2022	2:15:00 AM	0
11/13/2022	2:30:00 AM	0
11/13/2022	2:45:00 AM	0
11/13/2022	3:00:00 AM	0
11/13/2022	3:15:00 AM	0
11/13/2022	3:30:00 AM	0
11/13/2022	3:45:00 AM	0
11/13/2022	4:00:00 AM	0
11/13/2022	4:15:00 AM	0
11/13/2022	4:30:00 AM	0
11/13/2022	4:45:00 AM	0
11/13/2022	5:00:00 AM	0
11/13/2022	5:15:00 AM	0
11/13/2022	5:30:00 AM	0
11/13/2022	5:45:00 AM	0
11/13/2022	6:00:00 AM	0
11/13/2022	6:15:00 AM	0
11/13/2022	6:30:00 AM	0
11/13/2022	6:45:00 AM	0
11/13/2022	7:00:00 AM	0
11/13/2022	7:15:00 AM	0
11/13/2022	7:30:00 AM	0
11/13/2022	7:45:00 AM	0
11/13/2022	8:00:00 AM	0
11/13/2022	8:15:00 AM	0
11/13/2022	8:30:00 AM	0
11/13/2022	8:45:00 AM	0
11/13/2022	9:00:00 AM	0
11/13/2022	9:15:00 AM	0
11/13/2022	9:30:00 AM	0
11/13/2022	9:45:00 AM	0
11/13/2022	10:00:00 AM	0
11/13/2022	10:15:00 AM	0
11/13/2022	10:30:00 AM	0
11/13/2022	10:45:00 AM	0

Locust Ditch Return Gage

DATE	TIME	GAGE
11/13/2022	11:00:00 AM	0
11/13/2022	11:15:00 AM	0
11/13/2022	11:30:00 AM	0
11/13/2022	11:45:00 AM	0
11/13/2022	12:00:00 PM	0
11/13/2022	12:15:00 PM	0
11/13/2022	12:30:00 PM	0
11/13/2022	12:45:00 PM	0
11/13/2022	1:00:00 PM	0
11/13/2022	1:15:00 PM	0
11/13/2022	1:30:00 PM	0
11/13/2022	1:45:00 PM	0
11/13/2022	2:00:00 PM	0
11/13/2022	2:15:00 PM	0
11/13/2022	2:30:00 PM	0
11/13/2022	2:45:00 PM	0
11/13/2022	3:00:00 PM	0
11/13/2022	3:15:00 PM	0
11/13/2022	3:30:00 PM	0
11/13/2022	3:45:00 PM	0
11/13/2022	4:00:00 PM	0
11/13/2022	4:15:00 PM	0
11/13/2022	4:30:00 PM	0
11/13/2022	4:45:00 PM	0
11/13/2022	5:00:00 PM	0
11/13/2022	5:15:00 PM	0
11/13/2022	5:30:00 PM	0
11/13/2022	5:45:00 PM	0
11/13/2022	6:00:00 PM	0
11/13/2022	6:15:00 PM	0
11/13/2022	6:30:00 PM	0
11/13/2022	6:45:00 PM	0
11/13/2022	7:00:00 PM	0
11/13/2022	7:15:00 PM	0
11/13/2022	7:30:00 PM	0
11/13/2022	7:45:00 PM	0
11/13/2022	8:00:00 PM	0
11/13/2022	8:15:00 PM	0
11/13/2022	8:30:00 PM	0
11/13/2022	8:45:00 PM	0
11/13/2022	9:00:00 PM	0
11/13/2022	9:15:00 PM	0
11/13/2022	9:30:00 PM	0
11/13/2022	9:45:00 PM	0
11/13/2022	10:00:00 PM	0
11/13/2022	10:15:00 PM	0

Locust Ditch Return Gage

DATE	TIME	GAGE
11/13/2022	10:30:00 PM	0
11/13/2022	10:45:00 PM	0
11/13/2022	11:00:00 PM	0
11/13/2022	11:15:00 PM	0
11/13/2022	11:30:00 PM	0
11/13/2022	11:45:00 PM	0
11/14/2022	12:00:00 AM	0
11/14/2022	12:15:00 AM	0
11/14/2022	12:30:00 AM	0
11/14/2022	12:45:00 AM	0
11/14/2022	1:00:00 AM	0
11/14/2022	1:15:00 AM	0
11/14/2022	1:30:00 AM	0
11/14/2022	1:45:00 AM	0
11/14/2022	2:00:00 AM	0
11/14/2022	2:15:00 AM	0
11/14/2022	2:30:00 AM	0
11/14/2022	2:45:00 AM	0
11/14/2022	3:00:00 AM	0
11/14/2022	3:15:00 AM	0
11/14/2022	3:30:00 AM	0
11/14/2022	3:45:00 AM	0
11/14/2022	4:00:00 AM	0
11/14/2022	4:15:00 AM	0
11/14/2022	4:30:00 AM	0
11/14/2022	4:45:00 AM	0
11/14/2022	5:00:00 AM	0
11/14/2022	5:15:00 AM	0
11/14/2022	5:30:00 AM	0
11/14/2022	5:45:00 AM	0
11/14/2022	6:00:00 AM	0
11/14/2022	6:15:00 AM	0
11/14/2022	6:30:00 AM	0
11/14/2022	6:45:00 AM	0
11/14/2022	7:00:00 AM	0
11/14/2022	7:15:00 AM	0
11/14/2022	7:30:00 AM	0
11/14/2022	7:45:00 AM	0
11/14/2022	8:00:00 AM	0
11/14/2022	8:15:00 AM	0
11/14/2022	8:30:00 AM	0
11/14/2022	8:45:00 AM	0
11/14/2022	9:00:00 AM	0
11/14/2022	9:15:00 AM	0
11/14/2022	9:30:00 AM	0
11/14/2022	9:45:00 AM	0

Locust Ditch Return Gage

DATE	TIME	GAGE
11/14/2022	10:00:00 AM	0
11/14/2022	10:15:00 AM	0
11/14/2022	10:30:00 AM	0
11/14/2022	10:45:00 AM	0
11/14/2022	11:00:00 AM	0
11/14/2022	11:15:00 AM	0
11/14/2022	11:30:00 AM	0
11/14/2022	11:45:00 AM	0
11/14/2022	12:00:00 PM	0
11/14/2022	12:15:00 PM	0
11/14/2022	12:30:00 PM	0
11/14/2022	12:45:00 PM	0
11/14/2022	1:00:00 PM	0
11/14/2022	1:15:00 PM	0
11/14/2022	1:30:00 PM	0
11/14/2022	1:45:00 PM	0
11/14/2022	2:00:00 PM	0
11/14/2022	2:15:00 PM	0
11/14/2022	2:30:00 PM	0
11/14/2022	2:45:00 PM	0
11/14/2022	3:00:00 PM	0
11/14/2022	3:15:00 PM	0
11/14/2022	3:30:00 PM	0
11/14/2022	3:45:00 PM	0
11/14/2022	4:00:00 PM	0
11/14/2022	4:15:00 PM	0
11/14/2022	4:30:00 PM	0
11/14/2022	4:45:00 PM	0
11/14/2022	5:00:00 PM	0
11/14/2022	5:15:00 PM	0
11/14/2022	5:30:00 PM	0
11/14/2022	5:45:00 PM	0
11/14/2022	6:00:00 PM	0
11/14/2022	6:15:00 PM	0
11/14/2022	6:30:00 PM	0
11/14/2022	6:45:00 PM	0
11/14/2022	7:00:00 PM	0
11/14/2022	7:15:00 PM	0
11/14/2022	7:30:00 PM	0
11/14/2022	7:45:00 PM	0
11/14/2022	8:00:00 PM	0
11/14/2022	8:15:00 PM	0
11/14/2022	8:30:00 PM	0
11/14/2022	8:45:00 PM	0
11/14/2022	9:00:00 PM	0
11/14/2022	9:15:00 PM	0

Locust Ditch Return Gage

DATE	TIME	GAGE
11/14/2022	9:30:00 PM	0
11/14/2022	9:45:00 PM	0
11/14/2022	10:00:00 PM	0
11/14/2022	10:15:00 PM	0
11/14/2022	10:30:00 PM	0
11/14/2022	10:45:00 PM	0
11/14/2022	11:00:00 PM	0
11/14/2022	11:15:00 PM	0
11/14/2022	11:30:00 PM	0
11/14/2022	11:45:00 PM	0
11/15/2022	12:00:00 AM	0
11/15/2022	12:15:00 AM	0
11/15/2022	12:30:00 AM	0
11/15/2022	12:45:00 AM	0
11/15/2022	1:00:00 AM	0
11/15/2022	1:15:00 AM	0
11/15/2022	1:30:00 AM	0
11/15/2022	1:45:00 AM	0
11/15/2022	2:00:00 AM	0
11/15/2022	2:15:00 AM	0
11/15/2022	2:30:00 AM	0
11/15/2022	2:45:00 AM	0
11/15/2022	3:00:00 AM	0
11/15/2022	3:15:00 AM	0
11/15/2022	3:30:00 AM	0
11/15/2022	3:45:00 AM	0
11/15/2022	4:00:00 AM	0
11/15/2022	4:15:00 AM	0
11/15/2022	4:30:00 AM	0
11/15/2022	4:45:00 AM	0
11/15/2022	5:00:00 AM	0
11/15/2022	5:15:00 AM	0
11/15/2022	5:30:00 AM	0
11/15/2022	5:45:00 AM	0
11/15/2022	6:00:00 AM	0
11/15/2022	6:15:00 AM	0
11/15/2022	6:30:00 AM	0
11/15/2022	6:45:00 AM	0
11/15/2022	7:00:00 AM	0
11/15/2022	7:15:00 AM	0
11/15/2022	7:30:00 AM	0
11/15/2022	7:45:00 AM	0
11/15/2022	8:00:00 AM	0
11/15/2022	8:15:00 AM	0
11/15/2022	8:30:00 AM	0
11/15/2022	8:45:00 AM	0

Locust Ditch Return Gage

DATE	TIME	GAGE
11/15/2022	9:00:00 AM	0
11/15/2022	9:15:00 AM	0
11/15/2022	9:30:00 AM	0
11/15/2022	9:45:00 AM	0
11/15/2022	10:00:00 AM	0
11/15/2022	10:15:00 AM	0
11/15/2022	10:30:00 AM	0
11/15/2022	10:45:00 AM	0
11/15/2022	11:00:00 AM	0
11/15/2022	11:15:00 AM	0
11/15/2022	11:30:00 AM	0
11/15/2022	11:45:00 AM	0
11/15/2022	12:00:00 PM	0
11/15/2022	12:15:00 PM	0
11/15/2022	12:30:00 PM	0
11/15/2022	12:45:00 PM	0
11/15/2022	1:00:00 PM	0
11/15/2022	1:15:00 PM	0
11/15/2022	1:30:00 PM	0
11/15/2022	1:45:00 PM	0
11/15/2022	2:00:00 PM	0
11/15/2022	2:15:00 PM	0
11/15/2022	2:30:00 PM	0
11/15/2022	2:45:00 PM	0
11/15/2022	3:00:00 PM	0
11/15/2022	3:15:00 PM	0
11/15/2022	3:30:00 PM	0
11/15/2022	3:45:00 PM	0
11/15/2022	4:00:00 PM	0
11/15/2022	4:15:00 PM	0
11/15/2022	4:30:00 PM	0
11/15/2022	4:45:00 PM	0
11/15/2022	5:00:00 PM	0
11/15/2022	5:15:00 PM	0
11/15/2022	5:30:00 PM	0
11/15/2022	5:45:00 PM	0
11/15/2022	6:00:00 PM	0
11/15/2022	6:15:00 PM	0
11/15/2022	6:30:00 PM	0
11/15/2022	6:45:00 PM	0
11/15/2022	7:00:00 PM	0
11/15/2022	7:15:00 PM	0
11/15/2022	7:30:00 PM	0
11/15/2022	7:45:00 PM	0
11/15/2022	8:00:00 PM	0
11/15/2022	8:15:00 PM	0

Locust Ditch Return Gage

DATE	TIME	GAGE
11/15/2022	8:30:00 PM	0
11/15/2022	8:45:00 PM	0
11/15/2022	9:00:00 PM	0
11/15/2022	9:15:00 PM	0
11/15/2022	9:30:00 PM	0
11/15/2022	9:45:00 PM	0
11/15/2022	10:00:00 PM	0
11/15/2022	10:15:00 PM	0
11/15/2022	10:30:00 PM	0
11/15/2022	10:45:00 PM	0
11/15/2022	11:00:00 PM	0
11/15/2022	11:15:00 PM	0
11/15/2022	11:30:00 PM	0
11/15/2022	11:45:00 PM	0
11/16/2022	12:00:00 AM	0
11/16/2022	12:15:00 AM	0
11/16/2022	12:30:00 AM	0
11/16/2022	12:45:00 AM	0
11/16/2022	1:00:00 AM	0
11/16/2022	1:15:00 AM	0
11/16/2022	1:30:00 AM	0
11/16/2022	1:45:00 AM	0
11/16/2022	2:00:00 AM	0
11/16/2022	2:15:00 AM	0
11/16/2022	2:30:00 AM	0
11/16/2022	2:45:00 AM	0
11/16/2022	3:00:00 AM	0
11/16/2022	3:15:00 AM	0
11/16/2022	3:30:00 AM	0
11/16/2022	3:45:00 AM	0
11/16/2022	4:00:00 AM	0
11/16/2022	4:15:00 AM	0
11/16/2022	4:30:00 AM	0
11/16/2022	4:45:00 AM	0
11/16/2022	5:00:00 AM	0
11/16/2022	5:15:00 AM	0
11/16/2022	5:30:00 AM	0
11/16/2022	5:45:00 AM	0
11/16/2022	6:00:00 AM	0
11/16/2022	6:15:00 AM	0
11/16/2022	6:30:00 AM	0
11/16/2022	6:45:00 AM	0
11/16/2022	7:00:00 AM	0
11/16/2022	7:15:00 AM	0
11/16/2022	7:30:00 AM	0
11/16/2022	7:45:00 AM	0

Locust Ditch Return Gage

DATE	TIME	GAGE
11/16/2022	8:00:00 AM	0
11/16/2022	8:15:00 AM	0
11/16/2022	8:30:00 AM	0
11/16/2022	8:45:00 AM	0
11/16/2022	9:00:00 AM	0
11/16/2022	9:15:00 AM	0
11/16/2022	9:30:00 AM	0
11/16/2022	9:45:00 AM	0
11/16/2022	10:00:00 AM	0
11/16/2022	10:15:00 AM	0
11/16/2022	10:30:00 AM	0
11/16/2022	10:45:00 AM	0
11/16/2022	11:00:00 AM	0
11/16/2022	11:15:00 AM	0
11/16/2022	11:30:00 AM	0
11/16/2022	11:45:00 AM	0
11/16/2022	12:00:00 PM	0
11/16/2022	12:15:00 PM	0
11/16/2022	12:30:00 PM	0
11/16/2022	12:45:00 PM	0
11/16/2022	1:00:00 PM	0
11/16/2022	1:15:00 PM	0
11/16/2022	1:30:00 PM	0
11/16/2022	1:45:00 PM	0
11/16/2022	2:00:00 PM	0
11/16/2022	2:15:00 PM	0
11/16/2022	2:30:00 PM	0
11/16/2022	2:45:00 PM	0
11/16/2022	3:00:00 PM	0
11/16/2022	3:15:00 PM	0
11/16/2022	3:30:00 PM	0
11/16/2022	3:45:00 PM	0
11/16/2022	4:00:00 PM	0
11/16/2022	4:15:00 PM	0
11/16/2022	4:30:00 PM	0
11/16/2022	4:45:00 PM	0
11/16/2022	5:00:00 PM	0
11/16/2022	5:15:00 PM	0
11/16/2022	5:30:00 PM	0
11/16/2022	5:45:00 PM	0
11/16/2022	6:00:00 PM	0
11/16/2022	6:15:00 PM	0
11/16/2022	6:30:00 PM	0
11/16/2022	6:45:00 PM	0
11/16/2022	7:00:00 PM	0
11/16/2022	7:15:00 PM	0

Locust Ditch Return Gage

DATE	TIME	GAGE
11/16/2022	7:30:00 PM	0
11/16/2022	7:45:00 PM	0
11/16/2022	8:00:00 PM	0
11/16/2022	8:15:00 PM	0
11/16/2022	8:30:00 PM	0
11/16/2022	8:45:00 PM	0
11/16/2022	9:00:00 PM	0
11/16/2022	9:15:00 PM	0
11/16/2022	9:30:00 PM	0
11/16/2022	9:45:00 PM	0
11/16/2022	10:00:00 PM	0
11/16/2022	10:15:00 PM	0
11/16/2022	10:30:00 PM	0
11/16/2022	10:45:00 PM	0
11/16/2022	11:00:00 PM	0
11/16/2022	11:15:00 PM	0
11/16/2022	11:30:00 PM	0
11/16/2022	11:45:00 PM	0
11/17/2022	12:00:00 AM	0
11/17/2022	12:15:00 AM	0
11/17/2022	12:30:00 AM	0
11/17/2022	12:45:00 AM	0
11/17/2022	1:00:00 AM	0
11/17/2022	1:15:00 AM	0
11/17/2022	1:30:00 AM	0
11/17/2022	1:45:00 AM	0
11/17/2022	2:00:00 AM	0
11/17/2022	2:15:00 AM	0
11/17/2022	2:30:00 AM	0
11/17/2022	2:45:00 AM	0
11/17/2022	3:00:00 AM	0
11/17/2022	3:15:00 AM	0
11/17/2022	3:30:00 AM	0
11/17/2022	3:45:00 AM	0
11/17/2022	4:00:00 AM	0
11/17/2022	4:15:00 AM	0
11/17/2022	4:30:00 AM	0
11/17/2022	4:45:00 AM	0
11/17/2022	5:00:00 AM	0
11/17/2022	5:15:00 AM	0
11/17/2022	5:30:00 AM	0
11/17/2022	5:45:00 AM	0
11/17/2022	6:00:00 AM	0
11/17/2022	6:15:00 AM	0
11/17/2022	6:30:00 AM	0
11/17/2022	6:45:00 AM	0

Locust Ditch Return Gage

DATE	TIME	GAGE
11/17/2022	7:00:00 AM	0
11/17/2022	7:15:00 AM	0
11/17/2022	7:30:00 AM	0
11/17/2022	7:45:00 AM	0
11/17/2022	8:00:00 AM	0
11/17/2022	8:15:00 AM	0
11/17/2022	8:30:00 AM	0
11/17/2022	8:45:00 AM	0
11/17/2022	9:00:00 AM	0
11/17/2022	9:15:00 AM	0
11/17/2022	9:30:00 AM	0
11/17/2022	9:45:00 AM	0
11/17/2022	10:00:00 AM	0
11/17/2022	10:15:00 AM	0
11/17/2022	10:30:00 AM	0
11/17/2022	10:45:00 AM	0
11/17/2022	11:00:00 AM	0
11/17/2022	11:15:00 AM	0
11/17/2022	11:30:00 AM	0
11/17/2022	11:45:00 AM	0
11/17/2022	12:00:00 PM	0
11/17/2022	12:15:00 PM	0
11/17/2022	12:30:00 PM	0
11/17/2022	12:45:00 PM	0
11/17/2022	1:00:00 PM	0
11/17/2022	1:15:00 PM	0
11/17/2022	1:30:00 PM	0
11/17/2022	1:45:00 PM	0
11/17/2022	2:00:00 PM	0
11/17/2022	2:15:00 PM	0
11/17/2022	2:30:00 PM	0
11/17/2022	2:45:00 PM	0
11/17/2022	3:00:00 PM	0
11/17/2022	3:15:00 PM	0
11/17/2022	3:30:00 PM	0
11/17/2022	3:45:00 PM	0
11/17/2022	4:00:00 PM	0
11/17/2022	4:15:00 PM	0
11/17/2022	4:30:00 PM	0
11/17/2022	4:45:00 PM	0
11/17/2022	5:00:00 PM	0
11/17/2022	5:15:00 PM	0
11/17/2022	5:30:00 PM	0
11/17/2022	5:45:00 PM	0
11/17/2022	6:00:00 PM	0
11/17/2022	6:15:00 PM	0

Locust Ditch Return Gage

DATE	TIME	GAGE
11/17/2022	6:30:00 PM	0
11/17/2022	6:45:00 PM	0
11/17/2022	7:00:00 PM	0
11/17/2022	7:15:00 PM	0
11/17/2022	7:30:00 PM	0
11/17/2022	7:45:00 PM	0
11/17/2022	8:00:00 PM	0
11/17/2022	8:15:00 PM	0
11/17/2022	8:30:00 PM	0
11/17/2022	8:45:00 PM	0
11/17/2022	9:00:00 PM	0
11/17/2022	9:15:00 PM	0
11/17/2022	9:30:00 PM	0
11/17/2022	9:45:00 PM	0
11/17/2022	10:00:00 PM	0
11/17/2022	10:15:00 PM	0
11/17/2022	10:30:00 PM	0
11/17/2022	10:45:00 PM	0
11/17/2022	11:00:00 PM	0
11/17/2022	11:15:00 PM	0
11/17/2022	11:30:00 PM	0
11/17/2022	11:45:00 PM	0
11/18/2022	12:00:00 AM	0
11/18/2022	12:15:00 AM	0
11/18/2022	12:30:00 AM	0
11/18/2022	12:45:00 AM	0
11/18/2022	1:00:00 AM	0
11/18/2022	1:15:00 AM	0
11/18/2022	1:30:00 AM	0
11/18/2022	1:45:00 AM	0
11/18/2022	2:00:00 AM	0
11/18/2022	2:15:00 AM	0
11/18/2022	2:30:00 AM	0
11/18/2022	2:45:00 AM	0
11/18/2022	3:00:00 AM	0
11/18/2022	3:15:00 AM	0
11/18/2022	3:30:00 AM	0
11/18/2022	3:45:00 AM	0
11/18/2022	4:00:00 AM	0
11/18/2022	4:15:00 AM	0
11/18/2022	4:30:00 AM	0
11/18/2022	4:45:00 AM	0
11/18/2022	5:00:00 AM	0
11/18/2022	5:15:00 AM	0
11/18/2022	5:30:00 AM	0
11/18/2022	5:45:00 AM	0

Locust Ditch Return Gage

DATE	TIME	GAGE
11/18/2022	6:00:00 AM	0
11/18/2022	6:15:00 AM	0
11/18/2022	6:30:00 AM	0
11/18/2022	6:45:00 AM	0
11/18/2022	7:00:00 AM	0
11/18/2022	7:15:00 AM	0
11/18/2022	7:30:00 AM	0
11/18/2022	7:45:00 AM	0
11/18/2022	8:00:00 AM	0
11/18/2022	8:15:00 AM	0
11/18/2022	8:30:00 AM	0
11/18/2022	8:45:00 AM	0
11/18/2022	9:00:00 AM	0
11/18/2022	9:15:00 AM	0
11/18/2022	9:30:00 AM	0
11/18/2022	9:45:00 AM	0
11/18/2022	10:00:00 AM	0
11/18/2022	10:15:00 AM	0
11/18/2022	10:30:00 AM	0
11/18/2022	10:45:00 AM	0
11/18/2022	11:00:00 AM	0
11/18/2022	11:15:00 AM	0
11/18/2022	11:30:00 AM	0
11/18/2022	11:45:00 AM	0
11/18/2022	12:00:00 PM	0
11/18/2022	12:15:00 PM	0
11/18/2022	12:30:00 PM	0
11/18/2022	12:45:00 PM	0
11/18/2022	1:00:00 PM	0
11/18/2022	1:15:00 PM	0
11/18/2022	1:30:00 PM	0
11/18/2022	1:45:00 PM	0
11/18/2022	2:00:00 PM	0
11/18/2022	2:15:00 PM	0
11/18/2022	2:30:00 PM	0
11/18/2022	2:45:00 PM	0
11/18/2022	3:00:00 PM	0
11/18/2022	3:15:00 PM	0
11/18/2022	3:30:00 PM	0
11/18/2022	3:45:00 PM	0
11/18/2022	4:00:00 PM	0
11/18/2022	4:15:00 PM	0
11/18/2022	4:30:00 PM	0
11/18/2022	4:45:00 PM	0
11/18/2022	5:00:00 PM	0
11/18/2022	5:15:00 PM	0

Locust Ditch Return Gage

DATE	TIME	GAGE
11/18/2022	5:30:00 PM	0
11/18/2022	5:45:00 PM	0
11/18/2022	6:00:00 PM	0
11/18/2022	6:15:00 PM	0
11/18/2022	6:30:00 PM	0
11/18/2022	6:45:00 PM	0
11/18/2022	7:00:00 PM	0
11/18/2022	7:15:00 PM	0
11/18/2022	7:30:00 PM	0
11/18/2022	7:45:00 PM	0
11/18/2022	8:00:00 PM	0
11/18/2022	8:15:00 PM	0
11/18/2022	8:30:00 PM	0
11/18/2022	8:45:00 PM	0
11/18/2022	9:00:00 PM	0
11/18/2022	9:15:00 PM	0
11/18/2022	9:30:00 PM	0
11/18/2022	9:45:00 PM	0
11/18/2022	10:00:00 PM	0
11/18/2022	10:15:00 PM	0
11/18/2022	10:30:00 PM	0
11/18/2022	10:45:00 PM	0
11/18/2022	11:00:00 PM	0
11/18/2022	11:15:00 PM	0
11/18/2022	11:30:00 PM	0
11/18/2022	11:45:00 PM	0
11/19/2022	12:00:00 AM	0
11/19/2022	12:15:00 AM	0
11/19/2022	12:30:00 AM	0
11/19/2022	12:45:00 AM	0
11/19/2022	1:00:00 AM	0
11/19/2022	1:15:00 AM	0
11/19/2022	1:30:00 AM	0
11/19/2022	1:45:00 AM	0
11/19/2022	2:00:00 AM	0
11/19/2022	2:15:00 AM	0
11/19/2022	2:30:00 AM	0
11/19/2022	2:45:00 AM	0
11/19/2022	3:00:00 AM	0
11/19/2022	3:15:00 AM	0
11/19/2022	3:30:00 AM	0
11/19/2022	3:45:00 AM	0
11/19/2022	4:00:00 AM	0
11/19/2022	4:15:00 AM	0
11/19/2022	4:30:00 AM	0
11/19/2022	4:45:00 AM	0

Locust Ditch Return Gage

DATE	TIME	GAGE
11/19/2022	5:00:00 AM	0
11/19/2022	5:15:00 AM	0
11/19/2022	5:30:00 AM	0
11/19/2022	5:45:00 AM	0
11/19/2022	6:00:00 AM	0
11/19/2022	6:15:00 AM	0
11/19/2022	6:30:00 AM	0
11/19/2022	6:45:00 AM	0
11/19/2022	7:00:00 AM	0
11/19/2022	7:15:00 AM	0
11/19/2022	7:30:00 AM	0
11/19/2022	7:45:00 AM	0
11/19/2022	8:00:00 AM	0
11/19/2022	8:15:00 AM	0
11/19/2022	8:30:00 AM	0
11/19/2022	8:45:00 AM	0
11/19/2022	9:00:00 AM	0
11/19/2022	9:15:00 AM	0
11/19/2022	9:30:00 AM	0
11/19/2022	9:45:00 AM	0
11/19/2022	10:00:00 AM	0
11/19/2022	10:15:00 AM	0
11/19/2022	10:30:00 AM	0
11/19/2022	10:45:00 AM	0
11/19/2022	11:00:00 AM	0
11/19/2022	11:15:00 AM	0
11/19/2022	11:30:00 AM	0
11/19/2022	11:45:00 AM	0
11/19/2022	12:00:00 PM	0
11/19/2022	12:15:00 PM	0
11/19/2022	12:30:00 PM	0
11/19/2022	12:45:00 PM	0
11/19/2022	1:00:00 PM	0
11/19/2022	1:15:00 PM	0
11/19/2022	1:30:00 PM	0
11/19/2022	1:45:00 PM	0
11/19/2022	2:00:00 PM	0
11/19/2022	2:15:00 PM	0
11/19/2022	2:30:00 PM	0
11/19/2022	2:45:00 PM	0
11/19/2022	3:00:00 PM	0
11/19/2022	3:15:00 PM	0
11/19/2022	3:30:00 PM	0
11/19/2022	3:45:00 PM	0
11/19/2022	4:00:00 PM	0
11/19/2022	4:15:00 PM	0

Locust Ditch Return Gage

DATE	TIME	GAGE
11/19/2022	4:30:00 PM	0
11/19/2022	4:45:00 PM	0
11/19/2022	5:00:00 PM	0
11/19/2022	5:15:00 PM	0
11/19/2022	5:30:00 PM	0
11/19/2022	5:45:00 PM	0
11/19/2022	6:00:00 PM	0
11/19/2022	6:15:00 PM	0
11/19/2022	6:30:00 PM	0
11/19/2022	6:45:00 PM	0
11/19/2022	7:00:00 PM	0
11/19/2022	7:15:00 PM	0
11/19/2022	7:30:00 PM	0
11/19/2022	7:45:00 PM	0
11/19/2022	8:00:00 PM	0
11/19/2022	8:15:00 PM	0
11/19/2022	8:30:00 PM	0
11/19/2022	8:45:00 PM	0
11/19/2022	9:00:00 PM	0
11/19/2022	9:15:00 PM	0
11/19/2022	9:30:00 PM	0
11/19/2022	9:45:00 PM	0
11/19/2022	10:00:00 PM	0
11/19/2022	10:15:00 PM	0
11/19/2022	10:30:00 PM	0
11/19/2022	10:45:00 PM	0
11/19/2022	11:00:00 PM	0
11/19/2022	11:15:00 PM	0
11/19/2022	11:30:00 PM	0
11/19/2022	11:45:00 PM	0
11/20/2022	12:00:00 AM	0
11/20/2022	12:15:00 AM	0
11/20/2022	12:30:00 AM	0
11/20/2022	12:45:00 AM	0
11/20/2022	1:00:00 AM	0
11/20/2022	1:15:00 AM	0
11/20/2022	1:30:00 AM	0
11/20/2022	1:45:00 AM	0
11/20/2022	2:00:00 AM	0
11/20/2022	2:15:00 AM	0
11/20/2022	2:30:00 AM	0
11/20/2022	2:45:00 AM	0
11/20/2022	3:00:00 AM	0
11/20/2022	3:15:00 AM	0
11/20/2022	3:30:00 AM	0
11/20/2022	3:45:00 AM	0

Locust Ditch Return Gage

DATE	TIME	GAGE
11/20/2022	4:00:00 AM	0
11/20/2022	4:15:00 AM	0
11/20/2022	4:30:00 AM	0
11/20/2022	4:45:00 AM	0
11/20/2022	5:00:00 AM	0
11/20/2022	5:15:00 AM	0
11/20/2022	5:30:00 AM	0
11/20/2022	5:45:00 AM	0
11/20/2022	6:00:00 AM	0
11/20/2022	6:15:00 AM	0
11/20/2022	6:30:00 AM	0
11/20/2022	6:45:00 AM	0
11/20/2022	7:00:00 AM	0
11/20/2022	7:15:00 AM	0
11/20/2022	7:30:00 AM	0
11/20/2022	7:45:00 AM	0
11/20/2022	8:00:00 AM	0
11/20/2022	8:15:00 AM	0
11/20/2022	8:30:00 AM	0
11/20/2022	8:45:00 AM	0
11/20/2022	9:00:00 AM	0
11/20/2022	9:15:00 AM	0
11/20/2022	9:30:00 AM	0
11/20/2022	9:45:00 AM	0
11/20/2022	10:00:00 AM	0
11/20/2022	10:15:00 AM	0
11/20/2022	10:30:00 AM	0
11/20/2022	10:45:00 AM	0
11/20/2022	11:00:00 AM	0
11/20/2022	11:15:00 AM	0
11/20/2022	11:30:00 AM	0
11/20/2022	11:45:00 AM	0
11/20/2022	12:00:00 PM	0
11/20/2022	12:15:00 PM	0
11/20/2022	12:30:00 PM	0
11/20/2022	12:45:00 PM	0
11/20/2022	1:00:00 PM	0
11/20/2022	1:15:00 PM	0
11/20/2022	1:30:00 PM	0
11/20/2022	1:45:00 PM	0
11/20/2022	2:00:00 PM	0
11/20/2022	2:15:00 PM	0
11/20/2022	2:30:00 PM	0
11/20/2022	2:45:00 PM	0
11/20/2022	3:00:00 PM	0
11/20/2022	3:15:00 PM	0

Locust Ditch Return Gage

DATE	TIME	GAGE
11/20/2022	3:30:00 PM	0
11/20/2022	3:45:00 PM	0
11/20/2022	4:00:00 PM	0
11/20/2022	4:15:00 PM	0
11/20/2022	4:30:00 PM	0
11/20/2022	4:45:00 PM	0
11/20/2022	5:00:00 PM	0
11/20/2022	5:15:00 PM	0
11/20/2022	5:30:00 PM	0
11/20/2022	5:45:00 PM	0
11/20/2022	6:00:00 PM	0
11/20/2022	6:15:00 PM	0
11/20/2022	6:30:00 PM	0
11/20/2022	6:45:00 PM	0
11/20/2022	7:00:00 PM	0
11/20/2022	7:15:00 PM	0
11/20/2022	7:30:00 PM	0
11/20/2022	7:45:00 PM	0
11/20/2022	8:00:00 PM	0
11/20/2022	8:15:00 PM	0
11/20/2022	8:30:00 PM	0
11/20/2022	8:45:00 PM	0
11/20/2022	9:00:00 PM	0
11/20/2022	9:15:00 PM	0
11/20/2022	9:30:00 PM	0
11/20/2022	9:45:00 PM	0
11/20/2022	10:00:00 PM	0
11/20/2022	10:15:00 PM	0
11/20/2022	10:30:00 PM	0
11/20/2022	10:45:00 PM	0
11/20/2022	11:00:00 PM	0
11/20/2022	11:15:00 PM	0
11/20/2022	11:30:00 PM	0
11/20/2022	11:45:00 PM	0
11/21/2022	12:00:00 AM	0
11/21/2022	12:15:00 AM	0
11/21/2022	12:30:00 AM	0
11/21/2022	12:45:00 AM	0
11/21/2022	1:00:00 AM	0
11/21/2022	1:15:00 AM	0
11/21/2022	1:30:00 AM	0
11/21/2022	1:45:00 AM	0
11/21/2022	2:00:00 AM	0
11/21/2022	2:15:00 AM	0
11/21/2022	2:30:00 AM	0
11/21/2022	2:45:00 AM	0

Locust Ditch Return Gage

DATE	TIME	GAGE
11/21/2022	3:00:00 AM	0
11/21/2022	3:15:00 AM	0
11/21/2022	3:30:00 AM	0
11/21/2022	3:45:00 AM	0
11/21/2022	4:00:00 AM	0
11/21/2022	4:15:00 AM	0
11/21/2022	4:30:00 AM	0
11/21/2022	4:45:00 AM	0
11/21/2022	5:00:00 AM	0
11/21/2022	5:15:00 AM	0
11/21/2022	5:30:00 AM	0
11/21/2022	5:45:00 AM	0
11/21/2022	6:00:00 AM	0
11/21/2022	6:15:00 AM	0
11/21/2022	6:30:00 AM	0
11/21/2022	6:45:00 AM	0
11/21/2022	7:00:00 AM	0
11/21/2022	7:15:00 AM	0
11/21/2022	7:30:00 AM	0
11/21/2022	7:45:00 AM	0
11/21/2022	8:00:00 AM	0
11/21/2022	8:15:00 AM	0
11/21/2022	8:30:00 AM	0
11/21/2022	8:45:00 AM	0
11/21/2022	9:00:00 AM	0
11/21/2022	9:15:00 AM	0
11/21/2022	9:30:00 AM	0
11/21/2022	9:45:00 AM	0
11/21/2022	10:00:00 AM	0
11/21/2022	10:15:00 AM	0
11/21/2022	10:30:00 AM	0
11/21/2022	10:45:00 AM	0
11/21/2022	11:00:00 AM	0
11/21/2022	11:15:00 AM	0
11/21/2022	11:30:00 AM	0
11/21/2022	11:45:00 AM	0
11/21/2022	12:00:00 PM	0
11/21/2022	12:15:00 PM	0
11/21/2022	12:30:00 PM	0
11/21/2022	12:45:00 PM	0
11/21/2022	1:00:00 PM	0
11/21/2022	1:15:00 PM	0
11/21/2022	1:30:00 PM	0
11/21/2022	1:45:00 PM	0
11/21/2022	2:00:00 PM	0
11/21/2022	2:15:00 PM	0

Locust Ditch Return Gage

DATE	TIME	GAGE
11/21/2022	2:30:00 PM	0
11/21/2022	2:45:00 PM	0
11/21/2022	3:00:00 PM	0
11/21/2022	3:15:00 PM	0
11/21/2022	3:30:00 PM	0
11/21/2022	3:45:00 PM	0
11/21/2022	4:00:00 PM	0
11/21/2022	4:15:00 PM	0
11/21/2022	4:30:00 PM	0
11/21/2022	4:45:00 PM	0
11/21/2022	5:00:00 PM	0
11/21/2022	5:15:00 PM	0
11/21/2022	5:30:00 PM	0
11/21/2022	5:45:00 PM	0
11/21/2022	6:00:00 PM	0
11/21/2022	6:15:00 PM	0
11/21/2022	6:30:00 PM	0
11/21/2022	6:45:00 PM	0
11/21/2022	7:00:00 PM	0
11/21/2022	7:15:00 PM	0
11/21/2022	7:30:00 PM	0
11/21/2022	7:45:00 PM	0
11/21/2022	8:00:00 PM	0
11/21/2022	8:15:00 PM	0
11/21/2022	8:30:00 PM	0
11/21/2022	8:45:00 PM	0
11/21/2022	9:00:00 PM	0
11/21/2022	9:15:00 PM	0
11/21/2022	9:30:00 PM	0
11/21/2022	9:45:00 PM	0
11/21/2022	10:00:00 PM	0
11/21/2022	10:15:00 PM	0
11/21/2022	10:30:00 PM	0
11/21/2022	10:45:00 PM	0
11/21/2022	11:00:00 PM	0
11/21/2022	11:15:00 PM	0
11/21/2022	11:30:00 PM	0
11/21/2022	11:45:00 PM	0
11/22/2022	12:00:00 AM	0
11/22/2022	12:15:00 AM	0
11/22/2022	12:30:00 AM	0
11/22/2022	12:45:00 AM	0
11/22/2022	1:00:00 AM	0
11/22/2022	1:15:00 AM	0
11/22/2022	1:30:00 AM	0
11/22/2022	1:45:00 AM	0

Locust Ditch Return Gage

DATE	TIME	GAGE
11/22/2022	2:00:00 AM	0
11/22/2022	2:15:00 AM	0
11/22/2022	2:30:00 AM	0
11/22/2022	2:45:00 AM	0
11/22/2022	3:00:00 AM	0
11/22/2022	3:15:00 AM	0
11/22/2022	3:30:00 AM	0
11/22/2022	3:45:00 AM	0
11/22/2022	4:00:00 AM	0
11/22/2022	4:15:00 AM	0
11/22/2022	4:30:00 AM	0
11/22/2022	4:45:00 AM	0
11/22/2022	5:00:00 AM	0
11/22/2022	5:15:00 AM	0
11/22/2022	5:30:00 AM	0
11/22/2022	5:45:00 AM	0
11/22/2022	6:00:00 AM	0
11/22/2022	6:15:00 AM	0
11/22/2022	6:30:00 AM	0
11/22/2022	6:45:00 AM	0
11/22/2022	7:00:00 AM	0
11/22/2022	7:15:00 AM	0
11/22/2022	7:30:00 AM	0
11/22/2022	7:45:00 AM	0
11/22/2022	8:00:00 AM	0
11/22/2022	8:15:00 AM	0
11/22/2022	8:30:00 AM	0
11/22/2022	8:45:00 AM	0
11/22/2022	9:00:00 AM	0
11/22/2022	9:15:00 AM	0
11/22/2022	9:30:00 AM	0
11/22/2022	9:45:00 AM	0
11/22/2022	10:00:00 AM	0
11/22/2022	10:15:00 AM	0
11/22/2022	10:30:00 AM	0
11/22/2022	10:45:00 AM	0
11/22/2022	11:00:00 AM	0
11/22/2022	11:15:00 AM	0
11/22/2022	11:30:00 AM	0
11/22/2022	11:45:00 AM	0
11/22/2022	12:00:00 PM	0
11/22/2022	12:15:00 PM	0
11/22/2022	12:30:00 PM	0
11/22/2022	12:45:00 PM	0
11/22/2022	1:00:00 PM	0
11/22/2022	1:15:00 PM	0

Locust Ditch Return Gage

DATE	TIME	GAGE
11/22/2022	1:30:00 PM	0
11/22/2022	1:45:00 PM	0
11/22/2022	2:00:00 PM	0
11/22/2022	2:15:00 PM	0
11/22/2022	2:30:00 PM	0
11/22/2022	2:45:00 PM	0
11/22/2022	3:00:00 PM	0
11/22/2022	3:15:00 PM	0
11/22/2022	3:30:00 PM	0
11/22/2022	3:45:00 PM	0
11/22/2022	4:00:00 PM	0
11/22/2022	4:15:00 PM	0
11/22/2022	4:30:00 PM	0
11/22/2022	4:45:00 PM	0
11/22/2022	5:00:00 PM	0
11/22/2022	5:15:00 PM	0
11/22/2022	5:30:00 PM	0
11/22/2022	5:45:00 PM	0
11/22/2022	6:00:00 PM	0
11/22/2022	6:15:00 PM	0
11/22/2022	6:30:00 PM	0
11/22/2022	6:45:00 PM	0
11/22/2022	7:00:00 PM	0
11/22/2022	7:15:00 PM	0
11/22/2022	7:30:00 PM	0
11/22/2022	7:45:00 PM	0
11/22/2022	8:00:00 PM	0
11/22/2022	8:15:00 PM	0
11/22/2022	8:30:00 PM	0
11/22/2022	8:45:00 PM	0
11/22/2022	9:00:00 PM	0
11/22/2022	9:15:00 PM	0
11/22/2022	9:30:00 PM	0
11/22/2022	9:45:00 PM	0
11/22/2022	10:00:00 PM	0
11/22/2022	10:15:00 PM	0
11/22/2022	10:30:00 PM	0
11/22/2022	10:45:00 PM	0
11/22/2022	11:00:00 PM	0
11/22/2022	11:15:00 PM	0
11/22/2022	11:30:00 PM	0
11/22/2022	11:45:00 PM	0
11/23/2022	12:00:00 AM	0
11/23/2022	12:15:00 AM	0
11/23/2022	12:30:00 AM	0
11/23/2022	12:45:00 AM	0

Locust Ditch Return Gage

DATE	TIME	GAGE
11/23/2022	1:00:00 AM	0
11/23/2022	1:15:00 AM	0
11/23/2022	1:30:00 AM	0
11/23/2022	1:45:00 AM	0
11/23/2022	2:00:00 AM	0
11/23/2022	2:15:00 AM	0
11/23/2022	2:30:00 AM	0
11/23/2022	2:45:00 AM	0
11/23/2022	3:00:00 AM	0
11/23/2022	3:15:00 AM	0
11/23/2022	3:30:00 AM	0
11/23/2022	3:45:00 AM	0
11/23/2022	4:00:00 AM	0
11/23/2022	4:15:00 AM	0
11/23/2022	4:30:00 AM	0
11/23/2022	4:45:00 AM	0
11/23/2022	5:00:00 AM	0
11/23/2022	5:15:00 AM	0
11/23/2022	5:30:00 AM	0
11/23/2022	5:45:00 AM	0
11/23/2022	6:00:00 AM	0
11/23/2022	6:15:00 AM	0
11/23/2022	6:30:00 AM	0
11/23/2022	6:45:00 AM	0
11/23/2022	7:00:00 AM	0
11/23/2022	7:15:00 AM	0
11/23/2022	7:30:00 AM	0
11/23/2022	7:45:00 AM	0
11/23/2022	8:00:00 AM	0
11/23/2022	8:15:00 AM	0
11/23/2022	8:30:00 AM	0
11/23/2022	8:45:00 AM	0
11/23/2022	9:00:00 AM	0
11/23/2022	9:15:00 AM	0
11/23/2022	9:30:00 AM	0
11/23/2022	9:45:00 AM	0
11/23/2022	10:00:00 AM	0
11/23/2022	10:15:00 AM	0
11/23/2022	10:30:00 AM	0
11/23/2022	10:45:00 AM	0
11/23/2022	11:00:00 AM	0
11/23/2022	11:15:00 AM	0
11/23/2022	11:30:00 AM	0
11/23/2022	11:45:00 AM	0
11/23/2022	12:00:00 PM	0
11/23/2022	12:15:00 PM	0

Locust Ditch Return Gage

DATE	TIME	GAGE
11/23/2022	12:30:00 PM	0
11/23/2022	12:45:00 PM	0
11/23/2022	1:00:00 PM	0
11/23/2022	1:15:00 PM	0
11/23/2022	1:30:00 PM	0
11/23/2022	1:45:00 PM	0
11/23/2022	2:00:00 PM	0
11/23/2022	2:15:00 PM	0
11/23/2022	2:30:00 PM	0
11/23/2022	2:45:00 PM	0
11/23/2022	3:00:00 PM	0
11/23/2022	3:15:00 PM	0
11/23/2022	3:30:00 PM	0
11/23/2022	3:45:00 PM	0
11/23/2022	4:00:00 PM	0
11/23/2022	4:15:00 PM	0
11/23/2022	4:30:00 PM	0
11/23/2022	4:45:00 PM	0
11/23/2022	5:00:00 PM	0
11/23/2022	5:15:00 PM	0
11/23/2022	5:30:00 PM	0
11/23/2022	5:45:00 PM	0
11/23/2022	6:00:00 PM	0
11/23/2022	6:15:00 PM	0
11/23/2022	6:30:00 PM	0
11/23/2022	6:45:00 PM	0
11/23/2022	7:00:00 PM	0
11/23/2022	7:15:00 PM	0
11/23/2022	7:30:00 PM	0
11/23/2022	7:45:00 PM	0
11/23/2022	8:00:00 PM	0
11/23/2022	8:15:00 PM	0
11/23/2022	8:30:00 PM	0
11/23/2022	8:45:00 PM	0
11/23/2022	9:00:00 PM	0
11/23/2022	9:15:00 PM	0
11/23/2022	9:30:00 PM	0
11/23/2022	9:45:00 PM	0
11/23/2022	10:00:00 PM	0
11/23/2022	10:15:00 PM	0
11/23/2022	10:30:00 PM	0
11/23/2022	10:45:00 PM	0
11/23/2022	11:00:00 PM	0
11/23/2022	11:15:00 PM	0
11/23/2022	11:30:00 PM	0
11/23/2022	11:45:00 PM	0

Locust Ditch Return Gage

DATE	TIME	GAGE
11/24/2022	12:00:00 AM	0
11/24/2022	12:15:00 AM	0
11/24/2022	12:30:00 AM	0
11/24/2022	12:45:00 AM	0
11/24/2022	1:00:00 AM	0
11/24/2022	1:15:00 AM	0
11/24/2022	1:30:00 AM	0
11/24/2022	1:45:00 AM	0
11/24/2022	2:00:00 AM	0
11/24/2022	2:15:00 AM	0
11/24/2022	2:30:00 AM	0
11/24/2022	2:45:00 AM	0
11/24/2022	3:00:00 AM	0
11/24/2022	3:15:00 AM	0
11/24/2022	3:30:00 AM	0
11/24/2022	3:45:00 AM	0
11/24/2022	4:00:00 AM	0
11/24/2022	4:15:00 AM	0
11/24/2022	4:30:00 AM	0
11/24/2022	4:45:00 AM	0
11/24/2022	5:00:00 AM	0
11/24/2022	5:15:00 AM	0
11/24/2022	5:30:00 AM	0
11/24/2022	5:45:00 AM	0
11/24/2022	6:00:00 AM	0
11/24/2022	6:15:00 AM	0
11/24/2022	6:30:00 AM	0
11/24/2022	6:45:00 AM	0
11/24/2022	7:00:00 AM	0
11/24/2022	7:15:00 AM	0
11/24/2022	7:30:00 AM	0
11/24/2022	7:45:00 AM	0
11/24/2022	8:00:00 AM	0
11/24/2022	8:15:00 AM	0
11/24/2022	8:30:00 AM	0
11/24/2022	8:45:00 AM	0
11/24/2022	9:00:00 AM	0
11/24/2022	9:15:00 AM	0
11/24/2022	9:30:00 AM	0
11/24/2022	9:45:00 AM	0
11/24/2022	10:00:00 AM	0
11/24/2022	10:15:00 AM	0
11/24/2022	10:30:00 AM	0
11/24/2022	10:45:00 AM	0
11/24/2022	11:00:00 AM	0
11/24/2022	11:15:00 AM	0

Locust Ditch Return Gage

DATE	TIME	GAGE
11/24/2022	11:30:00 AM	0
11/24/2022	11:45:00 AM	0
11/24/2022	12:00:00 PM	0
11/24/2022	12:15:00 PM	0
11/24/2022	12:30:00 PM	0
11/24/2022	12:45:00 PM	0
11/24/2022	1:00:00 PM	0
11/24/2022	1:15:00 PM	0
11/24/2022	1:30:00 PM	0
11/24/2022	1:45:00 PM	0
11/24/2022	2:00:00 PM	0
11/24/2022	2:15:00 PM	0
11/24/2022	2:30:00 PM	0
11/24/2022	2:45:00 PM	0
11/24/2022	3:00:00 PM	0
11/24/2022	3:15:00 PM	0
11/24/2022	3:30:00 PM	0
11/24/2022	3:45:00 PM	0
11/24/2022	4:00:00 PM	0
11/24/2022	4:15:00 PM	0
11/24/2022	4:30:00 PM	0
11/24/2022	4:45:00 PM	0
11/24/2022	5:00:00 PM	0
11/24/2022	5:15:00 PM	0
11/24/2022	5:30:00 PM	0
11/24/2022	5:45:00 PM	0
11/24/2022	6:00:00 PM	0
11/24/2022	6:15:00 PM	0
11/24/2022	6:30:00 PM	0
11/24/2022	6:45:00 PM	0
11/24/2022	7:00:00 PM	0
11/24/2022	7:15:00 PM	0
11/24/2022	7:30:00 PM	0
11/24/2022	7:45:00 PM	0
11/24/2022	8:00:00 PM	0
11/24/2022	8:15:00 PM	0
11/24/2022	8:30:00 PM	0
11/24/2022	8:45:00 PM	0
11/24/2022	9:00:00 PM	0
11/24/2022	9:15:00 PM	0
11/24/2022	9:30:00 PM	0
11/24/2022	9:45:00 PM	0
11/24/2022	10:00:00 PM	0
11/24/2022	10:15:00 PM	0
11/24/2022	10:30:00 PM	0
11/24/2022	10:45:00 PM	0

Locust Ditch Return Gage

DATE	TIME	GAGE
11/24/2022	11:00:00 PM	0
11/24/2022	11:15:00 PM	0
11/24/2022	11:30:00 PM	0
11/24/2022	11:45:00 PM	0
11/25/2022	12:00:00 AM	0
11/25/2022	12:15:00 AM	0
11/25/2022	12:30:00 AM	0
11/25/2022	12:45:00 AM	0
11/25/2022	1:00:00 AM	0
11/25/2022	1:15:00 AM	0
11/25/2022	1:30:00 AM	0
11/25/2022	1:45:00 AM	0
11/25/2022	2:00:00 AM	0
11/25/2022	2:15:00 AM	0
11/25/2022	2:30:00 AM	0
11/25/2022	2:45:00 AM	0
11/25/2022	3:00:00 AM	0
11/25/2022	3:15:00 AM	0
11/25/2022	3:30:00 AM	0
11/25/2022	3:45:00 AM	0
11/25/2022	4:00:00 AM	0
11/25/2022	4:15:00 AM	0
11/25/2022	4:30:00 AM	0
11/25/2022	4:45:00 AM	0
11/25/2022	5:00:00 AM	0
11/25/2022	5:15:00 AM	0
11/25/2022	5:30:00 AM	0
11/25/2022	5:45:00 AM	0
11/25/2022	6:00:00 AM	0
11/25/2022	6:15:00 AM	0
11/25/2022	6:30:00 AM	0
11/25/2022	6:45:00 AM	0
11/25/2022	7:00:00 AM	0
11/25/2022	7:15:00 AM	0
11/25/2022	7:30:00 AM	0
11/25/2022	7:45:00 AM	0
11/25/2022	8:00:00 AM	0
11/25/2022	8:15:00 AM	0
11/25/2022	8:30:00 AM	0
11/25/2022	8:45:00 AM	0
11/25/2022	9:00:00 AM	0
11/25/2022	9:15:00 AM	0
11/25/2022	9:30:00 AM	0
11/25/2022	9:45:00 AM	0
11/25/2022	10:00:00 AM	0
11/25/2022	10:15:00 AM	0

Locust Ditch Return Gage

DATE	TIME	GAGE
11/25/2022	10:30:00 AM	0
11/25/2022	10:45:00 AM	0
11/25/2022	11:00:00 AM	0
11/25/2022	11:15:00 AM	0
11/25/2022	11:30:00 AM	0
11/25/2022	11:45:00 AM	0
11/25/2022	12:00:00 PM	0
11/25/2022	12:15:00 PM	0
11/25/2022	12:30:00 PM	0
11/25/2022	12:45:00 PM	0
11/25/2022	1:00:00 PM	0
11/25/2022	1:15:00 PM	0
11/25/2022	1:30:00 PM	0
11/25/2022	1:45:00 PM	0
11/25/2022	2:00:00 PM	0
11/25/2022	2:15:00 PM	0
11/25/2022	2:30:00 PM	0
11/25/2022	2:45:00 PM	0
11/25/2022	3:00:00 PM	0
11/25/2022	3:15:00 PM	0
11/25/2022	3:30:00 PM	0
11/25/2022	3:45:00 PM	0
11/25/2022	4:00:00 PM	0
11/25/2022	4:15:00 PM	0
11/25/2022	4:30:00 PM	0
11/25/2022	4:45:00 PM	0
11/25/2022	5:00:00 PM	0
11/25/2022	5:15:00 PM	0
11/25/2022	5:30:00 PM	0
11/25/2022	5:45:00 PM	0
11/25/2022	6:00:00 PM	0
11/25/2022	6:15:00 PM	0
11/25/2022	6:30:00 PM	0
11/25/2022	6:45:00 PM	0
11/25/2022	7:00:00 PM	0
11/25/2022	7:15:00 PM	0
11/25/2022	7:30:00 PM	0
11/25/2022	7:45:00 PM	0
11/25/2022	8:00:00 PM	0
11/25/2022	8:15:00 PM	0
11/25/2022	8:30:00 PM	0
11/25/2022	8:45:00 PM	0
11/25/2022	9:00:00 PM	0
11/25/2022	9:15:00 PM	0
11/25/2022	9:30:00 PM	0
11/25/2022	9:45:00 PM	0

Locust Ditch Return Gage

DATE	TIME	GAGE
11/25/2022	10:00:00 PM	0
11/25/2022	10:15:00 PM	0
11/25/2022	10:30:00 PM	0
11/25/2022	10:45:00 PM	0
11/25/2022	11:00:00 PM	0
11/25/2022	11:15:00 PM	0
11/25/2022	11:30:00 PM	0
11/25/2022	11:45:00 PM	0
11/26/2022	12:00:00 AM	0
11/26/2022	12:15:00 AM	0
11/26/2022	12:30:00 AM	0
11/26/2022	12:45:00 AM	0
11/26/2022	1:00:00 AM	0
11/26/2022	1:15:00 AM	0
11/26/2022	1:30:00 AM	0
11/26/2022	1:45:00 AM	0
11/26/2022	2:00:00 AM	0
11/26/2022	2:15:00 AM	0
11/26/2022	2:30:00 AM	0
11/26/2022	2:45:00 AM	0
11/26/2022	3:00:00 AM	0
11/26/2022	3:15:00 AM	0
11/26/2022	3:30:00 AM	0
11/26/2022	3:45:00 AM	0
11/26/2022	4:00:00 AM	0
11/26/2022	4:15:00 AM	0
11/26/2022	4:30:00 AM	0
11/26/2022	4:45:00 AM	0
11/26/2022	5:00:00 AM	0
11/26/2022	5:15:00 AM	0
11/26/2022	5:30:00 AM	0
11/26/2022	5:45:00 AM	0
11/26/2022	6:00:00 AM	0
11/26/2022	6:15:00 AM	0
11/26/2022	6:30:00 AM	0
11/26/2022	6:45:00 AM	0
11/26/2022	7:00:00 AM	0
11/26/2022	7:15:00 AM	0
11/26/2022	7:30:00 AM	0
11/26/2022	7:45:00 AM	0
11/26/2022	8:00:00 AM	0
11/26/2022	8:15:00 AM	0
11/26/2022	8:30:00 AM	0
11/26/2022	8:45:00 AM	0
11/26/2022	9:00:00 AM	0
11/26/2022	9:15:00 AM	0

Locust Ditch Return Gage

DATE	TIME	GAGE
11/26/2022	9:30:00 AM	0
11/26/2022	9:45:00 AM	0
11/26/2022	10:00:00 AM	0
11/26/2022	10:15:00 AM	0
11/26/2022	10:30:00 AM	0
11/26/2022	10:45:00 AM	0
11/26/2022	11:00:00 AM	0
11/26/2022	11:15:00 AM	0
11/26/2022	11:30:00 AM	0
11/26/2022	11:45:00 AM	0
11/26/2022	12:00:00 PM	0
11/26/2022	12:15:00 PM	0
11/26/2022	12:30:00 PM	0
11/26/2022	12:45:00 PM	0
11/26/2022	1:00:00 PM	0
11/26/2022	1:15:00 PM	0
11/26/2022	1:30:00 PM	0
11/26/2022	1:45:00 PM	0
11/26/2022	2:00:00 PM	0
11/26/2022	2:15:00 PM	0
11/26/2022	2:30:00 PM	0
11/26/2022	2:45:00 PM	0
11/26/2022	3:00:00 PM	0
11/26/2022	3:15:00 PM	0
11/26/2022	3:30:00 PM	0
11/26/2022	3:45:00 PM	0
11/26/2022	4:00:00 PM	0
11/26/2022	4:15:00 PM	0
11/26/2022	4:30:00 PM	0
11/26/2022	4:45:00 PM	0
11/26/2022	5:00:00 PM	0
11/26/2022	5:15:00 PM	0
11/26/2022	5:30:00 PM	0
11/26/2022	5:45:00 PM	0
11/26/2022	6:00:00 PM	0
11/26/2022	6:15:00 PM	0
11/26/2022	6:30:00 PM	0
11/26/2022	6:45:00 PM	0
11/26/2022	7:00:00 PM	0
11/26/2022	7:15:00 PM	0
11/26/2022	7:30:00 PM	0
11/26/2022	7:45:00 PM	0
11/26/2022	8:00:00 PM	0
11/26/2022	8:15:00 PM	0
11/26/2022	8:30:00 PM	0
11/26/2022	8:45:00 PM	0

Locust Ditch Return Gage

DATE	TIME	GAGE
11/26/2022	9:00:00 PM	0
11/26/2022	9:15:00 PM	0
11/26/2022	9:30:00 PM	0
11/26/2022	9:45:00 PM	0
11/26/2022	10:00:00 PM	0
11/26/2022	10:15:00 PM	0
11/26/2022	10:30:00 PM	0
11/26/2022	10:45:00 PM	0
11/26/2022	11:00:00 PM	0
11/26/2022	11:15:00 PM	0
11/26/2022	11:30:00 PM	0
11/26/2022	11:45:00 PM	0
11/27/2022	12:00:00 AM	0
11/27/2022	12:15:00 AM	0
11/27/2022	12:30:00 AM	0
11/27/2022	12:45:00 AM	0
11/27/2022	1:00:00 AM	0
11/27/2022	1:15:00 AM	0
11/27/2022	1:30:00 AM	0
11/27/2022	1:45:00 AM	0
11/27/2022	2:00:00 AM	0
11/27/2022	2:15:00 AM	0
11/27/2022	2:30:00 AM	0
11/27/2022	2:45:00 AM	0
11/27/2022	3:00:00 AM	0
11/27/2022	3:15:00 AM	0
11/27/2022	3:30:00 AM	0
11/27/2022	3:45:00 AM	0
11/27/2022	4:00:00 AM	0
11/27/2022	4:15:00 AM	0
11/27/2022	4:30:00 AM	0
11/27/2022	4:45:00 AM	0
11/27/2022	5:00:00 AM	0
11/27/2022	5:15:00 AM	0
11/27/2022	5:30:00 AM	0
11/27/2022	5:45:00 AM	0
11/27/2022	6:00:00 AM	0
11/27/2022	6:15:00 AM	0
11/27/2022	6:30:00 AM	0
11/27/2022	6:45:00 AM	0
11/27/2022	7:00:00 AM	0
11/27/2022	7:15:00 AM	0
11/27/2022	7:30:00 AM	0
11/27/2022	7:45:00 AM	0
11/27/2022	8:00:00 AM	0
11/27/2022	8:15:00 AM	0

Locust Ditch Return Gage

DATE	TIME	GAGE
11/27/2022	8:30:00 AM	0
11/27/2022	8:45:00 AM	0
11/27/2022	9:00:00 AM	0
11/27/2022	9:15:00 AM	0
11/27/2022	9:30:00 AM	0
11/27/2022	9:45:00 AM	0
11/27/2022	10:00:00 AM	0
11/27/2022	10:15:00 AM	0
11/27/2022	10:30:00 AM	0
11/27/2022	10:45:00 AM	0
11/27/2022	11:00:00 AM	0
11/27/2022	11:15:00 AM	0
11/27/2022	11:30:00 AM	0
11/27/2022	11:45:00 AM	0
11/27/2022	12:00:00 PM	0
11/27/2022	12:15:00 PM	0
11/27/2022	12:30:00 PM	0
11/27/2022	12:45:00 PM	0
11/27/2022	1:00:00 PM	0
11/27/2022	1:15:00 PM	0
11/27/2022	1:30:00 PM	0
11/27/2022	1:45:00 PM	0
11/27/2022	2:00:00 PM	0
11/27/2022	2:15:00 PM	0
11/27/2022	2:30:00 PM	0
11/27/2022	2:45:00 PM	0
11/27/2022	3:00:00 PM	0
11/27/2022	3:15:00 PM	0
11/27/2022	3:30:00 PM	0
11/27/2022	3:45:00 PM	0
11/27/2022	4:00:00 PM	0
11/27/2022	4:15:00 PM	0
11/27/2022	4:30:00 PM	0
11/27/2022	4:45:00 PM	0
11/27/2022	5:00:00 PM	0
11/27/2022	5:15:00 PM	0
11/27/2022	5:30:00 PM	0
11/27/2022	5:45:00 PM	0
11/27/2022	6:00:00 PM	0
11/27/2022	6:15:00 PM	0
11/27/2022	6:30:00 PM	0
11/27/2022	6:45:00 PM	0
11/27/2022	7:00:00 PM	0
11/27/2022	7:15:00 PM	0
11/27/2022	7:30:00 PM	0
11/27/2022	7:45:00 PM	0

Locust Ditch Return Gage

DATE	TIME	GAGE
11/27/2022	8:00:00 PM	0
11/27/2022	8:15:00 PM	0
11/27/2022	8:30:00 PM	0
11/27/2022	8:45:00 PM	0
11/27/2022	9:00:00 PM	0
11/27/2022	9:15:00 PM	0
11/27/2022	9:30:00 PM	0
11/27/2022	9:45:00 PM	0
11/27/2022	10:00:00 PM	0
11/27/2022	10:15:00 PM	0
11/27/2022	10:30:00 PM	0
11/27/2022	10:45:00 PM	0
11/27/2022	11:00:00 PM	0
11/27/2022	11:15:00 PM	0
11/27/2022	11:30:00 PM	0
11/27/2022	11:45:00 PM	0
11/28/2022	12:00:00 AM	0
11/28/2022	12:15:00 AM	0
11/28/2022	12:30:00 AM	0
11/28/2022	12:45:00 AM	0
11/28/2022	1:00:00 AM	0
11/28/2022	1:15:00 AM	0
11/28/2022	1:30:00 AM	0
11/28/2022	1:45:00 AM	0
11/28/2022	2:00:00 AM	0
11/28/2022	2:15:00 AM	0
11/28/2022	2:30:00 AM	0
11/28/2022	2:45:00 AM	0
11/28/2022	3:00:00 AM	0
11/28/2022	3:15:00 AM	0
11/28/2022	3:30:00 AM	0
11/28/2022	3:45:00 AM	0
11/28/2022	4:00:00 AM	0
11/28/2022	4:15:00 AM	0
11/28/2022	4:30:00 AM	0
11/28/2022	4:45:00 AM	0
11/28/2022	5:00:00 AM	0
11/28/2022	5:15:00 AM	0
11/28/2022	5:30:00 AM	0
11/28/2022	5:45:00 AM	0
11/28/2022	6:00:00 AM	0
11/28/2022	6:15:00 AM	0
11/28/2022	6:30:00 AM	0
11/28/2022	6:45:00 AM	0
11/28/2022	7:00:00 AM	0
11/28/2022	7:15:00 AM	0

Locust Ditch Return Gage

DATE	TIME	GAGE
11/28/2022	7:30:00 AM	0
11/28/2022	7:45:00 AM	0
11/28/2022	8:00:00 AM	0
11/28/2022	8:15:00 AM	0
11/28/2022	8:30:00 AM	0
11/28/2022	8:45:00 AM	0
11/28/2022	9:00:00 AM	0
11/28/2022	9:15:00 AM	0
11/28/2022	9:30:00 AM	0
11/28/2022	9:45:00 AM	0
11/28/2022	10:00:00 AM	0
11/28/2022	10:15:00 AM	0
11/28/2022	10:30:00 AM	0
11/28/2022	10:45:00 AM	0
11/28/2022	11:00:00 AM	0
11/28/2022	11:15:00 AM	0
11/28/2022	11:30:00 AM	0
11/28/2022	11:45:00 AM	0
11/28/2022	12:00:00 PM	0
11/28/2022	12:15:00 PM	0
11/28/2022	12:30:00 PM	0
11/28/2022	12:45:00 PM	0
11/28/2022	1:00:00 PM	0
11/28/2022	1:15:00 PM	0
11/28/2022	1:30:00 PM	0
11/28/2022	1:45:00 PM	0
11/28/2022	2:00:00 PM	0
11/28/2022	2:15:00 PM	0
11/28/2022	2:30:00 PM	0
11/28/2022	2:45:00 PM	0
11/28/2022	3:00:00 PM	0
11/28/2022	3:15:00 PM	0
11/28/2022	3:30:00 PM	0
11/28/2022	3:45:00 PM	0
11/28/2022	4:00:00 PM	0
11/28/2022	4:15:00 PM	0
11/28/2022	4:30:00 PM	0
11/28/2022	4:45:00 PM	0
11/28/2022	5:00:00 PM	0
11/28/2022	5:15:00 PM	0
11/28/2022	5:30:00 PM	0
11/28/2022	5:45:00 PM	0
11/28/2022	6:00:00 PM	0
11/28/2022	6:15:00 PM	0
11/28/2022	6:30:00 PM	0
11/28/2022	6:45:00 PM	0

Locust Ditch Return Gage

DATE	TIME	GAGE
11/28/2022	7:00:00 PM	0
11/28/2022	7:15:00 PM	0
11/28/2022	7:30:00 PM	0
11/28/2022	7:45:00 PM	0
11/28/2022	8:00:00 PM	0
11/28/2022	8:15:00 PM	0
11/28/2022	8:30:00 PM	0
11/28/2022	8:45:00 PM	0
11/28/2022	9:00:00 PM	0
11/28/2022	9:15:00 PM	0
11/28/2022	9:30:00 PM	0
11/28/2022	9:45:00 PM	0
11/28/2022	10:00:00 PM	0
11/28/2022	10:15:00 PM	0
11/28/2022	10:30:00 PM	0
11/28/2022	10:45:00 PM	0
11/28/2022	11:00:00 PM	0
11/28/2022	11:15:00 PM	0
11/28/2022	11:30:00 PM	0
11/28/2022	11:45:00 PM	0
11/29/2022	12:00:00 AM	0
11/29/2022	12:15:00 AM	0
11/29/2022	12:30:00 AM	0
11/29/2022	12:45:00 AM	0
11/29/2022	1:00:00 AM	0
11/29/2022	1:15:00 AM	0
11/29/2022	1:30:00 AM	0
11/29/2022	1:45:00 AM	0
11/29/2022	2:00:00 AM	0
11/29/2022	2:15:00 AM	0
11/29/2022	2:30:00 AM	0
11/29/2022	2:45:00 AM	0
11/29/2022	3:00:00 AM	0
11/29/2022	3:15:00 AM	0
11/29/2022	3:30:00 AM	0
11/29/2022	3:45:00 AM	0
11/29/2022	4:00:00 AM	0
11/29/2022	4:15:00 AM	0
11/29/2022	4:30:00 AM	0
11/29/2022	4:45:00 AM	0
11/29/2022	5:00:00 AM	0
11/29/2022	5:15:00 AM	0
11/29/2022	5:30:00 AM	0
11/29/2022	5:45:00 AM	0
11/29/2022	6:00:00 AM	0
11/29/2022	6:15:00 AM	0

Locust Ditch Return Gage

DATE	TIME	GAGE
11/29/2022	6:30:00 AM	0
11/29/2022	6:45:00 AM	0
11/29/2022	7:00:00 AM	0
11/29/2022	7:15:00 AM	0
11/29/2022	7:30:00 AM	0
11/29/2022	7:45:00 AM	0
11/29/2022	8:00:00 AM	0
11/29/2022	8:15:00 AM	0
11/29/2022	8:30:00 AM	0
11/29/2022	8:45:00 AM	0
11/29/2022	9:00:00 AM	0
11/29/2022	9:15:00 AM	0
11/29/2022	9:30:00 AM	0
11/29/2022	9:45:00 AM	0
11/29/2022	10:00:00 AM	0
11/29/2022	10:15:00 AM	0
11/29/2022	10:30:00 AM	0
11/29/2022	10:45:00 AM	0
11/29/2022	11:00:00 AM	0
11/29/2022	11:15:00 AM	0
11/29/2022	11:30:00 AM	0
11/29/2022	11:45:00 AM	0
11/29/2022	12:00:00 PM	0
11/29/2022	12:15:00 PM	0
11/29/2022	12:30:00 PM	0
11/29/2022	12:45:00 PM	0
11/29/2022	1:00:00 PM	0
11/29/2022	1:15:00 PM	0
11/29/2022	1:30:00 PM	0
11/29/2022	1:45:00 PM	0
11/29/2022	2:00:00 PM	0
11/29/2022	2:15:00 PM	0
11/29/2022	2:30:00 PM	0
11/29/2022	2:45:00 PM	0
11/29/2022	3:00:00 PM	0
11/29/2022	3:15:00 PM	0
11/29/2022	3:30:00 PM	0
11/29/2022	3:45:00 PM	0
11/29/2022	4:00:00 PM	0
11/29/2022	4:15:00 PM	0
11/29/2022	4:30:00 PM	0
11/29/2022	4:45:00 PM	0
11/29/2022	5:00:00 PM	0
11/29/2022	5:15:00 PM	0
11/29/2022	5:30:00 PM	0
11/29/2022	5:45:00 PM	0

Locust Ditch Return Gage

DATE	TIME	GAGE
11/29/2022	6:00:00 PM	0
11/29/2022	6:15:00 PM	0
11/29/2022	6:30:00 PM	0
11/29/2022	6:45:00 PM	0
11/29/2022	7:00:00 PM	0
11/29/2022	7:15:00 PM	0
11/29/2022	7:30:00 PM	0
11/29/2022	7:45:00 PM	0
11/29/2022	8:00:00 PM	0
11/29/2022	8:15:00 PM	0
11/29/2022	8:30:00 PM	0
11/29/2022	8:45:00 PM	0
11/29/2022	9:00:00 PM	0
11/29/2022	9:15:00 PM	0
11/29/2022	9:30:00 PM	0
11/29/2022	9:45:00 PM	0
11/29/2022	10:00:00 PM	0
11/29/2022	10:15:00 PM	0
11/29/2022	10:30:00 PM	0
11/29/2022	10:45:00 PM	0
11/29/2022	11:00:00 PM	0
11/29/2022	11:15:00 PM	0
11/29/2022	11:30:00 PM	0
11/29/2022	11:45:00 PM	0
11/30/2022	12:00:00 AM	0
11/30/2022	12:15:00 AM	0
11/30/2022	12:30:00 AM	0
11/30/2022	12:45:00 AM	0
11/30/2022	1:00:00 AM	0
11/30/2022	1:15:00 AM	0
11/30/2022	1:30:00 AM	0
11/30/2022	1:45:00 AM	0
11/30/2022	2:00:00 AM	0
11/30/2022	2:15:00 AM	0
11/30/2022	2:30:00 AM	0
11/30/2022	2:45:00 AM	0
11/30/2022	3:00:00 AM	0
11/30/2022	3:15:00 AM	0
11/30/2022	3:30:00 AM	0
11/30/2022	3:45:00 AM	0
11/30/2022	4:00:00 AM	0
11/30/2022	4:15:00 AM	0
11/30/2022	4:30:00 AM	0
11/30/2022	4:45:00 AM	0
11/30/2022	5:00:00 AM	0
11/30/2022	5:15:00 AM	0

Locust Ditch Return Gage

DATE	TIME	GAGE
11/30/2022	5:30:00 AM	0
11/30/2022	5:45:00 AM	0
11/30/2022	6:00:00 AM	0
11/30/2022	6:15:00 AM	0
11/30/2022	6:30:00 AM	0
11/30/2022	6:45:00 AM	0
11/30/2022	7:00:00 AM	0
11/30/2022	7:15:00 AM	0
11/30/2022	7:30:00 AM	0
11/30/2022	7:45:00 AM	0
11/30/2022	8:00:00 AM	0
11/30/2022	8:15:00 AM	0
11/30/2022	8:30:00 AM	0
11/30/2022	8:45:00 AM	0
11/30/2022	9:00:00 AM	0
11/30/2022	9:15:00 AM	0
11/30/2022	9:30:00 AM	0
11/30/2022	9:45:00 AM	0
11/30/2022	10:00:00 AM	0
11/30/2022	10:15:00 AM	0
11/30/2022	10:30:00 AM	0
11/30/2022	10:45:00 AM	0
11/30/2022	11:00:00 AM	0
11/30/2022	11:15:00 AM	0
11/30/2022	11:30:00 AM	0
11/30/2022	11:45:00 AM	0
11/30/2022	12:00:00 PM	0
11/30/2022	12:15:00 PM	0
11/30/2022	12:30:00 PM	0
11/30/2022	12:45:00 PM	0
11/30/2022	1:00:00 PM	0
11/30/2022	1:15:00 PM	0
11/30/2022	1:30:00 PM	0
11/30/2022	1:45:00 PM	0
11/30/2022	2:00:00 PM	0
11/30/2022	2:15:00 PM	0
11/30/2022	2:30:00 PM	0
11/30/2022	2:45:00 PM	0
11/30/2022	3:00:00 PM	0
11/30/2022	3:15:00 PM	0
11/30/2022	3:30:00 PM	0
11/30/2022	3:45:00 PM	0
11/30/2022	4:00:00 PM	0
11/30/2022	4:15:00 PM	0
11/30/2022	4:30:00 PM	0
11/30/2022	4:45:00 PM	0

Locust Ditch Return Gage

DATE	TIME	GAGE
11/30/2022	5:00:00 PM	0
11/30/2022	5:15:00 PM	0
11/30/2022	5:30:00 PM	0
11/30/2022	5:45:00 PM	0
11/30/2022	6:00:00 PM	0
11/30/2022	6:15:00 PM	0
11/30/2022	6:30:00 PM	0
11/30/2022	6:45:00 PM	0
11/30/2022	7:00:00 PM	0
11/30/2022	7:15:00 PM	0
11/30/2022	7:30:00 PM	0
11/30/2022	7:45:00 PM	0
11/30/2022	8:00:00 PM	0
11/30/2022	8:15:00 PM	0
11/30/2022	8:30:00 PM	0
11/30/2022	8:45:00 PM	0
11/30/2022	9:00:00 PM	0
11/30/2022	9:15:00 PM	0
11/30/2022	9:30:00 PM	0
11/30/2022	9:45:00 PM	0
11/30/2022	10:00:00 PM	0
11/30/2022	10:15:00 PM	0
11/30/2022	10:30:00 PM	0
11/30/2022	10:45:00 PM	0
11/30/2022	11:00:00 PM	0
11/30/2022	11:15:00 PM	0
11/30/2022	11:30:00 PM	0
11/30/2022	11:45:00 PM	0

Georges Ditch Return
Station 0217

Date	Flow (cfs)
11/1/2022	0.33
11/2/2022	0.23
11/3/2022	0.17
11/4/2022	0.13
11/5/2022	0.14
11/6/2022	0.26
11/7/2022	0.27
11/8/2022	0.14
11/9/2022	0.26
11/10/2022	0.27
11/11/2022	0.24
11/12/2022	0.21
11/13/2022	0.42
11/14/2022	0.43
11/15/2022	0.38
11/16/2022	0.29
11/17/2022	0.25
11/18/2022	0.24
11/19/2022	0.23
11/20/2022	0.19
11/21/2022	0.19
11/22/2022	0.19
11/23/2022	0.33
11/24/2022	0.35
11/25/2022	0.32
11/26/2022	0.38
11/27/2022	0.38
11/28/2022	0.31
11/29/2022	0.29
11/30/2022	0.28

Georges Ditch Return Gage

DATE	TIME	GAGE
11/1/2022	12:00:00 AM	0.06
11/1/2022	12:15:00 AM	0.06
11/1/2022	12:30:00 AM	0.06
11/1/2022	12:45:00 AM	0.06
11/1/2022	1:00:00 AM	0.06
11/1/2022	1:15:00 AM	0.06
11/1/2022	1:30:00 AM	0.06
11/1/2022	1:45:00 AM	0.06
11/1/2022	2:00:00 AM	0.06
11/1/2022	2:15:00 AM	0.06
11/1/2022	2:30:00 AM	0.06
11/1/2022	2:45:00 AM	0.07
11/1/2022	3:00:00 AM	0.07
11/1/2022	3:15:00 AM	0.07
11/1/2022	3:30:00 AM	0.07
11/1/2022	3:45:00 AM	0.07
11/1/2022	4:00:00 AM	0.07
11/1/2022	4:15:00 AM	0.07
11/1/2022	4:30:00 AM	0.07
11/1/2022	4:45:00 AM	0.08
11/1/2022	5:00:00 AM	0.08
11/1/2022	5:15:00 AM	0.08
11/1/2022	5:30:00 AM	0.08
11/1/2022	5:45:00 AM	0.08
11/1/2022	6:00:00 AM	0.08
11/1/2022	6:15:00 AM	0.08
11/1/2022	6:30:00 AM	0.08
11/1/2022	6:45:00 AM	0.08
11/1/2022	7:00:00 AM	0.08
11/1/2022	7:15:00 AM	0.08
11/1/2022	7:30:00 AM	0.08
11/1/2022	7:45:00 AM	0.08
11/1/2022	8:00:00 AM	0.08
11/1/2022	8:15:00 AM	0.08
11/1/2022	8:30:00 AM	0.08
11/1/2022	8:45:00 AM	0.08
11/1/2022	9:00:00 AM	0.08
11/1/2022	9:15:00 AM	0.08
11/1/2022	9:30:00 AM	0.08
11/1/2022	9:45:00 AM	0.08
11/1/2022	10:00:00 AM	0.08
11/1/2022	10:15:00 AM	0.08
11/1/2022	10:30:00 AM	0.08
11/1/2022	10:45:00 AM	0.08
11/1/2022	11:00:00 AM	0.08
11/1/2022	11:15:00 AM	0.08

Georges Ditch Return Gage

DATE	TIME	GAGE
11/1/2022	11:30:00 AM	0.08
11/1/2022	11:45:00 AM	0.08
11/1/2022	12:00:00 PM	0.08
11/1/2022	12:15:00 PM	0.08
11/1/2022	12:30:00 PM	0.08
11/1/2022	12:45:00 PM	0.08
11/1/2022	1:00:00 PM	0.08
11/1/2022	1:15:00 PM	0.07
11/1/2022	1:30:00 PM	0.07
11/1/2022	1:45:00 PM	0.07
11/1/2022	2:00:00 PM	0.07
11/1/2022	2:15:00 PM	0.07
11/1/2022	2:30:00 PM	0.07
11/1/2022	2:45:00 PM	0.07
11/1/2022	3:00:00 PM	0.07
11/1/2022	3:15:00 PM	0.07
11/1/2022	3:30:00 PM	0.07
11/1/2022	3:45:00 PM	0.07
11/1/2022	4:00:00 PM	0.07
11/1/2022	4:15:00 PM	0.07
11/1/2022	4:30:00 PM	0.07
11/1/2022	4:45:00 PM	0.07
11/1/2022	5:00:00 PM	0.07
11/1/2022	5:15:00 PM	0.07
11/1/2022	5:30:00 PM	0.07
11/1/2022	5:45:00 PM	0.07
11/1/2022	6:00:00 PM	0.07
11/1/2022	6:15:00 PM	0.07
11/1/2022	6:30:00 PM	0.07
11/1/2022	6:45:00 PM	0.07
11/1/2022	7:00:00 PM	0.07
11/1/2022	7:15:00 PM	0.07
11/1/2022	7:30:00 PM	0.07
11/1/2022	7:45:00 PM	0.07
11/1/2022	8:00:00 PM	0.07
11/1/2022	8:15:00 PM	0.07
11/1/2022	8:30:00 PM	0.07
11/1/2022	8:45:00 PM	0.07
11/1/2022	9:00:00 PM	0.07
11/1/2022	9:15:00 PM	0.07
11/1/2022	9:30:00 PM	0.07
11/1/2022	9:45:00 PM	0.07
11/1/2022	10:00:00 PM	0.07
11/1/2022	10:15:00 PM	0.07
11/1/2022	10:30:00 PM	0.07
11/1/2022	10:45:00 PM	0.07

Georges Ditch Return Gage

DATE	TIME	GAGE
11/1/2022	11:00:00 PM	0.07
11/1/2022	11:15:00 PM	0.07
11/1/2022	11:30:00 PM	0.07
11/1/2022	11:45:00 PM	0.07
11/2/2022	12:00:00 AM	0.07
11/2/2022	12:15:00 AM	0.07
11/2/2022	12:30:00 AM	0.07
11/2/2022	12:45:00 AM	0.07
11/2/2022	1:00:00 AM	0.07
11/2/2022	1:15:00 AM	0.07
11/2/2022	1:30:00 AM	0.07
11/2/2022	1:45:00 AM	0.06
11/2/2022	2:00:00 AM	0.06
11/2/2022	2:15:00 AM	0.06
11/2/2022	2:30:00 AM	0.06
11/2/2022	2:45:00 AM	0.06
11/2/2022	3:00:00 AM	0.06
11/2/2022	3:15:00 AM	0.06
11/2/2022	3:30:00 AM	0.06
11/2/2022	3:45:00 AM	0.06
11/2/2022	4:00:00 AM	0.06
11/2/2022	4:15:00 AM	0.06
11/2/2022	4:30:00 AM	0.06
11/2/2022	4:45:00 AM	0.06
11/2/2022	5:00:00 AM	0.06
11/2/2022	5:15:00 AM	0.06
11/2/2022	5:30:00 AM	0.06
11/2/2022	5:45:00 AM	0.06
11/2/2022	6:00:00 AM	0.06
11/2/2022	6:15:00 AM	0.06
11/2/2022	6:30:00 AM	0.06
11/2/2022	6:45:00 AM	0.06
11/2/2022	7:00:00 AM	0.06
11/2/2022	7:15:00 AM	0.06
11/2/2022	7:30:00 AM	0.06
11/2/2022	7:45:00 AM	0.06
11/2/2022	8:00:00 AM	0.06
11/2/2022	8:15:00 AM	0.06
11/2/2022	8:30:00 AM	0.06
11/2/2022	8:45:00 AM	0.06
11/2/2022	9:00:00 AM	0.06
11/2/2022	9:15:00 AM	0.06
11/2/2022	9:30:00 AM	0.06
11/2/2022	9:45:00 AM	0.06
11/2/2022	10:00:00 AM	0.06
11/2/2022	10:15:00 AM	0.06

Georges Ditch Return Gage

DATE	TIME	GAGE
11/2/2022	10:30:00 AM	0.06
11/2/2022	10:45:00 AM	0.06
11/2/2022	11:00:00 AM	0.06
11/2/2022	11:15:00 AM	0.06
11/2/2022	11:30:00 AM	0.06
11/2/2022	11:45:00 AM	0.06
11/2/2022	12:00:00 PM	0.06
11/2/2022	12:15:00 PM	0.06
11/2/2022	12:30:00 PM	0.06
11/2/2022	12:45:00 PM	0.06
11/2/2022	1:00:00 PM	0.06
11/2/2022	1:15:00 PM	0.06
11/2/2022	1:30:00 PM	0.06
11/2/2022	1:45:00 PM	0.06
11/2/2022	2:00:00 PM	0.06
11/2/2022	2:15:00 PM	0.06
11/2/2022	2:30:00 PM	0.06
11/2/2022	2:45:00 PM	0.06
11/2/2022	3:00:00 PM	0.06
11/2/2022	3:15:00 PM	0.05
11/2/2022	3:30:00 PM	0.05
11/2/2022	3:45:00 PM	0.05
11/2/2022	4:00:00 PM	0.05
11/2/2022	4:15:00 PM	0.05
11/2/2022	4:30:00 PM	0.05
11/2/2022	4:45:00 PM	0.05
11/2/2022	5:00:00 PM	0.05
11/2/2022	5:15:00 PM	0.05
11/2/2022	5:30:00 PM	0.05
11/2/2022	5:45:00 PM	0.05
11/2/2022	6:00:00 PM	0.05
11/2/2022	6:15:00 PM	0.05
11/2/2022	6:30:00 PM	0.05
11/2/2022	6:45:00 PM	0.05
11/2/2022	7:00:00 PM	0.05
11/2/2022	7:15:00 PM	0.05
11/2/2022	7:30:00 PM	0.05
11/2/2022	7:45:00 PM	0.05
11/2/2022	8:00:00 PM	0.05
11/2/2022	8:15:00 PM	0.05
11/2/2022	8:30:00 PM	0.05
11/2/2022	8:45:00 PM	0.05
11/2/2022	9:00:00 PM	0.05
11/2/2022	9:15:00 PM	0.05
11/2/2022	9:30:00 PM	0.05
11/2/2022	9:45:00 PM	0.05

Georges Ditch Return Gage

DATE	TIME	GAGE
11/2/2022	10:00:00 PM	0.05
11/2/2022	10:15:00 PM	0.05
11/2/2022	10:30:00 PM	0.05
11/2/2022	10:45:00 PM	0.05
11/2/2022	11:00:00 PM	0.05
11/2/2022	11:15:00 PM	0.05
11/2/2022	11:30:00 PM	0.05
11/2/2022	11:45:00 PM	0.05
11/3/2022	12:00:00 AM	0.05
11/3/2022	12:15:00 AM	0.05
11/3/2022	12:30:00 AM	0.05
11/3/2022	12:45:00 AM	0.05
11/3/2022	1:00:00 AM	0.05
11/3/2022	1:15:00 AM	0.06
11/3/2022	1:30:00 AM	0.05
11/3/2022	1:45:00 AM	0.06
11/3/2022	2:00:00 AM	0.06
11/3/2022	2:15:00 AM	0.05
11/3/2022	2:30:00 AM	0.05
11/3/2022	2:45:00 AM	0.05
11/3/2022	3:00:00 AM	0.05
11/3/2022	3:15:00 AM	0.05
11/3/2022	3:30:00 AM	0.05
11/3/2022	3:45:00 AM	0.05
11/3/2022	4:00:00 AM	0.05
11/3/2022	4:15:00 AM	0.05
11/3/2022	4:30:00 AM	0.05
11/3/2022	4:45:00 AM	0.05
11/3/2022	5:00:00 AM	0.05
11/3/2022	5:15:00 AM	0.05
11/3/2022	5:30:00 AM	0.05
11/3/2022	5:45:00 AM	0.05
11/3/2022	6:00:00 AM	0.05
11/3/2022	6:15:00 AM	0.05
11/3/2022	6:30:00 AM	0.05
11/3/2022	6:45:00 AM	0.05
11/3/2022	7:00:00 AM	0.05
11/3/2022	7:15:00 AM	0.05
11/3/2022	7:30:00 AM	0.05
11/3/2022	7:45:00 AM	0.05
11/3/2022	8:00:00 AM	0.05
11/3/2022	8:15:00 AM	0.05
11/3/2022	8:30:00 AM	0.05
11/3/2022	8:45:00 AM	0.05
11/3/2022	9:00:00 AM	0.05
11/3/2022	9:15:00 AM	0.05

Georges Ditch Return Gage

DATE	TIME	GAGE
11/3/2022	9:30:00 AM	0.05
11/3/2022	9:45:00 AM	0.05
11/3/2022	10:00:00 AM	0.05
11/3/2022	10:15:00 AM	0.05
11/3/2022	10:30:00 AM	0.05
11/3/2022	10:45:00 AM	0.05
11/3/2022	11:00:00 AM	0.05
11/3/2022	11:15:00 AM	0.05
11/3/2022	11:30:00 AM	0.05
11/3/2022	11:45:00 AM	0.05
11/3/2022	12:00:00 PM	0.05
11/3/2022	12:15:00 PM	0.05
11/3/2022	12:30:00 PM	0.05
11/3/2022	12:45:00 PM	0.05
11/3/2022	1:00:00 PM	0.05
11/3/2022	1:15:00 PM	0.05
11/3/2022	1:30:00 PM	0.05
11/3/2022	1:45:00 PM	0.05
11/3/2022	2:00:00 PM	0.05
11/3/2022	2:15:00 PM	0.05
11/3/2022	2:30:00 PM	0.05
11/3/2022	2:45:00 PM	0.05
11/3/2022	3:00:00 PM	0.05
11/3/2022	3:15:00 PM	0.05
11/3/2022	3:30:00 PM	0.05
11/3/2022	3:45:00 PM	0.04
11/3/2022	4:00:00 PM	0.04
11/3/2022	4:15:00 PM	0.04
11/3/2022	4:30:00 PM	0.04
11/3/2022	4:45:00 PM	0.04
11/3/2022	5:00:00 PM	0.05
11/3/2022	5:15:00 PM	0.04
11/3/2022	5:30:00 PM	0.04
11/3/2022	5:45:00 PM	0.05
11/3/2022	6:00:00 PM	0.04
11/3/2022	6:15:00 PM	0.04
11/3/2022	6:30:00 PM	0.04
11/3/2022	6:45:00 PM	0.04
11/3/2022	7:00:00 PM	0.04
11/3/2022	7:15:00 PM	0.04
11/3/2022	7:30:00 PM	0.04
11/3/2022	7:45:00 PM	0.04
11/3/2022	8:00:00 PM	0.04
11/3/2022	8:15:00 PM	0.04
11/3/2022	8:30:00 PM	0.04
11/3/2022	8:45:00 PM	0.04

Georges Ditch Return Gage

DATE	TIME	GAGE
11/3/2022	9:00:00 PM	0.04
11/3/2022	9:15:00 PM	0.04
11/3/2022	9:30:00 PM	0.04
11/3/2022	9:45:00 PM	0.04
11/3/2022	10:00:00 PM	0.04
11/3/2022	10:15:00 PM	0.04
11/3/2022	10:30:00 PM	0.04
11/3/2022	10:45:00 PM	0.04
11/3/2022	11:00:00 PM	0.04
11/3/2022	11:15:00 PM	0.04
11/3/2022	11:30:00 PM	0.04
11/3/2022	11:45:00 PM	0.04
11/4/2022	12:00:00 AM	0.04
11/4/2022	12:15:00 AM	0.04
11/4/2022	12:30:00 AM	0.04
11/4/2022	12:45:00 AM	0.04
11/4/2022	1:00:00 AM	0.04
11/4/2022	1:15:00 AM	0.04
11/4/2022	1:30:00 AM	0.04
11/4/2022	1:45:00 AM	0.04
11/4/2022	2:00:00 AM	0.04
11/4/2022	2:15:00 AM	0.04
11/4/2022	2:30:00 AM	0.04
11/4/2022	2:45:00 AM	0.04
11/4/2022	3:00:00 AM	0.04
11/4/2022	3:15:00 AM	0.04
11/4/2022	3:30:00 AM	0.04
11/4/2022	3:45:00 AM	0.04
11/4/2022	4:00:00 AM	0.04
11/4/2022	4:15:00 AM	0.04
11/4/2022	4:30:00 AM	0.04
11/4/2022	4:45:00 AM	0.04
11/4/2022	5:00:00 AM	0.04
11/4/2022	5:15:00 AM	0.04
11/4/2022	5:30:00 AM	0.04
11/4/2022	5:45:00 AM	0.04
11/4/2022	6:00:00 AM	0.04
11/4/2022	6:15:00 AM	0.04
11/4/2022	6:30:00 AM	0.04
11/4/2022	6:45:00 AM	0.04
11/4/2022	7:00:00 AM	0.04
11/4/2022	7:15:00 AM	0.04
11/4/2022	7:30:00 AM	0.04
11/4/2022	7:45:00 AM	0.04
11/4/2022	8:00:00 AM	0.04
11/4/2022	8:15:00 AM	0.04

Georges Ditch Return Gage

DATE	TIME	GAGE
11/4/2022	8:30:00 AM	0.04
11/4/2022	8:45:00 AM	0.04
11/4/2022	9:00:00 AM	0.04
11/4/2022	9:15:00 AM	0.04
11/4/2022	9:30:00 AM	0.04
11/4/2022	9:45:00 AM	0.04
11/4/2022	10:00:00 AM	0.04
11/4/2022	10:15:00 AM	0.04
11/4/2022	10:30:00 AM	0.04
11/4/2022	10:45:00 AM	0.04
11/4/2022	11:00:00 AM	0.04
11/4/2022	11:15:00 AM	0.04
11/4/2022	11:30:00 AM	0.04
11/4/2022	11:45:00 AM	0.04
11/4/2022	12:00:00 PM	0.04
11/4/2022	12:15:00 PM	0.04
11/4/2022	12:30:00 PM	0.04
11/4/2022	12:45:00 PM	0.04
11/4/2022	1:00:00 PM	0.04
11/4/2022	1:15:00 PM	0.04
11/4/2022	1:30:00 PM	0.04
11/4/2022	1:45:00 PM	0.04
11/4/2022	2:00:00 PM	0.04
11/4/2022	2:15:00 PM	0.04
11/4/2022	2:30:00 PM	0.04
11/4/2022	2:45:00 PM	0.04
11/4/2022	3:00:00 PM	0.04
11/4/2022	3:15:00 PM	0.04
11/4/2022	3:30:00 PM	0.04
11/4/2022	3:45:00 PM	0.04
11/4/2022	4:00:00 PM	0.04
11/4/2022	4:15:00 PM	0.04
11/4/2022	4:30:00 PM	0.04
11/4/2022	4:45:00 PM	0.04
11/4/2022	5:00:00 PM	0.04
11/4/2022	5:15:00 PM	0.04
11/4/2022	5:30:00 PM	0.04
11/4/2022	5:45:00 PM	0.04
11/4/2022	6:00:00 PM	0.04
11/4/2022	6:15:00 PM	0.03
11/4/2022	6:30:00 PM	0.04
11/4/2022	6:45:00 PM	0.03
11/4/2022	7:00:00 PM	0.03
11/4/2022	7:15:00 PM	0.04
11/4/2022	7:30:00 PM	0.04
11/4/2022	7:45:00 PM	0.04

Georges Ditch Return Gage

DATE	TIME	GAGE
11/4/2022	8:00:00 PM	0.04
11/4/2022	8:15:00 PM	0.03
11/4/2022	8:30:00 PM	0.03
11/4/2022	8:45:00 PM	0.03
11/4/2022	9:00:00 PM	0.04
11/4/2022	9:15:00 PM	0.04
11/4/2022	9:30:00 PM	0.04
11/4/2022	9:45:00 PM	0.03
11/4/2022	10:00:00 PM	0.03
11/4/2022	10:15:00 PM	0.04
11/4/2022	10:30:00 PM	0.04
11/4/2022	10:45:00 PM	0.04
11/4/2022	11:00:00 PM	0.04
11/4/2022	11:15:00 PM	0.04
11/4/2022	11:30:00 PM	0.04
11/4/2022	11:45:00 PM	0.04
11/5/2022	12:00:00 AM	0.04
11/5/2022	12:15:00 AM	0.04
11/5/2022	12:30:00 AM	0.04
11/5/2022	12:45:00 AM	0.04
11/5/2022	1:00:00 AM	0.04
11/5/2022	1:15:00 AM	0.04
11/5/2022	1:30:00 AM	0.04
11/5/2022	1:45:00 AM	0.04
11/5/2022	2:00:00 AM	0.04
11/5/2022	2:15:00 AM	0.04
11/5/2022	2:30:00 AM	0.04
11/5/2022	2:45:00 AM	0.04
11/5/2022	3:00:00 AM	0.04
11/5/2022	3:15:00 AM	0.04
11/5/2022	3:30:00 AM	0.04
11/5/2022	3:45:00 AM	0.04
11/5/2022	4:00:00 AM	0.04
11/5/2022	4:15:00 AM	0.04
11/5/2022	4:30:00 AM	0.04
11/5/2022	4:45:00 AM	0.04
11/5/2022	5:00:00 AM	0.04
11/5/2022	5:15:00 AM	0.04
11/5/2022	5:30:00 AM	0.04
11/5/2022	5:45:00 AM	0.04
11/5/2022	6:00:00 AM	0.04
11/5/2022	6:15:00 AM	0.04
11/5/2022	6:30:00 AM	0.04
11/5/2022	6:45:00 AM	0.04
11/5/2022	7:00:00 AM	0.04
11/5/2022	7:15:00 AM	0.04

Georges Ditch Return Gage

DATE	TIME	GAGE
11/5/2022	7:30:00 AM	0.04
11/5/2022	7:45:00 AM	0.04
11/5/2022	8:00:00 AM	0.04
11/5/2022	8:15:00 AM	0.04
11/5/2022	8:30:00 AM	0.04
11/5/2022	8:45:00 AM	0.04
11/5/2022	9:00:00 AM	0.04
11/5/2022	9:15:00 AM	0.04
11/5/2022	9:30:00 AM	0.04
11/5/2022	9:45:00 AM	0.04
11/5/2022	10:00:00 AM	0.04
11/5/2022	10:15:00 AM	0.04
11/5/2022	10:30:00 AM	0.04
11/5/2022	10:45:00 AM	0.04
11/5/2022	11:00:00 AM	0.04
11/5/2022	11:15:00 AM	0.04
11/5/2022	11:30:00 AM	0.04
11/5/2022	11:45:00 AM	0.04
11/5/2022	12:00:00 PM	0.04
11/5/2022	12:15:00 PM	0.04
11/5/2022	12:30:00 PM	0.04
11/5/2022	12:45:00 PM	0.04
11/5/2022	1:00:00 PM	0.04
11/5/2022	1:15:00 PM	0.04
11/5/2022	1:30:00 PM	0.04
11/5/2022	1:45:00 PM	0.04
11/5/2022	2:00:00 PM	0.04
11/5/2022	2:15:00 PM	0.04
11/5/2022	2:30:00 PM	0.04
11/5/2022	2:45:00 PM	0.04
11/5/2022	3:00:00 PM	0.04
11/5/2022	3:15:00 PM	0.04
11/5/2022	3:30:00 PM	0.04
11/5/2022	3:45:00 PM	0.04
11/5/2022	4:00:00 PM	0.04
11/5/2022	4:15:00 PM	0.04
11/5/2022	4:30:00 PM	0.04
11/5/2022	4:45:00 PM	0.04
11/5/2022	5:00:00 PM	0.04
11/5/2022	5:15:00 PM	0.04
11/5/2022	5:30:00 PM	0.04
11/5/2022	5:45:00 PM	0.04
11/5/2022	6:00:00 PM	0.04
11/5/2022	6:15:00 PM	0.04
11/5/2022	6:30:00 PM	0.04
11/5/2022	6:45:00 PM	0.04

Georges Ditch Return Gage

DATE	TIME	GAGE
11/5/2022	7:00:00 PM	0.04
11/5/2022	7:15:00 PM	0.04
11/5/2022	7:30:00 PM	0.04
11/5/2022	7:45:00 PM	0.04
11/5/2022	8:00:00 PM	0.04
11/5/2022	8:15:00 PM	0.04
11/5/2022	8:30:00 PM	0.04
11/5/2022	8:45:00 PM	0.04
11/5/2022	9:00:00 PM	0.04
11/5/2022	9:15:00 PM	0.05
11/5/2022	9:30:00 PM	0.05
11/5/2022	9:45:00 PM	0.05
11/5/2022	10:00:00 PM	0.05
11/5/2022	10:15:00 PM	0.05
11/5/2022	10:30:00 PM	0.05
11/5/2022	10:45:00 PM	0.05
11/5/2022	11:00:00 PM	0.05
11/5/2022	11:15:00 PM	0.05
11/5/2022	11:30:00 PM	0.05
11/5/2022	11:45:00 PM	0.05
11/6/2022	12:00:00 AM	0.05
11/6/2022	12:15:00 AM	0.05
11/6/2022	12:30:00 AM	0.05
11/6/2022	12:45:00 AM	0.05
11/6/2022	1:00:00 AM	0.05
11/6/2022	1:15:00 AM	0.05
11/6/2022	1:30:00 AM	0.05
11/6/2022	1:45:00 AM	0.05
11/6/2022	2:00:00 AM	0.05
11/6/2022	2:15:00 AM	0.05
11/6/2022	2:30:00 AM	0.05
11/6/2022	2:45:00 AM	0.05
11/6/2022	3:00:00 AM	0.05
11/6/2022	3:15:00 AM	0.05
11/6/2022	3:30:00 AM	0.05
11/6/2022	3:45:00 AM	0.05
11/6/2022	4:00:00 AM	0.05
11/6/2022	4:15:00 AM	0.05
11/6/2022	4:30:00 AM	0.05
11/6/2022	4:45:00 AM	0.05
11/6/2022	5:00:00 AM	0.05
11/6/2022	5:15:00 AM	0.05
11/6/2022	5:30:00 AM	0.05
11/6/2022	5:45:00 AM	0.05
11/6/2022	6:00:00 AM	0.05
11/6/2022	6:15:00 AM	0.05

Georges Ditch Return Gage

DATE	TIME	GAGE
11/6/2022	6:30:00 AM	0.05
11/6/2022	6:45:00 AM	0.05
11/6/2022	7:00:00 AM	0.05
11/6/2022	7:15:00 AM	0.05
11/6/2022	7:30:00 AM	0.05
11/6/2022	7:45:00 AM	0.05
11/6/2022	8:00:00 AM	0.05
11/6/2022	8:15:00 AM	0.05
11/6/2022	8:30:00 AM	0.05
11/6/2022	8:45:00 AM	0.06
11/6/2022	9:00:00 AM	0.06
11/6/2022	9:15:00 AM	0.06
11/6/2022	9:30:00 AM	0.06
11/6/2022	9:45:00 AM	0.06
11/6/2022	10:00:00 AM	0.06
11/6/2022	10:15:00 AM	0.06
11/6/2022	10:30:00 AM	0.06
11/6/2022	10:45:00 AM	0.06
11/6/2022	11:00:00 AM	0.06
11/6/2022	11:15:00 AM	0.07
11/6/2022	11:30:00 AM	0.07
11/6/2022	11:45:00 AM	0.07
11/6/2022	12:00:00 PM	0.07
11/6/2022	12:15:00 PM	0.07
11/6/2022	12:30:00 PM	0.07
11/6/2022	12:45:00 PM	0.07
11/6/2022	1:00:00 PM	0.07
11/6/2022	1:15:00 PM	0.07
11/6/2022	1:30:00 PM	0.07
11/6/2022	1:45:00 PM	0.07
11/6/2022	2:00:00 PM	0.07
11/6/2022	2:15:00 PM	0.07
11/6/2022	2:30:00 PM	0.07
11/6/2022	2:45:00 PM	0.07
11/6/2022	3:00:00 PM	0.07
11/6/2022	3:15:00 PM	0.07
11/6/2022	3:30:00 PM	0.07
11/6/2022	3:45:00 PM	0.07
11/6/2022	4:00:00 PM	0.07
11/6/2022	4:15:00 PM	0.07
11/6/2022	4:30:00 PM	0.07
11/6/2022	4:45:00 PM	0.07
11/6/2022	5:00:00 PM	0.07
11/6/2022	5:15:00 PM	0.07
11/6/2022	5:30:00 PM	0.07
11/6/2022	5:45:00 PM	0.07

Georges Ditch Return Gage

DATE	TIME	GAGE
11/6/2022	6:00:00 PM	0.07
11/6/2022	6:15:00 PM	0.07
11/6/2022	6:30:00 PM	0.07
11/6/2022	6:45:00 PM	0.07
11/6/2022	7:00:00 PM	0.07
11/6/2022	7:15:00 PM	0.07
11/6/2022	7:30:00 PM	0.07
11/6/2022	7:45:00 PM	0.07
11/6/2022	8:00:00 PM	0.07
11/6/2022	8:15:00 PM	0.07
11/6/2022	8:30:00 PM	0.07
11/6/2022	8:45:00 PM	0.07
11/6/2022	9:00:00 PM	0.07
11/6/2022	9:15:00 PM	0.07
11/6/2022	9:30:00 PM	0.07
11/6/2022	9:45:00 PM	0.07
11/6/2022	10:00:00 PM	0.07
11/6/2022	10:15:00 PM	0.07
11/6/2022	10:30:00 PM	0.07
11/6/2022	10:45:00 PM	0.07
11/6/2022	11:00:00 PM	0.07
11/6/2022	11:15:00 PM	0.07
11/6/2022	11:30:00 PM	0.07
11/6/2022	11:45:00 PM	0.07
11/7/2022	12:00:00 AM	0.07
11/7/2022	12:15:00 AM	0.07
11/7/2022	12:30:00 AM	0.07
11/7/2022	12:45:00 AM	0.07
11/7/2022	1:00:00 AM	0.07
11/7/2022	1:15:00 AM	0.07
11/7/2022	1:30:00 AM	0.07
11/7/2022	1:45:00 AM	0.07
11/7/2022	2:00:00 AM	0.07
11/7/2022	2:15:00 AM	0.07
11/7/2022	2:30:00 AM	0.07
11/7/2022	2:45:00 AM	0.07
11/7/2022	3:00:00 AM	0.07
11/7/2022	3:15:00 AM	0.07
11/7/2022	3:30:00 AM	0.07
11/7/2022	3:45:00 AM	0.07
11/7/2022	4:00:00 AM	0.07
11/7/2022	4:15:00 AM	0.07
11/7/2022	4:30:00 AM	0.07
11/7/2022	4:45:00 AM	0.07
11/7/2022	5:00:00 AM	0.07
11/7/2022	5:15:00 AM	0.07

Georges Ditch Return Gage

DATE	TIME	GAGE
11/7/2022	5:30:00 AM	0.07
11/7/2022	5:45:00 AM	0.07
11/7/2022	6:00:00 AM	0.07
11/7/2022	6:15:00 AM	0.07
11/7/2022	6:30:00 AM	0.07
11/7/2022	6:45:00 AM	0.07
11/7/2022	7:00:00 AM	0.07
11/7/2022	7:15:00 AM	0.07
11/7/2022	7:30:00 AM	0.07
11/7/2022	7:45:00 AM	0.07
11/7/2022	8:00:00 AM	0.07
11/7/2022	8:15:00 AM	0.07
11/7/2022	8:30:00 AM	0.07
11/7/2022	8:45:00 AM	0.07
11/7/2022	9:00:00 AM	0.07
11/7/2022	9:15:00 AM	0.07
11/7/2022	9:30:00 AM	0.07
11/7/2022	9:45:00 AM	0.07
11/7/2022	10:00:00 AM	0.07
11/7/2022	10:15:00 AM	0.07
11/7/2022	10:30:00 AM	0.07
11/7/2022	10:45:00 AM	0.07
11/7/2022	11:00:00 AM	0.07
11/7/2022	11:15:00 AM	0.07
11/7/2022	11:30:00 AM	0.07
11/7/2022	11:45:00 AM	0.07
11/7/2022	12:00:00 PM	0.07
11/7/2022	12:15:00 PM	0.07
11/7/2022	12:30:00 PM	0.06
11/7/2022	12:45:00 PM	0.07
11/7/2022	1:00:00 PM	0.07
11/7/2022	1:15:00 PM	0.06
11/7/2022	1:30:00 PM	0.07
11/7/2022	1:45:00 PM	0.06
11/7/2022	2:00:00 PM	0.06
11/7/2022	2:15:00 PM	0.06
11/7/2022	2:30:00 PM	0.06
11/7/2022	2:45:00 PM	0.06
11/7/2022	3:00:00 PM	0.06
11/7/2022	3:15:00 PM	0.06
11/7/2022	3:30:00 PM	0.06
11/7/2022	3:45:00 PM	0.06
11/7/2022	4:00:00 PM	0.06
11/7/2022	4:15:00 PM	0.06
11/7/2022	4:30:00 PM	0.06
11/7/2022	4:45:00 PM	0.05

Georges Ditch Return Gage

DATE	TIME	GAGE
11/7/2022	5:00:00 PM	0.06
11/7/2022	5:15:00 PM	0.06
11/7/2022	5:30:00 PM	0.05
11/7/2022	5:45:00 PM	0.06
11/7/2022	6:00:00 PM	0.06
11/7/2022	6:15:00 PM	0.06
11/7/2022	6:30:00 PM	0.05
11/7/2022	6:45:00 PM	0.05
11/7/2022	7:00:00 PM	0.06
11/7/2022	7:15:00 PM	0.05
11/7/2022	7:30:00 PM	0.05
11/7/2022	7:45:00 PM	0.06
11/7/2022	8:00:00 PM	0.05
11/7/2022	8:15:00 PM	0.05
11/7/2022	8:30:00 PM	0.06
11/7/2022	8:45:00 PM	0.05
11/7/2022	9:00:00 PM	0.06
11/7/2022	9:15:00 PM	0.05
11/7/2022	9:30:00 PM	0.05
11/7/2022	9:45:00 PM	0.05
11/7/2022	10:00:00 PM	0.05
11/7/2022	10:15:00 PM	0.05
11/7/2022	10:30:00 PM	0.05
11/7/2022	10:45:00 PM	0.05
11/7/2022	11:00:00 PM	0.05
11/7/2022	11:15:00 PM	0.05
11/7/2022	11:30:00 PM	0.05
11/7/2022	11:45:00 PM	0.05
11/8/2022	12:00:00 AM	0.05
11/8/2022	12:15:00 AM	0.05
11/8/2022	12:30:00 AM	0.05
11/8/2022	12:45:00 AM	0.05
11/8/2022	1:00:00 AM	0.05
11/8/2022	1:15:00 AM	0.05
11/8/2022	1:30:00 AM	0.05
11/8/2022	1:45:00 AM	0.05
11/8/2022	2:00:00 AM	0.05
11/8/2022	2:15:00 AM	0.05
11/8/2022	2:30:00 AM	0.05
11/8/2022	2:45:00 AM	0.05
11/8/2022	3:00:00 AM	0.05
11/8/2022	3:15:00 AM	0.05
11/8/2022	3:30:00 AM	0.05
11/8/2022	3:45:00 AM	0.05
11/8/2022	4:00:00 AM	0.05
11/8/2022	4:15:00 AM	0.05

Georges Ditch Return Gage

DATE	TIME	GAGE
11/8/2022	4:30:00 AM	0.05
11/8/2022	4:45:00 AM	0.05
11/8/2022	5:00:00 AM	0.05
11/8/2022	5:15:00 AM	0.05
11/8/2022	5:30:00 AM	0.05
11/8/2022	5:45:00 AM	0.05
11/8/2022	6:00:00 AM	0.05
11/8/2022	6:15:00 AM	0.05
11/8/2022	6:30:00 AM	0.05
11/8/2022	6:45:00 AM	0.05
11/8/2022	7:00:00 AM	0.05
11/8/2022	7:15:00 AM	0.05
11/8/2022	7:30:00 AM	0.05
11/8/2022	7:45:00 AM	0.05
11/8/2022	8:00:00 AM	0.05
11/8/2022	8:15:00 AM	0.05
11/8/2022	8:30:00 AM	0.04
11/8/2022	8:45:00 AM	0.05
11/8/2022	9:00:00 AM	0.05
11/8/2022	9:15:00 AM	0.04
11/8/2022	9:30:00 AM	0.04
11/8/2022	9:45:00 AM	0.04
11/8/2022	10:00:00 AM	0.04
11/8/2022	10:15:00 AM	0.04
11/8/2022	10:30:00 AM	0.04
11/8/2022	10:45:00 AM	0.04
11/8/2022	11:00:00 AM	0.04
11/8/2022	11:15:00 AM	0.04
11/8/2022	11:30:00 AM	0.04
11/8/2022	11:45:00 AM	0.04
11/8/2022	12:00:00 PM	0.04
11/8/2022	12:15:00 PM	0.04
11/8/2022	12:30:00 PM	0.04
11/8/2022	12:45:00 PM	0.04
11/8/2022	1:00:00 PM	0.04
11/8/2022	1:15:00 PM	0.04
11/8/2022	1:30:00 PM	0.03
11/8/2022	1:45:00 PM	0.04
11/8/2022	2:00:00 PM	0.04
11/8/2022	2:15:00 PM	0.03
11/8/2022	2:30:00 PM	0.03
11/8/2022	2:45:00 PM	0.03
11/8/2022	3:00:00 PM	0.03
11/8/2022	3:15:00 PM	0.03
11/8/2022	3:30:00 PM	0.03
11/8/2022	3:45:00 PM	0.03

Georges Ditch Return Gage

DATE	TIME	GAGE
11/8/2022	4:00:00 PM	0.03
11/8/2022	4:15:00 PM	0.03
11/8/2022	4:30:00 PM	0.03
11/8/2022	4:45:00 PM	0.03
11/8/2022	5:00:00 PM	0.03
11/8/2022	5:15:00 PM	0.03
11/8/2022	5:30:00 PM	0.03
11/8/2022	5:45:00 PM	0.03
11/8/2022	6:00:00 PM	0.03
11/8/2022	6:15:00 PM	0.03
11/8/2022	6:30:00 PM	0.03
11/8/2022	6:45:00 PM	0.03
11/8/2022	7:00:00 PM	0.03
11/8/2022	7:15:00 PM	0.03
11/8/2022	7:30:00 PM	0.03
11/8/2022	7:45:00 PM	0.03
11/8/2022	8:00:00 PM	0.03
11/8/2022	8:15:00 PM	0.03
11/8/2022	8:30:00 PM	0.03
11/8/2022	8:45:00 PM	0.03
11/8/2022	9:00:00 PM	0.03
11/8/2022	9:15:00 PM	0.03
11/8/2022	9:30:00 PM	0.03
11/8/2022	9:45:00 PM	0.03
11/8/2022	10:00:00 PM	0.03
11/8/2022	10:15:00 PM	0.03
11/8/2022	10:30:00 PM	0.03
11/8/2022	10:45:00 PM	0.03
11/8/2022	11:00:00 PM	0.03
11/8/2022	11:15:00 PM	0.03
11/8/2022	11:30:00 PM	0.04
11/8/2022	11:45:00 PM	0.04
11/9/2022	12:00:00 AM	0.05
11/9/2022	12:15:00 AM	0.06
11/9/2022	12:30:00 AM	0.06
11/9/2022	12:45:00 AM	0.06
11/9/2022	1:00:00 AM	0.06
11/9/2022	1:15:00 AM	0.06
11/9/2022	1:30:00 AM	0.06
11/9/2022	1:45:00 AM	0.06
11/9/2022	2:00:00 AM	0.06
11/9/2022	2:15:00 AM	0.06
11/9/2022	2:30:00 AM	0.06
11/9/2022	2:45:00 AM	0.06
11/9/2022	3:00:00 AM	0.06
11/9/2022	3:15:00 AM	0.06

Georges Ditch Return Gage

DATE	TIME	GAGE
11/9/2022	3:30:00 AM	0.06
11/9/2022	3:45:00 AM	0.06
11/9/2022	4:00:00 AM	0.06
11/9/2022	4:15:00 AM	0.06
11/9/2022	4:30:00 AM	0.06
11/9/2022	4:45:00 AM	0.06
11/9/2022	5:00:00 AM	0.06
11/9/2022	5:15:00 AM	0.06
11/9/2022	5:30:00 AM	0.06
11/9/2022	5:45:00 AM	0.06
11/9/2022	6:00:00 AM	0.06
11/9/2022	6:15:00 AM	0.06
11/9/2022	6:30:00 AM	0.06
11/9/2022	6:45:00 AM	0.06
11/9/2022	7:00:00 AM	0.06
11/9/2022	7:15:00 AM	0.06
11/9/2022	7:30:00 AM	0.06
11/9/2022	7:45:00 AM	0.06
11/9/2022	8:00:00 AM	0.05
11/9/2022	8:15:00 AM	0.05
11/9/2022	8:30:00 AM	0.05
11/9/2022	8:45:00 AM	0.05
11/9/2022	9:00:00 AM	0.05
11/9/2022	9:15:00 AM	0.05
11/9/2022	9:30:00 AM	0.05
11/9/2022	9:45:00 AM	0.05
11/9/2022	10:00:00 AM	0.05
11/9/2022	10:15:00 AM	0.05
11/9/2022	10:30:00 AM	0.05
11/9/2022	10:45:00 AM	0.05
11/9/2022	11:00:00 AM	0.05
11/9/2022	11:15:00 AM	0.05
11/9/2022	11:30:00 AM	0.05
11/9/2022	11:45:00 AM	0.05
11/9/2022	12:00:00 PM	0.05
11/9/2022	12:15:00 PM	0.05
11/9/2022	12:30:00 PM	0.05
11/9/2022	12:45:00 PM	0.07
11/9/2022	1:00:00 PM	0.07
11/9/2022	1:15:00 PM	0.07
11/9/2022	1:30:00 PM	0.07
11/9/2022	1:45:00 PM	0.07
11/9/2022	2:00:00 PM	0.07
11/9/2022	2:15:00 PM	0.07
11/9/2022	2:30:00 PM	0.07
11/9/2022	2:45:00 PM	0.07

Georges Ditch Return Gage

DATE	TIME	GAGE
11/9/2022	3:00:00 PM	0.07
11/9/2022	3:15:00 PM	0.07
11/9/2022	3:30:00 PM	0.07
11/9/2022	3:45:00 PM	0.07
11/9/2022	4:00:00 PM	0.07
11/9/2022	4:15:00 PM	0.07
11/9/2022	4:30:00 PM	0.07
11/9/2022	4:45:00 PM	0.07
11/9/2022	5:00:00 PM	0.07
11/9/2022	5:15:00 PM	0.07
11/9/2022	5:30:00 PM	0.07
11/9/2022	5:45:00 PM	0.07
11/9/2022	6:00:00 PM	0.07
11/9/2022	6:15:00 PM	0.07
11/9/2022	6:30:00 PM	0.07
11/9/2022	6:45:00 PM	0.07
11/9/2022	7:00:00 PM	0.07
11/9/2022	7:15:00 PM	0.07
11/9/2022	7:30:00 PM	0.07
11/9/2022	7:45:00 PM	0.07
11/9/2022	8:00:00 PM	0.07
11/9/2022	8:15:00 PM	0.07
11/9/2022	8:30:00 PM	0.07
11/9/2022	8:45:00 PM	0.06
11/9/2022	9:00:00 PM	0.07
11/9/2022	9:15:00 PM	0.07
11/9/2022	9:30:00 PM	0.07
11/9/2022	9:45:00 PM	0.06
11/9/2022	10:00:00 PM	0.07
11/9/2022	10:15:00 PM	0.06
11/9/2022	10:30:00 PM	0.06
11/9/2022	10:45:00 PM	0.06
11/9/2022	11:00:00 PM	0.06
11/9/2022	11:15:00 PM	0.07
11/9/2022	11:30:00 PM	0.06
11/9/2022	11:45:00 PM	0.07
11/10/2022	12:00:00 AM	0.07
11/10/2022	12:15:00 AM	0.07
11/10/2022	12:30:00 AM	0.06
11/10/2022	12:45:00 AM	0.07
11/10/2022	1:00:00 AM	0.06
11/10/2022	1:15:00 AM	0.07
11/10/2022	1:30:00 AM	0.07
11/10/2022	1:45:00 AM	0.06
11/10/2022	2:00:00 AM	0.06
11/10/2022	2:15:00 AM	0.06

Georges Ditch Return Gage

DATE	TIME	GAGE
11/10/2022	2:30:00 AM	0.06
11/10/2022	2:45:00 AM	0.06
11/10/2022	3:00:00 AM	0.07
11/10/2022	3:15:00 AM	0.06
11/10/2022	3:30:00 AM	0.07
11/10/2022	3:45:00 AM	0.07
11/10/2022	4:00:00 AM	0.07
11/10/2022	4:15:00 AM	0.07
11/10/2022	4:30:00 AM	0.06
11/10/2022	4:45:00 AM	0.06
11/10/2022	5:00:00 AM	0.06
11/10/2022	5:15:00 AM	0.07
11/10/2022	5:30:00 AM	0.07
11/10/2022	5:45:00 AM	0.07
11/10/2022	6:00:00 AM	0.07
11/10/2022	6:15:00 AM	0.06
11/10/2022	6:30:00 AM	0.06
11/10/2022	6:45:00 AM	0.06
11/10/2022	7:00:00 AM	0.07
11/10/2022	7:15:00 AM	0.06
11/10/2022	7:30:00 AM	0.06
11/10/2022	7:45:00 AM	0.06
11/10/2022	8:00:00 AM	0.06
11/10/2022	8:15:00 AM	0.06
11/10/2022	8:30:00 AM	0.06
11/10/2022	8:45:00 AM	0.06
11/10/2022	9:00:00 AM	0.06
11/10/2022	9:15:00 AM	0.07
11/10/2022	9:30:00 AM	0.07
11/10/2022	9:45:00 AM	0.07
11/10/2022	10:00:00 AM	0.07
11/10/2022	10:15:00 AM	0.07
11/10/2022	10:30:00 AM	0.07
11/10/2022	10:45:00 AM	0.07
11/10/2022	11:00:00 AM	0.07
11/10/2022	11:15:00 AM	0.07
11/10/2022	11:30:00 AM	0.07
11/10/2022	11:45:00 AM	0.07
11/10/2022	12:00:00 PM	0.06
11/10/2022	12:15:00 PM	0.07
11/10/2022	12:30:00 PM	0.07
11/10/2022	12:45:00 PM	0.07
11/10/2022	1:00:00 PM	0.07
11/10/2022	1:15:00 PM	0.07
11/10/2022	1:30:00 PM	0.07
11/10/2022	1:45:00 PM	0.06

Georges Ditch Return Gage

DATE	TIME	GAGE
11/10/2022	2:00:00 PM	0.07
11/10/2022	2:15:00 PM	0.06
11/10/2022	2:30:00 PM	0.07
11/10/2022	2:45:00 PM	0.06
11/10/2022	3:00:00 PM	0.06
11/10/2022	3:15:00 PM	0.06
11/10/2022	3:30:00 PM	0.06
11/10/2022	3:45:00 PM	0.06
11/10/2022	4:00:00 PM	0.06
11/10/2022	4:15:00 PM	0.06
11/10/2022	4:30:00 PM	0.06
11/10/2022	4:45:00 PM	0.06
11/10/2022	5:00:00 PM	0.06
11/10/2022	5:15:00 PM	0.06
11/10/2022	5:30:00 PM	0.06
11/10/2022	5:45:00 PM	0.06
11/10/2022	6:00:00 PM	0.06
11/10/2022	6:15:00 PM	0.06
11/10/2022	6:30:00 PM	0.06
11/10/2022	6:45:00 PM	0.06
11/10/2022	7:00:00 PM	0.06
11/10/2022	7:15:00 PM	0.06
11/10/2022	7:30:00 PM	0.06
11/10/2022	7:45:00 PM	0.06
11/10/2022	8:00:00 PM	0.06
11/10/2022	8:15:00 PM	0.06
11/10/2022	8:30:00 PM	0.06
11/10/2022	8:45:00 PM	0.06
11/10/2022	9:00:00 PM	0.06
11/10/2022	9:15:00 PM	0.06
11/10/2022	9:30:00 PM	0.06
11/10/2022	9:45:00 PM	0.06
11/10/2022	10:00:00 PM	0.06
11/10/2022	10:15:00 PM	0.06
11/10/2022	10:30:00 PM	0.06
11/10/2022	10:45:00 PM	0.07
11/10/2022	11:00:00 PM	0.07
11/10/2022	11:15:00 PM	0.07
11/10/2022	11:30:00 PM	0.07
11/10/2022	11:45:00 PM	0.07
11/11/2022	12:00:00 AM	0.06
11/11/2022	12:15:00 AM	0.06
11/11/2022	12:30:00 AM	0.06
11/11/2022	12:45:00 AM	0.06
11/11/2022	1:00:00 AM	0.06
11/11/2022	1:15:00 AM	0.06

Georges Ditch Return Gage

DATE	TIME	GAGE
11/11/2022	1:30:00 AM	0.06
11/11/2022	1:45:00 AM	0.06
11/11/2022	2:00:00 AM	0.06
11/11/2022	2:15:00 AM	0.06
11/11/2022	2:30:00 AM	0.06
11/11/2022	2:45:00 AM	0.06
11/11/2022	3:00:00 AM	0.06
11/11/2022	3:15:00 AM	0.06
11/11/2022	3:30:00 AM	0.06
11/11/2022	3:45:00 AM	0.06
11/11/2022	4:00:00 AM	0.06
11/11/2022	4:15:00 AM	0.06
11/11/2022	4:30:00 AM	0.06
11/11/2022	4:45:00 AM	0.06
11/11/2022	5:00:00 AM	0.06
11/11/2022	5:15:00 AM	0.06
11/11/2022	5:30:00 AM	0.06
11/11/2022	5:45:00 AM	0.06
11/11/2022	6:00:00 AM	0.06
11/11/2022	6:15:00 AM	0.06
11/11/2022	6:30:00 AM	0.06
11/11/2022	6:45:00 AM	0.06
11/11/2022	7:00:00 AM	0.06
11/11/2022	7:15:00 AM	0.06
11/11/2022	7:30:00 AM	0.06
11/11/2022	7:45:00 AM	0.06
11/11/2022	8:00:00 AM	0.06
11/11/2022	8:15:00 AM	0.06
11/11/2022	8:30:00 AM	0.06
11/11/2022	8:45:00 AM	0.06
11/11/2022	9:00:00 AM	0.06
11/11/2022	9:15:00 AM	0.06
11/11/2022	9:30:00 AM	0.06
11/11/2022	9:45:00 AM	0.06
11/11/2022	10:00:00 AM	0.06
11/11/2022	10:15:00 AM	0.06
11/11/2022	10:30:00 AM	0.06
11/11/2022	10:45:00 AM	0.06
11/11/2022	11:00:00 AM	0.06
11/11/2022	11:15:00 AM	0.06
11/11/2022	11:30:00 AM	0.06
11/11/2022	11:45:00 AM	0.06
11/11/2022	12:00:00 PM	0.06
11/11/2022	12:15:00 PM	0.06
11/11/2022	12:30:00 PM	0.06
11/11/2022	12:45:00 PM	0.06

Georges Ditch Return Gage

DATE	TIME	GAGE
11/11/2022	1:00:00 PM	0.06
11/11/2022	1:15:00 PM	0.06
11/11/2022	1:30:00 PM	0.06
11/11/2022	1:45:00 PM	0.06
11/11/2022	2:00:00 PM	0.06
11/11/2022	2:15:00 PM	0.06
11/11/2022	2:30:00 PM	0.06
11/11/2022	2:45:00 PM	0.06
11/11/2022	3:00:00 PM	0.06
11/11/2022	3:15:00 PM	0.06
11/11/2022	3:30:00 PM	0.06
11/11/2022	3:45:00 PM	0.06
11/11/2022	4:00:00 PM	0.06
11/11/2022	4:15:00 PM	0.06
11/11/2022	4:30:00 PM	0.06
11/11/2022	4:45:00 PM	0.06
11/11/2022	5:00:00 PM	0.06
11/11/2022	5:15:00 PM	0.06
11/11/2022	5:30:00 PM	0.06
11/11/2022	5:45:00 PM	0.06
11/11/2022	6:00:00 PM	0.05
11/11/2022	6:15:00 PM	0.05
11/11/2022	6:30:00 PM	0.06
11/11/2022	6:45:00 PM	0.05
11/11/2022	7:00:00 PM	0.06
11/11/2022	7:15:00 PM	0.05
11/11/2022	7:30:00 PM	0.05
11/11/2022	7:45:00 PM	0.06
11/11/2022	8:00:00 PM	0.05
11/11/2022	8:15:00 PM	0.06
11/11/2022	8:30:00 PM	0.05
11/11/2022	8:45:00 PM	0.05
11/11/2022	9:00:00 PM	0.06
11/11/2022	9:15:00 PM	0.05
11/11/2022	9:30:00 PM	0.06
11/11/2022	9:45:00 PM	0.05
11/11/2022	10:00:00 PM	0.05
11/11/2022	10:15:00 PM	0.06
11/11/2022	10:30:00 PM	0.06
11/11/2022	10:45:00 PM	0.06
11/11/2022	11:00:00 PM	0.06
11/11/2022	11:15:00 PM	0.05
11/11/2022	11:30:00 PM	0.06
11/11/2022	11:45:00 PM	0.05
11/12/2022	12:00:00 AM	0.05
11/12/2022	12:15:00 AM	0.05

Georges Ditch Return Gage

DATE	TIME	GAGE
11/12/2022	12:30:00 AM	0.05
11/12/2022	12:45:00 AM	0.05
11/12/2022	1:00:00 AM	0.05
11/12/2022	1:15:00 AM	0.05
11/12/2022	1:30:00 AM	0.05
11/12/2022	1:45:00 AM	0.05
11/12/2022	2:00:00 AM	0.05
11/12/2022	2:15:00 AM	0.05
11/12/2022	2:30:00 AM	0.05
11/12/2022	2:45:00 AM	0.05
11/12/2022	3:00:00 AM	0.05
11/12/2022	3:15:00 AM	0.05
11/12/2022	3:30:00 AM	0.05
11/12/2022	3:45:00 AM	0.05
11/12/2022	4:00:00 AM	0.05
11/12/2022	4:15:00 AM	0.05
11/12/2022	4:30:00 AM	0.05
11/12/2022	4:45:00 AM	0.05
11/12/2022	5:00:00 AM	0.05
11/12/2022	5:15:00 AM	0.05
11/12/2022	5:30:00 AM	0.05
11/12/2022	5:45:00 AM	0.05
11/12/2022	6:00:00 AM	0.05
11/12/2022	6:15:00 AM	0.05
11/12/2022	6:30:00 AM	0.05
11/12/2022	6:45:00 AM	0.05
11/12/2022	7:00:00 AM	0.05
11/12/2022	7:15:00 AM	0.05
11/12/2022	7:30:00 AM	0.05
11/12/2022	7:45:00 AM	0.05
11/12/2022	8:00:00 AM	0.05
11/12/2022	8:15:00 AM	0.05
11/12/2022	8:30:00 AM	0.05
11/12/2022	8:45:00 AM	0.05
11/12/2022	9:00:00 AM	0.05
11/12/2022	9:15:00 AM	0.05
11/12/2022	9:30:00 AM	0.05
11/12/2022	9:45:00 AM	0.05
11/12/2022	10:00:00 AM	0.05
11/12/2022	10:15:00 AM	0.05
11/12/2022	10:30:00 AM	0.05
11/12/2022	10:45:00 AM	0.05
11/12/2022	11:00:00 AM	0.05
11/12/2022	11:15:00 AM	0.05
11/12/2022	11:30:00 AM	0.05
11/12/2022	11:45:00 AM	0.05

Georges Ditch Return Gage

DATE	TIME	GAGE
11/12/2022	12:00:00 PM	0.05
11/12/2022	12:15:00 PM	0.05
11/12/2022	12:30:00 PM	0.05
11/12/2022	12:45:00 PM	0.05
11/12/2022	1:00:00 PM	0.05
11/12/2022	1:15:00 PM	0.05
11/12/2022	1:30:00 PM	0.05
11/12/2022	1:45:00 PM	0.05
11/12/2022	2:00:00 PM	0.05
11/12/2022	2:15:00 PM	0.05
11/12/2022	2:30:00 PM	0.05
11/12/2022	2:45:00 PM	0.05
11/12/2022	3:00:00 PM	0.05
11/12/2022	3:15:00 PM	0.05
11/12/2022	3:30:00 PM	0.05
11/12/2022	3:45:00 PM	0.05
11/12/2022	4:00:00 PM	0.05
11/12/2022	4:15:00 PM	0.05
11/12/2022	4:30:00 PM	0.05
11/12/2022	4:45:00 PM	0.05
11/12/2022	5:00:00 PM	0.05
11/12/2022	5:15:00 PM	0.05
11/12/2022	5:30:00 PM	0.05
11/12/2022	5:45:00 PM	0.05
11/12/2022	6:00:00 PM	0.05
11/12/2022	6:15:00 PM	0.05
11/12/2022	6:30:00 PM	0.05
11/12/2022	6:45:00 PM	0.05
11/12/2022	7:00:00 PM	0.05
11/12/2022	7:15:00 PM	0.05
11/12/2022	7:30:00 PM	0.05
11/12/2022	7:45:00 PM	0.05
11/12/2022	8:00:00 PM	0.05
11/12/2022	8:15:00 PM	0.05
11/12/2022	8:30:00 PM	0.05
11/12/2022	8:45:00 PM	0.05
11/12/2022	9:00:00 PM	0.05
11/12/2022	9:15:00 PM	0.05
11/12/2022	9:30:00 PM	0.05
11/12/2022	9:45:00 PM	0.05
11/12/2022	10:00:00 PM	0.06
11/12/2022	10:15:00 PM	0.07
11/12/2022	10:30:00 PM	0.08
11/12/2022	10:45:00 PM	0.08
11/12/2022	11:00:00 PM	0.09
11/12/2022	11:15:00 PM	0.09

Georges Ditch Return Gage

DATE	TIME	GAGE
11/12/2022	11:30:00 PM	0.09
11/12/2022	11:45:00 PM	0.09
11/13/2022	12:00:00 AM	0.09
11/13/2022	12:15:00 AM	0.09
11/13/2022	12:30:00 AM	0.09
11/13/2022	12:45:00 AM	0.09
11/13/2022	1:00:00 AM	0.09
11/13/2022	1:15:00 AM	0.09
11/13/2022	1:30:00 AM	0.09
11/13/2022	1:45:00 AM	0.09
11/13/2022	2:00:00 AM	0.09
11/13/2022	2:15:00 AM	0.09
11/13/2022	2:30:00 AM	0.09
11/13/2022	2:45:00 AM	0.09
11/13/2022	3:00:00 AM	0.09
11/13/2022	3:15:00 AM	0.09
11/13/2022	3:30:00 AM	0.09
11/13/2022	3:45:00 AM	0.09
11/13/2022	4:00:00 AM	0.09
11/13/2022	4:15:00 AM	0.09
11/13/2022	4:30:00 AM	0.09
11/13/2022	4:45:00 AM	0.09
11/13/2022	5:00:00 AM	0.09
11/13/2022	5:15:00 AM	0.09
11/13/2022	5:30:00 AM	0.09
11/13/2022	5:45:00 AM	0.09
11/13/2022	6:00:00 AM	0.09
11/13/2022	6:15:00 AM	0.09
11/13/2022	6:30:00 AM	0.09
11/13/2022	6:45:00 AM	0.09
11/13/2022	7:00:00 AM	0.09
11/13/2022	7:15:00 AM	0.09
11/13/2022	7:30:00 AM	0.09
11/13/2022	7:45:00 AM	0.09
11/13/2022	8:00:00 AM	0.09
11/13/2022	8:15:00 AM	0.09
11/13/2022	8:30:00 AM	0.09
11/13/2022	8:45:00 AM	0.09
11/13/2022	9:00:00 AM	0.09
11/13/2022	9:15:00 AM	0.09
11/13/2022	9:30:00 AM	0.09
11/13/2022	9:45:00 AM	0.09
11/13/2022	10:00:00 AM	0.09
11/13/2022	10:15:00 AM	0.09
11/13/2022	10:30:00 AM	0.09
11/13/2022	10:45:00 AM	0.09

Georges Ditch Return Gage

DATE	TIME	GAGE
11/13/2022	11:00:00 AM	0.09
11/13/2022	11:15:00 AM	0.09
11/13/2022	11:30:00 AM	0.09
11/13/2022	11:45:00 AM	0.09
11/13/2022	12:00:00 PM	0.09
11/13/2022	12:15:00 PM	0.09
11/13/2022	12:30:00 PM	0.09
11/13/2022	12:45:00 PM	0.09
11/13/2022	1:00:00 PM	0.09
11/13/2022	1:15:00 PM	0.08
11/13/2022	1:30:00 PM	0.09
11/13/2022	1:45:00 PM	0.09
11/13/2022	2:00:00 PM	0.08
11/13/2022	2:15:00 PM	0.08
11/13/2022	2:30:00 PM	0.08
11/13/2022	2:45:00 PM	0.08
11/13/2022	3:00:00 PM	0.08
11/13/2022	3:15:00 PM	0.08
11/13/2022	3:30:00 PM	0.08
11/13/2022	3:45:00 PM	0.08
11/13/2022	4:00:00 PM	0.08
11/13/2022	4:15:00 PM	0.08
11/13/2022	4:30:00 PM	0.08
11/13/2022	4:45:00 PM	0.08
11/13/2022	5:00:00 PM	0.08
11/13/2022	5:15:00 PM	0.08
11/13/2022	5:30:00 PM	0.08
11/13/2022	5:45:00 PM	0.08
11/13/2022	6:00:00 PM	0.08
11/13/2022	6:15:00 PM	0.08
11/13/2022	6:30:00 PM	0.08
11/13/2022	6:45:00 PM	0.08
11/13/2022	7:00:00 PM	0.08
11/13/2022	7:15:00 PM	0.08
11/13/2022	7:30:00 PM	0.08
11/13/2022	7:45:00 PM	0.08
11/13/2022	8:00:00 PM	0.08
11/13/2022	8:15:00 PM	0.08
11/13/2022	8:30:00 PM	0.08
11/13/2022	8:45:00 PM	0.08
11/13/2022	9:00:00 PM	0.08
11/13/2022	9:15:00 PM	0.08
11/13/2022	9:30:00 PM	0.08
11/13/2022	9:45:00 PM	0.08
11/13/2022	10:00:00 PM	0.08
11/13/2022	10:15:00 PM	0.08

Georges Ditch Return Gage

DATE	TIME	GAGE
11/13/2022	10:30:00 PM	0.08
11/13/2022	10:45:00 PM	0.08
11/13/2022	11:00:00 PM	0.08
11/13/2022	11:15:00 PM	0.08
11/13/2022	11:30:00 PM	0.08
11/13/2022	11:45:00 PM	0.08
11/14/2022	12:00:00 AM	0.08
11/14/2022	12:15:00 AM	0.08
11/14/2022	12:30:00 AM	0.08
11/14/2022	12:45:00 AM	0.08
11/14/2022	1:00:00 AM	0.08
11/14/2022	1:15:00 AM	0.08
11/14/2022	1:30:00 AM	0.09
11/14/2022	1:45:00 AM	0.09
11/14/2022	2:00:00 AM	0.09
11/14/2022	2:15:00 AM	0.09
11/14/2022	2:30:00 AM	0.09
11/14/2022	2:45:00 AM	0.09
11/14/2022	3:00:00 AM	0.09
11/14/2022	3:15:00 AM	0.1
11/14/2022	3:30:00 AM	0.1
11/14/2022	3:45:00 AM	0.1
11/14/2022	4:00:00 AM	0.1
11/14/2022	4:15:00 AM	0.1
11/14/2022	4:30:00 AM	0.1
11/14/2022	4:45:00 AM	0.1
11/14/2022	5:00:00 AM	0.1
11/14/2022	5:15:00 AM	0.1
11/14/2022	5:30:00 AM	0.1
11/14/2022	5:45:00 AM	0.1
11/14/2022	6:00:00 AM	0.1
11/14/2022	6:15:00 AM	0.1
11/14/2022	6:30:00 AM	0.09
11/14/2022	6:45:00 AM	0.09
11/14/2022	7:00:00 AM	0.09
11/14/2022	7:15:00 AM	0.09
11/14/2022	7:30:00 AM	0.09
11/14/2022	7:45:00 AM	0.09
11/14/2022	8:00:00 AM	0.09
11/14/2022	8:15:00 AM	0.09
11/14/2022	8:30:00 AM	0.09
11/14/2022	8:45:00 AM	0.09
11/14/2022	9:00:00 AM	0.09
11/14/2022	9:15:00 AM	0.09
11/14/2022	9:30:00 AM	0.09
11/14/2022	9:45:00 AM	0.09

Georges Ditch Return Gage

DATE	TIME	GAGE
11/14/2022	10:00:00 AM	0.09
11/14/2022	10:15:00 AM	0.09
11/14/2022	10:30:00 AM	0.09
11/14/2022	10:45:00 AM	0.09
11/14/2022	11:00:00 AM	0.09
11/14/2022	11:15:00 AM	0.09
11/14/2022	11:30:00 AM	0.09
11/14/2022	11:45:00 AM	0.09
11/14/2022	12:00:00 PM	0.09
11/14/2022	12:15:00 PM	0.09
11/14/2022	12:30:00 PM	0.09
11/14/2022	12:45:00 PM	0.09
11/14/2022	1:00:00 PM	0.09
11/14/2022	1:15:00 PM	0.09
11/14/2022	1:30:00 PM	0.08
11/14/2022	1:45:00 PM	0.08
11/14/2022	2:00:00 PM	0.08
11/14/2022	2:15:00 PM	0.08
11/14/2022	2:30:00 PM	0.08
11/14/2022	2:45:00 PM	0.08
11/14/2022	3:00:00 PM	0.08
11/14/2022	3:15:00 PM	0.08
11/14/2022	3:30:00 PM	0.08
11/14/2022	3:45:00 PM	0.08
11/14/2022	4:00:00 PM	0.08
11/14/2022	4:15:00 PM	0.08
11/14/2022	4:30:00 PM	0.08
11/14/2022	4:45:00 PM	0.08
11/14/2022	5:00:00 PM	0.08
11/14/2022	5:15:00 PM	0.08
11/14/2022	5:30:00 PM	0.08
11/14/2022	5:45:00 PM	0.08
11/14/2022	6:00:00 PM	0.08
11/14/2022	6:15:00 PM	0.08
11/14/2022	6:30:00 PM	0.08
11/14/2022	6:45:00 PM	0.08
11/14/2022	7:00:00 PM	0.08
11/14/2022	7:15:00 PM	0.08
11/14/2022	7:30:00 PM	0.08
11/14/2022	7:45:00 PM	0.08
11/14/2022	8:00:00 PM	0.08
11/14/2022	8:15:00 PM	0.08
11/14/2022	8:30:00 PM	0.08
11/14/2022	8:45:00 PM	0.08
11/14/2022	9:00:00 PM	0.08
11/14/2022	9:15:00 PM	0.08

Georges Ditch Return Gage

DATE	TIME	GAGE
11/14/2022	9:30:00 PM	0.08
11/14/2022	9:45:00 PM	0.08
11/14/2022	10:00:00 PM	0.08
11/14/2022	10:15:00 PM	0.08
11/14/2022	10:30:00 PM	0.08
11/14/2022	10:45:00 PM	0.08
11/14/2022	11:00:00 PM	0.08
11/14/2022	11:15:00 PM	0.08
11/14/2022	11:30:00 PM	0.08
11/14/2022	11:45:00 PM	0.08
11/15/2022	12:00:00 AM	0.08
11/15/2022	12:15:00 AM	0.08
11/15/2022	12:30:00 AM	0.08
11/15/2022	12:45:00 AM	0.08
11/15/2022	1:00:00 AM	0.08
11/15/2022	1:15:00 AM	0.08
11/15/2022	1:30:00 AM	0.08
11/15/2022	1:45:00 AM	0.08
11/15/2022	2:00:00 AM	0.08
11/15/2022	2:15:00 AM	0.08
11/15/2022	2:30:00 AM	0.08
11/15/2022	2:45:00 AM	0.08
11/15/2022	3:00:00 AM	0.08
11/15/2022	3:15:00 AM	0.08
11/15/2022	3:30:00 AM	0.08
11/15/2022	3:45:00 AM	0.08
11/15/2022	4:00:00 AM	0.08
11/15/2022	4:15:00 AM	0.08
11/15/2022	4:30:00 AM	0.08
11/15/2022	4:45:00 AM	0.08
11/15/2022	5:00:00 AM	0.08
11/15/2022	5:15:00 AM	0.08
11/15/2022	5:30:00 AM	0.08
11/15/2022	5:45:00 AM	0.08
11/15/2022	6:00:00 AM	0.08
11/15/2022	6:15:00 AM	0.08
11/15/2022	6:30:00 AM	0.08
11/15/2022	6:45:00 AM	0.08
11/15/2022	7:00:00 AM	0.08
11/15/2022	7:15:00 AM	0.08
11/15/2022	7:30:00 AM	0.08
11/15/2022	7:45:00 AM	0.08
11/15/2022	8:00:00 AM	0.08
11/15/2022	8:15:00 AM	0.08
11/15/2022	8:30:00 AM	0.08
11/15/2022	8:45:00 AM	0.08

Georges Ditch Return Gage

DATE	TIME	GAGE
11/15/2022	9:00:00 AM	0.08
11/15/2022	9:15:00 AM	0.08
11/15/2022	9:30:00 AM	0.08
11/15/2022	9:45:00 AM	0.08
11/15/2022	10:00:00 AM	0.08
11/15/2022	10:15:00 AM	0.08
11/15/2022	10:30:00 AM	0.08
11/15/2022	10:45:00 AM	0.08
11/15/2022	11:00:00 AM	0.08
11/15/2022	11:15:00 AM	0.08
11/15/2022	11:30:00 AM	0.08
11/15/2022	11:45:00 AM	0.08
11/15/2022	12:00:00 PM	0.08
11/15/2022	12:15:00 PM	0.08
11/15/2022	12:30:00 PM	0.08
11/15/2022	12:45:00 PM	0.08
11/15/2022	1:00:00 PM	0.08
11/15/2022	1:15:00 PM	0.08
11/15/2022	1:30:00 PM	0.08
11/15/2022	1:45:00 PM	0.08
11/15/2022	2:00:00 PM	0.08
11/15/2022	2:15:00 PM	0.08
11/15/2022	2:30:00 PM	0.08
11/15/2022	2:45:00 PM	0.08
11/15/2022	3:00:00 PM	0.08
11/15/2022	3:15:00 PM	0.08
11/15/2022	3:30:00 PM	0.08
11/15/2022	3:45:00 PM	0.08
11/15/2022	4:00:00 PM	0.08
11/15/2022	4:15:00 PM	0.08
11/15/2022	4:30:00 PM	0.08
11/15/2022	4:45:00 PM	0.08
11/15/2022	5:00:00 PM	0.08
11/15/2022	5:15:00 PM	0.08
11/15/2022	5:30:00 PM	0.08
11/15/2022	5:45:00 PM	0.08
11/15/2022	6:00:00 PM	0.08
11/15/2022	6:15:00 PM	0.08
11/15/2022	6:30:00 PM	0.08
11/15/2022	6:45:00 PM	0.08
11/15/2022	7:00:00 PM	0.08
11/15/2022	7:15:00 PM	0.08
11/15/2022	7:30:00 PM	0.08
11/15/2022	7:45:00 PM	0.08
11/15/2022	8:00:00 PM	0.08
11/15/2022	8:15:00 PM	0.08

Georges Ditch Return Gage

DATE	TIME	GAGE
11/15/2022	8:30:00 PM	0.08
11/15/2022	8:45:00 PM	0.08
11/15/2022	9:00:00 PM	0.08
11/15/2022	9:15:00 PM	0.08
11/15/2022	9:30:00 PM	0.08
11/15/2022	9:45:00 PM	0.08
11/15/2022	10:00:00 PM	0.08
11/15/2022	10:15:00 PM	0.08
11/15/2022	10:30:00 PM	0.08
11/15/2022	10:45:00 PM	0.08
11/15/2022	11:00:00 PM	0.08
11/15/2022	11:15:00 PM	0.07
11/15/2022	11:30:00 PM	0.07
11/15/2022	11:45:00 PM	0.07
11/16/2022	12:00:00 AM	0.07
11/16/2022	12:15:00 AM	0.07
11/16/2022	12:30:00 AM	0.07
11/16/2022	12:45:00 AM	0.07
11/16/2022	1:00:00 AM	0.07
11/16/2022	1:15:00 AM	0.07
11/16/2022	1:30:00 AM	0.07
11/16/2022	1:45:00 AM	0.07
11/16/2022	2:00:00 AM	0.07
11/16/2022	2:15:00 AM	0.07
11/16/2022	2:30:00 AM	0.07
11/16/2022	2:45:00 AM	0.07
11/16/2022	3:00:00 AM	0.07
11/16/2022	3:15:00 AM	0.07
11/16/2022	3:30:00 AM	0.07
11/16/2022	3:45:00 AM	0.07
11/16/2022	4:00:00 AM	0.07
11/16/2022	4:15:00 AM	0.07
11/16/2022	4:30:00 AM	0.07
11/16/2022	4:45:00 AM	0.07
11/16/2022	5:00:00 AM	0.07
11/16/2022	5:15:00 AM	0.07
11/16/2022	5:30:00 AM	0.07
11/16/2022	5:45:00 AM	0.07
11/16/2022	6:00:00 AM	0.07
11/16/2022	6:15:00 AM	0.07
11/16/2022	6:30:00 AM	0.07
11/16/2022	6:45:00 AM	0.07
11/16/2022	7:00:00 AM	0.07
11/16/2022	7:15:00 AM	0.07
11/16/2022	7:30:00 AM	0.07
11/16/2022	7:45:00 AM	0.07

Georges Ditch Return Gage

DATE	TIME	GAGE
11/16/2022	8:00:00 AM	0.07
11/16/2022	8:15:00 AM	0.07
11/16/2022	8:30:00 AM	0.07
11/16/2022	8:45:00 AM	0.07
11/16/2022	9:00:00 AM	0.07
11/16/2022	9:15:00 AM	0.07
11/16/2022	9:30:00 AM	0.07
11/16/2022	9:45:00 AM	0.07
11/16/2022	10:00:00 AM	0.07
11/16/2022	10:15:00 AM	0.07
11/16/2022	10:30:00 AM	0.07
11/16/2022	10:45:00 AM	0.07
11/16/2022	11:00:00 AM	0.07
11/16/2022	11:15:00 AM	0.07
11/16/2022	11:30:00 AM	0.07
11/16/2022	11:45:00 AM	0.07
11/16/2022	12:00:00 PM	0.07
11/16/2022	12:15:00 PM	0.07
11/16/2022	12:30:00 PM	0.07
11/16/2022	12:45:00 PM	0.07
11/16/2022	1:00:00 PM	0.07
11/16/2022	1:15:00 PM	0.07
11/16/2022	1:30:00 PM	0.07
11/16/2022	1:45:00 PM	0.07
11/16/2022	2:00:00 PM	0.07
11/16/2022	2:15:00 PM	0.07
11/16/2022	2:30:00 PM	0.07
11/16/2022	2:45:00 PM	0.06
11/16/2022	3:00:00 PM	0.06
11/16/2022	3:15:00 PM	0.06
11/16/2022	3:30:00 PM	0.06
11/16/2022	3:45:00 PM	0.06
11/16/2022	4:00:00 PM	0.06
11/16/2022	4:15:00 PM	0.06
11/16/2022	4:30:00 PM	0.06
11/16/2022	4:45:00 PM	0.06
11/16/2022	5:00:00 PM	0.06
11/16/2022	5:15:00 PM	0.06
11/16/2022	5:30:00 PM	0.06
11/16/2022	5:45:00 PM	0.06
11/16/2022	6:00:00 PM	0.06
11/16/2022	6:15:00 PM	0.06
11/16/2022	6:30:00 PM	0.06
11/16/2022	6:45:00 PM	0.06
11/16/2022	7:00:00 PM	0.06
11/16/2022	7:15:00 PM	0.06

Georges Ditch Return Gage

DATE	TIME	GAGE
11/16/2022	7:30:00 PM	0.06
11/16/2022	7:45:00 PM	0.06
11/16/2022	8:00:00 PM	0.06
11/16/2022	8:15:00 PM	0.06
11/16/2022	8:30:00 PM	0.06
11/16/2022	8:45:00 PM	0.06
11/16/2022	9:00:00 PM	0.06
11/16/2022	9:15:00 PM	0.06
11/16/2022	9:30:00 PM	0.06
11/16/2022	9:45:00 PM	0.06
11/16/2022	10:00:00 PM	0.06
11/16/2022	10:15:00 PM	0.06
11/16/2022	10:30:00 PM	0.06
11/16/2022	10:45:00 PM	0.06
11/16/2022	11:00:00 PM	0.06
11/16/2022	11:15:00 PM	0.06
11/16/2022	11:30:00 PM	0.06
11/16/2022	11:45:00 PM	0.06
11/17/2022	12:00:00 AM	0.06
11/17/2022	12:15:00 AM	0.06
11/17/2022	12:30:00 AM	0.06
11/17/2022	12:45:00 AM	0.06
11/17/2022	1:00:00 AM	0.06
11/17/2022	1:15:00 AM	0.06
11/17/2022	1:30:00 AM	0.06
11/17/2022	1:45:00 AM	0.06
11/17/2022	2:00:00 AM	0.06
11/17/2022	2:15:00 AM	0.06
11/17/2022	2:30:00 AM	0.06
11/17/2022	2:45:00 AM	0.06
11/17/2022	3:00:00 AM	0.06
11/17/2022	3:15:00 AM	0.06
11/17/2022	3:30:00 AM	0.06
11/17/2022	3:45:00 AM	0.06
11/17/2022	4:00:00 AM	0.06
11/17/2022	4:15:00 AM	0.06
11/17/2022	4:30:00 AM	0.06
11/17/2022	4:45:00 AM	0.06
11/17/2022	5:00:00 AM	0.06
11/17/2022	5:15:00 AM	0.06
11/17/2022	5:30:00 AM	0.06
11/17/2022	5:45:00 AM	0.06
11/17/2022	6:00:00 AM	0.06
11/17/2022	6:15:00 AM	0.06
11/17/2022	6:30:00 AM	0.06
11/17/2022	6:45:00 AM	0.06

Georges Ditch Return Gage

DATE	TIME	GAGE
11/17/2022	7:00:00 AM	0.06
11/17/2022	7:15:00 AM	0.06
11/17/2022	7:30:00 AM	0.06
11/17/2022	7:45:00 AM	0.06
11/17/2022	8:00:00 AM	0.06
11/17/2022	8:15:00 AM	0.06
11/17/2022	8:30:00 AM	0.06
11/17/2022	8:45:00 AM	0.06
11/17/2022	9:00:00 AM	0.06
11/17/2022	9:15:00 AM	0.06
11/17/2022	9:30:00 AM	0.06
11/17/2022	9:45:00 AM	0.06
11/17/2022	10:00:00 AM	0.06
11/17/2022	10:15:00 AM	0.06
11/17/2022	10:30:00 AM	0.06
11/17/2022	10:45:00 AM	0.06
11/17/2022	11:00:00 AM	0.06
11/17/2022	11:15:00 AM	0.06
11/17/2022	11:30:00 AM	0.06
11/17/2022	11:45:00 AM	0.06
11/17/2022	12:00:00 PM	0.06
11/17/2022	12:15:00 PM	0.06
11/17/2022	12:30:00 PM	0.06
11/17/2022	12:45:00 PM	0.06
11/17/2022	1:00:00 PM	0.06
11/17/2022	1:15:00 PM	0.06
11/17/2022	1:30:00 PM	0.06
11/17/2022	1:45:00 PM	0.06
11/17/2022	2:00:00 PM	0.06
11/17/2022	2:15:00 PM	0.06
11/17/2022	2:30:00 PM	0.06
11/17/2022	2:45:00 PM	0.06
11/17/2022	3:00:00 PM	0.06
11/17/2022	3:15:00 PM	0.06
11/17/2022	3:30:00 PM	0.06
11/17/2022	3:45:00 PM	0.06
11/17/2022	4:00:00 PM	0.06
11/17/2022	4:15:00 PM	0.06
11/17/2022	4:30:00 PM	0.06
11/17/2022	4:45:00 PM	0.06
11/17/2022	5:00:00 PM	0.06
11/17/2022	5:15:00 PM	0.06
11/17/2022	5:30:00 PM	0.06
11/17/2022	5:45:00 PM	0.06
11/17/2022	6:00:00 PM	0.06
11/17/2022	6:15:00 PM	0.06

Georges Ditch Return Gage

DATE	TIME	GAGE
11/17/2022	6:30:00 PM	0.06
11/17/2022	6:45:00 PM	0.06
11/17/2022	7:00:00 PM	0.06
11/17/2022	7:15:00 PM	0.06
11/17/2022	7:30:00 PM	0.06
11/17/2022	7:45:00 PM	0.06
11/17/2022	8:00:00 PM	0.06
11/17/2022	8:15:00 PM	0.06
11/17/2022	8:30:00 PM	0.06
11/17/2022	8:45:00 PM	0.06
11/17/2022	9:00:00 PM	0.06
11/17/2022	9:15:00 PM	0.06
11/17/2022	9:30:00 PM	0.06
11/17/2022	9:45:00 PM	0.06
11/17/2022	10:00:00 PM	0.06
11/17/2022	10:15:00 PM	0.06
11/17/2022	10:30:00 PM	0.06
11/17/2022	10:45:00 PM	0.06
11/17/2022	11:00:00 PM	0.06
11/17/2022	11:15:00 PM	0.06
11/17/2022	11:30:00 PM	0.06
11/17/2022	11:45:00 PM	0.06
11/18/2022	12:00:00 AM	0.06
11/18/2022	12:15:00 AM	0.06
11/18/2022	12:30:00 AM	0.06
11/18/2022	12:45:00 AM	0.06
11/18/2022	1:00:00 AM	0.06
11/18/2022	1:15:00 AM	0.06
11/18/2022	1:30:00 AM	0.06
11/18/2022	1:45:00 AM	0.05
11/18/2022	2:00:00 AM	0.05
11/18/2022	2:15:00 AM	0.06
11/18/2022	2:30:00 AM	0.05
11/18/2022	2:45:00 AM	0.05
11/18/2022	3:00:00 AM	0.06
11/18/2022	3:15:00 AM	0.06
11/18/2022	3:30:00 AM	0.06
11/18/2022	3:45:00 AM	0.06
11/18/2022	4:00:00 AM	0.06
11/18/2022	4:15:00 AM	0.05
11/18/2022	4:30:00 AM	0.06
11/18/2022	4:45:00 AM	0.06
11/18/2022	5:00:00 AM	0.06
11/18/2022	5:15:00 AM	0.06
11/18/2022	5:30:00 AM	0.06
11/18/2022	5:45:00 AM	0.06

Georges Ditch Return Gage

DATE	TIME	GAGE
11/18/2022	6:00:00 AM	0.06
11/18/2022	6:15:00 AM	0.06
11/18/2022	6:30:00 AM	0.06
11/18/2022	6:45:00 AM	0.06
11/18/2022	7:00:00 AM	0.06
11/18/2022	7:15:00 AM	0.05
11/18/2022	7:30:00 AM	0.06
11/18/2022	7:45:00 AM	0.06
11/18/2022	8:00:00 AM	0.06
11/18/2022	8:15:00 AM	0.06
11/18/2022	8:30:00 AM	0.06
11/18/2022	8:45:00 AM	0.06
11/18/2022	9:00:00 AM	0.06
11/18/2022	9:15:00 AM	0.06
11/18/2022	9:30:00 AM	0.06
11/18/2022	9:45:00 AM	0.06
11/18/2022	10:00:00 AM	0.06
11/18/2022	10:15:00 AM	0.06
11/18/2022	10:30:00 AM	0.06
11/18/2022	10:45:00 AM	0.06
11/18/2022	11:00:00 AM	0.06
11/18/2022	11:15:00 AM	0.06
11/18/2022	11:30:00 AM	0.06
11/18/2022	11:45:00 AM	0.06
11/18/2022	12:00:00 PM	0.06
11/18/2022	12:15:00 PM	0.06
11/18/2022	12:30:00 PM	0.06
11/18/2022	12:45:00 PM	0.06
11/18/2022	1:00:00 PM	0.06
11/18/2022	1:15:00 PM	0.06
11/18/2022	1:30:00 PM	0.06
11/18/2022	1:45:00 PM	0.06
11/18/2022	2:00:00 PM	0.06
11/18/2022	2:15:00 PM	0.06
11/18/2022	2:30:00 PM	0.06
11/18/2022	2:45:00 PM	0.06
11/18/2022	3:00:00 PM	0.06
11/18/2022	3:15:00 PM	0.06
11/18/2022	3:30:00 PM	0.06
11/18/2022	3:45:00 PM	0.06
11/18/2022	4:00:00 PM	0.06
11/18/2022	4:15:00 PM	0.06
11/18/2022	4:30:00 PM	0.06
11/18/2022	4:45:00 PM	0.06
11/18/2022	5:00:00 PM	0.06
11/18/2022	5:15:00 PM	0.06

Georges Ditch Return Gage

DATE	TIME	GAGE
11/18/2022	5:30:00 PM	0.06
11/18/2022	5:45:00 PM	0.06
11/18/2022	6:00:00 PM	0.06
11/18/2022	6:15:00 PM	0.06
11/18/2022	6:30:00 PM	0.06
11/18/2022	6:45:00 PM	0.06
11/18/2022	7:00:00 PM	0.06
11/18/2022	7:15:00 PM	0.06
11/18/2022	7:30:00 PM	0.06
11/18/2022	7:45:00 PM	0.06
11/18/2022	8:00:00 PM	0.06
11/18/2022	8:15:00 PM	0.06
11/18/2022	8:30:00 PM	0.06
11/18/2022	8:45:00 PM	0.06
11/18/2022	9:00:00 PM	0.06
11/18/2022	9:15:00 PM	0.06
11/18/2022	9:30:00 PM	0.06
11/18/2022	9:45:00 PM	0.06
11/18/2022	10:00:00 PM	0.06
11/18/2022	10:15:00 PM	0.06
11/18/2022	10:30:00 PM	0.06
11/18/2022	10:45:00 PM	0.06
11/18/2022	11:00:00 PM	0.06
11/18/2022	11:15:00 PM	0.06
11/18/2022	11:30:00 PM	0.06
11/18/2022	11:45:00 PM	0.06
11/19/2022	12:00:00 AM	0.06
11/19/2022	12:15:00 AM	0.06
11/19/2022	12:30:00 AM	0.06
11/19/2022	12:45:00 AM	0.06
11/19/2022	1:00:00 AM	0.06
11/19/2022	1:15:00 AM	0.06
11/19/2022	1:30:00 AM	0.06
11/19/2022	1:45:00 AM	0.06
11/19/2022	2:00:00 AM	0.06
11/19/2022	2:15:00 AM	0.06
11/19/2022	2:30:00 AM	0.06
11/19/2022	2:45:00 AM	0.06
11/19/2022	3:00:00 AM	0.06
11/19/2022	3:15:00 AM	0.06
11/19/2022	3:30:00 AM	0.06
11/19/2022	3:45:00 AM	0.06
11/19/2022	4:00:00 AM	0.06
11/19/2022	4:15:00 AM	0.06
11/19/2022	4:30:00 AM	0.06
11/19/2022	4:45:00 AM	0.06

Georges Ditch Return Gage

DATE	TIME	GAGE
11/19/2022	5:00:00 AM	0.06
11/19/2022	5:15:00 AM	0.06
11/19/2022	5:30:00 AM	0.05
11/19/2022	5:45:00 AM	0.06
11/19/2022	6:00:00 AM	0.06
11/19/2022	6:15:00 AM	0.06
11/19/2022	6:30:00 AM	0.06
11/19/2022	6:45:00 AM	0.06
11/19/2022	7:00:00 AM	0.05
11/19/2022	7:15:00 AM	0.05
11/19/2022	7:30:00 AM	0.05
11/19/2022	7:45:00 AM	0.05
11/19/2022	8:00:00 AM	0.05
11/19/2022	8:15:00 AM	0.05
11/19/2022	8:30:00 AM	0.05
11/19/2022	8:45:00 AM	0.05
11/19/2022	9:00:00 AM	0.05
11/19/2022	9:15:00 AM	0.05
11/19/2022	9:30:00 AM	0.05
11/19/2022	9:45:00 AM	0.05
11/19/2022	10:00:00 AM	0.05
11/19/2022	10:15:00 AM	0.05
11/19/2022	10:30:00 AM	0.05
11/19/2022	10:45:00 AM	0.05
11/19/2022	11:00:00 AM	0.06
11/19/2022	11:15:00 AM	0.06
11/19/2022	11:30:00 AM	0.07
11/19/2022	11:45:00 AM	0.07
11/19/2022	12:00:00 PM	0.06
11/19/2022	12:15:00 PM	0.06
11/19/2022	12:30:00 PM	0.06
11/19/2022	12:45:00 PM	0.06
11/19/2022	1:00:00 PM	0.06
11/19/2022	1:15:00 PM	0.06
11/19/2022	1:30:00 PM	0.06
11/19/2022	1:45:00 PM	0.06
11/19/2022	2:00:00 PM	0.06
11/19/2022	2:15:00 PM	0.06
11/19/2022	2:30:00 PM	0.06
11/19/2022	2:45:00 PM	0.06
11/19/2022	3:00:00 PM	0.06
11/19/2022	3:15:00 PM	0.06
11/19/2022	3:30:00 PM	0.05
11/19/2022	3:45:00 PM	0.06
11/19/2022	4:00:00 PM	0.06
11/19/2022	4:15:00 PM	0.05

Georges Ditch Return Gage

DATE	TIME	GAGE
11/19/2022	4:30:00 PM	0.05
11/19/2022	4:45:00 PM	0.06
11/19/2022	5:00:00 PM	0.05
11/19/2022	5:15:00 PM	0.05
11/19/2022	5:30:00 PM	0.05
11/19/2022	5:45:00 PM	0.05
11/19/2022	6:00:00 PM	0.05
11/19/2022	6:15:00 PM	0.05
11/19/2022	6:30:00 PM	0.05
11/19/2022	6:45:00 PM	0.05
11/19/2022	7:00:00 PM	0.05
11/19/2022	7:15:00 PM	0.05
11/19/2022	7:30:00 PM	0.05
11/19/2022	7:45:00 PM	0.06
11/19/2022	8:00:00 PM	0.05
11/19/2022	8:15:00 PM	0.05
11/19/2022	8:30:00 PM	0.06
11/19/2022	8:45:00 PM	0.06
11/19/2022	9:00:00 PM	0.06
11/19/2022	9:15:00 PM	0.06
11/19/2022	9:30:00 PM	0.06
11/19/2022	9:45:00 PM	0.06
11/19/2022	10:00:00 PM	0.06
11/19/2022	10:15:00 PM	0.06
11/19/2022	10:30:00 PM	0.06
11/19/2022	10:45:00 PM	0.06
11/19/2022	11:00:00 PM	0.06
11/19/2022	11:15:00 PM	0.06
11/19/2022	11:30:00 PM	0.06
11/19/2022	11:45:00 PM	0.06
11/20/2022	12:00:00 AM	0.05
11/20/2022	12:15:00 AM	0.05
11/20/2022	12:30:00 AM	0.05
11/20/2022	12:45:00 AM	0.05
11/20/2022	1:00:00 AM	0.05
11/20/2022	1:15:00 AM	0.05
11/20/2022	1:30:00 AM	0.05
11/20/2022	1:45:00 AM	0.05
11/20/2022	2:00:00 AM	0.05
11/20/2022	2:15:00 AM	0.05
11/20/2022	2:30:00 AM	0.05
11/20/2022	2:45:00 AM	0.05
11/20/2022	3:00:00 AM	0.05
11/20/2022	3:15:00 AM	0.05
11/20/2022	3:30:00 AM	0.05
11/20/2022	3:45:00 AM	0.05

Georges Ditch Return Gage

DATE	TIME	GAGE
11/20/2022	4:00:00 AM	0.05
11/20/2022	4:15:00 AM	0.05
11/20/2022	4:30:00 AM	0.05
11/20/2022	4:45:00 AM	0.05
11/20/2022	5:00:00 AM	0.05
11/20/2022	5:15:00 AM	0.05
11/20/2022	5:30:00 AM	0.05
11/20/2022	5:45:00 AM	0.05
11/20/2022	6:00:00 AM	0.05
11/20/2022	6:15:00 AM	0.05
11/20/2022	6:30:00 AM	0.05
11/20/2022	6:45:00 AM	0.05
11/20/2022	7:00:00 AM	0.05
11/20/2022	7:15:00 AM	0.05
11/20/2022	7:30:00 AM	0.05
11/20/2022	7:45:00 AM	0.05
11/20/2022	8:00:00 AM	0.05
11/20/2022	8:15:00 AM	0.05
11/20/2022	8:30:00 AM	0.05
11/20/2022	8:45:00 AM	0.05
11/20/2022	9:00:00 AM	0.05
11/20/2022	9:15:00 AM	0.05
11/20/2022	9:30:00 AM	0.05
11/20/2022	9:45:00 AM	0.05
11/20/2022	10:00:00 AM	0.05
11/20/2022	10:15:00 AM	0.05
11/20/2022	10:30:00 AM	0.05
11/20/2022	10:45:00 AM	0.05
11/20/2022	11:00:00 AM	0.05
11/20/2022	11:15:00 AM	0.05
11/20/2022	11:30:00 AM	0.05
11/20/2022	11:45:00 AM	0.05
11/20/2022	12:00:00 PM	0.05
11/20/2022	12:15:00 PM	0.05
11/20/2022	12:30:00 PM	0.05
11/20/2022	12:45:00 PM	0.05
11/20/2022	1:00:00 PM	0.06
11/20/2022	1:15:00 PM	0.06
11/20/2022	1:30:00 PM	0.06
11/20/2022	1:45:00 PM	0.06
11/20/2022	2:00:00 PM	0.06
11/20/2022	2:15:00 PM	0.06
11/20/2022	2:30:00 PM	0.06
11/20/2022	2:45:00 PM	0.06
11/20/2022	3:00:00 PM	0.05
11/20/2022	3:15:00 PM	0.05

Georges Ditch Return Gage

DATE	TIME	GAGE
11/20/2022	3:30:00 PM	0.05
11/20/2022	3:45:00 PM	0.05
11/20/2022	4:00:00 PM	0.05
11/20/2022	4:15:00 PM	0.05
11/20/2022	4:30:00 PM	0.05
11/20/2022	4:45:00 PM	0.05
11/20/2022	5:00:00 PM	0.05
11/20/2022	5:15:00 PM	0.05
11/20/2022	5:30:00 PM	0.05
11/20/2022	5:45:00 PM	0.05
11/20/2022	6:00:00 PM	0.05
11/20/2022	6:15:00 PM	0.05
11/20/2022	6:30:00 PM	0.05
11/20/2022	6:45:00 PM	0.05
11/20/2022	7:00:00 PM	0.05
11/20/2022	7:15:00 PM	0.05
11/20/2022	7:30:00 PM	0.05
11/20/2022	7:45:00 PM	0.05
11/20/2022	8:00:00 PM	0.05
11/20/2022	8:15:00 PM	0.05
11/20/2022	8:30:00 PM	0.05
11/20/2022	8:45:00 PM	0.05
11/20/2022	9:00:00 PM	0.05
11/20/2022	9:15:00 PM	0.05
11/20/2022	9:30:00 PM	0.05
11/20/2022	9:45:00 PM	0.05
11/20/2022	10:00:00 PM	0.05
11/20/2022	10:15:00 PM	0.05
11/20/2022	10:30:00 PM	0.05
11/20/2022	10:45:00 PM	0.05
11/20/2022	11:00:00 PM	0.05
11/20/2022	11:15:00 PM	0.05
11/20/2022	11:30:00 PM	0.05
11/20/2022	11:45:00 PM	0.05
11/21/2022	12:00:00 AM	0.05
11/21/2022	12:15:00 AM	0.05
11/21/2022	12:30:00 AM	0.05
11/21/2022	12:45:00 AM	0.05
11/21/2022	1:00:00 AM	0.05
11/21/2022	1:15:00 AM	0.05
11/21/2022	1:30:00 AM	0.05
11/21/2022	1:45:00 AM	0.05
11/21/2022	2:00:00 AM	0.05
11/21/2022	2:15:00 AM	0.05
11/21/2022	2:30:00 AM	0.05
11/21/2022	2:45:00 AM	0.05

Georges Ditch Return Gage

DATE	TIME	GAGE
11/21/2022	3:00:00 AM	0.05
11/21/2022	3:15:00 AM	0.05
11/21/2022	3:30:00 AM	0.05
11/21/2022	3:45:00 AM	0.05
11/21/2022	4:00:00 AM	0.05
11/21/2022	4:15:00 AM	0.05
11/21/2022	4:30:00 AM	0.05
11/21/2022	4:45:00 AM	0.05
11/21/2022	5:00:00 AM	0.05
11/21/2022	5:15:00 AM	0.05
11/21/2022	5:30:00 AM	0.05
11/21/2022	5:45:00 AM	0.05
11/21/2022	6:00:00 AM	0.05
11/21/2022	6:15:00 AM	0.05
11/21/2022	6:30:00 AM	0.05
11/21/2022	6:45:00 AM	0.05
11/21/2022	7:00:00 AM	0.05
11/21/2022	7:15:00 AM	0.05
11/21/2022	7:30:00 AM	0.05
11/21/2022	7:45:00 AM	0.05
11/21/2022	8:00:00 AM	0.05
11/21/2022	8:15:00 AM	0.05
11/21/2022	8:30:00 AM	0.05
11/21/2022	8:45:00 AM	0.05
11/21/2022	9:00:00 AM	0.05
11/21/2022	9:15:00 AM	0.05
11/21/2022	9:30:00 AM	0.05
11/21/2022	9:45:00 AM	0.05
11/21/2022	10:00:00 AM	0.05
11/21/2022	10:15:00 AM	0.05
11/21/2022	10:30:00 AM	0.05
11/21/2022	10:45:00 AM	0.05
11/21/2022	11:00:00 AM	0.05
11/21/2022	11:15:00 AM	0.05
11/21/2022	11:30:00 AM	0.05
11/21/2022	11:45:00 AM	0.05
11/21/2022	12:00:00 PM	0.05
11/21/2022	12:15:00 PM	0.05
11/21/2022	12:30:00 PM	0.05
11/21/2022	12:45:00 PM	0.05
11/21/2022	1:00:00 PM	0.05
11/21/2022	1:15:00 PM	0.05
11/21/2022	1:30:00 PM	0.05
11/21/2022	1:45:00 PM	0.05
11/21/2022	2:00:00 PM	0.05
11/21/2022	2:15:00 PM	0.06

Georges Ditch Return Gage

DATE	TIME	GAGE
11/21/2022	2:30:00 PM	0.05
11/21/2022	2:45:00 PM	0.05
11/21/2022	3:00:00 PM	0.05
11/21/2022	3:15:00 PM	0.05
11/21/2022	3:30:00 PM	0.05
11/21/2022	3:45:00 PM	0.05
11/21/2022	4:00:00 PM	0.05
11/21/2022	4:15:00 PM	0.05
11/21/2022	4:30:00 PM	0.05
11/21/2022	4:45:00 PM	0.05
11/21/2022	5:00:00 PM	0.05
11/21/2022	5:15:00 PM	0.05
11/21/2022	5:30:00 PM	0.05
11/21/2022	5:45:00 PM	0.05
11/21/2022	6:00:00 PM	0.05
11/21/2022	6:15:00 PM	0.05
11/21/2022	6:30:00 PM	0.05
11/21/2022	6:45:00 PM	0.05
11/21/2022	7:00:00 PM	0.05
11/21/2022	7:15:00 PM	0.05
11/21/2022	7:30:00 PM	0.05
11/21/2022	7:45:00 PM	0.05
11/21/2022	8:00:00 PM	0.05
11/21/2022	8:15:00 PM	0.05
11/21/2022	8:30:00 PM	0.05
11/21/2022	8:45:00 PM	0.05
11/21/2022	9:00:00 PM	0.05
11/21/2022	9:15:00 PM	0.05
11/21/2022	9:30:00 PM	0.05
11/21/2022	9:45:00 PM	0.05
11/21/2022	10:00:00 PM	0.05
11/21/2022	10:15:00 PM	0.05
11/21/2022	10:30:00 PM	0.05
11/21/2022	10:45:00 PM	0.05
11/21/2022	11:00:00 PM	0.05
11/21/2022	11:15:00 PM	0.05
11/21/2022	11:30:00 PM	0.05
11/21/2022	11:45:00 PM	0.05
11/22/2022	12:00:00 AM	0.05
11/22/2022	12:15:00 AM	0.05
11/22/2022	12:30:00 AM	0.05
11/22/2022	12:45:00 AM	0.05
11/22/2022	1:00:00 AM	0.05
11/22/2022	1:15:00 AM	0.05
11/22/2022	1:30:00 AM	0.05
11/22/2022	1:45:00 AM	0.05

Georges Ditch Return Gage

DATE	TIME	GAGE
11/22/2022	2:00:00 AM	0.05
11/22/2022	2:15:00 AM	0.05
11/22/2022	2:30:00 AM	0.05
11/22/2022	2:45:00 AM	0.05
11/22/2022	3:00:00 AM	0.05
11/22/2022	3:15:00 AM	0.05
11/22/2022	3:30:00 AM	0.05
11/22/2022	3:45:00 AM	0.05
11/22/2022	4:00:00 AM	0.05
11/22/2022	4:15:00 AM	0.05
11/22/2022	4:30:00 AM	0.05
11/22/2022	4:45:00 AM	0.05
11/22/2022	5:00:00 AM	0.05
11/22/2022	5:15:00 AM	0.05
11/22/2022	5:30:00 AM	0.05
11/22/2022	5:45:00 AM	0.05
11/22/2022	6:00:00 AM	0.05
11/22/2022	6:15:00 AM	0.05
11/22/2022	6:30:00 AM	0.05
11/22/2022	6:45:00 AM	0.05
11/22/2022	7:00:00 AM	0.05
11/22/2022	7:15:00 AM	0.05
11/22/2022	7:30:00 AM	0.05
11/22/2022	7:45:00 AM	0.05
11/22/2022	8:00:00 AM	0.05
11/22/2022	8:15:00 AM	0.05
11/22/2022	8:30:00 AM	0.05
11/22/2022	8:45:00 AM	0.05
11/22/2022	9:00:00 AM	0.05
11/22/2022	9:15:00 AM	0.05
11/22/2022	9:30:00 AM	0.05
11/22/2022	9:45:00 AM	0.05
11/22/2022	10:00:00 AM	0.05
11/22/2022	10:15:00 AM	0.05
11/22/2022	10:30:00 AM	0.05
11/22/2022	10:45:00 AM	0.05
11/22/2022	11:00:00 AM	0.05
11/22/2022	11:15:00 AM	0.05
11/22/2022	11:30:00 AM	0.05
11/22/2022	11:45:00 AM	0.05
11/22/2022	12:00:00 PM	0.05
11/22/2022	12:15:00 PM	0.05
11/22/2022	12:30:00 PM	0.05
11/22/2022	12:45:00 PM	0.05
11/22/2022	1:00:00 PM	0.05
11/22/2022	1:15:00 PM	0.05

Georges Ditch Return Gage

DATE	TIME	GAGE
11/22/2022	1:30:00 PM	0.05
11/22/2022	1:45:00 PM	0.05
11/22/2022	2:00:00 PM	0.05
11/22/2022	2:15:00 PM	0.05
11/22/2022	2:30:00 PM	0.05
11/22/2022	2:45:00 PM	0.05
11/22/2022	3:00:00 PM	0.05
11/22/2022	3:15:00 PM	0.05
11/22/2022	3:30:00 PM	0.05
11/22/2022	3:45:00 PM	0.05
11/22/2022	4:00:00 PM	0.05
11/22/2022	4:15:00 PM	0.05
11/22/2022	4:30:00 PM	0.05
11/22/2022	4:45:00 PM	0.05
11/22/2022	5:00:00 PM	0.05
11/22/2022	5:15:00 PM	0.05
11/22/2022	5:30:00 PM	0.05
11/22/2022	5:45:00 PM	0.05
11/22/2022	6:00:00 PM	0.05
11/22/2022	6:15:00 PM	0.05
11/22/2022	6:30:00 PM	0.05
11/22/2022	6:45:00 PM	0.05
11/22/2022	7:00:00 PM	0.05
11/22/2022	7:15:00 PM	0.05
11/22/2022	7:30:00 PM	0.05
11/22/2022	7:45:00 PM	0.05
11/22/2022	8:00:00 PM	0.05
11/22/2022	8:15:00 PM	0.05
11/22/2022	8:30:00 PM	0.05
11/22/2022	8:45:00 PM	0.05
11/22/2022	9:00:00 PM	0.05
11/22/2022	9:15:00 PM	0.05
11/22/2022	9:30:00 PM	0.05
11/22/2022	9:45:00 PM	0.05
11/22/2022	10:00:00 PM	0.05
11/22/2022	10:15:00 PM	0.05
11/22/2022	10:30:00 PM	0.05
11/22/2022	10:45:00 PM	0.05
11/22/2022	11:00:00 PM	0.05
11/22/2022	11:15:00 PM	0.05
11/22/2022	11:30:00 PM	0.05
11/22/2022	11:45:00 PM	0.05
11/23/2022	12:00:00 AM	0.05
11/23/2022	12:15:00 AM	0.05
11/23/2022	12:30:00 AM	0.05
11/23/2022	12:45:00 AM	0.05

Georges Ditch Return Gage

DATE	TIME	GAGE
11/23/2022	1:00:00 AM	0.05
11/23/2022	1:15:00 AM	0.05
11/23/2022	1:30:00 AM	0.05
11/23/2022	1:45:00 AM	0.05
11/23/2022	2:00:00 AM	0.05
11/23/2022	2:15:00 AM	0.05
11/23/2022	2:30:00 AM	0.06
11/23/2022	2:45:00 AM	0.06
11/23/2022	3:00:00 AM	0.06
11/23/2022	3:15:00 AM	0.06
11/23/2022	3:30:00 AM	0.06
11/23/2022	3:45:00 AM	0.06
11/23/2022	4:00:00 AM	0.06
11/23/2022	4:15:00 AM	0.06
11/23/2022	4:30:00 AM	0.06
11/23/2022	4:45:00 AM	0.06
11/23/2022	5:00:00 AM	0.06
11/23/2022	5:15:00 AM	0.06
11/23/2022	5:30:00 AM	0.06
11/23/2022	5:45:00 AM	0.06
11/23/2022	6:00:00 AM	0.06
11/23/2022	6:15:00 AM	0.06
11/23/2022	6:30:00 AM	0.06
11/23/2022	6:45:00 AM	0.06
11/23/2022	7:00:00 AM	0.06
11/23/2022	7:15:00 AM	0.06
11/23/2022	7:30:00 AM	0.06
11/23/2022	7:45:00 AM	0.06
11/23/2022	8:00:00 AM	0.06
11/23/2022	8:15:00 AM	0.06
11/23/2022	8:30:00 AM	0.06
11/23/2022	8:45:00 AM	0.06
11/23/2022	9:00:00 AM	0.06
11/23/2022	9:15:00 AM	0.06
11/23/2022	9:30:00 AM	0.06
11/23/2022	9:45:00 AM	0.06
11/23/2022	10:00:00 AM	0.06
11/23/2022	10:15:00 AM	0.07
11/23/2022	10:30:00 AM	0.07
11/23/2022	10:45:00 AM	0.08
11/23/2022	11:00:00 AM	0.07
11/23/2022	11:15:00 AM	0.07
11/23/2022	11:30:00 AM	0.07
11/23/2022	11:45:00 AM	0.07
11/23/2022	12:00:00 PM	0.07
11/23/2022	12:15:00 PM	0.07

Georges Ditch Return Gage

DATE	TIME	GAGE
11/23/2022	12:30:00 PM	0.07
11/23/2022	12:45:00 PM	0.07
11/23/2022	1:00:00 PM	0.08
11/23/2022	1:15:00 PM	0.08
11/23/2022	1:30:00 PM	0.08
11/23/2022	1:45:00 PM	0.08
11/23/2022	2:00:00 PM	0.08
11/23/2022	2:15:00 PM	0.08
11/23/2022	2:30:00 PM	0.08
11/23/2022	2:45:00 PM	0.08
11/23/2022	3:00:00 PM	0.08
11/23/2022	3:15:00 PM	0.08
11/23/2022	3:30:00 PM	0.08
11/23/2022	3:45:00 PM	0.08
11/23/2022	4:00:00 PM	0.09
11/23/2022	4:15:00 PM	0.09
11/23/2022	4:30:00 PM	0.09
11/23/2022	4:45:00 PM	0.09
11/23/2022	5:00:00 PM	0.09
11/23/2022	5:15:00 PM	0.09
11/23/2022	5:30:00 PM	0.09
11/23/2022	5:45:00 PM	0.09
11/23/2022	6:00:00 PM	0.09
11/23/2022	6:15:00 PM	0.09
11/23/2022	6:30:00 PM	0.09
11/23/2022	6:45:00 PM	0.09
11/23/2022	7:00:00 PM	0.09
11/23/2022	7:15:00 PM	0.09
11/23/2022	7:30:00 PM	0.09
11/23/2022	7:45:00 PM	0.09
11/23/2022	8:00:00 PM	0.09
11/23/2022	8:15:00 PM	0.09
11/23/2022	8:30:00 PM	0.09
11/23/2022	8:45:00 PM	0.09
11/23/2022	9:00:00 PM	0.09
11/23/2022	9:15:00 PM	0.09
11/23/2022	9:30:00 PM	0.09
11/23/2022	9:45:00 PM	0.08
11/23/2022	10:00:00 PM	0.08
11/23/2022	10:15:00 PM	0.08
11/23/2022	10:30:00 PM	0.08
11/23/2022	10:45:00 PM	0.08
11/23/2022	11:00:00 PM	0.08
11/23/2022	11:15:00 PM	0.08
11/23/2022	11:30:00 PM	0.08
11/23/2022	11:45:00 PM	0.08

Georges Ditch Return Gage

DATE	TIME	GAGE
11/24/2022	12:00:00 AM	0.08
11/24/2022	12:15:00 AM	0.08
11/24/2022	12:30:00 AM	0.08
11/24/2022	12:45:00 AM	0.08
11/24/2022	1:00:00 AM	0.08
11/24/2022	1:15:00 AM	0.08
11/24/2022	1:30:00 AM	0.08
11/24/2022	1:45:00 AM	0.08
11/24/2022	2:00:00 AM	0.08
11/24/2022	2:15:00 AM	0.08
11/24/2022	2:30:00 AM	0.08
11/24/2022	2:45:00 AM	0.08
11/24/2022	3:00:00 AM	0.08
11/24/2022	3:15:00 AM	0.08
11/24/2022	3:30:00 AM	0.08
11/24/2022	3:45:00 AM	0.08
11/24/2022	4:00:00 AM	0.08
11/24/2022	4:15:00 AM	0.08
11/24/2022	4:30:00 AM	0.08
11/24/2022	4:45:00 AM	0.08
11/24/2022	5:00:00 AM	0.08
11/24/2022	5:15:00 AM	0.08
11/24/2022	5:30:00 AM	0.08
11/24/2022	5:45:00 AM	0.08
11/24/2022	6:00:00 AM	0.08
11/24/2022	6:15:00 AM	0.08
11/24/2022	6:30:00 AM	0.08
11/24/2022	6:45:00 AM	0.08
11/24/2022	7:00:00 AM	0.08
11/24/2022	7:15:00 AM	0.08
11/24/2022	7:30:00 AM	0.08
11/24/2022	7:45:00 AM	0.08
11/24/2022	8:00:00 AM	0.08
11/24/2022	8:15:00 AM	0.08
11/24/2022	8:30:00 AM	0.08
11/24/2022	8:45:00 AM	0.08
11/24/2022	9:00:00 AM	0.08
11/24/2022	9:15:00 AM	0.08
11/24/2022	9:30:00 AM	0.08
11/24/2022	9:45:00 AM	0.08
11/24/2022	10:00:00 AM	0.08
11/24/2022	10:15:00 AM	0.08
11/24/2022	10:30:00 AM	0.08
11/24/2022	10:45:00 AM	0.08
11/24/2022	11:00:00 AM	0.08
11/24/2022	11:15:00 AM	0.08

Georges Ditch Return Gage

DATE	TIME	GAGE
11/24/2022	11:30:00 AM	0.08
11/24/2022	11:45:00 AM	0.08
11/24/2022	12:00:00 PM	0.08
11/24/2022	12:15:00 PM	0.08
11/24/2022	12:30:00 PM	0.08
11/24/2022	12:45:00 PM	0.08
11/24/2022	1:00:00 PM	0.08
11/24/2022	1:15:00 PM	0.08
11/24/2022	1:30:00 PM	0.08
11/24/2022	1:45:00 PM	0.08
11/24/2022	2:00:00 PM	0.08
11/24/2022	2:15:00 PM	0.07
11/24/2022	2:30:00 PM	0.08
11/24/2022	2:45:00 PM	0.07
11/24/2022	3:00:00 PM	0.08
11/24/2022	3:15:00 PM	0.07
11/24/2022	3:30:00 PM	0.07
11/24/2022	3:45:00 PM	0.07
11/24/2022	4:00:00 PM	0.07
11/24/2022	4:15:00 PM	0.07
11/24/2022	4:30:00 PM	0.07
11/24/2022	4:45:00 PM	0.07
11/24/2022	5:00:00 PM	0.07
11/24/2022	5:15:00 PM	0.07
11/24/2022	5:30:00 PM	0.07
11/24/2022	5:45:00 PM	0.07
11/24/2022	6:00:00 PM	0.07
11/24/2022	6:15:00 PM	0.07
11/24/2022	6:30:00 PM	0.07
11/24/2022	6:45:00 PM	0.07
11/24/2022	7:00:00 PM	0.07
11/24/2022	7:15:00 PM	0.07
11/24/2022	7:30:00 PM	0.07
11/24/2022	7:45:00 PM	0.07
11/24/2022	8:00:00 PM	0.07
11/24/2022	8:15:00 PM	0.07
11/24/2022	8:30:00 PM	0.07
11/24/2022	8:45:00 PM	0.07
11/24/2022	9:00:00 PM	0.07
11/24/2022	9:15:00 PM	0.07
11/24/2022	9:30:00 PM	0.07
11/24/2022	9:45:00 PM	0.07
11/24/2022	10:00:00 PM	0.07
11/24/2022	10:15:00 PM	0.07
11/24/2022	10:30:00 PM	0.07
11/24/2022	10:45:00 PM	0.07

Georges Ditch Return Gage

DATE	TIME	GAGE
11/24/2022	11:00:00 PM	0.07
11/24/2022	11:15:00 PM	0.07
11/24/2022	11:30:00 PM	0.07
11/24/2022	11:45:00 PM	0.07
11/25/2022	12:00:00 AM	0.07
11/25/2022	12:15:00 AM	0.07
11/25/2022	12:30:00 AM	0.07
11/25/2022	12:45:00 AM	0.07
11/25/2022	1:00:00 AM	0.07
11/25/2022	1:15:00 AM	0.07
11/25/2022	1:30:00 AM	0.07
11/25/2022	1:45:00 AM	0.07
11/25/2022	2:00:00 AM	0.07
11/25/2022	2:15:00 AM	0.07
11/25/2022	2:30:00 AM	0.07
11/25/2022	2:45:00 AM	0.07
11/25/2022	3:00:00 AM	0.07
11/25/2022	3:15:00 AM	0.07
11/25/2022	3:30:00 AM	0.07
11/25/2022	3:45:00 AM	0.07
11/25/2022	4:00:00 AM	0.07
11/25/2022	4:15:00 AM	0.07
11/25/2022	4:30:00 AM	0.07
11/25/2022	4:45:00 AM	0.07
11/25/2022	5:00:00 AM	0.07
11/25/2022	5:15:00 AM	0.07
11/25/2022	5:30:00 AM	0.07
11/25/2022	5:45:00 AM	0.07
11/25/2022	6:00:00 AM	0.07
11/25/2022	6:15:00 AM	0.07
11/25/2022	6:30:00 AM	0.07
11/25/2022	6:45:00 AM	0.07
11/25/2022	7:00:00 AM	0.07
11/25/2022	7:15:00 AM	0.07
11/25/2022	7:30:00 AM	0.07
11/25/2022	7:45:00 AM	0.07
11/25/2022	8:00:00 AM	0.07
11/25/2022	8:15:00 AM	0.07
11/25/2022	8:30:00 AM	0.07
11/25/2022	8:45:00 AM	0.07
11/25/2022	9:00:00 AM	0.07
11/25/2022	9:15:00 AM	0.07
11/25/2022	9:30:00 AM	0.07
11/25/2022	9:45:00 AM	0.07
11/25/2022	10:00:00 AM	0.07
11/25/2022	10:15:00 AM	0.07

Georges Ditch Return Gage

DATE	TIME	GAGE
11/25/2022	10:30:00 AM	0.07
11/25/2022	10:45:00 AM	0.07
11/25/2022	11:00:00 AM	0.07
11/25/2022	11:15:00 AM	0.07
11/25/2022	11:30:00 AM	0.07
11/25/2022	11:45:00 AM	0.07
11/25/2022	12:00:00 PM	0.07
11/25/2022	12:15:00 PM	0.07
11/25/2022	12:30:00 PM	0.07
11/25/2022	12:45:00 PM	0.07
11/25/2022	1:00:00 PM	0.07
11/25/2022	1:15:00 PM	0.07
11/25/2022	1:30:00 PM	0.07
11/25/2022	1:45:00 PM	0.07
11/25/2022	2:00:00 PM	0.07
11/25/2022	2:15:00 PM	0.07
11/25/2022	2:30:00 PM	0.07
11/25/2022	2:45:00 PM	0.07
11/25/2022	3:00:00 PM	0.07
11/25/2022	3:15:00 PM	0.07
11/25/2022	3:30:00 PM	0.07
11/25/2022	3:45:00 PM	0.07
11/25/2022	4:00:00 PM	0.07
11/25/2022	4:15:00 PM	0.07
11/25/2022	4:30:00 PM	0.07
11/25/2022	4:45:00 PM	0.07
11/25/2022	5:00:00 PM	0.07
11/25/2022	5:15:00 PM	0.07
11/25/2022	5:30:00 PM	0.07
11/25/2022	5:45:00 PM	0.07
11/25/2022	6:00:00 PM	0.07
11/25/2022	6:15:00 PM	0.07
11/25/2022	6:30:00 PM	0.07
11/25/2022	6:45:00 PM	0.07
11/25/2022	7:00:00 PM	0.07
11/25/2022	7:15:00 PM	0.07
11/25/2022	7:30:00 PM	0.07
11/25/2022	7:45:00 PM	0.07
11/25/2022	8:00:00 PM	0.08
11/25/2022	8:15:00 PM	0.08
11/25/2022	8:30:00 PM	0.08
11/25/2022	8:45:00 PM	0.08
11/25/2022	9:00:00 PM	0.08
11/25/2022	9:15:00 PM	0.08
11/25/2022	9:30:00 PM	0.08
11/25/2022	9:45:00 PM	0.08

Georges Ditch Return Gage

DATE	TIME	GAGE
11/25/2022	10:00:00 PM	0.08
11/25/2022	10:15:00 PM	0.08
11/25/2022	10:30:00 PM	0.08
11/25/2022	10:45:00 PM	0.08
11/25/2022	11:00:00 PM	0.08
11/25/2022	11:15:00 PM	0.08
11/25/2022	11:30:00 PM	0.08
11/25/2022	11:45:00 PM	0.08
11/26/2022	12:00:00 AM	0.08
11/26/2022	12:15:00 AM	0.08
11/26/2022	12:30:00 AM	0.08
11/26/2022	12:45:00 AM	0.08
11/26/2022	1:00:00 AM	0.08
11/26/2022	1:15:00 AM	0.08
11/26/2022	1:30:00 AM	0.08
11/26/2022	1:45:00 AM	0.08
11/26/2022	2:00:00 AM	0.08
11/26/2022	2:15:00 AM	0.08
11/26/2022	2:30:00 AM	0.08
11/26/2022	2:45:00 AM	0.08
11/26/2022	3:00:00 AM	0.08
11/26/2022	3:15:00 AM	0.08
11/26/2022	3:30:00 AM	0.08
11/26/2022	3:45:00 AM	0.08
11/26/2022	4:00:00 AM	0.08
11/26/2022	4:15:00 AM	0.08
11/26/2022	4:30:00 AM	0.08
11/26/2022	4:45:00 AM	0.08
11/26/2022	5:00:00 AM	0.08
11/26/2022	5:15:00 AM	0.08
11/26/2022	5:30:00 AM	0.08
11/26/2022	5:45:00 AM	0.08
11/26/2022	6:00:00 AM	0.07
11/26/2022	6:15:00 AM	0.08
11/26/2022	6:30:00 AM	0.08
11/26/2022	6:45:00 AM	0.08
11/26/2022	7:00:00 AM	0.08
11/26/2022	7:15:00 AM	0.08
11/26/2022	7:30:00 AM	0.08
11/26/2022	7:45:00 AM	0.08
11/26/2022	8:00:00 AM	0.08
11/26/2022	8:15:00 AM	0.08
11/26/2022	8:30:00 AM	0.08
11/26/2022	8:45:00 AM	0.08
11/26/2022	9:00:00 AM	0.08
11/26/2022	9:15:00 AM	0.08

Georges Ditch Return Gage

DATE	TIME	GAGE
11/26/2022	9:30:00 AM	0.08
11/26/2022	9:45:00 AM	0.08
11/26/2022	10:00:00 AM	0.08
11/26/2022	10:15:00 AM	0.08
11/26/2022	10:30:00 AM	0.08
11/26/2022	10:45:00 AM	0.08
11/26/2022	11:00:00 AM	0.08
11/26/2022	11:15:00 AM	0.08
11/26/2022	11:30:00 AM	0.08
11/26/2022	11:45:00 AM	0.08
11/26/2022	12:00:00 PM	0.08
11/26/2022	12:15:00 PM	0.08
11/26/2022	12:30:00 PM	0.08
11/26/2022	12:45:00 PM	0.08
11/26/2022	1:00:00 PM	0.08
11/26/2022	1:15:00 PM	0.08
11/26/2022	1:30:00 PM	0.08
11/26/2022	1:45:00 PM	0.08
11/26/2022	2:00:00 PM	0.08
11/26/2022	2:15:00 PM	0.08
11/26/2022	2:30:00 PM	0.08
11/26/2022	2:45:00 PM	0.08
11/26/2022	3:00:00 PM	0.08
11/26/2022	3:15:00 PM	0.08
11/26/2022	3:30:00 PM	0.08
11/26/2022	3:45:00 PM	0.08
11/26/2022	4:00:00 PM	0.08
11/26/2022	4:15:00 PM	0.08
11/26/2022	4:30:00 PM	0.08
11/26/2022	4:45:00 PM	0.08
11/26/2022	5:00:00 PM	0.08
11/26/2022	5:15:00 PM	0.08
11/26/2022	5:30:00 PM	0.08
11/26/2022	5:45:00 PM	0.08
11/26/2022	6:00:00 PM	0.08
11/26/2022	6:15:00 PM	0.08
11/26/2022	6:30:00 PM	0.08
11/26/2022	6:45:00 PM	0.08
11/26/2022	7:00:00 PM	0.08
11/26/2022	7:15:00 PM	0.08
11/26/2022	7:30:00 PM	0.08
11/26/2022	7:45:00 PM	0.08
11/26/2022	8:00:00 PM	0.08
11/26/2022	8:15:00 PM	0.08
11/26/2022	8:30:00 PM	0.08
11/26/2022	8:45:00 PM	0.08

Georges Ditch Return Gage

DATE	TIME	GAGE
11/26/2022	9:00:00 PM	0.08
11/26/2022	9:15:00 PM	0.08
11/26/2022	9:30:00 PM	0.08
11/26/2022	9:45:00 PM	0.08
11/26/2022	10:00:00 PM	0.08
11/26/2022	10:15:00 PM	0.08
11/26/2022	10:30:00 PM	0.08
11/26/2022	10:45:00 PM	0.08
11/26/2022	11:00:00 PM	0.08
11/26/2022	11:15:00 PM	0.08
11/26/2022	11:30:00 PM	0.08
11/26/2022	11:45:00 PM	0.08
11/27/2022	12:00:00 AM	0.08
11/27/2022	12:15:00 AM	0.08
11/27/2022	12:30:00 AM	0.08
11/27/2022	12:45:00 AM	0.08
11/27/2022	1:00:00 AM	0.08
11/27/2022	1:15:00 AM	0.08
11/27/2022	1:30:00 AM	0.08
11/27/2022	1:45:00 AM	0.08
11/27/2022	2:00:00 AM	0.08
11/27/2022	2:15:00 AM	0.08
11/27/2022	2:30:00 AM	0.08
11/27/2022	2:45:00 AM	0.08
11/27/2022	3:00:00 AM	0.08
11/27/2022	3:15:00 AM	0.08
11/27/2022	3:30:00 AM	0.08
11/27/2022	3:45:00 AM	0.08
11/27/2022	4:00:00 AM	0.08
11/27/2022	4:15:00 AM	0.08
11/27/2022	4:30:00 AM	0.08
11/27/2022	4:45:00 AM	0.08
11/27/2022	5:00:00 AM	0.08
11/27/2022	5:15:00 AM	0.08
11/27/2022	5:30:00 AM	0.08
11/27/2022	5:45:00 AM	0.08
11/27/2022	6:00:00 AM	0.08
11/27/2022	6:15:00 AM	0.08
11/27/2022	6:30:00 AM	0.08
11/27/2022	6:45:00 AM	0.08
11/27/2022	7:00:00 AM	0.08
11/27/2022	7:15:00 AM	0.08
11/27/2022	7:30:00 AM	0.08
11/27/2022	7:45:00 AM	0.08
11/27/2022	8:00:00 AM	0.08
11/27/2022	8:15:00 AM	0.08

Georges Ditch Return Gage

DATE	TIME	GAGE
11/27/2022	8:30:00 AM	0.08
11/27/2022	8:45:00 AM	0.08
11/27/2022	9:00:00 AM	0.08
11/27/2022	9:15:00 AM	0.08
11/27/2022	9:30:00 AM	0.08
11/27/2022	9:45:00 AM	0.08
11/27/2022	10:00:00 AM	0.08
11/27/2022	10:15:00 AM	0.08
11/27/2022	10:30:00 AM	0.08
11/27/2022	10:45:00 AM	0.08
11/27/2022	11:00:00 AM	0.08
11/27/2022	11:15:00 AM	0.08
11/27/2022	11:30:00 AM	0.08
11/27/2022	11:45:00 AM	0.08
11/27/2022	12:00:00 PM	0.08
11/27/2022	12:15:00 PM	0.08
11/27/2022	12:30:00 PM	0.08
11/27/2022	12:45:00 PM	0.08
11/27/2022	1:00:00 PM	0.08
11/27/2022	1:15:00 PM	0.08
11/27/2022	1:30:00 PM	0.08
11/27/2022	1:45:00 PM	0.08
11/27/2022	2:00:00 PM	0.08
11/27/2022	2:15:00 PM	0.08
11/27/2022	2:30:00 PM	0.08
11/27/2022	2:45:00 PM	0.08
11/27/2022	3:00:00 PM	0.08
11/27/2022	3:15:00 PM	0.08
11/27/2022	3:30:00 PM	0.08
11/27/2022	3:45:00 PM	0.08
11/27/2022	4:00:00 PM	0.08
11/27/2022	4:15:00 PM	0.08
11/27/2022	4:30:00 PM	0.08
11/27/2022	4:45:00 PM	0.08
11/27/2022	5:00:00 PM	0.08
11/27/2022	5:15:00 PM	0.08
11/27/2022	5:30:00 PM	0.08
11/27/2022	5:45:00 PM	0.08
11/27/2022	6:00:00 PM	0.08
11/27/2022	6:15:00 PM	0.08
11/27/2022	6:30:00 PM	0.08
11/27/2022	6:45:00 PM	0.08
11/27/2022	7:00:00 PM	0.08
11/27/2022	7:15:00 PM	0.08
11/27/2022	7:30:00 PM	0.08
11/27/2022	7:45:00 PM	0.08

Georges Ditch Return Gage

DATE	TIME	GAGE
11/27/2022	8:00:00 PM	0.08
11/27/2022	8:15:00 PM	0.08
11/27/2022	8:30:00 PM	0.08
11/27/2022	8:45:00 PM	0.08
11/27/2022	9:00:00 PM	0.08
11/27/2022	9:15:00 PM	0.08
11/27/2022	9:30:00 PM	0.08
11/27/2022	9:45:00 PM	0.08
11/27/2022	10:00:00 PM	0.08
11/27/2022	10:15:00 PM	0.08
11/27/2022	10:30:00 PM	0.08
11/27/2022	10:45:00 PM	0.08
11/27/2022	11:00:00 PM	0.08
11/27/2022	11:15:00 PM	0.08
11/27/2022	11:30:00 PM	0.08
11/27/2022	11:45:00 PM	0.07
11/28/2022	12:00:00 AM	0.07
11/28/2022	12:15:00 AM	0.07
11/28/2022	12:30:00 AM	0.07
11/28/2022	12:45:00 AM	0.07
11/28/2022	1:00:00 AM	0.07
11/28/2022	1:15:00 AM	0.07
11/28/2022	1:30:00 AM	0.07
11/28/2022	1:45:00 AM	0.07
11/28/2022	2:00:00 AM	0.07
11/28/2022	2:15:00 AM	0.07
11/28/2022	2:30:00 AM	0.07
11/28/2022	2:45:00 AM	0.07
11/28/2022	3:00:00 AM	0.07
11/28/2022	3:15:00 AM	0.07
11/28/2022	3:30:00 AM	0.07
11/28/2022	3:45:00 AM	0.07
11/28/2022	4:00:00 AM	0.07
11/28/2022	4:15:00 AM	0.07
11/28/2022	4:30:00 AM	0.07
11/28/2022	4:45:00 AM	0.07
11/28/2022	5:00:00 AM	0.07
11/28/2022	5:15:00 AM	0.07
11/28/2022	5:30:00 AM	0.07
11/28/2022	5:45:00 AM	0.07
11/28/2022	6:00:00 AM	0.07
11/28/2022	6:15:00 AM	0.07
11/28/2022	6:30:00 AM	0.07
11/28/2022	6:45:00 AM	0.07
11/28/2022	7:00:00 AM	0.07
11/28/2022	7:15:00 AM	0.07

Georges Ditch Return Gage

DATE	TIME	GAGE
11/28/2022	7:30:00 AM	0.07
11/28/2022	7:45:00 AM	0.07
11/28/2022	8:00:00 AM	0.07
11/28/2022	8:15:00 AM	0.07
11/28/2022	8:30:00 AM	0.07
11/28/2022	8:45:00 AM	0.07
11/28/2022	9:00:00 AM	0.07
11/28/2022	9:15:00 AM	0.07
11/28/2022	9:30:00 AM	0.07
11/28/2022	9:45:00 AM	0.07
11/28/2022	10:00:00 AM	0.07
11/28/2022	10:15:00 AM	0.07
11/28/2022	10:30:00 AM	0.07
11/28/2022	10:45:00 AM	0.07
11/28/2022	11:00:00 AM	0.07
11/28/2022	11:15:00 AM	0.07
11/28/2022	11:30:00 AM	0.07
11/28/2022	11:45:00 AM	0.07
11/28/2022	12:00:00 PM	0.07
11/28/2022	12:15:00 PM	0.07
11/28/2022	12:30:00 PM	0.07
11/28/2022	12:45:00 PM	0.07
11/28/2022	1:00:00 PM	0.07
11/28/2022	1:15:00 PM	0.07
11/28/2022	1:30:00 PM	0.07
11/28/2022	1:45:00 PM	0.07
11/28/2022	2:00:00 PM	0.07
11/28/2022	2:15:00 PM	0.07
11/28/2022	2:30:00 PM	0.07
11/28/2022	2:45:00 PM	0.07
11/28/2022	3:00:00 PM	0.07
11/28/2022	3:15:00 PM	0.07
11/28/2022	3:30:00 PM	0.07
11/28/2022	3:45:00 PM	0.07
11/28/2022	4:00:00 PM	0.07
11/28/2022	4:15:00 PM	0.07
11/28/2022	4:30:00 PM	0.07
11/28/2022	4:45:00 PM	0.07
11/28/2022	5:00:00 PM	0.07
11/28/2022	5:15:00 PM	0.07
11/28/2022	5:30:00 PM	0.07
11/28/2022	5:45:00 PM	0.07
11/28/2022	6:00:00 PM	0.07
11/28/2022	6:15:00 PM	0.07
11/28/2022	6:30:00 PM	0.07
11/28/2022	6:45:00 PM	0.07

Georges Ditch Return Gage

DATE	TIME	GAGE
11/28/2022	7:00:00 PM	0.07
11/28/2022	7:15:00 PM	0.07
11/28/2022	7:30:00 PM	0.07
11/28/2022	7:45:00 PM	0.07
11/28/2022	8:00:00 PM	0.07
11/28/2022	8:15:00 PM	0.07
11/28/2022	8:30:00 PM	0.07
11/28/2022	8:45:00 PM	0.07
11/28/2022	9:00:00 PM	0.07
11/28/2022	9:15:00 PM	0.07
11/28/2022	9:30:00 PM	0.07
11/28/2022	9:45:00 PM	0.07
11/28/2022	10:00:00 PM	0.07
11/28/2022	10:15:00 PM	0.07
11/28/2022	10:30:00 PM	0.07
11/28/2022	10:45:00 PM	0.07
11/28/2022	11:00:00 PM	0.07
11/28/2022	11:15:00 PM	0.07
11/28/2022	11:30:00 PM	0.07
11/28/2022	11:45:00 PM	0.07
11/29/2022	12:00:00 AM	0.07
11/29/2022	12:15:00 AM	0.07
11/29/2022	12:30:00 AM	0.07
11/29/2022	12:45:00 AM	0.07
11/29/2022	1:00:00 AM	0.07
11/29/2022	1:15:00 AM	0.07
11/29/2022	1:30:00 AM	0.07
11/29/2022	1:45:00 AM	0.07
11/29/2022	2:00:00 AM	0.07
11/29/2022	2:15:00 AM	0.07
11/29/2022	2:30:00 AM	0.07
11/29/2022	2:45:00 AM	0.07
11/29/2022	3:00:00 AM	0.07
11/29/2022	3:15:00 AM	0.07
11/29/2022	3:30:00 AM	0.07
11/29/2022	3:45:00 AM	0.07
11/29/2022	4:00:00 AM	0.07
11/29/2022	4:15:00 AM	0.07
11/29/2022	4:30:00 AM	0.07
11/29/2022	4:45:00 AM	0.07
11/29/2022	5:00:00 AM	0.07
11/29/2022	5:15:00 AM	0.07
11/29/2022	5:30:00 AM	0.07
11/29/2022	5:45:00 AM	0.07
11/29/2022	6:00:00 AM	0.07
11/29/2022	6:15:00 AM	0.07

Georges Ditch Return Gage

DATE	TIME	GAGE
11/29/2022	6:30:00 AM	0.07
11/29/2022	6:45:00 AM	0.06
11/29/2022	7:00:00 AM	0.06
11/29/2022	7:15:00 AM	0.06
11/29/2022	7:30:00 AM	0.06
11/29/2022	7:45:00 AM	0.06
11/29/2022	8:00:00 AM	0.06
11/29/2022	8:15:00 AM	0.06
11/29/2022	8:30:00 AM	0.07
11/29/2022	8:45:00 AM	0.06
11/29/2022	9:00:00 AM	0.07
11/29/2022	9:15:00 AM	0.06
11/29/2022	9:30:00 AM	0.06
11/29/2022	9:45:00 AM	0.06
11/29/2022	10:00:00 AM	0.07
11/29/2022	10:15:00 AM	0.07
11/29/2022	10:30:00 AM	0.07
11/29/2022	10:45:00 AM	0.07
11/29/2022	11:00:00 AM	0.07
11/29/2022	11:15:00 AM	0.07
11/29/2022	11:30:00 AM	0.07
11/29/2022	11:45:00 AM	0.07
11/29/2022	12:00:00 PM	0.07
11/29/2022	12:15:00 PM	0.07
11/29/2022	12:30:00 PM	0.07
11/29/2022	12:45:00 PM	0.07
11/29/2022	1:00:00 PM	0.07
11/29/2022	1:15:00 PM	0.07
11/29/2022	1:30:00 PM	0.07
11/29/2022	1:45:00 PM	0.07
11/29/2022	2:00:00 PM	0.07
11/29/2022	2:15:00 PM	0.07
11/29/2022	2:30:00 PM	0.07
11/29/2022	2:45:00 PM	0.07
11/29/2022	3:00:00 PM	0.06
11/29/2022	3:15:00 PM	0.07
11/29/2022	3:30:00 PM	0.06
11/29/2022	3:45:00 PM	0.07
11/29/2022	4:00:00 PM	0.07
11/29/2022	4:15:00 PM	0.06
11/29/2022	4:30:00 PM	0.06
11/29/2022	4:45:00 PM	0.06
11/29/2022	5:00:00 PM	0.06
11/29/2022	5:15:00 PM	0.06
11/29/2022	5:30:00 PM	0.06
11/29/2022	5:45:00 PM	0.06

Georges Ditch Return Gage

DATE	TIME	GAGE
11/29/2022	6:00:00 PM	0.07
11/29/2022	6:15:00 PM	0.07
11/29/2022	6:30:00 PM	0.07
11/29/2022	6:45:00 PM	0.07
11/29/2022	7:00:00 PM	0.07
11/29/2022	7:15:00 PM	0.07
11/29/2022	7:30:00 PM	0.07
11/29/2022	7:45:00 PM	0.06
11/29/2022	8:00:00 PM	0.07
11/29/2022	8:15:00 PM	0.07
11/29/2022	8:30:00 PM	0.07
11/29/2022	8:45:00 PM	0.06
11/29/2022	9:00:00 PM	0.06
11/29/2022	9:15:00 PM	0.06
11/29/2022	9:30:00 PM	0.06
11/29/2022	9:45:00 PM	0.06
11/29/2022	10:00:00 PM	0.06
11/29/2022	10:15:00 PM	0.06
11/29/2022	10:30:00 PM	0.06
11/29/2022	10:45:00 PM	0.06
11/29/2022	11:00:00 PM	0.06
11/29/2022	11:15:00 PM	0.06
11/29/2022	11:30:00 PM	0.06
11/29/2022	11:45:00 PM	0.06
11/30/2022	12:00:00 AM	0.06
11/30/2022	12:15:00 AM	0.06
11/30/2022	12:30:00 AM	0.06
11/30/2022	12:45:00 AM	0.06
11/30/2022	1:00:00 AM	0.06
11/30/2022	1:15:00 AM	0.06
11/30/2022	1:30:00 AM	0.06
11/30/2022	1:45:00 AM	0.06
11/30/2022	2:00:00 AM	0.06
11/30/2022	2:15:00 AM	0.06
11/30/2022	2:30:00 AM	0.06
11/30/2022	2:45:00 AM	0.06
11/30/2022	3:00:00 AM	0.06
11/30/2022	3:15:00 AM	0.06
11/30/2022	3:30:00 AM	0.06
11/30/2022	3:45:00 AM	0.06
11/30/2022	4:00:00 AM	0.06
11/30/2022	4:15:00 AM	0.06
11/30/2022	4:30:00 AM	0.06
11/30/2022	4:45:00 AM	0.06
11/30/2022	5:00:00 AM	0.06
11/30/2022	5:15:00 AM	0.06

Georges Ditch Return Gage

DATE	TIME	GAGE
11/30/2022	5:30:00 AM	0.06
11/30/2022	5:45:00 AM	0.06
11/30/2022	6:00:00 AM	0.06
11/30/2022	6:15:00 AM	0.06
11/30/2022	6:30:00 AM	0.06
11/30/2022	6:45:00 AM	0.06
11/30/2022	7:00:00 AM	0.06
11/30/2022	7:15:00 AM	0.06
11/30/2022	7:30:00 AM	0.06
11/30/2022	7:45:00 AM	0.06
11/30/2022	8:00:00 AM	0.06
11/30/2022	8:15:00 AM	0.06
11/30/2022	8:30:00 AM	0.06
11/30/2022	8:45:00 AM	0.06
11/30/2022	9:00:00 AM	0.06
11/30/2022	9:15:00 AM	0.06
11/30/2022	9:30:00 AM	0.06
11/30/2022	9:45:00 AM	0.06
11/30/2022	10:00:00 AM	0.06
11/30/2022	10:15:00 AM	0.06
11/30/2022	10:30:00 AM	0.07
11/30/2022	10:45:00 AM	0.07
11/30/2022	11:00:00 AM	0.07
11/30/2022	11:15:00 AM	0.07
11/30/2022	11:30:00 AM	0.07
11/30/2022	11:45:00 AM	0.07
11/30/2022	12:00:00 PM	0.07
11/30/2022	12:15:00 PM	0.07
11/30/2022	12:30:00 PM	0.07
11/30/2022	12:45:00 PM	0.07
11/30/2022	1:00:00 PM	0.07
11/30/2022	1:15:00 PM	0.07
11/30/2022	1:30:00 PM	0.07
11/30/2022	1:45:00 PM	0.07
11/30/2022	2:00:00 PM	0.07
11/30/2022	2:15:00 PM	0.07
11/30/2022	2:30:00 PM	0.07
11/30/2022	2:45:00 PM	0.07
11/30/2022	3:00:00 PM	0.07
11/30/2022	3:15:00 PM	0.07
11/30/2022	3:30:00 PM	0.07
11/30/2022	3:45:00 PM	0.07
11/30/2022	4:00:00 PM	0.07
11/30/2022	4:15:00 PM	0.07
11/30/2022	4:30:00 PM	0.07
11/30/2022	4:45:00 PM	0.07

Georges Ditch Return Gage

DATE	TIME	GAGE
11/30/2022	5:00:00 PM	0.07
11/30/2022	5:15:00 PM	0.07
11/30/2022	5:30:00 PM	0.07
11/30/2022	5:45:00 PM	0.07
11/30/2022	6:00:00 PM	0.07
11/30/2022	6:15:00 PM	0.07
11/30/2022	6:30:00 PM	0.07
11/30/2022	6:45:00 PM	0.07
11/30/2022	7:00:00 PM	0.07
11/30/2022	7:15:00 PM	0.07
11/30/2022	7:30:00 PM	0.06
11/30/2022	7:45:00 PM	0.06
11/30/2022	8:00:00 PM	0.06
11/30/2022	8:15:00 PM	0.07
11/30/2022	8:30:00 PM	0.07
11/30/2022	8:45:00 PM	0.06
11/30/2022	9:00:00 PM	0.07
11/30/2022	9:15:00 PM	0.07
11/30/2022	9:30:00 PM	0.06
11/30/2022	9:45:00 PM	0.06
11/30/2022	10:00:00 PM	0.07
11/30/2022	10:15:00 PM	0.06
11/30/2022	10:30:00 PM	0.06
11/30/2022	10:45:00 PM	0.06
11/30/2022	11:00:00 PM	0.07
11/30/2022	11:15:00 PM	0.07
11/30/2022	11:30:00 PM	0.07
11/30/2022	11:45:00 PM	0.06

Party: CBR/BJA	Width: 23.4 ft	Processed by: BJA
Boat/Motor: BOAT	Area: 96.6 ft ²	Mean Velocity: 0.534 ft/s
Gage Height: 4.32 ft	G.H.Change: 0.000 ft	Discharge: 51.0 ft ³ /s

Area Method: Avg. Course	ADCP Depth: 0.164 ft	Index Vel.: 0.00 ft/s	Rating No.: 1
Nav. Method: Bottom Track	Shore Ens.:10	Adj.Mean Vel: 0.00 ft/s	Qm Rating: U
MagVar Method: None (0.0°)	Bottom Est: Power (0.1667)	Rated Area: 0.000 ft ²	Diff.: 0.000%
Depth: Composite (BT)	Top Est: Power (0.1667)	Control1: Unspecified	
Discharge Method: None		Control2: Unspecified	
% Correction: 0.00		Control3: Unspecified	

Screening Thresholds:	ADCP:
BT 3-Beam Solution: NO	Type/Freq.: StreamPro / 2000 kHz
WT 3-Beam Solution: NO	Serial #: Firmware: 31.12
BT Error Vel.: 32.81 ft/s	Bin Size: 10 cm Blank: 3 cm
WT Error Vel.: 32.81 ft/s	BT Mode: 10 BT Pings: 2
BT Up Vel.: 32.81 ft/s	WT Mode: 12 WT Pings: 6
WT Up Vel.: 32.81 ft/s	WV : 0 WO : 1, 4
Use Weighted Mean Depth: NO	
Max. Vel.: 2.08 ft/s	
Max. Depth: 6.56 ft	
Mean Depth: 4.11 ft	
% Meas.: 72.48	
Water Temp.: None	
ADCP Temp.: 57.6 °F	

Performed Diag. Test: NO
 Performed Moving Bed Test: NO
 Performed Compass Calibration: NO Evaluation: NO
 Meas. Location: BRIDGE

Project Name: 221101 LOR @REINHACKLE00
 Software: 2.20

Tr.#		Edge Distance		#Ens.	Discharge						Width	Area	Time		Mean Vel.		% Bad	
		L	R		Top	Middle	Bottom	Left	Right	Total			Start	End	Boat	Water	Ens.	Bins
000	L	2	2	75	6.82	37.8	5.40	1.17	0.742	52.0	23	92	10:51	10:53	0.29	0.57	27	1
001	R	2	2	53	6.60	36.5	4.77	1.17	0.494	49.5	21	84	10:53	10:54	0.36	0.59	13	2
002	L	2	2	64	6.71	36.4	6.29	0.883	0.459	50.8	23	97	10:54	10:55	0.35	0.52	20	1
003	R	2	2	62	6.96	37.2	6.96	0.989	-0.247	51.8	26	114	10:56	10:57	0.38	0.46	27	0
Mean		2	2	63	6.77	37.0	5.85	1.05	0.362	51.0	23	97	Total	00:06	0.34	0.53	22	1
SDev		0	0	9	0.151	0.652	0.964	0.139	0.425	1.12	2.1	12.5			0.04	0.06		
SD/M		0.0%	0.0%	14.4%	2.2%	1.8%	16.5%	13.3%	117.4%	2.2%	8.8%	13.0%			10.7%	10.9%		

Remarks:

Party: CBR/BJA	Width: 22.4 ft	Processed by: BJA
Boat/Motor: BOAT	Area: 86.4 ft ²	Mean Velocity: 0.476 ft/s
Gage Height: 4.17 ft	G.H.Change: 0.000 ft	Discharge: 41.1 ft ³ /s

Area Method: Avg. Course	ADCP Depth: 0.164 ft	Index Vel.: 0.00 ft/s	Rating No.: 1
Nav. Method: Bottom Track	Shore Ens.:10	Adj.Mean Vel: 0.00 ft/s	Qm Rating: U
MagVar Method: None (0.0°)	Bottom Est: Power (0.1667)	Rated Area: 0.000 ft ²	Diff.: 0.000%
Depth: Composite (BT)	Top Est: Power (0.1667)	Control1: Unspecified	
Discharge Method: None		Control2: Unspecified	
% Correction: 0.00		Control3: Unspecified	

Screening Thresholds:	ADCP:
BT 3-Beam Solution: NO	Type/Freq.: StreamPro / 2000 kHz
WT 3-Beam Solution: NO	Serial #: Firmware: 31.12
BT Error Vel.: 32.81 ft/s	Bin Size: 10 cm Blank: 3 cm
WT Error Vel.: 32.81 ft/s	BT Mode: 10 BT Pings: 2
BT Up Vel.: 32.81 ft/s	WT Mode: 12 WT Pings: 6
WT Up Vel.: 32.81 ft/s	WV : 0 WO : 1, 4
Use Weighted Mean Depth: NO	
Max. Vel.: 5.30 ft/s	
Max. Depth: 7.37 ft	
Mean Depth: 3.85 ft	
% Meas.: 71.52	
Water Temp.: None	
ADCP Temp.: 43.9 °F	

Performed Diag. Test: NO
 Performed Moving Bed Test: NO
 Performed Compass Calibration: NO Evaluation: NO
 Meas. Location: BRIDGE

Project Name: 221129 LOR @ REINHACKLE0
 Software: 2.20

Tr.#		Edge Distance		#Ens.	Discharge						Width	Area	Time		Mean Vel.		% Bad	
		L	R		Top	Middle	Bottom	Left	Right	Total			Start	End	Boat	Water	Ens.	Bins
001	L	2	2	58	5.69	28.6	5.72	1.02	-0.706	40.4	21	83	10:56	10:57	0.34	0.49	16	2
002	R	2	2	56	5.76	29.1	5.12	0.600	-0.706	39.9	22	85	10:57	10:58	0.34	0.47	4	2
003	L	2	2	63	6.00	30.0	5.51	0.459	0.742	42.7	22	86	10:59	11:00	0.30	0.50	8	3
006	R	2	2	63	5.93	29.7	5.12	0.989	-0.494	41.2	24	92	11:04	11:05	0.32	0.45	5	5
Mean		2	2	60	5.84	29.4	5.37	0.768	-0.291	41.1	22	86	Total	00:09	0.33	0.48	8	3
SDev		0	0	4	0.148	0.620	0.298	0.282	0.696	1.25	1.0	4.2			0.02	0.02		
SD/M		0.0%	0.0%	5.9%	2.5%	2.1%	5.6%	36.7%	238.8%	3.0%	4.3%	4.8%			6.2%	4.9%		

Remarks:

Reinhackle (0365)

Year	Month	Day	Hour	Minute	Second	VelocityX	VelocityY	Level	StdError1	StdError2	StdError3	SNR1	SNR2	SNR3	SignalAmp1	SignalAmp2	SignalAmp3	Noise1	Noise2	Noise3
2022	11	1	0	9	51	20.5	-3.5	1.236	0.3	0.2	0	21.5	18.5	0	85	77	0	35	34	35
2022	11	1	0	19	51	19.8	-3.8	1.236	0.3	0.2	0	21.1	17.6	0	85	76	0	36	35	35
2022	11	1	0	29	51	21	-4	1.236	0.4	0.3	0	21.5	18.5	0	85	77	0	35	34	34
2022	11	1	0	39	51	20.4	-3.9	1.236	0.3	0.2	0	21.9	18.5	0	86	77	0	35	34	35
2022	11	1	0	49	51	19.2	-3.8	1.236	0.3	0.2	0	22.8	19.4	0	88	79	0	35	34	35
2022	11	1	0	59	51	19.3	-4.3	1.236	0.3	0.2	0	21.5	18.5	0	86	78	0	36	35	35
2022	11	1	1	9	51	21.2	-4.2	1.236	0.3	0.2	0	21.5	18.9	0	86	78	0	36	34	35
2022	11	1	1	19	51	19.7	-3.4	1.236	0.3	0.2	0	21.5	18.9	0	86	78	0	36	34	35
2022	11	1	1	29	51	20.5	-4.5	1.235	0.4	0.3	0	21.5	18.5	0	85	77	0	35	34	35
2022	11	1	1	39	51	21.4	-3.9	1.236	0.3	0.2	0	21.1	18.1	0	85	76	0	36	34	35
2022	11	1	1	49	51	19.9	-4.4	1.235	0.3	0.2	0	21.5	17.6	0	85	76	0	35	35	35
2022	11	1	1	59	51	20.5	-4.6	1.235	0.3	0.2	0	21.1	18.1	0	84	76	0	35	34	35
2022	11	1	2	9	51	20.2	-4.9	1.235	0.3	0.2	0	20.6	18.1	0	84	76	0	36	34	35
2022	11	1	2	19	51	20	-4.7	1.235	0.4	0.3	0	21.1	18.1	0	84	76	0	35	34	35
2022	11	1	2	29	51	20	-4.3	1.235	0.4	0.3	0	20.6	18.1	0	84	76	0	36	34	35
2022	11	1	2	39	51	20.5	-4.2	1.235	0.3	0.2	0	20.6	17.6	0	84	76	0	36	35	35
2022	11	1	2	49	51	21	-4.1	1.235	0.3	0.2	0	20.6	17.6	0	84	76	0	36	35	35
2022	11	1	2	59	51	19.4	-3.8	1.235	0.3	0.2	0	20.6	17.6	0	84	76	0	36	35	35
2022	11	1	3	9	51	21.2	-4.2	1.235	0.3	0.2	0	21.1	17.6	0	84	76	0	35	35	35
2022	11	1	3	19	51	19.7	-3.7	1.235	0.3	0.2	0	21.5	18.1	0	85	76	0	35	34	35
2022	11	1	3	29	51	20.5	-5.1	1.235	0.3	0.2	0	21.1	18.1	0	84	76	0	35	34	35
2022	11	1	3	39	51	19.8	-3.3	1.235	0.3	0.2	0	21.1	18.1	0	85	76	0	36	34	35
2022	11	1	3	49	51	20.7	-5	1.235	0.3	0.2	0	20.6	18.1	0	84	76	0	36	34	35
2022	11	1	3	59	51	19.4	-2.7	1.235	0.3	0.2	0	20.6	18.1	0	84	76	0	36	34	35
2022	11	1	4	9	51	20.2	-3.9	1.235	0.3	0.2	0	21.5	18.1	0	85	76	0	35	34	35
2022	11	1	4	19	51	20.8	-4	1.235	0.3	0.2	0	21.1	18.1	0	84	76	0	35	34	35
2022	11	1	4	29	51	19	-3.8	1.235	0.3	0.2	0	21.1	18.1	0	85	77	0	36	35	34
2022	11	1	4	39	51	19.9	-4.2	1.234	0.3	0.2	0	21.1	18.1	0	84	76	0	35	34	35
2022	11	1	4	49	51	20.5	-4	1.234	0.3	0.2	0	21.1	18.1	0	85	76	0	36	34	35
2022	11	1	4	59	51	20.1	-4.8	1.234	0.3	0.2	0	21.5	18.5	0	85	77	0	35	34	34
2022	11	1	5	9	51	20.5	-3.4	1.234	0.3	0.2	0	21.1	18.1	0	85	76	0	36	34	34
2022	11	1	5	19	51	19.9	-3.1	1.234	0.3	0.2	0	21.5	18.1	0	85	76	0	35	34	35
2022	11	1	5	29	51	21.2	-4.2	1.234	0.4	0.3	0	21.1	18.1	0	85	76	0	36	34	35
2022	11	1	5	39	51	20.2	-3.9	1.234	0.3	0.2	0	21.1	18.1	0	85	76	0	36	34	35
2022	11	1	5	49	51	20.6	-4.1	1.234	0.3	0.2	0	21.5	18.1	0	85	76	0	35	34	35
2022	11	1	5	59	51	19.7	-3.8	1.234	0.3	0.2	0	21.1	18.1	0	85	76	0	36	34	35
2022	11	1	6	9	51	18.9	-4.2	1.234	0.4	0.3	0	21.1	18.5	0	85	77	0	36	34	35
2022	11	1	6	19	51	19.7	-4.4	1.233	0.4	0.3	0	21.9	18.5	0	86	77	0	35	34	35
2022	11	1	6	29	51	20.2	-3.8	1.233	0.3	0.2	0	21.1	18.1	0	85	76	0	36	34	35
2022	11	1	6	39	51	20.2	-4.3	1.233	0.3	0.2	0	20.6	18.1	0	84	76	0	36	34	35
2022	11	1	6	49	51	20.1	-5	1.233	0.3	0.2	0	20.6	17.6	0	84	75	0	36	34	35
2022	11	1	6	59	51	20.9	-4.7	1.233	0.3	0.2	0	21.1	17.6	0	84	75	0	35	34	35
2022	11	1	7	9	51	19.7	-5.2	1.233	0.3	0.2	0	20.6	17.6	0	84	75	0	36	34	35
2022	11	1	7	19	51	19.1	-4.6	1.233	0.3	0.2	0	20.6	17.2	0	84	74	0	36	34	35
2022	11	1	7	29	51	19.1	-4.7	1.233	0.3	0.2	0	20.2	17.2	0	83	74	0	36	34	35
2022	11	1	7	39	51	18.3	-5.5	1.233	0.3	0.2	0	20.2	16.8	0	83	74	0	36	35	35
2022	11	1	7	49	51	19.6	-3.3	1.232	0.3	0.2	0	20.2	17.2	0	83	74	0	36	34	35
2022	11	1	7	59	51	19.5	-4.8	1.232	0.3	0.2	0	20.2	16.8	0	82	73	0	35	34	36

Reinhackle (0365)

Year	Month	Day	Hour	Minute	Second	VelocityX	VelocityY	Level	StdError1	StdError2	StdError3	SNR1	SNR2	SNR3	SignalAmp1	SignalAmp2	SignalAmp3	Noise1	Noise2	Noise3
2022	11	1	8	9	51	18.8	-5.4	1.232	0.3	0.2	0	20.2	17.2	0	83	74	0	36	34	35
2022	11	1	8	19	51	19.5	-5.3	1.232	0.3	0.2	0	20.6	17.2	0	83	74	0	35	34	35
2022	11	1	8	29	51	18.4	-5.2	1.232	0.3	0.2	0	20.2	17.2	0	83	74	0	36	34	35
2022	11	1	8	39	51	18.8	-4.6	1.232	0.3	0.2	0	20.2	16.8	0	83	73	0	36	34	35
2022	11	1	8	49	51	18.6	-6	1.232	0.4	0.3	0	20.2	16.8	0	83	73	0	36	34	35
2022	11	1	8	59	51	18	-6.1	1.232	0.3	0.2	0	20.6	17.2	0	84	75	0	36	35	35
2022	11	1	9	9	51	19.2	-4.7	1.232	0.3	0.2	0	20.6	17.2	0	84	74	0	36	34	35
2022	11	1	9	19	51	19.4	-4.9	1.232	0.3	0.2	0	20.2	17.2	0	83	74	0	36	34	35
2022	11	1	9	29	51	18.5	-5.1	1.232	0.4	0.3	0	20.2	17.2	0	83	74	0	36	34	34
2022	11	1	9	39	51	18.9	-4.9	1.231	0.3	0.2	0	20.2	16.8	0	83	74	0	36	35	35
2022	11	1	9	49	51	18.4	-5.6	1.231	0.3	0.2	0	20.6	16.8	0	84	73	0	36	34	35
2022	11	1	9	59	51	17.5	-4.4	1.23	0.3	0.2	0	20.6	17.2	0	84	74	0	36	34	35
2022	11	1	10	9	51	18.3	-4.4	1.23	0.3	0.2	0	22.4	18.5	0	88	77	0	36	34	35
2022	11	1	10	19	51	19.4	-4.8	1.23	0.3	0.2	0	25.4	21.5	0	95	84	0	36	34	36
2022	11	1	10	29	51	19.1	-3.9	1.23	0.3	0.2	0	26.7	22.4	0	98	87	0	36	35	35
2022	11	1	10	39	51	17.7	-4.3	1.23	0.5	0.4	0	33.5	24.5	0	113	91	0	35	34	35
2022	11	1	10	49	51	18.5	-4.7	1.229	0.3	0.2	0	29.7	25.8	0	104	94	0	35	34	35
2022	11	1	10	59	51	18.2	-4.2	1.228	0.3	0.2	0	29.2	24.9	0	103	92	0	35	34	36
2022	11	1	11	9	51	18.3	-4.6	1.228	0.3	0.2	0	28.8	25.4	0	103	93	0	36	34	35
2022	11	1	11	19	51	18.7	-5	1.228	0.3	0.2	0	30.5	27.1	0	106	97	0	35	34	34
2022	11	1	11	29	51	19.4	-4.4	1.228	0.3	0.2	0	32.3	28	0	110	100	0	35	35	35
2022	11	1	11	39	51	19.3	-4	1.227	0.3	0.2	0	30.1	26.7	0	106	97	0	36	35	35
2022	11	1	11	49	51	18.7	-3.5	1.227	0.3	0.2	0	29.7	26.7	0	105	96	0	36	34	35
2022	11	1	11	59	51	17.6	-3.8	1.227	0.4	0.3	0	29.7	25.8	0	104	94	0	35	34	35
2022	11	1	12	9	51	19	-4.3	1.227	0.3	0.2	0	31.8	28.4	0	110	100	0	36	34	35
2022	11	1	12	19	51	18.3	-4.1	1.227	0.3	0.2	0	34.8	31.8	0	117	108	0	36	34	35
2022	11	1	12	29	51	19.5	-3.4	1.226	0.3	0.2	0	36.5	33.1	0	120	111	0	35	34	36
2022	11	1	12	39	51	18.3	-3	1.227	0.4	0.3	0	37	34	0	121	113	0	35	34	35
2022	11	1	12	49	51	18.7	-4.8	1.227	0.3	0.2	0	37	34.4	0	122	114	0	36	34	35
2022	11	1	12	59	51	19.8	-3.8	1.224	0.3	0.2	0	35.7	31.8	0	118	109	0	35	35	35
2022	11	1	13	9	51	20	-3.2	1.226	0.3	0.2	0	35.3	32.3	0	117	109	0	35	34	35
2022	11	1	13	19	51	19	-3.4	1.227	0.3	0.2	0	34.8	31.8	0	117	108	0	36	34	35
2022	11	1	13	29	51	18.8	-4.1	1.226	0.3	0.2	0	34.8	31	0	116	106	0	35	34	35
2022	11	1	13	39	51	19.9	-3.1	1.226	0.3	0.2	0	32.3	29.7	0	111	103	0	36	34	35
2022	11	1	13	49	51	18.7	-3.6	1.227	0.3	0.2	0	31.4	28.4	0	108	100	0	35	34	35
2022	11	1	13	59	51	18.5	-3.3	1.226	0.3	0.2	0	30.1	26.7	0	105	96	0	35	34	35
2022	11	1	14	9	51	19.1	-4.2	1.226	0.3	0.2	0	28.4	25.4	0	102	93	0	36	34	35
2022	11	1	14	19	51	19	-4	1.226	0.3	0.2	0	28	25.4	0	101	93	0	36	34	35
2022	11	1	14	29	51	19.4	-3.5	1.225	0.4	0.3	0	26.7	23.6	0	98	89	0	36	34	35
2022	11	1	14	39	51	19.7	-5.5	1.225	0.3	0.2	0	25.4	22.4	0	95	86	0	36	34	35
2022	11	1	14	49	51	17.9	-5.3	1.225	0.3	0.2	0	25.4	21.5	0	94	85	0	35	35	35
2022	11	1	14	59	51	18.7	-4.2	1.225	0.4	0.3	0	25.4	21.5	0	94	85	0	35	35	35
2022	11	1	15	9	51	17.7	-3.7	1.225	0.3	0.2	0	25.4	21.9	0	94	85	0	35	34	35
2022	11	1	15	19	51	17.4	-4.3	1.224	0.3	0.2	0	27.5	24.1	0	99	90	0	35	34	35
2022	11	1	15	29	51	18.5	-3.3	1.225	0.3	0.2	0	29.7	26.2	0	105	96	0	36	35	35
2022	11	1	15	39	51	18.6	-4.6	1.224	0.3	0.2	0	32.7	29.2	0	111	102	0	35	34	34
2022	11	1	15	49	51	18.7	-4.1	1.225	0.3	0.2	0	33.5	30.1	0	114	105	0	36	35	35
2022	11	1	15	59	51	18.7	-3.2	1.223	0.4	0.3	0	34	30.5	0	114	105	0	35	34	34

Reinhackle (0365)

Year	Month	Day	Hour	Minute	Second	VelocityX	VelocityY	Level	StdError1	StdError2	StdError3	SNR1	SNR2	SNR3	SignalAmp1	SignalAmp2	SignalAmp3	Noise1	Noise2	Noise3
2022	11	1	16	9	51	18.8	-4.2	1.223	0.3	0.2	0	35.3	32.7	0	117	110	0	35	34	35
2022	11	1	16	19	51	18.4	-3.8	1.225	0.3	0.2	0	35.7	33.1	0	118	111	0	35	34	35
2022	11	1	16	29	51	18.6	-3.7	1.223	0.3	0.2	0	34.8	32.3	0	117	109	0	36	34	35
2022	11	1	16	39	51	18.5	-4.7	1.223	0.3	0.2	0	33.1	30.1	0	113	104	0	36	34	35
2022	11	1	16	49	51	19.3	-4.1	1.222	0.3	0.2	0	31.8	28.4	0	109	100	0	35	34	35
2022	11	1	16	59	51	18.5	-4.6	1.222	0.3	0.2	0	31	28	0	107	98	0	35	33	35
2022	11	1	17	9	51	18.2	-4.1	1.223	0.3	0.2	0	29.7	25.8	0	104	94	0	35	34	35
2022	11	1	17	19	51	18.8	-4.7	1.223	0.3	0.2	0	28	24.9	0	101	92	0	36	34	35
2022	11	1	17	29	51	18.3	-4.7	1.223	0.3	0.2	0	28	24.9	0	101	92	0	36	34	35
2022	11	1	17	39	51	17.9	-4.2	1.221	0.3	0.2	0	28.8	25.8	0	103	94	0	36	34	35
2022	11	1	17	49	51	18.6	-4.6	1.223	0.3	0.2	0	31.4	28	0	109	100	0	36	35	35
2022	11	1	17	59	51	19	-4.4	1.222	0.3	0.2	0	31	27.5	0	108	98	0	36	34	35
2022	11	1	18	9	51	18.1	-4.5	1.221	0.3	0.2	0	31	27.5	0	107	98	0	35	34	35
2022	11	1	18	19	51	18.5	-4.2	1.222	0.3	0.2	0	32.3	28.8	0	110	101	0	35	34	35
2022	11	1	18	29	51	19.8	-3.9	1.222	0.3	0.2	0	31.4	28.4	0	109	100	0	36	34	35
2022	11	1	18	39	51	19.4	-3.8	1.222	0.4	0.3	0	31.4	27.5	0	108	98	0	35	34	35
2022	11	1	18	49	51	19.1	-3.4	1.222	0.3	0.2	0	29.7	25.4	0	104	94	0	35	35	35
2022	11	1	18	59	51	19.6	-3.8	1.223	0.3	0.2	0	27.5	24.5	0	100	91	0	36	34	35
2022	11	1	19	9	51	19	-4.2	1.222	0.3	0.2	0	27.1	23.2	0	99	89	0	36	35	35
2022	11	1	19	19	51	18.4	-4.3	1.221	0.3	0.2	0	26.7	22.8	0	97	87	0	35	34	35
2022	11	1	19	29	51	18.4	-4.2	1.22	0.3	0.2	0	27.5	24.1	0	100	90	0	36	34	35
2022	11	1	19	39	51	19.5	-4.6	1.221	0.3	0.2	0	28.8	24.9	0	103	92	0	36	34	35
2022	11	1	19	49	51	19.7	-5	1.221	0.3	0.2	0	28	24.1	0	100	90	0	35	34	36
2022	11	1	19	59	51	20.3	-4.8	1.22	0.3	0.2	0	26.7	23.2	0	98	88	0	36	34	35
2022	11	1	20	9	51	18.8	-3.6	1.22	0.3	0.2	0	26.2	21.9	0	96	86	0	35	35	35
2022	11	1	20	19	51	19.6	-3.9	1.221	0.3	0.2	0	25.8	21.9	0	95	85	0	35	34	35
2022	11	1	20	29	51	19.2	-4.7	1.22	0.3	0.2	0	25.4	21.9	0	94	84	0	35	33	35
2022	11	1	20	39	51	19.1	-4	1.22	0.3	0.2	0	25.4	21.5	0	94	84	0	35	34	35
2022	11	1	20	49	51	18.7	-4	1.22	0.3	0.2	0	25.4	21.9	0	95	85	0	36	34	35
2022	11	1	20	59	51	19.5	-3.9	1.219	0.3	0.2	0	25.4	21.5	0	94	84	0	35	34	35
2022	11	1	21	9	51	19.8	-4.2	1.219	0.3	0.2	0	24.5	21.1	0	92	83	0	35	34	35
2022	11	1	21	19	51	19.1	-3.8	1.219	0.4	0.3	0	24.5	20.6	0	92	82	0	35	34	35
2022	11	1	21	29	51	20.3	-5	1.218	0.3	0.2	0	24.1	20.2	0	91	82	0	35	35	34
2022	11	1	21	39	51	19.3	-3.8	1.218	0.3	0.2	0	23.6	20.2	0	91	81	0	36	34	34
2022	11	1	21	49	51	20.3	-5.2	1.218	0.4	0.3	0	24.1	20.2	0	92	81	0	36	34	34
2022	11	1	21	59	51	20.9	-4.6	1.218	0.3	0.2	0	24.1	20.2	0	91	81	0	35	34	35
2022	11	1	22	9	51	19.9	-4.1	1.218	0.3	0.2	0	23.6	20.2	0	91	81	0	36	34	35
2022	11	1	22	19	51	19.5	-5	1.218	0.3	0.2	0	23.6	19.8	0	90	80	0	35	34	35
2022	11	1	22	29	51	18.7	-3.8	1.218	0.3	0.2	0	23.6	19.8	0	90	80	0	35	34	35
2022	11	1	22	39	51	18.7	-3.4	1.218	0.4	0.3	0	23.2	19.8	0	90	80	0	36	34	35
2022	11	1	22	49	51	18.9	-4.5	1.218	0.3	0.2	0	23.6	19.4	0	90	79	0	35	34	35
2022	11	1	22	59	51	19.9	-3.7	1.218	0.3	0.2	0	23.6	19.8	0	90	80	0	35	34	35
2022	11	1	23	9	51	19.5	-4.1	1.217	0.3	0.2	0	23.6	19.8	0	90	80	0	35	34	35
2022	11	1	23	19	51	19.5	-4.7	1.217	0.4	0.3	0	23.6	18.9	0	90	79	0	35	35	35
2022	11	1	23	29	51	18.9	-4.2	1.217	0.3	0.2	0	23.6	19.4	0	90	79	0	35	34	35
2022	11	1	23	39	51	18.8	-4.2	1.217	0.3	0.2	0	23.6	19.4	0	90	79	0	35	34	35
2022	11	1	23	49	51	18.7	-4.4	1.217	0.3	0.2	0	23.6	19.4	0	90	79	0	35	34	35
2022	11	1	23	59	51	19.7	-4.7	1.217	0.3	0.2	0	23.2	19.4	0	90	79	0	36	34	35

Reinhackle (0365)

Year	Month	Day	Hour	Minute	Second	VelocityX	VelocityY	Level	StdError1	StdError2	StdError3	SNR1	SNR2	SNR3	SignalAmp1	SignalAmp2	SignalAmp3	Noise1	Noise2	Noise3
2022	11	2	0	9	51	19.7	-5	1.217	0.3	0.2	0	23.2	18.9	0	89	79	0	35	35	34
2022	11	2	0	19	51	19.3	-3.6	1.217	0.3	0.2	0	23.2	18.9	0	89	79	0	35	35	35
2022	11	2	0	29	51	19.2	-4	1.217	0.4	0.3	0	22.8	18.9	0	88	78	0	35	34	35
2022	11	2	0	39	51	20.8	-5.1	1.216	0.3	0.2	0	23.2	19.4	0	89	79	0	35	34	35
2022	11	2	0	49	51	20.6	-3.3	1.216	0.3	0.2	0	22.8	19.4	0	89	79	0	36	34	35
2022	11	2	0	59	51	20.5	-4.2	1.216	0.3	0.2	0	22.8	19.4	0	88	79	0	35	34	35
2022	11	2	1	9	51	19.4	-2.7	1.216	0.3	0.2	0	23.2	19.4	0	89	79	0	35	34	34
2022	11	2	1	19	51	19.5	-3.5	1.216	0.3	0.2	0	22.4	19.4	0	88	79	0	36	34	35
2022	11	2	1	29	51	21.1	-3.3	1.216	0.3	0.2	0	23.2	19.4	0	89	79	0	35	34	35
2022	11	2	1	39	51	20.1	-3.6	1.216	0.3	0.2	0	22.4	18.9	0	88	79	0	36	35	35
2022	11	2	1	49	51	20.2	-3.7	1.216	0.3	0.2	0	22.8	19.4	0	89	79	0	36	34	35
2022	11	2	1	59	51	20.7	-3.5	1.216	0.3	0.2	0	23.2	19.8	0	89	79	0	35	33	35
2022	11	2	2	9	51	19.5	-4.1	1.216	0.3	0.2	0	22.4	19.4	0	88	79	0	36	34	35
2022	11	2	2	19	51	18.9	-4	1.216	0.3	0.2	0	22.8	19.4	0	88	79	0	35	34	35
2022	11	2	2	29	51	20.8	-3.6	1.215	0.3	0.2	0	22.8	18.9	0	88	79	0	35	35	35
2022	11	2	2	39	51	20.2	-3.8	1.216	0.3	0.2	0	22.4	19.4	0	87	79	0	35	34	35
2022	11	2	2	49	51	20.1	-4.9	1.215	0.3	0.2	0	22.4	18.9	0	87	78	0	35	34	34
2022	11	2	2	59	51	19.7	-4.7	1.215	0.3	0.2	0	22.8	18.9	0	88	79	0	35	35	34
2022	11	2	3	9	51	19.9	-4.8	1.215	0.3	0.2	0	22.8	18.9	0	88	78	0	35	34	35
2022	11	2	3	19	51	19.5	-3.7	1.215	0.3	0.2	0	22.4	18.9	0	88	78	0	36	34	35
2022	11	2	3	29	51	20.4	-3.8	1.215	0.3	0.2	0	21.9	18.5	0	87	78	0	36	35	35
2022	11	2	3	39	51	19.9	-4.2	1.215	0.3	0.2	0	22.4	18.9	0	88	78	0	36	34	35
2022	11	2	3	49	51	20.1	-4.1	1.215	0.4	0.3	0	22.4	18.9	0	88	78	0	36	34	35
2022	11	2	3	59	51	20.1	-4.2	1.215	0.3	0.2	0	22.4	18.9	0	87	78	0	35	34	34
2022	11	2	4	9	51	18.6	-4.5	1.215	0.3	0.2	0	22.4	18.9	0	87	78	0	35	34	35
2022	11	2	4	19	51	19.1	-3.3	1.215	0.3	0.2	0	22.4	18.9	0	87	78	0	35	34	35
2022	11	2	4	29	51	19.8	-4.7	1.215	0.3	0.2	0	22.8	18.9	0	88	78	0	35	34	35
2022	11	2	4	39	51	19.8	-3.9	1.215	0.3	0.2	0	22.8	18.9	0	88	78	0	35	34	34
2022	11	2	4	49	51	20	-4.2	1.215	0.3	0.2	0	22.4	18.9	0	88	78	0	36	34	34
2022	11	2	4	59	51	19.8	-3.3	1.214	0.4	0.3	0	21.9	18.9	0	87	78	0	36	34	34
2022	11	2	5	9	51	18.7	-4.4	1.214	0.3	0.2	0	23.2	19.4	0	89	78	0	35	33	35
2022	11	2	5	19	51	20.1	-3.9	1.214	0.3	0.2	0	22.8	18.9	0	88	78	0	35	34	35
2022	11	2	5	29	51	19.5	-2.9	1.214	0.3	0.2	0	22.4	18.9	0	87	78	0	35	34	35
2022	11	2	5	39	51	19.9	-3.8	1.214	0.3	0.2	0	22.4	18.9	0	87	78	0	35	34	35
2022	11	2	5	49	51	19.1	-3.9	1.214	0.3	0.2	0	22.4	18.9	0	87	78	0	35	34	35
2022	11	2	5	59	51	20.2	-4.7	1.214	0.3	0.2	0	22.4	18.9	0	87	78	0	35	34	35
2022	11	2	6	9	51	20.1	-4.2	1.214	0.3	0.2	0	22.4	18.9	0	88	78	0	36	34	35
2022	11	2	6	19	51	18.9	-3.8	1.214	0.3	0.2	0	22.4	18.1	0	87	76	0	35	34	35
2022	11	2	6	29	51	19	-4.4	1.213	0.3	0.2	0	21.9	18.5	0	87	77	0	36	34	35
2022	11	2	6	39	51	19.7	-4.2	1.213	0.3	0.2	0	22.4	18.9	0	87	78	0	35	34	34
2022	11	2	6	49	51	19.4	-4.5	1.213	0.3	0.2	0	21.9	18.5	0	86	77	0	35	34	35
2022	11	2	6	59	51	20.2	-3.5	1.213	0.3	0.2	0	22.4	18.5	0	87	77	0	35	34	35
2022	11	2	7	9	51	19.5	-3.8	1.213	0.3	0.2	0	21.9	18.5	0	87	77	0	36	34	35
2022	11	2	7	19	51	19.4	-5.1	1.213	0.3	0.2	0	21.9	18.5	0	86	77	0	35	34	35
2022	11	2	7	29	51	19.8	-4.1	1.213	0.3	0.2	0	21.9	18.1	0	86	76	0	35	34	35
2022	11	2	7	39	51	19.1	-4.1	1.213	0.3	0.2	0	21.1	18.1	0	85	76	0	36	34	35
2022	11	2	7	49	51	18.7	-4.2	1.213	0.4	0.3	0	21.5	17.6	0	85	75	0	35	34	35
2022	11	2	7	59	51	19.9	-3.6	1.213	0.3	0.2	0	21.1	17.6	0	84	75	0	35	34	35

Reinhackle (0365)

Year	Month	Day	Hour	Minute	Second	VelocityX	VelocityY	Level	StdError1	StdError2	StdError3	SNR1	SNR2	SNR3	SignalAmp1	SignalAmp2	SignalAmp3	Noise1	Noise2	Noise3
2022	11	2	8	9	51	19.8	-4.6	1.212	0.3	0.2	0	21.1	17.6	0	84	75	0	35	34	35
2022	11	2	8	19	51	19.5	-5	1.212	0.3	0.2	0	20.6	17.2	0	83	74	0	35	34	35
2022	11	2	8	29	51	18.1	-4.3	1.212	0.3	0.2	0	21.1	17.2	0	84	74	0	35	34	35
2022	11	2	8	39	51	18.6	-4.1	1.212	0.3	0.2	0	21.1	18.1	0	85	76	0	36	34	35
2022	11	2	8	49	51	19	-5.2	1.212	0.3	0.2	0	21.5	17.6	0	85	75	0	35	34	35
2022	11	2	8	59	51	19.8	-4.1	1.212	0.4	0.3	0	21.5	17.6	0	85	75	0	35	34	35
2022	11	2	9	9	51	18.2	-5.5	1.212	0.3	0.2	0	20.6	17.6	0	84	75	0	36	34	35
2022	11	2	9	19	51	18.4	-4.2	1.212	0.3	0.2	0	21.1	17.6	0	84	75	0	35	34	35
2022	11	2	9	29	51	19.4	-5.5	1.212	0.3	0.2	0	21.1	17.6	0	84	75	0	35	34	35
2022	11	2	9	39	51	18.8	-4.6	1.211	0.3	0.2	0	20.6	17.6	0	84	75	0	36	34	35
2022	11	2	9	49	51	19.5	-5.1	1.211	0.3	0.2	0	21.1	18.1	0	84	75	0	35	33	35
2022	11	2	9	59	51	19.5	-4.9	1.211	0.3	0.2	0	21.5	18.1	0	85	76	0	35	34	35
2022	11	2	10	9	51	19	-4.6	1.211	0.3	0.2	0	20.6	17.6	0	84	75	0	36	34	35
2022	11	2	10	19	51	18.5	-4.4	1.21	0.4	0.3	0	20.6	17.6	0	84	75	0	36	34	35
2022	11	2	10	29	51	19.4	-4.8	1.21	0.3	0.2	0	21.9	18.1	0	86	76	0	35	34	35
2022	11	2	10	39	51	19.1	-3.5	1.21	0.4	0.3	0	22.4	18.1	0	87	76	0	35	34	35
2022	11	2	10	49	51	19.2	-3.8	1.209	0.3	0.2	0	22.4	19.4	0	88	79	0	36	34	35
2022	11	2	10	59	51	18.6	-4.8	1.209	0.3	0.2	0	22.4	19.4	0	88	79	0	36	34	35
2022	11	2	11	9	51	20	-4	1.209	0.3	0.2	0	22.4	18.9	0	88	78	0	36	34	35
2022	11	2	11	19	51	18.3	-4.3	1.208	0.3	0.2	0	22.4	18.9	0	87	78	0	35	34	35
2022	11	2	11	29	51	20.4	-4.5	1.208	0.3	0.2	0	23.2	20.2	0	90	81	0	36	34	35
2022	11	2	11	39	51	18.8	-4.7	1.207	0.3	0.2	0	23.2	19.4	0	89	79	0	35	34	35
2022	11	2	11	49	51	19	-4.4	1.207	0.3	0.2	0	22.4	18.9	0	88	78	0	36	34	35
2022	11	2	11	59	51	19.6	-4.6	1.207	0.3	0.2	0	22.4	18.5	0	87	77	0	35	34	35
2022	11	2	12	9	51	18.8	-4.3	1.207	0.3	0.2	0	22.4	18.5	0	87	77	0	35	34	35
2022	11	2	12	19	51	19.9	-3.5	1.207	0.3	0.2	0	21.9	19.4	0	87	78	0	36	33	36
2022	11	2	12	29	51	19.3	-3.8	1.207	0.3	0.2	0	22.4	18.1	0	87	77	0	35	35	34
2022	11	2	12	39	51	18.6	-4.3	1.207	0.4	0.3	0	23.2	19.4	0	89	79	0	35	34	35
2022	11	2	12	49	51	19.4	-4.5	1.207	0.3	0.2	0	22.8	19.4	0	88	79	0	35	34	35
2022	11	2	12	59	51	19.4	-3.4	1.207	0.3	0.2	0	23.2	19.4	0	89	79	0	35	34	35
2022	11	2	13	9	51	19.3	-4.6	1.207	0.3	0.2	0	22.8	18.5	0	88	78	0	35	35	35
2022	11	2	13	19	51	19.2	-3.9	1.206	0.3	0.2	0	22.4	18.9	0	87	78	0	35	34	35
2022	11	2	13	29	51	19.5	-4.4	1.206	0.3	0.2	0	21.9	18.5	0	87	77	0	36	34	35
2022	11	2	13	39	51	19.3	-4.1	1.206	0.3	0.2	0	22.8	18.9	0	88	78	0	35	34	36
2022	11	2	13	49	51	19.8	-4.3	1.206	0.3	0.2	0	22.8	18.9	0	88	78	0	35	34	36
2022	11	2	13	59	51	20.6	-4.6	1.206	0.3	0.2	0	22.8	19.4	0	88	78	0	35	33	35
2022	11	2	14	9	51	19.6	-5.1	1.206	0.3	0.2	0	22.8	18.9	0	89	78	0	36	34	35
2022	11	2	14	19	51	20.8	-3.1	1.205	0.3	0.2	0	22.4	18.9	0	88	79	0	36	35	35
2022	11	2	14	29	51	20.5	-4.2	1.205	0.3	0.2	0	22.4	18.5	0	87	77	0	35	34	35
2022	11	2	14	39	51	20.8	-3.8	1.205	0.4	0.3	0	22.4	18.5	0	87	77	0	35	34	35
2022	11	2	14	49	51	19.8	-3.8	1.205	0.3	0.2	0	23.2	19.4	0	89	79	0	35	34	34
2022	11	2	14	59	51	20.5	-3	1.205	0.3	0.2	0	22.8	19.4	0	89	79	0	36	34	34
2022	11	2	15	9	51	19.6	-3.4	1.205	0.3	0.2	0	23.2	18.9	0	89	79	0	35	35	35
2022	11	2	15	19	51	19.5	-3.8	1.205	0.3	0.2	0	23.2	18.9	0	89	79	0	35	35	35
2022	11	2	15	29	51	21.2	-2.9	1.205	0.3	0.2	0	23.6	19.4	0	90	80	0	35	35	34
2022	11	2	15	39	51	21	-3.3	1.205	0.3	0.2	0	24.5	21.1	0	93	83	0	36	34	35
2022	11	2	15	49	51	20	-2.9	1.205	0.3	0.2	0	26.2	21.9	0	97	85	0	36	34	35
2022	11	2	15	59	51	20.5	-3.6	1.205	0.3	0.2	0	24.9	21.1	0	93	83	0	35	34	35

Reinhackle (0365)

Year	Month	Day	Hour	Minute	Second	VelocityX	VelocityY	Level	StdError1	StdError2	StdError3	SNR1	SNR2	SNR3	SignalAmp1	SignalAmp2	SignalAmp3	Noise1	Noise2	Noise3
2022	11	2	16	9	51	19.6	-3.4	1.205	0.3	0.2	0	24.5	21.1	0	93	82	0	36	33	34
2022	11	2	16	19	51	20.7	-3.2	1.205	0.3	0.2	0	24.5	20.6	0	93	82	0	36	34	35
2022	11	2	16	29	51	18.3	-2.1	1.204	0.3	0.2	0	23.2	20.2	0	90	81	0	36	34	34
2022	11	2	16	39	51	20.3	-3.1	1.204	0.3	0.2	0	23.2	19.4	0	89	78	0	35	33	35
2022	11	2	16	49	51	21.1	-3.4	1.204	0.4	0.3	0	22.4	18.9	0	88	78	0	36	34	35
2022	11	2	16	59	51	20.8	-3.7	1.204	0.3	0.2	0	22.4	19.4	0	88	78	0	36	33	35
2022	11	2	17	9	51	21.1	-3.4	1.204	0.3	0.2	0	22.8	18.9	0	88	78	0	35	34	34
2022	11	2	17	19	51	19.5	-4.4	1.204	0.4	0.3	0	22.8	19.8	0	89	79	0	36	33	35
2022	11	2	17	29	51	20.3	-3.8	1.204	0.3	0.2	0	23.2	19.4	0	89	79	0	35	34	35
2022	11	2	17	39	51	20.6	-3.6	1.204	0.3	0.2	0	23.2	19.4	0	89	79	0	35	34	35
2022	11	2	17	49	51	21	-3.3	1.204	0.3	0.2	0	22.8	19.4	0	89	79	0	36	34	35
2022	11	2	17	59	51	19.9	-3.4	1.204	0.4	0.3	0	23.2	19.4	0	89	79	0	35	34	35
2022	11	2	18	9	51	19.5	-4.3	1.204	0.4	0.3	0	22.8	18.9	0	89	79	0	36	35	35
2022	11	2	18	19	51	19.5	-4.2	1.204	0.5	0.4	0	23.2	19.4	0	89	79	0	35	34	35
2022	11	2	18	29	51	21	-4.8	1.204	0.3	0.2	0	23.2	19.8	0	89	80	0	35	34	35
2022	11	2	18	39	51	20.3	-3.6	1.204	0.3	0.2	0	23.6	19.8	0	90	80	0	35	34	34
2022	11	2	18	49	51	19.4	-4.7	1.204	0.3	0.2	0	23.2	19.8	0	90	80	0	36	34	35
2022	11	2	18	59	51	19.4	-4.2	1.204	0.3	0.2	0	23.6	20.2	0	90	81	0	35	34	36
2022	11	2	19	9	51	19.9	-4.2	1.204	0.3	0.2	0	23.6	19.8	0	90	80	0	35	34	34
2022	11	2	19	19	51	19.4	-4.5	1.204	0.3	0.2	0	23.6	19.4	0	90	80	0	35	35	35
2022	11	2	19	29	51	19.9	-4.2	1.203	0.3	0.2	0	22.8	19.4	0	89	79	0	36	34	35
2022	11	2	19	39	51	19.8	-4.2	1.204	0.3	0.2	0	23.2	19.4	0	89	79	0	35	34	35
2022	11	2	19	49	51	20	-4.4	1.203	0.5	0.4	0	23.2	19.4	0	89	79	0	35	34	35
2022	11	2	19	59	51	19.4	-4.7	1.203	0.3	0.2	0	22.8	19.4	0	88	79	0	35	34	35
2022	11	2	20	9	51	19.4	-3.9	1.204	0.3	0.2	0	22.8	19.4	0	89	79	0	36	34	35
2022	11	2	20	19	51	18.9	-4.7	1.203	0.3	0.2	0	23.2	19.4	0	89	79	0	35	34	34
2022	11	2	20	29	51	18.3	-4.3	1.203	0.3	0.2	0	22.8	19.4	0	89	79	0	36	34	35
2022	11	2	20	39	51	19.1	-3.4	1.203	0.5	0.4	0	22.8	19.4	0	89	79	0	36	34	35
2022	11	2	20	49	51	19.6	-4.2	1.203	0.3	0.2	0	22.8	19.4	0	88	79	0	35	34	35
2022	11	2	20	59	51	19.8	-3.8	1.203	0.3	0.2	0	22.8	18.5	0	88	78	0	35	35	35
2022	11	2	21	9	51	19.9	-3.4	1.203	0.3	0.2	0	22.8	19.4	0	88	79	0	35	34	34
2022	11	2	21	19	51	17.9	-3.7	1.203	0.3	0.2	0	22.8	18.9	0	88	78	0	35	34	35
2022	11	2	21	29	51	19.4	-3.4	1.203	0.3	0.2	0	22.8	19.4	0	88	79	0	35	34	34
2022	11	2	21	39	51	20	-4.7	1.203	0.3	0.2	0	22.4	19.4	0	88	79	0	36	34	35
2022	11	2	21	49	51	21	-4.6	1.203	0.3	0.2	0	22.4	19.4	0	87	78	0	35	33	35
2022	11	2	21	59	51	19.9	-4.5	1.203	0.3	0.2	0	22.4	18.5	0	88	78	0	36	35	35
2022	11	2	22	9	51	19.1	-3.2	1.203	0.4	0.3	0	22.4	18.9	0	88	78	0	36	34	35
2022	11	2	22	19	51	19.7	-3.5	1.203	0.3	0.2	0	22.4	18.9	0	87	78	0	35	34	35
2022	11	2	22	29	51	19.7	-3.2	1.203	0.3	0.2	0	22.8	18.9	0	88	78	0	35	34	34
2022	11	2	22	39	51	19.6	-4.1	1.203	0.3	0.2	0	22.4	18.9	0	88	78	0	36	34	35
2022	11	2	22	49	51	19.1	-4.2	1.203	0.3	0.2	0	23.2	19.4	0	88	79	0	34	34	35
2022	11	2	22	59	51	19.7	-4	1.203	0.4	0.3	0	22.4	18.9	0	88	78	0	36	34	34
2022	11	2	23	9	51	20.4	-4.3	1.203	0.3	0.2	0	22.4	18.9	0	87	78	0	35	34	35
2022	11	2	23	19	51	19.2	-4.3	1.203	0.3	0.2	0	22.8	19.4	0	88	78	0	35	33	34
2022	11	2	23	29	51	19.8	-3.8	1.203	0.3	0.2	0	22.8	18.9	0	88	78	0	35	34	34
2022	11	2	23	39	51	19.5	-4	1.202	0.3	0.2	0	22.4	18.9	0	87	78	0	35	34	35
2022	11	2	23	49	51	19.6	-3.1	1.202	0.3	0.2	0	21.9	18.9	0	87	78	0	36	34	35
2022	11	2	23	59	51	18.7	-3.7	1.203	0.4	0.3	0	22.8	19.4	0	88	79	0	35	34	35

Reinhackle (0365)

Year	Month	Day	Hour	Minute	Second	VelocityX	VelocityY	Level	StdError1	StdError2	StdError3	SNR1	SNR2	SNR3	SignalAmp1	SignalAmp2	SignalAmp3	Noise1	Noise2	Noise3
2022	11	3	0	9	51	19.3	-4.4	1.202	0.3	0.2	0	22.4	18.9	0	87	78	0	35	34	35
2022	11	3	0	19	51	19.4	-3.8	1.202	0.3	0.2	0	22.4	18.9	0	87	78	0	35	34	35
2022	11	3	0	29	51	18.5	-3.9	1.202	0.4	0.3	0	22.8	19.4	0	88	78	0	35	33	35
2022	11	3	0	39	51	20	-3.7	1.202	0.3	0.2	0	22.4	18.9	0	87	78	0	35	34	34
2022	11	3	0	49	51	20.9	-3.3	1.202	0.3	0.2	0	22.8	18.9	0	88	78	0	35	34	34
2022	11	3	0	59	51	20.8	-2.9	1.202	0.3	0.2	0	23.6	19.8	0	91	80	0	36	34	35
2022	11	3	1	9	51	20.7	-3.6	1.202	0.3	0.2	0	23.6	19.4	0	90	80	0	35	35	35
2022	11	3	1	19	51	20.6	-3.8	1.202	0.3	0.2	0	22.8	19.4	0	89	79	0	36	34	34
2022	11	3	1	29	51	20.3	-3.8	1.201	0.3	0.2	0	29.2	25.4	0	104	93	0	36	34	35
2022	11	3	1	39	51	19	-3.3	1.201	0.3	0.2	0	25.4	21.5	0	94	84	0	35	34	35
2022	11	3	1	49	51	19.2	-3	1.202	0.3	0.2	0	25.8	22.8	0	96	87	0	36	34	36
2022	11	3	1	59	51	19.7	-3.4	1.202	0.3	0.2	0	25.4	21.5	0	94	84	0	35	34	35
2022	11	3	2	9	51	19.4	-3.4	1.201	0.3	0.2	0	23.6	20.2	0	90	81	0	35	34	35
2022	11	3	2	19	51	18.9	-4.5	1.201	0.3	0.2	0	22.8	19.4	0	88	79	0	35	34	34
2022	11	3	2	29	51	19.6	-4.4	1.201	0.3	0.2	0	23.2	20.2	0	90	81	0	36	34	34
2022	11	3	2	39	51	19.9	-4.2	1.201	0.3	0.2	0	23.6	20.2	0	91	81	0	36	34	35
2022	11	3	2	49	51	20.3	-2.6	1.2	0.3	0.2	0	24.5	20.6	0	93	82	0	36	34	35
2022	11	3	2	59	51	21.2	-3.3	1.201	0.3	0.2	0	24.9	21.1	0	94	83	0	36	34	34
2022	11	3	3	9	51	20.6	-3.8	1.201	0.3	0.2	0	24.5	21.1	0	93	83	0	36	34	35
2022	11	3	3	19	51	20.7	-3.2	1.201	0.3	0.2	0	24.5	20.6	0	92	82	0	35	34	35
2022	11	3	3	29	51	19.6	-3.9	1.201	0.3	0.2	0	23.2	19.8	0	90	80	0	36	34	35
2022	11	3	3	39	51	19.2	-4	1.201	0.3	0.2	0	22.8	19.4	0	89	79	0	36	34	35
2022	11	3	3	49	51	20.4	-4.4	1.201	0.4	0.3	0	22.8	18.9	0	88	79	0	35	35	35
2022	11	3	3	59	51	20.7	-3.8	1.201	0.4	0.3	0	22.4	18.9	0	87	78	0	35	34	35
2022	11	3	4	9	51	19.8	-4.4	1.201	0.3	0.2	0	22.4	18.9	0	88	78	0	36	34	35
2022	11	3	4	19	51	20.4	-3.6	1.2	0.3	0.2	0	22.4	18.9	0	88	78	0	36	34	35
2022	11	3	4	29	51	18.8	-4.6	1.2	0.3	0.2	0	22.8	18.9	0	88	78	0	35	34	35
2022	11	3	4	39	51	19.5	-4.3	1.201	0.3	0.2	0	22.8	18.9	0	88	78	0	35	34	35
2022	11	3	4	49	51	19.7	-4.2	1.201	0.3	0.2	0	22.4	18.9	0	87	78	0	35	34	35
2022	11	3	4	59	51	19.2	-3.7	1.2	0.3	0.2	0	21.9	18.5	0	87	77	0	36	34	34
2022	11	3	5	9	51	20.6	-4.2	1.2	0.3	0.2	0	21.9	18.9	0	87	78	0	36	34	35
2022	11	3	5	19	51	19.7	-4	1.2	0.3	0.2	0	21.9	18.9	0	87	78	0	36	34	35
2022	11	3	5	29	51	20.1	-3.9	1.2	0.3	0.2	0	21.9	18.9	0	87	78	0	36	34	35
2022	11	3	5	39	51	20.4	-4.2	1.2	0.3	0.2	0	21.9	19.4	0	87	78	0	36	33	34
2022	11	3	5	49	51	19.3	-3.4	1.2	0.3	0.2	0	22.4	18.5	0	87	77	0	35	34	35
2022	11	3	5	59	51	19.8	-3.5	1.2	0.3	0.2	0	22.4	18.5	0	87	77	0	35	34	35
2022	11	3	6	9	51	18.8	-4.1	1.199	0.4	0.3	0	22.4	18.9	0	88	79	0	36	35	35
2022	11	3	6	19	51	20.3	-4.4	1.2	0.3	0.2	0	22.4	18.9	0	88	79	0	36	35	35
2022	11	3	6	29	51	19.2	-3.8	1.2	0.3	0.2	0	22.4	18.9	0	88	78	0	36	34	34
2022	11	3	6	39	51	19.8	-3.7	1.199	0.3	0.2	0	21.9	18.9	0	87	78	0	36	34	35
2022	11	3	6	49	51	19.9	-3.8	1.199	0.3	0.2	0	22.8	18.9	0	88	78	0	35	34	35
2022	11	3	6	59	51	19.7	-4.3	1.199	0.3	0.2	0	22.4	18.9	0	88	78	0	36	34	35
2022	11	3	7	9	51	19.8	-3	1.199	0.3	0.2	0	21.9	18.5	0	87	77	0	36	34	35
2022	11	3	7	19	51	19.4	-4.1	1.199	0.3	0.2	0	21.5	18.5	0	86	77	0	36	34	35
2022	11	3	7	29	51	19.3	-3.9	1.199	0.3	0.2	0	21.5	18.5	0	86	77	0	36	34	35
2022	11	3	7	39	51	19	-3.5	1.199	0.3	0.2	0	21.9	18.5	0	87	77	0	36	34	35
2022	11	3	7	49	51	19.8	-3.5	1.199	0.3	0.2	0	21.5	18.1	0	86	76	0	36	34	35
2022	11	3	7	59	51	19.5	-4	1.199	0.3	0.2	0	21.5	18.5	0	86	77	0	36	34	35

Reinhackle (0365)

Year	Month	Day	Hour	Minute	Second	VelocityX	VelocityY	Level	StdError1	StdError2	StdError3	SNR1	SNR2	SNR3	SignalAmp1	SignalAmp2	SignalAmp3	Noise1	Noise2	Noise3
2022	11	3	8	9	51	19.8	-3.8	1.199	0.3	0.2	0	21.9	18.5	0	86	76	0	35	33	35
2022	11	3	8	19	51	20.3	-3.8	1.199	0.4	0.3	0	21.5	18.1	0	86	76	0	36	34	35
2022	11	3	8	29	51	20	-4.2	1.199	0.3	0.2	0	21.9	18.5	0	86	77	0	35	34	34
2022	11	3	8	39	51	19.4	-3.8	1.198	0.3	0.2	0	22.4	18.5	0	87	77	0	35	34	35
2022	11	3	8	49	51	19.3	-3.3	1.198	0.4	0.3	0	22.4	18.9	0	87	78	0	35	34	35
2022	11	3	8	59	51	20.5	-3.5	1.198	0.3	0.2	0	22.8	18.9	0	88	78	0	35	34	35
2022	11	3	9	9	51	20.3	-4.2	1.198	0.3	0.2	0	22.8	19.4	0	89	79	0	36	34	35
2022	11	3	9	19	51	19.7	-3.2	1.197	0.4	0.3	0	23.6	19.4	0	90	79	0	35	34	35
2022	11	3	9	29	51	21.5	-3.5	1.197	0.3	0.2	0	23.6	19.4	0	91	80	0	36	35	35
2022	11	3	9	39	51	21.1	-2.6	1.197	0.3	0.2	0	25.4	21.1	0	95	83	0	36	34	35
2022	11	3	9	49	51	20.3	-2.4	1.198	0.3	0.2	0	25.4	21.1	0	95	83	0	36	34	35
2022	11	3	9	59	51	20.9	-2.3	1.197	0.3	0.2	0	26.2	21.9	0	97	86	0	36	35	35
2022	11	3	10	9	51	21.5	-3.6	1.197	0.3	0.2	0	28.4	24.1	0	102	90	0	36	34	35
2022	11	3	10	19	51	22.2	-2.3	1.198	0.3	0.2	0	28.8	24.5	0	102	91	0	35	34	35
2022	11	3	10	29	51	20.9	-2.3	1.198	0.3	0.2	0	29.7	25.4	0	104	93	0	35	34	35
2022	11	3	10	39	51	21	-2.4	1.197	0.3	0.2	0	29.2	24.9	0	103	92	0	35	34	35
2022	11	3	10	49	51	21.5	-1.6	1.197	0.3	0.2	0	29.2	24.5	0	103	91	0	35	34	35
2022	11	3	10	59	51	21.2	-2.4	1.197	0.3	0.2	0	29.2	24.1	0	103	91	0	35	35	35
2022	11	3	11	9	51	21	-3.2	1.197	0.3	0.2	0	29.2	24.5	0	103	91	0	35	34	35
2022	11	3	11	19	51	22.3	-2.1	1.197	0.3	0.2	0	29.7	25.4	0	104	93	0	35	34	36
2022	11	3	11	29	51	20.4	-2	1.197	0.3	0.2	0	30.1	25.4	0	105	94	0	35	35	34
2022	11	3	11	39	51	20.8	-2.3	1.197	0.4	0.3	0	31	26.7	0	107	96	0	35	34	35
2022	11	3	11	49	51	21.2	-2	1.197	0.3	0.2	0	30.5	26.2	0	107	95	0	36	34	35
2022	11	3	11	59	51	20.6	-2.8	1.197	0.3	0.2	0	30.1	26.2	0	105	94	0	35	33	35
2022	11	3	12	9	51	19.6	-2	1.196	0.3	0.2	0	28.8	24.9	0	103	92	0	36	34	35
2022	11	3	12	19	51	21.4	-3.1	1.197	0.4	0.3	0	28	23.6	0	101	90	0	36	35	34
2022	11	3	12	29	51	21.6	-2	1.197	0.3	0.2	0	27.5	22.8	0	100	88	0	36	35	35
2022	11	3	12	39	51	19.4	-3.2	1.196	0.3	0.2	0	26.7	23.2	0	98	88	0	36	34	35
2022	11	3	12	49	51	20.8	-2.9	1.196	0.3	0.2	0	26.7	22.8	0	98	87	0	36	34	35
2022	11	3	12	59	51	20.8	-3.3	1.196	0.3	0.2	0	27.1	22.8	0	98	87	0	35	34	35
2022	11	3	13	9	51	21.9	-2.6	1.196	0.3	0.2	0	26.7	22.8	0	98	87	0	36	34	35
2022	11	3	13	19	51	20.4	-2.3	1.196	0.3	0.2	0	27.5	23.2	0	100	88	0	36	34	34
2022	11	3	13	29	51	20.8	-1.6	1.196	0.3	0.2	0	26.7	22.8	0	98	87	0	36	34	35
2022	11	3	13	39	51	20.8	-3.6	1.196	0.4	0.3	0	27.1	22.8	0	98	87	0	35	34	35
2022	11	3	13	49	51	21.1	-2.8	1.195	0.3	0.2	0	26.7	22.8	0	98	87	0	36	34	35
2022	11	3	13	59	51	20.2	-3.2	1.195	0.3	0.2	0	26.2	22.8	0	97	87	0	36	34	35
2022	11	3	14	9	51	19.8	-2	1.195	0.3	0.2	0	26.7	21.9	0	97	86	0	35	35	35
2022	11	3	14	19	51	21.2	-3.5	1.195	0.3	0.2	0	25.8	21.5	0	95	84	0	35	34	35
2022	11	3	14	29	51	20.8	-2.1	1.195	0.3	0.2	0	25.4	21.1	0	95	83	0	36	34	35
2022	11	3	14	39	51	20.8	-2.4	1.194	0.3	0.2	0	25.4	21.1	0	95	83	0	36	34	35
2022	11	3	14	49	51	20.2	-3.4	1.194	0.3	0.2	0	24.5	20.2	0	92	81	0	35	34	35
2022	11	3	14	59	51	20.6	-3.3	1.194	0.3	0.2	0	23.6	20.2	0	92	81	0	37	34	35
2022	11	3	15	9	51	20.3	-3.3	1.194	0.3	0.2	0	23.6	20.2	0	91	81	0	36	34	35
2022	11	3	15	19	51	20.2	-3.2	1.194	0.3	0.2	0	23.6	19.8	0	91	80	0	36	34	35
2022	11	3	15	29	51	19.4	-3.7	1.193	0.3	0.2	0	23.2	19.8	0	90	80	0	36	34	35
2022	11	3	15	39	51	21.1	-3.1	1.194	0.3	0.2	0	23.6	19.8	0	91	80	0	36	34	35
2022	11	3	15	49	51	20.6	-3.1	1.194	0.3	0.2	0	24.1	20.6	0	92	82	0	36	34	35
2022	11	3	15	59	51	21.8	-2.5	1.194	0.3	0.2	0	24.5	19.8	0	92	81	0	35	35	34

Reinhackle (0365)

Year	Month	Day	Hour	Minute	Second	VelocityX	VelocityY	Level	StdError1	StdError2	StdError3	SNR1	SNR2	SNR3	SignalAmp1	SignalAmp2	SignalAmp3	Noise1	Noise2	Noise3
2022	11	3	16	9	51	19.6	-3.1	1.194	0.3	0.2	0	24.1	19.8	0	92	81	0	36	35	35
2022	11	3	16	19	51	21.2	-3.1	1.193	0.3	0.2	0	24.1	19.4	0	91	79	0	35	34	34
2022	11	3	16	29	51	20.7	-3.6	1.193	0.3	0.2	0	23.2	19.8	0	90	80	0	36	34	34
2022	11	3	16	39	51	19.7	-2.9	1.193	0.3	0.2	0	23.6	19.4	0	90	79	0	35	34	35
2022	11	3	16	49	51	22	-2.7	1.193	0.3	0.2	0	23.2	19.4	0	90	79	0	36	34	34
2022	11	3	16	59	51	20.6	-2.8	1.193	0.3	0.2	0	23.6	18.9	0	90	79	0	35	35	34
2022	11	3	17	9	51	19.8	-3.3	1.193	0.3	0.2	0	23.6	19.4	0	90	79	0	35	34	35
2022	11	3	17	19	51	19.1	-3.9	1.193	0.3	0.2	0	22.8	19.4	0	89	79	0	36	34	35
2022	11	3	17	29	51	18.7	-4	1.192	0.3	0.2	0	22.8	19.4	0	89	79	0	36	34	35
2022	11	3	17	39	51	20.8	-2.5	1.193	0.3	0.2	0	23.2	19.4	0	90	79	0	36	34	35
2022	11	3	17	49	51	19.1	-3.4	1.193	0.3	0.2	0	23.2	18.9	0	89	79	0	35	35	34
2022	11	3	17	59	51	19	-3.8	1.192	0.4	0.3	0	23.2	19.8	0	90	80	0	36	34	35
2022	11	3	18	9	51	18.8	-3.6	1.192	0.3	0.2	0	23.6	19.4	0	90	80	0	35	35	35
2022	11	3	18	19	51	21	-3.8	1.192	0.3	0.2	0	23.2	19.8	0	90	80	0	36	34	35
2022	11	3	18	29	51	18.9	-3	1.192	0.3	0.2	0	24.1	20.6	0	91	82	0	35	34	35
2022	11	3	18	39	51	19.6	-3.8	1.192	0.3	0.2	0	24.1	20.2	0	91	81	0	35	34	35
2022	11	3	18	49	51	19.3	-3	1.192	0.3	0.2	0	23.6	20.2	0	91	81	0	36	34	35
2022	11	3	18	59	51	18.9	-4.5	1.192	0.3	0.2	0	23.6	20.2	0	91	81	0	36	34	35
2022	11	3	19	9	51	19.3	-3.4	1.192	0.3	0.2	0	23.6	20.2	0	91	81	0	36	34	35
2022	11	3	19	19	51	20.3	-3.6	1.192	0.3	0.2	0	24.1	19.8	0	91	80	0	35	34	35
2022	11	3	19	29	51	19.5	-3	1.192	0.4	0.3	0	23.2	19.8	0	90	80	0	36	34	35
2022	11	3	19	39	51	19.5	-3.7	1.192	0.3	0.2	0	23.2	19.8	0	90	80	0	36	34	35
2022	11	3	19	49	51	19.8	-3.8	1.192	0.3	0.2	0	23.6	19.8	0	91	80	0	36	34	34
2022	11	3	19	59	51	19.1	-4.2	1.192	0.3	0.2	0	23.2	19.4	0	89	79	0	35	34	35
2022	11	3	20	9	51	19.5	-4.3	1.192	0.3	0.2	0	22.8	19.4	0	89	80	0	36	35	35
2022	11	3	20	19	51	20.3	-4.5	1.191	0.3	0.2	0	23.2	19.4	0	89	79	0	35	34	35
2022	11	3	20	29	51	18.6	-4.9	1.191	0.3	0.2	0	22.8	18.9	0	89	78	0	36	34	35
2022	11	3	20	39	51	19.1	-3.9	1.191	0.3	0.2	0	22.4	19.4	0	88	79	0	36	34	35
2022	11	3	20	49	51	17.7	-3.5	1.191	0.4	0.3	0	23.2	19.4	0	89	79	0	35	34	35
2022	11	3	20	59	51	19.9	-3.8	1.191	0.3	0.2	0	23.2	18.9	0	89	79	0	35	35	35
2022	11	3	21	9	51	18.6	-3.6	1.191	0.3	0.2	0	23.2	19.4	0	89	79	0	35	34	35
2022	11	3	21	19	51	18.7	-3.5	1.191	0.3	0.2	0	22.4	18.9	0	88	79	0	36	35	35
2022	11	3	21	29	51	19.4	-3.5	1.191	0.4	0.3	0	23.2	19.4	0	89	79	0	35	34	34
2022	11	3	21	39	51	19.1	-4.1	1.191	0.3	0.2	0	22.8	19.4	0	89	79	0	36	34	35
2022	11	3	21	49	51	19.1	-3.8	1.191	0.4	0.3	0	22.8	19.4	0	88	79	0	35	34	34
2022	11	3	21	59	51	19	-4.3	1.191	0.3	0.2	0	22.4	18.9	0	88	78	0	36	34	35
2022	11	3	22	9	51	19.2	-4	1.191	0.3	0.2	0	22.8	18.5	0	88	78	0	35	35	35
2022	11	3	22	19	51	18	-4.1	1.191	0.3	0.2	0	21.9	18.9	0	87	78	0	36	34	35
2022	11	3	22	29	51	18.6	-4.4	1.191	0.3	0.2	0	22.4	18.9	0	87	78	0	35	34	35
2022	11	3	22	39	51	19	-4.3	1.191	0.3	0.2	0	22.4	18.9	0	88	78	0	36	34	34
2022	11	3	22	49	51	19.3	-4.2	1.191	0.3	0.2	0	22.4	18.5	0	87	77	0	35	34	35
2022	11	3	22	59	51	18.9	-4.3	1.191	0.3	0.2	0	22.4	18.9	0	88	78	0	36	34	35
2022	11	3	23	9	51	19.3	-4.5	1.191	0.3	0.2	0	21.9	18.5	0	87	77	0	36	34	35
2022	11	3	23	19	51	19	-4	1.191	0.3	0.2	0	22.4	18.5	0	87	77	0	35	34	35
2022	11	3	23	29	51	19.6	-4.2	1.191	0.3	0.2	0	22.4	18.5	0	87	77	0	35	34	34
2022	11	3	23	39	51	18.2	-4.8	1.191	0.3	0.2	0	22.4	18.5	0	87	78	0	35	35	35
2022	11	3	23	49	51	18.9	-3.4	1.191	0.3	0.2	0	21.9	18.5	0	87	77	0	36	34	35
2022	11	3	23	59	51	18.5	-4.3	1.19	0.3	0.2	0	22.4	18.5	0	87	77	0	35	34	35

Reinhackle (0365)

Year	Month	Day	Hour	Minute	Second	VelocityX	VelocityY	Level	StdError1	StdError2	StdError3	SNR1	SNR2	SNR3	SignalAmp1	SignalAmp2	SignalAmp3	Noise1	Noise2	Noise3
2022	11	4	0	9	51	18.6	-3.9	1.19	0.3	0.2	0	21.9	18.5	0	87	78	0	36	35	35
2022	11	4	0	19	51	18.5	-4	1.191	0.3	0.2	0	22.4	18.5	0	88	77	0	36	34	35
2022	11	4	0	29	51	18.4	-4.2	1.19	0.3	0.2	0	22.8	18.5	0	89	77	0	36	34	35
2022	11	4	0	39	51	18.9	-4.7	1.19	0.3	0.2	0	22.8	18.5	0	88	77	0	35	34	35
2022	11	4	0	49	51	19	-4.6	1.19	0.3	0.2	0	22.8	18.5	0	88	77	0	35	34	35
2022	11	4	0	59	51	18	-4.6	1.19	0.3	0.2	0	22.8	18.5	0	88	77	0	35	34	35
2022	11	4	1	9	51	19.6	-4.6	1.19	0.3	0.2	0	22.8	18.5	0	88	77	0	35	34	35
2022	11	4	1	19	51	18	-4.3	1.19	0.3	0.2	0	22.8	18.5	0	88	78	0	35	35	35
2022	11	4	1	29	51	18.4	-4.4	1.19	0.3	0.2	0	22.8	18.1	0	88	77	0	35	35	35
2022	11	4	1	39	51	19.4	-4.4	1.19	0.3	0.2	0	22.8	18.9	0	88	78	0	35	34	35
2022	11	4	1	49	51	19.3	-4.6	1.19	0.3	0.2	0	22.8	18.9	0	89	78	0	36	34	35
2022	11	4	1	59	51	18.4	-5.2	1.19	0.3	0.2	0	22.8	18.5	0	88	77	0	35	34	35
2022	11	4	2	9	51	18.8	-4.6	1.19	0.3	0.2	0	22.8	18.5	0	88	77	0	35	34	35
2022	11	4	2	19	51	18.6	-4.4	1.19	0.3	0.2	0	23.2	18.5	0	89	77	0	35	34	35
2022	11	4	2	29	51	19.1	-5.5	1.19	0.3	0.2	0	21.9	18.5	0	87	77	0	36	34	34
2022	11	4	2	39	51	18.5	-4.8	1.19	0.3	0.2	0	22.8	18.9	0	89	78	0	36	34	34
2022	11	4	2	49	51	18.4	-4.9	1.19	0.3	0.2	0	22.8	18.5	0	88	77	0	35	34	35
2022	11	4	2	59	51	17.5	-3.9	1.19	0.3	0.2	0	22.8	18.5	0	88	77	0	35	34	35
2022	11	4	3	9	51	18.5	-4.2	1.19	0.3	0.2	0	22.8	18.5	0	88	77	0	35	34	36
2022	11	4	3	19	51	17.7	-4.8	1.19	0.4	0.3	0	22.4	18.5	0	88	77	0	36	34	35
2022	11	4	3	29	51	18.5	-3.8	1.189	0.3	0.2	0	22.4	18.1	0	88	76	0	36	34	35
2022	11	4	3	39	51	18.3	-5.2	1.189	0.3	0.2	0	22.8	18.5	0	88	77	0	35	34	35
2022	11	4	3	49	51	17.2	-4.7	1.189	0.3	0.2	0	22.4	17.6	0	87	76	0	35	35	35
2022	11	4	3	59	51	18.4	-4.7	1.19	0.3	0.2	0	22.4	18.1	0	88	76	0	36	34	35
2022	11	4	4	9	51	20.2	-5.2	1.189	0.3	0.2	0	22.4	18.5	0	87	77	0	35	34	35
2022	11	4	4	19	51	18.2	-4.8	1.189	0.3	0.2	0	21.9	18.5	0	87	77	0	36	34	35
2022	11	4	4	29	51	18.4	-4.3	1.189	0.3	0.2	0	22.4	17.6	0	87	76	0	35	35	35
2022	11	4	4	39	51	19.2	-4.6	1.189	0.4	0.3	0	21.9	18.1	0	87	76	0	36	34	35
2022	11	4	4	49	51	18.4	-4.3	1.189	0.3	0.2	0	22.4	18.5	0	87	77	0	35	34	35
2022	11	4	4	59	51	19.4	-4.7	1.189	0.3	0.2	0	21.9	18.1	0	87	76	0	36	34	35
2022	11	4	5	9	51	19	-3.5	1.189	0.3	0.2	0	21.9	18.1	0	87	76	0	36	34	35
2022	11	4	5	19	51	18.9	-5.2	1.189	0.5	0.4	0	22.4	17.6	0	87	76	0	35	35	35
2022	11	4	5	29	51	18	-5	1.189	0.3	0.2	0	21.9	17.6	0	87	76	0	36	35	35
2022	11	4	5	39	51	18.3	-5.8	1.189	0.3	0.2	0	21.5	18.1	0	86	76	0	36	34	35
2022	11	4	5	49	51	17.9	-5.5	1.189	0.3	0.2	0	21.9	18.1	0	86	76	0	35	34	35
2022	11	4	5	59	51	18.5	-4	1.189	0.5	0.4	0	21.5	17.6	0	86	76	0	36	35	35
2022	11	4	6	9	51	19.4	-4.4	1.189	0.5	0.4	0	21.5	18.1	0	86	76	0	36	34	35
2022	11	4	6	19	51	18.4	-5.1	1.189	0.3	0.2	0	21.5	17.6	0	86	76	0	36	35	35
2022	11	4	6	29	51	19.5	-4	1.188	0.3	0.2	0	21.5	18.1	0	85	76	0	35	34	35
2022	11	4	6	39	51	19.5	-5.2	1.188	0.3	0.2	0	21.5	17.6	0	85	76	0	35	35	34
2022	11	4	6	49	51	18.2	-4.2	1.188	0.3	0.2	0	21.1	18.1	0	85	76	0	36	34	36
2022	11	4	6	59	51	19.5	-3.8	1.188	0.3	0.2	0	20.6	18.1	0	84	76	0	36	34	35
2022	11	4	7	9	51	18.1	-3.9	1.188	0.4	0.3	0	20.6	18.1	0	84	76	0	36	34	35
2022	11	4	7	19	51	19.4	-3.9	1.188	0.3	0.2	0	21.1	17.6	0	84	75	0	35	34	35
2022	11	4	7	29	51	19.2	-4.6	1.188	0.3	0.2	0	20.6	17.2	0	84	75	0	36	35	36
2022	11	4	7	39	51	18.6	-2.9	1.188	0.3	0.2	0	22.4	18.5	0	87	78	0	35	35	35
2022	11	4	7	49	51	18.3	-4	1.188	0.3	0.2	0	21.9	18.5	0	87	78	0	36	35	35
2022	11	4	7	59	51	18.7	-4.2	1.188	0.3	0.2	0	20.6	17.2	0	84	75	0	36	35	36

Reinhackle (0365)

Year	Month	Day	Hour	Minute	Second	VelocityX	VelocityY	Level	StdError1	StdError2	StdError3	SNR1	SNR2	SNR3	SignalAmp1	SignalAmp2	SignalAmp3	Noise1	Noise2	Noise3
2022	11	4	8	9	51	19.1	-3.8	1.188	0.3	0.2	0	21.1	17.2	0	84	75	0	35	35	35
2022	11	4	8	19	51	19	-4.5	1.188	0.3	0.2	0	21.5	18.1	0	85	76	0	35	34	35
2022	11	4	8	29	51	19.1	-3.8	1.188	0.3	0.2	0	20.6	17.6	0	84	75	0	36	34	35
2022	11	4	8	39	51	19.5	-4.3	1.188	0.3	0.2	0	21.5	17.6	0	85	76	0	35	35	36
2022	11	4	8	49	51	18.8	-4.3	1.188	0.4	0.3	0	21.1	18.1	0	85	77	0	36	35	35
2022	11	4	8	59	51	19	-3.7	1.188	0.3	0.2	0	20.6	17.6	0	84	76	0	36	35	36
2022	11	4	9	9	51	18.2	-4.6	1.188	0.3	0.2	0	21.9	18.5	0	86	77	0	35	34	35
2022	11	4	9	19	51	18.7	-4.2	1.188	0.3	0.2	0	21.1	18.1	0	85	76	0	36	34	35
2022	11	4	9	29	51	20	-4.2	1.188	0.3	0.2	0	20.6	17.6	0	84	76	0	36	35	35
2022	11	4	9	39	51	18.5	-4.2	1.188	0.3	0.2	0	21.1	17.2	0	84	75	0	35	35	35
2022	11	4	9	49	51	19.2	-4.3	1.188	0.3	0.2	0	21.1	17.6	0	85	75	0	36	34	35
2022	11	4	9	59	51	18.4	-3.9	1.189	0.3	0.2	0	20.6	17.6	0	84	75	0	36	34	35
2022	11	4	10	9	51	18.8	-4.3	1.188	0.3	0.2	0	20.6	17.2	0	84	75	0	36	35	35
2022	11	4	10	19	51	18.3	-4.2	1.189	0.3	0.2	0	20.6	17.2	0	84	75	0	36	35	35
2022	11	4	10	29	51	18.6	-5.2	1.189	0.3	0.2	0	21.1	18.1	0	85	76	0	36	34	35
2022	11	4	10	39	51	17.9	-3.9	1.189	0.3	0.2	0	21.1	18.1	0	85	76	0	36	34	35
2022	11	4	10	49	51	18.8	-3.6	1.188	0.3	0.2	0	20.6	17.2	0	84	75	0	36	35	35
2022	11	4	10	59	51	18.6	-4.1	1.189	0.3	0.2	0	21.5	18.1	0	85	76	0	35	34	35
2022	11	4	11	9	51	18.9	-4.6	1.189	0.4	0.3	0	21.9	18.1	0	86	77	0	35	35	35
2022	11	4	11	19	51	18.8	-3.8	1.189	0.3	0.2	0	26.2	22.8	0	97	88	0	36	35	35
2022	11	4	11	29	51	19.4	-3.9	1.189	0.3	0.2	0	24.5	20.6	0	93	83	0	36	35	35
2022	11	4	11	39	51	18.9	-4.1	1.189	0.3	0.2	0	24.1	20.6	0	91	82	0	35	34	35
2022	11	4	11	49	51	18.6	-3.6	1.189	0.3	0.2	0	24.5	21.5	0	93	84	0	36	34	35
2022	11	4	11	59	51	18.7	-3.2	1.189	0.3	0.2	0	23.2	18.9	0	89	79	0	35	35	36
2022	11	4	12	9	51	18	-3.3	1.188	0.4	0.3	0	22.8	19.4	0	89	80	0	36	35	35
2022	11	4	12	19	51	19	-3.8	1.189	0.3	0.2	0	23.2	20.2	0	90	81	0	36	34	34
2022	11	4	12	29	51	18	-5.5	1.189	0.4	0.3	0	22.4	18.9	0	88	78	0	36	34	35
2022	11	4	12	39	51	19.1	-4.4	1.189	0.3	0.2	0	23.2	19.8	0	89	80	0	35	34	35
2022	11	4	12	49	51	18.9	-4.4	1.189	0.3	0.2	0	23.2	19.8	0	90	80	0	36	34	35
2022	11	4	12	59	51	18.8	-5.1	1.189	0.3	0.2	0	23.2	18.9	0	89	78	0	35	34	35
2022	11	4	13	9	51	19.1	-4.4	1.189	0.3	0.2	0	22.4	18.9	0	88	78	0	36	34	35
2022	11	4	13	19	51	18	-4.8	1.188	0.3	0.2	0	20.2	17.6	0	84	75	0	37	34	35
2022	11	4	13	29	51	18.5	-3.5	1.189	0.3	0.2	0	21.5	18.5	0	86	77	0	36	34	35
2022	11	4	13	39	51	18.5	-4.6	1.189	0.3	0.2	0	22.4	19.4	0	88	79	0	36	34	35
2022	11	4	13	49	51	18	-4.6	1.189	0.3	0.2	0	22.8	19.4	0	89	79	0	36	34	35
2022	11	4	13	59	51	18.4	-4.4	1.189	0.3	0.2	0	22.8	19.8	0	89	80	0	36	34	35
2022	11	4	14	9	51	18.1	-4.4	1.189	0.3	0.2	0	22.4	19.4	0	88	79	0	36	34	34
2022	11	4	14	19	51	17.9	-5.4	1.188	0.3	0.2	0	21.5	18.5	0	86	77	0	36	34	35
2022	11	4	14	29	51	18.7	-4.5	1.188	0.3	0.2	0	21.9	18.5	0	87	77	0	36	34	35
2022	11	4	14	39	51	18.1	-3.4	1.189	0.3	0.2	0	21.9	18.9	0	87	78	0	36	34	35
2022	11	4	14	49	51	19.7	-5.4	1.189	0.3	0.2	0	21.9	17.6	0	87	76	0	36	35	35
2022	11	4	14	59	51	18.3	-5.1	1.189	0.3	0.2	0	21.9	18.5	0	86	77	0	35	34	35
2022	11	4	15	9	51	20.2	-5.2	1.189	0.3	0.2	0	21.5	18.5	0	86	77	0	36	34	35
2022	11	4	15	19	51	19.9	-3.9	1.188	0.3	0.2	0	21.9	18.1	0	86	76	0	35	34	35
2022	11	4	15	29	51	17.8	-3.3	1.189	0.3	0.2	0	21.5	18.5	0	86	77	0	36	34	35
2022	11	4	15	39	51	18.9	-4.2	1.188	0.3	0.2	0	21.5	18.1	0	86	76	0	36	34	35
2022	11	4	15	49	51	17.9	-4.6	1.188	0.5	0.4	0	21.5	18.1	0	86	76	0	36	34	35
2022	11	4	15	59	51	18.3	-5.4	1.188	0.3	0.2	0	21.9	18.5	0	87	77	0	36	34	35

Reinhackle (0365)

Year	Month	Day	Hour	Minute	Second	VelocityX	VelocityY	Level	StdError1	StdError2	StdError3	SNR1	SNR2	SNR3	SignalAmp1	SignalAmp2	SignalAmp3	Noise1	Noise2	Noise3
2022	11	4	16	9	51	19.6	-4	1.188	0.3	0.2	0	20.6	17.2	0	84	75	0	36	35	35
2022	11	4	16	19	51	16.4	-5.3	1.188	0.4	0.3	0	20.6	17.2	0	84	74	0	36	34	36
2022	11	4	16	29	51	19.3	-4.3	1.188	0.3	0.2	0	21.1	17.6	0	85	75	0	36	34	35
2022	11	4	16	39	51	17.9	-4	1.188	0.3	0.2	0	21.1	17.6	0	85	75	0	36	34	35
2022	11	4	16	49	51	19.6	-5	1.188	0.4	0.3	0	20.6	17.2	0	84	74	0	36	34	35
2022	11	4	16	59	51	19.6	-4.3	1.188	0.3	0.2	0	20.2	17.2	0	84	75	0	37	35	35
2022	11	4	17	9	51	18.9	-4.6	1.188	0.3	0.2	0	20.2	16.8	0	83	74	0	36	35	35
2022	11	4	17	19	51	18.6	-4.7	1.188	0.3	0.2	0	20.6	17.2	0	84	74	0	36	34	35
2022	11	4	17	29	51	18.9	-4.4	1.188	0.3	0.2	0	20.6	17.6	0	84	75	0	36	34	35
2022	11	4	17	39	51	18.4	-3.8	1.188	0.3	0.2	0	20.6	17.2	0	84	75	0	36	35	35
2022	11	4	17	49	51	19.2	-3.8	1.188	0.3	0.2	0	21.1	17.6	0	84	75	0	35	34	35
2022	11	4	17	59	51	18.9	-5.2	1.188	0.3	0.2	0	20.6	17.6	0	84	75	0	36	34	35
2022	11	4	18	9	51	18.7	-4.3	1.188	0.3	0.2	0	20.6	17.2	0	84	75	0	36	35	35
2022	11	4	18	19	51	19.1	-4.2	1.188	0.3	0.2	0	21.1	18.1	0	85	76	0	36	34	35
2022	11	4	18	29	51	18.8	-4.3	1.188	0.3	0.2	0	21.9	18.1	0	86	77	0	35	35	35
2022	11	4	18	39	51	20.1	-4.8	1.188	0.3	0.2	0	21.9	18.5	0	87	77	0	36	34	35
2022	11	4	18	49	51	19.9	-3.7	1.188	0.3	0.2	0	22.8	18.9	0	88	78	0	35	34	35
2022	11	4	18	59	51	18.7	-3.7	1.188	0.3	0.2	0	22.8	19.4	0	88	79	0	35	34	35
2022	11	4	19	9	51	19.2	-3.9	1.188	0.3	0.2	0	21.9	18.5	0	87	78	0	36	35	35
2022	11	4	19	19	51	19	-4.5	1.188	0.3	0.2	0	21.9	18.5	0	87	78	0	36	35	35
2022	11	4	19	29	51	19.2	-4.2	1.188	0.3	0.2	0	21.9	18.9	0	87	78	0	36	34	35
2022	11	4	19	39	51	18.7	-4.3	1.188	0.3	0.2	0	22.4	18.9	0	87	78	0	35	34	34
2022	11	4	19	49	51	19.2	-4.8	1.188	0.3	0.2	0	21.9	18.9	0	87	78	0	36	34	35
2022	11	4	19	59	51	18.5	-4.2	1.188	0.3	0.2	0	21.9	18.9	0	87	78	0	36	34	35
2022	11	4	20	9	51	19.9	-4.2	1.188	0.3	0.2	0	21.5	18.9	0	86	78	0	36	34	35
2022	11	4	20	19	51	18.2	-3	1.188	0.4	0.3	0	22.4	19.4	0	88	79	0	36	34	35
2022	11	4	20	29	51	19.1	-4.6	1.188	0.3	0.2	0	22.4	18.9	0	87	78	0	35	34	35
2022	11	4	20	39	51	18.8	-4	1.188	0.3	0.2	0	21.9	18.5	0	87	77	0	36	34	35
2022	11	4	20	49	51	18.7	-4.3	1.188	0.3	0.2	0	21.5	18.5	0	86	77	0	36	34	35
2022	11	4	20	59	51	19.1	-3.6	1.188	0.3	0.2	0	21.9	18.5	0	87	77	0	36	34	35
2022	11	4	21	9	51	18.8	-4.2	1.188	0.4	0.3	0	21.9	18.9	0	87	78	0	36	34	35
2022	11	4	21	19	51	18.4	-4.1	1.188	0.4	0.3	0	21.9	18.5	0	87	77	0	36	34	35
2022	11	4	21	29	51	19.1	-4.4	1.188	0.3	0.2	0	22.4	18.1	0	87	77	0	35	35	35
2022	11	4	21	39	51	18.7	-4.2	1.188	0.3	0.2	0	21.9	18.5	0	86	77	0	35	34	35
2022	11	4	21	49	51	19	-4.5	1.188	0.3	0.2	0	21.5	18.5	0	86	77	0	36	34	35
2022	11	4	21	59	51	18.8	-4	1.188	0.3	0.2	0	21.5	18.1	0	86	77	0	36	35	35
2022	11	4	22	9	51	18.8	-3.8	1.188	0.3	0.2	0	21.5	18.5	0	86	77	0	36	34	35
2022	11	4	22	19	51	18.9	-4.4	1.188	0.3	0.2	0	21.5	18.1	0	86	76	0	36	34	35
2022	11	4	22	29	51	19.5	-3.8	1.188	0.4	0.3	0	21.9	18.5	0	86	77	0	35	34	34
2022	11	4	22	39	51	18.5	-3.5	1.188	0.3	0.2	0	21.5	18.5	0	86	77	0	36	34	35
2022	11	4	22	49	51	19	-4	1.188	0.3	0.2	0	21.5	18.1	0	86	77	0	36	35	35
2022	11	4	22	59	51	19.6	-3.9	1.188	0.3	0.2	0	21.5	18.5	0	86	77	0	36	34	35
2022	11	4	23	9	51	19.6	-4.2	1.188	0.3	0.2	0	21.9	18.1	0	86	77	0	35	35	35
2022	11	4	23	19	51	18.8	-3.7	1.188	0.3	0.2	0	21.5	18.1	0	86	77	0	36	35	35
2022	11	4	23	29	51	18.5	-4.2	1.188	0.3	0.2	0	21.9	18.5	0	86	77	0	35	34	35
2022	11	4	23	39	51	18.6	-4.2	1.188	0.3	0.2	0	21.5	18.5	0	86	77	0	36	34	35
2022	11	4	23	49	51	19	-4.6	1.188	0.3	0.2	0	21.9	17.6	0	86	76	0	35	35	35
2022	11	4	23	59	51	19.4	-3.3	1.188	0.3	0.2	0	21.5	18.5	0	86	77	0	36	34	35

Reinhackle (0365)

Year	Month	Day	Hour	Minute	Second	VelocityX	VelocityY	Level	StdError1	StdError2	StdError3	SNR1	SNR2	SNR3	SignalAmp1	SignalAmp2	SignalAmp3	Noise1	Noise2	Noise3
2022	11	5	0	9	51	18.8	-4.2	1.188	0.3	0.2	0	21.1	18.5	0	85	77	0	36	34	36
2022	11	5	0	19	51	18.6	-4.4	1.188	0.4	0.3	0	21.9	18.1	0	86	77	0	35	35	35
2022	11	5	0	29	51	18.8	-4	1.187	0.3	0.2	0	21.5	18.5	0	86	77	0	36	34	35
2022	11	5	0	39	51	19.5	-4.8	1.187	0.3	0.2	0	21.1	18.1	0	85	77	0	36	35	35
2022	11	5	0	49	51	18	-4.2	1.187	0.3	0.2	0	21.9	18.5	0	86	77	0	35	34	35
2022	11	5	0	59	51	18.7	-4	1.187	0.3	0.2	0	21.5	17.6	0	86	76	0	36	35	35
2022	11	5	1	9	51	18.7	-3.5	1.187	0.3	0.2	0	21.9	18.1	0	86	77	0	35	35	35
2022	11	5	1	19	51	19.3	-3.7	1.187	0.3	0.2	0	21.9	18.1	0	86	76	0	35	34	35
2022	11	5	1	29	51	19.9	-3.9	1.187	0.3	0.2	0	21.1	18.1	0	85	76	0	36	34	35
2022	11	5	1	39	51	18.7	-4.9	1.187	0.3	0.2	0	21.9	18.1	0	86	76	0	35	34	35
2022	11	5	1	49	51	20	-4.2	1.187	0.3	0.2	0	21.1	18.1	0	85	76	0	36	34	35
2022	11	5	1	59	51	18.9	-4.2	1.187	0.3	0.2	0	20.6	17.6	0	85	76	0	37	35	35
2022	11	5	2	9	51	19.1	-3.5	1.187	0.3	0.2	0	21.5	18.1	0	85	76	0	35	34	35
2022	11	5	2	19	51	19.5	-4.3	1.187	0.3	0.2	0	21.5	18.1	0	85	76	0	35	34	35
2022	11	5	2	29	51	18.3	-4.6	1.187	0.3	0.2	0	21.1	17.6	0	84	75	0	35	34	36
2022	11	5	2	39	51	19.2	-3.4	1.187	0.3	0.2	0	21.1	17.6	0	85	75	0	36	34	35
2022	11	5	2	49	51	19.1	-4.4	1.187	0.3	0.2	0	21.1	17.2	0	85	75	0	36	35	35
2022	11	5	2	59	51	19.2	-4.7	1.187	0.3	0.2	0	21.1	17.2	0	85	75	0	36	35	35
2022	11	5	3	9	51	17.9	-3.3	1.187	0.3	0.2	0	21.1	18.1	0	85	76	0	36	34	35
2022	11	5	3	19	51	18.7	-3.9	1.187	0.3	0.2	0	21.1	18.1	0	85	76	0	36	34	35
2022	11	5	3	29	51	17.9	-4.1	1.187	0.3	0.2	0	20.6	17.2	0	84	75	0	36	35	35
2022	11	5	3	39	51	18.9	-4.4	1.187	0.3	0.2	0	21.1	17.6	0	85	75	0	36	34	35
2022	11	5	3	49	51	19.5	-4.1	1.187	0.3	0.2	0	21.1	17.6	0	85	76	0	36	35	35
2022	11	5	3	59	51	18.6	-4.4	1.187	0.3	0.2	0	20.6	17.6	0	84	75	0	36	34	35
2022	11	5	4	9	51	19.5	-4.9	1.187	0.3	0.2	0	20.6	17.6	0	84	75	0	36	34	35
2022	11	5	4	19	51	19.2	-3.9	1.186	0.3	0.2	0	21.5	17.2	0	85	75	0	35	35	35
2022	11	5	4	29	51	19	-3.7	1.186	0.3	0.2	0	21.1	17.6	0	85	75	0	36	34	35
2022	11	5	4	39	51	18.6	-4.6	1.186	0.3	0.2	0	21.5	17.6	0	85	75	0	35	34	35
2022	11	5	4	49	51	18.3	-4.3	1.186	0.3	0.2	0	21.1	17.6	0	85	75	0	36	34	35
2022	11	5	4	59	51	18.2	-4.5	1.186	0.3	0.2	0	21.1	17.6	0	85	75	0	36	34	35
2022	11	5	5	9	51	19.1	-4.8	1.186	0.3	0.2	0	20.6	17.6	0	85	75	0	37	34	36
2022	11	5	5	19	51	18.6	-4.7	1.186	0.3	0.2	0	20.6	17.2	0	84	75	0	36	35	35
2022	11	5	5	29	51	18.5	-4.3	1.186	0.3	0.2	0	21.1	17.6	0	85	75	0	36	34	35
2022	11	5	5	39	51	17.8	-4.5	1.186	0.3	0.2	0	21.1	17.2	0	85	74	0	36	34	35
2022	11	5	5	49	51	18.5	-4.3	1.186	0.3	0.2	0	21.1	16.8	0	84	74	0	35	35	35
2022	11	5	5	59	51	19	-4.7	1.186	0.4	0.3	0	20.2	17.2	0	84	74	0	37	34	35
2022	11	5	6	9	51	18.8	-5	1.186	0.3	0.2	0	20.6	17.2	0	84	74	0	36	34	35
2022	11	5	6	19	51	19.4	-4.6	1.186	0.3	0.2	0	20.6	17.2	0	84	74	0	36	34	35
2022	11	5	6	29	51	19.9	-4.8	1.186	0.4	0.3	0	20.6	17.2	0	84	74	0	36	34	35
2022	11	5	6	39	51	19.2	-4.4	1.186	0.3	0.2	0	20.6	17.2	0	84	75	0	36	35	36
2022	11	5	6	49	51	18.2	-3.9	1.186	0.3	0.2	0	20.6	17.2	0	84	74	0	36	34	35
2022	11	5	6	59	51	18.7	-3.8	1.186	0.3	0.2	0	20.6	17.2	0	84	74	0	36	34	35
2022	11	5	7	9	51	19.2	-4.4	1.186	0.3	0.2	0	21.1	17.2	0	85	74	0	36	34	36
2022	11	5	7	19	51	17.7	-4.7	1.186	0.3	0.2	0	20.6	17.2	0	84	74	0	36	34	35
2022	11	5	7	29	51	18.6	-4	1.186	0.3	0.2	0	20.2	16.8	0	83	74	0	36	35	35
2022	11	5	7	39	51	18.4	-3.9	1.186	0.3	0.2	0	20.2	17.2	0	83	74	0	36	34	36
2022	11	5	7	49	51	20.2	-4.7	1.186	0.3	0.2	0	20.2	16.3	0	83	73	0	36	35	36
2022	11	5	7	59	51	19	-4.2	1.186	0.3	0.2	0	20.2	16.3	0	83	73	0	36	35	35

Reinhackle (0365)

Year	Month	Day	Hour	Minute	Second	VelocityX	VelocityY	Level	StdError1	StdError2	StdError3	SNR1	SNR2	SNR3	SignalAmp1	SignalAmp2	SignalAmp3	Noise1	Noise2	Noise3
2022	11	5	8	9	51	17.7	-3.2	1.185	0.3	0.2	0	20.2	16.3	0	83	73	0	36	35	35
2022	11	5	8	19	51	18.2	-4.1	1.186	0.3	0.2	0	20.2	17.2	0	83	74	0	36	34	35
2022	11	5	8	29	51	18.1	-4.6	1.186	0.3	0.2	0	20.6	17.2	0	84	74	0	36	34	35
2022	11	5	8	39	51	18	-4.8	1.186	0.3	0.2	0	20.6	17.2	0	84	74	0	36	34	35
2022	11	5	8	49	51	17.8	-4.6	1.185	0.3	0.2	0	21.5	18.1	0	86	76	0	36	34	36
2022	11	5	8	59	51	18.6	-5.4	1.186	0.3	0.2	0	21.1	17.2	0	85	75	0	36	35	35
2022	11	5	9	9	51	19.2	-4.4	1.186	0.3	0.2	0	20.6	17.2	0	84	74	0	36	34	35
2022	11	5	9	19	51	19.2	-5	1.186	0.3	0.2	0	21.1	17.2	0	84	74	0	35	34	35
2022	11	5	9	29	51	19.2	-4.1	1.186	0.4	0.3	0	20.6	17.6	0	85	75	0	37	34	35
2022	11	5	9	39	51	18.2	-4.6	1.186	0.3	0.2	0	20.6	16.8	0	84	74	0	36	35	35
2022	11	5	9	49	51	18.9	-4.4	1.186	0.3	0.2	0	21.1	16.3	0	84	73	0	35	35	35
2022	11	5	9	59	51	17.1	-4.6	1.186	0.3	0.2	0	20.6	16.8	0	83	73	0	35	34	35
2022	11	5	10	9	51	17.9	-4.7	1.186	0.4	0.3	0	20.6	16.8	0	83	73	0	35	34	36
2022	11	5	10	19	51	18.6	-5	1.186	0.4	0.3	0	20.6	16.3	0	84	73	0	36	35	35
2022	11	5	10	29	51	18.8	-4.6	1.186	0.4	0.3	0	20.6	16.8	0	84	73	0	36	34	36
2022	11	5	10	39	51	17.9	-4.4	1.186	0.3	0.2	0	20.2	16.3	0	83	73	0	36	35	35
2022	11	5	10	49	51	18.6	-4.2	1.187	0.3	0.2	0	20.2	16.8	0	83	74	0	36	35	36
2022	11	5	10	59	51	18.5	-4.5	1.186	0.3	0.2	0	20.2	16.8	0	83	73	0	36	34	35
2022	11	5	11	9	51	18.9	-4.1	1.186	0.4	0.3	0	20.6	16.3	0	84	73	0	36	35	35
2022	11	5	11	19	51	18.4	-4.6	1.186	0.3	0.2	0	21.1	17.6	0	85	75	0	36	34	35
2022	11	5	11	29	51	19.2	-6.5	1.186	0.3	0.2	0	21.1	17.6	0	85	75	0	36	34	35
2022	11	5	11	39	51	18.3	-4.3	1.186	0.3	0.2	0	21.5	17.6	0	85	75	0	35	34	35
2022	11	5	11	49	51	18.4	-5	1.186	0.3	0.2	0	21.5	17.6	0	86	76	0	36	35	35
2022	11	5	11	59	51	18.9	-5	1.186	0.3	0.2	0	21.5	18.1	0	86	76	0	36	34	35
2022	11	5	12	9	51	18.1	-4.9	1.186	0.3	0.2	0	21.1	17.2	0	85	75	0	36	35	35
2022	11	5	12	19	51	18.3	-3.9	1.186	0.3	0.2	0	21.1	18.1	0	85	76	0	36	34	36
2022	11	5	12	29	51	18.5	-5.3	1.186	0.3	0.2	0	21.1	17.2	0	85	75	0	36	35	35
2022	11	5	12	39	51	17.4	-5.3	1.186	0.3	0.2	0	21.1	17.6	0	85	75	0	36	34	35
2022	11	5	12	49	51	18.2	-4.8	1.186	0.3	0.2	0	21.1	17.6	0	85	75	0	36	34	35
2022	11	5	12	59	51	18.3	-4.4	1.186	0.3	0.2	0	21.9	17.6	0	86	76	0	35	35	35
2022	11	5	13	9	51	18.3	-5	1.186	0.3	0.2	0	21.9	18.1	0	86	76	0	35	34	35
2022	11	5	13	19	51	18.2	-4.6	1.186	0.3	0.2	0	21.9	18.5	0	86	77	0	35	34	35
2022	11	5	13	29	51	17.9	-4.8	1.186	0.3	0.2	0	23.6	19.8	0	91	80	0	36	34	36
2022	11	5	13	39	51	17.9	-4.1	1.186	0.5	0.4	0	24.1	20.6	0	92	83	0	36	35	36
2022	11	5	13	49	51	18.2	-4.2	1.186	0.3	0.2	0	24.5	20.6	0	92	83	0	35	35	35
2022	11	5	13	59	51	18.5	-4.3	1.186	0.3	0.2	0	22.8	19.4	0	89	79	0	36	34	35
2022	11	5	14	9	51	17.7	-4.3	1.186	0.3	0.2	0	22.8	19.4	0	89	79	0	36	34	35
2022	11	5	14	19	51	18.6	-4.2	1.187	0.3	0.2	0	22.8	18.9	0	88	79	0	35	35	35
2022	11	5	14	29	51	17.8	-3.8	1.186	0.3	0.2	0	22.8	19.4	0	90	79	0	37	34	35
2022	11	5	14	39	51	18.3	-4.6	1.187	0.3	0.2	0	22.8	19.4	0	89	79	0	36	34	35
2022	11	5	14	49	51	18.7	-4.6	1.186	0.3	0.2	0	22.4	18.1	0	87	77	0	35	35	35
2022	11	5	14	59	51	19.1	-4.7	1.186	0.3	0.2	0	21.9	18.5	0	87	77	0	36	34	35
2022	11	5	15	9	51	17.9	-4.7	1.186	0.3	0.2	0	22.4	18.9	0	88	78	0	36	34	35
2022	11	5	15	19	51	17	-6.2	1.186	0.3	0.2	0	21.5	17.6	0	86	76	0	36	35	35
2022	11	5	15	29	51	18.7	-4.9	1.186	0.3	0.2	0	20.6	17.6	0	84	75	0	36	34	35
2022	11	5	15	39	51	18.4	-5.1	1.186	0.3	0.2	0	21.1	17.2	0	84	74	0	35	34	35
2022	11	5	15	49	51	19.5	-4.7	1.186	0.3	0.2	0	20.6	16.8	0	84	73	0	36	34	36
2022	11	5	15	59	51	17.8	-5.2	1.186	0.3	0.2	0	20.6	16.8	0	83	74	0	35	35	35

Reinhackle (0365)

Year	Month	Day	Hour	Minute	Second	VelocityX	VelocityY	Level	StdError1	StdError2	StdError3	SNR1	SNR2	SNR3	SignalAmp1	SignalAmp2	SignalAmp3	Noise1	Noise2	Noise3
2022	11	5	16	9	51	17.4	-5	1.186	0.3	0.2	0	20.6	16.8	0	83	73	0	35	34	35
2022	11	5	16	19	51	18.3	-5.4	1.186	0.3	0.2	0	20.2	16.8	0	83	73	0	36	34	35
2022	11	5	16	29	51	17.4	-5.1	1.186	0.3	0.2	0	20.6	16.3	0	83	73	0	35	35	35
2022	11	5	16	39	51	18.3	-4.7	1.186	0.3	0.2	0	20.2	16.8	0	83	73	0	36	34	35
2022	11	5	16	49	51	17.9	-5.9	1.186	0.3	0.2	0	20.2	16.8	0	83	73	0	36	34	35
2022	11	5	16	59	51	18.2	-4.5	1.186	0.3	0.2	0	20.6	16.3	0	83	73	0	35	35	35
2022	11	5	17	9	51	18.3	-4.5	1.186	0.3	0.2	0	20.2	16.8	0	83	73	0	36	34	35
2022	11	5	17	19	51	19	-5.1	1.186	0.3	0.2	0	20.6	16.8	0	84	74	0	36	35	35
2022	11	5	17	29	51	17.5	-5.3	1.186	0.3	0.2	0	20.6	17.2	0	84	74	0	36	34	35
2022	11	5	17	39	51	18.6	-5.2	1.186	0.3	0.2	0	20.6	17.2	0	84	74	0	36	34	35
2022	11	5	17	49	51	18.3	-5.5	1.186	0.3	0.2	0	20.6	17.2	0	84	74	0	36	34	35
2022	11	5	17	59	51	18.4	-4.9	1.186	0.3	0.2	0	21.5	17.2	0	85	75	0	35	35	36
2022	11	5	18	9	51	17.9	-5	1.186	0.3	0.2	0	21.1	17.6	0	85	75	0	36	34	35
2022	11	5	18	19	51	17.9	-4.6	1.186	0.4	0.3	0	21.1	17.6	0	85	76	0	36	35	35
2022	11	5	18	29	51	18.6	-4.9	1.186	0.3	0.2	0	21.5	18.1	0	86	76	0	36	34	35
2022	11	5	18	39	51	18.2	-5.3	1.186	0.4	0.3	0	21.9	18.5	0	86	77	0	35	34	36
2022	11	5	18	49	51	18.1	-4.4	1.186	0.3	0.2	0	22.4	18.5	0	88	77	0	36	34	35
2022	11	5	18	59	51	18.3	-5.1	1.186	0.3	0.2	0	22.4	18.9	0	88	78	0	36	34	35
2022	11	5	19	9	51	19.8	-5	1.186	0.3	0.2	0	22.4	18.9	0	88	78	0	36	34	35
2022	11	5	19	19	51	18	-4.6	1.186	0.3	0.2	0	22.4	18.5	0	88	78	0	36	35	35
2022	11	5	19	29	51	18.4	-4.3	1.186	0.3	0.2	0	22.4	18.9	0	87	78	0	35	34	35
2022	11	5	19	39	51	19	-4.5	1.186	0.3	0.2	0	22.4	18.9	0	88	78	0	36	34	35
2022	11	5	19	49	51	18.7	-5.2	1.186	0.3	0.2	0	22.4	18.9	0	88	78	0	36	34	35
2022	11	5	19	59	51	18.5	-5.1	1.186	0.3	0.2	0	22.4	18.9	0	88	78	0	36	34	35
2022	11	5	20	9	51	17.5	-4.7	1.186	0.3	0.2	0	22.4	18.9	0	88	78	0	36	34	35
2022	11	5	20	19	51	18.2	-5.3	1.186	0.3	0.2	0	21.9	18.5	0	87	78	0	36	35	36
2022	11	5	20	29	51	19	-4.6	1.186	0.3	0.2	0	22.8	18.5	0	88	78	0	35	35	35
2022	11	5	20	39	51	17.9	-5.4	1.186	0.3	0.2	0	22.4	18.9	0	88	78	0	36	34	35
2022	11	5	20	49	51	17.6	-5.5	1.186	0.3	0.2	0	22.4	18.5	0	88	77	0	36	34	35
2022	11	5	20	59	51	17.5	-5.1	1.186	0.3	0.2	0	21.9	18.5	0	87	77	0	36	34	35
2022	11	5	21	9	51	18.3	-5.7	1.186	0.3	0.2	0	21.9	18.1	0	87	77	0	36	35	34
2022	11	5	21	19	51	18.2	-5.1	1.186	0.3	0.2	0	22.4	18.9	0	88	78	0	36	34	35
2022	11	5	21	29	51	17.6	-4.6	1.186	0.3	0.2	0	22.4	18.9	0	88	78	0	36	34	36
2022	11	5	21	39	51	18.4	-5.1	1.186	0.4	0.3	0	21.9	18.1	0	87	77	0	36	35	35
2022	11	5	21	49	51	17.5	-4.5	1.186	0.3	0.2	0	22.4	18.5	0	87	77	0	35	34	35
2022	11	5	21	59	51	17.8	-4.6	1.186	0.3	0.2	0	22.4	18.5	0	88	77	0	36	34	35
2022	11	5	22	9	51	18	-5.8	1.186	0.3	0.2	0	21.9	18.5	0	87	77	0	36	34	35
2022	11	5	22	19	51	18.1	-4.7	1.186	0.3	0.2	0	22.8	18.1	0	88	77	0	35	35	35
2022	11	5	22	29	51	17.4	-5	1.186	0.3	0.2	0	22.4	18.9	0	88	77	0	36	33	35
2022	11	5	22	39	51	18.9	-4.2	1.186	0.4	0.3	0	22.4	18.5	0	88	77	0	36	34	35
2022	11	5	22	49	51	18.5	-4.6	1.186	0.3	0.2	0	21.9	18.1	0	87	77	0	36	35	35
2022	11	5	22	59	51	17.9	-4.3	1.186	0.3	0.2	0	21.9	18.5	0	87	77	0	36	34	35
2022	11	5	23	9	51	17.9	-4.7	1.186	0.3	0.2	0	21.9	18.1	0	87	77	0	36	35	35
2022	11	5	23	19	51	18.5	-5.6	1.186	0.3	0.2	0	21.9	18.5	0	87	77	0	36	34	35
2022	11	5	23	29	51	18.3	-5.5	1.186	0.3	0.2	0	22.4	18.9	0	88	78	0	36	34	35
2022	11	5	23	39	51	18.3	-5	1.186	0.3	0.2	0	22.4	18.1	0	87	77	0	35	35	34
2022	11	5	23	49	51	18.4	-5.2	1.186	0.3	0.2	0	21.9	18.1	0	87	77	0	36	35	36
2022	11	5	23	59	51	18.5	-5.6	1.186	0.3	0.2	0	21.9	18.1	0	87	77	0	36	35	35

Reinhackle (0365)

Year	Month	Day	Hour	Minute	Second	VelocityX	VelocityY	Level	StdError1	StdError2	StdError3	SNR1	SNR2	SNR3	SignalAmp1	SignalAmp2	SignalAmp3	Noise1	Noise2	Noise3
2022	11	6	0	9	51	18.3	-5.5	1.186	0.3	0.2	0	21.9	18.5	0	87	77	0	36	34	35
2022	11	6	0	19	51	18.3	-4.6	1.186	0.3	0.2	0	21.9	18.1	0	87	77	0	36	35	36
2022	11	6	0	29	51	18.8	-4	1.186	0.3	0.2	0	21.9	18.1	0	87	77	0	36	35	35
2022	11	6	0	39	51	17.7	-3.8	1.186	0.3	0.2	0	21.9	18.1	0	87	76	0	36	34	35
2022	11	6	0	49	51	19.1	-5.2	1.186	0.3	0.2	0	21.5	18.5	0	86	77	0	36	34	35
2022	11	6	0	59	51	17.9	-4.8	1.186	0.3	0.2	0	22.4	18.5	0	87	77	0	35	34	35
2022	11	6	1	9	51	19.2	-4.7	1.186	0.3	0.2	0	21.5	18.1	0	86	76	0	36	34	35
2022	11	6	1	19	51	18.6	-4.6	1.186	0.3	0.2	0	21.9	18.1	0	86	76	0	35	34	35
2022	11	6	1	29	51	18	-4.8	1.186	0.3	0.2	0	21.9	18.1	0	87	77	0	36	35	35
2022	11	6	1	39	51	18.8	-5	1.186	0.3	0.2	0	21.5	18.1	0	86	76	0	36	34	35
2022	11	6	1	49	51	17.9	-5.2	1.186	0.3	0.2	0	21.5	18.5	0	86	77	0	36	34	35
2022	11	6	1	59	51	19	-4.3	1.186	0.3	0.2	0	21.9	18.1	0	87	77	0	36	35	35
2022	11	6	2	9	51	17.4	-4.3	1.186	0.3	0.2	0	21.9	18.9	0	87	77	0	36	33	35
2022	11	6	2	19	51	17.8	-4.8	1.186	0.3	0.2	0	21.9	18.5	0	86	77	0	35	34	35
2022	11	6	2	29	51	18.2	-4.6	1.186	0.3	0.2	0	21.9	18.1	0	86	76	0	35	34	35
2022	11	6	2	39	51	18.4	-4.1	1.186	0.3	0.2	0	21.9	18.5	0	86	77	0	35	34	35
2022	11	6	2	49	51	18.2	-4.5	1.186	0.3	0.2	0	21.5	18.1	0	86	76	0	36	34	35
2022	11	6	2	59	51	18.7	-5.4	1.186	0.4	0.3	0	21.9	18.5	0	86	77	0	35	34	35
2022	11	6	3	9	51	19.8	-4.6	1.186	0.3	0.2	0	21.5	18.1	0	86	76	0	36	34	35
2022	11	6	3	19	51	18.3	-4.5	1.185	0.3	0.2	0	21.1	17.6	0	85	76	0	36	35	35
2022	11	6	3	29	51	18.3	-5	1.186	0.3	0.2	0	21.1	18.1	0	85	76	0	36	34	35
2022	11	6	3	39	51	18.3	-4.8	1.186	0.4	0.3	0	21.9	17.6	0	86	76	0	35	35	35
2022	11	6	3	49	51	18.9	-4.1	1.186	0.3	0.2	0	21.5	17.6	0	86	76	0	36	35	35
2022	11	6	3	59	51	18.3	-4.2	1.186	0.3	0.2	0	21.5	18.1	0	86	76	0	36	34	36
2022	11	6	4	9	51	18.1	-4.4	1.186	0.3	0.2	0	21.1	18.1	0	85	76	0	36	34	35
2022	11	6	4	19	51	18.6	-5	1.185	0.3	0.2	0	21.1	18.1	0	85	76	0	36	34	35
2022	11	6	4	29	51	18.9	-5.2	1.185	0.3	0.2	0	21.5	18.1	0	86	76	0	36	34	35
2022	11	6	4	39	51	17.9	-5	1.186	0.3	0.2	0	21.9	18.1	0	86	76	0	35	34	35
2022	11	6	4	49	51	19.3	-3.5	1.185	0.3	0.2	0	21.1	18.1	0	85	76	0	36	34	36
2022	11	6	4	59	51	18.6	-4.1	1.185	0.3	0.2	0	21.5	18.1	0	86	76	0	36	34	35
2022	11	6	5	9	51	18.4	-5.2	1.185	0.3	0.2	0	21.5	17.2	0	86	75	0	36	35	35
2022	11	6	5	19	51	18.1	-4.2	1.185	0.3	0.2	0	21.9	18.1	0	86	76	0	35	34	35
2022	11	6	5	29	51	18.8	-5	1.185	0.3	0.2	0	21.1	17.6	0	85	76	0	36	35	35
2022	11	6	5	39	51	19.1	-4.9	1.185	0.3	0.2	0	21.1	17.6	0	85	75	0	36	34	35
2022	11	6	5	49	51	18.2	-4.2	1.185	0.3	0.2	0	21.5	18.1	0	86	76	0	36	34	35
2022	11	6	5	59	51	18.5	-4.3	1.185	0.3	0.2	0	21.1	17.6	0	85	75	0	36	34	35
2022	11	6	6	9	51	17.8	-4.4	1.185	0.3	0.2	0	21.5	17.6	0	86	76	0	36	35	35
2022	11	6	6	19	51	18.1	-4.7	1.185	0.3	0.2	0	21.5	18.1	0	86	76	0	36	34	35
2022	11	6	6	29	51	18.3	-4.5	1.185	0.3	0.2	0	21.1	18.1	0	85	76	0	36	34	35
2022	11	6	6	39	51	17.8	-4.2	1.185	0.3	0.2	0	21.1	17.2	0	85	75	0	36	35	35
2022	11	6	6	49	51	18.4	-5	1.185	0.3	0.2	0	21.1	17.2	0	85	75	0	36	35	36
2022	11	6	6	59	51	18.5	-3.5	1.185	0.3	0.2	0	21.1	18.1	0	85	76	0	36	34	36
2022	11	6	7	9	51	18.1	-4.4	1.185	0.5	0.4	0	20.6	17.2	0	84	75	0	36	35	36
2022	11	6	7	19	51	17.7	-5.2	1.185	0.3	0.2	0	21.1	17.2	0	85	75	0	36	35	35
2022	11	6	7	29	51	18.2	-4.1	1.185	0.3	0.2	0	20.6	16.8	0	84	74	0	36	35	35
2022	11	6	7	39	51	18.8	-5.1	1.185	0.3	0.2	0	20.6	16.8	0	83	74	0	35	35	36
2022	11	6	7	49	51	19.2	-5.4	1.185	0.4	0.3	0	20.2	16.3	0	83	73	0	36	35	35
2022	11	6	7	59	51	18	-5.3	1.185	0.3	0.2	0	20.6	17.2	0	84	74	0	36	34	35

Reinhackle (0365)

Year	Month	Day	Hour	Minute	Second	VelocityX	VelocityY	Level	StdError1	StdError2	StdError3	SNR1	SNR2	SNR3	SignalAmp1	SignalAmp2	SignalAmp3	Noise1	Noise2	Noise3
2022	11	6	8	9	51	18.7	-4.2	1.185	0.3	0.2	0	20.6	16.8	0	84	74	0	36	35	35
2022	11	6	8	19	51	18.4	-4.6	1.185	0.3	0.2	0	20.6	17.2	0	84	74	0	36	34	35
2022	11	6	8	29	51	18.1	-5.1	1.185	0.3	0.2	0	21.1	16.8	0	84	74	0	35	35	35
2022	11	6	8	39	51	18.1	-4.8	1.185	0.3	0.2	0	20.6	17.2	0	84	74	0	36	34	35
2022	11	6	8	49	51	19	-5.1	1.185	0.3	0.2	0	20.2	17.2	0	83	74	0	36	34	36
2022	11	6	8	59	51	18.2	-4.7	1.185	0.3	0.2	0	20.6	16.8	0	84	74	0	36	35	34
2022	11	6	9	9	51	18.1	-5	1.185	0.3	0.2	0	20.6	16.8	0	84	74	0	36	35	35
2022	11	6	9	19	51	19	-4.6	1.185	0.3	0.2	0	20.6	16.8	0	84	74	0	36	35	36
2022	11	6	9	29	51	18.1	-4.7	1.185	0.3	0.2	0	20.2	16.8	0	83	73	0	36	34	35
2022	11	6	9	39	51	17.3	-4.7	1.185	0.3	0.2	0	19.8	16.3	0	83	72	0	37	34	35
2022	11	6	9	49	51	17.5	-5.1	1.186	0.4	0.3	0	20.2	16.3	0	83	72	0	36	34	35
2022	11	6	9	59	51	18.2	-5.9	1.186	0.3	0.2	0	19.8	16.3	0	82	73	0	36	35	35
2022	11	6	10	9	51	19.1	-4.9	1.186	0.3	0.2	0	20.6	16.8	0	83	73	0	35	34	35
2022	11	6	10	19	51	18.2	-5	1.186	0.3	0.2	0	20.6	16.8	0	83	74	0	35	35	35
2022	11	6	10	29	51	18.4	-5	1.186	0.3	0.2	0	19.8	16.8	0	82	73	0	36	34	35
2022	11	6	10	39	51	18.6	-4.9	1.186	0.3	0.2	0	20.2	16.8	0	83	73	0	36	34	36
2022	11	6	10	49	51	17.8	-4.5	1.186	0.3	0.2	0	20.6	17.2	0	84	74	0	36	34	35
2022	11	6	10	59	51	18.5	-4.8	1.186	0.3	0.2	0	20.2	17.2	0	83	74	0	36	34	35
2022	11	6	11	9	51	17.2	-4.2	1.186	0.3	0.2	0	20.6	17.2	0	84	74	0	36	34	35
2022	11	6	11	19	51	18.1	-4.6	1.186	0.4	0.3	0	21.5	18.1	0	86	77	0	36	35	35
2022	11	6	11	29	51	17.1	-5.4	1.186	0.3	0.2	0	21.9	18.5	0	86	77	0	35	34	36
2022	11	6	11	39	51	18	-4.2	1.186	0.3	0.2	0	21.1	17.2	0	85	75	0	36	35	35
2022	11	6	11	49	51	18.5	-3.8	1.186	0.3	0.2	0	21.1	17.2	0	85	75	0	36	35	34
2022	11	6	11	59	51	18.1	-5.2	1.186	0.3	0.2	0	21.5	17.6	0	85	75	0	35	34	36
2022	11	6	12	9	51	18.5	-4.5	1.186	0.3	0.2	0	23.2	19.4	0	90	80	0	36	35	35
2022	11	6	12	19	51	18.2	-4.6	1.186	0.3	0.2	0	22.4	18.5	0	87	77	0	35	34	35
2022	11	6	12	29	51	18.8	-4.6	1.186	0.3	0.2	0	21.9	18.5	0	86	77	0	35	34	35
2022	11	6	12	39	51	17.9	-3.5	1.186	0.3	0.2	0	21.5	17.6	0	86	76	0	36	35	35
2022	11	6	12	49	51	17.7	-4.5	1.187	0.3	0.2	0	21.5	18.1	0	86	76	0	36	34	35
2022	11	6	12	59	51	17.9	-4.6	1.186	0.3	0.2	0	21.5	18.5	0	86	77	0	36	34	35
2022	11	6	13	9	51	17.4	-4.3	1.186	0.3	0.2	0	21.9	18.1	0	87	77	0	36	35	36
2022	11	6	13	19	51	18.7	-4.8	1.186	0.3	0.2	0	21.1	17.6	0	85	76	0	36	35	34
2022	11	6	13	29	51	18.8	-4.3	1.186	0.3	0.2	0	21.5	18.1	0	86	77	0	36	35	35
2022	11	6	13	39	51	18.6	-4.6	1.186	0.3	0.2	0	21.5	18.1	0	86	76	0	36	34	35
2022	11	6	13	49	51	18.4	-4.8	1.186	0.4	0.3	0	21.9	18.5	0	87	77	0	36	34	36
2022	11	6	13	59	51	19.2	-4.1	1.186	0.3	0.2	0	21.9	18.5	0	86	77	0	35	34	35
2022	11	6	14	9	51	17.5	-4.5	1.186	0.3	0.2	0	22.8	19.4	0	89	79	0	36	34	35
2022	11	6	14	19	51	18.8	-4.6	1.186	0.3	0.2	0	21.9	18.5	0	87	78	0	36	35	35
2022	11	6	14	29	51	18.4	-4.6	1.187	0.3	0.2	0	21.9	18.5	0	87	77	0	36	34	35
2022	11	6	14	39	51	19.3	-4.5	1.186	0.4	0.3	0	21.1	18.1	0	85	76	0	36	34	35
2022	11	6	14	49	51	18.9	-4.7	1.186	0.3	0.2	0	20.6	17.2	0	84	74	0	36	34	35
2022	11	6	14	59	51	17.9	-4.1	1.186	0.3	0.2	0	21.1	17.6	0	85	75	0	36	34	35
2022	11	6	15	9	51	17.9	-5.1	1.185	0.3	0.2	0	21.1	17.6	0	84	75	0	35	34	35
2022	11	6	15	19	51	18.4	-5.1	1.185	0.3	0.2	0	21.1	17.2	0	84	75	0	35	35	35
2022	11	6	15	29	51	18.8	-4.5	1.186	0.4	0.3	0	20.6	16.8	0	84	74	0	36	35	35
2022	11	6	15	39	51	18	-5	1.185	0.3	0.2	0	20.6	17.6	0	84	75	0	36	34	35
2022	11	6	15	49	51	19.2	-5	1.185	0.3	0.2	0	21.5	17.6	0	85	76	0	35	35	35
2022	11	6	15	59	51	19.1	-4.1	1.186	0.4	0.3	0	21.9	17.6	0	86	76	0	35	35	35

Reinhackle (0365)

Year	Month	Day	Hour	Minute	Second	VelocityX	VelocityY	Level	StdError1	StdError2	StdError3	SNR1	SNR2	SNR3	SignalAmp1	SignalAmp2	SignalAmp3	Noise1	Noise2	Noise3
2022	11	6	16	9	51	19.2	-5	1.186	0.3	0.2	0	21.9	18.5	0	86	77	0	35	34	35
2022	11	6	16	19	51	17.4	-4.8	1.186	0.3	0.2	0	20.6	17.6	0	84	75	0	36	34	36
2022	11	6	16	29	51	18.4	-4.3	1.186	0.3	0.2	0	21.1	17.6	0	84	75	0	35	34	35
2022	11	6	16	39	51	18	-5	1.186	0.3	0.2	0	20.6	17.6	0	84	75	0	36	34	36
2022	11	6	16	49	51	18.4	-4.2	1.186	0.3	0.2	0	21.5	17.2	0	85	75	0	35	35	35
2022	11	6	16	59	51	18	-4.2	1.186	0.3	0.2	0	21.5	17.6	0	85	75	0	35	34	35
2022	11	6	17	9	51	18.7	-6.2	1.186	0.3	0.2	0	20.6	17.6	0	84	75	0	36	34	35
2022	11	6	17	19	51	18.5	-5.5	1.186	0.3	0.2	0	21.1	17.6	0	85	75	0	36	34	36
2022	11	6	17	29	51	18.2	-4.3	1.186	0.3	0.2	0	21.1	17.6	0	85	75	0	36	34	35
2022	11	6	17	39	51	18	-4.8	1.187	0.3	0.2	0	21.1	17.6	0	85	75	0	36	34	34
2022	11	6	17	49	51	17.2	-4.7	1.187	0.3	0.2	0	21.1	17.2	0	85	75	0	36	35	35
2022	11	6	17	59	51	18.4	-5	1.186	0.3	0.2	0	21.1	17.6	0	85	75	0	36	34	35
2022	11	6	18	9	51	18.5	-4.6	1.187	0.3	0.2	0	21.5	18.1	0	86	76	0	36	34	35
2022	11	6	18	19	51	17.4	-5	1.186	0.3	0.2	0	21.9	18.1	0	87	77	0	36	35	35
2022	11	6	18	29	51	18.4	-4.7	1.186	0.3	0.2	0	22.4	18.5	0	87	77	0	35	34	35
2022	11	6	18	39	51	18.3	-5.1	1.187	0.3	0.2	0	22.4	19.4	0	88	79	0	36	34	35
2022	11	6	18	49	51	17.6	-4.1	1.187	0.3	0.2	0	23.2	18.9	0	89	79	0	35	35	35
2022	11	6	18	59	51	18.3	-5.1	1.187	0.3	0.2	0	22.4	19.4	0	88	79	0	36	34	35
2022	11	6	19	9	51	19.8	-5	1.187	0.3	0.2	0	22.4	19.4	0	88	79	0	36	34	35
2022	11	6	19	19	51	18.4	-4.4	1.187	0.3	0.2	0	22.8	19.4	0	89	79	0	36	34	34
2022	11	6	19	29	51	18.6	-4.7	1.187	0.3	0.2	0	22.8	19.4	0	88	79	0	35	34	35
2022	11	6	19	39	51	18.4	-5.5	1.187	0.3	0.2	0	22.8	18.9	0	88	78	0	35	34	35
2022	11	6	19	49	51	18.4	-5.1	1.187	0.3	0.2	0	22.4	19.4	0	88	79	0	36	34	35
2022	11	6	19	59	51	18.6	-4.7	1.187	0.3	0.2	0	22.8	18.9	0	89	79	0	36	35	35
2022	11	6	20	9	51	18.4	-4.2	1.187	0.3	0.2	0	22.8	19.4	0	88	79	0	35	34	36
2022	11	6	20	19	51	17.6	-4.6	1.187	0.3	0.2	0	22.8	18.9	0	89	79	0	36	35	35
2022	11	6	20	29	51	19	-4.6	1.187	0.4	0.3	0	22.8	18.9	0	88	78	0	35	34	35
2022	11	6	20	39	51	18.6	-4.4	1.187	0.3	0.2	0	22.8	19.8	0	88	80	0	35	34	35
2022	11	6	20	49	51	18.4	-4.7	1.187	0.3	0.2	0	23.2	19.8	0	90	81	0	36	35	35
2022	11	6	20	59	51	18.6	-5.2	1.187	0.4	0.3	0	23.2	19.4	0	89	79	0	35	34	35
2022	11	6	21	9	51	19	-5.1	1.187	0.3	0.2	0	23.2	18.9	0	89	79	0	35	35	35
2022	11	6	21	19	51	19.2	-4.4	1.187	0.3	0.2	0	22.8	19.4	0	89	79	0	36	34	35
2022	11	6	21	29	51	18.4	-4.8	1.187	0.3	0.2	0	22.8	19.4	0	88	79	0	35	34	35
2022	11	6	21	39	51	17.7	-3.2	1.186	0.4	0.3	0	23.2	19.4	0	89	79	0	35	34	35
2022	11	6	21	49	51	18.5	-3.7	1.186	0.3	0.2	0	24.1	20.2	0	91	81	0	35	34	35
2022	11	6	21	59	51	17.2	-4.3	1.185	0.4	0.3	0	24.5	21.1	0	93	83	0	36	34	35
2022	11	6	22	9	51	18.4	-4.7	1.185	0.3	0.2	0	24.5	21.1	0	93	83	0	36	34	35
2022	11	6	22	19	51	18	-4.8	1.186	0.3	0.2	0	25.4	21.5	0	94	84	0	35	34	34
2022	11	6	22	29	51	18.4	-4.6	1.185	0.3	0.2	0	25.8	21.9	0	95	85	0	35	34	36
2022	11	6	22	39	51	18.4	-4.5	1.186	0.3	0.2	0	25.8	22.4	0	96	86	0	36	34	35
2022	11	6	22	49	51	17.4	-4	1.186	0.3	0.2	0	25.4	21.9	0	95	85	0	36	34	35
2022	11	6	22	59	51	18.4	-3.8	1.187	0.3	0.2	0	24.5	21.1	0	93	83	0	36	34	36
2022	11	6	23	9	51	18	-3.5	1.186	0.3	0.2	0	24.1	20.6	0	91	82	0	35	34	35
2022	11	6	23	19	51	18.8	-4	1.187	0.3	0.2	0	24.1	20.6	0	92	82	0	36	34	35
2022	11	6	23	29	51	18.4	-3.9	1.187	0.4	0.3	0	23.2	20.2	0	90	81	0	36	34	35
2022	11	6	23	39	51	18.1	-3.6	1.187	0.3	0.2	0	23.2	19.8	0	90	80	0	36	34	35
2022	11	6	23	49	51	18.1	-4.2	1.187	0.3	0.2	0	23.2	19.8	0	90	80	0	36	34	34
2022	11	6	23	59	51	18.2	-4.2	1.186	0.3	0.2	0	23.6	20.2	0	91	81	0	36	34	35

Reinhackle (0365)

Year	Month	Day	Hour	Minute	Second	VelocityX	VelocityY	Level	StdError1	StdError2	StdError3	SNR1	SNR2	SNR3	SignalAmp1	SignalAmp2	SignalAmp3	Noise1	Noise2	Noise3
2022	11	7	0	9	51	18.9	-4.7	1.186	0.3	0.2	0	23.6	19.8	0	90	80	0	35	34	35
2022	11	7	0	19	51	18.8	-4.4	1.187	0.3	0.2	0	22.8	19.4	0	89	79	0	36	34	35
2022	11	7	0	29	51	18	-4.3	1.186	0.3	0.2	0	23.2	19.8	0	89	80	0	35	34	35
2022	11	7	0	39	51	17.7	-5	1.187	0.3	0.2	0	23.2	19.4	0	89	79	0	35	34	35
2022	11	7	0	49	51	18	-4.3	1.187	0.3	0.2	0	23.2	19.4	0	89	79	0	35	34	35
2022	11	7	0	59	51	18.4	-3.9	1.187	0.3	0.2	0	22.8	19.8	0	89	80	0	36	34	35
2022	11	7	1	9	51	17.6	-4.6	1.186	0.3	0.2	0	23.2	19.8	0	90	80	0	36	34	35
2022	11	7	1	19	51	17.7	-4.2	1.187	0.3	0.2	0	23.6	19.8	0	90	80	0	35	34	35
2022	11	7	1	29	51	17.6	-4.1	1.187	0.3	0.2	0	22.8	19.4	0	89	79	0	36	34	34
2022	11	7	1	39	51	18.1	-5.2	1.187	0.3	0.2	0	22.8	19.4	0	88	79	0	35	34	35
2022	11	7	1	49	51	17.8	-4.1	1.187	0.3	0.2	0	22.4	19.4	0	88	79	0	36	34	35
2022	11	7	1	59	51	17.6	-4.4	1.187	0.3	0.2	0	23.2	20.2	0	90	81	0	36	34	35
2022	11	7	2	9	51	17.2	-3.9	1.185	0.3	0.2	0	23.6	20.2	0	91	82	0	36	35	35
2022	11	7	2	19	51	17.7	-4.8	1.187	0.3	0.2	0	25.8	22.4	0	96	86	0	36	34	35
2022	11	7	2	29	51	17.9	-4.5	1.187	0.3	0.2	0	25.8	21.5	0	96	85	0	36	35	35
2022	11	7	2	39	51	18.5	-3.5	1.187	0.3	0.2	0	24.9	21.1	0	94	84	0	36	35	35
2022	11	7	2	49	51	18.5	-4.5	1.187	0.3	0.2	0	24.9	21.1	0	93	83	0	35	34	35
2022	11	7	2	59	51	18	-4.5	1.187	0.4	0.3	0	24.5	21.1	0	92	83	0	35	34	35
2022	11	7	3	9	51	17.8	-4.9	1.187	0.3	0.2	0	24.5	21.5	0	93	84	0	36	34	35
2022	11	7	3	19	51	18	-3.6	1.187	0.3	0.2	0	24.5	21.1	0	93	83	0	36	34	35
2022	11	7	3	29	51	17.3	-4.6	1.187	0.3	0.2	0	24.5	21.1	0	93	83	0	36	34	35
2022	11	7	3	39	51	17.6	-4.2	1.186	0.3	0.2	0	24.9	20.6	0	93	82	0	35	34	35
2022	11	7	3	49	51	17.5	-4.7	1.187	0.3	0.2	0	25.8	22.4	0	96	86	0	36	34	35
2022	11	7	3	59	51	18.7	-3.5	1.187	0.3	0.2	0	25.8	21.9	0	95	85	0	35	34	34
2022	11	7	4	9	51	17.6	-4.9	1.187	0.3	0.2	0	24.9	21.9	0	94	85	0	36	34	35
2022	11	7	4	19	51	17	-5.4	1.187	0.3	0.2	0	25.8	21.9	0	95	85	0	35	34	35
2022	11	7	4	29	51	17.2	-4	1.187	0.3	0.2	0	26.2	22.4	0	96	86	0	35	34	35
2022	11	7	4	39	51	18	-4	1.187	0.3	0.2	0	25.8	22.4	0	96	86	0	36	34	35
2022	11	7	4	49	51	17.6	-4.2	1.187	0.3	0.2	0	26.7	22.8	0	97	87	0	35	34	35
2022	11	7	4	59	51	17.6	-4.1	1.187	0.3	0.2	0	25.8	21.9	0	96	86	0	36	35	35
2022	11	7	5	9	51	18	-4.3	1.188	0.4	0.3	0	27.5	23.2	0	100	89	0	36	35	35
2022	11	7	5	19	51	17.7	-4	1.187	0.3	0.2	0	26.2	22.8	0	97	87	0	36	34	35
2022	11	7	5	29	51	19.3	-3.8	1.188	0.3	0.2	0	25.8	22.4	0	96	86	0	36	34	34
2022	11	7	5	39	51	18.4	-3.8	1.187	0.3	0.2	0	24.9	21.9	0	94	85	0	36	34	35
2022	11	7	5	49	51	17.7	-3.5	1.187	0.3	0.2	0	25.8	21.5	0	95	85	0	35	35	35
2022	11	7	5	59	51	18.4	-3.4	1.188	0.3	0.2	0	24.9	21.5	0	94	84	0	36	34	35
2022	11	7	6	9	51	18.4	-3.9	1.188	0.3	0.2	0	24.1	20.2	0	92	82	0	36	35	35
2022	11	7	6	19	51	17.6	-3.8	1.187	0.3	0.2	0	24.1	20.6	0	91	82	0	35	34	35
2022	11	7	6	29	51	17.9	-5.1	1.187	0.3	0.2	0	23.6	20.6	0	91	82	0	36	34	35
2022	11	7	6	39	51	18.4	-4.2	1.188	0.3	0.2	0	24.1	20.2	0	92	82	0	36	35	35
2022	11	7	6	49	51	18.3	-4.9	1.188	0.3	0.2	0	23.6	20.6	0	91	82	0	36	34	35
2022	11	7	6	59	51	18.8	-4.2	1.188	0.4	0.3	0	24.1	20.6	0	91	82	0	35	34	34
2022	11	7	7	9	51	18.4	-5.1	1.187	0.4	0.3	0	23.2	20.2	0	90	81	0	36	34	35
2022	11	7	7	19	51	17.4	-3.9	1.188	0.3	0.2	0	23.2	19.8	0	89	80	0	35	34	35
2022	11	7	7	29	51	18.5	-3.5	1.188	0.3	0.2	0	22.4	18.9	0	88	79	0	36	35	35
2022	11	7	7	39	51	17.5	-4.9	1.187	0.3	0.2	0	21.9	18.9	0	87	78	0	36	34	35
2022	11	7	7	49	51	18.6	-4.6	1.188	0.3	0.2	0	21.9	18.9	0	87	78	0	36	34	35
2022	11	7	7	59	51	18.1	-3.8	1.188	0.4	0.3	0	21.5	18.5	0	86	77	0	36	34	35

Reinhackle (0365)

Year	Month	Day	Hour	Minute	Second	VelocityX	VelocityY	Level	StdError1	StdError2	StdError3	SNR1	SNR2	SNR3	SignalAmp1	SignalAmp2	SignalAmp3	Noise1	Noise2	Noise3
2022	11	7	8	9	51	18.5	-3.7	1.188	0.3	0.2	0	21.9	17.6	0	86	76	0	35	35	35
2022	11	7	8	19	51	18.5	-4.5	1.187	0.3	0.2	0	21.1	18.5	0	85	76	0	36	33	35
2022	11	7	8	29	51	18.2	-4.6	1.188	0.3	0.2	0	21.1	17.2	0	84	75	0	35	35	35
2022	11	7	8	39	51	18.8	-4.2	1.188	0.3	0.2	0	21.1	17.6	0	84	75	0	35	34	35
2022	11	7	8	49	51	18.5	-4.9	1.188	0.3	0.2	0	21.1	17.6	0	84	75	0	35	34	35
2022	11	7	8	59	51	17.8	-5.1	1.188	0.3	0.2	0	20.6	17.6	0	84	75	0	36	34	35
2022	11	7	9	9	51	18	-5	1.188	0.3	0.2	0	20.6	17.2	0	84	74	0	36	34	35
2022	11	7	9	19	51	18.9	-4.2	1.188	0.3	0.2	0	20.6	17.2	0	84	74	0	36	34	35
2022	11	7	9	29	51	18.1	-4.9	1.188	0.3	0.2	0	20.6	17.2	0	84	74	0	36	34	34
2022	11	7	9	39	51	18.6	-4.2	1.188	0.3	0.2	0	21.1	17.6	0	84	75	0	35	34	35
2022	11	7	9	49	51	18.5	-4.3	1.188	0.3	0.2	0	20.6	17.2	0	84	74	0	36	34	35
2022	11	7	9	59	51	19.1	-5.4	1.188	0.3	0.2	0	21.1	17.2	0	84	75	0	35	35	35
2022	11	7	10	9	51	18.6	-4.7	1.189	0.3	0.2	0	21.1	18.1	0	85	76	0	36	34	35
2022	11	7	10	19	51	18.9	-4.7	1.189	0.3	0.2	0	21.5	17.6	0	85	75	0	35	34	35
2022	11	7	10	29	51	18.1	-4.3	1.189	0.3	0.2	0	21.1	17.2	0	84	75	0	35	35	35
2022	11	7	10	39	51	17.8	-4.4	1.189	0.3	0.2	0	21.5	18.5	0	86	76	0	36	33	35
2022	11	7	10	49	51	17.3	-5.5	1.189	0.3	0.2	0	21.5	18.1	0	86	76	0	36	34	34
2022	11	7	10	59	51	17.8	-4.9	1.189	0.4	0.3	0	21.5	18.5	0	86	77	0	36	34	35
2022	11	7	11	9	51	18.9	-4.3	1.189	0.3	0.2	0	21.5	18.5	0	86	77	0	36	34	35
2022	11	7	11	19	51	18.1	-4.3	1.189	0.3	0.2	0	22.4	18.9	0	88	78	0	36	34	35
2022	11	7	11	29	51	18.2	-3.2	1.189	0.3	0.2	0	24.1	20.2	0	91	81	0	35	34	35
2022	11	7	11	39	51	17.6	-4.3	1.189	0.3	0.2	0	24.5	20.2	0	92	82	0	35	35	35
2022	11	7	11	49	51	15.9	-4.3	1.188	0.3	0.2	0	24.9	21.1	0	93	83	0	35	34	34
2022	11	7	11	59	51	18	-3.8	1.188	0.3	0.2	0	27.5	24.1	0	100	90	0	36	34	35
2022	11	7	12	9	51	17.6	-4	1.188	0.3	0.2	0	29.7	25.4	0	104	94	0	35	35	35
2022	11	7	12	19	51	17.9	-3.9	1.188	0.4	0.3	0	31.4	28	0	109	99	0	36	34	35
2022	11	7	12	29	51	16.8	-3.9	1.188	0.3	0.2	0	32.7	28.8	0	111	101	0	35	34	35
2022	11	7	12	39	51	16.9	-3.1	1.189	0.3	0.2	0	33.1	29.7	0	113	103	0	36	34	35
2022	11	7	12	49	51	17.1	-3	1.187	0.3	0.2	0	34.8	31.4	0	116	106	0	35	33	35
2022	11	7	12	59	51	17.8	-3.2	1.188	0.4	0.3	0	34.4	31	0	116	106	0	36	34	35
2022	11	7	13	9	51	18	-3.4	1.189	0.3	0.2	0	36.1	32.7	0	119	110	0	35	34	35
2022	11	7	13	19	51	17.8	-4.2	1.19	0.3	0.2	0	36.5	33.1	0	120	111	0	35	34	35
2022	11	7	13	29	51	18.2	-2.9	1.188	0.4	0.3	0	35.7	32.3	0	119	109	0	36	34	34
2022	11	7	13	39	51	17.5	-3.9	1.188	0.3	0.2	0	36.1	32.7	0	119	110	0	35	34	35
2022	11	7	13	49	51	18.3	-3.3	1.188	0.3	0.2	0	37	34	0	122	113	0	36	34	35
2022	11	7	13	59	51	18.3	-3.8	1.187	0.3	0.2	0	37.4	34.4	0	123	114	0	36	34	35
2022	11	7	14	9	51	18.7	-3.5	1.187	0.4	0.3	0	37.8	34.8	0	124	115	0	36	34	35
2022	11	7	14	19	51	19	-2.8	1.188	0.3	0.2	0	39.6	36.5	0	128	119	0	36	34	35
2022	11	7	14	29	51	18.9	-4.2	1.187	0.3	0.2	0	41.3	38.3	0	132	123	0	36	34	34
2022	11	7	14	39	51	19	-4.1	1.187	0.3	0.2	0	40.9	37.4	0	131	121	0	36	34	35
2022	11	7	14	49	51	18.2	-2.8	1.187	0.3	0.2	0	41.7	38.7	0	132	124	0	35	34	35
2022	11	7	14	59	51	17.8	-3.9	1.187	0.3	0.2	0	43	39.6	0	136	126	0	36	34	34
2022	11	7	15	9	51	18.8	-3.5	1.187	0.3	0.2	0	42.1	38.7	0	134	124	0	36	34	35
2022	11	7	15	19	51	17.8	-3.4	1.186	0.3	0.2	0	41.7	37.8	0	132	123	0	35	35	35
2022	11	7	15	29	51	16.9	-4.5	1.185	0.4	0.3	0	41.7	38.7	0	133	124	0	36	34	35
2022	11	7	15	39	51	19.1	-3.7	1.186	0.3	0.2	0	40.4	37.4	0	130	121	0	36	34	35
2022	11	7	15	49	51	18.5	-2.6	1.186	0.3	0.2	0	39.1	35.7	0	127	117	0	36	34	35
2022	11	7	15	59	51	18.9	-3.2	1.186	0.3	0.2	0	37.8	34.4	0	123	114	0	35	34	35

Reinhackle (0365)

Year	Month	Day	Hour	Minute	Second	VelocityX	VelocityY	Level	StdError1	StdError2	StdError3	SNR1	SNR2	SNR3	SignalAmp1	SignalAmp2	SignalAmp3	Noise1	Noise2	Noise3
2022	11	7	16	9	51	17.8	-4.4	1.186	0.3	0.2	0	36.1	32.3	0	119	109	0	35	34	34
2022	11	7	16	19	51	17.8	-2.7	1.186	0.3	0.2	0	34.4	31.4	0	116	107	0	36	34	35
2022	11	7	16	29	51	18.3	-2.6	1.185	0.3	0.2	0	34	30.1	0	115	105	0	36	35	35
2022	11	7	16	39	51	18.2	-3.3	1.186	0.3	0.2	0	33.5	29.7	0	114	103	0	36	34	35
2022	11	7	16	49	51	17.4	-3.2	1.184	0.3	0.2	0	32.3	28	0	110	99	0	35	34	35
2022	11	7	16	59	51	18	-3.3	1.185	0.3	0.2	0	31	28.4	0	108	99	0	36	33	34
2022	11	7	17	9	51	17	-3.1	1.187	0.3	0.2	0	31.8	28.4	0	109	99	0	35	33	34
2022	11	7	17	19	51	18.3	-3.9	1.186	0.3	0.2	0	31.4	27.5	0	108	98	0	35	34	35
2022	11	7	17	29	51	17.6	-3.4	1.186	0.3	0.2	0	31.4	27.5	0	108	98	0	35	34	35
2022	11	7	17	39	51	17.6	-3.9	1.185	0.3	0.2	0	31.4	28	0	109	99	0	36	34	34
2022	11	7	17	49	51	17.4	-4.3	1.186	0.3	0.2	0	31.4	28	0	109	99	0	36	34	35
2022	11	7	17	59	51	17.2	-3.8	1.186	0.3	0.2	0	31.4	27.5	0	109	98	0	36	34	36
2022	11	7	18	9	51	17.6	-3.9	1.186	0.3	0.2	0	31	27.1	0	107	97	0	35	34	35
2022	11	7	18	19	51	18.9	-3.7	1.186	0.3	0.2	0	32.3	28.4	0	110	101	0	35	35	35
2022	11	7	18	29	51	17.6	-3.4	1.186	0.3	0.2	0	33.1	29.7	0	112	103	0	35	34	35
2022	11	7	18	39	51	17.2	-3.5	1.186	0.3	0.2	0	33.1	29.7	0	113	103	0	36	34	35
2022	11	7	18	49	51	17.3	-3.5	1.185	0.4	0.3	0	36.5	33.1	0	120	111	0	35	34	35
2022	11	7	18	59	51	18.6	-3.4	1.185	0.3	0.2	0	37.8	34.4	0	124	114	0	36	34	35
2022	11	7	19	9	51	18.8	-3.3	1.185	0.3	0.2	0	39.1	35.3	0	126	117	0	35	35	35
2022	11	7	19	19	51	18.1	-3.5	1.185	0.3	0.2	0	38.3	34.4	0	124	114	0	35	34	35
2022	11	7	19	29	51	17.8	-4.3	1.185	0.4	0.3	0	37.8	34	0	123	113	0	35	34	35
2022	11	7	19	39	51	18.2	-3.8	1.185	0.4	0.3	0	37	33.1	0	121	111	0	35	34	34
2022	11	7	19	49	51	16.8	-2.7	1.184	0.4	0.3	0	36.5	32.7	0	120	110	0	35	34	35
2022	11	7	19	59	51	18.5	-3.5	1.186	0.3	0.2	0	36.1	32.3	0	120	109	0	36	34	35
2022	11	7	20	9	51	19	-2.6	1.186	0.3	0.2	0	36.1	31.8	0	119	108	0	35	34	35
2022	11	7	20	19	51	17.9	-2.8	1.185	0.3	0.2	0	34.8	31	0	116	106	0	35	34	34
2022	11	7	20	29	51	17.6	-3.4	1.185	0.4	0.3	0	34.4	31	0	116	106	0	36	34	35
2022	11	7	20	39	51	17.8	-4	1.186	0.3	0.2	0	34	30.5	0	115	105	0	36	34	35
2022	11	7	20	49	51	18.7	-3.6	1.186	0.3	0.2	0	34.4	31	0	116	106	0	36	34	35
2022	11	7	20	59	51	18.3	-2.9	1.187	0.3	0.2	0	34.8	31	0	116	106	0	35	34	35
2022	11	7	21	9	51	18.5	-3.1	1.186	0.4	0.3	0	33.5	29.7	0	113	103	0	35	34	35
2022	11	7	21	19	51	17.9	-2.9	1.186	0.3	0.2	0	32.3	28.8	0	111	101	0	36	34	35
2022	11	7	21	29	51	17.9	-3.7	1.186	0.3	0.2	0	31.8	28	0	109	99	0	35	34	34
2022	11	7	21	39	51	17.1	-4.4	1.188	0.3	0.2	0	31.8	28	0	109	99	0	35	34	34
2022	11	7	21	49	51	17	-3.6	1.187	0.4	0.3	0	30.5	27.5	0	106	97	0	35	33	35
2022	11	7	21	59	51	17.9	-3.4	1.187	0.3	0.2	0	30.5	27.1	0	107	97	0	36	34	35
2022	11	7	22	9	51	18.2	-4.1	1.187	0.4	0.3	0	31	26.7	0	107	96	0	35	34	35
2022	11	7	22	19	51	16.7	-3.4	1.187	0.3	0.2	0	30.1	26.7	0	106	96	0	36	34	35
2022	11	7	22	29	51	18	-3.6	1.187	0.3	0.2	0	29.7	25.8	0	104	94	0	35	34	35
2022	11	7	22	39	51	17.3	-3.2	1.186	0.3	0.2	0	29.2	24.9	0	103	92	0	35	34	35
2022	11	7	22	49	51	17.4	-3.2	1.187	0.3	0.2	0	28.8	25.4	0	102	93	0	35	34	35
2022	11	7	22	59	51	17.9	-4.5	1.188	0.3	0.2	0	28.4	24.5	0	102	91	0	36	34	35
2022	11	7	23	9	51	17.4	-3.4	1.187	0.3	0.2	0	27.5	23.2	0	99	89	0	35	35	35
2022	11	7	23	19	51	17.8	-3.7	1.187	0.3	0.2	0	27.5	23.6	0	99	89	0	35	34	35
2022	11	7	23	29	51	18.1	-4	1.187	0.3	0.2	0	27.1	23.6	0	99	89	0	36	34	34
2022	11	7	23	39	51	17.6	-4	1.188	0.3	0.2	0	26.7	22.8	0	97	87	0	35	34	35
2022	11	7	23	49	51	17.8	-3.5	1.188	0.3	0.2	0	27.1	23.2	0	98	88	0	35	34	35
2022	11	7	23	59	51	18	-3.3	1.186	0.3	0.2	0	28	23.2	0	100	89	0	35	35	35

Reinhackle (0365)

Year	Month	Day	Hour	Minute	Second	VelocityX	VelocityY	Level	StdError1	StdError2	StdError3	SNR1	SNR2	SNR3	SignalAmp1	SignalAmp2	SignalAmp3	Noise1	Noise2	Noise3
2022	11	8	0	9	51	18.4	-3.5	1.187	0.3	0.2	0	27.1	22.8	0	98	87	0	35	34	35
2022	11	8	0	19	51	19	-4.1	1.187	0.3	0.2	0	27.1	22.8	0	98	87	0	35	34	35
2022	11	8	0	29	51	18.7	-3.8	1.187	0.3	0.2	0	26.2	22.8	0	97	87	0	36	34	34
2022	11	8	0	39	51	18.1	-3.8	1.187	0.3	0.2	0	26.7	22.8	0	97	87	0	35	34	34
2022	11	8	0	49	51	17.1	-3.7	1.188	0.3	0.2	0	26.2	23.2	0	97	87	0	36	33	34
2022	11	8	0	59	51	17.5	-4.6	1.187	0.3	0.2	0	27.1	23.2	0	98	88	0	35	34	35
2022	11	8	1	9	51	18.2	-4.3	1.187	0.3	0.2	0	28.4	24.1	0	101	90	0	35	34	35
2022	11	8	1	19	51	18.6	-3.8	1.187	0.4	0.3	0	27.5	23.6	0	99	89	0	35	34	34
2022	11	8	1	29	51	16.5	-4.6	1.187	0.3	0.2	0	26.7	22.4	0	97	86	0	35	34	35
2022	11	8	1	39	51	17.8	-3.5	1.187	0.3	0.2	0	26.7	23.2	0	98	88	0	36	34	35
2022	11	8	1	49	51	18.4	-3.4	1.187	0.4	0.3	0	27.5	23.6	0	99	89	0	35	34	35
2022	11	8	1	59	51	18.1	-3.5	1.188	0.3	0.2	0	27.1	23.2	0	98	88	0	35	34	35
2022	11	8	2	9	51	17.7	-3.9	1.186	0.3	0.2	0	27.5	23.2	0	99	88	0	35	34	35
2022	11	8	2	19	51	17.4	-3	1.187	0.3	0.2	0	26.7	23.6	0	98	89	0	36	34	35
2022	11	8	2	29	51	17.1	-3.5	1.187	0.4	0.3	0	27.5	23.2	0	99	89	0	35	35	35
2022	11	8	2	39	51	17.3	-4.7	1.187	0.3	0.2	0	27.5	23.6	0	100	89	0	36	34	35
2022	11	8	2	49	51	19	-3.3	1.187	0.3	0.2	0	27.5	24.1	0	100	90	0	36	34	35
2022	11	8	2	59	51	18.6	-4.1	1.186	0.3	0.2	0	27.5	23.6	0	99	89	0	35	34	35
2022	11	8	3	9	51	17	-3.6	1.186	0.3	0.2	0	28	23.6	0	100	89	0	35	34	34
2022	11	8	3	19	51	18.1	-4	1.187	0.3	0.2	0	27.5	22.8	0	99	88	0	35	35	34
2022	11	8	3	29	51	17.9	-3.5	1.186	0.3	0.2	0	25.8	22.4	0	95	86	0	35	34	35
2022	11	8	3	39	51	19.1	-4.7	1.188	0.3	0.2	0	25.4	21.5	0	94	84	0	35	34	35
2022	11	8	3	49	51	17.8	-4.1	1.187	0.3	0.2	0	24.9	20.6	0	93	82	0	35	34	35
2022	11	8	3	59	51	18	-4.1	1.188	0.3	0.2	0	24.5	20.6	0	92	82	0	35	34	36
2022	11	8	4	9	51	18.4	-4	1.187	0.3	0.2	0	23.6	20.2	0	91	81	0	36	34	35
2022	11	8	4	19	51	18.3	-4.6	1.187	0.3	0.2	0	24.1	20.6	0	91	81	0	35	33	35
2022	11	8	4	29	51	17.8	-4.9	1.187	0.3	0.2	0	24.5	20.2	0	92	81	0	35	34	35
2022	11	8	4	39	51	17.8	-4.4	1.187	0.3	0.2	0	24.1	20.2	0	91	81	0	35	34	34
2022	11	8	4	49	51	17.5	-4.4	1.187	0.3	0.2	0	24.1	20.2	0	92	81	0	36	34	35
2022	11	8	4	59	51	18.4	-4.3	1.186	0.4	0.3	0	23.6	20.2	0	91	81	0	36	34	35
2022	11	8	5	9	51	18.1	-4.6	1.187	0.3	0.2	0	24.1	20.2	0	91	81	0	35	34	35
2022	11	8	5	19	51	17.3	-3.3	1.186	0.3	0.2	0	23.6	20.2	0	91	81	0	36	34	36
2022	11	8	5	29	51	17.3	-4	1.186	0.4	0.3	0	24.1	20.6	0	92	82	0	36	34	36
2022	11	8	5	39	51	16.5	-4.3	1.186	0.3	0.2	0	24.1	20.2	0	91	81	0	35	34	35
2022	11	8	5	49	51	18.6	-4.5	1.186	0.3	0.2	0	23.6	20.2	0	91	81	0	36	34	35
2022	11	8	5	59	51	18.1	-4	1.186	0.3	0.2	0	24.1	20.2	0	91	81	0	35	34	35
2022	11	8	6	9	51	16.4	-4.5	1.186	0.3	0.2	0	24.5	20.6	0	92	82	0	35	34	35
2022	11	8	6	19	51	18.1	-3.5	1.186	0.3	0.2	0	24.5	21.1	0	92	82	0	35	33	34
2022	11	8	6	29	51	17.3	-4.2	1.186	0.3	0.2	0	24.1	20.2	0	91	81	0	35	34	35
2022	11	8	6	39	51	17.7	-5.5	1.186	0.3	0.2	0	24.1	20.2	0	91	81	0	35	34	35
2022	11	8	6	49	51	17.6	-4.8	1.186	0.3	0.2	0	24.1	20.2	0	91	81	0	35	34	35
2022	11	8	6	59	51	16.1	-4.2	1.186	0.4	0.3	0	24.5	20.6	0	92	82	0	35	34	35
2022	11	8	7	9	51	18.3	-4.9	1.186	0.3	0.2	0	23.6	20.6	0	91	82	0	36	34	36
2022	11	8	7	19	51	17.6	-4.5	1.186	0.3	0.2	0	24.1	20.2	0	91	81	0	35	34	35
2022	11	8	7	29	51	17.8	-3.4	1.186	0.3	0.2	0	23.2	19.8	0	90	80	0	36	34	35
2022	11	8	7	39	51	17.3	-4.5	1.186	0.3	0.2	0	23.6	20.2	0	90	81	0	35	34	35
2022	11	8	7	49	51	16.9	-4.4	1.186	0.4	0.3	0	23.6	19.8	0	90	80	0	35	34	35
2022	11	8	7	59	51	16.8	-3.2	1.185	0.3	0.2	0	24.5	20.6	0	92	82	0	35	34	35

Reinhackle (0365)

Year	Month	Day	Hour	Minute	Second	VelocityX	VelocityY	Level	StdError1	StdError2	StdError3	SNR1	SNR2	SNR3	SignalAmp1	SignalAmp2	SignalAmp3	Noise1	Noise2	Noise3
2022	11	8	8	9	51	16.8	-3.7	1.186	0.5	0.4	0	23.6	20.2	0	91	81	0	36	34	35
2022	11	8	8	19	51	15.8	-4.3	1.183	0.3	0.2	0	24.9	21.5	0	94	84	0	36	34	35
2022	11	8	8	29	51	16.4	-4.3	1.186	0.3	0.2	0	28.8	25.8	0	103	93	0	36	33	35
2022	11	8	8	39	51	17.4	-3.7	1.186	0.3	0.2	0	28	24.1	0	100	90	0	35	34	35
2022	11	8	8	49	51	16.5	-3	1.185	0.3	0.2	0	27.1	23.6	0	99	89	0	36	34	34
2022	11	8	8	59	51	16	-4.3	1.186	0.4	0.3	0	27.1	23.2	0	98	88	0	35	34	35
2022	11	8	9	9	51	16.7	-3.1	1.186	0.3	0.2	0	27.1	24.1	0	99	90	0	36	34	35
2022	11	8	9	19	51	15.9	-3.4	1.185	0.3	0.2	0	28	24.1	0	100	90	0	35	34	36
2022	11	8	9	29	51	17.4	-3.9	1.186	0.3	0.2	0	26.7	23.2	0	98	88	0	36	34	35
2022	11	8	9	39	51	16.3	-4	1.187	0.3	0.2	0	25.8	22.4	0	96	86	0	36	34	35
2022	11	8	9	49	51	17.1	-4.5	1.186	0.3	0.2	0	24.9	21.5	0	94	84	0	36	34	35
2022	11	8	9	59	51	16.4	-3.4	1.187	0.3	0.2	0	25.4	21.5	0	95	85	0	36	35	35
2022	11	8	10	9	51	16.4	-4.6	1.185	0.3	0.2	0	26.2	21.9	0	96	86	0	35	35	34
2022	11	8	10	19	51	16.2	-4.1	1.187	0.3	0.2	0	25.8	21.9	0	95	85	0	35	34	35
2022	11	8	10	29	51	15.6	-4.5	1.186	0.3	0.2	0	26.7	22.8	0	97	87	0	35	34	36
2022	11	8	10	39	51	16.9	-3.4	1.185	0.3	0.2	0	28.8	24.9	0	103	92	0	36	34	36
2022	11	8	10	49	51	16.2	-3.4	1.186	0.3	0.2	0	28.4	25.4	0	102	93	0	36	34	36
2022	11	8	10	59	51	17.5	-4.1	1.186	0.3	0.2	0	28.8	25.4	0	103	93	0	36	34	36
2022	11	8	11	9	51	16.2	-3.3	1.187	0.3	0.2	0	30.1	27.1	0	106	97	0	36	34	35
2022	11	8	11	19	51	17.6	-3.4	1.187	0.3	0.2	0	31.8	28.4	0	110	100	0	36	34	35
2022	11	8	11	29	51	17.7	-3.6	1.187	0.3	0.2	0	32.3	28.4	0	110	100	0	35	34	34
2022	11	8	11	39	51	16.7	-4.1	1.186	0.3	0.2	0	31.4	28.4	0	109	100	0	36	34	35
2022	11	8	11	49	51	17.4	-3.3	1.187	0.3	0.2	0	31.8	28	0	109	99	0	35	34	35
2022	11	8	11	59	51	17.1	-3.9	1.184	0.3	0.2	0	32.3	28.4	0	110	100	0	35	34	35
2022	11	8	12	9	51	17.9	-3.4	1.186	0.3	0.2	0	32.7	28.8	0	111	101	0	35	34	35
2022	11	8	12	19	51	17.3	-3	1.185	0.3	0.2	0	31.4	27.1	0	108	98	0	35	35	35
2022	11	8	12	29	51	17.9	-4	1.183	0.3	0.2	0	34	30.5	0	114	105	0	35	34	35
2022	11	8	12	39	51	18.8	-4.1	1.186	0.4	0.3	0	35.3	31.8	0	118	109	0	36	35	35
2022	11	8	12	49	51	17.6	-2.9	1.188	0.3	0.2	0	34.4	31	0	116	106	0	36	34	34
2022	11	8	12	59	51	19	-3	1.185	0.3	0.2	0	33.1	29.2	0	112	102	0	35	34	35
2022	11	8	13	9	51	16.5	-3.6	1.187	0.3	0.2	0	32.3	28	0	110	99	0	35	34	35
2022	11	8	13	19	51	16	-3.5	1.186	0.3	0.2	0	30.5	27.1	0	107	97	0	36	34	35
2022	11	8	13	29	51	17.7	-4.3	1.185	0.3	0.2	0	31.8	28	0	109	99	0	35	34	34
2022	11	8	13	39	51	17.4	-3.4	1.186	0.3	0.2	0	35.3	31.4	0	117	107	0	35	34	35
2022	11	8	13	49	51	18.4	-3	1.187	0.3	0.2	0	34.8	31.4	0	116	107	0	35	34	35
2022	11	8	13	59	51	16.5	-3.2	1.185	0.3	0.2	0	33.1	29.2	0	113	102	0	36	34	35
2022	11	8	14	9	51	18.7	-3.6	1.188	0.4	0.3	0	32.3	29.2	0	111	102	0	36	34	35
2022	11	8	14	19	51	17.8	-3.5	1.185	0.4	0.3	0	34.4	31.4	0	116	107	0	36	34	35
2022	11	8	14	29	51	17.6	-4	1.187	0.4	0.3	0	34.4	31	0	116	106	0	36	34	35
2022	11	8	14	39	51	17.5	-3.9	1.187	0.3	0.2	0	37.8	34	0	123	112	0	35	33	35
2022	11	8	14	49	51	19	-3.5	1.187	0.3	0.2	0	35.7	31.8	0	118	108	0	35	34	35
2022	11	8	14	59	51	18.4	-2.9	1.187	0.3	0.2	0	34	31	0	115	106	0	36	34	35
2022	11	8	15	9	51	17.6	-2.9	1.187	0.4	0.3	0	33.5	29.7	0	113	103	0	35	34	34
2022	11	8	15	19	51	17.3	-3.7	1.188	0.3	0.2	0	31.8	28	0	109	99	0	35	34	34
2022	11	8	15	29	51	18.3	-2.6	1.188	0.3	0.2	0	31	27.1	0	107	97	0	35	34	35
2022	11	8	15	39	51	17.7	-2.5	1.188	0.3	0.2	0	29.7	25.8	0	104	94	0	35	34	35
2022	11	8	15	49	51	18	-4.3	1.188	0.3	0.2	0	29.2	24.9	0	103	92	0	35	34	35
2022	11	8	15	59	51	17	-4.4	1.188	0.4	0.3	0	28.8	24.9	0	102	92	0	35	34	35

Reinhackle (0365)

Year	Month	Day	Hour	Minute	Second	VelocityX	VelocityY	Level	StdError1	StdError2	StdError3	SNR1	SNR2	SNR3	SignalAmp1	SignalAmp2	SignalAmp3	Noise1	Noise2	Noise3
2022	11	8	16	9	51	18.1	-2.9	1.189	0.3	0.2	0	27.1	23.6	0	99	89	0	36	34	35
2022	11	8	16	19	51	19.1	-3.5	1.189	0.3	0.2	0	26.2	22.4	0	97	87	0	36	35	35
2022	11	8	16	29	51	18.4	-3.9	1.19	0.3	0.2	0	25.8	21.9	0	95	85	0	35	34	34
2022	11	8	16	39	51	19.1	-3.9	1.19	0.5	0.5	0	25.4	21.5	0	94	84	0	35	34	35
2022	11	8	16	49	51	17.7	-3.6	1.19	0.3	0.2	0	25.4	21.5	0	94	84	0	35	34	35
2022	11	8	16	59	51	18.8	-4.1	1.19	0.3	0.2	0	24.9	21.1	0	93	83	0	35	34	35
2022	11	8	17	9	51	17.1	-3	1.19	0.3	0.2	0	25.8	21.9	0	95	85	0	35	34	35
2022	11	8	17	19	51	18.6	-3.7	1.19	0.4	0.3	0	26.7	22.8	0	97	87	0	35	34	35
2022	11	8	17	29	51	18.2	-2.5	1.19	0.3	0.2	0	27.5	24.1	0	100	90	0	36	34	35
2022	11	8	17	39	51	19	-3.5	1.19	0.3	0.2	0	28.4	24.5	0	101	91	0	35	34	35
2022	11	8	17	49	51	18.7	-2.8	1.19	0.4	0.3	0	26.7	22.8	0	98	87	0	36	34	35
2022	11	8	17	59	51	18.3	-3.5	1.19	0.3	0.2	0	26.7	22.8	0	97	87	0	35	34	34
2022	11	8	18	9	51	18.1	-4	1.19	0.3	0.2	0	26.2	22.4	0	96	86	0	35	34	35
2022	11	8	18	19	51	17.5	-3.3	1.19	0.3	0.2	0	25.4	21.9	0	95	85	0	36	34	35
2022	11	8	18	29	51	19	-4.1	1.19	0.3	0.2	0	25.8	21.5	0	95	85	0	35	35	35
2022	11	8	18	39	51	18.1	-4	1.19	0.3	0.2	0	25.4	21.5	0	95	84	0	36	34	34
2022	11	8	18	49	51	18.4	-4.7	1.19	0.3	0.2	0	24.9	20.6	0	94	83	0	36	35	35
2022	11	8	18	59	51	17.5	-3.6	1.19	0.3	0.2	0	24.9	20.6	0	94	83	0	36	35	35
2022	11	8	19	9	51	18.4	-4.8	1.189	0.3	0.2	0	24.5	20.6	0	92	82	0	35	34	35
2022	11	8	19	19	51	17.3	-4.7	1.19	0.3	0.2	0	24.1	20.6	0	92	82	0	36	34	35
2022	11	8	19	29	51	17.9	-4.2	1.19	0.3	0.2	0	24.1	20.6	0	92	82	0	36	34	35
2022	11	8	19	39	51	18.4	-4.3	1.191	0.3	0.2	0	24.1	20.2	0	91	81	0	35	34	35
2022	11	8	19	49	51	18.6	-3.8	1.19	0.3	0.2	0	23.6	20.6	0	91	81	0	36	33	35
2022	11	8	19	59	51	17.3	-4	1.191	0.3	0.2	0	24.1	20.2	0	91	81	0	35	34	35
2022	11	8	20	9	51	17.7	-5	1.19	0.3	0.2	0	24.1	19.4	0	91	80	0	35	35	35
2022	11	8	20	19	51	18.1	-3.5	1.19	0.3	0.2	0	24.1	19.8	0	91	80	0	35	34	34
2022	11	8	20	29	51	18.2	-4.3	1.19	0.3	0.2	0	24.1	20.6	0	92	82	0	36	34	34
2022	11	8	20	39	51	17.7	-4.1	1.19	0.3	0.2	0	24.1	21.1	0	92	83	0	36	34	35
2022	11	8	20	49	51	19	-4.2	1.19	0.3	0.2	0	24.1	20.6	0	92	82	0	36	34	35
2022	11	8	20	59	51	18	-3.8	1.191	0.4	0.3	0	24.1	20.6	0	91	82	0	35	34	35
2022	11	8	21	9	51	18.3	-4.9	1.19	0.3	0.2	0	23.6	20.2	0	91	81	0	36	34	35
2022	11	8	21	19	51	18.4	-4.3	1.191	0.3	0.2	0	23.2	19.8	0	90	80	0	36	34	35
2022	11	8	21	29	51	18.2	-4.7	1.191	0.3	0.2	0	23.6	19.8	0	90	80	0	35	34	35
2022	11	8	21	39	51	18.4	-3.4	1.191	0.3	0.2	0	23.6	19.4	0	90	79	0	35	34	35
2022	11	8	21	49	51	18.2	-4.4	1.191	0.3	0.2	0	23.2	20.2	0	90	80	0	36	33	35
2022	11	8	21	59	51	18.4	-4.2	1.191	0.3	0.2	0	23.6	19.4	0	90	80	0	35	35	35
2022	11	8	22	9	51	17.7	-3.4	1.191	0.3	0.2	0	23.2	19.4	0	90	80	0	36	35	35
2022	11	8	22	19	51	19	-4.2	1.191	0.3	0.2	0	23.6	19.8	0	90	80	0	35	34	35
2022	11	8	22	29	51	17.9	-4	1.191	0.4	0.3	0	23.2	19.8	0	90	80	0	36	34	35
2022	11	8	22	39	51	18.5	-3.6	1.191	0.3	0.2	0	22.8	19.4	0	89	79	0	36	34	35
2022	11	8	22	49	51	18.4	-4.7	1.191	0.3	0.2	0	23.2	19.4	0	89	79	0	35	34	35
2022	11	8	22	59	51	18.2	-4.9	1.191	0.3	0.2	0	23.2	18.9	0	89	78	0	35	34	35
2022	11	8	23	9	51	18.2	-4.4	1.191	0.3	0.2	0	22.8	18.9	0	89	78	0	36	34	35
2022	11	8	23	19	51	18.3	-4.1	1.191	0.3	0.2	0	22.8	19.4	0	88	79	0	35	34	34
2022	11	8	23	29	51	17.1	-3.7	1.191	0.3	0.2	0	22.4	18.9	0	88	78	0	36	34	34
2022	11	8	23	39	51	18.2	-5	1.19	0.3	0.2	0	22.4	18.9	0	88	78	0	36	34	35
2022	11	8	23	49	51	18.7	-4.2	1.191	0.3	0.2	0	23.2	19.4	0	89	79	0	35	34	35
2022	11	8	23	59	51	17.4	-4.3	1.191	0.3	0.2	0	22.8	18.9	0	88	78	0	35	34	34

Reinhackle (0365)

Year	Month	Day	Hour	Minute	Second	VelocityX	VelocityY	Level	StdError1	StdError2	StdError3	SNR1	SNR2	SNR3	SignalAmp1	SignalAmp2	SignalAmp3	Noise1	Noise2	Noise3
2022	11	9	0	9	51	18.2	-3.8	1.191	0.3	0.2	0	22.4	18.9	0	88	78	0	36	34	35
2022	11	9	0	19	51	17.8	-4.2	1.19	0.3	0.2	0	22.4	18.9	0	88	78	0	36	34	35
2022	11	9	0	29	51	17.6	-4.7	1.19	0.3	0.2	0	22.8	18.9	0	88	78	0	35	34	35
2022	11	9	0	39	51	17.9	-3.2	1.19	0.3	0.2	0	22.4	18.9	0	88	78	0	36	34	34
2022	11	9	0	49	51	18.1	-4.7	1.191	0.3	0.2	0	22.4	18.5	0	88	78	0	36	35	35
2022	11	9	0	59	51	18.1	-4	1.19	0.3	0.2	0	21.9	18.5	0	87	77	0	36	34	36
2022	11	9	1	9	51	18.9	-5	1.191	0.3	0.2	0	22.4	18.9	0	87	78	0	35	34	35
2022	11	9	1	19	51	17.4	-4.7	1.19	0.4	0.3	0	21.9	18.9	0	87	78	0	36	34	35
2022	11	9	1	29	51	17.5	-4.7	1.19	0.3	0.2	0	22.4	18.9	0	88	78	0	36	34	35
2022	11	9	1	39	51	17.5	-3.3	1.19	0.4	0.3	0	22.8	18.5	0	88	78	0	35	35	35
2022	11	9	1	49	51	18	-4.4	1.19	0.3	0.2	0	21.9	18.9	0	87	78	0	36	34	35
2022	11	9	1	59	51	17.9	-4.8	1.19	0.3	0.2	0	22.4	18.5	0	87	77	0	35	34	35
2022	11	9	2	9	51	19	-4.8	1.19	0.3	0.2	0	22.8	18.5	0	88	77	0	35	34	34
2022	11	9	2	19	51	18.2	-3.3	1.19	0.3	0.2	0	22.4	18.9	0	88	78	0	36	34	35
2022	11	9	2	29	51	17.7	-4.5	1.19	0.4	0.3	0	22.4	18.5	0	87	77	0	35	34	35
2022	11	9	2	39	51	18.1	-3.8	1.19	0.4	0.3	0	22.4	18.5	0	87	77	0	35	34	35
2022	11	9	2	49	51	18.3	-4.3	1.19	0.3	0.2	0	22.4	18.5	0	87	77	0	35	34	35
2022	11	9	2	59	51	17.8	-4.6	1.19	0.3	0.2	0	21.9	18.9	0	87	78	0	36	34	35
2022	11	9	3	9	51	18.3	-3.9	1.19	0.3	0.2	0	22.4	18.5	0	87	77	0	35	34	35
2022	11	9	3	19	51	18.6	-4.1	1.19	0.3	0.2	0	22.4	18.5	0	87	77	0	35	34	35
2022	11	9	3	29	51	18	-4.3	1.19	0.4	0.3	0	22.8	18.9	0	88	78	0	35	34	35
2022	11	9	3	39	51	18.5	-3.6	1.19	0.3	0.2	0	22.4	18.5	0	88	78	0	36	35	35
2022	11	9	3	49	51	19	-4.2	1.19	0.3	0.2	0	22.4	18.5	0	87	77	0	35	34	35
2022	11	9	3	59	51	18.5	-3.6	1.19	0.3	0.2	0	22.8	18.9	0	88	78	0	35	34	35
2022	11	9	4	9	51	17.4	-4.3	1.19	0.3	0.2	0	21.9	18.5	0	87	77	0	36	34	35
2022	11	9	4	19	51	19.2	-4	1.19	0.3	0.2	0	22.4	18.5	0	87	77	0	35	34	35
2022	11	9	4	29	51	18.2	-3.7	1.19	0.3	0.2	0	22.4	18.5	0	87	77	0	35	34	35
2022	11	9	4	39	51	18.7	-4.2	1.19	0.3	0.2	0	22.4	18.9	0	88	78	0	36	34	35
2022	11	9	4	49	51	18.2	-3.7	1.19	0.3	0.2	0	22.4	18.5	0	87	77	0	35	34	35
2022	11	9	4	59	51	18.6	-4.7	1.19	0.3	0.2	0	21.9	18.1	0	87	76	0	36	34	35
2022	11	9	5	9	51	18.6	-3.6	1.19	0.3	0.2	0	21.9	18.5	0	87	77	0	36	34	35
2022	11	9	5	19	51	17.6	-4	1.19	0.3	0.2	0	21.9	18.5	0	87	77	0	36	34	35
2022	11	9	5	29	51	19.1	-4.2	1.19	0.3	0.2	0	22.4	18.1	0	87	77	0	35	35	35
2022	11	9	5	39	51	18	-4.6	1.19	0.3	0.2	0	21.9	18.5	0	87	77	0	36	34	35
2022	11	9	5	49	51	18.4	-3.8	1.19	0.3	0.2	0	21.9	18.5	0	87	77	0	36	34	35
2022	11	9	5	59	51	17.7	-4.1	1.19	0.4	0.3	0	21.9	18.1	0	87	77	0	36	35	35
2022	11	9	6	9	51	18.1	-5.2	1.19	0.3	0.2	0	21.9	18.5	0	87	77	0	36	34	35
2022	11	9	6	19	51	18.5	-4	1.189	0.3	0.2	0	21.5	18.5	0	86	77	0	36	34	34
2022	11	9	6	29	51	17.6	-4.7	1.19	0.4	0.3	0	21.5	18.1	0	86	76	0	36	34	35
2022	11	9	6	39	51	17.4	-4.3	1.189	0.3	0.2	0	21.9	18.5	0	87	77	0	36	34	35
2022	11	9	6	49	51	18.7	-4.5	1.189	0.3	0.2	0	21.5	18.5	0	86	77	0	36	34	35
2022	11	9	6	59	51	18	-4.1	1.189	0.3	0.2	0	21.9	18.9	0	87	78	0	36	34	34
2022	11	9	7	9	51	18.6	-4.1	1.189	0.3	0.2	0	21.9	18.5	0	87	77	0	36	34	35
2022	11	9	7	19	51	18.3	-4.1	1.189	0.3	0.2	0	21.5	18.1	0	86	76	0	36	34	35
2022	11	9	7	29	51	18.8	-3.9	1.189	0.3	0.2	0	21.1	17.6	0	85	75	0	36	34	35
2022	11	9	7	39	51	18.1	-4.7	1.189	0.3	0.2	0	21.5	17.6	0	85	75	0	35	34	34
2022	11	9	7	49	51	18.6	-3.9	1.189	0.4	0.3	0	21.5	17.6	0	85	75	0	35	34	35
2022	11	9	7	59	51	18.6	-4.4	1.189	0.3	0.2	0	21.5	17.6	0	85	75	0	35	34	35

Reinhackle (0365)

Year	Month	Day	Hour	Minute	Second	VelocityX	VelocityY	Level	StdError1	StdError2	StdError3	SNR1	SNR2	SNR3	SignalAmp1	SignalAmp2	SignalAmp3	Noise1	Noise2	Noise3
2022	11	9	8	9	51	17.4	-4.8	1.189	0.3	0.2	0	21.1	17.6	0	85	75	0	36	34	35
2022	11	9	8	19	51	18.2	-4.3	1.189	0.3	0.2	0	21.1	17.6	0	85	75	0	36	34	35
2022	11	9	8	29	51	18.2	-4.3	1.189	0.3	0.2	0	21.5	18.1	0	85	76	0	35	34	35
2022	11	9	8	39	51	18.7	-4.6	1.189	0.3	0.2	0	21.5	17.6	0	86	75	0	36	34	35
2022	11	9	8	49	51	18.1	-4.3	1.189	0.3	0.2	0	21.5	17.6	0	85	75	0	35	34	35
2022	11	9	8	59	51	18	-4.1	1.189	0.3	0.2	0	21.5	17.6	0	85	75	0	35	34	35
2022	11	9	9	9	51	17.6	-4.6	1.189	0.3	0.2	0	21.1	17.2	0	85	75	0	36	35	35
2022	11	9	9	19	51	17.5	-4.9	1.189	0.3	0.2	0	21.1	18.1	0	85	76	0	36	34	35
2022	11	9	9	29	51	18.3	-3.9	1.19	0.3	0.2	0	21.1	17.6	0	85	75	0	36	34	35
2022	11	9	9	39	51	17.8	-4.6	1.19	0.3	0.2	0	21.1	17.2	0	85	75	0	36	35	35
2022	11	9	9	49	51	18.5	-4.4	1.19	0.4	0.3	0	20.6	16.8	0	84	74	0	36	35	34
2022	11	9	9	59	51	18.8	-4.9	1.19	0.5	0.4	0	21.1	17.2	0	84	74	0	35	34	35
2022	11	9	10	9	51	18.1	-3.4	1.19	0.3	0.2	0	21.5	17.6	0	85	75	0	35	34	35
2022	11	9	10	19	51	17.9	-4.3	1.19	0.3	0.2	0	21.1	17.6	0	85	75	0	36	34	35
2022	11	9	10	29	51	17.9	-3.7	1.19	0.3	0.2	0	21.1	17.6	0	84	75	0	35	34	35
2022	11	9	10	39	51	17.3	-3.9	1.19	0.3	0.2	0	20.6	17.6	0	84	75	0	36	34	35
2022	11	9	10	49	51	18.5	-4.7	1.19	0.3	0.2	0	21.1	17.6	0	85	75	0	36	34	35
2022	11	9	10	59	51	18.1	-4.1	1.19	0.3	0.2	0	21.5	17.6	0	85	75	0	35	34	35
2022	11	9	11	9	51	18.1	-4.6	1.19	0.3	0.2	0	21.1	17.6	0	85	75	0	36	34	35
2022	11	9	11	19	51	19	-4.5	1.19	0.3	0.2	0	21.5	17.6	0	85	75	0	35	34	35
2022	11	9	11	29	51	17.3	-4.7	1.19	0.3	0.2	0	21.5	17.2	0	85	75	0	35	35	35
2022	11	9	11	39	51	18.4	-4.7	1.19	0.3	0.2	0	21.1	17.6	0	85	76	0	36	35	35
2022	11	9	11	49	51	18.9	-4.5	1.19	0.3	0.2	0	21.5	17.2	0	86	75	0	36	35	35
2022	11	9	11	59	51	17.4	-3.9	1.19	0.3	0.2	0	21.9	18.1	0	87	76	0	36	34	34
2022	11	9	12	9	51	18.2	-4.2	1.191	0.3	0.2	0	21.9	18.5	0	87	77	0	36	34	35
2022	11	9	12	19	51	18.3	-4.3	1.19	0.3	0.2	0	21.9	18.1	0	87	77	0	36	35	35
2022	11	9	12	29	51	18.6	-4.2	1.19	0.3	0.2	0	22.8	18.5	0	88	77	0	35	34	35
2022	11	9	12	39	51	17.9	-4.3	1.19	0.3	0.2	0	22.8	18.1	0	88	77	0	35	35	35
2022	11	9	12	49	51	17.5	-4.9	1.19	0.3	0.2	0	22.4	18.5	0	87	77	0	35	34	36
2022	11	9	12	59	51	17.6	-4.2	1.19	0.3	0.2	0	22.4	18.9	0	88	78	0	36	34	35
2022	11	9	13	9	51	17.7	-4.5	1.19	0.4	0.3	0	22.8	18.5	0	89	78	0	36	35	35
2022	11	9	13	19	51	18.3	-5.2	1.19	0.4	0.3	0	22.4	18.1	0	87	76	0	35	34	34
2022	11	9	13	29	51	18.7	-4.5	1.191	0.3	0.2	0	21.9	18.1	0	87	76	0	36	34	35
2022	11	9	13	39	51	18.5	-4.7	1.19	0.3	0.2	0	21.9	18.1	0	87	76	0	36	34	35
2022	11	9	13	49	51	17.3	-4.1	1.19	0.3	0.2	0	21.9	18.1	0	87	77	0	36	35	35
2022	11	9	13	59	51	18.8	-5.2	1.191	0.3	0.2	0	21.9	18.1	0	87	76	0	36	34	35
2022	11	9	14	9	51	18.7	-4.5	1.19	0.3	0.2	0	22.4	18.5	0	87	77	0	35	34	35
2022	11	9	14	19	51	17.2	-4.9	1.19	0.3	0.2	0	22.4	18.9	0	87	77	0	35	33	35
2022	11	9	14	29	51	19.8	-5.1	1.19	0.3	0.2	0	22.4	18.1	0	87	76	0	35	34	35
2022	11	9	14	39	51	17	-4.7	1.19	0.3	0.2	0	22.4	18.5	0	87	77	0	35	34	34
2022	11	9	14	49	51	18.3	-4.4	1.19	0.3	0.2	0	21.9	18.5	0	87	77	0	36	34	35
2022	11	9	14	59	51	17.7	-4.7	1.19	0.3	0.2	0	21.9	18.5	0	87	77	0	36	34	34
2022	11	9	15	9	51	17.5	-4.6	1.19	0.3	0.2	0	21.9	18.1	0	86	76	0	35	34	35
2022	11	9	15	19	51	18.6	-4.8	1.19	0.3	0.2	0	21.9	18.1	0	86	76	0	35	34	35
2022	11	9	15	29	51	18.5	-4.4	1.19	0.4	0.3	0	21.9	18.5	0	86	76	0	35	33	35
2022	11	9	15	39	51	17.8	-5.2	1.19	0.4	0.3	0	21.5	17.6	0	86	75	0	36	34	35
2022	11	9	15	49	51	18.2	-4.5	1.19	0.3	0.2	0	21.9	18.1	0	86	76	0	35	34	35
2022	11	9	15	59	51	17.3	-4.1	1.19	0.3	0.2	0	21.5	17.6	0	85	75	0	35	34	35

Reinhackle (0365)

Year	Month	Day	Hour	Minute	Second	VelocityX	VelocityY	Level	StdError1	StdError2	StdError3	SNR1	SNR2	SNR3	SignalAmp1	SignalAmp2	SignalAmp3	Noise1	Noise2	Noise3
2022	11	9	16	9	51	17.6	-4.7	1.19	0.3	0.2	0	21.1	17.6	0	85	75	0	36	34	35
2022	11	9	16	19	51	17.7	-4.8	1.19	0.3	0.2	0	22.8	18.9	0	88	78	0	35	34	35
2022	11	9	16	29	51	18.2	-4.5	1.189	0.3	0.2	0	22.4	18.9	0	88	78	0	36	34	35
2022	11	9	16	39	51	18	-4.7	1.19	0.3	0.2	0	21.5	17.6	0	85	76	0	35	35	35
2022	11	9	16	49	51	17.3	-4.6	1.19	0.4	0.3	0	21.5	18.1	0	86	76	0	36	34	35
2022	11	9	16	59	51	18	-5.1	1.19	0.3	0.2	0	21.1	17.6	0	85	75	0	36	34	35
2022	11	9	17	9	51	17.6	-4	1.19	0.4	0.3	0	21.1	18.1	0	84	75	0	35	33	35
2022	11	9	17	19	51	19.4	-5	1.189	0.3	0.2	0	20.6	17.6	0	84	75	0	36	34	35
2022	11	9	17	29	51	18.5	-4.3	1.189	0.3	0.2	0	21.1	17.2	0	84	74	0	35	34	35
2022	11	9	17	39	51	18.4	-4.7	1.189	0.4	0.3	0	21.1	16.8	0	84	74	0	35	35	35
2022	11	9	17	49	51	17.7	-3.7	1.19	0.4	0.3	0	21.1	17.2	0	84	74	0	35	34	35
2022	11	9	17	59	51	17.6	-5.2	1.19	0.3	0.2	0	20.6	17.2	0	84	74	0	36	34	35
2022	11	9	18	9	51	17.6	-4.8	1.189	0.4	0.3	0	21.1	17.6	0	85	75	0	36	34	35
2022	11	9	18	19	51	17.3	-4.2	1.19	0.3	0.2	0	21.5	18.1	0	86	76	0	36	34	35
2022	11	9	18	29	51	17.6	-5.4	1.189	0.3	0.2	0	21.9	18.5	0	87	77	0	36	34	35
2022	11	9	18	39	51	18.2	-4.7	1.19	0.3	0.2	0	21.9	18.5	0	87	77	0	36	34	35
2022	11	9	18	49	51	18.7	-4.2	1.189	0.4	0.3	0	22.8	18.9	0	88	78	0	35	34	34
2022	11	9	18	59	51	17.9	-4.2	1.189	0.3	0.2	0	22.4	18.9	0	88	78	0	36	34	35
2022	11	9	19	9	51	18.1	-4.3	1.189	0.3	0.2	0	22.4	18.5	0	88	77	0	36	34	34
2022	11	9	19	19	51	17.7	-4.5	1.189	0.3	0.2	0	21.9	18.9	0	87	78	0	36	34	34
2022	11	9	19	29	51	17.8	-4.6	1.189	0.3	0.2	0	22.4	18.5	0	87	77	0	35	34	35
2022	11	9	19	39	51	18.3	-3.9	1.189	0.3	0.2	0	21.9	18.5	0	87	78	0	36	35	34
2022	11	9	19	49	51	17.7	-4.2	1.189	0.3	0.2	0	21.9	18.5	0	87	77	0	36	34	36
2022	11	9	19	59	51	17.2	-4.3	1.189	0.3	0.2	0	22.4	18.5	0	87	77	0	35	34	35
2022	11	9	20	9	51	19.3	-5.1	1.189	0.3	0.2	0	21.9	18.5	0	87	77	0	36	34	35
2022	11	9	20	19	51	17.7	-3.1	1.189	0.4	0.3	0	21.9	18.9	0	87	78	0	36	34	35
2022	11	9	20	29	51	18.9	-4.3	1.189	0.3	0.2	0	21.9	18.5	0	86	77	0	35	34	35
2022	11	9	20	39	51	18.7	-4.7	1.189	0.3	0.2	0	22.4	18.1	0	87	76	0	35	34	35
2022	11	9	20	49	51	18.1	-3.8	1.189	0.3	0.2	0	22.4	18.5	0	87	77	0	35	34	35
2022	11	9	20	59	51	18.6	-5.1	1.189	0.3	0.2	0	21.5	18.1	0	86	76	0	36	34	35
2022	11	9	21	9	51	17.6	-4.1	1.189	0.3	0.2	0	21.9	18.5	0	87	77	0	36	34	34
2022	11	9	21	19	51	17.9	-4.2	1.189	0.3	0.2	0	22.4	18.9	0	87	78	0	35	34	35
2022	11	9	21	29	51	18.6	-5.4	1.189	0.3	0.2	0	21.9	18.5	0	87	77	0	36	34	35
2022	11	9	21	39	51	18	-4	1.189	0.3	0.2	0	22.8	19.4	0	89	79	0	36	34	35
2022	11	9	21	49	51	18.1	-4.3	1.189	0.4	0.3	0	21.9	18.1	0	86	76	0	35	34	35
2022	11	9	21	59	51	18.5	-4.3	1.189	0.3	0.2	0	21.5	18.1	0	86	76	0	36	34	35
2022	11	9	22	9	51	17.6	-3.9	1.189	0.3	0.2	0	21.5	18.5	0	86	77	0	36	34	34
2022	11	9	22	19	51	18	-4.2	1.189	0.3	0.2	0	21.9	18.1	0	86	76	0	35	34	35
2022	11	9	22	29	51	19.2	-4.3	1.189	0.3	0.2	0	21.5	17.6	0	86	76	0	36	35	35
2022	11	9	22	39	51	18.4	-4.2	1.189	0.3	0.2	0	21.5	18.1	0	86	76	0	36	34	35
2022	11	9	22	49	51	18.8	-5.4	1.189	0.3	0.2	0	21.5	18.1	0	86	76	0	36	34	35
2022	11	9	22	59	51	18.4	-4.8	1.189	0.3	0.2	0	21.9	17.6	0	86	76	0	35	35	34
2022	11	9	23	9	51	18.3	-4.4	1.189	0.3	0.2	0	21.9	17.6	0	86	76	0	35	35	35
2022	11	9	23	19	51	18.3	-3.9	1.188	0.4	0.3	0	21.5	18.1	0	86	76	0	36	34	35
2022	11	9	23	29	51	17.8	-4.7	1.188	0.3	0.2	0	21.5	18.1	0	86	76	0	36	34	35
2022	11	9	23	39	51	19	-3.8	1.188	0.3	0.2	0	21.5	17.6	0	86	75	0	36	34	35
2022	11	9	23	49	51	18.3	-4.2	1.188	0.3	0.2	0	21.5	18.1	0	85	76	0	35	34	34
2022	11	9	23	59	51	18.4	-3.7	1.188	0.3	0.2	0	21.1	18.1	0	85	76	0	36	34	35

Reinhackle (0365)

Year	Month	Day	Hour	Minute	Second	VelocityX	VelocityY	Level	StdError1	StdError2	StdError3	SNR1	SNR2	SNR3	SignalAmp1	SignalAmp2	SignalAmp3	Noise1	Noise2	Noise3
2022	11	10	0	9	51	18.8	-3.9	1.188	0.3	0.2	0	20.6	18.1	0	85	76	0	37	34	35
2022	11	10	0	19	51	18.5	-5.3	1.188	0.3	0.2	0	20.6	17.6	0	84	75	0	36	34	35
2022	11	10	0	29	51	18.1	-4.2	1.188	0.3	0.2	0	21.1	17.6	0	85	76	0	36	35	35
2022	11	10	0	39	51	18.3	-4.9	1.188	0.4	0.3	0	21.1	18.1	0	85	76	0	36	34	35
2022	11	10	0	49	51	18.4	-4.2	1.188	0.3	0.2	0	21.1	17.6	0	85	75	0	36	34	35
2022	11	10	0	59	51	18.3	-3.9	1.188	0.3	0.2	0	21.5	17.2	0	85	75	0	35	35	35
2022	11	10	1	9	51	17.9	-4.2	1.188	0.3	0.2	0	21.1	17.2	0	85	75	0	36	35	35
2022	11	10	1	19	51	18.8	-4.2	1.188	0.3	0.2	0	21.1	18.1	0	85	76	0	36	34	35
2022	11	10	1	29	51	18.4	-4.4	1.188	0.3	0.2	0	21.5	17.6	0	85	75	0	35	34	35
2022	11	10	1	39	51	17.6	-3.6	1.188	0.3	0.2	0	21.5	17.6	0	85	75	0	35	34	35
2022	11	10	1	49	51	19	-3.8	1.188	0.3	0.2	0	21.1	17.6	0	85	75	0	36	34	35
2022	11	10	1	59	51	18.3	-4	1.188	0.3	0.2	0	21.1	17.6	0	85	75	0	36	34	36
2022	11	10	2	9	51	17.6	-3.8	1.188	0.3	0.2	0	21.5	17.6	0	85	75	0	35	34	36
2022	11	10	2	19	51	18	-4	1.187	0.3	0.2	0	20.6	17.2	0	84	75	0	36	35	35
2022	11	10	2	29	51	18.7	-4.5	1.188	0.3	0.2	0	21.1	17.2	0	84	75	0	35	35	35
2022	11	10	2	39	51	18.6	-5.2	1.187	0.4	0.3	0	21.1	17.6	0	85	75	0	36	34	35
2022	11	10	2	49	51	18	-4.8	1.187	0.3	0.2	0	21.1	18.1	0	85	76	0	36	34	35
2022	11	10	2	59	51	18.8	-5.3	1.187	0.3	0.2	0	21.1	17.6	0	85	75	0	36	34	35
2022	11	10	3	9	51	17.9	-4.6	1.187	0.3	0.2	0	21.1	17.6	0	85	75	0	36	34	35
2022	11	10	3	19	51	18.7	-4.7	1.187	0.3	0.2	0	20.6	17.2	0	84	74	0	36	34	35
2022	11	10	3	29	51	18.7	-4.1	1.187	0.3	0.2	0	21.1	17.6	0	85	75	0	36	34	35
2022	11	10	3	39	51	17.8	-4.3	1.187	0.3	0.2	0	21.5	17.6	0	85	75	0	35	34	35
2022	11	10	3	49	51	18.7	-3.8	1.187	0.3	0.2	0	21.1	17.6	0	85	75	0	36	34	35
2022	11	10	3	59	51	17.9	-4.1	1.187	0.3	0.2	0	21.1	16.8	0	84	74	0	35	35	35
2022	11	10	4	9	51	17.1	-4.1	1.187	0.3	0.2	0	20.6	17.2	0	84	75	0	36	35	35
2022	11	10	4	19	51	17.9	-4.6	1.187	0.3	0.2	0	20.6	17.2	0	84	74	0	36	34	35
2022	11	10	4	29	51	17.8	-4	1.187	0.3	0.2	0	20.6	17.6	0	84	75	0	36	34	35
2022	11	10	4	39	51	18.7	-3.5	1.187	0.3	0.2	0	20.6	17.6	0	84	75	0	36	34	35
2022	11	10	4	49	51	18.6	-4.7	1.187	0.3	0.2	0	20.6	17.2	0	84	75	0	36	35	35
2022	11	10	4	59	51	18.5	-4.8	1.186	0.3	0.2	0	20.6	17.6	0	84	75	0	36	34	35
2022	11	10	5	9	51	18.5	-3.8	1.186	0.3	0.2	0	20.6	17.2	0	84	74	0	36	34	35
2022	11	10	5	19	51	18.5	-5.3	1.186	0.3	0.2	0	20.2	16.8	0	83	74	0	36	35	35
2022	11	10	5	29	51	18.7	-4.1	1.186	0.3	0.2	0	20.6	16.8	0	84	74	0	36	35	36
2022	11	10	5	39	51	18.2	-4.1	1.186	0.3	0.2	0	20.2	17.6	0	84	74	0	37	33	36
2022	11	10	5	49	51	18.2	-3.4	1.186	0.3	0.2	0	20.6	16.8	0	84	74	0	36	35	36
2022	11	10	5	59	51	18.6	-3.8	1.186	0.3	0.2	0	20.6	16.8	0	83	74	0	35	35	35
2022	11	10	6	9	51	18.2	-4.9	1.186	0.3	0.2	0	21.1	18.1	0	85	76	0	36	34	35
2022	11	10	6	19	51	18.4	-4.4	1.186	0.3	0.2	0	21.1	17.2	0	84	74	0	35	34	35
2022	11	10	6	29	51	18.2	-4	1.186	0.3	0.2	0	20.6	17.2	0	84	74	0	36	34	35
2022	11	10	6	39	51	18.8	-4.6	1.186	0.3	0.2	0	20.2	17.2	0	84	74	0	37	34	35
2022	11	10	6	49	51	18.2	-4.1	1.186	0.3	0.2	0	20.6	16.8	0	84	74	0	36	35	35
2022	11	10	6	59	51	17.4	-3.9	1.186	0.3	0.2	0	21.1	17.2	0	85	75	0	36	35	35
2022	11	10	7	9	51	18.4	-3.9	1.186	0.3	0.2	0	20.2	17.2	0	83	74	0	36	34	35
2022	11	10	7	19	51	17.7	-3.8	1.185	0.3	0.2	0	20.6	16.8	0	83	74	0	35	35	35
2022	11	10	7	29	51	18.9	-3.6	1.186	0.3	0.2	0	19.8	16.8	0	82	73	0	36	34	35
2022	11	10	7	39	51	17.7	-3.4	1.185	0.3	0.2	0	19.8	16.8	0	82	73	0	36	34	35
2022	11	10	7	49	51	18.3	-3.8	1.185	0.3	0.2	0	19.4	16.3	0	81	72	0	36	34	35
2022	11	10	7	59	51	18.2	-3.7	1.185	0.3	0.2	0	19.8	16.8	0	82	73	0	36	34	35

Reinhackle (0365)

Year	Month	Day	Hour	Minute	Second	VelocityX	VelocityY	Level	StdError1	StdError2	StdError3	SNR1	SNR2	SNR3	SignalAmp1	SignalAmp2	SignalAmp3	Noise1	Noise2	Noise3
2022	11	10	8	9	51	17.7	-4	1.185	0.4	0.3	0	19.8	16.3	0	82	73	0	36	35	35
2022	11	10	8	19	51	18.2	-4	1.185	0.3	0.2	0	21.5	18.1	0	86	77	0	36	35	35
2022	11	10	8	29	51	18.1	-4.1	1.185	0.3	0.2	0	23.6	19.8	0	91	81	0	36	35	35
2022	11	10	8	39	51	17.8	-5	1.185	0.3	0.2	0	20.6	17.2	0	85	75	0	37	35	35
2022	11	10	8	49	51	17.6	-4.2	1.185	0.3	0.2	0	21.1	16.8	0	84	74	0	35	35	36
2022	11	10	8	59	51	17.1	-4.2	1.185	0.3	0.2	0	20.2	16.8	0	83	73	0	36	34	35
2022	11	10	9	9	51	18.2	-4.2	1.185	0.5	0.4	0	19.8	16.8	0	82	73	0	36	34	35
2022	11	10	9	19	51	17.4	-3.8	1.185	0.3	0.2	0	19.8	16.8	0	82	73	0	36	34	35
2022	11	10	9	29	51	17.6	-4.2	1.185	0.3	0.2	0	19.8	16.3	0	82	72	0	36	34	35
2022	11	10	9	39	51	18.7	-4.9	1.185	0.3	0.2	0	19.8	16.3	0	82	72	0	36	34	35
2022	11	10	9	49	51	18.1	-4.4	1.185	0.3	0.2	0	22.4	18.9	0	88	78	0	36	34	35
2022	11	10	9	59	51	18.1	-4.2	1.186	0.3	0.2	0	21.5	18.1	0	86	76	0	36	34	35
2022	11	10	10	9	51	18.8	-5	1.185	0.4	0.3	0	20.2	16.8	0	83	73	0	36	34	35
2022	11	10	10	19	51	18	-4.3	1.185	0.3	0.2	0	19.8	16.8	0	82	73	0	36	34	35
2022	11	10	10	29	51	18.2	-5	1.185	0.3	0.2	0	21.1	17.6	0	85	76	0	36	35	36
2022	11	10	10	39	51	18.3	-4.3	1.185	0.3	0.2	0	21.9	18.5	0	87	78	0	36	35	35
2022	11	10	10	49	51	16.5	-5.3	1.186	0.3	0.2	0	21.5	17.2	0	85	75	0	35	35	35
2022	11	10	10	59	51	17.3	-4.2	1.185	0.3	0.2	0	20.6	17.6	0	84	75	0	36	34	36
2022	11	10	11	9	51	18	-4.6	1.186	0.3	0.2	0	20.6	17.6	0	84	75	0	36	34	35
2022	11	10	11	19	51	17.5	-3.4	1.186	0.3	0.2	0	20.6	16.8	0	84	74	0	36	35	36
2022	11	10	11	29	51	17.3	-3.9	1.185	0.3	0.2	0	21.1	17.2	0	85	74	0	36	34	35
2022	11	10	11	39	51	18.3	-5.1	1.185	0.3	0.2	0	20.6	17.2	0	84	74	0	36	34	35
2022	11	10	11	49	51	17	-4.6	1.186	0.3	0.2	0	20.6	16.8	0	85	74	0	37	35	35
2022	11	10	11	59	51	17.6	-3.9	1.185	0.3	0.2	0	21.1	18.1	0	85	76	0	36	34	36
2022	11	10	12	9	51	17	-3.8	1.186	0.3	0.2	0	21.5	17.2	0	85	74	0	35	34	36
2022	11	10	12	19	51	17.1	-4.2	1.186	0.3	0.2	0	21.1	16.8	0	85	74	0	36	35	35
2022	11	10	12	29	51	17.8	-4.4	1.186	0.3	0.2	0	21.5	17.6	0	85	75	0	35	34	36
2022	11	10	12	39	51	17.5	-4.4	1.185	0.3	0.2	0	21.1	17.6	0	85	75	0	36	34	36
2022	11	10	12	49	51	17.8	-4.4	1.186	0.3	0.2	0	21.1	17.6	0	85	75	0	36	34	36
2022	11	10	12	59	51	18.3	-4.8	1.185	0.3	0.2	0	21.5	17.6	0	86	75	0	36	34	35
2022	11	10	13	9	51	18	-5	1.186	0.3	0.2	0	21.5	16.8	0	85	74	0	35	35	35
2022	11	10	13	19	51	16.6	-3.5	1.185	0.3	0.2	0	21.1	17.6	0	85	75	0	36	34	35
2022	11	10	13	29	51	17.2	-4.5	1.185	0.3	0.2	0	21.1	17.6	0	85	75	0	36	34	36
2022	11	10	13	39	51	18.4	-4.6	1.185	0.3	0.2	0	20.6	17.2	0	84	74	0	36	34	35
2022	11	10	13	49	51	18.3	-4.9	1.185	0.3	0.2	0	21.1	17.6	0	85	75	0	36	34	36
2022	11	10	13	59	51	18.4	-4.1	1.185	0.4	0.3	0	21.9	17.2	0	86	75	0	35	35	35
2022	11	10	14	9	51	18	-4.3	1.185	0.3	0.2	0	21.1	17.6	0	85	75	0	36	34	35
2022	11	10	14	19	51	19.1	-4.7	1.185	0.3	0.2	0	21.1	17.2	0	85	75	0	36	35	35
2022	11	10	14	29	51	17.7	-4.5	1.185	0.3	0.2	0	21.1	17.2	0	85	75	0	36	35	35
2022	11	10	14	39	51	18.3	-4.6	1.185	0.3	0.2	0	20.6	17.6	0	84	75	0	36	34	35
2022	11	10	14	49	51	18.3	-4.3	1.185	0.3	0.2	0	20.6	17.2	0	84	74	0	36	34	35
2022	11	10	14	59	51	17.2	-5.1	1.184	0.3	0.2	0	21.1	17.6	0	85	75	0	36	34	35
2022	11	10	15	9	51	18.2	-4.2	1.185	0.3	0.2	0	21.1	17.2	0	85	75	0	36	35	35
2022	11	10	15	19	51	18.6	-4.4	1.184	0.3	0.2	0	21.1	17.2	0	84	74	0	35	34	35
2022	11	10	15	29	51	19.2	-4.6	1.184	0.3	0.2	0	20.6	17.2	0	84	74	0	36	34	35
2022	11	10	15	39	51	17.3	-4.7	1.184	0.3	0.2	0	21.1	17.2	0	84	74	0	35	34	35
2022	11	10	15	49	51	18.1	-4.9	1.184	0.3	0.2	0	20.2	16.3	0	83	73	0	36	35	35
2022	11	10	15	59	51	17.6	-4.2	1.184	0.3	0.2	0	21.1	16.8	0	84	74	0	35	35	35

Reinhackle (0365)

Year	Month	Day	Hour	Minute	Second	VelocityX	VelocityY	Level	StdError1	StdError2	StdError3	SNR1	SNR2	SNR3	SignalAmp1	SignalAmp2	SignalAmp3	Noise1	Noise2	Noise3
2022	11	10	16	9	51	17.8	-4.2	1.184	0.3	0.2	0	21.1	17.2	0	84	74	0	35	34	36
2022	11	10	16	19	51	18.8	-5.4	1.184	0.3	0.2	0	20.6	16.8	0	83	73	0	35	34	35
2022	11	10	16	29	51	17.8	-3.9	1.184	0.3	0.2	0	19.8	16.3	0	82	72	0	36	34	36
2022	11	10	16	39	51	17.1	-5	1.184	0.3	0.2	0	19.8	15.9	0	82	72	0	36	35	35
2022	11	10	16	49	51	17.9	-3.9	1.184	0.3	0.2	0	20.2	16.8	0	82	73	0	35	34	35
2022	11	10	16	59	51	17	-4.5	1.184	0.3	0.2	0	19.8	15.9	0	82	71	0	36	34	34
2022	11	10	17	9	51	17.6	-4.4	1.184	0.3	0.2	0	19.4	16.3	0	81	72	0	36	34	35
2022	11	10	17	19	51	17	-4.7	1.184	0.3	0.2	0	19.4	16.3	0	81	72	0	36	34	35
2022	11	10	17	29	51	18.3	-3.8	1.184	0.3	0.2	0	19.4	16.3	0	81	72	0	36	34	34
2022	11	10	17	39	51	18.3	-4.6	1.183	0.4	0.3	0	19.4	16.3	0	81	72	0	36	34	35
2022	11	10	17	49	51	18.7	-5	1.184	0.3	0.2	0	19.4	16.3	0	81	72	0	36	34	35
2022	11	10	17	59	51	17.4	-5.4	1.184	0.3	0.2	0	20.6	17.2	0	84	75	0	36	35	35
2022	11	10	18	9	51	17.5	-5.3	1.183	0.3	0.2	0	19.8	16.8	0	82	73	0	36	34	35
2022	11	10	18	19	51	18	-4.3	1.183	0.3	0.2	0	20.2	17.2	0	83	74	0	36	34	35
2022	11	10	18	29	51	17.8	-4.8	1.183	0.3	0.2	0	21.1	16.8	0	84	74	0	35	35	35
2022	11	10	18	39	51	18.3	-4.9	1.183	0.3	0.2	0	20.6	17.6	0	84	75	0	36	34	35
2022	11	10	18	49	51	18.2	-4.1	1.183	0.3	0.2	0	21.5	17.6	0	85	75	0	35	34	35
2022	11	10	18	59	51	17.2	-4.8	1.183	0.3	0.2	0	21.1	17.2	0	85	75	0	36	35	35
2022	11	10	19	9	51	18	-4.5	1.183	0.3	0.2	0	21.5	17.6	0	86	76	0	36	35	35
2022	11	10	19	19	51	18.3	-4	1.183	0.3	0.2	0	21.1	18.1	0	85	76	0	36	34	35
2022	11	10	19	29	51	17.2	-5	1.183	0.3	0.2	0	21.1	18.1	0	85	76	0	36	34	35
2022	11	10	19	39	51	17.7	-4.8	1.183	0.3	0.2	0	20.6	17.2	0	84	75	0	36	35	35
2022	11	10	19	49	51	17.7	-3.7	1.183	0.3	0.2	0	21.5	18.1	0	86	76	0	36	34	35
2022	11	10	19	59	51	18.6	-4.8	1.183	0.3	0.2	0	20.6	17.6	0	84	75	0	36	34	35
2022	11	10	20	9	51	18.1	-4.2	1.183	0.3	0.2	0	21.1	17.6	0	84	75	0	35	34	36
2022	11	10	20	19	51	17.7	-4	1.183	0.3	0.2	0	21.1	17.2	0	85	75	0	36	35	35
2022	11	10	20	29	51	17.8	-3.9	1.183	0.3	0.2	0	21.1	17.6	0	85	76	0	36	35	35
2022	11	10	20	39	51	17.8	-4.3	1.183	0.3	0.2	0	21.1	17.2	0	85	75	0	36	35	35
2022	11	10	20	49	51	17.7	-5.3	1.183	0.3	0.2	0	21.5	17.6	0	85	75	0	35	34	35
2022	11	10	20	59	51	18.6	-4.7	1.183	0.3	0.2	0	21.1	17.6	0	84	75	0	35	34	35
2022	11	10	21	9	51	18.1	-5	1.183	0.3	0.2	0	20.6	17.6	0	84	75	0	36	34	35
2022	11	10	21	19	51	19.4	-4.6	1.182	0.3	0.2	0	20.6	17.6	0	84	75	0	36	34	35
2022	11	10	21	29	51	17.8	-5.3	1.182	0.3	0.2	0	21.5	18.1	0	86	77	0	36	35	35
2022	11	10	21	39	51	17.4	-4.9	1.182	0.3	0.2	0	21.1	17.6	0	85	76	0	36	35	35
2022	11	10	21	49	51	16.9	-4.7	1.182	0.3	0.2	0	21.1	17.6	0	85	75	0	36	34	35
2022	11	10	21	59	51	17.5	-4.5	1.182	0.3	0.2	0	20.6	17.2	0	84	74	0	36	34	35
2022	11	10	22	9	51	18.6	-5	1.182	0.3	0.2	0	20.6	17.6	0	84	75	0	36	34	35
2022	11	10	22	19	51	18.1	-4.2	1.182	0.3	0.2	0	20.6	17.2	0	84	75	0	36	35	34
2022	11	10	22	29	51	18.2	-5	1.182	0.3	0.2	0	21.5	17.6	0	86	76	0	36	35	35
2022	11	10	22	39	51	17.6	-5	1.181	0.3	0.2	0	21.1	17.2	0	85	75	0	36	35	35
2022	11	10	22	49	51	18.1	-5.1	1.18	0.3	0.2	0	21.5	18.5	0	86	77	0	36	34	35
2022	11	10	22	59	51	18.2	-4.2	1.18	0.4	0.3	0	22.4	18.1	0	87	77	0	35	35	35
2022	11	10	23	9	51	16.7	-4.3	1.18	0.4	0.3	0	21.9	18.9	0	87	78	0	36	34	36
2022	11	10	23	19	51	18.7	-3.7	1.18	0.3	0.2	0	23.2	19.8	0	89	80	0	35	34	35
2022	11	10	23	29	51	18.3	-4.5	1.18	0.3	0.2	0	23.6	19.8	0	91	81	0	36	35	35
2022	11	10	23	39	51	16.1	-4.4	1.179	0.3	0.2	0	24.5	21.1	0	92	83	0	35	34	35
2022	11	10	23	49	51	18.1	-4.5	1.179	0.3	0.2	0	24.5	21.5	0	93	84	0	36	34	36
2022	11	10	23	59	51	18.5	-4.5	1.179	0.3	0.2	0	22.4	19.4	0	88	79	0	36	34	35

Reinhackle (0365)

Year	Month	Day	Hour	Minute	Second	VelocityX	VelocityY	Level	StdError1	StdError2	StdError3	SNR1	SNR2	SNR3	SignalAmp1	SignalAmp2	SignalAmp3	Noise1	Noise2	Noise3
2022	11	11	0	9	51	17.8	-4.2	1.18	0.3	0.2	0	27.1	23.6	0	99	89	0	36	34	35
2022	11	11	0	19	51	18.3	-4	1.18	0.3	0.2	0	23.6	20.6	0	91	82	0	36	34	35
2022	11	11	0	29	51	17.7	-5	1.18	0.4	0.3	0	22.4	19.4	0	88	79	0	36	34	35
2022	11	11	0	39	51	17.5	-4.2	1.18	0.3	0.2	0	22.8	19.8	0	89	81	0	36	35	36
2022	11	11	0	49	51	18.9	-3.7	1.18	0.3	0.2	0	25.4	21.9	0	95	85	0	36	34	35
2022	11	11	0	59	51	17.8	-4.2	1.18	0.3	0.2	0	22.8	18.5	0	88	78	0	35	35	35
2022	11	11	1	9	51	17.2	-4.5	1.18	0.3	0.2	0	21.5	18.1	0	86	77	0	36	35	35
2022	11	11	1	19	51	17.6	-5.2	1.181	0.3	0.2	0	21.1	17.6	0	85	75	0	36	34	35
2022	11	11	1	29	51	17.7	-5	1.18	0.4	0.3	0	20.6	17.6	0	84	75	0	36	34	35
2022	11	11	1	39	51	17.1	-4.4	1.18	0.3	0.2	0	20.6	17.2	0	84	75	0	36	35	35
2022	11	11	1	49	51	17.9	-5.2	1.181	0.3	0.2	0	20.6	17.6	0	84	75	0	36	34	36
2022	11	11	1	59	51	18	-4.2	1.181	0.3	0.2	0	20.6	17.2	0	84	74	0	36	34	36
2022	11	11	2	9	51	18.2	-5.2	1.181	0.4	0.3	0	21.1	17.2	0	84	75	0	35	35	35
2022	11	11	2	19	51	17.6	-4.1	1.181	0.3	0.2	0	20.2	17.2	0	83	75	0	36	35	35
2022	11	11	2	29	51	18	-4.3	1.18	0.3	0.2	0	20.6	16.8	0	83	74	0	35	35	35
2022	11	11	2	39	51	18.9	-3.6	1.181	0.3	0.2	0	20.6	16.8	0	84	74	0	36	35	35
2022	11	11	2	49	51	17.7	-3.6	1.181	0.3	0.2	0	24.1	20.2	0	92	82	0	36	35	35
2022	11	11	2	59	51	17.8	-3.3	1.18	0.3	0.2	0	25.4	21.9	0	95	86	0	36	35	36
2022	11	11	3	9	51	18.1	-3.9	1.18	0.3	0.2	0	23.2	19.8	0	90	81	0	36	35	36
2022	11	11	3	19	51	17.8	-5.1	1.18	0.3	0.2	0	22.4	18.9	0	88	79	0	36	35	35
2022	11	11	3	29	51	19.6	-5.7	1.18	0.3	0.2	0	23.6	20.2	0	91	82	0	36	35	35
2022	11	11	3	39	51	17.7	-4.4	1.18	0.3	0.2	0	25.4	21.9	0	95	85	0	36	34	35
2022	11	11	3	49	51	18	-4.7	1.18	0.3	0.2	0	24.9	21.9	0	94	85	0	36	34	35
2022	11	11	3	59	51	19.2	-4.4	1.18	0.3	0.2	0	24.5	20.6	0	92	82	0	35	34	35
2022	11	11	4	9	51	18.4	-4.2	1.18	0.3	0.2	0	23.2	19.4	0	89	79	0	35	34	35
2022	11	11	4	19	51	18.3	-4.6	1.18	0.3	0.2	0	21.5	18.5	0	86	77	0	36	34	35
2022	11	11	4	29	51	18.1	-4.5	1.18	0.3	0.2	0	21.1	17.2	0	85	75	0	36	35	35
2022	11	11	4	39	51	17.5	-4	1.18	0.3	0.2	0	21.1	17.6	0	85	75	0	36	34	35
2022	11	11	4	49	51	17.5	-5.1	1.18	0.3	0.2	0	21.1	17.6	0	84	75	0	35	34	36
2022	11	11	4	59	51	18.1	-5	1.18	0.3	0.2	0	20.6	17.6	0	84	75	0	36	34	36
2022	11	11	5	9	51	18.4	-4.5	1.18	0.3	0.2	0	20.6	16.8	0	84	74	0	36	35	35
2022	11	11	5	19	51	18.4	-4.2	1.18	0.3	0.2	0	20.2	16.8	0	83	74	0	36	35	35
2022	11	11	5	29	51	16.4	-5.2	1.18	0.3	0.2	0	20.2	16.8	0	83	74	0	36	35	35
2022	11	11	5	39	51	18.2	-4.2	1.18	0.3	0.2	0	20.2	16.8	0	83	74	0	36	35	36
2022	11	11	5	49	51	16.9	-4.7	1.18	0.3	0.2	0	20.6	17.2	0	84	74	0	36	34	36
2022	11	11	5	59	51	17	-4.2	1.179	0.3	0.2	0	20.2	17.2	0	83	74	0	36	34	36
2022	11	11	6	9	51	17.5	-4.9	1.179	0.3	0.2	0	20.2	17.2	0	83	74	0	36	34	35
2022	11	11	6	19	51	17.5	-5.2	1.179	0.3	0.2	0	20.2	17.2	0	83	74	0	36	34	35
2022	11	11	6	29	51	17.1	-5.1	1.179	0.4	0.3	0	20.2	17.2	0	83	74	0	36	34	36
2022	11	11	6	39	51	17.3	-3.8	1.178	0.3	0.2	0	19.8	16.8	0	82	74	0	36	35	35
2022	11	11	6	49	51	16.5	-4.2	1.179	0.3	0.2	0	20.2	16.8	0	83	73	0	36	34	35
2022	11	11	6	59	51	17.4	-4.1	1.178	0.3	0.2	0	19.8	16.3	0	82	73	0	36	35	35
2022	11	11	7	9	51	17.8	-5.3	1.178	0.3	0.2	0	19.8	16.8	0	83	74	0	37	35	35
2022	11	11	7	19	51	18	-5	1.178	0.3	0.2	0	20.6	16.3	0	83	73	0	35	35	35
2022	11	11	7	29	51	18.1	-5.3	1.177	0.3	0.2	0	19.8	16.3	0	82	73	0	36	35	35
2022	11	11	7	39	51	19.7	-4.5	1.178	0.3	0.2	0	21.5	18.5	0	87	78	0	37	35	35
2022	11	11	7	49	51	17.9	-5.7	1.177	0.3	0.2	0	19.8	17.2	0	82	74	0	36	34	35
2022	11	11	7	59	51	17.7	-4.5	1.177	0.3	0.2	0	19.4	15.9	0	81	72	0	36	35	35

Reinhackle (0365)

Year	Month	Day	Hour	Minute	Second	VelocityX	VelocityY	Level	StdError1	StdError2	StdError3	SNR1	SNR2	SNR3	SignalAmp1	SignalAmp2	SignalAmp3	Noise1	Noise2	Noise3
2022	11	11	8	9	51	17.5	-4.6	1.178	0.3	0.2	0	19.4	16.3	0	81	72	0	36	34	35
2022	11	11	8	19	51	17.2	-5.8	1.177	0.3	0.2	0	19.8	15.9	0	81	72	0	35	35	35
2022	11	11	8	29	51	18.2	-5.5	1.176	0.3	0.2	0	19.4	15.9	0	81	72	0	36	35	36
2022	11	11	8	39	51	17.5	-4.9	1.177	0.3	0.2	0	18.9	15.9	0	80	72	0	36	35	35
2022	11	11	8	49	51	17.8	-5.3	1.176	0.3	0.2	0	19.4	15.9	0	81	72	0	36	35	35
2022	11	11	8	59	51	17.1	-5.4	1.175	0.3	0.2	0	19.4	15.9	0	81	72	0	36	35	35
2022	11	11	9	9	51	17.8	-4.6	1.175	0.3	0.2	0	19.4	15.5	0	81	71	0	36	35	35
2022	11	11	9	19	51	16.8	-5	1.175	0.3	0.2	0	19.4	16.3	0	81	72	0	36	34	36
2022	11	11	9	29	51	16.7	-4.7	1.176	0.3	0.2	0	18.9	15.9	0	81	72	0	37	35	36
2022	11	11	9	39	51	16.4	-5	1.176	0.3	0.2	0	19.4	15.9	0	81	72	0	36	35	35
2022	11	11	9	49	51	17.5	-6.3	1.176	0.3	0.2	0	19.4	16.3	0	81	72	0	36	34	36
2022	11	11	9	59	51	16.9	-5.5	1.175	0.3	0.2	0	19.4	15.9	0	81	71	0	36	34	36
2022	11	11	10	9	51	16.5	-5.8	1.176	0.3	0.2	0	19.4	16.3	0	81	72	0	36	34	36
2022	11	11	10	19	51	17.2	-5.2	1.175	0.3	0.2	0	19.8	16.8	0	81	73	0	35	34	36
2022	11	11	10	29	51	17.5	-5.3	1.176	0.3	0.2	0	19.8	16.3	0	82	73	0	36	35	35
2022	11	11	10	39	51	16.9	-5.9	1.176	0.3	0.2	0	19.4	16.3	0	81	72	0	36	34	36
2022	11	11	10	49	51	16.9	-5.8	1.176	0.3	0.2	0	19.8	16.8	0	82	73	0	36	34	35
2022	11	11	10	59	51	17.4	-5.2	1.176	0.3	0.2	0	19.8	16.8	0	82	73	0	36	34	35
2022	11	11	11	9	51	17	-5	1.176	0.4	0.3	0	19.8	16.8	0	82	73	0	36	34	36
2022	11	11	11	19	51	16.7	-5.7	1.175	0.4	0.3	0	19.4	16.3	0	82	73	0	37	35	35
2022	11	11	11	29	51	16.7	-5.9	1.176	0.3	0.2	0	19.8	16.8	0	82	73	0	36	34	35
2022	11	11	11	39	51	17.1	-6.2	1.176	0.3	0.2	0	20.2	16.8	0	83	73	0	36	34	35
2022	11	11	11	49	51	17.2	-4.5	1.176	0.3	0.2	0	20.2	16.3	0	83	73	0	36	35	35
2022	11	11	11	59	51	17.5	-5	1.175	0.3	0.2	0	19.8	16.8	0	82	73	0	36	34	36
2022	11	11	12	9	51	17.2	-4.9	1.176	0.3	0.2	0	20.6	17.2	0	84	74	0	36	34	36
2022	11	11	12	19	51	17	-5.8	1.176	0.3	0.2	0	20.6	16.8	0	84	74	0	36	35	35
2022	11	11	12	29	51	16.8	-5.5	1.176	0.3	0.2	0	20.6	17.2	0	84	75	0	36	35	35
2022	11	11	12	39	51	17.4	-4.5	1.175	0.3	0.2	0	20.2	16.8	0	83	74	0	36	35	36
2022	11	11	12	49	51	17.4	-5.5	1.175	0.3	0.2	0	20.6	17.2	0	84	74	0	36	34	35
2022	11	11	12	59	51	17.1	-5.5	1.175	0.3	0.2	0	19.8	16.8	0	82	73	0	36	34	36
2022	11	11	13	9	51	18	-5.2	1.175	0.3	0.2	0	20.6	16.8	0	84	74	0	36	35	35
2022	11	11	13	19	51	17.5	-5.6	1.175	0.3	0.2	0	20.6	16.8	0	83	73	0	35	34	36
2022	11	11	13	29	51	17.6	-5.2	1.175	0.3	0.2	0	20.6	16.8	0	84	73	0	36	34	35
2022	11	11	13	39	51	18.4	-4.9	1.175	0.3	0.2	0	20.6	17.2	0	84	74	0	36	34	35
2022	11	11	13	49	51	18.3	-5.1	1.175	0.4	0.3	0	20.6	17.2	0	84	74	0	36	34	35
2022	11	11	13	59	51	17.5	-5	1.175	0.3	0.2	0	20.2	16.8	0	84	74	0	37	35	35
2022	11	11	14	9	51	18.2	-5.4	1.175	0.3	0.2	0	20.6	16.8	0	84	74	0	36	35	36
2022	11	11	14	19	51	16.7	-4.5	1.175	0.3	0.2	0	20.6	16.8	0	84	73	0	36	34	35
2022	11	11	14	29	51	17.3	-5.1	1.175	0.3	0.2	0	19.8	16.3	0	82	72	0	36	34	35
2022	11	11	14	39	51	18.2	-5.2	1.175	0.3	0.2	0	20.2	16.8	0	83	73	0	36	34	35
2022	11	11	14	49	51	16.2	-4.6	1.175	0.3	0.2	0	20.2	16.8	0	83	73	0	36	34	35
2022	11	11	14	59	51	17.2	-4.4	1.175	0.3	0.2	0	20.2	16.8	0	82	73	0	35	34	34
2022	11	11	15	9	51	18.4	-5.9	1.175	0.3	0.2	0	19.8	16.3	0	83	73	0	37	35	35
2022	11	11	15	19	51	17.8	-4.3	1.174	0.3	0.2	0	19.4	16.3	0	82	73	0	37	35	36
2022	11	11	15	29	51	17.4	-4.7	1.175	0.3	0.2	0	18.9	16.3	0	81	72	0	37	34	35
2022	11	11	15	39	51	18.4	-4	1.174	0.3	0.2	0	19.4	16.3	0	80	72	0	35	34	35
2022	11	11	15	49	51	17.6	-4.8	1.174	0.3	0.2	0	18.9	15.5	0	80	71	0	36	35	35
2022	11	11	15	59	51	18.3	-4.5	1.174	0.3	0.2	0	18.9	15.1	0	80	70	0	36	35	35

Reinhackle (0365)

Year	Month	Day	Hour	Minute	Second	VelocityX	VelocityY	Level	StdError1	StdError2	StdError3	SNR1	SNR2	SNR3	SignalAmp1	SignalAmp2	SignalAmp3	Noise1	Noise2	Noise3
2022	11	11	16	9	51	16.8	-4.4	1.174	0.4	0.3	0	18.9	15.5	0	80	71	0	36	35	35
2022	11	11	16	19	51	17.6	-5	1.174	0.4	0.3	0	18.9	15.5	0	80	71	0	36	35	35
2022	11	11	16	29	51	17.7	-4.7	1.174	0.3	0.2	0	20.2	16.8	0	83	74	0	36	35	35
2022	11	11	16	39	51	18.7	-3.1	1.174	0.3	0.2	0	26.2	22.4	0	97	87	0	36	35	36
2022	11	11	16	49	51	17.5	-4	1.174	0.3	0.2	0	22.4	18.5	0	87	78	0	35	35	36
2022	11	11	16	59	51	17.8	-5.8	1.174	0.3	0.2	0	19.8	16.3	0	83	73	0	37	35	35
2022	11	11	17	9	51	17.3	-4.8	1.174	0.3	0.2	0	19.4	16.8	0	81	73	0	36	34	35
2022	11	11	17	19	51	18	-5	1.174	0.4	0.3	0	19.4	16.3	0	81	72	0	36	34	35
2022	11	11	17	29	51	17.8	-4.3	1.174	0.3	0.2	0	19.4	15.9	0	81	72	0	36	35	35
2022	11	11	17	39	51	17.1	-5.2	1.174	0.3	0.2	0	19.4	16.3	0	81	72	0	36	34	35
2022	11	11	17	49	51	18	-4.7	1.174	0.3	0.2	0	19.4	15.9	0	81	72	0	36	35	35
2022	11	11	17	59	51	17.3	-3.5	1.174	0.3	0.2	0	20.2	16.8	0	82	73	0	35	34	35
2022	11	11	18	9	51	17.7	-5	1.174	0.3	0.2	0	19.8	16.8	0	82	73	0	36	34	35
2022	11	11	18	19	51	18.2	-4.4	1.174	0.3	0.2	0	20.2	16.3	0	83	73	0	36	35	35
2022	11	11	18	29	51	18	-4.7	1.174	0.3	0.2	0	19.8	16.8	0	82	73	0	36	34	36
2022	11	11	18	39	51	19.3	-4.5	1.173	0.3	0.2	0	19.8	17.2	0	83	74	0	37	34	34
2022	11	11	18	49	51	17.7	-4.2	1.174	0.3	0.2	0	20.2	16.8	0	83	74	0	36	35	35
2022	11	11	18	59	51	18.5	-4.7	1.173	0.3	0.2	0	21.9	18.5	0	87	77	0	36	34	35
2022	11	11	19	9	51	17.4	-4.5	1.173	0.3	0.2	0	23.2	19.8	0	90	81	0	36	35	35
2022	11	11	19	19	51	19.4	-3.7	1.173	0.3	0.2	0	22.8	19.8	0	89	80	0	36	34	36
2022	11	11	19	29	51	18.3	-4.3	1.173	0.3	0.2	0	21.9	18.1	0	87	77	0	36	35	35
2022	11	11	19	39	51	18.8	-4.1	1.173	0.4	0.3	0	21.5	18.1	0	86	77	0	36	35	35
2022	11	11	19	49	51	18.3	-4.6	1.173	0.3	0.2	0	21.1	17.6	0	85	75	0	36	34	35
2022	11	11	19	59	51	17.8	-4.3	1.173	0.3	0.2	0	21.1	18.1	0	85	76	0	36	34	35
2022	11	11	20	9	51	17.1	-4.6	1.173	0.3	0.2	0	21.5	18.1	0	86	77	0	36	35	35
2022	11	11	20	19	51	18.4	-4.6	1.173	0.3	0.2	0	21.9	18.9	0	87	78	0	36	34	35
2022	11	11	20	29	51	18.4	-4.9	1.173	0.4	0.3	0	21.9	18.5	0	87	77	0	36	34	35
2022	11	11	20	39	51	17	-3.8	1.173	0.3	0.2	0	22.4	18.5	0	88	78	0	36	35	35
2022	11	11	20	49	51	18.2	-3.9	1.173	0.3	0.2	0	21.1	17.6	0	85	76	0	36	35	35
2022	11	11	20	59	51	17.2	-2.8	1.173	0.3	0.2	0	20.6	17.6	0	85	76	0	37	35	35
2022	11	11	21	9	51	17.1	-4.4	1.173	0.3	0.2	0	21.1	17.2	0	85	75	0	36	35	35
2022	11	11	21	19	51	18.4	-4.8	1.173	0.3	0.2	0	20.6	17.2	0	85	75	0	37	35	35
2022	11	11	21	29	51	17.2	-3.7	1.173	0.3	0.2	0	21.1	17.6	0	85	76	0	36	35	35
2022	11	11	21	39	51	17.9	-3.7	1.173	0.4	0.3	0	23.6	19.8	0	91	81	0	36	35	36
2022	11	11	21	49	51	17.9	-5	1.173	0.3	0.2	0	21.5	18.1	0	86	77	0	36	35	35
2022	11	11	21	59	51	17.5	-4.3	1.173	0.3	0.2	0	20.6	17.2	0	84	75	0	36	35	35
2022	11	11	22	9	51	18.5	-4.5	1.172	0.3	0.2	0	21.1	18.1	0	85	76	0	36	34	35
2022	11	11	22	19	51	18.8	-5.3	1.173	0.3	0.2	0	21.1	17.2	0	85	75	0	36	35	36
2022	11	11	22	29	51	17.6	-5.1	1.172	0.3	0.2	0	20.6	17.6	0	84	75	0	36	34	35
2022	11	11	22	39	51	18.1	-3.8	1.172	0.3	0.2	0	20.6	17.2	0	84	74	0	36	34	35
2022	11	11	22	49	51	17.9	-4.8	1.172	0.3	0.2	0	20.2	16.8	0	83	74	0	36	35	35
2022	11	11	22	59	51	17.9	-5	1.172	0.3	0.2	0	20.6	17.2	0	84	74	0	36	34	35
2022	11	11	23	9	51	17.9	-4.5	1.172	0.3	0.2	0	20.6	17.6	0	84	75	0	36	34	35
2022	11	11	23	19	51	18	-3.8	1.172	0.3	0.2	0	20.6	17.6	0	84	75	0	36	34	35
2022	11	11	23	29	51	17.6	-5.1	1.172	0.3	0.2	0	20.2	16.8	0	83	74	0	36	35	35
2022	11	11	23	39	51	17.4	-4.9	1.172	0.3	0.2	0	21.5	18.1	0	86	77	0	36	35	35
2022	11	11	23	49	51	18.5	-4.7	1.172	0.4	0.3	0	21.1	17.6	0	85	75	0	36	34	36
2022	11	11	23	59	51	17.9	-4.5	1.172	0.3	0.2	0	24.5	20.6	0	93	83	0	36	35	35

Reinhackle (0365)

Year	Month	Day	Hour	Minute	Second	VelocityX	VelocityY	Level	StdError1	StdError2	StdError3	SNR1	SNR2	SNR3	SignalAmp1	SignalAmp2	SignalAmp3	Noise1	Noise2	Noise3
2022	11	12	0	9	51	17.8	-4.1	1.172	0.3	0.2	0	22.4	18.9	0	88	78	0	36	34	35
2022	11	12	0	19	51	16.6	-5.1	1.172	0.3	0.2	0	22.4	19.4	0	88	79	0	36	34	35
2022	11	12	0	29	51	17.8	-4.6	1.172	0.3	0.2	0	21.1	17.6	0	85	76	0	36	35	35
2022	11	12	0	39	51	18.6	-4.6	1.172	0.3	0.2	0	21.1	17.6	0	84	75	0	35	34	36
2022	11	12	0	49	51	17.4	-5.4	1.172	0.3	0.2	0	21.1	16.8	0	84	74	0	35	35	35
2022	11	12	0	59	51	17.4	-4.1	1.172	0.3	0.2	0	21.1	17.2	0	84	75	0	35	35	35
2022	11	12	1	9	51	18	-5.4	1.172	0.3	0.2	0	21.1	17.2	0	84	75	0	35	35	36
2022	11	12	1	19	51	18.2	-4.4	1.172	0.3	0.2	0	21.5	18.1	0	86	77	0	36	35	35
2022	11	12	1	29	51	18.9	-3.7	1.171	0.3	0.2	0	21.9	18.9	0	87	78	0	36	34	35
2022	11	12	1	39	51	18.6	-5.1	1.172	0.3	0.2	0	23.2	19.8	0	90	81	0	36	35	35
2022	11	12	1	49	51	18.2	-3.9	1.171	0.4	0.3	0	21.9	18.5	0	87	77	0	36	34	35
2022	11	12	1	59	51	17.7	-4.5	1.171	0.3	0.2	0	22.8	19.4	0	88	79	0	35	34	35
2022	11	12	2	9	51	19.1	-4.5	1.171	0.3	0.2	0	21.5	18.5	0	87	78	0	37	35	36
2022	11	12	2	19	51	17.6	-4.9	1.171	0.3	0.2	0	22.8	20.2	0	90	81	0	37	34	35
2022	11	12	2	29	51	19.1	-3.3	1.171	0.3	0.2	0	24.5	20.6	0	93	83	0	36	35	35
2022	11	12	2	39	51	18.9	-3.3	1.171	0.3	0.2	0	32.3	28.4	0	111	101	0	36	35	35
2022	11	12	2	49	51	17.9	-3.7	1.171	0.3	0.2	0	27.1	23.2	0	98	88	0	35	34	35
2022	11	12	2	59	51	18.1	-3.2	1.171	0.3	0.2	0	25.4	21.9	0	95	85	0	36	34	35
2022	11	12	3	9	51	18.5	-3.9	1.171	0.3	0.2	0	24.1	20.2	0	92	82	0	36	35	35
2022	11	12	3	19	51	17.7	-4.5	1.171	0.3	0.2	0	22.4	18.5	0	88	78	0	36	35	36
2022	11	12	3	29	51	18.6	-3.8	1.171	0.3	0.2	0	21.1	18.1	0	85	76	0	36	34	35
2022	11	12	3	39	51	16.7	-3.9	1.171	0.3	0.2	0	20.6	17.6	0	84	76	0	36	35	35
2022	11	12	3	49	51	16.6	-4.9	1.171	0.3	0.2	0	20.6	17.6	0	84	75	0	36	34	35
2022	11	12	3	59	51	17.4	-4.7	1.171	0.3	0.2	0	20.6	17.2	0	84	74	0	36	34	36
2022	11	12	4	9	51	17.4	-5.9	1.171	0.3	0.2	0	20.2	16.3	0	83	73	0	36	35	35
2022	11	12	4	19	51	17.3	-5.3	1.171	0.3	0.2	0	20.2	16.8	0	83	74	0	36	35	35
2022	11	12	4	29	51	17.1	-4.5	1.171	0.3	0.2	0	20.2	16.3	0	83	73	0	36	35	36
2022	11	12	4	39	51	17.5	-4.1	1.171	0.3	0.2	0	19.8	17.2	0	83	74	0	37	34	36
2022	11	12	4	49	51	17.1	-4.8	1.17	0.3	0.2	0	19.8	16.8	0	82	73	0	36	34	35
2022	11	12	4	59	51	17.2	-4.9	1.171	0.3	0.2	0	20.2	16.8	0	83	73	0	36	34	35
2022	11	12	5	9	51	17.4	-4	1.17	0.3	0.2	0	20.2	16.8	0	83	73	0	36	34	35
2022	11	12	5	19	51	17.8	-4.9	1.17	0.3	0.2	0	20.2	16.3	0	83	73	0	36	35	35
2022	11	12	5	29	51	17.4	-4.9	1.17	0.3	0.2	0	19.8	16.3	0	83	73	0	37	35	36
2022	11	12	5	39	51	16.9	-5	1.17	0.4	0.3	0	19.4	15.9	0	81	72	0	36	35	35
2022	11	12	5	49	51	16.8	-5.8	1.17	0.4	0.3	0	19.4	16.3	0	82	73	0	37	35	35
2022	11	12	5	59	51	17	-4.7	1.17	0.3	0.2	0	19.8	16.3	0	82	73	0	36	35	36
2022	11	12	6	9	51	17.4	-5.3	1.17	0.3	0.2	0	19.8	15.9	0	82	72	0	36	35	35
2022	11	12	6	19	51	17.3	-5.8	1.17	0.3	0.2	0	19.4	15.9	0	81	72	0	36	35	35
2022	11	12	6	29	51	18.2	-4.7	1.17	0.3	0.2	0	19.4	15.9	0	81	72	0	36	35	36
2022	11	12	6	39	51	17.3	-4.7	1.17	0.3	0.2	0	19.8	15.9	0	82	72	0	36	35	35
2022	11	12	6	49	51	17.8	-5.5	1.17	0.3	0.2	0	19.8	15.9	0	82	72	0	36	35	35
2022	11	12	6	59	51	17.5	-5.3	1.17	0.3	0.2	0	19.8	16.3	0	82	72	0	36	34	36
2022	11	12	7	9	51	16.1	-4.1	1.17	0.3	0.2	0	19.8	16.3	0	82	73	0	36	35	35
2022	11	12	7	19	51	17.1	-4.9	1.17	0.3	0.2	0	21.5	18.1	0	86	77	0	36	35	36
2022	11	12	7	29	51	18.1	-4.4	1.17	0.3	0.2	0	21.1	18.1	0	85	76	0	36	34	36
2022	11	12	7	39	51	17.3	-4.5	1.17	0.3	0.2	0	21.9	18.9	0	88	78	0	37	34	36
2022	11	12	7	49	51	17.3	-4.1	1.17	0.3	0.2	0	21.1	18.5	0	86	77	0	37	34	36
2022	11	12	7	59	51	18.1	-4.8	1.169	0.3	0.2	0	19.8	15.9	0	82	72	0	36	35	36

Reinhackle (0365)

Year	Month	Day	Hour	Minute	Second	VelocityX	VelocityY	Level	StdError1	StdError2	StdError3	SNR1	SNR2	SNR3	SignalAmp1	SignalAmp2	SignalAmp3	Noise1	Noise2	Noise3
2022	11	12	8	9	51	18	-5	1.169	0.3	0.2	0	18.9	15.9	0	81	72	0	37	35	35
2022	11	12	8	19	51	16.9	-5.3	1.169	0.3	0.2	0	20.2	16.8	0	83	73	0	36	34	36
2022	11	12	8	29	51	16.4	-5.3	1.169	0.3	0.2	0	20.2	16.8	0	83	74	0	36	35	35
2022	11	12	8	39	51	17.5	-4.7	1.169	0.3	0.2	0	21.1	17.6	0	85	76	0	36	35	36
2022	11	12	8	49	51	16.9	-4.5	1.169	0.3	0.2	0	19.8	16.3	0	82	73	0	36	35	36
2022	11	12	8	59	51	16.7	-4.7	1.169	0.3	0.2	0	19.4	16.8	0	82	73	0	37	34	36
2022	11	12	9	9	51	16.7	-4.7	1.169	0.3	0.2	0	19.8	16.3	0	82	73	0	36	35	35
2022	11	12	9	19	51	17.2	-4.7	1.17	0.3	0.2	0	19.4	15.9	0	82	72	0	37	35	35
2022	11	12	9	29	51	17.2	-4.7	1.17	0.3	0.2	0	18.9	16.3	0	81	72	0	37	34	35
2022	11	12	9	39	51	16.7	-5.2	1.17	0.4	0.3	0	18.9	15.9	0	81	72	0	37	35	36
2022	11	12	9	49	51	16.7	-6	1.17	0.3	0.2	0	19.4	15.5	0	81	71	0	36	35	35
2022	11	12	9	59	51	16.3	-6.1	1.17	0.3	0.2	0	18.9	15.9	0	81	72	0	37	35	36
2022	11	12	10	9	51	16.6	-5.4	1.17	0.3	0.2	0	19.4	15.9	0	81	72	0	36	35	35
2022	11	12	10	19	51	16.6	-5.6	1.17	0.3	0.2	0	19.8	15.9	0	82	72	0	36	35	35
2022	11	12	10	29	51	16.2	-4.6	1.17	0.3	0.2	0	19.8	15.9	0	82	72	0	36	35	35
2022	11	12	10	39	51	17.2	-5.4	1.17	0.3	0.2	0	19.4	16.3	0	82	73	0	37	35	35
2022	11	12	10	49	51	17	-4.9	1.17	0.3	0.2	0	19.8	15.9	0	82	72	0	36	35	35
2022	11	12	10	59	51	17	-5.4	1.17	0.3	0.2	0	19.8	15.9	0	82	72	0	36	35	35
2022	11	12	11	9	51	16.6	-4.5	1.17	0.3	0.2	0	19.8	16.3	0	82	72	0	36	34	35
2022	11	12	11	19	51	16.2	-5.5	1.17	0.3	0.2	0	19.8	16.3	0	82	72	0	36	34	36
2022	11	12	11	29	51	17.3	-5.3	1.171	0.3	0.2	0	19.4	16.8	0	82	73	0	37	34	35
2022	11	12	11	39	51	16.2	-4.6	1.171	0.3	0.2	0	20.6	16.3	0	83	73	0	35	35	36
2022	11	12	11	49	51	15.5	-4.5	1.171	0.3	0.2	0	20.6	16.3	0	84	73	0	36	35	36
2022	11	12	11	59	51	17	-4.8	1.171	0.3	0.2	0	19.4	16.3	0	82	72	0	37	34	36
2022	11	12	12	9	51	16.5	-4.6	1.171	0.3	0.2	0	20.2	17.2	0	84	74	0	37	34	36
2022	11	12	12	19	51	17.5	-5.2	1.171	0.3	0.2	0	20.2	17.2	0	84	74	0	37	34	35
2022	11	12	12	29	51	18.3	-5.2	1.171	0.3	0.2	0	20.2	16.8	0	83	73	0	36	34	35
2022	11	12	12	39	51	17.3	-4.3	1.171	0.3	0.2	0	19.8	16.3	0	83	73	0	37	35	35
2022	11	12	12	49	51	17.6	-4.6	1.171	0.3	0.2	0	20.2	16.8	0	84	73	0	37	34	36
2022	11	12	12	59	51	17.8	-4.5	1.171	0.3	0.2	0	20.6	16.8	0	84	74	0	36	35	35
2022	11	12	13	9	51	17.9	-3.8	1.171	0.3	0.2	0	21.1	17.2	0	85	74	0	36	34	36
2022	11	12	13	19	51	16.7	-4.7	1.171	0.3	0.2	0	20.6	16.3	0	84	73	0	36	35	36
2022	11	12	13	29	51	18	-4.4	1.171	0.3	0.2	0	21.5	17.2	0	86	75	0	36	35	36
2022	11	12	13	39	51	17.5	-4.4	1.171	0.3	0.2	0	21.1	17.6	0	85	75	0	36	34	35
2022	11	12	13	49	51	18.2	-4.9	1.171	0.3	0.2	0	20.2	16.8	0	84	74	0	37	35	35
2022	11	12	13	59	51	16.4	-4.2	1.171	0.3	0.2	0	19.8	16.3	0	83	73	0	37	35	35
2022	11	12	14	9	51	17	-4.6	1.171	0.3	0.2	0	20.6	17.2	0	84	74	0	36	34	36
2022	11	12	14	19	51	15.8	-4.7	1.17	0.3	0.2	0	21.5	17.2	0	86	75	0	36	35	35
2022	11	12	14	29	51	17.3	-4.5	1.17	0.3	0.2	0	21.1	17.2	0	85	74	0	36	34	35
2022	11	12	14	39	51	17.4	-5.2	1.17	0.3	0.2	0	20.2	16.8	0	84	74	0	37	35	35
2022	11	12	14	49	51	18.1	-3.8	1.171	0.3	0.2	0	21.1	17.2	0	85	75	0	36	35	35
2022	11	12	14	59	51	17.5	-4.3	1.17	0.3	0.2	0	20.2	16.3	0	83	73	0	36	35	36
2022	11	12	15	9	51	17.3	-4.3	1.171	0.3	0.2	0	20.6	16.3	0	83	73	0	35	35	35
2022	11	12	15	19	51	16.4	-4.6	1.171	0.3	0.2	0	20.2	16.8	0	83	73	0	36	34	36
2022	11	12	15	29	51	18	-5	1.17	0.3	0.2	0	20.2	16.8	0	83	73	0	36	34	35
2022	11	12	15	39	51	18.1	-4.8	1.17	0.3	0.2	0	19.8	16.3	0	83	73	0	37	35	35
2022	11	12	15	49	51	17.2	-5	1.17	0.3	0.2	0	19.8	16.3	0	82	73	0	36	35	35
2022	11	12	15	59	51	16.6	-4.3	1.17	0.4	0.3	0	23.6	21.1	0	92	83	0	37	34	35

Reinhackle (0365)

Year	Month	Day	Hour	Minute	Second	VelocityX	VelocityY	Level	StdError1	StdError2	StdError3	SNR1	SNR2	SNR3	SignalAmp1	SignalAmp2	SignalAmp3	Noise1	Noise2	Noise3
2022	11	12	16	9	51	18	-5.4	1.17	0.3	0.2	0	25.4	21.9	0	95	85	0	36	34	36
2022	11	12	16	19	51	18.4	-3.5	1.17	0.3	0.2	0	22.4	18.9	0	89	79	0	37	35	36
2022	11	12	16	29	51	17.3	-4.9	1.17	0.3	0.2	0	21.1	17.2	0	85	75	0	36	35	35
2022	11	12	16	39	51	17.1	-5.6	1.17	0.3	0.2	0	20.2	16.3	0	83	73	0	36	35	35
2022	11	12	16	49	51	16.9	-5.6	1.17	0.3	0.2	0	20.2	16.8	0	83	73	0	36	34	35
2022	11	12	16	59	51	17	-4.9	1.17	0.3	0.2	0	20.2	16.8	0	83	73	0	36	34	35
2022	11	12	17	9	51	17.4	-4.6	1.17	0.3	0.2	0	21.1	17.6	0	85	76	0	36	35	36
2022	11	12	17	19	51	17.4	-4.5	1.17	0.4	0.3	0	21.5	18.5	0	86	77	0	36	34	35
2022	11	12	17	29	51	17	-4.8	1.17	0.3	0.2	0	20.2	16.8	0	83	74	0	36	35	36
2022	11	12	17	39	51	18.5	-4.1	1.17	0.3	0.2	0	19.8	16.3	0	82	73	0	36	35	35
2022	11	12	17	49	51	17.9	-4.8	1.17	0.3	0.2	0	19.8	15.9	0	82	72	0	36	35	35
2022	11	12	17	59	51	18.4	-4.8	1.17	0.3	0.2	0	19.8	15.9	0	82	72	0	36	35	35
2022	11	12	18	9	51	17.4	-5.1	1.17	0.3	0.2	0	20.2	16.3	0	83	73	0	36	35	35
2022	11	12	18	19	51	18.2	-4.4	1.17	0.3	0.2	0	20.6	17.2	0	84	75	0	36	35	35
2022	11	12	18	29	51	17.8	-4.1	1.17	0.4	0.3	0	29.2	25.4	0	104	93	0	36	34	35
2022	11	12	18	39	51	17.8	-4.1	1.17	0.4	0.3	0	21.9	18.5	0	88	78	0	37	35	36
2022	11	12	18	49	51	17.4	-5.6	1.17	0.3	0.2	0	21.5	17.6	0	86	76	0	36	35	35
2022	11	12	18	59	51	17.3	-5.1	1.17	0.3	0.2	0	21.1	17.6	0	85	76	0	36	35	36
2022	11	12	19	9	51	17.4	-4.5	1.17	0.3	0.2	0	21.1	17.2	0	85	75	0	36	35	36
2022	11	12	19	19	51	17.4	-4.9	1.17	0.4	0.3	0	20.6	17.6	0	84	75	0	36	34	35
2022	11	12	19	29	51	16.9	-4.7	1.17	0.3	0.2	0	20.2	16.8	0	83	74	0	36	35	36
2022	11	12	19	39	51	18	-4.1	1.17	0.3	0.2	0	20.6	16.8	0	84	74	0	36	35	35
2022	11	12	19	49	51	17.4	-4.9	1.17	0.3	0.2	0	22.8	19.4	0	89	79	0	36	34	35
2022	11	12	19	59	51	18.8	-5.3	1.17	0.3	0.2	0	21.5	17.6	0	86	76	0	36	35	35
2022	11	12	20	9	51	17.2	-5.2	1.169	0.3	0.2	0	21.1	18.1	0	85	76	0	36	34	35
2022	11	12	20	19	51	17	-4.5	1.17	0.3	0.2	0	21.1	17.6	0	85	75	0	36	34	36
2022	11	12	20	29	51	16.9	-5.4	1.169	0.3	0.2	0	20.2	16.8	0	84	74	0	37	35	35
2022	11	12	20	39	51	17.3	-4	1.17	0.3	0.2	0	22.8	19.4	0	89	80	0	36	35	35
2022	11	12	20	49	51	17.4	-3.4	1.169	0.3	0.2	0	22.4	18.5	0	88	78	0	36	35	36
2022	11	12	20	59	51	18.7	-4.8	1.169	0.3	0.2	0	21.5	18.1	0	86	76	0	36	34	36
2022	11	12	21	9	51	17.8	-4.8	1.169	0.3	0.2	0	21.9	18.1	0	87	77	0	36	35	36
2022	11	12	21	19	51	17.6	-4.8	1.169	0.3	0.2	0	21.5	18.1	0	86	76	0	36	34	35
2022	11	12	21	29	51	17	-4.5	1.169	0.3	0.2	0	20.6	17.6	0	85	75	0	37	34	35
2022	11	12	21	39	51	17.7	-4.2	1.169	0.4	0.3	0	20.2	17.2	0	84	74	0	37	34	36
2022	11	12	21	49	51	17.7	-5.7	1.169	0.3	0.2	0	20.6	16.8	0	84	74	0	36	35	35
2022	11	12	21	59	51	18.1	-4.1	1.169	0.3	0.2	0	20.6	16.8	0	84	74	0	36	35	36
2022	11	12	22	9	51	16.5	-4.1	1.169	0.3	0.2	0	20.2	16.8	0	83	74	0	36	35	35
2022	11	12	22	19	51	18.2	-4.5	1.169	0.3	0.2	0	24.5	21.5	0	93	84	0	36	34	35
2022	11	12	22	29	51	17.3	-4.7	1.169	0.3	0.2	0	23.6	19.8	0	91	81	0	36	35	36
2022	11	12	22	39	51	18.2	-4.1	1.169	0.3	0.2	0	21.9	18.5	0	87	78	0	36	35	35
2022	11	12	22	49	51	17.6	-3.7	1.169	0.3	0.2	0	21.5	18.5	0	86	77	0	36	34	36
2022	11	12	22	59	51	18.2	-4.8	1.169	0.3	0.2	0	22.8	20.2	0	90	81	0	37	34	35
2022	11	12	23	9	51	17.7	-3.9	1.169	0.3	0.2	0	21.5	18.1	0	86	76	0	36	34	36
2022	11	12	23	19	51	17.9	-4.8	1.169	0.3	0.2	0	20.6	17.6	0	84	75	0	36	34	36
2022	11	12	23	29	51	18.1	-4.9	1.169	0.3	0.2	0	20.6	17.2	0	84	75	0	36	35	35
2022	11	12	23	39	51	17.9	-4.9	1.169	0.3	0.2	0	20.6	17.2	0	84	75	0	36	35	36
2022	11	12	23	49	51	18.5	-4.5	1.169	0.3	0.2	0	21.9	18.5	0	87	77	0	36	34	36
2022	11	12	23	59	51	17.9	-3.3	1.169	0.4	0.3	0	22.4	18.9	0	88	79	0	36	35	36

Reinhackle (0365)

Year	Month	Day	Hour	Minute	Second	VelocityX	VelocityY	Level	StdError1	StdError2	StdError3	SNR1	SNR2	SNR3	SignalAmp1	SignalAmp2	SignalAmp3	Noise1	Noise2	Noise3
2022	11	13	0	9	51	17.2	-4.4	1.169	0.3	0.2	0	21.9	17.6	0	87	76	0	36	35	35
2022	11	13	0	19	51	17.5	-3.7	1.169	0.3	0.2	0	20.6	17.6	0	85	76	0	37	35	35
2022	11	13	0	29	51	17.6	-3.2	1.169	0.3	0.2	0	33.1	29.7	0	113	104	0	36	35	35
2022	11	13	0	39	51	17.8	-4.2	1.169	0.3	0.2	0	28	24.5	0	101	92	0	36	35	35
2022	11	13	0	49	51	18.7	-4	1.169	0.3	0.2	0	29.2	26.2	0	105	96	0	37	35	35
2022	11	13	0	59	51	18.8	-4.2	1.169	0.5	0.4	0	24.9	21.1	0	94	84	0	36	35	36
2022	11	13	1	9	51	18.2	-3.5	1.169	0.3	0.2	0	24.5	20.6	0	92	83	0	35	35	36
2022	11	13	1	19	51	18.8	-5.2	1.168	0.3	0.2	0	23.2	19.8	0	91	81	0	37	35	36
2022	11	13	1	29	51	18.6	-4.2	1.168	0.3	0.2	0	22.4	18.5	0	88	78	0	36	35	35
2022	11	13	1	39	51	17.1	-4.1	1.168	0.3	0.2	0	21.1	18.1	0	86	77	0	37	35	36
2022	11	13	1	49	51	17.8	-4.7	1.168	0.3	0.2	0	21.1	17.6	0	86	76	0	37	35	36
2022	11	13	1	59	51	17.4	-4.1	1.168	0.4	0.3	0	21.1	18.1	0	86	77	0	37	35	35
2022	11	13	2	9	51	17.8	-4.2	1.168	0.3	0.2	0	21.5	18.1	0	86	76	0	36	34	35
2022	11	13	2	19	51	17.7	-4.3	1.168	0.3	0.2	0	21.9	18.1	0	87	77	0	36	35	35
2022	11	13	2	29	51	18	-3.9	1.168	0.3	0.2	0	26.2	22.4	0	97	87	0	36	35	36
2022	11	13	2	39	51	17	-4.9	1.168	0.3	0.2	0	22.4	18.9	0	88	79	0	36	35	35
2022	11	13	2	49	51	18.6	-4.5	1.168	0.3	0.2	0	21.1	18.1	0	85	76	0	36	34	36
2022	11	13	2	59	51	17.7	-4.3	1.168	0.3	0.2	0	24.5	21.1	0	93	84	0	36	35	35
2022	11	13	3	9	51	17.8	-3.9	1.168	0.3	0.2	0	25.4	21.9	0	95	86	0	36	35	36
2022	11	13	3	19	51	18.9	-4.8	1.168	0.5	0.5	0	22.4	18.9	0	88	79	0	36	35	35
2022	11	13	3	29	51	17.3	-4.4	1.168	0.3	0.2	0	21.1	17.6	0	85	76	0	36	35	36
2022	11	13	3	39	51	17.5	-4.5	1.168	0.4	0.3	0	20.6	17.6	0	85	75	0	37	34	36
2022	11	13	3	49	51	17.9	-4.5	1.168	0.3	0.2	0	21.1	17.2	0	85	75	0	36	35	36
2022	11	13	3	59	51	18.7	-5.1	1.168	0.3	0.2	0	20.2	17.2	0	84	75	0	37	35	36
2022	11	13	4	9	51	18.8	-3.6	1.168	0.3	0.2	0	20.6	17.2	0	84	75	0	36	35	35
2022	11	13	4	19	51	18.5	-3.6	1.168	0.3	0.2	0	20.6	16.8	0	85	74	0	37	35	35
2022	11	13	4	29	51	18.2	-4.5	1.168	0.3	0.2	0	21.5	17.6	0	86	76	0	36	35	36
2022	11	13	4	39	51	19	-4.3	1.168	0.3	0.2	0	21.1	17.6	0	86	76	0	37	35	36
2022	11	13	4	49	51	18	-4.1	1.168	0.3	0.2	0	20.6	17.6	0	85	76	0	37	35	36
2022	11	13	4	59	51	19.3	-2.3	1.168	0.3	0.2	0	21.9	17.6	0	87	76	0	36	35	36
2022	11	13	5	9	51	19.2	-3.5	1.167	0.3	0.2	0	22.8	19.4	0	90	79	0	37	34	36
2022	11	13	5	19	51	17.9	-2.8	1.168	0.3	0.2	0	24.1	19.8	0	92	81	0	36	35	36
2022	11	13	5	29	51	18	-4.5	1.168	0.3	0.2	0	23.2	19.4	0	90	80	0	36	35	35
2022	11	13	5	39	51	18.6	-4	1.168	0.3	0.2	0	22.8	18.9	0	89	79	0	36	35	36
2022	11	13	5	49	51	17.8	-3.6	1.168	0.3	0.2	0	22.4	18.9	0	88	78	0	36	34	35
2022	11	13	5	59	51	18.1	-5	1.168	0.3	0.2	0	21.5	17.6	0	87	77	0	37	36	35
2022	11	13	6	9	51	17.7	-4.3	1.168	0.3	0.2	0	21.1	17.6	0	85	76	0	36	35	35
2022	11	13	6	19	51	19.4	-3.7	1.168	0.3	0.2	0	21.1	17.6	0	85	75	0	36	34	35
2022	11	13	6	29	51	17.8	-3.7	1.168	0.3	0.2	0	20.2	17.2	0	84	75	0	37	35	35
2022	11	13	6	39	51	18	-4.7	1.168	0.3	0.2	0	20.6	16.8	0	84	74	0	36	35	36
2022	11	13	6	49	51	17.7	-5.1	1.168	0.3	0.2	0	20.6	17.2	0	84	74	0	36	34	35
2022	11	13	6	59	51	16.9	-3.5	1.168	0.3	0.2	0	20.6	17.2	0	84	74	0	36	34	35
2022	11	13	7	9	51	17.7	-4.1	1.168	0.3	0.2	0	20.6	16.8	0	84	74	0	36	35	35
2022	11	13	7	19	51	18.1	-5.2	1.168	0.3	0.2	0	20.2	17.2	0	83	74	0	36	34	36
2022	11	13	7	29	51	19.1	-4.2	1.168	0.3	0.2	0	19.8	17.2	0	83	74	0	37	34	36
2022	11	13	7	39	51	18.4	-4.6	1.168	0.3	0.2	0	19.8	16.3	0	83	73	0	37	35	36
2022	11	13	7	49	51	18.8	-3.7	1.168	0.3	0.2	0	19.4	16.3	0	82	73	0	37	35	35
2022	11	13	7	59	51	19.4	-4.5	1.168	0.3	0.2	0	20.2	16.8	0	83	73	0	36	34	36

Reinhackle (0365)

Year	Month	Day	Hour	Minute	Second	VelocityX	VelocityY	Level	StdError1	StdError2	StdError3	SNR1	SNR2	SNR3	SignalAmp1	SignalAmp2	SignalAmp3	Noise1	Noise2	Noise3
2022	11	13	8	9	51	17.7	-4.3	1.168	0.3	0.2	0	19.8	17.2	0	83	74	0	37	34	35
2022	11	13	8	19	51	18.2	-5.4	1.168	0.3	0.2	0	19.8	16.3	0	83	73	0	37	35	36
2022	11	13	8	29	51	17.3	-4.2	1.168	0.3	0.2	0	19.8	16.3	0	83	73	0	37	35	36
2022	11	13	8	39	51	19	-3.2	1.168	0.4	0.3	0	19.8	16.3	0	83	73	0	37	35	35
2022	11	13	8	49	51	16.9	-4.1	1.168	0.3	0.2	0	20.2	16.3	0	83	73	0	36	35	36
2022	11	13	8	59	51	20.1	-3.2	1.168	0.3	0.2	0	21.5	17.2	0	86	74	0	36	34	35
2022	11	13	9	9	51	18.9	-3	1.168	0.3	0.2	0	23.2	18.9	0	90	78	0	36	34	36
2022	11	13	9	19	51	19.4	-2.3	1.168	0.3	0.2	0	23.2	19.4	0	91	79	0	37	34	36
2022	11	13	9	29	51	19.9	-1.8	1.169	0.3	0.2	0	24.9	21.1	0	95	84	0	37	35	35
2022	11	13	9	39	51	20.2	-1.8	1.169	0.3	0.2	0	26.7	21.9	0	99	86	0	37	35	35
2022	11	13	9	49	51	18.7	-1.9	1.169	0.3	0.2	0	28	23.2	0	101	89	0	36	35	36
2022	11	13	9	59	51	19.3	-2.1	1.169	0.3	0.2	0	29.7	26.2	0	106	96	0	37	35	35
2022	11	13	10	9	51	19	-1.9	1.169	0.3	0.2	0	31	26.7	0	108	97	0	36	35	36
2022	11	13	10	19	51	20.1	-2.9	1.169	0.3	0.2	0	31.8	27.5	0	110	99	0	36	35	36
2022	11	13	10	29	51	19.3	-3.2	1.169	0.4	0.3	0	30.5	27.1	0	108	97	0	37	34	36
2022	11	13	10	39	51	18.9	-2.4	1.169	0.3	0.2	0	29.2	24.9	0	104	93	0	36	35	36
2022	11	13	10	49	51	19.3	-3.2	1.169	0.3	0.2	0	28.4	24.1	0	102	91	0	36	35	35
2022	11	13	10	59	51	18.6	-2.7	1.169	0.4	0.3	0	27.5	23.2	0	100	89	0	36	35	36
2022	11	13	11	9	51	18.9	-4	1.17	0.3	0.2	0	26.7	22.4	0	98	87	0	36	35	35
2022	11	13	11	19	51	20.7	-1.6	1.169	0.3	0.2	0	26.2	21.5	0	97	85	0	36	35	35
2022	11	13	11	29	51	20.9	-2.4	1.17	0.4	0.3	0	26.2	21.1	0	97	84	0	36	35	35
2022	11	13	11	39	51	18.7	-2.5	1.17	0.4	0.3	0	25.8	21.5	0	96	84	0	36	34	35
2022	11	13	11	49	51	20.9	-2.1	1.17	0.3	0.2	0	26.2	21.1	0	97	84	0	36	35	36
2022	11	13	11	59	51	21.3	-1.9	1.17	0.3	0.2	0	26.2	21.9	0	98	85	0	37	34	35
2022	11	13	12	9	51	21.1	-2.8	1.17	0.3	0.2	0	26.2	21.9	0	97	85	0	36	34	36
2022	11	13	12	19	51	18.3	-3.1	1.17	0.3	0.2	0	26.2	21.9	0	97	85	0	36	34	36
2022	11	13	12	29	51	19.5	-3	1.17	0.3	0.2	0	25.8	21.5	0	96	85	0	36	35	35
2022	11	13	12	39	51	20	-2.4	1.17	0.3	0.2	0	26.2	21.1	0	97	84	0	36	35	35
2022	11	13	12	49	51	20	-2.8	1.17	0.5	0.4	0	26.7	21.9	0	98	86	0	36	35	35
2022	11	13	12	59	51	20.6	-3.4	1.17	0.3	0.2	0	27.5	23.2	0	101	89	0	37	35	36
2022	11	13	13	9	51	20.4	-2.6	1.17	0.3	0.2	0	28.8	24.1	0	103	91	0	36	35	35
2022	11	13	13	19	51	21.1	-2.4	1.17	0.3	0.2	0	29.2	24.5	0	104	92	0	36	35	35
2022	11	13	13	29	51	20.7	-2.8	1.17	0.3	0.2	0	29.2	24.9	0	104	92	0	36	34	35
2022	11	13	13	39	51	19.9	-2.1	1.17	0.3	0.2	0	29.2	24.9	0	104	92	0	36	34	35
2022	11	13	13	49	51	20.7	-2.3	1.17	0.3	0.2	0	29.2	24.9	0	104	92	0	36	34	36
2022	11	13	13	59	51	19.9	-1.4	1.171	0.3	0.2	0	29.2	25.4	0	104	93	0	36	34	35
2022	11	13	14	9	51	19.4	-2.5	1.17	0.3	0.2	0	28.8	24.1	0	103	91	0	36	35	35
2022	11	13	14	19	51	19.2	-3	1.17	0.3	0.2	0	28.8	24.5	0	103	92	0	36	35	35
2022	11	13	14	29	51	19.8	-3.3	1.17	0.3	0.2	0	27.5	23.2	0	100	89	0	36	35	35
2022	11	13	14	39	51	19.2	-2.2	1.17	0.3	0.2	0	27.5	23.2	0	100	88	0	36	34	35
2022	11	13	14	49	51	19.2	-3.7	1.171	0.3	0.2	0	26.7	22.4	0	99	87	0	37	35	36
2022	11	13	14	59	51	17.5	-2.3	1.17	0.3	0.2	0	27.1	22.4	0	98	87	0	35	35	36
2022	11	13	15	9	51	20.1	-3.1	1.17	0.3	0.2	0	25.4	21.5	0	96	85	0	37	35	36
2022	11	13	15	19	51	19.1	-2.6	1.17	0.3	0.2	0	26.2	21.5	0	97	85	0	36	35	36
2022	11	13	15	29	51	19.9	-2.4	1.17	0.3	0.2	0	26.2	21.9	0	97	85	0	36	34	35
2022	11	13	15	39	51	20.7	-2.6	1.17	0.3	0.2	0	26.7	21.5	0	98	85	0	36	35	35
2022	11	13	15	49	51	20.7	-2.9	1.17	0.4	0.3	0	26.7	21.9	0	99	86	0	37	35	36
2022	11	13	15	59	51	20.2	-2.5	1.17	0.3	0.2	0	25.8	21.5	0	97	85	0	37	35	36

Reinhackle (0365)

Year	Month	Day	Hour	Minute	Second	VelocityX	VelocityY	Level	StdError1	StdError2	StdError3	SNR1	SNR2	SNR3	SignalAmp1	SignalAmp2	SignalAmp3	Noise1	Noise2	Noise3
2022	11	13	16	9	51	19.8	-2.9	1.17	0.3	0.2	0	26.2	21.5	0	97	84	0	36	34	35
2022	11	13	16	19	51	18.9	-2.8	1.17	0.3	0.2	0	24.9	20.6	0	94	83	0	36	35	36
2022	11	13	16	29	51	19.3	-3.7	1.17	0.3	0.2	0	23.2	19.4	0	91	80	0	37	35	36
2022	11	13	16	39	51	17.6	-3	1.17	0.4	0.3	0	24.1	19.8	0	92	81	0	36	35	35
2022	11	13	16	49	51	18	-4.5	1.17	0.3	0.2	0	23.2	19.8	0	91	81	0	37	35	36
2022	11	13	16	59	51	18.9	-4	1.17	0.3	0.2	0	22.8	18.9	0	89	79	0	36	35	36
2022	11	13	17	9	51	18.9	-4.8	1.17	0.3	0.2	0	21.9	18.1	0	87	77	0	36	35	36
2022	11	13	17	19	51	16.6	-4.3	1.17	0.4	0.3	0	21.9	18.1	0	87	77	0	36	35	36
2022	11	13	17	29	51	16.9	-3.7	1.17	0.3	0.2	0	21.9	18.5	0	87	77	0	36	34	36
2022	11	13	17	39	51	18.2	-4.9	1.17	0.3	0.2	0	21.5	17.6	0	86	76	0	36	35	36
2022	11	13	17	49	51	18	-4.2	1.17	0.4	0.3	0	21.9	18.9	0	88	79	0	37	35	36
2022	11	13	17	59	51	17.4	-4.5	1.17	0.3	0.2	0	21.5	18.5	0	87	78	0	37	35	35
2022	11	13	18	9	51	16.9	-4.6	1.17	0.3	0.2	0	21.1	17.6	0	86	76	0	37	35	36
2022	11	13	18	19	51	18.7	-4.5	1.17	0.3	0.2	0	21.5	17.6	0	86	76	0	36	35	36
2022	11	13	18	29	51	17.1	-4	1.17	0.3	0.2	0	21.1	18.1	0	86	76	0	37	34	35
2022	11	13	18	39	51	17.5	-5	1.17	0.3	0.2	0	25.8	22.4	0	97	87	0	37	35	35
2022	11	13	18	49	51	18.8	-4.9	1.17	0.3	0.2	0	22.4	18.9	0	88	78	0	36	34	35
2022	11	13	18	59	51	17.4	-4.5	1.17	0.3	0.2	0	21.9	18.5	0	87	77	0	36	34	36
2022	11	13	19	9	51	17.4	-4.5	1.17	0.3	0.2	0	21.5	18.1	0	86	76	0	36	34	35
2022	11	13	19	19	51	17.7	-4.4	1.17	0.3	0.2	0	21.1	18.1	0	85	76	0	36	34	35
2022	11	13	19	29	51	17	-4.9	1.17	0.3	0.2	0	21.1	17.2	0	85	75	0	36	35	35
2022	11	13	19	39	51	16.5	-4.9	1.17	0.3	0.2	0	21.1	17.2	0	85	75	0	36	35	36
2022	11	13	19	49	51	16.9	-4.1	1.17	0.3	0.2	0	21.1	17.6	0	85	76	0	36	35	36
2022	11	13	19	59	51	17.7	-4.5	1.17	0.3	0.2	0	20.6	17.2	0	84	75	0	36	35	36
2022	11	13	20	9	51	17.8	-5.7	1.17	0.3	0.2	0	26.2	23.2	0	97	88	0	36	34	36
2022	11	13	20	19	51	16.6	-3.3	1.17	0.4	0.3	0	32.3	28.8	0	111	101	0	36	34	35
2022	11	13	20	29	51	17.4	-4	1.17	0.3	0.2	0	24.5	20.6	0	93	83	0	36	35	35
2022	11	13	20	39	51	18	-5	1.17	0.3	0.2	0	21.9	18.9	0	88	78	0	37	34	36
2022	11	13	20	49	51	17.9	-3.7	1.17	0.3	0.2	0	24.1	21.1	0	93	84	0	37	35	35
2022	11	13	20	59	51	17.8	-4.5	1.17	0.3	0.2	0	23.6	19.8	0	91	81	0	36	35	36
2022	11	13	21	9	51	18.2	-4.6	1.17	0.4	0.3	0	29.2	25.8	0	104	95	0	36	35	36
2022	11	13	21	19	51	18.2	-4.3	1.17	0.4	0.3	0	25.4	21.9	0	95	86	0	36	35	36
2022	11	13	21	29	51	17.9	-4.6	1.17	0.3	0.2	0	23.2	19.8	0	90	80	0	36	34	35
2022	11	13	21	39	51	17.3	-4.8	1.17	0.3	0.2	0	22.4	18.5	0	88	78	0	36	35	36
2022	11	13	21	49	51	17.5	-4.7	1.17	0.3	0.2	0	21.5	18.5	0	87	77	0	37	34	36
2022	11	13	21	59	51	17.6	-5.1	1.17	0.3	0.2	0	21.9	18.9	0	88	79	0	37	35	35
2022	11	13	22	9	51	17.5	-4.5	1.17	0.3	0.2	0	22.8	19.4	0	89	80	0	36	35	36
2022	11	13	22	19	51	17.4	-4.3	1.17	0.3	0.2	0	22.4	18.5	0	88	78	0	36	35	36
2022	11	13	22	29	51	18.7	-4.8	1.17	0.3	0.2	0	21.9	18.1	0	87	77	0	36	35	36
2022	11	13	22	39	51	18.6	-4.1	1.171	0.4	0.3	0	23.2	19.8	0	90	81	0	36	35	36
2022	11	13	22	49	51	17.4	-4.1	1.17	0.3	0.2	0	21.9	17.6	0	87	76	0	36	35	36
2022	11	13	22	59	51	17.8	-4.7	1.17	0.3	0.2	0	21.1	18.1	0	85	76	0	36	34	35
2022	11	13	23	9	51	17.1	-4.9	1.17	0.3	0.2	0	21.1	17.6	0	85	76	0	36	35	35
2022	11	13	23	19	51	17.2	-4.9	1.17	0.3	0.2	0	21.1	17.6	0	85	76	0	36	35	36
2022	11	13	23	29	51	17.3	-5.7	1.17	0.3	0.2	0	21.5	18.1	0	85	76	0	35	34	36
2022	11	13	23	39	51	18.2	-3.7	1.171	0.3	0.2	0	30.5	26.7	0	107	97	0	36	35	35
2022	11	13	23	49	51	17.3	-4.6	1.171	0.3	0.2	0	24.1	20.6	0	92	83	0	36	35	35
2022	11	13	23	59	51	17.4	-4.5	1.171	0.3	0.2	0	21.9	18.1	0	87	77	0	36	35	35

Reinhackle (0365)

Year	Month	Day	Hour	Minute	Second	VelocityX	VelocityY	Level	StdError1	StdError2	StdError3	SNR1	SNR2	SNR3	SignalAmp1	SignalAmp2	SignalAmp3	Noise1	Noise2	Noise3
2022	11	14	0	9	51	18.1	-5.3	1.171	0.3	0.2	0	23.2	19.8	0	90	81	0	36	35	35
2022	11	14	0	19	51	18.6	-3.4	1.171	0.3	0.2	0	34.4	30.1	0	116	105	0	36	35	35
2022	11	14	0	29	51	16.3	-4.1	1.171	0.3	0.2	0	24.5	21.1	0	93	84	0	36	35	36
2022	11	14	0	39	51	17.9	-4	1.171	0.3	0.2	0	30.1	26.2	0	106	96	0	36	35	36
2022	11	14	0	49	51	17.7	-4.7	1.171	0.3	0.2	0	24.9	20.6	0	94	83	0	36	35	36
2022	11	14	0	59	51	16.4	-4.6	1.171	0.3	0.2	0	22.4	19.4	0	89	79	0	37	34	36
2022	11	14	1	9	51	17.3	-4.5	1.171	0.5	0.4	0	21.5	18.5	0	87	78	0	37	35	35
2022	11	14	1	19	51	17.1	-5.6	1.171	0.3	0.2	0	21.1	18.1	0	85	76	0	36	34	36
2022	11	14	1	29	51	17.7	-3.5	1.171	0.3	0.2	0	28	24.9	0	102	93	0	37	35	35
2022	11	14	1	39	51	18.3	-4.7	1.171	0.3	0.2	0	27.1	23.6	0	99	90	0	36	35	35
2022	11	14	1	49	51	17.9	-4	1.171	0.3	0.2	0	26.7	23.6	0	98	90	0	36	35	35
2022	11	14	1	59	51	17.9	-4.3	1.171	0.3	0.2	0	26.7	22.8	0	98	88	0	36	35	35
2022	11	14	2	9	51	17.5	-4.5	1.17	0.3	0.2	0	26.2	22.4	0	97	87	0	36	35	35
2022	11	14	2	19	51	17.7	-4.1	1.171	0.3	0.2	0	23.6	20.2	0	91	82	0	36	35	36
2022	11	14	2	29	51	16.9	-5.7	1.171	0.4	0.3	0	22.4	18.5	0	88	78	0	36	35	36
2022	11	14	2	39	51	17.6	-4.2	1.171	0.3	0.2	0	21.9	18.1	0	87	77	0	36	35	35
2022	11	14	2	49	51	17.2	-5.1	1.171	0.3	0.2	0	21.5	18.5	0	86	77	0	36	34	35
2022	11	14	2	59	51	17.9	-5.1	1.171	0.3	0.2	0	21.5	17.6	0	86	76	0	36	35	36
2022	11	14	3	9	51	16.8	-3.7	1.171	0.3	0.2	0	27.5	24.5	0	100	91	0	36	34	36
2022	11	14	3	19	51	17.7	-4.1	1.171	0.4	0.3	0	24.5	21.1	0	94	84	0	37	35	35
2022	11	14	3	29	51	16.9	-4.5	1.171	0.3	0.2	0	22.4	18.9	0	88	79	0	36	35	35
2022	11	14	3	39	51	16.5	-4.2	1.171	0.3	0.2	0	21.5	18.1	0	86	77	0	36	35	35
2022	11	14	3	49	51	17.2	-5.2	1.171	0.3	0.2	0	21.1	17.6	0	85	76	0	36	35	36
2022	11	14	3	59	51	17.7	-5.6	1.171	0.3	0.2	0	21.1	17.2	0	85	75	0	36	35	36
2022	11	14	4	9	51	16.8	-5.9	1.171	0.3	0.2	0	20.6	17.2	0	84	75	0	36	35	36
2022	11	14	4	19	51	16.2	-4.9	1.171	0.3	0.2	0	20.2	17.2	0	84	75	0	37	35	36
2022	11	14	4	29	51	16.4	-5.3	1.171	0.3	0.2	0	20.2	17.2	0	84	75	0	37	35	35
2022	11	14	4	39	51	17.4	-4.9	1.171	0.3	0.2	0	20.2	17.2	0	83	75	0	36	35	36
2022	11	14	4	49	51	16.7	-4.2	1.171	0.5	0.4	0	20.2	17.2	0	83	75	0	36	35	35
2022	11	14	4	59	51	17.2	-4.9	1.171	0.3	0.2	0	20.6	16.8	0	84	74	0	36	35	35
2022	11	14	5	9	51	16.5	-5.5	1.171	0.3	0.2	0	19.8	16.3	0	83	73	0	37	35	35
2022	11	14	5	19	51	17.7	-4.4	1.171	0.3	0.2	0	20.2	16.8	0	83	74	0	36	35	36
2022	11	14	5	29	51	17.5	-5.8	1.171	0.3	0.2	0	20.2	16.8	0	83	74	0	36	35	35
2022	11	14	5	39	51	16.6	-4.8	1.171	0.3	0.2	0	19.8	16.3	0	83	73	0	37	35	36
2022	11	14	5	49	51	16.8	-4.6	1.171	0.3	0.2	0	20.2	17.2	0	83	74	0	36	34	36
2022	11	14	5	59	51	16.7	-4.7	1.171	0.3	0.2	0	19.8	16.3	0	82	73	0	36	35	35
2022	11	14	6	9	51	16.7	-4.7	1.171	0.3	0.2	0	20.2	16.3	0	83	73	0	36	35	36
2022	11	14	6	19	51	17.7	-5.3	1.171	0.3	0.2	0	19.8	16.3	0	82	73	0	36	35	35
2022	11	14	6	29	51	17.5	-5.2	1.171	0.3	0.2	0	19.8	16.3	0	82	73	0	36	35	36
2022	11	14	6	39	51	17.2	-4.3	1.171	0.4	0.3	0	20.2	16.3	0	83	73	0	36	35	35
2022	11	14	6	49	51	16.3	-4.9	1.171	0.3	0.2	0	20.2	16.3	0	83	73	0	36	35	35
2022	11	14	6	59	51	18.4	-5.2	1.172	0.3	0.2	0	19.8	16.3	0	82	73	0	36	35	35
2022	11	14	7	9	51	16.7	-4.7	1.171	0.3	0.2	0	19.8	16.8	0	83	74	0	37	35	35
2022	11	14	7	19	51	17	-4.4	1.172	0.3	0.2	0	19.8	16.8	0	83	74	0	37	35	36
2022	11	14	7	29	51	16.8	-4.6	1.173	0.3	0.2	0	19.8	15.9	0	82	72	0	36	35	36
2022	11	14	7	39	51	16.9	-5.3	1.172	0.3	0.2	0	19.8	15.9	0	82	72	0	36	35	35
2022	11	14	7	49	51	17.4	-4.9	1.173	0.3	0.2	0	19.4	15.5	0	81	71	0	36	35	36
2022	11	14	7	59	51	17.3	-5.2	1.173	0.3	0.2	0	19.8	16.3	0	83	73	0	37	35	36

Reinhackle (0365)

Year	Month	Day	Hour	Minute	Second	VelocityX	VelocityY	Level	StdError1	StdError2	StdError3	SNR1	SNR2	SNR3	SignalAmp1	SignalAmp2	SignalAmp3	Noise1	Noise2	Noise3
2022	11	14	8	9	51	16.7	-4.9	1.172	0.3	0.2	0	22.4	18.5	0	88	78	0	36	35	36
2022	11	14	8	19	51	17.2	-4.9	1.174	0.3	0.2	0	20.6	16.8	0	84	74	0	36	35	35
2022	11	14	8	29	51	16	-5.3	1.173	0.3	0.2	0	19.8	16.3	0	83	73	0	37	35	36
2022	11	14	8	39	51	17.8	-5.7	1.174	0.4	0.3	0	19.4	16.3	0	82	73	0	37	35	35
2022	11	14	8	49	51	16.9	-5.6	1.174	0.3	0.2	0	19.8	16.3	0	82	73	0	36	35	35
2022	11	14	8	59	51	16.2	-5.5	1.174	0.4	0.3	0	19.4	16.3	0	81	73	0	36	35	35
2022	11	14	9	9	51	16.8	-4.9	1.174	0.3	0.2	0	20.2	16.8	0	83	74	0	36	35	36
2022	11	14	9	19	51	16.6	-6.2	1.175	0.3	0.2	0	22.4	18.5	0	88	78	0	36	35	35
2022	11	14	9	29	51	17	-4.7	1.175	0.3	0.2	0	20.6	17.2	0	84	75	0	36	35	36
2022	11	14	9	39	51	16.8	-5.3	1.174	0.3	0.2	0	20.2	16.8	0	84	74	0	37	35	36
2022	11	14	9	49	51	16.5	-6	1.174	0.3	0.2	0	21.5	17.6	0	86	76	0	36	35	36
2022	11	14	9	59	51	17.1	-4.1	1.175	0.3	0.2	0	21.9	18.5	0	88	78	0	37	35	36
2022	11	14	10	9	51	16.8	-5.4	1.175	0.3	0.2	0	20.6	17.6	0	85	75	0	37	34	35
2022	11	14	10	19	51	16.2	-5.2	1.175	0.3	0.2	0	20.6	16.8	0	84	74	0	36	35	35
2022	11	14	10	29	51	17	-5.5	1.175	0.3	0.2	0	20.6	16.8	0	84	74	0	36	35	36
2022	11	14	10	39	51	16.7	-5.5	1.175	0.3	0.2	0	19.4	16.3	0	82	73	0	37	35	35
2022	11	14	10	49	51	16.6	-4.8	1.175	0.3	0.2	0	20.6	16.8	0	84	74	0	36	35	35
2022	11	14	10	59	51	17.4	-4.6	1.175	0.3	0.2	0	22.8	18.9	0	89	79	0	36	35	35
2022	11	14	11	9	51	17.7	-4.9	1.174	0.3	0.2	0	22.8	19.4	0	89	80	0	36	35	36
2022	11	14	11	19	51	18.5	-4.9	1.176	0.3	0.2	0	21.1	17.6	0	85	76	0	36	35	36
2022	11	14	11	29	51	16.8	-4.1	1.175	0.3	0.2	0	21.5	17.6	0	86	76	0	36	35	36
2022	11	14	11	39	51	17.3	-4.3	1.176	0.3	0.2	0	21.1	17.6	0	86	76	0	37	35	36
2022	11	14	11	49	51	16.8	-5.1	1.176	0.3	0.2	0	21.5	17.2	0	86	75	0	36	35	36
2022	11	14	11	59	51	17.3	-5.7	1.175	0.3	0.2	0	21.5	17.6	0	86	76	0	36	35	36
2022	11	14	12	9	51	17	-5.3	1.176	0.3	0.2	0	20.6	17.2	0	85	75	0	37	35	36
2022	11	14	12	19	51	16.7	-4.7	1.176	0.3	0.2	0	21.1	17.6	0	85	75	0	36	34	36
2022	11	14	12	29	51	17.3	-5.7	1.175	0.3	0.2	0	21.5	17.6	0	86	76	0	36	35	36
2022	11	14	12	39	51	17.5	-4.4	1.176	0.3	0.2	0	21.1	17.2	0	86	75	0	37	35	36
2022	11	14	12	49	51	16.9	-4.7	1.176	0.3	0.2	0	21.5	18.1	0	87	76	0	37	34	35
2022	11	14	12	59	51	15.7	-4.7	1.175	0.4	0.3	0	21.9	18.1	0	87	77	0	36	35	36
2022	11	14	13	9	51	16.5	-5	1.176	0.4	0.3	0	21.1	17.2	0	85	75	0	36	35	35
2022	11	14	13	19	51	18.4	-4.3	1.176	0.3	0.2	0	21.5	18.1	0	86	76	0	36	34	36
2022	11	14	13	29	51	17.4	-4.3	1.176	0.4	0.3	0	21.5	18.1	0	87	77	0	37	35	36
2022	11	14	13	39	51	17.4	-4.3	1.176	0.3	0.2	0	21.1	17.6	0	86	76	0	37	35	35
2022	11	14	13	49	51	17.9	-4.6	1.176	0.3	0.2	0	21.5	17.6	0	87	76	0	37	35	36
2022	11	14	13	59	51	17.5	-5.8	1.177	0.3	0.2	0	21.1	18.1	0	86	76	0	37	34	35
2022	11	14	14	9	51	17.6	-4.3	1.177	0.3	0.2	0	21.5	16.8	0	86	75	0	36	36	36
2022	11	14	14	19	51	18	-4.7	1.176	0.3	0.2	0	21.5	17.6	0	86	76	0	36	35	36
2022	11	14	14	29	51	17.6	-4.6	1.176	0.3	0.2	0	22.4	18.5	0	88	78	0	36	35	36
2022	11	14	14	39	51	16.6	-5.1	1.177	0.3	0.2	0	21.1	17.2	0	85	75	0	36	35	35
2022	11	14	14	49	51	16.7	-4.1	1.176	0.3	0.2	0	21.5	17.6	0	86	76	0	36	35	35
2022	11	14	14	59	51	16.9	-4.2	1.176	0.3	0.2	0	20.6	17.2	0	84	74	0	36	34	36
2022	11	14	15	9	51	17.3	-4.7	1.176	0.3	0.2	0	21.1	17.6	0	85	75	0	36	34	36
2022	11	14	15	19	51	16.5	-4.1	1.177	0.3	0.2	0	20.6	17.2	0	85	75	0	37	35	36
2022	11	14	15	29	51	17.9	-4.5	1.176	0.3	0.2	0	21.1	17.6	0	85	75	0	36	34	36
2022	11	14	15	39	51	17.1	-5.8	1.176	0.3	0.2	0	20.6	16.8	0	84	74	0	36	35	35
2022	11	14	15	49	51	16.1	-4.4	1.176	0.3	0.2	0	21.1	17.2	0	85	75	0	36	35	35
2022	11	14	15	59	51	17.6	-4.9	1.176	0.3	0.2	0	21.1	17.6	0	86	76	0	37	35	36

Reinhackle (0365)

Year	Month	Day	Hour	Minute	Second	VelocityX	VelocityY	Level	StdError1	StdError2	StdError3	SNR1	SNR2	SNR3	SignalAmp1	SignalAmp2	SignalAmp3	Noise1	Noise2	Noise3
2022	11	14	16	9	51	16.3	-5.3	1.176	0.3	0.2	0	20.6	17.2	0	84	74	0	36	34	36
2022	11	14	16	19	51	17	-6.3	1.176	0.3	0.2	0	20.6	16.8	0	84	74	0	36	35	36
2022	11	14	16	29	51	17.7	-5.1	1.176	0.3	0.2	0	24.1	20.2	0	92	82	0	36	35	36
2022	11	14	16	39	51	18.2	-4.5	1.176	0.3	0.2	0	30.1	26.7	0	107	97	0	37	35	35
2022	11	14	16	49	51	18.3	-3.1	1.176	0.3	0.2	0	26.2	23.2	0	97	89	0	36	35	36
2022	11	14	16	59	51	17.7	-4.7	1.177	0.3	0.2	0	22.4	18.9	0	89	79	0	37	35	35
2022	11	14	17	9	51	18.2	-4.3	1.176	0.3	0.2	0	24.5	21.1	0	93	83	0	36	34	36
2022	11	14	17	19	51	17.7	-4.9	1.177	0.3	0.2	0	21.1	17.6	0	86	76	0	37	35	36
2022	11	14	17	29	51	17.6	-4.6	1.176	0.3	0.2	0	20.6	17.2	0	85	75	0	37	35	35
2022	11	14	17	39	51	18	-5.3	1.176	0.3	0.2	0	20.6	16.8	0	84	74	0	36	35	36
2022	11	14	17	49	51	18.1	-4.8	1.177	0.4	0.3	0	20.2	16.8	0	83	74	0	36	35	35
2022	11	14	17	59	51	16.7	-4.9	1.177	0.3	0.2	0	20.2	16.8	0	83	74	0	36	35	35
2022	11	14	18	9	51	16.8	-4.8	1.177	0.3	0.2	0	20.6	16.8	0	84	74	0	36	35	36
2022	11	14	18	19	51	16.6	-4.8	1.177	0.3	0.2	0	21.1	17.2	0	85	75	0	36	35	36
2022	11	14	18	29	51	17.3	-4.7	1.177	0.3	0.2	0	20.6	17.2	0	85	75	0	37	35	36
2022	11	14	18	39	51	17.1	-5.1	1.177	0.3	0.2	0	21.1	17.6	0	85	76	0	36	35	35
2022	11	14	18	49	51	17.2	-5.8	1.177	0.3	0.2	0	21.1	17.2	0	85	75	0	36	35	35
2022	11	14	18	59	51	17.6	-5.6	1.177	0.3	0.2	0	21.1	18.1	0	85	76	0	36	34	36
2022	11	14	19	9	51	17.3	-4.9	1.177	0.4	0.3	0	23.2	19.8	0	91	81	0	37	35	35
2022	11	14	19	19	51	18.1	-4	1.177	0.3	0.2	0	21.9	19.4	0	88	79	0	37	34	36
2022	11	14	19	29	51	17.6	-5.3	1.177	0.3	0.2	0	21.5	17.6	0	86	76	0	36	35	35
2022	11	14	19	39	51	17.3	-4.4	1.177	0.3	0.2	0	21.1	17.6	0	85	76	0	36	35	35
2022	11	14	19	49	51	17.6	-5.7	1.177	0.3	0.2	0	20.6	16.8	0	84	74	0	36	35	36
2022	11	14	19	59	51	17.3	-4.9	1.177	0.3	0.2	0	20.6	17.2	0	84	75	0	36	35	35
2022	11	14	20	9	51	18.9	-3.8	1.177	0.3	0.2	0	26.7	23.6	0	98	89	0	36	34	35
2022	11	14	20	19	51	17.1	-3.8	1.177	0.3	0.2	0	28	24.9	0	101	92	0	36	34	35
2022	11	14	20	29	51	18.7	-3.7	1.177	0.3	0.2	0	28	24.9	0	102	93	0	37	35	36
2022	11	14	20	39	51	17.6	-4.1	1.177	0.4	0.3	0	24.1	20.6	0	93	83	0	37	35	36
2022	11	14	20	49	51	17.6	-4.7	1.177	0.3	0.2	0	22.4	18.9	0	88	79	0	36	35	36
2022	11	14	20	59	51	18.6	-4.7	1.177	0.3	0.2	0	22.4	18.9	0	88	79	0	36	35	36
2022	11	14	21	9	51	17.7	-4.6	1.177	0.3	0.2	0	22.4	18.5	0	88	78	0	36	35	35
2022	11	14	21	19	51	17.8	-4.7	1.177	0.3	0.2	0	22.4	19.4	0	88	79	0	36	34	35
2022	11	14	21	29	51	17.4	-4.1	1.177	0.3	0.2	0	22.8	18.9	0	89	79	0	36	35	35
2022	11	14	21	39	51	18.4	-4.4	1.177	0.3	0.2	0	21.1	18.1	0	86	77	0	37	35	36
2022	11	14	21	49	51	17.3	-4.9	1.177	0.4	0.3	0	20.6	17.6	0	85	76	0	37	35	36
2022	11	14	21	59	51	17.2	-4.3	1.177	0.3	0.2	0	21.1	17.6	0	85	76	0	36	35	36
2022	11	14	22	9	51	17.2	-5.2	1.177	0.3	0.2	0	21.1	17.6	0	85	75	0	36	34	36
2022	11	14	22	19	51	18.1	-4.5	1.177	0.4	0.3	0	20.6	17.2	0	85	75	0	37	35	35
2022	11	14	22	29	51	18.3	-4.2	1.177	0.3	0.2	0	20.2	16.8	0	84	74	0	37	35	35
2022	11	14	22	39	51	16.9	-4.1	1.177	0.3	0.2	0	20.6	16.8	0	84	74	0	36	35	36
2022	11	14	22	49	51	16.8	-4.7	1.177	0.3	0.2	0	20.6	16.8	0	84	74	0	36	35	36
2022	11	14	22	59	51	18	-4.7	1.177	0.3	0.2	0	19.8	17.2	0	83	74	0	37	34	35
2022	11	14	23	9	51	16.8	-4.4	1.177	0.3	0.2	0	20.2	16.8	0	83	74	0	36	35	36
2022	11	14	23	19	51	17.4	-5.6	1.177	0.3	0.2	0	20.2	16.3	0	83	73	0	36	35	36
2022	11	14	23	29	51	16.7	-5	1.177	0.3	0.2	0	20.2	16.8	0	83	74	0	36	35	36
2022	11	14	23	39	51	18	-5.5	1.177	0.3	0.2	0	20.2	16.8	0	83	74	0	36	35	36
2022	11	14	23	49	51	16.9	-4.1	1.177	0.3	0.2	0	19.8	16.8	0	83	74	0	37	35	36
2022	11	14	23	59	51	18.3	-4.5	1.177	0.3	0.2	0	20.2	17.2	0	84	74	0	37	34	36

Reinhackle (0365)

Year	Month	Day	Hour	Minute	Second	VelocityX	VelocityY	Level	StdError1	StdError2	StdError3	SNR1	SNR2	SNR3	SignalAmp1	SignalAmp2	SignalAmp3	Noise1	Noise2	Noise3
2022	11	15	0	9	51	18.2	-4.9	1.177	0.3	0.2	0	19.8	16.8	0	83	73	0	37	34	35
2022	11	15	0	19	51	17.5	-5.3	1.177	0.3	0.2	0	19.8	16.3	0	83	73	0	37	35	36
2022	11	15	0	29	51	17.8	-4.7	1.177	0.3	0.2	0	20.2	16.8	0	83	74	0	36	35	36
2022	11	15	0	39	51	18.2	-5.4	1.177	0.3	0.2	0	20.2	16.3	0	83	73	0	36	35	35
2022	11	15	0	49	51	17.5	-4.5	1.177	0.3	0.2	0	19.8	16.3	0	83	73	0	37	35	36
2022	11	15	0	59	51	17.6	-4.9	1.177	0.3	0.2	0	19.8	17.2	0	83	74	0	37	34	35
2022	11	15	1	9	51	16.7	-5.3	1.177	0.3	0.2	0	20.2	16.8	0	83	74	0	36	35	36
2022	11	15	1	19	51	17.5	-4.4	1.177	0.4	0.3	0	20.2	16.8	0	83	74	0	36	35	35
2022	11	15	1	29	51	17.2	-4.1	1.177	0.3	0.2	0	20.2	16.3	0	83	73	0	36	35	35
2022	11	15	1	39	51	18.2	-4.6	1.177	0.3	0.2	0	19.8	15.9	0	82	72	0	36	35	36
2022	11	15	1	49	51	17.8	-4.1	1.177	0.3	0.2	0	20.2	16.3	0	83	73	0	36	35	36
2022	11	15	1	59	51	17.8	-3.9	1.177	0.4	0.3	0	19.8	16.3	0	82	73	0	36	35	36
2022	11	15	2	9	51	17.9	-4.6	1.177	0.3	0.2	0	19.8	16.8	0	83	73	0	37	34	36
2022	11	15	2	19	51	17.9	-4.7	1.177	0.3	0.2	0	19.8	16.3	0	82	73	0	36	35	36
2022	11	15	2	29	51	17.1	-5	1.177	0.3	0.2	0	20.2	16.3	0	83	73	0	36	35	35
2022	11	15	2	39	51	17.4	-4.6	1.177	0.3	0.2	0	21.1	17.6	0	85	76	0	36	35	36
2022	11	15	2	49	51	17.5	-4.4	1.177	0.3	0.2	0	21.1	17.6	0	85	76	0	36	35	35
2022	11	15	2	59	51	16.7	-3.9	1.177	0.3	0.2	0	20.6	17.2	0	84	75	0	36	35	35
2022	11	15	3	9	51	17.7	-4.8	1.177	0.3	0.2	0	20.2	16.8	0	83	74	0	36	35	36
2022	11	15	3	19	51	17.9	-4.8	1.177	0.3	0.2	0	20.6	16.8	0	84	74	0	36	35	36
2022	11	15	3	29	51	17	-5	1.177	0.3	0.2	0	20.2	16.3	0	83	73	0	36	35	36
2022	11	15	3	39	51	17.6	-5.2	1.177	0.3	0.2	0	20.2	16.3	0	83	73	0	36	35	35
2022	11	15	3	49	51	18.6	-5.3	1.176	0.3	0.2	0	19.4	16.3	0	82	73	0	37	35	36
2022	11	15	3	59	51	18.3	-5.1	1.176	0.3	0.2	0	19.8	16.3	0	82	73	0	36	35	36
2022	11	15	4	9	51	17.5	-4.8	1.176	0.3	0.2	0	19.8	15.9	0	82	72	0	36	35	35
2022	11	15	4	19	51	17	-4.5	1.176	0.3	0.2	0	19.4	16.3	0	82	73	0	37	35	35
2022	11	15	4	29	51	17.9	-4.6	1.176	0.3	0.2	0	19.8	16.3	0	82	73	0	36	35	35
2022	11	15	4	39	51	17.1	-4	1.176	0.3	0.2	0	19.4	15.9	0	82	72	0	37	35	36
2022	11	15	4	49	51	18.3	-4.7	1.176	0.3	0.2	0	18.9	15.9	0	81	72	0	37	35	36
2022	11	15	4	59	51	17.1	-4.1	1.176	0.3	0.2	0	19.4	15.9	0	82	72	0	37	35	36
2022	11	15	5	9	51	18.5	-4.9	1.176	0.3	0.2	0	19.4	16.3	0	81	72	0	36	34	36
2022	11	15	5	19	51	16.3	-5.2	1.176	0.3	0.2	0	19.8	15.9	0	82	72	0	36	35	35
2022	11	15	5	29	51	17.1	-4.5	1.176	0.3	0.2	0	19.4	15.9	0	81	72	0	36	35	36
2022	11	15	5	39	51	18.4	-4.7	1.176	0.3	0.2	0	18.9	15.9	0	81	72	0	37	35	36
2022	11	15	5	49	51	17.1	-5.8	1.176	0.4	0.3	0	19.8	15.9	0	82	72	0	36	35	37
2022	11	15	5	59	51	17.4	-5.4	1.176	0.3	0.2	0	18.9	15.9	0	81	72	0	37	35	36
2022	11	15	6	9	51	17	-4.8	1.176	0.3	0.2	0	18.9	15.9	0	81	72	0	37	35	36
2022	11	15	6	19	51	17.4	-4.8	1.176	0.4	0.3	0	19.4	15.5	0	81	71	0	36	35	35
2022	11	15	6	29	51	16.5	-4.1	1.176	0.3	0.2	0	18.9	15.1	0	81	71	0	37	36	35
2022	11	15	6	39	51	17	-5.3	1.176	0.4	0.3	0	18.9	15.5	0	81	71	0	37	35	35
2022	11	15	6	49	51	17.4	-5	1.176	0.4	0.3	0	18.9	15.5	0	81	71	0	37	35	36
2022	11	15	6	59	51	17.2	-5.2	1.176	0.3	0.2	0	18.9	15.5	0	81	71	0	37	35	36
2022	11	15	7	9	51	18.7	-4.6	1.176	0.3	0.2	0	18.9	15.9	0	81	72	0	37	35	36
2022	11	15	7	19	51	16.8	-4	1.176	0.3	0.2	0	18.9	15.9	0	81	72	0	37	35	36
2022	11	15	7	29	51	16.7	-5.3	1.176	0.3	0.2	0	18.5	15.1	0	80	70	0	37	35	36
2022	11	15	7	39	51	17.4	-4.4	1.176	0.3	0.2	0	18.9	15.5	0	80	71	0	36	35	36
2022	11	15	7	49	51	18.1	-4.8	1.176	0.3	0.2	0	18.5	15.5	0	80	71	0	37	35	36
2022	11	15	7	59	51	17.4	-5.5	1.176	0.3	0.2	0	18.9	15.1	0	80	70	0	36	35	37

Reinhackle (0365)

Year	Month	Day	Hour	Minute	Second	VelocityX	VelocityY	Level	StdError1	StdError2	StdError3	SNR1	SNR2	SNR3	SignalAmp1	SignalAmp2	SignalAmp3	Noise1	Noise2	Noise3
2022	11	15	8	9	51	17.4	-4.5	1.176	0.3	0.2	0	18.5	15.9	0	80	71	0	37	34	36
2022	11	15	8	19	51	17.2	-4.6	1.175	0.3	0.2	0	19.4	15.5	0	81	71	0	36	35	35
2022	11	15	8	29	51	17.8	-5.6	1.176	0.3	0.2	0	19.4	15.5	0	81	71	0	36	35	36
2022	11	15	8	39	51	17.6	-4.7	1.175	0.3	0.2	0	19.4	15.9	0	82	72	0	37	35	36
2022	11	15	8	49	51	16.9	-4.8	1.175	0.3	0.2	0	19.4	15.5	0	81	72	0	36	36	35
2022	11	15	8	59	51	17.1	-5.3	1.176	0.3	0.2	0	19.4	15.9	0	81	72	0	36	35	36
2022	11	15	9	9	51	17.6	-4.4	1.176	0.3	0.2	0	19.4	15.5	0	81	71	0	36	35	36
2022	11	15	9	19	51	18.1	-4.5	1.175	0.3	0.2	0	19.8	15.9	0	82	72	0	36	35	35
2022	11	15	9	29	51	18.5	-3.8	1.176	0.3	0.2	0	19.8	16.3	0	82	72	0	36	34	36
2022	11	15	9	39	51	18.6	-3.4	1.175	0.3	0.2	0	19.8	16.3	0	83	73	0	37	35	36
2022	11	15	9	49	51	19.9	-4.4	1.176	0.3	0.2	0	20.6	16.3	0	84	73	0	36	35	36
2022	11	15	9	59	51	18.9	-3.7	1.175	0.3	0.2	0	21.5	17.2	0	86	75	0	36	35	36
2022	11	15	10	9	51	19.3	-4	1.176	0.3	0.2	0	21.9	17.6	0	87	76	0	36	35	36
2022	11	15	10	19	51	19.2	-2.9	1.176	0.3	0.2	0	21.5	17.6	0	87	76	0	37	35	36
2022	11	15	10	29	51	19.1	-3.7	1.175	0.3	0.2	0	21.1	17.2	0	86	75	0	37	35	37
2022	11	15	10	39	51	19.3	-4	1.176	0.3	0.2	0	21.5	17.2	0	86	75	0	36	35	36
2022	11	15	10	49	51	18.6	-3.9	1.176	0.3	0.2	0	21.9	18.1	0	87	77	0	36	35	36
2022	11	15	10	59	51	18.9	-3.9	1.176	0.3	0.2	0	21.9	18.1	0	88	77	0	37	35	36
2022	11	15	11	9	51	18.8	-3.5	1.176	0.3	0.2	0	23.2	18.9	0	90	79	0	36	35	36
2022	11	15	11	19	51	19.2	-3.2	1.176	0.3	0.2	0	23.2	18.9	0	90	78	0	36	34	36
2022	11	15	11	29	51	19.6	-3.2	1.176	0.4	0.3	0	23.2	18.9	0	91	78	0	37	34	36
2022	11	15	11	39	51	20.6	-3.2	1.176	0.3	0.2	0	22.8	18.5	0	89	78	0	36	35	36
2022	11	15	11	49	51	19.2	-4	1.176	0.3	0.2	0	22.8	18.9	0	90	79	0	37	35	35
2022	11	15	11	59	51	19	-3.6	1.175	0.4	0.3	0	23.6	18.9	0	91	79	0	36	35	35
2022	11	15	12	9	51	19.2	-3	1.176	0.4	0.3	0	23.6	18.9	0	91	79	0	36	35	36
2022	11	15	12	19	51	20.1	-2.9	1.175	0.3	0.2	0	23.2	18.5	0	91	78	0	37	35	36
2022	11	15	12	29	51	20.5	-2.7	1.176	0.3	0.2	0	23.2	18.5	0	91	78	0	37	35	36
2022	11	15	12	39	51	19.7	-3.7	1.176	0.3	0.2	0	23.2	18.9	0	91	79	0	37	35	35
2022	11	15	12	49	51	20.1	-2.2	1.175	0.3	0.2	0	23.2	18.5	0	91	77	0	37	34	36
2022	11	15	12	59	51	18.4	-4	1.176	0.3	0.2	0	22.8	18.9	0	90	78	0	37	34	35
2022	11	15	13	9	51	19.8	-3.3	1.176	0.3	0.2	0	23.2	18.5	0	91	78	0	37	35	36
2022	11	15	13	19	51	19.2	-3	1.176	0.3	0.2	0	25.8	21.5	0	96	85	0	36	35	35
2022	11	15	13	29	51	17.6	-2.7	1.175	0.3	0.2	0	31	27.5	0	109	99	0	37	35	36
2022	11	15	13	39	51	18.3	-4.4	1.176	0.3	0.2	0	29.2	25.4	0	105	94	0	37	35	35
2022	11	15	13	49	51	19.5	-2.7	1.176	0.3	0.2	0	28	24.5	0	102	92	0	37	35	36
2022	11	15	13	59	51	18.9	-3.3	1.176	0.4	0.3	0	26.2	22.4	0	98	87	0	37	35	36
2022	11	15	14	9	51	19.1	-3.2	1.175	0.3	0.2	0	24.1	19.8	0	93	81	0	37	35	35
2022	11	15	14	19	51	18	-3.3	1.176	0.3	0.2	0	23.2	19.4	0	91	80	0	37	35	35
2022	11	15	14	29	51	19.1	-3.7	1.176	0.4	0.3	0	22.8	18.5	0	90	78	0	37	35	36
2022	11	15	14	39	51	19	-2.7	1.176	0.3	0.2	0	22.4	18.5	0	88	77	0	36	34	35
2022	11	15	14	49	51	18.9	-3	1.175	0.3	0.2	0	22.8	18.1	0	89	77	0	36	35	36
2022	11	15	14	59	51	20.3	-3.2	1.175	0.3	0.2	0	22.8	18.1	0	89	77	0	36	35	35
2022	11	15	15	9	51	19.9	-3.4	1.175	0.3	0.2	0	22.8	18.1	0	89	77	0	36	35	36
2022	11	15	15	19	51	20.2	-3.4	1.175	0.3	0.2	0	22.8	18.1	0	89	76	0	36	34	36
2022	11	15	15	29	51	19.8	-2.7	1.175	0.3	0.2	0	22.4	18.1	0	89	77	0	37	35	35
2022	11	15	15	39	51	20.7	-2.8	1.175	0.3	0.2	0	23.6	19.8	0	91	80	0	36	34	36
2022	11	15	15	49	51	19.6	-2.6	1.175	0.3	0.2	0	27.5	23.2	0	100	89	0	36	35	36
2022	11	15	15	59	51	19	-2.7	1.175	0.3	0.2	0	23.6	19.4	0	91	80	0	36	35	36

Reinhackle (0365)

Year	Month	Day	Hour	Minute	Second	VelocityX	VelocityY	Level	StdError1	StdError2	StdError3	SNR1	SNR2	SNR3	SignalAmp1	SignalAmp2	SignalAmp3	Noise1	Noise2	Noise3
2022	11	15	16	9	51	20.3	-2.7	1.175	0.3	0.2	0	22.8	18.5	0	90	78	0	37	35	36
2022	11	15	16	19	51	18.7	-2.7	1.175	0.3	0.2	0	22.8	18.1	0	90	77	0	37	35	36
2022	11	15	16	29	51	20.8	-2.4	1.175	0.3	0.2	0	21.9	18.1	0	88	76	0	37	34	36
2022	11	15	16	39	51	18.4	-2.9	1.175	0.3	0.2	0	29.2	24.9	0	104	93	0	36	35	35
2022	11	15	16	49	51	19.6	-3.1	1.175	0.3	0.2	0	22.8	18.9	0	90	79	0	37	35	35
2022	11	15	16	59	51	21.3	-2.6	1.175	0.3	0.2	0	21.9	17.6	0	88	75	0	37	34	35
2022	11	15	17	9	51	18.3	-3.6	1.175	0.3	0.2	0	21.5	17.6	0	86	76	0	36	35	36
2022	11	15	17	19	51	19.1	-4.2	1.175	0.3	0.2	0	21.1	16.8	0	85	74	0	36	35	35
2022	11	15	17	29	51	18.3	-3.7	1.175	0.3	0.2	0	20.6	16.8	0	84	73	0	36	34	36
2022	11	15	17	39	51	19.2	-3.7	1.174	0.3	0.2	0	32.7	28.8	0	112	102	0	36	35	36
2022	11	15	17	49	51	18.2	-3.6	1.175	0.3	0.2	0	28	24.5	0	101	91	0	36	34	36
2022	11	15	17	59	51	17.9	-4.1	1.175	0.5	0.4	0	23.2	19.8	0	91	80	0	37	34	35
2022	11	15	18	9	51	19.1	-4.5	1.175	0.4	0.3	0	26.7	23.2	0	99	89	0	37	35	36
2022	11	15	18	19	51	19.2	-4.4	1.175	0.3	0.2	0	21.9	18.5	0	88	78	0	37	35	35
2022	11	15	18	29	51	17.3	-4.4	1.176	0.3	0.2	0	21.5	18.1	0	86	77	0	36	35	36
2022	11	15	18	39	51	17.7	-5.6	1.176	0.3	0.2	0	21.1	17.6	0	86	76	0	37	35	35
2022	11	15	18	49	51	18.9	-2.9	1.175	0.3	0.2	0	36.5	32.7	0	121	111	0	36	35	36
2022	11	15	18	59	51	19.2	-3.7	1.175	0.3	0.2	0	27.5	23.2	0	100	89	0	36	35	35
2022	11	15	19	9	51	19.5	-4.8	1.175	0.3	0.2	0	23.6	19.8	0	91	81	0	36	35	35
2022	11	15	19	19	51	18	-4.9	1.175	0.3	0.2	0	22.8	18.9	0	89	79	0	36	35	35
2022	11	15	19	29	51	18.4	-4.3	1.175	0.3	0.2	0	21.5	18.1	0	87	77	0	37	35	36
2022	11	15	19	39	51	17.8	-4.5	1.175	0.3	0.2	0	21.5	18.5	0	86	77	0	36	34	36
2022	11	15	19	49	51	19	-3.2	1.175	0.3	0.2	0	26.2	22.8	0	97	88	0	36	35	35
2022	11	15	19	59	51	18.8	-3.1	1.175	0.3	0.2	0	33.5	30.1	0	114	105	0	36	35	36
2022	11	15	20	9	51	18.2	-3.5	1.175	0.3	0.2	0	28.8	25.4	0	103	93	0	36	34	35
2022	11	15	20	19	51	18.8	-4.2	1.175	0.3	0.2	0	24.5	21.1	0	94	84	0	37	35	36
2022	11	15	20	29	51	17.4	-4.1	1.176	0.3	0.2	0	23.2	19.4	0	90	80	0	36	35	35
2022	11	15	20	39	51	19.5	-3.6	1.175	0.3	0.2	0	31	27.1	0	108	98	0	36	35	36
2022	11	15	20	49	51	17.6	-2.9	1.175	0.3	0.2	0	31.4	27.5	0	110	99	0	37	35	35
2022	11	15	20	59	51	19.1	-2.8	1.175	0.4	0.3	0	26.2	22.8	0	98	88	0	37	35	36
2022	11	15	21	9	51	18.8	-4	1.175	0.3	0.2	0	28.4	24.9	0	103	93	0	37	35	36
2022	11	15	21	19	51	18.2	-3.8	1.175	0.3	0.2	0	26.7	23.2	0	99	88	0	37	34	35
2022	11	15	21	29	51	18.6	-3.6	1.175	0.3	0.2	0	22.8	19.4	0	90	80	0	37	35	36
2022	11	15	21	39	51	18.4	-4.3	1.175	0.4	0.3	0	22.4	18.5	0	88	78	0	36	35	36
2022	11	15	21	49	51	18.8	-2.9	1.175	0.3	0.2	0	25.4	21.9	0	96	86	0	37	35	35
2022	11	15	21	59	51	18.2	-4.8	1.175	0.3	0.2	0	23.6	20.2	0	91	82	0	36	35	36
2022	11	15	22	9	51	17.2	-4	1.175	0.4	0.3	0	24.5	21.1	0	94	84	0	37	35	35
2022	11	15	22	19	51	17.5	-4.1	1.175	0.3	0.2	0	23.6	19.4	0	91	80	0	36	35	36
2022	11	15	22	29	51	18.5	-3.8	1.174	0.3	0.2	0	25.8	22.8	0	97	87	0	37	34	35
2022	11	15	22	39	51	18.3	-3.7	1.174	0.3	0.2	0	22.8	19.4	0	89	79	0	36	34	35
2022	11	15	22	49	51	18.3	-3.6	1.174	0.3	0.2	0	21.9	18.1	0	88	77	0	37	35	35
2022	11	15	22	59	51	17.9	-4.5	1.175	0.3	0.2	0	21.5	17.6	0	87	76	0	37	35	35
2022	11	15	23	9	51	18.4	-3.9	1.174	0.3	0.2	0	21.1	17.6	0	86	76	0	37	35	36
2022	11	15	23	19	51	19.9	-3.6	1.174	0.3	0.2	0	21.5	17.2	0	86	76	0	36	36	35
2022	11	15	23	29	51	19.4	-4.2	1.174	0.3	0.2	0	21.9	18.1	0	88	77	0	37	35	36
2022	11	15	23	39	51	18.6	-2.6	1.174	0.4	0.3	0	37	34	0	123	113	0	37	34	36
2022	11	15	23	49	51	19.2	-3.8	1.175	0.3	0.2	0	26.2	22.8	0	98	88	0	37	35	35
2022	11	15	23	59	51	18.9	-4.4	1.175	0.3	0.2	0	23.6	19.4	0	91	80	0	36	35	35

Reinhackle (0365)

Year	Month	Day	Hour	Minute	Second	VelocityX	VelocityY	Level	StdError1	StdError2	StdError3	SNR1	SNR2	SNR3	SignalAmp1	SignalAmp2	SignalAmp3	Noise1	Noise2	Noise3
2022	11	16	0	9	51	18	-3.7	1.174	0.3	0.2	0	24.1	20.2	0	92	82	0	36	35	37
2022	11	16	0	19	51	18.7	-2.4	1.174	0.3	0.2	0	24.9	21.1	0	94	84	0	36	35	36
2022	11	16	0	29	51	19	-3.3	1.174	0.3	0.2	0	33.5	30.1	0	114	105	0	36	35	36
2022	11	16	0	39	51	17.2	-3.7	1.174	0.3	0.2	0	37.4	34	0	124	114	0	37	35	35
2022	11	16	0	49	51	17.6	-3.2	1.174	0.3	0.2	0	37.4	34	0	123	114	0	36	35	35
2022	11	16	0	59	51	17	-3.6	1.175	0.5	0.4	0	30.1	26.7	0	106	96	0	36	34	36
2022	11	16	1	9	51	18.5	-3	1.175	0.3	0.2	0	26.2	22.4	0	97	87	0	36	35	35
2022	11	16	1	19	51	18.2	-3.6	1.174	0.3	0.2	0	24.9	21.1	0	94	84	0	36	35	35
2022	11	16	1	29	51	17.3	-3.7	1.175	0.3	0.2	0	25.4	21.5	0	95	85	0	36	35	36
2022	11	16	1	39	51	17.5	-5.2	1.175	0.3	0.2	0	23.2	19.8	0	90	81	0	36	35	36
2022	11	16	1	49	51	17.1	-4.5	1.175	0.3	0.2	0	22.4	18.9	0	89	79	0	37	35	36
2022	11	16	1	59	51	17.8	-3.9	1.175	0.3	0.2	0	21.9	19.4	0	88	79	0	37	34	36
2022	11	16	2	9	51	18.1	-4.2	1.175	0.4	0.3	0	24.5	21.1	0	93	84	0	36	35	35
2022	11	16	2	19	51	19.9	-4.4	1.175	0.3	0.2	0	31	27.5	0	109	99	0	37	35	35
2022	11	16	2	29	51	18	-3.1	1.175	0.3	0.2	0	26.2	23.2	0	98	89	0	37	35	36
2022	11	16	2	39	51	18.7	-4	1.175	0.3	0.2	0	25.4	21.9	0	96	86	0	37	35	36
2022	11	16	2	49	51	17.5	-4	1.174	0.3	0.2	0	23.2	20.2	0	91	81	0	37	34	35
2022	11	16	2	59	51	17	-4.7	1.174	0.3	0.2	0	23.2	19.4	0	90	80	0	36	35	36
2022	11	16	3	9	51	18.1	-3.9	1.174	0.3	0.2	0	22.8	18.9	0	89	79	0	36	35	36
2022	11	16	3	19	51	18.9	-4.2	1.174	0.3	0.2	0	21.5	18.5	0	87	78	0	37	35	36
2022	11	16	3	29	51	18.4	-3.6	1.174	0.3	0.2	0	21.9	18.1	0	88	77	0	37	35	35
2022	11	16	3	39	51	17.2	-4.3	1.174	0.3	0.2	0	21.5	18.1	0	86	77	0	36	35	36
2022	11	16	3	49	51	18	-4.6	1.175	0.3	0.2	0	21.9	18.1	0	87	77	0	36	35	35
2022	11	16	3	59	51	16.9	-4.8	1.175	0.3	0.2	0	21.9	18.5	0	87	77	0	36	34	35
2022	11	16	4	9	51	17.9	-4.6	1.175	0.3	0.2	0	21.1	17.6	0	86	76	0	37	35	35
2022	11	16	4	19	51	17.2	-4.6	1.175	0.3	0.2	0	21.5	17.6	0	86	76	0	36	35	36
2022	11	16	4	29	51	18.3	-4.6	1.175	0.3	0.2	0	21.1	17.6	0	85	75	0	36	34	35
2022	11	16	4	39	51	19	-4.4	1.174	0.3	0.2	0	21.1	17.6	0	85	76	0	36	35	35
2022	11	16	4	49	51	17.4	-4.3	1.174	0.3	0.2	0	21.1	17.2	0	85	75	0	36	35	35
2022	11	16	4	59	51	17.5	-4.3	1.174	0.3	0.2	0	21.1	18.1	0	86	76	0	37	34	35
2022	11	16	5	9	51	18.4	-3.7	1.174	0.3	0.2	0	21.1	17.2	0	86	75	0	37	35	36
2022	11	16	5	19	51	18.1	-4.4	1.174	0.3	0.2	0	21.1	17.2	0	86	75	0	37	35	35
2022	11	16	5	29	51	18	-5.1	1.174	0.4	0.3	0	21.1	17.2	0	85	75	0	36	35	35
2022	11	16	5	39	51	17.2	-3.8	1.174	0.3	0.2	0	21.1	17.2	0	85	75	0	36	35	36
2022	11	16	5	49	51	16.5	-4.1	1.174	0.3	0.2	0	21.1	17.6	0	86	76	0	37	35	36
2022	11	16	5	59	51	17.6	-4.8	1.174	0.3	0.2	0	21.1	18.1	0	86	76	0	37	34	35
2022	11	16	6	9	51	18.7	-4.7	1.174	0.3	0.2	0	20.6	16.8	0	84	74	0	36	35	36
2022	11	16	6	19	51	18.4	-4.5	1.174	0.3	0.2	0	20.6	16.8	0	84	74	0	36	35	36
2022	11	16	6	29	51	16.8	-5.3	1.174	0.3	0.2	0	20.6	17.2	0	85	75	0	37	35	36
2022	11	16	6	39	51	17.3	-5.5	1.174	0.3	0.2	0	20.2	17.2	0	84	74	0	37	34	35
2022	11	16	6	49	51	17.5	-4.5	1.174	0.3	0.2	0	20.2	16.8	0	84	74	0	37	35	36
2022	11	16	6	59	51	17.4	-5.6	1.174	0.5	0.4	0	21.1	17.6	0	86	76	0	37	35	36
2022	11	16	7	9	51	17.3	-5.5	1.174	0.3	0.2	0	21.1	17.2	0	85	75	0	36	35	35
2022	11	16	7	19	51	16.3	-4.9	1.174	0.3	0.2	0	21.9	18.5	0	88	78	0	37	35	36
2022	11	16	7	29	51	16.8	-5.2	1.174	0.3	0.2	0	22.4	18.9	0	88	78	0	36	34	36
2022	11	16	7	39	51	16.3	-5.3	1.174	0.3	0.2	0	21.1	17.2	0	85	75	0	36	35	36
2022	11	16	7	49	51	17.8	-4.7	1.174	0.4	0.3	0	21.1	17.6	0	86	76	0	37	35	36
2022	11	16	7	59	51	16.5	-5.7	1.174	0.3	0.2	0	20.2	16.8	0	84	74	0	37	35	36

Reinhackle (0365)

Year	Month	Day	Hour	Minute	Second	VelocityX	VelocityY	Level	StdError1	StdError2	StdError3	SNR1	SNR2	SNR3	SignalAmp1	SignalAmp2	SignalAmp3	Noise1	Noise2	Noise3
2022	11	16	8	9	51	17.4	-5.6	1.174	0.3	0.2	0	20.6	16.8	0	84	74	0	36	35	35
2022	11	16	8	19	51	16.9	-5.3	1.174	0.5	0.4	0	20.2	16.8	0	84	74	0	37	35	36
2022	11	16	8	29	51	17.1	-5.6	1.174	0.3	0.2	0	20.6	16.8	0	84	74	0	36	35	35
2022	11	16	8	39	51	17.2	-5.7	1.174	0.3	0.2	0	21.1	17.6	0	85	76	0	36	35	36
2022	11	16	8	49	51	16.7	-5.3	1.174	0.4	0.3	0	21.5	17.6	0	86	76	0	36	35	35
2022	11	16	8	59	51	17.5	-5.3	1.174	0.3	0.2	0	22.4	18.5	0	88	78	0	36	35	35
2022	11	16	9	9	51	18	-5.2	1.174	0.4	0.3	0	21.9	18.5	0	88	78	0	37	35	36
2022	11	16	9	19	51	19.1	-4.8	1.172	0.3	0.2	0	21.5	17.6	0	86	76	0	36	35	36
2022	11	16	9	29	51	16.6	-4.9	1.172	0.3	0.2	0	22.4	18.5	0	88	78	0	36	35	36
2022	11	16	9	39	51	17.6	-5.8	1.172	0.3	0.2	0	21.5	17.6	0	86	76	0	36	35	35
2022	11	16	9	49	51	18.2	-4.1	1.172	0.3	0.2	0	21.1	17.2	0	85	75	0	36	35	36
2022	11	16	9	59	51	18.5	-4.4	1.172	0.3	0.2	0	21.1	17.6	0	86	75	0	37	34	35
2022	11	16	10	9	51	17	-4.7	1.172	0.3	0.2	0	20.6	17.2	0	85	75	0	37	35	36
2022	11	16	10	19	51	17.1	-4.5	1.172	0.3	0.2	0	21.1	17.2	0	85	75	0	36	35	35
2022	11	16	10	29	51	19	-4.3	1.172	0.3	0.2	0	21.1	17.2	0	85	75	0	36	35	36
2022	11	16	10	39	51	17.8	-3.7	1.172	0.3	0.2	0	21.1	17.6	0	86	76	0	37	35	35
2022	11	16	10	49	51	17.7	-4	1.172	0.3	0.2	0	21.5	18.1	0	87	77	0	37	35	36
2022	11	16	10	59	51	18.8	-4.4	1.172	0.3	0.2	0	22.4	18.1	0	88	78	0	36	36	36
2022	11	16	11	9	51	18.6	-4.5	1.171	0.3	0.2	0	21.9	18.1	0	88	77	0	37	35	36
2022	11	16	11	19	51	18	-4.1	1.172	0.3	0.2	0	21.5	18.1	0	87	77	0	37	35	36
2022	11	16	11	29	51	19.2	-3.7	1.172	0.3	0.2	0	21.9	17.6	0	88	76	0	37	35	35
2022	11	16	11	39	51	17.7	-3.7	1.172	0.3	0.2	0	21.9	17.6	0	87	76	0	36	35	36
2022	11	16	11	49	51	18.4	-4.5	1.171	0.3	0.2	0	22.8	18.5	0	89	78	0	36	35	36
2022	11	16	11	59	51	17.9	-4	1.172	0.3	0.2	0	21.9	17.6	0	87	76	0	36	35	36
2022	11	16	12	9	51	19.3	-2.9	1.172	0.3	0.2	0	22.4	18.1	0	89	77	0	37	35	35
2022	11	16	12	19	51	16.6	-4.5	1.172	0.3	0.2	0	22.4	18.1	0	88	77	0	36	35	36
2022	11	16	12	29	51	18.6	-4.4	1.172	0.3	0.2	0	21.5	18.1	0	87	77	0	37	35	36
2022	11	16	12	39	51	17.9	-4	1.172	0.3	0.2	0	21.9	18.1	0	88	77	0	37	35	35
2022	11	16	12	49	51	18.9	-4.5	1.172	0.3	0.2	0	21.9	17.6	0	87	76	0	36	35	36
2022	11	16	12	59	51	17.4	-4.5	1.172	0.3	0.2	0	21.9	17.6	0	87	76	0	36	35	36
2022	11	16	13	9	51	17.9	-4	1.172	0.3	0.2	0	21.9	17.6	0	87	76	0	36	35	35
2022	11	16	13	19	51	18.4	-4.3	1.172	0.3	0.2	0	22.4	17.6	0	88	76	0	36	35	35
2022	11	16	13	29	51	17.6	-4.9	1.171	0.3	0.2	0	21.5	18.5	0	87	77	0	37	34	36
2022	11	16	13	39	51	18.1	-4.9	1.171	0.4	0.3	0	22.4	18.1	0	88	77	0	36	35	35
2022	11	16	13	49	51	17.7	-4.5	1.171	0.3	0.2	0	21.9	17.6	0	87	76	0	36	35	36
2022	11	16	13	59	51	18.1	-4	1.171	0.3	0.2	0	21.9	17.6	0	87	76	0	36	35	36
2022	11	16	14	9	51	17.8	-3.9	1.171	0.3	0.2	0	21.9	17.2	0	87	75	0	36	35	36
2022	11	16	14	19	51	17.6	-3.3	1.171	0.3	0.2	0	22.4	18.5	0	88	77	0	36	34	35
2022	11	16	14	29	51	16.9	-4.3	1.171	0.3	0.2	0	21.1	17.2	0	85	75	0	36	35	35
2022	11	16	14	39	51	18.1	-4.7	1.171	0.3	0.2	0	21.5	17.2	0	86	75	0	36	35	36
2022	11	16	14	49	51	17.8	-4.5	1.171	0.3	0.2	0	21.1	17.6	0	86	75	0	37	34	36
2022	11	16	14	59	51	18	-4.4	1.171	0.3	0.2	0	21.1	17.2	0	85	75	0	36	35	36
2022	11	16	15	9	51	17	-5.2	1.17	0.3	0.2	0	21.1	17.2	0	85	75	0	36	35	36
2022	11	16	15	19	51	17.7	-4.5	1.171	0.3	0.2	0	21.1	17.2	0	85	75	0	36	35	35
2022	11	16	15	29	51	17	-4.9	1.171	0.4	0.3	0	21.1	17.6	0	85	76	0	36	35	36
2022	11	16	15	39	51	18.3	-4.5	1.17	0.3	0.2	0	21.1	17.2	0	85	75	0	36	35	36
2022	11	16	15	49	51	17	-5.2	1.171	0.3	0.2	0	21.1	17.2	0	85	75	0	36	35	36
2022	11	16	15	59	51	17.5	-3.9	1.171	0.3	0.2	0	33.1	29.2	0	113	103	0	36	35	36

Reinhackle (0365)

Year	Month	Day	Hour	Minute	Second	VelocityX	VelocityY	Level	StdError1	StdError2	StdError3	SNR1	SNR2	SNR3	SignalAmp1	SignalAmp2	SignalAmp3	Noise1	Noise2	Noise3
2022	11	16	16	9	51	17.5	-5.2	1.171	0.3	0.2	0	24.9	21.1	0	94	84	0	36	35	36
2022	11	16	16	19	51	16.2	-4.4	1.17	0.3	0.2	0	26.7	23.2	0	98	88	0	36	34	36
2022	11	16	16	29	51	17.2	-5.7	1.17	0.3	0.2	0	24.5	20.6	0	93	83	0	36	35	36
2022	11	16	16	39	51	16.8	-4.7	1.17	0.3	0.2	0	22.8	19.8	0	90	80	0	37	34	36
2022	11	16	16	49	51	16.9	-6.7	1.17	0.3	0.2	0	21.9	17.6	0	87	76	0	36	35	36
2022	11	16	16	59	51	16.1	-5.1	1.171	0.3	0.2	0	22.4	18.5	0	88	78	0	36	35	36
2022	11	16	17	9	51	16.4	-6.2	1.17	0.3	0.2	0	21.9	17.6	0	87	76	0	36	35	36
2022	11	16	17	19	51	16.4	-4.9	1.17	0.3	0.2	0	20.6	17.2	0	85	75	0	37	35	35
2022	11	16	17	29	51	17	-6	1.17	0.3	0.2	0	21.1	16.8	0	85	74	0	36	35	36
2022	11	16	17	39	51	16.7	-5	1.17	0.3	0.2	0	20.6	16.8	0	85	74	0	37	35	36
2022	11	16	17	49	51	16.4	-6.2	1.17	0.3	0.2	0	20.6	16.8	0	84	74	0	36	35	35
2022	11	16	17	59	51	16.3	-5.9	1.17	0.3	0.2	0	20.6	17.2	0	85	75	0	37	35	35
2022	11	16	18	9	51	17.3	-6.3	1.17	0.3	0.2	0	20.6	16.8	0	84	74	0	36	35	35
2022	11	16	18	19	51	16.9	-5.1	1.17	0.3	0.2	0	21.1	16.8	0	85	74	0	36	35	35
2022	11	16	18	29	51	17.6	-4.6	1.17	0.3	0.2	0	25.4	21.9	0	96	86	0	37	35	35
2022	11	16	18	39	51	16	-4.8	1.17	0.3	0.2	0	22.4	19.4	0	89	79	0	37	34	36
2022	11	16	18	49	51	17.3	-5.8	1.17	0.3	0.2	0	21.5	18.1	0	87	77	0	37	35	36
2022	11	16	18	59	51	17.4	-4.8	1.17	0.3	0.2	0	22.4	18.9	0	88	78	0	36	34	35
2022	11	16	19	9	51	16.4	-5.1	1.17	0.3	0.2	0	21.9	18.1	0	87	77	0	36	35	35
2022	11	16	19	19	51	16.8	-5.4	1.17	0.3	0.2	0	21.5	17.6	0	86	76	0	36	35	36
2022	11	16	19	29	51	16.1	-5.3	1.17	0.3	0.2	0	21.1	17.6	0	86	76	0	37	35	36
2022	11	16	19	39	51	16.5	-5.7	1.17	0.3	0.2	0	21.5	17.2	0	86	75	0	36	35	36
2022	11	16	19	49	51	16	-4.6	1.17	0.4	0.3	0	21.5	17.6	0	87	76	0	37	35	35
2022	11	16	19	59	51	16.9	-5.7	1.17	0.3	0.2	0	21.5	18.1	0	86	76	0	36	34	35
2022	11	16	20	9	51	16.3	-4.8	1.17	0.3	0.2	0	21.1	17.2	0	86	75	0	37	35	36
2022	11	16	20	19	51	16.1	-6.1	1.17	0.3	0.2	0	21.5	18.1	0	87	77	0	37	35	35
2022	11	16	20	29	51	16	-6.3	1.17	0.3	0.2	0	21.5	17.2	0	86	75	0	36	35	35
2022	11	16	20	39	51	16	-5.3	1.17	0.3	0.2	0	20.6	17.2	0	85	75	0	37	35	36
2022	11	16	20	49	51	17	-5.7	1.17	0.3	0.2	0	21.1	16.8	0	85	74	0	36	35	35
2022	11	16	20	59	51	15.1	-5.5	1.17	0.3	0.2	0	20.6	17.2	0	85	75	0	37	35	35
2022	11	16	21	9	51	16.5	-5.8	1.17	0.3	0.2	0	20.6	16.8	0	85	74	0	37	35	36
2022	11	16	21	19	51	16.4	-5.2	1.17	0.3	0.2	0	20.6	17.2	0	85	75	0	37	35	36
2022	11	16	21	29	51	15.9	-6.1	1.17	0.3	0.2	0	21.1	17.2	0	85	75	0	36	35	36
2022	11	16	21	39	51	16.7	-5.5	1.17	0.3	0.2	0	21.1	17.2	0	85	75	0	36	35	35
2022	11	16	21	49	51	16.6	-5.1	1.17	0.4	0.3	0	21.1	17.2	0	86	75	0	37	35	35
2022	11	16	21	59	51	16.3	-4.8	1.17	0.3	0.2	0	20.6	17.2	0	85	75	0	37	35	36
2022	11	16	22	9	51	17.1	-5.7	1.169	0.3	0.2	0	20.2	16.8	0	84	74	0	37	35	35
2022	11	16	22	19	51	17.5	-5.3	1.17	0.3	0.2	0	20.6	17.2	0	84	74	0	36	34	35
2022	11	16	22	29	51	16.4	-5.5	1.17	0.3	0.2	0	20.2	16.8	0	84	74	0	37	35	36
2022	11	16	22	39	51	16.5	-5	1.17	0.4	0.3	0	20.6	17.2	0	84	75	0	36	35	36
2022	11	16	22	49	51	17.6	-4.6	1.169	0.4	0.3	0	19.8	16.8	0	83	74	0	37	35	36
2022	11	16	22	59	51	17	-4.5	1.169	0.3	0.2	0	20.6	16.8	0	84	74	0	36	35	36
2022	11	16	23	9	51	17.6	-4.4	1.169	0.3	0.2	0	20.2	16.8	0	83	74	0	36	35	35
2022	11	16	23	19	51	16.7	-4.7	1.169	0.3	0.2	0	19.8	16.8	0	83	74	0	37	35	35
2022	11	16	23	29	51	17.2	-4.9	1.17	0.3	0.2	0	19.8	16.8	0	83	73	0	37	34	35
2022	11	16	23	39	51	17.8	-5.2	1.169	0.3	0.2	0	20.2	16.8	0	83	74	0	36	35	35
2022	11	16	23	49	51	17.7	-5.9	1.169	0.3	0.2	0	20.6	16.3	0	84	73	0	36	35	36
2022	11	16	23	59	51	16.6	-4.9	1.169	0.4	0.3	0	20.6	16.8	0	84	74	0	36	35	36

Reinhackle (0365)

Year	Month	Day	Hour	Minute	Second	VelocityX	VelocityY	Level	StdError1	StdError2	StdError3	SNR1	SNR2	SNR3	SignalAmp1	SignalAmp2	SignalAmp3	Noise1	Noise2	Noise3
2022	11	17	0	9	51	17.1	-5	1.169	0.3	0.2	0	19.8	16.8	0	83	74	0	37	35	35
2022	11	17	0	19	51	16.8	-4.9	1.169	0.3	0.2	0	20.2	16.8	0	83	74	0	36	35	36
2022	11	17	0	29	51	16.8	-4.9	1.169	0.3	0.2	0	20.2	16.8	0	84	74	0	37	35	35
2022	11	17	0	39	51	17.2	-5.4	1.169	0.3	0.2	0	19.8	16.3	0	83	74	0	37	36	36
2022	11	17	0	49	51	16.5	-6.1	1.169	0.3	0.2	0	20.2	16.8	0	83	74	0	36	35	35
2022	11	17	0	59	51	16.3	-4.4	1.169	0.3	0.2	0	20.2	16.8	0	83	74	0	36	35	36
2022	11	17	1	9	51	17.3	-5	1.169	0.3	0.2	0	20.2	16.8	0	83	74	0	36	35	36
2022	11	17	1	19	51	16.8	-5.1	1.169	0.3	0.2	0	19.8	16.8	0	83	74	0	37	35	36
2022	11	17	1	29	51	16.8	-5.2	1.169	0.3	0.2	0	19.8	16.8	0	83	73	0	37	34	35
2022	11	17	1	39	51	16.5	-4.9	1.169	0.4	0.3	0	20.2	16.3	0	83	73	0	36	35	35
2022	11	17	1	49	51	17.1	-5.3	1.169	0.3	0.2	0	20.2	16.3	0	83	73	0	36	35	36
2022	11	17	1	59	51	17.1	-5.3	1.169	0.3	0.2	0	20.2	16.3	0	83	73	0	36	35	35
2022	11	17	2	9	51	16.2	-5.2	1.169	0.3	0.2	0	19.4	16.8	0	82	73	0	37	34	36
2022	11	17	2	19	51	16.3	-4.9	1.168	0.3	0.2	0	20.2	16.3	0	83	73	0	36	35	36
2022	11	17	2	29	51	16.8	-6	1.168	0.3	0.2	0	20.6	16.3	0	84	74	0	36	36	36
2022	11	17	2	39	51	16.7	-6.1	1.168	0.4	0.3	0	20.2	16.8	0	83	74	0	36	35	36
2022	11	17	2	49	51	16.1	-4.9	1.168	0.3	0.2	0	21.1	17.6	0	85	76	0	36	35	36
2022	11	17	2	59	51	17.4	-5.1	1.168	0.3	0.2	0	22.4	19.4	0	89	80	0	37	35	36
2022	11	17	3	9	51	17.9	-3.8	1.168	0.3	0.2	0	26.2	22.8	0	98	88	0	37	35	35
2022	11	17	3	19	51	17.1	-5.3	1.168	0.3	0.2	0	22.8	19.4	0	89	80	0	36	35	36
2022	11	17	3	29	51	16.4	-4.9	1.168	0.3	0.2	0	21.5	18.1	0	86	76	0	36	34	36
2022	11	17	3	39	51	16.9	-5.7	1.168	0.3	0.2	0	21.1	17.2	0	85	75	0	36	35	35
2022	11	17	3	49	51	17.1	-4.8	1.168	0.3	0.2	0	20.6	17.2	0	84	75	0	36	35	36
2022	11	17	3	59	51	17.4	-5.9	1.168	0.3	0.2	0	20.2	16.8	0	83	74	0	36	35	36
2022	11	17	4	9	51	16.2	-4.9	1.168	0.3	0.2	0	20.2	17.2	0	84	74	0	37	34	36
2022	11	17	4	19	51	16.3	-5	1.168	0.3	0.2	0	19.8	16.8	0	83	73	0	37	34	35
2022	11	17	4	29	51	16.4	-6.2	1.168	0.3	0.2	0	20.2	16.3	0	84	73	0	37	35	36
2022	11	17	4	39	51	16.5	-6	1.168	0.3	0.2	0	19.8	16.3	0	83	73	0	37	35	35
2022	11	17	4	49	51	16.2	-5.1	1.168	0.3	0.2	0	20.6	17.2	0	85	75	0	37	35	36
2022	11	17	4	59	51	16.9	-6.4	1.168	0.4	0.3	0	19.8	16.3	0	83	73	0	37	35	36
2022	11	17	5	9	51	16.2	-6.1	1.168	0.3	0.2	0	19.8	15.9	0	82	72	0	36	35	35
2022	11	17	5	19	51	16.4	-4.9	1.168	0.3	0.2	0	20.2	15.5	0	83	72	0	36	36	36
2022	11	17	5	29	51	16.5	-6.4	1.168	0.3	0.2	0	20.2	16.3	0	83	73	0	36	35	36
2022	11	17	5	39	51	16.4	-5.4	1.167	0.3	0.2	0	20.2	16.8	0	84	74	0	37	35	36
2022	11	17	5	49	51	16.1	-5.7	1.167	0.3	0.2	0	19.8	16.3	0	83	73	0	37	35	36
2022	11	17	5	59	51	16.8	-6	1.167	0.3	0.2	0	19.8	16.3	0	82	72	0	36	34	35
2022	11	17	6	9	51	17.3	-6	1.167	0.3	0.2	0	19.4	16.3	0	82	73	0	37	35	36
2022	11	17	6	19	51	16.6	-5.9	1.168	0.3	0.2	0	19.4	15.9	0	82	72	0	37	35	35
2022	11	17	6	29	51	16.7	-5.9	1.167	0.5	0.4	0	19.4	15.9	0	82	72	0	37	35	36
2022	11	17	6	39	51	15.9	-5.2	1.167	0.3	0.2	0	20.2	16.3	0	83	73	0	36	35	36
2022	11	17	6	49	51	16.7	-5.6	1.167	0.4	0.3	0	19.4	15.9	0	82	72	0	37	35	36
2022	11	17	6	59	51	16.2	-5.7	1.167	0.3	0.2	0	19.8	16.3	0	83	73	0	37	35	36
2022	11	17	7	9	51	17	-6.7	1.167	0.3	0.2	0	20.2	15.9	0	82	72	0	35	35	36
2022	11	17	7	19	51	16	-6.3	1.167	0.3	0.2	0	19.8	15.9	0	83	72	0	37	35	36
2022	11	17	7	29	51	16.6	-5.1	1.167	0.3	0.2	0	19.8	16.3	0	82	72	0	36	34	35
2022	11	17	7	39	51	16	-5.2	1.167	0.3	0.2	0	19.4	15.9	0	82	72	0	37	35	36
2022	11	17	7	49	51	16.5	-5.9	1.167	0.3	0.2	0	19.8	15.9	0	82	72	0	36	35	35
2022	11	17	7	59	51	16.1	-6.1	1.167	0.3	0.2	0	18.9	15.5	0	81	71	0	37	35	36

Reinhackle (0365)

Year	Month	Day	Hour	Minute	Second	VelocityX	VelocityY	Level	StdError1	StdError2	StdError3	SNR1	SNR2	SNR3	SignalAmp1	SignalAmp2	SignalAmp3	Noise1	Noise2	Noise3
2022	11	17	8	9	51	17	-5.6	1.167	0.3	0.2	0	19.4	15.5	0	82	71	0	37	35	36
2022	11	17	8	19	51	16.1	-5.4	1.167	0.3	0.2	0	18.9	15.9	0	81	72	0	37	35	36
2022	11	17	8	29	51	16.3	-6.1	1.167	0.3	0.2	0	19.4	16.3	0	82	73	0	37	35	36
2022	11	17	8	39	51	16.1	-4.9	1.167	0.3	0.2	0	20.6	16.8	0	84	74	0	36	35	36
2022	11	17	8	49	51	16.5	-5.3	1.167	0.3	0.2	0	20.2	16.3	0	84	74	0	37	36	36
2022	11	17	8	59	51	15.3	-6.3	1.167	0.3	0.2	0	19.4	16.3	0	82	73	0	37	35	36
2022	11	17	9	9	51	15.7	-6.1	1.167	0.3	0.2	0	19.8	15.9	0	82	72	0	36	35	36
2022	11	17	9	19	51	16.8	-6	1.167	0.3	0.2	0	19.4	15.9	0	82	72	0	37	35	36
2022	11	17	9	29	51	15.4	-5.4	1.167	0.3	0.2	0	19.4	15.9	0	82	72	0	37	35	36
2022	11	17	9	39	51	16.2	-5.9	1.167	0.3	0.2	0	19.4	15.9	0	82	72	0	37	35	35
2022	11	17	9	49	51	16	-6.1	1.167	0.3	0.2	0	20.2	16.3	0	83	73	0	36	35	36
2022	11	17	9	59	51	16.2	-6.2	1.168	0.3	0.2	0	20.2	16.8	0	84	74	0	37	35	36
2022	11	17	10	9	51	15.2	-5.5	1.167	0.3	0.2	0	19.4	16.3	0	82	73	0	37	35	36
2022	11	17	10	19	51	16.3	-5.5	1.168	0.3	0.2	0	19.8	15.9	0	83	72	0	37	35	36
2022	11	17	10	29	51	15.4	-6.5	1.168	0.3	0.2	0	19.8	16.3	0	83	73	0	37	35	36
2022	11	17	10	39	51	16.1	-5.7	1.168	0.3	0.2	0	19.8	16.3	0	83	73	0	37	35	35
2022	11	17	10	49	51	15	-5.7	1.168	0.3	0.2	0	19.8	16.3	0	83	73	0	37	35	36
2022	11	17	10	59	51	16.6	-6.9	1.168	0.3	0.2	0	19.8	16.3	0	83	73	0	37	35	36
2022	11	17	11	9	51	16.6	-5.7	1.168	0.3	0.2	0	19.4	16.3	0	82	73	0	37	35	36
2022	11	17	11	19	51	15.3	-6.5	1.168	0.3	0.2	0	19.8	16.3	0	83	72	0	37	34	36
2022	11	17	11	29	51	16.2	-6.2	1.168	0.3	0.2	0	20.6	16.8	0	84	74	0	36	35	35
2022	11	17	11	39	51	15.8	-6	1.168	0.3	0.2	0	21.1	17.6	0	85	75	0	36	34	36
2022	11	17	11	49	51	16.1	-5.7	1.168	0.3	0.2	0	20.6	16.8	0	84	74	0	36	35	36
2022	11	17	11	59	51	16.8	-5.8	1.168	0.3	0.2	0	21.1	16.8	0	85	74	0	36	35	36
2022	11	17	12	9	51	16.5	-4.7	1.168	0.3	0.2	0	20.2	16.3	0	84	73	0	37	35	36
2022	11	17	12	19	51	15.6	-5.3	1.168	0.3	0.2	0	20.6	16.8	0	84	74	0	36	35	36
2022	11	17	12	29	51	16.1	-4.9	1.168	0.3	0.2	0	20.6	17.6	0	85	75	0	37	34	36
2022	11	17	12	39	51	16.2	-5.3	1.168	0.3	0.2	0	21.5	17.2	0	86	75	0	36	35	37
2022	11	17	12	49	51	16.5	-5	1.168	0.3	0.2	0	21.1	17.2	0	86	75	0	37	35	36
2022	11	17	12	59	51	17	-5	1.168	0.3	0.2	0	20.6	17.2	0	85	75	0	37	35	36
2022	11	17	13	9	51	15.9	-5.1	1.168	0.4	0.3	0	20.2	17.2	0	84	74	0	37	34	36
2022	11	17	13	19	51	16.4	-5.3	1.168	0.3	0.2	0	21.1	17.2	0	86	75	0	37	35	36
2022	11	17	13	29	51	16.7	-5	1.168	0.3	0.2	0	21.1	17.2	0	86	75	0	37	35	36
2022	11	17	13	39	51	16.5	-6	1.168	0.3	0.2	0	20.2	17.2	0	84	74	0	37	34	35
2022	11	17	13	49	51	16.3	-5	1.168	0.3	0.2	0	20.6	17.2	0	85	74	0	37	34	35
2022	11	17	13	59	51	16.5	-5	1.168	0.3	0.2	0	20.2	17.2	0	84	74	0	37	34	36
2022	11	17	14	9	51	17	-5.3	1.168	0.3	0.2	0	20.6	16.8	0	85	74	0	37	35	36
2022	11	17	14	19	51	16.9	-5.4	1.168	0.3	0.2	0	20.2	16.3	0	83	73	0	36	35	36
2022	11	17	14	29	51	17	-4.9	1.168	0.3	0.2	0	20.6	16.3	0	84	73	0	36	35	36
2022	11	17	14	39	51	16.9	-5.6	1.168	0.3	0.2	0	20.2	16.3	0	84	73	0	37	35	36
2022	11	17	14	49	51	16.4	-5.3	1.168	0.4	0.3	0	19.8	16.3	0	83	73	0	37	35	35
2022	11	17	14	59	51	17.1	-4.8	1.167	0.4	0.3	0	20.2	16.8	0	83	74	0	36	35	36
2022	11	17	15	9	51	16.7	-5.7	1.168	0.3	0.2	0	20.6	17.2	0	85	75	0	37	35	36
2022	11	17	15	19	51	16.3	-4.9	1.168	0.3	0.2	0	21.1	17.2	0	85	75	0	36	35	35
2022	11	17	15	29	51	17.1	-5.4	1.168	0.3	0.2	0	21.5	18.5	0	87	78	0	37	35	36
2022	11	17	15	39	51	16.8	-5.3	1.168	0.3	0.2	0	22.4	18.5	0	88	78	0	36	35	35
2022	11	17	15	49	51	16.5	-5	1.168	0.3	0.2	0	21.9	18.1	0	87	77	0	36	35	36
2022	11	17	15	59	51	16.8	-5.2	1.168	0.3	0.2	0	21.1	18.1	0	86	77	0	37	35	35

Reinhackle (0365)

Year	Month	Day	Hour	Minute	Second	VelocityX	VelocityY	Level	StdError1	StdError2	StdError3	SNR1	SNR2	SNR3	SignalAmp1	SignalAmp2	SignalAmp3	Noise1	Noise2	Noise3
2022	11	17	16	9	51	16.8	-5.2	1.167	0.3	0.2	0	21.1	17.2	0	85	75	0	36	35	35
2022	11	17	16	19	51	17.5	-5	1.168	0.3	0.2	0	21.5	18.1	0	86	76	0	36	34	35
2022	11	17	16	29	51	17.3	-4.4	1.167	0.3	0.2	0	25.4	21.9	0	95	86	0	36	35	36
2022	11	17	16	39	51	18.2	-5.2	1.167	0.3	0.2	0	23.2	19.8	0	91	81	0	37	35	36
2022	11	17	16	49	51	15.9	-5.2	1.168	0.3	0.2	0	20.6	16.8	0	85	75	0	37	36	36
2022	11	17	16	59	51	16.8	-4.2	1.168	0.3	0.2	0	20.2	17.2	0	84	74	0	37	34	36
2022	11	17	17	9	51	17.3	-5.3	1.167	0.3	0.2	0	18.9	16.3	0	81	72	0	37	34	35
2022	11	17	17	19	51	15.5	-5	1.167	0.3	0.2	0	19.8	15.9	0	82	72	0	36	35	36
2022	11	17	17	29	51	16.7	-5.5	1.167	0.3	0.2	0	18.9	15.9	0	81	72	0	37	35	36
2022	11	17	17	39	51	17.2	-4.9	1.167	0.3	0.2	0	18.9	15.5	0	81	71	0	37	35	35
2022	11	17	17	49	51	16.9	-5.3	1.167	0.3	0.2	0	19.8	16.8	0	83	74	0	37	35	36
2022	11	17	17	59	51	16.6	-4.9	1.167	0.3	0.2	0	20.2	16.3	0	83	73	0	36	35	36
2022	11	17	18	9	51	16.7	-4.4	1.167	0.3	0.2	0	19.8	16.8	0	83	74	0	37	35	36
2022	11	17	18	19	51	18.3	-2.9	1.167	0.3	0.2	0	32.3	28.8	0	112	101	0	37	34	36
2022	11	17	18	29	51	17.6	-4.2	1.168	0.3	0.2	0	25.8	21.9	0	96	86	0	36	35	36
2022	11	17	18	39	51	17.5	-4.8	1.168	0.5	0.4	0	22.8	18.9	0	89	79	0	36	35	35
2022	11	17	18	49	51	17.9	-4.6	1.168	0.3	0.2	0	21.5	18.5	0	87	77	0	37	34	36
2022	11	17	18	59	51	17.5	-4.5	1.167	0.4	0.3	0	25.8	22.4	0	96	86	0	36	34	35
2022	11	17	19	9	51	17.3	-3.9	1.168	0.5	0.4	0	22.4	18.9	0	89	79	0	37	35	36
2022	11	17	19	19	51	17.5	-4	1.167	0.3	0.2	0	23.2	19.8	0	91	81	0	37	35	35
2022	11	17	19	29	51	17.6	-3.2	1.167	0.3	0.2	0	23.6	20.2	0	92	82	0	37	35	35
2022	11	17	19	39	51	17.2	-4	1.167	0.3	0.2	0	22.8	19.4	0	89	80	0	36	35	36
2022	11	17	19	49	51	18.4	-4.5	1.168	0.3	0.2	0	22.8	19.8	0	90	81	0	37	35	36
2022	11	17	19	59	51	16.8	-3.6	1.167	0.3	0.2	0	21.9	18.5	0	88	78	0	37	35	36
2022	11	17	20	9	51	17	-3.9	1.167	0.3	0.2	0	21.9	18.9	0	88	79	0	37	35	36
2022	11	17	20	19	51	17.2	-4.8	1.168	0.3	0.2	0	21.1	17.6	0	86	76	0	37	35	37
2022	11	17	20	29	51	17.8	-5.5	1.167	0.3	0.2	0	21.1	17.6	0	85	76	0	36	35	36
2022	11	17	20	39	51	15.3	-4.6	1.167	0.4	0.3	0	21.1	17.6	0	86	76	0	37	35	36
2022	11	17	20	49	51	16.7	-4.4	1.167	0.3	0.2	0	20.6	17.2	0	85	75	0	37	35	36
2022	11	17	20	59	51	17.4	-5.2	1.167	0.3	0.2	0	21.1	17.2	0	85	76	0	36	36	35
2022	11	17	21	9	51	17.2	-4.6	1.167	0.3	0.2	0	20.6	16.8	0	84	74	0	36	35	36
2022	11	17	21	19	51	17.5	-5.3	1.167	0.3	0.2	0	20.2	16.8	0	83	74	0	36	35	35
2022	11	17	21	29	51	16.7	-4.6	1.167	0.3	0.2	0	20.6	16.8	0	84	74	0	36	35	36
2022	11	17	21	39	51	18.2	-4.6	1.167	0.3	0.2	0	20.2	16.8	0	83	73	0	36	34	35
2022	11	17	21	49	51	17.2	-5.6	1.167	0.3	0.2	0	19.8	16.8	0	83	74	0	37	35	35
2022	11	17	21	59	51	17.9	-4.4	1.167	0.3	0.2	0	20.2	16.3	0	84	73	0	37	35	36
2022	11	17	22	9	51	16.9	-5.3	1.167	0.3	0.2	0	19.8	16.3	0	82	73	0	36	35	36
2022	11	17	22	19	51	16.2	-5.2	1.167	0.3	0.2	0	20.2	16.3	0	83	73	0	36	35	36
2022	11	17	22	29	51	17.3	-5.6	1.167	0.3	0.2	0	20.2	16.3	0	83	73	0	36	35	36
2022	11	17	22	39	51	16.5	-4.4	1.167	0.4	0.3	0	19.4	16.3	0	82	73	0	37	35	35
2022	11	17	22	49	51	17.6	-4.7	1.167	0.3	0.2	0	19.8	16.3	0	82	73	0	36	35	36
2022	11	17	22	59	51	17.8	-5.6	1.167	0.3	0.2	0	20.6	16.8	0	84	74	0	36	35	36
2022	11	17	23	9	51	16.7	-4.9	1.167	0.3	0.2	0	19.8	16.3	0	83	73	0	37	35	35
2022	11	17	23	19	51	16.5	-5	1.167	0.3	0.2	0	20.2	16.8	0	83	74	0	36	35	35
2022	11	17	23	29	51	17.1	-5.3	1.167	0.3	0.2	0	19.8	16.8	0	82	73	0	36	35	36
2022	11	17	23	39	51	17	-4.8	1.167	0.3	0.2	0	18.9	16.3	0	81	73	0	37	35	36
2022	11	17	23	49	51	16.7	-6.2	1.167	0.4	0.3	0	19.8	16.3	0	82	73	0	36	35	36
2022	11	17	23	59	51	17	-4.4	1.167	0.3	0.2	0	20.2	16.3	0	83	73	0	36	35	36

Reinhackle (0365)

Year	Month	Day	Hour	Minute	Second	VelocityX	VelocityY	Level	StdError1	StdError2	StdError3	SNR1	SNR2	SNR3	SignalAmp1	SignalAmp2	SignalAmp3	Noise1	Noise2	Noise3
2022	11	18	0	9	51	16.6	-5.1	1.167	0.3	0.2	0	19.8	16.8	0	82	73	0	36	34	36
2022	11	18	0	19	51	17.3	-5.2	1.167	0.3	0.2	0	19.8	16.3	0	82	73	0	36	35	36
2022	11	18	0	29	51	17.8	-5	1.167	0.3	0.2	0	19.4	16.3	0	82	73	0	37	35	36
2022	11	18	0	39	51	16.7	-5.4	1.167	0.3	0.2	0	19.8	16.3	0	82	73	0	36	35	35
2022	11	18	0	49	51	16.2	-5.1	1.167	0.3	0.2	0	19.4	15.9	0	82	72	0	37	35	36
2022	11	18	0	59	51	16	-4.7	1.167	0.3	0.2	0	19.8	15.9	0	83	72	0	37	35	35
2022	11	18	1	9	51	16.7	-4.9	1.167	0.3	0.2	0	20.2	16.3	0	83	73	0	36	35	36
2022	11	18	1	19	51	17.7	-4.9	1.166	0.3	0.2	0	19.8	15.9	0	82	72	0	36	35	36
2022	11	18	1	29	51	17.2	-5.9	1.167	0.3	0.2	0	19.8	15.9	0	82	72	0	36	35	36
2022	11	18	1	39	51	16.7	-4.9	1.167	0.4	0.3	0	19.8	16.3	0	82	73	0	36	35	36
2022	11	18	1	49	51	16.5	-5.3	1.167	0.3	0.2	0	19.8	16.3	0	83	73	0	37	35	36
2022	11	18	1	59	51	17.2	-5.4	1.167	0.3	0.2	0	18.9	15.9	0	81	72	0	37	35	36
2022	11	18	2	9	51	16.3	-5.2	1.166	0.3	0.2	0	19.8	15.9	0	82	72	0	36	35	36
2022	11	18	2	19	51	16.2	-5.9	1.167	0.3	0.2	0	19.8	16.8	0	82	73	0	36	34	36
2022	11	18	2	29	51	16.5	-5.6	1.166	0.3	0.2	0	19.4	15.9	0	82	72	0	37	35	36
2022	11	18	2	39	51	16.1	-5.6	1.166	0.3	0.2	0	19.8	16.3	0	82	73	0	36	35	36
2022	11	18	2	49	51	16.9	-5.2	1.166	0.3	0.2	0	19.8	16.3	0	83	73	0	37	35	36
2022	11	18	2	59	51	16.9	-5	1.166	0.3	0.2	0	19.8	15.9	0	82	72	0	36	35	36
2022	11	18	3	9	51	17	-6	1.166	0.3	0.2	0	19.4	15.9	0	82	72	0	37	35	36
2022	11	18	3	19	51	16.8	-5.8	1.166	0.3	0.2	0	19.4	15.9	0	81	72	0	36	35	36
2022	11	18	3	29	51	16.1	-5.8	1.166	0.3	0.2	0	18.9	15.9	0	81	72	0	37	35	36
2022	11	18	3	39	51	16.6	-5.6	1.166	0.3	0.2	0	19.8	16.3	0	82	73	0	36	35	36
2022	11	18	3	49	51	17.5	-5.9	1.166	0.3	0.2	0	19.4	15.5	0	81	72	0	36	36	36
2022	11	18	3	59	51	17.1	-4.7	1.166	0.3	0.2	0	19.8	16.3	0	82	72	0	36	34	36
2022	11	18	4	9	51	16.4	-4.8	1.166	0.3	0.2	0	19.4	15.9	0	82	72	0	37	35	36
2022	11	18	4	19	51	16.7	-5.7	1.166	0.3	0.2	0	18.9	16.3	0	81	72	0	37	34	36
2022	11	18	4	29	51	16.8	-4.8	1.166	0.3	0.2	0	19.8	15.9	0	82	72	0	36	35	35
2022	11	18	4	39	51	16.4	-4.6	1.166	0.3	0.2	0	19.4	15.9	0	82	72	0	37	35	36
2022	11	18	4	49	51	17.1	-5.5	1.166	0.3	0.2	0	19.4	15.9	0	81	72	0	36	35	36
2022	11	18	4	59	51	16.5	-5.8	1.166	0.4	0.3	0	21.1	17.6	0	86	76	0	37	35	35
2022	11	18	5	9	51	16.8	-4.4	1.166	0.4	0.3	0	20.6	17.2	0	84	75	0	36	35	36
2022	11	18	5	19	51	17.3	-4.9	1.166	0.4	0.3	0	19.8	16.3	0	83	73	0	37	35	35
2022	11	18	5	29	51	16.9	-5.4	1.166	0.3	0.2	0	18.9	15.9	0	81	72	0	37	35	36
2022	11	18	5	39	51	16	-4.8	1.166	0.3	0.2	0	18.9	15.9	0	81	72	0	37	35	36
2022	11	18	5	49	51	17.1	-5.2	1.166	0.3	0.2	0	19.8	15.9	0	82	72	0	36	35	35
2022	11	18	5	59	51	17.3	-4.4	1.166	0.3	0.2	0	18.5	15.9	0	81	72	0	38	35	36
2022	11	18	6	9	51	17.7	-5	1.166	0.3	0.2	0	18.9	15.9	0	81	72	0	37	35	35
2022	11	18	6	19	51	16.7	-4.9	1.166	0.3	0.2	0	18.5	15.1	0	80	71	0	37	36	36
2022	11	18	6	29	51	16	-6	1.166	0.3	0.2	0	19.4	15.5	0	81	71	0	36	35	36
2022	11	18	6	39	51	16	-5.6	1.166	0.4	0.3	0	19.4	15.5	0	81	71	0	36	35	36
2022	11	18	6	49	51	16.2	-4.8	1.166	0.3	0.2	0	18.9	15.9	0	81	72	0	37	35	36
2022	11	18	6	59	51	16.1	-5.8	1.166	0.4	0.3	0	18.9	15.5	0	81	71	0	37	35	36
2022	11	18	7	9	51	15.9	-5.1	1.166	0.3	0.2	0	19.4	15.5	0	81	71	0	36	35	36
2022	11	18	7	19	51	17	-5.2	1.166	0.3	0.2	0	19.8	15.9	0	82	72	0	36	35	36
2022	11	18	7	29	51	17	-5.1	1.165	0.3	0.2	0	19.4	16.3	0	82	73	0	37	35	36
2022	11	18	7	39	51	16.7	-5.9	1.166	0.3	0.2	0	19.4	15.9	0	82	72	0	37	35	36
2022	11	18	7	49	51	16.8	-6.3	1.166	0.3	0.2	0	18.5	15.1	0	80	70	0	37	35	36
2022	11	18	7	59	51	16.7	-6.7	1.165	0.3	0.2	0	18.9	15.5	0	81	71	0	37	35	36

Reinhackle (0365)

Year	Month	Day	Hour	Minute	Second	VelocityX	VelocityY	Level	StdError1	StdError2	StdError3	SNR1	SNR2	SNR3	SignalAmp1	SignalAmp2	SignalAmp3	Noise1	Noise2	Noise3
2022	11	18	8	9	51	17.2	-6	1.166	0.3	0.2	0	19.4	15.5	0	81	71	0	36	35	36
2022	11	18	8	19	51	16.6	-6.1	1.166	0.3	0.2	0	18.5	15.1	0	80	70	0	37	35	36
2022	11	18	8	29	51	16.3	-5	1.166	0.3	0.2	0	18.9	15.5	0	81	71	0	37	35	36
2022	11	18	8	39	51	16.8	-5	1.166	0.3	0.2	0	18.9	15.5	0	80	71	0	36	35	37
2022	11	18	8	49	51	17.2	-5.2	1.166	0.3	0.2	0	18.5	15.5	0	80	71	0	37	35	36
2022	11	18	8	59	51	16.2	-5.1	1.166	0.3	0.2	0	18.9	15.9	0	81	72	0	37	35	37
2022	11	18	9	9	51	16.6	-5.5	1.166	0.4	0.3	0	18.5	15.9	0	80	72	0	37	35	36
2022	11	18	9	19	51	17.9	-5.5	1.166	0.3	0.2	0	18.5	15.1	0	80	70	0	37	35	36
2022	11	18	9	29	51	17.7	-4.8	1.166	0.3	0.2	0	18.9	15.5	0	81	71	0	37	35	36
2022	11	18	9	39	51	17.1	-4.7	1.166	0.3	0.2	0	18.9	15.5	0	81	71	0	37	35	36
2022	11	18	9	49	51	16.7	-4.6	1.166	0.3	0.2	0	18.5	15.5	0	80	71	0	37	35	36
2022	11	18	9	59	51	17.1	-5.5	1.166	0.3	0.2	0	18.5	15.5	0	80	70	0	37	34	36
2022	11	18	10	9	51	17.5	-5.1	1.166	0.3	0.2	0	18.1	15.1	0	79	70	0	37	35	36
2022	11	18	10	19	51	17.3	-4	1.166	0.3	0.2	0	20.6	17.6	0	85	76	0	37	35	36
2022	11	18	10	29	51	17.7	-5.2	1.166	0.3	0.2	0	21.5	18.5	0	87	78	0	37	35	36
2022	11	18	10	39	51	16.9	-4.2	1.166	0.3	0.2	0	22.8	18.9	0	89	79	0	36	35	35
2022	11	18	10	49	51	17	-4.4	1.166	0.3	0.2	0	23.6	20.2	0	92	82	0	37	35	35
2022	11	18	10	59	51	17.1	-3.9	1.167	0.3	0.2	0	23.2	19.8	0	90	81	0	36	35	36
2022	11	18	11	9	51	18.4	-3.7	1.167	0.3	0.2	0	23.6	19.8	0	91	81	0	36	35	35
2022	11	18	11	19	51	17.8	-4	1.167	0.4	0.3	0	21.9	18.9	0	88	79	0	37	35	36
2022	11	18	11	29	51	18.7	-4	1.167	0.3	0.2	0	21.1	18.1	0	86	77	0	37	35	35
2022	11	18	11	39	51	17.7	-5.6	1.167	0.3	0.2	0	19.8	16.8	0	83	74	0	37	35	35
2022	11	18	11	49	51	17.2	-5.1	1.167	0.3	0.2	0	19.8	16.8	0	83	74	0	37	35	35
2022	11	18	11	59	51	18.6	-4.8	1.167	0.3	0.2	0	20.2	16.8	0	84	74	0	37	35	36
2022	11	18	12	9	51	18.4	-4.5	1.167	0.3	0.2	0	19.8	16.8	0	83	73	0	37	34	36
2022	11	18	12	19	51	17	-4.9	1.166	0.4	0.3	0	19.8	16.3	0	83	73	0	37	35	35
2022	11	18	12	29	51	18.5	-3.6	1.166	0.3	0.2	0	21.1	17.2	0	86	75	0	37	35	36
2022	11	18	12	39	51	18.6	-4	1.167	0.3	0.2	0	22.8	18.9	0	90	79	0	37	35	36
2022	11	18	12	49	51	18.8	-3.3	1.168	0.3	0.2	0	23.2	18.5	0	91	78	0	37	35	36
2022	11	18	12	59	51	18.2	-2.5	1.168	0.3	0.2	0	24.1	20.2	0	93	81	0	37	34	36
2022	11	18	13	9	51	18.2	-3.4	1.168	0.3	0.2	0	23.6	19.4	0	91	80	0	36	35	36
2022	11	18	13	19	51	18.4	-2.8	1.168	0.3	0.2	0	22.4	18.1	0	89	77	0	37	35	36
2022	11	18	13	29	51	19.2	-3.9	1.168	0.4	0.3	0	21.9	18.5	0	88	77	0	37	34	35
2022	11	18	13	39	51	17.8	-3.5	1.167	0.3	0.2	0	21.1	17.2	0	86	75	0	37	35	36
2022	11	18	13	49	51	18.6	-2.9	1.167	0.3	0.2	0	21.5	17.6	0	87	75	0	37	34	35
2022	11	18	13	59	51	17.8	-3.3	1.167	0.3	0.2	0	21.5	17.2	0	87	75	0	37	35	36
2022	11	18	14	9	51	17.7	-3.2	1.167	0.3	0.2	0	21.9	17.6	0	88	76	0	37	35	35
2022	11	18	14	19	51	18.2	-3.3	1.167	0.3	0.2	0	21.9	17.6	0	88	76	0	37	35	36
2022	11	18	14	29	51	18.2	-3.2	1.167	0.3	0.2	0	21.5	17.6	0	87	76	0	37	35	36
2022	11	18	14	39	51	17.6	-3.6	1.167	0.3	0.2	0	21.5	18.1	0	87	77	0	37	35	36
2022	11	18	14	49	51	18.6	-4.9	1.167	0.3	0.2	0	21.5	17.6	0	87	76	0	37	35	35
2022	11	18	14	59	51	18.3	-3.3	1.168	0.3	0.2	0	21.9	18.1	0	88	77	0	37	35	35
2022	11	18	15	9	51	17.5	-4.3	1.167	0.3	0.2	0	23.2	19.4	0	90	80	0	36	35	36
2022	11	18	15	19	51	19.4	-3.5	1.167	0.3	0.2	0	24.1	20.2	0	93	82	0	37	35	35
2022	11	18	15	29	51	19.1	-3.8	1.167	0.3	0.2	0	27.5	23.2	0	100	89	0	36	35	35
2022	11	18	15	39	51	18.3	-1.9	1.167	0.3	0.2	0	25.4	21.5	0	96	85	0	37	35	35
2022	11	18	15	49	51	17.8	-3.3	1.167	0.3	0.2	0	23.6	19.8	0	92	81	0	37	35	35
2022	11	18	15	59	51	18.7	-3.9	1.167	0.3	0.2	0	23.6	19.4	0	91	80	0	36	35	36

Reinhackle (0365)

Year	Month	Day	Hour	Minute	Second	VelocityX	VelocityY	Level	StdError1	StdError2	StdError3	SNR1	SNR2	SNR3	SignalAmp1	SignalAmp2	SignalAmp3	Noise1	Noise2	Noise3
2022	11	18	16	9	51	18.7	-2.3	1.167	0.3	0.2	0	23.6	19.4	0	91	79	0	36	34	36
2022	11	18	16	19	51	18.8	-3.5	1.167	0.4	0.3	0	22.8	18.1	0	89	77	0	36	35	36
2022	11	18	16	29	51	19	-3.5	1.167	0.3	0.2	0	21.5	17.6	0	87	76	0	37	35	36
2022	11	18	16	39	51	18.6	-2.2	1.167	0.3	0.2	0	21.1	17.6	0	86	75	0	37	34	35
2022	11	18	16	49	51	18.3	-2.8	1.167	0.5	0.4	0	21.1	16.8	0	86	74	0	37	35	36
2022	11	18	16	59	51	19.8	-4.2	1.167	0.3	0.2	0	20.6	16.8	0	85	73	0	37	34	36
2022	11	18	17	9	51	18.6	-3.8	1.167	0.3	0.2	0	21.5	18.1	0	88	77	0	38	35	36
2022	11	18	17	19	51	19	-4.6	1.166	0.3	0.2	0	29.7	25.4	0	105	94	0	36	35	36
2022	11	18	17	29	51	18	-2.7	1.167	0.3	0.2	0	25.4	21.9	0	96	86	0	37	35	36
2022	11	18	17	39	51	17.3	-3.9	1.166	0.3	0.2	0	22.4	18.5	0	88	78	0	36	35	35
2022	11	18	17	49	51	18.2	-3.8	1.167	0.4	0.3	0	20.6	17.2	0	85	75	0	37	35	36
2022	11	18	17	59	51	17.5	-4.9	1.167	0.3	0.2	0	20.2	17.2	0	84	75	0	37	35	36
2022	11	18	18	9	51	17.4	-4.7	1.167	0.3	0.2	0	20.6	17.2	0	84	74	0	36	34	35
2022	11	18	18	19	51	17.4	-4.2	1.167	0.3	0.2	0	30.5	27.5	0	107	98	0	36	34	36
2022	11	18	18	29	51	16.3	-3.1	1.167	0.5	0.4	0	26.2	23.2	0	99	89	0	38	35	36
2022	11	18	18	39	51	18.1	-3.9	1.167	0.4	0.3	0	22.8	18.9	0	89	79	0	36	35	35
2022	11	18	18	49	51	18.2	-4.3	1.167	0.3	0.2	0	21.5	18.1	0	87	77	0	37	35	36
2022	11	18	18	59	51	17	-4.8	1.167	0.3	0.2	0	21.1	17.6	0	86	76	0	37	35	36
2022	11	18	19	9	51	18.2	-4.4	1.167	0.3	0.2	0	24.1	20.6	0	93	83	0	37	35	36
2022	11	18	19	19	51	17.2	-4	1.167	0.3	0.2	0	26.2	22.8	0	97	87	0	36	34	36
2022	11	18	19	29	51	18.8	-3.5	1.167	0.4	0.3	0	27.1	23.6	0	100	90	0	37	35	36
2022	11	18	19	39	51	19	-3.3	1.167	0.3	0.2	0	23.6	20.2	0	92	82	0	37	35	36
2022	11	18	19	49	51	18.2	-4.5	1.167	0.4	0.3	0	22.4	18.5	0	88	78	0	36	35	35
2022	11	18	19	59	51	17.4	-4.1	1.167	0.3	0.2	0	21.1	18.1	0	86	77	0	37	35	36
2022	11	18	20	9	51	18.2	-4.2	1.167	0.3	0.2	0	21.1	17.2	0	85	75	0	36	35	36
2022	11	18	20	19	51	17.7	-3.5	1.167	0.3	0.2	0	20.6	17.2	0	85	75	0	37	35	36
2022	11	18	20	29	51	18.5	-4.1	1.167	0.3	0.2	0	21.5	17.2	0	86	75	0	36	35	36
2022	11	18	20	39	51	17.7	-3.8	1.168	0.3	0.2	0	22.8	18.5	0	89	78	0	36	35	36
2022	11	18	20	49	51	17.6	-3.9	1.168	0.3	0.2	0	23.2	19.8	0	91	81	0	37	35	36
2022	11	18	20	59	51	17.6	-4.2	1.167	0.3	0.2	0	21.1	17.6	0	86	76	0	37	35	36
2022	11	18	21	9	51	16.5	-3.9	1.167	0.3	0.2	0	20.6	17.2	0	85	75	0	37	35	36
2022	11	18	21	19	51	18.2	-4.6	1.167	0.4	0.3	0	20.6	17.6	0	84	75	0	36	34	36
2022	11	18	21	29	51	17.9	-4.8	1.167	0.3	0.2	0	20.6	16.8	0	84	74	0	36	35	35
2022	11	18	21	39	51	16.5	-4.4	1.167	0.3	0.2	0	20.2	16.8	0	84	74	0	37	35	36
2022	11	18	21	49	51	17	-4.8	1.167	0.3	0.2	0	20.6	16.8	0	84	74	0	36	35	35
2022	11	18	21	59	51	19.1	-4.9	1.167	0.4	0.3	0	19.8	16.3	0	83	73	0	37	35	36
2022	11	18	22	9	51	18.6	-4.3	1.167	0.3	0.2	0	19.8	16.3	0	83	73	0	37	35	35
2022	11	18	22	19	51	19.5	-4.7	1.167	0.3	0.2	0	20.2	16.3	0	84	73	0	37	35	36
2022	11	18	22	29	51	17.6	-3.9	1.167	0.3	0.2	0	21.9	18.1	0	87	77	0	36	35	36
2022	11	18	22	39	51	18.1	-4.2	1.167	0.3	0.2	0	21.1	17.6	0	86	76	0	37	35	36
2022	11	18	22	49	51	17.9	-3.6	1.167	0.4	0.3	0	21.1	17.6	0	86	75	0	37	34	36
2022	11	18	22	59	51	16.2	-4.9	1.167	0.3	0.2	0	20.2	16.8	0	84	74	0	37	35	35
2022	11	18	23	9	51	16.7	-5.7	1.167	0.3	0.2	0	19.8	16.8	0	83	74	0	37	35	36
2022	11	18	23	19	51	17	-4.9	1.167	0.3	0.2	0	20.2	16.8	0	84	74	0	37	35	36
2022	11	18	23	29	51	15.5	-4.9	1.167	0.3	0.2	0	20.2	16.8	0	84	74	0	37	35	36
2022	11	18	23	39	51	16.7	-4.4	1.167	0.3	0.2	0	19.8	16.8	0	83	74	0	37	35	36
2022	11	18	23	49	51	16.5	-5	1.167	0.3	0.2	0	21.9	17.6	0	87	76	0	36	35	36
2022	11	18	23	59	51	17.3	-5.9	1.167	0.3	0.2	0	20.2	16.8	0	84	74	0	37	35	35

Reinhackle (0365)

Year	Month	Day	Hour	Minute	Second	VelocityX	VelocityY	Level	StdError1	StdError2	StdError3	SNR1	SNR2	SNR3	SignalAmp1	SignalAmp2	SignalAmp3	Noise1	Noise2	Noise3
2022	11	19	0	9	51	16.7	-5.2	1.167	0.3	0.2	0	19.8	16.8	0	83	73	0	37	34	36
2022	11	19	0	19	51	16.8	-5.2	1.167	0.3	0.2	0	20.6	16.8	0	84	73	0	36	34	37
2022	11	19	0	29	51	16.6	-4.7	1.168	0.3	0.2	0	25.8	21.9	0	96	86	0	36	35	36
2022	11	19	0	39	51	16.5	-4.4	1.167	0.3	0.2	0	25.4	21.9	0	96	86	0	37	35	36
2022	11	19	0	49	51	17.1	-4	1.167	0.4	0.3	0	22.4	18.9	0	89	79	0	37	35	36
2022	11	19	0	59	51	16.6	-5.5	1.167	0.3	0.2	0	21.1	17.2	0	85	75	0	36	35	36
2022	11	19	1	9	51	17.4	-4.4	1.167	0.3	0.2	0	20.6	16.8	0	85	74	0	37	35	35
2022	11	19	1	19	51	18.5	-3.8	1.167	0.4	0.3	0	27.1	24.1	0	100	91	0	37	35	36
2022	11	19	1	29	51	17.7	-2.4	1.168	0.3	0.2	0	36.5	32.7	0	122	112	0	37	36	36
2022	11	19	1	39	51	18.6	-2.6	1.167	0.3	0.2	0	29.7	25.8	0	106	95	0	37	35	36
2022	11	19	1	49	51	17.9	-3.2	1.167	0.3	0.2	0	26.7	22.8	0	98	87	0	36	34	36
2022	11	19	1	59	51	17.7	-4.5	1.167	0.4	0.3	0	24.9	21.1	0	94	84	0	36	35	35
2022	11	19	2	9	51	17	-4	1.167	0.3	0.2	0	23.6	20.2	0	92	81	0	37	34	35
2022	11	19	2	19	51	18.2	-4.4	1.167	0.3	0.2	0	24.1	20.2	0	92	82	0	36	35	36
2022	11	19	2	29	51	17.4	-4.8	1.167	0.4	0.3	0	22.8	19.4	0	90	80	0	37	35	36
2022	11	19	2	39	51	17.9	-3.6	1.167	0.3	0.2	0	35.7	32.7	0	119	110	0	36	34	35
2022	11	19	2	49	51	17.5	-4	1.167	0.3	0.2	0	28	24.1	0	101	91	0	36	35	36
2022	11	19	2	59	51	17.7	-4.1	1.167	0.3	0.2	0	24.1	20.2	0	92	82	0	36	35	36
2022	11	19	3	9	51	18.3	-5.5	1.167	0.4	0.3	0	21.9	18.5	0	88	78	0	37	35	36
2022	11	19	3	19	51	17.8	-4.4	1.167	0.3	0.2	0	21.5	18.1	0	87	77	0	37	35	36
2022	11	19	3	29	51	17.7	-4.7	1.167	0.3	0.2	0	21.1	17.6	0	86	76	0	37	35	36
2022	11	19	3	39	51	16.5	-4.3	1.167	0.3	0.2	0	21.1	17.6	0	85	76	0	36	35	36
2022	11	19	3	49	51	16.6	-5.8	1.167	0.3	0.2	0	20.6	17.2	0	85	75	0	37	35	36
2022	11	19	3	59	51	17.3	-4.8	1.167	0.3	0.2	0	20.6	17.2	0	85	75	0	37	35	35
2022	11	19	4	9	51	18.2	-4.2	1.167	0.3	0.2	0	20.6	17.2	0	85	75	0	37	35	36
2022	11	19	4	19	51	18.4	-3.4	1.168	0.3	0.2	0	21.5	17.2	0	87	75	0	37	35	35
2022	11	19	4	29	51	19.2	-3.5	1.167	0.3	0.2	0	21.1	17.2	0	85	74	0	36	34	36
2022	11	19	4	39	51	17.8	-4.4	1.167	0.3	0.2	0	20.2	17.2	0	85	75	0	38	35	36
2022	11	19	4	49	51	17	-3.8	1.167	0.3	0.2	0	20.6	17.2	0	85	75	0	37	35	36
2022	11	19	4	59	51	17	-4	1.167	0.4	0.3	0	20.2	16.8	0	84	74	0	37	35	36
2022	11	19	5	9	51	17.4	-4.5	1.168	0.3	0.2	0	20.6	17.2	0	85	75	0	37	35	35
2022	11	19	5	19	51	16.9	-5	1.168	0.4	0.3	0	19.8	16.3	0	83	73	0	37	35	36
2022	11	19	5	29	51	15.9	-5.9	1.167	0.3	0.2	0	19.8	16.3	0	83	73	0	37	35	36
2022	11	19	5	39	51	17	-4.6	1.167	0.3	0.2	0	20.2	15.9	0	84	73	0	37	36	36
2022	11	19	5	49	51	16.4	-5.1	1.168	0.3	0.2	0	19.8	16.3	0	83	73	0	37	35	36
2022	11	19	5	59	51	16.1	-4.6	1.167	0.3	0.2	0	19.8	16.3	0	83	73	0	37	35	36
2022	11	19	6	9	51	15.4	-4.8	1.168	0.3	0.2	0	19.8	15.9	0	83	72	0	37	35	36
2022	11	19	6	19	51	17.8	-4.9	1.167	0.3	0.2	0	19.4	16.3	0	82	73	0	37	35	36
2022	11	19	6	29	51	18.9	-3.9	1.167	0.3	0.2	0	20.2	16.8	0	84	74	0	37	35	36
2022	11	19	6	39	51	17.3	-4.5	1.168	0.3	0.2	0	19.8	16.3	0	82	73	0	36	35	36
2022	11	19	6	49	51	17.4	-5.5	1.167	0.3	0.2	0	19.8	16.3	0	83	73	0	37	35	36
2022	11	19	6	59	51	17.9	-4.8	1.167	0.3	0.2	0	19.4	16.3	0	82	73	0	37	35	35
2022	11	19	7	9	51	17.2	-4.1	1.167	0.3	0.2	0	20.2	16.3	0	83	73	0	36	35	36
2022	11	19	7	19	51	18.3	-4.8	1.167	0.3	0.2	0	21.1	16.3	0	85	74	0	36	36	37
2022	11	19	7	29	51	18	-2.8	1.167	0.3	0.2	0	21.1	16.8	0	85	74	0	36	35	36
2022	11	19	7	39	51	17.5	-4	1.167	0.3	0.2	0	21.1	17.2	0	86	75	0	37	35	36
2022	11	19	7	49	51	17.9	-4.4	1.167	0.3	0.2	0	20.6	17.2	0	84	74	0	36	34	35
2022	11	19	7	59	51	18.9	-4.9	1.167	0.3	0.2	0	19.8	16.3	0	83	73	0	37	35	36

Reinhackle (0365)

Year	Month	Day	Hour	Minute	Second	VelocityX	VelocityY	Level	StdError1	StdError2	StdError3	SNR1	SNR2	SNR3	SignalAmp1	SignalAmp2	SignalAmp3	Noise1	Noise2	Noise3
2022	11	19	8	9	51	17.5	-4.6	1.167	0.3	0.2	0	19.8	16.3	0	83	73	0	37	35	36
2022	11	19	8	19	51	17.2	-4.8	1.168	0.3	0.2	0	19.8	16.3	0	83	73	0	37	35	36
2022	11	19	8	29	51	16.5	-4.9	1.168	0.3	0.2	0	20.2	16.8	0	84	74	0	37	35	36
2022	11	19	8	39	51	17	-6	1.167	0.3	0.2	0	20.2	16.3	0	83	73	0	36	35	36
2022	11	19	8	49	51	16.5	-5.6	1.168	0.3	0.2	0	19.8	16.3	0	83	73	0	37	35	36
2022	11	19	8	59	51	16.5	-5.1	1.167	0.3	0.2	0	19.8	16.3	0	83	73	0	37	35	36
2022	11	19	9	9	51	16.7	-5.2	1.167	0.3	0.2	0	19.4	16.8	0	82	73	0	37	34	36
2022	11	19	9	19	51	17.2	-4.6	1.168	0.3	0.2	0	20.2	16.8	0	84	74	0	37	35	36
2022	11	19	9	29	51	17.8	-6.2	1.167	0.3	0.2	0	20.6	16.8	0	84	74	0	36	35	36
2022	11	19	9	39	51	17.4	-4.6	1.168	0.3	0.2	0	19.8	16.3	0	83	73	0	37	35	36
2022	11	19	9	49	51	18.9	-4.8	1.168	0.3	0.2	0	20.2	16.3	0	84	73	0	37	35	35
2022	11	19	9	59	51	17.4	-3.6	1.168	0.3	0.2	0	20.2	16.3	0	84	73	0	37	35	36
2022	11	19	10	9	51	19.1	-3.8	1.169	0.4	0.3	0	21.1	16.8	0	86	74	0	37	35	36
2022	11	19	10	19	51	17.6	-4	1.168	0.3	0.2	0	20.6	16.8	0	85	74	0	37	35	36
2022	11	19	10	29	51	19.4	-3.6	1.168	0.4	0.3	0	21.1	16.8	0	86	74	0	37	35	36
2022	11	19	10	39	51	18.9	-4	1.168	0.4	0.3	0	21.5	18.5	0	87	78	0	37	35	35
2022	11	19	10	49	51	18	-3.5	1.169	0.3	0.2	0	21.9	18.5	0	88	78	0	37	35	35
2022	11	19	10	59	51	18.4	-3.1	1.168	0.3	0.2	0	23.6	19.8	0	91	80	0	36	34	36
2022	11	19	11	9	51	19.4	-2.9	1.169	0.3	0.2	0	22.4	18.1	0	88	77	0	36	35	36
2022	11	19	11	19	51	18.3	-3.3	1.169	0.3	0.2	0	21.9	17.6	0	87	76	0	36	35	36
2022	11	19	11	29	51	17.6	-4.2	1.168	0.3	0.2	0	22.4	18.9	0	89	79	0	37	35	36
2022	11	19	11	39	51	18	-4.4	1.169	0.4	0.3	0	21.9	18.1	0	88	77	0	37	35	36
2022	11	19	11	49	51	17.5	-3.7	1.169	0.3	0.2	0	21.5	17.6	0	87	76	0	37	35	36
2022	11	19	11	59	51	18	-4.3	1.169	0.4	0.3	0	23.2	18.9	0	90	79	0	36	35	36
2022	11	19	12	9	51	17.9	-3.2	1.169	0.3	0.2	0	23.2	19.8	0	91	81	0	37	35	35
2022	11	19	12	19	51	17.8	-4.4	1.169	0.3	0.2	0	22.8	18.9	0	89	79	0	36	35	36
2022	11	19	12	29	51	18.2	-3.8	1.169	0.3	0.2	0	21.9	18.1	0	88	77	0	37	35	36
2022	11	19	12	39	51	17.9	-4	1.169	0.3	0.2	0	22.4	18.5	0	88	78	0	36	35	36
2022	11	19	12	49	51	17.4	-4.4	1.169	0.3	0.2	0	21.9	17.6	0	87	76	0	36	35	36
2022	11	19	12	59	51	18.3	-4.4	1.169	0.3	0.2	0	21.1	17.2	0	86	75	0	37	35	36
2022	11	19	13	9	51	18.6	-4	1.169	0.3	0.2	0	21.9	16.8	0	87	75	0	36	36	36
2022	11	19	13	19	51	18.7	-4.7	1.169	0.3	0.2	0	21.5	18.1	0	87	77	0	37	35	35
2022	11	19	13	29	51	17.5	-3.7	1.169	0.3	0.2	0	24.1	19.8	0	92	81	0	36	35	36
2022	11	19	13	39	51	17.2	-3.7	1.169	0.3	0.2	0	21.5	18.1	0	87	77	0	37	35	36
2022	11	19	13	49	51	17.1	-4.6	1.169	0.4	0.3	0	22.8	18.9	0	90	79	0	37	35	36
2022	11	19	13	59	51	18.1	-4.2	1.168	0.4	0.3	0	22.8	19.4	0	90	79	0	37	34	36
2022	11	19	14	9	51	18.4	-4	1.169	0.3	0.2	0	22.8	18.5	0	90	78	0	37	35	36
2022	11	19	14	19	51	18.2	-4.1	1.168	0.3	0.2	0	22.4	18.9	0	89	79	0	37	35	36
2022	11	19	14	29	51	18.4	-3.2	1.169	0.3	0.2	0	22.4	18.1	0	89	77	0	37	35	36
2022	11	19	14	39	51	17.4	-4.1	1.169	0.3	0.2	0	22.4	18.1	0	89	77	0	37	35	35
2022	11	19	14	49	51	18	-2.3	1.169	0.3	0.2	0	22.8	18.9	0	90	79	0	37	35	35
2022	11	19	14	59	51	17.5	-4.8	1.169	0.3	0.2	0	21.5	17.2	0	86	75	0	36	35	36
2022	11	19	15	9	51	17.1	-4.8	1.169	0.3	0.2	0	21.1	17.2	0	86	75	0	37	35	35
2022	11	19	15	19	51	17.4	-5.4	1.168	0.3	0.2	0	21.9	18.1	0	87	77	0	36	35	35
2022	11	19	15	29	51	17.1	-5.6	1.169	0.3	0.2	0	22.8	18.5	0	89	78	0	36	35	36
2022	11	19	15	39	51	17	-5.1	1.168	0.3	0.2	0	21.1	17.6	0	86	76	0	37	35	36
2022	11	19	15	49	51	17.4	-4.3	1.168	0.3	0.2	0	22.4	18.5	0	88	78	0	36	35	36
2022	11	19	15	59	51	16.5	-5.5	1.168	0.3	0.2	0	21.9	18.1	0	87	77	0	36	35	35

Reinhackle (0365)

Year	Month	Day	Hour	Minute	Second	VelocityX	VelocityY	Level	StdError1	StdError2	StdError3	SNR1	SNR2	SNR3	SignalAmp1	SignalAmp2	SignalAmp3	Noise1	Noise2	Noise3
2022	11	19	16	9	51	17	-5.3	1.168	0.3	0.2	0	20.6	17.2	0	85	75	0	37	35	36
2022	11	19	16	19	51	15.8	-4.9	1.168	0.3	0.2	0	22.4	18.5	0	88	78	0	36	35	35
2022	11	19	16	29	51	17.5	-4.1	1.168	0.3	0.2	0	25.4	21.9	0	96	86	0	37	35	36
2022	11	19	16	39	51	17.6	-4.5	1.168	0.3	0.2	0	24.5	21.1	0	94	84	0	37	35	35
2022	11	19	16	49	51	17.2	-4.9	1.168	0.4	0.3	0	21.9	18.9	0	88	78	0	37	34	36
2022	11	19	16	59	51	17.2	-4.6	1.168	0.4	0.3	0	21.5	18.1	0	87	77	0	37	35	36
2022	11	19	17	9	51	16.6	-4.8	1.168	0.3	0.2	0	21.1	17.2	0	85	75	0	36	35	36
2022	11	19	17	19	51	16.6	-4.6	1.168	0.3	0.2	0	22.4	18.5	0	88	78	0	36	35	36
2022	11	19	17	29	51	16.7	-4.1	1.168	0.3	0.2	0	21.5	18.5	0	87	77	0	37	34	36
2022	11	19	17	39	51	17.4	-5.9	1.168	0.5	0.4	0	20.6	17.2	0	85	75	0	37	35	35
2022	11	19	17	49	51	17.3	-4.5	1.168	0.3	0.2	0	20.6	17.2	0	85	75	0	37	35	36
2022	11	19	17	59	51	17	-4.8	1.169	0.3	0.2	0	20.2	16.8	0	84	74	0	37	35	35
2022	11	19	18	9	51	16.9	-5.6	1.168	0.3	0.2	0	20.2	16.8	0	84	74	0	37	35	36
2022	11	19	18	19	51	17	-5.2	1.168	0.3	0.2	0	21.1	17.2	0	85	75	0	36	35	35
2022	11	19	18	29	51	16.6	-5.1	1.168	0.3	0.2	0	20.6	17.6	0	85	76	0	37	35	36
2022	11	19	18	39	51	17	-5.3	1.169	0.3	0.2	0	20.6	17.2	0	85	75	0	37	35	36
2022	11	19	18	49	51	17.3	-5.3	1.168	0.3	0.2	0	20.6	17.2	0	85	75	0	37	35	36
2022	11	19	18	59	51	16.8	-5	1.168	0.3	0.2	0	20.6	16.8	0	85	74	0	37	35	36
2022	11	19	19	9	51	17	-5.3	1.168	0.3	0.2	0	20.6	17.2	0	85	75	0	37	35	35
2022	11	19	19	19	51	17	-4.5	1.168	0.3	0.2	0	20.2	17.2	0	84	74	0	37	34	36
2022	11	19	19	29	51	16.9	-5.7	1.168	0.3	0.2	0	20.6	16.8	0	85	75	0	37	36	36
2022	11	19	19	39	51	17.3	-6.1	1.168	0.3	0.2	0	20.2	17.2	0	84	75	0	37	35	36
2022	11	19	19	49	51	16.9	-5.7	1.168	0.3	0.2	0	21.1	17.6	0	85	75	0	36	34	35
2022	11	19	19	59	51	16.1	-5.7	1.168	0.4	0.3	0	20.6	16.8	0	84	74	0	36	35	36
2022	11	19	20	9	51	17	-5.2	1.168	0.3	0.2	0	20.2	17.6	0	84	75	0	37	34	35
2022	11	19	20	19	51	17.4	-5.6	1.168	0.4	0.3	0	20.2	16.8	0	84	74	0	37	35	35
2022	11	19	20	29	51	17.1	-4.7	1.168	0.3	0.2	0	20.6	16.8	0	84	74	0	36	35	35
2022	11	19	20	39	51	17.4	-6.3	1.168	0.3	0.2	0	20.6	16.8	0	84	74	0	36	35	36
2022	11	19	20	49	51	16.7	-6.2	1.168	0.3	0.2	0	20.2	16.3	0	83	73	0	36	35	36
2022	11	19	20	59	51	17.7	-4.6	1.168	0.3	0.2	0	19.8	16.8	0	84	74	0	38	35	36
2022	11	19	21	9	51	16.4	-5.4	1.168	0.3	0.2	0	19.8	15.9	0	83	72	0	37	35	36
2022	11	19	21	19	51	16.9	-5.8	1.168	0.4	0.3	0	20.2	16.3	0	84	73	0	37	35	36
2022	11	19	21	29	51	16.8	-4.5	1.168	0.3	0.2	0	20.2	16.8	0	84	74	0	37	35	36
2022	11	19	21	39	51	15.3	-5.5	1.168	0.3	0.2	0	19.8	16.3	0	83	73	0	37	35	36
2022	11	19	21	49	51	16.7	-5.6	1.168	0.3	0.2	0	20.2	16.3	0	83	73	0	36	35	36
2022	11	19	21	59	51	17.6	-5.3	1.168	0.3	0.2	0	19.8	16.3	0	83	73	0	37	35	35
2022	11	19	22	9	51	16.5	-5.1	1.168	0.3	0.2	0	20.6	16.8	0	84	74	0	36	35	36
2022	11	19	22	19	51	17	-5.1	1.168	0.3	0.2	0	19.8	16.8	0	83	74	0	37	35	36
2022	11	19	22	29	51	16.6	-5.3	1.168	0.3	0.2	0	19.8	17.2	0	84	74	0	38	34	35
2022	11	19	22	39	51	16.7	-5.2	1.169	0.3	0.2	0	20.2	16.3	0	83	73	0	36	35	35
2022	11	19	22	49	51	18.2	-4.8	1.168	0.3	0.2	0	21.9	18.1	0	87	77	0	36	35	36
2022	11	19	22	59	51	16.9	-4.9	1.168	0.4	0.3	0	21.9	18.1	0	87	77	0	36	35	36
2022	11	19	23	9	51	17.5	-6	1.168	0.3	0.2	0	21.9	18.5	0	87	77	0	36	34	36
2022	11	19	23	19	51	18	-4.8	1.169	0.3	0.2	0	24.1	21.5	0	93	84	0	37	34	36
2022	11	19	23	29	51	17.6	-4.2	1.169	0.4	0.3	0	30.1	26.7	0	107	97	0	37	35	36
2022	11	19	23	39	51	18	-4.8	1.169	0.3	0.2	0	23.2	19.8	0	91	81	0	37	35	36
2022	11	19	23	49	51	17.6	-4.2	1.169	0.3	0.2	0	28.8	25.8	0	104	96	0	37	36	36
2022	11	19	23	59	51	17.7	-4.3	1.169	0.3	0.2	0	30.1	26.7	0	107	97	0	37	35	36

Reinhackle (0365)

Year	Month	Day	Hour	Minute	Second	VelocityX	VelocityY	Level	StdError1	StdError2	StdError3	SNR1	SNR2	SNR3	SignalAmp1	SignalAmp2	SignalAmp3	Noise1	Noise2	Noise3
2022	11	20	0	9	51	18.1	-4.1	1.169	0.4	0.3	0	35.3	31.4	0	119	108	0	37	35	36
2022	11	20	0	19	51	18.1	-3.6	1.17	0.4	0.3	0	33.5	30.5	0	115	105	0	37	34	35
2022	11	20	0	29	51	18.1	-2.8	1.17	0.3	0.2	0	33.1	28.8	0	113	102	0	36	35	37
2022	11	20	0	39	51	17.3	-4.4	1.17	0.3	0.2	0	29.2	25.4	0	104	94	0	36	35	35
2022	11	20	0	49	51	17.2	-4.3	1.171	0.4	0.3	0	24.9	21.9	0	95	86	0	37	35	36
2022	11	20	0	59	51	17.4	-2.8	1.17	0.3	0.2	0	33.5	29.2	0	114	103	0	36	35	36
2022	11	20	1	9	51	18.4	-4.7	1.171	0.3	0.2	0	25.8	21.9	0	97	86	0	37	35	36
2022	11	20	1	19	51	18.4	-2.9	1.171	0.4	0.3	0	37	34	0	122	113	0	36	34	36
2022	11	20	1	29	51	18.5	-3.8	1.171	0.3	0.2	0	32.7	29.2	0	113	103	0	37	35	36
2022	11	20	1	39	51	17.4	-3.4	1.17	0.3	0.2	0	26.2	22.4	0	98	87	0	37	35	35
2022	11	20	1	49	51	18.6	-3.8	1.171	0.3	0.2	0	31.4	28	0	110	100	0	37	35	36
2022	11	20	1	59	51	18.1	-3.6	1.171	0.4	0.3	0	36.1	32.3	0	121	110	0	37	35	36
2022	11	20	2	9	51	18.3	-2.7	1.171	0.3	0.2	0	29.2	26.2	0	106	96	0	38	35	35
2022	11	20	2	19	51	17.4	-2	1.171	0.3	0.2	0	38.7	35.3	0	127	118	0	37	36	36
2022	11	20	2	29	51	18	-3	1.171	0.3	0.2	0	36.5	32.7	0	121	111	0	36	35	36
2022	11	20	2	39	51	18.6	-4.6	1.171	0.3	0.2	0	29.7	26.2	0	106	96	0	37	35	36
2022	11	20	2	49	51	18	-3.3	1.171	0.3	0.2	0	33.1	29.7	0	114	104	0	37	35	36
2022	11	20	2	59	51	18.3	-3.5	1.171	0.3	0.2	0	28	24.5	0	102	92	0	37	35	35
2022	11	20	3	9	51	17.6	-5.2	1.171	0.3	0.2	0	25.8	21.9	0	97	86	0	37	35	36
2022	11	20	3	19	51	17.1	-3.7	1.171	0.3	0.2	0	24.5	21.1	0	94	84	0	37	35	36
2022	11	20	3	29	51	17.4	-4.8	1.171	0.3	0.2	0	23.6	20.2	0	92	82	0	37	35	35
2022	11	20	3	39	51	17.7	-4.8	1.171	0.3	0.2	0	22.8	19.4	0	90	81	0	37	36	36
2022	11	20	3	49	51	16.3	-5	1.171	0.3	0.2	0	22.8	18.9	0	90	80	0	37	36	37
2022	11	20	3	59	51	17.3	-5.6	1.171	0.4	0.3	0	22.4	18.9	0	89	79	0	37	35	36
2022	11	20	4	9	51	17.1	-4.8	1.171	0.3	0.2	0	22.4	18.1	0	88	78	0	36	36	36
2022	11	20	4	19	51	16.3	-5.2	1.171	0.3	0.2	0	21.9	18.1	0	88	78	0	37	36	36
2022	11	20	4	29	51	16	-5.4	1.171	0.3	0.2	0	21.9	18.5	0	88	78	0	37	35	36
2022	11	20	4	39	51	16.8	-4.8	1.171	0.3	0.2	0	22.4	18.9	0	88	78	0	36	34	36
2022	11	20	4	49	51	16.5	-4.8	1.171	0.4	0.3	0	22.4	18.1	0	88	78	0	36	36	36
2022	11	20	4	59	51	17.2	-5.5	1.171	0.3	0.2	0	21.5	18.5	0	88	78	0	38	35	36
2022	11	20	5	9	51	16.4	-5.5	1.171	0.3	0.2	0	21.9	18.1	0	88	77	0	37	35	36
2022	11	20	5	19	51	15.5	-4.8	1.171	0.3	0.2	0	22.4	18.5	0	88	78	0	36	35	36
2022	11	20	5	29	51	16.8	-5.3	1.171	0.3	0.2	0	21.5	18.1	0	87	77	0	37	35	36
2022	11	20	5	39	51	16.4	-4.9	1.171	0.3	0.2	0	21.9	18.5	0	88	78	0	37	35	36
2022	11	20	5	49	51	16.7	-5.4	1.171	0.3	0.2	0	21.5	18.1	0	87	77	0	37	35	36
2022	11	20	5	59	51	17.2	-4.3	1.171	0.3	0.2	0	21.1	17.2	0	86	75	0	37	35	36
2022	11	20	6	9	51	17.9	-4.3	1.171	0.3	0.2	0	21.1	17.6	0	87	76	0	38	35	36
2022	11	20	6	19	51	16.3	-6.1	1.171	0.3	0.2	0	21.1	17.6	0	86	76	0	37	35	35
2022	11	20	6	29	51	16.8	-5.3	1.171	0.4	0.3	0	20.6	17.6	0	85	76	0	37	35	36
2022	11	20	6	39	51	17	-5.1	1.171	0.3	0.2	0	21.1	17.2	0	86	75	0	37	35	36
2022	11	20	6	49	51	17	-6.2	1.171	0.3	0.2	0	20.6	17.2	0	85	75	0	37	35	36
2022	11	20	6	59	51	16.6	-5.2	1.171	0.3	0.2	0	21.1	17.2	0	86	75	0	37	35	36
2022	11	20	7	9	51	17.3	-5.2	1.171	0.5	0.4	0	21.5	17.6	0	87	77	0	37	36	35
2022	11	20	7	19	51	17.8	-3.8	1.171	0.3	0.2	0	21.9	18.5	0	88	77	0	37	34	35
2022	11	20	7	29	51	18.3	-4.7	1.171	0.3	0.2	0	20.6	17.2	0	85	75	0	37	35	36
2022	11	20	7	39	51	17	-4.9	1.171	0.3	0.2	0	20.6	17.6	0	85	76	0	37	35	36
2022	11	20	7	49	51	17.4	-5.3	1.171	0.3	0.2	0	21.1	16.8	0	85	74	0	36	35	37
2022	11	20	7	59	51	16.6	-5.2	1.171	0.3	0.2	0	20.2	16.8	0	84	74	0	37	35	36

Reinhackle (0365)

Year	Month	Day	Hour	Minute	Second	VelocityX	VelocityY	Level	StdError1	StdError2	StdError3	SNR1	SNR2	SNR3	SignalAmp1	SignalAmp2	SignalAmp3	Noise1	Noise2	Noise3
2022	11	20	8	9	51	16.3	-4.4	1.171	0.5	0.4	0	21.5	17.6	0	86	76	0	36	35	36
2022	11	20	8	19	51	17.2	-5	1.171	0.3	0.2	0	21.1	17.6	0	86	76	0	37	35	36
2022	11	20	8	29	51	17.2	-5	1.171	0.4	0.3	0	21.9	18.1	0	88	78	0	37	36	36
2022	11	20	8	39	51	17.5	-4.4	1.171	0.3	0.2	0	22.4	18.9	0	89	79	0	37	35	36
2022	11	20	8	49	51	17.7	-4.7	1.171	0.3	0.2	0	23.6	19.8	0	91	81	0	36	35	36
2022	11	20	8	59	51	17.7	-5.9	1.171	0.4	0.3	0	21.5	18.5	0	87	78	0	37	35	36
2022	11	20	9	9	51	16.5	-5.2	1.171	0.3	0.2	0	21.5	17.6	0	87	77	0	37	36	36
2022	11	20	9	19	51	16.5	-4.9	1.171	0.3	0.2	0	21.1	17.2	0	86	76	0	37	36	35
2022	11	20	9	29	51	17.8	-5.2	1.171	0.3	0.2	0	20.6	16.8	0	85	75	0	37	36	35
2022	11	20	9	39	51	17.4	-5.6	1.171	0.3	0.2	0	21.1	17.2	0	86	75	0	37	35	36
2022	11	20	9	49	51	16.4	-4.3	1.172	0.3	0.2	0	21.5	18.1	0	87	77	0	37	35	36
2022	11	20	9	59	51	18	-4.8	1.172	0.3	0.2	0	21.5	17.6	0	86	76	0	36	35	36
2022	11	20	10	9	51	17.4	-5.2	1.172	0.3	0.2	0	21.5	18.1	0	87	77	0	37	35	36
2022	11	20	10	19	51	17.6	-4.3	1.172	0.3	0.2	0	21.5	18.1	0	87	77	0	37	35	36
2022	11	20	10	29	51	16.9	-5	1.172	0.3	0.2	0	21.5	18.1	0	87	77	0	37	35	36
2022	11	20	10	39	51	17	-5.2	1.172	0.3	0.2	0	21.1	18.1	0	87	77	0	38	35	36
2022	11	20	10	49	51	16.5	-4.4	1.172	0.3	0.2	0	21.5	17.6	0	87	77	0	37	36	36
2022	11	20	10	59	51	16.9	-4.5	1.172	0.4	0.3	0	21.5	17.6	0	86	76	0	36	35	36
2022	11	20	11	9	51	18.4	-4.9	1.172	0.3	0.2	0	21.9	17.6	0	87	77	0	36	36	36
2022	11	20	11	19	51	17.3	-4.6	1.172	0.3	0.2	0	20.6	17.2	0	85	75	0	37	35	36
2022	11	20	11	29	51	16.7	-5.4	1.173	0.3	0.2	0	20.6	17.6	0	85	76	0	37	35	36
2022	11	20	11	39	51	17.6	-5.5	1.173	0.3	0.2	0	21.5	17.6	0	87	76	0	37	35	36
2022	11	20	11	49	51	17	-4.4	1.172	0.3	0.2	0	21.5	18.1	0	87	77	0	37	35	36
2022	11	20	11	59	51	16.7	-4.9	1.173	0.3	0.2	0	20.6	17.2	0	85	75	0	37	35	35
2022	11	20	12	9	51	16.8	-5.6	1.173	0.4	0.3	0	21.1	16.8	0	86	75	0	37	36	36
2022	11	20	12	19	51	17.5	-5.2	1.173	0.3	0.2	0	21.1	18.1	0	86	76	0	37	34	36
2022	11	20	12	29	51	16.8	-4.2	1.173	0.3	0.2	0	20.6	16.8	0	85	74	0	37	35	36
2022	11	20	12	39	51	17.3	-4.9	1.173	0.3	0.2	0	21.1	17.2	0	86	75	0	37	35	35
2022	11	20	12	49	51	17.3	-5.2	1.173	0.3	0.2	0	21.1	16.8	0	85	74	0	36	35	36
2022	11	20	12	59	51	17.5	-4.9	1.173	0.3	0.2	0	23.6	20.2	0	91	81	0	36	34	36
2022	11	20	13	9	51	17.1	-4.5	1.173	0.3	0.2	0	21.5	18.1	0	87	77	0	37	35	36
2022	11	20	13	19	51	16.5	-4.3	1.173	0.3	0.2	0	21.5	18.1	0	87	77	0	37	35	36
2022	11	20	13	29	51	16.9	-5.3	1.173	0.4	0.3	0	20.6	17.2	0	85	75	0	37	35	36
2022	11	20	13	39	51	16.9	-4.2	1.173	0.3	0.2	0	21.5	17.6	0	87	76	0	37	35	36
2022	11	20	13	49	51	17	-5.2	1.173	0.3	0.2	0	21.9	17.6	0	87	76	0	36	35	36
2022	11	20	13	59	51	16.3	-4.5	1.173	0.3	0.2	0	21.1	17.6	0	87	77	0	38	36	36
2022	11	20	14	9	51	16.9	-5.5	1.173	0.3	0.2	0	21.1	17.2	0	85	75	0	36	35	36
2022	11	20	14	19	51	16.9	-4.6	1.173	0.3	0.2	0	21.9	18.1	0	87	77	0	36	35	36
2022	11	20	14	29	51	15.8	-4.8	1.173	0.3	0.2	0	21.1	17.6	0	86	76	0	37	35	36
2022	11	20	14	39	51	15.9	-5.6	1.173	0.3	0.2	0	20.6	17.2	0	85	75	0	37	35	36
2022	11	20	14	49	51	17	-4.9	1.173	0.4	0.3	0	21.1	17.2	0	86	75	0	37	35	35
2022	11	20	14	59	51	16.9	-4.5	1.173	0.3	0.2	0	24.1	19.8	0	92	81	0	36	35	36
2022	11	20	15	9	51	17.3	-4.4	1.173	0.3	0.2	0	21.5	18.1	0	87	77	0	37	35	36
2022	11	20	15	19	51	17.2	-3	1.173	0.4	0.3	0	35.7	32.3	0	120	110	0	37	35	35
2022	11	20	15	29	51	17.3	-4.3	1.173	0.3	0.2	0	27.1	23.6	0	100	90	0	37	35	35
2022	11	20	15	39	51	17	-4.8	1.172	0.3	0.2	0	24.5	20.6	0	93	83	0	36	35	36
2022	11	20	15	49	51	17.1	-4.4	1.173	0.4	0.3	0	22.4	18.9	0	89	79	0	37	35	36
2022	11	20	15	59	51	17.6	-4.4	1.173	0.4	0.3	0	21.9	18.5	0	88	78	0	37	35	36

Reinhackle (0365)

Year	Month	Day	Hour	Minute	Second	VelocityX	VelocityY	Level	StdError1	StdError2	StdError3	SNR1	SNR2	SNR3	SignalAmp1	SignalAmp2	SignalAmp3	Noise1	Noise2	Noise3
2022	11	20	16	9	51	17.2	-4.1	1.172	0.3	0.2	0	24.9	21.5	0	95	85	0	37	35	35
2022	11	20	16	19	51	17	-3.8	1.172	0.3	0.2	0	25.8	22.4	0	97	87	0	37	35	36
2022	11	20	16	29	51	17.8	-4	1.172	0.3	0.2	0	25.8	21.9	0	96	86	0	36	35	35
2022	11	20	16	39	51	17.3	-4.3	1.172	0.3	0.2	0	22.8	19.4	0	90	80	0	37	35	36
2022	11	20	16	49	51	17.2	-5.5	1.172	0.3	0.2	0	21.5	17.6	0	87	76	0	37	35	35
2022	11	20	16	59	51	17.3	-4.9	1.172	0.3	0.2	0	21.1	17.6	0	86	76	0	37	35	36
2022	11	20	17	9	51	17.2	-4.1	1.173	0.3	0.2	0	20.6	16.8	0	84	74	0	36	35	36
2022	11	20	17	19	51	18.1	-4.6	1.173	0.3	0.2	0	24.1	20.6	0	93	83	0	37	35	36
2022	11	20	17	29	51	17.5	-3	1.172	0.3	0.2	0	28.8	25.4	0	105	94	0	38	35	36
2022	11	20	17	39	51	18.5	-4.1	1.173	0.3	0.2	0	24.1	20.2	0	93	82	0	37	35	36
2022	11	20	17	49	51	16.9	-4.5	1.173	0.3	0.2	0	23.2	18.9	0	90	79	0	36	35	36
2022	11	20	17	59	51	17.1	-3.9	1.173	0.3	0.2	0	21.5	17.2	0	86	75	0	36	35	36
2022	11	20	18	9	51	17.1	-4.8	1.173	0.3	0.2	0	20.6	17.2	0	84	74	0	36	34	36
2022	11	20	18	19	51	18	-4.8	1.173	0.4	0.3	0	20.2	16.8	0	84	74	0	37	35	36
2022	11	20	18	29	51	15.7	-3.8	1.173	0.3	0.2	0	20.2	16.8	0	84	74	0	37	35	36
2022	11	20	18	39	51	17.3	-5.2	1.173	0.3	0.2	0	20.6	17.2	0	85	75	0	37	35	36
2022	11	20	18	49	51	17.1	-3.2	1.173	0.3	0.2	0	32.3	28.8	0	112	102	0	37	35	36
2022	11	20	18	59	51	17.5	-3.8	1.173	0.3	0.2	0	25.8	22.4	0	97	87	0	37	35	36
2022	11	20	19	9	51	17.8	-3.5	1.173	0.3	0.2	0	28.8	25.8	0	104	95	0	37	35	36
2022	11	20	19	19	51	18.3	-3.9	1.173	0.4	0.3	0	30.1	26.2	0	107	96	0	37	35	36
2022	11	20	19	29	51	17.6	-3.8	1.173	0.3	0.2	0	24.9	21.5	0	95	85	0	37	35	35
2022	11	20	19	39	51	16.8	-4.7	1.173	0.3	0.2	0	23.2	19.4	0	90	80	0	36	35	36
2022	11	20	19	49	51	18.4	-3.6	1.173	0.3	0.2	0	34	30.5	0	116	106	0	37	35	36
2022	11	20	19	59	51	17.1	-3.7	1.173	0.3	0.2	0	27.5	24.1	0	101	91	0	37	35	36
2022	11	20	20	9	51	17.3	-3.6	1.173	0.3	0.2	0	27.1	23.2	0	99	89	0	36	35	36
2022	11	20	20	19	51	16.4	-4.5	1.173	0.3	0.2	0	26.7	22.8	0	99	88	0	37	35	35
2022	11	20	20	29	51	18	-3.1	1.173	0.4	0.3	0	24.1	20.2	0	93	83	0	37	36	36
2022	11	20	20	39	51	17.3	-4	1.173	0.4	0.3	0	23.2	19.4	0	90	80	0	36	35	36
2022	11	20	20	49	51	18	-4.7	1.173	0.4	0.3	0	21.9	18.1	0	87	77	0	36	35	36
2022	11	20	20	59	51	16.4	-4.8	1.173	0.3	0.2	0	21.5	18.1	0	87	77	0	37	35	36
2022	11	20	21	9	51	18	-3.4	1.173	0.3	0.2	0	34.4	30.5	0	117	107	0	37	36	36
2022	11	20	21	19	51	17.6	-3.2	1.173	0.3	0.2	0	30.1	25.8	0	106	95	0	36	35	36
2022	11	20	21	29	51	17.4	-3.7	1.173	0.3	0.2	0	25.4	21.5	0	96	85	0	37	35	36
2022	11	20	21	39	51	17.6	-4.1	1.173	0.3	0.2	0	24.1	20.2	0	93	82	0	37	35	36
2022	11	20	21	49	51	16.9	-4.2	1.173	0.3	0.2	0	31.4	28	0	110	100	0	37	35	36
2022	11	20	21	59	51	17.6	-4.3	1.173	0.3	0.2	0	28	24.1	0	101	91	0	36	35	36
2022	11	20	22	9	51	16.8	-4	1.173	0.3	0.2	0	24.9	21.5	0	95	85	0	37	35	36
2022	11	20	22	19	51	16.9	-4.7	1.173	0.3	0.2	0	24.9	21.1	0	94	84	0	36	35	36
2022	11	20	22	29	51	16.6	-4	1.173	0.4	0.3	0	24.9	21.1	0	94	84	0	36	35	36
2022	11	20	22	39	51	16.8	-4.1	1.173	0.3	0.2	0	24.1	20.6	0	93	83	0	37	35	36
2022	11	20	22	49	51	17.2	-4.3	1.173	0.3	0.2	0	28.4	24.9	0	102	93	0	36	35	36
2022	11	20	22	59	51	18	-3.9	1.172	0.3	0.2	0	24.5	21.1	0	94	84	0	37	35	36
2022	11	20	23	9	51	16.9	-4.2	1.173	0.3	0.2	0	22.4	19.4	0	90	80	0	38	35	35
2022	11	20	23	19	51	17.2	-4.3	1.172	0.3	0.2	0	22.4	19.4	0	90	80	0	38	35	36
2022	11	20	23	29	51	16.9	-5	1.173	0.3	0.2	0	23.6	19.8	0	91	81	0	36	35	36
2022	11	20	23	39	51	16.6	-4.5	1.172	0.3	0.2	0	21.9	18.5	0	88	78	0	37	35	36
2022	11	20	23	49	51	16.7	-5.6	1.172	0.3	0.2	0	21.9	18.9	0	89	79	0	38	35	36
2022	11	20	23	59	51	18.1	-3.5	1.172	0.4	0.3	0	31.8	28	0	110	100	0	36	35	36

Reinhackle (0365)

Year	Month	Day	Hour	Minute	Second	VelocityX	VelocityY	Level	StdError1	StdError2	StdError3	SNR1	SNR2	SNR3	SignalAmp1	SignalAmp2	SignalAmp3	Noise1	Noise2	Noise3
2022	11	21	0	9	51	17.5	-4.1	1.172	0.3	0.2	0	30.5	27.1	0	108	98	0	37	35	36
2022	11	21	0	19	51	17.6	-4.1	1.172	0.3	0.2	0	28	24.5	0	102	92	0	37	35	36
2022	11	21	0	29	51	18.4	-4.3	1.172	0.4	0.3	0	24.9	21.5	0	95	85	0	37	35	36
2022	11	21	0	39	51	17.4	-4.2	1.172	0.3	0.2	0	26.7	23.2	0	99	89	0	37	35	36
2022	11	21	0	49	51	17.7	-4.7	1.172	0.3	0.2	0	24.1	20.6	0	93	83	0	37	35	36
2022	11	21	0	59	51	17.3	-2.5	1.172	0.3	0.2	0	27.5	23.6	0	100	90	0	36	35	36
2022	11	21	1	9	51	17.5	-3.7	1.172	0.3	0.2	0	30.1	26.7	0	107	97	0	37	35	36
2022	11	21	1	19	51	17.5	-3.3	1.172	0.3	0.2	0	28.8	25.8	0	104	95	0	37	35	36
2022	11	21	1	29	51	17.4	-3.2	1.172	0.3	0.2	0	26.7	23.6	0	99	90	0	37	35	36
2022	11	21	1	39	51	16.7	-4.5	1.172	0.3	0.2	0	23.6	20.2	0	93	82	0	38	35	36
2022	11	21	1	49	51	16.7	-5.3	1.172	0.4	0.3	0	22.4	18.9	0	89	79	0	37	35	36
2022	11	21	1	59	51	15.7	-4.1	1.172	0.4	0.3	0	22.4	19.4	0	89	79	0	37	34	36
2022	11	21	2	9	51	17.2	-4.3	1.172	0.3	0.2	0	21.5	18.5	0	87	78	0	37	35	36
2022	11	21	2	19	51	16.3	-5.7	1.172	0.3	0.2	0	21.9	18.5	0	88	78	0	37	35	36
2022	11	21	2	29	51	16.7	-5.3	1.172	0.3	0.2	0	21.5	18.1	0	87	77	0	37	35	36
2022	11	21	2	39	51	16.7	-4.7	1.172	0.3	0.2	0	21.9	18.1	0	88	77	0	37	35	36
2022	11	21	2	49	51	16.4	-4.7	1.172	0.3	0.2	0	21.5	18.1	0	87	77	0	37	35	36
2022	11	21	2	59	51	16.2	-4.4	1.172	0.3	0.2	0	21.5	18.1	0	87	77	0	37	35	36
2022	11	21	3	9	51	16.6	-3.9	1.172	0.3	0.2	0	21.5	17.2	0	87	76	0	37	36	37
2022	11	21	3	19	51	15.7	-3.9	1.172	0.3	0.2	0	21.9	18.1	0	88	77	0	37	35	36
2022	11	21	3	29	51	17	-5	1.172	0.3	0.2	0	21.1	17.2	0	86	75	0	37	35	35
2022	11	21	3	39	51	17.9	-5.1	1.172	0.3	0.2	0	21.1	16.8	0	86	75	0	37	36	36
2022	11	21	3	49	51	16.7	-4.7	1.172	0.3	0.2	0	20.6	17.2	0	85	75	0	37	35	36
2022	11	21	3	59	51	16.5	-5.7	1.171	0.3	0.2	0	21.1	17.6	0	86	76	0	37	35	36
2022	11	21	4	9	51	16.2	-4.9	1.172	0.3	0.2	0	21.1	17.2	0	86	75	0	37	35	36
2022	11	21	4	19	51	16.6	-3.8	1.171	0.3	0.2	0	20.6	17.2	0	85	75	0	37	35	37
2022	11	21	4	29	51	16.6	-4.6	1.171	0.3	0.2	0	21.1	17.2	0	86	75	0	37	35	36
2022	11	21	4	39	51	16.6	-4.4	1.171	0.3	0.2	0	21.1	17.2	0	86	75	0	37	35	36
2022	11	21	4	49	51	17.1	-4.9	1.171	0.3	0.2	0	20.6	17.2	0	85	75	0	37	35	36
2022	11	21	4	59	51	17.3	-5.2	1.171	0.3	0.2	0	21.1	17.2	0	86	75	0	37	35	37
2022	11	21	5	9	51	16.8	-5.1	1.171	0.3	0.2	0	20.6	17.2	0	85	75	0	37	35	36
2022	11	21	5	19	51	17.3	-5.2	1.171	0.3	0.2	0	21.5	17.2	0	86	75	0	36	35	36
2022	11	21	5	29	51	16.6	-4.8	1.171	0.3	0.2	0	21.1	16.8	0	86	75	0	37	36	36
2022	11	21	5	39	51	17.9	-4.4	1.171	0.3	0.2	0	21.1	17.2	0	86	75	0	37	35	36
2022	11	21	5	49	51	17.5	-5	1.171	0.3	0.2	0	19.8	16.8	0	84	74	0	38	35	36
2022	11	21	5	59	51	17.3	-5.1	1.171	0.4	0.3	0	20.6	16.8	0	85	74	0	37	35	36
2022	11	21	6	9	51	16.2	-4.1	1.171	0.3	0.2	0	20.2	16.8	0	84	74	0	37	35	36
2022	11	21	6	19	51	17	-4.7	1.171	0.3	0.2	0	20.2	15.9	0	84	73	0	37	36	37
2022	11	21	6	29	51	17.2	-5.1	1.171	0.3	0.2	0	20.2	16.8	0	84	74	0	37	35	37
2022	11	21	6	39	51	16.7	-5.3	1.171	0.3	0.2	0	20.2	16.8	0	84	74	0	37	35	36
2022	11	21	6	49	51	16	-5.2	1.171	0.3	0.2	0	21.1	16.8	0	85	74	0	36	35	37
2022	11	21	6	59	51	17.3	-3.8	1.171	0.3	0.2	0	20.6	17.2	0	85	75	0	37	35	36
2022	11	21	7	9	51	17.1	-4.6	1.171	0.3	0.2	0	21.1	17.6	0	86	76	0	37	35	37
2022	11	21	7	19	51	18.1	-5.4	1.171	0.3	0.2	0	20.6	17.2	0	85	75	0	37	35	37
2022	11	21	7	29	51	18.1	-4.3	1.171	0.3	0.2	0	20.2	16.8	0	84	74	0	37	35	35
2022	11	21	7	39	51	16.4	-4.2	1.171	0.3	0.2	0	20.6	17.2	0	85	74	0	37	34	36
2022	11	21	7	49	51	17.4	-4.7	1.171	0.3	0.2	0	20.2	16.3	0	84	73	0	37	35	36
2022	11	21	7	59	51	17.2	-4.8	1.171	0.3	0.2	0	19.8	16.3	0	83	73	0	37	35	36

Reinhackle (0365)

Year	Month	Day	Hour	Minute	Second	VelocityX	VelocityY	Level	StdError1	StdError2	StdError3	SNR1	SNR2	SNR3	SignalAmp1	SignalAmp2	SignalAmp3	Noise1	Noise2	Noise3
2022	11	21	8	9	51	16.9	-5.1	1.171	0.3	0.2	0	20.6	16.8	0	85	74	0	37	35	36
2022	11	21	8	19	51	18.1	-4.4	1.171	0.3	0.2	0	20.2	16.8	0	85	74	0	38	35	36
2022	11	21	8	29	51	17.1	-4.7	1.171	0.3	0.2	0	20.2	16.8	0	84	74	0	37	35	35
2022	11	21	8	39	51	17	-4.8	1.171	0.3	0.2	0	20.6	17.2	0	85	75	0	37	35	36
2022	11	21	8	49	51	16.9	-4.5	1.171	0.3	0.2	0	20.6	17.6	0	85	76	0	37	35	36
2022	11	21	8	59	51	17.4	-4.7	1.171	0.3	0.2	0	20.2	16.8	0	84	74	0	37	35	36
2022	11	21	9	9	51	17.6	-5.6	1.171	0.3	0.2	0	21.1	17.6	0	86	76	0	37	35	36
2022	11	21	9	19	51	17.4	-3.9	1.171	0.3	0.2	0	21.1	17.6	0	86	76	0	37	35	36
2022	11	21	9	29	51	17.1	-5.5	1.171	0.4	0.3	0	21.5	17.6	0	87	77	0	37	36	36
2022	11	21	9	39	51	16.6	-4.1	1.172	0.3	0.2	0	21.5	17.2	0	87	76	0	37	36	36
2022	11	21	9	49	51	17.1	-4.4	1.172	0.3	0.2	0	20.6	17.2	0	85	75	0	37	35	36
2022	11	21	9	59	51	16.9	-4	1.172	0.3	0.2	0	20.2	16.8	0	84	74	0	37	35	36
2022	11	21	10	9	51	17.7	-5.6	1.172	0.3	0.2	0	20.6	17.2	0	85	75	0	37	35	36
2022	11	21	10	19	51	17.3	-4.9	1.172	0.3	0.2	0	21.1	17.6	0	86	76	0	37	35	36
2022	11	21	10	29	51	18.2	-5.4	1.172	0.3	0.2	0	20.6	16.8	0	85	74	0	37	35	36
2022	11	21	10	39	51	17.4	-4.6	1.173	0.3	0.2	0	20.6	17.2	0	85	75	0	37	35	36
2022	11	21	10	49	51	17.7	-4.8	1.172	0.3	0.2	0	21.1	17.6	0	86	76	0	37	35	37
2022	11	21	10	59	51	16.6	-4.9	1.172	0.3	0.2	0	20.6	17.2	0	85	75	0	37	35	36
2022	11	21	11	9	51	17.4	-4.6	1.172	0.3	0.2	0	20.2	17.2	0	84	75	0	37	35	36
2022	11	21	11	19	51	18.3	-4.3	1.172	0.3	0.2	0	20.6	17.2	0	85	75	0	37	35	36
2022	11	21	11	29	51	16.9	-5.6	1.173	0.4	0.3	0	20.6	17.2	0	85	75	0	37	35	36
2022	11	21	11	39	51	17.3	-4.8	1.173	0.3	0.2	0	20.6	17.2	0	85	75	0	37	35	36
2022	11	21	11	49	51	16.8	-4.6	1.173	0.4	0.3	0	21.5	18.1	0	86	77	0	36	35	36
2022	11	21	11	59	51	17.1	-5.5	1.173	0.3	0.2	0	20.2	17.2	0	85	75	0	38	35	36
2022	11	21	12	9	51	17.2	-4.5	1.173	0.3	0.2	0	21.1	17.6	0	86	76	0	37	35	36
2022	11	21	12	19	51	16.9	-4.5	1.173	0.3	0.2	0	20.2	16.8	0	84	74	0	37	35	36
2022	11	21	12	29	51	16.5	-4.9	1.173	0.3	0.2	0	20.2	17.2	0	84	75	0	37	35	36
2022	11	21	12	39	51	16.5	-4.1	1.173	0.3	0.2	0	20.2	16.8	0	84	74	0	37	35	37
2022	11	21	12	49	51	16.7	-4.7	1.173	0.3	0.2	0	20.2	16.8	0	84	74	0	37	35	36
2022	11	21	12	59	51	16.4	-5	1.173	0.3	0.2	0	20.2	16.3	0	84	74	0	37	36	36
2022	11	21	13	9	51	16.2	-3.9	1.173	0.3	0.2	0	20.6	17.2	0	85	75	0	37	35	36
2022	11	21	13	19	51	16.8	-4.1	1.173	0.3	0.2	0	20.2	16.3	0	84	74	0	37	36	36
2022	11	21	13	29	51	17.6	-4.6	1.173	0.3	0.2	0	20.6	17.2	0	85	75	0	37	35	36
2022	11	21	13	39	51	16.9	-5.3	1.173	0.3	0.2	0	21.1	17.6	0	86	76	0	37	35	37
2022	11	21	13	49	51	17.8	-5.8	1.173	0.3	0.2	0	20.2	16.8	0	85	75	0	38	36	36
2022	11	21	13	59	51	17.2	-4.7	1.173	0.3	0.2	0	20.2	17.2	0	85	75	0	38	35	36
2022	11	21	14	9	51	16.7	-3.9	1.173	0.3	0.2	0	20.6	17.2	0	85	75	0	37	35	36
2022	11	21	14	19	51	17	-4.5	1.173	0.3	0.2	0	20.6	17.2	0	85	75	0	37	35	36
2022	11	21	14	29	51	17	-4.3	1.173	0.3	0.2	0	21.1	17.6	0	86	76	0	37	35	36
2022	11	21	14	39	51	17	-4.4	1.173	0.3	0.2	0	21.9	18.1	0	88	77	0	37	35	36
2022	11	21	14	49	51	17.1	-5.1	1.173	0.3	0.2	0	20.6	16.8	0	85	74	0	37	35	36
2022	11	21	14	59	51	16.7	-4	1.173	0.3	0.2	0	20.6	17.2	0	85	75	0	37	35	36
2022	11	21	15	9	51	17.7	-4.3	1.173	0.3	0.2	0	22.8	19.4	0	90	80	0	37	35	36
2022	11	21	15	19	51	17.3	-4.4	1.173	0.3	0.2	0	26.2	22.8	0	98	88	0	37	35	36
2022	11	21	15	29	51	17	-4.8	1.173	0.4	0.3	0	24.1	20.6	0	93	83	0	37	35	36
2022	11	21	15	39	51	16.5	-4.9	1.173	0.3	0.2	0	21.9	18.1	0	88	77	0	37	35	36
2022	11	21	15	49	51	16.4	-4.4	1.173	0.3	0.2	0	21.9	18.1	0	88	77	0	37	35	36
2022	11	21	15	59	51	17.9	-4.4	1.172	0.3	0.2	0	24.1	20.6	0	93	83	0	37	35	37

Reinhackle (0365)

Year	Month	Day	Hour	Minute	Second	VelocityX	VelocityY	Level	StdError1	StdError2	StdError3	SNR1	SNR2	SNR3	SignalAmp1	SignalAmp2	SignalAmp3	Noise1	Noise2	Noise3
2022	11	21	16	9	51	16.6	-4.7	1.172	0.5	0.5	0	22.4	18.9	0	89	79	0	37	35	36
2022	11	21	16	19	51	17.6	-5.1	1.173	0.3	0.2	0	21.1	17.2	0	86	75	0	37	35	36
2022	11	21	16	29	51	15.8	-4.4	1.173	0.3	0.2	0	20.2	16.3	0	85	74	0	38	36	36
2022	11	21	16	39	51	17.2	-5	1.173	0.3	0.2	0	20.6	15.9	0	84	73	0	36	36	36
2022	11	21	16	49	51	17.4	-4.8	1.173	0.3	0.2	0	21.1	17.6	0	86	76	0	37	35	36
2022	11	21	16	59	51	17.4	-4.3	1.172	0.3	0.2	0	19.8	16.3	0	83	73	0	37	35	36
2022	11	21	17	9	51	17.1	-3.9	1.173	0.3	0.2	0	19.8	15.9	0	83	72	0	37	35	36
2022	11	21	17	19	51	16.9	-4.5	1.173	0.3	0.2	0	19.4	16.3	0	83	73	0	38	35	36
2022	11	21	17	29	51	16.9	-4.7	1.173	0.3	0.2	0	21.1	17.6	0	86	76	0	37	35	36
2022	11	21	17	39	51	17.4	-4.6	1.173	0.3	0.2	0	21.9	18.5	0	88	78	0	37	35	36
2022	11	21	17	49	51	17.4	-4.3	1.172	0.3	0.2	0	20.6	16.8	0	85	75	0	37	36	36
2022	11	21	17	59	51	17.8	-4.6	1.173	0.3	0.2	0	21.1	17.6	0	86	76	0	37	35	36
2022	11	21	18	9	51	16.9	-5	1.173	0.3	0.2	0	20.2	16.8	0	84	74	0	37	35	36
2022	11	21	18	19	51	16.9	-3.9	1.173	0.3	0.2	0	20.2	17.6	0	85	76	0	38	35	36
2022	11	21	18	29	51	17.3	-4.1	1.172	0.3	0.2	0	20.6	17.6	0	85	76	0	37	35	36
2022	11	21	18	39	51	17.5	-3.9	1.172	0.3	0.2	0	25.4	22.4	0	96	87	0	37	35	36
2022	11	21	18	49	51	17.7	-3.7	1.173	0.3	0.2	0	23.6	21.1	0	93	84	0	38	35	36
2022	11	21	18	59	51	17.4	-4	1.173	0.4	0.3	0	22.8	19.4	0	90	80	0	37	35	35
2022	11	21	19	9	51	16.7	-4.7	1.173	0.3	0.2	0	22.4	18.9	0	89	79	0	37	35	36
2022	11	21	19	19	51	17.8	-4.8	1.173	0.3	0.2	0	21.5	18.5	0	87	78	0	37	35	36
2022	11	21	19	29	51	16.8	-3.8	1.173	0.3	0.2	0	21.1	17.6	0	86	76	0	37	35	36
2022	11	21	19	39	51	17.1	-4.4	1.173	0.3	0.2	0	21.1	17.6	0	86	76	0	37	35	36
2022	11	21	19	49	51	17.7	-4.2	1.173	0.3	0.2	0	20.6	18.1	0	86	77	0	38	35	36
2022	11	21	19	59	51	16.6	-4.1	1.173	0.3	0.2	0	21.5	18.1	0	86	77	0	36	35	36
2022	11	21	20	9	51	17.6	-4.3	1.173	0.3	0.2	0	20.6	17.2	0	84	75	0	36	35	37
2022	11	21	20	19	51	16.9	-6.3	1.172	0.3	0.2	0	20.2	17.2	0	85	75	0	38	35	36
2022	11	21	20	29	51	16.6	-3.7	1.173	0.5	0.4	0	20.6	17.2	0	85	75	0	37	35	37
2022	11	21	20	39	51	17.5	-6.6	1.172	0.3	0.2	0	20.6	17.6	0	85	75	0	37	34	36
2022	11	21	20	49	51	16.6	-5	1.172	0.3	0.2	0	20.6	17.2	0	85	75	0	37	35	36
2022	11	21	20	59	51	17	-4.7	1.172	0.4	0.3	0	20.2	17.2	0	84	75	0	37	35	36
2022	11	21	21	9	51	16.6	-5.2	1.173	0.3	0.2	0	20.2	16.3	0	84	74	0	37	36	36
2022	11	21	21	19	51	16.6	-4	1.172	0.3	0.2	0	20.2	17.2	0	84	75	0	37	35	36
2022	11	21	21	29	51	16.7	-4.5	1.173	0.3	0.2	0	20.2	16.8	0	84	74	0	37	35	37
2022	11	21	21	39	51	17	-4.7	1.173	0.3	0.2	0	19.8	17.2	0	84	75	0	38	35	36
2022	11	21	21	49	51	17.8	-4.8	1.173	0.3	0.2	0	20.2	16.3	0	84	73	0	37	35	36
2022	11	21	21	59	51	17	-4.7	1.172	0.3	0.2	0	20.2	16.8	0	84	74	0	37	35	36
2022	11	21	22	9	51	16.4	-5.3	1.172	0.3	0.2	0	20.6	16.8	0	85	74	0	37	35	37
2022	11	21	22	19	51	17	-5.2	1.173	0.3	0.2	0	20.6	16.8	0	84	74	0	36	35	36
2022	11	21	22	29	51	17.3	-3.8	1.173	0.3	0.2	0	20.6	16.3	0	85	74	0	37	36	36
2022	11	21	22	39	51	16.1	-5	1.172	0.3	0.2	0	20.6	16.8	0	85	74	0	37	35	36
2022	11	21	22	49	51	16.9	-4.7	1.173	0.3	0.2	0	20.2	16.8	0	84	74	0	37	35	36
2022	11	21	22	59	51	17.8	-4.8	1.173	0.3	0.2	0	20.6	16.8	0	85	74	0	37	35	37
2022	11	21	23	9	51	16.3	-4.4	1.173	0.3	0.2	0	20.2	16.8	0	84	74	0	37	35	36
2022	11	21	23	19	51	17.4	-5.5	1.172	0.3	0.2	0	20.2	16.8	0	84	74	0	37	35	36
2022	11	21	23	29	51	17	-5.3	1.173	0.3	0.2	0	20.2	16.8	0	84	74	0	37	35	36
2022	11	21	23	39	51	17.7	-4.8	1.172	0.3	0.2	0	20.2	16.8	0	84	74	0	37	35	36
2022	11	21	23	49	51	17.4	-4.6	1.172	0.3	0.2	0	20.2	16.3	0	84	74	0	37	36	36
2022	11	21	23	59	51	17.8	-5.1	1.173	0.3	0.2	0	19.4	16.3	0	83	73	0	38	35	36

Reinhackle (0365)

Year	Month	Day	Hour	Minute	Second	VelocityX	VelocityY	Level	StdError1	StdError2	StdError3	SNR1	SNR2	SNR3	SignalAmp1	SignalAmp2	SignalAmp3	Noise1	Noise2	Noise3
2022	11	22	0	9	51	16.2	-4.5	1.173	0.3	0.2	0	20.6	16.8	0	85	75	0	37	36	36
2022	11	22	0	19	51	16.9	-4.4	1.172	0.3	0.2	0	25.8	22.4	0	97	87	0	37	35	37
2022	11	22	0	29	51	18.1	-4.5	1.173	0.3	0.2	0	24.5	21.5	0	96	86	0	39	36	36
2022	11	22	0	39	51	18.1	-3.9	1.172	0.3	0.2	0	26.2	23.2	0	99	89	0	38	35	36
2022	11	22	0	49	51	18.2	-3.8	1.172	0.3	0.2	0	28	24.1	0	101	91	0	36	35	36
2022	11	22	0	59	51	18.1	-4.9	1.173	0.3	0.2	0	24.5	20.6	0	94	84	0	37	36	36
2022	11	22	1	9	51	17.8	-3.8	1.173	0.3	0.2	0	23.2	19.4	0	91	81	0	37	36	36
2022	11	22	1	19	51	17.3	-4.2	1.173	0.3	0.2	0	21.9	18.5	0	88	79	0	37	36	35
2022	11	22	1	29	51	16.9	-4.9	1.173	0.3	0.2	0	21.9	18.5	0	88	78	0	37	35	37
2022	11	22	1	39	51	17	-5	1.172	0.3	0.2	0	21.5	18.1	0	87	77	0	37	35	36
2022	11	22	1	49	51	17.7	-4.7	1.173	0.3	0.2	0	20.6	17.2	0	85	75	0	37	35	36
2022	11	22	1	59	51	16.7	-4	1.173	0.3	0.2	0	24.5	20.6	0	94	84	0	37	36	36
2022	11	22	2	9	51	16.8	-4.3	1.173	0.3	0.2	0	29.7	26.2	0	107	96	0	38	35	36
2022	11	22	2	19	51	17	-4.5	1.173	0.3	0.2	0	28.8	24.5	0	104	93	0	37	36	37
2022	11	22	2	29	51	19.2	-3.9	1.172	0.5	0.4	0	25.8	23.2	0	98	89	0	38	35	35
2022	11	22	2	39	51	18.7	-3.3	1.172	0.3	0.2	0	32.7	29.2	0	113	104	0	37	36	37
2022	11	22	2	49	51	17.8	-4.6	1.172	0.3	0.2	0	27.5	24.5	0	102	93	0	38	36	36
2022	11	22	2	59	51	17.8	-3.5	1.173	0.3	0.2	0	23.6	20.2	0	92	82	0	37	35	36
2022	11	22	3	9	51	17	-4.2	1.173	0.3	0.2	0	23.2	19.8	0	91	82	0	37	36	36
2022	11	22	3	19	51	17.3	-5.3	1.173	0.3	0.2	0	23.2	19.4	0	91	81	0	37	36	37
2022	11	22	3	29	51	17.1	-4.4	1.173	0.4	0.3	0	25.8	22.8	0	97	88	0	37	35	36
2022	11	22	3	39	51	17.1	-4.4	1.174	0.3	0.2	0	24.9	21.5	0	96	86	0	38	36	36
2022	11	22	3	49	51	17.8	-4.6	1.173	0.4	0.3	0	23.2	20.6	0	92	83	0	38	35	36
2022	11	22	3	59	51	16.9	-4.2	1.174	0.3	0.2	0	24.9	21.5	0	96	85	0	38	35	36
2022	11	22	4	9	51	17.1	-4.6	1.175	0.3	0.2	0	26.2	22.8	0	98	89	0	37	36	36
2022	11	22	4	19	51	18.2	-3.5	1.175	0.3	0.2	0	33.1	29.7	0	114	104	0	37	35	36
2022	11	22	4	29	51	17.3	-4	1.176	0.3	0.2	0	28	24.1	0	102	91	0	37	35	36
2022	11	22	4	39	51	16.8	-5.1	1.176	0.3	0.2	0	23.6	20.6	0	93	83	0	38	35	36
2022	11	22	4	49	51	17.6	-4.6	1.176	0.3	0.2	0	23.2	19.8	0	91	82	0	37	36	37
2022	11	22	4	59	51	16.4	-4.3	1.176	0.3	0.2	0	21.9	19.4	0	89	80	0	38	35	37
2022	11	22	5	9	51	17.4	-3.8	1.176	0.3	0.2	0	30.1	26.7	0	107	97	0	37	35	36
2022	11	22	5	19	51	17.4	-4.4	1.176	0.4	0.3	0	24.5	21.1	0	94	84	0	37	35	36
2022	11	22	5	29	51	17.7	-4.6	1.176	0.4	0.3	0	22.4	18.5	0	89	79	0	37	36	36
2022	11	22	5	39	51	17.5	-4.5	1.176	0.5	0.4	0	21.5	17.6	0	87	77	0	37	36	36
2022	11	22	5	49	51	18.2	-4.6	1.176	0.3	0.2	0	20.6	18.1	0	86	77	0	38	35	36
2022	11	22	5	59	51	17.2	-4.4	1.176	0.3	0.2	0	20.6	17.6	0	85	76	0	37	35	36
2022	11	22	6	9	51	17.3	-4.8	1.176	0.3	0.2	0	20.2	16.8	0	85	75	0	38	36	36
2022	11	22	6	19	51	16.1	-4.3	1.176	0.3	0.2	0	21.1	17.2	0	86	75	0	37	35	36
2022	11	22	6	29	51	17	-4.8	1.176	0.3	0.2	0	20.6	17.2	0	85	75	0	37	35	36
2022	11	22	6	39	51	18.5	-5.7	1.176	0.3	0.2	0	20.2	16.8	0	84	74	0	37	35	36
2022	11	22	6	49	51	17.9	-4.2	1.176	0.3	0.2	0	20.6	16.3	0	85	74	0	37	36	36
2022	11	22	6	59	51	16.8	-5.1	1.176	0.4	0.3	0	22.4	18.9	0	89	79	0	37	35	36
2022	11	22	7	9	51	17.7	-4.6	1.176	0.3	0.2	0	25.8	22.4	0	97	87	0	37	35	36
2022	11	22	7	19	51	17.2	-3.7	1.176	0.3	0.2	0	22.8	19.8	0	91	81	0	38	35	36
2022	11	22	7	29	51	16.6	-5.1	1.176	0.3	0.2	0	21.5	18.1	0	87	77	0	37	35	37
2022	11	22	7	39	51	17.3	-4.8	1.176	0.3	0.2	0	20.6	17.6	0	85	76	0	37	35	36
2022	11	22	7	49	51	16.6	-5.7	1.176	0.3	0.2	0	20.6	16.8	0	85	75	0	37	36	36
2022	11	22	7	59	51	17.3	-5.8	1.176	0.3	0.2	0	20.2	16.3	0	84	74	0	37	36	36

Reinhackle (0365)

Year	Month	Day	Hour	Minute	Second	VelocityX	VelocityY	Level	StdError1	StdError2	StdError3	SNR1	SNR2	SNR3	SignalAmp1	SignalAmp2	SignalAmp3	Noise1	Noise2	Noise3
2022	11	22	8	9	51	15.9	-4.7	1.176	0.3	0.2	0	19.8	16.3	0	83	73	0	37	35	36
2022	11	22	8	19	51	16.9	-4.7	1.177	0.3	0.2	0	19.8	16.8	0	84	74	0	38	35	36
2022	11	22	8	29	51	16.4	-4.4	1.177	0.3	0.2	0	20.2	16.8	0	85	75	0	38	36	36
2022	11	22	8	39	51	17.9	-5	1.176	0.3	0.2	0	20.6	17.2	0	85	75	0	37	35	36
2022	11	22	8	49	51	15.9	-4.7	1.176	0.3	0.2	0	20.2	16.8	0	85	74	0	38	35	36
2022	11	22	8	59	51	17.1	-4.6	1.177	0.3	0.2	0	20.6	16.8	0	85	75	0	37	36	37
2022	11	22	9	9	51	16.3	-4.8	1.177	0.3	0.2	0	20.2	16.8	0	84	74	0	37	35	36
2022	11	22	9	19	51	17	-4.8	1.177	0.3	0.2	0	20.2	16.3	0	84	74	0	37	36	36
2022	11	22	9	29	51	16.7	-5.5	1.177	0.3	0.2	0	20.2	16.8	0	84	74	0	37	35	36
2022	11	22	9	39	51	17.8	-5.3	1.177	0.3	0.2	0	20.6	16.8	0	85	75	0	37	36	36
2022	11	22	9	49	51	17.2	-4.9	1.177	0.3	0.2	0	20.6	17.6	0	86	76	0	38	35	36
2022	11	22	9	59	51	17.1	-4.7	1.177	0.4	0.3	0	20.6	17.2	0	85	75	0	37	35	36
2022	11	22	10	9	51	16.7	-5.1	1.178	0.3	0.2	0	20.6	17.2	0	85	75	0	37	35	37
2022	11	22	10	19	51	17.1	-5.8	1.178	0.3	0.2	0	21.1	17.2	0	86	75	0	37	35	36
2022	11	22	10	29	51	15.8	-5.2	1.178	0.4	0.3	0	20.2	16.8	0	85	74	0	38	35	36
2022	11	22	10	39	51	16.8	-5.1	1.178	0.3	0.2	0	21.1	17.6	0	86	76	0	37	35	37
2022	11	22	10	49	51	17	-4.7	1.178	0.3	0.2	0	20.6	17.6	0	86	76	0	38	35	36
2022	11	22	10	59	51	16.5	-5.5	1.178	0.3	0.2	0	20.2	17.2	0	85	75	0	38	35	36
2022	11	22	11	9	51	17.3	-4.6	1.178	0.3	0.2	0	20.2	17.2	0	84	75	0	37	35	36
2022	11	22	11	19	51	17.3	-5	1.178	0.3	0.2	0	20.6	16.3	0	85	74	0	37	36	36
2022	11	22	11	29	51	16.8	-6	1.178	0.3	0.2	0	20.2	16.8	0	84	74	0	37	35	37
2022	11	22	11	39	51	16.1	-5.7	1.178	0.3	0.2	0	20.2	17.2	0	85	75	0	38	35	36
2022	11	22	11	49	51	17.3	-4.3	1.178	0.3	0.2	0	20.2	16.8	0	84	74	0	37	35	36
2022	11	22	11	59	51	16.4	-6.6	1.178	0.4	0.3	0	19.8	16.3	0	83	73	0	37	35	37
2022	11	22	12	9	51	16.3	-5.2	1.178	0.3	0.2	0	20.2	16.8	0	84	74	0	37	35	36
2022	11	22	12	19	51	16.9	-5.3	1.178	0.3	0.2	0	20.2	16.8	0	84	74	0	37	35	36
2022	11	22	12	29	51	17.1	-4.6	1.178	0.3	0.2	0	20.2	16.8	0	84	74	0	37	35	36
2022	11	22	12	39	51	16.5	-5.7	1.178	0.3	0.2	0	20.2	16.3	0	84	73	0	37	35	36
2022	11	22	12	49	51	16.5	-5.2	1.179	0.3	0.2	0	19.8	16.3	0	83	73	0	37	35	36
2022	11	22	12	59	51	17.5	-5.5	1.179	0.3	0.2	0	20.2	16.8	0	85	74	0	38	35	36
2022	11	22	13	9	51	17	-5.6	1.178	0.4	0.3	0	20.2	15.9	0	84	73	0	37	36	36
2022	11	22	13	19	51	16.1	-4.8	1.179	0.3	0.2	0	20.2	16.3	0	84	74	0	37	36	36
2022	11	22	13	29	51	16.5	-5.6	1.179	0.3	0.2	0	19.8	16.3	0	83	73	0	37	35	36
2022	11	22	13	39	51	17.3	-5.4	1.179	0.3	0.2	0	19.8	16.3	0	83	73	0	37	35	36
2022	11	22	13	49	51	18	-5.6	1.179	0.3	0.2	0	19.4	15.9	0	82	72	0	37	35	36
2022	11	22	13	59	51	16.9	-6	1.179	0.3	0.2	0	19.8	16.3	0	83	73	0	37	35	36
2022	11	22	14	9	51	16.9	-4.7	1.179	0.3	0.2	0	20.2	16.3	0	84	74	0	37	36	36
2022	11	22	14	19	51	16.3	-5.7	1.179	0.3	0.2	0	20.6	17.2	0	85	75	0	37	35	37
2022	11	22	14	29	51	17.1	-5.2	1.179	0.3	0.2	0	20.6	16.8	0	85	74	0	37	35	36
2022	11	22	14	39	51	16.2	-4.8	1.179	0.3	0.2	0	20.2	15.9	0	84	73	0	37	36	37
2022	11	22	14	49	51	16.8	-5.1	1.178	0.4	0.3	0	20.2	15.9	0	83	73	0	36	36	36
2022	11	22	14	59	51	16.6	-5.4	1.178	0.3	0.2	0	20.2	16.8	0	84	74	0	37	35	36
2022	11	22	15	9	51	16.8	-4.1	1.178	0.4	0.3	0	34	30.5	0	116	106	0	37	35	36
2022	11	22	15	19	51	17	-4.1	1.178	0.3	0.2	0	30.5	26.7	0	108	98	0	37	36	36
2022	11	22	15	29	51	17.7	-4.7	1.178	0.3	0.2	0	28	24.9	0	102	93	0	37	35	36
2022	11	22	15	39	51	16.9	-3.7	1.178	0.3	0.2	0	28	24.5	0	102	92	0	37	35	37
2022	11	22	15	49	51	16.1	-4.1	1.178	0.3	0.2	0	25.8	22.4	0	97	88	0	37	36	37
2022	11	22	15	59	51	16.9	-4.9	1.178	0.3	0.2	0	23.2	19.8	0	91	81	0	37	35	36

Reinhackle (0365)

Year	Month	Day	Hour	Minute	Second	VelocityX	VelocityY	Level	StdError1	StdError2	StdError3	SNR1	SNR2	SNR3	SignalAmp1	SignalAmp2	SignalAmp3	Noise1	Noise2	Noise3
2022	11	22	16	9	51	17.2	-6.3	1.178	0.4	0.3	0	22.4	18.9	0	89	79	0	37	35	36
2022	11	22	16	19	51	17.2	-4.9	1.178	0.3	0.2	0	22.8	18.9	0	90	80	0	37	36	36
2022	11	22	16	29	51	16.9	-5	1.178	0.3	0.2	0	21.1	17.2	0	86	75	0	37	35	37
2022	11	22	16	39	51	17.6	-5.1	1.178	0.3	0.2	0	20.6	17.2	0	85	76	0	37	36	37
2022	11	22	16	49	51	18	-4.5	1.178	0.3	0.2	0	20.2	16.8	0	84	74	0	37	35	36
2022	11	22	16	59	51	17.7	-5.6	1.178	0.3	0.2	0	19.8	15.9	0	83	73	0	37	36	36
2022	11	22	17	9	51	17	-4	1.178	0.3	0.2	0	22.8	19.8	0	91	81	0	38	35	36
2022	11	22	17	19	51	17	-3.5	1.178	0.3	0.2	0	26.7	23.6	0	100	90	0	38	35	37
2022	11	22	17	29	51	18.8	-4.2	1.178	0.3	0.2	0	26.2	22.4	0	98	87	0	37	35	36
2022	11	22	17	39	51	17.5	-3.7	1.178	0.3	0.2	0	24.9	21.1	0	95	85	0	37	36	36
2022	11	22	17	49	51	16.4	-4.2	1.178	0.3	0.2	0	22.8	19.4	0	90	80	0	37	35	36
2022	11	22	17	59	51	17.3	-4.8	1.178	0.3	0.2	0	22.8	19.8	0	90	81	0	37	35	36
2022	11	22	18	9	51	17.5	-3.7	1.178	0.3	0.2	0	28.4	25.4	0	104	94	0	38	35	36
2022	11	22	18	19	51	17.5	-4.8	1.178	0.5	0.4	0	24.5	21.1	0	94	84	0	37	35	36
2022	11	22	18	29	51	17.3	-4.3	1.178	0.3	0.2	0	23.2	20.2	0	92	83	0	38	36	36
2022	11	22	18	39	51	16.9	-4.2	1.178	0.4	0.3	0	27.1	23.2	0	99	90	0	36	36	36
2022	11	22	18	49	51	17.3	-4.5	1.179	0.3	0.2	0	27.1	24.1	0	100	91	0	37	35	37
2022	11	22	18	59	51	18.1	-4.3	1.178	0.3	0.2	0	25.4	21.5	0	96	86	0	37	36	36
2022	11	22	19	9	51	17.9	-4.6	1.178	0.3	0.2	0	24.5	21.1	0	94	84	0	37	35	36
2022	11	22	19	19	51	17.9	-3.9	1.178	0.3	0.2	0	30.1	27.1	0	107	98	0	37	35	36
2022	11	22	19	29	51	16.8	-4.3	1.178	0.3	0.2	0	24.5	21.5	0	94	85	0	37	35	36
2022	11	22	19	39	51	17.6	-4.4	1.178	0.3	0.2	0	22.4	18.9	0	89	80	0	37	36	36
2022	11	22	19	49	51	17.1	-4.7	1.179	0.3	0.2	0	21.1	18.1	0	87	77	0	38	35	36
2022	11	22	19	59	51	17.7	-4.7	1.178	0.3	0.2	0	22.8	18.9	0	90	80	0	37	36	36
2022	11	22	20	9	51	18.4	-3.8	1.178	0.3	0.2	0	26.2	22.8	0	98	88	0	37	35	36
2022	11	22	20	19	51	16.7	-5.1	1.178	0.3	0.2	0	21.9	18.9	0	88	79	0	37	35	36
2022	11	22	20	29	51	18	-3.1	1.178	0.3	0.2	0	28.8	25.4	0	104	94	0	37	35	36
2022	11	22	20	39	51	17.9	-3.9	1.178	0.3	0.2	0	28	24.9	0	102	93	0	37	35	36
2022	11	22	20	49	51	17.7	-4.3	1.178	0.3	0.2	0	29.2	25.8	0	105	95	0	37	35	36
2022	11	22	20	59	51	18.3	-5.3	1.178	0.3	0.2	0	24.1	20.6	0	93	83	0	37	35	36
2022	11	22	21	9	51	18.1	-5	1.178	0.3	0.2	0	26.7	23.6	0	99	90	0	37	35	36
2022	11	22	21	19	51	18.4	-4.1	1.178	0.3	0.2	0	29.2	25.8	0	105	96	0	37	36	36
2022	11	22	21	29	51	17.3	-2.7	1.179	0.3	0.2	0	33.1	29.7	0	114	104	0	37	35	37
2022	11	22	21	39	51	17.7	-3.7	1.179	0.5	0.4	0	28.8	25.4	0	104	94	0	37	35	37
2022	11	22	21	49	51	17.2	-2.4	1.178	0.3	0.2	0	32.3	28.8	0	112	103	0	37	36	36
2022	11	22	21	59	51	18.6	-3.7	1.178	0.3	0.2	0	32.3	29.2	0	112	103	0	37	35	36
2022	11	22	22	9	51	18.2	-3.1	1.179	0.3	0.2	0	27.5	24.5	0	101	92	0	37	35	36
2022	11	22	22	19	51	16.9	-3.6	1.178	0.3	0.2	0	25.4	21.9	0	96	86	0	37	35	36
2022	11	22	22	29	51	16.9	-4.7	1.178	0.3	0.2	0	23.6	20.6	0	92	83	0	37	35	36
2022	11	22	22	39	51	17	-4.8	1.178	0.3	0.2	0	24.5	20.6	0	94	84	0	37	36	36
2022	11	22	22	49	51	17.9	-2.7	1.178	0.3	0.2	0	35.3	31.4	0	119	109	0	37	36	36
2022	11	22	22	59	51	17.8	-3.5	1.178	0.3	0.2	0	29.7	26.2	0	106	96	0	37	35	36
2022	11	22	23	9	51	17.7	-3	1.179	0.3	0.2	0	33.5	30.5	0	115	106	0	37	35	36
2022	11	22	23	19	51	17	-3.1	1.178	0.4	0.3	0	31.4	28	0	110	100	0	37	35	36
2022	11	22	23	29	51	17.7	-4.1	1.178	0.3	0.2	0	28.4	24.5	0	103	93	0	37	36	36
2022	11	22	23	39	51	18.4	-3.1	1.178	0.3	0.2	0	37.8	34.4	0	125	116	0	37	36	36
2022	11	22	23	49	51	17.8	-3.1	1.179	0.3	0.2	0	31.8	28	0	111	101	0	37	36	36
2022	11	22	23	59	51	17.9	-4.4	1.178	0.4	0.3	0	28	24.5	0	102	92	0	37	35	37

Reinhackle (0365)

Year	Month	Day	Hour	Minute	Second	VelocityX	VelocityY	Level	StdError1	StdError2	StdError3	SNR1	SNR2	SNR3	SignalAmp1	SignalAmp2	SignalAmp3	Noise1	Noise2	Noise3
2022	11	23	0	9	51	17.5	-4.5	1.179	0.3	0.2	0	25.4	21.9	0	96	86	0	37	35	37
2022	11	23	0	19	51	17.6	-4.3	1.178	0.3	0.2	0	26.2	22.8	0	98	88	0	37	35	36
2022	11	23	0	29	51	17.7	-4.9	1.179	0.3	0.2	0	25.8	22.8	0	97	88	0	37	35	36
2022	11	23	0	39	51	16.9	-4.7	1.178	0.3	0.2	0	24.5	20.2	0	94	83	0	37	36	36
2022	11	23	0	49	51	16.5	-3.7	1.178	0.4	0.3	0	24.1	20.2	0	93	83	0	37	36	36
2022	11	23	0	59	51	18.1	-3.5	1.179	0.3	0.2	0	31	27.5	0	109	99	0	37	35	36
2022	11	23	1	9	51	17.5	-5.1	1.178	0.3	0.2	0	25.4	21.9	0	96	86	0	37	35	36
2022	11	23	1	19	51	17.3	-4.3	1.179	0.3	0.2	0	23.2	20.2	0	92	82	0	38	35	36
2022	11	23	1	29	51	17.4	-4.1	1.179	0.3	0.2	0	23.2	20.2	0	92	82	0	38	35	36
2022	11	23	1	39	51	17.5	-5.5	1.178	0.3	0.2	0	22.8	18.9	0	90	80	0	37	36	36
2022	11	23	1	49	51	16.9	-5.1	1.178	0.3	0.2	0	22.4	18.9	0	89	79	0	37	35	36
2022	11	23	1	59	51	17	-4.5	1.178	0.3	0.2	0	26.7	23.2	0	99	89	0	37	35	37
2022	11	23	2	9	51	17.6	-4.1	1.178	0.3	0.2	0	26.2	23.2	0	99	89	0	38	35	36
2022	11	23	2	19	51	16.9	-3.8	1.178	0.3	0.2	0	23.2	19.8	0	91	82	0	37	36	36
2022	11	23	2	29	51	18.1	-3.2	1.178	0.3	0.2	0	34	31	0	116	107	0	37	35	36
2022	11	23	2	39	51	18.8	-2.7	1.178	0.4	0.3	0	40	36.1	0	130	120	0	37	36	37
2022	11	23	2	49	51	18.2	-3.8	1.178	0.3	0.2	0	43.4	40.9	0	139	130	0	38	35	36
2022	11	23	2	59	51	17.9	-2.7	1.178	0.3	0.2	0	36.1	33.1	0	121	112	0	37	35	36
2022	11	23	3	9	51	17.6	-2.6	1.178	0.3	0.2	0	30.5	27.5	0	109	100	0	38	36	36
2022	11	23	3	19	51	17.6	-3.4	1.178	0.3	0.2	0	28.4	24.5	0	103	93	0	37	36	36
2022	11	23	3	29	51	17	-3.7	1.179	0.3	0.2	0	27.5	24.1	0	101	91	0	37	35	36
2022	11	23	3	39	51	17.6	-4.5	1.179	0.3	0.2	0	25.4	22.4	0	97	87	0	38	35	37
2022	11	23	3	49	51	17.6	-4.2	1.178	0.4	0.3	0	35.7	32.7	0	120	111	0	37	35	37
2022	11	23	3	59	51	18.6	-2.4	1.178	0.3	0.2	0	30.5	26.7	0	108	98	0	37	36	36
2022	11	23	4	9	51	16.7	-3.4	1.178	0.3	0.2	0	30.1	27.5	0	108	99	0	38	35	36
2022	11	23	4	19	51	17.9	-2.9	1.178	0.3	0.2	0	27.1	22.8	0	99	89	0	36	36	36
2022	11	23	4	29	51	17.2	-4.1	1.178	0.3	0.2	0	24.1	21.5	0	94	85	0	38	35	36
2022	11	23	4	39	51	17.8	-4.2	1.178	0.3	0.2	0	24.1	20.6	0	93	83	0	37	35	36
2022	11	23	4	49	51	15.8	-4.7	1.178	0.3	0.2	0	23.2	19.4	0	91	81	0	37	36	37
2022	11	23	4	59	51	17	-4.3	1.178	0.3	0.2	0	22.8	18.9	0	90	80	0	37	36	36
2022	11	23	5	9	51	17.5	-4.6	1.178	0.3	0.2	0	22.8	19.4	0	90	80	0	37	35	36
2022	11	23	5	19	51	16.6	-4.7	1.178	0.3	0.2	0	21.9	18.9	0	89	79	0	38	35	36
2022	11	23	5	29	51	17.2	-4.2	1.178	0.3	0.2	0	21.9	18.9	0	89	79	0	38	35	37
2022	11	23	5	39	51	18.4	-3.7	1.178	0.3	0.2	0	22.4	18.9	0	89	79	0	37	35	36
2022	11	23	5	49	51	17.2	-5.4	1.178	0.3	0.2	0	22.4	18.9	0	89	79	0	37	35	37
2022	11	23	5	59	51	17.2	-4.3	1.178	0.3	0.2	0	21.9	18.1	0	88	78	0	37	36	36
2022	11	23	6	9	51	17.4	-4.7	1.178	0.3	0.2	0	21.5	18.5	0	87	78	0	37	35	36
2022	11	23	6	19	51	17.3	-4.5	1.178	0.3	0.2	0	21.9	18.5	0	88	78	0	37	35	36
2022	11	23	6	29	51	17.1	-4.7	1.178	0.3	0.2	0	21.9	18.5	0	88	78	0	37	35	36
2022	11	23	6	39	51	16.1	-4.3	1.178	0.3	0.2	0	21.5	18.1	0	88	77	0	38	35	36
2022	11	23	6	49	51	16.5	-5.5	1.178	0.3	0.2	0	21.5	18.5	0	88	78	0	38	35	36
2022	11	23	6	59	51	16.7	-4.6	1.178	0.3	0.2	0	21.9	18.9	0	88	79	0	37	35	36
2022	11	23	7	9	51	17.1	-4.5	1.178	0.3	0.2	0	21.5	18.5	0	87	78	0	37	35	36
2022	11	23	7	19	51	17.6	-4.5	1.178	0.3	0.2	0	21.5	18.1	0	87	78	0	37	36	36
2022	11	23	7	29	51	17.1	-5.1	1.178	0.3	0.2	0	21.5	18.5	0	87	78	0	37	35	36
2022	11	23	7	39	51	17.1	-4.2	1.178	0.3	0.2	0	21.5	18.1	0	87	77	0	37	35	36
2022	11	23	7	49	51	16.7	-4.1	1.178	0.3	0.2	0	21.1	17.6	0	87	77	0	38	36	37
2022	11	23	7	59	51	16.9	-4.4	1.178	0.3	0.2	0	21.1	17.6	0	86	76	0	37	35	36

Reinhackle (0365)

Year	Month	Day	Hour	Minute	Second	VelocityX	VelocityY	Level	StdError1	StdError2	StdError3	SNR1	SNR2	SNR3	SignalAmp1	SignalAmp2	SignalAmp3	Noise1	Noise2	Noise3
2022	11	23	8	9	51	17.5	-5.2	1.178	0.3	0.2	0	20.6	18.1	0	86	77	0	38	35	36
2022	11	23	8	19	51	16.8	-4.2	1.178	0.3	0.2	0	21.1	17.2	0	86	76	0	37	36	36
2022	11	23	8	29	51	17.5	-4.9	1.178	0.3	0.2	0	20.6	17.2	0	86	76	0	38	36	36
2022	11	23	8	39	51	17	-5.3	1.179	0.3	0.2	0	21.5	17.6	0	87	76	0	37	35	36
2022	11	23	8	49	51	16.5	-4.6	1.179	0.3	0.2	0	21.5	18.1	0	86	77	0	36	35	37
2022	11	23	8	59	51	17.6	-4.2	1.179	0.3	0.2	0	21.9	17.6	0	88	77	0	37	36	36
2022	11	23	9	9	51	18.4	-5.1	1.179	0.3	0.2	0	20.6	17.6	0	86	76	0	38	35	36
2022	11	23	9	19	51	16.7	-4.8	1.179	0.3	0.2	0	21.5	18.1	0	87	77	0	37	35	36
2022	11	23	9	29	51	17.1	-5.1	1.179	0.3	0.2	0	21.5	18.1	0	87	77	0	37	35	36
2022	11	23	9	39	51	17.1	-4.6	1.179	0.3	0.2	0	21.1	17.6	0	86	76	0	37	35	37
2022	11	23	9	49	51	17.2	-4.6	1.179	0.3	0.2	0	20.6	17.6	0	85	76	0	37	35	36
2022	11	23	9	59	51	17	-4.8	1.179	0.3	0.2	0	21.5	17.6	0	87	76	0	37	35	37
2022	11	23	10	9	51	17.7	-5.4	1.179	0.3	0.2	0	21.1	17.6	0	86	76	0	37	35	37
2022	11	23	10	19	51	16.8	-4.7	1.179	0.3	0.2	0	21.1	17.6	0	86	76	0	37	35	36
2022	11	23	10	29	51	17.6	-4.8	1.179	0.3	0.2	0	20.6	17.2	0	86	76	0	38	36	37
2022	11	23	10	39	51	17.1	-4.6	1.18	0.3	0.2	0	21.1	17.6	0	86	77	0	37	36	37
2022	11	23	10	49	51	17	-4.8	1.18	0.3	0.2	0	21.5	18.1	0	87	77	0	37	35	36
2022	11	23	10	59	51	17.5	-4.8	1.18	0.3	0.2	0	21.1	17.6	0	87	76	0	38	35	36
2022	11	23	11	9	51	17.1	-4.3	1.18	0.3	0.2	0	21.5	18.5	0	88	78	0	38	35	35
2022	11	23	11	19	51	16.9	-5.3	1.18	0.3	0.2	0	21.5	17.6	0	87	76	0	37	35	36
2022	11	23	11	29	51	17.4	-4.6	1.18	0.3	0.2	0	21.1	18.1	0	87	77	0	38	35	36
2022	11	23	11	39	51	17.2	-5.5	1.18	0.3	0.2	0	21.5	18.1	0	87	77	0	37	35	35
2022	11	23	11	49	51	16.7	-4.2	1.18	0.3	0.2	0	21.1	18.1	0	86	77	0	37	35	36
2022	11	23	11	59	51	16.9	-4.5	1.18	0.3	0.2	0	21.1	17.6	0	87	77	0	38	36	37
2022	11	23	12	9	51	16.3	-5.1	1.181	0.3	0.2	0	21.5	17.6	0	87	77	0	37	36	36
2022	11	23	12	19	51	16.8	-5.4	1.18	0.4	0.3	0	21.5	18.1	0	87	77	0	37	35	36
2022	11	23	12	29	51	16.9	-4.4	1.181	0.4	0.3	0	20.6	17.6	0	86	76	0	38	35	36
2022	11	23	12	39	51	17.4	-5.1	1.181	0.3	0.2	0	21.5	18.5	0	87	78	0	37	35	35
2022	11	23	12	49	51	18	-4.2	1.181	0.3	0.2	0	21.9	18.5	0	88	78	0	37	35	37
2022	11	23	12	59	51	16.9	-5.2	1.181	0.3	0.2	0	21.9	18.5	0	88	78	0	37	35	36
2022	11	23	13	9	51	16.6	-3.8	1.181	0.3	0.2	0	22.4	18.5	0	88	78	0	36	35	36
2022	11	23	13	19	51	16.4	-3.7	1.181	0.5	0.4	0	21.9	18.9	0	88	79	0	37	35	36
2022	11	23	13	29	51	16.9	-4.5	1.181	0.3	0.2	0	23.2	19.8	0	91	81	0	37	35	36
2022	11	23	13	39	51	17	-3.5	1.181	0.3	0.2	0	22.8	19.4	0	90	80	0	37	35	37
2022	11	23	13	49	51	17.5	-3.1	1.181	0.3	0.2	0	22.8	18.9	0	90	79	0	37	35	36
2022	11	23	13	59	51	18.7	-4.6	1.181	0.3	0.2	0	22.4	18.9	0	89	79	0	37	35	36
2022	11	23	14	9	51	18.6	-3.7	1.18	0.3	0.2	0	24.5	21.1	0	94	84	0	37	35	36
2022	11	23	14	19	51	17.4	-4.4	1.18	0.3	0.2	0	23.6	20.2	0	92	82	0	37	35	36
2022	11	23	14	29	51	17.7	-3.7	1.181	0.3	0.2	0	22.8	19.8	0	90	81	0	37	35	36
2022	11	23	14	39	51	17.7	-3.7	1.181	0.3	0.2	0	23.2	18.9	0	92	80	0	38	36	36
2022	11	23	14	49	51	17.3	-3.3	1.181	0.3	0.2	0	22.8	19.4	0	91	80	0	38	35	36
2022	11	23	14	59	51	19.2	-4.1	1.18	0.3	0.2	0	22.8	18.9	0	90	79	0	37	35	36
2022	11	23	15	9	51	19.2	-5	1.18	0.3	0.2	0	22.4	18.5	0	89	78	0	37	35	36
2022	11	23	15	19	51	18.7	-3.9	1.18	0.3	0.2	0	22.8	18.9	0	90	79	0	37	35	36
2022	11	23	15	29	51	18.9	-3.7	1.18	0.3	0.2	0	22.4	18.5	0	90	79	0	38	36	37
2022	11	23	15	39	51	18	-2.9	1.18	0.3	0.2	0	21.9	18.5	0	89	78	0	38	35	36
2022	11	23	15	49	51	17.9	-4.3	1.18	0.3	0.2	0	23.2	20.2	0	91	82	0	37	35	37
2022	11	23	15	59	51	17.2	-3.4	1.18	0.3	0.2	0	22.8	19.8	0	91	81	0	38	35	36

Reinhackle (0365)

Year	Month	Day	Hour	Minute	Second	VelocityX	VelocityY	Level	StdError1	StdError2	StdError3	SNR1	SNR2	SNR3	SignalAmp1	SignalAmp2	SignalAmp3	Noise1	Noise2	Noise3
2022	11	23	16	9	51	18.4	-3.3	1.18	0.3	0.2	0	23.6	20.6	0	93	83	0	38	35	36
2022	11	23	16	19	51	16.7	-3.4	1.18	0.3	0.2	0	24.5	21.5	0	94	85	0	37	35	36
2022	11	23	16	29	51	18.4	-3.6	1.18	0.3	0.2	0	25.4	21.5	0	96	86	0	37	36	36
2022	11	23	16	39	51	16.4	-4.7	1.18	0.3	0.2	0	24.1	21.1	0	93	84	0	37	35	36
2022	11	23	16	49	51	17.5	-4.3	1.18	0.3	0.2	0	24.1	21.1	0	94	84	0	38	35	37
2022	11	23	16	59	51	17	-4.3	1.18	0.3	0.2	0	26.7	23.2	0	99	89	0	37	35	36
2022	11	23	17	9	51	17.1	-3.9	1.18	0.3	0.2	0	28.4	24.9	0	103	93	0	37	35	36
2022	11	23	17	19	51	17.7	-4.1	1.18	0.3	0.2	0	25.8	22.8	0	97	88	0	37	35	36
2022	11	23	17	29	51	16.9	-4	1.181	0.3	0.2	0	24.9	21.5	0	95	85	0	37	35	36
2022	11	23	17	39	51	16.7	-3.4	1.18	0.3	0.2	0	23.6	20.2	0	92	82	0	37	35	36
2022	11	23	17	49	51	17.3	-4	1.18	0.3	0.2	0	25.8	22.8	0	98	88	0	38	35	36
2022	11	23	17	59	51	17.5	-4.2	1.18	0.3	0.2	0	27.5	24.1	0	100	91	0	36	35	36
2022	11	23	18	9	51	18.3	-3.2	1.181	0.4	0.3	0	29.7	26.7	0	107	97	0	38	35	36
2022	11	23	18	19	51	17.6	-3.6	1.181	0.3	0.2	0	28.4	24.9	0	103	93	0	37	35	36
2022	11	23	18	29	51	17.6	-3.8	1.18	0.3	0.2	0	25.8	21.9	0	97	87	0	37	36	36
2022	11	23	18	39	51	17	-3.8	1.18	0.4	0.3	0	24.9	21.1	0	95	84	0	37	35	36
2022	11	23	18	49	51	17.6	-4.9	1.181	0.3	0.2	0	24.1	20.6	0	93	83	0	37	35	37
2022	11	23	18	59	51	17.6	-5.1	1.181	0.3	0.2	0	23.6	19.4	0	91	80	0	36	35	36
2022	11	23	19	9	51	16.8	-4.4	1.18	0.3	0.2	0	22.8	19.4	0	90	80	0	37	35	36
2022	11	23	19	19	51	16.9	-5.1	1.181	0.3	0.2	0	22.4	18.9	0	89	79	0	37	35	37
2022	11	23	19	29	51	17.6	-3.6	1.181	0.4	0.3	0	30.5	27.5	0	109	99	0	38	35	37
2022	11	23	19	39	51	18.4	-4.7	1.18	0.4	0.3	0	27.1	24.1	0	101	91	0	38	35	36
2022	11	23	19	49	51	17.2	-3.7	1.18	0.3	0.2	0	25.4	22.4	0	96	87	0	37	35	36
2022	11	23	19	59	51	16.9	-4.7	1.181	0.3	0.2	0	23.6	20.2	0	92	82	0	37	35	36
2022	11	23	20	9	51	16.6	-4.7	1.181	0.3	0.2	0	23.2	20.2	0	92	82	0	38	35	36
2022	11	23	20	19	51	16.8	-4.6	1.181	0.3	0.2	0	22.8	19.4	0	90	80	0	37	35	36
2022	11	23	20	29	51	17.8	-3.5	1.181	0.4	0.3	0	32.7	29.2	0	113	103	0	37	35	36
2022	11	23	20	39	51	17.6	-4.7	1.181	0.3	0.2	0	24.5	20.6	0	93	83	0	36	35	36
2022	11	23	20	49	51	16.5	-4.4	1.181	0.3	0.2	0	22.8	19.4	0	90	80	0	37	35	36
2022	11	23	20	59	51	17.7	-4.3	1.181	0.3	0.2	0	22.4	18.9	0	90	79	0	38	35	37
2022	11	23	21	9	51	17	-4.3	1.181	0.3	0.2	0	21.9	18.5	0	89	78	0	38	35	36
2022	11	23	21	19	51	17.4	-4.3	1.181	0.4	0.3	0	28.8	25.4	0	104	94	0	37	35	36
2022	11	23	21	29	51	18.5	-3.9	1.181	0.3	0.2	0	32.7	29.2	0	113	103	0	37	35	36
2022	11	23	21	39	51	16.6	-4	1.181	0.3	0.2	0	27.5	24.1	0	101	91	0	37	35	36
2022	11	23	21	49	51	17.3	-4.3	1.181	0.4	0.3	0	25.8	21.5	0	96	86	0	36	36	36
2022	11	23	21	59	51	17.3	-3.9	1.181	0.3	0.2	0	24.9	21.5	0	95	85	0	37	35	36
2022	11	23	22	9	51	17.5	-5.1	1.181	0.3	0.2	0	24.1	19.8	0	92	82	0	36	36	37
2022	11	23	22	19	51	18.2	-4.9	1.181	0.4	0.3	0	23.2	19.8	0	91	81	0	37	35	36
2022	11	23	22	29	51	17.7	-4.3	1.181	0.4	0.3	0	22.8	19.4	0	90	80	0	37	35	36
2022	11	23	22	39	51	17.7	-4.8	1.181	0.3	0.2	0	22.4	18.9	0	89	79	0	37	35	36
2022	11	23	22	49	51	17.3	-4.6	1.181	0.3	0.2	0	22.4	18.9	0	89	79	0	37	35	36
2022	11	23	22	59	51	17.1	-4.4	1.181	0.3	0.2	0	22.4	18.9	0	88	79	0	36	35	37
2022	11	23	23	9	51	16.6	-3.9	1.181	0.3	0.2	0	21.5	18.5	0	88	78	0	38	35	37
2022	11	23	23	19	51	17.8	-3.8	1.181	0.3	0.2	0	22.4	18.1	0	88	77	0	36	35	36
2022	11	23	23	29	51	17.1	-4.3	1.181	0.3	0.2	0	21.9	18.5	0	88	78	0	37	35	36
2022	11	23	23	39	51	17.7	-5.5	1.181	0.3	0.2	0	21.5	18.1	0	87	77	0	37	35	36
2022	11	23	23	49	51	16.1	-5.2	1.181	0.3	0.2	0	21.5	18.1	0	87	77	0	37	35	36
2022	11	23	23	59	51	16.9	-4.2	1.181	0.3	0.2	0	21.5	18.1	0	87	77	0	37	35	36

Reinhackle (0365)

Year	Month	Day	Hour	Minute	Second	VelocityX	VelocityY	Level	StdError1	StdError2	StdError3	SNR1	SNR2	SNR3	SignalAmp1	SignalAmp2	SignalAmp3	Noise1	Noise2	Noise3
2022	11	24	0	9	51	18	-4.5	1.181	0.3	0.2	0	21.5	17.6	0	87	77	0	37	36	36
2022	11	24	0	19	51	16.9	-5.1	1.181	0.3	0.2	0	22.4	18.9	0	89	79	0	37	35	36
2022	11	24	0	29	51	17.6	-4.6	1.181	0.3	0.2	0	21.5	17.6	0	87	77	0	37	36	37
2022	11	24	0	39	51	17.6	-5.4	1.181	0.3	0.2	0	21.5	18.1	0	87	77	0	37	35	36
2022	11	24	0	49	51	16.6	-4.1	1.181	0.3	0.2	0	21.1	17.2	0	87	76	0	38	36	36
2022	11	24	0	59	51	16.8	-5.1	1.181	0.3	0.2	0	21.5	17.6	0	87	76	0	37	35	36
2022	11	24	1	9	51	16.9	-5.1	1.181	0.4	0.3	0	21.1	17.6	0	87	76	0	38	35	36
2022	11	24	1	19	51	16.7	-4.8	1.181	0.3	0.2	0	21.5	17.2	0	87	76	0	37	36	37
2022	11	24	1	29	51	16.9	-5.4	1.181	0.4	0.3	0	21.1	17.6	0	86	76	0	37	35	36
2022	11	24	1	39	51	17.9	-5.8	1.181	0.3	0.2	0	20.6	17.6	0	86	76	0	38	35	36
2022	11	24	1	49	51	16.8	-5.4	1.181	0.3	0.2	0	21.1	17.6	0	87	76	0	38	35	36
2022	11	24	1	59	51	17.1	-5.2	1.181	0.3	0.2	0	21.9	17.2	0	87	76	0	36	36	36
2022	11	24	2	9	51	18.2	-5.4	1.181	0.3	0.2	0	21.5	17.6	0	87	76	0	37	35	36
2022	11	24	2	19	51	16.9	-5.4	1.181	0.3	0.2	0	20.6	17.2	0	86	75	0	38	35	36
2022	11	24	2	29	51	17.5	-5.8	1.181	0.3	0.2	0	21.5	17.2	0	87	76	0	37	36	37
2022	11	24	2	39	51	16.1	-5.1	1.181	0.3	0.2	0	21.5	17.6	0	87	76	0	37	35	37
2022	11	24	2	49	51	17.1	-5.4	1.181	0.3	0.2	0	21.1	17.6	0	86	76	0	37	35	36
2022	11	24	2	59	51	17.6	-5.4	1.181	0.3	0.2	0	20.6	17.2	0	86	76	0	38	36	36
2022	11	24	3	9	51	17.7	-3.8	1.181	0.3	0.2	0	28.8	24.9	0	104	93	0	37	35	36
2022	11	24	3	19	51	16.9	-4.6	1.181	0.3	0.2	0	22.8	19.4	0	91	80	0	38	35	37
2022	11	24	3	29	51	17.4	-3.9	1.181	0.4	0.3	0	31.4	27.1	0	110	99	0	37	36	37
2022	11	24	3	39	51	17.3	-3.3	1.181	0.3	0.2	0	28.8	25.4	0	104	94	0	37	35	36
2022	11	24	3	49	51	17.7	-4.1	1.181	0.3	0.2	0	24.5	20.6	0	94	84	0	37	36	36
2022	11	24	3	59	51	17.5	-4.2	1.181	0.3	0.2	0	23.2	19.8	0	91	81	0	37	35	36
2022	11	24	4	9	51	16.9	-4.7	1.181	0.3	0.2	0	22.4	18.5	0	89	79	0	37	36	36
2022	11	24	4	19	51	18.7	-4.7	1.181	0.3	0.2	0	29.7	26.2	0	106	96	0	37	35	35
2022	11	24	4	29	51	17.4	-4.7	1.181	0.3	0.2	0	24.5	21.1	0	94	84	0	37	35	35
2022	11	24	4	39	51	17.7	-5	1.181	0.3	0.2	0	22.8	19.4	0	90	80	0	37	35	36
2022	11	24	4	49	51	17.7	-5.1	1.181	0.3	0.2	0	22.4	18.5	0	89	78	0	37	35	36
2022	11	24	4	59	51	16.8	-4.9	1.181	0.3	0.2	0	21.9	18.5	0	88	78	0	37	35	36
2022	11	24	5	9	51	16.8	-4.7	1.181	0.3	0.2	0	21.9	18.1	0	88	77	0	37	35	36
2022	11	24	5	19	51	18.1	-5	1.181	0.3	0.2	0	21.1	17.6	0	86	76	0	37	35	36
2022	11	24	5	29	51	16.5	-4.1	1.181	0.3	0.2	0	21.5	17.6	0	87	76	0	37	35	36
2022	11	24	5	39	51	16.7	-4.8	1.181	0.3	0.2	0	21.5	17.6	0	87	76	0	37	35	36
2022	11	24	5	49	51	17.1	-5.2	1.181	0.3	0.2	0	21.1	17.6	0	86	76	0	37	35	36
2022	11	24	5	59	51	16.6	-5.5	1.181	0.3	0.2	0	20.6	16.8	0	85	75	0	37	36	36
2022	11	24	6	9	51	16.5	-5.9	1.181	0.3	0.2	0	20.6	17.2	0	85	75	0	37	35	36
2022	11	24	6	19	51	17.9	-4.6	1.181	0.3	0.2	0	21.1	17.2	0	86	75	0	37	35	37
2022	11	24	6	29	51	16.6	-5.1	1.181	0.3	0.2	0	20.6	16.8	0	86	75	0	38	36	36
2022	11	24	6	39	51	16.6	-5.4	1.181	0.3	0.2	0	21.1	17.2	0	86	75	0	37	35	36
2022	11	24	6	49	51	16.4	-4.7	1.181	0.3	0.2	0	20.6	16.8	0	85	75	0	37	36	36
2022	11	24	6	59	51	17.5	-5.5	1.181	0.3	0.2	0	21.1	16.8	0	86	75	0	37	36	36
2022	11	24	7	9	51	17.5	-5.3	1.181	0.3	0.2	0	20.6	16.8	0	85	75	0	37	36	36
2022	11	24	7	19	51	17.3	-5.2	1.181	0.3	0.2	0	21.5	18.1	0	87	77	0	37	35	36
2022	11	24	7	29	51	17.2	-5.5	1.181	0.3	0.2	0	21.1	17.2	0	86	76	0	37	36	36
2022	11	24	7	39	51	17.1	-4.7	1.181	0.3	0.2	0	20.6	17.2	0	85	75	0	37	35	36
2022	11	24	7	49	51	17.5	-5.5	1.181	0.3	0.2	0	21.1	17.6	0	86	76	0	37	35	36
2022	11	24	7	59	51	17.2	-5.3	1.181	0.3	0.2	0	21.1	17.2	0	85	75	0	36	35	36

Reinhackle (0365)

Year	Month	Day	Hour	Minute	Second	VelocityX	VelocityY	Level	StdError1	StdError2	StdError3	SNR1	SNR2	SNR3	SignalAmp1	SignalAmp2	SignalAmp3	Noise1	Noise2	Noise3
2022	11	24	8	9	51	17.3	-4.9	1.181	0.3	0.2	0	20.2	16.8	0	85	75	0	38	36	36
2022	11	24	8	19	51	16.5	-5.2	1.181	0.5	0.4	0	21.1	17.6	0	86	76	0	37	35	37
2022	11	24	8	29	51	17	-5.3	1.181	0.3	0.2	0	20.2	17.2	0	85	75	0	38	35	36
2022	11	24	8	39	51	16.7	-5.5	1.181	0.3	0.2	0	19.8	16.8	0	84	74	0	38	35	36
2022	11	24	8	49	51	17	-5.6	1.181	0.3	0.2	0	20.6	16.8	0	85	74	0	37	35	36
2022	11	24	8	59	51	17.8	-4.8	1.181	0.3	0.2	0	21.5	18.9	0	88	79	0	38	35	36
2022	11	24	9	9	51	16.6	-4.9	1.181	0.3	0.2	0	21.5	17.2	0	87	76	0	37	36	36
2022	11	24	9	19	51	16.1	-4.8	1.181	0.3	0.2	0	20.6	17.2	0	85	75	0	37	35	36
2022	11	24	9	29	51	16.9	-4.5	1.181	0.3	0.2	0	20.6	17.2	0	85	75	0	37	35	36
2022	11	24	9	39	51	16.9	-5.8	1.182	0.3	0.2	0	20.6	17.6	0	86	76	0	38	35	36
2022	11	24	9	49	51	17	-5.9	1.182	0.3	0.2	0	20.6	17.2	0	85	75	0	37	35	37
2022	11	24	9	59	51	16.6	-5.9	1.182	0.3	0.2	0	21.9	18.1	0	88	77	0	37	35	36
2022	11	24	10	9	51	16.8	-4.6	1.182	0.3	0.2	0	21.5	17.2	0	87	76	0	37	36	36
2022	11	24	10	19	51	16.4	-4.8	1.182	0.3	0.2	0	20.6	17.6	0	86	76	0	38	35	36
2022	11	24	10	29	51	17.5	-5.5	1.182	0.3	0.2	0	20.2	16.8	0	84	74	0	37	35	36
2022	11	24	10	39	51	15.9	-6.1	1.183	0.3	0.2	0	20.6	16.8	0	85	74	0	37	35	36
2022	11	24	10	49	51	16.5	-5.4	1.182	0.3	0.2	0	20.6	17.2	0	86	75	0	38	35	36
2022	11	24	10	59	51	17.4	-4.9	1.183	0.3	0.2	0	21.5	16.8	0	86	75	0	36	36	36
2022	11	24	11	9	51	16.5	-4.9	1.183	0.3	0.2	0	21.1	17.2	0	86	75	0	37	35	36
2022	11	24	11	19	51	17.8	-5.1	1.183	0.3	0.2	0	24.1	20.6	0	93	83	0	37	35	36
2022	11	24	11	29	51	17.8	-3.8	1.183	0.3	0.2	0	28.4	24.5	0	103	93	0	37	36	36
2022	11	24	11	39	51	17.3	-4.6	1.182	0.3	0.2	0	25.4	21.9	0	96	86	0	37	35	36
2022	11	24	11	49	51	17.4	-4.7	1.183	0.3	0.2	0	23.2	19.4	0	91	80	0	37	35	36
2022	11	24	11	59	51	17.3	-3.8	1.183	0.3	0.2	0	22.8	19.4	0	90	80	0	37	35	36
2022	11	24	12	9	51	17.5	-4.3	1.183	0.3	0.2	0	22.8	18.9	0	89	79	0	36	35	37
2022	11	24	12	19	51	18.2	-4.2	1.183	0.3	0.2	0	24.5	20.2	0	93	82	0	36	35	36
2022	11	24	12	29	51	17.7	-3.5	1.183	0.5	0.4	0	25.4	21.9	0	97	86	0	38	35	36
2022	11	24	12	39	51	18.7	-4.3	1.183	0.3	0.2	0	24.1	21.1	0	94	84	0	38	35	36
2022	11	24	12	49	51	19.6	-3.4	1.183	0.3	0.2	0	24.1	20.2	0	93	82	0	37	35	36
2022	11	24	12	59	51	17.6	-3.8	1.183	0.3	0.2	0	24.9	20.6	0	94	83	0	36	35	36
2022	11	24	13	9	51	18.7	-4.1	1.183	0.4	0.3	0	23.2	19.4	0	91	80	0	37	35	36
2022	11	24	13	19	51	19.6	-3.4	1.182	0.3	0.2	0	25.4	21.5	0	96	85	0	37	35	36
2022	11	24	13	29	51	18.2	-3.1	1.183	0.3	0.2	0	23.2	18.9	0	91	80	0	37	36	36
2022	11	24	13	39	51	19	-4	1.183	0.3	0.2	0	23.6	19.4	0	91	80	0	36	35	36
2022	11	24	13	49	51	18.3	-3.1	1.183	0.3	0.2	0	24.9	21.5	0	95	85	0	37	35	36
2022	11	24	13	59	51	18.8	-3.7	1.183	0.4	0.3	0	25.4	21.9	0	96	86	0	37	35	36
2022	11	24	14	9	51	18.2	-3.5	1.183	0.3	0.2	0	24.5	20.2	0	94	82	0	37	35	36
2022	11	24	14	19	51	18.4	-3.1	1.183	0.3	0.2	0	23.2	18.9	0	91	79	0	37	35	35
2022	11	24	14	29	51	17.6	-3.8	1.183	0.3	0.2	0	22.8	18.9	0	90	79	0	37	35	36
2022	11	24	14	39	51	18.3	-3.5	1.183	0.3	0.2	0	22.8	18.5	0	89	78	0	36	35	37
2022	11	24	14	49	51	17.7	-4.5	1.183	0.3	0.2	0	22.4	18.5	0	89	78	0	37	35	36
2022	11	24	14	59	51	17.2	-4.5	1.183	0.3	0.2	0	22.8	18.9	0	89	79	0	36	35	35
2022	11	24	15	9	51	19.1	-3.8	1.183	0.3	0.2	0	22.4	18.9	0	89	78	0	37	34	36
2022	11	24	15	19	51	17.1	-4.2	1.183	0.3	0.2	0	21.9	18.5	0	88	78	0	37	35	36
2022	11	24	15	29	51	17.8	-3.8	1.183	0.3	0.2	0	22.8	18.5	0	90	79	0	37	36	36
2022	11	24	15	39	51	17.8	-4.6	1.183	0.3	0.2	0	22.4	18.5	0	89	78	0	37	35	36
2022	11	24	15	49	51	17.6	-4.4	1.183	0.3	0.2	0	22.4	18.5	0	89	78	0	37	35	36
2022	11	24	15	59	51	17.1	-4.4	1.182	0.3	0.2	0	21.9	18.5	0	88	78	0	37	35	37

Reinhackle (0365)

Year	Month	Day	Hour	Minute	Second	VelocityX	VelocityY	Level	StdError1	StdError2	StdError3	SNR1	SNR2	SNR3	SignalAmp1	SignalAmp2	SignalAmp3	Noise1	Noise2	Noise3
2022	11	24	16	9	51	18.6	-4.3	1.182	0.3	0.2	0	21.9	18.1	0	88	78	0	37	36	36
2022	11	24	16	19	51	16.9	-4.8	1.182	0.3	0.2	0	21.1	18.1	0	87	77	0	38	35	36
2022	11	24	16	29	51	16.7	-4.4	1.183	0.3	0.2	0	21.1	17.2	0	86	75	0	37	35	36
2022	11	24	16	39	51	18.3	-5.4	1.182	0.4	0.3	0	20.6	17.2	0	86	75	0	38	35	36
2022	11	24	16	49	51	17.1	-4.7	1.183	0.3	0.2	0	20.6	16.8	0	85	74	0	37	35	36
2022	11	24	16	59	51	17	-5.7	1.183	0.3	0.2	0	21.9	18.5	0	88	78	0	37	35	36
2022	11	24	17	9	51	17.4	-4.3	1.183	0.3	0.2	0	21.5	17.6	0	87	76	0	37	35	35
2022	11	24	17	19	51	17.5	-4.8	1.183	0.4	0.3	0	24.5	20.6	0	94	83	0	37	35	36
2022	11	24	17	29	51	17.8	-4.7	1.182	0.3	0.2	0	23.2	19.4	0	91	80	0	37	35	36
2022	11	24	17	39	51	18.1	-3.8	1.182	0.5	0.4	0	24.5	20.6	0	94	84	0	37	36	36
2022	11	24	17	49	51	17.1	-3.8	1.183	0.3	0.2	0	24.1	20.2	0	93	82	0	37	35	36
2022	11	24	17	59	51	16.8	-4.6	1.182	0.3	0.2	0	24.1	20.2	0	93	82	0	37	35	35
2022	11	24	18	9	51	16.8	-5.1	1.183	0.3	0.2	0	23.6	20.2	0	92	82	0	37	35	36
2022	11	24	18	19	51	16.4	-4.4	1.182	0.3	0.2	0	23.2	19.4	0	91	80	0	37	35	36
2022	11	24	18	29	51	17.7	-3.9	1.183	0.3	0.2	0	22.8	18.9	0	90	79	0	37	35	36
2022	11	24	18	39	51	16.8	-5.9	1.182	0.3	0.2	0	22.4	18.1	0	89	77	0	37	35	36
2022	11	24	18	49	51	17.9	-5.1	1.183	0.3	0.2	0	21.5	18.1	0	87	77	0	37	35	36
2022	11	24	18	59	51	17.6	-4.7	1.183	0.3	0.2	0	21.5	18.1	0	87	77	0	37	35	36
2022	11	24	19	9	51	17.5	-5.2	1.183	0.3	0.2	0	22.8	19.4	0	90	80	0	37	35	36
2022	11	24	19	19	51	18.2	-4.2	1.182	0.3	0.2	0	24.5	21.1	0	94	84	0	37	35	36
2022	11	24	19	29	51	17	-5.1	1.183	0.3	0.2	0	22.8	19.4	0	90	80	0	37	35	36
2022	11	24	19	39	51	17.4	-4	1.183	0.3	0.2	0	22.8	18.9	0	89	79	0	36	35	36
2022	11	24	19	49	51	16.1	-4.8	1.182	0.3	0.2	0	21.9	18.5	0	88	78	0	37	35	36
2022	11	24	19	59	51	17	-4.3	1.182	0.3	0.2	0	22.4	18.5	0	88	78	0	36	35	36
2022	11	24	20	9	51	17.5	-4.6	1.183	0.3	0.2	0	21.9	18.5	0	88	78	0	37	35	36
2022	11	24	20	19	51	18.3	-5.2	1.182	0.3	0.2	0	21.9	18.9	0	88	79	0	37	35	36
2022	11	24	20	29	51	17	-4.9	1.182	0.3	0.2	0	21.9	18.5	0	88	78	0	37	35	36
2022	11	24	20	39	51	17.5	-4.8	1.182	0.3	0.2	0	23.2	19.4	0	91	80	0	37	35	36
2022	11	24	20	49	51	18.5	-4.2	1.182	0.3	0.2	0	27.1	23.6	0	100	90	0	37	35	36
2022	11	24	20	59	51	17.5	-3.8	1.182	0.3	0.2	0	28.8	25.4	0	104	94	0	37	35	36
2022	11	24	21	9	51	17.9	-4.5	1.182	0.4	0.3	0	28.8	24.9	0	103	93	0	36	35	36
2022	11	24	21	19	51	18.2	-5.3	1.182	0.3	0.2	0	26.7	23.2	0	99	89	0	37	35	36
2022	11	24	21	29	51	16.3	-4.9	1.182	0.3	0.2	0	24.9	21.5	0	95	85	0	37	35	36
2022	11	24	21	39	51	17.8	-4.7	1.182	0.3	0.2	0	25.4	21.5	0	96	85	0	37	35	36
2022	11	24	21	49	51	17.8	-4	1.182	0.3	0.2	0	25.4	21.9	0	96	86	0	37	35	36
2022	11	24	21	59	51	17.9	-4.5	1.182	0.3	0.2	0	24.1	20.2	0	93	83	0	37	36	36
2022	11	24	22	9	51	17.3	-3.8	1.182	0.4	0.3	0	25.4	20.6	0	95	84	0	36	36	36
2022	11	24	22	19	51	18.1	-3.9	1.183	0.3	0.2	0	25.8	21.9	0	97	86	0	37	35	37
2022	11	24	22	29	51	17.7	-4.2	1.182	0.3	0.2	0	24.5	20.6	0	94	83	0	37	35	36
2022	11	24	22	39	51	18.7	-4	1.182	0.4	0.3	0	28	24.5	0	102	92	0	37	35	36
2022	11	24	22	49	51	18.7	-5.4	1.182	0.3	0.2	0	24.9	20.6	0	95	83	0	37	35	36
2022	11	24	22	59	51	17	-4.3	1.182	0.5	0.4	0	25.8	21.9	0	97	86	0	37	35	35
2022	11	24	23	9	51	17.5	-4.3	1.182	0.3	0.2	0	23.6	19.8	0	92	81	0	37	35	36
2022	11	24	23	19	51	16.7	-3.9	1.182	0.4	0.3	0	24.9	21.9	0	96	86	0	38	35	36
2022	11	24	23	29	51	17.1	-3.8	1.182	0.3	0.2	0	27.5	24.1	0	102	91	0	38	35	36
2022	11	24	23	39	51	18.2	-4.8	1.182	0.3	0.2	0	26.7	22.8	0	99	88	0	37	35	36
2022	11	24	23	49	51	16.8	-5.2	1.182	0.3	0.2	0	24.5	20.6	0	94	83	0	37	35	36
2022	11	24	23	59	51	17.8	-5	1.182	0.4	0.3	0	24.5	20.6	0	94	83	0	37	35	36

Reinhackle (0365)

Year	Month	Day	Hour	Minute	Second	VelocityX	VelocityY	Level	StdError1	StdError2	StdError3	SNR1	SNR2	SNR3	SignalAmp1	SignalAmp2	SignalAmp3	Noise1	Noise2	Noise3
2022	11	25	0	9	51	17	-4.3	1.182	0.3	0.2	0	24.9	21.1	0	95	84	0	37	35	36
2022	11	25	0	19	51	16.5	-4.1	1.182	0.4	0.3	0	24.1	20.2	0	93	82	0	37	35	36
2022	11	25	0	29	51	18.5	-4.3	1.181	0.3	0.2	0	26.7	22.8	0	99	88	0	37	35	36
2022	11	25	0	39	51	17.5	-3.9	1.181	0.3	0.2	0	28	23.6	0	102	91	0	37	36	36
2022	11	25	0	49	51	17.6	-4	1.182	0.3	0.2	0	24.9	21.5	0	96	85	0	38	35	35
2022	11	25	0	59	51	17.1	-3.9	1.181	0.3	0.2	0	25.8	21.9	0	97	86	0	37	35	36
2022	11	25	1	9	51	17.9	-4.6	1.181	0.4	0.3	0	24.9	21.1	0	95	84	0	37	35	36
2022	11	25	1	19	51	17.6	-3.9	1.181	0.3	0.2	0	27.1	23.2	0	100	89	0	37	35	36
2022	11	25	1	29	51	18.2	-4.5	1.181	0.4	0.3	0	28.8	25.8	0	105	95	0	38	35	37
2022	11	25	1	39	51	18.7	-4.7	1.181	0.4	0.3	0	28.8	25.4	0	104	94	0	37	35	36
2022	11	25	1	49	51	17.5	-4.3	1.181	0.4	0.3	0	28.8	25.8	0	104	94	0	37	34	37
2022	11	25	1	59	51	17.9	-3.3	1.181	0.3	0.2	0	36.5	33.1	0	122	112	0	37	35	36
2022	11	25	2	9	51	17.9	-3.8	1.181	0.3	0.2	0	33.5	29.2	0	114	103	0	36	35	36
2022	11	25	2	19	51	17.8	-2.5	1.181	0.3	0.2	0	30.5	26.7	0	108	97	0	37	35	36
2022	11	25	2	29	51	18.5	-3.9	1.181	0.3	0.2	0	30.5	26.7	0	108	97	0	37	35	36
2022	11	25	2	39	51	18.9	-3.1	1.181	0.3	0.2	0	30.5	27.1	0	108	98	0	37	35	36
2022	11	25	2	49	51	18.6	-3.8	1.181	0.3	0.2	0	30.1	26.2	0	106	96	0	36	35	36
2022	11	25	2	59	51	17.4	-3.2	1.181	0.3	0.2	0	25.8	22.4	0	98	88	0	38	36	36
2022	11	25	3	9	51	18.1	-4.1	1.181	0.3	0.2	0	24.5	20.6	0	94	83	0	37	35	36
2022	11	25	3	19	51	17.4	-4.1	1.181	0.3	0.2	0	24.5	21.1	0	94	84	0	37	35	36
2022	11	25	3	29	51	16.8	-4.3	1.181	0.3	0.2	0	24.9	21.1	0	95	84	0	37	35	37
2022	11	25	3	39	51	17.7	-4.5	1.181	0.3	0.2	0	24.1	20.2	0	92	81	0	36	34	35
2022	11	25	3	49	51	18.2	-3.6	1.181	0.3	0.2	0	22.8	19.4	0	90	80	0	37	35	36
2022	11	25	3	59	51	17.6	-5.2	1.181	0.3	0.2	0	21.9	18.5	0	89	78	0	38	35	36
2022	11	25	4	9	51	17.2	-4.5	1.181	0.3	0.2	0	22.8	18.9	0	90	79	0	37	35	36
2022	11	25	4	19	51	17.9	-4.4	1.18	0.3	0.2	0	27.1	24.5	0	101	92	0	38	35	36
2022	11	25	4	29	51	17.1	-4.9	1.181	0.4	0.3	0	34	30.5	0	116	106	0	37	35	36
2022	11	25	4	39	51	17.8	-2.4	1.181	0.4	0.3	0	38.7	36.1	0	128	119	0	38	35	36
2022	11	25	4	49	51	18.8	-2.9	1.18	0.3	0.2	0	38.7	35.7	0	128	118	0	38	35	36
2022	11	25	4	59	51	16.7	-2.9	1.18	0.3	0.2	0	34	30.1	0	115	105	0	36	35	36
2022	11	25	5	9	51	18.6	-3	1.181	0.3	0.2	0	29.7	26.2	0	106	96	0	37	35	36
2022	11	25	5	19	51	18.2	-3.7	1.181	0.3	0.2	0	27.1	23.6	0	100	90	0	37	35	36
2022	11	25	5	29	51	18.4	-4.4	1.18	0.4	0.3	0	25.4	21.5	0	96	85	0	37	35	36
2022	11	25	5	39	51	17.4	-4.6	1.18	0.3	0.2	0	24.1	20.6	0	93	83	0	37	35	36
2022	11	25	5	49	51	17.4	-4.3	1.18	0.4	0.3	0	23.2	19.8	0	91	81	0	37	35	35
2022	11	25	5	59	51	16.5	-4.4	1.18	0.3	0.2	0	23.2	19.8	0	91	80	0	37	34	35
2022	11	25	6	9	51	16.6	-4.7	1.18	0.3	0.2	0	22.4	18.9	0	89	79	0	37	35	36
2022	11	25	6	19	51	17	-3.8	1.18	0.3	0.2	0	22.8	19.4	0	91	80	0	38	35	36
2022	11	25	6	29	51	18.2	-5.1	1.18	0.3	0.2	0	22.4	18.9	0	89	79	0	37	35	36
2022	11	25	6	39	51	17.4	-4.9	1.18	0.4	0.3	0	22.4	18.9	0	89	79	0	37	35	36
2022	11	25	6	49	51	17.6	-5.1	1.18	0.3	0.2	0	22.4	18.5	0	89	78	0	37	35	37
2022	11	25	6	59	51	17.3	-3.9	1.18	0.4	0.3	0	22.4	18.1	0	89	78	0	37	36	36
2022	11	25	7	9	51	18.5	-4.2	1.18	0.3	0.2	0	22.8	18.9	0	90	79	0	37	35	36
2022	11	25	7	19	51	17.2	-4	1.18	0.3	0.2	0	22.4	18.5	0	89	78	0	37	35	35
2022	11	25	7	29	51	18.6	-5.3	1.18	0.3	0.2	0	21.5	18.5	0	88	78	0	38	35	36
2022	11	25	7	39	51	17.7	-4.6	1.18	0.3	0.2	0	21.9	18.1	0	88	77	0	37	35	36
2022	11	25	7	49	51	18.4	-4.1	1.18	0.3	0.2	0	22.4	18.5	0	89	78	0	37	35	36
2022	11	25	7	59	51	17.7	-4.7	1.18	0.3	0.2	0	22.8	18.9	0	90	79	0	37	35	36

Reinhackle (0365)

Year	Month	Day	Hour	Minute	Second	VelocityX	VelocityY	Level	StdError1	StdError2	StdError3	SNR1	SNR2	SNR3	SignalAmp1	SignalAmp2	SignalAmp3	Noise1	Noise2	Noise3
2022	11	25	8	9	51	16.9	-4.3	1.18	0.3	0.2	0	22.4	18.5	0	89	78	0	37	35	36
2022	11	25	8	19	51	17.8	-4.6	1.18	0.3	0.2	0	21.9	18.5	0	89	78	0	38	35	36
2022	11	25	8	29	51	17.2	-4.8	1.18	0.3	0.2	0	22.8	18.5	0	89	78	0	36	35	36
2022	11	25	8	39	51	17.2	-4.2	1.18	0.3	0.2	0	21.9	18.5	0	89	78	0	38	35	36
2022	11	25	8	49	51	17.8	-5.6	1.18	0.3	0.2	0	22.4	18.1	0	89	77	0	37	35	36
2022	11	25	8	59	51	17.4	-4	1.18	0.3	0.2	0	22.4	18.5	0	89	78	0	37	35	36
2022	11	25	9	9	51	17.6	-4.9	1.18	0.3	0.2	0	22.4	18.1	0	89	77	0	37	35	36
2022	11	25	9	19	51	17.5	-5.1	1.18	0.3	0.2	0	21.9	18.5	0	89	78	0	38	35	36
2022	11	25	9	29	51	17.4	-5.7	1.18	0.3	0.2	0	22.4	18.5	0	89	78	0	37	35	36
2022	11	25	9	39	51	16.1	-4.4	1.18	0.3	0.2	0	21.5	18.1	0	88	77	0	38	35	36
2022	11	25	9	49	51	18.5	-4.9	1.18	0.3	0.2	0	22.4	18.5	0	89	78	0	37	35	36
2022	11	25	9	59	51	16.5	-4.9	1.18	0.3	0.2	0	22.8	19.4	0	91	80	0	38	35	36
2022	11	25	10	9	51	18.2	-5.2	1.181	0.3	0.2	0	22.4	18.5	0	89	78	0	37	35	36
2022	11	25	10	19	51	17.3	-4.1	1.18	0.3	0.2	0	26.2	21.9	0	98	87	0	37	36	36
2022	11	25	10	29	51	18.6	-5.1	1.18	0.3	0.2	0	23.2	19.8	0	92	81	0	38	35	36
2022	11	25	10	39	51	16.9	-5	1.181	0.3	0.2	0	22.8	19.4	0	91	80	0	38	35	36
2022	11	25	10	49	51	16.8	-4.4	1.181	0.3	0.2	0	23.2	19.4	0	91	80	0	37	35	36
2022	11	25	10	59	51	17.5	-4.6	1.181	0.3	0.2	0	22.8	18.9	0	90	79	0	37	35	36
2022	11	25	11	9	51	17.2	-4.2	1.181	0.3	0.2	0	21.9	18.5	0	88	78	0	37	35	35
2022	11	25	11	19	51	16	-4.6	1.18	0.3	0.2	0	22.4	18.9	0	89	79	0	37	35	35
2022	11	25	11	29	51	17.9	-4.9	1.18	0.4	0.3	0	21.5	17.6	0	87	76	0	37	35	36
2022	11	25	11	39	51	17.4	-4.8	1.181	0.3	0.2	0	21.5	18.5	0	88	78	0	38	35	36
2022	11	25	11	49	51	17.8	-4.7	1.181	0.3	0.2	0	21.5	17.6	0	87	76	0	37	35	36
2022	11	25	11	59	51	16.4	-4.8	1.181	0.3	0.2	0	21.9	18.5	0	88	77	0	37	34	35
2022	11	25	12	9	51	18	-5	1.18	0.3	0.2	0	21.9	17.6	0	88	77	0	37	36	36
2022	11	25	12	19	51	17.4	-5.2	1.181	0.3	0.2	0	21.5	18.1	0	87	77	0	37	35	36
2022	11	25	12	29	51	17.1	-5.5	1.181	0.3	0.2	0	21.5	17.6	0	87	77	0	37	36	36
2022	11	25	12	39	51	16.9	-4.8	1.181	0.3	0.2	0	21.5	18.1	0	87	77	0	37	35	36
2022	11	25	12	49	51	17.7	-4.3	1.181	0.3	0.2	0	21.1	18.1	0	87	77	0	38	35	36
2022	11	25	12	59	51	17.5	-5	1.181	0.3	0.2	0	21.1	17.6	0	86	76	0	37	35	36
2022	11	25	13	9	51	17.1	-4.2	1.181	0.3	0.2	0	21.5	18.1	0	87	77	0	37	35	36
2022	11	25	13	19	51	17.1	-5.5	1.181	0.3	0.2	0	20.6	17.6	0	86	76	0	38	35	36
2022	11	25	13	29	51	17.1	-5	1.181	0.3	0.2	0	21.1	17.6	0	86	76	0	37	35	36
2022	11	25	13	39	51	17.1	-5.5	1.181	0.3	0.2	0	21.1	18.1	0	87	77	0	38	35	36
2022	11	25	13	49	51	17.9	-4.5	1.181	0.3	0.2	0	21.1	18.1	0	86	77	0	37	35	36
2022	11	25	13	59	51	17.1	-4.5	1.181	0.3	0.2	0	21.1	17.6	0	86	76	0	37	35	36
2022	11	25	14	9	51	16.6	-3.9	1.181	0.3	0.2	0	20.6	17.6	0	85	76	0	37	35	36
2022	11	25	14	19	51	17.1	-4.6	1.181	0.4	0.3	0	22.8	19.4	0	90	80	0	37	35	36
2022	11	25	14	29	51	16.7	-3.3	1.181	0.3	0.2	0	23.2	19.8	0	91	81	0	37	35	35
2022	11	25	14	39	51	17.9	-4.8	1.181	0.3	0.2	0	22.4	18.5	0	88	78	0	36	35	36
2022	11	25	14	49	51	17.9	-4.3	1.181	0.3	0.2	0	21.5	18.1	0	87	77	0	37	35	36
2022	11	25	14	59	51	17.5	-4.7	1.181	0.3	0.2	0	21.1	18.1	0	86	77	0	37	35	37
2022	11	25	15	9	51	17.5	-4.1	1.181	0.3	0.2	0	21.5	17.6	0	86	76	0	36	35	36
2022	11	25	15	19	51	17.5	-4.3	1.181	0.3	0.2	0	21.1	17.2	0	86	76	0	37	36	36
2022	11	25	15	29	51	18	-4.7	1.181	0.3	0.2	0	21.9	18.5	0	88	78	0	37	35	36
2022	11	25	15	39	51	17.4	-4.2	1.181	0.3	0.2	0	24.1	20.6	0	93	83	0	37	35	36
2022	11	25	15	49	51	17.2	-4	1.181	0.3	0.2	0	24.9	21.5	0	95	85	0	37	35	35
2022	11	25	15	59	51	15.7	-4.4	1.181	0.3	0.2	0	23.2	19.4	0	90	80	0	36	35	37

Reinhackle (0365)

Year	Month	Day	Hour	Minute	Second	VelocityX	VelocityY	Level	StdError1	StdError2	StdError3	SNR1	SNR2	SNR3	SignalAmp1	SignalAmp2	SignalAmp3	Noise1	Noise2	Noise3
2022	11	25	16	9	51	17.7	-4.8	1.181	0.3	0.2	0	21.9	18.1	0	88	77	0	37	35	36
2022	11	25	16	19	51	17	-4	1.181	0.3	0.2	0	21.5	17.6	0	87	77	0	37	36	36
2022	11	25	16	29	51	16.8	-4.3	1.181	0.4	0.3	0	20.6	17.2	0	85	75	0	37	35	36
2022	11	25	16	39	51	17.4	-4.5	1.18	0.3	0.2	0	21.1	17.2	0	86	76	0	37	36	36
2022	11	25	16	49	51	18.2	-5	1.181	0.3	0.2	0	20.6	16.8	0	85	75	0	37	36	36
2022	11	25	16	59	51	18.4	-4.7	1.181	0.3	0.2	0	20.6	17.2	0	85	75	0	37	35	36
2022	11	25	17	9	51	16.8	-4.6	1.181	0.3	0.2	0	21.1	17.6	0	87	76	0	38	35	36
2022	11	25	17	19	51	17.1	-4.2	1.181	0.3	0.2	0	20.6	17.2	0	85	75	0	37	35	37
2022	11	25	17	29	51	17.1	-3.9	1.181	0.4	0.3	0	29.2	25.4	0	104	94	0	36	35	36
2022	11	25	17	39	51	17.6	-4	1.181	0.3	0.2	0	25.4	21.9	0	96	86	0	37	35	36
2022	11	25	17	49	51	15.9	-3.6	1.181	0.3	0.2	0	24.1	20.6	0	93	83	0	37	35	36
2022	11	25	17	59	51	18.2	-3.5	1.181	0.3	0.2	0	23.6	20.2	0	92	82	0	37	35	36
2022	11	25	18	9	51	17.8	-4.6	1.181	0.3	0.2	0	21.9	19.4	0	89	80	0	38	35	37
2022	11	25	18	19	51	18.1	-4.4	1.181	0.3	0.2	0	22.4	19.4	0	89	79	0	37	34	35
2022	11	25	18	29	51	17.5	-4.1	1.181	0.3	0.2	0	23.6	20.2	0	92	82	0	37	35	36
2022	11	25	18	39	51	18.4	-4.4	1.181	0.3	0.2	0	23.2	19.8	0	91	81	0	37	35	36
2022	11	25	18	49	51	16.3	-4.6	1.181	0.3	0.2	0	22.4	18.9	0	89	79	0	37	35	36
2022	11	25	18	59	51	17.1	-4.3	1.181	0.3	0.2	0	23.6	20.2	0	92	82	0	37	35	36
2022	11	25	19	9	51	17.4	-4.5	1.181	0.3	0.2	0	24.1	20.6	0	93	83	0	37	35	36
2022	11	25	19	19	51	16.7	-4.6	1.181	0.3	0.2	0	22.8	19.4	0	91	80	0	38	35	36
2022	11	25	19	29	51	17.2	-4.5	1.181	0.3	0.2	0	22.8	18.9	0	89	79	0	36	35	36
2022	11	25	19	39	51	17.5	-4.7	1.181	0.3	0.2	0	22.4	18.1	0	89	78	0	37	36	36
2022	11	25	19	49	51	17.2	-4.3	1.181	0.3	0.2	0	22.4	18.1	0	89	78	0	37	36	36
2022	11	25	19	59	51	18.4	-4.7	1.182	0.3	0.2	0	24.5	20.6	0	94	83	0	37	35	36
2022	11	25	20	9	51	17.6	-4.4	1.182	0.3	0.2	0	24.1	20.2	0	93	82	0	37	35	36
2022	11	25	20	19	51	16.7	-4.1	1.181	0.3	0.2	0	21.5	18.5	0	88	78	0	38	35	36
2022	11	25	20	29	51	17.5	-4.2	1.182	0.3	0.2	0	22.8	18.5	0	90	79	0	37	36	35
2022	11	25	20	39	51	17.3	-4.3	1.182	0.3	0.2	0	22.4	18.5	0	89	78	0	37	35	36
2022	11	25	20	49	51	17.1	-5	1.181	0.3	0.2	0	22.4	18.5	0	89	78	0	37	35	36
2022	11	25	20	59	51	18.3	-4.4	1.181	0.3	0.2	0	21.9	18.5	0	88	78	0	37	35	36
2022	11	25	21	9	51	17.6	-4.1	1.182	0.3	0.2	0	21.9	18.1	0	88	77	0	37	35	36
2022	11	25	21	19	51	17	-4.1	1.181	0.3	0.2	0	22.4	19.4	0	90	80	0	38	35	36
2022	11	25	21	29	51	16.6	-5.1	1.181	0.3	0.2	0	23.6	19.4	0	92	81	0	37	36	35
2022	11	25	21	39	51	17	-4.4	1.181	0.3	0.2	0	24.1	20.6	0	93	82	0	37	34	36
2022	11	25	21	49	51	17.6	-4.3	1.181	0.3	0.2	0	24.9	21.1	0	94	84	0	36	35	35
2022	11	25	21	59	51	17.9	-4.9	1.182	0.4	0.3	0	26.7	23.2	0	99	89	0	37	35	36
2022	11	25	22	9	51	16.5	-3.1	1.181	0.3	0.2	0	32.3	28.4	0	112	101	0	37	35	35
2022	11	25	22	19	51	17.1	-2.8	1.182	0.3	0.2	0	31.4	27.5	0	110	99	0	37	35	36
2022	11	25	22	29	51	18.1	-4.1	1.182	0.3	0.2	0	28	24.1	0	102	91	0	37	35	36
2022	11	25	22	39	51	17.6	-3.3	1.181	0.3	0.2	0	25.8	21.9	0	97	86	0	37	35	37
2022	11	25	22	49	51	16.7	-4.3	1.181	0.3	0.2	0	24.9	20.2	0	94	82	0	36	35	36
2022	11	25	22	59	51	17.2	-4.5	1.182	0.3	0.2	0	24.1	20.2	0	93	82	0	37	35	37
2022	11	25	23	9	51	17.2	-3.9	1.182	0.3	0.2	0	24.1	20.2	0	93	83	0	37	36	36
2022	11	25	23	19	51	17.1	-4.3	1.181	0.3	0.2	0	23.2	19.4	0	91	80	0	37	35	36
2022	11	25	23	29	51	17.2	-5	1.182	0.3	0.2	0	24.5	21.1	0	95	85	0	38	36	36
2022	11	25	23	39	51	17.5	-5.1	1.181	0.3	0.2	0	23.2	18.9	0	91	79	0	37	35	36
2022	11	25	23	49	51	17.1	-4.3	1.182	0.3	0.2	0	24.5	20.6	0	94	83	0	37	35	36
2022	11	25	23	59	51	17.4	-5.1	1.182	0.4	0.3	0	23.2	19.8	0	90	80	0	36	34	36

Reinhackle (0365)

Year	Month	Day	Hour	Minute	Second	VelocityX	VelocityY	Level	StdError1	StdError2	StdError3	SNR1	SNR2	SNR3	SignalAmp1	SignalAmp2	SignalAmp3	Noise1	Noise2	Noise3
2022	11	26	0	9	51	17.1	-3.7	1.182	0.3	0.2	0	26.2	22.4	0	98	87	0	37	35	36
2022	11	26	0	19	51	16.6	-3.9	1.181	0.3	0.2	0	27.1	23.2	0	100	89	0	37	35	36
2022	11	26	0	29	51	18.1	-3.8	1.182	0.3	0.2	0	29.7	25.4	0	106	95	0	37	36	36
2022	11	26	0	39	51	17	-3.5	1.181	0.3	0.2	0	31	27.5	0	109	99	0	37	35	36
2022	11	26	0	49	51	16.4	-3.1	1.181	0.3	0.2	0	27.1	23.2	0	100	89	0	37	35	36
2022	11	26	0	59	51	18.8	-5	1.181	0.3	0.2	0	24.9	21.1	0	95	84	0	37	35	37
2022	11	26	1	9	51	17.1	-4.3	1.182	0.3	0.2	0	25.4	21.1	0	96	85	0	37	36	36
2022	11	26	1	19	51	18.1	-4.1	1.181	0.3	0.2	0	24.5	20.6	0	94	83	0	37	35	36
2022	11	26	1	29	51	17.4	-4.1	1.181	0.3	0.2	0	28.4	24.1	0	103	91	0	37	35	36
2022	11	26	1	39	51	16.2	-4.2	1.182	0.4	0.3	0	24.9	21.1	0	95	84	0	37	35	37
2022	11	26	1	49	51	16.2	-5	1.183	0.3	0.2	0	24.1	20.2	0	93	82	0	37	35	36
2022	11	26	1	59	51	17	-4.3	1.182	0.4	0.3	0	23.2	18.9	0	91	80	0	37	36	36
2022	11	26	2	9	51	17.3	-5.6	1.182	0.3	0.2	0	22.8	18.9	0	90	79	0	37	35	36
2022	11	26	2	19	51	16.2	-4.2	1.183	0.3	0.2	0	22.4	18.5	0	89	78	0	37	35	37
2022	11	26	2	29	51	16.3	-5.1	1.183	0.3	0.2	0	22.4	18.5	0	89	78	0	37	35	36
2022	11	26	2	39	51	17	-4.2	1.183	0.3	0.2	0	24.5	20.6	0	94	83	0	37	35	36
2022	11	26	2	49	51	17.4	-4.5	1.183	0.3	0.2	0	22.4	18.1	0	89	77	0	37	35	36
2022	11	26	2	59	51	17.3	-3.9	1.183	0.3	0.2	0	26.7	23.6	0	100	90	0	38	35	36
2022	11	26	3	9	51	17.7	-3.5	1.183	0.3	0.2	0	28.8	24.9	0	104	93	0	37	35	36
2022	11	26	3	19	51	16.6	-3.7	1.183	0.3	0.2	0	27.1	24.1	0	101	91	0	38	35	36
2022	11	26	3	29	51	16.7	-4	1.183	0.3	0.2	0	26.7	22.8	0	99	89	0	37	36	36
2022	11	26	3	39	51	16.8	-5.2	1.183	0.5	0.4	0	24.1	20.2	0	93	82	0	37	35	36
2022	11	26	3	49	51	18.4	-3.5	1.183	0.3	0.2	0	32.7	29.2	0	113	103	0	37	35	37
2022	11	26	3	59	51	18.1	-3.4	1.183	0.3	0.2	0	34	29.7	0	116	105	0	37	36	36
2022	11	26	4	9	51	17	-3.1	1.183	0.3	0.2	0	29.7	25.8	0	106	95	0	37	35	36
2022	11	26	4	19	51	16.7	-3.7	1.183	0.3	0.2	0	29.2	25.4	0	105	94	0	37	35	36
2022	11	26	4	29	51	18.3	-3.9	1.183	0.4	0.3	0	31	26.7	0	109	97	0	37	35	35
2022	11	26	4	39	51	16.5	-4.4	1.183	0.3	0.2	0	27.1	22.8	0	99	88	0	36	35	36
2022	11	26	4	49	51	17	-3.3	1.183	0.3	0.2	0	24.9	20.6	0	95	84	0	37	36	36
2022	11	26	4	59	51	16.3	-4.1	1.183	0.3	0.2	0	23.2	19.8	0	92	81	0	38	35	36
2022	11	26	5	9	51	16.8	-3.8	1.184	0.3	0.2	0	23.6	19.4	0	91	80	0	36	35	36
2022	11	26	5	19	51	16.8	-4.3	1.183	0.3	0.2	0	23.6	18.9	0	91	79	0	36	35	35
2022	11	26	5	29	51	17.3	-5.2	1.184	0.3	0.2	0	21.9	17.6	0	89	77	0	38	36	36
2022	11	26	5	39	51	15.7	-4.2	1.183	0.4	0.3	0	22.4	18.5	0	89	78	0	37	35	36
2022	11	26	5	49	51	16.2	-5	1.183	0.3	0.2	0	22.4	17.6	0	88	76	0	36	35	36
2022	11	26	5	59	51	16.4	-5	1.183	0.3	0.2	0	21.9	18.1	0	88	77	0	37	35	36
2022	11	26	6	9	51	16.6	-5.2	1.184	0.3	0.2	0	21.5	17.2	0	87	75	0	37	35	36
2022	11	26	6	19	51	16.7	-5.6	1.184	0.3	0.2	0	21.9	17.6	0	88	76	0	37	35	36
2022	11	26	6	29	51	15.7	-4.5	1.183	0.3	0.2	0	21.9	17.6	0	88	76	0	37	35	36
2022	11	26	6	39	51	15.6	-5.5	1.184	0.3	0.2	0	21.9	17.2	0	88	76	0	37	36	36
2022	11	26	6	49	51	15.7	-5.5	1.183	0.3	0.2	0	21.1	16.8	0	87	75	0	38	36	36
2022	11	26	6	59	51	15.6	-5.1	1.183	0.3	0.2	0	21.1	17.6	0	87	76	0	38	35	36
2022	11	26	7	9	51	17	-5.8	1.183	0.3	0.2	0	21.9	17.2	0	87	76	0	36	36	36
2022	11	26	7	19	51	15.4	-5.5	1.183	0.3	0.2	0	21.1	17.6	0	87	76	0	38	35	36
2022	11	26	7	29	51	15.7	-4.8	1.183	0.3	0.2	0	21.5	17.6	0	87	77	0	37	36	36
2022	11	26	7	39	51	16.2	-5.5	1.183	0.3	0.2	0	21.5	17.6	0	87	76	0	37	35	36
2022	11	26	7	49	51	16.5	-5.7	1.183	0.3	0.2	0	21.5	18.1	0	88	77	0	38	35	36
2022	11	26	7	59	51	17.5	-5	1.184	0.3	0.2	0	23.2	19.8	0	92	81	0	38	35	36

Reinhackle (0365)

Year	Month	Day	Hour	Minute	Second	VelocityX	VelocityY	Level	StdError1	StdError2	StdError3	SNR1	SNR2	SNR3	SignalAmp1	SignalAmp2	SignalAmp3	Noise1	Noise2	Noise3
2022	11	26	8	9	51	16.6	-4.9	1.183	0.3	0.2	0	25.4	21.5	0	96	85	0	37	35	36
2022	11	26	8	19	51	16.8	-4.9	1.184	0.3	0.2	0	27.1	23.2	0	100	89	0	37	35	36
2022	11	26	8	29	51	16	-3.8	1.184	0.3	0.2	0	24.5	20.6	0	94	83	0	37	35	36
2022	11	26	8	39	51	16.1	-4.3	1.183	0.3	0.2	0	24.5	21.1	0	94	84	0	37	35	36
2022	11	26	8	49	51	17.2	-5.1	1.183	0.4	0.3	0	25.4	21.1	0	96	85	0	37	36	36
2022	11	26	8	59	51	16.6	-5.2	1.184	0.3	0.2	0	26.2	22.4	0	98	87	0	37	35	36
2022	11	26	9	9	51	16.8	-5.9	1.184	0.3	0.2	0	23.2	19.4	0	91	80	0	37	35	36
2022	11	26	9	19	51	17.7	-5	1.184	0.3	0.2	0	21.1	17.6	0	87	76	0	38	35	37
2022	11	26	9	29	51	17.2	-5.3	1.184	0.3	0.2	0	22.8	18.9	0	90	79	0	37	35	36
2022	11	26	9	39	51	16.5	-5.8	1.184	0.3	0.2	0	21.9	18.1	0	88	77	0	37	35	36
2022	11	26	9	49	51	16.7	-5.1	1.184	0.3	0.2	0	21.5	17.6	0	87	76	0	37	35	36
2022	11	26	9	59	51	15.9	-5.3	1.184	0.3	0.2	0	21.5	17.6	0	87	76	0	37	35	36
2022	11	26	10	9	51	16.5	-5.5	1.184	0.3	0.2	0	21.1	17.2	0	86	75	0	37	35	37
2022	11	26	10	19	51	16.7	-5.6	1.184	0.3	0.2	0	21.1	17.6	0	86	75	0	37	34	36
2022	11	26	10	29	51	17.4	-4.6	1.184	0.3	0.2	0	20.6	17.2	0	86	75	0	38	35	36
2022	11	26	10	39	51	17.2	-5.8	1.184	0.3	0.2	0	21.1	16.8	0	86	75	0	37	36	36
2022	11	26	10	49	51	16.4	-6.3	1.184	0.4	0.3	0	21.1	17.2	0	86	75	0	37	35	37
2022	11	26	10	59	51	15.8	-5.5	1.184	0.3	0.2	0	21.1	16.8	0	86	74	0	37	35	37
2022	11	26	11	9	51	16.7	-5.6	1.184	0.3	0.2	0	21.1	16.8	0	86	74	0	37	35	37
2022	11	26	11	19	51	15.7	-5.9	1.185	0.3	0.2	0	20.2	16.3	0	84	73	0	37	35	36
2022	11	26	11	29	51	17.7	-4.9	1.184	0.4	0.3	0	20.6	17.2	0	85	75	0	37	35	36
2022	11	26	11	39	51	15.9	-5.6	1.185	0.3	0.2	0	20.6	16.8	0	85	74	0	37	35	37
2022	11	26	11	49	51	17	-5.1	1.185	0.3	0.2	0	20.6	16.8	0	85	74	0	37	35	36
2022	11	26	11	59	51	17.6	-5.4	1.185	0.3	0.2	0	21.5	17.6	0	87	76	0	37	35	36
2022	11	26	12	9	51	16.5	-5.1	1.185	0.3	0.2	0	21.9	18.1	0	88	77	0	37	35	36
2022	11	26	12	19	51	15.3	-6.3	1.186	0.3	0.2	0	21.9	18.1	0	88	77	0	37	35	36
2022	11	26	12	29	51	16	-5.9	1.185	0.3	0.2	0	21.9	18.1	0	88	77	0	37	35	36
2022	11	26	12	39	51	16.6	-5.8	1.185	0.4	0.3	0	21.9	18.1	0	88	77	0	37	35	36
2022	11	26	12	49	51	16.6	-6	1.185	0.3	0.2	0	21.9	18.1	0	88	77	0	37	35	36
2022	11	26	12	59	51	16.8	-6	1.186	0.3	0.2	0	21.1	17.2	0	86	75	0	37	35	36
2022	11	26	13	9	51	16.8	-5.6	1.185	0.3	0.2	0	20.6	16.8	0	86	75	0	38	36	36
2022	11	26	13	19	51	17	-5.1	1.186	0.3	0.2	0	21.5	17.6	0	87	76	0	37	35	37
2022	11	26	13	29	51	17	-5.2	1.185	0.3	0.2	0	21.5	18.1	0	87	76	0	37	34	36
2022	11	26	13	39	51	16.7	-4.6	1.185	0.3	0.2	0	22.8	18.5	0	89	78	0	36	35	36
2022	11	26	13	49	51	15.9	-5.6	1.186	0.3	0.2	0	21.9	18.1	0	88	77	0	37	35	36
2022	11	26	13	59	51	16.7	-4.8	1.185	0.3	0.2	0	21.5	17.6	0	87	76	0	37	35	36
2022	11	26	14	9	51	17.9	-5.5	1.185	0.3	0.2	0	21.1	16.8	0	86	75	0	37	36	37
2022	11	26	14	19	51	17.8	-5.7	1.185	0.3	0.2	0	20.6	17.6	0	86	76	0	38	35	36
2022	11	26	14	29	51	16.7	-4.9	1.185	0.3	0.2	0	21.5	17.6	0	87	76	0	37	35	36
2022	11	26	14	39	51	16.1	-5.1	1.185	0.3	0.2	0	21.1	17.6	0	87	76	0	38	35	36
2022	11	26	14	49	51	17.8	-4.8	1.185	0.3	0.2	0	22.4	18.9	0	89	79	0	37	35	36
2022	11	26	14	59	51	17.8	-4.3	1.185	0.4	0.3	0	22.8	18.5	0	89	78	0	36	35	36
2022	11	26	15	9	51	16.9	-4.5	1.185	0.4	0.3	0	21.9	18.9	0	88	78	0	37	34	36
2022	11	26	15	19	51	17.4	-5.6	1.185	0.3	0.2	0	21.9	18.1	0	88	77	0	37	35	36
2022	11	26	15	29	51	16.8	-5.7	1.185	0.3	0.2	0	21.5	17.2	0	87	75	0	37	35	36
2022	11	26	15	39	51	16.1	-5	1.184	0.3	0.2	0	21.5	18.1	0	87	77	0	37	35	37
2022	11	26	15	49	51	17.1	-4.6	1.185	0.3	0.2	0	21.1	17.2	0	86	76	0	37	36	36
2022	11	26	15	59	51	17.1	-4.3	1.185	0.3	0.2	0	22.4	18.1	0	88	77	0	36	35	36

Reinhackle (0365)

Year	Month	Day	Hour	Minute	Second	VelocityX	VelocityY	Level	StdError1	StdError2	StdError3	SNR1	SNR2	SNR3	SignalAmp1	SignalAmp2	SignalAmp3	Noise1	Noise2	Noise3
2022	11	26	16	9	51	17.3	-5.2	1.184	0.4	0.3	0	21.1	17.6	0	86	76	0	37	35	36
2022	11	26	16	19	51	16.7	-5.3	1.184	0.3	0.2	0	21.9	18.1	0	88	77	0	37	35	35
2022	11	26	16	29	51	16.1	-4.4	1.185	0.3	0.2	0	21.9	18.5	0	88	78	0	37	35	37
2022	11	26	16	39	51	17.4	-5	1.184	0.4	0.3	0	21.1	17.6	0	86	76	0	37	35	36
2022	11	26	16	49	51	16.8	-4.4	1.185	0.4	0.3	0	24.5	20.6	0	95	84	0	38	36	37
2022	11	26	16	59	51	17.8	-4	1.185	0.4	0.3	0	24.5	20.2	0	94	83	0	37	36	36
2022	11	26	17	9	51	16.4	-5	1.185	0.3	0.2	0	22.8	18.9	0	90	79	0	37	35	36
2022	11	26	17	19	51	16	-5.2	1.184	0.3	0.2	0	22.4	18.1	0	89	78	0	37	36	36
2022	11	26	17	29	51	15.8	-5	1.185	0.3	0.2	0	21.9	18.1	0	88	77	0	37	35	35
2022	11	26	17	39	51	16.6	-4.7	1.185	0.3	0.2	0	21.9	18.1	0	88	77	0	37	35	36
2022	11	26	17	49	51	17.3	-5.2	1.184	0.4	0.3	0	21.5	17.6	0	87	76	0	37	35	36
2022	11	26	17	59	51	16.6	-4.8	1.185	0.3	0.2	0	23.2	19.4	0	91	80	0	37	35	36
2022	11	26	18	9	51	17.1	-4.3	1.184	0.3	0.2	0	21.5	17.6	0	87	76	0	37	35	36
2022	11	26	18	19	51	15.8	-5.7	1.185	0.3	0.2	0	22.4	18.5	0	89	78	0	37	35	36
2022	11	26	18	29	51	17.2	-4.2	1.185	0.3	0.2	0	22.4	18.5	0	88	78	0	36	35	36
2022	11	26	18	39	51	17.8	-5.5	1.185	0.4	0.3	0	21.5	18.1	0	87	77	0	37	35	36
2022	11	26	18	49	51	16.7	-4.1	1.185	0.3	0.2	0	22.8	18.5	0	90	79	0	37	36	36
2022	11	26	18	59	51	16.7	-4	1.185	0.3	0.2	0	22.4	18.9	0	89	79	0	37	35	36
2022	11	26	19	9	51	17.8	-4.5	1.185	0.3	0.2	0	25.8	22.8	0	98	88	0	38	35	36
2022	11	26	19	19	51	17.9	-5.2	1.185	0.3	0.2	0	24.1	20.2	0	93	82	0	37	35	36
2022	11	26	19	29	51	16.7	-4.9	1.185	0.3	0.2	0	24.9	21.1	0	95	84	0	37	35	35
2022	11	26	19	39	51	17.1	-4.7	1.185	0.3	0.2	0	23.6	19.8	0	92	81	0	37	35	36
2022	11	26	19	49	51	17.1	-5.4	1.185	0.3	0.2	0	22.4	18.1	0	89	78	0	37	36	36
2022	11	26	19	59	51	16.6	-5.7	1.185	0.3	0.2	0	22.4	18.5	0	89	78	0	37	35	36
2022	11	26	20	9	51	16.5	-5.1	1.185	0.3	0.2	0	21.5	18.1	0	87	77	0	37	35	36
2022	11	26	20	19	51	17.4	-5.1	1.185	0.3	0.2	0	21.9	18.1	0	88	77	0	37	35	35
2022	11	26	20	29	51	17	-4.4	1.185	0.3	0.2	0	21.5	17.6	0	87	76	0	37	35	36
2022	11	26	20	39	51	16.7	-5.5	1.185	0.3	0.2	0	21.1	17.6	0	86	76	0	37	35	36
2022	11	26	20	49	51	15.4	-3.9	1.185	0.3	0.2	0	21.5	17.6	0	87	76	0	37	35	36
2022	11	26	20	59	51	15.7	-4.3	1.185	0.3	0.2	0	21.1	17.6	0	86	76	0	37	35	36
2022	11	26	21	9	51	17.1	-4.7	1.185	0.3	0.2	0	21.1	17.6	0	87	76	0	38	35	36
2022	11	26	21	19	51	17.3	-4.7	1.185	0.3	0.2	0	22.8	19.4	0	91	80	0	38	35	37
2022	11	26	21	29	51	16.9	-5	1.185	0.4	0.3	0	22.4	18.1	0	89	78	0	37	36	36
2022	11	26	21	39	51	17.6	-4.1	1.185	0.3	0.2	0	26.7	22.8	0	99	88	0	37	35	36
2022	11	26	21	49	51	17.3	-4.7	1.185	0.3	0.2	0	23.2	19.4	0	92	80	0	38	35	37
2022	11	26	21	59	51	16.3	-5.6	1.185	0.3	0.2	0	22.4	18.5	0	89	78	0	37	35	36
2022	11	26	22	9	51	15.8	-4.6	1.185	0.3	0.2	0	21.5	18.1	0	88	77	0	38	35	35
2022	11	26	22	19	51	15.8	-5.6	1.185	0.3	0.2	0	21.5	17.6	0	87	76	0	37	35	36
2022	11	26	22	29	51	16.7	-5.5	1.185	0.3	0.2	0	22.8	18.5	0	90	78	0	37	35	37
2022	11	26	22	39	51	16.7	-5.3	1.185	0.3	0.2	0	24.5	20.2	0	94	83	0	37	36	36
2022	11	26	22	49	51	17.9	-4.6	1.185	0.3	0.2	0	26.2	22.4	0	98	87	0	37	35	36
2022	11	26	22	59	51	17	-4.7	1.185	0.3	0.2	0	24.1	19.4	0	92	80	0	36	35	36
2022	11	26	23	9	51	16	-5.6	1.185	0.4	0.3	0	22.8	18.5	0	90	78	0	37	35	37
2022	11	26	23	19	51	17.1	-4.6	1.185	0.3	0.2	0	21.9	18.1	0	88	77	0	37	35	36
2022	11	26	23	29	51	16.3	-5.7	1.185	0.3	0.2	0	22.4	18.1	0	89	77	0	37	35	37
2022	11	26	23	39	51	16.4	-6.1	1.185	0.3	0.2	0	21.5	17.6	0	87	76	0	37	35	36
2022	11	26	23	49	51	16.1	-5.6	1.185	0.3	0.2	0	21.1	17.6	0	86	76	0	37	35	35
2022	11	26	23	59	51	17	-4.7	1.185	0.3	0.2	0	25.4	21.5	0	96	85	0	37	35	36

Reinhackle (0365)

Year	Month	Day	Hour	Minute	Second	VelocityX	VelocityY	Level	StdError1	StdError2	StdError3	SNR1	SNR2	SNR3	SignalAmp1	SignalAmp2	SignalAmp3	Noise1	Noise2	Noise3
2022	11	27	0	9	51	16.5	-6.4	1.185	0.3	0.2	0	23.2	19.4	0	91	80	0	37	35	35
2022	11	27	0	19	51	16	-5.4	1.185	0.3	0.2	0	22.4	17.6	0	88	76	0	36	35	36
2022	11	27	0	29	51	16.5	-5.4	1.185	0.3	0.2	0	21.5	17.6	0	87	76	0	37	35	36
2022	11	27	0	39	51	16.3	-6	1.185	0.3	0.2	0	21.1	17.2	0	86	75	0	37	35	35
2022	11	27	0	49	51	16.2	-4.6	1.185	0.3	0.2	0	21.1	17.6	0	86	76	0	37	35	35
2022	11	27	0	59	51	17.5	-4.7	1.185	0.3	0.2	0	24.5	20.2	0	94	82	0	37	35	36
2022	11	27	1	9	51	16.7	-4.4	1.185	0.3	0.2	0	24.5	20.2	0	93	82	0	36	35	36
2022	11	27	1	19	51	16.2	-5.1	1.185	0.3	0.2	0	22.4	18.5	0	89	78	0	37	35	36
2022	11	27	1	29	51	16.3	-4.9	1.185	0.4	0.3	0	21.9	18.1	0	88	77	0	37	35	36
2022	11	27	1	39	51	17.3	-3.8	1.185	0.4	0.3	0	29.2	24.9	0	105	93	0	37	35	36
2022	11	27	1	49	51	17.1	-3.1	1.185	0.3	0.2	0	30.1	27.1	0	108	98	0	38	35	36
2022	11	27	1	59	51	17.5	-3.5	1.185	0.3	0.2	0	30.5	26.7	0	108	97	0	37	35	36
2022	11	27	2	9	51	16.9	-5	1.184	0.4	0.3	0	28.8	25.4	0	105	94	0	38	35	36
2022	11	27	2	19	51	17.6	-3.6	1.185	0.3	0.2	0	28	23.6	0	102	90	0	37	35	36
2022	11	27	2	29	51	17.2	-4	1.184	0.3	0.2	0	26.2	22.4	0	98	87	0	37	35	36
2022	11	27	2	39	51	16.7	-3.9	1.185	0.3	0.2	0	24.5	20.2	0	94	82	0	37	35	36
2022	11	27	2	49	51	16.3	-6	1.185	0.3	0.2	0	23.2	19.4	0	91	80	0	37	35	36
2022	11	27	2	59	51	16.2	-5.1	1.184	0.3	0.2	0	24.1	20.2	0	93	82	0	37	35	36
2022	11	27	3	9	51	17.1	-4.7	1.184	0.3	0.2	0	23.2	19.8	0	92	81	0	38	35	36
2022	11	27	3	19	51	16	-5.7	1.184	0.4	0.3	0	23.6	19.8	0	92	81	0	37	35	36
2022	11	27	3	29	51	16.8	-4.9	1.184	0.3	0.2	0	23.6	19.4	0	92	81	0	37	36	36
2022	11	27	3	39	51	17	-3.9	1.184	0.3	0.2	0	24.9	21.1	0	95	84	0	37	35	36
2022	11	27	3	49	51	17.4	-4	1.184	0.3	0.2	0	30.1	25.8	0	107	95	0	37	35	36
2022	11	27	3	59	51	16.5	-4.7	1.184	0.3	0.2	0	27.5	23.6	0	101	90	0	37	35	35
2022	11	27	4	9	51	17.8	-4.7	1.184	0.4	0.3	0	24.5	21.1	0	95	84	0	38	35	36
2022	11	27	4	19	51	17.3	-4.6	1.184	0.3	0.2	0	25.4	21.1	0	95	84	0	36	35	36
2022	11	27	4	29	51	18	-4.3	1.184	0.4	0.3	0	29.2	25.4	0	105	94	0	37	35	37
2022	11	27	4	39	51	17	-4.7	1.184	0.3	0.2	0	23.6	19.8	0	93	82	0	38	36	36
2022	11	27	4	49	51	17.7	-4.8	1.184	0.3	0.2	0	27.1	23.2	0	100	89	0	37	35	36
2022	11	27	4	59	51	17.7	-3.9	1.184	0.3	0.2	0	26.2	22.4	0	98	87	0	37	35	36
2022	11	27	5	9	51	17	-4.4	1.184	0.3	0.2	0	29.2	24.9	0	105	93	0	37	35	37
2022	11	27	5	19	51	17.4	-4.3	1.184	0.3	0.2	0	25.8	21.9	0	98	86	0	38	35	36
2022	11	27	5	29	51	17.8	-4	1.184	0.3	0.2	0	23.6	19.8	0	93	81	0	38	35	36
2022	11	27	5	39	51	17.5	-5.1	1.184	0.3	0.2	0	22.8	18.9	0	91	79	0	38	35	36
2022	11	27	5	49	51	16.6	-4.7	1.184	0.3	0.2	0	22.8	18.5	0	89	78	0	36	35	36
2022	11	27	5	59	51	18.2	-5.1	1.183	0.3	0.2	0	21.9	18.1	0	88	77	0	37	35	36
2022	11	27	6	9	51	17	-5.1	1.184	0.4	0.3	0	21.9	17.2	0	87	76	0	36	36	36
2022	11	27	6	19	51	16.7	-6.1	1.184	0.3	0.2	0	21.5	17.2	0	87	75	0	37	35	35
2022	11	27	6	29	51	16.3	-4.4	1.184	0.3	0.2	0	21.1	17.6	0	87	76	0	38	35	36
2022	11	27	6	39	51	16.7	-4.8	1.183	0.4	0.3	0	21.5	17.2	0	87	75	0	37	35	36
2022	11	27	6	49	51	16.2	-5	1.184	0.5	0.4	0	21.5	17.2	0	87	75	0	37	35	36
2022	11	27	6	59	51	17.2	-6.3	1.183	0.3	0.2	0	21.9	17.6	0	88	76	0	37	35	36
2022	11	27	7	9	51	15.8	-5.4	1.184	0.3	0.2	0	21.5	17.2	0	87	75	0	37	35	36
2022	11	27	7	19	51	16.6	-4.9	1.184	0.3	0.2	0	21.5	17.6	0	87	76	0	37	35	36
2022	11	27	7	29	51	17.4	-5.7	1.183	0.3	0.2	0	21.1	17.2	0	86	75	0	37	35	36
2022	11	27	7	39	51	17.7	-4.3	1.183	0.4	0.3	0	21.1	17.2	0	86	75	0	37	35	36
2022	11	27	7	49	51	16.9	-4.8	1.184	0.3	0.2	0	21.1	17.2	0	86	75	0	37	35	37
2022	11	27	7	59	51	16.4	-5.1	1.183	0.3	0.2	0	20.6	16.8	0	85	74	0	37	35	36

Reinhackle (0365)

Year	Month	Day	Hour	Minute	Second	VelocityX	VelocityY	Level	StdError1	StdError2	StdError3	SNR1	SNR2	SNR3	SignalAmp1	SignalAmp2	SignalAmp3	Noise1	Noise2	Noise3
2022	11	27	8	9	51	16.1	-5.6	1.183	0.5	0.4	0	20.6	16.3	0	85	74	0	37	36	36
2022	11	27	8	19	51	16.5	-5.3	1.183	0.3	0.2	0	21.1	17.2	0	86	75	0	37	35	36
2022	11	27	8	29	51	16.5	-6	1.183	0.3	0.2	0	20.2	17.2	0	85	75	0	38	35	36
2022	11	27	8	39	51	17.1	-6	1.184	0.3	0.2	0	21.5	17.6	0	87	76	0	37	35	37
2022	11	27	8	49	51	16.1	-5.1	1.183	0.3	0.2	0	21.1	17.2	0	86	75	0	37	35	36
2022	11	27	8	59	51	16.9	-6.2	1.183	0.3	0.2	0	21.5	17.2	0	87	75	0	37	35	36
2022	11	27	9	9	51	14.9	-5.2	1.183	0.4	0.3	0	21.5	17.2	0	87	75	0	37	35	36
2022	11	27	9	19	51	16.1	-5.6	1.184	0.3	0.2	0	21.1	17.2	0	86	75	0	37	35	36
2022	11	27	9	29	51	16.1	-5.6	1.184	0.3	0.2	0	20.6	16.8	0	86	75	0	38	36	36
2022	11	27	9	39	51	16.8	-5.2	1.184	0.3	0.2	0	21.1	17.6	0	87	76	0	38	35	36
2022	11	27	9	49	51	16.5	-6	1.184	0.3	0.2	0	21.1	17.6	0	86	76	0	37	35	36
2022	11	27	9	59	51	15.6	-5.1	1.184	0.3	0.2	0	20.6	17.2	0	86	74	0	38	34	36
2022	11	27	10	9	51	15.8	-6	1.184	0.3	0.2	0	20.2	16.3	0	85	74	0	38	36	36
2022	11	27	10	19	51	16.4	-5.5	1.184	0.3	0.2	0	20.2	16.8	0	85	74	0	38	35	36
2022	11	27	10	29	51	16.4	-5.8	1.184	0.4	0.3	0	21.1	16.8	0	86	74	0	37	35	36
2022	11	27	10	39	51	16.2	-5.2	1.184	0.3	0.2	0	21.1	16.8	0	86	75	0	37	36	36
2022	11	27	10	49	51	16.5	-6.2	1.184	0.3	0.2	0	20.2	16.3	0	85	74	0	38	36	36
2022	11	27	10	59	51	16.2	-4.6	1.184	0.3	0.2	0	21.5	17.2	0	87	75	0	37	35	37
2022	11	27	11	9	51	16.4	-4.7	1.184	0.3	0.2	0	21.1	17.6	0	87	76	0	38	35	37
2022	11	27	11	19	51	16.3	-5.6	1.185	0.3	0.2	0	21.5	17.2	0	87	75	0	37	35	36
2022	11	27	11	29	51	16.7	-4.9	1.184	0.3	0.2	0	20.6	17.6	0	86	76	0	38	35	36
2022	11	27	11	39	51	16.6	-5.9	1.185	0.4	0.3	0	21.9	17.6	0	88	76	0	37	35	35
2022	11	27	11	49	51	16	-4.4	1.185	0.3	0.2	0	21.9	17.2	0	88	76	0	37	36	36
2022	11	27	11	59	51	16	-5.1	1.185	0.3	0.2	0	20.6	17.2	0	86	75	0	38	35	36
2022	11	27	12	9	51	16.7	-5.2	1.185	0.3	0.2	0	20.6	17.2	0	86	75	0	38	35	36
2022	11	27	12	19	51	16.8	-5.2	1.185	0.3	0.2	0	21.1	16.8	0	86	74	0	37	35	35
2022	11	27	12	29	51	15.9	-4.9	1.185	0.3	0.2	0	21.5	17.2	0	87	75	0	37	35	37
2022	11	27	12	39	51	16.3	-6.3	1.185	0.3	0.2	0	21.1	16.8	0	86	74	0	37	35	36
2022	11	27	12	49	51	16.1	-5	1.185	0.3	0.2	0	20.6	17.2	0	86	75	0	38	35	36
2022	11	27	12	59	51	15.4	-5.4	1.185	0.3	0.2	0	21.5	16.8	0	87	75	0	37	36	37
2022	11	27	13	9	51	15.9	-4.5	1.185	0.3	0.2	0	21.1	17.2	0	86	75	0	37	35	36
2022	11	27	13	19	51	16.9	-5.3	1.185	0.3	0.2	0	21.1	16.8	0	86	74	0	37	35	36
2022	11	27	13	29	51	16.5	-4.7	1.185	0.3	0.2	0	21.1	16.8	0	86	74	0	37	35	37
2022	11	27	13	39	51	17.1	-4.7	1.185	0.4	0.3	0	19.8	16.8	0	84	74	0	38	35	36
2022	11	27	13	49	51	16	-5.6	1.185	0.3	0.2	0	21.9	18.1	0	88	77	0	37	35	36
2022	11	27	13	59	51	17	-4.9	1.185	0.3	0.2	0	24.1	20.6	0	94	83	0	38	35	36
2022	11	27	14	9	51	17.9	-4.4	1.185	0.3	0.2	0	23.2	18.9	0	90	79	0	36	35	36
2022	11	27	14	19	51	18	-3.7	1.185	0.3	0.2	0	21.5	18.5	0	88	78	0	38	35	36
2022	11	27	14	29	51	17.9	-5.1	1.184	0.3	0.2	0	21.5	17.6	0	87	77	0	37	36	36
2022	11	27	14	39	51	17.1	-5.1	1.184	0.3	0.2	0	23.6	19.4	0	91	81	0	36	36	36
2022	11	27	14	49	51	17.8	-4.6	1.184	0.3	0.2	0	22.4	18.9	0	89	79	0	37	35	37
2022	11	27	14	59	51	16.7	-4.9	1.184	0.3	0.2	0	21.5	18.1	0	87	77	0	37	35	36
2022	11	27	15	9	51	17.4	-5.2	1.184	0.4	0.3	0	21.9	18.5	0	89	78	0	38	35	35
2022	11	27	15	19	51	17.1	-4.3	1.184	0.3	0.2	0	21.5	18.5	0	87	78	0	37	35	36
2022	11	27	15	29	51	17.4	-4	1.184	0.3	0.2	0	21.5	17.6	0	87	76	0	37	35	36
2022	11	27	15	39	51	16.5	-4	1.184	0.3	0.2	0	21.1	17.6	0	87	76	0	38	35	36
2022	11	27	15	49	51	17.2	-4.3	1.184	0.3	0.2	0	21.1	16.8	0	86	75	0	37	36	36
2022	11	27	15	59	51	16.6	-5	1.184	0.4	0.3	0	20.6	16.8	0	85	74	0	37	35	36

Reinhackle (0365)

Year	Month	Day	Hour	Minute	Second	VelocityX	VelocityY	Level	StdError1	StdError2	StdError3	SNR1	SNR2	SNR3	SignalAmp1	SignalAmp2	SignalAmp3	Noise1	Noise2	Noise3
2022	11	27	16	9	51	16.8	-5.9	1.184	0.3	0.2	0	20.6	17.2	0	86	75	0	38	35	36
2022	11	27	16	19	51	17.3	-5.1	1.184	0.3	0.2	0	20.2	16.3	0	84	74	0	37	36	36
2022	11	27	16	29	51	16.5	-5.9	1.184	0.4	0.3	0	20.6	16.8	0	85	74	0	37	35	36
2022	11	27	16	39	51	16.7	-3.3	1.184	0.3	0.2	0	20.2	17.2	0	85	75	0	38	35	36
2022	11	27	16	49	51	17.2	-5.8	1.185	0.3	0.2	0	19.8	16.3	0	84	73	0	38	35	36
2022	11	27	16	59	51	15.6	-5.8	1.184	0.3	0.2	0	20.6	16.3	0	85	73	0	37	35	36
2022	11	27	17	9	51	17.4	-5.2	1.184	0.3	0.2	0	20.6	16.3	0	85	73	0	37	35	36
2022	11	27	17	19	51	16.9	-5	1.184	0.3	0.2	0	23.2	19.4	0	91	80	0	37	35	36
2022	11	27	17	29	51	16.7	-5.2	1.184	0.3	0.2	0	24.1	20.2	0	93	82	0	37	35	36
2022	11	27	17	39	51	17.1	-4	1.184	0.4	0.3	0	25.8	21.5	0	97	85	0	37	35	36
2022	11	27	17	49	51	16.7	-4.4	1.184	0.3	0.2	0	23.6	19.8	0	92	81	0	37	35	36
2022	11	27	17	59	51	17.1	-6.3	1.184	0.3	0.2	0	23.2	18.9	0	91	79	0	37	35	36
2022	11	27	18	9	51	17.3	-4.9	1.184	0.3	0.2	0	22.4	18.5	0	89	78	0	37	35	36
2022	11	27	18	19	51	16.6	-4.4	1.184	0.4	0.3	0	23.6	19.4	0	92	80	0	37	35	36
2022	11	27	18	29	51	17.9	-4.6	1.185	0.4	0.3	0	25.4	21.1	0	95	84	0	36	35	36
2022	11	27	18	39	51	17.2	-4.8	1.184	0.3	0.2	0	25.4	21.5	0	96	85	0	37	35	36
2022	11	27	18	49	51	16.3	-4.7	1.184	0.3	0.2	0	23.6	19.4	0	92	80	0	37	35	36
2022	11	27	18	59	51	14.8	-4.2	1.184	0.3	0.2	0	23.2	18.9	0	91	79	0	37	35	36
2022	11	27	19	9	51	16.3	-5.1	1.184	0.3	0.2	0	22.4	18.1	0	89	77	0	37	35	36
2022	11	27	19	19	51	16.3	-4.8	1.184	0.3	0.2	0	21.9	17.6	0	88	76	0	37	35	36
2022	11	27	19	29	51	16	-5.4	1.185	0.3	0.2	0	23.2	18.5	0	91	78	0	37	35	36
2022	11	27	19	39	51	16.6	-5	1.184	0.3	0.2	0	24.5	20.6	0	94	82	0	37	34	36
2022	11	27	19	49	51	16.3	-5.7	1.184	0.3	0.2	0	23.2	18.9	0	91	79	0	37	35	36
2022	11	27	19	59	51	17	-4.1	1.184	0.3	0.2	0	24.9	20.6	0	95	83	0	37	35	36
2022	11	27	20	9	51	17.5	-5.6	1.184	0.3	0.2	0	24.5	20.2	0	94	82	0	37	35	36
2022	11	27	20	19	51	18.2	-5.3	1.184	0.3	0.2	0	23.2	18.9	0	91	79	0	37	35	36
2022	11	27	20	29	51	16.3	-4.9	1.184	0.3	0.2	0	22.4	18.5	0	89	78	0	37	35	37
2022	11	27	20	39	51	16.3	-5.9	1.184	0.3	0.2	0	22.8	18.1	0	89	77	0	36	35	36
2022	11	27	20	49	51	16.3	-4.8	1.184	0.3	0.2	0	22.4	18.1	0	88	77	0	36	35	36
2022	11	27	20	59	51	15.7	-4.9	1.184	0.3	0.2	0	21.9	18.1	0	88	77	0	37	35	36
2022	11	27	21	9	51	16.2	-6.1	1.184	0.3	0.2	0	21.9	17.6	0	88	76	0	37	35	36
2022	11	27	21	19	51	16.7	-4.9	1.184	0.3	0.2	0	24.1	20.2	0	93	82	0	37	35	36
2022	11	27	21	29	51	16.2	-5.9	1.184	0.3	0.2	0	22.8	18.5	0	90	78	0	37	35	36
2022	11	27	21	39	51	17.2	-5.1	1.184	0.3	0.2	0	22.4	17.6	0	88	76	0	36	35	36
2022	11	27	21	49	51	16.1	-5.3	1.184	0.3	0.2	0	21.5	17.6	0	87	76	0	37	35	37
2022	11	27	21	59	51	16.3	-5.2	1.184	0.3	0.2	0	21.5	17.2	0	87	75	0	37	35	36
2022	11	27	22	9	51	16.3	-3.6	1.184	0.3	0.2	0	30.5	26.7	0	108	97	0	37	35	37
2022	11	27	22	19	51	16.3	-3.5	1.184	0.3	0.2	0	31.4	27.5	0	110	99	0	37	35	36
2022	11	27	22	29	51	18.4	-4.1	1.184	0.4	0.3	0	33.5	29.7	0	115	104	0	37	35	36
2022	11	27	22	39	51	16.9	-4.2	1.184	0.3	0.2	0	30.1	26.2	0	108	96	0	38	35	36
2022	11	27	22	49	51	17.1	-3.5	1.184	0.4	0.3	0	29.7	25.4	0	105	94	0	36	35	36
2022	11	27	22	59	51	17.8	-4.6	1.184	0.3	0.2	0	26.2	21.9	0	98	86	0	37	35	36
2022	11	27	23	9	51	16.9	-5.1	1.184	0.3	0.2	0	24.5	20.6	0	94	83	0	37	35	37
2022	11	27	23	19	51	17	-6.2	1.184	0.3	0.2	0	23.6	19.4	0	92	80	0	37	35	36
2022	11	27	23	29	51	16.7	-5.6	1.184	0.3	0.2	0	23.2	18.9	0	91	79	0	37	35	36
2022	11	27	23	39	51	17.2	-5.1	1.184	0.3	0.2	0	24.5	19.8	0	94	81	0	37	35	36
2022	11	27	23	49	51	17	-5.1	1.184	0.3	0.2	0	24.1	19.8	0	93	81	0	37	35	36
2022	11	27	23	59	51	15.6	-5	1.184	0.3	0.2	0	26.2	21.9	0	98	86	0	37	35	36

Reinhackle (0365)

Year	Month	Day	Hour	Minute	Second	VelocityX	VelocityY	Level	StdError1	StdError2	StdError3	SNR1	SNR2	SNR3	SignalAmp1	SignalAmp2	SignalAmp3	Noise1	Noise2	Noise3
2022	11	28	0	9	51	16.5	-4.6	1.184	0.3	0.2	0	24.9	20.6	0	95	83	0	37	35	37
2022	11	28	0	19	51	17.7	-4.8	1.184	0.3	0.2	0	27.1	22.8	0	100	88	0	37	35	36
2022	11	28	0	29	51	16.7	-4.3	1.184	0.3	0.2	0	24.1	20.2	0	93	82	0	37	35	36
2022	11	28	0	39	51	16.6	-4.8	1.184	0.3	0.2	0	22.8	18.9	0	90	79	0	37	35	36
2022	11	28	0	49	51	16.4	-6.1	1.184	0.3	0.2	0	21.9	18.9	0	89	78	0	38	34	36
2022	11	28	0	59	51	16.3	-5.7	1.184	0.3	0.2	0	22.4	17.6	0	89	77	0	37	36	36
2022	11	28	1	9	51	16.6	-5.8	1.184	0.3	0.2	0	22.8	18.5	0	90	79	0	37	36	36
2022	11	28	1	19	51	18.2	-3.8	1.184	0.3	0.2	0	29.7	25.8	0	106	95	0	37	35	37
2022	11	28	1	29	51	16.8	-3.3	1.184	0.3	0.2	0	25.8	21.9	0	97	86	0	37	35	37
2022	11	28	1	39	51	17.2	-5.1	1.184	0.4	0.3	0	22.4	18.5	0	89	78	0	37	35	36
2022	11	28	1	49	51	17.6	-5.1	1.184	0.3	0.2	0	21.9	17.6	0	88	76	0	37	35	36
2022	11	28	1	59	51	16.2	-4.4	1.184	0.3	0.2	0	21.9	18.5	0	88	77	0	37	34	35
2022	11	28	2	9	51	16.3	-4.7	1.184	0.3	0.2	0	22.4	18.1	0	89	77	0	37	35	36
2022	11	28	2	19	51	16.3	-5.5	1.184	0.3	0.2	0	21.9	18.5	0	89	78	0	38	35	36
2022	11	28	2	29	51	17.4	-4	1.184	0.3	0.2	0	31.4	27.5	0	110	99	0	37	35	36
2022	11	28	2	39	51	15.6	-4	1.184	0.3	0.2	0	27.1	22.8	0	100	88	0	37	35	37
2022	11	28	2	49	51	16.1	-4.5	1.184	0.3	0.2	0	24.9	20.6	0	95	83	0	37	35	36
2022	11	28	2	59	51	16.2	-5.1	1.184	0.3	0.2	0	24.1	19.4	0	93	80	0	37	35	36
2022	11	28	3	9	51	16.6	-5.9	1.184	0.3	0.2	0	24.5	19.8	0	94	81	0	37	35	36
2022	11	28	3	19	51	17.2	-6.4	1.184	0.4	0.3	0	23.2	18.5	0	91	78	0	37	35	36
2022	11	28	3	29	51	16.4	-5.6	1.185	0.4	0.3	0	23.2	18.9	0	91	79	0	37	35	37
2022	11	28	3	39	51	15.4	-5.3	1.184	0.3	0.2	0	24.9	20.2	0	95	83	0	37	36	35
2022	11	28	3	49	51	16.2	-5.9	1.185	0.3	0.2	0	23.6	18.9	0	92	79	0	37	35	36
2022	11	28	3	59	51	16.2	-5.7	1.184	0.4	0.3	0	24.5	19.8	0	94	82	0	37	36	36
2022	11	28	4	9	51	15.6	-5	1.184	0.3	0.2	0	22.8	19.4	0	91	80	0	38	35	36
2022	11	28	4	19	51	17	-5.2	1.184	0.3	0.2	0	24.5	20.6	0	94	83	0	37	35	36
2022	11	28	4	29	51	16.3	-4.1	1.184	0.3	0.2	0	29.7	25.8	0	107	95	0	38	35	36
2022	11	28	4	39	51	17.9	-4.7	1.184	0.3	0.2	0	28	24.1	0	102	91	0	37	35	36
2022	11	28	4	49	51	16.9	-4.8	1.184	0.3	0.2	0	29.2	24.1	0	105	92	0	37	36	37
2022	11	28	4	59	51	16.5	-5.4	1.184	0.3	0.2	0	25.8	21.5	0	97	85	0	37	35	37
2022	11	28	5	9	51	16.1	-5	1.184	0.4	0.3	0	25.4	21.5	0	97	85	0	38	35	37
2022	11	28	5	19	51	17.4	-4.7	1.184	0.3	0.2	0	27.5	22.8	0	101	89	0	37	36	36
2022	11	28	5	29	51	17.4	-4.5	1.184	0.3	0.2	0	28.4	24.9	0	104	93	0	38	35	36
2022	11	28	5	39	51	16.8	-5.1	1.184	0.4	0.3	0	27.1	23.2	0	100	89	0	37	35	37
2022	11	28	5	49	51	17.4	-4.6	1.184	0.3	0.2	0	24.5	20.6	0	95	83	0	38	35	36
2022	11	28	5	59	51	17.1	-4.3	1.184	0.4	0.3	0	28	23.6	0	102	90	0	37	35	37
2022	11	28	6	9	51	18.2	-4.2	1.184	0.4	0.3	0	28.4	24.5	0	103	92	0	37	35	37
2022	11	28	6	19	51	18	-4.7	1.184	0.4	0.3	0	27.1	22.8	0	100	88	0	37	35	36
2022	11	28	6	29	51	16.5	-3.8	1.184	0.3	0.2	0	26.7	22.8	0	99	88	0	37	35	37
2022	11	28	6	39	51	17.4	-4.9	1.184	0.3	0.2	0	27.1	22.8	0	100	88	0	37	35	36
2022	11	28	6	49	51	17.3	-4.8	1.184	0.3	0.2	0	24.5	21.1	0	95	84	0	38	35	37
2022	11	28	6	59	51	16.3	-5.4	1.184	0.3	0.2	0	23.2	19.4	0	92	80	0	38	35	36
2022	11	28	7	9	51	16	-4.9	1.183	0.3	0.2	0	22.4	18.1	0	90	78	0	38	36	36
2022	11	28	7	19	51	16.2	-5.9	1.184	0.3	0.2	0	21.9	18.1	0	88	77	0	37	35	36
2022	11	28	7	29	51	16.7	-4.8	1.183	0.4	0.3	0	21.5	17.6	0	88	76	0	38	35	36
2022	11	28	7	39	51	16.4	-5.5	1.184	0.3	0.2	0	21.9	17.6	0	88	76	0	37	35	36
2022	11	28	7	49	51	16.6	-4.4	1.183	0.3	0.2	0	21.5	17.2	0	87	75	0	37	35	36
2022	11	28	7	59	51	16.1	-5.3	1.183	0.3	0.2	0	23.6	19.4	0	92	80	0	37	35	36

Reinhackle (0365)

Year	Month	Day	Hour	Minute	Second	VelocityX	VelocityY	Level	StdError1	StdError2	StdError3	SNR1	SNR2	SNR3	SignalAmp1	SignalAmp2	SignalAmp3	Noise1	Noise2	Noise3
2022	11	28	8	9	51	16.2	-5.7	1.183	0.3	0.2	0	22.4	18.1	0	90	77	0	38	35	36
2022	11	28	8	19	51	16.6	-3.9	1.183	0.3	0.2	0	21.5	17.2	0	87	75	0	37	35	36
2022	11	28	8	29	51	16.3	-4.3	1.183	0.3	0.2	0	21.5	17.2	0	87	75	0	37	35	36
2022	11	28	8	39	51	15.3	-5.4	1.183	0.3	0.2	0	21.9	17.2	0	88	75	0	37	35	36
2022	11	28	8	49	51	15.2	-5.2	1.183	0.4	0.3	0	21.5	17.2	0	87	75	0	37	35	36
2022	11	28	8	59	51	16.3	-5.9	1.183	0.4	0.3	0	22.4	18.5	0	89	78	0	37	35	36
2022	11	28	9	9	51	16.3	-6.3	1.184	0.3	0.2	0	21.9	17.6	0	88	76	0	37	35	37
2022	11	28	9	19	51	16.7	-6.3	1.183	0.3	0.2	0	22.8	18.5	0	89	78	0	36	35	36
2022	11	28	9	29	51	16.5	-5.2	1.183	0.3	0.2	0	21.9	18.1	0	88	77	0	37	35	37
2022	11	28	9	39	51	15.7	-6.6	1.184	0.3	0.2	0	21.9	17.2	0	87	75	0	36	35	36
2022	11	28	9	49	51	16.5	-6.5	1.184	0.3	0.2	0	21.1	17.2	0	87	75	0	38	35	36
2022	11	28	9	59	51	17.2	-5.9	1.184	0.3	0.2	0	20.6	16.8	0	86	74	0	38	35	36
2022	11	28	10	9	51	17	-6.2	1.184	0.3	0.2	0	21.5	17.6	0	87	76	0	37	35	36
2022	11	28	10	19	51	16	-6.3	1.184	0.3	0.2	0	21.5	17.2	0	87	75	0	37	35	37
2022	11	28	10	29	51	17.1	-4.3	1.184	0.3	0.2	0	21.5	17.2	0	86	75	0	36	35	36
2022	11	28	10	39	51	17.2	-5.6	1.184	0.4	0.3	0	20.2	16.3	0	85	74	0	38	36	35
2022	11	28	10	49	51	16.3	-5.9	1.184	0.3	0.2	0	21.5	16.8	0	86	74	0	36	35	36
2022	11	28	10	59	51	16.1	-6	1.184	0.3	0.2	0	21.1	16.8	0	87	74	0	38	35	36
2022	11	28	11	9	51	16.1	-5.8	1.184	0.3	0.2	0	21.1	16.3	0	86	73	0	37	35	36
2022	11	28	11	19	51	15.5	-6	1.184	0.3	0.2	0	21.5	17.2	0	87	75	0	37	35	37
2022	11	28	11	29	51	16	-4.9	1.185	0.3	0.2	0	21.5	17.6	0	88	76	0	38	35	36
2022	11	28	11	39	51	15.6	-5.8	1.185	0.3	0.2	0	24.1	20.2	0	94	82	0	38	35	35
2022	11	28	11	49	51	17	-6.2	1.185	0.3	0.2	0	22.8	18.9	0	90	79	0	37	35	36
2022	11	28	11	59	51	16.7	-4.1	1.184	0.3	0.2	0	21.9	18.1	0	88	77	0	37	35	36
2022	11	28	12	9	51	15.9	-5.5	1.184	0.3	0.2	0	20.6	16.8	0	85	74	0	37	35	36
2022	11	28	12	19	51	17.1	-5	1.184	0.3	0.2	0	21.1	17.2	0	85	75	0	36	35	36
2022	11	28	12	29	51	16.4	-4.8	1.184	0.3	0.2	0	21.1	17.2	0	86	75	0	37	35	37
2022	11	28	12	39	51	16.7	-4.7	1.184	0.4	0.3	0	21.1	17.2	0	86	75	0	37	35	36
2022	11	28	12	49	51	17.3	-4.4	1.184	0.3	0.2	0	21.1	17.6	0	86	76	0	37	35	36
2022	11	28	12	59	51	17.3	-5.5	1.184	0.3	0.2	0	21.5	17.6	0	87	76	0	37	35	36
2022	11	28	13	9	51	16.7	-4.4	1.184	0.3	0.2	0	21.1	18.1	0	86	76	0	37	34	36
2022	11	28	13	19	51	16.5	-5.6	1.184	0.3	0.2	0	21.1	17.6	0	87	76	0	38	35	36
2022	11	28	13	29	51	16.6	-5.5	1.185	0.3	0.2	0	21.9	18.1	0	88	77	0	37	35	36
2022	11	28	13	39	51	16.4	-5	1.185	0.3	0.2	0	22.4	18.1	0	89	78	0	37	36	36
2022	11	28	13	49	51	16.7	-4.9	1.185	0.3	0.2	0	22.8	18.9	0	90	79	0	37	35	36
2022	11	28	13	59	51	16.9	-4	1.185	0.3	0.2	0	22.4	18.5	0	89	78	0	37	35	36
2022	11	28	14	9	51	17.2	-4.5	1.185	0.3	0.2	0	21.9	17.6	0	88	77	0	37	36	36
2022	11	28	14	19	51	17	-5.5	1.185	0.3	0.2	0	21.9	17.6	0	88	77	0	37	36	36
2022	11	28	14	29	51	17	-4.3	1.185	0.3	0.2	0	21.9	18.1	0	88	77	0	37	35	36
2022	11	28	14	39	51	17.5	-4.4	1.185	0.3	0.2	0	21.5	17.6	0	88	76	0	38	35	36
2022	11	28	14	49	51	17.1	-4	1.185	0.3	0.2	0	22.4	18.9	0	89	78	0	37	34	36
2022	11	28	14	59	51	16.5	-4.3	1.185	0.3	0.2	0	21.5	17.6	0	87	76	0	37	35	36
2022	11	28	15	9	51	16.8	-5.2	1.185	0.3	0.2	0	21.1	17.6	0	87	76	0	38	35	37
2022	11	28	15	19	51	16.9	-4.5	1.185	0.3	0.2	0	21.1	18.1	0	87	77	0	38	35	36
2022	11	28	15	29	51	16.5	-4.6	1.185	0.3	0.2	0	22.4	18.1	0	88	77	0	36	35	36
2022	11	28	15	39	51	17.1	-4.8	1.185	0.3	0.2	0	21.1	17.2	0	86	75	0	37	35	36
2022	11	28	15	49	51	15.9	-5	1.185	0.3	0.2	0	21.1	17.6	0	86	76	0	37	35	37
2022	11	28	15	59	51	15.8	-4.4	1.184	0.3	0.2	0	21.9	18.1	0	88	77	0	37	35	36

Reinhackle (0365)

Year	Month	Day	Hour	Minute	Second	VelocityX	VelocityY	Level	StdError1	StdError2	StdError3	SNR1	SNR2	SNR3	SignalAmp1	SignalAmp2	SignalAmp3	Noise1	Noise2	Noise3
2022	11	28	16	9	51	17.1	-5.3	1.184	0.3	0.2	0	21.5	18.1	0	87	77	0	37	35	36
2022	11	28	16	19	51	17.7	-4.8	1.184	0.3	0.2	0	22.4	18.9	0	90	79	0	38	35	36
2022	11	28	16	29	51	17	-5.1	1.184	0.3	0.2	0	22.4	19.4	0	90	80	0	38	35	36
2022	11	28	16	39	51	17	-4	1.184	0.3	0.2	0	22.4	18.9	0	90	79	0	38	35	36
2022	11	28	16	49	51	17.5	-4.3	1.184	0.3	0.2	0	24.1	19.8	0	92	81	0	36	35	36
2022	11	28	16	59	51	15.9	-4.3	1.184	0.3	0.2	0	23.6	19.8	0	92	81	0	37	35	36
2022	11	28	17	9	51	16.9	-5.9	1.184	0.3	0.2	0	22.8	18.9	0	90	79	0	37	35	36
2022	11	28	17	19	51	15.3	-4.8	1.184	0.3	0.2	0	22.4	17.6	0	89	76	0	37	35	36
2022	11	28	17	29	51	16.1	-5.5	1.184	0.3	0.2	0	21.5	17.2	0	88	75	0	38	35	37
2022	11	28	17	39	51	15.9	-5.5	1.184	0.4	0.3	0	21.9	17.6	0	88	76	0	37	35	36
2022	11	28	17	49	51	16.7	-4.8	1.184	0.3	0.2	0	21.9	17.2	0	88	75	0	37	35	36
2022	11	28	17	59	51	16.8	-5.2	1.184	0.4	0.3	0	23.2	18.5	0	90	78	0	36	35	36
2022	11	28	18	9	51	17	-6	1.184	0.4	0.3	0	24.9	19.8	0	94	81	0	36	35	35
2022	11	28	18	19	51	15.8	-4.7	1.184	0.3	0.2	0	22.8	18.5	0	90	78	0	37	35	36
2022	11	28	18	29	51	15.9	-4.4	1.184	0.3	0.2	0	22.4	18.1	0	89	77	0	37	35	37
2022	11	28	18	39	51	14.8	-3.8	1.184	0.3	0.2	0	24.5	20.2	0	94	82	0	37	35	36
2022	11	28	18	49	51	16.5	-5.6	1.184	0.3	0.2	0	24.1	19.4	0	93	80	0	37	35	36
2022	11	28	18	59	51	16	-5.6	1.184	0.3	0.2	0	23.2	18.9	0	91	79	0	37	35	35
2022	11	28	19	9	51	17.2	-5.6	1.184	0.3	0.2	0	22.4	18.1	0	89	77	0	37	35	35
2022	11	28	19	19	51	16.7	-6	1.184	0.3	0.2	0	22.4	17.6	0	89	76	0	37	35	36
2022	11	28	19	29	51	17.1	-4.8	1.184	0.3	0.2	0	24.5	19.4	0	94	81	0	37	36	35
2022	11	28	19	39	51	16.3	-5.2	1.184	0.4	0.3	0	23.2	18.9	0	91	79	0	37	35	37
2022	11	28	19	49	51	16.7	-5.3	1.184	0.3	0.2	0	23.2	18.9	0	91	79	0	37	35	36
2022	11	28	19	59	51	17.2	-5.3	1.184	0.3	0.2	0	23.6	18.5	0	91	78	0	36	35	36
2022	11	28	20	9	51	16.7	-5.3	1.184	0.3	0.2	0	23.2	18.5	0	91	78	0	37	35	36
2022	11	28	20	19	51	16.3	-5	1.184	0.4	0.3	0	23.6	19.4	0	93	80	0	38	35	36
2022	11	28	20	29	51	16.7	-5.2	1.184	0.3	0.2	0	22.8	18.5	0	90	78	0	37	35	36
2022	11	28	20	39	51	15.8	-4.8	1.184	0.3	0.2	0	22.4	18.1	0	89	77	0	37	35	35
2022	11	28	20	49	51	16.9	-5.6	1.184	0.3	0.2	0	21.9	18.1	0	89	77	0	38	35	36
2022	11	28	20	59	51	17.1	-4.6	1.184	0.3	0.2	0	21.9	17.6	0	88	76	0	37	35	36
2022	11	28	21	9	51	16.7	-4.7	1.184	0.3	0.2	0	22.4	17.6	0	89	76	0	37	35	36
2022	11	28	21	19	51	16.3	-4.7	1.184	0.3	0.2	0	21.9	17.6	0	88	76	0	37	35	36
2022	11	28	21	29	51	16.6	-5	1.184	0.3	0.2	0	21.9	17.2	0	88	75	0	37	35	36
2022	11	28	21	39	51	16.8	-4.7	1.184	0.3	0.2	0	22.4	17.6	0	89	76	0	37	35	36
2022	11	28	21	49	51	16.2	-5.1	1.184	0.3	0.2	0	23.2	18.9	0	91	79	0	37	35	36
2022	11	28	21	59	51	16.3	-5.4	1.184	0.3	0.2	0	23.2	18.5	0	91	78	0	37	35	36
2022	11	28	22	9	51	16.6	-4.7	1.184	0.3	0.2	0	23.2	18.5	0	91	78	0	37	35	36
2022	11	28	22	19	51	17.1	-6.1	1.184	0.4	0.3	0	21.9	17.6	0	88	76	0	37	35	36
2022	11	28	22	29	51	16.6	-4.4	1.184	0.3	0.2	0	22.4	17.6	0	89	76	0	37	35	36
2022	11	28	22	39	51	15.9	-4.8	1.184	0.3	0.2	0	21.9	17.6	0	88	76	0	37	35	36
2022	11	28	22	49	51	16.8	-4.7	1.184	0.3	0.2	0	23.6	19.8	0	92	81	0	37	35	36
2022	11	28	22	59	51	16.5	-4.1	1.184	0.3	0.2	0	25.4	21.1	0	96	84	0	37	35	36
2022	11	28	23	9	51	16.9	-4.7	1.184	0.4	0.3	0	24.1	19.8	0	93	81	0	37	35	36
2022	11	28	23	19	51	16.6	-3.9	1.184	0.5	0.4	0	23.6	19.4	0	92	80	0	37	35	35
2022	11	28	23	29	51	17.1	-4.7	1.184	0.3	0.2	0	22.8	18.5	0	90	78	0	37	35	37
2022	11	28	23	39	51	17.9	-4.7	1.184	0.3	0.2	0	24.5	19.8	0	94	81	0	37	35	36
2022	11	28	23	49	51	17.5	-4.4	1.184	0.3	0.2	0	22.8	18.1	0	90	77	0	37	35	35
2022	11	28	23	59	51	16.5	-4.7	1.184	0.3	0.2	0	22.4	17.6	0	89	76	0	37	35	36

Reinhackle (0365)

Year	Month	Day	Hour	Minute	Second	VelocityX	VelocityY	Level	StdError1	StdError2	StdError3	SNR1	SNR2	SNR3	SignalAmp1	SignalAmp2	SignalAmp3	Noise1	Noise2	Noise3
2022	11	29	0	9	51	16.9	-5	1.184	0.3	0.2	0	21.9	17.2	0	88	75	0	37	35	36
2022	11	29	0	19	51	16.8	-4.3	1.184	0.3	0.2	0	21.5	16.8	0	87	74	0	37	35	36
2022	11	29	0	29	51	17.4	-5	1.184	0.3	0.2	0	21.1	16.8	0	86	74	0	37	35	36
2022	11	29	0	39	51	16.8	-5.2	1.184	0.4	0.3	0	21.5	16.8	0	87	74	0	37	35	36
2022	11	29	0	49	51	17.1	-5.5	1.183	0.4	0.3	0	21.1	16.8	0	85	74	0	36	35	36
2022	11	29	0	59	51	16	-5.6	1.183	0.3	0.2	0	21.1	16.8	0	86	74	0	37	35	36
2022	11	29	1	9	51	16.7	-5.3	1.184	0.3	0.2	0	21.1	16.8	0	86	74	0	37	35	36
2022	11	29	1	19	51	17.7	-5.8	1.183	0.3	0.2	0	21.1	16.8	0	86	74	0	37	35	36
2022	11	29	1	29	51	16.3	-4.7	1.184	0.3	0.2	0	22.4	18.1	0	89	76	0	37	34	36
2022	11	29	1	39	51	16.7	-5.9	1.183	0.3	0.2	0	21.9	17.2	0	88	75	0	37	35	36
2022	11	29	1	49	51	15.7	-4.3	1.183	0.3	0.2	0	24.1	19.8	0	93	81	0	37	35	36
2022	11	29	1	59	51	17.1	-4.3	1.183	0.3	0.2	0	28.8	24.5	0	104	92	0	37	35	36
2022	11	29	2	9	51	17.5	-4.2	1.183	0.3	0.2	0	25.8	21.5	0	97	85	0	37	35	37
2022	11	29	2	19	51	17.2	-4	1.183	0.3	0.2	0	27.1	22.4	0	100	87	0	37	35	35
2022	11	29	2	29	51	16.7	-4.3	1.183	0.3	0.2	0	24.5	20.2	0	94	82	0	37	35	36
2022	11	29	2	39	51	17.2	-5.3	1.183	0.3	0.2	0	22.8	18.5	0	90	78	0	37	35	36
2022	11	29	2	49	51	17.5	-4.3	1.183	0.4	0.3	0	24.5	20.2	0	94	82	0	37	35	36
2022	11	29	2	59	51	16.3	-4.7	1.183	0.3	0.2	0	22.8	18.1	0	90	77	0	37	35	36
2022	11	29	3	9	51	16.4	-5.3	1.183	0.4	0.3	0	24.1	20.2	0	93	82	0	37	35	36
2022	11	29	3	19	51	17.5	-4.4	1.183	0.3	0.2	0	24.5	20.2	0	94	82	0	37	35	37
2022	11	29	3	29	51	17.1	-4.2	1.183	0.5	0.4	0	28.4	24.1	0	103	91	0	37	35	36
2022	11	29	3	39	51	16.4	-3.9	1.183	0.3	0.2	0	25.8	21.1	0	97	85	0	37	36	36
2022	11	29	3	49	51	16.7	-3.7	1.183	0.4	0.3	0	28.8	24.9	0	104	93	0	37	35	36
2022	11	29	3	59	51	17.2	-4.3	1.183	0.3	0.2	0	26.2	21.9	0	98	86	0	37	35	36
2022	11	29	4	9	51	16.5	-4.4	1.183	0.3	0.2	0	28.4	24.1	0	103	91	0	37	35	36
2022	11	29	4	19	51	17.1	-3.8	1.183	0.3	0.2	0	29.2	24.5	0	104	92	0	36	35	36
2022	11	29	4	29	51	17	-5.4	1.183	0.3	0.2	0	27.5	23.6	0	102	90	0	38	35	36
2022	11	29	4	39	51	17.3	-4.1	1.183	0.3	0.2	0	25.4	20.6	0	96	83	0	37	35	36
2022	11	29	4	49	51	16.9	-4	1.183	0.3	0.2	0	23.6	19.4	0	93	80	0	38	35	36
2022	11	29	4	59	51	17	-4.8	1.183	0.4	0.3	0	22.8	18.1	0	91	78	0	38	36	36
2022	11	29	5	9	51	15.7	-5.2	1.183	0.3	0.2	0	22.8	18.1	0	90	77	0	37	35	37
2022	11	29	5	19	51	16.4	-4.4	1.183	0.3	0.2	0	24.5	19.8	0	93	81	0	36	35	36
2022	11	29	5	29	51	16	-4.8	1.183	0.4	0.3	0	23.6	19.4	0	92	80	0	37	35	37
2022	11	29	5	39	51	18.2	-4.7	1.183	0.3	0.2	0	25.4	21.1	0	96	84	0	37	35	36
2022	11	29	5	49	51	17.6	-5.5	1.183	0.4	0.3	0	24.9	21.1	0	96	84	0	38	35	36
2022	11	29	5	59	51	17.2	-5.5	1.183	0.5	0.4	0	23.2	18.5	0	91	79	0	37	36	36
2022	11	29	6	9	51	16.8	-5.1	1.183	0.3	0.2	0	22.4	17.6	0	89	76	0	37	35	35
2022	11	29	6	19	51	16.8	-5.6	1.183	0.3	0.2	0	21.9	17.2	0	88	75	0	37	35	36
2022	11	29	6	29	51	16.1	-4.5	1.183	0.3	0.2	0	21.5	17.2	0	88	75	0	38	35	37
2022	11	29	6	39	51	16.5	-4.6	1.183	0.3	0.2	0	21.5	17.2	0	87	75	0	37	35	36
2022	11	29	6	49	51	17	-4.1	1.182	0.3	0.2	0	21.5	16.8	0	87	75	0	37	36	37
2022	11	29	6	59	51	18	-5.1	1.182	0.5	0.4	0	21.1	16.8	0	86	75	0	37	36	36
2022	11	29	7	9	51	15.6	-4.5	1.182	0.3	0.2	0	21.9	16.8	0	87	75	0	36	36	36
2022	11	29	7	19	51	16.5	-4.4	1.182	0.4	0.3	0	21.1	17.6	0	86	75	0	37	34	36
2022	11	29	7	29	51	17	-4.3	1.182	0.3	0.2	0	21.1	16.8	0	86	74	0	37	35	36
2022	11	29	7	39	51	17.1	-4.3	1.183	0.3	0.2	0	21.1	16.3	0	86	74	0	37	36	37
2022	11	29	7	49	51	16.9	-4.8	1.182	0.3	0.2	0	21.5	16.8	0	86	75	0	36	36	36
2022	11	29	7	59	51	17.2	-5	1.182	0.3	0.2	0	21.1	16.3	0	86	74	0	37	36	36

Reinhackle (0365)

Year	Month	Day	Hour	Minute	Second	VelocityX	VelocityY	Level	StdError1	StdError2	StdError3	SNR1	SNR2	SNR3	SignalAmp1	SignalAmp2	SignalAmp3	Noise1	Noise2	Noise3
2022	11	29	8	9	51	17.6	-4.9	1.182	0.3	0.2	0	21.5	17.2	0	87	75	0	37	35	36
2022	11	29	8	19	51	16.3	-4.7	1.182	0.3	0.2	0	21.1	16.8	0	86	74	0	37	35	36
2022	11	29	8	29	51	17.1	-5.1	1.182	0.3	0.2	0	20.6	16.8	0	85	74	0	37	35	37
2022	11	29	8	39	51	17.8	-4.7	1.182	0.3	0.2	0	20.2	16.8	0	85	74	0	38	35	37
2022	11	29	8	49	51	16.6	-5.1	1.182	0.3	0.2	0	21.1	17.2	0	86	75	0	37	35	35
2022	11	29	8	59	51	17.4	-5.1	1.182	0.4	0.3	0	20.6	16.8	0	85	74	0	37	35	36
2022	11	29	9	9	51	16.6	-4.8	1.182	0.3	0.2	0	21.1	16.8	0	86	74	0	37	35	36
2022	11	29	9	19	51	17.1	-5.1	1.182	0.3	0.2	0	21.1	16.8	0	86	74	0	37	35	36
2022	11	29	9	29	51	17.8	-5.4	1.182	0.3	0.2	0	22.8	18.9	0	90	79	0	37	35	36
2022	11	29	9	39	51	18.1	-5.7	1.182	0.3	0.2	0	21.9	17.2	0	88	76	0	37	36	35
2022	11	29	9	49	51	16.7	-4.2	1.183	0.3	0.2	0	21.9	17.2	0	87	76	0	36	36	36
2022	11	29	9	59	51	16.8	-4.4	1.183	0.3	0.2	0	21.1	17.2	0	86	75	0	37	35	36
2022	11	29	10	9	51	17.2	-5.1	1.183	0.3	0.2	0	24.1	20.2	0	93	82	0	37	35	35
2022	11	29	10	19	51	17.5	-5.3	1.183	0.3	0.2	0	23.2	18.9	0	91	79	0	37	35	36
2022	11	29	10	29	51	16.7	-4.7	1.183	0.4	0.3	0	23.2	19.4	0	91	80	0	37	35	36
2022	11	29	10	39	51	17.1	-4	1.183	0.3	0.2	0	25.4	21.9	0	96	85	0	37	34	37
2022	11	29	10	49	51	16.7	-5	1.183	0.3	0.2	0	22.4	18.5	0	89	78	0	37	35	35
2022	11	29	10	59	51	16.8	-5.2	1.183	0.3	0.2	0	21.1	17.2	0	87	76	0	38	36	36
2022	11	29	11	9	51	16.3	-4.6	1.183	0.3	0.2	0	21.1	17.6	0	87	76	0	38	35	36
2022	11	29	11	19	51	16.7	-5.4	1.183	0.3	0.2	0	21.1	16.3	0	86	74	0	37	36	36
2022	11	29	11	29	51	16.2	-6.2	1.183	0.3	0.2	0	20.2	16.8	0	85	74	0	38	35	36
2022	11	29	11	39	51	16.6	-4.8	1.183	0.4	0.3	0	20.2	16.3	0	84	74	0	37	36	36
2022	11	29	11	49	51	17.3	-4.6	1.183	0.5	0.4	0	21.1	16.8	0	86	74	0	37	35	36
2022	11	29	11	59	51	17.4	-5.2	1.183	0.3	0.2	0	22.8	18.9	0	90	79	0	37	35	36
2022	11	29	12	9	51	17.2	-5.3	1.183	0.3	0.2	0	21.5	17.6	0	87	76	0	37	35	36
2022	11	29	12	19	51	16.4	-4.7	1.183	0.3	0.2	0	24.5	21.1	0	94	84	0	37	35	36
2022	11	29	12	29	51	17.2	-4.3	1.183	0.3	0.2	0	23.6	19.8	0	92	81	0	37	35	36
2022	11	29	12	39	51	16.7	-4.3	1.183	0.3	0.2	0	22.4	18.5	0	89	78	0	37	35	36
2022	11	29	12	49	51	16.6	-5.5	1.183	0.3	0.2	0	24.1	19.8	0	93	82	0	37	36	36
2022	11	29	12	59	51	16.8	-4.5	1.183	0.3	0.2	0	22.8	18.9	0	90	79	0	37	35	36
2022	11	29	13	9	51	16.9	-5.2	1.183	0.3	0.2	0	22.4	18.1	0	88	77	0	36	35	36
2022	11	29	13	19	51	17.1	-4.8	1.183	0.3	0.2	0	21.5	18.1	0	87	76	0	37	34	35
2022	11	29	13	29	51	16.9	-4.7	1.183	0.3	0.2	0	21.5	16.8	0	86	74	0	36	35	36
2022	11	29	13	39	51	17.6	-4.5	1.183	0.3	0.2	0	21.1	17.2	0	86	75	0	37	35	36
2022	11	29	13	49	51	16.3	-4.8	1.183	0.3	0.2	0	21.1	17.2	0	86	75	0	37	35	37
2022	11	29	13	59	51	15.8	-5.3	1.183	0.3	0.2	0	20.6	16.8	0	85	74	0	37	35	36
2022	11	29	14	9	51	16.4	-4.6	1.183	0.3	0.2	0	20.6	16.8	0	85	74	0	37	35	36
2022	11	29	14	19	51	16.1	-4.2	1.183	0.3	0.2	0	20.6	17.2	0	86	75	0	38	35	36
2022	11	29	14	29	51	16.4	-4.8	1.183	0.3	0.2	0	20.6	17.2	0	85	75	0	37	35	36
2022	11	29	14	39	51	16.8	-5.2	1.183	0.3	0.2	0	20.2	17.2	0	85	74	0	38	34	36
2022	11	29	14	49	51	17.1	-4.7	1.183	0.5	0.4	0	20.2	16.8	0	85	74	0	38	35	36
2022	11	29	14	59	51	16.9	-5.6	1.183	0.3	0.2	0	21.5	17.6	0	87	76	0	37	35	36
2022	11	29	15	9	51	16.7	-4.9	1.183	0.3	0.2	0	21.1	17.2	0	86	75	0	37	35	35
2022	11	29	15	19	51	18.3	-4.3	1.183	0.3	0.2	0	21.1	17.2	0	86	75	0	37	35	36
2022	11	29	15	29	51	16.5	-4.6	1.183	0.3	0.2	0	21.1	17.2	0	86	75	0	37	35	36
2022	11	29	15	39	51	16.7	-4.4	1.183	0.3	0.2	0	21.1	17.2	0	86	75	0	37	35	36
2022	11	29	15	49	51	17.1	-5.5	1.183	0.3	0.2	0	20.2	16.8	0	85	74	0	38	35	36
2022	11	29	15	59	51	17.3	-5.5	1.182	0.3	0.2	0	20.6	16.8	0	85	74	0	37	35	36

Reinhackle (0365)

Year	Month	Day	Hour	Minute	Second	VelocityX	VelocityY	Level	StdError1	StdError2	StdError3	SNR1	SNR2	SNR3	SignalAmp1	SignalAmp2	SignalAmp3	Noise1	Noise2	Noise3
2022	11	29	16	9	51	16.6	-5.2	1.182	0.3	0.2	0	20.2	16.8	0	84	74	0	37	35	36
2022	11	29	16	19	51	16.3	-4	1.182	0.3	0.2	0	21.1	17.2	0	86	75	0	37	35	36
2022	11	29	16	29	51	16.9	-5.6	1.182	0.3	0.2	0	20.2	16.3	0	83	73	0	36	35	36
2022	11	29	16	39	51	16.4	-4.5	1.183	0.3	0.2	0	20.2	15.9	0	83	72	0	36	35	36
2022	11	29	16	49	51	17.9	-5.1	1.183	0.3	0.2	0	19.4	15.5	0	82	71	0	37	35	36
2022	11	29	16	59	51	16.4	-4.5	1.183	0.4	0.3	0	19.8	15.9	0	83	72	0	37	35	36
2022	11	29	17	9	51	18.1	-4.6	1.183	0.3	0.2	0	21.5	17.6	0	87	76	0	37	35	36
2022	11	29	17	19	51	17.1	-4	1.183	0.3	0.2	0	21.9	17.6	0	88	76	0	37	35	36
2022	11	29	17	29	51	17.5	-3.9	1.183	0.3	0.2	0	21.1	17.2	0	86	75	0	37	35	36
2022	11	29	17	39	51	16.7	-4.7	1.183	0.3	0.2	0	21.1	17.2	0	86	75	0	37	35	36
2022	11	29	17	49	51	17.9	-4.3	1.183	0.3	0.2	0	21.5	17.6	0	87	76	0	37	35	36
2022	11	29	17	59	51	17.5	-4.2	1.183	0.3	0.2	0	21.9	17.6	0	88	77	0	37	36	35
2022	11	29	18	9	51	18.4	-4.2	1.183	0.3	0.2	0	22.4	18.1	0	89	77	0	37	35	36
2022	11	29	18	19	51	18.4	-3.9	1.183	0.5	0.4	0	22.4	18.1	0	88	77	0	36	35	36
2022	11	29	18	29	51	17.9	-4.7	1.182	0.3	0.2	0	21.5	18.1	0	87	77	0	37	35	35
2022	11	29	18	39	51	17.3	-4.3	1.183	0.3	0.2	0	22.8	18.1	0	89	77	0	36	35	36
2022	11	29	18	49	51	16.2	-4.3	1.183	0.3	0.2	0	23.2	18.1	0	90	77	0	36	35	35
2022	11	29	18	59	51	17.2	-4.4	1.183	0.3	0.2	0	22.8	18.9	0	90	79	0	37	35	36
2022	11	29	19	9	51	17.7	-3.1	1.183	0.3	0.2	0	31	26.7	0	109	97	0	37	35	36
2022	11	29	19	19	51	16.9	-4.7	1.183	0.4	0.3	0	26.2	22.4	0	99	87	0	38	35	35
2022	11	29	19	29	51	17.1	-4.2	1.183	0.3	0.2	0	24.5	20.6	0	94	83	0	37	35	36
2022	11	29	19	39	51	17.5	-4.3	1.183	0.3	0.2	0	24.5	20.6	0	94	83	0	37	35	36
2022	11	29	19	49	51	17.7	-4	1.183	0.3	0.2	0	23.6	19.4	0	92	80	0	37	35	36
2022	11	29	19	59	51	17.2	-3.7	1.183	0.4	0.3	0	27.5	23.6	0	101	90	0	37	35	36
2022	11	29	20	9	51	17.9	-3.5	1.182	0.5	0.4	0	28	23.2	0	101	89	0	36	35	36
2022	11	29	20	19	51	16.6	-3.5	1.183	0.3	0.2	0	24.9	20.6	0	95	83	0	37	35	36
2022	11	29	20	29	51	18	-5.1	1.183	0.3	0.2	0	22.8	18.9	0	91	79	0	38	35	36
2022	11	29	20	39	51	18.3	-4.1	1.183	0.3	0.2	0	21.9	18.5	0	89	78	0	38	35	36
2022	11	29	20	49	51	17.8	-4.3	1.183	0.3	0.2	0	21.9	18.1	0	88	77	0	37	35	36
2022	11	29	20	59	51	17.6	-4	1.183	0.4	0.3	0	21.9	18.1	0	88	78	0	37	36	36
2022	11	29	21	9	51	16.8	-4.3	1.183	0.3	0.2	0	21.9	18.1	0	88	77	0	37	35	36
2022	11	29	21	19	51	17.8	-4	1.182	0.3	0.2	0	21.5	17.6	0	87	76	0	37	35	36
2022	11	29	21	29	51	17.4	-3.7	1.183	0.3	0.2	0	21.1	17.6	0	86	76	0	37	35	35
2022	11	29	21	39	51	17.6	-3.6	1.182	0.3	0.2	0	21.1	17.6	0	86	75	0	37	34	36
2022	11	29	21	49	51	16.2	-4.1	1.182	0.4	0.3	0	20.6	17.2	0	86	75	0	38	35	35
2022	11	29	21	59	51	18.3	-4.4	1.182	0.3	0.2	0	21.5	17.2	0	86	75	0	36	35	35
2022	11	29	22	9	51	17	-4.1	1.183	0.4	0.3	0	21.1	17.2	0	86	75	0	37	35	36
2022	11	29	22	19	51	17.5	-4.5	1.182	0.3	0.2	0	21.1	17.2	0	86	75	0	37	35	36
2022	11	29	22	29	51	17	-4.1	1.182	0.3	0.2	0	21.1	17.2	0	86	75	0	37	35	36
2022	11	29	22	39	51	17.2	-4.5	1.182	0.4	0.3	0	21.1	17.2	0	86	75	0	37	35	36
2022	11	29	22	49	51	17.6	-4.6	1.182	0.3	0.2	0	20.6	16.8	0	85	74	0	37	35	36
2022	11	29	22	59	51	17.9	-4.4	1.182	0.3	0.2	0	20.6	16.3	0	85	74	0	37	36	36
2022	11	29	23	9	51	17.3	-4.7	1.182	0.4	0.3	0	20.6	16.8	0	85	74	0	37	35	36
2022	11	29	23	19	51	16.9	-4.2	1.182	0.3	0.2	0	20.6	16.8	0	85	74	0	37	35	36
2022	11	29	23	29	51	17.6	-4.1	1.182	0.3	0.2	0	20.6	16.8	0	85	74	0	37	35	35
2022	11	29	23	39	51	17.3	-4.7	1.182	0.3	0.2	0	21.1	16.8	0	85	74	0	36	35	36
2022	11	29	23	49	51	16.9	-3.9	1.182	0.3	0.2	0	21.1	16.8	0	85	74	0	36	35	36
2022	11	29	23	59	51	18.7	-4	1.182	0.3	0.2	0	20.2	16.8	0	84	74	0	37	35	36

Reinhackle (0365)

Year	Month	Day	Hour	Minute	Second	VelocityX	VelocityY	Level	StdError1	StdError2	StdError3	SNR1	SNR2	SNR3	SignalAmp1	SignalAmp2	SignalAmp3	Noise1	Noise2	Noise3
2022	11	30	0	9	51	17.6	-4	1.182	0.3	0.2	0	20.2	16.8	0	85	74	0	38	35	36
2022	11	30	0	19	51	17.9	-3.8	1.182	0.3	0.2	0	24.5	21.1	0	94	84	0	37	35	36
2022	11	30	0	29	51	17.9	-3.5	1.182	0.3	0.2	0	26.2	22.4	0	98	87	0	37	35	36
2022	11	30	0	39	51	19.2	-3	1.182	0.3	0.2	0	26.2	21.9	0	98	87	0	37	36	36
2022	11	30	0	49	51	17.5	-3.7	1.182	0.3	0.2	0	25.8	21.9	0	97	86	0	37	35	36
2022	11	30	0	59	51	18.3	-3.7	1.182	0.3	0.2	0	24.1	20.2	0	93	82	0	37	35	36
2022	11	30	1	9	51	18.1	-3.1	1.182	0.5	0.4	0	22.8	18.9	0	90	79	0	37	35	36
2022	11	30	1	19	51	16.8	-3.1	1.182	0.3	0.2	0	26.7	21.9	0	98	86	0	36	35	36
2022	11	30	1	29	51	18	-3.9	1.182	0.3	0.2	0	23.2	19.8	0	91	81	0	37	35	36
2022	11	30	1	39	51	18.2	-3.9	1.182	0.3	0.2	0	23.2	18.9	0	90	79	0	36	35	35
2022	11	30	1	49	51	17.2	-3.7	1.182	0.4	0.3	0	21.9	18.1	0	88	77	0	37	35	36
2022	11	30	1	59	51	17.9	-3.1	1.182	0.3	0.2	0	21.5	17.6	0	87	76	0	37	35	36
2022	11	30	2	9	51	16.7	-4.5	1.182	0.3	0.2	0	21.1	17.2	0	86	75	0	37	35	36
2022	11	30	2	19	51	17.5	-4.2	1.182	0.3	0.2	0	21.1	17.2	0	86	75	0	37	35	36
2022	11	30	2	29	51	16.7	-3.4	1.182	0.3	0.2	0	22.4	18.5	0	89	78	0	37	35	36
2022	11	30	2	39	51	18	-5.5	1.182	0.3	0.2	0	21.1	17.2	0	86	75	0	37	35	36
2022	11	30	2	49	51	17.1	-4.7	1.182	0.3	0.2	0	20.6	17.2	0	85	74	0	37	34	36
2022	11	30	2	59	51	17.3	-4.6	1.182	0.3	0.2	0	20.2	16.8	0	85	74	0	38	35	36
2022	11	30	3	9	51	17.9	-3.4	1.182	0.3	0.2	0	24.1	20.2	0	94	83	0	38	36	36
2022	11	30	3	19	51	17.5	-2.7	1.182	0.3	0.2	0	30.5	26.2	0	108	96	0	37	35	36
2022	11	30	3	29	51	18.2	-3.4	1.182	0.3	0.2	0	28.8	24.5	0	103	92	0	36	35	37
2022	11	30	3	39	51	18.2	-3.1	1.182	0.3	0.2	0	25.4	21.5	0	96	85	0	37	35	36
2022	11	30	3	49	51	17.4	-3.7	1.182	0.3	0.2	0	23.6	20.2	0	92	81	0	37	34	36
2022	11	30	3	59	51	18	-4.3	1.181	0.3	0.2	0	22.4	18.1	0	89	77	0	37	35	37
2022	11	30	4	9	51	17	-3.6	1.181	0.3	0.2	0	21.5	16.8	0	87	75	0	37	36	36
2022	11	30	4	19	51	16.6	-4.5	1.181	0.3	0.2	0	21.1	17.2	0	86	75	0	37	35	37
2022	11	30	4	29	51	17.5	-5.6	1.181	0.3	0.2	0	21.1	17.2	0	86	75	0	37	35	36
2022	11	30	4	39	51	17.8	-3.4	1.181	0.3	0.2	0	28	24.1	0	102	90	0	37	34	37
2022	11	30	4	49	51	18.3	-4	1.181	0.3	0.2	0	27.1	22.8	0	100	88	0	37	35	36
2022	11	30	4	59	51	17.1	-3.1	1.181	0.5	0.4	0	25.4	21.5	0	96	85	0	37	35	37
2022	11	30	5	9	51	17.7	-4.7	1.181	0.4	0.3	0	23.2	19.8	0	92	81	0	38	35	36
2022	11	30	5	19	51	18.2	-4.6	1.181	0.3	0.2	0	22.4	18.1	0	88	77	0	36	35	36
2022	11	30	5	29	51	17.1	-3.3	1.181	0.3	0.2	0	21.5	17.6	0	87	77	0	37	36	36
2022	11	30	5	39	51	17.5	-3.7	1.181	0.3	0.2	0	21.1	16.8	0	86	75	0	37	36	36
2022	11	30	5	49	51	17.1	-3.5	1.181	0.3	0.2	0	20.6	17.2	0	85	75	0	37	35	36
2022	11	30	5	59	51	18.1	-5.8	1.181	0.3	0.2	0	20.6	16.8	0	85	74	0	37	35	36
2022	11	30	6	9	51	17.3	-3.9	1.181	0.3	0.2	0	20.6	16.8	0	85	74	0	37	35	36
2022	11	30	6	19	51	16.9	-4.9	1.181	0.3	0.2	0	20.6	16.3	0	85	73	0	37	35	36
2022	11	30	6	29	51	16.7	-5.3	1.181	0.3	0.2	0	20.6	16.3	0	85	73	0	37	35	36
2022	11	30	6	39	51	16.2	-5.1	1.181	0.3	0.2	0	19.8	16.3	0	84	73	0	38	35	36
2022	11	30	6	49	51	17.4	-4.9	1.181	0.3	0.2	0	20.2	15.9	0	84	73	0	37	36	36
2022	11	30	6	59	51	16.2	-3.8	1.181	0.3	0.2	0	20.6	16.8	0	85	74	0	37	35	36
2022	11	30	7	9	51	17.6	-4.7	1.181	0.3	0.2	0	20.2	15.9	0	84	72	0	37	35	36
2022	11	30	7	19	51	17.3	-4.6	1.181	0.3	0.2	0	20.2	16.3	0	84	73	0	37	35	36
2022	11	30	7	29	51	17.5	-4	1.181	0.3	0.2	0	20.6	16.3	0	85	74	0	37	36	36
2022	11	30	7	39	51	16.6	-5	1.181	0.3	0.2	0	19.8	16.3	0	84	73	0	38	35	36
2022	11	30	7	49	51	17.3	-4.2	1.181	0.3	0.2	0	19.8	15.9	0	84	72	0	38	35	35
2022	11	30	7	59	51	16	-4.7	1.181	0.3	0.2	0	20.2	16.3	0	84	73	0	37	35	35

Reinhackle (0365)

Year	Month	Day	Hour	Minute	Second	VelocityX	VelocityY	Level	StdError1	StdError2	StdError3	SNR1	SNR2	SNR3	SignalAmp1	SignalAmp2	SignalAmp3	Noise1	Noise2	Noise3
2022	11	30	8	9	51	16.7	-5	1.181	0.3	0.2	0	19.8	15.9	0	83	72	0	37	35	35
2022	11	30	8	19	51	16.2	-4.4	1.181	0.3	0.2	0	19.8	15.9	0	83	72	0	37	35	37
2022	11	30	8	29	51	17.3	-5.1	1.181	0.3	0.2	0	23.2	18.9	0	91	79	0	37	35	36
2022	11	30	8	39	51	16.6	-4.7	1.181	0.3	0.2	0	25.8	21.9	0	97	86	0	37	35	37
2022	11	30	8	49	51	18	-4.2	1.181	0.3	0.2	0	22.4	19.4	0	90	80	0	38	35	36
2022	11	30	8	59	51	17	-3.7	1.181	0.3	0.2	0	24.9	20.6	0	94	83	0	36	35	36
2022	11	30	9	9	51	16.3	-5.1	1.181	0.3	0.2	0	22.8	19.4	0	91	80	0	38	35	36
2022	11	30	9	19	51	17.9	-4.7	1.181	0.3	0.2	0	23.2	18.9	0	91	79	0	37	35	36
2022	11	30	9	29	51	18	-4.6	1.181	0.3	0.2	0	22.4	18.5	0	89	78	0	37	35	36
2022	11	30	9	39	51	16.4	-4.8	1.181	0.3	0.2	0	21.5	18.1	0	88	77	0	38	35	37
2022	11	30	9	49	51	17.5	-4.5	1.181	0.3	0.2	0	22.4	18.5	0	89	78	0	37	35	37
2022	11	30	9	59	51	16.9	-4.8	1.181	0.3	0.2	0	21.5	17.6	0	87	76	0	37	35	37
2022	11	30	10	9	51	18.4	-5.8	1.181	0.3	0.2	0	21.5	17.6	0	87	76	0	37	35	37
2022	11	30	10	19	51	17.1	-4.7	1.182	0.3	0.2	0	20.6	16.8	0	86	74	0	38	35	36
2022	11	30	10	29	51	16.8	-4.7	1.182	0.3	0.2	0	21.1	16.3	0	86	74	0	37	36	36
2022	11	30	10	39	51	16.9	-5.3	1.182	0.3	0.2	0	20.6	16.3	0	85	73	0	37	35	37
2022	11	30	10	49	51	17.1	-5.7	1.182	0.3	0.2	0	20.2	16.3	0	84	73	0	37	35	36
2022	11	30	10	59	51	16.6	-6.2	1.182	0.3	0.2	0	20.6	16.8	0	85	74	0	37	35	37
2022	11	30	11	9	51	16.6	-5	1.182	0.3	0.2	0	20.2	16.8	0	85	74	0	38	35	36
2022	11	30	11	19	51	16.9	-4.7	1.182	0.3	0.2	0	20.6	16.8	0	85	74	0	37	35	36
2022	11	30	11	29	51	16.8	-5.6	1.182	0.3	0.2	0	21.5	17.2	0	87	75	0	37	35	37
2022	11	30	11	39	51	16.6	-5	1.182	0.3	0.2	0	20.6	16.8	0	85	74	0	37	35	37
2022	11	30	11	49	51	16.6	-5.4	1.182	0.3	0.2	0	21.1	16.3	0	86	74	0	37	36	36
2022	11	30	11	59	51	17.1	-5.2	1.182	0.3	0.2	0	20.6	16.3	0	85	73	0	37	35	36
2022	11	30	12	9	51	15.3	-4	1.182	0.3	0.2	0	20.2	16.3	0	84	73	0	37	35	36
2022	11	30	12	19	51	16.7	-5.2	1.182	0.3	0.2	0	21.5	17.2	0	87	75	0	37	35	36
2022	11	30	12	29	51	17.3	-5.7	1.182	0.3	0.2	0	20.6	15.9	0	84	72	0	36	35	36
2022	11	30	12	39	51	16.2	-5.1	1.182	0.3	0.2	0	20.6	16.8	0	85	74	0	37	35	36
2022	11	30	12	49	51	16.3	-5.2	1.182	0.3	0.2	0	20.6	16.3	0	85	73	0	37	35	36
2022	11	30	12	59	51	16.3	-4.7	1.182	0.3	0.2	0	20.2	16.8	0	85	74	0	38	35	36
2022	11	30	13	9	51	17.2	-5.9	1.182	0.3	0.2	0	19.8	16.3	0	83	73	0	37	35	36
2022	11	30	13	19	51	17.5	-4.7	1.182	0.3	0.2	0	21.1	16.8	0	86	75	0	37	36	36
2022	11	30	13	29	51	16.5	-5.1	1.182	0.3	0.2	0	21.1	16.8	0	85	74	0	36	35	36
2022	11	30	13	39	51	16.7	-4.8	1.182	0.3	0.2	0	19.8	16.3	0	84	73	0	38	35	36
2022	11	30	13	49	51	16.3	-4.6	1.182	0.3	0.2	0	20.2	15.9	0	84	73	0	37	36	36
2022	11	30	13	59	51	17.3	-4.7	1.182	0.3	0.2	0	21.1	17.2	0	86	75	0	37	35	36
2022	11	30	14	9	51	16.6	-4.7	1.182	0.3	0.2	0	20.6	16.8	0	85	74	0	37	35	36
2022	11	30	14	19	51	16.6	-4.2	1.182	0.3	0.2	0	22.4	18.5	0	89	78	0	37	35	36
2022	11	30	14	29	51	16.5	-4.1	1.182	0.4	0.3	0	21.9	18.1	0	88	77	0	37	35	35
2022	11	30	14	39	51	17.5	-4.2	1.182	0.3	0.2	0	22.4	18.5	0	89	78	0	37	35	37
2022	11	30	14	49	51	17.3	-5.1	1.182	0.3	0.2	0	21.1	17.6	0	87	75	0	38	34	36
2022	11	30	14	59	51	16.7	-4.9	1.182	0.3	0.2	0	21.5	16.8	0	87	75	0	37	36	36
2022	11	30	15	9	51	16.7	-5.2	1.182	0.3	0.2	0	21.1	17.2	0	86	75	0	37	35	36
2022	11	30	15	19	51	16.7	-4.4	1.182	0.3	0.2	0	20.6	17.2	0	85	74	0	37	34	36
2022	11	30	15	29	51	15.8	-4.7	1.182	0.3	0.2	0	21.5	16.8	0	86	74	0	36	35	36
2022	11	30	15	39	51	15.7	-4.6	1.182	0.4	0.3	0	20.6	16.8	0	85	74	0	37	35	36
2022	11	30	15	49	51	17.6	-5.2	1.181	0.3	0.2	0	20.6	16.8	0	85	74	0	37	35	36
2022	11	30	15	59	51	16.6	-4.7	1.182	0.3	0.2	0	20.6	16.8	0	85	74	0	37	35	36

Reinhackle (0365)

Year	Month	Day	Hour	Minute	Second	VelocityX	VelocityY	Level	StdError1	StdError2	StdError3	SNR1	SNR2	SNR3	SignalAmp1	SignalAmp2	SignalAmp3	Noise1	Noise2	Noise3
2022	11	30	16	9	51	17.1	-4.7	1.182	0.3	0.2	0	19.8	15.9	0	84	73	0	38	36	36
2022	11	30	16	19	51	16.8	-5.9	1.182	0.3	0.2	0	19.8	15.9	0	83	72	0	37	35	35
2022	11	30	16	29	51	17.4	-5.5	1.182	0.3	0.2	0	18.9	15.9	0	82	71	0	38	34	36
2022	11	30	16	39	51	16.2	-4.3	1.182	0.4	0.3	0	19.4	15.5	0	82	72	0	37	36	36
2022	11	30	16	49	51	17	-4.3	1.182	0.4	0.3	0	19.8	15.5	0	83	71	0	37	35	36
2022	11	30	16	59	51	17.7	-5.6	1.182	0.3	0.2	0	19.4	15.5	0	82	71	0	37	35	36
2022	11	30	17	9	51	17.9	-4.7	1.182	0.3	0.2	0	23.2	19.4	0	92	80	0	38	35	35
2022	11	30	17	19	51	17.8	-4.8	1.182	0.3	0.2	0	21.9	18.1	0	88	77	0	37	35	36
2022	11	30	17	29	51	17	-4.6	1.182	0.3	0.2	0	21.5	16.8	0	87	75	0	37	36	36
2022	11	30	17	39	51	17.1	-5.4	1.182	0.3	0.2	0	20.6	16.8	0	85	74	0	37	35	36
2022	11	30	17	49	51	17.4	-4.9	1.182	0.3	0.2	0	21.1	16.8	0	86	74	0	37	35	36
2022	11	30	17	59	51	17.1	-4.2	1.182	0.3	0.2	0	20.6	16.3	0	85	73	0	37	35	36
2022	11	30	18	9	51	16.3	-4.7	1.182	0.3	0.2	0	19.8	15.9	0	84	72	0	38	35	36
2022	11	30	18	19	51	17.8	-5.4	1.182	0.3	0.2	0	20.2	16.3	0	84	73	0	37	35	36
2022	11	30	18	29	51	16.9	-4.5	1.182	0.3	0.2	0	22.4	18.5	0	89	78	0	37	35	37
2022	11	30	18	39	51	16.6	-4	1.182	0.3	0.2	0	26.2	22.8	0	99	88	0	38	35	36
2022	11	30	18	49	51	17.4	-5.2	1.182	0.3	0.2	0	21.9	18.1	0	88	77	0	37	35	36
2022	11	30	18	59	51	17.8	-5.2	1.182	0.3	0.2	0	21.1	16.8	0	86	74	0	37	35	36
2022	11	30	19	9	51	17.2	-5.3	1.182	0.3	0.2	0	21.1	16.8	0	86	74	0	37	35	36
2022	11	30	19	19	51	17.1	-5.5	1.182	0.3	0.2	0	21.1	16.8	0	86	74	0	37	35	36
2022	11	30	19	29	51	16.8	-3.6	1.182	0.3	0.2	0	20.6	16.8	0	85	74	0	37	35	36
2022	11	30	19	39	51	16.7	-3.5	1.182	0.3	0.2	0	20.6	16.3	0	85	74	0	37	36	35
2022	11	30	19	49	51	17.4	-3.2	1.182	0.3	0.2	0	20.6	15.9	0	85	73	0	37	36	36
2022	11	30	19	59	51	17.6	-4.6	1.182	0.3	0.2	0	20.2	15.9	0	84	73	0	37	36	35
2022	11	30	20	9	51	17.3	-4.3	1.182	0.3	0.2	0	20.6	16.3	0	85	73	0	37	35	37
2022	11	30	20	19	51	17.9	-3.7	1.182	0.4	0.3	0	26.7	22.4	0	99	87	0	37	35	36
2022	11	30	20	29	51	18.1	-2.2	1.182	0.4	0.3	0	31	26.7	0	109	97	0	37	35	35
2022	11	30	20	39	51	18	-2.9	1.182	0.5	0.5	0	32.7	28.4	0	113	101	0	37	35	36
2022	11	30	20	49	51	17.9	-2.6	1.182	0.3	0.2	0	28.8	24.5	0	104	92	0	37	35	36
2022	11	30	20	59	51	17.4	-2.8	1.182	0.3	0.2	0	25.4	21.5	0	96	85	0	37	35	37
2022	11	30	21	9	51	18.4	-4.4	1.182	0.3	0.2	0	24.5	21.1	0	95	84	0	38	35	36
2022	11	30	21	19	51	17	-3.6	1.182	0.3	0.2	0	24.9	20.6	0	95	83	0	37	35	36
2022	11	30	21	29	51	16.3	-3.6	1.182	0.3	0.2	0	23.6	20.2	0	93	82	0	38	35	36
2022	11	30	21	39	51	18.2	-4.5	1.182	0.3	0.2	0	22.8	19.4	0	90	79	0	37	34	35
2022	11	30	21	49	51	16.5	-3.3	1.182	0.4	0.3	0	24.5	20.6	0	94	83	0	37	35	37
2022	11	30	21	59	51	17	-4	1.182	0.3	0.2	0	22.4	18.5	0	90	78	0	38	35	36
2022	11	30	22	9	51	17.8	-4.3	1.182	0.5	0.4	0	22.8	19.4	0	90	79	0	37	34	36
2022	11	30	22	19	51	18.2	-4.2	1.182	0.4	0.3	0	28.8	24.1	0	104	91	0	37	35	37
2022	11	30	22	29	51	18	-4.7	1.182	0.3	0.2	0	24.9	21.1	0	95	84	0	37	35	36
2022	11	30	22	39	51	16.8	-4.6	1.182	0.4	0.3	0	23.2	18.9	0	91	80	0	37	36	36
2022	11	30	22	49	51	17.1	-3.3	1.182	0.3	0.2	0	22.8	18.9	0	90	79	0	37	35	36
2022	11	30	22	59	51	19	-3.8	1.182	0.3	0.2	0	24.9	20.2	0	94	82	0	36	35	36
2022	11	30	23	9	51	17.8	-3.5	1.182	0.3	0.2	0	24.5	20.2	0	93	82	0	36	35	36
2022	11	30	23	19	51	17.7	-4.2	1.182	0.3	0.2	0	22.8	18.5	0	90	78	0	37	35	36
2022	11	30	23	29	51	17.6	-4.1	1.182	0.3	0.2	0	23.2	19.4	0	91	80	0	37	35	37
2022	11	30	23	39	51	18	-4.7	1.182	0.3	0.2	0	21.9	18.1	0	88	77	0	37	35	36
2022	11	30	23	49	51	17.8	-4.6	1.182	0.3	0.2	0	21.9	17.6	0	88	76	0	37	35	36
2022	11	30	23	59	51	18.5	-3.9	1.182	0.3	0.2	0	22.4	18.1	0	89	77	0	37	35	35

Reinhackle (0365)

Year	Month	Day	Hour	Minute	Second	IceDetection	Heading	Pitch	Roll	StdDevHeading	StdDevPitch	StdDevRoll	Temperature	Pressure	StdDevPressure	Voltage	CellBegin	CellEnd
2022	11	1	0	9	51	0	0	0	0	0	0	0	6.54	0	0	10.8	0.1	1.2
2022	11	1	0	19	51	0	0	0	0	0	0	0	6.53	0	0	10.8	0.1	1.2
2022	11	1	0	29	51	0	0	0	0	0	0	0	6.54	0	0	10.8	0.1	1.2
2022	11	1	0	39	51	0	0	0	0	0	0	0	6.53	0	0	10.8	0.1	1.2
2022	11	1	0	49	51	0	0	0	0	0	0	0	6.53	0	0	10.8	0.1	1.2
2022	11	1	0	59	51	0	0	0	0	0	0	0	6.52	0	0	10.8	0.1	1.2
2022	11	1	1	9	51	0	0	0	0	0	0	0	6.51	0	0	10.8	0.1	1.2
2022	11	1	1	19	51	0	0	0	0	0	0	0	6.52	0	0	10.8	0.1	1.2
2022	11	1	1	29	51	0	0	0	0	0	0	0	6.51	0	0	10.8	0.1	1.2
2022	11	1	1	39	51	0	0	0	0	0	0	0	6.5	0	0	10.8	0.1	1.2
2022	11	1	1	49	51	0	0	0	0	0	0	0	6.5	0	0	10.8	0.1	1.2
2022	11	1	1	59	51	0	0	0	0	0	0	0	6.5	0	0	10.8	0.1	1.2
2022	11	1	2	9	51	0	0	0	0	0	0	0	6.5	0	0	10.8	0.1	1.2
2022	11	1	2	19	51	0	0	0	0	0	0	0	6.49	0	0	10.8	0.1	1.2
2022	11	1	2	29	51	0	0	0	0	0	0	0	6.48	0	0	10.8	0.1	1.2
2022	11	1	2	39	51	0	0	0	0	0	0	0	6.48	0	0	10.8	0.1	1.2
2022	11	1	2	49	51	0	0	0	0	0	0	0	6.48	0	0	10.8	0.1	1.2
2022	11	1	2	59	51	0	0	0	0	0	0	0	6.47	0	0	10.8	0.1	1.2
2022	11	1	3	9	51	0	0	0	0	0	0	0	6.47	0	0	10.8	0.1	1.2
2022	11	1	3	19	51	0	0	0	0	0	0	0	6.46	0	0	10.8	0.1	1.2
2022	11	1	3	29	51	0	0	0	0	0	0	0	6.46	0	0	10.8	0.1	1.2
2022	11	1	3	39	51	0	0	0	0	0	0	0	6.45	0	0	10.8	0.1	1.2
2022	11	1	3	49	51	0	0	0	0	0	0	0	6.45	0	0	10.8	0.1	1.2
2022	11	1	3	59	51	0	0	0	0	0	0	0	6.45	0	0	10.8	0.1	1.2
2022	11	1	4	9	51	0	0	0	0	0	0	0	6.45	0	0	10.8	0.1	1.2
2022	11	1	4	19	51	0	0	0	0	0	0	0	6.44	0	0	10.8	0.1	1.2
2022	11	1	4	29	51	0	0	0	0	0	0	0	6.44	0	0	10.8	0.1	1.2
2022	11	1	4	39	51	0	0	0	0	0	0	0	6.44	0	0	10.8	0.1	1.2
2022	11	1	4	49	51	0	0	0	0	0	0	0	6.43	0	0	10.6	0.1	1.2
2022	11	1	4	59	51	0	0	0	0	0	0	0	6.43	0	0	10.6	0.1	1.2
2022	11	1	5	9	51	0	0	0	0	0	0	0	6.43	0	0	10.6	0.1	1.2
2022	11	1	5	19	51	0	0	0	0	0	0	0	6.42	0	0	10.6	0.1	1.2
2022	11	1	5	29	51	0	0	0	0	0	0	0	6.41	0	0	10.6	0.1	1.2
2022	11	1	5	39	51	0	0	0	0	0	0	0	6.41	0	0	10.6	0.1	1.2
2022	11	1	5	49	51	0	0	0	0	0	0	0	6.4	0	0	10.6	0.1	1.2
2022	11	1	5	59	51	0	0	0	0	0	0	0	6.4	0	0	10.6	0.1	1.2
2022	11	1	6	9	51	0	0	0	0	0	0	0	6.39	0	0	10.6	0.1	1.2
2022	11	1	6	19	51	0	0	0	0	0	0	0	6.38	0	0	10.6	0.1	1.2
2022	11	1	6	29	51	0	0	0	0	0	0	0	6.37	0	0	10.6	0.1	1.2
2022	11	1	6	39	51	0	0	0	0	0	0	0	6.37	0	0	10.6	0.1	1.2
2022	11	1	6	49	51	0	0	0	0	0	0	0	6.36	0	0	10.6	0.1	1.2
2022	11	1	6	59	51	0	0	0	0	0	0	0	6.35	0	0	10.6	0.1	1.2
2022	11	1	7	9	51	0	0	0	0	0	0	0	6.34	0	0	10.6	0.1	1.2
2022	11	1	7	19	51	0	0	0	0	0	0	0	6.34	0	0	10.6	0.1	1.2
2022	11	1	7	29	51	0	0	0	0	0	0	0	6.33	0	0	10.6	0.1	1.2
2022	11	1	7	39	51	0	0	0	0	0	0	0	6.33	0	0	10.6	0.1	1.2
2022	11	1	7	49	51	0	0	0	0	0	0	0	6.32	0	0	10.6	0.1	1.2
2022	11	1	7	59	51	0	0	0	0	0	0	0	6.32	0	0	10.8	0.1	1.2

Reinhackle (0365)

Year	Month	Day	Hour	Minute	Second	IceDetection	Heading	Pitch	Roll	StdDevHeading	StdDevPitch	StdDevRoll	Temperature	Pressure	StdDevPressure	Voltage	CellBegin	CellEnd
2022	11	1	8	9	51	0	0	0	0	0	0	0	6.31	0	0	11.2	0.1	1.2
2022	11	1	8	19	51	0	0	0	0	0	0	0	6.31	0	0	11.6	0.1	1.2
2022	11	1	8	29	51	0	0	0	0	0	0	0	6.31	0	0	11.8	0.1	1.2
2022	11	1	8	39	51	0	0	0	0	0	0	0	6.32	0	0	11.6	0.1	1.2
2022	11	1	8	49	51	0	0	0	0	0	0	0	6.33	0	0	11.8	0.1	1.2
2022	11	1	8	59	51	0	0	0	0	0	0	0	6.39	0	0	12	0.1	1.2
2022	11	1	9	9	51	0	0	0	0	0	0	0	6.46	0	0	12	0.1	1.2
2022	11	1	9	19	51	0	0	0	0	0	0	0	6.55	0	0	12.2	0.1	1.2
2022	11	1	9	29	51	0	0	0	0	0	0	0	6.64	0	0	12.2	0.1	1.2
2022	11	1	9	39	51	0	0	0	0	0	0	0	6.66	0	0	11.8	0.1	1.2
2022	11	1	9	49	51	0	0	0	0	0	0	0	6.68	0	0	12	0.1	1.2
2022	11	1	9	59	51	0	0	0	0	0	0	0	6.73	0	0	12.2	0.1	1.2
2022	11	1	10	9	51	0	0	0	0	0	0	0	6.78	0	0	12.2	0.1	1.2
2022	11	1	10	19	51	0	0	0	0	0	0	0	6.81	0	0	12.2	0.1	1.2
2022	11	1	10	29	51	0	0	0	0	0	0	0	6.85	0	0	12	0.1	1.2
2022	11	1	10	39	51	0	0	0	0	0	0	0	6.72	0	0	12	0.1	1.2
2022	11	1	10	49	51	0	0	0	0	0	0	0	6.58	0	0	12.2	0.1	1.2
2022	11	1	10	59	51	0	0	0	0	0	0	0	6.58	0	0	12.2	0.1	1.2
2022	11	1	11	9	51	0	0	0	0	0	0	0	6.6	0	0	12.2	0.1	1.2
2022	11	1	11	19	51	0	0	0	0	0	0	0	6.62	0	0	12.8	0.1	1.2
2022	11	1	11	29	51	0	0	0	0	0	0	0	6.5	0	0	12	0.1	1.2
2022	11	1	11	39	51	0	0	0	0	0	0	0	6.45	0	0	11.6	0.1	1.2
2022	11	1	11	49	51	0	0	0	0	0	0	0	6.45	0	0	11.6	0.1	1.2
2022	11	1	11	59	51	0	0	0	0	0	0	0	6.48	0	0	11.8	0.1	1.2
2022	11	1	12	9	51	0	0	0	0	0	0	0	6.64	0	0	13.4	0.1	1.2
2022	11	1	12	19	51	0	0	0	0	0	0	0	6.7	0	0	13.6	0.1	1.2
2022	11	1	12	29	51	0	0	0	0	0	0	0	6.73	0	0	13.6	0.1	1.2
2022	11	1	12	39	51	0	0	0	0	0	0	0	6.76	0	0	13.2	0.1	1.2
2022	11	1	12	49	51	0	0	0	0	0	0	0	6.79	0	0	13.2	0.1	1.2
2022	11	1	12	59	51	0	0	0	0	0	0	0	6.67	0	0	11.8	0.1	1.2
2022	11	1	13	9	51	0	0	0	0	0	0	0	6.7	0	0	12.8	0.1	1.2
2022	11	1	13	19	51	0	0	0	0	0	0	0	6.78	0	0	12.8	0.1	1.2
2022	11	1	13	29	51	0	0	0	0	0	0	0	6.8	0	0	13	0.1	1.2
2022	11	1	13	39	51	0	0	0	0	0	0	0	6.88	0	0	13.6	0.1	1.2
2022	11	1	13	49	51	0	0	0	0	0	0	0	6.87	0	0	13.2	0.1	1.2
2022	11	1	13	59	51	0	0	0	0	0	0	0	6.85	0	0	13	0.1	1.2
2022	11	1	14	9	51	0	0	0	0	0	0	0	6.76	0	0	12.2	0.1	1.2
2022	11	1	14	19	51	0	0	0	0	0	0	0	6.77	0	0	12.4	0.1	1.2
2022	11	1	14	29	51	0	0	0	0	0	0	0	6.77	0	0	12	0.1	1.2
2022	11	1	14	39	51	0	0	0	0	0	0	0	6.75	0	0	11.6	0.1	1.2
2022	11	1	14	49	51	0	0	0	0	0	0	0	6.75	0	0	11.6	0.1	1.2
2022	11	1	14	59	51	0	0	0	0	0	0	0	6.77	0	0	11.4	0.1	1.2
2022	11	1	15	9	51	0	0	0	0	0	0	0	6.8	0	0	11.8	0.1	1.2
2022	11	1	15	19	51	0	0	0	0	0	0	0	6.91	0	0	13.6	0.1	1.2
2022	11	1	15	29	51	0	0	0	0	0	0	0	6.94	0	0	13.6	0.1	1.2
2022	11	1	15	39	51	0	0	0	0	0	0	0	6.91	0	0	13	0.1	1.2
2022	11	1	15	49	51	0	0	0	0	0	0	0	6.93	0	0	13.8	0.1	1.2
2022	11	1	15	59	51	0	0	0	0	0	0	0	6.96	0	0	13.6	0.1	1.2

Reinhackle (0365)

Year	Month	Day	Hour	Minute	Second	IceDetection	Heading	Pitch	Roll	StdDevHeading	StdDevPitch	StdDevRoll	Temperature	Pressure	StdDevPressure	Voltage	CellBegin	CellEnd
2022	11	1	16	9	51	0	0	0	0	0	0	0	6.95	0	0	13.6	0.1	1.2
2022	11	1	16	19	51	0	0	0	0	0	0	0	6.96	0	0	13.2	0.1	1.2
2022	11	1	16	29	51	0	0	0	0	0	0	0	6.94	0	0	13.4	0.1	1.2
2022	11	1	16	39	51	0	0	0	0	0	0	0	6.94	0	0	11.6	0.1	1.2
2022	11	1	16	49	51	0	0	0	0	0	0	0	6.94	0	0	10.8	0.1	1.2
2022	11	1	16	59	51	0	0	0	0	0	0	0	6.94	0	0	10.6	0.1	1.2
2022	11	1	17	9	51	0	0	0	0	0	0	0	6.94	0	0	10.4	0.1	1.2
2022	11	1	17	19	51	0	0	0	0	0	0	0	6.94	0	0	10.4	0.1	1.2
2022	11	1	17	29	51	0	0	0	0	0	0	0	6.95	0	0	10.8	0.1	1.2
2022	11	1	17	39	51	0	0	0	0	0	0	0	6.96	0	0	11.2	0.1	1.2
2022	11	1	17	49	51	0	0	0	0	0	0	0	6.96	0	0	11.2	0.1	1.2
2022	11	1	17	59	51	0	0	0	0	0	0	0	6.96	0	0	11.4	0.1	1.2
2022	11	1	18	9	51	0	0	0	0	0	0	0	6.97	0	0	11.2	0.1	1.2
2022	11	1	18	19	51	0	0	0	0	0	0	0	6.98	0	0	11.4	0.1	1.2
2022	11	1	18	29	51	0	0	0	0	0	0	0	6.99	0	0	11.2	0.1	1.2
2022	11	1	18	39	51	0	0	0	0	0	0	0	7	0	0	11.4	0.1	1.2
2022	11	1	18	49	51	0	0	0	0	0	0	0	7	0	0	11.2	0.1	1.2
2022	11	1	18	59	51	0	0	0	0	0	0	0	7	0	0	11.4	0.1	1.2
2022	11	1	19	9	51	0	0	0	0	0	0	0	7.01	0	0	11.2	0.1	1.2
2022	11	1	19	19	51	0	0	0	0	0	0	0	7.02	0	0	11.2	0.1	1.2
2022	11	1	19	29	51	0	0	0	0	0	0	0	7.02	0	0	11.2	0.1	1.2
2022	11	1	19	39	51	0	0	0	0	0	0	0	7.02	0	0	11.2	0.1	1.2
2022	11	1	19	49	51	0	0	0	0	0	0	0	7.02	0	0	11.2	0.1	1.2
2022	11	1	19	59	51	0	0	0	0	0	0	0	7.03	0	0	11.2	0.1	1.2
2022	11	1	20	9	51	0	0	0	0	0	0	0	7.03	0	0	11.2	0.1	1.2
2022	11	1	20	19	51	0	0	0	0	0	0	0	7.04	0	0	11.2	0.1	1.2
2022	11	1	20	29	51	0	0	0	0	0	0	0	7.04	0	0	11.2	0.1	1.2
2022	11	1	20	39	51	0	0	0	0	0	0	0	7.04	0	0	11.2	0.1	1.2
2022	11	1	20	49	51	0	0	0	0	0	0	0	7.05	0	0	11.2	0.1	1.2
2022	11	1	20	59	51	0	0	0	0	0	0	0	7.05	0	0	11.2	0.1	1.2
2022	11	1	21	9	51	0	0	0	0	0	0	0	7.05	0	0	11	0.1	1.2
2022	11	1	21	19	51	0	0	0	0	0	0	0	7.05	0	0	11.2	0.1	1.2
2022	11	1	21	29	51	0	0	0	0	0	0	0	7.06	0	0	11.2	0.1	1.2
2022	11	1	21	39	51	0	0	0	0	0	0	0	7.06	0	0	11.2	0.1	1.2
2022	11	1	21	49	51	0	0	0	0	0	0	0	7.06	0	0	11.2	0.1	1.2
2022	11	1	21	59	51	0	0	0	0	0	0	0	7.06	0	0	11.2	0.1	1.2
2022	11	1	22	9	51	0	0	0	0	0	0	0	7.05	0	0	11.2	0.1	1.2
2022	11	1	22	19	51	0	0	0	0	0	0	0	7.05	0	0	11.2	0.1	1.2
2022	11	1	22	29	51	0	0	0	0	0	0	0	7.05	0	0	11	0.1	1.2
2022	11	1	22	39	51	0	0	0	0	0	0	0	7.05	0	0	10.8	0.1	1.2
2022	11	1	22	49	51	0	0	0	0	0	0	0	7.05	0	0	10.6	0.1	1.2
2022	11	1	22	59	51	0	0	0	0	0	0	0	7.04	0	0	10.6	0.1	1.2
2022	11	1	23	9	51	0	0	0	0	0	0	0	7.04	0	0	10.6	0.1	1.2
2022	11	1	23	19	51	0	0	0	0	0	0	0	7.04	0	0	10.6	0.1	1.2
2022	11	1	23	29	51	0	0	0	0	0	0	0	7.03	0	0	10.6	0.1	1.2
2022	11	1	23	39	51	0	0	0	0	0	0	0	7.03	0	0	10.8	0.1	1.2
2022	11	1	23	49	51	0	0	0	0	0	0	0	7.02	0	0	10.8	0.1	1.2
2022	11	1	23	59	51	0	0	0	0	0	0	0	7.02	0	0	10.8	0.1	1.2

Reinhackle (0365)

Year	Month	Day	Hour	Minute	Second	IceDetection	Heading	Pitch	Roll	StdDevHeading	StdDevPitch	StdDevRoll	Temperature	Pressure	StdDevPressure	Voltage	CellBegin	CellEnd
2022	11	2	0	9	51	0	0	0	0	0	0	0	7.02	0	0	10.8	0.1	1.2
2022	11	2	0	19	51	0	0	0	0	0	0	0	7.02	0	0	10.8	0.1	1.2
2022	11	2	0	29	51	0	0	0	0	0	0	0	7.02	0	0	10.6	0.1	1.2
2022	11	2	0	39	51	0	0	0	0	0	0	0	7.01	0	0	10.6	0.1	1.2
2022	11	2	0	49	51	0	0	0	0	0	0	0	7.01	0	0	10.6	0.1	1.2
2022	11	2	0	59	51	0	0	0	0	0	0	0	7.01	0	0	10.6	0.1	1.2
2022	11	2	1	9	51	0	0	0	0	0	0	0	7	0	0	10.6	0.1	1.2
2022	11	2	1	19	51	0	0	0	0	0	0	0	7.01	0	0	10.6	0.1	1.2
2022	11	2	1	29	51	0	0	0	0	0	0	0	7	0	0	10.6	0.1	1.2
2022	11	2	1	39	51	0	0	0	0	0	0	0	7	0	0	10.6	0.1	1.2
2022	11	2	1	49	51	0	0	0	0	0	0	0	7	0	0	10.6	0.1	1.2
2022	11	2	1	59	51	0	0	0	0	0	0	0	6.99	0	0	10.6	0.1	1.2
2022	11	2	2	9	51	0	0	0	0	0	0	0	6.99	0	0	10.6	0.1	1.2
2022	11	2	2	19	51	0	0	0	0	0	0	0	6.99	0	0	10.6	0.1	1.2
2022	11	2	2	29	51	0	0	0	0	0	0	0	6.99	0	0	10.6	0.1	1.2
2022	11	2	2	39	51	0	0	0	0	0	0	0	6.99	0	0	10.6	0.1	1.2
2022	11	2	2	49	51	0	0	0	0	0	0	0	6.98	0	0	10.6	0.1	1.2
2022	11	2	2	59	51	0	0	0	0	0	0	0	6.98	0	0	10.6	0.1	1.2
2022	11	2	3	9	51	0	0	0	0	0	0	0	6.98	0	0	10.6	0.1	1.2
2022	11	2	3	19	51	0	0	0	0	0	0	0	6.98	0	0	10.6	0.1	1.2
2022	11	2	3	29	51	0	0	0	0	0	0	0	6.98	0	0	10.6	0.1	1.2
2022	11	2	3	39	51	0	0	0	0	0	0	0	6.97	0	0	10.6	0.1	1.2
2022	11	2	3	49	51	0	0	0	0	0	0	0	6.97	0	0	10.6	0.1	1.2
2022	11	2	3	59	51	0	0	0	0	0	0	0	6.97	0	0	10.6	0.1	1.2
2022	11	2	4	9	51	0	0	0	0	0	0	0	6.97	0	0	10.6	0.1	1.2
2022	11	2	4	19	51	0	0	0	0	0	0	0	6.96	0	0	10.6	0.1	1.2
2022	11	2	4	29	51	0	0	0	0	0	0	0	6.96	0	0	10.6	0.1	1.2
2022	11	2	4	39	51	0	0	0	0	0	0	0	6.96	0	0	10.6	0.1	1.2
2022	11	2	4	49	51	0	0	0	0	0	0	0	6.95	0	0	10.6	0.1	1.2
2022	11	2	4	59	51	0	0	0	0	0	0	0	6.95	0	0	10.8	0.1	1.2
2022	11	2	5	9	51	0	0	0	0	0	0	0	6.95	0	0	10.8	0.1	1.2
2022	11	2	5	19	51	0	0	0	0	0	0	0	6.94	0	0	10.8	0.1	1.2
2022	11	2	5	29	51	0	0	0	0	0	0	0	6.94	0	0	10.8	0.1	1.2
2022	11	2	5	39	51	0	0	0	0	0	0	0	6.93	0	0	10.8	0.1	1.2
2022	11	2	5	49	51	0	0	0	0	0	0	0	6.93	0	0	10.8	0.1	1.2
2022	11	2	5	59	51	0	0	0	0	0	0	0	6.92	0	0	10.8	0.1	1.2
2022	11	2	6	9	51	0	0	0	0	0	0	0	6.92	0	0	10.6	0.1	1.2
2022	11	2	6	19	51	0	0	0	0	0	0	0	6.91	0	0	10.8	0.1	1.2
2022	11	2	6	29	51	0	0	0	0	0	0	0	6.9	0	0	10.8	0.1	1.2
2022	11	2	6	39	51	0	0	0	0	0	0	0	6.89	0	0	10.6	0.1	1.2
2022	11	2	6	49	51	0	0	0	0	0	0	0	6.89	0	0	10.6	0.1	1.2
2022	11	2	6	59	51	0	0	0	0	0	0	0	6.88	0	0	10.8	0.1	1.2
2022	11	2	7	9	51	0	0	0	0	0	0	0	6.88	0	0	10.8	0.1	1.2
2022	11	2	7	19	51	0	0	0	0	0	0	0	6.88	0	0	10.6	0.1	1.2
2022	11	2	7	29	51	0	0	0	0	0	0	0	6.87	0	0	10.6	0.1	1.2
2022	11	2	7	39	51	0	0	0	0	0	0	0	6.86	0	0	10.6	0.1	1.2
2022	11	2	7	49	51	0	0	0	0	0	0	0	6.86	0	0	10.6	0.1	1.2
2022	11	2	7	59	51	0	0	0	0	0	0	0	6.85	0	0	10.6	0.1	1.2

Reinhackle (0365)

Year	Month	Day	Hour	Minute	Second	IceDetection	Heading	Pitch	Roll	StdDevHeading	StdDevPitch	StdDevRoll	Temperature	Pressure	StdDevPressure	Voltage	CellBegin	CellEnd
2022	11	2	8	9	51	0	0	0	0	0	0	0	6.84	0	0	10.6	0.1	1.2
2022	11	2	8	19	51	0	0	0	0	0	0	0	6.84	0	0	10.6	0.1	1.2
2022	11	2	8	29	51	0	0	0	0	0	0	0	6.84	0	0	10.6	0.1	1.2
2022	11	2	8	39	51	0	0	0	0	0	0	0	6.83	0	0	11.6	0.1	1.2
2022	11	2	8	49	51	0	0	0	0	0	0	0	6.83	0	0	11.4	0.1	1.2
2022	11	2	8	59	51	0	0	0	0	0	0	0	6.85	0	0	11.8	0.1	1.2
2022	11	2	9	9	51	0	0	0	0	0	0	0	6.87	0	0	11.8	0.1	1.2
2022	11	2	9	19	51	0	0	0	0	0	0	0	6.88	0	0	11.8	0.1	1.2
2022	11	2	9	29	51	0	0	0	0	0	0	0	6.91	0	0	11.8	0.1	1.2
2022	11	2	9	39	51	0	0	0	0	0	0	0	6.92	0	0	11.8	0.1	1.2
2022	11	2	9	49	51	0	0	0	0	0	0	0	6.98	0	0	12	0.1	1.2
2022	11	2	9	59	51	0	0	0	0	0	0	0	7.01	0	0	12.2	0.1	1.2
2022	11	2	10	9	51	0	0	0	0	0	0	0	7.01	0	0	12	0.1	1.2
2022	11	2	10	19	51	0	0	0	0	0	0	0	7.04	0	0	12.2	0.1	1.2
2022	11	2	10	29	51	0	0	0	0	0	0	0	7.04	0	0	12	0.1	1.2
2022	11	2	10	39	51	0	0	0	0	0	0	0	7.08	0	0	12.2	0.1	1.2
2022	11	2	10	49	51	0	0	0	0	0	0	0	7.09	0	0	12.4	0.1	1.2
2022	11	2	10	59	51	0	0	0	0	0	0	0	7.12	0	0	12.6	0.1	1.2
2022	11	2	11	9	51	0	0	0	0	0	0	0	7.16	0	0	13	0.1	1.2
2022	11	2	11	19	51	0	0	0	0	0	0	0	7.2	0	0	13	0.1	1.2
2022	11	2	11	29	51	0	0	0	0	0	0	0	7.22	0	0	13	0.1	1.2
2022	11	2	11	39	51	0	0	0	0	0	0	0	7.23	0	0	13	0.1	1.2
2022	11	2	11	49	51	0	0	0	0	0	0	0	7.26	0	0	13	0.1	1.2
2022	11	2	11	59	51	0	0	0	0	0	0	0	7.27	0	0	13	0.1	1.2
2022	11	2	12	9	51	0	0	0	0	0	0	0	7.28	0	0	12.8	0.1	1.2
2022	11	2	12	19	51	0	0	0	0	0	0	0	7.3	0	0	12.8	0.1	1.2
2022	11	2	12	29	51	0	0	0	0	0	0	0	7.29	0	0	12.8	0.1	1.2
2022	11	2	12	39	51	0	0	0	0	0	0	0	7.32	0	0	13	0.1	1.2
2022	11	2	12	49	51	0	0	0	0	0	0	0	7.33	0	0	13	0.1	1.2
2022	11	2	12	59	51	0	0	0	0	0	0	0	7.34	0	0	13	0.1	1.2
2022	11	2	13	9	51	0	0	0	0	0	0	0	7.34	0	0	13	0.1	1.2
2022	11	2	13	19	51	0	0	0	0	0	0	0	7.35	0	0	13	0.1	1.2
2022	11	2	13	29	51	0	0	0	0	0	0	0	7.34	0	0	13	0.1	1.2
2022	11	2	13	39	51	0	0	0	0	0	0	0	7.36	0	0	13	0.1	1.2
2022	11	2	13	49	51	0	0	0	0	0	0	0	7.37	0	0	13	0.1	1.2
2022	11	2	13	59	51	0	0	0	0	0	0	0	7.35	0	0	13	0.1	1.2
2022	11	2	14	9	51	0	0	0	0	0	0	0	7.29	0	0	13	0.1	1.2
2022	11	2	14	19	51	0	0	0	0	0	0	0	7.28	0	0	12.8	0.1	1.2
2022	11	2	14	29	51	0	0	0	0	0	0	0	7.26	0	0	12.2	0.1	1.2
2022	11	2	14	39	51	0	0	0	0	0	0	0	7.2	0	0	11.6	0.1	1.2
2022	11	2	14	49	51	0	0	0	0	0	0	0	7.3	0	0	13	0.1	1.2
2022	11	2	14	59	51	0	0	0	0	0	0	0	7.25	0	0	13	0.1	1.2
2022	11	2	15	9	51	0	0	0	0	0	0	0	7.24	0	0	11.6	0.1	1.2
2022	11	2	15	19	51	0	0	0	0	0	0	0	7.24	0	0	12.8	0.1	1.2
2022	11	2	15	29	51	0	0	0	0	0	0	0	7.3	0	0	13.2	0.1	1.2
2022	11	2	15	39	51	0	0	0	0	0	0	0	7.26	0	0	13.2	0.1	1.2
2022	11	2	15	49	51	0	0	0	0	0	0	0	7.26	0	0	13	0.1	1.2
2022	11	2	15	59	51	0	0	0	0	0	0	0	7.28	0	0	13	0.1	1.2

Reinhackle (0365)

Year	Month	Day	Hour	Minute	Second	IceDetection	Heading	Pitch	Roll	StdDevHeading	StdDevPitch	StdDevRoll	Temperature	Pressure	StdDevPressure	Voltage	CellBegin	CellEnd
2022	11	2	16	9	51	0	0	0	0	0	0	0	7.25	0	0	13	0.1	1.2
2022	11	2	16	19	51	0	0	0	0	0	0	0	7.25	0	0	13	0.1	1.2
2022	11	2	16	29	51	0	0	0	0	0	0	0	7.22	0	0	12	0.1	1.2
2022	11	2	16	39	51	0	0	0	0	0	0	0	7.22	0	0	11.8	0.1	1.2
2022	11	2	16	49	51	0	0	0	0	0	0	0	7.22	0	0	11.6	0.1	1.2
2022	11	2	16	59	51	0	0	0	0	0	0	0	7.22	0	0	11.4	0.1	1.2
2022	11	2	17	9	51	0	0	0	0	0	0	0	7.21	0	0	11.2	0.1	1.2
2022	11	2	17	19	51	0	0	0	0	0	0	0	7.22	0	0	11.2	0.1	1.2
2022	11	2	17	29	51	0	0	0	0	0	0	0	7.21	0	0	11.2	0.1	1.2
2022	11	2	17	39	51	0	0	0	0	0	0	0	7.2	0	0	11.2	0.1	1.2
2022	11	2	17	49	51	0	0	0	0	0	0	0	7.2	0	0	11.2	0.1	1.2
2022	11	2	17	59	51	0	0	0	0	0	0	0	7.2	0	0	11.2	0.1	1.2
2022	11	2	18	9	51	0	0	0	0	0	0	0	7.2	0	0	11	0.1	1.2
2022	11	2	18	19	51	0	0	0	0	0	0	0	7.19	0	0	11	0.1	1.2
2022	11	2	18	29	51	0	0	0	0	0	0	0	7.2	0	0	11	0.1	1.2
2022	11	2	18	39	51	0	0	0	0	0	0	0	7.19	0	0	11	0.1	1.2
2022	11	2	18	49	51	0	0	0	0	0	0	0	7.19	0	0	11	0.1	1.2
2022	11	2	18	59	51	0	0	0	0	0	0	0	7.19	0	0	11	0.1	1.2
2022	11	2	19	9	51	0	0	0	0	0	0	0	7.18	0	0	11	0.1	1.2
2022	11	2	19	19	51	0	0	0	0	0	0	0	7.18	0	0	11	0.1	1.2
2022	11	2	19	29	51	0	0	0	0	0	0	0	7.18	0	0	11	0.1	1.2
2022	11	2	19	39	51	0	0	0	0	0	0	0	7.18	0	0	11	0.1	1.2
2022	11	2	19	49	51	0	0	0	0	0	0	0	7.17	0	0	11	0.1	1.2
2022	11	2	19	59	51	0	0	0	0	0	0	0	7.17	0	0	11.2	0.1	1.2
2022	11	2	20	9	51	0	0	0	0	0	0	0	7.17	0	0	11	0.1	1.2
2022	11	2	20	19	51	0	0	0	0	0	0	0	7.16	0	0	11	0.1	1.2
2022	11	2	20	29	51	0	0	0	0	0	0	0	7.16	0	0	11	0.1	1.2
2022	11	2	20	39	51	0	0	0	0	0	0	0	7.15	0	0	11	0.1	1.2
2022	11	2	20	49	51	0	0	0	0	0	0	0	7.14	0	0	11	0.1	1.2
2022	11	2	20	59	51	0	0	0	0	0	0	0	7.14	0	0	11	0.1	1.2
2022	11	2	21	9	51	0	0	0	0	0	0	0	7.13	0	0	11	0.1	1.2
2022	11	2	21	19	51	0	0	0	0	0	0	0	7.13	0	0	11	0.1	1.2
2022	11	2	21	29	51	0	0	0	0	0	0	0	7.12	0	0	11	0.1	1.2
2022	11	2	21	39	51	0	0	0	0	0	0	0	7.11	0	0	11	0.1	1.2
2022	11	2	21	49	51	0	0	0	0	0	0	0	7.1	0	0	11	0.1	1.2
2022	11	2	21	59	51	0	0	0	0	0	0	0	7.09	0	0	11	0.1	1.2
2022	11	2	22	9	51	0	0	0	0	0	0	0	7.09	0	0	11	0.1	1.2
2022	11	2	22	19	51	0	0	0	0	0	0	0	7.08	0	0	11	0.1	1.2
2022	11	2	22	29	51	0	0	0	0	0	0	0	7.07	0	0	11	0.1	1.2
2022	11	2	22	39	51	0	0	0	0	0	0	0	7.06	0	0	11	0.1	1.2
2022	11	2	22	49	51	0	0	0	0	0	0	0	7.05	0	0	11	0.1	1.2
2022	11	2	22	59	51	0	0	0	0	0	0	0	7.04	0	0	11	0.1	1.2
2022	11	2	23	9	51	0	0	0	0	0	0	0	7.02	0	0	11	0.1	1.2
2022	11	2	23	19	51	0	0	0	0	0	0	0	7.01	0	0	11	0.1	1.2
2022	11	2	23	29	51	0	0	0	0	0	0	0	7	0	0	11	0.1	1.2
2022	11	2	23	39	51	0	0	0	0	0	0	0	6.99	0	0	11	0.1	1.2
2022	11	2	23	49	51	0	0	0	0	0	0	0	6.98	0	0	11	0.1	1.2
2022	11	2	23	59	51	0	0	0	0	0	0	0	6.97	0	0	10.8	0.1	1.2

Reinhackle (0365)

Year	Month	Day	Hour	Minute	Second	IceDetection	Heading	Pitch	Roll	StdDevHeading	StdDevPitch	StdDevRoll	Temperature	Pressure	StdDevPressure	Voltage	CellBegin	CellEnd
2022	11	3	0	9	51	0	0	0	0	0	0	0	6.95	0	0	10.8	0.1	1.2
2022	11	3	0	19	51	0	0	0	0	0	0	0	6.93	0	0	10.8	0.1	1.2
2022	11	3	0	29	51	0	0	0	0	0	0	0	6.92	0	0	10.8	0.1	1.2
2022	11	3	0	39	51	0	0	0	0	0	0	0	6.91	0	0	10.8	0.1	1.2
2022	11	3	0	49	51	0	0	0	0	0	0	0	6.89	0	0	10.8	0.1	1.2
2022	11	3	0	59	51	0	0	0	0	0	0	0	6.89	0	0	10.8	0.1	1.2
2022	11	3	1	9	51	0	0	0	0	0	0	0	6.87	0	0	10.8	0.1	1.2
2022	11	3	1	19	51	0	0	0	0	0	0	0	6.86	0	0	10.8	0.1	1.2
2022	11	3	1	29	51	0	0	0	0	0	0	0	6.85	0	0	10.8	0.1	1.2
2022	11	3	1	39	51	0	0	0	0	0	0	0	6.85	0	0	10.8	0.1	1.2
2022	11	3	1	49	51	0	0	0	0	0	0	0	6.84	0	0	10.8	0.1	1.2
2022	11	3	1	59	51	0	0	0	0	0	0	0	6.83	0	0	10.8	0.1	1.2
2022	11	3	2	9	51	0	0	0	0	0	0	0	6.82	0	0	10.8	0.1	1.2
2022	11	3	2	19	51	0	0	0	0	0	0	0	6.81	0	0	10.8	0.1	1.2
2022	11	3	2	29	51	0	0	0	0	0	0	0	6.81	0	0	10.8	0.1	1.2
2022	11	3	2	39	51	0	0	0	0	0	0	0	6.8	0	0	10.8	0.1	1.2
2022	11	3	2	49	51	0	0	0	0	0	0	0	6.79	0	0	10.8	0.1	1.2
2022	11	3	2	59	51	0	0	0	0	0	0	0	6.78	0	0	10.8	0.1	1.2
2022	11	3	3	9	51	0	0	0	0	0	0	0	6.77	0	0	10.8	0.1	1.2
2022	11	3	3	19	51	0	0	0	0	0	0	0	6.76	0	0	10.6	0.1	1.2
2022	11	3	3	29	51	0	0	0	0	0	0	0	6.75	0	0	10.6	0.1	1.2
2022	11	3	3	39	51	0	0	0	0	0	0	0	6.75	0	0	10.6	0.1	1.2
2022	11	3	3	49	51	0	0	0	0	0	0	0	6.74	0	0	10.6	0.1	1.2
2022	11	3	3	59	51	0	0	0	0	0	0	0	6.73	0	0	10.6	0.1	1.2
2022	11	3	4	9	51	0	0	0	0	0	0	0	6.72	0	0	10.6	0.1	1.2
2022	11	3	4	19	51	0	0	0	0	0	0	0	6.71	0	0	10.6	0.1	1.2
2022	11	3	4	29	51	0	0	0	0	0	0	0	6.7	0	0	10.6	0.1	1.2
2022	11	3	4	39	51	0	0	0	0	0	0	0	6.7	0	0	10.6	0.1	1.2
2022	11	3	4	49	51	0	0	0	0	0	0	0	6.69	0	0	10.6	0.1	1.2
2022	11	3	4	59	51	0	0	0	0	0	0	0	6.69	0	0	10.6	0.1	1.2
2022	11	3	5	9	51	0	0	0	0	0	0	0	6.68	0	0	10.6	0.1	1.2
2022	11	3	5	19	51	0	0	0	0	0	0	0	6.67	0	0	10.6	0.1	1.2
2022	11	3	5	29	51	0	0	0	0	0	0	0	6.66	0	0	10.6	0.1	1.2
2022	11	3	5	39	51	0	0	0	0	0	0	0	6.65	0	0	10.6	0.1	1.2
2022	11	3	5	49	51	0	0	0	0	0	0	0	6.65	0	0	10.6	0.1	1.2
2022	11	3	5	59	51	0	0	0	0	0	0	0	6.64	0	0	10.6	0.1	1.2
2022	11	3	6	9	51	0	0	0	0	0	0	0	6.64	0	0	10.6	0.1	1.2
2022	11	3	6	19	51	0	0	0	0	0	0	0	6.62	0	0	10.6	0.1	1.2
2022	11	3	6	29	51	0	0	0	0	0	0	0	6.62	0	0	10.6	0.1	1.2
2022	11	3	6	39	51	0	0	0	0	0	0	0	6.61	0	0	10.6	0.1	1.2
2022	11	3	6	49	51	0	0	0	0	0	0	0	6.6	0	0	10.6	0.1	1.2
2022	11	3	6	59	51	0	0	0	0	0	0	0	6.59	0	0	10.6	0.1	1.2
2022	11	3	7	9	51	0	0	0	0	0	0	0	6.59	0	0	10.6	0.1	1.2
2022	11	3	7	19	51	0	0	0	0	0	0	0	6.58	0	0	10.6	0.1	1.2
2022	11	3	7	29	51	0	0	0	0	0	0	0	6.57	0	0	10.6	0.1	1.2
2022	11	3	7	39	51	0	0	0	0	0	0	0	6.57	0	0	10.6	0.1	1.2
2022	11	3	7	49	51	0	0	0	0	0	0	0	6.56	0	0	10.6	0.1	1.2
2022	11	3	7	59	51	0	0	0	0	0	0	0	6.56	0	0	10.8	0.1	1.2

Reinhackle (0365)

Year	Month	Day	Hour	Minute	Second	IceDetection	Heading	Pitch	Roll	StdDevHeading	StdDevPitch	StdDevRoll	Temperature	Pressure	StdDevPressure	Voltage	CellBegin	CellEnd
2022	11	3	8	9	51	0	0	0	0	0	0	0	6.55	0	0	11.2	0.1	1.2
2022	11	3	8	19	51	0	0	0	0	0	0	0	6.55	0	0	11.6	0.1	1.2
2022	11	3	8	29	51	0	0	0	0	0	0	0	6.55	0	0	11.8	0.1	1.2
2022	11	3	8	39	51	0	0	0	0	0	0	0	6.56	0	0	11.8	0.1	1.2
2022	11	3	8	49	51	0	0	0	0	0	0	0	6.58	0	0	11.8	0.1	1.2
2022	11	3	8	59	51	0	0	0	0	0	0	0	6.6	0	0	12	0.1	1.2
2022	11	3	9	9	51	0	0	0	0	0	0	0	6.64	0	0	12	0.1	1.2
2022	11	3	9	19	51	0	0	0	0	0	0	0	6.66	0	0	12	0.1	1.2
2022	11	3	9	29	51	0	0	0	0	0	0	0	6.68	0	0	12.2	0.1	1.2
2022	11	3	9	39	51	0	0	0	0	0	0	0	6.7	0	0	12.2	0.1	1.2
2022	11	3	9	49	51	0	0	0	0	0	0	0	6.72	0	0	12.2	0.1	1.2
2022	11	3	9	59	51	0	0	0	0	0	0	0	6.74	0	0	12.4	0.1	1.2
2022	11	3	10	9	51	0	0	0	0	0	0	0	6.76	0	0	12.4	0.1	1.2
2022	11	3	10	19	51	0	0	0	0	0	0	0	6.78	0	0	12.6	0.1	1.2
2022	11	3	10	29	51	0	0	0	0	0	0	0	6.78	0	0	12.8	0.1	1.2
2022	11	3	10	39	51	0	0	0	0	0	0	0	6.81	0	0	13.2	0.1	1.2
2022	11	3	10	49	51	0	0	0	0	0	0	0	6.83	0	0	13.2	0.1	1.2
2022	11	3	10	59	51	0	0	0	0	0	0	0	6.86	0	0	13.4	0.1	1.2
2022	11	3	11	9	51	0	0	0	0	0	0	0	6.87	0	0	13.2	0.1	1.2
2022	11	3	11	19	51	0	0	0	0	0	0	0	6.89	0	0	13.2	0.1	1.2
2022	11	3	11	29	51	0	0	0	0	0	0	0	6.9	0	0	13.4	0.1	1.2
2022	11	3	11	39	51	0	0	0	0	0	0	0	6.93	0	0	13.2	0.1	1.2
2022	11	3	11	49	51	0	0	0	0	0	0	0	6.94	0	0	13.2	0.1	1.2
2022	11	3	11	59	51	0	0	0	0	0	0	0	6.96	0	0	13.2	0.1	1.2
2022	11	3	12	9	51	0	0	0	0	0	0	0	6.98	0	0	13.2	0.1	1.2
2022	11	3	12	19	51	0	0	0	0	0	0	0	6.98	0	0	13.4	0.1	1.2
2022	11	3	12	29	51	0	0	0	0	0	0	0	7.01	0	0	13.4	0.1	1.2
2022	11	3	12	39	51	0	0	0	0	0	0	0	7.02	0	0	13.4	0.1	1.2
2022	11	3	12	49	51	0	0	0	0	0	0	0	7.03	0	0	13.4	0.1	1.2
2022	11	3	12	59	51	0	0	0	0	0	0	0	7.04	0	0	13.4	0.1	1.2
2022	11	3	13	9	51	0	0	0	0	0	0	0	7.05	0	0	13.4	0.1	1.2
2022	11	3	13	19	51	0	0	0	0	0	0	0	7.04	0	0	13.6	0.1	1.2
2022	11	3	13	29	51	0	0	0	0	0	0	0	7.04	0	0	13.4	0.1	1.2
2022	11	3	13	39	51	0	0	0	0	0	0	0	7.05	0	0	13.4	0.1	1.2
2022	11	3	13	49	51	0	0	0	0	0	0	0	7.05	0	0	13.4	0.1	1.2
2022	11	3	13	59	51	0	0	0	0	0	0	0	7.05	0	0	13.4	0.1	1.2
2022	11	3	14	9	51	0	0	0	0	0	0	0	7.02	0	0	13.4	0.1	1.2
2022	11	3	14	19	51	0	0	0	0	0	0	0	7.04	0	0	13.4	0.1	1.2
2022	11	3	14	29	51	0	0	0	0	0	0	0	7.03	0	0	13.4	0.1	1.2
2022	11	3	14	39	51	0	0	0	0	0	0	0	6.97	0	0	13.4	0.1	1.2
2022	11	3	14	49	51	0	0	0	0	0	0	0	6.89	0	0	11.8	0.1	1.2
2022	11	3	14	59	51	0	0	0	0	0	0	0	6.87	0	0	11.6	0.1	1.2
2022	11	3	15	9	51	0	0	0	0	0	0	0	6.87	0	0	11.8	0.1	1.2
2022	11	3	15	19	51	0	0	0	0	0	0	0	6.85	0	0	11.6	0.1	1.2
2022	11	3	15	29	51	0	0	0	0	0	0	0	6.85	0	0	11.6	0.1	1.2
2022	11	3	15	39	51	0	0	0	0	0	0	0	6.85	0	0	11.6	0.1	1.2
2022	11	3	15	49	51	0	0	0	0	0	0	0	6.85	0	0	12.8	0.1	1.2
2022	11	3	15	59	51	0	0	0	0	0	0	0	6.87	0	0	12.2	0.1	1.2

Reinhackle (0365)

Year	Month	Day	Hour	Minute	Second	IceDetection	Heading	Pitch	Roll	StdDevHeading	StdDevPitch	StdDevRoll	Temperature	Pressure	StdDevPressure	Voltage	CellBegin	CellEnd
2022	11	3	16	9	51	0	0	0	0	0	0	0	6.85	0	0	11.8	0.1	1.2
2022	11	3	16	19	51	0	0	0	0	0	0	0	6.82	0	0	11.4	0.1	1.2
2022	11	3	16	29	51	0	0	0	0	0	0	0	6.82	0	0	11.6	0.1	1.2
2022	11	3	16	39	51	0	0	0	0	0	0	0	6.81	0	0	11.6	0.1	1.2
2022	11	3	16	49	51	0	0	0	0	0	0	0	6.81	0	0	11.6	0.1	1.2
2022	11	3	16	59	51	0	0	0	0	0	0	0	6.8	0	0	11.6	0.1	1.2
2022	11	3	17	9	51	0	0	0	0	0	0	0	6.8	0	0	11.4	0.1	1.2
2022	11	3	17	19	51	0	0	0	0	0	0	0	6.79	0	0	11.4	0.1	1.2
2022	11	3	17	29	51	0	0	0	0	0	0	0	6.78	0	0	11.2	0.1	1.2
2022	11	3	17	39	51	0	0	0	0	0	0	0	6.77	0	0	11.2	0.1	1.2
2022	11	3	17	49	51	0	0	0	0	0	0	0	6.76	0	0	11.2	0.1	1.2
2022	11	3	17	59	51	0	0	0	0	0	0	0	6.75	0	0	11.2	0.1	1.2
2022	11	3	18	9	51	0	0	0	0	0	0	0	6.74	0	0	11.2	0.1	1.2
2022	11	3	18	19	51	0	0	0	0	0	0	0	6.73	0	0	11.2	0.1	1.2
2022	11	3	18	29	51	0	0	0	0	0	0	0	6.73	0	0	11.2	0.1	1.2
2022	11	3	18	39	51	0	0	0	0	0	0	0	6.71	0	0	11.2	0.1	1.2
2022	11	3	18	49	51	0	0	0	0	0	0	0	6.71	0	0	11.2	0.1	1.2
2022	11	3	18	59	51	0	0	0	0	0	0	0	6.7	0	0	11.2	0.1	1.2
2022	11	3	19	9	51	0	0	0	0	0	0	0	6.69	0	0	11.2	0.1	1.2
2022	11	3	19	19	51	0	0	0	0	0	0	0	6.68	0	0	11.2	0.1	1.2
2022	11	3	19	29	51	0	0	0	0	0	0	0	6.67	0	0	11.2	0.1	1.2
2022	11	3	19	39	51	0	0	0	0	0	0	0	6.66	0	0	11.2	0.1	1.2
2022	11	3	19	49	51	0	0	0	0	0	0	0	6.65	0	0	11.2	0.1	1.2
2022	11	3	19	59	51	0	0	0	0	0	0	0	6.65	0	0	11.2	0.1	1.2
2022	11	3	20	9	51	0	0	0	0	0	0	0	6.64	0	0	11.2	0.1	1.2
2022	11	3	20	19	51	0	0	0	0	0	0	0	6.62	0	0	11.2	0.1	1.2
2022	11	3	20	29	51	0	0	0	0	0	0	0	6.61	0	0	11.2	0.1	1.2
2022	11	3	20	39	51	0	0	0	0	0	0	0	6.61	0	0	11.2	0.1	1.2
2022	11	3	20	49	51	0	0	0	0	0	0	0	6.6	0	0	11.2	0.1	1.2
2022	11	3	20	59	51	0	0	0	0	0	0	0	6.59	0	0	11.2	0.1	1.2
2022	11	3	21	9	51	0	0	0	0	0	0	0	6.57	0	0	11.2	0.1	1.2
2022	11	3	21	19	51	0	0	0	0	0	0	0	6.57	0	0	11.2	0.1	1.2
2022	11	3	21	29	51	0	0	0	0	0	0	0	6.56	0	0	11.2	0.1	1.2
2022	11	3	21	39	51	0	0	0	0	0	0	0	6.55	0	0	11.2	0.1	1.2
2022	11	3	21	49	51	0	0	0	0	0	0	0	6.54	0	0	11.2	0.1	1.2
2022	11	3	21	59	51	0	0	0	0	0	0	0	6.54	0	0	11.2	0.1	1.2
2022	11	3	22	9	51	0	0	0	0	0	0	0	6.52	0	0	11.2	0.1	1.2
2022	11	3	22	19	51	0	0	0	0	0	0	0	6.52	0	0	11.2	0.1	1.2
2022	11	3	22	29	51	0	0	0	0	0	0	0	6.51	0	0	11.2	0.1	1.2
2022	11	3	22	39	51	0	0	0	0	0	0	0	6.5	0	0	11.2	0.1	1.2
2022	11	3	22	49	51	0	0	0	0	0	0	0	6.48	0	0	11.2	0.1	1.2
2022	11	3	22	59	51	0	0	0	0	0	0	0	6.47	0	0	11.2	0.1	1.2
2022	11	3	23	9	51	0	0	0	0	0	0	0	6.46	0	0	11.2	0.1	1.2
2022	11	3	23	19	51	0	0	0	0	0	0	0	6.45	0	0	11	0.1	1.2
2022	11	3	23	29	51	0	0	0	0	0	0	0	6.44	0	0	11	0.1	1.2
2022	11	3	23	39	51	0	0	0	0	0	0	0	6.42	0	0	11	0.1	1.2
2022	11	3	23	49	51	0	0	0	0	0	0	0	6.41	0	0	11	0.1	1.2
2022	11	3	23	59	51	0	0	0	0	0	0	0	6.41	0	0	11	0.1	1.2

Reinhackle (0365)

Year	Month	Day	Hour	Minute	Second	IceDetection	Heading	Pitch	Roll	StdDevHeading	StdDevPitch	StdDevRoll	Temperature	Pressure	StdDevPressure	Voltage	CellBegin	CellEnd
2022	11	4	0	9	51	0	0	0	0	0	0	0	6.39	0	0	11	0.1	1.2
2022	11	4	0	19	51	0	0	0	0	0	0	0	6.38	0	0	11	0.1	1.2
2022	11	4	0	29	51	0	0	0	0	0	0	0	6.37	0	0	11	0.1	1.2
2022	11	4	0	39	51	0	0	0	0	0	0	0	6.35	0	0	11	0.1	1.2
2022	11	4	0	49	51	0	0	0	0	0	0	0	6.35	0	0	11	0.1	1.2
2022	11	4	0	59	51	0	0	0	0	0	0	0	6.34	0	0	11	0.1	1.2
2022	11	4	1	9	51	0	0	0	0	0	0	0	6.32	0	0	11	0.1	1.2
2022	11	4	1	19	51	0	0	0	0	0	0	0	6.31	0	0	11	0.1	1.2
2022	11	4	1	29	51	0	0	0	0	0	0	0	6.3	0	0	11	0.1	1.2
2022	11	4	1	39	51	0	0	0	0	0	0	0	6.29	0	0	11	0.1	1.2
2022	11	4	1	49	51	0	0	0	0	0	0	0	6.27	0	0	11	0.1	1.2
2022	11	4	1	59	51	0	0	0	0	0	0	0	6.26	0	0	11	0.1	1.2
2022	11	4	2	9	51	0	0	0	0	0	0	0	6.25	0	0	11	0.1	1.2
2022	11	4	2	19	51	0	0	0	0	0	0	0	6.24	0	0	11	0.1	1.2
2022	11	4	2	29	51	0	0	0	0	0	0	0	6.23	0	0	11	0.1	1.2
2022	11	4	2	39	51	0	0	0	0	0	0	0	6.22	0	0	11	0.1	1.2
2022	11	4	2	49	51	0	0	0	0	0	0	0	6.2	0	0	11	0.1	1.2
2022	11	4	2	59	51	0	0	0	0	0	0	0	6.19	0	0	11	0.1	1.2
2022	11	4	3	9	51	0	0	0	0	0	0	0	6.18	0	0	11	0.1	1.2
2022	11	4	3	19	51	0	0	0	0	0	0	0	6.17	0	0	11	0.1	1.2
2022	11	4	3	29	51	0	0	0	0	0	0	0	6.15	0	0	11	0.1	1.2
2022	11	4	3	39	51	0	0	0	0	0	0	0	6.15	0	0	11	0.1	1.2
2022	11	4	3	49	51	0	0	0	0	0	0	0	6.13	0	0	11	0.1	1.2
2022	11	4	3	59	51	0	0	0	0	0	0	0	6.12	0	0	11	0.1	1.2
2022	11	4	4	9	51	0	0	0	0	0	0	0	6.11	0	0	11	0.1	1.2
2022	11	4	4	19	51	0	0	0	0	0	0	0	6.09	0	0	11	0.1	1.2
2022	11	4	4	29	51	0	0	0	0	0	0	0	6.07	0	0	11	0.1	1.2
2022	11	4	4	39	51	0	0	0	0	0	0	0	6.06	0	0	11	0.1	1.2
2022	11	4	4	49	51	0	0	0	0	0	0	0	6.05	0	0	11	0.1	1.2
2022	11	4	4	59	51	0	0	0	0	0	0	0	6.03	0	0	11	0.1	1.2
2022	11	4	5	9	51	0	0	0	0	0	0	0	6.02	0	0	10.8	0.1	1.2
2022	11	4	5	19	51	0	0	0	0	0	0	0	6	0	0	10.8	0.1	1.2
2022	11	4	5	29	51	0	0	0	0	0	0	0	5.99	0	0	10.8	0.1	1.2
2022	11	4	5	39	51	0	0	0	0	0	0	0	5.97	0	0	10.8	0.1	1.2
2022	11	4	5	49	51	0	0	0	0	0	0	0	5.96	0	0	10.8	0.1	1.2
2022	11	4	5	59	51	0	0	0	0	0	0	0	5.94	0	0	10.8	0.1	1.2
2022	11	4	6	9	51	0	0	0	0	0	0	0	5.93	0	0	10.8	0.1	1.2
2022	11	4	6	19	51	0	0	0	0	0	0	0	5.91	0	0	10.8	0.1	1.2
2022	11	4	6	29	51	0	0	0	0	0	0	0	5.9	0	0	10.8	0.1	1.2
2022	11	4	6	39	51	0	0	0	0	0	0	0	5.88	0	0	10.8	0.1	1.2
2022	11	4	6	49	51	0	0	0	0	0	0	0	5.87	0	0	10.8	0.1	1.2
2022	11	4	6	59	51	0	0	0	0	0	0	0	5.85	0	0	10.8	0.1	1.2
2022	11	4	7	9	51	0	0	0	0	0	0	0	5.84	0	0	10.8	0.1	1.2
2022	11	4	7	19	51	0	0	0	0	0	0	0	5.82	0	0	10.8	0.1	1.2
2022	11	4	7	29	51	0	0	0	0	0	0	0	5.8	0	0	10.8	0.1	1.2
2022	11	4	7	39	51	0	0	0	0	0	0	0	5.8	0	0	10.8	0.1	1.2
2022	11	4	7	49	51	0	0	0	0	0	0	0	5.79	0	0	10.8	0.1	1.2
2022	11	4	7	59	51	0	0	0	0	0	0	0	5.78	0	0	11	0.1	1.2

Reinhackle (0365)

Year	Month	Day	Hour	Minute	Second	IceDetection	Heading	Pitch	Roll	StdDevHeading	StdDevPitch	StdDevRoll	Temperature	Pressure	StdDevPressure	Voltage	CellBegin	CellEnd
2022	11	4	8	9	51	0	0	0	0	0	0	0	5.77	0	0	11.4	0.1	1.2
2022	11	4	8	19	51	0	0	0	0	0	0	0	5.76	0	0	11.8	0.1	1.2
2022	11	4	8	29	51	0	0	0	0	0	0	0	5.75	0	0	12.2	0.1	1.2
2022	11	4	8	39	51	0	0	0	0	0	0	0	5.75	0	0	12.2	0.1	1.2
2022	11	4	8	49	51	0	0	0	0	0	0	0	5.75	0	0	12.2	0.1	1.2
2022	11	4	8	59	51	0	0	0	0	0	0	0	5.77	0	0	12.2	0.1	1.2
2022	11	4	9	9	51	0	0	0	0	0	0	0	5.81	0	0	12.2	0.1	1.2
2022	11	4	9	19	51	0	0	0	0	0	0	0	5.83	0	0	12.2	0.1	1.2
2022	11	4	9	29	51	0	0	0	0	0	0	0	5.86	0	0	12.2	0.1	1.2
2022	11	4	9	39	51	0	0	0	0	0	0	0	5.88	0	0	12.2	0.1	1.2
2022	11	4	9	49	51	0	0	0	0	0	0	0	5.91	0	0	12.2	0.1	1.2
2022	11	4	9	59	51	0	0	0	0	0	0	0	5.92	0	0	12.2	0.1	1.2
2022	11	4	10	9	51	0	0	0	0	0	0	0	5.95	0	0	12.8	0.1	1.2
2022	11	4	10	19	51	0	0	0	0	0	0	0	5.98	0	0	12.8	0.1	1.2
2022	11	4	10	29	51	0	0	0	0	0	0	0	6	0	0	12.8	0.1	1.2
2022	11	4	10	39	51	0	0	0	0	0	0	0	6	0	0	12.4	0.1	1.2
2022	11	4	10	49	51	0	0	0	0	0	0	0	5.95	0	0	12.2	0.1	1.2
2022	11	4	10	59	51	0	0	0	0	0	0	0	6	0	0	12.8	0.1	1.2
2022	11	4	11	9	51	0	0	0	0	0	0	0	6.04	0	0	13.2	0.1	1.2
2022	11	4	11	19	51	0	0	0	0	0	0	0	6.07	0	0	13.2	0.1	1.2
2022	11	4	11	29	51	0	0	0	0	0	0	0	6.1	0	0	13.2	0.1	1.2
2022	11	4	11	39	51	0	0	0	0	0	0	0	6.12	0	0	12.8	0.1	1.2
2022	11	4	11	49	51	0	0	0	0	0	0	0	6.13	0	0	13	0.1	1.2
2022	11	4	11	59	51	0	0	0	0	0	0	0	6.11	0	0	13	0.1	1.2
2022	11	4	12	9	51	0	0	0	0	0	0	0	6.12	0	0	13	0.1	1.2
2022	11	4	12	19	51	0	0	0	0	0	0	0	6.17	0	0	13	0.1	1.2
2022	11	4	12	29	51	0	0	0	0	0	0	0	6.09	0	0	12.6	0.1	1.2
2022	11	4	12	39	51	0	0	0	0	0	0	0	6.19	0	0	13	0.1	1.2
2022	11	4	12	49	51	0	0	0	0	0	0	0	6.13	0	0	13	0.1	1.2
2022	11	4	12	59	51	0	0	0	0	0	0	0	6.18	0	0	13	0.1	1.2
2022	11	4	13	9	51	0	0	0	0	0	0	0	6.18	0	0	13	0.1	1.2
2022	11	4	13	19	51	0	0	0	0	0	0	0	6	0	0	11.6	0.1	1.2
2022	11	4	13	29	51	0	0	0	0	0	0	0	6.21	0	0	13	0.1	1.2
2022	11	4	13	39	51	0	0	0	0	0	0	0	6.21	0	0	13	0.1	1.2
2022	11	4	13	49	51	0	0	0	0	0	0	0	6.21	0	0	13	0.1	1.2
2022	11	4	13	59	51	0	0	0	0	0	0	0	6.22	0	0	13	0.1	1.2
2022	11	4	14	9	51	0	0	0	0	0	0	0	6.19	0	0	13	0.1	1.2
2022	11	4	14	19	51	0	0	0	0	0	0	0	6.09	0	0	11.8	0.1	1.2
2022	11	4	14	29	51	0	0	0	0	0	0	0	6.21	0	0	13	0.1	1.2
2022	11	4	14	39	51	0	0	0	0	0	0	0	6.22	0	0	13	0.1	1.2
2022	11	4	14	49	51	0	0	0	0	0	0	0	6.21	0	0	12.8	0.1	1.2
2022	11	4	14	59	51	0	0	0	0	0	0	0	6.22	0	0	13	0.1	1.2
2022	11	4	15	9	51	0	0	0	0	0	0	0	6.22	0	0	13	0.1	1.2
2022	11	4	15	19	51	0	0	0	0	0	0	0	6.23	0	0	13	0.1	1.2
2022	11	4	15	29	51	0	0	0	0	0	0	0	6.22	0	0	13	0.1	1.2
2022	11	4	15	39	51	0	0	0	0	0	0	0	6.16	0	0	13	0.1	1.2
2022	11	4	15	49	51	0	0	0	0	0	0	0	6.15	0	0	13	0.1	1.2
2022	11	4	15	59	51	0	0	0	0	0	0	0	6.18	0	0	13	0.1	1.2

Reinhackle (0365)

Year	Month	Day	Hour	Minute	Second	IceDetection	Heading	Pitch	Roll	StdDevHeading	StdDevPitch	StdDevRoll	Temperature	Pressure	StdDevPressure	Voltage	CellBegin	CellEnd
2022	11	4	16	9	51	0	0	0	0	0	0	0	6.15	0	0	11.8	0.1	1.2
2022	11	4	16	19	51	0	0	0	0	0	0	0	6.16	0	0	11.8	0.1	1.2
2022	11	4	16	29	51	0	0	0	0	0	0	0	6.15	0	0	11.6	0.1	1.2
2022	11	4	16	39	51	0	0	0	0	0	0	0	6.15	0	0	11.4	0.1	1.2
2022	11	4	16	49	51	0	0	0	0	0	0	0	6.16	0	0	11.4	0.1	1.2
2022	11	4	16	59	51	0	0	0	0	0	0	0	6.17	0	0	11.2	0.1	1.2
2022	11	4	17	9	51	0	0	0	0	0	0	0	6.17	0	0	11.2	0.1	1.2
2022	11	4	17	19	51	0	0	0	0	0	0	0	6.17	0	0	11.2	0.1	1.2
2022	11	4	17	29	51	0	0	0	0	0	0	0	6.18	0	0	11.2	0.1	1.2
2022	11	4	17	39	51	0	0	0	0	0	0	0	6.18	0	0	11.2	0.1	1.2
2022	11	4	17	49	51	0	0	0	0	0	0	0	6.19	0	0	11.2	0.1	1.2
2022	11	4	17	59	51	0	0	0	0	0	0	0	6.19	0	0	11.2	0.1	1.2
2022	11	4	18	9	51	0	0	0	0	0	0	0	6.19	0	0	11.2	0.1	1.2
2022	11	4	18	19	51	0	0	0	0	0	0	0	6.2	0	0	11.2	0.1	1.2
2022	11	4	18	29	51	0	0	0	0	0	0	0	6.2	0	0	11.2	0.1	1.2
2022	11	4	18	39	51	0	0	0	0	0	0	0	6.21	0	0	11.2	0.1	1.2
2022	11	4	18	49	51	0	0	0	0	0	0	0	6.21	0	0	11	0.1	1.2
2022	11	4	18	59	51	0	0	0	0	0	0	0	6.21	0	0	11	0.1	1.2
2022	11	4	19	9	51	0	0	0	0	0	0	0	6.21	0	0	11	0.1	1.2
2022	11	4	19	19	51	0	0	0	0	0	0	0	6.2	0	0	11.2	0.1	1.2
2022	11	4	19	29	51	0	0	0	0	0	0	0	6.2	0	0	11.2	0.1	1.2
2022	11	4	19	39	51	0	0	0	0	0	0	0	6.2	0	0	11.2	0.1	1.2
2022	11	4	19	49	51	0	0	0	0	0	0	0	6.19	0	0	11.2	0.1	1.2
2022	11	4	19	59	51	0	0	0	0	0	0	0	6.19	0	0	11.2	0.1	1.2
2022	11	4	20	9	51	0	0	0	0	0	0	0	6.18	0	0	11.2	0.1	1.2
2022	11	4	20	19	51	0	0	0	0	0	0	0	6.18	0	0	11.2	0.1	1.2
2022	11	4	20	29	51	0	0	0	0	0	0	0	6.17	0	0	11.2	0.1	1.2
2022	11	4	20	39	51	0	0	0	0	0	0	0	6.16	0	0	11.2	0.1	1.2
2022	11	4	20	49	51	0	0	0	0	0	0	0	6.16	0	0	11.2	0.1	1.2
2022	11	4	20	59	51	0	0	0	0	0	0	0	6.15	0	0	11.2	0.1	1.2
2022	11	4	21	9	51	0	0	0	0	0	0	0	6.14	0	0	11	0.1	1.2
2022	11	4	21	19	51	0	0	0	0	0	0	0	6.13	0	0	11	0.1	1.2
2022	11	4	21	29	51	0	0	0	0	0	0	0	6.13	0	0	11	0.1	1.2
2022	11	4	21	39	51	0	0	0	0	0	0	0	6.12	0	0	11	0.1	1.2
2022	11	4	21	49	51	0	0	0	0	0	0	0	6.1	0	0	11	0.1	1.2
2022	11	4	21	59	51	0	0	0	0	0	0	0	6.1	0	0	11	0.1	1.2
2022	11	4	22	9	51	0	0	0	0	0	0	0	6.09	0	0	11	0.1	1.2
2022	11	4	22	19	51	0	0	0	0	0	0	0	6.08	0	0	11	0.1	1.2
2022	11	4	22	29	51	0	0	0	0	0	0	0	6.07	0	0	11	0.1	1.2
2022	11	4	22	39	51	0	0	0	0	0	0	0	6.05	0	0	11	0.1	1.2
2022	11	4	22	49	51	0	0	0	0	0	0	0	6.04	0	0	11	0.1	1.2
2022	11	4	22	59	51	0	0	0	0	0	0	0	6.03	0	0	11	0.1	1.2
2022	11	4	23	9	51	0	0	0	0	0	0	0	6.02	0	0	11	0.1	1.2
2022	11	4	23	19	51	0	0	0	0	0	0	0	6.01	0	0	11	0.1	1.2
2022	11	4	23	29	51	0	0	0	0	0	0	0	6	0	0	11	0.1	1.2
2022	11	4	23	39	51	0	0	0	0	0	0	0	5.99	0	0	10.8	0.1	1.2
2022	11	4	23	49	51	0	0	0	0	0	0	0	5.98	0	0	10.8	0.1	1.2
2022	11	4	23	59	51	0	0	0	0	0	0	0	5.96	0	0	11	0.1	1.2

Reinhackle (0365)

Year	Month	Day	Hour	Minute	Second	IceDetection	Heading	Pitch	Roll	StdDevHeading	StdDevPitch	StdDevRoll	Temperature	Pressure	StdDevPressure	Voltage	CellBegin	CellEnd
2022	11	5	0	9	51	0	0	0	0	0	0	0	5.95	0	0	11	0.1	1.2
2022	11	5	0	19	51	0	0	0	0	0	0	0	5.94	0	0	11	0.1	1.2
2022	11	5	0	29	51	0	0	0	0	0	0	0	5.92	0	0	11	0.1	1.2
2022	11	5	0	39	51	0	0	0	0	0	0	0	5.91	0	0	11	0.1	1.2
2022	11	5	0	49	51	0	0	0	0	0	0	0	5.9	0	0	11	0.1	1.2
2022	11	5	0	59	51	0	0	0	0	0	0	0	5.88	0	0	11	0.1	1.2
2022	11	5	1	9	51	0	0	0	0	0	0	0	5.87	0	0	11	0.1	1.2
2022	11	5	1	19	51	0	0	0	0	0	0	0	5.85	0	0	11	0.1	1.2
2022	11	5	1	29	51	0	0	0	0	0	0	0	5.84	0	0	11	0.1	1.2
2022	11	5	1	39	51	0	0	0	0	0	0	0	5.82	0	0	11	0.1	1.2
2022	11	5	1	49	51	0	0	0	0	0	0	0	5.8	0	0	11	0.1	1.2
2022	11	5	1	59	51	0	0	0	0	0	0	0	5.79	0	0	11	0.1	1.2
2022	11	5	2	9	51	0	0	0	0	0	0	0	5.77	0	0	10.6	0.1	1.2
2022	11	5	2	19	51	0	0	0	0	0	0	0	5.76	0	0	10.6	0.1	1.2
2022	11	5	2	29	51	0	0	0	0	0	0	0	5.74	0	0	10.6	0.1	1.2
2022	11	5	2	39	51	0	0	0	0	0	0	0	5.72	0	0	10.4	0.1	1.2
2022	11	5	2	49	51	0	0	0	0	0	0	0	5.71	0	0	10.6	0.1	1.2
2022	11	5	2	59	51	0	0	0	0	0	0	0	5.69	0	0	10.4	0.1	1.2
2022	11	5	3	9	51	0	0	0	0	0	0	0	5.68	0	0	10.4	0.1	1.2
2022	11	5	3	19	51	0	0	0	0	0	0	0	5.67	0	0	10.4	0.1	1.2
2022	11	5	3	29	51	0	0	0	0	0	0	0	5.65	0	0	10.4	0.1	1.2
2022	11	5	3	39	51	0	0	0	0	0	0	0	5.63	0	0	10.4	0.1	1.2
2022	11	5	3	49	51	0	0	0	0	0	0	0	5.62	0	0	10.4	0.1	1.2
2022	11	5	3	59	51	0	0	0	0	0	0	0	5.6	0	0	10.4	0.1	1.2
2022	11	5	4	9	51	0	0	0	0	0	0	0	5.59	0	0	10.4	0.1	1.2
2022	11	5	4	19	51	0	0	0	0	0	0	0	5.57	0	0	10.4	0.1	1.2
2022	11	5	4	29	51	0	0	0	0	0	0	0	5.56	0	0	10.4	0.1	1.2
2022	11	5	4	39	51	0	0	0	0	0	0	0	5.54	0	0	10.4	0.1	1.2
2022	11	5	4	49	51	0	0	0	0	0	0	0	5.53	0	0	10.4	0.1	1.2
2022	11	5	4	59	51	0	0	0	0	0	0	0	5.52	0	0	10.4	0.1	1.2
2022	11	5	5	9	51	0	0	0	0	0	0	0	5.5	0	0	10.4	0.1	1.2
2022	11	5	5	19	51	0	0	0	0	0	0	0	5.49	0	0	10.4	0.1	1.2
2022	11	5	5	29	51	0	0	0	0	0	0	0	5.48	0	0	10.4	0.1	1.2
2022	11	5	5	39	51	0	0	0	0	0	0	0	5.47	0	0	10.4	0.1	1.2
2022	11	5	5	49	51	0	0	0	0	0	0	0	5.45	0	0	10.4	0.1	1.2
2022	11	5	5	59	51	0	0	0	0	0	0	0	5.44	0	0	10.4	0.1	1.2
2022	11	5	6	9	51	0	0	0	0	0	0	0	5.42	0	0	10.4	0.1	1.2
2022	11	5	6	19	51	0	0	0	0	0	0	0	5.41	0	0	10.4	0.1	1.2
2022	11	5	6	29	51	0	0	0	0	0	0	0	5.4	0	0	10.2	0.1	1.2
2022	11	5	6	39	51	0	0	0	0	0	0	0	5.39	0	0	10.2	0.1	1.2
2022	11	5	6	49	51	0	0	0	0	0	0	0	5.38	0	0	10.2	0.1	1.2
2022	11	5	6	59	51	0	0	0	0	0	0	0	5.37	0	0	10.2	0.1	1.2
2022	11	5	7	9	51	0	0	0	0	0	0	0	5.36	0	0	10.2	0.1	1.2
2022	11	5	7	19	51	0	0	0	0	0	0	0	5.35	0	0	10.2	0.1	1.2
2022	11	5	7	29	51	0	0	0	0	0	0	0	5.34	0	0	10.2	0.1	1.2
2022	11	5	7	39	51	0	0	0	0	0	0	0	5.33	0	0	10.2	0.1	1.2
2022	11	5	7	49	51	0	0	0	0	0	0	0	5.33	0	0	10.2	0.1	1.2
2022	11	5	7	59	51	0	0	0	0	0	0	0	5.32	0	0	10.4	0.1	1.2

Reinhackle (0365)

Year	Month	Day	Hour	Minute	Second	IceDetection	Heading	Pitch	Roll	StdDevHeading	StdDevPitch	StdDevRoll	Temperature	Pressure	StdDevPressure	Voltage	CellBegin	CellEnd
2022	11	5	8	9	51	0	0	0	0	0	0	0	5.32	0	0	10.4	0.1	1.2
2022	11	5	8	19	51	0	0	0	0	0	0	0	5.32	0	0	10.8	0.1	1.2
2022	11	5	8	29	51	0	0	0	0	0	0	0	5.32	0	0	11.2	0.1	1.2
2022	11	5	8	39	51	0	0	0	0	0	0	0	5.33	0	0	11.6	0.1	1.2
2022	11	5	8	49	51	0	0	0	0	0	0	0	5.33	0	0	11.6	0.1	1.2
2022	11	5	8	59	51	0	0	0	0	0	0	0	5.35	0	0	11.4	0.1	1.2
2022	11	5	9	9	51	0	0	0	0	0	0	0	5.37	0	0	11.6	0.1	1.2
2022	11	5	9	19	51	0	0	0	0	0	0	0	5.39	0	0	11.6	0.1	1.2
2022	11	5	9	29	51	0	0	0	0	0	0	0	5.47	0	0	12	0.1	1.2
2022	11	5	9	39	51	0	0	0	0	0	0	0	5.47	0	0	11.8	0.1	1.2
2022	11	5	9	49	51	0	0	0	0	0	0	0	5.52	0	0	12	0.1	1.2
2022	11	5	9	59	51	0	0	0	0	0	0	0	5.54	0	0	12	0.1	1.2
2022	11	5	10	9	51	0	0	0	0	0	0	0	5.57	0	0	12.2	0.1	1.2
2022	11	5	10	19	51	0	0	0	0	0	0	0	5.61	0	0	12.2	0.1	1.2
2022	11	5	10	29	51	0	0	0	0	0	0	0	5.6	0	0	12	0.1	1.2
2022	11	5	10	39	51	0	0	0	0	0	0	0	5.62	0	0	12	0.1	1.2
2022	11	5	10	49	51	0	0	0	0	0	0	0	5.64	0	0	12	0.1	1.2
2022	11	5	10	59	51	0	0	0	0	0	0	0	5.65	0	0	12.2	0.1	1.2
2022	11	5	11	9	51	0	0	0	0	0	0	0	5.64	0	0	12	0.1	1.2
2022	11	5	11	19	51	0	0	0	0	0	0	0	5.69	0	0	12.8	0.1	1.2
2022	11	5	11	29	51	0	0	0	0	0	0	0	5.73	0	0	13	0.1	1.2
2022	11	5	11	39	51	0	0	0	0	0	0	0	5.78	0	0	13	0.1	1.2
2022	11	5	11	49	51	0	0	0	0	0	0	0	5.75	0	0	13	0.1	1.2
2022	11	5	11	59	51	0	0	0	0	0	0	0	5.76	0	0	13	0.1	1.2
2022	11	5	12	9	51	0	0	0	0	0	0	0	5.78	0	0	13	0.1	1.2
2022	11	5	12	19	51	0	0	0	0	0	0	0	5.76	0	0	13	0.1	1.2
2022	11	5	12	29	51	0	0	0	0	0	0	0	5.81	0	0	13	0.1	1.2
2022	11	5	12	39	51	0	0	0	0	0	0	0	5.76	0	0	13	0.1	1.2
2022	11	5	12	49	51	0	0	0	0	0	0	0	5.78	0	0	13	0.1	1.2
2022	11	5	12	59	51	0	0	0	0	0	0	0	5.8	0	0	13	0.1	1.2
2022	11	5	13	9	51	0	0	0	0	0	0	0	5.78	0	0	13	0.1	1.2
2022	11	5	13	19	51	0	0	0	0	0	0	0	5.75	0	0	13	0.1	1.2
2022	11	5	13	29	51	0	0	0	0	0	0	0	5.79	0	0	13.2	0.1	1.2
2022	11	5	13	39	51	0	0	0	0	0	0	0	5.83	0	0	13.2	0.1	1.2
2022	11	5	13	49	51	0	0	0	0	0	0	0	5.86	0	0	13	0.1	1.2
2022	11	5	13	59	51	0	0	0	0	0	0	0	5.89	0	0	13	0.1	1.2
2022	11	5	14	9	51	0	0	0	0	0	0	0	5.95	0	0	13.2	0.1	1.2
2022	11	5	14	19	51	0	0	0	0	0	0	0	5.98	0	0	13.2	0.1	1.2
2022	11	5	14	29	51	0	0	0	0	0	0	0	6.01	0	0	13	0.1	1.2
2022	11	5	14	39	51	0	0	0	0	0	0	0	6.02	0	0	13.2	0.1	1.2
2022	11	5	14	49	51	0	0	0	0	0	0	0	5.99	0	0	13	0.1	1.2
2022	11	5	14	59	51	0	0	0	0	0	0	0	5.95	0	0	12.8	0.1	1.2
2022	11	5	15	9	51	0	0	0	0	0	0	0	5.96	0	0	12.8	0.1	1.2
2022	11	5	15	19	51	0	0	0	0	0	0	0	5.92	0	0	12	0.1	1.2
2022	11	5	15	29	51	0	0	0	0	0	0	0	5.89	0	0	11.4	0.1	1.2
2022	11	5	15	39	51	0	0	0	0	0	0	0	5.89	0	0	11.4	0.1	1.2
2022	11	5	15	49	51	0	0	0	0	0	0	0	5.89	0	0	11.4	0.1	1.2
2022	11	5	15	59	51	0	0	0	0	0	0	0	5.89	0	0	11.2	0.1	1.2

Reinhackle (0365)

Year	Month	Day	Hour	Minute	Second	IceDetection	Heading	Pitch	Roll	StdDevHeading	StdDevPitch	StdDevRoll	Temperature	Pressure	StdDevPressure	Voltage	CellBegin	CellEnd
2022	11	5	16	9	51	0	0	0	0	0	0	0	5.9	0	0	11.2	0.1	1.2
2022	11	5	16	19	51	0	0	0	0	0	0	0	5.92	0	0	11.2	0.1	1.2
2022	11	5	16	29	51	0	0	0	0	0	0	0	5.93	0	0	11.2	0.1	1.2
2022	11	5	16	39	51	0	0	0	0	0	0	0	5.94	0	0	11.2	0.1	1.2
2022	11	5	16	49	51	0	0	0	0	0	0	0	5.94	0	0	11.2	0.1	1.2
2022	11	5	16	59	51	0	0	0	0	0	0	0	5.95	0	0	11.2	0.1	1.2
2022	11	5	17	9	51	0	0	0	0	0	0	0	5.95	0	0	11.2	0.1	1.2
2022	11	5	17	19	51	0	0	0	0	0	0	0	5.95	0	0	11.2	0.1	1.2
2022	11	5	17	29	51	0	0	0	0	0	0	0	5.96	0	0	11.2	0.1	1.2
2022	11	5	17	39	51	0	0	0	0	0	0	0	5.96	0	0	11.2	0.1	1.2
2022	11	5	17	49	51	0	0	0	0	0	0	0	5.97	0	0	11.2	0.1	1.2
2022	11	5	17	59	51	0	0	0	0	0	0	0	5.97	0	0	11.2	0.1	1.2
2022	11	5	18	9	51	0	0	0	0	0	0	0	5.98	0	0	11.2	0.1	1.2
2022	11	5	18	19	51	0	0	0	0	0	0	0	5.98	0	0	11.2	0.1	1.2
2022	11	5	18	29	51	0	0	0	0	0	0	0	5.98	0	0	11.2	0.1	1.2
2022	11	5	18	39	51	0	0	0	0	0	0	0	5.99	0	0	11.2	0.1	1.2
2022	11	5	18	49	51	0	0	0	0	0	0	0	5.99	0	0	11.2	0.1	1.2
2022	11	5	18	59	51	0	0	0	0	0	0	0	6	0	0	11.2	0.1	1.2
2022	11	5	19	9	51	0	0	0	0	0	0	0	6	0	0	11.2	0.1	1.2
2022	11	5	19	19	51	0	0	0	0	0	0	0	6	0	0	11	0.1	1.2
2022	11	5	19	29	51	0	0	0	0	0	0	0	6	0	0	11.2	0.1	1.2
2022	11	5	19	39	51	0	0	0	0	0	0	0	6.01	0	0	11.2	0.1	1.2
2022	11	5	19	49	51	0	0	0	0	0	0	0	6.01	0	0	11	0.1	1.2
2022	11	5	19	59	51	0	0	0	0	0	0	0	6.01	0	0	11	0.1	1.2
2022	11	5	20	9	51	0	0	0	0	0	0	0	6.01	0	0	11	0.1	1.2
2022	11	5	20	19	51	0	0	0	0	0	0	0	6.01	0	0	11	0.1	1.2
2022	11	5	20	29	51	0	0	0	0	0	0	0	6.01	0	0	11	0.1	1.2
2022	11	5	20	39	51	0	0	0	0	0	0	0	6.01	0	0	11	0.1	1.2
2022	11	5	20	49	51	0	0	0	0	0	0	0	6.01	0	0	11	0.1	1.2
2022	11	5	20	59	51	0	0	0	0	0	0	0	6.01	0	0	11	0.1	1.2
2022	11	5	21	9	51	0	0	0	0	0	0	0	6	0	0	11	0.1	1.2
2022	11	5	21	19	51	0	0	0	0	0	0	0	6.01	0	0	11	0.1	1.2
2022	11	5	21	29	51	0	0	0	0	0	0	0	6	0	0	11	0.1	1.2
2022	11	5	21	39	51	0	0	0	0	0	0	0	6	0	0	11	0.1	1.2
2022	11	5	21	49	51	0	0	0	0	0	0	0	5.99	0	0	11	0.1	1.2
2022	11	5	21	59	51	0	0	0	0	0	0	0	5.99	0	0	11	0.1	1.2
2022	11	5	22	9	51	0	0	0	0	0	0	0	5.98	0	0	11	0.1	1.2
2022	11	5	22	19	51	0	0	0	0	0	0	0	5.97	0	0	11	0.1	1.2
2022	11	5	22	29	51	0	0	0	0	0	0	0	5.97	0	0	11	0.1	1.2
2022	11	5	22	39	51	0	0	0	0	0	0	0	5.96	0	0	11	0.1	1.2
2022	11	5	22	49	51	0	0	0	0	0	0	0	5.96	0	0	11	0.1	1.2
2022	11	5	22	59	51	0	0	0	0	0	0	0	5.95	0	0	11	0.1	1.2
2022	11	5	23	9	51	0	0	0	0	0	0	0	5.94	0	0	11	0.1	1.2
2022	11	5	23	19	51	0	0	0	0	0	0	0	5.93	0	0	11	0.1	1.2
2022	11	5	23	29	51	0	0	0	0	0	0	0	5.92	0	0	11	0.1	1.2
2022	11	5	23	39	51	0	0	0	0	0	0	0	5.92	0	0	10.8	0.1	1.2
2022	11	5	23	49	51	0	0	0	0	0	0	0	5.9	0	0	10.8	0.1	1.2
2022	11	5	23	59	51	0	0	0	0	0	0	0	5.9	0	0	11	0.1	1.2

Reinhackle (0365)

Year	Month	Day	Hour	Minute	Second	IceDetection	Heading	Pitch	Roll	StdDevHeading	StdDevPitch	StdDevRoll	Temperature	Pressure	StdDevPressure	Voltage	CellBegin	CellEnd
2022	11	6	0	9	51	0	0	0	0	0	0	0	5.89	0	0	11	0.1	1.2
2022	11	6	0	19	51	0	0	0	0	0	0	0	5.88	0	0	11	0.1	1.2
2022	11	6	0	29	51	0	0	0	0	0	0	0	5.87	0	0	11	0.1	1.2
2022	11	6	0	39	51	0	0	0	0	0	0	0	5.86	0	0	11	0.1	1.2
2022	11	6	0	49	51	0	0	0	0	0	0	0	5.85	0	0	11	0.1	1.2
2022	11	6	0	59	51	0	0	0	0	0	0	0	5.84	0	0	11	0.1	1.2
2022	11	6	1	9	51	0	0	0	0	0	0	0	5.82	0	0	10.8	0.1	1.2
2022	11	6	1	19	51	0	0	0	0	0	0	0	5.82	0	0	11	0.1	1.2
2022	11	6	1	29	51	0	0	0	0	0	0	0	5.8	0	0	11	0.1	1.2
2022	11	6	1	39	51	0	0	0	0	0	0	0	5.79	0	0	11	0.1	1.2
2022	11	6	1	49	51	0	0	0	0	0	0	0	5.78	0	0	11	0.1	1.2
2022	11	6	1	59	51	0	0	0	0	0	0	0	5.77	0	0	10.8	0.1	1.2
2022	11	6	2	9	51	0	0	0	0	0	0	0	5.76	0	0	10.8	0.1	1.2
2022	11	6	2	19	51	0	0	0	0	0	0	0	5.75	0	0	10.8	0.1	1.2
2022	11	6	2	29	51	0	0	0	0	0	0	0	5.74	0	0	10.8	0.1	1.2
2022	11	6	2	39	51	0	0	0	0	0	0	0	5.73	0	0	10.8	0.1	1.2
2022	11	6	2	49	51	0	0	0	0	0	0	0	5.72	0	0	10.8	0.1	1.2
2022	11	6	2	59	51	0	0	0	0	0	0	0	5.71	0	0	10.8	0.1	1.2
2022	11	6	3	9	51	0	0	0	0	0	0	0	5.69	0	0	10.8	0.1	1.2
2022	11	6	3	19	51	0	0	0	0	0	0	0	5.68	0	0	11	0.1	1.2
2022	11	6	3	29	51	0	0	0	0	0	0	0	5.67	0	0	10.8	0.1	1.2
2022	11	6	3	39	51	0	0	0	0	0	0	0	5.66	0	0	10.8	0.1	1.2
2022	11	6	3	49	51	0	0	0	0	0	0	0	5.64	0	0	10.8	0.1	1.2
2022	11	6	3	59	51	0	0	0	0	0	0	0	5.63	0	0	10.8	0.1	1.2
2022	11	6	4	9	51	0	0	0	0	0	0	0	5.62	0	0	10.8	0.1	1.2
2022	11	6	4	19	51	0	0	0	0	0	0	0	5.6	0	0	10.8	0.1	1.2
2022	11	6	4	29	51	0	0	0	0	0	0	0	5.59	0	0	10.8	0.1	1.2
2022	11	6	4	39	51	0	0	0	0	0	0	0	5.58	0	0	10.8	0.1	1.2
2022	11	6	4	49	51	0	0	0	0	0	0	0	5.57	0	0	10.8	0.1	1.2
2022	11	6	4	59	51	0	0	0	0	0	0	0	5.55	0	0	10.8	0.1	1.2
2022	11	6	5	9	51	0	0	0	0	0	0	0	5.54	0	0	10.8	0.1	1.2
2022	11	6	5	19	51	0	0	0	0	0	0	0	5.53	0	0	10.8	0.1	1.2
2022	11	6	5	29	51	0	0	0	0	0	0	0	5.51	0	0	10.8	0.1	1.2
2022	11	6	5	39	51	0	0	0	0	0	0	0	5.51	0	0	10.8	0.1	1.2
2022	11	6	5	49	51	0	0	0	0	0	0	0	5.5	0	0	10.8	0.1	1.2
2022	11	6	5	59	51	0	0	0	0	0	0	0	5.49	0	0	10.8	0.1	1.2
2022	11	6	6	9	51	0	0	0	0	0	0	0	5.48	0	0	10.8	0.1	1.2
2022	11	6	6	19	51	0	0	0	0	0	0	0	5.47	0	0	10.8	0.1	1.2
2022	11	6	6	29	51	0	0	0	0	0	0	0	5.46	0	0	10.8	0.1	1.2
2022	11	6	6	39	51	0	0	0	0	0	0	0	5.44	0	0	10.8	0.1	1.2
2022	11	6	6	49	51	0	0	0	0	0	0	0	5.44	0	0	10.8	0.1	1.2
2022	11	6	6	59	51	0	0	0	0	0	0	0	5.43	0	0	10.8	0.1	1.2
2022	11	6	7	9	51	0	0	0	0	0	0	0	5.41	0	0	10.8	0.1	1.2
2022	11	6	7	19	51	0	0	0	0	0	0	0	5.41	0	0	10.6	0.1	1.2
2022	11	6	7	29	51	0	0	0	0	0	0	0	5.41	0	0	10.6	0.1	1.2
2022	11	6	7	39	51	0	0	0	0	0	0	0	5.4	0	0	10.6	0.1	1.2
2022	11	6	7	49	51	0	0	0	0	0	0	0	5.39	0	0	10.6	0.1	1.2
2022	11	6	7	59	51	0	0	0	0	0	0	0	5.38	0	0	11	0.1	1.2

Reinhackle (0365)

Year	Month	Day	Hour	Minute	Second	IceDetection	Heading	Pitch	Roll	StdDevHeading	StdDevPitch	StdDevRoll	Temperature	Pressure	StdDevPressure	Voltage	CellBegin	CellEnd
2022	11	6	8	9	51	0	0	0	0	0	0	0	5.38	0	0	11.4	0.1	1.2
2022	11	6	8	19	51	0	0	0	0	0	0	0	5.38	0	0	11.8	0.1	1.2
2022	11	6	8	29	51	0	0	0	0	0	0	0	5.38	0	0	12.2	0.1	1.2
2022	11	6	8	39	51	0	0	0	0	0	0	0	5.38	0	0	12.2	0.1	1.2
2022	11	6	8	49	51	0	0	0	0	0	0	0	5.39	0	0	12.2	0.1	1.2
2022	11	6	8	59	51	0	0	0	0	0	0	0	5.4	0	0	12.2	0.1	1.2
2022	11	6	9	9	51	0	0	0	0	0	0	0	5.45	0	0	12	0.1	1.2
2022	11	6	9	19	51	0	0	0	0	0	0	0	5.48	0	0	12.2	0.1	1.2
2022	11	6	9	29	51	0	0	0	0	0	0	0	5.52	0	0	12.2	0.1	1.2
2022	11	6	9	39	51	0	0	0	0	0	0	0	5.57	0	0	11.8	0.1	1.2
2022	11	6	9	49	51	0	0	0	0	0	0	0	5.59	0	0	11.6	0.1	1.2
2022	11	6	9	59	51	0	0	0	0	0	0	0	5.6	0	0	11.6	0.1	1.2
2022	11	6	10	9	51	0	0	0	0	0	0	0	5.62	0	0	12	0.1	1.2
2022	11	6	10	19	51	0	0	0	0	0	0	0	5.68	0	0	12.2	0.1	1.2
2022	11	6	10	29	51	0	0	0	0	0	0	0	5.7	0	0	12	0.1	1.2
2022	11	6	10	39	51	0	0	0	0	0	0	0	5.72	0	0	12.2	0.1	1.2
2022	11	6	10	49	51	0	0	0	0	0	0	0	5.76	0	0	12.6	0.1	1.2
2022	11	6	10	59	51	0	0	0	0	0	0	0	5.77	0	0	12.8	0.1	1.2
2022	11	6	11	9	51	0	0	0	0	0	0	0	5.8	0	0	13	0.1	1.2
2022	11	6	11	19	51	0	0	0	0	0	0	0	5.83	0	0	13	0.1	1.2
2022	11	6	11	29	51	0	0	0	0	0	0	0	5.86	0	0	13	0.1	1.2
2022	11	6	11	39	51	0	0	0	0	0	0	0	5.87	0	0	13	0.1	1.2
2022	11	6	11	49	51	0	0	0	0	0	0	0	5.91	0	0	13	0.1	1.2
2022	11	6	11	59	51	0	0	0	0	0	0	0	5.92	0	0	13	0.1	1.2
2022	11	6	12	9	51	0	0	0	0	0	0	0	5.95	0	0	13.2	0.1	1.2
2022	11	6	12	19	51	0	0	0	0	0	0	0	5.97	0	0	13	0.1	1.2
2022	11	6	12	29	51	0	0	0	0	0	0	0	5.99	0	0	13	0.1	1.2
2022	11	6	12	39	51	0	0	0	0	0	0	0	6.02	0	0	13	0.1	1.2
2022	11	6	12	49	51	0	0	0	0	0	0	0	6.04	0	0	13.2	0.1	1.2
2022	11	6	12	59	51	0	0	0	0	0	0	0	6.02	0	0	13	0.1	1.2
2022	11	6	13	9	51	0	0	0	0	0	0	0	6.05	0	0	13	0.1	1.2
2022	11	6	13	19	51	0	0	0	0	0	0	0	6.06	0	0	13	0.1	1.2
2022	11	6	13	29	51	0	0	0	0	0	0	0	6.1	0	0	12.8	0.1	1.2
2022	11	6	13	39	51	0	0	0	0	0	0	0	6.1	0	0	12.6	0.1	1.2
2022	11	6	13	49	51	0	0	0	0	0	0	0	6.13	0	0	12.6	0.1	1.2
2022	11	6	13	59	51	0	0	0	0	0	0	0	6.11	0	0	12.6	0.1	1.2
2022	11	6	14	9	51	0	0	0	0	0	0	0	6.1	0	0	12.6	0.1	1.2
2022	11	6	14	19	51	0	0	0	0	0	0	0	6.11	0	0	12.8	0.1	1.2
2022	11	6	14	29	51	0	0	0	0	0	0	0	6.08	0	0	12.6	0.1	1.2
2022	11	6	14	39	51	0	0	0	0	0	0	0	6.02	0	0	12.4	0.1	1.2
2022	11	6	14	49	51	0	0	0	0	0	0	0	5.97	0	0	11.8	0.1	1.2
2022	11	6	14	59	51	0	0	0	0	0	0	0	6	0	0	12.2	0.1	1.2
2022	11	6	15	9	51	0	0	0	0	0	0	0	6	0	0	12.2	0.1	1.2
2022	11	6	15	19	51	0	0	0	0	0	0	0	6.01	0	0	12	0.1	1.2
2022	11	6	15	29	51	0	0	0	0	0	0	0	6	0	0	11.8	0.1	1.2
2022	11	6	15	39	51	0	0	0	0	0	0	0	6.01	0	0	11.8	0.1	1.2
2022	11	6	15	49	51	0	0	0	0	0	0	0	6.03	0	0	12.2	0.1	1.2
2022	11	6	15	59	51	0	0	0	0	0	0	0	6.07	0	0	12	0.1	1.2

Reinhackle (0365)

Year	Month	Day	Hour	Minute	Second	IceDetection	Heading	Pitch	Roll	StdDevHeading	StdDevPitch	StdDevRoll	Temperature	Pressure	StdDevPressure	Voltage	CellBegin	CellEnd
2022	11	6	16	9	51	0	0	0	0	0	0	0	6.06	0	0	12.6	0.1	1.2
2022	11	6	16	19	51	0	0	0	0	0	0	0	6.08	0	0	12	0.1	1.2
2022	11	6	16	29	51	0	0	0	0	0	0	0	6.07	0	0	11.8	0.1	1.2
2022	11	6	16	39	51	0	0	0	0	0	0	0	6.07	0	0	11.8	0.1	1.2
2022	11	6	16	49	51	0	0	0	0	0	0	0	6.08	0	0	11.6	0.1	1.2
2022	11	6	16	59	51	0	0	0	0	0	0	0	6.09	0	0	11.6	0.1	1.2
2022	11	6	17	9	51	0	0	0	0	0	0	0	6.1	0	0	11.6	0.1	1.2
2022	11	6	17	19	51	0	0	0	0	0	0	0	6.11	0	0	11.4	0.1	1.2
2022	11	6	17	29	51	0	0	0	0	0	0	0	6.11	0	0	11.4	0.1	1.2
2022	11	6	17	39	51	0	0	0	0	0	0	0	6.12	0	0	11.4	0.1	1.2
2022	11	6	17	49	51	0	0	0	0	0	0	0	6.12	0	0	11.4	0.1	1.2
2022	11	6	17	59	51	0	0	0	0	0	0	0	6.12	0	0	11.4	0.1	1.2
2022	11	6	18	9	51	0	0	0	0	0	0	0	6.13	0	0	11.4	0.1	1.2
2022	11	6	18	19	51	0	0	0	0	0	0	0	6.13	0	0	11.4	0.1	1.2
2022	11	6	18	29	51	0	0	0	0	0	0	0	6.13	0	0	11.4	0.1	1.2
2022	11	6	18	39	51	0	0	0	0	0	0	0	6.14	0	0	11.4	0.1	1.2
2022	11	6	18	49	51	0	0	0	0	0	0	0	6.14	0	0	11.4	0.1	1.2
2022	11	6	18	59	51	0	0	0	0	0	0	0	6.14	0	0	11.4	0.1	1.2
2022	11	6	19	9	51	0	0	0	0	0	0	0	6.15	0	0	11.4	0.1	1.2
2022	11	6	19	19	51	0	0	0	0	0	0	0	6.15	0	0	11.4	0.1	1.2
2022	11	6	19	29	51	0	0	0	0	0	0	0	6.15	0	0	11.4	0.1	1.2
2022	11	6	19	39	51	0	0	0	0	0	0	0	6.14	0	0	11.4	0.1	1.2
2022	11	6	19	49	51	0	0	0	0	0	0	0	6.15	0	0	11.4	0.1	1.2
2022	11	6	19	59	51	0	0	0	0	0	0	0	6.15	0	0	11.4	0.1	1.2
2022	11	6	20	9	51	0	0	0	0	0	0	0	6.15	0	0	11.4	0.1	1.2
2022	11	6	20	19	51	0	0	0	0	0	0	0	6.15	0	0	11.4	0.1	1.2
2022	11	6	20	29	51	0	0	0	0	0	0	0	6.15	0	0	11.4	0.1	1.2
2022	11	6	20	39	51	0	0	0	0	0	0	0	6.16	0	0	11.4	0.1	1.2
2022	11	6	20	49	51	0	0	0	0	0	0	0	6.16	0	0	11.4	0.1	1.2
2022	11	6	20	59	51	0	0	0	0	0	0	0	6.16	0	0	11.4	0.1	1.2
2022	11	6	21	9	51	0	0	0	0	0	0	0	6.16	0	0	11.4	0.1	1.2
2022	11	6	21	19	51	0	0	0	0	0	0	0	6.16	0	0	11.4	0.1	1.2
2022	11	6	21	29	51	0	0	0	0	0	0	0	6.17	0	0	11.4	0.1	1.2
2022	11	6	21	39	51	0	0	0	0	0	0	0	6.17	0	0	11.4	0.1	1.2
2022	11	6	21	49	51	0	0	0	0	0	0	0	6.18	0	0	11.4	0.1	1.2
2022	11	6	21	59	51	0	0	0	0	0	0	0	6.18	0	0	11.4	0.1	1.2
2022	11	6	22	9	51	0	0	0	0	0	0	0	6.19	0	0	11.4	0.1	1.2
2022	11	6	22	19	51	0	0	0	0	0	0	0	6.2	0	0	11.4	0.1	1.2
2022	11	6	22	29	51	0	0	0	0	0	0	0	6.2	0	0	11.4	0.1	1.2
2022	11	6	22	39	51	0	0	0	0	0	0	0	6.21	0	0	11.4	0.1	1.2
2022	11	6	22	49	51	0	0	0	0	0	0	0	6.21	0	0	11.4	0.1	1.2
2022	11	6	22	59	51	0	0	0	0	0	0	0	6.21	0	0	11.2	0.1	1.2
2022	11	6	23	9	51	0	0	0	0	0	0	0	6.22	0	0	11.2	0.1	1.2
2022	11	6	23	19	51	0	0	0	0	0	0	0	6.22	0	0	11.2	0.1	1.2
2022	11	6	23	29	51	0	0	0	0	0	0	0	6.23	0	0	11.2	0.1	1.2
2022	11	6	23	39	51	0	0	0	0	0	0	0	6.23	0	0	11.2	0.1	1.2
2022	11	6	23	49	51	0	0	0	0	0	0	0	6.23	0	0	11.2	0.1	1.2
2022	11	6	23	59	51	0	0	0	0	0	0	0	6.23	0	0	11.2	0.1	1.2

Reinhackle (0365)

Year	Month	Day	Hour	Minute	Second	IceDetection	Heading	Pitch	Roll	StdDevHeading	StdDevPitch	StdDevRoll	Temperature	Pressure	StdDevPressure	Voltage	CellBegin	CellEnd
2022	11	7	0	9	51	0	0	0	0	0	0	0	6.23	0	0	11.2	0.1	1.2
2022	11	7	0	19	51	0	0	0	0	0	0	0	6.24	0	0	11.2	0.1	1.2
2022	11	7	0	29	51	0	0	0	0	0	0	0	6.24	0	0	11.2	0.1	1.2
2022	11	7	0	39	51	0	0	0	0	0	0	0	6.24	0	0	11.2	0.1	1.2
2022	11	7	0	49	51	0	0	0	0	0	0	0	6.25	0	0	11.2	0.1	1.2
2022	11	7	0	59	51	0	0	0	0	0	0	0	6.24	0	0	11.2	0.1	1.2
2022	11	7	1	9	51	0	0	0	0	0	0	0	6.24	0	0	11.2	0.1	1.2
2022	11	7	1	19	51	0	0	0	0	0	0	0	6.25	0	0	11.2	0.1	1.2
2022	11	7	1	29	51	0	0	0	0	0	0	0	6.25	0	0	11.2	0.1	1.2
2022	11	7	1	39	51	0	0	0	0	0	0	0	6.25	0	0	11.2	0.1	1.2
2022	11	7	1	49	51	0	0	0	0	0	0	0	6.25	0	0	11.2	0.1	1.2
2022	11	7	1	59	51	0	0	0	0	0	0	0	6.25	0	0	11.2	0.1	1.2
2022	11	7	2	9	51	0	0	0	0	0	0	0	6.25	0	0	11.2	0.1	1.2
2022	11	7	2	19	51	0	0	0	0	0	0	0	6.25	0	0	11.2	0.1	1.2
2022	11	7	2	29	51	0	0	0	0	0	0	0	6.26	0	0	11.2	0.1	1.2
2022	11	7	2	39	51	0	0	0	0	0	0	0	6.26	0	0	11.2	0.1	1.2
2022	11	7	2	49	51	0	0	0	0	0	0	0	6.26	0	0	11.2	0.1	1.2
2022	11	7	2	59	51	0	0	0	0	0	0	0	6.27	0	0	11.2	0.1	1.2
2022	11	7	3	9	51	0	0	0	0	0	0	0	6.27	0	0	11.2	0.1	1.2
2022	11	7	3	19	51	0	0	0	0	0	0	0	6.27	0	0	11.2	0.1	1.2
2022	11	7	3	29	51	0	0	0	0	0	0	0	6.27	0	0	11.2	0.1	1.2
2022	11	7	3	39	51	0	0	0	0	0	0	0	6.27	0	0	11.2	0.1	1.2
2022	11	7	3	49	51	0	0	0	0	0	0	0	6.28	0	0	11.2	0.1	1.2
2022	11	7	3	59	51	0	0	0	0	0	0	0	6.28	0	0	11.2	0.1	1.2
2022	11	7	4	9	51	0	0	0	0	0	0	0	6.29	0	0	11.2	0.1	1.2
2022	11	7	4	19	51	0	0	0	0	0	0	0	6.29	0	0	11.2	0.1	1.2
2022	11	7	4	29	51	0	0	0	0	0	0	0	6.29	0	0	11.2	0.1	1.2
2022	11	7	4	39	51	0	0	0	0	0	0	0	6.3	0	0	11.2	0.1	1.2
2022	11	7	4	49	51	0	0	0	0	0	0	0	6.3	0	0	11.2	0.1	1.2
2022	11	7	4	59	51	0	0	0	0	0	0	0	6.31	0	0	11.2	0.1	1.2
2022	11	7	5	9	51	0	0	0	0	0	0	0	6.31	0	0	11.2	0.1	1.2
2022	11	7	5	19	51	0	0	0	0	0	0	0	6.31	0	0	11.2	0.1	1.2
2022	11	7	5	29	51	0	0	0	0	0	0	0	6.31	0	0	11.2	0.1	1.2
2022	11	7	5	39	51	0	0	0	0	0	0	0	6.32	0	0	11.2	0.1	1.2
2022	11	7	5	49	51	0	0	0	0	0	0	0	6.32	0	0	11.2	0.1	1.2
2022	11	7	5	59	51	0	0	0	0	0	0	0	6.33	0	0	11.2	0.1	1.2
2022	11	7	6	9	51	0	0	0	0	0	0	0	6.33	0	0	11.2	0.1	1.2
2022	11	7	6	19	51	0	0	0	0	0	0	0	6.33	0	0	11.2	0.1	1.2
2022	11	7	6	29	51	0	0	0	0	0	0	0	6.34	0	0	11.2	0.1	1.2
2022	11	7	6	39	51	0	0	0	0	0	0	0	6.34	0	0	11.2	0.1	1.2
2022	11	7	6	49	51	0	0	0	0	0	0	0	6.35	0	0	11.2	0.1	1.2
2022	11	7	6	59	51	0	0	0	0	0	0	0	6.34	0	0	11.2	0.1	1.2
2022	11	7	7	9	51	0	0	0	0	0	0	0	6.35	0	0	11.2	0.1	1.2
2022	11	7	7	19	51	0	0	0	0	0	0	0	6.36	0	0	11.2	0.1	1.2
2022	11	7	7	29	51	0	0	0	0	0	0	0	6.36	0	0	11.2	0.1	1.2
2022	11	7	7	39	51	0	0	0	0	0	0	0	6.36	0	0	11.2	0.1	1.2
2022	11	7	7	49	51	0	0	0	0	0	0	0	6.37	0	0	11.2	0.1	1.2
2022	11	7	7	59	51	0	0	0	0	0	0	0	6.37	0	0	11.2	0.1	1.2

Reinhackle (0365)

Year	Month	Day	Hour	Minute	Second	IceDetection	Heading	Pitch	Roll	StdDevHeading	StdDevPitch	StdDevRoll	Temperature	Pressure	StdDevPressure	Voltage	CellBegin	CellEnd
2022	11	7	8	9	51	0	0	0	0	0	0	0	6.38	0	0	11.2	0.1	1.2
2022	11	7	8	19	51	0	0	0	0	0	0	0	6.38	0	0	11.2	0.1	1.2
2022	11	7	8	29	51	0	0	0	0	0	0	0	6.39	0	0	11.2	0.1	1.2
2022	11	7	8	39	51	0	0	0	0	0	0	0	6.39	0	0	11.2	0.1	1.2
2022	11	7	8	49	51	0	0	0	0	0	0	0	6.39	0	0	11.2	0.1	1.2
2022	11	7	8	59	51	0	0	0	0	0	0	0	6.39	0	0	11.2	0.1	1.2
2022	11	7	9	9	51	0	0	0	0	0	0	0	6.4	0	0	11.2	0.1	1.2
2022	11	7	9	19	51	0	0	0	0	0	0	0	6.4	0	0	11.2	0.1	1.2
2022	11	7	9	29	51	0	0	0	0	0	0	0	6.4	0	0	11.2	0.1	1.2
2022	11	7	9	39	51	0	0	0	0	0	0	0	6.41	0	0	11.2	0.1	1.2
2022	11	7	9	49	51	0	0	0	0	0	0	0	6.41	0	0	11.2	0.1	1.2
2022	11	7	9	59	51	0	0	0	0	0	0	0	6.44	0	0	11.4	0.1	1.2
2022	11	7	10	9	51	0	0	0	0	0	0	0	6.57	0	0	12.4	0.1	1.2
2022	11	7	10	19	51	0	0	0	0	0	0	0	6.56	0	0	12.2	0.1	1.2
2022	11	7	10	29	51	0	0	0	0	0	0	0	6.58	0	0	12.2	0.1	1.2
2022	11	7	10	39	51	0	0	0	0	0	0	0	6.68	0	0	12.6	0.1	1.2
2022	11	7	10	49	51	0	0	0	0	0	0	0	6.72	0	0	12.6	0.1	1.2
2022	11	7	10	59	51	0	0	0	0	0	0	0	6.74	0	0	12.6	0.1	1.2
2022	11	7	11	9	51	0	0	0	0	0	0	0	6.79	0	0	12.6	0.1	1.2
2022	11	7	11	19	51	0	0	0	0	0	0	0	6.81	0	0	12.6	0.1	1.2
2022	11	7	11	29	51	0	0	0	0	0	0	0	6.85	0	0	12.6	0.1	1.2
2022	11	7	11	39	51	0	0	0	0	0	0	0	6.87	0	0	12.8	0.1	1.2
2022	11	7	11	49	51	0	0	0	0	0	0	0	6.9	0	0	12.8	0.1	1.2
2022	11	7	11	59	51	0	0	0	0	0	0	0	6.91	0	0	13	0.1	1.2
2022	11	7	12	9	51	0	0	0	0	0	0	0	6.93	0	0	13	0.1	1.2
2022	11	7	12	19	51	0	0	0	0	0	0	0	6.97	0	0	13.4	0.1	1.2
2022	11	7	12	29	51	0	0	0	0	0	0	0	6.96	0	0	13.4	0.1	1.2
2022	11	7	12	39	51	0	0	0	0	0	0	0	6.99	0	0	13.4	0.1	1.2
2022	11	7	12	49	51	0	0	0	0	0	0	0	6.99	0	0	13.4	0.1	1.2
2022	11	7	12	59	51	0	0	0	0	0	0	0	7	0	0	13.4	0.1	1.2
2022	11	7	13	9	51	0	0	0	0	0	0	0	7.01	0	0	13.4	0.1	1.2
2022	11	7	13	19	51	0	0	0	0	0	0	0	7.03	0	0	13.4	0.1	1.2
2022	11	7	13	29	51	0	0	0	0	0	0	0	7.03	0	0	13.4	0.1	1.2
2022	11	7	13	39	51	0	0	0	0	0	0	0	7.05	0	0	13.4	0.1	1.2
2022	11	7	13	49	51	0	0	0	0	0	0	0	7.06	0	0	13.4	0.1	1.2
2022	11	7	13	59	51	0	0	0	0	0	0	0	7.08	0	0	13.4	0.1	1.2
2022	11	7	14	9	51	0	0	0	0	0	0	0	7.07	0	0	13.4	0.1	1.2
2022	11	7	14	19	51	0	0	0	0	0	0	0	7.07	0	0	13.4	0.1	1.2
2022	11	7	14	29	51	0	0	0	0	0	0	0	7.05	0	0	13.2	0.1	1.2
2022	11	7	14	39	51	0	0	0	0	0	0	0	7	0	0	12.4	0.1	1.2
2022	11	7	14	49	51	0	0	0	0	0	0	0	7	0	0	12.8	0.1	1.2
2022	11	7	14	59	51	0	0	0	0	0	0	0	7	0	0	13.2	0.1	1.2
2022	11	7	15	9	51	0	0	0	0	0	0	0	7.05	0	0	13.4	0.1	1.2
2022	11	7	15	19	51	0	0	0	0	0	0	0	7.05	0	0	13.4	0.1	1.2
2022	11	7	15	29	51	0	0	0	0	0	0	0	7.03	0	0	12.8	0.1	1.2
2022	11	7	15	39	51	0	0	0	0	0	0	0	7.03	0	0	12.2	0.1	1.2
2022	11	7	15	49	51	0	0	0	0	0	0	0	7.04	0	0	13	0.1	1.2
2022	11	7	15	59	51	0	0	0	0	0	0	0	7.07	0	0	12.8	0.1	1.2

Reinhackle (0365)

Year	Month	Day	Hour	Minute	Second	IceDetection	Heading	Pitch	Roll	StdDevHeading	StdDevPitch	StdDevRoll	Temperature	Pressure	StdDevPressure	Voltage	CellBegin	CellEnd
2022	11	7	16	9	51	0	0	0	0	0	0	0	7.05	0	0	12.4	0.1	1.2
2022	11	7	16	19	51	0	0	0	0	0	0	0	7.04	0	0	11.6	0.1	1.2
2022	11	7	16	29	51	0	0	0	0	0	0	0	7.04	0	0	11.4	0.1	1.2
2022	11	7	16	39	51	0	0	0	0	0	0	0	7.04	0	0	11.4	0.1	1.2
2022	11	7	16	49	51	0	0	0	0	0	0	0	7.05	0	0	11.4	0.1	1.2
2022	11	7	16	59	51	0	0	0	0	0	0	0	7.05	0	0	11.4	0.1	1.2
2022	11	7	17	9	51	0	0	0	0	0	0	0	7.06	0	0	11.4	0.1	1.2
2022	11	7	17	19	51	0	0	0	0	0	0	0	7.07	0	0	11.2	0.1	1.2
2022	11	7	17	29	51	0	0	0	0	0	0	0	7.07	0	0	11.2	0.1	1.2
2022	11	7	17	39	51	0	0	0	0	0	0	0	7.07	0	0	11.2	0.1	1.2
2022	11	7	17	49	51	0	0	0	0	0	0	0	7.08	0	0	11.2	0.1	1.2
2022	11	7	17	59	51	0	0	0	0	0	0	0	7.09	0	0	11.2	0.1	1.2
2022	11	7	18	9	51	0	0	0	0	0	0	0	7.09	0	0	11.4	0.1	1.2
2022	11	7	18	19	51	0	0	0	0	0	0	0	7.09	0	0	11.4	0.1	1.2
2022	11	7	18	29	51	0	0	0	0	0	0	0	7.09	0	0	11.4	0.1	1.2
2022	11	7	18	39	51	0	0	0	0	0	0	0	7.09	0	0	11.4	0.1	1.2
2022	11	7	18	49	51	0	0	0	0	0	0	0	7.1	0	0	11.4	0.1	1.2
2022	11	7	18	59	51	0	0	0	0	0	0	0	7.1	0	0	11.4	0.1	1.2
2022	11	7	19	9	51	0	0	0	0	0	0	0	7.1	0	0	11.4	0.1	1.2
2022	11	7	19	19	51	0	0	0	0	0	0	0	7.1	0	0	11.4	0.1	1.2
2022	11	7	19	29	51	0	0	0	0	0	0	0	7.09	0	0	11.4	0.1	1.2
2022	11	7	19	39	51	0	0	0	0	0	0	0	7.1	0	0	11.4	0.1	1.2
2022	11	7	19	49	51	0	0	0	0	0	0	0	7.1	0	0	11.4	0.1	1.2
2022	11	7	19	59	51	0	0	0	0	0	0	0	7.09	0	0	11.4	0.1	1.2
2022	11	7	20	9	51	0	0	0	0	0	0	0	7.09	0	0	11.4	0.1	1.2
2022	11	7	20	19	51	0	0	0	0	0	0	0	7.09	0	0	11.4	0.1	1.2
2022	11	7	20	29	51	0	0	0	0	0	0	0	7.09	0	0	11.4	0.1	1.2
2022	11	7	20	39	51	0	0	0	0	0	0	0	7.09	0	0	11.4	0.1	1.2
2022	11	7	20	49	51	0	0	0	0	0	0	0	7.08	0	0	11.4	0.1	1.2
2022	11	7	20	59	51	0	0	0	0	0	0	0	7.07	0	0	11.4	0.1	1.2
2022	11	7	21	9	51	0	0	0	0	0	0	0	7.08	0	0	11.4	0.1	1.2
2022	11	7	21	19	51	0	0	0	0	0	0	0	7.07	0	0	11.4	0.1	1.2
2022	11	7	21	29	51	0	0	0	0	0	0	0	7.07	0	0	11.4	0.1	1.2
2022	11	7	21	39	51	0	0	0	0	0	0	0	7.07	0	0	11.2	0.1	1.2
2022	11	7	21	49	51	0	0	0	0	0	0	0	7.06	0	0	11.2	0.1	1.2
2022	11	7	21	59	51	0	0	0	0	0	0	0	7.06	0	0	11.2	0.1	1.2
2022	11	7	22	9	51	0	0	0	0	0	0	0	7.07	0	0	11.2	0.1	1.2
2022	11	7	22	19	51	0	0	0	0	0	0	0	7.06	0	0	11.2	0.1	1.2
2022	11	7	22	29	51	0	0	0	0	0	0	0	7.05	0	0	11.2	0.1	1.2
2022	11	7	22	39	51	0	0	0	0	0	0	0	7.06	0	0	11.2	0.1	1.2
2022	11	7	22	49	51	0	0	0	0	0	0	0	7.05	0	0	11.2	0.1	1.2
2022	11	7	22	59	51	0	0	0	0	0	0	0	7.05	0	0	11.2	0.1	1.2
2022	11	7	23	9	51	0	0	0	0	0	0	0	7.05	0	0	11.2	0.1	1.2
2022	11	7	23	19	51	0	0	0	0	0	0	0	7.04	0	0	11.2	0.1	1.2
2022	11	7	23	29	51	0	0	0	0	0	0	0	7.04	0	0	11.2	0.1	1.2
2022	11	7	23	39	51	0	0	0	0	0	0	0	7.04	0	0	11.2	0.1	1.2
2022	11	7	23	49	51	0	0	0	0	0	0	0	7.04	0	0	11.2	0.1	1.2
2022	11	7	23	59	51	0	0	0	0	0	0	0	7.04	0	0	11.2	0.1	1.2

Reinhackle (0365)

Year	Month	Day	Hour	Minute	Second	IceDetection	Heading	Pitch	Roll	StdDevHeading	StdDevPitch	StdDevRoll	Temperature	Pressure	StdDevPressure	Voltage	CellBegin	CellEnd
2022	11	8	0	9	51	0	0	0	0	0	0	0	7.03	0	0	11.2	0.1	1.2
2022	11	8	0	19	51	0	0	0	0	0	0	0	7.02	0	0	11.2	0.1	1.2
2022	11	8	0	29	51	0	0	0	0	0	0	0	7.02	0	0	11.2	0.1	1.2
2022	11	8	0	39	51	0	0	0	0	0	0	0	7.02	0	0	11.2	0.1	1.2
2022	11	8	0	49	51	0	0	0	0	0	0	0	7.01	0	0	11.2	0.1	1.2
2022	11	8	0	59	51	0	0	0	0	0	0	0	7	0	0	11.2	0.1	1.2
2022	11	8	1	9	51	0	0	0	0	0	0	0	7	0	0	11.2	0.1	1.2
2022	11	8	1	19	51	0	0	0	0	0	0	0	6.99	0	0	11.2	0.1	1.2
2022	11	8	1	29	51	0	0	0	0	0	0	0	6.98	0	0	11.2	0.1	1.2
2022	11	8	1	39	51	0	0	0	0	0	0	0	6.98	0	0	11.2	0.1	1.2
2022	11	8	1	49	51	0	0	0	0	0	0	0	6.96	0	0	11.2	0.1	1.2
2022	11	8	1	59	51	0	0	0	0	0	0	0	6.95	0	0	11.2	0.1	1.2
2022	11	8	2	9	51	0	0	0	0	0	0	0	6.94	0	0	11.2	0.1	1.2
2022	11	8	2	19	51	0	0	0	0	0	0	0	6.93	0	0	11.2	0.1	1.2
2022	11	8	2	29	51	0	0	0	0	0	0	0	6.92	0	0	11.2	0.1	1.2
2022	11	8	2	39	51	0	0	0	0	0	0	0	6.92	0	0	11.2	0.1	1.2
2022	11	8	2	49	51	0	0	0	0	0	0	0	6.9	0	0	11.2	0.1	1.2
2022	11	8	2	59	51	0	0	0	0	0	0	0	6.9	0	0	11.2	0.1	1.2
2022	11	8	3	9	51	0	0	0	0	0	0	0	6.89	0	0	11.2	0.1	1.2
2022	11	8	3	19	51	0	0	0	0	0	0	0	6.88	0	0	11.2	0.1	1.2
2022	11	8	3	29	51	0	0	0	0	0	0	0	6.87	0	0	11.2	0.1	1.2
2022	11	8	3	39	51	0	0	0	0	0	0	0	6.86	0	0	11.2	0.1	1.2
2022	11	8	3	49	51	0	0	0	0	0	0	0	6.86	0	0	11.2	0.1	1.2
2022	11	8	3	59	51	0	0	0	0	0	0	0	6.86	0	0	11.2	0.1	1.2
2022	11	8	4	9	51	0	0	0	0	0	0	0	6.85	0	0	11.2	0.1	1.2
2022	11	8	4	19	51	0	0	0	0	0	0	0	6.85	0	0	11.2	0.1	1.2
2022	11	8	4	29	51	0	0	0	0	0	0	0	6.85	0	0	11.2	0.1	1.2
2022	11	8	4	39	51	0	0	0	0	0	0	0	6.85	0	0	11.2	0.1	1.2
2022	11	8	4	49	51	0	0	0	0	0	0	0	6.84	0	0	11.2	0.1	1.2
2022	11	8	4	59	51	0	0	0	0	0	0	0	6.84	0	0	11.2	0.1	1.2
2022	11	8	5	9	51	0	0	0	0	0	0	0	6.83	0	0	11.2	0.1	1.2
2022	11	8	5	19	51	0	0	0	0	0	0	0	6.83	0	0	11.2	0.1	1.2
2022	11	8	5	29	51	0	0	0	0	0	0	0	6.83	0	0	11.2	0.1	1.2
2022	11	8	5	39	51	0	0	0	0	0	0	0	6.83	0	0	11.2	0.1	1.2
2022	11	8	5	49	51	0	0	0	0	0	0	0	6.82	0	0	11.2	0.1	1.2
2022	11	8	5	59	51	0	0	0	0	0	0	0	6.83	0	0	11	0.1	1.2
2022	11	8	6	9	51	0	0	0	0	0	0	0	6.82	0	0	11	0.1	1.2
2022	11	8	6	19	51	0	0	0	0	0	0	0	6.82	0	0	11	0.1	1.2
2022	11	8	6	29	51	0	0	0	0	0	0	0	6.81	0	0	11	0.1	1.2
2022	11	8	6	39	51	0	0	0	0	0	0	0	6.82	0	0	11	0.1	1.2
2022	11	8	6	49	51	0	0	0	0	0	0	0	6.82	0	0	11	0.1	1.2
2022	11	8	6	59	51	0	0	0	0	0	0	0	6.81	0	0	11	0.1	1.2
2022	11	8	7	9	51	0	0	0	0	0	0	0	6.81	0	0	11	0.1	1.2
2022	11	8	7	19	51	0	0	0	0	0	0	0	6.81	0	0	11	0.1	1.2
2022	11	8	7	29	51	0	0	0	0	0	0	0	6.81	0	0	11	0.1	1.2
2022	11	8	7	39	51	0	0	0	0	0	0	0	6.82	0	0	11	0.1	1.2
2022	11	8	7	49	51	0	0	0	0	0	0	0	6.81	0	0	11	0.1	1.2
2022	11	8	7	59	51	0	0	0	0	0	0	0	6.82	0	0	11	0.1	1.2

Reinhackle (0365)

Year	Month	Day	Hour	Minute	Second	IceDetection	Heading	Pitch	Roll	StdDevHeading	StdDevPitch	StdDevRoll	Temperature	Pressure	StdDevPressure	Voltage	CellBegin	CellEnd
2022	11	8	8	9	51	0	0	0	0	0	0	0	6.81	0	0	11	0.1	1.2
2022	11	8	8	19	51	0	0	0	0	0	0	0	6.84	0	0	11.2	0.1	1.2
2022	11	8	8	29	51	0	0	0	0	0	0	0	6.86	0	0	11.8	0.1	1.2
2022	11	8	8	39	51	0	0	0	0	0	0	0	6.86	0	0	11.8	0.1	1.2
2022	11	8	8	49	51	0	0	0	0	0	0	0	6.88	0	0	11.8	0.1	1.2
2022	11	8	8	59	51	0	0	0	0	0	0	0	6.87	0	0	11.8	0.1	1.2
2022	11	8	9	9	51	0	0	0	0	0	0	0	6.89	0	0	11.8	0.1	1.2
2022	11	8	9	19	51	0	0	0	0	0	0	0	6.99	0	0	12.2	0.1	1.2
2022	11	8	9	29	51	0	0	0	0	0	0	0	6.95	0	0	11.8	0.1	1.2
2022	11	8	9	39	51	0	0	0	0	0	0	0	6.99	0	0	12	0.1	1.2
2022	11	8	9	49	51	0	0	0	0	0	0	0	6.93	0	0	11.6	0.1	1.2
2022	11	8	9	59	51	0	0	0	0	0	0	0	6.92	0	0	11.6	0.1	1.2
2022	11	8	10	9	51	0	0	0	0	0	0	0	6.94	0	0	11.6	0.1	1.2
2022	11	8	10	19	51	0	0	0	0	0	0	0	7.09	0	0	12.4	0.1	1.2
2022	11	8	10	29	51	0	0	0	0	0	0	0	7.06	0	0	12.2	0.1	1.2
2022	11	8	10	39	51	0	0	0	0	0	0	0	7.03	0	0	12	0.1	1.2
2022	11	8	10	49	51	0	0	0	0	0	0	0	7.02	0	0	11.8	0.1	1.2
2022	11	8	10	59	51	0	0	0	0	0	0	0	7.03	0	0	12	0.1	1.2
2022	11	8	11	9	51	0	0	0	0	0	0	0	7.24	0	0	13.2	0.1	1.2
2022	11	8	11	19	51	0	0	0	0	0	0	0	7.18	0	0	13	0.1	1.2
2022	11	8	11	29	51	0	0	0	0	0	0	0	7.23	0	0	12.8	0.1	1.2
2022	11	8	11	39	51	0	0	0	0	0	0	0	7.25	0	0	12.2	0.1	1.2
2022	11	8	11	49	51	0	0	0	0	0	0	0	7.18	0	0	12	0.1	1.2
2022	11	8	11	59	51	0	0	0	0	0	0	0	7.13	0	0	11.8	0.1	1.2
2022	11	8	12	9	51	0	0	0	0	0	0	0	7.1	0	0	11.6	0.1	1.2
2022	11	8	12	19	51	0	0	0	0	0	0	0	7.1	0	0	11.6	0.1	1.2
2022	11	8	12	29	51	0	0	0	0	0	0	0	7.1	0	0	11.6	0.1	1.2
2022	11	8	12	39	51	0	0	0	0	0	0	0	7.08	0	0	11.4	0.1	1.2
2022	11	8	12	49	51	0	0	0	0	0	0	0	7.08	0	0	11.4	0.1	1.2
2022	11	8	12	59	51	0	0	0	0	0	0	0	7.08	0	0	11.4	0.1	1.2
2022	11	8	13	9	51	0	0	0	0	0	0	0	7.08	0	0	11.4	0.1	1.2
2022	11	8	13	19	51	0	0	0	0	0	0	0	7.08	0	0	11.4	0.1	1.2
2022	11	8	13	29	51	0	0	0	0	0	0	0	7.09	0	0	11.2	0.1	1.2
2022	11	8	13	39	51	0	0	0	0	0	0	0	7.1	0	0	11.2	0.1	1.2
2022	11	8	13	49	51	0	0	0	0	0	0	0	7.1	0	0	11.4	0.1	1.2
2022	11	8	13	59	51	0	0	0	0	0	0	0	7.11	0	0	11.4	0.1	1.2
2022	11	8	14	9	51	0	0	0	0	0	0	0	7.12	0	0	11.4	0.1	1.2
2022	11	8	14	19	51	0	0	0	0	0	0	0	7.12	0	0	11.2	0.1	1.2
2022	11	8	14	29	51	0	0	0	0	0	0	0	7.12	0	0	11.2	0.1	1.2
2022	11	8	14	39	51	0	0	0	0	0	0	0	7.13	0	0	11.2	0.1	1.2
2022	11	8	14	49	51	0	0	0	0	0	0	0	7.14	0	0	11.2	0.1	1.2
2022	11	8	14	59	51	0	0	0	0	0	0	0	7.15	0	0	11.2	0.1	1.2
2022	11	8	15	9	51	0	0	0	0	0	0	0	7.15	0	0	11.2	0.1	1.2
2022	11	8	15	19	51	0	0	0	0	0	0	0	7.16	0	0	11	0.1	1.2
2022	11	8	15	29	51	0	0	0	0	0	0	0	7.16	0	0	11.2	0.1	1.2
2022	11	8	15	39	51	0	0	0	0	0	0	0	7.17	0	0	11.2	0.1	1.2
2022	11	8	15	49	51	0	0	0	0	0	0	0	7.17	0	0	11	0.1	1.2
2022	11	8	15	59	51	0	0	0	0	0	0	0	7.17	0	0	11	0.1	1.2

Reinhackle (0365)

Year	Month	Day	Hour	Minute	Second	IceDetection	Heading	Pitch	Roll	StdDevHeading	StdDevPitch	StdDevRoll	Temperature	Pressure	StdDevPressure	Voltage	CellBegin	CellEnd
2022	11	8	16	9	51	0	0	0	0	0	0	0	7.16	0	0	11	0.1	1.2
2022	11	8	16	19	51	0	0	0	0	0	0	0	7.16	0	0	11	0.1	1.2
2022	11	8	16	29	51	0	0	0	0	0	0	0	7.16	0	0	11	0.1	1.2
2022	11	8	16	39	51	0	0	0	0	0	0	0	7.17	0	0	11	0.1	1.2
2022	11	8	16	49	51	0	0	0	0	0	0	0	7.16	0	0	11	0.1	1.2
2022	11	8	16	59	51	0	0	0	0	0	0	0	7.16	0	0	11	0.1	1.2
2022	11	8	17	9	51	0	0	0	0	0	0	0	7.16	0	0	11	0.1	1.2
2022	11	8	17	19	51	0	0	0	0	0	0	0	7.15	0	0	11	0.1	1.2
2022	11	8	17	29	51	0	0	0	0	0	0	0	7.15	0	0	11	0.1	1.2
2022	11	8	17	39	51	0	0	0	0	0	0	0	7.15	0	0	11	0.1	1.2
2022	11	8	17	49	51	0	0	0	0	0	0	0	7.15	0	0	11	0.1	1.2
2022	11	8	17	59	51	0	0	0	0	0	0	0	7.14	0	0	11	0.1	1.2
2022	11	8	18	9	51	0	0	0	0	0	0	0	7.14	0	0	11	0.1	1.2
2022	11	8	18	19	51	0	0	0	0	0	0	0	7.13	0	0	10.8	0.1	1.2
2022	11	8	18	29	51	0	0	0	0	0	0	0	7.13	0	0	10.8	0.1	1.2
2022	11	8	18	39	51	0	0	0	0	0	0	0	7.13	0	0	10.8	0.1	1.2
2022	11	8	18	49	51	0	0	0	0	0	0	0	7.12	0	0	10.8	0.1	1.2
2022	11	8	18	59	51	0	0	0	0	0	0	0	7.12	0	0	10.8	0.1	1.2
2022	11	8	19	9	51	0	0	0	0	0	0	0	7.12	0	0	10.8	0.1	1.2
2022	11	8	19	19	51	0	0	0	0	0	0	0	7.11	0	0	10.8	0.1	1.2
2022	11	8	19	29	51	0	0	0	0	0	0	0	7.11	0	0	10.8	0.1	1.2
2022	11	8	19	39	51	0	0	0	0	0	0	0	7.1	0	0	10.8	0.1	1.2
2022	11	8	19	49	51	0	0	0	0	0	0	0	7.1	0	0	10.8	0.1	1.2
2022	11	8	19	59	51	0	0	0	0	0	0	0	7.1	0	0	10.8	0.1	1.2
2022	11	8	20	9	51	0	0	0	0	0	0	0	7.09	0	0	10.8	0.1	1.2
2022	11	8	20	19	51	0	0	0	0	0	0	0	7.09	0	0	10.8	0.1	1.2
2022	11	8	20	29	51	0	0	0	0	0	0	0	7.08	0	0	10.8	0.1	1.2
2022	11	8	20	39	51	0	0	0	0	0	0	0	7.07	0	0	10.8	0.1	1.2
2022	11	8	20	49	51	0	0	0	0	0	0	0	7.06	0	0	10.8	0.1	1.2
2022	11	8	20	59	51	0	0	0	0	0	0	0	7.05	0	0	10.8	0.1	1.2
2022	11	8	21	9	51	0	0	0	0	0	0	0	7.05	0	0	10.8	0.1	1.2
2022	11	8	21	19	51	0	0	0	0	0	0	0	7.04	0	0	10.8	0.1	1.2
2022	11	8	21	29	51	0	0	0	0	0	0	0	7.04	0	0	10.8	0.1	1.2
2022	11	8	21	39	51	0	0	0	0	0	0	0	7.04	0	0	10.8	0.1	1.2
2022	11	8	21	49	51	0	0	0	0	0	0	0	7.03	0	0	10.8	0.1	1.2
2022	11	8	21	59	51	0	0	0	0	0	0	0	7.02	0	0	10.8	0.1	1.2
2022	11	8	22	9	51	0	0	0	0	0	0	0	7.02	0	0	10.8	0.1	1.2
2022	11	8	22	19	51	0	0	0	0	0	0	0	7.01	0	0	10.8	0.1	1.2
2022	11	8	22	29	51	0	0	0	0	0	0	0	7.01	0	0	10.8	0.1	1.2
2022	11	8	22	39	51	0	0	0	0	0	0	0	7	0	0	10.8	0.1	1.2
2022	11	8	22	49	51	0	0	0	0	0	0	0	7	0	0	10.8	0.1	1.2
2022	11	8	22	59	51	0	0	0	0	0	0	0	6.98	0	0	10.8	0.1	1.2
2022	11	8	23	9	51	0	0	0	0	0	0	0	6.98	0	0	10.8	0.1	1.2
2022	11	8	23	19	51	0	0	0	0	0	0	0	6.97	0	0	10.8	0.1	1.2
2022	11	8	23	29	51	0	0	0	0	0	0	0	6.96	0	0	10.8	0.1	1.2
2022	11	8	23	39	51	0	0	0	0	0	0	0	6.95	0	0	10.8	0.1	1.2
2022	11	8	23	49	51	0	0	0	0	0	0	0	6.93	0	0	10.8	0.1	1.2
2022	11	8	23	59	51	0	0	0	0	0	0	0	6.92	0	0	10.8	0.1	1.2

Reinhackle (0365)

Year	Month	Day	Hour	Minute	Second	IceDetection	Heading	Pitch	Roll	StdDevHeading	StdDevPitch	StdDevRoll	Temperature	Pressure	StdDevPressure	Voltage	CellBegin	CellEnd
2022	11	9	0	9	51	0	0	0	0	0	0	0	6.91	0	0	10.8	0.1	1.2
2022	11	9	0	19	51	0	0	0	0	0	0	0	6.91	0	0	10.8	0.1	1.2
2022	11	9	0	29	51	0	0	0	0	0	0	0	6.89	0	0	10.8	0.1	1.2
2022	11	9	0	39	51	0	0	0	0	0	0	0	6.88	0	0	10.8	0.1	1.2
2022	11	9	0	49	51	0	0	0	0	0	0	0	6.87	0	0	10.8	0.1	1.2
2022	11	9	0	59	51	0	0	0	0	0	0	0	6.86	0	0	10.8	0.1	1.2
2022	11	9	1	9	51	0	0	0	0	0	0	0	6.85	0	0	10.8	0.1	1.2
2022	11	9	1	19	51	0	0	0	0	0	0	0	6.84	0	0	10.8	0.1	1.2
2022	11	9	1	29	51	0	0	0	0	0	0	0	6.82	0	0	10.8	0.1	1.2
2022	11	9	1	39	51	0	0	0	0	0	0	0	6.82	0	0	10.8	0.1	1.2
2022	11	9	1	49	51	0	0	0	0	0	0	0	6.8	0	0	10.8	0.1	1.2
2022	11	9	1	59	51	0	0	0	0	0	0	0	6.79	0	0	10.8	0.1	1.2
2022	11	9	2	9	51	0	0	0	0	0	0	0	6.78	0	0	10.8	0.1	1.2
2022	11	9	2	19	51	0	0	0	0	0	0	0	6.77	0	0	10.8	0.1	1.2
2022	11	9	2	29	51	0	0	0	0	0	0	0	6.76	0	0	10.8	0.1	1.2
2022	11	9	2	39	51	0	0	0	0	0	0	0	6.75	0	0	10.8	0.1	1.2
2022	11	9	2	49	51	0	0	0	0	0	0	0	6.74	0	0	10.8	0.1	1.2
2022	11	9	2	59	51	0	0	0	0	0	0	0	6.73	0	0	10.8	0.1	1.2
2022	11	9	3	9	51	0	0	0	0	0	0	0	6.72	0	0	10.8	0.1	1.2
2022	11	9	3	19	51	0	0	0	0	0	0	0	6.71	0	0	10.8	0.1	1.2
2022	11	9	3	29	51	0	0	0	0	0	0	0	6.7	0	0	10.8	0.1	1.2
2022	11	9	3	39	51	0	0	0	0	0	0	0	6.69	0	0	10.8	0.1	1.2
2022	11	9	3	49	51	0	0	0	0	0	0	0	6.68	0	0	10.8	0.1	1.2
2022	11	9	3	59	51	0	0	0	0	0	0	0	6.67	0	0	10.8	0.1	1.2
2022	11	9	4	9	51	0	0	0	0	0	0	0	6.66	0	0	10.8	0.1	1.2
2022	11	9	4	19	51	0	0	0	0	0	0	0	6.65	0	0	10.8	0.1	1.2
2022	11	9	4	29	51	0	0	0	0	0	0	0	6.64	0	0	10.8	0.1	1.2
2022	11	9	4	39	51	0	0	0	0	0	0	0	6.63	0	0	10.8	0.1	1.2
2022	11	9	4	49	51	0	0	0	0	0	0	0	6.62	0	0	10.8	0.1	1.2
2022	11	9	4	59	51	0	0	0	0	0	0	0	6.61	0	0	10.8	0.1	1.2
2022	11	9	5	9	51	0	0	0	0	0	0	0	6.6	0	0	10.8	0.1	1.2
2022	11	9	5	19	51	0	0	0	0	0	0	0	6.58	0	0	10.8	0.1	1.2
2022	11	9	5	29	51	0	0	0	0	0	0	0	6.57	0	0	10.8	0.1	1.2
2022	11	9	5	39	51	0	0	0	0	0	0	0	6.55	0	0	10.8	0.1	1.2
2022	11	9	5	49	51	0	0	0	0	0	0	0	6.54	0	0	10.8	0.1	1.2
2022	11	9	5	59	51	0	0	0	0	0	0	0	6.53	0	0	10.8	0.1	1.2
2022	11	9	6	9	51	0	0	0	0	0	0	0	6.52	0	0	10.8	0.1	1.2
2022	11	9	6	19	51	0	0	0	0	0	0	0	6.5	0	0	10.8	0.1	1.2
2022	11	9	6	29	51	0	0	0	0	0	0	0	6.49	0	0	10.8	0.1	1.2
2022	11	9	6	39	51	0	0	0	0	0	0	0	6.48	0	0	10.8	0.1	1.2
2022	11	9	6	49	51	0	0	0	0	0	0	0	6.46	0	0	10.8	0.1	1.2
2022	11	9	6	59	51	0	0	0	0	0	0	0	6.45	0	0	10.8	0.1	1.2
2022	11	9	7	9	51	0	0	0	0	0	0	0	6.44	0	0	10.8	0.1	1.2
2022	11	9	7	19	51	0	0	0	0	0	0	0	6.42	0	0	10.8	0.1	1.2
2022	11	9	7	29	51	0	0	0	0	0	0	0	6.41	0	0	10.8	0.1	1.2
2022	11	9	7	39	51	0	0	0	0	0	0	0	6.4	0	0	10.8	0.1	1.2
2022	11	9	7	49	51	0	0	0	0	0	0	0	6.39	0	0	10.8	0.1	1.2
2022	11	9	7	59	51	0	0	0	0	0	0	0	6.39	0	0	11	0.1	1.2

Reinhackle (0365)

Year	Month	Day	Hour	Minute	Second	IceDetection	Heading	Pitch	Roll	StdDevHeading	StdDevPitch	StdDevRoll	Temperature	Pressure	StdDevPressure	Voltage	CellBegin	CellEnd
2022	11	9	8	9	51	0	0	0	0	0	0	0	6.37	0	0	11.4	0.1	1.2
2022	11	9	8	19	51	0	0	0	0	0	0	0	6.36	0	0	11.6	0.1	1.2
2022	11	9	8	29	51	0	0	0	0	0	0	0	6.36	0	0	11.8	0.1	1.2
2022	11	9	8	39	51	0	0	0	0	0	0	0	6.36	0	0	12	0.1	1.2
2022	11	9	8	49	51	0	0	0	0	0	0	0	6.36	0	0	12.2	0.1	1.2
2022	11	9	8	59	51	0	0	0	0	0	0	0	6.35	0	0	12.4	0.1	1.2
2022	11	9	9	9	51	0	0	0	0	0	0	0	6.38	0	0	12.4	0.1	1.2
2022	11	9	9	19	51	0	0	0	0	0	0	0	6.4	0	0	12.4	0.1	1.2
2022	11	9	9	29	51	0	0	0	0	0	0	0	6.47	0	0	12.4	0.1	1.2
2022	11	9	9	39	51	0	0	0	0	0	0	0	6.49	0	0	12.4	0.1	1.2
2022	11	9	9	49	51	0	0	0	0	0	0	0	6.52	0	0	12.4	0.1	1.2
2022	11	9	9	59	51	0	0	0	0	0	0	0	6.53	0	0	12.4	0.1	1.2
2022	11	9	10	9	51	0	0	0	0	0	0	0	6.56	0	0	12.4	0.1	1.2
2022	11	9	10	19	51	0	0	0	0	0	0	0	6.58	0	0	12.4	0.1	1.2
2022	11	9	10	29	51	0	0	0	0	0	0	0	6.6	0	0	12.4	0.1	1.2
2022	11	9	10	39	51	0	0	0	0	0	0	0	6.63	0	0	12.6	0.1	1.2
2022	11	9	10	49	51	0	0	0	0	0	0	0	6.65	0	0	13.2	0.1	1.2
2022	11	9	10	59	51	0	0	0	0	0	0	0	6.68	0	0	12.6	0.1	1.2
2022	11	9	11	9	51	0	0	0	0	0	0	0	6.69	0	0	13	0.1	1.2
2022	11	9	11	19	51	0	0	0	0	0	0	0	6.71	0	0	12.8	0.1	1.2
2022	11	9	11	29	51	0	0	0	0	0	0	0	6.73	0	0	12.8	0.1	1.2
2022	11	9	11	39	51	0	0	0	0	0	0	0	6.76	0	0	12.8	0.1	1.2
2022	11	9	11	49	51	0	0	0	0	0	0	0	6.77	0	0	12.8	0.1	1.2
2022	11	9	11	59	51	0	0	0	0	0	0	0	6.77	0	0	13.6	0.1	1.2
2022	11	9	12	9	51	0	0	0	0	0	0	0	6.8	0	0	13.4	0.1	1.2
2022	11	9	12	19	51	0	0	0	0	0	0	0	6.8	0	0	13.8	0.1	1.2
2022	11	9	12	29	51	0	0	0	0	0	0	0	6.81	0	0	13.8	0.1	1.2
2022	11	9	12	39	51	0	0	0	0	0	0	0	6.83	0	0	13.8	0.1	1.2
2022	11	9	12	49	51	0	0	0	0	0	0	0	6.8	0	0	13.8	0.1	1.2
2022	11	9	12	59	51	0	0	0	0	0	0	0	6.82	0	0	14	0.1	1.2
2022	11	9	13	9	51	0	0	0	0	0	0	0	6.84	0	0	13.6	0.1	1.2
2022	11	9	13	19	51	0	0	0	0	0	0	0	6.84	0	0	13.4	0.1	1.2
2022	11	9	13	29	51	0	0	0	0	0	0	0	6.84	0	0	13.6	0.1	1.2
2022	11	9	13	39	51	0	0	0	0	0	0	0	6.84	0	0	13.6	0.1	1.2
2022	11	9	13	49	51	0	0	0	0	0	0	0	6.84	0	0	13.4	0.1	1.2
2022	11	9	13	59	51	0	0	0	0	0	0	0	6.85	0	0	13.4	0.1	1.2
2022	11	9	14	9	51	0	0	0	0	0	0	0	6.84	0	0	13.4	0.1	1.2
2022	11	9	14	19	51	0	0	0	0	0	0	0	6.83	0	0	13.4	0.1	1.2
2022	11	9	14	29	51	0	0	0	0	0	0	0	6.81	0	0	13.4	0.1	1.2
2022	11	9	14	39	51	0	0	0	0	0	0	0	6.82	0	0	13.4	0.1	1.2
2022	11	9	14	49	51	0	0	0	0	0	0	0	6.83	0	0	13.4	0.1	1.2
2022	11	9	14	59	51	0	0	0	0	0	0	0	6.81	0	0	13.4	0.1	1.2
2022	11	9	15	9	51	0	0	0	0	0	0	0	6.8	0	0	13.4	0.1	1.2
2022	11	9	15	19	51	0	0	0	0	0	0	0	6.78	0	0	13.4	0.1	1.2
2022	11	9	15	29	51	0	0	0	0	0	0	0	6.77	0	0	13.4	0.1	1.2
2022	11	9	15	39	51	0	0	0	0	0	0	0	6.72	0	0	13.4	0.1	1.2
2022	11	9	15	49	51	0	0	0	0	0	0	0	6.7	0	0	13	0.1	1.2
2022	11	9	15	59	51	0	0	0	0	0	0	0	6.73	0	0	12.4	0.1	1.2

Reinhackle (0365)

Year	Month	Day	Hour	Minute	Second	IceDetection	Heading	Pitch	Roll	StdDevHeading	StdDevPitch	StdDevRoll	Temperature	Pressure	StdDevPressure	Voltage	CellBegin	CellEnd
2022	11	9	16	9	51	0	0	0	0	0	0	0	6.69	0	0	12.2	0.1	1.2
2022	11	9	16	19	51	0	0	0	0	0	0	0	6.68	0	0	12	0.1	1.2
2022	11	9	16	29	51	0	0	0	0	0	0	0	6.65	0	0	12	0.1	1.2
2022	11	9	16	39	51	0	0	0	0	0	0	0	6.66	0	0	11.8	0.1	1.2
2022	11	9	16	49	51	0	0	0	0	0	0	0	6.66	0	0	11.6	0.1	1.2
2022	11	9	16	59	51	0	0	0	0	0	0	0	6.65	0	0	11.4	0.1	1.2
2022	11	9	17	9	51	0	0	0	0	0	0	0	6.65	0	0	11.4	0.1	1.2
2022	11	9	17	19	51	0	0	0	0	0	0	0	6.65	0	0	11.4	0.1	1.2
2022	11	9	17	29	51	0	0	0	0	0	0	0	6.65	0	0	11.4	0.1	1.2
2022	11	9	17	39	51	0	0	0	0	0	0	0	6.65	0	0	11.4	0.1	1.2
2022	11	9	17	49	51	0	0	0	0	0	0	0	6.64	0	0	11.4	0.1	1.2
2022	11	9	17	59	51	0	0	0	0	0	0	0	6.64	0	0	11.4	0.1	1.2
2022	11	9	18	9	51	0	0	0	0	0	0	0	6.63	0	0	11.4	0.1	1.2
2022	11	9	18	19	51	0	0	0	0	0	0	0	6.62	0	0	11.4	0.1	1.2
2022	11	9	18	29	51	0	0	0	0	0	0	0	6.61	0	0	11.4	0.1	1.2
2022	11	9	18	39	51	0	0	0	0	0	0	0	6.61	0	0	11.2	0.1	1.2
2022	11	9	18	49	51	0	0	0	0	0	0	0	6.6	0	0	11.2	0.1	1.2
2022	11	9	18	59	51	0	0	0	0	0	0	0	6.58	0	0	11.2	0.1	1.2
2022	11	9	19	9	51	0	0	0	0	0	0	0	6.57	0	0	11.2	0.1	1.2
2022	11	9	19	19	51	0	0	0	0	0	0	0	6.57	0	0	11.2	0.1	1.2
2022	11	9	19	29	51	0	0	0	0	0	0	0	6.55	0	0	11.2	0.1	1.2
2022	11	9	19	39	51	0	0	0	0	0	0	0	6.53	0	0	11.2	0.1	1.2
2022	11	9	19	49	51	0	0	0	0	0	0	0	6.52	0	0	11.2	0.1	1.2
2022	11	9	19	59	51	0	0	0	0	0	0	0	6.51	0	0	11.2	0.1	1.2
2022	11	9	20	9	51	0	0	0	0	0	0	0	6.49	0	0	11.2	0.1	1.2
2022	11	9	20	19	51	0	0	0	0	0	0	0	6.48	0	0	11.2	0.1	1.2
2022	11	9	20	29	51	0	0	0	0	0	0	0	6.46	0	0	11.2	0.1	1.2
2022	11	9	20	39	51	0	0	0	0	0	0	0	6.44	0	0	11.2	0.1	1.2
2022	11	9	20	49	51	0	0	0	0	0	0	0	6.43	0	0	11.2	0.1	1.2
2022	11	9	20	59	51	0	0	0	0	0	0	0	6.42	0	0	11.2	0.1	1.2
2022	11	9	21	9	51	0	0	0	0	0	0	0	6.4	0	0	11.2	0.1	1.2
2022	11	9	21	19	51	0	0	0	0	0	0	0	6.39	0	0	11.2	0.1	1.2
2022	11	9	21	29	51	0	0	0	0	0	0	0	6.37	0	0	11.2	0.1	1.2
2022	11	9	21	39	51	0	0	0	0	0	0	0	6.36	0	0	11.2	0.1	1.2
2022	11	9	21	49	51	0	0	0	0	0	0	0	6.34	0	0	11.2	0.1	1.2
2022	11	9	21	59	51	0	0	0	0	0	0	0	6.33	0	0	11.2	0.1	1.2
2022	11	9	22	9	51	0	0	0	0	0	0	0	6.32	0	0	11.2	0.1	1.2
2022	11	9	22	19	51	0	0	0	0	0	0	0	6.3	0	0	11.2	0.1	1.2
2022	11	9	22	29	51	0	0	0	0	0	0	0	6.29	0	0	11.2	0.1	1.2
2022	11	9	22	39	51	0	0	0	0	0	0	0	6.27	0	0	11.2	0.1	1.2
2022	11	9	22	49	51	0	0	0	0	0	0	0	6.25	0	0	11.2	0.1	1.2
2022	11	9	22	59	51	0	0	0	0	0	0	0	6.24	0	0	11.2	0.1	1.2
2022	11	9	23	9	51	0	0	0	0	0	0	0	6.23	0	0	11.2	0.1	1.2
2022	11	9	23	19	51	0	0	0	0	0	0	0	6.2	0	0	11.2	0.1	1.2
2022	11	9	23	29	51	0	0	0	0	0	0	0	6.19	0	0	11.2	0.1	1.2
2022	11	9	23	39	51	0	0	0	0	0	0	0	6.17	0	0	11.2	0.1	1.2
2022	11	9	23	49	51	0	0	0	0	0	0	0	6.15	0	0	11.2	0.1	1.2
2022	11	9	23	59	51	0	0	0	0	0	0	0	6.13	0	0	11.2	0.1	1.2

Reinhackle (0365)

Year	Month	Day	Hour	Minute	Second	IceDetection	Heading	Pitch	Roll	StdDevHeading	StdDevPitch	StdDevRoll	Temperature	Pressure	StdDevPressure	Voltage	CellBegin	CellEnd
2022	11	10	0	9	51	0	0	0	0	0	0	0	6.11	0	0	11.2	0.1	1.2
2022	11	10	0	19	51	0	0	0	0	0	0	0	6.1	0	0	11.2	0.1	1.2
2022	11	10	0	29	51	0	0	0	0	0	0	0	6.08	0	0	11.2	0.1	1.2
2022	11	10	0	39	51	0	0	0	0	0	0	0	6.06	0	0	11.2	0.1	1.2
2022	11	10	0	49	51	0	0	0	0	0	0	0	6.05	0	0	11.2	0.1	1.2
2022	11	10	0	59	51	0	0	0	0	0	0	0	6.03	0	0	11.2	0.1	1.2
2022	11	10	1	9	51	0	0	0	0	0	0	0	6.01	0	0	11.2	0.1	1.2
2022	11	10	1	19	51	0	0	0	0	0	0	0	5.99	0	0	11.2	0.1	1.2
2022	11	10	1	29	51	0	0	0	0	0	0	0	5.97	0	0	11.2	0.1	1.2
2022	11	10	1	39	51	0	0	0	0	0	0	0	5.96	0	0	11.2	0.1	1.2
2022	11	10	1	49	51	0	0	0	0	0	0	0	5.94	0	0	11.2	0.1	1.2
2022	11	10	1	59	51	0	0	0	0	0	0	0	5.91	0	0	11.2	0.1	1.2
2022	11	10	2	9	51	0	0	0	0	0	0	0	5.89	0	0	11.2	0.1	1.2
2022	11	10	2	19	51	0	0	0	0	0	0	0	5.87	0	0	11.2	0.1	1.2
2022	11	10	2	29	51	0	0	0	0	0	0	0	5.85	0	0	11.2	0.1	1.2
2022	11	10	2	39	51	0	0	0	0	0	0	0	5.83	0	0	11.2	0.1	1.2
2022	11	10	2	49	51	0	0	0	0	0	0	0	5.81	0	0	11.2	0.1	1.2
2022	11	10	2	59	51	0	0	0	0	0	0	0	5.79	0	0	11.2	0.1	1.2
2022	11	10	3	9	51	0	0	0	0	0	0	0	5.77	0	0	11.2	0.1	1.2
2022	11	10	3	19	51	0	0	0	0	0	0	0	5.75	0	0	11.2	0.1	1.2
2022	11	10	3	29	51	0	0	0	0	0	0	0	5.73	0	0	11.2	0.1	1.2
2022	11	10	3	39	51	0	0	0	0	0	0	0	5.71	0	0	11.2	0.1	1.2
2022	11	10	3	49	51	0	0	0	0	0	0	0	5.69	0	0	11.2	0.1	1.2
2022	11	10	3	59	51	0	0	0	0	0	0	0	5.67	0	0	11.2	0.1	1.2
2022	11	10	4	9	51	0	0	0	0	0	0	0	5.66	0	0	11.2	0.1	1.2
2022	11	10	4	19	51	0	0	0	0	0	0	0	5.64	0	0	11.2	0.1	1.2
2022	11	10	4	29	51	0	0	0	0	0	0	0	5.62	0	0	11.2	0.1	1.2
2022	11	10	4	39	51	0	0	0	0	0	0	0	5.6	0	0	11.2	0.1	1.2
2022	11	10	4	49	51	0	0	0	0	0	0	0	5.58	0	0	11.2	0.1	1.2
2022	11	10	4	59	51	0	0	0	0	0	0	0	5.57	0	0	11.2	0.1	1.2
2022	11	10	5	9	51	0	0	0	0	0	0	0	5.56	0	0	11.2	0.1	1.2
2022	11	10	5	19	51	0	0	0	0	0	0	0	5.54	0	0	11.2	0.1	1.2
2022	11	10	5	29	51	0	0	0	0	0	0	0	5.53	0	0	11.2	0.1	1.2
2022	11	10	5	39	51	0	0	0	0	0	0	0	5.52	0	0	11.2	0.1	1.2
2022	11	10	5	49	51	0	0	0	0	0	0	0	5.5	0	0	11.2	0.1	1.2
2022	11	10	5	59	51	0	0	0	0	0	0	0	5.48	0	0	11.2	0.1	1.2
2022	11	10	6	9	51	0	0	0	0	0	0	0	5.47	0	0	11.2	0.1	1.2
2022	11	10	6	19	51	0	0	0	0	0	0	0	5.46	0	0	11.2	0.1	1.2
2022	11	10	6	29	51	0	0	0	0	0	0	0	5.44	0	0	11.2	0.1	1.2
2022	11	10	6	39	51	0	0	0	0	0	0	0	5.43	0	0	11.2	0.1	1.2
2022	11	10	6	49	51	0	0	0	0	0	0	0	5.41	0	0	11.2	0.1	1.2
2022	11	10	6	59	51	0	0	0	0	0	0	0	5.4	0	0	11.2	0.1	1.2
2022	11	10	7	9	51	0	0	0	0	0	0	0	5.39	0	0	11.2	0.1	1.2
2022	11	10	7	19	51	0	0	0	0	0	0	0	5.38	0	0	11.2	0.1	1.2
2022	11	10	7	29	51	0	0	0	0	0	0	0	5.37	0	0	11.2	0.1	1.2
2022	11	10	7	39	51	0	0	0	0	0	0	0	5.35	0	0	11.2	0.1	1.2
2022	11	10	7	49	51	0	0	0	0	0	0	0	5.34	0	0	11.2	0.1	1.2
2022	11	10	7	59	51	0	0	0	0	0	0	0	5.33	0	0	11.2	0.1	1.2

Reinhackle (0365)

Year	Month	Day	Hour	Minute	Second	IceDetection	Heading	Pitch	Roll	StdDevHeading	StdDevPitch	StdDevRoll	Temperature	Pressure	StdDevPressure	Voltage	CellBegin	CellEnd
2022	11	10	8	9	51	0	0	0	0	0	0	0	5.32	0	0	11.6	0.1	1.2
2022	11	10	8	19	51	0	0	0	0	0	0	0	5.32	0	0	11.8	0.1	1.2
2022	11	10	8	29	51	0	0	0	0	0	0	0	5.31	0	0	12	0.1	1.2
2022	11	10	8	39	51	0	0	0	0	0	0	0	5.31	0	0	12.2	0.1	1.2
2022	11	10	8	49	51	0	0	0	0	0	0	0	5.31	0	0	12.2	0.1	1.2
2022	11	10	8	59	51	0	0	0	0	0	0	0	5.31	0	0	12.4	0.1	1.2
2022	11	10	9	9	51	0	0	0	0	0	0	0	5.33	0	0	12.4	0.1	1.2
2022	11	10	9	19	51	0	0	0	0	0	0	0	5.35	0	0	12.4	0.1	1.2
2022	11	10	9	29	51	0	0	0	0	0	0	0	5.41	0	0	12.4	0.1	1.2
2022	11	10	9	39	51	0	0	0	0	0	0	0	5.44	0	0	12.4	0.1	1.2
2022	11	10	9	49	51	0	0	0	0	0	0	0	5.47	0	0	12.6	0.1	1.2
2022	11	10	9	59	51	0	0	0	0	0	0	0	5.49	0	0	12.6	0.1	1.2
2022	11	10	10	9	51	0	0	0	0	0	0	0	5.52	0	0	12.8	0.1	1.2
2022	11	10	10	19	51	0	0	0	0	0	0	0	5.55	0	0	12.8	0.1	1.2
2022	11	10	10	29	51	0	0	0	0	0	0	0	5.57	0	0	13	0.1	1.2
2022	11	10	10	39	51	0	0	0	0	0	0	0	5.59	0	0	13.4	0.1	1.2
2022	11	10	10	49	51	0	0	0	0	0	0	0	5.63	0	0	13.6	0.1	1.2
2022	11	10	10	59	51	0	0	0	0	0	0	0	5.63	0	0	13.6	0.1	1.2
2022	11	10	11	9	51	0	0	0	0	0	0	0	5.66	0	0	13.4	0.1	1.2
2022	11	10	11	19	51	0	0	0	0	0	0	0	5.69	0	0	13.4	0.1	1.2
2022	11	10	11	29	51	0	0	0	0	0	0	0	5.7	0	0	13.4	0.1	1.2
2022	11	10	11	39	51	0	0	0	0	0	0	0	5.73	0	0	13.4	0.1	1.2
2022	11	10	11	49	51	0	0	0	0	0	0	0	5.73	0	0	13.6	0.1	1.2
2022	11	10	11	59	51	0	0	0	0	0	0	0	5.76	0	0	13.6	0.1	1.2
2022	11	10	12	9	51	0	0	0	0	0	0	0	5.77	0	0	13.6	0.1	1.2
2022	11	10	12	19	51	0	0	0	0	0	0	0	5.78	0	0	13.6	0.1	1.2
2022	11	10	12	29	51	0	0	0	0	0	0	0	5.79	0	0	13.6	0.1	1.2
2022	11	10	12	39	51	0	0	0	0	0	0	0	5.81	0	0	13.6	0.1	1.2
2022	11	10	12	49	51	0	0	0	0	0	0	0	5.81	0	0	13.6	0.1	1.2
2022	11	10	12	59	51	0	0	0	0	0	0	0	5.82	0	0	13.6	0.1	1.2
2022	11	10	13	9	51	0	0	0	0	0	0	0	5.84	0	0	13.4	0.1	1.2
2022	11	10	13	19	51	0	0	0	0	0	0	0	5.84	0	0	13.6	0.1	1.2
2022	11	10	13	29	51	0	0	0	0	0	0	0	5.84	0	0	13.6	0.1	1.2
2022	11	10	13	39	51	0	0	0	0	0	0	0	5.84	0	0	13.4	0.1	1.2
2022	11	10	13	49	51	0	0	0	0	0	0	0	5.84	0	0	13.4	0.1	1.2
2022	11	10	13	59	51	0	0	0	0	0	0	0	5.85	0	0	13.4	0.1	1.2
2022	11	10	14	9	51	0	0	0	0	0	0	0	5.86	0	0	13.4	0.1	1.2
2022	11	10	14	19	51	0	0	0	0	0	0	0	5.83	0	0	13.4	0.1	1.2
2022	11	10	14	29	51	0	0	0	0	0	0	0	5.84	0	0	13.4	0.1	1.2
2022	11	10	14	39	51	0	0	0	0	0	0	0	5.83	0	0	13.4	0.1	1.2
2022	11	10	14	49	51	0	0	0	0	0	0	0	5.84	0	0	13.4	0.1	1.2
2022	11	10	14	59	51	0	0	0	0	0	0	0	5.82	0	0	13.4	0.1	1.2
2022	11	10	15	9	51	0	0	0	0	0	0	0	5.81	0	0	13.4	0.1	1.2
2022	11	10	15	19	51	0	0	0	0	0	0	0	5.8	0	0	13.4	0.1	1.2
2022	11	10	15	29	51	0	0	0	0	0	0	0	5.8	0	0	13.2	0.1	1.2
2022	11	10	15	39	51	0	0	0	0	0	0	0	5.75	0	0	13.4	0.1	1.2
2022	11	10	15	49	51	0	0	0	0	0	0	0	5.72	0	0	13.4	0.1	1.2
2022	11	10	15	59	51	0	0	0	0	0	0	0	5.76	0	0	13.4	0.1	1.2

Reinhackle (0365)

Year	Month	Day	Hour	Minute	Second	IceDetection	Heading	Pitch	Roll	StdDevHeading	StdDevPitch	StdDevRoll	Temperature	Pressure	StdDevPressure	Voltage	CellBegin	CellEnd
2022	11	10	16	9	51	0	0	0	0	0	0	0	5.72	0	0	13.4	0.1	1.2
2022	11	10	16	19	51	0	0	0	0	0	0	0	5.7	0	0	12.8	0.1	1.2
2022	11	10	16	29	51	0	0	0	0	0	0	0	5.69	0	0	12	0.1	1.2
2022	11	10	16	39	51	0	0	0	0	0	0	0	5.69	0	0	11.8	0.1	1.2
2022	11	10	16	49	51	0	0	0	0	0	0	0	5.69	0	0	11.6	0.1	1.2
2022	11	10	16	59	51	0	0	0	0	0	0	0	5.69	0	0	11.4	0.1	1.2
2022	11	10	17	9	51	0	0	0	0	0	0	0	5.69	0	0	11.4	0.1	1.2
2022	11	10	17	19	51	0	0	0	0	0	0	0	5.69	0	0	11.4	0.1	1.2
2022	11	10	17	29	51	0	0	0	0	0	0	0	5.69	0	0	11.4	0.1	1.2
2022	11	10	17	39	51	0	0	0	0	0	0	0	5.69	0	0	11.4	0.1	1.2
2022	11	10	17	49	51	0	0	0	0	0	0	0	5.69	0	0	11.4	0.1	1.2
2022	11	10	17	59	51	0	0	0	0	0	0	0	5.68	0	0	11.4	0.1	1.2
2022	11	10	18	9	51	0	0	0	0	0	0	0	5.67	0	0	11.4	0.1	1.2
2022	11	10	18	19	51	0	0	0	0	0	0	0	5.67	0	0	11.2	0.1	1.2
2022	11	10	18	29	51	0	0	0	0	0	0	0	5.66	0	0	11.2	0.1	1.2
2022	11	10	18	39	51	0	0	0	0	0	0	0	5.65	0	0	11.2	0.1	1.2
2022	11	10	18	49	51	0	0	0	0	0	0	0	5.64	0	0	11.2	0.1	1.2
2022	11	10	18	59	51	0	0	0	0	0	0	0	5.64	0	0	11.2	0.1	1.2
2022	11	10	19	9	51	0	0	0	0	0	0	0	5.62	0	0	11.2	0.1	1.2
2022	11	10	19	19	51	0	0	0	0	0	0	0	5.61	0	0	11.2	0.1	1.2
2022	11	10	19	29	51	0	0	0	0	0	0	0	5.6	0	0	11.2	0.1	1.2
2022	11	10	19	39	51	0	0	0	0	0	0	0	5.58	0	0	11.2	0.1	1.2
2022	11	10	19	49	51	0	0	0	0	0	0	0	5.57	0	0	11.2	0.1	1.2
2022	11	10	19	59	51	0	0	0	0	0	0	0	5.56	0	0	11.2	0.1	1.2
2022	11	10	20	9	51	0	0	0	0	0	0	0	5.55	0	0	11.2	0.1	1.2
2022	11	10	20	19	51	0	0	0	0	0	0	0	5.54	0	0	11.2	0.1	1.2
2022	11	10	20	29	51	0	0	0	0	0	0	0	5.52	0	0	11.2	0.1	1.2
2022	11	10	20	39	51	0	0	0	0	0	0	0	5.51	0	0	11.2	0.1	1.2
2022	11	10	20	49	51	0	0	0	0	0	0	0	5.5	0	0	11.2	0.1	1.2
2022	11	10	20	59	51	0	0	0	0	0	0	0	5.49	0	0	11.2	0.1	1.2
2022	11	10	21	9	51	0	0	0	0	0	0	0	5.48	0	0	11.2	0.1	1.2
2022	11	10	21	19	51	0	0	0	0	0	0	0	5.47	0	0	11.2	0.1	1.2
2022	11	10	21	29	51	0	0	0	0	0	0	0	5.45	0	0	11.2	0.1	1.2
2022	11	10	21	39	51	0	0	0	0	0	0	0	5.44	0	0	11.2	0.1	1.2
2022	11	10	21	49	51	0	0	0	0	0	0	0	5.43	0	0	11.2	0.1	1.2
2022	11	10	21	59	51	0	0	0	0	0	0	0	5.42	0	0	11.2	0.1	1.2
2022	11	10	22	9	51	0	0	0	0	0	0	0	5.41	0	0	11.2	0.1	1.2
2022	11	10	22	19	51	0	0	0	0	0	0	0	5.4	0	0	11.2	0.1	1.2
2022	11	10	22	29	51	0	0	0	0	0	0	0	5.39	0	0	11.2	0.1	1.2
2022	11	10	22	39	51	0	0	0	0	0	0	0	5.38	0	0	11.2	0.1	1.2
2022	11	10	22	49	51	0	0	0	0	0	0	0	5.37	0	0	11.2	0.1	1.2
2022	11	10	22	59	51	0	0	0	0	0	0	0	5.36	0	0	11.2	0.1	1.2
2022	11	10	23	9	51	0	0	0	0	0	0	0	5.34	0	0	11.2	0.1	1.2
2022	11	10	23	19	51	0	0	0	0	0	0	0	5.33	0	0	11.2	0.1	1.2
2022	11	10	23	29	51	0	0	0	0	0	0	0	5.32	0	0	11.2	0.1	1.2
2022	11	10	23	39	51	0	0	0	0	0	0	0	5.31	0	0	11.2	0.1	1.2
2022	11	10	23	49	51	0	0	0	0	0	0	0	5.29	0	0	11.2	0.1	1.2
2022	11	10	23	59	51	0	0	0	0	0	0	0	5.28	0	0	11.2	0.1	1.2

Reinhackle (0365)

Year	Month	Day	Hour	Minute	Second	IceDetection	Heading	Pitch	Roll	StdDevHeading	StdDevPitch	StdDevRoll	Temperature	Pressure	StdDevPressure	Voltage	CellBegin	CellEnd
2022	11	11	0	9	51	0	0	0	0	0	0	0	5.27	0	0	11.2	0.1	1.2
2022	11	11	0	19	51	0	0	0	0	0	0	0	5.25	0	0	11.2	0.1	1.2
2022	11	11	0	29	51	0	0	0	0	0	0	0	5.24	0	0	11.2	0.1	1.2
2022	11	11	0	39	51	0	0	0	0	0	0	0	5.23	0	0	11.2	0.1	1.2
2022	11	11	0	49	51	0	0	0	0	0	0	0	5.22	0	0	11.2	0.1	1.2
2022	11	11	0	59	51	0	0	0	0	0	0	0	5.21	0	0	11.2	0.1	1.2
2022	11	11	1	9	51	0	0	0	0	0	0	0	5.2	0	0	11.2	0.1	1.2
2022	11	11	1	19	51	0	0	0	0	0	0	0	5.17	0	0	11.2	0.1	1.2
2022	11	11	1	29	51	0	0	0	0	0	0	0	5.16	0	0	11.2	0.1	1.2
2022	11	11	1	39	51	0	0	0	0	0	0	0	5.14	0	0	11.2	0.1	1.2
2022	11	11	1	49	51	0	0	0	0	0	0	0	5.12	0	0	11	0.1	1.2
2022	11	11	1	59	51	0	0	0	0	0	0	0	5.11	0	0	11	0.1	1.2
2022	11	11	2	9	51	0	0	0	0	0	0	0	5.08	0	0	11	0.1	1.2
2022	11	11	2	19	51	0	0	0	0	0	0	0	5.07	0	0	11	0.1	1.2
2022	11	11	2	29	51	0	0	0	0	0	0	0	5.05	0	0	11	0.1	1.2
2022	11	11	2	39	51	0	0	0	0	0	0	0	5.03	0	0	11	0.1	1.2
2022	11	11	2	49	51	0	0	0	0	0	0	0	5.01	0	0	11	0.1	1.2
2022	11	11	2	59	51	0	0	0	0	0	0	0	4.99	0	0	11	0.1	1.2
2022	11	11	3	9	51	0	0	0	0	0	0	0	4.98	0	0	11	0.1	1.2
2022	11	11	3	19	51	0	0	0	0	0	0	0	4.97	0	0	11	0.1	1.2
2022	11	11	3	29	51	0	0	0	0	0	0	0	4.95	0	0	11	0.1	1.2
2022	11	11	3	39	51	0	0	0	0	0	0	0	4.93	0	0	11	0.1	1.2
2022	11	11	3	49	51	0	0	0	0	0	0	0	4.91	0	0	11	0.1	1.2
2022	11	11	3	59	51	0	0	0	0	0	0	0	4.89	0	0	11	0.1	1.2
2022	11	11	4	9	51	0	0	0	0	0	0	0	4.88	0	0	11	0.1	1.2
2022	11	11	4	19	51	0	0	0	0	0	0	0	4.86	0	0	11	0.1	1.2
2022	11	11	4	29	51	0	0	0	0	0	0	0	4.85	0	0	11	0.1	1.2
2022	11	11	4	39	51	0	0	0	0	0	0	0	4.84	0	0	11	0.1	1.2
2022	11	11	4	49	51	0	0	0	0	0	0	0	4.81	0	0	11	0.1	1.2
2022	11	11	4	59	51	0	0	0	0	0	0	0	4.8	0	0	11	0.1	1.2
2022	11	11	5	9	51	0	0	0	0	0	0	0	4.79	0	0	11	0.1	1.2
2022	11	11	5	19	51	0	0	0	0	0	0	0	4.77	0	0	11	0.1	1.2
2022	11	11	5	29	51	0	0	0	0	0	0	0	4.76	0	0	11	0.1	1.2
2022	11	11	5	39	51	0	0	0	0	0	0	0	4.73	0	0	11	0.1	1.2
2022	11	11	5	49	51	0	0	0	0	0	0	0	4.73	0	0	11	0.1	1.2
2022	11	11	5	59	51	0	0	0	0	0	0	0	4.71	0	0	11	0.1	1.2
2022	11	11	6	9	51	0	0	0	0	0	0	0	4.7	0	0	11	0.1	1.2
2022	11	11	6	19	51	0	0	0	0	0	0	0	4.68	0	0	11	0.1	1.2
2022	11	11	6	29	51	0	0	0	0	0	0	0	4.67	0	0	11	0.1	1.2
2022	11	11	6	39	51	0	0	0	0	0	0	0	4.66	0	0	11	0.1	1.2
2022	11	11	6	49	51	0	0	0	0	0	0	0	4.65	0	0	11	0.1	1.2
2022	11	11	6	59	51	0	0	0	0	0	0	0	4.63	0	0	11	0.1	1.2
2022	11	11	7	9	51	0	0	0	0	0	0	0	4.62	0	0	11	0.1	1.2
2022	11	11	7	19	51	0	0	0	0	0	0	0	4.6	0	0	11	0.1	1.2
2022	11	11	7	29	51	0	0	0	0	0	0	0	4.59	0	0	11	0.1	1.2
2022	11	11	7	39	51	0	0	0	0	0	0	0	4.58	0	0	11	0.1	1.2
2022	11	11	7	49	51	0	0	0	0	0	0	0	4.57	0	0	11	0.1	1.2
2022	11	11	7	59	51	0	0	0	0	0	0	0	4.56	0	0	11	0.1	1.2

Reinhackle (0365)

Year	Month	Day	Hour	Minute	Second	IceDetection	Heading	Pitch	Roll	StdDevHeading	StdDevPitch	StdDevRoll	Temperature	Pressure	StdDevPressure	Voltage	CellBegin	CellEnd
2022	11	11	8	9	51	0	0	0	0	0	0	0	4.56	0	0	11.4	0.1	1.2
2022	11	11	8	19	51	0	0	0	0	0	0	0	4.55	0	0	11.6	0.1	1.2
2022	11	11	8	29	51	0	0	0	0	0	0	0	4.54	0	0	11.8	0.1	1.2
2022	11	11	8	39	51	0	0	0	0	0	0	0	4.55	0	0	12	0.1	1.2
2022	11	11	8	49	51	0	0	0	0	0	0	0	4.55	0	0	12.2	0.1	1.2
2022	11	11	8	59	51	0	0	0	0	0	0	0	4.55	0	0	12.2	0.1	1.2
2022	11	11	9	9	51	0	0	0	0	0	0	0	4.57	0	0	12.2	0.1	1.2
2022	11	11	9	19	51	0	0	0	0	0	0	0	4.6	0	0	12.4	0.1	1.2
2022	11	11	9	29	51	0	0	0	0	0	0	0	4.64	0	0	12.4	0.1	1.2
2022	11	11	9	39	51	0	0	0	0	0	0	0	4.71	0	0	12.6	0.1	1.2
2022	11	11	9	49	51	0	0	0	0	0	0	0	4.72	0	0	12.6	0.1	1.2
2022	11	11	9	59	51	0	0	0	0	0	0	0	4.73	0	0	12.6	0.1	1.2
2022	11	11	10	9	51	0	0	0	0	0	0	0	4.75	0	0	12.6	0.1	1.2
2022	11	11	10	19	51	0	0	0	0	0	0	0	4.76	0	0	12.8	0.1	1.2
2022	11	11	10	29	51	0	0	0	0	0	0	0	4.82	0	0	13.4	0.1	1.2
2022	11	11	10	39	51	0	0	0	0	0	0	0	4.82	0	0	13.2	0.1	1.2
2022	11	11	10	49	51	0	0	0	0	0	0	0	4.84	0	0	13.4	0.1	1.2
2022	11	11	10	59	51	0	0	0	0	0	0	0	4.86	0	0	13.4	0.1	1.2
2022	11	11	11	9	51	0	0	0	0	0	0	0	4.86	0	0	13.4	0.1	1.2
2022	11	11	11	19	51	0	0	0	0	0	0	0	4.83	0	0	13.4	0.1	1.2
2022	11	11	11	29	51	0	0	0	0	0	0	0	4.89	0	0	13.8	0.1	1.2
2022	11	11	11	39	51	0	0	0	0	0	0	0	4.91	0	0	13.8	0.1	1.2
2022	11	11	11	49	51	0	0	0	0	0	0	0	4.92	0	0	13.4	0.1	1.2
2022	11	11	11	59	51	0	0	0	0	0	0	0	4.94	0	0	13.4	0.1	1.2
2022	11	11	12	9	51	0	0	0	0	0	0	0	4.98	0	0	13.4	0.1	1.2
2022	11	11	12	19	51	0	0	0	0	0	0	0	5.01	0	0	13.6	0.1	1.2
2022	11	11	12	29	51	0	0	0	0	0	0	0	4.97	0	0	13.6	0.1	1.2
2022	11	11	12	39	51	0	0	0	0	0	0	0	4.93	0	0	13.6	0.1	1.2
2022	11	11	12	49	51	0	0	0	0	0	0	0	4.97	0	0	13.4	0.1	1.2
2022	11	11	12	59	51	0	0	0	0	0	0	0	4.98	0	0	13.4	0.1	1.2
2022	11	11	13	9	51	0	0	0	0	0	0	0	5	0	0	13.2	0.1	1.2
2022	11	11	13	19	51	0	0	0	0	0	0	0	4.97	0	0	13.2	0.1	1.2
2022	11	11	13	29	51	0	0	0	0	0	0	0	5.01	0	0	13.2	0.1	1.2
2022	11	11	13	39	51	0	0	0	0	0	0	0	5.01	0	0	13.4	0.1	1.2
2022	11	11	13	49	51	0	0	0	0	0	0	0	5.05	0	0	13.2	0.1	1.2
2022	11	11	13	59	51	0	0	0	0	0	0	0	5.01	0	0	13.2	0.1	1.2
2022	11	11	14	9	51	0	0	0	0	0	0	0	5.04	0	0	13.2	0.1	1.2
2022	11	11	14	19	51	0	0	0	0	0	0	0	4.99	0	0	13.2	0.1	1.2
2022	11	11	14	29	51	0	0	0	0	0	0	0	4.95	0	0	13.2	0.1	1.2
2022	11	11	14	39	51	0	0	0	0	0	0	0	4.93	0	0	12.8	0.1	1.2
2022	11	11	14	49	51	0	0	0	0	0	0	0	4.94	0	0	13.2	0.1	1.2
2022	11	11	14	59	51	0	0	0	0	0	0	0	4.95	0	0	13.2	0.1	1.2
2022	11	11	15	9	51	0	0	0	0	0	0	0	4.91	0	0	13.2	0.1	1.2
2022	11	11	15	19	51	0	0	0	0	0	0	0	4.9	0	0	13.2	0.1	1.2
2022	11	11	15	29	51	0	0	0	0	0	0	0	4.91	0	0	13.2	0.1	1.2
2022	11	11	15	39	51	0	0	0	0	0	0	0	4.9	0	0	12.4	0.1	1.2
2022	11	11	15	49	51	0	0	0	0	0	0	0	4.88	0	0	11.8	0.1	1.2
2022	11	11	15	59	51	0	0	0	0	0	0	0	4.89	0	0	11.8	0.1	1.2

Reinhackle (0365)

Year	Month	Day	Hour	Minute	Second	IceDetection	Heading	Pitch	Roll	StdDevHeading	StdDevPitch	StdDevRoll	Temperature	Pressure	StdDevPressure	Voltage	CellBegin	CellEnd
2022	11	11	16	9	51	0	0	0	0	0	0	0	4.89	0	0	12	0.1	1.2
2022	11	11	16	19	51	0	0	0	0	0	0	0	4.9	0	0	11.8	0.1	1.2
2022	11	11	16	29	51	0	0	0	0	0	0	0	4.89	0	0	11.6	0.1	1.2
2022	11	11	16	39	51	0	0	0	0	0	0	0	4.89	0	0	11.6	0.1	1.2
2022	11	11	16	49	51	0	0	0	0	0	0	0	4.89	0	0	11.6	0.1	1.2
2022	11	11	16	59	51	0	0	0	0	0	0	0	4.88	0	0	11.4	0.1	1.2
2022	11	11	17	9	51	0	0	0	0	0	0	0	4.88	0	0	11.4	0.1	1.2
2022	11	11	17	19	51	0	0	0	0	0	0	0	4.88	0	0	11.4	0.1	1.2
2022	11	11	17	29	51	0	0	0	0	0	0	0	4.88	0	0	11.4	0.1	1.2
2022	11	11	17	39	51	0	0	0	0	0	0	0	4.87	0	0	11.4	0.1	1.2
2022	11	11	17	49	51	0	0	0	0	0	0	0	4.86	0	0	11.4	0.1	1.2
2022	11	11	17	59	51	0	0	0	0	0	0	0	4.86	0	0	11.4	0.1	1.2
2022	11	11	18	9	51	0	0	0	0	0	0	0	4.85	0	0	11.4	0.1	1.2
2022	11	11	18	19	51	0	0	0	0	0	0	0	4.85	0	0	11.4	0.1	1.2
2022	11	11	18	29	51	0	0	0	0	0	0	0	4.84	0	0	11.2	0.1	1.2
2022	11	11	18	39	51	0	0	0	0	0	0	0	4.84	0	0	11.2	0.1	1.2
2022	11	11	18	49	51	0	0	0	0	0	0	0	4.83	0	0	11.2	0.1	1.2
2022	11	11	18	59	51	0	0	0	0	0	0	0	4.82	0	0	11.2	0.1	1.2
2022	11	11	19	9	51	0	0	0	0	0	0	0	4.81	0	0	11.2	0.1	1.2
2022	11	11	19	19	51	0	0	0	0	0	0	0	4.8	0	0	11.2	0.1	1.2
2022	11	11	19	29	51	0	0	0	0	0	0	0	4.8	0	0	11.2	0.1	1.2
2022	11	11	19	39	51	0	0	0	0	0	0	0	4.79	0	0	11.2	0.1	1.2
2022	11	11	19	49	51	0	0	0	0	0	0	0	4.78	0	0	11.2	0.1	1.2
2022	11	11	19	59	51	0	0	0	0	0	0	0	4.77	0	0	11.2	0.1	1.2
2022	11	11	20	9	51	0	0	0	0	0	0	0	4.76	0	0	11.2	0.1	1.2
2022	11	11	20	19	51	0	0	0	0	0	0	0	4.75	0	0	11.2	0.1	1.2
2022	11	11	20	29	51	0	0	0	0	0	0	0	4.75	0	0	11.2	0.1	1.2
2022	11	11	20	39	51	0	0	0	0	0	0	0	4.74	0	0	11.2	0.1	1.2
2022	11	11	20	49	51	0	0	0	0	0	0	0	4.73	0	0	11.2	0.1	1.2
2022	11	11	20	59	51	0	0	0	0	0	0	0	4.72	0	0	11.2	0.1	1.2
2022	11	11	21	9	51	0	0	0	0	0	0	0	4.71	0	0	11.2	0.1	1.2
2022	11	11	21	19	51	0	0	0	0	0	0	0	4.71	0	0	11.2	0.1	1.2
2022	11	11	21	29	51	0	0	0	0	0	0	0	4.7	0	0	11.2	0.1	1.2
2022	11	11	21	39	51	0	0	0	0	0	0	0	4.69	0	0	11.2	0.1	1.2
2022	11	11	21	49	51	0	0	0	0	0	0	0	4.68	0	0	11.2	0.1	1.2
2022	11	11	21	59	51	0	0	0	0	0	0	0	4.67	0	0	11.2	0.1	1.2
2022	11	11	22	9	51	0	0	0	0	0	0	0	4.67	0	0	11.2	0.1	1.2
2022	11	11	22	19	51	0	0	0	0	0	0	0	4.65	0	0	11.2	0.1	1.2
2022	11	11	22	29	51	0	0	0	0	0	0	0	4.64	0	0	11.2	0.1	1.2
2022	11	11	22	39	51	0	0	0	0	0	0	0	4.64	0	0	11.2	0.1	1.2
2022	11	11	22	49	51	0	0	0	0	0	0	0	4.63	0	0	11.2	0.1	1.2
2022	11	11	22	59	51	0	0	0	0	0	0	0	4.62	0	0	11.2	0.1	1.2
2022	11	11	23	9	51	0	0	0	0	0	0	0	4.61	0	0	11.2	0.1	1.2
2022	11	11	23	19	51	0	0	0	0	0	0	0	4.6	0	0	11.2	0.1	1.2
2022	11	11	23	29	51	0	0	0	0	0	0	0	4.59	0	0	11.2	0.1	1.2
2022	11	11	23	39	51	0	0	0	0	0	0	0	4.58	0	0	11.2	0.1	1.2
2022	11	11	23	49	51	0	0	0	0	0	0	0	4.56	0	0	11.2	0.1	1.2
2022	11	11	23	59	51	0	0	0	0	0	0	0	4.55	0	0	11.2	0.1	1.2

Reinhackle (0365)

Year	Month	Day	Hour	Minute	Second	IceDetection	Heading	Pitch	Roll	StdDevHeading	StdDevPitch	StdDevRoll	Temperature	Pressure	StdDevPressure	Voltage	CellBegin	CellEnd
2022	11	12	0	9	51	0	0	0	0	0	0	0	4.53	0	0	11.2	0.1	1.2
2022	11	12	0	19	51	0	0	0	0	0	0	0	4.52	0	0	11.2	0.1	1.2
2022	11	12	0	29	51	0	0	0	0	0	0	0	4.51	0	0	11.2	0.1	1.2
2022	11	12	0	39	51	0	0	0	0	0	0	0	4.5	0	0	11.2	0.1	1.2
2022	11	12	0	49	51	0	0	0	0	0	0	0	4.48	0	0	11.2	0.1	1.2
2022	11	12	0	59	51	0	0	0	0	0	0	0	4.47	0	0	11.2	0.1	1.2
2022	11	12	1	9	51	0	0	0	0	0	0	0	4.45	0	0	11.2	0.1	1.2
2022	11	12	1	19	51	0	0	0	0	0	0	0	4.43	0	0	11.2	0.1	1.2
2022	11	12	1	29	51	0	0	0	0	0	0	0	4.42	0	0	11.2	0.1	1.2
2022	11	12	1	39	51	0	0	0	0	0	0	0	4.4	0	0	11	0.1	1.2
2022	11	12	1	49	51	0	0	0	0	0	0	0	4.39	0	0	11	0.1	1.2
2022	11	12	1	59	51	0	0	0	0	0	0	0	4.38	0	0	11	0.1	1.2
2022	11	12	2	9	51	0	0	0	0	0	0	0	4.36	0	0	11	0.1	1.2
2022	11	12	2	19	51	0	0	0	0	0	0	0	4.34	0	0	11	0.1	1.2
2022	11	12	2	29	51	0	0	0	0	0	0	0	4.33	0	0	11	0.1	1.2
2022	11	12	2	39	51	0	0	0	0	0	0	0	4.31	0	0	11	0.1	1.2
2022	11	12	2	49	51	0	0	0	0	0	0	0	4.3	0	0	11	0.1	1.2
2022	11	12	2	59	51	0	0	0	0	0	0	0	4.27	0	0	11	0.1	1.2
2022	11	12	3	9	51	0	0	0	0	0	0	0	4.26	0	0	11	0.1	1.2
2022	11	12	3	19	51	0	0	0	0	0	0	0	4.24	0	0	11	0.1	1.2
2022	11	12	3	29	51	0	0	0	0	0	0	0	4.23	0	0	11	0.1	1.2
2022	11	12	3	39	51	0	0	0	0	0	0	0	4.21	0	0	11	0.1	1.2
2022	11	12	3	49	51	0	0	0	0	0	0	0	4.19	0	0	11	0.1	1.2
2022	11	12	3	59	51	0	0	0	0	0	0	0	4.18	0	0	11	0.1	1.2
2022	11	12	4	9	51	0	0	0	0	0	0	0	4.16	0	0	11	0.1	1.2
2022	11	12	4	19	51	0	0	0	0	0	0	0	4.15	0	0	11	0.1	1.2
2022	11	12	4	29	51	0	0	0	0	0	0	0	4.13	0	0	11	0.1	1.2
2022	11	12	4	39	51	0	0	0	0	0	0	0	4.12	0	0	11	0.1	1.2
2022	11	12	4	49	51	0	0	0	0	0	0	0	4.1	0	0	11	0.1	1.2
2022	11	12	4	59	51	0	0	0	0	0	0	0	4.08	0	0	11	0.1	1.2
2022	11	12	5	9	51	0	0	0	0	0	0	0	4.07	0	0	11	0.1	1.2
2022	11	12	5	19	51	0	0	0	0	0	0	0	4.05	0	0	11	0.1	1.2
2022	11	12	5	29	51	0	0	0	0	0	0	0	4.04	0	0	11	0.1	1.2
2022	11	12	5	39	51	0	0	0	0	0	0	0	4.02	0	0	11	0.1	1.2
2022	11	12	5	49	51	0	0	0	0	0	0	0	4	0	0	11	0.1	1.2
2022	11	12	5	59	51	0	0	0	0	0	0	0	3.99	0	0	11	0.1	1.2
2022	11	12	6	9	51	0	0	0	0	0	0	0	3.98	0	0	11	0.1	1.2
2022	11	12	6	19	51	0	0	0	0	0	0	0	3.96	0	0	11	0.1	1.2
2022	11	12	6	29	51	0	0	0	0	0	0	0	3.95	0	0	11	0.1	1.2
2022	11	12	6	39	51	0	0	0	0	0	0	0	3.94	0	0	11	0.1	1.2
2022	11	12	6	49	51	0	0	0	0	0	0	0	3.92	0	0	11	0.1	1.2
2022	11	12	6	59	51	0	0	0	0	0	0	0	3.91	0	0	11	0.1	1.2
2022	11	12	7	9	51	0	0	0	0	0	0	0	3.89	0	0	11	0.1	1.2
2022	11	12	7	19	51	0	0	0	0	0	0	0	3.88	0	0	11	0.1	1.2
2022	11	12	7	29	51	0	0	0	0	0	0	0	3.87	0	0	11	0.1	1.2
2022	11	12	7	39	51	0	0	0	0	0	0	0	3.85	0	0	11	0.1	1.2
2022	11	12	7	49	51	0	0	0	0	0	0	0	3.85	0	0	11	0.1	1.2
2022	11	12	7	59	51	0	0	0	0	0	0	0	3.83	0	0	11	0.1	1.2

Reinhackle (0365)

Year	Month	Day	Hour	Minute	Second	IceDetection	Heading	Pitch	Roll	StdDevHeading	StdDevPitch	StdDevRoll	Temperature	Pressure	StdDevPressure	Voltage	CellBegin	CellEnd
2022	11	12	8	9	51	0	0	0	0	0	0	0	3.82	0	0	11.4	0.1	1.2
2022	11	12	8	19	51	0	0	0	0	0	0	0	3.81	0	0	11.6	0.1	1.2
2022	11	12	8	29	51	0	0	0	0	0	0	0	3.81	0	0	12	0.1	1.2
2022	11	12	8	39	51	0	0	0	0	0	0	0	3.8	0	0	12.2	0.1	1.2
2022	11	12	8	49	51	0	0	0	0	0	0	0	3.81	0	0	12.2	0.1	1.2
2022	11	12	8	59	51	0	0	0	0	0	0	0	3.81	0	0	12.4	0.1	1.2
2022	11	12	9	9	51	0	0	0	0	0	0	0	3.83	0	0	12.4	0.1	1.2
2022	11	12	9	19	51	0	0	0	0	0	0	0	3.87	0	0	12.6	0.1	1.2
2022	11	12	9	29	51	0	0	0	0	0	0	0	3.91	0	0	12.6	0.1	1.2
2022	11	12	9	39	51	0	0	0	0	0	0	0	3.97	0	0	12.6	0.1	1.2
2022	11	12	9	49	51	0	0	0	0	0	0	0	4	0	0	12.8	0.1	1.2
2022	11	12	9	59	51	0	0	0	0	0	0	0	4.02	0	0	12.8	0.1	1.2
2022	11	12	10	9	51	0	0	0	0	0	0	0	4.04	0	0	13	0.1	1.2
2022	11	12	10	19	51	0	0	0	0	0	0	0	4.08	0	0	13	0.1	1.2
2022	11	12	10	29	51	0	0	0	0	0	0	0	4.1	0	0	13.2	0.1	1.2
2022	11	12	10	39	51	0	0	0	0	0	0	0	4.13	0	0	13.4	0.1	1.2
2022	11	12	10	49	51	0	0	0	0	0	0	0	4.16	0	0	13.4	0.1	1.2
2022	11	12	10	59	51	0	0	0	0	0	0	0	4.18	0	0	13.4	0.1	1.2
2022	11	12	11	9	51	0	0	0	0	0	0	0	4.2	0	0	13.4	0.1	1.2
2022	11	12	11	19	51	0	0	0	0	0	0	0	4.22	0	0	13.4	0.1	1.2
2022	11	12	11	29	51	0	0	0	0	0	0	0	4.23	0	0	13.4	0.1	1.2
2022	11	12	11	39	51	0	0	0	0	0	0	0	4.26	0	0	13.4	0.1	1.2
2022	11	12	11	49	51	0	0	0	0	0	0	0	4.29	0	0	13.4	0.1	1.2
2022	11	12	11	59	51	0	0	0	0	0	0	0	4.3	0	0	13.2	0.1	1.2
2022	11	12	12	9	51	0	0	0	0	0	0	0	4.31	0	0	13.2	0.1	1.2
2022	11	12	12	19	51	0	0	0	0	0	0	0	4.33	0	0	13.2	0.1	1.2
2022	11	12	12	29	51	0	0	0	0	0	0	0	4.33	0	0	13.2	0.1	1.2
2022	11	12	12	39	51	0	0	0	0	0	0	0	4.34	0	0	13.2	0.1	1.2
2022	11	12	12	49	51	0	0	0	0	0	0	0	4.34	0	0	13.2	0.1	1.2
2022	11	12	12	59	51	0	0	0	0	0	0	0	4.37	0	0	13.2	0.1	1.2
2022	11	12	13	9	51	0	0	0	0	0	0	0	4.37	0	0	13.2	0.1	1.2
2022	11	12	13	19	51	0	0	0	0	0	0	0	4.37	0	0	13.2	0.1	1.2
2022	11	12	13	29	51	0	0	0	0	0	0	0	4.38	0	0	13.2	0.1	1.2
2022	11	12	13	39	51	0	0	0	0	0	0	0	4.38	0	0	13.2	0.1	1.2
2022	11	12	13	49	51	0	0	0	0	0	0	0	4.37	0	0	13.2	0.1	1.2
2022	11	12	13	59	51	0	0	0	0	0	0	0	4.37	0	0	13.2	0.1	1.2
2022	11	12	14	9	51	0	0	0	0	0	0	0	4.36	0	0	13.2	0.1	1.2
2022	11	12	14	19	51	0	0	0	0	0	0	0	4.35	0	0	13.2	0.1	1.2
2022	11	12	14	29	51	0	0	0	0	0	0	0	4.36	0	0	13.2	0.1	1.2
2022	11	12	14	39	51	0	0	0	0	0	0	0	4.34	0	0	13.2	0.1	1.2
2022	11	12	14	49	51	0	0	0	0	0	0	0	4.35	0	0	13.2	0.1	1.2
2022	11	12	14	59	51	0	0	0	0	0	0	0	4.34	0	0	13.2	0.1	1.2
2022	11	12	15	9	51	0	0	0	0	0	0	0	4.32	0	0	13.4	0.1	1.2
2022	11	12	15	19	51	0	0	0	0	0	0	0	4.32	0	0	13.4	0.1	1.2
2022	11	12	15	29	51	0	0	0	0	0	0	0	4.31	0	0	13.4	0.1	1.2
2022	11	12	15	39	51	0	0	0	0	0	0	0	4.27	0	0	13.4	0.1	1.2
2022	11	12	15	49	51	0	0	0	0	0	0	0	4.26	0	0	13.4	0.1	1.2
2022	11	12	15	59	51	0	0	0	0	0	0	0	4.26	0	0	13.2	0.1	1.2

Reinhackle (0365)

Year	Month	Day	Hour	Minute	Second	IceDetection	Heading	Pitch	Roll	StdDevHeading	StdDevPitch	StdDevRoll	Temperature	Pressure	StdDevPressure	Voltage	CellBegin	CellEnd
2022	11	12	16	9	51	0	0	0	0	0	0	0	4.23	0	0	13.2	0.1	1.2
2022	11	12	16	19	51	0	0	0	0	0	0	0	4.2	0	0	13.4	0.1	1.2
2022	11	12	16	29	51	0	0	0	0	0	0	0	4.19	0	0	12.2	0.1	1.2
2022	11	12	16	39	51	0	0	0	0	0	0	0	4.19	0	0	11.8	0.1	1.2
2022	11	12	16	49	51	0	0	0	0	0	0	0	4.19	0	0	11.6	0.1	1.2
2022	11	12	16	59	51	0	0	0	0	0	0	0	4.2	0	0	11.4	0.1	1.2
2022	11	12	17	9	51	0	0	0	0	0	0	0	4.2	0	0	11.4	0.1	1.2
2022	11	12	17	19	51	0	0	0	0	0	0	0	4.2	0	0	11.4	0.1	1.2
2022	11	12	17	29	51	0	0	0	0	0	0	0	4.2	0	0	11.4	0.1	1.2
2022	11	12	17	39	51	0	0	0	0	0	0	0	4.19	0	0	11.4	0.1	1.2
2022	11	12	17	49	51	0	0	0	0	0	0	0	4.19	0	0	11.4	0.1	1.2
2022	11	12	17	59	51	0	0	0	0	0	0	0	4.19	0	0	11.4	0.1	1.2
2022	11	12	18	9	51	0	0	0	0	0	0	0	4.18	0	0	11.4	0.1	1.2
2022	11	12	18	19	51	0	0	0	0	0	0	0	4.18	0	0	11.4	0.1	1.2
2022	11	12	18	29	51	0	0	0	0	0	0	0	4.17	0	0	11.4	0.1	1.2
2022	11	12	18	39	51	0	0	0	0	0	0	0	4.17	0	0	11.2	0.1	1.2
2022	11	12	18	49	51	0	0	0	0	0	0	0	4.16	0	0	11.2	0.1	1.2
2022	11	12	18	59	51	0	0	0	0	0	0	0	4.16	0	0	11.2	0.1	1.2
2022	11	12	19	9	51	0	0	0	0	0	0	0	4.15	0	0	11.2	0.1	1.2
2022	11	12	19	19	51	0	0	0	0	0	0	0	4.14	0	0	11.2	0.1	1.2
2022	11	12	19	29	51	0	0	0	0	0	0	0	4.13	0	0	11.2	0.1	1.2
2022	11	12	19	39	51	0	0	0	0	0	0	0	4.12	0	0	11.2	0.1	1.2
2022	11	12	19	49	51	0	0	0	0	0	0	0	4.12	0	0	11.2	0.1	1.2
2022	11	12	19	59	51	0	0	0	0	0	0	0	4.11	0	0	11.2	0.1	1.2
2022	11	12	20	9	51	0	0	0	0	0	0	0	4.11	0	0	11.2	0.1	1.2
2022	11	12	20	19	51	0	0	0	0	0	0	0	4.09	0	0	11.2	0.1	1.2
2022	11	12	20	29	51	0	0	0	0	0	0	0	4.09	0	0	11.2	0.1	1.2
2022	11	12	20	39	51	0	0	0	0	0	0	0	4.08	0	0	11.2	0.1	1.2
2022	11	12	20	49	51	0	0	0	0	0	0	0	4.07	0	0	11.2	0.1	1.2
2022	11	12	20	59	51	0	0	0	0	0	0	0	4.06	0	0	11.2	0.1	1.2
2022	11	12	21	9	51	0	0	0	0	0	0	0	4.05	0	0	11.2	0.1	1.2
2022	11	12	21	19	51	0	0	0	0	0	0	0	4.04	0	0	11.2	0.1	1.2
2022	11	12	21	29	51	0	0	0	0	0	0	0	4.04	0	0	11.2	0.1	1.2
2022	11	12	21	39	51	0	0	0	0	0	0	0	4.02	0	0	11.2	0.1	1.2
2022	11	12	21	49	51	0	0	0	0	0	0	0	4.02	0	0	11.2	0.1	1.2
2022	11	12	21	59	51	0	0	0	0	0	0	0	4.01	0	0	11.2	0.1	1.2
2022	11	12	22	9	51	0	0	0	0	0	0	0	4	0	0	11.2	0.1	1.2
2022	11	12	22	19	51	0	0	0	0	0	0	0	3.99	0	0	11.2	0.1	1.2
2022	11	12	22	29	51	0	0	0	0	0	0	0	3.98	0	0	11.2	0.1	1.2
2022	11	12	22	39	51	0	0	0	0	0	0	0	3.97	0	0	11.2	0.1	1.2
2022	11	12	22	49	51	0	0	0	0	0	0	0	3.96	0	0	11.2	0.1	1.2
2022	11	12	22	59	51	0	0	0	0	0	0	0	3.95	0	0	11.2	0.1	1.2
2022	11	12	23	9	51	0	0	0	0	0	0	0	3.94	0	0	11.2	0.1	1.2
2022	11	12	23	19	51	0	0	0	0	0	0	0	3.93	0	0	11.2	0.1	1.2
2022	11	12	23	29	51	0	0	0	0	0	0	0	3.92	0	0	11.2	0.1	1.2
2022	11	12	23	39	51	0	0	0	0	0	0	0	3.9	0	0	11.2	0.1	1.2
2022	11	12	23	49	51	0	0	0	0	0	0	0	3.89	0	0	11.2	0.1	1.2
2022	11	12	23	59	51	0	0	0	0	0	0	0	3.88	0	0	11.2	0.1	1.2

Reinhackle (0365)

Year	Month	Day	Hour	Minute	Second	IceDetection	Heading	Pitch	Roll	StdDevHeading	StdDevPitch	StdDevRoll	Temperature	Pressure	StdDevPressure	Voltage	CellBegin	CellEnd
2022	11	13	0	9	51	0	0	0	0	0	0	0	3.88	0	0	11.2	0.1	1.2
2022	11	13	0	19	51	0	0	0	0	0	0	0	3.87	0	0	11.2	0.1	1.2
2022	11	13	0	29	51	0	0	0	0	0	0	0	3.86	0	0	11.2	0.1	1.2
2022	11	13	0	39	51	0	0	0	0	0	0	0	3.86	0	0	11.2	0.1	1.2
2022	11	13	0	49	51	0	0	0	0	0	0	0	3.85	0	0	11.2	0.1	1.2
2022	11	13	0	59	51	0	0	0	0	0	0	0	3.84	0	0	11.2	0.1	1.2
2022	11	13	1	9	51	0	0	0	0	0	0	0	3.83	0	0	11.2	0.1	1.2
2022	11	13	1	19	51	0	0	0	0	0	0	0	3.82	0	0	11.2	0.1	1.2
2022	11	13	1	29	51	0	0	0	0	0	0	0	3.81	0	0	11.2	0.1	1.2
2022	11	13	1	39	51	0	0	0	0	0	0	0	3.8	0	0	11.2	0.1	1.2
2022	11	13	1	49	51	0	0	0	0	0	0	0	3.79	0	0	11.2	0.1	1.2
2022	11	13	1	59	51	0	0	0	0	0	0	0	3.77	0	0	11.2	0.1	1.2
2022	11	13	2	9	51	0	0	0	0	0	0	0	3.77	0	0	11	0.1	1.2
2022	11	13	2	19	51	0	0	0	0	0	0	0	3.75	0	0	11	0.1	1.2
2022	11	13	2	29	51	0	0	0	0	0	0	0	3.74	0	0	11	0.1	1.2
2022	11	13	2	39	51	0	0	0	0	0	0	0	3.73	0	0	11	0.1	1.2
2022	11	13	2	49	51	0	0	0	0	0	0	0	3.72	0	0	11	0.1	1.2
2022	11	13	2	59	51	0	0	0	0	0	0	0	3.71	0	0	11	0.1	1.2
2022	11	13	3	9	51	0	0	0	0	0	0	0	3.69	0	0	11	0.1	1.2
2022	11	13	3	19	51	0	0	0	0	0	0	0	3.68	0	0	11	0.1	1.2
2022	11	13	3	29	51	0	0	0	0	0	0	0	3.67	0	0	11	0.1	1.2
2022	11	13	3	39	51	0	0	0	0	0	0	0	3.66	0	0	11	0.1	1.2
2022	11	13	3	49	51	0	0	0	0	0	0	0	3.65	0	0	11	0.1	1.2
2022	11	13	3	59	51	0	0	0	0	0	0	0	3.64	0	0	11	0.1	1.2
2022	11	13	4	9	51	0	0	0	0	0	0	0	3.63	0	0	11	0.1	1.2
2022	11	13	4	19	51	0	0	0	0	0	0	0	3.62	0	0	11	0.1	1.2
2022	11	13	4	29	51	0	0	0	0	0	0	0	3.61	0	0	11	0.1	1.2
2022	11	13	4	39	51	0	0	0	0	0	0	0	3.61	0	0	11	0.1	1.2
2022	11	13	4	49	51	0	0	0	0	0	0	0	3.6	0	0	11	0.1	1.2
2022	11	13	4	59	51	0	0	0	0	0	0	0	3.6	0	0	11	0.1	1.2
2022	11	13	5	9	51	0	0	0	0	0	0	0	3.59	0	0	11	0.1	1.2
2022	11	13	5	19	51	0	0	0	0	0	0	0	3.59	0	0	11	0.1	1.2
2022	11	13	5	29	51	0	0	0	0	0	0	0	3.58	0	0	11	0.1	1.2
2022	11	13	5	39	51	0	0	0	0	0	0	0	3.58	0	0	11	0.1	1.2
2022	11	13	5	49	51	0	0	0	0	0	0	0	3.57	0	0	11	0.1	1.2
2022	11	13	5	59	51	0	0	0	0	0	0	0	3.57	0	0	11	0.1	1.2
2022	11	13	6	9	51	0	0	0	0	0	0	0	3.56	0	0	11	0.1	1.2
2022	11	13	6	19	51	0	0	0	0	0	0	0	3.56	0	0	11	0.1	1.2
2022	11	13	6	29	51	0	0	0	0	0	0	0	3.55	0	0	11	0.1	1.2
2022	11	13	6	39	51	0	0	0	0	0	0	0	3.55	0	0	11	0.1	1.2
2022	11	13	6	49	51	0	0	0	0	0	0	0	3.55	0	0	11	0.1	1.2
2022	11	13	6	59	51	0	0	0	0	0	0	0	3.55	0	0	11	0.1	1.2
2022	11	13	7	9	51	0	0	0	0	0	0	0	3.55	0	0	11	0.1	1.2
2022	11	13	7	19	51	0	0	0	0	0	0	0	3.54	0	0	11	0.1	1.2
2022	11	13	7	29	51	0	0	0	0	0	0	0	3.54	0	0	11	0.1	1.2
2022	11	13	7	39	51	0	0	0	0	0	0	0	3.54	0	0	11	0.1	1.2
2022	11	13	7	49	51	0	0	0	0	0	0	0	3.55	0	0	11	0.1	1.2
2022	11	13	7	59	51	0	0	0	0	0	0	0	3.55	0	0	11	0.1	1.2

Reinhackle (0365)

Year	Month	Day	Hour	Minute	Second	IceDetection	Heading	Pitch	Roll	StdDevHeading	StdDevPitch	StdDevRoll	Temperature	Pressure	StdDevPressure	Voltage	CellBegin	CellEnd
2022	11	13	8	9	51	0	0	0	0	0	0	0	3.56	0	0	11	0.1	1.2
2022	11	13	8	19	51	0	0	0	0	0	0	0	3.56	0	0	11	0.1	1.2
2022	11	13	8	29	51	0	0	0	0	0	0	0	3.55	0	0	11.4	0.1	1.2
2022	11	13	8	39	51	0	0	0	0	0	0	0	3.56	0	0	11.4	0.1	1.2
2022	11	13	8	49	51	0	0	0	0	0	0	0	3.56	0	0	11.2	0.1	1.2
2022	11	13	8	59	51	0	0	0	0	0	0	0	3.56	0	0	11.4	0.1	1.2
2022	11	13	9	9	51	0	0	0	0	0	0	0	3.62	0	0	12	0.1	1.2
2022	11	13	9	19	51	0	0	0	0	0	0	0	3.68	0	0	12.2	0.1	1.2
2022	11	13	9	29	51	0	0	0	0	0	0	0	3.72	0	0	12.2	0.1	1.2
2022	11	13	9	39	51	0	0	0	0	0	0	0	3.74	0	0	12.2	0.1	1.2
2022	11	13	9	49	51	0	0	0	0	0	0	0	3.77	0	0	12.4	0.1	1.2
2022	11	13	9	59	51	7	0	0	0	0	0	0	3.79	0	0	12.4	0.1	1.2
2022	11	13	10	9	51	0	0	0	0	0	0	0	3.81	0	0	12.4	0.1	1.2
2022	11	13	10	19	51	0	0	0	0	0	0	0	3.82	0	0	12.4	0.1	1.2
2022	11	13	10	29	51	0	0	0	0	0	0	0	3.87	0	0	12.6	0.1	1.2
2022	11	13	10	39	51	0	0	0	0	0	0	0	3.88	0	0	12.6	0.1	1.2
2022	11	13	10	49	51	0	0	0	0	0	0	0	3.89	0	0	12.6	0.1	1.2
2022	11	13	10	59	51	0	0	0	0	0	0	0	3.96	0	0	12.8	0.1	1.2
2022	11	13	11	9	51	0	0	0	0	0	0	0	3.97	0	0	13	0.1	1.2
2022	11	13	11	19	51	0	0	0	0	0	0	0	4.01	0	0	13.4	0.1	1.2
2022	11	13	11	29	51	0	0	0	0	0	0	0	4.03	0	0	13.4	0.1	1.2
2022	11	13	11	39	51	0	0	0	0	0	0	0	4.08	0	0	13.4	0.1	1.2
2022	11	13	11	49	51	0	0	0	0	0	0	0	4.08	0	0	13.8	0.1	1.2
2022	11	13	11	59	51	0	0	0	0	0	0	0	4.11	0	0	13.8	0.1	1.2
2022	11	13	12	9	51	0	0	0	0	0	0	0	4.12	0	0	13.6	0.1	1.2
2022	11	13	12	19	51	0	0	0	0	0	0	0	4.15	0	0	13.8	0.1	1.2
2022	11	13	12	29	51	0	0	0	0	0	0	0	4.16	0	0	13.8	0.1	1.2
2022	11	13	12	39	51	0	0	0	0	0	0	0	4.19	0	0	13.4	0.1	1.2
2022	11	13	12	49	51	0	0	0	0	0	0	0	4.19	0	0	13.4	0.1	1.2
2022	11	13	12	59	51	0	0	0	0	0	0	0	4.2	0	0	13.4	0.1	1.2
2022	11	13	13	9	51	0	0	0	0	0	0	0	4.21	0	0	13.4	0.1	1.2
2022	11	13	13	19	51	0	0	0	0	0	0	0	4.23	0	0	13.4	0.1	1.2
2022	11	13	13	29	51	0	0	0	0	0	0	0	4.22	0	0	13.4	0.1	1.2
2022	11	13	13	39	51	0	0	0	0	0	0	0	4.21	0	0	13.4	0.1	1.2
2022	11	13	13	49	51	0	0	0	0	0	0	0	4.23	0	0	13.6	0.1	1.2
2022	11	13	13	59	51	0	0	0	0	0	0	0	4.22	0	0	13.6	0.1	1.2
2022	11	13	14	9	51	0	0	0	0	0	0	0	4.22	0	0	13.6	0.1	1.2
2022	11	13	14	19	51	0	0	0	0	0	0	0	4.22	0	0	13.6	0.1	1.2
2022	11	13	14	29	51	0	0	0	0	0	0	0	4.21	0	0	13.6	0.1	1.2
2022	11	13	14	39	51	0	0	0	0	0	0	0	4.21	0	0	13.6	0.1	1.2
2022	11	13	14	49	51	0	0	0	0	0	0	0	4.2	0	0	13.6	0.1	1.2
2022	11	13	14	59	51	0	0	0	0	0	0	0	4.19	0	0	13.6	0.1	1.2
2022	11	13	15	9	51	0	0	0	0	0	0	0	4.18	0	0	13.6	0.1	1.2
2022	11	13	15	19	51	0	0	0	0	0	0	0	4.18	0	0	13.6	0.1	1.2
2022	11	13	15	29	51	0	0	0	0	0	0	0	4.16	0	0	13.6	0.1	1.2
2022	11	13	15	39	51	0	0	0	0	0	0	0	4.13	0	0	13.6	0.1	1.2
2022	11	13	15	49	51	0	0	0	0	0	0	0	4.1	0	0	13.6	0.1	1.2
2022	11	13	15	59	51	2	0	0	0	0	0	0	4.09	0	0	13.6	0.1	1.2

Reinhackle (0365)

Year	Month	Day	Hour	Minute	Second	IceDetection	Heading	Pitch	Roll	StdDevHeading	StdDevPitch	StdDevRoll	Temperature	Pressure	StdDevPressure	Voltage	CellBegin	CellEnd
2022	11	13	16	9	51	0	0	0	0	0	0	0	4.07	0	0	13.6	0.1	1.2
2022	11	13	16	19	51	0	0	0	0	0	0	0	4.03	0	0	13.6	0.1	1.2
2022	11	13	16	29	51	0	0	0	0	0	0	0	4.03	0	0	12.4	0.1	1.2
2022	11	13	16	39	51	0	0	0	0	0	0	0	4.02	0	0	11.8	0.1	1.2
2022	11	13	16	49	51	0	0	0	0	0	0	0	4.03	0	0	11.6	0.1	1.2
2022	11	13	16	59	51	0	0	0	0	0	0	0	4.02	0	0	11.4	0.1	1.2
2022	11	13	17	9	51	0	0	0	0	0	0	0	4.02	0	0	11.4	0.1	1.2
2022	11	13	17	19	51	0	0	0	0	0	0	0	4.02	0	0	11.4	0.1	1.2
2022	11	13	17	29	51	0	0	0	0	0	0	0	4.01	0	0	11.4	0.1	1.2
2022	11	13	17	39	51	0	0	0	0	0	0	0	4.01	0	0	11.4	0.1	1.2
2022	11	13	17	49	51	0	0	0	0	0	0	0	4.01	0	0	11.4	0.1	1.2
2022	11	13	17	59	51	0	0	0	0	0	0	0	4.01	0	0	11.4	0.1	1.2
2022	11	13	18	9	51	0	0	0	0	0	0	0	4	0	0	11.4	0.1	1.2
2022	11	13	18	19	51	0	0	0	0	0	0	0	4	0	0	11.2	0.1	1.2
2022	11	13	18	29	51	0	0	0	0	0	0	0	4	0	0	11.2	0.1	1.2
2022	11	13	18	39	51	0	0	0	0	0	0	0	3.99	0	0	11.2	0.1	1.2
2022	11	13	18	49	51	0	0	0	0	0	0	0	3.99	0	0	11.2	0.1	1.2
2022	11	13	18	59	51	0	0	0	0	0	0	0	3.98	0	0	11.2	0.1	1.2
2022	11	13	19	9	51	0	0	0	0	0	0	0	3.97	0	0	11.2	0.1	1.2
2022	11	13	19	19	51	0	0	0	0	0	0	0	3.97	0	0	11.2	0.1	1.2
2022	11	13	19	29	51	0	0	0	0	0	0	0	3.96	0	0	11.2	0.1	1.2
2022	11	13	19	39	51	0	0	0	0	0	0	0	3.95	0	0	11.2	0.1	1.2
2022	11	13	19	49	51	0	0	0	0	0	0	0	3.94	0	0	11.2	0.1	1.2
2022	11	13	19	59	51	0	0	0	0	0	0	0	3.93	0	0	11.2	0.1	1.2
2022	11	13	20	9	51	0	0	0	0	0	0	0	3.92	0	0	11.2	0.1	1.2
2022	11	13	20	19	51	0	0	0	0	0	0	0	3.92	0	0	11.2	0.1	1.2
2022	11	13	20	29	51	0	0	0	0	0	0	0	3.91	0	0	11.2	0.1	1.2
2022	11	13	20	39	51	0	0	0	0	0	0	0	3.89	0	0	11.2	0.1	1.2
2022	11	13	20	49	51	0	0	0	0	0	0	0	3.88	0	0	11.2	0.1	1.2
2022	11	13	20	59	51	0	0	0	0	0	0	0	3.87	0	0	11.2	0.1	1.2
2022	11	13	21	9	51	0	0	0	0	0	0	0	3.86	0	0	11.2	0.1	1.2
2022	11	13	21	19	51	0	0	0	0	0	0	0	3.86	0	0	11.2	0.1	1.2
2022	11	13	21	29	51	0	0	0	0	0	0	0	3.85	0	0	11.2	0.1	1.2
2022	11	13	21	39	51	0	0	0	0	0	0	0	3.84	0	0	11.2	0.1	1.2
2022	11	13	21	49	51	0	0	0	0	0	0	0	3.84	0	0	11.2	0.1	1.2
2022	11	13	21	59	51	0	0	0	0	0	0	0	3.83	0	0	11.2	0.1	1.2
2022	11	13	22	9	51	0	0	0	0	0	0	0	3.83	0	0	11.2	0.1	1.2
2022	11	13	22	19	51	0	0	0	0	0	0	0	3.83	0	0	11.2	0.1	1.2
2022	11	13	22	29	51	0	0	0	0	0	0	0	3.81	0	0	11.2	0.1	1.2
2022	11	13	22	39	51	0	0	0	0	0	0	0	3.81	0	0	11.2	0.1	1.2
2022	11	13	22	49	51	0	0	0	0	0	0	0	3.8	0	0	11.2	0.1	1.2
2022	11	13	22	59	51	0	0	0	0	0	0	0	3.79	0	0	11.2	0.1	1.2
2022	11	13	23	9	51	0	0	0	0	0	0	0	3.79	0	0	11.2	0.1	1.2
2022	11	13	23	19	51	0	0	0	0	0	0	0	3.79	0	0	11.2	0.1	1.2
2022	11	13	23	29	51	0	0	0	0	0	0	0	3.78	0	0	11.2	0.1	1.2
2022	11	13	23	39	51	0	0	0	0	0	0	0	3.78	0	0	11.2	0.1	1.2
2022	11	13	23	49	51	0	0	0	0	0	0	0	3.78	0	0	11.2	0.1	1.2
2022	11	13	23	59	51	0	0	0	0	0	0	0	3.77	0	0	11.2	0.1	1.2

Reinhackle (0365)

Year	Month	Day	Hour	Minute	Second	IceDetection	Heading	Pitch	Roll	StdDevHeading	StdDevPitch	StdDevRoll	Temperature	Pressure	StdDevPressure	Voltage	CellBegin	CellEnd
2022	11	14	0	9	51	0	0	0	0	0	0	0	3.77	0	0	11.2	0.1	1.2
2022	11	14	0	19	51	0	0	0	0	0	0	0	3.76	0	0	11.2	0.1	1.2
2022	11	14	0	29	51	0	0	0	0	0	0	0	3.75	0	0	11.2	0.1	1.2
2022	11	14	0	39	51	0	0	0	0	0	0	0	3.74	0	0	11.2	0.1	1.2
2022	11	14	0	49	51	0	0	0	0	0	0	0	3.74	0	0	11.2	0.1	1.2
2022	11	14	0	59	51	0	0	0	0	0	0	0	3.73	0	0	11.2	0.1	1.2
2022	11	14	1	9	51	0	0	0	0	0	0	0	3.72	0	0	11.2	0.1	1.2
2022	11	14	1	19	51	0	0	0	0	0	0	0	3.71	0	0	11.2	0.1	1.2
2022	11	14	1	29	51	0	0	0	0	0	0	0	3.7	0	0	11.2	0.1	1.2
2022	11	14	1	39	51	0	0	0	0	0	0	0	3.69	0	0	11.2	0.1	1.2
2022	11	14	1	49	51	0	0	0	0	0	0	0	3.69	0	0	11.2	0.1	1.2
2022	11	14	1	59	51	0	0	0	0	0	0	0	3.68	0	0	11.2	0.1	1.2
2022	11	14	2	9	51	0	0	0	0	0	0	0	3.67	0	0	11.2	0.1	1.2
2022	11	14	2	19	51	0	0	0	0	0	0	0	3.66	0	0	11.2	0.1	1.2
2022	11	14	2	29	51	0	0	0	0	0	0	0	3.65	0	0	11.2	0.1	1.2
2022	11	14	2	39	51	0	0	0	0	0	0	0	3.65	0	0	11.2	0.1	1.2
2022	11	14	2	49	51	0	0	0	0	0	0	0	3.64	0	0	11	0.1	1.2
2022	11	14	2	59	51	0	0	0	0	0	0	0	3.63	0	0	11	0.1	1.2
2022	11	14	3	9	51	0	0	0	0	0	0	0	3.62	0	0	11	0.1	1.2
2022	11	14	3	19	51	0	0	0	0	0	0	0	3.61	0	0	11	0.1	1.2
2022	11	14	3	29	51	0	0	0	0	0	0	0	3.6	0	0	11	0.1	1.2
2022	11	14	3	39	51	0	0	0	0	0	0	0	3.59	0	0	11	0.1	1.2
2022	11	14	3	49	51	0	0	0	0	0	0	0	3.58	0	0	11	0.1	1.2
2022	11	14	3	59	51	0	0	0	0	0	0	0	3.57	0	0	11	0.1	1.2
2022	11	14	4	9	51	0	0	0	0	0	0	0	3.56	0	0	11	0.1	1.2
2022	11	14	4	19	51	0	0	0	0	0	0	0	3.55	0	0	11	0.1	1.2
2022	11	14	4	29	51	0	0	0	0	0	0	0	3.54	0	0	11	0.1	1.2
2022	11	14	4	39	51	0	0	0	0	0	0	0	3.53	0	0	11	0.1	1.2
2022	11	14	4	49	51	0	0	0	0	0	0	0	3.51	0	0	11	0.1	1.2
2022	11	14	4	59	51	0	0	0	0	0	0	0	3.5	0	0	11	0.1	1.2
2022	11	14	5	9	51	0	0	0	0	0	0	0	3.5	0	0	11	0.1	1.2
2022	11	14	5	19	51	0	0	0	0	0	0	0	3.48	0	0	11	0.1	1.2
2022	11	14	5	29	51	0	0	0	0	0	0	0	3.48	0	0	11	0.1	1.2
2022	11	14	5	39	51	0	0	0	0	0	0	0	3.46	0	0	11	0.1	1.2
2022	11	14	5	49	51	0	0	0	0	0	0	0	3.46	0	0	11	0.1	1.2
2022	11	14	5	59	51	0	0	0	0	0	0	0	3.45	0	0	11	0.1	1.2
2022	11	14	6	9	51	0	0	0	0	0	0	0	3.44	0	0	11	0.1	1.2
2022	11	14	6	19	51	0	0	0	0	0	0	0	3.44	0	0	11	0.1	1.2
2022	11	14	6	29	51	0	0	0	0	0	0	0	3.43	0	0	11	0.1	1.2
2022	11	14	6	39	51	0	0	0	0	0	0	0	3.42	0	0	11	0.1	1.2
2022	11	14	6	49	51	0	0	0	0	0	0	0	3.41	0	0	11	0.1	1.2
2022	11	14	6	59	51	0	0	0	0	0	0	0	3.4	0	0	11	0.1	1.2
2022	11	14	7	9	51	0	0	0	0	0	0	0	3.39	0	0	11	0.1	1.2
2022	11	14	7	19	51	0	0	0	0	0	0	0	3.38	0	0	11	0.1	1.2
2022	11	14	7	29	51	0	0	0	0	0	0	0	3.37	0	0	11	0.1	1.2
2022	11	14	7	39	51	0	0	0	0	0	0	0	3.37	0	0	11	0.1	1.2
2022	11	14	7	49	51	0	0	0	0	0	0	0	3.35	0	0	11	0.1	1.2
2022	11	14	7	59	51	0	0	0	0	0	0	0	3.35	0	0	11	0.1	1.2

Reinhackle (0365)

Year	Month	Day	Hour	Minute	Second	IceDetection	Heading	Pitch	Roll	StdDevHeading	StdDevPitch	StdDevRoll	Temperature	Pressure	StdDevPressure	Voltage	CellBegin	CellEnd
2022	11	14	8	9	51	0	0	0	0	0	0	0	3.34	0	0	11.4	0.1	1.2
2022	11	14	8	19	51	0	0	0	0	0	0	0	3.34	0	0	11.6	0.1	1.2
2022	11	14	8	29	51	0	0	0	0	0	0	0	3.33	0	0	11.8	0.1	1.2
2022	11	14	8	39	51	0	0	0	0	0	0	0	3.33	0	0	12	0.1	1.2
2022	11	14	8	49	51	0	0	0	0	0	0	0	3.34	0	0	12.2	0.1	1.2
2022	11	14	8	59	51	0	0	0	0	0	0	0	3.34	0	0	12.2	0.1	1.2
2022	11	14	9	9	51	0	0	0	0	0	0	0	3.39	0	0	12.4	0.1	1.2
2022	11	14	9	19	51	0	0	0	0	0	0	0	3.43	0	0	12.4	0.1	1.2
2022	11	14	9	29	51	0	0	0	0	0	0	0	3.47	0	0	12.4	0.1	1.2
2022	11	14	9	39	51	0	0	0	0	0	0	0	3.5	0	0	12.4	0.1	1.2
2022	11	14	9	49	51	0	0	0	0	0	0	0	3.53	0	0	12.6	0.1	1.2
2022	11	14	9	59	51	0	0	0	0	0	0	0	3.56	0	0	12.6	0.1	1.2
2022	11	14	10	9	51	0	0	0	0	0	0	0	3.59	0	0	12.6	0.1	1.2
2022	11	14	10	19	51	0	0	0	0	0	0	0	3.61	0	0	12.8	0.1	1.2
2022	11	14	10	29	51	0	0	0	0	0	0	0	3.63	0	0	13	0.1	1.2
2022	11	14	10	39	51	0	0	0	0	0	0	0	3.65	0	0	13.2	0.1	1.2
2022	11	14	10	49	51	0	0	0	0	0	0	0	3.68	0	0	13.6	0.1	1.2
2022	11	14	10	59	51	0	0	0	0	0	0	0	3.7	0	0	13.2	0.1	1.2
2022	11	14	11	9	51	0	0	0	0	0	0	0	3.72	0	0	13.2	0.1	1.2
2022	11	14	11	19	51	0	0	0	0	0	0	0	3.75	0	0	13.2	0.1	1.2
2022	11	14	11	29	51	0	0	0	0	0	0	0	3.78	0	0	13.2	0.1	1.2
2022	11	14	11	39	51	0	0	0	0	0	0	0	3.79	0	0	13.2	0.1	1.2
2022	11	14	11	49	51	0	0	0	0	0	0	0	3.81	0	0	13.2	0.1	1.2
2022	11	14	11	59	51	0	0	0	0	0	0	0	3.82	0	0	13.2	0.1	1.2
2022	11	14	12	9	51	0	0	0	0	0	0	0	3.85	0	0	13.2	0.1	1.2
2022	11	14	12	19	51	0	0	0	0	0	0	0	3.85	0	0	13.2	0.1	1.2
2022	11	14	12	29	51	0	0	0	0	0	0	0	3.87	0	0	13.2	0.1	1.2
2022	11	14	12	39	51	0	0	0	0	0	0	0	3.9	0	0	13.2	0.1	1.2
2022	11	14	12	49	51	0	0	0	0	0	0	0	3.89	0	0	13.2	0.1	1.2
2022	11	14	12	59	51	0	0	0	0	0	0	0	3.9	0	0	13.2	0.1	1.2
2022	11	14	13	9	51	0	0	0	0	0	0	0	3.9	0	0	13.2	0.1	1.2
2022	11	14	13	19	51	0	0	0	0	0	0	0	3.92	0	0	13.2	0.1	1.2
2022	11	14	13	29	51	0	0	0	0	0	0	0	3.93	0	0	13.2	0.1	1.2
2022	11	14	13	39	51	0	0	0	0	0	0	0	3.91	0	0	13	0.1	1.2
2022	11	14	13	49	51	0	0	0	0	0	0	0	3.91	0	0	13	0.1	1.2
2022	11	14	13	59	51	0	0	0	0	0	0	0	3.91	0	0	13	0.1	1.2
2022	11	14	14	9	51	0	0	0	0	0	0	0	3.9	0	0	13	0.1	1.2
2022	11	14	14	19	51	0	0	0	0	0	0	0	3.9	0	0	13	0.1	1.2
2022	11	14	14	29	51	0	0	0	0	0	0	0	3.9	0	0	13	0.1	1.2
2022	11	14	14	39	51	0	0	0	0	0	0	0	3.89	0	0	13	0.1	1.2
2022	11	14	14	49	51	0	0	0	0	0	0	0	3.88	0	0	13	0.1	1.2
2022	11	14	14	59	51	0	0	0	0	0	0	0	3.88	0	0	13	0.1	1.2
2022	11	14	15	9	51	0	0	0	0	0	0	0	3.86	0	0	13	0.1	1.2
2022	11	14	15	19	51	0	0	0	0	0	0	0	3.86	0	0	13	0.1	1.2
2022	11	14	15	29	51	0	0	0	0	0	0	0	3.85	0	0	13	0.1	1.2
2022	11	14	15	39	51	0	0	0	0	0	0	0	3.82	0	0	13	0.1	1.2
2022	11	14	15	49	51	0	0	0	0	0	0	0	3.83	0	0	13	0.1	1.2
2022	11	14	15	59	51	0	0	0	0	0	0	0	3.79	0	0	13	0.1	1.2

Reinhackle (0365)

Year	Month	Day	Hour	Minute	Second	IceDetection	Heading	Pitch	Roll	StdDevHeading	StdDevPitch	StdDevRoll	Temperature	Pressure	StdDevPressure	Voltage	CellBegin	CellEnd
2022	11	14	16	9	51	0	0	0	0	0	0	0	3.77	0	0	13	0.1	1.2
2022	11	14	16	19	51	0	0	0	0	0	0	0	3.74	0	0	13	0.1	1.2
2022	11	14	16	29	51	0	0	0	0	0	0	0	3.73	0	0	12	0.1	1.2
2022	11	14	16	39	51	0	0	0	0	0	0	0	3.74	0	0	11.8	0.1	1.2
2022	11	14	16	49	51	0	0	0	0	0	0	0	3.74	0	0	11.6	0.1	1.2
2022	11	14	16	59	51	0	0	0	0	0	0	0	3.74	0	0	11.4	0.1	1.2
2022	11	14	17	9	51	0	0	0	0	0	0	0	3.74	0	0	11.4	0.1	1.2
2022	11	14	17	19	51	0	0	0	0	0	0	0	3.74	0	0	11.4	0.1	1.2
2022	11	14	17	29	51	0	0	0	0	0	0	0	3.74	0	0	11.4	0.1	1.2
2022	11	14	17	39	51	0	0	0	0	0	0	0	3.74	0	0	11.4	0.1	1.2
2022	11	14	17	49	51	0	0	0	0	0	0	0	3.73	0	0	11.2	0.1	1.2
2022	11	14	17	59	51	0	0	0	0	0	0	0	3.73	0	0	11.2	0.1	1.2
2022	11	14	18	9	51	0	0	0	0	0	0	0	3.73	0	0	11.2	0.1	1.2
2022	11	14	18	19	51	0	0	0	0	0	0	0	3.73	0	0	11.2	0.1	1.2
2022	11	14	18	29	51	0	0	0	0	0	0	0	3.72	0	0	11.2	0.1	1.2
2022	11	14	18	39	51	0	0	0	0	0	0	0	3.71	0	0	11.2	0.1	1.2
2022	11	14	18	49	51	0	0	0	0	0	0	0	3.7	0	0	11.2	0.1	1.2
2022	11	14	18	59	51	0	0	0	0	0	0	0	3.7	0	0	11.2	0.1	1.2
2022	11	14	19	9	51	0	0	0	0	0	0	0	3.69	0	0	11.2	0.1	1.2
2022	11	14	19	19	51	0	0	0	0	0	0	0	3.68	0	0	11.2	0.1	1.2
2022	11	14	19	29	51	0	0	0	0	0	0	0	3.67	0	0	11.2	0.1	1.2
2022	11	14	19	39	51	0	0	0	0	0	0	0	3.67	0	0	11.2	0.1	1.2
2022	11	14	19	49	51	0	0	0	0	0	0	0	3.66	0	0	11.2	0.1	1.2
2022	11	14	19	59	51	0	0	0	0	0	0	0	3.66	0	0	11.2	0.1	1.2
2022	11	14	20	9	51	0	0	0	0	0	0	0	3.65	0	0	11.2	0.1	1.2
2022	11	14	20	19	51	0	0	0	0	0	0	0	3.64	0	0	11.2	0.1	1.2
2022	11	14	20	29	51	0	0	0	0	0	0	0	3.63	0	0	11.2	0.1	1.2
2022	11	14	20	39	51	0	0	0	0	0	0	0	3.62	0	0	11.2	0.1	1.2
2022	11	14	20	49	51	0	0	0	0	0	0	0	3.61	0	0	11.2	0.1	1.2
2022	11	14	20	59	51	0	0	0	0	0	0	0	3.6	0	0	11.2	0.1	1.2
2022	11	14	21	9	51	0	0	0	0	0	0	0	3.59	0	0	11.2	0.1	1.2
2022	11	14	21	19	51	0	0	0	0	0	0	0	3.58	0	0	11.2	0.1	1.2
2022	11	14	21	29	51	0	0	0	0	0	0	0	3.57	0	0	11.2	0.1	1.2
2022	11	14	21	39	51	0	0	0	0	0	0	0	3.57	0	0	11.2	0.1	1.2
2022	11	14	21	49	51	0	0	0	0	0	0	0	3.55	0	0	11.2	0.1	1.2
2022	11	14	21	59	51	0	0	0	0	0	0	0	3.55	0	0	11.2	0.1	1.2
2022	11	14	22	9	51	0	0	0	0	0	0	0	3.53	0	0	11.2	0.1	1.2
2022	11	14	22	19	51	0	0	0	0	0	0	0	3.53	0	0	11.2	0.1	1.2
2022	11	14	22	29	51	0	0	0	0	0	0	0	3.52	0	0	11.2	0.1	1.2
2022	11	14	22	39	51	0	0	0	0	0	0	0	3.51	0	0	11.2	0.1	1.2
2022	11	14	22	49	51	0	0	0	0	0	0	0	3.5	0	0	11.2	0.1	1.2
2022	11	14	22	59	51	0	0	0	0	0	0	0	3.48	0	0	11.2	0.1	1.2
2022	11	14	23	9	51	0	0	0	0	0	0	0	3.48	0	0	11.2	0.1	1.2
2022	11	14	23	19	51	0	0	0	0	0	0	0	3.46	0	0	11.2	0.1	1.2
2022	11	14	23	29	51	0	0	0	0	0	0	0	3.46	0	0	11.2	0.1	1.2
2022	11	14	23	39	51	0	0	0	0	0	0	0	3.44	0	0	11.2	0.1	1.2
2022	11	14	23	49	51	0	0	0	0	0	0	0	3.43	0	0	11.2	0.1	1.2
2022	11	14	23	59	51	0	0	0	0	0	0	0	3.43	0	0	11.2	0.1	1.2

Reinhackle (0365)

Year	Month	Day	Hour	Minute	Second	IceDetection	Heading	Pitch	Roll	StdDevHeading	StdDevPitch	StdDevRoll	Temperature	Pressure	StdDevPressure	Voltage	CellBegin	CellEnd
2022	11	15	0	9	51	0	0	0	0	0	0	0	3.41	0	0	11.2	0.1	1.2
2022	11	15	0	19	51	0	0	0	0	0	0	0	3.4	0	0	11.2	0.1	1.2
2022	11	15	0	29	51	0	0	0	0	0	0	0	3.39	0	0	11.2	0.1	1.2
2022	11	15	0	39	51	0	0	0	0	0	0	0	3.37	0	0	11.2	0.1	1.2
2022	11	15	0	49	51	0	0	0	0	0	0	0	3.37	0	0	11.2	0.1	1.2
2022	11	15	0	59	51	0	0	0	0	0	0	0	3.35	0	0	11.2	0.1	1.2
2022	11	15	1	9	51	0	0	0	0	0	0	0	3.34	0	0	11.2	0.1	1.2
2022	11	15	1	19	51	0	0	0	0	0	0	0	3.32	0	0	11.2	0.1	1.2
2022	11	15	1	29	51	0	0	0	0	0	0	0	3.31	0	0	11.2	0.1	1.2
2022	11	15	1	39	51	0	0	0	0	0	0	0	3.29	0	0	11.2	0.1	1.2
2022	11	15	1	49	51	0	0	0	0	0	0	0	3.28	0	0	11.2	0.1	1.2
2022	11	15	1	59	51	0	0	0	0	0	0	0	3.27	0	0	11.2	0.1	1.2
2022	11	15	2	9	51	0	0	0	0	0	0	0	3.25	0	0	11.2	0.1	1.2
2022	11	15	2	19	51	0	0	0	0	0	0	0	3.24	0	0	11.2	0.1	1.2
2022	11	15	2	29	51	0	0	0	0	0	0	0	3.22	0	0	11	0.1	1.2
2022	11	15	2	39	51	0	0	0	0	0	0	0	3.21	0	0	11	0.1	1.2
2022	11	15	2	49	51	0	0	0	0	0	0	0	3.2	0	0	11	0.1	1.2
2022	11	15	2	59	51	0	0	0	0	0	0	0	3.18	0	0	11	0.1	1.2
2022	11	15	3	9	51	0	0	0	0	0	0	0	3.16	0	0	11	0.1	1.2
2022	11	15	3	19	51	0	0	0	0	0	0	0	3.15	0	0	11	0.1	1.2
2022	11	15	3	29	51	0	0	0	0	0	0	0	3.13	0	0	11	0.1	1.2
2022	11	15	3	39	51	0	0	0	0	0	0	0	3.11	0	0	11	0.1	1.2
2022	11	15	3	49	51	0	0	0	0	0	0	0	3.1	0	0	11	0.1	1.2
2022	11	15	3	59	51	0	0	0	0	0	0	0	3.08	0	0	11	0.1	1.2
2022	11	15	4	9	51	0	0	0	0	0	0	0	3.07	0	0	11	0.1	1.2
2022	11	15	4	19	51	0	0	0	0	0	0	0	3.06	0	0	11	0.1	1.2
2022	11	15	4	29	51	0	0	0	0	0	0	0	3.05	0	0	11	0.1	1.2
2022	11	15	4	39	51	0	0	0	0	0	0	0	3.03	0	0	11	0.1	1.2
2022	11	15	4	49	51	0	0	0	0	0	0	0	3.02	0	0	11	0.1	1.2
2022	11	15	4	59	51	0	0	0	0	0	0	0	3	0	0	11	0.1	1.2
2022	11	15	5	9	51	0	0	0	0	0	0	0	2.99	0	0	11	0.1	1.2
2022	11	15	5	19	51	0	0	0	0	0	0	0	2.98	0	0	11	0.1	1.2
2022	11	15	5	29	51	0	0	0	0	0	0	0	2.97	0	0	11	0.1	1.2
2022	11	15	5	39	51	0	0	0	0	0	0	0	2.95	0	0	11	0.1	1.2
2022	11	15	5	49	51	0	0	0	0	0	0	0	2.94	0	0	11	0.1	1.2
2022	11	15	5	59	51	0	0	0	0	0	0	0	2.93	0	0	11	0.1	1.2
2022	11	15	6	9	51	0	0	0	0	0	0	0	2.92	0	0	11	0.1	1.2
2022	11	15	6	19	51	0	0	0	0	0	0	0	2.9	0	0	11	0.1	1.2
2022	11	15	6	29	51	0	0	0	0	0	0	0	2.9	0	0	11	0.1	1.2
2022	11	15	6	39	51	0	0	0	0	0	0	0	2.88	0	0	11	0.1	1.2
2022	11	15	6	49	51	0	0	0	0	0	0	0	2.88	0	0	11	0.1	1.2
2022	11	15	6	59	51	0	0	0	0	0	0	0	2.87	0	0	11	0.1	1.2
2022	11	15	7	9	51	0	0	0	0	0	0	0	2.85	0	0	11	0.1	1.2
2022	11	15	7	19	51	0	0	0	0	0	0	0	2.84	0	0	11	0.1	1.2
2022	11	15	7	29	51	0	0	0	0	0	0	0	2.84	0	0	11	0.1	1.2
2022	11	15	7	39	51	0	0	0	0	0	0	0	2.83	0	0	11	0.1	1.2
2022	11	15	7	49	51	0	0	0	0	0	0	0	2.82	0	0	11	0.1	1.2
2022	11	15	7	59	51	0	0	0	0	0	0	0	2.82	0	0	11	0.1	1.2

Reinhackle (0365)

Year	Month	Day	Hour	Minute	Second	IceDetection	Heading	Pitch	Roll	StdDevHeading	StdDevPitch	StdDevRoll	Temperature	Pressure	StdDevPressure	Voltage	CellBegin	CellEnd
2022	11	15	8	9	51	0	0	0	0	0	0	0	2.81	0	0	11.4	0.1	1.2
2022	11	15	8	19	51	0	0	0	0	0	0	0	2.81	0	0	11.6	0.1	1.2
2022	11	15	8	29	51	0	0	0	0	0	0	0	2.81	0	0	12	0.1	1.2
2022	11	15	8	39	51	0	0	0	0	0	0	0	2.81	0	0	12.2	0.1	1.2
2022	11	15	8	49	51	0	0	0	0	0	0	0	2.81	0	0	12.2	0.1	1.2
2022	11	15	8	59	51	0	0	0	0	0	0	0	2.82	0	0	12.4	0.1	1.2
2022	11	15	9	9	51	0	0	0	0	0	0	0	2.88	0	0	12.4	0.1	1.2
2022	11	15	9	19	51	0	0	0	0	0	0	0	2.92	0	0	12.4	0.1	1.2
2022	11	15	9	29	51	0	0	0	0	0	0	0	2.95	0	0	12.6	0.1	1.2
2022	11	15	9	39	51	0	0	0	0	0	0	0	2.99	0	0	12.6	0.1	1.2
2022	11	15	9	49	51	0	0	0	0	0	0	0	3.01	0	0	12.6	0.1	1.2
2022	11	15	9	59	51	0	0	0	0	0	0	0	3.05	0	0	12.8	0.1	1.2
2022	11	15	10	9	51	0	0	0	0	0	0	0	3.07	0	0	12.8	0.1	1.2
2022	11	15	10	19	51	0	0	0	0	0	0	0	3.09	0	0	13	0.1	1.2
2022	11	15	10	29	51	0	0	0	0	0	0	0	3.13	0	0	13	0.1	1.2
2022	11	15	10	39	51	0	0	0	0	0	0	0	3.15	0	0	13.4	0.1	1.2
2022	11	15	10	49	51	0	0	0	0	0	0	0	3.18	0	0	13.8	0.1	1.2
2022	11	15	10	59	51	0	0	0	0	0	0	0	3.21	0	0	13.8	0.1	1.2
2022	11	15	11	9	51	0	0	0	0	0	0	0	3.23	0	0	13.8	0.1	1.2
2022	11	15	11	19	51	0	0	0	0	0	0	0	3.27	0	0	13.8	0.1	1.2
2022	11	15	11	29	51	0	0	0	0	0	0	0	3.28	0	0	13.8	0.1	1.2
2022	11	15	11	39	51	0	0	0	0	0	0	0	3.31	0	0	13.4	0.1	1.2
2022	11	15	11	49	51	0	0	0	0	0	0	0	3.33	0	0	13.4	0.1	1.2
2022	11	15	11	59	51	0	0	0	0	0	0	0	3.36	0	0	13.4	0.1	1.2
2022	11	15	12	9	51	0	0	0	0	0	0	0	3.37	0	0	13.4	0.1	1.2
2022	11	15	12	19	51	0	0	0	0	0	0	0	3.38	0	0	13.4	0.1	1.2
2022	11	15	12	29	51	0	0	0	0	0	0	0	3.41	0	0	13.8	0.1	1.2
2022	11	15	12	39	51	0	0	0	0	0	0	0	3.41	0	0	13.6	0.1	1.2
2022	11	15	12	49	51	0	0	0	0	0	0	0	3.43	0	0	13.4	0.1	1.2
2022	11	15	12	59	51	0	0	0	0	0	0	0	3.44	0	0	13.4	0.1	1.2
2022	11	15	13	9	51	0	0	0	0	0	0	0	3.45	0	0	13.4	0.1	1.2
2022	11	15	13	19	51	0	0	0	0	0	0	0	3.45	0	0	13.6	0.1	1.2
2022	11	15	13	29	51	0	0	0	0	0	0	0	3.45	0	0	13.6	0.1	1.2
2022	11	15	13	39	51	0	0	0	0	0	0	0	3.46	0	0	13.4	0.1	1.2
2022	11	15	13	49	51	0	0	0	0	0	0	0	3.46	0	0	13.4	0.1	1.2
2022	11	15	13	59	51	0	0	0	0	0	0	0	3.48	0	0	13.4	0.1	1.2
2022	11	15	14	9	51	0	0	0	0	0	0	0	3.48	0	0	13.4	0.1	1.2
2022	11	15	14	19	51	0	0	0	0	0	0	0	3.48	0	0	13.2	0.1	1.2
2022	11	15	14	29	51	0	0	0	0	0	0	0	3.48	0	0	13.4	0.1	1.2
2022	11	15	14	39	51	0	0	0	0	0	0	0	3.48	0	0	13.4	0.1	1.2
2022	11	15	14	49	51	0	0	0	0	0	0	0	3.48	0	0	13.4	0.1	1.2
2022	11	15	14	59	51	0	0	0	0	0	0	0	3.47	0	0	13.2	0.1	1.2
2022	11	15	15	9	51	0	0	0	0	0	0	0	3.47	0	0	13.4	0.1	1.2
2022	11	15	15	19	51	0	0	0	0	0	0	0	3.46	0	0	13.4	0.1	1.2
2022	11	15	15	29	51	0	0	0	0	0	0	0	3.44	0	0	13.4	0.1	1.2
2022	11	15	15	39	51	0	0	0	0	0	0	0	3.42	0	0	13.4	0.1	1.2
2022	11	15	15	49	51	0	0	0	0	0	0	0	3.41	0	0	13.4	0.1	1.2
2022	11	15	15	59	51	0	0	0	0	0	0	0	3.39	0	0	13.4	0.1	1.2

Reinhackle (0365)

Year	Month	Day	Hour	Minute	Second	IceDetection	Heading	Pitch	Roll	StdDevHeading	StdDevPitch	StdDevRoll	Temperature	Pressure	StdDevPressure	Voltage	CellBegin	CellEnd
2022	11	15	16	9	51	0	0	0	0	0	0	0	3.38	0	0	13.4	0.1	1.2
2022	11	15	16	19	51	0	0	0	0	0	0	0	3.35	0	0	13.4	0.1	1.2
2022	11	15	16	29	51	0	0	0	0	0	0	0	3.35	0	0	12.2	0.1	1.2
2022	11	15	16	39	51	0	0	0	0	0	0	0	3.35	0	0	11.8	0.1	1.2
2022	11	15	16	49	51	0	0	0	0	0	0	0	3.35	0	0	11.6	0.1	1.2
2022	11	15	16	59	51	0	0	0	0	0	0	0	3.36	0	0	11.4	0.1	1.2
2022	11	15	17	9	51	0	0	0	0	0	0	0	3.36	0	0	11.4	0.1	1.2
2022	11	15	17	19	51	0	0	0	0	0	0	0	3.37	0	0	11.4	0.1	1.2
2022	11	15	17	29	51	0	0	0	0	0	0	0	3.37	0	0	11.4	0.1	1.2
2022	11	15	17	39	51	0	0	0	0	0	0	0	3.37	0	0	11.4	0.1	1.2
2022	11	15	17	49	51	0	0	0	0	0	0	0	3.37	0	0	11.4	0.1	1.2
2022	11	15	17	59	51	0	0	0	0	0	0	0	3.37	0	0	11.4	0.1	1.2
2022	11	15	18	9	51	0	0	0	0	0	0	0	3.37	0	0	11.4	0.1	1.2
2022	11	15	18	19	51	0	0	0	0	0	0	0	3.38	0	0	11.4	0.1	1.2
2022	11	15	18	29	51	0	0	0	0	0	0	0	3.38	0	0	11.2	0.1	1.2
2022	11	15	18	39	51	0	0	0	0	0	0	0	3.37	0	0	11.2	0.1	1.2
2022	11	15	18	49	51	0	0	0	0	0	0	0	3.38	0	0	11.2	0.1	1.2
2022	11	15	18	59	51	0	0	0	0	0	0	0	3.38	0	0	11.2	0.1	1.2
2022	11	15	19	9	51	0	0	0	0	0	0	0	3.38	0	0	11.2	0.1	1.2
2022	11	15	19	19	51	0	0	0	0	0	0	0	3.38	0	0	11.2	0.1	1.2
2022	11	15	19	29	51	0	0	0	0	0	0	0	3.38	0	0	11.2	0.1	1.2
2022	11	15	19	39	51	0	0	0	0	0	0	0	3.38	0	0	11.2	0.1	1.2
2022	11	15	19	49	51	0	0	0	0	0	0	0	3.37	0	0	11.2	0.1	1.2
2022	11	15	19	59	51	0	0	0	0	0	0	0	3.37	0	0	11.2	0.1	1.2
2022	11	15	20	9	51	0	0	0	0	0	0	0	3.38	0	0	11.2	0.1	1.2
2022	11	15	20	19	51	0	0	0	0	0	0	0	3.37	0	0	11.2	0.1	1.2
2022	11	15	20	29	51	0	0	0	0	0	0	0	3.37	0	0	11.2	0.1	1.2
2022	11	15	20	39	51	0	0	0	0	0	0	0	3.37	0	0	11.2	0.1	1.2
2022	11	15	20	49	51	0	0	0	0	0	0	0	3.36	0	0	11.2	0.1	1.2
2022	11	15	20	59	51	0	0	0	0	0	0	0	3.36	0	0	11.2	0.1	1.2
2022	11	15	21	9	51	0	0	0	0	0	0	0	3.36	0	0	11.2	0.1	1.2
2022	11	15	21	19	51	0	0	0	0	0	0	0	3.35	0	0	11.2	0.1	1.2
2022	11	15	21	29	51	0	0	0	0	0	0	0	3.35	0	0	11.2	0.1	1.2
2022	11	15	21	39	51	0	0	0	0	0	0	0	3.35	0	0	11.2	0.1	1.2
2022	11	15	21	49	51	0	0	0	0	0	0	0	3.35	0	0	11.2	0.1	1.2
2022	11	15	21	59	51	0	0	0	0	0	0	0	3.34	0	0	11.2	0.1	1.2
2022	11	15	22	9	51	0	0	0	0	0	0	0	3.34	0	0	11.2	0.1	1.2
2022	11	15	22	19	51	0	0	0	0	0	0	0	3.34	0	0	11.2	0.1	1.2
2022	11	15	22	29	51	0	0	0	0	0	0	0	3.33	0	0	11.2	0.1	1.2
2022	11	15	22	39	51	0	0	0	0	0	0	0	3.33	0	0	11.2	0.1	1.2
2022	11	15	22	49	51	0	0	0	0	0	0	0	3.33	0	0	11.2	0.1	1.2
2022	11	15	22	59	51	0	0	0	0	0	0	0	3.33	0	0	11.2	0.1	1.2
2022	11	15	23	9	51	0	0	0	0	0	0	0	3.32	0	0	11.2	0.1	1.2
2022	11	15	23	19	51	0	0	0	0	0	0	0	3.32	0	0	11.2	0.1	1.2
2022	11	15	23	29	51	0	0	0	0	0	0	0	3.31	0	0	11.2	0.1	1.2
2022	11	15	23	39	51	0	0	0	0	0	0	0	3.31	0	0	11.2	0.1	1.2
2022	11	15	23	49	51	0	0	0	0	0	0	0	3.3	0	0	11.2	0.1	1.2
2022	11	15	23	59	51	0	0	0	0	0	0	0	3.3	0	0	11.2	0.1	1.2

Reinhackle (0365)

Year	Month	Day	Hour	Minute	Second	IceDetection	Heading	Pitch	Roll	StdDevHeading	StdDevPitch	StdDevRoll	Temperature	Pressure	StdDevPressure	Voltage	CellBegin	CellEnd
2022	11	16	0	9	51	0	0	0	0	0	0	0	3.3	0	0	11.2	0.1	1.2
2022	11	16	0	19	51	0	0	0	0	0	0	0	3.29	0	0	11.2	0.1	1.2
2022	11	16	0	29	51	0	0	0	0	0	0	0	3.29	0	0	11.2	0.1	1.2
2022	11	16	0	39	51	0	0	0	0	0	0	0	3.28	0	0	11.2	0.1	1.2
2022	11	16	0	49	51	0	0	0	0	0	0	0	3.28	0	0	11.2	0.1	1.2
2022	11	16	0	59	51	0	0	0	0	0	0	0	3.27	0	0	11.2	0.1	1.2
2022	11	16	1	9	51	0	0	0	0	0	0	0	3.27	0	0	11.2	0.1	1.2
2022	11	16	1	19	51	0	0	0	0	0	0	0	3.26	0	0	11.2	0.1	1.2
2022	11	16	1	29	51	0	0	0	0	0	0	0	3.26	0	0	11.2	0.1	1.2
2022	11	16	1	39	51	0	0	0	0	0	0	0	3.25	0	0	11.2	0.1	1.2
2022	11	16	1	49	51	0	0	0	0	0	0	0	3.24	0	0	11.2	0.1	1.2
2022	11	16	1	59	51	0	0	0	0	0	0	0	3.24	0	0	11.2	0.1	1.2
2022	11	16	2	9	51	0	0	0	0	0	0	0	3.23	0	0	11.2	0.1	1.2
2022	11	16	2	19	51	0	0	0	0	0	0	0	3.22	0	0	11.2	0.1	1.2
2022	11	16	2	29	51	0	0	0	0	0	0	0	3.22	0	0	11.2	0.1	1.2
2022	11	16	2	39	51	0	0	0	0	0	0	0	3.21	0	0	11.2	0.1	1.2
2022	11	16	2	49	51	0	0	0	0	0	0	0	3.2	0	0	11.2	0.1	1.2
2022	11	16	2	59	51	0	0	0	0	0	0	0	3.2	0	0	11.2	0.1	1.2
2022	11	16	3	9	51	0	0	0	0	0	0	0	3.19	0	0	11.2	0.1	1.2
2022	11	16	3	19	51	0	0	0	0	0	0	0	3.18	0	0	11.2	0.1	1.2
2022	11	16	3	29	51	0	0	0	0	0	0	0	3.18	0	0	11.2	0.1	1.2
2022	11	16	3	39	51	0	0	0	0	0	0	0	3.17	0	0	11	0.1	1.2
2022	11	16	3	49	51	0	0	0	0	0	0	0	3.16	0	0	11	0.1	1.2
2022	11	16	3	59	51	0	0	0	0	0	0	0	3.16	0	0	11	0.1	1.2
2022	11	16	4	9	51	0	0	0	0	0	0	0	3.15	0	0	11	0.1	1.2
2022	11	16	4	19	51	0	0	0	0	0	0	0	3.15	0	0	11	0.1	1.2
2022	11	16	4	29	51	0	0	0	0	0	0	0	3.14	0	0	11	0.1	1.2
2022	11	16	4	39	51	0	0	0	0	0	0	0	3.14	0	0	11	0.1	1.2
2022	11	16	4	49	51	0	0	0	0	0	0	0	3.13	0	0	11	0.1	1.2
2022	11	16	4	59	51	0	0	0	0	0	0	0	3.12	0	0	11	0.1	1.2
2022	11	16	5	9	51	0	0	0	0	0	0	0	3.11	0	0	11	0.1	1.2
2022	11	16	5	19	51	0	0	0	0	0	0	0	3.11	0	0	11	0.1	1.2
2022	11	16	5	29	51	0	0	0	0	0	0	0	3.1	0	0	11	0.1	1.2
2022	11	16	5	39	51	0	0	0	0	0	0	0	3.1	0	0	11	0.1	1.2
2022	11	16	5	49	51	0	0	0	0	0	0	0	3.1	0	0	11	0.1	1.2
2022	11	16	5	59	51	0	0	0	0	0	0	0	3.09	0	0	11	0.1	1.2
2022	11	16	6	9	51	0	0	0	0	0	0	0	3.09	0	0	11	0.1	1.2
2022	11	16	6	19	51	0	0	0	0	0	0	0	3.08	0	0	11	0.1	1.2
2022	11	16	6	29	51	0	0	0	0	0	0	0	3.08	0	0	11	0.1	1.2
2022	11	16	6	39	51	0	0	0	0	0	0	0	3.08	0	0	11	0.1	1.2
2022	11	16	6	49	51	0	0	0	0	0	0	0	3.07	0	0	11	0.1	1.2
2022	11	16	6	59	51	0	0	0	0	0	0	0	3.07	0	0	11	0.1	1.2
2022	11	16	7	9	51	0	0	0	0	0	0	0	3.07	0	0	11	0.1	1.2
2022	11	16	7	19	51	0	0	0	0	0	0	0	3.06	0	0	11	0.1	1.2
2022	11	16	7	29	51	0	0	0	0	0	0	0	3.06	0	0	11	0.1	1.2
2022	11	16	7	39	51	0	0	0	0	0	0	0	3.06	0	0	11	0.1	1.2
2022	11	16	7	49	51	0	0	0	0	0	0	0	3.05	0	0	11	0.1	1.2
2022	11	16	7	59	51	0	0	0	0	0	0	0	3.05	0	0	11	0.1	1.2

Reinhackle (0365)

Year	Month	Day	Hour	Minute	Second	IceDetection	Heading	Pitch	Roll	StdDevHeading	StdDevPitch	StdDevRoll	Temperature	Pressure	StdDevPressure	Voltage	CellBegin	CellEnd
2022	11	16	8	9	51	0	0	0	0	0	0	0	3.05	0	0	11.4	0.1	1.2
2022	11	16	8	19	51	0	0	0	0	0	0	0	3.05	0	0	11.6	0.1	1.2
2022	11	16	8	29	51	0	0	0	0	0	0	0	3.05	0	0	11.8	0.1	1.2
2022	11	16	8	39	51	0	0	0	0	0	0	0	3.05	0	0	12	0.1	1.2
2022	11	16	8	49	51	0	0	0	0	0	0	0	3.06	0	0	12	0.1	1.2
2022	11	16	8	59	51	0	0	0	0	0	0	0	3.07	0	0	12.2	0.1	1.2
2022	11	16	9	9	51	0	0	0	0	0	0	0	3.1	0	0	12.2	0.1	1.2
2022	11	16	9	19	51	0	0	0	0	0	0	0	3.18	0	0	12.2	0.1	1.2
2022	11	16	9	29	51	0	0	0	0	0	0	0	3.21	0	0	12.2	0.1	1.2
2022	11	16	9	39	51	0	0	0	0	0	0	0	3.22	0	0	12.4	0.1	1.2
2022	11	16	9	49	51	0	0	0	0	0	0	0	3.26	0	0	12.4	0.1	1.2
2022	11	16	9	59	51	0	0	0	0	0	0	0	3.3	0	0	12.4	0.1	1.2
2022	11	16	10	9	51	0	0	0	0	0	0	0	3.33	0	0	12.6	0.1	1.2
2022	11	16	10	19	51	0	0	0	0	0	0	0	3.36	0	0	12.6	0.1	1.2
2022	11	16	10	29	51	0	0	0	0	0	0	0	3.38	0	0	12.8	0.1	1.2
2022	11	16	10	39	51	0	0	0	0	0	0	0	3.41	0	0	12.8	0.1	1.2
2022	11	16	10	49	51	0	0	0	0	0	0	0	3.44	0	0	13.4	0.1	1.2
2022	11	16	10	59	51	0	0	0	0	0	0	0	3.48	0	0	13.4	0.1	1.2
2022	11	16	11	9	51	0	0	0	0	0	0	0	3.5	0	0	13.4	0.1	1.2
2022	11	16	11	19	51	0	0	0	0	0	0	0	3.53	0	0	13.4	0.1	1.2
2022	11	16	11	29	51	0	0	0	0	0	0	0	3.55	0	0	13.6	0.1	1.2
2022	11	16	11	39	51	0	0	0	0	0	0	0	3.59	0	0	13.6	0.1	1.2
2022	11	16	11	49	51	0	0	0	0	0	0	0	3.6	0	0	13.6	0.1	1.2
2022	11	16	11	59	51	0	0	0	0	0	0	0	3.64	0	0	13.6	0.1	1.2
2022	11	16	12	9	51	0	0	0	0	0	0	0	3.65	0	0	13.6	0.1	1.2
2022	11	16	12	19	51	0	0	0	0	0	0	0	3.68	0	0	13.6	0.1	1.2
2022	11	16	12	29	51	0	0	0	0	0	0	0	3.7	0	0	13.6	0.1	1.2
2022	11	16	12	39	51	0	0	0	0	0	0	0	3.71	0	0	13.4	0.1	1.2
2022	11	16	12	49	51	0	0	0	0	0	0	0	3.73	0	0	13.4	0.1	1.2
2022	11	16	12	59	51	0	0	0	0	0	0	0	3.73	0	0	13.4	0.1	1.2
2022	11	16	13	9	51	0	0	0	0	0	0	0	3.75	0	0	13.4	0.1	1.2
2022	11	16	13	19	51	0	0	0	0	0	0	0	3.75	0	0	13.6	0.1	1.2
2022	11	16	13	29	51	0	0	0	0	0	0	0	3.76	0	0	13.6	0.1	1.2
2022	11	16	13	39	51	0	0	0	0	0	0	0	3.77	0	0	13.4	0.1	1.2
2022	11	16	13	49	51	0	0	0	0	0	0	0	3.77	0	0	13.2	0.1	1.2
2022	11	16	13	59	51	0	0	0	0	0	0	0	3.77	0	0	13.2	0.1	1.2
2022	11	16	14	9	51	0	0	0	0	0	0	0	3.77	0	0	13.2	0.1	1.2
2022	11	16	14	19	51	0	0	0	0	0	0	0	3.78	0	0	13.2	0.1	1.2
2022	11	16	14	29	51	0	0	0	0	0	0	0	3.77	0	0	13.2	0.1	1.2
2022	11	16	14	39	51	0	0	0	0	0	0	0	3.77	0	0	13.2	0.1	1.2
2022	11	16	14	49	51	0	0	0	0	0	0	0	3.76	0	0	13.2	0.1	1.2
2022	11	16	14	59	51	0	0	0	0	0	0	0	3.75	0	0	13.2	0.1	1.2
2022	11	16	15	9	51	0	0	0	0	0	0	0	3.75	0	0	13.2	0.1	1.2
2022	11	16	15	19	51	0	0	0	0	0	0	0	3.74	0	0	13.2	0.1	1.2
2022	11	16	15	29	51	0	0	0	0	0	0	0	3.74	0	0	13.2	0.1	1.2
2022	11	16	15	39	51	0	0	0	0	0	0	0	3.71	0	0	13.2	0.1	1.2
2022	11	16	15	49	51	0	0	0	0	0	0	0	3.72	0	0	13	0.1	1.2
2022	11	16	15	59	51	0	0	0	0	0	0	0	3.65	0	0	13	0.1	1.2

Reinhackle (0365)

Year	Month	Day	Hour	Minute	Second	IceDetection	Heading	Pitch	Roll	StdDevHeading	StdDevPitch	StdDevRoll	Temperature	Pressure	StdDevPressure	Voltage	CellBegin	CellEnd
2022	11	16	16	9	51	0	0	0	0	0	0	0	3.65	0	0	13	0.1	1.2
2022	11	16	16	19	51	0	0	0	0	0	0	0	3.63	0	0	13	0.1	1.2
2022	11	16	16	29	51	0	0	0	0	0	0	0	3.63	0	0	12	0.1	1.2
2022	11	16	16	39	51	0	0	0	0	0	0	0	3.63	0	0	11.8	0.1	1.2
2022	11	16	16	49	51	0	0	0	0	0	0	0	3.63	0	0	11.6	0.1	1.2
2022	11	16	16	59	51	0	0	0	0	0	0	0	3.63	0	0	11.4	0.1	1.2
2022	11	16	17	9	51	0	0	0	0	0	0	0	3.63	0	0	11.4	0.1	1.2
2022	11	16	17	19	51	0	0	0	0	0	0	0	3.64	0	0	11.4	0.1	1.2
2022	11	16	17	29	51	0	0	0	0	0	0	0	3.63	0	0	11.2	0.1	1.2
2022	11	16	17	39	51	0	0	0	0	0	0	0	3.64	0	0	11.2	0.1	1.2
2022	11	16	17	49	51	0	0	0	0	0	0	0	3.63	0	0	11.2	0.1	1.2
2022	11	16	17	59	51	0	0	0	0	0	0	0	3.63	0	0	11.2	0.1	1.2
2022	11	16	18	9	51	0	0	0	0	0	0	0	3.62	0	0	11.2	0.1	1.2
2022	11	16	18	19	51	0	0	0	0	0	0	0	3.61	0	0	11.2	0.1	1.2
2022	11	16	18	29	51	0	0	0	0	0	0	0	3.61	0	0	11.2	0.1	1.2
2022	11	16	18	39	51	0	0	0	0	0	0	0	3.61	0	0	11.2	0.1	1.2
2022	11	16	18	49	51	0	0	0	0	0	0	0	3.6	0	0	11.2	0.1	1.2
2022	11	16	18	59	51	0	0	0	0	0	0	0	3.59	0	0	11.2	0.1	1.2
2022	11	16	19	9	51	0	0	0	0	0	0	0	3.58	0	0	11.2	0.1	1.2
2022	11	16	19	19	51	0	0	0	0	0	0	0	3.58	0	0	11.2	0.1	1.2
2022	11	16	19	29	51	0	0	0	0	0	0	0	3.57	0	0	11.2	0.1	1.2
2022	11	16	19	39	51	0	0	0	0	0	0	0	3.56	0	0	11.2	0.1	1.2
2022	11	16	19	49	51	0	0	0	0	0	0	0	3.55	0	0	11.2	0.1	1.2
2022	11	16	19	59	51	0	0	0	0	0	0	0	3.54	0	0	11.2	0.1	1.2
2022	11	16	20	9	51	0	0	0	0	0	0	0	3.54	0	0	11.2	0.1	1.2
2022	11	16	20	19	51	0	0	0	0	0	0	0	3.52	0	0	11.2	0.1	1.2
2022	11	16	20	29	51	0	0	0	0	0	0	0	3.52	0	0	11.2	0.1	1.2
2022	11	16	20	39	51	0	0	0	0	0	0	0	3.51	0	0	11.2	0.1	1.2
2022	11	16	20	49	51	0	0	0	0	0	0	0	3.5	0	0	11.2	0.1	1.2
2022	11	16	20	59	51	0	0	0	0	0	0	0	3.5	0	0	11.2	0.1	1.2
2022	11	16	21	9	51	0	0	0	0	0	0	0	3.48	0	0	11.2	0.1	1.2
2022	11	16	21	19	51	0	0	0	0	0	0	0	3.47	0	0	11.2	0.1	1.2
2022	11	16	21	29	51	0	0	0	0	0	0	0	3.47	0	0	11.2	0.1	1.2
2022	11	16	21	39	51	0	0	0	0	0	0	0	3.46	0	0	11.2	0.1	1.2
2022	11	16	21	49	51	0	0	0	0	0	0	0	3.45	0	0	11.2	0.1	1.2
2022	11	16	21	59	51	0	0	0	0	0	0	0	3.44	0	0	11.2	0.1	1.2
2022	11	16	22	9	51	0	0	0	0	0	0	0	3.43	0	0	11.2	0.1	1.2
2022	11	16	22	19	51	0	0	0	0	0	0	0	3.42	0	0	11.2	0.1	1.2
2022	11	16	22	29	51	0	0	0	0	0	0	0	3.42	0	0	11.2	0.1	1.2
2022	11	16	22	39	51	0	0	0	0	0	0	0	3.41	0	0	11.2	0.1	1.2
2022	11	16	22	49	51	0	0	0	0	0	0	0	3.4	0	0	11.2	0.1	1.2
2022	11	16	22	59	51	0	0	0	0	0	0	0	3.39	0	0	11.2	0.1	1.2
2022	11	16	23	9	51	0	0	0	0	0	0	0	3.38	0	0	11.2	0.1	1.2
2022	11	16	23	19	51	0	0	0	0	0	0	0	3.37	0	0	11.2	0.1	1.2
2022	11	16	23	29	51	0	0	0	0	0	0	0	3.36	0	0	11.2	0.1	1.2
2022	11	16	23	39	51	0	0	0	0	0	0	0	3.34	0	0	11.2	0.1	1.2
2022	11	16	23	49	51	0	0	0	0	0	0	0	3.34	0	0	11.2	0.1	1.2
2022	11	16	23	59	51	0	0	0	0	0	0	0	3.33	0	0	11.2	0.1	1.2

Reinhackle (0365)

Year	Month	Day	Hour	Minute	Second	IceDetection	Heading	Pitch	Roll	StdDevHeading	StdDevPitch	StdDevRoll	Temperature	Pressure	StdDevPressure	Voltage	CellBegin	CellEnd
2022	11	17	0	9	51	0	0	0	0	0	0	0	3.32	0	0	11.2	0.1	1.2
2022	11	17	0	19	51	0	0	0	0	0	0	0	3.3	0	0	11.2	0.1	1.2
2022	11	17	0	29	51	0	0	0	0	0	0	0	3.29	0	0	11.2	0.1	1.2
2022	11	17	0	39	51	0	0	0	0	0	0	0	3.28	0	0	11	0.1	1.2
2022	11	17	0	49	51	0	0	0	0	0	0	0	3.27	0	0	11	0.1	1.2
2022	11	17	0	59	51	0	0	0	0	0	0	0	3.25	0	0	11	0.1	1.2
2022	11	17	1	9	51	0	0	0	0	0	0	0	3.24	0	0	11	0.1	1.2
2022	11	17	1	19	51	0	0	0	0	0	0	0	3.23	0	0	11	0.1	1.2
2022	11	17	1	29	51	0	0	0	0	0	0	0	3.21	0	0	11	0.1	1.2
2022	11	17	1	39	51	0	0	0	0	0	0	0	3.2	0	0	11	0.1	1.2
2022	11	17	1	49	51	0	0	0	0	0	0	0	3.18	0	0	11	0.1	1.2
2022	11	17	1	59	51	0	0	0	0	0	0	0	3.17	0	0	11	0.1	1.2
2022	11	17	2	9	51	0	0	0	0	0	0	0	3.16	0	0	11	0.1	1.2
2022	11	17	2	19	51	0	0	0	0	0	0	0	3.14	0	0	11	0.1	1.2
2022	11	17	2	29	51	0	0	0	0	0	0	0	3.13	0	0	11	0.1	1.2
2022	11	17	2	39	51	0	0	0	0	0	0	0	3.11	0	0	11	0.1	1.2
2022	11	17	2	49	51	0	0	0	0	0	0	0	3.09	0	0	11	0.1	1.2
2022	11	17	2	59	51	0	0	0	0	0	0	0	3.08	0	0	11	0.1	1.2
2022	11	17	3	9	51	0	0	0	0	0	0	0	3.07	0	0	11	0.1	1.2
2022	11	17	3	19	51	0	0	0	0	0	0	0	3.05	0	0	11	0.1	1.2
2022	11	17	3	29	51	0	0	0	0	0	0	0	3.03	0	0	11	0.1	1.2
2022	11	17	3	39	51	0	0	0	0	0	0	0	3.02	0	0	11	0.1	1.2
2022	11	17	3	49	51	0	0	0	0	0	0	0	3.01	0	0	11	0.1	1.2
2022	11	17	3	59	51	0	0	0	0	0	0	0	2.99	0	0	11	0.1	1.2
2022	11	17	4	9	51	0	0	0	0	0	0	0	2.98	0	0	11	0.1	1.2
2022	11	17	4	19	51	0	0	0	0	0	0	0	2.97	0	0	11	0.1	1.2
2022	11	17	4	29	51	0	0	0	0	0	0	0	2.94	0	0	11	0.1	1.2
2022	11	17	4	39	51	0	0	0	0	0	0	0	2.93	0	0	11	0.1	1.2
2022	11	17	4	49	51	0	0	0	0	0	0	0	2.92	0	0	11	0.1	1.2
2022	11	17	4	59	51	0	0	0	0	0	0	0	2.9	0	0	11	0.1	1.2
2022	11	17	5	9	51	0	0	0	0	0	0	0	2.89	0	0	11	0.1	1.2
2022	11	17	5	19	51	0	0	0	0	0	0	0	2.88	0	0	11	0.1	1.2
2022	11	17	5	29	51	0	0	0	0	0	0	0	2.87	0	0	11	0.1	1.2
2022	11	17	5	39	51	0	0	0	0	0	0	0	2.85	0	0	11	0.1	1.2
2022	11	17	5	49	51	0	0	0	0	0	0	0	2.84	0	0	11	0.1	1.2
2022	11	17	5	59	51	0	0	0	0	0	0	0	2.82	0	0	11	0.1	1.2
2022	11	17	6	9	51	0	0	0	0	0	0	0	2.81	0	0	11	0.1	1.2
2022	11	17	6	19	51	0	0	0	0	0	0	0	2.79	0	0	11	0.1	1.2
2022	11	17	6	29	51	0	0	0	0	0	0	0	2.78	0	0	11	0.1	1.2
2022	11	17	6	39	51	0	0	0	0	0	0	0	2.77	0	0	11	0.1	1.2
2022	11	17	6	49	51	0	0	0	0	0	0	0	2.76	0	0	11	0.1	1.2
2022	11	17	6	59	51	0	0	0	0	0	0	0	2.75	0	0	11	0.1	1.2
2022	11	17	7	9	51	0	0	0	0	0	0	0	2.74	0	0	11	0.1	1.2
2022	11	17	7	19	51	0	0	0	0	0	0	0	2.73	0	0	11	0.1	1.2
2022	11	17	7	29	51	0	0	0	0	0	0	0	2.72	0	0	11	0.1	1.2
2022	11	17	7	39	51	0	0	0	0	0	0	0	2.7	0	0	11	0.1	1.2
2022	11	17	7	49	51	0	0	0	0	0	0	0	2.69	0	0	11	0.1	1.2
2022	11	17	7	59	51	0	0	0	0	0	0	0	2.69	0	0	11	0.1	1.2

Reinhackle (0365)

Year	Month	Day	Hour	Minute	Second	IceDetection	Heading	Pitch	Roll	StdDevHeading	StdDevPitch	StdDevRoll	Temperature	Pressure	StdDevPressure	Voltage	CellBegin	CellEnd
2022	11	17	8	9	51	0	0	0	0	0	0	0	2.68	0	0	11.2	0.1	1.2
2022	11	17	8	19	51	0	0	0	0	0	0	0	2.66	0	0	11.6	0.1	1.2
2022	11	17	8	29	51	0	0	0	0	0	0	0	2.66	0	0	11.8	0.1	1.2
2022	11	17	8	39	51	0	0	0	0	0	0	0	2.66	0	0	12.2	0.1	1.2
2022	11	17	8	49	51	0	0	0	0	0	0	0	2.67	0	0	12.2	0.1	1.2
2022	11	17	8	59	51	0	0	0	0	0	0	0	2.66	0	0	12.4	0.1	1.2
2022	11	17	9	9	51	0	0	0	0	0	0	0	2.71	0	0	12.4	0.1	1.2
2022	11	17	9	19	51	0	0	0	0	0	0	0	2.76	0	0	12.6	0.1	1.2
2022	11	17	9	29	51	0	0	0	0	0	0	0	2.81	0	0	12.6	0.1	1.2
2022	11	17	9	39	51	0	0	0	0	0	0	0	2.84	0	0	12.6	0.1	1.2
2022	11	17	9	49	51	0	0	0	0	0	0	0	2.87	0	0	12.8	0.1	1.2
2022	11	17	9	59	51	0	0	0	0	0	0	0	2.9	0	0	12.8	0.1	1.2
2022	11	17	10	9	51	0	0	0	0	0	0	0	2.93	0	0	13	0.1	1.2
2022	11	17	10	19	51	0	0	0	0	0	0	0	2.96	0	0	13.2	0.1	1.2
2022	11	17	10	29	51	0	0	0	0	0	0	0	2.99	0	0	13.2	0.1	1.2
2022	11	17	10	39	51	0	0	0	0	0	0	0	3.01	0	0	13.4	0.1	1.2
2022	11	17	10	49	51	0	0	0	0	0	0	0	3.04	0	0	13.6	0.1	1.2
2022	11	17	10	59	51	0	0	0	0	0	0	0	3.06	0	0	13.6	0.1	1.2
2022	11	17	11	9	51	0	0	0	0	0	0	0	3.11	0	0	13.4	0.1	1.2
2022	11	17	11	19	51	0	0	0	0	0	0	0	3.11	0	0	13.4	0.1	1.2
2022	11	17	11	29	51	0	0	0	0	0	0	0	3.09	0	0	13.4	0.1	1.2
2022	11	17	11	39	51	0	0	0	0	0	0	0	3.12	0	0	13.2	0.1	1.2
2022	11	17	11	49	51	0	0	0	0	0	0	0	3.12	0	0	13.4	0.1	1.2
2022	11	17	11	59	51	0	0	0	0	0	0	0	3.2	0	0	13.4	0.1	1.2
2022	11	17	12	9	51	0	0	0	0	0	0	0	3.22	0	0	13.4	0.1	1.2
2022	11	17	12	19	51	0	0	0	0	0	0	0	3.24	0	0	13.4	0.1	1.2
2022	11	17	12	29	51	0	0	0	0	0	0	0	3.24	0	0	13.4	0.1	1.2
2022	11	17	12	39	51	0	0	0	0	0	0	0	3.27	0	0	13.2	0.1	1.2
2022	11	17	12	49	51	0	0	0	0	0	0	0	3.27	0	0	13	0.1	1.2
2022	11	17	12	59	51	0	0	0	0	0	0	0	3.28	0	0	13	0.1	1.2
2022	11	17	13	9	51	0	0	0	0	0	0	0	3.29	0	0	13	0.1	1.2
2022	11	17	13	19	51	0	0	0	0	0	0	0	3.29	0	0	13.2	0.1	1.2
2022	11	17	13	29	51	0	0	0	0	0	0	0	3.3	0	0	13.2	0.1	1.2
2022	11	17	13	39	51	0	0	0	0	0	0	0	3.3	0	0	13	0.1	1.2
2022	11	17	13	49	51	0	0	0	0	0	0	0	3.3	0	0	13	0.1	1.2
2022	11	17	13	59	51	0	0	0	0	0	0	0	3.3	0	0	13	0.1	1.2
2022	11	17	14	9	51	0	0	0	0	0	0	0	3.29	0	0	13	0.1	1.2
2022	11	17	14	19	51	0	0	0	0	0	0	0	3.2	0	0	13	0.1	1.2
2022	11	17	14	29	51	0	0	0	0	0	0	0	3.17	0	0	13	0.1	1.2
2022	11	17	14	39	51	0	0	0	0	0	0	0	3.25	0	0	12.8	0.1	1.2
2022	11	17	14	49	51	0	0	0	0	0	0	0	3.22	0	0	13	0.1	1.2
2022	11	17	14	59	51	0	0	0	0	0	0	0	3.22	0	0	13.2	0.1	1.2
2022	11	17	15	9	51	0	0	0	0	0	0	0	3.25	0	0	13.2	0.1	1.2
2022	11	17	15	19	51	0	0	0	0	0	0	0	3.25	0	0	13.2	0.1	1.2
2022	11	17	15	29	51	0	0	0	0	0	0	0	3.23	0	0	13.2	0.1	1.2
2022	11	17	15	39	51	0	0	0	0	0	0	0	3.21	0	0	13.2	0.1	1.2
2022	11	17	15	49	51	0	0	0	0	0	0	0	3.19	0	0	13.2	0.1	1.2
2022	11	17	15	59	51	0	0	0	0	0	0	0	3.14	0	0	13.2	0.1	1.2

Reinhackle (0365)

Year	Month	Day	Hour	Minute	Second	IceDetection	Heading	Pitch	Roll	StdDevHeading	StdDevPitch	StdDevRoll	Temperature	Pressure	StdDevPressure	Voltage	CellBegin	CellEnd
2022	11	17	16	9	51	0	0	0	0	0	0	0	3.15	0	0	13.2	0.1	1.2
2022	11	17	16	19	51	0	0	0	0	0	0	0	3.13	0	0	13.2	0.1	1.2
2022	11	17	16	29	51	0	0	0	0	0	0	0	3.14	0	0	12	0.1	1.2
2022	11	17	16	39	51	0	0	0	0	0	0	0	3.14	0	0	11.6	0.1	1.2
2022	11	17	16	49	51	0	0	0	0	0	0	0	3.15	0	0	11.6	0.1	1.2
2022	11	17	16	59	51	0	0	0	0	0	0	0	3.15	0	0	11.4	0.1	1.2
2022	11	17	17	9	51	0	0	0	0	0	0	0	3.15	0	0	11.4	0.1	1.2
2022	11	17	17	19	51	0	0	0	0	0	0	0	3.15	0	0	11.2	0.1	1.2
2022	11	17	17	29	51	0	0	0	0	0	0	0	3.15	0	0	11.2	0.1	1.2
2022	11	17	17	39	51	0	0	0	0	0	0	0	3.14	0	0	11.2	0.1	1.2
2022	11	17	17	49	51	0	0	0	0	0	0	0	3.14	0	0	11.2	0.1	1.2
2022	11	17	17	59	51	0	0	0	0	0	0	0	3.14	0	0	11.2	0.1	1.2
2022	11	17	18	9	51	0	0	0	0	0	0	0	3.14	0	0	11.2	0.1	1.2
2022	11	17	18	19	51	0	0	0	0	0	0	0	3.14	0	0	11.2	0.1	1.2
2022	11	17	18	29	51	0	0	0	0	0	0	0	3.14	0	0	11.2	0.1	1.2
2022	11	17	18	39	51	0	0	0	0	0	0	0	3.14	0	0	11.2	0.1	1.2
2022	11	17	18	49	51	0	0	0	0	0	0	0	3.13	0	0	11	0.1	1.2
2022	11	17	18	59	51	0	0	0	0	0	0	0	3.13	0	0	11.2	0.1	1.2
2022	11	17	19	9	51	0	0	0	0	0	0	0	3.12	0	0	11.2	0.1	1.2
2022	11	17	19	19	51	0	0	0	0	0	0	0	3.11	0	0	11.2	0.1	1.2
2022	11	17	19	29	51	0	0	0	0	0	0	0	3.11	0	0	11.2	0.1	1.2
2022	11	17	19	39	51	0	0	0	0	0	0	0	3.1	0	0	11	0.1	1.2
2022	11	17	19	49	51	0	0	0	0	0	0	0	3.1	0	0	11	0.1	1.2
2022	11	17	19	59	51	0	0	0	0	0	0	0	3.09	0	0	11	0.1	1.2
2022	11	17	20	9	51	0	0	0	0	0	0	0	3.08	0	0	11	0.1	1.2
2022	11	17	20	19	51	0	0	0	0	0	0	0	3.07	0	0	11	0.1	1.2
2022	11	17	20	29	51	0	0	0	0	0	0	0	3.07	0	0	11	0.1	1.2
2022	11	17	20	39	51	0	0	0	0	0	0	0	3.06	0	0	11.2	0.1	1.2
2022	11	17	20	49	51	0	0	0	0	0	0	0	3.05	0	0	11.2	0.1	1.2
2022	11	17	20	59	51	0	0	0	0	0	0	0	3.04	0	0	11.2	0.1	1.2
2022	11	17	21	9	51	0	0	0	0	0	0	0	3.04	0	0	11	0.1	1.2
2022	11	17	21	19	51	0	0	0	0	0	0	0	3.03	0	0	11	0.1	1.2
2022	11	17	21	29	51	0	0	0	0	0	0	0	3.02	0	0	11	0.1	1.2
2022	11	17	21	39	51	0	0	0	0	0	0	0	3.02	0	0	11	0.1	1.2
2022	11	17	21	49	51	0	0	0	0	0	0	0	3.01	0	0	11	0.1	1.2
2022	11	17	21	59	51	0	0	0	0	0	0	0	3	0	0	11	0.1	1.2
2022	11	17	22	9	51	0	0	0	0	0	0	0	2.99	0	0	11	0.1	1.2
2022	11	17	22	19	51	0	0	0	0	0	0	0	2.98	0	0	11	0.1	1.2
2022	11	17	22	29	51	0	0	0	0	0	0	0	2.98	0	0	11	0.1	1.2
2022	11	17	22	39	51	0	0	0	0	0	0	0	2.96	0	0	11	0.1	1.2
2022	11	17	22	49	51	0	0	0	0	0	0	0	2.95	0	0	11	0.1	1.2
2022	11	17	22	59	51	0	0	0	0	0	0	0	2.95	0	0	11	0.1	1.2
2022	11	17	23	9	51	0	0	0	0	0	0	0	2.93	0	0	11	0.1	1.2
2022	11	17	23	19	51	0	0	0	0	0	0	0	2.92	0	0	11	0.1	1.2
2022	11	17	23	29	51	0	0	0	0	0	0	0	2.91	0	0	11	0.1	1.2
2022	11	17	23	39	51	0	0	0	0	0	0	0	2.9	0	0	11	0.1	1.2
2022	11	17	23	49	51	0	0	0	0	0	0	0	2.89	0	0	11	0.1	1.2
2022	11	17	23	59	51	0	0	0	0	0	0	0	2.88	0	0	11	0.1	1.2

Reinhackle (0365)

Year	Month	Day	Hour	Minute	Second	IceDetection	Heading	Pitch	Roll	StdDevHeading	StdDevPitch	StdDevRoll	Temperature	Pressure	StdDevPressure	Voltage	CellBegin	CellEnd
2022	11	18	0	9	51	0	0	0	0	0	0	0	2.87	0	0	11	0.1	1.2
2022	11	18	0	19	51	0	0	0	0	0	0	0	2.85	0	0	11	0.1	1.2
2022	11	18	0	29	51	0	0	0	0	0	0	0	2.84	0	0	11	0.1	1.2
2022	11	18	0	39	51	0	0	0	0	0	0	0	2.82	0	0	11	0.1	1.2
2022	11	18	0	49	51	0	0	0	0	0	0	0	2.81	0	0	11	0.1	1.2
2022	11	18	0	59	51	0	0	0	0	0	0	0	2.79	0	0	11	0.1	1.2
2022	11	18	1	9	51	0	0	0	0	0	0	0	2.78	0	0	11	0.1	1.2
2022	11	18	1	19	51	0	0	0	0	0	0	0	2.77	0	0	11	0.1	1.2
2022	11	18	1	29	51	0	0	0	0	0	0	0	2.75	0	0	11	0.1	1.2
2022	11	18	1	39	51	0	0	0	0	0	0	0	2.73	0	0	11	0.1	1.2
2022	11	18	1	49	51	0	0	0	0	0	0	0	2.72	0	0	11	0.1	1.2
2022	11	18	1	59	51	0	0	0	0	0	0	0	2.7	0	0	11	0.1	1.2
2022	11	18	2	9	51	0	0	0	0	0	0	0	2.69	0	0	11	0.1	1.2
2022	11	18	2	19	51	0	0	0	0	0	0	0	2.67	0	0	11	0.1	1.2
2022	11	18	2	29	51	0	0	0	0	0	0	0	2.65	0	0	11	0.1	1.2
2022	11	18	2	39	51	0	0	0	0	0	0	0	2.64	0	0	11	0.1	1.2
2022	11	18	2	49	51	0	0	0	0	0	0	0	2.62	0	0	11	0.1	1.2
2022	11	18	2	59	51	0	0	0	0	0	0	0	2.61	0	0	11	0.1	1.2
2022	11	18	3	9	51	0	0	0	0	0	0	0	2.59	0	0	11	0.1	1.2
2022	11	18	3	19	51	0	0	0	0	0	0	0	2.57	0	0	11	0.1	1.2
2022	11	18	3	29	51	0	0	0	0	0	0	0	2.55	0	0	11	0.1	1.2
2022	11	18	3	39	51	0	0	0	0	0	0	0	2.54	0	0	11	0.1	1.2
2022	11	18	3	49	51	0	0	0	0	0	0	0	2.52	0	0	11	0.1	1.2
2022	11	18	3	59	51	0	0	0	0	0	0	0	2.51	0	0	11	0.1	1.2
2022	11	18	4	9	51	0	0	0	0	0	0	0	2.49	0	0	11	0.1	1.2
2022	11	18	4	19	51	0	0	0	0	0	0	0	2.47	0	0	11	0.1	1.2
2022	11	18	4	29	51	0	0	0	0	0	0	0	2.46	0	0	11	0.1	1.2
2022	11	18	4	39	51	0	0	0	0	0	0	0	2.44	0	0	11	0.1	1.2
2022	11	18	4	49	51	0	0	0	0	0	0	0	2.43	0	0	11	0.1	1.2
2022	11	18	4	59	51	0	0	0	0	0	0	0	2.41	0	0	10.8	0.1	1.2
2022	11	18	5	9	51	0	0	0	0	0	0	0	2.39	0	0	10.8	0.1	1.2
2022	11	18	5	19	51	0	0	0	0	0	0	0	2.38	0	0	10.8	0.1	1.2
2022	11	18	5	29	51	0	0	0	0	0	0	0	2.36	0	0	10.8	0.1	1.2
2022	11	18	5	39	51	0	0	0	0	0	0	0	2.35	0	0	10.8	0.1	1.2
2022	11	18	5	49	51	0	0	0	0	0	0	0	2.34	0	0	10.8	0.1	1.2
2022	11	18	5	59	51	0	0	0	0	0	0	0	2.33	0	0	10.8	0.1	1.2
2022	11	18	6	9	51	0	0	0	0	0	0	0	2.31	0	0	10.8	0.1	1.2
2022	11	18	6	19	51	0	0	0	0	0	0	0	2.3	0	0	10.8	0.1	1.2
2022	11	18	6	29	51	0	0	0	0	0	0	0	2.28	0	0	10.8	0.1	1.2
2022	11	18	6	39	51	0	0	0	0	0	0	0	2.26	0	0	10.8	0.1	1.2
2022	11	18	6	49	51	0	0	0	0	0	0	0	2.25	0	0	10.8	0.1	1.2
2022	11	18	6	59	51	0	0	0	0	0	0	0	2.24	0	0	10.8	0.1	1.2
2022	11	18	7	9	51	0	0	0	0	0	0	0	2.23	0	0	10.8	0.1	1.2
2022	11	18	7	19	51	0	0	0	0	0	0	0	2.22	0	0	10.8	0.1	1.2
2022	11	18	7	29	51	0	0	0	0	0	0	0	2.2	0	0	10.8	0.1	1.2
2022	11	18	7	39	51	0	0	0	0	0	0	0	2.2	0	0	10.8	0.1	1.2
2022	11	18	7	49	51	0	0	0	0	0	0	0	2.19	0	0	10.8	0.1	1.2
2022	11	18	7	59	51	0	0	0	0	0	0	0	2.19	0	0	10.8	0.1	1.2

Reinhackle (0365)

Year	Month	Day	Hour	Minute	Second	IceDetection	Heading	Pitch	Roll	StdDevHeading	StdDevPitch	StdDevRoll	Temperature	Pressure	StdDevPressure	Voltage	CellBegin	CellEnd
2022	11	18	8	9	51	0	0	0	0	0	0	0	2.19	0	0	11	0.1	1.2
2022	11	18	8	19	51	0	0	0	0	0	0	0	2.19	0	0	10.8	0.1	1.2
2022	11	18	8	29	51	0	0	0	0	0	0	0	2.18	0	0	11	0.1	1.2
2022	11	18	8	39	51	0	0	0	0	0	0	0	2.19	0	0	11	0.1	1.2
2022	11	18	8	49	51	0	0	0	0	0	0	0	2.19	0	0	11.6	0.1	1.2
2022	11	18	8	59	51	0	0	0	0	0	0	0	2.22	0	0	12	0.1	1.2
2022	11	18	9	9	51	0	0	0	0	0	0	0	2.23	0	0	11.8	0.1	1.2
2022	11	18	9	19	51	0	0	0	0	0	0	0	2.22	0	0	11.6	0.1	1.2
2022	11	18	9	29	51	0	0	0	0	0	0	0	2.26	0	0	12	0.1	1.2
2022	11	18	9	39	51	0	0	0	0	0	0	0	2.36	0	0	12.4	0.1	1.2
2022	11	18	9	49	51	0	0	0	0	0	0	0	2.35	0	0	12.2	0.1	1.2
2022	11	18	9	59	51	0	0	0	0	0	0	0	2.31	0	0	12	0.1	1.2
2022	11	18	10	9	51	0	0	0	0	0	0	0	2.3	0	0	11.8	0.1	1.2
2022	11	18	10	19	51	0	0	0	0	0	0	0	2.39	0	0	12.2	0.1	1.2
2022	11	18	10	29	51	0	0	0	0	0	0	0	2.37	0	0	12	0.1	1.2
2022	11	18	10	39	51	0	0	0	0	0	0	0	2.4	0	0	12.2	0.1	1.2
2022	11	18	10	49	51	0	0	0	0	0	0	0	2.5	0	0	12.4	0.1	1.2
2022	11	18	10	59	51	0	0	0	0	0	0	0	2.47	0	0	12	0.1	1.2
2022	11	18	11	9	51	0	0	0	0	0	0	0	2.64	0	0	13.2	0.1	1.2
2022	11	18	11	19	51	0	0	0	0	0	0	0	2.68	0	0	13	0.1	1.2
2022	11	18	11	29	51	0	0	0	0	0	0	0	2.56	0	0	12.2	0.1	1.2
2022	11	18	11	39	51	0	0	0	0	0	0	0	2.57	0	0	12.4	0.1	1.2
2022	11	18	11	49	51	0	0	0	0	0	0	0	2.58	0	0	12.6	0.1	1.2
2022	11	18	11	59	51	0	0	0	0	0	0	0	2.64	0	0	12.6	0.1	1.2
2022	11	18	12	9	51	0	0	0	0	0	0	0	2.63	0	0	12.2	0.1	1.2
2022	11	18	12	19	51	0	0	0	0	0	0	0	2.49	0	0	11.8	0.1	1.2
2022	11	18	12	29	51	0	0	0	0	0	0	0	2.53	0	0	12	0.1	1.2
2022	11	18	12	39	51	0	0	0	0	0	0	0	2.67	0	0	13	0.1	1.2
2022	11	18	12	49	51	0	0	0	0	0	0	0	2.8	0	0	13.2	0.1	1.2
2022	11	18	12	59	51	0	0	0	0	0	0	0	2.79	0	0	13.2	0.1	1.2
2022	11	18	13	9	51	0	0	0	0	0	0	0	2.83	0	0	13.2	0.1	1.2
2022	11	18	13	19	51	0	0	0	0	0	0	0	2.86	0	0	13	0.1	1.2
2022	11	18	13	29	51	0	0	0	0	0	0	0	2.87	0	0	13	0.1	1.2
2022	11	18	13	39	51	0	0	0	0	0	0	0	2.62	0	0	11.6	0.1	1.2
2022	11	18	13	49	51	0	0	0	0	0	0	0	2.7	0	0	13	0.1	1.2
2022	11	18	13	59	51	0	0	0	0	0	0	0	2.61	0	0	11.8	0.1	1.2
2022	11	18	14	9	51	0	0	0	0	0	0	0	2.62	0	0	12	0.1	1.2
2022	11	18	14	19	51	0	0	0	0	0	0	0	2.7	0	0	13.2	0.1	1.2
2022	11	18	14	29	51	0	0	0	0	0	0	0	2.79	0	0	13.2	0.1	1.2
2022	11	18	14	39	51	0	0	0	0	0	0	0	2.8	0	0	13.2	0.1	1.2
2022	11	18	14	49	51	0	0	0	0	0	0	0	2.79	0	0	13.2	0.1	1.2
2022	11	18	14	59	51	0	0	0	0	0	0	0	2.8	0	0	13	0.1	1.2
2022	11	18	15	9	51	0	0	0	0	0	0	0	2.78	0	0	13	0.1	1.2
2022	11	18	15	19	51	0	0	0	0	0	0	0	2.78	0	0	13	0.1	1.2
2022	11	18	15	29	51	0	0	0	0	0	0	0	2.76	0	0	13	0.1	1.2
2022	11	18	15	39	51	0	0	0	0	0	0	0	2.74	0	0	13	0.1	1.2
2022	11	18	15	49	51	0	0	0	0	0	0	0	2.74	0	0	13	0.1	1.2
2022	11	18	15	59	51	0	0	0	0	0	0	0	2.69	0	0	13	0.1	1.2

Reinhackle (0365)

Year	Month	Day	Hour	Minute	Second	IceDetection	Heading	Pitch	Roll	StdDevHeading	StdDevPitch	StdDevRoll	Temperature	Pressure	StdDevPressure	Voltage	CellBegin	CellEnd
2022	11	18	16	9	51	0	0	0	0	0	0	0	2.69	0	0	13	0.1	1.2
2022	11	18	16	19	51	0	0	0	0	0	0	0	2.67	0	0	12	0.1	1.2
2022	11	18	16	29	51	0	0	0	0	0	0	0	2.66	0	0	11.8	0.1	1.2
2022	11	18	16	39	51	0	0	0	0	0	0	0	2.67	0	0	11.6	0.1	1.2
2022	11	18	16	49	51	0	0	0	0	0	0	0	2.67	0	0	11.4	0.1	1.2
2022	11	18	16	59	51	0	0	0	0	0	0	0	2.67	0	0	11.2	0.1	1.2
2022	11	18	17	9	51	0	0	0	0	0	0	0	2.67	0	0	11.2	0.1	1.2
2022	11	18	17	19	51	0	0	0	0	0	0	0	2.67	0	0	11.2	0.1	1.2
2022	11	18	17	29	51	0	0	0	0	0	0	0	2.68	0	0	11.2	0.1	1.2
2022	11	18	17	39	51	0	0	0	0	0	0	0	2.67	0	0	11.2	0.1	1.2
2022	11	18	17	49	51	0	0	0	0	0	0	0	2.68	0	0	11.2	0.1	1.2
2022	11	18	17	59	51	0	0	0	0	0	0	0	2.69	0	0	11.2	0.1	1.2
2022	11	18	18	9	51	0	0	0	0	0	0	0	2.68	0	0	11.2	0.1	1.2
2022	11	18	18	19	51	0	0	0	0	0	0	0	2.69	0	0	11.2	0.1	1.2
2022	11	18	18	29	51	0	0	0	0	0	0	0	2.69	0	0	11.2	0.1	1.2
2022	11	18	18	39	51	0	0	0	0	0	0	0	2.69	0	0	11.2	0.1	1.2
2022	11	18	18	49	51	0	0	0	0	0	0	0	2.69	0	0	11.2	0.1	1.2
2022	11	18	18	59	51	0	0	0	0	0	0	0	2.69	0	0	11.2	0.1	1.2
2022	11	18	19	9	51	0	0	0	0	0	0	0	2.7	0	0	11.2	0.1	1.2
2022	11	18	19	19	51	0	0	0	0	0	0	0	2.69	0	0	11.2	0.1	1.2
2022	11	18	19	29	51	0	0	0	0	0	0	0	2.7	0	0	11.2	0.1	1.2
2022	11	18	19	39	51	0	0	0	0	0	0	0	2.69	0	0	11.2	0.1	1.2
2022	11	18	19	49	51	0	0	0	0	0	0	0	2.69	0	0	11.2	0.1	1.2
2022	11	18	19	59	51	0	0	0	0	0	0	0	2.69	0	0	11.2	0.1	1.2
2022	11	18	20	9	51	0	0	0	0	0	0	0	2.69	0	0	11.2	0.1	1.2
2022	11	18	20	19	51	0	0	0	0	0	0	0	2.68	0	0	11	0.1	1.2
2022	11	18	20	29	51	0	0	0	0	0	0	0	2.68	0	0	11	0.1	1.2
2022	11	18	20	39	51	0	0	0	0	0	0	0	2.68	0	0	11	0.1	1.2
2022	11	18	20	49	51	0	0	0	0	0	0	0	2.68	0	0	11	0.1	1.2
2022	11	18	20	59	51	0	0	0	0	0	0	0	2.67	0	0	11	0.1	1.2
2022	11	18	21	9	51	0	0	0	0	0	0	0	2.67	0	0	11	0.1	1.2
2022	11	18	21	19	51	0	0	0	0	0	0	0	2.66	0	0	11	0.1	1.2
2022	11	18	21	29	51	0	0	0	0	0	0	0	2.66	0	0	11	0.1	1.2
2022	11	18	21	39	51	0	0	0	0	0	0	0	2.66	0	0	11	0.1	1.2
2022	11	18	21	49	51	0	0	0	0	0	0	0	2.65	0	0	11	0.1	1.2
2022	11	18	21	59	51	0	0	0	0	0	0	0	2.65	0	0	11	0.1	1.2
2022	11	18	22	9	51	0	0	0	0	0	0	0	2.65	0	0	11	0.1	1.2
2022	11	18	22	19	51	0	0	0	0	0	0	0	2.64	0	0	11	0.1	1.2
2022	11	18	22	29	51	0	0	0	0	0	0	0	2.64	0	0	11	0.1	1.2
2022	11	18	22	39	51	0	0	0	0	0	0	0	2.63	0	0	11	0.1	1.2
2022	11	18	22	49	51	0	0	0	0	0	0	0	2.63	0	0	11	0.1	1.2
2022	11	18	22	59	51	0	0	0	0	0	0	0	2.62	0	0	11	0.1	1.2
2022	11	18	23	9	51	0	0	0	0	0	0	0	2.62	0	0	11	0.1	1.2
2022	11	18	23	19	51	0	0	0	0	0	0	0	2.62	0	0	11	0.1	1.2
2022	11	18	23	29	51	0	0	0	0	0	0	0	2.62	0	0	11	0.1	1.2
2022	11	18	23	39	51	0	0	0	0	0	0	0	2.61	0	0	11	0.1	1.2
2022	11	18	23	49	51	0	0	0	0	0	0	0	2.6	0	0	11	0.1	1.2
2022	11	18	23	59	51	0	0	0	0	0	0	0	2.6	0	0	11	0.1	1.2

Reinhackle (0365)

Year	Month	Day	Hour	Minute	Second	IceDetection	Heading	Pitch	Roll	StdDevHeading	StdDevPitch	StdDevRoll	Temperature	Pressure	StdDevPressure	Voltage	CellBegin	CellEnd
2022	11	19	0	9	51	0	0	0	0	0	0	0	2.59	0	0	11	0.1	1.2
2022	11	19	0	19	51	0	0	0	0	0	0	0	2.59	0	0	11	0.1	1.2
2022	11	19	0	29	51	0	0	0	0	0	0	0	2.58	0	0	11	0.1	1.2
2022	11	19	0	39	51	0	0	0	0	0	0	0	2.58	0	0	11	0.1	1.2
2022	11	19	0	49	51	0	0	0	0	0	0	0	2.57	0	0	11	0.1	1.2
2022	11	19	0	59	51	0	0	0	0	0	0	0	2.56	0	0	11	0.1	1.2
2022	11	19	1	9	51	0	0	0	0	0	0	0	2.55	0	0	10.8	0.1	1.2
2022	11	19	1	19	51	0	0	0	0	0	0	0	2.54	0	0	10.8	0.1	1.2
2022	11	19	1	29	51	0	0	0	0	0	0	0	2.53	0	0	10.8	0.1	1.2
2022	11	19	1	39	51	0	0	0	0	0	0	0	2.53	0	0	10.8	0.1	1.2
2022	11	19	1	49	51	0	0	0	0	0	0	0	2.52	0	0	10.8	0.1	1.2
2022	11	19	1	59	51	0	0	0	0	0	0	0	2.52	0	0	10.8	0.1	1.2
2022	11	19	2	9	51	0	0	0	0	0	0	0	2.51	0	0	10.8	0.1	1.2
2022	11	19	2	19	51	0	0	0	0	0	0	0	2.5	0	0	10.8	0.1	1.2
2022	11	19	2	29	51	0	0	0	0	0	0	0	2.5	0	0	10.8	0.1	1.2
2022	11	19	2	39	51	0	0	0	0	0	0	0	2.5	0	0	10.8	0.1	1.2
2022	11	19	2	49	51	0	0	0	0	0	0	0	2.49	0	0	10.8	0.1	1.2
2022	11	19	2	59	51	0	0	0	0	0	0	0	2.49	0	0	10.8	0.1	1.2
2022	11	19	3	9	51	0	0	0	0	0	0	0	2.48	0	0	10.8	0.1	1.2
2022	11	19	3	19	51	0	0	0	0	0	0	0	2.47	0	0	10.8	0.1	1.2
2022	11	19	3	29	51	0	0	0	0	0	0	0	2.47	0	0	10.8	0.1	1.2
2022	11	19	3	39	51	0	0	0	0	0	0	0	2.46	0	0	10.8	0.1	1.2
2022	11	19	3	49	51	0	0	0	0	0	0	0	2.46	0	0	10.8	0.1	1.2
2022	11	19	3	59	51	0	0	0	0	0	0	0	2.46	0	0	10.8	0.1	1.2
2022	11	19	4	9	51	0	0	0	0	0	0	0	2.44	0	0	10.8	0.1	1.2
2022	11	19	4	19	51	0	0	0	0	0	0	0	2.44	0	0	10.8	0.1	1.2
2022	11	19	4	29	51	0	0	0	0	0	0	0	2.43	0	0	10.8	0.1	1.2
2022	11	19	4	39	51	0	0	0	0	0	0	0	2.42	0	0	10.8	0.1	1.2
2022	11	19	4	49	51	0	0	0	0	0	0	0	2.42	0	0	10.8	0.1	1.2
2022	11	19	4	59	51	0	0	0	0	0	0	0	2.41	0	0	10.8	0.1	1.2
2022	11	19	5	9	51	0	0	0	0	0	0	0	2.41	0	0	10.8	0.1	1.2
2022	11	19	5	19	51	0	0	0	0	0	0	0	2.4	0	0	10.8	0.1	1.2
2022	11	19	5	29	51	0	0	0	0	0	0	0	2.4	0	0	10.8	0.1	1.2
2022	11	19	5	39	51	0	0	0	0	0	0	0	2.39	0	0	10.8	0.1	1.2
2022	11	19	5	49	51	0	0	0	0	0	0	0	2.39	0	0	10.8	0.1	1.2
2022	11	19	5	59	51	0	0	0	0	0	0	0	2.38	0	0	10.8	0.1	1.2
2022	11	19	6	9	51	0	0	0	0	0	0	0	2.38	0	0	10.8	0.1	1.2
2022	11	19	6	19	51	0	0	0	0	0	0	0	2.37	0	0	10.6	0.1	1.2
2022	11	19	6	29	51	0	0	0	0	0	0	0	2.37	0	0	10.8	0.1	1.2
2022	11	19	6	39	51	0	0	0	0	0	0	0	2.36	0	0	10.8	0.1	1.2
2022	11	19	6	49	51	0	0	0	0	0	0	0	2.36	0	0	10.8	0.1	1.2
2022	11	19	6	59	51	0	0	0	0	0	0	0	2.35	0	0	10.8	0.1	1.2
2022	11	19	7	9	51	0	0	0	0	0	0	0	2.35	0	0	10.8	0.1	1.2
2022	11	19	7	19	51	0	0	0	0	0	0	0	2.34	0	0	10.8	0.1	1.2
2022	11	19	7	29	51	0	0	0	0	0	0	0	2.34	0	0	10.8	0.1	1.2
2022	11	19	7	39	51	0	0	0	0	0	0	0	2.34	0	0	10.8	0.1	1.2
2022	11	19	7	49	51	0	0	0	0	0	0	0	2.34	0	0	10.8	0.1	1.2
2022	11	19	7	59	51	0	0	0	0	0	0	0	2.34	0	0	10.6	0.1	1.2

Reinhackle (0365)

Year	Month	Day	Hour	Minute	Second	IceDetection	Heading	Pitch	Roll	StdDevHeading	StdDevPitch	StdDevRoll	Temperature	Pressure	StdDevPressure	Voltage	CellBegin	CellEnd
2022	11	19	8	9	51	0	0	0	0	0	0	0	2.33	0	0	11	0.1	1.2
2022	11	19	8	19	51	0	0	0	0	0	0	0	2.34	0	0	11.2	0.1	1.2
2022	11	19	8	29	51	0	0	0	0	0	0	0	2.34	0	0	11.6	0.1	1.2
2022	11	19	8	39	51	0	0	0	0	0	0	0	2.35	0	0	11.8	0.1	1.2
2022	11	19	8	49	51	0	0	0	0	0	0	0	2.35	0	0	11.8	0.1	1.2
2022	11	19	8	59	51	0	0	0	0	0	0	0	2.36	0	0	12	0.1	1.2
2022	11	19	9	9	51	0	0	0	0	0	0	0	2.4	0	0	12	0.1	1.2
2022	11	19	9	19	51	0	0	0	0	0	0	0	2.46	0	0	12	0.1	1.2
2022	11	19	9	29	51	0	0	0	0	0	0	0	2.5	0	0	12.2	0.1	1.2
2022	11	19	9	39	51	0	0	0	0	0	0	0	2.53	0	0	12.2	0.1	1.2
2022	11	19	9	49	51	0	0	0	0	0	0	0	2.56	0	0	12.2	0.1	1.2
2022	11	19	9	59	51	0	0	0	0	0	0	0	2.6	0	0	12.4	0.1	1.2
2022	11	19	10	9	51	0	0	0	0	0	0	0	2.62	0	0	12.6	0.1	1.2
2022	11	19	10	19	51	0	0	0	0	0	0	0	2.65	0	0	12.6	0.1	1.2
2022	11	19	10	29	51	0	0	0	0	0	0	0	2.68	0	0	12.6	0.1	1.2
2022	11	19	10	39	51	0	0	0	0	0	0	0	2.71	0	0	13	0.1	1.2
2022	11	19	10	49	51	0	0	0	0	0	0	0	2.73	0	0	13.2	0.1	1.2
2022	11	19	10	59	51	0	0	0	0	0	0	0	2.77	0	0	13.2	0.1	1.2
2022	11	19	11	9	51	0	0	0	0	0	0	0	2.79	0	0	13.2	0.1	1.2
2022	11	19	11	19	51	0	0	0	0	0	0	0	2.82	0	0	13.6	0.1	1.2
2022	11	19	11	29	51	0	0	0	0	0	0	0	2.84	0	0	13.6	0.1	1.2
2022	11	19	11	39	51	0	0	0	0	0	0	0	2.88	0	0	13.2	0.1	1.2
2022	11	19	11	49	51	0	0	0	0	0	0	0	2.89	0	0	13.2	0.1	1.2
2022	11	19	11	59	51	0	0	0	0	0	0	0	2.91	0	0	13.2	0.1	1.2
2022	11	19	12	9	51	0	0	0	0	0	0	0	2.94	0	0	13.4	0.1	1.2
2022	11	19	12	19	51	0	0	0	0	0	0	0	2.96	0	0	13.6	0.1	1.2
2022	11	19	12	29	51	0	0	0	0	0	0	0	2.97	0	0	13.6	0.1	1.2
2022	11	19	12	39	51	0	0	0	0	0	0	0	2.99	0	0	13.6	0.1	1.2
2022	11	19	12	49	51	0	0	0	0	0	0	0	2.99	0	0	13.4	0.1	1.2
2022	11	19	12	59	51	0	0	0	0	0	0	0	3.01	0	0	13.4	0.1	1.2
2022	11	19	13	9	51	0	0	0	0	0	0	0	3.02	0	0	13.4	0.1	1.2
2022	11	19	13	19	51	0	0	0	0	0	0	0	3.03	0	0	13.4	0.1	1.2
2022	11	19	13	29	51	0	0	0	0	0	0	0	3.02	0	0	13.2	0.1	1.2
2022	11	19	13	39	51	0	0	0	0	0	0	0	3.05	0	0	13.2	0.1	1.2
2022	11	19	13	49	51	0	0	0	0	0	0	0	3.05	0	0	13.2	0.1	1.2
2022	11	19	13	59	51	0	0	0	0	0	0	0	3.05	0	0	13.2	0.1	1.2
2022	11	19	14	9	51	0	0	0	0	0	0	0	3.05	0	0	13.2	0.1	1.2
2022	11	19	14	19	51	0	0	0	0	0	0	0	3.06	0	0	13	0.1	1.2
2022	11	19	14	29	51	0	0	0	0	0	0	0	3.05	0	0	13	0.1	1.2
2022	11	19	14	39	51	0	0	0	0	0	0	0	3.04	0	0	13	0.1	1.2
2022	11	19	14	49	51	0	0	0	0	0	0	0	3.04	0	0	13	0.1	1.2
2022	11	19	14	59	51	0	0	0	0	0	0	0	3.02	0	0	13	0.1	1.2
2022	11	19	15	9	51	0	0	0	0	0	0	0	3.02	0	0	13.2	0.1	1.2
2022	11	19	15	19	51	0	0	0	0	0	0	0	3.01	0	0	13.2	0.1	1.2
2022	11	19	15	29	51	0	0	0	0	0	0	0	3	0	0	13.2	0.1	1.2
2022	11	19	15	39	51	0	0	0	0	0	0	0	2.98	0	0	13.2	0.1	1.2
2022	11	19	15	49	51	0	0	0	0	0	0	0	2.98	0	0	13.2	0.1	1.2
2022	11	19	15	59	51	0	0	0	0	0	0	0	2.91	0	0	13.2	0.1	1.2

Reinhackle (0365)

Year	Month	Day	Hour	Minute	Second	IceDetection	Heading	Pitch	Roll	StdDevHeading	StdDevPitch	StdDevRoll	Temperature	Pressure	StdDevPressure	Voltage	CellBegin	CellEnd
2022	11	19	16	9	51	0	0	0	0	0	0	0	2.91	0	0	13.2	0.1	1.2
2022	11	19	16	19	51	0	0	0	0	0	0	0	2.89	0	0	13.2	0.1	1.2
2022	11	19	16	29	51	0	0	0	0	0	0	0	2.9	0	0	12	0.1	1.2
2022	11	19	16	39	51	0	0	0	0	0	0	0	2.89	0	0	11.6	0.1	1.2
2022	11	19	16	49	51	0	0	0	0	0	0	0	2.9	0	0	11.4	0.1	1.2
2022	11	19	16	59	51	0	0	0	0	0	0	0	2.89	0	0	11.2	0.1	1.2
2022	11	19	17	9	51	0	0	0	0	0	0	0	2.9	0	0	11.2	0.1	1.2
2022	11	19	17	19	51	0	0	0	0	0	0	0	2.9	0	0	11.2	0.1	1.2
2022	11	19	17	29	51	0	0	0	0	0	0	0	2.89	0	0	11.2	0.1	1.2
2022	11	19	17	39	51	0	0	0	0	0	0	0	2.89	0	0	11.2	0.1	1.2
2022	11	19	17	49	51	0	0	0	0	0	0	0	2.89	0	0	11.2	0.1	1.2
2022	11	19	17	59	51	0	0	0	0	0	0	0	2.88	0	0	11.2	0.1	1.2
2022	11	19	18	9	51	0	0	0	0	0	0	0	2.87	0	0	11.2	0.1	1.2
2022	11	19	18	19	51	0	0	0	0	0	0	0	2.87	0	0	11.2	0.1	1.2
2022	11	19	18	29	51	0	0	0	0	0	0	0	2.87	0	0	11.2	0.1	1.2
2022	11	19	18	39	51	0	0	0	0	0	0	0	2.85	0	0	11	0.1	1.2
2022	11	19	18	49	51	0	0	0	0	0	0	0	2.85	0	0	11	0.1	1.2
2022	11	19	18	59	51	0	0	0	0	0	0	0	2.84	0	0	11	0.1	1.2
2022	11	19	19	9	51	0	0	0	0	0	0	0	2.83	0	0	11	0.1	1.2
2022	11	19	19	19	51	0	0	0	0	0	0	0	2.82	0	0	11	0.1	1.2
2022	11	19	19	29	51	0	0	0	0	0	0	0	2.81	0	0	11	0.1	1.2
2022	11	19	19	39	51	0	0	0	0	0	0	0	2.81	0	0	11	0.1	1.2
2022	11	19	19	49	51	0	0	0	0	0	0	0	2.79	0	0	11	0.1	1.2
2022	11	19	19	59	51	0	0	0	0	0	0	0	2.78	0	0	11	0.1	1.2
2022	11	19	20	9	51	0	0	0	0	0	0	0	2.78	0	0	11	0.1	1.2
2022	11	19	20	19	51	0	0	0	0	0	0	0	2.77	0	0	11	0.1	1.2
2022	11	19	20	29	51	0	0	0	0	0	0	0	2.76	0	0	11	0.1	1.2
2022	11	19	20	39	51	0	0	0	0	0	0	0	2.75	0	0	11	0.1	1.2
2022	11	19	20	49	51	0	0	0	0	0	0	0	2.74	0	0	11	0.1	1.2
2022	11	19	20	59	51	0	0	0	0	0	0	0	2.73	0	0	11	0.1	1.2
2022	11	19	21	9	51	0	0	0	0	0	0	0	2.72	0	0	11	0.1	1.2
2022	11	19	21	19	51	0	0	0	0	0	0	0	2.71	0	0	11	0.1	1.2
2022	11	19	21	29	51	0	0	0	0	0	0	0	2.7	0	0	11	0.1	1.2
2022	11	19	21	39	51	0	0	0	0	0	0	0	2.69	0	0	11	0.1	1.2
2022	11	19	21	49	51	0	0	0	0	0	0	0	2.68	0	0	11	0.1	1.2
2022	11	19	21	59	51	0	0	0	0	0	0	0	2.67	0	0	11	0.1	1.2
2022	11	19	22	9	51	0	0	0	0	0	0	0	2.67	0	0	11	0.1	1.2
2022	11	19	22	19	51	0	0	0	0	0	0	0	2.66	0	0	11	0.1	1.2
2022	11	19	22	29	51	0	0	0	0	0	0	0	2.64	0	0	11	0.1	1.2
2022	11	19	22	39	51	0	0	0	0	0	0	0	2.64	0	0	11	0.1	1.2
2022	11	19	22	49	51	0	0	0	0	0	0	0	2.63	0	0	11	0.1	1.2
2022	11	19	22	59	51	0	0	0	0	0	0	0	2.61	0	0	11	0.1	1.2
2022	11	19	23	9	51	0	0	0	0	0	0	0	2.6	0	0	11	0.1	1.2
2022	11	19	23	19	51	0	0	0	0	0	0	0	2.59	0	0	11	0.1	1.2
2022	11	19	23	29	51	0	0	0	0	0	0	0	2.58	0	0	11	0.1	1.2
2022	11	19	23	39	51	0	0	0	0	0	0	0	2.56	0	0	11	0.1	1.2
2022	11	19	23	49	51	0	0	0	0	0	0	0	2.55	0	0	11	0.1	1.2
2022	11	19	23	59	51	0	0	0	0	0	0	0	2.54	0	0	11	0.1	1.2

Reinhackle (0365)

Year	Month	Day	Hour	Minute	Second	IceDetection	Heading	Pitch	Roll	StdDevHeading	StdDevPitch	StdDevRoll	Temperature	Pressure	StdDevPressure	Voltage	CellBegin	CellEnd
2022	11	20	0	9	51	0	0	0	0	0	0	0	2.53	0	0	11	0.1	1.2
2022	11	20	0	19	51	0	0	0	0	0	0	0	2.51	0	0	11	0.1	1.2
2022	11	20	0	29	51	0	0	0	0	0	0	0	2.5	0	0	11	0.1	1.2
2022	11	20	0	39	51	0	0	0	0	0	0	0	2.48	0	0	11	0.1	1.2
2022	11	20	0	49	51	0	0	0	0	0	0	0	2.47	0	0	11	0.1	1.2
2022	11	20	0	59	51	0	0	0	0	0	0	0	2.46	0	0	11	0.1	1.2
2022	11	20	1	9	51	0	0	0	0	0	0	0	2.44	0	0	11	0.1	1.2
2022	11	20	1	19	51	0	0	0	0	0	0	0	2.42	0	0	10.8	0.1	1.2
2022	11	20	1	29	51	0	0	0	0	0	0	0	2.4	0	0	10.8	0.1	1.2
2022	11	20	1	39	51	0	0	0	0	0	0	0	2.39	0	0	10.8	0.1	1.2
2022	11	20	1	49	51	0	0	0	0	0	0	0	2.37	0	0	10.8	0.1	1.2
2022	11	20	1	59	51	0	0	0	0	0	0	0	2.36	0	0	10.8	0.1	1.2
2022	11	20	2	9	51	0	0	0	0	0	0	0	2.34	0	0	10.8	0.1	1.2
2022	11	20	2	19	51	0	0	0	0	0	0	0	2.33	0	0	10.8	0.1	1.2
2022	11	20	2	29	51	0	0	0	0	0	0	0	2.3	0	0	10.8	0.1	1.2
2022	11	20	2	39	51	0	0	0	0	0	0	0	2.29	0	0	10.8	0.1	1.2
2022	11	20	2	49	51	0	0	0	0	0	0	0	2.27	0	0	10.8	0.1	1.2
2022	11	20	2	59	51	0	0	0	0	0	0	0	2.25	0	0	10.8	0.1	1.2
2022	11	20	3	9	51	0	0	0	0	0	0	0	2.23	0	0	10.8	0.1	1.2
2022	11	20	3	19	51	0	0	0	0	0	0	0	2.22	0	0	10.8	0.1	1.2
2022	11	20	3	29	51	0	0	0	0	0	0	0	2.2	0	0	10.8	0.1	1.2
2022	11	20	3	39	51	0	0	0	0	0	0	0	2.18	0	0	10.8	0.1	1.2
2022	11	20	3	49	51	0	0	0	0	0	0	0	2.16	0	0	10.8	0.1	1.2
2022	11	20	3	59	51	0	0	0	0	0	0	0	2.14	0	0	10.8	0.1	1.2
2022	11	20	4	9	51	0	0	0	0	0	0	0	2.13	0	0	10.8	0.1	1.2
2022	11	20	4	19	51	0	0	0	0	0	0	0	2.11	0	0	11	0.1	1.2
2022	11	20	4	29	51	0	0	0	0	0	0	0	2.1	0	0	10.8	0.1	1.2
2022	11	20	4	39	51	0	0	0	0	0	0	0	2.08	0	0	11	0.1	1.2
2022	11	20	4	49	51	0	0	0	0	0	0	0	2.07	0	0	10.8	0.1	1.2
2022	11	20	4	59	51	0	0	0	0	0	0	0	2.04	0	0	10.8	0.1	1.2
2022	11	20	5	9	51	0	0	0	0	0	0	0	2.03	0	0	10.8	0.1	1.2
2022	11	20	5	19	51	0	0	0	0	0	0	0	2.02	0	0	10.8	0.1	1.2
2022	11	20	5	29	51	0	0	0	0	0	0	0	2	0	0	10.8	0.1	1.2
2022	11	20	5	39	51	0	0	0	0	0	0	0	1.98	0	0	10.8	0.1	1.2
2022	11	20	5	49	51	0	0	0	0	0	0	0	1.96	0	0	10.8	0.1	1.2
2022	11	20	5	59	51	0	0	0	0	0	0	0	1.95	0	0	10.8	0.1	1.2
2022	11	20	6	9	51	0	0	0	0	0	0	0	1.93	0	0	10.8	0.1	1.2
2022	11	20	6	19	51	0	0	0	0	0	0	0	1.92	0	0	10.8	0.1	1.2
2022	11	20	6	29	51	0	0	0	0	0	0	0	1.9	0	0	10.8	0.1	1.2
2022	11	20	6	39	51	0	0	0	0	0	0	0	1.89	0	0	10.8	0.1	1.2
2022	11	20	6	49	51	0	0	0	0	0	0	0	1.87	0	0	10.8	0.1	1.2
2022	11	20	6	59	51	0	0	0	0	0	0	0	1.86	0	0	10.8	0.1	1.2
2022	11	20	7	9	51	0	0	0	0	0	0	0	1.84	0	0	10.8	0.1	1.2
2022	11	20	7	19	51	0	0	0	0	0	0	0	1.83	0	0	10.8	0.1	1.2
2022	11	20	7	29	51	0	0	0	0	0	0	0	1.81	0	0	10.8	0.1	1.2
2022	11	20	7	39	51	0	0	0	0	0	0	0	1.81	0	0	10.8	0.1	1.2
2022	11	20	7	49	51	0	0	0	0	0	0	0	1.78	0	0	10.8	0.1	1.2
2022	11	20	7	59	51	0	0	0	0	0	0	0	1.78	0	0	10.8	0.1	1.2

Reinhackle (0365)

Year	Month	Day	Hour	Minute	Second	IceDetection	Heading	Pitch	Roll	StdDevHeading	StdDevPitch	StdDevRoll	Temperature	Pressure	StdDevPressure	Voltage	CellBegin	CellEnd
2022	11	20	8	9	51	0	0	0	0	0	0	0	1.77	0	0	11	0.1	1.2
2022	11	20	8	19	51	0	0	0	0	0	0	0	1.75	0	0	11.4	0.1	1.2
2022	11	20	8	29	51	0	0	0	0	0	0	0	1.74	0	0	11.8	0.1	1.2
2022	11	20	8	39	51	0	0	0	0	0	0	0	1.74	0	0	12.2	0.1	1.2
2022	11	20	8	49	51	0	0	0	0	0	0	0	1.73	0	0	12.4	0.1	1.2
2022	11	20	8	59	51	0	0	0	0	0	0	0	1.74	0	0	12.4	0.1	1.2
2022	11	20	9	9	51	0	0	0	0	0	0	0	1.77	0	0	12.6	0.1	1.2
2022	11	20	9	19	51	0	0	0	0	0	0	0	1.82	0	0	12.6	0.1	1.2
2022	11	20	9	29	51	0	0	0	0	0	0	0	1.86	0	0	12.6	0.1	1.2
2022	11	20	9	39	51	0	0	0	0	0	0	0	1.89	0	0	12.8	0.1	1.2
2022	11	20	9	49	51	0	0	0	0	0	0	0	1.92	0	0	12.8	0.1	1.2
2022	11	20	9	59	51	0	0	0	0	0	0	0	1.96	0	0	13	0.1	1.2
2022	11	20	10	9	51	0	0	0	0	0	0	0	1.99	0	0	13	0.1	1.2
2022	11	20	10	19	51	0	0	0	0	0	0	0	2.01	0	0	13.2	0.1	1.2
2022	11	20	10	29	51	0	0	0	0	0	0	0	2.04	0	0	13.4	0.1	1.2
2022	11	20	10	39	51	0	0	0	0	0	0	0	2.07	0	0	13.4	0.1	1.2
2022	11	20	10	49	51	0	0	0	0	0	0	0	2.1	0	0	13.4	0.1	1.2
2022	11	20	10	59	51	0	0	0	0	0	0	0	2.13	0	0	13.2	0.1	1.2
2022	11	20	11	9	51	0	0	0	0	0	0	0	2.15	0	0	13.2	0.1	1.2
2022	11	20	11	19	51	0	0	0	0	0	0	0	2.17	0	0	13.2	0.1	1.2
2022	11	20	11	29	51	0	0	0	0	0	0	0	2.2	0	0	13.2	0.1	1.2
2022	11	20	11	39	51	0	0	0	0	0	0	0	2.23	0	0	13.2	0.1	1.2
2022	11	20	11	49	51	0	0	0	0	0	0	0	2.26	0	0	13.2	0.1	1.2
2022	11	20	11	59	51	0	0	0	0	0	0	0	2.28	0	0	13.2	0.1	1.2
2022	11	20	12	9	51	0	0	0	0	0	0	0	2.28	0	0	13.2	0.1	1.2
2022	11	20	12	19	51	0	0	0	0	0	0	0	2.31	0	0	13.2	0.1	1.2
2022	11	20	12	29	51	0	0	0	0	0	0	0	2.33	0	0	13.2	0.1	1.2
2022	11	20	12	39	51	0	0	0	0	0	0	0	2.33	0	0	13.2	0.1	1.2
2022	11	20	12	49	51	0	0	0	0	0	0	0	2.36	0	0	13.2	0.1	1.2
2022	11	20	12	59	51	0	0	0	0	0	0	0	2.35	0	0	13	0.1	1.2
2022	11	20	13	9	51	0	0	0	0	0	0	0	2.36	0	0	13	0.1	1.2
2022	11	20	13	19	51	0	0	0	0	0	0	0	2.37	0	0	13	0.1	1.2
2022	11	20	13	29	51	0	0	0	0	0	0	0	2.38	0	0	13	0.1	1.2
2022	11	20	13	39	51	0	0	0	0	0	0	0	2.37	0	0	12.8	0.1	1.2
2022	11	20	13	49	51	0	0	0	0	0	0	0	2.37	0	0	12.8	0.1	1.2
2022	11	20	13	59	51	0	0	0	0	0	0	0	2.36	0	0	12.8	0.1	1.2
2022	11	20	14	9	51	0	0	0	0	0	0	0	2.36	0	0	12.8	0.1	1.2
2022	11	20	14	19	51	0	0	0	0	0	0	0	2.37	0	0	12.8	0.1	1.2
2022	11	20	14	29	51	0	0	0	0	0	0	0	2.37	0	0	12.8	0.1	1.2
2022	11	20	14	39	51	0	0	0	0	0	0	0	2.35	0	0	12.8	0.1	1.2
2022	11	20	14	49	51	0	0	0	0	0	0	0	2.35	0	0	12.8	0.1	1.2
2022	11	20	14	59	51	0	0	0	0	0	0	0	2.34	0	0	12.8	0.1	1.2
2022	11	20	15	9	51	0	0	0	0	0	0	0	2.33	0	0	12.8	0.1	1.2
2022	11	20	15	19	51	0	0	0	0	0	0	0	2.32	0	0	12.8	0.1	1.2
2022	11	20	15	29	51	0	0	0	0	0	0	0	2.31	0	0	12.8	0.1	1.2
2022	11	20	15	39	51	0	0	0	0	0	0	0	2.29	0	0	12.8	0.1	1.2
2022	11	20	15	49	51	0	0	0	0	0	0	0	2.29	0	0	12.8	0.1	1.2
2022	11	20	15	59	51	0	0	0	0	0	0	0	2.24	0	0	12.8	0.1	1.2

Reinhackle (0365)

Year	Month	Day	Hour	Minute	Second	IceDetection	Heading	Pitch	Roll	StdDevHeading	StdDevPitch	StdDevRoll	Temperature	Pressure	StdDevPressure	Voltage	CellBegin	CellEnd
2022	11	20	16	9	51	0	0	0	0	0	0	0	2.23	0	0	12.8	0.1	1.2
2022	11	20	16	19	51	0	0	0	0	0	0	0	2.22	0	0	12.8	0.1	1.2
2022	11	20	16	29	51	0	0	0	0	0	0	0	2.22	0	0	11.8	0.1	1.2
2022	11	20	16	39	51	0	0	0	0	0	0	0	2.22	0	0	11.6	0.1	1.2
2022	11	20	16	49	51	0	0	0	0	0	0	0	2.23	0	0	11.2	0.1	1.2
2022	11	20	16	59	51	0	0	0	0	0	0	0	2.23	0	0	10.8	0.1	1.2
2022	11	20	17	9	51	0	0	0	0	0	0	0	2.23	0	0	10.2	0.1	1.2
2022	11	20	17	19	51	0	0	0	0	0	0	0	2.23	0	0	10	0.1	1.2
2022	11	20	17	29	51	0	0	0	0	0	0	0	2.23	0	0	9.8	0.1	1.2
2022	11	20	17	39	51	0	0	0	0	0	0	0	2.23	0	0	10.2	0.1	1.2
2022	11	20	17	49	51	0	0	0	0	0	0	0	2.23	0	0	10	0.1	1.2
2022	11	20	17	59	51	0	0	0	0	0	0	0	2.23	0	0	9.8	0.1	1.2
2022	11	20	18	9	51	0	0	0	0	0	0	0	2.23	0	0	9.8	0.1	1.2
2022	11	20	18	19	51	0	0	0	0	0	0	0	2.23	0	0	9.8	0.1	1.2
2022	11	20	18	29	51	0	0	0	0	0	0	0	2.23	0	0	9.8	0.1	1.2
2022	11	20	18	39	51	0	0	0	0	0	0	0	2.22	0	0	10.6	0.1	1.2
2022	11	20	18	49	51	0	0	0	0	0	0	0	2.22	0	0	10.8	0.1	1.2
2022	11	20	18	59	51	0	0	0	0	0	0	0	2.22	0	0	10.6	0.1	1.2
2022	11	20	19	9	51	0	0	0	0	0	0	0	2.21	0	0	10.8	0.1	1.2
2022	11	20	19	19	51	0	0	0	0	0	0	0	2.21	0	0	10.8	0.1	1.2
2022	11	20	19	29	51	0	0	0	0	0	0	0	2.2	0	0	10.8	0.1	1.2
2022	11	20	19	39	51	0	0	0	0	0	0	0	2.2	0	0	10.8	0.1	1.2
2022	11	20	19	49	51	0	0	0	0	0	0	0	2.18	0	0	10.6	0.1	1.2
2022	11	20	19	59	51	0	0	0	0	0	0	0	2.19	0	0	10.8	0.1	1.2
2022	11	20	20	9	51	0	0	0	0	0	0	0	2.17	0	0	10.8	0.1	1.2
2022	11	20	20	19	51	0	0	0	0	0	0	0	2.17	0	0	10.8	0.1	1.2
2022	11	20	20	29	51	0	0	0	0	0	0	0	2.16	0	0	10.8	0.1	1.2
2022	11	20	20	39	51	0	0	0	0	0	0	0	2.14	0	0	10.8	0.1	1.2
2022	11	20	20	49	51	0	0	0	0	0	0	0	2.14	0	0	10.6	0.1	1.2
2022	11	20	20	59	51	0	0	0	0	0	0	0	2.13	0	0	10.6	0.1	1.2
2022	11	20	21	9	51	0	0	0	0	0	0	0	2.12	0	0	10.6	0.1	1.2
2022	11	20	21	19	51	0	0	0	0	0	0	0	2.11	0	0	10.6	0.1	1.2
2022	11	20	21	29	51	0	0	0	0	0	0	0	2.1	0	0	10.6	0.1	1.2
2022	11	20	21	39	51	0	0	0	0	0	0	0	2.09	0	0	10.6	0.1	1.2
2022	11	20	21	49	51	0	0	0	0	0	0	0	2.09	0	0	10.8	0.1	1.2
2022	11	20	21	59	51	0	0	0	0	0	0	0	2.07	0	0	10.8	0.1	1.2
2022	11	20	22	9	51	0	0	0	0	0	0	0	2.06	0	0	10.8	0.1	1.2
2022	11	20	22	19	51	0	0	0	0	0	0	0	2.05	0	0	10.8	0.1	1.2
2022	11	20	22	29	51	0	0	0	0	0	0	0	2.04	0	0	10.8	0.1	1.2
2022	11	20	22	39	51	0	0	0	0	0	0	0	2.03	0	0	10.8	0.1	1.2
2022	11	20	22	49	51	0	0	0	0	0	0	0	2.02	0	0	10.8	0.1	1.2
2022	11	20	22	59	51	0	0	0	0	0	0	0	2	0	0	10.8	0.1	1.2
2022	11	20	23	9	51	0	0	0	0	0	0	0	1.99	0	0	10.8	0.1	1.2
2022	11	20	23	19	51	0	0	0	0	0	0	0	1.97	0	0	10.8	0.1	1.2
2022	11	20	23	29	51	0	0	0	0	0	0	0	1.96	0	0	10.8	0.1	1.2
2022	11	20	23	39	51	0	0	0	0	0	0	0	1.94	0	0	10.8	0.1	1.2
2022	11	20	23	49	51	0	0	0	0	0	0	0	1.93	0	0	10.8	0.1	1.2
2022	11	20	23	59	51	0	0	0	0	0	0	0	1.91	0	0	10.8	0.1	1.2

Reinhackle (0365)

Year	Month	Day	Hour	Minute	Second	IceDetection	Heading	Pitch	Roll	StdDevHeading	StdDevPitch	StdDevRoll	Temperature	Pressure	StdDevPressure	Voltage	CellBegin	CellEnd
2022	11	21	0	9	51	0	0	0	0	0	0	0	1.9	0	0	10.8	0.1	1.2
2022	11	21	0	19	51	0	0	0	0	0	0	0	1.87	0	0	10.8	0.1	1.2
2022	11	21	0	29	51	0	0	0	0	0	0	0	1.85	0	0	10.8	0.1	1.2
2022	11	21	0	39	51	0	0	0	0	0	0	0	1.84	0	0	10.8	0.1	1.2
2022	11	21	0	49	51	0	0	0	0	0	0	0	1.82	0	0	10.8	0.1	1.2
2022	11	21	0	59	51	0	0	0	0	0	0	0	1.8	0	0	10.8	0.1	1.2
2022	11	21	1	9	51	0	0	0	0	0	0	0	1.78	0	0	10.8	0.1	1.2
2022	11	21	1	19	51	0	0	0	0	0	0	0	1.76	0	0	10.8	0.1	1.2
2022	11	21	1	29	51	0	0	0	0	0	0	0	1.74	0	0	10.8	0.1	1.2
2022	11	21	1	39	51	0	0	0	0	0	0	0	1.72	0	0	10.8	0.1	1.2
2022	11	21	1	49	51	0	0	0	0	0	0	0	1.7	0	0	10.8	0.1	1.2
2022	11	21	1	59	51	0	0	0	0	0	0	0	1.67	0	0	10.8	0.1	1.2
2022	11	21	2	9	51	0	0	0	0	0	0	0	1.66	0	0	10.8	0.1	1.2
2022	11	21	2	19	51	0	0	0	0	0	0	0	1.63	0	0	10.8	0.1	1.2
2022	11	21	2	29	51	0	0	0	0	0	0	0	1.62	0	0	10.8	0.1	1.2
2022	11	21	2	39	51	0	0	0	0	0	0	0	1.6	0	0	10.8	0.1	1.2
2022	11	21	2	49	51	0	0	0	0	0	0	0	1.57	0	0	10.6	0.1	1.2
2022	11	21	2	59	51	0	0	0	0	0	0	0	1.55	0	0	10.8	0.1	1.2
2022	11	21	3	9	51	0	0	0	0	0	0	0	1.53	0	0	10.8	0.1	1.2
2022	11	21	3	19	51	0	0	0	0	0	0	0	1.51	0	0	10.8	0.1	1.2
2022	11	21	3	29	51	0	0	0	0	0	0	0	1.49	0	0	10.8	0.1	1.2
2022	11	21	3	39	51	0	0	0	0	0	0	0	1.47	0	0	10.6	0.1	1.2
2022	11	21	3	49	51	0	0	0	0	0	0	0	1.44	0	0	10.6	0.1	1.2
2022	11	21	3	59	51	0	0	0	0	0	0	0	1.42	0	0	10.6	0.1	1.2
2022	11	21	4	9	51	0	0	0	0	0	0	0	1.4	0	0	10.6	0.1	1.2
2022	11	21	4	19	51	0	0	0	0	0	0	0	1.39	0	0	10.6	0.1	1.2
2022	11	21	4	29	51	0	0	0	0	0	0	0	1.37	0	0	10.6	0.1	1.2
2022	11	21	4	39	51	0	0	0	0	0	0	0	1.34	0	0	10.6	0.1	1.2
2022	11	21	4	49	51	0	0	0	0	0	0	0	1.33	0	0	10.6	0.1	1.2
2022	11	21	4	59	51	0	0	0	0	0	0	0	1.31	0	0	10.6	0.1	1.2
2022	11	21	5	9	51	0	0	0	0	0	0	0	1.29	0	0	10.6	0.1	1.2
2022	11	21	5	19	51	0	0	0	0	0	0	0	1.27	0	0	10.6	0.1	1.2
2022	11	21	5	29	51	0	0	0	0	0	0	0	1.25	0	0	10.6	0.1	1.2
2022	11	21	5	39	51	0	0	0	0	0	0	0	1.23	0	0	10.6	0.1	1.2
2022	11	21	5	49	51	0	0	0	0	0	0	0	1.21	0	0	10.6	0.1	1.2
2022	11	21	5	59	51	0	0	0	0	0	0	0	1.19	0	0	10.6	0.1	1.2
2022	11	21	6	9	51	0	0	0	0	0	0	0	1.17	0	0	10.6	0.1	1.2
2022	11	21	6	19	51	0	0	0	0	0	0	0	1.16	0	0	10.6	0.1	1.2
2022	11	21	6	29	51	0	0	0	0	0	0	0	1.14	0	0	10.6	0.1	1.2
2022	11	21	6	39	51	0	0	0	0	0	0	0	1.12	0	0	10.6	0.1	1.2
2022	11	21	6	49	51	0	0	0	0	0	0	0	1.1	0	0	10.6	0.1	1.2
2022	11	21	6	59	51	0	0	0	0	0	0	0	1.08	0	0	10.8	0.1	1.2
2022	11	21	7	9	51	0	0	0	0	0	0	0	1.07	0	0	10.8	0.1	1.2
2022	11	21	7	19	51	0	0	0	0	0	0	0	1.05	0	0	10.8	0.1	1.2
2022	11	21	7	29	51	0	0	0	0	0	0	0	1.03	0	0	10.8	0.1	1.2
2022	11	21	7	39	51	0	0	0	0	0	0	0	1.03	0	0	10.8	0.1	1.2
2022	11	21	7	49	51	0	0	0	0	0	0	0	1	0	0	10.8	0.1	1.2
2022	11	21	7	59	51	0	0	0	0	0	0	0	0.99	0	0	10.8	0.1	1.2

Reinhackle (0365)

Year	Month	Day	Hour	Minute	Second	IceDetection	Heading	Pitch	Roll	StdDevHeading	StdDevPitch	StdDevRoll	Temperature	Pressure	StdDevPressure	Voltage	CellBegin	CellEnd
2022	11	21	8	9	51	0	0	0	0	0	0	0	0.98	0	0	11	0.1	1.2
2022	11	21	8	19	51	0	0	0	0	0	0	0	0.97	0	0	11.4	0.1	1.2
2022	11	21	8	29	51	0	0	0	0	0	0	0	0.95	0	0	11.8	0.1	1.2
2022	11	21	8	39	51	0	0	0	0	0	0	0	0.94	0	0	12.2	0.1	1.2
2022	11	21	8	49	51	0	0	0	0	0	0	0	0.93	0	0	12.2	0.1	1.2
2022	11	21	8	59	51	0	0	0	0	0	0	0	0.93	0	0	12.4	0.1	1.2
2022	11	21	9	9	51	0	0	0	0	0	0	0	0.95	0	0	12.4	0.1	1.2
2022	11	21	9	19	51	0	0	0	0	0	0	0	1	0	0	12.4	0.1	1.2
2022	11	21	9	29	51	0	0	0	0	0	0	0	1.05	0	0	12.6	0.1	1.2
2022	11	21	9	39	51	0	0	0	0	0	0	0	1.09	0	0	12.6	0.1	1.2
2022	11	21	9	49	51	0	0	0	0	0	0	0	1.12	0	0	12.6	0.1	1.2
2022	11	21	9	59	51	0	0	0	0	0	0	0	1.15	0	0	12.8	0.1	1.2
2022	11	21	10	9	51	0	0	0	0	0	0	0	1.18	0	0	13	0.1	1.2
2022	11	21	10	19	51	0	0	0	0	0	0	0	1.2	0	0	13	0.1	1.2
2022	11	21	10	29	51	0	0	0	0	0	0	0	1.23	0	0	13.2	0.1	1.2
2022	11	21	10	39	51	0	0	0	0	0	0	0	1.26	0	0	13.4	0.1	1.2
2022	11	21	10	49	51	0	0	0	0	0	0	0	1.3	0	0	13.4	0.1	1.2
2022	11	21	10	59	51	0	0	0	0	0	0	0	1.29	0	0	13.4	0.1	1.2
2022	11	21	11	9	51	0	0	0	0	0	0	0	1.31	0	0	13.4	0.1	1.2
2022	11	21	11	19	51	0	0	0	0	0	0	0	1.35	0	0	13.2	0.1	1.2
2022	11	21	11	29	51	0	0	0	0	0	0	0	1.38	0	0	13.2	0.1	1.2
2022	11	21	11	39	51	0	0	0	0	0	0	0	1.39	0	0	13	0.1	1.2
2022	11	21	11	49	51	0	0	0	0	0	0	0	1.42	0	0	13	0.1	1.2
2022	11	21	11	59	51	0	0	0	0	0	0	0	1.45	0	0	13.2	0.1	1.2
2022	11	21	12	9	51	0	0	0	0	0	0	0	1.45	0	0	13.2	0.1	1.2
2022	11	21	12	19	51	0	0	0	0	0	0	0	1.46	0	0	13.2	0.1	1.2
2022	11	21	12	29	51	0	0	0	0	0	0	0	1.45	0	0	13.2	0.1	1.2
2022	11	21	12	39	51	0	0	0	0	0	0	0	1.46	0	0	13.2	0.1	1.2
2022	11	21	12	49	51	0	0	0	0	0	0	0	1.45	0	0	13.2	0.1	1.2
2022	11	21	12	59	51	0	0	0	0	0	0	0	1.45	0	0	13	0.1	1.2
2022	11	21	13	9	51	0	0	0	0	0	0	0	1.48	0	0	13	0.1	1.2
2022	11	21	13	19	51	0	0	0	0	0	0	0	1.47	0	0	13	0.1	1.2
2022	11	21	13	29	51	0	0	0	0	0	0	0	1.48	0	0	13	0.1	1.2
2022	11	21	13	39	51	0	0	0	0	0	0	0	1.51	0	0	13	0.1	1.2
2022	11	21	13	49	51	0	0	0	0	0	0	0	1.51	0	0	12.8	0.1	1.2
2022	11	21	13	59	51	0	0	0	0	0	0	0	1.51	0	0	12.4	0.1	1.2
2022	11	21	14	9	51	0	0	0	0	0	0	0	1.52	0	0	12.2	0.1	1.2
2022	11	21	14	19	51	0	0	0	0	0	0	0	1.53	0	0	12.2	0.1	1.2
2022	11	21	14	29	51	0	0	0	0	0	0	0	1.52	0	0	12.2	0.1	1.2
2022	11	21	14	39	51	0	0	0	0	0	0	0	1.51	0	0	12	0.1	1.2
2022	11	21	14	49	51	0	0	0	0	0	0	0	1.48	0	0	12	0.1	1.2
2022	11	21	14	59	51	0	0	0	0	0	0	0	1.48	0	0	11.8	0.1	1.2
2022	11	21	15	9	51	0	0	0	0	0	0	0	1.45	0	0	11.8	0.1	1.2
2022	11	21	15	19	51	0	0	0	0	0	0	0	1.47	0	0	11.6	0.1	1.2
2022	11	21	15	29	51	0	0	0	0	0	0	0	1.44	0	0	11.6	0.1	1.2
2022	11	21	15	39	51	0	0	0	0	0	0	0	1.46	0	0	11.6	0.1	1.2
2022	11	21	15	49	51	0	0	0	0	0	0	0	1.46	0	0	11.6	0.1	1.2
2022	11	21	15	59	51	0	0	0	0	0	0	0	1.41	0	0	10.2	0.1	1.2

Reinhackle (0365)

Year	Month	Day	Hour	Minute	Second	IceDetection	Heading	Pitch	Roll	StdDevHeading	StdDevPitch	StdDevRoll	Temperature	Pressure	StdDevPressure	Voltage	CellBegin	CellEnd
2022	11	21	16	9	51	0	0	0	0	0	0	0	1.41	0	0	10.2	0.1	1.2
2022	11	21	16	19	51	0	0	0	0	0	0	0	1.4	0	0	10	0.1	1.2
2022	11	21	16	29	51	0	0	0	0	0	0	0	1.41	0	0	9.8	0.1	1.2
2022	11	21	16	39	51	0	0	0	0	0	0	0	1.41	0	0	10.6	0.1	1.2
2022	11	21	16	49	51	0	0	0	0	0	0	0	1.41	0	0	10.8	0.1	1.2
2022	11	21	16	59	51	0	0	0	0	0	0	0	1.42	0	0	10.8	0.1	1.2
2022	11	21	17	9	51	0	0	0	0	0	0	0	1.41	0	0	10.8	0.1	1.2
2022	11	21	17	19	51	0	0	0	0	0	0	0	1.42	0	0	10.8	0.1	1.2
2022	11	21	17	29	51	0	0	0	0	0	0	0	1.42	0	0	10.8	0.1	1.2
2022	11	21	17	39	51	0	0	0	0	0	0	0	1.41	0	0	10.8	0.1	1.2
2022	11	21	17	49	51	0	0	0	0	0	0	0	1.42	0	0	10.6	0.1	1.2
2022	11	21	17	59	51	0	0	0	0	0	0	0	1.42	0	0	10.6	0.1	1.2
2022	11	21	18	9	51	0	0	0	0	0	0	0	1.43	0	0	10.8	0.1	1.2
2022	11	21	18	19	51	0	0	0	0	0	0	0	1.43	0	0	11.2	0.1	1.2
2022	11	21	18	29	51	0	0	0	0	0	0	0	1.43	0	0	11.4	0.1	1.2
2022	11	21	18	39	51	0	0	0	0	0	0	0	1.42	0	0	11.4	0.1	1.2
2022	11	21	18	49	51	0	0	0	0	0	0	0	1.42	0	0	11.4	0.1	1.2
2022	11	21	18	59	51	0	0	0	0	0	0	0	1.43	0	0	11.4	0.1	1.2
2022	11	21	19	9	51	0	0	0	0	0	0	0	1.42	0	0	11.2	0.1	1.2
2022	11	21	19	19	51	0	0	0	0	0	0	0	1.42	0	0	11.2	0.1	1.2
2022	11	21	19	29	51	0	0	0	0	0	0	0	1.42	0	0	11.2	0.1	1.2
2022	11	21	19	39	51	0	0	0	0	0	0	0	1.41	0	0	11.2	0.1	1.2
2022	11	21	19	49	51	0	0	0	0	0	0	0	1.41	0	0	11.2	0.1	1.2
2022	11	21	19	59	51	0	0	0	0	0	0	0	1.41	0	0	11.2	0.1	1.2
2022	11	21	20	9	51	0	0	0	0	0	0	0	1.41	0	0	11.2	0.1	1.2
2022	11	21	20	19	51	0	0	0	0	0	0	0	1.4	0	0	11.2	0.1	1.2
2022	11	21	20	29	51	0	0	0	0	0	0	0	1.39	0	0	11.2	0.1	1.2
2022	11	21	20	39	51	0	0	0	0	0	0	0	1.39	0	0	11.2	0.1	1.2
2022	11	21	20	49	51	0	0	0	0	0	0	0	1.38	0	0	11.2	0.1	1.2
2022	11	21	20	59	51	0	0	0	0	0	0	0	1.38	0	0	11.2	0.1	1.2
2022	11	21	21	9	51	0	0	0	0	0	0	0	1.37	0	0	11.2	0.1	1.2
2022	11	21	21	19	51	0	0	0	0	0	0	0	1.36	0	0	11.2	0.1	1.2
2022	11	21	21	29	51	0	0	0	0	0	0	0	1.35	0	0	11.2	0.1	1.2
2022	11	21	21	39	51	0	0	0	0	0	0	0	1.34	0	0	11.2	0.1	1.2
2022	11	21	21	49	51	0	0	0	0	0	0	0	1.34	0	0	11.2	0.1	1.2
2022	11	21	21	59	51	0	0	0	0	0	0	0	1.33	0	0	11.2	0.1	1.2
2022	11	21	22	9	51	0	0	0	0	0	0	0	1.32	0	0	11.2	0.1	1.2
2022	11	21	22	19	51	0	0	0	0	0	0	0	1.31	0	0	11.2	0.1	1.2
2022	11	21	22	29	51	0	0	0	0	0	0	0	1.31	0	0	11.2	0.1	1.2
2022	11	21	22	39	51	0	0	0	0	0	0	0	1.3	0	0	11.2	0.1	1.2
2022	11	21	22	49	51	0	0	0	0	0	0	0	1.29	0	0	11.2	0.1	1.2
2022	11	21	22	59	51	0	0	0	0	0	0	0	1.28	0	0	11.2	0.1	1.2
2022	11	21	23	9	51	0	0	0	0	0	0	0	1.27	0	0	11.2	0.1	1.2
2022	11	21	23	19	51	0	0	0	0	0	0	0	1.26	0	0	11.2	0.1	1.2
2022	11	21	23	29	51	0	0	0	0	0	0	0	1.25	0	0	11.2	0.1	1.2
2022	11	21	23	39	51	0	0	0	0	0	0	0	1.24	0	0	11.2	0.1	1.2
2022	11	21	23	49	51	0	0	0	0	0	0	0	1.23	0	0	11.2	0.1	1.2
2022	11	21	23	59	51	0	0	0	0	0	0	0	1.21	0	0	11.2	0.1	1.2

Reinhackle (0365)

Year	Month	Day	Hour	Minute	Second	IceDetection	Heading	Pitch	Roll	StdDevHeading	StdDevPitch	StdDevRoll	Temperature	Pressure	StdDevPressure	Voltage	CellBegin	CellEnd
2022	11	22	0	9	51	0	0	0	0	0	0	0	1.21	0	0	11.2	0.1	1.2
2022	11	22	0	19	51	0	0	0	0	0	0	0	1.19	0	0	11.2	0.1	1.2
2022	11	22	0	29	51	0	0	0	0	0	0	0	1.18	0	0	11.2	0.1	1.2
2022	11	22	0	39	51	0	0	0	0	0	0	0	1.16	0	0	11.2	0.1	1.2
2022	11	22	0	49	51	0	0	0	0	0	0	0	1.15	0	0	11.2	0.1	1.2
2022	11	22	0	59	51	0	0	0	0	0	0	0	1.13	0	0	11.2	0.1	1.2
2022	11	22	1	9	51	0	0	0	0	0	0	0	1.13	0	0	11.2	0.1	1.2
2022	11	22	1	19	51	0	0	0	0	0	0	0	1.11	0	0	11.2	0.1	1.2
2022	11	22	1	29	51	0	0	0	0	0	0	0	1.09	0	0	11	0.1	1.2
2022	11	22	1	39	51	0	0	0	0	0	0	0	1.08	0	0	11	0.1	1.2
2022	11	22	1	49	51	0	0	0	0	0	0	0	1.06	0	0	11	0.1	1.2
2022	11	22	1	59	51	0	0	0	0	0	0	0	1.04	0	0	11	0.1	1.2
2022	11	22	2	9	51	0	0	0	0	0	0	0	1.02	0	0	11	0.1	1.2
2022	11	22	2	19	51	0	0	0	0	0	0	0	1.01	0	0	11	0.1	1.2
2022	11	22	2	29	51	0	0	0	0	0	0	0	0.99	0	0	11.2	0.1	1.2
2022	11	22	2	39	51	0	0	0	0	0	0	0	0.97	0	0	11.2	0.1	1.2
2022	11	22	2	49	51	0	0	0	0	0	0	0	0.95	0	0	11.2	0.1	1.2
2022	11	22	2	59	51	0	0	0	0	0	0	0	0.94	0	0	11.2	0.1	1.2
2022	11	22	3	9	51	0	0	0	0	0	0	0	0.92	0	0	11	0.1	1.2
2022	11	22	3	19	51	0	0	0	0	0	0	0	0.91	0	0	11	0.1	1.2
2022	11	22	3	29	51	0	0	0	0	0	0	0	0.89	0	0	11	0.1	1.2
2022	11	22	3	39	51	0	0	0	0	0	0	0	0.87	0	0	11	0.1	1.2
2022	11	22	3	49	51	0	0	0	0	0	0	0	0.85	0	0	11	0.1	1.2
2022	11	22	3	59	51	0	0	0	0	0	0	0	0.84	0	0	11	0.1	1.2
2022	11	22	4	9	51	0	0	0	0	0	0	0	0.83	0	0	11	0.1	1.2
2022	11	22	4	19	51	0	0	0	0	0	0	0	0.8	0	0	11	0.1	1.2
2022	11	22	4	29	51	0	0	0	0	0	0	0	0.79	0	0	11	0.1	1.2
2022	11	22	4	39	51	0	0	0	0	0	0	0	0.77	0	0	11	0.1	1.2
2022	11	22	4	49	51	0	0	0	0	0	0	0	0.75	0	0	11	0.1	1.2
2022	11	22	4	59	51	0	0	0	0	0	0	0	0.74	0	0	11	0.1	1.2
2022	11	22	5	9	51	0	0	0	0	0	0	0	0.72	0	0	11	0.1	1.2
2022	11	22	5	19	51	0	0	0	0	0	0	0	0.71	0	0	11	0.1	1.2
2022	11	22	5	29	51	0	0	0	0	0	0	0	0.69	0	0	11	0.1	1.2
2022	11	22	5	39	51	0	0	0	0	0	0	0	0.68	0	0	11	0.1	1.2
2022	11	22	5	49	51	0	0	0	0	0	0	0	0.65	0	0	11	0.1	1.2
2022	11	22	5	59	51	0	0	0	0	0	0	0	0.63	0	0	11	0.1	1.2
2022	11	22	6	9	51	0	0	0	0	0	0	0	0.63	0	0	11	0.1	1.2
2022	11	22	6	19	51	0	0	0	0	0	0	0	0.6	0	0	11	0.1	1.2
2022	11	22	6	29	51	0	0	0	0	0	0	0	0.59	0	0	11	0.1	1.2
2022	11	22	6	39	51	0	0	0	0	0	0	0	0.58	0	0	11	0.1	1.2
2022	11	22	6	49	51	0	0	0	0	0	0	0	0.56	0	0	11	0.1	1.2
2022	11	22	6	59	51	0	0	0	0	0	0	0	0.55	0	0	11	0.1	1.2
2022	11	22	7	9	51	0	0	0	0	0	0	0	0.54	0	0	11	0.1	1.2
2022	11	22	7	19	51	0	0	0	0	0	0	0	0.52	0	0	11	0.1	1.2
2022	11	22	7	29	51	0	0	0	0	0	0	0	0.51	0	0	11	0.1	1.2
2022	11	22	7	39	51	0	0	0	0	0	0	0	0.5	0	0	11	0.1	1.2
2022	11	22	7	49	51	0	0	0	0	0	0	0	0.5	0	0	11	0.1	1.2
2022	11	22	7	59	51	0	0	0	0	0	0	0	0.48	0	0	11	0.1	1.2

Reinhackle (0365)

Year	Month	Day	Hour	Minute	Second	IceDetection	Heading	Pitch	Roll	StdDevHeading	StdDevPitch	StdDevRoll	Temperature	Pressure	StdDevPressure	Voltage	CellBegin	CellEnd
2022	11	22	8	9	51	0	0	0	0	0	0	0	0.48	0	0	11	0.1	1.2
2022	11	22	8	19	51	0	0	0	0	0	0	0	0.47	0	0	11.6	0.1	1.2
2022	11	22	8	29	51	0	0	0	0	0	0	0	0.45	0	0	12	0.1	1.2
2022	11	22	8	39	51	0	0	0	0	0	0	0	0.46	0	0	12.2	0.1	1.2
2022	11	22	8	49	51	0	0	0	0	0	0	0	0.45	0	0	12.4	0.1	1.2
2022	11	22	8	59	51	0	0	0	0	0	0	0	0.45	0	0	12.6	0.1	1.2
2022	11	22	9	9	51	0	0	0	0	0	0	0	0.47	0	0	12.6	0.1	1.2
2022	11	22	9	19	51	0	0	0	0	0	0	0	0.52	0	0	12.6	0.1	1.2
2022	11	22	9	29	51	0	0	0	0	0	0	0	0.56	0	0	12.8	0.1	1.2
2022	11	22	9	39	51	0	0	0	0	0	0	0	0.61	0	0	12.8	0.1	1.2
2022	11	22	9	49	51	0	0	0	0	0	0	0	0.63	0	0	12.8	0.1	1.2
2022	11	22	9	59	51	0	0	0	0	0	0	0	0.66	0	0	12.8	0.1	1.2
2022	11	22	10	9	51	0	0	0	0	0	0	0	0.7	0	0	13	0.1	1.2
2022	11	22	10	19	51	0	0	0	0	0	0	0	0.73	0	0	13	0.1	1.2
2022	11	22	10	29	51	0	0	0	0	0	0	0	0.76	0	0	13.2	0.1	1.2
2022	11	22	10	39	51	0	0	0	0	0	0	0	0.79	0	0	13.4	0.1	1.2
2022	11	22	10	49	51	0	0	0	0	0	0	0	0.81	0	0	13.6	0.1	1.2
2022	11	22	10	59	51	0	0	0	0	0	0	0	0.85	0	0	13.6	0.1	1.2
2022	11	22	11	9	51	0	0	0	0	0	0	0	0.87	0	0	13.4	0.1	1.2
2022	11	22	11	19	51	0	0	0	0	0	0	0	0.88	0	0	13.4	0.1	1.2
2022	11	22	11	29	51	0	0	0	0	0	0	0	0.91	0	0	13.4	0.1	1.2
2022	11	22	11	39	51	0	0	0	0	0	0	0	0.93	0	0	13.4	0.1	1.2
2022	11	22	11	49	51	0	0	0	0	0	0	0	0.95	0	0	13.4	0.1	1.2
2022	11	22	11	59	51	0	0	0	0	0	0	0	0.98	0	0	13.4	0.1	1.2
2022	11	22	12	9	51	0	0	0	0	0	0	0	1	0	0	13.4	0.1	1.2
2022	11	22	12	19	51	0	0	0	0	0	0	0	1.01	0	0	12.8	0.1	1.2
2022	11	22	12	29	51	0	0	0	0	0	0	0	1.04	0	0	13	0.1	1.2
2022	11	22	12	39	51	0	0	0	0	0	0	0	1.05	0	0	12.8	0.1	1.2
2022	11	22	12	49	51	0	0	0	0	0	0	0	1.05	0	0	12.8	0.1	1.2
2022	11	22	12	59	51	0	0	0	0	0	0	0	1.07	0	0	12.8	0.1	1.2
2022	11	22	13	9	51	0	0	0	0	0	0	0	1.07	0	0	12.2	0.1	1.2
2022	11	22	13	19	51	0	0	0	0	0	0	0	1.08	0	0	12.6	0.1	1.2
2022	11	22	13	29	51	0	0	0	0	0	0	0	1.08	0	0	12.6	0.1	1.2
2022	11	22	13	39	51	0	0	0	0	0	0	0	1.09	0	0	12.4	0.1	1.2
2022	11	22	13	49	51	0	0	0	0	0	0	0	1.09	0	0	12	0.1	1.2
2022	11	22	13	59	51	0	0	0	0	0	0	0	1.08	0	0	13	0.1	1.2
2022	11	22	14	9	51	0	0	0	0	0	0	0	1.09	0	0	13.2	0.1	1.2
2022	11	22	14	19	51	0	0	0	0	0	0	0	1.08	0	0	13.2	0.1	1.2
2022	11	22	14	29	51	0	0	0	0	0	0	0	1.08	0	0	13.2	0.1	1.2
2022	11	22	14	39	51	0	0	0	0	0	0	0	1.09	0	0	13.2	0.1	1.2
2022	11	22	14	49	51	0	0	0	0	0	0	0	1.06	0	0	13.2	0.1	1.2
2022	11	22	14	59	51	0	0	0	0	0	0	0	1.07	0	0	13.2	0.1	1.2
2022	11	22	15	9	51	0	0	0	0	0	0	0	1.04	0	0	13.2	0.1	1.2
2022	11	22	15	19	51	0	0	0	0	0	0	0	1.04	0	0	13.2	0.1	1.2
2022	11	22	15	29	51	0	0	0	0	0	0	0	1.04	0	0	13.2	0.1	1.2
2022	11	22	15	39	51	0	0	0	0	0	0	0	1.01	0	0	13.2	0.1	1.2
2022	11	22	15	49	51	0	0	0	0	0	0	0	1	0	0	13.2	0.1	1.2
2022	11	22	15	59	51	0	0	0	0	0	0	0	1	0	0	13	0.1	1.2

Reinhackle (0365)

Year	Month	Day	Hour	Minute	Second	IceDetection	Heading	Pitch	Roll	StdDevHeading	StdDevPitch	StdDevRoll	Temperature	Pressure	StdDevPressure	Voltage	CellBegin	CellEnd
2022	11	22	16	9	51	0	0	0	0	0	0	0	0.97	0	0	13.2	0.1	1.2
2022	11	22	16	19	51	0	0	0	0	0	0	0	0.95	0	0	13	0.1	1.2
2022	11	22	16	29	51	0	0	0	0	0	0	0	0.95	0	0	12	0.1	1.2
2022	11	22	16	39	51	0	0	0	0	0	0	0	0.96	0	0	11.8	0.1	1.2
2022	11	22	16	49	51	0	0	0	0	0	0	0	0.96	0	0	11.6	0.1	1.2
2022	11	22	16	59	51	0	0	0	0	0	0	0	0.96	0	0	11.6	0.1	1.2
2022	11	22	17	9	51	0	0	0	0	0	0	0	0.97	0	0	11.6	0.1	1.2
2022	11	22	17	19	51	0	0	0	0	0	0	0	0.98	0	0	11.4	0.1	1.2
2022	11	22	17	29	51	0	0	0	0	0	0	0	0.98	0	0	11.4	0.1	1.2
2022	11	22	17	39	51	0	0	0	0	0	0	0	0.98	0	0	11.4	0.1	1.2
2022	11	22	17	49	51	0	0	0	0	0	0	0	0.98	0	0	11.4	0.1	1.2
2022	11	22	17	59	51	0	0	0	0	0	0	0	0.99	0	0	11.4	0.1	1.2
2022	11	22	18	9	51	0	0	0	0	0	0	0	0.98	0	0	11.4	0.1	1.2
2022	11	22	18	19	51	0	0	0	0	0	0	0	0.99	0	0	11.4	0.1	1.2
2022	11	22	18	29	51	0	0	0	0	0	0	0	0.99	0	0	11.4	0.1	1.2
2022	11	22	18	39	51	0	0	0	0	0	0	0	0.99	0	0	11.4	0.1	1.2
2022	11	22	18	49	51	0	0	0	0	0	0	0	0.99	0	0	11.4	0.1	1.2
2022	11	22	18	59	51	0	0	0	0	0	0	0	0.99	0	0	11.4	0.1	1.2
2022	11	22	19	9	51	0	0	0	0	0	0	0	0.99	0	0	11.4	0.1	1.2
2022	11	22	19	19	51	0	0	0	0	0	0	0	0.99	0	0	11.2	0.1	1.2
2022	11	22	19	29	51	0	0	0	0	0	0	0	0.99	0	0	11.2	0.1	1.2
2022	11	22	19	39	51	0	0	0	0	0	0	0	0.98	0	0	11.2	0.1	1.2
2022	11	22	19	49	51	0	0	0	0	0	0	0	0.98	0	0	11.2	0.1	1.2
2022	11	22	19	59	51	0	0	0	0	0	0	0	0.98	0	0	11.2	0.1	1.2
2022	11	22	20	9	51	0	0	0	0	0	0	0	0.98	0	0	11.2	0.1	1.2
2022	11	22	20	19	51	0	0	0	0	0	0	0	0.97	0	0	11.2	0.1	1.2
2022	11	22	20	29	51	0	0	0	0	0	0	0	0.96	0	0	11.2	0.1	1.2
2022	11	22	20	39	51	0	0	0	0	0	0	0	0.96	0	0	11.2	0.1	1.2
2022	11	22	20	49	51	0	0	0	0	0	0	0	0.95	0	0	11.2	0.1	1.2
2022	11	22	20	59	51	0	0	0	0	0	0	0	0.95	0	0	11.2	0.1	1.2
2022	11	22	21	9	51	0	0	0	0	0	0	0	0.94	0	0	11.2	0.1	1.2
2022	11	22	21	19	51	0	0	0	0	0	0	0	0.94	0	0	11.2	0.1	1.2
2022	11	22	21	29	51	0	0	0	0	0	0	0	0.93	0	0	11.2	0.1	1.2
2022	11	22	21	39	51	0	0	0	0	0	0	0	0.93	0	0	11.2	0.1	1.2
2022	11	22	21	49	51	0	0	0	0	0	0	0	0.92	0	0	11.2	0.1	1.2
2022	11	22	21	59	51	0	0	0	0	0	0	0	0.92	0	0	11.2	0.1	1.2
2022	11	22	22	9	51	0	0	0	0	0	0	0	0.91	0	0	11.2	0.1	1.2
2022	11	22	22	19	51	0	0	0	0	0	0	0	0.91	0	0	11	0.1	1.2
2022	11	22	22	29	51	0	0	0	0	0	0	0	0.9	0	0	11.2	0.1	1.2
2022	11	22	22	39	51	0	0	0	0	0	0	0	0.89	0	0	11.2	0.1	1.2
2022	11	22	22	49	51	0	0	0	0	0	0	0	0.89	0	0	11.2	0.1	1.2
2022	11	22	22	59	51	0	0	0	0	0	0	0	0.88	0	0	11.2	0.1	1.2
2022	11	22	23	9	51	0	0	0	0	0	0	0	0.88	0	0	11.2	0.1	1.2
2022	11	22	23	19	51	0	0	0	0	0	0	0	0.87	0	0	11.2	0.1	1.2
2022	11	22	23	29	51	0	0	0	0	0	0	0	0.86	0	0	11.2	0.1	1.2
2022	11	22	23	39	51	0	0	0	0	0	0	0	0.86	0	0	11.2	0.1	1.2
2022	11	22	23	49	51	0	0	0	0	0	0	0	0.85	0	0	11.2	0.1	1.2
2022	11	22	23	59	51	0	0	0	0	0	0	0	0.85	0	0	11.2	0.1	1.2

Reinhackle (0365)

Year	Month	Day	Hour	Minute	Second	IceDetection	Heading	Pitch	Roll	StdDevHeading	StdDevPitch	StdDevRoll	Temperature	Pressure	StdDevPressure	Voltage	CellBegin	CellEnd
2022	11	23	0	9	51	0	0	0	0	0	0	0	0.84	0	0	11.2	0.1	1.2
2022	11	23	0	19	51	0	0	0	0	0	0	0	0.83	0	0	11.2	0.1	1.2
2022	11	23	0	29	51	0	0	0	0	0	0	0	0.82	0	0	11.2	0.1	1.2
2022	11	23	0	39	51	0	0	0	0	0	0	0	0.81	0	0	11.2	0.1	1.2
2022	11	23	0	49	51	0	0	0	0	0	0	0	0.8	0	0	11.2	0.1	1.2
2022	11	23	0	59	51	0	0	0	0	0	0	0	0.8	0	0	11.2	0.1	1.2
2022	11	23	1	9	51	0	0	0	0	0	0	0	0.79	0	0	11.2	0.1	1.2
2022	11	23	1	19	51	0	0	0	0	0	0	0	0.77	0	0	11	0.1	1.2
2022	11	23	1	29	51	0	0	0	0	0	0	0	0.76	0	0	11	0.1	1.2
2022	11	23	1	39	51	0	0	0	0	0	0	0	0.75	0	0	11	0.1	1.2
2022	11	23	1	49	51	0	0	0	0	0	0	0	0.74	0	0	11	0.1	1.2
2022	11	23	1	59	51	0	0	0	0	0	0	0	0.73	0	0	11	0.1	1.2
2022	11	23	2	9	51	0	0	0	0	0	0	0	0.72	0	0	11	0.1	1.2
2022	11	23	2	19	51	0	0	0	0	0	0	0	0.71	0	0	11	0.1	1.2
2022	11	23	2	29	51	0	0	0	0	0	0	0	0.7	0	0	11	0.1	1.2
2022	11	23	2	39	51	0	0	0	0	0	0	0	0.69	0	0	11	0.1	1.2
2022	11	23	2	49	51	0	0	0	0	0	0	0	0.68	0	0	11	0.1	1.2
2022	11	23	2	59	51	0	0	0	0	0	0	0	0.66	0	0	11	0.1	1.2
2022	11	23	3	9	51	0	0	0	0	0	0	0	0.65	0	0	11	0.1	1.2
2022	11	23	3	19	51	0	0	0	0	0	0	0	0.65	0	0	11	0.1	1.2
2022	11	23	3	29	51	0	0	0	0	0	0	0	0.63	0	0	11	0.1	1.2
2022	11	23	3	39	51	0	0	0	0	0	0	0	0.62	0	0	11	0.1	1.2
2022	11	23	3	49	51	0	0	0	0	0	0	0	0.6	0	0	11	0.1	1.2
2022	11	23	3	59	51	0	0	0	0	0	0	0	0.6	0	0	11	0.1	1.2
2022	11	23	4	9	51	0	0	0	0	0	0	0	0.58	0	0	11	0.1	1.2
2022	11	23	4	19	51	0	0	0	0	0	0	0	0.57	0	0	11	0.1	1.2
2022	11	23	4	29	51	0	0	0	0	0	0	0	0.57	0	0	11	0.1	1.2
2022	11	23	4	39	51	0	0	0	0	0	0	0	0.56	0	0	11	0.1	1.2
2022	11	23	4	49	51	0	0	0	0	0	0	0	0.55	0	0	11	0.1	1.2
2022	11	23	4	59	51	0	0	0	0	0	0	0	0.54	0	0	11	0.1	1.2
2022	11	23	5	9	51	0	0	0	0	0	0	0	0.53	0	0	11	0.1	1.2
2022	11	23	5	19	51	0	0	0	0	0	0	0	0.52	0	0	11	0.1	1.2
2022	11	23	5	29	51	0	0	0	0	0	0	0	0.51	0	0	11	0.1	1.2
2022	11	23	5	39	51	0	0	0	0	0	0	0	0.51	0	0	11	0.1	1.2
2022	11	23	5	49	51	0	0	0	0	0	0	0	0.49	0	0	11	0.1	1.2
2022	11	23	5	59	51	0	0	0	0	0	0	0	0.49	0	0	11	0.1	1.2
2022	11	23	6	9	51	0	0	0	0	0	0	0	0.49	0	0	11	0.1	1.2
2022	11	23	6	19	51	0	0	0	0	0	0	0	0.47	0	0	11	0.1	1.2
2022	11	23	6	29	51	0	0	0	0	0	0	0	0.46	0	0	11	0.1	1.2
2022	11	23	6	39	51	0	0	0	0	0	0	0	0.46	0	0	11	0.1	1.2
2022	11	23	6	49	51	0	0	0	0	0	0	0	0.45	0	0	11	0.1	1.2
2022	11	23	6	59	51	0	0	0	0	0	0	0	0.44	0	0	11	0.1	1.2
2022	11	23	7	9	51	0	0	0	0	0	0	0	0.44	0	0	11	0.1	1.2
2022	11	23	7	19	51	0	0	0	0	0	0	0	0.43	0	0	11	0.1	1.2
2022	11	23	7	29	51	0	0	0	0	0	0	0	0.43	0	0	11	0.1	1.2
2022	11	23	7	39	51	0	0	0	0	0	0	0	0.43	0	0	11	0.1	1.2
2022	11	23	7	49	51	0	0	0	0	0	0	0	0.42	0	0	11	0.1	1.2
2022	11	23	7	59	51	0	0	0	0	0	0	0	0.42	0	0	11	0.1	1.2

Reinhackle (0365)

Year	Month	Day	Hour	Minute	Second	IceDetection	Heading	Pitch	Roll	StdDevHeading	StdDevPitch	StdDevRoll	Temperature	Pressure	StdDevPressure	Voltage	CellBegin	CellEnd
2022	11	23	8	9	51	0	0	0	0	0	0	0	0.43	0	0	11	0.1	1.2
2022	11	23	8	19	51	0	0	0	0	0	0	0	0.43	0	0	11	0.1	1.2
2022	11	23	8	29	51	0	0	0	0	0	0	0	0.44	0	0	11	0.1	1.2
2022	11	23	8	39	51	0	0	0	0	0	0	0	0.45	0	0	11.2	0.1	1.2
2022	11	23	8	49	51	0	0	0	0	0	0	0	0.46	0	0	11.6	0.1	1.2
2022	11	23	8	59	51	0	0	0	0	0	0	0	0.47	0	0	11.8	0.1	1.2
2022	11	23	9	9	51	0	0	0	0	0	0	0	0.48	0	0	11.8	0.1	1.2
2022	11	23	9	19	51	0	0	0	0	0	0	0	0.51	0	0	12	0.1	1.2
2022	11	23	9	29	51	0	0	0	0	0	0	0	0.54	0	0	12.2	0.1	1.2
2022	11	23	9	39	51	0	0	0	0	0	0	0	0.57	0	0	12.2	0.1	1.2
2022	11	23	9	49	51	0	0	0	0	0	0	0	0.6	0	0	12.2	0.1	1.2
2022	11	23	9	59	51	0	0	0	0	0	0	0	0.61	0	0	12.2	0.1	1.2
2022	11	23	10	9	51	0	0	0	0	0	0	0	0.66	0	0	12.2	0.1	1.2
2022	11	23	10	19	51	0	0	0	0	0	0	0	0.68	0	0	12.2	0.1	1.2
2022	11	23	10	29	51	0	0	0	0	0	0	0	0.72	0	0	12.4	0.1	1.2
2022	11	23	10	39	51	0	0	0	0	0	0	0	0.76	0	0	12.4	0.1	1.2
2022	11	23	10	49	51	0	0	0	0	0	0	0	0.8	0	0	12.4	0.1	1.2
2022	11	23	10	59	51	0	0	0	0	0	0	0	0.83	0	0	12.6	0.1	1.2
2022	11	23	11	9	51	0	0	0	0	0	0	0	0.87	0	0	12.6	0.1	1.2
2022	11	23	11	19	51	0	0	0	0	0	0	0	0.9	0	0	12.6	0.1	1.2
2022	11	23	11	29	51	0	0	0	0	0	0	0	0.93	0	0	12.8	0.1	1.2
2022	11	23	11	39	51	0	0	0	0	0	0	0	0.95	0	0	12.8	0.1	1.2
2022	11	23	11	49	51	0	0	0	0	0	0	0	0.95	0	0	12.8	0.1	1.2
2022	11	23	11	59	51	0	0	0	0	0	0	0	0.98	0	0	13	0.1	1.2
2022	11	23	12	9	51	0	0	0	0	0	0	0	1.01	0	0	13	0.1	1.2
2022	11	23	12	19	51	0	0	0	0	0	0	0	1.04	0	0	13	0.1	1.2
2022	11	23	12	29	51	0	0	0	0	0	0	0	1.06	0	0	13	0.1	1.2
2022	11	23	12	39	51	0	0	0	0	0	0	0	1.07	0	0	13	0.1	1.2
2022	11	23	12	49	51	0	0	0	0	0	0	0	1.09	0	0	13	0.1	1.2
2022	11	23	12	59	51	0	0	0	0	0	0	0	1.1	0	0	13	0.1	1.2
2022	11	23	13	9	51	0	0	0	0	0	0	0	1.12	0	0	13	0.1	1.2
2022	11	23	13	19	51	0	0	0	0	0	0	0	1.13	0	0	13	0.1	1.2
2022	11	23	13	29	51	0	0	0	0	0	0	0	1.14	0	0	13	0.1	1.2
2022	11	23	13	39	51	0	0	0	0	0	0	0	1.14	0	0	13.2	0.1	1.2
2022	11	23	13	49	51	0	0	0	0	0	0	0	1.16	0	0	13.2	0.1	1.2
2022	11	23	13	59	51	0	0	0	0	0	0	0	1.16	0	0	13	0.1	1.2
2022	11	23	14	9	51	0	0	0	0	0	0	0	1.16	0	0	13.2	0.1	1.2
2022	11	23	14	19	51	0	0	0	0	0	0	0	1.16	0	0	13.2	0.1	1.2
2022	11	23	14	29	51	0	0	0	0	0	0	0	1.16	0	0	13	0.1	1.2
2022	11	23	14	39	51	0	0	0	0	0	0	0	1.17	0	0	13.2	0.1	1.2
2022	11	23	14	49	51	0	0	0	0	0	0	0	1.16	0	0	13.2	0.1	1.2
2022	11	23	14	59	51	0	0	0	0	0	0	0	1.17	0	0	13	0.1	1.2
2022	11	23	15	9	51	0	0	0	0	0	0	0	1.16	0	0	13	0.1	1.2
2022	11	23	15	19	51	0	0	0	0	0	0	0	1.16	0	0	13	0.1	1.2
2022	11	23	15	29	51	0	0	0	0	0	0	0	1.16	0	0	13	0.1	1.2
2022	11	23	15	39	51	0	0	0	0	0	0	0	1.14	0	0	13	0.1	1.2
2022	11	23	15	49	51	0	0	0	0	0	0	0	1.15	0	0	13	0.1	1.2
2022	11	23	15	59	51	0	0	0	0	0	0	0	1.13	0	0	13	0.1	1.2

Reinhackle (0365)

Year	Month	Day	Hour	Minute	Second	IceDetection	Heading	Pitch	Roll	StdDevHeading	StdDevPitch	StdDevRoll	Temperature	Pressure	StdDevPressure	Voltage	CellBegin	CellEnd
2022	11	23	16	9	51	0	0	0	0	0	0	0	1.09	0	0	13	0.1	1.2
2022	11	23	16	19	51	0	0	0	0	0	0	0	1.1	0	0	12.6	0.1	1.2
2022	11	23	16	29	51	0	0	0	0	0	0	0	1.1	0	0	11.8	0.1	1.2
2022	11	23	16	39	51	0	0	0	0	0	0	0	1.11	0	0	11.6	0.1	1.2
2022	11	23	16	49	51	0	0	0	0	0	0	0	1.11	0	0	11.4	0.1	1.2
2022	11	23	16	59	51	0	0	0	0	0	0	0	1.11	0	0	11.4	0.1	1.2
2022	11	23	17	9	51	0	0	0	0	0	0	0	1.11	0	0	11.4	0.1	1.2
2022	11	23	17	19	51	0	0	0	0	0	0	0	1.11	0	0	11.4	0.1	1.2
2022	11	23	17	29	51	0	0	0	0	0	0	0	1.12	0	0	11.4	0.1	1.2
2022	11	23	17	39	51	0	0	0	0	0	0	0	1.12	0	0	11.4	0.1	1.2
2022	11	23	17	49	51	0	0	0	0	0	0	0	1.12	0	0	11.4	0.1	1.2
2022	11	23	17	59	51	0	0	0	0	0	0	0	1.13	0	0	11.4	0.1	1.2
2022	11	23	18	9	51	0	0	0	0	0	0	0	1.13	0	0	11.4	0.1	1.2
2022	11	23	18	19	51	0	0	0	0	0	0	0	1.13	0	0	11.4	0.1	1.2
2022	11	23	18	29	51	0	0	0	0	0	0	0	1.13	0	0	11.4	0.1	1.2
2022	11	23	18	39	51	0	0	0	0	0	0	0	1.14	0	0	11.4	0.1	1.2
2022	11	23	18	49	51	0	0	0	0	0	0	0	1.14	0	0	11.4	0.1	1.2
2022	11	23	18	59	51	0	0	0	0	0	0	0	1.14	0	0	11.4	0.1	1.2
2022	11	23	19	9	51	0	0	0	0	0	0	0	1.14	0	0	11.4	0.1	1.2
2022	11	23	19	19	51	0	0	0	0	0	0	0	1.14	0	0	11.4	0.1	1.2
2022	11	23	19	29	51	0	0	0	0	0	0	0	1.14	0	0	11.4	0.1	1.2
2022	11	23	19	39	51	0	0	0	0	0	0	0	1.14	0	0	11.4	0.1	1.2
2022	11	23	19	49	51	0	0	0	0	0	0	0	1.14	0	0	11.4	0.1	1.2
2022	11	23	19	59	51	0	0	0	0	0	0	0	1.14	0	0	11.4	0.1	1.2
2022	11	23	20	9	51	0	0	0	0	0	0	0	1.14	0	0	11.4	0.1	1.2
2022	11	23	20	19	51	0	0	0	0	0	0	0	1.14	0	0	11.4	0.1	1.2
2022	11	23	20	29	51	0	0	0	0	0	0	0	1.14	0	0	11.4	0.1	1.2
2022	11	23	20	39	51	0	0	0	0	0	0	0	1.14	0	0	11.4	0.1	1.2
2022	11	23	20	49	51	0	0	0	0	0	0	0	1.13	0	0	11.4	0.1	1.2
2022	11	23	20	59	51	0	0	0	0	0	0	0	1.13	0	0	11.4	0.1	1.2
2022	11	23	21	9	51	0	0	0	0	0	0	0	1.13	0	0	11.4	0.1	1.2
2022	11	23	21	19	51	0	0	0	0	0	0	0	1.13	0	0	11.4	0.1	1.2
2022	11	23	21	29	51	0	0	0	0	0	0	0	1.13	0	0	11.4	0.1	1.2
2022	11	23	21	39	51	0	0	0	0	0	0	0	1.13	0	0	11.4	0.1	1.2
2022	11	23	21	49	51	0	0	0	0	0	0	0	1.13	0	0	11.4	0.1	1.2
2022	11	23	21	59	51	0	0	0	0	0	0	0	1.13	0	0	11.4	0.1	1.2
2022	11	23	22	9	51	0	0	0	0	0	0	0	1.12	0	0	11.2	0.1	1.2
2022	11	23	22	19	51	0	0	0	0	0	0	0	1.12	0	0	11.2	0.1	1.2
2022	11	23	22	29	51	0	0	0	0	0	0	0	1.13	0	0	11.2	0.1	1.2
2022	11	23	22	39	51	0	0	0	0	0	0	0	1.12	0	0	11.2	0.1	1.2
2022	11	23	22	49	51	0	0	0	0	0	0	0	1.12	0	0	11.2	0.1	1.2
2022	11	23	22	59	51	0	0	0	0	0	0	0	1.11	0	0	11.2	0.1	1.2
2022	11	23	23	9	51	0	0	0	0	0	0	0	1.11	0	0	11.2	0.1	1.2
2022	11	23	23	19	51	0	0	0	0	0	0	0	1.11	0	0	11.2	0.1	1.2
2022	11	23	23	29	51	0	0	0	0	0	0	0	1.1	0	0	11.2	0.1	1.2
2022	11	23	23	39	51	0	0	0	0	0	0	0	1.11	0	0	11.2	0.1	1.2
2022	11	23	23	49	51	0	0	0	0	0	0	0	1.11	0	0	11.2	0.1	1.2
2022	11	23	23	59	51	0	0	0	0	0	0	0	1.1	0	0	11.2	0.1	1.2

Reinhackle (0365)

Year	Month	Day	Hour	Minute	Second	IceDetection	Heading	Pitch	Roll	StdDevHeading	StdDevPitch	StdDevRoll	Temperature	Pressure	StdDevPressure	Voltage	CellBegin	CellEnd
2022	11	24	0	9	51	0	0	0	0	0	0	0	1.1	0	0	11.2	0.1	1.2
2022	11	24	0	19	51	0	0	0	0	0	0	0	1.1	0	0	11.2	0.1	1.2
2022	11	24	0	29	51	0	0	0	0	0	0	0	1.1	0	0	11.2	0.1	1.2
2022	11	24	0	39	51	0	0	0	0	0	0	0	1.1	0	0	11.2	0.1	1.2
2022	11	24	0	49	51	0	0	0	0	0	0	0	1.1	0	0	11.2	0.1	1.2
2022	11	24	0	59	51	0	0	0	0	0	0	0	1.1	0	0	11.2	0.1	1.2
2022	11	24	1	9	51	0	0	0	0	0	0	0	1.1	0	0	11.2	0.1	1.2
2022	11	24	1	19	51	0	0	0	0	0	0	0	1.09	0	0	11.2	0.1	1.2
2022	11	24	1	29	51	0	0	0	0	0	0	0	1.1	0	0	11.2	0.1	1.2
2022	11	24	1	39	51	0	0	0	0	0	0	0	1.09	0	0	11.2	0.1	1.2
2022	11	24	1	49	51	0	0	0	0	0	0	0	1.08	0	0	11.2	0.1	1.2
2022	11	24	1	59	51	0	0	0	0	0	0	0	1.08	0	0	11.2	0.1	1.2
2022	11	24	2	9	51	0	0	0	0	0	0	0	1.07	0	0	11.2	0.1	1.2
2022	11	24	2	19	51	0	0	0	0	0	0	0	1.07	0	0	11.2	0.1	1.2
2022	11	24	2	29	51	0	0	0	0	0	0	0	1.07	0	0	11.2	0.1	1.2
2022	11	24	2	39	51	0	0	0	0	0	0	0	1.06	0	0	11.2	0.1	1.2
2022	11	24	2	49	51	0	0	0	0	0	0	0	1.06	0	0	11.2	0.1	1.2
2022	11	24	2	59	51	0	0	0	0	0	0	0	1.05	0	0	11.2	0.1	1.2
2022	11	24	3	9	51	0	0	0	0	0	0	0	1.05	0	0	11.2	0.1	1.2
2022	11	24	3	19	51	0	0	0	0	0	0	0	1.05	0	0	11.2	0.1	1.2
2022	11	24	3	29	51	0	0	0	0	0	0	0	1.05	0	0	11.2	0.1	1.2
2022	11	24	3	39	51	0	0	0	0	0	0	0	1.05	0	0	11.2	0.1	1.2
2022	11	24	3	49	51	0	0	0	0	0	0	0	1.05	0	0	11.2	0.1	1.2
2022	11	24	3	59	51	0	0	0	0	0	0	0	1.04	0	0	11.2	0.1	1.2
2022	11	24	4	9	51	0	0	0	0	0	0	0	1.04	0	0	11.2	0.1	1.2
2022	11	24	4	19	51	0	0	0	0	0	0	0	1.04	0	0	11.2	0.1	1.2
2022	11	24	4	29	51	0	0	0	0	0	0	0	1.04	0	0	11.2	0.1	1.2
2022	11	24	4	39	51	0	0	0	0	0	0	0	1.04	0	0	11.2	0.1	1.2
2022	11	24	4	49	51	0	0	0	0	0	0	0	1.04	0	0	11.2	0.1	1.2
2022	11	24	4	59	51	0	0	0	0	0	0	0	1.03	0	0	11.2	0.1	1.2
2022	11	24	5	9	51	0	0	0	0	0	0	0	1.03	0	0	11.2	0.1	1.2
2022	11	24	5	19	51	0	0	0	0	0	0	0	1.03	0	0	11.2	0.1	1.2
2022	11	24	5	29	51	0	0	0	0	0	0	0	1.03	0	0	11.2	0.1	1.2
2022	11	24	5	39	51	0	0	0	0	0	0	0	1.02	0	0	11.2	0.1	1.2
2022	11	24	5	49	51	0	0	0	0	0	0	0	1.02	0	0	11	0.1	1.2
2022	11	24	5	59	51	0	0	0	0	0	0	0	1.02	0	0	11	0.1	1.2
2022	11	24	6	9	51	0	0	0	0	0	0	0	1.02	0	0	11	0.1	1.2
2022	11	24	6	19	51	0	0	0	0	0	0	0	1.02	0	0	11	0.1	1.2
2022	11	24	6	29	51	0	0	0	0	0	0	0	1.02	0	0	11	0.1	1.2
2022	11	24	6	39	51	0	0	0	0	0	0	0	1.03	0	0	11	0.1	1.2
2022	11	24	6	49	51	0	0	0	0	0	0	0	1.03	0	0	11	0.1	1.2
2022	11	24	6	59	51	0	0	0	0	0	0	0	1.03	0	0	11	0.1	1.2
2022	11	24	7	9	51	0	0	0	0	0	0	0	1.03	0	0	11	0.1	1.2
2022	11	24	7	19	51	0	0	0	0	0	0	0	1.02	0	0	11	0.1	1.2
2022	11	24	7	29	51	0	0	0	0	0	0	0	1.02	0	0	11	0.1	1.2
2022	11	24	7	39	51	0	0	0	0	0	0	0	1.03	0	0	11	0.1	1.2
2022	11	24	7	49	51	0	0	0	0	0	0	0	1.03	0	0	11	0.1	1.2
2022	11	24	7	59	51	0	0	0	0	0	0	0	1.03	0	0	11	0.1	1.2

Reinhackle (0365)

Year	Month	Day	Hour	Minute	Second	IceDetection	Heading	Pitch	Roll	StdDevHeading	StdDevPitch	StdDevRoll	Temperature	Pressure	StdDevPressure	Voltage	CellBegin	CellEnd
2022	11	24	8	9	51	0	0	0	0	0	0	0	1.03	0	0	11	0.1	1.2
2022	11	24	8	19	51	0	0	0	0	0	0	0	1.04	0	0	11.4	0.1	1.2
2022	11	24	8	29	51	0	0	0	0	0	0	0	1.04	0	0	11.6	0.1	1.2
2022	11	24	8	39	51	0	0	0	0	0	0	0	1.05	0	0	11.8	0.1	1.2
2022	11	24	8	49	51	0	0	0	0	0	0	0	1.05	0	0	12	0.1	1.2
2022	11	24	8	59	51	0	0	0	0	0	0	0	1.06	0	0	12	0.1	1.2
2022	11	24	9	9	51	0	0	0	0	0	0	0	1.09	0	0	12.2	0.1	1.2
2022	11	24	9	19	51	0	0	0	0	0	0	0	1.14	0	0	12.2	0.1	1.2
2022	11	24	9	29	51	0	0	0	0	0	0	0	1.21	0	0	12.2	0.1	1.2
2022	11	24	9	39	51	0	0	0	0	0	0	0	1.26	0	0	12.2	0.1	1.2
2022	11	24	9	49	51	0	0	0	0	0	0	0	1.29	0	0	12.2	0.1	1.2
2022	11	24	9	59	51	0	0	0	0	0	0	0	1.34	0	0	12.4	0.1	1.2
2022	11	24	10	9	51	0	0	0	0	0	0	0	1.37	0	0	12.4	0.1	1.2
2022	11	24	10	19	51	0	0	0	0	0	0	0	1.4	0	0	12.4	0.1	1.2
2022	11	24	10	29	51	0	0	0	0	0	0	0	1.43	0	0	12.4	0.1	1.2
2022	11	24	10	39	51	0	0	0	0	0	0	0	1.46	0	0	12.6	0.1	1.2
2022	11	24	10	49	51	0	0	0	0	0	0	0	1.47	0	0	12.6	0.1	1.2
2022	11	24	10	59	51	0	0	0	0	0	0	0	1.51	0	0	12.8	0.1	1.2
2022	11	24	11	9	51	0	0	0	0	0	0	0	1.55	0	0	13.2	0.1	1.2
2022	11	24	11	19	51	0	0	0	0	0	0	0	1.58	0	0	13.2	0.1	1.2
2022	11	24	11	29	51	0	0	0	0	0	0	0	1.6	0	0	13.2	0.1	1.2
2022	11	24	11	39	51	0	0	0	0	0	0	0	1.61	0	0	13.2	0.1	1.2
2022	11	24	11	49	51	0	0	0	0	0	0	0	1.65	0	0	13.2	0.1	1.2
2022	11	24	11	59	51	0	0	0	0	0	0	0	1.68	0	0	13.2	0.1	1.2
2022	11	24	12	9	51	0	0	0	0	0	0	0	1.71	0	0	13.2	0.1	1.2
2022	11	24	12	19	51	0	0	0	0	0	0	0	1.71	0	0	13.2	0.1	1.2
2022	11	24	12	29	51	0	0	0	0	0	0	0	1.74	0	0	13.2	0.1	1.2
2022	11	24	12	39	51	0	0	0	0	0	0	0	1.73	0	0	13.2	0.1	1.2
2022	11	24	12	49	51	0	0	0	0	0	0	0	1.74	0	0	13.2	0.1	1.2
2022	11	24	12	59	51	0	0	0	0	0	0	0	1.76	0	0	13.2	0.1	1.2
2022	11	24	13	9	51	0	0	0	0	0	0	0	1.78	0	0	13.2	0.1	1.2
2022	11	24	13	19	51	0	0	0	0	0	0	0	1.78	0	0	13.2	0.1	1.2
2022	11	24	13	29	51	0	0	0	0	0	0	0	1.8	0	0	13.2	0.1	1.2
2022	11	24	13	39	51	0	0	0	0	0	0	0	1.81	0	0	13.4	0.1	1.2
2022	11	24	13	49	51	0	0	0	0	0	0	0	1.83	0	0	13.2	0.1	1.2
2022	11	24	13	59	51	0	0	0	0	0	0	0	1.82	0	0	13.2	0.1	1.2
2022	11	24	14	9	51	0	0	0	0	0	0	0	1.83	0	0	13.4	0.1	1.2
2022	11	24	14	19	51	0	0	0	0	0	0	0	1.83	0	0	13.4	0.1	1.2
2022	11	24	14	29	51	0	0	0	0	0	0	0	1.83	0	0	13.4	0.1	1.2
2022	11	24	14	39	51	0	0	0	0	0	0	0	1.82	0	0	13.2	0.1	1.2
2022	11	24	14	49	51	0	0	0	0	0	0	0	1.82	0	0	13	0.1	1.2
2022	11	24	14	59	51	0	0	0	0	0	0	0	1.81	0	0	13	0.1	1.2
2022	11	24	15	9	51	0	0	0	0	0	0	0	1.8	0	0	13.2	0.1	1.2
2022	11	24	15	19	51	0	0	0	0	0	0	0	1.79	0	0	13.2	0.1	1.2
2022	11	24	15	29	51	0	0	0	0	0	0	0	1.78	0	0	13	0.1	1.2
2022	11	24	15	39	51	0	0	0	0	0	0	0	1.76	0	0	13.2	0.1	1.2
2022	11	24	15	49	51	0	0	0	0	0	0	0	1.76	0	0	13.2	0.1	1.2
2022	11	24	15	59	51	0	0	0	0	0	0	0	1.75	0	0	13.2	0.1	1.2

Reinhackle (0365)

Year	Month	Day	Hour	Minute	Second	IceDetection	Heading	Pitch	Roll	StdDevHeading	StdDevPitch	StdDevRoll	Temperature	Pressure	StdDevPressure	Voltage	CellBegin	CellEnd
2022	11	24	16	9	51	0	0	0	0	0	0	0	1.71	0	0	13	0.1	1.2
2022	11	24	16	19	51	0	0	0	0	0	0	0	1.7	0	0	12	0.1	1.2
2022	11	24	16	29	51	0	0	0	0	0	0	0	1.7	0	0	11.6	0.1	1.2
2022	11	24	16	39	51	0	0	0	0	0	0	0	1.71	0	0	11.4	0.1	1.2
2022	11	24	16	49	51	0	0	0	0	0	0	0	1.71	0	0	11	0.1	1.2
2022	11	24	16	59	51	0	0	0	0	0	0	0	1.71	0	0	10.8	0.1	1.2
2022	11	24	17	9	51	0	0	0	0	0	0	0	1.72	0	0	10.8	0.1	1.2
2022	11	24	17	19	51	0	0	0	0	0	0	0	1.71	0	0	10.8	0.1	1.2
2022	11	24	17	29	51	0	0	0	0	0	0	0	1.72	0	0	10.6	0.1	1.2
2022	11	24	17	39	51	0	0	0	0	0	0	0	1.72	0	0	10.6	0.1	1.2
2022	11	24	17	49	51	0	0	0	0	0	0	0	1.72	0	0	11	0.1	1.2
2022	11	24	17	59	51	0	0	0	0	0	0	0	1.72	0	0	11	0.1	1.2
2022	11	24	18	9	51	0	0	0	0	0	0	0	1.72	0	0	11	0.1	1.2
2022	11	24	18	19	51	0	0	0	0	0	0	0	1.72	0	0	11	0.1	1.2
2022	11	24	18	29	51	0	0	0	0	0	0	0	1.72	0	0	11	0.1	1.2
2022	11	24	18	39	51	0	0	0	0	0	0	0	1.72	0	0	11	0.1	1.2
2022	11	24	18	49	51	0	0	0	0	0	0	0	1.71	0	0	11	0.1	1.2
2022	11	24	18	59	51	0	0	0	0	0	0	0	1.71	0	0	11	0.1	1.2
2022	11	24	19	9	51	0	0	0	0	0	0	0	1.71	0	0	11	0.1	1.2
2022	11	24	19	19	51	0	0	0	0	0	0	0	1.7	0	0	11	0.1	1.2
2022	11	24	19	29	51	0	0	0	0	0	0	0	1.7	0	0	11	0.1	1.2
2022	11	24	19	39	51	0	0	0	0	0	0	0	1.69	0	0	11	0.1	1.2
2022	11	24	19	49	51	0	0	0	0	0	0	0	1.69	0	0	11	0.1	1.2
2022	11	24	19	59	51	0	0	0	0	0	0	0	1.68	0	0	11	0.1	1.2
2022	11	24	20	9	51	0	0	0	0	0	0	0	1.68	0	0	11	0.1	1.2
2022	11	24	20	19	51	0	0	0	0	0	0	0	1.68	0	0	11	0.1	1.2
2022	11	24	20	29	51	0	0	0	0	0	0	0	1.67	0	0	11	0.1	1.2
2022	11	24	20	39	51	0	0	0	0	0	0	0	1.67	0	0	11	0.1	1.2
2022	11	24	20	49	51	0	0	0	0	0	0	0	1.67	0	0	11	0.1	1.2
2022	11	24	20	59	51	0	0	0	0	0	0	0	1.66	0	0	11	0.1	1.2
2022	11	24	21	9	51	0	0	0	0	0	0	0	1.66	0	0	11	0.1	1.2
2022	11	24	21	19	51	0	0	0	0	0	0	0	1.66	0	0	11	0.1	1.2
2022	11	24	21	29	51	0	0	0	0	0	0	0	1.66	0	0	11	0.1	1.2
2022	11	24	21	39	51	0	0	0	0	0	0	0	1.66	0	0	11	0.1	1.2
2022	11	24	21	49	51	0	0	0	0	0	0	0	1.66	0	0	11	0.1	1.2
2022	11	24	21	59	51	0	0	0	0	0	0	0	1.65	0	0	11	0.1	1.2
2022	11	24	22	9	51	0	0	0	0	0	0	0	1.64	0	0	11	0.1	1.2
2022	11	24	22	19	51	0	0	0	0	0	0	0	1.65	0	0	11	0.1	1.2
2022	11	24	22	29	51	0	0	0	0	0	0	0	1.64	0	0	11	0.1	1.2
2022	11	24	22	39	51	0	0	0	0	0	0	0	1.64	0	0	11	0.1	1.2
2022	11	24	22	49	51	0	0	0	0	0	0	0	1.63	0	0	11	0.1	1.2
2022	11	24	22	59	51	0	0	0	0	0	0	0	1.62	0	0	11	0.1	1.2
2022	11	24	23	9	51	0	0	0	0	0	0	0	1.62	0	0	11	0.1	1.2
2022	11	24	23	19	51	0	0	0	0	0	0	0	1.61	0	0	11	0.1	1.2
2022	11	24	23	29	51	0	0	0	0	0	0	0	1.61	0	0	11	0.1	1.2
2022	11	24	23	39	51	0	0	0	0	0	0	0	1.6	0	0	11	0.1	1.2
2022	11	24	23	49	51	0	0	0	0	0	0	0	1.6	0	0	11	0.1	1.2
2022	11	24	23	59	51	0	0	0	0	0	0	0	1.59	0	0	11	0.1	1.2

Reinhackle (0365)

Year	Month	Day	Hour	Minute	Second	IceDetection	Heading	Pitch	Roll	StdDevHeading	StdDevPitch	StdDevRoll	Temperature	Pressure	StdDevPressure	Voltage	CellBegin	CellEnd
2022	11	25	0	9	51	0	0	0	0	0	0	0	1.57	0	0	11	0.1	1.2
2022	11	25	0	19	51	0	0	0	0	0	0	0	1.57	0	0	11	0.1	1.2
2022	11	25	0	29	51	0	0	0	0	0	0	0	1.57	0	0	11	0.1	1.2
2022	11	25	0	39	51	0	0	0	0	0	0	0	1.55	0	0	11	0.1	1.2
2022	11	25	0	49	51	0	0	0	0	0	0	0	1.55	0	0	11	0.1	1.2
2022	11	25	0	59	51	0	0	0	0	0	0	0	1.54	0	0	11	0.1	1.2
2022	11	25	1	9	51	0	0	0	0	0	0	0	1.54	0	0	11	0.1	1.2
2022	11	25	1	19	51	0	0	0	0	0	0	0	1.53	0	0	11	0.1	1.2
2022	11	25	1	29	51	0	0	0	0	0	0	0	1.52	0	0	11	0.1	1.2
2022	11	25	1	39	51	0	0	0	0	0	0	0	1.51	0	0	11	0.1	1.2
2022	11	25	1	49	51	0	0	0	0	0	0	0	1.49	0	0	11	0.1	1.2
2022	11	25	1	59	51	0	0	0	0	0	0	0	1.49	0	0	11	0.1	1.2
2022	11	25	2	9	51	0	0	0	0	0	0	0	1.48	0	0	11	0.1	1.2
2022	11	25	2	19	51	0	0	0	0	0	0	0	1.46	0	0	11	0.1	1.2
2022	11	25	2	29	51	0	0	0	0	0	0	0	1.46	0	0	11	0.1	1.2
2022	11	25	2	39	51	0	0	0	0	0	0	0	1.45	0	0	11	0.1	1.2
2022	11	25	2	49	51	0	0	0	0	0	0	0	1.43	0	0	11	0.1	1.2
2022	11	25	2	59	51	0	0	0	0	0	0	0	1.42	0	0	11	0.1	1.2
2022	11	25	3	9	51	0	0	0	0	0	0	0	1.42	0	0	11	0.1	1.2
2022	11	25	3	19	51	0	0	0	0	0	0	0	1.41	0	0	11	0.1	1.2
2022	11	25	3	29	51	0	0	0	0	0	0	0	1.4	0	0	11	0.1	1.2
2022	11	25	3	39	51	0	0	0	0	0	0	0	1.38	0	0	11	0.1	1.2
2022	11	25	3	49	51	0	0	0	0	0	0	0	1.37	0	0	11	0.1	1.2
2022	11	25	3	59	51	0	0	0	0	0	0	0	1.36	0	0	11	0.1	1.2
2022	11	25	4	9	51	0	0	0	0	0	0	0	1.35	0	0	11	0.1	1.2
2022	11	25	4	19	51	0	0	0	0	0	0	0	1.35	0	0	10.8	0.1	1.2
2022	11	25	4	29	51	0	0	0	0	0	0	0	1.33	0	0	10.8	0.1	1.2
2022	11	25	4	39	51	0	0	0	0	0	0	0	1.34	0	0	10.8	0.1	1.2
2022	11	25	4	49	51	0	0	0	0	0	0	0	1.32	0	0	10.8	0.1	1.2
2022	11	25	4	59	51	0	0	0	0	0	0	0	1.31	0	0	10.8	0.1	1.2
2022	11	25	5	9	51	0	0	0	0	0	0	0	1.3	0	0	10.8	0.1	1.2
2022	11	25	5	19	51	0	0	0	0	0	0	0	1.29	0	0	10.8	0.1	1.2
2022	11	25	5	29	51	0	0	0	0	0	0	0	1.28	0	0	10.8	0.1	1.2
2022	11	25	5	39	51	0	0	0	0	0	0	0	1.27	0	0	10.8	0.1	1.2
2022	11	25	5	49	51	0	0	0	0	0	0	0	1.26	0	0	10.8	0.1	1.2
2022	11	25	5	59	51	0	0	0	0	0	0	0	1.26	0	0	10.8	0.1	1.2
2022	11	25	6	9	51	0	0	0	0	0	0	0	1.25	0	0	10.8	0.1	1.2
2022	11	25	6	19	51	0	0	0	0	0	0	0	1.24	0	0	10.8	0.1	1.2
2022	11	25	6	29	51	0	0	0	0	0	0	0	1.23	0	0	10.8	0.1	1.2
2022	11	25	6	39	51	0	0	0	0	0	0	0	1.23	0	0	10.8	0.1	1.2
2022	11	25	6	49	51	0	0	0	0	0	0	0	1.21	0	0	10.8	0.1	1.2
2022	11	25	6	59	51	0	0	0	0	0	0	0	1.21	0	0	10.8	0.1	1.2
2022	11	25	7	9	51	0	0	0	0	0	0	0	1.2	0	0	10.8	0.1	1.2
2022	11	25	7	19	51	0	0	0	0	0	0	0	1.19	0	0	10.8	0.1	1.2
2022	11	25	7	29	51	0	0	0	0	0	0	0	1.18	0	0	10.8	0.1	1.2
2022	11	25	7	39	51	0	0	0	0	0	0	0	1.17	0	0	10.8	0.1	1.2
2022	11	25	7	49	51	0	0	0	0	0	0	0	1.17	0	0	10.8	0.1	1.2
2022	11	25	7	59	51	0	0	0	0	0	0	0	1.16	0	0	10.8	0.1	1.2

Reinhackle (0365)

Year	Month	Day	Hour	Minute	Second	IceDetection	Heading	Pitch	Roll	StdDevHeading	StdDevPitch	StdDevRoll	Temperature	Pressure	StdDevPressure	Voltage	CellBegin	CellEnd
2022	11	25	8	9	51	0	0	0	0	0	0	0	1.16	0	0	10.8	0.1	1.2
2022	11	25	8	19	51	0	0	0	0	0	0	0	1.15	0	0	11.2	0.1	1.2
2022	11	25	8	29	51	0	0	0	0	0	0	0	1.16	0	0	11.4	0.1	1.2
2022	11	25	8	39	51	0	0	0	0	0	0	0	1.15	0	0	11.8	0.1	1.2
2022	11	25	8	49	51	0	0	0	0	0	0	0	1.15	0	0	12	0.1	1.2
2022	11	25	8	59	51	0	0	0	0	0	0	0	1.15	0	0	12	0.1	1.2
2022	11	25	9	9	51	0	0	0	0	0	0	0	1.17	0	0	12.2	0.1	1.2
2022	11	25	9	19	51	0	0	0	0	0	0	0	1.21	0	0	12.2	0.1	1.2
2022	11	25	9	29	51	0	0	0	0	0	0	0	1.26	0	0	12.2	0.1	1.2
2022	11	25	9	39	51	0	0	0	0	0	0	0	1.31	0	0	12.4	0.1	1.2
2022	11	25	9	49	51	0	0	0	0	0	0	0	1.33	0	0	12.4	0.1	1.2
2022	11	25	9	59	51	0	0	0	0	0	0	0	1.37	0	0	12.4	0.1	1.2
2022	11	25	10	9	51	0	0	0	0	0	0	0	1.4	0	0	12.6	0.1	1.2
2022	11	25	10	19	51	0	0	0	0	0	0	0	1.4	0	0	12.6	0.1	1.2
2022	11	25	10	29	51	0	0	0	0	0	0	0	1.45	0	0	13	0.1	1.2
2022	11	25	10	39	51	0	0	0	0	0	0	0	1.47	0	0	13.2	0.1	1.2
2022	11	25	10	49	51	0	0	0	0	0	0	0	1.51	0	0	13.2	0.1	1.2
2022	11	25	10	59	51	0	0	0	0	0	0	0	1.55	0	0	13.2	0.1	1.2
2022	11	25	11	9	51	0	0	0	0	0	0	0	1.5	0	0	12.4	0.1	1.2
2022	11	25	11	19	51	0	0	0	0	0	0	0	1.49	0	0	12.4	0.1	1.2
2022	11	25	11	29	51	0	0	0	0	0	0	0	1.46	0	0	12	0.1	1.2
2022	11	25	11	39	51	0	0	0	0	0	0	0	1.56	0	0	13.2	0.1	1.2
2022	11	25	11	49	51	0	0	0	0	0	0	0	1.58	0	0	13.2	0.1	1.2
2022	11	25	11	59	51	0	0	0	0	0	0	0	1.62	0	0	13	0.1	1.2
2022	11	25	12	9	51	0	0	0	0	0	0	0	1.56	0	0	13	0.1	1.2
2022	11	25	12	19	51	0	0	0	0	0	0	0	1.61	0	0	13	0.1	1.2
2022	11	25	12	29	51	0	0	0	0	0	0	0	1.62	0	0	13	0.1	1.2
2022	11	25	12	39	51	0	0	0	0	0	0	0	1.69	0	0	13	0.1	1.2
2022	11	25	12	49	51	0	0	0	0	0	0	0	1.67	0	0	12.8	0.1	1.2
2022	11	25	12	59	51	0	0	0	0	0	0	0	1.58	0	0	12.4	0.1	1.2
2022	11	25	13	9	51	0	0	0	0	0	0	0	1.72	0	0	12.8	0.1	1.2
2022	11	25	13	19	51	0	0	0	0	0	0	0	1.74	0	0	12.8	0.1	1.2
2022	11	25	13	29	51	0	0	0	0	0	0	0	1.78	0	0	12.8	0.1	1.2
2022	11	25	13	39	51	0	0	0	0	0	0	0	1.78	0	0	12.8	0.1	1.2
2022	11	25	13	49	51	0	0	0	0	0	0	0	1.78	0	0	12.8	0.1	1.2
2022	11	25	13	59	51	0	0	0	0	0	0	0	1.78	0	0	12.6	0.1	1.2
2022	11	25	14	9	51	0	0	0	0	0	0	0	1.79	0	0	12.8	0.1	1.2
2022	11	25	14	19	51	0	0	0	0	0	0	0	1.76	0	0	12.8	0.1	1.2
2022	11	25	14	29	51	0	0	0	0	0	0	0	1.78	0	0	12.6	0.1	1.2
2022	11	25	14	39	51	0	0	0	0	0	0	0	1.77	0	0	12.4	0.1	1.2
2022	11	25	14	49	51	0	0	0	0	0	0	0	1.77	0	0	12.2	0.1	1.2
2022	11	25	14	59	51	0	0	0	0	0	0	0	1.76	0	0	12.4	0.1	1.2
2022	11	25	15	9	51	0	0	0	0	0	0	0	1.76	0	0	12.4	0.1	1.2
2022	11	25	15	19	51	0	0	0	0	0	0	0	1.75	0	0	12.2	0.1	1.2
2022	11	25	15	29	51	0	0	0	0	0	0	0	1.74	0	0	12.2	0.1	1.2
2022	11	25	15	39	51	0	0	0	0	0	0	0	1.72	0	0	12.2	0.1	1.2
2022	11	25	15	49	51	0	0	0	0	0	0	0	1.71	0	0	12	0.1	1.2
2022	11	25	15	59	51	0	0	0	0	0	0	0	1.71	0	0	12	0.1	1.2

Reinhackle (0365)

Year	Month	Day	Hour	Minute	Second	IceDetection	Heading	Pitch	Roll	StdDevHeading	StdDevPitch	StdDevRoll	Temperature	Pressure	StdDevPressure	Voltage	CellBegin	CellEnd
2022	11	25	16	9	51	0	0	0	0	0	0	0	1.66	0	0	12	0.1	1.2
2022	11	25	16	19	51	0	0	0	0	0	0	0	1.65	0	0	11.4	0.1	1.2
2022	11	25	16	29	51	0	0	0	0	0	0	0	1.66	0	0	10.8	0.1	1.2
2022	11	25	16	39	51	0	0	0	0	0	0	0	1.66	0	0	11.4	0.1	1.2
2022	11	25	16	49	51	0	0	0	0	0	0	0	1.66	0	0	11.4	0.1	1.2
2022	11	25	16	59	51	0	0	0	0	0	0	0	1.67	0	0	11.4	0.1	1.2
2022	11	25	17	9	51	0	0	0	0	0	0	0	1.67	0	0	11.4	0.1	1.2
2022	11	25	17	19	51	0	0	0	0	0	0	0	1.67	0	0	11.4	0.1	1.2
2022	11	25	17	29	51	0	0	0	0	0	0	0	1.67	0	0	11.4	0.1	1.2
2022	11	25	17	39	51	0	0	0	0	0	0	0	1.68	0	0	11.4	0.1	1.2
2022	11	25	17	49	51	0	0	0	0	0	0	0	1.68	0	0	11.2	0.1	1.2
2022	11	25	17	59	51	0	0	0	0	0	0	0	1.68	0	0	11.2	0.1	1.2
2022	11	25	18	9	51	0	0	0	0	0	0	0	1.68	0	0	11.2	0.1	1.2
2022	11	25	18	19	51	0	0	0	0	0	0	0	1.68	0	0	11.2	0.1	1.2
2022	11	25	18	29	51	0	0	0	0	0	0	0	1.69	0	0	11.2	0.1	1.2
2022	11	25	18	39	51	0	0	0	0	0	0	0	1.68	0	0	11.2	0.1	1.2
2022	11	25	18	49	51	0	0	0	0	0	0	0	1.67	0	0	11.2	0.1	1.2
2022	11	25	18	59	51	0	0	0	0	0	0	0	1.67	0	0	11.2	0.1	1.2
2022	11	25	19	9	51	0	0	0	0	0	0	0	1.67	0	0	11.2	0.1	1.2
2022	11	25	19	19	51	0	0	0	0	0	0	0	1.66	0	0	11.2	0.1	1.2
2022	11	25	19	29	51	0	0	0	0	0	0	0	1.66	0	0	11.2	0.1	1.2
2022	11	25	19	39	51	0	0	0	0	0	0	0	1.66	0	0	11.2	0.1	1.2
2022	11	25	19	49	51	0	0	0	0	0	0	0	1.65	0	0	11.2	0.1	1.2
2022	11	25	19	59	51	0	0	0	0	0	0	0	1.65	0	0	11.2	0.1	1.2
2022	11	25	20	9	51	0	0	0	0	0	0	0	1.64	0	0	11.2	0.1	1.2
2022	11	25	20	19	51	0	0	0	0	0	0	0	1.63	0	0	11.2	0.1	1.2
2022	11	25	20	29	51	0	0	0	0	0	0	0	1.63	0	0	11.2	0.1	1.2
2022	11	25	20	39	51	0	0	0	0	0	0	0	1.63	0	0	11.2	0.1	1.2
2022	11	25	20	49	51	0	0	0	0	0	0	0	1.62	0	0	11.2	0.1	1.2
2022	11	25	20	59	51	0	0	0	0	0	0	0	1.61	0	0	11.2	0.1	1.2
2022	11	25	21	9	51	0	0	0	0	0	0	0	1.61	0	0	11.2	0.1	1.2
2022	11	25	21	19	51	0	0	0	0	0	0	0	1.6	0	0	11.2	0.1	1.2
2022	11	25	21	29	51	0	0	0	0	0	0	0	1.6	0	0	11.2	0.1	1.2
2022	11	25	21	39	51	0	0	0	0	0	0	0	1.59	0	0	11.2	0.1	1.2
2022	11	25	21	49	51	0	0	0	0	0	0	0	1.58	0	0	11	0.1	1.2
2022	11	25	21	59	51	0	0	0	0	0	0	0	1.58	0	0	11	0.1	1.2
2022	11	25	22	9	51	0	0	0	0	0	0	0	1.57	0	0	11	0.1	1.2
2022	11	25	22	19	51	0	0	0	0	0	0	0	1.56	0	0	11	0.1	1.2
2022	11	25	22	29	51	0	0	0	0	0	0	0	1.56	0	0	11	0.1	1.2
2022	11	25	22	39	51	0	0	0	0	0	0	0	1.55	0	0	11	0.1	1.2
2022	11	25	22	49	51	0	0	0	0	0	0	0	1.54	0	0	11	0.1	1.2
2022	11	25	22	59	51	0	0	0	0	0	0	0	1.54	0	0	11	0.1	1.2
2022	11	25	23	9	51	0	0	0	0	0	0	0	1.53	0	0	11	0.1	1.2
2022	11	25	23	19	51	0	0	0	0	0	0	0	1.52	0	0	11	0.1	1.2
2022	11	25	23	29	51	0	0	0	0	0	0	0	1.51	0	0	11	0.1	1.2
2022	11	25	23	39	51	0	0	0	0	0	0	0	1.5	0	0	11	0.1	1.2
2022	11	25	23	49	51	0	0	0	0	0	0	0	1.5	0	0	11	0.1	1.2
2022	11	25	23	59	51	0	0	0	0	0	0	0	1.49	0	0	11	0.1	1.2

Reinhackle (0365)

Year	Month	Day	Hour	Minute	Second	IceDetection	Heading	Pitch	Roll	StdDevHeading	StdDevPitch	StdDevRoll	Temperature	Pressure	StdDevPressure	Voltage	CellBegin	CellEnd
2022	11	26	0	9	51	0	0	0	0	0	0	0	1.48	0	0	11	0.1	1.2
2022	11	26	0	19	51	0	0	0	0	0	0	0	1.46	0	0	11	0.1	1.2
2022	11	26	0	29	51	0	0	0	0	0	0	0	1.45	0	0	11	0.1	1.2
2022	11	26	0	39	51	0	0	0	0	0	0	0	1.45	0	0	11	0.1	1.2
2022	11	26	0	49	51	0	0	0	0	0	0	0	1.44	0	0	11	0.1	1.2
2022	11	26	0	59	51	0	0	0	0	0	0	0	1.42	0	0	11	0.1	1.2
2022	11	26	1	9	51	0	0	0	0	0	0	0	1.41	0	0	11	0.1	1.2
2022	11	26	1	19	51	0	0	0	0	0	0	0	1.4	0	0	11	0.1	1.2
2022	11	26	1	29	51	0	0	0	0	0	0	0	1.39	0	0	11	0.1	1.2
2022	11	26	1	39	51	0	0	0	0	0	0	0	1.37	0	0	11	0.1	1.2
2022	11	26	1	49	51	0	0	0	0	0	0	0	1.37	0	0	11	0.1	1.2
2022	11	26	1	59	51	0	0	0	0	0	0	0	1.35	0	0	11	0.1	1.2
2022	11	26	2	9	51	0	0	0	0	0	0	0	1.34	0	0	11	0.1	1.2
2022	11	26	2	19	51	0	0	0	0	0	0	0	1.33	0	0	11	0.1	1.2
2022	11	26	2	29	51	0	0	0	0	0	0	0	1.32	0	0	11	0.1	1.2
2022	11	26	2	39	51	0	0	0	0	0	0	0	1.3	0	0	11	0.1	1.2
2022	11	26	2	49	51	0	0	0	0	0	0	0	1.29	0	0	11	0.1	1.2
2022	11	26	2	59	51	0	0	0	0	0	0	0	1.28	0	0	11	0.1	1.2
2022	11	26	3	9	51	0	0	0	0	0	0	0	1.27	0	0	10.8	0.1	1.2
2022	11	26	3	19	51	0	0	0	0	0	0	0	1.25	0	0	10.8	0.1	1.2
2022	11	26	3	29	51	0	0	0	0	0	0	0	1.23	0	0	10.8	0.1	1.2
2022	11	26	3	39	51	0	0	0	0	0	0	0	1.23	0	0	10.6	0.1	1.2
2022	11	26	3	49	51	0	0	0	0	0	0	0	1.21	0	0	10.6	0.1	1.2
2022	11	26	3	59	51	0	0	0	0	0	0	0	1.2	0	0	10.6	0.1	1.2
2022	11	26	4	9	51	0	0	0	0	0	0	0	1.19	0	0	10.6	0.1	1.2
2022	11	26	4	19	51	0	0	0	0	0	0	0	1.18	0	0	10.6	0.1	1.2
2022	11	26	4	29	51	0	0	0	0	0	0	0	1.16	0	0	10.6	0.1	1.2
2022	11	26	4	39	51	0	0	0	0	0	0	0	1.16	0	0	10.6	0.1	1.2
2022	11	26	4	49	51	0	0	0	0	0	0	0	1.14	0	0	10.6	0.1	1.2
2022	11	26	4	59	51	0	0	0	0	0	0	0	1.14	0	0	10.6	0.1	1.2
2022	11	26	5	9	51	0	0	0	0	0	0	0	1.13	0	0	10.6	0.1	1.2
2022	11	26	5	19	51	0	0	0	0	0	0	0	1.12	0	0	10.6	0.1	1.2
2022	11	26	5	29	51	0	0	0	0	0	0	0	1.1	0	0	10.6	0.1	1.2
2022	11	26	5	39	51	0	0	0	0	0	0	0	1.1	0	0	10.6	0.1	1.2
2022	11	26	5	49	51	0	0	0	0	0	0	0	1.09	0	0	10.6	0.1	1.2
2022	11	26	5	59	51	0	0	0	0	0	0	0	1.08	0	0	10.6	0.1	1.2
2022	11	26	6	9	51	0	0	0	0	0	0	0	1.06	0	0	10.6	0.1	1.2
2022	11	26	6	19	51	0	0	0	0	0	0	0	1.06	0	0	10.6	0.1	1.2
2022	11	26	6	29	51	0	0	0	0	0	0	0	1.05	0	0	10.6	0.1	1.2
2022	11	26	6	39	51	0	0	0	0	0	0	0	1.04	0	0	10.6	0.1	1.2
2022	11	26	6	49	51	0	0	0	0	0	0	0	1.03	0	0	10.6	0.1	1.2
2022	11	26	6	59	51	0	0	0	0	0	0	0	1.01	0	0	10.6	0.1	1.2
2022	11	26	7	9	51	0	0	0	0	0	0	0	1.01	0	0	10.6	0.1	1.2
2022	11	26	7	19	51	0	0	0	0	0	0	0	1	0	0	10.6	0.1	1.2
2022	11	26	7	29	51	0	0	0	0	0	0	0	0.99	0	0	10.6	0.1	1.2
2022	11	26	7	39	51	0	0	0	0	0	0	0	0.98	0	0	10.6	0.1	1.2
2022	11	26	7	49	51	0	0	0	0	0	0	0	0.98	0	0	10.6	0.1	1.2
2022	11	26	7	59	51	0	0	0	0	0	0	0	0.97	0	0	10.6	0.1	1.2

Reinhackle (0365)

Year	Month	Day	Hour	Minute	Second	IceDetection	Heading	Pitch	Roll	StdDevHeading	StdDevPitch	StdDevRoll	Temperature	Pressure	StdDevPressure	Voltage	CellBegin	CellEnd
2022	11	26	8	9	51	0	0	0	0	0	0	0	0.96	0	0	10.6	0.1	1.2
2022	11	26	8	19	51	0	0	0	0	0	0	0	0.96	0	0	11	0.1	1.2
2022	11	26	8	29	51	0	0	0	0	0	0	0	0.97	0	0	11.4	0.1	1.2
2022	11	26	8	39	51	0	0	0	0	0	0	0	0.98	0	0	11.8	0.1	1.2
2022	11	26	8	49	51	0	0	0	0	0	0	0	0.97	0	0	12	0.1	1.2
2022	11	26	8	59	51	0	0	0	0	0	0	0	0.99	0	0	12	0.1	1.2
2022	11	26	9	9	51	0	0	0	0	0	0	0	1	0	0	12	0.1	1.2
2022	11	26	9	19	51	0	0	0	0	0	0	0	1	0	0	11.4	0.1	1.2
2022	11	26	9	29	51	0	0	0	0	0	0	0	1.02	0	0	11.4	0.1	1.2
2022	11	26	9	39	51	0	0	0	0	0	0	0	1.05	0	0	11.6	0.1	1.2
2022	11	26	9	49	51	0	0	0	0	0	0	0	1.1	0	0	11.8	0.1	1.2
2022	11	26	9	59	51	0	0	0	0	0	0	0	1.09	0	0	11.6	0.1	1.2
2022	11	26	10	9	51	0	0	0	0	0	0	0	1.08	0	0	11.6	0.1	1.2
2022	11	26	10	19	51	0	0	0	0	0	0	0	1.11	0	0	11.6	0.1	1.2
2022	11	26	10	29	51	0	0	0	0	0	0	0	1.11	0	0	11.6	0.1	1.2
2022	11	26	10	39	51	0	0	0	0	0	0	0	1.17	0	0	11.8	0.1	1.2
2022	11	26	10	49	51	0	0	0	0	0	0	0	1.18	0	0	11.8	0.1	1.2
2022	11	26	10	59	51	0	0	0	0	0	0	0	1.16	0	0	11.6	0.1	1.2
2022	11	26	11	9	51	0	0	0	0	0	0	0	1.2	0	0	12	0.1	1.2
2022	11	26	11	19	51	0	0	0	0	0	0	0	1.2	0	0	11.8	0.1	1.2
2022	11	26	11	29	51	0	0	0	0	0	0	0	1.23	0	0	11.8	0.1	1.2
2022	11	26	11	39	51	0	0	0	0	0	0	0	1.31	0	0	12	0.1	1.2
2022	11	26	11	49	51	0	0	0	0	0	0	0	1.38	0	0	12.8	0.1	1.2
2022	11	26	11	59	51	0	0	0	0	0	0	0	1.39	0	0	12.4	0.1	1.2
2022	11	26	12	9	51	0	0	0	0	0	0	0	1.43	0	0	12.8	0.1	1.2
2022	11	26	12	19	51	0	0	0	0	0	0	0	1.5	0	0	12.8	0.1	1.2
2022	11	26	12	29	51	0	0	0	0	0	0	0	1.5	0	0	13	0.1	1.2
2022	11	26	12	39	51	0	0	0	0	0	0	0	1.53	0	0	13	0.1	1.2
2022	11	26	12	49	51	0	0	0	0	0	0	0	1.58	0	0	12.8	0.1	1.2
2022	11	26	12	59	51	0	0	0	0	0	0	0	1.57	0	0	12.8	0.1	1.2
2022	11	26	13	9	51	0	0	0	0	0	0	0	1.62	0	0	13	0.1	1.2
2022	11	26	13	19	51	0	0	0	0	0	0	0	1.63	0	0	12.8	0.1	1.2
2022	11	26	13	29	51	0	0	0	0	0	0	0	1.65	0	0	13	0.1	1.2
2022	11	26	13	39	51	0	0	0	0	0	0	0	1.64	0	0	13	0.1	1.2
2022	11	26	13	49	51	0	0	0	0	0	0	0	1.67	0	0	12.8	0.1	1.2
2022	11	26	13	59	51	0	0	0	0	0	0	0	1.6	0	0	12.8	0.1	1.2
2022	11	26	14	9	51	0	0	0	0	0	0	0	1.54	0	0	12.6	0.1	1.2
2022	11	26	14	19	51	0	0	0	0	0	0	0	1.49	0	0	12.2	0.1	1.2
2022	11	26	14	29	51	0	0	0	0	0	0	0	1.48	0	0	12	0.1	1.2
2022	11	26	14	39	51	0	0	0	0	0	0	0	1.54	0	0	13	0.1	1.2
2022	11	26	14	49	51	0	0	0	0	0	0	0	1.57	0	0	13	0.1	1.2
2022	11	26	14	59	51	0	0	0	0	0	0	0	1.56	0	0	13	0.1	1.2
2022	11	26	15	9	51	0	0	0	0	0	0	0	1.56	0	0	13	0.1	1.2
2022	11	26	15	19	51	0	0	0	0	0	0	0	1.56	0	0	13	0.1	1.2
2022	11	26	15	29	51	0	0	0	0	0	0	0	1.55	0	0	13	0.1	1.2
2022	11	26	15	39	51	0	0	0	0	0	0	0	1.53	0	0	13	0.1	1.2
2022	11	26	15	49	51	0	0	0	0	0	0	0	1.54	0	0	13	0.1	1.2
2022	11	26	15	59	51	0	0	0	0	0	0	0	1.52	0	0	13	0.1	1.2

Reinhackle (0365)

Year	Month	Day	Hour	Minute	Second	IceDetection	Heading	Pitch	Roll	StdDevHeading	StdDevPitch	StdDevRoll	Temperature	Pressure	StdDevPressure	Voltage	CellBegin	CellEnd
2022	11	26	16	9	51	0	0	0	0	0	0	0	1.48	0	0	12.6	0.1	1.2
2022	11	26	16	19	51	0	0	0	0	0	0	0	1.48	0	0	12	0.1	1.2
2022	11	26	16	29	51	0	0	0	0	0	0	0	1.48	0	0	11.8	0.1	1.2
2022	11	26	16	39	51	0	0	0	0	0	0	0	1.49	0	0	11.6	0.1	1.2
2022	11	26	16	49	51	0	0	0	0	0	0	0	1.5	0	0	11.4	0.1	1.2
2022	11	26	16	59	51	0	0	0	0	0	0	0	1.5	0	0	11.4	0.1	1.2
2022	11	26	17	9	51	0	0	0	0	0	0	0	1.5	0	0	11.4	0.1	1.2
2022	11	26	17	19	51	0	0	0	0	0	0	0	1.51	0	0	11.4	0.1	1.2
2022	11	26	17	29	51	0	0	0	0	0	0	0	1.51	0	0	11.4	0.1	1.2
2022	11	26	17	39	51	0	0	0	0	0	0	0	1.52	0	0	11.4	0.1	1.2
2022	11	26	17	49	51	0	0	0	0	0	0	0	1.52	0	0	11.2	0.1	1.2
2022	11	26	17	59	51	0	0	0	0	0	0	0	1.52	0	0	11.2	0.1	1.2
2022	11	26	18	9	51	0	0	0	0	0	0	0	1.53	0	0	11.2	0.1	1.2
2022	11	26	18	19	51	0	0	0	0	0	0	0	1.53	0	0	11.2	0.1	1.2
2022	11	26	18	29	51	0	0	0	0	0	0	0	1.53	0	0	11.2	0.1	1.2
2022	11	26	18	39	51	0	0	0	0	0	0	0	1.54	0	0	11.2	0.1	1.2
2022	11	26	18	49	51	0	0	0	0	0	0	0	1.54	0	0	11.2	0.1	1.2
2022	11	26	18	59	51	0	0	0	0	0	0	0	1.54	0	0	11.2	0.1	1.2
2022	11	26	19	9	51	0	0	0	0	0	0	0	1.54	0	0	11.2	0.1	1.2
2022	11	26	19	19	51	0	0	0	0	0	0	0	1.54	0	0	11.2	0.1	1.2
2022	11	26	19	29	51	0	0	0	0	0	0	0	1.54	0	0	11.2	0.1	1.2
2022	11	26	19	39	51	0	0	0	0	0	0	0	1.54	0	0	11.2	0.1	1.2
2022	11	26	19	49	51	0	0	0	0	0	0	0	1.54	0	0	11.2	0.1	1.2
2022	11	26	19	59	51	0	0	0	0	0	0	0	1.53	0	0	11.2	0.1	1.2
2022	11	26	20	9	51	0	0	0	0	0	0	0	1.53	0	0	11.2	0.1	1.2
2022	11	26	20	19	51	0	0	0	0	0	0	0	1.53	0	0	11.2	0.1	1.2
2022	11	26	20	29	51	0	0	0	0	0	0	0	1.53	0	0	11.2	0.1	1.2
2022	11	26	20	39	51	0	0	0	0	0	0	0	1.52	0	0	11.2	0.1	1.2
2022	11	26	20	49	51	0	0	0	0	0	0	0	1.52	0	0	11.2	0.1	1.2
2022	11	26	20	59	51	0	0	0	0	0	0	0	1.52	0	0	11.2	0.1	1.2
2022	11	26	21	9	51	0	0	0	0	0	0	0	1.53	0	0	11.2	0.1	1.2
2022	11	26	21	19	51	0	0	0	0	0	0	0	1.52	0	0	11.2	0.1	1.2
2022	11	26	21	29	51	0	0	0	0	0	0	0	1.52	0	0	11.2	0.1	1.2
2022	11	26	21	39	51	0	0	0	0	0	0	0	1.52	0	0	11.2	0.1	1.2
2022	11	26	21	49	51	0	0	0	0	0	0	0	1.51	0	0	11.2	0.1	1.2
2022	11	26	21	59	51	0	0	0	0	0	0	0	1.51	0	0	11	0.1	1.2
2022	11	26	22	9	51	0	0	0	0	0	0	0	1.51	0	0	11	0.1	1.2
2022	11	26	22	19	51	0	0	0	0	0	0	0	1.51	0	0	11	0.1	1.2
2022	11	26	22	29	51	0	0	0	0	0	0	0	1.5	0	0	11	0.1	1.2
2022	11	26	22	39	51	0	0	0	0	0	0	0	1.5	0	0	11	0.1	1.2
2022	11	26	22	49	51	0	0	0	0	0	0	0	1.5	0	0	11	0.1	1.2
2022	11	26	22	59	51	0	0	0	0	0	0	0	1.49	0	0	11	0.1	1.2
2022	11	26	23	9	51	0	0	0	0	0	0	0	1.49	0	0	11	0.1	1.2
2022	11	26	23	19	51	0	0	0	0	0	0	0	1.49	0	0	11	0.1	1.2
2022	11	26	23	29	51	0	0	0	0	0	0	0	1.49	0	0	11	0.1	1.2
2022	11	26	23	39	51	0	0	0	0	0	0	0	1.49	0	0	11	0.1	1.2
2022	11	26	23	49	51	0	0	0	0	0	0	0	1.49	0	0	11	0.1	1.2
2022	11	26	23	59	51	0	0	0	0	0	0	0	1.49	0	0	11	0.1	1.2

Reinhackle (0365)

Year	Month	Day	Hour	Minute	Second	IceDetection	Heading	Pitch	Roll	StdDevHeading	StdDevPitch	StdDevRoll	Temperature	Pressure	StdDevPressure	Voltage	CellBegin	CellEnd
2022	11	27	0	9	51	0	0	0	0	0	0	0	1.49	0	0	11	0.1	1.2
2022	11	27	0	19	51	0	0	0	0	0	0	0	1.49	0	0	11	0.1	1.2
2022	11	27	0	29	51	0	0	0	0	0	0	0	1.48	0	0	11	0.1	1.2
2022	11	27	0	39	51	0	0	0	0	0	0	0	1.48	0	0	11	0.1	1.2
2022	11	27	0	49	51	0	0	0	0	0	0	0	1.47	0	0	11	0.1	1.2
2022	11	27	0	59	51	0	0	0	0	0	0	0	1.47	0	0	11	0.1	1.2
2022	11	27	1	9	51	0	0	0	0	0	0	0	1.47	0	0	11	0.1	1.2
2022	11	27	1	19	51	0	0	0	0	0	0	0	1.46	0	0	11	0.1	1.2
2022	11	27	1	29	51	0	0	0	0	0	0	0	1.46	0	0	11	0.1	1.2
2022	11	27	1	39	51	0	0	0	0	0	0	0	1.45	0	0	11	0.1	1.2
2022	11	27	1	49	51	0	0	0	0	0	0	0	1.45	0	0	11	0.1	1.2
2022	11	27	1	59	51	0	0	0	0	0	0	0	1.44	0	0	11	0.1	1.2
2022	11	27	2	9	51	0	0	0	0	0	0	0	1.43	0	0	11	0.1	1.2
2022	11	27	2	19	51	0	0	0	0	0	0	0	1.42	0	0	11	0.1	1.2
2022	11	27	2	29	51	0	0	0	0	0	0	0	1.41	0	0	11	0.1	1.2
2022	11	27	2	39	51	0	0	0	0	0	0	0	1.4	0	0	11	0.1	1.2
2022	11	27	2	49	51	0	0	0	0	0	0	0	1.4	0	0	11	0.1	1.2
2022	11	27	2	59	51	0	0	0	0	0	0	0	1.39	0	0	11	0.1	1.2
2022	11	27	3	9	51	0	0	0	0	0	0	0	1.38	0	0	11	0.1	1.2
2022	11	27	3	19	51	0	0	0	0	0	0	0	1.37	0	0	10.8	0.1	1.2
2022	11	27	3	29	51	0	0	0	0	0	0	0	1.37	0	0	10.8	0.1	1.2
2022	11	27	3	39	51	0	0	0	0	0	0	0	1.36	0	0	10.8	0.1	1.2
2022	11	27	3	49	51	0	0	0	0	0	0	0	1.36	0	0	10.8	0.1	1.2
2022	11	27	3	59	51	0	0	0	0	0	0	0	1.35	0	0	10.8	0.1	1.2
2022	11	27	4	9	51	0	0	0	0	0	0	0	1.34	0	0	10.8	0.1	1.2
2022	11	27	4	19	51	0	0	0	0	0	0	0	1.33	0	0	10.8	0.1	1.2
2022	11	27	4	29	51	0	0	0	0	0	0	0	1.32	0	0	10.8	0.1	1.2
2022	11	27	4	39	51	0	0	0	0	0	0	0	1.32	0	0	10.8	0.1	1.2
2022	11	27	4	49	51	0	0	0	0	0	0	0	1.31	0	0	10.8	0.1	1.2
2022	11	27	4	59	51	0	0	0	0	0	0	0	1.3	0	0	10.8	0.1	1.2
2022	11	27	5	9	51	0	0	0	0	0	0	0	1.29	0	0	10.8	0.1	1.2
2022	11	27	5	19	51	0	0	0	0	0	0	0	1.29	0	0	10.8	0.1	1.2
2022	11	27	5	29	51	0	0	0	0	0	0	0	1.28	0	0	10.8	0.1	1.2
2022	11	27	5	39	51	0	0	0	0	0	0	0	1.27	0	0	10.8	0.1	1.2
2022	11	27	5	49	51	0	0	0	0	0	0	0	1.26	0	0	10.8	0.1	1.2
2022	11	27	5	59	51	0	0	0	0	0	0	0	1.25	0	0	10.8	0.1	1.2
2022	11	27	6	9	51	0	0	0	0	0	0	0	1.25	0	0	10.8	0.1	1.2
2022	11	27	6	19	51	0	0	0	0	0	0	0	1.24	0	0	10.8	0.1	1.2
2022	11	27	6	29	51	0	0	0	0	0	0	0	1.23	0	0	10.8	0.1	1.2
2022	11	27	6	39	51	0	0	0	0	0	0	0	1.23	0	0	10.8	0.1	1.2
2022	11	27	6	49	51	0	0	0	0	0	0	0	1.22	0	0	10.8	0.1	1.2
2022	11	27	6	59	51	0	0	0	0	0	0	0	1.21	0	0	10.8	0.1	1.2
2022	11	27	7	9	51	0	0	0	0	0	0	0	1.2	0	0	10.8	0.1	1.2
2022	11	27	7	19	51	0	0	0	0	0	0	0	1.19	0	0	10.8	0.1	1.2
2022	11	27	7	29	51	0	0	0	0	0	0	0	1.19	0	0	10.8	0.1	1.2
2022	11	27	7	39	51	0	0	0	0	0	0	0	1.18	0	0	10.8	0.1	1.2
2022	11	27	7	49	51	0	0	0	0	0	0	0	1.17	0	0	10.8	0.1	1.2
2022	11	27	7	59	51	0	0	0	0	0	0	0	1.17	0	0	10.8	0.1	1.2

Reinhackle (0365)

Year	Month	Day	Hour	Minute	Second	IceDetection	Heading	Pitch	Roll	StdDevHeading	StdDevPitch	StdDevRoll	Temperature	Pressure	StdDevPressure	Voltage	CellBegin	CellEnd
2022	11	27	8	9	51	0	0	0	0	0	0	0	1.16	0	0	10.8	0.1	1.2
2022	11	27	8	19	51	0	0	0	0	0	0	0	1.15	0	0	11.2	0.1	1.2
2022	11	27	8	29	51	0	0	0	0	0	0	0	1.14	0	0	11.6	0.1	1.2
2022	11	27	8	39	51	0	0	0	0	0	0	0	1.15	0	0	11.8	0.1	1.2
2022	11	27	8	49	51	0	0	0	0	0	0	0	1.14	0	0	12	0.1	1.2
2022	11	27	8	59	51	0	0	0	0	0	0	0	1.15	0	0	12.2	0.1	1.2
2022	11	27	9	9	51	0	0	0	0	0	0	0	1.15	0	0	12.2	0.1	1.2
2022	11	27	9	19	51	0	0	0	0	0	0	0	1.19	0	0	12.2	0.1	1.2
2022	11	27	9	29	51	0	0	0	0	0	0	0	1.26	0	0	12.2	0.1	1.2
2022	11	27	9	39	51	0	0	0	0	0	0	0	1.31	0	0	12.4	0.1	1.2
2022	11	27	9	49	51	0	0	0	0	0	0	0	1.33	0	0	12.4	0.1	1.2
2022	11	27	9	59	51	0	0	0	0	0	0	0	1.36	0	0	12.4	0.1	1.2
2022	11	27	10	9	51	0	0	0	0	0	0	0	1.38	0	0	12.4	0.1	1.2
2022	11	27	10	19	51	0	0	0	0	0	0	0	1.4	0	0	12.4	0.1	1.2
2022	11	27	10	29	51	0	0	0	0	0	0	0	1.44	0	0	12.8	0.1	1.2
2022	11	27	10	39	51	0	0	0	0	0	0	0	1.46	0	0	12.8	0.1	1.2
2022	11	27	10	49	51	0	0	0	0	0	0	0	1.49	0	0	13	0.1	1.2
2022	11	27	10	59	51	0	0	0	0	0	0	0	1.5	0	0	13.2	0.1	1.2
2022	11	27	11	9	51	0	0	0	0	0	0	0	1.51	0	0	13	0.1	1.2
2022	11	27	11	19	51	0	0	0	0	0	0	0	1.57	0	0	13.2	0.1	1.2
2022	11	27	11	29	51	0	0	0	0	0	0	0	1.6	0	0	13.2	0.1	1.2
2022	11	27	11	39	51	0	0	0	0	0	0	0	1.61	0	0	13.2	0.1	1.2
2022	11	27	11	49	51	0	0	0	0	0	0	0	1.64	0	0	13.2	0.1	1.2
2022	11	27	11	59	51	0	0	0	0	0	0	0	1.68	0	0	13	0.1	1.2
2022	11	27	12	9	51	0	0	0	0	0	0	0	1.67	0	0	13	0.1	1.2
2022	11	27	12	19	51	0	0	0	0	0	0	0	1.69	0	0	13	0.1	1.2
2022	11	27	12	29	51	0	0	0	0	0	0	0	1.7	0	0	13	0.1	1.2
2022	11	27	12	39	51	0	0	0	0	0	0	0	1.69	0	0	13	0.1	1.2
2022	11	27	12	49	51	0	0	0	0	0	0	0	1.72	0	0	13	0.1	1.2
2022	11	27	12	59	51	0	0	0	0	0	0	0	1.71	0	0	13	0.1	1.2
2022	11	27	13	9	51	0	0	0	0	0	0	0	1.69	0	0	13	0.1	1.2
2022	11	27	13	19	51	0	0	0	0	0	0	0	1.73	0	0	13	0.1	1.2
2022	11	27	13	29	51	0	0	0	0	0	0	0	1.76	0	0	13	0.1	1.2
2022	11	27	13	39	51	0	0	0	0	0	0	0	1.76	0	0	13	0.1	1.2
2022	11	27	13	49	51	0	0	0	0	0	0	0	1.77	0	0	13	0.1	1.2
2022	11	27	13	59	51	0	0	0	0	0	0	0	1.77	0	0	12.8	0.1	1.2
2022	11	27	14	9	51	0	0	0	0	0	0	0	1.74	0	0	12.8	0.1	1.2
2022	11	27	14	19	51	0	0	0	0	0	0	0	1.75	0	0	12.8	0.1	1.2
2022	11	27	14	29	51	0	0	0	0	0	0	0	1.72	0	0	12.8	0.1	1.2
2022	11	27	14	39	51	0	0	0	0	0	0	0	1.71	0	0	12.8	0.1	1.2
2022	11	27	14	49	51	0	0	0	0	0	0	0	1.71	0	0	12.8	0.1	1.2
2022	11	27	14	59	51	0	0	0	0	0	0	0	1.69	0	0	13	0.1	1.2
2022	11	27	15	9	51	0	0	0	0	0	0	0	1.7	0	0	13	0.1	1.2
2022	11	27	15	19	51	0	0	0	0	0	0	0	1.7	0	0	13	0.1	1.2
2022	11	27	15	29	51	0	0	0	0	0	0	0	1.7	0	0	13	0.1	1.2
2022	11	27	15	39	51	0	0	0	0	0	0	0	1.71	0	0	13	0.1	1.2
2022	11	27	15	49	51	0	0	0	0	0	0	0	1.7	0	0	13	0.1	1.2
2022	11	27	15	59	51	0	0	0	0	0	0	0	1.69	0	0	12.8	0.1	1.2

Reinhackle (0365)

Year	Month	Day	Hour	Minute	Second	IceDetection	Heading	Pitch	Roll	StdDevHeading	StdDevPitch	StdDevRoll	Temperature	Pressure	StdDevPressure	Voltage	CellBegin	CellEnd
2022	11	27	16	9	51	0	0	0	0	0	0	0	1.65	0	0	12.6	0.1	1.2
2022	11	27	16	19	51	0	0	0	0	0	0	0	1.64	0	0	12.2	0.1	1.2
2022	11	27	16	29	51	0	0	0	0	0	0	0	1.64	0	0	11.8	0.1	1.2
2022	11	27	16	39	51	0	0	0	0	0	0	0	1.64	0	0	11.6	0.1	1.2
2022	11	27	16	49	51	0	0	0	0	0	0	0	1.65	0	0	11.2	0.1	1.2
2022	11	27	16	59	51	0	0	0	0	0	0	0	1.64	0	0	11.2	0.1	1.2
2022	11	27	17	9	51	0	0	0	0	0	0	0	1.65	0	0	11.2	0.1	1.2
2022	11	27	17	19	51	0	0	0	0	0	0	0	1.65	0	0	11.2	0.1	1.2
2022	11	27	17	29	51	0	0	0	0	0	0	0	1.65	0	0	11	0.1	1.2
2022	11	27	17	39	51	0	0	0	0	0	0	0	1.65	0	0	11	0.1	1.2
2022	11	27	17	49	51	0	0	0	0	0	0	0	1.66	0	0	11	0.1	1.2
2022	11	27	17	59	51	0	0	0	0	0	0	0	1.65	0	0	11	0.1	1.2
2022	11	27	18	9	51	0	0	0	0	0	0	0	1.65	0	0	11	0.1	1.2
2022	11	27	18	19	51	0	0	0	0	0	0	0	1.65	0	0	11	0.1	1.2
2022	11	27	18	29	51	0	0	0	0	0	0	0	1.66	0	0	11	0.1	1.2
2022	11	27	18	39	51	0	0	0	0	0	0	0	1.65	0	0	11	0.1	1.2
2022	11	27	18	49	51	0	0	0	0	0	0	0	1.65	0	0	11	0.1	1.2
2022	11	27	18	59	51	0	0	0	0	0	0	0	1.65	0	0	11	0.1	1.2
2022	11	27	19	9	51	0	0	0	0	0	0	0	1.65	0	0	11	0.1	1.2
2022	11	27	19	19	51	0	0	0	0	0	0	0	1.64	0	0	11	0.1	1.2
2022	11	27	19	29	51	0	0	0	0	0	0	0	1.65	0	0	11	0.1	1.2
2022	11	27	19	39	51	0	0	0	0	0	0	0	1.64	0	0	11	0.1	1.2
2022	11	27	19	49	51	0	0	0	0	0	0	0	1.64	0	0	11	0.1	1.2
2022	11	27	19	59	51	0	0	0	0	0	0	0	1.63	0	0	11	0.1	1.2
2022	11	27	20	9	51	0	0	0	0	0	0	0	1.63	0	0	11	0.1	1.2
2022	11	27	20	19	51	0	0	0	0	0	0	0	1.63	0	0	11	0.1	1.2
2022	11	27	20	29	51	0	0	0	0	0	0	0	1.63	0	0	11	0.1	1.2
2022	11	27	20	39	51	0	0	0	0	0	0	0	1.62	0	0	11	0.1	1.2
2022	11	27	20	49	51	0	0	0	0	0	0	0	1.62	0	0	11	0.1	1.2
2022	11	27	20	59	51	0	0	0	0	0	0	0	1.62	0	0	11	0.1	1.2
2022	11	27	21	9	51	0	0	0	0	0	0	0	1.62	0	0	11	0.1	1.2
2022	11	27	21	19	51	0	0	0	0	0	0	0	1.61	0	0	11	0.1	1.2
2022	11	27	21	29	51	0	0	0	0	0	0	0	1.61	0	0	11	0.1	1.2
2022	11	27	21	39	51	0	0	0	0	0	0	0	1.61	0	0	11	0.1	1.2
2022	11	27	21	49	51	0	0	0	0	0	0	0	1.61	0	0	11	0.1	1.2
2022	11	27	21	59	51	0	0	0	0	0	0	0	1.61	0	0	10.8	0.1	1.2
2022	11	27	22	9	51	0	0	0	0	0	0	0	1.6	0	0	10.8	0.1	1.2
2022	11	27	22	19	51	0	0	0	0	0	0	0	1.6	0	0	10.8	0.1	1.2
2022	11	27	22	29	51	0	0	0	0	0	0	0	1.6	0	0	10.8	0.1	1.2
2022	11	27	22	39	51	0	0	0	0	0	0	0	1.6	0	0	10.8	0.1	1.2
2022	11	27	22	49	51	0	0	0	0	0	0	0	1.59	0	0	10.8	0.1	1.2
2022	11	27	22	59	51	0	0	0	0	0	0	0	1.59	0	0	10.8	0.1	1.2
2022	11	27	23	9	51	0	0	0	0	0	0	0	1.58	0	0	10.8	0.1	1.2
2022	11	27	23	19	51	0	0	0	0	0	0	0	1.58	0	0	10.8	0.1	1.2
2022	11	27	23	29	51	0	0	0	0	0	0	0	1.57	0	0	10.8	0.1	1.2
2022	11	27	23	39	51	0	0	0	0	0	0	0	1.57	0	0	10.8	0.1	1.2
2022	11	27	23	49	51	0	0	0	0	0	0	0	1.56	0	0	10.8	0.1	1.2
2022	11	27	23	59	51	0	0	0	0	0	0	0	1.55	0	0	10.8	0.1	1.2

Reinhackle (0365)

Year	Month	Day	Hour	Minute	Second	IceDetection	Heading	Pitch	Roll	StdDevHeading	StdDevPitch	StdDevRoll	Temperature	Pressure	StdDevPressure	Voltage	CellBegin	CellEnd
2022	11	28	0	9	51	0	0	0	0	0	0	0	1.55	0	0	10.8	0.1	1.2
2022	11	28	0	19	51	0	0	0	0	0	0	0	1.54	0	0	10.8	0.1	1.2
2022	11	28	0	29	51	0	0	0	0	0	0	0	1.53	0	0	10.8	0.1	1.2
2022	11	28	0	39	51	0	0	0	0	0	0	0	1.53	0	0	10.8	0.1	1.2
2022	11	28	0	49	51	0	0	0	0	0	0	0	1.53	0	0	10.8	0.1	1.2
2022	11	28	0	59	51	0	0	0	0	0	0	0	1.52	0	0	10.8	0.1	1.2
2022	11	28	1	9	51	0	0	0	0	0	0	0	1.51	0	0	10.8	0.1	1.2
2022	11	28	1	19	51	0	0	0	0	0	0	0	1.5	0	0	10.8	0.1	1.2
2022	11	28	1	29	51	0	0	0	0	0	0	0	1.5	0	0	10.8	0.1	1.2
2022	11	28	1	39	51	0	0	0	0	0	0	0	1.49	0	0	10.8	0.1	1.2
2022	11	28	1	49	51	0	0	0	0	0	0	0	1.48	0	0	10.8	0.1	1.2
2022	11	28	1	59	51	0	0	0	0	0	0	0	1.48	0	0	10.8	0.1	1.2
2022	11	28	2	9	51	0	0	0	0	0	0	0	1.46	0	0	10.8	0.1	1.2
2022	11	28	2	19	51	0	0	0	0	0	0	0	1.46	0	0	10.8	0.1	1.2
2022	11	28	2	29	51	0	0	0	0	0	0	0	1.45	0	0	10.8	0.1	1.2
2022	11	28	2	39	51	0	0	0	0	0	0	0	1.44	0	0	10.8	0.1	1.2
2022	11	28	2	49	51	0	0	0	0	0	0	0	1.43	0	0	10.8	0.1	1.2
2022	11	28	2	59	51	0	0	0	0	0	0	0	1.42	0	0	10.8	0.1	1.2
2022	11	28	3	9	51	0	0	0	0	0	0	0	1.41	0	0	10.8	0.1	1.2
2022	11	28	3	19	51	0	0	0	0	0	0	0	1.41	0	0	10.8	0.1	1.2
2022	11	28	3	29	51	0	0	0	0	0	0	0	1.4	0	0	10.8	0.1	1.2
2022	11	28	3	39	51	0	0	0	0	0	0	0	1.38	0	0	10.8	0.1	1.2
2022	11	28	3	49	51	0	0	0	0	0	0	0	1.37	0	0	10.8	0.1	1.2
2022	11	28	3	59	51	0	0	0	0	0	0	0	1.37	0	0	10.8	0.1	1.2
2022	11	28	4	9	51	0	0	0	0	0	0	0	1.36	0	0	10.8	0.1	1.2
2022	11	28	4	19	51	0	0	0	0	0	0	0	1.35	0	0	10.8	0.1	1.2
2022	11	28	4	29	51	0	0	0	0	0	0	0	1.35	0	0	10.8	0.1	1.2
2022	11	28	4	39	51	0	0	0	0	0	0	0	1.34	0	0	10.8	0.1	1.2
2022	11	28	4	49	51	0	0	0	0	0	0	0	1.34	0	0	10.8	0.1	1.2
2022	11	28	4	59	51	0	0	0	0	0	0	0	1.32	0	0	10.8	0.1	1.2
2022	11	28	5	9	51	0	0	0	0	0	0	0	1.32	0	0	10.6	0.1	1.2
2022	11	28	5	19	51	0	0	0	0	0	0	0	1.31	0	0	10.6	0.1	1.2
2022	11	28	5	29	51	0	0	0	0	0	0	0	1.31	0	0	10.6	0.1	1.2
2022	11	28	5	39	51	0	0	0	0	0	0	0	1.3	0	0	10.6	0.1	1.2
2022	11	28	5	49	51	0	0	0	0	0	0	0	1.29	0	0	10.6	0.1	1.2
2022	11	28	5	59	51	0	0	0	0	0	0	0	1.28	0	0	10.6	0.1	1.2
2022	11	28	6	9	51	0	0	0	0	0	0	0	1.28	0	0	10.6	0.1	1.2
2022	11	28	6	19	51	0	0	0	0	0	0	0	1.27	0	0	10.6	0.1	1.2
2022	11	28	6	29	51	0	0	0	0	0	0	0	1.27	0	0	10.6	0.1	1.2
2022	11	28	6	39	51	0	0	0	0	0	0	0	1.26	0	0	10.6	0.1	1.2
2022	11	28	6	49	51	0	0	0	0	0	0	0	1.25	0	0	10.6	0.1	1.2
2022	11	28	6	59	51	0	0	0	0	0	0	0	1.25	0	0	10.6	0.1	1.2
2022	11	28	7	9	51	0	0	0	0	0	0	0	1.24	0	0	10.6	0.1	1.2
2022	11	28	7	19	51	0	0	0	0	0	0	0	1.23	0	0	10.6	0.1	1.2
2022	11	28	7	29	51	0	0	0	0	0	0	0	1.23	0	0	10.6	0.1	1.2
2022	11	28	7	39	51	0	0	0	0	0	0	0	1.23	0	0	10.6	0.1	1.2
2022	11	28	7	49	51	0	0	0	0	0	0	0	1.22	0	0	10.6	0.1	1.2
2022	11	28	7	59	51	0	0	0	0	0	0	0	1.22	0	0	10.6	0.1	1.2

Reinhackle (0365)

Year	Month	Day	Hour	Minute	Second	IceDetection	Heading	Pitch	Roll	StdDevHeading	StdDevPitch	StdDevRoll	Temperature	Pressure	StdDevPressure	Voltage	CellBegin	CellEnd
2022	11	28	8	9	51	0	0	0	0	0	0	0	1.21	0	0	10.6	0.1	1.2
2022	11	28	8	19	51	0	0	0	0	0	0	0	1.21	0	0	10.6	0.1	1.2
2022	11	28	8	29	51	0	0	0	0	0	0	0	1.21	0	0	11.2	0.1	1.2
2022	11	28	8	39	51	0	0	0	0	0	0	0	1.21	0	0	11.6	0.1	1.2
2022	11	28	8	49	51	0	0	0	0	0	0	0	1.22	0	0	12	0.1	1.2
2022	11	28	8	59	51	0	0	0	0	0	0	0	1.22	0	0	12	0.1	1.2
2022	11	28	9	9	51	0	0	0	0	0	0	0	1.23	0	0	12.2	0.1	1.2
2022	11	28	9	19	51	0	0	0	0	0	0	0	1.25	0	0	12	0.1	1.2
2022	11	28	9	29	51	0	0	0	0	0	0	0	1.24	0	0	11.4	0.1	1.2
2022	11	28	9	39	51	0	0	0	0	0	0	0	1.34	0	0	12.2	0.1	1.2
2022	11	28	9	49	51	0	0	0	0	0	0	0	1.34	0	0	12	0.1	1.2
2022	11	28	9	59	51	0	0	0	0	0	0	0	1.41	0	0	12.4	0.1	1.2
2022	11	28	10	9	51	0	0	0	0	0	0	0	1.47	0	0	12.4	0.1	1.2
2022	11	28	10	19	51	0	0	0	0	0	0	0	1.49	0	0	12.6	0.1	1.2
2022	11	28	10	29	51	0	0	0	0	0	0	0	1.53	0	0	12.6	0.1	1.2
2022	11	28	10	39	51	0	0	0	0	0	0	0	1.51	0	0	12.2	0.1	1.2
2022	11	28	10	49	51	0	0	0	0	0	0	0	1.51	0	0	12.4	0.1	1.2
2022	11	28	10	59	51	0	0	0	0	0	0	0	1.55	0	0	12.4	0.1	1.2
2022	11	28	11	9	51	0	0	0	0	0	0	0	1.55	0	0	12.2	0.1	1.2
2022	11	28	11	19	51	0	0	0	0	0	0	0	1.6	0	0	13.4	0.1	1.2
2022	11	28	11	29	51	0	0	0	0	0	0	0	1.68	0	0	13.4	0.1	1.2
2022	11	28	11	39	51	0	0	0	0	0	0	0	1.74	0	0	13.2	0.1	1.2
2022	11	28	11	49	51	0	0	0	0	0	0	0	1.76	0	0	13.4	0.1	1.2
2022	11	28	11	59	51	0	0	0	0	0	0	0	1.72	0	0	13	0.1	1.2
2022	11	28	12	9	51	0	0	0	0	0	0	0	1.65	0	0	12	0.1	1.2
2022	11	28	12	19	51	0	0	0	0	0	0	0	1.65	0	0	13	0.1	1.2
2022	11	28	12	29	51	0	0	0	0	0	0	0	1.62	0	0	12	0.1	1.2
2022	11	28	12	39	51	0	0	0	0	0	0	0	1.66	0	0	13.2	0.1	1.2
2022	11	28	12	49	51	0	0	0	0	0	0	0	1.63	0	0	12.8	0.1	1.2
2022	11	28	12	59	51	0	0	0	0	0	0	0	1.79	0	0	13	0.1	1.2
2022	11	28	13	9	51	0	0	0	0	0	0	0	1.76	0	0	12.6	0.1	1.2
2022	11	28	13	19	51	0	0	0	0	0	0	0	1.7	0	0	13.2	0.1	1.2
2022	11	28	13	29	51	0	0	0	0	0	0	0	1.84	0	0	13.2	0.1	1.2
2022	11	28	13	39	51	0	0	0	0	0	0	0	1.83	0	0	13.2	0.1	1.2
2022	11	28	13	49	51	0	0	0	0	0	0	0	1.84	0	0	13.2	0.1	1.2
2022	11	28	13	59	51	0	0	0	0	0	0	0	1.87	0	0	13.2	0.1	1.2
2022	11	28	14	9	51	0	0	0	0	0	0	0	1.87	0	0	13.2	0.1	1.2
2022	11	28	14	19	51	0	0	0	0	0	0	0	1.86	0	0	13.4	0.1	1.2
2022	11	28	14	29	51	0	0	0	0	0	0	0	1.87	0	0	13.2	0.1	1.2
2022	11	28	14	39	51	0	0	0	0	0	0	0	1.88	0	0	13.2	0.1	1.2
2022	11	28	14	49	51	0	0	0	0	0	0	0	1.87	0	0	13.2	0.1	1.2
2022	11	28	14	59	51	0	0	0	0	0	0	0	1.87	0	0	13.2	0.1	1.2
2022	11	28	15	9	51	0	0	0	0	0	0	0	1.86	0	0	13.2	0.1	1.2
2022	11	28	15	19	51	0	0	0	0	0	0	0	1.85	0	0	13.2	0.1	1.2
2022	11	28	15	29	51	0	0	0	0	0	0	0	1.83	0	0	13	0.1	1.2
2022	11	28	15	39	51	0	0	0	0	0	0	0	1.8	0	0	13	0.1	1.2
2022	11	28	15	49	51	0	0	0	0	0	0	0	1.81	0	0	13	0.1	1.2
2022	11	28	15	59	51	0	0	0	0	0	0	0	1.8	0	0	13	0.1	1.2

Reinhackle (0365)

Year	Month	Day	Hour	Minute	Second	IceDetection	Heading	Pitch	Roll	StdDevHeading	StdDevPitch	StdDevRoll	Temperature	Pressure	StdDevPressure	Voltage	CellBegin	CellEnd
2022	11	28	16	9	51	0	0	0	0	0	0	0	1.76	0	0	13	0.1	1.2
2022	11	28	16	19	51	0	0	0	0	0	0	0	1.75	0	0	12.6	0.1	1.2
2022	11	28	16	29	51	0	0	0	0	0	0	0	1.75	0	0	11.6	0.1	1.2
2022	11	28	16	39	51	0	0	0	0	0	0	0	1.76	0	0	11.4	0.1	1.2
2022	11	28	16	49	51	0	0	0	0	0	0	0	1.76	0	0	11.2	0.1	1.2
2022	11	28	16	59	51	0	0	0	0	0	0	0	1.76	0	0	11	0.1	1.2
2022	11	28	17	9	51	0	0	0	0	0	0	0	1.77	0	0	11	0.1	1.2
2022	11	28	17	19	51	0	0	0	0	0	0	0	1.78	0	0	11	0.1	1.2
2022	11	28	17	29	51	0	0	0	0	0	0	0	1.78	0	0	11	0.1	1.2
2022	11	28	17	39	51	0	0	0	0	0	0	0	1.78	0	0	11	0.1	1.2
2022	11	28	17	49	51	0	0	0	0	0	0	0	1.78	0	0	11	0.1	1.2
2022	11	28	17	59	51	0	0	0	0	0	0	0	1.78	0	0	11	0.1	1.2
2022	11	28	18	9	51	0	0	0	0	0	0	0	1.79	0	0	11	0.1	1.2
2022	11	28	18	19	51	0	0	0	0	0	0	0	1.79	0	0	11	0.1	1.2
2022	11	28	18	29	51	0	0	0	0	0	0	0	1.8	0	0	11	0.1	1.2
2022	11	28	18	39	51	0	0	0	0	0	0	0	1.8	0	0	11	0.1	1.2
2022	11	28	18	49	51	0	0	0	0	0	0	0	1.8	0	0	11	0.1	1.2
2022	11	28	18	59	51	0	0	0	0	0	0	0	1.81	0	0	11	0.1	1.2
2022	11	28	19	9	51	0	0	0	0	0	0	0	1.81	0	0	11	0.1	1.2
2022	11	28	19	19	51	0	0	0	0	0	0	0	1.81	0	0	11	0.1	1.2
2022	11	28	19	29	51	0	0	0	0	0	0	0	1.81	0	0	11	0.1	1.2
2022	11	28	19	39	51	0	0	0	0	0	0	0	1.81	0	0	11	0.1	1.2
2022	11	28	19	49	51	0	0	0	0	0	0	0	1.81	0	0	11	0.1	1.2
2022	11	28	19	59	51	0	0	0	0	0	0	0	1.8	0	0	11	0.1	1.2
2022	11	28	20	9	51	0	0	0	0	0	0	0	1.8	0	0	11	0.1	1.2
2022	11	28	20	19	51	0	0	0	0	0	0	0	1.8	0	0	11	0.1	1.2
2022	11	28	20	29	51	0	0	0	0	0	0	0	1.8	0	0	10.8	0.1	1.2
2022	11	28	20	39	51	0	0	0	0	0	0	0	1.8	0	0	10.8	0.1	1.2
2022	11	28	20	49	51	0	0	0	0	0	0	0	1.79	0	0	10.8	0.1	1.2
2022	11	28	20	59	51	0	0	0	0	0	0	0	1.79	0	0	10.8	0.1	1.2
2022	11	28	21	9	51	0	0	0	0	0	0	0	1.79	0	0	10.8	0.1	1.2
2022	11	28	21	19	51	0	0	0	0	0	0	0	1.79	0	0	10.8	0.1	1.2
2022	11	28	21	29	51	0	0	0	0	0	0	0	1.78	0	0	10.8	0.1	1.2
2022	11	28	21	39	51	0	0	0	0	0	0	0	1.78	0	0	10.8	0.1	1.2
2022	11	28	21	49	51	0	0	0	0	0	0	0	1.78	0	0	10.8	0.1	1.2
2022	11	28	21	59	51	0	0	0	0	0	0	0	1.78	0	0	10.8	0.1	1.2
2022	11	28	22	9	51	0	0	0	0	0	0	0	1.78	0	0	10.8	0.1	1.2
2022	11	28	22	19	51	0	0	0	0	0	0	0	1.78	0	0	10.8	0.1	1.2
2022	11	28	22	29	51	0	0	0	0	0	0	0	1.78	0	0	10.8	0.1	1.2
2022	11	28	22	39	51	0	0	0	0	0	0	0	1.78	0	0	10.8	0.1	1.2
2022	11	28	22	49	51	0	0	0	0	0	0	0	1.78	0	0	10.8	0.1	1.2
2022	11	28	22	59	51	0	0	0	0	0	0	0	1.78	0	0	10.8	0.1	1.2
2022	11	28	23	9	51	0	0	0	0	0	0	0	1.77	0	0	10.8	0.1	1.2
2022	11	28	23	19	51	0	0	0	0	0	0	0	1.78	0	0	10.8	0.1	1.2
2022	11	28	23	29	51	0	0	0	0	0	0	0	1.78	0	0	10.8	0.1	1.2
2022	11	28	23	39	51	0	0	0	0	0	0	0	1.77	0	0	10.8	0.1	1.2
2022	11	28	23	49	51	0	0	0	0	0	0	0	1.77	0	0	10.8	0.1	1.2
2022	11	28	23	59	51	0	0	0	0	0	0	0	1.76	0	0	10.8	0.1	1.2

Reinhackle (0365)

Year	Month	Day	Hour	Minute	Second	IceDetection	Heading	Pitch	Roll	StdDevHeading	StdDevPitch	StdDevRoll	Temperature	Pressure	StdDevPressure	Voltage	CellBegin	CellEnd
2022	11	29	0	9	51	0	0	0	0	0	0	0	1.76	0	0	10.8	0.1	1.2
2022	11	29	0	19	51	0	0	0	0	0	0	0	1.75	0	0	10.8	0.1	1.2
2022	11	29	0	29	51	0	0	0	0	0	0	0	1.75	0	0	10.8	0.1	1.2
2022	11	29	0	39	51	0	0	0	0	0	0	0	1.74	0	0	10.8	0.1	1.2
2022	11	29	0	49	51	0	0	0	0	0	0	0	1.74	0	0	10.8	0.1	1.2
2022	11	29	0	59	51	0	0	0	0	0	0	0	1.74	0	0	10.8	0.1	1.2
2022	11	29	1	9	51	0	0	0	0	0	0	0	1.73	0	0	10.8	0.1	1.2
2022	11	29	1	19	51	0	0	0	0	0	0	0	1.73	0	0	10.8	0.1	1.2
2022	11	29	1	29	51	0	0	0	0	0	0	0	1.72	0	0	10.8	0.1	1.2
2022	11	29	1	39	51	0	0	0	0	0	0	0	1.72	0	0	10.8	0.1	1.2
2022	11	29	1	49	51	0	0	0	0	0	0	0	1.72	0	0	10.8	0.1	1.2
2022	11	29	1	59	51	0	0	0	0	0	0	0	1.71	0	0	10.8	0.1	1.2
2022	11	29	2	9	51	0	0	0	0	0	0	0	1.7	0	0	10.8	0.1	1.2
2022	11	29	2	19	51	0	0	0	0	0	0	0	1.69	0	0	10.8	0.1	1.2
2022	11	29	2	29	51	0	0	0	0	0	0	0	1.68	0	0	10.8	0.1	1.2
2022	11	29	2	39	51	0	0	0	0	0	0	0	1.68	0	0	10.8	0.1	1.2
2022	11	29	2	49	51	0	0	0	0	0	0	0	1.67	0	0	10.8	0.1	1.2
2022	11	29	2	59	51	0	0	0	0	0	0	0	1.66	0	0	10.8	0.1	1.2
2022	11	29	3	9	51	0	0	0	0	0	0	0	1.65	0	0	10.8	0.1	1.2
2022	11	29	3	19	51	0	0	0	0	0	0	0	1.65	0	0	10.8	0.1	1.2
2022	11	29	3	29	51	0	0	0	0	0	0	0	1.64	0	0	10.8	0.1	1.2
2022	11	29	3	39	51	0	0	0	0	0	0	0	1.64	0	0	10.8	0.1	1.2
2022	11	29	3	49	51	0	0	0	0	0	0	0	1.62	0	0	10.8	0.1	1.2
2022	11	29	3	59	51	0	0	0	0	0	0	0	1.62	0	0	10.6	0.1	1.2
2022	11	29	4	9	51	0	0	0	0	0	0	0	1.61	0	0	10.6	0.1	1.2
2022	11	29	4	19	51	0	0	0	0	0	0	0	1.6	0	0	10.8	0.1	1.2
2022	11	29	4	29	51	0	0	0	0	0	0	0	1.59	0	0	10.8	0.1	1.2
2022	11	29	4	39	51	0	0	0	0	0	0	0	1.58	0	0	10.6	0.1	1.2
2022	11	29	4	49	51	0	0	0	0	0	0	0	1.58	0	0	10.6	0.1	1.2
2022	11	29	4	59	51	0	0	0	0	0	0	0	1.56	0	0	10.6	0.1	1.2
2022	11	29	5	9	51	0	0	0	0	0	0	0	1.56	0	0	10.6	0.1	1.2
2022	11	29	5	19	51	0	0	0	0	0	0	0	1.55	0	0	10.6	0.1	1.2
2022	11	29	5	29	51	0	0	0	0	0	0	0	1.54	0	0	10.6	0.1	1.2
2022	11	29	5	39	51	0	0	0	0	0	0	0	1.53	0	0	10.6	0.1	1.2
2022	11	29	5	49	51	0	0	0	0	0	0	0	1.52	0	0	10.6	0.1	1.2
2022	11	29	5	59	51	0	0	0	0	0	0	0	1.52	0	0	10.6	0.1	1.2
2022	11	29	6	9	51	0	0	0	0	0	0	0	1.51	0	0	10.6	0.1	1.2
2022	11	29	6	19	51	0	0	0	0	0	0	0	1.5	0	0	10.6	0.1	1.2
2022	11	29	6	29	51	0	0	0	0	0	0	0	1.5	0	0	10.6	0.1	1.2
2022	11	29	6	39	51	0	0	0	0	0	0	0	1.48	0	0	10.6	0.1	1.2
2022	11	29	6	49	51	0	0	0	0	0	0	0	1.47	0	0	10.6	0.1	1.2
2022	11	29	6	59	51	0	0	0	0	0	0	0	1.47	0	0	10.6	0.1	1.2
2022	11	29	7	9	51	0	0	0	0	0	0	0	1.46	0	0	10.6	0.1	1.2
2022	11	29	7	19	51	0	0	0	0	0	0	0	1.45	0	0	10.6	0.1	1.2
2022	11	29	7	29	51	0	0	0	0	0	0	0	1.44	0	0	10.6	0.1	1.2
2022	11	29	7	39	51	0	0	0	0	0	0	0	1.43	0	0	10.6	0.1	1.2
2022	11	29	7	49	51	0	0	0	0	0	0	0	1.43	0	0	10.6	0.1	1.2
2022	11	29	7	59	51	0	0	0	0	0	0	0	1.42	0	0	10.6	0.1	1.2

Reinhackle (0365)

Year	Month	Day	Hour	Minute	Second	IceDetection	Heading	Pitch	Roll	StdDevHeading	StdDevPitch	StdDevRoll	Temperature	Pressure	StdDevPressure	Voltage	CellBegin	CellEnd
2022	11	29	8	9	51	0	0	0	0	0	0	0	1.41	0	0	10.6	0.1	1.2
2022	11	29	8	19	51	0	0	0	0	0	0	0	1.41	0	0	10.8	0.1	1.2
2022	11	29	8	29	51	0	0	0	0	0	0	0	1.4	0	0	11.2	0.1	1.2
2022	11	29	8	39	51	0	0	0	0	0	0	0	1.39	0	0	11.6	0.1	1.2
2022	11	29	8	49	51	0	0	0	0	0	0	0	1.39	0	0	11.8	0.1	1.2
2022	11	29	8	59	51	0	0	0	0	0	0	0	1.39	0	0	11.8	0.1	1.2
2022	11	29	9	9	51	0	0	0	0	0	0	0	1.39	0	0	12	0.1	1.2
2022	11	29	9	19	51	0	0	0	0	0	0	0	1.44	0	0	12	0.1	1.2
2022	11	29	9	29	51	0	0	0	0	0	0	0	1.47	0	0	12	0.1	1.2
2022	11	29	9	39	51	0	0	0	0	0	0	0	1.52	0	0	12	0.1	1.2
2022	11	29	9	49	51	0	0	0	0	0	0	0	1.55	0	0	12.2	0.1	1.2
2022	11	29	9	59	51	0	0	0	0	0	0	0	1.59	0	0	12.2	0.1	1.2
2022	11	29	10	9	51	0	0	0	0	0	0	0	1.61	0	0	12.4	0.1	1.2
2022	11	29	10	19	51	0	0	0	0	0	0	0	1.64	0	0	12.4	0.1	1.2
2022	11	29	10	29	51	0	0	0	0	0	0	0	1.67	0	0	12.6	0.1	1.2
2022	11	29	10	39	51	0	0	0	0	0	0	0	1.7	0	0	12.8	0.1	1.2
2022	11	29	10	49	51	0	0	0	0	0	0	0	1.74	0	0	12.8	0.1	1.2
2022	11	29	10	59	51	0	0	0	0	0	0	0	1.75	0	0	12.8	0.1	1.2
2022	11	29	11	9	51	0	0	0	0	0	0	0	1.79	0	0	13	0.1	1.2
2022	11	29	11	19	51	0	0	0	0	0	0	0	1.8	0	0	13	0.1	1.2
2022	11	29	11	29	51	0	0	0	0	0	0	0	1.84	0	0	13.2	0.1	1.2
2022	11	29	11	39	51	0	0	0	0	0	0	0	1.84	0	0	13.2	0.1	1.2
2022	11	29	11	49	51	0	0	0	0	0	0	0	1.8	0	0	13.2	0.1	1.2
2022	11	29	11	59	51	0	0	0	0	0	0	0	1.79	0	0	13.2	0.1	1.2
2022	11	29	12	9	51	0	0	0	0	0	0	0	1.81	0	0	13.4	0.1	1.2
2022	11	29	12	19	51	0	0	0	0	0	0	0	1.83	0	0	13.2	0.1	1.2
2022	11	29	12	29	51	0	0	0	0	0	0	0	1.86	0	0	13.2	0.1	1.2
2022	11	29	12	39	51	0	0	0	0	0	0	0	1.85	0	0	13.4	0.1	1.2
2022	11	29	12	49	51	0	0	0	0	0	0	0	1.85	0	0	13.2	0.1	1.2
2022	11	29	12	59	51	0	0	0	0	0	0	0	1.86	0	0	13.4	0.1	1.2
2022	11	29	13	9	51	0	0	0	0	0	0	0	1.89	0	0	13.4	0.1	1.2
2022	11	29	13	19	51	0	0	0	0	0	0	0	1.91	0	0	13.6	0.1	1.2
2022	11	29	13	29	51	0	0	0	0	0	0	0	1.9	0	0	13.6	0.1	1.2
2022	11	29	13	39	51	0	0	0	0	0	0	0	1.91	0	0	13.4	0.1	1.2
2022	11	29	13	49	51	0	0	0	0	0	0	0	1.9	0	0	13.2	0.1	1.2
2022	11	29	13	59	51	0	0	0	0	0	0	0	1.9	0	0	13.2	0.1	1.2
2022	11	29	14	9	51	0	0	0	0	0	0	0	1.92	0	0	13.2	0.1	1.2
2022	11	29	14	19	51	0	0	0	0	0	0	0	1.89	0	0	13.2	0.1	1.2
2022	11	29	14	29	51	0	0	0	0	0	0	0	1.91	0	0	13.2	0.1	1.2
2022	11	29	14	39	51	0	0	0	0	0	0	0	1.89	0	0	13.2	0.1	1.2
2022	11	29	14	49	51	0	0	0	0	0	0	0	1.89	0	0	13.2	0.1	1.2
2022	11	29	14	59	51	0	0	0	0	0	0	0	1.88	0	0	13.2	0.1	1.2
2022	11	29	15	9	51	0	0	0	0	0	0	0	1.89	0	0	13.2	0.1	1.2
2022	11	29	15	19	51	0	0	0	0	0	0	0	1.87	0	0	13.2	0.1	1.2
2022	11	29	15	29	51	0	0	0	0	0	0	0	1.86	0	0	13.2	0.1	1.2
2022	11	29	15	39	51	0	0	0	0	0	0	0	1.85	0	0	13.2	0.1	1.2
2022	11	29	15	49	51	0	0	0	0	0	0	0	1.85	0	0	13.2	0.1	1.2
2022	11	29	15	59	51	0	0	0	0	0	0	0	1.84	0	0	13.2	0.1	1.2

Reinhackle (0365)

Year	Month	Day	Hour	Minute	Second	IceDetection	Heading	Pitch	Roll	StdDevHeading	StdDevPitch	StdDevRoll	Temperature	Pressure	StdDevPressure	Voltage	CellBegin	CellEnd
2022	11	29	16	9	51	0	0	0	0	0	0	0	1.79	0	0	13	0.1	1.2
2022	11	29	16	19	51	0	0	0	0	0	0	0	1.79	0	0	13	0.1	1.2
2022	11	29	16	29	51	0	0	0	0	0	0	0	1.8	0	0	11.8	0.1	1.2
2022	11	29	16	39	51	0	0	0	0	0	0	0	1.8	0	0	11.6	0.1	1.2
2022	11	29	16	49	51	0	0	0	0	0	0	0	1.8	0	0	11.2	0.1	1.2
2022	11	29	16	59	51	0	0	0	0	0	0	0	1.8	0	0	11.2	0.1	1.2
2022	11	29	17	9	51	0	0	0	0	0	0	0	1.8	0	0	11.2	0.1	1.2
2022	11	29	17	19	51	0	0	0	0	0	0	0	1.81	0	0	11.2	0.1	1.2
2022	11	29	17	29	51	0	0	0	0	0	0	0	1.81	0	0	11.2	0.1	1.2
2022	11	29	17	39	51	0	0	0	0	0	0	0	1.81	0	0	11.2	0.1	1.2
2022	11	29	17	49	51	0	0	0	0	0	0	0	1.8	0	0	11.2	0.1	1.2
2022	11	29	17	59	51	0	0	0	0	0	0	0	1.81	0	0	11.2	0.1	1.2
2022	11	29	18	9	51	0	0	0	0	0	0	0	1.81	0	0	11.2	0.1	1.2
2022	11	29	18	19	51	0	0	0	0	0	0	0	1.81	0	0	11.2	0.1	1.2
2022	11	29	18	29	51	0	0	0	0	0	0	0	1.81	0	0	11.2	0.1	1.2
2022	11	29	18	39	51	0	0	0	0	0	0	0	1.81	0	0	11.2	0.1	1.2
2022	11	29	18	49	51	0	0	0	0	0	0	0	1.81	0	0	11.2	0.1	1.2
2022	11	29	18	59	51	0	0	0	0	0	0	0	1.81	0	0	11.2	0.1	1.2
2022	11	29	19	9	51	0	0	0	0	0	0	0	1.8	0	0	11.2	0.1	1.2
2022	11	29	19	19	51	0	0	0	0	0	0	0	1.8	0	0	11.2	0.1	1.2
2022	11	29	19	29	51	0	0	0	0	0	0	0	1.8	0	0	11.2	0.1	1.2
2022	11	29	19	39	51	0	0	0	0	0	0	0	1.8	0	0	11.2	0.1	1.2
2022	11	29	19	49	51	0	0	0	0	0	0	0	1.8	0	0	11.2	0.1	1.2
2022	11	29	19	59	51	0	0	0	0	0	0	0	1.79	0	0	11.2	0.1	1.2
2022	11	29	20	9	51	0	0	0	0	0	0	0	1.79	0	0	11	0.1	1.2
2022	11	29	20	19	51	0	0	0	0	0	0	0	1.79	0	0	11	0.1	1.2
2022	11	29	20	29	51	0	0	0	0	0	0	0	1.78	0	0	11	0.1	1.2
2022	11	29	20	39	51	0	0	0	0	0	0	0	1.78	0	0	11	0.1	1.2
2022	11	29	20	49	51	0	0	0	0	0	0	0	1.78	0	0	11	0.1	1.2
2022	11	29	20	59	51	0	0	0	0	0	0	0	1.77	0	0	11	0.1	1.2
2022	11	29	21	9	51	0	0	0	0	0	0	0	1.77	0	0	11	0.1	1.2
2022	11	29	21	19	51	0	0	0	0	0	0	0	1.77	0	0	11	0.1	1.2
2022	11	29	21	29	51	0	0	0	0	0	0	0	1.77	0	0	11	0.1	1.2
2022	11	29	21	39	51	0	0	0	0	0	0	0	1.76	0	0	11	0.1	1.2
2022	11	29	21	49	51	0	0	0	0	0	0	0	1.75	0	0	11	0.1	1.2
2022	11	29	21	59	51	0	0	0	0	0	0	0	1.76	0	0	11	0.1	1.2
2022	11	29	22	9	51	0	0	0	0	0	0	0	1.75	0	0	11	0.1	1.2
2022	11	29	22	19	51	0	0	0	0	0	0	0	1.74	0	0	11	0.1	1.2
2022	11	29	22	29	51	0	0	0	0	0	0	0	1.73	0	0	11	0.1	1.2
2022	11	29	22	39	51	0	0	0	0	0	0	0	1.73	0	0	11	0.1	1.2
2022	11	29	22	49	51	0	0	0	0	0	0	0	1.72	0	0	11	0.1	1.2
2022	11	29	22	59	51	0	0	0	0	0	0	0	1.72	0	0	11	0.1	1.2
2022	11	29	23	9	51	0	0	0	0	0	0	0	1.71	0	0	11	0.1	1.2
2022	11	29	23	19	51	0	0	0	0	0	0	0	1.71	0	0	11	0.1	1.2
2022	11	29	23	29	51	0	0	0	0	0	0	0	1.7	0	0	11	0.1	1.2
2022	11	29	23	39	51	0	0	0	0	0	0	0	1.7	0	0	11	0.1	1.2
2022	11	29	23	49	51	0	0	0	0	0	0	0	1.69	0	0	11	0.1	1.2
2022	11	29	23	59	51	0	0	0	0	0	0	0	1.68	0	0	11	0.1	1.2

Reinhackle (0365)

Year	Month	Day	Hour	Minute	Second	IceDetection	Heading	Pitch	Roll	StdDevHeading	StdDevPitch	StdDevRoll	Temperature	Pressure	StdDevPressure	Voltage	CellBegin	CellEnd
2022	11	30	0	9	51	0	0	0	0	0	0	0	1.66	0	0	11	0.1	1.2
2022	11	30	0	19	51	0	0	0	0	0	0	0	1.66	0	0	11	0.1	1.2
2022	11	30	0	29	51	0	0	0	0	0	0	0	1.64	0	0	11	0.1	1.2
2022	11	30	0	39	51	0	0	0	0	0	0	0	1.63	0	0	11	0.1	1.2
2022	11	30	0	49	51	0	0	0	0	0	0	0	1.63	0	0	11	0.1	1.2
2022	11	30	0	59	51	0	0	0	0	0	0	0	1.62	0	0	11	0.1	1.2
2022	11	30	1	9	51	0	0	0	0	0	0	0	1.6	0	0	11	0.1	1.2
2022	11	30	1	19	51	0	0	0	0	0	0	0	1.59	0	0	11	0.1	1.2
2022	11	30	1	29	51	0	0	0	0	0	0	0	1.58	0	0	11	0.1	1.2
2022	11	30	1	39	51	0	0	0	0	0	0	0	1.57	0	0	11	0.1	1.2
2022	11	30	1	49	51	0	0	0	0	0	0	0	1.56	0	0	11	0.1	1.2
2022	11	30	1	59	51	0	0	0	0	0	0	0	1.55	0	0	11	0.1	1.2
2022	11	30	2	9	51	0	0	0	0	0	0	0	1.54	0	0	11	0.1	1.2
2022	11	30	2	19	51	0	0	0	0	0	0	0	1.52	0	0	11	0.1	1.2
2022	11	30	2	29	51	0	0	0	0	0	0	0	1.51	0	0	11	0.1	1.2
2022	11	30	2	39	51	0	0	0	0	0	0	0	1.5	0	0	11	0.1	1.2
2022	11	30	2	49	51	0	0	0	0	0	0	0	1.49	0	0	11	0.1	1.2
2022	11	30	2	59	51	0	0	0	0	0	0	0	1.47	0	0	11	0.1	1.2
2022	11	30	3	9	51	0	0	0	0	0	0	0	1.46	0	0	11	0.1	1.2
2022	11	30	3	19	51	0	0	0	0	0	0	0	1.45	0	0	11	0.1	1.2
2022	11	30	3	29	51	0	0	0	0	0	0	0	1.43	0	0	11	0.1	1.2
2022	11	30	3	39	51	0	0	0	0	0	0	0	1.42	0	0	11	0.1	1.2
2022	11	30	3	49	51	0	0	0	0	0	0	0	1.41	0	0	11	0.1	1.2
2022	11	30	3	59	51	0	0	0	0	0	0	0	1.4	0	0	11	0.1	1.2
2022	11	30	4	9	51	0	0	0	0	0	0	0	1.38	0	0	11	0.1	1.2
2022	11	30	4	19	51	0	0	0	0	0	0	0	1.37	0	0	11	0.1	1.2
2022	11	30	4	29	51	0	0	0	0	0	0	0	1.36	0	0	11	0.1	1.2
2022	11	30	4	39	51	0	0	0	0	0	0	0	1.35	0	0	10.8	0.1	1.2
2022	11	30	4	49	51	0	0	0	0	0	0	0	1.33	0	0	10.8	0.1	1.2
2022	11	30	4	59	51	0	0	0	0	0	0	0	1.32	0	0	10.8	0.1	1.2
2022	11	30	5	9	51	0	0	0	0	0	0	0	1.3	0	0	10.8	0.1	1.2
2022	11	30	5	19	51	0	0	0	0	0	0	0	1.3	0	0	10.8	0.1	1.2
2022	11	30	5	29	51	0	0	0	0	0	0	0	1.28	0	0	10.8	0.1	1.2
2022	11	30	5	39	51	0	0	0	0	0	0	0	1.27	0	0	10.8	0.1	1.2
2022	11	30	5	49	51	0	0	0	0	0	0	0	1.26	0	0	10.8	0.1	1.2
2022	11	30	5	59	51	0	0	0	0	0	0	0	1.25	0	0	10.8	0.1	1.2
2022	11	30	6	9	51	0	0	0	0	0	0	0	1.23	0	0	10.8	0.1	1.2
2022	11	30	6	19	51	0	0	0	0	0	0	0	1.23	0	0	10.8	0.1	1.2
2022	11	30	6	29	51	0	0	0	0	0	0	0	1.21	0	0	10.8	0.1	1.2
2022	11	30	6	39	51	0	0	0	0	0	0	0	1.2	0	0	10.8	0.1	1.2
2022	11	30	6	49	51	0	0	0	0	0	0	0	1.19	0	0	10.8	0.1	1.2
2022	11	30	6	59	51	0	0	0	0	0	0	0	1.18	0	0	10.8	0.1	1.2
2022	11	30	7	9	51	0	0	0	0	0	0	0	1.17	0	0	10.8	0.1	1.2
2022	11	30	7	19	51	0	0	0	0	0	0	0	1.16	0	0	10.8	0.1	1.2
2022	11	30	7	29	51	0	0	0	0	0	0	0	1.15	0	0	10.8	0.1	1.2
2022	11	30	7	39	51	0	0	0	0	0	0	0	1.14	0	0	10.8	0.1	1.2
2022	11	30	7	49	51	0	0	0	0	0	0	0	1.13	0	0	10.8	0.1	1.2
2022	11	30	7	59	51	0	0	0	0	0	0	0	1.13	0	0	10.8	0.1	1.2

Reinhackle (0365)

Year	Month	Day	Hour	Minute	Second	IceDetection	Heading	Pitch	Roll	StdDevHeading	StdDevPitch	StdDevRoll	Temperature	Pressure	StdDevPressure	Voltage	CellBegin	CellEnd
2022	11	30	8	9	51	0	0	0	0	0	0	0	1.12	0	0	10.8	0.1	1.2
2022	11	30	8	19	51	0	0	0	0	0	0	0	1.1	0	0	11	0.1	1.2
2022	11	30	8	29	51	0	0	0	0	0	0	0	1.1	0	0	11.4	0.1	1.2
2022	11	30	8	39	51	0	0	0	0	0	0	0	1.1	0	0	11.8	0.1	1.2
2022	11	30	8	49	51	0	0	0	0	0	0	0	1.1	0	0	12	0.1	1.2
2022	11	30	8	59	51	0	0	0	0	0	0	0	1.09	0	0	12.2	0.1	1.2
2022	11	30	9	9	51	0	0	0	0	0	0	0	1.09	0	0	12.2	0.1	1.2
2022	11	30	9	19	51	0	0	0	0	0	0	0	1.13	0	0	12.4	0.1	1.2
2022	11	30	9	29	51	0	0	0	0	0	0	0	1.17	0	0	12.4	0.1	1.2
2022	11	30	9	39	51	0	0	0	0	0	0	0	1.2	0	0	12.8	0.1	1.2
2022	11	30	9	49	51	0	0	0	0	0	0	0	1.23	0	0	13	0.1	1.2
2022	11	30	9	59	51	0	0	0	0	0	0	0	1.26	0	0	13	0.1	1.2
2022	11	30	10	9	51	0	0	0	0	0	0	0	1.28	0	0	12.8	0.1	1.2
2022	11	30	10	19	51	0	0	0	0	0	0	0	1.3	0	0	12.8	0.1	1.2
2022	11	30	10	29	51	0	0	0	0	0	0	0	1.32	0	0	13	0.1	1.2
2022	11	30	10	39	51	0	0	0	0	0	0	0	1.35	0	0	13.2	0.1	1.2
2022	11	30	10	49	51	0	0	0	0	0	0	0	1.37	0	0	13.2	0.1	1.2
2022	11	30	10	59	51	0	0	0	0	0	0	0	1.39	0	0	13.2	0.1	1.2
2022	11	30	11	9	51	0	0	0	0	0	0	0	1.41	0	0	13.4	0.1	1.2
2022	11	30	11	19	51	0	0	0	0	0	0	0	1.44	0	0	13.4	0.1	1.2
2022	11	30	11	29	51	0	0	0	0	0	0	0	1.46	0	0	13.4	0.1	1.2
2022	11	30	11	39	51	0	0	0	0	0	0	0	1.5	0	0	13.4	0.1	1.2
2022	11	30	11	49	51	0	0	0	0	0	0	0	1.51	0	0	13.4	0.1	1.2
2022	11	30	11	59	51	0	0	0	0	0	0	0	1.54	0	0	13.4	0.1	1.2
2022	11	30	12	9	51	0	0	0	0	0	0	0	1.56	0	0	13.4	0.1	1.2
2022	11	30	12	19	51	0	0	0	0	0	0	0	1.55	0	0	13.4	0.1	1.2
2022	11	30	12	29	51	0	0	0	0	0	0	0	1.59	0	0	13.2	0.1	1.2
2022	11	30	12	39	51	0	0	0	0	0	0	0	1.59	0	0	13.2	0.1	1.2
2022	11	30	12	49	51	0	0	0	0	0	0	0	1.6	0	0	13.2	0.1	1.2
2022	11	30	12	59	51	0	0	0	0	0	0	0	1.62	0	0	13.4	0.1	1.2
2022	11	30	13	9	51	0	0	0	0	0	0	0	1.62	0	0	13	0.1	1.2
2022	11	30	13	19	51	0	0	0	0	0	0	0	1.63	0	0	13.2	0.1	1.2
2022	11	30	13	29	51	0	0	0	0	0	0	0	1.65	0	0	13.4	0.1	1.2
2022	11	30	13	39	51	0	0	0	0	0	0	0	1.64	0	0	13.2	0.1	1.2
2022	11	30	13	49	51	0	0	0	0	0	0	0	1.64	0	0	13.4	0.1	1.2
2022	11	30	13	59	51	0	0	0	0	0	0	0	1.66	0	0	13	0.1	1.2
2022	11	30	14	9	51	0	0	0	0	0	0	0	1.65	0	0	13.2	0.1	1.2
2022	11	30	14	19	51	0	0	0	0	0	0	0	1.66	0	0	13.2	0.1	1.2
2022	11	30	14	29	51	0	0	0	0	0	0	0	1.65	0	0	13.2	0.1	1.2
2022	11	30	14	39	51	0	0	0	0	0	0	0	1.64	0	0	13.2	0.1	1.2
2022	11	30	14	49	51	0	0	0	0	0	0	0	1.65	0	0	13	0.1	1.2
2022	11	30	14	59	51	0	0	0	0	0	0	0	1.64	0	0	13	0.1	1.2
2022	11	30	15	9	51	0	0	0	0	0	0	0	1.64	0	0	13	0.1	1.2
2022	11	30	15	19	51	0	0	0	0	0	0	0	1.64	0	0	13.2	0.1	1.2
2022	11	30	15	29	51	0	0	0	0	0	0	0	1.63	0	0	13.2	0.1	1.2
2022	11	30	15	39	51	0	0	0	0	0	0	0	1.61	0	0	13.2	0.1	1.2
2022	11	30	15	49	51	0	0	0	0	0	0	0	1.62	0	0	13.2	0.1	1.2
2022	11	30	15	59	51	0	0	0	0	0	0	0	1.61	0	0	13.2	0.1	1.2

Reinhackle (0365)

Year	Month	Day	Hour	Minute	Second	IceDetection	Heading	Pitch	Roll	StdDevHeading	StdDevPitch	StdDevRoll	Temperature	Pressure	StdDevPressure	Voltage	CellBegin	CellEnd
2022	11	30	16	9	51	0	0	0	0	0	0	0	1.57	0	0	13.2	0.1	1.2
2022	11	30	16	19	51	0	0	0	0	0	0	0	1.57	0	0	12.2	0.1	1.2
2022	11	30	16	29	51	0	0	0	0	0	0	0	1.57	0	0	11.6	0.1	1.2
2022	11	30	16	39	51	0	0	0	0	0	0	0	1.58	0	0	11.4	0.1	1.2
2022	11	30	16	49	51	0	0	0	0	0	0	0	1.58	0	0	11.2	0.1	1.2
2022	11	30	16	59	51	0	0	0	0	0	0	0	1.59	0	0	11.2	0.1	1.2
2022	11	30	17	9	51	0	0	0	0	0	0	0	1.59	0	0	11.2	0.1	1.2
2022	11	30	17	19	51	0	0	0	0	0	0	0	1.6	0	0	11.2	0.1	1.2
2022	11	30	17	29	51	0	0	0	0	0	0	0	1.6	0	0	11.2	0.1	1.2
2022	11	30	17	39	51	0	0	0	0	0	0	0	1.6	0	0	11.2	0.1	1.2
2022	11	30	17	49	51	0	0	0	0	0	0	0	1.6	0	0	11.2	0.1	1.2
2022	11	30	17	59	51	0	0	0	0	0	0	0	1.6	0	0	11	0.1	1.2
2022	11	30	18	9	51	0	0	0	0	0	0	0	1.6	0	0	11	0.1	1.2
2022	11	30	18	19	51	0	0	0	0	0	0	0	1.61	0	0	11	0.1	1.2
2022	11	30	18	29	51	0	0	0	0	0	0	0	1.61	0	0	11	0.1	1.2
2022	11	30	18	39	51	0	0	0	0	0	0	0	1.61	0	0	11	0.1	1.2
2022	11	30	18	49	51	0	0	0	0	0	0	0	1.61	0	0	11	0.1	1.2
2022	11	30	18	59	51	0	0	0	0	0	0	0	1.61	0	0	11	0.1	1.2
2022	11	30	19	9	51	0	0	0	0	0	0	0	1.6	0	0	11	0.1	1.2
2022	11	30	19	19	51	0	0	0	0	0	0	0	1.6	0	0	11	0.1	1.2
2022	11	30	19	29	51	0	0	0	0	0	0	0	1.6	0	0	11	0.1	1.2
2022	11	30	19	39	51	0	0	0	0	0	0	0	1.59	0	0	11	0.1	1.2
2022	11	30	19	49	51	0	0	0	0	0	0	0	1.59	0	0	11	0.1	1.2
2022	11	30	19	59	51	0	0	0	0	0	0	0	1.58	0	0	11	0.1	1.2
2022	11	30	20	9	51	0	0	0	0	0	0	0	1.59	0	0	11	0.1	1.2
2022	11	30	20	19	51	0	0	0	0	0	0	0	1.58	0	0	10.8	0.1	1.2
2022	11	30	20	29	51	0	0	0	0	0	0	0	1.58	0	0	10.8	0.1	1.2
2022	11	30	20	39	51	0	0	0	0	0	0	0	1.57	0	0	10.8	0.1	1.2
2022	11	30	20	49	51	0	0	0	0	0	0	0	1.57	0	0	11	0.1	1.2
2022	11	30	20	59	51	0	0	0	0	0	0	0	1.56	0	0	10.8	0.1	1.2
2022	11	30	21	9	51	0	0	0	0	0	0	0	1.56	0	0	11	0.1	1.2
2022	11	30	21	19	51	0	0	0	0	0	0	0	1.55	0	0	10.8	0.1	1.2
2022	11	30	21	29	51	0	0	0	0	0	0	0	1.55	0	0	10.8	0.1	1.2
2022	11	30	21	39	51	0	0	0	0	0	0	0	1.54	0	0	10.8	0.1	1.2
2022	11	30	21	49	51	0	0	0	0	0	0	0	1.55	0	0	10.8	0.1	1.2
2022	11	30	21	59	51	0	0	0	0	0	0	0	1.54	0	0	10.8	0.1	1.2
2022	11	30	22	9	51	0	0	0	0	0	0	0	1.53	0	0	10.8	0.1	1.2
2022	11	30	22	19	51	0	0	0	0	0	0	0	1.52	0	0	10.8	0.1	1.2
2022	11	30	22	29	51	0	0	0	0	0	0	0	1.52	0	0	10.8	0.1	1.2
2022	11	30	22	39	51	0	0	0	0	0	0	0	1.51	0	0	10.8	0.1	1.2
2022	11	30	22	49	51	0	0	0	0	0	0	0	1.5	0	0	10.8	0.1	1.2
2022	11	30	22	59	51	0	0	0	0	0	0	0	1.5	0	0	10.8	0.1	1.2
2022	11	30	23	9	51	0	0	0	0	0	0	0	1.49	0	0	10.8	0.1	1.2
2022	11	30	23	19	51	0	0	0	0	0	0	0	1.48	0	0	10.8	0.1	1.2
2022	11	30	23	29	51	0	0	0	0	0	0	0	1.47	0	0	10.8	0.1	1.2
2022	11	30	23	39	51	0	0	0	0	0	0	0	1.46	0	0	10.8	0.1	1.2
2022	11	30	23	49	51	0	0	0	0	0	0	0	1.46	0	0	10.8	0.1	1.2
2022	11	30	23	59	51	0	0	0	0	0	0	0	1.45	0	0	10.8	0.1	1.2

Reinhackle (0365)

Year	Month	Day	Hour	Minute	Second	Speed	Direction	Area	Flow
2022	11	1	0	9	51	20.8	99.7	8.0918	55.83
2022	11	1	0	19	51	20.16	100.9	8.0918	53.9236
2022	11	1	0	29	51	21.38	100.8	8.0918	57.1917
2022	11	1	0	39	51	20.77	100.8	8.0918	55.5577
2022	11	1	0	49	51	19.57	101.2	8.0918	52.2896
2022	11	1	0	59	51	19.77	102.6	8.0918	52.5619
2022	11	1	1	9	51	21.61	101.2	8.0918	57.7364
2022	11	1	1	19	51	19.99	99.8	8.0918	53.6513
2022	11	1	1	29	51	20.99	102.4	8.0857	55.7861
2022	11	1	1	39	51	21.75	100.3	8.0918	58.2811
2022	11	1	1	49	51	20.38	102.5	8.0857	54.1534
2022	11	1	1	59	51	21.01	102.6	8.0857	55.7862
2022	11	1	2	9	51	20.79	103.6	8.0857	54.9698
2022	11	1	2	19	51	20.54	103.2	8.0857	54.4255
2022	11	1	2	29	51	20.46	102.1	8.0857	54.4255
2022	11	1	2	39	51	20.93	101.6	8.0857	55.7862
2022	11	1	2	49	51	21.4	101	8.0857	57.1468
2022	11	1	2	59	51	19.77	101.1	8.0857	52.7928
2022	11	1	3	9	51	21.61	101.2	8.0857	57.6911
2022	11	1	3	19	51	20.04	100.6	8.0857	53.6092
2022	11	1	3	29	51	21.12	104	8.0857	55.7862
2022	11	1	3	39	51	20.07	99.5	8.0857	53.8813
2022	11	1	3	49	51	21.3	103.6	8.0857	56.3305
2022	11	1	3	59	51	19.59	97.9	8.0857	52.7928
2022	11	1	4	9	51	20.57	100.9	8.0857	54.9698
2022	11	1	4	19	51	21.18	100.9	8.0857	56.6026
2022	11	1	4	29	51	19.38	101.3	8.0857	51.7043
2022	11	1	4	39	51	20.34	101.9	8.0796	54.1108
2022	11	1	4	49	51	20.89	101	8.0796	55.7423
2022	11	1	4	59	51	20.67	103.4	8.0796	54.6547
2022	11	1	5	9	51	20.78	99.4	8.0796	55.7423
2022	11	1	5	19	51	20.14	98.9	8.0796	54.1109
2022	11	1	5	29	51	21.61	101.2	8.0796	57.6458
2022	11	1	5	39	51	20.57	100.9	8.0796	54.9266
2022	11	1	5	49	51	21	101.3	8.0796	56.0143
2022	11	1	5	59	51	20.06	100.9	8.0796	53.5671
2022	11	1	6	9	51	19.36	102.5	8.0796	51.3918
2022	11	1	6	19	51	20.19	102.6	8.0735	53.5249
2022	11	1	6	29	51	20.55	100.7	8.0735	54.8834
2022	11	1	6	39	51	20.65	102	8.0735	54.8834
2022	11	1	6	49	51	20.71	104	8.0735	54.6117
2022	11	1	6	59	51	21.42	102.7	8.0735	56.7853
2022	11	1	7	9	51	20.37	104.8	8.0735	53.5249
2022	11	1	7	19	51	19.65	103.5	8.0735	51.8947
2022	11	1	7	29	51	19.67	103.8	8.0735	51.8947
2022	11	1	7	39	51	19.11	106.7	8.0735	49.7211
2022	11	1	7	49	51	19.88	99.6	8.0674	53.2113
2022	11	1	7	59	51	20.08	103.8	8.0674	52.9398

Reinhackle (0365)

Year	Month	Day	Hour	Minute	Second	Speed	Direction	Area	Flow
2022	11	1	8	9	51	19.56	106	8.0674	51.0394
2022	11	1	8	19	51	20.21	105.2	8.0674	52.9398
2022	11	1	8	29	51	19.12	105.8	8.0674	49.9535
2022	11	1	8	39	51	19.35	103.7	8.0674	51.0394
2022	11	1	8	49	51	19.54	107.9	8.0674	50.4964
2022	11	1	8	59	51	19.01	108.7	8.0674	48.8675
2022	11	1	9	9	51	19.77	103.8	8.0674	52.1252
2022	11	1	9	19	51	20.01	104.2	8.0674	52.6681
2022	11	1	9	29	51	19.19	105.4	8.0674	50.2247
2022	11	1	9	39	51	19.52	104.5	8.0613	51.2701
2022	11	1	9	49	51	19.23	106.9	8.0613	49.9138
2022	11	1	9	59	51	18.04	104.1	8.0553	47.4348
2022	11	1	10	9	51	18.82	103.5	8.0553	49.6032
2022	11	1	10	19	51	19.98	103.9	8.0553	52.5848
2022	11	1	10	29	51	19.49	101.5	8.0553	51.7716
2022	11	1	10	39	51	18.21	103.7	8.0553	47.9769
2022	11	1	10	49	51	19.09	104.3	8.0492	50.1059
2022	11	1	10	59	51	18.68	103	8.0431	49.2544
2022	11	1	11	9	51	18.87	104.1	8.0431	49.5251
2022	11	1	11	19	51	19.36	105	8.0431	50.6076
2022	11	1	11	29	51	19.89	102.8	8.0431	52.5021
2022	11	1	11	39	51	19.71	101.7	8.037	52.1902
2022	11	1	11	49	51	19.02	100.6	8.037	50.5677
2022	11	1	11	59	51	18.01	102.2	8.037	47.5931
2022	11	1	12	9	51	19.48	102.8	8.037	51.3787
2022	11	1	12	19	51	18.75	102.6	8.037	49.4858
2022	11	1	12	29	51	19.79	99.9	8.0309	52.689
2022	11	1	12	39	51	18.54	99.3	8.037	49.4858
2022	11	1	12	49	51	19.31	104.4	8.037	50.5674
2022	11	1	12	59	51	20.16	100.9	8.0187	53.4149
2022	11	1	13	9	51	20.25	99.1	8.0309	54.04
2022	11	1	13	19	51	19.3	100.1	8.037	51.3786
2022	11	1	13	29	51	19.24	102.3	8.0309	50.7975
2022	11	1	13	39	51	20.14	98.9	8.0309	53.7697
2022	11	1	13	49	51	19.04	100.9	8.037	50.5673
2022	11	1	13	59	51	18.79	100.1	8.0309	49.9869
2022	11	1	14	9	51	19.56	102.4	8.0309	51.6082
2022	11	1	14	19	51	19.42	101.9	8.0309	51.338
2022	11	1	14	29	51	19.71	100.2	8.0248	52.3772
2022	11	1	14	39	51	20.45	105.6	8.0248	53.1872
2022	11	1	14	49	51	18.67	106.5	8.0248	48.3275
2022	11	1	14	59	51	19.17	102.7	8.0248	50.4873
2022	11	1	15	9	51	18.08	101.8	8.0248	47.7875
2022	11	1	15	19	51	17.92	103.9	8.0187	46.9402
2022	11	1	15	29	51	18.79	100.1	8.0248	49.9472
2022	11	1	15	39	51	19.16	103.9	8.0187	50.1774
2022	11	1	15	49	51	19.14	102.4	8.0248	50.4872
2022	11	1	15	59	51	18.97	99.7	8.0126	50.4071

Reinhackle (0365)

Year	Month	Day	Hour	Minute	Second	Speed	Direction	Area	Flow
2022	11	1	16	9	51	19.26	102.6	8.0126	50.6767
2022	11	1	16	19	51	18.79	101.7	8.0248	49.6772
2022	11	1	16	29	51	18.96	101.3	8.0126	50.1376
2022	11	1	16	39	51	19.09	104.3	8.0126	49.868
2022	11	1	16	49	51	19.73	102	8.0065	51.9832
2022	11	1	16	59	51	19.06	104	8.0065	49.8284
2022	11	1	17	9	51	18.66	102.7	8.0126	49.0594
2022	11	1	17	19	51	19.38	104	8.0126	50.6767
2022	11	1	17	29	51	18.89	104.4	8.0126	49.3289
2022	11	1	17	39	51	18.39	103.2	8.0004	48.1741
2022	11	1	17	49	51	19.16	103.9	8.0126	50.1376
2022	11	1	17	59	51	19.5	103	8.0065	51.1751
2022	11	1	18	9	51	18.65	104	8.0004	48.7123
2022	11	1	18	19	51	18.97	102.8	8.0065	49.8284
2022	11	1	18	29	51	20.18	101.1	8.0065	53.3299
2022	11	1	18	39	51	19.77	101.1	8.0065	52.2525
2022	11	1	18	49	51	19.4	100.1	8.0065	51.4445
2022	11	1	18	59	51	19.96	101	8.0126	52.8331
2022	11	1	19	9	51	19.46	102.5	8.0065	51.1751
2022	11	1	19	19	51	18.9	103.2	8.0004	49.5196
2022	11	1	19	29	51	18.87	102.9	7.9943	49.4803
2022	11	1	19	39	51	20.04	103.3	8.0004	52.4801
2022	11	1	19	49	51	20.32	104.2	8.0004	53.0183
2022	11	1	19	59	51	20.86	103.3	7.9943	54.5896
2022	11	1	20	9	51	19.14	100.8	7.9943	50.5559
2022	11	1	20	19	51	19.98	101.3	8.0004	52.7492
2022	11	1	20	29	51	19.77	103.8	7.9943	51.6316
2022	11	1	20	39	51	19.51	101.8	7.9943	51.3627
2022	11	1	20	49	51	19.12	102.1	7.9943	50.287
2022	11	1	20	59	51	19.89	101.3	7.9882	52.3966
2022	11	1	21	9	51	20.24	102	7.9882	53.2027
2022	11	1	21	19	51	19.47	101.3	7.9882	51.3218
2022	11	1	21	29	51	20.91	103.8	7.9821	54.5027
2022	11	1	21	39	51	19.67	101.1	7.9821	51.8179
2022	11	1	21	49	51	20.96	104.4	7.9821	54.5027
2022	11	1	21	59	51	21.4	102.4	7.9821	56.1136
2022	11	1	22	9	51	20.32	101.6	7.9821	53.4288
2022	11	1	22	19	51	20.13	104.4	7.9821	52.3548
2022	11	1	22	29	51	19.08	101.5	7.9821	50.207
2022	11	1	22	39	51	19.01	100.3	7.9821	50.207
2022	11	1	22	49	51	19.43	103.4	7.9821	50.7439
2022	11	1	22	59	51	20.24	100.5	7.9821	53.4288
2022	11	1	23	9	51	19.93	101.9	7.976	52.3131
2022	11	1	23	19	51	20.06	103.6	7.976	52.3131
2022	11	1	23	29	51	19.36	102.5	7.976	50.7035
2022	11	1	23	39	51	19.26	102.6	7.976	50.4352
2022	11	1	23	49	51	19.21	103.2	7.976	50.167
2022	11	1	23	59	51	20.25	103.4	7.976	52.8497

Reinhackle (0365)

Year	Month	Day	Hour	Minute	Second	Speed	Direction	Area	Flow
2022	11	2	0	9	51	20.32	104.2	7.976	52.8497
2022	11	2	0	19	51	19.63	100.6	7.976	51.7766
2022	11	2	0	29	51	19.61	101.8	7.976	51.5083
2022	11	2	0	39	51	21.42	103.8	7.9699	55.7562
2022	11	2	0	49	51	20.86	99.1	7.9699	55.2201
2022	11	2	0	59	51	20.93	101.6	7.9699	54.952
2022	11	2	1	9	51	19.59	97.9	7.9699	52.0034
2022	11	2	1	19	51	19.81	100.2	7.9699	52.2714
2022	11	2	1	29	51	21.36	98.9	7.9699	56.5604
2022	11	2	1	39	51	20.42	100.2	7.9699	53.8798
2022	11	2	1	49	51	20.54	100.4	7.9699	54.1478
2022	11	2	1	59	51	20.99	99.6	7.9699	55.4881
2022	11	2	2	9	51	19.93	101.9	7.9699	52.2714
2022	11	2	2	19	51	19.32	101.9	7.9699	50.6631
2022	11	2	2	29	51	21.11	99.8	7.9638	55.7117
2022	11	2	2	39	51	20.55	100.7	7.9699	54.1479
2022	11	2	2	49	51	20.69	103.7	7.9638	53.8368
2022	11	2	2	59	51	20.25	103.4	7.9638	52.7654
2022	11	2	3	9	51	20.47	103.6	7.9638	53.3011
2022	11	2	3	19	51	19.85	100.7	7.9638	52.2297
2022	11	2	3	29	51	20.75	100.6	7.9638	54.6403
2022	11	2	3	39	51	20.34	101.9	7.9638	53.3011
2022	11	2	3	49	51	20.51	101.5	7.9638	53.8368
2022	11	2	3	59	51	20.53	101.8	7.9638	53.8368
2022	11	2	4	9	51	19.14	103.6	7.9638	49.8191
2022	11	2	4	19	51	19.38	99.8	7.9638	51.1584
2022	11	2	4	29	51	20.35	103.4	7.9638	53.0333
2022	11	2	4	39	51	20.18	101.1	7.9638	53.0333
2022	11	2	4	49	51	20.44	101.9	7.9638	53.569
2022	11	2	4	59	51	20.07	99.5	7.9577	52.9909
2022	11	2	5	9	51	19.21	103.2	7.9577	50.047
2022	11	2	5	19	51	20.47	101	7.9577	53.7938
2022	11	2	5	29	51	19.71	98.5	7.9577	52.188
2022	11	2	5	39	51	20.26	100.8	7.9577	53.2586
2022	11	2	5	49	51	19.49	101.5	7.9577	51.1175
2022	11	2	5	59	51	20.74	103.1	7.9577	54.0615
2022	11	2	6	9	51	20.53	101.8	7.9577	53.7938
2022	11	2	6	19	51	19.28	101.4	7.9577	50.5823
2022	11	2	6	29	51	19.5	103	7.9516	50.8092
2022	11	2	6	39	51	20.14	102	7.9516	52.6812
2022	11	2	6	49	51	19.92	103.1	7.9516	51.8789
2022	11	2	6	59	51	20.5	99.8	7.9516	54.0183
2022	11	2	7	9	51	19.87	101	7.9516	52.1464
2022	11	2	7	19	51	20.06	104.7	7.9516	51.8789
2022	11	2	7	29	51	20.22	101.7	7.9516	52.9486
2022	11	2	7	39	51	19.54	102.1	7.9516	51.0767
2022	11	2	7	49	51	19.17	102.7	7.9516	50.007
2022	11	2	7	59	51	20.22	100.3	7.9516	53.216

Reinhackle (0365)

Year	Month	Day	Hour	Minute	Second	Speed	Direction	Area	Flow
2022	11	2	8	9	51	20.33	103.1	7.9455	52.9063
2022	11	2	8	19	51	20.13	104.4	7.9455	52.1047
2022	11	2	8	29	51	18.6	103.4	7.9455	48.3638
2022	11	2	8	39	51	19.05	102.4	7.9455	49.6998
2022	11	2	8	49	51	19.7	105.3	7.9455	50.7687
2022	11	2	8	59	51	20.22	101.7	7.9455	52.9063
2022	11	2	9	9	51	19.01	106.8	7.9455	48.631
2022	11	2	9	19	51	18.87	102.9	7.9455	49.1654
2022	11	2	9	29	51	20.16	105.8	7.9455	51.8374
2022	11	2	9	39	51	19.35	103.7	7.9394	50.1939
2022	11	2	9	49	51	20.16	104.7	7.9394	52.0628
2022	11	2	9	59	51	20.11	104.1	7.9394	52.0628
2022	11	2	10	9	51	19.55	103.6	7.9394	50.7278
2022	11	2	10	19	51	19.02	103.4	7.9333	49.3533
2022	11	2	10	29	51	19.98	103.9	7.9333	51.7543
2022	11	2	10	39	51	19.42	100.4	7.9333	50.9539
2022	11	2	10	49	51	19.57	101.2	7.9272	51.1796
2022	11	2	10	59	51	19.21	104.5	7.9272	49.5802
2022	11	2	11	9	51	20.4	101.3	7.9272	53.312
2022	11	2	11	19	51	18.8	103.2	7.9211	48.7413
2022	11	2	11	29	51	20.89	102.4	7.9211	54.3345
2022	11	2	11	39	51	19.38	104	7.915	50.0328
2022	11	2	11	49	51	19.5	103	7.915	50.565
2022	11	2	11	59	51	20.13	103.2	7.915	52.1618
2022	11	2	12	9	51	19.29	102.9	7.915	50.0327
2022	11	2	12	19	51	20.21	100	7.915	52.9602
2022	11	2	12	29	51	19.67	101.1	7.915	51.3634
2022	11	2	12	39	51	19.09	103	7.915	49.5004
2022	11	2	12	49	51	19.92	103.1	7.915	51.6295
2022	11	2	12	59	51	19.7	99.9	7.915	51.6295
2022	11	2	13	9	51	19.84	103.4	7.915	51.3633
2022	11	2	13	19	51	19.59	101.5	7.909	51.0561
2022	11	2	13	29	51	19.99	102.7	7.909	51.8539
2022	11	2	13	39	51	19.73	102	7.909	51.322
2022	11	2	13	49	51	20.26	102.3	7.909	52.6516
2022	11	2	13	59	51	21.11	102.6	7.909	54.779
2022	11	2	14	9	51	20.25	104.6	7.909	52.1198
2022	11	2	14	19	51	21.03	98.5	7.9029	55.2664
2022	11	2	14	29	51	20.93	101.6	7.9029	54.4693
2022	11	2	14	39	51	21.14	100.4	7.9029	55.2664
2022	11	2	14	49	51	20.16	100.9	7.9029	52.6093
2022	11	2	14	59	51	20.72	98.3	7.9029	54.4693
2022	11	2	15	9	51	19.89	99.8	7.9029	52.0779
2022	11	2	15	19	51	19.87	101	7.9029	51.8122
2022	11	2	15	29	51	21.4	97.8	7.9029	56.3291
2022	11	2	15	39	51	21.26	98.9	7.9029	55.7978
2022	11	2	15	49	51	20.21	98.3	7.9029	53.1407
2022	11	2	15	59	51	20.81	100	7.9029	54.4692

Reinhackle (0365)

Year	Month	Day	Hour	Minute	Second	Speed	Direction	Area	Flow
2022	11	2	16	9	51	19.89	99.8	7.9029	52.0779
2022	11	2	16	19	51	20.95	98.8	7.9029	55.0007
2022	11	2	16	29	51	18.42	96.5	7.8968	48.5847
2022	11	2	16	39	51	20.54	98.7	7.8968	53.8945
2022	11	2	16	49	51	21.37	99.2	7.8968	56.0184
2022	11	2	16	59	51	21.13	100.1	7.8968	55.2219
2022	11	2	17	9	51	21.37	99.2	7.8968	56.0184
2022	11	2	17	19	51	19.99	102.7	7.8968	51.7705
2022	11	2	17	29	51	20.65	100.6	7.8968	53.8945
2022	11	2	17	39	51	20.91	99.9	7.8968	54.691
2022	11	2	17	49	51	21.26	98.9	7.8968	55.7529
2022	11	2	17	59	51	20.19	99.7	7.8968	52.8325
2022	11	2	18	9	51	19.97	102.4	7.8968	51.7706
2022	11	2	18	19	51	19.95	102.2	7.8968	51.7706
2022	11	2	18	29	51	21.54	102.9	7.8968	55.7529
2022	11	2	18	39	51	20.62	100.1	7.8968	53.8945
2022	11	2	18	49	51	19.96	103.6	7.8968	51.5051
2022	11	2	18	59	51	19.85	102.2	7.8968	51.5051
2022	11	2	19	9	51	20.34	101.9	7.8968	52.8325
2022	11	2	19	19	51	19.92	103.1	7.8968	51.5051
2022	11	2	19	29	51	20.34	101.9	7.8907	52.79
2022	11	2	19	39	51	20.24	102	7.8968	52.5671
2022	11	2	19	49	51	20.48	102.4	7.8907	53.0552
2022	11	2	19	59	51	19.96	103.6	7.8907	51.4636
2022	11	2	20	9	51	19.79	101.4	7.8968	51.5051
2022	11	2	20	19	51	19.48	104	7.8907	50.1372
2022	11	2	20	29	51	18.8	103.2	7.8907	48.5456
2022	11	2	20	39	51	19.4	100.1	7.8907	50.6678
2022	11	2	20	49	51	20.04	102.1	7.8907	51.9942
2022	11	2	20	59	51	20.16	100.9	7.8907	52.5247
2022	11	2	21	9	51	20.19	99.7	7.8907	52.79
2022	11	2	21	19	51	18.28	101.7	7.8907	47.4845
2022	11	2	21	29	51	19.7	99.9	7.8907	51.4636
2022	11	2	21	39	51	20.54	103.2	7.8907	53.0553
2022	11	2	21	49	51	21.5	102.4	7.8907	55.7081
2022	11	2	21	59	51	20.4	102.7	7.8907	52.79
2022	11	2	22	9	51	19.37	99.5	7.8907	50.6678
2022	11	2	22	19	51	20.01	100.1	7.8907	52.2595
2022	11	2	22	29	51	19.96	99.2	7.8907	52.2595
2022	11	2	22	39	51	20.02	101.8	7.8907	51.9942
2022	11	2	22	49	51	19.56	102.4	7.8907	50.6679
2022	11	2	22	59	51	20.1	101.5	7.8907	52.2595
2022	11	2	23	9	51	20.85	101.9	7.8907	54.1165
2022	11	2	23	19	51	19.68	102.6	7.8907	50.9332
2022	11	2	23	29	51	20.16	100.9	7.8907	52.5249
2022	11	2	23	39	51	19.91	101.6	7.8846	51.6873
2022	11	2	23	49	51	19.84	99	7.8846	51.9524
2022	11	2	23	59	51	19.06	101.2	7.8907	49.6068

Reinhackle (0365)

Year	Month	Day	Hour	Minute	Second	Speed	Direction	Area	Flow
2022	11	3	0	9	51	19.8	102.8	7.8846	51.1572
2022	11	3	0	19	51	19.77	101.1	7.8846	51.4223
2022	11	3	0	29	51	18.91	101.9	7.8846	49.0367
2022	11	3	0	39	51	20.34	100.5	7.8846	53.0127
2022	11	3	0	49	51	21.16	99	7.8846	55.3983
2022	11	3	0	59	51	21	97.9	7.8846	55.1332
2022	11	3	1	9	51	21.01	99.9	7.8846	54.8682
2022	11	3	1	19	51	20.95	100.5	7.8846	54.6031
2022	11	3	1	29	51	20.65	100.6	7.8785	53.7645
2022	11	3	1	39	51	19.28	99.9	7.8785	50.3215
2022	11	3	1	49	51	19.43	98.9	7.8846	50.8923
2022	11	3	1	59	51	19.99	99.8	7.8846	52.2176
2022	11	3	2	9	51	19.7	99.9	7.8785	51.3809
2022	11	3	2	19	51	19.43	103.4	7.8785	50.0567
2022	11	3	2	29	51	20.09	102.7	7.8785	51.9106
2022	11	3	2	39	51	20.34	101.9	7.8785	52.7052
2022	11	3	2	49	51	20.47	97.3	7.8724	53.7211
2022	11	3	2	59	51	21.46	98.8	7.8785	56.1482
2022	11	3	3	9	51	20.95	100.5	7.8785	54.5591
2022	11	3	3	19	51	20.95	98.8	7.8785	54.824
2022	11	3	3	29	51	19.98	101.3	7.8785	51.9107
2022	11	3	3	39	51	19.61	101.8	7.8785	50.8513
2022	11	3	3	49	51	20.87	102.2	7.8785	54.0295
2022	11	3	3	59	51	21.05	100.4	7.8785	54.824
2022	11	3	4	9	51	20.28	102.5	7.8785	52.4404
2022	11	3	4	19	51	20.72	100	7.8724	53.9859
2022	11	3	4	29	51	19.35	103.7	7.8724	49.7517
2022	11	3	4	39	51	19.97	102.4	7.8785	51.6459
2022	11	3	4	49	51	20.14	102	7.8785	52.1756
2022	11	3	4	59	51	19.55	100.9	7.8724	50.8102
2022	11	3	5	9	51	21.02	101.5	7.8724	54.5152
2022	11	3	5	19	51	20.1	101.5	7.8724	52.1334
2022	11	3	5	29	51	20.47	101	7.8724	53.192
2022	11	3	5	39	51	20.83	101.6	7.8724	53.9859
2022	11	3	5	49	51	19.6	100	7.8724	51.0749
2022	11	3	5	59	51	20.11	100	7.8724	52.3981
2022	11	3	6	9	51	19.24	102.3	7.8663	49.7115
2022	11	3	6	19	51	20.77	102.2	7.8724	53.7213
2022	11	3	6	29	51	19.57	101.2	7.8724	50.8103
2022	11	3	6	39	51	20.14	100.6	7.8663	52.3558
2022	11	3	6	49	51	20.26	100.8	7.8663	52.6202
2022	11	3	6	59	51	20.16	102.3	7.8663	52.0914
2022	11	3	7	9	51	20.03	98.6	7.8663	52.3558
2022	11	3	7	19	51	19.83	101.9	7.8663	51.2981
2022	11	3	7	29	51	19.69	101.4	7.8663	51.0337
2022	11	3	7	39	51	19.32	100.4	7.8663	50.2404
2022	11	3	7	49	51	20.11	100	7.8663	52.3558
2022	11	3	7	59	51	19.91	101.6	7.8663	51.5626

Reinhackle (0365)

Year	Month	Day	Hour	Minute	Second	Speed	Direction	Area	Flow
2022	11	3	8	9	51	20.16	100.9	7.8663	52.3558
2022	11	3	8	19	51	20.65	100.6	7.8663	53.678
2022	11	3	8	29	51	20.44	101.9	7.8663	52.8847
2022	11	3	8	39	51	19.77	101.1	7.8602	51.2566
2022	11	3	8	49	51	19.58	99.7	7.8602	50.9924
2022	11	3	8	59	51	20.8	99.7	7.8602	54.1629
2022	11	3	9	9	51	20.73	101.7	7.8602	53.6344
2022	11	3	9	19	51	19.96	99.2	7.8541	52.007
2022	11	3	9	29	51	21.78	99.2	7.8541	56.7589
2022	11	3	9	39	51	21.26	97	7.8541	55.7029
2022	11	3	9	49	51	20.44	96.7	7.8602	53.6344
2022	11	3	9	59	51	21.03	96.3	7.8541	55.1749
2022	11	3	10	9	51	21.8	99.5	7.8541	56.7588
2022	11	3	10	19	51	22.32	95.9	7.8602	58.6543
2022	11	3	10	29	51	21.03	96.3	7.8602	55.2196
2022	11	3	10	39	51	21.14	96.5	7.8541	55.4388
2022	11	3	10	49	51	21.56	94.3	7.8541	56.7588
2022	11	3	10	59	51	21.34	96.5	7.8541	55.9668
2022	11	3	11	9	51	21.24	98.7	7.8541	55.4388
2022	11	3	11	19	51	22.4	95.4	7.8541	58.8707
2022	11	3	11	29	51	20.5	95.6	7.8541	53.8548
2022	11	3	11	39	51	20.93	96.3	7.8541	54.9107
2022	11	3	11	49	51	21.29	95.4	7.8541	55.9667
2022	11	3	11	59	51	20.79	97.7	7.8541	54.3827
2022	11	3	12	9	51	19.7	95.8	7.848	51.7008
2022	11	3	12	19	51	21.62	98.2	7.8541	56.4946
2022	11	3	12	29	51	21.69	95.3	7.8541	57.0226
2022	11	3	12	39	51	19.66	99.4	7.848	51.1732
2022	11	3	12	49	51	21	97.9	7.848	54.8661
2022	11	3	12	59	51	21.06	99	7.848	54.8661
2022	11	3	13	9	51	22.05	96.8	7.848	57.7677
2022	11	3	13	19	51	20.53	96.4	7.848	53.811
2022	11	3	13	29	51	20.86	94.4	7.848	54.8661
2022	11	3	13	39	51	21.11	99.8	7.848	54.8661
2022	11	3	13	49	51	21.28	97.6	7.8419	55.6123
2022	11	3	13	59	51	20.45	99	7.8419	53.2402
2022	11	3	14	9	51	19.9	95.8	7.8419	52.186
2022	11	3	14	19	51	21.49	99.4	7.8419	55.8759
2022	11	3	14	29	51	20.91	95.8	7.8419	54.8216
2022	11	3	14	39	51	20.94	96.6	7.8358	54.7772
2022	11	3	14	49	51	20.48	99.6	7.8358	53.1972
2022	11	3	14	59	51	20.86	99.1	7.8358	54.2506
2022	11	3	15	9	51	20.57	99.2	7.8358	53.4605
2022	11	3	15	19	51	20.45	99	7.8358	53.1972
2022	11	3	15	29	51	19.75	100.8	7.8297	51.0489
2022	11	3	15	39	51	21.33	98.4	7.8358	55.5674
2022	11	3	15	49	51	20.83	98.6	7.8358	54.2506
2022	11	3	15	59	51	21.94	96.5	7.8358	57.4108

Reinhackle (0365)

Year	Month	Day	Hour	Minute	Second	Speed	Direction	Area	Flow
2022	11	3	16	9	51	19.84	99	7.8358	51.6171
2022	11	3	16	19	51	21.43	98.3	7.8297	55.7854
2022	11	3	16	29	51	21.01	99.9	7.8297	54.4697
2022	11	3	16	39	51	19.91	98.4	7.8297	51.8383
2022	11	3	16	49	51	22.17	97	7.8297	57.8905
2022	11	3	16	59	51	20.79	97.7	7.8297	54.2066
2022	11	3	17	9	51	20.07	99.5	7.8297	52.1015
2022	11	3	17	19	51	19.49	101.5	7.8297	50.2595
2022	11	3	17	29	51	19.12	102.1	7.8236	49.167
2022	11	3	17	39	51	20.95	96.9	7.8297	54.7329
2022	11	3	17	49	51	19.4	100.1	7.8297	50.2595
2022	11	3	17	59	51	19.38	101.3	7.8236	49.9558
2022	11	3	18	9	51	19.14	100.8	7.8236	49.4299
2022	11	3	18	19	51	21.34	100.3	7.8236	55.2143
2022	11	3	18	29	51	19.14	99	7.8236	49.6929
2022	11	3	18	39	51	19.96	101	7.8236	51.5334
2022	11	3	18	49	51	19.53	98.8	7.8236	50.7446
2022	11	3	18	59	51	19.43	103.4	7.8236	49.6929
2022	11	3	19	9	51	19.6	100	7.8236	50.7446
2022	11	3	19	19	51	20.62	100.1	7.8236	53.3739
2022	11	3	19	29	51	19.73	98.7	7.8236	51.2705
2022	11	3	19	39	51	19.85	100.7	7.8236	51.2705
2022	11	3	19	49	51	20.16	100.9	7.8236	52.0593
2022	11	3	19	59	51	19.56	102.4	7.8236	50.2188
2022	11	3	20	9	51	19.97	102.4	7.8236	51.2705
2022	11	3	20	19	51	20.79	102.5	7.8175	53.3305
2022	11	3	20	29	51	19.23	104.8	7.8175	48.8644
2022	11	3	20	39	51	19.49	101.5	7.8175	50.178
2022	11	3	20	49	51	18.04	101.2	7.8175	46.5
2022	11	3	20	59	51	20.26	100.8	7.8175	52.2797
2022	11	3	21	9	51	18.95	101	7.8175	48.8644
2022	11	3	21	19	51	19.02	100.6	7.8175	49.1272
2022	11	3	21	29	51	19.71	100.2	7.8175	50.9661
2022	11	3	21	39	51	19.54	102.1	7.8175	50.178
2022	11	3	21	49	51	19.47	101.3	7.8175	50.178
2022	11	3	21	59	51	19.48	102.8	7.8175	49.9153
2022	11	3	22	9	51	19.61	101.8	7.8175	50.4408
2022	11	3	22	19	51	18.46	102.8	7.8175	47.2882
2022	11	3	22	29	51	19.11	103.3	7.8175	48.8645
2022	11	3	22	39	51	19.48	102.8	7.8175	49.9153
2022	11	3	22	49	51	19.75	102.3	7.8175	50.7035
2022	11	3	22	59	51	19.38	102.8	7.8175	49.6527
2022	11	3	23	9	51	19.82	103.1	7.8175	50.7035
2022	11	3	23	19	51	19.42	101.9	7.8175	49.9154
2022	11	3	23	29	51	20.04	102.1	7.8175	51.4917
2022	11	3	23	39	51	18.82	104.8	7.8175	47.8137
2022	11	3	23	49	51	19.2	100.2	7.8175	49.6527
2022	11	3	23	59	51	18.99	103.1	7.8114	48.5623

Reinhackle (0365)

Year	Month	Day	Hour	Minute	Second	Speed	Direction	Area	Flow
2022	11	4	0	9	51	19	101.8	7.8114	48.8248
2022	11	4	0	19	51	18.93	102.2	7.8175	48.6019
2022	11	4	0	29	51	18.87	102.9	7.8114	48.2998
2022	11	4	0	39	51	19.48	104	7.8114	49.6123
2022	11	4	0	49	51	19.55	103.6	7.8114	49.8748
2022	11	4	0	59	51	18.58	104.3	7.8114	47.2499
2022	11	4	1	9	51	20.13	103.2	7.8114	51.4499
2022	11	4	1	19	51	18.51	103.4	7.8114	47.2499
2022	11	4	1	29	51	18.92	103.4	7.8114	48.2999
2022	11	4	1	39	51	19.89	102.8	7.8114	50.9249
2022	11	4	1	49	51	19.84	103.4	7.8114	50.6624
2022	11	4	1	59	51	19.12	105.8	7.8114	48.2999
2022	11	4	2	9	51	19.35	103.7	7.8114	49.3499
2022	11	4	2	19	51	19.11	103.3	7.8114	48.8249
2022	11	4	2	29	51	19.88	106.1	7.8114	50.1374
2022	11	4	2	39	51	19.11	104.5	7.8114	48.5625
2022	11	4	2	49	51	19.04	104.9	7.8114	48.3
2022	11	4	2	59	51	17.93	102.6	7.8114	45.9375
2022	11	4	3	9	51	18.97	102.8	7.8114	48.5625
2022	11	4	3	19	51	18.34	105.2	7.8114	46.4625
2022	11	4	3	29	51	18.89	101.6	7.8053	48.5229
2022	11	4	3	39	51	19.02	105.9	7.8053	47.9984
2022	11	4	3	49	51	17.83	105.3	7.8053	45.1132
2022	11	4	3	59	51	18.99	104.3	7.8114	48.3
2022	11	4	4	9	51	20.86	104.4	7.8053	52.9819
2022	11	4	4	19	51	18.82	104.8	7.8053	47.7361
2022	11	4	4	29	51	18.9	103.2	7.8053	48.2607
2022	11	4	4	39	51	19.74	103.5	7.8053	50.359
2022	11	4	4	49	51	18.9	103.2	7.8053	48.2607
2022	11	4	4	59	51	19.96	103.6	7.8053	50.8836
2022	11	4	5	9	51	19.32	100.4	7.8053	49.8345
2022	11	4	5	19	51	19.6	105.4	7.8053	49.5722
2022	11	4	5	29	51	18.68	105.5	7.8053	47.2117
2022	11	4	5	39	51	19.2	107.6	7.8053	47.9985
2022	11	4	5	49	51	18.73	107.1	7.8053	46.9494
2022	11	4	5	59	51	18.93	102.2	7.8053	48.5231
2022	11	4	6	9	51	19.89	102.8	7.8053	50.8837
2022	11	4	6	19	51	19.09	105.5	7.8053	48.2609
2022	11	4	6	29	51	19.91	101.6	7.7992	51.1043
2022	11	4	6	39	51	20.18	104.9	7.7992	51.1043
2022	11	4	6	49	51	18.68	103	7.7992	47.6974
2022	11	4	6	59	51	19.87	101	7.7992	51.1044
2022	11	4	7	9	51	18.52	102.2	7.7992	47.4353
2022	11	4	7	19	51	19.79	101.4	7.7992	50.8423
2022	11	4	7	29	51	19.74	103.5	7.7992	50.3182
2022	11	4	7	39	51	18.82	98.9	7.7992	48.7458
2022	11	4	7	49	51	18.73	102.3	7.7992	47.9595
2022	11	4	7	59	51	19.17	102.7	7.7992	49.0079

Reinhackle (0365)

Year	Month	Day	Hour	Minute	Second	Speed	Direction	Area	Flow
2022	11	4	8	9	51	19.47	101.3	7.7992	50.0562
2022	11	4	8	19	51	19.53	103.3	7.7992	49.7941
2022	11	4	8	29	51	19.47	101.3	7.7992	50.0562
2022	11	4	8	39	51	19.97	102.4	7.7992	51.1045
2022	11	4	8	49	51	19.29	102.9	7.7992	49.27
2022	11	4	8	59	51	19.36	101	7.7992	49.7941
2022	11	4	9	9	51	18.77	104.2	7.7992	47.6974
2022	11	4	9	19	51	19.17	102.7	7.7992	49.0078
2022	11	4	9	29	51	20.44	101.9	7.7992	52.4147
2022	11	4	9	39	51	18.97	102.8	7.7992	48.4836
2022	11	4	9	49	51	19.68	102.6	7.7992	50.3181
2022	11	4	9	59	51	18.81	102	7.8053	48.2609
2022	11	4	10	9	51	19.29	102.9	7.7992	49.2698
2022	11	4	10	19	51	18.78	102.9	7.8053	47.9985
2022	11	4	10	29	51	19.31	105.6	7.8053	48.7854
2022	11	4	10	39	51	18.32	102.3	7.8053	46.9494
2022	11	4	10	49	51	19.14	100.8	7.7992	49.2698
2022	11	4	10	59	51	19.05	102.4	7.8053	48.7854
2022	11	4	11	9	51	19.45	103.7	7.8053	49.5722
2022	11	4	11	19	51	19.18	101.4	7.8053	49.3099
2022	11	4	11	29	51	19.79	101.4	7.8053	50.8836
2022	11	4	11	39	51	19.34	102.2	7.8053	49.5721
2022	11	4	11	49	51	18.95	101	7.8053	48.7853
2022	11	4	11	59	51	18.97	99.7	7.8053	49.0476
2022	11	4	12	9	51	18.3	100.4	7.7992	47.173
2022	11	4	12	19	51	19.38	101.3	7.8053	49.8344
2022	11	4	12	29	51	18.82	107	7.8053	47.2116
2022	11	4	12	39	51	19.6	103	7.8053	50.0966
2022	11	4	12	49	51	19.41	103.1	7.8053	49.5721
2022	11	4	12	59	51	19.48	105.2	7.8053	49.3098
2022	11	4	13	9	51	19.6	103	7.8053	50.0966
2022	11	4	13	19	51	18.63	104.9	7.7992	47.1731
2022	11	4	13	29	51	18.83	100.7	7.8053	48.5229
2022	11	4	13	39	51	19.06	104	7.8053	48.5229
2022	11	4	13	49	51	18.58	104.3	7.8053	47.2115
2022	11	4	13	59	51	18.92	103.4	7.8053	48.2606
2022	11	4	14	9	51	18.63	103.7	7.8053	47.4738
2022	11	4	14	19	51	18.7	106.8	7.7992	46.911
2022	11	4	14	29	51	19.23	103.5	7.7992	49.0075
2022	11	4	14	39	51	18.42	100.6	7.8053	47.4737
2022	11	4	14	49	51	20.43	105.3	7.8053	51.6703
2022	11	4	14	59	51	19	105.6	7.8053	47.9983
2022	11	4	15	9	51	20.86	104.4	7.8053	52.9818
2022	11	4	15	19	51	20.28	101.1	7.7992	52.1523
2022	11	4	15	29	51	18.1	100.5	7.8053	46.6869
2022	11	4	15	39	51	19.36	102.5	7.7992	49.5317
2022	11	4	15	49	51	18.48	104.4	7.7992	46.9109
2022	11	4	15	59	51	19.08	106.4	7.7992	47.9592

Reinhackle (0365)

Year	Month	Day	Hour	Minute	Second	Speed	Direction	Area	Flow
2022	11	4	16	9	51	20	101.5	7.7992	51.3662
2022	11	4	16	19	51	17.24	107.9	7.7992	42.9798
2022	11	4	16	29	51	19.77	102.6	7.7992	50.58
2022	11	4	16	39	51	18.34	102.6	7.7992	46.9109
2022	11	4	16	49	51	20.23	104.3	7.7992	51.3662
2022	11	4	16	59	51	20.07	102.4	7.7992	51.3662
2022	11	4	17	9	51	19.45	103.7	7.7992	49.5317
2022	11	4	17	19	51	19.18	104.2	7.7992	48.7454
2022	11	4	17	29	51	19.41	103.1	7.7992	49.5316
2022	11	4	17	39	51	18.79	101.7	7.7992	48.2213
2022	11	4	17	49	51	19.57	101.2	7.7992	50.3179
2022	11	4	17	59	51	19.6	105.4	7.7992	49.5316
2022	11	4	18	9	51	19.19	102.9	7.7992	49.0075
2022	11	4	18	19	51	19.56	102.4	7.7992	50.0558
2022	11	4	18	29	51	19.29	102.9	7.7992	49.2696
2022	11	4	18	39	51	20.67	103.4	7.7992	52.6765
2022	11	4	18	49	51	20.24	100.5	7.7992	52.1523
2022	11	4	18	59	51	19.06	101.2	7.7992	49.0075
2022	11	4	19	9	51	19.59	101.5	7.7992	50.3178
2022	11	4	19	19	51	19.53	103.3	7.7992	49.7937
2022	11	4	19	29	51	19.65	102.3	7.7992	50.3178
2022	11	4	19	39	51	19.19	102.9	7.7992	49.0075
2022	11	4	19	49	51	19.79	104	7.7992	50.3179
2022	11	4	19	59	51	18.97	102.8	7.7992	48.4833
2022	11	4	20	9	51	20.34	101.9	7.7992	52.1524
2022	11	4	20	19	51	18.45	99.4	7.7992	47.6971
2022	11	4	20	29	51	19.65	103.5	7.7992	50.0558
2022	11	4	20	39	51	19.22	102	7.7992	49.2696
2022	11	4	20	49	51	19.19	102.9	7.7992	49.0075
2022	11	4	20	59	51	19.44	100.7	7.7992	50.0558
2022	11	4	21	9	51	19.26	102.6	7.7992	49.2696
2022	11	4	21	19	51	18.85	102.6	7.7992	48.2213
2022	11	4	21	29	51	19.6	103	7.7992	50.0558
2022	11	4	21	39	51	19.17	102.7	7.7992	49.0076
2022	11	4	21	49	51	19.53	103.3	7.7992	49.7938
2022	11	4	21	59	51	19.22	102	7.7992	49.2696
2022	11	4	22	9	51	19.18	101.4	7.7992	49.2697
2022	11	4	22	19	51	19.41	103.1	7.7992	49.5317
2022	11	4	22	29	51	19.87	101	7.7992	51.1042
2022	11	4	22	39	51	18.83	100.7	7.7992	48.4835
2022	11	4	22	49	51	19.42	101.9	7.7992	49.7938
2022	11	4	22	59	51	19.98	101.3	7.7992	51.3663
2022	11	4	23	9	51	20.04	102.1	7.7992	51.3663
2022	11	4	23	19	51	19.16	101.1	7.7992	49.2697
2022	11	4	23	29	51	18.97	102.8	7.7992	48.4835
2022	11	4	23	39	51	19.07	102.7	7.7992	48.7456
2022	11	4	23	49	51	19.55	103.6	7.7992	49.7939
2022	11	4	23	59	51	19.68	99.7	7.7992	50.8422

Reinhackle (0365)

Year	Month	Day	Hour	Minute	Second	Speed	Direction	Area	Flow
2022	11	5	0	9	51	19.26	102.6	7.7992	49.2698
2022	11	5	0	19	51	19.11	103.3	7.7992	48.7456
2022	11	5	0	29	51	19.22	102	7.7931	49.2296
2022	11	5	0	39	51	20.08	103.8	7.7931	51.0626
2022	11	5	0	49	51	18.48	103.1	7.7931	47.1347
2022	11	5	0	59	51	19.12	102.1	7.7931	48.9678
2022	11	5	1	9	51	19.02	100.6	7.7931	48.9678
2022	11	5	1	19	51	19.65	100.9	7.7931	50.539
2022	11	5	1	29	51	20.28	101.1	7.7931	52.1101
2022	11	5	1	39	51	19.33	104.7	7.7931	48.9678
2022	11	5	1	49	51	20.44	101.9	7.7931	52.372
2022	11	5	1	59	51	19.36	102.5	7.7931	49.4916
2022	11	5	2	9	51	19.42	100.4	7.7931	50.0153
2022	11	5	2	19	51	19.97	102.4	7.7931	51.0628
2022	11	5	2	29	51	18.87	104.1	7.7931	47.9204
2022	11	5	2	39	51	19.5	100	7.7931	50.2772
2022	11	5	2	49	51	19.6	103	7.7931	50.0154
2022	11	5	2	59	51	19.77	103.8	7.7931	50.2772
2022	11	5	3	9	51	18.2	100.4	7.7931	46.8731
2022	11	5	3	19	51	19.1	101.8	7.7931	48.968
2022	11	5	3	29	51	18.36	102.9	7.7931	46.8731
2022	11	5	3	39	51	19.41	103.1	7.7931	49.4917
2022	11	5	3	49	51	19.93	101.9	7.7931	51.0629
2022	11	5	3	59	51	19.11	103.3	7.7931	48.7062
2022	11	5	4	9	51	20.11	104.1	7.7931	51.0629
2022	11	5	4	19	51	19.59	101.5	7.787	50.2363
2022	11	5	4	29	51	19.36	101	7.787	49.713
2022	11	5	4	39	51	19.16	103.9	7.787	48.6664
2022	11	5	4	49	51	18.8	103.2	7.787	47.8815
2022	11	5	4	59	51	18.75	103.9	7.787	47.6199
2022	11	5	5	9	51	19.69	104.1	7.787	49.9747
2022	11	5	5	19	51	19.18	104.2	7.787	48.6665
2022	11	5	5	29	51	18.99	103.1	7.787	48.4048
2022	11	5	5	39	51	18.36	104.2	7.787	46.5733
2022	11	5	5	49	51	18.99	103.1	7.787	48.4049
2022	11	5	5	59	51	19.57	103.9	7.787	49.7131
2022	11	5	6	9	51	19.45	104.9	7.787	49.1898
2022	11	5	6	19	51	19.94	103.3	7.787	50.7597
2022	11	5	6	29	51	20.47	103.6	7.787	52.068
2022	11	5	6	39	51	19.7	102.9	7.787	50.2364
2022	11	5	6	49	51	18.61	102.1	7.787	47.62
2022	11	5	6	59	51	19.08	101.5	7.787	48.9282
2022	11	5	7	9	51	19.7	102.9	7.787	50.2365
2022	11	5	7	19	51	18.31	104.9	7.787	46.3118
2022	11	5	7	29	51	19.03	102.1	7.787	48.6666
2022	11	5	7	39	51	18.81	102	7.787	48.1433
2022	11	5	7	49	51	20.74	103.1	7.787	52.853
2022	11	5	7	59	51	19.46	102.5	7.787	49.7132

Reinhackle (0365)

Year	Month	Day	Hour	Minute	Second	Speed	Direction	Area	Flow
2022	11	5	8	9	51	17.99	100.2	7.7809	46.2739
2022	11	5	8	19	51	18.66	102.7	7.787	47.62
2022	11	5	8	29	51	18.68	104.3	7.787	47.3584
2022	11	5	8	39	51	18.63	104.9	7.787	47.0967
2022	11	5	8	49	51	18.38	104.5	7.7809	46.5354
2022	11	5	8	59	51	19.37	106.2	7.787	48.6666
2022	11	5	9	9	51	19.7	102.9	7.787	50.2365
2022	11	5	9	19	51	19.84	104.6	7.787	50.2364
2022	11	5	9	29	51	19.63	102.1	7.787	50.2364
2022	11	5	9	39	51	18.77	104.2	7.787	47.6199
2022	11	5	9	49	51	19.41	103.1	7.787	49.4514
2022	11	5	9	59	51	17.71	105.1	7.787	44.7417
2022	11	5	10	9	51	18.51	104.7	7.787	46.8349
2022	11	5	10	19	51	19.26	105	7.787	48.6664
2022	11	5	10	29	51	19.35	103.7	7.787	49.1897
2022	11	5	10	39	51	18.43	103.8	7.787	46.8348
2022	11	5	10	49	51	19.07	102.7	7.7931	48.7061
2022	11	5	10	59	51	19.04	103.7	7.787	48.4047
2022	11	5	11	9	51	19.34	102.2	7.787	49.4513
2022	11	5	11	19	51	18.97	104	7.787	48.143
2022	11	5	11	29	51	20.27	108.7	7.787	50.2361
2022	11	5	11	39	51	18.8	103.2	7.787	47.8813
2022	11	5	11	49	51	19.07	105.2	7.787	48.1429
2022	11	5	11	59	51	19.55	104.8	7.787	49.4512
2022	11	5	12	9	51	18.75	105.1	7.787	47.358
2022	11	5	12	19	51	18.71	102	7.787	47.8813
2022	11	5	12	29	51	19.24	106	7.787	48.4045
2022	11	5	12	39	51	18.19	106.9	7.787	45.5265
2022	11	5	12	49	51	18.82	104.8	7.787	47.6196
2022	11	5	12	59	51	18.82	103.5	7.787	47.8813
2022	11	5	13	9	51	18.97	105.3	7.787	47.8813
2022	11	5	13	19	51	18.77	104.2	7.787	47.6197
2022	11	5	13	29	51	18.53	105	7.787	46.8347
2022	11	5	13	39	51	18.36	102.9	7.787	46.8346
2022	11	5	13	49	51	18.68	103	7.787	47.6196
2022	11	5	13	59	51	18.99	103.1	7.787	48.4045
2022	11	5	14	9	51	18.21	103.7	7.787	46.3113
2022	11	5	14	19	51	19.07	102.7	7.7931	48.7058
2022	11	5	14	29	51	18.2	102.1	7.787	46.5729
2022	11	5	14	39	51	18.87	104.1	7.7931	47.9202
2022	11	5	14	49	51	19.26	103.8	7.787	48.9277
2022	11	5	14	59	51	19.67	103.8	7.787	49.9743
2022	11	5	15	9	51	18.51	104.7	7.787	46.8345
2022	11	5	15	19	51	18.1	110	7.787	44.4798
2022	11	5	15	29	51	19.33	104.7	7.787	48.9278
2022	11	5	15	39	51	19.09	105.5	7.787	48.1428
2022	11	5	15	49	51	20.06	103.6	7.787	51.0209
2022	11	5	15	59	51	18.54	106.3	7.787	46.573

Reinhackle (0365)

Year	Month	Day	Hour	Minute	Second	Speed	Direction	Area	Flow
2022	11	5	16	9	51	18.1	106	7.787	45.5264
2022	11	5	16	19	51	19.08	106.4	7.787	47.8812
2022	11	5	16	29	51	18.13	106.3	7.787	45.5263
2022	11	5	16	39	51	18.89	104.4	7.787	47.8811
2022	11	5	16	49	51	18.85	108.2	7.787	46.8346
2022	11	5	16	59	51	18.75	103.9	7.787	47.6195
2022	11	5	17	9	51	18.85	103.8	7.787	47.8811
2022	11	5	17	19	51	19.67	105	7.787	49.7126
2022	11	5	17	29	51	18.28	106.8	7.787	45.788
2022	11	5	17	39	51	19.31	105.6	7.787	48.6661
2022	11	5	17	49	51	19.11	106.7	7.787	47.8811
2022	11	5	17	59	51	19.04	104.9	7.787	48.1428
2022	11	5	18	9	51	18.59	105.6	7.787	46.8345
2022	11	5	18	19	51	18.48	104.4	7.787	46.8345
2022	11	5	18	29	51	19.23	104.8	7.787	48.666
2022	11	5	18	39	51	18.96	106.2	7.787	47.6194
2022	11	5	18	49	51	18.63	103.7	7.787	47.3578
2022	11	5	18	59	51	19	105.6	7.787	47.8811
2022	11	5	19	9	51	20.42	104.2	7.787	51.8058
2022	11	5	19	19	51	18.58	104.3	7.787	47.0961
2022	11	5	19	29	51	18.9	103.2	7.787	48.1427
2022	11	5	19	39	51	19.53	103.3	7.787	49.7126
2022	11	5	19	49	51	19.41	105.5	7.787	48.9277
2022	11	5	19	59	51	19.19	105.4	7.787	48.4044
2022	11	5	20	9	51	18.12	105	7.787	45.7879
2022	11	5	20	19	51	18.96	106.2	7.787	47.6194
2022	11	5	20	29	51	19.55	103.6	7.787	49.7126
2022	11	5	20	39	51	18.7	106.8	7.787	46.8345
2022	11	5	20	49	51	18.44	107.4	7.787	46.0496
2022	11	5	20	59	51	18.23	106.2	7.787	45.7879
2022	11	5	21	9	51	19.17	107.3	7.787	47.8811
2022	11	5	21	19	51	18.9	105.7	7.787	47.6194
2022	11	5	21	29	51	18.19	104.6	7.787	46.0496
2022	11	5	21	39	51	19.09	105.5	7.787	48.1427
2022	11	5	21	49	51	18.07	104.4	7.787	45.7879
2022	11	5	21	59	51	18.38	104.5	7.787	46.5729
2022	11	5	22	9	51	18.91	107.9	7.787	47.0962
2022	11	5	22	19	51	18.7	104.6	7.787	47.3578
2022	11	5	22	29	51	18.1	106	7.787	45.5263
2022	11	5	22	39	51	19.36	102.5	7.787	49.451
2022	11	5	22	49	51	19.06	104	7.787	48.4044
2022	11	5	22	59	51	18.41	103.5	7.787	46.8345
2022	11	5	23	9	51	18.51	104.7	7.787	46.8346
2022	11	5	23	19	51	19.33	106.8	7.787	48.4044
2022	11	5	23	29	51	19.11	106.7	7.787	47.8812
2022	11	5	23	39	51	18.97	105.3	7.787	47.8812
2022	11	5	23	49	51	19.12	105.8	7.787	48.1428
2022	11	5	23	59	51	19.33	106.8	7.787	48.4045

Reinhackle (0365)

Year	Month	Day	Hour	Minute	Second	Speed	Direction	Area	Flow
2022	11	6	0	9	51	19.11	106.7	7.787	47.8812
2022	11	6	0	19	51	18.87	104.1	7.787	47.8812
2022	11	6	0	29	51	19.22	102	7.787	49.1894
2022	11	6	0	39	51	18.1	102.1	7.787	46.3113
2022	11	6	0	49	51	19.8	105.2	7.787	49.9744
2022	11	6	0	59	51	18.53	105	7.787	46.8346
2022	11	6	1	9	51	19.77	103.8	7.787	50.2361
2022	11	6	1	19	51	19.16	103.9	7.787	48.6662
2022	11	6	1	29	51	18.63	104.9	7.787	47.0963
2022	11	6	1	39	51	19.45	104.9	7.787	49.1895
2022	11	6	1	49	51	18.64	106.2	7.787	46.8347
2022	11	6	1	59	51	19.48	102.8	7.787	49.7128
2022	11	6	2	9	51	17.92	103.9	7.787	45.5265
2022	11	6	2	19	51	18.44	105.1	7.787	46.5731
2022	11	6	2	29	51	18.77	104.2	7.787	47.6197
2022	11	6	2	39	51	18.85	102.6	7.787	48.143
2022	11	6	2	49	51	18.75	103.9	7.787	47.6197
2022	11	6	2	59	51	19.46	106.1	7.787	48.9279
2022	11	6	3	9	51	20.33	103.1	7.787	51.8061
2022	11	6	3	19	51	18.85	103.8	7.7809	47.8422
2022	11	6	3	29	51	18.97	105.3	7.787	47.8814
2022	11	6	3	39	51	18.92	104.7	7.787	47.8814
2022	11	6	3	49	51	19.34	102.2	7.787	49.4513
2022	11	6	3	59	51	18.78	102.9	7.787	47.8814
2022	11	6	4	9	51	18.63	103.7	7.787	47.3581
2022	11	6	4	19	51	19.26	105	7.7809	48.6266
2022	11	6	4	29	51	19.6	105.4	7.7809	49.4109
2022	11	6	4	39	51	18.59	105.6	7.787	46.8349
2022	11	6	4	49	51	19.61	100.3	7.7809	50.4566
2022	11	6	4	59	51	19.05	102.4	7.7809	48.6266
2022	11	6	5	9	51	19.12	105.8	7.7809	48.1038
2022	11	6	5	19	51	18.58	103.1	7.7809	47.3195
2022	11	6	5	29	51	19.45	104.9	7.7809	49.1495
2022	11	6	5	39	51	19.72	104.4	7.7809	49.9338
2022	11	6	5	49	51	18.68	103	7.7809	47.5809
2022	11	6	5	59	51	18.99	103.1	7.7809	48.3653
2022	11	6	6	9	51	18.34	103.9	7.7809	46.5352
2022	11	6	6	19	51	18.7	104.6	7.7809	47.3195
2022	11	6	6	29	51	18.85	103.8	7.7809	47.8424
2022	11	6	6	39	51	18.29	103.3	7.7809	46.5353
2022	11	6	6	49	51	19.07	105.2	7.7809	48.1039
2022	11	6	6	59	51	18.83	100.7	7.7809	48.3653
2022	11	6	7	9	51	18.63	103.7	7.7809	47.3196
2022	11	6	7	19	51	18.45	106.4	7.7809	46.2738
2022	11	6	7	29	51	18.66	102.7	7.7809	47.581
2022	11	6	7	39	51	19.48	105.2	7.7809	49.1496
2022	11	6	7	49	51	19.94	105.7	7.7809	50.1954
2022	11	6	7	59	51	18.76	106.4	7.7809	47.0582

Reinhackle (0365)

Year	Month	Day	Hour	Minute	Second	Speed	Direction	Area	Flow
2022	11	6	8	9	51	19.17	102.7	7.7809	48.8882
2022	11	6	8	19	51	18.97	104	7.7809	48.1039
2022	11	6	8	29	51	18.8	105.7	7.7809	47.3196
2022	11	6	8	39	51	18.73	104.9	7.7809	47.3196
2022	11	6	8	49	51	19.67	105	7.7809	49.6725
2022	11	6	8	59	51	18.8	104.5	7.7809	47.581
2022	11	6	9	9	51	18.78	105.4	7.7809	47.3195
2022	11	6	9	19	51	19.55	103.6	7.7809	49.6724
2022	11	6	9	29	51	18.7	104.6	7.7809	47.3195
2022	11	6	9	39	51	17.93	105.2	7.7809	45.228
2022	11	6	9	49	51	18.23	106.2	7.787	45.7883
2022	11	6	9	59	51	19.13	108	7.787	47.6198
2022	11	6	10	9	51	19.72	104.4	7.787	49.9746
2022	11	6	10	19	51	18.87	105.4	7.787	47.6197
2022	11	6	10	29	51	19.07	105.2	7.787	48.143
2022	11	6	10	39	51	19.23	104.8	7.787	48.6663
2022	11	6	10	49	51	18.36	104.2	7.787	46.5731
2022	11	6	10	59	51	19.11	104.5	7.787	48.4046
2022	11	6	11	9	51	17.71	103.7	7.787	45.0032
2022	11	6	11	19	51	18.68	104.3	7.787	47.3579
2022	11	6	11	29	51	17.93	107.5	7.787	44.7415
2022	11	6	11	39	51	18.48	103.1	7.787	47.0963
2022	11	6	11	49	51	18.89	101.6	7.787	48.4045
2022	11	6	11	59	51	18.83	106	7.787	47.3579
2022	11	6	12	9	51	19.04	103.7	7.787	48.4044
2022	11	6	12	19	51	18.77	104.2	7.787	47.6195
2022	11	6	12	29	51	19.35	103.7	7.787	49.1893
2022	11	6	12	39	51	18.24	101.1	7.787	46.8345
2022	11	6	12	49	51	18.26	104.3	7.7931	46.349
2022	11	6	12	59	51	18.48	104.4	7.787	46.8345
2022	11	6	13	9	51	17.92	103.9	7.787	45.5262
2022	11	6	13	19	51	19.31	104.4	7.787	48.9276
2022	11	6	13	29	51	19.29	102.9	7.787	49.1892
2022	11	6	13	39	51	19.16	103.9	7.787	48.6659
2022	11	6	13	49	51	19.02	104.6	7.787	48.1426
2022	11	6	13	59	51	19.63	102.1	7.787	50.2358
2022	11	6	14	9	51	18.07	104.4	7.787	45.7878
2022	11	6	14	19	51	19.35	103.7	7.787	49.1892
2022	11	6	14	29	51	18.97	104	7.7931	48.182
2022	11	6	14	39	51	19.82	103.1	7.787	50.4975
2022	11	6	14	49	51	19.48	104	7.787	49.451
2022	11	6	14	59	51	18.36	102.9	7.787	46.8345
2022	11	6	15	9	51	18.61	105.9	7.7809	46.7962
2022	11	6	15	19	51	19.09	105.5	7.7809	48.1034
2022	11	6	15	29	51	19.33	103.5	7.787	49.1893
2022	11	6	15	39	51	18.68	105.5	7.7809	47.0576
2022	11	6	15	49	51	19.84	104.6	7.7809	50.1948
2022	11	6	15	59	51	19.54	102.1	7.787	49.9742

Reinhackle (0365)

Year	Month	Day	Hour	Minute	Second	Speed	Direction	Area	Flow
2022	11	6	16	9	51	19.84	104.6	7.787	50.2358
2022	11	6	16	19	51	18.05	105.4	7.787	45.5262
2022	11	6	16	29	51	18.9	103.2	7.787	48.1427
2022	11	6	16	39	51	18.68	105.5	7.787	47.0961
2022	11	6	16	49	51	18.87	102.9	7.787	48.1427
2022	11	6	16	59	51	18.48	103.1	7.787	47.0961
2022	11	6	17	9	51	19.7	108.3	7.787	48.9276
2022	11	6	17	19	51	19.3	106.6	7.787	48.4043
2022	11	6	17	29	51	18.7	103.3	7.787	47.6193
2022	11	6	17	39	51	18.63	104.9	7.7931	47.1345
2022	11	6	17	49	51	17.83	105.3	7.7931	45.0397
2022	11	6	17	59	51	19.07	105.2	7.787	48.1426
2022	11	6	18	9	51	19.06	104	7.7931	48.4438
2022	11	6	18	19	51	18.1	106	7.787	45.5262
2022	11	6	18	29	51	18.99	104.3	7.787	48.1426
2022	11	6	18	39	51	19	105.6	7.7931	47.9201
2022	11	6	18	49	51	18.07	103.1	7.7931	46.0871
2022	11	6	18	59	51	19	105.6	7.7931	47.9201
2022	11	6	19	9	51	20.42	104.2	7.7931	51.848
2022	11	6	19	19	51	18.92	103.4	7.7931	48.1819
2022	11	6	19	29	51	19.18	104.2	7.7931	48.7057
2022	11	6	19	39	51	19.2	106.6	7.7931	48.182
2022	11	6	19	49	51	19.09	105.5	7.7931	48.1819
2022	11	6	19	59	51	19.18	104.2	7.7931	48.7057
2022	11	6	20	9	51	18.87	102.9	7.7931	48.1819
2022	11	6	20	19	51	18.19	104.6	7.7931	46.0871
2022	11	6	20	29	51	19.55	103.6	7.7931	49.7531
2022	11	6	20	39	51	19.11	103.3	7.7931	48.7057
2022	11	6	20	49	51	18.99	104.3	7.7931	48.1819
2022	11	6	20	59	51	19.31	105.6	7.7931	48.7057
2022	11	6	21	9	51	19.67	105	7.7931	49.7531
2022	11	6	21	19	51	19.7	102.9	7.7931	50.2768
2022	11	6	21	29	51	19.02	104.6	7.7931	48.1819
2022	11	6	21	39	51	17.99	100.2	7.787	46.3111
2022	11	6	21	49	51	18.87	101.3	7.787	48.4042
2022	11	6	21	59	51	17.73	104	7.7809	44.9661
2022	11	6	22	9	51	18.99	104.3	7.7809	48.1032
2022	11	6	22	19	51	18.63	104.9	7.787	47.096
2022	11	6	22	29	51	18.97	104	7.7809	48.1032
2022	11	6	22	39	51	18.94	103.7	7.787	48.1425
2022	11	6	22	49	51	17.85	102.9	7.787	45.5261
2022	11	6	22	59	51	18.79	101.7	7.7931	48.1819
2022	11	6	23	9	51	18.34	101	7.787	47.096
2022	11	6	23	19	51	19.22	102	7.7931	49.2293
2022	11	6	23	29	51	18.81	102	7.7931	48.1819
2022	11	6	23	39	51	18.45	101.2	7.7931	47.3963
2022	11	6	23	49	51	18.58	103.1	7.7931	47.3963
2022	11	6	23	59	51	18.68	103	7.787	47.6192

Reinhackle (0365)

Year	Month	Day	Hour	Minute	Second	Speed	Direction	Area	Flow
2022	11	7	0	9	51	19.48	104	7.787	49.4508
2022	11	7	0	19	51	19.31	103.2	7.7931	49.2293
2022	11	7	0	29	51	18.51	103.4	7.787	47.0959
2022	11	7	0	39	51	18.39	105.8	7.7931	46.3489
2022	11	7	0	49	51	18.51	103.4	7.7931	47.1344
2022	11	7	0	59	51	18.81	102	7.7931	48.1819
2022	11	7	1	9	51	18.19	104.6	7.787	46.0494
2022	11	7	1	19	51	18.19	103.3	7.7931	46.3489
2022	11	7	1	29	51	18.07	103.1	7.7931	46.087
2022	11	7	1	39	51	18.83	106	7.7931	47.3963
2022	11	7	1	49	51	18.27	103	7.7931	46.6107
2022	11	7	1	59	51	18.14	104	7.7931	46.087
2022	11	7	2	9	51	17.64	102.8	7.7809	44.966
2022	11	7	2	19	51	18.34	105.2	7.7931	46.3489
2022	11	7	2	29	51	18.46	104.1	7.7931	46.8726
2022	11	7	2	39	51	18.83	100.7	7.7931	48.4437
2022	11	7	2	49	51	19.04	103.7	7.7931	48.4437
2022	11	7	2	59	51	18.55	104	7.7931	47.1344
2022	11	7	3	9	51	18.46	105.4	7.7931	46.6107
2022	11	7	3	19	51	18.36	101.3	7.7931	47.1344
2022	11	7	3	29	51	17.9	104.9	7.7931	45.3014
2022	11	7	3	39	51	18.09	103.4	7.787	46.0493
2022	11	7	3	49	51	18.12	105	7.7931	45.8251
2022	11	7	3	59	51	19.02	100.6	7.7931	48.9674
2022	11	7	4	9	51	18.27	105.6	7.7931	46.087
2022	11	7	4	19	51	17.84	107.6	7.7931	44.5158
2022	11	7	4	29	51	17.66	103.1	7.7931	45.0395
2022	11	7	4	39	51	18.44	102.5	7.7931	47.1344
2022	11	7	4	49	51	18.09	103.4	7.7931	46.087
2022	11	7	4	59	51	18.07	103.1	7.7931	46.087
2022	11	7	5	9	51	18.51	103.4	7.7992	47.1729
2022	11	7	5	19	51	18.15	102.7	7.7931	46.3488
2022	11	7	5	29	51	19.67	101.1	7.7992	50.5798
2022	11	7	5	39	51	18.79	101.7	7.7931	48.1818
2022	11	7	5	49	51	18.04	101.2	7.7931	46.3488
2022	11	7	5	59	51	18.71	100.5	7.7992	48.2211
2022	11	7	6	9	51	18.81	102	7.7992	48.2211
2022	11	7	6	19	51	18.01	102.2	7.7931	46.0869
2022	11	7	6	29	51	18.61	105.9	7.7931	46.8725
2022	11	7	6	39	51	18.87	102.9	7.7992	48.2211
2022	11	7	6	49	51	18.94	105	7.7992	47.9591
2022	11	7	6	59	51	19.26	102.6	7.7992	49.2694
2022	11	7	7	9	51	19.09	105.5	7.7931	48.1818
2022	11	7	7	19	51	17.83	102.6	7.7992	45.6004
2022	11	7	7	29	51	18.83	100.7	7.7992	48.4832
2022	11	7	7	39	51	18.17	105.6	7.7931	45.8251
2022	11	7	7	49	51	19.16	103.9	7.7992	48.7453
2022	11	7	7	59	51	18.49	101.9	7.7992	47.4349

Reinhackle (0365)

Year	Month	Day	Hour	Minute	Second	Speed	Direction	Area	Flow
2022	11	7	8	9	51	18.87	101.3	7.7992	48.4832
2022	11	7	8	19	51	19.04	103.7	7.7931	48.4436
2022	11	7	8	29	51	18.77	104.2	7.7992	47.697
2022	11	7	8	39	51	19.26	102.6	7.7992	49.2694
2022	11	7	8	49	51	19.14	104.8	7.7992	48.4832
2022	11	7	8	59	51	18.52	106	7.7992	46.6487
2022	11	7	9	9	51	18.68	105.5	7.7992	47.1728
2022	11	7	9	19	51	19.36	102.5	7.7992	49.5314
2022	11	7	9	29	51	18.75	105.1	7.7992	47.4349
2022	11	7	9	39	51	19.07	102.7	7.7992	48.7452
2022	11	7	9	49	51	18.99	103.1	7.7992	48.4832
2022	11	7	9	59	51	19.85	105.8	7.7992	50.0556
2022	11	7	10	9	51	19.18	104.2	7.8053	48.7849
2022	11	7	10	19	51	19.48	104	7.8053	49.5717
2022	11	7	10	29	51	18.6	103.4	7.8053	47.4734
2022	11	7	10	39	51	18.34	103.9	7.8053	46.6865
2022	11	7	10	49	51	18.15	107.6	7.8053	45.3751
2022	11	7	10	59	51	18.46	105.4	7.8053	46.6865
2022	11	7	11	9	51	19.38	102.8	7.8053	49.5715
2022	11	7	11	19	51	18.6	103.4	7.8053	47.4732
2022	11	7	11	29	51	18.48	100	7.8053	47.7355
2022	11	7	11	39	51	18.12	103.7	7.8053	46.1618
2022	11	7	11	49	51	16.47	105.1	7.7992	41.6689
2022	11	7	11	59	51	18.4	101.9	7.7992	47.1724
2022	11	7	12	9	51	18.05	102.8	7.7992	46.1241
2022	11	7	12	19	51	18.32	102.3	7.7992	46.9103
2022	11	7	12	29	51	17.25	103.1	7.7992	44.0275
2022	11	7	12	39	51	17.18	100.4	7.8053	44.3257
2022	11	7	12	49	51	17.36	100	7.7931	44.7771
2022	11	7	12	59	51	18.09	100.2	7.7992	46.6482
2022	11	7	13	9	51	18.32	100.7	7.8053	47.2108
2022	11	7	13	19	51	18.29	103.3	7.8114	46.7243
2022	11	7	13	29	51	18.43	99.1	7.7992	47.6964
2022	11	7	13	39	51	17.93	102.6	7.7992	45.8619
2022	11	7	13	49	51	18.6	100.2	7.7992	47.9585
2022	11	7	13	59	51	18.69	101.7	7.7931	47.9193
2022	11	7	14	9	51	19.02	100.6	7.7931	48.9667
2022	11	7	14	19	51	19.21	98.4	7.7992	49.7929
2022	11	7	14	29	51	19.36	102.5	7.7931	49.4905
2022	11	7	14	39	51	19.44	102.2	7.7931	49.7524
2022	11	7	14	49	51	18.41	98.7	7.7931	47.6575
2022	11	7	14	59	51	18.22	102.4	7.7931	46.6101
2022	11	7	15	9	51	19.12	100.5	7.7931	49.2286
2022	11	7	15	19	51	18.12	100.8	7.787	46.572
2022	11	7	15	29	51	17.49	104.9	7.7809	44.1811
2022	11	7	15	39	51	19.46	101	7.787	49.9733
2022	11	7	15	49	51	18.68	98	7.787	48.4035
2022	11	7	15	59	51	19.17	99.6	7.787	49.45

Reinhackle (0365)

Year	Month	Day	Hour	Minute	Second	Speed	Direction	Area	Flow
2022	11	7	16	9	51	18.34	103.9	7.787	46.572
2022	11	7	16	19	51	18	98.6	7.787	46.572
2022	11	7	16	29	51	18.48	98.1	7.7809	47.8411
2022	11	7	16	39	51	18.5	100.3	7.787	47.6186
2022	11	7	16	49	51	17.69	100.4	7.7748	45.451
2022	11	7	16	59	51	18.3	100.4	7.7809	47.0568
2022	11	7	17	9	51	17.28	100.3	7.7931	44.5152
2022	11	7	17	19	51	18.71	102	7.787	47.8802
2022	11	7	17	29	51	17.93	100.9	7.787	46.0487
2022	11	7	17	39	51	18.03	102.5	7.7809	46.0111
2022	11	7	17	49	51	17.92	103.9	7.787	45.5254
2022	11	7	17	59	51	17.61	102.5	7.787	45.0021
2022	11	7	18	9	51	18.03	102.5	7.787	46.0487
2022	11	7	18	19	51	19.26	101.1	7.787	49.45
2022	11	7	18	29	51	17.93	100.9	7.787	46.0487
2022	11	7	18	39	51	17.55	101.5	7.787	45.0021
2022	11	7	18	49	51	17.65	101.4	7.7809	45.2268
2022	11	7	18	59	51	18.91	100.4	7.7809	48.6253
2022	11	7	19	9	51	19.09	100	7.7809	49.1481
2022	11	7	19	19	51	18.44	100.9	7.7809	47.3182
2022	11	7	19	29	51	18.31	103.6	7.7809	46.5339
2022	11	7	19	39	51	18.59	101.8	7.7809	47.5796
2022	11	7	19	49	51	17.02	99.1	7.7748	43.8837
2022	11	7	19	59	51	18.83	100.7	7.787	48.4034
2022	11	7	20	9	51	19.18	97.8	7.787	49.7116
2022	11	7	20	19	51	18.12	98.9	7.7809	46.7953
2022	11	7	20	29	51	17.93	100.9	7.7809	46.011
2022	11	7	20	39	51	18.24	102.7	7.787	46.572
2022	11	7	20	49	51	19.04	100.9	7.787	48.9267
2022	11	7	20	59	51	18.53	99	7.7931	47.9193
2022	11	7	21	9	51	18.76	99.5	7.787	48.4035
2022	11	7	21	19	51	18.13	99.2	7.787	46.8336
2022	11	7	21	29	51	18.28	101.7	7.787	46.8336
2022	11	7	21	39	51	17.66	104.4	7.7992	44.8136
2022	11	7	21	49	51	17.38	102	7.7931	44.5152
2022	11	7	21	59	51	18.22	100.8	7.7931	46.8719
2022	11	7	22	9	51	18.66	102.7	7.7931	47.6575
2022	11	7	22	19	51	17.04	101.5	7.7931	43.7297
2022	11	7	22	29	51	18.36	101.3	7.7931	47.1338
2022	11	7	22	39	51	17.59	100.5	7.787	45.2638
2022	11	7	22	49	51	17.69	100.4	7.7931	45.5626
2022	11	7	22	59	51	18.46	104.1	7.7992	46.9102
2022	11	7	23	9	51	17.73	101.1	7.7931	45.5626
2022	11	7	23	19	51	18.18	101.7	7.7931	46.6101
2022	11	7	23	29	51	18.54	102.5	7.7931	47.3956
2022	11	7	23	39	51	18.05	102.8	7.7992	46.124
2022	11	7	23	49	51	18.14	101.1	7.7992	46.6481
2022	11	7	23	59	51	18.3	100.4	7.787	47.0953

Reinhackle (0365)

Year	Month	Day	Hour	Minute	Second	Speed	Direction	Area	Flow
2022	11	8	0	9	51	18.73	100.8	7.7931	48.1812
2022	11	8	0	19	51	19.44	102.2	7.7931	49.7523
2022	11	8	0	29	51	19.08	101.5	7.7931	48.9668
2022	11	8	0	39	51	18.49	101.9	7.7931	47.3956
2022	11	8	0	49	51	17.5	102.2	7.7992	44.8137
2022	11	8	0	59	51	18.09	104.7	7.7931	45.8245
2022	11	8	1	9	51	18.7	103.3	7.7931	47.6575
2022	11	8	1	19	51	18.98	101.5	7.7931	48.7049
2022	11	8	1	29	51	17.13	105.6	7.7931	43.206
2022	11	8	1	39	51	18.14	101.1	7.7931	46.6101
2022	11	8	1	49	51	18.71	100.5	7.7931	48.1813
2022	11	8	1	59	51	18.44	100.9	7.7992	47.4344
2022	11	8	2	9	51	18.12	102.4	7.787	46.3104
2022	11	8	2	19	51	17.66	99.8	7.7931	45.5627
2022	11	8	2	29	51	17.45	101.6	7.7931	44.7772
2022	11	8	2	39	51	17.93	105.2	7.7931	45.3009
2022	11	8	2	49	51	19.28	99.9	7.7931	49.7524
2022	11	8	2	59	51	19.05	102.4	7.787	48.6652
2022	11	8	3	9	51	17.38	102	7.787	44.479
2022	11	8	3	19	51	18.54	102.5	7.7931	47.3958
2022	11	8	3	29	51	18.24	101.1	7.787	46.8338
2022	11	8	3	39	51	19.67	103.8	7.7992	50.0552
2022	11	8	3	49	51	18.27	103	7.7931	46.6102
2022	11	8	3	59	51	18.46	102.8	7.7992	47.1724
2022	11	8	4	9	51	18.83	102.3	7.7931	48.1814
2022	11	8	4	19	51	18.87	104.1	7.7931	47.9195
2022	11	8	4	29	51	18.46	105.4	7.7931	46.6102
2022	11	8	4	39	51	18.34	103.9	7.7931	46.6102
2022	11	8	4	49	51	18.04	104.1	7.7931	45.8247
2022	11	8	4	59	51	18.9	103.2	7.787	48.142
2022	11	8	5	9	51	18.68	104.3	7.7931	47.3958
2022	11	8	5	19	51	17.61	100.8	7.787	45.264
2022	11	8	5	29	51	17.76	103	7.787	45.264
2022	11	8	5	39	51	17.05	104.6	7.787	43.1708
2022	11	8	5	49	51	19.14	103.6	7.787	48.6653
2022	11	8	5	59	51	18.54	102.5	7.787	47.3571
2022	11	8	6	9	51	17.01	105.3	7.787	42.9092
2022	11	8	6	19	51	18.44	100.9	7.787	47.3571
2022	11	8	6	29	51	17.8	103.6	7.787	45.264
2022	11	8	6	39	51	18.53	107.3	7.787	46.3105
2022	11	8	6	49	51	18.24	105.3	7.787	46.0489
2022	11	8	6	59	51	16.64	104.6	7.787	42.1243
2022	11	8	7	9	51	18.94	105	7.787	47.8804
2022	11	8	7	19	51	18.17	104.3	7.787	46.0489
2022	11	8	7	29	51	18.12	100.8	7.787	46.5722
2022	11	8	7	39	51	17.88	104.6	7.787	45.264
2022	11	8	7	49	51	17.46	104.6	7.787	44.2174
2022	11	8	7	59	51	17.1	100.8	7.7809	43.9198

Reinhackle (0365)

Year	Month	Day	Hour	Minute	Second	Speed	Direction	Area	Flow
2022	11	8	8	9	51	17.2	102.4	7.787	43.9558
2022	11	8	8	19	51	16.37	105.2	7.7687	41.238
2022	11	8	8	29	51	16.95	104.7	7.787	42.9092
2022	11	8	8	39	51	17.79	102	7.787	45.5256
2022	11	8	8	49	51	16.77	100.3	7.7809	43.1355
2022	11	8	8	59	51	16.57	105	7.787	41.8626
2022	11	8	9	9	51	16.99	100.5	7.787	43.6941
2022	11	8	9	19	51	16.26	102.1	7.7809	41.5669
2022	11	8	9	29	51	17.83	102.6	7.787	45.5255
2022	11	8	9	39	51	16.78	103.8	7.7931	42.6823
2022	11	8	9	49	51	17.68	104.7	7.787	44.7406
2022	11	8	9	59	51	16.75	101.7	7.7931	42.9442
2022	11	8	10	9	51	17.03	105.7	7.7809	42.874
2022	11	8	10	19	51	16.71	104.2	7.7931	42.4204
2022	11	8	10	29	51	16.24	106.1	7.787	40.8159
2022	11	8	10	39	51	17.24	101.4	7.7809	44.1811
2022	11	8	10	49	51	16.55	101.9	7.787	42.3858
2022	11	8	10	59	51	17.97	103.2	7.787	45.7871
2022	11	8	11	9	51	16.53	101.5	7.7931	42.4202
2022	11	8	11	19	51	17.93	100.9	7.7931	46.0863
2022	11	8	11	29	51	18.06	101.5	7.7931	46.3481
2022	11	8	11	39	51	17.2	103.8	7.787	43.6938
2022	11	8	11	49	51	17.71	100.7	7.7931	45.5625
2022	11	8	11	59	51	17.54	102.8	7.7748	44.6673
2022	11	8	12	9	51	18.22	100.8	7.787	46.8336
2022	11	8	12	19	51	17.56	99.8	7.7809	45.2268
2022	11	8	12	29	51	18.34	102.6	7.7687	46.7187
2022	11	8	12	39	51	19.24	102.3	7.787	49.1884
2022	11	8	12	49	51	17.84	99.4	7.7992	46.124
2022	11	8	12	59	51	19.24	99	7.7809	49.671
2022	11	8	13	9	51	16.89	102.3	7.7931	43.2059
2022	11	8	13	19	51	16.38	102.3	7.787	41.8624
2022	11	8	13	29	51	18.21	103.7	7.7809	46.2725
2022	11	8	13	39	51	17.73	101.1	7.787	45.5254
2022	11	8	13	49	51	18.64	99.3	7.7931	48.1811
2022	11	8	13	59	51	16.81	101	7.7809	43.1353
2022	11	8	14	9	51	19.04	100.9	7.7992	49.0067
2022	11	8	14	19	51	18.14	101.1	7.7809	46.5339
2022	11	8	14	29	51	18.05	102.8	7.7931	46.0863
2022	11	8	14	39	51	17.93	102.6	7.7931	45.8244
2022	11	8	14	49	51	19.32	100.4	7.7931	49.7522
2022	11	8	14	59	51	18.63	99	7.7931	48.1811
2022	11	8	15	9	51	17.84	99.4	7.7931	46.0863
2022	11	8	15	19	51	17.69	102.1	7.7992	45.3377
2022	11	8	15	29	51	18.48	98.1	7.7992	47.9584
2022	11	8	15	39	51	17.88	98	7.7992	46.386
2022	11	8	15	49	51	18.51	103.4	7.7992	47.1722
2022	11	8	15	59	51	17.56	104.5	7.7992	44.5515

Reinhackle (0365)

Year	Month	Day	Hour	Minute	Second	Speed	Direction	Area	Flow
2022	11	8	16	9	51	18.33	99.1	7.8053	47.473
2022	11	8	16	19	51	19.42	100.4	7.8053	50.0958
2022	11	8	16	29	51	18.81	102	7.8114	48.2991
2022	11	8	16	39	51	19.49	101.5	7.8114	50.1366
2022	11	8	16	49	51	18.06	101.5	7.8114	46.4617
2022	11	8	16	59	51	19.24	102.3	7.8114	49.3491
2022	11	8	17	9	51	17.36	100	7.8114	44.8867
2022	11	8	17	19	51	18.96	101.3	7.8114	48.8242
2022	11	8	17	29	51	18.37	97.8	7.8114	47.7742
2022	11	8	17	39	51	19.32	100.4	7.8114	49.8741
2022	11	8	17	49	51	18.91	98.5	7.8114	49.0867
2022	11	8	17	59	51	18.63	100.8	7.8114	48.0367
2022	11	8	18	9	51	18.54	102.5	7.8114	47.5117
2022	11	8	18	19	51	17.81	100.7	7.8114	45.9367
2022	11	8	18	29	51	19.44	102.2	7.8114	49.8742
2022	11	8	18	39	51	18.54	102.5	7.8114	47.5117
2022	11	8	18	49	51	18.99	104.3	7.8114	48.2992
2022	11	8	18	59	51	17.87	101.6	7.8114	45.9367
2022	11	8	19	9	51	19.02	104.6	7.8053	48.2598
2022	11	8	19	19	51	17.93	105.2	7.8114	45.4117
2022	11	8	19	29	51	18.39	103.2	7.8114	46.9867
2022	11	8	19	39	51	18.9	103.2	7.8175	48.3386
2022	11	8	19	49	51	18.98	101.5	7.8114	48.8242
2022	11	8	19	59	51	17.76	103	7.8175	45.4488
2022	11	8	20	9	51	18.39	105.8	7.8114	46.4617
2022	11	8	20	19	51	18.44	100.9	7.8114	47.5117
2022	11	8	20	29	51	18.7	103.3	7.8114	47.7742
2022	11	8	20	39	51	18.17	103	7.8114	46.4618
2022	11	8	20	49	51	19.46	102.5	7.8114	49.8742
2022	11	8	20	59	51	18.4	101.9	7.8175	47.2878
2022	11	8	21	9	51	18.94	105	7.8114	48.0368
2022	11	8	21	19	51	18.9	103.2	7.8175	48.3386
2022	11	8	21	29	51	18.8	104.5	7.8175	47.8132
2022	11	8	21	39	51	18.71	100.5	7.8175	48.3386
2022	11	8	21	49	51	18.72	103.6	7.8175	47.8132
2022	11	8	21	59	51	18.87	102.9	7.8175	48.3386
2022	11	8	22	9	51	18.02	100.9	7.8175	46.4997
2022	11	8	22	19	51	19.46	102.5	7.8175	49.9149
2022	11	8	22	29	51	18.34	102.6	7.8175	47.0251
2022	11	8	22	39	51	18.85	101	7.8175	48.6014
2022	11	8	22	49	51	18.99	104.3	7.8175	48.3386
2022	11	8	22	59	51	18.85	105.1	7.8175	47.8132
2022	11	8	23	9	51	18.72	103.6	7.8175	47.8132
2022	11	8	23	19	51	18.75	102.6	7.8175	48.076
2022	11	8	23	29	51	17.5	102.2	7.8175	44.9235
2022	11	8	23	39	51	18.87	105.4	7.8114	47.7743
2022	11	8	23	49	51	19.17	102.7	7.8175	49.1268
2022	11	8	23	59	51	17.92	103.9	7.8175	45.7116

Reinhackle (0365)

Year	Month	Day	Hour	Minute	Second	Speed	Direction	Area	Flow
2022	11	9	0	9	51	18.59	101.8	7.8175	47.8133
2022	11	9	0	19	51	18.29	103.3	7.8114	46.7244
2022	11	9	0	29	51	18.22	105	7.8114	46.1994
2022	11	9	0	39	51	18.18	100.1	7.8114	46.9869
2022	11	9	0	49	51	18.7	104.6	7.8175	47.5506
2022	11	9	0	59	51	18.54	102.5	7.8114	47.5119
2022	11	9	1	9	51	19.55	104.8	7.8175	49.6523
2022	11	9	1	19	51	18.02	105.1	7.8114	45.6745
2022	11	9	1	29	51	18.12	105	7.8114	45.937
2022	11	9	1	39	51	17.81	100.7	7.8114	45.937
2022	11	9	1	49	51	18.53	103.7	7.8114	47.2495
2022	11	9	1	59	51	18.53	105	7.8114	46.987
2022	11	9	2	9	51	19.6	104.2	7.8114	49.8745
2022	11	9	2	19	51	18.5	100.3	7.8114	47.7745
2022	11	9	2	29	51	18.26	104.3	7.8114	46.462
2022	11	9	2	39	51	18.49	101.9	7.8114	47.512
2022	11	9	2	49	51	18.8	103.2	7.8114	48.037
2022	11	9	2	59	51	18.38	104.5	7.8114	46.7245
2022	11	9	3	9	51	18.71	102	7.8114	48.037
2022	11	9	3	19	51	19.05	102.4	7.8114	48.8245
2022	11	9	3	29	51	18.51	103.4	7.8114	47.2496
2022	11	9	3	39	51	18.85	101	7.8114	48.562
2022	11	9	3	49	51	19.46	102.5	7.8114	49.8745
2022	11	9	3	59	51	18.85	101	7.8114	48.5621
2022	11	9	4	9	51	17.92	103.9	7.8114	45.6746
2022	11	9	4	19	51	19.61	101.8	7.8114	50.3996
2022	11	9	4	29	51	18.57	101.5	7.8114	47.7746
2022	11	9	4	39	51	19.17	102.7	7.8114	49.0871
2022	11	9	4	49	51	18.57	101.5	7.8114	47.7746
2022	11	9	4	59	51	19.18	104.2	7.8114	48.8246
2022	11	9	5	9	51	18.95	101	7.8114	48.8246
2022	11	9	5	19	51	18.05	102.8	7.8114	46.1997
2022	11	9	5	29	51	19.56	102.4	7.8114	50.1371
2022	11	9	5	39	51	18.58	104.3	7.8114	47.2497
2022	11	9	5	49	51	18.79	101.7	7.8114	48.2997
2022	11	9	5	59	51	18.17	103	7.8114	46.4622
2022	11	9	6	9	51	18.83	106	7.8114	47.5122
2022	11	9	6	19	51	18.93	102.2	7.8053	48.5227
2022	11	9	6	29	51	18.22	105	7.8114	46.1997
2022	11	9	6	39	51	17.92	103.9	7.8053	45.6375
2022	11	9	6	49	51	19.23	103.5	7.8053	49.0473
2022	11	9	6	59	51	18.46	102.8	7.8053	47.2113
2022	11	9	7	9	51	19.05	102.4	7.8053	48.785
2022	11	9	7	19	51	18.75	102.6	7.8053	47.9981
2022	11	9	7	29	51	19.2	101.7	7.8053	49.3096
2022	11	9	7	39	51	18.7	104.6	7.8053	47.4736
2022	11	9	7	49	51	19	101.8	7.8053	48.785
2022	11	9	7	59	51	19.11	103.3	7.8053	48.785

Reinhackle (0365)

Year	Month	Day	Hour	Minute	Second	Speed	Direction	Area	Flow
2022	11	9	8	9	51	18.05	105.4	7.8053	45.6376
2022	11	9	8	19	51	18.7	103.3	7.8053	47.7359
2022	11	9	8	29	51	18.7	103.3	7.8053	47.7359
2022	11	9	8	39	51	19.26	103.8	7.8053	49.0473
2022	11	9	8	49	51	18.6	103.4	7.8053	47.4736
2022	11	9	8	59	51	18.46	102.8	7.8053	47.2113
2022	11	9	9	9	51	18.19	104.6	7.8053	46.1622
2022	11	9	9	19	51	18.17	105.6	7.8053	45.8999
2022	11	9	9	29	51	18.71	102	7.8114	48.0372
2022	11	9	9	39	51	18.38	104.5	7.8114	46.7247
2022	11	9	9	49	51	19.02	103.4	7.8114	48.5622
2022	11	9	9	59	51	19.43	104.6	7.8114	49.3497
2022	11	9	10	9	51	18.42	100.6	7.8114	47.5122
2022	11	9	10	19	51	18.41	103.5	7.8114	46.9872
2022	11	9	10	29	51	18.28	101.7	7.8114	46.9871
2022	11	9	10	39	51	17.73	102.7	7.8114	45.4121
2022	11	9	10	49	51	19.09	104.3	7.8114	48.5621
2022	11	9	10	59	51	18.56	102.8	7.8114	47.5121
2022	11	9	11	9	51	18.68	104.3	7.8114	47.5121
2022	11	9	11	19	51	19.53	103.3	7.8114	49.8745
2022	11	9	11	29	51	17.93	105.2	7.8114	45.412
2022	11	9	11	39	51	18.99	104.3	7.8114	48.2995
2022	11	9	11	49	51	19.43	103.4	7.8114	49.612
2022	11	9	11	59	51	17.83	102.6	7.8114	45.6745
2022	11	9	12	9	51	18.68	103	7.8175	47.8134
2022	11	9	12	19	51	18.8	103.2	7.8114	48.037
2022	11	9	12	29	51	19.07	102.7	7.8114	48.8244
2022	11	9	12	39	51	18.41	103.5	7.8114	46.9869
2022	11	9	12	49	51	18.17	105.6	7.8114	45.937
2022	11	9	12	59	51	18.09	103.4	7.8114	46.1995
2022	11	9	13	9	51	18.26	104.3	7.8114	46.4619
2022	11	9	13	19	51	19.02	105.9	7.8114	48.0369
2022	11	9	13	29	51	19.23	103.5	7.8175	49.1269
2022	11	9	13	39	51	19.09	104.3	7.8114	48.5619
2022	11	9	13	49	51	17.78	103.3	7.8114	45.412
2022	11	9	13	59	51	19.51	105.5	7.8175	49.3896
2022	11	9	14	9	51	19.23	103.5	7.8114	49.0869
2022	11	9	14	19	51	17.88	105.9	7.8114	45.1495
2022	11	9	14	29	51	20.45	104.4	7.8114	51.9744
2022	11	9	14	39	51	17.64	105.5	7.8114	44.6245
2022	11	9	14	49	51	18.82	103.5	7.8114	48.0369
2022	11	9	14	59	51	18.31	104.9	7.8114	46.462
2022	11	9	15	9	51	18.09	104.7	7.8114	45.937
2022	11	9	15	19	51	19.21	104.5	7.8114	48.8245
2022	11	9	15	29	51	19.02	103.4	7.8114	48.562
2022	11	9	15	39	51	18.54	106.3	7.8114	46.7245
2022	11	9	15	49	51	18.75	103.9	7.8114	47.7745
2022	11	9	15	59	51	17.78	103.3	7.8114	45.412

Reinhackle (0365)

Year	Month	Day	Hour	Minute	Second	Speed	Direction	Area	Flow
2022	11	9	16	9	51	18.22	105	7.8114	46.1996
2022	11	9	16	19	51	18.34	105.2	7.8114	46.4621
2022	11	9	16	29	51	18.75	103.9	7.8053	47.7357
2022	11	9	16	39	51	18.6	104.6	7.8114	47.2496
2022	11	9	16	49	51	17.9	104.9	7.8114	45.4121
2022	11	9	16	59	51	18.71	105.8	7.8114	47.2496
2022	11	9	17	9	51	18.05	102.8	7.8114	46.1996
2022	11	9	17	19	51	20.03	104.5	7.8053	50.8831
2022	11	9	17	29	51	18.99	103.1	7.8053	48.5225
2022	11	9	17	39	51	18.99	104.3	7.8053	48.2602
2022	11	9	17	49	51	18.08	101.8	7.8114	46.4621
2022	11	9	17	59	51	18.35	106.5	7.8114	46.1996
2022	11	9	18	9	51	18.24	105.3	7.8053	46.162
2022	11	9	18	19	51	17.8	103.6	7.8114	45.4121
2022	11	9	18	29	51	18.41	107.1	7.8053	46.162
2022	11	9	18	39	51	18.8	104.5	7.8114	47.7746
2022	11	9	18	49	51	19.17	102.7	7.8053	49.0471
2022	11	9	18	59	51	18.39	103.2	7.8053	46.9489
2022	11	9	19	9	51	18.6	103.4	7.8053	47.4734
2022	11	9	19	19	51	18.26	104.3	7.8053	46.4243
2022	11	9	19	29	51	18.38	104.5	7.8053	46.6866
2022	11	9	19	39	51	18.71	102	7.8053	47.9981
2022	11	9	19	49	51	18.19	103.3	7.8053	46.4244
2022	11	9	19	59	51	17.73	104	7.8053	45.1129
2022	11	9	20	9	51	19.96	104.8	7.8053	50.6209
2022	11	9	20	19	51	17.97	99.9	7.8053	46.4244
2022	11	9	20	29	51	19.38	102.8	7.8053	49.5718
2022	11	9	20	39	51	19.28	104.1	7.8053	49.0473
2022	11	9	20	49	51	18.49	101.9	7.8053	47.4736
2022	11	9	20	59	51	19.29	105.3	7.8053	48.785
2022	11	9	21	9	51	18.07	103.1	7.8053	46.1622
2022	11	9	21	19	51	18.39	103.2	7.8053	46.949
2022	11	9	21	29	51	19.37	106.2	7.8053	48.785
2022	11	9	21	39	51	18.44	102.5	7.8053	47.2113
2022	11	9	21	49	51	18.6	103.4	7.8053	47.4736
2022	11	9	21	59	51	18.99	103.1	7.8053	48.5228
2022	11	9	22	9	51	18.03	102.5	7.8053	46.1622
2022	11	9	22	19	51	18.48	103.1	7.8053	47.2114
2022	11	9	22	29	51	19.68	102.6	7.8053	50.3588
2022	11	9	22	39	51	18.87	102.9	7.8053	48.2606
2022	11	9	22	49	51	19.56	106	7.8053	49.3097
2022	11	9	22	59	51	19.02	104.6	7.8053	48.2606
2022	11	9	23	9	51	18.82	103.5	7.8053	47.9983
2022	11	9	23	19	51	18.71	102	7.7992	47.9592
2022	11	9	23	29	51	18.41	104.8	7.7992	46.6488
2022	11	9	23	39	51	19.38	101.3	7.7992	49.7937
2022	11	9	23	49	51	18.78	102.9	7.7992	47.9592
2022	11	9	23	59	51	18.77	101.4	7.7992	48.2213

Reinhackle (0365)

Year	Month	Day	Hour	Minute	Second	Speed	Direction	Area	Flow
2022	11	10	0	9	51	19.2	101.7	7.7992	49.2696
2022	11	10	0	19	51	19.24	106	7.7992	48.4834
2022	11	10	0	29	51	18.58	103.1	7.7992	47.4351
2022	11	10	0	39	51	18.94	105	7.7992	47.9593
2022	11	10	0	49	51	18.87	102.9	7.7992	48.2214
2022	11	10	0	59	51	18.71	102	7.7992	47.9593
2022	11	10	1	9	51	18.39	103.2	7.7992	46.9111
2022	11	10	1	19	51	19.26	102.6	7.7992	49.2697
2022	11	10	1	29	51	18.92	103.4	7.7992	48.2215
2022	11	10	1	39	51	17.96	101.6	7.7992	46.1249
2022	11	10	1	49	51	19.38	101.3	7.7992	49.7939
2022	11	10	1	59	51	18.73	102.3	7.7992	47.9594
2022	11	10	2	9	51	18.01	102.2	7.7992	46.1249
2022	11	10	2	19	51	18.44	102.5	7.7931	47.1348
2022	11	10	2	29	51	19.23	103.5	7.7992	49.0078
2022	11	10	2	39	51	19.31	105.6	7.7931	48.706
2022	11	10	2	49	51	18.63	104.9	7.7931	47.1348
2022	11	10	2	59	51	19.53	105.7	7.7931	49.2297
2022	11	10	3	9	51	18.48	104.4	7.7931	46.873
2022	11	10	3	19	51	19.28	104.1	7.7931	48.9679
2022	11	10	3	29	51	19.14	102.4	7.7931	48.9679
2022	11	10	3	39	51	18.31	103.6	7.7931	46.6112
2022	11	10	3	49	51	19.08	101.5	7.7931	48.9679
2022	11	10	3	59	51	18.36	102.9	7.7931	46.8731
2022	11	10	4	9	51	17.58	103.5	7.7931	44.7782
2022	11	10	4	19	51	18.48	104.4	7.7931	46.8731
2022	11	10	4	29	51	18.24	102.7	7.7931	46.6112
2022	11	10	4	39	51	19.02	100.6	7.7931	48.968
2022	11	10	4	49	51	19.18	104.2	7.7931	48.7062
2022	11	10	4	59	51	19.11	104.5	7.787	48.4048
2022	11	10	5	9	51	18.89	101.6	7.787	48.4048
2022	11	10	5	19	51	19.24	106	7.787	48.4048
2022	11	10	5	29	51	19.14	102.4	7.787	48.9281
2022	11	10	5	39	51	18.66	102.7	7.787	47.6199
2022	11	10	5	49	51	18.51	100.6	7.787	47.6199
2022	11	10	5	59	51	18.98	101.5	7.787	48.6665
2022	11	10	6	9	51	18.85	105.1	7.787	47.6199
2022	11	10	6	19	51	18.92	103.4	7.787	48.1432
2022	11	10	6	29	51	18.63	102.4	7.787	47.6199
2022	11	10	6	39	51	19.35	103.7	7.787	49.1898
2022	11	10	6	49	51	18.66	102.7	7.787	47.6199
2022	11	10	6	59	51	17.83	102.6	7.787	45.5268
2022	11	10	7	9	51	18.81	102	7.787	48.1433
2022	11	10	7	19	51	18.1	102.1	7.7809	46.2739
2022	11	10	7	29	51	19.24	100.8	7.787	49.4515
2022	11	10	7	39	51	18.02	100.9	7.7809	46.2739
2022	11	10	7	49	51	18.69	101.7	7.7809	47.8425
2022	11	10	7	59	51	18.57	101.5	7.7809	47.5811

Reinhackle (0365)

Year	Month	Day	Hour	Minute	Second	Speed	Direction	Area	Flow
2022	11	10	8	9	51	18.15	102.7	7.7809	46.2739
2022	11	10	8	19	51	18.63	102.4	7.7809	47.5811
2022	11	10	8	29	51	18.56	102.8	7.7809	47.3197
2022	11	10	8	39	51	18.49	105.7	7.7809	46.5354
2022	11	10	8	49	51	18.09	103.4	7.7809	46.0125
2022	11	10	8	59	51	17.61	103.8	7.7809	44.7053
2022	11	10	9	9	51	18.68	103	7.7809	47.5811
2022	11	10	9	19	51	17.81	102.3	7.7809	45.4896
2022	11	10	9	29	51	18.09	103.4	7.7809	46.0124
2022	11	10	9	39	51	19.33	104.7	7.7809	48.8882
2022	11	10	9	49	51	18.63	103.7	7.7809	47.3195
2022	11	10	9	59	51	18.58	103.1	7.787	47.3582
2022	11	10	10	9	51	19.45	104.9	7.7809	49.1495
2022	11	10	10	19	51	18.51	103.4	7.7809	47.058
2022	11	10	10	29	51	18.87	105.4	7.7809	47.5809
2022	11	10	10	39	51	18.8	103.2	7.7809	47.8423
2022	11	10	10	49	51	17.33	107.8	7.787	43.1718
2022	11	10	10	59	51	17.8	103.6	7.7809	45.2279
2022	11	10	11	9	51	18.58	104.3	7.787	47.0964
2022	11	10	11	19	51	17.83	101	7.787	45.7882
2022	11	10	11	29	51	17.73	102.7	7.7809	45.2279
2022	11	10	11	39	51	19	105.6	7.7809	47.8422
2022	11	10	11	49	51	17.61	105.1	7.787	44.4799
2022	11	10	11	59	51	18.03	102.5	7.7809	46.0121
2022	11	10	12	9	51	17.42	102.6	7.787	44.4799
2022	11	10	12	19	51	17.61	103.8	7.787	44.7415
2022	11	10	12	29	51	18.34	103.9	7.787	46.573
2022	11	10	12	39	51	18.04	104.1	7.7809	45.7506
2022	11	10	12	49	51	18.34	103.9	7.787	46.573
2022	11	10	12	59	51	18.92	104.7	7.7809	47.8421
2022	11	10	13	9	51	18.68	105.5	7.787	47.0963
2022	11	10	13	19	51	16.96	101.9	7.7809	43.3977
2022	11	10	13	29	51	17.78	104.7	7.7809	44.9663
2022	11	10	13	39	51	18.97	104	7.7809	48.1035
2022	11	10	13	49	51	18.94	105	7.7809	47.8421
2022	11	10	13	59	51	18.85	102.6	7.7809	48.1035
2022	11	10	14	9	51	18.51	103.4	7.7809	47.0578
2022	11	10	14	19	51	19.67	103.8	7.7809	49.9335
2022	11	10	14	29	51	18.26	104.3	7.7809	46.2735
2022	11	10	14	39	51	18.87	104.1	7.7809	47.8421
2022	11	10	14	49	51	18.8	103.2	7.7809	47.8421
2022	11	10	14	59	51	17.94	106.5	7.7748	44.9296
2022	11	10	15	9	51	18.68	103	7.7809	47.5807
2022	11	10	15	19	51	19.11	103.3	7.7748	48.5866
2022	11	10	15	29	51	19.74	103.5	7.7748	50.1539
2022	11	10	15	39	51	17.93	105.2	7.7748	45.1908
2022	11	10	15	49	51	18.75	105.1	7.7748	47.2806
2022	11	10	15	59	51	18.09	103.4	7.7748	45.9745

Reinhackle (0365)

Year	Month	Day	Hour	Minute	Second	Speed	Direction	Area	Flow
2022	11	10	16	9	51	18.29	103.3	7.7748	46.497
2022	11	10	16	19	51	19.56	106	7.7748	49.1092
2022	11	10	16	29	51	18.22	102.4	7.7748	46.497
2022	11	10	16	39	51	17.82	106.3	7.7748	44.6684
2022	11	10	16	49	51	18.32	102.3	7.7748	46.7582
2022	11	10	16	59	51	17.59	104.8	7.7748	44.4072
2022	11	10	17	9	51	18.14	104	7.7748	45.9745
2022	11	10	17	19	51	17.64	105.5	7.7748	44.4072
2022	11	10	17	29	51	18.69	101.7	7.7748	47.8031
2022	11	10	17	39	51	18.87	104.1	7.7687	47.7639
2022	11	10	17	49	51	19.36	105	7.7748	48.848
2022	11	10	17	59	51	18.22	107.2	7.7748	45.4521
2022	11	10	18	9	51	18.28	106.8	7.7687	45.6759
2022	11	10	18	19	51	18.51	103.4	7.7687	46.9809
2022	11	10	18	29	51	18.44	105.1	7.7687	46.4589
2022	11	10	18	39	51	18.94	105	7.7687	47.764
2022	11	10	18	49	51	18.66	102.7	7.7687	47.503
2022	11	10	18	59	51	17.86	105.6	7.7687	44.8929
2022	11	10	19	9	51	18.55	104	7.7687	46.981
2022	11	10	19	19	51	18.73	102.3	7.7687	47.764
2022	11	10	19	29	51	17.91	106.2	7.7687	44.893
2022	11	10	19	39	51	18.34	105.2	7.7687	46.198
2022	11	10	19	49	51	18.08	101.8	7.7687	46.198
2022	11	10	19	59	51	19.21	104.5	7.7687	48.5471
2022	11	10	20	9	51	18.58	103.1	7.7687	47.242
2022	11	10	20	19	51	18.15	102.7	7.7687	46.198
2022	11	10	20	29	51	18.22	102.4	7.7687	46.4591
2022	11	10	20	39	51	18.31	103.6	7.7687	46.4591
2022	11	10	20	49	51	18.48	106.7	7.7687	46.1981
2022	11	10	20	59	51	19.18	104.2	7.7687	48.5471
2022	11	10	21	9	51	18.78	105.4	7.7687	47.2421
2022	11	10	21	19	51	19.94	103.3	7.7626	50.5937
2022	11	10	21	29	51	18.57	106.6	7.7626	46.421
2022	11	10	21	39	51	18.08	105.7	7.7626	45.3779
2022	11	10	21	49	51	17.54	105.5	7.7626	44.0739
2022	11	10	21	59	51	18.07	104.4	7.7626	45.6387
2022	11	10	22	9	51	19.26	105	7.7626	48.5074
2022	11	10	22	19	51	18.58	103.1	7.7626	47.2035
2022	11	10	22	29	51	18.87	105.4	7.7626	47.4643
2022	11	10	22	39	51	18.3	105.9	7.7565	45.8619
2022	11	10	22	49	51	18.8	105.7	7.7505	47.1261
2022	11	10	22	59	51	18.68	103	7.7505	47.3864
2022	11	10	23	9	51	17.24	104.4	7.7505	43.481
2022	11	10	23	19	51	19.06	101.2	7.7505	48.6883
2022	11	10	23	29	51	18.85	103.8	7.7505	47.6469
2022	11	10	23	39	51	16.69	105.3	7.7444	41.8844
2022	11	10	23	49	51	18.65	104	7.7444	47.0874
2022	11	10	23	59	51	19.04	103.7	7.7444	48.1281

Reinhackle (0365)

Year	Month	Day	Hour	Minute	Second	Speed	Direction	Area	Flow
2022	11	11	0	9	51	18.29	103.3	7.7505	46.3451
2022	11	11	0	19	51	18.73	102.3	7.7505	47.6469
2022	11	11	0	29	51	18.39	105.8	7.7505	46.0847
2022	11	11	0	39	51	18	103.5	7.7505	45.564
2022	11	11	0	49	51	19.26	101.1	7.7505	49.2091
2022	11	11	0	59	51	18.29	103.3	7.7505	46.3451
2022	11	11	1	9	51	17.78	104.7	7.7505	44.7829
2022	11	11	1	19	51	18.35	106.5	7.7565	45.8621
2022	11	11	1	29	51	18.39	105.8	7.7505	46.0848
2022	11	11	1	39	51	17.66	104.4	7.7505	44.5226
2022	11	11	1	49	51	18.64	106.2	7.7565	46.6438
2022	11	11	1	59	51	18.48	103.1	7.7565	46.9044
2022	11	11	2	9	51	18.93	105.9	7.7565	47.4256
2022	11	11	2	19	51	18.07	103.1	7.7565	45.8621
2022	11	11	2	29	51	18.51	103.4	7.7505	46.866
2022	11	11	2	39	51	19.24	100.8	7.7565	49.2497
2022	11	11	2	49	51	18.06	101.5	7.7565	46.1228
2022	11	11	2	59	51	18.1	100.5	7.7505	46.3453
2022	11	11	3	9	51	18.52	102.2	7.7505	47.1264
2022	11	11	3	19	51	18.52	106	7.7505	46.3453
2022	11	11	3	29	51	20.41	106.2	7.7505	51.0319
2022	11	11	3	39	51	18.24	104	7.7505	46.085
2022	11	11	3	49	51	18.6	104.6	7.7505	46.8661
2022	11	11	3	59	51	19.7	102.9	7.7505	49.9905
2022	11	11	4	9	51	18.87	102.9	7.7505	47.9076
2022	11	11	4	19	51	18.87	104.1	7.7505	47.6473
2022	11	11	4	29	51	18.65	104	7.7505	47.1265
2022	11	11	4	39	51	17.95	102.9	7.7505	45.5643
2022	11	11	4	49	51	18.23	106.2	7.7505	45.5644
2022	11	11	4	59	51	18.78	105.4	7.7505	47.1266
2022	11	11	5	9	51	18.94	103.7	7.7505	47.9077
2022	11	11	5	19	51	18.87	102.9	7.7505	47.9077
2022	11	11	5	29	51	17.2	107.6	7.7505	42.7003
2022	11	11	5	39	51	18.68	103	7.7505	47.387
2022	11	11	5	49	51	17.54	105.5	7.7505	44.0022
2022	11	11	5	59	51	17.51	103.9	7.7444	44.2262
2022	11	11	6	9	51	18.17	105.6	7.7444	45.527
2022	11	11	6	19	51	18.26	106.5	7.7444	45.527
2022	11	11	6	29	51	17.84	106.6	7.7444	44.4864
2022	11	11	6	39	51	17.71	102.4	7.7383	44.9698
2022	11	11	6	49	51	17.03	104.3	7.7444	42.9255
2022	11	11	6	59	51	17.88	103.3	7.7383	45.2297
2022	11	11	7	9	51	18.57	106.6	7.7383	46.2695
2022	11	11	7	19	51	18.68	105.5	7.7383	46.7894
2022	11	11	7	29	51	18.86	106.3	7.7322	47.0106
2022	11	11	7	39	51	20.21	102.9	7.7383	51.2084
2022	11	11	7	49	51	18.79	107.7	7.7322	46.4912
2022	11	11	7	59	51	18.26	104.3	7.7322	45.9718

Reinhackle (0365)

Year	Month	Day	Hour	Minute	Second	Speed	Direction	Area	Flow
2022	11	11	8	9	51	18.09	104.7	7.7383	45.4897
2022	11	11	8	19	51	18.15	108.6	7.7322	44.6731
2022	11	11	8	29	51	19.01	106.8	7.7261	47.2315
2022	11	11	8	39	51	18.17	105.6	7.7322	45.4523
2022	11	11	8	49	51	18.57	106.6	7.7261	46.1934
2022	11	11	8	59	51	17.93	107.5	7.72	44.3403
2022	11	11	9	9	51	18.38	104.5	7.72	46.1553
2022	11	11	9	19	51	17.53	106.6	7.72	43.5623
2022	11	11	9	29	51	17.35	105.7	7.7261	43.3387
2022	11	11	9	39	51	17.15	107	7.7261	42.5601
2022	11	11	9	49	51	18.6	109.8	7.7261	45.4147
2022	11	11	9	59	51	17.77	108	7.72	43.8215
2022	11	11	10	9	51	17.49	109.4	7.7261	42.8196
2022	11	11	10	19	51	17.97	106.8	7.72	44.5994
2022	11	11	10	29	51	18.28	106.8	7.7261	45.4147
2022	11	11	10	39	51	17.9	109.2	7.7261	43.8576
2022	11	11	10	49	51	17.87	108.9	7.7261	43.8576
2022	11	11	10	59	51	18.16	106.6	7.7261	45.1551
2022	11	11	11	9	51	17.72	106.4	7.7261	44.1171
2022	11	11	11	19	51	17.65	108.8	7.72	43.3028
2022	11	11	11	29	51	17.71	109.5	7.7261	43.3385
2022	11	11	11	39	51	18.19	109.9	7.7261	44.3765
2022	11	11	11	49	51	17.78	104.7	7.7261	44.636
2022	11	11	11	59	51	18.2	105.9	7.72	45.3771
2022	11	11	12	9	51	17.88	105.9	7.7261	44.636
2022	11	11	12	19	51	17.96	108.8	7.7261	44.1169
2022	11	11	12	29	51	17.68	108.1	7.7261	43.5979
2022	11	11	12	39	51	17.97	104.5	7.72	45.1178
2022	11	11	12	49	51	18.25	107.5	7.72	45.1178
2022	11	11	12	59	51	17.96	107.8	7.72	44.3399
2022	11	11	13	9	51	18.74	106.1	7.72	46.6736
2022	11	11	13	19	51	18.37	107.7	7.72	45.3771
2022	11	11	13	29	51	18.35	106.5	7.72	45.6364
2022	11	11	13	39	51	19.04	104.9	7.72	47.7108
2022	11	11	13	49	51	19	105.6	7.72	47.4514
2022	11	11	13	59	51	18.2	105.9	7.72	45.3771
2022	11	11	14	9	51	18.98	106.5	7.72	47.1921
2022	11	11	14	19	51	17.3	105.1	7.72	43.3027
2022	11	11	14	29	51	18.04	106.4	7.72	44.8585
2022	11	11	14	39	51	18.93	105.9	7.72	47.1922
2022	11	11	14	49	51	16.84	105.9	7.72	42.0063
2022	11	11	14	59	51	17.75	104.3	7.72	44.5992
2022	11	11	15	9	51	19.32	107.8	7.72	47.7108
2022	11	11	15	19	51	18.31	103.6	7.7139	46.117
2022	11	11	15	29	51	18.02	105.1	7.72	45.1179
2022	11	11	15	39	51	18.83	102.3	7.7139	47.6715
2022	11	11	15	49	51	18.24	105.3	7.7139	45.5988
2022	11	11	15	59	51	18.85	103.8	7.7139	47.4124

Reinhackle (0365)

Year	Month	Day	Hour	Minute	Second	Speed	Direction	Area	Flow
2022	11	11	16	9	51	17.37	104.7	7.7139	43.5262
2022	11	11	16	19	51	18.3	105.9	7.7139	45.5988
2022	11	11	16	29	51	18.31	104.9	7.7139	45.8579
2022	11	11	16	39	51	18.96	99.4	7.7139	48.4488
2022	11	11	16	49	51	17.95	102.9	7.7139	45.3398
2022	11	11	16	59	51	18.72	108	7.7139	46.117
2022	11	11	17	9	51	17.95	105.5	7.7139	44.8216
2022	11	11	17	19	51	18.68	105.5	7.7139	46.6352
2022	11	11	17	29	51	18.31	103.6	7.7139	46.117
2022	11	11	17	39	51	17.87	106.9	7.7139	44.3034
2022	11	11	17	49	51	18.6	104.6	7.7139	46.6352
2022	11	11	17	59	51	17.65	101.4	7.7139	44.8216
2022	11	11	18	9	51	18.39	105.8	7.7139	45.858
2022	11	11	18	19	51	18.72	103.6	7.7139	47.1534
2022	11	11	18	29	51	18.6	104.6	7.7139	46.6352
2022	11	11	18	39	51	19.82	103.1	7.7078	49.9621
2022	11	11	18	49	51	18.19	103.3	7.7139	45.858
2022	11	11	18	59	51	19.09	104.3	7.7078	47.8911
2022	11	11	19	9	51	17.97	104.5	7.7078	45.0435
2022	11	11	19	19	51	19.75	100.8	7.7078	50.221
2022	11	11	19	29	51	18.8	103.2	7.7078	47.3734
2022	11	11	19	39	51	19.24	102.3	7.7078	48.6677
2022	11	11	19	49	51	18.87	104.1	7.7078	47.3734
2022	11	11	19	59	51	18.31	103.6	7.7078	46.079
2022	11	11	20	9	51	17.71	105.1	7.7078	44.267
2022	11	11	20	19	51	18.97	104	7.7078	47.6323
2022	11	11	20	29	51	19.04	104.9	7.7078	47.6323
2022	11	11	20	39	51	17.42	102.6	7.7078	44.0081
2022	11	11	20	49	51	18.61	102.1	7.7078	47.1146
2022	11	11	20	59	51	17.43	99.2	7.7078	44.5259
2022	11	11	21	9	51	17.66	104.4	7.7078	44.267
2022	11	11	21	19	51	19.02	104.6	7.7078	47.6323
2022	11	11	21	29	51	17.59	102.1	7.7078	44.5259
2022	11	11	21	39	51	18.28	101.7	7.7078	46.338
2022	11	11	21	49	51	18.59	105.6	7.7078	46.338
2022	11	11	21	59	51	18.02	103.8	7.7078	45.3025
2022	11	11	22	9	51	19.04	103.7	7.7017	47.8517
2022	11	11	22	19	51	19.53	105.7	7.7078	48.6679
2022	11	11	22	29	51	18.32	106.2	7.7017	45.5238
2022	11	11	22	39	51	18.49	101.9	7.7017	46.8171
2022	11	11	22	49	51	18.53	105	7.7017	46.2998
2022	11	11	22	59	51	18.59	105.6	7.7017	46.2998
2022	11	11	23	9	51	18.46	104.1	7.7017	46.2998
2022	11	11	23	19	51	18.4	101.9	7.7017	46.5585
2022	11	11	23	29	51	18.32	106.2	7.7017	45.5238
2022	11	11	23	39	51	18.08	105.7	7.7017	45.0065
2022	11	11	23	49	51	19.09	104.3	7.7017	47.8518
2022	11	11	23	59	51	18.46	104.1	7.7017	46.2998

Reinhackle (0365)

Year	Month	Day	Hour	Minute	Second	Speed	Direction	Area	Flow
2022	11	12	0	9	51	18.27	103	7.7017	46.0412
2022	11	12	0	19	51	17.37	107.1	7.7017	42.9373
2022	11	12	0	29	51	18.38	104.5	7.7017	46.0412
2022	11	12	0	39	51	19.16	103.9	7.7017	48.1105
2022	11	12	0	49	51	18.22	107.2	7.7017	45.0066
2022	11	12	0	59	51	17.88	103.3	7.7017	45.0066
2022	11	12	1	9	51	18.79	106.7	7.7017	46.5586
2022	11	12	1	19	51	18.72	103.6	7.7017	47.0759
2022	11	12	1	29	51	19.26	101.1	7.6956	48.8461
2022	11	12	1	39	51	19.29	105.3	7.7017	48.1106
2022	11	12	1	49	51	18.61	102.1	7.6956	47.037
2022	11	12	1	59	51	18.26	104.3	7.6956	45.7448
2022	11	12	2	9	51	19.62	103.3	7.6956	49.3631
2022	11	12	2	19	51	18.27	105.6	7.6956	45.4864
2022	11	12	2	29	51	19.38	99.8	7.6956	49.3631
2022	11	12	2	39	51	19.19	99.9	7.6956	48.8462
2022	11	12	2	49	51	18.28	101.7	7.6956	46.2618
2022	11	12	2	59	51	18.38	100	7.6956	46.7787
2022	11	12	3	9	51	18.91	101.9	7.6956	47.8125
2022	11	12	3	19	51	18.26	104.3	7.6956	45.7449
2022	11	12	3	29	51	18.98	101.5	7.6956	48.071
2022	11	12	3	39	51	17.15	103.1	7.6956	43.1605
2022	11	12	3	49	51	17.31	106.4	7.6956	42.9021
2022	11	12	3	59	51	18.02	105.1	7.6956	44.9697
2022	11	12	4	9	51	18.37	108.7	7.6956	44.9697
2022	11	12	4	19	51	18.09	107	7.6956	44.7112
2022	11	12	4	29	51	17.68	104.7	7.6956	44.1944
2022	11	12	4	39	51	17.97	103.2	7.6956	45.2281
2022	11	12	4	49	51	17.76	105.7	7.6895	44.1578
2022	11	12	4	59	51	17.88	105.9	7.6956	44.4528
2022	11	12	5	9	51	17.85	102.9	7.6895	44.9325
2022	11	12	5	19	51	18.46	105.4	7.6895	45.9655
2022	11	12	5	29	51	18.08	105.7	7.6895	44.9326
2022	11	12	5	39	51	17.62	106.5	7.6895	43.6414
2022	11	12	5	49	51	17.77	109	7.6895	43.3832
2022	11	12	5	59	51	17.64	105.5	7.6895	43.8997
2022	11	12	6	9	51	18.19	106.9	7.6895	44.9326
2022	11	12	6	19	51	18.25	108.5	7.6895	44.6744
2022	11	12	6	29	51	18.8	104.5	7.6895	46.9985
2022	11	12	6	39	51	17.93	105.2	7.6895	44.6744
2022	11	12	6	49	51	18.63	107.2	7.6895	45.9656
2022	11	12	6	59	51	18.28	106.8	7.6895	45.1909
2022	11	12	7	9	51	16.61	104.3	7.6895	41.5757
2022	11	12	7	19	51	17.79	106	7.6895	44.158
2022	11	12	7	29	51	18.63	103.7	7.6895	46.7404
2022	11	12	7	39	51	17.88	104.6	7.6895	44.6745
2022	11	12	7	49	51	17.78	103.3	7.6895	44.6745
2022	11	12	7	59	51	18.73	104.9	7.6834	46.7017

Reinhackle (0365)

Year	Month	Day	Hour	Minute	Second	Speed	Direction	Area	Flow
2022	11	12	8	9	51	18.68	105.5	7.6834	46.4437
2022	11	12	8	19	51	17.71	107.4	7.6834	43.6055
2022	11	12	8	29	51	17.24	107.9	7.6834	42.3154
2022	11	12	8	39	51	18.12	105	7.6834	45.1536
2022	11	12	8	49	51	17.49	104.9	7.6834	43.6055
2022	11	12	8	59	51	17.35	105.7	7.6834	43.0894
2022	11	12	9	9	51	17.35	105.7	7.6834	43.0894
2022	11	12	9	19	51	17.83	105.3	7.6895	44.4162
2022	11	12	9	29	51	17.83	105.3	7.6895	44.4162
2022	11	12	9	39	51	17.49	107.3	7.6895	43.125
2022	11	12	9	49	51	17.75	109.8	7.6895	43.125
2022	11	12	9	59	51	17.4	110.5	7.6895	42.092
2022	11	12	10	9	51	17.46	108	7.6895	42.8667
2022	11	12	10	19	51	17.52	108.6	7.6895	42.8667
2022	11	12	10	29	51	16.84	105.9	7.6895	41.8337
2022	11	12	10	39	51	18.03	107.4	7.6895	44.416
2022	11	12	10	49	51	17.69	106.1	7.6895	43.8995
2022	11	12	10	59	51	17.84	107.6	7.6895	43.8995
2022	11	12	11	9	51	17.2	105.2	7.6895	42.8666
2022	11	12	11	19	51	17.11	108.8	7.6895	41.8336
2022	11	12	11	29	51	18.09	107	7.6956	44.7112
2022	11	12	11	39	51	16.84	105.9	7.6956	41.8682
2022	11	12	11	49	51	16.14	106.2	7.6956	40.0591
2022	11	12	11	59	51	17.66	105.8	7.6956	43.9358
2022	11	12	12	9	51	17.13	105.6	7.6956	42.6435
2022	11	12	12	19	51	18.26	106.5	7.6956	45.228
2022	11	12	12	29	51	19.02	105.9	7.6956	47.2955
2022	11	12	12	39	51	17.83	104	7.6956	44.7111
2022	11	12	12	49	51	18.19	104.6	7.6956	45.4864
2022	11	12	12	59	51	18.36	104.2	7.6956	46.0033
2022	11	12	13	9	51	18.3	102	7.6956	46.2617
2022	11	12	13	19	51	17.35	105.7	7.6956	43.1604
2022	11	12	13	29	51	18.53	103.7	7.6956	46.5202
2022	11	12	13	39	51	18.04	104.1	7.6956	45.2279
2022	11	12	13	49	51	18.85	105.1	7.6956	47.0371
2022	11	12	13	59	51	16.93	104.4	7.6956	42.385
2022	11	12	14	9	51	17.61	105.1	7.6956	43.9357
2022	11	12	14	19	51	16.48	106.6	7.6895	40.8006
2022	11	12	14	29	51	17.88	104.6	7.6895	44.6741
2022	11	12	14	39	51	18.16	106.6	7.6895	44.9323
2022	11	12	14	49	51	18.49	101.9	7.6956	46.7786
2022	11	12	14	59	51	18.02	103.8	7.6895	45.1905
2022	11	12	15	9	51	17.83	104	7.6956	44.7111
2022	11	12	15	19	51	17.03	105.7	7.6956	42.3851
2022	11	12	15	29	51	18.68	105.5	7.6895	46.4817
2022	11	12	15	39	51	18.73	104.9	7.6895	46.74
2022	11	12	15	49	51	17.91	106.2	7.6895	44.4159
2022	11	12	15	59	51	17.15	104.5	7.6895	42.8665

Reinhackle (0365)

Year	Month	Day	Hour	Minute	Second	Speed	Direction	Area	Flow
2022	11	12	16	9	51	18.79	106.7	7.6895	46.4818
2022	11	12	16	19	51	18.73	100.8	7.6895	47.5148
2022	11	12	16	29	51	17.98	105.8	7.6895	44.6742
2022	11	12	16	39	51	17.99	108.1	7.6895	44.1577
2022	11	12	16	49	51	17.8	108.3	7.6895	43.6413
2022	11	12	16	59	51	17.69	106.1	7.6895	43.8995
2022	11	12	17	9	51	18	104.8	7.6895	44.9324
2022	11	12	17	19	51	17.97	104.5	7.6895	44.9324
2022	11	12	17	29	51	17.66	105.8	7.6895	43.8995
2022	11	12	17	39	51	18.95	102.5	7.6895	47.773
2022	11	12	17	49	51	18.53	105	7.6895	46.2236
2022	11	12	17	59	51	19.02	104.6	7.6895	47.5148
2022	11	12	18	9	51	18.13	106.3	7.6895	44.9324
2022	11	12	18	19	51	18.72	103.6	7.6895	46.9983
2022	11	12	18	29	51	18.27	103	7.6895	45.9654
2022	11	12	18	39	51	18.27	103	7.6895	45.9654
2022	11	12	18	49	51	18.28	107.8	7.6895	44.9325
2022	11	12	18	59	51	18.04	106.4	7.6895	44.6742
2022	11	12	19	9	51	17.97	104.5	7.6895	44.9325
2022	11	12	19	19	51	18.08	105.7	7.6895	44.9325
2022	11	12	19	29	51	17.54	105.5	7.6895	43.6413
2022	11	12	19	39	51	18.46	102.8	7.6895	46.4819
2022	11	12	19	49	51	18.08	105.7	7.6895	44.9325
2022	11	12	19	59	51	19.53	105.7	7.6895	48.5478
2022	11	12	20	9	51	17.97	106.8	7.6834	44.3793
2022	11	12	20	19	51	17.59	104.8	7.6895	43.8996
2022	11	12	20	29	51	17.74	107.7	7.6834	43.6052
2022	11	12	20	39	51	17.76	103	7.6895	44.6743
2022	11	12	20	49	51	17.73	101.1	7.6834	44.8953
2022	11	12	20	59	51	19.31	104.4	7.6834	48.2496
2022	11	12	21	9	51	18.44	105.1	7.6834	45.9274
2022	11	12	21	19	51	18.24	105.3	7.6834	45.4114
2022	11	12	21	29	51	17.59	104.8	7.6834	43.8633
2022	11	12	21	39	51	18.19	103.3	7.6834	45.6694
2022	11	12	21	49	51	18.6	107.9	7.6834	45.6694
2022	11	12	21	59	51	18.56	102.8	7.6834	46.7015
2022	11	12	22	9	51	17	104	7.6834	42.5732
2022	11	12	22	19	51	18.75	103.9	7.6834	46.9596
2022	11	12	22	29	51	17.93	105.2	7.6834	44.6374
2022	11	12	22	39	51	18.66	102.7	7.6834	46.9596
2022	11	12	22	49	51	17.98	101.9	7.6834	45.4115
2022	11	12	22	59	51	18.82	104.8	7.6834	46.9596
2022	11	12	23	9	51	18.12	102.4	7.6834	45.6695
2022	11	12	23	19	51	18.53	105	7.6834	46.1856
2022	11	12	23	29	51	18.75	105.1	7.6834	46.7016
2022	11	12	23	39	51	18.56	105.3	7.6834	46.1856
2022	11	12	23	49	51	19.04	103.7	7.6834	47.7337
2022	11	12	23	59	51	18.2	100.4	7.6834	46.1856

Reinhackle (0365)

Year	Month	Day	Hour	Minute	Second	Speed	Direction	Area	Flow
2022	11	13	0	9	51	17.75	104.3	7.6834	44.3795
2022	11	13	0	19	51	17.89	101.9	7.6834	45.1535
2022	11	13	0	29	51	17.89	100.3	7.6834	45.4116
2022	11	13	0	39	51	18.29	103.3	7.6834	45.9276
2022	11	13	0	49	51	19.12	102.1	7.6834	48.2498
2022	11	13	0	59	51	19.26	102.6	7.6834	48.5078
2022	11	13	1	9	51	18.53	100.9	7.6834	46.9597
2022	11	13	1	19	51	19.51	105.5	7.6773	48.4676
2022	11	13	1	29	51	19.07	102.7	7.6773	47.952
2022	11	13	1	39	51	17.58	103.5	7.6773	44.085
2022	11	13	1	49	51	18.41	104.8	7.6773	45.8896
2022	11	13	1	59	51	17.88	103.3	7.6773	44.8584
2022	11	13	2	9	51	18.29	103.3	7.6773	45.8896
2022	11	13	2	19	51	18.21	103.7	7.6773	45.6318
2022	11	13	2	29	51	18.42	102.2	7.6773	46.4053
2022	11	13	2	39	51	17.69	106.1	7.6773	43.8272
2022	11	13	2	49	51	19.14	103.6	7.6773	47.9521
2022	11	13	2	59	51	18.21	103.7	7.6773	45.6319
2022	11	13	3	9	51	18.22	102.4	7.6773	45.8897
2022	11	13	3	19	51	19.5	104.3	7.6773	48.7256
2022	11	13	3	29	51	17.85	104.3	7.6773	44.6007
2022	11	13	3	39	51	18.07	104.4	7.6773	45.1163
2022	11	13	3	49	51	18.46	104.1	7.6773	46.1475
2022	11	13	3	59	51	19.38	105.3	7.6773	48.21
2022	11	13	4	9	51	19.14	100.8	7.6773	48.4678
2022	11	13	4	19	51	18.85	101	7.6773	47.6944
2022	11	13	4	29	51	18.75	103.9	7.6773	46.921
2022	11	13	4	39	51	19.48	102.8	7.6773	48.9835
2022	11	13	4	49	51	18.46	102.8	7.6773	46.4054
2022	11	13	4	59	51	19.44	96.8	7.6773	49.7569
2022	11	13	5	9	51	19.52	100.3	7.6712	49.458
2022	11	13	5	19	51	18.12	98.9	7.6773	46.1476
2022	11	13	5	29	51	18.55	104	7.6773	46.4054
2022	11	13	5	39	51	19.03	102.1	7.6773	47.9523
2022	11	13	5	49	51	18.16	101.4	7.6773	45.8898
2022	11	13	5	59	51	18.78	105.4	7.6773	46.6632
2022	11	13	6	9	51	18.21	103.7	7.6773	45.632
2022	11	13	6	19	51	19.75	100.8	7.6773	50.0147
2022	11	13	6	29	51	18.18	101.7	7.6773	45.8898
2022	11	13	6	39	51	18.6	104.6	7.6773	46.4054
2022	11	13	6	49	51	18.42	106.1	7.6773	45.632
2022	11	13	6	59	51	17.26	101.7	7.6773	43.5695
2022	11	13	7	9	51	18.17	103	7.6773	45.632
2022	11	13	7	19	51	18.83	106	7.6773	46.6632
2022	11	13	7	29	51	19.56	102.4	7.6773	49.2413
2022	11	13	7	39	51	18.97	104	7.6773	47.4367
2022	11	13	7	49	51	19.16	101.1	7.6773	48.4679
2022	11	13	7	59	51	19.92	103.1	7.6773	50.0147

Reinhackle (0365)

Year	Month	Day	Hour	Minute	Second	Speed	Direction	Area	Flow
2022	11	13	8	9	51	18.21	103.7	7.6773	45.632
2022	11	13	8	19	51	18.98	106.5	7.6773	46.921
2022	11	13	8	29	51	17.8	103.6	7.6773	44.6008
2022	11	13	8	39	51	19.27	99.6	7.6773	48.9835
2022	11	13	8	49	51	17.39	103.6	7.6773	43.5695
2022	11	13	8	59	51	20.35	99	7.6773	51.8194
2022	11	13	9	9	51	19.14	99	7.6773	48.7256
2022	11	13	9	19	51	19.54	96.8	7.6773	50.0146
2022	11	13	9	29	51	19.98	95.2	7.6834	51.3462
2022	11	13	9	39	51	20.28	95.1	7.6834	52.1202
2022	11	13	9	49	51	18.8	95.8	7.6834	48.2499
2022	11	13	9	59	51	19.41	96.2	7.6834	49.798
2022	11	13	10	9	51	19.09	95.7	7.6834	49.0239
2022	11	13	10	19	51	20.31	98.2	7.6834	51.8621
2022	11	13	10	29	51	19.56	99.4	7.6834	49.7979
2022	11	13	10	39	51	19.05	97.2	7.6834	48.7658
2022	11	13	10	49	51	19.56	99.4	7.6834	49.7979
2022	11	13	10	59	51	18.79	98.3	7.6834	47.9917
2022	11	13	11	9	51	19.32	101.9	7.6895	48.8061
2022	11	13	11	19	51	20.76	94.4	7.6834	53.41
2022	11	13	11	29	51	21.04	96.6	7.6895	53.9707
2022	11	13	11	39	51	18.87	97.6	7.6895	48.2896
2022	11	13	11	49	51	21.01	95.7	7.6895	53.9707
2022	11	13	11	59	51	21.38	95.1	7.6895	55.0036
2022	11	13	12	9	51	21.28	97.6	7.6895	54.4871
2022	11	13	12	19	51	18.56	99.6	7.6895	47.2566
2022	11	13	12	29	51	19.73	98.7	7.6895	50.3553
2022	11	13	12	39	51	20.14	96.8	7.6895	51.6465
2022	11	13	12	49	51	20.2	98	7.6895	51.6465
2022	11	13	12	59	51	20.88	99.4	7.6895	53.1959
2022	11	13	13	9	51	20.57	97.3	7.6895	52.6794
2022	11	13	13	19	51	21.24	96.5	7.6895	54.487
2022	11	13	13	29	51	20.89	97.7	7.6895	53.4541
2022	11	13	13	39	51	20.01	96	7.6895	51.3882
2022	11	13	13	49	51	20.83	96.3	7.6895	53.4541
2022	11	13	13	59	51	19.95	94	7.6956	51.4308
2022	11	13	14	9	51	19.56	97.3	7.6895	50.0971
2022	11	13	14	19	51	19.43	98.9	7.6895	49.5806
2022	11	13	14	29	51	20.07	99.5	7.6895	51.13
2022	11	13	14	39	51	19.33	96.5	7.6895	49.5806
2022	11	13	14	49	51	19.55	100.9	7.6956	49.6217
2022	11	13	14	59	51	17.65	97.5	7.6895	45.1907
2022	11	13	15	9	51	20.34	98.8	7.6895	51.9047
2022	11	13	15	19	51	19.28	97.8	7.6895	49.3224
2022	11	13	15	29	51	20.04	96.9	7.6895	51.3883
2022	11	13	15	39	51	20.86	97.2	7.6895	53.4542
2022	11	13	15	49	51	20.9	98	7.6895	53.4542
2022	11	13	15	59	51	20.35	97.1	7.6895	52.1631

Reinhackle (0365)

Year	Month	Day	Hour	Minute	Second	Speed	Direction	Area	Flow
2022	11	13	16	9	51	20.01	98.3	7.6895	51.1301
2022	11	13	16	19	51	19.11	98.4	7.6895	48.8061
2022	11	13	16	29	51	19.65	100.9	7.6895	49.839
2022	11	13	16	39	51	17.85	99.7	7.6895	45.4491
2022	11	13	16	49	51	18.55	104	7.6895	46.482
2022	11	13	16	59	51	19.32	101.9	7.6895	48.8061
2022	11	13	17	9	51	19.5	104.3	7.6895	48.8061
2022	11	13	17	19	51	17.15	104.5	7.6895	42.8667
2022	11	13	17	29	51	17.3	102.3	7.6895	43.6414
2022	11	13	17	39	51	18.85	105.1	7.6895	46.9985
2022	11	13	17	49	51	18.48	103.1	7.6895	46.482
2022	11	13	17	59	51	17.97	104.5	7.6895	44.9326
2022	11	13	18	9	51	17.51	105.2	7.6895	43.6414
2022	11	13	18	19	51	19.23	103.5	7.6895	48.2896
2022	11	13	18	29	51	17.56	103.2	7.6895	44.1579
2022	11	13	18	39	51	18.2	105.9	7.6895	45.1908
2022	11	13	18	49	51	19.43	104.6	7.6895	48.5479
2022	11	13	18	59	51	17.97	104.5	7.6895	44.9326
2022	11	13	19	9	51	17.97	104.5	7.6895	44.9326
2022	11	13	19	19	51	18.24	104	7.6895	45.7073
2022	11	13	19	29	51	17.69	106.1	7.6895	43.8997
2022	11	13	19	39	51	17.21	106.5	7.6895	42.6085
2022	11	13	19	49	51	17.39	103.6	7.6895	43.6415
2022	11	13	19	59	51	18.26	104.3	7.6895	45.7074
2022	11	13	20	9	51	18.69	107.8	7.6895	45.9656
2022	11	13	20	19	51	16.92	101.2	7.6895	42.8668
2022	11	13	20	29	51	17.85	102.9	7.6895	44.9327
2022	11	13	20	39	51	18.68	105.5	7.6895	46.4821
2022	11	13	20	49	51	18.28	101.7	7.6895	46.2239
2022	11	13	20	59	51	18.36	104.2	7.6895	45.9656
2022	11	13	21	9	51	18.77	104.2	7.6895	46.9986
2022	11	13	21	19	51	18.7	103.3	7.6895	46.9986
2022	11	13	21	29	51	18.48	104.4	7.6895	46.2239
2022	11	13	21	39	51	17.95	105.5	7.6895	44.6745
2022	11	13	21	49	51	18.12	105	7.6895	45.191
2022	11	13	21	59	51	18.32	106.2	7.6895	45.4492
2022	11	13	22	9	51	18.07	104.4	7.6895	45.191
2022	11	13	22	19	51	17.92	103.9	7.6895	44.9327
2022	11	13	22	29	51	19.31	104.4	7.6895	48.2898
2022	11	13	22	39	51	19.05	102.4	7.6956	48.0713
2022	11	13	22	49	51	17.88	103.3	7.6895	44.9328
2022	11	13	22	59	51	18.41	104.8	7.6895	45.9657
2022	11	13	23	9	51	17.79	106	7.6895	44.1581
2022	11	13	23	19	51	17.88	105.9	7.6895	44.4163
2022	11	13	23	29	51	18.21	108.2	7.6895	44.6746
2022	11	13	23	39	51	18.57	101.5	7.6956	47.0376
2022	11	13	23	49	51	17.9	104.9	7.6956	44.7115
2022	11	13	23	59	51	17.97	104.5	7.6956	44.97

Reinhackle (0365)

Year	Month	Day	Hour	Minute	Second	Speed	Direction	Area	Flow
2022	11	14	0	9	51	18.86	106.3	7.6956	46.7791
2022	11	14	0	19	51	18.91	100.4	7.6956	48.0714
2022	11	14	0	29	51	16.81	104.1	7.6956	42.1271
2022	11	14	0	39	51	18.34	102.6	7.6956	46.2623
2022	11	14	0	49	51	18.31	104.9	7.6956	45.7454
2022	11	14	0	59	51	17.03	105.7	7.6956	42.3856
2022	11	14	1	9	51	17.88	104.6	7.6956	44.7116
2022	11	14	1	19	51	17.99	108.1	7.6956	44.1947
2022	11	14	1	29	51	18.04	101.2	7.6956	45.7454
2022	11	14	1	39	51	18.89	104.4	7.6956	47.2961
2022	11	14	1	49	51	18.34	102.6	7.6956	46.2623
2022	11	14	1	59	51	18.41	103.5	7.6956	46.2623
2022	11	14	2	9	51	18.07	104.4	7.6895	45.1911
2022	11	14	2	19	51	18.17	103	7.6956	45.7454
2022	11	14	2	29	51	17.84	108.6	7.6956	43.6779
2022	11	14	2	39	51	18.09	103.4	7.6956	45.487
2022	11	14	2	49	51	17.94	106.5	7.6956	44.4532
2022	11	14	2	59	51	18.61	105.9	7.6956	46.2624
2022	11	14	3	9	51	17.2	102.4	7.6956	43.4194
2022	11	14	3	19	51	18.17	103	7.6956	45.7455
2022	11	14	3	29	51	17.49	104.9	7.6956	43.6779
2022	11	14	3	39	51	17.03	104.3	7.6956	42.6441
2022	11	14	3	49	51	17.97	106.8	7.6956	44.4533
2022	11	14	3	59	51	18.56	107.6	7.6956	45.7455
2022	11	14	4	9	51	17.81	109.4	7.6956	43.4195
2022	11	14	4	19	51	16.92	106.8	7.6956	41.8688
2022	11	14	4	29	51	17.24	107.9	7.6956	42.3857
2022	11	14	4	39	51	18.08	105.7	7.6956	44.9702
2022	11	14	4	49	51	17.22	104.1	7.6956	43.1611
2022	11	14	4	59	51	17.88	105.9	7.6956	44.4533
2022	11	14	5	9	51	17.39	108.4	7.6956	42.6442
2022	11	14	5	19	51	18.24	104	7.6956	45.7456
2022	11	14	5	29	51	18.44	108.3	7.6956	45.2287
2022	11	14	5	39	51	17.28	106.1	7.6956	42.9027
2022	11	14	5	49	51	17.42	105.3	7.6956	43.4196
2022	11	14	5	59	51	17.35	105.7	7.6956	43.1611
2022	11	14	6	9	51	17.35	105.7	7.6956	43.1611
2022	11	14	6	19	51	18.48	106.7	7.6956	45.7456
2022	11	14	6	29	51	18.26	106.5	7.6956	45.2287
2022	11	14	6	39	51	17.73	104	7.6956	44.4534
2022	11	14	6	49	51	17.02	106.7	7.6956	42.1274
2022	11	14	6	59	51	19.12	105.8	7.7017	47.5942
2022	11	14	7	9	51	17.35	105.7	7.6956	43.1612
2022	11	14	7	19	51	17.56	104.5	7.7017	43.9729
2022	11	14	7	29	51	17.42	105.3	7.7078	43.4915
2022	11	14	7	39	51	17.71	107.4	7.7017	43.7142
2022	11	14	7	49	51	18.08	105.7	7.7078	45.0448
2022	11	14	7	59	51	18.06	106.7	7.7078	44.7859

Reinhackle (0365)

Year	Month	Day	Hour	Minute	Second	Speed	Direction	Area	Flow
2022	11	14	8	9	51	17.4	106.4	7.7017	43.1969
2022	11	14	8	19	51	17.88	105.9	7.7139	44.5638
2022	11	14	8	29	51	16.85	108.3	7.7078	41.4205
2022	11	14	8	39	51	18.69	107.8	7.7139	46.1184
2022	11	14	8	49	51	17.8	108.3	7.7139	43.7865
2022	11	14	8	59	51	17.11	108.8	7.7139	41.9729
2022	11	14	9	9	51	17.5	106.3	7.7139	43.5274
2022	11	14	9	19	51	17.72	110.5	7.72	43.0447
2022	11	14	9	29	51	17.64	105.5	7.72	44.0819
2022	11	14	9	39	51	17.62	107.5	7.7139	43.5273
2022	11	14	9	49	51	17.56	110	7.7139	42.75
2022	11	14	9	59	51	17.58	103.5	7.72	44.3411
2022	11	14	10	9	51	17.65	107.8	7.72	43.5632
2022	11	14	10	19	51	17.01	107.8	7.72	42.0073
2022	11	14	10	29	51	17.87	107.9	7.72	44.0817
2022	11	14	10	39	51	17.58	108.2	7.72	43.3038
2022	11	14	10	49	51	17.28	106.1	7.72	43.0445
2022	11	14	10	59	51	18	104.8	7.72	45.1189
2022	11	14	11	9	51	18.37	105.5	7.7139	45.8589
2022	11	14	11	19	51	19.14	104.8	7.7261	48.0107
2022	11	14	11	29	51	17.29	103.7	7.72	43.563
2022	11	14	11	39	51	17.83	104	7.7261	44.8965
2022	11	14	11	49	51	17.56	106.9	7.7261	43.5989
2022	11	14	11	59	51	18.21	108.2	7.72	44.8595
2022	11	14	12	9	51	17.81	107.3	7.7261	44.1179
2022	11	14	12	19	51	17.35	105.7	7.7261	43.3393
2022	11	14	12	29	51	18.21	108.2	7.72	44.8594
2022	11	14	12	39	51	18.04	104.1	7.7261	45.4154
2022	11	14	12	49	51	17.54	105.5	7.7261	43.8583
2022	11	14	12	59	51	16.39	106.7	7.72	40.7106
2022	11	14	13	9	51	17.24	106.9	7.7261	42.8203
2022	11	14	13	19	51	18.9	103.2	7.7261	47.7511
2022	11	14	13	29	51	17.92	103.9	7.7261	45.1559
2022	11	14	13	39	51	17.92	103.9	7.7261	45.1559
2022	11	14	13	49	51	18.48	104.4	7.7261	46.4535
2022	11	14	13	59	51	18.44	108.3	7.7322	45.4529
2022	11	14	14	9	51	18.12	103.7	7.7322	45.7126
2022	11	14	14	19	51	18.6	104.6	7.7261	46.713
2022	11	14	14	29	51	18.19	104.6	7.7261	45.675
2022	11	14	14	39	51	17.37	107.1	7.7322	43.1153
2022	11	14	14	49	51	17.2	103.8	7.7261	43.3393
2022	11	14	14	59	51	17.41	104	7.7261	43.8584
2022	11	14	15	9	51	17.93	105.2	7.7261	44.8964
2022	11	14	15	19	51	17	104	7.7322	42.8556
2022	11	14	15	29	51	18.46	104.1	7.7261	46.4535
2022	11	14	15	39	51	18.06	108.7	7.7261	44.3774
2022	11	14	15	49	51	16.69	105.3	7.7261	41.7823
2022	11	14	15	59	51	18.27	105.6	7.7261	45.675

Reinhackle (0365)

Year	Month	Day	Hour	Minute	Second	Speed	Direction	Area	Flow
2022	11	14	16	9	51	17.14	108	7.7261	42.3013
2022	11	14	16	19	51	18.13	110.3	7.7261	44.118
2022	11	14	16	29	51	18.42	106.1	7.7261	45.9346
2022	11	14	16	39	51	18.75	103.9	7.7261	47.2322
2022	11	14	16	49	51	18.56	99.6	7.7261	47.4917
2022	11	14	16	59	51	18.31	104.9	7.7322	45.9725
2022	11	14	17	9	51	18.7	103.3	7.7261	47.2322
2022	11	14	17	19	51	18.37	105.5	7.7322	45.9725
2022	11	14	17	29	51	18.19	104.6	7.7261	45.6751
2022	11	14	17	39	51	18.76	106.4	7.7261	46.7132
2022	11	14	17	49	51	18.73	104.9	7.7322	47.0114
2022	11	14	17	59	51	17.4	106.4	7.7322	43.3752
2022	11	14	18	9	51	17.47	105.9	7.7322	43.6349
2022	11	14	18	19	51	17.28	106.1	7.7322	43.1154
2022	11	14	18	29	51	17.93	105.2	7.7322	44.9336
2022	11	14	18	39	51	17.84	106.6	7.7322	44.4141
2022	11	14	18	49	51	18.15	108.6	7.7322	44.6738
2022	11	14	18	59	51	18.47	107.7	7.7322	45.7128
2022	11	14	19	9	51	17.98	105.8	7.7322	44.9336
2022	11	14	19	19	51	18.54	102.5	7.7322	47.0114
2022	11	14	19	29	51	18.38	106.8	7.7322	45.7128
2022	11	14	19	39	51	17.85	104.3	7.7322	44.9336
2022	11	14	19	49	51	18.5	107.9	7.7322	45.7128
2022	11	14	19	59	51	17.98	105.8	7.7322	44.9336
2022	11	14	20	9	51	19.28	101.4	7.7322	49.0893
2022	11	14	20	19	51	17.52	102.5	7.7322	44.4142
2022	11	14	20	29	51	19.06	101.2	7.7322	48.5699
2022	11	14	20	39	51	18.07	103.1	7.7322	45.7128
2022	11	14	20	49	51	18.22	105	7.7322	45.7128
2022	11	14	20	59	51	19.18	104.2	7.7322	48.3102
2022	11	14	21	9	51	18.29	104.6	7.7322	45.9726
2022	11	14	21	19	51	18.41	104.8	7.7322	46.2323
2022	11	14	21	29	51	17.88	103.3	7.7322	45.1934
2022	11	14	21	39	51	18.92	103.4	7.7322	47.7907
2022	11	14	21	49	51	17.98	105.8	7.7322	44.9337
2022	11	14	21	59	51	17.73	104	7.7322	44.674
2022	11	14	22	9	51	17.97	106.8	7.7322	44.674
2022	11	14	22	19	51	18.65	104	7.7322	47.0116
2022	11	14	22	29	51	18.78	102.9	7.7322	47.5311
2022	11	14	22	39	51	17.39	103.6	7.7322	43.8948
2022	11	14	22	49	51	17.45	105.6	7.7322	43.6351
2022	11	14	22	59	51	18.6	104.6	7.7322	46.7519
2022	11	14	23	9	51	17.37	104.7	7.7322	43.6351
2022	11	14	23	19	51	18.28	107.8	7.7322	45.1935
2022	11	14	23	29	51	17.43	106.7	7.7322	43.3754
2022	11	14	23	39	51	18.82	107	7.7322	46.7519
2022	11	14	23	49	51	17.39	103.6	7.7322	43.8949
2022	11	14	23	59	51	18.85	103.8	7.7322	47.5311

Reinhackle (0365)

Year	Month	Day	Hour	Minute	Second	Speed	Direction	Area	Flow
2022	11	15	0	9	51	18.85	105.1	7.7322	47.2714
2022	11	15	0	19	51	18.28	106.8	7.7322	45.4533
2022	11	15	0	29	51	18.41	104.8	7.7322	46.2325
2022	11	15	0	39	51	18.98	106.5	7.7322	47.2715
2022	11	15	0	49	51	18.07	104.4	7.7322	45.4533
2022	11	15	0	59	51	18.27	105.6	7.7322	45.7131
2022	11	15	1	9	51	17.52	107.6	7.7322	43.3755
2022	11	15	1	19	51	18.04	104.1	7.7322	45.4534
2022	11	15	1	29	51	17.68	103.4	7.7322	44.6742
2022	11	15	1	39	51	18.77	104.2	7.7322	47.2715
2022	11	15	1	49	51	18.27	103	7.7322	46.2326
2022	11	15	1	59	51	18.22	102.4	7.7322	46.2326
2022	11	15	2	9	51	18.48	104.4	7.7322	46.4924
2022	11	15	2	19	51	18.51	104.7	7.7322	46.4924
2022	11	15	2	29	51	17.82	106.3	7.7322	44.4145
2022	11	15	2	39	51	18	104.8	7.7322	45.1937
2022	11	15	2	49	51	18.04	104.1	7.7322	45.4535
2022	11	15	2	59	51	17.15	103.1	7.7322	43.3756
2022	11	15	3	9	51	18.34	105.2	7.7322	45.973
2022	11	15	3	19	51	18.53	105	7.7322	46.4924
2022	11	15	3	29	51	17.72	106.4	7.7322	44.1549
2022	11	15	3	39	51	18.35	106.5	7.7322	45.7133
2022	11	15	3	49	51	19.34	105.9	7.7261	48.2709
2022	11	15	3	59	51	19	105.6	7.7261	47.4923
2022	11	15	4	9	51	18.15	105.3	7.7261	45.4162
2022	11	15	4	19	51	17.59	104.8	7.7261	44.1186
2022	11	15	4	29	51	18.48	104.4	7.7261	46.4543
2022	11	15	4	39	51	17.56	103.2	7.7261	44.3781
2022	11	15	4	49	51	18.89	104.4	7.7261	47.4924
2022	11	15	4	59	51	17.58	103.5	7.7261	44.3781
2022	11	15	5	9	51	19.14	104.8	7.7261	48.0114
2022	11	15	5	19	51	17.11	107.7	7.7261	42.302
2022	11	15	5	29	51	17.68	104.7	7.7261	44.3782
2022	11	15	5	39	51	18.99	104.3	7.7261	47.7519
2022	11	15	5	49	51	18.06	108.7	7.7261	44.3782
2022	11	15	5	59	51	18.22	107.2	7.7261	45.1568
2022	11	15	6	9	51	17.66	105.8	7.7261	44.1187
2022	11	15	6	19	51	18.05	105.4	7.7261	45.1568
2022	11	15	6	29	51	17	104	7.7261	42.8211
2022	11	15	6	39	51	17.81	107.3	7.7261	44.1187
2022	11	15	6	49	51	18.1	106	7.7261	45.1568
2022	11	15	6	59	51	17.97	106.8	7.7261	44.6378
2022	11	15	7	9	51	19.26	103.8	7.7261	48.5306
2022	11	15	7	19	51	17.27	103.4	7.7261	43.5997
2022	11	15	7	29	51	17.52	107.6	7.7261	43.3402
2022	11	15	7	39	51	17.95	104.2	7.7261	45.1568
2022	11	15	7	49	51	18.73	104.9	7.7261	46.9735
2022	11	15	7	59	51	18.25	107.5	7.7261	45.1569

Reinhackle (0365)

Year	Month	Day	Hour	Minute	Second	Speed	Direction	Area	Flow
2022	11	15	8	9	51	17.97	104.5	7.7261	45.1569
2022	11	15	8	19	51	17.8	105	7.72	44.601
2022	11	15	8	29	51	18.66	107.5	7.7261	46.195
2022	11	15	8	39	51	18.22	105	7.72	45.6383
2022	11	15	8	49	51	17.57	105.9	7.72	43.8231
2022	11	15	8	59	51	17.9	107.2	7.7261	44.3783
2022	11	15	9	9	51	18.14	104	7.7261	45.6758
2022	11	15	9	19	51	18.65	104	7.72	46.9347
2022	11	15	9	29	51	18.89	101.6	7.7261	48.0115
2022	11	15	9	39	51	18.91	100.4	7.72	48.2312
2022	11	15	9	49	51	20.38	102.5	7.7261	51.6447
2022	11	15	9	59	51	19.26	101.1	7.72	49.0091
2022	11	15	10	9	51	19.71	101.7	7.7261	50.0875
2022	11	15	10	19	51	19.42	98.6	7.7261	49.828
2022	11	15	10	29	51	19.46	101	7.72	49.5276
2022	11	15	10	39	51	19.71	101.7	7.7261	50.0875
2022	11	15	10	49	51	19	101.8	7.7261	48.2708
2022	11	15	10	59	51	19.3	101.7	7.7261	49.0493
2022	11	15	11	9	51	19.12	100.5	7.7261	48.7898
2022	11	15	11	19	51	19.46	99.5	7.7261	49.8278
2022	11	15	11	29	51	19.86	99.3	7.7261	50.8659
2022	11	15	11	39	51	20.85	98.8	7.7261	53.4611
2022	11	15	11	49	51	19.61	101.8	7.7261	49.8278
2022	11	15	11	59	51	19.34	100.7	7.72	49.2681
2022	11	15	12	9	51	19.43	98.9	7.7261	49.8277
2022	11	15	12	19	51	20.31	98.2	7.72	52.1204
2022	11	15	12	29	51	20.68	97.5	7.7261	53.2014
2022	11	15	12	39	51	20.04	100.6	7.7261	51.1253
2022	11	15	12	49	51	20.22	96.2	7.72	52.1204
2022	11	15	12	59	51	18.83	102.3	7.7261	47.7515
2022	11	15	13	9	51	20.07	99.5	7.7261	51.3848
2022	11	15	13	19	51	19.43	98.9	7.7261	49.8276
2022	11	15	13	29	51	17.81	98.7	7.72	45.6377
2022	11	15	13	39	51	18.82	103.5	7.7261	47.492
2022	11	15	13	49	51	19.69	97.9	7.7261	50.6062
2022	11	15	13	59	51	19.19	99.9	7.7261	49.0491
2022	11	15	14	9	51	19.37	99.5	7.72	49.5273
2022	11	15	14	19	51	18.3	100.4	7.7261	46.7134
2022	11	15	14	29	51	19.46	101	7.7261	49.5681
2022	11	15	14	39	51	19.19	98.1	7.7261	49.3086
2022	11	15	14	49	51	19.14	99	7.72	49.0087
2022	11	15	14	59	51	20.55	99	7.72	52.6389
2022	11	15	15	9	51	20.19	99.7	7.72	51.6017
2022	11	15	15	19	51	20.48	99.6	7.72	52.3796
2022	11	15	15	29	51	19.98	97.8	7.72	51.3424
2022	11	15	15	39	51	20.89	97.7	7.72	53.6762
2022	11	15	15	49	51	19.77	97.6	7.72	50.8239
2022	11	15	15	59	51	19.19	98.1	7.72	49.268

Reinhackle (0365)

Year	Month	Day	Hour	Minute	Second	Speed	Direction	Area	Flow
2022	11	15	16	9	51	20.48	97.6	7.72	52.639
2022	11	15	16	19	51	18.89	98.2	7.72	48.4902
2022	11	15	16	29	51	20.94	96.6	7.72	53.9356
2022	11	15	16	39	51	18.63	99	7.72	47.7122
2022	11	15	16	49	51	19.84	99	7.72	50.8239
2022	11	15	16	59	51	21.46	97	7.72	55.2321
2022	11	15	17	9	51	18.65	101.1	7.72	47.4529
2022	11	15	17	19	51	19.56	102.4	7.72	49.5274
2022	11	15	17	29	51	18.67	101.4	7.72	47.4529
2022	11	15	17	39	51	19.55	100.9	7.7139	49.7456
2022	11	15	17	49	51	18.55	101.2	7.72	47.1936
2022	11	15	17	59	51	18.36	102.9	7.72	46.4157
2022	11	15	18	9	51	19.62	103.3	7.72	49.5274
2022	11	15	18	19	51	19.7	102.9	7.72	49.7867
2022	11	15	18	29	51	17.85	104.3	7.7261	44.8968
2022	11	15	18	39	51	18.56	107.6	7.7261	45.9349
2022	11	15	18	49	51	19.12	98.7	7.72	49.0087
2022	11	15	18	59	51	19.55	100.9	7.72	49.7867
2022	11	15	19	9	51	20.08	103.8	7.72	50.5646
2022	11	15	19	19	51	18.66	105.2	7.72	46.675
2022	11	15	19	29	51	18.9	103.2	7.72	47.7122
2022	11	15	19	39	51	18.36	104.2	7.72	46.1564
2022	11	15	19	49	51	19.27	99.6	7.72	49.2681
2022	11	15	19	59	51	19.05	99.4	7.72	48.7495
2022	11	15	20	9	51	18.53	100.9	7.72	47.1936
2022	11	15	20	19	51	19.26	102.6	7.72	48.7495
2022	11	15	20	29	51	17.88	103.3	7.7261	45.1564
2022	11	15	20	39	51	19.83	100.5	7.72	50.5646
2022	11	15	20	49	51	17.84	99.4	7.72	45.6378
2022	11	15	20	59	51	19.3	98.3	7.72	49.5274
2022	11	15	21	9	51	19.22	102	7.72	48.7495
2022	11	15	21	19	51	18.59	101.8	7.72	47.1936
2022	11	15	21	29	51	18.95	101	7.72	48.2309
2022	11	15	21	39	51	18.9	103.2	7.72	47.7122
2022	11	15	21	49	51	19.02	98.8	7.72	48.7495
2022	11	15	21	59	51	18.82	104.8	7.72	47.1936
2022	11	15	22	9	51	17.66	103.1	7.72	44.6006
2022	11	15	22	19	51	17.97	103.2	7.72	45.3785
2022	11	15	22	29	51	18.89	101.6	7.7139	47.932
2022	11	15	22	39	51	18.67	101.4	7.7139	47.4138
2022	11	15	22	49	51	18.65	101.1	7.7139	47.4138
2022	11	15	22	59	51	18.46	104.1	7.72	46.4157
2022	11	15	23	9	51	18.81	102	7.7139	47.6729
2022	11	15	23	19	51	20.22	100.3	7.7139	51.5593
2022	11	15	23	29	51	19.85	102.2	7.7139	50.2639
2022	11	15	23	39	51	18.78	98	7.7139	48.1911
2022	11	15	23	49	51	19.57	101.2	7.72	49.7867
2022	11	15	23	59	51	19.41	103.1	7.72	49.0088

Reinhackle (0365)

Year	Month	Day	Hour	Minute	Second	Speed	Direction	Area	Flow
2022	11	16	0	9	51	18.38	101.6	7.7139	46.6366
2022	11	16	0	19	51	18.85	97.3	7.7139	48.4502
2022	11	16	0	29	51	19.28	99.9	7.7139	49.2275
2022	11	16	0	39	51	17.59	102.1	7.7139	44.5639
2022	11	16	0	49	51	17.89	100.3	7.7139	45.6002
2022	11	16	0	59	51	17.38	102	7.72	44.082
2022	11	16	1	9	51	18.74	99.2	7.72	47.9716
2022	11	16	1	19	51	18.55	101.2	7.7139	47.1548
2022	11	16	1	29	51	17.69	102.1	7.72	44.86
2022	11	16	1	39	51	18.26	106.5	7.72	45.3786
2022	11	16	1	49	51	17.68	104.7	7.72	44.3414
2022	11	16	1	59	51	18.22	102.4	7.72	46.1565
2022	11	16	2	9	51	18.58	103.1	7.72	46.9344
2022	11	16	2	19	51	20.38	102.5	7.72	51.602
2022	11	16	2	29	51	18.26	99.8	7.72	46.6751
2022	11	16	2	39	51	19.12	102.1	7.72	48.4903
2022	11	16	2	49	51	17.95	102.9	7.7139	45.3412
2022	11	16	2	59	51	17.64	105.5	7.7139	44.0457
2022	11	16	3	9	51	18.52	102.2	7.7139	46.8958
2022	11	16	3	19	51	19.36	102.5	7.7139	48.9685
2022	11	16	3	29	51	18.75	101.1	7.7139	47.673
2022	11	16	3	39	51	17.73	104	7.7139	44.5639
2022	11	16	3	49	51	18.58	104.3	7.72	46.6752
2022	11	16	3	59	51	17.57	105.9	7.72	43.8228
2022	11	16	4	9	51	18.48	104.4	7.72	46.4159
2022	11	16	4	19	51	17.8	105	7.72	44.6007
2022	11	16	4	29	51	18.87	104.1	7.72	47.4531
2022	11	16	4	39	51	19.5	103	7.7139	49.2276
2022	11	16	4	49	51	17.92	103.9	7.7139	45.0822
2022	11	16	4	59	51	18.02	103.8	7.7139	45.3413
2022	11	16	5	9	51	18.77	101.4	7.7139	47.6731
2022	11	16	5	19	51	18.63	103.7	7.7139	46.8958
2022	11	16	5	29	51	18.71	105.8	7.7139	46.6368
2022	11	16	5	39	51	17.61	102.5	7.7139	44.564
2022	11	16	5	49	51	17	104	7.7139	42.7504
2022	11	16	5	59	51	18.24	105.3	7.7139	45.6004
2022	11	16	6	9	51	19.28	104.1	7.7139	48.4504
2022	11	16	6	19	51	18.94	103.7	7.7139	47.6731
2022	11	16	6	29	51	17.62	107.5	7.7139	43.5277
2022	11	16	6	39	51	18.15	107.6	7.7139	44.8231
2022	11	16	6	49	51	18.07	104.4	7.7139	45.3413
2022	11	16	6	59	51	18.28	107.8	7.7139	45.0822
2022	11	16	7	9	51	18.15	107.6	7.7139	44.8231
2022	11	16	7	19	51	17.02	106.7	7.7139	42.2322
2022	11	16	7	29	51	17.59	107.2	7.7139	43.5277
2022	11	16	7	39	51	17.14	108	7.7139	42.2322
2022	11	16	7	49	51	18.41	104.8	7.7139	46.1186
2022	11	16	7	59	51	17.46	109.1	7.7139	42.7504

Reinhackle (0365)

Year	Month	Day	Hour	Minute	Second	Speed	Direction	Area	Flow
2022	11	16	8	9	51	18.28	107.8	7.7139	45.0822
2022	11	16	8	19	51	17.71	107.4	7.7139	43.7868
2022	11	16	8	29	51	17.99	108.1	7.7139	44.305
2022	11	16	8	39	51	18.12	108.3	7.7139	44.5641
2022	11	16	8	49	51	17.52	107.6	7.7139	43.2686
2022	11	16	8	59	51	18.28	106.8	7.7139	45.3413
2022	11	16	9	9	51	18.74	106.1	7.7139	46.6368
2022	11	16	9	19	51	19.69	104.1	7.7017	49.405
2022	11	16	9	29	51	17.31	106.4	7.7017	42.9384
2022	11	16	9	39	51	18.53	108.2	7.7017	45.525
2022	11	16	9	49	51	18.66	102.7	7.7017	47.077
2022	11	16	9	59	51	19.02	103.4	7.7017	47.8529
2022	11	16	10	9	51	17.64	105.5	7.7017	43.9729
2022	11	16	10	19	51	17.68	104.7	7.7017	44.2316
2022	11	16	10	29	51	19.48	102.8	7.7017	49.1462
2022	11	16	10	39	51	18.18	101.7	7.7017	46.0422
2022	11	16	10	49	51	18.15	102.7	7.7017	45.7835
2022	11	16	10	59	51	19.31	103.2	7.7017	48.6288
2022	11	16	11	9	51	19.14	103.6	7.6956	48.0716
2022	11	16	11	19	51	18.46	102.8	7.7017	46.5594
2022	11	16	11	29	51	19.55	100.9	7.7017	49.6633
2022	11	16	11	39	51	18.08	101.8	7.7017	45.7834
2022	11	16	11	49	51	18.94	103.7	7.6956	47.5546
2022	11	16	11	59	51	18.34	102.6	7.7017	46.3006
2022	11	16	12	9	51	19.52	98.5	7.7017	49.9219
2022	11	16	12	19	51	17.2	105.2	7.7017	42.938
2022	11	16	12	29	51	19.11	103.3	7.7017	48.1112
2022	11	16	12	39	51	18.34	102.6	7.7017	46.3006
2022	11	16	12	49	51	19.43	103.4	7.7017	48.8872
2022	11	16	12	59	51	17.97	104.5	7.7017	45.0072
2022	11	16	13	9	51	18.34	102.6	7.7017	46.3005
2022	11	16	13	19	51	18.9	103.2	7.7017	47.5938
2022	11	16	13	29	51	18.27	105.6	7.6956	45.4869
2022	11	16	13	39	51	18.75	105.1	7.6956	46.7791
2022	11	16	13	49	51	18.26	104.3	7.6956	45.7453
2022	11	16	13	59	51	18.54	102.5	7.6956	46.7791
2022	11	16	14	9	51	18.22	102.4	7.6956	46.0038
2022	11	16	14	19	51	17.91	100.6	7.6956	45.4869
2022	11	16	14	29	51	17.44	104.3	7.6956	43.6778
2022	11	16	14	39	51	18.7	104.6	7.6956	46.7791
2022	11	16	14	49	51	18.36	104.2	7.6956	46.0038
2022	11	16	14	59	51	18.53	103.7	7.6956	46.5207
2022	11	16	15	9	51	17.78	107	7.6895	43.8999
2022	11	16	15	19	51	18.26	104.3	7.6956	45.7454
2022	11	16	15	29	51	17.69	106.1	7.6956	43.9362
2022	11	16	15	39	51	18.85	103.8	7.6895	47.257
2022	11	16	15	49	51	17.78	107	7.6956	43.9363
2022	11	16	15	59	51	17.93	102.6	7.6956	45.2286

Reinhackle (0365)

Year	Month	Day	Hour	Minute	Second	Speed	Direction	Area	Flow
2022	11	16	16	9	51	18.26	106.5	7.6956	45.2286
2022	11	16	16	19	51	16.79	105.2	7.6895	41.8341
2022	11	16	16	29	51	18.12	108.3	7.6895	44.4165
2022	11	16	16	39	51	17.45	105.6	7.6895	43.3835
2022	11	16	16	49	51	18.18	111.6	7.6895	43.6417
2022	11	16	16	59	51	16.89	107.6	7.6956	41.6103
2022	11	16	17	9	51	17.53	110.7	7.6895	42.3506
2022	11	16	17	19	51	17.12	106.6	7.6895	42.3506
2022	11	16	17	29	51	18.03	109.4	7.6895	43.9
2022	11	16	17	39	51	17.43	106.7	7.6895	43.1253
2022	11	16	17	49	51	17.53	110.7	7.6895	42.3506
2022	11	16	17	59	51	17.33	109.9	7.6895	42.0923
2022	11	16	18	9	51	18.41	110	7.6895	44.6747
2022	11	16	18	19	51	17.65	106.8	7.6895	43.6418
2022	11	16	18	29	51	18.19	104.6	7.6895	45.4494
2022	11	16	18	39	51	16.7	106.7	7.6895	41.3176
2022	11	16	18	49	51	18.25	108.5	7.6895	44.6747
2022	11	16	18	59	51	18.05	105.4	7.6895	44.933
2022	11	16	19	9	51	17.17	107.3	7.6895	42.3506
2022	11	16	19	19	51	17.65	107.8	7.6895	43.3836
2022	11	16	19	29	51	16.95	108.2	7.6895	41.5759
2022	11	16	19	39	51	17.46	109.1	7.6895	42.6089
2022	11	16	19	49	51	16.65	106	7.6895	41.3177
2022	11	16	19	59	51	17.84	108.6	7.6895	43.6418
2022	11	16	20	9	51	16.99	106.4	7.6895	42.0924
2022	11	16	20	19	51	17.22	110.8	7.6895	41.5759
2022	11	16	20	29	51	17.2	111.5	7.6895	41.3177
2022	11	16	20	39	51	16.85	108.3	7.6895	41.3177
2022	11	16	20	49	51	17.93	108.5	7.6895	43.9001
2022	11	16	20	59	51	16.07	110	7.6895	38.9936
2022	11	16	21	9	51	17.49	109.4	7.6895	42.6089
2022	11	16	21	19	51	17.2	107.6	7.6895	42.3507
2022	11	16	21	29	51	17.03	111	7.6895	41.0595
2022	11	16	21	39	51	17.58	108.2	7.6895	43.1254
2022	11	16	21	49	51	17.37	107.1	7.6895	42.8672
2022	11	16	21	59	51	16.99	106.4	7.6895	42.0925
2022	11	16	22	9	51	18.02	108.4	7.6834	44.1218
2022	11	16	22	19	51	18.28	106.8	7.6895	45.1913
2022	11	16	22	29	51	17.3	108.5	7.6895	42.3507
2022	11	16	22	39	51	17.24	106.9	7.6895	42.609
2022	11	16	22	49	51	18.19	104.6	7.6834	45.412
2022	11	16	22	59	51	17.59	104.8	7.6834	43.8638
2022	11	16	23	9	51	18.14	104	7.6834	45.412
2022	11	16	23	19	51	17.35	105.7	7.6834	43.0898
2022	11	16	23	29	51	17.88	105.9	7.6895	44.4167
2022	11	16	23	39	51	18.54	106.3	7.6834	45.9281
2022	11	16	23	49	51	18.66	108.4	7.6834	45.67
2022	11	16	23	59	51	17.31	106.4	7.6834	42.8318

Reinhackle (0365)

Year	Month	Day	Hour	Minute	Second	Speed	Direction	Area	Flow
2022	11	17	0	9	51	17.82	106.3	7.6834	44.1219
2022	11	17	0	19	51	17.5	106.3	7.6834	43.3479
2022	11	17	0	29	51	17.5	106.3	7.6834	43.3479
2022	11	17	0	39	51	18.03	107.4	7.6834	44.38
2022	11	17	0	49	51	17.59	110.3	7.6834	42.5738
2022	11	17	0	59	51	16.88	105.1	7.6834	42.0578
2022	11	17	1	9	51	18.01	106.1	7.6834	44.638
2022	11	17	1	19	51	17.56	106.9	7.6834	43.3479
2022	11	17	1	29	51	17.59	107.2	7.6834	43.3479
2022	11	17	1	39	51	17.21	106.5	7.6834	42.5739
2022	11	17	1	49	51	17.9	107.2	7.6834	44.122
2022	11	17	1	59	51	17.9	107.2	7.6834	44.122
2022	11	17	2	9	51	17.01	107.8	7.6834	41.7998
2022	11	17	2	19	51	17.02	106.7	7.6773	42.023
2022	11	17	2	29	51	17.84	109.7	7.6773	43.3121
2022	11	17	2	39	51	17.78	110.1	7.6773	43.0543
2022	11	17	2	49	51	16.83	106.9	7.6773	41.5075
2022	11	17	2	59	51	18.13	106.3	7.6773	44.859
2022	11	17	3	9	51	18.3	102	7.6773	46.148
2022	11	17	3	19	51	17.9	107.2	7.6773	44.0856
2022	11	17	3	29	51	17.12	106.6	7.6773	42.2809
2022	11	17	3	39	51	17.84	108.6	7.6773	43.57
2022	11	17	3	49	51	17.76	105.7	7.6773	44.0856
2022	11	17	3	59	51	18.37	108.7	7.6773	44.8591
2022	11	17	4	9	51	16.92	106.8	7.6773	41.7653
2022	11	17	4	19	51	17.05	107.1	7.6773	42.0232
2022	11	17	4	29	51	17.53	110.7	7.6773	42.281
2022	11	17	4	39	51	17.56	110	7.6773	42.5388
2022	11	17	4	49	51	16.98	107.5	7.6773	41.7654
2022	11	17	4	59	51	18.07	110.7	7.6773	43.5701
2022	11	17	5	9	51	17.31	110.6	7.6773	41.7654
2022	11	17	5	19	51	17.12	106.6	7.6773	42.281
2022	11	17	5	29	51	17.7	111.2	7.6773	42.5389
2022	11	17	5	39	51	17.27	108.2	7.6712	42.246
2022	11	17	5	49	51	17.08	109.5	7.6712	41.4732
2022	11	17	5	59	51	17.84	109.7	7.6712	43.2764
2022	11	17	6	9	51	18.31	109.1	7.6712	44.5644
2022	11	17	6	19	51	17.62	109.6	7.6773	42.7967
2022	11	17	6	29	51	17.71	109.5	7.6712	43.0189
2022	11	17	6	39	51	16.73	108.1	7.6712	40.9581
2022	11	17	6	49	51	17.61	108.5	7.6712	43.0189
2022	11	17	6	59	51	17.17	109.4	7.6712	41.7309
2022	11	17	7	9	51	18.27	111.5	7.6712	43.7917
2022	11	17	7	19	51	17.2	111.5	7.6712	41.2157
2022	11	17	7	29	51	17.37	107.1	7.6712	42.7613
2022	11	17	7	39	51	16.82	108	7.6712	41.2157
2022	11	17	7	49	51	17.52	109.7	7.6712	42.5037
2022	11	17	7	59	51	17.22	110.8	7.6712	41.4733

Reinhackle (0365)

Year	Month	Day	Hour	Minute	Second	Speed	Direction	Area	Flow
2022	11	17	8	9	51	17.9	108.2	7.6712	43.7917
2022	11	17	8	19	51	16.98	108.5	7.6712	41.4734
2022	11	17	8	29	51	17.4	110.5	7.6712	41.9886
2022	11	17	8	39	51	16.83	106.9	7.6712	41.4734
2022	11	17	8	49	51	17.33	107.8	7.6712	42.5038
2022	11	17	8	59	51	16.55	112.4	7.6712	39.4126
2022	11	17	9	9	51	16.84	111.2	7.6712	40.4429
2022	11	17	9	19	51	17.84	109.7	7.6712	43.2765
2022	11	17	9	29	51	16.32	109.3	7.6712	39.6701
2022	11	17	9	39	51	17.24	110	7.6712	41.7308
2022	11	17	9	49	51	17.12	110.9	7.6712	41.2156
2022	11	17	9	59	51	17.35	110.9	7.6773	41.7654
2022	11	17	10	9	51	16.16	109.9	7.6712	39.1548
2022	11	17	10	19	51	17.2	108.6	7.6773	42.0232
2022	11	17	10	29	51	16.72	112.9	7.6773	39.7029
2022	11	17	10	39	51	17.08	109.5	7.6773	41.5075
2022	11	17	10	49	51	16.05	110.8	7.6773	38.6716
2022	11	17	10	59	51	17.98	112.6	7.6773	42.7965
2022	11	17	11	9	51	17.55	109	7.6773	42.7965
2022	11	17	11	19	51	16.62	113	7.6773	39.445
2022	11	17	11	29	51	17.35	110.9	7.6773	41.7653
2022	11	17	11	39	51	16.9	110.8	7.6773	40.734
2022	11	17	11	49	51	17.08	109.5	7.6773	41.5074
2022	11	17	11	59	51	17.77	109	7.6773	43.312
2022	11	17	12	9	51	17.16	105.9	7.6773	42.5386
2022	11	17	12	19	51	16.48	108.8	7.6773	40.2183
2022	11	17	12	29	51	16.83	106.9	7.6773	41.5073
2022	11	17	12	39	51	17.04	108.1	7.6773	41.7651
2022	11	17	12	49	51	17.24	106.9	7.6773	42.5385
2022	11	17	12	59	51	17.72	106.4	7.6773	43.8276
2022	11	17	13	9	51	16.7	107.8	7.6773	40.9917
2022	11	17	13	19	51	17.24	107.9	7.6773	42.2807
2022	11	17	13	29	51	17.43	106.7	7.6773	43.0541
2022	11	17	13	39	51	17.56	110	7.6773	42.5385
2022	11	17	13	49	51	17.05	107.1	7.6773	42.0229
2022	11	17	13	59	51	17.24	106.9	7.6773	42.5385
2022	11	17	14	9	51	17.81	107.3	7.6773	43.8276
2022	11	17	14	19	51	17.74	107.7	7.6773	43.5698
2022	11	17	14	29	51	17.69	106.1	7.6773	43.8277
2022	11	17	14	39	51	17.8	108.3	7.6773	43.5698
2022	11	17	14	49	51	17.24	107.9	7.6773	42.2808
2022	11	17	14	59	51	17.76	105.7	7.6712	44.0489
2022	11	17	15	9	51	17.65	108.8	7.6773	43.0542
2022	11	17	15	19	51	17.02	106.7	7.6773	42.0229
2022	11	17	15	29	51	17.93	107.5	7.6773	44.0854
2022	11	17	15	39	51	17.62	107.5	7.6773	43.312
2022	11	17	15	49	51	17.24	106.9	7.6773	42.5386
2022	11	17	15	59	51	17.59	107.2	7.6773	43.3121

Reinhackle (0365)

Year	Month	Day	Hour	Minute	Second	Speed	Direction	Area	Flow
2022	11	17	16	9	51	17.59	107.2	7.6712	43.2762
2022	11	17	16	19	51	18.2	105.9	7.6773	45.1168
2022	11	17	16	29	51	17.85	104.3	7.6712	44.5641
2022	11	17	16	39	51	18.93	105.9	7.6712	46.8825
2022	11	17	16	49	51	16.73	108.1	7.6773	40.9918
2022	11	17	16	59	51	17.32	104	7.6773	43.3121
2022	11	17	17	9	51	18.09	107	7.6712	44.5641
2022	11	17	17	19	51	16.29	107.9	7.6712	39.9274
2022	11	17	17	29	51	17.58	108.2	7.6712	43.0186
2022	11	17	17	39	51	17.88	105.9	7.6712	44.3065
2022	11	17	17	49	51	17.71	107.4	7.6712	43.5338
2022	11	17	17	59	51	17.31	106.4	7.6712	42.761
2022	11	17	18	9	51	17.27	104.8	7.6712	43.0186
2022	11	17	18	19	51	18.53	99	7.6712	47.1401
2022	11	17	18	29	51	18.09	103.4	7.6773	45.3746
2022	11	17	18	39	51	18.15	105.3	7.6773	45.1167
2022	11	17	18	49	51	18.48	104.4	7.6773	46.148
2022	11	17	18	59	51	18.07	104.4	7.6712	45.0793
2022	11	17	19	9	51	17.73	102.7	7.6773	44.6012
2022	11	17	19	19	51	17.95	102.9	7.6712	45.0794
2022	11	17	19	29	51	17.89	100.3	7.6712	45.337
2022	11	17	19	39	51	17.66	103.1	7.6712	44.3066
2022	11	17	19	49	51	18.94	103.7	7.6773	47.4371
2022	11	17	19	59	51	17.18	102.1	7.6712	43.2762
2022	11	17	20	9	51	17.44	102.9	7.6712	43.7914
2022	11	17	20	19	51	17.86	105.6	7.6773	44.3434
2022	11	17	20	29	51	18.63	107.2	7.6712	45.8522
2022	11	17	20	39	51	15.98	106.7	7.6712	39.4123
2022	11	17	20	49	51	17.27	104.8	7.6712	43.0186
2022	11	17	20	59	51	18.16	106.6	7.6712	44.8218
2022	11	17	21	9	51	17.8	105	7.6712	44.3066
2022	11	17	21	19	51	18.28	106.8	7.6712	45.0794
2022	11	17	21	29	51	17.32	105.4	7.6712	43.0187
2022	11	17	21	39	51	18.77	104.2	7.6712	46.8826
2022	11	17	21	49	51	18.09	108	7.6712	44.3067
2022	11	17	21	59	51	18.43	103.8	7.6712	46.1098
2022	11	17	22	9	51	17.71	107.4	7.6712	43.5339
2022	11	17	22	19	51	17.01	107.8	7.6712	41.7307
2022	11	17	22	29	51	18.18	107.9	7.6712	44.5643
2022	11	17	22	39	51	17.08	104.9	7.6712	42.5035
2022	11	17	22	49	51	18.22	105	7.6712	45.3371
2022	11	17	22	59	51	18.66	107.5	7.6712	45.8523
2022	11	17	23	9	51	17.4	106.4	7.6712	43.0187
2022	11	17	23	19	51	17.24	106.9	7.6712	42.5035
2022	11	17	23	29	51	17.9	107.2	7.6712	44.0491
2022	11	17	23	39	51	17.66	105.8	7.6712	43.7916
2022	11	17	23	49	51	17.81	110.4	7.6712	43.0188
2022	11	17	23	59	51	17.56	104.5	7.6712	43.7916

Reinhackle (0365)

Year	Month	Day	Hour	Minute	Second	Speed	Direction	Area	Flow
2022	11	18	0	9	51	17.37	107.1	7.6712	42.7612
2022	11	18	0	19	51	18.06	106.7	7.6712	44.5644
2022	11	18	0	29	51	18.49	105.7	7.6712	45.8524
2022	11	18	0	39	51	17.55	107.9	7.6712	43.0188
2022	11	18	0	49	51	16.98	107.5	7.6712	41.7309
2022	11	18	0	59	51	16.68	106.4	7.6712	41.2157
2022	11	18	1	9	51	17.4	106.4	7.6712	43.0189
2022	11	18	1	19	51	18.37	105.5	7.6651	45.557
2022	11	18	1	29	51	18.18	108.9	7.6712	44.3069
2022	11	18	1	39	51	17.4	106.4	7.6712	43.0189
2022	11	18	1	49	51	17.33	107.8	7.6712	42.5037
2022	11	18	1	59	51	18.03	107.4	7.6712	44.3069
2022	11	18	2	9	51	17.11	107.7	7.6651	41.9537
2022	11	18	2	19	51	17.24	110	7.6712	41.731
2022	11	18	2	29	51	17.42	108.7	7.6651	42.4685
2022	11	18	2	39	51	17.05	109.2	7.6651	41.439
2022	11	18	2	49	51	17.68	107.1	7.6651	43.4981
2022	11	18	2	59	51	17.62	106.5	7.6651	43.4981
2022	11	18	3	9	51	18.03	109.4	7.6651	43.7555
2022	11	18	3	19	51	17.77	109	7.6651	43.2407
2022	11	18	3	29	51	17.11	109.8	7.6651	41.439
2022	11	18	3	39	51	17.52	108.6	7.6651	42.726
2022	11	18	3	49	51	18.47	108.6	7.6651	45.0425
2022	11	18	3	59	51	17.73	105.4	7.6651	44.0129
2022	11	18	4	9	51	17.09	106.3	7.6651	42.2112
2022	11	18	4	19	51	17.65	108.8	7.6651	42.9834
2022	11	18	4	29	51	17.47	105.9	7.6651	43.2408
2022	11	18	4	39	51	17.03	105.7	7.6651	42.2113
2022	11	18	4	49	51	17.96	107.8	7.6651	44.013
2022	11	18	4	59	51	17.49	109.4	7.6651	42.4687
2022	11	18	5	9	51	17.37	104.7	7.6651	43.2409
2022	11	18	5	19	51	17.98	105.8	7.6651	44.5278
2022	11	18	5	29	51	17.74	107.7	7.6651	43.4983
2022	11	18	5	39	51	16.7	106.7	7.6651	41.1818
2022	11	18	5	49	51	17.87	106.9	7.6651	44.0131
2022	11	18	5	59	51	17.85	104.3	7.6651	44.5279
2022	11	18	6	9	51	18.39	105.8	7.6651	45.5574
2022	11	18	6	19	51	17.4	106.4	7.6651	42.9836
2022	11	18	6	29	51	17.09	110.6	7.6651	41.1819
2022	11	18	6	39	51	16.95	109.3	7.6651	41.1819
2022	11	18	6	49	51	16.9	106.5	7.6651	41.6967
2022	11	18	6	59	51	17.11	109.8	7.6651	41.4393
2022	11	18	7	9	51	16.7	107.8	7.6651	40.9245
2022	11	18	7	19	51	17.78	107	7.6651	43.7558
2022	11	18	7	29	51	17.75	106.7	7.659	43.7195
2022	11	18	7	39	51	17.71	109.5	7.6651	42.9837
2022	11	18	7	49	51	17.94	110.6	7.6651	43.241
2022	11	18	7	59	51	17.99	111.9	7.659	42.948

Reinhackle (0365)

Year	Month	Day	Hour	Minute	Second	Speed	Direction	Area	Flow
2022	11	18	8	9	51	18.22	109.2	7.6651	44.2706
2022	11	18	8	19	51	17.69	110.2	7.6651	42.7263
2022	11	18	8	29	51	17.05	107.1	7.6651	41.9541
2022	11	18	8	39	51	17.53	106.6	7.6651	43.241
2022	11	18	8	49	51	17.97	106.8	7.6651	44.2706
2022	11	18	8	59	51	16.98	107.5	7.6651	41.6967
2022	11	18	9	9	51	17.49	108.3	7.6651	42.7262
2022	11	18	9	19	51	18.73	107.1	7.6651	46.0723
2022	11	18	9	29	51	18.34	105.2	7.6651	45.5575
2022	11	18	9	39	51	17.73	105.4	7.6651	44.0131
2022	11	18	9	49	51	17.32	105.4	7.6651	42.9835
2022	11	18	9	59	51	17.96	107.8	7.6651	44.0131
2022	11	18	10	9	51	18.23	106.2	7.6651	45.0427
2022	11	18	10	19	51	17.76	103	7.6651	44.5278
2022	11	18	10	29	51	18.45	106.4	7.6651	45.5574
2022	11	18	10	39	51	17.41	104	7.6651	43.4983
2022	11	18	10	49	51	17.56	104.5	7.6651	43.7556
2022	11	18	10	59	51	17.54	102.8	7.6712	44.0495
2022	11	18	11	9	51	18.77	101.4	7.6712	47.3982
2022	11	18	11	19	51	18.24	102.7	7.6712	45.8525
2022	11	18	11	29	51	19.12	102.1	7.6712	48.171
2022	11	18	11	39	51	18.56	107.6	7.6712	45.595
2022	11	18	11	49	51	17.94	106.5	7.6712	44.307
2022	11	18	11	59	51	19.21	104.5	7.6712	47.9134
2022	11	18	12	9	51	18.94	103.7	7.6712	47.3982
2022	11	18	12	19	51	17.69	106.1	7.6651	43.7556
2022	11	18	12	29	51	18.85	101	7.6651	47.6163
2022	11	18	12	39	51	19.03	102.1	7.6712	47.9133
2022	11	18	12	49	51	19.09	100	7.6773	48.4686
2022	11	18	12	59	51	18.37	97.8	7.6773	46.9217
2022	11	18	13	9	51	18.51	100.6	7.6773	46.9217
2022	11	18	13	19	51	18.61	98.7	7.6773	47.4373
2022	11	18	13	29	51	19.59	101.5	7.6773	49.4998
2022	11	18	13	39	51	18.14	101.1	7.6712	45.8526
2022	11	18	13	49	51	18.82	98.9	7.6712	47.9133
2022	11	18	13	59	51	18.1	100.5	7.6712	45.8526
2022	11	18	14	9	51	17.99	100.2	7.6712	45.595
2022	11	18	14	19	51	18.5	100.3	7.6712	46.8829
2022	11	18	14	29	51	18.48	100	7.6712	46.8828
2022	11	18	14	39	51	17.96	101.6	7.6712	45.3372
2022	11	18	14	49	51	19.23	104.8	7.6712	47.9132
2022	11	18	14	59	51	18.6	100.2	7.6773	47.1795
2022	11	18	15	9	51	18.02	103.8	7.6712	45.0796
2022	11	18	15	19	51	19.71	100.2	7.6712	49.974
2022	11	18	15	29	51	19.47	101.3	7.6712	49.2012
2022	11	18	15	39	51	18.4	95.9	7.6712	47.1405
2022	11	18	15	49	51	18.1	100.5	7.6712	45.8525
2022	11	18	15	59	51	19.1	101.8	7.6712	48.1709

Reinhackle (0365)

Year	Month	Day	Hour	Minute	Second	Speed	Direction	Area	Flow
2022	11	18	16	9	51	18.84	97	7.6712	48.1709
2022	11	18	16	19	51	19.12	100.5	7.6712	48.4285
2022	11	18	16	29	51	19.32	100.4	7.6712	48.9437
2022	11	18	16	39	51	18.73	96.7	7.6712	47.9133
2022	11	18	16	49	51	18.51	98.7	7.6712	47.1405
2022	11	18	16	59	51	20.24	102	7.6712	51.0045
2022	11	18	17	9	51	18.98	101.5	7.6712	47.9133
2022	11	18	17	19	51	19.55	103.6	7.6651	48.9031
2022	11	18	17	29	51	18.2	98.5	7.6712	46.3677
2022	11	18	17	39	51	17.73	102.7	7.6651	44.5276
2022	11	18	17	49	51	18.59	101.8	7.6712	46.8829
2022	11	18	17	59	51	18.17	105.6	7.6712	45.0797
2022	11	18	18	9	51	18.02	105.1	7.6712	44.8221
2022	11	18	18	19	51	17.9	103.6	7.6712	44.8221
2022	11	18	18	29	51	16.59	100.8	7.6712	41.9885
2022	11	18	18	39	51	18.52	102.2	7.6712	46.6253
2022	11	18	18	49	51	18.7	103.3	7.6712	46.8829
2022	11	18	18	59	51	17.66	105.8	7.6712	43.7917
2022	11	18	19	9	51	18.72	103.6	7.6712	46.8829
2022	11	18	19	19	51	17.66	103.1	7.6712	44.3069
2022	11	18	19	29	51	19.12	100.5	7.6712	48.4285
2022	11	18	19	39	51	19.28	99.9	7.6712	48.9437
2022	11	18	19	49	51	18.75	103.9	7.6712	46.8829
2022	11	18	19	59	51	17.88	103.3	7.6712	44.8221
2022	11	18	20	9	51	18.68	103	7.6712	46.8829
2022	11	18	20	19	51	18.04	101.2	7.6712	45.5949
2022	11	18	20	29	51	18.95	102.5	7.6712	47.6557
2022	11	18	20	39	51	18.1	102.1	7.6773	45.6328
2022	11	18	20	49	51	18.03	102.5	7.6773	45.375
2022	11	18	20	59	51	18.09	103.4	7.6712	45.3373
2022	11	18	21	9	51	16.95	103.3	7.6712	42.5038
2022	11	18	21	19	51	18.77	104.2	7.6712	46.8829
2022	11	18	21	29	51	18.53	105	7.6712	46.1101
2022	11	18	21	39	51	17.08	104.9	7.6712	42.5038
2022	11	18	21	49	51	17.66	105.8	7.6712	43.7918
2022	11	18	21	59	51	19.72	104.4	7.6712	49.2013
2022	11	18	22	9	51	19.09	103	7.6712	47.9133
2022	11	18	22	19	51	20.06	103.6	7.6712	50.2317
2022	11	18	22	29	51	18.03	102.5	7.6712	45.3374
2022	11	18	22	39	51	18.58	103.1	7.6712	46.6254
2022	11	18	22	49	51	18.26	101.4	7.6712	46.1102
2022	11	18	22	59	51	16.92	106.8	7.6712	41.731
2022	11	18	23	9	51	17.65	108.8	7.6712	43.019
2022	11	18	23	19	51	17.69	106.1	7.6712	43.7918
2022	11	18	23	29	51	16.26	107.5	7.6712	39.9278
2022	11	18	23	39	51	17.27	104.8	7.6712	43.019
2022	11	18	23	49	51	17.24	106.9	7.6712	42.5038
2022	11	18	23	59	51	18.28	108.8	7.6712	44.5646

Reinhackle (0365)

Year	Month	Day	Hour	Minute	Second	Speed	Direction	Area	Flow
2022	11	19	0	9	51	17.49	107.3	7.6712	43.019
2022	11	19	0	19	51	17.59	107.2	7.6712	43.2766
2022	11	19	0	29	51	17.25	105.8	7.6773	42.7969
2022	11	19	0	39	51	17.08	104.9	7.6712	42.5038
2022	11	19	0	49	51	17.56	103.2	7.6712	44.0494
2022	11	19	0	59	51	17.49	108.3	7.6712	42.7614
2022	11	19	1	9	51	17.95	104.2	7.6712	44.8223
2022	11	19	1	19	51	18.89	101.6	7.6712	47.6558
2022	11	19	1	29	51	17.86	97.7	7.6773	45.6329
2022	11	19	1	39	51	18.78	98	7.6712	47.9135
2022	11	19	1	49	51	18.18	100.1	7.6712	46.1103
2022	11	19	1	59	51	18.26	104.3	7.6712	45.5951
2022	11	19	2	9	51	17.46	103.2	7.6712	43.7919
2022	11	19	2	19	51	18.72	103.6	7.6712	46.8831
2022	11	19	2	29	51	18.05	105.4	7.6712	44.8223
2022	11	19	2	39	51	18.26	101.4	7.6712	46.1103
2022	11	19	2	49	51	17.95	102.9	7.6712	45.0799
2022	11	19	2	59	51	18.17	103	7.6712	45.5951
2022	11	19	3	9	51	19.11	106.7	7.6712	47.1407
2022	11	19	3	19	51	18.34	103.9	7.6712	45.8527
2022	11	19	3	29	51	18.31	104.9	7.6712	45.5951
2022	11	19	3	39	51	17.05	104.6	7.6712	42.5039
2022	11	19	3	49	51	17.58	109.3	7.6712	42.7615
2022	11	19	3	59	51	17.95	105.5	7.6712	44.5647
2022	11	19	4	9	51	18.68	103	7.6712	46.8831
2022	11	19	4	19	51	18.71	100.5	7.6773	47.4377
2022	11	19	4	29	51	19.52	100.3	7.6712	49.4591
2022	11	19	4	39	51	18.34	103.9	7.6712	45.8528
2022	11	19	4	49	51	17.42	102.6	7.6712	43.792
2022	11	19	4	59	51	17.46	103.2	7.6712	43.792
2022	11	19	5	9	51	17.97	104.5	7.6773	44.8596
2022	11	19	5	19	51	17.62	106.5	7.6773	43.5705
2022	11	19	5	29	51	16.96	110.4	7.6712	40.9584
2022	11	19	5	39	51	17.61	105.1	7.6712	43.792
2022	11	19	5	49	51	17.17	107.3	7.6773	42.2815
2022	11	19	5	59	51	16.74	105.9	7.6712	41.4736
2022	11	19	6	9	51	16.13	107.3	7.6773	39.7033
2022	11	19	6	19	51	18.46	105.4	7.6712	45.8528
2022	11	19	6	29	51	19.3	101.7	7.6712	48.6864
2022	11	19	6	39	51	17.88	104.6	7.6773	44.6018
2022	11	19	6	49	51	18.25	107.5	7.6712	44.8224
2022	11	19	6	59	51	18.53	105	7.6712	46.1104
2022	11	19	7	9	51	17.68	103.4	7.6712	44.3072
2022	11	19	7	19	51	18.92	104.7	7.6712	47.1408
2022	11	19	7	29	51	18.22	98.8	7.6712	46.368
2022	11	19	7	39	51	17.95	102.9	7.6712	45.08
2022	11	19	7	49	51	18.43	103.8	7.6712	46.1104
2022	11	19	7	59	51	19.52	104.5	7.6712	48.6864

Reinhackle (0365)

Year	Month	Day	Hour	Minute	Second	Speed	Direction	Area	Flow
2022	11	19	8	9	51	18.09	104.7	7.6712	45.08
2022	11	19	8	19	51	17.86	105.6	7.6773	44.344
2022	11	19	8	29	51	17.21	106.5	7.6773	42.5393
2022	11	19	8	39	51	18.03	109.4	7.6712	43.792
2022	11	19	8	49	51	17.42	108.7	7.6773	42.5393
2022	11	19	8	59	51	17.27	107.2	7.6712	42.504
2022	11	19	9	9	51	17.49	107.3	7.6712	43.0192
2022	11	19	9	19	51	17.8	105	7.6773	44.3439
2022	11	19	9	29	51	18.85	109.2	7.6712	45.8527
2022	11	19	9	39	51	18	104.8	7.6773	44.8595
2022	11	19	9	49	51	19.5	104.3	7.6773	48.7266
2022	11	19	9	59	51	17.77	101.7	7.6773	44.8594
2022	11	19	10	9	51	19.47	101.3	7.6834	49.283
2022	11	19	10	19	51	18.05	102.8	7.6773	45.375
2022	11	19	10	29	51	19.73	100.5	7.6773	50.0156
2022	11	19	10	39	51	19.32	101.9	7.6773	48.7265
2022	11	19	10	49	51	18.34	101	7.6834	46.4446
2022	11	19	10	59	51	18.66	99.6	7.6773	47.4374
2022	11	19	11	9	51	19.62	98.5	7.6834	50.057
2022	11	19	11	19	51	18.6	100.2	7.6834	47.2186
2022	11	19	11	29	51	18.09	103.4	7.6773	45.3748
2022	11	19	11	39	51	18.53	103.7	7.6834	46.4445
2022	11	19	11	49	51	17.89	101.9	7.6834	45.1544
2022	11	19	11	59	51	18.51	103.4	7.6834	46.4445
2022	11	19	12	9	51	18.18	100.1	7.6834	46.1864
2022	11	19	12	19	51	18.34	103.9	7.6834	45.9284
2022	11	19	12	29	51	18.59	101.8	7.6834	46.9605
2022	11	19	12	39	51	18.34	102.6	7.6834	46.1864
2022	11	19	12	49	51	17.95	104.2	7.6834	44.8963
2022	11	19	12	59	51	18.82	103.5	7.6834	47.2185
2022	11	19	13	9	51	19.03	102.1	7.6834	47.9925
2022	11	19	13	19	51	19.28	104.1	7.6834	48.2505
2022	11	19	13	29	51	17.89	101.9	7.6834	45.1543
2022	11	19	13	39	51	17.59	102.1	7.6834	44.3802
2022	11	19	13	49	51	17.71	105.1	7.6834	44.1221
2022	11	19	13	59	51	18.58	103.1	7.6773	46.6637
2022	11	19	14	9	51	18.83	102.3	7.6834	47.4765
2022	11	19	14	19	51	18.66	102.7	7.6773	46.9215
2022	11	19	14	29	51	18.68	99.9	7.6834	47.4765
2022	11	19	14	39	51	17.88	103.3	7.6834	44.8962
2022	11	19	14	49	51	18.15	97.3	7.6834	46.4444
2022	11	19	14	59	51	18.15	105.3	7.6834	45.1543
2022	11	19	15	9	51	17.76	105.7	7.6834	44.1222
2022	11	19	15	19	51	18.22	107.2	7.6773	44.859
2022	11	19	15	29	51	17.99	108.1	7.6834	44.1222
2022	11	19	15	39	51	17.75	106.7	7.6773	43.8278
2022	11	19	15	49	51	17.92	103.9	7.6773	44.8591
2022	11	19	15	59	51	17.39	108.4	7.6773	42.5388

Reinhackle (0365)

Year	Month	Day	Hour	Minute	Second	Speed	Direction	Area	Flow
2022	11	19	16	9	51	17.81	107.3	7.6773	43.8279
2022	11	19	16	19	51	16.54	107.2	7.6773	40.7342
2022	11	19	16	29	51	17.97	103.2	7.6773	45.117
2022	11	19	16	39	51	18.17	104.3	7.6773	45.3748
2022	11	19	16	49	51	17.88	105.9	7.6773	44.3435
2022	11	19	16	59	51	17.8	105	7.6773	44.3435
2022	11	19	17	9	51	17.28	106.1	7.6773	42.7967
2022	11	19	17	19	51	17.23	105.5	7.6773	42.7967
2022	11	19	17	29	51	17.2	103.8	7.6773	43.0545
2022	11	19	17	39	51	18.37	108.7	7.6773	44.8592
2022	11	19	17	49	51	17.88	104.6	7.6773	44.6013
2022	11	19	17	59	51	17.66	105.8	7.6834	43.8643
2022	11	19	18	9	51	17.8	108.3	7.6773	43.5701
2022	11	19	18	19	51	17.78	107	7.6773	43.8279
2022	11	19	18	29	51	17.37	107.1	7.6773	42.7967
2022	11	19	18	39	51	17.81	107.3	7.6834	43.8643
2022	11	19	18	49	51	18.09	107	7.6773	44.6014
2022	11	19	18	59	51	17.53	106.6	7.6773	43.3123
2022	11	19	19	9	51	17.81	107.3	7.6773	43.828
2022	11	19	19	19	51	17.59	104.8	7.6773	43.828
2022	11	19	19	29	51	17.84	108.6	7.6773	43.5702
2022	11	19	19	39	51	18.34	109.4	7.6773	44.6014
2022	11	19	19	49	51	17.84	108.6	7.6773	43.5702
2022	11	19	19	59	51	17.08	109.5	7.6773	41.5077
2022	11	19	20	9	51	17.78	107	7.6773	43.828
2022	11	19	20	19	51	18.28	107.8	7.6773	44.8593
2022	11	19	20	29	51	17.73	105.4	7.6773	44.0858
2022	11	19	20	39	51	18.51	109.9	7.6773	44.8593
2022	11	19	20	49	51	17.81	110.4	7.6773	43.0546
2022	11	19	20	59	51	18.29	104.6	7.6773	45.6327
2022	11	19	21	9	51	17.27	108.2	7.6773	42.2812
2022	11	19	21	19	51	17.87	108.9	7.6773	43.5703
2022	11	19	21	29	51	17.39	105	7.6773	43.3125
2022	11	19	21	39	51	16.26	109.8	7.6773	39.4453
2022	11	19	21	49	51	17.61	108.5	7.6773	43.0547
2022	11	19	21	59	51	18.38	106.8	7.6773	45.375
2022	11	19	22	9	51	17.27	107.2	7.6773	42.539
2022	11	19	22	19	51	17.75	106.7	7.6773	43.8281
2022	11	19	22	29	51	17.43	107.7	7.6773	42.7969
2022	11	19	22	39	51	17.49	107.3	7.6834	43.0904
2022	11	19	22	49	51	18.82	104.8	7.6773	46.9219
2022	11	19	22	59	51	17.6	106.2	7.6773	43.5703
2022	11	19	23	9	51	18.5	108.9	7.6773	45.1172
2022	11	19	23	19	51	18.63	104.9	7.6834	46.4448
2022	11	19	23	29	51	18.09	103.4	7.6834	45.4127
2022	11	19	23	39	51	18.63	104.9	7.6834	46.4448
2022	11	19	23	49	51	18.09	103.4	7.6834	45.4127
2022	11	19	23	59	51	18.21	103.7	7.6834	45.6707

Reinhackle (0365)

Year	Month	Day	Hour	Minute	Second	Speed	Direction	Area	Flow
2022	11	20	0	9	51	18.56	102.8	7.6834	46.7029
2022	11	20	0	19	51	18.45	101.2	7.6895	46.7416
2022	11	20	0	29	51	18.32	98.8	7.6895	46.7416
2022	11	20	0	39	51	17.85	104.3	7.6895	44.6757
2022	11	20	0	49	51	17.73	104	7.6956	44.4542
2022	11	20	0	59	51	17.62	99.1	7.6895	44.9339
2022	11	20	1	9	51	18.99	104.3	7.6956	47.5557
2022	11	20	1	19	51	18.63	99	7.6956	47.5557
2022	11	20	1	29	51	18.89	101.6	7.6956	47.8142
2022	11	20	1	39	51	17.73	101.1	7.6895	44.934
2022	11	20	1	49	51	18.98	101.5	7.6956	48.0727
2022	11	20	1	59	51	18.45	101.2	7.6956	46.7804
2022	11	20	2	9	51	18.5	98.4	7.6956	47.2973
2022	11	20	2	19	51	17.51	96.6	7.6956	44.9713
2022	11	20	2	29	51	18.25	99.5	7.6956	46.522
2022	11	20	2	39	51	19.16	103.9	7.6956	48.0728
2022	11	20	2	49	51	18.3	100.4	7.6956	46.522
2022	11	20	2	59	51	18.63	100.8	7.6956	47.2974
2022	11	20	3	9	51	18.35	106.5	7.6956	45.4883
2022	11	20	3	19	51	17.5	102.2	7.6956	44.196
2022	11	20	3	29	51	18.05	105.4	7.6956	44.9714
2022	11	20	3	39	51	18.34	105.2	7.6956	45.7468
2022	11	20	3	49	51	17.05	107.1	7.6956	42.1284
2022	11	20	3	59	51	18.18	107.9	7.6956	44.713
2022	11	20	4	9	51	17.76	105.7	7.6956	44.1961
2022	11	20	4	19	51	17.11	107.7	7.6956	42.1284
2022	11	20	4	29	51	16.89	108.6	7.6956	41.3531
2022	11	20	4	39	51	17.47	105.9	7.6956	43.4207
2022	11	20	4	49	51	17.18	106.2	7.6956	42.6454
2022	11	20	4	59	51	18.06	107.7	7.6956	44.4546
2022	11	20	5	9	51	17.3	108.5	7.6956	42.3869
2022	11	20	5	19	51	16.23	107.2	7.6956	40.0608
2022	11	20	5	29	51	17.62	107.5	7.6956	43.4208
2022	11	20	5	39	51	17.12	106.6	7.6956	42.387
2022	11	20	5	49	51	17.55	107.9	7.6956	43.1624
2022	11	20	5	59	51	17.73	104	7.6956	44.4547
2022	11	20	6	9	51	18.41	103.5	7.6956	46.2639
2022	11	20	6	19	51	17.4	110.5	7.6956	42.1286
2022	11	20	6	29	51	17.62	107.5	7.6956	43.4209
2022	11	20	6	39	51	17.75	106.7	7.6956	43.9378
2022	11	20	6	49	51	18.1	110	7.6956	43.9378
2022	11	20	6	59	51	17.4	107.4	7.6956	42.904
2022	11	20	7	9	51	18.06	106.7	7.6956	44.7132
2022	11	20	7	19	51	18.2	102.1	7.6956	46.0055
2022	11	20	7	29	51	18.89	104.4	7.6956	47.2978
2022	11	20	7	39	51	17.69	106.1	7.6956	43.9379
2022	11	20	7	49	51	18.19	106.9	7.6956	44.9717
2022	11	20	7	59	51	17.4	107.4	7.6956	42.9041

Reinhackle (0365)

Year	Month	Day	Hour	Minute	Second	Speed	Direction	Area	Flow
2022	11	20	8	9	51	16.88	105.1	7.6956	42.1287
2022	11	20	8	19	51	17.91	106.2	7.6956	44.4549
2022	11	20	8	29	51	17.91	106.2	7.6956	44.4549
2022	11	20	8	39	51	18.04	104.1	7.6956	45.2302
2022	11	20	8	49	51	18.31	104.9	7.6956	45.7472
2022	11	20	8	59	51	18.66	108.4	7.6956	45.7472
2022	11	20	9	9	51	17.3	107.5	7.6956	42.6456
2022	11	20	9	19	51	17.21	106.5	7.6956	42.6456
2022	11	20	9	29	51	18.54	106.3	7.6956	46.0055
2022	11	20	9	39	51	18.28	107.8	7.6956	44.9716
2022	11	20	9	49	51	16.95	104.7	7.7017	42.4221
2022	11	20	9	59	51	18.63	104.9	7.7017	46.5608
2022	11	20	10	9	51	18.16	106.6	7.7017	45.0088
2022	11	20	10	19	51	18.12	103.7	7.7017	45.5261
2022	11	20	10	29	51	17.62	106.5	7.7017	43.7154
2022	11	20	10	39	51	17.78	107	7.7017	43.974
2022	11	20	10	49	51	17.08	104.9	7.7017	42.6806
2022	11	20	10	59	51	17.49	104.9	7.7017	43.7153
2022	11	20	11	9	51	19.04	104.9	7.7017	47.5953
2022	11	20	11	19	51	17.9	104.9	7.7017	44.7499
2022	11	20	11	29	51	17.55	107.9	7.7078	43.2336
2022	11	20	11	39	51	18.44	107.4	7.7078	45.5635
2022	11	20	11	49	51	17.56	104.5	7.7017	43.9739
2022	11	20	11	59	51	17.4	106.4	7.7078	43.2335
2022	11	20	12	9	51	17.71	108.4	7.7078	43.4924
2022	11	20	12	19	51	18.26	106.5	7.7078	45.3046
2022	11	20	12	29	51	17.32	104	7.7078	43.4924
2022	11	20	12	39	51	17.98	105.8	7.7078	44.7868
2022	11	20	12	49	51	18.06	106.7	7.7078	44.7868
2022	11	20	12	59	51	18.17	105.6	7.7078	45.3045
2022	11	20	13	9	51	17.68	104.7	7.7078	44.269
2022	11	20	13	19	51	17.05	104.6	7.7078	42.7157
2022	11	20	13	29	51	17.71	107.4	7.7078	43.7512
2022	11	20	13	39	51	17.41	104	7.7078	43.7512
2022	11	20	13	49	51	17.78	107	7.7078	44.0101
2022	11	20	13	59	51	16.91	105.4	7.7078	42.1979
2022	11	20	14	9	51	17.77	108	7.7078	43.7512
2022	11	20	14	19	51	17.51	105.2	7.7078	43.7512
2022	11	20	14	29	51	16.51	106.9	7.7078	40.9035
2022	11	20	14	39	51	16.86	109.4	7.7078	41.1624
2022	11	20	14	49	51	17.69	106.1	7.7078	44.0101
2022	11	20	14	59	51	17.49	104.9	7.7078	43.7512
2022	11	20	15	9	51	17.85	104.3	7.7078	44.7868
2022	11	20	15	19	51	17.46	99.9	7.7078	44.5279
2022	11	20	15	29	51	17.83	104	7.7078	44.7868
2022	11	20	15	39	51	17.66	105.8	7.7017	43.9738
2022	11	20	15	49	51	17.66	104.4	7.7078	44.2691
2022	11	20	15	59	51	18.14	104	7.7078	45.5635

Reinhackle (0365)

Year	Month	Day	Hour	Minute	Second	Speed	Direction	Area	Flow
2022	11	20	16	9	51	17.68	103.4	7.7017	44.4912
2022	11	20	16	19	51	17.42	102.6	7.7017	43.9739
2022	11	20	16	29	51	18.24	102.7	7.7017	46.0432
2022	11	20	16	39	51	17.83	104	7.7017	44.7499
2022	11	20	16	49	51	18.06	107.7	7.7017	44.4912
2022	11	20	16	59	51	17.98	105.8	7.7017	44.7499
2022	11	20	17	9	51	17.68	103.4	7.7078	44.528
2022	11	20	17	19	51	18.68	104.3	7.7078	46.8579
2022	11	20	17	29	51	17.76	99.7	7.7017	45.2672
2022	11	20	17	39	51	18.95	102.5	7.7078	47.8935
2022	11	20	17	49	51	17.49	104.9	7.7078	43.7513
2022	11	20	17	59	51	17.54	102.8	7.7078	44.2691
2022	11	20	18	9	51	17.76	105.7	7.7078	44.2691
2022	11	20	18	19	51	18.63	104.9	7.7078	46.5991
2022	11	20	18	29	51	16.15	103.6	7.7078	40.6447
2022	11	20	18	39	51	18.06	106.7	7.7078	44.7869
2022	11	20	18	49	51	17.4	100.6	7.7078	44.2691
2022	11	20	18	59	51	17.91	102.3	7.7078	45.3046
2022	11	20	19	9	51	18.14	101.1	7.7078	46.0813
2022	11	20	19	19	51	18.71	102	7.7078	47.3757
2022	11	20	19	29	51	18.01	102.2	7.7078	45.5636
2022	11	20	19	39	51	17.45	105.6	7.7078	43.4925
2022	11	20	19	49	51	18.75	101.1	7.7078	47.6346
2022	11	20	19	59	51	17.5	102.2	7.7078	44.2691
2022	11	20	20	9	51	17.67	101.8	7.7078	44.7869
2022	11	20	20	19	51	17.01	105.3	7.7078	42.457
2022	11	20	20	29	51	18.26	99.8	7.7078	46.5991
2022	11	20	20	39	51	17.76	103	7.7078	44.787
2022	11	20	20	49	51	18.6	104.6	7.7078	46.5991
2022	11	20	20	59	51	17.09	106.3	7.7078	42.457
2022	11	20	21	9	51	18.32	100.7	7.7078	46.5992
2022	11	20	21	19	51	17.89	100.3	7.7078	45.5636
2022	11	20	21	29	51	17.79	102	7.7078	45.0459
2022	11	20	21	39	51	18.07	103.1	7.7078	45.5636
2022	11	20	21	49	51	17.41	104	7.7078	43.7515
2022	11	20	21	59	51	18.12	103.7	7.7078	45.5637
2022	11	20	22	9	51	17.27	103.4	7.7078	43.4926
2022	11	20	22	19	51	17.54	105.5	7.7078	43.7515
2022	11	20	22	29	51	17.08	103.5	7.7078	42.9748
2022	11	20	22	39	51	17.29	103.7	7.7078	43.4926
2022	11	20	22	49	51	17.73	104	7.7078	44.5282
2022	11	20	22	59	51	18.42	102.2	7.7017	46.5608
2022	11	20	23	9	51	17.41	104	7.7078	43.7515
2022	11	20	23	19	51	17.73	104	7.7017	44.4914
2022	11	20	23	29	51	17.62	106.5	7.7078	43.7516
2022	11	20	23	39	51	17.2	105.2	7.7017	42.9394
2022	11	20	23	49	51	17.61	108.5	7.7017	43.1981
2022	11	20	23	59	51	18.44	100.9	7.7017	46.8195

Reinhackle (0365)

Year	Month	Day	Hour	Minute	Second	Speed	Direction	Area	Flow
2022	11	21	0	9	51	17.97	103.2	7.7017	45.2675
2022	11	21	0	19	51	18.07	103.1	7.7017	45.5262
2022	11	21	0	29	51	18.9	103.2	7.7017	47.5956
2022	11	21	0	39	51	17.9	103.6	7.7017	45.0089
2022	11	21	0	49	51	18.31	104.9	7.7017	45.7849
2022	11	21	0	59	51	17.48	98.2	7.7017	44.7503
2022	11	21	1	9	51	17.89	101.9	7.7017	45.2676
2022	11	21	1	19	51	17.81	100.7	7.7017	45.2676
2022	11	21	1	29	51	17.69	100.4	7.7017	45.009
2022	11	21	1	39	51	17.3	105.1	7.7017	43.1983
2022	11	21	1	49	51	17.52	107.6	7.7017	43.1983
2022	11	21	1	59	51	16.23	104.6	7.7017	40.6116
2022	11	21	2	9	51	17.73	104	7.7017	44.4917
2022	11	21	2	19	51	17.27	109.3	7.7017	42.1637
2022	11	21	2	29	51	17.52	107.6	7.7017	43.1984
2022	11	21	2	39	51	17.35	105.7	7.7017	43.1984
2022	11	21	2	49	51	17.06	106	7.7017	42.4224
2022	11	21	2	59	51	16.79	105.2	7.7017	41.9051
2022	11	21	3	9	51	17.05	103.2	7.7017	42.9398
2022	11	21	3	19	51	16.18	104	7.7017	40.6117
2022	11	21	3	29	51	17.72	106.4	7.7017	43.9745
2022	11	21	3	39	51	18.61	105.9	7.7017	46.3026
2022	11	21	3	49	51	17.35	105.7	7.7017	43.1985
2022	11	21	3	59	51	17.46	109.1	7.6956	42.6459
2022	11	21	4	9	51	16.92	106.8	7.7017	41.9052
2022	11	21	4	19	51	17.03	102.9	7.6956	42.9044
2022	11	21	4	29	51	17.23	105.5	7.6956	42.9044
2022	11	21	4	39	51	17.17	104.8	7.6956	42.9045
2022	11	21	4	49	51	17.79	106	7.6956	44.1968
2022	11	21	4	59	51	18.06	106.7	7.6956	44.7137
2022	11	21	5	9	51	17.56	106.9	7.6956	43.4214
2022	11	21	5	19	51	18.06	106.7	7.6956	44.7137
2022	11	21	5	29	51	17.28	106.1	7.6956	42.9045
2022	11	21	5	39	51	18.43	103.8	7.6956	46.2645
2022	11	21	5	49	51	18.2	105.9	7.6956	45.2307
2022	11	21	5	59	51	18.04	106.4	7.6956	44.7138
2022	11	21	6	9	51	16.71	104.2	7.6956	41.8708
2022	11	21	6	19	51	17.64	105.5	7.6956	43.9385
2022	11	21	6	29	51	17.94	106.5	7.6956	44.4554
2022	11	21	6	39	51	17.52	107.6	7.6956	43.1631
2022	11	21	6	49	51	16.82	108	7.6956	41.3539
2022	11	21	6	59	51	17.71	102.4	7.6956	44.7139
2022	11	21	7	9	51	17.71	105.1	7.6956	44.197
2022	11	21	7	19	51	18.89	106.6	7.6956	46.7816
2022	11	21	7	29	51	18.6	103.4	7.6956	46.7817
2022	11	21	7	39	51	16.93	104.4	7.6956	42.3878
2022	11	21	7	49	51	18.02	105.1	7.6956	44.9724
2022	11	21	7	59	51	17.86	105.6	7.6956	44.4555

Reinhackle (0365)

Year	Month	Day	Hour	Minute	Second	Speed	Direction	Area	Flow
2022	11	21	8	9	51	17.65	106.8	7.6956	43.6802
2022	11	21	8	19	51	18.63	103.7	7.6956	46.7817
2022	11	21	8	29	51	17.73	105.4	7.6956	44.1971
2022	11	21	8	39	51	17.66	105.8	7.6956	43.9387
2022	11	21	8	49	51	17.49	104.9	7.6956	43.6802
2022	11	21	8	59	51	18.02	105.1	7.6956	44.9725
2022	11	21	9	9	51	18.47	107.7	7.6956	45.4894
2022	11	21	9	19	51	17.83	102.6	7.6956	44.9724
2022	11	21	9	29	51	17.96	107.8	7.6956	44.197
2022	11	21	9	39	51	17.1	103.9	7.7017	42.9402
2022	11	21	9	49	51	17.66	104.4	7.7017	44.2335
2022	11	21	9	59	51	17.37	103.3	7.7017	43.7161
2022	11	21	10	9	51	18.56	107.6	7.7017	45.7855
2022	11	21	10	19	51	17.98	105.8	7.7017	44.7508
2022	11	21	10	29	51	18.98	106.5	7.7017	47.0789
2022	11	21	10	39	51	18	104.8	7.7078	45.0466
2022	11	21	10	49	51	18.34	105.2	7.7017	45.7854
2022	11	21	10	59	51	17.31	106.4	7.7017	42.94
2022	11	21	11	9	51	18	104.8	7.7017	45.0094
2022	11	21	11	19	51	18.8	103.2	7.7017	47.3374
2022	11	21	11	29	51	17.8	108.3	7.7078	43.7521
2022	11	21	11	39	51	17.95	105.5	7.7078	44.7876
2022	11	21	11	49	51	17.42	105.3	7.7078	43.4932
2022	11	21	11	59	51	17.96	107.8	7.7078	44.2698
2022	11	21	12	9	51	17.78	104.7	7.7078	44.5287
2022	11	21	12	19	51	17.49	104.9	7.7078	43.752
2022	11	21	12	29	51	17.21	106.5	7.7078	42.7165
2022	11	21	12	39	51	17	104	7.7078	42.7165
2022	11	21	12	49	51	17.35	105.7	7.7078	43.2342
2022	11	21	12	59	51	17.15	107	7.7078	42.4576
2022	11	21	13	9	51	16.66	103.5	7.7078	41.9398
2022	11	21	13	19	51	17.29	103.7	7.7078	43.4931
2022	11	21	13	29	51	18.19	104.6	7.7078	45.5642
2022	11	21	13	39	51	17.71	107.4	7.7078	43.752
2022	11	21	13	49	51	18.72	108	7.7078	46.082
2022	11	21	13	59	51	17.83	105.3	7.7078	44.5286
2022	11	21	14	9	51	17.15	103.1	7.7078	43.2342
2022	11	21	14	19	51	17.59	104.8	7.7078	44.0108
2022	11	21	14	29	51	17.54	104.2	7.7078	44.0108
2022	11	21	14	39	51	17.56	104.5	7.7078	44.0109
2022	11	21	14	49	51	17.84	106.6	7.7078	44.2698
2022	11	21	14	59	51	17.17	103.5	7.7078	43.2342
2022	11	21	15	9	51	18.21	103.7	7.7078	45.8231
2022	11	21	15	19	51	17.85	104.3	7.7078	44.7876
2022	11	21	15	29	51	17.66	105.8	7.7078	44.0109
2022	11	21	15	39	51	17.21	106.5	7.7078	42.7165
2022	11	21	15	49	51	16.98	105	7.7078	42.4576
2022	11	21	15	59	51	18.43	103.8	7.7017	46.3027

Reinhackle (0365)

Year	Month	Day	Hour	Minute	Second	Speed	Direction	Area	Flow
2022	11	21	16	9	51	17.25	105.8	7.7017	42.9399
2022	11	21	16	19	51	18.32	106.2	7.7078	45.5643
2022	11	21	16	29	51	16.4	105.6	7.7078	40.9043
2022	11	21	16	39	51	17.91	106.2	7.7078	44.5287
2022	11	21	16	49	51	18.05	105.4	7.7078	45.0465
2022	11	21	16	59	51	17.92	103.9	7.7017	45.0093
2022	11	21	17	9	51	17.54	102.8	7.7078	44.2698
2022	11	21	17	19	51	17.49	104.9	7.7078	43.752
2022	11	21	17	29	51	17.54	105.5	7.7078	43.752
2022	11	21	17	39	51	18	104.8	7.7078	45.0465
2022	11	21	17	49	51	17.92	103.9	7.7017	45.0093
2022	11	21	17	59	51	18.38	104.5	7.7078	46.082
2022	11	21	18	9	51	17.62	106.5	7.7078	43.752
2022	11	21	18	19	51	17.34	103	7.7078	43.752
2022	11	21	18	29	51	17.78	103.3	7.7017	44.7506
2022	11	21	18	39	51	17.93	102.6	7.7017	45.268
2022	11	21	18	49	51	18.08	101.8	7.7078	45.8231
2022	11	21	18	59	51	17.85	102.9	7.7078	45.0465
2022	11	21	19	9	51	17.35	105.7	7.7078	43.2343
2022	11	21	19	19	51	18.44	105.1	7.7078	46.082
2022	11	21	19	29	51	17.22	102.7	7.7078	43.4932
2022	11	21	19	39	51	17.66	104.4	7.7078	44.2698
2022	11	21	19	49	51	18.19	103.3	7.7078	45.8232
2022	11	21	19	59	51	17.1	103.9	7.7078	42.9754
2022	11	21	20	9	51	18.12	103.7	7.7078	45.5643
2022	11	21	20	19	51	18.04	110.4	7.7017	43.7159
2022	11	21	20	29	51	17.01	102.6	7.7078	42.9754
2022	11	21	20	39	51	18.7	110.7	7.7017	45.268
2022	11	21	20	49	51	17.34	106.8	7.7017	42.9399
2022	11	21	20	59	51	17.64	105.5	7.7017	43.9746
2022	11	21	21	9	51	17.4	107.4	7.7078	42.9754
2022	11	21	21	19	51	17.08	103.5	7.7017	42.9399
2022	11	21	21	29	51	17.3	105.1	7.7078	43.2343
2022	11	21	21	39	51	17.64	105.5	7.7078	44.011
2022	11	21	21	49	51	18.44	105.1	7.7078	46.0821
2022	11	21	21	59	51	17.64	105.5	7.7017	43.9747
2022	11	21	22	9	51	17.24	107.9	7.7017	42.4226
2022	11	21	22	19	51	17.78	107	7.7078	44.011
2022	11	21	22	29	51	17.71	102.4	7.7078	44.7877
2022	11	21	22	39	51	16.86	107.3	7.7017	41.6466
2022	11	21	22	49	51	17.54	105.5	7.7078	43.7522
2022	11	21	22	59	51	18.44	105.1	7.7078	46.0822
2022	11	21	23	9	51	16.88	105.1	7.7078	42.1988
2022	11	21	23	19	51	18.25	107.5	7.7017	45.0094
2022	11	21	23	29	51	17.81	107.3	7.7078	44.0111
2022	11	21	23	39	51	18.34	105.2	7.7017	45.7855
2022	11	21	23	49	51	18	104.8	7.7017	45.0095
2022	11	21	23	59	51	18.52	106	7.7078	46.0822

Reinhackle (0365)

Year	Month	Day	Hour	Minute	Second	Speed	Direction	Area	Flow
2022	11	22	0	9	51	16.81	105.5	7.7078	41.94
2022	11	22	0	19	51	17.46	104.6	7.7017	43.7161
2022	11	22	0	29	51	18.65	104	7.7078	46.8589
2022	11	22	0	39	51	18.52	102.2	7.7017	46.8202
2022	11	22	0	49	51	18.59	101.8	7.7017	47.0789
2022	11	22	0	59	51	18.75	105.1	7.7078	46.859
2022	11	22	1	9	51	18.2	102.1	7.7078	46.0823
2022	11	22	1	19	51	17.8	103.6	7.7078	44.7879
2022	11	22	1	29	51	17.6	106.2	7.7078	43.7523
2022	11	22	1	39	51	17.72	106.4	7.7017	43.9749
2022	11	22	1	49	51	18.31	104.9	7.7078	45.8235
2022	11	22	1	59	51	17.17	103.5	7.7078	43.2346
2022	11	22	2	9	51	17.34	104.4	7.7078	43.4935
2022	11	22	2	19	51	17.59	104.8	7.7078	44.0113
2022	11	22	2	29	51	19.59	101.5	7.7017	49.6658
2022	11	22	2	39	51	18.99	100	7.7017	48.3725
2022	11	22	2	49	51	18.38	104.5	7.7017	46.0444
2022	11	22	2	59	51	18.14	101.1	7.7078	46.0825
2022	11	22	3	9	51	17.51	103.9	7.7078	44.0114
2022	11	22	3	19	51	18.09	107	7.7078	44.7881
2022	11	22	3	29	51	17.66	104.4	7.7078	44.2703
2022	11	22	3	39	51	17.66	104.4	7.7139	44.3069
2022	11	22	3	49	51	18.38	104.5	7.7078	46.0826
2022	11	22	3	59	51	17.41	104	7.7139	43.7887
2022	11	22	4	9	51	17.71	105.1	7.72	44.3435
2022	11	22	4	19	51	18.53	100.9	7.72	47.196
2022	11	22	4	29	51	17.76	103	7.7261	44.8991
2022	11	22	4	39	51	17.56	106.9	7.7261	43.6015
2022	11	22	4	49	51	18.19	104.6	7.7261	45.6778
2022	11	22	4	59	51	16.95	104.7	7.7261	42.5634
2022	11	22	5	9	51	17.81	102.3	7.7261	45.1587
2022	11	22	5	19	51	17.95	104.2	7.7261	45.1587
2022	11	22	5	29	51	18.29	104.6	7.7261	45.9374
2022	11	22	5	39	51	18.07	104.4	7.7261	45.4183
2022	11	22	5	49	51	18.77	104.2	7.7261	47.2351
2022	11	22	5	59	51	17.75	104.3	7.7261	44.6398
2022	11	22	6	9	51	17.95	105.5	7.7261	44.8993
2022	11	22	6	19	51	16.66	105	7.7261	41.7849
2022	11	22	6	29	51	17.66	105.8	7.7261	44.1207
2022	11	22	6	39	51	19.36	107.1	7.7261	48.0137
2022	11	22	6	49	51	18.39	103.2	7.7261	46.4566
2022	11	22	6	59	51	17.56	106.9	7.7261	43.6017
2022	11	22	7	9	51	18.29	104.6	7.7261	45.9375
2022	11	22	7	19	51	17.59	102.1	7.7261	44.6399
2022	11	22	7	29	51	17.37	107.1	7.7261	43.0827
2022	11	22	7	39	51	17.95	105.5	7.7261	44.8994
2022	11	22	7	49	51	17.55	109	7.7261	43.0827
2022	11	22	7	59	51	18.25	108.5	7.7261	44.8994

Reinhackle (0365)

Year	Month	Day	Hour	Minute	Second	Speed	Direction	Area	Flow
2022	11	22	8	9	51	16.58	106.5	7.7261	41.266
2022	11	22	8	19	51	17.54	105.5	7.7322	43.8974
2022	11	22	8	29	51	16.98	105	7.7322	42.5987
2022	11	22	8	39	51	18.59	105.6	7.7261	46.4566
2022	11	22	8	49	51	16.58	106.5	7.7261	41.266
2022	11	22	8	59	51	17.71	105.1	7.7322	44.417
2022	11	22	9	9	51	16.99	106.4	7.7322	42.339
2022	11	22	9	19	51	17.66	105.8	7.7322	44.1572
2022	11	22	9	29	51	17.58	108.2	7.7322	43.3779
2022	11	22	9	39	51	18.57	106.6	7.7322	46.2351
2022	11	22	9	49	51	17.88	105.9	7.7322	44.6765
2022	11	22	9	59	51	17.73	105.4	7.7322	44.4168
2022	11	22	10	9	51	17.46	107	7.7383	43.4135
2022	11	22	10	19	51	18.06	108.7	7.7383	44.4533
2022	11	22	10	29	51	16.63	108.2	7.7383	41.0738
2022	11	22	10	39	51	17.56	106.9	7.7383	43.6733
2022	11	22	10	49	51	17.64	105.5	7.7383	44.1932
2022	11	22	10	59	51	17.39	108.4	7.7383	42.8934
2022	11	22	11	9	51	17.9	104.9	7.7383	44.9731
2022	11	22	11	19	51	18.01	106.1	7.7383	44.9731
2022	11	22	11	29	51	17.84	109.7	7.7383	43.6732
2022	11	22	11	39	51	17.08	109.5	7.7383	41.8535
2022	11	22	11	49	51	17.83	104	7.7383	44.973
2022	11	22	11	59	51	17.68	111.9	7.7383	42.6333
2022	11	22	12	9	51	17.11	107.7	7.7383	42.3734
2022	11	22	12	19	51	17.71	107.4	7.7383	43.9331
2022	11	22	12	29	51	17.71	105.1	7.7383	44.453
2022	11	22	12	39	51	17.46	109.1	7.7383	42.8932
2022	11	22	12	49	51	17.3	107.5	7.7444	42.9285
2022	11	22	12	59	51	18.34	107.4	7.7444	45.5302
2022	11	22	13	9	51	17.9	108.2	7.7383	44.193
2022	11	22	13	19	51	16.8	106.6	7.7444	41.8878
2022	11	22	13	29	51	17.42	108.7	7.7444	42.9285
2022	11	22	13	39	51	18.12	107.3	7.7444	45.0099
2022	11	22	13	49	51	18.85	107.3	7.7444	46.8311
2022	11	22	13	59	51	17.93	109.5	7.7444	43.9692
2022	11	22	14	9	51	17.54	105.5	7.7444	43.9692
2022	11	22	14	19	51	17.27	109.3	7.7444	42.4081
2022	11	22	14	29	51	17.87	106.9	7.7444	44.4895
2022	11	22	14	39	51	16.9	106.5	7.7444	42.148
2022	11	22	14	49	51	17.56	106.9	7.7383	43.6731
2022	11	22	14	59	51	17.46	108	7.7383	43.1532
2022	11	22	15	9	51	17.29	103.7	7.7383	43.6731
2022	11	22	15	19	51	17.49	103.6	7.7383	44.193
2022	11	22	15	29	51	18.31	104.9	7.7383	46.0127
2022	11	22	15	39	51	17.3	102.3	7.7383	43.9331
2022	11	22	15	49	51	16.61	104.3	7.7383	41.8534
2022	11	22	15	59	51	17.6	106.2	7.7383	43.9331

Reinhackle (0365)

Year	Month	Day	Hour	Minute	Second	Speed	Direction	Area	Flow
2022	11	22	16	9	51	18.32	110.1	7.7383	44.713
2022	11	22	16	19	51	17.88	105.9	7.7383	44.713
2022	11	22	16	29	51	17.62	106.5	7.7383	43.9332
2022	11	22	16	39	51	18.32	106.2	7.7383	45.7529
2022	11	22	16	49	51	18.55	104	7.7383	46.7927
2022	11	22	16	59	51	18.56	107.6	7.7383	46.0128
2022	11	22	17	9	51	17.46	103.2	7.7383	44.1931
2022	11	22	17	19	51	17.36	101.6	7.7383	44.1931
2022	11	22	17	29	51	19.26	102.6	7.7383	48.8724
2022	11	22	17	39	51	17.89	101.9	7.7383	45.4929
2022	11	22	17	49	51	16.93	104.4	7.7383	42.6333
2022	11	22	17	59	51	17.95	105.5	7.7383	44.973
2022	11	22	18	9	51	17.89	101.9	7.7383	45.4929
2022	11	22	18	19	51	18.15	105.3	7.7383	45.4929
2022	11	22	18	29	51	17.83	104	7.7383	44.973
2022	11	22	18	39	51	17.41	104	7.7383	43.9331
2022	11	22	18	49	51	17.88	104.6	7.7444	45.01
2022	11	22	18	59	51	18.6	103.4	7.7383	47.0526
2022	11	22	19	9	51	18.48	104.4	7.7383	46.5327
2022	11	22	19	19	51	18.32	102.3	7.7383	46.5327
2022	11	22	19	29	51	17.34	104.4	7.7383	43.6732
2022	11	22	19	39	51	18.14	104	7.7383	45.7528
2022	11	22	19	49	51	17.73	105.4	7.7444	44.4896
2022	11	22	19	59	51	18.31	104.9	7.7383	46.0128
2022	11	22	20	9	51	18.79	101.7	7.7383	47.8325
2022	11	22	20	19	51	17.46	107	7.7383	43.4132
2022	11	22	20	29	51	18.26	99.8	7.7383	46.7927
2022	11	22	20	39	51	18.32	102.3	7.7383	46.5327
2022	11	22	20	49	51	18.21	103.7	7.7383	46.0128
2022	11	22	20	59	51	19.05	106.2	7.7383	47.5726
2022	11	22	21	9	51	18.78	105.4	7.7383	47.0527
2022	11	22	21	19	51	18.85	102.6	7.7383	47.8326
2022	11	22	21	29	51	17.51	98.9	7.7444	45.01
2022	11	22	21	39	51	18.08	101.8	7.7444	46.0507
2022	11	22	21	49	51	17.37	97.9	7.7383	44.7131
2022	11	22	21	59	51	18.96	101.3	7.7383	48.3525
2022	11	22	22	9	51	18.46	99.7	7.7444	47.3516
2022	11	22	22	19	51	17.28	102	7.7383	43.9332
2022	11	22	22	29	51	17.54	105.5	7.7383	43.9332
2022	11	22	22	39	51	17.66	105.8	7.7383	44.1932
2022	11	22	22	49	51	18.1	98.6	7.7383	46.5328
2022	11	22	22	59	51	18.14	101.1	7.7383	46.2729
2022	11	22	23	9	51	17.95	99.6	7.7444	46.0508
2022	11	22	23	19	51	17.28	100.3	7.7383	44.1932
2022	11	22	23	29	51	18.17	103	7.7383	46.0129
2022	11	22	23	39	51	18.66	99.6	7.7383	47.8326
2022	11	22	23	49	51	18.07	99.9	7.7444	46.311
2022	11	22	23	59	51	18.43	103.8	7.7383	46.5328

Reinhackle (0365)

Year	Month	Day	Hour	Minute	Second	Speed	Direction	Area	Flow
2022	11	23	0	9	51	18.07	104.4	7.7444	45.5304
2022	11	23	0	19	51	18.12	103.7	7.7383	45.753
2022	11	23	0	29	51	18.37	105.5	7.7444	46.0508
2022	11	23	0	39	51	17.54	105.5	7.7383	43.9333
2022	11	23	0	49	51	16.91	102.6	7.7383	42.8934
2022	11	23	0	59	51	18.44	100.9	7.7444	47.0915
2022	11	23	1	9	51	18.23	106.2	7.7383	45.4931
2022	11	23	1	19	51	17.83	104	7.7444	45.0102
2022	11	23	1	29	51	17.88	103.3	7.7444	45.2703
2022	11	23	1	39	51	18.34	107.4	7.7383	45.4931
2022	11	23	1	49	51	17.65	106.8	7.7383	43.9333
2022	11	23	1	59	51	17.59	104.8	7.7383	44.1933
2022	11	23	2	9	51	18.07	103.1	7.7383	45.7531
2022	11	23	2	19	51	17.32	102.7	7.7383	43.9334
2022	11	23	2	29	51	18.38	100	7.7383	47.0529
2022	11	23	2	39	51	18.99	98.2	7.7383	48.8726
2022	11	23	2	49	51	18.59	101.8	7.7383	47.3129
2022	11	23	2	59	51	18.1	98.6	7.7383	46.533
2022	11	23	3	9	51	17.79	98.4	7.7383	45.7532
2022	11	23	3	19	51	17.93	100.9	7.7383	45.7532
2022	11	23	3	29	51	17.4	102.3	7.7444	44.2298
2022	11	23	3	39	51	18.17	104.3	7.7444	45.7908
2022	11	23	3	49	51	18.09	103.4	7.7383	45.7532
2022	11	23	3	59	51	18.75	97.4	7.7383	48.3528
2022	11	23	4	9	51	17.04	101.5	7.7383	43.4136
2022	11	23	4	19	51	18.13	99.2	7.7383	46.5331
2022	11	23	4	29	51	17.68	103.4	7.7383	44.7134
2022	11	23	4	39	51	18.29	103.3	7.7383	46.2732
2022	11	23	4	49	51	16.48	106.6	7.7383	41.0739
2022	11	23	4	59	51	17.54	104.2	7.7383	44.1935
2022	11	23	5	9	51	18.09	104.7	7.7383	45.4933
2022	11	23	5	19	51	17.25	105.8	7.7383	43.1537
2022	11	23	5	29	51	17.71	103.7	7.7383	44.7134
2022	11	23	5	39	51	18.77	101.4	7.7383	47.833
2022	11	23	5	49	51	18.03	107.4	7.7383	44.7135
2022	11	23	5	59	51	17.73	104	7.7383	44.7135
2022	11	23	6	9	51	18.02	105.1	7.7383	45.2334
2022	11	23	6	19	51	17.88	104.6	7.7383	44.9734
2022	11	23	6	29	51	17.73	105.4	7.7383	44.4535
2022	11	23	6	39	51	16.66	105	7.7383	41.8539
2022	11	23	6	49	51	17.39	108.4	7.7383	42.8938
2022	11	23	6	59	51	17.32	105.4	7.7383	43.4137
2022	11	23	7	9	51	17.68	104.7	7.7383	44.4535
2022	11	23	7	19	51	18.17	104.3	7.7383	45.7534
2022	11	23	7	29	51	17.84	106.6	7.7383	44.4535
2022	11	23	7	39	51	17.61	103.8	7.7383	44.4535
2022	11	23	7	49	51	17.2	103.8	7.7383	43.4137
2022	11	23	7	59	51	17.46	104.6	7.7383	43.9336

Reinhackle (0365)

Year	Month	Day	Hour	Minute	Second	Speed	Direction	Area	Flow
2022	11	23	8	9	51	18.26	106.5	7.7383	45.4934
2022	11	23	8	19	51	17.32	104	7.7383	43.6737
2022	11	23	8	29	51	18.17	105.6	7.7383	45.4934
2022	11	23	8	39	51	17.81	107.3	7.7444	44.2299
2022	11	23	8	49	51	17.13	105.6	7.7444	42.929
2022	11	23	8	59	51	18.09	103.4	7.7444	45.791
2022	11	23	9	9	51	19.09	105.5	7.7444	47.8724
2022	11	23	9	19	51	17.38	106	7.7444	43.4493
2022	11	23	9	29	51	17.84	106.6	7.7444	44.49
2022	11	23	9	39	51	17.71	105.1	7.7444	44.49
2022	11	23	9	49	51	17.8	105	7.7444	44.7501
2022	11	23	9	59	51	17.66	105.8	7.7444	44.2298
2022	11	23	10	9	51	18.51	107	7.7444	46.051
2022	11	23	10	19	51	17.45	105.6	7.7444	43.7094
2022	11	23	10	29	51	18.24	105.3	7.7444	45.7907
2022	11	23	10	39	51	17.71	105.1	7.7505	44.5264
2022	11	23	10	49	51	17.66	105.8	7.7505	44.266
2022	11	23	10	59	51	18.15	105.3	7.7505	45.5679
2022	11	23	11	9	51	17.63	104.1	7.7505	44.5263
2022	11	23	11	19	51	17.71	107.4	7.7505	44.0055
2022	11	23	11	29	51	18	104.8	7.7505	45.3074
2022	11	23	11	39	51	18.06	107.7	7.7505	44.7866
2022	11	23	11	49	51	17.22	104.1	7.7505	43.4847
2022	11	23	11	59	51	17.49	104.9	7.7505	44.0054
2022	11	23	12	9	51	17.08	107.4	7.7565	42.4779
2022	11	23	12	19	51	17.65	107.8	7.7505	43.745
2022	11	23	12	29	51	17.46	104.6	7.7565	44.0415
2022	11	23	12	39	51	18.13	106.3	7.7565	45.3445
2022	11	23	12	49	51	18.48	103.1	7.7565	46.9081
2022	11	23	12	59	51	17.68	107.1	7.7565	44.0414
2022	11	23	13	9	51	17.03	102.9	7.7565	43.2596
2022	11	23	13	19	51	16.81	102.7	7.7565	42.7384
2022	11	23	13	29	51	17.49	104.9	7.7565	44.0414
2022	11	23	13	39	51	17.36	101.6	7.7565	44.302
2022	11	23	13	49	51	17.77	100	7.7565	45.605
2022	11	23	13	59	51	19.26	103.8	7.7565	48.7322
2022	11	23	14	9	51	18.96	101.3	7.7505	48.4318
2022	11	23	14	19	51	17.95	104.2	7.7505	45.3072
2022	11	23	14	29	51	18.08	101.8	7.7565	46.1262
2022	11	23	14	39	51	18.08	101.8	7.7565	46.1262
2022	11	23	14	49	51	17.61	100.8	7.7565	45.0838
2022	11	23	14	59	51	19.63	102.1	7.7505	49.9941
2022	11	23	15	9	51	19.84	104.6	7.7505	49.9941
2022	11	23	15	19	51	19.1	101.8	7.7505	48.6922
2022	11	23	15	29	51	19.26	101.1	7.7505	49.213
2022	11	23	15	39	51	18.23	99.2	7.7505	46.8695
2022	11	23	15	49	51	18.41	103.5	7.7505	46.6091
2022	11	23	15	59	51	17.53	101.2	7.7505	44.7864

Reinhackle (0365)

Year	Month	Day	Hour	Minute	Second	Speed	Direction	Area	Flow
2022	11	23	16	9	51	18.69	100.2	7.7505	47.9111
2022	11	23	16	19	51	17.04	101.5	7.7505	43.4845
2022	11	23	16	29	51	18.75	101.1	7.7505	47.9111
2022	11	23	16	39	51	17.06	106	7.7505	42.7034
2022	11	23	16	49	51	18.02	103.8	7.7505	45.5676
2022	11	23	16	59	51	17.54	104.2	7.7505	44.2657
2022	11	23	17	9	51	17.54	102.8	7.7505	44.5261
2022	11	23	17	19	51	18.17	103	7.7505	46.0884
2022	11	23	17	29	51	17.37	103.3	7.7565	44.0414
2022	11	23	17	39	51	17.04	101.5	7.7505	43.4845
2022	11	23	17	49	51	17.76	103	7.7505	45.0468
2022	11	23	17	59	51	18	103.5	7.7505	45.5676
2022	11	23	18	9	51	18.58	99.9	7.7565	47.6898
2022	11	23	18	19	51	17.96	101.6	7.7565	45.8656
2022	11	23	18	29	51	18.01	102.2	7.7505	45.828
2022	11	23	18	39	51	17.42	102.6	7.7505	44.2657
2022	11	23	18	49	51	18.27	105.6	7.7565	45.8656
2022	11	23	18	59	51	18.32	106.2	7.7565	45.8656
2022	11	23	19	9	51	17.37	104.7	7.7505	43.7449
2022	11	23	19	19	51	17.65	106.8	7.7565	44.0414
2022	11	23	19	29	51	17.96	101.6	7.7565	45.8656
2022	11	23	19	39	51	18.99	104.3	7.7505	47.9111
2022	11	23	19	49	51	17.59	102.1	7.7505	44.7864
2022	11	23	19	59	51	17.54	105.5	7.7565	44.0414
2022	11	23	20	9	51	17.25	105.8	7.7565	43.2596
2022	11	23	20	19	51	17.42	105.3	7.7565	43.7808
2022	11	23	20	29	51	18.14	101.1	7.7565	46.3868
2022	11	23	20	39	51	18.22	105	7.7565	45.8656
2022	11	23	20	49	51	17.08	104.9	7.7565	42.999
2022	11	23	20	59	51	18.21	103.7	7.7565	46.1262
2022	11	23	21	9	51	17.54	104.2	7.7565	44.302
2022	11	23	21	19	51	17.92	103.9	7.7565	45.3444
2022	11	23	21	29	51	18.91	101.9	7.7565	48.211
2022	11	23	21	39	51	17.08	103.5	7.7565	43.2596
2022	11	23	21	49	51	17.83	104	7.7565	45.0838
2022	11	23	21	59	51	17.73	102.7	7.7565	45.0838
2022	11	23	22	9	51	18.23	106.2	7.7565	45.605
2022	11	23	22	19	51	18.85	105.1	7.7565	47.4292
2022	11	23	22	29	51	18.21	103.7	7.7565	46.1262
2022	11	23	22	39	51	18.34	105.2	7.7565	46.1262
2022	11	23	22	49	51	17.9	104.9	7.7565	45.0838
2022	11	23	22	59	51	17.66	104.4	7.7565	44.5626
2022	11	23	23	9	51	17.05	103.2	7.7565	43.2596
2022	11	23	23	19	51	18.2	102.1	7.7565	46.3868
2022	11	23	23	29	51	17.63	104.1	7.7565	44.5626
2022	11	23	23	39	51	18.53	107.3	7.7565	46.1262
2022	11	23	23	49	51	16.92	107.9	7.7565	41.9566
2022	11	23	23	59	51	17.41	104	7.7565	44.0414

Reinhackle (0365)

Year	Month	Day	Hour	Minute	Second	Speed	Direction	Area	Flow
2022	11	24	0	9	51	18.55	104	7.7565	46.908
2022	11	24	0	19	51	17.65	106.8	7.7565	44.0414
2022	11	24	0	29	51	18.19	104.6	7.7565	45.8656
2022	11	24	0	39	51	18.41	107.1	7.7565	45.8656
2022	11	24	0	49	51	17.1	103.9	7.7565	43.2596
2022	11	24	0	59	51	17.56	106.9	7.7565	43.7808
2022	11	24	1	9	51	17.65	106.8	7.7565	44.0414
2022	11	24	1	19	51	17.38	106	7.7565	43.5203
2022	11	24	1	29	51	17.74	107.7	7.7565	44.0414
2022	11	24	1	39	51	18.82	108	7.7565	46.6475
2022	11	24	1	49	51	17.65	107.8	7.7565	43.7809
2022	11	24	1	59	51	17.87	106.9	7.7565	44.5627
2022	11	24	2	9	51	18.98	106.5	7.7565	47.4293
2022	11	24	2	19	51	17.74	107.7	7.7565	44.0415
2022	11	24	2	29	51	18.44	108.3	7.7565	45.6051
2022	11	24	2	39	51	16.89	107.6	7.7565	41.9567
2022	11	24	2	49	51	17.93	107.5	7.7565	44.5627
2022	11	24	2	59	51	18.41	107.1	7.7565	45.8657
2022	11	24	3	9	51	18.1	102.1	7.7565	46.1263
2022	11	24	3	19	51	17.51	105.2	7.7565	44.0415
2022	11	24	3	29	51	17.83	102.6	7.7565	45.3445
2022	11	24	3	39	51	17.61	100.8	7.7565	45.0839
2022	11	24	3	49	51	18.17	103	7.7565	46.1263
2022	11	24	3	59	51	18	103.5	7.7565	45.6051
2022	11	24	4	9	51	17.54	105.5	7.7565	44.0415
2022	11	24	4	19	51	19.28	104.1	7.7565	48.7323
2022	11	24	4	29	51	18.02	105.1	7.7565	45.3445
2022	11	24	4	39	51	18.39	105.8	7.7565	46.1263
2022	11	24	4	49	51	18.42	106.1	7.7565	46.1263
2022	11	24	4	59	51	17.5	106.3	7.7565	43.7809
2022	11	24	5	9	51	17.45	105.6	7.7565	43.7809
2022	11	24	5	19	51	18.78	105.4	7.7565	47.1687
2022	11	24	5	29	51	17	104	7.7565	42.9991
2022	11	24	5	39	51	17.38	106	7.7565	43.5203
2022	11	24	5	49	51	17.87	106.9	7.7565	44.5627
2022	11	24	5	59	51	17.49	108.3	7.7565	43.2597
2022	11	24	6	9	51	17.52	109.7	7.7565	42.9991
2022	11	24	6	19	51	18.48	104.4	7.7565	46.6475
2022	11	24	6	29	51	17.37	107.1	7.7565	43.2597
2022	11	24	6	39	51	17.46	108	7.7565	43.2597
2022	11	24	6	49	51	17.06	106	7.7565	42.7385
2022	11	24	6	59	51	18.34	107.4	7.7565	45.6051
2022	11	24	7	9	51	18.28	106.8	7.7565	45.6051
2022	11	24	7	19	51	18.06	106.7	7.7565	45.0839
2022	11	24	7	29	51	18.06	107.7	7.7565	44.8233
2022	11	24	7	39	51	17.73	105.4	7.7565	44.5627
2022	11	24	7	49	51	18.34	107.4	7.7565	45.6051
2022	11	24	7	59	51	18	107.1	7.7565	44.8233

Reinhackle (0365)

Year	Month	Day	Hour	Minute	Second	Speed	Direction	Area	Flow
2022	11	24	8	9	51	17.98	105.8	7.7565	45.0839
2022	11	24	8	19	51	17.3	107.5	7.7565	42.9991
2022	11	24	8	29	51	17.81	107.3	7.7565	44.3021
2022	11	24	8	39	51	17.58	108.2	7.7565	43.5203
2022	11	24	8	49	51	17.9	108.2	7.7565	44.3021
2022	11	24	8	59	51	18.44	105.1	7.7565	46.3869
2022	11	24	9	9	51	17.31	106.4	7.7565	43.2597
2022	11	24	9	19	51	16.8	106.6	7.7565	41.9566
2022	11	24	9	29	51	17.49	104.9	7.7565	44.0413
2022	11	24	9	39	51	17.87	108.9	7.7626	44.0775
2022	11	24	9	49	51	17.99	109.1	7.7626	44.3382
2022	11	24	9	59	51	17.62	109.6	7.7626	43.2949
2022	11	24	10	9	51	17.42	105.3	7.7626	43.8165
2022	11	24	10	19	51	17.09	106.3	7.7626	42.7733
2022	11	24	10	29	51	18.34	107.4	7.7626	45.6422
2022	11	24	10	39	51	17.03	111	7.7687	41.5032
2022	11	24	10	49	51	17.36	108.1	7.7626	43.034
2022	11	24	10	59	51	18.08	105.7	7.7687	45.4185
2022	11	24	11	9	51	17.21	106.5	7.7687	43.0692
2022	11	24	11	19	51	18.52	106	7.7687	46.4625
2022	11	24	11	29	51	18.2	102.1	7.7687	46.4625
2022	11	24	11	39	51	17.9	104.9	7.7626	45.1204
2022	11	24	11	49	51	18.02	105.1	7.7687	45.4184
2022	11	24	11	59	51	17.71	102.4	7.7687	45.1573
2022	11	24	12	9	51	18.02	103.8	7.7687	45.6793
2022	11	24	12	19	51	18.68	103	7.7687	47.5065
2022	11	24	12	29	51	18.04	101.2	7.7687	46.2014
2022	11	24	12	39	51	19.19	102.9	7.7687	48.8116
2022	11	24	12	49	51	19.89	99.8	7.7687	51.1608
2022	11	24	12	59	51	18.01	102.2	7.7687	45.9403
2022	11	24	13	9	51	19.14	102.4	7.7687	48.8116
2022	11	24	13	19	51	19.89	99.8	7.7626	51.1189
2022	11	24	13	29	51	18.46	99.7	7.7687	47.5064
2022	11	24	13	39	51	19.42	101.9	7.7687	49.5946
2022	11	24	13	49	51	18.56	99.6	7.7687	47.7674
2022	11	24	13	59	51	19.16	101.1	7.7687	49.0726
2022	11	24	14	9	51	18.53	100.9	7.7687	47.5064
2022	11	24	14	19	51	18.66	99.6	7.7687	48.0285
2022	11	24	14	29	51	18.01	102.2	7.7687	45.9403
2022	11	24	14	39	51	18.63	100.8	7.7687	47.7674
2022	11	24	14	49	51	18.26	104.3	7.7687	46.2013
2022	11	24	14	59	51	17.78	104.7	7.7687	44.8962
2022	11	24	15	9	51	19.47	101.3	7.7687	49.8557
2022	11	24	15	19	51	17.61	103.8	7.7687	44.6352
2022	11	24	15	29	51	18.2	102.1	7.7687	46.4624
2022	11	24	15	39	51	18.38	104.5	7.7687	46.4624
2022	11	24	15	49	51	18.14	104	7.7687	45.9403
2022	11	24	15	59	51	17.66	104.4	7.7626	44.5986

Reinhackle (0365)

Year	Month	Day	Hour	Minute	Second	Speed	Direction	Area	Flow
2022	11	24	16	9	51	19.09	103	7.7626	48.5108
2022	11	24	16	19	51	17.57	105.9	7.7626	44.0771
2022	11	24	16	29	51	17.27	104.8	7.7687	43.5912
2022	11	24	16	39	51	19.08	106.4	7.7626	47.7284
2022	11	24	16	49	51	17.73	105.4	7.7687	44.6353
2022	11	24	16	59	51	17.93	108.5	7.7687	44.3742
2022	11	24	17	9	51	17.92	103.9	7.7687	45.4183
2022	11	24	17	19	51	18.15	105.3	7.7687	45.6793
2022	11	24	17	29	51	18.41	104.8	7.7626	46.4243
2022	11	24	17	39	51	18.49	101.9	7.7626	47.2068
2022	11	24	17	49	51	17.52	102.5	7.7687	44.6352
2022	11	24	17	59	51	17.42	105.3	7.7626	43.8162
2022	11	24	18	9	51	17.56	106.9	7.7687	43.8522
2022	11	24	18	19	51	16.98	105	7.7626	42.773
2022	11	24	18	29	51	18.12	102.4	7.7687	46.2014
2022	11	24	18	39	51	17.81	109.4	7.7626	43.8162
2022	11	24	18	49	51	18.61	105.9	7.7687	46.7234
2022	11	24	18	59	51	18.22	105	7.7687	45.9404
2022	11	24	19	9	51	18.26	106.5	7.7687	45.6793
2022	11	24	19	19	51	18.68	103	7.7626	47.4676
2022	11	24	19	29	51	17.75	106.7	7.7687	44.3742
2022	11	24	19	39	51	17.85	102.9	7.7687	45.4183
2022	11	24	19	49	51	16.8	106.6	7.7626	41.9906
2022	11	24	19	59	51	17.54	104.2	7.7626	44.3379
2022	11	24	20	9	51	18.09	104.7	7.7687	45.6794
2022	11	24	20	19	51	19.02	105.9	7.7626	47.7284
2022	11	24	20	29	51	17.69	106.1	7.7626	44.3379
2022	11	24	20	39	51	18.15	105.3	7.7626	45.642
2022	11	24	20	49	51	18.97	102.8	7.7626	48.2501
2022	11	24	20	59	51	17.91	102.3	7.7626	45.642
2022	11	24	21	9	51	18.46	104.1	7.7626	46.6852
2022	11	24	21	19	51	18.96	106.2	7.7626	47.4676
2022	11	24	21	29	51	17.02	106.7	7.7626	42.5122
2022	11	24	21	39	51	18.41	104.8	7.7626	46.4244
2022	11	24	21	49	51	18.24	102.7	7.7626	46.4244
2022	11	24	21	59	51	18.46	104.1	7.7626	46.6852
2022	11	24	22	9	51	17.71	102.4	7.7626	45.1204
2022	11	24	22	19	51	18.52	102.2	7.7687	47.2455
2022	11	24	22	29	51	18.19	103.3	7.7626	46.1636
2022	11	24	22	39	51	19.12	102.1	7.7626	48.7717
2022	11	24	22	49	51	19.46	106.1	7.7626	48.7717
2022	11	24	22	59	51	17.54	104.2	7.7626	44.3379
2022	11	24	23	9	51	18.02	103.8	7.7626	45.642
2022	11	24	23	19	51	17.15	103.1	7.7626	43.5555
2022	11	24	23	29	51	17.52	102.5	7.7626	44.5988
2022	11	24	23	39	51	18.82	104.8	7.7626	47.4677
2022	11	24	23	49	51	17.59	107.2	7.7626	43.8163
2022	11	24	23	59	51	18.49	105.7	7.7626	46.4245

Reinhackle (0365)

Year	Month	Day	Hour	Minute	Second	Speed	Direction	Area	Flow
2022	11	25	0	9	51	17.54	104.2	7.7626	44.338
2022	11	25	0	19	51	17	104	7.7626	43.0339
2022	11	25	0	29	51	18.99	103.1	7.7565	48.2106
2022	11	25	0	39	51	17.93	102.6	7.7565	45.6046
2022	11	25	0	49	51	18.05	102.8	7.7626	45.9029
2022	11	25	0	59	51	17.54	102.8	7.7565	44.5623
2022	11	25	1	9	51	18.48	104.4	7.7565	46.647
2022	11	25	1	19	51	18.03	102.5	7.7565	45.8652
2022	11	25	1	29	51	18.75	103.9	7.7565	47.4288
2022	11	25	1	39	51	19.28	104.1	7.7565	48.7318
2022	11	25	1	49	51	18.02	103.8	7.7565	45.6047
2022	11	25	1	59	51	18.2	100.4	7.7565	46.6471
2022	11	25	2	9	51	18.3	102	7.7565	46.6471
2022	11	25	2	19	51	17.97	98	7.7565	46.3865
2022	11	25	2	29	51	18.91	101.9	7.7565	48.2107
2022	11	25	2	39	51	19.15	99.3	7.7565	49.2531
2022	11	25	2	49	51	18.98	101.5	7.7565	48.4713
2022	11	25	2	59	51	17.69	100.4	7.7565	45.3442
2022	11	25	3	9	51	18.56	102.8	7.7565	47.1683
2022	11	25	3	19	51	17.88	103.3	7.7565	45.3442
2022	11	25	3	29	51	17.34	104.4	7.7565	43.7806
2022	11	25	3	39	51	18.26	104.3	7.7565	46.126
2022	11	25	3	49	51	18.55	101.2	7.7565	47.429
2022	11	25	3	59	51	18.35	106.5	7.7565	45.8654
2022	11	25	4	9	51	17.78	104.7	7.7565	44.823
2022	11	25	4	19	51	18.43	103.8	7.7505	46.6089
2022	11	25	4	29	51	17.79	106	7.7565	44.5624
2022	11	25	4	39	51	17.96	97.7	7.7565	46.3866
2022	11	25	4	49	51	19.02	98.8	7.7505	48.9524
2022	11	25	4	59	51	16.95	99.9	7.7505	43.4844
2022	11	25	5	9	51	18.84	99.2	7.7565	48.4715
2022	11	25	5	19	51	18.57	101.5	7.7565	47.4291
2022	11	25	5	29	51	18.92	103.4	7.7505	47.9109
2022	11	25	5	39	51	18	104.8	7.7505	45.3071
2022	11	25	5	49	51	17.92	103.9	7.7505	45.3071
2022	11	25	5	59	51	17.08	104.9	7.7505	42.9636
2022	11	25	6	9	51	17.25	105.8	7.7505	43.224
2022	11	25	6	19	51	17.42	102.6	7.7505	44.2656
2022	11	25	6	29	51	18.9	105.7	7.7505	47.3902
2022	11	25	6	39	51	18.08	105.7	7.7505	45.3071
2022	11	25	6	49	51	18.32	106.2	7.7505	45.8279
2022	11	25	6	59	51	17.73	102.7	7.7505	45.0468
2022	11	25	7	9	51	18.97	102.8	7.7505	48.1714
2022	11	25	7	19	51	17.66	103.1	7.7505	44.7864
2022	11	25	7	29	51	19.34	105.9	7.7505	48.4318
2022	11	25	7	39	51	18.29	104.6	7.7505	46.0883
2022	11	25	7	49	51	18.85	102.6	7.7505	47.911
2022	11	25	7	59	51	18.31	104.9	7.7505	46.0883

Reinhackle (0365)

Year	Month	Day	Hour	Minute	Second	Speed	Direction	Area	Flow
2022	11	25	8	9	51	17.44	104.3	7.7505	44.0052
2022	11	25	8	19	51	18.38	104.5	7.7505	46.3487
2022	11	25	8	29	51	17.86	105.6	7.7505	44.7864
2022	11	25	8	39	51	17.71	103.7	7.7505	44.7864
2022	11	25	8	49	51	18.66	107.5	7.7505	46.3487
2022	11	25	8	59	51	17.85	102.9	7.7505	45.3072
2022	11	25	9	9	51	18.27	105.6	7.7505	45.8279
2022	11	25	9	19	51	18.23	106.2	7.7505	45.5675
2022	11	25	9	29	51	18.31	108.1	7.7505	45.3071
2022	11	25	9	39	51	16.69	105.3	7.7505	41.922
2022	11	25	9	49	51	19.14	104.8	7.7505	48.1713
2022	11	25	9	59	51	17.21	106.5	7.7505	42.9635
2022	11	25	10	9	51	18.93	105.9	7.7565	47.429
2022	11	25	10	19	51	17.78	103.3	7.7505	45.0466
2022	11	25	10	29	51	19.29	105.3	7.7505	48.4315
2022	11	25	10	39	51	17.62	106.5	7.7565	44.0411
2022	11	25	10	49	51	17.37	104.7	7.7565	43.7805
2022	11	25	10	59	51	18.09	104.7	7.7565	45.6046
2022	11	25	11	9	51	17.71	103.7	7.7565	44.8229
2022	11	25	11	19	51	16.65	106	7.7505	41.6615
2022	11	25	11	29	51	18.56	105.3	7.7505	46.6088
2022	11	25	11	39	51	18.05	105.4	7.7565	45.344
2022	11	25	11	49	51	18.41	104.8	7.7565	46.3864
2022	11	25	11	59	51	17.09	106.3	7.7565	42.738
2022	11	25	12	9	51	18.68	105.5	7.7505	46.8691
2022	11	25	12	19	51	18.16	106.6	7.7565	45.344
2022	11	25	12	29	51	17.96	107.8	7.7565	44.5622
2022	11	25	12	39	51	17.57	105.9	7.7565	44.0409
2022	11	25	12	49	51	18.21	103.7	7.7565	46.1257
2022	11	25	12	59	51	18.2	105.9	7.7565	45.6046
2022	11	25	13	9	51	17.61	103.8	7.7565	44.5621
2022	11	25	13	19	51	17.96	107.8	7.7565	44.5621
2022	11	25	13	29	51	17.82	106.3	7.7565	44.562
2022	11	25	13	39	51	17.96	107.8	7.7565	44.562
2022	11	25	13	49	51	18.46	104.1	7.7565	46.6468
2022	11	25	13	59	51	17.68	104.7	7.7565	44.562
2022	11	25	14	9	51	17.05	103.2	7.7565	43.259
2022	11	25	14	19	51	17.71	105.1	7.7565	44.5621
2022	11	25	14	29	51	17.02	101.2	7.7565	43.5197
2022	11	25	14	39	51	18.53	105	7.7565	46.6468
2022	11	25	14	49	51	18.41	103.5	7.7565	46.6468
2022	11	25	14	59	51	18.12	105	7.7565	45.6044
2022	11	25	15	9	51	17.97	103.2	7.7565	45.6044
2022	11	25	15	19	51	18.02	103.8	7.7565	45.6045
2022	11	25	15	29	51	18.6	104.6	7.7565	46.9074
2022	11	25	15	39	51	17.9	103.6	7.7565	45.3439
2022	11	25	15	49	51	17.66	103.1	7.7565	44.8227
2022	11	25	15	59	51	16.3	105.7	7.7565	40.9137

Reinhackle (0365)

Year	Month	Day	Hour	Minute	Second	Speed	Direction	Area	Flow
2022	11	25	16	9	51	18.34	105.2	7.7565	46.1257
2022	11	25	16	19	51	17.46	103.2	7.7565	44.3016
2022	11	25	16	29	51	17.34	104.4	7.7565	43.7804
2022	11	25	16	39	51	17.97	104.5	7.7505	45.3067
2022	11	25	16	49	51	18.87	105.4	7.7565	47.4287
2022	11	25	16	59	51	18.99	104.3	7.7565	47.9499
2022	11	25	17	9	51	17.42	105.3	7.7565	43.7803
2022	11	25	17	19	51	17.61	103.8	7.7565	44.5621
2022	11	25	17	29	51	17.54	102.8	7.7565	44.5621
2022	11	25	17	39	51	18.05	102.8	7.7565	45.8651
2022	11	25	17	49	51	16.3	102.8	7.7565	41.435
2022	11	25	17	59	51	18.53	100.9	7.7565	47.4287
2022	11	25	18	9	51	18.38	104.5	7.7565	46.3863
2022	11	25	18	19	51	18.63	103.7	7.7565	47.1681
2022	11	25	18	29	51	17.97	103.2	7.7565	45.6045
2022	11	25	18	39	51	18.92	103.4	7.7565	47.9499
2022	11	25	18	49	51	16.94	105.8	7.7565	42.4774
2022	11	25	18	59	51	17.63	104.1	7.7565	44.5621
2022	11	25	19	9	51	17.97	104.5	7.7565	45.3439
2022	11	25	19	19	51	17.32	105.4	7.7565	43.5198
2022	11	25	19	29	51	17.78	104.7	7.7565	44.8227
2022	11	25	19	39	51	18.12	105	7.7565	45.6045
2022	11	25	19	49	51	17.73	104	7.7565	44.8228
2022	11	25	19	59	51	18.99	104.3	7.7626	47.9893
2022	11	25	20	9	51	18.14	104	7.7626	45.9028
2022	11	25	20	19	51	17.2	103.8	7.7565	43.5198
2022	11	25	20	29	51	18	103.5	7.7626	45.642
2022	11	25	20	39	51	17.83	104	7.7626	45.1204
2022	11	25	20	49	51	17.82	106.3	7.7565	44.5622
2022	11	25	20	59	51	18.82	103.5	7.7565	47.6894
2022	11	25	21	9	51	18.07	103.1	7.7626	45.9028
2022	11	25	21	19	51	17.49	103.6	7.7565	44.3016
2022	11	25	21	29	51	17.37	107.1	7.7565	43.2592
2022	11	25	21	39	51	17.56	104.5	7.7565	44.3016
2022	11	25	21	49	51	18.12	103.7	7.7565	45.8652
2022	11	25	21	59	51	18.56	105.3	7.7626	46.6853
2022	11	25	22	9	51	16.79	100.6	7.7565	42.9986
2022	11	25	22	19	51	17.33	99.3	7.7626	44.5988
2022	11	25	22	29	51	18.56	102.8	7.7626	47.2069
2022	11	25	22	39	51	17.91	100.6	7.7565	45.8652
2022	11	25	22	49	51	17.24	104.4	7.7565	43.5199
2022	11	25	22	59	51	17.78	104.7	7.7626	44.8596
2022	11	25	23	9	51	17.64	102.8	7.7626	44.8596
2022	11	25	23	19	51	17.63	104.1	7.7565	44.5623
2022	11	25	23	29	51	17.91	106.2	7.7626	44.8597
2022	11	25	23	39	51	18.23	106.2	7.7565	45.6047
2022	11	25	23	49	51	17.63	104.1	7.7626	44.5989
2022	11	25	23	59	51	18.13	106.3	7.7626	45.3813

Reinhackle (0365)

Year	Month	Day	Hour	Minute	Second	Speed	Direction	Area	Flow
2022	11	26	0	9	51	17.5	102.2	7.7626	44.5989
2022	11	26	0	19	51	17.05	103.2	7.7565	43.2593
2022	11	26	0	29	51	18.49	101.9	7.7626	47.207
2022	11	26	0	39	51	17.36	101.6	7.7565	44.3017
2022	11	26	0	49	51	16.69	100.7	7.7565	42.7381
2022	11	26	0	59	51	19.45	104.9	7.7565	48.9925
2022	11	26	1	9	51	17.63	104.1	7.7626	44.5989
2022	11	26	1	19	51	18.56	102.8	7.7565	47.1684
2022	11	26	1	29	51	17.88	103.3	7.7565	45.3442
2022	11	26	1	39	51	16.74	104.5	7.7626	42.2517
2022	11	26	1	49	51	16.95	107.2	7.7687	42.2863
2022	11	26	1	59	51	17.54	104.2	7.7626	44.3382
2022	11	26	2	9	51	18.18	107.9	7.7626	45.1206
2022	11	26	2	19	51	16.74	104.5	7.7687	42.2863
2022	11	26	2	29	51	17.08	107.4	7.7687	42.5474
2022	11	26	2	39	51	17.51	103.9	7.7687	44.3746
2022	11	26	2	49	51	17.97	104.5	7.7687	45.4187
2022	11	26	2	59	51	17.73	102.7	7.7687	45.1577
2022	11	26	3	9	51	18.04	101.2	7.7687	46.2018
2022	11	26	3	19	51	17.01	102.6	7.7687	43.3305
2022	11	26	3	29	51	17.17	103.5	7.7687	43.5916
2022	11	26	3	39	51	17.59	107.2	7.7687	43.8526
2022	11	26	3	49	51	18.73	100.8	7.7687	48.029
2022	11	26	3	59	51	18.42	100.6	7.7687	47.246
2022	11	26	4	9	51	17.28	100.3	7.7687	44.3747
2022	11	26	4	19	51	17.1	102.5	7.7687	43.5916
2022	11	26	4	29	51	18.71	102	7.7687	47.7681
2022	11	26	4	39	51	17.08	104.9	7.7687	43.0696
2022	11	26	4	49	51	17.32	101	7.7687	44.3747
2022	11	26	4	59	51	16.81	104.1	7.7687	42.5475
2022	11	26	5	9	51	17.22	102.7	7.7748	43.8886
2022	11	26	5	19	51	17.34	104.4	7.7687	43.8527
2022	11	26	5	29	51	18.06	106.7	7.7748	45.1949
2022	11	26	5	39	51	16.25	105	7.7687	40.9814
2022	11	26	5	49	51	16.95	107.2	7.7687	42.2866
2022	11	26	5	59	51	17.15	107	7.7687	42.8086
2022	11	26	6	9	51	17.4	107.4	7.7748	43.3662
2022	11	26	6	19	51	17.61	108.5	7.7748	43.6274
2022	11	26	6	29	51	16.33	106	7.7687	40.9814
2022	11	26	6	39	51	16.54	109.4	7.7748	40.7538
2022	11	26	6	49	51	16.64	109.3	7.7687	40.9815
2022	11	26	6	59	51	16.41	108.1	7.7687	40.7204
2022	11	26	7	9	51	17.96	108.8	7.7687	44.3748
2022	11	26	7	19	51	16.35	109.7	7.7687	40.1984
2022	11	26	7	29	51	16.42	107	7.7687	40.9815
2022	11	26	7	39	51	17.11	108.8	7.7687	42.2866
2022	11	26	7	49	51	17.46	109.1	7.7687	43.0697
2022	11	26	7	59	51	18.2	105.9	7.7748	45.7174

Reinhackle (0365)

Year	Month	Day	Hour	Minute	Second	Speed	Direction	Area	Flow
2022	11	26	8	9	51	17.31	106.4	7.7687	43.3308
2022	11	26	8	19	51	17.5	106.3	7.7748	43.8888
2022	11	26	8	29	51	16.45	103.4	7.7748	41.7988
2022	11	26	8	39	51	16.66	105	7.7687	42.0256
2022	11	26	8	49	51	17.94	106.5	7.7687	44.8969
2022	11	26	8	59	51	17.4	107.4	7.7748	43.3663
2022	11	26	9	9	51	17.81	109.4	7.7748	43.8887
2022	11	26	9	19	51	18.39	105.8	7.7748	46.2399
2022	11	26	9	29	51	18	107.1	7.7748	44.9337
2022	11	26	9	39	51	17.49	109.4	7.7748	43.105
2022	11	26	9	49	51	17.46	107	7.7748	43.6274
2022	11	26	9	59	51	16.76	108.4	7.7748	41.5375
2022	11	26	10	9	51	17.39	108.4	7.7748	43.1049
2022	11	26	10	19	51	17.61	108.5	7.7748	43.6274
2022	11	26	10	29	51	18	104.8	7.7748	45.4561
2022	11	26	10	39	51	18.15	108.6	7.7748	44.9335
2022	11	26	10	49	51	17.57	111	7.7748	42.8436
2022	11	26	10	59	51	16.73	109.2	7.7748	41.2762
2022	11	26	11	9	51	17.61	108.5	7.7748	43.6273
2022	11	26	11	19	51	16.77	110.6	7.7809	41.0485
2022	11	26	11	29	51	18.37	105.5	7.7748	46.2397
2022	11	26	11	39	51	16.86	109.4	7.7809	41.5713
2022	11	26	11	49	51	17.75	106.7	7.7809	44.4472
2022	11	26	11	59	51	18.41	107.1	7.7809	46.0159
2022	11	26	12	9	51	17.27	107.2	7.7809	43.1399
2022	11	26	12	19	51	16.55	112.4	7.787	40.0351
2022	11	26	12	29	51	17.05	110.2	7.7809	41.8326
2022	11	26	12	39	51	17.58	109.3	7.7809	43.4013
2022	11	26	12	49	51	17.65	109.9	7.7809	43.4012
2022	11	26	12	59	51	17.84	109.7	7.787	43.9601
2022	11	26	13	9	51	17.71	108.4	7.7809	43.9241
2022	11	26	13	19	51	17.75	106.7	7.787	44.4834
2022	11	26	13	29	51	17.78	107	7.7809	44.447
2022	11	26	13	39	51	17.32	105.4	7.7809	43.6626
2022	11	26	13	49	51	16.86	109.4	7.787	41.605
2022	11	26	13	59	51	17.38	106	7.7809	43.6627
2022	11	26	14	9	51	18.73	107.1	7.7809	46.8002
2022	11	26	14	19	51	18.69	107.8	7.7809	46.5388
2022	11	26	14	29	51	17.4	106.4	7.7809	43.6628
2022	11	26	14	39	51	16.89	107.6	7.7809	42.094
2022	11	26	14	49	51	18.44	105.1	7.7809	46.5387
2022	11	26	14	59	51	18.31	103.6	7.7809	46.5387
2022	11	26	15	9	51	17.49	104.9	7.7809	44.1856
2022	11	26	15	19	51	18.28	107.8	7.7809	45.4929
2022	11	26	15	29	51	17.74	108.7	7.7809	43.9242
2022	11	26	15	39	51	16.86	107.3	7.7748	42.0596
2022	11	26	15	49	51	17.71	105.1	7.7809	44.7085
2022	11	26	15	59	51	17.63	104.1	7.7809	44.7086

Reinhackle (0365)

Year	Month	Day	Hour	Minute	Second	Speed	Direction	Area	Flow
2022	11	26	16	9	51	18.06	106.7	7.7748	45.1945
2022	11	26	16	19	51	17.52	107.6	7.7748	43.6271
2022	11	26	16	29	51	16.69	105.3	7.7809	42.0941
2022	11	26	16	39	51	18.1	106	7.7748	45.4557
2022	11	26	16	49	51	17.37	104.7	7.7809	43.9242
2022	11	26	16	59	51	18.24	102.7	7.7809	46.5388
2022	11	26	17	9	51	17.15	107	7.7809	42.8784
2022	11	26	17	19	51	16.82	108	7.7748	41.7984
2022	11	26	17	29	51	16.57	107.6	7.7809	41.3097
2022	11	26	17	39	51	17.25	105.8	7.7809	43.4013
2022	11	26	17	49	51	18.06	106.7	7.7748	45.1945
2022	11	26	17	59	51	17.28	106.1	7.7809	43.4013
2022	11	26	18	9	51	17.63	104.1	7.7748	44.672
2022	11	26	18	19	51	16.8	109.8	7.7809	41.3097
2022	11	26	18	29	51	17.71	103.7	7.7809	44.97
2022	11	26	18	39	51	18.63	107.2	7.7809	46.5387
2022	11	26	18	49	51	17.2	103.8	7.7809	43.6627
2022	11	26	18	59	51	17.17	103.5	7.7809	43.6627
2022	11	26	19	9	51	18.36	104.2	7.7809	46.5387
2022	11	26	19	19	51	18.64	106.2	7.7809	46.8002
2022	11	26	19	29	51	17.4	106.4	7.7809	43.6627
2022	11	26	19	39	51	17.73	105.4	7.7809	44.7085
2022	11	26	19	49	51	17.93	107.5	7.7809	44.7085
2022	11	26	19	59	51	17.55	109	7.7809	43.4013
2022	11	26	20	9	51	17.27	107.2	7.7809	43.1398
2022	11	26	20	19	51	18.13	106.3	7.7809	45.4929
2022	11	26	20	29	51	17.56	104.5	7.7809	44.4471
2022	11	26	20	39	51	17.58	108.2	7.7809	43.6628
2022	11	26	20	49	51	15.89	104.2	7.7809	40.2639
2022	11	26	20	59	51	16.28	105.3	7.7809	41.0482
2022	11	26	21	9	51	17.73	105.4	7.7809	44.7086
2022	11	26	21	19	51	17.93	105.2	7.7809	45.2315
2022	11	26	21	29	51	17.62	106.5	7.7809	44.1857
2022	11	26	21	39	51	18.07	103.1	7.7809	46.0158
2022	11	26	21	49	51	17.93	105.2	7.7809	45.2315
2022	11	26	21	59	51	17.24	109	7.7809	42.6169
2022	11	26	22	9	51	16.46	106.2	7.7809	41.3097
2022	11	26	22	19	51	16.76	109.5	7.7809	41.3097
2022	11	26	22	29	51	17.58	108.2	7.7809	43.6628
2022	11	26	22	39	51	17.52	107.6	7.7809	43.6628
2022	11	26	22	49	51	18.48	104.4	7.7809	46.8002
2022	11	26	22	59	51	17.64	105.5	7.7809	44.4471
2022	11	26	23	9	51	16.95	109.3	7.7809	41.8326
2022	11	26	23	19	51	17.71	105.1	7.7809	44.7086
2022	11	26	23	29	51	17.27	109.3	7.7809	42.617
2022	11	26	23	39	51	17.5	110.4	7.7809	42.8784
2022	11	26	23	49	51	17.05	109.2	7.7809	42.094
2022	11	26	23	59	51	17.64	105.5	7.7809	44.4471

Reinhackle (0365)

Year	Month	Day	Hour	Minute	Second	Speed	Direction	Area	Flow
2022	11	27	0	9	51	17.7	111.2	7.7809	43.1399
2022	11	27	0	19	51	16.89	108.6	7.7809	41.8326
2022	11	27	0	29	51	17.36	108.1	7.7809	43.1399
2022	11	27	0	39	51	17.37	110.2	7.7809	42.617
2022	11	27	0	49	51	16.84	105.9	7.7809	42.3555
2022	11	27	0	59	51	18.12	105	7.7809	45.7544
2022	11	27	1	9	51	17.27	104.8	7.7809	43.6628
2022	11	27	1	19	51	16.98	107.5	7.7809	42.3555
2022	11	27	1	29	51	17.02	106.7	7.7809	42.617
2022	11	27	1	39	51	17.71	102.4	7.7809	45.2315
2022	11	27	1	49	51	17.38	100.3	7.7809	44.7086
2022	11	27	1	59	51	17.85	101.3	7.7809	45.7544
2022	11	27	2	9	51	17.62	106.5	7.7748	44.1496
2022	11	27	2	19	51	17.96	101.6	7.7809	46.0159
2022	11	27	2	29	51	17.66	103.1	7.7748	44.9333
2022	11	27	2	39	51	17.15	103.1	7.7809	43.6629
2022	11	27	2	49	51	17.37	110.2	7.7809	42.617
2022	11	27	2	59	51	16.98	107.5	7.7748	42.3209
2022	11	27	3	9	51	17.73	105.4	7.7748	44.6721
2022	11	27	3	19	51	16.98	109.6	7.7748	41.7985
2022	11	27	3	29	51	17.5	106.3	7.7748	43.8884
2022	11	27	3	39	51	17.44	102.9	7.7748	44.4109
2022	11	27	3	49	51	17.85	102.9	7.7748	45.4559
2022	11	27	3	59	51	17.16	105.9	7.7748	43.1047
2022	11	27	4	9	51	18.41	104.8	7.7748	46.5008
2022	11	27	4	19	51	17.9	104.9	7.7748	45.1946
2022	11	27	4	29	51	18.51	103.4	7.7748	47.0233
2022	11	27	4	39	51	17.64	105.5	7.7748	44.4109
2022	11	27	4	49	51	18.34	105.2	7.7748	46.2396
2022	11	27	4	59	51	18.12	102.4	7.7748	46.2396
2022	11	27	5	9	51	17.56	104.5	7.7748	44.411
2022	11	27	5	19	51	17.92	103.9	7.7748	45.4559
2022	11	27	5	29	51	18.24	102.7	7.7748	46.5009
2022	11	27	5	39	51	18.23	106.2	7.7748	45.7172
2022	11	27	5	49	51	17.25	105.8	7.7748	43.366
2022	11	27	5	59	51	18.9	105.7	7.7687	47.507
2022	11	27	6	9	51	17.75	106.7	7.7748	44.411
2022	11	27	6	19	51	17.78	110.1	7.7748	43.6273
2022	11	27	6	29	51	16.88	105.1	7.7748	42.5823
2022	11	27	6	39	51	17.38	106	7.7687	43.5916
2022	11	27	6	49	51	16.95	107.2	7.7748	42.3211
2022	11	27	6	59	51	18.32	110.1	7.7687	44.8967
2022	11	27	7	9	51	16.7	108.9	7.7748	41.2761
2022	11	27	7	19	51	17.31	106.4	7.7748	43.3661
2022	11	27	7	29	51	18.31	108.1	7.7687	45.4188
2022	11	27	7	39	51	18.21	103.7	7.7687	46.2019
2022	11	27	7	49	51	17.57	105.9	7.7748	44.1498
2022	11	27	7	59	51	17.17	107.3	7.7687	42.8085

Reinhackle (0365)

Year	Month	Day	Hour	Minute	Second	Speed	Direction	Area	Flow
2022	11	27	8	9	51	17.05	109.2	7.7687	42.0255
2022	11	27	8	19	51	17.33	107.8	7.7687	43.0696
2022	11	27	8	29	51	17.56	110	7.7687	43.0696
2022	11	27	8	39	51	18.12	109.3	7.7748	44.6723
2022	11	27	8	49	51	16.89	107.6	7.7687	42.0255
2022	11	27	8	59	51	18	110.1	7.7687	44.1137
2022	11	27	9	9	51	15.78	109.2	7.7687	38.8931
2022	11	27	9	19	51	17.05	109.2	7.7748	42.0599
2022	11	27	9	29	51	17.05	109.2	7.7748	42.0598
2022	11	27	9	39	51	17.59	107.2	7.7748	43.8885
2022	11	27	9	49	51	17.56	110	7.7748	43.1047
2022	11	27	9	59	51	16.41	108.1	7.7748	40.7535
2022	11	27	10	9	51	16.9	110.8	7.7748	41.276
2022	11	27	10	19	51	17.3	108.5	7.7748	42.8434
2022	11	27	10	29	51	17.4	109.5	7.7748	42.8434
2022	11	27	10	39	51	17.01	107.8	7.7748	42.3209
2022	11	27	10	49	51	17.63	110.6	7.7748	43.1046
2022	11	27	10	59	51	16.84	105.9	7.7748	42.3209
2022	11	27	11	9	51	17.06	106	7.7748	42.8433
2022	11	27	11	19	51	17.24	109	7.7809	42.6169
2022	11	27	11	29	51	17.4	106.4	7.7748	43.627
2022	11	27	11	39	51	17.62	109.6	7.7809	43.4012
2022	11	27	11	49	51	16.59	105.4	7.7809	41.8325
2022	11	27	11	59	51	16.79	107.7	7.7809	41.8324
2022	11	27	12	9	51	17.49	107.3	7.7809	43.6626
2022	11	27	12	19	51	17.59	107.2	7.7809	43.9241
2022	11	27	12	29	51	16.64	107.1	7.7809	41.571
2022	11	27	12	39	51	17.48	111.1	7.7809	42.6168
2022	11	27	12	49	51	16.86	107.3	7.7809	42.0939
2022	11	27	12	59	51	16.32	109.3	7.7809	40.2637
2022	11	27	13	9	51	16.52	105.8	7.7809	41.571
2022	11	27	13	19	51	17.71	107.4	7.7809	44.1855
2022	11	27	13	29	51	17.16	105.9	7.7809	43.1396
2022	11	27	13	39	51	17.73	105.4	7.7809	44.7083
2022	11	27	13	49	51	16.95	109.3	7.7809	41.8324
2022	11	27	13	59	51	17.69	106.1	7.7809	44.4469
2022	11	27	14	9	51	18.43	103.8	7.7809	46.8
2022	11	27	14	19	51	18.38	101.6	7.7809	47.0614
2022	11	27	14	29	51	18.61	105.9	7.7748	46.7617
2022	11	27	14	39	51	17.84	106.6	7.7748	44.6718
2022	11	27	14	49	51	18.38	104.5	7.7748	46.5005
2022	11	27	14	59	51	17.4	106.4	7.7748	43.6269
2022	11	27	15	9	51	18.16	106.6	7.7748	45.4555
2022	11	27	15	19	51	17.63	104.1	7.7748	44.6718
2022	11	27	15	29	51	17.85	102.9	7.7748	45.4555
2022	11	27	15	39	51	16.98	103.6	7.7748	43.1044
2022	11	27	15	49	51	17.73	104	7.7748	44.9331
2022	11	27	15	59	51	17.34	106.8	7.7748	43.3656

Reinhackle (0365)

Year	Month	Day	Hour	Minute	Second	Speed	Direction	Area	Flow
2022	11	27	16	9	51	17.81	109.4	7.7748	43.8882
2022	11	27	16	19	51	18.04	106.4	7.7748	45.1944
2022	11	27	16	29	51	17.52	109.7	7.7748	43.1044
2022	11	27	16	39	51	17.02	101.2	7.7748	43.6269
2022	11	27	16	49	51	18.15	108.6	7.7809	44.9699
2022	11	27	16	59	51	16.64	110.4	7.7748	40.7533
2022	11	27	17	9	51	18.16	106.6	7.7748	45.4556
2022	11	27	17	19	51	17.62	106.5	7.7748	44.1494
2022	11	27	17	29	51	17.49	107.3	7.7748	43.6269
2022	11	27	17	39	51	17.56	103.2	7.7748	44.6719
2022	11	27	17	49	51	17.27	104.8	7.7748	43.6269
2022	11	27	17	59	51	18.22	110.2	7.7748	44.6719
2022	11	27	18	9	51	17.98	105.8	7.7748	45.1944
2022	11	27	18	19	51	17.17	104.8	7.7748	43.3657
2022	11	27	18	29	51	18.48	104.4	7.7809	46.8001
2022	11	27	18	39	51	17.86	105.6	7.7748	44.9331
2022	11	27	18	49	51	16.96	106.1	7.7748	42.582
2022	11	27	18	59	51	15.38	105.8	7.7748	38.6634
2022	11	27	19	9	51	17.08	107.4	7.7748	42.582
2022	11	27	19	19	51	16.99	106.4	7.7748	42.582
2022	11	27	19	29	51	16.89	108.6	7.7809	41.8325
2022	11	27	19	39	51	17.34	106.8	7.7748	43.3657
2022	11	27	19	49	51	17.27	109.3	7.7748	42.582
2022	11	27	19	59	51	17.49	103.6	7.7748	44.4107
2022	11	27	20	9	51	18.37	107.7	7.7748	45.7168
2022	11	27	20	19	51	18.96	106.2	7.7748	47.5455
2022	11	27	20	29	51	17.02	106.7	7.7748	42.582
2022	11	27	20	39	51	17.33	109.9	7.7748	42.582
2022	11	27	20	49	51	16.99	106.4	7.7748	42.582
2022	11	27	20	59	51	16.45	107.3	7.7748	41.0145
2022	11	27	21	9	51	17.31	110.6	7.7748	42.3207
2022	11	27	21	19	51	17.4	106.4	7.7748	43.627
2022	11	27	21	29	51	17.24	110	7.7748	42.3208
2022	11	27	21	39	51	17.94	106.5	7.7748	44.9331
2022	11	27	21	49	51	16.95	108.2	7.7748	42.0595
2022	11	27	21	59	51	17.11	107.7	7.7748	42.582
2022	11	27	22	9	51	16.69	102.5	7.7748	42.582
2022	11	27	22	19	51	16.67	102.1	7.7748	42.582
2022	11	27	22	29	51	18.85	102.6	7.7748	48.068
2022	11	27	22	39	51	17.41	104	7.7748	44.1494
2022	11	27	22	49	51	17.45	101.6	7.7748	44.6719
2022	11	27	22	59	51	18.38	104.5	7.7748	46.5006
2022	11	27	23	9	51	17.65	106.8	7.7748	44.1495
2022	11	27	23	19	51	18.1	110	7.7748	44.4107
2022	11	27	23	29	51	17.61	108.5	7.7748	43.627
2022	11	27	23	39	51	17.94	106.5	7.7748	44.9332
2022	11	27	23	49	51	17.75	106.7	7.7748	44.4107
2022	11	27	23	59	51	16.38	107.8	7.7748	40.7534

Reinhackle (0365)

Year	Month	Day	Hour	Minute	Second	Speed	Direction	Area	Flow
2022	11	28	0	9	51	17.13	105.6	7.7748	43.1045
2022	11	28	0	19	51	18.34	105.2	7.7748	46.2394
2022	11	28	0	29	51	17.24	104.4	7.7748	43.627
2022	11	28	0	39	51	17.28	106.1	7.7748	43.3658
2022	11	28	0	49	51	17.5	110.4	7.7748	42.8433
2022	11	28	0	59	51	17.27	109.3	7.7748	42.5821
2022	11	28	1	9	51	17.58	109.3	7.7748	43.3658
2022	11	28	1	19	51	18.59	101.8	7.7748	47.5456
2022	11	28	1	29	51	17.12	101.1	7.7748	43.8883
2022	11	28	1	39	51	17.94	106.5	7.7748	44.9333
2022	11	28	1	49	51	18.32	106.2	7.7748	45.9782
2022	11	28	1	59	51	16.79	105.2	7.7748	42.3209
2022	11	28	2	9	51	16.96	106.1	7.7748	42.5821
2022	11	28	2	19	51	17.2	108.6	7.7748	42.5821
2022	11	28	2	29	51	17.85	102.9	7.7748	45.4558
2022	11	28	2	39	51	16.1	104.4	7.7748	40.7535
2022	11	28	2	49	51	16.72	105.6	7.7748	42.0597
2022	11	28	2	59	51	16.98	107.5	7.7748	42.3209
2022	11	28	3	9	51	17.62	109.6	7.7748	43.3659
2022	11	28	3	19	51	18.35	110.4	7.7748	44.9333
2022	11	28	3	29	51	17.33	108.9	7.7809	42.8785
2022	11	28	3	39	51	16.29	109	7.7748	40.231
2022	11	28	3	49	51	17.24	110	7.7809	42.3556
2022	11	28	3	59	51	17.17	109.4	7.7748	42.321
2022	11	28	4	9	51	16.38	107.8	7.7748	40.7535
2022	11	28	4	19	51	17.78	107	7.7748	44.4109
2022	11	28	4	29	51	16.81	104.1	7.7748	42.5822
2022	11	28	4	39	51	18.51	104.7	7.7748	46.7621
2022	11	28	4	49	51	17.57	105.9	7.7748	44.1497
2022	11	28	4	59	51	17.36	108.1	7.7748	43.1047
2022	11	28	5	9	51	16.86	107.3	7.7748	42.0598
2022	11	28	5	19	51	18.02	105.1	7.7748	45.4559
2022	11	28	5	29	51	17.97	104.5	7.7748	45.4559
2022	11	28	5	39	51	17.56	106.9	7.7748	43.8885
2022	11	28	5	49	51	18	104.8	7.7748	45.4559
2022	11	28	5	59	51	17.63	104.1	7.7748	44.6722
2022	11	28	6	9	51	18.68	103	7.7748	47.5459
2022	11	28	6	19	51	18.6	104.6	7.7748	47.0234
2022	11	28	6	29	51	16.93	103	7.7748	43.1048
2022	11	28	6	39	51	18.08	105.7	7.7748	45.4559
2022	11	28	6	49	51	17.95	105.5	7.7748	45.1947
2022	11	28	6	59	51	17.17	108.3	7.7748	42.5823
2022	11	28	7	9	51	16.73	107	7.7687	41.7644
2022	11	28	7	19	51	17.24	110	7.7748	42.3211
2022	11	28	7	29	51	17.38	106	7.7687	43.5916
2022	11	28	7	39	51	17.3	108.5	7.7748	42.8436
2022	11	28	7	49	51	17.17	104.8	7.7687	43.3305
2022	11	28	7	59	51	16.95	108.2	7.7687	42.0254

Reinhackle (0365)

Year	Month	Day	Hour	Minute	Second	Speed	Direction	Area	Flow
2022	11	28	8	9	51	17.17	109.4	7.7687	42.2864
2022	11	28	8	19	51	17.05	103.2	7.7687	43.3306
2022	11	28	8	29	51	16.86	104.8	7.7687	42.5475
2022	11	28	8	39	51	16.22	109.4	7.7687	39.9372
2022	11	28	8	49	51	16.06	108.9	7.7687	39.6762
2022	11	28	8	59	51	17.33	109.9	7.7687	42.5475
2022	11	28	9	9	51	17.48	111.1	7.7748	42.5823
2022	11	28	9	19	51	17.85	110.7	7.7687	43.5915
2022	11	28	9	29	51	17.3	107.5	7.7687	43.0695
2022	11	28	9	39	51	17.03	112.8	7.7748	41.0148
2022	11	28	9	49	51	17.73	111.5	7.7748	43.1047
2022	11	28	9	59	51	18.18	108.9	7.7748	44.9333
2022	11	28	10	9	51	18.1	110	7.7748	44.4108
2022	11	28	10	19	51	17.2	111.5	7.7748	41.7984
2022	11	28	10	29	51	17.63	104.1	7.7748	44.672
2022	11	28	10	39	51	18.09	108	7.7748	44.9332
2022	11	28	10	49	51	17.33	109.9	7.7748	42.5821
2022	11	28	10	59	51	17.18	110.4	7.7748	42.0596
2022	11	28	11	9	51	17.11	109.8	7.7748	42.0596
2022	11	28	11	19	51	16.62	111.2	7.7748	40.4921
2022	11	28	11	29	51	16.73	107	7.7809	41.8324
2022	11	28	11	39	51	16.64	110.4	7.7809	40.7866
2022	11	28	11	49	51	18.1	110	7.7809	44.4469
2022	11	28	11	59	51	17.2	103.8	7.7748	43.6269
2022	11	28	12	9	51	16.82	109.1	7.7748	41.537
2022	11	28	12	19	51	17.82	106.3	7.7748	44.6719
2022	11	28	12	29	51	17.09	106.3	7.7748	42.8432
2022	11	28	12	39	51	17.35	105.7	7.7748	43.6269
2022	11	28	12	49	51	17.85	104.3	7.7748	45.1944
2022	11	28	12	59	51	18.15	107.6	7.7748	45.1942
2022	11	28	13	9	51	17.27	104.8	7.7748	43.6268
2022	11	28	13	19	51	17.42	108.7	7.7748	43.1044
2022	11	28	13	29	51	17.49	108.3	7.7809	43.401
2022	11	28	13	39	51	17.15	107	7.7809	42.8781
2022	11	28	13	49	51	17.4	106.4	7.7809	43.6625
2022	11	28	13	59	51	17.37	103.3	7.7809	44.1853
2022	11	28	14	9	51	17.78	104.7	7.7809	44.9697
2022	11	28	14	19	51	17.87	107.9	7.7809	44.4468
2022	11	28	14	29	51	17.54	104.2	7.7809	44.4468
2022	11	28	14	39	51	18.04	104.1	7.7809	45.754
2022	11	28	14	49	51	17.56	103.2	7.7809	44.7083
2022	11	28	14	59	51	17.05	104.6	7.7809	43.1395
2022	11	28	15	9	51	17.59	107.2	7.7809	43.9239
2022	11	28	15	19	51	17.49	104.9	7.7809	44.1854
2022	11	28	15	29	51	17.13	105.6	7.7809	43.1396
2022	11	28	15	39	51	17.76	105.7	7.7809	44.7083
2022	11	28	15	49	51	16.67	107.5	7.7809	41.5709
2022	11	28	15	59	51	16.4	105.6	7.7748	41.2756

Reinhackle (0365)

Year	Month	Day	Hour	Minute	Second	Speed	Direction	Area	Flow
2022	11	28	16	9	51	17.9	107.2	7.7748	44.6718
2022	11	28	16	19	51	18.34	105.2	7.7748	46.2392
2022	11	28	16	29	51	17.75	106.7	7.7748	44.4105
2022	11	28	16	39	51	17.46	103.2	7.7748	44.4105
2022	11	28	16	49	51	18.02	103.8	7.7748	45.7167
2022	11	28	16	59	51	16.47	105.1	7.7748	41.5369
2022	11	28	17	9	51	17.9	109.2	7.7748	44.1493
2022	11	28	17	19	51	16.04	107.4	7.7748	39.9695
2022	11	28	17	29	51	17.01	108.9	7.7748	42.0594
2022	11	28	17	39	51	16.82	109.1	7.7748	41.5369
2022	11	28	17	49	51	17.38	106	7.7748	43.6268
2022	11	28	17	59	51	17.59	107.2	7.7748	43.888
2022	11	28	18	9	51	18.03	109.4	7.7748	44.4105
2022	11	28	18	19	51	16.48	106.6	7.7748	41.2756
2022	11	28	18	29	51	16.5	105.5	7.7748	41.5369
2022	11	28	18	39	51	15.28	104.4	7.7748	38.6633
2022	11	28	18	49	51	17.42	108.7	7.7748	43.1043
2022	11	28	18	59	51	16.95	109.3	7.7748	41.7981
2022	11	28	19	9	51	18.09	108	7.7748	44.933
2022	11	28	19	19	51	17.75	109.8	7.7748	43.6268
2022	11	28	19	29	51	17.76	105.7	7.7748	44.6717
2022	11	28	19	39	51	17.11	107.7	7.7748	42.5818
2022	11	28	19	49	51	17.52	107.6	7.7748	43.6268
2022	11	28	19	59	51	18	107.1	7.7748	44.933
2022	11	28	20	9	51	17.52	107.6	7.7748	43.6268
2022	11	28	20	19	51	17.05	107.1	7.7748	42.5818
2022	11	28	20	29	51	17.49	107.3	7.7748	43.6268
2022	11	28	20	39	51	16.51	106.9	7.7748	41.2756
2022	11	28	20	49	51	17.8	108.3	7.7748	44.1493
2022	11	28	20	59	51	17.71	105.1	7.7748	44.6717
2022	11	28	21	9	51	17.35	105.7	7.7748	43.6268
2022	11	28	21	19	51	16.96	106.1	7.7748	42.5818
2022	11	28	21	29	51	17.34	106.8	7.7748	43.3656
2022	11	28	21	39	51	17.45	105.6	7.7748	43.888
2022	11	28	21	49	51	16.98	107.5	7.7748	42.3206
2022	11	28	21	59	51	17.17	108.3	7.7748	42.5819
2022	11	28	22	9	51	17.25	105.8	7.7748	43.3656
2022	11	28	22	19	51	18.16	109.6	7.7748	44.6718
2022	11	28	22	29	51	17.17	104.8	7.7748	43.3656
2022	11	28	22	39	51	16.61	106.8	7.7748	41.5369
2022	11	28	22	49	51	17.45	105.6	7.7748	43.888
2022	11	28	22	59	51	17	104	7.7748	43.1043
2022	11	28	23	9	51	17.54	105.5	7.7748	44.1493
2022	11	28	23	19	51	17.05	103.2	7.7748	43.3656
2022	11	28	23	29	51	17.73	105.4	7.7748	44.6718
2022	11	28	23	39	51	18.51	104.7	7.7748	46.7617
2022	11	28	23	49	51	18.04	104.1	7.7748	45.7167
2022	11	28	23	59	51	17.16	105.9	7.7748	43.1043

Reinhackle (0365)

Year	Month	Day	Hour	Minute	Second	Speed	Direction	Area	Flow
2022	11	29	0	9	51	17.62	106.5	7.7748	44.1493
2022	11	29	0	19	51	17.34	104.4	7.7748	43.8881
2022	11	29	0	29	51	18.1	106	7.7748	45.4555
2022	11	29	0	39	51	17.59	107.2	7.7748	43.8881
2022	11	29	0	49	51	17.96	107.8	7.7687	44.6352
2022	11	29	0	59	51	16.95	109.3	7.7687	41.764
2022	11	29	1	9	51	17.52	107.6	7.7748	43.6269
2022	11	29	1	19	51	18.63	108.1	7.7687	46.2014
2022	11	29	1	29	51	16.96	106.1	7.7748	42.5819
2022	11	29	1	39	51	17.71	109.5	7.7687	43.5911
2022	11	29	1	49	51	16.28	105.3	7.7687	40.9809
2022	11	29	1	59	51	17.63	104.1	7.7687	44.6353
2022	11	29	2	9	51	18	103.5	7.7687	45.6794
2022	11	29	2	19	51	17.66	103.1	7.7687	44.8963
2022	11	29	2	29	51	17.24	104.4	7.7687	43.5912
2022	11	29	2	39	51	18	107.1	7.7687	44.8963
2022	11	29	2	49	51	18.02	103.8	7.7687	45.6794
2022	11	29	2	59	51	16.96	106.1	7.7687	42.5471
2022	11	29	3	9	51	17.24	107.9	7.7687	42.8081
2022	11	29	3	19	51	18.04	104.1	7.7687	45.6794
2022	11	29	3	29	51	17.61	103.8	7.7687	44.6353
2022	11	29	3	39	51	16.86	103.4	7.7687	42.8081
2022	11	29	3	49	51	17.1	102.5	7.7687	43.5912
2022	11	29	3	59	51	17.73	104	7.7687	44.8964
2022	11	29	4	9	51	17.08	104.9	7.7687	43.0692
2022	11	29	4	19	51	17.52	102.5	7.7687	44.6353
2022	11	29	4	29	51	17.84	107.6	7.7687	44.3743
2022	11	29	4	39	51	17.78	103.3	7.7687	45.1574
2022	11	29	4	49	51	17.37	103.3	7.7687	44.1133
2022	11	29	4	59	51	17.66	105.8	7.7687	44.3744
2022	11	29	5	9	51	16.54	108.3	7.7687	40.981
2022	11	29	5	19	51	16.98	105	7.7687	42.8082
2022	11	29	5	29	51	16.7	106.7	7.7687	41.7641
2022	11	29	5	39	51	18.8	104.5	7.7687	47.5067
2022	11	29	5	49	51	18.44	107.4	7.7687	45.9405
2022	11	29	5	59	51	18.06	107.7	7.7687	44.8964
2022	11	29	6	9	51	17.56	106.9	7.7687	43.8523
2022	11	29	6	19	51	17.71	108.4	7.7687	43.8524
2022	11	29	6	29	51	16.72	105.6	7.7687	42.0252
2022	11	29	6	39	51	17.13	105.6	7.7687	43.0693
2022	11	29	6	49	51	17.49	103.6	7.7626	44.3381
2022	11	29	6	59	51	18.71	105.8	7.7626	46.9462
2022	11	29	7	9	51	16.24	106.1	7.7626	40.6867
2022	11	29	7	19	51	17.08	104.9	7.7626	43.034
2022	11	29	7	29	51	17.54	104.2	7.7626	44.3381
2022	11	29	7	39	51	17.63	104.1	7.7687	44.6355
2022	11	29	7	49	51	17.57	105.9	7.7626	44.0773
2022	11	29	7	59	51	17.91	106.2	7.7626	44.8598

Reinhackle (0365)

Year	Month	Day	Hour	Minute	Second	Speed	Direction	Area	Flow
2022	11	29	8	9	51	18.27	105.6	7.7626	45.903
2022	11	29	8	19	51	16.96	106.1	7.7626	42.5124
2022	11	29	8	29	51	17.84	106.6	7.7626	44.599
2022	11	29	8	39	51	18.41	104.8	7.7626	46.4247
2022	11	29	8	49	51	17.37	107.1	7.7626	43.2949
2022	11	29	8	59	51	18.13	106.3	7.7626	45.3814
2022	11	29	9	9	51	17.28	106.1	7.7626	43.2949
2022	11	29	9	19	51	17.84	106.6	7.7626	44.5989
2022	11	29	9	29	51	18.6	106.9	7.7626	46.4246
2022	11	29	9	39	51	18.98	107.5	7.7626	47.207
2022	11	29	9	49	51	17.22	104.1	7.7687	43.5913
2022	11	29	9	59	51	17.37	104.7	7.7687	43.8523
2022	11	29	10	9	51	17.94	106.5	7.7687	44.8964
2022	11	29	10	19	51	18.28	106.8	7.7687	45.6794
2022	11	29	10	29	51	17.35	105.7	7.7687	43.5912
2022	11	29	10	39	51	17.56	103.2	7.7687	44.6353
2022	11	29	10	49	51	17.43	106.7	7.7687	43.5911
2022	11	29	10	59	51	17.59	107.2	7.7687	43.8521
2022	11	29	11	9	51	16.94	105.8	7.7687	42.547
2022	11	29	11	19	51	17.55	107.9	7.7687	43.5911
2022	11	29	11	29	51	17.35	110.9	7.7687	42.2859
2022	11	29	11	39	51	17.28	106.1	7.7687	43.33
2022	11	29	11	49	51	17.9	104.9	7.7687	45.1572
2022	11	29	11	59	51	18.16	106.6	7.7687	45.4182
2022	11	29	12	9	51	18	107.1	7.7687	44.8962
2022	11	29	12	19	51	17.06	106	7.7687	42.808
2022	11	29	12	29	51	17.73	104	7.7687	44.8961
2022	11	29	12	39	51	17.24	104.4	7.7687	43.591
2022	11	29	12	49	51	17.49	108.3	7.7687	43.33
2022	11	29	12	59	51	17.39	105	7.7687	43.852
2022	11	29	13	9	51	17.68	107.1	7.7687	44.113
2022	11	29	13	19	51	17.76	105.7	7.7687	44.6351
2022	11	29	13	29	51	17.54	105.5	7.7687	44.113
2022	11	29	13	39	51	18.17	104.3	7.7687	45.9402
2022	11	29	13	49	51	16.99	106.4	7.7687	42.5469
2022	11	29	13	59	51	16.67	108.5	7.7687	41.2418
2022	11	29	14	9	51	17.03	105.7	7.7687	42.8079
2022	11	29	14	19	51	16.64	104.6	7.7687	42.0249
2022	11	29	14	29	51	17.09	106.3	7.7687	42.8079
2022	11	29	14	39	51	17.59	107.2	7.7687	43.852
2022	11	29	14	49	51	17.73	105.4	7.7687	44.6351
2022	11	29	14	59	51	17.8	108.3	7.7687	44.113
2022	11	29	15	9	51	17.4	106.4	7.7687	43.591
2022	11	29	15	19	51	18.8	103.2	7.7687	47.7674
2022	11	29	15	29	51	17.13	105.6	7.7687	43.069
2022	11	29	15	39	51	17.27	104.8	7.7687	43.591
2022	11	29	15	49	51	17.96	107.8	7.7687	44.6351
2022	11	29	15	59	51	18.15	107.6	7.7626	45.1202

Reinhackle (0365)

Year	Month	Day	Hour	Minute	Second	Speed	Direction	Area	Flow
2022	11	29	16	9	51	17.4	107.4	7.7626	43.2946
2022	11	29	16	19	51	16.78	103.8	7.7626	42.5121
2022	11	29	16	29	51	17.8	108.3	7.7626	44.077
2022	11	29	16	39	51	17.01	105.3	7.7687	42.808
2022	11	29	16	49	51	18.61	105.9	7.7687	46.7234
2022	11	29	16	59	51	17.01	105.3	7.7687	42.808
2022	11	29	17	9	51	18.68	104.3	7.7687	47.2454
2022	11	29	17	19	51	17.56	103.2	7.7687	44.6352
2022	11	29	17	29	51	17.93	102.6	7.7687	45.6793
2022	11	29	17	39	51	17.35	105.7	7.7687	43.5911
2022	11	29	17	49	51	18.41	103.5	7.7687	46.7234
2022	11	29	17	59	51	18	103.5	7.7687	45.6793
2022	11	29	18	9	51	18.87	102.9	7.7687	48.0285
2022	11	29	18	19	51	18.81	102	7.7687	48.0285
2022	11	29	18	29	51	18.51	104.7	7.7626	46.6851
2022	11	29	18	39	51	17.83	104	7.7687	45.1572
2022	11	29	18	49	51	16.76	104.9	7.7687	42.2859
2022	11	29	18	59	51	17.75	104.3	7.7687	44.8962
2022	11	29	19	9	51	17.97	99.9	7.7687	46.2013
2022	11	29	19	19	51	17.54	105.5	7.7687	44.1131
2022	11	29	19	29	51	17.61	103.8	7.7687	44.6352
2022	11	29	19	39	51	18.02	103.8	7.7687	45.6793
2022	11	29	19	49	51	18.15	102.7	7.7687	46.2013
2022	11	29	19	59	51	17.59	102.1	7.7687	44.8962
2022	11	29	20	9	51	18.24	101.1	7.7626	46.6851
2022	11	29	20	19	51	16.96	101.9	7.7687	43.3301
2022	11	29	20	29	51	18.71	105.8	7.7687	46.9844
2022	11	29	20	39	51	18.75	102.6	7.7687	47.7675
2022	11	29	20	49	51	18.31	103.6	7.7687	46.4624
2022	11	29	20	59	51	18.05	102.8	7.7687	45.9403
2022	11	29	21	9	51	17.34	104.4	7.7687	43.8521
2022	11	29	21	19	51	18.24	102.7	7.7626	46.4243
2022	11	29	21	29	51	17.79	102	7.7687	45.4183
2022	11	29	21	39	51	17.96	101.6	7.7626	45.9027
2022	11	29	21	49	51	16.71	104.2	7.7626	42.2513
2022	11	29	21	59	51	18.82	103.5	7.7626	47.7284
2022	11	29	22	9	51	17.49	103.6	7.7687	44.3742
2022	11	29	22	19	51	18.07	104.4	7.7626	45.6419
2022	11	29	22	29	51	17.49	103.6	7.7626	44.3378
2022	11	29	22	39	51	17.78	104.7	7.7626	44.8595
2022	11	29	22	49	51	18.19	104.6	7.7626	45.9027
2022	11	29	22	59	51	18.43	103.8	7.7626	46.6852
2022	11	29	23	9	51	17.93	105.2	7.7626	45.1203
2022	11	29	23	19	51	17.41	104	7.7626	44.0771
2022	11	29	23	29	51	18.07	103.1	7.7626	45.9027
2022	11	29	23	39	51	17.93	105.2	7.7626	45.1203
2022	11	29	23	49	51	17.34	103	7.7626	44.0771
2022	11	29	23	59	51	19.12	102.1	7.7626	48.7717

Reinhackle (0365)

Year	Month	Day	Hour	Minute	Second	Speed	Direction	Area	Flow
2022	11	30	0	9	51	18.05	102.8	7.7626	45.9028
2022	11	30	0	19	51	18.3	102	7.7626	46.6852
2022	11	30	0	29	51	18.24	101.1	7.7626	46.6852
2022	11	30	0	39	51	19.43	98.9	7.7626	50.0758
2022	11	30	0	49	51	17.89	101.9	7.7626	45.642
2022	11	30	0	59	51	18.67	101.4	7.7626	47.7285
2022	11	30	1	9	51	18.36	99.7	7.7626	47.2069
2022	11	30	1	19	51	17.08	100.5	7.7626	43.8164
2022	11	30	1	29	51	18.42	102.2	7.7626	46.9461
2022	11	30	1	39	51	18.61	102.1	7.7626	47.4677
2022	11	30	1	49	51	17.59	102.1	7.7626	44.8596
2022	11	30	1	59	51	18.17	99.8	7.7626	46.6853
2022	11	30	2	9	51	17.3	105.1	7.7626	43.5556
2022	11	30	2	19	51	18	103.5	7.7626	45.6421
2022	11	30	2	29	51	17.04	101.5	7.7626	43.5556
2022	11	30	2	39	51	18.82	107	7.7626	46.9462
2022	11	30	2	49	51	17.73	105.4	7.7626	44.5989
2022	11	30	2	59	51	17.9	104.9	7.7626	45.1205
2022	11	30	3	9	51	18.22	100.8	7.7626	46.6854
2022	11	30	3	19	51	17.71	98.8	7.7626	45.6422
2022	11	30	3	29	51	18.51	100.6	7.7626	47.4679
2022	11	30	3	39	51	18.46	99.7	7.7626	47.4679
2022	11	30	3	49	51	17.79	102	7.7626	45.3814
2022	11	30	3	59	51	18.51	103.4	7.7565	46.9078
2022	11	30	4	9	51	17.38	102	7.7565	44.3018
2022	11	30	4	19	51	17.2	105.2	7.7565	43.2594
2022	11	30	4	29	51	18.37	107.7	7.7565	45.6048
2022	11	30	4	39	51	18.12	100.8	7.7565	46.3866
2022	11	30	4	49	51	18.73	102.3	7.7565	47.6896
2022	11	30	4	59	51	17.38	100.3	7.7565	44.5624
2022	11	30	5	9	51	18.31	104.9	7.7565	46.1261
2022	11	30	5	19	51	18.77	104.2	7.7565	47.4291
2022	11	30	5	29	51	17.42	100.9	7.7565	44.5625
2022	11	30	5	39	51	17.89	101.9	7.7565	45.6049
2022	11	30	5	49	51	17.45	101.6	7.7565	44.5625
2022	11	30	5	59	51	19.01	107.8	7.7565	47.1685
2022	11	30	6	9	51	17.73	102.7	7.7565	45.0837
2022	11	30	6	19	51	17.6	106.2	7.7565	44.0413
2022	11	30	6	29	51	17.52	107.6	7.7565	43.5202
2022	11	30	6	39	51	16.98	107.5	7.7565	42.2172
2022	11	30	6	49	51	18.08	105.7	7.7565	45.3444
2022	11	30	6	59	51	16.64	103.2	7.7565	42.2172
2022	11	30	7	9	51	18.22	105	7.7565	45.8656
2022	11	30	7	19	51	17.9	104.9	7.7565	45.0838
2022	11	30	7	29	51	17.95	102.9	7.7565	45.605
2022	11	30	7	39	51	17.34	106.8	7.7565	43.2596
2022	11	30	7	49	51	17.8	103.6	7.7565	45.0838
2022	11	30	7	59	51	16.68	106.4	7.7565	41.696

Reinhackle (0365)

Year	Month	Day	Hour	Minute	Second	Speed	Direction	Area	Flow
2022	11	30	8	9	51	17.43	106.7	7.7565	43.5202
2022	11	30	8	19	51	16.79	105.2	7.7565	42.2172
2022	11	30	8	29	51	18.04	106.4	7.7565	45.0838
2022	11	30	8	39	51	17.25	105.8	7.7565	43.2596
2022	11	30	8	49	51	18.48	103.1	7.7565	46.908
2022	11	30	8	59	51	17.4	102.3	7.7565	44.3021
2022	11	30	9	9	51	17.08	107.4	7.7565	42.4779
2022	11	30	9	19	51	18.51	104.7	7.7565	46.6474
2022	11	30	9	29	51	18.58	104.3	7.7565	46.908
2022	11	30	9	39	51	17.09	106.3	7.7565	42.7384
2022	11	30	9	49	51	18.07	104.4	7.7565	45.6049
2022	11	30	9	59	51	17.57	105.9	7.7565	44.0413
2022	11	30	10	9	51	19.29	107.5	7.7565	47.9503
2022	11	30	10	19	51	17.73	105.4	7.7626	44.599
2022	11	30	10	29	51	17.45	105.6	7.7626	43.8166
2022	11	30	10	39	51	17.71	107.4	7.7626	44.0774
2022	11	30	10	49	51	18.02	108.4	7.7626	44.599
2022	11	30	10	59	51	17.72	110.5	7.7626	43.2949
2022	11	30	11	9	51	17.34	106.8	7.7626	43.2949
2022	11	30	11	19	51	17.54	105.5	7.7626	44.0773
2022	11	30	11	29	51	17.71	108.4	7.7626	43.8165
2022	11	30	11	39	51	17.34	106.8	7.7626	43.2948
2022	11	30	11	49	51	17.46	108	7.7626	43.2948
2022	11	30	11	59	51	17.87	106.9	7.7626	44.5988
2022	11	30	12	9	51	15.81	104.7	7.7626	39.9042
2022	11	30	12	19	51	17.49	107.3	7.7626	43.5556
2022	11	30	12	29	51	18.21	108.2	7.7626	45.1204
2022	11	30	12	39	51	16.98	107.5	7.7626	42.2515
2022	11	30	12	49	51	17.11	107.7	7.7626	42.5123
2022	11	30	12	59	51	16.96	106.1	7.7626	42.5123
2022	11	30	13	9	51	18.18	108.9	7.7626	44.8596
2022	11	30	13	19	51	18.12	105	7.7626	45.642
2022	11	30	13	29	51	17.27	107.2	7.7626	43.0339
2022	11	30	13	39	51	17.38	106	7.7626	43.5555
2022	11	30	13	49	51	16.94	105.8	7.7626	42.5122
2022	11	30	13	59	51	17.93	105.2	7.7626	45.1203
2022	11	30	14	9	51	17.25	105.8	7.7626	43.2947
2022	11	30	14	19	51	17.12	104.2	7.7626	43.2947
2022	11	30	14	29	51	17	104	7.7626	43.0339
2022	11	30	14	39	51	18	103.5	7.7626	45.642
2022	11	30	14	49	51	18.04	106.4	7.7626	45.1204
2022	11	30	14	59	51	17.4	106.4	7.7626	43.5555
2022	11	30	15	9	51	17.49	107.3	7.7626	43.5555
2022	11	30	15	19	51	17.27	104.8	7.7626	43.5555
2022	11	30	15	29	51	16.48	106.6	7.7626	41.2082
2022	11	30	15	39	51	16.36	106.3	7.7626	40.9474
2022	11	30	15	49	51	18.35	106.5	7.7565	45.8652
2022	11	30	15	59	51	17.25	105.8	7.7626	43.2947

Reinhackle (0365)

Year	Month	Day	Hour	Minute	Second	Speed	Direction	Area	Flow
2022	11	30	16	9	51	17.73	105.4	7.7626	44.5988
2022	11	30	16	19	51	17.81	109.4	7.7626	43.8164
2022	11	30	16	29	51	18.25	107.5	7.7626	45.3812
2022	11	30	16	39	51	16.76	104.9	7.7626	42.2515
2022	11	30	16	49	51	17.54	104.2	7.7626	44.338
2022	11	30	16	59	51	18.56	107.6	7.7626	46.1637
2022	11	30	17	9	51	18.51	104.7	7.7626	46.6853
2022	11	30	17	19	51	18.44	105.1	7.7626	46.4245
2022	11	30	17	29	51	17.61	105.1	7.7626	44.338
2022	11	30	17	39	51	17.93	107.5	7.7626	44.5988
2022	11	30	17	49	51	18.08	105.7	7.7626	45.3812
2022	11	30	17	59	51	17.61	103.8	7.7626	44.5988
2022	11	30	18	9	51	16.96	106.1	7.7626	42.5123
2022	11	30	18	19	51	18.6	106.9	7.7626	46.4244
2022	11	30	18	29	51	17.49	104.9	7.7626	44.0771
2022	11	30	18	39	51	17.08	103.5	7.7626	43.2947
2022	11	30	18	49	51	18.16	106.6	7.7626	45.3812
2022	11	30	18	59	51	18.54	106.3	7.7626	46.4244
2022	11	30	19	9	51	18	107.1	7.7626	44.8596
2022	11	30	19	19	51	17.96	107.8	7.7626	44.5988
2022	11	30	19	29	51	17.18	102.1	7.7626	43.8163
2022	11	30	19	39	51	17.06	101.8	7.7626	43.5555
2022	11	30	19	49	51	17.69	100.4	7.7626	45.3812
2022	11	30	19	59	51	18.19	104.6	7.7626	45.9029
2022	11	30	20	9	51	17.83	104	7.7626	45.1204
2022	11	30	20	19	51	18.28	101.7	7.7626	46.6853
2022	11	30	20	29	51	18.23	96.9	7.7626	47.2069
2022	11	30	20	39	51	18.23	99.2	7.7626	46.9461
2022	11	30	20	49	51	18.09	98.3	7.7626	46.6853
2022	11	30	20	59	51	17.62	99.1	7.7626	45.3812
2022	11	30	21	9	51	18.92	103.4	7.7626	47.9894
2022	11	30	21	19	51	17.38	102	7.7626	44.338
2022	11	30	21	29	51	16.69	102.5	7.7626	42.5123
2022	11	30	21	39	51	18.75	103.9	7.7626	47.4678
2022	11	30	21	49	51	16.83	101.3	7.7626	43.0339
2022	11	30	21	59	51	17.46	103.2	7.7626	44.338
2022	11	30	22	9	51	18.31	103.6	7.7626	46.4245
2022	11	30	22	19	51	18.68	103	7.7626	47.4678
2022	11	30	22	29	51	18.6	104.6	7.7626	46.9462
2022	11	30	22	39	51	17.42	105.3	7.7626	43.8164
2022	11	30	22	49	51	17.42	100.9	7.7626	44.5989
2022	11	30	22	59	51	19.38	101.3	7.7626	49.5543
2022	11	30	23	9	51	18.14	101.1	7.7626	46.4246
2022	11	30	23	19	51	18.19	103.3	7.7626	46.1638
2022	11	30	23	29	51	18.07	103.1	7.7626	45.903
2022	11	30	23	39	51	18.6	104.6	7.7626	46.9462
2022	11	30	23	49	51	18.38	104.5	7.7626	46.4246
2022	11	30	23	59	51	18.91	101.9	7.7626	48.2503

Alabama Gates Release

Station 0087

Date	Flow (cfs)
11/1/2022	0.00
11/2/2022	0.00
11/3/2022	0.00
11/4/2022	0.00
11/5/2022	0.00
11/6/2022	0.00
11/7/2022	0.00
11/8/2022	0.00
11/9/2022	0.00
11/10/2022	0.00
11/11/2022	0.00
11/12/2022	0.00
11/13/2022	0.00
11/14/2022	0.00
11/15/2022	0.00
11/16/2022	0.00
11/17/2022	0.00
11/18/2022	0.00
11/19/2022	0.00
11/20/2022	0.00
11/21/2022	0.00
11/22/2022	0.00
11/23/2022	0.00
11/24/2022	0.00
11/25/2022	0.00
11/26/2022	0.00
11/27/2022	0.00
11/28/2022	0.00
11/29/2022	0.00
11/30/2022	0.00

Langemann Gate to Delta Weir to Delta Pumpback Station Discharge

DATE	FLOW (CFS)	FLOW (CFS)	FLOW (CFS)
11/1/2022	7	0	37
11/2/2022	7	0	39
11/3/2022	7	0	39
11/4/2022	7	0	39
11/5/2022	7	0	40
11/6/2022	7	0	40
11/7/2022	7	0	39
11/8/2022	7	0	38
11/9/2022	7	0	37
11/10/2022	7	2	34
11/11/2022	7	0	38
11/12/2022	7	0	37
11/13/2022	7	0	37
11/14/2022	7	0	37
11/15/2022	7	0	36
11/16/2022	7	0	36
11/17/2022	7	0	36
11/18/2022	7	0	35
11/19/2022	7	0	36
11/20/2022	7	0	36
11/21/2022	7	0	35
11/22/2022	7	0	35
11/23/2022	7	0	35
11/24/2022	7	0	35
11/25/2022	7	0	35
11/26/2022	7	0	35
11/27/2022	7	0	36
11/28/2022	7	0	36
11/29/2022	7	0	36
11/30/2022	7	0	36

Pumpback Station Discharge (0364)

11/1/22 0:00 == 34.3	11/1/22 4:30 == 34.5	11/1/22 9:00 == 34.4	11/1/22 13:30 == 34.5
11/1/22 0:05 == 34.4	11/1/22 4:35 == 34.4	11/1/22 9:05 == 34.4	11/1/22 13:35 == 34.5
11/1/22 0:10 == 34.4	11/1/22 4:40 == 34.4	11/1/22 9:10 == 34.4	11/1/22 13:40 == 34.5
11/1/22 0:15 == 34.4	11/1/22 4:45 == 34.4	11/1/22 9:15 == 34.1	11/1/22 13:45 == 35.3
11/1/22 0:20 == 34.5	11/1/22 4:50 == 34.3	11/1/22 9:20 == 41.9	11/1/22 13:50 == 40
11/1/22 0:25 == 34.5	11/1/22 4:55 == 34.4	11/1/22 9:25 == 47.3	11/1/22 13:55 == 47.7
11/1/22 0:30 == 34.3	11/1/22 5:00 == 34.5	11/1/22 9:30 == 47.9	11/1/22 14:00 == 48
11/1/22 0:35 == 34.3	11/1/22 5:05 == 34.4	11/1/22 9:35 == 48.1	11/1/22 14:05 == 48
11/1/22 0:40 == 34.3	11/1/22 5:10 == 34.2	11/1/22 9:40 == 47.6	11/1/22 14:10 == 48.2
11/1/22 0:45 == 34.5	11/1/22 5:15 == 35.2	11/1/22 9:45 == 47.8	11/1/22 14:15 == 48
11/1/22 0:50 == 34.4	11/1/22 5:20 == 41.4	11/1/22 9:50 == 47.9	11/1/22 14:20 == 38.6
11/1/22 0:55 == 34.2	11/1/22 5:25 == 47.2	11/1/22 9:55 == 48.1	11/1/22 14:25 == 34.6
11/1/22 1:00 == 35.5	11/1/22 5:30 == 47.7	11/1/22 10:00 == 47.3	11/1/22 14:30 == 34.3
11/1/22 1:05 == 42.8	11/1/22 5:35 == 48	11/1/22 10:05 == 38.9	11/1/22 14:35 == 34.6
11/1/22 1:10 == 47.4	11/1/22 5:40 == 47.8	11/1/22 10:10 == 34.4	11/1/22 14:40 == 34.4
11/1/22 1:15 == 47.4	11/1/22 5:45 == 45.5	11/1/22 10:15 == 34.4	11/1/22 14:45 == 34.5
11/1/22 1:20 == 48.1	11/1/22 5:50 == 39.2	11/1/22 10:20 == 34.5	11/1/22 14:50 == 34.4
11/1/22 1:25 == 47.3	11/1/22 5:55 == 34.5	11/1/22 10:25 == 34.4	11/1/22 14:55 == 34.2
11/1/22 1:30 == 47.9	11/1/22 6:00 == 34.4	11/1/22 10:30 == 34.4	11/1/22 15:00 == 34.3
11/1/22 1:35 == 36.2	11/1/22 6:05 == 34.5	11/1/22 10:35 == 34.8	11/1/22 15:05 == 34.5
11/1/22 1:40 == 34.3	11/1/22 6:10 == 34.5	11/1/22 10:40 == 35	11/1/22 15:10 == 34.5
11/1/22 1:45 == 34.2	11/1/22 6:15 == 34.2	11/1/22 10:45 == 34.5	11/1/22 15:15 == 34.4
11/1/22 1:50 == 34.4	11/1/22 6:20 == 34.6	11/1/22 10:50 == 34.6	11/1/22 15:20 == 34.5
11/1/22 1:55 == 34.4	11/1/22 6:25 == 34.4	11/1/22 10:55 == 34.6	11/1/22 15:25 == 34.4
11/1/22 2:00 == 34.3	11/1/22 6:30 == 34.3	11/1/22 11:00 == 34.7	11/1/22 15:30 == 34.4
11/1/22 2:05 == 34.5	11/1/22 6:35 == 34.4	11/1/22 11:05 == 34.6	11/1/22 15:35 == 41.3
11/1/22 2:10 == 34.3	11/1/22 6:40 == 34.4	11/1/22 11:10 == 34.6	11/1/22 15:40 == 47.7
11/1/22 2:15 == 34.4	11/1/22 6:45 == 34.5	11/1/22 11:15 == 34.6	11/1/22 15:45 == 47.9
11/1/22 2:20 == 34.5	11/1/22 6:50 == 34.5	11/1/22 11:20 == 34.6	11/1/22 15:50 == 48
11/1/22 2:25 == 34.3	11/1/22 6:55 == 34.4	11/1/22 11:25 == 34.6	11/1/22 15:55 == 47.9
11/1/22 2:30 == 34.3	11/1/22 7:00 == 34.5	11/1/22 11:30 == 34.5	11/1/22 16:00 == 46.2
11/1/22 2:35 == 34.5	11/1/22 7:05 == 34.5	11/1/22 11:35 == 34.7	11/1/22 16:05 == 40.2
11/1/22 2:40 == 34.4	11/1/22 7:10 == 34.3	11/1/22 11:40 == 34.5	11/1/22 16:10 == 34.3
11/1/22 2:45 == 34.3	11/1/22 7:15 == 34.4	11/1/22 11:45 == 34.4	11/1/22 16:15 == 34.2
11/1/22 2:50 == 34.4	11/1/22 7:20 == 42.5	11/1/22 11:50 == 34.4	11/1/22 16:20 == 34.3
11/1/22 2:55 == 34.5	11/1/22 7:25 == 47.1	11/1/22 11:55 == 34.5	11/1/22 16:25 == 34.1
11/1/22 3:00 == 35.9	11/1/22 7:30 == 47.4	11/1/22 12:00 == 34.5	11/1/22 16:30 == 34.2
11/1/22 3:05 == 41.5	11/1/22 7:35 == 47.8	11/1/22 12:05 == 42.4	11/1/22 16:35 == 34.3
11/1/22 3:10 == 47.6	11/1/22 7:40 == 48	11/1/22 12:10 == 46.9	11/1/22 16:40 == 34.1
11/1/22 3:15 == 48.1	11/1/22 7:45 == 46	11/1/22 12:15 == 47.4	11/1/22 16:45 == 34.2
11/1/22 3:20 == 48.1	11/1/22 7:50 == 39.3	11/1/22 12:20 == 47.9	11/1/22 16:50 == 34.3
11/1/22 3:25 == 47.6	11/1/22 7:55 == 34.5	11/1/22 12:25 == 48	11/1/22 16:55 == 34.1
11/1/22 3:30 == 45.2	11/1/22 8:00 == 34.5	11/1/22 12:30 == 47.3	11/1/22 17:00 == 34.1
11/1/22 3:35 == 37.9	11/1/22 8:05 == 34.5	11/1/22 12:35 == 38.6	11/1/22 17:05 == 34.1
11/1/22 3:40 == 34.4	11/1/22 8:10 == 34.5	11/1/22 12:40 == 34.5	11/1/22 17:10 == 34.2
11/1/22 3:45 == 34.2	11/1/22 8:15 == 34.4	11/1/22 12:45 == 34.6	11/1/22 17:15 == 34.1
11/1/22 3:50 == 34.2	11/1/22 8:20 == 34.5	11/1/22 12:50 == 34.6	11/1/22 17:20 == 34.2
11/1/22 3:55 == 34.3	11/1/22 8:25 == 34.5	11/1/22 12:55 == 34.6	11/1/22 17:25 == 34.2
11/1/22 4:00 == 34.3	11/1/22 8:30 == 34.4	11/1/22 13:00 == 34.6	11/1/22 17:30 == 34.2
11/1/22 4:05 == 34.3	11/1/22 8:35 == 34.4	11/1/22 13:05 == 34.6	11/1/22 17:35 == 41.2
11/1/22 4:10 == 34.5	11/1/22 8:40 == 34.3	11/1/22 13:10 == 34.5	11/1/22 17:40 == 46.5
11/1/22 4:15 == 34.4	11/1/22 8:45 == 34.4	11/1/22 13:15 == 34.4	11/1/22 17:45 == 48.1
11/1/22 4:20 == 34.3	11/1/22 8:50 == 34.4	11/1/22 13:20 == 34.3	11/1/22 17:50 == 48.1
11/1/22 4:25 == 34.3	11/1/22 8:55 == 34.4	11/1/22 13:25 == 34.3	11/1/22 17:55 == 48.1

Pumpback Station Discharge (0364)

11/1/22 18:00 == 48	11/1/22 22:30 == 34.1	11/2/22 3:00 == 34.3	11/2/22 7:30 == 46.8
11/1/22 18:05 == 47.8	11/1/22 22:35 == 40.3	11/2/22 3:05 == 34.2	11/2/22 7:35 == 41.7
11/1/22 18:10 == 47.7	11/1/22 22:40 == 46.2	11/2/22 3:10 == 34.2	11/2/22 7:40 == 33.8
11/1/22 18:15 == 46.6	11/1/22 22:45 == 47.8	11/2/22 3:15 == 34.2	11/2/22 7:45 == 33.9
11/1/22 18:20 == 40.6	11/1/22 22:50 == 48	11/2/22 3:20 == 34.1	11/2/22 7:50 == 33.9
11/1/22 18:25 == 34.2	11/1/22 22:55 == 48	11/2/22 3:25 == 34	11/2/22 7:55 == 34
11/1/22 18:30 == 34	11/1/22 23:00 == 48	11/2/22 3:30 == 34.2	11/2/22 8:00 == 34
11/1/22 18:35 == 34.2	11/1/22 23:05 == 39.7	11/2/22 3:35 == 34	11/2/22 8:05 == 34
11/1/22 18:40 == 34.3	11/1/22 23:10 == 34.3	11/2/22 3:40 == 34.2	11/2/22 8:10 == 33.8
11/1/22 18:45 == 34.3	11/1/22 23:15 == 34.2	11/2/22 3:45 == 34.1	11/2/22 8:15 == 34
11/1/22 18:50 == 34.4	11/1/22 23:20 == 34.2	11/2/22 3:50 == 40.2	11/2/22 8:20 == 33.9
11/1/22 18:55 == 34.2	11/1/22 23:25 == 34.2	11/2/22 3:55 == 46	11/2/22 8:25 == 34
11/1/22 19:00 == 34.2	11/1/22 23:30 == 34.3	11/2/22 4:00 == 47.8	11/2/22 8:30 == 34
11/1/22 19:05 == 34.4	11/1/22 23:35 == 34.2	11/2/22 4:05 == 47.8	11/2/22 8:35 == 34
11/1/22 19:10 == 34.4	11/1/22 23:40 == 34.2	11/2/22 4:10 == 47.3	11/2/22 8:40 == 33.9
11/1/22 19:15 == 34.1	11/1/22 23:45 == 34.2	11/2/22 4:15 == 47.7	11/2/22 8:45 == 33.9
11/1/22 19:20 == 34.2	11/1/22 23:50 == 34.2	11/2/22 4:20 == 40.5	11/2/22 8:50 == 38.7
11/1/22 19:25 == 34.1	11/1/22 23:55 == 34.2	11/2/22 4:25 == 34.5	11/2/22 8:55 == 45.7
11/1/22 19:30 == 34	11/2/22 0:00 == 34.8	11/2/22 4:30 == 34.1	11/2/22 9:00 == 47.8
11/1/22 19:35 == 40.9	11/2/22 0:05 == 39	11/2/22 4:35 == 34.2	11/2/22 9:05 == 48
11/1/22 19:40 == 47	11/2/22 0:10 == 47.5	11/2/22 4:40 == 34.3	11/2/22 9:10 == 47.4
11/1/22 19:45 == 47.9	11/2/22 0:15 == 47.9	11/2/22 4:45 == 34.2	11/2/22 9:15 == 47.9
11/1/22 19:50 == 47.7	11/2/22 0:20 == 47.8	11/2/22 4:50 == 34.1	11/2/22 9:20 == 48.1
11/1/22 19:55 == 47.8	11/2/22 0:25 == 48.1	11/2/22 4:55 == 34.2	11/2/22 9:25 == 48
11/1/22 20:00 == 48.1	11/2/22 0:30 == 47.6	11/2/22 5:00 == 34.3	11/2/22 9:30 == 48
11/1/22 20:05 == 38.6	11/2/22 0:35 == 40.5	11/2/22 5:05 == 34.1	11/2/22 9:35 == 41.1
11/1/22 20:10 == 34.7	11/2/22 0:40 == 34.4	11/2/22 5:10 == 34.2	11/2/22 9:40 == 34.6
11/1/22 20:15 == 34.2	11/2/22 0:45 == 34.1	11/2/22 5:15 == 34.2	11/2/22 9:45 == 33.9
11/1/22 20:20 == 34.2	11/2/22 0:50 == 34.2	11/2/22 5:20 == 34.1	11/2/22 9:50 == 33.9
11/1/22 20:25 == 34.2	11/2/22 0:55 == 34.2	11/2/22 5:25 == 34.2	11/2/22 9:55 == 33.9
11/1/22 20:30 == 34.3	11/2/22 1:00 == 34	11/2/22 5:30 == 34.6	11/2/22 10:00 == 34
11/1/22 20:35 == 34.3	11/2/22 1:05 == 34.1	11/2/22 5:35 == 37.6	11/2/22 10:05 == 33.9
11/1/22 20:40 == 34.2	11/2/22 1:10 == 34.1	11/2/22 5:40 == 47.7	11/2/22 10:10 == 33.8
11/1/22 20:45 == 34.2	11/2/22 1:15 == 34	11/2/22 5:45 == 48	11/2/22 10:15 == 33.9
11/1/22 20:50 == 34.2	11/2/22 1:20 == 34.2	11/2/22 5:50 == 47.9	11/2/22 10:20 == 34
11/1/22 20:55 == 34.3	11/2/22 1:25 == 34.1	11/2/22 5:55 == 48	11/2/22 10:25 == 33.9
11/1/22 21:00 == 34.3	11/2/22 1:30 == 34	11/2/22 6:00 == 48	11/2/22 10:30 == 34.1
11/1/22 21:05 == 34.1	11/2/22 1:35 == 34.2	11/2/22 6:05 == 40.5	11/2/22 10:35 == 37.1
11/1/22 21:10 == 34.1	11/2/22 1:40 == 34.2	11/2/22 6:10 == 35	11/2/22 10:40 == 46.9
11/1/22 21:15 == 34.7	11/2/22 1:45 == 34.1	11/2/22 6:15 == 34.2	11/2/22 10:45 == 47.9
11/1/22 21:20 == 39.2	11/2/22 1:50 == 39.9	11/2/22 6:20 == 34.1	11/2/22 10:50 == 48.2
11/1/22 21:25 == 47.7	11/2/22 1:55 == 46.3	11/2/22 6:25 == 34	11/2/22 10:55 == 47.8
11/1/22 21:30 == 48	11/2/22 2:00 == 47.8	11/2/22 6:30 == 34.1	11/2/22 11:00 == 48.2
11/1/22 21:35 == 48.1	11/2/22 2:05 == 47.9	11/2/22 6:35 == 34.2	11/2/22 11:05 == 41.5
11/1/22 21:40 == 47.9	11/2/22 2:10 == 47.9	11/2/22 6:40 == 34.2	11/2/22 11:10 == 34.5
11/1/22 21:45 == 47.4	11/2/22 2:15 == 47.9	11/2/22 6:45 == 34	11/2/22 11:15 == 34.1
11/1/22 21:50 == 40.8	11/2/22 2:20 == 47.9	11/2/22 6:50 == 33.9	11/2/22 11:20 == 34.2
11/1/22 21:55 == 34.2	11/2/22 2:25 == 47.4	11/2/22 6:55 == 33.9	11/2/22 11:25 == 34.2
11/1/22 22:00 == 34.2	11/2/22 2:30 == 46.8	11/2/22 7:00 == 33.9	11/2/22 11:30 == 34
11/1/22 22:05 == 34.1	11/2/22 2:35 == 41.6	11/2/22 7:05 == 39.4	11/2/22 11:35 == 34.1
11/1/22 22:10 == 34.2	11/2/22 2:40 == 34.1	11/2/22 7:10 == 46	11/2/22 11:40 == 33.8
11/1/22 22:15 == 34.1	11/2/22 2:45 == 34.1	11/2/22 7:15 == 47.9	11/2/22 11:45 == 34.1
11/1/22 22:20 == 34.3	11/2/22 2:50 == 34.3	11/2/22 7:20 == 48	11/2/22 11:50 == 34
11/1/22 22:25 == 34.1	11/2/22 2:55 == 34.1	11/2/22 7:25 == 47.8	11/2/22 11:55 == 34

Pumpback Station Discharge (0364)

11/2/22 12:00 == 34	11/2/22 16:30 == 34.4	11/2/22 21:00 == 34.4	11/3/22 1:30 == 34.3
11/2/22 12:05 == 39	11/2/22 16:35 == 34.3	11/2/22 21:05 == 35.4	11/3/22 1:35 == 34.3
11/2/22 12:10 == 45.4	11/2/22 16:40 == 34.2	11/2/22 21:10 == 47	11/3/22 1:40 == 34.3
11/2/22 12:15 == 47.9	11/2/22 16:45 == 34.1	11/2/22 21:15 == 47.4	11/3/22 1:45 == 34.4
11/2/22 12:20 == 48	11/2/22 16:50 == 34.2	11/2/22 21:20 == 48	11/3/22 1:50 == 34.3
11/2/22 12:25 == 47.9	11/2/22 16:55 == 34.1	11/2/22 21:25 == 48	11/3/22 1:55 == 34.3
11/2/22 12:30 == 47.5	11/2/22 17:00 == 34.2	11/2/22 21:30 == 48	11/3/22 2:00 == 34.3
11/2/22 12:35 == 42.3	11/2/22 17:05 == 34.4	11/2/22 21:35 == 47.9	11/3/22 2:05 == 34.3
11/2/22 12:40 == 34.2	11/2/22 17:10 == 34.3	11/2/22 21:40 == 48	11/3/22 2:10 == 34.3
11/2/22 12:45 == 34.1	11/2/22 17:15 == 34.1	11/2/22 21:45 == 48.1	11/3/22 2:15 == 34.3
11/2/22 12:50 == 34.1	11/2/22 17:20 == 38.5	11/2/22 21:50 == 42.4	11/3/22 2:20 == 35
11/2/22 12:55 == 34	11/2/22 17:25 == 44.9	11/2/22 21:55 == 35.8	11/3/22 2:25 == 47.1
11/2/22 13:00 == 34.1	11/2/22 17:30 == 47.7	11/2/22 22:00 == 34.4	11/3/22 2:30 == 47.5
11/2/22 13:05 == 34	11/2/22 17:35 == 47.7	11/2/22 22:05 == 34.4	11/3/22 2:35 == 48.1
11/2/22 13:10 == 34	11/2/22 17:40 == 47.7	11/2/22 22:10 == 34.4	11/3/22 2:40 == 47.8
11/2/22 13:15 == 33.9	11/2/22 17:45 == 48.1	11/2/22 22:15 == 34.4	11/3/22 2:45 == 47.3
11/2/22 13:20 == 34	11/2/22 17:50 == 43.2	11/2/22 22:20 == 34.6	11/3/22 2:50 == 47.9
11/2/22 13:25 == 34	11/2/22 17:55 == 34.4	11/2/22 22:25 == 34.5	11/3/22 2:55 == 48
11/2/22 13:30 == 34	11/2/22 18:00 == 34.3	11/2/22 22:30 == 34.3	11/3/22 3:00 == 47.9
11/2/22 13:35 == 36.5	11/2/22 18:05 == 34.3	11/2/22 22:35 == 34.3	11/3/22 3:05 == 43.2
11/2/22 13:40 == 47.1	11/2/22 18:10 == 34.4	11/2/22 22:40 == 34.3	11/3/22 3:10 == 36.3
11/2/22 13:45 == 47.8	11/2/22 18:15 == 34.4	11/2/22 22:45 == 34.4	11/3/22 3:15 == 34.3
11/2/22 13:50 == 47.7	11/2/22 18:20 == 34.3	11/2/22 22:50 == 34.4	11/3/22 3:20 == 34.3
11/2/22 13:55 == 47.5	11/2/22 18:25 == 34.6	11/2/22 22:55 == 34.4	11/3/22 3:25 == 34.1
11/2/22 14:00 == 47.9	11/2/22 18:30 == 34.4	11/2/22 23:00 == 34.3	11/3/22 3:30 == 34.1
11/2/22 14:05 == 47.9	11/2/22 18:35 == 34.5	11/2/22 23:05 == 34.4	11/3/22 3:35 == 34.2
11/2/22 14:10 == 47.5	11/2/22 18:40 == 34.3	11/2/22 23:10 == 34.4	11/3/22 3:40 == 34.2
11/2/22 14:15 == 47.7	11/2/22 18:45 == 34.5	11/2/22 23:15 == 34.4	11/3/22 3:45 == 34.4
11/2/22 14:20 == 41.2	11/2/22 18:50 == 34.4	11/2/22 23:20 == 36.8	11/3/22 3:50 == 34.4
11/2/22 14:25 == 35.5	11/2/22 18:55 == 34.3	11/2/22 23:25 == 45.9	11/3/22 3:55 == 34.3
11/2/22 14:30 == 34.1	11/2/22 19:00 == 34.3	11/2/22 23:30 == 47.8	11/3/22 4:00 == 34.3
11/2/22 14:35 == 34	11/2/22 19:05 == 37.8	11/2/22 23:35 == 47.5	11/3/22 4:05 == 34.5
11/2/22 14:40 == 34	11/2/22 19:10 == 46	11/2/22 23:40 == 47.9	11/3/22 4:10 == 34.7
11/2/22 14:45 == 34	11/2/22 19:15 == 47.8	11/2/22 23:45 == 47.7	11/3/22 4:15 == 34.5
11/2/22 14:50 == 34	11/2/22 19:20 == 48.2	11/2/22 23:50 == 44.8	11/3/22 4:20 == 37
11/2/22 14:55 == 33.9	11/2/22 19:25 == 47.3	11/2/22 23:55 == 34.2	11/3/22 4:25 == 44.6
11/2/22 15:00 == 33.9	11/2/22 19:30 == 47.7	11/3/22 0:00 == 34.2	11/3/22 4:30 == 48
11/2/22 15:05 == 34	11/2/22 19:35 == 48.1	11/3/22 0:05 == 34.5	11/3/22 4:35 == 47.9
11/2/22 15:10 == 34.1	11/2/22 19:40 == 47.9	11/3/22 0:10 == 34.5	11/3/22 4:40 == 47.9
11/2/22 15:15 == 34.2	11/2/22 19:45 == 47.9	11/3/22 0:15 == 34.6	11/3/22 4:45 == 47.8
11/2/22 15:20 == 34.1	11/2/22 19:50 == 42.1	11/3/22 0:20 == 34.4	11/3/22 4:50 == 45.9
11/2/22 15:25 == 33.9	11/2/22 19:55 == 35.9	11/3/22 0:25 == 34.5	11/3/22 4:55 == 34.4
11/2/22 15:30 == 33.9	11/2/22 20:00 == 34.3	11/3/22 0:30 == 34.5	11/3/22 5:00 == 34.5
11/2/22 15:35 == 36.6	11/2/22 20:05 == 34.3	11/3/22 0:35 == 34.4	11/3/22 5:05 == 34.5
11/2/22 15:40 == 46.8	11/2/22 20:10 == 34.3	11/3/22 0:40 == 34.4	11/3/22 5:10 == 34.3
11/2/22 15:45 == 48.1	11/2/22 20:15 == 34.4	11/3/22 0:45 == 34.5	11/3/22 5:15 == 34.3
11/2/22 15:50 == 48	11/2/22 20:20 == 34.4	11/3/22 0:50 == 38	11/3/22 5:20 == 34.2
11/2/22 15:55 == 47.6	11/2/22 20:25 == 34.4	11/3/22 0:55 == 44.5	11/3/22 5:25 == 34.5
11/2/22 16:00 == 47.2	11/2/22 20:30 == 34.5	11/3/22 1:00 == 47.6	11/3/22 5:30 == 34.4
11/2/22 16:05 == 43.5	11/2/22 20:35 == 34.4	11/3/22 1:05 == 48	11/3/22 5:35 == 34.3
11/2/22 16:10 == 34.4	11/2/22 20:40 == 34.5	11/3/22 1:10 == 48.1	11/3/22 5:40 == 34.3
11/2/22 16:15 == 34.2	11/2/22 20:45 == 34.4	11/3/22 1:15 == 48	11/3/22 5:45 == 34.3
11/2/22 16:20 == 34.3	11/2/22 20:50 == 34.4	11/3/22 1:20 == 43.2	11/3/22 5:50 == 37
11/2/22 16:25 == 34.3	11/2/22 20:55 == 34.5	11/3/22 1:25 == 36	11/3/22 5:55 == 44.5

Pumpback Station Discharge (0364)

11/3/22 6:00 == 47.9	11/3/22 10:30 == 34.5	11/3/22 15:00 == 47.7	11/3/22 19:30 == 34.3
11/3/22 6:05 == 48.1	11/3/22 10:35 == 34.7	11/3/22 15:05 == 46.5	11/3/22 19:35 == 34.3
11/3/22 6:10 == 47.5	11/3/22 10:40 == 35.6	11/3/22 15:10 == 35	11/3/22 19:40 == 34.3
11/3/22 6:15 == 47.3	11/3/22 10:45 == 35.4	11/3/22 15:15 == 34.5	11/3/22 19:45 == 34.4
11/3/22 6:20 == 43	11/3/22 10:50 == 37.5	11/3/22 15:20 == 34.4	11/3/22 19:50 == 34.4
11/3/22 6:25 == 36.6	11/3/22 10:55 == 45.1	11/3/22 15:25 == 34.4	11/3/22 19:55 == 34.4
11/3/22 6:30 == 34.3	11/3/22 11:00 == 48.1	11/3/22 15:30 == 34.4	11/3/22 20:00 == 34.6
11/3/22 6:35 == 34.4	11/3/22 11:05 == 48.2	11/3/22 15:35 == 34.2	11/3/22 20:05 == 34.5
11/3/22 6:40 == 34.4	11/3/22 11:10 == 48	11/3/22 15:40 == 34.6	11/3/22 20:10 == 34.6
11/3/22 6:45 == 34.3	11/3/22 11:15 == 48	11/3/22 15:45 == 34.3	11/3/22 20:15 == 34.6
11/3/22 6:50 == 34.4	11/3/22 11:20 == 43.8	11/3/22 15:50 == 34.3	11/3/22 20:20 == 34.6
11/3/22 6:55 == 34.5	11/3/22 11:25 == 37.6	11/3/22 15:55 == 34.4	11/3/22 20:25 == 34.7
11/3/22 7:00 == 34.4	11/3/22 11:30 == 35	11/3/22 16:00 == 34.5	11/3/22 20:30 == 34.6
11/3/22 7:05 == 34.5	11/3/22 11:35 == 34.9	11/3/22 16:05 == 34.4	11/3/22 20:35 == 34.5
11/3/22 7:10 == 34.6	11/3/22 11:40 == 34.5	11/3/22 16:10 == 34.6	11/3/22 20:40 == 44.6
11/3/22 7:15 == 34.6	11/3/22 11:45 == 34.3	11/3/22 16:15 == 34.7	11/3/22 20:45 == 47.9
11/3/22 7:20 == 35.7	11/3/22 11:50 == 34.4	11/3/22 16:20 == 36.4	11/3/22 20:50 == 48
11/3/22 7:25 == 45.7	11/3/22 11:55 == 34.3	11/3/22 16:25 == 44	11/3/22 20:55 == 48.1
11/3/22 7:30 == 47.8	11/3/22 12:00 == 34.3	11/3/22 16:30 == 48	11/3/22 21:00 == 47.9
11/3/22 7:35 == 47.8	11/3/22 12:05 == 34.4	11/3/22 16:35 == 48	11/3/22 21:05 == 48.1
11/3/22 7:40 == 47.4	11/3/22 12:10 == 34.6	11/3/22 16:40 == 48	11/3/22 21:10 == 48.3
11/3/22 7:45 == 47.9	11/3/22 12:15 == 34.6	11/3/22 16:45 == 48	11/3/22 21:15 == 48.2
11/3/22 7:50 == 45.2	11/3/22 12:20 == 34.4	11/3/22 16:50 == 47.9	11/3/22 21:20 == 45.4
11/3/22 7:55 == 35.3	11/3/22 12:25 == 34.6	11/3/22 16:55 == 48	11/3/22 21:25 == 37.3
11/3/22 8:00 == 34.5	11/3/22 12:30 == 34.5	11/3/22 17:00 == 48.1	11/3/22 21:30 == 34.3
11/3/22 8:05 == 34.6	11/3/22 12:35 == 35.4	11/3/22 17:05 == 44.7	11/3/22 21:35 == 34.4
11/3/22 8:10 == 34.6	11/3/22 12:40 == 45.4	11/3/22 17:10 == 37.4	11/3/22 21:40 == 34.3
11/3/22 8:15 == 34.6	11/3/22 12:45 == 48	11/3/22 17:15 == 34.3	11/3/22 21:45 == 34.3
11/3/22 8:20 == 34.5	11/3/22 12:50 == 47.9	11/3/22 17:20 == 34.3	11/3/22 21:50 == 34.3
11/3/22 8:25 == 34.4	11/3/22 12:55 == 47.9	11/3/22 17:25 == 34.3	11/3/22 21:55 == 34.4
11/3/22 8:30 == 34.4	11/3/22 13:00 == 48.1	11/3/22 17:30 == 34.3	11/3/22 22:00 == 34.4
11/3/22 8:35 == 34.4	11/3/22 13:05 == 48.1	11/3/22 17:35 == 34.3	11/3/22 22:05 == 34.5
11/3/22 8:40 == 34.5	11/3/22 13:10 == 47.8	11/3/22 17:40 == 34.4	11/3/22 22:10 == 34.6
11/3/22 8:45 == 34.5	11/3/22 13:15 == 47.4	11/3/22 17:45 == 34.3	11/3/22 22:15 == 34.6
11/3/22 8:50 == 34.5	11/3/22 13:20 == 44.6	11/3/22 17:50 == 34.4	11/3/22 22:20 == 34.5
11/3/22 8:55 == 34.5	11/3/22 13:25 == 36.5	11/3/22 17:55 == 34.5	11/3/22 22:25 == 34.5
11/3/22 9:00 == 34.6	11/3/22 13:30 == 34.3	11/3/22 18:00 == 34.4	11/3/22 22:30 == 34.5
11/3/22 9:05 == 37.5	11/3/22 13:35 == 34.4	11/3/22 18:05 == 34.4	11/3/22 22:35 == 34.5
11/3/22 9:10 == 43.5	11/3/22 13:40 == 34.4	11/3/22 18:10 == 34.6	11/3/22 22:40 == 34.3
11/3/22 9:15 == 47.3	11/3/22 13:45 == 34.3	11/3/22 18:15 == 34.6	11/3/22 22:45 == 34.4
11/3/22 9:20 == 48	11/3/22 13:50 == 34.2	11/3/22 18:20 == 34.5	11/3/22 22:50 == 35.4
11/3/22 9:25 == 48.1	11/3/22 13:55 == 34.3	11/3/22 18:25 == 46.2	11/3/22 22:55 == 43.6
11/3/22 9:30 == 48.2	11/3/22 14:00 == 34.4	11/3/22 18:30 == 48.1	11/3/22 23:00 == 47.7
11/3/22 9:35 == 45	11/3/22 14:05 == 34.6	11/3/22 18:35 == 48.1	11/3/22 23:05 == 48
11/3/22 9:40 == 35.6	11/3/22 14:10 == 34.6	11/3/22 18:40 == 48	11/3/22 23:10 == 47.8
11/3/22 9:45 == 34.4	11/3/22 14:15 == 34.6	11/3/22 18:45 == 48	11/3/22 23:15 == 47.4
11/3/22 9:50 == 34.4	11/3/22 14:20 == 34.8	11/3/22 18:50 == 47.9	11/3/22 23:20 == 47.8
11/3/22 9:55 == 34.5	11/3/22 14:25 == 34.8	11/3/22 18:55 == 48	11/3/22 23:25 == 47.9
11/3/22 10:00 == 34.3	11/3/22 14:30 == 34.7	11/3/22 19:00 == 48.1	11/3/22 23:30 == 47.9
11/3/22 10:05 == 34.4	11/3/22 14:35 == 37.3	11/3/22 19:05 == 44.7	11/3/22 23:35 == 46.8
11/3/22 10:10 == 34.6	11/3/22 14:40 == 44	11/3/22 19:10 == 38	11/3/22 23:40 == 36.5
11/3/22 10:15 == 34.5	11/3/22 14:45 == 47.8	11/3/22 19:15 == 34.4	11/3/22 23:45 == 34.1
11/3/22 10:20 == 34.6	11/3/22 14:50 == 47.9	11/3/22 19:20 == 34.4	11/3/22 23:50 == 34.2
11/3/22 10:25 == 34.5	11/3/22 14:55 == 47.4	11/3/22 19:25 == 34.4	11/3/22 23:55 == 34.3

Pumpback Station Discharge (0364)

11/4/22 0:00 == 34.3	11/4/22 4:30 == 35	11/4/22 9:00 == 34.6	11/4/22 13:30 == 47.3
11/4/22 0:05 == 34.3	11/4/22 4:35 == 34.8	11/4/22 9:05 == 35.6	11/4/22 13:35 == 45.5
11/4/22 0:10 == 34.5	11/4/22 4:40 == 34.9	11/4/22 9:10 == 42	11/4/22 13:40 == 39.7
11/4/22 0:15 == 34.6	11/4/22 4:45 == 34.8	11/4/22 9:15 == 47.3	11/4/22 13:45 == 34.5
11/4/22 0:20 == 34.7	11/4/22 4:50 == 34.7	11/4/22 9:20 == 48.1	11/4/22 13:50 == 34.5
11/4/22 0:25 == 34.7	11/4/22 4:55 == 34.8	11/4/22 9:25 == 47.8	11/4/22 13:55 == 34.5
11/4/22 0:30 == 34.8	11/4/22 5:00 == 34.7	11/4/22 9:30 == 47.8	11/4/22 14:00 == 34.4
11/4/22 0:35 == 34.9	11/4/22 5:05 == 34.7	11/4/22 9:35 == 47.9	11/4/22 14:05 == 34.5
11/4/22 0:40 == 34.8	11/4/22 5:10 == 43.4	11/4/22 9:40 == 47.9	11/4/22 14:10 == 34.5
11/4/22 0:45 == 34.6	11/4/22 5:15 == 47.8	11/4/22 9:45 == 48	11/4/22 14:15 == 34.6
11/4/22 0:50 == 36.4	11/4/22 5:20 == 47.6	11/4/22 9:50 == 48	11/4/22 14:20 == 34.4
11/4/22 0:55 == 42.3	11/4/22 5:25 == 47.7	11/4/22 9:55 == 36.5	11/4/22 14:25 == 34.8
11/4/22 1:00 == 47.7	11/4/22 5:30 == 48.1	11/4/22 10:00 == 34.4	11/4/22 14:30 == 34.6
11/4/22 1:05 == 48	11/4/22 5:35 == 48.1	11/4/22 10:05 == 34.4	11/4/22 14:35 == 34.8
11/4/22 1:10 == 47.8	11/4/22 5:40 == 48	11/4/22 10:10 == 34.6	11/4/22 14:40 == 42.1
11/4/22 1:15 == 47.2	11/4/22 5:45 == 48	11/4/22 10:15 == 34.6	11/4/22 14:45 == 47.3
11/4/22 1:20 == 47.9	11/4/22 5:50 == 45.3	11/4/22 10:20 == 34.6	11/4/22 14:50 == 48
11/4/22 1:25 == 47.9	11/4/22 5:55 == 38.8	11/4/22 10:25 == 34.5	11/4/22 14:55 == 47.4
11/4/22 1:30 == 48	11/4/22 6:00 == 34.5	11/4/22 10:30 == 34.6	11/4/22 15:00 == 47.9
11/4/22 1:35 == 47.3	11/4/22 6:05 == 34.6	11/4/22 10:35 == 35	11/4/22 15:05 == 47.9
11/4/22 1:40 == 36.3	11/4/22 6:10 == 34.8	11/4/22 10:40 == 35.3	11/4/22 15:10 == 47.7
11/4/22 1:45 == 34.6	11/4/22 6:15 == 34.7	11/4/22 10:45 == 35.4	11/4/22 15:15 == 47.9
11/4/22 1:50 == 34.6	11/4/22 6:20 == 34.6	11/4/22 10:50 == 35.5	11/4/22 15:20 == 47.9
11/4/22 1:55 == 34.5	11/4/22 6:25 == 34.7	11/4/22 10:55 == 35.6	11/4/22 15:25 == 38.4
11/4/22 2:00 == 34.5	11/4/22 6:30 == 34.7	11/4/22 11:00 == 35.7	11/4/22 15:30 == 34.6
11/4/22 2:05 == 34.4	11/4/22 6:35 == 34.6	11/4/22 11:05 == 36.8	11/4/22 15:35 == 34.6
11/4/22 2:10 == 34.6	11/4/22 6:40 == 34.7	11/4/22 11:10 == 41.9	11/4/22 15:40 == 34.4
11/4/22 2:15 == 34.5	11/4/22 6:45 == 34.6	11/4/22 11:15 == 48	11/4/22 15:45 == 34.4
11/4/22 2:20 == 34.5	11/4/22 6:50 == 34.5	11/4/22 11:20 == 48	11/4/22 15:50 == 34.5
11/4/22 2:25 == 34.7	11/4/22 6:55 == 34.7	11/4/22 11:25 == 48	11/4/22 15:55 == 34.4
11/4/22 2:30 == 34.6	11/4/22 7:00 == 34.7	11/4/22 11:30 == 48.1	11/4/22 16:00 == 34.5
11/4/22 2:35 == 34.7	11/4/22 7:05 == 34.8	11/4/22 11:35 == 48	11/4/22 16:05 == 34.7
11/4/22 2:40 == 34.8	11/4/22 7:10 == 43.6	11/4/22 11:40 == 47.4	11/4/22 16:10 == 34.9
11/4/22 2:45 == 34.8	11/4/22 7:15 == 47.4	11/4/22 11:45 == 47.3	11/4/22 16:15 == 34.9
11/4/22 2:50 == 35.9	11/4/22 7:20 == 47.9	11/4/22 11:50 == 47.2	11/4/22 16:20 == 34.9
11/4/22 2:55 == 42.7	11/4/22 7:25 == 48	11/4/22 11:55 == 38.8	11/4/22 16:25 == 34.9
11/4/22 3:00 == 47.8	11/4/22 7:30 == 47.8	11/4/22 12:00 == 34.8	11/4/22 16:30 == 34.9
11/4/22 3:05 == 48	11/4/22 7:35 == 46.9	11/4/22 12:05 == 34.6	11/4/22 16:35 == 35.7
11/4/22 3:10 == 47.8	11/4/22 7:40 == 38.3	11/4/22 12:10 == 35.2	11/4/22 16:40 == 40.3
11/4/22 3:15 == 47.6	11/4/22 7:45 == 35	11/4/22 12:15 == 34.9	11/4/22 16:45 == 47.5
11/4/22 3:20 == 48	11/4/22 7:50 == 34.9	11/4/22 12:20 == 34.8	11/4/22 16:50 == 48
11/4/22 3:25 == 47.8	11/4/22 7:55 == 34.9	11/4/22 12:25 == 34.9	11/4/22 16:55 == 48
11/4/22 3:30 == 47.6	11/4/22 8:00 == 34.8	11/4/22 12:30 == 34.9	11/4/22 17:00 == 47.9
11/4/22 3:35 == 45.5	11/4/22 8:05 == 34.9	11/4/22 12:35 == 34.9	11/4/22 17:05 == 47.9
11/4/22 3:40 == 38.1	11/4/22 8:10 == 34.9	11/4/22 12:40 == 34.7	11/4/22 17:10 == 47.4
11/4/22 3:45 == 34.5	11/4/22 8:15 == 35	11/4/22 12:45 == 34.6	11/4/22 17:15 == 47.4
11/4/22 3:50 == 34.5	11/4/22 8:20 == 34.9	11/4/22 12:50 == 34.7	11/4/22 17:20 == 47.8
11/4/22 3:55 == 34.5	11/4/22 8:25 == 34.8	11/4/22 12:55 == 42.3	11/4/22 17:25 == 38
11/4/22 4:00 == 34.5	11/4/22 8:30 == 34.7	11/4/22 13:00 == 47.3	11/4/22 17:30 == 34.6
11/4/22 4:05 == 34.6	11/4/22 8:35 == 34.7	11/4/22 13:05 == 48	11/4/22 17:35 == 34.4
11/4/22 4:10 == 34.9	11/4/22 8:40 == 34.6	11/4/22 13:10 == 47.3	11/4/22 17:40 == 34.4
11/4/22 4:15 == 35	11/4/22 8:45 == 34.6	11/4/22 13:15 == 47.5	11/4/22 17:45 == 34.5
11/4/22 4:20 == 35.1	11/4/22 8:50 == 34.6	11/4/22 13:20 == 47.8	11/4/22 17:50 == 34.5
11/4/22 4:25 == 35.3	11/4/22 8:55 == 34.6	11/4/22 13:25 == 47.5	11/4/22 17:55 == 34.6

Pumpback Station Discharge (0364)

11/4/22 18:00 == 34.5	11/4/22 22:30 == 48.1	11/5/22 3:00 == 34.7	11/5/22 7:30 == 34.7
11/4/22 18:05 == 34.7	11/4/22 22:35 == 47.9	11/5/22 3:05 == 34.8	11/5/22 7:35 == 34.7
11/4/22 18:10 == 34.5	11/4/22 22:40 == 39.1	11/5/22 3:10 == 34.8	11/5/22 7:40 == 39.4
11/4/22 18:15 == 34.5	11/4/22 22:45 == 34.9	11/5/22 3:15 == 34.6	11/5/22 7:45 == 46.7
11/4/22 18:20 == 34.8	11/4/22 22:50 == 34.4	11/5/22 3:20 == 34.9	11/5/22 7:50 == 47.9
11/4/22 18:25 == 34.8	11/4/22 22:55 == 34.4	11/5/22 3:25 == 38.6	11/5/22 7:55 == 48
11/4/22 18:30 == 34.7	11/4/22 23:00 == 34.5	11/5/22 3:30 == 47.8	11/5/22 8:00 == 48.1
11/4/22 18:35 == 34.8	11/4/22 23:05 == 34.5	11/5/22 3:35 == 48	11/5/22 8:05 == 47.8
11/4/22 18:40 == 34.8	11/4/22 23:10 == 34.5	11/5/22 3:40 == 48	11/5/22 8:10 == 47.6
11/4/22 18:45 == 34.7	11/4/22 23:15 == 34.4	11/5/22 3:45 == 48.1	11/5/22 8:15 == 48
11/4/22 18:50 == 35.4	11/4/22 23:20 == 34.4	11/5/22 3:50 == 48.1	11/5/22 8:20 == 47.2
11/4/22 18:55 == 40.2	11/4/22 23:25 == 34.3	11/5/22 3:55 == 47.9	11/5/22 8:25 == 41.9
11/4/22 19:00 == 47.7	11/4/22 23:30 == 34.3	11/5/22 4:00 == 48	11/5/22 8:30 == 34.5
11/4/22 19:05 == 47.9	11/4/22 23:35 == 34.5	11/5/22 4:05 == 47.6	11/5/22 8:35 == 34.7
11/4/22 19:10 == 47.6	11/4/22 23:40 == 34.5	11/5/22 4:10 == 39.8	11/5/22 8:40 == 34.7
11/4/22 19:15 == 47.9	11/4/22 23:45 == 34.4	11/5/22 4:15 == 35.5	11/5/22 8:45 == 34.4
11/4/22 19:20 == 47.5	11/4/22 23:50 == 34.4	11/5/22 4:20 == 34.8	11/5/22 8:50 == 34.6
11/4/22 19:25 == 47.5	11/4/22 23:55 == 39.7	11/5/22 4:25 == 34.9	11/5/22 8:55 == 34.6
11/4/22 19:30 == 47.4	11/5/22 0:00 == 47.3	11/5/22 4:30 == 34.9	11/5/22 9:00 == 34.5
11/4/22 19:35 == 47.4	11/5/22 0:05 == 47.7	11/5/22 4:35 == 34.8	11/5/22 9:05 == 34.6
11/4/22 19:40 == 39.7	11/5/22 0:10 == 47.7	11/5/22 4:40 == 34.7	11/5/22 9:10 == 34.3
11/4/22 19:45 == 34.5	11/5/22 0:15 == 47.7	11/5/22 4:45 == 34.8	11/5/22 9:15 == 34.3
11/4/22 19:50 == 34.4	11/5/22 0:20 == 47.5	11/5/22 4:50 == 34.8	11/5/22 9:20 == 34.3
11/4/22 19:55 == 34.5	11/5/22 0:25 == 48.1	11/5/22 4:55 == 34.7	11/5/22 9:25 == 34.3
11/4/22 20:00 == 34.5	11/5/22 0:30 == 48.1	11/5/22 5:00 == 34.7	11/5/22 9:30 == 34.4
11/4/22 20:05 == 34.6	11/5/22 0:35 == 47.1	11/5/22 5:05 == 34.7	11/5/22 9:35 == 34.4
11/4/22 20:10 == 35	11/5/22 0:40 == 40.5	11/5/22 5:10 == 34.6	11/5/22 9:40 == 34.4
11/4/22 20:15 == 34.7	11/5/22 0:45 == 34.6	11/5/22 5:15 == 34.4	11/5/22 9:45 == 34.4
11/4/22 20:20 == 34.8	11/5/22 0:50 == 34.5	11/5/22 5:20 == 34.3	11/5/22 9:50 == 34.4
11/4/22 20:25 == 34.7	11/5/22 0:55 == 34.6	11/5/22 5:25 == 34.4	11/5/22 9:55 == 39.9
11/4/22 20:30 == 34.7	11/5/22 1:00 == 34.7	11/5/22 5:30 == 34.4	11/5/22 10:00 == 46.2
11/4/22 20:35 == 34.8	11/5/22 1:05 == 34.5	11/5/22 5:35 == 35	11/5/22 10:05 == 47.7
11/4/22 20:40 == 41.6	11/5/22 1:10 == 34.5	11/5/22 5:40 == 38.6	11/5/22 10:10 == 47.8
11/4/22 20:45 == 46.8	11/5/22 1:15 == 34.4	11/5/22 5:45 == 47.4	11/5/22 10:15 == 47.9
11/4/22 20:50 == 47.9	11/5/22 1:20 == 34.7	11/5/22 5:50 == 47.9	11/5/22 10:20 == 48
11/4/22 20:55 == 47.8	11/5/22 1:25 == 34.6	11/5/22 5:55 == 47.8	11/5/22 10:25 == 48
11/4/22 21:00 == 48	11/5/22 1:30 == 34.5	11/5/22 6:00 == 47.8	11/5/22 10:30 == 48.2
11/4/22 21:05 == 46.9	11/5/22 1:35 == 34.5	11/5/22 6:05 == 47.8	11/5/22 10:35 == 47
11/4/22 21:10 == 40.4	11/5/22 1:40 == 41.2	11/5/22 6:10 == 47.3	11/5/22 10:40 == 41.7
11/4/22 21:15 == 34.4	11/5/22 1:45 == 46.5	11/5/22 6:15 == 47.6	11/5/22 10:45 == 34.9
11/4/22 21:20 == 34.5	11/5/22 1:50 == 47.9	11/5/22 6:20 == 48	11/5/22 10:50 == 35.1
11/4/22 21:25 == 34.5	11/5/22 1:55 == 47.9	11/5/22 6:25 == 39.9	11/5/22 10:55 == 35.1
11/4/22 21:30 == 34.3	11/5/22 2:00 == 47.9	11/5/22 6:30 == 35.1	11/5/22 11:00 == 35.1
11/4/22 21:35 == 34.5	11/5/22 2:05 == 48	11/5/22 6:35 == 34.6	11/5/22 11:05 == 34.9
11/4/22 21:40 == 34.5	11/5/22 2:10 == 47.9	11/5/22 6:40 == 34.5	11/5/22 11:10 == 35.2
11/4/22 21:45 == 34.5	11/5/22 2:15 == 47.9	11/5/22 6:45 == 34.4	11/5/22 11:15 == 35.1
11/4/22 21:50 == 35.3	11/5/22 2:20 == 47.1	11/5/22 6:50 == 34.4	11/5/22 11:20 == 35.3
11/4/22 21:55 == 39.8	11/5/22 2:25 == 40.8	11/5/22 6:55 == 34.5	11/5/22 11:25 == 35.2
11/4/22 22:00 == 47.5	11/5/22 2:30 == 34.5	11/5/22 7:00 == 34.5	11/5/22 11:30 == 35
11/4/22 22:05 == 47.7	11/5/22 2:35 == 34.6	11/5/22 7:05 == 34.7	11/5/22 11:35 == 35.2
11/4/22 22:10 == 47.2	11/5/22 2:40 == 34.6	11/5/22 7:10 == 34.7	11/5/22 11:40 == 34.6
11/4/22 22:15 == 47.3	11/5/22 2:45 == 34.6	11/5/22 7:15 == 34.7	11/5/22 11:45 == 34.5
11/4/22 22:20 == 48.1	11/5/22 2:50 == 34.7	11/5/22 7:20 == 34.8	11/5/22 11:50 == 34.5
11/4/22 22:25 == 47.4	11/5/22 2:55 == 34.7	11/5/22 7:25 == 34.8	11/5/22 11:55 == 39.3

Pumpback Station Discharge (0364)

11/5/22 12:00 == 46.1	11/5/22 16:30 == 35	11/5/22 21:00 == 34.5	11/6/22 1:30 == 34.5
11/5/22 12:05 == 48.1	11/5/22 16:35 == 35	11/5/22 21:05 == 34.5	11/6/22 1:35 == 34.5
11/5/22 12:10 == 47.6	11/5/22 16:40 == 34.8	11/5/22 21:10 == 34.5	11/6/22 1:40 == 34.6
11/5/22 12:15 == 47.7	11/5/22 16:45 == 34.6	11/5/22 21:15 == 34.6	11/6/22 1:45 == 34.5
11/5/22 12:20 == 47.9	11/5/22 16:50 == 34.7	11/5/22 21:20 == 34.5	11/6/22 1:50 == 34.4
11/5/22 12:25 == 48	11/5/22 16:55 == 34.6	11/5/22 21:25 == 34.4	11/6/22 1:55 == 37.8
11/5/22 12:30 == 48.1	11/5/22 17:00 == 34.5	11/5/22 21:30 == 34.4	11/6/22 1:00 == 45.2
11/5/22 12:35 == 48.1	11/5/22 17:05 == 34.7	11/5/22 21:35 == 34.5	11/6/22 1:05 == 47.6
11/5/22 12:40 == 41.6	11/5/22 17:10 == 34.6	11/5/22 21:40 == 34.6	11/6/22 1:10 == 47.4
11/5/22 12:45 == 34.6	11/5/22 17:15 == 34.4	11/5/22 21:45 == 34.4	11/6/22 1:15 == 47.4
11/5/22 12:50 == 34.4	11/5/22 17:20 == 34.4	11/5/22 21:50 == 34.5	11/6/22 1:20 == 47.8
11/5/22 12:55 == 34.5	11/5/22 17:25 == 34.4	11/5/22 21:55 == 37.8	11/6/22 1:25 == 47.4
11/5/22 13:00 == 34.6	11/5/22 17:30 == 34.4	11/5/22 22:00 == 46.4	11/6/22 1:30 == 48
11/5/22 13:05 == 34.5	11/5/22 17:35 == 34.6	11/5/22 22:05 == 48.1	11/6/22 1:35 == 47.8
11/5/22 13:10 == 34.5	11/5/22 17:40 == 34.5	11/5/22 22:10 == 47.2	11/6/22 1:40 == 45.1
11/5/22 13:15 == 34.5	11/5/22 17:45 == 34.5	11/5/22 22:15 == 47.4	11/6/22 1:45 == 34.6
11/5/22 13:20 == 34.3	11/5/22 17:50 == 34.6	11/5/22 22:20 == 47.8	11/6/22 1:50 == 34.7
11/5/22 13:25 == 34.4	11/5/22 17:55 == 34.6	11/5/22 22:25 == 47.9	11/6/22 1:55 == 34.7
11/5/22 13:30 == 34.5	11/5/22 18:00 == 34.7	11/5/22 22:30 == 48.1	11/6/22 2:00 == 34.7
11/5/22 13:35 == 34.8	11/5/22 18:05 == 34.6	11/5/22 22:35 == 48.1	11/6/22 2:05 == 34.8
11/5/22 13:40 == 37.6	11/5/22 18:10 == 38.5	11/5/22 22:40 == 42.2	11/6/22 2:10 == 34.6
11/5/22 13:45 == 47.4	11/5/22 18:15 == 46.5	11/5/22 22:45 == 36.1	11/6/22 2:15 == 34.7
11/5/22 13:50 == 47	11/5/22 18:20 == 47.8	11/5/22 22:50 == 34.5	11/6/22 2:20 == 34.7
11/5/22 13:55 == 47.2	11/5/22 18:25 == 47.4	11/5/22 22:55 == 34.6	11/6/22 2:25 == 34.3
11/5/22 14:00 == 47.4	11/5/22 18:30 == 48	11/5/22 23:00 == 34.6	11/6/22 2:30 == 34.5
11/5/22 14:05 == 47.9	11/5/22 18:35 == 47.8	11/5/22 23:05 == 34.4	11/6/22 2:35 == 34.5
11/5/22 14:10 == 47.2	11/5/22 18:40 == 47.9	11/5/22 23:10 == 34.4	11/6/22 2:40 == 34.4
11/5/22 14:15 == 47.7	11/5/22 18:45 == 47.8	11/5/22 23:15 == 34.4	11/6/22 2:45 == 34.4
11/5/22 14:20 == 48	11/5/22 18:50 == 47.8	11/5/22 23:20 == 34.3	11/6/22 2:50 == 34.4
11/5/22 14:25 == 41	11/5/22 18:55 == 43.9	11/5/22 23:25 == 34.3	11/6/22 2:55 == 38.2
11/5/22 14:30 == 35.7	11/5/22 19:00 == 34.7	11/5/22 23:30 == 34.4	11/6/22 3:00 == 44.4
11/5/22 14:35 == 34.6	11/5/22 19:05 == 34.8	11/5/22 23:35 == 34.4	11/6/22 3:05 == 47.2
11/5/22 14:40 == 34.6	11/5/22 19:10 == 34.8	11/5/22 23:40 == 34.5	11/6/22 3:10 == 47.4
11/5/22 14:45 == 34.6	11/5/22 19:15 == 34.7	11/5/22 23:45 == 34.5	11/6/22 3:15 == 47.7
11/5/22 14:50 == 34.6	11/5/22 19:20 == 34.6	11/5/22 23:50 == 34.4	11/6/22 3:20 == 47.8
11/5/22 14:55 == 34.6	11/5/22 19:25 == 34.4	11/5/22 23:55 == 35.9	11/6/22 3:25 == 47.6
11/5/22 15:00 == 34.6	11/5/22 19:30 == 34.5	11/6/22 0:00 == 47.1	11/6/22 3:30 == 47.8
11/5/22 15:05 == 34.5	11/5/22 19:35 == 34.4	11/6/22 0:05 == 47.9	11/6/22 3:35 == 47.9
11/5/22 15:10 == 34.5	11/5/22 19:40 == 34.5	11/6/22 0:10 == 47.5	11/6/22 3:40 == 44.4
11/5/22 15:15 == 34.6	11/5/22 19:45 == 34.6	11/6/22 0:15 == 47.4	11/6/22 3:45 == 35.1
11/5/22 15:20 == 34.5	11/5/22 19:50 == 34.7	11/6/22 0:20 == 47.8	11/6/22 3:50 == 34.9
11/5/22 15:25 == 38.6	11/5/22 19:55 == 38.9	11/6/22 0:25 == 47.9	11/6/22 3:55 == 34.9
11/5/22 15:30 == 45.6	11/5/22 20:00 == 45.1	11/6/22 0:30 == 48.1	11/6/22 4:00 == 34.8
11/5/22 15:35 == 47.4	11/5/22 20:05 == 47.8	11/6/22 0:35 == 48	11/6/22 4:05 == 34.6
11/5/22 15:40 == 47.6	11/5/22 20:10 == 47.7	11/6/22 0:40 == 42.4	11/6/22 4:10 == 34.6
11/5/22 15:45 == 47.9	11/5/22 20:15 == 47.7	11/6/22 0:45 == 36.1	11/6/22 4:15 == 34.7
11/5/22 15:50 == 48	11/5/22 20:20 == 48	11/6/22 0:50 == 34.6	11/6/22 4:20 == 34.3
11/5/22 15:55 == 47.9	11/5/22 20:25 == 48.1	11/6/22 0:55 == 34.6	11/6/22 4:25 == 34.6
11/5/22 16:00 == 48	11/5/22 20:30 == 48	11/6/22 1:00 == 34.6	11/6/22 4:30 == 34.6
11/5/22 16:05 == 47.4	11/5/22 20:35 == 47.8	11/6/22 1:05 == 34.5	11/6/22 4:35 == 34.5
11/5/22 16:10 == 43	11/5/22 20:40 == 42.8	11/6/22 1:10 == 34.5	11/6/22 4:40 == 34.4
11/5/22 16:15 == 34.9	11/5/22 20:45 == 34.6	11/6/22 1:15 == 34.7	11/6/22 4:45 == 34.5
11/5/22 16:20 == 34.7	11/5/22 20:50 == 34.6	11/6/22 1:20 == 34.7	11/6/22 4:50 == 34.5
11/5/22 16:25 == 34.9	11/5/22 20:55 == 34.7	11/6/22 1:25 == 34.6	11/6/22 4:55 == 36.4

Pumpback Station Discharge (0364)

11/6/22 5:00 == 45.2	11/6/22 9:30 == 34.2	11/6/22 14:00 == 36.2	11/6/22 18:30 == 34.2
11/6/22 5:05 == 47.8	11/6/22 9:35 == 34.4	11/6/22 14:05 == 34.1	11/6/22 18:35 == 34.3
11/6/22 5:10 == 47.3	11/6/22 9:40 == 34.5	11/6/22 14:10 == 34.2	11/6/22 18:40 == 34.2
11/6/22 5:15 == 47.7	11/6/22 9:45 == 34.4	11/6/22 14:15 == 34.2	11/6/22 18:45 == 34.2
11/6/22 5:20 == 48.2	11/6/22 9:50 == 34.6	11/6/22 14:20 == 34.4	11/6/22 18:50 == 34.3
11/6/22 5:25 == 48	11/6/22 9:55 == 35.6	11/6/22 14:25 == 34.3	11/6/22 18:55 == 36.7
11/6/22 5:30 == 47.9	11/6/22 10:00 == 45.7	11/6/22 14:30 == 34.3	11/6/22 19:00 == 43.1
11/6/22 5:35 == 48.1	11/6/22 10:05 == 47.9	11/6/22 14:35 == 34.2	11/6/22 19:05 == 47.4
11/6/22 5:40 == 43.3	11/6/22 10:10 == 47.1	11/6/22 14:40 == 34.3	11/6/22 19:10 == 47.9
11/6/22 5:45 == 36.6	11/6/22 10:15 == 47.7	11/6/22 14:45 == 34.3	11/6/22 19:15 == 48.1
11/6/22 5:50 == 34.6	11/6/22 10:20 == 48.1	11/6/22 14:50 == 34.3	11/6/22 19:20 == 47.9
11/6/22 5:55 == 34.6	11/6/22 10:25 == 48.2	11/6/22 14:55 == 34.1	11/6/22 19:25 == 45.5
11/6/22 6:00 == 34.6	11/6/22 10:30 == 48.1	11/6/22 15:00 == 34.1	11/6/22 19:30 == 35.4
11/6/22 6:05 == 34.8	11/6/22 10:35 == 48.1	11/6/22 15:05 == 34.1	11/6/22 19:35 == 34.2
11/6/22 6:10 == 34.9	11/6/22 10:40 == 42.9	11/6/22 15:10 == 35.3	11/6/22 19:40 == 34.3
11/6/22 6:15 == 34.8	11/6/22 10:45 == 36.9	11/6/22 15:15 == 45	11/6/22 19:45 == 34.2
11/6/22 6:20 == 34.7	11/6/22 10:50 == 35	11/6/22 15:20 == 47.8	11/6/22 19:50 == 34.3
11/6/22 6:25 == 34.8	11/6/22 10:55 == 35.1	11/6/22 15:25 == 47.9	11/6/22 19:55 == 34.2
11/6/22 6:30 == 34.8	11/6/22 11:00 == 35.1	11/6/22 15:30 == 48	11/6/22 20:00 == 34.2
11/6/22 6:35 == 34.8	11/6/22 11:05 == 35	11/6/22 15:35 == 48	11/6/22 20:05 == 34.3
11/6/22 6:40 == 34.8	11/6/22 11:10 == 35.1	11/6/22 15:40 == 47.3	11/6/22 20:10 == 34.4
11/6/22 6:45 == 34.7	11/6/22 11:15 == 35.1	11/6/22 15:45 == 47.5	11/6/22 20:15 == 34.3
11/6/22 6:50 == 34.7	11/6/22 11:20 == 35	11/6/22 15:50 == 47.9	11/6/22 20:20 == 34.3
11/6/22 6:55 == 34.8	11/6/22 11:25 == 35	11/6/22 15:55 == 43.7	11/6/22 20:25 == 35
11/6/22 7:00 == 34.9	11/6/22 11:30 == 35.1	11/6/22 16:00 == 37.1	11/6/22 20:30 == 44.9
11/6/22 7:05 == 34.8	11/6/22 11:35 == 34.9	11/6/22 16:05 == 34.5	11/6/22 20:35 == 47.9
11/6/22 7:10 == 36.1	11/6/22 11:40 == 36.2	11/6/22 16:10 == 34.5	11/6/22 20:40 == 47.9
11/6/22 7:15 == 46.5	11/6/22 11:45 == 45	11/6/22 16:15 == 34.3	11/6/22 20:45 == 48
11/6/22 7:20 == 47.9	11/6/22 11:50 == 47.8	11/6/22 16:20 == 34.3	11/6/22 20:50 == 47.5
11/6/22 7:25 == 48.1	11/6/22 11:55 == 48	11/6/22 16:25 == 34.3	11/6/22 20:55 == 47.7
11/6/22 7:30 == 48	11/6/22 12:00 == 48	11/6/22 16:30 == 34.4	11/6/22 21:00 == 48
11/6/22 7:35 == 47.9	11/6/22 12:05 == 47.9	11/6/22 16:35 == 34.3	11/6/22 21:05 == 48
11/6/22 7:40 == 43.1	11/6/22 12:10 == 45.4	11/6/22 16:40 == 34	11/6/22 21:10 == 44.3
11/6/22 7:45 == 36.5	11/6/22 12:15 == 35	11/6/22 16:45 == 34.1	11/6/22 21:15 == 37.6
11/6/22 7:50 == 34.4	11/6/22 12:20 == 34.9	11/6/22 16:50 == 34.2	11/6/22 21:20 == 34.2
11/6/22 7:55 == 34.4	11/6/22 12:25 == 34.8	11/6/22 16:55 == 34.3	11/6/22 21:25 == 34.1
11/6/22 8:00 == 34.5	11/6/22 12:30 == 34.8	11/6/22 17:00 == 34.3	11/6/22 21:30 == 34.1
11/6/22 8:05 == 34.6	11/6/22 12:35 == 34.6	11/6/22 17:05 == 34.3	11/6/22 21:35 == 34.1
11/6/22 8:10 == 34.6	11/6/22 12:40 == 34.5	11/6/22 17:10 == 34.7	11/6/22 21:40 == 34.2
11/6/22 8:15 == 34.5	11/6/22 12:45 == 34.5	11/6/22 17:15 == 45	11/6/22 21:45 == 34.2
11/6/22 8:20 == 34.4	11/6/22 12:50 == 34.6	11/6/22 17:20 == 47.9	11/6/22 21:50 == 34.2
11/6/22 8:25 == 37.6	11/6/22 12:55 == 34.6	11/6/22 17:25 == 48	11/6/22 21:55 == 34.1
11/6/22 8:30 == 44	11/6/22 13:00 == 34.7	11/6/22 17:30 == 48.1	11/6/22 22:00 == 34.1
11/6/22 8:35 == 47.7	11/6/22 13:05 == 34.7	11/6/22 17:35 == 48	11/6/22 22:05 == 34.3
11/6/22 8:40 == 48.1	11/6/22 13:10 == 36.9	11/6/22 17:40 == 47.6	11/6/22 22:10 == 34.3
11/6/22 8:45 == 48	11/6/22 13:15 == 43.6	11/6/22 17:45 == 47.6	11/6/22 22:15 == 34.2
11/6/22 8:50 == 47.8	11/6/22 13:20 == 47.5	11/6/22 17:50 == 48.2	11/6/22 22:20 == 34.2
11/6/22 8:55 == 44.3	11/6/22 13:25 == 47.6	11/6/22 17:55 == 45.2	11/6/22 22:25 == 34.3
11/6/22 9:00 == 35.2	11/6/22 13:30 == 47.8	11/6/22 18:00 == 36.7	11/6/22 22:30 == 42.9
11/6/22 9:05 == 34.4	11/6/22 13:35 == 47.8	11/6/22 18:05 == 34.1	11/6/22 22:35 == 48
11/6/22 9:10 == 34.4	11/6/22 13:40 == 47.7	11/6/22 18:10 == 34	11/6/22 22:40 == 48
11/6/22 9:15 == 34.4	11/6/22 13:45 == 48	11/6/22 18:15 == 34.1	11/6/22 22:45 == 48.1
11/6/22 9:20 == 34.4	11/6/22 13:50 == 48.1	11/6/22 18:20 == 34.3	11/6/22 22:50 == 48.2
11/6/22 9:25 == 34.4	11/6/22 13:55 == 44.5	11/6/22 18:25 == 34.2	11/6/22 22:55 == 45.3

Pumpback Station Discharge (0364)

11/6/22 23:00 == 36.2	11/7/22 3:30 == 43.4	11/7/22 8:00 == 38.6	11/7/22 12:30 == 34.5
11/6/22 23:05 == 34.2	11/7/22 3:35 == 47.5	11/7/22 8:05 == 34.3	11/7/22 12:35 == 34.4
11/6/22 23:10 == 34.2	11/7/22 3:40 == 48.1	11/7/22 8:10 == 34.3	11/7/22 12:40 == 35.1
11/6/22 23:15 == 34.3	11/7/22 3:45 == 48.2	11/7/22 8:15 == 34.3	11/7/22 12:45 == 41.3
11/6/22 23:20 == 34.1	11/7/22 3:50 == 48.3	11/7/22 8:20 == 34.3	11/7/22 12:50 == 47.7
11/6/22 23:25 == 34.2	11/7/22 3:55 == 47.7	11/7/22 8:25 == 34.3	11/7/22 12:55 == 48
11/6/22 23:30 == 34.2	11/7/22 4:00 == 35.8	11/7/22 8:30 == 34.1	11/7/22 13:00 == 48
11/6/22 23:35 == 34.4	11/7/22 4:05 == 34.3	11/7/22 8:35 == 34.3	11/7/22 13:05 == 48
11/6/22 23:40 == 36.2	11/7/22 4:10 == 34.3	11/7/22 8:40 == 34.2	11/7/22 13:10 == 45.8
11/6/22 23:45 == 42.6	11/7/22 4:15 == 34	11/7/22 8:45 == 34.3	11/7/22 13:15 == 39.4
11/6/22 23:50 == 47.7	11/7/22 4:20 == 34.4	11/7/22 8:50 == 34.2	11/7/22 13:20 == 34.4
11/6/22 23:55 == 48	11/7/22 4:25 == 34.2	11/7/22 8:55 == 34.2	11/7/22 13:25 == 34.3
11/7/22 0:00 == 48	11/7/22 4:30 == 34.1	11/7/22 9:00 == 34.2	11/7/22 13:30 == 34.3
11/7/22 0:05 == 47.9	11/7/22 4:35 == 34.3	11/7/22 9:05 == 34.2	11/7/22 13:35 == 34.5
11/7/22 0:10 == 44.9	11/7/22 4:40 == 34.2	11/7/22 9:10 == 34.3	11/7/22 13:40 == 34.5
11/7/22 0:15 == 37.7	11/7/22 4:45 == 34.1	11/7/22 9:15 == 42.8	11/7/22 13:45 == 34.4
11/7/22 0:20 == 34.3	11/7/22 4:50 == 34.2	11/7/22 9:20 == 46.8	11/7/22 13:50 == 34.3
11/7/22 0:25 == 34.1	11/7/22 4:55 == 34.2	11/7/22 9:25 == 47.8	11/7/22 13:55 == 34.5
11/7/22 0:30 == 34.2	11/7/22 5:00 == 34.2	11/7/22 9:30 == 48.2	11/7/22 14:00 == 34.4
11/7/22 0:35 == 34.1	11/7/22 5:05 == 34.1	11/7/22 9:35 == 48.1	11/7/22 14:05 == 34.5
11/7/22 0:40 == 34.3	11/7/22 5:10 == 35.7	11/7/22 9:40 == 45.6	11/7/22 14:10 == 34.4
11/7/22 0:45 == 34.2	11/7/22 5:15 == 41.6	11/7/22 9:45 == 37.9	11/7/22 14:15 == 34.3
11/7/22 0:50 == 34.2	11/7/22 5:20 == 47.5	11/7/22 9:50 == 34.3	11/7/22 14:20 == 34.4
11/7/22 0:55 == 34.2	11/7/22 5:25 == 48	11/7/22 9:55 == 34.4	11/7/22 14:25 == 34.6
11/7/22 1:00 == 34.3	11/7/22 5:30 == 48.1	11/7/22 10:00 == 34.4	11/7/22 14:30 == 34.6
11/7/22 1:05 == 34.3	11/7/22 5:35 == 47.9	11/7/22 10:05 == 34.5	11/7/22 14:35 == 34.6
11/7/22 1:10 == 34.1	11/7/22 5:40 == 47.9	11/7/22 10:10 == 34.5	11/7/22 14:40 == 34.5
11/7/22 1:15 == 34.1	11/7/22 5:45 == 48	11/7/22 10:15 == 34.3	11/7/22 14:45 == 42.8
11/7/22 1:20 == 34	11/7/22 5:50 == 47.9	11/7/22 10:20 == 34.3	11/7/22 14:50 == 47.3
11/7/22 1:25 == 34.1	11/7/22 5:55 == 46.2	11/7/22 10:25 == 34.5	11/7/22 14:55 == 48
11/7/22 1:30 == 43.9	11/7/22 6:00 == 36.9	11/7/22 10:30 == 34.4	11/7/22 15:00 == 48.1
11/7/22 1:35 == 47	11/7/22 6:05 == 34.1	11/7/22 10:35 == 34.5	11/7/22 15:05 == 48
11/7/22 1:40 == 47.8	11/7/22 6:10 == 34.2	11/7/22 10:40 == 34.9	11/7/22 15:10 == 46.2
11/7/22 1:45 == 48	11/7/22 6:15 == 34.1	11/7/22 10:45 == 34.6	11/7/22 15:15 == 39.4
11/7/22 1:50 == 47.9	11/7/22 6:20 == 34.2	11/7/22 10:50 == 34.8	11/7/22 15:20 == 34.4
11/7/22 1:55 == 48	11/7/22 6:25 == 34.1	11/7/22 10:55 == 34.8	11/7/22 15:25 == 34.4
11/7/22 2:00 == 48.2	11/7/22 6:30 == 34.4	11/7/22 11:00 == 34.7	11/7/22 15:30 == 34.3
11/7/22 2:05 == 48.1	11/7/22 6:35 == 34.2	11/7/22 11:05 == 34.8	11/7/22 15:35 == 34.3
11/7/22 2:10 == 44.8	11/7/22 6:40 == 34.3	11/7/22 11:10 == 35.3	11/7/22 15:40 == 34.4
11/7/22 2:15 == 38	11/7/22 6:45 == 34.3	11/7/22 11:15 == 42.7	11/7/22 15:45 == 34.5
11/7/22 2:20 == 34.5	11/7/22 6:50 == 34.3	11/7/22 11:20 == 48	11/7/22 15:50 == 34.4
11/7/22 2:25 == 34.3	11/7/22 6:55 == 34.3	11/7/22 11:25 == 48	11/7/22 15:55 == 34.3
11/7/22 2:30 == 34	11/7/22 7:00 == 34.2	11/7/22 11:30 == 47.9	11/7/22 16:00 == 34.4
11/7/22 2:35 == 34.4	11/7/22 7:05 == 34.5	11/7/22 11:35 == 48	11/7/22 16:05 == 34.5
11/7/22 2:40 == 34.5	11/7/22 7:10 == 34.4	11/7/22 11:40 == 47.2	11/7/22 16:10 == 34.5
11/7/22 2:45 == 34.3	11/7/22 7:15 == 42.4	11/7/22 11:45 == 36.8	11/7/22 16:15 == 34.7
11/7/22 2:50 == 34.3	11/7/22 7:20 == 47.7	11/7/22 11:50 == 34.5	11/7/22 16:20 == 34.5
11/7/22 2:55 == 34.2	11/7/22 7:25 == 47.9	11/7/22 11:55 == 34.3	11/7/22 16:25 == 34.6
11/7/22 3:00 == 34.2	11/7/22 7:30 == 48	11/7/22 12:00 == 34.4	11/7/22 16:30 == 41.5
11/7/22 3:05 == 34.3	11/7/22 7:35 == 47.9	11/7/22 12:05 == 34.5	11/7/22 16:35 == 46.8
11/7/22 3:10 == 34.2	11/7/22 7:40 == 47.3	11/7/22 12:10 == 34.4	11/7/22 16:40 == 47.9
11/7/22 3:15 == 34.3	11/7/22 7:45 == 47.3	11/7/22 12:15 == 34.5	11/7/22 16:45 == 48.1
11/7/22 3:20 == 34.2	11/7/22 7:50 == 48	11/7/22 12:20 == 34.5	11/7/22 16:50 == 47.8
11/7/22 3:25 == 34.8	11/7/22 7:55 == 45.4	11/7/22 12:25 == 34.5	11/7/22 16:55 == 48

Pumpback Station Discharge (0364)

11/7/22 17:00 == 37.9	11/7/22 21:30 == 34.5	11/8/22 2:00 == 48	11/8/22 6:30 == 34.4
11/7/22 17:05 == 34.6	11/7/22 21:35 == 34.4	11/8/22 2:05 == 47.9	11/8/22 6:35 == 34.5
11/7/22 17:10 == 34.4	11/7/22 21:40 == 34.4	11/8/22 2:10 == 46.1	11/8/22 6:40 == 34.4
11/7/22 17:15 == 34.4	11/7/22 21:45 == 41.1	11/8/22 2:15 == 40.6	11/8/22 6:45 == 34.3
11/7/22 17:20 == 34.4	11/7/22 21:50 == 47.4	11/8/22 2:20 == 34.2	11/8/22 6:50 == 34.4
11/7/22 17:25 == 34.3	11/7/22 21:55 == 47.9	11/8/22 2:25 == 34.4	11/8/22 6:55 == 34.5
11/7/22 17:30 == 34.4	11/7/22 22:00 == 48	11/8/22 2:30 == 34.4	11/8/22 7:00 == 34.5
11/7/22 17:35 == 34.5	11/7/22 22:05 == 47.9	11/8/22 2:35 == 34.4	11/8/22 7:05 == 34.5
11/7/22 17:40 == 34.4	11/7/22 22:10 == 47	11/8/22 2:40 == 34.4	11/8/22 7:10 == 34.4
11/7/22 17:45 == 34.3	11/7/22 22:15 == 37.8	11/8/22 2:45 == 34.5	11/8/22 7:15 == 34.5
11/7/22 17:50 == 34.4	11/7/22 22:20 == 34.6	11/8/22 2:50 == 34.5	11/8/22 7:20 == 34.4
11/7/22 17:55 == 34.5	11/7/22 22:25 == 34.4	11/8/22 2:55 == 34.5	11/8/22 7:25 == 34.4
11/7/22 18:00 == 34.4	11/7/22 22:30 == 34.4	11/8/22 3:00 == 34.4	11/8/22 7:30 == 34.4
11/7/22 18:05 == 34.5	11/7/22 22:35 == 34.4	11/8/22 3:05 == 34.4	11/8/22 7:35 == 34.5
11/7/22 18:10 == 35.4	11/7/22 22:40 == 34.2	11/8/22 3:10 == 34.4	11/8/22 7:40 == 34.9
11/7/22 18:15 == 40.7	11/7/22 22:45 == 34.2	11/8/22 3:15 == 34.5	11/8/22 7:45 == 38.7
11/7/22 18:20 == 47.6	11/7/22 22:50 == 34.4	11/8/22 3:20 == 34.4	11/8/22 7:50 == 47.6
11/7/22 18:25 == 47.1	11/7/22 22:55 == 34.4	11/8/22 3:25 == 34.2	11/8/22 7:55 == 48
11/7/22 18:30 == 47.9	11/7/22 23:00 == 34.4	11/8/22 3:30 == 34.4	11/8/22 8:00 == 48
11/7/22 18:35 == 47.9	11/7/22 23:05 == 34.4	11/8/22 3:35 == 34.4	11/8/22 8:05 == 47.8
11/7/22 18:40 == 46.5	11/7/22 23:10 == 34.4	11/8/22 3:40 == 34.3	11/8/22 8:10 == 48.1
11/7/22 18:45 == 39.3	11/7/22 23:15 == 34.5	11/8/22 3:45 == 41.2	11/8/22 8:15 == 47.9
11/7/22 18:50 == 34.6	11/7/22 23:20 == 34.5	11/8/22 3:50 == 46.5	11/8/22 8:20 == 48.1
11/7/22 18:55 == 34.3	11/7/22 23:25 == 34.5	11/8/22 3:55 == 47.5	11/8/22 8:25 == 48
11/7/22 19:00 == 34.2	11/7/22 23:30 == 34.4	11/8/22 4:00 == 47.7	11/8/22 8:30 == 39.7
11/7/22 19:05 == 34.5	11/7/22 23:35 == 34.3	11/8/22 4:05 == 48	11/8/22 8:35 == 35
11/7/22 19:10 == 34.3	11/7/22 23:40 == 35.1	11/8/22 4:10 == 47	11/8/22 8:40 == 34.3
11/7/22 19:15 == 34.2	11/7/22 23:45 == 39.6	11/8/22 4:15 == 40.4	11/8/22 8:45 == 34.3
11/7/22 19:20 == 34.3	11/7/22 23:50 == 47.7	11/8/22 4:20 == 34.4	11/8/22 8:50 == 34.3
11/7/22 19:25 == 34.4	11/7/22 23:55 == 47.9	11/8/22 4:25 == 34.5	11/8/22 8:55 == 34.3
11/7/22 19:30 == 34.4	11/8/22 0:00 == 48.1	11/8/22 4:30 == 34.4	11/8/22 9:00 == 34.2
11/7/22 19:35 == 34.4	11/8/22 0:05 == 48	11/8/22 4:35 == 34.4	11/8/22 9:05 == 34.3
11/7/22 19:40 == 34.2	11/8/22 0:10 == 47.9	11/8/22 4:40 == 34.5	11/8/22 9:10 == 34.2
11/7/22 19:45 == 34.4	11/8/22 0:15 == 40.1	11/8/22 4:45 == 34.5	11/8/22 9:15 == 34.3
11/7/22 19:50 == 34.5	11/8/22 0:20 == 34.5	11/8/22 4:50 == 34.4	11/8/22 9:20 == 34.4
11/7/22 19:55 == 34.5	11/8/22 0:25 == 34.3	11/8/22 4:55 == 34.2	11/8/22 9:25 == 34.2
11/7/22 20:00 == 41.5	11/8/22 0:30 == 34.2	11/8/22 5:00 == 34.4	11/8/22 9:30 == 34.2
11/7/22 20:05 == 46.9	11/8/22 0:35 == 34.3	11/8/22 5:05 == 34.5	11/8/22 9:35 == 34.3
11/7/22 20:10 == 48	11/8/22 0:40 == 34.3	11/8/22 5:10 == 34.3	11/8/22 9:40 == 34.3
11/7/22 20:15 == 47.9	11/8/22 0:45 == 34.4	11/8/22 5:15 == 34.3	11/8/22 9:45 == 34.3
11/7/22 20:20 == 48	11/8/22 0:50 == 34.4	11/8/22 5:20 == 34.3	11/8/22 9:50 == 34.4
11/7/22 20:25 == 46.7	11/8/22 0:55 == 34.4	11/8/22 5:25 == 34.4	11/8/22 9:55 == 34.5
11/7/22 20:30 == 40	11/8/22 1:00 == 34.4	11/8/22 5:30 == 34.3	11/8/22 10:00 == 34.4
11/7/22 20:35 == 34.2	11/8/22 1:05 == 34.3	11/8/22 5:35 == 34.4	11/8/22 10:05 == 34.4
11/7/22 20:40 == 34.4	11/8/22 1:10 == 34.3	11/8/22 5:40 == 34.2	11/8/22 10:10 == 34.8
11/7/22 20:45 == 34.3	11/8/22 1:15 == 34.4	11/8/22 5:45 == 40.3	11/8/22 10:15 == 38.4
11/7/22 20:50 == 34.3	11/8/22 1:20 == 34.4	11/8/22 5:50 == 46.6	11/8/22 10:20 == 47.7
11/7/22 20:55 == 34.3	11/8/22 1:25 == 34.3	11/8/22 5:55 == 48	11/8/22 10:25 == 47.5
11/7/22 21:00 == 34.3	11/8/22 1:30 == 40.5	11/8/22 6:00 == 48	11/8/22 10:30 == 48
11/7/22 21:05 == 34.4	11/8/22 1:35 == 46.6	11/8/22 6:05 == 48	11/8/22 10:35 == 47.8
11/7/22 21:10 == 34.4	11/8/22 1:40 == 47.6	11/8/22 6:10 == 46.9	11/8/22 10:40 == 47
11/7/22 21:15 == 34.4	11/8/22 1:45 == 47.7	11/8/22 6:15 == 39	11/8/22 10:45 == 40.6
11/7/22 21:20 == 34.5	11/8/22 1:50 == 48	11/8/22 6:20 == 34.8	11/8/22 10:50 == 35.2
11/7/22 21:25 == 34.4	11/8/22 1:55 == 48	11/8/22 6:25 == 34.3	11/8/22 10:55 == 34.7

Pumpback Station Discharge (0364)

11/8/22 11:00 == 34.8	11/8/22 15:30 == 34.4	11/8/22 20:00 == 34.2	11/9/22 0:30 == 34.3
11/8/22 11:05 == 34.9	11/8/22 15:35 == 34.3	11/8/22 20:05 == 34.3	11/9/22 0:35 == 34.4
11/8/22 11:10 == 34.8	11/8/22 15:40 == 34.4	11/8/22 20:10 == 34.5	11/9/22 0:40 == 34.2
11/8/22 11:15 == 34.8	11/8/22 15:45 == 34.4	11/8/22 20:15 == 37.6	11/9/22 0:45 == 34.2
11/8/22 11:20 == 34.9	11/8/22 15:50 == 34.4	11/8/22 20:20 == 46.5	11/9/22 0:50 == 34.2
11/8/22 11:25 == 34.8	11/8/22 15:55 == 34.3	11/8/22 20:25 == 48.1	11/9/22 0:55 == 34.2
11/8/22 11:30 == 34.8	11/8/22 16:00 == 34.4	11/8/22 20:30 == 47.8	11/9/22 1:00 == 38.1
11/8/22 11:35 == 34.8	11/8/22 16:05 == 34.3	11/8/22 20:35 == 47.9	11/9/22 1:05 == 45.1
11/8/22 11:40 == 34.4	11/8/22 16:10 == 34.6	11/8/22 20:40 == 47.6	11/9/22 1:10 == 47.6
11/8/22 11:45 == 34.3	11/8/22 16:15 == 39.3	11/8/22 20:45 == 43.5	11/9/22 1:15 == 47.6
11/8/22 11:50 == 34.5	11/8/22 16:20 == 46.5	11/8/22 20:50 == 34.1	11/9/22 1:20 == 48
11/8/22 11:55 == 34.4	11/8/22 16:25 == 48	11/8/22 20:55 == 34.1	11/9/22 1:25 == 47.7
11/8/22 12:00 == 34.2	11/8/22 16:30 == 48.1	11/8/22 21:00 == 34.2	11/9/22 1:30 == 43.9
11/8/22 12:05 == 34.3	11/8/22 16:35 == 47.7	11/8/22 21:05 == 34.3	11/9/22 1:35 == 34.4
11/8/22 12:10 == 34.5	11/8/22 16:40 == 47.4	11/8/22 21:10 == 34.2	11/9/22 1:40 == 34.2
11/8/22 12:15 == 34.5	11/8/22 16:45 == 41	11/8/22 21:15 == 34.2	11/9/22 1:45 == 34.1
11/8/22 12:20 == 34.5	11/8/22 16:50 == 35.6	11/8/22 21:20 == 34.1	11/9/22 1:50 == 34
11/8/22 12:25 == 34.6	11/8/22 16:55 == 34.3	11/8/22 21:25 == 34.1	11/9/22 1:55 == 34.2
11/8/22 12:30 == 34.7	11/8/22 17:00 == 34.2	11/8/22 21:30 == 34.3	11/9/22 2:00 == 34.1
11/8/22 12:35 == 34.6	11/8/22 17:05 == 34.3	11/8/22 21:35 == 34.2	11/9/22 2:05 == 34
11/8/22 12:40 == 34.8	11/8/22 17:10 == 34.3	11/8/22 21:40 == 34.3	11/9/22 2:10 == 34.2
11/8/22 12:45 == 37.8	11/8/22 17:15 == 34.3	11/8/22 21:45 == 34.4	11/9/22 2:15 == 34.3
11/8/22 12:50 == 47.3	11/8/22 17:20 == 34.3	11/8/22 21:50 == 34.3	11/9/22 2:20 == 34.3
11/8/22 12:55 == 47.2	11/8/22 17:25 == 34.3	11/8/22 21:55 == 34.2	11/9/22 2:25 == 34.3
11/8/22 13:00 == 47.4	11/8/22 17:30 == 34.2	11/8/22 22:00 == 34.3	11/9/22 2:30 == 34.4
11/8/22 13:05 == 47.4	11/8/22 17:35 == 34.3	11/8/22 22:05 == 34.5	11/9/22 2:35 == 34.4
11/8/22 13:10 == 47.8	11/8/22 17:40 == 34.2	11/8/22 22:10 == 34.3	11/9/22 2:40 == 34.4
11/8/22 13:15 == 41.3	11/8/22 17:45 == 34.1	11/8/22 22:15 == 34.1	11/9/22 2:45 == 34.3
11/8/22 13:20 == 34.5	11/8/22 17:50 == 34.2	11/8/22 22:20 == 34.3	11/9/22 2:50 == 34.4
11/8/22 13:25 == 34.3	11/8/22 17:55 == 34.4	11/8/22 22:25 == 34.4	11/9/22 2:55 == 34.3
11/8/22 13:30 == 34.2	11/8/22 18:00 == 34.3	11/8/22 22:30 == 34.3	11/9/22 3:00 == 34.3
11/8/22 13:35 == 34.3	11/8/22 18:05 == 34.2	11/8/22 22:35 == 34.2	11/9/22 3:05 == 34.4
11/8/22 13:40 == 34.4	11/8/22 18:10 == 34.4	11/8/22 22:40 == 34.1	11/9/22 3:10 == 34.3
11/8/22 13:45 == 34.4	11/8/22 18:15 == 36.1	11/8/22 22:45 == 37.7	11/9/22 3:15 == 38.6
11/8/22 13:50 == 34.3	11/8/22 18:20 == 47.4	11/8/22 22:50 == 46	11/9/22 3:20 == 44.8
11/8/22 13:55 == 34.4	11/8/22 18:25 == 47.2	11/8/22 22:55 == 47.8	11/9/22 3:25 == 47.3
11/8/22 14:00 == 34.4	11/8/22 18:30 == 47.9	11/8/22 23:00 == 48	11/9/22 3:30 == 47.4
11/8/22 14:05 == 34.5	11/8/22 18:35 == 48	11/8/22 23:05 == 47.9	11/9/22 3:35 == 47.9
11/8/22 14:10 == 34.4	11/8/22 18:40 == 47.8	11/8/22 23:10 == 47.5	11/9/22 3:40 == 48.1
11/8/22 14:15 == 39.8	11/8/22 18:45 == 41.2	11/8/22 23:15 == 43.9	11/9/22 3:45 == 43.5
11/8/22 14:20 == 45.6	11/8/22 18:50 == 35.5	11/8/22 23:20 == 34.3	11/9/22 3:50 == 35.2
11/8/22 14:25 == 47.3	11/8/22 18:55 == 34.3	11/8/22 23:25 == 34.2	11/9/22 3:55 == 34.3
11/8/22 14:30 == 47.7	11/8/22 19:00 == 34.4	11/8/22 23:30 == 34.3	11/9/22 4:00 == 34.4
11/8/22 14:35 == 47.7	11/8/22 19:05 == 34.4	11/8/22 23:35 == 34.4	11/9/22 4:05 == 34.2
11/8/22 14:40 == 47.2	11/8/22 19:10 == 34.4	11/8/22 23:40 == 34	11/9/22 4:10 == 34.4
11/8/22 14:45 == 42	11/8/22 19:15 == 34.3	11/8/22 23:45 == 34.1	11/9/22 4:15 == 34.3
11/8/22 14:50 == 34.4	11/8/22 19:20 == 34.4	11/8/22 23:50 == 34.3	11/9/22 4:20 == 34.3
11/8/22 14:55 == 34.3	11/8/22 19:25 == 34.1	11/8/22 23:55 == 34.2	11/9/22 4:25 == 34.5
11/8/22 15:00 == 34.4	11/8/22 19:30 == 34.1	11/9/22 0:00 == 34.2	11/9/22 4:30 == 34.4
11/8/22 15:05 == 34.4	11/8/22 19:35 == 34.3	11/9/22 0:05 == 34.3	11/9/22 4:35 == 34.4
11/8/22 15:10 == 34.4	11/8/22 19:40 == 34.3	11/9/22 0:10 == 34.3	11/9/22 4:40 == 34.2
11/8/22 15:15 == 34.3	11/8/22 19:45 == 34.3	11/9/22 0:15 == 34.5	11/9/22 4:45 == 34.3
11/8/22 15:20 == 34.5	11/8/22 19:50 == 34.3	11/9/22 0:20 == 34.4	11/9/22 4:50 == 34.3
11/8/22 15:25 == 34.4	11/8/22 19:55 == 34.3	11/9/22 0:25 == 34.3	11/9/22 4:55 == 34.2

Pumpback Station Discharge (0364)

11/9/22 5:00 == 34.3	11/9/22 9:30 == 34.2	11/9/22 14:00 == 34.2	11/9/22 18:30 == 36.9
11/9/22 5:05 == 34.3	11/9/22 9:35 == 34.2	11/9/22 14:05 == 34.3	11/9/22 18:35 == 44.1
11/9/22 5:10 == 34.1	11/9/22 9:40 == 34.4	11/9/22 14:10 == 34.2	11/9/22 18:40 == 47.9
11/9/22 5:15 == 34.1	11/9/22 9:45 == 34.4	11/9/22 14:15 == 34.4	11/9/22 18:45 == 48.1
11/9/22 5:20 == 34.3	11/9/22 9:50 == 34.3	11/9/22 14:20 == 34.3	11/9/22 18:50 == 48.2
11/9/22 5:25 == 34.3	11/9/22 9:55 == 34.3	11/9/22 14:25 == 34.3	11/9/22 18:55 == 48.1
11/9/22 5:30 == 34.3	11/9/22 10:00 == 34.2	11/9/22 14:30 == 34.5	11/9/22 19:00 == 44.1
11/9/22 5:35 == 34.3	11/9/22 10:05 == 34.3	11/9/22 14:35 == 34.6	11/9/22 19:05 == 37.6
11/9/22 5:40 == 34.2	11/9/22 10:10 == 34.2	11/9/22 14:40 == 34.6	11/9/22 19:10 == 34.8
11/9/22 5:45 == 38.4	11/9/22 10:15 == 34.4	11/9/22 14:45 == 34.6	11/9/22 19:15 == 34.7
11/9/22 5:50 == 44.6	11/9/22 10:20 == 34.3	11/9/22 14:50 == 34.5	11/9/22 19:20 == 34.6
11/9/22 5:55 == 47.8	11/9/22 10:25 == 34.1	11/9/22 14:55 == 34.5	11/9/22 19:25 == 34.5
11/9/22 6:00 == 48.1	11/9/22 10:30 == 36.7	11/9/22 15:00 == 34.5	11/9/22 19:30 == 34.6
11/9/22 6:05 == 47.7	11/9/22 10:35 == 44.9	11/9/22 15:05 == 34.5	11/9/22 19:35 == 34.5
11/9/22 6:10 == 47.6	11/9/22 10:40 == 47	11/9/22 15:10 == 34.5	11/9/22 19:40 == 34.6
11/9/22 6:15 == 42.9	11/9/22 10:45 == 47.6	11/9/22 15:15 == 34.5	11/9/22 19:45 == 34.5
11/9/22 6:20 == 35.2	11/9/22 10:50 == 48.1	11/9/22 15:20 == 34.5	11/9/22 19:50 == 34.6
11/9/22 6:25 == 34.2	11/9/22 10:55 == 48	11/9/22 15:25 == 34.6	11/9/22 19:55 == 34.5
11/9/22 6:30 == 34.2	11/9/22 11:00 == 43.2	11/9/22 15:30 == 35.7	11/9/22 20:00 == 34.4
11/9/22 6:35 == 34.2	11/9/22 11:05 == 36.9	11/9/22 15:35 == 45.1	11/9/22 20:05 == 34.5
11/9/22 6:40 == 34.4	11/9/22 11:10 == 34.7	11/9/22 15:40 == 47.4	11/9/22 20:10 == 34.8
11/9/22 6:45 == 34.3	11/9/22 11:15 == 34.6	11/9/22 15:45 == 47.8	11/9/22 20:15 == 34.6
11/9/22 6:50 == 34.3	11/9/22 11:20 == 34.6	11/9/22 15:50 == 48.1	11/9/22 20:20 == 34.8
11/9/22 6:55 == 34.3	11/9/22 11:25 == 34.6	11/9/22 15:55 == 48.1	11/9/22 20:25 == 34.4
11/9/22 7:00 == 34.2	11/9/22 11:30 == 34.6	11/9/22 16:00 == 43.8	11/9/22 20:30 == 34.7
11/9/22 7:05 == 34.4	11/9/22 11:35 == 34.3	11/9/22 16:05 == 37.3	11/9/22 20:35 == 34.6
11/9/22 7:10 == 34.5	11/9/22 11:40 == 34	11/9/22 16:10 == 34.7	11/9/22 20:40 == 34.6
11/9/22 7:15 == 34.5	11/9/22 11:45 == 34.3	11/9/22 16:15 == 34.6	11/9/22 20:45 == 34.6
11/9/22 7:20 == 34.3	11/9/22 11:50 == 34.4	11/9/22 16:20 == 34.5	11/9/22 20:50 == 34.5
11/9/22 7:25 == 34.5	11/9/22 11:55 == 34.2	11/9/22 16:25 == 34.5	11/9/22 20:55 == 34.5
11/9/22 7:30 == 34.3	11/9/22 12:00 == 34.3	11/9/22 16:30 == 34.5	11/9/22 21:00 == 36.4
11/9/22 7:35 == 34.4	11/9/22 12:05 == 34.3	11/9/22 16:35 == 34.7	11/9/22 21:05 == 43.9
11/9/22 7:40 == 34.3	11/9/22 12:10 == 34.3	11/9/22 16:40 == 34.8	11/9/22 21:10 == 47
11/9/22 7:45 == 34.4	11/9/22 12:15 == 34.3	11/9/22 16:45 == 34.8	11/9/22 21:15 == 47.4
11/9/22 7:50 == 34.3	11/9/22 12:20 == 34.5	11/9/22 16:50 == 34.7	11/9/22 21:20 == 47.9
11/9/22 7:55 == 34.3	11/9/22 12:25 == 34.4	11/9/22 16:55 == 34.7	11/9/22 21:25 == 47.9
11/9/22 8:00 == 34.4	11/9/22 12:30 == 34.3	11/9/22 17:00 == 34.8	11/9/22 21:30 == 44
11/9/22 8:05 == 34.4	11/9/22 12:35 == 34.2	11/9/22 17:05 == 34.7	11/9/22 21:35 == 37.5
11/9/22 8:10 == 34.4	11/9/22 12:40 == 34.3	11/9/22 17:10 == 34.6	11/9/22 21:40 == 34.5
11/9/22 8:15 == 37.9	11/9/22 12:45 == 34.3	11/9/22 17:15 == 34.6	11/9/22 21:45 == 34.6
11/9/22 8:20 == 44.3	11/9/22 12:50 == 34.2	11/9/22 17:20 == 34.6	11/9/22 21:50 == 34.5
11/9/22 8:25 == 47.5	11/9/22 12:55 == 34.5	11/9/22 17:25 == 34.6	11/9/22 21:55 == 34.5
11/9/22 8:30 == 47.8	11/9/22 13:00 == 36.2	11/9/22 17:30 == 34.6	11/9/22 22:00 == 34.5
11/9/22 8:35 == 48	11/9/22 13:05 == 45.1	11/9/22 17:35 == 34.6	11/9/22 22:05 == 34.4
11/9/22 8:40 == 48.1	11/9/22 13:10 == 47.2	11/9/22 17:40 == 34.5	11/9/22 22:10 == 34.6
11/9/22 8:45 == 43.3	11/9/22 13:15 == 47.7	11/9/22 17:45 == 34.5	11/9/22 22:15 == 34.7
11/9/22 8:50 == 35.9	11/9/22 13:20 == 47.9	11/9/22 17:50 == 34.6	11/9/22 22:20 == 34.6
11/9/22 8:55 == 34.1	11/9/22 13:25 == 47.9	11/9/22 17:55 == 34.6	11/9/22 22:25 == 34.6
11/9/22 9:00 == 34.3	11/9/22 13:30 == 43.1	11/9/22 18:00 == 34.6	11/9/22 22:30 == 34.7
11/9/22 9:05 == 34.2	11/9/22 13:35 == 36.8	11/9/22 18:05 == 34.5	11/9/22 22:35 == 34.8
11/9/22 9:10 == 34.2	11/9/22 13:40 == 34.3	11/9/22 18:10 == 34.6	11/9/22 22:40 == 34.4
11/9/22 9:15 == 34.2	11/9/22 13:45 == 34.2	11/9/22 18:15 == 34.5	11/9/22 22:45 == 34.5
11/9/22 9:20 == 34.2	11/9/22 13:50 == 34.3	11/9/22 18:20 == 34.5	11/9/22 22:50 == 34.6
11/9/22 9:25 == 34.2	11/9/22 13:55 == 34.2	11/9/22 18:25 == 34.7	11/9/22 22:55 == 34.7

Pumpback Station Discharge (0364)

11/9/22 23:00 == 34.7	11/10/22 3:30 == 34.6	11/10/22 8:00 == 34.8	11/10/22 12:30 == 34.3
11/9/22 23:05 == 34.7	11/10/22 3:35 == 34.5	11/10/22 8:05 == 34.9	11/10/22 12:35 == 34.4
11/9/22 23:10 == 34.6	11/10/22 3:40 == 34.4	11/10/22 8:10 == 34.8	11/10/22 12:40 == 34.5
11/9/22 23:15 == 34.7	11/10/22 3:45 == 34.5	11/10/22 8:15 == 36.5	11/10/22 12:45 == 34.4
11/9/22 23:20 == 34.6	11/10/22 3:50 == 34.6	11/10/22 8:20 == 42.3	11/10/22 12:50 == 34.5
11/9/22 23:25 == 34.5	11/10/22 3:55 == 34.5	11/10/22 8:25 == 47.6	11/10/22 12:55 == 34.5
11/9/22 23:30 == 35.6	11/10/22 4:00 == 34.5	11/10/22 8:30 == 48	11/10/22 13:00 == 34.5
11/9/22 23:35 == 44.2	11/10/22 4:05 == 34.4	11/10/22 8:35 == 48	11/10/22 13:05 == 34.5
11/9/22 23:40 == 47.9	11/10/22 4:10 == 34.8	11/10/22 8:40 == 48	11/10/22 13:10 == 34.4
11/9/22 23:45 == 48	11/10/22 4:15 == 34.7	11/10/22 8:45 == 46.6	11/10/22 13:15 == 35.8
11/9/22 23:50 == 48.1	11/10/22 4:20 == 34.7	11/10/22 8:50 == 37.1	11/10/22 13:20 == 41.4
11/9/22 23:55 == 48.1	11/10/22 4:25 == 34.9	11/10/22 8:55 == 34.5	11/10/22 13:25 == 47.3
11/10/22 0:00 == 44.5	11/10/22 4:30 == 34.9	11/10/22 9:00 == 34.7	11/10/22 13:30 == 47.6
11/10/22 0:05 == 38	11/10/22 4:35 == 34.7	11/10/22 9:05 == 34.5	11/10/22 13:35 == 47.8
11/10/22 0:10 == 34.6	11/10/22 4:40 == 34.8	11/10/22 9:10 == 34.5	11/10/22 13:40 == 45.8
11/10/22 0:15 == 34.6	11/10/22 4:45 == 34.8	11/10/22 9:15 == 34.4	11/10/22 13:45 == 37.8
11/10/22 0:20 == 34.7	11/10/22 4:50 == 34.7	11/10/22 9:20 == 34.4	11/10/22 13:50 == 35
11/10/22 0:25 == 34.7	11/10/22 4:55 == 34.6	11/10/22 9:25 == 34.5	11/10/22 13:55 == 34.9
11/10/22 0:30 == 34.6	11/10/22 5:00 == 34.6	11/10/22 9:30 == 34.4	11/10/22 14:00 == 34.6
11/10/22 0:35 == 34.6	11/10/22 5:05 == 34.7	11/10/22 9:35 == 34.6	11/10/22 14:05 == 33.6
11/10/22 0:40 == 34.7	11/10/22 5:10 == 34.5	11/10/22 9:40 == 34.6	11/10/22 14:10 == 17.3
11/10/22 0:45 == 34.6	11/10/22 5:15 == 36.3	11/10/22 9:45 == 34.6	11/10/22 14:15 == 0
11/10/22 0:50 == 34.7	11/10/22 5:20 == 42.4	11/10/22 9:50 == 34.7	11/10/22 14:20 == 0
11/10/22 0:55 == 34.7	11/10/22 5:25 == 47.4	11/10/22 9:55 == 34.7	11/10/22 14:25 == 0
11/10/22 1:00 == 34.6	11/10/22 5:30 == 47.8	11/10/22 10:00 == 34.7	11/10/22 14:30 == 0
11/10/22 1:05 == 34.5	11/10/22 5:35 == 47.8	11/10/22 10:05 == 34.9	11/10/22 14:35 == 0
11/10/22 1:10 == 34.5	11/10/22 5:40 == 47.6	11/10/22 10:10 == 35.2	11/10/22 14:40 == 0
11/10/22 1:15 == 34.7	11/10/22 5:45 == 45	11/10/22 10:15 == 35.3	11/10/22 14:45 == 0
11/10/22 1:20 == 34.6	11/10/22 5:50 == 37.6	11/10/22 10:20 == 35.2	11/10/22 14:50 == 0
11/10/22 1:25 == 34.4	11/10/22 5:55 == 34.4	11/10/22 10:25 == 34.9	11/10/22 14:55 == 0
11/10/22 1:30 == 34.7	11/10/22 6:00 == 34.4	11/10/22 10:30 == 34.7	11/10/22 15:00 == 0
11/10/22 1:35 == 34.5	11/10/22 6:05 == 34.5	11/10/22 10:35 == 34.8	11/10/22 15:05 == 0
11/10/22 1:40 == 34.5	11/10/22 6:10 == 34.4	11/10/22 10:40 == 35	11/10/22 15:10 == 0
11/10/22 1:45 == 34.6	11/10/22 6:15 == 34.4	11/10/22 10:45 == 35	11/10/22 15:15 == 0
11/10/22 1:50 == 34.6	11/10/22 6:20 == 34.4	11/10/22 10:50 == 35.1	11/10/22 15:20 == 0
11/10/22 1:55 == 34.4	11/10/22 6:25 == 34.5	11/10/22 10:55 == 35	11/10/22 15:25 == 0
11/10/22 2:00 == 35.1	11/10/22 6:30 == 34.6	11/10/22 11:00 == 35	11/10/22 15:30 == 0
11/10/22 2:05 == 44.2	11/10/22 6:35 == 34.5	11/10/22 11:05 == 34.8	11/10/22 15:35 == 0
11/10/22 2:10 == 47.5	11/10/22 6:40 == 34.7	11/10/22 11:10 == 34.4	11/10/22 15:40 == 0
11/10/22 2:15 == 47.8	11/10/22 6:45 == 34.6	11/10/22 11:15 == 35.7	11/10/22 15:45 == 0
11/10/22 2:20 == 48	11/10/22 6:50 == 34.7	11/10/22 11:20 == 41.9	11/10/22 15:50 == 0
11/10/22 2:25 == 47.4	11/10/22 6:55 == 34.8	11/10/22 11:25 == 47.1	11/10/22 15:55 == 0
11/10/22 2:30 == 44.3	11/10/22 7:00 == 34.8	11/10/22 11:30 == 47.9	11/10/22 16:00 == 0
11/10/22 2:35 == 38.3	11/10/22 7:05 == 34.7	11/10/22 11:35 == 47.9	11/10/22 16:05 == 0
11/10/22 2:40 == 34.7	11/10/22 7:10 == 34.8	11/10/22 11:40 == 47.8	11/10/22 16:10 == 0
11/10/22 2:45 == 34.7	11/10/22 7:15 == 34.8	11/10/22 11:45 == 47.9	11/10/22 16:15 == 0
11/10/22 2:50 == 34.7	11/10/22 7:20 == 34.7	11/10/22 11:50 == 36.5	11/10/22 16:20 == 0
11/10/22 2:55 == 34.7	11/10/22 7:25 == 34.7	11/10/22 11:55 == 34.4	11/10/22 16:25 == 0
11/10/22 3:00 == 34.7	11/10/22 7:30 == 34.7	11/10/22 12:00 == 34.3	11/10/22 16:30 == 0
11/10/22 3:05 == 34.6	11/10/22 7:35 == 34.9	11/10/22 12:05 == 34.4	11/10/22 16:35 == 0
11/10/22 3:10 == 34.6	11/10/22 7:40 == 34.8	11/10/22 12:10 == 34.5	11/10/22 16:40 == 0
11/10/22 3:15 == 34.8	11/10/22 7:45 == 34.7	11/10/22 12:15 == 34.5	11/10/22 16:45 == 0
11/10/22 3:20 == 34.6	11/10/22 7:50 == 34.7	11/10/22 12:20 == 34.5	11/10/22 16:50 == 0
11/10/22 3:25 == 34.4	11/10/22 7:55 == 34.7	11/10/22 12:25 == 34.4	11/10/22 16:55 == 0

Pumpback Station Discharge (0364)

11/10/22 17:00 == 17.7	11/10/22 21:30 == 34.1	11/11/22 2:00 == 48	11/11/22 6:30 == 47.9
11/10/22 17:05 == 33.4	11/10/22 21:35 == 34.1	11/11/22 2:05 == 48.1	11/11/22 6:35 == 39.7
11/10/22 17:10 == 34.4	11/10/22 21:40 == 34	11/11/22 2:10 == 48	11/11/22 6:40 == 35
11/10/22 17:15 == 34.4	11/10/22 21:45 == 34	11/11/22 2:15 == 47.7	11/11/22 6:45 == 34.6
11/10/22 17:20 == 34.3	11/10/22 21:50 == 34	11/11/22 2:20 == 47.3	11/11/22 6:50 == 34.6
11/10/22 17:25 == 34.3	11/10/22 21:55 == 34.1	11/11/22 2:25 == 47.4	11/11/22 6:55 == 34.7
11/10/22 17:30 == 34.3	11/10/22 22:00 == 34.2	11/11/22 2:30 == 47.8	11/11/22 7:00 == 34.6
11/10/22 17:35 == 34.2	11/10/22 22:05 == 34.1	11/11/22 2:35 == 47.3	11/11/22 7:05 == 34.7
11/10/22 17:40 == 34.3	11/10/22 22:10 == 34.5	11/11/22 2:40 == 47.1	11/11/22 7:10 == 34.6
11/10/22 17:45 == 34.3	11/10/22 22:15 == 34.3	11/11/22 2:45 == 47.9	11/11/22 7:15 == 34.5
11/10/22 17:50 == 34.4	11/10/22 22:20 == 34.3	11/11/22 2:50 == 48	11/11/22 7:20 == 34.6
11/10/22 17:55 == 34.4	11/10/22 22:25 == 34.2	11/11/22 2:55 == 48	11/11/22 7:25 == 34.7
11/10/22 18:00 == 34.2	11/10/22 22:30 == 34.3	11/11/22 3:00 == 47.5	11/11/22 7:30 == 34.7
11/10/22 18:05 == 34.4	11/10/22 22:35 == 34.1	11/11/22 3:05 == 47.9	11/11/22 7:35 == 34.7
11/10/22 18:10 == 34.4	11/10/22 22:40 == 33.4	11/11/22 3:10 == 47.3	11/11/22 7:40 == 34.7
11/10/22 18:15 == 34.2	11/10/22 22:45 == 43.6	11/11/22 3:15 == 47.2	11/11/22 7:45 == 34.6
11/10/22 18:20 == 34.3	11/10/22 22:50 == 47.9	11/11/22 3:20 == 48	11/11/22 7:50 == 34.7
11/10/22 18:25 == 34.3	11/10/22 22:55 == 47.6	11/11/22 3:25 == 47.5	11/11/22 7:55 == 34.5
11/10/22 18:30 == 34.2	11/10/22 23:00 == 47.8	11/11/22 3:30 == 47.7	11/11/22 8:00 == 34.6
11/10/22 18:35 == 34.4	11/10/22 23:05 == 48	11/11/22 3:35 == 47.9	11/11/22 8:05 == 34.6
11/10/22 18:40 == 34.3	11/10/22 23:10 == 47.5	11/11/22 3:40 == 47.8	11/11/22 8:10 == 34.6
11/10/22 18:45 == 34.3	11/10/22 23:15 == 47.6	11/11/22 3:45 == 47.7	11/11/22 8:15 == 34.8
11/10/22 18:50 == 34.6	11/10/22 23:20 == 48	11/11/22 3:50 == 47.8	11/11/22 8:20 == 39.9
11/10/22 18:55 == 34.4	11/10/22 23:25 == 48	11/11/22 3:55 == 47.9	11/11/22 8:25 == 47.2
11/10/22 19:00 == 34.4	11/10/22 23:30 == 48.1	11/11/22 4:00 == 48.1	11/11/22 8:30 == 48
11/10/22 19:05 == 34.2	11/10/22 23:35 == 48	11/11/22 4:05 == 48	11/11/22 8:35 == 47.7
11/10/22 19:10 == 34.4	11/10/22 23:40 == 47.9	11/11/22 4:10 == 48	11/11/22 8:40 == 48.1
11/10/22 19:15 == 34.4	11/10/22 23:45 == 47.9	11/11/22 4:15 == 47.8	11/11/22 8:45 == 48
11/10/22 19:20 == 34.6	11/10/22 23:50 == 47.9	11/11/22 4:20 == 47.4	11/11/22 8:50 == 39.3
11/10/22 19:25 == 34.3	11/10/22 23:55 == 48.1	11/11/22 4:25 == 47.2	11/11/22 8:55 == 35.1
11/10/22 19:30 == 34.1	11/11/22 0:00 == 48	11/11/22 4:30 == 47.6	11/11/22 9:00 == 34.4
11/10/22 19:35 == 33.9	11/11/22 0:05 == 48.1	11/11/22 4:35 == 47.9	11/11/22 9:05 == 34.7
11/10/22 19:40 == 34.4	11/11/22 0:10 == 48.1	11/11/22 4:40 == 47.9	11/11/22 9:10 == 34.3
11/10/22 19:45 == 34.3	11/11/22 0:15 == 48.2	11/11/22 4:45 == 46.3	11/11/22 9:15 == 34.4
11/10/22 19:50 == 34.3	11/11/22 0:20 == 47.9	11/11/22 4:50 == 40.5	11/11/22 9:20 == 34.5
11/10/22 19:55 == 34.3	11/11/22 0:25 == 47.4	11/11/22 4:55 == 34.4	11/11/22 9:25 == 34.4
11/10/22 20:00 == 34	11/11/22 0:30 == 47.9	11/11/22 5:00 == 34.6	11/11/22 9:30 == 34.5
11/10/22 20:05 == 34.3	11/11/22 0:35 == 48.3	11/11/22 5:05 == 34.6	11/11/22 9:35 == 34.6
11/10/22 20:10 == 34.3	11/11/22 0:40 == 47.9	11/11/22 5:10 == 34.5	11/11/22 9:40 == 34.5
11/10/22 20:15 == 34.5	11/11/22 0:45 == 48.1	11/11/22 5:15 == 34.5	11/11/22 9:45 == 34.5
11/10/22 20:20 == 34.4	11/11/22 0:50 == 47.9	11/11/22 5:20 == 34.5	11/11/22 9:50 == 34.5
11/10/22 20:25 == 34.3	11/11/22 0:55 == 48.1	11/11/22 5:25 == 34.5	11/11/22 9:55 == 34.5
11/10/22 20:30 == 34.2	11/11/22 1:00 == 48.1	11/11/22 5:30 == 34.6	11/11/22 10:00 == 34.5
11/10/22 20:35 == 34.3	11/11/22 1:05 == 48	11/11/22 5:35 == 34.6	11/11/22 10:05 == 34.7
11/10/22 20:40 == 34.2	11/11/22 1:10 == 48.1	11/11/22 5:40 == 34.5	11/11/22 10:10 == 35.1
11/10/22 20:45 == 34.1	11/11/22 1:15 == 47.9	11/11/22 5:45 == 34.4	11/11/22 10:15 == 35.3
11/10/22 20:50 == 34.2	11/11/22 1:20 == 48	11/11/22 5:50 == 40.4	11/11/22 10:20 == 39
11/10/22 20:55 == 34.3	11/11/22 1:25 == 47.8	11/11/22 5:55 == 47.1	11/11/22 10:25 == 47.5
11/10/22 21:00 == 34.2	11/11/22 1:30 == 47.9	11/11/22 6:00 == 48	11/11/22 10:30 == 47.5
11/10/22 21:05 == 34.2	11/11/22 1:35 == 47.8	11/11/22 6:05 == 48.1	11/11/22 10:35 == 47.9
11/10/22 21:10 == 34.2	11/11/22 1:40 == 47.5	11/11/22 6:10 == 47.6	11/11/22 10:40 == 47.5
11/10/22 21:15 == 34.2	11/11/22 1:45 == 47.8	11/11/22 6:15 == 47.4	11/11/22 10:45 == 47.7
11/10/22 21:20 == 34.1	11/11/22 1:50 == 48.1	11/11/22 6:20 == 47.8	11/11/22 10:50 == 41.5
11/10/22 21:25 == 34.2	11/11/22 1:55 == 48	11/11/22 6:25 == 48.1	11/11/22 10:55 == 35.1

Pumpback Station Discharge (0364)

11/11/22 11:00 == 35	11/11/22 15:30 == 34.5	11/11/22 20:00 == 47.5	11/12/22 0:30 == 34.6
11/11/22 11:05 == 34.8	11/11/22 15:35 == 34.6	11/11/22 20:05 == 47.8	11/12/22 0:35 == 39.2
11/11/22 11:10 == 34.3	11/11/22 15:40 == 34.6	11/11/22 20:10 == 47.7	11/12/22 0:40 == 45
11/11/22 11:15 == 34.5	11/11/22 15:45 == 34.5	11/11/22 20:15 == 47.4	11/12/22 0:45 == 47.7
11/11/22 11:20 == 34.5	11/11/22 15:50 == 34.7	11/11/22 20:20 == 42.3	11/12/22 0:50 == 48
11/11/22 11:25 == 34.6	11/11/22 15:55 == 34.6	11/11/22 20:25 == 34.7	11/12/22 0:55 == 48
11/11/22 11:30 == 34.6	11/11/22 16:00 == 34.6	11/11/22 20:30 == 34.5	11/12/22 1:00 == 48.1
11/11/22 11:35 == 34.5	11/11/22 16:05 == 34.3	11/11/22 20:35 == 34.4	11/12/22 1:05 == 41.9
11/11/22 11:40 == 34.5	11/11/22 16:10 == 34.7	11/11/22 20:40 == 34.5	11/12/22 1:10 == 35.4
11/11/22 11:45 == 34.6	11/11/22 16:15 == 34.6	11/11/22 20:45 == 34.4	11/12/22 1:15 == 34.4
11/11/22 11:50 == 34.6	11/11/22 16:20 == 34.6	11/11/22 20:50 == 34.6	11/12/22 1:20 == 34.4
11/11/22 11:55 == 34.5	11/11/22 16:25 == 34.5	11/11/22 20:55 == 34.5	11/12/22 1:25 == 34.4
11/11/22 12:00 == 34.5	11/11/22 16:30 == 34.5	11/11/22 21:00 == 34.5	11/12/22 1:30 == 34.4
11/11/22 12:05 == 34.6	11/11/22 16:35 == 34.7	11/11/22 21:05 == 34.6	11/12/22 1:35 == 34.4
11/11/22 12:10 == 34.6	11/11/22 16:40 == 34.6	11/11/22 21:10 == 34.5	11/12/22 1:40 == 34.4
11/11/22 12:15 == 34.4	11/11/22 16:45 == 34.7	11/11/22 21:15 == 34.5	11/12/22 1:45 == 34.5
11/11/22 12:20 == 34.5	11/11/22 16:50 == 34.6	11/11/22 21:20 == 34.4	11/12/22 1:50 == 34.7
11/11/22 12:25 == 34.6	11/11/22 16:55 == 34.6	11/11/22 21:25 == 34.5	11/12/22 1:55 == 34.5
11/11/22 12:30 == 34.5	11/11/22 17:00 == 34.6	11/11/22 21:30 == 34.5	11/12/22 2:00 == 34.5
11/11/22 12:35 == 39.1	11/11/22 17:05 == 34.9	11/11/22 21:35 == 34.5	11/12/22 2:05 == 34.4
11/11/22 12:40 == 47.4	11/11/22 17:10 == 34.8	11/11/22 21:40 == 34.6	11/12/22 2:10 == 34.5
11/11/22 12:45 == 47.5	11/11/22 17:15 == 34.5	11/11/22 21:45 == 34.5	11/12/22 2:15 == 34.4
11/11/22 12:50 == 47.8	11/11/22 17:20 == 34.5	11/11/22 21:50 == 34.5	11/12/22 2:20 == 34.7
11/11/22 12:55 == 47.6	11/11/22 17:25 == 34.5	11/11/22 21:55 == 34.5	11/12/22 2:25 == 34.8
11/11/22 13:00 == 47.1	11/11/22 17:30 == 34.5	11/11/22 22:00 == 34.5	11/12/22 2:30 == 34.7
11/11/22 13:05 == 41.7	11/11/22 17:35 == 39.1	11/11/22 22:05 == 39.5	11/12/22 2:35 == 34.7
11/11/22 13:10 == 34.4	11/11/22 17:40 == 46	11/11/22 22:10 == 44.8	11/12/22 2:40 == 34.7
11/11/22 13:15 == 34.3	11/11/22 17:45 == 47.5	11/11/22 22:15 == 46.9	11/12/22 2:45 == 34.4
11/11/22 13:20 == 34.3	11/11/22 17:50 == 47.8	11/11/22 22:20 == 47.7	11/12/22 2:50 == 34.7
11/11/22 13:25 == 34.5	11/11/22 17:55 == 47.5	11/11/22 22:25 == 47.9	11/12/22 2:55 == 34.7
11/11/22 13:30 == 34.4	11/11/22 18:00 == 47.2	11/11/22 22:30 == 48	11/12/22 3:00 == 34.8
11/11/22 13:35 == 34.5	11/11/22 18:05 == 43	11/11/22 22:35 == 42.1	11/12/22 3:05 == 34.9
11/11/22 13:40 == 34.4	11/11/22 18:10 == 34.4	11/11/22 22:40 == 35.2	11/12/22 3:10 == 34.7
11/11/22 13:45 == 34.6	11/11/22 18:15 == 34.6	11/11/22 22:45 == 34.4	11/12/22 3:15 == 34.5
11/11/22 13:50 == 34.5	11/11/22 18:20 == 34.5	11/11/22 22:50 == 34.5	11/12/22 3:20 == 38.9
11/11/22 13:55 == 34.6	11/11/22 18:25 == 34.7	11/11/22 22:55 == 34.5	11/12/22 3:25 == 44.2
11/11/22 14:00 == 34.5	11/11/22 18:30 == 34.7	11/11/22 23:00 == 34.5	11/12/22 3:30 == 47.2
11/11/22 14:05 == 34.5	11/11/22 18:35 == 34.5	11/11/22 23:05 == 34.4	11/12/22 3:35 == 48
11/11/22 14:10 == 34.5	11/11/22 18:40 == 34.5	11/11/22 23:10 == 34.5	11/12/22 3:40 == 47.6
11/11/22 14:15 == 34.5	11/11/22 18:45 == 34.5	11/11/22 23:15 == 34.5	11/12/22 3:45 == 47.5
11/11/22 14:20 == 34.6	11/11/22 18:50 == 34.8	11/11/22 23:20 == 34.5	11/12/22 3:50 == 42.4
11/11/22 14:25 == 34.5	11/11/22 18:55 == 34.7	11/11/22 23:25 == 34.4	11/12/22 3:55 == 35.4
11/11/22 14:30 == 34.7	11/11/22 19:00 == 34.6	11/11/22 23:30 == 34.6	11/12/22 4:00 == 34.4
11/11/22 14:35 == 34.8	11/11/22 19:05 == 34.6	11/11/22 23:35 == 34.5	11/12/22 4:05 == 34.4
11/11/22 14:40 == 34.6	11/11/22 19:10 == 34.8	11/11/22 23:40 == 34.2	11/12/22 4:10 == 34.5
11/11/22 14:45 == 34.6	11/11/22 19:15 == 34.6	11/11/22 23:45 == 34.5	11/12/22 4:15 == 34.6
11/11/22 14:50 == 39.7	11/11/22 19:20 == 34.5	11/11/22 23:50 == 34.4	11/12/22 4:20 == 34.6
11/11/22 14:55 == 46.2	11/11/22 19:25 == 34.4	11/11/22 23:55 == 34.4	11/12/22 4:25 == 34.7
11/11/22 15:00 == 47.8	11/11/22 19:30 == 34.6	11/12/22 0:00 == 34.4	11/12/22 4:30 == 34.6
11/11/22 15:05 == 47.8	11/11/22 19:35 == 34.6	11/12/22 0:05 == 34.3	11/12/22 4:35 == 34.5
11/11/22 15:10 == 47.5	11/11/22 19:40 == 34.6	11/12/22 0:10 == 34.6	11/12/22 4:40 == 34.6
11/11/22 15:15 == 46.6	11/11/22 19:45 == 34.6	11/12/22 0:15 == 34.6	11/12/22 4:45 == 34.6
11/11/22 15:20 == 42.2	11/11/22 19:50 == 39.4	11/12/22 0:20 == 34.5	11/12/22 4:50 == 34.6
11/11/22 15:25 == 34.5	11/11/22 19:55 == 45.2	11/12/22 0:25 == 34.6	11/12/22 4:55 == 34.6

Pumpback Station Discharge (0364)

11/12/22 5:00 == 34.5	11/12/22 9:30 == 34.5	11/12/22 14:00 == 34.5	11/12/22 18:30 == 34.6
11/12/22 5:05 == 34.5	11/12/22 9:35 == 34.6	11/12/22 14:05 == 34.6	11/12/22 18:35 == 34.5
11/12/22 5:10 == 34.4	11/12/22 9:40 == 34.6	11/12/22 14:10 == 34.6	11/12/22 18:40 == 34.4
11/12/22 5:15 == 34.5	11/12/22 9:45 == 34.4	11/12/22 14:15 == 34.4	11/12/22 18:45 == 34.4
11/12/22 5:20 == 34.6	11/12/22 9:50 == 34.5	11/12/22 14:20 == 34.3	11/12/22 18:50 == 34.4
11/12/22 5:25 == 34.5	11/12/22 9:55 == 34.5	11/12/22 14:25 == 34.5	11/12/22 18:55 == 34.5
11/12/22 5:30 == 34.5	11/12/22 10:00 == 34.5	11/12/22 14:30 == 34.3	11/12/22 19:00 == 34.5
11/12/22 5:35 == 34.4	11/12/22 10:05 == 34.6	11/12/22 14:35 == 34.5	11/12/22 19:05 == 34.6
11/12/22 5:40 == 34.5	11/12/22 10:10 == 35.3	11/12/22 14:40 == 34.6	11/12/22 19:10 == 34.5
11/12/22 5:45 == 34.5	11/12/22 10:15 == 34.7	11/12/22 14:45 == 34.6	11/12/22 19:15 == 34.5
11/12/22 5:50 == 38.3	11/12/22 10:20 == 34.6	11/12/22 14:50 == 34.6	11/12/22 19:20 == 34.5
11/12/22 5:55 == 44.9	11/12/22 10:25 == 34.9	11/12/22 14:55 == 34.5	11/12/22 19:25 == 34.4
11/12/22 6:00 == 47.7	11/12/22 10:30 == 34.8	11/12/22 15:00 == 34.4	11/12/22 19:30 == 34.4
11/12/22 6:05 == 47.9	11/12/22 10:35 == 34.8	11/12/22 15:05 == 34.4	11/12/22 19:35 == 37.2
11/12/22 6:10 == 47.4	11/12/22 10:40 == 35.2	11/12/22 15:10 == 34.6	11/12/22 19:40 == 43.6
11/12/22 6:15 == 47.1	11/12/22 10:45 == 35	11/12/22 15:15 == 34.5	11/12/22 19:45 == 47.3
11/12/22 6:20 == 42.3	11/12/22 10:50 == 34.9	11/12/22 15:20 == 34.5	11/12/22 19:50 == 48
11/12/22 6:25 == 35.9	11/12/22 10:55 == 34.8	11/12/22 15:25 == 34.4	11/12/22 19:55 == 48
11/12/22 6:30 == 34.4	11/12/22 11:00 == 34.9	11/12/22 15:30 == 34.3	11/12/22 20:00 == 48.1
11/12/22 6:35 == 34.5	11/12/22 11:05 == 34.8	11/12/22 15:35 == 34.3	11/12/22 20:05 == 47.8
11/12/22 6:40 == 34.5	11/12/22 11:10 == 34.3	11/12/22 15:40 == 34.5	11/12/22 20:10 == 47.5
11/12/22 6:45 == 34.5	11/12/22 11:15 == 34.2	11/12/22 15:45 == 34.5	11/12/22 20:15 == 47.9
11/12/22 6:50 == 34.4	11/12/22 11:20 == 34.4	11/12/22 15:50 == 34.3	11/12/22 20:20 == 46
11/12/22 6:55 == 34.6	11/12/22 11:25 == 34.3	11/12/22 15:55 == 34.4	11/12/22 20:25 == 34.5
11/12/22 7:00 == 34.5	11/12/22 11:30 == 34.4	11/12/22 16:00 == 34.4	11/12/22 20:30 == 34.5
11/12/22 7:05 == 34.5	11/12/22 11:35 == 38.2	11/12/22 16:05 == 37.3	11/12/22 20:35 == 34.5
11/12/22 7:10 == 34.4	11/12/22 11:40 == 44.2	11/12/22 16:10 == 44.3	11/12/22 20:40 == 34.5
11/12/22 7:15 == 34.6	11/12/22 11:45 == 47.2	11/12/22 16:15 == 47.5	11/12/22 20:45 == 34.5
11/12/22 7:20 == 34.6	11/12/22 11:50 == 48.1	11/12/22 16:20 == 47.9	11/12/22 20:50 == 34.4
11/12/22 7:25 == 34.5	11/12/22 11:55 == 48	11/12/22 16:25 == 48	11/12/22 20:55 == 34.3
11/12/22 7:30 == 34.4	11/12/22 12:00 == 48	11/12/22 16:30 == 48	11/12/22 21:00 == 34.4
11/12/22 7:35 == 34.6	11/12/22 12:05 == 44.4	11/12/22 16:35 == 43.1	11/12/22 21:05 == 34.4
11/12/22 7:40 == 34.6	11/12/22 12:10 == 34.7	11/12/22 16:40 == 36.6	11/12/22 21:10 == 34.3
11/12/22 7:45 == 34.6	11/12/22 12:15 == 34.5	11/12/22 16:45 == 34.6	11/12/22 21:15 == 34.4
11/12/22 7:50 == 34.4	11/12/22 12:20 == 34.4	11/12/22 16:50 == 34.5	11/12/22 21:20 == 34.5
11/12/22 7:55 == 34.4	11/12/22 12:25 == 34.4	11/12/22 16:55 == 34.4	11/12/22 21:25 == 34.4
11/12/22 8:00 == 34.6	11/12/22 12:30 == 34.5	11/12/22 17:00 == 34.5	11/12/22 21:30 == 34.4
11/12/22 8:05 == 34.4	11/12/22 12:35 == 34.5	11/12/22 17:05 == 34.4	11/12/22 21:35 == 34.5
11/12/22 8:10 == 34.5	11/12/22 12:40 == 34.4	11/12/22 17:10 == 34.4	11/12/22 21:40 == 34.5
11/12/22 8:15 == 34.5	11/12/22 12:45 == 34.4	11/12/22 17:15 == 34.4	11/12/22 21:45 == 34.5
11/12/22 8:20 == 38.3	11/12/22 12:50 == 34.3	11/12/22 17:20 == 34.3	11/12/22 21:50 == 34.6
11/12/22 8:25 == 44.7	11/12/22 12:55 == 34.6	11/12/22 17:25 == 34.4	11/12/22 21:55 == 34.5
11/12/22 8:30 == 47.7	11/12/22 13:00 == 34.4	11/12/22 17:30 == 34.4	11/12/22 22:00 == 34.5
11/12/22 8:35 == 48.1	11/12/22 13:05 == 34.4	11/12/22 17:35 == 34.5	11/12/22 22:05 == 34.5
11/12/22 8:40 == 47.8	11/12/22 13:10 == 34.3	11/12/22 17:40 == 34.4	11/12/22 22:10 == 34.6
11/12/22 8:45 == 47.7	11/12/22 13:15 == 34.5	11/12/22 17:45 == 34.6	11/12/22 22:15 == 34.6
11/12/22 8:50 == 42.5	11/12/22 13:20 == 36.8	11/12/22 17:50 == 34.4	11/12/22 22:20 == 34.4
11/12/22 8:55 == 36.1	11/12/22 13:25 == 45	11/12/22 17:55 == 34.5	11/12/22 22:25 == 34.4
11/12/22 9:00 == 34.5	11/12/22 13:30 == 47.7	11/12/22 18:00 == 34.5	11/12/22 22:30 == 34.5
11/12/22 9:05 == 34.5	11/12/22 13:35 == 48	11/12/22 18:05 == 34.6	11/12/22 22:35 == 34.5
11/12/22 9:10 == 34.4	11/12/22 13:40 == 47.9	11/12/22 18:10 == 34.6	11/12/22 22:40 == 34.5
11/12/22 9:15 == 34.3	11/12/22 13:45 == 47.9	11/12/22 18:15 == 34.3	11/12/22 22:45 == 34.4
11/12/22 9:20 == 34.4	11/12/22 13:50 == 43.1	11/12/22 18:20 == 34.3	11/12/22 22:50 == 34.5
11/12/22 9:25 == 34.4	11/12/22 13:55 == 36.8	11/12/22 18:25 == 34.6	11/12/22 22:55 == 34.6

Pumpback Station Discharge (0364)

11/12/22 23:00 == 34.3	11/13/22 3:30 == 34.5	11/13/22 8:00 == 34.6	11/13/22 12:30 == 34.4
11/12/22 23:05 == 34.5	11/13/22 3:35 == 34.5	11/13/22 8:05 == 34.6	11/13/22 12:35 == 34.3
11/12/22 23:10 == 45.9	11/13/22 3:40 == 34.5	11/13/22 8:10 == 34.5	11/13/22 12:40 == 34.5
11/12/22 23:15 == 47.9	11/13/22 3:45 == 34.4	11/13/22 8:15 == 34.5	11/13/22 12:45 == 34.5
11/12/22 23:20 == 47.6	11/13/22 3:50 == 34.4	11/13/22 8:20 == 36.5	11/13/22 12:50 == 34.4
11/12/22 23:25 == 48.1	11/13/22 3:55 == 34.4	11/13/22 8:25 == 42.5	11/13/22 12:55 == 34.5
11/12/22 23:30 == 48.1	11/13/22 4:00 == 34.5	11/13/22 8:30 == 48	11/13/22 13:00 == 34.4
11/12/22 23:35 == 45.1	11/13/22 4:05 == 34.4	11/13/22 8:35 == 48.1	11/13/22 13:05 == 34.4
11/12/22 23:40 == 36.2	11/13/22 4:10 == 34.6	11/13/22 8:40 == 48.1	11/13/22 13:10 == 34.5
11/12/22 23:45 == 34.2	11/13/22 4:15 == 34.5	11/13/22 8:45 == 47.9	11/13/22 13:15 == 34.4
11/12/22 23:50 == 34.5	11/13/22 4:20 == 34.5	11/13/22 8:50 == 45.7	11/13/22 13:20 == 34.3
11/12/22 23:55 == 34.5	11/13/22 4:25 == 34.6	11/13/22 8:55 == 37.8	11/13/22 13:25 == 34.2
11/13/22 0:00 == 34.4	11/13/22 4:30 == 34.5	11/13/22 9:00 == 34.5	11/13/22 13:30 == 34.3
11/13/22 0:05 == 34.4	11/13/22 4:35 == 34.4	11/13/22 9:05 == 34.5	11/13/22 13:35 == 34.5
11/13/22 0:10 == 34.4	11/13/22 4:40 == 45	11/13/22 9:10 == 34.3	11/13/22 13:40 == 34.4
11/13/22 0:15 == 34.4	11/13/22 4:45 == 48	11/13/22 9:15 == 34.4	11/13/22 13:45 == 34.3
11/13/22 0:20 == 34.6	11/13/22 4:50 == 47.9	11/13/22 9:20 == 34.5	11/13/22 13:50 == 34.5
11/13/22 0:25 == 34.6	11/13/22 4:55 == 47.5	11/13/22 9:25 == 34.5	11/13/22 13:55 == 34.5
11/13/22 0:30 == 34.4	11/13/22 5:00 == 47.6	11/13/22 9:30 == 34.5	11/13/22 14:00 == 34.4
11/13/22 0:35 == 34.3	11/13/22 5:05 == 45.2	11/13/22 9:35 == 34.6	11/13/22 14:05 == 35.5
11/13/22 0:40 == 34.5	11/13/22 5:10 == 37.6	11/13/22 9:40 == 34.4	11/13/22 14:10 == 41.2
11/13/22 0:45 == 34.6	11/13/22 5:15 == 34.4	11/13/22 9:45 == 34.5	11/13/22 14:15 == 47.2
11/13/22 0:50 == 34.4	11/13/22 5:20 == 34.6	11/13/22 9:50 == 34.4	11/13/22 14:20 == 47.9
11/13/22 0:55 == 34.6	11/13/22 5:25 == 34.4	11/13/22 9:55 == 34.4	11/13/22 14:25 == 47.4
11/13/22 1:00 == 34.6	11/13/22 5:30 == 34.3	11/13/22 10:00 == 34.4	11/13/22 14:30 == 47.3
11/13/22 1:05 == 34.6	11/13/22 5:35 == 34.5	11/13/22 10:05 == 34.5	11/13/22 14:35 == 48
11/13/22 1:10 == 34.4	11/13/22 5:40 == 34.4	11/13/22 10:10 == 34.8	11/13/22 14:40 == 36.3
11/13/22 1:15 == 34.6	11/13/22 5:45 == 34.3	11/13/22 10:15 == 34.7	11/13/22 14:45 == 34.7
11/13/22 1:20 == 34.6	11/13/22 5:50 == 34.4	11/13/22 10:20 == 34.6	11/13/22 14:50 == 34.6
11/13/22 1:25 == 34.3	11/13/22 5:55 == 34.4	11/13/22 10:25 == 34.7	11/13/22 14:55 == 34.5
11/13/22 1:30 == 34.4	11/13/22 6:00 == 34.4	11/13/22 10:30 == 34.7	11/13/22 15:00 == 34.6
11/13/22 1:35 == 34.8	11/13/22 6:05 == 34.4	11/13/22 10:35 == 34.9	11/13/22 15:05 == 34.5
11/13/22 1:40 == 45.3	11/13/22 6:10 == 34.5	11/13/22 10:40 == 34.9	11/13/22 15:10 == 34.5
11/13/22 1:45 == 48.2	11/13/22 6:15 == 34.4	11/13/22 10:45 == 34.8	11/13/22 15:15 == 34.3
11/13/22 1:50 == 48	11/13/22 6:20 == 34.6	11/13/22 10:50 == 34.8	11/13/22 15:20 == 34.4
11/13/22 1:55 == 48.1	11/13/22 6:25 == 34.4	11/13/22 10:55 == 34.8	11/13/22 15:25 == 34.2
11/13/22 2:00 == 48	11/13/22 6:30 == 34.3	11/13/22 11:00 == 34.8	11/13/22 15:30 == 34.3
11/13/22 2:05 == 48	11/13/22 6:35 == 34.5	11/13/22 11:05 == 34.5	11/13/22 15:35 == 34.4
11/13/22 2:10 == 47.6	11/13/22 6:40 == 34.6	11/13/22 11:10 == 34.2	11/13/22 15:40 == 34.5
11/13/22 2:15 == 47.6	11/13/22 6:45 == 34.4	11/13/22 11:15 == 34.6	11/13/22 15:45 == 34.6
11/13/22 2:20 == 45	11/13/22 6:50 == 34.6	11/13/22 11:20 == 34.4	11/13/22 15:50 == 34.5
11/13/22 2:25 == 37.1	11/13/22 6:55 == 34.5	11/13/22 11:25 == 34.5	11/13/22 15:55 == 34.3
11/13/22 2:30 == 34.5	11/13/22 7:00 == 34.6	11/13/22 11:30 == 34.5	11/13/22 16:00 == 34.4
11/13/22 2:35 == 34.6	11/13/22 7:05 == 34.4	11/13/22 11:35 == 35.8	11/13/22 16:05 == 34.6
11/13/22 2:40 == 34.6	11/13/22 7:10 == 34.5	11/13/22 11:40 == 43.2	11/13/22 16:10 == 34.7
11/13/22 2:45 == 34.6	11/13/22 7:15 == 34.5	11/13/22 11:45 == 47.6	11/13/22 16:15 == 34.6
11/13/22 2:50 == 34.6	11/13/22 7:20 == 34.4	11/13/22 11:50 == 47.9	11/13/22 16:20 == 34.6
11/13/22 2:55 == 34.6	11/13/22 7:25 == 34.4	11/13/22 11:55 == 48.2	11/13/22 16:25 == 34.6
11/13/22 3:00 == 34.6	11/13/22 7:30 == 34.5	11/13/22 12:00 == 47.4	11/13/22 16:30 == 34.6
11/13/22 3:05 == 34.5	11/13/22 7:35 == 34.5	11/13/22 12:05 == 48.2	11/13/22 16:35 == 36
11/13/22 3:10 == 34.4	11/13/22 7:40 == 34.5	11/13/22 12:10 == 36.2	11/13/22 16:40 == 41.8
11/13/22 3:15 == 34.4	11/13/22 7:45 == 34.5	11/13/22 12:15 == 34.6	11/13/22 16:45 == 47.6
11/13/22 3:20 == 34.3	11/13/22 7:50 == 34.4	11/13/22 12:20 == 34.4	11/13/22 16:50 == 48
11/13/22 3:25 == 34.1	11/13/22 7:55 == 34.5	11/13/22 12:25 == 34.6	11/13/22 16:55 == 47.6

Pumpback Station Discharge (0364)

11/13/22 17:00 == 47.5	11/13/22 21:30 == 34.4	11/14/22 2:00 == 34.5	11/14/22 6:30 == 34.5
11/13/22 17:05 == 47.8	11/13/22 21:35 == 34.5	11/14/22 2:05 == 34.5	11/14/22 6:35 == 34.5
11/13/22 17:10 == 37.4	11/13/22 21:40 == 34.5	11/14/22 2:10 == 34.5	11/14/22 6:40 == 34.7
11/13/22 17:15 == 34.5	11/13/22 21:45 == 34.3	11/14/22 2:15 == 34.5	11/14/22 6:45 == 34.5
11/13/22 17:20 == 34.5	11/13/22 21:50 == 34.4	11/14/22 2:20 == 34.7	11/14/22 6:50 == 34.5
11/13/22 17:25 == 34.7	11/13/22 21:55 == 34.4	11/14/22 2:25 == 34.8	11/14/22 6:55 == 34.6
11/13/22 17:30 == 34.5	11/13/22 22:00 == 34.4	11/14/22 2:30 == 34.7	11/14/22 7:00 == 34.5
11/13/22 17:35 == 34.5	11/13/22 22:05 == 35	11/14/22 2:35 == 34.7	11/14/22 7:05 == 34.7
11/13/22 17:40 == 34.6	11/13/22 22:10 == 41.8	11/14/22 2:40 == 34.7	11/14/22 7:10 == 34.5
11/13/22 17:45 == 34.5	11/13/22 22:15 == 46.6	11/14/22 2:45 == 34.8	11/14/22 7:15 == 34.5
11/13/22 17:50 == 34.5	11/13/22 22:20 == 47.8	11/14/22 2:50 == 34.8	11/14/22 7:20 == 34.6
11/13/22 17:55 == 34.5	11/13/22 22:25 == 48.1	11/14/22 2:55 == 34.8	11/14/22 7:25 == 34.5
11/13/22 18:00 == 34.5	11/13/22 22:30 == 47.5	11/14/22 3:00 == 34.8	11/14/22 7:30 == 34.4
11/13/22 18:05 == 34.4	11/13/22 22:35 == 47.9	11/14/22 3:05 == 34.9	11/14/22 7:35 == 34.8
11/13/22 18:10 == 34.5	11/13/22 22:40 == 37.3	11/14/22 3:10 == 34.6	11/14/22 7:40 == 39.9
11/13/22 18:15 == 34.4	11/13/22 22:45 == 34.5	11/14/22 3:15 == 34.4	11/14/22 7:45 == 47.1
11/13/22 18:20 == 34.6	11/13/22 22:50 == 34.3	11/14/22 3:20 == 34.5	11/14/22 7:50 == 47.6
11/13/22 18:25 == 34.5	11/13/22 22:55 == 34.5	11/14/22 3:25 == 34.2	11/14/22 7:55 == 47.9
11/13/22 18:30 == 34.5	11/13/22 23:00 == 34.4	11/14/22 3:30 == 34.2	11/14/22 8:00 == 48
11/13/22 18:35 == 34.7	11/13/22 23:05 == 34.4	11/14/22 3:35 == 34.4	11/14/22 8:05 == 46.7
11/13/22 18:40 == 34.6	11/13/22 23:10 == 34.4	11/14/22 3:40 == 34.6	11/14/22 8:10 == 40.8
11/13/22 18:45 == 34.6	11/13/22 23:15 == 34.3	11/14/22 3:45 == 34.5	11/14/22 8:15 == 34.3
11/13/22 18:50 == 34.7	11/13/22 23:20 == 34.4	11/14/22 3:50 == 34.6	11/14/22 8:20 == 34.5
11/13/22 18:55 == 34.6	11/13/22 23:25 == 34.5	11/14/22 3:55 == 34.6	11/14/22 8:25 == 34.7
11/13/22 19:00 == 34.7	11/13/22 23:30 == 34.5	11/14/22 4:00 == 34.5	11/14/22 8:30 == 34.5
11/13/22 19:05 == 34.6	11/13/22 23:35 == 34.5	11/14/22 4:05 == 34.5	11/14/22 8:35 == 34.6
11/13/22 19:10 == 34.6	11/13/22 23:40 == 34.4	11/14/22 4:10 == 34.6	11/14/22 8:40 == 34.4
11/13/22 19:15 == 34.6	11/13/22 23:45 == 34.3	11/14/22 4:15 == 34.6	11/14/22 8:45 == 34.5
11/13/22 19:20 == 34.5	11/13/22 23:50 == 34.3	11/14/22 4:20 == 34.7	11/14/22 8:50 == 34.4
11/13/22 19:25 == 34.3	11/13/22 23:55 == 34.3	11/14/22 4:25 == 41.1	11/14/22 8:55 == 34.5
11/13/22 19:30 == 34.3	11/14/22 0:00 == 34.3	11/14/22 4:30 == 46.3	11/14/22 9:00 == 34.3
11/13/22 19:35 == 34.5	11/14/22 0:05 == 34.4	11/14/22 4:35 == 47.8	11/14/22 9:05 == 34.4
11/13/22 19:40 == 34.6	11/14/22 0:10 == 34.6	11/14/22 4:40 == 48	11/14/22 9:10 == 34.3
11/13/22 19:45 == 34.4	11/14/22 0:15 == 34.6	11/14/22 4:45 == 48	11/14/22 9:15 == 34.4
11/13/22 19:50 == 34.5	11/14/22 0:20 == 34.6	11/14/22 4:50 == 46.7	11/14/22 9:20 == 34.3
11/13/22 19:55 == 43.1	11/14/22 0:25 == 34.6	11/14/22 4:55 == 40.3	11/14/22 9:25 == 34.2
11/13/22 20:00 == 47.2	11/14/22 0:30 == 34.6	11/14/22 5:00 == 34.4	11/14/22 9:30 == 34.3
11/13/22 20:05 == 47.9	11/14/22 0:35 == 35.5	11/14/22 5:05 == 34.6	11/14/22 9:35 == 34.5
11/13/22 20:10 == 47.5	11/14/22 0:40 == 40.7	11/14/22 5:10 == 34.6	11/14/22 9:40 == 34.4
11/13/22 20:15 == 47.7	11/14/22 0:45 == 47.4	11/14/22 5:15 == 34.5	11/14/22 9:45 == 34.4
11/13/22 20:20 == 47.9	11/14/22 0:50 == 48.2	11/14/22 5:20 == 34.5	11/14/22 9:50 == 34.4
11/13/22 20:25 == 37.6	11/14/22 0:55 == 48.1	11/14/22 5:25 == 34.4	11/14/22 9:55 == 34.4
11/13/22 20:30 == 34.4	11/14/22 1:00 == 48	11/14/22 5:30 == 34.3	11/14/22 10:00 == 34.4
11/13/22 20:35 == 34.4	11/14/22 1:05 == 48	11/14/22 5:35 == 34.4	11/14/22 10:05 == 34.7
11/13/22 20:40 == 34.3	11/14/22 1:10 == 38.1	11/14/22 5:40 == 34.3	11/14/22 10:10 == 40.3
11/13/22 20:45 == 34.3	11/14/22 1:15 == 34.6	11/14/22 5:45 == 34.5	11/14/22 10:15 == 47.5
11/13/22 20:50 == 34.4	11/14/22 1:20 == 34.5	11/14/22 5:50 == 34.3	11/14/22 10:20 == 48
11/13/22 20:55 == 34.3	11/14/22 1:25 == 34.4	11/14/22 5:55 == 34.3	11/14/22 10:25 == 48.2
11/13/22 21:00 == 34.4	11/14/22 1:30 == 34.4	11/14/22 6:00 == 34.4	11/14/22 10:30 == 48.1
11/13/22 21:05 == 34.6	11/14/22 1:35 == 34.6	11/14/22 6:05 == 34.3	11/14/22 10:35 == 46.6
11/13/22 21:10 == 34.5	11/14/22 1:40 == 34.6	11/14/22 6:10 == 34.6	11/14/22 10:40 == 41.3
11/13/22 21:15 == 34.3	11/14/22 1:45 == 34.5	11/14/22 6:15 == 34.4	11/14/22 10:45 == 34.9
11/13/22 21:20 == 34.2	11/14/22 1:50 == 34.5	11/14/22 6:20 == 34.4	11/14/22 10:50 == 34.9
11/13/22 21:25 == 34.3	11/14/22 1:55 == 34.5	11/14/22 6:25 == 34.5	11/14/22 10:55 == 34.8

Pumpback Station Discharge (0364)

11/14/22 11:00 == 35	11/14/22 15:30 == 34.7	11/14/22 20:00 == 33.9	11/15/22 0:30 == 33.7
11/14/22 11:05 == 34.9	11/14/22 15:35 == 34.7	11/14/22 20:05 == 34	11/15/22 0:35 == 33.9
11/14/22 11:10 == 34.4	11/14/22 15:40 == 34.7	11/14/22 20:10 == 34	11/15/22 0:40 == 33.9
11/14/22 11:15 == 34.5	11/14/22 15:45 == 34.8	11/14/22 20:15 == 33.9	11/15/22 0:45 == 34
11/14/22 11:20 == 34.2	11/14/22 15:50 == 36.2	11/14/22 20:20 == 33.9	11/15/22 0:50 == 34
11/14/22 11:25 == 34.6	11/14/22 15:55 == 42.3	11/14/22 20:25 == 33.8	11/15/22 0:55 == 34
11/14/22 11:30 == 34.5	11/14/22 16:00 == 47.8	11/14/22 20:30 == 33.7	11/15/22 1:00 == 34
11/14/22 11:35 == 34.5	11/14/22 16:05 == 47.7	11/14/22 20:35 == 33.8	11/15/22 1:05 == 33.9
11/14/22 11:40 == 34.4	11/14/22 16:10 == 47	11/14/22 20:40 == 33.9	11/15/22 1:10 == 33.9
11/14/22 11:45 == 34.5	11/14/22 16:15 == 47.2	11/14/22 20:45 == 33.8	11/15/22 1:15 == 33.9
11/14/22 11:50 == 34.4	11/14/22 16:20 == 47.6	11/14/22 20:50 == 33.8	11/15/22 1:20 == 34
11/14/22 11:55 == 34.4	11/14/22 16:25 == 41.3	11/14/22 20:55 == 33.8	11/15/22 1:25 == 33.8
11/14/22 12:00 == 34.4	11/14/22 16:30 == 34	11/14/22 21:00 == 33.9	11/15/22 1:30 == 33.8
11/14/22 12:05 == 34.5	11/14/22 16:35 == 34	11/14/22 21:05 == 34	11/15/22 1:35 == 34
11/14/22 12:10 == 34.4	11/14/22 16:40 == 33.9	11/14/22 21:10 == 37.1	11/15/22 1:40 == 33.9
11/14/22 12:15 == 34.4	11/14/22 16:45 == 33.9	11/14/22 21:15 == 47.4	11/15/22 1:45 == 33.8
11/14/22 12:20 == 34.5	11/14/22 16:50 == 33.9	11/14/22 21:20 == 47.8	11/15/22 1:50 == 33.8
11/14/22 12:25 == 40.2	11/14/22 16:55 == 33.8	11/14/22 21:25 == 47.9	11/15/22 1:55 == 37.7
11/14/22 12:30 == 46.4	11/14/22 17:00 == 33.9	11/14/22 21:30 == 47.9	11/15/22 2:00 == 46.3
11/14/22 12:35 == 47.9	11/14/22 17:05 == 34	11/14/22 21:35 == 48	11/15/22 2:05 == 47.9
11/14/22 12:40 == 48	11/14/22 17:10 == 34.1	11/14/22 21:40 == 41.1	11/15/22 2:10 == 47.7
11/14/22 12:45 == 48	11/14/22 17:15 == 33.9	11/14/22 21:45 == 34.2	11/15/22 2:15 == 47.7
11/14/22 12:50 == 47	11/14/22 17:20 == 33.9	11/14/22 21:50 == 33.9	11/15/22 2:20 == 46.8
11/14/22 12:55 == 41.5	11/14/22 17:25 == 33.9	11/14/22 21:55 == 33.9	11/15/22 2:25 == 42.1
11/14/22 13:00 == 34.4	11/14/22 17:30 == 33.8	11/14/22 22:00 == 33.9	11/15/22 2:30 == 33.9
11/14/22 13:05 == 34.5	11/14/22 17:35 == 33.9	11/14/22 22:05 == 33.9	11/15/22 2:35 == 34
11/14/22 13:10 == 34.5	11/14/22 17:40 == 34	11/14/22 22:10 == 34	11/15/22 2:40 == 34.1
11/14/22 13:15 == 34.6	11/14/22 17:45 == 34	11/14/22 22:15 == 34	11/15/22 2:45 == 34.3
11/14/22 13:20 == 34.4	11/14/22 17:50 == 33.9	11/14/22 22:20 == 33.8	11/15/22 2:50 == 34
11/14/22 13:25 == 34.4	11/14/22 17:55 == 33.8	11/14/22 22:25 == 33.9	11/15/22 2:55 == 34
11/14/22 13:30 == 34.4	11/14/22 18:00 == 33.8	11/14/22 22:30 == 34	11/15/22 3:00 == 34.2
11/14/22 13:35 == 34.5	11/14/22 18:05 == 33.9	11/14/22 22:35 == 33.9	11/15/22 3:05 == 34
11/14/22 13:40 == 34.3	11/14/22 18:10 == 34	11/14/22 22:40 == 33.8	11/15/22 3:10 == 34
11/14/22 13:45 == 34.4	11/14/22 18:15 == 34	11/14/22 22:45 == 33.8	11/15/22 3:15 == 34
11/14/22 13:50 == 34.4	11/14/22 18:20 == 33.8	11/14/22 22:50 == 33.9	11/15/22 3:20 == 34
11/14/22 13:55 == 34.6	11/14/22 18:25 == 34	11/14/22 22:55 == 33.9	11/15/22 3:25 == 33.8
11/14/22 14:00 == 34.5	11/14/22 18:30 == 33.9	11/14/22 23:00 == 33.9	11/15/22 3:30 == 33.7
11/14/22 14:05 == 34.4	11/14/22 18:35 == 34.1	11/14/22 23:05 == 33.8	11/15/22 3:35 == 34
11/14/22 14:10 == 34.6	11/14/22 18:40 == 34.1	11/14/22 23:10 == 33.8	11/15/22 3:40 == 34.1
11/14/22 14:15 == 34.4	11/14/22 18:45 == 34.1	11/14/22 23:15 == 33.8	11/15/22 3:45 == 34.1
11/14/22 14:20 == 34.5	11/14/22 18:50 == 34.1	11/14/22 23:20 == 33.8	11/15/22 3:50 == 33.8
11/14/22 14:25 == 34.4	11/14/22 18:55 == 38.2	11/14/22 23:25 == 33.8	11/15/22 3:55 == 33.8
11/14/22 14:30 == 34.4	11/14/22 19:00 == 47.5	11/14/22 23:30 == 33.8	11/15/22 4:00 == 34
11/14/22 14:35 == 34.5	11/14/22 19:05 == 48.2	11/14/22 23:35 == 33.8	11/15/22 4:05 == 34
11/14/22 14:40 == 34.4	11/14/22 19:10 == 47.4	11/14/22 23:40 == 36.9	11/15/22 4:10 == 34
11/14/22 14:45 == 34.6	11/14/22 19:15 == 46.9	11/14/22 23:45 == 47.5	11/15/22 4:15 == 33.8
11/14/22 14:50 == 34.5	11/14/22 19:20 == 47.8	11/14/22 23:50 == 47.7	11/15/22 4:20 == 33.9
11/14/22 14:55 == 34.2	11/14/22 19:25 == 40.5	11/14/22 23:55 == 47.9	11/15/22 4:25 == 34.1
11/14/22 15:00 == 34.6	11/14/22 19:30 == 34.9	11/15/22 0:00 == 47.9	11/15/22 4:30 == 34
11/14/22 15:05 == 35	11/14/22 19:35 == 33.9	11/15/22 0:05 == 47.7	11/15/22 4:35 == 34
11/14/22 15:10 == 34.8	11/14/22 19:40 == 34	11/15/22 0:10 == 42.1	11/15/22 4:40 == 34.1
11/14/22 15:15 == 34.7	11/14/22 19:45 == 34	11/15/22 0:15 == 33.9	11/15/22 4:45 == 34
11/14/22 15:20 == 34.8	11/14/22 19:50 == 33.8	11/15/22 0:20 == 33.9	11/15/22 4:50 == 34
11/14/22 15:25 == 34.8	11/14/22 19:55 == 34	11/15/22 0:25 == 34.1	11/15/22 4:55 == 36

Pumpback Station Discharge (0364)

11/15/22 5:00 == 46.8	11/15/22 9:30 == 33.9	11/15/22 14:00 == 48	11/15/22 18:30 == 34
11/15/22 5:05 == 47.1	11/15/22 9:35 == 33.8	11/15/22 14:05 == 48	11/15/22 18:35 == 33.8
11/15/22 5:10 == 47.9	11/15/22 9:40 == 33.7	11/15/22 14:10 == 42	11/15/22 18:40 == 34.1
11/15/22 5:15 == 47.2	11/15/22 9:45 == 33.9	11/15/22 14:15 == 35.6	11/15/22 18:45 == 34
11/15/22 5:20 == 47.8	11/15/22 9:50 == 33.8	11/15/22 14:20 == 34	11/15/22 18:50 == 33.8
11/15/22 5:25 == 42.7	11/15/22 9:55 == 33.8	11/15/22 14:25 == 33.9	11/15/22 18:55 == 34
11/15/22 5:30 == 34	11/15/22 10:00 == 33.9	11/15/22 14:30 == 33.8	11/15/22 19:00 == 34
11/15/22 5:35 == 33.8	11/15/22 10:05 == 34.1	11/15/22 14:35 == 33.9	11/15/22 19:05 == 33.9
11/15/22 5:40 == 33.8	11/15/22 10:10 == 34.2	11/15/22 14:40 == 33.9	11/15/22 19:10 == 33.8
11/15/22 5:45 == 33.7	11/15/22 10:15 == 33.9	11/15/22 14:45 == 34	11/15/22 19:15 == 33.8
11/15/22 5:50 == 33.7	11/15/22 10:20 == 34.2	11/15/22 14:50 == 33.9	11/15/22 19:20 == 33.9
11/15/22 5:55 == 33.8	11/15/22 10:25 == 33.9	11/15/22 14:55 == 33.7	11/15/22 19:25 == 33.9
11/15/22 6:00 == 34	11/15/22 10:30 == 34	11/15/22 15:00 == 33.7	11/15/22 19:30 == 33.9
11/15/22 6:05 == 34.1	11/15/22 10:35 == 34.1	11/15/22 15:05 == 33.8	11/15/22 19:35 == 33.8
11/15/22 6:10 == 34	11/15/22 10:40 == 34.2	11/15/22 15:10 == 33.9	11/15/22 19:40 == 33.9
11/15/22 6:15 == 34	11/15/22 10:45 == 34.1	11/15/22 15:15 == 33.9	11/15/22 19:45 == 33.9
11/15/22 6:20 == 33.9	11/15/22 10:50 == 34.1	11/15/22 15:20 == 33.9	11/15/22 19:50 == 33.8
11/15/22 6:25 == 33.8	11/15/22 10:55 == 34.2	11/15/22 15:25 == 33.8	11/15/22 19:55 == 36.8
11/15/22 6:30 == 33.8	11/15/22 11:00 == 34.2	11/15/22 15:30 == 33.8	11/15/22 20:00 == 43.5
11/15/22 6:35 == 33.9	11/15/22 11:05 == 34.1	11/15/22 15:35 == 33.9	11/15/22 20:05 == 47.3
11/15/22 6:40 == 34	11/15/22 11:10 == 37.4	11/15/22 15:40 == 33.9	11/15/22 20:10 == 47.4
11/15/22 6:45 == 34	11/15/22 11:15 == 44.8	11/15/22 15:45 == 33.9	11/15/22 20:15 == 47.6
11/15/22 6:50 == 33.8	11/15/22 11:20 == 47.8	11/15/22 15:50 == 33.9	11/15/22 20:20 == 47.8
11/15/22 6:55 == 33.8	11/15/22 11:25 == 47.1	11/15/22 15:55 == 33.9	11/15/22 20:25 == 45.3
11/15/22 7:00 == 33.8	11/15/22 11:30 == 47.2	11/15/22 16:00 == 33.7	11/15/22 20:30 == 34
11/15/22 7:05 == 33.8	11/15/22 11:35 == 47.6	11/15/22 16:05 == 33.9	11/15/22 20:35 == 33.8
11/15/22 7:10 == 34	11/15/22 11:40 == 42.2	11/15/22 16:10 == 34	11/15/22 20:40 == 34
11/15/22 7:15 == 34	11/15/22 11:45 == 35.8	11/15/22 16:15 == 33.9	11/15/22 20:45 == 33.9
11/15/22 7:20 == 33.9	11/15/22 11:50 == 33.9	11/15/22 16:20 == 34.1	11/15/22 20:50 == 33.8
11/15/22 7:25 == 33.9	11/15/22 11:55 == 33.9	11/15/22 16:25 == 34	11/15/22 20:55 == 33.8
11/15/22 7:30 == 33.8	11/15/22 12:00 == 33.9	11/15/22 16:30 == 33.9	11/15/22 21:00 == 33.8
11/15/22 7:35 == 33.9	11/15/22 12:05 == 33.9	11/15/22 16:35 == 33.9	11/15/22 21:05 == 33.7
11/15/22 7:40 == 33.8	11/15/22 12:10 == 34	11/15/22 16:40 == 33.8	11/15/22 21:10 == 33.6
11/15/22 7:45 == 33.9	11/15/22 12:15 == 34	11/15/22 16:45 == 33.9	11/15/22 21:15 == 33.9
11/15/22 7:50 == 33.8	11/15/22 12:20 == 34	11/15/22 16:50 == 33.9	11/15/22 21:20 == 33.8
11/15/22 7:55 == 33.9	11/15/22 12:25 == 34	11/15/22 16:55 == 33.9	11/15/22 21:25 == 33.8
11/15/22 8:00 == 34	11/15/22 12:30 == 34	11/15/22 17:00 == 33.9	11/15/22 21:30 == 33.9
11/15/22 8:05 == 33.9	11/15/22 12:35 == 34	11/15/22 17:05 == 33.9	11/15/22 21:35 == 33.8
11/15/22 8:10 == 35.5	11/15/22 12:40 == 34	11/15/22 17:10 == 37.2	11/15/22 21:40 == 33.8
11/15/22 8:15 == 46.1	11/15/22 12:45 == 33.8	11/15/22 17:15 == 43.7	11/15/22 21:45 == 34
11/15/22 8:20 == 47.4	11/15/22 12:50 == 33.9	11/15/22 17:20 == 47.3	11/15/22 21:50 == 34
11/15/22 8:25 == 47.2	11/15/22 12:55 == 34	11/15/22 17:25 == 47.8	11/15/22 21:55 == 33.7
11/15/22 8:30 == 48	11/15/22 13:00 == 33.8	11/15/22 17:30 == 47.7	11/15/22 22:00 == 33.7
11/15/22 8:35 == 48.1	11/15/22 13:05 == 34	11/15/22 17:35 == 47.9	11/15/22 22:05 == 33.9
11/15/22 8:40 == 41.4	11/15/22 13:10 == 34	11/15/22 17:40 == 44.2	11/15/22 22:10 == 34
11/15/22 8:45 == 35.4	11/15/22 13:15 == 33.8	11/15/22 17:45 == 34	11/15/22 22:15 == 34
11/15/22 8:50 == 33.8	11/15/22 13:20 == 34.1	11/15/22 17:50 == 34	11/15/22 22:20 == 34
11/15/22 8:55 == 33.8	11/15/22 13:25 == 33.9	11/15/22 17:55 == 33.7	11/15/22 22:25 == 33.9
11/15/22 9:00 == 33.8	11/15/22 13:30 == 33.9	11/15/22 18:00 == 34.1	11/15/22 22:30 == 33.9
11/15/22 9:05 == 34	11/15/22 13:35 == 33.8	11/15/22 18:05 == 34	11/15/22 22:35 == 33.9
11/15/22 9:10 == 33.9	11/15/22 13:40 == 37.1	11/15/22 18:10 == 33.8	11/15/22 22:40 == 33.8
11/15/22 9:15 == 33.8	11/15/22 13:45 == 45.1	11/15/22 18:15 == 33.9	11/15/22 22:45 == 33.9
11/15/22 9:20 == 33.8	11/15/22 13:50 == 47.6	11/15/22 18:20 == 33.8	11/15/22 22:50 == 33.8
11/15/22 9:25 == 33.9	11/15/22 13:55 == 47.9	11/15/22 18:25 == 34.1	11/15/22 22:55 == 33.8

Pumpback Station Discharge (0364)

11/15/22 23:00 == 33.8	11/16/22 3:30 == 33.9	11/16/22 8:00 == 34	11/16/22 12:30 == 34.6
11/15/22 23:05 == 33.7	11/16/22 3:35 == 33.9	11/16/22 8:05 == 33.9	11/16/22 12:35 == 33.8
11/15/22 23:10 == 34.8	11/16/22 3:40 == 33.9	11/16/22 8:10 == 33.9	11/16/22 12:40 == 33.9
11/15/22 23:15 == 45.3	11/16/22 3:45 == 33.9	11/16/22 8:15 == 34	11/16/22 12:45 == 33.9
11/15/22 23:20 == 47.8	11/16/22 3:50 == 33.8	11/16/22 8:20 == 34	11/16/22 12:50 == 33.9
11/15/22 23:25 == 48	11/16/22 3:55 == 33.7	11/16/22 8:25 == 33.9	11/16/22 12:55 == 33.8
11/15/22 23:30 == 47.7	11/16/22 4:00 == 33.7	11/16/22 8:30 == 33.8	11/16/22 13:00 == 33.8
11/15/22 23:35 == 48	11/16/22 4:05 == 33.9	11/16/22 8:35 == 33.9	11/16/22 13:05 == 33.8
11/15/22 23:40 == 45.6	11/16/22 4:10 == 34	11/16/22 8:40 == 33.9	11/16/22 13:10 == 33.8
11/15/22 23:45 == 35	11/16/22 4:15 == 33.8	11/16/22 8:45 == 33.9	11/16/22 13:15 == 33.9
11/15/22 23:50 == 33.9	11/16/22 4:20 == 34	11/16/22 8:50 == 33.9	11/16/22 13:20 == 33.9
11/15/22 23:55 == 33.8	11/16/22 4:25 == 34.1	11/16/22 8:55 == 33.9	11/16/22 13:25 == 33.7
11/16/22 0:00 == 33.7	11/16/22 4:30 == 33.8	11/16/22 9:00 == 33.9	11/16/22 13:30 == 33.7
11/16/22 0:05 == 33.9	11/16/22 4:35 == 33.9	11/16/22 9:05 == 33.9	11/16/22 13:35 == 33.9
11/16/22 0:10 == 33.7	11/16/22 4:40 == 33.9	11/16/22 9:10 == 33.7	11/16/22 13:40 == 33.9
11/16/22 0:15 == 33.7	11/16/22 4:45 == 34	11/16/22 9:15 == 33.8	11/16/22 13:45 == 33.8
11/16/22 0:20 == 33.7	11/16/22 4:50 == 34	11/16/22 9:20 == 33.9	11/16/22 13:50 == 33.9
11/16/22 0:25 == 33.8	11/16/22 4:55 == 33.8	11/16/22 9:25 == 34.1	11/16/22 13:55 == 34
11/16/22 0:30 == 33.8	11/16/22 5:00 == 34	11/16/22 9:30 == 34.1	11/16/22 14:00 == 34
11/16/22 0:35 == 33.9	11/16/22 5:05 == 33.8	11/16/22 9:35 == 33.9	11/16/22 14:05 == 34
11/16/22 0:40 == 33.8	11/16/22 5:10 == 33.8	11/16/22 9:40 == 34.1	11/16/22 14:10 == 34.1
11/16/22 0:45 == 33.8	11/16/22 5:15 == 33.9	11/16/22 9:45 == 44.5	11/16/22 14:15 == 34
11/16/22 0:50 == 33.9	11/16/22 5:20 == 33.9	11/16/22 9:50 == 47.9	11/16/22 14:20 == 33.9
11/16/22 0:55 == 33.9	11/16/22 5:25 == 34	11/16/22 9:55 == 47.8	11/16/22 14:25 == 34
11/16/22 1:00 == 33.9	11/16/22 5:30 == 34	11/16/22 10:00 == 48	11/16/22 14:30 == 34
11/16/22 1:05 == 33.8	11/16/22 5:35 == 33.9	11/16/22 10:05 == 48	11/16/22 14:35 == 33.8
11/16/22 1:10 == 34	11/16/22 5:40 == 33.8	11/16/22 10:10 == 45	11/16/22 14:40 == 33.9
11/16/22 1:15 == 34	11/16/22 5:45 == 33.6	11/16/22 10:15 == 35.8	11/16/22 14:45 == 33.8
11/16/22 1:20 == 33.8	11/16/22 5:50 == 33.7	11/16/22 10:20 == 34.1	11/16/22 14:50 == 33.9
11/16/22 1:25 == 33.8	11/16/22 5:55 == 33.8	11/16/22 10:25 == 33.8	11/16/22 14:55 == 33.8
11/16/22 1:30 == 33.9	11/16/22 6:00 == 33.8	11/16/22 10:30 == 34.1	11/16/22 15:00 == 33.8
11/16/22 1:35 == 33.8	11/16/22 6:05 == 33.9	11/16/22 10:35 == 34.1	11/16/22 15:05 == 33.7
11/16/22 1:40 == 33.9	11/16/22 6:10 == 36.5	11/16/22 10:40 == 34.1	11/16/22 15:10 == 33.7
11/16/22 1:45 == 33.6	11/16/22 6:15 == 42.8	11/16/22 10:45 == 34.1	11/16/22 15:15 == 42.6
11/16/22 1:50 == 33.8	11/16/22 6:20 == 47.3	11/16/22 10:50 == 34.1	11/16/22 15:20 == 47.3
11/16/22 1:55 == 33.9	11/16/22 6:25 == 47.5	11/16/22 10:55 == 34	11/16/22 15:25 == 47.9
11/16/22 2:00 == 33.9	11/16/22 6:30 == 47.7	11/16/22 11:00 == 34.1	11/16/22 15:30 == 47.8
11/16/22 2:05 == 33.9	11/16/22 6:35 == 47.7	11/16/22 11:05 == 34	11/16/22 15:35 == 47.9
11/16/22 2:10 == 33.9	11/16/22 6:40 == 45	11/16/22 11:10 == 33.7	11/16/22 15:40 == 45.8
11/16/22 2:15 == 33.9	11/16/22 6:45 == 36	11/16/22 11:15 == 33.8	11/16/22 15:45 == 37.1
11/16/22 2:20 == 34	11/16/22 6:50 == 34	11/16/22 11:20 == 33.8	11/16/22 15:50 == 34
11/16/22 2:25 == 33.9	11/16/22 6:55 == 33.9	11/16/22 11:25 == 33.7	11/16/22 15:55 == 33.8
11/16/22 2:30 == 34	11/16/22 7:00 == 33.8	11/16/22 11:30 == 33.9	11/16/22 16:00 == 33.8
11/16/22 2:35 == 33.8	11/16/22 7:05 == 33.7	11/16/22 11:35 == 33.8	11/16/22 16:05 == 33.9
11/16/22 2:40 == 35.8	11/16/22 7:10 == 33.8	11/16/22 11:40 == 33.7	11/16/22 16:10 == 33.8
11/16/22 2:45 == 44.4	11/16/22 7:15 == 33.9	11/16/22 11:45 == 33.8	11/16/22 16:15 == 33.7
11/16/22 2:50 == 47.4	11/16/22 7:20 == 33.8	11/16/22 11:50 == 33.8	11/16/22 16:20 == 33.8
11/16/22 2:55 == 47.8	11/16/22 7:25 == 33.5	11/16/22 11:55 == 34.9	11/16/22 16:25 == 33.9
11/16/22 3:00 == 48	11/16/22 7:30 == 33.9	11/16/22 12:00 == 42.6	11/16/22 16:30 == 33.8
11/16/22 3:05 == 47.9	11/16/22 7:35 == 33.6	11/16/22 12:05 == 47.3	11/16/22 16:35 == 33.8
11/16/22 3:10 == 43.9	11/16/22 7:40 == 33.9	11/16/22 12:10 == 46.9	11/16/22 16:40 == 33.7
11/16/22 3:15 == 37.2	11/16/22 7:45 == 33.8	11/16/22 12:15 == 48.2	11/16/22 16:45 == 33.8
11/16/22 3:20 == 33.9	11/16/22 7:50 == 33.9	11/16/22 12:20 == 47.9	11/16/22 16:50 == 33.9
11/16/22 3:25 == 33.8	11/16/22 7:55 == 34.1	11/16/22 12:25 == 47	11/16/22 16:55 == 33.8

Pumpback Station Discharge (0364)

11/16/22 17:00 == 33.7	11/16/22 21:30 == 33.7	11/17/22 2:00 == 37.5	11/17/22 6:30 == 33.7
11/16/22 17:05 == 33.8	11/16/22 21:35 == 33.8	11/17/22 2:05 == 33.9	11/17/22 6:35 == 33.8
11/16/22 17:10 == 33.8	11/16/22 21:40 == 33.9	11/17/22 2:10 == 33.9	11/17/22 6:40 == 33.9
11/16/22 17:15 == 34	11/16/22 21:45 == 34	11/17/22 2:15 == 33.9	11/17/22 6:45 == 34
11/16/22 17:20 == 33.8	11/16/22 21:50 == 34	11/17/22 2:20 == 34.1	11/17/22 6:50 == 33.6
11/16/22 17:25 == 33.8	11/16/22 21:55 == 33.9	11/17/22 2:25 == 34	11/17/22 6:55 == 33.6
11/16/22 17:30 == 33.9	11/16/22 22:00 == 33.9	11/17/22 2:30 == 33.8	11/17/22 7:00 == 33.8
11/16/22 17:35 == 33.9	11/16/22 22:05 == 33.9	11/17/22 2:35 == 34	11/17/22 7:05 == 33.9
11/16/22 17:40 == 33.9	11/16/22 22:10 == 33.7	11/17/22 2:40 == 33.9	11/17/22 7:10 == 33.7
11/16/22 17:45 == 33.9	11/16/22 22:15 == 33.9	11/17/22 2:45 == 33.7	11/17/22 7:15 == 33.8
11/16/22 17:50 == 33.7	11/16/22 22:20 == 33.9	11/17/22 2:50 == 33.8	11/17/22 7:20 == 33.9
11/16/22 17:55 == 33.8	11/16/22 22:25 == 33.8	11/17/22 2:55 == 33.9	11/17/22 7:25 == 34.1
11/16/22 18:00 == 34	11/16/22 22:30 == 33.8	11/17/22 3:00 == 33.9	11/17/22 7:30 == 33.8
11/16/22 18:05 == 33.9	11/16/22 22:35 == 33.9	11/17/22 3:05 == 33.9	11/17/22 7:35 == 33.7
11/16/22 18:10 == 33.9	11/16/22 22:40 == 33.9	11/17/22 3:10 == 33.8	11/17/22 7:40 == 33.7
11/16/22 18:15 == 34	11/16/22 22:45 == 41.7	11/17/22 3:15 == 33.9	11/17/22 7:45 == 33.8
11/16/22 18:20 == 34.1	11/16/22 22:50 == 47	11/17/22 3:20 == 33.7	11/17/22 7:50 == 33.8
11/16/22 18:25 == 34	11/16/22 22:55 == 48	11/17/22 3:25 == 33.6	11/17/22 7:55 == 33.7
11/16/22 18:30 == 34	11/16/22 23:00 == 48	11/17/22 3:30 == 33.8	11/17/22 8:00 == 33.7
11/16/22 18:35 == 34	11/16/22 23:05 == 47.9	11/17/22 3:35 == 34	11/17/22 8:05 == 33.8
11/16/22 18:40 == 33.9	11/16/22 23:10 == 47.4	11/17/22 3:40 == 33.9	11/17/22 8:10 == 33.9
11/16/22 18:45 == 33.8	11/16/22 23:15 == 36.6	11/17/22 3:45 == 34	11/17/22 8:15 == 33.9
11/16/22 18:50 == 33.8	11/16/22 23:20 == 33.6	11/17/22 3:50 == 33.9	11/17/22 8:20 == 33.8
11/16/22 18:55 == 34	11/16/22 23:25 == 33.7	11/17/22 3:55 == 33.8	11/17/22 8:25 == 34.9
11/16/22 19:00 == 34	11/16/22 23:30 == 33.7	11/17/22 4:00 == 33.9	11/17/22 8:30 == 39.8
11/16/22 19:05 == 33.8	11/16/22 23:35 == 33.7	11/17/22 4:05 == 34.1	11/17/22 8:35 == 47.2
11/16/22 19:10 == 33.7	11/16/22 23:40 == 33.8	11/17/22 4:10 == 33.8	11/17/22 8:40 == 46.9
11/16/22 19:15 == 33.8	11/16/22 23:45 == 33.9	11/17/22 4:15 == 33.8	11/17/22 8:45 == 48
11/16/22 19:20 == 33.7	11/16/22 23:50 == 33.9	11/17/22 4:20 == 33.8	11/17/22 8:50 == 48.1
11/16/22 19:25 == 34.8	11/16/22 23:55 == 33.8	11/17/22 4:25 == 33.8	11/17/22 8:55 == 47.2
11/16/22 19:30 == 41.2	11/17/22 0:00 == 33.7	11/17/22 4:30 == 33.8	11/17/22 9:00 == 38.4
11/16/22 19:35 == 47.5	11/17/22 0:05 == 33.7	11/17/22 4:35 == 34	11/17/22 9:05 == 33.6
11/16/22 19:40 == 47.5	11/17/22 0:10 == 33.7	11/17/22 4:40 == 34	11/17/22 9:10 == 33.8
11/16/22 19:45 == 47.6	11/17/22 0:15 == 33.7	11/17/22 4:45 == 33.9	11/17/22 9:15 == 33.8
11/16/22 19:50 == 47.9	11/17/22 0:20 == 33.9	11/17/22 4:50 == 33.9	11/17/22 9:20 == 33.6
11/16/22 19:55 == 46.7	11/17/22 0:25 == 34	11/17/22 4:55 == 33.9	11/17/22 9:25 == 33.8
11/16/22 20:00 == 36.2	11/17/22 0:30 == 33.8	11/17/22 5:00 == 33.9	11/17/22 9:30 == 33.7
11/16/22 20:05 == 34	11/17/22 0:35 == 33.8	11/17/22 5:05 == 33.9	11/17/22 9:35 == 33.9
11/16/22 20:10 == 34	11/17/22 0:40 == 33.9	11/17/22 5:10 == 34.5	11/17/22 9:40 == 33.7
11/16/22 20:15 == 33.8	11/17/22 0:45 == 33.9	11/17/22 5:15 == 40.8	11/17/22 9:45 == 33.7
11/16/22 20:20 == 33.9	11/17/22 0:50 == 33.9	11/17/22 5:20 == 47.3	11/17/22 9:50 == 33.7
11/16/22 20:25 == 34	11/17/22 0:55 == 33.9	11/17/22 5:25 == 47.4	11/17/22 9:55 == 33.6
11/16/22 20:30 == 33.8	11/17/22 1:00 == 33.9	11/17/22 5:30 == 47.6	11/17/22 10:00 == 33.6
11/16/22 20:35 == 33.8	11/17/22 1:05 == 33.8	11/17/22 5:35 == 47.6	11/17/22 10:05 == 34
11/16/22 20:40 == 33.8	11/17/22 1:10 == 33.8	11/17/22 5:40 == 46.1	11/17/22 10:10 == 33.9
11/16/22 20:45 == 33.8	11/17/22 1:15 == 33.8	11/17/22 5:45 == 39.8	11/17/22 10:15 == 33.7
11/16/22 20:50 == 33.9	11/17/22 1:20 == 33.9	11/17/22 5:50 == 33.7	11/17/22 10:20 == 34
11/16/22 20:55 == 33.9	11/17/22 1:25 == 33.7	11/17/22 5:55 == 33.5	11/17/22 10:25 == 34
11/16/22 21:00 == 33.9	11/17/22 1:30 == 41.5	11/17/22 6:00 == 33.6	11/17/22 10:30 == 34
11/16/22 21:05 == 33.9	11/17/22 1:35 == 46.6	11/17/22 6:05 == 33.8	11/17/22 10:35 == 34.1
11/16/22 21:10 == 33.8	11/17/22 1:40 == 47.6	11/17/22 6:10 == 33.8	11/17/22 10:40 == 33.9
11/16/22 21:15 == 33.7	11/17/22 1:45 == 47.8	11/17/22 6:15 == 33.7	11/17/22 10:45 == 33.9
11/16/22 21:20 == 33.8	11/17/22 1:50 == 47.9	11/17/22 6:20 == 33.8	11/17/22 10:50 == 33.9
11/16/22 21:25 == 33.8	11/17/22 1:55 == 47.4	11/17/22 6:25 == 33.7	11/17/22 10:55 == 33.9

Pumpback Station Discharge (0364)

11/17/22 11:00 == 33.9	11/17/22 15:30 == 47.6	11/17/22 20:00 == 34	11/18/22 0:30 == 33.9
11/17/22 11:05 == 33.8	11/17/22 15:35 == 47.6	11/17/22 20:05 == 34	11/18/22 0:35 == 33.9
11/17/22 11:10 == 33.4	11/17/22 15:40 == 46.3	11/17/22 20:10 == 34.2	11/18/22 0:40 == 34
11/17/22 11:15 == 33.7	11/17/22 15:45 == 40.5	11/17/22 20:15 == 34.1	11/18/22 0:45 == 33.8
11/17/22 11:20 == 33.8	11/17/22 15:50 == 33.8	11/17/22 20:20 == 34.1	11/18/22 0:50 == 33.9
11/17/22 11:25 == 33.6	11/17/22 15:55 == 34	11/17/22 20:25 == 34	11/18/22 0:55 == 34
11/17/22 11:30 == 33.9	11/17/22 16:00 == 33.7	11/17/22 20:30 == 40	11/18/22 1:00 == 34
11/17/22 11:35 == 33.6	11/17/22 16:05 == 33.7	11/17/22 20:35 == 46	11/18/22 1:05 == 34
11/17/22 11:40 == 33.9	11/17/22 16:10 == 34	11/17/22 20:40 == 47.6	11/18/22 1:10 == 33.9
11/17/22 11:45 == 33.8	11/17/22 16:15 == 34	11/17/22 20:45 == 47.8	11/18/22 1:15 == 33.9
11/17/22 11:50 == 33.8	11/17/22 16:20 == 34	11/17/22 20:50 == 47.7	11/18/22 1:20 == 33.8
11/17/22 11:55 == 33.8	11/17/22 16:25 == 34	11/17/22 20:55 == 46.9	11/18/22 1:25 == 33.7
11/17/22 12:00 == 33.8	11/17/22 16:30 == 34	11/17/22 21:00 == 41.3	11/18/22 1:30 == 33.8
11/17/22 12:05 == 33.8	11/17/22 16:35 == 34	11/17/22 21:05 == 33.8	11/18/22 1:35 == 34
11/17/22 12:10 == 34	11/17/22 16:40 == 33.9	11/17/22 21:10 == 33.8	11/18/22 1:40 == 33.9
11/17/22 12:15 == 41	11/17/22 16:45 == 33.9	11/17/22 21:15 == 33.9	11/18/22 1:45 == 33.9
11/17/22 12:20 == 46	11/17/22 16:50 == 34	11/17/22 21:20 == 33.9	11/18/22 1:50 == 34
11/17/22 12:25 == 47.4	11/17/22 16:55 == 33.8	11/17/22 21:25 == 34	11/18/22 1:55 == 34
11/17/22 12:30 == 47.8	11/17/22 17:00 == 33.9	11/17/22 21:30 == 33.8	11/18/22 2:00 == 34
11/17/22 12:35 == 48.1	11/17/22 17:05 == 33.9	11/17/22 21:35 == 33.8	11/18/22 2:05 == 33.9
11/17/22 12:40 == 46.9	11/17/22 17:10 == 34	11/17/22 21:40 == 34	11/18/22 2:10 == 33.9
11/17/22 12:45 == 39.2	11/17/22 17:15 == 33.7	11/17/22 21:45 == 34.1	11/18/22 2:15 == 33.8
11/17/22 12:50 == 33.9	11/17/22 17:20 == 33.7	11/17/22 21:50 == 34.1	11/18/22 2:20 == 34
11/17/22 12:55 == 33.8	11/17/22 17:25 == 33.8	11/17/22 21:55 == 33.7	11/18/22 2:25 == 34.2
11/17/22 13:00 == 33.8	11/17/22 17:30 == 34	11/17/22 22:00 == 33.9	11/18/22 2:30 == 33.9
11/17/22 13:05 == 33.8	11/17/22 17:35 == 33.9	11/17/22 22:05 == 33.8	11/18/22 2:35 == 33.9
11/17/22 13:10 == 33.8	11/17/22 17:40 == 33.9	11/17/22 22:10 == 33.9	11/18/22 2:40 == 34.1
11/17/22 13:15 == 33.5	11/17/22 17:45 == 34.1	11/17/22 22:15 == 34	11/18/22 2:45 == 34.2
11/17/22 13:20 == 33.7	11/17/22 17:50 == 34.2	11/17/22 22:20 == 33.9	11/18/22 2:50 == 34.1
11/17/22 13:25 == 33.8	11/17/22 17:55 == 34	11/17/22 22:25 == 33.8	11/18/22 2:55 == 34.3
11/17/22 13:30 == 33.9	11/17/22 18:00 == 34	11/17/22 22:30 == 34	11/18/22 3:00 == 34.1
11/17/22 13:35 == 33.8	11/17/22 18:05 == 34	11/17/22 22:35 == 33.9	11/18/22 3:05 == 34.2
11/17/22 13:40 == 33.7	11/17/22 18:10 == 33.9	11/17/22 22:40 == 33.9	11/18/22 3:10 == 34
11/17/22 13:45 == 33.9	11/17/22 18:15 == 33.9	11/17/22 22:45 == 34	11/18/22 3:15 == 33.8
11/17/22 13:50 == 33.9	11/17/22 18:20 == 34.2	11/17/22 22:50 == 33.9	11/18/22 3:20 == 33.8
11/17/22 13:55 == 33.6	11/17/22 18:25 == 34.3	11/17/22 22:55 == 33.8	11/18/22 3:25 == 34.1
11/17/22 14:00 == 33.6	11/17/22 18:30 == 34.2	11/17/22 23:00 == 33.8	11/18/22 3:30 == 38.7
11/17/22 14:05 == 33.7	11/17/22 18:35 == 34.3	11/17/22 23:05 == 34	11/18/22 3:35 == 46.4
11/17/22 14:10 == 33.9	11/17/22 18:40 == 34.2	11/17/22 23:10 == 33.9	11/18/22 3:40 == 48.1
11/17/22 14:15 == 33.7	11/17/22 18:45 == 34.1	11/17/22 23:15 == 33.8	11/18/22 3:45 == 48.1
11/17/22 14:20 == 33.8	11/17/22 18:50 == 34	11/17/22 23:20 == 33.9	11/18/22 3:50 == 47.9
11/17/22 14:25 == 33.8	11/17/22 18:55 == 34	11/17/22 23:25 == 33.8	11/18/22 3:55 == 47.9
11/17/22 14:30 == 33.6	11/17/22 19:00 == 34.2	11/17/22 23:30 == 33.7	11/18/22 4:00 == 40.8
11/17/22 14:35 == 33.7	11/17/22 19:05 == 34.2	11/17/22 23:35 == 33.7	11/18/22 4:05 == 35.2
11/17/22 14:40 == 33.8	11/17/22 19:10 == 34	11/17/22 23:40 == 33.8	11/18/22 4:10 == 34.1
11/17/22 14:45 == 33.7	11/17/22 19:15 == 33.8	11/17/22 23:45 == 37.8	11/18/22 4:15 == 34.2
11/17/22 14:50 == 33.8	11/17/22 19:20 == 34.1	11/17/22 23:50 == 47.2	11/18/22 4:20 == 34.3
11/17/22 14:55 == 33.8	11/17/22 19:25 == 34.1	11/17/22 23:55 == 47.5	11/18/22 4:25 == 34.1
11/17/22 15:00 == 33.9	11/17/22 19:30 == 33.9	11/18/22 0:00 == 48.2	11/18/22 4:30 == 33.9
11/17/22 15:05 == 33.9	11/17/22 19:35 == 34	11/18/22 0:05 == 48.1	11/18/22 4:35 == 34
11/17/22 15:10 == 33.7	11/17/22 19:40 == 34.2	11/18/22 0:10 == 46.8	11/18/22 4:40 == 33.9
11/17/22 15:15 == 40	11/17/22 19:45 == 34.1	11/18/22 0:15 == 41.9	11/18/22 4:45 == 34
11/17/22 15:20 == 46.3	11/17/22 19:50 == 33.9	11/18/22 0:20 == 33.8	11/18/22 4:50 == 33.8
11/17/22 15:25 == 47.6	11/17/22 19:55 == 33.8	11/18/22 0:25 == 34	11/18/22 4:55 == 33.9

Pumpback Station Discharge (0364)

11/18/22 5:00 == 34	11/18/22 9:30 == 34.1	11/18/22 14:00 == 33.9	11/18/22 18:30 == 34.3
11/18/22 5:05 == 33.9	11/18/22 9:35 == 34.1	11/18/22 14:05 == 34.1	11/18/22 18:35 == 34.3
11/18/22 5:10 == 34	11/18/22 9:40 == 34	11/18/22 14:10 == 34	11/18/22 18:40 == 34.3
11/18/22 5:15 == 34	11/18/22 9:45 == 34	11/18/22 14:15 == 34.1	11/18/22 18:45 == 34.1
11/18/22 5:20 == 33.9	11/18/22 9:50 == 34.1	11/18/22 14:20 == 34	11/18/22 18:50 == 34
11/18/22 5:25 == 33.8	11/18/22 9:55 == 34	11/18/22 14:25 == 34	11/18/22 18:55 == 34.2
11/18/22 5:30 == 33.8	11/18/22 10:00 == 34	11/18/22 14:30 == 34.1	11/18/22 19:00 == 34.3
11/18/22 5:35 == 33.9	11/18/22 10:05 == 34.3	11/18/22 14:35 == 34.1	11/18/22 19:05 == 34.2
11/18/22 5:40 == 33.8	11/18/22 10:10 == 34.7	11/18/22 14:40 == 34.1	11/18/22 19:10 == 34.1
11/18/22 5:45 == 33.8	11/18/22 10:15 == 34.5	11/18/22 14:45 == 34.1	11/18/22 19:15 == 34
11/18/22 5:50 == 33.6	11/18/22 10:20 == 34.5	11/18/22 14:50 == 34.1	11/18/22 19:20 == 33.9
11/18/22 5:55 == 33.8	11/18/22 10:25 == 34.6	11/18/22 14:55 == 34.2	11/18/22 19:25 == 34.1
11/18/22 6:00 == 33.8	11/18/22 10:30 == 34.5	11/18/22 15:00 == 34.1	11/18/22 19:30 == 34.1
11/18/22 6:05 == 34	11/18/22 10:35 == 34.5	11/18/22 15:05 == 33.9	11/18/22 19:35 == 34.1
11/18/22 6:10 == 33.9	11/18/22 10:40 == 34.6	11/18/22 15:10 == 34	11/18/22 19:40 == 33.9
11/18/22 6:15 == 33.8	11/18/22 10:45 == 34.6	11/18/22 15:15 == 34.1	11/18/22 19:45 == 33.9
11/18/22 6:20 == 33.8	11/18/22 10:50 == 34.4	11/18/22 15:20 == 34.1	11/18/22 19:50 == 34
11/18/22 6:25 == 33.8	11/18/22 10:55 == 34.4	11/18/22 15:25 == 34	11/18/22 19:55 == 33.9
11/18/22 6:30 == 33.8	11/18/22 11:00 == 34.5	11/18/22 15:30 == 34.2	11/18/22 20:00 == 33.9
11/18/22 6:35 == 33.9	11/18/22 11:05 == 34.3	11/18/22 15:35 == 34.1	11/18/22 20:05 == 34.1
11/18/22 6:40 == 33.9	11/18/22 11:10 == 34.2	11/18/22 15:40 == 34.1	11/18/22 20:10 == 34.1
11/18/22 6:45 == 33.9	11/18/22 11:15 == 34	11/18/22 15:45 == 33.8	11/18/22 20:15 == 34.1
11/18/22 6:50 == 33.9	11/18/22 11:20 == 34	11/18/22 15:50 == 33.8	11/18/22 20:20 == 34.2
11/18/22 6:55 == 33.9	11/18/22 11:25 == 33.9	11/18/22 15:55 == 33.7	11/18/22 20:25 == 34.1
11/18/22 7:00 == 38.4	11/18/22 11:30 == 34.1	11/18/22 16:00 == 34.1	11/18/22 20:30 == 34.1
11/18/22 7:05 == 45	11/18/22 11:35 == 34.1	11/18/22 16:05 == 34.1	11/18/22 20:35 == 34.1
11/18/22 7:10 == 47.4	11/18/22 11:40 == 34.1	11/18/22 16:10 == 34.2	11/18/22 20:40 == 34.1
11/18/22 7:15 == 47.6	11/18/22 11:45 == 38.6	11/18/22 16:15 == 34.1	11/18/22 20:45 == 33.9
11/18/22 7:20 == 47.3	11/18/22 11:50 == 45	11/18/22 16:20 == 34	11/18/22 20:50 == 34
11/18/22 7:25 == 47.2	11/18/22 11:55 == 47.7	11/18/22 16:25 == 34	11/18/22 20:55 == 33.8
11/18/22 7:30 == 42.7	11/18/22 12:00 == 48	11/18/22 16:30 == 37.4	11/18/22 21:00 == 33.9
11/18/22 7:35 == 34	11/18/22 12:05 == 48	11/18/22 16:35 == 45.4	11/18/22 21:05 == 33.8
11/18/22 7:40 == 33.8	11/18/22 12:10 == 47.5	11/18/22 16:40 == 47.7	11/18/22 21:10 == 34
11/18/22 7:45 == 34	11/18/22 12:15 == 41.9	11/18/22 16:45 == 47.9	11/18/22 21:15 == 34
11/18/22 7:50 == 34	11/18/22 12:20 == 35.2	11/18/22 16:50 == 48	11/18/22 21:20 == 46.8
11/18/22 7:55 == 33.7	11/18/22 12:25 == 34.3	11/18/22 16:55 == 47.6	11/18/22 21:25 == 47.7
11/18/22 8:00 == 33.7	11/18/22 12:30 == 34.2	11/18/22 17:00 == 42.2	11/18/22 21:30 == 47.7
11/18/22 8:05 == 34	11/18/22 12:35 == 34.1	11/18/22 17:05 == 36.2	11/18/22 21:35 == 48
11/18/22 8:10 == 34.1	11/18/22 12:40 == 34.2	11/18/22 17:10 == 33.9	11/18/22 21:40 == 47.5
11/18/22 8:15 == 34.1	11/18/22 12:45 == 34.2	11/18/22 17:15 == 33.7	11/18/22 21:45 == 43.5
11/18/22 8:20 == 34	11/18/22 12:50 == 34.3	11/18/22 17:20 == 33.8	11/18/22 21:50 == 36.1
11/18/22 8:25 == 34	11/18/22 12:55 == 34.2	11/18/22 17:25 == 33.8	11/18/22 21:55 == 33.9
11/18/22 8:30 == 34.1	11/18/22 13:00 == 34.1	11/18/22 17:30 == 33.8	11/18/22 22:00 == 33.8
11/18/22 8:35 == 33.9	11/18/22 13:05 == 34.2	11/18/22 17:35 == 34.1	11/18/22 22:05 == 34
11/18/22 8:40 == 33.9	11/18/22 13:10 == 34.3	11/18/22 17:40 == 34.2	11/18/22 22:10 == 33.9
11/18/22 8:45 == 34.1	11/18/22 13:15 == 34.2	11/18/22 17:45 == 34.1	11/18/22 22:15 == 33.9
11/18/22 8:50 == 34.1	11/18/22 13:20 == 34.2	11/18/22 17:50 == 34.1	11/18/22 22:20 == 33.9
11/18/22 8:55 == 33.9	11/18/22 13:25 == 34.2	11/18/22 17:55 == 34.1	11/18/22 22:25 == 33.9
11/18/22 9:00 == 33.8	11/18/22 13:30 == 33.9	11/18/22 18:00 == 34	11/18/22 22:30 == 33.8
11/18/22 9:05 == 33.9	11/18/22 13:35 == 34.1	11/18/22 18:05 == 33.9	11/18/22 22:35 == 33.9
11/18/22 9:10 == 33.9	11/18/22 13:40 == 33.9	11/18/22 18:10 == 33.8	11/18/22 22:40 == 33.9
11/18/22 9:15 == 33.8	11/18/22 13:45 == 33.9	11/18/22 18:15 == 34	11/18/22 22:45 == 33.8
11/18/22 9:20 == 33.9	11/18/22 13:50 == 34.2	11/18/22 18:20 == 33.9	11/18/22 22:50 == 34
11/18/22 9:25 == 34.1	11/18/22 13:55 == 33.9	11/18/22 18:25 == 34.3	11/18/22 22:55 == 34

Pumpback Station Discharge (0364)

11/18/22 23:00 == 33.8	11/19/22 3:30 == 34	11/19/22 8:00 == 34.3	11/19/22 12:30 == 33.9
11/18/22 23:05 == 33.8	11/19/22 3:35 == 33.9	11/19/22 8:05 == 34.3	11/19/22 12:35 == 33.9
11/18/22 23:10 == 33.8	11/19/22 3:40 == 34	11/19/22 8:10 == 34.4	11/19/22 12:40 == 33.4
11/18/22 23:15 == 33.9	11/19/22 3:45 == 34.1	11/19/22 8:15 == 34.5	11/19/22 12:45 == 33.8
11/18/22 23:20 == 33.9	11/19/22 3:50 == 34.1	11/19/22 8:20 == 34.5	11/19/22 12:50 == 44.5
11/18/22 23:25 == 33.9	11/19/22 3:55 == 34	11/19/22 8:25 == 34.4	11/19/22 12:55 == 47.1
11/18/22 23:30 == 34	11/19/22 4:00 == 33.9	11/19/22 8:30 == 34.4	11/19/22 13:00 == 47.9
11/18/22 23:35 == 33.8	11/19/22 4:05 == 34.2	11/19/22 8:35 == 34.3	11/19/22 13:05 == 47.4
11/18/22 23:40 == 33.8	11/19/22 4:10 == 34.4	11/19/22 8:40 == 34.2	11/19/22 13:10 == 47.5
11/18/22 23:45 == 33.8	11/19/22 4:15 == 34.3	11/19/22 8:45 == 34.3	11/19/22 13:15 == 45.3
11/18/22 23:50 == 33.8	11/19/22 4:20 == 34.3	11/19/22 8:50 == 34.4	11/19/22 13:20 == 36.3
11/18/22 23:55 == 34	11/19/22 4:25 == 34.3	11/19/22 8:55 == 34.3	11/19/22 13:25 == 33.9
11/19/22 0:00 == 33.7	11/19/22 4:30 == 34.2	11/19/22 9:00 == 34.2	11/19/22 13:30 == 33.8
11/19/22 0:05 == 33.8	11/19/22 4:35 == 34.2	11/19/22 9:05 == 34.1	11/19/22 13:35 == 33.7
11/19/22 0:10 == 34	11/19/22 4:40 == 34.4	11/19/22 9:10 == 34.1	11/19/22 13:40 == 33.6
11/19/22 0:15 == 34	11/19/22 4:45 == 34.5	11/19/22 9:15 == 34	11/19/22 13:45 == 33.6
11/19/22 0:20 == 34	11/19/22 4:50 == 34.3	11/19/22 9:20 == 34.1	11/19/22 13:50 == 33.6
11/19/22 0:25 == 34.1	11/19/22 4:55 == 34.2	11/19/22 9:25 == 34	11/19/22 13:55 == 33.6
11/19/22 0:30 == 34.1	11/19/22 5:00 == 34.1	11/19/22 9:30 == 34.1	11/19/22 14:00 == 33.6
11/19/22 0:35 == 33.9	11/19/22 5:05 == 34.2	11/19/22 9:35 == 33.9	11/19/22 14:05 == 33.6
11/19/22 0:40 == 34	11/19/22 5:10 == 34.2	11/19/22 9:40 == 34	11/19/22 14:10 == 33.5
11/19/22 0:45 == 34	11/19/22 5:15 == 34.1	11/19/22 9:45 == 35.3	11/19/22 14:15 == 33.6
11/19/22 0:50 == 34	11/19/22 5:20 == 45.4	11/19/22 9:50 == 43.3	11/19/22 14:20 == 33.6
11/19/22 0:55 == 34	11/19/22 5:25 == 48	11/19/22 9:55 == 47.7	11/19/22 14:25 == 33.6
11/19/22 1:00 == 34	11/19/22 5:30 == 48	11/19/22 10:00 == 47.9	11/19/22 14:30 == 33.6
11/19/22 1:05 == 33.9	11/19/22 5:35 == 48	11/19/22 10:05 == 48	11/19/22 14:35 == 33.5
11/19/22 1:10 == 33.8	11/19/22 5:40 == 47.1	11/19/22 10:10 == 46.9	11/19/22 14:40 == 33.7
11/19/22 1:15 == 36.8	11/19/22 5:45 == 43.8	11/19/22 10:15 == 46.7	11/19/22 14:45 == 33.7
11/19/22 1:20 == 43.2	11/19/22 5:50 == 36.8	11/19/22 10:20 == 35.7	11/19/22 14:50 == 33.7
11/19/22 1:25 == 47.1	11/19/22 5:55 == 33.8	11/19/22 10:25 == 35.1	11/19/22 14:55 == 33.6
11/19/22 1:30 == 47.7	11/19/22 6:00 == 33.7	11/19/22 10:30 == 35	11/19/22 15:00 == 33.7
11/19/22 1:35 == 47.8	11/19/22 6:05 == 33.7	11/19/22 10:35 == 34.6	11/19/22 15:05 == 33.7
11/19/22 1:40 == 47.8	11/19/22 6:10 == 33.8	11/19/22 10:40 == 34.8	11/19/22 15:10 == 33.8
11/19/22 1:45 == 45.4	11/19/22 6:15 == 33.9	11/19/22 10:45 == 34.9	11/19/22 15:15 == 33.5
11/19/22 1:50 == 35.1	11/19/22 6:20 == 33.8	11/19/22 10:50 == 34.8	11/19/22 15:20 == 33.6
11/19/22 1:55 == 33.9	11/19/22 6:25 == 33.9	11/19/22 10:55 == 34.5	11/19/22 15:25 == 33.5
11/19/22 2:00 == 33.8	11/19/22 6:30 == 33.8	11/19/22 11:00 == 34.4	11/19/22 15:30 == 33.7
11/19/22 2:05 == 34	11/19/22 6:35 == 33.8	11/19/22 11:05 == 34.4	11/19/22 15:35 == 33.6
11/19/22 2:10 == 33.9	11/19/22 6:40 == 34	11/19/22 11:10 == 34	11/19/22 15:40 == 33.7
11/19/22 2:15 == 33.7	11/19/22 6:45 == 34	11/19/22 11:15 == 34	11/19/22 15:45 == 33.8
11/19/22 2:20 == 33.9	11/19/22 6:50 == 33.9	11/19/22 11:20 == 33.9	11/19/22 15:50 == 33.7
11/19/22 2:25 == 34	11/19/22 6:55 == 33.8	11/19/22 11:25 == 33.9	11/19/22 15:55 == 33.6
11/19/22 2:30 == 34.1	11/19/22 7:00 == 34	11/19/22 11:30 == 34	11/19/22 16:00 == 33.8
11/19/22 2:35 == 34.1	11/19/22 7:05 == 33.9	11/19/22 11:35 == 34	11/19/22 16:05 == 33.7
11/19/22 2:40 == 34.2	11/19/22 7:10 == 33.9	11/19/22 11:40 == 33.8	11/19/22 16:10 == 33.8
11/19/22 2:45 == 34.3	11/19/22 7:15 == 34	11/19/22 11:45 == 33.7	11/19/22 16:15 == 33.7
11/19/22 2:50 == 34.1	11/19/22 7:20 == 34	11/19/22 11:50 == 33.7	11/19/22 16:20 == 33.7
11/19/22 2:55 == 34.3	11/19/22 7:25 == 34.2	11/19/22 11:55 == 33.8	11/19/22 16:25 == 33.6
11/19/22 3:00 == 34.3	11/19/22 7:30 == 34.4	11/19/22 12:00 == 33.7	11/19/22 16:30 == 33.6
11/19/22 3:05 == 34.2	11/19/22 7:35 == 34.4	11/19/22 12:05 == 33.8	11/19/22 16:35 == 33.7
11/19/22 3:10 == 33.9	11/19/22 7:40 == 34.5	11/19/22 12:10 == 33.9	11/19/22 16:40 == 33.6
11/19/22 3:15 == 33.9	11/19/22 7:45 == 34.4	11/19/22 12:15 == 33.8	11/19/22 16:45 == 33.6
11/19/22 3:20 == 34	11/19/22 7:50 == 34.3	11/19/22 12:20 == 33.9	11/19/22 16:50 == 33.6
11/19/22 3:25 == 34	11/19/22 7:55 == 34.3	11/19/22 12:25 == 33.8	11/19/22 16:55 == 33.5

Pumpback Station Discharge (0364)

11/19/22 17:00 == 33.5	11/19/22 21:30 == 33.6	11/20/22 2:00 == 33.8	11/20/22 6:30 == 33.7
11/19/22 17:05 == 33.6	11/19/22 21:35 == 33.6	11/20/22 2:05 == 33.7	11/20/22 6:35 == 33.6
11/19/22 17:10 == 33.6	11/19/22 21:40 == 33.7	11/20/22 2:10 == 33.6	11/20/22 6:40 == 33.7
11/19/22 17:15 == 33.5	11/19/22 21:45 == 33.8	11/20/22 2:15 == 33.6	11/20/22 6:45 == 33.5
11/19/22 17:20 == 33.6	11/19/22 21:50 == 33.8	11/20/22 2:20 == 33.7	11/20/22 6:50 == 41.8
11/19/22 17:25 == 33.7	11/19/22 21:55 == 33.7	11/20/22 2:25 == 33.7	11/20/22 6:55 == 47.2
11/19/22 17:30 == 33.8	11/19/22 22:00 == 33.6	11/20/22 2:30 == 33.8	11/20/22 7:00 == 47.9
11/19/22 17:35 == 33.7	11/19/22 22:05 == 33.7	11/20/22 2:35 == 33.7	11/20/22 7:05 == 48
11/19/22 17:40 == 33.9	11/19/22 22:10 == 33.8	11/20/22 2:40 == 33.6	11/20/22 7:10 == 47.2
11/19/22 17:45 == 33.9	11/19/22 22:15 == 33.7	11/20/22 2:45 == 33.7	11/20/22 7:15 == 47.8
11/19/22 17:50 == 43	11/19/22 22:20 == 33.7	11/20/22 2:50 == 33.8	11/20/22 7:20 == 37.2
11/19/22 17:55 == 47.6	11/19/22 22:25 == 33.6	11/20/22 2:55 == 33.8	11/20/22 7:25 == 33.8
11/19/22 18:00 == 48	11/19/22 22:30 == 33.6	11/20/22 3:00 == 35	11/20/22 7:30 == 33.7
11/19/22 18:05 == 48.1	11/19/22 22:35 == 33.7	11/20/22 3:05 == 40.9	11/20/22 7:35 == 33.7
11/19/22 18:10 == 47.3	11/19/22 22:40 == 33.8	11/20/22 3:10 == 47.1	11/20/22 7:40 == 33.6
11/19/22 18:15 == 46.9	11/19/22 22:45 == 33.7	11/20/22 3:15 == 47.2	11/20/22 7:45 == 33.5
11/19/22 18:20 == 36	11/19/22 22:50 == 33.5	11/20/22 3:20 == 47.6	11/20/22 7:50 == 33.6
11/19/22 18:25 == 33.8	11/19/22 22:55 == 33.8	11/20/22 3:25 == 47.8	11/20/22 7:55 == 33.6
11/19/22 18:30 == 33.8	11/19/22 23:00 == 33.7	11/20/22 3:30 == 45.4	11/20/22 8:00 == 33.5
11/19/22 18:35 == 33.8	11/19/22 23:05 == 33.6	11/20/22 3:35 == 38.3	11/20/22 8:05 == 33.7
11/19/22 18:40 == 33.7	11/19/22 23:10 == 33.7	11/20/22 3:40 == 33.6	11/20/22 8:10 == 33.8
11/19/22 18:45 == 33.6	11/19/22 23:15 == 33.6	11/20/22 3:45 == 33.6	11/20/22 8:15 == 33.7
11/19/22 18:50 == 33.7	11/19/22 23:20 == 33.7	11/20/22 3:50 == 33.8	11/20/22 8:20 == 33.6
11/19/22 18:55 == 33.6	11/19/22 23:25 == 33.7	11/20/22 3:55 == 33.7	11/20/22 8:25 == 33.6
11/19/22 19:00 == 33.6	11/19/22 23:30 == 33.7	11/20/22 4:00 == 33.6	11/20/22 8:30 == 33.8
11/19/22 19:05 == 33.7	11/19/22 23:35 == 42.9	11/20/22 4:05 == 33.7	11/20/22 8:35 == 33.7
11/19/22 19:10 == 33.6	11/19/22 23:40 == 47.5	11/20/22 4:10 == 33.8	11/20/22 8:40 == 33.6
11/19/22 19:15 == 33.6	11/19/22 23:45 == 47.9	11/20/22 4:15 == 33.5	11/20/22 8:45 == 33.8
11/19/22 19:20 == 33.7	11/19/22 23:50 == 47.9	11/20/22 4:20 == 33.8	11/20/22 8:50 == 33.7
11/19/22 19:25 == 33.7	11/19/22 23:55 == 48	11/20/22 4:25 == 33.7	11/20/22 8:55 == 33.6
11/19/22 19:30 == 33.7	11/20/22 0:00 == 46	11/20/22 4:30 == 33.7	11/20/22 9:00 == 33.4
11/19/22 19:35 == 33.6	11/20/22 0:05 == 38.2	11/20/22 4:35 == 33.8	11/20/22 9:05 == 33.6
11/19/22 19:40 == 33.7	11/20/22 0:10 == 33.6	11/20/22 4:40 == 33.8	11/20/22 9:10 == 33.7
11/19/22 19:45 == 33.8	11/20/22 0:15 == 33.6	11/20/22 4:45 == 33.8	11/20/22 9:15 == 33.6
11/19/22 19:50 == 33.6	11/20/22 0:20 == 33.7	11/20/22 4:50 == 33.8	11/20/22 9:20 == 33.4
11/19/22 19:55 == 33.6	11/20/22 0:25 == 33.8	11/20/22 4:55 == 33.8	11/20/22 9:25 == 33.7
11/19/22 20:00 == 33.6	11/20/22 0:30 == 33.7	11/20/22 5:00 == 33.7	11/20/22 9:30 == 33.6
11/19/22 20:05 == 33.6	11/20/22 0:35 == 33.6	11/20/22 5:05 == 33.8	11/20/22 9:35 == 33.7
11/19/22 20:10 == 33.6	11/20/22 0:40 == 33.5	11/20/22 5:10 == 33.8	11/20/22 9:40 == 33.5
11/19/22 20:15 == 33.5	11/20/22 0:45 == 33.5	11/20/22 5:15 == 33.7	11/20/22 9:45 == 33.5
11/19/22 20:20 == 33.6	11/20/22 0:50 == 33.7	11/20/22 5:20 == 33.6	11/20/22 9:50 == 33.7
11/19/22 20:25 == 33.7	11/20/22 0:55 == 33.8	11/20/22 5:25 == 33.6	11/20/22 9:55 == 33.6
11/19/22 20:30 == 33.6	11/20/22 1:00 == 33.6	11/20/22 5:30 == 33.6	11/20/22 10:00 == 33.6
11/19/22 20:35 == 33.9	11/20/22 1:05 == 33.7	11/20/22 5:35 == 33.6	11/20/22 10:05 == 33.8
11/19/22 20:40 == 33.8	11/20/22 1:10 == 33.7	11/20/22 5:40 == 33.6	11/20/22 10:10 == 33.7
11/19/22 20:45 == 33.7	11/20/22 1:15 == 33.5	11/20/22 5:45 == 33.5	11/20/22 10:15 == 33.7
11/19/22 20:50 == 43	11/20/22 1:20 == 33.7	11/20/22 5:50 == 33.5	11/20/22 10:20 == 33.9
11/19/22 20:55 == 47.3	11/20/22 1:25 == 33.6	11/20/22 5:55 == 33.5	11/20/22 10:25 == 33.7
11/19/22 21:00 == 47.8	11/20/22 1:30 == 33.5	11/20/22 6:00 == 33.6	11/20/22 10:30 == 33.6
11/19/22 21:05 == 47.8	11/20/22 1:35 == 33.5	11/20/22 6:05 == 33.7	11/20/22 10:35 == 33.7
11/19/22 21:10 == 47.4	11/20/22 1:40 == 33.6	11/20/22 6:10 == 33.8	11/20/22 10:40 == 33.7
11/19/22 21:15 == 45.9	11/20/22 1:45 == 33.8	11/20/22 6:15 == 33.7	11/20/22 10:45 == 34.1
11/19/22 21:20 == 37.5	11/20/22 1:50 == 33.6	11/20/22 6:20 == 33.6	11/20/22 10:50 == 40.1
11/19/22 21:25 == 33.6	11/20/22 1:55 == 33.7	11/20/22 6:25 == 33.7	11/20/22 10:55 == 47.5

Pumpback Station Discharge (0364)

11/20/22 11:00 == 47.6	11/20/22 15:30 == 33.5	11/20/22 20:00 == 33.6	11/21/22 0:30 == 33.5
11/20/22 11:05 == 47.1	11/20/22 15:35 == 33.6	11/20/22 20:05 == 33.7	11/21/22 0:35 == 33.7
11/20/22 11:10 == 47.2	11/20/22 15:40 == 33.7	11/20/22 20:10 == 33.8	11/21/22 0:40 == 33.9
11/20/22 11:15 == 45.8	11/20/22 15:45 == 33.7	11/20/22 20:15 == 33.7	11/21/22 0:45 == 33.9
11/20/22 11:20 == 39.4	11/20/22 15:50 == 33.6	11/20/22 20:20 == 33.7	11/21/22 0:50 == 37.6
11/20/22 11:25 == 33.5	11/20/22 15:55 == 33.6	11/20/22 20:25 == 33.7	11/21/22 0:55 == 47.6
11/20/22 11:30 == 33.6	11/20/22 16:00 == 33.7	11/20/22 20:30 == 33.7	11/21/22 1:00 == 47.5
11/20/22 11:35 == 33.7	11/20/22 16:05 == 33.7	11/20/22 20:35 == 33.8	11/21/22 1:05 == 48
11/20/22 11:40 == 33.6	11/20/22 16:10 == 33.8	11/20/22 20:40 == 33.6	11/21/22 1:10 == 48.1
11/20/22 11:45 == 33.6	11/20/22 16:15 == 33.7	11/20/22 20:45 == 33.6	11/21/22 1:15 == 47.9
11/20/22 11:50 == 33.7	11/20/22 16:20 == 33.6	11/20/22 20:50 == 33.6	11/21/22 1:20 == 39.9
11/20/22 11:55 == 33.7	11/20/22 16:25 == 33.5	11/20/22 20:55 == 33.6	11/21/22 1:25 == 34.6
11/20/22 12:00 == 33.4	11/20/22 16:30 == 33.6	11/20/22 21:00 == 33.6	11/21/22 1:30 == 33.7
11/20/22 12:05 == 33.5	11/20/22 16:35 == 33.6	11/20/22 21:05 == 33.6	11/21/22 1:35 == 33.5
11/20/22 12:10 == 33.8	11/20/22 16:40 == 33.7	11/20/22 21:10 == 33.7	11/21/22 1:40 == 33.5
11/20/22 12:15 == 33.7	11/20/22 16:45 == 33.6	11/20/22 21:15 == 33.7	11/21/22 1:45 == 33.5
11/20/22 12:20 == 33.7	11/20/22 16:50 == 33.6	11/20/22 21:20 == 33.6	11/21/22 1:50 == 33.6
11/20/22 12:25 == 33.7	11/20/22 16:55 == 33.4	11/20/22 21:25 == 33.7	11/21/22 1:55 == 33.7
11/20/22 12:30 == 33.8	11/20/22 17:00 == 33.8	11/20/22 21:30 == 34.1	11/21/22 2:00 == 33.6
11/20/22 12:35 == 33.7	11/20/22 17:05 == 33.8	11/20/22 21:35 == 38	11/21/22 2:05 == 33.6
11/20/22 12:40 == 33.7	11/20/22 17:10 == 33.6	11/20/22 21:40 == 47.2	11/21/22 2:10 == 33.6
11/20/22 12:45 == 33.6	11/20/22 17:15 == 33.7	11/20/22 21:45 == 48	11/21/22 2:15 == 33.6
11/20/22 12:50 == 33.7	11/20/22 17:20 == 33.7	11/20/22 21:50 == 48.1	11/21/22 2:20 == 33.8
11/20/22 12:55 == 33.7	11/20/22 17:25 == 33.7	11/20/22 21:55 == 48	11/21/22 2:25 == 33.9
11/20/22 13:00 == 33.6	11/20/22 17:30 == 33.6	11/20/22 22:00 == 47.4	11/21/22 2:30 == 33.7
11/20/22 13:05 == 33.8	11/20/22 17:35 == 33.7	11/20/22 22:05 == 40.7	11/21/22 2:35 == 33.8
11/20/22 13:10 == 33.8	11/20/22 17:40 == 33.6	11/20/22 22:10 == 33.9	11/21/22 2:40 == 33.7
11/20/22 13:15 == 33.6	11/20/22 17:45 == 33.7	11/20/22 22:15 == 33.6	11/21/22 2:45 == 33.6
11/20/22 13:20 == 33.7	11/20/22 17:50 == 33.7	11/20/22 22:20 == 33.7	11/21/22 2:50 == 33.7
11/20/22 13:25 == 33.8	11/20/22 17:55 == 33.7	11/20/22 22:25 == 33.7	11/21/22 2:55 == 33.7
11/20/22 13:30 == 33.6	11/20/22 18:00 == 33.7	11/20/22 22:30 == 33.8	11/21/22 3:00 == 33.6
11/20/22 13:35 == 33.5	11/20/22 18:05 == 40.5	11/20/22 22:35 == 33.8	11/21/22 3:05 == 33.7
11/20/22 13:40 == 33.5	11/20/22 18:10 == 46.6	11/20/22 22:40 == 33.6	11/21/22 3:10 == 33.6
11/20/22 13:45 == 34.4	11/20/22 18:15 == 47.9	11/20/22 22:45 == 33.5	11/21/22 3:15 == 33.6
11/20/22 13:50 == 39.2	11/20/22 18:20 == 47.8	11/20/22 22:50 == 33.6	11/21/22 3:20 == 33.4
11/20/22 13:55 == 47.6	11/20/22 18:25 == 47.2	11/20/22 22:55 == 33.5	11/21/22 3:25 == 33.9
11/20/22 14:00 == 47.9	11/20/22 18:30 == 46	11/20/22 23:00 == 33.6	11/21/22 3:30 == 33.7
11/20/22 14:05 == 47.8	11/20/22 18:35 == 40.4	11/20/22 23:05 == 33.9	11/21/22 3:35 == 33.6
11/20/22 14:10 == 47	11/20/22 18:40 == 33.7	11/20/22 23:10 == 33.7	11/21/22 3:40 == 33.6
11/20/22 14:15 == 46.7	11/20/22 18:45 == 33.8	11/20/22 23:15 == 33.6	11/21/22 3:45 == 33.6
11/20/22 14:20 == 39.1	11/20/22 18:50 == 33.8	11/20/22 23:20 == 33.6	11/21/22 3:50 == 33.5
11/20/22 14:25 == 33.6	11/20/22 18:55 == 33.7	11/20/22 23:25 == 33.7	11/21/22 3:55 == 33.8
11/20/22 14:30 == 33.5	11/20/22 19:00 == 33.7	11/20/22 23:30 == 33.7	11/21/22 4:00 == 33.6
11/20/22 14:35 == 33.5	11/20/22 19:05 == 33.7	11/20/22 23:35 == 33.7	11/21/22 4:05 == 33.7
11/20/22 14:40 == 33.7	11/20/22 19:10 == 33.3	11/20/22 23:40 == 33.7	11/21/22 4:10 == 33.7
11/20/22 14:45 == 33.7	11/20/22 19:15 == 33.7	11/20/22 23:45 == 33.7	11/21/22 4:15 == 33.7
11/20/22 14:50 == 33.6	11/20/22 19:20 == 33.6	11/20/22 23:50 == 33.8	11/21/22 4:20 == 33.8
11/20/22 14:55 == 33.6	11/20/22 19:25 == 33.5	11/20/22 23:55 == 33.7	11/21/22 4:25 == 33.6
11/20/22 15:00 == 33.4	11/20/22 19:30 == 33.8	11/21/22 0:00 == 33.6	11/21/22 4:30 == 33.5
11/20/22 15:05 == 33.6	11/20/22 19:35 == 33.7	11/21/22 0:05 == 33.6	11/21/22 4:35 == 33.6
11/20/22 15:10 == 33.6	11/20/22 19:40 == 33.7	11/21/22 0:10 == 33.7	11/21/22 4:40 == 33.6
11/20/22 15:15 == 33.6	11/20/22 19:45 == 33.6	11/21/22 0:15 == 33.7	11/21/22 4:45 == 33.5
11/20/22 15:20 == 33.7	11/20/22 19:50 == 33.6	11/21/22 0:20 == 33.6	11/21/22 4:50 == 33.6
11/20/22 15:25 == 33.6	11/20/22 19:55 == 33.6	11/21/22 0:25 == 33.7	11/21/22 4:55 == 33.7

Pumpback Station Discharge (0364)

11/21/22 5:00 == 33.8	11/21/22 9:30 == 33.6	11/21/22 14:00 == 33.4	11/21/22 18:30 == 33.7
11/21/22 5:05 == 33.6	11/21/22 9:35 == 33.6	11/21/22 14:05 == 33.3	11/21/22 18:35 == 33.6
11/21/22 5:10 == 33.7	11/21/22 9:40 == 33.5	11/21/22 14:10 == 33.7	11/21/22 18:40 == 33.7
11/21/22 5:15 == 33.7	11/21/22 9:45 == 33.4	11/21/22 14:15 == 33.6	11/21/22 18:45 == 33.8
11/21/22 5:20 == 37.1	11/21/22 9:50 == 33.5	11/21/22 14:20 == 33.6	11/21/22 18:50 == 34.8
11/21/22 5:25 == 47.3	11/21/22 9:55 == 33.6	11/21/22 14:25 == 33.6	11/21/22 18:55 == 47.2
11/21/22 5:30 == 47.7	11/21/22 10:00 == 33.5	11/21/22 14:30 == 33.5	11/21/22 19:00 == 47.9
11/21/22 5:35 == 47.7	11/21/22 10:05 == 33.6	11/21/22 14:35 == 33.6	11/21/22 19:05 == 48.1
11/21/22 5:40 == 47.5	11/21/22 10:10 == 33.8	11/21/22 14:40 == 33.4	11/21/22 19:10 == 46.5
11/21/22 5:45 == 47.2	11/21/22 10:15 == 33.4	11/21/22 14:45 == 33.4	11/21/22 19:15 == 47.7
11/21/22 5:50 == 41.7	11/21/22 10:20 == 33.6	11/21/22 14:50 == 33.5	11/21/22 19:20 == 43.1
11/21/22 5:55 == 33.6	11/21/22 10:25 == 33.7	11/21/22 14:55 == 33.5	11/21/22 19:25 == 35.2
11/21/22 6:00 == 33.5	11/21/22 10:30 == 33.7	11/21/22 15:00 == 33.5	11/21/22 19:30 == 33.7
11/21/22 6:05 == 33.5	11/21/22 10:35 == 33.7	11/21/22 15:05 == 33.5	11/21/22 19:35 == 33.8
11/21/22 6:10 == 33.6	11/21/22 10:40 == 33.6	11/21/22 15:10 == 33.5	11/21/22 19:40 == 33.5
11/21/22 6:15 == 33.7	11/21/22 10:45 == 33.4	11/21/22 15:15 == 33.6	11/21/22 19:45 == 33.6
11/21/22 6:20 == 33.4	11/21/22 10:50 == 33.6	11/21/22 15:20 == 33.6	11/21/22 19:50 == 33.5
11/21/22 6:25 == 33.6	11/21/22 10:55 == 33.8	11/21/22 15:25 == 33.6	11/21/22 19:55 == 33.6
11/21/22 6:30 == 33.5	11/21/22 11:00 == 33.6	11/21/22 15:30 == 33.4	11/21/22 20:00 == 33.7
11/21/22 6:35 == 33.6	11/21/22 11:05 == 33.6	11/21/22 15:35 == 33.4	11/21/22 20:05 == 33.8
11/21/22 6:40 == 33.6	11/21/22 11:10 == 33.5	11/21/22 15:40 == 33.6	11/21/22 20:10 == 33.7
11/21/22 6:45 == 33.6	11/21/22 11:15 == 33.6	11/21/22 15:45 == 33.6	11/21/22 20:15 == 33.6
11/21/22 6:50 == 33.7	11/21/22 11:20 == 33.5	11/21/22 15:50 == 33.6	11/21/22 20:20 == 33.8
11/21/22 6:55 == 33.6	11/21/22 11:25 == 33.4	11/21/22 15:55 == 33.5	11/21/22 20:25 == 33.8
11/21/22 7:00 == 33.8	11/21/22 11:30 == 33.5	11/21/22 16:00 == 33.7	11/21/22 20:30 == 33.7
11/21/22 7:05 == 33.8	11/21/22 11:35 == 33.6	11/21/22 16:05 == 33.7	11/21/22 20:35 == 33.7
11/21/22 7:10 == 33.7	11/21/22 11:40 == 33.6	11/21/22 16:10 == 33.8	11/21/22 20:40 == 33.5
11/21/22 7:15 == 33.6	11/21/22 11:45 == 33.5	11/21/22 16:15 == 33.4	11/21/22 20:45 == 33.5
11/21/22 7:20 == 33.7	11/21/22 11:50 == 33.5	11/21/22 16:20 == 33.6	11/21/22 20:50 == 33.6
11/21/22 7:25 == 33.8	11/21/22 11:55 == 33.6	11/21/22 16:25 == 33.5	11/21/22 20:55 == 33.5
11/21/22 7:30 == 33.7	11/21/22 12:00 == 33.5	11/21/22 16:30 == 33.2	11/21/22 21:00 == 33.6
11/21/22 7:35 == 33.6	11/21/22 12:05 == 33.7	11/21/22 16:35 == 33.5	11/21/22 21:05 == 33.7
11/21/22 7:40 == 33.6	11/21/22 12:10 == 33.6	11/21/22 16:40 == 33.5	11/21/22 21:10 == 33.5
11/21/22 7:45 == 33.7	11/21/22 12:15 == 33.5	11/21/22 16:45 == 33.4	11/21/22 21:15 == 33.6
11/21/22 7:50 == 33.7	11/21/22 12:20 == 33.6	11/21/22 16:50 == 33.4	11/21/22 21:20 == 33.6
11/21/22 7:55 == 33.6	11/21/22 12:25 == 33.6	11/21/22 16:55 == 33.5	11/21/22 21:25 == 33.6
11/21/22 8:00 == 33.6	11/21/22 12:30 == 33.6	11/21/22 17:00 == 33.6	11/21/22 21:30 == 33.7
11/21/22 8:05 == 33.6	11/21/22 12:35 == 33.6	11/21/22 17:05 == 33.6	11/21/22 21:35 == 33.6
11/21/22 8:10 == 33.6	11/21/22 12:40 == 33.6	11/21/22 17:10 == 33.7	11/21/22 21:40 == 33.7
11/21/22 8:15 == 33.8	11/21/22 12:45 == 33.7	11/21/22 17:15 == 33.7	11/21/22 21:45 == 33.6
11/21/22 8:20 == 36.2	11/21/22 12:50 == 33.7	11/21/22 17:20 == 33.5	11/21/22 21:50 == 33.6
11/21/22 8:25 == 47.2	11/21/22 12:55 == 33.6	11/21/22 17:25 == 33.5	11/21/22 21:55 == 33.5
11/21/22 8:30 == 47.8	11/21/22 13:00 == 33.6	11/21/22 17:30 == 33.7	11/21/22 22:00 == 33.6
11/21/22 8:35 == 48.1	11/21/22 13:05 == 33.5	11/21/22 17:35 == 33.8	11/21/22 22:05 == 33.6
11/21/22 8:40 == 47.5	11/21/22 13:10 == 33.6	11/21/22 17:40 == 33.7	11/21/22 22:10 == 33.8
11/21/22 8:45 == 47.8	11/21/22 13:15 == 33.6	11/21/22 17:45 == 33.5	11/21/22 22:15 == 33.5
11/21/22 8:50 == 41.6	11/21/22 13:20 == 35.5	11/21/22 17:50 == 33.6	11/21/22 22:20 == 33.6
11/21/22 8:55 == 34.6	11/21/22 13:25 == 47.5	11/21/22 17:55 == 33.6	11/21/22 22:25 == 33.6
11/21/22 9:00 == 33.5	11/21/22 13:30 == 47.9	11/21/22 18:00 == 33.6	11/21/22 22:30 == 33.6
11/21/22 9:05 == 33.5	11/21/22 13:35 == 47.9	11/21/22 18:05 == 33.6	11/21/22 22:35 == 37.7
11/21/22 9:10 == 33.5	11/21/22 13:40 == 47.2	11/21/22 18:10 == 33.5	11/21/22 22:40 == 44.2
11/21/22 9:15 == 33.7	11/21/22 13:45 == 47.5	11/21/22 18:15 == 33.6	11/21/22 22:45 == 47.4
11/21/22 9:20 == 33.6	11/21/22 13:50 == 42.9	11/21/22 18:20 == 33.6	11/21/22 22:50 == 47.7
11/21/22 9:25 == 33.6	11/21/22 13:55 == 33.7	11/21/22 18:25 == 33.8	11/21/22 22:55 == 47.7

Pumpback Station Discharge (0364)

11/21/22 23:00 == 47.9	11/22/22 3:30 == 33.5	11/22/22 8:00 == 33.5	11/22/22 12:30 == 33.5
11/21/22 23:05 == 43.5	11/22/22 3:35 == 33.5	11/22/22 8:05 == 33.6	11/22/22 12:35 == 33.7
11/21/22 23:10 == 35.3	11/22/22 3:40 == 33.4	11/22/22 8:10 == 33.6	11/22/22 12:40 == 33.6
11/21/22 23:15 == 33.4	11/22/22 3:45 == 33.5	11/22/22 8:15 == 33.7	11/22/22 12:45 == 33.5
11/21/22 23:20 == 33.5	11/22/22 3:50 == 33.7	11/22/22 8:20 == 33.5	11/22/22 12:50 == 33.4
11/21/22 23:25 == 33.5	11/22/22 3:55 == 33.6	11/22/22 8:25 == 33.4	11/22/22 12:55 == 33.8
11/21/22 23:30 == 33.6	11/22/22 4:00 == 33.5	11/22/22 8:30 == 33.5	11/22/22 13:00 == 33.6
11/21/22 23:35 == 33.6	11/22/22 4:05 == 33.7	11/22/22 8:35 == 33.7	11/22/22 13:05 == 33.7
11/21/22 23:40 == 33.6	11/22/22 4:10 == 33.7	11/22/22 8:40 == 33.5	11/22/22 13:10 == 33.6
11/21/22 23:45 == 33.7	11/22/22 4:15 == 33.6	11/22/22 8:45 == 33.6	11/22/22 13:15 == 33.2
11/21/22 23:50 == 33.5	11/22/22 4:20 == 33.7	11/22/22 8:50 == 33.7	11/22/22 13:20 == 33.5
11/21/22 23:55 == 33.5	11/22/22 4:25 == 33.5	11/22/22 8:55 == 33.6	11/22/22 13:25 == 33.6
11/22/22 0:00 == 33.5	11/22/22 4:30 == 33.5	11/22/22 9:00 == 33.5	11/22/22 13:30 == 33.5
11/22/22 0:05 == 33.5	11/22/22 4:35 == 33.6	11/22/22 9:05 == 33.6	11/22/22 13:35 == 33.5
11/22/22 0:10 == 33.6	11/22/22 4:40 == 33.7	11/22/22 9:10 == 33.5	11/22/22 13:40 == 33.5
11/22/22 0:15 == 33.6	11/22/22 4:45 == 33.7	11/22/22 9:15 == 33.5	11/22/22 13:45 == 33.4
11/22/22 0:20 == 33.7	11/22/22 4:50 == 33.6	11/22/22 9:20 == 33.6	11/22/22 13:50 == 33.4
11/22/22 0:25 == 33.7	11/22/22 4:55 == 33.6	11/22/22 9:25 == 33.5	11/22/22 13:55 == 33.5
11/22/22 0:30 == 33.5	11/22/22 5:00 == 33.7	11/22/22 9:30 == 33.5	11/22/22 14:00 == 33.5
11/22/22 0:35 == 33.5	11/22/22 5:05 == 33.8	11/22/22 9:35 == 33.5	11/22/22 14:05 == 35.8
11/22/22 0:40 == 33.6	11/22/22 5:10 == 33.6	11/22/22 9:40 == 33.5	11/22/22 14:10 == 43
11/22/22 0:45 == 33.6	11/22/22 5:15 == 33.6	11/22/22 9:45 == 33.5	11/22/22 14:15 == 47.6
11/22/22 0:50 == 33.7	11/22/22 5:20 == 33.6	11/22/22 9:50 == 33.6	11/22/22 14:20 == 47.9
11/22/22 0:55 == 33.7	11/22/22 5:25 == 33.4	11/22/22 9:55 == 33.5	11/22/22 14:25 == 48.1
11/22/22 1:00 == 33.6	11/22/22 5:30 == 33.3	11/22/22 10:00 == 33.5	11/22/22 14:30 == 48
11/22/22 1:05 == 33.6	11/22/22 5:35 == 33.4	11/22/22 10:05 == 33.6	11/22/22 14:35 == 44.6
11/22/22 1:10 == 33.6	11/22/22 5:40 == 33.5	11/22/22 10:10 == 33.7	11/22/22 14:40 == 37.3
11/22/22 1:15 == 33.5	11/22/22 5:45 == 33.5	11/22/22 10:15 == 33.5	11/22/22 14:45 == 33.8
11/22/22 1:20 == 33.4	11/22/22 5:50 == 33.5	11/22/22 10:20 == 33.8	11/22/22 14:50 == 33.6
11/22/22 1:25 == 33.4	11/22/22 5:55 == 33.5	11/22/22 10:25 == 33.6	11/22/22 14:55 == 33.7
11/22/22 1:30 == 33.6	11/22/22 6:00 == 33.5	11/22/22 10:30 == 33.8	11/22/22 15:00 == 33.5
11/22/22 1:35 == 33.6	11/22/22 6:05 == 33.4	11/22/22 10:35 == 33.7	11/22/22 15:05 == 33.7
11/22/22 1:40 == 33.6	11/22/22 6:10 == 33.5	11/22/22 10:40 == 33.8	11/22/22 15:10 == 33.8
11/22/22 1:45 == 33.5	11/22/22 6:15 == 33.4	11/22/22 10:45 == 33.8	11/22/22 15:15 == 33.8
11/22/22 1:50 == 33.5	11/22/22 6:20 == 36.3	11/22/22 10:50 == 33.7	11/22/22 15:20 == 33.6
11/22/22 1:55 == 33.5	11/22/22 6:25 == 43.5	11/22/22 10:55 == 33.7	11/22/22 15:25 == 33.8
11/22/22 2:00 == 33.7	11/22/22 6:30 == 47.9	11/22/22 11:00 == 33.8	11/22/22 15:30 == 33.5
11/22/22 2:05 == 33.7	11/22/22 6:35 == 47.9	11/22/22 11:05 == 34.9	11/22/22 15:35 == 33.7
11/22/22 2:10 == 33.6	11/22/22 6:40 == 47.7	11/22/22 11:10 == 43.8	11/22/22 15:40 == 33.6
11/22/22 2:15 == 33.8	11/22/22 6:45 == 47.7	11/22/22 11:15 == 47.8	11/22/22 15:45 == 33.6
11/22/22 2:20 == 33.7	11/22/22 6:50 == 44	11/22/22 11:20 == 48.1	11/22/22 15:50 == 33.7
11/22/22 2:25 == 33.9	11/22/22 6:55 == 36.2	11/22/22 11:25 == 47.6	11/22/22 15:55 == 33.8
11/22/22 2:30 == 33.6	11/22/22 7:00 == 33.5	11/22/22 11:30 == 47.7	11/22/22 16:00 == 33.6
11/22/22 2:35 == 34.1	11/22/22 7:05 == 33.7	11/22/22 11:35 == 43.9	11/22/22 16:05 == 33.6
11/22/22 2:40 == 46.8	11/22/22 7:10 == 33.6	11/22/22 11:40 == 36.9	11/22/22 16:10 == 33.7
11/22/22 2:45 == 47	11/22/22 7:15 == 33.7	11/22/22 11:45 == 33.5	11/22/22 16:15 == 33.6
11/22/22 2:50 == 47.7	11/22/22 7:20 == 33.6	11/22/22 11:50 == 33.5	11/22/22 16:20 == 33.7
11/22/22 2:55 == 47.9	11/22/22 7:25 == 33.6	11/22/22 11:55 == 33.5	11/22/22 16:25 == 33.7
11/22/22 3:00 == 48	11/22/22 7:30 == 33.6	11/22/22 12:00 == 33.5	11/22/22 16:30 == 33.7
11/22/22 3:05 == 44.1	11/22/22 7:35 == 33.8	11/22/22 12:05 == 33.6	11/22/22 16:35 == 33.7
11/22/22 3:10 == 34.9	11/22/22 7:40 == 33.6	11/22/22 12:10 == 33.6	11/22/22 16:40 == 33.6
11/22/22 3:15 == 33.3	11/22/22 7:45 == 33.6	11/22/22 12:15 == 33.7	11/22/22 16:45 == 33.6
11/22/22 3:20 == 33.3	11/22/22 7:50 == 33.6	11/22/22 12:20 == 33.7	11/22/22 16:50 == 33.7
11/22/22 3:25 == 33.5	11/22/22 7:55 == 33.6	11/22/22 12:25 == 33.6	11/22/22 16:55 == 33.7

Pumpback Station Discharge (0364)

11/22/22 17:00 == 33.6	11/22/22 21:30 == 33.7	11/23/22 2:00 == 33.6	11/23/22 6:30 == 33.8
11/22/22 17:05 == 33.6	11/22/22 21:35 == 33.9	11/23/22 2:05 == 33.7	11/23/22 6:35 == 33.7
11/22/22 17:10 == 33.7	11/22/22 21:40 == 33.7	11/23/22 2:10 == 33.8	11/23/22 6:40 == 33.7
11/22/22 17:15 == 33.7	11/22/22 21:45 == 33.5	11/23/22 2:15 == 33.6	11/23/22 6:45 == 33.6
11/22/22 17:20 == 33.6	11/22/22 21:50 == 33.6	11/23/22 2:20 == 33.7	11/23/22 6:50 == 33.7
11/22/22 17:25 == 33.7	11/22/22 21:55 == 33.7	11/23/22 2:25 == 33.9	11/23/22 6:55 == 33.9
11/22/22 17:30 == 33.8	11/22/22 22:00 == 33.7	11/23/22 2:30 == 33.8	11/23/22 7:00 == 33.7
11/22/22 17:35 == 33.8	11/22/22 22:05 == 33.8	11/23/22 2:35 == 33.6	11/23/22 7:05 == 33.7
11/22/22 17:40 == 33.7	11/22/22 22:10 == 33.8	11/23/22 2:40 == 33.7	11/23/22 7:10 == 33.4
11/22/22 17:45 == 33.7	11/22/22 22:15 == 33.7	11/23/22 2:45 == 33.8	11/23/22 7:15 == 33.5
11/22/22 17:50 == 33.9	11/22/22 22:20 == 33.8	11/23/22 2:50 == 33.8	11/23/22 7:20 == 33.6
11/22/22 17:55 == 33.6	11/22/22 22:25 == 33.6	11/23/22 2:55 == 33.8	11/23/22 7:25 == 42.2
11/22/22 18:00 == 33.6	11/22/22 22:30 == 33.6	11/23/22 3:00 == 33.8	11/23/22 7:30 == 46.6
11/22/22 18:05 == 33.7	11/22/22 22:35 == 33.7	11/23/22 3:05 == 33.8	11/23/22 7:35 == 47.9
11/22/22 18:10 == 33.9	11/22/22 22:40 == 33.8	11/23/22 3:10 == 33.6	11/23/22 7:40 == 47.5
11/22/22 18:15 == 33.6	11/22/22 22:45 == 33.6	11/23/22 3:15 == 33.5	11/23/22 7:45 == 47.9
11/22/22 18:20 == 33.6	11/22/22 22:50 == 33.5	11/23/22 3:20 == 33.7	11/23/22 7:50 == 46.9
11/22/22 18:25 == 33.8	11/22/22 22:55 == 33.5	11/23/22 3:25 == 33.8	11/23/22 7:55 == 37.7
11/22/22 18:30 == 34	11/22/22 23:00 == 33.6	11/23/22 3:30 == 33.8	11/23/22 8:00 == 33.7
11/22/22 18:35 == 33.9	11/22/22 23:05 == 33.6	11/23/22 3:35 == 33.8	11/23/22 8:05 == 33.6
11/22/22 18:40 == 33.5	11/22/22 23:10 == 33.6	11/23/22 3:40 == 33.8	11/23/22 8:10 == 33.5
11/22/22 18:45 == 33.7	11/22/22 23:15 == 33.5	11/23/22 3:45 == 33.7	11/23/22 8:15 == 33.6
11/22/22 18:50 == 33.5	11/22/22 23:20 == 33.9	11/23/22 3:50 == 33.5	11/23/22 8:20 == 33.6
11/22/22 18:55 == 33.4	11/22/22 23:25 == 33.7	11/23/22 3:55 == 33.6	11/23/22 8:25 == 33.6
11/22/22 19:00 == 33.6	11/22/22 23:30 == 33.7	11/23/22 4:00 == 33.6	11/23/22 8:30 == 33.6
11/22/22 19:05 == 33.8	11/22/22 23:35 == 33.5	11/23/22 4:05 == 34.6	11/23/22 8:35 == 33.7
11/22/22 19:10 == 33.7	11/22/22 23:40 == 43.2	11/23/22 4:10 == 41.3	11/23/22 8:40 == 33.8
11/22/22 19:15 == 33.7	11/22/22 23:45 == 47	11/23/22 4:15 == 47.2	11/23/22 8:45 == 33.7
11/22/22 19:20 == 33.7	11/22/22 23:50 == 47.9	11/23/22 4:20 == 47.8	11/23/22 8:50 == 33.8
11/22/22 19:25 == 33.6	11/22/22 23:55 == 48.1	11/23/22 4:25 == 47	11/23/22 8:55 == 33.8
11/22/22 19:30 == 33.6	11/23/22 0:00 == 48.1	11/23/22 4:30 == 47.3	11/23/22 9:00 == 33.9
11/22/22 19:35 == 33.8	11/23/22 0:05 == 45.7	11/23/22 4:35 == 48.1	11/23/22 9:05 == 33.8
11/22/22 19:40 == 33.8	11/23/22 0:10 == 37	11/23/22 4:40 == 36.2	11/23/22 9:10 == 33.9
11/22/22 19:45 == 33.6	11/23/22 0:15 == 33.6	11/23/22 4:45 == 33.9	11/23/22 9:15 == 33.7
11/22/22 19:50 == 35.6	11/23/22 0:20 == 33.8	11/23/22 4:50 == 33.7	11/23/22 9:20 == 33.8
11/22/22 19:55 == 41.6	11/23/22 0:25 == 33.7	11/23/22 4:55 == 33.5	11/23/22 9:25 == 33.6
11/22/22 20:00 == 47.1	11/23/22 0:30 == 33.5	11/23/22 5:00 == 33.7	11/23/22 9:30 == 33.9
11/22/22 20:05 == 47.8	11/23/22 0:35 == 33.4	11/23/22 5:05 == 33.8	11/23/22 9:35 == 33.7
11/22/22 20:10 == 47.5	11/23/22 0:40 == 33.5	11/23/22 5:10 == 33.6	11/23/22 9:40 == 33.5
11/22/22 20:15 == 48.1	11/23/22 0:45 == 33.6	11/23/22 5:15 == 33.5	11/23/22 9:45 == 33.7
11/22/22 20:20 == 46.3	11/23/22 0:50 == 33.7	11/23/22 5:20 == 33.5	11/23/22 9:50 == 33.6
11/22/22 20:25 == 36.3	11/23/22 0:55 == 33.6	11/23/22 5:25 == 33.6	11/23/22 9:55 == 33.7
11/22/22 20:30 == 33.7	11/23/22 1:00 == 33.6	11/23/22 5:30 == 33.7	11/23/22 10:00 == 33.6
11/22/22 20:35 == 33.7	11/23/22 1:05 == 33.6	11/23/22 5:35 == 33.8	11/23/22 10:05 == 33.8
11/22/22 20:40 == 33.9	11/23/22 1:10 == 33.8	11/23/22 5:40 == 33.6	11/23/22 10:10 == 34.3
11/22/22 20:45 == 33.3	11/23/22 1:15 == 33.6	11/23/22 5:45 == 33.6	11/23/22 10:15 == 34
11/22/22 20:50 == 33.8	11/23/22 1:20 == 33.6	11/23/22 5:50 == 33.7	11/23/22 10:20 == 33.9
11/22/22 20:55 == 33.6	11/23/22 1:25 == 33.8	11/23/22 5:55 == 33.7	11/23/22 10:25 == 34
11/22/22 21:00 == 33.7	11/23/22 1:30 == 33.7	11/23/22 6:00 == 33.5	11/23/22 10:30 == 34
11/22/22 21:05 == 33.8	11/23/22 1:35 == 33.7	11/23/22 6:05 == 33.6	11/23/22 10:35 == 33.9
11/22/22 21:10 == 33.7	11/23/22 1:40 == 33.6	11/23/22 6:10 == 33.7	11/23/22 10:40 == 33.9
11/22/22 21:15 == 33.6	11/23/22 1:45 == 33.7	11/23/22 6:15 == 33.7	11/23/22 10:45 == 33.9
11/22/22 21:20 == 33.7	11/23/22 1:50 == 33.9	11/23/22 6:20 == 33.4	11/23/22 10:50 == 33.9
11/22/22 21:25 == 33.7	11/23/22 1:55 == 33.7	11/23/22 6:25 == 33.5	11/23/22 10:55 == 33.7

Pumpback Station Discharge (0364)

11/23/22 11:00 == 33.6	11/23/22 15:30 == 46.6	11/23/22 20:00 == 33.6	11/24/22 0:30 == 47.2
11/23/22 11:05 == 33.7	11/23/22 15:35 == 48	11/23/22 20:05 == 33.5	11/24/22 0:35 == 47.4
11/23/22 11:10 == 33.7	11/23/22 15:40 == 47.9	11/23/22 20:10 == 33.7	11/24/22 0:40 == 47.3
11/23/22 11:15 == 33.7	11/23/22 15:45 == 48	11/23/22 20:15 == 33.6	11/24/22 0:45 == 48
11/23/22 11:20 == 33.5	11/23/22 15:50 == 47.3	11/23/22 20:20 == 33.7	11/24/22 0:50 == 47.2
11/23/22 11:25 == 33.6	11/23/22 15:55 == 39.1	11/23/22 20:25 == 33.5	11/24/22 0:55 == 40.5
11/23/22 11:30 == 33.6	11/23/22 16:00 == 33.6	11/23/22 20:30 == 33.6	11/24/22 1:00 == 33.7
11/23/22 11:35 == 33.7	11/23/22 16:05 == 33.6	11/23/22 20:35 == 33.6	11/24/22 1:05 == 33.8
11/23/22 11:40 == 33.7	11/23/22 16:10 == 33.5	11/23/22 20:40 == 40.8	11/24/22 1:10 == 33.5
11/23/22 11:45 == 33.8	11/23/22 16:15 == 33.5	11/23/22 20:45 == 46.5	11/24/22 1:15 == 33.5
11/23/22 11:50 == 33.8	11/23/22 16:20 == 33.5	11/23/22 20:50 == 48	11/24/22 1:20 == 33.6
11/23/22 11:55 == 33.6	11/23/22 16:25 == 33.4	11/23/22 20:55 == 47.5	11/24/22 1:25 == 33.6
11/23/22 12:00 == 33.8	11/23/22 16:30 == 33.5	11/23/22 21:00 == 47.5	11/24/22 1:30 == 33.8
11/23/22 12:05 == 33.8	11/23/22 16:35 == 33.6	11/23/22 21:05 == 47.4	11/24/22 1:35 == 33.5
11/23/22 12:10 == 33.5	11/23/22 16:40 == 33.6	11/23/22 21:10 == 39.8	11/24/22 1:40 == 33.5
11/23/22 12:15 == 33.5	11/23/22 16:45 == 33.6	11/23/22 21:15 == 33.6	11/24/22 1:45 == 33.6
11/23/22 12:20 == 33.5	11/23/22 16:50 == 33.6	11/23/22 21:20 == 33.6	11/24/22 1:50 == 33.6
11/23/22 12:25 == 41.7	11/23/22 16:55 == 33.6	11/23/22 21:25 == 33.5	11/24/22 1:55 == 33.6
11/23/22 12:30 == 46.5	11/23/22 17:00 == 33.6	11/23/22 21:30 == 33.5	11/24/22 2:00 == 33.5
11/23/22 12:35 == 47.6	11/23/22 17:05 == 33.4	11/23/22 21:35 == 33.5	11/24/22 2:05 == 33.6
11/23/22 12:40 == 47.1	11/23/22 17:10 == 33.6	11/23/22 21:40 == 33.7	11/24/22 2:10 == 33.6
11/23/22 12:45 == 47.7	11/23/22 17:15 == 33.6	11/23/22 21:45 == 33.7	11/24/22 2:15 == 33.7
11/23/22 12:50 == 48	11/23/22 17:20 == 33.7	11/23/22 21:50 == 33.7	11/24/22 2:20 == 33.7
11/23/22 12:55 == 37.4	11/23/22 17:25 == 33.8	11/23/22 21:55 == 33.6	11/24/22 2:25 == 33.6
11/23/22 13:00 == 33.6	11/23/22 17:30 == 33.6	11/23/22 22:00 == 33.5	11/24/22 2:30 == 33.5
11/23/22 13:05 == 33.6	11/23/22 17:35 == 33.6	11/23/22 22:05 == 33.4	11/24/22 2:35 == 33.8
11/23/22 13:10 == 33.3	11/23/22 17:40 == 33.6	11/23/22 22:10 == 33.6	11/24/22 2:40 == 33.7
11/23/22 13:15 == 33.6	11/23/22 17:45 == 33.7	11/23/22 22:15 == 33.7	11/24/22 2:45 == 33.6
11/23/22 13:20 == 33.7	11/23/22 17:50 == 33.7	11/23/22 22:20 == 33.5	11/24/22 2:50 == 33.7
11/23/22 13:25 == 33.6	11/23/22 17:55 == 33.7	11/23/22 22:25 == 33.6	11/24/22 2:55 == 33.5
11/23/22 13:30 == 33.6	11/23/22 18:00 == 33.5	11/23/22 22:30 == 33.6	11/24/22 3:00 == 33.7
11/23/22 13:35 == 33.7	11/23/22 18:05 == 33.5	11/23/22 22:35 == 33.5	11/24/22 3:05 == 33.7
11/23/22 13:40 == 33.7	11/23/22 18:10 == 33.6	11/23/22 22:40 == 33.6	11/24/22 3:10 == 33.4
11/23/22 13:45 == 33.5	11/23/22 18:15 == 33.6	11/23/22 22:45 == 33.6	11/24/22 3:15 == 33.7
11/23/22 13:50 == 33.6	11/23/22 18:20 == 33.7	11/23/22 22:50 == 33.7	11/24/22 3:20 == 33.6
11/23/22 13:55 == 33.7	11/23/22 18:25 == 33.6	11/23/22 22:55 == 33.5	11/24/22 3:25 == 33.5
11/23/22 14:00 == 33.6	11/23/22 18:30 == 33.6	11/23/22 23:00 == 33.5	11/24/22 3:30 == 33.6
11/23/22 14:05 == 33.6	11/23/22 18:35 == 33.6	11/23/22 23:05 == 33.6	11/24/22 3:35 == 33.6
11/23/22 14:10 == 33.6	11/23/22 18:40 == 33.5	11/23/22 23:10 == 33.6	11/24/22 3:40 == 33.7
11/23/22 14:15 == 33.6	11/23/22 18:45 == 33.4	11/23/22 23:15 == 33.4	11/24/22 3:45 == 33.7
11/23/22 14:20 == 33.7	11/23/22 18:50 == 33.5	11/23/22 23:20 == 33.6	11/24/22 3:50 == 33.6
11/23/22 14:25 == 33.7	11/23/22 18:55 == 33.5	11/23/22 23:25 == 33.6	11/24/22 3:55 == 33.6
11/23/22 14:30 == 33.4	11/23/22 19:00 == 33.5	11/23/22 23:30 == 33.5	11/24/22 4:00 == 33.6
11/23/22 14:35 == 33.6	11/23/22 19:05 == 33.4	11/23/22 23:35 == 33.6	11/24/22 4:05 == 33.7
11/23/22 14:40 == 33.7	11/23/22 19:10 == 33.5	11/23/22 23:40 == 33.7	11/24/22 4:10 == 33.4
11/23/22 14:45 == 33.5	11/23/22 19:15 == 33.5	11/23/22 23:45 == 33.6	11/24/22 4:15 == 33.5
11/23/22 14:50 == 33.6	11/23/22 19:20 == 33.5	11/23/22 23:50 == 33.5	11/24/22 4:20 == 33.6
11/23/22 14:55 == 33.4	11/23/22 19:25 == 33.5	11/23/22 23:55 == 33.4	11/24/22 4:25 == 33.6
11/23/22 15:00 == 33.6	11/23/22 19:30 == 33.6	11/24/22 0:00 == 33.5	11/24/22 4:30 == 33.5
11/23/22 15:05 == 33.6	11/23/22 19:35 == 33.4	11/24/22 0:05 == 33.7	11/24/22 4:35 == 33.7
11/23/22 15:10 == 33.5	11/23/22 19:40 == 33.7	11/24/22 0:10 == 33.6	11/24/22 4:40 == 33.6
11/23/22 15:15 == 33.7	11/23/22 19:45 == 33.6	11/24/22 0:15 == 33.4	11/24/22 4:45 == 33.6
11/23/22 15:20 == 33.6	11/23/22 19:50 == 33.4	11/24/22 0:20 == 33.8	11/24/22 4:50 == 33.5
11/23/22 15:25 == 40.7	11/23/22 19:55 == 33.6	11/24/22 0:25 == 38.3	11/24/22 4:55 == 38.7

Pumpback Station Discharge (0364)

11/24/22 5:00 == 45.4	11/24/22 9:30 == 33.7	11/24/22 14:00 == 33.6	11/24/22 18:30 == 33.5
11/24/22 5:05 == 47.5	11/24/22 9:35 == 33.6	11/24/22 14:05 == 33.7	11/24/22 18:35 == 33.4
11/24/22 5:10 == 47.4	11/24/22 9:40 == 33.6	11/24/22 14:10 == 33.6	11/24/22 18:40 == 33.4
11/24/22 5:15 == 47.6	11/24/22 9:45 == 33.7	11/24/22 14:15 == 33.7	11/24/22 18:45 == 33.7
11/24/22 5:20 == 46.9	11/24/22 9:50 == 33.7	11/24/22 14:20 == 33.6	11/24/22 18:50 == 33.7
11/24/22 5:25 == 41.2	11/24/22 9:55 == 33.8	11/24/22 14:25 == 33.8	11/24/22 18:55 == 33.6
11/24/22 5:30 == 33.5	11/24/22 10:00 == 33.7	11/24/22 14:30 == 33.6	11/24/22 19:00 == 33.7
11/24/22 5:35 == 33.6	11/24/22 10:05 == 34.2	11/24/22 14:35 == 33.5	11/24/22 19:05 == 33.6
11/24/22 5:40 == 33.5	11/24/22 10:10 == 34.1	11/24/22 14:40 == 33.5	11/24/22 19:10 == 33.8
11/24/22 5:45 == 33.6	11/24/22 10:15 == 33.8	11/24/22 14:45 == 33.7	11/24/22 19:15 == 33.7
11/24/22 5:50 == 33.6	11/24/22 10:20 == 34	11/24/22 14:50 == 33.6	11/24/22 19:20 == 33.5
11/24/22 5:55 == 33.5	11/24/22 10:25 == 33.9	11/24/22 14:55 == 33.5	11/24/22 19:25 == 33.6
11/24/22 6:00 == 33.4	11/24/22 10:30 == 33.9	11/24/22 15:00 == 33.5	11/24/22 19:30 == 33.6
11/24/22 6:05 == 33.4	11/24/22 10:35 == 33.9	11/24/22 15:05 == 33.6	11/24/22 19:35 == 33.8
11/24/22 6:10 == 33.6	11/24/22 10:40 == 33.7	11/24/22 15:10 == 33.6	11/24/22 19:40 == 37.3
11/24/22 6:15 == 33.7	11/24/22 10:45 == 33.6	11/24/22 15:15 == 33.5	11/24/22 19:45 == 45.7
11/24/22 6:20 == 33.8	11/24/22 10:50 == 33.7	11/24/22 15:20 == 33.5	11/24/22 19:50 == 47.9
11/24/22 6:25 == 33.6	11/24/22 10:55 == 33.5	11/24/22 15:25 == 33.5	11/24/22 19:55 == 47.4
11/24/22 6:30 == 33.6	11/24/22 11:00 == 33.8	11/24/22 15:30 == 33.6	11/24/22 20:00 == 47.7
11/24/22 6:35 == 33.6	11/24/22 11:05 == 33.6	11/24/22 15:35 == 33.6	11/24/22 20:05 == 47.9
11/24/22 6:40 == 33.5	11/24/22 11:10 == 33.5	11/24/22 15:40 == 33.6	11/24/22 20:10 == 41.8
11/24/22 6:45 == 33.5	11/24/22 11:15 == 33.6	11/24/22 15:45 == 33.6	11/24/22 20:15 == 35.3
11/24/22 6:50 == 33.5	11/24/22 11:20 == 33.6	11/24/22 15:50 == 33.6	11/24/22 20:20 == 33.4
11/24/22 6:55 == 33.4	11/24/22 11:25 == 33.7	11/24/22 15:55 == 33.5	11/24/22 20:25 == 33.5
11/24/22 7:00 == 33.6	11/24/22 11:30 == 33.6	11/24/22 16:00 == 33.4	11/24/22 20:30 == 33.5
11/24/22 7:05 == 33.6	11/24/22 11:35 == 33.4	11/24/22 16:05 == 33.5	11/24/22 20:35 == 33.6
11/24/22 7:10 == 33.5	11/24/22 11:40 == 33.7	11/24/22 16:10 == 33.5	11/24/22 20:40 == 33.6
11/24/22 7:15 == 33.5	11/24/22 11:45 == 33.5	11/24/22 16:15 == 33.6	11/24/22 20:45 == 33.5
11/24/22 7:20 == 33.6	11/24/22 11:50 == 33.4	11/24/22 16:20 == 33.7	11/24/22 20:50 == 33.6
11/24/22 7:25 == 33.5	11/24/22 11:55 == 33.7	11/24/22 16:25 == 33.5	11/24/22 20:55 == 33.5
11/24/22 7:30 == 33.5	11/24/22 12:00 == 33.7	11/24/22 16:30 == 33.4	11/24/22 21:00 == 33.6
11/24/22 7:35 == 33.8	11/24/22 12:05 == 33.6	11/24/22 16:35 == 33.3	11/24/22 21:05 == 33.7
11/24/22 7:40 == 33.8	11/24/22 12:10 == 33.6	11/24/22 16:40 == 33.6	11/24/22 21:10 == 33.7
11/24/22 7:45 == 33.6	11/24/22 12:15 == 33.6	11/24/22 16:45 == 33.6	11/24/22 21:15 == 33.6
11/24/22 7:50 == 33.4	11/24/22 12:20 == 33.7	11/24/22 16:50 == 33.6	11/24/22 21:20 == 33.6
11/24/22 7:55 == 33.4	11/24/22 12:25 == 33.6	11/24/22 16:55 == 33.6	11/24/22 21:25 == 33.5
11/24/22 8:00 == 33.7	11/24/22 12:30 == 33.5	11/24/22 17:00 == 33.5	11/24/22 21:30 == 33.6
11/24/22 8:05 == 33.7	11/24/22 12:35 == 33.5	11/24/22 17:05 == 33.6	11/24/22 21:35 == 33.7
11/24/22 8:10 == 33.7	11/24/22 12:40 == 33.6	11/24/22 17:10 == 33.7	11/24/22 21:40 == 33.8
11/24/22 8:15 == 33.6	11/24/22 12:45 == 33.6	11/24/22 17:15 == 33.7	11/24/22 21:45 == 33.7
11/24/22 8:20 == 33.6	11/24/22 12:50 == 33.6	11/24/22 17:20 == 33.6	11/24/22 21:50 == 33.7
11/24/22 8:25 == 33.6	11/24/22 12:55 == 33.6	11/24/22 17:25 == 33.6	11/24/22 21:55 == 33.5
11/24/22 8:30 == 33.8	11/24/22 13:00 == 33.6	11/24/22 17:30 == 33.6	11/24/22 22:00 == 33.6
11/24/22 8:35 == 33.8	11/24/22 13:05 == 33.5	11/24/22 17:35 == 33.6	11/24/22 22:05 == 33.7
11/24/22 8:40 == 36.9	11/24/22 13:10 == 37.5	11/24/22 17:40 == 33.6	11/24/22 22:10 == 33.9
11/24/22 8:45 == 47.3	11/24/22 13:15 == 46	11/24/22 17:45 == 33.5	11/24/22 22:15 == 33.7
11/24/22 8:50 == 48	11/24/22 13:20 == 48.1	11/24/22 17:50 == 33.5	11/24/22 22:20 == 33.7
11/24/22 8:55 == 47.5	11/24/22 13:25 == 48	11/24/22 17:55 == 33.6	11/24/22 22:25 == 33.4
11/24/22 9:00 == 47.5	11/24/22 13:30 == 48	11/24/22 18:00 == 33.6	11/24/22 22:30 == 33.6
11/24/22 9:05 == 47.8	11/24/22 13:35 == 46.9	11/24/22 18:05 == 33.8	11/24/22 22:35 == 33.6
11/24/22 9:10 == 40.9	11/24/22 13:40 == 42.7	11/24/22 18:10 == 33.8	11/24/22 22:40 == 33.6
11/24/22 9:15 == 34.2	11/24/22 13:45 == 33.4	11/24/22 18:15 == 33.5	11/24/22 22:45 == 33.5
11/24/22 9:20 == 33.3	11/24/22 13:50 == 33.6	11/24/22 18:20 == 33.6	11/24/22 22:50 == 33.5
11/24/22 9:25 == 33.6	11/24/22 13:55 == 33.6	11/24/22 18:25 == 33.6	11/24/22 22:55 == 33.5

Pumpback Station Discharge (0364)

11/24/22 23:00 == 33.5	11/25/22 3:30 == 33.6	11/25/22 8:00 == 33.5	11/25/22 12:30 == 33.5
11/24/22 23:05 == 33.6	11/25/22 3:35 == 33.8	11/25/22 8:05 == 33.7	11/25/22 12:35 == 33.5
11/24/22 23:10 == 33.6	11/25/22 3:40 == 33.6	11/25/22 8:10 == 33.6	11/25/22 12:40 == 33.5
11/24/22 23:15 == 33.6	11/25/22 3:45 == 33.6	11/25/22 8:15 == 33.6	11/25/22 12:45 == 33.7
11/24/22 23:20 == 33.6	11/25/22 3:50 == 33.4	11/25/22 8:20 == 33.4	11/25/22 12:50 == 33.5
11/24/22 23:25 == 33.6	11/25/22 3:55 == 33.4	11/25/22 8:25 == 33.6	11/25/22 12:55 == 33.5
11/24/22 23:30 == 33.5	11/25/22 4:00 == 33.5	11/25/22 8:30 == 33.7	11/25/22 13:00 == 33.5
11/24/22 23:35 == 33.4	11/25/22 4:05 == 33.5	11/25/22 8:35 == 33.5	11/25/22 13:05 == 33.5
11/24/22 23:40 == 33.6	11/25/22 4:10 == 33.6	11/25/22 8:40 == 35.2	11/25/22 13:10 == 33.6
11/24/22 23:45 == 33.7	11/25/22 4:15 == 33.7	11/25/22 8:45 == 44.7	11/25/22 13:15 == 33.4
11/24/22 23:50 == 33.6	11/25/22 4:20 == 33.6	11/25/22 8:50 == 47.6	11/25/22 13:20 == 33.6
11/24/22 23:55 == 33.5	11/25/22 4:25 == 33.6	11/25/22 8:55 == 48	11/25/22 13:25 == 33.6
11/25/22 0:00 == 33.6	11/25/22 4:30 == 33.5	11/25/22 9:00 == 47.8	11/25/22 13:30 == 33.4
11/25/22 0:05 == 33.6	11/25/22 4:35 == 33.6	11/25/22 9:05 == 47.9	11/25/22 13:35 == 33.4
11/25/22 0:10 == 33.7	11/25/22 4:40 == 33.7	11/25/22 9:10 == 43.2	11/25/22 13:40 == 33.3
11/25/22 0:15 == 33.7	11/25/22 4:45 == 33.5	11/25/22 9:15 == 36.4	11/25/22 13:45 == 33.6
11/25/22 0:20 == 33.6	11/25/22 4:50 == 33.6	11/25/22 9:20 == 33.7	11/25/22 13:50 == 33.7
11/25/22 0:25 == 34.6	11/25/22 4:55 == 33.6	11/25/22 9:25 == 33.6	11/25/22 13:55 == 34.6
11/25/22 0:30 == 46.7	11/25/22 5:00 == 33.7	11/25/22 9:30 == 33.6	11/25/22 14:00 == 44.2
11/25/22 0:35 == 47.4	11/25/22 5:05 == 33.6	11/25/22 9:35 == 33.7	11/25/22 14:05 == 47.8
11/25/22 0:40 == 47.4	11/25/22 5:10 == 33.3	11/25/22 9:40 == 33.6	11/25/22 14:10 == 47.4
11/25/22 0:45 == 47.8	11/25/22 5:15 == 33.5	11/25/22 9:45 == 33.5	11/25/22 14:15 == 47.4
11/25/22 0:50 == 47.9	11/25/22 5:20 == 33.6	11/25/22 9:50 == 33.5	11/25/22 14:20 == 47.9
11/25/22 0:55 == 43.3	11/25/22 5:25 == 34.2	11/25/22 9:55 == 33.5	11/25/22 14:25 == 43.5
11/25/22 1:00 == 35.5	11/25/22 5:30 == 45.9	11/25/22 10:00 == 33.5	11/25/22 14:30 == 36.5
11/25/22 1:05 == 33.4	11/25/22 5:35 == 47.1	11/25/22 10:05 == 33.6	11/25/22 14:35 == 33.5
11/25/22 1:10 == 33.4	11/25/22 5:40 == 47.6	11/25/22 10:10 == 33.9	11/25/22 14:40 == 33.5
11/25/22 1:15 == 33.5	11/25/22 5:45 == 48	11/25/22 10:15 == 33.7	11/25/22 14:45 == 33.5
11/25/22 1:20 == 33.6	11/25/22 5:50 == 48	11/25/22 10:20 == 33.7	11/25/22 14:50 == 33.5
11/25/22 1:25 == 33.6	11/25/22 5:55 == 44.6	11/25/22 10:25 == 33.7	11/25/22 14:55 == 33.5
11/25/22 1:30 == 33.6	11/25/22 6:00 == 35.3	11/25/22 10:30 == 33.6	11/25/22 15:00 == 33.3
11/25/22 1:35 == 33.5	11/25/22 6:05 == 33.5	11/25/22 10:35 == 33.4	11/25/22 15:05 == 33.3
11/25/22 1:40 == 33.4	11/25/22 6:10 == 33.6	11/25/22 10:40 == 33.4	11/25/22 15:10 == 33.3
11/25/22 1:45 == 33.4	11/25/22 6:15 == 33.4	11/25/22 10:45 == 33.5	11/25/22 15:15 == 33.3
11/25/22 1:50 == 33.6	11/25/22 6:20 == 33.6	11/25/22 10:50 == 33.6	11/25/22 15:20 == 33.4
11/25/22 1:55 == 33.6	11/25/22 6:25 == 33.6	11/25/22 10:55 == 33.1	11/25/22 15:25 == 33.2
11/25/22 2:00 == 33.6	11/25/22 6:30 == 33.5	11/25/22 11:00 == 33.3	11/25/22 15:30 == 33.4
11/25/22 2:05 == 33.5	11/25/22 6:35 == 33.4	11/25/22 11:05 == 33.4	11/25/22 15:35 == 33.5
11/25/22 2:10 == 33.5	11/25/22 6:40 == 33.5	11/25/22 11:10 == 33.5	11/25/22 15:40 == 33.4
11/25/22 2:15 == 33.5	11/25/22 6:45 == 33.6	11/25/22 11:15 == 33.4	11/25/22 15:45 == 33.4
11/25/22 2:20 == 33.6	11/25/22 6:50 == 33.6	11/25/22 11:20 == 33.5	11/25/22 15:50 == 33.3
11/25/22 2:25 == 33.8	11/25/22 6:55 == 33.6	11/25/22 11:25 == 33.8	11/25/22 15:55 == 33.4
11/25/22 2:30 == 33.7	11/25/22 7:00 == 33.6	11/25/22 11:30 == 33.6	11/25/22 16:00 == 33.5
11/25/22 2:35 == 33.7	11/25/22 7:05 == 33.4	11/25/22 11:35 == 33.5	11/25/22 16:05 == 33.3
11/25/22 2:40 == 33.6	11/25/22 7:10 == 33.4	11/25/22 11:40 == 33.5	11/25/22 16:10 == 33.4
11/25/22 2:45 == 33.7	11/25/22 7:15 == 33.6	11/25/22 11:45 == 33.6	11/25/22 16:15 == 33.3
11/25/22 2:50 == 33.5	11/25/22 7:20 == 33.6	11/25/22 11:50 == 33.5	11/25/22 16:20 == 33.3
11/25/22 2:55 == 33.7	11/25/22 7:25 == 33.5	11/25/22 11:55 == 33.5	11/25/22 16:25 == 33.3
11/25/22 3:00 == 33.9	11/25/22 7:30 == 33.7	11/25/22 12:00 == 33.5	11/25/22 16:30 == 33.4
11/25/22 3:05 == 33.6	11/25/22 7:35 == 33.6	11/25/22 12:05 == 33.4	11/25/22 16:35 == 33.4
11/25/22 3:10 == 33.4	11/25/22 7:40 == 33.6	11/25/22 12:10 == 33.5	11/25/22 16:40 == 33.5
11/25/22 3:15 == 33.4	11/25/22 7:45 == 33.6	11/25/22 12:15 == 33.6	11/25/22 16:45 == 33.6
11/25/22 3:20 == 33.6	11/25/22 7:50 == 33.6	11/25/22 12:20 == 33.5	11/25/22 16:50 == 33.5
11/25/22 3:25 == 33.5	11/25/22 7:55 == 33.7	11/25/22 12:25 == 33.5	11/25/22 16:55 == 33.5

Pumpback Station Discharge (0364)

11/25/22 17:00 == 33.4	11/25/22 21:30 == 33.5	11/26/22 2:00 == 33.3	11/26/22 6:30 == 33.4
11/25/22 17:05 == 33.6	11/25/22 21:35 == 33.6	11/26/22 2:05 == 33.5	11/26/22 6:35 == 33.4
11/25/22 17:10 == 33.6	11/25/22 21:40 == 33.5	11/26/22 2:10 == 33.7	11/26/22 6:40 == 33.5
11/25/22 17:15 == 33.4	11/25/22 21:45 == 33.6	11/26/22 2:15 == 33.5	11/26/22 6:45 == 33.4
11/25/22 17:20 == 33.5	11/25/22 21:50 == 33.4	11/26/22 2:20 == 33.4	11/26/22 6:50 == 33.4
11/25/22 17:25 == 33.5	11/25/22 21:55 == 33.5	11/26/22 2:25 == 33.8	11/26/22 6:55 == 33.5
11/25/22 17:30 == 33.4	11/25/22 22:00 == 33.6	11/26/22 2:30 == 33.4	11/26/22 7:00 == 33.6
11/25/22 17:35 == 33.6	11/25/22 22:05 == 33.7	11/26/22 2:35 == 33.5	11/26/22 7:05 == 33.5
11/25/22 17:40 == 33.6	11/25/22 22:10 == 33.6	11/26/22 2:40 == 33.5	11/26/22 7:10 == 33.4
11/25/22 17:45 == 33.6	11/25/22 22:15 == 33.5	11/26/22 2:45 == 33.6	11/26/22 7:15 == 33.4
11/25/22 17:50 == 33.5	11/25/22 22:20 == 33.5	11/26/22 2:50 == 33.6	11/26/22 7:20 == 33.3
11/25/22 17:55 == 33.6	11/25/22 22:25 == 33.4	11/26/22 2:55 == 33.4	11/26/22 7:25 == 33.5
11/25/22 18:00 == 33.6	11/25/22 22:30 == 33.4	11/26/22 3:00 == 33.5	11/26/22 7:30 == 33.6
11/25/22 18:05 == 33.6	11/25/22 22:35 == 33.5	11/26/22 3:05 == 33.6	11/26/22 7:35 == 33.5
11/25/22 18:10 == 33.6	11/25/22 22:40 == 33.6	11/26/22 3:10 == 33.3	11/26/22 7:40 == 33.8
11/25/22 18:15 == 33.5	11/25/22 22:45 == 33.5	11/26/22 3:15 == 33.3	11/26/22 7:45 == 33.4
11/25/22 18:20 == 33.6	11/25/22 22:50 == 33.3	11/26/22 3:20 == 33.5	11/26/22 7:50 == 33.4
11/25/22 18:25 == 33.8	11/25/22 22:55 == 33.5	11/26/22 3:25 == 33.5	11/26/22 7:55 == 33.6
11/25/22 18:30 == 33.7	11/25/22 23:00 == 33.6	11/26/22 3:30 == 33.5	11/26/22 8:00 == 33.5
11/25/22 18:35 == 33.4	11/25/22 23:05 == 33.5	11/26/22 3:35 == 33.6	11/26/22 8:05 == 33.4
11/25/22 18:40 == 33.4	11/25/22 23:10 == 33.5	11/26/22 3:40 == 33.6	11/26/22 8:10 == 33.4
11/25/22 18:45 == 33.5	11/25/22 23:15 == 33.4	11/26/22 3:45 == 33.5	11/26/22 8:15 == 33.5
11/25/22 18:50 == 33.5	11/25/22 23:20 == 33.5	11/26/22 3:50 == 33.6	11/26/22 8:20 == 33.3
11/25/22 18:55 == 33.5	11/25/22 23:25 == 33.6	11/26/22 3:55 == 33.6	11/26/22 8:25 == 33.6
11/25/22 19:00 == 33.5	11/25/22 23:30 == 33.2	11/26/22 4:00 == 33.6	11/26/22 8:30 == 41.5
11/25/22 19:05 == 33.3	11/25/22 23:35 == 33.3	11/26/22 4:05 == 33.6	11/26/22 8:35 == 47.7
11/25/22 19:10 == 33.5	11/25/22 23:40 == 33.4	11/26/22 4:10 == 33.6	11/26/22 8:40 == 48.1
11/25/22 19:15 == 33.6	11/25/22 23:45 == 33.4	11/26/22 4:15 == 33.5	11/26/22 8:45 == 48
11/25/22 19:20 == 33.5	11/25/22 23:50 == 33.5	11/26/22 4:20 == 33.6	11/26/22 8:50 == 48
11/25/22 19:25 == 33.5	11/25/22 23:55 == 33.5	11/26/22 4:25 == 33.4	11/26/22 8:55 == 45.9
11/25/22 19:30 == 33.4	11/26/22 0:00 == 33.5	11/26/22 4:30 == 33.7	11/26/22 9:00 == 39.1
11/25/22 19:35 == 33.6	11/26/22 0:05 == 33.6	11/26/22 4:35 == 33.6	11/26/22 9:05 == 33.4
11/25/22 19:40 == 33.7	11/26/22 0:10 == 33.4	11/26/22 4:40 == 33.6	11/26/22 9:10 == 33.6
11/25/22 19:45 == 33.5	11/26/22 0:15 == 33.4	11/26/22 4:45 == 33.7	11/26/22 9:15 == 33.5
11/25/22 19:50 == 33.5	11/26/22 0:20 == 33.4	11/26/22 4:50 == 33.7	11/26/22 9:20 == 33.4
11/25/22 19:55 == 33.6	11/26/22 0:25 == 34.1	11/26/22 4:55 == 33.4	11/26/22 9:25 == 33.5
11/25/22 20:00 == 33.6	11/26/22 0:30 == 43.4	11/26/22 5:00 == 33.6	11/26/22 9:30 == 33.4
11/25/22 20:05 == 33.5	11/26/22 0:35 == 47.7	11/26/22 5:05 == 33.6	11/26/22 9:35 == 33.6
11/25/22 20:10 == 33.3	11/26/22 0:40 == 47.8	11/26/22 5:10 == 33.5	11/26/22 9:40 == 33.5
11/25/22 20:15 == 33.5	11/26/22 0:45 == 48	11/26/22 5:15 == 33.6	11/26/22 9:45 == 33.5
11/25/22 20:20 == 33.5	11/26/22 0:50 == 47.4	11/26/22 5:20 == 33.4	11/26/22 9:50 == 33.6
11/25/22 20:25 == 35.4	11/26/22 0:55 == 44.3	11/26/22 5:25 == 33.3	11/26/22 9:55 == 33.4
11/25/22 20:30 == 42.3	11/26/22 1:00 == 37.8	11/26/22 5:30 == 42.6	11/26/22 10:00 == 33.5
11/25/22 20:35 == 47.5	11/26/22 1:05 == 33.5	11/26/22 5:35 == 47.3	11/26/22 10:05 == 33.5
11/25/22 20:40 == 48.1	11/26/22 1:10 == 33.5	11/26/22 5:40 == 47.5	11/26/22 10:10 == 33.8
11/25/22 20:45 == 47.7	11/26/22 1:15 == 33.5	11/26/22 5:45 == 47.7	11/26/22 10:15 == 33.7
11/25/22 20:50 == 47.7	11/26/22 1:20 == 33.3	11/26/22 5:50 == 48	11/26/22 10:20 == 33.6
11/25/22 20:55 == 47.3	11/26/22 1:25 == 33.4	11/26/22 5:55 == 45.4	11/26/22 10:25 == 33.4
11/25/22 21:00 == 35.1	11/26/22 1:30 == 33.6	11/26/22 6:00 == 38	11/26/22 10:30 == 33.4
11/25/22 21:05 == 33.3	11/26/22 1:35 == 33.5	11/26/22 6:05 == 33.4	11/26/22 10:35 == 33.4
11/25/22 21:10 == 33.4	11/26/22 1:40 == 33.5	11/26/22 6:10 == 33.4	11/26/22 10:40 == 33.4
11/25/22 21:15 == 33.4	11/26/22 1:45 == 33.6	11/26/22 6:15 == 33.5	11/26/22 10:45 == 33.5
11/25/22 21:20 == 33.5	11/26/22 1:50 == 33.5	11/26/22 6:20 == 33.5	11/26/22 10:50 == 33.6
11/25/22 21:25 == 33.5	11/26/22 1:55 == 33.5	11/26/22 6:25 == 33.4	11/26/22 10:55 == 33.2

Pumpback Station Discharge (0364)

11/26/22 11:00 == 33.2	11/26/22 15:30 == 33.4	11/26/22 20:00 == 39.8	11/27/22 0:30 == 40.2
11/26/22 11:05 == 33.4	11/26/22 15:35 == 33.3	11/26/22 20:05 == 33.5	11/27/22 0:35 == 33.2
11/26/22 11:10 == 33.3	11/26/22 15:40 == 33.3	11/26/22 20:10 == 33.3	11/27/22 0:40 == 33.5
11/26/22 11:15 == 33.2	11/26/22 15:45 == 33.4	11/26/22 20:15 == 33.3	11/27/22 0:45 == 33.3
11/26/22 11:20 == 33.2	11/26/22 15:50 == 33.3	11/26/22 20:20 == 33.2	11/27/22 0:50 == 33.2
11/26/22 11:25 == 33.3	11/26/22 15:55 == 33.3	11/26/22 20:25 == 33	11/27/22 0:55 == 33.2
11/26/22 11:30 == 33.3	11/26/22 16:00 == 33.4	11/26/22 20:30 == 33.3	11/27/22 1:00 == 33.3
11/26/22 11:35 == 33.3	11/26/22 16:05 == 33.5	11/26/22 20:35 == 33.5	11/27/22 1:05 == 33.2
11/26/22 11:40 == 33.5	11/26/22 16:10 == 33.4	11/26/22 20:40 == 33.4	11/27/22 1:10 == 33.3
11/26/22 11:45 == 33.4	11/26/22 16:15 == 33.3	11/26/22 20:45 == 33	11/27/22 1:15 == 33.3
11/26/22 11:50 == 33.3	11/26/22 16:20 == 33.4	11/26/22 20:50 == 33.1	11/27/22 1:20 == 33.2
11/26/22 11:55 == 33.5	11/26/22 16:25 == 33.4	11/26/22 20:55 == 33.4	11/27/22 1:25 == 33.4
11/26/22 12:00 == 33.5	11/26/22 16:30 == 33.3	11/26/22 21:00 == 33.3	11/27/22 1:30 == 33.4
11/26/22 12:05 == 33.5	11/26/22 16:35 == 33.2	11/26/22 21:05 == 33.1	11/27/22 1:35 == 33.2
11/26/22 12:10 == 33.4	11/26/22 16:40 == 33.3	11/26/22 21:10 == 33.2	11/27/22 1:40 == 33.4
11/26/22 12:15 == 33.4	11/26/22 16:45 == 33.3	11/26/22 21:15 == 33.2	11/27/22 1:45 == 33.4
11/26/22 12:20 == 33.4	11/26/22 16:50 == 33.3	11/26/22 21:20 == 33.2	11/27/22 1:50 == 33.4
11/26/22 12:25 == 33.3	11/26/22 16:55 == 33.3	11/26/22 21:25 == 33.3	11/27/22 1:55 == 33.5
11/26/22 12:30 == 33.3	11/26/22 17:00 == 33.2	11/26/22 21:30 == 33.4	11/27/22 2:00 == 33.3
11/26/22 12:35 == 33.5	11/26/22 17:05 == 33.1	11/26/22 21:35 == 33.5	11/27/22 2:05 == 33.4
11/26/22 12:40 == 33.3	11/26/22 17:10 == 33.3	11/26/22 21:40 == 33.6	11/27/22 2:10 == 33.4
11/26/22 12:45 == 33.4	11/26/22 17:15 == 33.2	11/26/22 21:45 == 33.6	11/27/22 2:15 == 33.3
11/26/22 12:50 == 33.3	11/26/22 17:20 == 33.4	11/26/22 21:50 == 33.4	11/27/22 2:20 == 33.5
11/26/22 12:55 == 33.4	11/26/22 17:25 == 33.3	11/26/22 21:55 == 33.3	11/27/22 2:25 == 33.4
11/26/22 13:00 == 33.2	11/26/22 17:30 == 33.2	11/26/22 22:00 == 33.4	11/27/22 2:30 == 33.5
11/26/22 13:05 == 33.4	11/26/22 17:35 == 33.3	11/26/22 22:05 == 33.5	11/27/22 2:35 == 33.6
11/26/22 13:10 == 33.5	11/26/22 17:40 == 33.5	11/26/22 22:10 == 33.3	11/27/22 2:40 == 33.4
11/26/22 13:15 == 33.5	11/26/22 17:45 == 33.3	11/26/22 22:15 == 33.3	11/27/22 2:45 == 33.4
11/26/22 13:20 == 33.4	11/26/22 17:50 == 33.4	11/26/22 22:20 == 33.5	11/27/22 2:50 == 33.6
11/26/22 13:25 == 33.3	11/26/22 17:55 == 33.2	11/26/22 22:25 == 33.3	11/27/22 2:55 == 33.5
11/26/22 13:30 == 33.3	11/26/22 18:00 == 33.4	11/26/22 22:30 == 33.4	11/27/22 3:00 == 33.5
11/26/22 13:35 == 33.4	11/26/22 18:05 == 33.3	11/26/22 22:35 == 33.6	11/27/22 3:05 == 33.2
11/26/22 13:40 == 33.4	11/26/22 18:10 == 33.5	11/26/22 22:40 == 33.3	11/27/22 3:10 == 33.1
11/26/22 13:45 == 33.4	11/26/22 18:15 == 33.5	11/26/22 22:45 == 33.3	11/27/22 3:15 == 33.4
11/26/22 13:50 == 33.4	11/26/22 18:20 == 33.4	11/26/22 22:50 == 33.3	11/27/22 3:20 == 33.3
11/26/22 13:55 == 33.3	11/26/22 18:25 == 33.4	11/26/22 22:55 == 33.3	11/27/22 3:25 == 33.4
11/26/22 14:00 == 33.2	11/26/22 18:30 == 33.5	11/26/22 23:00 == 33.2	11/27/22 3:30 == 33.3
11/26/22 14:05 == 33.3	11/26/22 18:35 == 33.4	11/26/22 23:05 == 33.3	11/27/22 3:35 == 33.2
11/26/22 14:10 == 34.3	11/26/22 18:40 == 33.2	11/26/22 23:10 == 33.3	11/27/22 3:40 == 33.3
11/26/22 14:15 == 39.8	11/26/22 18:45 == 33.2	11/26/22 23:15 == 33.4	11/27/22 3:45 == 33.5
11/26/22 14:20 == 47.2	11/26/22 18:50 == 33.4	11/26/22 23:20 == 33.3	11/27/22 3:50 == 33.4
11/26/22 14:25 == 47.2	11/26/22 18:55 == 33.4	11/26/22 23:25 == 33.3	11/27/22 3:55 == 33.5
11/26/22 14:30 == 47.9	11/26/22 19:00 == 33.4	11/26/22 23:30 == 33.4	11/27/22 4:00 == 33.3
11/26/22 14:35 == 47.9	11/26/22 19:05 == 33.3	11/26/22 23:35 == 33.4	11/27/22 4:05 == 33.4
11/26/22 14:40 == 46	11/26/22 19:10 == 33.7	11/26/22 23:40 == 33.4	11/27/22 4:10 == 33.3
11/26/22 14:45 == 38.3	11/26/22 19:15 == 39.5	11/26/22 23:45 == 33.5	11/27/22 4:15 == 33.5
11/26/22 14:50 == 33.3	11/26/22 19:20 == 47.2	11/26/22 23:50 == 33.5	11/27/22 4:20 == 33.3
11/26/22 14:55 == 33.1	11/26/22 19:25 == 47.8	11/26/22 23:55 == 33.5	11/27/22 4:25 == 33.3
11/26/22 15:00 == 33.3	11/26/22 19:30 == 47.9	11/27/22 0:00 == 39.6	11/27/22 4:30 == 39.4
11/26/22 15:05 == 33.3	11/26/22 19:35 == 47.8	11/27/22 0:05 == 45.9	11/27/22 4:35 == 45.7
11/26/22 15:10 == 33.3	11/26/22 19:40 == 47.6	11/27/22 0:10 == 47.5	11/27/22 4:40 == 47
11/26/22 15:15 == 33.1	11/26/22 19:45 == 47.9	11/27/22 0:15 == 47.9	11/27/22 4:45 == 47
11/26/22 15:20 == 33.3	11/26/22 19:50 == 47.8	11/27/22 0:20 == 48.2	11/27/22 4:50 == 47.7
11/26/22 15:25 == 33.4	11/26/22 19:55 == 46.4	11/27/22 0:25 == 46.7	11/27/22 4:55 == 48

Pumpback Station Discharge (0364)

11/27/22 5:00 == 39.7	11/27/22 9:30 == 33.3	11/27/22 14:00 == 33.4	11/27/22 18:30 == 33.2
11/27/22 5:05 == 34.1	11/27/22 9:35 == 33.4	11/27/22 14:05 == 33.3	11/27/22 18:35 == 33.2
11/27/22 5:10 == 33.3	11/27/22 9:40 == 33.2	11/27/22 14:10 == 33.2	11/27/22 18:40 == 33.1
11/27/22 5:15 == 33.2	11/27/22 9:45 == 33.4	11/27/22 14:15 == 33.3	11/27/22 18:45 == 33.3
11/27/22 5:20 == 33.5	11/27/22 9:50 == 33.3	11/27/22 14:20 == 33.3	11/27/22 18:50 == 33.2
11/27/22 5:25 == 33.5	11/27/22 9:55 == 33.4	11/27/22 14:25 == 33.3	11/27/22 18:55 == 33.3
11/27/22 5:30 == 33.4	11/27/22 10:00 == 33.2	11/27/22 14:30 == 33.3	11/27/22 19:00 == 33.3
11/27/22 5:35 == 33.4	11/27/22 10:05 == 33.6	11/27/22 14:35 == 33.3	11/27/22 19:05 == 33.3
11/27/22 5:40 == 33.3	11/27/22 10:10 == 33.8	11/27/22 14:40 == 33.2	11/27/22 19:10 == 33.3
11/27/22 5:45 == 33.3	11/27/22 10:15 == 33.6	11/27/22 14:45 == 33.1	11/27/22 19:15 == 33.2
11/27/22 5:50 == 33.4	11/27/22 10:20 == 33.6	11/27/22 14:50 == 33.1	11/27/22 19:20 == 33.4
11/27/22 5:55 == 33.3	11/27/22 10:25 == 33.6	11/27/22 14:55 == 33.2	11/27/22 19:25 == 33.3
11/27/22 6:00 == 33.4	11/27/22 10:30 == 39.1	11/27/22 15:00 == 33.2	11/27/22 19:30 == 33.3
11/27/22 6:05 == 33.4	11/27/22 10:35 == 45.9	11/27/22 15:05 == 33.2	11/27/22 19:35 == 33.3
11/27/22 6:10 == 33.4	11/27/22 10:40 == 47.5	11/27/22 15:10 == 33.2	11/27/22 19:40 == 33.4
11/27/22 6:15 == 33.7	11/27/22 10:45 == 47.7	11/27/22 15:15 == 33.3	11/27/22 19:45 == 33.3
11/27/22 6:20 == 33.4	11/27/22 10:50 == 47.8	11/27/22 15:20 == 33.3	11/27/22 19:50 == 33.3
11/27/22 6:25 == 33.4	11/27/22 10:55 == 46.7	11/27/22 15:25 == 33.3	11/27/22 19:55 == 33.3
11/27/22 6:30 == 33.4	11/27/22 11:00 == 41.3	11/27/22 15:30 == 33.2	11/27/22 20:00 == 36.8
11/27/22 6:35 == 33.3	11/27/22 11:05 == 33.2	11/27/22 15:35 == 33.4	11/27/22 20:05 == 45.6
11/27/22 6:40 == 33.6	11/27/22 11:10 == 33.2	11/27/22 15:40 == 33.3	11/27/22 20:10 == 48
11/27/22 6:45 == 33.3	11/27/22 11:15 == 33.3	11/27/22 15:45 == 33.2	11/27/22 20:15 == 48.1
11/27/22 6:50 == 33.3	11/27/22 11:20 == 33.3	11/27/22 15:50 == 33.3	11/27/22 20:20 == 47.9
11/27/22 6:55 == 33.4	11/27/22 11:25 == 33.3	11/27/22 15:55 == 33.3	11/27/22 20:25 == 47.5
11/27/22 7:00 == 33.2	11/27/22 11:30 == 33.4	11/27/22 16:00 == 37.5	11/27/22 20:30 == 41.2
11/27/22 7:05 == 33.2	11/27/22 11:35 == 33.2	11/27/22 16:05 == 45.3	11/27/22 20:35 == 35
11/27/22 7:10 == 33.4	11/27/22 11:40 == 33.1	11/27/22 16:10 == 47.2	11/27/22 20:40 == 33.1
11/27/22 7:15 == 39.6	11/27/22 11:45 == 33.3	11/27/22 16:15 == 47.5	11/27/22 20:45 == 33.1
11/27/22 7:20 == 45.8	11/27/22 11:50 == 33.5	11/27/22 16:20 == 47.7	11/27/22 20:50 == 33.3
11/27/22 7:25 == 47	11/27/22 11:55 == 33.5	11/27/22 16:25 == 47.3	11/27/22 20:55 == 33.3
11/27/22 7:30 == 47.4	11/27/22 12:00 == 33.2	11/27/22 16:30 == 43	11/27/22 21:00 == 33.3
11/27/22 7:35 == 47.8	11/27/22 12:05 == 33.3	11/27/22 16:35 == 33.3	11/27/22 21:05 == 33.2
11/27/22 7:40 == 47.7	11/27/22 12:10 == 33.4	11/27/22 16:40 == 33.3	11/27/22 21:10 == 33.2
11/27/22 7:45 == 40.1	11/27/22 12:15 == 33.4	11/27/22 16:45 == 33.2	11/27/22 21:15 == 33.3
11/27/22 7:50 == 33.9	11/27/22 12:20 == 33.3	11/27/22 16:50 == 32.9	11/27/22 21:20 == 33.3
11/27/22 7:55 == 33.3	11/27/22 12:25 == 33.4	11/27/22 16:55 == 33.4	11/27/22 21:25 == 33.3
11/27/22 8:00 == 33.4	11/27/22 12:30 == 33.4	11/27/22 17:00 == 33	11/27/22 21:30 == 33.3
11/27/22 8:05 == 33.3	11/27/22 12:35 == 33.3	11/27/22 17:05 == 33	11/27/22 21:35 == 33.4
11/27/22 8:10 == 33.2	11/27/22 12:40 == 33.3	11/27/22 17:10 == 33.4	11/27/22 21:40 == 33.5
11/27/22 8:15 == 33.3	11/27/22 12:45 == 33.2	11/27/22 17:15 == 33.2	11/27/22 21:45 == 33.3
11/27/22 8:20 == 33.3	11/27/22 12:50 == 33.2	11/27/22 17:20 == 33.2	11/27/22 21:50 == 33.3
11/27/22 8:25 == 33.5	11/27/22 12:55 == 33.3	11/27/22 17:25 == 33.3	11/27/22 21:55 == 33.4
11/27/22 8:30 == 33.5	11/27/22 13:00 == 33.3	11/27/22 17:30 == 33.2	11/27/22 22:00 == 33.4
11/27/22 8:35 == 33.3	11/27/22 13:05 == 33.3	11/27/22 17:35 == 33.2	11/27/22 22:05 == 33.4
11/27/22 8:40 == 33.4	11/27/22 13:10 == 33.2	11/27/22 17:40 == 33.2	11/27/22 22:10 == 33.3
11/27/22 8:45 == 33.4	11/27/22 13:15 == 38.1	11/27/22 17:45 == 33.4	11/27/22 22:15 == 33.2
11/27/22 8:50 == 33.3	11/27/22 13:20 == 45.9	11/27/22 17:50 == 33.3	11/27/22 22:20 == 33.4
11/27/22 8:55 == 33.5	11/27/22 13:25 == 47.9	11/27/22 17:55 == 33.2	11/27/22 22:25 == 33.1
11/27/22 9:00 == 33.4	11/27/22 13:30 == 47.8	11/27/22 18:00 == 33.2	11/27/22 22:30 == 36.6
11/27/22 9:05 == 33.4	11/27/22 13:35 == 47.6	11/27/22 18:05 == 33.4	11/27/22 22:35 == 45.9
11/27/22 9:10 == 33.5	11/27/22 13:40 == 46.9	11/27/22 18:10 == 33.3	11/27/22 22:40 == 47.9
11/27/22 9:15 == 33.3	11/27/22 13:45 == 41.6	11/27/22 18:15 == 33.3	11/27/22 22:45 == 48
11/27/22 9:20 == 33.6	11/27/22 13:50 == 33.2	11/27/22 18:20 == 33.5	11/27/22 22:50 == 48.1
11/27/22 9:25 == 33.5	11/27/22 13:55 == 33.2	11/27/22 18:25 == 33.4	11/27/22 22:55 == 48

Pumpback Station Discharge (0364)

11/27/22 23:00 == 41.8	11/28/22 3:30 == 33.2	11/28/22 8:00 == 33.3	11/28/22 12:30 == 43.3
11/27/22 23:05 == 35.3	11/28/22 3:35 == 33.3	11/28/22 8:05 == 33.2	11/28/22 12:35 == 36.3
11/27/22 23:10 == 33.1	11/28/22 3:40 == 33.4	11/28/22 8:10 == 33.2	11/28/22 12:40 == 33.6
11/27/22 23:15 == 33.2	11/28/22 3:45 == 33.3	11/28/22 8:15 == 33.2	11/28/22 12:45 == 33.5
11/27/22 23:20 == 33.3	11/28/22 3:50 == 33.2	11/28/22 8:20 == 33.3	11/28/22 12:50 == 33.6
11/27/22 23:25 == 33.3	11/28/22 3:55 == 33.4	11/28/22 8:25 == 33.4	11/28/22 12:55 == 33.5
11/27/22 23:30 == 33.3	11/28/22 4:00 == 36.3	11/28/22 8:30 == 33.3	11/28/22 13:00 == 33.4
11/27/22 23:35 == 33.2	11/28/22 4:05 == 44.2	11/28/22 8:35 == 33.4	11/28/22 13:05 == 33.3
11/27/22 23:40 == 33.2	11/28/22 4:10 == 47	11/28/22 8:40 == 33.4	11/28/22 13:10 == 33.4
11/27/22 23:45 == 33.3	11/28/22 4:15 == 47.7	11/28/22 8:45 == 34.7	11/28/22 13:15 == 33.5
11/27/22 23:50 == 33.3	11/28/22 4:20 == 47.9	11/28/22 8:50 == 45.7	11/28/22 13:20 == 33.3
11/27/22 23:55 == 33.4	11/28/22 4:25 == 47.3	11/28/22 8:55 == 47.3	11/28/22 13:25 == 33.4
11/28/22 0:00 == 33.3	11/28/22 4:30 == 41.9	11/28/22 9:00 == 47.9	11/28/22 13:30 == 33.5
11/28/22 0:05 == 33.2	11/28/22 4:35 == 35.6	11/28/22 9:05 == 48.2	11/28/22 13:35 == 33.5
11/28/22 0:10 == 33.4	11/28/22 4:40 == 33.4	11/28/22 9:10 == 48.1	11/28/22 13:40 == 33.4
11/28/22 0:15 == 33.3	11/28/22 4:45 == 33.2	11/28/22 9:15 == 43.1	11/28/22 13:45 == 33.5
11/28/22 0:20 == 33.3	11/28/22 4:50 == 33.2	11/28/22 9:20 == 36	11/28/22 13:50 == 33.7
11/28/22 0:25 == 33.4	11/28/22 4:55 == 33.2	11/28/22 9:25 == 33.6	11/28/22 13:55 == 33.6
11/28/22 0:30 == 33.2	11/28/22 5:00 == 33.1	11/28/22 9:30 == 33.5	11/28/22 14:00 == 34.6
11/28/22 0:35 == 33.2	11/28/22 5:05 == 33.3	11/28/22 9:35 == 33.5	11/28/22 14:05 == 45.1
11/28/22 0:40 == 33.3	11/28/22 5:10 == 33.3	11/28/22 9:40 == 33.3	11/28/22 14:10 == 47.8
11/28/22 0:45 == 33.3	11/28/22 5:15 == 33.5	11/28/22 9:45 == 33.3	11/28/22 14:15 == 47.5
11/28/22 0:50 == 33.2	11/28/22 5:20 == 33.3	11/28/22 9:50 == 33.5	11/28/22 14:20 == 47.9
11/28/22 0:55 == 33.1	11/28/22 5:25 == 33.3	11/28/22 9:55 == 33.4	11/28/22 14:25 == 47.2
11/28/22 1:00 == 33.2	11/28/22 5:30 == 33.3	11/28/22 10:00 == 33.4	11/28/22 14:30 == 43.5
11/28/22 1:05 == 33.3	11/28/22 5:35 == 33.3	11/28/22 10:05 == 33.6	11/28/22 14:35 == 36.5
11/28/22 1:10 == 33.3	11/28/22 5:40 == 33.3	11/28/22 10:10 == 33.9	11/28/22 14:40 == 33.5
11/28/22 1:15 == 36.4	11/28/22 5:45 == 33.4	11/28/22 10:15 == 33.4	11/28/22 14:45 == 33.5
11/28/22 1:20 == 45.2	11/28/22 5:50 == 33.2	11/28/22 10:20 == 33.6	11/28/22 14:50 == 33.5
11/28/22 1:25 == 47.4	11/28/22 5:55 == 33.3	11/28/22 10:25 == 33.6	11/28/22 14:55 == 33.5
11/28/22 1:30 == 47.7	11/28/22 6:00 == 33.1	11/28/22 10:30 == 33.5	11/28/22 15:00 == 33.4
11/28/22 1:35 == 47.8	11/28/22 6:05 == 33.2	11/28/22 10:35 == 33.5	11/28/22 15:05 == 33.5
11/28/22 1:40 == 47.4	11/28/22 6:10 == 33.5	11/28/22 10:40 == 33.5	11/28/22 15:10 == 33.6
11/28/22 1:45 == 41.3	11/28/22 6:15 == 33.3	11/28/22 10:45 == 33.5	11/28/22 15:15 == 33.5
11/28/22 1:50 == 35.2	11/28/22 6:20 == 33.2	11/28/22 10:50 == 33.4	11/28/22 15:20 == 33.6
11/28/22 1:55 == 33.3	11/28/22 6:25 == 33.2	11/28/22 10:55 == 33.3	11/28/22 15:25 == 33.6
11/28/22 2:00 == 33.2	11/28/22 6:30 == 33.2	11/28/22 11:00 == 33.3	11/28/22 15:30 == 33.5
11/28/22 2:05 == 33.4	11/28/22 6:35 == 33.3	11/28/22 11:05 == 33.6	11/28/22 15:35 == 33.4
11/28/22 2:10 == 33.4	11/28/22 6:40 == 33.4	11/28/22 11:10 == 33.5	11/28/22 15:40 == 33.4
11/28/22 2:15 == 33.1	11/28/22 6:45 == 36.6	11/28/22 11:15 == 33.4	11/28/22 15:45 == 33.5
11/28/22 2:20 == 33.3	11/28/22 6:50 == 44.1	11/28/22 11:20 == 33.3	11/28/22 15:50 == 33.4
11/28/22 2:25 == 33.4	11/28/22 6:55 == 47.8	11/28/22 11:25 == 33.7	11/28/22 15:55 == 33.3
11/28/22 2:30 == 33.3	11/28/22 7:00 == 47.6	11/28/22 11:30 == 33.4	11/28/22 16:00 == 33.6
11/28/22 2:35 == 33.2	11/28/22 7:05 == 47.7	11/28/22 11:35 == 33.4	11/28/22 16:05 == 33.4
11/28/22 2:40 == 33.4	11/28/22 7:10 == 47.7	11/28/22 11:40 == 33.3	11/28/22 16:10 == 33.6
11/28/22 2:45 == 33.3	11/28/22 7:15 == 42.6	11/28/22 11:45 == 33.4	11/28/22 16:15 == 33.4
11/28/22 2:50 == 33.4	11/28/22 7:20 == 35.6	11/28/22 11:50 == 33.3	11/28/22 16:20 == 33.4
11/28/22 2:55 == 33.3	11/28/22 7:25 == 33.4	11/28/22 11:55 == 33.4	11/28/22 16:25 == 33.4
11/28/22 3:00 == 33.3	11/28/22 7:30 == 33.5	11/28/22 12:00 == 36	11/28/22 16:30 == 33.4
11/28/22 3:05 == 33.4	11/28/22 7:35 == 33.4	11/28/22 12:05 == 43.4	11/28/22 16:35 == 45.5
11/28/22 3:10 == 33.1	11/28/22 7:40 == 33.5	11/28/22 12:10 == 47.1	11/28/22 16:40 == 46.9
11/28/22 3:15 == 33.3	11/28/22 7:45 == 33.5	11/28/22 12:15 == 47.5	11/28/22 16:45 == 44.2
11/28/22 3:20 == 33.2	11/28/22 7:50 == 33.4	11/28/22 12:20 == 47.9	11/28/22 16:50 == 35.7
11/28/22 3:25 == 33.4	11/28/22 7:55 == 33.4	11/28/22 12:25 == 47.7	11/28/22 16:55 == 33.4

Pumpback Station Discharge (0364)

11/28/22 17:00 == 33.4	11/28/22 21:30 == 46.6	11/29/22 2:00 == 33.4	11/29/22 6:30 == 34.9
11/28/22 17:05 == 33.5	11/28/22 21:35 == 34.3	11/29/22 2:05 == 33.3	11/29/22 6:35 == 41.3
11/28/22 17:10 == 33.4	11/28/22 21:40 == 33.5	11/29/22 2:10 == 33.4	11/29/22 6:40 == 47.5
11/28/22 17:15 == 33.4	11/28/22 21:45 == 33.4	11/29/22 2:15 == 33.4	11/29/22 6:45 == 47.9
11/28/22 17:20 == 33.5	11/28/22 21:50 == 33.5	11/29/22 2:20 == 33.4	11/29/22 6:50 == 48
11/28/22 17:25 == 33.4	11/28/22 21:55 == 33.5	11/29/22 2:25 == 33.6	11/29/22 6:55 == 47.9
11/28/22 17:30 == 33.2	11/28/22 22:00 == 33.4	11/29/22 2:30 == 33.5	11/29/22 7:00 == 45.5
11/28/22 17:35 == 33.4	11/28/22 22:05 == 33.5	11/29/22 2:35 == 43.4	11/29/22 7:05 == 37.8
11/28/22 17:40 == 33.5	11/28/22 22:10 == 33.5	11/29/22 2:40 == 47	11/29/22 7:10 == 33.4
11/28/22 17:45 == 33.4	11/28/22 22:15 == 33.6	11/29/22 2:45 == 47.2	11/29/22 7:15 == 33.4
11/28/22 17:50 == 33.5	11/28/22 22:20 == 33.4	11/29/22 2:50 == 47.8	11/29/22 7:20 == 33.3
11/28/22 17:55 == 33.5	11/28/22 22:25 == 33.4	11/29/22 2:55 == 47.7	11/29/22 7:25 == 33.4
11/28/22 18:00 == 33.4	11/28/22 22:30 == 33.4	11/29/22 3:00 == 46.9	11/29/22 7:30 == 33.4
11/28/22 18:05 == 33.4	11/28/22 22:35 == 33.6	11/29/22 3:05 == 36	11/29/22 7:35 == 33.4
11/28/22 18:10 == 33.5	11/28/22 22:40 == 33.5	11/29/22 3:10 == 33.3	11/29/22 7:40 == 33.6
11/28/22 18:15 == 35.5	11/28/22 22:45 == 33.3	11/29/22 3:15 == 33.2	11/29/22 7:45 == 33.3
11/28/22 18:20 == 43.3	11/28/22 22:50 == 33.4	11/29/22 3:20 == 33.4	11/29/22 7:50 == 33.6
11/28/22 18:25 == 46.7	11/28/22 22:55 == 33.4	11/29/22 3:25 == 33.5	11/29/22 7:55 == 33.5
11/28/22 18:30 == 47.4	11/28/22 23:00 == 33.4	11/29/22 3:30 == 33.4	11/29/22 8:00 == 33.5
11/28/22 18:35 == 47.9	11/28/22 23:05 == 33.4	11/29/22 3:35 == 33.5	11/29/22 8:05 == 33.6
11/28/22 18:40 == 47.6	11/28/22 23:10 == 33.5	11/29/22 3:40 == 33.4	11/29/22 8:10 == 33.6
11/28/22 18:45 == 46.9	11/28/22 23:15 == 33.5	11/29/22 3:45 == 33.3	11/29/22 8:15 == 33.3
11/28/22 18:50 == 33.6	11/28/22 23:20 == 33.5	11/29/22 3:50 == 33.4	11/29/22 8:20 == 33.4
11/28/22 18:55 == 33.3	11/28/22 23:25 == 33.3	11/29/22 3:55 == 33.4	11/29/22 8:25 == 33.4
11/28/22 19:00 == 33.5	11/28/22 23:30 == 33.4	11/29/22 4:00 == 33.4	11/29/22 8:30 == 33.5
11/28/22 19:05 == 33.4	11/28/22 23:35 == 33.4	11/29/22 4:05 == 33.4	11/29/22 8:35 == 42.7
11/28/22 19:10 == 33.6	11/28/22 23:40 == 33.5	11/29/22 4:10 == 33.4	11/29/22 8:40 == 46.5
11/28/22 19:15 == 33.4	11/28/22 23:45 == 34.2	11/29/22 4:15 == 35.3	11/29/22 8:45 == 47.1
11/28/22 19:20 == 33.3	11/28/22 23:50 == 43.3	11/29/22 4:20 == 41.3	11/29/22 8:50 == 47.8
11/28/22 19:25 == 33.6	11/28/22 23:55 == 47.3	11/29/22 4:25 == 46.9	11/29/22 8:55 == 47.6
11/28/22 19:30 == 33.6	11/29/22 0:00 == 48	11/29/22 4:30 == 47.7	11/29/22 9:00 == 45
11/28/22 19:35 == 33.5	11/29/22 0:05 == 48	11/29/22 4:35 == 47.8	11/29/22 9:05 == 38.3
11/28/22 19:40 == 33.5	11/29/22 0:10 == 47.6	11/29/22 4:40 == 47.5	11/29/22 9:10 == 33.4
11/28/22 19:45 == 35.2	11/29/22 0:15 == 46.2	11/29/22 4:45 == 46.3	11/29/22 9:15 == 33.4
11/28/22 19:50 == 42.8	11/29/22 0:20 == 35	11/29/22 4:50 == 36.3	11/29/22 9:20 == 33.5
11/28/22 19:55 == 47.4	11/29/22 0:25 == 33.4	11/29/22 4:55 == 33.4	11/29/22 9:25 == 33.5
11/28/22 20:00 == 43.9	11/29/22 0:30 == 33.4	11/29/22 5:00 == 33.6	11/29/22 9:30 == 33.5
11/28/22 20:05 == 37	11/29/22 0:35 == 33.3	11/29/22 5:05 == 33.6	11/29/22 9:35 == 33.4
11/28/22 20:10 == 33.4	11/29/22 0:40 == 33.4	11/29/22 5:10 == 33.4	11/29/22 9:40 == 33.6
11/28/22 20:15 == 33.5	11/29/22 0:45 == 33.3	11/29/22 5:15 == 33.3	11/29/22 9:45 == 33.6
11/28/22 20:20 == 33.5	11/29/22 0:50 == 33.4	11/29/22 5:20 == 33.3	11/29/22 9:50 == 33.6
11/28/22 20:25 == 33.5	11/29/22 0:55 == 33.3	11/29/22 5:25 == 33.5	11/29/22 9:55 == 33.3
11/28/22 20:30 == 33.6	11/29/22 1:00 == 33.3	11/29/22 5:30 == 33.5	11/29/22 10:00 == 33.4
11/28/22 20:35 == 33.5	11/29/22 1:05 == 33.4	11/29/22 5:35 == 33.4	11/29/22 10:05 == 33.6
11/28/22 20:40 == 33.5	11/29/22 1:10 == 33.4	11/29/22 5:40 == 33.4	11/29/22 10:10 == 33.9
11/28/22 20:45 == 33.3	11/29/22 1:15 == 33.5	11/29/22 5:45 == 33.5	11/29/22 10:15 == 33.5
11/28/22 20:50 == 33.4	11/29/22 1:20 == 33.5	11/29/22 5:50 == 33.4	11/29/22 10:20 == 33.8
11/28/22 20:55 == 33.5	11/29/22 1:25 == 33.4	11/29/22 5:55 == 33.4	11/29/22 10:25 == 33.5
11/28/22 21:00 == 34.7	11/29/22 1:30 == 33.2	11/29/22 6:00 == 33.4	11/29/22 10:30 == 33.5
11/28/22 21:05 == 43.3	11/29/22 1:35 == 33.4	11/29/22 6:05 == 33.5	11/29/22 10:35 == 33.8
11/28/22 21:10 == 47	11/29/22 1:40 == 33.3	11/29/22 6:10 == 33.3	11/29/22 10:40 == 33.6
11/28/22 21:15 == 48	11/29/22 1:45 == 33.3	11/29/22 6:15 == 33.3	11/29/22 10:45 == 33.6
11/28/22 21:20 == 47.9	11/29/22 1:50 == 33.5	11/29/22 6:20 == 33.5	11/29/22 10:50 == 33.7
11/28/22 21:25 == 47.5	11/29/22 1:55 == 33.5	11/29/22 6:25 == 33.5	11/29/22 10:55 == 33.2

Pumpback Station Discharge (0364)

11/29/22 11:00 == 33.4	11/29/22 15:30 == 33.4	11/29/22 20:00 == 33.5	11/30/22 0:30 == 33.4
11/29/22 11:05 == 33.5	11/29/22 15:35 == 40.1	11/29/22 20:05 == 33.6	11/30/22 0:35 == 33.6
11/29/22 11:10 == 33.3	11/29/22 15:40 == 47.1	11/29/22 20:10 == 33.4	11/30/22 0:40 == 33.5
11/29/22 11:15 == 33.4	11/29/22 15:45 == 47.9	11/29/22 20:15 == 34.1	11/30/22 0:45 == 33.4
11/29/22 11:20 == 42	11/29/22 15:50 == 48.3	11/29/22 20:20 == 40	11/30/22 0:50 == 33.5
11/29/22 11:25 == 47.1	11/29/22 15:55 == 48	11/29/22 20:25 == 47.2	11/30/22 0:55 == 33.4
11/29/22 11:30 == 47.5	11/29/22 16:00 == 47.9	11/29/22 20:30 == 47.8	11/30/22 1:00 == 34.1
11/29/22 11:35 == 47.9	11/29/22 16:05 == 36.9	11/29/22 20:35 == 47.9	11/30/22 1:05 == 39.1
11/29/22 11:40 == 47.7	11/29/22 16:10 == 33.7	11/29/22 20:40 == 47.5	11/30/22 1:10 == 47.5
11/29/22 11:45 == 45.4	11/29/22 16:15 == 33.5	11/29/22 20:45 == 48	11/30/22 1:15 == 47.9
11/29/22 11:50 == 38.8	11/29/22 16:20 == 33.5	11/29/22 20:50 == 37.6	11/30/22 1:20 == 47.9
11/29/22 11:55 == 33.4	11/29/22 16:25 == 33.3	11/29/22 20:55 == 33.7	11/30/22 1:25 == 47.4
11/29/22 12:00 == 33.3	11/29/22 16:30 == 33.1	11/29/22 21:00 == 33.4	11/30/22 1:30 == 46.7
11/29/22 12:05 == 33.5	11/29/22 16:35 == 33.4	11/29/22 21:05 == 33.5	11/30/22 1:35 == 39.7
11/29/22 12:10 == 33.4	11/29/22 16:40 == 33.5	11/29/22 21:10 == 33.5	11/30/22 1:40 == 33.4
11/29/22 12:15 == 33.4	11/29/22 16:45 == 33.4	11/29/22 21:15 == 33.4	11/30/22 1:45 == 33.2
11/29/22 12:20 == 33.5	11/29/22 16:50 == 33.5	11/29/22 21:20 == 33.3	11/30/22 1:50 == 33.3
11/29/22 12:25 == 33.4	11/29/22 16:55 == 33.5	11/29/22 21:25 == 33.4	11/30/22 1:55 == 33.6
11/29/22 12:30 == 33.4	11/29/22 17:00 == 33.4	11/29/22 21:30 == 33.5	11/30/22 2:00 == 33.5
11/29/22 12:35 == 33.3	11/29/22 17:05 == 33.5	11/29/22 21:35 == 33.6	11/30/22 2:05 == 33.4
11/29/22 12:40 == 33.6	11/29/22 17:10 == 33.6	11/29/22 21:40 == 33.6	11/30/22 2:10 == 33.3
11/29/22 12:45 == 33.7	11/29/22 17:15 == 33.6	11/29/22 21:45 == 33.6	11/30/22 2:15 == 33.4
11/29/22 12:50 == 33.6	11/29/22 17:20 == 33.6	11/29/22 21:50 == 33.5	11/30/22 2:20 == 33.5
11/29/22 12:55 == 33.5	11/29/22 17:25 == 33.3	11/29/22 21:55 == 33.5	11/30/22 2:25 == 33.7
11/29/22 13:00 == 33.6	11/29/22 17:30 == 33.3	11/29/22 22:00 == 33.6	11/30/22 2:30 == 33.4
11/29/22 13:05 == 33.3	11/29/22 17:35 == 33.3	11/29/22 22:05 == 33.6	11/30/22 2:35 == 33.4
11/29/22 13:10 == 33.4	11/29/22 17:40 == 33.6	11/29/22 22:10 == 33.5	11/30/22 2:40 == 33.5
11/29/22 13:15 == 33.4	11/29/22 17:45 == 34.4	11/29/22 22:15 == 33.4	11/30/22 2:45 == 33.5
11/29/22 13:20 == 42.5	11/29/22 17:50 == 40.5	11/29/22 22:20 == 33.5	11/30/22 2:50 == 33.7
11/29/22 13:25 == 47.1	11/29/22 17:55 == 46.4	11/29/22 22:25 == 33.4	11/30/22 2:55 == 33.7
11/29/22 13:30 == 48.1	11/29/22 18:00 == 48.2	11/29/22 22:30 == 34.3	11/30/22 3:00 == 33.6
11/29/22 13:35 == 48.2	11/29/22 18:05 == 48.1	11/29/22 22:35 == 39.1	11/30/22 3:05 == 33.4
11/29/22 13:40 == 47.8	11/29/22 18:10 == 47.6	11/29/22 22:40 == 47.3	11/30/22 3:10 == 33.3
11/29/22 13:45 == 46.5	11/29/22 18:15 == 47.4	11/29/22 22:45 == 47.8	11/30/22 3:15 == 33.4
11/29/22 13:50 == 37.8	11/29/22 18:20 == 37.2	11/29/22 22:50 == 47.9	11/30/22 3:20 == 39
11/29/22 13:55 == 33.3	11/29/22 18:25 == 33.8	11/29/22 22:55 == 47.8	11/30/22 3:25 == 47.2
11/29/22 14:00 == 33.3	11/29/22 18:30 == 33.6	11/29/22 23:00 == 46.7	11/30/22 3:30 == 47.5
11/29/22 14:05 == 33.5	11/29/22 18:35 == 33.4	11/29/22 23:05 == 38.7	11/30/22 3:35 == 48
11/29/22 14:10 == 33.4	11/29/22 18:40 == 33.2	11/29/22 23:10 == 33.5	11/30/22 3:40 == 48
11/29/22 14:15 == 33.4	11/29/22 18:45 == 33.4	11/29/22 23:15 == 33.3	11/30/22 3:45 == 46.4
11/29/22 14:20 == 33.6	11/29/22 18:50 == 33.5	11/29/22 23:20 == 33.2	11/30/22 3:50 == 40.5
11/29/22 14:25 == 33.6	11/29/22 18:55 == 33.4	11/29/22 23:25 == 33.6	11/30/22 3:55 == 33.6
11/29/22 14:30 == 33.4	11/29/22 19:00 == 33.5	11/29/22 23:30 == 33.4	11/30/22 4:00 == 33.5
11/29/22 14:35 == 33.4	11/29/22 19:05 == 33.7	11/29/22 23:35 == 33.5	11/30/22 4:05 == 33.4
11/29/22 14:40 == 33.5	11/29/22 19:10 == 33.6	11/29/22 23:40 == 33.7	11/30/22 4:10 == 33.4
11/29/22 14:45 == 33.6	11/29/22 19:15 == 33.5	11/29/22 23:45 == 33.5	11/30/22 4:15 == 33.4
11/29/22 14:50 == 33.5	11/29/22 19:20 == 33.5	11/29/22 23:50 == 33.5	11/30/22 4:20 == 33.4
11/29/22 14:55 == 33.3	11/29/22 19:25 == 33.4	11/29/22 23:55 == 33.3	11/30/22 4:25 == 33.4
11/29/22 15:00 == 33.5	11/29/22 19:30 == 33.4	11/30/22 0:00 == 33.3	11/30/22 4:30 == 33.3
11/29/22 15:05 == 33.3	11/29/22 19:35 == 33.5	11/30/22 0:05 == 33.4	11/30/22 4:35 == 33.6
11/29/22 15:10 == 33.4	11/29/22 19:40 == 33.6	11/30/22 0:10 == 33.4	11/30/22 4:40 == 33.5
11/29/22 15:15 == 33.5	11/29/22 19:45 == 33.6	11/30/22 0:15 == 33.4	11/30/22 4:45 == 33.4
11/29/22 15:20 == 33.5	11/29/22 19:50 == 33.5	11/30/22 0:20 == 33.4	11/30/22 4:50 == 33.4
11/29/22 15:25 == 33.5	11/29/22 19:55 == 33.6	11/30/22 0:25 == 33.4	11/30/22 4:55 == 33.4

Pumpback Station Discharge (0364)

11/30/22 5:00 == 33.4	11/30/22 9:30 == 33.5	11/30/22 14:00 == 33.3	11/30/22 18:30 == 33.3
11/30/22 5:05 == 33.4	11/30/22 9:35 == 33.5	11/30/22 14:05 == 33.4	11/30/22 18:35 == 33.5
11/30/22 5:10 == 33.5	11/30/22 9:40 == 33.5	11/30/22 14:10 == 33.4	11/30/22 18:40 == 33.4
11/30/22 5:15 == 33.5	11/30/22 9:45 == 33.4	11/30/22 14:15 == 33.7	11/30/22 18:45 == 33.3
11/30/22 5:20 == 33.5	11/30/22 9:50 == 33.4	11/30/22 14:20 == 36.5	11/30/22 18:50 == 33.4
11/30/22 5:25 == 33.3	11/30/22 9:55 == 33.5	11/30/22 14:25 == 47.1	11/30/22 18:55 == 33.4
11/30/22 5:30 == 33.4	11/30/22 10:00 == 33.5	11/30/22 14:30 == 48	11/30/22 19:00 == 33.4
11/30/22 5:35 == 39.8	11/30/22 10:05 == 39.6	11/30/22 14:35 == 48.1	11/30/22 19:05 == 37.2
11/30/22 5:40 == 46.5	11/30/22 10:10 == 45.2	11/30/22 14:40 == 47.9	11/30/22 19:10 == 46.3
11/30/22 5:45 == 47.9	11/30/22 10:15 == 46.9	11/30/22 14:45 == 48	11/30/22 19:15 == 48
11/30/22 5:50 == 47.7	11/30/22 10:20 == 47.7	11/30/22 14:50 == 41.1	11/30/22 19:20 == 48.1
11/30/22 5:55 == 47.5	11/30/22 10:25 == 48	11/30/22 14:55 == 34	11/30/22 19:25 == 47.8
11/30/22 6:00 == 46.7	11/30/22 10:30 == 48	11/30/22 15:00 == 33.4	11/30/22 19:30 == 47
11/30/22 6:05 == 41	11/30/22 10:35 == 40.1	11/30/22 15:05 == 33.4	11/30/22 19:35 == 42.7
11/30/22 6:10 == 33.3	11/30/22 10:40 == 34.1	11/30/22 15:10 == 33.4	11/30/22 19:40 == 33.3
11/30/22 6:15 == 33.4	11/30/22 10:45 == 33.5	11/30/22 15:15 == 33.4	11/30/22 19:45 == 33.3
11/30/22 6:20 == 33.4	11/30/22 10:50 == 33.5	11/30/22 15:20 == 33.3	11/30/22 19:50 == 33.5
11/30/22 6:25 == 33.3	11/30/22 10:55 == 33.4	11/30/22 15:25 == 33.3	11/30/22 19:55 == 33.4
11/30/22 6:30 == 33.4	11/30/22 11:00 == 33.3	11/30/22 15:30 == 33.4	11/30/22 20:00 == 33.5
11/30/22 6:35 == 33.3	11/30/22 11:05 == 33.4	11/30/22 15:35 == 33.3	11/30/22 20:05 == 33.5
11/30/22 6:40 == 33.3	11/30/22 11:10 == 33.3	11/30/22 15:40 == 33.3	11/30/22 20:10 == 33.4
11/30/22 6:45 == 33.3	11/30/22 11:15 == 33.4	11/30/22 15:45 == 33.3	11/30/22 20:15 == 33.5
11/30/22 6:50 == 33.6	11/30/22 11:20 == 33.2	11/30/22 15:50 == 33.4	11/30/22 20:20 == 33.6
11/30/22 6:55 == 33.6	11/30/22 11:25 == 33.1	11/30/22 15:55 == 33.5	11/30/22 20:25 == 33.2
11/30/22 7:00 == 33.4	11/30/22 11:30 == 33.3	11/30/22 16:00 == 33.4	11/30/22 20:30 == 33.4
11/30/22 7:05 == 33.5	11/30/22 11:35 == 33.3	11/30/22 16:05 == 33.3	11/30/22 20:35 == 33.4
11/30/22 7:10 == 33.4	11/30/22 11:40 == 33.2	11/30/22 16:10 == 33.2	11/30/22 20:40 == 33.5
11/30/22 7:15 == 33.4	11/30/22 11:45 == 33.4	11/30/22 16:15 == 33.4	11/30/22 20:45 == 33.5
11/30/22 7:20 == 33.4	11/30/22 11:50 == 33.6	11/30/22 16:20 == 33.4	11/30/22 20:50 == 33.5
11/30/22 7:25 == 33.7	11/30/22 11:55 == 33.6	11/30/22 16:25 == 33.3	11/30/22 20:55 == 33.4
11/30/22 7:30 == 33.5	11/30/22 12:00 == 33.4	11/30/22 16:30 == 33.4	11/30/22 21:00 == 33.4
11/30/22 7:35 == 33.4	11/30/22 12:05 == 33.6	11/30/22 16:35 == 36.9	11/30/22 21:05 == 38.4
11/30/22 7:40 == 33.5	11/30/22 12:10 == 33.3	11/30/22 16:40 == 47.2	11/30/22 21:10 == 45.1
11/30/22 7:45 == 33.5	11/30/22 12:15 == 33.4	11/30/22 16:45 == 47.9	11/30/22 21:15 == 47.7
11/30/22 7:50 == 33.5	11/30/22 12:20 == 38.7	11/30/22 16:50 == 48	11/30/22 21:20 == 47.9
11/30/22 7:55 == 33.4	11/30/22 12:25 == 46.5	11/30/22 16:55 == 48	11/30/22 21:25 == 47.7
11/30/22 8:00 == 33.4	11/30/22 12:30 == 48.1	11/30/22 17:00 == 47.3	11/30/22 21:30 == 47.9
11/30/22 8:05 == 39.6	11/30/22 12:35 == 47.3	11/30/22 17:05 == 42.7	11/30/22 21:35 == 43.1
11/30/22 8:10 == 46.3	11/30/22 12:40 == 47.4	11/30/22 17:10 == 33.4	11/30/22 21:40 == 33.5
11/30/22 8:15 == 48	11/30/22 12:45 == 47.7	11/30/22 17:15 == 33.5	11/30/22 21:45 == 33.6
11/30/22 8:20 == 47.9	11/30/22 12:50 == 39.8	11/30/22 17:20 == 33.6	11/30/22 21:50 == 33.5
11/30/22 8:25 == 47.7	11/30/22 12:55 == 34.5	11/30/22 17:25 == 33.5	11/30/22 21:55 == 33.4
11/30/22 8:30 == 46.6	11/30/22 13:00 == 33.5	11/30/22 17:30 == 33.5	11/30/22 22:00 == 33.5
11/30/22 8:35 == 40.8	11/30/22 13:05 == 33.5	11/30/22 17:35 == 33.5	11/30/22 22:05 == 33.6
11/30/22 8:40 == 33.5	11/30/22 13:10 == 33.3	11/30/22 17:40 == 33.2	11/30/22 22:10 == 33.6
11/30/22 8:45 == 33.5	11/30/22 13:15 == 33.3	11/30/22 17:45 == 33.4	11/30/22 22:15 == 33.3
11/30/22 8:50 == 33.4	11/30/22 13:20 == 33.4	11/30/22 17:50 == 33.4	11/30/22 22:20 == 33.2
11/30/22 8:55 == 33.4	11/30/22 13:25 == 33.3	11/30/22 17:55 == 33.4	11/30/22 22:25 == 33.4
11/30/22 9:00 == 33.4	11/30/22 13:30 == 33.4	11/30/22 18:00 == 33.4	11/30/22 22:30 == 33.2
11/30/22 9:05 == 33.6	11/30/22 13:35 == 33.5	11/30/22 18:05 == 33.5	11/30/22 22:35 == 33.3
11/30/22 9:10 == 33.7	11/30/22 13:40 == 33.4	11/30/22 18:10 == 33.5	11/30/22 22:40 == 33.3
11/30/22 9:15 == 33.4	11/30/22 13:45 == 33.3	11/30/22 18:15 == 33.5	11/30/22 22:45 == 33.3
11/30/22 9:20 == 33.6	11/30/22 13:50 == 33.4	11/30/22 18:20 == 33.6	11/30/22 22:50 == 33.3
11/30/22 9:25 == 33.5	11/30/22 13:55 == 33.3	11/30/22 18:25 == 33.3	11/30/22 22:55 == 33.4

Pumpback Station Discharge (0364)

11/30/22 23:00 == 33.4
11/30/22 23:05 == 37.9
11/30/22 23:10 == 44.8
11/30/22 23:15 == 47.6
11/30/22 23:20 == 48
11/30/22 23:25 == 47.9
11/30/22 23:30 == 48
11/30/22 23:35 == 41.4
11/30/22 23:40 == 34.9
11/30/22 23:45 == 33.4
11/30/22 23:50 == 33.3
11/30/22 23:55 == 33.2