

LORP Synopsis for May 2018

Compliance Comments

Flows were above the minimum flow for the month. Blackrock Return data logging equipment had data loss in parts of the month, but daily averages were retained through the LORP Daily Reports. New equipment will be installed at Blackrock Return in the near future to improve reliability.

Maintenance

Activities for the month on the Lower Owens River included the following:

- Current metering continues the development of discharge curves at all in-river flow monitoring sites and are used to develop velocity indexing tables.
- Some in-river station measurements have fluctuated as a result of shifting and increased sedimentation in the river, requiring additional indexing to increase the accuracy of measurements.

Operations

Here are the flow changes during the month:

LORP Intake from 42.2 cfs to 50 cfs on May 1, 2018.

LORP Intake from 50 cfs to 70 cfs on May 22, 2018.

LORP Intake from 70 cfs to 50 cfs on May 25, 2018.

LORP Intake from 50 cfs to 42.2 cfs on May 29, 2018.

Waterfowl Area Monthly Report

Synopsis (for Runoff Year 2018-19)

The runoff forecast for runoff year 2018-19 is 78%, so the waterfowl acreage goal for this year is 390 acres.

On April 3 Drew Unit was set to 5.6 cfs and Winterton Unit was set to 3.4 cfs, while Thibaut Unit was turned off. On April 16 Winterton Unit was set to 4.0 cfs.

	Inflow (cfs)	Date Set	Wetted Acreage	Date of GPS
Drew Unit	5.6	4/3/2018		
Waggoner Unit	off			
Winterton Unit	3.4	4/3/2018		
	4.0	4/16/2018		
Thibaut Unit	0	4/3/2018		

May 2018 IN-RIVER STATION CURRENT METERING SUMMARY

Station	Date	Metered Flow	Station Begin Flow	Station End Flow	Shift Applied	Notes
LORP Intake	5/21/2018	50.81	51.2	51.2	0	gage height 4.33
At Mazourka Canyon Road	5/21/2018	52.45	54.5	54.03	-2	gage height 4.55
At Reinhackle Springs	5/21/2018	49.46	57.06	58.7	-8	gage height 4.56

Month: May
Year: 2018

Date	Intake			Blackrock Ditch Return		Goose Lake Return		Billy Lake Return		Mazourka Canyon Road			Locust Ditch Return		Georges Ditch Return		Reinhackle Springs			Alabama Gates Release		Above Pumpstation			Pumpback Discharge		Lange-mann Release to Delta	Weir to Delta	River Daily Avg		
	Daily Avg Flow	15 Day Avg	# Days of last 15 at 40+ cfs	Daily Avg Flow	15 Day Avg	Daily Avg Flow	15 Day Avg	Daily Avg Flow	15 Day Avg	Daily Avg Flow	15 Day Avg	# Days of last 15 at 40+ cfs	Daily Avg Flow	15 Day Avg	Daily Avg Flow	15 Day Avg	Daily Avg Flow	15 Day Avg	# Days of last 15 at 40+ cfs	Daily Avg Flow	15 Day Avg	Daily Avg Flow	15 Day Avg	# Days of last 15 at 40+ cfs	Daily Flow	Avg Month to Date					
05/01/18	47	43	15	1	1	0	0	1	1	50	50	15	0	0	1	0	53	52	15	0	1	48	52	15	41	41	6	1	50		
05/02/18	50	44	15	2	1	0	0	1	1	50	50	15	0	0	0	0	53	52	15	0	1	43	51	15	35	38	8	0	49		
05/03/18	49	44	15	2	2	0	0	1	1	52	50	15	0	0	0	0	52	52	15	0	1	44	50	15	36	37	8	0	49		
05/04/18	50	45	15	1	1	0	0	1	1	54	51	15	0	0	0	0	52	52	15	0	1	45	50	15	37	37	8	0	50		
05/05/18	49	45	15	1	1	0	0	1	1	54	51	15	0	0	0	0	52	53	15	0	0	46	49	15	38	37	8	0	50		
05/06/18	50	46	15	1	1	0	0	1	1	55	51	15	0	0	0	0	51	53	15	0	0	46	49	15	38	38	8	0	51		
05/07/18	50	46	15	1	1	0	0	1	1	55	51	15	0	0	0	0	53	53	15	0	0	46	48	15	38	38	8	0	51		
05/08/18	50	47	15	1	1	0	0	1	1	55	52	15	0	0	0	0	54	53	15	0	0	45	46	15	37	38	8	0	51		
05/09/18	50	47	15	1	1	0	0	1	1	55	52	15	0	0	0	0	55	53	15	0	0	43	45	15	36	37	7	0	51		
05/10/18	50	47	15	1	1	0	0	1	1	55	52	15	0	0	0	0	55	53	15	0	0	43	45	15	35	37	8	0	51		
05/11/18	50	48	15	1	1	0	0	1	1	54	53	15	0	0	0	0	55	53	15	0	0	43	44	15	35	37	8	0	51		
05/12/18	51	48	15	1	1	0	0	1	1	52	53	15	0	0	0	0	54	53	15	0	0	42	44	15	34	37	8	0	50		
05/13/18	50	49	15	1	1	0	0	1	1	53	53	15	0	0	1	0	55	53	15	0	0	41	44	15	34	36	7	0	50		
05/14/18	50	49	15	1	1	0	0	1	1	54	53	15	0	0	0	0	56	53	15	0	0	42	44	15	34	36	8	0	51		
05/15/18	50	50	15	1	1	0	0	2	1	55	54	15	0	0	0	0	54	54	15	0	0	43	44	15	35	36	8	0	51		
05/16/18	49	50	15	1	1	0	0	1	1	54	54	15	0	0	0	0	53	54	15	0	0	44	44	15	36	36	8	0	50		
05/17/18	50	50	15	1	1	0	0	1	1	53	54	15	0	0	0	0	53	54	15	0	0	45	44	15	37	36	8	0	50		
05/18/18	50	50	15	1	1	0	0	1	1	54	54	15	0	0	1	0	53	54	15	0	0	45	44	15	37	36	8	0	51		
05/19/18	50	50	15	1	1	0	0	1	1	55	54	15	0	0	0	0	53	54	15	0	0	44	44	15	36	36	8	0	51		
05/20/18	50	50	15	1	1	0	0	1	1	56	54	15	0	0	0	0	52	54	15	0	0	43	44	15	35	36	8	0	50		
05/21/18	50	50	15	1	1	0	0	1	1	54	54	15	0	0	0	0	49	54	15	0	0	42	43	15	35	36	7	0	49		
05/22/18	63	51	15	1	1	0	0	1	1	55	54	15	0	0	0	0	49	53	15	0	0	43	43	15	35	36	8	0	53		
05/23/18	70	52	15	1	1	0	0	1	1	56	54	15	0	0	0	0	49	53	15	0	0	44	43	15	36	36	8	0	55		
05/24/18	70	54	15	1	1	0	0	1	1	57	54	15	0	0	0	0	48	53	15	0	0	44	43	15	36	36	8	0	55		
05/25/18	61	54	15	1	1	0	0	1	1	62	55	15	0	0	0	0	48	52	15	0	0	43	43	15	35	36	8	0	54		
05/26/18	50	54	15	1	1	0	0	1	1	64	56	15	0	0	0	0	51	52	15	0	0	42	43	15	35	36	7	0	52		
05/27/18	50	54	15	1	1	0	0	1	1	66	57	15	0	0	0	0	51	52	15	0	0	41	43	15	34	36	7	0	52		
05/28/18	49	54	15	1	1	0	0	1	1	61	57	15	0	0	0	0	52	51	15	0	0	41	43	15	33	36	8	0	51		
05/29/18	46	54	15	1	1	0	0	1	1	56	57	15	0	0	1	0	56	51	15	0	0	41	43	15	33	36	8	0	50		
05/30/18	42	53	15	1	1	0	0	1	1	54	57	15	0	0	0	0	57	52	15	0	0	41	43	15	33	36	8	0	49		
05/31/18	42	53	15	1	1	0	0	1	1	51	57	15	0	0	0	0	58	52	15	0	0	42	43	15	34	36	8	0	48		
Monthly Avg	51									55							53					43									51

Lower Owens River Project Flow Report for 05/01/2018

LORP Measuring Station	Augmenting Flows		Owens River Flows		
	Daily Avg Flow(cfs)	15 Day Avg Flow(cfs)	Daily Avg Flow(cfs)	15 Day Avg Flow(cfs)	# Days of last 15 at 40+ cfs
Below River Intake			47	43	15
Blackrock Ditch Return (augmentation)	1	1			
Goose Lake Return (return flow)	0	0			
Billy Lake Return (augmentation)	1.1	1			
Mazourka Canyon Road			50	50	15
Locust Ditch Return (augmentation)	0	0			
Georges Ditch Return (augmentation)	1	0			
Reinhackle Springs			53	52	15
Alabama Gates Return (augmentation)	0	1			
At Pumpback Station ¹			48	52	14
Pump Station			41	45	
Langemann Gate to Delta			6	4	
Weir to Delta			1	3	
LORP In Channel Average Flow ²			50	49	

Pump Station Month-to-Date Average Flow 41 cfs

Blackrock Waterfowl Habitat Area

Flooded Unit	Area	Last Collected	Flow Rate	Flow Set Date
Thibaut	438 Acres	01/22/2018	0 cfs	04/04/2018
Winterton	201 Acres	01/22/2018	4 cfs	04/16/2018
Drew	0 Acres	05/17/2016	5.6 cfs	04/04/2018
Waggoner	0 Acres	05/31/2011	0 cfs	04/15/2011
Total Flooded Area	639 Acres			

Off-River Lakes and Ponds

Upper Twin Lake Gage Read	2.46 ft	(Last Collected: 4/18/18)
Lower Twin Lake Gage Read	2.38 ft	
Goose Lake Gage Read	2.49 ft	
Thibaut Pond Flooded Area	28 Acres	(Last Collected: 01/22/2018)

1. Above Pump Station not constructed, the flow is the sum of the Pump station discharge, the Langemann Gate releases to the delta, and flow over the spillway weir to the delta.

2. Average of the LORP Intake, Mazourka Canyon, Reinhackle Springs, and At Pumpback Station stations.

Note - All Data shown in this report is from field electronic measuring and data collection devices.

Note - Data contained herein is preliminary and subject to change. Refer to the disclaimer:

<http://wsoweb.ladwp.com/Aqueduct/realtime/disclaimer.htm>

Lower Owens River Project Flow Report for 05/02/2018

LORP Measuring Station	Augmenting Flows		Owens River Flows		
	Daily Avg Flow(cfs)	15 Day Avg Flow(cfs)	Daily Avg Flow(cfs)	15 Day Avg Flow(cfs)	# Days of last 15 at 40+ cfs
Below River Intake			50	44	15
Blackrock Ditch Return (augmentation)	2	1			
Goose Lake Return (return flow)	0	0			
Billy Lake Return (augmentation)	1.2	1			
Mazourka Canyon Road			50	50	15
Locust Ditch Return (augmentation)	0	0			
Georges Ditch Return (augmentation)	0	0			
Reinhackle Springs			53	52	15
Alabama Gates Return (augmentation)	0	1			
At Pumpback Station ¹			43	51	14
Pump Station			35	44	
Langemann Gate to Delta			8	4	
Weir to Delta			0	3	
LORP In Channel Average Flow ²			49	49	

Pump Station Month-to-Date Average Flow 38 cfs

Blackrock Waterfowl Habitat Area

Flooded Unit	Area	Last Collected	Flow Rate	Flow Set Date
Thibaut	438 Acres	01/22/2018	0 cfs	04/04/2018
Winterton	201 Acres	01/22/2018	4 cfs	04/16/2018
Drew	0 Acres	05/17/2016	5.6 cfs	04/04/2018
Waggoner	0 Acres	05/31/2011	0 cfs	04/15/2011
Total Flooded Area	639 Acres			

Off-River Lakes and Ponds

Upper Twin Lake Gage Read	2.48 ft	(Last Collected: 5/2/2018)
Lower Twin Lake Gage Read	2.22 ft	
Goose Lake Gage Read	2.46 ft	
Thibaut Pond Flooded Area	28 Acres	(Last Collected: 01/22/2018)

1. Above Pump Station not constructed, the flow is the sum of the Pump station discharge, the Langemann Gate releases to the delta, and flow over the spillway weir to the delta.

2. Average of the LORP Intake, Mazourka Canyon, Reinhackle Springs, and At Pumpback Station stations.

Note - All Data shown in this report is from field electronic measuring and data collection devices.

Note - Data contained herein is preliminary and subject to change. Refer to the disclaimer:

<http://wsoweb.ladwp.com/Aqueduct/realtime/disclaimer.htm>

Lower Owens River Project Flow Report for 05/03/2018

LORP Measuring Station	Augmenting Flows		Owens River Flows		
	Daily Avg Flow(cfs)	15 Day Avg Flow(cfs)	Daily Avg Flow(cfs)	15 Day Avg Flow(cfs)	# Days of last 15 at 40+ cfs
Below River Intake			49	44	15
Blackrock Ditch Return (augmentation)	2	2			
Goose Lake Return (return flow)	0	0			
Billy Lake Return (augmentation)	1.3	1			
Mazourka Canyon Road			52	50	15
Locust Ditch Return (augmentation)	0	0			
Georges Ditch Return (augmentation)	0	0			
Reinhackle Springs			52	52	15
Alabama Gates Return (augmentation)	0	1			
At Pumpback Station ¹			44	50	14
Pump Station			36	43	
Langemann Gate to Delta			8	5	
Weir to Delta			0	2	
LORP In Channel Average Flow ²			49	49	

Pump Station Month-to-Date Average Flow 37 cfs

Blackrock Waterfowl Habitat Area

Flooded Unit	Area	Last Collected	Flow Rate	Flow Set Date
Thibaut	438 Acres	01/22/2018	0 cfs	04/04/2018
Winterton	201 Acres	01/22/2018	4 cfs	04/16/2018
Drew	0 Acres	05/17/2016	5.6 cfs	04/04/2018
Waggoner	0 Acres	05/31/2011	0 cfs	04/15/2011
Total Flooded Area	639 Acres			

Off-River Lakes and Ponds

Upper Twin Lake Gage Read	2.48 ft	(Last Collected: 5/2/2018)
Lower Twin Lake Gage Read	2.22 ft	
Goose Lake Gage Read	2.46 ft	
Thibaut Pond Flooded Area	28 Acres	(Last Collected: 01/22/2018)

1. Above Pump Station not constructed, the flow is the sum of the Pump station discharge, the Langemann Gate releases to the delta, and flow over the spillway weir to the delta.

2. Average of the LORP Intake, Mazourka Canyon, Reinhackle Springs, and At Pumpback Station stations.

Note - All Data shown in this report is from field electronic measuring and data collection devices.

Note - Data contained herein is preliminary and subject to change. Refer to the disclaimer:

<http://wsoweb.ladwp.com/Aqueduct/realtime/disclaimer.htm>

Lower Owens River Project Flow Report for 05/04/2018

LORP Measuring Station	Augmenting Flows		Owens River Flows		
	Daily Avg Flow(cfs)	15 Day Avg Flow(cfs)	Daily Avg Flow(cfs)	15 Day Avg Flow(cfs)	# Days of last 15 at 40+ cfs
Below River Intake			50	45	15
Blackrock Ditch Return (augmentation)	1	1			
Goose Lake Return (return flow)	0	0			
Billy Lake Return (augmentation)	1.3	1			
Mazourka Canyon Road			54	51	15
Locust Ditch Return (augmentation)	0	0			
Georges Ditch Return (augmentation)	0	0			
Reinhackle Springs			52	52	15
Alabama Gates Return (augmentation)	0	1			
At Pumpback Station ¹			45	50	14
Pump Station			37	42	
Langemann Gate to Delta			8	5	
Weir to Delta			0	2	
LORP In Channel Average Flow ²			50	49	

Pump Station Month-to-Date Average Flow 37 cfs

Blackrock Waterfowl Habitat Area

Flooded Unit	Area	Last Collected	Flow Rate	Flow Set Date
Thibaut	438 Acres	01/22/2018	0 cfs	04/04/2018
Winterton	201 Acres	01/22/2018	4 cfs	04/16/2018
Drew	0 Acres	05/17/2016	5.6 cfs	04/04/2018
Waggoner	0 Acres	05/31/2011	0 cfs	04/15/2011
Total Flooded Area	639 Acres			

Off-River Lakes and Ponds

Upper Twin Lake Gage Read	2.48 ft	(Last Collected: 5/2/2018)
Lower Twin Lake Gage Read	2.22 ft	
Goose Lake Gage Read	2.46 ft	
Thibaut Pond Flooded Area	28 Acres	(Last Collected: 01/22/2018)

1. Above Pump Station not constructed, the flow is the sum of the Pump station discharge, the Langemann Gate releases to the delta, and flow over the spillway weir to the delta.

2. Average of the LORP Intake, Mazourka Canyon, Reinhackle Springs, and At Pumpback Station stations.

Note - All Data shown in this report is from field electronic measuring and data collection devices.

Note - Data contained herein is preliminary and subject to change. Refer to the disclaimer:

<http://wsoweb.ladwp.com/Aqueduct/realtime/disclaimer.htm>

Lower Owens River Project Flow Report for 05/05/2018

LORP Measuring Station	Augmenting Flows		Owens River Flows		
	Daily Avg Flow(cfs)	15 Day Avg Flow(cfs)	Daily Avg Flow(cfs)	15 Day Avg Flow(cfs)	# Days of last 15 at 40+ cfs
Below River Intake			49	45	15
Blackrock Ditch Return (augmentation)	1	1			
Goose Lake Return (return flow)	0	0			
Billy Lake Return (augmentation)	1.3	1			
Mazourka Canyon Road			54	51	15
Locust Ditch Return (augmentation)	0	0			
Georges Ditch Return (augmentation)	0	0			
Reinhackle Springs			52	53	15
Alabama Gates Return (augmentation)	0	0			
At Pumpback Station ¹			46	49	14
Pump Station			38	42	
Langemann Gate to Delta			8	5	
Weir to Delta			0	2	
LORP In Channel Average Flow ²			50	50	

Pump Station Month-to-Date Average Flow 37 cfs

Blackrock Waterfowl Habitat Area

Flooded Unit	Area	Last Collected	Flow Rate	Flow Set Date
Thibaut	438 Acres	01/22/2018	0 cfs	04/04/2018
Winterton	201 Acres	01/22/2018	4 cfs	04/16/2018
Drew	0 Acres	05/17/2016	5.6 cfs	04/04/2018
Waggoner	0 Acres	05/31/2011	0 cfs	04/15/2011
Total Flooded Area	639 Acres			

Off-River Lakes and Ponds

Upper Twin Lake Gage Read	2.48 ft	(Last Collected: 5/2/2018)
Lower Twin Lake Gage Read	2.22 ft	
Goose Lake Gage Read	2.46 ft	
Thibaut Pond Flooded Area	28 Acres	(Last Collected: 01/22/2018)

1. Above Pump Station not constructed, the flow is the sum of the Pump station discharge, the Langemann Gate releases to the delta, and flow over the spillway weir to the delta.

2. Average of the LORP Intake, Mazourka Canyon, Reinhackle Springs, and At Pumpback Station stations.

Note - All Data shown in this report is from field electronic measuring and data collection devices.

Note - Data contained herein is preliminary and subject to change. Refer to the disclaimer:

<http://wsoweb.ladwp.com/Aqueduct/realtime/disclaimer.htm>

Lower Owens River Project Flow Report for 05/06/2018

LORP Measuring Station	Augmenting Flows		Owens River Flows		
	Daily Avg Flow(cfs)	15 Day Avg Flow(cfs)	Daily Avg Flow(cfs)	15 Day Avg Flow(cfs)	# Days of last 15 at 40+ cfs
Below River Intake			50	46	15
Blackrock Ditch Return (augmentation)	1	1			
Goose Lake Return (return flow)	0	0			
Billy Lake Return (augmentation)	1.4	1			
Mazourka Canyon Road			55	51	15
Locust Ditch Return (augmentation)	0	0			
Georges Ditch Return (augmentation)	0	0			
Reinhackle Springs			51	53	15
Alabama Gates Return (augmentation)	0	0			
At Pumpback Station ¹			46	49	14
Pump Station			38	41	
Langemann Gate to Delta			8	5	
Weir to Delta			0	2	
LORP In Channel Average Flow ²			51	50	

Pump Station Month-to-Date Average Flow 38 cfs

Blackrock Waterfowl Habitat Area

Flooded Unit	Area	Last Collected	Flow Rate	Flow Set Date
Thibaut	438 Acres	01/22/2018	0 cfs	04/04/2018
Winterton	201 Acres	01/22/2018	4 cfs	04/16/2018
Drew	0 Acres	05/17/2016	5.6 cfs	04/04/2018
Waggoner	0 Acres	05/31/2011	0 cfs	04/15/2011
Total Flooded Area	639 Acres			

Off-River Lakes and Ponds

Upper Twin Lake Gage Read	2.48 ft	(Last Collected: 5/2/2018)
Lower Twin Lake Gage Read	2.22 ft	
Goose Lake Gage Read	2.46 ft	
Thibaut Pond Flooded Area	28 Acres	(Last Collected: 01/22/2018)

1. Above Pump Station not constructed, the flow is the sum of the Pump station discharge, the Langemann Gate releases to the delta, and flow over the spillway weir to the delta.

2. Average of the LORP Intake, Mazourka Canyon, Reinhackle Springs, and At Pumpback Station stations.

Note - All Data shown in this report is from field electronic measuring and data collection devices.

Note - Data contained herein is preliminary and subject to change. Refer to the disclaimer:

<http://wsoweb.ladwp.com/Aqueduct/realtime/disclaimer.htm>

Lower Owens River Project Flow Report for 05/07/2018

LORP Measuring Station	Augmenting Flows		Owens River Flows		
	Daily Avg Flow(cfs)	15 Day Avg Flow(cfs)	Daily Avg Flow(cfs)	15 Day Avg Flow(cfs)	# Days of last 15 at 40+ cfs
Below River Intake			50	46	15
Blackrock Ditch Return (augmentation)	1	1			
Goose Lake Return (return flow)	0	0			
Billy Lake Return (augmentation)	1.4	1			
Mazourka Canyon Road			55	51	15
Locust Ditch Return (augmentation)	0	0			
Georges Ditch Return (augmentation)	0	0			
Reinhackle Springs			53	53	15
Alabama Gates Return (augmentation)	0	0			
At Pumpback Station ¹			46	48	14
Pump Station			38	41	
Langemann Gate to Delta			8	6	
Weir to Delta			0	1	
LORP In Channel Average Flow ²			51	50	

Pump Station Month-to-Date Average Flow 38 cfs

Blackrock Waterfowl Habitat Area

Flooded Unit	Area	Last Collected	Flow Rate	Flow Set Date
Thibaut	438 Acres	01/22/2018	0 cfs	04/04/2018
Winterton	201 Acres	01/22/2018	4 cfs	04/16/2018
Drew	0 Acres	05/17/2016	5.6 cfs	04/04/2018
Waggoner	0 Acres	05/31/2011	0 cfs	04/15/2011
Total Flooded Area	639 Acres			

Off-River Lakes and Ponds

Upper Twin Lake Gage Read	2.48 ft	(Last Collected: 5/2/2018)
Lower Twin Lake Gage Read	2.22 ft	
Goose Lake Gage Read	2.46 ft	
Thibaut Pond Flooded Area	28 Acres	(Last Collected: 01/22/2018)

1. Above Pump Station not constructed, the flow is the sum of the Pump station discharge, the Langemann Gate releases to the delta, and flow over the spillway weir to the delta.

2. Average of the LORP Intake, Mazourka Canyon, Reinhackle Springs, and At Pumpback Station stations.

Note - All Data shown in this report is from field electronic measuring and data collection devices.

Note - Data contained herein is preliminary and subject to change. Refer to the disclaimer:

<http://wsoweb.ladwp.com/Aqueduct/realtime/disclaimer.htm>

Lower Owens River Project Flow Report for 05/08/2018

LORP Measuring Station	Augmenting Flows		Owens River Flows		
	Daily Avg Flow(cfs)	15 Day Avg Flow(cfs)	Daily Avg Flow(cfs)	15 Day Avg Flow(cfs)	# Days of last 15 at 40+ cfs
Below River Intake			50	47	15
Blackrock Ditch Return (augmentation)	1	1			
Goose Lake Return (return flow)	0	0			
Billy Lake Return (augmentation)	1.4	1			
Mazourka Canyon Road			55	52	15
Locust Ditch Return (augmentation)	0	0			
Georges Ditch Return (augmentation)	0	0			
Reinhackle Springs			54	53	15
Alabama Gates Return (augmentation)	0	0			
At Pumpback Station ¹			45	46	14
Pump Station			37	40	
Langemann Gate to Delta			8	6	
Weir to Delta			0	0	
LORP In Channel Average Flow ²			51	50	

Pump Station Month-to-Date Average Flow 38 cfs

Blackrock Waterfowl Habitat Area

Flooded Unit	Area	Last Collected	Flow Rate	Flow Set Date
Thibaut	438 Acres	01/22/2018	0 cfs	04/04/2018
Winterton	201 Acres	01/22/2018	4 cfs	04/16/2018
Drew	0 Acres	05/17/2016	5.6 cfs	04/04/2018
Waggoner	0 Acres	05/31/2011	0 cfs	04/15/2011
Total Flooded Area	639 Acres			

Off-River Lakes and Ponds

Upper Twin Lake Gage Read	2.48 ft	(Last Collected: 5/2/2018)
Lower Twin Lake Gage Read	2.22 ft	
Goose Lake Gage Read	2.46 ft	
Thibaut Pond Flooded Area	28 Acres	(Last Collected: 01/22/2018)

1. Above Pump Station not constructed, the flow is the sum of the Pump station discharge, the Langemann Gate releases to the delta, and flow over the spillway weir to the delta.

2. Average of the LORP Intake, Mazourka Canyon, Reinhackle Springs, and At Pumpback Station stations.

Note - All Data shown in this report is from field electronic measuring and data collection devices.

Note - Data contained herein is preliminary and subject to change. Refer to the disclaimer:

<http://wsoweb.ladwp.com/Aqueduct/realtime/disclaimer.htm>

Lower Owens River Project Flow Report for 05/09/2018

LORP Measuring Station	Augmenting Flows		Owens River Flows		
	Daily Avg Flow(cfs)	15 Day Avg Flow(cfs)	Daily Avg Flow(cfs)	15 Day Avg Flow(cfs)	# Days of last 15 at 40+ cfs
Below River Intake			50	47	15
Blackrock Ditch Return (augmentation)	1	1			
Goose Lake Return (return flow)	0	0			
Billy Lake Return (augmentation)	1.4	1			
Mazourka Canyon Road			55	52	15
Locust Ditch Return (augmentation)	0	0			
Georges Ditch Return (augmentation)	0	0			
Reinhackle Springs			55	53	15
Alabama Gates Return (augmentation)	0	0			
At Pumpback Station ¹			43	45	14
Pump Station			36	39	
Langemann Gate to Delta			7	6	
Weir to Delta			0	0	
LORP In Channel Average Flow ²			51	49	

Pump Station Month-to-Date Average Flow 37 cfs

Blackrock Waterfowl Habitat Area

Flooded Unit	Area	Last Collected	Flow Rate	Flow Set Date
Thibaut	438 Acres	01/22/2018	0 cfs	04/04/2018
Winterton	201 Acres	01/22/2018	4 cfs	04/16/2018
Drew	0 Acres	05/17/2016	5.6 cfs	04/04/2018
Waggoner	0 Acres	05/31/2011	0 cfs	04/15/2011
Total Flooded Area	639 Acres			

Off-River Lakes and Ponds

Upper Twin Lake Gage Read	2.48 ft	(Last Collected: 5/2/2018)
Lower Twin Lake Gage Read	2.22 ft	
Goose Lake Gage Read	2.46 ft	
Thibaut Pond Flooded Area	28 Acres	(Last Collected: 01/22/2018)

1. Above Pump Station not constructed, the flow is the sum of the Pump station discharge, the Langemann Gate releases to the delta, and flow over the spillway weir to the delta.

2. Average of the LORP Intake, Mazourka Canyon, Reinhackle Springs, and At Pumpback Station stations.

Note - All Data shown in this report is from field electronic measuring and data collection devices.

Note - Data contained herein is preliminary and subject to change. Refer to the disclaimer:

<http://wsoweb.ladwp.com/Aqueduct/realtime/disclaimer.htm>

Lower Owens River Project Flow Report for 05/10/2018

LORP Measuring Station	Augmenting Flows		Owens River Flows		
	Daily Avg Flow(cfs)	15 Day Avg Flow(cfs)	Daily Avg Flow(cfs)	15 Day Avg Flow(cfs)	# Days of last 15 at 40+ cfs
Below River Intake			50	47	15
Blackrock Ditch Return (augmentation)	1	1			
Goose Lake Return (return flow)	0	0			
Billy Lake Return (augmentation)	1.3	1			
Mazourka Canyon Road			55	52	15
Locust Ditch Return (augmentation)	0	0			
Georges Ditch Return (augmentation)	0	0			
Reinhackle Springs			55	53	15
Alabama Gates Return (augmentation)	0	0			
At Pumpback Station ¹			43	45	14
Pump Station			35	38	
Langemann Gate to Delta			8	6	
Weir to Delta			0	0	
LORP In Channel Average Flow ²			51	49	

Pump Station Month-to-Date Average Flow 37 cfs

Blackrock Waterfowl Habitat Area

Flooded Unit	Area	Last Collected	Flow Rate	Flow Set Date
Thibaut	438 Acres	01/22/2018	0 cfs	04/04/2018
Winterton	201 Acres	01/22/2018	4 cfs	04/16/2018
Drew	0 Acres	05/17/2016	5.6 cfs	04/04/2018
Waggoner	0 Acres	05/31/2011	0 cfs	04/15/2011
Total Flooded Area	639 Acres			

Off-River Lakes and Ponds

Upper Twin Lake Gage Read	2.48 ft	(Last Collected: 5/2/2018)
Lower Twin Lake Gage Read	2.22 ft	
Goose Lake Gage Read	2.46 ft	
Thibaut Pond Flooded Area	28 Acres	(Last Collected: 01/22/2018)

1. Above Pump Station not constructed, the flow is the sum of the Pump station discharge, the Langemann Gate releases to the delta, and flow over the spillway weir to the delta.

2. Average of the LORP Intake, Mazourka Canyon, Reinhackle Springs, and At Pumpback Station stations.

Note - All Data shown in this report is from field electronic measuring and data collection devices.

Note - Data contained herein is preliminary and subject to change. Refer to the disclaimer:

<http://wsoweb.ladwp.com/Aqueduct/realtime/disclaimer.htm>

Lower Owens River Project Flow Report for 05/11/2018

LORP Measuring Station	Augmenting Flows		Owens River Flows		
	Daily Avg Flow(cfs)	15 Day Avg Flow(cfs)	Daily Avg Flow(cfs)	15 Day Avg Flow(cfs)	# Days of last 15 at 40+ cfs
Below River Intake			50	48	15
Blackrock Ditch Return (augmentation)	1	1			
Goose Lake Return (return flow)	0	0			
Billy Lake Return (augmentation)	1.3	1			
Mazourka Canyon Road			54	53	15
Locust Ditch Return (augmentation)	0	0			
Georges Ditch Return (augmentation)	0	0			
Reinhackle Springs			55	53	15
Alabama Gates Return (augmentation)	0	0			
At Pumpback Station ¹			43	44	14
Pump Station			35	38	
Langemann Gate to Delta			8	7	
Weir to Delta			0	0	
LORP In Channel Average Flow ²			51	50	

Pump Station Month-to-Date Average Flow 37 cfs

Blackrock Waterfowl Habitat Area

Flooded Unit	Area	Last Collected	Flow Rate	Flow Set Date
Thibaut	438 Acres	01/22/2018	0 cfs	04/04/2018
Winterton	201 Acres	01/22/2018	4 cfs	04/16/2018
Drew	0 Acres	05/17/2016	5.6 cfs	04/04/2018
Waggoner	0 Acres	05/31/2011	0 cfs	04/15/2011
Total Flooded Area	639 Acres			

Off-River Lakes and Ponds

Upper Twin Lake Gage Read	2.48 ft	(Last Collected: 5/2/2018)
Lower Twin Lake Gage Read	2.22 ft	
Goose Lake Gage Read	2.46 ft	
Thibaut Pond Flooded Area	28 Acres	(Last Collected: 01/22/2018)

1. Above Pump Station not constructed, the flow is the sum of the Pump station discharge, the Langemann Gate releases to the delta, and flow over the spillway weir to the delta.

2. Average of the LORP Intake, Mazourka Canyon, Reinhackle Springs, and At Pumpback Station stations.

Note - All Data shown in this report is from field electronic measuring and data collection devices.

Note - Data contained herein is preliminary and subject to change. Refer to the disclaimer:

<http://wsoweb.ladwp.com/Aqueduct/realtime/disclaimer.htm>

Lower Owens River Project Flow Report for 05/12/2018

LORP Measuring Station	Augmenting Flows		Owens River Flows		
	Daily Avg Flow(cfs)	15 Day Avg Flow(cfs)	Daily Avg Flow(cfs)	15 Day Avg Flow(cfs)	# Days of last 15 at 40+ cfs
Below River Intake			51	48	15
Blackrock Ditch Return (augmentation)	1	1			
Goose Lake Return (return flow)	0	0			
Billy Lake Return (augmentation)	1.2	1			
Mazourka Canyon Road			52	53	15
Locust Ditch Return (augmentation)	0	0			
Georges Ditch Return (augmentation)	0	0			
Reinhackle Springs			54	53	15
Alabama Gates Return (augmentation)	0	0			
At Pumpback Station ¹			42	44	14
Pump Station			34	37	
Langemann Gate to Delta			8	7	
Weir to Delta			0	0	
LORP In Channel Average Flow ²			50	50	

Pump Station Month-to-Date Average Flow 37 cfs

Blackrock Waterfowl Habitat Area

Flooded Unit	Area	Last Collected	Flow Rate	Flow Set Date
Thibaut	438 Acres	01/22/2018	0 cfs	04/04/2018
Winterton	201 Acres	01/22/2018	4 cfs	04/16/2018
Drew	0 Acres	05/17/2016	5.6 cfs	04/04/2018
Waggoner	0 Acres	05/31/2011	0 cfs	04/15/2011
Total Flooded Area	639 Acres			

Off-River Lakes and Ponds

Upper Twin Lake Gage Read	2.48 ft	(Last Collected: 5/2/2018)
Lower Twin Lake Gage Read	2.22 ft	
Goose Lake Gage Read	2.46 ft	
Thibaut Pond Flooded Area	28 Acres	(Last Collected: 01/22/2018)

1. Above Pump Station not constructed, the flow is the sum of the Pump station discharge, the Langemann Gate releases to the delta, and flow over the spillway weir to the delta.

2. Average of the LORP Intake, Mazourka Canyon, Reinhackle Springs, and At Pumpback Station stations.

Note - All Data shown in this report is from field electronic measuring and data collection devices.

Note - Data contained herein is preliminary and subject to change. Refer to the disclaimer:

<http://wsoweb.ladwp.com/Aqueduct/realtime/disclaimer.htm>

Lower Owens River Project Flow Report for 05/13/2018

LORP Measuring Station	Augmenting Flows		Owens River Flows		
	Daily Avg Flow(cfs)	15 Day Avg Flow(cfs)	Daily Avg Flow(cfs)	15 Day Avg Flow(cfs)	# Days of last 15 at 40+ cfs
Below River Intake			50	49	15
Blackrock Ditch Return (augmentation)	1	1			
Goose Lake Return (return flow)	0	0			
Billy Lake Return (augmentation)	1.3	1			
Mazourka Canyon Road			53	53	15
Locust Ditch Return (augmentation)	0	0			
Georges Ditch Return (augmentation)	1	0			
Reinhackle Springs			55	53	15
Alabama Gates Return (augmentation)	0	0			
At Pumpback Station ¹			41	44	14
Pump Station			34	37	
Langemann Gate to Delta			7	7	
Weir to Delta			0	0	
LORP In Channel Average Flow ²			50	50	

Pump Station Month-to-Date Average Flow 36 cfs

Blackrock Waterfowl Habitat Area

Flooded Unit	Area	Last Collected	Flow Rate	Flow Set Date
Thibaut	438 Acres	01/22/2018	0 cfs	04/04/2018
Winterton	201 Acres	01/22/2018	4 cfs	04/16/2018
Drew	0 Acres	05/17/2016	5.6 cfs	04/04/2018
Waggoner	0 Acres	05/31/2011	0 cfs	04/15/2011
Total Flooded Area	639 Acres			

Off-River Lakes and Ponds

Upper Twin Lake Gage Read	2.48 ft	(Last Collected: 5/2/2018)
Lower Twin Lake Gage Read	2.22 ft	
Goose Lake Gage Read	2.46 ft	
Thibaut Pond Flooded Area	28 Acres	(Last Collected: 01/22/2018)

1. Above Pump Station not constructed, the flow is the sum of the Pump station discharge, the Langemann Gate releases to the delta, and flow over the spillway weir to the delta.

2. Average of the LORP Intake, Mazourka Canyon, Reinhackle Springs, and At Pumpback Station stations.

Note - All Data shown in this report is from field electronic measuring and data collection devices.

Note - Data contained herein is preliminary and subject to change. Refer to the disclaimer:

<http://wsoweb.ladwp.com/Aqueduct/realtime/disclaimer.htm>

Lower Owens River Project Flow Report for 05/14/2018

LORP Measuring Station	Augmenting Flows		Owens River Flows		
	Daily Avg Flow(cfs)	15 Day Avg Flow(cfs)	Daily Avg Flow(cfs)	15 Day Avg Flow(cfs)	# Days of last 15 at 40+ cfs
Below River Intake			50	49	15
Blackrock Ditch Return (augmentation)	1	1			
Goose Lake Return (return flow)	0	0			
Billy Lake Return (augmentation)	1.3	1			
Mazourka Canyon Road			54	53	15
Locust Ditch Return (augmentation)	0	0			
Georges Ditch Return (augmentation)	0	0			
Reinhackle Springs			56	53	15
Alabama Gates Return (augmentation)	0	0			
At Pumpback Station ¹			42	44	14
Pump Station			34	36	
Langemann Gate to Delta			8	7	
Weir to Delta			0	0	
LORP In Channel Average Flow ²			51	50	

Pump Station Month-to-Date Average Flow 36 cfs

Blackrock Waterfowl Habitat Area

Flooded Unit	Area	Last Collected	Flow Rate	Flow Set Date
Thibaut	438 Acres	01/22/2018	0 cfs	04/04/2018
Winterton	201 Acres	01/22/2018	4 cfs	04/16/2018
Drew	0 Acres	05/17/2016	5.6 cfs	04/04/2018
Waggoner	0 Acres	05/31/2011	0 cfs	04/15/2011
Total Flooded Area	639 Acres			

Off-River Lakes and Ponds

Upper Twin Lake Gage Read	2.48 ft	(Last Collected: 5/2/2018)
Lower Twin Lake Gage Read	2.22 ft	
Goose Lake Gage Read	2.46 ft	
Thibaut Pond Flooded Area	28 Acres	(Last Collected: 01/22/2018)

1. Above Pump Station not constructed, the flow is the sum of the Pump station discharge, the Langemann Gate releases to the delta, and flow over the spillway weir to the delta.

2. Average of the LORP Intake, Mazourka Canyon, Reinhackle Springs, and At Pumpback Station stations.

Note - All Data shown in this report is from field electronic measuring and data collection devices.

Note - Data contained herein is preliminary and subject to change. Refer to the disclaimer:

<http://wsoweb.ladwp.com/Aqueduct/realtime/disclaimer.htm>

Lower Owens River Project Flow Report for 05/15/2018

LORP Measuring Station	Augmenting Flows		Owens River Flows		
	Daily Avg Flow(cfs)	15 Day Avg Flow(cfs)	Daily Avg Flow(cfs)	15 Day Avg Flow(cfs)	# Days of last 15 at 40+ cfs
Below River Intake			50	50	15
Blackrock Ditch Return (augmentation)	1	1			
Goose Lake Return (return flow)	0	0			
Billy Lake Return (augmentation)	1	1			
Mazourka Canyon Road			55	54	15
Locust Ditch Return (augmentation)	0	0			
Georges Ditch Return (augmentation)	0	0			
Reinhackle Springs			54	54	15
Alabama Gates Return (augmentation)	0	0			
At Pumpback Station ¹			43	44	15
Pump Station			35	36	
Langemann Gate to Delta			8	8	
Weir to Delta			0	0	
LORP In Channel Average Flow ²			51	51	

Pump Station Month-to-Date Average Flow 36 cfs

Blackrock Waterfowl Habitat Area

Flooded Unit	Area	Last Collected	Flow Rate	Flow Set Date
Thibaut	0 Acres	05/08/2018	0 cfs	04/04/2018
Winterton	200 Acres	05/08/2018	4 cfs	04/16/2018
Drew	224 Acres	05/07/2018	5.6 cfs	04/04/2018
Waggoner	0 Acres	05/31/2011	0 cfs	04/15/2011
Total Flooded Area	424 Acres			

Off-River Lakes and Ponds

Upper Twin Lake Gage Read	2.48 ft	(Last Collected: 5/2/2018)
Lower Twin Lake Gage Read	2.22 ft	
Goose Lake Gage Read	2.46 ft	
Thibaut Pond Flooded Area	0 Acres	(Last Collected: 05/08/2018)

1. Above Pump Station not constructed, the flow is the sum of the Pump station discharge, the Langemann Gate releases to the delta, and flow over the spillway weir to the delta.

2. Average of the LORP Intake, Mazourka Canyon, Reinhackle Springs, and At Pumpback Station stations.

Note - All Data shown in this report is from field electronic measuring and data collection devices.

Note - Data contained herein is preliminary and subject to change. Refer to the disclaimer:

<http://wsoweb.ladwp.com/Aqueduct/realtime/disclaimer.htm>

Lower Owens River Project Flow Report for 05/16/2018

LORP Measuring Station	Augmenting Flows		Owens River Flows		
	Daily Avg Flow(cfs)	15 Day Avg Flow(cfs)	Daily Avg Flow(cfs)	15 Day Avg Flow(cfs)	# Days of last 15 at 40+ cfs
Below River Intake			49	50	15
Blackrock Ditch Return (augmentation)	1	1			
Goose Lake Return (return flow)	0	0			
Billy Lake Return (augmentation)	1.4	1			
Mazourka Canyon Road			54	54	15
Locust Ditch Return (augmentation)	0	0			
Georges Ditch Return (augmentation)	0	0			
Reinhackle Springs			53	54	15
Alabama Gates Return (augmentation)	0	0			
At Pumpback Station ¹			44	44	15
Pump Station			36	36	
Langemann Gate to Delta			8	8	
Weir to Delta			0	0	
LORP In Channel Average Flow ²			50	51	

Pump Station Month-to-Date Average Flow 36 cfs

Blackrock Waterfowl Habitat Area

Flooded Unit	Area	Last Collected	Flow Rate	Flow Set Date
Thibaut	0 Acres	05/08/2018	0 cfs	04/04/2018
Winterton	200 Acres	05/08/2018	4 cfs	04/16/2018
Drew	224 Acres	05/07/2018	5.6 cfs	04/04/2018
Waggoner	0 Acres	05/31/2011	0 cfs	04/15/2011
Total Flooded Area	424 Acres			

Off-River Lakes and Ponds

Upper Twin Lake Gage Read	2.55 ft	(Last Collected: 5/16/2018)
Lower Twin Lake Gage Read	2.06 ft	
Goose Lake Gage Read	2.45 ft	
Thibaut Pond Flooded Area	0 Acres	(Last Collected: 05/08/2018)

1. Above Pump Station not constructed, the flow is the sum of the Pump station discharge, the Langemann Gate releases to the delta, and flow over the spillway weir to the delta.

2. Average of the LORP Intake, Mazourka Canyon, Reinhackle Springs, and At Pumpback Station stations.

Note - All Data shown in this report is from field electronic measuring and data collection devices.

Note - Data contained herein is preliminary and subject to change. Refer to the disclaimer:

<http://wsoweb.ladwp.com/Aqueduct/realtime/disclaimer.htm>

Lower Owens River Project Flow Report for 05/17/2018

LORP Measuring Station	Augmenting Flows		Owens River Flows		
	Daily Avg Flow(cfs)	15 Day Avg Flow(cfs)	Daily Avg Flow(cfs)	15 Day Avg Flow(cfs)	# Days of last 15 at 40+ cfs
Below River Intake			50	50	15
Blackrock Ditch Return (augmentation)	1	1			
Goose Lake Return (return flow)	0	0			
Billy Lake Return (augmentation)	1.3	1			
Mazourka Canyon Road			53	54	15
Locust Ditch Return (augmentation)	0	0			
Georges Ditch Return (augmentation)	0	0			
Reinhackle Springs			53	54	15
Alabama Gates Return (augmentation)	0	0			
At Pumpback Station ¹			45	44	15
Pump Station			37	36	
Langemann Gate to Delta			8	8	
Weir to Delta			0	0	
LORP In Channel Average Flow ²			50	51	

Pump Station Month-to-Date Average Flow 36 cfs

Blackrock Waterfowl Habitat Area

Flooded Unit	Area	Last Collected	Flow Rate	Flow Set Date
Thibaut	0 Acres	05/08/2018	0 cfs	04/04/2018
Winterton	200 Acres	05/08/2018	4 cfs	04/16/2018
Drew	224 Acres	05/07/2018	5.6 cfs	04/04/2018
Waggoner	0 Acres	05/31/2011	0 cfs	04/15/2011
Total Flooded Area	424 Acres			

Off-River Lakes and Ponds

Upper Twin Lake Gage Read	2.55 ft	(Last Collected: 5/16/2018)
Lower Twin Lake Gage Read	2.06 ft	
Goose Lake Gage Read	2.45 ft	
Thibaut Pond Flooded Area	0 Acres	(Last Collected: 05/08/2018)

1. Above Pump Station not constructed, the flow is the sum of the Pump station discharge, the Langemann Gate releases to the delta, and flow over the spillway weir to the delta.

2. Average of the LORP Intake, Mazourka Canyon, Reinhackle Springs, and At Pumpback Station stations.

Note - All Data shown in this report is from field electronic measuring and data collection devices.

Note - Data contained herein is preliminary and subject to change. Refer to the disclaimer:

<http://wsoweb.ladwp.com/Aqueduct/realtime/disclaimer.htm>

Lower Owens River Project Flow Report for 05/18/2018

LORP Measuring Station	Augmenting Flows		Owens River Flows		
	Daily Avg Flow(cfs)	15 Day Avg Flow(cfs)	Daily Avg Flow(cfs)	15 Day Avg Flow(cfs)	# Days of last 15 at 40+ cfs
Below River Intake			50	50	15
Blackrock Ditch Return (augmentation)	1	1			
Goose Lake Return (return flow)	0	0			
Billy Lake Return (augmentation)	1.3	1			
Mazourka Canyon Road			54	54	15
Locust Ditch Return (augmentation)	0	0			
Georges Ditch Return (augmentation)	1	0			
Reinhackle Springs			53	54	15
Alabama Gates Return (augmentation)	0	0			
At Pumpback Station ¹			45	44	15
Pump Station			37	36	
Langemann Gate to Delta			8	8	
Weir to Delta			0	0	
LORP In Channel Average Flow ²			51	51	

Pump Station Month-to-Date Average Flow 36 cfs

Blackrock Waterfowl Habitat Area

Flooded Unit	Area	Last Collected	Flow Rate	Flow Set Date
Thibaut	0 Acres	05/08/2018	0 cfs	04/04/2018
Winterton	200 Acres	05/08/2018	4 cfs	04/16/2018
Drew	224 Acres	05/07/2018	5.6 cfs	04/04/2018
Waggoner	0 Acres	05/31/2011	0 cfs	04/15/2011
Total Flooded Area	424 Acres			

Off-River Lakes and Ponds

Upper Twin Lake Gage Read	2.55 ft	(Last Collected: 5/16/2018)
Lower Twin Lake Gage Read	2.06 ft	
Goose Lake Gage Read	2.45 ft	
Thibaut Pond Flooded Area	0 Acres	(Last Collected: 05/08/2018)

1. Above Pump Station not constructed, the flow is the sum of the Pump station discharge, the Langemann Gate releases to the delta, and flow over the spillway weir to the delta.

2. Average of the LORP Intake, Mazourka Canyon, Reinhackle Springs, and At Pumpback Station stations.

Note - All Data shown in this report is from field electronic measuring and data collection devices.

Note - Data contained herein is preliminary and subject to change. Refer to the disclaimer:

<http://wsoweb.ladwp.com/Aqueduct/realtime/disclaimer.htm>

Lower Owens River Project Flow Report for 05/19/2018

LORP Measuring Station	Augmenting Flows		Owens River Flows		
	Daily Avg Flow(cfs)	15 Day Avg Flow(cfs)	Daily Avg Flow(cfs)	15 Day Avg Flow(cfs)	# Days of last 15 at 40+ cfs
Below River Intake			50	50	15
Blackrock Ditch Return (augmentation)	1	1			
Goose Lake Return (return flow)	0	0			
Billy Lake Return (augmentation)	1.3	1			
Mazourka Canyon Road			55	54	15
Locust Ditch Return (augmentation)	0	0			
Georges Ditch Return (augmentation)	0	0			
Reinhackle Springs			53	54	15
Alabama Gates Return (augmentation)	0	0			
At Pumpback Station ¹			44	44	15
Pump Station			36	36	
Langemann Gate to Delta			8	8	
Weir to Delta			0	0	
LORP In Channel Average Flow ²			51	51	

Pump Station Month-to-Date Average Flow 36 cfs

Blackrock Waterfowl Habitat Area

Flooded Unit	Area	Last Collected	Flow Rate	Flow Set Date
Thibaut	0 Acres	05/08/2018	0 cfs	04/04/2018
Winterton	200 Acres	05/08/2018	4 cfs	04/16/2018
Drew	224 Acres	05/07/2018	5.6 cfs	04/04/2018
Waggoner	0 Acres	05/31/2011	0 cfs	04/15/2011
Total Flooded Area	424 Acres			

Off-River Lakes and Ponds

Upper Twin Lake Gage Read	2.55 ft	(Last Collected: 5/16/2018)
Lower Twin Lake Gage Read	2.06 ft	
Goose Lake Gage Read	2.45 ft	
Thibaut Pond Flooded Area	0 Acres	(Last Collected: 05/08/2018)

1. Above Pump Station not constructed, the flow is the sum of the Pump station discharge, the Langemann Gate releases to the delta, and flow over the spillway weir to the delta.

2. Average of the LORP Intake, Mazourka Canyon, Reinhackle Springs, and At Pumpback Station stations.

Note - All Data shown in this report is from field electronic measuring and data collection devices.

Note - Data contained herein is preliminary and subject to change. Refer to the disclaimer:

<http://wsoweb.ladwp.com/Aqueduct/realtime/disclaimer.htm>

Lower Owens River Project Flow Report for 05/20/2018

LORP Measuring Station	Augmenting Flows		Owens River Flows		
	Daily Avg Flow(cfs)	15 Day Avg Flow(cfs)	Daily Avg Flow(cfs)	15 Day Avg Flow(cfs)	# Days of last 15 at 40+ cfs
Below River Intake			50	50	15
Blackrock Ditch Return (augmentation)	1	1			
Goose Lake Return (return flow)	0	0			
Billy Lake Return (augmentation)	1.2	1			
Mazourka Canyon Road			56	54	15
Locust Ditch Return (augmentation)	0	0			
Georges Ditch Return (augmentation)	0	0			
Reinhackle Springs			52	54	15
Alabama Gates Return (augmentation)	0	0			
At Pumpback Station ¹			43	44	15
Pump Station			35	36	
Langemann Gate to Delta			8	8	
Weir to Delta			0	0	
LORP In Channel Average Flow ²			50	51	

Pump Station Month-to-Date Average Flow 36 cfs

Blackrock Waterfowl Habitat Area

Flooded Unit	Area	Last Collected	Flow Rate	Flow Set Date
Thibaut	0 Acres	05/08/2018	0 cfs	04/04/2018
Winterton	200 Acres	05/08/2018	4 cfs	04/16/2018
Drew	224 Acres	05/07/2018	5.6 cfs	04/04/2018
Waggoner	0 Acres	05/31/2011	0 cfs	04/15/2011
Total Flooded Area	424 Acres			

Off-River Lakes and Ponds

Upper Twin Lake Gage Read	2.55 ft	(Last Collected: 5/16/2018)
Lower Twin Lake Gage Read	2.06 ft	
Goose Lake Gage Read	2.45 ft	
Thibaut Pond Flooded Area	0 Acres	(Last Collected: 05/08/2018)

1. Above Pump Station not constructed, the flow is the sum of the Pump station discharge, the Langemann Gate releases to the delta, and flow over the spillway weir to the delta.

2. Average of the LORP Intake, Mazourka Canyon, Reinhackle Springs, and At Pumpback Station stations.

Note - All Data shown in this report is from field electronic measuring and data collection devices.

Note - Data contained herein is preliminary and subject to change. Refer to the disclaimer:

<http://wsoweb.ladwp.com/Aqueduct/realtime/disclaimer.htm>

Lower Owens River Project Flow Report for 05/21/2018

LORP Measuring Station	Augmenting Flows		Owens River Flows		
	Daily Avg Flow(cfs)	15 Day Avg Flow(cfs)	Daily Avg Flow(cfs)	15 Day Avg Flow(cfs)	# Days of last 15 at 40+ cfs
Below River Intake			50	50	15
Blackrock Ditch Return (augmentation)	1	1			
Goose Lake Return (return flow)	0	0			
Billy Lake Return (augmentation)	1.1	1			
Mazourka Canyon Road			54	54	15
Locust Ditch Return (augmentation)	0	0			
Georges Ditch Return (augmentation)	0	0			
Reinhackle Springs			49	54	15
Alabama Gates Return (augmentation)	0	0			
At Pumpback Station ¹			42	43	15
Pump Station			35	36	
Langemann Gate to Delta			7	8	
Weir to Delta			0	0	
LORP In Channel Average Flow ²			49	51	

Pump Station Month-to-Date Average Flow 36 cfs

Blackrock Waterfowl Habitat Area

Flooded Unit	Area	Last Collected	Flow Rate	Flow Set Date
Thibaut	0 Acres	05/08/2018	0 cfs	04/04/2018
Winterton	200 Acres	05/08/2018	4 cfs	04/16/2018
Drew	224 Acres	05/07/2018	5.6 cfs	04/04/2018
Waggoner	0 Acres	05/31/2011	0 cfs	04/15/2011
Total Flooded Area	424 Acres			

Off-River Lakes and Ponds

Upper Twin Lake Gage Read	2.55 ft	(Last Collected: 5/16/2018)
Lower Twin Lake Gage Read	2.06 ft	
Goose Lake Gage Read	2.45 ft	
Thibaut Pond Flooded Area	0 Acres	(Last Collected: 05/08/2018)

1. Above Pump Station not constructed, the flow is the sum of the Pump station discharge, the Langemann Gate releases to the delta, and flow over the spillway weir to the delta.

2. Average of the LORP Intake, Mazourka Canyon, Reinhackle Springs, and At Pumpback Station stations.

Note - All Data shown in this report is from field electronic measuring and data collection devices.

Note - Data contained herein is preliminary and subject to change. Refer to the disclaimer:

<http://wsoweb.ladwp.com/Aqueduct/realtime/disclaimer.htm>

Lower Owens River Project Flow Report for 05/22/2018

LORP Measuring Station	Augmenting Flows		Owens River Flows		
	Daily Avg Flow(cfs)	15 Day Avg Flow(cfs)	Daily Avg Flow(cfs)	15 Day Avg Flow(cfs)	# Days of last 15 at 40+ cfs
Below River Intake			63	51	15
Blackrock Ditch Return (augmentation)	1	1			
Goose Lake Return (return flow)	0	0			
Billy Lake Return (augmentation)	1.1	1			
Mazourka Canyon Road			55	54	15
Locust Ditch Return (augmentation)	0	0			
Georges Ditch Return (augmentation)	0	0			
Reinhackle Springs			49	53	15
Alabama Gates Return (augmentation)	0	0			
At Pumpback Station ¹			43	43	15
Pump Station			35	35	
Langemann Gate to Delta			8	8	
Weir to Delta			0	0	
LORP In Channel Average Flow ²			53	50	

Pump Station Month-to-Date Average Flow 36 cfs

Blackrock Waterfowl Habitat Area

Flooded Unit	Area	Last Collected	Flow Rate	Flow Set Date
Thibaut	0 Acres	05/08/2018	0 cfs	04/04/2018
Winterton	200 Acres	05/08/2018	4 cfs	04/16/2018
Drew	224 Acres	05/07/2018	5.6 cfs	04/04/2018
Waggoner	0 Acres	05/31/2011	0 cfs	04/15/2011
Total Flooded Area	424 Acres			

Off-River Lakes and Ponds

Upper Twin Lake Gage Read	2.55 ft	(Last Collected: 5/16/2018)
Lower Twin Lake Gage Read	2.06 ft	
Goose Lake Gage Read	2.45 ft	
Thibaut Pond Flooded Area	0 Acres	(Last Collected: 05/08/2018)

1. Above Pump Station not constructed, the flow is the sum of the Pump station discharge, the Langemann Gate releases to the delta, and flow over the spillway weir to the delta.

2. Average of the LORP Intake, Mazourka Canyon, Reinhackle Springs, and At Pumpback Station stations.

Note - All Data shown in this report is from field electronic measuring and data collection devices.

Note - Data contained herein is preliminary and subject to change. Refer to the disclaimer:

<http://wsoweb.ladwp.com/Aqueduct/realtime/disclaimer.htm>

Lower Owens River Project Flow Report for 05/23/2018

LORP Measuring Station	Augmenting Flows		Owens River Flows		
	Daily Avg Flow(cfs)	15 Day Avg Flow(cfs)	Daily Avg Flow(cfs)	15 Day Avg Flow(cfs)	# Days of last 15 at 40+ cfs
Below River Intake			70	52	15
Blackrock Ditch Return (augmentation)	1	1			
Goose Lake Return (return flow)	0	0			
Billy Lake Return (augmentation)	1.2	1			
Mazourka Canyon Road			56	54	15
Locust Ditch Return (augmentation)	0	0			
Georges Ditch Return (augmentation)	0	0			
Reinhackle Springs			49	53	15
Alabama Gates Return (augmentation)	0	0			
At Pumpback Station ¹			44	43	15
Pump Station			36	35	
Langemann Gate to Delta			8	8	
Weir to Delta			0	0	
LORP In Channel Average Flow ²			55	51	

Pump Station Month-to-Date Average Flow 36 cfs

Blackrock Waterfowl Habitat Area

Flooded Unit	Area	Last Collected	Flow Rate	Flow Set Date
Thibaut	0 Acres	05/08/2018	0 cfs	04/04/2018
Winterton	200 Acres	05/08/2018	4 cfs	04/16/2018
Drew	224 Acres	05/07/2018	5.6 cfs	04/04/2018
Waggoner	0 Acres	05/31/2011	0 cfs	04/15/2011
Total Flooded Area	424 Acres			

Off-River Lakes and Ponds

Upper Twin Lake Gage Read	2.55 ft	(Last Collected: 5/16/2018)
Lower Twin Lake Gage Read	2.06 ft	
Goose Lake Gage Read	2.45 ft	
Thibaut Pond Flooded Area	0 Acres	(Last Collected: 05/08/2018)

1. Above Pump Station not constructed, the flow is the sum of the Pump station discharge, the Langemann Gate releases to the delta, and flow over the spillway weir to the delta.

2. Average of the LORP Intake, Mazourka Canyon, Reinhackle Springs, and At Pumpback Station stations.

Note - All Data shown in this report is from field electronic measuring and data collection devices.

Note - Data contained herein is preliminary and subject to change. Refer to the disclaimer:

<http://wsoweb.ladwp.com/Aqueduct/realtime/disclaimer.htm>

Lower Owens River Project Flow Report for 05/24/2018

LORP Measuring Station	Augmenting Flows		Owens River Flows		
	Daily Avg Flow(cfs)	15 Day Avg Flow(cfs)	Daily Avg Flow(cfs)	15 Day Avg Flow(cfs)	# Days of last 15 at 40+ cfs
Below River Intake			70	54	15
Blackrock Ditch Return (augmentation)	1	1			
Goose Lake Return (return flow)	0	0			
Billy Lake Return (augmentation)	1.3	1			
Mazourka Canyon Road			57	54	15
Locust Ditch Return (augmentation)	0	0			
Georges Ditch Return (augmentation)	0	0			
Reinhackle Springs			48	53	15
Alabama Gates Return (augmentation)	0	0			
At Pumpback Station ¹			44	43	15
Pump Station			36	35	
Langemann Gate to Delta			8	8	
Weir to Delta			0	0	
LORP In Channel Average Flow ²			55	51	

Pump Station Month-to-Date Average Flow 36 cfs

Blackrock Waterfowl Habitat Area

Flooded Unit	Area	Last Collected	Flow Rate	Flow Set Date
Thibaut	0 Acres	05/08/2018	0 cfs	04/04/2018
Winterton	200 Acres	05/08/2018	4 cfs	04/16/2018
Drew	224 Acres	05/07/2018	5.6 cfs	04/04/2018
Waggoner	0 Acres	05/31/2011	0 cfs	04/15/2011
Total Flooded Area	424 Acres			

Off-River Lakes and Ponds

Upper Twin Lake Gage Read	2.55 ft	(Last Collected: 5/16/2018)
Lower Twin Lake Gage Read	2.06 ft	
Goose Lake Gage Read	2.45 ft	
Thibaut Pond Flooded Area	0 Acres	(Last Collected: 05/08/2018)

1. Above Pump Station not constructed, the flow is the sum of the Pump station discharge, the Langemann Gate releases to the delta, and flow over the spillway weir to the delta.

2. Average of the LORP Intake, Mazourka Canyon, Reinhackle Springs, and At Pumpback Station stations.

Note - All Data shown in this report is from field electronic measuring and data collection devices.

Note - Data contained herein is preliminary and subject to change. Refer to the disclaimer:

<http://wsoweb.ladwp.com/Aqueduct/realtime/disclaimer.htm>

Lower Owens River Project Flow Report for 05/25/2018

LORP Measuring Station	Augmenting Flows		Owens River Flows		
	Daily Avg Flow(cfs)	15 Day Avg Flow(cfs)	Daily Avg Flow(cfs)	15 Day Avg Flow(cfs)	# Days of last 15 at 40+ cfs
Below River Intake			61	54	15
Blackrock Ditch Return (augmentation)	1	1			
Goose Lake Return (return flow)	0	0			
Billy Lake Return (augmentation)	1.3	1			
Mazourka Canyon Road			62	55	15
Locust Ditch Return (augmentation)	0	0			
Georges Ditch Return (augmentation)	0	0			
Reinhackle Springs			48	52	15
Alabama Gates Return (augmentation)	0	0			
At Pumpback Station ¹			43	43	15
Pump Station			35	35	
Langemann Gate to Delta			8	8	
Weir to Delta			0	0	
LORP In Channel Average Flow ²			54	51	

Pump Station Month-to-Date Average Flow 36 cfs

Blackrock Waterfowl Habitat Area

Flooded Unit	Area	Last Collected	Flow Rate	Flow Set Date
Thibaut	0 Acres	05/08/2018	0 cfs	04/04/2018
Winterton	200 Acres	05/08/2018	4 cfs	04/16/2018
Drew	224 Acres	05/07/2018	5.6 cfs	04/04/2018
Waggoner	0 Acres	05/31/2011	0 cfs	04/15/2011
Total Flooded Area	424 Acres			

Off-River Lakes and Ponds

Upper Twin Lake Gage Read	2.55 ft	(Last Collected: 5/16/2018)
Lower Twin Lake Gage Read	2.06 ft	
Goose Lake Gage Read	2.45 ft	
Thibaut Pond Flooded Area	0 Acres	(Last Collected: 05/08/2018)

1. Above Pump Station not constructed, the flow is the sum of the Pump station discharge, the Langemann Gate releases to the delta, and flow over the spillway weir to the delta.

2. Average of the LORP Intake, Mazourka Canyon, Reinhackle Springs, and At Pumpback Station stations.

Note - All Data shown in this report is from field electronic measuring and data collection devices.

Note - Data contained herein is preliminary and subject to change. Refer to the disclaimer:

<http://wsoweb.ladwp.com/Aqueduct/realtime/disclaimer.htm>

Lower Owens River Project Flow Report for 05/26/2018

LORP Measuring Station	Augmenting Flows		Owens River Flows		
	Daily Avg Flow(cfs)	15 Day Avg Flow(cfs)	Daily Avg Flow(cfs)	15 Day Avg Flow(cfs)	# Days of last 15 at 40+ cfs
Below River Intake			50	54	15
Blackrock Ditch Return (augmentation)	1 [e]	1			
Goose Lake Return (return flow)	0	0			
Billy Lake Return (augmentation)	1.4	1			
Mazourka Canyon Road			64	56	15
Locust Ditch Return (augmentation)	0	0			
Georges Ditch Return (augmentation)	0	0			
Reinhackle Springs			51	52	15
Alabama Gates Return (augmentation)	0	0			
At Pumpback Station ¹			42	43	15
Pump Station			35	35	
Langemann Gate to Delta			7	8	
Weir to Delta			0	0	
LORP In Channel Average Flow ²			52	51	

Pump Station Month-to-Date Average Flow 36 cfs

Blackrock Waterfowl Habitat Area

Flooded Unit	Area	Last Collected	Flow Rate	Flow Set Date
Thibaut	0 Acres	05/08/2018	0 cfs	04/04/2018
Winterton	200 Acres	05/08/2018	4 cfs	04/16/2018
Drew	224 Acres	05/07/2018	5.6 cfs	04/04/2018
Waggoner	0 Acres	05/31/2011	0 cfs	04/15/2011
Total Flooded Area	424 Acres			

Off-River Lakes and Ponds

Upper Twin Lake Gage Read	2.55 ft	(Last Collected: 5/16/2018)
Lower Twin Lake Gage Read	2.06 ft	
Goose Lake Gage Read	2.45 ft	
Thibaut Pond Flooded Area	0 Acres	(Last Collected: 05/08/2018)

[e] Electronics error at Blackrock Return, flow estimated.

1. Above Pump Station not constructed, the flow is the sum of the Pump station discharge, the Langemann Gate releases to the delta, and flow over the spillway weir to the delta.

2. Average of the LORP Intake, Mazourka Canyon, Reinhackle Springs, and At Pumpback Station stations.

Note - All Data shown in this report is from field electronic measuring and data collection devices.

Note - Data contained herein is preliminary and subject to change. Refer to the disclaimer:

<http://wsoweb.ladwp.com/Aqueduct/realtime/disclaimer.htm>

Lower Owens River Project Flow Report for 05/27/2018

LORP Measuring Station	Augmenting Flows		Owens River Flows		
	Daily Avg Flow(cfs)	15 Day Avg Flow(cfs)	Daily Avg Flow(cfs)	15 Day Avg Flow(cfs)	# Days of last 15 at 40+ cfs
Below River Intake			50	54	15
Blackrock Ditch Return (augmentation)	1 [e]	1			
Goose Lake Return (return flow)	0	0			
Billy Lake Return (augmentation)	1.4	1			
Mazourka Canyon Road			66	57	15
Locust Ditch Return (augmentation)	0	0			
Georges Ditch Return (augmentation)	0	0			
Reinhackle Springs			51	52	15
Alabama Gates Return (augmentation)	0	0			
At Pumpback Station ¹			41	43	15
Pump Station			34	35	
Langemann Gate to Delta			7	8	
Weir to Delta			0	0	
LORP In Channel Average Flow ²			52	52	

Pump Station Month-to-Date Average Flow 36 cfs

Blackrock Waterfowl Habitat Area

Flooded Unit	Area	Last Collected	Flow Rate	Flow Set Date
Thibaut	0 Acres	05/08/2018	0 cfs	04/04/2018
Winterton	200 Acres	05/08/2018	4 cfs	04/16/2018
Drew	224 Acres	05/07/2018	5.6 cfs	04/04/2018
Waggoner	0 Acres	05/31/2011	0 cfs	04/15/2011
Total Flooded Area	424 Acres			

Off-River Lakes and Ponds

Upper Twin Lake Gage Read	2.55 ft	(Last Collected: 5/16/2018)
Lower Twin Lake Gage Read	2.06 ft	
Goose Lake Gage Read	2.45 ft	
Thibaut Pond Flooded Area	0 Acres	(Last Collected: 05/08/2018)

[e] Electronics error at Blackrock Return, flow estimated.

1. Above Pump Station not constructed, the flow is the sum of the Pump station discharge, the Langemann Gate releases to the delta, and flow over the spillway weir to the delta.

2. Average of the LORP Intake, Mazourka Canyon, Reinhackle Springs, and At Pumpback Station stations.

Note - All Data shown in this report is from field electronic measuring and data collection devices.

Note - Data contained herein is preliminary and subject to change. Refer to the disclaimer:

<http://wsoweb.ladwp.com/Aqueduct/realtime/disclaimer.htm>

Lower Owens River Project Flow Report for 05/28/2018

LORP Measuring Station	Augmenting Flows		Owens River Flows		
	Daily Avg Flow(cfs)	15 Day Avg Flow(cfs)	Daily Avg Flow(cfs)	15 Day Avg Flow(cfs)	# Days of last 15 at 40+ cfs
Below River Intake			49	54	15
Blackrock Ditch Return (augmentation)	1 [e]	1			
Goose Lake Return (return flow)	0	0			
Billy Lake Return (augmentation)	1.4	1			
Mazourka Canyon Road			61	57	15
Locust Ditch Return (augmentation)	0	0			
Georges Ditch Return (augmentation)	0	0			
Reinhackle Springs			52	51	15
Alabama Gates Return (augmentation)	0	0			
At Pumpback Station ¹			41	43	15
Pump Station			33	35	
Langemann Gate to Delta			8	8	
Weir to Delta			0	0	
LORP In Channel Average Flow ²			51	51	

Pump Station Month-to-Date Average Flow 36 cfs

Blackrock Waterfowl Habitat Area

Flooded Unit	Area	Last Collected	Flow Rate	Flow Set Date
Thibaut	0 Acres	05/08/2018	0 cfs	04/04/2018
Winterton	200 Acres	05/08/2018	4 cfs	04/16/2018
Drew	224 Acres	05/07/2018	5.6 cfs	04/04/2018
Waggoner	0 Acres	05/31/2011	0 cfs	04/15/2011
Total Flooded Area	424 Acres			

Off-River Lakes and Ponds

Upper Twin Lake Gage Read	2.55 ft	(Last Collected: 5/16/2018)
Lower Twin Lake Gage Read	2.06 ft	
Goose Lake Gage Read	2.45 ft	
Thibaut Pond Flooded Area	0 Acres	(Last Collected: 05/08/2018)

[e] Electronics error at Blackrock Return, flow estimated.

1. Above Pump Station not constructed, the flow is the sum of the Pump station discharge, the Langemann Gate releases to the delta, and flow over the spillway weir to the delta.

2. Average of the LORP Intake, Mazourka Canyon, Reinhackle Springs, and At Pumpback Station stations.

Note - All Data shown in this report is from field electronic measuring and data collection devices.

Note - Data contained herein is preliminary and subject to change. Refer to the disclaimer:

<http://wsoweb.ladwp.com/Aqueduct/realtime/disclaimer.htm>

Lower Owens River Project Flow Report for 05/29/2018

LORP Measuring Station	Augmenting Flows		Owens River Flows		
	Daily Avg Flow(cfs)	15 Day Avg Flow(cfs)	Daily Avg Flow(cfs)	15 Day Avg Flow(cfs)	# Days of last 15 at 40+ cfs
Below River Intake			46	54	15
Blackrock Ditch Return (augmentation)	1 [e]	1			
Goose Lake Return (return flow)	0	0			
Billy Lake Return (augmentation)	1.4	1			
Mazourka Canyon Road			56	57	15
Locust Ditch Return (augmentation)	0	0			
Georges Ditch Return (augmentation)	1	0			
Reinhackle Springs			56	51	15
Alabama Gates Return (augmentation)	0	0			
At Pumpback Station ¹			41	43	15
Pump Station			33	35	
Langemann Gate to Delta			8	8	
Weir to Delta			0	0	
LORP In Channel Average Flow ²			50	51	

Pump Station Month-to-Date Average Flow 36 cfs

Blackrock Waterfowl Habitat Area

Flooded Unit	Area	Last Collected	Flow Rate	Flow Set Date
Thibaut	0 Acres	05/08/2018	0 cfs	04/04/2018
Winterton	200 Acres	05/08/2018	4 cfs	04/16/2018
Drew	224 Acres	05/07/2018	5.6 cfs	04/04/2018
Waggoner	0 Acres	05/31/2011	0 cfs	04/15/2011
Total Flooded Area	424 Acres			

Off-River Lakes and Ponds

Upper Twin Lake Gage Read	2.55 ft	(Last Collected: 5/16/2018)
Lower Twin Lake Gage Read	2.06 ft	
Goose Lake Gage Read	2.45 ft	
Thibaut Pond Flooded Area	0 Acres	(Last Collected: 05/08/2018)

[e] Blackrock Return flow estimated due to electronics issue.

1. Above Pump Station not constructed, the flow is the sum of the Pump station discharge, the Langemann Gate releases to the delta, and flow over the spillway weir to the delta.

2. Average of the LORP Intake, Mazourka Canyon, Reinhackle Springs, and At Pumpback Station stations.

Note - All Data shown in this report is from field electronic measuring and data collection devices.

Note - Data contained herein is preliminary and subject to change. Refer to the disclaimer:

<http://wsoweb.ladwp.com/Aqueduct/realtime/disclaimer.htm>

Lower Owens River Project Flow Report for 05/30/2018

LORP Measuring Station	Augmenting Flows		Owens River Flows		
	Daily Avg Flow(cfs)	15 Day Avg Flow(cfs)	Daily Avg Flow(cfs)	15 Day Avg Flow(cfs)	# Days of last 15 at 40+ cfs
Below River Intake			42	53	15
Blackrock Ditch Return (augmentation)	1	1			
Goose Lake Return (return flow)	0	0			
Billy Lake Return (augmentation)	1.4	1			
Mazourka Canyon Road			54	57	15
Locust Ditch Return (augmentation)	0	0			
Georges Ditch Return (augmentation)	1	0			
Reinhackle Springs			57	52	15
Alabama Gates Return (augmentation)	0	0			
At Pumpback Station ¹			41	43	15
Pump Station			33	35	
Langemann Gate to Delta			8	8	
Weir to Delta			0	0	
LORP In Channel Average Flow ²			49	51	

Pump Station Month-to-Date Average Flow 36 cfs

Blackrock Waterfowl Habitat Area

Flooded Unit	Area	Last Collected	Flow Rate	Flow Set Date
Thibaut	0 Acres	05/08/2018	0 cfs	04/04/2018
Winterton	200 Acres	05/08/2018	4 cfs	04/16/2018
Drew	224 Acres	05/07/2018	5.6 cfs	04/04/2018
Waggoner	0 Acres	05/31/2011	0 cfs	04/15/2011
Total Flooded Area	424 Acres			

Off-River Lakes and Ponds

Upper Twin Lake Gage Read	2.43 ft	(Last Collected: 5/30/2018)
Lower Twin Lake Gage Read	2.28 ft	
Goose Lake Gage Read	2.18 ft	
Thibaut Pond Flooded Area	0 Acres	(Last Collected: 05/08/2018)

1. Above Pump Station not constructed, the flow is the sum of the Pump station discharge, the Langemann Gate releases to the delta, and flow over the spillway weir to the delta.

2. Average of the LORP Intake, Mazourka Canyon, Reinhackle Springs, and At Pumpback Station stations.

Note - All Data shown in this report is from field electronic measuring and data collection devices.

Note - Data contained herein is preliminary and subject to change. Refer to the disclaimer:

<http://wsoweb.ladwp.com/Aqueduct/realtime/disclaimer.htm>

Lower Owens River Project Flow Report for 05/31/2018

LORP Measuring Station	Augmenting Flows		Owens River Flows		
	Daily Avg Flow(cfs)	15 Day Avg Flow(cfs)	Daily Avg Flow(cfs)	15 Day Avg Flow(cfs)	# Days of last 15 at 40+ cfs
Below River Intake			42	53	15
Blackrock Ditch Return (augmentation)	1	1			
Goose Lake Return (return flow)	0	0			
Billy Lake Return (augmentation)	1.4	1			
Mazourka Canyon Road			51	57	15
Locust Ditch Return (augmentation)	0	0			
Georges Ditch Return (augmentation)	0	0			
Reinhackle Springs			58	52	15
Alabama Gates Return (augmentation)	0	0			
At Pumpback Station ¹			42	43	15
Pump Station			34	35	
Langemann Gate to Delta			8	8	
Weir to Delta			0	0	
LORP In Channel Average Flow ²			48	51	

Pump Station Month-to-Date Average Flow 36 cfs

Blackrock Waterfowl Habitat Area

Flooded Unit	Area	Last Collected	Flow Rate	Flow Set Date
Thibaut	0 Acres	05/08/2018	0 cfs	04/04/2018
Winterton	200 Acres	05/08/2018	4 cfs	04/16/2018
Drew	224 Acres	05/07/2018	5.6 cfs	04/04/2018
Waggoner	0 Acres	05/31/2011	0 cfs	04/15/2011
Total Flooded Area	424 Acres			

Off-River Lakes and Ponds

Upper Twin Lake Gage Read	2.43 ft	(Last Collected: 5/30/2018)
Lower Twin Lake Gage Read	2.28 ft	
Goose Lake Gage Read	2.18 ft	
Thibaut Pond Flooded Area	0 Acres	(Last Collected: 05/08/2018)

1. Above Pump Station not constructed, the flow is the sum of the Pump station discharge, the Langemann Gate releases to the delta, and flow over the spillway weir to the delta.

2. Average of the LORP Intake, Mazourka Canyon, Reinhackle Springs, and At Pumpback Station stations.

Note - All Data shown in this report is from field electronic measuring and data collection devices.

Note - Data contained herein is preliminary and subject to change. Refer to the disclaimer:

<http://wsoweb.ladwp.com/Aqueduct/realtime/disclaimer.htm>

FLOW CHANGE REQUEST/NOTIFICATION

ATTN: Ian Keller
DATE: April 30, 2018
REQUESTED BY: Eric Tillemans

FLOW CHANGE LOCATION **LORP Intake**

START DATE: Tuesday May 1, 2018 TIME: any time

CHANGE FLOW: FROM: 42.2 cfs TO: 50 cfs

To maintain required flows to the LORP, monitor and make adjustments to the Aqueduct Intake gates for at least one day following this flow change.

C: James Yannotta
Greg Loveland
Steve Butler
Todd Bunn
Ben Butler
Jason Olin

Eric Tillemans
Mike Grahek
Bruce Peterson
Tim Batchelder
Gary Reiser
Chad Lamacchia

FLOW CHANGE REQUEST/NOTIFICATION

ATTN: Ian Keller
DATE: May 21, 2018
REQUESTED BY: Eric Tillemans

FLOW CHANGE LOCATION **LORP Intake**

START DATE: Tuesday May 22, 2018 TIME: any time

CHANGE FLOW: FROM: 50 cfs TO: 70 cfs

To maintain required flows to the LORP, monitor and make adjustments to the Aqueduct Intake gates for at least one day following this flow change.

C: James Yannotta
Greg Loveland
Steve Butler
Todd Bunn
Ben Butler
Jason Olin

Eric Tillemans
Mike Grahek
Bruce Peterson
Tim Batchelder
Gary Reiser
Chad Lamacchia

FLOW CHANGE REQUEST/NOTIFICATION

ATTN: Ian Keller
DATE: May 24, 2018
REQUESTED BY: Eric Tillemans

FLOW CHANGE LOCATION **LORP Intake**

START DATE: Friday May 25, 2018 TIME: 8 am

CHANGE FLOW: FROM: 70 cfs TO: 50 cfs

To maintain required flows to the LORP, monitor and make adjustments to the Aqueduct Intake gates for at least one day following this flow change.

C: James Yannotta
Greg Loveland
Steve Butler
Todd Bunn
Ben Butler
Jason Olin

Eric Tillemans
Mike Grahek
Bruce Peterson
Tim Batchelder
Gary Reiser
Chad Lamacchia

FLOW CHANGE REQUEST/NOTIFICATION

ATTN: Ian Keller
DATE: May 29, 2018
REQUESTED BY: Eric Tillemans

FLOW CHANGE LOCATION **LORP Intake**

START DATE: Tuesday May 29, 2018 TIME: asap

CHANGE FLOW: FROM: 50 cfs TO: 42.2 cfs

To maintain required flows to the LORP, monitor and make adjustments to the Aqueduct Intake gates for at least one day following this flow change.

C: James Yannotta
Greg Loveland
Steve Butler
Todd Bunn
Ben Butler
Jason Olin

Eric Tillemans
Mike Grahek
Bruce Peterson
Tim Batchelder
Gary Reiser
Chad Lamacchia

Quality Assurance and Calibration Procedures

The Los Angeles Department of Water and Power has a set standard to assure quality of all hydrological data collected. Procedures used to QA data vary based on the type of data collected and the device used to measure flow.

Data collected from sites utilizing area velocity flow meters are electronically monitored continuously. Sites are physically visited most days of the week to assure debris or vandalism hasn't affected the reading. Errors in the data collected may arise from several sources:

1. The transducers which detect the stage height and velocities have a tendency to drift.
2. Power outages occur occasionally thereby preventing the recording of data to the data loggers.
3. Occasionally the data loggers themselves malfunction.
4. Data can be lost or corrupted when it is transferred from the data loggers to the laptop.

Errors in discharge can originate from the instability of the relationship between velocity and stage height. This relationship varies temporally. It is affected by changes in the streambed that results from the flow of water over the bed, such as scour and fill, aquatic growth, ice, debris, or bed roughness.

To compensate for changes in the constantly shifting conditions multiple current meter measurements at each location per USGS standards are conducted per month. The current meter shots are taken at 2 foot intervals horizontally across the lined sections or 1 foot intervals at the sites where the measurements are taken in culverts. In each vertical section two separate measurements are taken (0.2 and 0.8) of the depth to achieve the best velocity average in the vertical. These vertical discharges are then added together to obtain a total flow in the section. The current meter data is logged in an on-board computer tracking the measurements as taken. That data is then extracted from the on-board computer to a PC using the FlowPack software that allows analysis of the data for erroneous measurements and is then converted to an Excel spreadsheet for ease of storage and printing. See Examples 1 – 3 for printout of software used to validate the current meter data.

Current meter data is used to develop velocity index tables. The tables require a minimum of 6 meter shots. After a table has been developed it is then downloaded into the on-site SonTek software which takes into account any variables within the meter section and applies any shifts to the discharge.

Data is collected and logged every 10 minutes utilizing SonTek area velocity flow meters. The data is downloaded from the meters once per month utilizing software provided by SonTek. The software "ViewArgonaut" gives us the ability to check items relevant to the performance of the meter. Battery voltage, beam strength, noise ratios, depth, and cell distance. (See Example 4) The software provides a trend of the data collected and displays it for quick comparisons, flagging discrepancies, one day at a time. Utilizing the ViewArgonaut software monthly reports are generated and the data is

reviewed. Using the current meter data collected during the month shifts are applied to the discharge to assure accuracy.

Augmentation Flows

Flows at several of the augmentation points are measured using weirs and flumes at sites that were pre-existing. Billy Lake has a one foot Parshall flume, Locust and Georges Returns have three foot weirs installed. All have stilling wells with dataloggers installed. The water surface elevation in the stillwell is measured each time the site is visited and verified it matches the staff gage for correct water depth through the measuring device. The still wells are flushed once every two months to assure the communication line is open and free of debris. The gage height data is logged on a module every 15 minutes. The modules are changed and processed every two weeks. Software used to process the data gives an hourly average gage and converts it to flow. It also gives the maximum and minimum flows for each day and time stamps it. The data is reviewed for any discrepancies which can be caused as a result of debris plugging the measuring device, a plugged stillwell, low batteries, etc.

SonTek's FlowTracker

All the tools you need to work with the FlowTracker.

Select one of these actions:

-  [Open a FlowTracker file](#)
-  [Open many FlowTracker files/folders](#)

The current export settings are:

- Show Discharge Summary Report
- Export ASCII Discharge file (DIS)
- Export ASCII Control file (CTL)
- Export ASCII Summary file (SUM)
- Export ASCII Data file (DAT)
- Export FlowPack file (FPX)
- Put Headers on ASCII files

 [Connect to a FlowTracker](#)

To download data and run diagnostics

070706.ORABR.LOR.WAD

Discharge Measurement Summary

Date Generated: Thu Sep 27 2007





File Information		Site Details	
File Name	070706.ORABR.LOR.WAD	Site Name	ORABR
Start Date and Time	2007/07/06 07:48:17	Operator(s)	DJT

System Information		Units	(English Units)
Sensor Type	FlowTracker	Distance	ft
Serial #	P1685	Velocity	ft/s
CPU Firmware Version	3.2	Area	ft^2
Software Ver	2.11	Discharge	cfs

Discharge Uncertainty		
Category	ISO	Stats
Accuracy	1.0%	1.0%
Depth	0.1%	0.5%
Velocity	0.3%	1.4%
Width	0.1%	0.1%
Method	0.8%	-
# Stations	1.6%	-
Overall	2.1%	1.8%

Summary			
Averaging Int.	40	# Stations	32
Start Edge	REW	Total Width	48.100
Mean SNR	18.7 dB	Total Area	69.016
Mean Temp	73.68 °F	Mean Depth	1.435
Disch. Equation	Mid-Section	Mean Velocity	0.6419
		Total Discharge	44.3025

Measurement Results												
St	Clock	Loc	Method	Depth	%Dep	MeasD	Vel	CorrFact	MeanV	Area	Flow	%Q
0	07:48	23.60	None	0.000	0.0	0.0	0.0000	1.00	0.0000	0.000	0.0000	0.0
1	07:48	24.60	0.6	0.360	0.6	0.144	0.2762	1.00	0.2762	0.360	0.0994	0.2
2	07:50	25.60	0.6	0.640	0.6	0.256	0.5102	1.00	0.5102	0.640	0.3266	0.7
3	07:51	26.60	0.6	0.880	0.6	0.352	0.5938	1.00	0.5938	0.880	0.5225	1.2
4	07:52	27.60	0.6	1.180	0.6	0.472	0.6257	1.00	0.6257	1.180	0.7383	1.7
5	07:54	28.60	0.6	1.390	0.6	0.556	0.6302	1.00	0.6302	1.390	0.8761	2.0
6	07:55	29.60	0.2/0.8	1.520	0.2	1.216	0.8130	1.00	0.7078	1.520	1.0759	2.4
6	07:56	29.60	0.2/0.8	1.520	0.8	0.304	0.6027					
7	07:58	30.60	0.8/0.2	1.690	0.2	1.352	0.8468	1.00	0.7664	1.690	1.2952	2.9
7	07:57	30.60	0.8/0.2	1.690	0.8	0.338	0.6860					
8	07:59	31.60	0.2/0.8	1.700	0.2	1.360	0.8146	1.00	0.7037	2.040	1.4357	3.2
8	08:00	31.60	0.2/0.8	1.700	0.8	0.340	0.5928					
9	08:03	33.00	0.8/0.2	1.680	0.2	1.344	0.8383	1.00	0.7408	2.016	1.4935	3.4
9	08:01	33.00	0.8/0.2	1.680	0.8	0.336	0.6434					
10	08:05	34.00	0.2/0.8	1.600	0.2	1.280	0.8724	1.00	0.7398	2.400	1.7757	4.0
10	08:06	34.00	0.2/0.8	1.600	0.8	0.320	0.6073					
11	08:08	36.00	0.8/0.2	1.520	0.2	1.216	0.8186	1.00	0.6995	3.040	2.1264	4.8
11	08:07	36.00	0.8/0.2	1.520	0.8	0.304	0.5804					
12	08:09	38.00	0.2/0.8	1.500	0.2	1.200	0.8957	1.00	0.7461	3.000	2.2382	5.1
12	08:11	38.00	0.2/0.8	1.500	0.8	0.300	0.5965					
13	08:12	40.00	0.2/0.8	1.490	0.2	1.192	0.8245	1.00	0.6321	2.980	1.8837	4.3
13	08:13	40.00	0.2/0.8	1.490	0.8	0.298	0.4396					
14	08:15	42.00	0.2/0.8	1.510	0.2	1.208	0.8514	1.00	0.7548	3.020	2.2791	5.1
14	08:16	42.00	0.2/0.8	1.510	0.8	0.302	0.6581					
15	08:18	44.00	0.8/0.2	1.600	0.2	1.280	0.8278	1.00	0.7026	3.200	2.2484	5.1
15	08:17	44.00	0.8/0.2	1.600	0.8	0.320	0.5774					
16	08:19	46.00	0.2/0.8	1.620	0.2	1.296	0.8018	1.00	0.6916	3.240	2.2409	5.1
16	08:20	46.00	0.2/0.8	1.620	0.8	0.324	0.5814					
17	08:22	48.00	0.8/0.2	1.700	0.2	1.360	0.8396	1.00	0.7756	3.400	2.6372	6.0
17	08:21	48.00	0.8/0.2	1.700	0.8	0.340	0.7116					
18	08:23	50.00	0.2/0.8	1.800	0.2	1.440	0.9016	1.00	0.8251	3.600	2.9703	6.7
18	08:24	50.00	0.2/0.8	1.800	0.8	0.360	0.7487					
19	08:26	52.00	0.8/0.2	1.680	0.2	1.344	0.8271	1.00	0.7269	3.360	2.4425	5.5
19	08:25	52.00	0.8/0.2	1.680	0.8	0.336	0.6266					
20	08:27	54.00	0.2/0.8	1.780	0.2	1.424	0.7795	1.00	0.6763	3.560	2.4076	5.4
20	08:28	54.00	0.2/0.8	1.780	0.8	0.356	0.5732					
21	08:30	56.00	0.8/0.2	1.820	0.2	1.456	0.7329	1.00	0.6097	3.640	2.2193	5.0
21	08:29	56.00	0.8/0.2	1.820	0.8	0.364	0.4865					
22	08:32	58.00	0.2/0.8	1.820	0.2	1.456	0.7123	1.00	0.5540	3.640	2.0163	4.6
22	08:34	58.00	0.2/0.8	1.820	0.8	0.364	0.3957					
23	08:36	60.00	0.8/0.2	1.800	0.2	1.440	0.6949	1.00	0.6017	3.600	2.1660	4.9
23	08:35	60.00	0.8/0.2	1.800	0.8	0.360	0.5085					

-  [Program Settings](#)
- [Quality Control Settings](#)
-  [Show User's Manual](#)
-  [Show Technical Manual](#)
-  [Show Quick Start](#)
-  [About FlowTracker](#)

 English



SonTek's FlowTracker

All the tools you need to work with the FlowTracker.





Select one of these actions:

-  [Open a FlowTracker file](#)
-  [Open many FlowTracker files/folders](#)

The current export settings are:

- Show Discharge Summary Report
- Export ASCII Discharge file (DIS)
- Export ASCII Control file (CTL)
- Export ASCII Summary file (SUM)
- Export ASCII Data file (DAT)
- Export FlowPack file (FPX)
- Put Headers on ASCII files

-  [Connect to a FlowTracker](#)
To download data and run diagnostics

-  [Program Settings](#)
- [Quality Control Settings](#)
-  [Show User's Manual](#)
-  [Show Technical Manual](#)
-  [Show Quick Start](#)
-  [About FlowTracker](#)

 English



070706.0RABR.LOR.WAD

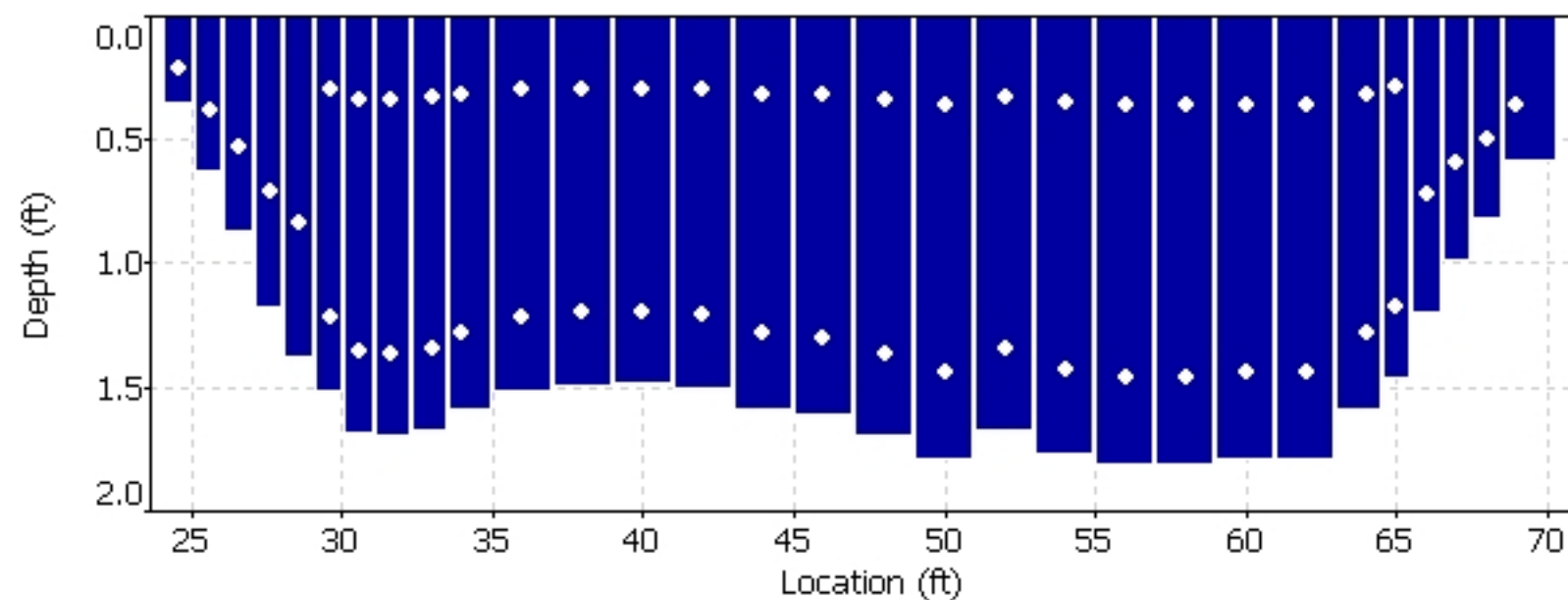
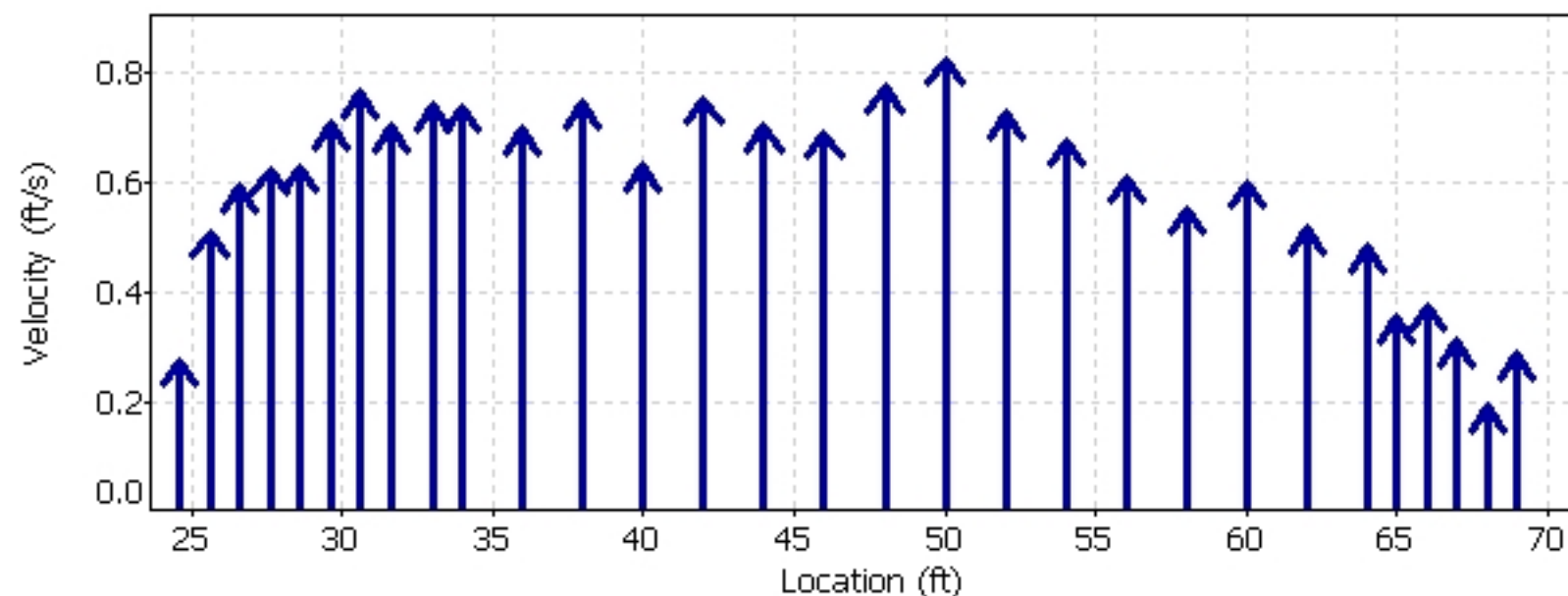
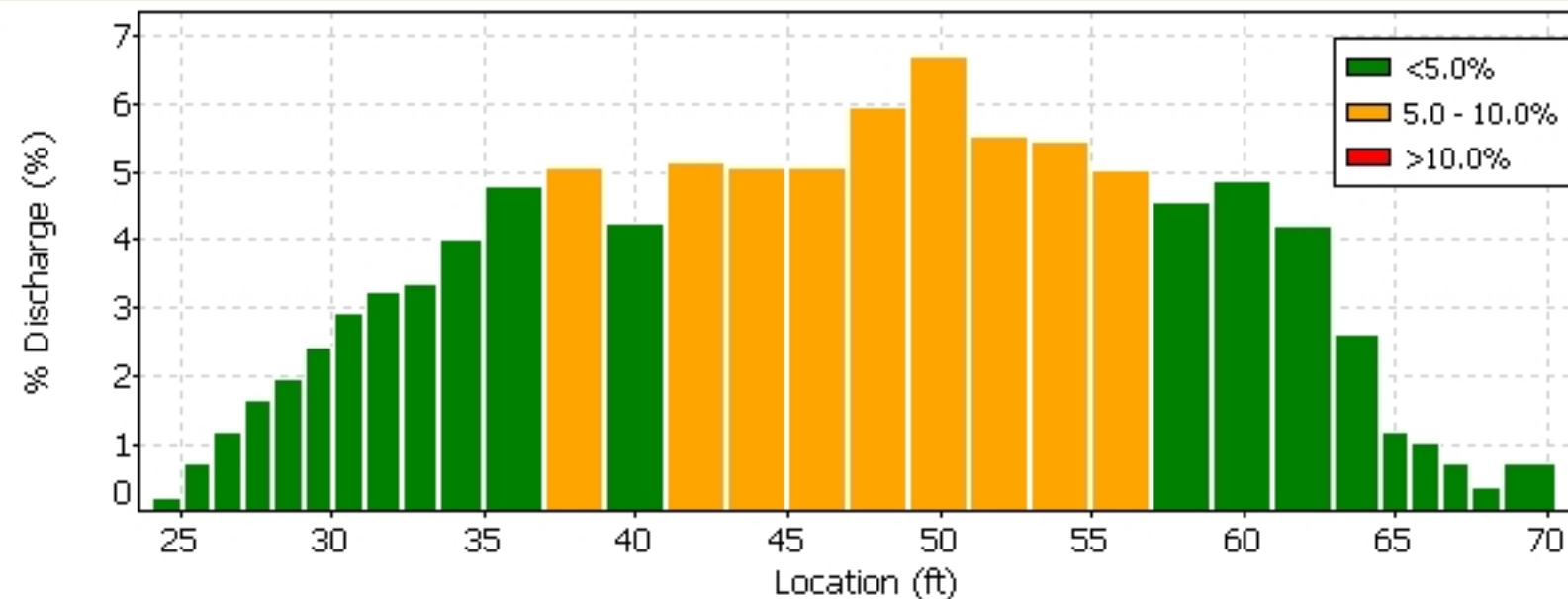

Quality Control

St	Loc	%Dep	Message
13	40.00	0.8	High standard error: 0.024

Automatic Quality Control Test (BeamCheck)



SonTek's FlowTracker

All the tools you need to work with the FlowTracker.

Select one of these actions:

-  [Open a FlowTracker file](#)
-  [Open many FlowTracker files/folders](#)

The current export settings are:

- Show Discharge Summary Report
- Export ASCII Discharge file (DIS)
- Export ASCII Control file (CTL)
- Export ASCII Summary file (SUM)
- Export ASCII Data file (DAT)
- Export FlowPack file (FPX)
- Put Headers on ASCII files

 [Connect to a FlowTracker](#)

To download data and run diagnostics

-  [Program Settings](#)
- [Quality Control Settings](#)
-  [Show User's Manual](#)
-  [Show Technical Manual](#)
-  [Show Quick Start](#)
-  [About FlowTracker](#)

 English



070706.0RABR.LOR.WAD



Quality Control

St	Loc	%Dep	Message
13	40.00	0.8	High standard error: 0.024

Automatic Quality Control Test (BeamCheck)

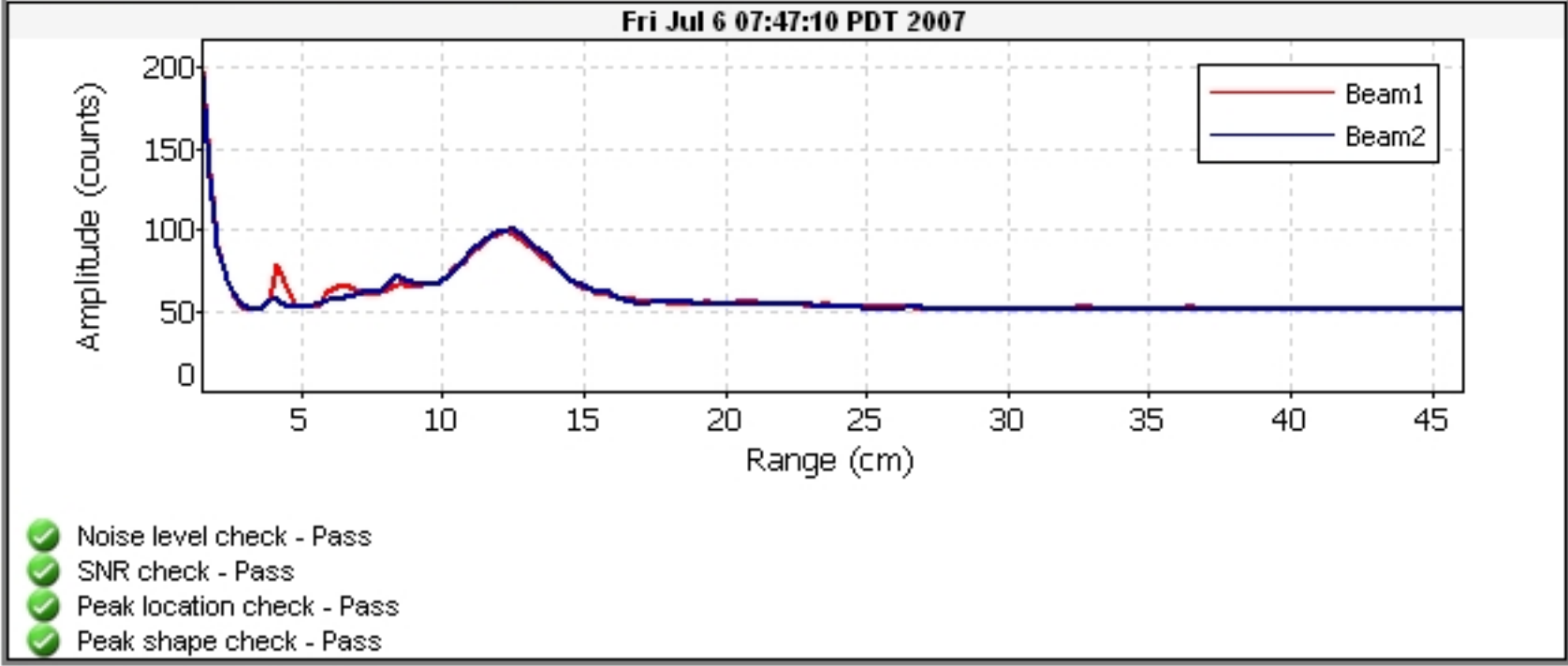

FileName: BROR_070801_a.arg (Argonaut- SW 3000 kHz)



System	Argonaut-SW
Frequency	3000 kHz

File	BROR_070801_a
File Size	65.18 kB

Sample No	1
Sample Date	02/07/2007
Sample Time	13:28:38
Time Interval	180

Velocity Data:	
V1/X/E(cm/s)	27.8
V2/Y/N(cm/s)	2.4
V3/Z/U(cm/s)	--
Speed (cm/s)	27.9
Direction(deg)	85.1

Discharge Summary:	
V Beam (m)	0.426
Stage (m)	1.304 V
VMean (cm/s)	22.7
Flow (cfs)	50.21
Area (m2)	6.26
Vol (acre-ft)	0.7

Diagnostic Data:	
SNR1 (dB)	61
SNR2 (dB)	61
SNR3 (dB)	--
StErr1 (cm/s)	0.9
StErr2 (cm/s)	0.8
StErr3 (cm/s)	--
Mean StDev	0.9
Battery (V)	12.4

Party: BLP CJK	Width: 28.7 ft	Processed by: MKH
Boat/Motor:	Area: 155 ft ²	Mean Velocity: 0.330 ft/s
Gage Height: 5.04 ft	G.H.Change: 0.000 ft	Discharge: 50.8 ft ³ /s

Area Method: Avg. Course	ADCP Depth: 0.164 ft	Index Vel.: 0.00 ft/s	Rating No.: 1
Nav. Method: Bottom Track	Shore Ens.:10	Adj.Mean Vel: 0.00 ft/s	Qm Rating: U
MagVar Method: None (0.0°)	Bottom Est: Power (0.1667)	Rated Area: 0.000 ft ²	Diff.: 0.000%
Depth Sounder: Not Used	Top Est: Power (0.1667)	Control1: Unspecified	
Discharge Method: None		Control2: Unspecified	
% Correction: 0.00		Control3: Unspecified	

Screening Thresholds:	ADCP:
BT 3-Beam Solution: NO	Type/Freq.: StreamPro / 2000 kHz
WT 3-Beam Solution: NO	Serial #: Firmware: 31.12
BT Error Vel.: 32.81 ft/s	Bin Size: 10 cm Blank: 3 cm
WT Error Vel.: 32.81 ft/s	BT Mode: 10 BT Pings: 2
BT Up Vel.: 32.81 ft/s	WT Mode: 12 WT Pings: 6
WT Up Vel.: 32.81 ft/s	WV : 0 WO : 1, 4
Use Weighted Mean Depth: NO	
	Max. Vel.: 1.97 ft/s
	Max. Depth: 8.71 ft
	Mean Depth: 5.39 ft
	% Meas.: 74.60
	Water Temp.: None
	ADCP Temp.: 66.3 °F

Performed Diag. Test: NO
 Performed Moving Bed Test: NO
 Performed Compass Calibration: NO Evaluation: NO
 Meas. Location:

Project Name: 180521 LOR @ INTAKE000r.m
 Software: 2.11

Tr.#		Edge Distance		#Ens.	Discharge						Width	Area	Time		Mean Vel.		% Bad	
		L	R		Top	Middle	Bottom	Left	Right	Total			Start	End	Boat	Water	Ens.	Bins
000	L	2	2	57	5.09	38.1	5.23	0.918	2.05	51.4	29	156	13:28	13:29	0.47	0.33	30	0
001	R	2	2	46	5.16	37.9	5.90	0.671	1.77	51.3	28	148	13:29	13:30	0.54	0.35	15	0
002	L	2	2	53	5.05	38.6	4.45	0.388	2.22	50.7	29	157	13:30	13:31	0.53	0.32	30	0
003	R	2	2	54	4.94	37.0	5.09	0.989	1.73	49.8	29	157	13:32	13:33	0.51	0.32	28	0
Mean		2	2	52	5.06	37.9	5.16	0.742	1.94	50.8	29	155	Total	00:05	0.51	0.33	26	0
SDev		0	0	5	0.088	0.681	0.594	0.272	0.236	0.769	0.7	4.3			0.04	0.01		
SD/M		0.00	0.00	0.09	0.02	0.02	0.12	0.37	0.12	0.02	0.03	0.03			0.07	0.04		

Remarks:

Discharge Measurement Summary

Date Generated: Mon May 14 2018

File Information

File Name 180502BR.RTN.WAD
Start Date and Time 2018/05/02 11:15:05

Site Details

Site Name BR RETURN TO LOR
Operator(s) CJG

System Information

Sensor Type FlowTracker
Serial # P2728
CPU Firmware Version 3.5
Software Ver 2.30
Mounting Correction 0.0%

Units (English Units)

Distance ft
Velocity ft/s
Area ft²
Discharge cfs

Discharge Uncertainty

Category	ISO	Stats
Accuracy	1.0%	1.0%
Depth	0.2%	0.0%
Velocity	0.7%	4.8%
Width	0.2%	0.2%
Method	2.9%	-
# Stations	5.8%	-
Overall	6.6%	4.9%

Summary

Averaging Int.	40	# Stations	9
Start Edge	LEW	Total Width	5.940
Mean SNR	16.8 dB	Total Area	6.979
Mean Temp	55.13 °F	Mean Depth	1.175
Disch. Equation	Mid-Section	Mean Velocity	0.2069
		Total Discharge	1.4437

Measurement Results

St	Clock	Loc	Method	Depth	%Dep	MeasD	Vel	CorrFact	MeanV	Area	Flow	%Q
0	11:15	0.00	None	1.220	0.0	0.0	0.0000	1.00	0.1512	0.305	0.0461	3.2
1	11:15	0.50	0.6	1.220	0.6	0.488	0.1512	1.00	0.1512	0.610	0.0923	6.4
2	11:16	1.00	0.6	1.220	0.6	0.488	0.1621	1.00	0.1621	0.915	0.1483	10.3
3	11:17	2.00	0.6	1.220	0.6	0.488	0.1663	1.00	0.1663	1.220	0.2030	14.1
4	11:17	3.00	0.6	1.220	0.6	0.488	0.1873	1.00	0.1873	1.220	0.2286	15.8
5	11:19	4.00	0.6	1.220	0.6	0.488	0.2743	1.00	0.2743	1.220	0.3347	23.2
6	11:20	5.00	0.6	1.220	0.6	0.488	0.2904	1.00	0.2904	0.915	0.2657	18.4
7	11:21	5.50	0.6	1.220	0.6	0.488	0.2182	1.00	0.2182	0.573	0.1251	8.7
8	11:21	5.94	None	0.000	0.0	0.0	0.0000	1.00	0.0000	0.000	0.0000	0.0

Rows in italics indicate a QC warning. See the Quality Control page of this report for more information.

Discharge Measurement Summary

Date Generated: Mon May 14 2018

File Information

File Name 180502BR.RTN.WAD
 Start Date and Time 2018/05/02 11:15:05

Site Details

Site Name BR RETURN TO LOR
 Operator(s) CJG

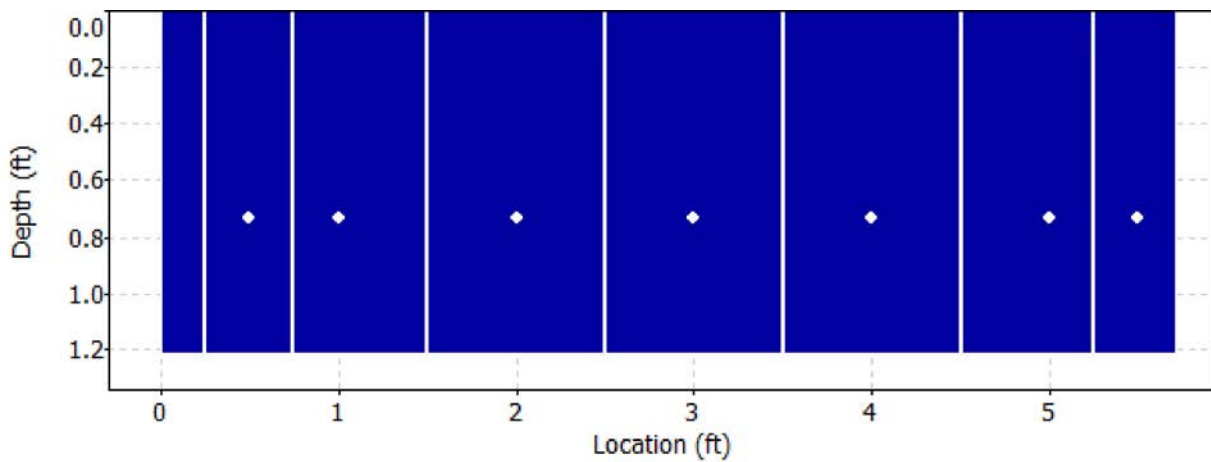
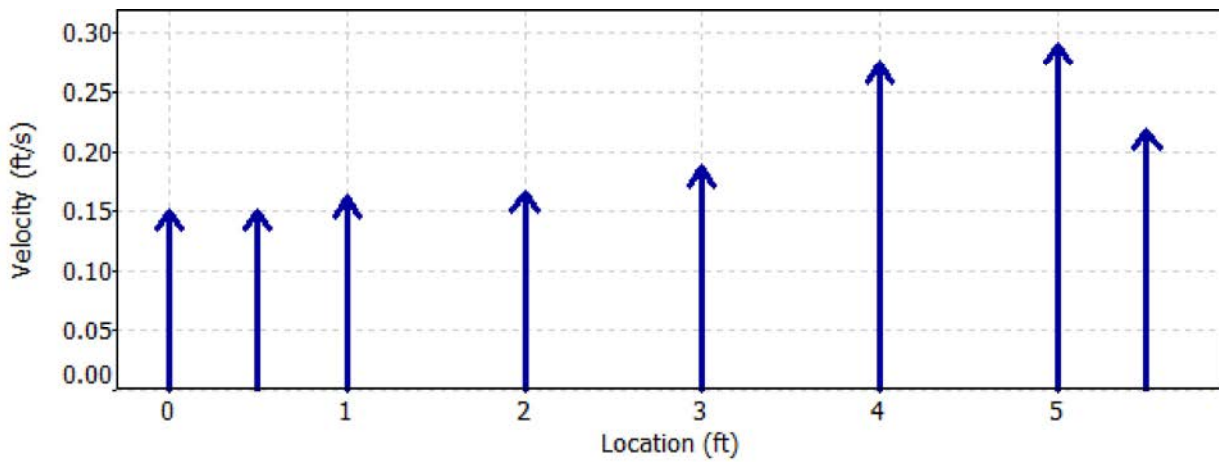
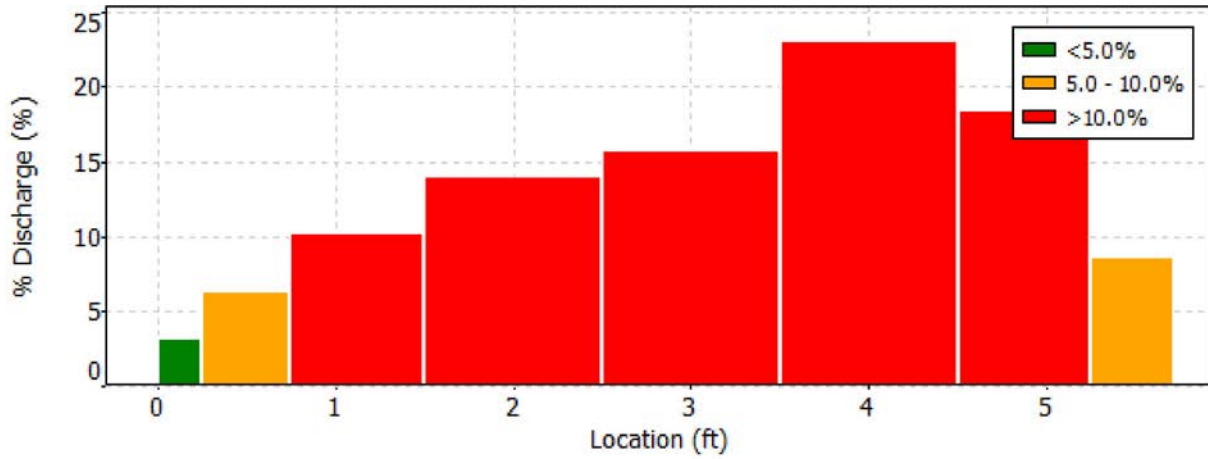

Discharge Measurement Summary

Date Generated: Mon May 14 2018

File Information

File Name 180502BR.RTN.WAD
Start Date and Time 2018/05/02 11:15:05

Site Details

Site Name BR RETURN TO LOR
Operator(s) CJG

Quality Control

No Quality Control warnings

Discharge Measurement Summary

Date Generated: Mon May 14 2018

File Information

File Name 180502BR.RTN.WAD
Start Date and Time 2018/05/02 11:15:05

Site Details

Site Name BR RETURN TO LOR
Operator(s) CJG

Automatic Quality Control Test (BeamCheck)

Wed May 2 11:14:21 PDT 2018

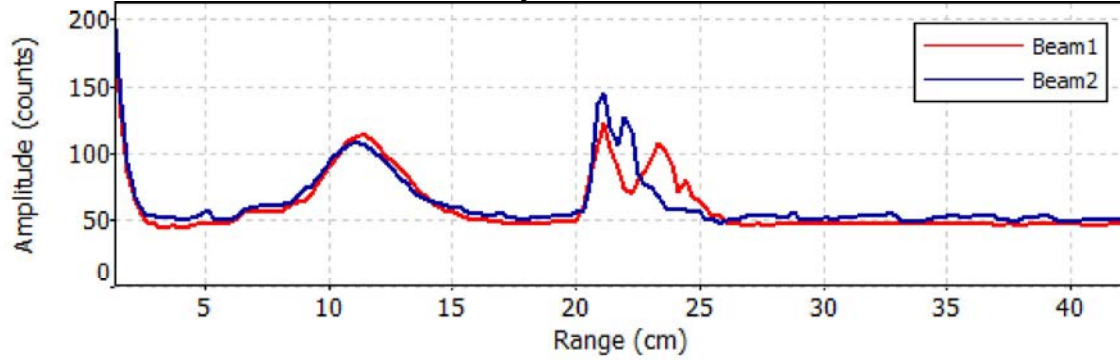

- ✔ Noise level check - Pass
- ✔ SNR check - Pass
- ✔ Peak location check - Pass
- ✔ Peak shape check - Pass

Discharge Measurement Summary

Date Generated: Thu May 31 2018

File Information

File Name 180530BR.RTN.WAD
Start Date and Time 2018/05/30 09:07:52

Site Details

Site Name BR RETURN TO LOR
Operator(s) CJG

System Information

Sensor Type FlowTracker
Serial # P2728
CPU Firmware Version 3.5
Software Ver 2.30
Mounting Correction 0.0%

Units (English Units)

Distance ft
Velocity ft/s
Area ft²
Discharge cfs

Discharge Uncertainty

Category	ISO	Stats
Accuracy	1.0%	1.0%
Depth	0.2%	0.0%
Velocity	0.7%	6.2%
Width	0.2%	0.2%
Method	2.9%	-
# Stations	5.8%	-
Overall	6.6%	6.3%

Summary

Averaging Int.	40	# Stations	9
Start Edge	LEW	Total Width	5.940
Mean SNR	26.4 dB	Total Area	6.979
Mean Temp	67.43 °F	Mean Depth	1.175
Disch. Equation	Mid-Section	Mean Velocity	0.1815
		Total Discharge	1.2669

Measurement Results

St	Clock	Loc	Method	Depth	%Dep	MeasD	Vel	CorrFact	MeanV	Area	Flow	%Q
0	09:07	0.00	None	1.220	0.0	0.0	0.0000	1.00	0.1030	0.305	0.0314	2.5
<i>1</i>	<i>09:07</i>	<i>0.50</i>	<i>0.6</i>	<i>1.220</i>	<i>0.6</i>	<i>0.488</i>	<i>0.1030</i>	<i>1.00</i>	<i>0.1030</i>	<i>0.610</i>	<i>0.0628</i>	<i>5.0</i>
2	09:10	1.00	0.6	1.220	0.6	0.488	0.1490	1.00	0.1490	0.915	0.1363	10.8
3	09:11	2.00	0.6	1.220	0.6	0.488	0.1368	1.00	0.1368	1.220	0.1669	13.2
4	09:12	3.00	0.6	1.220	0.6	0.488	0.2021	1.00	0.2021	1.220	0.2466	19.5
5	09:13	4.00	0.6	1.220	0.6	0.488	0.1841	1.00	0.1841	1.220	0.2246	17.7
6	09:14	5.00	0.6	1.220	0.6	0.488	0.2592	1.00	0.2592	0.915	0.2372	18.7
7	09:15	5.50	0.6	1.220	0.6	0.488	0.2808	1.00	0.2808	0.573	0.1610	12.7
8	09:15	5.94	None	0.000	0.0	0.0	0.0000	1.00	0.0000	0.000	0.0000	0.0

Rows in italics indicate a QC warning. See the Quality Control page of this report for more information.

Discharge Measurement Summary

Date Generated: Thu May 31 2018

File Information

File Name 180530BR.RTN.WAD
Start Date and Time 2018/05/30 09:07:52

Site Details

Site Name BR RETURN TO LOR
Operator(s) CJG

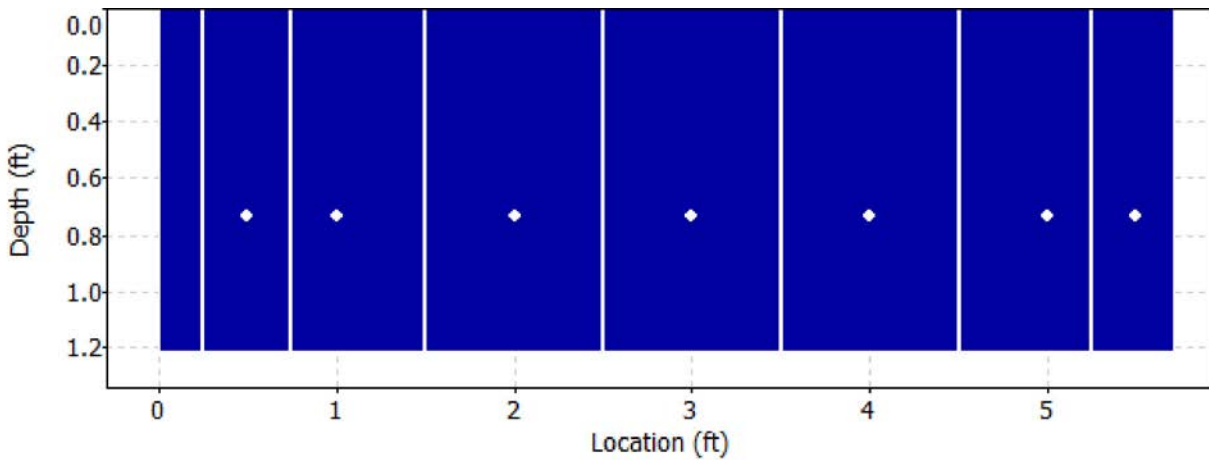
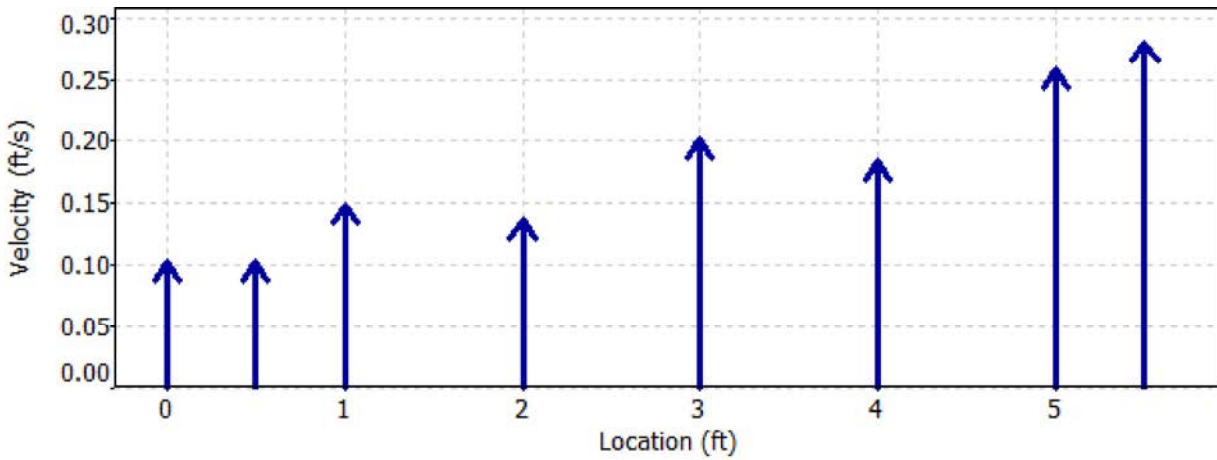
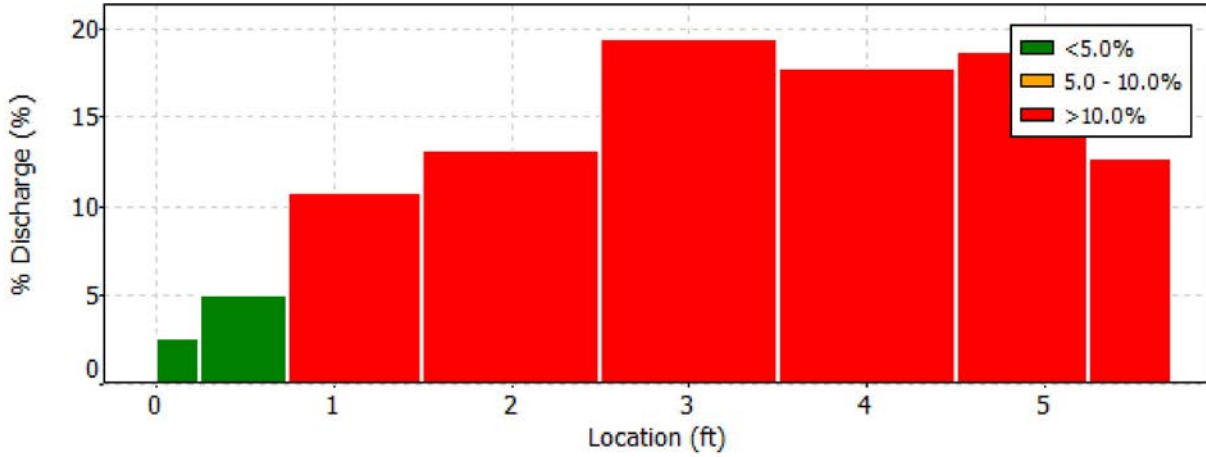

Discharge Measurement Summary

Date Generated: Thu May 31 2018

File Information

File Name 180530BR.RTN.WAD
Start Date and Time 2018/05/30 09:07:52

Site Details

Site Name BR RETURN TO LOR
Operator(s) CJG

Quality Control

St	Loc	%Dep	Message
1	0.50	0.6	Boundary QC is Good; possible boundary interference

Discharge Measurement Summary

Date Generated: Thu May 31 2018

File Information

File Name 180530BR.RTN.WAD
Start Date and Time 2018/05/30 09:07:52

Site Details

Site Name BR RETURN TO LOR
Operator(s) CJG

Automatic Quality Control Test (BeamCheck)

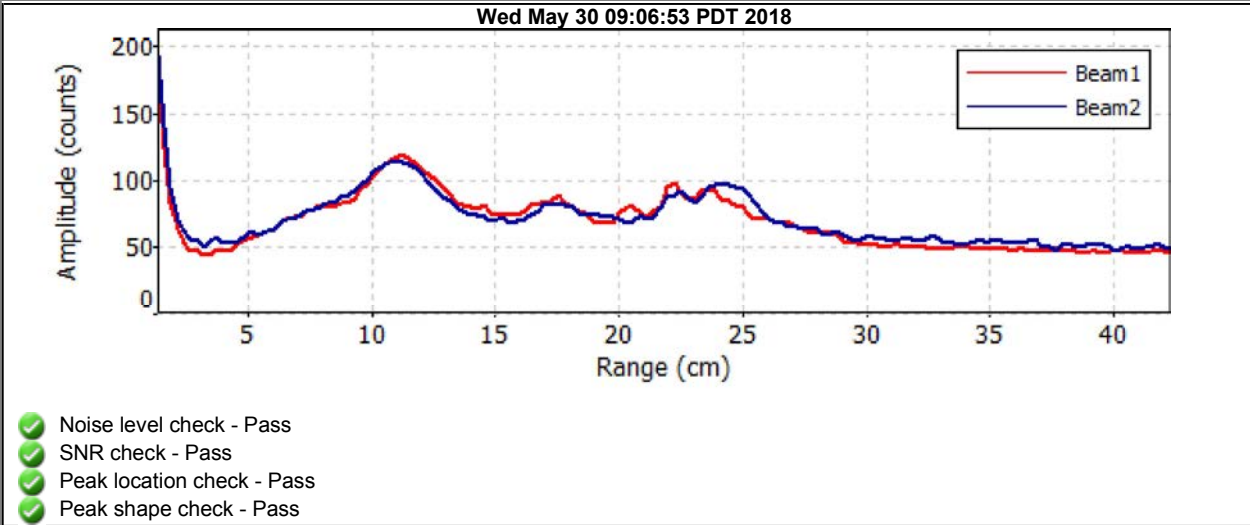

Blackrock Return (0208)

Year	Month	Day	Hour	Minute	Second	VelocityX	VelocityY	Level	StdError1	StdError2	StdError3	SNR1	SNR2	SNR3	SignalAmp1	SignalAmp2	SignalAmp3	Noise1	Noise2
2018	5	1	0	8	35	0.653	-0.108	4.426	0.01	0.007	0	34	28	61.1	113	97	0	34	32
2018	5	1	0	18	35	0.62	-0.125	4.429	0.01	0.007	0	34	28	75.7	113	97	0	34	32
2018	5	1	0	28	35	0.666	-0.089	4.429	0.01	0.007	0	33.5	28	75.3	112	97	0	34	32
2018	5	1	0	38	35	0.61	-0.062	4.426	0.013	0.01	0	34	28.4	62.4	113	98	0	34	32
2018	5	1	0	48	35	0.62	-0.112	4.423	0.01	0.007	0	33.5	27.5	52.5	112	97	0	34	33
2018	5	1	0	58	35	0.64	-0.098	4.426	0.01	0.007	0	33.5	28	64.1	112	97	0	34	32
2018	5	1	1	8	35	0.669	-0.079	4.426	0.01	0.007	0	33.5	27.1	69.2	112	96	0	34	33
2018	5	1	1	18	35	0.659	-0.108	4.426	0.01	0.007	0	33.1	27.5	76.5	111	96	0	34	32
2018	5	1	1	28	35	0.623	-0.105	4.426	0.01	0.007	0	32.7	27.5	76.5	111	96	0	35	32
2018	5	1	1	38	35	0.636	-0.079	4.429	0.01	0.007	0	32.7	26.7	75.7	110	95	0	34	33
2018	5	1	1	48	35	0.627	-0.118	4.426	0.01	0.007	0	32.7	26.7	75.7	110	95	0	34	33
2018	5	1	1	58	35	0.659	-0.118	4.429	0.01	0.007	0	33.1	27.5	76.1	111	96	0	34	32
2018	5	1	2	8	35	0.643	-0.118	4.426	0.01	0.007	0	33.1	27.5	69.2	111	96	0	34	32
2018	5	1	2	18	35	0.666	-0.092	4.429	0.01	0.007	0	32.7	26.2	76.5	110	94	0	34	33
2018	5	1	2	28	35	0.577	-0.118	4.429	0.01	0.007	0	32.3	27.1	76.5	110	95	0	35	32
2018	5	1	2	38	35	0.65	-0.092	4.432	0.01	0.007	0	32.7	27.5	71.8	111	96	0	35	32
2018	5	1	2	48	35	0.646	-0.115	4.429	0.01	0.007	0	32.7	27.1	68.4	111	96	0	35	33
2018	5	1	2	58	35	0.63	-0.072	4.429	0.01	0.007	0	32.7	26.7	67.9	110	95	0	34	33
2018	5	1	3	8	35	0.627	-0.079	4.432	0.01	0.007	0	32.7	27.1	77	111	96	0	35	33
2018	5	1	3	18	35	0.64	-0.105	4.432	0.01	0.007	0	32.7	26.7	77.4	110	95	0	34	33
2018	5	1	3	28	35	0.65	-0.092	4.432	0.01	0.007	0	32.3	26.7	77	110	95	0	35	33
2018	5	1	3	38	35	0.617	-0.115	4.432	0.01	0.007	0	32.7	26.7	77.4	110	95	0	34	33
2018	5	1	3	48	35	0.653	-0.108	4.432	0.01	0.007	0	31.8	26.2	76.5	109	94	0	35	33
2018	5	1	3	58	35	0.633	-0.112	4.432	0.01	0.007	0	31.8	26.2	77	109	94	0	35	33
2018	5	1	4	8	35	0.646	-0.092	4.436	0.01	0.007	0	31.8	26.7	78.7	109	94	0	35	32
2018	5	1	4	18	35	0.659	-0.095	4.436	0.01	0.007	0	31.8	26.2	77.8	109	94	0	35	33
2018	5	1	4	28	35	0.663	-0.118	4.432	0.013	0.01	0	31.8	26.7	79.1	109	94	0	35	32
2018	5	1	4	38	35	0.689	-0.121	4.436	0.01	0.007	0	31.8	26.2	79.1	109	94	0	35	33
2018	5	1	4	48	35	0.62	-0.125	4.436	0.01	0.007	0	32.3	27.1	78.7	110	95	0	35	32
2018	5	1	4	58	35	0.62	-0.102	4.432	0.01	0.007	0	32.3	26.2	77.8	110	94	0	35	33
2018	5	1	5	8	35	0.63	-0.131	4.436	0.01	0.007	0	31.8	26.2	78.7	109	94	0	35	33
2018	5	1	5	18	35	0.597	-0.089	4.436	0.01	0.007	0	33.1	27.5	79.1	112	97	0	35	33
2018	5	1	5	28	35	0.659	-0.112	4.436	0.01	0.007	0	33.1	27.5	80.4	111	96	0	34	32
2018	5	1	5	38	35	0.653	-0.092	4.436	0.01	0.007	0	32.3	26.7	80.4	110	94	0	35	32
2018	5	1	5	48	35	0.614	-0.072	4.436	0.01	0.007	0	31.8	26.2	80.4	109	93	0	35	32
2018	5	1	5	58	35	0.64	-0.105	4.436	0.01	0.007	0	31.4	25.8	80.8	108	93	0	35	33
2018	5	1	6	8	35	0.673	-0.089	4.436	0.01	0.007	0	31.8	25.8	79.6	108	92	0	34	32
2018	5	1	6	18	35	0.617	-0.082	4.436	0.01	0.007	0	31	24.9	80.4	107	91	0	35	33
2018	5	1	6	28	35	0.597	-0.118	4.436	0.01	0.007	0	30.5	24.9	74.8	106	91	0	35	33
2018	5	1	6	38	35	0.643	-0.112	4.436	0.01	0.007	0	30.5	24.9	77.4	106	91	0	35	33
2018	5	1	6	48	35	0.679	-0.151	4.436	0.01	0.007	0	31	25.4	80.4	107	92	0	35	33
2018	5	1	6	58	35	0.6	-0.089	4.436	0.01	0.007	0	31	24.9	73.1	106	91	0	34	33
2018	5	1	7	8	35	0.673	-0.118	4.436	0.01	0.007	0	31.4	25.4	72.2	108	92	0	35	33
2018	5	1	7	18	35	0.682	-0.115	4.436	0.01	0.007	0	31.4	25.8	76.1	108	93	0	35	33
2018	5	1	7	28	35	0.627	-0.098	4.436	0.01	0.007	0	31	25.4	74.4	107	92	0	35	33
2018	5	1	7	38	35	0.666	-0.108	4.436	0.01	0.007	0	31	25.8	78.7	107	93	0	35	33

Blackrock Return (0208)

Year	Month	Day	Hour	Minute	Second	VelocityX	VelocityY	Level	StdError1	StdError2	StdError3	SNR1	SNR2	SNR3	SignalAmp1	SignalAmp2	SignalAmp3	Noise1	Noise2
2018	5	1	7	48	35	0.623	-0.108	4.436	0.01	0.007	0	30.5	24.9	78.7	106	91	0	35	33
2018	5	1	7	58	35	0.682	-0.115	4.439	0.01	0.007	0	30.1	24.5	79.6	105	90	0	35	33
2018	5	1	8	8	35	0.656	-0.095	4.439	0.01	0.007	0	30.1	24.5	77	105	90	0	35	33
2018	5	1	8	18	35	0.659	-0.115	4.436	0.01	0.007	0	30.5	24.1	61.9	105	89	0	34	33
2018	5	1	8	28	35	0.623	-0.092	4.439	0.013	0.01	0	30.1	24.1	64.1	105	90	0	35	34
2018	5	1	8	38	35	0.64	-0.112	4.439	0.01	0.007	0	30.5	25.4	64.9	106	91	0	35	32
2018	5	1	8	48	35	0.646	-0.102	4.436	0.01	0.007	0	30.5	24.9	56.3	106	91	0	35	33
2018	5	1	8	58	35	0.653	-0.108	4.439	0.01	0.007	0	30.5	25.8	67.1	106	92	0	35	32
2018	5	1	9	8	35	0.65	-0.098	4.436	0.01	0.007	0	31	25.8	55.5	107	93	0	35	33
2018	5	1	9	18	35	0.607	-0.118	4.436	0.01	0.007	0	31.4	25.8	54.2	108	92	0	35	32
2018	5	1	9	28	35	0.633	-0.108	4.439	0.01	0.007	0	31.4	25.8	54.6	108	93	0	35	33
2018	5	1	9	38	35	0.653	-0.105	4.439	0.01	0.007	0	31.4	25.8	55.5	108	93	0	35	33
2018	5	1	9	48	35	0.692	-0.098	4.439	0.01	0.007	0	31	25.8	56.3	107	92	0	35	32
2018	5	1	9	58	35	0.636	-0.112	4.442	0.01	0.007	0	31.8	26.2	71.4	109	94	0	35	33
2018	5	1	10	8	35	0.63	-0.085	4.442	0.013	0.01	0	31.4	25.8	64.5	108	93	0	35	33
2018	5	1	10	18	35	0.653	-0.135	4.446	0.01	0.007	0	30.5	24.9	71.8	106	91	0	35	33
2018	5	1	10	28	35	0.669	-0.095	4.446	0.01	0.007	0	30.1	24.5	72.7	105	90	0	35	33
2018	5	1	10	38	35	0.666	-0.108	4.446	0.013	0.01	0	30.5	25.4	74.4	106	92	0	35	33
2018	5	1	10	48	35	0.623	-0.102	4.446	0.01	0.007	0	31.8	26.2	70.1	109	94	0	35	33
2018	5	1	10	58	35	0.65	-0.098	4.449	0.01	0.007	0	31.8	26.2	75.3	109	94	0	35	33
2018	5	1	11	8	35	0.65	-0.089	4.446	0.01	0.007	0	31.8	26.7	55	109	95	0	35	33
2018	5	1	11	18	35	0.643	-0.089	4.449	0.01	0.007	0	32.3	27.1	66.7	110	96	0	35	33
2018	5	1	11	28	35	0.65	-0.092	4.449	0.01	0.007	0	31.4	26.2	53.8	108	93	0	35	32
2018	5	1	11	38	35	0.686	-0.108	4.449	0.01	0.007	0	31.4	25.8	49.9	108	93	0	35	33
2018	5	1	11	48	35	0.636	-0.108	4.449	0.01	0.007	0	31.8	25.8	59.8	108	93	0	34	33
2018	5	1	11	58	35	0.653	-0.112	4.452	0.013	0.01	0	31.4	26.2	72.2	108	94	0	35	33
2018	5	1	12	8	35	0.663	-0.092	4.449	0.01	0.007	0	31.4	25.8	52	108	93	0	35	33
2018	5	1	12	18	35	0.636	-0.108	4.449	0.01	0.007	0	31.4	25.8	51.6	108	93	0	35	33
2018	5	1	12	28	35	0.643	-0.108	4.452	0.01	0.007	0	32.7	27.1	58.9	111	96	0	35	33
2018	5	1	12	38	35	0.705	-0.092	4.452	0.01	0.007	0	31.4	26.2	58.9	108	94	0	35	33
2018	5	1	12	48	35	0.663	-0.112	4.452	0.01	0.007	0	32.3	27.1	48.2	110	95	0	35	32
2018	5	1	12	58	35	0.692	-0.095	4.452	0.016	0.013	0	34	28	49.5	113	98	0	34	33
2018	5	1	13	8	35	0.669	-0.085	4.452	0.01	0.007	0	33.5	28.4	54.6	113	98	0	35	32
2018	5	1	13	18	35	0.686	-0.118	4.455	0.01	0.007	0	32.7	28	57.2	111	97	0	35	32
2018	5	1	13	28	35	0.676	-0.121	4.455	0.01	0.007	0	32.3	26.7	63.2	109	95	0	34	33
2018	5	1	13	38	35	0.63	-0.121	4.455	0.01	0.007	0	31.8	26.7	76.1	109	94	0	35	32
2018	5	1	13	48	35	0.65	-0.105	4.459	0.01	0.007	0	31.8	26.2	73.1	109	94	0	35	33
2018	5	1	13	58	35	0.666	-0.092	4.459	0.013	0.01	0	31.4	26.7	73.5	108	94	0	35	32
2018	5	1	14	8	35	0.65	-0.118	4.459	0.01	0.007	0	31.4	26.2	70.5	108	94	0	35	33
2018	5	1	14	18	35	0.617	-0.108	4.459	0.01	0.007	0	31.8	26.7	70.5	109	94	0	35	32
2018	5	1	14	28	35	0.63	-0.115	4.459	0.01	0.007	0	31.8	26.7	57.6	109	95	0	35	33
2018	5	1	14	38	35	0.673	-0.108	4.459	0.01	0.007	0	31.8	27.1	64.1	109	95	0	35	32
2018	5	1	14	48	35	0.673	-0.121	4.459	0.01	0.007	0	31.8	26.7	71.8	109	94	0	35	32
2018	5	1	14	58	35	0.656	-0.112	4.459	0.01	0.007	0	31.8	26.7	56.8	109	94	0	35	32
2018	5	1	15	8	35	0.676	-0.095	4.459	0.01	0.007	0	31.8	26.2	54.2	109	94	0	35	33
2018	5	1	15	18	35	0.646	-0.062	4.459	0.01	0.007	0	32.3	26.2	48.6	109	94	0	34	33

Blackrock Return (0208)

Year	Month	Day	Hour	Minute	Second	VelocityX	VelocityY	Level	StdError1	StdError2	StdError3	SNR1	SNR2	SNR3	SignalAmp1	SignalAmp2	SignalAmp3	Noise1	Noise2
2018	5	1	15	28	35	0.65	-0.085	4.462	0.013	0.01	0	31.8	26.7	59.3	109	94	0	35	32
2018	5	1	15	38	35	0.65	-0.095	4.459	0.01	0.007	0	31.4	25.8	50.7	108	93	0	35	33
2018	5	1	15	48	35	0.643	-0.082	4.462	0.01	0.007	0	32.3	27.1	69.7	110	96	0	35	33
2018	5	1	15	58	35	0.676	-0.112	4.462	0.01	0.007	0	32.3	26.7	73.1	109	94	0	34	32
2018	5	1	16	8	35	0.656	-0.112	4.465	0.01	0.007	0	31.8	26.7	72.7	109	94	0	35	32
2018	5	1	16	18	35	0.65	-0.085	4.462	0.01	0.007	0	32.3	26.7	62.4	109	95	0	34	33
2018	5	1	16	28	35	0.659	-0.075	4.462	0.013	0.01	0	31.4	26.2	61.9	108	93	0	35	32
2018	5	1	16	38	35	0.636	-0.112	4.465	0.01	0.007	0	32.3	26.2	72.7	109	94	0	34	33
2018	5	1	16	48	35	0.659	-0.102	4.462	0.01	0.007	0	32.3	27.1	62.4	110	95	0	35	32
2018	5	1	16	58	35	0.64	-0.095	4.462	0.01	0.007	0	32.3	27.1	58	110	96	0	35	33
2018	5	1	17	8	35	0.656	-0.072	4.462	0.01	0.007	0	32.7	26.7	73.1	110	95	0	34	33
2018	5	1	17	18	35	0.646	-0.098	4.462	0.01	0.007	0	32.7	27.5	67.1	111	96	0	35	32
2018	5	1	17	28	35	0.623	-0.075	4.462	0.01	0.007	0	32.3	26.7	71.8	110	94	0	35	32
2018	5	1	17	38	35	0.64	-0.125	4.462	0.01	0.007	0	31.4	25.8	72.7	108	93	0	35	33
2018	5	1	17	48	35	0.633	-0.102	4.462	0.01	0.007	0	33.5	28	52	112	97	0	34	32
2018	5	1	17	58	35	0.689	-0.141	4.462	0.01	0.007	0	33.1	27.1	59.8	111	95	0	34	32
2018	5	1	18	8	35	0.666	-0.128	4.462	0.01	0.007	0	32.3	27.5	61.5	110	95	0	35	31
2018	5	1	18	18	35	0.63	-0.105	4.462	0.01	0.007	0	32.3	27.1	51.6	110	96	0	35	33
2018	5	1	18	28	35	0.623	-0.118	4.462	0.01	0.007	0	34.8	29.7	52	116	101	0	35	32
2018	5	1	18	38	35	0.653	-0.089	4.462	0.01	0.007	0	35.7	31	56.3	118	104	0	35	32
2018	5	1	18	48	35	0.646	-0.108	4.462	0.01	0.007	0	37	31.4	62.8	121	106	0	35	33
2018	5	1	18	58	35	0.673	-0.059	4.462	0.01	0.007	0	37	31.4	56.8	121	106	0	35	33
2018	5	1	19	8	35	0.676	-0.112	4.465	0.01	0.007	0	36.1	31	70.5	119	105	0	35	33
2018	5	1	19	18	35	0.663	-0.082	4.462	0.01	0.007	0	35.7	30.5	50.7	118	103	0	35	32
2018	5	1	19	28	35	0.617	-0.062	4.462	0.01	0.007	0	34.4	29.2	60.6	115	100	0	35	32
2018	5	1	19	38	35	0.656	-0.105	4.465	0.01	0.007	0	34	28.4	74.4	114	99	0	35	33
2018	5	1	19	48	35	0.643	-0.092	4.462	0.01	0.007	0	34	28.8	61.5	114	99	0	35	32
2018	5	1	19	58	35	0.673	-0.112	4.465	0.01	0.007	0	34	28.8	68.8	114	99	0	35	32
2018	5	1	20	8	35	0.653	-0.062	4.465	0.013	0.01	0	34.4	28.8	75.3	115	100	0	35	33
2018	5	1	20	18	35	0.656	-0.118	4.462	0.013	0.01	0	34.8	28.4	71.4	115	99	0	34	33
2018	5	1	20	28	35	0.633	-0.075	4.465	0.01	0.007	0	35.3	29.7	77.4	117	102	0	35	33
2018	5	1	20	38	35	0.643	-0.075	4.462	0.01	0.007	0	34.8	29.2	64.1	116	101	0	35	33
2018	5	1	20	48	35	0.673	-0.092	4.462	0.01	0.007	0	35.7	30.5	65.8	118	103	0	35	32
2018	5	1	20	58	35	0.627	-0.072	4.462	0.01	0.007	0	35.7	30.1	64.5	118	103	0	35	33
2018	5	1	21	8	35	0.646	-0.105	4.465	0.01	0.007	0	35.3	29.7	76.1	117	102	0	35	33
2018	5	1	21	18	35	0.63	-0.089	4.462	0.01	0.007	0	35.3	29.7	58.5	117	102	0	35	33
2018	5	1	21	28	35	0.633	-0.108	4.465	0.01	0.007	0	34.8	29.2	76.5	116	101	0	35	33
2018	5	1	21	38	35	0.627	-0.085	4.465	0.01	0.007	0	35.3	29.7	77.8	116	101	0	34	32
2018	5	1	21	48	35	0.63	-0.062	4.465	0.01	0.007	0	34.4	29.2	77.4	115	101	0	35	33
2018	5	1	21	58	35	0.646	-0.089	4.462	0.01	0.007	0	34.4	29.2	77	115	100	0	35	32
2018	5	1	22	8	35	0.636	-0.098	4.462	0.01	0.007	0	34	28.8	77.8	114	99	0	35	32
2018	5	1	22	18	35	0.646	-0.089	4.462	0.01	0.007	0	34.4	28.4	78.3	114	99	0	34	33
2018	5	1	22	28	35	0.607	-0.095	4.462	0.01	0.007	0	33.1	27.5	77.4	112	97	0	35	33
2018	5	1	22	38	35	0.627	-0.095	4.462	0.01	0.007	0	34	28	77.8	113	98	0	34	33
2018	5	1	22	48	35	0.61	-0.075	4.462	0.01	0.007	0	33.5	28.4	77.8	113	98	0	35	32
2018	5	1	22	58	35	0.676	-0.108	4.462	0.01	0.007	0	33.5	28	78.3	112	97	0	34	32

Blackrock Return (0208)

Year	Month	Day	Hour	Minute	Second	VelocityX	VelocityY	Level	StdError1	StdError2	StdError3	SNR1	SNR2	SNR3	SignalAmp1	SignalAmp2	SignalAmp3	Noise1	Noise2
2018	5	1	23	8	35	0.62	-0.089	4.462	0.01	0.007	0	33.1	28	77.4	112	98	0	35	33
2018	5	1	23	18	35	0.666	-0.092	4.462	0.01	0.007	0	33.1	28	77.8	112	97	0	35	32
2018	5	1	23	28	35	0.656	-0.095	4.462	0.01	0.007	0	32.7	27.1	77.8	111	96	0	35	33
2018	5	1	23	38	35	0.64	-0.062	4.462	0.01	0.007	0	33.1	27.5	76.5	112	97	0	35	33
2018	5	1	23	48	35	0.6	-0.108	4.462	0.01	0.007	0	34	28.4	77	113	98	0	34	32
2018	5	1	23	58	35	0.643	-0.092	4.462	0.01	0.007	0	32.7	27.5	77.8	111	96	0	35	32
2018	5	2	0	8	35	0.614	-0.082	4.462	0.01	0.007	0	32.7	28	77.4	111	97	0	35	32
2018	5	2	0	18	35	0.607	-0.072	4.462	0.01	0.007	0	33.1	28	77	112	97	0	35	32
2018	5	2	0	28	35	0.659	-0.092	4.462	0.01	0.007	0	33.1	28	77.4	112	97	0	35	32
2018	5	2	0	38	35	0.633	-0.128	4.462	0.01	0.007	0	32.7	27.1	78.7	111	96	0	35	33
2018	5	2	0	48	35	0.656	-0.098	4.462	0.01	0.007	0	32.7	27.5	78.3	111	96	0	35	32
2018	5	2	0	58	35	0.669	-0.125	4.459	0.01	0.007	0	32.7	27.5	77.4	111	96	0	35	32
2018	5	2	1	8	35	0.656	-0.105	4.459	0.01	0.007	0	33.1	27.5	77.8	112	96	0	35	32
2018	5	2	1	18	35	0.63	-0.072	4.462	0.01	0.007	0	32.3	27.5	77.4	110	95	0	35	31
2018	5	2	1	28	35	0.673	-0.066	4.459	0.01	0.007	0	32.3	26.7	77.4	110	95	0	35	33
2018	5	2	1	38	35	0.636	-0.066	4.459	0.013	0.01	0	32.7	26.7	77.8	110	95	0	34	33
2018	5	2	1	48	35	0.643	-0.095	4.459	0.01	0.007	0	32.3	27.1	77.8	110	95	0	35	32
2018	5	2	1	58	35	0.666	-0.092	4.459	0.01	0.007	0	32.7	27.5	75.3	110	96	0	34	32
2018	5	2	2	8	35	0.627	-0.069	4.459	0.01	0.007	0	32.3	27.1	78.7	110	96	0	35	33
2018	5	2	2	18	35	0.63	-0.092	4.459	0.01	0.007	0	33.1	28	77.8	112	97	0	35	32
2018	5	2	2	28	35	0.656	-0.092	4.459	0.01	0.007	0	32.7	26.7	77	111	95	0	35	33
2018	5	2	2	38	35	0.653	-0.079	4.459	0.01	0.007	0	32.3	26.7	77.4	110	95	0	35	33
2018	5	2	2	48	35	0.663	-0.102	4.459	0.01	0.007	0	32.3	27.1	77	110	95	0	35	32
2018	5	2	2	58	35	0.653	-0.085	4.459	0.01	0.007	0	32.3	27.1	77	110	95	0	35	32
2018	5	2	3	8	35	0.682	-0.105	4.459	0.01	0.007	0	32.3	27.1	76.1	110	95	0	35	32
2018	5	2	3	18	35	0.646	-0.056	4.459	0.01	0.007	0	32.3	27.1	77.8	110	95	0	35	32
2018	5	2	3	28	35	0.653	-0.079	4.459	0.01	0.007	0	32.3	27.1	77	110	95	0	35	32
2018	5	2	3	38	35	0.659	-0.108	4.459	0.01	0.007	0	32.3	26.7	77	110	95	0	35	33
2018	5	2	3	48	35	0.643	-0.102	4.455	0.01	0.007	0	32.3	26.7	76.1	109	94	0	34	32
2018	5	2	3	58	35	0.666	-0.121	4.455	0.01	0.007	0	31.8	26.2	75.3	109	94	0	35	33
2018	5	2	4	8	35	0.65	-0.082	4.455	0.01	0.007	0	31.8	26.2	76.1	109	94	0	35	33
2018	5	2	4	18	35	0.705	-0.121	4.455	0.01	0.007	0	32.3	26.2	77	109	94	0	34	33
2018	5	2	4	28	35	0.62	-0.108	4.455	0.01	0.007	0	31.8	26.7	77	109	94	0	35	32
2018	5	2	4	38	35	0.646	-0.085	4.455	0.01	0.007	0	31.8	27.1	77	110	95	0	36	32
2018	5	2	4	48	35	0.64	-0.082	4.455	0.01	0.007	0	31.8	26.7	77	109	94	0	35	32
2018	5	2	4	58	35	0.673	-0.121	4.459	0.01	0.007	0	31.8	26.7	76.5	109	94	0	35	32
2018	5	2	5	8	35	0.659	-0.128	4.462	0.01	0.007	0	32.3	26.7	77.8	110	95	0	35	33
2018	5	2	5	18	35	0.659	-0.131	4.459	0.01	0.007	0	31.8	26.7	77.4	109	95	0	35	33
2018	5	2	5	28	35	0.659	-0.108	4.459	0.013	0.01	0	31.8	26.7	77.4	109	94	0	35	32
2018	5	2	5	38	35	0.643	-0.108	4.462	0.01	0.007	0	31.4	25.8	77	108	93	0	35	33
2018	5	2	5	48	35	0.65	-0.131	4.462	0.01	0.007	0	31.4	25.8	78.3	108	93	0	35	33
2018	5	2	5	58	35	0.597	-0.085	4.462	0.01	0.007	0	31.4	25.4	77.8	107	92	0	34	33
2018	5	2	6	8	35	0.623	-0.115	4.459	0.01	0.007	0	30.5	25.4	77.8	106	92	0	35	33
2018	5	2	6	18	35	0.676	-0.105	4.459	0.01	0.007	0	30.1	24.5	77.4	105	90	0	35	33
2018	5	2	6	28	35	0.656	-0.144	4.455	0.01	0.007	0	30.1	24.9	76.5	105	91	0	35	33
2018	5	2	6	38	35	0.643	-0.115	4.455	0.01	0.007	0	29.7	24.5	76.5	104	89	0	35	32

Blackrock Return (0208)

Year	Month	Day	Hour	Minute	Second	VelocityX	VelocityY	Level	StdError1	StdError2	StdError3	SNR1	SNR2	SNR3	SignalAmp1	SignalAmp2	SignalAmp3	Noise1	Noise2
2018	5	2	6	48	35	0.643	-0.105	4.455	0.01	0.007	0	29.2	24.1	76.1	103	89	0	35	33
2018	5	2	6	58	35	0.623	-0.098	4.455	0.01	0.007	0	29.2	23.2	75.7	103	88	0	35	34
2018	5	2	7	8	35	0.646	-0.092	4.455	0.01	0.007	0	28.8	23.6	76.1	102	88	0	35	33
2018	5	2	7	18	35	0.63	-0.095	4.455	0.01	0.007	0	29.2	24.1	76.5	103	88	0	35	32
2018	5	2	7	28	35	0.633	-0.121	4.455	0.01	0.007	0	29.2	23.6	75.7	103	88	0	35	33
2018	5	2	7	38	35	0.666	-0.118	4.455	0.01	0.007	0	29.2	24.1	76.1	103	89	0	35	33
2018	5	2	7	48	35	0.623	-0.105	4.455	0.013	0.01	0	29.7	24.1	76.5	104	89	0	35	33
2018	5	2	7	58	35	0.65	-0.131	4.452	0.01	0.007	0	29.7	24.5	76.1	104	90	0	35	33
2018	5	2	8	8	35	0.666	-0.131	4.452	0.01	0.007	0	29.7	24.9	76.1	104	90	0	35	32
2018	5	2	8	18	35	0.636	-0.128	4.449	0.01	0.007	0	29.2	24.5	73.5	103	89	0	35	32
2018	5	2	8	28	35	0.666	-0.121	4.449	0.01	0.007	0	29.7	24.5	74.8	103	90	0	34	33
2018	5	2	8	38	35	0.653	-0.102	4.449	0.01	0.007	0	29.2	24.1	70.1	103	89	0	35	33
2018	5	2	8	48	35	0.709	-0.115	4.446	0.01	0.007	0	29.7	24.1	51.6	104	89	0	35	33
2018	5	2	8	58	35	0.64	-0.121	4.442	0.01	0.007	0	30.5	24.9	50.3	106	91	0	35	33
2018	5	2	9	8	35	0.65	-0.098	4.442	0.01	0.007	0	30.5	25.4	51.2	106	92	0	35	33
2018	5	2	9	18	35	0.623	-0.118	4.442	0.01	0.007	0	31	25.8	51.2	107	93	0	35	33
2018	5	2	9	28	35	0.65	-0.098	4.442	0.01	0.007	0	31	25.8	50.7	107	93	0	35	33
2018	5	2	9	38	35	0.666	-0.118	4.442	0.01	0.007	0	31	25.8	49.9	107	93	0	35	33
2018	5	2	9	48	35	0.64	-0.135	4.439	0.01	0.007	0	31	25.8	51.6	107	93	0	35	33
2018	5	2	9	58	35	0.663	-0.112	4.442	0.01	0.007	0	31	25.8	52.5	107	93	0	35	33
2018	5	2	10	8	35	0.653	-0.085	4.442	0.01	0.007	0	31.4	25.8	50.3	107	93	0	34	33
2018	5	2	10	18	35	0.666	-0.092	4.442	0.01	0.007	0	31.4	26.2	52	108	94	0	35	33
2018	5	2	10	28	35	0.679	-0.095	4.442	0.01	0.007	0	31.4	26.2	51.2	109	95	0	36	34
2018	5	2	10	38	35	0.656	-0.092	4.442	0.01	0.007	0	31.4	26.2	49.9	108	93	0	35	32
2018	5	2	10	48	35	0.65	-0.062	4.442	0.01	0.007	0	31	25.8	52.9	107	93	0	35	33
2018	5	2	10	58	35	0.659	-0.115	4.439	0.01	0.007	0	31.8	26.2	54.2	109	94	0	35	33
2018	5	2	11	8	35	0.676	-0.105	4.442	0.013	0.01	0	31.8	26.7	54.2	109	95	0	35	33
2018	5	2	11	18	35	0.669	-0.118	4.439	0.01	0.007	0	31	26.7	52.5	108	94	0	36	32
2018	5	2	11	28	35	0.669	-0.102	4.439	0.01	0.007	0	31.8	26.7	52.5	109	95	0	35	33
2018	5	2	11	38	35	0.666	-0.115	4.439	0.01	0.007	0	31	25.8	53.3	107	93	0	35	33
2018	5	2	11	48	35	0.64	-0.115	4.442	0.01	0.007	0	31	25.8	54.2	107	93	0	35	33
2018	5	2	11	58	35	0.659	-0.131	4.439	0.01	0.007	0	31.4	25.8	51.6	107	93	0	34	33
2018	5	2	12	8	35	0.623	-0.092	4.442	0.01	0.007	0	31	26.2	63.6	107	94	0	35	33
2018	5	2	12	18	35	0.715	-0.125	4.442	0.013	0.01	0	31	25.8	77.8	107	93	0	35	33
2018	5	2	12	28	35	0.604	-0.108	4.442	0.01	0.007	0	31	25.8	64.9	107	93	0	35	33
2018	5	2	12	38	35	0.64	-0.066	4.442	0.01	0.007	0	31.8	26.7	73.5	109	95	0	35	33
2018	5	2	12	48	35	0.643	-0.118	4.442	0.01	0.007	0	31.8	26.2	59.8	108	94	0	34	33
2018	5	2	12	58	35	0.656	-0.115	4.442	0.01	0.007	0	31.4	26.7	52	108	94	0	35	32
2018	5	2	13	8	35	0.656	-0.125	4.442	0.01	0.007	0	31	26.2	68.8	107	93	0	35	32
2018	5	2	13	18	35	0.617	-0.135	4.442	0.01	0.007	0	31	26.2	73.1	107	93	0	35	32
2018	5	2	13	28	35	0.636	-0.089	4.442	0.01	0.007	0	31	26.7	72.2	107	94	0	35	32
2018	5	2	13	38	35	0.653	-0.108	4.442	0.01	0.007	0	31.8	26.7	71.8	108	94	0	34	32
2018	5	2	13	48	35	0.61	-0.075	4.442	0.01	0.007	0	31.4	26.7	69.7	107	94	0	34	32
2018	5	2	13	58	35	0.627	-0.118	4.442	0.01	0.007	0	31.8	26.2	61.1	108	94	0	34	33
2018	5	2	14	8	35	0.659	-0.108	4.442	0.01	0.007	0	31.8	26.7	56.3	108	94	0	34	32
2018	5	2	14	18	35	0.646	-0.108	4.442	0.01	0.007	0	31.4	26.2	58.9	108	94	0	35	33

Blackrock Return (0208)

Year	Month	Day	Hour	Minute	Second	VelocityX	VelocityY	Level	StdError1	StdError2	StdError3	SNR1	SNR2	SNR3	SignalAmp1	SignalAmp2	SignalAmp3	Noise1	Noise2
2018	5	2	14	28	35	0.646	-0.125	4.439	0.01	0.007	0	31	26.7	49.5	107	94	0	35	32
2018	5	2	14	38	35	0.64	-0.102	4.442	0.01	0.007	0	31.8	26.7	67.5	108	94	0	34	32
2018	5	2	14	48	35	0.669	-0.131	4.439	0.01	0.007	0	31.8	26.7	61.1	108	95	0	34	33
2018	5	2	14	58	35	0.646	-0.128	4.439	0.01	0.007	0	31.8	27.5	63.2	109	96	0	35	32
2018	5	2	15	8	35	0.679	-0.098	4.436	0.01	0.007	0	31.8	27.1	65.8	109	95	0	35	32
2018	5	2	15	18	35	0.679	-0.098	4.436	0.01	0.007	0	31.8	26.7	67.5	108	94	0	34	32
2018	5	2	15	28	35	0.627	-0.079	4.436	0.01	0.007	0	31.4	26.2	67.1	108	94	0	35	33
2018	5	2	15	38	35	0.65	-0.125	4.436	0.01	0.007	0	31.4	26.7	67.5	108	94	0	35	32
2018	5	2	15	48	35	0.62	-0.115	4.436	0.01	0.007	0	31.4	26.7	64.5	108	94	0	35	32
2018	5	2	15	58	35	0.702	-0.089	4.436	0.01	0.007	0	31	25.8	68.8	107	93	0	35	33
2018	5	2	16	8	35	0.643	-0.115	4.439	0.01	0.007	0	31	26.2	69.2	107	93	0	35	32
2018	5	2	16	18	35	0.65	-0.112	4.436	0.01	0.007	0	30.5	25.8	68.8	106	92	0	35	32
2018	5	2	16	28	35	0.676	-0.112	4.436	0.01	0.007	0	30.5	25.8	68.8	106	92	0	35	32
2018	5	2	16	38	35	0.676	-0.112	4.436	0.01	0.007	0	31.8	27.1	69.2	108	95	0	34	32
2018	5	2	16	48	35	0.666	-0.095	4.436	0.01	0.007	0	31.4	25.8	67.5	108	93	0	35	33
2018	5	2	16	58	35	0.659	-0.121	4.436	0.01	0.007	0	31.4	25.8	68.4	107	92	0	34	32
2018	5	2	17	8	35	0.696	-0.118	4.436	0.01	0.007	0	32.3	27.1	69.7	109	95	0	34	32
2018	5	2	17	18	35	0.623	-0.095	4.432	0.013	0.01	0	32.3	26.2	68.4	109	94	0	34	33
2018	5	2	17	28	35	0.64	-0.102	4.436	0.01	0.007	0	32.3	26.7	69.7	109	94	0	34	32
2018	5	2	17	38	35	0.65	-0.125	4.436	0.01	0.007	0	31.4	26.7	70.5	108	94	0	35	32
2018	5	2	17	48	35	0.663	-0.095	4.436	0.01	0.007	0	32.3	26.7	70.1	109	94	0	34	32
2018	5	2	17	58	35	0.581	-0.102	4.432	0.01	0.007	0	31.8	27.5	70.1	109	96	0	35	32
2018	5	2	18	8	35	0.656	-0.102	4.432	0.01	0.007	0	32.7	27.5	62.8	110	96	0	34	32
2018	5	2	18	18	35	0.636	-0.112	4.432	0.01	0.007	0	32.7	27.5	62.4	110	96	0	34	32
2018	5	2	18	28	35	0.627	-0.112	4.432	0.01	0.007	0	33.1	28	71.8	111	97	0	34	32
2018	5	2	18	38	35	0.6	-0.075	4.432	0.013	0.01	0	34	28.8	72.7	113	99	0	34	32
2018	5	2	18	48	35	0.633	-0.089	4.432	0.01	0.007	0	33.5	28.8	72.7	113	99	0	35	32
2018	5	2	18	58	35	0.646	-0.095	4.432	0.013	0.01	0	34.4	29.2	74	114	100	0	34	32
2018	5	2	19	8	35	0.682	-0.079	4.432	0.01	0.007	0	34.8	29.2	73.5	115	101	0	34	33
2018	5	2	19	18	35	0.65	-0.105	4.432	0.01	0.007	0	35.7	30.1	67.9	117	103	0	34	33
2018	5	2	19	28	35	0.633	-0.118	4.432	0.01	0.007	0	35.7	30.5	64.9	117	103	0	34	32
2018	5	2	19	38	35	0.653	-0.121	4.429	0.01	0.007	0	35.7	30.5	60.2	118	103	0	35	32
2018	5	2	19	48	35	0.646	-0.121	4.429	0.01	0.007	0	35.3	30.5	76.1	117	103	0	35	32
2018	5	2	19	58	35	0.633	-0.098	4.429	0.01	0.007	0	34.8	29.7	58.9	116	101	0	35	32
2018	5	2	20	8	35	0.643	-0.128	4.429	0.01	0.007	0	35.3	30.5	63.2	116	102	0	34	31
2018	5	2	20	18	35	0.633	-0.098	4.429	0.01	0.007	0	35.3	30.1	77	117	103	0	35	33
2018	5	2	20	28	35	0.633	-0.085	4.429	0.01	0.007	0	35.3	30.5	78.3	117	103	0	35	32
2018	5	2	20	38	35	0.65	-0.105	4.429	0.01	0.007	0	35.3	30.1	76.1	116	102	0	34	32
2018	5	2	20	48	35	0.65	-0.095	4.429	0.01	0.007	0	34.8	29.7	77.8	116	101	0	35	32
2018	5	2	20	58	35	0.673	-0.141	4.429	0.01	0.007	0	34.8	29.7	74.4	116	101	0	35	32
2018	5	2	21	8	35	0.643	-0.105	4.426	0.01	0.007	0	35.3	30.1	76.1	116	102	0	34	32
2018	5	2	21	18	35	0.653	-0.131	4.429	0.01	0.007	0	34.4	28.8	77.8	114	100	0	34	33
2018	5	2	21	28	35	0.653	-0.082	4.426	0.01	0.007	0	34.4	29.7	78.7	115	101	0	35	32
2018	5	2	21	38	35	0.666	-0.108	4.426	0.013	0.01	0	34.8	28.8	75.3	115	100	0	34	33
2018	5	2	21	48	35	0.627	-0.095	4.426	0.01	0.007	0	34.8	29.7	79.6	115	100	0	34	31
2018	5	2	21	58	35	0.656	-0.118	4.426	0.01	0.007	0	34	29.2	74.8	114	100	0	35	32

Blackrock Return (0208)

Year	Month	Day	Hour	Minute	Second	VelocityX	VelocityY	Level	StdError1	StdError2	StdError3	SNR1	SNR2	SNR3	SignalAmp1	SignalAmp2	SignalAmp3	Noise1	Noise2
2018	5	2	22	8	35	0.617	-0.095	4.423	0.01	0.007	0	34.4	29.2	77	115	101	0	35	33
2018	5	2	22	18	35	0.65	-0.072	4.423	0.01	0.007	0	34	29.2	77.4	114	100	0	35	32
2018	5	2	22	28	35	0.65	-0.125	4.423	0.01	0.007	0	33.5	28.8	76.5	113	99	0	35	32
2018	5	2	22	38	35	0.663	-0.092	4.423	0.01	0.007	0	34	28.4	77.8	113	98	0	34	32
2018	5	2	22	48	35	0.63	-0.115	4.423	0.01	0.007	0	33.1	28.8	78.7	112	99	0	35	32
2018	5	2	22	58	35	0.682	-0.105	4.423	0.01	0.007	0	34	28.4	79.1	113	98	0	34	32
2018	5	2	23	8	35	0.65	-0.102	4.423	0.01	0.007	0	33.5	28.4	79.1	112	98	0	34	32
2018	5	2	23	18	35	0.591	-0.108	4.423	0.01	0.007	0	33.5	28.4	79.6	112	98	0	34	32
2018	5	2	23	28	35	0.643	-0.095	4.423	0.01	0.007	0	33.5	28.4	79.6	113	98	0	35	32
2018	5	2	23	38	35	0.666	-0.085	4.423	0.01	0.007	0	33.1	28.4	79.1	112	98	0	35	32
2018	5	2	23	48	35	0.636	-0.089	4.423	0.013	0.01	0	34	28	79.1	113	98	0	34	33
2018	5	2	23	58	35	0.604	-0.072	4.419	0.01	0.007	0	33.1	28.4	78.7	112	98	0	35	32
2018	5	3	0	8	35	0.6	-0.115	4.419	0.01	0.007	0	34	28.8	79.1	113	98	0	34	31
2018	5	3	0	18	35	0.659	-0.098	4.419	0.013	0.01	0	33.1	28	79.6	112	98	0	35	33
2018	5	3	0	28	35	0.692	-0.095	4.419	0.01	0.007	0	33.1	28.4	80	112	98	0	35	32
2018	5	3	0	38	35	0.656	-0.069	4.419	0.01	0.007	0	33.1	28.4	80.4	112	98	0	35	32
2018	5	3	0	48	35	0.643	-0.098	4.419	0.01	0.007	0	34.4	28.8	80	114	100	0	34	33
2018	5	3	0	58	35	0.63	-0.102	4.419	0.01	0.007	0	34.4	29.2	80.4	114	100	0	34	32
2018	5	3	1	8	35	0.663	-0.095	4.419	0.01	0.007	0	33.5	28.8	80.4	113	99	0	35	32
2018	5	3	1	18	35	0.669	-0.115	4.419	0.013	0.01	0	34	28.8	81.3	114	100	0	35	33
2018	5	3	1	28	35	0.669	-0.095	4.419	0.01	0.007	0	34	28.4	81.3	113	98	0	34	32
2018	5	3	1	38	35	0.64	-0.079	4.419	0.01	0.007	0	33.1	28	80.4	111	98	0	34	33
2018	5	3	1	48	35	0.604	-0.098	4.416	0.01	0.007	0	34	29.2	80	114	100	0	35	32
2018	5	3	1	58	35	0.63	-0.112	4.416	0.01	0.007	0	33.1	28.4	79.6	112	98	0	35	32
2018	5	3	2	8	35	0.659	-0.115	4.416	0.013	0.01	0	33.5	28	79.1	112	98	0	34	33
2018	5	3	2	18	35	0.656	-0.102	4.416	0.01	0.007	0	33.5	28	73.5	112	97	0	34	32
2018	5	3	2	28	35	0.646	-0.079	4.416	0.01	0.007	0	33.1	28.4	80	112	98	0	35	32
2018	5	3	2	38	35	0.679	-0.105	4.416	0.013	0.01	0	33.1	28.8	79.6	112	99	0	35	32
2018	5	3	2	48	35	0.659	-0.105	4.413	0.01	0.007	0	34.4	29.2	78.3	114	100	0	34	32
2018	5	3	2	58	35	0.643	-0.095	4.413	0.01	0.007	0	33.5	28	79.6	112	97	0	34	32
2018	5	3	3	8	35	0.673	-0.105	4.413	0.01	0.007	0	34	29.2	79.1	114	100	0	35	32
2018	5	3	3	18	35	0.659	-0.112	4.413	0.01	0.007	0	33.1	28	79.6	112	98	0	35	33
2018	5	3	3	28	35	0.692	-0.092	4.413	0.01	0.007	0	33.1	28	79.6	112	98	0	35	33
2018	5	3	3	38	35	0.63	-0.105	4.413	0.01	0.007	0	33.5	28.4	78.3	113	98	0	35	32
2018	5	3	3	48	35	0.663	-0.108	4.413	0.01	0.007	0	33.1	28.4	78.7	112	98	0	35	32
2018	5	3	3	58	35	0.64	-0.092	4.413	0.01	0.007	0	33.5	28.4	77.8	113	98	0	35	32
2018	5	3	4	8	35	0.633	-0.079	4.409	0.01	0.007	0	39.1	33.1	79.6	125	110	0	34	33
2018	5	3	4	18	35	0.663	-0.089	4.413	0.01	0.007	0	34.4	29.7	78.3	115	102	0	35	33
2018	5	3	4	28	35	0.636	-0.092	4.409	0.01	0.007	0	34.4	28.8	79.1	114	99	0	34	32
2018	5	3	4	38	35	0.643	-0.102	4.409	0.01	0.007	0	34	28.4	79.6	113	98	0	34	32
2018	5	3	4	48	35	0.659	-0.112	4.409	0.01	0.007	0	34	28.8	80	114	99	0	35	32
2018	5	3	4	58	35	0.663	-0.121	4.409	0.01	0.007	0	34.4	28.8	79.1	115	100	0	35	33
2018	5	3	5	8	35	0.653	-0.095	4.409	0.01	0.007	0	34	28.8	79.6	114	99	0	35	32
2018	5	3	5	18	35	0.659	-0.108	4.409	0.01	0.007	0	34	28.4	80.8	114	99	0	35	33
2018	5	3	5	28	35	0.636	-0.089	4.409	0.01	0.007	0	34	28.4	80.8	113	98	0	34	32
2018	5	3	5	38	35	0.659	-0.092	4.409	0.01	0.007	0	32.7	27.5	81.7	111	97	0	35	33

Blackrock Return (0208)

Year	Month	Day	Hour	Minute	Second	VelocityX	VelocityY	Level	StdError1	StdError2	StdError3	SNR1	SNR2	SNR3	SignalAmp1	SignalAmp2	SignalAmp3	Noise1	Noise2
2018	5	3	5	48	35	0.64	-0.092	4.409	0.01	0.007	0	31.8	27.5	81.7	109	96	0	35	32
2018	5	3	5	58	35	0.62	-0.075	4.409	0.01	0.007	0	31.8	26.7	81.7	108	94	0	34	32
2018	5	3	6	8	35	0.663	-0.135	4.409	0.01	0.007	0	31.4	25.8	81.7	107	93	0	34	33
2018	5	3	6	18	35	0.65	-0.121	4.409	0.01	0.007	0	30.5	25.8	82.6	106	92	0	35	32
2018	5	3	6	28	35	0.581	-0.105	4.409	0.01	0.007	0	30.5	26.2	82.6	106	93	0	35	32
2018	5	3	6	38	35	0.62	-0.102	4.409	0.01	0.007	0	30.1	24.9	80.8	105	91	0	35	33
2018	5	3	6	48	35	0.63	-0.066	4.406	0.01	0.007	0	30.1	25.4	81.7	105	91	0	35	32
2018	5	3	6	58	35	0.6	-0.066	4.406	0.01	0.007	0	30.5	25.4	81.7	106	92	0	35	33
2018	5	3	7	8	35	0.643	-0.092	4.406	0.01	0.007	0	30.1	24.5	80.8	105	90	0	35	33
2018	5	3	7	18	35	0.659	-0.121	4.406	0.01	0.007	0	30.1	24.9	80	105	91	0	35	33
2018	5	3	7	28	35	0.659	-0.085	4.406	0.01	0.007	0	30.1	25.4	80.8	105	92	0	35	33
2018	5	3	7	38	35	0.646	-0.108	4.406	0.01	0.007	0	30.1	24.9	80	105	91	0	35	33
2018	5	3	7	48	35	0.65	-0.108	4.406	0.01	0.007	0	30.1	24.9	80	105	91	0	35	33
2018	5	3	7	58	35	0.643	-0.135	4.403	0.01	0.007	0	30.5	25.4	80.8	105	91	0	34	32
2018	5	3	8	8	35	0.65	-0.098	4.403	0.01	0.007	0	31	25.8	80.4	107	93	0	35	33
2018	5	3	8	18	35	0.646	-0.102	4.403	0.01	0.007	0	30.1	25.4	80	105	92	0	35	33
2018	5	3	8	28	35	0.669	-0.092	4.403	0.01	0.007	0	30.5	25.8	79.1	106	92	0	35	32
2018	5	3	8	38	35	0.676	-0.108	4.403	0.01	0.007	0	30.5	25.8	80.8	105	92	0	34	32
2018	5	3	8	48	35	0.614	-0.095	4.403	0.01	0.007	0	30.5	25.8	80.4	106	92	0	35	32
2018	5	3	8	58	35	0.659	-0.062	4.403	0.01	0.007	0	32.3	26.7	80.8	109	95	0	34	33
2018	5	3	9	8	35	0.64	-0.115	4.403	0.01	0.007	0	31	26.2	80.4	107	94	0	35	33
2018	5	3	9	18	35	0.643	-0.079	4.403	0.01	0.007	0	32.3	27.5	80	110	96	0	35	32
2018	5	3	9	28	35	0.643	-0.108	4.403	0.01	0.007	0	31.4	26.7	71.8	108	94	0	35	32
2018	5	3	9	38	35	0.633	-0.108	4.403	0.013	0.01	0	31.8	27.1	79.1	108	95	0	34	32
2018	5	3	9	48	35	0.636	-0.092	4.403	0.01	0.007	0	32.7	28	76.5	111	97	0	35	32
2018	5	3	9	58	35	0.64	-0.121	4.403	0.01	0.007	0	32.7	28.4	77.8	111	98	0	35	32
2018	5	3	10	8	35	0.656	-0.135	4.406	0.01	0.007	0	32.7	27.5	79.6	111	97	0	35	33
2018	5	3	10	18	35	0.646	-0.092	4.406	0.01	0.007	0	32.7	28.4	78.7	111	98	0	35	32
2018	5	3	10	28	35	0.653	-0.102	4.406	0.01	0.007	0	32.7	27.1	77.8	110	96	0	34	33
2018	5	3	10	38	35	0.643	-0.079	4.406	0.01	0.007	0	32.3	27.1	68.8	109	95	0	34	32
2018	5	3	10	48	35	0.653	-0.121	4.406	0.01	0.007	0	33.1	28	76.5	112	98	0	35	33
2018	5	3	10	58	35	0.643	-0.125	4.406	0.01	0.007	0	33.5	28.8	75.3	113	99	0	35	32
2018	5	3	11	8	35	0.633	-0.112	4.406	0.01	0.007	0	34.4	30.1	76.5	115	102	0	35	32
2018	5	3	11	18	35	0.643	-0.128	4.406	0.01	0.007	0	33.1	28.8	77	113	99	0	36	32
2018	5	3	11	28	35	0.63	-0.112	4.406	0.01	0.007	0	33.5	28.4	75.7	113	99	0	35	33
2018	5	3	11	38	35	0.653	-0.075	4.406	0.01	0.007	0	34	29.2	75.3	114	100	0	35	32
2018	5	3	11	48	35	0.633	-0.102	4.406	0.01	0.007	0	34.4	28.8	69.7	114	100	0	34	33
2018	5	3	11	58	35	0.656	-0.098	4.409	0.01	0.007	0	33.5	28.8	75.3	113	99	0	35	32
2018	5	3	12	8	35	0.663	-0.115	4.409	0.01	0.007	0	34	29.2	76.1	114	100	0	35	32
2018	5	3	12	18	35	0.61	-0.125	4.409	0.01	0.007	0	34.4	29.7	69.7	115	101	0	35	32
2018	5	3	12	28	35	0.656	-0.115	4.409	0.01	0.007	0	34.4	30.1	74	115	102	0	35	32
2018	5	3	12	38	35	0.656	-0.108	4.409	0.01	0.007	0	34.8	29.7	73.5	115	102	0	34	33
2018	5	3	12	48	35	0.65	-0.118	4.409	0.01	0.007	0	34.4	29.2	69.2	115	101	0	35	33
2018	5	3	12	58	35	0.643	-0.125	4.409	0.01	0.007	0	33.5	28.4	71.8	113	99	0	35	33
2018	5	3	13	8	35	0.643	-0.108	4.409	0.01	0.007	0	33.1	28.8	71.8	112	99	0	35	32
2018	5	3	13	18	35	0.633	-0.102	4.413	0.01	0.007	0	32.3	28	71.4	110	97	0	35	32

Blackrock Return (0208)

Year	Month	Day	Hour	Minute	Second	VelocityX	VelocityY	Level	StdError1	StdError2	StdError3	SNR1	SNR2	SNR3	SignalAmp1	SignalAmp2	SignalAmp3	Noise1	Noise2
2018	5	3	13	28	35	0.62	-0.095	4.413	0.01	0.007	0	31.8	27.5	71.8	109	96	0	35	32
2018	5	3	13	38	35	0.63	-0.095	4.413	0.013	0.01	0	32.3	26.7	67.1	109	95	0	34	33
2018	5	3	13	48	35	0.643	-0.128	4.413	0.01	0.007	0	31.8	27.1	68.4	109	95	0	35	32
2018	5	3	13	58	35	0.63	-0.075	4.416	0.01	0.007	0	32.3	27.5	65.4	110	97	0	35	33
2018	5	3	14	8	35	0.64	-0.095	4.413	0.01	0.007	0	33.1	27.5	56.8	111	97	0	34	33
2018	5	3	14	18	35	0.64	-0.102	4.416	0.01	0.007	0	31.8	26.7	69.2	109	95	0	35	33
2018	5	3	14	28	35	0.669	-0.112	4.413	0.01	0.007	0	32.3	28	68.4	110	97	0	35	32
2018	5	3	14	38	35	0.65	-0.112	4.413	0.01	0.007	0	32.3	27.5	65.4	110	96	0	35	32
2018	5	3	14	48	35	0.646	-0.125	4.413	0.01	0.007	0	31.8	27.1	66.2	109	95	0	35	32
2018	5	3	14	58	35	0.663	-0.135	4.413	0.01	0.007	0	31.8	27.1	67.1	109	95	0	35	32
2018	5	3	15	8	35	0.679	-0.144	4.413	0.01	0.007	0	31.4	27.1	63.6	108	95	0	35	32
2018	5	3	15	18	35	0.62	-0.128	4.413	0.01	0.007	0	31.8	26.7	65.4	108	95	0	34	33
2018	5	3	15	28	35	0.64	-0.125	4.413	0.01	0.007	0	32.3	27.1	66.2	109	95	0	34	32
2018	5	3	15	38	35	0.62	-0.105	4.409	0.01	0.007	0	31.8	27.1	49	108	95	0	34	32
2018	5	3	15	48	35	0.679	-0.128	4.413	0.01	0.007	0	31.4	27.1	65.8	108	95	0	35	32
2018	5	3	15	58	35	0.597	-0.125	4.413	0.01	0.007	0	31.4	26.7	66.2	108	94	0	35	32
2018	5	3	16	8	35	0.679	-0.112	4.413	0.01	0.007	0	31.8	27.1	66.7	108	95	0	34	32
2018	5	3	16	18	35	0.646	-0.095	4.413	0.01	0.007	0	31.8	26.7	61.9	108	94	0	34	32
2018	5	3	16	28	35	0.663	-0.082	4.416	0.01	0.007	0	31.4	26.7	66.2	108	94	0	35	32
2018	5	3	16	38	35	0.653	-0.112	4.416	0.01	0.007	0	31.4	27.1	66.2	108	95	0	35	32
2018	5	3	16	48	35	0.646	-0.118	4.416	0.01	0.007	0	31.8	26.7	67.9	108	94	0	34	32
2018	5	3	16	58	35	0.64	-0.128	4.416	0.01	0.007	0	31.8	26.7	67.1	108	94	0	34	32
2018	5	3	17	8	35	0.643	-0.075	4.416	0.01	0.007	0	31.8	27.5	66.7	109	96	0	35	32
2018	5	3	17	18	35	0.62	-0.115	4.413	0.01	0.007	0	33.5	28.4	52.9	112	98	0	34	32
2018	5	3	17	28	35	0.643	-0.105	4.416	0.01	0.007	0	32.7	28	64.9	111	97	0	35	32
2018	5	3	17	38	35	0.61	-0.115	4.413	0.01	0.007	0	33.1	28	46	111	97	0	34	32
2018	5	3	17	48	35	0.61	-0.102	4.413	0.01	0.007	0	32.7	28	46.4	110	96	0	34	31
2018	5	3	17	58	35	0.623	-0.095	4.413	0.01	0.007	0	32.7	27.5	48.6	110	96	0	34	32
2018	5	3	18	8	35	0.623	-0.125	4.413	0.01	0.007	0	34	28.8	49	113	99	0	34	32
2018	5	3	18	18	35	0.653	-0.102	4.413	0.01	0.007	0	34	28.8	49	113	100	0	34	33
2018	5	3	18	28	35	0.669	-0.135	4.413	0.01	0.007	0	34	28.4	49.5	113	98	0	34	32
2018	5	3	18	38	35	0.64	-0.072	4.413	0.01	0.007	0	34	28.8	47.3	113	99	0	34	32
2018	5	3	18	48	35	0.673	-0.121	4.413	0.01	0.007	0	35.3	30.1	52.9	116	102	0	34	32
2018	5	3	18	58	35	0.673	-0.095	4.409	0.01	0.007	0	34.8	29.2	51.2	115	100	0	34	32
2018	5	3	19	8	35	0.646	-0.118	4.413	0.01	0.007	0	34.4	29.7	62.4	115	101	0	35	32
2018	5	3	19	18	35	0.646	-0.092	4.413	0.01	0.007	0	34.8	30.1	67.5	116	102	0	35	32
2018	5	3	19	28	35	0.633	-0.082	4.413	0.01	0.007	0	35.3	30.5	72.2	116	103	0	34	32
2018	5	3	19	38	35	0.643	-0.095	4.413	0.01	0.007	0	35.7	30.5	73.1	117	103	0	34	32
2018	5	3	19	48	35	0.61	-0.105	4.416	0.01	0.007	0	36.1	31	74.4	117	104	0	33	32
2018	5	3	19	58	35	0.61	-0.098	4.416	0.013	0.01	0	35.7	31.4	74.8	118	104	0	35	31
2018	5	3	20	8	35	0.679	-0.108	4.413	0.01	0.007	0	36.1	31.4	72.7	118	104	0	34	31
2018	5	3	20	18	35	0.653	-0.112	4.413	0.01	0.007	0	36.5	31.4	74.4	119	105	0	34	32
2018	5	3	20	28	35	0.679	-0.112	4.413	0.01	0.007	0	35.7	31	71.8	118	104	0	35	32
2018	5	3	20	38	35	0.666	-0.115	4.413	0.01	0.007	0	35.7	31	64.1	118	104	0	35	32
2018	5	3	20	48	35	0.61	-0.095	4.413	0.013	0.01	0	36.1	30.5	66.7	118	103	0	34	32
2018	5	3	20	58	35	0.676	-0.098	4.409	0.013	0.01	0	36.1	31	61.1	118	104	0	34	32

Blackrock Return (0208)

Year	Month	Day	Hour	Minute	Second	VelocityX	VelocityY	Level	StdError1	StdError2	StdError3	SNR1	SNR2	SNR3	SignalAmp1	SignalAmp2	SignalAmp3	Noise1	Noise2
2018	5	3	21	8	35	0.636	-0.085	4.413	0.01	0.007	0	36.1	31	73.5	118	103	0	34	31
2018	5	3	21	18	35	0.653	-0.102	4.413	0.01	0.007	0	35.7	30.5	74.4	117	103	0	34	32
2018	5	3	21	28	35	0.607	-0.095	4.413	0.01	0.007	0	35.7	30.1	72.2	117	102	0	34	32
2018	5	3	21	38	35	0.623	-0.082	4.409	0.013	0.01	0	35.7	29.7	76.1	117	102	0	34	33
2018	5	3	21	48	35	0.636	-0.082	4.413	0.01	0.007	0	35.3	30.1	75.7	116	102	0	34	32
2018	5	3	21	58	35	0.673	-0.102	4.409	0.01	0.007	0	35.7	30.1	74	117	102	0	34	32
2018	5	3	22	8	35	0.64	-0.072	4.409	0.01	0.007	0	35.7	30.1	76.1	117	102	0	34	32
2018	5	3	22	18	35	0.627	-0.066	4.409	0.01	0.007	0	34.8	29.7	76.5	115	101	0	34	32
2018	5	3	22	28	35	0.65	-0.131	4.409	0.01	0.007	0	35.7	30.1	76.5	116	102	0	33	32
2018	5	3	22	38	35	0.597	-0.125	4.409	0.01	0.007	0	35.3	29.7	77.4	116	101	0	34	32
2018	5	3	22	48	35	0.643	-0.102	4.409	0.01	0.007	0	34.8	29.7	76.5	115	101	0	34	32
2018	5	3	22	58	35	0.636	-0.075	4.409	0.01	0.007	0	34.8	29.7	78.3	115	101	0	34	32
2018	5	3	23	8	35	0.643	-0.098	4.409	0.01	0.007	0	34.8	29.7	77.4	115	101	0	34	32
2018	5	3	23	18	35	0.676	-0.089	4.409	0.01	0.007	0	34.4	29.2	77	115	100	0	35	32
2018	5	3	23	28	35	0.63	-0.108	4.409	0.01	0.007	0	34.4	28.8	76.5	115	100	0	35	33
2018	5	3	23	38	35	0.646	-0.102	4.406	0.01	0.007	0	34.8	29.7	77.4	115	101	0	34	32
2018	5	3	23	48	35	0.692	-0.089	4.406	0.01	0.007	0	34.8	29.7	77.4	115	101	0	34	32
2018	5	3	23	58	35	0.669	-0.095	4.409	0.01	0.007	0	34.8	29.2	77.8	115	100	0	34	32
2018	5	4	0	8	35	0.656	-0.082	4.406	0.01	0.007	0	34	28.8	78.3	114	99	0	35	32
2018	5	4	0	18	35	0.686	-0.092	4.409	0.01	0.007	0	34.8	29.2	77.8	114	100	0	33	32
2018	5	4	0	28	35	0.627	-0.079	4.406	0.01	0.007	0	34	28.8	77.8	114	99	0	35	32
2018	5	4	0	38	35	0.623	-0.112	4.409	0.01	0.007	0	34.4	28.8	78.7	114	99	0	34	32
2018	5	4	0	48	35	0.64	-0.095	4.406	0.01	0.007	0	34.8	29.2	78.7	115	100	0	34	32
2018	5	4	0	58	35	0.656	-0.075	4.406	0.01	0.007	0	34	29.2	79.1	113	99	0	34	31
2018	5	4	1	8	35	0.646	-0.069	4.406	0.013	0.01	0	34	28.4	78.7	113	99	0	34	33
2018	5	4	1	18	35	0.64	-0.092	4.406	0.01	0.007	0	34.4	28.8	79.1	114	99	0	34	32
2018	5	4	1	28	35	0.673	-0.069	4.406	0.01	0.007	0	34	28.4	78.7	113	98	0	34	32
2018	5	4	1	38	35	0.62	-0.079	4.403	0.01	0.007	0	34	28.8	77.8	114	99	0	35	32
2018	5	4	1	48	35	0.646	-0.112	4.403	0.01	0.007	0	34.4	28.8	77.4	114	99	0	34	32
2018	5	4	1	58	35	0.663	-0.095	4.403	0.01	0.007	0	34.4	29.2	76.5	114	100	0	34	32
2018	5	4	2	8	35	0.646	-0.085	4.403	0.01	0.007	0	34.4	28.8	76.5	114	99	0	34	32
2018	5	4	2	18	35	0.64	-0.095	4.403	0.01	0.007	0	34.4	28.8	76.5	114	99	0	34	32
2018	5	4	2	28	35	0.669	-0.115	4.403	0.01	0.007	0	34	28.8	76.5	114	99	0	35	32
2018	5	4	2	38	35	0.646	-0.085	4.403	0.01	0.007	0	34	29.2	76.5	114	100	0	35	32
2018	5	4	2	48	35	0.623	-0.102	4.403	0.01	0.007	0	33.5	28.8	76.1	113	99	0	35	32
2018	5	4	2	58	35	0.65	-0.118	4.403	0.01	0.007	0	34.4	28.8	76.5	114	99	0	34	32
2018	5	4	3	8	35	0.61	-0.112	4.403	0.01	0.007	0	34.4	29.2	77	115	100	0	35	32
2018	5	4	3	18	35	0.617	-0.095	4.403	0.01	0.007	0	34.4	28.8	70.5	114	99	0	34	32
2018	5	4	3	28	35	0.633	-0.112	4.403	0.01	0.007	0	34.4	28.8	77	114	99	0	34	32
2018	5	4	3	38	35	0.656	-0.141	4.403	0.01	0.007	0	34.4	28.8	77	114	99	0	34	32
2018	5	4	3	48	35	0.656	-0.085	4.403	0.01	0.007	0	34	28.8	77	114	99	0	35	32
2018	5	4	3	58	35	0.656	-0.108	4.403	0.013	0.01	0	34	29.2	76.5	114	99	0	35	31
2018	5	4	4	8	35	0.604	-0.082	4.403	0.01	0.007	0	34.8	29.2	76.5	115	100	0	34	32
2018	5	4	4	18	35	0.63	-0.095	4.403	0.01	0.007	0	34.4	29.2	76.5	115	100	0	35	32
2018	5	4	4	28	35	0.617	-0.062	4.403	0.01	0.007	0	34.8	29.7	76.5	116	101	0	35	32
2018	5	4	4	38	35	0.633	-0.085	4.406	0.01	0.007	0	34.8	28.8	75.7	115	99	0	34	32

Blackrock Return (0208)

Year	Month	Day	Hour	Minute	Second	VelocityX	VelocityY	Level	StdError1	StdError2	StdError3	SNR1	SNR2	SNR3	SignalAmp1	SignalAmp2	SignalAmp3	Noise1	Noise2	
2018	5	4	4	4	48	35	0.646	-0.115	4.406	0.013	0.01	0	34.4	28.8	77	114	99	0	34	32
2018	5	4	4	58	35	0.705	-0.098	4.406	0.013	0.01	0	34.4	28.4	75.3	115	99	0	35	33	
2018	5	4	5	8	35	0.689	-0.108	4.406	0.01	0.007	0	34.4	28.8	76.1	114	99	0	34	32	
2018	5	4	5	18	35	0.643	-0.095	4.406	0.01	0.007	0	34.4	28.4	77.4	114	98	0	34	32	
2018	5	4	5	28	35	0.689	-0.112	4.406	0.01	0.007	0	34	28.8	77	114	99	0	35	32	
2018	5	4	5	38	35	0.656	-0.092	4.406	0.01	0.007	0	33.5	28	77	113	97	0	35	32	
2018	5	4	5	48	35	0.646	-0.098	4.406	0.01	0.007	0	34.4	28.4	77.8	114	99	0	34	33	
2018	5	4	5	58	35	0.686	-0.118	4.406	0.01	0.007	0	33.1	27.5	78.3	112	97	0	35	33	
2018	5	4	6	8	35	0.659	-0.112	4.406	0.013	0.01	0	32.7	27.1	77.8	110	95	0	34	32	
2018	5	4	6	18	35	0.656	-0.115	4.406	0.01	0.007	0	31.4	26.2	78.7	108	93	0	35	32	
2018	5	4	6	28	35	0.62	-0.118	4.406	0.01	0.007	0	31	25.4	78.7	107	92	0	35	33	
2018	5	4	6	38	35	0.62	-0.108	4.406	0.01	0.007	0	31.4	25.8	77.8	107	93	0	34	33	
2018	5	4	6	48	35	0.656	-0.092	4.406	0.01	0.007	0	31.4	26.2	77	108	93	0	35	32	
2018	5	4	6	58	35	0.64	-0.098	4.403	0.01	0.007	0	30.5	25.4	78.7	106	92	0	35	33	
2018	5	4	7	8	35	0.64	-0.092	4.403	0.01	0.007	0	30.5	25.4	78.3	106	91	0	35	32	
2018	5	4	7	18	35	0.656	-0.098	4.403	0.01	0.007	0	31	25.4	78.7	106	92	0	34	33	
2018	5	4	7	28	35	0.669	-0.095	4.403	0.01	0.007	0	31.8	26.7	80	109	94	0	35	32	
2018	5	4	7	38	35	0.656	-0.108	4.403	0.01	0.007	0	31.4	26.7	79.6	108	94	0	35	32	
2018	5	4	7	48	35	0.636	-0.102	4.403	0.013	0.01	0	31	25.8	79.1	107	92	0	35	32	
2018	5	4	7	58	35	0.646	-0.125	4.403	0.01	0.007	0	31	25.8	77.8	107	93	0	35	33	
2018	5	4	8	8	35	0.597	-0.089	4.403	0.01	0.007	0	32.7	27.5	77.8	110	96	0	34	32	
2018	5	4	8	18	35	0.61	-0.102	4.403	0.01	0.007	0	32.3	27.5	78.7	110	96	0	35	32	
2018	5	4	8	28	35	0.692	-0.085	4.403	0.01	0.007	0	31.8	26.7	79.6	109	95	0	35	33	
2018	5	4	8	38	35	0.646	-0.089	4.403	0.01	0.007	0	32.7	27.1	80	110	95	0	34	32	
2018	5	4	8	48	35	0.633	-0.089	4.403	0.01	0.007	0	33.5	27.5	80	112	97	0	34	33	
2018	5	4	8	58	35	0.64	-0.115	4.403	0.01	0.007	0	32.7	27.5	81.3	111	96	0	35	32	
2018	5	4	9	8	35	0.65	-0.085	4.403	0.01	0.007	0	33.1	28.4	80	112	98	0	35	32	
2018	5	4	9	18	35	0.646	-0.098	4.403	0.01	0.007	0	33.1	28.4	80	112	98	0	35	32	
2018	5	4	9	28	35	0.663	-0.092	4.403	0.01	0.007	0	34.8	29.2	78.3	114	100	0	33	32	
2018	5	4	9	38	35	0.604	-0.105	4.403	0.013	0.01	0	34.8	29.2	80	116	101	0	35	33	
2018	5	4	9	48	35	0.64	-0.105	4.403	0.01	0.007	0	36.1	30.1	77.4	118	103	0	34	33	
2018	5	4	9	58	35	0.686	-0.102	4.403	0.01	0.007	0	35.7	31	78.7	118	104	0	35	32	
2018	5	4	10	8	35	0.62	-0.075	4.403	0.01	0.007	0	36.5	31	77.8	120	105	0	35	33	
2018	5	4	10	18	35	0.64	-0.082	4.403	0.01	0.007	0	36.1	31.4	76.5	119	105	0	35	32	
2018	5	4	10	28	35	0.646	-0.098	4.403	0.01	0.007	0	36.1	30.1	76.5	118	103	0	34	33	
2018	5	4	10	38	35	0.617	-0.105	4.406	0.01	0.007	0	36.5	30.5	77.4	119	104	0	34	33	
2018	5	4	10	48	35	0.653	-0.098	4.406	0.01	0.007	0	35.7	31	77.4	118	104	0	35	32	
2018	5	4	10	58	35	0.61	-0.095	4.406	0.01	0.007	0	35.7	30.5	74.8	118	104	0	35	33	
2018	5	4	11	8	35	0.633	-0.112	4.406	0.01	0.007	0	36.1	31.4	69.2	119	105	0	35	32	
2018	5	4	11	18	35	0.62	-0.112	4.406	0.01	0.007	0	34.8	29.7	73.1	116	101	0	35	32	
2018	5	4	11	28	35	0.653	-0.118	4.406	0.01	0.007	0	34.4	29.2	72.2	115	100	0	35	32	
2018	5	4	11	38	35	0.65	-0.125	4.406	0.01	0.007	0	34.8	29.2	65.4	116	101	0	35	33	
2018	5	4	11	48	35	0.607	-0.108	4.403	0.01	0.007	0	36.1	30.1	51.6	118	103	0	34	33	
2018	5	4	11	58	35	0.6	-0.102	4.4	0.01	0.007	0	35.7	30.5	45.2	118	103	0	35	32	
2018	5	4	12	8	35	0.623	-0.125	4.4	0.01	0.007	0	36.1	31	43	119	105	0	35	33	
2018	5	4	12	18	35	0.623	-0.112	4.4	0.01	0.007	0	35.7	31	43.4	118	104	0	35	32	

Blackrock Return (0208)

Year	Month	Day	Hour	Minute	Second	VelocityX	VelocityY	Level	StdError1	StdError2	StdError3	SNR1	SNR2	SNR3	SignalAmp1	SignalAmp2	SignalAmp3	Noise1	Noise2
2018	5	4	12	28	35	0.673	-0.095	4.4	0.01	0.007	0	35.7	31	47.3	118	104	0	35	32
2018	5	4	12	38	35	0.633	-0.075	4.4	0.01	0.007	0	35.7	30.5	44.3	118	103	0	35	32
2018	5	4	12	48	35	0.646	-0.112	4.403	0.01	0.007	0	34.8	29.7	40.4	116	102	0	35	33
2018	5	4	12	58	35	0.63	-0.105	4.4	0.016	0.013	0	34.8	29.2	43.4	115	100	0	34	32
2018	5	4	13	8	35	0.627	-0.121	4.403	0.01	0.007	0	34	28.8	41.7	114	99	0	35	32
2018	5	4	13	18	35	0.65	-0.105	4.403	0.01	0.007	0	33.5	28	40	113	98	0	35	33
2018	5	4	13	28	35	0.623	-0.115	4.403	0.01	0.007	0	32.3	28	42.6	110	97	0	35	32
2018	5	4	13	38	35	0.65	-0.112	4.403	0.01	0.007	0	34	28	41.7	113	98	0	34	33
2018	5	4	13	48	35	0.64	-0.092	4.406	0.01	0.007	0	33.1	28	40	112	97	0	35	32
2018	5	4	13	58	35	0.636	-0.079	4.403	0.01	0.007	0	33.5	28.4	42.6	113	98	0	35	32
2018	5	4	14	8	35	0.63	-0.125	4.403	0.007	0.003	0	33.5	28	43.4	112	97	0	34	32
2018	5	4	14	18	35	0.636	-0.102	4.403	0.01	0.007	0	33.1	27.5	42.6	111	96	0	34	32
2018	5	4	14	28	35	0.656	-0.112	4.406	0.01	0.007	0	33.5	28	40	112	97	0	34	32
2018	5	4	14	38	35	0.627	-0.112	4.406	0.01	0.007	0	33.5	27.5	41.7	112	97	0	34	33
2018	5	4	14	48	35	0.597	-0.108	4.406	0.01	0.007	0	33.1	27.5	39.6	111	96	0	34	32
2018	5	4	14	58	35	0.643	-0.102	4.406	0.013	0.01	0	33.1	27.5	43.4	111	96	0	34	32
2018	5	4	15	8	35	0.614	-0.108	4.406	0.01	0.007	0	33.5	28	40.9	112	97	0	34	32
2018	5	4	15	18	35	0.623	-0.131	4.406	0.01	0.007	0	33.1	27.5	39.1	111	96	0	34	32
2018	5	4	15	28	35	0.633	-0.115	4.406	0.01	0.007	0	33.1	27.5	39.1	111	96	0	34	32
2018	5	4	15	38	35	0.656	-0.121	4.406	0.01	0.007	0	32.7	27.5	44.3	111	96	0	35	32
2018	5	4	15	48	35	0.643	-0.115	4.406	0.013	0.01	0	33.1	27.1	45.6	111	96	0	34	33
2018	5	4	15	58	35	0.617	-0.112	4.409	0.01	0.007	0	33.1	27.5	58	111	96	0	34	32
2018	5	4	16	8	35	0.627	-0.102	4.409	0.016	0.013	0	33.1	27.5	56.8	111	96	0	34	32
2018	5	4	16	18	35	0.663	-0.095	4.409	0.01	0.007	0	33.1	27.5	54.2	111	96	0	34	32
2018	5	4	16	28	35	0.646	-0.108	4.406	0.01	0.007	0	33.1	27.5	42.1	111	96	0	34	32
2018	5	4	16	38	35	0.63	-0.095	4.409	0.01	0.007	0	33.1	27.5	36.5	111	96	0	34	32
2018	5	4	16	48	35	0.633	-0.098	4.406	0.01	0.007	0	33.1	28	43.4	111	97	0	34	32
2018	5	4	16	58	35	0.656	-0.095	4.406	0.013	0.01	0	32.7	27.5	43.4	111	96	0	35	32
2018	5	4	17	8	35	0.646	-0.112	4.409	0.01	0.007	0	33.1	28	57.6	112	97	0	35	32
2018	5	4	17	18	35	0.65	-0.079	4.409	0.01	0.007	0	33.5	28	41.3	112	97	0	34	32
2018	5	4	17	28	35	0.709	-0.112	4.409	0.01	0.007	0	33.5	27.5	65.4	112	96	0	34	32
2018	5	4	17	38	35	0.65	-0.112	4.409	0.01	0.007	0	32.7	27.1	49	111	95	0	35	32
2018	5	4	17	48	35	0.646	-0.112	4.409	0.01	0.007	0	34	28	58.5	113	97	0	34	32
2018	5	4	17	58	35	0.646	-0.128	4.409	0.01	0.007	0	34	28.4	49.5	113	98	0	34	32
2018	5	4	18	8	35	0.646	-0.115	4.409	0.01	0.007	0	34.4	28.4	52	114	98	0	34	32
2018	5	4	18	18	35	0.63	-0.115	4.409	0.013	0.01	0	36.1	30.5	55	118	103	0	34	32
2018	5	4	18	28	35	0.617	-0.112	4.409	0.01	0.007	0	34.4	28.8	55.9	114	99	0	34	32
2018	5	4	18	38	35	0.65	-0.131	4.413	0.01	0.007	0	34.4	28.8	67.9	114	98	0	34	31
2018	5	4	18	48	35	0.663	-0.115	4.413	0.01	0.007	0	34.8	29.7	67.1	115	101	0	34	32
2018	5	4	18	58	35	0.663	-0.118	4.413	0.01	0.007	0	35.3	29.7	71	116	101	0	34	32
2018	5	4	19	8	35	0.64	-0.115	4.413	0.01	0.007	0	36.1	30.5	72.7	118	103	0	34	32
2018	5	4	19	18	35	0.656	-0.089	4.413	0.01	0.007	0	34.8	30.1	73.1	116	102	0	35	32
2018	5	4	19	28	35	0.636	-0.095	4.409	0.013	0.01	0	35.7	30.5	73.1	117	103	0	34	32
2018	5	4	19	38	35	0.623	-0.089	4.409	0.013	0.01	0	35.3	30.1	74.8	116	102	0	34	32
2018	5	4	19	48	35	0.659	-0.095	4.409	0.01	0.007	0	35.7	30.5	68.4	117	103	0	34	32
2018	5	4	19	58	35	0.607	-0.066	4.409	0.01	0.007	0	36.5	31.4	74.4	119	105	0	34	32

Blackrock Return (0208)

Year	Month	Day	Hour	Minute	Second	VelocityX	VelocityY	Level	StdError1	StdError2	StdError3	SNR1	SNR2	SNR3	SignalAmp1	SignalAmp2	SignalAmp3	Noise1	Noise2
2018	5	4	20	8	35	0.62	-0.125	4.409	0.01	0.007	0	36.5	31.8	74.8	119	105	0	34	31
2018	5	4	20	18	35	0.61	-0.082	4.409	0.01	0.007	0	36.5	31.4	74.4	119	105	0	34	32
2018	5	4	20	28	35	0.636	-0.082	4.409	0.01	0.007	0	36.5	31.4	67.5	119	105	0	34	32
2018	5	4	20	38	35	0.627	-0.066	4.409	0.01	0.007	0	36.5	31.4	76.1	119	105	0	34	32
2018	5	4	20	48	35	0.669	-0.108	4.409	0.01	0.007	0	36.1	31.4	71.8	118	104	0	34	31
2018	5	4	20	58	35	0.636	-0.092	4.409	0.01	0.007	0	36.5	31.4	75.3	119	105	0	34	32
2018	5	4	21	8	35	0.63	-0.105	4.409	0.01	0.007	0	36.1	31.4	78.3	118	105	0	34	32
2018	5	4	21	18	35	0.623	-0.095	4.409	0.01	0.007	0	36.1	30.5	77	118	104	0	34	33
2018	5	4	21	28	35	0.646	-0.082	4.409	0.01	0.007	0	35.7	30.5	76.1	117	103	0	34	32
2018	5	4	21	38	35	0.636	-0.102	4.406	0.01	0.007	0	35.7	30.5	77	117	103	0	34	32
2018	5	4	21	48	35	0.682	-0.049	4.406	0.01	0.007	0	35.7	31	76.1	117	103	0	34	31
2018	5	4	21	58	35	0.653	-0.115	4.406	0.01	0.007	0	35.7	30.1	77.4	117	102	0	34	32
2018	5	4	22	8	35	0.646	-0.121	4.406	0.01	0.007	0	35.7	30.1	76.5	117	102	0	34	32
2018	5	4	22	18	35	0.604	-0.092	4.406	0.01	0.007	0	34.8	30.1	78.7	116	102	0	35	32
2018	5	4	22	28	35	0.659	-0.108	4.406	0.01	0.007	0	35.7	30.1	78.7	116	102	0	33	32
2018	5	4	22	38	35	0.653	-0.095	4.406	0.01	0.007	0	36.1	30.1	78.3	118	102	0	34	32
2018	5	4	22	48	35	0.656	-0.115	4.406	0.01	0.007	0	35.3	30.1	78.3	116	102	0	34	32
2018	5	4	22	58	35	0.65	-0.098	4.406	0.01	0.007	0	35.7	30.1	78.7	117	102	0	34	32
2018	5	4	23	8	35	0.669	-0.102	4.406	0.01	0.007	0	35.3	30.1	79.6	116	102	0	34	32
2018	5	4	23	18	35	0.614	-0.102	4.403	0.01	0.007	0	35.7	29.7	77	117	101	0	34	32
2018	5	4	23	28	35	0.64	-0.095	4.403	0.01	0.007	0	35.7	30.1	77.8	117	102	0	34	32
2018	5	4	23	38	35	0.623	-0.121	4.403	0.013	0.01	0	35.3	29.7	77.8	116	101	0	34	32
2018	5	4	23	48	35	0.636	-0.085	4.403	0.01	0.007	0	34.8	30.1	78.7	116	102	0	35	32
2018	5	4	23	58	35	0.63	-0.079	4.403	0.01	0.007	0	34.8	29.2	77.4	115	100	0	34	32
2018	5	5	0	8	35	0.62	-0.092	4.403	0.01	0.007	0	35.3	29.7	79.6	116	101	0	34	32
2018	5	5	0	18	35	0.653	-0.092	4.403	0.01	0.007	0	34.8	29.7	80.4	115	101	0	34	32
2018	5	5	0	28	35	0.663	-0.112	4.403	0.01	0.007	0	34.8	30.1	80.8	115	101	0	34	31
2018	5	5	0	38	35	0.636	-0.125	4.403	0.01	0.007	0	35.3	29.7	80.8	115	101	0	33	32
2018	5	5	0	48	35	0.656	-0.121	4.403	0.01	0.007	0	35.3	29.7	80.8	116	101	0	34	32
2018	5	5	0	58	35	0.617	-0.082	4.403	0.01	0.007	0	34.4	29.2	80.8	115	100	0	35	32
2018	5	5	1	8	35	0.646	-0.112	4.403	0.01	0.007	0	34.4	29.2	81.3	115	100	0	35	32
2018	5	5	1	18	35	0.61	-0.082	4.403	0.01	0.007	0	35.3	29.7	81.3	116	101	0	34	32
2018	5	5	1	28	35	0.682	-0.131	4.403	0.01	0.007	0	34.4	28.8	81.7	115	100	0	35	33
2018	5	5	1	38	35	0.656	-0.105	4.403	0.01	0.007	0	34.4	29.2	81.7	115	100	0	35	32
2018	5	5	1	48	35	0.65	-0.105	4.403	0.01	0.007	0	34.8	29.2	81.7	115	100	0	34	32
2018	5	5	1	58	35	0.627	-0.112	4.403	0.013	0.01	0	34.8	29.2	81.7	115	100	0	34	32
2018	5	5	2	8	35	0.61	-0.108	4.4	0.01	0.007	0	35.3	29.2	78.7	116	100	0	34	32
2018	5	5	2	18	35	0.686	-0.144	4.4	0.01	0.007	0	34.4	28.8	80.4	114	99	0	34	32
2018	5	5	2	28	35	0.656	-0.108	4.4	0.01	0.007	0	34.4	28.8	80	114	99	0	34	32
2018	5	5	2	38	35	0.666	-0.121	4.4	0.01	0.007	0	34.8	29.2	80.8	115	100	0	34	32
2018	5	5	2	48	35	0.653	-0.118	4.4	0.01	0.007	0	34	28.8	80.8	114	99	0	35	32
2018	5	5	2	58	35	0.659	-0.095	4.4	0.01	0.007	0	34	28.8	81.3	114	99	0	35	32
2018	5	5	3	8	35	0.643	-0.105	4.4	0.01	0.007	0	34.4	29.2	81.3	114	100	0	34	32
2018	5	5	3	18	35	0.643	-0.095	4.4	0.01	0.007	0	34	28.8	80.8	113	99	0	34	32
2018	5	5	3	28	35	0.669	-0.102	4.4	0.01	0.007	0	35.7	30.5	78.7	117	103	0	34	32
2018	5	5	3	38	35	0.614	-0.118	4.396	0.01	0.007	0	33.5	30.1	80.8	112	102	0	34	32

Blackrock Return (0208)

Year	Month	Day	Hour	Minute	Second	VelocityX	VelocityY	Level	StdError1	StdError2	StdError3	SNR1	SNR2	SNR3	SignalAmp1	SignalAmp2	SignalAmp3	Noise1	Noise2
2018	5	5	3	48	35	0.669	-0.112	4.396	0.01	0.007	0	34	29.2	80.4	114	99	0	35	31
2018	5	5	3	58	35	0.63	-0.079	4.396	0.01	0.007	0	34.4	28.4	80.4	114	99	0	34	33
2018	5	5	4	8	35	0.663	-0.118	4.396	0.01	0.007	0	34.4	28.8	80	115	99	0	35	32
2018	5	5	4	18	35	0.636	-0.121	4.396	0.01	0.007	0	34	28.8	80	114	99	0	35	32
2018	5	5	4	28	35	0.663	-0.112	4.396	0.01	0.007	0	33.5	28.4	77	112	98	0	34	32
2018	5	5	4	38	35	0.669	-0.131	4.396	0.01	0.007	0	34	28.4	80.4	113	98	0	34	32
2018	5	5	4	48	35	0.64	-0.095	4.396	0.013	0.01	0	33.5	28.8	80.4	113	99	0	35	32
2018	5	5	4	58	35	0.63	-0.095	4.393	0.01	0.007	0	34.4	29.7	80	114	100	0	34	31
2018	5	5	5	8	35	0.653	-0.079	4.393	0.01	0.007	0	34.4	28.8	80	114	99	0	34	32
2018	5	5	5	18	35	0.673	-0.128	4.393	0.01	0.007	0	34	28.4	81.3	113	98	0	34	32
2018	5	5	5	28	35	0.663	-0.112	4.393	0.01	0.007	0	34.4	28.8	79.6	114	99	0	34	32
2018	5	5	5	38	35	0.643	-0.112	4.393	0.01	0.007	0	33.5	28	80.4	113	98	0	35	33
2018	5	5	5	48	35	0.653	-0.082	4.393	0.01	0.007	0	33.5	28	80.4	112	97	0	34	32
2018	5	5	5	58	35	0.689	-0.085	4.393	0.01	0.007	0	32.7	27.1	79.1	111	96	0	35	33
2018	5	5	6	8	35	0.656	-0.095	4.393	0.01	0.007	0	31.8	27.1	79.6	109	95	0	35	32
2018	5	5	6	18	35	0.627	-0.089	4.393	0.013	0.01	0	31.8	26.7	80	108	94	0	34	32
2018	5	5	6	28	35	0.61	-0.079	4.39	0.01	0.007	0	31.8	26.2	79.1	108	94	0	34	33
2018	5	5	6	38	35	0.63	-0.105	4.393	0.01	0.007	0	32.3	26.7	78.7	109	95	0	34	33
2018	5	5	6	48	35	0.62	-0.098	4.39	0.01	0.007	0	32.7	27.5	78.3	111	96	0	35	32
2018	5	5	6	58	35	0.604	-0.089	4.39	0.01	0.007	0	32.3	27.1	78.7	110	95	0	35	32
2018	5	5	7	8	35	0.627	-0.112	4.39	0.01	0.007	0	33.1	28	77.8	111	97	0	34	32
2018	5	5	7	18	35	0.689	-0.108	4.39	0.01	0.007	0	32.7	26.7	77.8	110	95	0	34	33
2018	5	5	7	28	35	0.6	-0.108	4.39	0.01	0.007	0	32.7	27.1	77.8	110	96	0	34	33
2018	5	5	7	38	35	0.653	-0.115	4.39	0.01	0.007	0	32.3	27.1	78.3	110	95	0	35	32
2018	5	5	7	48	35	0.636	-0.098	4.39	0.01	0.007	0	33.1	28	80	111	97	0	34	32
2018	5	5	7	58	35	0.633	-0.112	4.39	0.013	0.01	0	32.7	28	78.3	111	97	0	35	32
2018	5	5	8	8	35	0.65	-0.095	4.39	0.01	0.007	0	33.1	27.5	77.8	112	97	0	35	33
2018	5	5	8	18	35	0.607	-0.082	4.39	0.01	0.007	0	32.7	28	76.1	111	97	0	35	32
2018	5	5	8	28	35	0.64	-0.069	4.39	0.01	0.007	0	33.5	28.8	77.8	113	99	0	35	32
2018	5	5	8	38	35	0.627	-0.079	4.39	0.01	0.007	0	34.4	29.2	77.8	115	100	0	35	32
2018	5	5	8	48	35	0.633	-0.102	4.39	0.01	0.007	0	33.5	28	77	112	98	0	34	33
2018	5	5	8	58	35	0.653	-0.118	4.386	0.01	0.007	0	34	29.2	77	114	100	0	35	32
2018	5	5	9	8	35	0.656	-0.138	4.39	0.01	0.007	0	33.5	28.8	77	112	99	0	34	32
2018	5	5	9	18	35	0.62	-0.115	4.39	0.01	0.007	0	34	28.8	78.3	113	99	0	34	32
2018	5	5	9	28	35	0.62	-0.115	4.39	0.01	0.007	0	33.5	28.8	77.8	113	99	0	35	32
2018	5	5	9	38	35	0.653	-0.115	4.39	0.01	0.007	0	34.8	29.2	77	115	101	0	34	33
2018	5	5	9	48	35	0.656	-0.102	4.39	0.01	0.007	0	34	29.2	77	114	100	0	35	32
2018	5	5	9	58	35	0.623	-0.095	4.39	0.01	0.007	0	34.4	29.2	76.5	115	100	0	35	32
2018	5	5	10	8	35	0.659	-0.125	4.39	0.01	0.007	0	34.8	29.7	75.7	115	101	0	34	32
2018	5	5	10	18	35	0.636	-0.098	4.39	0.01	0.007	0	34.8	29.2	76.1	116	101	0	35	33
2018	5	5	10	28	35	0.643	-0.098	4.39	0.01	0.007	0	34.8	29.2	76.1	116	101	0	35	33
2018	5	5	10	38	35	0.64	-0.118	4.39	0.01	0.007	0	34.8	29.7	74.4	116	102	0	35	33
2018	5	5	10	48	35	0.666	-0.128	4.393	0.013	0.01	0	35.3	29.7	69.7	117	102	0	35	33
2018	5	5	10	58	35	0.627	-0.105	4.39	0.01	0.007	0	35.3	29.7	67.1	116	101	0	34	32
2018	5	5	11	8	35	0.614	-0.112	4.39	0.01	0.007	0	34.8	29.7	46.4	116	101	0	35	32
2018	5	5	11	18	35	0.663	-0.105	4.386	0.01	0.007	0	35.3	30.5	47.7	117	103	0	35	32

Blackrock Return (0208)

Year	Month	Day	Hour	Minute	Second	VelocityX	VelocityY	Level	StdError1	StdError2	StdError3	SNR1	SNR2	SNR3	SignalAmp1	SignalAmp2	SignalAmp3	Noise1	Noise2
2018	5	5	11	28	35	0.643	-0.131	4.39	0.01	0.007	0	35.3	30.5	45.6	117	103	0	35	32
2018	5	5	11	38	35	0.63	-0.095	4.39	0.01	0.007	0	35.3	30.5	44.7	117	103	0	35	32
2018	5	5	11	48	35	0.643	-0.128	4.39	0.01	0.007	0	35.7	31	43	118	104	0	35	32
2018	5	5	11	58	35	0.61	-0.121	4.393	0.016	0.013	0	34.8	30.1	52.5	116	102	0	35	32
2018	5	5	12	8	35	0.62	-0.121	4.39	0.01	0.007	0	34.4	29.2	45.6	115	100	0	35	32
2018	5	5	12	18	35	0.636	-0.115	4.393	0.01	0.007	0	34.8	29.2	43	115	101	0	34	33
2018	5	5	12	28	35	0.65	-0.102	4.39	0.01	0.007	0	34.8	29.7	42.6	115	101	0	34	32
2018	5	5	12	38	35	0.633	-0.098	4.393	0.01	0.007	0	34.4	28.8	43.4	114	100	0	34	33
2018	5	5	12	48	35	0.653	-0.105	4.393	0.01	0.007	0	34	28.8	48.2	113	99	0	34	32
2018	5	5	12	58	35	0.623	-0.092	4.393	0.01	0.007	0	33.5	28.4	44.3	113	98	0	35	32
2018	5	5	13	8	35	0.62	-0.121	4.396	0.01	0.007	0	34	28.4	50.3	113	98	0	34	32
2018	5	5	13	18	35	0.676	-0.125	4.396	0.01	0.007	0	33.5	27.5	53.3	112	97	0	34	33
2018	5	5	13	28	35	0.633	-0.112	4.396	0.013	0.01	0	32.7	27.5	48.2	111	97	0	35	33
2018	5	5	13	38	35	0.627	-0.128	4.4	0.01	0.007	0	33.5	28	60.6	112	97	0	34	32
2018	5	5	13	48	35	0.663	-0.095	4.396	0.01	0.007	0	34	28.8	43	114	100	0	35	33
2018	5	5	13	58	35	0.604	-0.095	4.396	0.01	0.007	0	34	28.8	42.6	113	99	0	34	32
2018	5	5	14	8	35	0.64	-0.115	4.396	0.01	0.007	0	33.5	28.8	42.6	113	99	0	35	32
2018	5	5	14	18	35	0.666	-0.102	4.396	0.01	0.007	0	34	29.2	43.4	113	99	0	34	31
2018	5	5	14	28	35	0.659	-0.115	4.396	0.01	0.007	0	34	28.4	40	113	98	0	34	32
2018	5	5	14	38	35	0.659	-0.138	4.396	0.01	0.007	0	33.5	28	41.3	112	98	0	34	33
2018	5	5	14	48	35	0.656	-0.079	4.396	0.01	0.007	0	34	28.8	41.7	113	99	0	34	32
2018	5	5	14	58	35	0.643	-0.128	4.396	0.01	0.007	0	33.5	28.4	42.1	112	98	0	34	32
2018	5	5	15	8	35	0.646	-0.118	4.396	0.01	0.007	0	33.5	28	43	112	97	0	34	32
2018	5	5	15	18	35	0.653	-0.135	4.4	0.01	0.007	0	33.1	28.4	43	112	97	0	35	31
2018	5	5	15	28	35	0.653	-0.095	4.396	0.01	0.007	0	34	28.8	42.1	113	99	0	34	32
2018	5	5	15	38	35	0.627	-0.105	4.4	0.01	0.007	0	33.5	28.4	41.3	112	98	0	34	32
2018	5	5	15	48	35	0.61	-0.098	4.4	0.01	0.007	0	34	28.4	39.6	113	98	0	34	32
2018	5	5	15	58	35	0.65	-0.105	4.4	0.01	0.007	0	33.5	28.4	41.3	112	98	0	34	32
2018	5	5	16	8	35	0.64	-0.098	4.4	0.007	0.003	0	33.5	28.4	40.4	112	98	0	34	32
2018	5	5	16	18	35	0.656	-0.092	4.4	0.01	0.007	0	34.8	29.2	42.6	115	100	0	34	32
2018	5	5	16	28	35	0.61	-0.105	4.4	0.01	0.007	0	33.5	28.4	42.6	112	98	0	34	32
2018	5	5	16	38	35	0.653	-0.128	4.4	0.01	0.007	0	33.5	28.4	40.9	113	98	0	35	32
2018	5	5	16	48	35	0.643	-0.121	4.4	0.01	0.007	0	33.5	28	45.6	112	97	0	34	32
2018	5	5	16	58	35	0.63	-0.115	4.4	0.01	0.007	0	33.1	27.5	40.4	112	97	0	35	33
2018	5	5	17	8	35	0.633	-0.128	4.4	0.01	0.007	0	34	29.2	45.2	114	99	0	35	31
2018	5	5	17	18	35	0.659	-0.148	4.4	0.01	0.007	0	35.3	29.2	48.6	116	101	0	34	33
2018	5	5	17	28	35	0.636	-0.128	4.4	0.01	0.007	0	34.8	28.8	46.4	115	100	0	34	33
2018	5	5	17	38	35	0.65	-0.095	4.403	0.01	0.007	0	34.4	28.8	57.6	114	99	0	34	32
2018	5	5	17	48	35	0.656	-0.105	4.403	0.01	0.007	0	34.4	28.8	54.2	115	99	0	35	32
2018	5	5	17	58	35	0.643	-0.098	4.4	0.01	0.007	0	34.8	29.2	52	116	101	0	35	33
2018	5	5	18	8	35	0.65	-0.121	4.403	0.01	0.007	0	35.7	30.1	57.2	117	102	0	34	32
2018	5	5	18	18	35	0.653	-0.085	4.403	0.01	0.007	0	35.3	29.2	58	116	101	0	34	33
2018	5	5	18	28	35	0.623	-0.095	4.4	0.01	0.007	0	35.3	29.7	57.2	116	101	0	34	32
2018	5	5	18	38	35	0.643	-0.102	4.4	0.01	0.007	0	35.7	31	61.9	118	104	0	35	32
2018	5	5	18	48	35	0.673	-0.125	4.403	0.01	0.007	0	35.3	29.7	73.1	116	101	0	34	32
2018	5	5	18	58	35	0.669	-0.095	4.403	0.01	0.007	0	35.3	29.7	71	116	101	0	34	32

Blackrock Return (0208)

Year	Month	Day	Hour	Minute	Second	VelocityX	VelocityY	Level	StdError1	StdError2	StdError3	SNR1	SNR2	SNR3	SignalAmp1	SignalAmp2	SignalAmp3	Noise1	Noise2
2018	5	5	19	8	35	0.63	-0.128	4.396	0.013	0.01	0	35.3	30.1	49.5	117	102	0	35	32
2018	5	5	19	18	35	0.64	-0.118	4.403	0.01	0.007	0	36.1	30.5	71	118	103	0	34	32
2018	5	5	19	28	35	0.666	-0.121	4.403	0.013	0.01	0	35.7	30.1	74.8	117	102	0	34	32
2018	5	5	19	38	35	0.63	-0.095	4.403	0.01	0.007	0	35.7	30.5	66.7	117	103	0	34	32
2018	5	5	19	48	35	0.679	-0.092	4.403	0.01	0.007	0	36.1	30.1	68.8	118	102	0	34	32
2018	5	5	19	58	35	0.659	-0.095	4.4	0.01	0.007	0	37	31.4	54.2	120	105	0	34	32
2018	5	5	20	8	35	0.617	-0.121	4.403	0.01	0.007	0	36.5	31.4	64.9	120	105	0	35	32
2018	5	5	20	18	35	0.653	-0.102	4.403	0.01	0.007	0	37	31.4	65.4	120	105	0	34	32
2018	5	5	20	28	35	0.65	-0.089	4.403	0.01	0.007	0	37.4	31.8	65.4	121	106	0	34	32
2018	5	5	20	38	35	0.643	-0.115	4.403	0.01	0.007	0	37	31	72.7	120	104	0	34	32
2018	5	5	20	48	35	0.646	-0.066	4.4	0.01	0.007	0	37	30.5	55	120	104	0	34	33
2018	5	5	20	58	35	0.623	-0.115	4.396	0.01	0.007	0	37	31	48.2	120	104	0	34	32
2018	5	5	21	8	35	0.64	-0.098	4.396	0.007	0.003	0	36.1	31.4	50.3	119	104	0	35	31
2018	5	5	21	18	35	0.623	-0.079	4.396	0.01	0.007	0	37.4	31	49	120	104	0	33	32
2018	5	5	21	28	35	0.614	-0.098	4.396	0.01	0.007	0	36.5	31	49.5	119	104	0	34	32
2018	5	5	21	38	35	0.663	-0.095	4.396	0.01	0.007	0	36.5	31.4	51.6	119	104	0	34	31
2018	5	5	21	48	35	0.61	-0.095	4.396	0.01	0.007	0	36.1	31.4	54.2	118	104	0	34	31
2018	5	5	21	58	35	0.686	-0.118	4.4	0.01	0.007	0	36.1	30.5	78.7	118	103	0	34	32
2018	5	5	22	8	35	0.646	-0.112	4.396	0.01	0.007	0	35.7	30.5	55.9	117	103	0	34	32
2018	5	5	22	18	35	0.656	-0.095	4.393	0.013	0.01	0	35.7	30.1	49.5	117	102	0	34	32
2018	5	5	22	28	35	0.656	-0.105	4.396	0.007	0.003	0	35.7	30.1	58	118	102	0	35	32
2018	5	5	22	38	35	0.656	-0.095	4.396	0.01	0.007	0	35.7	30.1	55.5	117	102	0	34	32
2018	5	5	22	48	35	0.64	-0.105	4.396	0.01	0.007	0	36.1	30.5	67.1	118	102	0	34	31
2018	5	5	22	58	35	0.646	-0.128	4.396	0.01	0.007	0	34.8	29.7	62.8	116	101	0	35	32
2018	5	5	23	8	35	0.673	-0.115	4.396	0.01	0.007	0	35.7	30.5	62.8	117	102	0	34	31
2018	5	5	23	18	35	0.62	-0.082	4.396	0.01	0.007	0	36.1	30.1	78.7	118	102	0	34	32
2018	5	5	23	28	35	0.663	-0.108	4.396	0.01	0.007	0	34.8	29.7	79.6	116	101	0	35	32
2018	5	5	23	38	35	0.656	-0.082	4.396	0.01	0.007	0	35.7	30.1	77.8	117	102	0	34	32
2018	5	5	23	48	35	0.607	-0.108	4.393	0.01	0.007	0	36.1	30.5	78.3	118	103	0	34	32
2018	5	5	23	58	35	0.656	-0.085	4.393	0.013	0.01	0	35.3	29.7	80	116	101	0	34	32
2018	5	6	0	8	35	0.643	-0.105	4.393	0.013	0.01	0	36.1	30.5	74	118	103	0	34	32
2018	5	6	0	18	35	0.636	-0.095	4.39	0.01	0.007	0	35.7	29.7	59.3	117	101	0	34	32
2018	5	6	0	28	35	0.643	-0.095	4.39	0.01	0.007	0	35.3	30.1	63.2	117	102	0	35	32
2018	5	6	0	38	35	0.659	-0.128	4.393	0.01	0.007	0	34.8	29.7	73.5	116	101	0	35	32
2018	5	6	0	48	35	0.656	-0.102	4.393	0.013	0.01	0	35.7	30.1	79.1	117	102	0	34	32
2018	5	6	0	58	35	0.636	-0.112	4.393	0.01	0.007	0	34.8	29.7	80.4	116	101	0	35	32
2018	5	6	1	8	35	0.653	-0.079	4.393	0.01	0.007	0	35.7	29.7	80	117	101	0	34	32
2018	5	6	1	18	35	0.633	-0.098	4.393	0.01	0.007	0	35.3	29.7	79.6	117	101	0	35	32
2018	5	6	1	28	35	0.666	-0.092	4.393	0.01	0.007	0	35.7	30.5	80.4	117	102	0	34	31
2018	5	6	1	38	35	0.633	-0.121	4.39	0.01	0.007	0	35.7	30.1	79.6	117	102	0	34	32
2018	5	6	1	48	35	0.617	-0.105	4.386	0.01	0.007	0	35.3	29.7	52.9	116	101	0	34	32
2018	5	6	1	58	35	0.666	-0.112	4.386	0.013	0.01	0	34.4	29.2	49.9	115	100	0	35	32
2018	5	6	2	8	35	0.656	-0.125	4.383	0.013	0.01	0	34.4	29.7	47.3	115	100	0	35	31
2018	5	6	2	18	35	0.633	-0.095	4.383	0.01	0.007	0	34.8	29.7	48.2	115	100	0	34	31
2018	5	6	2	28	35	0.614	-0.118	4.383	0.01	0.007	0	35.3	29.7	48.2	116	101	0	34	32
2018	5	6	2	38	35	0.604	-0.108	4.386	0.01	0.007	0	35.3	29.7	64.9	116	101	0	34	32

Blackrock Return (0208)

Year	Month	Day	Hour	Minute	Second	VelocityX	VelocityY	Level	StdError1	StdError2	StdError3	SNR1	SNR2	SNR3	SignalAmp1	SignalAmp2	SignalAmp3	Noise1	Noise2
2018	5	6	2	48	35	0.636	-0.098	4.386	0.01	0.007	0	35.3	29.2	74.8	116	100	0	34	32
2018	5	6	2	58	35	0.61	-0.098	4.386	0.013	0.01	0	34.8	28.8	64.9	115	99	0	34	32
2018	5	6	3	8	35	0.646	-0.102	4.386	0.01	0.007	0	34	28.8	64.5	114	99	0	35	32
2018	5	6	3	18	35	0.64	-0.125	4.386	0.01	0.007	0	34.4	28.8	70.1	115	100	0	35	33
2018	5	6	3	28	35	0.64	-0.108	4.383	0.01	0.007	0	35.3	29.7	49.9	116	101	0	34	32
2018	5	6	3	38	35	0.666	-0.118	4.383	0.01	0.007	0	34.4	29.2	49	115	100	0	35	32
2018	5	6	3	48	35	0.669	-0.098	4.383	0.013	0.01	0	34	28.8	53.8	114	99	0	35	32
2018	5	6	3	58	35	0.656	-0.112	4.38	0.013	0.01	0	34.4	28.8	49	114	99	0	34	32
2018	5	6	4	8	35	0.636	-0.089	4.383	0.01	0.007	0	34	28.8	52	114	99	0	35	32
2018	5	6	4	18	35	0.689	-0.095	4.383	0.01	0.007	0	34.4	28.8	56.3	114	99	0	34	32
2018	5	6	4	28	35	0.617	-0.095	4.38	0.013	0.01	0	34.8	29.2	55	115	100	0	34	32
2018	5	6	4	38	35	0.653	-0.112	4.383	0.01	0.007	0	33.5	28.4	61.5	113	98	0	35	32
2018	5	6	4	48	35	0.633	-0.108	4.383	0.01	0.007	0	33.5	28.4	62.4	113	98	0	35	32
2018	5	6	4	58	35	0.623	-0.108	4.383	0.01	0.007	0	34.4	28.4	68.8	114	99	0	34	33
2018	5	6	5	8	35	0.659	-0.105	4.383	0.01	0.007	0	34.4	28.8	77.8	114	99	0	34	32
2018	5	6	5	18	35	0.653	-0.095	4.383	0.01	0.007	0	34.4	28.4	80.4	115	99	0	35	33
2018	5	6	5	28	35	0.623	-0.095	4.383	0.01	0.007	0	34	28.8	81.7	113	99	0	34	32
2018	5	6	5	38	35	0.617	-0.112	4.383	0.01	0.007	0	34	28.8	80.8	113	99	0	34	32
2018	5	6	5	48	35	0.643	-0.118	4.383	0.01	0.007	0	33.5	27.5	81.3	113	97	0	35	33
2018	5	6	5	58	35	0.666	-0.102	4.383	0.013	0.01	0	33.1	28	81.7	112	97	0	35	32
2018	5	6	6	8	35	0.627	-0.085	4.38	0.01	0.007	0	33.1	28	80.8	112	97	0	35	32
2018	5	6	6	18	35	0.646	-0.089	4.38	0.01	0.007	0	32.7	27.5	80.4	111	96	0	35	32
2018	5	6	6	28	35	0.679	-0.105	4.383	0.01	0.007	0	31.8	26.7	82.1	109	95	0	35	33
2018	5	6	6	38	35	0.62	-0.112	4.38	0.01	0.007	0	32.7	27.1	80	110	95	0	34	32
2018	5	6	6	48	35	0.656	-0.098	4.38	0.01	0.007	0	32.3	27.1	77.4	110	95	0	35	32
2018	5	6	6	58	35	0.633	-0.112	4.38	0.01	0.007	0	32.7	27.1	80.8	110	95	0	34	32
2018	5	6	7	8	35	0.643	-0.118	4.38	0.01	0.007	0	32.3	26.7	82.6	109	94	0	34	32
2018	5	6	7	18	35	0.623	-0.112	4.38	0.013	0.01	0	32.3	27.1	80.8	110	95	0	35	32
2018	5	6	7	28	35	0.65	-0.112	4.38	0.01	0.007	0	32.3	26.2	82.6	109	94	0	34	33
2018	5	6	7	38	35	0.656	-0.079	4.38	0.01	0.007	0	31.8	26.7	82.6	109	94	0	35	32
2018	5	6	7	48	35	0.636	-0.112	4.38	0.01	0.007	0	32.7	27.5	80.8	111	96	0	35	32
2018	5	6	7	58	35	0.607	-0.062	4.38	0.01	0.007	0	31.8	26.2	77.8	109	94	0	35	33
2018	5	6	8	8	35	0.682	-0.095	4.38	0.01	0.007	0	31.8	26.7	82.1	109	95	0	35	33
2018	5	6	8	18	35	0.646	-0.089	4.377	0.01	0.007	0	32.3	26.7	71.4	109	94	0	34	32
2018	5	6	8	28	35	0.659	-0.069	4.38	0.013	0.01	0	32.7	27.1	81.3	111	96	0	35	33
2018	5	6	8	38	35	0.653	-0.115	4.38	0.01	0.007	0	32.7	27.1	80.4	111	96	0	35	33
2018	5	6	8	48	35	0.643	-0.112	4.38	0.01	0.007	0	32.7	27.5	82.6	111	97	0	35	33
2018	5	6	8	58	35	0.646	-0.092	4.377	0.01	0.007	0	32.7	27.1	82.6	111	96	0	35	33
2018	5	6	9	8	35	0.676	-0.102	4.38	0.01	0.007	0	33.5	28.8	81.3	113	99	0	35	32
2018	5	6	9	18	35	0.663	-0.089	4.377	0.01	0.007	0	33.5	28	80.4	113	98	0	35	33
2018	5	6	9	28	35	0.656	-0.105	4.377	0.01	0.007	0	34	28.8	78.3	114	99	0	35	32
2018	5	6	9	38	35	0.64	-0.079	4.38	0.01	0.007	0	34.4	29.2	81.7	114	100	0	34	32
2018	5	6	9	48	35	0.663	-0.098	4.38	0.01	0.007	0	33.5	28.4	80	113	99	0	35	33
2018	5	6	9	58	35	0.666	-0.069	4.38	0.01	0.007	0	34.4	28.8	81.7	114	99	0	34	32
2018	5	6	10	8	35	0.656	-0.125	4.38	0.01	0.007	0	35.7	30.1	82.1	117	103	0	34	33
2018	5	6	10	18	35	0.636	-0.089	4.373	0.01	0.007	0	34.8	29.7	51.2	115	101	0	34	32

Blackrock Return (0208)

Year	Month	Day	Hour	Minute	Second	VelocityX	VelocityY	Level	StdError1	StdError2	StdError3	SNR1	SNR2	SNR3	SignalAmp1	SignalAmp2	SignalAmp3	Noise1	Noise2
2018	5	6	10	28	35	0.64	-0.102	4.377	0.01	0.007	0	34.4	29.7	49.9	115	101	0	35	32
2018	5	6	10	38	35	0.627	-0.118	4.377	0.01	0.007	0	34.4	29.7	50.3	115	101	0	35	32
2018	5	6	10	48	35	0.623	-0.112	4.373	0.01	0.007	0	34.8	29.7	50.7	115	101	0	34	32
2018	5	6	10	58	35	0.627	-0.092	4.373	0.01	0.007	0	34.8	29.7	46.9	115	101	0	34	32
2018	5	6	11	8	35	0.617	-0.095	4.377	0.01	0.007	0	34.8	30.5	50.7	116	103	0	35	32
2018	5	6	11	18	35	0.627	-0.118	4.373	0.01	0.007	0	35.3	30.5	48.2	117	103	0	35	32
2018	5	6	11	28	35	0.617	-0.141	4.373	0.01	0.007	0	35.3	30.5	48.2	117	103	0	35	32
2018	5	6	11	38	35	0.653	-0.115	4.377	0.01	0.007	0	35.3	30.5	53.3	117	103	0	35	32
2018	5	6	11	48	35	0.65	-0.102	4.377	0.01	0.007	0	35.7	30.5	48.2	117	103	0	34	32
2018	5	6	11	58	35	0.62	-0.082	4.377	0.013	0.01	0	35.3	30.1	50.3	116	102	0	34	32
2018	5	6	12	8	35	0.62	-0.098	4.377	0.01	0.007	0	35.3	29.7	48.2	116	102	0	34	33
2018	5	6	12	18	35	0.663	-0.092	4.377	0.01	0.007	0	34.8	30.1	49	116	103	0	35	33
2018	5	6	12	28	35	0.633	-0.075	4.377	0.016	0.013	0	34.4	29.7	47.7	115	102	0	35	33
2018	5	6	12	38	35	0.64	-0.085	4.377	0.01	0.007	0	34.8	29.7	47.3	116	102	0	35	33
2018	5	6	12	48	35	0.636	-0.098	4.377	0.01	0.007	0	36.1	31	47.7	118	104	0	34	32
2018	5	6	12	58	35	0.64	-0.118	4.377	0.01	0.007	0	36.5	31.4	47.7	119	105	0	34	32
2018	5	6	13	8	35	0.604	-0.059	4.373	0.013	0.01	0	36.1	31.4	48.6	119	106	0	35	33
2018	5	6	13	18	35	0.63	-0.102	4.377	0.01	0.007	0	37.8	32.7	46.4	122	109	0	34	33
2018	5	6	13	28	35	0.646	-0.135	4.377	0.01	0.007	0	38.3	34	48.6	124	111	0	35	32
2018	5	6	13	38	35	0.62	-0.115	4.38	0.01	0.007	0	38.7	34.4	46.4	124	111	0	34	31
2018	5	6	13	48	35	0.607	-0.115	4.38	0.01	0.007	0	37.8	33.1	46.4	122	109	0	34	32
2018	5	6	13	58	35	0.643	-0.089	4.38	0.013	0.01	0	38.7	34	47.3	124	111	0	34	32
2018	5	6	14	8	35	0.614	-0.102	4.38	0.01	0.007	0	38.3	33.5	48.2	123	110	0	34	32
2018	5	6	14	18	35	0.6	-0.072	4.377	0.016	0.013	0	37.8	33.1	48.6	123	109	0	35	32
2018	5	6	14	28	35	0.581	-0.066	4.38	0.01	0.007	0	37.8	33.1	48.2	122	109	0	34	32
2018	5	6	14	38	35	0.63	-0.092	4.38	0.01	0.007	0	37.4	33.1	47.7	122	109	0	35	32
2018	5	6	14	48	35	0.597	-0.092	4.38	0.01	0.007	0	38.3	33.1	49.5	123	109	0	34	32
2018	5	6	14	58	35	0.617	-0.079	4.377	0.01	0.007	0	38.3	33.1	47.7	123	109	0	34	32
2018	5	6	15	8	35	0.584	-0.072	4.38	0.01	0.007	0	37.4	32.7	48.6	121	108	0	34	32
2018	5	6	15	18	35	0.63	-0.102	4.377	0.01	0.007	0	38.3	34	49.5	124	111	0	35	32
2018	5	6	15	28	35	0.623	-0.089	4.38	0.01	0.007	0	37.8	33.1	49	122	109	0	34	32
2018	5	6	15	38	35	0.666	-0.089	4.377	0.01	0.007	0	37.4	32.7	48.6	122	108	0	35	32
2018	5	6	15	48	35	0.577	-0.075	4.38	0.01	0.007	0	36.5	31.8	49.5	120	106	0	35	32
2018	5	6	15	58	35	0.584	-0.082	4.38	0.016	0.013	0	36.5	31.8	49.9	119	106	0	34	32
2018	5	6	16	8	35	0.6	-0.072	4.377	0.01	0.007	0	36.5	31.8	47.7	119	106	0	34	32
2018	5	6	16	18	35	0.607	-0.082	4.377	0.01	0.007	0	36.5	31.8	49	119	105	0	34	31
2018	5	6	16	28	35	0.62	-0.108	4.38	0.01	0.007	0	36.1	31	48.2	118	104	0	34	32
2018	5	6	16	38	35	0.6	-0.095	4.377	0.013	0.01	0	36.5	31.8	47.7	119	105	0	34	31
2018	5	6	16	48	35	0.597	-0.098	4.377	0.01	0.007	0	36.5	31.4	49.9	119	105	0	34	32
2018	5	6	16	58	35	0.627	-0.115	4.377	0.01	0.007	0	36.1	31	48.2	118	104	0	34	32
2018	5	6	17	8	35	0.646	-0.066	4.377	0.013	0.01	0	36.1	31.8	49.5	119	106	0	35	32
2018	5	6	17	18	35	0.663	-0.115	4.377	0.01	0.007	0	37	31.8	49	120	106	0	34	32
2018	5	6	17	28	35	0.587	-0.095	4.38	0.01	0.007	0	36.1	30.5	48.6	118	103	0	34	32
2018	5	6	17	38	35	0.646	-0.089	4.377	0.01	0.007	0	36.5	31	46.9	119	104	0	34	32
2018	5	6	17	48	35	0.623	-0.105	4.377	0.01	0.007	0	36.5	31	49.5	119	104	0	34	32
2018	5	6	17	58	35	0.653	-0.108	4.377	0.01	0.007	0	36.1	30.5	47.3	118	103	0	34	32

Blackrock Return (0208)

Year	Month	Day	Hour	Minute	Second	VelocityX	VelocityY	Level	StdError1	StdError2	StdError3	SNR1	SNR2	SNR3	SignalAmp1	SignalAmp2	SignalAmp3	Noise1	Noise2
2018	5	6	18	8	35	0.617	-0.082	4.377	0.01	0.007	0	36.5	31.8	48.6	119	105	0	34	31
2018	5	6	18	18	35	0.617	-0.075	4.373	0.013	0.01	0	37.4	31.8	49.5	121	106	0	34	32
2018	5	6	18	28	35	0.643	-0.115	4.377	0.01	0.007	0	36.5	31	49	119	104	0	34	32
2018	5	6	18	38	35	0.623	-0.072	4.377	0.01	0.007	0	36.5	31.4	50.7	119	105	0	34	32
2018	5	6	18	48	35	0.643	-0.108	4.377	0.01	0.007	0	35.7	31	49.9	117	104	0	34	32
2018	5	6	18	58	35	0.614	-0.098	4.377	0.01	0.007	0	36.5	31.4	49.9	118	105	0	33	32
2018	5	6	19	8	35	0.653	-0.066	4.377	0.01	0.007	0	37	31.8	49	120	106	0	34	32
2018	5	6	19	18	35	0.636	-0.108	4.377	0.01	0.007	0	37.4	31.8	48.6	121	106	0	34	32
2018	5	6	19	28	35	0.65	-0.098	4.377	0.01	0.007	0	35.7	31.4	48.6	118	105	0	35	32
2018	5	6	19	38	35	0.656	-0.089	4.373	0.01	0.007	0	36.5	31.4	46	119	105	0	34	32
2018	5	6	19	48	35	0.63	-0.118	4.373	0.013	0.01	0	37	32.3	50.3	120	107	0	34	32
2018	5	6	19	58	35	0.643	-0.138	4.377	0.01	0.007	0	36.5	31.4	50.7	119	105	0	34	32
2018	5	6	20	8	35	0.653	-0.108	4.373	0.013	0.01	0	36.1	31.8	58	118	106	0	34	32
2018	5	6	20	18	35	0.656	-0.115	4.373	0.01	0.007	0	36.5	31	55.9	119	105	0	34	33
2018	5	6	20	28	35	0.627	-0.141	4.37	0.01	0.007	0	37	32.3	51.6	120	107	0	34	32
2018	5	6	20	38	35	0.646	-0.105	4.37	0.01	0.007	0	37.8	32.3	49	122	107	0	34	32
2018	5	6	20	48	35	0.62	-0.098	4.373	0.01	0.007	0	38.3	31.8	49	122	106	0	33	32
2018	5	6	20	58	35	0.633	-0.105	4.37	0.01	0.007	0	37.8	32.3	49.5	122	106	0	34	31
2018	5	6	21	8	35	0.643	-0.075	4.373	0.01	0.007	0	37.8	32.7	46.9	122	107	0	34	31
2018	5	6	21	18	35	0.63	-0.115	4.373	0.013	0.01	0	37.4	31.8	60.2	121	106	0	34	32
2018	5	6	21	28	35	0.659	-0.144	4.377	0.01	0.007	0	36.5	31.4	71.8	119	105	0	34	32
2018	5	6	21	38	35	0.607	-0.098	4.377	0.01	0.007	0	37	31.4	79.1	120	104	0	34	31
2018	5	6	21	48	35	0.64	-0.121	4.377	0.01	0.007	0	36.1	31	78.7	119	104	0	35	32
2018	5	6	21	58	35	0.63	-0.092	4.373	0.01	0.007	0	36.5	31	79.6	120	104	0	35	32
2018	5	6	22	8	35	0.646	-0.092	4.373	0.01	0.007	0	37	31	79.1	120	104	0	34	32
2018	5	6	22	18	35	0.659	-0.095	4.377	0.01	0.007	0	37	31	79.1	120	104	0	34	32
2018	5	6	22	28	35	0.636	-0.125	4.373	0.01	0.007	0	36.1	30.5	79.6	118	103	0	34	32
2018	5	6	22	38	35	0.689	-0.105	4.373	0.01	0.007	0	36.5	30.5	80.4	119	103	0	34	32
2018	5	6	22	48	35	0.643	-0.069	4.373	0.013	0.01	0	36.1	30.1	80	118	102	0	34	32
2018	5	6	22	58	35	0.656	-0.115	4.373	0.013	0.01	0	36.5	30.5	79.1	119	103	0	34	32
2018	5	6	23	8	35	0.669	-0.102	4.373	0.01	0.007	0	35.7	30.1	80.4	118	102	0	35	32
2018	5	6	23	18	35	0.63	-0.095	4.373	0.01	0.007	0	36.1	30.1	73.5	118	102	0	34	32
2018	5	6	23	28	35	0.643	-0.085	4.373	0.01	0.007	0	36.1	29.7	80.4	118	102	0	34	33
2018	5	6	23	38	35	0.627	-0.059	4.373	0.01	0.007	0	37	31.4	80.4	120	104	0	34	31
2018	5	6	23	48	35	0.663	-0.112	4.373	0.01	0.007	0	36.1	30.1	80.4	118	102	0	34	32
2018	5	6	23	58	35	0.676	-0.085	4.373	0.01	0.007	0	36.1	30.1	80.4	118	102	0	34	32
2018	5	7	0	8	35	0.614	-0.092	4.373	0.01	0.007	0	35.7	29.7	80	117	101	0	34	32
2018	5	7	0	18	35	0.659	-0.112	4.37	0.013	0.01	0	35.7	29.7	79.6	117	101	0	34	32
2018	5	7	0	28	35	0.633	-0.072	4.37	0.01	0.007	0	35.7	29.7	76.1	117	101	0	34	32
2018	5	7	0	38	35	0.627	-0.075	4.37	0.01	0.007	0	36.5	30.5	74	118	103	0	33	32
2018	5	7	0	48	35	0.673	-0.102	4.37	0.01	0.007	0	35.7	30.1	80.4	117	102	0	34	32
2018	5	7	0	58	35	0.65	-0.079	4.37	0.01	0.007	0	35.7	29.7	80	117	101	0	34	32
2018	5	7	1	8	35	0.643	-0.095	4.37	0.013	0.01	0	35.3	29.7	79.6	116	101	0	34	32
2018	5	7	1	18	35	0.643	-0.095	4.37	0.013	0.01	0	35.7	30.5	80.4	117	102	0	34	31
2018	5	7	1	28	35	0.673	-0.089	4.37	0.01	0.007	0	35.3	29.2	80	116	100	0	34	32
2018	5	7	1	38	35	0.666	-0.095	4.37	0.01	0.007	0	35.3	29.7	80	117	101	0	35	32

Blackrock Return (0208)

Year	Month	Day	Hour	Minute	Second	VelocityX	VelocityY	Level	StdError1	StdError2	StdError3	SNR1	SNR2	SNR3	SignalAmp1	SignalAmp2	SignalAmp3	Noise1	Noise2
2018	5	7	1	48	35	0.636	-0.102	4.367	0.01	0.007	0	35.3	29.2	80.8	116	100	0	34	32
2018	5	7	1	58	35	0.673	-0.089	4.367	0.01	0.007	0	35.3	29.2	80.4	116	100	0	34	32
2018	5	7	2	8	35	0.653	-0.102	4.367	0.01	0.007	0	34.8	29.7	75.3	115	100	0	34	31
2018	5	7	2	18	35	0.643	-0.092	4.367	0.01	0.007	0	35.3	29.7	80	116	101	0	34	32
2018	5	7	2	28	35	0.656	-0.112	4.367	0.01	0.007	0	35.3	29.7	80	116	100	0	34	31
2018	5	7	2	38	35	0.62	-0.118	4.367	0.01	0.007	0	35.3	29.7	78.7	116	100	0	34	31
2018	5	7	2	48	35	0.617	-0.112	4.367	0.01	0.007	0	35.7	30.1	78.7	117	101	0	34	31
2018	5	7	2	58	35	0.656	-0.108	4.367	0.01	0.007	0	34.8	28.8	77.4	115	99	0	34	32
2018	5	7	3	8	35	0.656	-0.115	4.367	0.01	0.007	0	34.4	29.2	78.7	114	100	0	34	32
2018	5	7	3	18	35	0.663	-0.118	4.364	0.01	0.007	0	34.8	29.2	78.7	115	100	0	34	32
2018	5	7	3	28	35	0.643	-0.112	4.367	0.01	0.007	0	34.4	28.8	78.3	114	99	0	34	32
2018	5	7	3	38	35	0.653	-0.105	4.367	0.01	0.007	0	34.8	28.8	79.1	115	99	0	34	32
2018	5	7	3	48	35	0.656	-0.108	4.364	0.01	0.007	0	34.8	28.8	78.7	115	99	0	34	32
2018	5	7	3	58	35	0.715	-0.105	4.364	0.01	0.007	0	36.1	31	79.1	118	104	0	34	32
2018	5	7	4	8	35	0.663	-0.092	4.364	0.01	0.007	0	34.8	30.1	78.7	116	102	0	35	32
2018	5	7	4	18	35	0.636	-0.095	4.364	0.01	0.007	0	34.8	29.2	77.8	115	100	0	34	32
2018	5	7	4	28	35	0.673	-0.118	4.364	0.01	0.007	0	34.8	29.7	76.5	115	101	0	34	32
2018	5	7	4	38	35	0.656	-0.112	4.367	0.01	0.007	0	34.8	29.2	77.8	115	100	0	34	32
2018	5	7	4	48	35	0.666	-0.079	4.364	0.01	0.007	0	34.4	29.2	77.4	114	100	0	34	32
2018	5	7	4	58	35	0.686	-0.115	4.367	0.01	0.007	0	34	29.7	77	114	100	0	35	31
2018	5	7	5	8	35	0.633	-0.108	4.367	0.01	0.007	0	34.4	29.7	78.3	115	101	0	35	32
2018	5	7	5	18	35	0.64	-0.118	4.367	0.01	0.007	0	34.4	29.2	77.8	114	100	0	34	32
2018	5	7	5	28	35	0.653	-0.115	4.367	0.01	0.007	0	34	28.8	77.8	114	100	0	35	33
2018	5	7	5	38	35	0.679	-0.105	4.367	0.016	0.013	0	34.4	28.8	77.8	114	99	0	34	32
2018	5	7	5	48	35	0.653	-0.098	4.37	0.01	0.007	0	34	28.8	77.8	113	99	0	34	32
2018	5	7	5	58	35	0.663	-0.095	4.37	0.01	0.007	0	33.5	28.8	77.4	113	99	0	35	32
2018	5	7	6	8	35	0.669	-0.072	4.37	0.01	0.007	0	34.4	28.8	72.2	114	99	0	34	32
2018	5	7	6	18	35	0.663	-0.095	4.373	0.013	0.01	0	33.1	28	78.7	111	97	0	34	32
2018	5	7	6	28	35	0.63	-0.056	4.37	0.01	0.007	0	33.1	27.5	77.4	111	97	0	34	33
2018	5	7	6	38	35	0.656	-0.128	4.373	0.01	0.007	0	33.1	28	77.4	111	97	0	34	32
2018	5	7	6	48	35	0.633	-0.069	4.373	0.01	0.007	0	33.5	28.4	79.1	112	98	0	34	32
2018	5	7	6	58	35	0.643	-0.098	4.37	0.01	0.007	0	32.7	28	78.7	111	97	0	35	32
2018	5	7	7	8	35	0.673	-0.095	4.37	0.01	0.007	0	33.1	28	79.1	111	97	0	34	32
2018	5	7	7	18	35	0.636	-0.112	4.37	0.01	0.007	0	33.5	28.4	79.1	112	98	0	34	32
2018	5	7	7	28	35	0.63	-0.128	4.37	0.01	0.007	0	34	28.8	79.1	113	99	0	34	32
2018	5	7	7	38	35	0.659	-0.102	4.37	0.01	0.007	0	33.5	28.4	80	112	98	0	34	32
2018	5	7	7	48	35	0.656	-0.095	4.37	0.01	0.007	0	33.1	28.4	79.6	111	98	0	34	32
2018	5	7	7	58	35	0.656	-0.121	4.37	0.01	0.007	0	32.7	28.4	78.3	111	98	0	35	32
2018	5	7	8	8	35	0.659	-0.102	4.37	0.01	0.007	0	32.7	27.5	79.6	111	97	0	35	33
2018	5	7	8	18	35	0.63	-0.079	4.37	0.01	0.007	0	32.7	28	80	111	98	0	35	33
2018	5	7	8	28	35	0.64	-0.115	4.37	0.01	0.007	0	33.1	28.4	79.1	111	98	0	34	32
2018	5	7	8	38	35	0.669	-0.098	4.37	0.01	0.007	0	32.3	27.5	80	110	97	0	35	33
2018	5	7	8	48	35	0.673	-0.095	4.37	0.01	0.007	0	33.1	27.5	79.6	111	97	0	34	33
2018	5	7	8	58	35	0.643	-0.105	4.37	0.016	0.013	0	32.7	28	78.7	111	98	0	35	33
2018	5	7	9	8	35	0.659	-0.102	4.37	0.01	0.007	0	32.7	28	77.8	111	98	0	35	33
2018	5	7	9	18	35	0.646	-0.105	4.373	0.01	0.007	0	32.7	28	78.7	111	98	0	35	33

Blackrock Return (0208)

Year	Month	Day	Hour	Minute	Second	VelocityX	VelocityY	Level	StdError1	StdError2	StdError3	SNR1	SNR2	SNR3	SignalAmp1	SignalAmp2	SignalAmp3	Noise1	Noise2
2018	5	7	9	28	35	0.669	-0.121	4.373	0.01	0.007	0	33.5	28.4	74	112	98	0	34	32
2018	5	7	9	38	35	0.676	-0.141	4.373	0.013	0.01	0	33.1	28.4	79.1	112	99	0	35	33
2018	5	7	9	48	35	0.643	-0.108	4.373	0.013	0.01	0	33.1	28.4	79.6	112	99	0	35	33
2018	5	7	9	58	35	0.705	-0.095	4.373	0.01	0.007	0	33.1	28.4	79.1	112	99	0	35	33
2018	5	7	10	8	35	0.656	-0.069	4.373	0.013	0.01	0	33.1	28.8	79.6	112	99	0	35	32
2018	5	7	10	18	35	0.643	-0.105	4.373	0.01	0.007	0	32.7	28	78.7	111	98	0	35	33
2018	5	7	10	28	35	0.627	-0.121	4.373	0.013	0.01	0	33.1	28.8	77.4	112	99	0	35	32
2018	5	7	10	38	35	0.659	-0.105	4.377	0.01	0.007	0	32.7	28.4	68.8	111	98	0	35	32
2018	5	7	10	48	35	0.673	-0.102	4.377	0.013	0.01	0	33.1	28.8	80.4	112	99	0	35	32
2018	5	7	10	58	35	0.676	-0.125	4.377	0.01	0.007	0	33.5	28.8	79.1	112	99	0	34	32
2018	5	7	11	8	35	0.62	-0.062	4.38	0.01	0.007	0	33.1	28	78.7	111	98	0	34	33
2018	5	7	11	18	35	0.636	-0.066	4.377	0.01	0.007	0	34	29.2	79.1	113	100	0	34	32
2018	5	7	11	28	35	0.669	-0.105	4.38	0.013	0.01	0	32.7	28.8	79.1	111	99	0	35	32
2018	5	7	11	38	35	0.653	-0.089	4.38	0.01	0.007	0	32.7	28.4	79.6	111	98	0	35	32
2018	5	7	11	48	35	0.636	-0.121	4.38	0.01	0.007	0	33.1	28.4	79.1	111	98	0	34	32
2018	5	7	11	58	35	0.653	-0.112	4.38	0.01	0.007	0	33.1	28.4	78.7	111	98	0	34	32
2018	5	7	12	8	35	0.62	-0.112	4.383	0.013	0.01	0	33.1	28.4	77.8	112	99	0	35	33
2018	5	7	12	18	35	0.64	-0.095	4.383	0.013	0.01	0	33.1	28.8	77	112	99	0	35	32
2018	5	7	12	28	35	0.679	-0.112	4.383	0.01	0.007	0	32.7	28.4	77	111	98	0	35	32
2018	5	7	12	38	35	0.627	-0.128	4.383	0.01	0.007	0	33.1	28.8	76.5	112	99	0	35	32
2018	5	7	12	48	35	0.653	-0.095	4.383	0.01	0.007	0	33.5	28.4	75.7	112	99	0	34	33
2018	5	7	12	58	35	0.63	-0.115	4.38	0.013	0.01	0	33.1	28.8	61.5	112	99	0	35	32
2018	5	7	13	8	35	0.679	-0.102	4.383	0.01	0.007	0	33.5	28.8	64.1	112	99	0	34	32
2018	5	7	13	18	35	0.636	-0.141	4.386	0.01	0.007	0	33.5	29.2	74.8	112	99	0	34	31
2018	5	7	13	28	35	0.643	-0.115	4.39	0.01	0.007	0	33.1	28.4	74.8	111	99	0	34	33
2018	5	7	13	38	35	0.663	-0.092	4.39	0.01	0.007	0	33.5	29.7	74.8	112	100	0	34	31
2018	5	7	13	48	35	0.663	-0.128	4.386	0.01	0.007	0	33.1	29.2	73.5	112	100	0	35	32
2018	5	7	13	58	35	0.61	-0.138	4.39	0.01	0.007	0	33.1	29.2	74.4	112	100	0	35	32
2018	5	7	14	8	35	0.636	-0.131	4.386	0.01	0.007	0	33.5	28.8	62.8	112	99	0	34	32
2018	5	7	14	18	35	0.646	-0.095	4.39	0.01	0.007	0	33.5	30.1	69.7	113	101	0	35	31
2018	5	7	14	28	35	0.636	-0.095	4.386	0.01	0.007	0	34	29.7	66.7	113	101	0	34	32
2018	5	7	14	38	35	0.64	-0.115	4.386	0.01	0.007	0	33.5	29.7	59.3	113	101	0	35	32
2018	5	7	14	48	35	0.636	-0.131	4.386	0.01	0.007	0	34.4	29.7	60.2	114	101	0	34	32
2018	5	7	14	58	35	0.656	-0.112	4.39	0.01	0.007	0	34.4	30.1	69.7	114	101	0	34	31
2018	5	7	15	8	35	0.646	-0.144	4.39	0.01	0.007	0	34	29.2	73.5	113	100	0	34	32
2018	5	7	15	18	35	0.636	-0.148	4.393	0.01	0.007	0	34	29.2	71.4	113	100	0	34	32
2018	5	7	15	28	35	0.643	-0.148	4.39	0.01	0.007	0	33.5	28.8	56.8	112	99	0	34	32
2018	5	7	15	38	35	0.656	-0.112	4.386	0.01	0.007	0	34	29.2	56.3	113	100	0	34	32
2018	5	7	15	48	35	0.656	-0.138	4.393	0.013	0.01	0	33.5	28.8	72.2	112	99	0	34	32
2018	5	7	15	58	35	0.636	-0.118	4.39	0.01	0.007	0	34	29.2	54.2	113	100	0	34	32
2018	5	7	16	8	35	0.604	-0.118	4.393	0.013	0.01	0	33.5	29.2	69.7	112	99	0	34	31
2018	5	7	16	18	35	0.61	-0.125	4.39	0.01	0.007	0	33.5	28.8	51.2	112	99	0	34	32
2018	5	7	16	28	35	0.636	-0.105	4.393	0.01	0.007	0	34.4	28.8	68.8	114	99	0	34	32
2018	5	7	16	38	35	0.62	-0.115	4.393	0.01	0.007	0	34	29.2	61.9	113	99	0	34	31
2018	5	7	16	48	35	0.64	-0.148	4.393	0.01	0.007	0	34	28.8	50.7	113	99	0	34	32
2018	5	7	16	58	35	0.633	-0.115	4.396	0.01	0.007	0	34.8	29.7	71	114	100	0	33	31

Blackrock Return (0208)

Year	Month	Day	Hour	Minute	Second	VelocityX	VelocityY	Level	StdError1	StdError2	StdError3	SNR1	SNR2	SNR3	SignalAmp1	SignalAmp2	SignalAmp3	Noise1	Noise2
2018	5	7	17	8	35	0.63	-0.144	4.393	0.01	0.007	0	34	29.2	63.2	113	100	0	34	32
2018	5	7	17	18	35	0.633	-0.157	4.393	0.01	0.007	0	33.5	28.8	59.8	112	99	0	34	32
2018	5	7	17	28	35	0.656	-0.118	4.393	0.013	0.01	0	34	28.8	59.8	113	99	0	34	32
2018	5	7	17	38	35	0.607	-0.098	4.393	0.01	0.007	0	33.5	28.4	53.8	112	98	0	34	32
2018	5	7	17	48	35	0.643	-0.131	4.396	0.01	0.007	0	33.1	28.4	67.5	111	98	0	34	32
2018	5	7	17	58	35	0.646	-0.112	4.396	0.01	0.007	0	33.5	29.2	65.4	112	99	0	34	31
2018	5	7	18	8	35	0.686	-0.089	4.396	0.01	0.007	0	34.4	29.2	67.1	114	100	0	34	32
2018	5	7	18	18	35	0.62	-0.118	4.4	0.01	0.007	0	34.4	29.2	70.1	114	100	0	34	32
2018	5	7	18	28	35	0.646	-0.095	4.396	0.013	0.01	0	34.8	28.8	73.5	114	99	0	33	32
2018	5	7	18	38	35	0.676	-0.092	4.396	0.013	0.01	0	34.4	29.2	75.3	114	99	0	34	31
2018	5	7	18	48	35	0.623	-0.121	4.396	0.01	0.007	0	32.7	30.1	74.4	109	101	0	33	31
2018	5	7	18	58	35	0.617	-0.066	4.396	0.01	0.007	0	35.3	29.7	74	116	101	0	34	32
2018	5	7	19	8	35	0.62	-0.112	4.396	0.01	0.007	0	34.8	29.7	74.4	115	100	0	34	31
2018	5	7	19	18	35	0.656	-0.102	4.396	0.01	0.007	0	35.7	30.1	75.7	117	102	0	34	32
2018	5	7	19	28	35	0.643	-0.089	4.396	0.01	0.007	0	34.4	29.2	75.7	114	100	0	34	32
2018	5	7	19	38	35	0.643	-0.072	4.4	0.01	0.007	0	35.3	29.7	75.3	116	100	0	34	31
2018	5	7	19	48	35	0.663	-0.095	4.396	0.01	0.007	0	34.8	29.7	75.7	115	101	0	34	32
2018	5	7	19	58	35	0.62	-0.072	4.4	0.01	0.007	0	35.3	30.1	76.1	116	101	0	34	31
2018	5	7	20	8	35	0.643	-0.098	4.396	0.01	0.007	0	35.3	30.1	76.1	116	101	0	34	31
2018	5	7	20	18	35	0.673	-0.135	4.396	0.013	0.01	0	35.7	30.5	75.3	117	102	0	34	31
2018	5	7	20	28	35	0.699	-0.082	4.4	0.016	0.013	0	36.1	31	76.1	118	103	0	34	31
2018	5	7	20	38	35	0.676	-0.069	4.396	0.01	0.007	0	35.3	30.1	76.1	117	102	0	35	32
2018	5	7	20	48	35	0.62	-0.066	4.396	0.01	0.007	0	35.7	30.5	75.7	117	102	0	34	31
2018	5	7	20	58	35	0.643	-0.082	4.4	0.016	0.013	0	35.7	30.1	76.1	117	102	0	34	32
2018	5	7	21	8	35	0.653	-0.072	4.396	0.01	0.007	0	36.1	31	76.5	118	103	0	34	31
2018	5	7	21	18	35	0.627	-0.102	4.396	0.01	0.007	0	35.7	30.5	77	117	102	0	34	31
2018	5	7	21	28	35	0.646	-0.082	4.396	0.01	0.007	0	36.1	30.1	77	117	102	0	33	32
2018	5	7	21	38	35	0.666	-0.098	4.396	0.01	0.007	0	35.7	30.1	76.5	117	102	0	34	32
2018	5	7	21	48	35	0.65	-0.069	4.396	0.01	0.007	0	35.3	29.7	77.4	116	101	0	34	32
2018	5	7	21	58	35	0.646	-0.118	4.396	0.01	0.007	0	35.7	29.7	77	116	101	0	33	32
2018	5	7	22	8	35	0.643	-0.095	4.396	0.01	0.007	0	35.3	30.1	76.5	116	102	0	34	32
2018	5	7	22	18	35	0.696	-0.089	4.396	0.01	0.007	0	34.8	29.2	77.4	115	100	0	34	32
2018	5	7	22	28	35	0.666	-0.085	4.396	0.01	0.007	0	35.3	30.1	77	116	101	0	34	31
2018	5	7	22	38	35	0.64	-0.069	4.396	0.01	0.007	0	34.8	29.2	76.1	115	100	0	34	32
2018	5	7	22	48	35	0.64	-0.092	4.396	0.013	0.01	0	34.4	29.2	76.1	114	100	0	34	32
2018	5	7	22	58	35	0.614	-0.072	4.396	0.01	0.007	0	35.7	29.7	75.7	116	101	0	33	32
2018	5	7	23	8	35	0.666	-0.102	4.396	0.013	0.01	0	34.8	29.7	77	115	100	0	34	31
2018	5	7	23	18	35	0.643	-0.082	4.396	0.01	0.007	0	34.4	29.2	77	114	100	0	34	32
2018	5	7	23	28	35	0.669	-0.095	4.396	0.01	0.007	0	35.3	29.7	77.4	115	100	0	33	31
2018	5	7	23	38	35	0.646	-0.082	4.396	0.01	0.007	0	34.8	29.2	77.4	115	100	0	34	32
2018	5	7	23	48	35	0.673	-0.085	4.396	0.01	0.007	0	34.4	29.7	77	114	100	0	34	31
2018	5	7	23	58	35	0.682	-0.082	4.396	0.01	0.007	0	34.4	28.8	77.4	114	99	0	34	32
2018	5	8	0	8	35	0.666	-0.115	4.396	0.01	0.007	0	35.3	29.2	77.4	115	100	0	33	32
2018	5	8	0	18	35	0.689	-0.098	4.396	0.013	0.01	0	34.4	29.2	77	114	99	0	34	31
2018	5	8	0	28	35	0.659	-0.092	4.396	0.01	0.007	0	34.8	29.2	77.4	115	100	0	34	32
2018	5	8	0	38	35	0.659	-0.075	4.396	0.01	0.007	0	34	29.2	77.4	114	99	0	35	31

Blackrock Return (0208)

Year	Month	Day	Hour	Minute	Second	VelocityX	VelocityY	Level	StdError1	StdError2	StdError3	SNR1	SNR2	SNR3	SignalAmp1	SignalAmp2	SignalAmp3	Noise1	Noise2
2018	5	8	0	48	35	0.656	-0.085	4.396	0.01	0.007	0	34.4	29.2	77.4	113	99	0	33	31
2018	5	8	0	58	35	0.676	-0.085	4.396	0.01	0.007	0	34.8	28.8	77.4	114	99	0	33	32
2018	5	8	1	8	35	0.673	-0.062	4.396	0.01	0.007	0	34	28.8	77.8	113	99	0	34	32
2018	5	8	1	18	35	0.577	-0.157	4.396	0.01	0.007	0	28	29.2	77	99	99	0	34	31
2018	5	8	1	28	35	0.669	-0.082	4.4	0.013	0.01	0	34	28.8	77.8	113	98	0	34	31
2018	5	8	1	38	35	0.686	-0.115	4.4	0.01	0.007	0	34	28.4	77.8	113	98	0	34	32
2018	5	8	1	48	35	0.669	-0.121	4.4	0.01	0.007	0	34.4	28.4	77.8	113	98	0	33	32
2018	5	8	1	58	35	0.659	-0.085	4.4	0.01	0.007	0	34	28.8	77.8	113	98	0	34	31
2018	5	8	2	8	35	0.666	-0.105	4.4	0.01	0.007	0	34	28.4	77.8	113	98	0	34	32
2018	5	8	2	18	35	0.689	-0.082	4.4	0.01	0.007	0	34.4	28	77.8	113	98	0	33	33
2018	5	8	2	28	35	0.666	-0.092	4.4	0.01	0.007	0	33.5	28	79.6	112	97	0	34	32
2018	5	8	2	38	35	0.65	-0.112	4.4	0.01	0.007	0	33.5	28	79.1	112	97	0	34	32
2018	5	8	2	48	35	0.669	-0.102	4.4	0.01	0.007	0	32.7	28.4	79.6	111	97	0	35	31
2018	5	8	2	58	35	0.699	-0.092	4.4	0.01	0.007	0	34.4	28.8	80.4	113	100	0	33	33
2018	5	8	3	8	35	0.666	-0.079	4.4	0.01	0.007	0	34	29.7	80	113	101	0	34	32
2018	5	8	3	18	35	0.686	-0.092	4.4	0.01	0.007	0	34	29.2	80.4	113	100	0	34	32
2018	5	8	3	28	35	0.679	-0.112	4.396	0.013	0.01	0	34	30.1	80.4	113	101	0	34	31
2018	5	8	3	38	35	0.643	-0.118	4.4	0.01	0.007	0	34	29.7	80.4	113	100	0	34	31
2018	5	8	3	48	35	0.646	-0.128	4.4	0.01	0.007	0	34	29.7	81.3	113	101	0	34	32
2018	5	8	3	58	35	0.653	-0.066	4.4	0.01	0.007	0	34	29.2	80.8	113	100	0	34	32
2018	5	8	4	8	35	0.676	-0.075	4.4	0.01	0.007	0	34	29.7	81.7	113	100	0	34	31
2018	5	8	4	18	35	0.679	-0.072	4.396	0.01	0.007	0	34	29.2	80.4	113	100	0	34	32
2018	5	8	4	28	35	0.636	-0.082	4.4	0.01	0.007	0	34	28.8	81.3	113	100	0	34	33
2018	5	8	4	38	35	0.663	-0.085	4.396	0.01	0.007	0	35.7	31	80.8	117	104	0	34	32
2018	5	8	4	48	35	0.692	-0.085	4.4	0.013	0.01	0	34.4	30.1	82.1	114	101	0	34	31
2018	5	8	4	58	35	0.656	-0.115	4.4	0.01	0.007	0	33.5	29.2	81.3	112	100	0	34	32
2018	5	8	5	8	35	0.705	-0.095	4.396	0.01	0.007	0	34.4	29.7	81.7	114	101	0	34	32
2018	5	8	5	18	35	0.699	-0.095	4.396	0.01	0.007	0	34	29.2	76.5	113	100	0	34	32
2018	5	8	5	28	35	0.656	-0.092	4.396	0.01	0.007	0	34	29.2	82.1	113	100	0	34	32
2018	5	8	5	38	35	0.673	-0.118	4.396	0.01	0.007	0	33.1	29.2	81.3	112	100	0	35	32
2018	5	8	5	48	35	0.663	-0.082	4.396	0.01	0.007	0	33.1	28.8	81.7	111	99	0	34	32
2018	5	8	5	58	35	0.679	-0.118	4.396	0.01	0.007	0	33.1	28	81.3	111	98	0	34	33
2018	5	8	6	8	35	0.656	-0.095	4.396	0.01	0.007	0	32.7	28.8	81.3	111	99	0	35	32
2018	5	8	6	18	35	0.702	-0.098	4.396	0.01	0.007	0	33.1	28.8	80.8	111	99	0	34	32
2018	5	8	6	28	35	0.646	-0.108	4.396	0.01	0.007	0	32.7	28.8	80.4	111	99	0	35	32
2018	5	8	6	38	35	0.682	-0.098	4.396	0.01	0.007	0	32.3	28.8	80.8	110	98	0	35	31
2018	5	8	6	48	35	0.673	-0.095	4.396	0.01	0.007	0	33.1	28.8	80.8	111	99	0	34	32
2018	5	8	6	58	35	0.656	-0.095	4.396	0.01	0.007	0	32.7	28	80.4	111	98	0	35	33
2018	5	8	7	8	35	0.636	-0.131	4.396	0.01	0.007	0	32.7	28	79.1	110	98	0	34	33
2018	5	8	7	18	35	0.643	-0.098	4.396	0.01	0.007	0	33.1	28.8	79.1	111	99	0	34	32
2018	5	8	7	28	35	0.666	-0.089	4.396	0.01	0.007	0	32.7	28	79.1	111	98	0	35	33
2018	5	8	7	38	35	0.666	-0.105	4.396	0.01	0.007	0	32.7	28.4	79.1	111	98	0	35	32
2018	5	8	7	48	35	0.65	-0.105	4.396	0.01	0.007	0	33.1	28.8	77.8	111	99	0	34	32
2018	5	8	7	58	35	0.659	-0.112	4.396	0.01	0.007	0	34.4	30.1	78.7	114	102	0	34	32
2018	5	8	8	8	35	0.669	-0.105	4.396	0.01	0.007	0	33.5	28.8	79.1	112	100	0	34	33
2018	5	8	8	18	35	0.669	-0.105	4.396	0.01	0.007	0	34	29.7	79.1	113	101	0	34	32

Blackrock Return (0208)

Year	Month	Day	Hour	Minute	Second	VelocityX	VelocityY	Level	StdError1	StdError2	StdError3	SNR1	SNR2	SNR3	SignalAmp1	SignalAmp2	SignalAmp3	Noise1	Noise2	
2018	5	8	8	8	28	35	0.646	-0.118	4.396	0.01	0.007	0	34	30.1	78.3	114	102	0	35	32
2018	5	8	8	8	38	35	0.65	-0.105	4.396	0.01	0.007	0	34	30.1	77.8	114	102	0	35	32
2018	5	8	8	8	48	35	0.63	-0.066	4.396	0.01	0.007	0	34.4	30.1	79.1	114	102	0	34	32
2018	5	8	8	8	58	35	0.679	-0.102	4.396	0.01	0.007	0	34	29.7	78.3	113	101	0	34	32
2018	5	8	9	8	8	35	0.663	-0.085	4.396	0.01	0.007	0	34	29.7	77	113	101	0	34	32
2018	5	8	9	18	35	0.676	-0.105	4.396	0.013	0.01	0	34.4	30.5	78.3	114	102	0	34	31	
2018	5	8	9	28	35	0.666	-0.085	4.396	0.013	0.01	0	34	30.1	78.3	113	102	0	34	32	
2018	5	8	9	38	35	0.676	-0.089	4.396	0.01	0.007	0	34.8	30.5	78.3	115	103	0	34	32	
2018	5	8	9	48	35	0.686	-0.112	4.4	0.01	0.007	0	34	29.7	78.7	113	101	0	34	32	
2018	5	8	9	58	35	0.653	-0.115	4.4	0.01	0.007	0	34	29.7	78.3	113	102	0	34	33	
2018	5	8	10	8	35	0.656	-0.102	4.4	0.01	0.007	0	34.4	30.1	77.8	114	102	0	34	32	
2018	5	8	10	18	35	0.705	-0.118	4.4	0.013	0.01	0	34	30.1	77.8	113	102	0	34	32	
2018	5	8	10	28	35	0.692	-0.095	4.4	0.01	0.007	0	34.4	29.7	78.3	114	102	0	34	33	
2018	5	8	10	38	35	0.636	-0.105	4.4	0.016	0.013	0	34.8	30.1	78.3	115	103	0	34	33	
2018	5	8	10	48	35	0.659	-0.095	4.4	0.01	0.007	0	34.8	30.1	77.8	115	103	0	34	33	
2018	5	8	10	58	35	0.669	-0.115	4.403	0.01	0.007	0	34.4	30.5	78.3	114	103	0	34	32	
2018	5	8	11	8	35	0.64	-0.075	4.403	0.01	0.007	0	35.3	31.4	79.1	116	104	0	34	31	
2018	5	8	11	18	35	0.669	-0.108	4.403	0.01	0.007	0	34.4	30.5	78.3	115	103	0	35	32	
2018	5	8	11	28	35	0.653	-0.092	4.403	0.01	0.007	0	34.4	31	78.7	114	103	0	34	31	
2018	5	8	11	38	35	0.65	-0.095	4.403	0.01	0.007	0	34.8	31	78.7	115	104	0	34	32	
2018	5	8	11	48	35	0.669	-0.095	4.406	0.01	0.007	0	34.4	30.1	78.7	114	102	0	34	32	
2018	5	8	11	58	35	0.669	-0.108	4.406	0.01	0.007	0	34.8	30.5	77	115	103	0	34	32	
2018	5	8	12	8	35	0.633	-0.115	4.406	0.01	0.007	0	34.4	30.5	73.1	115	103	0	35	32	
2018	5	8	12	18	35	0.659	-0.098	4.406	0.01	0.007	0	34.8	30.5	79.6	115	103	0	34	32	
2018	5	8	12	28	35	0.673	-0.105	4.406	0.01	0.007	0	34.4	30.5	65.8	114	102	0	34	31	
2018	5	8	12	38	35	0.646	-0.105	4.409	0.01	0.007	0	34	30.1	79.1	114	102	0	35	32	
2018	5	8	12	48	35	0.676	-0.105	4.409	0.01	0.007	0	34.4	31	79.1	114	103	0	34	31	
2018	5	8	12	58	35	0.659	-0.095	4.409	0.01	0.007	0	34.4	30.1	70.1	114	102	0	34	32	
2018	5	8	13	8	35	0.689	-0.112	4.406	0.013	0.01	0	34.4	30.5	58.5	115	103	0	35	32	
2018	5	8	13	18	35	0.669	-0.095	4.409	0.01	0.007	0	34.8	30.5	62.8	115	103	0	34	32	
2018	5	8	13	28	35	0.679	-0.128	4.406	0.01	0.007	0	34.8	31	54.2	115	104	0	34	32	
2018	5	8	13	38	35	0.666	-0.108	4.409	0.01	0.007	0	34.8	31	55.9	116	104	0	35	32	
2018	5	8	13	48	35	0.686	-0.102	4.409	0.01	0.007	0	34.8	30.5	51.6	115	103	0	34	32	
2018	5	8	13	58	35	0.656	-0.112	4.409	0.01	0.007	0	34.8	30.5	53.3	115	103	0	34	32	
2018	5	8	14	8	35	0.673	-0.115	4.409	0.01	0.007	0	34.8	31.4	53.3	115	104	0	34	31	
2018	5	8	14	18	35	0.614	-0.105	4.409	0.013	0.01	0	34.8	31	52.5	115	104	0	34	32	
2018	5	8	14	28	35	0.679	-0.105	4.409	0.01	0.007	0	34.8	31	52.9	116	104	0	35	32	
2018	5	8	14	38	35	0.643	-0.118	4.409	0.01	0.007	0	35.3	31	51.6	116	104	0	34	32	
2018	5	8	14	48	35	0.64	-0.092	4.413	0.013	0.01	0	35.3	31	52.9	116	104	0	34	32	
2018	5	8	14	58	35	0.62	-0.118	4.413	0.01	0.007	0	35.3	30.5	54.6	116	103	0	34	32	
2018	5	8	15	8	35	0.659	-0.085	4.413	0.01	0.007	0	34.8	31.4	58.5	115	104	0	34	31	
2018	5	8	15	18	35	0.659	-0.102	4.413	0.01	0.007	0	35.3	31	58	116	104	0	34	32	
2018	5	8	15	28	35	0.643	-0.095	4.413	0.01	0.007	0	35.3	31	61.1	116	104	0	34	32	
2018	5	8	15	38	35	0.64	-0.092	4.413	0.01	0.007	0	35.3	31	58.9	116	104	0	34	32	
2018	5	8	15	48	35	0.689	-0.118	4.413	0.01	0.007	0	34.8	31	52.9	115	103	0	34	31	
2018	5	8	15	58	35	0.679	-0.102	4.416	0.013	0.01	0	35.3	31	72.2	116	104	0	34	32	

Blackrock Return (0208)

Year	Month	Day	Hour	Minute	Second	VelocityX	VelocityY	Level	StdError1	StdError2	StdError3	SNR1	SNR2	SNR3	SignalAmp1	SignalAmp2	SignalAmp3	Noise1	Noise2
2018	5	8	16	8	35	0.623	-0.085	4.416	0.01	0.007	0	34.8	30.5	57.2	115	103	0	34	32
2018	5	8	16	18	35	0.65	-0.102	4.416	0.01	0.007	0	35.3	31.4	53.8	116	104	0	34	31
2018	5	8	16	28	35	0.663	-0.095	4.416	0.01	0.007	0	35.3	30.5	74.8	116	103	0	34	32
2018	5	8	16	38	35	0.682	-0.098	4.419	0.01	0.007	0	34.8	30.5	76.5	115	103	0	34	32
2018	5	8	16	48	35	0.64	-0.098	4.416	0.01	0.007	0	34.8	31	62.4	115	103	0	34	31
2018	5	8	16	58	35	0.656	-0.108	4.419	0.01	0.007	0	34.4	30.5	75.7	114	103	0	34	32
2018	5	8	17	8	35	0.65	-0.082	4.416	0.01	0.007	0	34.8	31	61.5	114	103	0	33	31
2018	5	8	17	18	35	0.64	-0.108	4.416	0.01	0.007	0	34.4	31	59.8	114	103	0	34	31
2018	5	8	17	28	35	0.669	-0.089	4.419	0.01	0.007	0	35.3	30.5	79.1	115	103	0	33	32
2018	5	8	17	38	35	0.696	-0.102	4.416	0.013	0.01	0	35.3	30.5	61.5	116	103	0	34	32
2018	5	8	17	48	35	0.64	-0.066	4.416	0.01	0.007	0	34.4	30.1	62.8	114	102	0	34	32
2018	5	8	17	58	35	0.663	-0.102	4.419	0.01	0.007	0	34.8	30.1	80	115	101	0	34	31
2018	5	8	18	8	35	0.656	-0.102	4.419	0.01	0.007	0	35.7	31	73.5	116	104	0	33	32
2018	5	8	18	18	35	0.679	-0.069	4.419	0.01	0.007	0	35.7	31.4	77	116	104	0	33	31
2018	5	8	18	28	35	0.659	-0.072	4.419	0.01	0.007	0	36.1	32.3	81.7	117	106	0	33	31
2018	5	8	18	38	35	0.686	-0.121	4.419	0.01	0.007	0	35.7	31.8	80.4	116	105	0	33	31
2018	5	8	18	48	35	0.666	-0.075	4.416	0.01	0.007	0	36.1	31.8	78.7	118	106	0	34	32
2018	5	8	18	58	35	0.682	-0.102	4.416	0.013	0.01	0	35.3	31.4	77.4	116	104	0	34	31
2018	5	8	19	8	35	0.682	-0.108	4.416	0.013	0.01	0	36.5	31.4	77.4	118	105	0	33	32
2018	5	8	19	18	35	0.712	-0.098	4.416	0.01	0.007	0	35.7	31.4	77.8	116	105	0	33	32
2018	5	8	19	28	35	0.65	-0.085	4.416	0.01	0.007	0	35.7	31.4	78.3	117	105	0	34	32
2018	5	8	19	38	35	0.656	-0.082	4.416	0.01	0.007	0	37	33.1	77.4	120	108	0	34	31
2018	5	8	19	48	35	0.653	-0.082	4.416	0.01	0.007	0	36.1	31.8	79.1	117	105	0	33	31
2018	5	8	19	58	35	0.692	-0.102	4.416	0.01	0.007	0	36.1	32.7	77.8	118	107	0	34	31
2018	5	8	20	8	35	0.663	-0.092	4.416	0.01	0.007	0	37	32.7	78.3	119	107	0	33	31
2018	5	8	20	18	35	0.663	-0.069	4.416	0.01	0.007	0	37	32.7	77.8	120	108	0	34	32
2018	5	8	20	28	35	0.63	-0.072	4.416	0.01	0.007	0	37	32.7	77	120	108	0	34	32
2018	5	8	20	38	35	0.666	-0.098	4.416	0.01	0.007	0	37.4	33.5	77.8	120	109	0	33	31
2018	5	8	20	48	35	0.659	-0.082	4.413	0.01	0.007	0	36.5	33.1	72.7	118	108	0	33	31
2018	5	8	20	58	35	0.682	-0.102	4.416	0.01	0.007	0	37	33.1	78.7	119	108	0	33	31
2018	5	8	21	8	35	0.65	-0.082	4.416	0.01	0.007	0	37	32.7	78.3	120	108	0	34	32
2018	5	8	21	18	35	0.666	-0.092	4.416	0.01	0.007	0	37	33.1	78.3	120	108	0	34	31
2018	5	8	21	28	35	0.686	-0.062	4.416	0.01	0.007	0	37	32.7	77	120	108	0	34	32
2018	5	8	21	38	35	0.679	-0.075	4.416	0.01	0.007	0	36.1	31.8	76.1	118	105	0	34	31
2018	5	8	21	48	35	0.65	-0.105	4.416	0.01	0.007	0	35.7	32.7	77.8	117	107	0	34	31
2018	5	8	21	58	35	0.679	-0.105	4.416	0.01	0.007	0	36.5	32.7	77	118	107	0	33	31
2018	5	8	22	8	35	0.673	-0.085	4.413	0.01	0.007	0	36.5	32.7	77	118	107	0	33	31
2018	5	8	22	18	35	0.679	-0.085	4.416	0.01	0.007	0	36.1	31.8	78.7	117	106	0	33	32
2018	5	8	22	28	35	0.686	-0.082	4.416	0.01	0.007	0	36.1	32.3	77.8	118	107	0	34	32
2018	5	8	22	38	35	0.65	-0.095	4.413	0.01	0.007	0	36.1	32.7	78.3	118	107	0	34	31
2018	5	8	22	48	35	0.663	-0.085	4.416	0.01	0.007	0	35.7	32.3	78.3	117	106	0	34	31
2018	5	8	22	58	35	0.659	-0.049	4.413	0.01	0.007	0	35.3	31.8	77	117	105	0	35	31
2018	5	8	23	8	35	0.686	-0.102	4.413	0.01	0.007	0	35.7	32.3	77	117	106	0	34	31
2018	5	8	23	18	35	0.692	-0.095	4.413	0.01	0.007	0	35.7	31.4	77.4	116	104	0	33	31
2018	5	8	23	28	35	0.705	-0.115	4.413	0.01	0.007	0	35.7	31.4	76.5	116	104	0	33	31
2018	5	8	23	38	35	0.669	-0.079	4.413	0.01	0.007	0	35.7	31.4	78.3	117	105	0	34	32

Blackrock Return (0208)

Year	Month	Day	Hour	Minute	Second	VelocityX	VelocityY	Level	StdError1	StdError2	StdError3	SNR1	SNR2	SNR3	SignalAmp1	SignalAmp2	SignalAmp3	Noise1	Noise2
2018	5	8	23	48	35	0.673	-0.102	4.413	0.013	0.01	0	35.3	31.8	77.4	116	105	0	34	31
2018	5	8	23	58	35	0.676	-0.112	4.413	0.01	0.007	0	35.7	31.4	78.3	116	105	0	33	32
2018	5	9	0	8	35	0.656	-0.075	4.413	0.01	0.007	0	35.3	31.4	77	116	104	0	34	31
2018	5	9	0	18	35	0.673	-0.102	4.413	0.013	0.01	0	34.8	31.4	77.4	115	104	0	34	31
2018	5	9	0	28	35	0.62	-0.089	4.413	0.013	0.01	0	34.4	30.5	77.8	114	103	0	34	32
2018	5	9	0	38	35	0.699	-0.098	4.413	0.01	0.007	0	35.3	30.5	77	115	103	0	33	32
2018	5	9	0	48	35	0.682	-0.075	4.413	0.01	0.007	0	34.8	31	78.3	115	103	0	34	31
2018	5	9	0	58	35	0.633	-0.082	4.413	0.01	0.007	0	34.8	31	78.3	115	103	0	34	31
2018	5	9	1	8	35	0.659	-0.082	4.413	0.01	0.007	0	34.4	30.5	77.8	114	102	0	34	31
2018	5	9	1	18	35	0.689	-0.135	4.413	0.01	0.007	0	34.4	30.5	78.3	114	103	0	34	32
2018	5	9	1	28	35	0.666	-0.102	4.409	0.01	0.007	0	34.8	31	77.8	115	103	0	34	31
2018	5	9	1	38	35	0.64	-0.128	4.409	0.01	0.007	0	34.4	30.5	78.3	114	103	0	34	32
2018	5	9	1	48	35	0.65	-0.108	4.409	0.01	0.007	0	34.8	30.5	78.3	115	103	0	34	32
2018	5	9	1	58	35	0.666	-0.069	4.409	0.01	0.007	0	34.8	30.5	79.1	115	103	0	34	32
2018	5	9	2	8	35	0.676	-0.115	4.409	0.01	0.007	0	34.4	30.5	78.7	114	103	0	34	32
2018	5	9	2	18	35	0.686	-0.115	4.409	0.01	0.007	0	34.4	30.5	77.4	114	102	0	34	31
2018	5	9	2	28	35	0.669	-0.115	4.409	0.01	0.007	0	34	30.1	78.7	113	102	0	34	32
2018	5	9	2	38	35	0.663	-0.098	4.409	0.01	0.007	0	34	30.1	77	113	102	0	34	32
2018	5	9	2	48	35	0.653	-0.089	4.409	0.01	0.007	0	34	29.7	78.7	113	101	0	34	32
2018	5	9	2	58	35	0.705	-0.105	4.409	0.01	0.007	0	34	29.7	79.1	113	101	0	34	32
2018	5	9	3	8	35	0.627	-0.085	4.409	0.01	0.007	0	34.4	30.1	77.8	114	102	0	34	32
2018	5	9	3	18	35	0.673	-0.079	4.409	0.01	0.007	0	34	29.7	78.3	113	101	0	34	32
2018	5	9	3	28	35	0.676	-0.128	4.409	0.01	0.007	0	34	29.7	79.6	113	101	0	34	32
2018	5	9	3	38	35	0.659	-0.108	4.406	0.01	0.007	0	34	30.5	78.7	113	102	0	34	31
2018	5	9	3	48	35	0.61	-0.102	4.406	0.016	0.013	0	34.4	30.5	78.7	114	102	0	34	31
2018	5	9	3	58	35	0.663	-0.098	4.406	0.01	0.007	0	34	29.7	79.1	113	101	0	34	32
2018	5	9	4	8	35	0.682	-0.108	4.406	0.01	0.007	0	33.5	30.1	78.3	112	101	0	34	31
2018	5	9	4	18	35	0.666	-0.095	4.406	0.013	0.01	0	33.5	30.1	79.1	112	101	0	34	31
2018	5	9	4	28	35	0.643	-0.092	4.406	0.01	0.007	0	34	30.5	79.1	113	102	0	34	31
2018	5	9	4	38	35	0.669	-0.085	4.406	0.01	0.007	0	34.4	30.1	78.7	114	102	0	34	32
2018	5	9	4	48	35	0.663	-0.121	4.406	0.01	0.007	0	34	30.1	78.7	113	102	0	34	32
2018	5	9	4	58	35	0.669	-0.085	4.406	0.013	0.01	0	33.5	29.7	77.8	112	101	0	34	32
2018	5	9	5	8	35	0.633	-0.089	4.406	0.01	0.007	0	33.5	29.7	78.3	113	101	0	35	32
2018	5	9	5	18	35	0.646	-0.112	4.403	0.01	0.007	0	34.4	30.1	77.8	114	102	0	34	32
2018	5	9	5	28	35	0.669	-0.069	4.403	0.01	0.007	0	34.4	30.5	77	114	102	0	34	31
2018	5	9	5	38	35	0.63	-0.085	4.403	0.01	0.007	0	33.5	30.5	77.4	113	102	0	35	31
2018	5	9	5	48	35	0.692	-0.095	4.403	0.01	0.007	0	34.4	30.5	74.4	114	102	0	34	31
2018	5	9	5	58	35	0.659	-0.102	4.403	0.01	0.007	0	33.5	29.2	77.8	112	100	0	34	32
2018	5	9	6	8	35	0.696	-0.125	4.403	0.01	0.007	0	33.1	28.8	77.4	111	99	0	34	32
2018	5	9	6	18	35	0.663	-0.092	4.403	0.01	0.007	0	33.1	28.8	77.8	111	99	0	34	32
2018	5	9	6	28	35	0.709	-0.105	4.403	0.01	0.007	0	33.1	29.2	77	111	100	0	34	32
2018	5	9	6	38	35	0.666	-0.112	4.403	0.01	0.007	0	32.7	28.8	77.4	110	99	0	34	32
2018	5	9	6	48	35	0.659	-0.098	4.403	0.013	0.01	0	32.7	28.8	77	110	99	0	34	32
2018	5	9	6	58	35	0.659	-0.115	4.403	0.01	0.007	0	33.1	28.8	77	111	99	0	34	32
2018	5	9	7	8	35	0.699	-0.079	4.403	0.01	0.007	0	33.5	29.7	76.5	112	101	0	34	32
2018	5	9	7	18	35	0.679	-0.108	4.403	0.01	0.007	0	33.5	29.2	75.7	112	100	0	34	32

Blackrock Return (0208)

Year	Month	Day	Hour	Minute	Second	VelocityX	VelocityY	Level	StdError1	StdError2	StdError3	SNR1	SNR2	SNR3	SignalAmp1	SignalAmp2	SignalAmp3	Noise1	Noise2
2018	5	9	7	28	35	0.692	-0.128	4.403	0.013	0.01	0	33.5	29.7	76.5	112	101	0	34	32
2018	5	9	7	38	35	0.666	-0.089	4.403	0.01	0.007	0	34	29.7	76.1	113	101	0	34	32
2018	5	9	7	48	35	0.676	-0.115	4.403	0.01	0.007	0	33.1	29.7	76.1	112	101	0	35	32
2018	5	9	7	58	35	0.643	-0.089	4.4	0.01	0.007	0	34	30.1	76.5	113	102	0	34	32
2018	5	9	8	8	35	0.682	-0.105	4.403	0.01	0.007	0	34.4	30.5	76.1	114	103	0	34	32
2018	5	9	8	18	35	0.656	-0.092	4.403	0.01	0.007	0	33.5	30.1	76.5	113	102	0	35	32
2018	5	9	8	28	35	0.666	-0.095	4.403	0.01	0.007	0	34	30.5	76.5	113	102	0	34	31
2018	5	9	8	38	35	0.692	-0.082	4.4	0.01	0.007	0	34	30.1	74.4	113	102	0	34	32
2018	5	9	8	48	35	0.656	-0.098	4.403	0.01	0.007	0	34.4	30.5	76.5	114	103	0	34	32
2018	5	9	8	58	35	0.696	-0.085	4.403	0.01	0.007	0	34.4	30.5	76.1	114	103	0	34	32
2018	5	9	9	8	35	0.669	-0.098	4.403	0.01	0.007	0	34.8	31	76.5	115	103	0	34	31
2018	5	9	9	18	35	0.676	-0.098	4.403	0.013	0.01	0	34.8	31	76.5	115	104	0	34	32
2018	5	9	9	28	35	0.692	-0.089	4.403	0.013	0.01	0	35.3	31.4	75.3	116	105	0	34	32
2018	5	9	9	38	35	0.673	-0.102	4.403	0.01	0.007	0	35.7	32.3	75.7	117	107	0	34	32
2018	5	9	9	48	35	0.64	-0.115	4.403	0.01	0.007	0	34.4	31.4	75.7	115	105	0	35	32
2018	5	9	9	58	35	0.702	-0.125	4.403	0.01	0.007	0	34.8	31	76.5	115	104	0	34	32
2018	5	9	10	8	35	0.663	-0.108	4.403	0.01	0.007	0	35.3	31.4	64.1	116	105	0	34	32
2018	5	9	10	18	35	0.656	-0.095	4.403	0.01	0.007	0	35.3	31.8	57.2	116	106	0	34	32
2018	5	9	10	28	35	0.646	-0.118	4.403	0.01	0.007	0	34.4	31.8	64.1	114	106	0	34	32
2018	5	9	10	38	35	0.636	-0.095	4.403	0.01	0.007	0	35.7	31.8	73.1	117	106	0	34	32
2018	5	9	10	48	35	0.666	-0.131	4.403	0.01	0.007	0	33.1	31	55	111	104	0	34	32
2018	5	9	10	58	35	0.669	-0.085	4.403	0.01	0.007	0	35.7	31.4	61.1	116	105	0	33	32
2018	5	9	11	8	35	0.659	-0.112	4.406	0.01	0.007	0	35.3	31.4	51.2	116	105	0	34	32
2018	5	9	11	18	35	0.696	-0.089	4.403	0.016	0.013	0	35.7	31.8	68.4	117	106	0	34	32
2018	5	9	11	28	35	0.623	-0.128	4.403	0.01	0.007	0	35.3	31.8	55	116	106	0	34	32
2018	5	9	11	38	35	0.663	-0.089	4.406	0.01	0.007	0	35.7	31.8	52.9	117	106	0	34	32
2018	5	9	11	48	35	0.682	-0.095	4.406	0.01	0.007	0	36.1	31.8	56.3	118	106	0	34	32
2018	5	9	11	58	35	0.617	-0.056	4.406	0.013	0.01	0	36.5	33.5	55.9	120	110	0	35	32
2018	5	9	12	8	35	0.666	-0.066	4.406	0.01	0.007	0	40.9	36.5	61.1	128	117	0	33	32
2018	5	9	12	18	35	0.673	-0.072	4.406	0.01	0.007	0	40.4	37	55.5	128	118	0	34	32
2018	5	9	12	28	35	0.699	-0.079	4.406	0.01	0.007	0	41.7	37	58	131	117	0	34	31
2018	5	9	12	38	35	0.686	-0.079	4.409	0.01	0.007	0	41.3	36.5	61.5	130	117	0	34	32
2018	5	9	12	48	35	0.653	-0.089	4.409	0.01	0.007	0	39.1	34.8	56.3	125	113	0	34	32
2018	5	9	12	58	35	0.696	-0.095	4.409	0.01	0.007	0	39.1	34.8	60.6	126	113	0	35	32
2018	5	9	13	8	35	0.719	-0.098	4.409	0.01	0.007	0	39.6	35.3	55	126	113	0	34	31
2018	5	9	13	18	35	0.689	-0.069	4.409	0.01	0.007	0	39.1	34.8	64.1	125	113	0	34	32
2018	5	9	13	28	35	0.659	-0.092	4.409	0.01	0.007	0	38.3	34.4	57.6	123	111	0	34	31
2018	5	9	13	38	35	0.646	-0.072	4.409	0.01	0.007	0	37.8	34	67.5	122	110	0	34	31
2018	5	9	13	48	35	0.709	-0.108	4.409	0.01	0.007	0	39.6	35.3	57.6	126	113	0	34	31
2018	5	9	13	58	35	0.659	-0.105	4.409	0.01	0.007	0	40.9	36.1	55	128	116	0	33	32
2018	5	9	14	8	35	0.669	-0.062	4.409	0.016	0.013	0	47.3	43.4	57.6	144	132	0	34	31
2018	5	9	14	18	35	0.696	-0.079	4.409	0.01	0.007	0	44.7	41.3	56.3	138	127	0	34	31
2018	5	9	14	28	35	0.696	-0.075	4.413	0.013	0.01	0	42.6	37.8	61.9	133	120	0	34	32
2018	5	9	14	38	35	0.679	-0.089	4.409	0.01	0.007	0	42.1	37.8	54.2	132	120	0	34	32
2018	5	9	14	48	35	0.646	-0.062	4.409	0.01	0.007	0	42.6	38.3	54.6	133	121	0	34	32
2018	5	9	14	58	35	0.643	-0.072	4.406	0.01	0.007	0	44.7	40.4	53.3	138	126	0	34	32

Blackrock Return (0208)

Year	Month	Day	Hour	Minute	Second	VelocityX	VelocityY	Level	StdError1	StdError2	StdError3	SNR1	SNR2	SNR3	SignalAmp1	SignalAmp2	SignalAmp3	Noise1	Noise2
2018	5	9	15	8	35	0.656	-0.075	4.406	0.01	0.007	0	45.2	41.3	55.9	138	127	0	33	31
2018	5	9	15	18	35	0.666	-0.062	4.409	0.01	0.007	0	43	39.1	54.6	134	123	0	34	32
2018	5	9	15	28	35	0.653	-0.102	4.409	0.01	0.007	0	42.1	37.8	55.9	132	120	0	34	32
2018	5	9	15	38	35	0.689	-0.092	4.409	0.01	0.007	0	41.3	37.4	54.2	130	118	0	34	31
2018	5	9	15	48	35	0.666	-0.059	4.409	0.01	0.007	0	40.9	36.5	54.6	129	116	0	34	31
2018	5	9	15	58	35	0.653	-0.082	4.409	0.01	0.007	0	40	36.1	57.2	127	115	0	34	31
2018	5	9	16	8	35	0.669	-0.095	4.406	0.01	0.007	0	39.1	35.3	55.9	125	113	0	34	31
2018	5	9	16	18	35	0.666	-0.072	4.409	0.013	0.01	0	39.6	35.3	57.6	125	113	0	33	31
2018	5	9	16	28	35	0.715	-0.069	4.406	0.01	0.007	0	38.7	34.4	56.8	124	112	0	34	32
2018	5	9	16	38	35	0.673	-0.082	4.406	0.01	0.007	0	39.1	34.4	58	124	112	0	33	32
2018	5	9	16	48	35	0.696	-0.085	4.406	0.013	0.01	0	38.3	33.5	60.6	122	110	0	33	32
2018	5	9	16	58	35	0.666	-0.089	4.406	0.01	0.007	0	38.3	34.4	54.6	122	111	0	33	31
2018	5	9	17	8	35	0.679	-0.082	4.409	0.01	0.007	0	38.3	34	54.2	122	110	0	33	31
2018	5	9	17	18	35	0.699	-0.089	4.406	0.01	0.007	0	38.3	34	61.9	122	110	0	33	31
2018	5	9	17	28	35	0.702	-0.072	4.406	0.01	0.007	0	37.4	33.1	55.9	120	108	0	33	31
2018	5	9	17	38	35	0.682	-0.095	4.406	0.01	0.007	0	37	33.1	55.9	120	108	0	34	31
2018	5	9	17	48	35	0.646	-0.069	4.406	0.01	0.007	0	37.4	33.1	64.1	120	108	0	33	31
2018	5	9	17	58	35	0.689	-0.075	4.409	0.01	0.007	0	36.5	32.7	73.1	119	107	0	34	31
2018	5	9	18	8	35	0.686	-0.102	4.409	0.01	0.007	0	37	32.7	73.5	119	107	0	33	31
2018	5	9	18	18	35	0.709	-0.121	4.409	0.01	0.007	0	37	32.7	74	119	107	0	33	31
2018	5	9	18	28	35	0.643	-0.102	4.409	0.013	0.01	0	37.4	33.1	72.7	120	108	0	33	31
2018	5	9	18	38	35	0.679	-0.118	4.409	0.01	0.007	0	37.8	32.7	74.8	121	108	0	33	32
2018	5	9	18	48	35	0.673	-0.102	4.409	0.013	0.01	0	37.4	32.7	76.5	120	108	0	33	32
2018	5	9	18	58	35	0.666	-0.102	4.409	0.01	0.007	0	37.4	32.7	75.3	120	108	0	33	32
2018	5	9	19	8	35	0.699	-0.125	4.413	0.01	0.007	0	36.5	32.3	78.3	118	106	0	33	31
2018	5	9	19	18	35	0.666	-0.092	4.403	0.01	0.007	0	37	33.1	67.1	120	108	0	34	31
2018	5	9	19	28	35	0.663	-0.082	4.406	0.013	0.01	0	37	32.7	74.8	119	107	0	33	31
2018	5	9	19	38	35	0.663	-0.085	4.406	0.01	0.007	0	37.8	33.5	74.8	121	109	0	33	31
2018	5	9	19	48	35	0.699	-0.098	4.406	0.01	0.007	0	37	32.7	74.8	119	108	0	33	32
2018	5	9	19	58	35	0.659	-0.095	4.403	0.01	0.007	0	37.4	33.5	74.4	121	109	0	34	31
2018	5	9	20	8	35	0.673	-0.059	4.403	0.01	0.007	0	37.8	34	74.8	122	110	0	34	31
2018	5	9	20	18	35	0.689	-0.092	4.403	0.013	0.01	0	37.8	33.5	73.5	122	110	0	34	32
2018	5	9	20	28	35	0.646	-0.098	4.403	0.01	0.007	0	38.3	34	74.8	122	110	0	33	31
2018	5	9	20	38	35	0.666	-0.075	4.403	0.01	0.007	0	37.4	34	73.5	121	110	0	34	31
2018	5	9	20	48	35	0.699	-0.056	4.4	0.01	0.007	0	37.4	34	74	121	110	0	34	31
2018	5	9	20	58	35	0.679	-0.102	4.403	0.01	0.007	0	37.4	33.5	74.8	121	109	0	34	31
2018	5	9	21	8	35	0.673	-0.085	4.4	0.01	0.007	0	37.4	33.1	73.5	120	109	0	33	32
2018	5	9	21	18	35	0.65	-0.108	4.4	0.01	0.007	0	37.8	33.5	74	121	109	0	33	31
2018	5	9	21	28	35	0.702	-0.092	4.4	0.01	0.007	0	37	33.1	73.5	120	108	0	34	31
2018	5	9	21	38	35	0.659	-0.102	4.403	0.01	0.007	0	36.5	32.3	74	119	107	0	34	32
2018	5	9	21	48	35	0.633	-0.072	4.4	0.01	0.007	0	37	32.7	74.4	119	107	0	33	31
2018	5	9	21	58	35	0.666	-0.089	4.403	0.013	0.01	0	36.5	32.3	74	119	107	0	34	32
2018	5	9	22	8	35	0.719	-0.079	4.4	0.01	0.007	0	36.5	32.3	74.4	119	107	0	34	32
2018	5	9	22	18	35	0.643	-0.069	4.403	0.01	0.007	0	37	32.3	73.5	119	107	0	33	32
2018	5	9	22	28	35	0.663	-0.069	4.4	0.01	0.007	0	36.5	32.3	72.7	118	106	0	33	31
2018	5	9	22	38	35	0.699	-0.095	4.4	0.01	0.007	0	36.1	31.8	72.7	118	106	0	34	32

Blackrock Return (0208)

Year	Month	Day	Hour	Minute	Second	VelocityX	VelocityY	Level	StdError1	StdError2	StdError3	SNR1	SNR2	SNR3	SignalAmp1	SignalAmp2	SignalAmp3	Noise1	Noise2
2018	5	9	22	48	35	0.679	-0.085	4.4	0.01	0.007	0	36.5	31.8	74	119	105	0	34	31
2018	5	9	22	58	35	0.659	-0.072	4.4	0.01	0.007	0	36.1	31.8	73.1	118	105	0	34	31
2018	5	9	23	8	35	0.656	-0.082	4.403	0.01	0.007	0	36.5	31.4	74	118	105	0	33	32
2018	5	9	23	18	35	0.696	-0.085	4.403	0.01	0.007	0	36.5	31.4	74	118	105	0	33	32
2018	5	9	23	28	35	0.669	-0.066	4.4	0.01	0.007	0	36.5	31.8	74.8	118	105	0	33	31
2018	5	9	23	38	35	0.689	-0.092	4.403	0.013	0.01	0	36.1	31.8	74.4	118	105	0	34	31
2018	5	9	23	48	35	0.666	-0.098	4.406	0.016	0.013	0	36.1	31.4	74.4	118	105	0	34	32
2018	5	9	23	58	35	0.656	-0.059	4.403	0.01	0.007	0	36.5	31.4	73.5	118	105	0	33	32
2018	5	10	0	8	35	0.636	-0.079	4.403	0.01	0.007	0	36.1	31	72.7	118	104	0	34	32
2018	5	10	0	18	35	0.643	-0.105	4.403	0.01	0.007	0	36.1	31.4	73.1	118	105	0	34	32
2018	5	10	0	28	35	0.686	-0.112	4.406	0.01	0.007	0	36.1	30.5	74.8	117	103	0	33	32
2018	5	10	0	38	35	0.682	-0.115	4.406	0.01	0.007	0	36.1	30.5	75.3	117	103	0	33	32
2018	5	10	0	48	35	0.64	-0.075	4.406	0.01	0.007	0	35.7	29.7	75.3	116	100	0	33	31
2018	5	10	0	58	35	0.696	-0.082	4.406	0.01	0.007	0	35.7	30.5	74.8	117	103	0	34	32
2018	5	10	1	8	35	0.676	-0.092	4.406	0.01	0.007	0	35.3	30.5	75.3	116	102	0	34	31
2018	5	10	1	18	35	0.676	-0.102	4.406	0.01	0.007	0	34.8	30.1	74.8	115	102	0	34	32
2018	5	10	1	28	35	0.673	-0.125	4.406	0.01	0.007	0	35.3	30.5	75.7	116	102	0	34	31
2018	5	10	1	38	35	0.702	-0.089	4.406	0.01	0.007	0	35.3	30.5	74.8	116	102	0	34	31
2018	5	10	1	48	35	0.643	-0.102	4.406	0.01	0.007	0	35.3	30.5	74.8	116	102	0	34	31
2018	5	10	1	58	35	0.692	-0.102	4.406	0.01	0.007	0	34.8	29.7	74.4	115	101	0	34	32
2018	5	10	2	8	35	0.643	-0.082	4.406	0.01	0.007	0	34.4	29.7	74.8	114	101	0	34	32
2018	5	10	2	18	35	0.679	-0.105	4.406	0.01	0.007	0	34.8	29.7	76.1	114	100	0	33	31
2018	5	10	2	28	35	0.659	-0.075	4.406	0.01	0.007	0	34.4	29.7	76.1	114	101	0	34	32
2018	5	10	2	38	35	0.679	-0.131	4.406	0.01	0.007	0	34	29.2	76.5	113	100	0	34	32
2018	5	10	2	48	35	0.692	-0.098	4.403	0.01	0.007	0	34.4	29.2	75.7	113	100	0	33	32
2018	5	10	2	58	35	0.656	-0.089	4.403	0.013	0.01	0	34.4	29.7	77.4	114	101	0	34	32
2018	5	10	3	8	35	0.653	-0.082	4.406	0.01	0.007	0	34	29.2	77	113	100	0	34	32
2018	5	10	3	18	35	0.656	-0.082	4.403	0.01	0.007	0	34.8	29.2	77.4	114	100	0	33	32
2018	5	10	3	28	35	0.686	-0.079	4.403	0.01	0.007	0	34.4	29.7	77	114	101	0	34	32
2018	5	10	3	38	35	0.646	-0.105	4.403	0.01	0.007	0	34	29.7	76.1	113	100	0	34	31
2018	5	10	3	48	35	0.686	-0.105	4.403	0.01	0.007	0	34	28.8	77	113	99	0	34	32
2018	5	10	3	58	35	0.669	-0.082	4.403	0.01	0.007	0	34.4	29.7	77.4	114	100	0	34	31
2018	5	10	4	8	35	0.646	-0.049	4.403	0.013	0.01	0	34	29.7	77.8	113	100	0	34	31
2018	5	10	4	18	35	0.682	-0.092	4.403	0.01	0.007	0	34	29.7	75.3	113	100	0	34	31
2018	5	10	4	28	35	0.682	-0.098	4.403	0.01	0.007	0	34	28.8	74.4	113	99	0	34	32
2018	5	10	4	38	35	0.669	-0.082	4.403	0.01	0.007	0	34	28.8	78.3	113	100	0	34	33
2018	5	10	4	48	35	0.666	-0.095	4.403	0.01	0.007	0	34.4	29.7	77.8	114	100	0	34	31
2018	5	10	4	58	35	0.65	-0.092	4.403	0.01	0.007	0	34.4	29.2	77	113	100	0	33	32
2018	5	10	5	8	35	0.692	-0.085	4.403	0.01	0.007	0	34.4	29.7	75.7	114	101	0	34	32
2018	5	10	5	18	35	0.712	-0.082	4.403	0.01	0.007	0	34.8	29.7	74	115	101	0	34	32
2018	5	10	5	28	35	0.679	-0.098	4.403	0.01	0.007	0	34.8	29.7	73.1	115	101	0	34	32
2018	5	10	5	38	35	0.669	-0.095	4.403	0.01	0.007	0	35.3	29.7	75.7	115	101	0	33	32
2018	5	10	5	48	35	0.699	-0.082	4.403	0.01	0.007	0	34.4	30.1	73.5	114	101	0	34	31
2018	5	10	5	58	35	0.696	-0.098	4.4	0.01	0.007	0	34	29.2	72.2	113	100	0	34	32
2018	5	10	6	8	35	0.659	-0.098	4.4	0.01	0.007	0	34.4	29.7	75.3	114	101	0	34	32
2018	5	10	6	18	35	0.676	-0.102	4.4	0.01	0.007	0	34.4	29.7	75.3	114	100	0	34	31

Blackrock Return (0208)

Year	Month	Day	Hour	Minute	Second	VelocityX	VelocityY	Level	StdError1	StdError2	StdError3	SNR1	SNR2	SNR3	SignalAmp1	SignalAmp2	SignalAmp3	Noise1	Noise2
2018	5	10	6	28	35	0.715	-0.098	4.4	0.01	0.007	0	36.1	31.8	74.4	118	105	0	34	31
2018	5	10	6	38	35	0.679	-0.102	4.4	0.01	0.007	0	34.4	29.2	76.1	114	100	0	34	32
2018	5	10	6	48	35	0.666	-0.082	4.4	0.01	0.007	0	34.4	30.1	78.3	114	101	0	34	31
2018	5	10	6	58	35	0.64	-0.072	4.4	0.01	0.007	0	34.4	29.2	77	114	100	0	34	32
2018	5	10	7	8	35	0.689	-0.121	4.4	0.01	0.007	0	34.8	30.5	74.4	115	102	0	34	31
2018	5	10	7	18	35	0.65	-0.089	4.4	0.01	0.007	0	34.8	29.7	76.1	115	101	0	34	32
2018	5	10	7	28	35	0.692	-0.105	4.4	0.01	0.007	0	34.4	29.7	76.1	114	101	0	34	32
2018	5	10	7	38	35	0.705	-0.098	4.4	0.01	0.007	0	34	29.7	77	113	101	0	34	32
2018	5	10	7	48	35	0.656	-0.085	4.4	0.013	0.01	0	34.8	31	76.5	116	103	0	35	31
2018	5	10	7	58	35	0.696	-0.085	4.4	0.01	0.007	0	35.3	30.5	76.5	116	103	0	34	32
2018	5	10	8	8	35	0.699	-0.082	4.4	0.01	0.007	0	35.3	30.5	75.3	116	103	0	34	32
2018	5	10	8	18	35	0.682	-0.089	4.4	0.01	0.007	0	35.7	30.5	75.3	117	103	0	34	32
2018	5	10	8	28	35	0.679	-0.102	4.4	0.01	0.007	0	35.7	31	65.4	117	104	0	34	32
2018	5	10	8	38	35	0.673	-0.128	4.4	0.01	0.007	0	36.1	31.4	55.9	118	105	0	34	32
2018	5	10	8	48	35	0.679	-0.079	4.4	0.01	0.007	0	36.1	31.4	55	118	105	0	34	32
2018	5	10	8	58	35	0.673	-0.059	4.4	0.01	0.007	0	36.5	31.8	53.8	119	106	0	34	32
2018	5	10	9	8	35	0.659	-0.089	4.4	0.01	0.007	0	36.1	31.8	54.6	119	106	0	35	32
2018	5	10	9	18	35	0.656	-0.102	4.4	0.01	0.007	0	37	32.7	61.5	121	108	0	35	32
2018	5	10	9	28	35	0.676	-0.089	4.4	0.01	0.007	0	36.5	32.3	57.6	120	107	0	35	32
2018	5	10	9	38	35	0.673	-0.095	4.403	0.01	0.007	0	36.5	32.3	54.6	119	107	0	34	32
2018	5	10	9	48	35	0.636	-0.066	4.4	0.01	0.007	0	37.4	33.1	74.8	121	108	0	34	31
2018	5	10	9	58	35	0.64	-0.079	4.4	0.01	0.007	0	37	33.1	59.3	121	109	0	35	32
2018	5	10	10	8	35	0.663	-0.092	4.4	0.01	0.007	0	37	31.8	70.5	120	107	0	34	33
2018	5	10	10	18	35	0.705	-0.089	4.403	0.01	0.007	0	37.4	33.1	55.5	121	109	0	34	32
2018	5	10	10	28	35	0.663	-0.066	4.403	0.01	0.007	0	37.4	32.7	53.8	121	108	0	34	32
2018	5	10	10	38	35	0.663	-0.075	4.403	0.01	0.007	0	37.8	34	54.2	122	110	0	34	31
2018	5	10	10	48	35	0.659	-0.092	4.403	0.01	0.007	0	37.8	34	69.7	122	110	0	34	31
2018	5	10	10	58	35	0.715	-0.095	4.403	0.01	0.007	0	37	32.7	61.1	121	108	0	35	32
2018	5	10	11	8	35	0.682	-0.089	4.403	0.01	0.007	0	37	32.7	74.4	120	108	0	34	32
2018	5	10	11	18	35	0.676	-0.112	4.403	0.01	0.007	0	37.4	32.7	76.5	121	108	0	34	32
2018	5	10	11	28	35	0.659	-0.115	4.403	0.01	0.007	0	37	32.7	71.8	121	108	0	35	32
2018	5	10	11	38	35	0.696	-0.118	4.403	0.013	0.01	0	37.4	32.7	71.8	121	108	0	34	32
2018	5	10	11	48	35	0.65	-0.062	4.406	0.01	0.007	0	37.8	33.1	74.8	122	109	0	34	32
2018	5	10	11	58	35	0.689	-0.105	4.406	0.01	0.007	0	37.4	33.1	76.1	121	109	0	34	32
2018	5	10	12	8	35	0.702	-0.102	4.406	0.01	0.007	0	37	32.3	77	120	107	0	34	32
2018	5	10	12	18	35	0.666	-0.095	4.406	0.01	0.007	0	36.5	32.7	76.5	119	107	0	34	31
2018	5	10	12	28	35	0.712	-0.079	4.409	0.01	0.007	0	37	32.7	77	120	108	0	34	32
2018	5	10	12	38	35	0.702	-0.105	4.409	0.01	0.007	0	37	32.3	76.5	120	107	0	34	32
2018	5	10	12	48	35	0.692	-0.059	4.409	0.01	0.007	0	37	33.1	72.2	120	108	0	34	31
2018	5	10	12	58	35	0.646	-0.082	4.409	0.01	0.007	0	37	32.7	78.7	120	108	0	34	32
2018	5	10	13	8	35	0.65	-0.098	4.409	0.01	0.007	0	37	32.3	77.8	120	108	0	34	33
2018	5	10	13	18	35	0.689	-0.079	4.413	0.01	0.007	0	37	32.7	78.3	120	107	0	34	31
2018	5	10	13	28	35	0.702	-0.098	4.413	0.01	0.007	0	36.5	31.8	79.6	119	106	0	34	32
2018	5	10	13	38	35	0.692	-0.108	4.413	0.013	0.01	0	36.5	32.3	79.1	119	107	0	34	32
2018	5	10	13	48	35	0.663	-0.095	4.413	0.01	0.007	0	36.1	31.8	77.4	119	106	0	35	32
2018	5	10	13	58	35	0.686	-0.102	4.413	0.01	0.007	0	36.5	31.8	73.1	119	106	0	34	32

Blackrock Return (0208)

Year	Month	Day	Hour	Minute	Second	VelocityX	VelocityY	Level	StdError1	StdError2	StdError3	SNR1	SNR2	SNR3	SignalAmp1	SignalAmp2	SignalAmp3	Noise1	Noise2
2018	5	10	14	8	35	0.682	-0.085	4.413	0.01	0.007	0	36.5	32.3	75.7	119	107	0	34	32
2018	5	10	14	18	35	0.64	-0.085	4.413	0.01	0.007	0	36.5	32.3	77.8	119	107	0	34	32
2018	5	10	14	28	35	0.646	-0.135	4.413	0.01	0.007	0	36.5	31.8	77	118	106	0	33	32
2018	5	10	14	38	35	0.696	-0.118	4.413	0.01	0.007	0	36.5	31.8	63.6	119	106	0	34	32
2018	5	10	14	48	35	0.65	-0.085	4.416	0.013	0.01	0	37	33.1	77	120	108	0	34	31
2018	5	10	14	58	35	0.663	-0.115	4.413	0.01	0.007	0	36.1	32.3	57.6	118	107	0	34	32
2018	5	10	15	8	35	0.702	-0.098	4.416	0.01	0.007	0	36.5	32.7	73.1	119	107	0	34	31
2018	5	10	15	18	35	0.696	-0.115	4.413	0.01	0.007	0	36.5	32.7	58.9	119	107	0	34	31
2018	5	10	15	28	35	0.666	-0.118	4.413	0.013	0.01	0	36.5	32.7	59.8	119	107	0	34	31
2018	5	10	15	38	35	0.646	-0.125	4.413	0.01	0.007	0	36.5	32.7	55.9	119	107	0	34	31
2018	5	10	15	48	35	0.673	-0.085	4.413	0.01	0.007	0	36.1	32.7	60.6	118	107	0	34	31
2018	5	10	15	58	35	0.676	-0.121	4.413	0.01	0.007	0	35.7	33.1	60.2	116	108	0	33	31
2018	5	10	16	8	35	0.653	-0.095	4.413	0.01	0.007	0	36.5	33.1	60.2	119	108	0	34	31
2018	5	10	16	18	35	0.689	-0.069	4.413	0.01	0.007	0	37	32.7	58.5	119	107	0	33	31
2018	5	10	16	28	35	0.656	-0.075	4.416	0.01	0.007	0	36.5	32.7	69.7	119	107	0	34	31
2018	5	10	16	38	35	0.669	-0.105	4.416	0.01	0.007	0	37	33.5	59.3	120	109	0	34	31
2018	5	10	16	48	35	0.643	-0.102	4.413	0.01	0.007	0	37	33.5	58	120	109	0	34	31
2018	5	10	16	58	35	0.64	-0.131	4.416	0.013	0.01	0	36.1	32.7	66.7	118	107	0	34	31
2018	5	10	17	8	35	0.663	-0.098	4.416	0.01	0.007	0	36.1	31.8	63.2	117	106	0	33	32
2018	5	10	17	18	35	0.646	-0.102	4.416	0.01	0.007	0	36.5	32.3	67.5	118	107	0	33	32
2018	5	10	17	28	35	0.666	-0.095	4.416	0.01	0.007	0	36.1	33.1	72.2	118	108	0	34	31
2018	5	10	17	38	35	0.679	-0.092	4.416	0.013	0.01	0	36.1	32.7	75.7	118	107	0	34	31
2018	5	10	17	48	35	0.656	-0.082	4.416	0.01	0.007	0	36.1	32.3	76.1	117	106	0	33	31
2018	5	10	17	58	35	0.669	-0.121	4.419	0.01	0.007	0	34.4	33.1	74	113	108	0	33	31
2018	5	10	18	8	35	0.669	-0.118	4.419	0.01	0.007	0	34.8	32.3	75.3	115	106	0	34	31
2018	5	10	18	18	35	0.663	-0.092	4.419	0.01	0.007	0	35.7	33.1	75.3	117	108	0	34	31
2018	5	10	18	28	35	0.679	-0.118	4.416	0.01	0.007	0	35.7	32.3	73.1	116	106	0	33	31
2018	5	10	18	38	35	0.699	-0.112	4.416	0.01	0.007	0	34.8	31.8	76.5	115	105	0	34	31
2018	5	10	18	48	35	0.679	-0.082	4.419	0.013	0.01	0	35.7	32.7	74	116	107	0	33	31
2018	5	10	18	58	35	0.679	-0.085	4.419	0.01	0.007	0	36.5	33.1	77.4	118	108	0	33	31
2018	5	10	19	8	35	0.656	-0.059	4.416	0.01	0.007	0	35.7	32.3	65.8	117	107	0	34	32
2018	5	10	19	18	35	0.673	-0.118	4.419	0.01	0.007	0	35.3	32.3	76.1	115	106	0	33	31
2018	5	10	19	28	35	0.604	-0.102	4.419	0.01	0.007	0	35.7	31.8	76.5	117	106	0	34	32
2018	5	10	19	38	35	0.669	-0.075	4.419	0.01	0.007	0	35.3	32.3	76.5	116	106	0	34	31
2018	5	10	19	48	35	0.725	-0.098	4.419	0.01	0.007	0	36.1	32.7	75.7	118	107	0	34	31
2018	5	10	19	58	35	0.702	-0.092	4.419	0.01	0.007	0	35.7	32.7	76.1	117	107	0	34	31
2018	5	10	20	8	35	0.709	-0.098	4.419	0.01	0.007	0	36.1	32.7	76.1	118	108	0	34	32
2018	5	10	20	18	35	0.669	-0.095	4.419	0.01	0.007	0	36.1	33.1	76.5	117	108	0	33	31
2018	5	10	20	28	35	0.663	-0.082	4.419	0.01	0.007	0	37	32.7	75.7	119	108	0	33	32
2018	5	10	20	38	35	0.669	-0.069	4.416	0.013	0.01	0	37.4	33.5	68.8	120	109	0	33	31
2018	5	10	20	48	35	0.692	-0.105	4.419	0.01	0.007	0	36.5	33.5	75.7	119	109	0	34	31
2018	5	10	20	58	35	0.705	-0.075	4.419	0.01	0.007	0	37	33.1	76.1	119	108	0	33	31
2018	5	10	21	8	35	0.676	-0.121	4.419	0.01	0.007	0	36.1	32.7	75.7	117	107	0	33	31
2018	5	10	21	18	35	0.673	-0.059	4.419	0.01	0.007	0	36.1	32.3	76.1	118	107	0	34	32
2018	5	10	21	28	35	0.659	-0.112	4.419	0.01	0.007	0	35.7	32.7	75.7	117	107	0	34	31
2018	5	10	21	38	35	0.653	-0.089	4.416	0.01	0.007	0	36.1	32.7	74	117	107	0	33	31

Blackrock Return (0208)

Year	Month	Day	Hour	Minute	Second	VelocityX	VelocityY	Level	StdError1	StdError2	StdError3	SNR1	SNR2	SNR3	SignalAmp1	SignalAmp2	SignalAmp3	Noise1	Noise2
2018	5	10	21	48	35	0.689	-0.092	4.416	0.01	0.007	0	36.1	32.7	70.1	117	107	0	33	31
2018	5	10	21	58	35	0.682	-0.112	4.416	0.01	0.007	0	35.3	31.8	73.1	116	106	0	34	32
2018	5	10	22	8	35	0.702	-0.072	4.416	0.01	0.007	0	35.3	32.3	75.7	116	106	0	34	31
2018	5	10	22	18	35	0.663	-0.082	4.416	0.01	0.007	0	35.7	31.8	76.1	116	105	0	33	31
2018	5	10	22	28	35	0.699	-0.095	4.416	0.01	0.007	0	35.7	31.4	74.8	116	105	0	33	32
2018	5	10	22	38	35	0.689	-0.108	4.416	0.01	0.007	0	35.3	31.4	75.3	116	104	0	34	31
2018	5	10	22	48	35	0.676	-0.105	4.416	0.01	0.007	0	34.8	31.4	75.3	115	104	0	34	31
2018	5	10	22	58	35	0.702	-0.079	4.416	0.01	0.007	0	35.3	31.4	75.3	115	104	0	33	31
2018	5	10	23	8	35	0.663	-0.082	4.413	0.01	0.007	0	34.8	31.4	72.7	115	104	0	34	31
2018	5	10	23	18	35	0.676	-0.121	4.413	0.01	0.007	0	34.8	31.4	72.7	115	104	0	34	31
2018	5	10	23	28	35	0.696	-0.085	4.416	0.01	0.007	0	34.8	31	74.8	115	104	0	34	32
2018	5	10	23	38	35	0.679	-0.092	4.416	0.013	0.01	0	35.3	31.4	74.8	115	104	0	33	31
2018	5	10	23	48	35	0.689	-0.098	4.413	0.01	0.007	0	34.8	31	74	114	103	0	33	31
2018	5	10	23	58	35	0.689	-0.082	4.413	0.01	0.007	0	34.8	30.5	74.4	114	103	0	33	32
2018	5	11	0	8	35	0.689	-0.098	4.413	0.01	0.007	0	34.8	31	74.8	114	103	0	33	31
2018	5	11	0	18	35	0.679	-0.098	4.413	0.01	0.007	0	34.4	30.1	73.5	113	102	0	33	32
2018	5	11	0	28	35	0.702	-0.079	4.413	0.01	0.007	0	34	30.5	75.3	113	102	0	34	31
2018	5	11	0	38	35	0.699	-0.082	4.413	0.01	0.007	0	34	30.5	75.3	113	102	0	34	31
2018	5	11	0	48	35	0.699	-0.095	4.413	0.01	0.007	0	34	30.5	74.8	113	102	0	34	31
2018	5	11	0	58	35	0.682	-0.066	4.413	0.01	0.007	0	33.5	29.7	75.3	112	101	0	34	32
2018	5	11	1	8	35	0.689	-0.115	4.413	0.013	0.01	0	33.5	29.7	75.3	112	101	0	34	32
2018	5	11	1	18	35	0.692	-0.095	4.413	0.01	0.007	0	33.5	30.1	75.3	112	101	0	34	31
2018	5	11	1	28	35	0.715	-0.102	4.413	0.01	0.007	0	34	29.7	75.3	112	101	0	33	32
2018	5	11	1	38	35	0.696	-0.085	4.413	0.01	0.007	0	34	29.7	74.8	112	100	0	33	31
2018	5	11	1	48	35	0.679	-0.125	4.413	0.01	0.007	0	34	29.7	76.1	112	101	0	33	32
2018	5	11	1	58	35	0.696	-0.125	4.409	0.01	0.007	0	33.5	30.1	75.3	112	101	0	34	31
2018	5	11	2	8	35	0.682	-0.082	4.409	0.01	0.007	0	33.5	30.1	76.1	112	101	0	34	31
2018	5	11	2	18	35	0.692	-0.102	4.409	0.01	0.007	0	33.5	29.2	75.7	112	100	0	34	32
2018	5	11	2	28	35	0.65	-0.115	4.409	0.01	0.007	0	33.5	30.1	76.5	112	101	0	34	31
2018	5	11	2	38	35	0.689	-0.102	4.409	0.01	0.007	0	33.1	29.7	76.1	111	100	0	34	31
2018	5	11	2	48	35	0.696	-0.095	4.409	0.016	0.013	0	33.5	29.7	76.5	111	100	0	33	31
2018	5	11	2	58	35	0.666	-0.085	4.409	0.01	0.007	0	32.7	28.8	76.1	111	99	0	35	32
2018	5	11	3	8	35	0.682	-0.115	4.409	0.01	0.007	0	33.1	28.8	77.4	111	99	0	34	32
2018	5	11	3	18	35	0.659	-0.075	4.409	0.013	0.01	0	33.5	29.7	76.5	111	100	0	33	31
2018	5	11	3	28	35	0.705	-0.138	4.409	0.01	0.007	0	33.1	29.2	76.5	110	99	0	33	31
2018	5	11	3	38	35	0.682	-0.098	4.409	0.01	0.007	0	32.3	28.8	76.5	109	98	0	34	31
2018	5	11	3	48	35	0.682	-0.075	4.406	0.01	0.007	0	32.7	28.8	76.5	110	98	0	34	31
2018	5	11	3	58	35	0.64	-0.082	4.406	0.01	0.007	0	33.1	28.8	77.8	110	99	0	33	32
2018	5	11	4	8	35	0.653	-0.105	4.406	0.01	0.007	0	32.7	28.8	75.7	110	98	0	34	31
2018	5	11	4	18	35	0.669	-0.131	4.406	0.01	0.007	0	32.7	28.4	77.4	110	98	0	34	32
2018	5	11	4	28	35	0.679	-0.095	4.406	0.013	0.01	0	32.3	28.8	77.4	109	98	0	34	31
2018	5	11	4	38	35	0.692	-0.098	4.406	0.013	0.01	0	32.7	28.8	77.4	110	99	0	34	32
2018	5	11	4	48	35	0.663	-0.098	4.406	0.01	0.007	0	32.7	29.7	77.4	110	100	0	34	31
2018	5	11	4	58	35	0.702	-0.098	4.406	0.01	0.007	0	32.7	29.2	77.8	110	100	0	34	32
2018	5	11	5	8	35	0.682	-0.102	4.406	0.01	0.007	0	33.1	29.2	77.4	111	100	0	34	32
2018	5	11	5	18	35	0.692	-0.108	4.406	0.01	0.007	0	34	29.7	76.5	112	100	0	33	31

Blackrock Return (0208)

Year	Month	Day	Hour	Minute	Second	VelocityX	VelocityY	Level	StdError1	StdError2	StdError3	SNR1	SNR2	SNR3	SignalAmp1	SignalAmp2	SignalAmp3	Noise1	Noise2
2018	5	11	5	28	35	0.65	-0.102	4.406	0.013	0.01	0	33.1	29.2	77.4	111	99	0	34	31
2018	5	11	5	38	35	0.676	-0.092	4.406	0.01	0.007	0	32.7	28.8	76.5	110	99	0	34	32
2018	5	11	5	48	35	0.673	-0.121	4.406	0.01	0.007	0	32.7	28.8	77	110	98	0	34	31
2018	5	11	5	58	35	0.682	-0.115	4.403	0.01	0.007	0	32.3	28.4	77	109	98	0	34	32
2018	5	11	6	8	35	0.676	-0.108	4.403	0.01	0.007	0	32.7	28.8	77.4	110	98	0	34	31
2018	5	11	6	18	35	0.676	-0.108	4.403	0.01	0.007	0	32.7	28.8	77.4	110	98	0	34	31
2018	5	11	6	28	35	0.679	-0.121	4.403	0.01	0.007	0	32.7	28.8	77	110	99	0	34	32
2018	5	11	6	38	35	0.65	-0.112	4.403	0.01	0.007	0	32.7	29.7	77.8	110	100	0	34	31
2018	5	11	6	48	35	0.679	-0.098	4.403	0.01	0.007	0	32.7	28.8	77.8	110	99	0	34	32
2018	5	11	6	58	35	0.696	-0.112	4.403	0.01	0.007	0	32.7	28.8	77	111	99	0	35	32
2018	5	11	7	8	35	0.689	-0.098	4.403	0.01	0.007	0	33.1	29.2	77.4	111	100	0	34	32
2018	5	11	7	18	35	0.666	-0.098	4.403	0.01	0.007	0	33.5	29.7	76.1	112	101	0	34	32
2018	5	11	7	28	35	0.696	-0.079	4.4	0.01	0.007	0	34	30.5	76.5	113	102	0	34	31
2018	5	11	7	38	35	0.653	-0.118	4.403	0.01	0.007	0	33.5	29.7	76.5	112	101	0	34	32
2018	5	11	7	48	35	0.666	-0.105	4.4	0.01	0.007	0	34	30.5	76.1	113	102	0	34	31
2018	5	11	7	58	35	0.715	-0.095	4.4	0.01	0.007	0	34	30.1	76.5	113	102	0	34	32
2018	5	11	8	8	35	0.696	-0.095	4.4	0.01	0.007	0	34	31	75.3	113	103	0	34	31
2018	5	11	8	18	35	0.689	-0.115	4.4	0.01	0.007	0	34	30.5	76.5	113	103	0	34	32
2018	5	11	8	28	35	0.705	-0.098	4.4	0.01	0.007	0	34.4	31	76.5	114	103	0	34	31
2018	5	11	8	38	35	0.646	-0.098	4.4	0.01	0.007	0	34.8	31	76.5	115	104	0	34	32
2018	5	11	8	48	35	0.702	-0.095	4.4	0.01	0.007	0	34	30.5	76.1	114	103	0	35	32
2018	5	11	8	58	35	0.692	-0.066	4.4	0.01	0.007	0	34.8	31	77	115	104	0	34	32
2018	5	11	9	8	35	0.65	-0.089	4.4	0.01	0.007	0	35.3	31	77	116	104	0	34	32
2018	5	11	9	18	35	0.666	-0.082	4.4	0.01	0.007	0	35.3	31.8	76.5	116	105	0	34	31
2018	5	11	9	28	35	0.689	-0.089	4.4	0.01	0.007	0	34.8	31	75.3	115	104	0	34	32
2018	5	11	9	38	35	0.636	-0.115	4.4	0.013	0.01	0	35.3	31.4	76.1	116	105	0	34	32
2018	5	11	9	48	35	0.666	-0.112	4.4	0.01	0.007	0	35.3	31.4	75.7	116	105	0	34	32
2018	5	11	9	58	35	0.696	-0.085	4.4	0.01	0.007	0	35.3	31.4	77	116	105	0	34	32
2018	5	11	10	8	35	0.692	-0.095	4.4	0.01	0.007	0	35.7	31.8	76.5	117	106	0	34	32
2018	5	11	10	18	35	0.682	-0.098	4.4	0.01	0.007	0	35.7	32.3	77	118	107	0	35	32
2018	5	11	10	28	35	0.663	-0.128	4.4	0.01	0.007	0	36.1	31.8	77.4	118	106	0	34	32
2018	5	11	10	38	35	0.659	-0.046	4.403	0.01	0.007	0	36.5	32.7	77	119	108	0	34	32
2018	5	11	10	48	35	0.666	-0.121	4.403	0.01	0.007	0	36.1	32.7	68.8	118	108	0	34	32
2018	5	11	10	58	35	0.663	-0.062	4.403	0.01	0.007	0	36.1	33.1	77	118	108	0	34	31
2018	5	11	11	8	35	0.679	-0.098	4.403	0.013	0.01	0	36.1	33.1	63.6	118	108	0	34	31
2018	5	11	11	18	35	0.659	-0.115	4.403	0.01	0.007	0	36.5	32.7	69.7	119	108	0	34	32
2018	5	11	11	28	35	0.64	-0.115	4.403	0.01	0.007	0	36.5	32.7	71.4	119	108	0	34	32
2018	5	11	11	38	35	0.669	-0.085	4.403	0.01	0.007	0	36.5	33.1	76.1	119	108	0	34	31
2018	5	11	11	48	35	0.689	-0.121	4.403	0.01	0.007	0	36.5	33.5	73.1	119	109	0	34	31
2018	5	11	11	58	35	0.656	-0.112	4.403	0.013	0.01	0	36.5	32.7	75.7	119	108	0	34	32
2018	5	11	12	8	35	0.682	-0.102	4.403	0.01	0.007	0	35.7	32.7	75.7	117	107	0	34	31
2018	5	11	12	18	35	0.689	-0.112	4.403	0.01	0.007	0	35.7	32.3	75.7	117	107	0	34	32
2018	5	11	12	28	35	0.64	-0.095	4.403	0.01	0.007	0	36.5	33.1	74.8	119	109	0	34	32
2018	5	11	12	38	35	0.669	-0.082	4.406	0.01	0.007	0	37	32.7	74.4	120	108	0	34	32
2018	5	11	12	48	35	0.689	-0.098	4.406	0.01	0.007	0	36.5	32.7	71.4	119	108	0	34	32
2018	5	11	12	58	35	0.659	-0.102	4.406	0.01	0.007	0	36.5	33.1	71	119	108	0	34	31

Blackrock Return (0208)

Year	Month	Day	Hour	Minute	Second	VelocityX	VelocityY	Level	StdError1	StdError2	StdError3	SNR1	SNR2	SNR3	SignalAmp1	SignalAmp2	SignalAmp3	Noise1	Noise2
2018	5	11	13	8	35	0.676	-0.108	4.406	0.01	0.007	0	36.5	32.7	72.2	119	108	0	34	32
2018	5	11	13	18	35	0.65	-0.092	4.406	0.016	0.013	0	36.5	33.1	72.7	119	108	0	34	31
2018	5	11	13	28	35	0.659	-0.082	4.403	0.01	0.007	0	36.5	33.5	74	119	109	0	34	31
2018	5	11	13	38	35	0.656	-0.108	4.403	0.01	0.007	0	37.4	33.5	54.6	121	109	0	34	31
2018	5	11	13	48	35	0.702	-0.098	4.403	0.01	0.007	0	38.3	34.4	55.9	122	112	0	33	32
2018	5	11	13	58	35	0.699	-0.092	4.403	0.013	0.01	0	38.3	34.8	53.8	123	112	0	34	31
2018	5	11	14	8	35	0.705	-0.098	4.4	0.01	0.007	0	38.7	34	53.8	123	111	0	33	32
2018	5	11	14	18	35	0.699	-0.095	4.4	0.01	0.007	0	37.8	34.4	53.3	122	111	0	34	31
2018	5	11	14	28	35	0.666	-0.062	4.4	0.01	0.007	0	37.8	34.4	53.8	122	111	0	34	31
2018	5	11	14	38	35	0.673	-0.108	4.4	0.01	0.007	0	38.3	34	55.9	123	111	0	34	32
2018	5	11	14	48	35	0.673	-0.092	4.4	0.01	0.007	0	38.7	34	52.5	123	111	0	33	32
2018	5	11	14	58	35	0.689	-0.098	4.4	0.013	0.01	0	38.7	34.8	53.8	123	112	0	33	31
2018	5	11	15	8	35	0.732	-0.098	4.4	0.01	0.007	0	38.7	34.8	52.5	124	112	0	34	31
2018	5	11	15	18	35	0.663	-0.069	4.4	0.013	0.01	0	39.6	34.8	52.9	125	113	0	33	32
2018	5	11	15	28	35	0.702	-0.082	4.396	0.01	0.007	0	39.1	35.3	55	125	113	0	34	31
2018	5	11	15	38	35	0.682	-0.072	4.4	0.013	0.01	0	38.7	34.8	53.8	124	112	0	34	31
2018	5	11	15	48	35	0.719	-0.095	4.396	0.01	0.007	0	38.3	34.8	53.8	123	112	0	34	31
2018	5	11	15	58	35	0.705	-0.089	4.396	0.01	0.007	0	39.6	35.3	54.2	125	113	0	33	31
2018	5	11	16	8	35	0.686	-0.072	4.396	0.01	0.007	0	38.7	35.3	54.2	124	113	0	34	31
2018	5	11	16	18	35	0.686	-0.105	4.396	0.01	0.007	0	37.4	34.8	53.8	120	112	0	33	31
2018	5	11	16	28	35	0.722	-0.069	4.396	0.01	0.007	0	38.7	34.4	55.5	124	112	0	34	32
2018	5	11	16	38	35	0.696	-0.085	4.396	0.01	0.007	0	39.1	34.8	55.5	125	113	0	34	32
2018	5	11	16	48	35	0.751	-0.102	4.396	0.01	0.007	0	39.6	34.8	54.2	125	113	0	33	32
2018	5	11	16	58	35	0.719	-0.082	4.393	0.01	0.007	0	40	35.7	55	126	114	0	33	31
2018	5	11	17	8	35	0.676	-0.089	4.393	0.01	0.007	0	39.6	34.8	54.2	125	112	0	33	31
2018	5	11	17	18	35	0.679	-0.075	4.393	0.01	0.007	0	39.6	34.8	55.5	125	113	0	33	32
2018	5	11	17	28	35	0.702	-0.085	4.393	0.01	0.007	0	38.7	34.4	53.3	124	112	0	34	32
2018	5	11	17	38	35	0.745	-0.075	4.393	0.01	0.007	0	39.6	35.3	51.6	126	113	0	34	31
2018	5	11	17	48	35	0.686	-0.059	4.393	0.01	0.007	0	41.3	36.5	50.7	129	117	0	33	32
2018	5	11	17	58	35	0.702	-0.062	4.393	0.01	0.007	0	41.7	37.4	49.5	131	118	0	34	31
2018	5	11	18	8	35	0.715	-0.089	4.393	0.01	0.007	0	43.4	38.7	49	134	121	0	33	31
2018	5	11	18	18	35	0.676	-0.062	4.386	0.01	0.007	0	46.4	42.6	46	142	130	0	34	31
2018	5	11	18	28	35	0.715	-0.108	4.39	0.01	0.007	0	47.7	42.1	47.3	145	130	0	34	32
2018	5	11	18	38	35	0.666	-0.075	4.386	0.01	0.007	0	49.9	45.2	43	149	136	0	33	31
2018	5	11	18	48	35	0.65	-0.098	4.39	0.013	0.01	0	48.2	43.9	46.9	146	133	0	34	31
2018	5	11	18	58	35	0.673	-0.085	4.386	0.01	0.007	0	47.7	42.6	47.7	144	130	0	33	31
2018	5	11	19	8	35	0.659	-0.089	4.386	0.01	0.007	0	46	41.3	47.3	141	127	0	34	31
2018	5	11	19	18	35	0.643	-0.089	4.383	0.01	0.007	0	46	41.7	46.4	141	128	0	34	31
2018	5	11	19	28	35	0.659	-0.072	4.386	0.01	0.007	0	47.7	42.6	46	145	131	0	34	32
2018	5	11	19	38	35	0.623	-0.082	4.386	0.01	0.007	0	48.2	43	44.7	146	131	0	34	31
2018	5	11	19	48	35	0.64	-0.059	4.383	0.013	0.01	0	48.2	43.4	46	146	132	0	34	31
2018	5	11	19	58	35	0.646	-0.069	4.39	0.016	0.013	0	47.3	43	46.9	144	131	0	34	31
2018	5	11	20	8	35	0.62	-0.089	4.383	0.01	0.007	0	46	41.3	49.9	140	126	0	33	30
2018	5	11	20	18	35	0.689	-0.069	4.386	0.01	0.007	0	45.6	40.9	48.2	140	126	0	34	31
2018	5	11	20	28	35	0.623	-0.049	4.39	0.01	0.007	0	45.2	40.4	47.7	138	125	0	33	31
2018	5	11	20	38	35	0.679	-0.052	4.377	0.01	0.007	0	45.6	40.4	47.3	139	125	0	33	31

Blackrock Return (0208)

Year	Month	Day	Hour	Minute	Second	VelocityX	VelocityY	Level	StdError1	StdError2	StdError3	SNR1	SNR2	SNR3	SignalAmp1	SignalAmp2	SignalAmp3	Noise1	Noise2
2018	5	11	20	48	35	0.663	-0.036	4.377	0.01	0.007	0	44.3	40	48.6	137	125	0	34	32
2018	5	11	20	58	35	0.666	-0.059	4.38	0.013	0.01	0	43.4	38.7	49.9	135	121	0	34	31
2018	5	11	21	8	35	0.666	-0.098	4.383	0.013	0.01	0	42.6	38.3	49.5	133	120	0	34	31
2018	5	11	21	18	35	0.659	-0.095	4.38	0.01	0.007	0	42.6	37.4	49.9	133	119	0	34	32
2018	5	11	21	28	35	0.669	-0.056	4.38	0.01	0.007	0	41.3	37	51.6	130	117	0	34	31
2018	5	11	21	38	35	0.64	-0.069	4.38	0.01	0.007	0	41.3	37	50.7	130	117	0	34	31
2018	5	11	21	48	35	0.673	-0.072	4.38	0.01	0.007	0	40.9	36.1	50.7	129	115	0	34	31
2018	5	11	21	58	35	0.686	-0.072	4.377	0.01	0.007	0	40	36.1	52	128	115	0	35	31
2018	5	11	22	8	35	0.65	-0.049	4.377	0.01	0.007	0	40	35.3	52.9	127	114	0	34	32
2018	5	11	22	18	35	0.65	-0.066	4.377	0.01	0.007	0	40	34.8	54.2	126	112	0	33	31
2018	5	11	22	28	35	0.663	-0.079	4.377	0.01	0.007	0	39.1	34.4	55	125	111	0	34	31
2018	5	11	22	38	35	0.653	-0.066	4.377	0.01	0.007	0	38.3	34	54.6	124	111	0	35	32
2018	5	11	22	48	35	0.663	-0.062	4.377	0.01	0.007	0	38.7	34	55.5	124	111	0	34	32
2018	5	11	22	58	35	0.679	-0.112	4.377	0.01	0.007	0	38.3	34.4	55.5	123	111	0	34	31
2018	5	11	23	8	35	0.62	-0.082	4.373	0.01	0.007	0	38.7	33.5	55.5	123	109	0	33	31
2018	5	11	23	18	35	0.663	-0.072	4.373	0.01	0.007	0	37.8	33.1	55.9	122	109	0	34	32
2018	5	11	23	28	35	0.686	-0.098	4.373	0.01	0.007	0	37.8	33.1	55	122	109	0	34	32
2018	5	11	23	38	35	0.702	-0.098	4.373	0.01	0.007	0	37.8	33.1	56.3	122	109	0	34	32
2018	5	11	23	48	35	0.656	-0.082	4.373	0.01	0.007	0	37.8	32.7	58.5	121	108	0	33	32
2018	5	11	23	58	35	0.663	-0.089	4.373	0.01	0.007	0	37.4	32.3	59.8	121	108	0	34	33
2018	5	12	0	8	35	0.669	-0.092	4.373	0.01	0.007	0	37	32.7	63.6	121	108	0	35	32
2018	5	12	0	18	35	0.636	-0.092	4.37	0.01	0.007	0	37.4	33.1	68.8	121	108	0	34	31
2018	5	12	0	28	35	0.633	-0.092	4.373	0.013	0.01	0	37.4	32.3	66.7	121	107	0	34	32
2018	5	12	0	38	35	0.666	-0.085	4.37	0.01	0.007	0	37	32.3	70.5	120	107	0	34	32
2018	5	12	0	48	35	0.666	-0.108	4.37	0.01	0.007	0	37	32.7	72.7	120	107	0	34	31
2018	5	12	0	58	35	0.682	-0.095	4.37	0.01	0.007	0	37	31.8	69.2	119	106	0	33	32
2018	5	12	1	8	35	0.64	-0.062	4.37	0.01	0.007	0	36.5	32.3	70.1	119	106	0	34	31
2018	5	12	1	18	35	0.696	-0.105	4.37	0.01	0.007	0	36.5	31.8	70.5	119	106	0	34	32
2018	5	12	1	28	35	0.669	-0.082	4.37	0.01	0.007	0	36.5	32.3	70.1	119	106	0	34	31
2018	5	12	1	38	35	0.643	-0.082	4.37	0.01	0.007	0	36.5	31.8	68.4	119	106	0	34	32
2018	5	12	1	48	35	0.65	-0.105	4.37	0.01	0.007	0	37	31.4	71	119	105	0	33	32
2018	5	12	1	58	35	0.663	-0.102	4.37	0.01	0.007	0	36.1	31.4	70.5	118	105	0	34	32
2018	5	12	2	8	35	0.673	-0.066	4.37	0.01	0.007	0	36.1	31.4	71	118	105	0	34	32
2018	5	12	2	18	35	0.666	-0.082	4.37	0.01	0.007	0	36.1	31.4	71.4	118	105	0	34	32
2018	5	12	2	28	35	0.659	-0.098	4.37	0.013	0.01	0	36.1	31.4	66.7	118	105	0	34	32
2018	5	12	2	38	35	0.659	-0.095	4.37	0.01	0.007	0	36.1	31	67.5	118	104	0	34	32
2018	5	12	2	48	35	0.682	-0.089	4.367	0.01	0.007	0	36.1	31.4	67.5	118	104	0	34	31
2018	5	12	2	58	35	0.646	-0.082	4.367	0.01	0.007	0	36.5	31.8	69.7	119	106	0	34	32
2018	5	12	3	8	35	0.673	-0.108	4.367	0.01	0.007	0	36.1	31.4	71.4	118	105	0	34	32
2018	5	12	3	18	35	0.666	-0.082	4.367	0.01	0.007	0	36.1	31.4	70.5	118	105	0	34	32
2018	5	12	3	28	35	0.673	-0.115	4.367	0.01	0.007	0	36.1	30.5	72.2	118	104	0	34	33
2018	5	12	3	38	35	0.663	-0.095	4.367	0.013	0.01	0	36.1	30.5	72.2	118	104	0	34	33
2018	5	12	3	48	35	0.669	-0.085	4.367	0.01	0.007	0	35.7	30.5	71.8	117	103	0	34	32
2018	5	12	3	58	35	0.673	-0.085	4.367	0.013	0.01	0	35.7	31	71.8	117	104	0	34	32
2018	5	12	4	8	35	0.686	-0.079	4.37	0.01	0.007	0	35.7	30.5	71	117	103	0	34	32
2018	5	12	4	18	35	0.669	-0.102	4.37	0.01	0.007	0	36.1	31	71.8	118	104	0	34	32

Blackrock Return (0208)

Year	Month	Day	Hour	Minute	Second	VelocityX	VelocityY	Level	StdError1	StdError2	StdError3	SNR1	SNR2	SNR3	SignalAmp1	SignalAmp2	SignalAmp3	Noise1	Noise2
2018	5	12	4	28	35	0.666	-0.072	4.37	0.01	0.007	0	35.7	30.5	70.1	117	103	0	34	32
2018	5	12	4	38	35	0.696	-0.075	4.373	0.01	0.007	0	35.3	30.5	62.8	116	103	0	34	32
2018	5	12	4	48	35	0.682	-0.089	4.373	0.01	0.007	0	35.7	31	55.9	117	104	0	34	32
2018	5	12	4	58	35	0.689	-0.092	4.373	0.01	0.007	0	36.1	31	58	118	104	0	34	32
2018	5	12	5	8	35	0.663	-0.095	4.373	0.01	0.007	0	35.7	31.4	59.3	118	105	0	35	32
2018	5	12	5	18	35	0.686	-0.115	4.377	0.01	0.007	0	36.1	31.4	67.9	119	105	0	35	32
2018	5	12	5	28	35	0.659	-0.105	4.377	0.01	0.007	0	35.7	31.4	72.2	118	105	0	35	32
2018	5	12	5	38	35	0.676	-0.105	4.373	0.01	0.007	0	35.7	30.5	73.5	117	104	0	34	33
2018	5	12	5	48	35	0.636	-0.112	4.377	0.01	0.007	0	36.1	31	74.4	118	104	0	34	32
2018	5	12	5	58	35	0.699	-0.092	4.373	0.01	0.007	0	35.3	30.5	72.2	116	103	0	34	32
2018	5	12	6	8	35	0.65	-0.095	4.373	0.013	0.01	0	35.7	31	72.2	117	104	0	34	32
2018	5	12	6	18	35	0.646	-0.112	4.373	0.01	0.007	0	35.3	30.5	71	116	103	0	34	32
2018	5	12	6	28	35	0.673	-0.144	4.373	0.01	0.007	0	34.8	30.1	74.4	116	102	0	35	32
2018	5	12	6	38	35	0.676	-0.098	4.373	0.01	0.007	0	35.3	31	75.3	116	104	0	34	32
2018	5	12	6	48	35	0.627	-0.089	4.373	0.01	0.007	0	36.5	31.4	74.4	119	104	0	34	31
2018	5	12	6	58	35	0.692	-0.112	4.373	0.01	0.007	0	36.1	31	75.3	118	104	0	34	32
2018	5	12	7	8	35	0.682	-0.092	4.373	0.01	0.007	0	36.1	31	73.5	118	104	0	34	32
2018	5	12	7	18	35	0.63	-0.089	4.373	0.01	0.007	0	36.1	31.4	74.4	119	105	0	35	32
2018	5	12	7	28	35	0.666	-0.128	4.373	0.01	0.007	0	36.1	30.5	74.8	118	104	0	34	33
2018	5	12	7	38	35	0.689	-0.092	4.373	0.01	0.007	0	36.1	31	75.3	119	105	0	35	33
2018	5	12	7	48	35	0.636	-0.112	4.373	0.01	0.007	0	36.5	31.8	75.7	119	106	0	34	32
2018	5	12	7	58	35	0.673	-0.121	4.373	0.01	0.007	0	36.5	31.8	74	119	106	0	34	32
2018	5	12	8	8	35	0.653	-0.082	4.373	0.01	0.007	0	37	32.3	74.4	120	107	0	34	32
2018	5	12	8	18	35	0.679	-0.072	4.373	0.01	0.007	0	37	31.4	72.2	120	106	0	34	33
2018	5	12	8	28	35	0.65	-0.092	4.37	0.01	0.007	0	37.4	31.8	73.5	121	107	0	34	33
2018	5	12	8	38	35	0.705	-0.098	4.373	0.01	0.007	0	37	32.3	74.8	120	107	0	34	32
2018	5	12	8	48	35	0.643	-0.089	4.373	0.01	0.007	0	36.5	32.3	68.8	120	107	0	35	32
2018	5	12	8	58	35	0.679	-0.112	4.37	0.01	0.007	0	37	31.8	60.2	120	106	0	34	32
2018	5	12	9	8	35	0.692	-0.095	4.37	0.01	0.007	0	36.5	32.3	54.6	120	107	0	35	32
2018	5	12	9	18	35	0.676	-0.075	4.37	0.01	0.007	0	37	32.7	53.3	121	108	0	35	32
2018	5	12	9	28	35	0.633	-0.092	4.373	0.01	0.007	0	37	32.3	54.2	121	108	0	35	33
2018	5	12	9	38	35	0.666	-0.102	4.373	0.01	0.007	0	37	33.1	57.2	121	109	0	35	32
2018	5	12	9	48	35	0.643	-0.095	4.373	0.01	0.007	0	37.4	33.1	54.2	122	109	0	35	32
2018	5	12	9	58	35	0.65	-0.095	4.373	0.01	0.007	0	37.8	33.1	53.3	122	109	0	34	32
2018	5	12	10	8	35	0.627	-0.082	4.373	0.01	0.007	0	37	32.7	59.8	121	108	0	35	32
2018	5	12	10	18	35	0.614	-0.095	4.373	0.01	0.007	0	37.8	33.1	74	122	109	0	34	32
2018	5	12	10	28	35	0.653	-0.105	4.373	0.013	0.01	0	37.8	32.3	73.1	122	108	0	34	33
2018	5	12	10	38	35	0.65	-0.112	4.373	0.01	0.007	0	37.8	32.7	74.4	122	109	0	34	33
2018	5	12	10	48	35	0.673	-0.112	4.373	0.01	0.007	0	37.8	33.1	73.5	122	109	0	34	32
2018	5	12	10	58	35	0.633	-0.112	4.377	0.01	0.007	0	37.8	33.1	72.7	122	109	0	34	32
2018	5	12	11	8	35	0.682	-0.128	4.377	0.01	0.007	0	37.4	32.3	74	121	108	0	34	33
2018	5	12	11	18	35	0.669	-0.089	4.377	0.01	0.007	0	37.8	32.7	74	122	108	0	34	32
2018	5	12	11	28	35	0.663	-0.095	4.377	0.01	0.007	0	37.4	32.3	72.7	121	108	0	34	33
2018	5	12	11	38	35	0.646	-0.079	4.377	0.01	0.007	0	37.4	32.7	68.4	121	108	0	34	32
2018	5	12	11	48	35	0.653	-0.072	4.373	0.01	0.007	0	37.4	32.7	62.4	121	108	0	34	32
2018	5	12	11	58	35	0.653	-0.105	4.38	0.01	0.007	0	37	32.7	72.7	120	107	0	34	31

Blackrock Return (0208)

Year	Month	Day	Hour	Minute	Second	VelocityX	VelocityY	Level	StdError1	StdError2	StdError3	SNR1	SNR2	SNR3	SignalAmp1	SignalAmp2	SignalAmp3	Noise1	Noise2
2018	5	12	12	8	35	0.636	-0.066	4.373	0.01	0.007	0	37.4	32.7	52	121	108	0	34	32
2018	5	12	12	18	35	0.646	-0.085	4.377	0.013	0.01	0	37.8	33.1	69.2	122	109	0	34	32
2018	5	12	12	28	35	0.666	-0.089	4.377	0.01	0.007	0	37.8	33.1	52.5	122	109	0	34	32
2018	5	12	12	38	35	0.669	-0.098	4.373	0.01	0.007	0	38.3	33.1	54.2	123	109	0	34	32
2018	5	12	12	48	35	0.633	-0.105	4.373	0.01	0.007	0	37.8	33.1	50.7	122	109	0	34	32
2018	5	12	12	58	35	0.659	-0.105	4.373	0.01	0.007	0	37.8	33.1	53.8	122	110	0	34	33
2018	5	12	13	8	35	0.659	-0.098	4.373	0.013	0.01	0	37.4	33.1	54.6	122	109	0	35	32
2018	5	12	13	18	35	0.643	-0.085	4.377	0.01	0.007	0	38.3	33.5	52	123	110	0	34	32
2018	5	12	13	28	35	0.656	-0.095	4.377	0.01	0.007	0	37.8	34	51.2	123	111	0	35	32
2018	5	12	13	38	35	0.666	-0.105	4.377	0.013	0.01	0	38.3	34	53.8	123	110	0	34	31
2018	5	12	13	48	35	0.646	-0.131	4.377	0.01	0.007	0	38.3	34	51.2	124	111	0	35	32
2018	5	12	13	58	35	0.669	-0.095	4.377	0.01	0.007	0	37.4	33.5	52	121	110	0	34	32
2018	5	12	14	8	35	0.646	-0.118	4.377	0.013	0.01	0	38.3	33.5	52.9	123	110	0	34	32
2018	5	12	14	18	35	0.679	-0.079	4.377	0.01	0.007	0	38.3	33.1	51.6	123	110	0	34	33
2018	5	12	14	28	35	0.643	-0.082	4.373	0.01	0.007	0	38.3	34	56.3	123	111	0	34	32
2018	5	12	14	38	35	0.666	-0.072	4.377	0.016	0.013	0	38.7	34	52.9	123	111	0	33	32
2018	5	12	14	48	35	0.64	-0.112	4.373	0.01	0.007	0	37.8	33.5	58.5	122	110	0	34	32
2018	5	12	14	58	35	0.643	-0.135	4.377	0.01	0.007	0	38.3	33.5	52	123	109	0	34	31
2018	5	12	15	8	35	0.682	-0.115	4.377	0.01	0.007	0	37.8	33.1	55.9	122	109	0	34	32
2018	5	12	15	18	35	0.646	-0.115	4.377	0.013	0.01	0	38.3	33.5	56.3	123	110	0	34	32
2018	5	12	15	28	35	0.656	-0.121	4.377	0.01	0.007	0	37.4	33.1	58	121	108	0	34	31
2018	5	12	15	38	35	0.636	-0.118	4.377	0.01	0.007	0	38.3	33.5	55.5	123	109	0	34	31
2018	5	12	15	48	35	0.676	-0.115	4.377	0.013	0.01	0	37.8	32.7	68.8	122	108	0	34	32
2018	5	12	15	58	35	0.646	-0.115	4.377	0.01	0.007	0	37.8	32.7	65.4	122	108	0	34	32
2018	5	12	16	8	35	0.659	-0.118	4.377	0.016	0.013	0	38.3	32.7	68.8	123	109	0	34	33
2018	5	12	16	18	35	0.653	-0.098	4.377	0.013	0.01	0	38.3	33.5	74.8	123	109	0	34	31
2018	5	12	16	28	35	0.669	-0.128	4.377	0.01	0.007	0	38.3	33.1	71.4	123	109	0	34	32
2018	5	12	16	38	35	0.643	-0.098	4.377	0.01	0.007	0	38.7	34	67.5	124	110	0	34	31
2018	5	12	16	48	35	0.653	-0.112	4.377	0.01	0.007	0	38.3	32.7	68.4	122	108	0	33	32
2018	5	12	16	58	35	0.666	-0.098	4.38	0.01	0.007	0	37.4	32.7	74.4	121	108	0	34	32
2018	5	12	17	8	35	0.699	-0.125	4.38	0.01	0.007	0	37.4	32.7	74.8	121	107	0	34	31
2018	5	12	17	18	35	0.682	-0.079	4.377	0.01	0.007	0	37.8	32.7	74.4	122	107	0	34	31
2018	5	12	17	28	35	0.686	-0.128	4.38	0.01	0.007	0	37.4	32.7	75.3	121	107	0	34	31
2018	5	12	17	38	35	0.673	-0.095	4.38	0.01	0.007	0	37.4	32.7	74	121	107	0	34	31
2018	5	12	17	48	35	0.692	-0.118	4.38	0.01	0.007	0	37.4	32.7	74	121	107	0	34	31
2018	5	12	17	58	35	0.715	-0.098	4.38	0.01	0.007	0	37.8	32.3	54.6	122	107	0	34	32
2018	5	12	18	8	35	0.702	-0.066	4.383	0.01	0.007	0	39.1	34	52	125	111	0	34	32
2018	5	12	18	18	35	0.702	-0.066	4.386	0.01	0.007	0	40	34.8	49.5	127	113	0	34	32
2018	5	12	18	28	35	0.705	-0.082	4.383	0.01	0.007	0	40	35.3	51.2	127	114	0	34	32
2018	5	12	18	38	35	0.669	-0.082	4.386	0.01	0.007	0	40	34.8	52.5	127	113	0	34	32
2018	5	12	18	48	35	0.692	-0.052	4.386	0.01	0.007	0	40	34.8	52.5	126	112	0	33	31
2018	5	12	18	58	35	0.719	-0.095	4.383	0.01	0.007	0	38.3	33.5	52	123	111	0	34	33
2018	5	12	19	8	35	0.692	-0.085	4.383	0.01	0.007	0	39.1	32.7	51.2	125	108	0	34	32
2018	5	12	19	18	35	0.676	-0.066	4.383	0.013	0.01	0	39.6	34.8	51.6	126	112	0	34	31
2018	5	12	19	28	35	0.696	-0.095	4.383	0.01	0.007	0	39.1	34.4	50.7	126	111	0	35	31
2018	5	12	19	38	35	0.669	-0.072	4.383	0.01	0.007	0	39.6	34	51.6	126	111	0	34	32

Blackrock Return (0208)

Year	Month	Day	Hour	Minute	Second	VelocityX	VelocityY	Level	StdError1	StdError2	StdError3	SNR1	SNR2	SNR3	SignalAmp1	SignalAmp2	SignalAmp3	Noise1	Noise2
2018	5	12	19	48	35	0.686	-0.075	4.383	0.01	0.007	0	40	34.8	52	127	113	0	34	32
2018	5	12	19	58	35	0.686	-0.056	4.386	0.01	0.007	0	40	35.3	50.7	127	113	0	34	31
2018	5	12	20	8	35	0.692	-0.085	4.383	0.01	0.007	0	40.4	35.3	51.6	128	114	0	34	32
2018	5	12	20	18	35	0.666	-0.075	4.383	0.01	0.007	0	40.4	35.3	52	128	114	0	34	32
2018	5	12	20	28	35	0.679	-0.079	4.383	0.01	0.007	0	40.4	35.3	52	128	114	0	34	32
2018	5	12	20	38	35	0.646	-0.049	4.383	0.01	0.007	0	40	34.8	52.5	127	113	0	34	32
2018	5	12	20	48	35	0.653	-0.072	4.383	0.01	0.007	0	40	34.4	50.7	127	112	0	34	32
2018	5	12	20	58	35	0.676	-0.092	4.383	0.01	0.007	0	39.6	34.4	52.9	126	112	0	34	32
2018	5	12	21	8	35	0.653	-0.059	4.383	0.01	0.007	0	39.1	34	51.6	125	111	0	34	32
2018	5	12	21	18	35	0.696	-0.095	4.38	0.01	0.007	0	38.7	34	55	124	110	0	34	31
2018	5	12	21	28	35	0.705	-0.079	4.383	0.01	0.007	0	37.8	33.1	53.3	122	108	0	34	31
2018	5	12	21	38	35	0.669	-0.075	4.383	0.01	0.007	0	38.3	33.5	52.9	123	109	0	34	31
2018	5	12	21	48	35	0.696	-0.082	4.383	0.01	0.007	0	37.8	33.1	52.9	122	108	0	34	31
2018	5	12	21	58	35	0.666	-0.095	4.383	0.01	0.007	0	38.3	33.1	52.5	123	109	0	34	32
2018	5	12	22	8	35	0.659	-0.108	4.383	0.01	0.007	0	37.8	32.7	53.8	122	108	0	34	32
2018	5	12	22	18	35	0.692	-0.059	4.383	0.013	0.01	0	37	32.3	52.9	121	107	0	35	32
2018	5	12	22	28	35	0.699	-0.085	4.38	0.013	0.01	0	37	31.8	54.2	120	107	0	34	33
2018	5	12	22	38	35	0.686	-0.092	4.377	0.01	0.007	0	37.4	32.3	55.5	121	107	0	34	32
2018	5	12	22	48	35	0.682	-0.085	4.383	0.01	0.007	0	37.4	32.3	52.5	121	107	0	34	32
2018	5	12	22	58	35	0.65	-0.112	4.38	0.01	0.007	0	37.4	32.3	55.9	121	107	0	34	32
2018	5	12	23	8	35	0.65	-0.105	4.38	0.01	0.007	0	37.4	32.3	53.3	121	107	0	34	32
2018	5	12	23	18	35	0.673	-0.072	4.38	0.01	0.007	0	37.4	32.3	54.2	121	107	0	34	32
2018	5	12	23	28	35	0.676	-0.075	4.377	0.01	0.007	0	37.4	32.7	55.9	121	107	0	34	31
2018	5	12	23	38	35	0.663	-0.082	4.38	0.01	0.007	0	37	32.3	55.9	120	107	0	34	32
2018	5	12	23	48	35	0.663	-0.085	4.377	0.01	0.007	0	37.4	32.3	65.4	121	106	0	34	31
2018	5	12	23	58	35	0.686	-0.075	4.377	0.01	0.007	0	36.1	31.8	67.1	119	106	0	35	32
2018	5	13	0	8	35	0.676	-0.105	4.38	0.01	0.007	0	36.5	31.8	69.7	119	106	0	34	32
2018	5	13	0	18	35	0.705	-0.095	4.38	0.01	0.007	0	37	31.8	56.3	119	105	0	33	31
2018	5	13	0	28	35	0.666	-0.098	4.38	0.013	0.01	0	36.1	31.4	69.7	118	105	0	34	32
2018	5	13	0	38	35	0.673	-0.095	4.38	0.01	0.007	0	36.5	31.4	71.8	119	105	0	34	32
2018	5	13	0	48	35	0.64	-0.115	4.383	0.01	0.007	0	36.5	31.4	72.2	119	105	0	34	32
2018	5	13	0	58	35	0.709	-0.102	4.383	0.01	0.007	0	36.1	31	71.8	118	104	0	34	32
2018	5	13	1	8	35	0.722	-0.108	4.383	0.01	0.007	0	36.1	31	73.1	118	104	0	34	32
2018	5	13	1	18	35	0.643	-0.066	4.383	0.01	0.007	0	37	31.4	72.2	119	105	0	33	32
2018	5	13	1	28	35	0.679	-0.095	4.383	0.01	0.007	0	36.5	31	73.1	119	105	0	34	33
2018	5	13	1	38	35	0.673	-0.092	4.386	0.01	0.007	0	36.1	31	73.1	118	104	0	34	32
2018	5	13	1	48	35	0.673	-0.105	4.386	0.01	0.007	0	35.7	31	74	117	104	0	34	32
2018	5	13	1	58	35	0.692	-0.079	4.386	0.01	0.007	0	36.1	31.4	74.4	118	105	0	34	32
2018	5	13	2	8	35	0.64	-0.079	4.386	0.01	0.007	0	36.5	31.4	73.1	119	105	0	34	32
2018	5	13	2	18	35	0.682	-0.098	4.383	0.01	0.007	0	37	31.4	74	119	105	0	33	32
2018	5	13	2	28	35	0.696	-0.085	4.383	0.01	0.007	0	35.7	31	74.4	118	104	0	35	32
2018	5	13	2	38	35	0.696	-0.118	4.386	0.01	0.007	0	36.1	31	75.3	118	104	0	34	32
2018	5	13	2	48	35	0.636	-0.085	4.386	0.01	0.007	0	35.3	30.5	73.5	117	103	0	35	32
2018	5	13	2	58	35	0.669	-0.092	4.386	0.01	0.007	0	34.8	30.5	75.3	116	103	0	35	32
2018	5	13	3	8	35	0.689	-0.069	4.386	0.01	0.007	0	36.1	31	74.8	118	104	0	34	32
2018	5	13	3	18	35	0.676	-0.115	4.386	0.013	0.01	0	35.3	30.5	76.1	117	103	0	35	32

Blackrock Return (0208)

Year	Month	Day	Hour	Minute	Second	VelocityX	VelocityY	Level	StdError1	StdError2	StdError3	SNR1	SNR2	SNR3	SignalAmp1	SignalAmp2	SignalAmp3	Noise1	Noise2
2018	5	13	3	28	35	0.65	-0.095	4.386	0.01	0.007	0	35.7	31.4	75.7	117	104	0	34	31
2018	5	13	3	38	35	0.673	-0.085	4.386	0.01	0.007	0	35.7	30.5	76.5	117	103	0	34	32
2018	5	13	3	48	35	0.656	-0.102	4.386	0.01	0.007	0	35.7	30.5	76.5	117	103	0	34	32
2018	5	13	3	58	35	0.673	-0.095	4.386	0.01	0.007	0	35.7	30.1	76.1	117	103	0	34	33
2018	5	13	4	8	35	0.689	-0.118	4.383	0.01	0.007	0	35.7	31	77	117	103	0	34	31
2018	5	13	4	18	35	0.692	-0.082	4.383	0.01	0.007	0	35.7	30.5	75.7	117	103	0	34	32
2018	5	13	4	28	35	0.676	-0.082	4.386	0.01	0.007	0	35.3	30.1	76.5	117	103	0	35	33
2018	5	13	4	38	35	0.669	-0.138	4.383	0.013	0.01	0	35.7	30.1	77	117	103	0	34	33
2018	5	13	4	48	35	0.692	-0.098	4.383	0.013	0.01	0	35.7	30.5	76.1	117	103	0	34	32
2018	5	13	4	58	35	0.699	-0.112	4.383	0.01	0.007	0	35.7	30.5	76.5	117	104	0	34	33
2018	5	13	5	8	35	0.696	-0.125	4.383	0.01	0.007	0	36.1	31	76.1	118	104	0	34	32
2018	5	13	5	18	35	0.676	-0.098	4.383	0.01	0.007	0	36.5	31.4	76.5	119	105	0	34	32
2018	5	13	5	28	35	0.669	-0.105	4.383	0.01	0.007	0	35.7	31	75.7	118	105	0	35	33
2018	5	13	5	38	35	0.682	-0.092	4.383	0.01	0.007	0	36.1	30.5	76.5	118	104	0	34	33
2018	5	13	5	48	35	0.659	-0.095	4.383	0.01	0.007	0	35.3	30.1	75.7	117	102	0	35	32
2018	5	13	5	58	35	0.709	-0.108	4.383	0.01	0.007	0	35.3	30.5	75.7	117	103	0	35	32
2018	5	13	6	8	35	0.673	-0.108	4.383	0.01	0.007	0	35.3	30.1	75.3	116	103	0	34	33
2018	5	13	6	18	35	0.659	-0.092	4.383	0.01	0.007	0	35.7	30.1	74.8	117	103	0	34	33
2018	5	13	6	28	35	0.705	-0.128	4.383	0.01	0.007	0	35.7	30.5	76.5	117	103	0	34	32
2018	5	13	6	38	35	0.666	-0.092	4.383	0.01	0.007	0	34.8	30.5	75.3	116	103	0	35	32
2018	5	13	6	48	35	0.679	-0.095	4.383	0.01	0.007	0	36.1	31	75.3	118	104	0	34	32
2018	5	13	6	58	35	0.702	-0.115	4.383	0.01	0.007	0	35.3	30.5	74.8	116	103	0	34	32
2018	5	13	7	8	35	0.696	-0.105	4.383	0.013	0.01	0	35.7	30.1	75.3	117	103	0	34	33
2018	5	13	7	18	35	0.702	-0.082	4.383	0.01	0.007	0	35.7	30.5	74.8	117	103	0	34	32
2018	5	13	7	28	35	0.699	-0.092	4.383	0.01	0.007	0	35.7	31.4	75.7	118	105	0	35	32
2018	5	13	7	38	35	0.663	-0.105	4.383	0.01	0.007	0	35.7	31.4	74.8	118	105	0	35	32
2018	5	13	7	48	35	0.669	-0.082	4.383	0.01	0.007	0	36.5	31	74.8	119	105	0	34	33
2018	5	13	7	58	35	0.705	-0.121	4.383	0.01	0.007	0	36.5	31.4	74.8	119	105	0	34	32
2018	5	13	8	8	35	0.666	-0.108	4.383	0.016	0.013	0	36.1	31.4	74.8	119	105	0	35	32
2018	5	13	8	18	35	0.689	-0.121	4.383	0.01	0.007	0	36.1	31.4	74.4	119	106	0	35	33
2018	5	13	8	28	35	0.659	-0.128	4.383	0.01	0.007	0	37	31.4	74.4	120	106	0	34	33
2018	5	13	8	38	35	0.676	-0.128	4.386	0.01	0.007	0	36.5	31.4	74	120	106	0	35	33
2018	5	13	8	48	35	0.656	-0.072	4.386	0.01	0.007	0	37	32.3	74	120	107	0	34	32
2018	5	13	8	58	35	0.719	-0.121	4.386	0.01	0.007	0	36.5	31.8	73.5	119	106	0	34	32
2018	5	13	9	8	35	0.676	-0.102	4.386	0.01	0.007	0	36.1	31.8	74	119	106	0	35	32
2018	5	13	9	18	35	0.659	-0.075	4.386	0.013	0.01	0	37	31.8	74.4	120	107	0	34	33
2018	5	13	9	28	35	0.712	-0.121	4.386	0.01	0.007	0	36.5	31.4	74	120	106	0	35	33
2018	5	13	9	38	35	0.673	-0.125	4.386	0.01	0.007	0	36.5	31.8	73.5	119	106	0	34	32
2018	5	13	9	48	35	0.659	-0.112	4.39	0.013	0.01	0	37.4	32.7	73.5	121	108	0	34	32
2018	5	13	9	58	35	0.673	-0.112	4.39	0.01	0.007	0	37	31.8	73.5	121	107	0	35	33
2018	5	13	10	8	35	0.712	-0.105	4.39	0.01	0.007	0	36.1	32.3	73.5	119	107	0	35	32
2018	5	13	10	18	35	0.673	-0.105	4.39	0.01	0.007	0	36.5	31.8	73.1	120	107	0	35	33
2018	5	13	10	28	35	0.699	-0.125	4.39	0.01	0.007	0	37	32.7	73.5	121	108	0	35	32
2018	5	13	10	38	35	0.656	-0.125	4.39	0.01	0.007	0	37.4	32.7	73.5	121	108	0	34	32
2018	5	13	10	48	35	0.696	-0.066	4.393	0.01	0.007	0	37	32.7	72.7	121	108	0	35	32
2018	5	13	10	58	35	0.676	-0.108	4.393	0.01	0.007	0	36.5	31.8	73.1	120	107	0	35	33

Blackrock Return (0208)

Year	Month	Day	Hour	Minute	Second	VelocityX	VelocityY	Level	StdError1	StdError2	StdError3	SNR1	SNR2	SNR3	SignalAmp1	SignalAmp2	SignalAmp3	Noise1	Noise2
2018	5	13	11	8	35	0.673	-0.085	4.393	0.01	0.007	0	37	32.7	73.5	121	108	0	35	32
2018	5	13	11	18	35	0.682	-0.102	4.393	0.01	0.007	0	37.4	33.1	73.5	122	109	0	35	32
2018	5	13	11	28	35	0.715	-0.092	4.393	0.013	0.01	0	37.4	33.1	64.1	122	109	0	35	32
2018	5	13	11	38	35	0.666	-0.102	4.396	0.016	0.013	0	37.8	32.7	74	122	109	0	34	33
2018	5	13	11	48	35	0.653	-0.089	4.396	0.01	0.007	0	37.8	33.1	74	122	109	0	34	32
2018	5	13	11	58	35	0.702	-0.108	4.396	0.01	0.007	0	37	32.7	74	121	108	0	35	32
2018	5	13	12	8	35	0.682	-0.082	4.396	0.01	0.007	0	37.4	32.7	73.5	122	108	0	35	32
2018	5	13	12	18	35	0.666	-0.098	4.4	0.01	0.007	0	37.8	33.1	74.4	122	109	0	34	32
2018	5	13	12	28	35	0.653	-0.112	4.4	0.01	0.007	0	37.8	32.7	73.5	122	108	0	34	32
2018	5	13	12	38	35	0.679	-0.102	4.4	0.01	0.007	0	37.8	33.5	74.4	122	110	0	34	32
2018	5	13	12	48	35	0.669	-0.102	4.4	0.01	0.007	0	37.8	33.5	74	123	110	0	35	32
2018	5	13	12	58	35	0.673	-0.115	4.4	0.01	0.007	0	37.4	32.7	74	121	108	0	34	32
2018	5	13	13	8	35	0.686	-0.092	4.4	0.01	0.007	0	37.4	30.5	74.4	121	103	0	34	32
2018	5	13	13	18	35	0.692	-0.112	4.403	0.01	0.007	0	37.4	32.3	75.3	121	108	0	34	33
2018	5	13	13	28	35	0.663	-0.092	4.403	0.01	0.007	0	37	32.7	75.3	121	108	0	35	32
2018	5	13	13	38	35	0.689	-0.105	4.403	0.01	0.007	0	37.4	33.1	74.4	121	109	0	34	32
2018	5	13	13	48	35	0.709	-0.095	4.403	0.013	0.01	0	37.4	32.3	75.3	121	108	0	34	33
2018	5	13	13	58	35	0.659	-0.112	4.403	0.01	0.007	0	36.1	32.3	75.3	118	107	0	34	32
2018	5	13	14	8	35	0.676	-0.112	4.406	0.01	0.007	0	37.4	33.1	75.7	121	108	0	34	31
2018	5	13	14	18	35	0.663	-0.112	4.403	0.01	0.007	0	42.1	37	49.5	132	118	0	34	32
2018	5	13	14	28	35	0.719	-0.102	4.403	0.01	0.007	0	42.1	38.3	56.3	132	120	0	34	31
2018	5	13	14	38	35	0.669	-0.115	4.406	0.01	0.007	0	40.4	36.1	59.3	128	116	0	34	32
2018	5	13	14	48	35	0.709	-0.118	4.403	0.01	0.007	0	38.7	34	67.1	124	112	0	34	33
2018	5	13	14	58	35	0.663	-0.085	4.406	0.01	0.007	0	39.1	34	69.7	124	111	0	33	32
2018	5	13	15	8	35	0.696	-0.105	4.406	0.013	0.01	0	37.8	33.1	75.3	122	109	0	34	32
2018	5	13	15	18	35	0.709	-0.079	4.406	0.01	0.007	0	37.4	32.7	74.8	121	108	0	34	32
2018	5	13	15	28	35	0.669	-0.085	4.406	0.01	0.007	0	37.8	33.1	62.8	122	109	0	34	32
2018	5	13	15	38	35	0.712	-0.135	4.409	0.013	0.01	0	37	32.7	74.8	120	107	0	34	31
2018	5	13	15	48	35	0.679	-0.098	4.409	0.01	0.007	0	37	32.3	75.7	120	107	0	34	32
2018	5	13	15	58	35	0.682	-0.095	4.409	0.01	0.007	0	37.4	32.7	75.3	121	107	0	34	31
2018	5	13	16	8	35	0.709	-0.112	4.409	0.01	0.007	0	38.7	33.5	72.7	123	110	0	33	32
2018	5	13	16	18	35	0.676	-0.102	4.409	0.01	0.007	0	37.8	33.1	74	122	109	0	34	32
2018	5	13	16	28	35	0.682	-0.085	4.409	0.01	0.007	0	37.4	32.7	74	121	108	0	34	32
2018	5	13	16	38	35	0.696	-0.089	4.409	0.01	0.007	0	41.3	36.1	50.7	130	116	0	34	32
2018	5	13	16	48	35	0.686	-0.075	4.406	0.013	0.01	0	40.9	36.5	43	129	116	0	34	31
2018	5	13	16	58	35	0.696	-0.095	4.409	0.01	0.007	0	41.3	35.7	47.3	130	115	0	34	32
2018	5	13	17	8	35	0.686	-0.102	4.413	0.01	0.007	0	40.4	34.4	49.9	128	112	0	34	32
2018	5	13	17	18	35	0.659	-0.095	4.409	0.013	0.01	0	38.3	33.1	64.9	123	109	0	34	32
2018	5	13	17	28	35	0.65	-0.115	4.409	0.01	0.007	0	37	32.7	68.4	120	108	0	34	32
2018	5	13	17	38	35	0.666	-0.108	4.413	0.01	0.007	0	40	34.8	50.7	127	113	0	34	32
2018	5	13	17	48	35	0.656	-0.112	4.409	0.01	0.007	0	40.4	35.7	51.6	129	115	0	35	32
2018	5	13	17	58	35	0.65	-0.115	4.409	0.01	0.007	0	37.4	32.7	56.8	121	108	0	34	32
2018	5	13	18	8	35	0.689	-0.112	4.409	0.01	0.007	0	37.4	32.3	66.2	121	107	0	34	32
2018	5	13	18	18	35	0.699	-0.128	4.409	0.01	0.007	0	37	32.7	73.1	121	108	0	35	32
2018	5	13	18	28	35	0.732	-0.118	4.409	0.01	0.007	0	37	32.3	76.1	120	107	0	34	32
2018	5	13	18	38	35	0.676	-0.085	4.409	0.01	0.007	0	37	32.7	76.1	120	107	0	34	31

Blackrock Return (0208)

Year	Month	Day	Hour	Minute	Second	VelocityX	VelocityY	Level	StdError1	StdError2	StdError3	SNR1	SNR2	SNR3	SignalAmp1	SignalAmp2	SignalAmp3	Noise1	Noise2
2018	5	13	18	48	35	0.682	-0.115	4.409	0.01	0.007	0	36.5	32.7	76.1	119	107	0	34	31
2018	5	13	18	58	35	0.732	-0.105	4.409	0.01	0.007	0	37.4	32.7	76.5	121	108	0	34	32
2018	5	13	19	8	35	0.682	-0.102	4.409	0.013	0.01	0	37.4	32.3	75.7	121	107	0	34	32
2018	5	13	19	18	35	0.666	-0.115	4.409	0.01	0.007	0	37	32.7	76.1	120	107	0	34	31
2018	5	13	19	28	35	0.682	-0.079	4.409	0.013	0.01	0	37.4	32.3	74.8	120	107	0	33	32
2018	5	13	19	38	35	0.676	-0.092	4.409	0.01	0.007	0	37.8	32.7	76.1	121	108	0	33	32
2018	5	13	19	48	35	0.676	-0.092	4.409	0.01	0.007	0	37.8	33.1	76.5	122	109	0	34	32
2018	5	13	19	58	35	0.686	-0.102	4.409	0.01	0.007	0	37.8	33.5	75.7	122	110	0	34	32
2018	5	13	20	8	35	0.696	-0.112	4.409	0.01	0.007	0	37.8	33.5	75.7	122	110	0	34	32
2018	5	13	20	18	35	0.656	-0.098	4.413	0.01	0.007	0	38.7	34.4	75.7	124	111	0	34	31
2018	5	13	20	28	35	0.686	-0.098	4.409	0.01	0.007	0	37.8	33.1	75.7	122	109	0	34	32
2018	5	13	20	38	35	0.682	-0.075	4.413	0.01	0.007	0	38.3	33.5	74	123	110	0	34	32
2018	5	13	20	48	35	0.689	-0.072	4.413	0.016	0.013	0	37.8	33.1	75.3	122	109	0	34	32
2018	5	13	20	58	35	0.702	-0.066	4.413	0.01	0.007	0	37.8	32.7	53.3	122	108	0	34	32
2018	5	13	21	8	35	0.673	-0.082	4.413	0.01	0.007	0	38.3	33.5	55.9	123	110	0	34	32
2018	5	13	21	18	35	0.627	-0.082	4.413	0.01	0.007	0	37.8	34	52.5	123	110	0	35	31
2018	5	13	21	28	35	0.686	-0.072	4.413	0.01	0.007	0	38.7	34	55	124	111	0	34	32
2018	5	13	21	38	35	0.682	-0.115	4.413	0.01	0.007	0	37.8	33.1	56.3	122	108	0	34	31
2018	5	13	21	48	35	0.696	-0.105	4.413	0.01	0.007	0	37.4	32.7	58	121	108	0	34	32
2018	5	13	21	58	35	0.663	-0.112	4.413	0.01	0.007	0	37	32.7	55.9	121	108	0	35	32
2018	5	13	22	8	35	0.682	-0.066	4.413	0.013	0.01	0	37.4	33.1	55	121	109	0	34	32
2018	5	13	22	18	35	0.682	-0.095	4.413	0.01	0.007	0	37.4	32.7	54.2	121	108	0	34	32
2018	5	13	22	28	35	0.682	-0.085	4.413	0.01	0.007	0	37.8	33.1	55	121	108	0	33	31
2018	5	13	22	38	35	0.633	-0.098	4.413	0.01	0.007	0	37	32.7	55	120	107	0	34	31
2018	5	13	22	48	35	0.728	-0.095	4.413	0.01	0.007	0	36.5	32.7	53.3	119	107	0	34	31
2018	5	13	22	58	35	0.682	-0.095	4.413	0.01	0.007	0	37	32.7	54.6	120	108	0	34	32
2018	5	13	23	8	35	0.646	-0.089	4.409	0.01	0.007	0	36.5	32.3	61.1	119	107	0	34	32
2018	5	13	23	18	35	0.712	-0.105	4.409	0.01	0.007	0	36.5	32.3	61.5	119	106	0	34	31
2018	5	13	23	28	35	0.659	-0.102	4.409	0.01	0.007	0	37	32.7	58.5	120	107	0	34	31
2018	5	13	23	38	35	0.653	-0.108	4.409	0.01	0.007	0	37.4	32.3	73.1	120	107	0	33	32
2018	5	13	23	48	35	0.663	-0.131	4.409	0.013	0.01	0	37	31.8	75.3	120	106	0	34	32
2018	5	13	23	58	35	0.686	-0.115	4.409	0.01	0.007	0	36.5	32.3	74.8	119	106	0	34	31
2018	5	14	0	8	35	0.682	-0.095	4.409	0.01	0.007	0	36.1	31.8	64.1	119	106	0	35	32
2018	5	14	0	18	35	0.712	-0.089	4.409	0.01	0.007	0	36.5	32.3	60.6	119	106	0	34	31
2018	5	14	0	28	35	0.673	-0.098	4.409	0.013	0.01	0	37	31.8	61.5	120	106	0	34	32
2018	5	14	0	38	35	0.669	-0.115	4.409	0.01	0.007	0	36.5	32.3	71.8	119	106	0	34	31
2018	5	14	0	48	35	0.725	-0.095	4.406	0.01	0.007	0	36.5	31.8	67.9	119	106	0	34	32
2018	5	14	0	58	35	0.686	-0.075	4.406	0.01	0.007	0	36.5	31.8	65.8	119	106	0	34	32
2018	5	14	1	8	35	0.682	-0.072	4.406	0.01	0.007	0	36.5	32.3	60.6	119	106	0	34	31
2018	5	14	1	18	35	0.669	-0.092	4.406	0.013	0.01	0	36.1	31.4	65.4	118	105	0	34	32
2018	5	14	1	28	35	0.663	-0.102	4.406	0.01	0.007	0	36.1	31.8	70.1	118	105	0	34	31
2018	5	14	1	38	35	0.709	-0.092	4.406	0.01	0.007	0	36.5	31.8	74	118	105	0	33	31
2018	5	14	1	48	35	0.676	-0.092	4.406	0.01	0.007	0	36.1	31.4	75.3	118	105	0	34	32
2018	5	14	1	58	35	0.702	-0.092	4.406	0.01	0.007	0	36.1	31.4	70.5	118	105	0	34	32
2018	5	14	2	8	35	0.712	-0.102	4.406	0.01	0.007	0	35.7	31	65.8	117	104	0	34	32
2018	5	14	2	18	35	0.679	-0.102	4.406	0.01	0.007	0	36.1	31.4	73.5	118	105	0	34	32

Blackrock Return (0208)

Year	Month	Day	Hour	Minute	Second	VelocityX	VelocityY	Level	StdError1	StdError2	StdError3	SNR1	SNR2	SNR3	SignalAmp1	SignalAmp2	SignalAmp3	Noise1	Noise2
2018	5	14	2	28	35	0.689	-0.095	4.406	0.013	0.01	0	36.1	31.4	74	118	105	0	34	32
2018	5	14	2	38	35	0.686	-0.125	4.403	0.01	0.007	0	35.3	30.5	75.3	117	104	0	35	33
2018	5	14	2	48	35	0.659	-0.102	4.403	0.01	0.007	0	35.7	31	75.7	117	104	0	34	32
2018	5	14	2	58	35	0.679	-0.095	4.403	0.01	0.007	0	34.8	30.5	74.4	116	103	0	35	32
2018	5	14	3	8	35	0.669	-0.112	4.403	0.01	0.007	0	35.3	30.5	75.3	116	103	0	34	32
2018	5	14	3	18	35	0.689	-0.066	4.403	0.01	0.007	0	35.3	30.5	75.7	116	103	0	34	32
2018	5	14	3	28	35	0.686	-0.102	4.403	0.01	0.007	0	35.3	31	73.5	117	104	0	35	32
2018	5	14	3	38	35	0.673	-0.089	4.403	0.01	0.007	0	35.7	31	74.8	117	104	0	34	32
2018	5	14	3	48	35	0.686	-0.085	4.403	0.01	0.007	0	35.3	31	74.4	116	103	0	34	31
2018	5	14	3	58	35	0.692	-0.112	4.403	0.01	0.007	0	35.7	30.5	74.8	117	104	0	34	33
2018	5	14	4	8	35	0.679	-0.112	4.4	0.01	0.007	0	35.3	30.5	75.3	116	103	0	34	32
2018	5	14	4	18	35	0.692	-0.082	4.403	0.013	0.01	0	34.8	31	74	116	103	0	35	31
2018	5	14	4	28	35	0.686	-0.102	4.4	0.013	0.01	0	34.8	30.5	74.4	116	103	0	35	32
2018	5	14	4	38	35	0.686	-0.095	4.4	0.01	0.007	0	35.3	30.5	74	116	103	0	34	32
2018	5	14	4	48	35	0.692	-0.121	4.4	0.01	0.007	0	35.3	30.5	74.4	116	103	0	34	32
2018	5	14	4	58	35	0.692	-0.105	4.4	0.013	0.01	0	35.7	31	74.8	117	104	0	34	32
2018	5	14	5	8	35	0.692	-0.128	4.4	0.01	0.007	0	35.3	31	74	117	104	0	35	32
2018	5	14	5	18	35	0.692	-0.098	4.4	0.01	0.007	0	35.3	31	73.1	117	104	0	35	32
2018	5	14	5	28	35	0.696	-0.108	4.4	0.01	0.007	0	35.3	31	73.1	117	104	0	35	32
2018	5	14	5	38	35	0.676	-0.131	4.4	0.013	0.01	0	35.3	31	73.1	116	104	0	34	32
2018	5	14	5	48	35	0.735	-0.089	4.4	0.01	0.007	0	35.3	30.5	74	116	103	0	34	32
2018	5	14	5	58	35	0.689	-0.095	4.4	0.01	0.007	0	34.4	30.1	73.1	115	103	0	35	33
2018	5	14	6	8	35	0.719	-0.082	4.4	0.01	0.007	0	35.3	30.5	73.5	116	103	0	34	32
2018	5	14	6	18	35	0.673	-0.075	4.4	0.01	0.007	0	34.4	30.5	73.5	114	103	0	34	32
2018	5	14	6	28	35	0.696	-0.102	4.396	0.01	0.007	0	34.8	30.5	74	115	102	0	34	31
2018	5	14	6	38	35	0.696	-0.115	4.396	0.01	0.007	0	34.8	30.1	73.5	116	103	0	35	33
2018	5	14	6	48	35	0.659	-0.089	4.396	0.01	0.007	0	36.1	31.4	73.5	118	105	0	34	32
2018	5	14	6	58	35	0.702	-0.108	4.396	0.01	0.007	0	35.3	31	74	117	104	0	35	32
2018	5	14	7	8	35	0.682	-0.108	4.396	0.01	0.007	0	35.3	31	73.5	117	104	0	35	32
2018	5	14	7	18	35	0.679	-0.125	4.396	0.01	0.007	0	35.3	31	72.7	117	104	0	35	32
2018	5	14	7	28	35	0.682	-0.118	4.396	0.01	0.007	0	35.7	31.8	71.4	118	106	0	35	32
2018	5	14	7	38	35	0.696	-0.095	4.393	0.01	0.007	0	35.3	31.4	72.7	116	105	0	34	32
2018	5	14	7	48	35	0.699	-0.108	4.393	0.01	0.007	0	35.7	31.4	74	116	105	0	33	32
2018	5	14	7	58	35	0.696	-0.125	4.393	0.013	0.01	0	34.8	31	74	116	105	0	35	33
2018	5	14	8	8	35	0.669	-0.121	4.393	0.01	0.007	0	36.1	32.3	74	119	107	0	35	32
2018	5	14	8	18	35	0.646	-0.112	4.393	0.01	0.007	0	35.3	31	70.5	117	105	0	35	33
2018	5	14	8	28	35	0.659	-0.121	4.393	0.01	0.007	0	35.3	31.4	74	117	105	0	35	32
2018	5	14	8	38	35	0.669	-0.121	4.393	0.01	0.007	0	36.1	32.3	74	118	107	0	34	32
2018	5	14	8	48	35	0.679	-0.095	4.393	0.01	0.007	0	35.7	31.8	73.5	118	106	0	35	32
2018	5	14	8	58	35	0.699	-0.085	4.393	0.01	0.007	0	35.7	31.4	74.4	117	105	0	34	32
2018	5	14	9	8	35	0.656	-0.095	4.393	0.013	0.01	0	35.7	31.4	73.1	118	106	0	35	33
2018	5	14	9	18	35	0.646	-0.108	4.393	0.01	0.007	0	35.3	31.4	74.8	117	106	0	35	33
2018	5	14	9	28	35	0.653	-0.105	4.393	0.01	0.007	0	36.1	32.7	73.5	119	108	0	35	32
2018	5	14	9	38	35	0.679	-0.112	4.393	0.013	0.01	0	36.1	32.3	74.4	119	107	0	35	32
2018	5	14	9	48	35	0.663	-0.095	4.393	0.01	0.007	0	36.5	32.3	71	119	107	0	34	32
2018	5	14	9	58	35	0.663	-0.095	4.393	0.01	0.007	0	36.1	32.7	72.7	119	108	0	35	32

Blackrock Return (0208)

Year	Month	Day	Hour	Minute	Second	VelocityX	VelocityY	Level	StdError1	StdError2	StdError3	SNR1	SNR2	SNR3	SignalAmp1	SignalAmp2	SignalAmp3	Noise1	Noise2
2018	5	14	10	8	35	0.682	-0.112	4.393	0.01	0.007	0	37	32.3	75.3	120	107	0	34	32
2018	5	14	10	18	35	0.682	-0.105	4.393	0.013	0.01	0	37	31.8	74.4	120	106	0	34	32
2018	5	14	10	28	35	0.673	-0.085	4.393	0.01	0.007	0	37	32.3	75.3	120	107	0	34	32
2018	5	14	10	38	35	0.636	-0.115	4.393	0.01	0.007	0	37.4	32.7	74.4	120	108	0	33	32
2018	5	14	10	48	35	0.682	-0.095	4.393	0.01	0.007	0	36.5	32.3	74.8	120	107	0	35	32
2018	5	14	10	58	35	0.676	-0.082	4.393	0.01	0.007	0	37	32.3	76.1	120	107	0	34	32
2018	5	14	11	8	35	0.682	-0.095	4.396	0.01	0.007	0	35.7	32.3	73.5	118	107	0	35	32
2018	5	14	11	18	35	0.673	-0.085	4.396	0.01	0.007	0	37	32.3	74.4	121	107	0	35	32
2018	5	14	11	28	35	0.719	-0.098	4.396	0.01	0.007	0	37	32.3	77	120	107	0	34	32
2018	5	14	11	38	35	0.653	-0.092	4.396	0.01	0.007	0	37	32.3	76.5	120	108	0	34	33
2018	5	14	11	48	35	0.64	-0.098	4.396	0.01	0.007	0	36.5	31.8	74.8	119	106	0	34	32
2018	5	14	11	58	35	0.669	-0.112	4.396	0.01	0.007	0	36.1	31.4	76.5	119	106	0	35	33
2018	5	14	12	8	35	0.689	-0.112	4.396	0.01	0.007	0	37	32.3	76.5	120	107	0	34	32
2018	5	14	12	18	35	0.659	-0.089	4.396	0.01	0.007	0	37	32.3	76.5	120	107	0	34	32
2018	5	14	12	28	35	0.689	-0.079	4.396	0.013	0.01	0	36.1	31.8	77.4	118	106	0	34	32
2018	5	14	12	38	35	0.686	-0.112	4.396	0.01	0.007	0	37	31.8	77	120	106	0	34	32
2018	5	14	12	48	35	0.676	-0.095	4.396	0.01	0.007	0	36.5	31.4	74.8	119	106	0	34	33
2018	5	14	12	58	35	0.627	-0.115	4.396	0.01	0.007	0	35.7	31.8	74.8	118	106	0	35	32
2018	5	14	13	8	35	0.646	-0.092	4.396	0.01	0.007	0	36.5	31.8	74.8	119	106	0	34	32
2018	5	14	13	18	35	0.728	-0.135	4.396	0.01	0.007	0	37	32.3	74.4	121	107	0	35	32
2018	5	14	13	28	35	0.676	-0.098	4.396	0.01	0.007	0	37	32.3	75.7	120	107	0	34	32
2018	5	14	13	38	35	0.692	-0.105	4.396	0.01	0.007	0	36.5	32.3	77.4	120	107	0	35	32
2018	5	14	13	48	35	0.686	-0.108	4.396	0.01	0.007	0	37	33.1	77	120	108	0	34	31
2018	5	14	13	58	35	0.669	-0.095	4.396	0.01	0.007	0	37.4	32.3	76.5	121	108	0	34	33
2018	5	14	14	8	35	0.64	-0.098	4.396	0.01	0.007	0	37.4	32.7	77.4	121	108	0	34	32
2018	5	14	14	18	35	0.692	-0.066	4.396	0.01	0.007	0	37.4	32.7	77	121	108	0	34	32
2018	5	14	14	28	35	0.663	-0.082	4.396	0.01	0.007	0	37.4	32.7	76.5	121	108	0	34	32
2018	5	14	14	38	35	0.673	-0.089	4.396	0.01	0.007	0	37	32.7	77	120	108	0	34	32
2018	5	14	14	48	35	0.676	-0.069	4.396	0.01	0.007	0	37	32.7	76.1	120	107	0	34	31
2018	5	14	14	58	35	0.686	-0.112	4.396	0.01	0.007	0	37	31.8	76.1	120	106	0	34	32
2018	5	14	15	8	35	0.705	-0.072	4.396	0.01	0.007	0	35.7	32.3	73.5	118	106	0	35	31
2018	5	14	15	18	35	0.659	-0.066	4.396	0.013	0.01	0	37	32.3	56.3	120	107	0	34	32
2018	5	14	15	28	35	0.679	-0.102	4.396	0.01	0.007	0	37.4	33.1	55	122	109	0	35	32
2018	5	14	15	38	35	0.741	-0.118	4.396	0.01	0.007	0	37.8	33.1	58	122	109	0	34	32
2018	5	14	15	48	35	0.712	-0.066	4.396	0.01	0.007	0	37.4	32.7	60.6	120	107	0	33	31
2018	5	14	15	58	35	0.663	-0.082	4.396	0.01	0.007	0	37	32.3	67.9	120	107	0	34	32
2018	5	14	16	8	35	0.696	-0.095	4.396	0.01	0.007	0	37.4	32.3	73.5	121	107	0	34	32
2018	5	14	16	18	35	0.696	-0.066	4.396	0.01	0.007	0	37	32.3	76.5	120	107	0	34	32
2018	5	14	16	28	35	0.676	-0.095	4.396	0.013	0.01	0	37	32.3	76.1	120	107	0	34	32
2018	5	14	16	38	35	0.689	-0.112	4.396	0.01	0.007	0	37.4	32.3	75.7	121	107	0	34	32
2018	5	14	16	48	35	0.689	-0.082	4.396	0.01	0.007	0	37	32.3	74.8	120	107	0	34	32
2018	5	14	16	58	35	0.699	-0.082	4.396	0.01	0.007	0	37.4	32.7	75.7	121	108	0	34	32
2018	5	14	17	8	35	0.689	-0.095	4.396	0.01	0.007	0	37	32.3	76.1	121	107	0	35	32
2018	5	14	17	18	35	0.692	-0.118	4.396	0.01	0.007	0	37.8	33.1	74.8	122	109	0	34	32
2018	5	14	17	28	35	0.679	-0.092	4.396	0.01	0.007	0	37.4	32.7	75.7	121	108	0	34	32
2018	5	14	17	38	35	0.696	-0.089	4.396	0.01	0.007	0	37	33.1	75.3	120	108	0	34	31

Blackrock Return (0208)

Year	Month	Day	Hour	Minute	Second	VelocityX	VelocityY	Level	StdError1	StdError2	StdError3	SNR1	SNR2	SNR3	SignalAmp1	SignalAmp2	SignalAmp3	Noise1	Noise2
2018	5	14	17	48	35	0.666	-0.082	4.396	0.013	0.01	0	37	32.7	74.8	120	108	0	34	32
2018	5	14	17	58	35	0.699	-0.082	4.396	0.01	0.007	0	36.5	32.3	59.8	119	107	0	34	32
2018	5	14	18	8	35	0.682	-0.105	4.396	0.01	0.007	0	36.5	32.3	55	119	107	0	34	32
2018	5	14	18	18	35	0.696	-0.089	4.393	0.013	0.01	0	36.1	32.7	55.5	119	107	0	35	31
2018	5	14	18	28	35	0.676	-0.092	4.393	0.01	0.007	0	37	32.7	65.4	120	108	0	34	32
2018	5	14	18	38	35	0.682	-0.089	4.396	0.01	0.007	0	37	32.3	61.1	120	107	0	34	32
2018	5	14	18	48	35	0.699	-0.059	4.396	0.013	0.01	0	37.4	31.8	74.8	121	106	0	34	32
2018	5	14	18	58	35	0.725	-0.112	4.393	0.01	0.007	0	37.4	32.7	74.8	121	108	0	34	32
2018	5	14	19	8	35	0.679	-0.072	4.393	0.01	0.007	0	37.4	32.3	73.5	121	107	0	34	32
2018	5	14	19	18	35	0.666	-0.105	4.393	0.013	0.01	0	36.5	32.3	74.4	120	107	0	35	32
2018	5	14	19	28	35	0.725	-0.095	4.393	0.01	0.007	0	36.5	31.8	75.3	119	106	0	34	32
2018	5	14	19	38	35	0.676	-0.079	4.393	0.01	0.007	0	37.4	32.3	74.4	121	107	0	34	32
2018	5	14	19	48	35	0.702	-0.079	4.393	0.01	0.007	0	37.4	32.3	74.4	121	107	0	34	32
2018	5	14	19	58	35	0.715	-0.112	4.393	0.01	0.007	0	37.8	32.7	74	121	108	0	33	32
2018	5	14	20	8	35	0.656	-0.079	4.393	0.01	0.007	0	37.8	33.5	71.8	122	109	0	34	31
2018	5	14	20	18	35	0.679	-0.095	4.393	0.01	0.007	0	37.8	33.1	74.4	122	109	0	34	32
2018	5	14	20	28	35	0.699	-0.092	4.393	0.01	0.007	0	37.4	32.7	74	122	108	0	35	32
2018	5	14	20	38	35	0.686	-0.095	4.393	0.01	0.007	0	37	32.3	72.7	120	107	0	34	32
2018	5	14	20	48	35	0.676	-0.108	4.393	0.01	0.007	0	37	31.8	74	120	107	0	34	33
2018	5	14	20	58	35	0.689	-0.095	4.393	0.01	0.007	0	37.8	32.7	72.2	122	108	0	34	32
2018	5	14	21	8	35	0.679	-0.085	4.393	0.01	0.007	0	36.5	32.3	73.1	120	106	0	35	31
2018	5	14	21	18	35	0.669	-0.092	4.393	0.013	0.01	0	37.4	32.7	73.5	121	107	0	34	31
2018	5	14	21	28	35	0.715	-0.121	4.393	0.01	0.007	0	37	31.8	73.5	120	106	0	34	32
2018	5	14	21	38	35	0.712	-0.098	4.393	0.01	0.007	0	37	31.4	73.5	120	106	0	34	33
2018	5	14	21	48	35	0.663	-0.115	4.393	0.01	0.007	0	37	31.8	74.8	119	106	0	33	32
2018	5	14	21	58	35	0.705	-0.098	4.393	0.01	0.007	0	36.5	32.3	74.4	119	106	0	34	31
2018	5	14	22	8	35	0.666	-0.095	4.393	0.01	0.007	0	36.5	31.8	73.1	119	106	0	34	32
2018	5	14	22	18	35	0.696	-0.072	4.393	0.01	0.007	0	36.5	31.8	74.4	119	106	0	34	32
2018	5	14	22	28	35	0.696	-0.095	4.393	0.01	0.007	0	36.1	31.4	74.4	118	105	0	34	32
2018	5	14	22	38	35	0.676	-0.095	4.393	0.01	0.007	0	36.5	31.4	74.8	119	105	0	34	32
2018	5	14	22	48	35	0.653	-0.102	4.393	0.01	0.007	0	36.5	31.4	74.4	119	106	0	34	33
2018	5	14	22	58	35	0.686	-0.092	4.393	0.01	0.007	0	36.1	31.4	74	118	105	0	34	32
2018	5	14	23	8	35	0.669	-0.092	4.393	0.016	0.013	0	36.1	31.8	72.7	119	106	0	35	32
2018	5	14	23	18	35	0.712	-0.069	4.393	0.01	0.007	0	36.1	30.5	73.5	118	104	0	34	33
2018	5	14	23	28	35	0.696	-0.098	4.393	0.01	0.007	0	37	31.4	73.5	119	106	0	33	33
2018	5	14	23	38	35	0.709	-0.112	4.39	0.01	0.007	0	36.1	31.4	64.5	118	105	0	34	32
2018	5	14	23	48	35	0.686	-0.075	4.393	0.01	0.007	0	36.5	31.4	64.5	119	105	0	34	32
2018	5	14	23	58	35	0.699	-0.098	4.39	0.01	0.007	0	36.1	31.4	58.5	118	105	0	34	32
2018	5	15	0	8	35	0.676	-0.112	4.39	0.01	0.007	0	35.7	31	57.6	117	105	0	34	33
2018	5	15	0	18	35	0.741	-0.095	4.39	0.01	0.007	0	36.1	31	61.5	118	104	0	34	32
2018	5	15	0	28	35	0.679	-0.092	4.39	0.016	0.013	0	36.5	31.8	74.4	119	105	0	34	31
2018	5	15	0	38	35	0.692	-0.075	4.39	0.01	0.007	0	36.5	31.4	73.1	119	105	0	34	32
2018	5	15	0	48	35	0.643	-0.115	4.39	0.01	0.007	0	36.5	31.4	71.4	119	105	0	34	32
2018	5	15	0	58	35	0.686	-0.108	4.39	0.01	0.007	0	36.1	31.4	73.1	119	105	0	35	32
2018	5	15	1	8	35	0.689	-0.082	4.39	0.01	0.007	0	36.1	31.4	73.5	118	105	0	34	32
2018	5	15	1	18	35	0.689	-0.082	4.39	0.01	0.007	0	36.1	31	75.3	118	105	0	34	33

Blackrock Return (0208)

Year	Month	Day	Hour	Minute	Second	VelocityX	VelocityY	Level	StdError1	StdError2	StdError3	SNR1	SNR2	SNR3	SignalAmp1	SignalAmp2	SignalAmp3	Noise1	Noise2
2018	5	15	1	28	35	0.705	-0.108	4.39	0.01	0.007	0	36.1	31	76.1	118	104	0	34	32
2018	5	15	1	38	35	0.705	-0.105	4.39	0.013	0.01	0	35.7	31	76.5	118	104	0	35	32
2018	5	15	1	48	35	0.673	-0.125	4.39	0.01	0.007	0	31.8	30.5	75.7	108	103	0	34	32
2018	5	15	1	58	35	0.702	-0.121	4.39	0.01	0.007	0	36.1	30.5	77	118	103	0	34	32
2018	5	15	2	8	35	0.692	-0.072	4.39	0.01	0.007	0	35.7	31	76.5	117	104	0	34	32
2018	5	15	2	18	35	0.646	-0.108	4.39	0.01	0.007	0	35.7	30.5	76.5	117	103	0	34	32
2018	5	15	2	28	35	0.656	-0.125	4.39	0.013	0.01	0	36.1	31	77	118	104	0	34	32
2018	5	15	2	38	35	0.696	-0.112	4.39	0.01	0.007	0	36.1	31	77.4	118	104	0	34	32
2018	5	15	2	48	35	0.696	-0.128	4.39	0.01	0.007	0	35.3	30.5	77	117	103	0	35	32
2018	5	15	2	58	35	0.728	-0.125	4.386	0.013	0.01	0	35.7	30.5	77	117	103	0	34	32
2018	5	15	3	8	35	0.669	-0.089	4.39	0.01	0.007	0	35.7	31	77	117	103	0	34	31
2018	5	15	3	18	35	0.682	-0.098	4.386	0.013	0.01	0	35.7	30.5	77	117	103	0	34	32
2018	5	15	3	28	35	0.646	-0.112	4.386	0.013	0.01	0	35.3	30.5	76.1	117	103	0	35	32
2018	5	15	3	38	35	0.679	-0.108	4.386	0.01	0.007	0	35.7	30.5	76.5	117	103	0	34	32
2018	5	15	3	48	35	0.673	-0.092	4.386	0.01	0.007	0	36.1	31.4	76.5	118	104	0	34	31
2018	5	15	3	58	35	0.673	-0.118	4.386	0.013	0.01	0	35.3	30.5	76.1	116	103	0	34	32
2018	5	15	4	8	35	0.673	-0.102	4.386	0.013	0.01	0	35.7	30.5	76.5	117	103	0	34	32
2018	5	15	4	18	35	0.666	-0.131	4.386	0.01	0.007	0	35.3	29.7	76.5	116	102	0	34	33
2018	5	15	4	28	35	0.669	-0.161	4.386	0.01	0.007	0	35.7	30.5	76.1	117	103	0	34	32
2018	5	15	4	38	35	0.692	-0.112	4.386	0.01	0.007	0	35.7	30.5	74	117	103	0	34	32
2018	5	15	4	48	35	0.643	-0.115	4.386	0.01	0.007	0	35.7	30.5	77	117	103	0	34	32
2018	5	15	4	58	35	0.643	-0.112	4.386	0.01	0.007	0	35.3	30.1	76.5	117	103	0	35	33
2018	5	15	5	8	35	0.646	-0.118	4.383	0.01	0.007	0	36.5	31	74.8	119	104	0	34	32
2018	5	15	5	18	35	0.666	-0.079	4.383	0.01	0.007	0	36.1	30.5	76.5	118	103	0	34	32
2018	5	15	5	28	35	0.679	-0.144	4.383	0.01	0.007	0	36.1	31	74.8	118	104	0	34	32
2018	5	15	5	38	35	0.633	-0.102	4.383	0.013	0.01	0	35.7	30.1	76.1	117	103	0	34	33
2018	5	15	5	48	35	0.663	-0.069	4.383	0.01	0.007	0	35.3	30.5	76.5	116	103	0	34	32
2018	5	15	5	58	35	0.65	-0.118	4.383	0.01	0.007	0	34.8	30.1	76.1	116	102	0	35	32
2018	5	15	6	8	35	0.666	-0.128	4.383	0.01	0.007	0	34.8	30.1	76.5	116	103	0	35	33
2018	5	15	6	18	35	0.679	-0.102	4.383	0.01	0.007	0	34.8	30.1	76.1	115	102	0	34	32
2018	5	15	6	28	35	0.692	-0.125	4.383	0.01	0.007	0	35.3	30.5	75.7	116	103	0	34	32
2018	5	15	6	38	35	0.669	-0.115	4.383	0.01	0.007	0	35.3	30.5	76.1	116	103	0	34	32
2018	5	15	6	48	35	0.656	-0.144	4.383	0.01	0.007	0	35.3	30.5	75.3	116	103	0	34	32
2018	5	15	6	58	35	0.663	-0.098	4.383	0.01	0.007	0	35.3	30.5	74.8	116	103	0	34	32
2018	5	15	7	8	35	0.699	-0.095	4.383	0.01	0.007	0	35.3	30.1	74.8	116	102	0	34	32
2018	5	15	7	18	35	0.689	-0.108	4.383	0.01	0.007	0	34.8	30.5	75.7	116	103	0	35	32
2018	5	15	7	28	35	0.659	-0.125	4.38	0.01	0.007	0	35.3	30.1	75.7	117	103	0	35	33
2018	5	15	7	38	35	0.689	-0.085	4.38	0.01	0.007	0	35.7	31.4	75.7	117	104	0	34	31
2018	5	15	7	48	35	0.669	-0.095	4.383	0.01	0.007	0	36.1	31	75.3	118	104	0	34	32
2018	5	15	7	58	35	0.673	-0.118	4.38	0.013	0.01	0	35.3	31	74.4	117	104	0	35	32
2018	5	15	8	8	35	0.659	-0.089	4.38	0.01	0.007	0	36.1	31	74.8	118	105	0	34	33

Blackrock Return (0208)

Year	Month	Day	Hour	Minute	Second	Noise3	IceDetection	Heading	Pitch	Roll	StdDevHeading	StdDevPitch	StdDevRoll	Temperature	Pressure	StdDevPressure	Voltage
2018	5	1	0	8	35	34	0	0	0	0	0	0	0	58.23	0	0	11.8
2018	5	1	0	18	35	34	0	0	0	0	0	0	0	58.19	0	0	11.8
2018	5	1	0	28	35	33	0	0	0	0	0	0	0	58.14	0	0	11.8
2018	5	1	0	38	35	33	0	0	0	0	0	0	0	58.1	0	0	11.8
2018	5	1	0	48	35	32	0	0	0	0	0	0	0	58.06	0	0	11.8
2018	5	1	0	58	35	34	0	0	0	0	0	0	0	58.03	0	0	11.8
2018	5	1	1	8	35	33	0	0	0	0	0	0	0	57.97	0	0	11.8
2018	5	1	1	18	35	33	0	0	0	0	0	0	0	57.94	0	0	11.8
2018	5	1	1	28	35	33	0	0	0	0	0	0	0	57.88	0	0	11.8
2018	5	1	1	38	35	33	0	0	0	0	0	0	0	57.83	0	0	11.8
2018	5	1	1	48	35	33	0	0	0	0	0	0	0	57.76	0	0	11.8
2018	5	1	1	58	35	33	0	0	0	0	0	0	0	57.72	0	0	11.8
2018	5	1	2	8	35	33	0	0	0	0	0	0	0	57.63	0	0	11.8
2018	5	1	2	18	35	33	0	0	0	0	0	0	0	57.58	0	0	11.8
2018	5	1	2	28	35	32	0	0	0	0	0	0	0	57.52	0	0	11.8
2018	5	1	2	38	35	33	0	0	0	0	0	0	0	57.45	0	0	11.8
2018	5	1	2	48	35	34	0	0	0	0	0	0	0	57.38	0	0	11.8
2018	5	1	2	58	35	34	0	0	0	0	0	0	0	57.33	0	0	11.8
2018	5	1	3	8	35	33	0	0	0	0	0	0	0	57.25	0	0	11.8
2018	5	1	3	18	35	33	0	0	0	0	0	0	0	57.18	0	0	11.8
2018	5	1	3	28	35	34	0	0	0	0	0	0	0	57.11	0	0	11.8
2018	5	1	3	38	35	34	0	0	0	0	0	0	0	57.02	0	0	11.8
2018	5	1	3	48	35	33	0	0	0	0	0	0	0	56.95	0	0	11.8
2018	5	1	3	58	35	33	0	0	0	0	0	0	0	56.89	0	0	11.8
2018	5	1	4	8	35	34	0	0	0	0	0	0	0	56.8	0	0	11.6
2018	5	1	4	18	35	33	0	0	0	0	0	0	0	56.71	0	0	11.6
2018	5	1	4	28	35	33	0	0	0	0	0	0	0	56.64	0	0	11.6
2018	5	1	4	38	35	33	0	0	0	0	0	0	0	56.55	0	0	11.6
2018	5	1	4	48	35	33	0	0	0	0	0	0	0	56.48	0	0	11.6
2018	5	1	4	58	35	33	0	0	0	0	0	0	0	56.43	0	0	11.6
2018	5	1	5	8	35	33	0	0	0	0	0	0	0	56.34	0	0	11.6
2018	5	1	5	18	35	34	0	0	0	0	0	0	0	56.28	0	0	11.6
2018	5	1	5	28	35	33	0	0	0	0	0	0	0	56.19	0	0	11.6
2018	5	1	5	38	35	34	0	0	0	0	0	0	0	56.12	0	0	11.6
2018	5	1	5	48	35	33	0	0	0	0	0	0	0	56.03	0	0	11.6
2018	5	1	5	58	35	33	0	0	0	0	0	0	0	55.94	0	0	11.6
2018	5	1	6	8	35	34	0	0	0	0	0	0	0	55.87	0	0	11.6
2018	5	1	6	18	35	34	0	0	0	0	0	0	0	55.81	0	0	11.6
2018	5	1	6	28	35	34	0	0	0	0	0	0	0	55.72	0	0	11.6
2018	5	1	6	38	35	34	0	0	0	0	0	0	0	55.67	0	0	11.6
2018	5	1	6	48	35	32	0	0	0	0	0	0	0	55.62	0	0	11.6
2018	5	1	6	58	35	34	0	0	0	0	0	0	0	55.56	0	0	11.6
2018	5	1	7	8	35	34	0	0	0	0	0	0	0	55.49	0	0	11.6
2018	5	1	7	18	35	33	0	0	0	0	0	0	0	55.44	0	0	11.6
2018	5	1	7	28	35	34	0	0	0	0	0	0	0	55.36	0	0	11.6
2018	5	1	7	38	35	34	0	0	0	0	0	0	0	55.31	0	0	11.6

Blackrock Return (0208)

Year	Month	Day	Hour	Minute	Second	Noise3	IceDetection	Heading	Pitch	Roll	StdDevHeading	StdDevPitch	StdDevRoll	Temperature	Pressure	StdDevPressure	Voltage
2018	5	1	7	48	35	33		0	0	0	0	0	0	55.26	0	0	11.8
2018	5	1	7	58	35	33		0	0	0	0	0	0	55.22	0	0	11.8
2018	5	1	8	8	35	33		0	0	0	0	0	0	55.18	0	0	11.8
2018	5	1	8	18	35	34		0	0	0	0	0	0	55.15	0	0	11.8
2018	5	1	8	28	35	34		0	0	0	0	0	0	55.13	0	0	12
2018	5	1	8	38	35	34		0	0	0	0	0	0	55.11	0	0	12.4
2018	5	1	8	48	35	34		0	0	0	0	0	0	55.11	0	0	12.4
2018	5	1	8	58	35	34		0	0	0	0	0	0	55.09	0	0	12.6
2018	5	1	9	8	35	33		0	0	0	0	0	0	55.09	0	0	12.6
2018	5	1	9	18	35	34		0	0	0	0	0	0	55.11	0	0	12.6
2018	5	1	9	28	35	33		0	0	0	0	0	0	55.17	0	0	12.8
2018	5	1	9	38	35	34		0	0	0	0	0	0	55.22	0	0	13
2018	5	1	9	48	35	34		0	0	0	0	0	0	55.27	0	0	12.8
2018	5	1	9	58	35	33		0	0	0	0	0	0	55.29	0	0	12.6
2018	5	1	10	8	35	34		0	0	0	0	0	0	55.33	0	0	12.6
2018	5	1	10	18	35	34		0	0	0	0	0	0	55.35	0	0	12.6
2018	5	1	10	28	35	34		0	0	0	0	0	0	55.38	0	0	12.8
2018	5	1	10	38	35	34		0	0	0	0	0	0	55.44	0	0	13
2018	5	1	10	48	35	34		0	0	0	0	0	0	55.51	0	0	13
2018	5	1	10	58	35	35		0	0	0	0	0	0	55.6	0	0	12.8
2018	5	1	11	8	35	34		0	0	0	0	0	0	55.67	0	0	13.4
2018	5	1	11	18	35	34		0	0	0	0	0	0	55.78	0	0	13.2
2018	5	1	11	28	35	34		0	0	0	0	0	0	55.9	0	0	13.4
2018	5	1	11	38	35	34		0	0	0	0	0	0	56.01	0	0	13.6
2018	5	1	11	48	35	34		0	0	0	0	0	0	56.14	0	0	13.6
2018	5	1	11	58	35	34		0	0	0	0	0	0	56.26	0	0	13.6
2018	5	1	12	8	35	33		0	0	0	0	0	0	56.41	0	0	13.6
2018	5	1	12	18	35	33		0	0	0	0	0	0	56.55	0	0	13.6
2018	5	1	12	28	35	33		0	0	0	0	0	0	56.71	0	0	13.6
2018	5	1	12	38	35	34		0	0	0	0	0	0	56.79	0	0	13.6
2018	5	1	12	48	35	34		0	0	0	0	0	0	56.93	0	0	13.6
2018	5	1	12	58	35	33		0	0	0	0	0	0	57.07	0	0	13.6
2018	5	1	13	8	35	34		0	0	0	0	0	0	57.2	0	0	13.6
2018	5	1	13	18	35	33		0	0	0	0	0	0	57.34	0	0	13.6
2018	5	1	13	28	35	34		0	0	0	0	0	0	57.49	0	0	13.6
2018	5	1	13	38	35	33		0	0	0	0	0	0	57.58	0	0	13.6
2018	5	1	13	48	35	34		0	0	0	0	0	0	57.65	0	0	13.6
2018	5	1	13	58	35	32		0	0	0	0	0	0	57.78	0	0	13.6
2018	5	1	14	8	35	33		0	0	0	0	0	0	57.87	0	0	13.6
2018	5	1	14	18	35	34		0	0	0	0	0	0	57.96	0	0	13.6
2018	5	1	14	28	35	34		0	0	0	0	0	0	58.03	0	0	13.6
2018	5	1	14	38	35	33		0	0	0	0	0	0	58.14	0	0	13.6
2018	5	1	14	48	35	34		0	0	0	0	0	0	58.26	0	0	13.6
2018	5	1	14	58	35	33		0	0	0	0	0	0	58.44	0	0	13.6
2018	5	1	15	8	35	33		0	0	0	0	0	0	58.6	0	0	13.6
2018	5	1	15	18	35	32		0	0	0	0	0	0	58.71	0	0	13.2

Blackrock Return (0208)

Year	Month	Day	Hour	Minute	Second	Noise3	IceDetection	Heading	Pitch	Roll	StdDevHeading	StdDevPitch	StdDevRoll	Temperature	Pressure	StdDevPressure	Voltage
2018	5	1	15	28	35	34	0	0	0	0	0	0	0	58.78	0	0	12.8
2018	5	1	15	38	35	33	0	0	0	0	0	0	0	58.84	0	0	12.6
2018	5	1	15	48	35	33	0	0	0	0	0	0	0	58.86	0	0	13.6
2018	5	1	15	58	35	33	0	0	0	0	0	0	0	58.91	0	0	13.6
2018	5	1	16	8	35	34	0	0	0	0	0	0	0	59	0	0	13.6
2018	5	1	16	18	35	33	0	0	0	0	0	0	0	59.05	0	0	13.6
2018	5	1	16	28	35	33	0	0	0	0	0	0	0	59.11	0	0	12.4
2018	5	1	16	38	35	33	0	0	0	0	0	0	0	59.11	0	0	12.2
2018	5	1	16	48	35	33	0	0	0	0	0	0	0	59.13	0	0	12.2
2018	5	1	16	58	35	33	0	0	0	0	0	0	0	59.13	0	0	12.2
2018	5	1	17	8	35	33	0	0	0	0	0	0	0	59.11	0	0	12.2
2018	5	1	17	18	35	33	0	0	0	0	0	0	0	59.11	0	0	12
2018	5	1	17	28	35	34	0	0	0	0	0	0	0	59.11	0	0	12
2018	5	1	17	38	35	32	0	0	0	0	0	0	0	59.11	0	0	12
2018	5	1	17	48	35	33	0	0	0	0	0	0	0	59.09	0	0	12
2018	5	1	17	58	35	33	0	0	0	0	0	0	0	59.09	0	0	12
2018	5	1	18	8	35	33	0	0	0	0	0	0	0	59.07	0	0	12
2018	5	1	18	18	35	33	0	0	0	0	0	0	0	59.05	0	0	12
2018	5	1	18	28	35	33	0	0	0	0	0	0	0	59.04	0	0	12
2018	5	1	18	38	35	33	0	0	0	0	0	0	0	59	0	0	12
2018	5	1	18	48	35	33	0	0	0	0	0	0	0	58.98	0	0	12
2018	5	1	18	58	35	33	0	0	0	0	0	0	0	58.96	0	0	12
2018	5	1	19	8	35	33	0	0	0	0	0	0	0	58.93	0	0	11.8
2018	5	1	19	18	35	33	0	0	0	0	0	0	0	58.91	0	0	11.8
2018	5	1	19	28	35	33	0	0	0	0	0	0	0	58.87	0	0	11.8
2018	5	1	19	38	35	32	0	0	0	0	0	0	0	58.86	0	0	11.8
2018	5	1	19	48	35	33	0	0	0	0	0	0	0	58.84	0	0	11.8
2018	5	1	19	58	35	33	0	0	0	0	0	0	0	58.82	0	0	11.8
2018	5	1	20	8	35	33	0	0	0	0	0	0	0	58.8	0	0	11.8
2018	5	1	20	18	35	33	0	0	0	0	0	0	0	58.77	0	0	11.8
2018	5	1	20	28	35	33	0	0	0	0	0	0	0	58.77	0	0	11.8
2018	5	1	20	38	35	33	0	0	0	0	0	0	0	58.75	0	0	11.8
2018	5	1	20	48	35	33	0	0	0	0	0	0	0	58.73	0	0	11.8
2018	5	1	20	58	35	34	0	0	0	0	0	0	0	58.73	0	0	11.8
2018	5	1	21	8	35	33	0	0	0	0	0	0	0	58.73	0	0	11.8
2018	5	1	21	18	35	33	0	0	0	0	0	0	0	58.71	0	0	11.8
2018	5	1	21	28	35	33	0	0	0	0	0	0	0	58.71	0	0	11.8
2018	5	1	21	38	35	33	0	0	0	0	0	0	0	58.73	0	0	11.8
2018	5	1	21	48	35	33	0	0	0	0	0	0	0	58.71	0	0	11.8
2018	5	1	21	58	35	34	0	0	0	0	0	0	0	58.69	0	0	11.8
2018	5	1	22	8	35	33	0	0	0	0	0	0	0	58.69	0	0	11.8
2018	5	1	22	18	35	33	0	0	0	0	0	0	0	58.68	0	0	11.8
2018	5	1	22	28	35	33	0	0	0	0	0	0	0	58.68	0	0	11.8
2018	5	1	22	38	35	33	0	0	0	0	0	0	0	58.66	0	0	11.8
2018	5	1	22	48	35	33	0	0	0	0	0	0	0	58.64	0	0	11.8
2018	5	1	22	58	35	33	0	0	0	0	0	0	0	58.62	0	0	11.8

Blackrock Return (0208)

Year	Month	Day	Hour	Minute	Second	Noise3	IceDetection	Heading	Pitch	Roll	StdDevHeading	StdDevPitch	StdDevRoll	Temperature	Pressure	StdDevPressure	Voltage
2018	5	1	23	8	35	33	0	0	0	0	0	0	0	58.6	0	0	11.8
2018	5	1	23	18	35	34	0	0	0	0	0	0	0	58.59	0	0	11.8
2018	5	1	23	28	35	34	0	0	0	0	0	0	0	58.57	0	0	11.8
2018	5	1	23	38	35	33	0	0	0	0	0	0	0	58.53	0	0	11.8
2018	5	1	23	48	35	32	0	0	0	0	0	0	0	58.5	0	0	11.8
2018	5	1	23	58	35	33	0	0	0	0	0	0	0	58.46	0	0	11.8
2018	5	2	0	8	35	33	0	0	0	0	0	0	0	58.42	0	0	11.8
2018	5	2	0	18	35	33	0	0	0	0	0	0	0	58.39	0	0	11.8
2018	5	2	0	28	35	33	0	0	0	0	0	0	0	58.33	0	0	11.8
2018	5	2	0	38	35	33	0	0	0	0	0	0	0	58.3	0	0	11.8
2018	5	2	0	48	35	33	0	0	0	0	0	0	0	58.24	0	0	11.8
2018	5	2	0	58	35	33	0	0	0	0	0	0	0	58.19	0	0	11.8
2018	5	2	1	8	35	33	0	0	0	0	0	0	0	58.14	0	0	11.8
2018	5	2	1	18	35	34	0	0	0	0	0	0	0	58.08	0	0	11.8
2018	5	2	1	28	35	33	0	0	0	0	0	0	0	58.01	0	0	11.8
2018	5	2	1	38	35	34	0	0	0	0	0	0	0	57.96	0	0	11.8
2018	5	2	1	48	35	33	0	0	0	0	0	0	0	57.88	0	0	11.8
2018	5	2	1	58	35	34	0	0	0	0	0	0	0	57.81	0	0	11.8
2018	5	2	2	8	35	32	0	0	0	0	0	0	0	57.74	0	0	11.8
2018	5	2	2	18	35	33	0	0	0	0	0	0	0	57.67	0	0	11.8
2018	5	2	2	28	35	33	0	0	0	0	0	0	0	57.58	0	0	11.8
2018	5	2	2	38	35	33	0	0	0	0	0	0	0	57.51	0	0	11.8
2018	5	2	2	48	35	33	0	0	0	0	0	0	0	57.42	0	0	11.8
2018	5	2	2	58	35	33	0	0	0	0	0	0	0	57.33	0	0	11.8
2018	5	2	3	8	35	33	0	0	0	0	0	0	0	57.25	0	0	11.6
2018	5	2	3	18	35	33	0	0	0	0	0	0	0	57.15	0	0	11.6
2018	5	2	3	28	35	33	0	0	0	0	0	0	0	57.06	0	0	11.6
2018	5	2	3	38	35	33	0	0	0	0	0	0	0	56.97	0	0	11.6
2018	5	2	3	48	35	33	0	0	0	0	0	0	0	56.86	0	0	11.6
2018	5	2	3	58	35	34	0	0	0	0	0	0	0	56.79	0	0	11.6
2018	5	2	4	8	35	33	0	0	0	0	0	0	0	56.68	0	0	11.6
2018	5	2	4	18	35	33	0	0	0	0	0	0	0	56.57	0	0	11.6
2018	5	2	4	28	35	33	0	0	0	0	0	0	0	56.48	0	0	11.6
2018	5	2	4	38	35	33	0	0	0	0	0	0	0	56.37	0	0	11.6
2018	5	2	4	48	35	33	0	0	0	0	0	0	0	56.28	0	0	11.6
2018	5	2	4	58	35	34	0	0	0	0	0	0	0	56.21	0	0	11.6
2018	5	2	5	8	35	33	0	0	0	0	0	0	0	56.1	0	0	11.6
2018	5	2	5	18	35	34	0	0	0	0	0	0	0	56.03	0	0	11.6
2018	5	2	5	28	35	34	0	0	0	0	0	0	0	55.92	0	0	11.6
2018	5	2	5	38	35	34	0	0	0	0	0	0	0	55.83	0	0	11.6
2018	5	2	5	48	35	33	0	0	0	0	0	0	0	55.74	0	0	11.6
2018	5	2	5	58	35	34	0	0	0	0	0	0	0	55.65	0	0	11.6
2018	5	2	6	8	35	34	0	0	0	0	0	0	0	55.54	0	0	11.6
2018	5	2	6	18	35	33	0	0	0	0	0	0	0	55.47	0	0	11.6
2018	5	2	6	28	35	33	0	0	0	0	0	0	0	55.38	0	0	11.6
2018	5	2	6	38	35	33	0	0	0	0	0	0	0	55.31	0	0	11.6

Blackrock Return (0208)

Year	Month	Day	Hour	Minute	Second	Noise3	IceDetection	Heading	Pitch	Roll	StdDevHeading	StdDevPitch	StdDevRoll	Temperature	Pressure	StdDevPressure	Voltage
2018	5	2	6	48	35	34	0	0	0	0	0	0	0	55.22	0	0	11.6
2018	5	2	6	58	35	34	0	0	0	0	0	0	0	55.13	0	0	11.6
2018	5	2	7	8	35	34	0	0	0	0	0	0	0	55.08	0	0	11.6
2018	5	2	7	18	35	33	0	0	0	0	0	0	0	55	0	0	11.8
2018	5	2	7	28	35	34	0	0	0	0	0	0	0	54.93	0	0	12
2018	5	2	7	38	35	34	0	0	0	0	0	0	0	54.9	0	0	12.4
2018	5	2	7	48	35	34	0	0	0	0	0	0	0	54.86	0	0	12.6
2018	5	2	7	58	35	34	0	0	0	0	0	0	0	54.82	0	0	12.6
2018	5	2	8	8	35	34	0	0	0	0	0	0	0	54.82	0	0	12.8
2018	5	2	8	18	35	34	0	0	0	0	0	0	0	54.81	0	0	12.8
2018	5	2	8	28	35	34	0	0	0	0	0	0	0	54.79	0	0	12.8
2018	5	2	8	38	35	33	0	0	0	0	0	0	0	54.81	0	0	12.8
2018	5	2	8	48	35	34	0	0	0	0	0	0	0	54.82	0	0	12.8
2018	5	2	8	58	35	34	0	0	0	0	0	0	0	54.82	0	0	13
2018	5	2	9	8	35	34	0	0	0	0	0	0	0	54.84	0	0	13
2018	5	2	9	18	35	34	0	0	0	0	0	0	0	54.86	0	0	13
2018	5	2	9	28	35	33	0	0	0	0	0	0	0	54.91	0	0	13.2
2018	5	2	9	38	35	34	0	0	0	0	0	0	0	54.95	0	0	13.2
2018	5	2	9	48	35	34	0	0	0	0	0	0	0	55	0	0	13.4
2018	5	2	9	58	35	34	0	0	0	0	0	0	0	55.08	0	0	13.6
2018	5	2	10	8	35	34	0	0	0	0	0	0	0	55.17	0	0	13.6
2018	5	2	10	18	35	33	0	0	0	0	0	0	0	55.26	0	0	13.6
2018	5	2	10	28	35	34	0	0	0	0	0	0	0	55.35	0	0	13.6
2018	5	2	10	38	35	34	0	0	0	0	0	0	0	55.44	0	0	13.6
2018	5	2	10	48	35	33	0	0	0	0	0	0	0	55.56	0	0	13.6
2018	5	2	10	58	35	33	0	0	0	0	0	0	0	55.69	0	0	13.4
2018	5	2	11	8	35	33	0	0	0	0	0	0	0	55.81	0	0	13.6
2018	5	2	11	18	35	34	0	0	0	0	0	0	0	55.94	0	0	13.6
2018	5	2	11	28	35	33	0	0	0	0	0	0	0	56.1	0	0	13.6
2018	5	2	11	38	35	34	0	0	0	0	0	0	0	56.25	0	0	13.6
2018	5	2	11	48	35	33	0	0	0	0	0	0	0	56.43	0	0	13.6
2018	5	2	11	58	35	34	0	0	0	0	0	0	0	56.52	0	0	12.8
2018	5	2	12	8	35	34	0	0	0	0	0	0	0	56.68	0	0	13.4
2018	5	2	12	18	35	34	0	0	0	0	0	0	0	56.8	0	0	13.6
2018	5	2	12	28	35	34	0	0	0	0	0	0	0	57	0	0	13.6
2018	5	2	12	38	35	34	0	0	0	0	0	0	0	57.18	0	0	13.6
2018	5	2	12	48	35	33	0	0	0	0	0	0	0	57.4	0	0	13.6
2018	5	2	12	58	35	34	0	0	0	0	0	0	0	57.52	0	0	13
2018	5	2	13	8	35	33	0	0	0	0	0	0	0	57.74	0	0	13.4
2018	5	2	13	18	35	33	0	0	0	0	0	0	0	57.85	0	0	13.2
2018	5	2	13	28	35	33	0	0	0	0	0	0	0	58.05	0	0	13.4
2018	5	2	13	38	35	34	0	0	0	0	0	0	0	58.24	0	0	13.4
2018	5	2	13	48	35	33	0	0	0	0	0	0	0	58.33	0	0	13.4
2018	5	2	13	58	35	33	0	0	0	0	0	0	0	58.51	0	0	13.4
2018	5	2	14	8	35	33	0	0	0	0	0	0	0	58.69	0	0	13.4
2018	5	2	14	18	35	33	0	0	0	0	0	0	0	58.77	0	0	13.4

Blackrock Return (0208)

Year	Month	Day	Hour	Minute	Second	Noise3	IceDetection	Heading	Pitch	Roll	StdDevHeading	StdDevPitch	StdDevRoll	Temperature	Pressure	StdDevPressure	Voltage
2018	5	2	14	28	35	34	0	0	0	0	0	0	0	58.86	0	0	13.4
2018	5	2	14	38	35	33	0	0	0	0	0	0	0	58.98	0	0	13.4
2018	5	2	14	48	35	33	0	0	0	0	0	0	0	59.09	0	0	13.4
2018	5	2	14	58	35	33	0	0	0	0	0	0	0	59.23	0	0	13.4
2018	5	2	15	8	35	34	0	0	0	0	0	0	0	59.36	0	0	13.4
2018	5	2	15	18	35	33	0	0	0	0	0	0	0	59.5	0	0	13.4
2018	5	2	15	28	35	33	0	0	0	0	0	0	0	59.58	0	0	13.4
2018	5	2	15	38	35	33	0	0	0	0	0	0	0	59.72	0	0	13.4
2018	5	2	15	48	35	32	0	0	0	0	0	0	0	59.83	0	0	13.4
2018	5	2	15	58	35	33	0	0	0	0	0	0	0	59.97	0	0	13.4
2018	5	2	16	8	35	33	0	0	0	0	0	0	0	60.03	0	0	13.4
2018	5	2	16	18	35	33	0	0	0	0	0	0	0	60.1	0	0	12.8
2018	5	2	16	28	35	33	0	0	0	0	0	0	0	60.13	0	0	12.4
2018	5	2	16	38	35	33	0	0	0	0	0	0	0	60.17	0	0	12.6
2018	5	2	16	48	35	33	0	0	0	0	0	0	0	60.19	0	0	12.2
2018	5	2	16	58	35	33	0	0	0	0	0	0	0	60.19	0	0	12.2
2018	5	2	17	8	35	33	0	0	0	0	0	0	0	60.21	0	0	12.4
2018	5	2	17	18	35	33	0	0	0	0	0	0	0	60.24	0	0	12.4
2018	5	2	17	28	35	33	0	0	0	0	0	0	0	60.28	0	0	12.2
2018	5	2	17	38	35	33	0	0	0	0	0	0	0	60.3	0	0	12.2
2018	5	2	17	48	35	34	0	0	0	0	0	0	0	60.31	0	0	12.2
2018	5	2	17	58	35	32	0	0	0	0	0	0	0	60.33	0	0	12.2
2018	5	2	18	8	35	33	0	0	0	0	0	0	0	60.37	0	0	12.2
2018	5	2	18	18	35	32	0	0	0	0	0	0	0	60.39	0	0	12
2018	5	2	18	28	35	33	0	0	0	0	0	0	0	60.4	0	0	12
2018	5	2	18	38	35	33	0	0	0	0	0	0	0	60.42	0	0	12
2018	5	2	18	48	35	33	0	0	0	0	0	0	0	60.44	0	0	12
2018	5	2	18	58	35	33	0	0	0	0	0	0	0	60.46	0	0	12
2018	5	2	19	8	35	33	0	0	0	0	0	0	0	60.48	0	0	12
2018	5	2	19	18	35	33	0	0	0	0	0	0	0	60.49	0	0	12
2018	5	2	19	28	35	33	0	0	0	0	0	0	0	60.51	0	0	12
2018	5	2	19	38	35	33	0	0	0	0	0	0	0	60.51	0	0	12
2018	5	2	19	48	35	33	0	0	0	0	0	0	0	60.51	0	0	12
2018	5	2	19	58	35	32	0	0	0	0	0	0	0	60.53	0	0	12
2018	5	2	20	8	35	33	0	0	0	0	0	0	0	60.53	0	0	12
2018	5	2	20	18	35	33	0	0	0	0	0	0	0	60.53	0	0	12
2018	5	2	20	28	35	32	0	0	0	0	0	0	0	60.55	0	0	12
2018	5	2	20	38	35	33	0	0	0	0	0	0	0	60.55	0	0	12
2018	5	2	20	48	35	33	0	0	0	0	0	0	0	60.55	0	0	12
2018	5	2	20	58	35	33	0	0	0	0	0	0	0	60.57	0	0	12
2018	5	2	21	8	35	32	0	0	0	0	0	0	0	60.57	0	0	12
2018	5	2	21	18	35	32	0	0	0	0	0	0	0	60.58	0	0	11.8
2018	5	2	21	28	35	33	0	0	0	0	0	0	0	60.6	0	0	11.8
2018	5	2	21	38	35	33	0	0	0	0	0	0	0	60.6	0	0	11.8
2018	5	2	21	48	35	32	0	0	0	0	0	0	0	60.6	0	0	11.8
2018	5	2	21	58	35	34	0	0	0	0	0	0	0	60.6	0	0	11.8

Blackrock Return (0208)

Year	Month	Day	Hour	Minute	Second	Noise3	IceDetection	Heading	Pitch	Roll	StdDevHeading	StdDevPitch	StdDevRoll	Temperature	Pressure	StdDevPressure	Voltage
2018	5	2	22	8	35	33		0	0	0	0	0	0	60.6	0	0	11.8
2018	5	2	22	18	35	32		0	0	0	0	0	0	60.6	0	0	11.8
2018	5	2	22	28	35	33		0	0	0	0	0	0	60.6	0	0	11.8
2018	5	2	22	38	35	33		0	0	0	0	0	0	60.58	0	0	11.8
2018	5	2	22	48	35	33		0	0	0	0	0	0	60.6	0	0	11.8
2018	5	2	22	58	35	33		0	0	0	0	0	0	60.58	0	0	11.8
2018	5	2	23	8	35	34		0	0	0	0	0	0	60.57	0	0	11.8
2018	5	2	23	18	35	32		0	0	0	0	0	0	60.57	0	0	11.8
2018	5	2	23	28	35	33		0	0	0	0	0	0	60.55	0	0	11.8
2018	5	2	23	38	35	33		0	0	0	0	0	0	60.53	0	0	11.8
2018	5	2	23	48	35	33		0	0	0	0	0	0	60.51	0	0	11.8
2018	5	2	23	58	35	33		0	0	0	0	0	0	60.48	0	0	11.8
2018	5	3	0	8	35	33		0	0	0	0	0	0	60.46	0	0	11.8
2018	5	3	0	18	35	32		0	0	0	0	0	0	60.4	0	0	11.8
2018	5	3	0	28	35	33		0	0	0	0	0	0	60.37	0	0	11.8
2018	5	3	0	38	35	33		0	0	0	0	0	0	60.33	0	0	11.8
2018	5	3	0	48	35	33		0	0	0	0	0	0	60.28	0	0	11.8
2018	5	3	0	58	35	33		0	0	0	0	0	0	60.22	0	0	11.8
2018	5	3	1	8	35	33		0	0	0	0	0	0	60.15	0	0	11.8
2018	5	3	1	18	35	32		0	0	0	0	0	0	60.12	0	0	11.8
2018	5	3	1	28	35	32		0	0	0	0	0	0	60.04	0	0	11.8
2018	5	3	1	38	35	33		0	0	0	0	0	0	59.97	0	0	11.8
2018	5	3	1	48	35	33		0	0	0	0	0	0	59.9	0	0	11.8
2018	5	3	1	58	35	33		0	0	0	0	0	0	59.81	0	0	11.8
2018	5	3	2	8	35	33		0	0	0	0	0	0	59.74	0	0	11.8
2018	5	3	2	18	35	33		0	0	0	0	0	0	59.65	0	0	11.8
2018	5	3	2	28	35	33		0	0	0	0	0	0	59.56	0	0	11.8
2018	5	3	2	38	35	33		0	0	0	0	0	0	59.47	0	0	11.8
2018	5	3	2	48	35	34		0	0	0	0	0	0	59.4	0	0	11.8
2018	5	3	2	58	35	33		0	0	0	0	0	0	59.29	0	0	11.8
2018	5	3	3	8	35	33		0	0	0	0	0	0	59.2	0	0	11.8
2018	5	3	3	18	35	33		0	0	0	0	0	0	59.09	0	0	11.8
2018	5	3	3	28	35	33		0	0	0	0	0	0	59	0	0	11.8
2018	5	3	3	38	35	33		0	0	0	0	0	0	58.91	0	0	11.8
2018	5	3	3	48	35	32		0	0	0	0	0	0	58.78	0	0	11.8
2018	5	3	3	58	35	33		0	0	0	0	0	0	58.69	0	0	11.8
2018	5	3	4	8	35	33		0	0	0	0	0	0	58.59	0	0	11.8
2018	5	3	4	18	35	33		0	0	0	0	0	0	58.48	0	0	11.8
2018	5	3	4	28	35	34		0	0	0	0	0	0	58.37	0	0	11.8
2018	5	3	4	38	35	33		0	0	0	0	0	0	58.24	0	0	11.8
2018	5	3	4	48	35	33		0	0	0	0	0	0	58.14	0	0	11.8
2018	5	3	4	58	35	34		0	0	0	0	0	0	58.03	0	0	11.8
2018	5	3	5	8	35	34		0	0	0	0	0	0	57.94	0	0	11.6
2018	5	3	5	18	35	32		0	0	0	0	0	0	57.79	0	0	11.6
2018	5	3	5	28	35	34		0	0	0	0	0	0	57.67	0	0	11.6
2018	5	3	5	38	35	33		0	0	0	0	0	0	57.56	0	0	11.6

Blackrock Return (0208)

Year	Month	Day	Hour	Minute	Second	Noise3	IceDetection	Heading	Pitch	Roll	StdDevHeading	StdDevPitch	StdDevRoll	Temperature	Pressure	StdDevPressure	Voltage
2018	5	3	5	48	35	33		0	0	0	0	0	0	57.47	0	0	11.6
2018	5	3	5	58	35	34		0	0	0	0	0	0	57.36	0	0	11.6
2018	5	3	6	8	35	34		0	0	0	0	0	0	57.25	0	0	11.6
2018	5	3	6	18	35	33		0	0	0	0	0	0	57.15	0	0	11.6
2018	5	3	6	28	35	33		0	0	0	0	0	0	57.04	0	0	11.6
2018	5	3	6	38	35	33		0	0	0	0	0	0	56.91	0	0	11.6
2018	5	3	6	48	35	33		0	0	0	0	0	0	56.82	0	0	11.6
2018	5	3	6	58	35	33		0	0	0	0	0	0	56.71	0	0	11.8
2018	5	3	7	8	35	34		0	0	0	0	0	0	56.62	0	0	11.8
2018	5	3	7	18	35	34		0	0	0	0	0	0	56.53	0	0	12
2018	5	3	7	28	35	33		0	0	0	0	0	0	56.46	0	0	12.2
2018	5	3	7	38	35	34		0	0	0	0	0	0	56.41	0	0	12.4
2018	5	3	7	48	35	34		0	0	0	0	0	0	56.35	0	0	12.4
2018	5	3	7	58	35	33		0	0	0	0	0	0	56.3	0	0	12.6
2018	5	3	8	8	35	33		0	0	0	0	0	0	56.25	0	0	12.6
2018	5	3	8	18	35	34		0	0	0	0	0	0	56.21	0	0	12.6
2018	5	3	8	28	35	33		0	0	0	0	0	0	56.17	0	0	12.8
2018	5	3	8	38	35	33		0	0	0	0	0	0	56.17	0	0	12.8
2018	5	3	8	48	35	34		0	0	0	0	0	0	56.17	0	0	12.8
2018	5	3	8	58	35	33		0	0	0	0	0	0	56.17	0	0	12.8
2018	5	3	9	8	35	33		0	0	0	0	0	0	56.16	0	0	13
2018	5	3	9	18	35	34		0	0	0	0	0	0	56.19	0	0	13
2018	5	3	9	28	35	34		0	0	0	0	0	0	56.23	0	0	13.2
2018	5	3	9	38	35	33		0	0	0	0	0	0	56.26	0	0	13.6
2018	5	3	9	48	35	33		0	0	0	0	0	0	56.3	0	0	13.6
2018	5	3	9	58	35	33		0	0	0	0	0	0	56.35	0	0	13.6
2018	5	3	10	8	35	33		0	0	0	0	0	0	56.43	0	0	13.6
2018	5	3	10	18	35	33		0	0	0	0	0	0	56.5	0	0	13.6
2018	5	3	10	28	35	34		0	0	0	0	0	0	56.61	0	0	13.6
2018	5	3	10	38	35	33		0	0	0	0	0	0	56.7	0	0	13.6
2018	5	3	10	48	35	33		0	0	0	0	0	0	56.8	0	0	13.4
2018	5	3	10	58	35	33		0	0	0	0	0	0	56.91	0	0	13.4
2018	5	3	11	8	35	33		0	0	0	0	0	0	57.04	0	0	13.4
2018	5	3	11	18	35	34		0	0	0	0	0	0	57.15	0	0	13.4
2018	5	3	11	28	35	34		0	0	0	0	0	0	57.29	0	0	13.4
2018	5	3	11	38	35	33		0	0	0	0	0	0	57.45	0	0	13.4
2018	5	3	11	48	35	34		0	0	0	0	0	0	57.58	0	0	13.4
2018	5	3	11	58	35	34		0	0	0	0	0	0	57.76	0	0	13.4
2018	5	3	12	8	35	33		0	0	0	0	0	0	57.92	0	0	13.4
2018	5	3	12	18	35	34		0	0	0	0	0	0	58.1	0	0	13.4
2018	5	3	12	28	35	34		0	0	0	0	0	0	58.26	0	0	13.4
2018	5	3	12	38	35	33		0	0	0	0	0	0	58.44	0	0	13.4
2018	5	3	12	48	35	34		0	0	0	0	0	0	58.64	0	0	13.4
2018	5	3	12	58	35	34		0	0	0	0	0	0	58.82	0	0	13.4
2018	5	3	13	8	35	33		0	0	0	0	0	0	58.98	0	0	13.4
2018	5	3	13	18	35	33		0	0	0	0	0	0	59.18	0	0	13.4

Blackrock Return (0208)

Year	Month	Day	Hour	Minute	Second	Noise3	IceDetection	Heading	Pitch	Roll	StdDevHeading	StdDevPitch	StdDevRoll	Temperature	Pressure	StdDevPressure	Voltage
2018	5	3	13	28	35	33		0	0	0	0	0	0	59.36	0	0	13.4
2018	5	3	13	38	35	34		0	0	0	0	0	0	59.56	0	0	13.4
2018	5	3	13	48	35	33		0	0	0	0	0	0	59.77	0	0	13.4
2018	5	3	13	58	35	33		0	0	0	0	0	0	59.94	0	0	13.4
2018	5	3	14	8	35	33		0	0	0	0	0	0	60.1	0	0	13.4
2018	5	3	14	18	35	33		0	0	0	0	0	0	60.28	0	0	13.4
2018	5	3	14	28	35	33		0	0	0	0	0	0	60.48	0	0	13.4
2018	5	3	14	38	35	33		0	0	0	0	0	0	60.6	0	0	13.2
2018	5	3	14	48	35	33		0	0	0	0	0	0	60.75	0	0	13.2
2018	5	3	14	58	35	33		0	0	0	0	0	0	60.93	0	0	13.2
2018	5	3	15	8	35	33		0	0	0	0	0	0	61.07	0	0	13.2
2018	5	3	15	18	35	33		0	0	0	0	0	0	61.2	0	0	13.2
2018	5	3	15	28	35	33		0	0	0	0	0	0	61.32	0	0	13.2
2018	5	3	15	38	35	32		0	0	0	0	0	0	61.43	0	0	13.2
2018	5	3	15	48	35	33		0	0	0	0	0	0	61.56	0	0	13.2
2018	5	3	15	58	35	33		0	0	0	0	0	0	61.65	0	0	13.2
2018	5	3	16	8	35	33		0	0	0	0	0	0	61.74	0	0	13.2
2018	5	3	16	18	35	32		0	0	0	0	0	0	61.86	0	0	13.2
2018	5	3	16	28	35	33		0	0	0	0	0	0	61.92	0	0	13.2
2018	5	3	16	38	35	32		0	0	0	0	0	0	61.97	0	0	13.2
2018	5	3	16	48	35	32		0	0	0	0	0	0	62.04	0	0	13.2
2018	5	3	16	58	35	33		0	0	0	0	0	0	62.11	0	0	13.2
2018	5	3	17	8	35	33		0	0	0	0	0	0	62.19	0	0	13.2
2018	5	3	17	18	35	32		0	0	0	0	0	0	62.22	0	0	13
2018	5	3	17	28	35	32		0	0	0	0	0	0	62.26	0	0	12.2
2018	5	3	17	38	35	33		0	0	0	0	0	0	62.29	0	0	12.2
2018	5	3	17	48	35	33		0	0	0	0	0	0	62.33	0	0	12.2
2018	5	3	17	58	35	33		0	0	0	0	0	0	62.31	0	0	12
2018	5	3	18	8	35	33		0	0	0	0	0	0	62.33	0	0	12
2018	5	3	18	18	35	32		0	0	0	0	0	0	62.33	0	0	12
2018	5	3	18	28	35	33		0	0	0	0	0	0	62.33	0	0	12
2018	5	3	18	38	35	33		0	0	0	0	0	0	62.33	0	0	12
2018	5	3	18	48	35	33		0	0	0	0	0	0	62.33	0	0	12
2018	5	3	18	58	35	33		0	0	0	0	0	0	62.33	0	0	12
2018	5	3	19	8	35	32		0	0	0	0	0	0	62.33	0	0	12
2018	5	3	19	18	35	33		0	0	0	0	0	0	62.33	0	0	12
2018	5	3	19	28	35	32		0	0	0	0	0	0	62.31	0	0	12
2018	5	3	19	38	35	33		0	0	0	0	0	0	62.31	0	0	12
2018	5	3	19	48	35	33		0	0	0	0	0	0	62.31	0	0	12
2018	5	3	19	58	35	32		0	0	0	0	0	0	62.31	0	0	12
2018	5	3	20	8	35	33		0	0	0	0	0	0	62.31	0	0	12
2018	5	3	20	18	35	33		0	0	0	0	0	0	62.31	0	0	12
2018	5	3	20	28	35	33		0	0	0	0	0	0	62.33	0	0	12
2018	5	3	20	38	35	32		0	0	0	0	0	0	62.31	0	0	12
2018	5	3	20	48	35	33		0	0	0	0	0	0	62.31	0	0	12
2018	5	3	20	58	35	32		0	0	0	0	0	0	62.31	0	0	11.8

Blackrock Return (0208)

Year	Month	Day	Hour	Minute	Second	Noise3	IceDetection	Heading	Pitch	Roll	StdDevHeading	StdDevPitch	StdDevRoll	Temperature	Pressure	StdDevPressure	Voltage
2018	5	3	21	8	35	33	0	0	0	0	0	0	0	62.29	0	0	11.8
2018	5	3	21	18	35	32	0	0	0	0	0	0	0	62.29	0	0	11.8
2018	5	3	21	28	35	32	0	0	0	0	0	0	0	62.28	0	0	11.8
2018	5	3	21	38	35	32	0	0	0	0	0	0	0	62.26	0	0	11.8
2018	5	3	21	48	35	33	0	0	0	0	0	0	0	62.26	0	0	11.8
2018	5	3	21	58	35	32	0	0	0	0	0	0	0	62.26	0	0	11.8
2018	5	3	22	8	35	33	0	0	0	0	0	0	0	62.24	0	0	11.8
2018	5	3	22	18	35	32	0	0	0	0	0	0	0	62.24	0	0	11.8
2018	5	3	22	28	35	32	0	0	0	0	0	0	0	62.22	0	0	11.8
2018	5	3	22	38	35	33	0	0	0	0	0	0	0	62.2	0	0	11.8
2018	5	3	22	48	35	32	0	0	0	0	0	0	0	62.19	0	0	11.8
2018	5	3	22	58	35	32	0	0	0	0	0	0	0	62.17	0	0	11.8
2018	5	3	23	8	35	32	0	0	0	0	0	0	0	62.15	0	0	11.8
2018	5	3	23	18	35	32	0	0	0	0	0	0	0	62.13	0	0	11.8
2018	5	3	23	28	35	33	0	0	0	0	0	0	0	62.1	0	0	11.8
2018	5	3	23	38	35	32	0	0	0	0	0	0	0	62.08	0	0	11.8
2018	5	3	23	48	35	33	0	0	0	0	0	0	0	62.04	0	0	11.8
2018	5	3	23	58	35	33	0	0	0	0	0	0	0	62.01	0	0	11.8
2018	5	4	0	8	35	32	0	0	0	0	0	0	0	61.97	0	0	11.8
2018	5	4	0	18	35	33	0	0	0	0	0	0	0	61.93	0	0	11.8
2018	5	4	0	28	35	33	0	0	0	0	0	0	0	61.9	0	0	11.8
2018	5	4	0	38	35	32	0	0	0	0	0	0	0	61.84	0	0	11.8
2018	5	4	0	48	35	33	0	0	0	0	0	0	0	61.79	0	0	11.8
2018	5	4	0	58	35	32	0	0	0	0	0	0	0	61.74	0	0	11.8
2018	5	4	1	8	35	33	0	0	0	0	0	0	0	61.66	0	0	11.8
2018	5	4	1	18	35	33	0	0	0	0	0	0	0	61.61	0	0	11.8
2018	5	4	1	28	35	33	0	0	0	0	0	0	0	61.52	0	0	11.8
2018	5	4	1	38	35	32	0	0	0	0	0	0	0	61.47	0	0	11.8
2018	5	4	1	48	35	33	0	0	0	0	0	0	0	61.38	0	0	11.8
2018	5	4	1	58	35	33	0	0	0	0	0	0	0	61.3	0	0	11.8
2018	5	4	2	8	35	32	0	0	0	0	0	0	0	61.23	0	0	11.8
2018	5	4	2	18	35	33	0	0	0	0	0	0	0	61.12	0	0	11.8
2018	5	4	2	28	35	33	0	0	0	0	0	0	0	61.05	0	0	11.8
2018	5	4	2	38	35	33	0	0	0	0	0	0	0	60.94	0	0	11.8
2018	5	4	2	48	35	34	0	0	0	0	0	0	0	60.82	0	0	11.8
2018	5	4	2	58	35	33	0	0	0	0	0	0	0	60.73	0	0	11.8
2018	5	4	3	8	35	32	0	0	0	0	0	0	0	60.6	0	0	11.8
2018	5	4	3	18	35	33	0	0	0	0	0	0	0	60.51	0	0	11.8
2018	5	4	3	28	35	32	0	0	0	0	0	0	0	60.39	0	0	11.8
2018	5	4	3	38	35	32	0	0	0	0	0	0	0	60.28	0	0	11.8
2018	5	4	3	48	35	32	0	0	0	0	0	0	0	60.15	0	0	11.8
2018	5	4	3	58	35	33	0	0	0	0	0	0	0	60.01	0	0	11.8
2018	5	4	4	8	35	33	0	0	0	0	0	0	0	59.95	0	0	11.8
2018	5	4	4	18	35	33	0	0	0	0	0	0	0	59.77	0	0	11.8
2018	5	4	4	28	35	33	0	0	0	0	0	0	0	59.65	0	0	11.8
2018	5	4	4	38	35	34	0	0	0	0	0	0	0	59.54	0	0	11.8

Blackrock Return (0208)

Year	Month	Day	Hour	Minute	Second	Noise3	IceDetection	Heading	Pitch	Roll	StdDevHeading	StdDevPitch	StdDevRoll	Temperature	Pressure	StdDevPressure	Voltage
2018	5	4	4	4	48	35	32	0	0	0	0	0	0	59.43	0	0	11.6
2018	5	4	4	58	35	34		0	0	0	0	0	0	59.29	0	0	11.6
2018	5	4	5	8	35	34		0	0	0	0	0	0	59.16	0	0	11.6
2018	5	4	5	18	35	33		0	0	0	0	0	0	59.04	0	0	11.6
2018	5	4	5	28	35	33		0	0	0	0	0	0	58.93	0	0	11.6
2018	5	4	5	38	35	33		0	0	0	0	0	0	58.78	0	0	11.6
2018	5	4	5	48	35	33		0	0	0	0	0	0	58.68	0	0	11.6
2018	5	4	5	58	35	33		0	0	0	0	0	0	58.53	0	0	11.6
2018	5	4	6	8	35	33		0	0	0	0	0	0	58.42	0	0	11.6
2018	5	4	6	18	35	33		0	0	0	0	0	0	58.28	0	0	11.6
2018	5	4	6	28	35	33		0	0	0	0	0	0	58.19	0	0	11.6
2018	5	4	6	38	35	33		0	0	0	0	0	0	58.08	0	0	11.6
2018	5	4	6	48	35	34		0	0	0	0	0	0	57.97	0	0	11.6
2018	5	4	6	58	35	33		0	0	0	0	0	0	57.85	0	0	11.8
2018	5	4	7	8	35	33		0	0	0	0	0	0	57.76	0	0	11.8
2018	5	4	7	18	35	33		0	0	0	0	0	0	57.65	0	0	12
2018	5	4	7	28	35	33		0	0	0	0	0	0	57.56	0	0	12.2
2018	5	4	7	38	35	34		0	0	0	0	0	0	57.51	0	0	12.4
2018	5	4	7	48	35	33		0	0	0	0	0	0	57.43	0	0	12.4
2018	5	4	7	58	35	33		0	0	0	0	0	0	57.36	0	0	12.6
2018	5	4	8	8	35	33		0	0	0	0	0	0	57.33	0	0	12.6
2018	5	4	8	18	35	33		0	0	0	0	0	0	57.27	0	0	12.6
2018	5	4	8	28	35	33		0	0	0	0	0	0	57.25	0	0	12.8
2018	5	4	8	38	35	33		0	0	0	0	0	0	57.22	0	0	12.8
2018	5	4	8	48	35	33		0	0	0	0	0	0	57.2	0	0	12.8
2018	5	4	8	58	35	32		0	0	0	0	0	0	57.22	0	0	12.8
2018	5	4	9	8	35	34		0	0	0	0	0	0	57.22	0	0	13
2018	5	4	9	18	35	34		0	0	0	0	0	0	57.24	0	0	13
2018	5	4	9	28	35	34		0	0	0	0	0	0	57.25	0	0	13
2018	5	4	9	38	35	33		0	0	0	0	0	0	57.31	0	0	13.6
2018	5	4	9	48	35	34		0	0	0	0	0	0	57.36	0	0	13.6
2018	5	4	9	58	35	34		0	0	0	0	0	0	57.42	0	0	13.4
2018	5	4	10	8	35	33		0	0	0	0	0	0	57.47	0	0	13.4
2018	5	4	10	18	35	33		0	0	0	0	0	0	57.54	0	0	13.4
2018	5	4	10	28	35	32		0	0	0	0	0	0	57.65	0	0	13.4
2018	5	4	10	38	35	33		0	0	0	0	0	0	57.76	0	0	13.4
2018	5	4	10	48	35	33		0	0	0	0	0	0	57.87	0	0	13.4
2018	5	4	10	58	35	33		0	0	0	0	0	0	57.97	0	0	13.4
2018	5	4	11	8	35	33		0	0	0	0	0	0	58.1	0	0	13.4
2018	5	4	11	18	35	33		0	0	0	0	0	0	58.26	0	0	13.4
2018	5	4	11	28	35	33		0	0	0	0	0	0	58.39	0	0	13.2
2018	5	4	11	38	35	34		0	0	0	0	0	0	58.55	0	0	13.2
2018	5	4	11	48	35	33		0	0	0	0	0	0	58.73	0	0	13.2
2018	5	4	11	58	35	33		0	0	0	0	0	0	58.87	0	0	13.4
2018	5	4	12	8	35	33		0	0	0	0	0	0	59.05	0	0	13.4
2018	5	4	12	18	35	33		0	0	0	0	0	0	59.23	0	0	13.4

Blackrock Return (0208)

Year	Month	Day	Hour	Minute	Second	Noise3	IceDetection	Heading	Pitch	Roll	StdDevHeading	StdDevPitch	StdDevRoll	Temperature	Pressure	StdDevPressure	Voltage
2018	5	4	12	28	35	32	0	0	0	0	0	0	0	59.41	0	0	13.4
2018	5	4	12	38	35	33	0	0	0	0	0	0	0	59.58	0	0	13.4
2018	5	4	12	48	35	34	0	0	0	0	0	0	0	59.79	0	0	13.4
2018	5	4	12	58	35	33	0	0	0	0	0	0	0	59.97	0	0	13.4
2018	5	4	13	8	35	33	0	0	0	0	0	0	0	60.17	0	0	13.4
2018	5	4	13	18	35	33	0	0	0	0	0	0	0	60.33	0	0	13.4
2018	5	4	13	28	35	32	0	0	0	0	0	0	0	60.57	0	0	13.4
2018	5	4	13	38	35	32	0	0	0	0	0	0	0	60.75	0	0	13.4
2018	5	4	13	48	35	33	0	0	0	0	0	0	0	60.89	0	0	13.4
2018	5	4	13	58	35	33	0	0	0	0	0	0	0	61.07	0	0	13.4
2018	5	4	14	8	35	33	0	0	0	0	0	0	0	61.23	0	0	13.4
2018	5	4	14	18	35	33	0	0	0	0	0	0	0	61.47	0	0	13.2
2018	5	4	14	28	35	33	0	0	0	0	0	0	0	61.63	0	0	13.2
2018	5	4	14	38	35	33	0	0	0	0	0	0	0	61.75	0	0	13.2
2018	5	4	14	48	35	33	0	0	0	0	0	0	0	61.86	0	0	13.2
2018	5	4	14	58	35	33	0	0	0	0	0	0	0	61.99	0	0	13.2
2018	5	4	15	8	35	33	0	0	0	0	0	0	0	62.1	0	0	13.2
2018	5	4	15	18	35	33	0	0	0	0	0	0	0	62.19	0	0	13.2
2018	5	4	15	28	35	32	0	0	0	0	0	0	0	62.29	0	0	13.2
2018	5	4	15	38	35	33	0	0	0	0	0	0	0	62.4	0	0	13.2
2018	5	4	15	48	35	33	0	0	0	0	0	0	0	62.49	0	0	13.2
2018	5	4	15	58	35	34	0	0	0	0	0	0	0	62.58	0	0	13.2
2018	5	4	16	8	35	33	0	0	0	0	0	0	0	62.65	0	0	13.2
2018	5	4	16	18	35	33	0	0	0	0	0	0	0	62.74	0	0	13.2
2018	5	4	16	28	35	33	0	0	0	0	0	0	0	62.82	0	0	13.2
2018	5	4	16	38	35	33	0	0	0	0	0	0	0	62.89	0	0	13.2
2018	5	4	16	48	35	33	0	0	0	0	0	0	0	62.92	0	0	13.2
2018	5	4	16	58	35	32	0	0	0	0	0	0	0	63	0	0	13.2
2018	5	4	17	8	35	32	0	0	0	0	0	0	0	63.05	0	0	13.2
2018	5	4	17	18	35	33	0	0	0	0	0	0	0	63.09	0	0	13.2
2018	5	4	17	28	35	32	0	0	0	0	0	0	0	63.12	0	0	12.2
2018	5	4	17	38	35	32	0	0	0	0	0	0	0	63.14	0	0	12.2
2018	5	4	17	48	35	33	0	0	0	0	0	0	0	63.18	0	0	12.2
2018	5	4	17	58	35	32	0	0	0	0	0	0	0	63.18	0	0	12
2018	5	4	18	8	35	33	0	0	0	0	0	0	0	63.21	0	0	12
2018	5	4	18	18	35	32	0	0	0	0	0	0	0	63.23	0	0	12
2018	5	4	18	28	35	33	0	0	0	0	0	0	0	63.25	0	0	12
2018	5	4	18	38	35	32	0	0	0	0	0	0	0	63.27	0	0	12
2018	5	4	18	48	35	33	0	0	0	0	0	0	0	63.28	0	0	12
2018	5	4	18	58	35	33	0	0	0	0	0	0	0	63.3	0	0	12
2018	5	4	19	8	35	32	0	0	0	0	0	0	0	63.32	0	0	12
2018	5	4	19	18	35	33	0	0	0	0	0	0	0	63.32	0	0	12
2018	5	4	19	28	35	33	0	0	0	0	0	0	0	63.32	0	0	12
2018	5	4	19	38	35	33	0	0	0	0	0	0	0	63.34	0	0	12
2018	5	4	19	48	35	32	0	0	0	0	0	0	0	63.36	0	0	12
2018	5	4	19	58	35	33	0	0	0	0	0	0	0	63.36	0	0	12

Blackrock Return (0208)

Year	Month	Day	Hour	Minute	Second	Noise3	IceDetection	Heading	Pitch	Roll	StdDevHeading	StdDevPitch	StdDevRoll	Temperature	Pressure	StdDevPressure	Voltage
2018	5	4	20	8	35	33	0	0	0	0	0	0	0	63.37	0	0	12
2018	5	4	20	18	35	32	0	0	0	0	0	0	0	63.37	0	0	12
2018	5	4	20	28	35	33	0	0	0	0	0	0	0	63.39	0	0	12
2018	5	4	20	38	35	32	0	0	0	0	0	0	0	63.39	0	0	12
2018	5	4	20	48	35	33	0	0	0	0	0	0	0	63.41	0	0	12
2018	5	4	20	58	35	33	0	0	0	0	0	0	0	63.39	0	0	12
2018	5	4	21	8	35	32	0	0	0	0	0	0	0	63.41	0	0	11.8
2018	5	4	21	18	35	33	0	0	0	0	0	0	0	63.41	0	0	11.8
2018	5	4	21	28	35	33	0	0	0	0	0	0	0	63.43	0	0	11.8
2018	5	4	21	38	35	33	0	0	0	0	0	0	0	63.43	0	0	11.8
2018	5	4	21	48	35	33	0	0	0	0	0	0	0	63.43	0	0	11.8
2018	5	4	21	58	35	33	0	0	0	0	0	0	0	63.45	0	0	11.8
2018	5	4	22	8	35	33	0	0	0	0	0	0	0	63.43	0	0	11.8
2018	5	4	22	18	35	33	0	0	0	0	0	0	0	63.45	0	0	11.8
2018	5	4	22	28	35	32	0	0	0	0	0	0	0	63.43	0	0	11.8
2018	5	4	22	38	35	32	0	0	0	0	0	0	0	63.41	0	0	11.8
2018	5	4	22	48	35	33	0	0	0	0	0	0	0	63.41	0	0	11.8
2018	5	4	22	58	35	32	0	0	0	0	0	0	0	63.39	0	0	11.8
2018	5	4	23	8	35	32	0	0	0	0	0	0	0	63.36	0	0	11.8
2018	5	4	23	18	35	33	0	0	0	0	0	0	0	63.34	0	0	11.8
2018	5	4	23	28	35	33	0	0	0	0	0	0	0	63.3	0	0	11.8
2018	5	4	23	38	35	32	0	0	0	0	0	0	0	63.27	0	0	11.8
2018	5	4	23	48	35	33	0	0	0	0	0	0	0	63.25	0	0	11.8
2018	5	4	23	58	35	33	0	0	0	0	0	0	0	63.21	0	0	11.8
2018	5	5	0	8	35	32	0	0	0	0	0	0	0	63.18	0	0	11.8
2018	5	5	0	18	35	32	0	0	0	0	0	0	0	63.12	0	0	11.8
2018	5	5	0	28	35	33	0	0	0	0	0	0	0	63.09	0	0	11.8
2018	5	5	0	38	35	32	0	0	0	0	0	0	0	63.05	0	0	11.8
2018	5	5	0	48	35	32	0	0	0	0	0	0	0	62.96	0	0	11.8
2018	5	5	0	58	35	33	0	0	0	0	0	0	0	62.91	0	0	11.8
2018	5	5	1	8	35	33	0	0	0	0	0	0	0	62.85	0	0	11.8
2018	5	5	1	18	35	33	0	0	0	0	0	0	0	62.78	0	0	11.8
2018	5	5	1	28	35	32	0	0	0	0	0	0	0	62.71	0	0	11.8
2018	5	5	1	38	35	33	0	0	0	0	0	0	0	62.62	0	0	11.8
2018	5	5	1	48	35	32	0	0	0	0	0	0	0	62.55	0	0	11.8
2018	5	5	1	58	35	32	0	0	0	0	0	0	0	62.47	0	0	11.8
2018	5	5	2	8	35	33	0	0	0	0	0	0	0	62.38	0	0	11.8
2018	5	5	2	18	35	33	0	0	0	0	0	0	0	62.29	0	0	11.8
2018	5	5	2	28	35	32	0	0	0	0	0	0	0	62.19	0	0	11.8
2018	5	5	2	38	35	33	0	0	0	0	0	0	0	62.1	0	0	11.8
2018	5	5	2	48	35	33	0	0	0	0	0	0	0	61.99	0	0	11.8
2018	5	5	2	58	35	32	0	0	0	0	0	0	0	61.88	0	0	11.8
2018	5	5	3	8	35	33	0	0	0	0	0	0	0	61.77	0	0	11.8
2018	5	5	3	18	35	33	0	0	0	0	0	0	0	61.66	0	0	11.8
2018	5	5	3	28	35	32	0	0	0	0	0	0	0	61.57	0	0	11.8
2018	5	5	3	38	35	33	0	0	0	0	0	0	0	61.43	0	0	11.8

Blackrock Return (0208)

Year	Month	Day	Hour	Minute	Second	Noise3	IceDetection	Heading	Pitch	Roll	StdDevHeading	StdDevPitch	StdDevRoll	Temperature	Pressure	StdDevPressure	Voltage
2018	5	5	3	48	35	33		0	0	0	0	0	0	61.32	0	0	11.8
2018	5	5	3	58	35	33		0	0	0	0	0	0	61.2	0	0	11.8
2018	5	5	4	8	35	34		0	0	0	0	0	0	61.09	0	0	11.8
2018	5	5	4	18	35	33		0	0	0	0	0	0	60.96	0	0	11.8
2018	5	5	4	28	35	33		0	0	0	0	0	0	60.84	0	0	11.8
2018	5	5	4	38	35	33		0	0	0	0	0	0	60.71	0	0	11.8
2018	5	5	4	48	35	33		0	0	0	0	0	0	60.58	0	0	11.8
2018	5	5	4	58	35	33		0	0	0	0	0	0	60.48	0	0	11.8
2018	5	5	5	8	35	33		0	0	0	0	0	0	60.35	0	0	11.8
2018	5	5	5	18	35	33		0	0	0	0	0	0	60.22	0	0	11.8
2018	5	5	5	28	35	33		0	0	0	0	0	0	60.1	0	0	11.6
2018	5	5	5	38	35	33		0	0	0	0	0	0	59.97	0	0	11.6
2018	5	5	5	48	35	33		0	0	0	0	0	0	59.85	0	0	11.6
2018	5	5	5	58	35	34		0	0	0	0	0	0	59.74	0	0	11.6
2018	5	5	6	8	35	32		0	0	0	0	0	0	59.61	0	0	11.6
2018	5	5	6	18	35	33		0	0	0	0	0	0	59.49	0	0	11.6
2018	5	5	6	28	35	33		0	0	0	0	0	0	59.38	0	0	11.6
2018	5	5	6	38	35	33		0	0	0	0	0	0	59.27	0	0	11.8
2018	5	5	6	48	35	33		0	0	0	0	0	0	59.16	0	0	11.8
2018	5	5	6	58	35	33		0	0	0	0	0	0	59.05	0	0	11.8
2018	5	5	7	8	35	33		0	0	0	0	0	0	58.96	0	0	11.8
2018	5	5	7	18	35	33		0	0	0	0	0	0	58.86	0	0	12
2018	5	5	7	28	35	33		0	0	0	0	0	0	58.8	0	0	12
2018	5	5	7	38	35	33		0	0	0	0	0	0	58.71	0	0	12.2
2018	5	5	7	48	35	32		0	0	0	0	0	0	58.64	0	0	12.4
2018	5	5	7	58	35	33		0	0	0	0	0	0	58.59	0	0	12.6
2018	5	5	8	8	35	34		0	0	0	0	0	0	58.55	0	0	12.6
2018	5	5	8	18	35	33		0	0	0	0	0	0	58.51	0	0	12.6
2018	5	5	8	28	35	33		0	0	0	0	0	0	58.48	0	0	12.6
2018	5	5	8	38	35	33		0	0	0	0	0	0	58.46	0	0	12.8
2018	5	5	8	48	35	34		0	0	0	0	0	0	58.44	0	0	12.8
2018	5	5	8	58	35	34		0	0	0	0	0	0	58.44	0	0	12.8
2018	5	5	9	8	35	33		0	0	0	0	0	0	58.46	0	0	12.8
2018	5	5	9	18	35	33		0	0	0	0	0	0	58.48	0	0	13
2018	5	5	9	28	35	33		0	0	0	0	0	0	58.5	0	0	12.8
2018	5	5	9	38	35	34		0	0	0	0	0	0	58.53	0	0	13
2018	5	5	9	48	35	33		0	0	0	0	0	0	58.57	0	0	13.4
2018	5	5	9	58	35	33		0	0	0	0	0	0	58.64	0	0	13.4
2018	5	5	10	8	35	33		0	0	0	0	0	0	58.69	0	0	13.4
2018	5	5	10	18	35	34		0	0	0	0	0	0	58.75	0	0	13.4
2018	5	5	10	28	35	33		0	0	0	0	0	0	58.8	0	0	13.4
2018	5	5	10	38	35	33		0	0	0	0	0	0	58.89	0	0	13.2
2018	5	5	10	48	35	34		0	0	0	0	0	0	58.98	0	0	13.2
2018	5	5	10	58	35	33		0	0	0	0	0	0	59.09	0	0	13.2
2018	5	5	11	8	35	33		0	0	0	0	0	0	59.2	0	0	13.2
2018	5	5	11	18	35	33		0	0	0	0	0	0	59.31	0	0	13.2

Blackrock Return (0208)

Year	Month	Day	Hour	Minute	Second	Noise3	IceDetection	Heading	Pitch	Roll	StdDevHeading	StdDevPitch	StdDevRoll	Temperature	Pressure	StdDevPressure	Voltage
2018	5	5	11	28	35	33		0	0	0	0	0	0	59.41	0	0	13.2
2018	5	5	11	38	35	33		0	0	0	0	0	0	59.52	0	0	13.2
2018	5	5	11	48	35	34		0	0	0	0	0	0	59.67	0	0	13.2
2018	5	5	11	58	35	33		0	0	0	0	0	0	59.77	0	0	13.2
2018	5	5	12	8	35	33		0	0	0	0	0	0	59.94	0	0	13.2
2018	5	5	12	18	35	33		0	0	0	0	0	0	60.06	0	0	13.2
2018	5	5	12	28	35	33		0	0	0	0	0	0	60.22	0	0	13.2
2018	5	5	12	38	35	33		0	0	0	0	0	0	60.33	0	0	13.2
2018	5	5	12	48	35	32		0	0	0	0	0	0	60.44	0	0	13.2
2018	5	5	12	58	35	34		0	0	0	0	0	0	60.55	0	0	13.2
2018	5	5	13	8	35	33		0	0	0	0	0	0	60.62	0	0	13.2
2018	5	5	13	18	35	32		0	0	0	0	0	0	60.71	0	0	13.2
2018	5	5	13	28	35	33		0	0	0	0	0	0	60.78	0	0	13.2
2018	5	5	13	38	35	33		0	0	0	0	0	0	60.87	0	0	13.2
2018	5	5	13	48	35	33		0	0	0	0	0	0	60.93	0	0	13.2
2018	5	5	13	58	35	33		0	0	0	0	0	0	60.96	0	0	13.2
2018	5	5	14	8	35	33		0	0	0	0	0	0	61.03	0	0	13.4
2018	5	5	14	18	35	33		0	0	0	0	0	0	61.11	0	0	13.4
2018	5	5	14	28	35	33		0	0	0	0	0	0	61.18	0	0	13.4
2018	5	5	14	38	35	33		0	0	0	0	0	0	61.27	0	0	13.4
2018	5	5	14	48	35	33		0	0	0	0	0	0	61.36	0	0	13.2
2018	5	5	14	58	35	33		0	0	0	0	0	0	61.43	0	0	13.2
2018	5	5	15	8	35	32		0	0	0	0	0	0	61.52	0	0	13.2
2018	5	5	15	18	35	33		0	0	0	0	0	0	61.57	0	0	13.2
2018	5	5	15	28	35	33		0	0	0	0	0	0	61.59	0	0	13.2
2018	5	5	15	38	35	32		0	0	0	0	0	0	61.63	0	0	13.4
2018	5	5	15	48	35	33		0	0	0	0	0	0	61.65	0	0	13.4
2018	5	5	15	58	35	33		0	0	0	0	0	0	61.66	0	0	13.4
2018	5	5	16	8	35	33		0	0	0	0	0	0	61.7	0	0	13.4
2018	5	5	16	18	35	33		0	0	0	0	0	0	61.75	0	0	13.4
2018	5	5	16	28	35	33		0	0	0	0	0	0	61.81	0	0	13.4
2018	5	5	16	38	35	33		0	0	0	0	0	0	61.83	0	0	12.8
2018	5	5	16	48	35	32		0	0	0	0	0	0	61.86	0	0	12.4
2018	5	5	16	58	35	33		0	0	0	0	0	0	61.86	0	0	12.2
2018	5	5	17	8	35	33		0	0	0	0	0	0	61.88	0	0	12.4
2018	5	5	17	18	35	33		0	0	0	0	0	0	61.9	0	0	13.4
2018	5	5	17	28	35	33		0	0	0	0	0	0	61.97	0	0	12.8
2018	5	5	17	38	35	32		0	0	0	0	0	0	61.99	0	0	12.2
2018	5	5	17	48	35	32		0	0	0	0	0	0	62.02	0	0	12.2
2018	5	5	17	58	35	32		0	0	0	0	0	0	62.02	0	0	12
2018	5	5	18	8	35	32		0	0	0	0	0	0	62.04	0	0	12
2018	5	5	18	18	35	33		0	0	0	0	0	0	62.06	0	0	12
2018	5	5	18	28	35	33		0	0	0	0	0	0	62.06	0	0	12
2018	5	5	18	38	35	32		0	0	0	0	0	0	62.1	0	0	12
2018	5	5	18	48	35	32		0	0	0	0	0	0	62.11	0	0	12
2018	5	5	18	58	35	32		0	0	0	0	0	0	62.11	0	0	12

Blackrock Return (0208)

Year	Month	Day	Hour	Minute	Second	Noise3	IceDetection	Heading	Pitch	Roll	StdDevHeading	StdDevPitch	StdDevRoll	Temperature	Pressure	StdDevPressure	Voltage
2018	5	5	19	8	35	33	0	0	0	0	0	0	0	62.13	0	0	12
2018	5	5	19	18	35	32	0	0	0	0	0	0	0	62.15	0	0	12
2018	5	5	19	28	35	33	0	0	0	0	0	0	0	62.17	0	0	12
2018	5	5	19	38	35	33	0	0	0	0	0	0	0	62.17	0	0	12
2018	5	5	19	48	35	32	0	0	0	0	0	0	0	62.19	0	0	12
2018	5	5	19	58	35	33	0	0	0	0	0	0	0	62.19	0	0	12
2018	5	5	20	8	35	33	0	0	0	0	0	0	0	62.19	0	0	12
2018	5	5	20	18	35	33	0	0	0	0	0	0	0	62.19	0	0	12
2018	5	5	20	28	35	33	0	0	0	0	0	0	0	62.19	0	0	12
2018	5	5	20	38	35	32	0	0	0	0	0	0	0	62.19	0	0	12
2018	5	5	20	48	35	33	0	0	0	0	0	0	0	62.17	0	0	12
2018	5	5	20	58	35	32	0	0	0	0	0	0	0	62.17	0	0	11.8
2018	5	5	21	8	35	32	0	0	0	0	0	0	0	62.17	0	0	11.8
2018	5	5	21	18	35	32	0	0	0	0	0	0	0	62.19	0	0	11.8
2018	5	5	21	28	35	32	0	0	0	0	0	0	0	62.13	0	0	11.8
2018	5	5	21	38	35	32	0	0	0	0	0	0	0	62.1	0	0	11.8
2018	5	5	21	48	35	32	0	0	0	0	0	0	0	62.06	0	0	11.8
2018	5	5	21	58	35	32	0	0	0	0	0	0	0	62.04	0	0	11.8
2018	5	5	22	8	35	33	0	0	0	0	0	0	0	62.02	0	0	11.8
2018	5	5	22	18	35	32	0	0	0	0	0	0	0	61.99	0	0	11.8
2018	5	5	22	28	35	32	0	0	0	0	0	0	0	61.99	0	0	11.8
2018	5	5	22	38	35	33	0	0	0	0	0	0	0	61.97	0	0	11.8
2018	5	5	22	48	35	33	0	0	0	0	0	0	0	61.93	0	0	11.8
2018	5	5	22	58	35	32	0	0	0	0	0	0	0	61.9	0	0	11.8
2018	5	5	23	8	35	32	0	0	0	0	0	0	0	61.86	0	0	11.8
2018	5	5	23	18	35	33	0	0	0	0	0	0	0	61.83	0	0	11.8
2018	5	5	23	28	35	33	0	0	0	0	0	0	0	61.79	0	0	11.8
2018	5	5	23	38	35	33	0	0	0	0	0	0	0	61.77	0	0	11.8
2018	5	5	23	48	35	33	0	0	0	0	0	0	0	61.74	0	0	11.8
2018	5	5	23	58	35	32	0	0	0	0	0	0	0	61.68	0	0	11.8
2018	5	6	0	8	35	33	0	0	0	0	0	0	0	61.65	0	0	11.8
2018	5	6	0	18	35	33	0	0	0	0	0	0	0	61.59	0	0	11.8
2018	5	6	0	28	35	32	0	0	0	0	0	0	0	61.54	0	0	11.8
2018	5	6	0	38	35	33	0	0	0	0	0	0	0	61.5	0	0	11.8
2018	5	6	0	48	35	33	0	0	0	0	0	0	0	61.43	0	0	11.8
2018	5	6	0	58	35	33	0	0	0	0	0	0	0	61.38	0	0	11.8
2018	5	6	1	8	35	32	0	0	0	0	0	0	0	61.3	0	0	11.8
2018	5	6	1	18	35	32	0	0	0	0	0	0	0	61.27	0	0	11.8
2018	5	6	1	28	35	32	0	0	0	0	0	0	0	61.2	0	0	11.8
2018	5	6	1	38	35	33	0	0	0	0	0	0	0	61.14	0	0	11.8
2018	5	6	1	48	35	33	0	0	0	0	0	0	0	61.09	0	0	11.8
2018	5	6	1	58	35	33	0	0	0	0	0	0	0	61.02	0	0	11.8
2018	5	6	2	8	35	33	0	0	0	0	0	0	0	60.94	0	0	11.8
2018	5	6	2	18	35	32	0	0	0	0	0	0	0	60.87	0	0	11.8
2018	5	6	2	28	35	33	0	0	0	0	0	0	0	60.8	0	0	11.8
2018	5	6	2	38	35	33	0	0	0	0	0	0	0	60.71	0	0	11.8

Blackrock Return (0208)

Year	Month	Day	Hour	Minute	Second	Noise3	IceDetection	Heading	Pitch	Roll	StdDevHeading	StdDevPitch	StdDevRoll	Temperature	Pressure	StdDevPressure	Voltage
2018	5	6	2	48	35	33		0	0	0	0	0	0	60.64	0	0	11.8
2018	5	6	2	58	35	33		0	0	0	0	0	0	60.57	0	0	11.8
2018	5	6	3	8	35	32		0	0	0	0	0	0	60.49	0	0	11.8
2018	5	6	3	18	35	33		0	0	0	0	0	0	60.4	0	0	11.8
2018	5	6	3	28	35	33		0	0	0	0	0	0	60.33	0	0	11.8
2018	5	6	3	38	35	33		0	0	0	0	0	0	60.26	0	0	11.8
2018	5	6	3	48	35	33		0	0	0	0	0	0	60.19	0	0	11.8
2018	5	6	3	58	35	33		0	0	0	0	0	0	60.08	0	0	11.8
2018	5	6	4	8	35	33		0	0	0	0	0	0	60.03	0	0	11.8
2018	5	6	4	18	35	33		0	0	0	0	0	0	59.94	0	0	11.8
2018	5	6	4	28	35	33		0	0	0	0	0	0	59.85	0	0	11.8
2018	5	6	4	38	35	33		0	0	0	0	0	0	59.77	0	0	11.8
2018	5	6	4	48	35	33		0	0	0	0	0	0	59.68	0	0	11.8
2018	5	6	4	58	35	34		0	0	0	0	0	0	59.61	0	0	11.8
2018	5	6	5	8	35	33		0	0	0	0	0	0	59.52	0	0	11.8
2018	5	6	5	18	35	34		0	0	0	0	0	0	59.43	0	0	11.8
2018	5	6	5	28	35	34		0	0	0	0	0	0	59.34	0	0	11.8
2018	5	6	5	38	35	33		0	0	0	0	0	0	59.27	0	0	11.8
2018	5	6	5	48	35	33		0	0	0	0	0	0	59.2	0	0	11.8
2018	5	6	5	58	35	32		0	0	0	0	0	0	59.13	0	0	11.8
2018	5	6	6	8	35	33		0	0	0	0	0	0	59.05	0	0	11.8
2018	5	6	6	18	35	34		0	0	0	0	0	0	58.98	0	0	11.8
2018	5	6	6	28	35	33		0	0	0	0	0	0	58.91	0	0	11.8
2018	5	6	6	38	35	33		0	0	0	0	0	0	58.82	0	0	11.8
2018	5	6	6	48	35	34		0	0	0	0	0	0	58.75	0	0	11.8
2018	5	6	6	58	35	33		0	0	0	0	0	0	58.69	0	0	11.8
2018	5	6	7	8	35	33		0	0	0	0	0	0	58.64	0	0	11.8
2018	5	6	7	18	35	34		0	0	0	0	0	0	58.59	0	0	11.8
2018	5	6	7	28	35	33		0	0	0	0	0	0	58.53	0	0	11.8
2018	5	6	7	38	35	33		0	0	0	0	0	0	58.48	0	0	11.8
2018	5	6	7	48	35	34		0	0	0	0	0	0	58.44	0	0	11.8
2018	5	6	7	58	35	33		0	0	0	0	0	0	58.39	0	0	11.8
2018	5	6	8	8	35	33		0	0	0	0	0	0	58.35	0	0	11.8
2018	5	6	8	18	35	33		0	0	0	0	0	0	58.32	0	0	11.8
2018	5	6	8	28	35	33		0	0	0	0	0	0	58.26	0	0	11.8
2018	5	6	8	38	35	32		0	0	0	0	0	0	58.23	0	0	11.8
2018	5	6	8	48	35	33		0	0	0	0	0	0	58.21	0	0	12
2018	5	6	8	58	35	33		0	0	0	0	0	0	58.17	0	0	12
2018	5	6	9	8	35	33		0	0	0	0	0	0	58.15	0	0	12
2018	5	6	9	18	35	33		0	0	0	0	0	0	58.14	0	0	12.2
2018	5	6	9	28	35	33		0	0	0	0	0	0	58.15	0	0	12.6
2018	5	6	9	38	35	33		0	0	0	0	0	0	58.21	0	0	12.8
2018	5	6	9	48	35	33		0	0	0	0	0	0	58.24	0	0	12.8
2018	5	6	9	58	35	33		0	0	0	0	0	0	58.32	0	0	12.8
2018	5	6	10	8	35	33		0	0	0	0	0	0	58.39	0	0	12.8
2018	5	6	10	18	35	33		0	0	0	0	0	0	58.46	0	0	12.8

Blackrock Return (0208)

Year	Month	Day	Hour	Minute	Second	Noise3	IceDetection	Heading	Pitch	Roll	StdDevHeading	StdDevPitch	StdDevRoll	Temperature	Pressure	StdDevPressure	Voltage
2018	5	6	10	28	35	33		0	0	0	0	0	0	58.57	0	0	13
2018	5	6	10	38	35	33		0	0	0	0	0	0	58.68	0	0	13.2
2018	5	6	10	48	35	33		0	0	0	0	0	0	58.75	0	0	13.4
2018	5	6	10	58	35	33		0	0	0	0	0	0	58.89	0	0	13.4
2018	5	6	11	8	35	32		0	0	0	0	0	0	59	0	0	13.4
2018	5	6	11	18	35	33		0	0	0	0	0	0	59.13	0	0	13.4
2018	5	6	11	28	35	33		0	0	0	0	0	0	59.25	0	0	13.2
2018	5	6	11	38	35	33		0	0	0	0	0	0	59.41	0	0	13.2
2018	5	6	11	48	35	34		0	0	0	0	0	0	59.56	0	0	13.2
2018	5	6	11	58	35	33		0	0	0	0	0	0	59.7	0	0	13.2
2018	5	6	12	8	35	33		0	0	0	0	0	0	59.85	0	0	13.2
2018	5	6	12	18	35	33		0	0	0	0	0	0	60.01	0	0	13.2
2018	5	6	12	28	35	33		0	0	0	0	0	0	60.21	0	0	13.2
2018	5	6	12	38	35	33		0	0	0	0	0	0	60.39	0	0	13.2
2018	5	6	12	48	35	33		0	0	0	0	0	0	60.57	0	0	13.2
2018	5	6	12	58	35	33		0	0	0	0	0	0	60.71	0	0	13.2
2018	5	6	13	8	35	33		0	0	0	0	0	0	60.87	0	0	13.2
2018	5	6	13	18	35	33		0	0	0	0	0	0	61.07	0	0	13.2
2018	5	6	13	28	35	32		0	0	0	0	0	0	61.23	0	0	13.2
2018	5	6	13	38	35	34		0	0	0	0	0	0	61.38	0	0	13.2
2018	5	6	13	48	35	33		0	0	0	0	0	0	61.54	0	0	13.2
2018	5	6	13	58	35	33		0	0	0	0	0	0	61.68	0	0	13.2
2018	5	6	14	8	35	33		0	0	0	0	0	0	61.86	0	0	13.2
2018	5	6	14	18	35	32		0	0	0	0	0	0	62.02	0	0	13.2
2018	5	6	14	28	35	33		0	0	0	0	0	0	62.15	0	0	13.2
2018	5	6	14	38	35	33		0	0	0	0	0	0	62.24	0	0	13.2
2018	5	6	14	48	35	33		0	0	0	0	0	0	62.38	0	0	13.2
2018	5	6	14	58	35	33		0	0	0	0	0	0	62.49	0	0	13.2
2018	5	6	15	8	35	33		0	0	0	0	0	0	62.58	0	0	13.2
2018	5	6	15	18	35	32		0	0	0	0	0	0	62.65	0	0	13.2
2018	5	6	15	28	35	33		0	0	0	0	0	0	62.74	0	0	13.2
2018	5	6	15	38	35	33		0	0	0	0	0	0	62.82	0	0	13.2
2018	5	6	15	48	35	32		0	0	0	0	0	0	62.89	0	0	13.2
2018	5	6	15	58	35	32		0	0	0	0	0	0	62.94	0	0	13.2
2018	5	6	16	8	35	33		0	0	0	0	0	0	63	0	0	13.2
2018	5	6	16	18	35	33		0	0	0	0	0	0	63.07	0	0	13.2
2018	5	6	16	28	35	33		0	0	0	0	0	0	63.09	0	0	13.2
2018	5	6	16	38	35	34		0	0	0	0	0	0	63.14	0	0	13.2
2018	5	6	16	48	35	32		0	0	0	0	0	0	63.18	0	0	13.2
2018	5	6	16	58	35	32		0	0	0	0	0	0	63.19	0	0	13.2
2018	5	6	17	8	35	33		0	0	0	0	0	0	63.21	0	0	13.2
2018	5	6	17	18	35	32		0	0	0	0	0	0	63.23	0	0	13.2
2018	5	6	17	28	35	33		0	0	0	0	0	0	63.21	0	0	12.2
2018	5	6	17	38	35	33		0	0	0	0	0	0	63.21	0	0	12.2
2018	5	6	17	48	35	32		0	0	0	0	0	0	63.18	0	0	12.2
2018	5	6	17	58	35	33		0	0	0	0	0	0	63.16	0	0	12.2

Blackrock Return (0208)

Year	Month	Day	Hour	Minute	Second	Noise3	IceDetection	Heading	Pitch	Roll	StdDevHeading	StdDevPitch	StdDevRoll	Temperature	Pressure	StdDevPressure	Voltage
2018	5	6	18	8	35	33	0	0	0	0	0	0	0	63.14	0	0	12.2
2018	5	6	18	18	35	33	0	0	0	0	0	0	0	63.12	0	0	12.2
2018	5	6	18	28	35	32	0	0	0	0	0	0	0	63.1	0	0	12
2018	5	6	18	38	35	32	0	0	0	0	0	0	0	63.09	0	0	12
2018	5	6	18	48	35	33	0	0	0	0	0	0	0	63.07	0	0	12
2018	5	6	18	58	35	32	0	0	0	0	0	0	0	63.07	0	0	12
2018	5	6	19	8	35	33	0	0	0	0	0	0	0	63.03	0	0	12
2018	5	6	19	18	35	33	0	0	0	0	0	0	0	63.01	0	0	12
2018	5	6	19	28	35	32	0	0	0	0	0	0	0	63	0	0	12
2018	5	6	19	38	35	33	0	0	0	0	0	0	0	63	0	0	12
2018	5	6	19	48	35	32	0	0	0	0	0	0	0	62.98	0	0	12
2018	5	6	19	58	35	32	0	0	0	0	0	0	0	62.98	0	0	12
2018	5	6	20	8	35	32	0	0	0	0	0	0	0	62.96	0	0	12
2018	5	6	20	18	35	33	0	0	0	0	0	0	0	62.96	0	0	12
2018	5	6	20	28	35	32	0	0	0	0	0	0	0	62.96	0	0	12
2018	5	6	20	38	35	32	0	0	0	0	0	0	0	62.92	0	0	12
2018	5	6	20	48	35	33	0	0	0	0	0	0	0	62.91	0	0	12
2018	5	6	20	58	35	33	0	0	0	0	0	0	0	62.89	0	0	12
2018	5	6	21	8	35	33	0	0	0	0	0	0	0	62.87	0	0	11.8
2018	5	6	21	18	35	33	0	0	0	0	0	0	0	62.87	0	0	11.8
2018	5	6	21	28	35	32	0	0	0	0	0	0	0	62.87	0	0	11.8
2018	5	6	21	38	35	32	0	0	0	0	0	0	0	62.85	0	0	11.8
2018	5	6	21	48	35	34	0	0	0	0	0	0	0	62.83	0	0	11.8
2018	5	6	21	58	35	33	0	0	0	0	0	0	0	62.82	0	0	11.8
2018	5	6	22	8	35	32	0	0	0	0	0	0	0	62.8	0	0	11.8
2018	5	6	22	18	35	33	0	0	0	0	0	0	0	62.78	0	0	11.8
2018	5	6	22	28	35	32	0	0	0	0	0	0	0	62.78	0	0	11.8
2018	5	6	22	38	35	32	0	0	0	0	0	0	0	62.76	0	0	11.8
2018	5	6	22	48	35	32	0	0	0	0	0	0	0	62.76	0	0	11.8
2018	5	6	22	58	35	33	0	0	0	0	0	0	0	62.74	0	0	11.8
2018	5	6	23	8	35	33	0	0	0	0	0	0	0	62.73	0	0	11.8
2018	5	6	23	18	35	32	0	0	0	0	0	0	0	62.69	0	0	11.8
2018	5	6	23	28	35	32	0	0	0	0	0	0	0	62.67	0	0	11.8
2018	5	6	23	38	35	32	0	0	0	0	0	0	0	62.67	0	0	11.8
2018	5	6	23	48	35	33	0	0	0	0	0	0	0	62.64	0	0	11.8
2018	5	6	23	58	35	32	0	0	0	0	0	0	0	62.62	0	0	11.8
2018	5	7	0	8	35	32	0	0	0	0	0	0	0	62.58	0	0	11.8
2018	5	7	0	18	35	32	0	0	0	0	0	0	0	62.55	0	0	11.8
2018	5	7	0	28	35	32	0	0	0	0	0	0	0	62.51	0	0	11.8
2018	5	7	0	38	35	33	0	0	0	0	0	0	0	62.47	0	0	11.8
2018	5	7	0	48	35	32	0	0	0	0	0	0	0	62.42	0	0	11.8
2018	5	7	0	58	35	33	0	0	0	0	0	0	0	62.37	0	0	11.8
2018	5	7	1	8	35	33	0	0	0	0	0	0	0	62.33	0	0	11.8
2018	5	7	1	18	35	33	0	0	0	0	0	0	0	62.28	0	0	11.8
2018	5	7	1	28	35	32	0	0	0	0	0	0	0	62.24	0	0	11.8
2018	5	7	1	38	35	32	0	0	0	0	0	0	0	62.17	0	0	11.8

Blackrock Return (0208)

Year	Month	Day	Hour	Minute	Second	Noise3	IceDetection	Heading	Pitch	Roll	StdDevHeading	StdDevPitch	StdDevRoll	Temperature	Pressure	StdDevPressure	Voltage
2018	5	7	1	48	35	32		0	0	0	0	0	0	62.11	0	0	11.8
2018	5	7	1	58	35	32		0	0	0	0	0	0	62.06	0	0	11.8
2018	5	7	2	8	35	33		0	0	0	0	0	0	61.99	0	0	11.8
2018	5	7	2	18	35	33		0	0	0	0	0	0	61.93	0	0	11.8
2018	5	7	2	28	35	32		0	0	0	0	0	0	61.86	0	0	11.8
2018	5	7	2	38	35	33		0	0	0	0	0	0	61.81	0	0	11.8
2018	5	7	2	48	35	33		0	0	0	0	0	0	61.74	0	0	11.8
2018	5	7	2	58	35	33		0	0	0	0	0	0	61.65	0	0	11.8
2018	5	7	3	8	35	33		0	0	0	0	0	0	61.57	0	0	11.8
2018	5	7	3	18	35	33		0	0	0	0	0	0	61.48	0	0	11.8
2018	5	7	3	28	35	33		0	0	0	0	0	0	61.41	0	0	11.8
2018	5	7	3	38	35	33		0	0	0	0	0	0	61.32	0	0	11.8
2018	5	7	3	48	35	33		0	0	0	0	0	0	61.21	0	0	11.8
2018	5	7	3	58	35	32		0	0	0	0	0	0	61.14	0	0	11.8
2018	5	7	4	8	35	33		0	0	0	0	0	0	61.03	0	0	11.8
2018	5	7	4	18	35	32		0	0	0	0	0	0	60.96	0	0	11.8
2018	5	7	4	28	35	32		0	0	0	0	0	0	60.85	0	0	11.8
2018	5	7	4	38	35	33		0	0	0	0	0	0	60.76	0	0	11.8
2018	5	7	4	48	35	33		0	0	0	0	0	0	60.66	0	0	11.8
2018	5	7	4	58	35	33		0	0	0	0	0	0	60.57	0	0	11.8
2018	5	7	5	8	35	32		0	0	0	0	0	0	60.48	0	0	11.8
2018	5	7	5	18	35	33		0	0	0	0	0	0	60.37	0	0	11.8
2018	5	7	5	28	35	33		0	0	0	0	0	0	60.26	0	0	11.8
2018	5	7	5	38	35	33		0	0	0	0	0	0	60.17	0	0	11.8
2018	5	7	5	48	35	33		0	0	0	0	0	0	60.06	0	0	11.8
2018	5	7	5	58	35	32		0	0	0	0	0	0	59.95	0	0	11.8
2018	5	7	6	8	35	33		0	0	0	0	0	0	59.85	0	0	11.8
2018	5	7	6	18	35	34		0	0	0	0	0	0	59.76	0	0	11.8
2018	5	7	6	28	35	33		0	0	0	0	0	0	59.67	0	0	11.8
2018	5	7	6	38	35	33		0	0	0	0	0	0	59.58	0	0	11.8
2018	5	7	6	48	35	33		0	0	0	0	0	0	59.47	0	0	11.8
2018	5	7	6	58	35	33		0	0	0	0	0	0	59.38	0	0	11.8
2018	5	7	7	8	35	33		0	0	0	0	0	0	59.31	0	0	12
2018	5	7	7	18	35	34		0	0	0	0	0	0	59.23	0	0	12
2018	5	7	7	28	35	33		0	0	0	0	0	0	59.2	0	0	12.2
2018	5	7	7	38	35	33		0	0	0	0	0	0	59.14	0	0	12.4
2018	5	7	7	48	35	33		0	0	0	0	0	0	59.09	0	0	12.4
2018	5	7	7	58	35	34		0	0	0	0	0	0	59.05	0	0	12.6
2018	5	7	8	8	35	33		0	0	0	0	0	0	59.04	0	0	12.6
2018	5	7	8	18	35	33		0	0	0	0	0	0	59.02	0	0	12.6
2018	5	7	8	28	35	34		0	0	0	0	0	0	59	0	0	12.6
2018	5	7	8	38	35	33		0	0	0	0	0	0	59	0	0	12.6
2018	5	7	8	48	35	32		0	0	0	0	0	0	59.02	0	0	12.8
2018	5	7	8	58	35	32		0	0	0	0	0	0	59.04	0	0	12.8
2018	5	7	9	8	35	33		0	0	0	0	0	0	59.07	0	0	12.8
2018	5	7	9	18	35	33		0	0	0	0	0	0	59.11	0	0	13

Blackrock Return (0208)

Year	Month	Day	Hour	Minute	Second	Noise3	IceDetection	Heading	Pitch	Roll	StdDevHeading	StdDevPitch	StdDevRoll	Temperature	Pressure	StdDevPressure	Voltage
2018	5	7	9	28	35	34	0	0	0	0	0	0	0	59.16	0	0	13.2
2018	5	7	9	38	35	33	0	0	0	0	0	0	0	59.22	0	0	13.4
2018	5	7	9	48	35	33	0	0	0	0	0	0	0	59.29	0	0	13.4
2018	5	7	9	58	35	34	0	0	0	0	0	0	0	59.36	0	0	13.4
2018	5	7	10	8	35	33	0	0	0	0	0	0	0	59.43	0	0	13.4
2018	5	7	10	18	35	34	0	0	0	0	0	0	0	59.56	0	0	13.4
2018	5	7	10	28	35	33	0	0	0	0	0	0	0	59.67	0	0	13.4
2018	5	7	10	38	35	34	0	0	0	0	0	0	0	59.81	0	0	13.4
2018	5	7	10	48	35	32	0	0	0	0	0	0	0	59.9	0	0	13.4
2018	5	7	10	58	35	33	0	0	0	0	0	0	0	60.03	0	0	13.2
2018	5	7	11	8	35	33	0	0	0	0	0	0	0	60.19	0	0	13.2
2018	5	7	11	18	35	34	0	0	0	0	0	0	0	60.33	0	0	13.2
2018	5	7	11	28	35	33	0	0	0	0	0	0	0	60.51	0	0	13.2
2018	5	7	11	38	35	32	0	0	0	0	0	0	0	60.67	0	0	13.2
2018	5	7	11	48	35	33	0	0	0	0	0	0	0	60.8	0	0	13.2
2018	5	7	11	58	35	32	0	0	0	0	0	0	0	61	0	0	13.2
2018	5	7	12	8	35	33	0	0	0	0	0	0	0	61.14	0	0	13.2
2018	5	7	12	18	35	33	0	0	0	0	0	0	0	61.36	0	0	13.2
2018	5	7	12	28	35	32	0	0	0	0	0	0	0	61.52	0	0	13.2
2018	5	7	12	38	35	33	0	0	0	0	0	0	0	61.72	0	0	13.2
2018	5	7	12	48	35	32	0	0	0	0	0	0	0	61.88	0	0	13.2
2018	5	7	12	58	35	33	0	0	0	0	0	0	0	62.06	0	0	13.2
2018	5	7	13	8	35	32	0	0	0	0	0	0	0	62.26	0	0	13.2
2018	5	7	13	18	35	33	0	0	0	0	0	0	0	62.44	0	0	13.2
2018	5	7	13	28	35	33	0	0	0	0	0	0	0	62.65	0	0	13.2
2018	5	7	13	38	35	33	0	0	0	0	0	0	0	62.8	0	0	13.2
2018	5	7	13	48	35	33	0	0	0	0	0	0	0	62.98	0	0	13
2018	5	7	13	58	35	32	0	0	0	0	0	0	0	63.14	0	0	13
2018	5	7	14	8	35	33	0	0	0	0	0	0	0	63.32	0	0	13
2018	5	7	14	18	35	33	0	0	0	0	0	0	0	63.45	0	0	13
2018	5	7	14	28	35	33	0	0	0	0	0	0	0	63.63	0	0	13
2018	5	7	14	38	35	32	0	0	0	0	0	0	0	63.75	0	0	13
2018	5	7	14	48	35	32	0	0	0	0	0	0	0	63.9	0	0	13
2018	5	7	14	58	35	32	0	0	0	0	0	0	0	64.02	0	0	13
2018	5	7	15	8	35	33	0	0	0	0	0	0	0	64.17	0	0	13
2018	5	7	15	18	35	33	0	0	0	0	0	0	0	64.31	0	0	13
2018	5	7	15	28	35	33	0	0	0	0	0	0	0	64.44	0	0	13
2018	5	7	15	38	35	32	0	0	0	0	0	0	0	64.54	0	0	13
2018	5	7	15	48	35	32	0	0	0	0	0	0	0	64.67	0	0	13
2018	5	7	15	58	35	33	0	0	0	0	0	0	0	64.78	0	0	13
2018	5	7	16	8	35	33	0	0	0	0	0	0	0	64.87	0	0	13
2018	5	7	16	18	35	32	0	0	0	0	0	0	0	64.96	0	0	13
2018	5	7	16	28	35	32	0	0	0	0	0	0	0	65.03	0	0	13
2018	5	7	16	38	35	32	0	0	0	0	0	0	0	65.1	0	0	13
2018	5	7	16	48	35	32	0	0	0	0	0	0	0	65.17	0	0	13
2018	5	7	16	58	35	33	0	0	0	0	0	0	0	65.23	0	0	13

Blackrock Return (0208)

Year	Month	Day	Hour	Minute	Second	Noise3	IceDetection	Heading	Pitch	Roll	StdDevHeading	StdDevPitch	StdDevRoll	Temperature	Pressure	StdDevPressure	Voltage
2018	5	7	17	8	35	32	0	0	0	0	0	0	0	65.28	0	0	13
2018	5	7	17	18	35	32	0	0	0	0	0	0	0	65.34	0	0	12.8
2018	5	7	17	28	35	32	0	0	0	0	0	0	0	65.35	0	0	12.2
2018	5	7	17	38	35	32	0	0	0	0	0	0	0	65.39	0	0	12.2
2018	5	7	17	48	35	32	0	0	0	0	0	0	0	65.43	0	0	12.2
2018	5	7	17	58	35	32	0	0	0	0	0	0	0	65.43	0	0	12
2018	5	7	18	8	35	32	0	0	0	0	0	0	0	65.46	0	0	12
2018	5	7	18	18	35	32	0	0	0	0	0	0	0	65.46	0	0	12
2018	5	7	18	28	35	33	0	0	0	0	0	0	0	65.48	0	0	12
2018	5	7	18	38	35	31	0	0	0	0	0	0	0	65.5	0	0	12
2018	5	7	18	48	35	32	0	0	0	0	0	0	0	65.5	0	0	12
2018	5	7	18	58	35	33	0	0	0	0	0	0	0	65.52	0	0	12
2018	5	7	19	8	35	32	0	0	0	0	0	0	0	65.52	0	0	12
2018	5	7	19	18	35	32	0	0	0	0	0	0	0	65.53	0	0	12
2018	5	7	19	28	35	33	0	0	0	0	0	0	0	65.53	0	0	12
2018	5	7	19	38	35	33	0	0	0	0	0	0	0	65.53	0	0	12
2018	5	7	19	48	35	33	0	0	0	0	0	0	0	65.55	0	0	12
2018	5	7	19	58	35	32	0	0	0	0	0	0	0	65.55	0	0	12
2018	5	7	20	8	35	32	0	0	0	0	0	0	0	65.55	0	0	11.8
2018	5	7	20	18	35	32	0	0	0	0	0	0	0	65.55	0	0	11.8
2018	5	7	20	28	35	32	0	0	0	0	0	0	0	65.57	0	0	11.8
2018	5	7	20	38	35	33	0	0	0	0	0	0	0	65.57	0	0	11.8
2018	5	7	20	48	35	32	0	0	0	0	0	0	0	65.59	0	0	11.8
2018	5	7	20	58	35	33	0	0	0	0	0	0	0	65.59	0	0	11.8
2018	5	7	21	8	35	33	0	0	0	0	0	0	0	65.59	0	0	11.8
2018	5	7	21	18	35	32	0	0	0	0	0	0	0	65.61	0	0	11.8
2018	5	7	21	28	35	32	0	0	0	0	0	0	0	65.61	0	0	11.8
2018	5	7	21	38	35	32	0	0	0	0	0	0	0	65.61	0	0	11.8
2018	5	7	21	48	35	32	0	0	0	0	0	0	0	65.59	0	0	11.8
2018	5	7	21	58	35	32	0	0	0	0	0	0	0	65.59	0	0	11.8
2018	5	7	22	8	35	33	0	0	0	0	0	0	0	65.59	0	0	11.8
2018	5	7	22	18	35	32	0	0	0	0	0	0	0	65.57	0	0	11.8
2018	5	7	22	28	35	33	0	0	0	0	0	0	0	65.55	0	0	11.8
2018	5	7	22	38	35	33	0	0	0	0	0	0	0	65.55	0	0	11.8
2018	5	7	22	48	35	32	0	0	0	0	0	0	0	65.53	0	0	11.8
2018	5	7	22	58	35	32	0	0	0	0	0	0	0	65.52	0	0	11.8
2018	5	7	23	8	35	32	0	0	0	0	0	0	0	65.48	0	0	11.8
2018	5	7	23	18	35	33	0	0	0	0	0	0	0	65.46	0	0	11.8
2018	5	7	23	28	35	32	0	0	0	0	0	0	0	65.43	0	0	11.8
2018	5	7	23	38	35	32	0	0	0	0	0	0	0	65.39	0	0	11.8
2018	5	7	23	48	35	32	0	0	0	0	0	0	0	65.34	0	0	11.8
2018	5	7	23	58	35	32	0	0	0	0	0	0	0	65.28	0	0	11.8
2018	5	8	0	8	35	32	0	0	0	0	0	0	0	65.21	0	0	11.8
2018	5	8	0	18	35	32	0	0	0	0	0	0	0	65.17	0	0	11.8
2018	5	8	0	28	35	32	0	0	0	0	0	0	0	65.1	0	0	11.8
2018	5	8	0	38	35	32	0	0	0	0	0	0	0	65.05	0	0	11.8

Blackrock Return (0208)

Year	Month	Day	Hour	Minute	Second	Noise3	IceDetection	Heading	Pitch	Roll	StdDevHeading	StdDevPitch	StdDevRoll	Temperature	Pressure	StdDevPressure	Voltage
2018	5	8	0	48	35	33		0	0	0	0	0	0	64.98	0	0	11.8
2018	5	8	0	58	35	32		0	0	0	0	0	0	64.92	0	0	11.8
2018	5	8	1	8	35	32		0	0	0	0	0	0	64.83	0	0	11.8
2018	5	8	1	18	35	32		0	0	0	0	0	0	64.76	0	0	11.8
2018	5	8	1	28	35	32		0	0	0	0	0	0	64.71	0	0	11.8
2018	5	8	1	38	35	33		0	0	0	0	0	0	64.63	0	0	11.8
2018	5	8	1	48	35	32		0	0	0	0	0	0	64.53	0	0	11.8
2018	5	8	1	58	35	32		0	0	0	0	0	0	64.44	0	0	11.8
2018	5	8	2	8	35	32		0	0	0	0	0	0	64.35	0	0	11.8
2018	5	8	2	18	35	32		0	0	0	0	0	0	64.26	0	0	11.8
2018	5	8	2	28	35	32		0	0	0	0	0	0	64.15	0	0	11.8
2018	5	8	2	38	35	32		0	0	0	0	0	0	64.02	0	0	11.8
2018	5	8	2	48	35	33		0	0	0	0	0	0	63.86	0	0	11.8
2018	5	8	2	58	35	33		0	0	0	0	0	0	63.79	0	0	11.8
2018	5	8	3	8	35	32		0	0	0	0	0	0	63.7	0	0	11.8
2018	5	8	3	18	35	32		0	0	0	0	0	0	63.57	0	0	11.8
2018	5	8	3	28	35	32		0	0	0	0	0	0	63.46	0	0	11.8
2018	5	8	3	38	35	32		0	0	0	0	0	0	63.34	0	0	11.8
2018	5	8	3	48	35	32		0	0	0	0	0	0	63.23	0	0	11.8
2018	5	8	3	58	35	33		0	0	0	0	0	0	63.1	0	0	11.6
2018	5	8	4	8	35	32		0	0	0	0	0	0	63	0	0	11.6
2018	5	8	4	18	35	33		0	0	0	0	0	0	62.87	0	0	11.6
2018	5	8	4	28	35	33		0	0	0	0	0	0	62.74	0	0	11.6
2018	5	8	4	38	35	33		0	0	0	0	0	0	62.62	0	0	11.6
2018	5	8	4	48	35	32		0	0	0	0	0	0	62.49	0	0	11.6
2018	5	8	4	58	35	33		0	0	0	0	0	0	62.38	0	0	11.6
2018	5	8	5	8	35	33		0	0	0	0	0	0	62.24	0	0	11.6
2018	5	8	5	18	35	33		0	0	0	0	0	0	62.11	0	0	11.6
2018	5	8	5	28	35	32		0	0	0	0	0	0	61.99	0	0	11.6
2018	5	8	5	38	35	33		0	0	0	0	0	0	61.86	0	0	11.6
2018	5	8	5	48	35	33		0	0	0	0	0	0	61.72	0	0	11.6
2018	5	8	5	58	35	33		0	0	0	0	0	0	61.61	0	0	11.6
2018	5	8	6	8	35	32		0	0	0	0	0	0	61.52	0	0	11.6
2018	5	8	6	18	35	32		0	0	0	0	0	0	61.39	0	0	11.6
2018	5	8	6	28	35	33		0	0	0	0	0	0	61.29	0	0	11.6
2018	5	8	6	38	35	33		0	0	0	0	0	0	61.18	0	0	11.6
2018	5	8	6	48	35	32		0	0	0	0	0	0	61.07	0	0	11.6
2018	5	8	6	58	35	33		0	0	0	0	0	0	60.96	0	0	11.8
2018	5	8	7	8	35	33		0	0	0	0	0	0	60.87	0	0	11.8
2018	5	8	7	18	35	33		0	0	0	0	0	0	60.76	0	0	12
2018	5	8	7	28	35	33		0	0	0	0	0	0	60.71	0	0	12.2
2018	5	8	7	38	35	32		0	0	0	0	0	0	60.66	0	0	12.4
2018	5	8	7	48	35	33		0	0	0	0	0	0	60.6	0	0	12.4
2018	5	8	7	58	35	33		0	0	0	0	0	0	60.53	0	0	12.6
2018	5	8	8	8	35	33		0	0	0	0	0	0	60.49	0	0	12.6
2018	5	8	8	18	35	32		0	0	0	0	0	0	60.46	0	0	12.6

Blackrock Return (0208)

Year	Month	Day	Hour	Minute	Second	Noise3	IceDetection	Heading	Pitch	Roll	StdDevHeading	StdDevPitch	StdDevRoll	Temperature	Pressure	StdDevPressure	Voltage
2018	5	8	8	28	35	33		0	0	0	0	0	0	60.44	0	0	12.6
2018	5	8	8	38	35	33		0	0	0	0	0	0	60.42	0	0	12.8
2018	5	8	8	48	35	32		0	0	0	0	0	0	60.4	0	0	12.8
2018	5	8	8	58	35	33		0	0	0	0	0	0	60.4	0	0	12.8
2018	5	8	9	8	35	33		0	0	0	0	0	0	60.42	0	0	12.8
2018	5	8	9	18	35	33		0	0	0	0	0	0	60.46	0	0	13
2018	5	8	9	28	35	32		0	0	0	0	0	0	60.49	0	0	13
2018	5	8	9	38	35	33		0	0	0	0	0	0	60.53	0	0	13.4
2018	5	8	9	48	35	33		0	0	0	0	0	0	60.6	0	0	13.4
2018	5	8	9	58	35	33		0	0	0	0	0	0	60.66	0	0	13.4
2018	5	8	10	8	35	34		0	0	0	0	0	0	60.75	0	0	13.2
2018	5	8	10	18	35	33		0	0	0	0	0	0	60.85	0	0	13.2
2018	5	8	10	28	35	33		0	0	0	0	0	0	60.96	0	0	13.2
2018	5	8	10	38	35	33		0	0	0	0	0	0	61.07	0	0	13.2
2018	5	8	10	48	35	34		0	0	0	0	0	0	61.18	0	0	13.2
2018	5	8	10	58	35	33		0	0	0	0	0	0	61.3	0	0	13.2
2018	5	8	11	8	35	32		0	0	0	0	0	0	61.45	0	0	13.2
2018	5	8	11	18	35	34		0	0	0	0	0	0	61.59	0	0	13.2
2018	5	8	11	28	35	32		0	0	0	0	0	0	61.74	0	0	13.2
2018	5	8	11	38	35	33		0	0	0	0	0	0	61.9	0	0	13.2
2018	5	8	11	48	35	33		0	0	0	0	0	0	62.04	0	0	13.2
2018	5	8	11	58	35	32		0	0	0	0	0	0	62.19	0	0	13.2
2018	5	8	12	8	35	32		0	0	0	0	0	0	62.37	0	0	13.2
2018	5	8	12	18	35	32		0	0	0	0	0	0	62.55	0	0	13.2
2018	5	8	12	28	35	32		0	0	0	0	0	0	62.74	0	0	13.2
2018	5	8	12	38	35	32		0	0	0	0	0	0	62.89	0	0	13.2
2018	5	8	12	48	35	32		0	0	0	0	0	0	63.05	0	0	13.2
2018	5	8	12	58	35	33		0	0	0	0	0	0	63.23	0	0	13.2
2018	5	8	13	8	35	32		0	0	0	0	0	0	63.41	0	0	13.2
2018	5	8	13	18	35	33		0	0	0	0	0	0	63.61	0	0	13.2
2018	5	8	13	28	35	32		0	0	0	0	0	0	63.79	0	0	13.2
2018	5	8	13	38	35	33		0	0	0	0	0	0	63.97	0	0	13.2
2018	5	8	13	48	35	32		0	0	0	0	0	0	64.17	0	0	13.2
2018	5	8	13	58	35	32		0	0	0	0	0	0	64.35	0	0	13.2
2018	5	8	14	8	35	32		0	0	0	0	0	0	64.51	0	0	13
2018	5	8	14	18	35	33		0	0	0	0	0	0	64.69	0	0	13
2018	5	8	14	28	35	32		0	0	0	0	0	0	64.85	0	0	13
2018	5	8	14	38	35	33		0	0	0	0	0	0	64.99	0	0	13
2018	5	8	14	48	35	33		0	0	0	0	0	0	65.14	0	0	13
2018	5	8	14	58	35	32		0	0	0	0	0	0	65.28	0	0	13
2018	5	8	15	8	35	33		0	0	0	0	0	0	65.43	0	0	13
2018	5	8	15	18	35	33		0	0	0	0	0	0	65.53	0	0	13
2018	5	8	15	28	35	32		0	0	0	0	0	0	65.64	0	0	13
2018	5	8	15	38	35	32		0	0	0	0	0	0	65.75	0	0	13
2018	5	8	15	48	35	32		0	0	0	0	0	0	65.86	0	0	13
2018	5	8	15	58	35	32		0	0	0	0	0	0	65.95	0	0	13

Blackrock Return (0208)

Year	Month	Day	Hour	Minute	Second	Noise3	IceDetection	Heading	Pitch	Roll	StdDevHeading	StdDevPitch	StdDevRoll	Temperature	Pressure	StdDevPressure	Voltage
2018	5	8	16	8	35	33		0	0	0	0	0	0	66.02	0	0	13
2018	5	8	16	18	35	32		0	0	0	0	0	0	66.07	0	0	13
2018	5	8	16	28	35	32		0	0	0	0	0	0	66.13	0	0	13
2018	5	8	16	38	35	32		0	0	0	0	0	0	66.2	0	0	13
2018	5	8	16	48	35	32		0	0	0	0	0	0	66.27	0	0	13
2018	5	8	16	58	35	32		0	0	0	0	0	0	66.33	0	0	12.4
2018	5	8	17	8	35	32		0	0	0	0	0	0	66.36	0	0	13.2
2018	5	8	17	18	35	32		0	0	0	0	0	0	66.42	0	0	13
2018	5	8	17	28	35	32		0	0	0	0	0	0	66.47	0	0	13
2018	5	8	17	38	35	32		0	0	0	0	0	0	66.51	0	0	12.6
2018	5	8	17	48	35	32		0	0	0	0	0	0	66.54	0	0	12.2
2018	5	8	17	58	35	32		0	0	0	0	0	0	66.58	0	0	12.2
2018	5	8	18	8	35	32		0	0	0	0	0	0	66.58	0	0	12
2018	5	8	18	18	35	31		0	0	0	0	0	0	66.6	0	0	12
2018	5	8	18	28	35	32		0	0	0	0	0	0	66.61	0	0	12
2018	5	8	18	38	35	32		0	0	0	0	0	0	66.63	0	0	12
2018	5	8	18	48	35	32		0	0	0	0	0	0	66.65	0	0	12
2018	5	8	18	58	35	32		0	0	0	0	0	0	66.69	0	0	12
2018	5	8	19	8	35	32		0	0	0	0	0	0	66.69	0	0	12
2018	5	8	19	18	35	32		0	0	0	0	0	0	66.7	0	0	12
2018	5	8	19	28	35	32		0	0	0	0	0	0	66.74	0	0	12
2018	5	8	19	38	35	32		0	0	0	0	0	0	66.76	0	0	12
2018	5	8	19	48	35	32		0	0	0	0	0	0	66.78	0	0	12
2018	5	8	19	58	35	32		0	0	0	0	0	0	66.79	0	0	12
2018	5	8	20	8	35	32		0	0	0	0	0	0	66.79	0	0	12
2018	5	8	20	18	35	32		0	0	0	0	0	0	66.81	0	0	12
2018	5	8	20	28	35	32		0	0	0	0	0	0	66.81	0	0	12
2018	5	8	20	38	35	32		0	0	0	0	0	0	66.83	0	0	11.8
2018	5	8	20	48	35	32		0	0	0	0	0	0	66.85	0	0	11.8
2018	5	8	20	58	35	32		0	0	0	0	0	0	66.85	0	0	11.8
2018	5	8	21	8	35	32		0	0	0	0	0	0	66.87	0	0	11.8
2018	5	8	21	18	35	32		0	0	0	0	0	0	66.87	0	0	11.8
2018	5	8	21	28	35	31		0	0	0	0	0	0	66.87	0	0	11.8
2018	5	8	21	38	35	32		0	0	0	0	0	0	66.88	0	0	11.8
2018	5	8	21	48	35	32		0	0	0	0	0	0	66.87	0	0	11.8
2018	5	8	21	58	35	32		0	0	0	0	0	0	66.87	0	0	11.8
2018	5	8	22	8	35	32		0	0	0	0	0	0	66.87	0	0	11.8
2018	5	8	22	18	35	31		0	0	0	0	0	0	66.85	0	0	11.8
2018	5	8	22	28	35	32		0	0	0	0	0	0	66.83	0	0	11.8
2018	5	8	22	38	35	32		0	0	0	0	0	0	66.81	0	0	11.8
2018	5	8	22	48	35	32		0	0	0	0	0	0	66.78	0	0	11.8
2018	5	8	22	58	35	32		0	0	0	0	0	0	66.74	0	0	11.8
2018	5	8	23	8	35	33		0	0	0	0	0	0	66.72	0	0	11.8
2018	5	8	23	18	35	32		0	0	0	0	0	0	66.69	0	0	11.8
2018	5	8	23	28	35	33		0	0	0	0	0	0	66.63	0	0	11.8
2018	5	8	23	38	35	32		0	0	0	0	0	0	66.6	0	0	11.8

Blackrock Return (0208)

Year	Month	Day	Hour	Minute	Second	Noise3	IceDetection	Heading	Pitch	Roll	StdDevHeading	StdDevPitch	StdDevRoll	Temperature	Pressure	StdDevPressure	Voltage
2018	5	8	23	48	35	33	0	0	0	0	0	0	0	66.52	0	0	11.8
2018	5	8	23	58	35	32	0	0	0	0	0	0	0	66.47	0	0	11.8
2018	5	9	0	8	35	32	0	0	0	0	0	0	0	66.42	0	0	11.8
2018	5	9	0	18	35	33	0	0	0	0	0	0	0	66.36	0	0	11.8
2018	5	9	0	28	35	32	0	0	0	0	0	0	0	66.31	0	0	11.8
2018	5	9	0	38	35	32	0	0	0	0	0	0	0	66.25	0	0	11.8
2018	5	9	0	48	35	32	0	0	0	0	0	0	0	66.18	0	0	11.8
2018	5	9	0	58	35	33	0	0	0	0	0	0	0	66.11	0	0	11.8
2018	5	9	1	8	35	32	0	0	0	0	0	0	0	66.04	0	0	11.8
2018	5	9	1	18	35	33	0	0	0	0	0	0	0	65.93	0	0	11.8
2018	5	9	1	28	35	32	0	0	0	0	0	0	0	65.84	0	0	11.8
2018	5	9	1	38	35	33	0	0	0	0	0	0	0	65.77	0	0	11.8
2018	5	9	1	48	35	32	0	0	0	0	0	0	0	65.68	0	0	11.8
2018	5	9	1	58	35	32	0	0	0	0	0	0	0	65.57	0	0	11.8
2018	5	9	2	8	35	32	0	0	0	0	0	0	0	65.46	0	0	11.8
2018	5	9	2	18	35	33	0	0	0	0	0	0	0	65.37	0	0	11.8
2018	5	9	2	28	35	32	0	0	0	0	0	0	0	65.26	0	0	11.8
2018	5	9	2	38	35	33	0	0	0	0	0	0	0	65.16	0	0	11.8
2018	5	9	2	48	35	32	0	0	0	0	0	0	0	65.05	0	0	11.8
2018	5	9	2	58	35	32	0	0	0	0	0	0	0	64.94	0	0	11.8
2018	5	9	3	8	35	33	0	0	0	0	0	0	0	64.85	0	0	11.8
2018	5	9	3	18	35	32	0	0	0	0	0	0	0	64.72	0	0	11.8
2018	5	9	3	28	35	32	0	0	0	0	0	0	0	64.6	0	0	11.8
2018	5	9	3	38	35	32	0	0	0	0	0	0	0	64.47	0	0	11.8
2018	5	9	3	48	35	32	0	0	0	0	0	0	0	64.35	0	0	11.8
2018	5	9	3	58	35	32	0	0	0	0	0	0	0	64.26	0	0	11.8
2018	5	9	4	8	35	33	0	0	0	0	0	0	0	64.11	0	0	11.8
2018	5	9	4	18	35	32	0	0	0	0	0	0	0	64.02	0	0	11.8
2018	5	9	4	28	35	32	0	0	0	0	0	0	0	63.9	0	0	11.8
2018	5	9	4	38	35	33	0	0	0	0	0	0	0	63.81	0	0	11.8
2018	5	9	4	48	35	33	0	0	0	0	0	0	0	63.68	0	0	11.8
2018	5	9	4	58	35	33	0	0	0	0	0	0	0	63.57	0	0	11.8
2018	5	9	5	8	35	33	0	0	0	0	0	0	0	63.43	0	0	11.8
2018	5	9	5	18	35	32	0	0	0	0	0	0	0	63.3	0	0	11.8
2018	5	9	5	28	35	33	0	0	0	0	0	0	0	63.19	0	0	11.6
2018	5	9	5	38	35	32	0	0	0	0	0	0	0	63.09	0	0	11.6
2018	5	9	5	48	35	33	0	0	0	0	0	0	0	62.96	0	0	11.6
2018	5	9	5	58	35	32	0	0	0	0	0	0	0	62.85	0	0	11.6
2018	5	9	6	8	35	33	0	0	0	0	0	0	0	62.74	0	0	11.6
2018	5	9	6	18	35	32	0	0	0	0	0	0	0	62.65	0	0	11.6
2018	5	9	6	28	35	33	0	0	0	0	0	0	0	62.53	0	0	11.6
2018	5	9	6	38	35	32	0	0	0	0	0	0	0	62.44	0	0	11.6
2018	5	9	6	48	35	33	0	0	0	0	0	0	0	62.33	0	0	11.6
2018	5	9	6	58	35	32	0	0	0	0	0	0	0	62.22	0	0	11.8
2018	5	9	7	8	35	33	0	0	0	0	0	0	0	62.11	0	0	11.8
2018	5	9	7	18	35	33	0	0	0	0	0	0	0	62.01	0	0	12

Blackrock Return (0208)

Year	Month	Day	Hour	Minute	Second	Noise3	IceDetection	Heading	Pitch	Roll	StdDevHeading	StdDevPitch	StdDevRoll	Temperature	Pressure	StdDevPressure	Voltage
2018	5	9	7	28	35	32		0	0	0	0	0	0	61.95	0	0	12.2
2018	5	9	7	38	35	33		0	0	0	0	0	0	61.9	0	0	12.4
2018	5	9	7	48	35	33		0	0	0	0	0	0	61.84	0	0	12.4
2018	5	9	7	58	35	32		0	0	0	0	0	0	61.81	0	0	12.6
2018	5	9	8	8	35	33		0	0	0	0	0	0	61.77	0	0	12.6
2018	5	9	8	18	35	33		0	0	0	0	0	0	61.74	0	0	12.6
2018	5	9	8	28	35	33		0	0	0	0	0	0	61.72	0	0	12.6
2018	5	9	8	38	35	33		0	0	0	0	0	0	61.72	0	0	12.6
2018	5	9	8	48	35	33		0	0	0	0	0	0	61.72	0	0	12.8
2018	5	9	8	58	35	33		0	0	0	0	0	0	61.75	0	0	12.8
2018	5	9	9	8	35	32		0	0	0	0	0	0	61.75	0	0	12.8
2018	5	9	9	18	35	33		0	0	0	0	0	0	61.79	0	0	12.8
2018	5	9	9	28	35	33		0	0	0	0	0	0	61.83	0	0	13
2018	5	9	9	38	35	33		0	0	0	0	0	0	61.88	0	0	13.4
2018	5	9	9	48	35	33		0	0	0	0	0	0	61.95	0	0	13.2
2018	5	9	9	58	35	33		0	0	0	0	0	0	62.02	0	0	13.2
2018	5	9	10	8	35	32		0	0	0	0	0	0	62.11	0	0	13.2
2018	5	9	10	18	35	33		0	0	0	0	0	0	62.26	0	0	13.2
2018	5	9	10	28	35	32		0	0	0	0	0	0	62.29	0	0	13.2
2018	5	9	10	38	35	33		0	0	0	0	0	0	62.37	0	0	13.2
2018	5	9	10	48	35	32		0	0	0	0	0	0	62.47	0	0	13.2
2018	5	9	10	58	35	33		0	0	0	0	0	0	62.6	0	0	13.2
2018	5	9	11	8	35	33		0	0	0	0	0	0	62.74	0	0	13.2
2018	5	9	11	18	35	32		0	0	0	0	0	0	62.89	0	0	13.2
2018	5	9	11	28	35	33		0	0	0	0	0	0	63.05	0	0	13.2
2018	5	9	11	38	35	33		0	0	0	0	0	0	63.21	0	0	13.2
2018	5	9	11	48	35	32		0	0	0	0	0	0	63.36	0	0	13.2
2018	5	9	11	58	35	32		0	0	0	0	0	0	63.54	0	0	13.2
2018	5	9	12	8	35	33		0	0	0	0	0	0	63.7	0	0	13.2
2018	5	9	12	18	35	32		0	0	0	0	0	0	63.88	0	0	13.2
2018	5	9	12	28	35	32		0	0	0	0	0	0	64.08	0	0	13.2
2018	5	9	12	38	35	32		0	0	0	0	0	0	64.26	0	0	13.2
2018	5	9	12	48	35	33		0	0	0	0	0	0	64.47	0	0	13.2
2018	5	9	12	58	35	32		0	0	0	0	0	0	64.65	0	0	13.2
2018	5	9	13	8	35	32		0	0	0	0	0	0	64.85	0	0	13.2
2018	5	9	13	18	35	32		0	0	0	0	0	0	65.01	0	0	13.2
2018	5	9	13	28	35	33		0	0	0	0	0	0	65.21	0	0	13.2
2018	5	9	13	38	35	32		0	0	0	0	0	0	65.39	0	0	13.2
2018	5	9	13	48	35	32		0	0	0	0	0	0	65.57	0	0	13.2
2018	5	9	13	58	35	32		0	0	0	0	0	0	65.73	0	0	13.2
2018	5	9	14	8	35	32		0	0	0	0	0	0	65.88	0	0	13.2
2018	5	9	14	18	35	32		0	0	0	0	0	0	66.02	0	0	13.2
2018	5	9	14	28	35	32		0	0	0	0	0	0	66.18	0	0	13.2
2018	5	9	14	38	35	32		0	0	0	0	0	0	66.33	0	0	13.2
2018	5	9	14	48	35	32		0	0	0	0	0	0	66.45	0	0	13.2
2018	5	9	14	58	35	32		0	0	0	0	0	0	66.56	0	0	13.2

Blackrock Return (0208)

Year	Month	Day	Hour	Minute	Second	Noise3	IceDetection	Heading	Pitch	Roll	StdDevHeading	StdDevPitch	StdDevRoll	Temperature	Pressure	StdDevPressure	Voltage
2018	5	9	15	8	35	32		0	0	0	0	0	0	66.67	0	0	13.2
2018	5	9	15	18	35	32		0	0	0	0	0	0	66.78	0	0	13.2
2018	5	9	15	28	35	31		0	0	0	0	0	0	66.9	0	0	13.2
2018	5	9	15	38	35	32		0	0	0	0	0	0	66.97	0	0	13.2
2018	5	9	15	48	35	32		0	0	0	0	0	0	67.06	0	0	13.2
2018	5	9	15	58	35	32		0	0	0	0	0	0	67.15	0	0	13.2
2018	5	9	16	8	35	32		0	0	0	0	0	0	67.23	0	0	13.2
2018	5	9	16	18	35	33		0	0	0	0	0	0	67.28	0	0	13.2
2018	5	9	16	28	35	32		0	0	0	0	0	0	67.33	0	0	13.2
2018	5	9	16	38	35	32		0	0	0	0	0	0	67.39	0	0	13.2
2018	5	9	16	48	35	32		0	0	0	0	0	0	67.42	0	0	13.2
2018	5	9	16	58	35	32		0	0	0	0	0	0	67.46	0	0	13.2
2018	5	9	17	8	35	32		0	0	0	0	0	0	67.48	0	0	13.2
2018	5	9	17	18	35	32		0	0	0	0	0	0	67.5	0	0	12.8
2018	5	9	17	28	35	32		0	0	0	0	0	0	67.5	0	0	12.2
2018	5	9	17	38	35	31		0	0	0	0	0	0	67.5	0	0	12.2
2018	5	9	17	48	35	31		0	0	0	0	0	0	67.5	0	0	12.2
2018	5	9	17	58	35	32		0	0	0	0	0	0	67.5	0	0	12
2018	5	9	18	8	35	32		0	0	0	0	0	0	67.5	0	0	12
2018	5	9	18	18	35	32		0	0	0	0	0	0	67.5	0	0	12
2018	5	9	18	28	35	32		0	0	0	0	0	0	67.5	0	0	12
2018	5	9	18	38	35	32		0	0	0	0	0	0	67.5	0	0	12
2018	5	9	18	48	35	32		0	0	0	0	0	0	67.5	0	0	12
2018	5	9	18	58	35	32		0	0	0	0	0	0	67.5	0	0	12
2018	5	9	19	8	35	32		0	0	0	0	0	0	67.5	0	0	12
2018	5	9	19	18	35	32		0	0	0	0	0	0	67.5	0	0	12
2018	5	9	19	28	35	32		0	0	0	0	0	0	67.5	0	0	12
2018	5	9	19	38	35	31		0	0	0	0	0	0	67.5	0	0	12
2018	5	9	19	48	35	32		0	0	0	0	0	0	67.48	0	0	12
2018	5	9	19	58	35	32		0	0	0	0	0	0	67.48	0	0	12
2018	5	9	20	8	35	31		0	0	0	0	0	0	67.48	0	0	11.8
2018	5	9	20	18	35	32		0	0	0	0	0	0	67.48	0	0	11.8
2018	5	9	20	28	35	32		0	0	0	0	0	0	67.48	0	0	11.8
2018	5	9	20	38	35	32		0	0	0	0	0	0	67.46	0	0	11.8
2018	5	9	20	48	35	32		0	0	0	0	0	0	67.44	0	0	11.8
2018	5	9	20	58	35	31		0	0	0	0	0	0	67.44	0	0	11.8
2018	5	9	21	8	35	32		0	0	0	0	0	0	67.42	0	0	11.8
2018	5	9	21	18	35	32		0	0	0	0	0	0	67.41	0	0	11.8
2018	5	9	21	28	35	32		0	0	0	0	0	0	67.39	0	0	11.8
2018	5	9	21	38	35	32		0	0	0	0	0	0	67.37	0	0	11.8
2018	5	9	21	48	35	32		0	0	0	0	0	0	67.35	0	0	11.8
2018	5	9	21	58	35	32		0	0	0	0	0	0	67.32	0	0	11.8
2018	5	9	22	8	35	31		0	0	0	0	0	0	67.28	0	0	11.8
2018	5	9	22	18	35	32		0	0	0	0	0	0	67.24	0	0	11.8
2018	5	9	22	28	35	33		0	0	0	0	0	0	67.21	0	0	11.8
2018	5	9	22	38	35	32		0	0	0	0	0	0	67.15	0	0	11.8

Blackrock Return (0208)

Year	Month	Day	Hour	Minute	Second	Noise3	IceDetection	Heading	Pitch	Roll	StdDevHeading	StdDevPitch	StdDevRoll	Temperature	Pressure	StdDevPressure	Voltage
2018	5	9	22	48	35	32	0	0	0	0	0	0	0	67.1	0	0	11.8
2018	5	9	22	58	35	33	0	0	0	0	0	0	0	67.05	0	0	11.8
2018	5	9	23	8	35	32	0	0	0	0	0	0	0	66.97	0	0	11.8
2018	5	9	23	18	35	31	0	0	0	0	0	0	0	66.92	0	0	11.8
2018	5	9	23	28	35	31	0	0	0	0	0	0	0	66.87	0	0	11.8
2018	5	9	23	38	35	32	0	0	0	0	0	0	0	66.79	0	0	11.8
2018	5	9	23	48	35	32	0	0	0	0	0	0	0	66.72	0	0	11.8
2018	5	9	23	58	35	33	0	0	0	0	0	0	0	66.65	0	0	11.8
2018	5	10	0	8	35	33	0	0	0	0	0	0	0	66.58	0	0	11.8
2018	5	10	0	18	35	32	0	0	0	0	0	0	0	66.51	0	0	11.8
2018	5	10	0	28	35	32	0	0	0	0	0	0	0	66.42	0	0	11.8
2018	5	10	0	38	35	32	0	0	0	0	0	0	0	66.34	0	0	11.8
2018	5	10	0	48	35	32	0	0	0	0	0	0	0	66.25	0	0	11.8
2018	5	10	0	58	35	32	0	0	0	0	0	0	0	66.16	0	0	11.8
2018	5	10	1	8	35	31	0	0	0	0	0	0	0	66.07	0	0	11.8
2018	5	10	1	18	35	32	0	0	0	0	0	0	0	65.98	0	0	11.8
2018	5	10	1	28	35	32	0	0	0	0	0	0	0	65.89	0	0	11.8
2018	5	10	1	38	35	32	0	0	0	0	0	0	0	65.8	0	0	11.8
2018	5	10	1	48	35	32	0	0	0	0	0	0	0	65.7	0	0	11.8
2018	5	10	1	58	35	32	0	0	0	0	0	0	0	65.61	0	0	11.8
2018	5	10	2	8	35	32	0	0	0	0	0	0	0	65.5	0	0	11.8
2018	5	10	2	18	35	32	0	0	0	0	0	0	0	65.39	0	0	11.8
2018	5	10	2	28	35	32	0	0	0	0	0	0	0	65.28	0	0	11.8
2018	5	10	2	38	35	32	0	0	0	0	0	0	0	65.17	0	0	11.8
2018	5	10	2	48	35	33	0	0	0	0	0	0	0	65.07	0	0	11.8
2018	5	10	2	58	35	31	0	0	0	0	0	0	0	64.98	0	0	11.8
2018	5	10	3	8	35	32	0	0	0	0	0	0	0	64.87	0	0	11.8
2018	5	10	3	18	35	32	0	0	0	0	0	0	0	64.76	0	0	11.8
2018	5	10	3	28	35	32	0	0	0	0	0	0	0	64.65	0	0	11.8
2018	5	10	3	38	35	32	0	0	0	0	0	0	0	64.53	0	0	11.8
2018	5	10	3	48	35	33	0	0	0	0	0	0	0	64.42	0	0	11.8
2018	5	10	3	58	35	32	0	0	0	0	0	0	0	64.31	0	0	11.8
2018	5	10	4	8	35	33	0	0	0	0	0	0	0	64.18	0	0	11.8
2018	5	10	4	18	35	32	0	0	0	0	0	0	0	64.08	0	0	11.8
2018	5	10	4	28	35	32	0	0	0	0	0	0	0	63.97	0	0	11.8
2018	5	10	4	38	35	33	0	0	0	0	0	0	0	63.84	0	0	11.8
2018	5	10	4	48	35	32	0	0	0	0	0	0	0	63.73	0	0	11.8
2018	5	10	4	58	35	33	0	0	0	0	0	0	0	63.63	0	0	11.8
2018	5	10	5	8	35	33	0	0	0	0	0	0	0	63.52	0	0	11.8
2018	5	10	5	18	35	32	0	0	0	0	0	0	0	63.41	0	0	11.8
2018	5	10	5	28	35	33	0	0	0	0	0	0	0	63.28	0	0	11.6
2018	5	10	5	38	35	33	0	0	0	0	0	0	0	63.18	0	0	11.6
2018	5	10	5	48	35	32	0	0	0	0	0	0	0	63.07	0	0	11.6
2018	5	10	5	58	35	33	0	0	0	0	0	0	0	62.96	0	0	11.6
2018	5	10	6	8	35	32	0	0	0	0	0	0	0	62.85	0	0	11.6
2018	5	10	6	18	35	33	0	0	0	0	0	0	0	62.76	0	0	11.6

Blackrock Return (0208)

Year	Month	Day	Hour	Minute	Second	Noise3	IceDetection	Heading	Pitch	Roll	StdDevHeading	StdDevPitch	StdDevRoll	Temperature	Pressure	StdDevPressure	Voltage
2018	5	10	6	28	35	33		0	0	0	0	0	0	62.65	0	0	11.8
2018	5	10	6	38	35	33		0	0	0	0	0	0	62.56	0	0	11.8
2018	5	10	6	48	35	31		0	0	0	0	0	0	62.47	0	0	11.8
2018	5	10	6	58	35	32		0	0	0	0	0	0	62.38	0	0	11.8
2018	5	10	7	8	35	32		0	0	0	0	0	0	62.31	0	0	12
2018	5	10	7	18	35	33		0	0	0	0	0	0	62.28	0	0	12
2018	5	10	7	28	35	33		0	0	0	0	0	0	62.2	0	0	12
2018	5	10	7	38	35	33		0	0	0	0	0	0	62.11	0	0	11.8
2018	5	10	7	48	35	33		0	0	0	0	0	0	62.08	0	0	12.2
2018	5	10	7	58	35	33		0	0	0	0	0	0	62.06	0	0	12.4
2018	5	10	8	8	35	33		0	0	0	0	0	0	62.02	0	0	12.4
2018	5	10	8	18	35	33		0	0	0	0	0	0	61.99	0	0	12.6
2018	5	10	8	28	35	33		0	0	0	0	0	0	61.97	0	0	12.6
2018	5	10	8	38	35	34		0	0	0	0	0	0	61.97	0	0	12.6
2018	5	10	8	48	35	33		0	0	0	0	0	0	61.97	0	0	12.6
2018	5	10	8	58	35	33		0	0	0	0	0	0	61.97	0	0	12.6
2018	5	10	9	8	35	33		0	0	0	0	0	0	61.99	0	0	12.8
2018	5	10	9	18	35	33		0	0	0	0	0	0	62.01	0	0	12.8
2018	5	10	9	28	35	32		0	0	0	0	0	0	62.04	0	0	12.8
2018	5	10	9	38	35	32		0	0	0	0	0	0	62.1	0	0	13
2018	5	10	9	48	35	32		0	0	0	0	0	0	62.15	0	0	13.4
2018	5	10	9	58	35	32		0	0	0	0	0	0	62.24	0	0	13.4
2018	5	10	10	8	35	33		0	0	0	0	0	0	62.31	0	0	13.4
2018	5	10	10	18	35	33		0	0	0	0	0	0	62.4	0	0	13.4
2018	5	10	10	28	35	33		0	0	0	0	0	0	62.49	0	0	13.4
2018	5	10	10	38	35	33		0	0	0	0	0	0	62.58	0	0	13.4
2018	5	10	10	48	35	33		0	0	0	0	0	0	62.69	0	0	13.4
2018	5	10	10	58	35	32		0	0	0	0	0	0	62.82	0	0	13.4
2018	5	10	11	8	35	32		0	0	0	0	0	0	62.94	0	0	13.4
2018	5	10	11	18	35	33		0	0	0	0	0	0	63.09	0	0	13.2
2018	5	10	11	28	35	32		0	0	0	0	0	0	63.25	0	0	13.2
2018	5	10	11	38	35	33		0	0	0	0	0	0	63.41	0	0	13.2
2018	5	10	11	48	35	32		0	0	0	0	0	0	63.57	0	0	13.2
2018	5	10	11	58	35	33		0	0	0	0	0	0	63.73	0	0	13.2
2018	5	10	12	8	35	32		0	0	0	0	0	0	63.91	0	0	13.2
2018	5	10	12	18	35	33		0	0	0	0	0	0	64.09	0	0	13.2
2018	5	10	12	28	35	33		0	0	0	0	0	0	64.31	0	0	13.2
2018	5	10	12	38	35	32		0	0	0	0	0	0	64.54	0	0	13.2
2018	5	10	12	48	35	32		0	0	0	0	0	0	64.72	0	0	13.2
2018	5	10	12	58	35	32		0	0	0	0	0	0	64.89	0	0	13.2
2018	5	10	13	8	35	32		0	0	0	0	0	0	65.07	0	0	13.2
2018	5	10	13	18	35	32		0	0	0	0	0	0	65.26	0	0	13.2
2018	5	10	13	28	35	32		0	0	0	0	0	0	65.44	0	0	13.2
2018	5	10	13	38	35	32		0	0	0	0	0	0	65.62	0	0	13.2
2018	5	10	13	48	35	33		0	0	0	0	0	0	65.8	0	0	13.2
2018	5	10	13	58	35	33		0	0	0	0	0	0	66	0	0	13.2

Blackrock Return (0208)

Year	Month	Day	Hour	Minute	Second	Noise3	IceDetection	Heading	Pitch	Roll	StdDevHeading	StdDevPitch	StdDevRoll	Temperature	Pressure	StdDevPressure	Voltage
2018	5	10	14	8	35	33	0	0	0	0	0	0	0	66.16	0	0	13.2
2018	5	10	14	18	35	33	0	0	0	0	0	0	0	66.34	0	0	13.2
2018	5	10	14	28	35	32	0	0	0	0	0	0	0	66.52	0	0	13.2
2018	5	10	14	38	35	32	0	0	0	0	0	0	0	66.69	0	0	13
2018	5	10	14	48	35	32	0	0	0	0	0	0	0	66.83	0	0	13
2018	5	10	14	58	35	32	0	0	0	0	0	0	0	66.96	0	0	13
2018	5	10	15	8	35	32	0	0	0	0	0	0	0	67.06	0	0	13
2018	5	10	15	18	35	32	0	0	0	0	0	0	0	67.17	0	0	13
2018	5	10	15	28	35	31	0	0	0	0	0	0	0	67.28	0	0	13.2
2018	5	10	15	38	35	32	0	0	0	0	0	0	0	67.37	0	0	13.2
2018	5	10	15	48	35	31	0	0	0	0	0	0	0	67.44	0	0	13.2
2018	5	10	15	58	35	32	0	0	0	0	0	0	0	67.5	0	0	13.2
2018	5	10	16	8	35	32	0	0	0	0	0	0	0	67.57	0	0	13.2
2018	5	10	16	18	35	31	0	0	0	0	0	0	0	67.64	0	0	13.2
2018	5	10	16	28	35	32	0	0	0	0	0	0	0	67.69	0	0	13.2
2018	5	10	16	38	35	32	0	0	0	0	0	0	0	67.73	0	0	13.2
2018	5	10	16	48	35	32	0	0	0	0	0	0	0	67.75	0	0	13.2
2018	5	10	16	58	35	32	0	0	0	0	0	0	0	67.77	0	0	13.2
2018	5	10	17	8	35	32	0	0	0	0	0	0	0	67.82	0	0	13.2
2018	5	10	17	18	35	32	0	0	0	0	0	0	0	67.87	0	0	13.2
2018	5	10	17	28	35	32	0	0	0	0	0	0	0	67.91	0	0	13.2
2018	5	10	17	38	35	32	0	0	0	0	0	0	0	67.93	0	0	12.2
2018	5	10	17	48	35	32	0	0	0	0	0	0	0	67.93	0	0	12.2
2018	5	10	17	58	35	32	0	0	0	0	0	0	0	67.95	0	0	12.2
2018	5	10	18	8	35	32	0	0	0	0	0	0	0	67.96	0	0	12
2018	5	10	18	18	35	31	0	0	0	0	0	0	0	67.96	0	0	12
2018	5	10	18	28	35	32	0	0	0	0	0	0	0	68	0	0	12
2018	5	10	18	38	35	32	0	0	0	0	0	0	0	68	0	0	12
2018	5	10	18	48	35	32	0	0	0	0	0	0	0	68	0	0	12
2018	5	10	18	58	35	31	0	0	0	0	0	0	0	68	0	0	12
2018	5	10	19	8	35	33	0	0	0	0	0	0	0	68	0	0	12
2018	5	10	19	18	35	32	0	0	0	0	0	0	0	68	0	0	12
2018	5	10	19	28	35	32	0	0	0	0	0	0	0	68.02	0	0	12
2018	5	10	19	38	35	32	0	0	0	0	0	0	0	68.02	0	0	12
2018	5	10	19	48	35	32	0	0	0	0	0	0	0	68.02	0	0	12
2018	5	10	19	58	35	32	0	0	0	0	0	0	0	68.02	0	0	12
2018	5	10	20	8	35	32	0	0	0	0	0	0	0	68.02	0	0	12
2018	5	10	20	18	35	32	0	0	0	0	0	0	0	68.04	0	0	11.8
2018	5	10	20	28	35	32	0	0	0	0	0	0	0	68.04	0	0	11.8
2018	5	10	20	38	35	32	0	0	0	0	0	0	0	68.05	0	0	11.8
2018	5	10	20	48	35	32	0	0	0	0	0	0	0	68.04	0	0	11.8
2018	5	10	20	58	35	32	0	0	0	0	0	0	0	68.04	0	0	11.8
2018	5	10	21	8	35	32	0	0	0	0	0	0	0	68.05	0	0	11.8
2018	5	10	21	18	35	32	0	0	0	0	0	0	0	68.04	0	0	11.8
2018	5	10	21	28	35	32	0	0	0	0	0	0	0	68.04	0	0	11.8
2018	5	10	21	38	35	32	0	0	0	0	0	0	0	68.04	0	0	11.8

Blackrock Return (0208)

Year	Month	Day	Hour	Minute	Second	Noise3	IceDetection	Heading	Pitch	Roll	StdDevHeading	StdDevPitch	StdDevRoll	Temperature	Pressure	StdDevPressure	Voltage
2018	5	10	21	48	35	32	0	0	0	0	0	0	0	68.02	0	0	11.8
2018	5	10	21	58	35	32	0	0	0	0	0	0	0	67.98	0	0	11.8
2018	5	10	22	8	35	32	0	0	0	0	0	0	0	67.96	0	0	11.8
2018	5	10	22	18	35	32	0	0	0	0	0	0	0	67.95	0	0	11.8
2018	5	10	22	28	35	32	0	0	0	0	0	0	0	67.91	0	0	11.8
2018	5	10	22	38	35	31	0	0	0	0	0	0	0	67.89	0	0	11.8
2018	5	10	22	48	35	32	0	0	0	0	0	0	0	67.86	0	0	11.8
2018	5	10	22	58	35	31	0	0	0	0	0	0	0	67.84	0	0	11.8
2018	5	10	23	8	35	32	0	0	0	0	0	0	0	67.78	0	0	11.8
2018	5	10	23	18	35	32	0	0	0	0	0	0	0	67.73	0	0	11.8
2018	5	10	23	28	35	32	0	0	0	0	0	0	0	67.68	0	0	11.8
2018	5	10	23	38	35	32	0	0	0	0	0	0	0	67.62	0	0	11.8
2018	5	10	23	48	35	33	0	0	0	0	0	0	0	67.57	0	0	11.8
2018	5	10	23	58	35	32	0	0	0	0	0	0	0	67.5	0	0	11.8
2018	5	11	0	8	35	32	0	0	0	0	0	0	0	67.42	0	0	11.8
2018	5	11	0	18	35	32	0	0	0	0	0	0	0	67.37	0	0	11.8
2018	5	11	0	28	35	32	0	0	0	0	0	0	0	67.28	0	0	11.8
2018	5	11	0	38	35	32	0	0	0	0	0	0	0	67.21	0	0	11.8
2018	5	11	0	48	35	33	0	0	0	0	0	0	0	67.14	0	0	11.8
2018	5	11	0	58	35	32	0	0	0	0	0	0	0	67.05	0	0	11.8
2018	5	11	1	8	35	32	0	0	0	0	0	0	0	66.96	0	0	11.8
2018	5	11	1	18	35	33	0	0	0	0	0	0	0	66.87	0	0	11.8
2018	5	11	1	28	35	33	0	0	0	0	0	0	0	66.78	0	0	11.8
2018	5	11	1	38	35	32	0	0	0	0	0	0	0	66.69	0	0	11.8
2018	5	11	1	48	35	32	0	0	0	0	0	0	0	66.58	0	0	11.8
2018	5	11	1	58	35	31	0	0	0	0	0	0	0	66.47	0	0	11.8
2018	5	11	2	8	35	32	0	0	0	0	0	0	0	66.36	0	0	11.8
2018	5	11	2	18	35	33	0	0	0	0	0	0	0	66.27	0	0	11.8
2018	5	11	2	28	35	32	0	0	0	0	0	0	0	66.16	0	0	11.8
2018	5	11	2	38	35	32	0	0	0	0	0	0	0	66.06	0	0	11.8
2018	5	11	2	48	35	32	0	0	0	0	0	0	0	65.95	0	0	11.8
2018	5	11	2	58	35	32	0	0	0	0	0	0	0	65.82	0	0	11.8
2018	5	11	3	8	35	31	0	0	0	0	0	0	0	65.73	0	0	11.8
2018	5	11	3	18	35	32	0	0	0	0	0	0	0	65.62	0	0	11.8
2018	5	11	3	28	35	33	0	0	0	0	0	0	0	65.52	0	0	11.8
2018	5	11	3	38	35	33	0	0	0	0	0	0	0	65.41	0	0	11.8
2018	5	11	3	48	35	32	0	0	0	0	0	0	0	65.28	0	0	11.8
2018	5	11	3	58	35	31	0	0	0	0	0	0	0	65.19	0	0	11.8
2018	5	11	4	8	35	32	0	0	0	0	0	0	0	65.07	0	0	11.8
2018	5	11	4	18	35	32	0	0	0	0	0	0	0	64.94	0	0	11.8
2018	5	11	4	28	35	32	0	0	0	0	0	0	0	64.83	0	0	11.8
2018	5	11	4	38	35	31	0	0	0	0	0	0	0	64.72	0	0	11.8
2018	5	11	4	48	35	32	0	0	0	0	0	0	0	64.6	0	0	11.8
2018	5	11	4	58	35	32	0	0	0	0	0	0	0	64.49	0	0	11.8
2018	5	11	5	8	35	33	0	0	0	0	0	0	0	64.38	0	0	11.8
2018	5	11	5	18	35	33	0	0	0	0	0	0	0	64.27	0	0	11.8

Blackrock Return (0208)

Year	Month	Day	Hour	Minute	Second	Noise3	IceDetection	Heading	Pitch	Roll	StdDevHeading	StdDevPitch	StdDevRoll	Temperature	Pressure	StdDevPressure	Voltage
2018	5	11	5	28	35	32		0	0	0	0	0	0	64.17	0	0	11.8
2018	5	11	5	38	35	32		0	0	0	0	0	0	64.06	0	0	11.6
2018	5	11	5	48	35	33		0	0	0	0	0	0	63.97	0	0	11.6
2018	5	11	5	58	35	32		0	0	0	0	0	0	63.86	0	0	11.6
2018	5	11	6	8	35	32		0	0	0	0	0	0	63.75	0	0	11.8
2018	5	11	6	18	35	33		0	0	0	0	0	0	63.66	0	0	11.8
2018	5	11	6	28	35	33		0	0	0	0	0	0	63.57	0	0	11.8
2018	5	11	6	38	35	32		0	0	0	0	0	0	63.48	0	0	11.8
2018	5	11	6	48	35	32		0	0	0	0	0	0	63.39	0	0	11.8
2018	5	11	6	58	35	33		0	0	0	0	0	0	63.3	0	0	11.8
2018	5	11	7	8	35	33		0	0	0	0	0	0	63.19	0	0	11.8
2018	5	11	7	18	35	33		0	0	0	0	0	0	63.12	0	0	11.8
2018	5	11	7	28	35	33		0	0	0	0	0	0	63.07	0	0	12
2018	5	11	7	38	35	33		0	0	0	0	0	0	63	0	0	12.2
2018	5	11	7	48	35	32		0	0	0	0	0	0	62.96	0	0	12.4
2018	5	11	7	58	35	33		0	0	0	0	0	0	62.92	0	0	12.4
2018	5	11	8	8	35	33		0	0	0	0	0	0	62.89	0	0	12.6
2018	5	11	8	18	35	34		0	0	0	0	0	0	62.87	0	0	12.6
2018	5	11	8	28	35	32		0	0	0	0	0	0	62.85	0	0	12.6
2018	5	11	8	38	35	33		0	0	0	0	0	0	62.85	0	0	12.6
2018	5	11	8	48	35	33		0	0	0	0	0	0	62.87	0	0	12.6
2018	5	11	8	58	35	33		0	0	0	0	0	0	62.87	0	0	12.8
2018	5	11	9	8	35	32		0	0	0	0	0	0	62.91	0	0	12.8
2018	5	11	9	18	35	33		0	0	0	0	0	0	62.94	0	0	12.8
2018	5	11	9	28	35	33		0	0	0	0	0	0	62.96	0	0	13
2018	5	11	9	38	35	33		0	0	0	0	0	0	63.01	0	0	13
2018	5	11	9	48	35	32		0	0	0	0	0	0	63.07	0	0	13.4
2018	5	11	9	58	35	33		0	0	0	0	0	0	63.12	0	0	13.4
2018	5	11	10	8	35	33		0	0	0	0	0	0	63.21	0	0	13.4
2018	5	11	10	18	35	32		0	0	0	0	0	0	63.27	0	0	13.4
2018	5	11	10	28	35	32		0	0	0	0	0	0	63.36	0	0	13.4
2018	5	11	10	38	35	32		0	0	0	0	0	0	63.46	0	0	13.2
2018	5	11	10	48	35	32		0	0	0	0	0	0	63.57	0	0	13.2
2018	5	11	10	58	35	33		0	0	0	0	0	0	63.7	0	0	13.2
2018	5	11	11	8	35	32		0	0	0	0	0	0	63.81	0	0	13.2
2018	5	11	11	18	35	32		0	0	0	0	0	0	63.93	0	0	13.2
2018	5	11	11	28	35	32		0	0	0	0	0	0	64.06	0	0	13.2
2018	5	11	11	38	35	32		0	0	0	0	0	0	64.22	0	0	13.2
2018	5	11	11	48	35	32		0	0	0	0	0	0	64.38	0	0	13.2
2018	5	11	11	58	35	32		0	0	0	0	0	0	64.58	0	0	13.2
2018	5	11	12	8	35	32		0	0	0	0	0	0	64.76	0	0	13.2
2018	5	11	12	18	35	32		0	0	0	0	0	0	64.92	0	0	13.2
2018	5	11	12	28	35	32		0	0	0	0	0	0	65.16	0	0	13.2
2018	5	11	12	38	35	32		0	0	0	0	0	0	65.34	0	0	13.2
2018	5	11	12	48	35	33		0	0	0	0	0	0	65.5	0	0	13.2
2018	5	11	12	58	35	32		0	0	0	0	0	0	65.68	0	0	13.2

Blackrock Return (0208)

Year	Month	Day	Hour	Minute	Second	Noise3	IceDetection	Heading	Pitch	Roll	StdDevHeading	StdDevPitch	StdDevRoll	Temperature	Pressure	StdDevPressure	Voltage
2018	5	11	13	8	35	32		0	0	0	0	0	0	65.86	0	0	13.2
2018	5	11	13	18	35	32		0	0	0	0	0	0	66.04	0	0	13.2
2018	5	11	13	28	35	31		0	0	0	0	0	0	66.2	0	0	13.2
2018	5	11	13	38	35	32		0	0	0	0	0	0	66.4	0	0	13.2
2018	5	11	13	48	35	32		0	0	0	0	0	0	66.6	0	0	13.2
2018	5	11	13	58	35	32		0	0	0	0	0	0	66.78	0	0	13.2
2018	5	11	14	8	35	32		0	0	0	0	0	0	66.9	0	0	13.2
2018	5	11	14	18	35	32		0	0	0	0	0	0	67.06	0	0	13.2
2018	5	11	14	28	35	32		0	0	0	0	0	0	67.19	0	0	13.2
2018	5	11	14	38	35	32		0	0	0	0	0	0	67.33	0	0	13.2
2018	5	11	14	48	35	33		0	0	0	0	0	0	67.46	0	0	13.2
2018	5	11	14	58	35	32		0	0	0	0	0	0	67.57	0	0	13.2
2018	5	11	15	8	35	32		0	0	0	0	0	0	67.68	0	0	13.2
2018	5	11	15	18	35	32		0	0	0	0	0	0	67.77	0	0	13.2
2018	5	11	15	28	35	32		0	0	0	0	0	0	67.82	0	0	13.2
2018	5	11	15	38	35	32		0	0	0	0	0	0	67.89	0	0	13.2
2018	5	11	15	48	35	32		0	0	0	0	0	0	67.95	0	0	13.2
2018	5	11	15	58	35	32		0	0	0	0	0	0	67.98	0	0	13.2
2018	5	11	16	8	35	32		0	0	0	0	0	0	68.05	0	0	13.4
2018	5	11	16	18	35	32		0	0	0	0	0	0	68.05	0	0	13.4
2018	5	11	16	28	35	32		0	0	0	0	0	0	68.09	0	0	13.4
2018	5	11	16	38	35	32		0	0	0	0	0	0	68.11	0	0	13.4
2018	5	11	16	48	35	33		0	0	0	0	0	0	68.11	0	0	13.4
2018	5	11	16	58	35	32		0	0	0	0	0	0	68.09	0	0	13.4
2018	5	11	17	8	35	32		0	0	0	0	0	0	68.05	0	0	12.6
2018	5	11	17	18	35	32		0	0	0	0	0	0	68.02	0	0	13.2
2018	5	11	17	28	35	31		0	0	0	0	0	0	67.98	0	0	12.4
2018	5	11	17	38	35	32		0	0	0	0	0	0	67.95	0	0	12.2
2018	5	11	17	48	35	32		0	0	0	0	0	0	67.87	0	0	12.2
2018	5	11	17	58	35	32		0	0	0	0	0	0	67.8	0	0	12.2
2018	5	11	18	8	35	33		0	0	0	0	0	0	67.73	0	0	12
2018	5	11	18	18	35	32		0	0	0	0	0	0	67.66	0	0	12
2018	5	11	18	28	35	32		0	0	0	0	0	0	67.55	0	0	12
2018	5	11	18	38	35	32		0	0	0	0	0	0	67.46	0	0	12
2018	5	11	18	48	35	32		0	0	0	0	0	0	67.35	0	0	12
2018	5	11	18	58	35	32		0	0	0	0	0	0	67.23	0	0	12
2018	5	11	19	8	35	32		0	0	0	0	0	0	67.12	0	0	12
2018	5	11	19	18	35	33		0	0	0	0	0	0	67.01	0	0	12
2018	5	11	19	28	35	32		0	0	0	0	0	0	66.88	0	0	12
2018	5	11	19	38	35	31		0	0	0	0	0	0	66.76	0	0	12
2018	5	11	19	48	35	32		0	0	0	0	0	0	66.63	0	0	11.8
2018	5	11	19	58	35	32		0	0	0	0	0	0	66.51	0	0	11.8
2018	5	11	20	8	35	31		0	0	0	0	0	0	66.38	0	0	11.8
2018	5	11	20	18	35	31		0	0	0	0	0	0	66.27	0	0	11.8
2018	5	11	20	28	35	32		0	0	0	0	0	0	66.15	0	0	11.8
2018	5	11	20	38	35	32		0	0	0	0	0	0	66.04	0	0	11.8

Blackrock Return (0208)

Year	Month	Day	Hour	Minute	Second	Noise3	IceDetection	Heading	Pitch	Roll	StdDevHeading	StdDevPitch	StdDevRoll	Temperature	Pressure	StdDevPressure	Voltage
2018	5	11	20	48	35	32	0	0	0	0	0	0	0	65.91	0	0	11.8
2018	5	11	21	8	35	32	0	0	0	0	0	0	0	65.79	0	0	11.8
2018	5	11	21	18	35	33	0	0	0	0	0	0	0	65.7	0	0	11.8
2018	5	11	21	28	35	33	0	0	0	0	0	0	0	65.59	0	0	11.8
2018	5	11	21	38	35	32	0	0	0	0	0	0	0	65.48	0	0	11.8
2018	5	11	21	48	35	33	0	0	0	0	0	0	0	65.37	0	0	11.8
2018	5	11	21	58	35	33	0	0	0	0	0	0	0	65.26	0	0	11.8
2018	5	11	22	8	35	32	0	0	0	0	0	0	0	65.17	0	0	11.8
2018	5	11	22	18	35	32	0	0	0	0	0	0	0	65.07	0	0	11.8
2018	5	11	22	28	35	31	0	0	0	0	0	0	0	64.98	0	0	11.8
2018	5	11	22	38	35	32	0	0	0	0	0	0	0	64.87	0	0	11.8
2018	5	11	22	48	35	32	0	0	0	0	0	0	0	64.8	0	0	11.8
2018	5	11	22	58	35	33	0	0	0	0	0	0	0	64.71	0	0	11.8
2018	5	11	23	8	35	32	0	0	0	0	0	0	0	64.62	0	0	11.8
2018	5	11	23	18	35	32	0	0	0	0	0	0	0	64.53	0	0	11.8
2018	5	11	23	28	35	32	0	0	0	0	0	0	0	64.45	0	0	11.8
2018	5	11	23	38	35	32	0	0	0	0	0	0	0	64.35	0	0	11.8
2018	5	11	23	48	35	33	0	0	0	0	0	0	0	64.27	0	0	11.8
2018	5	11	23	58	35	32	0	0	0	0	0	0	0	64.18	0	0	11.8
2018	5	11	23	8	35	33	0	0	0	0	0	0	0	64.09	0	0	11.8
2018	5	12	0	8	35	32	0	0	0	0	0	0	0	64.02	0	0	11.8
2018	5	12	0	18	35	32	0	0	0	0	0	0	0	63.93	0	0	11.8
2018	5	12	0	28	35	33	0	0	0	0	0	0	0	63.84	0	0	11.8
2018	5	12	0	38	35	32	0	0	0	0	0	0	0	63.77	0	0	11.8
2018	5	12	0	48	35	32	0	0	0	0	0	0	0	63.68	0	0	11.8
2018	5	12	0	58	35	32	0	0	0	0	0	0	0	63.57	0	0	11.8
2018	5	12	1	8	35	32	0	0	0	0	0	0	0	63.48	0	0	11.8
2018	5	12	1	18	35	33	0	0	0	0	0	0	0	63.41	0	0	11.8
2018	5	12	1	28	35	32	0	0	0	0	0	0	0	63.28	0	0	11.8
2018	5	12	1	38	35	32	0	0	0	0	0	0	0	63.19	0	0	11.8
2018	5	12	1	48	35	32	0	0	0	0	0	0	0	63.09	0	0	11.8
2018	5	12	1	58	35	33	0	0	0	0	0	0	0	62.96	0	0	11.8
2018	5	12	2	8	35	33	0	0	0	0	0	0	0	62.87	0	0	11.8
2018	5	12	2	18	35	33	0	0	0	0	0	0	0	62.74	0	0	11.8
2018	5	12	2	28	35	32	0	0	0	0	0	0	0	62.64	0	0	11.8
2018	5	12	2	38	35	32	0	0	0	0	0	0	0	62.51	0	0	11.8
2018	5	12	2	48	35	33	0	0	0	0	0	0	0	62.37	0	0	11.8
2018	5	12	2	58	35	33	0	0	0	0	0	0	0	62.26	0	0	11.8
2018	5	12	3	8	35	32	0	0	0	0	0	0	0	62.13	0	0	11.8
2018	5	12	3	18	35	33	0	0	0	0	0	0	0	62.01	0	0	11.8
2018	5	12	3	28	35	33	0	0	0	0	0	0	0	61.88	0	0	11.8
2018	5	12	3	38	35	33	0	0	0	0	0	0	0	61.75	0	0	11.8
2018	5	12	3	48	35	32	0	0	0	0	0	0	0	61.65	0	0	11.8
2018	5	12	3	58	35	33	0	0	0	0	0	0	0	61.52	0	0	11.8
2018	5	12	4	8	35	33	0	0	0	0	0	0	0	61.39	0	0	11.8
2018	5	12	4	18	35	33	0	0	0	0	0	0	0	61.27	0	0	11.8

Blackrock Return (0208)

Year	Month	Day	Hour	Minute	Second	Noise3	IceDetection	Heading	Pitch	Roll	StdDevHeading	StdDevPitch	StdDevRoll	Temperature	Pressure	StdDevPressure	Voltage
2018	5	12	4	28	35	33		0	0	0	0	0	0	61.16	0	0	11.8
2018	5	12	4	38	35	32		0	0	0	0	0	0	61.02	0	0	11.8
2018	5	12	4	48	35	33		0	0	0	0	0	0	60.89	0	0	11.8
2018	5	12	4	58	35	33		0	0	0	0	0	0	60.76	0	0	11.8
2018	5	12	5	8	35	33		0	0	0	0	0	0	60.66	0	0	11.6
2018	5	12	5	18	35	33		0	0	0	0	0	0	60.51	0	0	11.6
2018	5	12	5	28	35	33		0	0	0	0	0	0	60.39	0	0	11.6
2018	5	12	5	38	35	33		0	0	0	0	0	0	60.28	0	0	11.6
2018	5	12	5	48	35	33		0	0	0	0	0	0	60.17	0	0	11.6
2018	5	12	5	58	35	33		0	0	0	0	0	0	60.06	0	0	11.6
2018	5	12	6	8	35	33		0	0	0	0	0	0	59.95	0	0	11.6
2018	5	12	6	18	35	33		0	0	0	0	0	0	59.86	0	0	11.6
2018	5	12	6	28	35	33		0	0	0	0	0	0	59.76	0	0	11.6
2018	5	12	6	38	35	32		0	0	0	0	0	0	59.67	0	0	11.6
2018	5	12	6	48	35	33		0	0	0	0	0	0	59.56	0	0	11.8
2018	5	12	6	58	35	32		0	0	0	0	0	0	59.47	0	0	11.8
2018	5	12	7	8	35	33		0	0	0	0	0	0	59.4	0	0	12
2018	5	12	7	18	35	33		0	0	0	0	0	0	59.34	0	0	12
2018	5	12	7	28	35	33		0	0	0	0	0	0	59.29	0	0	12.2
2018	5	12	7	38	35	33		0	0	0	0	0	0	59.25	0	0	12.4
2018	5	12	7	48	35	32		0	0	0	0	0	0	59.2	0	0	12.6
2018	5	12	7	58	35	34		0	0	0	0	0	0	59.18	0	0	12.6
2018	5	12	8	8	35	33		0	0	0	0	0	0	59.16	0	0	12.6
2018	5	12	8	18	35	33		0	0	0	0	0	0	59.14	0	0	12.8
2018	5	12	8	28	35	33		0	0	0	0	0	0	59.13	0	0	12.8
2018	5	12	8	38	35	33		0	0	0	0	0	0	59.13	0	0	12.8
2018	5	12	8	48	35	32		0	0	0	0	0	0	59.14	0	0	12.8
2018	5	12	8	58	35	33		0	0	0	0	0	0	59.16	0	0	12.8
2018	5	12	9	8	35	33		0	0	0	0	0	0	59.2	0	0	13
2018	5	12	9	18	35	33		0	0	0	0	0	0	59.23	0	0	13
2018	5	12	9	28	35	33		0	0	0	0	0	0	59.29	0	0	13.2
2018	5	12	9	38	35	33		0	0	0	0	0	0	59.34	0	0	13.6
2018	5	12	9	48	35	33		0	0	0	0	0	0	59.38	0	0	13.6
2018	5	12	9	58	35	33		0	0	0	0	0	0	59.49	0	0	13.6
2018	5	12	10	8	35	33		0	0	0	0	0	0	59.58	0	0	13.6
2018	5	12	10	18	35	33		0	0	0	0	0	0	59.67	0	0	13.6
2018	5	12	10	28	35	33		0	0	0	0	0	0	59.76	0	0	13.6
2018	5	12	10	38	35	33		0	0	0	0	0	0	59.9	0	0	13.6
2018	5	12	10	48	35	33		0	0	0	0	0	0	60.01	0	0	13.6
2018	5	12	10	58	35	33		0	0	0	0	0	0	60.15	0	0	13.6
2018	5	12	11	8	35	34		0	0	0	0	0	0	60.3	0	0	13.6
2018	5	12	11	18	35	33		0	0	0	0	0	0	60.46	0	0	13.6
2018	5	12	11	28	35	33		0	0	0	0	0	0	60.6	0	0	13.4
2018	5	12	11	38	35	33		0	0	0	0	0	0	60.75	0	0	13.4
2018	5	12	11	48	35	33		0	0	0	0	0	0	60.94	0	0	13.4
2018	5	12	11	58	35	33		0	0	0	0	0	0	61.12	0	0	13.4

Blackrock Return (0208)

Year	Month	Day	Hour	Minute	Second	Noise3	IceDetection	Heading	Pitch	Roll	StdDevHeading	StdDevPitch	StdDevRoll	Temperature	Pressure	StdDevPressure	Voltage
2018	5	12	12	8	35	33	0	0	0	0	0	0	0	61.32	0	0	13.4
2018	5	12	12	18	35	33	0	0	0	0	0	0	0	61.48	0	0	13.4
2018	5	12	12	28	35	33	0	0	0	0	0	0	0	61.72	0	0	13.4
2018	5	12	12	38	35	33	0	0	0	0	0	0	0	61.88	0	0	13.4
2018	5	12	12	48	35	33	0	0	0	0	0	0	0	62.11	0	0	13.4
2018	5	12	12	58	35	33	0	0	0	0	0	0	0	62.33	0	0	13.6
2018	5	12	13	8	35	33	0	0	0	0	0	0	0	62.49	0	0	13.6
2018	5	12	13	18	35	33	0	0	0	0	0	0	0	62.65	0	0	13.6
2018	5	12	13	28	35	32	0	0	0	0	0	0	0	62.82	0	0	13.4
2018	5	12	13	38	35	33	0	0	0	0	0	0	0	62.98	0	0	13.4
2018	5	12	13	48	35	33	0	0	0	0	0	0	0	63.14	0	0	13.4
2018	5	12	13	58	35	33	0	0	0	0	0	0	0	63.32	0	0	13.4
2018	5	12	14	8	35	34	0	0	0	0	0	0	0	63.45	0	0	13.4
2018	5	12	14	18	35	32	0	0	0	0	0	0	0	63.52	0	0	13.4
2018	5	12	14	28	35	33	0	0	0	0	0	0	0	63.66	0	0	13.4
2018	5	12	14	38	35	32	0	0	0	0	0	0	0	63.81	0	0	13.4
2018	5	12	14	48	35	32	0	0	0	0	0	0	0	63.97	0	0	13.4
2018	5	12	14	58	35	32	0	0	0	0	0	0	0	64.09	0	0	13.4
2018	5	12	15	8	35	33	0	0	0	0	0	0	0	64.18	0	0	13.4
2018	5	12	15	18	35	32	0	0	0	0	0	0	0	64.31	0	0	13.4
2018	5	12	15	28	35	33	0	0	0	0	0	0	0	64.38	0	0	13.4
2018	5	12	15	38	35	32	0	0	0	0	0	0	0	64.47	0	0	13.4
2018	5	12	15	48	35	32	0	0	0	0	0	0	0	64.51	0	0	12.8
2018	5	12	15	58	35	32	0	0	0	0	0	0	0	64.51	0	0	12.6
2018	5	12	16	8	35	33	0	0	0	0	0	0	0	64.53	0	0	13.4
2018	5	12	16	18	35	32	0	0	0	0	0	0	0	64.54	0	0	13.4
2018	5	12	16	28	35	32	0	0	0	0	0	0	0	64.58	0	0	13.4
2018	5	12	16	38	35	32	0	0	0	0	0	0	0	64.62	0	0	13.4
2018	5	12	16	48	35	33	0	0	0	0	0	0	0	64.71	0	0	13.2
2018	5	12	16	58	35	33	0	0	0	0	0	0	0	64.67	0	0	13.4
2018	5	12	17	8	35	33	0	0	0	0	0	0	0	64.69	0	0	12.4
2018	5	12	17	18	35	33	0	0	0	0	0	0	0	64.67	0	0	12.2
2018	5	12	17	28	35	32	0	0	0	0	0	0	0	64.67	0	0	12.2
2018	5	12	17	38	35	32	0	0	0	0	0	0	0	64.69	0	0	12.2
2018	5	12	17	48	35	32	0	0	0	0	0	0	0	64.69	0	0	12.2
2018	5	12	17	58	35	32	0	0	0	0	0	0	0	64.71	0	0	12
2018	5	12	18	8	35	33	0	0	0	0	0	0	0	64.71	0	0	12
2018	5	12	18	18	35	33	0	0	0	0	0	0	0	64.69	0	0	12
2018	5	12	18	28	35	33	0	0	0	0	0	0	0	64.65	0	0	12
2018	5	12	18	38	35	32	0	0	0	0	0	0	0	64.62	0	0	12
2018	5	12	18	48	35	32	0	0	0	0	0	0	0	64.6	0	0	12
2018	5	12	18	58	35	33	0	0	0	0	0	0	0	64.56	0	0	12
2018	5	12	19	8	35	32	0	0	0	0	0	0	0	64.54	0	0	12
2018	5	12	19	18	35	33	0	0	0	0	0	0	0	64.51	0	0	12
2018	5	12	19	28	35	32	0	0	0	0	0	0	0	64.47	0	0	12
2018	5	12	19	38	35	32	0	0	0	0	0	0	0	64.42	0	0	12

Blackrock Return (0208)

Year	Month	Day	Hour	Minute	Second	Noise3	IceDetection	Heading	Pitch	Roll	StdDevHeading	StdDevPitch	StdDevRoll	Temperature	Pressure	StdDevPressure	Voltage
2018	5	12	19	48	35	33		0	0	0	0	0	0	64.36	0	0	12
2018	5	12	19	58	35	32		0	0	0	0	0	0	64.33	0	0	12
2018	5	12	20	8	35	32		0	0	0	0	0	0	64.29	0	0	11.8
2018	5	12	20	18	35	32		0	0	0	0	0	0	64.26	0	0	11.8
2018	5	12	20	28	35	32		0	0	0	0	0	0	64.2	0	0	11.8
2018	5	12	20	38	35	32		0	0	0	0	0	0	64.17	0	0	11.8
2018	5	12	20	48	35	33		0	0	0	0	0	0	64.11	0	0	11.8
2018	5	12	20	58	35	32		0	0	0	0	0	0	64.08	0	0	11.8
2018	5	12	21	8	35	32		0	0	0	0	0	0	64.02	0	0	11.8
2018	5	12	21	18	35	32		0	0	0	0	0	0	63.99	0	0	11.8
2018	5	12	21	28	35	32		0	0	0	0	0	0	63.95	0	0	11.8
2018	5	12	21	38	35	32		0	0	0	0	0	0	63.9	0	0	11.8
2018	5	12	21	48	35	32		0	0	0	0	0	0	63.86	0	0	11.8
2018	5	12	21	58	35	33		0	0	0	0	0	0	63.81	0	0	11.8
2018	5	12	22	8	35	33		0	0	0	0	0	0	63.75	0	0	11.8
2018	5	12	22	18	35	33		0	0	0	0	0	0	63.7	0	0	11.8
2018	5	12	22	28	35	32		0	0	0	0	0	0	63.66	0	0	11.8
2018	5	12	22	38	35	32		0	0	0	0	0	0	63.59	0	0	11.8
2018	5	12	22	48	35	33		0	0	0	0	0	0	63.55	0	0	11.8
2018	5	12	22	58	35	32		0	0	0	0	0	0	63.48	0	0	11.8
2018	5	12	23	8	35	33		0	0	0	0	0	0	63.43	0	0	11.8
2018	5	12	23	18	35	33		0	0	0	0	0	0	63.37	0	0	11.8
2018	5	12	23	28	35	32		0	0	0	0	0	0	63.3	0	0	11.8
2018	5	12	23	38	35	33		0	0	0	0	0	0	63.23	0	0	11.8
2018	5	12	23	48	35	32		0	0	0	0	0	0	63.18	0	0	11.8
2018	5	12	23	58	35	33		0	0	0	0	0	0	63.1	0	0	11.8
2018	5	13	0	8	35	32		0	0	0	0	0	0	63.05	0	0	11.8
2018	5	13	0	18	35	32		0	0	0	0	0	0	62.96	0	0	11.8
2018	5	13	0	28	35	33		0	0	0	0	0	0	62.89	0	0	11.8
2018	5	13	0	38	35	33		0	0	0	0	0	0	62.82	0	0	11.8
2018	5	13	0	48	35	33		0	0	0	0	0	0	62.74	0	0	11.8
2018	5	13	0	58	35	33		0	0	0	0	0	0	62.67	0	0	11.8
2018	5	13	1	8	35	33		0	0	0	0	0	0	62.58	0	0	11.8
2018	5	13	1	18	35	33		0	0	0	0	0	0	62.51	0	0	11.8
2018	5	13	1	28	35	32		0	0	0	0	0	0	62.44	0	0	11.8
2018	5	13	1	38	35	34		0	0	0	0	0	0	62.33	0	0	11.8
2018	5	13	1	48	35	33		0	0	0	0	0	0	62.24	0	0	11.8
2018	5	13	1	58	35	32		0	0	0	0	0	0	62.13	0	0	11.8
2018	5	13	2	8	35	33		0	0	0	0	0	0	62.04	0	0	11.8
2018	5	13	2	18	35	33		0	0	0	0	0	0	61.95	0	0	11.8
2018	5	13	2	28	35	33		0	0	0	0	0	0	61.84	0	0	11.8
2018	5	13	2	38	35	32		0	0	0	0	0	0	61.74	0	0	11.8
2018	5	13	2	48	35	33		0	0	0	0	0	0	61.63	0	0	11.8
2018	5	13	2	58	35	32		0	0	0	0	0	0	61.54	0	0	11.8
2018	5	13	3	8	35	33		0	0	0	0	0	0	61.43	0	0	11.8
2018	5	13	3	18	35	32		0	0	0	0	0	0	61.32	0	0	11.8

Blackrock Return (0208)

Year	Month	Day	Hour	Minute	Second	Noise3	IceDetection	Heading	Pitch	Roll	StdDevHeading	StdDevPitch	StdDevRoll	Temperature	Pressure	StdDevPressure	Voltage
2018	5	13	3	28	35	33		0	0	0	0	0	0	61.21	0	0	11.8
2018	5	13	3	38	35	32		0	0	0	0	0	0	61.11	0	0	11.8
2018	5	13	3	48	35	33		0	0	0	0	0	0	61	0	0	11.8
2018	5	13	3	58	35	33		0	0	0	0	0	0	60.89	0	0	11.8
2018	5	13	4	8	35	33		0	0	0	0	0	0	60.78	0	0	11.8
2018	5	13	4	18	35	34		0	0	0	0	0	0	60.67	0	0	11.8
2018	5	13	4	28	35	33		0	0	0	0	0	0	60.58	0	0	11.6
2018	5	13	4	38	35	33		0	0	0	0	0	0	60.49	0	0	11.6
2018	5	13	4	48	35	33		0	0	0	0	0	0	60.39	0	0	11.6
2018	5	13	4	58	35	33		0	0	0	0	0	0	60.3	0	0	11.6
2018	5	13	5	8	35	33		0	0	0	0	0	0	60.19	0	0	11.6
2018	5	13	5	18	35	33		0	0	0	0	0	0	60.1	0	0	11.6
2018	5	13	5	28	35	33		0	0	0	0	0	0	59.99	0	0	11.6
2018	5	13	5	38	35	33		0	0	0	0	0	0	59.9	0	0	11.6
2018	5	13	5	48	35	33		0	0	0	0	0	0	59.81	0	0	11.6
2018	5	13	5	58	35	33		0	0	0	0	0	0	59.7	0	0	11.6
2018	5	13	6	8	35	33		0	0	0	0	0	0	59.59	0	0	11.6
2018	5	13	6	18	35	33		0	0	0	0	0	0	59.52	0	0	11.6
2018	5	13	6	28	35	32		0	0	0	0	0	0	59.43	0	0	11.6
2018	5	13	6	38	35	33		0	0	0	0	0	0	59.34	0	0	11.6
2018	5	13	6	48	35	33		0	0	0	0	0	0	59.27	0	0	11.8
2018	5	13	6	58	35	33		0	0	0	0	0	0	59.2	0	0	11.8
2018	5	13	7	8	35	33		0	0	0	0	0	0	59.13	0	0	12
2018	5	13	7	18	35	33		0	0	0	0	0	0	59.07	0	0	12
2018	5	13	7	28	35	32		0	0	0	0	0	0	59.04	0	0	12.2
2018	5	13	7	38	35	33		0	0	0	0	0	0	59	0	0	12.4
2018	5	13	7	48	35	33		0	0	0	0	0	0	58.95	0	0	12.6
2018	5	13	7	58	35	33		0	0	0	0	0	0	58.93	0	0	12.6
2018	5	13	8	8	35	33		0	0	0	0	0	0	58.93	0	0	12.6
2018	5	13	8	18	35	33		0	0	0	0	0	0	58.91	0	0	12.8
2018	5	13	8	28	35	33		0	0	0	0	0	0	58.91	0	0	12.8
2018	5	13	8	38	35	33		0	0	0	0	0	0	58.91	0	0	12.8
2018	5	13	8	48	35	33		0	0	0	0	0	0	59	0	0	13
2018	5	13	8	58	35	34		0	0	0	0	0	0	58.98	0	0	12.6
2018	5	13	9	8	35	33		0	0	0	0	0	0	58.98	0	0	12.6
2018	5	13	9	18	35	33		0	0	0	0	0	0	59.02	0	0	12.6
2018	5	13	9	28	35	33		0	0	0	0	0	0	59.02	0	0	12.6
2018	5	13	9	38	35	33		0	0	0	0	0	0	59.07	0	0	12.8
2018	5	13	9	48	35	34		0	0	0	0	0	0	59.13	0	0	13
2018	5	13	9	58	35	33		0	0	0	0	0	0	59.2	0	0	12.8
2018	5	13	10	8	35	32		0	0	0	0	0	0	59.2	0	0	12.6
2018	5	13	10	18	35	33		0	0	0	0	0	0	59.22	0	0	12.6
2018	5	13	10	28	35	33		0	0	0	0	0	0	59.36	0	0	13.6
2018	5	13	10	38	35	33		0	0	0	0	0	0	59.47	0	0	13.6
2018	5	13	10	48	35	33		0	0	0	0	0	0	59.61	0	0	13.6
2018	5	13	10	58	35	33		0	0	0	0	0	0	59.74	0	0	13.4

Blackrock Return (0208)

Year	Month	Day	Hour	Minute	Second	Noise3	IceDetection	Heading	Pitch	Roll	StdDevHeading	StdDevPitch	StdDevRoll	Temperature	Pressure	StdDevPressure	Voltage
2018	5	13	11	8	35	33	0	0	0	0	0	0	0	59.9	0	0	13.4
2018	5	13	11	18	35	32	0	0	0	0	0	0	0	60.04	0	0	13.4
2018	5	13	11	28	35	33	0	0	0	0	0	0	0	60.22	0	0	13.4
2018	5	13	11	38	35	33	0	0	0	0	0	0	0	60.39	0	0	13.4
2018	5	13	11	48	35	33	0	0	0	0	0	0	0	60.55	0	0	13.4
2018	5	13	11	58	35	33	0	0	0	0	0	0	0	60.75	0	0	13.4
2018	5	13	12	8	35	33	0	0	0	0	0	0	0	60.94	0	0	13.4
2018	5	13	12	18	35	32	0	0	0	0	0	0	0	61.14	0	0	13.4
2018	5	13	12	28	35	32	0	0	0	0	0	0	0	61.36	0	0	13.4
2018	5	13	12	38	35	33	0	0	0	0	0	0	0	61.57	0	0	13.4
2018	5	13	12	48	35	33	0	0	0	0	0	0	0	61.79	0	0	13.4
2018	5	13	12	58	35	33	0	0	0	0	0	0	0	62.01	0	0	13.4
2018	5	13	13	8	35	33	0	0	0	0	0	0	0	62.04	0	0	13.4
2018	5	13	13	18	35	33	0	0	0	0	0	0	0	62.28	0	0	13.4
2018	5	13	13	28	35	33	0	0	0	0	0	0	0	62.28	0	0	13.4
2018	5	13	13	38	35	33	0	0	0	0	0	0	0	62.35	0	0	13.4
2018	5	13	13	48	35	33	0	0	0	0	0	0	0	62.47	0	0	13.4
2018	5	13	13	58	35	33	0	0	0	0	0	0	0	62.62	0	0	13.4
2018	5	13	14	8	35	33	0	0	0	0	0	0	0	62.92	0	0	13.4
2018	5	13	14	18	35	32	0	0	0	0	0	0	0	63.05	0	0	13.4
2018	5	13	14	28	35	32	0	0	0	0	0	0	0	63.18	0	0	13.4
2018	5	13	14	38	35	33	0	0	0	0	0	0	0	63.21	0	0	13.2
2018	5	13	14	48	35	33	0	0	0	0	0	0	0	63.27	0	0	13.2
2018	5	13	14	58	35	32	0	0	0	0	0	0	0	63.34	0	0	13.4
2018	5	13	15	8	35	33	0	0	0	0	0	0	0	63.41	0	0	13.4
2018	5	13	15	18	35	33	0	0	0	0	0	0	0	63.45	0	0	13.4
2018	5	13	15	28	35	32	0	0	0	0	0	0	0	63.5	0	0	13.4
2018	5	13	15	38	35	33	0	0	0	0	0	0	0	63.54	0	0	13.4
2018	5	13	15	48	35	33	0	0	0	0	0	0	0	63.55	0	0	12.8
2018	5	13	15	58	35	33	0	0	0	0	0	0	0	63.59	0	0	12.8
2018	5	13	16	8	35	32	0	0	0	0	0	0	0	63.64	0	0	13.4
2018	5	13	16	18	35	32	0	0	0	0	0	0	0	63.72	0	0	13.4
2018	5	13	16	28	35	33	0	0	0	0	0	0	0	63.81	0	0	13.4
2018	5	13	16	38	35	33	0	0	0	0	0	0	0	63.95	0	0	13.4
2018	5	13	16	48	35	32	0	0	0	0	0	0	0	63.97	0	0	13.4
2018	5	13	16	58	35	33	0	0	0	0	0	0	0	64.06	0	0	13.2
2018	5	13	17	8	35	33	0	0	0	0	0	0	0	64.04	0	0	12.4
2018	5	13	17	18	35	32	0	0	0	0	0	0	0	64.04	0	0	12.2
2018	5	13	17	28	35	33	0	0	0	0	0	0	0	64.11	0	0	12.8
2018	5	13	17	38	35	32	0	0	0	0	0	0	0	64.09	0	0	12.2
2018	5	13	17	48	35	32	0	0	0	0	0	0	0	64.09	0	0	12.2
2018	5	13	17	58	35	32	0	0	0	0	0	0	0	64.09	0	0	12.2
2018	5	13	18	8	35	32	0	0	0	0	0	0	0	64.09	0	0	12
2018	5	13	18	18	35	33	0	0	0	0	0	0	0	64.11	0	0	12
2018	5	13	18	28	35	32	0	0	0	0	0	0	0	64.11	0	0	12
2018	5	13	18	38	35	32	0	0	0	0	0	0	0	64.13	0	0	12

Blackrock Return (0208)

Year	Month	Day	Hour	Minute	Second	Noise3	IceDetection	Heading	Pitch	Roll	StdDevHeading	StdDevPitch	StdDevRoll	Temperature	Pressure	StdDevPressure	Voltage
2018	5	13	18	48	35	33		0	0	0	0	0	0	64.15	0	0	12
2018	5	13	18	58	35	32		0	0	0	0	0	0	64.17	0	0	12
2018	5	13	19	8	35	32		0	0	0	0	0	0	64.18	0	0	12
2018	5	13	19	18	35	33		0	0	0	0	0	0	64.2	0	0	12
2018	5	13	19	28	35	33		0	0	0	0	0	0	64.24	0	0	12
2018	5	13	19	38	35	33		0	0	0	0	0	0	64.26	0	0	12
2018	5	13	19	48	35	32		0	0	0	0	0	0	64.26	0	0	12
2018	5	13	19	58	35	32		0	0	0	0	0	0	64.29	0	0	12
2018	5	13	20	8	35	33		0	0	0	0	0	0	64.29	0	0	12
2018	5	13	20	18	35	33		0	0	0	0	0	0	64.31	0	0	12
2018	5	13	20	28	35	33		0	0	0	0	0	0	64.33	0	0	12
2018	5	13	20	38	35	33		0	0	0	0	0	0	64.35	0	0	11.8
2018	5	13	20	48	35	33		0	0	0	0	0	0	64.35	0	0	11.8
2018	5	13	20	58	35	33		0	0	0	0	0	0	64.35	0	0	11.8
2018	5	13	21	8	35	32		0	0	0	0	0	0	64.33	0	0	11.8
2018	5	13	21	18	35	33		0	0	0	0	0	0	64.33	0	0	11.8
2018	5	13	21	28	35	32		0	0	0	0	0	0	64.31	0	0	11.8
2018	5	13	21	38	35	32		0	0	0	0	0	0	64.29	0	0	11.8
2018	5	13	21	48	35	32		0	0	0	0	0	0	64.27	0	0	11.8
2018	5	13	21	58	35	31		0	0	0	0	0	0	64.24	0	0	11.8
2018	5	13	22	8	35	32		0	0	0	0	0	0	64.22	0	0	11.8
2018	5	13	22	18	35	32		0	0	0	0	0	0	64.18	0	0	11.8
2018	5	13	22	28	35	32		0	0	0	0	0	0	64.15	0	0	11.8
2018	5	13	22	38	35	33		0	0	0	0	0	0	64.09	0	0	11.8
2018	5	13	22	48	35	32		0	0	0	0	0	0	64.06	0	0	11.8
2018	5	13	22	58	35	33		0	0	0	0	0	0	64.02	0	0	11.8
2018	5	13	23	8	35	33		0	0	0	0	0	0	63.97	0	0	11.8
2018	5	13	23	18	35	33		0	0	0	0	0	0	63.9	0	0	11.8
2018	5	13	23	28	35	33		0	0	0	0	0	0	63.86	0	0	11.8
2018	5	13	23	38	35	33		0	0	0	0	0	0	63.81	0	0	11.8
2018	5	13	23	48	35	32		0	0	0	0	0	0	63.75	0	0	11.8
2018	5	13	23	58	35	32		0	0	0	0	0	0	63.7	0	0	11.8
2018	5	14	0	8	35	33		0	0	0	0	0	0	63.64	0	0	11.8
2018	5	14	0	18	35	33		0	0	0	0	0	0	63.57	0	0	11.8
2018	5	14	0	28	35	32		0	0	0	0	0	0	63.5	0	0	11.8
2018	5	14	0	38	35	32		0	0	0	0	0	0	63.43	0	0	11.8
2018	5	14	0	48	35	32		0	0	0	0	0	0	63.36	0	0	11.8
2018	5	14	0	58	35	33		0	0	0	0	0	0	63.28	0	0	11.8
2018	5	14	1	8	35	33		0	0	0	0	0	0	63.19	0	0	11.8
2018	5	14	1	18	35	32		0	0	0	0	0	0	63.12	0	0	11.8
2018	5	14	1	28	35	32		0	0	0	0	0	0	63.03	0	0	11.8
2018	5	14	1	38	35	32		0	0	0	0	0	0	62.98	0	0	11.8
2018	5	14	1	48	35	32		0	0	0	0	0	0	62.89	0	0	11.8
2018	5	14	1	58	35	32		0	0	0	0	0	0	62.82	0	0	11.8
2018	5	14	2	8	35	33		0	0	0	0	0	0	62.74	0	0	11.8
2018	5	14	2	18	35	33		0	0	0	0	0	0	62.65	0	0	11.8

Blackrock Return (0208)

Year	Month	Day	Hour	Minute	Second	Noise3	IceDetection	Heading	Pitch	Roll	StdDevHeading	StdDevPitch	StdDevRoll	Temperature	Pressure	StdDevPressure	Voltage
2018	5	14	2	28	35	33		0	0	0	0	0	0	62.58	0	0	11.8
2018	5	14	2	38	35	33		0	0	0	0	0	0	62.49	0	0	11.8
2018	5	14	2	48	35	32		0	0	0	0	0	0	62.44	0	0	11.8
2018	5	14	2	58	35	33		0	0	0	0	0	0	62.35	0	0	11.8
2018	5	14	3	8	35	32		0	0	0	0	0	0	62.28	0	0	11.8
2018	5	14	3	18	35	32		0	0	0	0	0	0	62.19	0	0	11.8
2018	5	14	3	28	35	33		0	0	0	0	0	0	62.11	0	0	11.8
2018	5	14	3	38	35	32		0	0	0	0	0	0	62.04	0	0	11.8
2018	5	14	3	48	35	32		0	0	0	0	0	0	61.95	0	0	11.8
2018	5	14	3	58	35	33		0	0	0	0	0	0	61.86	0	0	11.8
2018	5	14	4	8	35	32		0	0	0	0	0	0	61.77	0	0	11.8
2018	5	14	4	18	35	33		0	0	0	0	0	0	61.68	0	0	11.8
2018	5	14	4	28	35	33		0	0	0	0	0	0	61.59	0	0	11.8
2018	5	14	4	38	35	33		0	0	0	0	0	0	61.52	0	0	11.8
2018	5	14	4	48	35	32		0	0	0	0	0	0	61.41	0	0	11.8
2018	5	14	4	58	35	32		0	0	0	0	0	0	61.34	0	0	11.8
2018	5	14	5	8	35	33		0	0	0	0	0	0	61.23	0	0	11.8
2018	5	14	5	18	35	34		0	0	0	0	0	0	61.16	0	0	11.8
2018	5	14	5	28	35	34		0	0	0	0	0	0	61.07	0	0	11.8
2018	5	14	5	38	35	33		0	0	0	0	0	0	60.98	0	0	11.8
2018	5	14	5	48	35	32		0	0	0	0	0	0	60.89	0	0	11.8
2018	5	14	5	58	35	33		0	0	0	0	0	0	60.8	0	0	11.8
2018	5	14	6	8	35	33		0	0	0	0	0	0	60.73	0	0	11.8
2018	5	14	6	18	35	32		0	0	0	0	0	0	60.64	0	0	11.8
2018	5	14	6	28	35	33		0	0	0	0	0	0	60.58	0	0	11.8
2018	5	14	6	38	35	33		0	0	0	0	0	0	60.49	0	0	11.8
2018	5	14	6	48	35	32		0	0	0	0	0	0	60.44	0	0	11.8
2018	5	14	6	58	35	32		0	0	0	0	0	0	60.37	0	0	11.8
2018	5	14	7	8	35	33		0	0	0	0	0	0	60.31	0	0	12
2018	5	14	7	18	35	34		0	0	0	0	0	0	60.28	0	0	12
2018	5	14	7	28	35	33		0	0	0	0	0	0	60.24	0	0	12.2
2018	5	14	7	38	35	33		0	0	0	0	0	0	60.19	0	0	12.4
2018	5	14	7	48	35	32		0	0	0	0	0	0	60.17	0	0	12.4
2018	5	14	7	58	35	33		0	0	0	0	0	0	60.15	0	0	12.6
2018	5	14	8	8	35	32		0	0	0	0	0	0	60.13	0	0	12.6
2018	5	14	8	18	35	33		0	0	0	0	0	0	60.13	0	0	12.6
2018	5	14	8	28	35	33		0	0	0	0	0	0	60.13	0	0	12.6
2018	5	14	8	38	35	33		0	0	0	0	0	0	60.17	0	0	12.6
2018	5	14	8	48	35	33		0	0	0	0	0	0	60.19	0	0	12.8
2018	5	14	8	58	35	33		0	0	0	0	0	0	60.22	0	0	12.8
2018	5	14	9	8	35	34		0	0	0	0	0	0	60.28	0	0	12.8
2018	5	14	9	18	35	33		0	0	0	0	0	0	60.33	0	0	12.8
2018	5	14	9	28	35	34		0	0	0	0	0	0	60.4	0	0	13.2
2018	5	14	9	38	35	33		0	0	0	0	0	0	60.51	0	0	13.6
2018	5	14	9	48	35	32		0	0	0	0	0	0	60.64	0	0	13.4
2018	5	14	9	58	35	33		0	0	0	0	0	0	60.76	0	0	13.4

Blackrock Return (0208)

Year	Month	Day	Hour	Minute	Second	Noise3	IceDetection	Heading	Pitch	Roll	StdDevHeading	StdDevPitch	StdDevRoll	Temperature	Pressure	StdDevPressure	Voltage
2018	5	14	10	8	35	32	0	0	0	0	0	0	0	60.91	0	0	13.4
2018	5	14	10	18	35	33	0	0	0	0	0	0	0	60.93	0	0	13.2
2018	5	14	10	28	35	34	0	0	0	0	0	0	0	61.12	0	0	13.4
2018	5	14	10	38	35	33	0	0	0	0	0	0	0	61.25	0	0	13.4
2018	5	14	10	48	35	33	0	0	0	0	0	0	0	61.2	0	0	13.2
2018	5	14	10	58	35	32	0	0	0	0	0	0	0	61.52	0	0	13.4
2018	5	14	11	8	35	32	0	0	0	0	0	0	0	61.66	0	0	13.4
2018	5	14	11	18	35	33	0	0	0	0	0	0	0	61.88	0	0	13.4
2018	5	14	11	28	35	32	0	0	0	0	0	0	0	61.97	0	0	13.2
2018	5	14	11	38	35	32	0	0	0	0	0	0	0	62.22	0	0	13.2
2018	5	14	11	48	35	33	0	0	0	0	0	0	0	62.11	0	0	12.8
2018	5	14	11	58	35	33	0	0	0	0	0	0	0	62.15	0	0	13.2
2018	5	14	12	8	35	32	0	0	0	0	0	0	0	62.22	0	0	13.2
2018	5	14	12	18	35	33	0	0	0	0	0	0	0	62.28	0	0	13.4
2018	5	14	12	28	35	32	0	0	0	0	0	0	0	62.29	0	0	13.4
2018	5	14	12	38	35	32	0	0	0	0	0	0	0	62.33	0	0	13.4
2018	5	14	12	48	35	33	0	0	0	0	0	0	0	62.33	0	0	12.6
2018	5	14	12	58	35	34	0	0	0	0	0	0	0	62.33	0	0	12.4
2018	5	14	13	8	35	33	0	0	0	0	0	0	0	62.35	0	0	12.4
2018	5	14	13	18	35	33	0	0	0	0	0	0	0	62.38	0	0	13.2
2018	5	14	13	28	35	32	0	0	0	0	0	0	0	62.46	0	0	13.4
2018	5	14	13	38	35	32	0	0	0	0	0	0	0	62.49	0	0	13.4
2018	5	14	13	48	35	32	0	0	0	0	0	0	0	62.53	0	0	13.4
2018	5	14	13	58	35	32	0	0	0	0	0	0	0	62.62	0	0	13.4
2018	5	14	14	8	35	32	0	0	0	0	0	0	0	62.67	0	0	13.4
2018	5	14	14	18	35	32	0	0	0	0	0	0	0	62.8	0	0	13.4
2018	5	14	14	28	35	33	0	0	0	0	0	0	0	63	0	0	13.4
2018	5	14	14	38	35	33	0	0	0	0	0	0	0	62.98	0	0	13.4
2018	5	14	14	48	35	32	0	0	0	0	0	0	0	62.98	0	0	13.4
2018	5	14	14	58	35	32	0	0	0	0	0	0	0	62.98	0	0	12.6
2018	5	14	15	8	35	33	0	0	0	0	0	0	0	62.98	0	0	12.4
2018	5	14	15	18	35	33	0	0	0	0	0	0	0	63	0	0	12.8
2018	5	14	15	28	35	32	0	0	0	0	0	0	0	63.03	0	0	13.4
2018	5	14	15	38	35	32	0	0	0	0	0	0	0	63.07	0	0	13.4
2018	5	14	15	48	35	34	0	0	0	0	0	0	0	63.07	0	0	12.4
2018	5	14	15	58	35	32	0	0	0	0	0	0	0	63.07	0	0	12.2
2018	5	14	16	8	35	33	0	0	0	0	0	0	0	63.1	0	0	12.2
2018	5	14	16	18	35	32	0	0	0	0	0	0	0	63.12	0	0	12.2
2018	5	14	16	28	35	32	0	0	0	0	0	0	0	63.16	0	0	12.2
2018	5	14	16	38	35	32	0	0	0	0	0	0	0	63.21	0	0	12.2
2018	5	14	16	48	35	33	0	0	0	0	0	0	0	63.25	0	0	12.2
2018	5	14	16	58	35	32	0	0	0	0	0	0	0	63.3	0	0	12.6
2018	5	14	17	8	35	32	0	0	0	0	0	0	0	63.34	0	0	12.4
2018	5	14	17	18	35	32	0	0	0	0	0	0	0	63.37	0	0	12.2
2018	5	14	17	28	35	33	0	0	0	0	0	0	0	63.41	0	0	12.2
2018	5	14	17	38	35	33	0	0	0	0	0	0	0	63.45	0	0	12.2

Blackrock Return (0208)

Year	Month	Day	Hour	Minute	Second	Noise3	IceDetection	Heading	Pitch	Roll	StdDevHeading	StdDevPitch	StdDevRoll	Temperature	Pressure	StdDevPressure	Voltage
2018	5	14	17	48	35	33	0	0	0	0	0	0	0	63.46	0	0	12.2
2018	5	14	17	58	35	33	0	0	0	0	0	0	0	63.48	0	0	12
2018	5	14	18	8	35	33	0	0	0	0	0	0	0	63.5	0	0	12
2018	5	14	18	18	35	33	0	0	0	0	0	0	0	63.5	0	0	12
2018	5	14	18	28	35	33	0	0	0	0	0	0	0	63.5	0	0	12
2018	5	14	18	38	35	32	0	0	0	0	0	0	0	63.5	0	0	12
2018	5	14	18	48	35	32	0	0	0	0	0	0	0	63.5	0	0	12
2018	5	14	18	58	35	33	0	0	0	0	0	0	0	63.52	0	0	12
2018	5	14	19	8	35	32	0	0	0	0	0	0	0	63.52	0	0	12
2018	5	14	19	18	35	32	0	0	0	0	0	0	0	63.52	0	0	12
2018	5	14	19	28	35	32	0	0	0	0	0	0	0	63.52	0	0	12
2018	5	14	19	38	35	33	0	0	0	0	0	0	0	63.52	0	0	11.8
2018	5	14	19	48	35	32	0	0	0	0	0	0	0	63.52	0	0	11.8
2018	5	14	19	58	35	32	0	0	0	0	0	0	0	63.5	0	0	11.8
2018	5	14	20	8	35	32	0	0	0	0	0	0	0	63.48	0	0	11.8
2018	5	14	20	18	35	32	0	0	0	0	0	0	0	63.48	0	0	11.8
2018	5	14	20	28	35	33	0	0	0	0	0	0	0	63.46	0	0	11.8
2018	5	14	20	38	35	33	0	0	0	0	0	0	0	63.45	0	0	11.8
2018	5	14	20	48	35	32	0	0	0	0	0	0	0	63.43	0	0	11.8
2018	5	14	20	58	35	32	0	0	0	0	0	0	0	63.39	0	0	11.8
2018	5	14	21	8	35	32	0	0	0	0	0	0	0	63.37	0	0	11.8
2018	5	14	21	18	35	33	0	0	0	0	0	0	0	63.36	0	0	11.8
2018	5	14	21	28	35	33	0	0	0	0	0	0	0	63.34	0	0	11.8
2018	5	14	21	38	35	33	0	0	0	0	0	0	0	63.3	0	0	11.8
2018	5	14	21	48	35	32	0	0	0	0	0	0	0	63.27	0	0	11.8
2018	5	14	21	58	35	32	0	0	0	0	0	0	0	63.23	0	0	11.8
2018	5	14	22	8	35	32	0	0	0	0	0	0	0	63.19	0	0	11.8
2018	5	14	22	18	35	33	0	0	0	0	0	0	0	63.16	0	0	11.8
2018	5	14	22	28	35	33	0	0	0	0	0	0	0	63.1	0	0	11.8
2018	5	14	22	38	35	32	0	0	0	0	0	0	0	63.07	0	0	11.8
2018	5	14	22	48	35	32	0	0	0	0	0	0	0	63.03	0	0	11.8
2018	5	14	22	58	35	32	0	0	0	0	0	0	0	62.98	0	0	11.8
2018	5	14	23	8	35	33	0	0	0	0	0	0	0	62.92	0	0	11.8
2018	5	14	23	18	35	33	0	0	0	0	0	0	0	62.87	0	0	11.8
2018	5	14	23	28	35	33	0	0	0	0	0	0	0	62.82	0	0	11.8
2018	5	14	23	38	35	33	0	0	0	0	0	0	0	62.78	0	0	11.8
2018	5	14	23	48	35	33	0	0	0	0	0	0	0	62.71	0	0	11.8
2018	5	14	23	58	35	32	0	0	0	0	0	0	0	62.65	0	0	11.8
2018	5	15	0	8	35	32	0	0	0	0	0	0	0	62.58	0	0	11.8
2018	5	15	0	18	35	32	0	0	0	0	0	0	0	62.51	0	0	11.8
2018	5	15	0	28	35	33	0	0	0	0	0	0	0	62.46	0	0	11.8
2018	5	15	0	38	35	32	0	0	0	0	0	0	0	62.38	0	0	11.8
2018	5	15	0	48	35	33	0	0	0	0	0	0	0	62.31	0	0	11.8
2018	5	15	0	58	35	33	0	0	0	0	0	0	0	62.24	0	0	11.8
2018	5	15	1	8	35	33	0	0	0	0	0	0	0	62.17	0	0	11.8
2018	5	15	1	18	35	32	0	0	0	0	0	0	0	62.1	0	0	11.8

Blackrock Return (0208)

Year	Month	Day	Hour	Minute	Second	Noise3	IceDetection	Heading	Pitch	Roll	StdDevHeading	StdDevPitch	StdDevRoll	Temperature	Pressure	StdDevPressure	Voltage
2018	5	15	1	28	35	33		0	0	0	0	0	0	62.02	0	0	11.8
2018	5	15	1	38	35	32		0	0	0	0	0	0	61.93	0	0	11.8
2018	5	15	1	48	35	32		0	0	0	0	0	0	61.86	0	0	11.8
2018	5	15	1	58	35	33		0	0	0	0	0	0	61.79	0	0	11.8
2018	5	15	2	8	35	33		0	0	0	0	0	0	61.72	0	0	11.8
2018	5	15	2	18	35	33		0	0	0	0	0	0	61.65	0	0	11.8
2018	5	15	2	28	35	32		0	0	0	0	0	0	61.57	0	0	11.8
2018	5	15	2	38	35	32		0	0	0	0	0	0	61.48	0	0	11.8
2018	5	15	2	48	35	33		0	0	0	0	0	0	61.41	0	0	11.8
2018	5	15	2	58	35	32		0	0	0	0	0	0	61.3	0	0	11.8
2018	5	15	3	8	35	32		0	0	0	0	0	0	61.23	0	0	11.8
2018	5	15	3	18	35	33		0	0	0	0	0	0	61.14	0	0	11.8
2018	5	15	3	28	35	34		0	0	0	0	0	0	61.07	0	0	11.8
2018	5	15	3	38	35	33		0	0	0	0	0	0	61	0	0	11.8
2018	5	15	3	48	35	33		0	0	0	0	0	0	60.93	0	0	11.8
2018	5	15	3	58	35	33		0	0	0	0	0	0	60.84	0	0	11.8
2018	5	15	4	8	35	33		0	0	0	0	0	0	60.76	0	0	11.8
2018	5	15	4	18	35	33		0	0	0	0	0	0	60.67	0	0	11.8
2018	5	15	4	28	35	33		0	0	0	0	0	0	60.6	0	0	11.8
2018	5	15	4	38	35	33		0	0	0	0	0	0	60.53	0	0	11.8
2018	5	15	4	48	35	32		0	0	0	0	0	0	60.44	0	0	11.8
2018	5	15	4	58	35	33		0	0	0	0	0	0	60.37	0	0	11.8
2018	5	15	5	8	35	33		0	0	0	0	0	0	60.28	0	0	11.6
2018	5	15	5	18	35	33		0	0	0	0	0	0	60.21	0	0	11.6
2018	5	15	5	28	35	34		0	0	0	0	0	0	60.12	0	0	11.6
2018	5	15	5	38	35	33		0	0	0	0	0	0	60.04	0	0	11.6
2018	5	15	5	48	35	33		0	0	0	0	0	0	59.97	0	0	11.6
2018	5	15	5	58	35	33		0	0	0	0	0	0	59.88	0	0	11.6
2018	5	15	6	8	35	33		0	0	0	0	0	0	59.83	0	0	11.6
2018	5	15	6	18	35	33		0	0	0	0	0	0	59.76	0	0	11.6
2018	5	15	6	28	35	33		0	0	0	0	0	0	59.68	0	0	11.6
2018	5	15	6	38	35	33		0	0	0	0	0	0	59.61	0	0	11.6
2018	5	15	6	48	35	33		0	0	0	0	0	0	59.54	0	0	11.8
2018	5	15	6	58	35	34		0	0	0	0	0	0	59.49	0	0	11.8
2018	5	15	7	8	35	33		0	0	0	0	0	0	59.43	0	0	12
2018	5	15	7	18	35	33		0	0	0	0	0	0	59.41	0	0	12
2018	5	15	7	28	35	34		0	0	0	0	0	0	59.4	0	0	12.2
2018	5	15	7	38	35	33		0	0	0	0	0	0	59.38	0	0	12.4
2018	5	15	7	48	35	33		0	0	0	0	0	0	59.36	0	0	12.4
2018	5	15	7	58	35	33		0	0	0	0	0	0	59.34	0	0	12.6
2018	5	15	8	8	35	33		0	0	0	0	0	0	59.34	0	0	12.6

Blackrock Return (0208)

Year	Month	Day	Hour	Minute	Second	CellBegin	CellEnd	Speed	Direction	Area	Flow
2018	5	1	0	8	35	0.3	4.3	0.66	99.4	94.5144	59.0074
2018	5	1	0	18	35	0.3	4.3	0.63	101.4	94.58	56.0827
2018	5	1	0	28	35	0.3	4.3	0.67	97.6	94.58	60.237
2018	5	1	0	38	35	0.3	4.3	0.61	95.8	94.5144	55.1527
2018	5	1	0	48	35	0.3	4.3	0.63	100.2	94.4488	56.0017
2018	5	1	0	58	35	0.3	4.3	0.65	98.7	94.5144	57.8214
2018	5	1	1	8	35	0.3	4.3	0.67	96.7	94.5144	60.4901
2018	5	1	1	18	35	0.3	4.3	0.67	99.3	94.5144	59.6005
2018	5	1	1	28	35	0.3	4.3	0.63	99.6	94.5144	56.3388
2018	5	1	1	38	35	0.3	4.3	0.64	97.1	94.58	57.5665
2018	5	1	1	48	35	0.3	4.3	0.64	100.7	94.5144	56.6354
2018	5	1	1	58	35	0.3	4.3	0.67	100.2	94.58	59.6437
2018	5	1	2	8	35	0.3	4.3	0.65	100.4	94.5144	58.1181
2018	5	1	2	18	35	0.3	4.3	0.67	97.9	94.58	60.2373
2018	5	1	2	28	35	0.3	4.3	0.59	101.6	94.58	52.2254
2018	5	1	2	38	35	0.3	4.3	0.66	98	94.6457	58.7961
2018	5	1	2	48	35	0.3	4.3	0.66	100.1	94.58	58.457
2018	5	1	2	58	35	0.3	4.3	0.63	96.5	94.58	56.9733
2018	5	1	3	8	35	0.3	4.3	0.63	97.2	94.6457	56.7176
2018	5	1	3	18	35	0.3	4.3	0.65	99.3	94.6457	57.9054
2018	5	1	3	28	35	0.3	4.3	0.66	98	94.6457	58.7963
2018	5	1	3	38	35	0.3	4.3	0.63	100.5	94.6457	55.8268
2018	5	1	3	48	35	0.3	4.3	0.66	99.4	94.6457	59.0933
2018	5	1	3	58	35	0.3	4.3	0.64	100	94.6457	57.3116
2018	5	1	4	8	35	0.3	4.3	0.65	98.1	94.7113	58.5417
2018	5	1	4	18	35	0.3	4.3	0.67	98.2	94.7113	59.7304
2018	5	1	4	28	35	0.3	4.3	0.67	100.1	94.6457	59.9843
2018	5	1	4	38	35	0.3	4.3	0.7	100	94.7113	62.405
2018	5	1	4	48	35	0.3	4.3	0.63	101.4	94.7113	56.1645
2018	5	1	4	58	35	0.3	4.3	0.63	99.3	94.6457	56.124
2018	5	1	5	8	35	0.3	4.3	0.64	101.8	94.7113	57.0561
2018	5	1	5	18	35	0.3	4.3	0.6	98.4	94.7113	54.0844
2018	5	1	5	28	35	0.3	4.3	0.67	99.6	94.7113	59.7307
2018	5	1	5	38	35	0.3	4.3	0.66	98	94.7113	59.1364
2018	5	1	5	48	35	0.3	4.3	0.62	96.7	94.7113	55.5704
2018	5	1	5	58	35	0.3	4.3	0.65	99.3	94.7113	57.9478
2018	5	1	6	8	35	0.3	4.3	0.68	97.5	94.7113	60.9195
2018	5	1	6	18	35	0.3	4.3	0.62	97.6	94.7113	55.8677
2018	5	1	6	28	35	0.3	4.3	0.61	101.2	94.7113	54.0847
2018	5	1	6	38	35	0.3	4.3	0.65	99.8	94.7113	58.2451
2018	5	1	6	48	35	0.3	4.3	0.7	102.5	94.7113	61.514
2018	5	1	6	58	35	0.3	4.3	0.61	98.4	94.7113	54.3819
2018	5	1	7	8	35	0.3	4.3	0.68	100	94.7113	60.9197
2018	5	1	7	18	35	0.3	4.3	0.69	99.6	94.7113	61.8112
2018	5	1	7	28	35	0.3	4.3	0.63	98.9	94.7113	56.7594
2018	5	1	7	38	35	0.3	4.3	0.67	99.2	94.7113	60.3254

Blackrock Return (0208)

Year	Month	Day	Hour	Minute	Second	CellBegin	CellEnd	Speed	Direction	Area	Flow
2018	5	1	7	48	35	0.3	4.3	0.63	99.9	94.7113	56.4622
2018	5	1	7	58	35	0.3	4.3	0.69	99.6	94.7769	61.8559
2018	5	1	8	8	35	0.3	4.3	0.66	98.3	94.7769	59.4769
2018	5	1	8	18	35	0.3	4.3	0.67	99.9	94.7113	59.7312
2018	5	1	8	28	35	0.3	4.3	0.63	98.4	94.7769	56.5031
2018	5	1	8	38	35	0.3	4.3	0.65	99.9	94.7769	57.99
2018	5	1	8	48	35	0.3	4.3	0.65	98.9	94.7113	58.5425
2018	5	1	8	58	35	0.3	4.3	0.66	99.4	94.7769	59.1795
2018	5	1	9	8	35	0.3	4.3	0.66	98.6	94.7113	58.8397
2018	5	1	9	18	35	0.3	4.3	0.62	101	94.7113	54.9765
2018	5	1	9	28	35	0.3	4.3	0.64	99.7	94.7769	57.3952
2018	5	1	9	38	35	0.3	4.3	0.66	99.1	94.7769	59.1795
2018	5	1	9	48	35	0.3	4.3	0.7	98.1	94.7769	62.7481
2018	5	1	9	58	35	0.3	4.3	0.65	99.9	94.8425	57.7341
2018	5	1	10	8	35	0.3	4.3	0.64	97.7	94.8425	57.1389
2018	5	1	10	18	35	0.3	4.6	0.67	101.6	94.9081	59.2648
2018	5	1	10	28	35	0.3	4.6	0.68	98.1	94.9081	60.7538
2018	5	1	10	38	35	0.3	4.6	0.67	99.2	94.9081	60.456
2018	5	1	10	48	35	0.3	4.6	0.63	99.3	94.9081	56.5844
2018	5	1	10	58	35	0.3	4.6	0.66	98.6	94.9738	59.0093
2018	5	1	11	8	35	0.3	4.6	0.66	97.8	94.9081	58.9668
2018	5	1	11	18	35	0.3	4.6	0.65	97.8	94.9738	58.4132
2018	5	1	11	28	35	0.3	4.6	0.66	98	94.9738	59.0092
2018	5	1	11	38	35	0.3	4.6	0.69	99	94.9738	62.2874
2018	5	1	11	48	35	0.3	4.6	0.65	99.7	94.9738	57.817
2018	5	1	11	58	35	0.3	4.6	0.66	99.7	95.0394	59.3497
2018	5	1	12	8	35	0.3	4.6	0.67	97.9	94.9738	60.201
2018	5	1	12	18	35	0.3	4.6	0.65	99.7	94.9738	57.8168
2018	5	1	12	28	35	0.3	4.6	0.65	99.6	95.0394	58.4548
2018	5	1	12	38	35	0.3	4.6	0.71	97.4	95.0394	64.1213
2018	5	1	12	48	35	0.3	4.6	0.67	99.6	95.0394	60.2441
2018	5	1	12	58	35	0.3	4.3	0.7	97.8	95.0394	62.9282
2018	5	1	13	8	35	0.3	4.3	0.67	97.3	95.0394	60.8405
2018	5	1	13	18	35	0.3	4.3	0.7	99.8	95.105	62.3764
2018	5	1	13	28	35	0.3	4.3	0.69	100.2	95.105	61.481
2018	5	1	13	38	35	0.3	4.3	0.64	100.9	95.105	57.3026
2018	5	1	13	48	35	0.3	4.3	0.66	99.2	95.1706	59.1358
2018	5	1	13	58	35	0.3	4.3	0.67	97.9	95.1706	60.6291
2018	5	1	14	8	35	0.3	4.3	0.66	100.3	95.1706	59.1357
2018	5	1	14	18	35	0.3	4.3	0.63	100	95.1706	56.149
2018	5	1	14	28	35	0.3	4.3	0.64	100.3	95.1706	57.3436
2018	5	1	14	38	35	0.3	4.3	0.68	99.1	95.1706	61.2262
2018	5	1	14	48	35	0.3	4.3	0.68	100.2	95.1706	61.2262
2018	5	1	14	58	35	0.3	4.3	0.67	99.6	95.1706	59.7328
2018	5	1	15	8	35	0.3	4.3	0.68	98	95.1706	61.5247
2018	5	1	15	18	35	0.3	4.3	0.65	95.5	95.1706	58.8367

Blackrock Return (0208)

Year	Month	Day	Hour	Minute	Second	CellBegin	CellEnd	Speed	Direction	Area	Flow
2018	5	1	15	28	35	0.3	4.3	0.66	97.5	95.2362	59.1777
2018	5	1	15	38	35	0.3	4.3	0.66	98.3	95.1706	59.1353
2018	5	1	15	48	35	0.3	4.3	0.65	97.3	95.2362	58.58
2018	5	1	15	58	35	0.3	4.3	0.68	99.4	95.2362	61.5687
2018	5	1	16	8	35	0.3	4.3	0.67	99.6	95.3018	59.8183
2018	5	1	16	18	35	0.3	4.3	0.66	97.5	95.2362	59.1776
2018	5	1	16	28	35	0.3	4.3	0.66	96.5	95.2362	60.0742
2018	5	1	16	38	35	0.3	4.3	0.65	99.9	95.3018	58.0237
2018	5	1	16	48	35	0.3	4.3	0.67	98.8	95.2362	60.0742
2018	5	1	16	58	35	0.3	4.3	0.65	98.5	95.2362	58.281
2018	5	1	17	8	35	0.3	4.3	0.66	96.3	95.2362	59.7753
2018	5	1	17	18	35	0.3	4.3	0.65	98.7	95.2362	58.8787
2018	5	1	17	28	35	0.3	4.3	0.63	96.9	95.2362	56.7866
2018	5	1	17	38	35	0.3	4.3	0.65	101	95.2362	58.281
2018	5	1	17	48	35	0.3	4.3	0.64	99.1	95.2362	57.6832
2018	5	1	17	58	35	0.3	4.3	0.7	101.6	95.2362	62.7641
2018	5	1	18	8	35	0.3	4.3	0.68	100.9	95.2362	60.672
2018	5	1	18	18	35	0.3	4.3	0.64	99.5	95.2362	57.3844
2018	5	1	18	28	35	0.3	4.3	0.63	100.7	95.2362	56.7866
2018	5	1	18	38	35	0.3	4.3	0.66	97.7	95.2362	59.4765
2018	5	1	18	48	35	0.3	4.3	0.66	99.5	95.2362	58.8788
2018	5	1	18	58	35	0.3	4.3	0.68	95	95.2362	61.2698
2018	5	1	19	8	35	0.3	4.3	0.68	99.4	95.3018	61.6129
2018	5	1	19	18	35	0.3	4.3	0.67	97.1	95.2362	60.3732
2018	5	1	19	28	35	0.3	4.3	0.62	95.8	95.2362	56.1889
2018	5	1	19	38	35	0.3	4.3	0.66	99.1	95.3018	59.8184
2018	5	1	19	48	35	0.3	4.3	0.65	98.1	95.2362	58.58
2018	5	1	19	58	35	0.3	4.3	0.68	99.4	95.3018	61.3139
2018	5	1	20	8	35	0.3	4.3	0.66	95.5	95.3018	59.5193
2018	5	1	20	18	35	0.3	4.3	0.67	100.2	95.2362	59.7755
2018	5	1	20	28	35	0.3	4.3	0.64	96.8	95.3018	57.7248
2018	5	1	20	38	35	0.3	4.3	0.65	96.7	95.2362	58.58
2018	5	1	20	48	35	0.3	4.3	0.68	97.8	95.2362	61.2699
2018	5	1	20	58	35	0.3	4.3	0.63	96.6	95.2362	57.0856
2018	5	1	21	8	35	0.3	4.3	0.65	99.2	95.3018	58.9212
2018	5	1	21	18	35	0.3	4.3	0.64	98	95.2362	57.3845
2018	5	1	21	28	35	0.3	4.3	0.64	99.7	95.3018	57.7248
2018	5	1	21	38	35	0.3	4.3	0.63	97.8	95.3018	57.1266
2018	5	1	21	48	35	0.3	4.3	0.63	95.7	95.3018	57.4257
2018	5	1	21	58	35	0.3	4.3	0.65	97.8	95.2362	58.8789
2018	5	1	22	8	35	0.3	4.3	0.64	98.8	95.2362	57.9823
2018	5	1	22	18	35	0.3	4.3	0.65	97.8	95.2362	58.8789
2018	5	1	22	28	35	0.3	4.3	0.61	98.9	95.2362	55.2924
2018	5	1	22	38	35	0.3	4.3	0.63	98.6	95.2362	57.0857
2018	5	1	22	48	35	0.3	4.3	0.61	97	95.2362	55.5913
2018	5	1	22	58	35	0.3	4.3	0.68	99.1	95.2362	61.5688

Blackrock Return (0208)

Year	Month	Day	Hour	Minute	Second	CellBegin	CellEnd	Speed	Direction	Area	Flow
2018	5	1	23	8	35	0.3	4.3	0.63	98.1	95.2362	56.4879
2018	5	1	23	18	35	0.3	4.3	0.67	97.9	95.2362	60.6722
2018	5	1	23	28	35	0.3	4.3	0.66	98.3	95.2362	59.7756
2018	5	1	23	38	35	0.3	4.3	0.64	95.6	95.2362	58.2812
2018	5	1	23	48	35	0.3	4.3	0.61	100.2	95.2362	54.6947
2018	5	1	23	58	35	0.3	4.3	0.65	98.1	95.2362	58.5801
2018	5	2	0	8	35	0.3	4.3	0.62	97.6	95.2362	55.8902
2018	5	2	0	18	35	0.3	4.3	0.61	96.8	95.2362	55.2925
2018	5	2	0	28	35	0.3	4.3	0.67	97.9	95.2362	60.0746
2018	5	2	0	38	35	0.3	4.3	0.65	101.4	95.2362	57.6836
2018	5	2	0	48	35	0.3	4.3	0.66	98.5	95.2362	59.7757
2018	5	2	0	58	35	0.3	4.3	0.68	100.6	95.1706	60.9275
2018	5	2	1	8	35	0.3	4.3	0.66	99.1	95.1706	59.7329
2018	5	2	1	18	35	0.3	4.3	0.63	96.5	95.2362	57.3848
2018	5	2	1	28	35	0.3	4.3	0.68	95.6	95.1706	61.2263
2018	5	2	1	38	35	0.3	4.3	0.64	95.9	95.1706	57.941
2018	5	2	1	48	35	0.3	4.3	0.65	98.4	95.1706	58.5384
2018	5	2	1	58	35	0.3	4.3	0.67	97.9	95.1706	60.6291
2018	5	2	2	8	35	0.3	4.3	0.63	96.3	95.1706	57.0451
2018	5	2	2	18	35	0.3	4.3	0.64	98.3	95.1706	57.3438
2018	5	2	2	28	35	0.3	4.3	0.66	98	95.1706	59.7332
2018	5	2	2	38	35	0.3	4.3	0.66	96.9	95.1706	59.4345
2018	5	2	2	48	35	0.3	4.3	0.67	98.7	95.1706	60.3306
2018	5	2	2	58	35	0.3	4.3	0.66	97.4	95.1706	59.4346
2018	5	2	3	8	35	0.3	4.3	0.69	98.7	95.1706	62.1226
2018	5	2	3	18	35	0.3	4.3	0.65	94.9	95.1706	58.8374
2018	5	2	3	28	35	0.3	4.3	0.66	96.9	95.1706	59.4347
2018	5	2	3	38	35	0.3	4.3	0.67	99.3	95.1706	60.0321
2018	5	2	3	48	35	0.3	4.6	0.65	99	95.105	58.4968
2018	5	2	3	58	35	0.3	4.6	0.68	100.3	95.105	60.586
2018	5	2	4	8	35	0.3	4.6	0.65	97.2	95.105	59.0938
2018	5	2	4	18	35	0.3	4.6	0.72	99.8	95.105	64.1675
2018	5	2	4	28	35	0.3	4.6	0.63	99.9	95.105	56.4078
2018	5	2	4	38	35	0.3	4.6	0.65	97.5	95.105	58.7955
2018	5	2	4	48	35	0.3	4.6	0.65	97.3	95.105	58.1986
2018	5	2	4	58	35	0.3	4.6	0.68	100.2	95.1706	61.2271
2018	5	2	5	8	35	0.3	4.6	0.67	101	95.2362	60.0756
2018	5	2	5	18	35	0.3	4.6	0.67	101.3	95.1706	60.0325
2018	5	2	5	28	35	0.3	4.6	0.67	99.3	95.1706	60.0326
2018	5	2	5	38	35	0.3	4.6	0.65	99.6	95.2362	58.5813
2018	5	2	5	48	35	0.3	4.6	0.66	101.4	95.2362	59.1791
2018	5	2	5	58	35	0.3	4.6	0.6	98.1	95.2362	54.397
2018	5	2	6	8	35	0.3	4.6	0.63	100.4	95.1706	56.7474
2018	5	2	6	18	35	0.3	4.6	0.68	98.8	95.1706	61.5262
2018	5	2	6	28	35	0.3	4.6	0.67	102.4	95.105	59.6913
2018	5	2	6	38	35	0.3	4.6	0.65	100.1	95.105	58.4975

Blackrock Return (0208)

Year	Month	Day	Hour	Minute	Second	CellBegin	CellEnd	Speed	Direction	Area	Flow
2018	5	2	6	48	35	0.3	4.6	0.65	99.3	95.105	58.4975
2018	5	2	6	58	35	0.3	4.6	0.63	99	95.105	56.7068
2018	5	2	7	8	35	0.3	4.6	0.65	98.1	95.105	58.796
2018	5	2	7	18	35	0.3	4.6	0.64	98.6	95.105	57.3038
2018	5	2	7	28	35	0.3	4.6	0.64	100.9	95.105	57.6023
2018	5	2	7	38	35	0.3	4.6	0.68	100.1	95.105	60.5869
2018	5	2	7	48	35	0.3	4.6	0.63	99.6	95.105	56.7069
2018	5	2	7	58	35	0.3	4.6	0.66	101.4	95.0394	59.0522
2018	5	2	8	8	35	0.3	4.6	0.68	101.1	95.0394	60.5434
2018	5	2	8	18	35	0.3	4.6	0.65	101.4	94.9738	57.8176
2018	5	2	8	28	35	0.3	4.6	0.68	100.3	94.9738	60.4998
2018	5	2	8	38	35	0.3	4.6	0.66	98.9	94.9738	59.3077
2018	5	2	8	48	35	0.3	4.6	0.72	99.2	94.9081	64.3279
2018	5	2	8	58	35	0.3	4.3	0.65	100.7	94.8425	58.0319
2018	5	2	9	8	35	0.3	4.3	0.66	98.6	94.8425	58.9247
2018	5	2	9	18	35	0.3	4.3	0.63	100.7	94.8425	56.5439
2018	5	2	9	28	35	0.3	4.3	0.66	98.6	94.8425	58.9247
2018	5	2	9	38	35	0.3	4.3	0.68	100.1	94.8425	60.4127
2018	5	2	9	48	35	0.3	4.3	0.65	101.9	94.7769	57.99
2018	5	2	9	58	35	0.3	4.3	0.67	99.6	94.8425	60.115
2018	5	2	10	8	35	0.3	4.3	0.66	97.4	94.8425	59.2222
2018	5	2	10	18	35	0.3	4.3	0.67	97.9	94.8425	60.4125
2018	5	2	10	28	35	0.3	4.3	0.69	98	94.8425	61.6029
2018	5	2	10	38	35	0.3	4.3	0.66	98	94.8425	59.5196
2018	5	2	10	48	35	0.3	4.3	0.65	95.5	94.8425	58.9244
2018	5	2	10	58	35	0.3	4.3	0.67	99.9	94.7769	59.774
2018	5	2	11	8	35	0.3	4.3	0.68	98.8	94.8425	61.3051
2018	5	2	11	18	35	0.3	4.3	0.68	100	94.7769	60.6661
2018	5	2	11	28	35	0.3	4.3	0.68	98.6	94.7769	60.666
2018	5	2	11	38	35	0.3	4.3	0.68	99.8	94.7769	60.3685
2018	5	2	11	48	35	0.3	4.3	0.65	100.2	94.8425	58.0312
2018	5	2	11	58	35	0.3	4.3	0.67	101.3	94.7769	59.7736
2018	5	2	12	8	35	0.3	4.3	0.63	98.4	94.8425	56.5431
2018	5	2	12	18	35	0.3	4.3	0.73	99.9	94.8425	64.8757
2018	5	2	12	28	35	0.3	4.3	0.61	100.2	94.8425	54.7574
2018	5	2	12	38	35	0.3	4.3	0.64	95.9	94.8425	58.0309
2018	5	2	12	48	35	0.3	4.3	0.65	100.4	94.8425	58.3284
2018	5	2	12	58	35	0.3	4.3	0.67	99.9	94.8425	59.5187
2018	5	2	13	8	35	0.3	4.3	0.67	100.8	94.8425	59.5186
2018	5	2	13	18	35	0.3	4.3	0.63	102.3	94.8425	55.9474
2018	5	2	13	28	35	0.3	4.3	0.64	97.9	94.8425	57.7329
2018	5	2	13	38	35	0.3	4.3	0.66	99.4	94.8425	59.2208
2018	5	2	13	48	35	0.3	4.3	0.61	97	94.8425	55.352
2018	5	2	13	58	35	0.3	4.3	0.64	100.7	94.8425	56.8399
2018	5	2	14	8	35	0.3	4.3	0.67	99.3	94.8425	59.8157
2018	5	2	14	18	35	0.3	4.3	0.66	99.5	94.8425	58.6254

Blackrock Return (0208)

Year	Month	Day	Hour	Minute	Second	CellBegin	CellEnd	Speed	Direction	Area	Flow
2018	5	2	14	28	35	0.3	4.3	0.66	100.9	94.7769	58.5831
2018	5	2	14	38	35	0.3	4.3	0.65	99	94.8425	58.0301
2018	5	2	14	48	35	0.3	4.3	0.68	101.1	94.7769	60.6646
2018	5	2	14	58	35	0.3	4.3	0.66	101.2	94.7769	58.5829
2018	5	2	15	8	35	0.3	4.3	0.69	98.2	94.7113	61.5122
2018	5	2	15	18	35	0.3	4.3	0.69	98.2	94.7113	61.5121
2018	5	2	15	28	35	0.3	4.3	0.63	97.2	94.7113	56.7575
2018	5	2	15	38	35	0.3	4.3	0.66	100.9	94.7113	58.8376
2018	5	2	15	48	35	0.3	4.3	0.63	100.5	94.7113	56.1631
2018	5	2	15	58	35	0.3	4.3	0.71	97.2	94.7113	63.592
2018	5	2	16	8	35	0.3	4.3	0.65	100.1	94.7769	58.2852
2018	5	2	16	18	35	0.3	4.3	0.66	99.7	94.7113	58.8374
2018	5	2	16	28	35	0.3	4.3	0.68	99.4	94.7113	61.2147
2018	5	2	16	38	35	0.3	4.3	0.68	99.4	94.7113	61.2147
2018	5	2	16	48	35	0.3	4.3	0.67	98.1	94.7113	60.3232
2018	5	2	16	58	35	0.3	4.3	0.67	100.4	94.7113	59.7289
2018	5	2	17	8	35	0.3	4.3	0.71	99.6	94.7113	62.9976
2018	5	2	17	18	35	0.3	4.3	0.63	98.7	94.6457	56.4193
2018	5	2	17	28	35	0.3	4.3	0.65	99	94.7113	57.9459
2018	5	2	17	38	35	0.3	4.3	0.66	100.9	94.7113	58.8373
2018	5	2	17	48	35	0.3	4.3	0.67	98.2	94.7113	60.026
2018	5	2	17	58	35	0.3	4.3	0.59	99.9	94.6457	52.559
2018	5	2	18	8	35	0.3	4.3	0.66	98.8	94.6457	59.3887
2018	5	2	18	18	35	0.3	4.3	0.65	99.9	94.6457	57.607
2018	5	2	18	28	35	0.3	4.3	0.64	100.1	94.6457	56.7162
2018	5	2	18	38	35	0.3	4.3	0.61	97.2	94.6457	54.3407
2018	5	2	18	48	35	0.3	4.3	0.64	98	94.6457	57.3101
2018	5	2	18	58	35	0.3	4.3	0.65	98.4	94.6457	58.4979
2018	5	2	19	8	35	0.3	4.3	0.69	96.6	94.6457	61.7642
2018	5	2	19	18	35	0.3	4.3	0.66	99.2	94.6457	58.7948
2018	5	2	19	28	35	0.3	4.3	0.64	100.6	94.6457	57.3101
2018	5	2	19	38	35	0.3	4.3	0.66	100.5	94.58	59.049
2018	5	2	19	48	35	0.3	4.3	0.66	100.6	94.58	58.4556
2018	5	2	19	58	35	0.3	4.3	0.64	98.8	94.58	57.2686
2018	5	2	20	8	35	0.3	4.3	0.66	101.3	94.58	58.1588
2018	5	2	20	18	35	0.3	4.3	0.64	98.8	94.58	57.2686
2018	5	2	20	28	35	0.3	4.3	0.64	97.7	94.58	57.2686
2018	5	2	20	38	35	0.3	4.3	0.66	99.2	94.58	58.7523
2018	5	2	20	48	35	0.3	4.3	0.66	98.3	94.58	58.7523
2018	5	2	20	58	35	0.3	4.3	0.69	101.8	94.58	60.8294
2018	5	2	21	8	35	0.3	4.3	0.65	99.3	94.5144	58.1168
2018	5	2	21	18	35	0.3	4.3	0.67	101.4	94.58	59.049
2018	5	2	21	28	35	0.3	4.3	0.66	97.2	94.5144	59.0063
2018	5	2	21	38	35	0.3	4.3	0.67	99.2	94.5144	60.1924
2018	5	2	21	48	35	0.3	4.3	0.63	98.6	94.5144	56.6342
2018	5	2	21	58	35	0.3	4.3	0.67	100.2	94.5144	59.3028

Blackrock Return (0208)

Year	Month	Day	Hour	Minute	Second	CellBegin	CellEnd	Speed	Direction	Area	Flow
2018	5	2	22	8	35	0.3	4.3	0.62	98.8	94.4488	55.7043
2018	5	2	22	18	35	0.3	4.3	0.65	96.3	94.4488	58.6673
2018	5	2	22	28	35	0.3	4.3	0.66	100.9	94.4488	58.6673
2018	5	2	22	38	35	0.3	4.3	0.67	97.9	94.4488	59.8525
2018	5	2	22	48	35	0.3	4.3	0.64	100.3	94.4488	56.8895
2018	5	2	22	58	35	0.3	4.3	0.69	98.7	94.4488	61.6303
2018	5	2	23	8	35	0.3	4.3	0.66	98.9	94.4488	58.6674
2018	5	2	23	18	35	0.3	4.3	0.6	100.4	94.4488	53.334
2018	5	2	23	28	35	0.3	4.3	0.65	98.4	94.4488	58.0748
2018	5	2	23	38	35	0.3	4.3	0.67	97.3	94.4488	60.1489
2018	5	2	23	48	35	0.3	4.3	0.64	97.9	94.4488	57.4822
2018	5	2	23	58	35	0.3	4.3	0.61	96.8	94.3832	54.4797
2018	5	3	0	8	35	0.3	4.3	0.61	100.8	94.3832	54.1837
2018	5	3	0	18	35	0.3	4.3	0.67	98.5	94.3832	59.5132
2018	5	3	0	28	35	0.3	4.3	0.7	97.8	94.3832	62.4741
2018	5	3	0	38	35	0.3	4.3	0.66	96	94.3832	59.2172
2018	5	3	0	48	35	0.3	4.3	0.65	98.7	94.3832	58.0328
2018	5	3	0	58	35	0.3	4.3	0.64	99.2	94.3832	56.8485
2018	5	3	1	8	35	0.3	4.3	0.67	98.2	94.3832	59.8094
2018	5	3	1	18	35	0.3	4.3	0.68	99.7	94.3832	60.4016
2018	5	3	1	28	35	0.3	4.3	0.68	98.1	94.3832	60.4016
2018	5	3	1	38	35	0.3	4.3	0.64	97	94.3832	57.7369
2018	5	3	1	48	35	0.3	4.3	0.61	99.3	94.3176	54.4405
2018	5	3	1	58	35	0.3	4.3	0.64	100	94.3176	56.8075
2018	5	3	2	8	35	0.3	4.3	0.67	99.9	94.3176	59.4704
2018	5	3	2	18	35	0.3	4.3	0.66	98.8	94.3176	59.1746
2018	5	3	2	28	35	0.3	4.3	0.65	96.9	94.3176	58.287
2018	5	3	2	38	35	0.3	4.3	0.69	98.8	94.3176	61.2458
2018	5	3	2	48	35	0.3	4.3	0.67	99	94.252	59.4274
2018	5	3	2	58	35	0.3	4.3	0.65	98.4	94.252	57.9492
2018	5	3	3	8	35	0.3	4.3	0.68	98.9	94.252	60.6102
2018	5	3	3	18	35	0.3	4.3	0.67	99.6	94.252	59.4276
2018	5	3	3	28	35	0.3	4.3	0.7	97.6	94.252	62.3842
2018	5	3	3	38	35	0.3	4.3	0.64	99.5	94.252	56.7667
2018	5	3	3	48	35	0.3	4.3	0.67	99.3	94.252	59.7234
2018	5	3	3	58	35	0.3	4.3	0.65	98.2	94.252	57.6538
2018	5	3	4	8	35	0.3	4.3	0.64	97.1	94.1864	57.0211
2018	5	3	4	18	35	0.3	4.3	0.67	97.6	94.252	59.7235
2018	5	3	4	28	35	0.3	4.3	0.64	98.2	94.1864	57.3167
2018	5	3	4	38	35	0.3	4.3	0.65	99	94.1864	57.9076
2018	5	3	4	48	35	0.3	4.3	0.67	99.6	94.1864	59.3849
2018	5	3	4	58	35	0.3	4.3	0.67	100.4	94.1864	59.6804
2018	5	3	5	8	35	0.3	4.3	0.66	98.3	94.1864	58.7941
2018	5	3	5	18	35	0.3	4.3	0.67	99.3	94.1864	59.3851
2018	5	3	5	28	35	0.3	4.3	0.64	97.9	94.1864	57.317
2018	5	3	5	38	35	0.3	4.3	0.67	97.9	94.1864	59.3852

Blackrock Return (0208)

Year	Month	Day	Hour	Minute	Second	CellBegin	CellEnd	Speed	Direction	Area	Flow
2018	5	3	5	48	35	0.3	4.3	0.65	98.2	94.1864	57.6125
2018	5	3	5	58	35	0.3	4.3	0.62	96.9	94.1864	55.8399
2018	5	3	6	8	35	0.3	4.3	0.68	101.5	94.1864	59.6808
2018	5	3	6	18	35	0.3	4.3	0.66	100.6	94.1864	58.499
2018	5	3	6	28	35	0.3	4.3	0.59	100.2	94.1864	52.2946
2018	5	3	6	38	35	0.3	4.3	0.63	99.3	94.1864	55.8401
2018	5	3	6	48	35	0.3	4.3	0.63	95.9	94.1207	56.6853
2018	5	3	6	58	35	0.3	4.3	0.6	96.2	94.1207	54.0282
2018	5	3	7	8	35	0.3	4.3	0.65	98.1	94.1207	57.8663
2018	5	3	7	18	35	0.3	4.3	0.67	100.4	94.1207	59.3425
2018	5	3	7	28	35	0.3	4.3	0.66	97.4	94.1207	59.3426
2018	5	3	7	38	35	0.3	4.3	0.66	99.5	94.1207	58.1616
2018	5	3	7	48	35	0.3	4.3	0.66	99.5	94.1207	58.4569
2018	5	3	7	58	35	0.3	4.3	0.66	101.8	94.0551	57.8244
2018	5	3	8	8	35	0.3	4.3	0.66	98.6	94.0551	58.4145
2018	5	3	8	18	35	0.3	4.3	0.65	98.9	94.0551	58.1195
2018	5	3	8	28	35	0.3	4.3	0.68	97.8	94.0551	60.1847
2018	5	3	8	38	35	0.3	4.3	0.68	99.1	94.0551	60.7747
2018	5	3	8	48	35	0.3	4.3	0.62	98.8	94.0551	55.1693
2018	5	3	8	58	35	0.3	4.3	0.66	95.4	94.0551	59.2996
2018	5	3	9	8	35	0.3	4.3	0.65	100.2	94.0551	57.5295
2018	5	3	9	18	35	0.3	4.3	0.65	97	94.0551	57.8245
2018	5	3	9	28	35	0.3	4.3	0.65	99.6	94.0551	57.8245
2018	5	3	9	38	35	0.3	4.3	0.64	99.7	94.0551	56.9394
2018	5	3	9	48	35	0.3	4.3	0.64	98.2	94.0551	57.2344
2018	5	3	9	58	35	0.3	4.3	0.65	100.7	94.0551	57.5294
2018	5	3	10	8	35	0.3	4.3	0.67	101.6	94.1207	59.0473
2018	5	3	10	18	35	0.3	4.3	0.65	98.1	94.1207	58.1616
2018	5	3	10	28	35	0.3	4.3	0.66	98.9	94.1207	58.752
2018	5	3	10	38	35	0.3	4.3	0.65	97	94.1207	57.8663
2018	5	3	10	48	35	0.3	4.3	0.66	100.5	94.1207	58.7519
2018	5	3	10	58	35	0.3	4.3	0.66	101	94.1207	57.8662
2018	5	3	11	8	35	0.3	4.3	0.64	100	94.1207	56.9804
2018	5	3	11	18	35	0.3	4.3	0.66	101.3	94.1207	57.8661
2018	5	3	11	28	35	0.3	4.3	0.64	100	94.1207	56.6851
2018	5	3	11	38	35	0.3	4.3	0.66	96.6	94.1207	58.7516
2018	5	3	11	48	35	0.3	4.3	0.64	99.1	94.1207	56.9802
2018	5	3	11	58	35	0.3	4.3	0.66	98.5	94.1864	59.0896
2018	5	3	12	8	35	0.3	4.3	0.67	99.8	94.1864	59.6805
2018	5	3	12	18	35	0.3	4.3	0.62	101.5	94.1864	54.9532
2018	5	3	12	28	35	0.3	4.3	0.67	99.9	94.1864	59.0894
2018	5	3	12	38	35	0.3	4.3	0.67	99.4	94.1864	59.0893
2018	5	3	12	48	35	0.3	4.3	0.66	100.3	94.1864	58.4983
2018	5	3	12	58	35	0.3	4.3	0.66	101	94.1864	57.9074
2018	5	3	13	8	35	0.3	4.3	0.65	99.6	94.1864	57.9073
2018	5	3	13	18	35	0.3	4.3	0.64	99.1	94.252	57.0623

Blackrock Return (0208)

Year	Month	Day	Hour	Minute	Second	CellBegin	CellEnd	Speed	Direction	Area	Flow
2018	5	3	13	28	35	0.3	4.3	0.63	98.7	94.252	55.8796
2018	5	3	13	38	35	0.3	4.3	0.64	98.6	94.252	56.7664
2018	5	3	13	48	35	0.3	4.3	0.66	101.3	94.252	57.949
2018	5	3	13	58	35	0.3	4.3	0.63	96.8	94.3176	56.8075
2018	5	3	14	8	35	0.3	4.3	0.65	98.5	94.252	57.6532
2018	5	3	14	18	35	0.3	4.3	0.65	99	94.3176	57.6949
2018	5	3	14	28	35	0.3	4.3	0.68	99.5	94.252	60.3139
2018	5	3	14	38	35	0.3	4.3	0.66	99.7	94.252	58.5399
2018	5	3	14	48	35	0.3	4.3	0.66	100.9	94.252	58.2442
2018	5	3	14	58	35	0.3	4.3	0.68	101.5	94.252	59.7224
2018	5	3	15	8	35	0.3	4.3	0.69	102	94.252	61.2006
2018	5	3	15	18	35	0.3	4.3	0.63	101.7	94.252	55.8788
2018	5	3	15	28	35	0.3	4.3	0.65	101	94.252	57.6527
2018	5	3	15	38	35	0.3	4.3	0.63	99.6	94.1864	55.8382
2018	5	3	15	48	35	0.3	4.3	0.69	100.7	94.252	61.2004
2018	5	3	15	58	35	0.3	4.3	0.61	101.8	94.252	53.809
2018	5	3	16	8	35	0.3	4.3	0.69	99.3	94.252	61.2003
2018	5	3	16	18	35	0.3	4.3	0.65	98.4	94.252	58.2438
2018	5	3	16	28	35	0.3	4.3	0.67	97.1	94.3176	59.7653
2018	5	3	16	38	35	0.3	4.3	0.66	99.7	94.3176	58.8777
2018	5	3	16	48	35	0.3	4.3	0.66	100.4	94.3176	58.2859
2018	5	3	16	58	35	0.3	4.3	0.65	101.3	94.3176	57.6942
2018	5	3	17	8	35	0.3	4.3	0.65	96.7	94.3176	57.99
2018	5	3	17	18	35	0.3	4.3	0.63	100.5	94.252	55.8784
2018	5	3	17	28	35	0.3	4.3	0.65	99.3	94.3176	57.99
2018	5	3	17	38	35	0.3	4.3	0.62	100.7	94.252	54.9914
2018	5	3	17	48	35	0.3	4.3	0.62	99.5	94.252	54.9914
2018	5	3	17	58	35	0.3	4.3	0.63	98.7	94.252	56.174
2018	5	3	18	8	35	0.3	4.3	0.64	101.3	94.252	56.174
2018	5	3	18	18	35	0.3	4.3	0.66	98.9	94.252	58.8349
2018	5	3	18	28	35	0.3	4.3	0.68	101.4	94.252	60.3131
2018	5	3	18	38	35	0.3	4.3	0.64	96.4	94.252	57.6522
2018	5	3	18	48	35	0.3	4.3	0.68	100.2	94.252	60.6088
2018	5	3	18	58	35	0.3	4.3	0.68	98.1	94.1864	60.5648
2018	5	3	19	8	35	0.3	4.3	0.66	100.4	94.252	58.2436
2018	5	3	19	18	35	0.3	4.3	0.65	98.1	94.252	58.2436
2018	5	3	19	28	35	0.3	4.3	0.64	97.4	94.252	57.061
2018	5	3	19	38	35	0.3	4.3	0.65	98.4	94.252	57.9479
2018	5	3	19	48	35	0.3	4.3	0.62	99.8	94.3176	55.0313
2018	5	3	19	58	35	0.3	4.3	0.62	99.2	94.3176	55.0313
2018	5	3	20	8	35	0.3	4.3	0.69	99.1	94.252	61.2001
2018	5	3	20	18	35	0.3	4.3	0.66	99.7	94.252	58.8349
2018	5	3	20	28	35	0.3	4.3	0.69	99.3	94.252	61.2001
2018	5	3	20	38	35	0.3	4.3	0.68	99.8	94.252	60.0175
2018	5	3	20	48	35	0.3	4.3	0.62	98.9	94.252	54.9914
2018	5	3	20	58	35	0.3	4.3	0.68	98.3	94.1864	60.8603

Blackrock Return (0208)

Year	Month	Day	Hour	Minute	Second	CellBegin	CellEnd	Speed	Direction	Area	Flow
2018	5	3	21	8	35	0.3	4.3	0.64	97.6	94.252	57.3566
2018	5	3	21	18	35	0.3	4.3	0.66	98.9	94.252	58.8349
2018	5	3	21	28	35	0.3	4.3	0.61	98.9	94.252	54.6957
2018	5	3	21	38	35	0.3	4.3	0.63	97.5	94.1864	56.1333
2018	5	3	21	48	35	0.3	4.3	0.64	97.3	94.252	57.3566
2018	5	3	21	58	35	0.3	4.3	0.68	98.6	94.1864	60.5648
2018	5	3	22	8	35	0.3	4.3	0.64	96.4	94.1864	57.6105
2018	5	3	22	18	35	0.3	4.3	0.63	96	94.1864	56.4287
2018	5	3	22	28	35	0.3	4.3	0.66	101.4	94.1864	58.4968
2018	5	3	22	38	35	0.3	4.3	0.61	101.8	94.1864	53.7698
2018	5	3	22	48	35	0.3	4.3	0.65	99	94.1864	57.9059
2018	5	3	22	58	35	0.3	4.3	0.64	96.8	94.1864	57.3151
2018	5	3	23	8	35	0.3	4.3	0.65	98.7	94.1864	57.9059
2018	5	3	23	18	35	0.3	4.3	0.68	97.5	94.1864	60.8603
2018	5	3	23	28	35	0.3	4.3	0.64	99.8	94.1864	56.7242
2018	5	3	23	38	35	0.3	4.3	0.65	98.9	94.1207	58.1592
2018	5	3	23	48	35	0.3	4.3	0.7	97.3	94.1207	62.2923
2018	5	3	23	58	35	0.3	4.3	0.68	98.1	94.1864	60.2695
2018	5	4	0	8	35	0.3	4.3	0.66	97.1	94.1207	59.0449
2018	5	4	0	18	35	0.3	4.3	0.69	97.6	94.1864	61.7467
2018	5	4	0	28	35	0.3	4.3	0.63	97.2	94.1207	56.3879
2018	5	4	0	38	35	0.3	4.3	0.63	100.1	94.1864	56.1334
2018	5	4	0	48	35	0.3	4.3	0.65	98.5	94.1207	57.5688
2018	5	4	0	58	35	0.3	4.3	0.66	96.6	94.1207	59.045
2018	5	4	1	8	35	0.3	4.3	0.65	96.1	94.1207	58.1593
2018	5	4	1	18	35	0.3	4.3	0.65	98.2	94.1207	57.5689
2018	5	4	1	28	35	0.3	4.3	0.68	95.8	94.1207	60.5212
2018	5	4	1	38	35	0.3	4.3	0.63	97.2	94.0551	55.7571
2018	5	4	1	48	35	0.3	4.3	0.66	99.8	94.0551	58.1172
2018	5	4	1	58	35	0.3	4.3	0.67	98.2	94.0551	59.5923
2018	5	4	2	8	35	0.3	4.3	0.65	97.5	94.0551	58.1173
2018	5	4	2	18	35	0.3	4.3	0.65	98.5	94.0551	57.5273
2018	5	4	2	28	35	0.3	4.3	0.68	99.7	94.0551	60.1824
2018	5	4	2	38	35	0.3	4.3	0.65	97.5	94.0551	58.1174
2018	5	4	2	48	35	0.3	4.3	0.63	99.3	94.0551	56.0524
2018	5	4	2	58	35	0.3	4.3	0.66	100.3	94.0551	58.4125
2018	5	4	3	8	35	0.3	4.3	0.62	100.4	94.0551	54.8724
2018	5	4	3	18	35	0.3	4.3	0.62	98.8	94.0551	55.4625
2018	5	4	3	28	35	0.3	4.3	0.64	100	94.0551	56.9376
2018	5	4	3	38	35	0.3	4.3	0.67	102.1	94.0551	59.0027
2018	5	4	3	48	35	0.3	4.3	0.66	97.4	94.0551	59.0028
2018	5	4	3	58	35	0.3	4.3	0.67	99.4	94.0551	59.0028
2018	5	4	4	8	35	0.3	4.3	0.61	97.7	94.0551	54.2826
2018	5	4	4	18	35	0.3	4.3	0.64	98.6	94.0551	56.6428
2018	5	4	4	28	35	0.3	4.3	0.62	95.8	94.0551	55.4628
2018	5	4	4	38	35	0.3	4.3	0.64	97.7	94.1207	56.9793

Blackrock Return (0208)

Year	Month	Day	Hour	Minute	Second	CellBegin	CellEnd	Speed	Direction	Area	Flow
2018	5	4	4	48	35	0.3	4.3	0.66	100.1	94.1207	58.1603
2018	5	4	4	58	35	0.3	4.3	0.71	97.9	94.1207	63.4745
2018	5	4	5	8	35	0.3	4.3	0.7	98.9	94.1207	61.9984
2018	5	4	5	18	35	0.3	4.3	0.65	98.4	94.1207	57.8652
2018	5	4	5	28	35	0.3	4.3	0.7	99.2	94.1207	61.9985
2018	5	4	5	38	35	0.3	4.3	0.66	98	94.1207	59.0463
2018	5	4	5	48	35	0.3	4.3	0.65	98.7	94.1207	58.1606
2018	5	4	5	58	35	0.3	4.3	0.7	99.8	94.1207	61.7035
2018	5	4	6	8	35	0.3	4.3	0.67	99.6	94.1207	59.3417
2018	5	4	6	18	35	0.3	4.3	0.67	99.9	94.1207	59.0465
2018	5	4	6	28	35	0.3	4.3	0.63	100.8	94.1207	55.799
2018	5	4	6	38	35	0.3	4.3	0.63	99.9	94.1207	55.799
2018	5	4	6	48	35	0.3	4.3	0.66	98	94.1207	59.0466
2018	5	4	6	58	35	0.3	4.3	0.65	98.7	94.0551	57.5287
2018	5	4	7	8	35	0.3	4.3	0.65	98.2	94.0551	57.5288
2018	5	4	7	18	35	0.3	4.3	0.66	98.5	94.0551	59.0039
2018	5	4	7	28	35	0.3	4.3	0.68	98.1	94.0551	60.184
2018	5	4	7	38	35	0.3	4.3	0.67	99.4	94.0551	59.004
2018	5	4	7	48	35	0.3	4.3	0.64	99.1	94.0551	57.2339
2018	5	4	7	58	35	0.3	4.3	0.66	100.9	94.0551	58.119
2018	5	4	8	8	35	0.3	4.3	0.6	98.4	94.0551	53.6937
2018	5	4	8	18	35	0.3	4.3	0.62	99.5	94.0551	54.8738
2018	5	4	8	28	35	0.3	4.3	0.7	97	94.0551	62.2493
2018	5	4	8	38	35	0.3	4.3	0.65	97.8	94.0551	58.119
2018	5	4	8	48	35	0.3	4.3	0.64	98	94.0551	56.939
2018	5	4	8	58	35	0.3	4.3	0.65	100.2	94.0551	57.529
2018	5	4	9	8	35	0.3	4.3	0.66	97.5	94.0551	58.4141
2018	5	4	9	18	35	0.3	4.3	0.65	98.7	94.0551	58.119
2018	5	4	9	28	35	0.3	4.3	0.67	97.9	94.0551	59.5941
2018	5	4	9	38	35	0.3	4.3	0.61	99.9	94.0551	54.2837
2018	5	4	9	48	35	0.3	4.3	0.65	99.3	94.0551	57.5289
2018	5	4	9	58	35	0.3	4.3	0.69	98.4	94.0551	61.6592
2018	5	4	10	8	35	0.3	4.3	0.62	96.9	94.0551	55.7588
2018	5	4	10	18	35	0.3	4.3	0.65	97.3	94.0551	57.5288
2018	5	4	10	28	35	0.3	4.3	0.65	98.7	94.0551	58.1188
2018	5	4	10	38	35	0.3	4.3	0.63	99.7	94.1207	55.5039
2018	5	4	10	48	35	0.3	4.3	0.66	98.6	94.1207	58.7515
2018	5	4	10	58	35	0.3	4.3	0.62	98.9	94.1207	54.9134
2018	5	4	11	8	35	0.3	4.3	0.64	100	94.1207	56.98
2018	5	4	11	18	35	0.3	4.3	0.63	100.2	94.1207	55.799
2018	5	4	11	28	35	0.3	4.3	0.66	100.3	94.1207	58.7512
2018	5	4	11	38	35	0.3	4.3	0.66	100.9	94.1207	58.4559
2018	5	4	11	48	35	0.3	4.3	0.62	100.1	94.0551	54.5782
2018	5	4	11	58	35	0.3	4.3	0.61	99.6	93.9895	53.9488
2018	5	4	12	8	35	0.3	4.3	0.64	101.3	93.9895	56.0124
2018	5	4	12	18	35	0.3	4.3	0.63	100.1	93.9895	56.0123

Blackrock Return (0208)

Year	Month	Day	Hour	Minute	Second	CellBegin	CellEnd	Speed	Direction	Area	Flow
2018	5	4	12	28	35	0.3	4.3	0.68	98.1	93.9895	60.4342
2018	5	4	12	38	35	0.3	4.3	0.64	96.8	93.9895	56.8965
2018	5	4	12	48	35	0.3	4.3	0.66	99.8	94.0551	58.1179
2018	5	4	12	58	35	0.3	4.3	0.64	99.5	93.9895	56.6016
2018	5	4	13	8	35	0.3	4.3	0.64	101	94.0551	56.3476
2018	5	4	13	18	35	0.3	4.3	0.66	99.2	94.0551	58.4127
2018	5	4	13	28	35	0.3	4.3	0.63	100.4	94.0551	56.0525
2018	5	4	13	38	35	0.3	4.3	0.66	99.7	94.0551	58.4125
2018	5	4	13	48	35	0.3	4.3	0.65	98.2	94.1207	57.5692
2018	5	4	13	58	35	0.3	4.3	0.64	97.1	94.0551	57.2323
2018	5	4	14	8	35	0.3	4.3	0.64	101.2	94.0551	56.6422
2018	5	4	14	18	35	0.3	4.3	0.64	99.1	94.0551	57.2321
2018	5	4	14	28	35	0.3	4.3	0.67	99.6	94.1207	59.045
2018	5	4	14	38	35	0.3	4.3	0.64	100.1	94.1207	56.388
2018	5	4	14	48	35	0.3	4.3	0.61	100.3	94.1207	53.7309
2018	5	4	14	58	35	0.3	4.3	0.65	99	94.1207	57.864
2018	5	4	15	8	35	0.3	4.3	0.62	100	94.1207	55.2069
2018	5	4	15	18	35	0.3	4.3	0.64	101.9	94.1207	56.0926
2018	5	4	15	28	35	0.3	4.3	0.64	100.3	94.1207	56.9782
2018	5	4	15	38	35	0.3	4.3	0.67	100.5	94.1207	59.0447
2018	5	4	15	48	35	0.3	4.3	0.65	100.1	94.1207	57.8638
2018	5	4	15	58	35	0.3	4.3	0.63	100.3	94.1864	55.5423
2018	5	4	16	8	35	0.3	4.3	0.63	99.2	94.1864	56.4285
2018	5	4	16	18	35	0.3	4.3	0.67	98.2	94.1864	59.6783
2018	5	4	16	28	35	0.3	4.3	0.66	99.5	94.1207	58.1589
2018	5	4	16	38	35	0.3	4.3	0.64	98.6	94.1864	56.7239
2018	5	4	16	48	35	0.3	4.3	0.64	98.8	94.1207	56.9779
2018	5	4	16	58	35	0.3	4.3	0.66	98.3	94.1207	59.0444
2018	5	4	17	8	35	0.3	4.3	0.66	99.8	94.1864	58.201
2018	5	4	17	18	35	0.3	4.3	0.65	96.9	94.1864	58.4964
2018	5	4	17	28	35	0.3	4.3	0.72	98.9	94.1864	63.8143
2018	5	4	17	38	35	0.3	4.3	0.66	99.7	94.1864	58.4964
2018	5	4	17	48	35	0.3	4.3	0.66	99.8	94.1864	58.201
2018	5	4	17	58	35	0.3	4.3	0.66	101.2	94.1864	58.201
2018	5	4	18	8	35	0.3	4.3	0.66	100.1	94.1864	58.2009
2018	5	4	18	18	35	0.3	4.3	0.64	100.3	94.1864	56.7238
2018	5	4	18	28	35	0.3	4.3	0.63	100.3	94.1864	55.542
2018	5	4	18	38	35	0.3	4.3	0.66	101.4	94.252	58.5388
2018	5	4	18	48	35	0.3	4.3	0.67	99.8	94.252	59.7214
2018	5	4	18	58	35	0.3	4.3	0.67	100.1	94.252	59.7214
2018	5	4	19	8	35	0.3	4.3	0.65	100.2	94.252	57.6518
2018	5	4	19	18	35	0.3	4.3	0.66	97.7	94.252	59.1301
2018	5	4	19	28	35	0.3	4.3	0.64	98.5	94.1864	57.3146
2018	5	4	19	38	35	0.3	4.3	0.63	98.1	94.1864	56.1328
2018	5	4	19	48	35	0.3	4.3	0.67	98.2	94.1864	59.3826
2018	5	4	19	58	35	0.3	4.3	0.61	96.2	94.1864	54.6557

Blackrock Return (0208)

Year	Month	Day	Hour	Minute	Second	CellBegin	CellEnd	Speed	Direction	Area	Flow
2018	5	4	20	8	35	0.3	4.3	0.63	101.4	94.1864	55.8374
2018	5	4	20	18	35	0.3	4.3	0.62	97.7	94.1864	54.9511
2018	5	4	20	28	35	0.3	4.3	0.64	97.3	94.1864	57.3146
2018	5	4	20	38	35	0.3	4.3	0.63	96	94.1864	56.4283
2018	5	4	20	48	35	0.3	4.3	0.68	99.2	94.1864	60.2689
2018	5	4	20	58	35	0.3	4.3	0.64	98.2	94.1864	57.3146
2018	5	4	21	8	35	0.3	4.3	0.64	99.5	94.1864	56.7237
2018	5	4	21	18	35	0.3	4.3	0.63	98.7	94.1864	56.1328
2018	5	4	21	28	35	0.3	4.3	0.65	97.2	94.1864	58.2009
2018	5	4	21	38	35	0.3	4.3	0.64	99.1	94.1207	57.2729
2018	5	4	21	48	35	0.3	4.3	0.68	94.1	94.1207	61.406
2018	5	4	21	58	35	0.3	4.3	0.66	100	94.1207	58.749
2018	5	4	22	8	35	0.3	4.3	0.66	100.6	94.1207	58.1586
2018	5	4	22	18	35	0.3	4.3	0.61	98.7	94.1207	54.3207
2018	5	4	22	28	35	0.3	4.3	0.67	99.3	94.1207	59.3395
2018	5	4	22	38	35	0.3	4.3	0.66	98.3	94.1207	58.7491
2018	5	4	22	48	35	0.3	4.3	0.67	99.9	94.1207	59.0443
2018	5	4	22	58	35	0.3	4.3	0.66	98.6	94.1207	58.4538
2018	5	4	23	8	35	0.3	4.3	0.68	98.6	94.1207	60.2252
2018	5	4	23	18	35	0.3	4.3	0.62	99.4	94.0551	55.1663
2018	5	4	23	28	35	0.3	4.3	0.65	98.5	94.0551	57.5264
2018	5	4	23	38	35	0.3	4.3	0.64	101	94.0551	56.0514
2018	5	4	23	48	35	0.3	4.3	0.64	97.6	94.0551	57.2314
2018	5	4	23	58	35	0.3	4.3	0.63	97.1	94.0551	56.6414
2018	5	5	0	8	35	0.3	4.3	0.63	98.4	94.0551	55.7564
2018	5	5	0	18	35	0.3	4.3	0.66	98	94.0551	58.7065
2018	5	5	0	28	35	0.3	4.3	0.67	99.6	94.0551	59.5915
2018	5	5	0	38	35	0.3	4.3	0.65	101.1	94.0551	57.2315
2018	5	5	0	48	35	0.3	4.3	0.67	100.5	94.0551	59.0016
2018	5	5	0	58	35	0.3	4.3	0.62	97.6	94.0551	55.4615
2018	5	5	1	8	35	0.3	4.3	0.66	99.8	94.0551	58.1166
2018	5	5	1	18	35	0.3	4.3	0.62	97.7	94.0551	54.8715
2018	5	5	1	28	35	0.3	4.3	0.69	100.9	94.0551	61.3618
2018	5	5	1	38	35	0.3	4.3	0.66	99.1	94.0551	59.0017
2018	5	5	1	48	35	0.3	4.3	0.66	99.2	94.0551	58.4117
2018	5	5	1	58	35	0.3	4.3	0.64	100.1	94.0551	56.3467
2018	5	5	2	8	35	0.3	4.3	0.62	100.1	93.9895	54.8318
2018	5	5	2	18	35	0.3	4.3	0.7	101.9	93.9895	61.6121
2018	5	5	2	28	35	0.3	4.3	0.67	99.4	93.9895	58.959
2018	5	5	2	38	35	0.3	4.3	0.68	100.3	93.9895	59.8434
2018	5	5	2	48	35	0.3	4.3	0.66	100.3	93.9895	58.6643
2018	5	5	2	58	35	0.3	4.3	0.67	98.2	93.9895	59.2539
2018	5	5	3	8	35	0.3	4.3	0.65	99.3	93.9895	57.78
2018	5	5	3	18	35	0.3	4.3	0.65	98.4	93.9895	57.7801
2018	5	5	3	28	35	0.3	4.3	0.68	98.6	93.9895	60.1385
2018	5	5	3	38	35	0.3	4.3	0.62	100.9	93.9239	55.0869

Blackrock Return (0208)

Year	Month	Day	Hour	Minute	Second	CellBegin	CellEnd	Speed	Direction	Area	Flow
2018	5	5	3	48	35	0.3	4.3	0.68	99.5	93.9239	60.0948
2018	5	5	3	58	35	0.3	4.3	0.63	97.1	93.9239	56.5599
2018	5	5	4	8	35	0.3	4.3	0.67	100.1	93.9239	59.5058
2018	5	5	4	18	35	0.3	4.3	0.65	100.8	93.9239	57.1491
2018	5	5	4	28	35	0.3	4.3	0.67	99.6	93.9239	59.5059
2018	5	5	4	38	35	0.3	4.3	0.68	101.1	93.9239	60.0951
2018	5	5	4	48	35	0.3	4.3	0.65	98.5	93.9239	57.4439
2018	5	5	4	58	35	0.3	4.3	0.64	98.6	93.8583	56.519
2018	5	5	5	8	35	0.3	4.3	0.66	96.9	93.8583	58.5797
2018	5	5	5	18	35	0.3	4.3	0.68	100.8	93.8583	60.3459
2018	5	5	5	28	35	0.3	4.3	0.67	99.6	93.8583	59.4629
2018	5	5	5	38	35	0.3	4.3	0.65	99.8	93.8583	57.6967
2018	5	5	5	48	35	0.3	4.3	0.66	97.2	93.8583	58.5799
2018	5	5	5	58	35	0.3	4.3	0.69	97.1	93.8583	61.818
2018	5	5	6	8	35	0.3	4.3	0.66	98.3	93.8583	58.8744
2018	5	5	6	18	35	0.3	4.3	0.63	98	93.8583	56.2251
2018	5	5	6	28	35	0.3	4.3	0.62	97.4	93.7927	54.7134
2018	5	5	6	38	35	0.3	4.3	0.64	99.5	93.8583	56.5195
2018	5	5	6	48	35	0.3	4.3	0.63	99	93.7927	55.5959
2018	5	5	6	58	35	0.3	4.3	0.61	98.3	93.7927	54.1252
2018	5	5	7	8	35	0.3	4.3	0.64	100.1	93.7927	56.1843
2018	5	5	7	18	35	0.3	4.3	0.7	98.9	93.7927	61.7734
2018	5	5	7	28	35	0.3	4.3	0.61	100.2	93.7927	53.8311
2018	5	5	7	38	35	0.3	4.3	0.66	100	93.7927	58.5377
2018	5	5	7	48	35	0.3	4.3	0.64	98.8	93.7927	57.0669
2018	5	5	7	58	35	0.3	4.3	0.64	100	93.7927	56.7728
2018	5	5	8	8	35	0.3	4.3	0.66	98.3	93.7927	58.2436
2018	5	5	8	18	35	0.3	4.3	0.61	97.7	93.7927	54.4196
2018	5	5	8	28	35	0.3	4.3	0.64	96.1	93.7927	57.3612
2018	5	5	8	38	35	0.3	4.3	0.63	97.2	93.7927	56.1845
2018	5	5	8	48	35	0.3	4.3	0.64	99.1	93.7927	56.7729
2018	5	5	8	58	35	0.3	4.3	0.66	100.3	93.727	58.4952
2018	5	5	9	8	35	0.3	4.3	0.67	101.9	93.7927	58.832
2018	5	5	9	18	35	0.3	4.3	0.63	100.5	93.7927	55.5962
2018	5	5	9	28	35	0.3	4.3	0.63	100.5	93.7927	55.5962
2018	5	5	9	38	35	0.3	4.3	0.66	100	93.7927	58.5378
2018	5	5	9	48	35	0.3	4.3	0.66	98.8	93.7927	58.8319
2018	5	5	9	58	35	0.3	4.3	0.63	98.7	93.7927	55.8903
2018	5	5	10	8	35	0.3	4.3	0.67	100.7	93.7927	59.126
2018	5	5	10	18	35	0.3	4.3	0.64	98.8	93.7927	57.0669
2018	5	5	10	28	35	0.3	4.3	0.65	98.7	93.7927	57.6552
2018	5	5	10	38	35	0.3	4.3	0.65	100.5	93.7927	57.361
2018	5	5	10	48	35	0.3	4.3	0.68	100.9	93.8583	59.7578
2018	5	5	10	58	35	0.3	4.3	0.64	99.5	93.7927	56.1843
2018	5	5	11	8	35	0.3	4.3	0.62	100.3	93.7927	55.0076
2018	5	5	11	18	35	0.3	4.3	0.67	99	93.727	59.3766

Blackrock Return (0208)

Year	Month	Day	Hour	Minute	Second	CellBegin	CellEnd	Speed	Direction	Area	Flow
2018	5	5	11	28	35	0.3	4.3	0.66	101.5	93.7927	57.6549
2018	5	5	11	38	35	0.3	4.3	0.64	98.6	93.7927	56.4783
2018	5	5	11	48	35	0.3	4.3	0.66	101.3	93.7927	57.6548
2018	5	5	11	58	35	0.3	4.3	0.62	101.3	93.8583	54.7531
2018	5	5	12	8	35	0.3	4.3	0.63	101.1	93.7927	55.5956
2018	5	5	12	18	35	0.3	4.3	0.65	100.2	93.8583	57.1079
2018	5	5	12	28	35	0.3	4.3	0.66	98.9	93.7927	58.2429
2018	5	5	12	38	35	0.3	4.3	0.64	98.8	93.8583	56.8134
2018	5	5	12	48	35	0.3	4.3	0.66	99.1	93.8583	58.5796
2018	5	5	12	58	35	0.3	4.3	0.63	98.4	93.8583	55.9303
2018	5	5	13	8	35	0.3	4.3	0.63	101.1	93.9239	55.6764
2018	5	5	13	18	35	0.3	4.3	0.69	100.5	93.9239	60.6843
2018	5	5	13	28	35	0.3	4.3	0.64	100	93.9239	56.8546
2018	5	5	13	38	35	0.3	4.3	0.64	101.5	93.9895	56.3064
2018	5	5	13	48	35	0.3	4.3	0.67	98.2	93.9239	59.5058
2018	5	5	13	58	35	0.3	4.3	0.61	99	93.9239	54.2033
2018	5	5	14	8	35	0.3	4.3	0.65	100.2	93.9239	57.4437
2018	5	5	14	18	35	0.3	4.3	0.67	98.7	93.9239	59.8003
2018	5	5	14	28	35	0.3	4.3	0.67	99.9	93.9239	59.2111
2018	5	5	14	38	35	0.3	4.3	0.67	101.8	93.9239	59.2111
2018	5	5	14	48	35	0.3	4.3	0.66	96.8	93.9239	58.9165
2018	5	5	14	58	35	0.3	4.3	0.66	101.3	93.9239	57.7381
2018	5	5	15	8	35	0.3	4.3	0.66	100.4	93.9239	58.0327
2018	5	5	15	18	35	0.3	4.3	0.67	101.6	93.9895	58.6645
2018	5	5	15	28	35	0.3	4.3	0.66	98.3	93.9239	58.6218
2018	5	5	15	38	35	0.3	4.3	0.64	99.5	93.9895	56.3061
2018	5	5	15	48	35	0.3	4.3	0.62	99.2	93.9895	54.8321
2018	5	5	15	58	35	0.3	4.3	0.66	99.2	93.9895	58.3697
2018	5	5	16	8	35	0.3	4.3	0.65	98.7	93.9895	57.4852
2018	5	5	16	18	35	0.3	4.3	0.66	98	93.9895	58.9592
2018	5	5	16	28	35	0.3	4.3	0.62	99.8	93.9895	54.832
2018	5	5	16	38	35	0.3	4.3	0.67	101.1	93.9895	58.6644
2018	5	5	16	48	35	0.3	4.3	0.65	100.7	93.9895	57.78
2018	5	5	16	58	35	0.3	4.3	0.64	100.3	93.9895	56.6008
2018	5	5	17	8	35	0.3	4.3	0.65	101.4	93.9895	56.8956
2018	5	5	17	18	35	0.3	4.3	0.68	102.6	93.9895	59.2539
2018	5	5	17	28	35	0.3	4.3	0.65	101.4	93.9895	57.1903
2018	5	5	17	38	35	0.3	4.3	0.66	98.3	94.0551	58.412
2018	5	5	17	48	35	0.3	4.3	0.66	99.1	94.0551	59.002
2018	5	5	17	58	35	0.3	4.3	0.65	98.7	93.9895	57.7799
2018	5	5	18	8	35	0.3	4.3	0.66	100.6	94.0551	58.412
2018	5	5	18	18	35	0.3	4.3	0.66	97.4	94.0551	58.7069
2018	5	5	18	28	35	0.3	4.3	0.63	98.7	93.9895	56.0111
2018	5	5	18	38	35	0.3	4.3	0.65	99	93.9895	57.7799
2018	5	5	18	48	35	0.3	4.3	0.68	100.5	94.0551	60.477
2018	5	5	18	58	35	0.3	4.3	0.68	98.1	94.0551	60.182

Blackrock Return (0208)

Year	Month	Day	Hour	Minute	Second	CellBegin	CellEnd	Speed	Direction	Area	Flow
2018	5	5	19	8	35	0.3	4.3	0.64	101.5	93.9239	56.5595
2018	5	5	19	18	35	0.3	4.3	0.65	100.5	94.0551	57.5269
2018	5	5	19	28	35	0.3	4.3	0.68	100.3	94.0551	59.8869
2018	5	5	19	38	35	0.3	4.3	0.64	98.6	94.0551	56.6418
2018	5	5	19	48	35	0.3	4.3	0.69	97.7	94.0551	61.067
2018	5	5	19	58	35	0.3	4.3	0.67	98.2	93.9895	59.2538
2018	5	5	20	8	35	0.3	4.3	0.63	101.1	94.0551	55.4618
2018	5	5	20	18	35	0.3	4.3	0.66	98.9	94.0551	58.7069
2018	5	5	20	28	35	0.3	4.3	0.66	97.8	94.0551	58.4119
2018	5	5	20	38	35	0.3	4.3	0.65	100.1	94.0551	57.8219
2018	5	5	20	48	35	0.3	4.3	0.65	95.8	93.9895	58.0746
2018	5	5	20	58	35	0.3	4.3	0.63	100.4	93.9239	55.9703
2018	5	5	21	8	35	0.3	4.3	0.65	98.7	93.9239	57.4432
2018	5	5	21	18	35	0.3	4.3	0.63	97.2	93.9239	55.9703
2018	5	5	21	28	35	0.3	4.3	0.62	99.1	93.9239	55.0866
2018	5	5	21	38	35	0.3	4.3	0.67	98.2	93.9239	59.5053
2018	5	5	21	48	35	0.3	4.3	0.62	98.9	93.9239	54.792
2018	5	5	21	58	35	0.3	4.3	0.7	99.8	93.9895	61.6122
2018	5	5	22	8	35	0.3	4.3	0.66	99.8	93.9239	58.0325
2018	5	5	22	18	35	0.3	4.3	0.66	98.3	93.8583	58.8733
2018	5	5	22	28	35	0.3	4.3	0.66	99.1	93.9239	58.9162
2018	5	5	22	38	35	0.3	4.3	0.66	98.3	93.9239	58.9162
2018	5	5	22	48	35	0.3	4.3	0.65	99.3	93.9239	57.4433
2018	5	5	22	58	35	0.3	4.3	0.66	101.2	93.9239	58.0325
2018	5	5	23	8	35	0.3	4.3	0.68	99.7	93.9239	60.3892
2018	5	5	23	18	35	0.3	4.3	0.63	97.5	93.9239	55.6759
2018	5	5	23	28	35	0.3	4.3	0.67	99.3	93.9239	59.5055
2018	5	5	23	38	35	0.3	4.3	0.66	97.1	93.9239	58.9163
2018	5	5	23	48	35	0.3	4.3	0.62	100.1	93.8583	54.4579
2018	5	5	23	58	35	0.3	4.3	0.66	97.4	93.8583	58.8735
2018	5	6	0	8	35	0.3	4.3	0.65	99.3	93.8583	57.696
2018	5	6	0	18	35	0.3	4.3	0.64	98.5	93.7927	57.0657
2018	5	6	0	28	35	0.3	4.3	0.65	98.4	93.7927	57.654
2018	5	6	0	38	35	0.3	4.3	0.67	101	93.8583	59.1679
2018	5	6	0	48	35	0.3	4.3	0.66	98.8	93.8583	58.8736
2018	5	6	0	58	35	0.3	4.3	0.65	99.9	93.8583	57.1074
2018	5	6	1	8	35	0.3	4.3	0.66	96.9	93.8583	58.5793
2018	5	6	1	18	35	0.3	4.3	0.64	98.8	93.8583	56.8131
2018	5	6	1	28	35	0.3	4.3	0.67	97.9	93.8583	59.7568
2018	5	6	1	38	35	0.3	4.3	0.64	100.9	93.7927	56.7717
2018	5	6	1	48	35	0.3	4.3	0.63	99.7	93.727	55.2607
2018	5	6	1	58	35	0.3	4.3	0.68	99.5	93.727	59.6698
2018	5	6	2	8	35	0.3	4.3	0.67	100.8	93.6614	58.7451
2018	5	6	2	18	35	0.3	4.3	0.64	98.5	93.6614	56.6891
2018	5	6	2	28	35	0.3	4.3	0.62	100.9	93.6614	54.9268
2018	5	6	2	38	35	0.3	4.3	0.61	100.2	93.727	54.085

Blackrock Return (0208)

Year	Month	Day	Hour	Minute	Second	CellBegin	CellEnd	Speed	Direction	Area	Flow
2018	5	6	2	48	35	0.3	4.3	0.64	98.8	93.727	57.0245
2018	5	6	2	58	35	0.3	4.3	0.62	99.2	93.727	54.673
2018	5	6	3	8	35	0.3	4.3	0.65	98.9	93.727	57.9064
2018	5	6	3	18	35	0.3	4.3	0.65	101	93.727	57.3185
2018	5	6	3	28	35	0.3	4.3	0.65	99.6	93.6614	57.2767
2018	5	6	3	38	35	0.3	4.3	0.68	100.1	93.6614	59.6266
2018	5	6	3	48	35	0.3	4.3	0.68	98.4	93.6614	59.9204
2018	5	6	3	58	35	0.3	4.3	0.67	99.6	93.5958	58.7026
2018	5	6	4	8	35	0.3	4.3	0.64	97.9	93.6614	56.9832
2018	5	6	4	18	35	0.3	4.3	0.7	97.9	93.6614	61.6828
2018	5	6	4	28	35	0.3	4.3	0.62	98.8	93.5958	55.1806
2018	5	6	4	38	35	0.3	4.3	0.66	99.7	93.6614	58.4519
2018	5	6	4	48	35	0.3	4.3	0.64	99.7	93.6614	56.6896
2018	5	6	4	58	35	0.3	4.3	0.63	99.9	93.6614	55.8084
2018	5	6	5	8	35	0.3	4.3	0.67	99	93.6614	59.0395
2018	5	6	5	18	35	0.3	4.3	0.66	98.3	93.6614	58.4521
2018	5	6	5	28	35	0.3	4.3	0.63	98.7	93.6614	55.8085
2018	5	6	5	38	35	0.3	4.3	0.63	100.3	93.6614	55.2211
2018	5	6	5	48	35	0.3	4.3	0.65	100.4	93.6614	57.571
2018	5	6	5	58	35	0.3	4.3	0.67	98.7	93.6614	59.6271
2018	5	6	6	8	35	0.3	4.3	0.63	97.8	93.5958	56.0614
2018	5	6	6	18	35	0.3	4.3	0.65	97.8	93.5958	57.8225
2018	5	6	6	28	35	0.3	4.3	0.69	98.8	93.6614	60.8021
2018	5	6	6	38	35	0.3	4.3	0.63	100.2	93.5958	55.4745
2018	5	6	6	48	35	0.3	4.3	0.66	98.5	93.5958	58.7032
2018	5	6	6	58	35	0.3	4.3	0.64	100	93.5958	56.6486
2018	5	6	7	8	35	0.3	4.3	0.65	100.4	93.5958	57.5292
2018	5	6	7	18	35	0.3	4.3	0.63	100.1	93.5958	55.7681
2018	5	6	7	28	35	0.3	4.3	0.66	99.7	93.5958	58.1163
2018	5	6	7	38	35	0.3	4.3	0.66	96.8	93.5958	58.7033
2018	5	6	7	48	35	0.3	4.3	0.65	99.9	93.5958	56.9422
2018	5	6	7	58	35	0.3	4.3	0.61	95.9	93.5958	54.3006
2018	5	6	8	8	35	0.3	4.3	0.69	97.9	93.5958	61.0515
2018	5	6	8	18	35	0.3	4.3	0.65	97.8	93.5302	57.7806
2018	5	6	8	28	35	0.3	4.3	0.66	96	93.5958	58.9969
2018	5	6	8	38	35	0.3	4.3	0.66	100	93.5958	58.4099
2018	5	6	8	48	35	0.3	4.3	0.65	99.8	93.5958	57.5294
2018	5	6	8	58	35	0.3	4.3	0.65	98.1	93.5302	57.7807
2018	5	6	9	8	35	0.3	4.3	0.68	98.6	93.5958	60.4646
2018	5	6	9	18	35	0.3	4.3	0.67	97.6	93.5302	59.2472
2018	5	6	9	28	35	0.3	4.3	0.66	99.1	93.5302	58.6606
2018	5	6	9	38	35	0.3	4.3	0.64	97	93.5958	57.2358
2018	5	6	9	48	35	0.3	4.3	0.67	98.4	93.5958	59.2905
2018	5	6	9	58	35	0.3	4.3	0.67	95.9	93.5958	59.5839
2018	5	6	10	8	35	0.3	4.3	0.67	100.8	93.5958	58.7034
2018	5	6	10	18	35	0.3	4.3	0.64	97.9	93.4646	56.859

Blackrock Return (0208)

Year	Month	Day	Hour	Minute	Second	CellBegin	CellEnd	Speed	Direction	Area	Flow
2018	5	6	10	28	35	0.3	4.3	0.65	99	93.5302	57.1939
2018	5	6	10	38	35	0.3	4.3	0.64	100.7	93.5302	56.0206
2018	5	6	10	48	35	0.3	4.3	0.63	100.1	93.4646	55.6866
2018	5	6	10	58	35	0.3	4.3	0.63	98.3	93.4646	55.9796
2018	5	6	11	8	35	0.3	4.3	0.62	98.8	93.5302	55.1406
2018	5	6	11	18	35	0.3	4.3	0.64	100.7	93.4646	55.9795
2018	5	6	11	28	35	0.3	4.3	0.63	102.9	93.4646	55.1002
2018	5	6	11	38	35	0.3	4.3	0.66	100	93.5302	58.3667
2018	5	6	11	48	35	0.3	4.3	0.66	98.9	93.5302	58.0734
2018	5	6	11	58	35	0.3	4.3	0.63	97.5	93.5302	55.4336
2018	5	6	12	8	35	0.3	4.3	0.63	99	93.5302	55.4335
2018	5	6	12	18	35	0.3	4.3	0.67	97.9	93.5302	59.2464
2018	5	6	12	28	35	0.3	4.3	0.64	96.8	93.5302	56.6066
2018	5	6	12	38	35	0.3	4.3	0.65	97.6	93.5302	57.1931
2018	5	6	12	48	35	0.3	4.3	0.64	98.8	93.5302	56.8997
2018	5	6	12	58	35	0.3	4.3	0.65	100.5	93.5302	57.193
2018	5	6	13	8	35	0.3	4.3	0.61	95.6	93.4646	53.9272
2018	5	6	13	18	35	0.3	4.3	0.64	99.2	93.5302	56.3129
2018	5	6	13	28	35	0.3	4.3	0.66	101.8	93.5302	57.7793
2018	5	6	13	38	35	0.3	4.3	0.63	100.5	93.5958	55.4734
2018	5	6	13	48	35	0.3	4.3	0.62	100.7	93.5958	54.2993
2018	5	6	13	58	35	0.3	4.3	0.65	97.8	93.5958	57.5279
2018	5	6	14	8	35	0.3	4.3	0.62	99.4	93.5958	54.8862
2018	5	6	14	18	35	0.3	4.3	0.6	96.9	93.5302	53.6729
2018	5	6	14	28	35	0.3	4.3	0.58	96.4	93.5958	51.951
2018	5	6	14	38	35	0.3	4.3	0.64	98.3	93.5958	56.3536
2018	5	6	14	48	35	0.3	4.3	0.6	98.7	93.5958	53.4185
2018	5	6	14	58	35	0.3	4.3	0.62	97.3	93.5302	55.1392
2018	5	6	15	8	35	0.3	4.3	0.59	97	93.5958	52.2444
2018	5	6	15	18	35	0.3	4.3	0.64	99.2	93.5302	56.3123
2018	5	6	15	28	35	0.3	4.3	0.63	98.1	93.5958	55.7664
2018	5	6	15	38	35	0.3	4.3	0.67	97.6	93.5302	59.5384
2018	5	6	15	48	35	0.3	4.3	0.58	97.4	93.5958	51.6572
2018	5	6	15	58	35	0.3	4.3	0.59	98	93.5958	52.2442
2018	5	6	16	8	35	0.3	4.3	0.6	96.9	93.5302	53.6725
2018	5	6	16	18	35	0.3	4.3	0.61	97.7	93.5302	54.2591
2018	5	6	16	28	35	0.3	4.3	0.63	99.9	93.5958	55.4727
2018	5	6	16	38	35	0.3	4.3	0.61	99	93.5302	53.6725
2018	5	6	16	48	35	0.3	4.3	0.61	99.4	93.5302	53.3791
2018	5	6	16	58	35	0.3	4.3	0.64	100.4	93.5302	56.0188
2018	5	6	17	8	35	0.3	4.3	0.65	95.8	93.5302	57.7785
2018	5	6	17	18	35	0.3	4.3	0.67	99.8	93.5302	59.245
2018	5	6	17	28	35	0.3	4.3	0.59	99.2	93.5958	52.5376
2018	5	6	17	38	35	0.3	4.3	0.65	97.8	93.5302	57.7785
2018	5	6	17	48	35	0.3	4.3	0.63	99.6	93.5302	55.7255
2018	5	6	17	58	35	0.3	4.3	0.66	99.4	93.5302	58.3651

Blackrock Return (0208)

Year	Month	Day	Hour	Minute	Second	CellBegin	CellEnd	Speed	Direction	Area	Flow
2018	5	6	18	8	35	0.3	4.3	0.62	97.6	93.5302	55.1389
2018	5	6	18	18	35	0.3	4.3	0.62	97	93.4646	55.0986
2018	5	6	18	28	35	0.3	4.3	0.65	100.1	93.5302	57.4853
2018	5	6	18	38	35	0.3	4.3	0.63	96.6	93.5302	55.7255
2018	5	6	18	48	35	0.3	4.3	0.65	99.6	93.5302	57.4853
2018	5	6	18	58	35	0.3	4.3	0.62	99.1	93.5302	54.8456
2018	5	6	19	8	35	0.3	4.3	0.66	95.7	93.5302	58.3652
2018	5	6	19	18	35	0.3	4.3	0.65	99.7	93.5302	56.8987
2018	5	6	19	28	35	0.3	4.3	0.66	98.6	93.5302	58.0719
2018	5	6	19	38	35	0.3	4.3	0.66	97.7	93.4646	58.6156
2018	5	6	19	48	35	0.3	4.3	0.64	100.6	93.4646	56.271
2018	5	6	19	58	35	0.3	4.3	0.66	102.1	93.5302	57.4853
2018	5	6	20	8	35	0.3	4.3	0.66	99.4	93.4646	58.3225
2018	5	6	20	18	35	0.3	4.3	0.67	99.9	93.4646	58.6156
2018	5	6	20	28	35	0.3	4.3	0.64	102.7	93.3989	55.9369
2018	5	6	20	38	35	0.3	4.3	0.65	99.2	93.3989	57.6941
2018	5	6	20	48	35	0.3	4.3	0.63	99	93.4646	55.3918
2018	5	6	20	58	35	0.3	4.3	0.64	99.4	93.3989	56.5227
2018	5	6	21	8	35	0.3	4.3	0.65	96.7	93.4646	57.4433
2018	5	6	21	18	35	0.3	4.3	0.64	100.3	93.4646	56.271
2018	5	6	21	28	35	0.3	4.3	0.68	102.3	93.5302	58.9518
2018	5	6	21	38	35	0.3	4.3	0.61	99.2	93.5302	54.2591
2018	5	6	21	48	35	0.3	4.3	0.65	100.7	93.5302	57.1921
2018	5	6	21	58	35	0.3	4.3	0.64	98.3	93.4646	56.271
2018	5	6	22	8	35	0.3	4.3	0.65	98.1	93.4646	57.7364
2018	5	6	22	18	35	0.3	4.3	0.67	98.2	93.5302	58.9519
2018	5	6	22	28	35	0.3	4.3	0.65	101.1	93.4646	56.8572
2018	5	6	22	38	35	0.3	4.3	0.7	98.7	93.4646	61.5465
2018	5	6	22	48	35	0.3	4.3	0.65	96.1	93.4646	57.4434
2018	5	6	22	58	35	0.3	4.3	0.67	99.9	93.4646	58.6157
2018	5	6	23	8	35	0.3	4.3	0.68	98.6	93.4646	59.788
2018	5	6	23	18	35	0.3	4.3	0.64	98.6	93.4646	56.2711
2018	5	6	23	28	35	0.3	4.3	0.65	97.6	93.4646	57.4434
2018	5	6	23	38	35	0.3	4.3	0.63	95.4	93.4646	55.978
2018	5	6	23	48	35	0.3	4.3	0.67	99.6	93.4646	59.2019
2018	5	6	23	58	35	0.3	4.3	0.68	97.2	93.4646	60.3742
2018	5	7	0	8	35	0.3	4.3	0.62	98.5	93.4646	54.8057
2018	5	7	0	18	35	0.3	4.3	0.67	99.6	93.3989	58.8658
2018	5	7	0	28	35	0.3	4.3	0.64	96.5	93.3989	56.5229
2018	5	7	0	38	35	0.3	4.3	0.63	96.9	93.3989	55.9371
2018	5	7	0	48	35	0.3	4.3	0.68	98.6	93.3989	60.0373
2018	5	7	0	58	35	0.3	4.3	0.65	96.9	93.3989	57.9872
2018	5	7	1	8	35	0.3	4.3	0.65	98.4	93.3989	57.4015
2018	5	7	1	18	35	0.3	4.3	0.65	98.4	93.3989	57.4016
2018	5	7	1	28	35	0.3	4.3	0.68	97.5	93.3989	60.0373
2018	5	7	1	38	35	0.3	4.3	0.67	98.1	93.3989	59.4517

Blackrock Return (0208)

Year	Month	Day	Hour	Minute	Second	CellBegin	CellEnd	Speed	Direction	Area	Flow
2018	5	7	1	48	35	0.3	4.3	0.64	99.1	93.3333	56.7743
2018	5	7	1	58	35	0.3	4.3	0.68	97.5	93.3333	59.9935
2018	5	7	2	8	35	0.3	4.3	0.66	98.9	93.3333	58.2376
2018	5	7	2	18	35	0.3	4.3	0.65	98.1	93.3333	57.3597
2018	5	7	2	28	35	0.3	4.3	0.67	99.6	93.3333	58.5303
2018	5	7	2	38	35	0.3	4.3	0.63	100.8	93.3333	55.3112
2018	5	7	2	48	35	0.3	4.3	0.63	100.3	93.3333	55.0186
2018	5	7	2	58	35	0.3	4.3	0.67	99.4	93.3333	58.5304
2018	5	7	3	8	35	0.3	4.3	0.67	99.9	93.3333	58.5304
2018	5	7	3	18	35	0.3	4.3	0.67	100.1	93.2677	59.0725
2018	5	7	3	28	35	0.3	4.3	0.65	99.8	93.3333	57.3599
2018	5	7	3	38	35	0.3	4.3	0.66	99.1	93.3333	58.2379
2018	5	7	3	48	35	0.3	4.3	0.67	99.4	93.2677	58.4877
2018	5	7	3	58	35	0.3	4.3	0.72	98.4	93.2677	63.7516
2018	5	7	4	8	35	0.3	4.3	0.67	97.9	93.2677	59.0727
2018	5	7	4	18	35	0.3	4.3	0.64	98.5	93.2677	56.7332
2018	5	7	4	28	35	0.3	4.3	0.68	100	93.2677	59.9501
2018	5	7	4	38	35	0.3	4.3	0.67	99.6	93.3333	58.5308
2018	5	7	4	48	35	0.3	4.3	0.67	96.7	93.2677	59.3653
2018	5	7	4	58	35	0.3	4.3	0.7	99.5	93.3333	61.1648
2018	5	7	5	8	35	0.3	4.3	0.64	99.7	93.3333	56.4823
2018	5	7	5	18	35	0.3	4.3	0.65	100.5	93.3333	57.0677
2018	5	7	5	28	35	0.3	4.3	0.66	100	93.3333	58.2383
2018	5	7	5	38	35	0.3	4.3	0.69	98.8	93.3333	60.5796
2018	5	7	5	48	35	0.3	4.3	0.66	98.6	93.3989	58.2811
2018	5	7	5	58	35	0.3	4.3	0.67	98.2	93.3989	59.1597
2018	5	7	6	8	35	0.3	4.3	0.67	96.2	93.3989	59.7455
2018	5	7	6	18	35	0.3	4.3	0.67	98.2	93.4646	59.2032
2018	5	7	6	28	35	0.3	4.3	0.63	95.1	93.3989	56.2312
2018	5	7	6	38	35	0.3	4.3	0.67	101	93.4646	58.6171
2018	5	7	6	48	35	0.3	4.3	0.64	96.2	93.4646	56.5655
2018	5	7	6	58	35	0.3	4.3	0.65	98.7	93.3989	57.4028
2018	5	7	7	8	35	0.3	4.3	0.68	98.1	93.3989	60.0387
2018	5	7	7	18	35	0.3	4.3	0.65	99.9	93.3989	56.8171
2018	5	7	7	28	35	0.3	4.3	0.64	101.5	93.3989	56.2314
2018	5	7	7	38	35	0.3	4.3	0.67	98.8	93.3989	58.8672
2018	5	7	7	48	35	0.3	4.3	0.66	98.3	93.3989	58.5744
2018	5	7	7	58	35	0.3	4.3	0.67	100.5	93.3989	58.5744
2018	5	7	8	8	35	0.3	4.3	0.67	98.8	93.3989	58.8673
2018	5	7	8	18	35	0.3	4.3	0.63	97.1	93.3989	56.2314
2018	5	7	8	28	35	0.3	4.3	0.65	100.2	93.3989	57.1101
2018	5	7	8	38	35	0.3	4.3	0.68	98.4	93.3989	59.7459
2018	5	7	8	48	35	0.3	4.3	0.68	98.1	93.3989	60.0388
2018	5	7	8	58	35	0.3	4.3	0.65	99.3	93.3989	57.4029
2018	5	7	9	8	35	0.3	4.3	0.67	98.8	93.3989	58.8673
2018	5	7	9	18	35	0.3	4.3	0.65	99.2	93.4646	57.738

Blackrock Return (0208)

Year	Month	Day	Hour	Minute	Second	CellBegin	CellEnd	Speed	Direction	Area	Flow
2018	5	7	9	28	35	0.3	4.3	0.68	100.3	93.4646	59.7896
2018	5	7	9	38	35	0.3	4.3	0.69	101.8	93.4646	60.3757
2018	5	7	9	48	35	0.3	4.3	0.65	99.6	93.4646	57.4448
2018	5	7	9	58	35	0.3	4.3	0.71	97.7	93.4646	63.0134
2018	5	7	10	8	35	0.3	4.3	0.66	96	93.4646	58.6171
2018	5	7	10	18	35	0.3	4.3	0.65	99.3	93.4646	57.4447
2018	5	7	10	28	35	0.3	4.3	0.64	101	93.4646	55.9793
2018	5	7	10	38	35	0.3	4.3	0.67	99	93.5302	58.9531
2018	5	7	10	48	35	0.3	4.3	0.68	98.6	93.5302	60.1263
2018	5	7	10	58	35	0.3	4.3	0.69	100.5	93.5302	60.4195
2018	5	7	11	8	35	0.3	4.3	0.62	95.7	93.5958	55.4739
2018	5	7	11	18	35	0.3	4.3	0.64	95.9	93.5302	56.8998
2018	5	7	11	28	35	0.3	4.3	0.68	98.9	93.5958	59.8765
2018	5	7	11	38	35	0.3	4.3	0.66	97.7	93.5958	58.4088
2018	5	7	11	48	35	0.3	4.3	0.65	100.8	93.5958	56.9412
2018	5	7	11	58	35	0.3	4.3	0.66	99.7	93.5958	58.4087
2018	5	7	12	8	35	0.3	4.3	0.63	100.2	93.6614	55.5141
2018	5	7	12	18	35	0.3	4.3	0.65	98.5	93.6614	57.2763
2018	5	7	12	28	35	0.3	4.3	0.69	99.3	93.6614	60.8009
2018	5	7	12	38	35	0.3	4.3	0.64	101.5	93.6614	56.1013
2018	5	7	12	48	35	0.3	4.3	0.66	98.3	93.6614	58.451
2018	5	7	12	58	35	0.3	4.3	0.64	100.3	93.5958	56.3537
2018	5	7	13	8	35	0.3	4.3	0.69	98.5	93.6614	60.8006
2018	5	7	13	18	35	0.3	4.3	0.65	102.5	93.727	57.0237
2018	5	7	13	28	35	0.3	4.3	0.65	100.1	93.7927	57.6536
2018	5	7	13	38	35	0.3	4.3	0.67	97.9	93.7927	59.4184
2018	5	7	13	48	35	0.3	4.3	0.67	100.9	93.727	59.375
2018	5	7	13	58	35	0.3	4.3	0.63	102.7	93.7927	54.7118
2018	5	7	14	8	35	0.3	4.3	0.65	101.7	93.727	57.0234
2018	5	7	14	18	35	0.3	4.3	0.65	98.4	93.7927	57.9474
2018	5	7	14	28	35	0.3	4.3	0.64	98.5	93.727	57.0233
2018	5	7	14	38	35	0.3	4.3	0.65	100.2	93.727	57.3171
2018	5	7	14	48	35	0.3	4.3	0.65	101.7	93.727	57.0231
2018	5	7	14	58	35	0.3	4.3	0.67	99.6	93.7927	58.8296
2018	5	7	15	8	35	0.3	4.3	0.66	102.6	93.7927	57.9471
2018	5	7	15	18	35	0.3	4.3	0.65	103.1	93.8583	57.1062
2018	5	7	15	28	35	0.3	4.3	0.66	102.9	93.7927	57.6528
2018	5	7	15	38	35	0.3	4.3	0.67	99.6	93.727	58.7865
2018	5	7	15	48	35	0.3	4.3	0.67	101.9	93.8583	58.8722
2018	5	7	15	58	35	0.3	4.3	0.65	100.5	93.7927	57.0644
2018	5	7	16	8	35	0.3	4.3	0.62	101.1	93.8583	54.1624
2018	5	7	16	18	35	0.3	4.3	0.62	101.5	93.7927	54.7112
2018	5	7	16	28	35	0.3	4.3	0.65	99.4	93.8583	57.1059
2018	5	7	16	38	35	0.3	4.3	0.63	100.5	93.8583	55.6341
2018	5	7	16	48	35	0.3	4.3	0.66	103	93.8583	57.4002
2018	5	7	16	58	35	0.3	4.3	0.64	100.3	93.9239	56.8528

Blackrock Return (0208)

Year	Month	Day	Hour	Minute	Second	CellBegin	CellEnd	Speed	Direction	Area	Flow
2018	5	7	17	8	35	0.3	4.3	0.65	102.9	93.8583	56.5171
2018	5	7	17	18	35	0.3	4.3	0.65	104	93.8583	56.8114
2018	5	7	17	28	35	0.3	4.3	0.67	100.2	93.8583	58.8719
2018	5	7	17	38	35	0.3	4.3	0.61	99.2	93.8583	54.4565
2018	5	7	17	48	35	0.3	4.3	0.66	101.5	93.9239	57.7365
2018	5	7	17	58	35	0.3	4.3	0.66	99.8	93.9239	58.0311
2018	5	7	18	8	35	0.3	4.3	0.69	97.4	93.9239	61.5659
2018	5	7	18	18	35	0.3	4.3	0.63	100.8	93.9895	55.715
2018	5	7	18	28	35	0.3	4.3	0.65	98.4	93.9239	58.031
2018	5	7	18	38	35	0.3	4.3	0.68	97.7	93.9239	60.6822
2018	5	7	18	48	35	0.3	4.3	0.64	101	93.9239	55.969
2018	5	7	18	58	35	0.3	4.3	0.62	96.1	93.9239	55.3799
2018	5	7	19	8	35	0.3	4.3	0.63	100.2	93.9239	55.6744
2018	5	7	19	18	35	0.3	4.3	0.66	98.8	93.9239	58.9147
2018	5	7	19	28	35	0.3	4.3	0.65	97.8	93.9239	57.7364
2018	5	7	19	38	35	0.3	4.3	0.65	96.4	93.9895	57.7785
2018	5	7	19	48	35	0.3	4.3	0.67	98.2	93.9239	59.5039
2018	5	7	19	58	35	0.3	4.3	0.62	96.6	93.9895	55.715
2018	5	7	20	8	35	0.3	4.3	0.65	98.7	93.9239	57.7364
2018	5	7	20	18	35	0.3	4.3	0.69	101.3	93.9239	60.3876
2018	5	7	20	28	35	0.3	4.3	0.7	96.7	93.9895	62.7899
2018	5	7	20	38	35	0.3	4.3	0.68	95.8	93.9239	60.6822
2018	5	7	20	48	35	0.3	4.3	0.62	96	93.9239	55.6744
2018	5	7	20	58	35	0.3	4.3	0.65	97.3	93.9895	57.7785
2018	5	7	21	8	35	0.3	4.3	0.66	96.3	93.9239	58.6201
2018	5	7	21	18	35	0.3	4.3	0.63	99.2	93.9239	56.2635
2018	5	7	21	28	35	0.3	4.3	0.65	97.2	93.9239	58.031
2018	5	7	21	38	35	0.3	4.3	0.67	98.4	93.9239	59.7984
2018	5	7	21	48	35	0.3	4.3	0.65	96.1	93.9239	58.3256
2018	5	7	21	58	35	0.3	4.3	0.66	100.4	93.9239	58.031
2018	5	7	22	8	35	0.3	4.3	0.65	98.4	93.9239	57.7364
2018	5	7	22	18	35	0.3	4.3	0.7	97.3	93.9239	62.4496
2018	5	7	22	28	35	0.3	4.3	0.67	97.3	93.9239	59.7985
2018	5	7	22	38	35	0.3	4.3	0.64	96.1	93.9239	57.4419
2018	5	7	22	48	35	0.3	4.3	0.65	98.2	93.9239	57.4419
2018	5	7	22	58	35	0.3	4.3	0.62	96.7	93.9239	55.0853
2018	5	7	23	8	35	0.3	4.3	0.67	98.7	93.9239	59.7985
2018	5	7	23	18	35	0.3	4.3	0.65	97.3	93.9239	57.7365
2018	5	7	23	28	35	0.3	4.3	0.68	98.1	93.9239	60.0931
2018	5	7	23	38	35	0.3	4.3	0.65	97.2	93.9239	58.0311
2018	5	7	23	48	35	0.3	4.3	0.68	97.2	93.9239	60.3877
2018	5	7	23	58	35	0.3	4.3	0.69	96.9	93.9239	61.2714
2018	5	8	0	8	35	0.3	4.3	0.68	99.8	93.9239	59.7986
2018	5	8	0	18	35	0.3	4.3	0.7	98.1	93.9239	61.8606
2018	5	8	0	28	35	0.3	4.3	0.67	97.9	93.9239	59.2095
2018	5	8	0	38	35	0.3	4.3	0.66	96.5	93.9239	59.2095

Blackrock Return (0208)

Year	Month	Day	Hour	Minute	Second	CellBegin	CellEnd	Speed	Direction	Area	Flow
2018	5	8	0	48	35	0.3	4.3	0.66	97.4	93.9239	58.915
2018	5	8	0	58	35	0.3	4.3	0.68	97.2	93.9239	60.6824
2018	5	8	1	8	35	0.3	4.3	0.68	95.3	93.9239	60.3879
2018	5	8	1	18	35	0.3	4.3	0.6	105.3	93.9239	51.8452
2018	5	8	1	28	35	0.3	4.3	0.67	97	93.9895	60.1371
2018	5	8	1	38	35	0.3	4.3	0.7	99.5	93.9895	61.6111
2018	5	8	1	48	35	0.3	4.3	0.68	100.3	93.9895	60.1372
2018	5	8	1	58	35	0.3	4.3	0.66	97.4	93.9895	59.2529
2018	5	8	2	8	35	0.3	4.3	0.67	99	93.9895	59.8425
2018	5	8	2	18	35	0.3	4.3	0.69	96.8	93.9895	61.9061
2018	5	8	2	28	35	0.3	4.3	0.67	97.9	93.9895	59.8426
2018	5	8	2	38	35	0.3	4.3	0.66	99.7	93.9895	58.3687
2018	5	8	2	48	35	0.3	4.3	0.68	98.6	93.9895	60.1375
2018	5	8	2	58	35	0.3	4.3	0.7	97.5	93.9895	62.7906
2018	5	8	3	8	35	0.3	4.3	0.67	96.7	93.9895	59.8428
2018	5	8	3	18	35	0.3	4.3	0.69	97.6	93.9895	61.6116
2018	5	8	3	28	35	0.3	4.3	0.69	99.3	93.9239	60.9776
2018	5	8	3	38	35	0.3	4.3	0.65	100.4	93.9895	57.7794
2018	5	8	3	48	35	0.3	4.3	0.66	101.2	93.9895	58.0742
2018	5	8	3	58	35	0.3	4.3	0.66	95.7	93.9895	58.6638
2018	5	8	4	8	35	0.3	4.3	0.68	96.4	93.9895	60.7274
2018	5	8	4	18	35	0.3	4.3	0.68	96.1	93.9239	60.9779
2018	5	8	4	28	35	0.3	4.3	0.64	97.3	93.9895	57.19
2018	5	8	4	38	35	0.3	4.3	0.67	97.3	93.9239	59.5051
2018	5	8	4	48	35	0.3	4.3	0.7	97	93.9895	62.2016
2018	5	8	4	58	35	0.3	4.3	0.67	99.9	93.9895	58.9589
2018	5	8	5	8	35	0.3	4.3	0.71	97.7	93.9239	63.3348
2018	5	8	5	18	35	0.3	4.3	0.71	97.8	93.9239	62.7457
2018	5	8	5	28	35	0.3	4.3	0.66	98	93.9239	58.9162
2018	5	8	5	38	35	0.3	4.3	0.68	100	93.9239	60.3892
2018	5	8	5	48	35	0.3	4.3	0.67	97.1	93.9239	59.5055
2018	5	8	5	58	35	0.3	4.3	0.69	99.9	93.9239	60.9784
2018	5	8	6	8	35	0.3	4.3	0.66	98.3	93.9239	58.9164
2018	5	8	6	18	35	0.3	4.3	0.71	98	93.9239	63.0406
2018	5	8	6	28	35	0.3	4.3	0.66	99.5	93.9239	58.0328
2018	5	8	6	38	35	0.3	4.3	0.69	98.2	93.9239	61.2732
2018	5	8	6	48	35	0.3	4.3	0.68	98.1	93.9239	60.3895
2018	5	8	6	58	35	0.3	4.3	0.66	98.3	93.9239	58.9166
2018	5	8	7	8	35	0.3	4.3	0.65	101.7	93.9239	57.1492
2018	5	8	7	18	35	0.3	4.3	0.65	98.7	93.9239	57.7384
2018	5	8	7	28	35	0.3	4.3	0.67	97.6	93.9239	59.8005
2018	5	8	7	38	35	0.3	4.3	0.67	99	93.9239	59.8005
2018	5	8	7	48	35	0.3	4.3	0.66	99.2	93.9239	58.3276
2018	5	8	7	58	35	0.3	4.3	0.67	99.6	93.9239	59.2114
2018	5	8	8	8	35	0.3	4.3	0.68	98.9	93.9239	60.0952
2018	5	8	8	18	35	0.3	4.3	0.68	98.9	93.9239	60.0952

Blackrock Return (0208)

Year	Month	Day	Hour	Minute	Second	CellBegin	CellEnd	Speed	Direction	Area	Flow
2018	5	8	8	28	35	0.3	4.3	0.66	100.4	93.9239	58.0331
2018	5	8	8	38	35	0.3	4.3	0.66	99.2	93.9239	58.3277
2018	5	8	8	48	35	0.3	4.3	0.63	95.9	93.9239	56.5602
2018	5	8	8	58	35	0.3	4.3	0.69	98.5	93.9239	60.979
2018	5	8	9	8	35	0.3	4.3	0.67	97.3	93.9239	59.5061
2018	5	8	9	18	35	0.3	4.3	0.68	98.8	93.9239	60.6844
2018	5	8	9	28	35	0.3	4.3	0.67	97.3	93.9239	59.8006
2018	5	8	9	38	35	0.3	4.3	0.68	97.5	93.9239	60.6843
2018	5	8	9	48	35	0.3	4.3	0.69	99.2	93.9895	61.6129
2018	5	8	9	58	35	0.3	4.3	0.66	100	93.9895	58.6649
2018	5	8	10	8	35	0.3	4.3	0.66	98.8	93.9895	58.9596
2018	5	8	10	18	35	0.3	4.3	0.72	99.5	93.9895	63.3816
2018	5	8	10	28	35	0.3	4.3	0.7	97.8	93.9895	62.2023
2018	5	8	10	38	35	0.3	4.3	0.65	99.4	93.9895	57.1907
2018	5	8	10	48	35	0.3	4.3	0.67	98.2	93.9895	59.2542
2018	5	8	10	58	35	0.3	4.3	0.68	99.7	94.0551	60.1823
2018	5	8	11	8	35	0.3	4.3	0.64	96.7	94.0551	57.5272
2018	5	8	11	18	35	0.3	4.3	0.68	99.2	94.0551	60.1822
2018	5	8	11	28	35	0.3	4.3	0.66	98	94.0551	58.7071
2018	5	8	11	38	35	0.3	4.3	0.66	98.3	94.0551	58.412
2018	5	8	11	48	35	0.3	4.3	0.68	98.1	94.1207	60.2258
2018	5	8	11	58	35	0.3	4.3	0.68	99.2	94.1207	60.2257
2018	5	8	12	8	35	0.3	4.3	0.64	100.3	94.1207	56.9782
2018	5	8	12	18	35	0.3	4.3	0.67	98.5	94.1207	59.3399
2018	5	8	12	28	35	0.3	4.3	0.68	98.9	94.1207	60.5207
2018	5	8	12	38	35	0.3	4.3	0.65	99.2	94.1864	58.2011
2018	5	8	12	48	35	0.3	4.3	0.68	98.8	94.1864	60.8599
2018	5	8	12	58	35	0.3	4.3	0.67	98.2	94.1864	59.3827
2018	5	8	13	8	35	0.3	4.3	0.7	99.2	94.1207	61.9965
2018	5	8	13	18	35	0.3	4.3	0.68	98.1	94.1864	60.2688
2018	5	8	13	28	35	0.3	4.3	0.69	100.7	94.1207	61.1107
2018	5	8	13	38	35	0.3	4.3	0.67	99.2	94.1864	59.9732
2018	5	8	13	48	35	0.3	4.3	0.69	98.4	94.1864	61.7458
2018	5	8	13	58	35	0.3	4.3	0.67	99.6	94.1864	59.0868
2018	5	8	14	8	35	0.3	4.3	0.68	99.7	94.1864	60.5639
2018	5	8	14	18	35	0.3	4.3	0.62	99.7	94.1864	55.246
2018	5	8	14	28	35	0.3	4.3	0.69	98.8	94.1864	61.1546
2018	5	8	14	38	35	0.3	4.3	0.65	100.4	94.1864	57.9048
2018	5	8	14	48	35	0.3	4.3	0.65	98.2	94.252	57.6511
2018	5	8	14	58	35	0.3	4.3	0.63	100.8	94.252	55.8772
2018	5	8	15	8	35	0.3	4.3	0.66	97.4	94.252	59.4249
2018	5	8	15	18	35	0.3	4.3	0.67	98.8	94.252	59.4248
2018	5	8	15	28	35	0.3	4.3	0.65	98.4	94.252	57.9466
2018	5	8	15	38	35	0.3	4.3	0.65	98.2	94.252	57.6509
2018	5	8	15	48	35	0.3	4.3	0.7	99.7	94.252	62.0855
2018	5	8	15	58	35	0.3	4.3	0.69	98.5	94.3176	61.2429

Blackrock Return (0208)

Year	Month	Day	Hour	Minute	Second	CellBegin	CellEnd	Speed	Direction	Area	Flow
2018	5	8	16	8	35	0.3	4.3	0.63	97.8	94.3176	56.2133
2018	5	8	16	18	35	0.3	4.3	0.66	98.9	94.3176	58.5801
2018	5	8	16	28	35	0.3	4.3	0.67	98.2	94.3176	59.7636
2018	5	8	16	38	35	0.3	4.3	0.69	98.2	94.3832	61.5833
2018	5	8	16	48	35	0.3	4.3	0.65	98.7	94.3176	57.6925
2018	5	8	16	58	35	0.3	4.3	0.67	99.4	94.3832	59.2146
2018	5	8	17	8	35	0.3	4.3	0.65	97.2	94.3176	58.58
2018	5	8	17	18	35	0.3	4.3	0.65	99.6	94.3176	57.6924
2018	5	8	17	28	35	0.3	4.3	0.68	97.5	94.3832	60.3989
2018	5	8	17	38	35	0.3	4.3	0.7	98.3	94.3176	62.722
2018	5	8	17	48	35	0.3	4.3	0.64	95.9	94.3176	57.6924
2018	5	8	17	58	35	0.3	4.3	0.67	98.7	94.3832	59.8067
2018	5	8	18	8	35	0.3	4.3	0.66	98.8	94.3832	59.2145
2018	5	8	18	18	35	0.3	4.3	0.68	95.8	94.3832	61.2871
2018	5	8	18	28	35	0.3	4.3	0.66	96.2	94.3832	59.5106
2018	5	8	18	38	35	0.3	4.3	0.7	100	94.3832	61.8792
2018	5	8	18	48	35	0.3	4.3	0.67	96.5	94.3176	60.0592
2018	5	8	18	58	35	0.3	4.3	0.69	98.5	94.3176	61.5385
2018	5	8	19	8	35	0.3	4.3	0.69	99	94.3176	61.5385
2018	5	8	19	18	35	0.3	4.3	0.72	97.9	94.3176	64.2012
2018	5	8	19	28	35	0.3	4.3	0.66	97.5	94.3176	58.5799
2018	5	8	19	38	35	0.3	4.3	0.66	97.1	94.3176	59.1716
2018	5	8	19	48	35	0.3	4.3	0.66	97.2	94.3176	58.8757
2018	5	8	19	58	35	0.3	4.3	0.7	98.4	94.3176	62.426
2018	5	8	20	8	35	0.3	4.3	0.67	97.9	94.3176	59.7633
2018	5	8	20	18	35	0.3	4.3	0.67	95.9	94.3176	59.7633
2018	5	8	20	28	35	0.3	4.3	0.63	96.5	94.3176	56.8047
2018	5	8	20	38	35	0.3	4.3	0.67	98.4	94.3176	60.0591
2018	5	8	20	48	35	0.3	4.3	0.66	97.1	94.252	59.4243
2018	5	8	20	58	35	0.3	4.3	0.69	98.5	94.3176	61.5384
2018	5	8	21	8	35	0.3	4.3	0.65	97.2	94.3176	58.5798
2018	5	8	21	18	35	0.3	4.3	0.67	97.9	94.3176	60.0591
2018	5	8	21	28	35	0.3	4.3	0.69	95.2	94.3176	61.8343
2018	5	8	21	38	35	0.3	4.3	0.68	96.3	94.3176	61.2425
2018	5	8	21	48	35	0.3	4.3	0.66	99.2	94.3176	58.5798
2018	5	8	21	58	35	0.3	4.3	0.69	98.8	94.3176	61.2425
2018	5	8	22	8	35	0.3	4.3	0.68	97.2	94.252	60.6069
2018	5	8	22	18	35	0.3	4.3	0.68	97.2	94.3176	61.2426
2018	5	8	22	28	35	0.3	4.3	0.69	96.8	94.3176	61.8343
2018	5	8	22	38	35	0.3	4.3	0.66	98.3	94.252	58.5374
2018	5	8	22	48	35	0.3	4.3	0.67	97.3	94.3176	59.7633
2018	5	8	22	58	35	0.3	4.3	0.66	94.3	94.252	59.4243
2018	5	8	23	8	35	0.3	4.3	0.69	98.4	94.252	61.7895
2018	5	8	23	18	35	0.3	4.3	0.7	97.8	94.252	62.3808
2018	5	8	23	28	35	0.3	4.3	0.71	99.2	94.252	63.5634
2018	5	8	23	38	35	0.3	4.3	0.67	96.7	94.252	60.3113

Blackrock Return (0208)

Year	Month	Day	Hour	Minute	Second	CellBegin	CellEnd	Speed	Direction	Area	Flow
2018	5	8	23	48	35	0.3	4.3	0.68	98.6	94.252	60.607
2018	5	8	23	58	35	0.3	4.3	0.68	99.4	94.252	60.9027
2018	5	9	0	8	35	0.3	4.3	0.66	96.6	94.252	59.1288
2018	5	9	0	18	35	0.3	4.3	0.68	98.6	94.252	60.6071
2018	5	9	0	28	35	0.3	4.3	0.63	98.1	94.252	55.8768
2018	5	9	0	38	35	0.3	4.3	0.71	98	94.252	62.9723
2018	5	9	0	48	35	0.3	4.3	0.69	96.3	94.252	61.4941
2018	5	9	0	58	35	0.3	4.3	0.64	97.4	94.252	57.0594
2018	5	9	1	8	35	0.3	4.3	0.66	97.1	94.252	59.4246
2018	5	9	1	18	35	0.3	4.3	0.7	101	94.252	62.0855
2018	5	9	1	28	35	0.3	4.3	0.67	98.7	94.1864	59.9725
2018	5	9	1	38	35	0.3	4.3	0.65	101.3	94.1864	57.609
2018	5	9	1	48	35	0.3	4.3	0.66	99.5	94.1864	58.4954
2018	5	9	1	58	35	0.3	4.3	0.67	95.9	94.1864	59.9726
2018	5	9	2	8	35	0.3	4.3	0.69	99.6	94.1864	60.8589
2018	5	9	2	18	35	0.3	4.3	0.7	99.5	94.1864	61.7452
2018	5	9	2	28	35	0.3	4.3	0.68	99.7	94.1864	60.2681
2018	5	9	2	38	35	0.3	4.3	0.67	98.4	94.1864	59.6773
2018	5	9	2	48	35	0.3	4.3	0.66	97.7	94.1864	58.7911
2018	5	9	2	58	35	0.3	4.3	0.71	98.5	94.1864	63.518
2018	5	9	3	8	35	0.3	4.3	0.63	97.8	94.1864	56.4277
2018	5	9	3	18	35	0.3	4.3	0.68	96.7	94.1864	60.5638
2018	5	9	3	28	35	0.3	4.3	0.69	100.7	94.1864	60.8593
2018	5	9	3	38	35	0.3	4.3	0.67	99.3	94.1207	59.3391
2018	5	9	3	48	35	0.3	4.3	0.62	99.5	94.1207	54.9108
2018	5	9	3	58	35	0.3	4.3	0.67	98.4	94.1207	59.6344
2018	5	9	4	8	35	0.3	4.3	0.69	99	94.1207	61.4058
2018	5	9	4	18	35	0.3	4.3	0.67	98.1	94.1207	59.9297
2018	5	9	4	28	35	0.3	4.3	0.65	98.1	94.1207	57.8632
2018	5	9	4	38	35	0.3	4.3	0.67	97.3	94.1207	60.225
2018	5	9	4	48	35	0.3	4.3	0.67	100.4	94.1207	59.6346
2018	5	9	4	58	35	0.3	4.3	0.67	97.3	94.1207	60.2251
2018	5	9	5	8	35	0.3	4.3	0.64	98	94.1207	56.9777
2018	5	9	5	18	35	0.3	4.3	0.66	99.8	94.0551	58.1164
2018	5	9	5	28	35	0.3	4.3	0.67	95.9	94.0551	60.1815
2018	5	9	5	38	35	0.3	4.3	0.64	97.7	94.0551	56.6415
2018	5	9	5	48	35	0.3	4.3	0.7	97.8	94.0551	62.2467
2018	5	9	5	58	35	0.3	4.3	0.67	98.8	94.0551	59.2966
2018	5	9	6	8	35	0.3	4.3	0.71	100.2	94.0551	62.5418
2018	5	9	6	18	35	0.3	4.3	0.67	97.9	94.0551	59.5917
2018	5	9	6	28	35	0.3	4.3	0.72	98.4	94.0551	63.7219
2018	5	9	6	38	35	0.3	4.3	0.68	99.5	94.0551	59.8868
2018	5	9	6	48	35	0.3	4.3	0.67	98.5	94.0551	59.2969
2018	5	9	6	58	35	0.3	4.3	0.67	99.9	94.0551	59.2969
2018	5	9	7	8	35	0.3	4.3	0.7	96.4	94.0551	62.8371
2018	5	9	7	18	35	0.3	4.3	0.69	99.1	94.0551	61.0671

Blackrock Return (0208)

Year	Month	Day	Hour	Minute	Second	CellBegin	CellEnd	Speed	Direction	Area	Flow
2018	5	9	7	28	35	0.3	4.3	0.7	100.5	94.0551	62.2471
2018	5	9	7	38	35	0.3	4.3	0.67	97.6	94.0551	59.8871
2018	5	9	7	48	35	0.3	4.3	0.69	99.6	94.0551	60.7721
2018	5	9	7	58	35	0.3	4.3	0.65	97.8	93.9895	57.78
2018	5	9	8	8	35	0.3	4.3	0.69	98.7	94.0551	61.3622
2018	5	9	8	18	35	0.3	4.3	0.66	98	94.0551	59.0021
2018	5	9	8	28	35	0.3	4.3	0.67	98.1	94.0551	59.8871
2018	5	9	8	38	35	0.3	4.3	0.7	96.8	93.9895	62.202
2018	5	9	8	48	35	0.3	4.3	0.66	98.5	94.0551	59.0021
2018	5	9	8	58	35	0.3	4.3	0.7	97	94.0551	62.5422
2018	5	9	9	8	35	0.3	4.3	0.68	98.4	94.0551	60.1821
2018	5	9	9	18	35	0.3	4.3	0.68	98.3	94.0551	60.7721
2018	5	9	9	28	35	0.3	4.3	0.7	97.3	94.0551	62.2472
2018	5	9	9	38	35	0.3	4.3	0.68	98.6	94.0551	60.4771
2018	5	9	9	48	35	0.3	4.3	0.65	100.2	94.0551	57.527
2018	5	9	9	58	35	0.3	4.3	0.71	100.1	94.0551	63.1321
2018	5	9	10	8	35	0.3	4.3	0.67	99.3	94.0551	59.592
2018	5	9	10	18	35	0.3	4.3	0.66	98.3	94.0551	59.0019
2018	5	9	10	28	35	0.3	4.3	0.66	100.4	94.0551	58.1168
2018	5	9	10	38	35	0.3	4.3	0.64	98.5	94.0551	57.2318
2018	5	9	10	48	35	0.3	4.3	0.68	101.1	94.0551	59.8868
2018	5	9	10	58	35	0.3	4.3	0.67	97.3	94.0551	60.1818
2018	5	9	11	8	35	0.3	4.3	0.67	99.6	94.1207	59.3398
2018	5	9	11	18	35	0.3	4.3	0.7	97.3	94.0551	62.5417
2018	5	9	11	28	35	0.3	4.3	0.64	101.6	94.0551	56.0515
2018	5	9	11	38	35	0.3	4.3	0.67	97.6	94.1207	59.6348
2018	5	9	11	48	35	0.3	4.3	0.69	97.9	94.1207	61.4061
2018	5	9	11	58	35	0.3	4.3	0.62	95.2	94.1207	55.5016
2018	5	9	12	8	35	0.3	4.3	0.67	95.6	94.1207	59.9298
2018	5	9	12	18	35	0.3	4.3	0.68	96.1	94.1207	60.5202
2018	5	9	12	28	35	0.3	4.3	0.7	96.4	94.1207	62.8819
2018	5	9	12	38	35	0.3	4.3	0.69	96.6	94.1864	61.7457
2018	5	9	12	48	35	0.3	4.3	0.66	97.7	94.1864	58.7913
2018	5	9	12	58	35	0.3	4.3	0.7	97.8	94.1864	62.6319
2018	5	9	13	8	35	0.3	4.3	0.73	97.8	94.1864	64.6998
2018	5	9	13	18	35	0.3	4.3	0.69	95.7	94.1864	62.0408
2018	5	9	13	28	35	0.3	4.3	0.67	97.9	94.1864	59.3819
2018	5	9	13	38	35	0.3	4.3	0.65	96.4	94.1864	58.2001
2018	5	9	13	48	35	0.3	4.3	0.72	98.7	94.1864	63.8132
2018	5	9	13	58	35	0.3	4.3	0.67	99	94.1864	59.3816
2018	5	9	14	8	35	0.3	4.3	0.67	95.3	94.1864	60.2679
2018	5	9	14	18	35	0.3	4.3	0.7	96.5	94.1864	62.6313
2018	5	9	14	28	35	0.3	4.3	0.7	96.2	94.252	62.6767
2018	5	9	14	38	35	0.3	4.3	0.68	97.4	94.1864	61.154
2018	5	9	14	48	35	0.3	4.3	0.65	95.5	94.1864	58.1996
2018	5	9	14	58	35	0.3	4.3	0.65	96.4	94.1207	57.8621

Blackrock Return (0208)

Year	Month	Day	Hour	Minute	Second	CellBegin	CellEnd	Speed	Direction	Area	Flow
2018	5	9	15	8	35	0.3	4.3	0.66	96.6	94.1207	59.0429
2018	5	9	15	18	35	0.3	4.3	0.67	95.3	94.1864	59.9721
2018	5	9	15	28	35	0.3	4.3	0.66	98.9	94.1864	58.7903
2018	5	9	15	38	35	0.3	4.3	0.7	97.6	94.1864	62.04
2018	5	9	15	48	35	0.3	4.3	0.67	95.1	94.1864	59.972
2018	5	9	15	58	35	0.3	4.3	0.66	97.2	94.1864	58.7902
2018	5	9	16	8	35	0.3	4.3	0.68	98.1	94.1207	60.2236
2018	5	9	16	18	35	0.3	4.3	0.67	96.2	94.1864	59.9719
2018	5	9	16	28	35	0.3	4.3	0.72	95.5	94.1207	64.3565
2018	5	9	16	38	35	0.3	4.3	0.68	97	94.1207	60.5187
2018	5	9	16	48	35	0.3	4.3	0.7	97	94.1207	62.5852
2018	5	9	16	58	35	0.3	4.3	0.67	97.6	94.1207	59.9283
2018	5	9	17	8	35	0.3	4.3	0.68	96.9	94.1864	61.1535
2018	5	9	17	18	35	0.3	4.3	0.7	97.2	94.1207	62.8804
2018	5	9	17	28	35	0.3	4.3	0.71	95.9	94.1207	63.1756
2018	5	9	17	38	35	0.3	4.3	0.69	97.9	94.1207	61.4043
2018	5	9	17	48	35	0.3	4.3	0.65	96.1	94.1207	58.157
2018	5	9	17	58	35	0.3	4.3	0.69	96.3	94.1864	62.0398
2018	5	9	18	8	35	0.3	4.3	0.69	98.4	94.1864	61.7444
2018	5	9	18	18	35	0.3	4.3	0.72	99.7	94.1864	63.8124
2018	5	9	18	28	35	0.3	4.3	0.65	99	94.1864	57.9038
2018	5	9	18	38	35	0.3	4.3	0.69	99.9	94.1864	61.1535
2018	5	9	18	48	35	0.3	4.3	0.68	98.6	94.1864	60.5626
2018	5	9	18	58	35	0.3	4.3	0.67	98.7	94.1864	59.9718
2018	5	9	19	8	35	0.3	4.3	0.71	100.1	94.252	62.9717
2018	5	9	19	18	35	0.3	4.3	0.67	97.9	94.0551	59.8847
2018	5	9	19	28	35	0.3	4.3	0.67	97.1	94.1207	59.633
2018	5	9	19	38	35	0.3	4.3	0.67	97.3	94.1207	59.633
2018	5	9	19	48	35	0.3	4.3	0.71	98	94.1207	62.8804
2018	5	9	19	58	35	0.3	4.3	0.67	98.2	94.0551	59.2947
2018	5	9	20	8	35	0.3	4.3	0.68	95	94.0551	60.4747
2018	5	9	20	18	35	0.3	4.3	0.7	97.6	94.0551	61.9497
2018	5	9	20	28	35	0.3	4.3	0.65	98.7	94.0551	58.1147
2018	5	9	20	38	35	0.3	4.3	0.67	96.5	94.0551	59.8847
2018	5	9	20	48	35	0.3	4.3	0.7	94.6	93.9895	62.7891
2018	5	9	20	58	35	0.3	4.3	0.69	98.5	94.0551	61.0647
2018	5	9	21	8	35	0.3	4.3	0.68	97.2	93.9895	60.4308
2018	5	9	21	18	35	0.3	4.3	0.66	99.5	93.9895	58.3673
2018	5	9	21	28	35	0.3	4.3	0.71	97.5	93.9895	63.0839
2018	5	9	21	38	35	0.3	4.3	0.67	98.8	94.0551	59.2948
2018	5	9	21	48	35	0.3	4.3	0.64	96.5	93.9895	56.8934
2018	5	9	21	58	35	0.3	4.3	0.67	97.6	94.0551	59.8848
2018	5	9	22	8	35	0.3	4.3	0.72	96.3	93.9895	64.5578
2018	5	9	22	18	35	0.3	4.3	0.65	96.1	94.0551	57.8198
2018	5	9	22	28	35	0.3	4.3	0.67	95.9	93.9895	59.5465
2018	5	9	22	38	35	0.3	4.3	0.71	97.8	93.9895	62.7892

Blackrock Return (0208)

Year	Month	Day	Hour	Minute	Second	CellBegin	CellEnd	Speed	Direction	Area	Flow
2018	5	9	22	48	35	0.3	4.3	0.68	97.2	93.9895	61.0205
2018	5	9	22	58	35	0.3	4.3	0.66	96.2	93.9895	59.2518
2018	5	9	23	8	35	0.3	4.3	0.66	97.1	94.0551	58.9999
2018	5	9	23	18	35	0.3	4.3	0.7	97	94.0551	62.54
2018	5	9	23	28	35	0.3	4.3	0.67	95.6	93.9895	60.1362
2018	5	9	23	38	35	0.3	4.3	0.7	97.6	94.0551	61.95
2018	5	9	23	48	35	0.3	4.3	0.67	98.4	94.1207	59.9286
2018	5	9	23	58	35	0.3	4.3	0.66	95.1	94.0551	59.0001
2018	5	10	0	8	35	0.3	4.3	0.64	97.1	94.0551	57.2301
2018	5	10	0	18	35	0.3	4.3	0.65	99.3	94.0551	57.8201
2018	5	10	0	28	35	0.3	4.3	0.69	99.2	94.1207	61.7
2018	5	10	0	38	35	0.3	4.3	0.69	99.6	94.1207	61.4048
2018	5	10	0	48	35	0.3	4.3	0.64	96.7	94.1207	57.567
2018	5	10	0	58	35	0.3	4.3	0.7	96.7	94.1207	62.5857
2018	5	10	1	8	35	0.3	4.3	0.68	97.7	94.1207	60.8145
2018	5	10	1	18	35	0.3	4.3	0.68	98.6	94.1207	60.8145
2018	5	10	1	28	35	0.3	4.3	0.68	100.5	94.1207	60.5193
2018	5	10	1	38	35	0.3	4.3	0.71	97.2	94.1207	63.1763
2018	5	10	1	48	35	0.3	4.3	0.65	99	94.1207	57.8625
2018	5	10	1	58	35	0.3	4.3	0.7	98.4	94.1207	62.2908
2018	5	10	2	8	35	0.3	4.3	0.65	97.3	94.1207	57.8626
2018	5	10	2	18	35	0.3	4.3	0.69	98.8	94.1207	61.11
2018	5	10	2	28	35	0.3	4.3	0.66	96.5	94.1207	59.3387
2018	5	10	2	38	35	0.3	4.3	0.69	100.9	94.1207	61.1101
2018	5	10	2	48	35	0.3	4.3	0.7	98.1	94.0551	62.2457
2018	5	10	2	58	35	0.3	4.3	0.66	97.7	94.0551	59.0007
2018	5	10	3	8	35	0.3	4.3	0.66	97.2	94.1207	58.7485
2018	5	10	3	18	35	0.3	4.3	0.66	97.1	94.0551	59.0008
2018	5	10	3	28	35	0.3	4.3	0.69	96.6	94.0551	61.6559
2018	5	10	3	38	35	0.3	4.3	0.65	99.2	94.0551	58.1159
2018	5	10	3	48	35	0.3	4.3	0.69	98.7	94.0551	61.656
2018	5	10	3	58	35	0.3	4.3	0.67	97	94.0551	60.181
2018	5	10	4	8	35	0.3	4.3	0.65	94.4	94.0551	58.1161
2018	5	10	4	18	35	0.3	4.3	0.69	97.7	94.0551	61.3612
2018	5	10	4	28	35	0.3	4.3	0.69	98.2	94.0551	61.3612
2018	5	10	4	38	35	0.3	4.3	0.67	97	94.0551	60.1812
2018	5	10	4	48	35	0.3	4.3	0.67	98.1	94.0551	59.8863
2018	5	10	4	58	35	0.3	4.3	0.66	98	94.0551	58.4113
2018	5	10	5	8	35	0.3	4.3	0.7	97	94.0551	62.2464
2018	5	10	5	18	35	0.3	4.3	0.72	96.6	94.0551	64.0165
2018	5	10	5	28	35	0.3	4.3	0.69	98.2	94.0551	61.0665
2018	5	10	5	38	35	0.3	4.3	0.68	98.1	94.0551	60.1815
2018	5	10	5	48	35	0.3	4.3	0.7	96.7	94.0551	62.8366
2018	5	10	5	58	35	0.3	4.3	0.7	98.1	93.9895	62.4962
2018	5	10	6	8	35	0.3	4.3	0.67	98.5	93.9895	59.2535
2018	5	10	6	18	35	0.3	4.3	0.68	98.6	93.9895	60.7275

Blackrock Return (0208)

Year	Month	Day	Hour	Minute	Second	CellBegin	CellEnd	Speed	Direction	Area	Flow
2018	5	10	6	28	35	0.3	4.3	0.72	97.8	93.9895	64.2651
2018	5	10	6	38	35	0.3	4.3	0.69	98.5	93.9895	61.0224
2018	5	10	6	48	35	0.3	4.3	0.67	97	93.9895	59.8433
2018	5	10	6	58	35	0.3	4.3	0.64	96.4	93.9895	57.485
2018	5	10	7	8	35	0.3	4.3	0.7	100	93.9895	61.9069
2018	5	10	7	18	35	0.3	4.3	0.66	97.8	93.9895	58.3694
2018	5	10	7	28	35	0.3	4.3	0.7	98.6	93.9895	62.2018
2018	5	10	7	38	35	0.3	4.3	0.71	97.9	93.9895	63.381
2018	5	10	7	48	35	0.3	4.3	0.66	97.4	93.9895	58.9591
2018	5	10	7	58	35	0.3	4.3	0.7	97	93.9895	62.4966
2018	5	10	8	8	35	0.3	4.3	0.7	96.7	93.9895	62.7914
2018	5	10	8	18	35	0.3	4.3	0.69	97.4	93.9895	61.3175
2018	5	10	8	28	35	0.3	4.3	0.69	98.5	93.9895	61.0227
2018	5	10	8	38	35	0.3	4.3	0.68	100.8	93.9895	60.4331
2018	5	10	8	48	35	0.3	4.3	0.68	96.6	93.9895	61.0227
2018	5	10	8	58	35	0.3	4.3	0.68	95	93.9895	60.4331
2018	5	10	9	8	35	0.3	4.3	0.67	97.7	93.9895	59.2539
2018	5	10	9	18	35	0.3	4.3	0.66	98.8	93.9895	58.9591
2018	5	10	9	28	35	0.3	4.3	0.68	97.5	93.9895	60.7279
2018	5	10	9	38	35	0.3	4.3	0.68	98.1	94.0551	60.477
2018	5	10	9	48	35	0.3	4.3	0.64	95.9	93.9895	57.1903
2018	5	10	9	58	35	0.3	4.3	0.64	97	93.9895	57.485
2018	5	10	10	8	35	0.3	4.3	0.67	97.9	93.9895	59.5486
2018	5	10	10	18	35	0.3	4.3	0.71	97.2	94.0551	63.4269
2018	5	10	10	28	35	0.3	4.3	0.67	95.7	94.0551	59.5918
2018	5	10	10	38	35	0.3	4.3	0.67	96.5	94.0551	59.5918
2018	5	10	10	48	35	0.3	4.3	0.67	97.9	94.0551	59.2967
2018	5	10	10	58	35	0.3	4.3	0.72	97.6	94.0551	64.3118
2018	5	10	11	8	35	0.3	4.3	0.69	97.4	94.0551	61.3617
2018	5	10	11	18	35	0.3	4.3	0.68	99.4	94.0551	60.7716
2018	5	10	11	28	35	0.3	4.3	0.67	99.9	94.0551	59.2965
2018	5	10	11	38	35	0.3	4.3	0.71	99.6	94.0551	62.5415
2018	5	10	11	48	35	0.3	4.3	0.65	95.5	94.1207	58.4538
2018	5	10	11	58	35	0.3	4.3	0.7	98.7	94.1207	61.9963
2018	5	10	12	8	35	0.3	4.3	0.71	98.2	94.1207	63.1772
2018	5	10	12	18	35	0.3	4.3	0.67	98.1	94.1207	59.9297
2018	5	10	12	28	35	0.3	4.3	0.72	96.3	94.1864	64.1092
2018	5	10	12	38	35	0.3	4.3	0.71	98.5	94.1864	63.2228
2018	5	10	12	48	35	0.3	4.3	0.69	94.9	94.1864	62.3364
2018	5	10	12	58	35	0.3	4.3	0.65	97.2	94.1864	58.2003
2018	5	10	13	8	35	0.3	4.3	0.66	98.6	94.1864	58.4956
2018	5	10	13	18	35	0.3	4.3	0.69	96.5	94.252	62.0858
2018	5	10	13	28	35	0.3	4.3	0.71	98	94.252	63.2683
2018	5	10	13	38	35	0.3	4.3	0.7	98.9	94.252	62.3812
2018	5	10	13	48	35	0.3	4.3	0.67	98.2	94.252	59.7204
2018	5	10	13	58	35	0.3	4.3	0.69	98.4	94.252	61.7898

Blackrock Return (0208)

Year	Month	Day	Hour	Minute	Second	CellBegin	CellEnd	Speed	Direction	Area	Flow
2018	5	10	14	8	35	0.3	4.3	0.69	97.1	94.252	61.4941
2018	5	10	14	18	35	0.3	4.3	0.65	97.6	94.252	57.6506
2018	5	10	14	28	35	0.3	4.3	0.66	101.8	94.252	58.2419
2018	5	10	14	38	35	0.3	4.3	0.71	99.6	94.252	62.6764
2018	5	10	14	48	35	0.3	4.3	0.66	97.5	94.3176	58.5798
2018	5	10	14	58	35	0.3	4.3	0.67	99.8	94.252	59.7199
2018	5	10	15	8	35	0.3	4.3	0.71	98	94.3176	63.3135
2018	5	10	15	18	35	0.3	4.3	0.7	99.4	94.252	62.6762
2018	5	10	15	28	35	0.3	4.3	0.68	100.1	94.252	60.0154
2018	5	10	15	38	35	0.3	4.3	0.66	100.9	94.252	58.2415
2018	5	10	15	48	35	0.3	4.3	0.68	97.2	94.252	60.6066
2018	5	10	15	58	35	0.3	4.3	0.69	100.2	94.252	60.9023
2018	5	10	16	8	35	0.3	4.3	0.66	98.3	94.252	58.8327
2018	5	10	16	18	35	0.3	4.3	0.69	95.7	94.252	62.0848
2018	5	10	16	28	35	0.3	4.3	0.66	96.6	94.3176	59.1712
2018	5	10	16	38	35	0.3	4.3	0.68	98.9	94.3176	60.3546
2018	5	10	16	48	35	0.3	4.3	0.65	99	94.252	57.9457
2018	5	10	16	58	35	0.3	4.3	0.65	101.6	94.3176	57.6919
2018	5	10	17	8	35	0.3	4.3	0.67	98.4	94.3176	59.7629
2018	5	10	17	18	35	0.3	4.3	0.65	98.9	94.3176	58.2836
2018	5	10	17	28	35	0.3	4.3	0.67	98.1	94.3176	60.0587
2018	5	10	17	38	35	0.3	4.3	0.69	97.7	94.3176	61.2421
2018	5	10	17	48	35	0.3	4.3	0.66	97.1	94.3176	59.1711
2018	5	10	17	58	35	0.3	4.3	0.68	100.3	94.3832	60.3983
2018	5	10	18	8	35	0.3	4.3	0.68	100	94.3832	60.3983
2018	5	10	18	18	35	0.3	4.3	0.67	97.9	94.3832	59.8061
2018	5	10	18	28	35	0.3	4.3	0.69	99.9	94.3176	61.2421
2018	5	10	18	38	35	0.3	4.3	0.71	99.1	94.3176	63.0172
2018	5	10	18	48	35	0.3	4.3	0.68	96.9	94.3832	61.2865
2018	5	10	18	58	35	0.3	4.3	0.68	97.2	94.3832	61.2865
2018	5	10	19	8	35	0.3	4.3	0.66	95.1	94.3176	59.1711
2018	5	10	19	18	35	0.3	4.3	0.68	100	94.3832	60.6943
2018	5	10	19	28	35	0.3	4.3	0.61	99.6	94.3832	54.4769
2018	5	10	19	38	35	0.3	4.3	0.67	96.4	94.3832	60.3983
2018	5	10	19	48	35	0.3	4.3	0.73	97.7	94.3832	65.4314
2018	5	10	19	58	35	0.3	4.3	0.71	97.5	94.3832	63.359
2018	5	10	20	8	35	0.3	4.3	0.72	97.9	94.3832	63.9511
2018	5	10	20	18	35	0.3	4.3	0.68	98.1	94.3832	60.3983
2018	5	10	20	28	35	0.3	4.3	0.67	97.1	94.3832	59.8061
2018	5	10	20	38	35	0.3	4.3	0.67	95.9	94.3176	60.3545
2018	5	10	20	48	35	0.3	4.3	0.7	98.6	94.3832	62.4707
2018	5	10	20	58	35	0.3	4.3	0.71	96.1	94.3832	63.655
2018	5	10	21	8	35	0.3	4.3	0.69	100.2	94.3832	60.9904
2018	5	10	21	18	35	0.3	4.3	0.68	95	94.3832	60.6943
2018	5	10	21	28	35	0.3	4.3	0.67	99.6	94.3832	59.51
2018	5	10	21	38	35	0.3	4.3	0.66	97.7	94.3176	58.8752

Blackrock Return (0208)

Year	Month	Day	Hour	Minute	Second	CellBegin	CellEnd	Speed	Direction	Area	Flow
2018	5	10	21	48	35	0.3	4.3	0.7	97.6	94.3176	62.1296
2018	5	10	21	58	35	0.3	4.3	0.69	99.3	94.3176	61.538
2018	5	10	22	8	35	0.3	4.3	0.71	95.9	94.3176	63.3131
2018	5	10	22	18	35	0.3	4.3	0.67	97.1	94.3176	59.7628
2018	5	10	22	28	35	0.3	4.3	0.71	97.8	94.3176	63.0173
2018	5	10	22	38	35	0.3	4.3	0.7	98.9	94.3176	62.1297
2018	5	10	22	48	35	0.3	4.3	0.68	98.8	94.3176	60.9463
2018	5	10	22	58	35	0.3	4.3	0.71	96.4	94.3176	63.3131
2018	5	10	23	8	35	0.3	4.3	0.67	97.1	94.252	59.7196
2018	5	10	23	18	35	0.3	4.3	0.69	100.2	94.252	60.9022
2018	5	10	23	28	35	0.3	4.3	0.7	97	94.3176	62.7215
2018	5	10	23	38	35	0.3	4.3	0.69	97.7	94.3176	61.2422
2018	5	10	23	48	35	0.3	4.3	0.7	98.1	94.252	62.0848
2018	5	10	23	58	35	0.3	4.3	0.69	96.8	94.252	62.0848
2018	5	11	0	8	35	0.3	4.3	0.7	98.1	94.252	62.0849
2018	5	11	0	18	35	0.3	4.3	0.69	98.2	94.252	61.1979
2018	5	11	0	28	35	0.3	4.3	0.71	96.4	94.252	63.2675
2018	5	11	0	38	35	0.3	4.3	0.7	96.7	94.252	62.9719
2018	5	11	0	48	35	0.3	4.3	0.71	97.8	94.252	62.9719
2018	5	11	0	58	35	0.3	4.3	0.69	95.5	94.252	61.4937
2018	5	11	1	8	35	0.3	4.3	0.7	99.5	94.252	62.085
2018	5	11	1	18	35	0.3	4.3	0.7	97.8	94.252	62.3807
2018	5	11	1	28	35	0.3	4.3	0.72	98.1	94.252	64.4503
2018	5	11	1	38	35	0.3	4.3	0.7	97	94.252	62.6764
2018	5	11	1	48	35	0.3	4.3	0.69	100.4	94.252	61.1983
2018	5	11	1	58	35	0.3	4.3	0.71	100.2	94.1864	62.6311
2018	5	11	2	8	35	0.3	4.3	0.69	96.9	94.1864	61.4494
2018	5	11	2	18	35	0.3	4.3	0.7	98.4	94.1864	62.3357
2018	5	11	2	28	35	0.3	4.3	0.66	100	94.1864	58.4952
2018	5	11	2	38	35	0.3	4.3	0.7	98.4	94.1864	62.0404
2018	5	11	2	48	35	0.3	4.3	0.7	97.8	94.1864	62.6313
2018	5	11	2	58	35	0.3	4.3	0.67	97.3	94.1864	59.9725
2018	5	11	3	8	35	0.3	4.3	0.69	99.6	94.1864	61.4497
2018	5	11	3	18	35	0.3	4.3	0.66	96.5	94.1864	59.3817
2018	5	11	3	28	35	0.3	4.3	0.72	101.1	94.1864	63.5178
2018	5	11	3	38	35	0.3	4.3	0.69	98.2	94.1864	61.4498
2018	5	11	3	48	35	0.3	4.3	0.69	96.3	94.1207	61.4053
2018	5	11	3	58	35	0.3	4.3	0.65	97.3	94.1207	57.5675
2018	5	11	4	8	35	0.3	4.3	0.66	99.1	94.1207	58.7484
2018	5	11	4	18	35	0.3	4.3	0.68	101.1	94.1207	60.2245
2018	5	11	4	28	35	0.3	4.3	0.69	98	94.1207	61.1102
2018	5	11	4	38	35	0.3	4.3	0.7	98.1	94.1207	62.2911
2018	5	11	4	48	35	0.3	4.3	0.67	98.4	94.1207	59.6342
2018	5	11	4	58	35	0.3	4.3	0.71	98	94.1207	63.1769
2018	5	11	5	8	35	0.3	4.3	0.69	98.5	94.1207	61.4056
2018	5	11	5	18	35	0.3	4.3	0.7	98.9	94.1207	62.2913

Blackrock Return (0208)

Year	Month	Day	Hour	Minute	Second	CellBegin	CellEnd	Speed	Direction	Area	Flow
2018	5	11	5	28	35	0.3	4.3	0.66	98.9	94.1207	58.4535
2018	5	11	5	38	35	0.3	4.3	0.68	97.7	94.1207	60.8153
2018	5	11	5	48	35	0.3	4.3	0.68	100.2	94.1207	60.5201
2018	5	11	5	58	35	0.3	4.3	0.69	99.6	94.0551	61.3613
2018	5	11	6	8	35	0.3	4.3	0.68	99.1	94.0551	60.7713
2018	5	11	6	18	35	0.3	4.3	0.68	99.1	94.0551	60.7713
2018	5	11	6	28	35	0.3	4.3	0.69	100.1	94.0551	61.0664
2018	5	11	6	38	35	0.3	4.3	0.66	99.7	94.0551	58.4114
2018	5	11	6	48	35	0.3	4.3	0.69	98.2	94.0551	61.0664
2018	5	11	6	58	35	0.3	4.3	0.7	99.1	94.0551	62.5415
2018	5	11	7	8	35	0.3	4.3	0.7	98.1	94.0551	61.9516
2018	5	11	7	18	35	0.3	4.3	0.67	98.4	94.0551	59.8865
2018	5	11	7	28	35	0.3	4.3	0.7	96.5	93.9895	62.4962
2018	5	11	7	38	35	0.3	4.3	0.66	100.3	94.0551	58.7066
2018	5	11	7	48	35	0.3	4.3	0.67	99	93.9895	59.8431
2018	5	11	7	58	35	0.3	4.3	0.72	97.6	93.9895	64.265
2018	5	11	8	8	35	0.3	4.3	0.7	97.8	93.9895	62.4962
2018	5	11	8	18	35	0.3	4.3	0.7	99.5	93.9895	61.9067
2018	5	11	8	28	35	0.3	4.3	0.71	97.9	93.9895	63.3806
2018	5	11	8	38	35	0.3	4.3	0.65	98.7	93.9895	58.0744
2018	5	11	8	48	35	0.3	4.3	0.71	97.7	93.9895	63.0858
2018	5	11	8	58	35	0.3	4.3	0.7	95.4	93.9895	62.2015
2018	5	11	9	8	35	0.3	4.3	0.66	97.8	93.9895	58.3691
2018	5	11	9	18	35	0.3	4.3	0.67	97	93.9895	59.8431
2018	5	11	9	28	35	0.3	4.3	0.69	97.3	93.9895	61.9066
2018	5	11	9	38	35	0.3	4.3	0.65	100.2	93.9895	57.1899
2018	5	11	9	48	35	0.3	4.3	0.68	99.5	93.9895	59.843
2018	5	11	9	58	35	0.3	4.3	0.7	97	93.9895	62.4961
2018	5	11	10	8	35	0.3	4.3	0.7	97.8	93.9895	62.2013
2018	5	11	10	18	35	0.3	4.3	0.69	98.2	93.9895	61.3169
2018	5	11	10	28	35	0.3	4.3	0.67	100.9	93.9895	59.5481
2018	5	11	10	38	35	0.3	4.3	0.66	94	94.0551	59.2964
2018	5	11	10	48	35	0.3	4.3	0.68	100.3	94.0551	59.8863
2018	5	11	10	58	35	0.3	4.3	0.67	95.4	94.0551	59.5913
2018	5	11	11	8	35	0.3	4.3	0.69	98.2	94.0551	61.0663
2018	5	11	11	18	35	0.3	4.3	0.67	99.9	94.0551	59.2962
2018	5	11	11	28	35	0.3	4.3	0.65	100.2	94.0551	57.5261
2018	5	11	11	38	35	0.3	4.3	0.67	97.3	94.0551	60.1811
2018	5	11	11	48	35	0.3	4.3	0.7	100	94.0551	61.951
2018	5	11	11	58	35	0.3	4.3	0.67	99.6	94.0551	59.0009
2018	5	11	12	8	35	0.3	4.3	0.69	98.5	94.0551	61.3609
2018	5	11	12	18	35	0.3	4.3	0.7	99.2	94.0551	61.9508
2018	5	11	12	28	35	0.3	4.3	0.65	98.5	94.0551	57.5257
2018	5	11	12	38	35	0.3	4.3	0.67	97	94.1207	60.2244
2018	5	11	12	48	35	0.3	4.3	0.7	98.1	94.1207	61.9956
2018	5	11	12	58	35	0.3	4.3	0.67	98.8	94.1207	59.3386

Blackrock Return (0208)

Year	Month	Day	Hour	Minute	Second	CellBegin	CellEnd	Speed	Direction	Area	Flow
2018	5	11	13	8	35	0.3	4.3	0.68	99.1	94.1207	60.8146
2018	5	11	13	18	35	0.3	4.3	0.66	98	94.1207	58.4528
2018	5	11	13	28	35	0.3	4.3	0.66	97.1	94.0551	59.2952
2018	5	11	13	38	35	0.3	4.3	0.67	99.4	94.0551	59.0002
2018	5	11	13	48	35	0.3	4.3	0.71	98	94.0551	63.1301
2018	5	11	13	58	35	0.3	4.3	0.7	97.5	94.0551	62.835
2018	5	11	14	8	35	0.3	4.3	0.71	97.9	93.9895	63.3789
2018	5	11	14	18	35	0.3	4.3	0.71	97.8	93.9895	62.7892
2018	5	11	14	28	35	0.3	4.3	0.67	95.3	93.9895	59.8413
2018	5	11	14	38	35	0.3	4.3	0.68	99.1	93.9895	60.4308
2018	5	11	14	48	35	0.3	4.3	0.68	97.8	93.9895	60.4308
2018	5	11	14	58	35	0.3	4.3	0.7	98.1	93.9895	61.9047
2018	5	11	15	8	35	0.3	4.3	0.74	97.7	93.9895	65.7368
2018	5	11	15	18	35	0.3	4.3	0.67	95.9	93.9895	59.5463
2018	5	11	15	28	35	0.3	4.3	0.71	96.7	93.9239	63.0378
2018	5	11	15	38	35	0.3	4.3	0.69	96	93.9895	61.315
2018	5	11	15	48	35	0.3	4.3	0.72	97.5	93.9239	64.5106
2018	5	11	15	58	35	0.3	4.3	0.71	97.2	93.9239	63.3323
2018	5	11	16	8	35	0.3	4.3	0.69	96	93.9239	61.5648
2018	5	11	16	18	35	0.3	4.3	0.69	98.7	93.9239	61.5648
2018	5	11	16	28	35	0.3	4.3	0.73	95.5	93.9239	64.8051
2018	5	11	16	38	35	0.3	4.3	0.7	97	93.9239	62.4485
2018	5	11	16	48	35	0.3	4.3	0.76	97.7	93.9239	67.4562
2018	5	11	16	58	35	0.3	4.3	0.72	96.5	93.8583	64.4636
2018	5	11	17	8	35	0.3	4.3	0.68	97.5	93.8583	60.637
2018	5	11	17	18	35	0.3	4.3	0.68	96.3	93.8583	60.9314
2018	5	11	17	28	35	0.3	4.3	0.71	96.9	93.8583	62.9918
2018	5	11	17	38	35	0.3	4.3	0.75	95.8	93.8583	66.8185
2018	5	11	17	48	35	0.3	4.3	0.69	94.9	93.8583	61.5201
2018	5	11	17	58	35	0.3	4.3	0.7	95.1	93.8583	62.9919
2018	5	11	18	8	35	0.3	4.3	0.72	97.1	93.8583	64.1694
2018	5	11	18	18	35	0.3	4.3	0.68	95.3	93.727	60.5488
2018	5	11	18	28	35	0.3	4.3	0.72	98.6	93.7927	64.1227
2018	5	11	18	38	35	0.3	4.3	0.67	96.5	93.727	59.6671
2018	5	11	18	48	35	0.3	4.3	0.66	98.6	93.7927	58.24
2018	5	11	18	58	35	0.3	4.3	0.68	97.2	93.727	60.255
2018	5	11	19	8	35	0.3	4.3	0.67	97.7	93.727	59.0794
2018	5	11	19	18	35	0.3	4.3	0.65	97.8	93.6614	57.5678
2018	5	11	19	28	35	0.3	4.3	0.66	96.2	93.727	59.0795
2018	5	11	19	38	35	0.3	4.3	0.63	97.5	93.727	55.8463
2018	5	11	19	48	35	0.3	4.3	0.64	95.3	93.6614	57.2742
2018	5	11	19	58	35	0.3	4.3	0.65	96.1	93.7927	57.9462
2018	5	11	20	8	35	0.3	4.3	0.63	98.1	93.6614	55.512
2018	5	11	20	18	35	0.3	4.3	0.69	95.7	93.727	61.7251
2018	5	11	20	28	35	0.3	4.3	0.63	94.5	93.7927	55.8873
2018	5	11	20	38	35	0.3	4.3	0.68	94.4	93.5302	60.7102

Blackrock Return (0208)

Year	Month	Day	Hour	Minute	Second	CellBegin	CellEnd	Speed	Direction	Area	Flow
2018	5	11	20	48	35	0.3	4.3	0.66	93.1	93.5302	59.2439
2018	5	11	20	58	35	0.3	4.3	0.67	95.1	93.5958	59.5807
2018	5	11	21	8	35	0.3	4.3	0.67	98.4	93.6614	59.6243
2018	5	11	21	18	35	0.3	4.3	0.67	98.2	93.5958	58.9938
2018	5	11	21	28	35	0.3	4.3	0.67	94.8	93.5958	59.8743
2018	5	11	21	38	35	0.3	4.3	0.64	96.1	93.5958	57.2329
2018	5	11	21	48	35	0.3	4.3	0.68	96.1	93.5958	60.1679
2018	5	11	21	58	35	0.3	4.3	0.69	96	93.5302	61.2972
2018	5	11	22	8	35	0.3	4.3	0.65	94.3	93.5302	58.071
2018	5	11	22	18	35	0.3	4.3	0.65	95.8	93.5302	58.0711
2018	5	11	22	28	35	0.3	4.3	0.67	96.8	93.5302	59.2443
2018	5	11	22	38	35	0.3	4.3	0.66	95.7	93.5302	58.3644
2018	5	11	22	48	35	0.3	4.3	0.67	95.4	93.5302	59.2444
2018	5	11	22	58	35	0.3	4.3	0.69	99.3	93.5302	60.7108
2018	5	11	23	8	35	0.3	4.3	0.63	97.5	93.4646	55.3911
2018	5	11	23	18	35	0.3	4.3	0.67	96.2	93.4646	59.2011
2018	5	11	23	28	35	0.3	4.3	0.69	98.2	93.4646	61.2527
2018	5	11	23	38	35	0.3	4.3	0.71	98	93.4646	62.7181
2018	5	11	23	48	35	0.3	4.3	0.66	97.1	93.4646	58.6151
2018	5	11	23	58	35	0.3	4.3	0.67	97.6	93.4646	59.2013
2018	5	12	0	8	35	0.3	4.3	0.68	97.8	93.4646	59.7875
2018	5	12	0	18	35	0.3	4.3	0.64	98.2	93.3989	56.8151
2018	5	12	0	28	35	0.3	4.3	0.64	98.3	93.4646	56.5637
2018	5	12	0	38	35	0.3	4.3	0.67	97.3	93.3989	59.451
2018	5	12	0	48	35	0.3	4.3	0.67	99.2	93.3989	59.451
2018	5	12	0	58	35	0.3	4.3	0.69	97.9	93.3989	60.9154
2018	5	12	1	8	35	0.3	4.3	0.64	95.6	93.3989	57.1082
2018	5	12	1	18	35	0.3	4.3	0.7	98.6	93.3989	62.0869
2018	5	12	1	28	35	0.3	4.3	0.67	97	93.3989	59.744
2018	5	12	1	38	35	0.3	4.3	0.65	97.3	93.3989	57.4012
2018	5	12	1	48	35	0.3	4.3	0.66	99.2	93.3989	57.9869
2018	5	12	1	58	35	0.3	4.3	0.67	98.7	93.3989	59.1584
2018	5	12	2	8	35	0.3	4.3	0.68	95.6	93.3989	60.0371
2018	5	12	2	18	35	0.3	4.3	0.67	97	93.3989	59.4514
2018	5	12	2	28	35	0.3	4.3	0.67	98.5	93.3989	58.8657
2018	5	12	2	38	35	0.3	4.3	0.67	98.2	93.3989	58.8658
2018	5	12	2	48	35	0.3	4.3	0.69	97.4	93.3333	60.8713
2018	5	12	2	58	35	0.3	4.3	0.65	97.2	93.3333	57.6522
2018	5	12	3	8	35	0.3	4.3	0.68	99.1	93.3333	59.9935
2018	5	12	3	18	35	0.3	4.3	0.67	97	93.3333	59.4082
2018	5	12	3	28	35	0.3	4.3	0.68	99.7	93.3333	59.9936
2018	5	12	3	38	35	0.3	4.3	0.67	98.2	93.3333	59.1157
2018	5	12	3	48	35	0.3	4.3	0.67	97.3	93.3333	59.701
2018	5	12	3	58	35	0.3	4.3	0.68	97.2	93.3333	59.9937
2018	5	12	4	8	35	0.3	4.3	0.69	96.6	93.3989	61.2092
2018	5	12	4	18	35	0.3	4.3	0.68	98.6	93.3989	59.7449

Blackrock Return (0208)

Year	Month	Day	Hour	Minute	Second	CellBegin	CellEnd	Speed	Direction	Area	Flow
2018	5	12	4	28	35	0.3	4.3	0.67	96.2	93.3989	59.4521
2018	5	12	4	38	35	0.3	4.3	0.7	96.2	93.4646	62.1334
2018	5	12	4	48	35	0.3	4.3	0.69	97.4	93.4646	60.9612
2018	5	12	4	58	35	0.3	4.3	0.7	97.6	93.4646	61.5474
2018	5	12	5	8	35	0.3	4.3	0.67	98.2	93.4646	59.2028
2018	5	12	5	18	35	0.3	4.3	0.7	99.5	93.5302	61.2992
2018	5	12	5	28	35	0.3	4.3	0.67	99	93.5302	58.9529
2018	5	12	5	38	35	0.3	4.3	0.68	98.8	93.4646	60.3753
2018	5	12	5	48	35	0.3	4.3	0.65	99.9	93.5302	56.8999
2018	5	12	5	58	35	0.3	4.3	0.7	97.5	93.4646	62.4269
2018	5	12	6	8	35	0.3	4.3	0.66	98.3	93.4646	58.0307
2018	5	12	6	18	35	0.3	4.3	0.66	99.8	93.4646	57.7377
2018	5	12	6	28	35	0.3	4.3	0.69	102.1	93.4646	60.0824
2018	5	12	6	38	35	0.3	4.3	0.68	98.3	93.4646	60.3755
2018	5	12	6	48	35	0.3	4.3	0.63	98	93.4646	55.9793
2018	5	12	6	58	35	0.3	4.3	0.7	99.2	93.4646	61.841
2018	5	12	7	8	35	0.3	4.3	0.69	97.7	93.4646	60.9618
2018	5	12	7	18	35	0.3	4.3	0.64	98	93.4646	56.2725
2018	5	12	7	28	35	0.3	4.3	0.68	100.9	93.4646	59.4964
2018	5	12	7	38	35	0.3	4.3	0.7	97.6	93.4646	61.5481
2018	5	12	7	48	35	0.3	4.3	0.65	99.9	93.4646	56.8587
2018	5	12	7	58	35	0.3	4.3	0.68	100.2	93.4646	60.0827
2018	5	12	8	8	35	0.3	4.3	0.66	97.2	93.4646	58.3242
2018	5	12	8	18	35	0.3	4.3	0.68	96.1	93.4646	60.6689
2018	5	12	8	28	35	0.3	4.3	0.66	98	93.3989	57.9886
2018	5	12	8	38	35	0.3	4.3	0.71	97.9	93.4646	63.0136
2018	5	12	8	48	35	0.3	4.3	0.65	97.8	93.4646	57.4449
2018	5	12	8	58	35	0.3	4.3	0.69	99.3	93.3989	60.6245
2018	5	12	9	8	35	0.3	4.3	0.7	97.8	93.3989	61.7959
2018	5	12	9	18	35	0.3	4.3	0.68	96.4	93.3989	60.3316
2018	5	12	9	28	35	0.3	4.3	0.64	98.3	93.4646	56.5656
2018	5	12	9	38	35	0.3	4.3	0.67	98.7	93.4646	59.4964
2018	5	12	9	48	35	0.3	4.3	0.65	98.4	93.4646	57.4448
2018	5	12	9	58	35	0.3	4.3	0.66	98.3	93.4646	58.0309
2018	5	12	10	8	35	0.3	4.3	0.63	97.5	93.4646	55.9793
2018	5	12	10	18	35	0.3	4.3	0.62	98.8	93.4646	54.8069
2018	5	12	10	28	35	0.3	4.3	0.66	99.1	93.4646	58.3239
2018	5	12	10	38	35	0.3	4.3	0.66	99.7	93.4646	58.0308
2018	5	12	10	48	35	0.3	4.3	0.68	99.4	93.4646	60.0823
2018	5	12	10	58	35	0.3	4.3	0.64	100	93.5302	56.6066
2018	5	12	11	8	35	0.3	4.3	0.69	100.6	93.5302	61.006
2018	5	12	11	18	35	0.3	4.3	0.68	97.5	93.5302	59.8328
2018	5	12	11	28	35	0.3	4.3	0.67	98.2	93.5302	59.2461
2018	5	12	11	38	35	0.3	4.3	0.65	96.9	93.5302	57.7795
2018	5	12	11	48	35	0.3	4.3	0.66	96.3	93.4646	58.3234
2018	5	12	11	58	35	0.3	4.3	0.66	99.1	93.5958	58.4086

Blackrock Return (0208)

Year	Month	Day	Hour	Minute	Second	CellBegin	CellEnd	Speed	Direction	Area	Flow
2018	5	12	12	8	35	0.3	4.3	0.64	95.9	93.4646	56.8578
2018	5	12	12	18	35	0.3	4.3	0.65	97.5	93.5302	57.7792
2018	5	12	12	28	35	0.3	4.3	0.67	97.6	93.5302	59.5389
2018	5	12	12	38	35	0.3	4.3	0.68	98.4	93.4646	59.7884
2018	5	12	12	48	35	0.3	4.3	0.64	99.4	93.4646	56.5644
2018	5	12	12	58	35	0.3	4.3	0.67	99	93.4646	58.909
2018	5	12	13	8	35	0.3	4.3	0.67	98.5	93.4646	58.9089
2018	5	12	13	18	35	0.3	4.3	0.65	97.6	93.5302	57.4855
2018	5	12	13	28	35	0.3	4.3	0.66	98.3	93.5302	58.6585
2018	5	12	13	38	35	0.3	4.3	0.67	99	93.5302	59.5384
2018	5	12	13	48	35	0.3	4.3	0.66	101.5	93.5302	57.7785
2018	5	12	13	58	35	0.3	4.3	0.68	98.1	93.5302	59.8315
2018	5	12	14	8	35	0.3	4.3	0.66	100.4	93.5302	57.7784
2018	5	12	14	18	35	0.3	4.3	0.68	96.6	93.5302	60.7113
2018	5	12	14	28	35	0.3	4.3	0.65	97.3	93.4646	57.443
2018	5	12	14	38	35	0.3	4.3	0.67	96.2	93.5302	59.538
2018	5	12	14	48	35	0.3	4.3	0.65	99.9	93.4646	57.1498
2018	5	12	14	58	35	0.3	4.3	0.66	101.8	93.5302	57.4849
2018	5	12	15	8	35	0.3	4.3	0.69	99.6	93.5302	61.0043
2018	5	12	15	18	35	0.3	4.3	0.66	100.1	93.5302	57.7781
2018	5	12	15	28	35	0.3	4.3	0.67	100.5	93.5302	58.6579
2018	5	12	15	38	35	0.3	4.3	0.65	100.5	93.5302	56.8981
2018	5	12	15	48	35	0.3	4.3	0.69	99.6	93.5302	60.4176
2018	5	12	15	58	35	0.3	4.3	0.66	100.1	93.5302	57.778
2018	5	12	16	8	35	0.3	4.3	0.67	100.2	93.5302	58.9511
2018	5	12	16	18	35	0.3	4.3	0.66	98.6	93.5302	58.3645
2018	5	12	16	28	35	0.3	4.3	0.68	100.8	93.5302	59.831
2018	5	12	16	38	35	0.3	4.3	0.65	98.7	93.5302	57.4846
2018	5	12	16	48	35	0.3	4.3	0.66	99.7	93.5302	58.3645
2018	5	12	16	58	35	0.3	4.3	0.67	98.4	93.5958	59.5812
2018	5	12	17	8	35	0.3	4.3	0.71	100.1	93.5958	62.5162
2018	5	12	17	18	35	0.3	4.3	0.69	96.6	93.5302	61.0041
2018	5	12	17	28	35	0.3	4.3	0.7	100.6	93.5958	61.3422
2018	5	12	17	38	35	0.3	4.3	0.68	98.1	93.5958	60.1682
2018	5	12	17	48	35	0.3	4.3	0.7	99.7	93.5958	61.9292
2018	5	12	17	58	35	0.3	4.3	0.72	97.8	93.5958	63.9837
2018	5	12	18	8	35	0.3	4.3	0.71	95.3	93.6614	62.8556
2018	5	12	18	18	35	0.3	4.3	0.71	95.3	93.727	62.9015
2018	5	12	18	28	35	0.3	4.3	0.71	96.6	93.6614	63.1493
2018	5	12	18	38	35	0.3	4.3	0.67	97	93.727	59.9622
2018	5	12	18	48	35	0.3	4.3	0.69	94.3	93.727	62.0197
2018	5	12	18	58	35	0.3	4.3	0.72	97.5	93.6614	64.3242
2018	5	12	19	8	35	0.3	4.3	0.7	97	93.6614	61.9745
2018	5	12	19	18	35	0.3	4.3	0.68	95.5	93.6614	60.5059
2018	5	12	19	28	35	0.3	4.3	0.7	97.8	93.6614	62.2683
2018	5	12	19	38	35	0.3	4.3	0.67	96.2	93.6614	59.9185

Blackrock Return (0208)

Year	Month	Day	Hour	Minute	Second	CellBegin	CellEnd	Speed	Direction	Area	Flow
2018	5	12	19	48	35	0.3	4.3	0.69	96.3	93.6614	61.3871
2018	5	12	19	58	35	0.3	4.3	0.69	94.7	93.727	61.432
2018	5	12	20	8	35	0.3	4.3	0.7	97	93.6614	61.9746
2018	5	12	20	18	35	0.3	4.3	0.67	96.5	93.6614	59.6249
2018	5	12	20	28	35	0.3	4.3	0.68	96.6	93.6614	60.7998
2018	5	12	20	38	35	0.3	4.3	0.65	94.4	93.6614	57.8626
2018	5	12	20	48	35	0.3	4.3	0.66	96.3	93.6614	58.4501
2018	5	12	20	58	35	0.3	4.3	0.68	97.7	93.6614	60.5061
2018	5	12	21	8	35	0.3	4.3	0.66	95.2	93.6614	58.4501
2018	5	12	21	18	35	0.3	4.3	0.7	97.8	93.5958	62.223
2018	5	12	21	28	35	0.3	4.3	0.71	96.4	93.6614	63.1496
2018	5	12	21	38	35	0.3	4.3	0.67	96.4	93.6614	59.9188
2018	5	12	21	48	35	0.3	4.3	0.7	96.7	93.6614	62.2685
2018	5	12	21	58	35	0.3	4.3	0.67	98.1	93.6614	59.6251
2018	5	12	22	8	35	0.3	4.3	0.67	99.3	93.6614	59.0377
2018	5	12	22	18	35	0.3	4.3	0.69	94.9	93.6614	61.9749
2018	5	12	22	28	35	0.3	4.3	0.7	97	93.5958	62.5167
2018	5	12	22	38	35	0.3	4.3	0.69	97.6	93.5302	61.2978
2018	5	12	22	48	35	0.3	4.3	0.69	97.1	93.6614	61.0938
2018	5	12	22	58	35	0.3	4.3	0.66	99.7	93.5958	58.1141
2018	5	12	23	8	35	0.3	4.3	0.66	99.2	93.5958	58.1142
2018	5	12	23	18	35	0.3	4.3	0.68	96.1	93.5958	60.1687
2018	5	12	23	28	35	0.3	4.3	0.68	96.4	93.5302	60.4181
2018	5	12	23	38	35	0.3	4.3	0.67	97.1	93.5958	59.2883
2018	5	12	23	48	35	0.3	4.3	0.67	97.3	93.5302	59.245
2018	5	12	23	58	35	0.3	4.3	0.69	96.3	93.5302	61.2981
2018	5	13	0	8	35	0.3	4.3	0.68	98.8	93.5958	60.4624
2018	5	13	0	18	35	0.3	4.3	0.71	97.7	93.5958	63.104
2018	5	13	0	28	35	0.3	4.3	0.67	98.4	93.5958	59.5819
2018	5	13	0	38	35	0.3	4.3	0.68	98.1	93.5958	60.169
2018	5	13	0	48	35	0.3	4.3	0.65	100.2	93.6614	57.2757
2018	5	13	0	58	35	0.3	4.3	0.72	98.2	93.6614	63.4439
2018	5	13	1	8	35	0.3	4.3	0.73	98.5	93.6614	64.6189
2018	5	13	1	18	35	0.3	4.3	0.65	95.8	93.6614	57.5696
2018	5	13	1	28	35	0.3	4.3	0.69	98	93.6614	60.8005
2018	5	13	1	38	35	0.3	4.3	0.68	97.8	93.727	60.2571
2018	5	13	1	48	35	0.3	4.3	0.68	98.9	93.727	60.2571
2018	5	13	1	58	35	0.3	4.3	0.7	96.5	93.727	62.0208
2018	5	13	2	8	35	0.3	4.3	0.64	97	93.727	57.3178
2018	5	13	2	18	35	0.3	4.3	0.69	98.2	93.6614	61.0945
2018	5	13	2	28	35	0.3	4.3	0.7	97	93.6614	62.2694
2018	5	13	2	38	35	0.3	4.3	0.71	99.6	93.727	62.3149
2018	5	13	2	48	35	0.3	4.3	0.64	97.6	93.727	57.0241
2018	5	13	2	58	35	0.3	4.3	0.68	97.8	93.727	59.9635
2018	5	13	3	8	35	0.3	4.3	0.69	95.7	93.727	61.7272
2018	5	13	3	18	35	0.3	4.3	0.69	99.6	93.727	60.5515

Blackrock Return (0208)

Year	Month	Day	Hour	Minute	Second	CellBegin	CellEnd	Speed	Direction	Area	Flow
2018	5	13	3	28	35	0.3	4.3	0.66	98.3	93.727	58.2
2018	5	13	3	38	35	0.3	4.3	0.68	97.2	93.727	60.2576
2018	5	13	3	48	35	0.3	4.3	0.66	98.8	93.727	58.788
2018	5	13	3	58	35	0.3	4.3	0.68	98.1	93.727	60.2577
2018	5	13	4	8	35	0.3	4.3	0.7	99.7	93.6614	61.6825
2018	5	13	4	18	35	0.3	4.3	0.7	96.8	93.6614	61.9762
2018	5	13	4	28	35	0.3	4.3	0.68	96.9	93.727	60.5518
2018	5	13	4	38	35	0.3	4.3	0.68	101.6	93.6614	59.9202
2018	5	13	4	48	35	0.3	4.3	0.7	98.1	93.6614	61.9764
2018	5	13	4	58	35	0.3	4.3	0.71	99.1	93.6614	62.5639
2018	5	13	5	8	35	0.3	4.3	0.71	100.2	93.6614	62.2702
2018	5	13	5	18	35	0.3	4.3	0.68	98.3	93.6614	60.5079
2018	5	13	5	28	35	0.3	4.3	0.68	98.9	93.6614	59.9204
2018	5	13	5	38	35	0.3	4.3	0.69	97.7	93.6614	61.0954
2018	5	13	5	48	35	0.3	4.3	0.67	98.2	93.6614	59.0393
2018	5	13	5	58	35	0.3	4.3	0.72	98.7	93.6614	63.4453
2018	5	13	6	8	35	0.3	4.3	0.68	99.1	93.6614	60.2144
2018	5	13	6	18	35	0.3	4.3	0.67	97.9	93.6614	59.0395
2018	5	13	6	28	35	0.3	4.3	0.72	100.3	93.6614	63.1517
2018	5	13	6	38	35	0.3	4.3	0.67	97.9	93.6614	59.627
2018	5	13	6	48	35	0.3	4.3	0.69	98	93.6614	60.802
2018	5	13	6	58	35	0.3	4.3	0.71	99.3	93.6614	62.8581
2018	5	13	7	8	35	0.3	4.3	0.7	98.6	93.6614	62.2707
2018	5	13	7	18	35	0.3	4.3	0.71	96.7	93.6614	62.8582
2018	5	13	7	28	35	0.3	4.3	0.7	97.5	93.6614	62.5644
2018	5	13	7	38	35	0.3	4.3	0.67	99	93.6614	59.3334
2018	5	13	7	48	35	0.3	4.3	0.67	97	93.6614	59.9209
2018	5	13	7	58	35	0.3	4.3	0.72	99.8	93.6614	63.152
2018	5	13	8	8	35	0.3	4.3	0.67	99.2	93.6614	59.6272
2018	5	13	8	18	35	0.3	4.3	0.7	100	93.6614	61.6833
2018	5	13	8	28	35	0.3	4.3	0.67	101	93.6614	59.0397
2018	5	13	8	38	35	0.3	4.3	0.69	100.7	93.727	60.5526
2018	5	13	8	48	35	0.3	4.3	0.66	96.3	93.727	58.7888
2018	5	13	8	58	35	0.3	4.3	0.73	99.6	93.727	64.3738
2018	5	13	9	8	35	0.3	4.3	0.68	98.6	93.727	60.5525
2018	5	13	9	18	35	0.3	4.3	0.66	96.5	93.727	59.0828
2018	5	13	9	28	35	0.3	4.3	0.72	99.7	93.727	63.7859
2018	5	13	9	38	35	0.3	4.3	0.68	100.5	93.727	60.2585
2018	5	13	9	48	35	0.3	4.3	0.67	99.6	93.7927	59.1258
2018	5	13	9	58	35	0.3	4.3	0.68	99.4	93.7927	60.3024
2018	5	13	10	8	35	0.3	4.3	0.72	98.4	93.7927	63.8323
2018	5	13	10	18	35	0.3	4.3	0.68	98.9	93.7927	60.3024
2018	5	13	10	28	35	0.3	4.3	0.71	100.1	93.7927	62.6556
2018	5	13	10	38	35	0.3	4.3	0.67	100.8	93.7927	58.8315
2018	5	13	10	48	35	0.3	4.3	0.7	95.4	93.8583	62.4068
2018	5	13	10	58	35	0.3	4.3	0.68	99.1	93.8583	60.6405

Blackrock Return (0208)

Year	Month	Day	Hour	Minute	Second	CellBegin	CellEnd	Speed	Direction	Area	Flow
2018	5	13	11	8	35	0.3	4.3	0.68	97.2	93.8583	60.3461
2018	5	13	11	18	35	0.3	4.3	0.69	98.5	93.8583	61.2291
2018	5	13	11	28	35	0.3	4.3	0.72	97.3	93.8583	64.1728
2018	5	13	11	38	35	0.3	4.3	0.67	98.7	93.9239	59.8007
2018	5	13	11	48	35	0.3	4.3	0.66	97.7	93.9239	58.6222
2018	5	13	11	58	35	0.3	4.3	0.71	98.8	93.9239	63.0409
2018	5	13	12	8	35	0.3	4.3	0.69	96.9	93.9239	61.2733
2018	5	13	12	18	35	0.3	4.3	0.67	98.4	93.9895	59.8439
2018	5	13	12	28	35	0.3	4.3	0.66	99.7	93.9895	58.6646
2018	5	13	12	38	35	0.3	4.3	0.69	98.5	93.9895	61.0229
2018	5	13	12	48	35	0.3	4.3	0.68	98.6	93.9895	60.1384
2018	5	13	12	58	35	0.3	4.3	0.68	99.7	93.9895	60.4331
2018	5	13	13	8	35	0.3	4.3	0.69	97.6	93.9895	61.6122
2018	5	13	13	18	35	0.3	4.3	0.7	99.2	94.0551	62.247
2018	5	13	13	28	35	0.3	4.3	0.67	97.9	94.0551	59.5919
2018	5	13	13	38	35	0.3	4.3	0.7	98.7	94.0551	61.9519
2018	5	13	13	48	35	0.3	4.3	0.72	97.6	94.0551	63.7219
2018	5	13	13	58	35	0.3	4.3	0.67	99.6	94.0551	59.2967
2018	5	13	14	8	35	0.3	4.3	0.68	99.4	94.1207	60.8158
2018	5	13	14	18	35	0.3	4.3	0.67	99.6	94.0551	59.5916
2018	5	13	14	28	35	0.3	4.3	0.73	98.1	94.0551	64.6066
2018	5	13	14	38	35	0.3	4.3	0.68	99.7	94.1207	60.2253
2018	5	13	14	48	35	0.3	4.3	0.72	99.5	94.0551	63.7216
2018	5	13	14	58	35	0.3	4.3	0.67	97.3	94.1207	59.6348
2018	5	13	15	8	35	0.3	4.3	0.7	98.6	94.1207	62.5869
2018	5	13	15	18	35	0.3	4.3	0.71	96.3	94.1207	63.7678
2018	5	13	15	28	35	0.3	4.3	0.67	97.3	94.1207	60.2251
2018	5	13	15	38	35	0.3	4.3	0.72	100.7	94.1864	64.1095
2018	5	13	15	48	35	0.3	4.3	0.69	98.2	94.1864	61.1552
2018	5	13	15	58	35	0.3	4.3	0.69	97.9	94.1864	61.4506
2018	5	13	16	8	35	0.3	4.3	0.72	98.9	94.1864	63.814
2018	5	13	16	18	35	0.3	4.3	0.68	98.6	94.1864	60.8597
2018	5	13	16	28	35	0.3	4.3	0.69	97.1	94.1864	61.4505
2018	5	13	16	38	35	0.3	4.3	0.7	97.3	94.1864	62.6322
2018	5	13	16	48	35	0.3	4.3	0.69	96.3	94.1207	61.701
2018	5	13	16	58	35	0.3	4.3	0.7	97.8	94.1864	62.6321
2018	5	13	17	8	35	0.3	4.3	0.69	98.4	94.252	61.7906
2018	5	13	17	18	35	0.3	4.3	0.67	98.2	94.1864	59.3823
2018	5	13	17	28	35	0.3	4.3	0.66	100	94.1864	58.496
2018	5	13	17	38	35	0.3	4.3	0.67	99.2	94.252	60.0167
2018	5	13	17	48	35	0.3	4.3	0.67	99.6	94.1864	59.0869
2018	5	13	17	58	35	0.3	4.3	0.66	100	94.1864	58.496
2018	5	13	18	8	35	0.3	4.3	0.7	99.2	94.1864	62.0412
2018	5	13	18	18	35	0.3	4.3	0.71	100.4	94.1864	62.9275
2018	5	13	18	28	35	0.3	4.3	0.74	99.2	94.1864	65.8819
2018	5	13	18	38	35	0.3	4.3	0.68	97.2	94.1864	60.8595

Blackrock Return (0208)

Year	Month	Day	Hour	Minute	Second	CellBegin	CellEnd	Speed	Direction	Area	Flow
2018	5	13	18	48	35	0.3	4.3	0.69	99.6	94.1864	61.4503
2018	5	13	18	58	35	0.3	4.3	0.74	98.2	94.1864	65.8818
2018	5	13	19	8	35	0.3	4.3	0.69	98.5	94.1864	61.4503
2018	5	13	19	18	35	0.3	4.3	0.68	99.8	94.1864	59.9731
2018	5	13	19	28	35	0.3	4.3	0.69	96.6	94.1864	61.4503
2018	5	13	19	38	35	0.3	4.3	0.68	97.7	94.1864	60.8594
2018	5	13	19	48	35	0.3	4.3	0.68	97.7	94.1864	60.8594
2018	5	13	19	58	35	0.3	4.3	0.69	98.4	94.1864	61.7457
2018	5	13	20	8	35	0.3	4.3	0.7	99.1	94.1864	62.632
2018	5	13	20	18	35	0.3	4.3	0.66	98.5	94.252	59.1297
2018	5	13	20	28	35	0.3	4.3	0.69	98.2	94.1864	61.7457
2018	5	13	20	38	35	0.3	4.3	0.69	96.3	94.252	61.4949
2018	5	13	20	48	35	0.3	4.3	0.69	96	94.252	62.0862
2018	5	13	20	58	35	0.3	4.3	0.71	95.3	94.252	63.2687
2018	5	13	21	8	35	0.3	4.3	0.68	97	94.252	60.6079
2018	5	13	21	18	35	0.3	4.3	0.63	97.5	94.252	56.4688
2018	5	13	21	28	35	0.3	4.3	0.69	96	94.252	61.7905
2018	5	13	21	38	35	0.3	4.3	0.69	99.6	94.252	61.4949
2018	5	13	21	48	35	0.3	4.3	0.7	98.6	94.252	62.6775
2018	5	13	21	58	35	0.3	4.3	0.67	99.6	94.252	59.721
2018	5	13	22	8	35	0.3	4.3	0.69	95.5	94.252	61.4949
2018	5	13	22	18	35	0.3	4.3	0.69	97.9	94.252	61.4949
2018	5	13	22	28	35	0.3	4.3	0.69	97.1	94.252	61.4949
2018	5	13	22	38	35	0.3	4.3	0.64	98.8	94.252	57.0602
2018	5	13	22	48	35	0.3	4.3	0.73	97.4	94.252	65.6341
2018	5	13	22	58	35	0.3	4.3	0.69	97.9	94.252	61.495
2018	5	13	23	8	35	0.3	4.3	0.65	97.8	94.1864	58.2006
2018	5	13	23	18	35	0.3	4.3	0.72	98.4	94.1864	64.1094
2018	5	13	23	28	35	0.3	4.3	0.67	98.8	94.1864	59.3824
2018	5	13	23	38	35	0.3	4.3	0.66	99.4	94.1864	58.7916
2018	5	13	23	48	35	0.3	4.3	0.68	101.2	94.1864	59.6779
2018	5	13	23	58	35	0.3	4.3	0.7	99.5	94.1864	61.746
2018	5	14	0	8	35	0.3	4.3	0.69	97.9	94.1864	61.4506
2018	5	14	0	18	35	0.3	4.3	0.72	97.1	94.1864	64.1095
2018	5	14	0	28	35	0.3	4.3	0.68	98.3	94.1864	60.5643
2018	5	14	0	38	35	0.3	4.3	0.68	99.7	94.1864	60.2689
2018	5	14	0	48	35	0.3	4.3	0.73	97.5	94.1207	65.2439
2018	5	14	0	58	35	0.3	4.3	0.69	96.3	94.1207	61.7013
2018	5	14	1	8	35	0.3	4.3	0.69	96	94.1207	61.4061
2018	5	14	1	18	35	0.3	4.3	0.68	97.8	94.1207	60.2253
2018	5	14	1	28	35	0.3	4.3	0.67	98.7	94.1207	59.6349
2018	5	14	1	38	35	0.3	4.3	0.71	97.4	94.1207	63.768
2018	5	14	1	48	35	0.3	4.3	0.68	97.7	94.1207	60.8158
2018	5	14	1	58	35	0.3	4.3	0.71	97.5	94.1207	63.1776
2018	5	14	2	8	35	0.3	4.3	0.72	98.1	94.1207	64.0633
2018	5	14	2	18	35	0.3	4.3	0.69	98.5	94.1207	61.1112

Blackrock Return (0208)

Year	Month	Day	Hour	Minute	Second	CellBegin	CellEnd	Speed	Direction	Area	Flow
2018	5	14	2	28	35	0.3	4.3	0.7	97.9	94.1207	61.9969
2018	5	14	2	38	35	0.3	4.3	0.7	100.3	94.0551	61.6569
2018	5	14	2	48	35	0.3	4.3	0.67	98.8	94.0551	59.2968
2018	5	14	2	58	35	0.3	4.3	0.69	98	94.0551	61.0669
2018	5	14	3	8	35	0.3	4.3	0.68	99.5	94.0551	60.1819
2018	5	14	3	18	35	0.3	4.3	0.69	95.4	94.0551	61.952
2018	5	14	3	28	35	0.3	4.3	0.69	98.4	94.0551	61.657
2018	5	14	3	38	35	0.3	4.3	0.68	97.5	94.0551	60.477
2018	5	14	3	48	35	0.3	4.3	0.69	97.1	94.0551	61.6571
2018	5	14	3	58	35	0.3	4.3	0.7	99.2	94.0551	62.2472
2018	5	14	4	8	35	0.3	4.3	0.69	99.3	93.9895	61.0228
2018	5	14	4	18	35	0.3	4.3	0.7	96.8	94.0551	62.2472
2018	5	14	4	28	35	0.3	4.3	0.69	98.4	93.9895	61.6124
2018	5	14	4	38	35	0.3	4.3	0.69	97.9	93.9895	61.6125
2018	5	14	4	48	35	0.3	4.3	0.7	99.9	93.9895	62.2021
2018	5	14	4	58	35	0.3	4.3	0.7	98.6	93.9895	62.2021
2018	5	14	5	8	35	0.3	4.3	0.7	100.5	93.9895	62.2022
2018	5	14	5	18	35	0.3	4.3	0.7	98.1	93.9895	62.2022
2018	5	14	5	28	35	0.3	4.3	0.7	98.8	93.9895	62.4971
2018	5	14	5	38	35	0.3	4.3	0.69	101	93.9895	60.7283
2018	5	14	5	48	35	0.3	4.3	0.74	96.9	93.9895	66.0347
2018	5	14	5	58	35	0.3	4.3	0.7	97.9	93.9895	61.9076
2018	5	14	6	8	35	0.3	4.3	0.72	96.5	93.9895	64.5608
2018	5	14	6	18	35	0.3	4.3	0.68	96.4	93.9895	60.4337
2018	5	14	6	28	35	0.3	4.3	0.7	98.3	93.9239	62.4518
2018	5	14	6	38	35	0.3	4.3	0.7	99.4	93.9239	62.4519
2018	5	14	6	48	35	0.3	4.3	0.67	97.7	93.9239	59.2115
2018	5	14	6	58	35	0.3	4.3	0.71	98.8	93.9239	63.0411
2018	5	14	7	8	35	0.3	4.3	0.69	99	93.9239	61.2736
2018	5	14	7	18	35	0.3	4.3	0.69	100.4	93.9239	60.979
2018	5	14	7	28	35	0.3	4.3	0.69	99.8	93.9239	61.2736
2018	5	14	7	38	35	0.3	4.3	0.7	97.8	93.8583	62.4066
2018	5	14	7	48	35	0.3	4.3	0.71	98.8	93.8583	62.7009
2018	5	14	7	58	35	0.3	4.3	0.71	100.2	93.8583	62.4066
2018	5	14	8	8	35	0.3	4.3	0.68	100.3	93.8583	60.0516
2018	5	14	8	18	35	0.3	4.3	0.66	99.8	93.8583	57.991
2018	5	14	8	28	35	0.3	4.3	0.67	100.4	93.8583	59.1685
2018	5	14	8	38	35	0.3	4.3	0.68	100.3	93.8583	60.0516
2018	5	14	8	48	35	0.3	4.3	0.69	98	93.8583	60.9347
2018	5	14	8	58	35	0.3	4.3	0.7	97	93.8583	62.7009
2018	5	14	9	8	35	0.3	4.3	0.66	98.3	93.8583	58.8741
2018	5	14	9	18	35	0.3	4.3	0.66	99.5	93.8583	57.9909
2018	5	14	9	28	35	0.3	4.3	0.66	99.1	93.8583	58.5796
2018	5	14	9	38	35	0.3	4.3	0.69	99.3	93.8583	60.9346
2018	5	14	9	48	35	0.3	4.3	0.67	98.2	93.8583	59.4627
2018	5	14	9	58	35	0.3	4.3	0.67	98.2	93.8583	59.4626

Blackrock Return (0208)

Year	Month	Day	Hour	Minute	Second	CellBegin	CellEnd	Speed	Direction	Area	Flow
2018	5	14	10	8	35	0.3	4.3	0.69	99.3	93.8583	61.2287
2018	5	14	10	18	35	0.3	4.3	0.69	98.7	93.8583	61.2287
2018	5	14	10	28	35	0.3	4.3	0.68	97.2	93.8583	60.3455
2018	5	14	10	38	35	0.3	4.3	0.65	100.2	93.8583	57.1074
2018	5	14	10	48	35	0.3	4.3	0.69	97.9	93.8583	61.2286
2018	5	14	10	58	35	0.3	4.3	0.68	96.9	93.8583	60.6397
2018	5	14	11	8	35	0.3	4.3	0.69	97.9	93.9239	61.273
2018	5	14	11	18	35	0.3	4.3	0.68	97.2	93.9239	60.3892
2018	5	14	11	28	35	0.3	4.3	0.73	97.8	93.9239	64.5133
2018	5	14	11	38	35	0.3	4.3	0.66	98	93.9239	58.6215
2018	5	14	11	48	35	0.3	4.3	0.65	98.7	93.9239	57.4432
2018	5	14	11	58	35	0.3	4.3	0.68	99.5	93.9239	60.0945
2018	5	14	12	8	35	0.3	4.3	0.7	99.2	93.9239	61.8619
2018	5	14	12	18	35	0.3	4.3	0.67	97.7	93.9239	59.2107
2018	5	14	12	28	35	0.3	4.3	0.69	96.5	93.9239	61.8619
2018	5	14	12	38	35	0.3	4.3	0.69	99.2	93.9239	61.5673
2018	5	14	12	48	35	0.3	4.3	0.68	98	93.9239	60.6836
2018	5	14	12	58	35	0.3	4.3	0.64	100.4	93.9239	56.2648
2018	5	14	13	8	35	0.3	4.3	0.65	98.1	93.9239	58.0323
2018	5	14	13	18	35	0.3	4.3	0.74	100.5	93.9239	65.3968
2018	5	14	13	28	35	0.3	4.3	0.68	98.3	93.9239	60.6835
2018	5	14	13	38	35	0.3	4.3	0.7	98.6	93.9239	62.1564
2018	5	14	13	48	35	0.3	4.3	0.69	99	93.9239	61.5672
2018	5	14	13	58	35	0.3	4.3	0.68	98.1	93.9239	60.0943
2018	5	14	14	8	35	0.3	4.3	0.65	98.7	93.9239	57.443
2018	5	14	14	18	35	0.3	4.3	0.7	95.4	93.9239	62.1562
2018	5	14	14	28	35	0.3	4.3	0.67	97.1	93.9239	59.5049
2018	5	14	14	38	35	0.3	4.3	0.68	97.5	93.9239	60.3887
2018	5	14	14	48	35	0.3	4.3	0.68	95.8	93.9239	60.6833
2018	5	14	14	58	35	0.3	4.3	0.69	99.2	93.9239	61.567
2018	5	14	15	8	35	0.3	4.3	0.71	95.8	93.9239	63.3345
2018	5	14	15	18	35	0.3	4.3	0.66	95.7	93.9239	59.2104
2018	5	14	15	28	35	0.3	4.3	0.69	98.5	93.9239	60.9778
2018	5	14	15	38	35	0.3	4.3	0.75	99.1	93.9239	66.5748
2018	5	14	15	48	35	0.3	4.3	0.71	95.3	93.9239	63.9236
2018	5	14	15	58	35	0.3	4.3	0.67	97.1	93.9239	59.5049
2018	5	14	16	8	35	0.3	4.3	0.7	97.8	93.9239	62.4507
2018	5	14	16	18	35	0.3	4.3	0.7	95.4	93.9239	62.4507
2018	5	14	16	28	35	0.3	4.3	0.68	98	93.9239	60.6832
2018	5	14	16	38	35	0.3	4.3	0.7	99.2	93.9239	61.8615
2018	5	14	16	48	35	0.3	4.3	0.69	96.8	93.9239	61.8615
2018	5	14	16	58	35	0.3	4.3	0.7	96.7	93.9239	62.7452
2018	5	14	17	8	35	0.3	4.3	0.7	97.9	93.9239	61.8614
2018	5	14	17	18	35	0.3	4.3	0.7	99.7	93.9239	62.156
2018	5	14	17	28	35	0.3	4.3	0.69	97.7	93.9239	60.9777
2018	5	14	17	38	35	0.3	4.3	0.7	97.3	93.9239	62.4505

Blackrock Return (0208)

Year	Month	Day	Hour	Minute	Second	CellBegin	CellEnd	Speed	Direction	Area	Flow
2018	5	14	17	48	35	0.3	4.3	0.67	97	93.9239	59.7993
2018	5	14	17	58	35	0.3	4.3	0.7	96.7	93.9239	62.7451
2018	5	14	18	8	35	0.3	4.3	0.69	98.7	93.9239	61.2722
2018	5	14	18	18	35	0.3	4.3	0.7	97.3	93.8583	62.4051
2018	5	14	18	28	35	0.3	4.3	0.68	97.7	93.8583	60.6389
2018	5	14	18	38	35	0.3	4.3	0.69	97.4	93.9239	61.2722
2018	5	14	18	48	35	0.3	4.3	0.7	94.8	93.9239	62.7451
2018	5	14	18	58	35	0.3	4.3	0.73	98.7	93.8583	65.0543
2018	5	14	19	8	35	0.3	4.3	0.68	96.1	93.8583	60.9332
2018	5	14	19	18	35	0.3	4.3	0.67	99	93.8583	59.7558
2018	5	14	19	28	35	0.3	4.3	0.73	97.5	93.8583	65.0543
2018	5	14	19	38	35	0.3	4.3	0.68	96.6	93.8583	60.6389
2018	5	14	19	48	35	0.3	4.3	0.71	96.4	93.8583	62.9938
2018	5	14	19	58	35	0.3	4.3	0.72	98.9	93.8583	64.1712
2018	5	14	20	8	35	0.3	4.3	0.66	96.8	93.8583	58.8727
2018	5	14	20	18	35	0.3	4.3	0.69	98	93.8583	60.9332
2018	5	14	20	28	35	0.3	4.3	0.7	97.5	93.8583	62.6994
2018	5	14	20	38	35	0.3	4.3	0.69	97.9	93.8583	61.522
2018	5	14	20	48	35	0.3	4.3	0.68	99.1	93.8583	60.6389
2018	5	14	20	58	35	0.3	4.3	0.7	97.9	93.8583	61.8164
2018	5	14	21	8	35	0.3	4.3	0.68	97.2	93.8583	60.9333
2018	5	14	21	18	35	0.3	4.3	0.68	97.8	93.8583	60.0502
2018	5	14	21	28	35	0.3	4.3	0.73	99.6	93.8583	64.1713
2018	5	14	21	38	35	0.3	4.3	0.72	97.9	93.8583	63.877
2018	5	14	21	48	35	0.3	4.3	0.67	99.8	93.8583	59.4615
2018	5	14	21	58	35	0.3	4.3	0.71	97.9	93.8583	63.2883
2018	5	14	22	8	35	0.3	4.3	0.67	98.1	93.8583	59.7559
2018	5	14	22	18	35	0.3	4.3	0.7	95.9	93.8583	62.4052
2018	5	14	22	28	35	0.3	4.3	0.7	97.8	93.8583	62.4052
2018	5	14	22	38	35	0.3	4.3	0.68	98	93.8583	60.6391
2018	5	14	22	48	35	0.3	4.3	0.66	98.9	93.8583	58.5785
2018	5	14	22	58	35	0.3	4.3	0.69	97.6	93.8583	61.5222
2018	5	14	23	8	35	0.3	4.3	0.68	97.8	93.8583	60.0504
2018	5	14	23	18	35	0.3	4.3	0.72	95.5	93.8583	63.8772
2018	5	14	23	28	35	0.3	4.3	0.7	98.1	93.8583	62.4054
2018	5	14	23	38	35	0.3	4.3	0.72	98.9	93.7927	63.5365
2018	5	14	23	48	35	0.3	4.3	0.69	96.3	93.8583	61.5223
2018	5	14	23	58	35	0.3	4.3	0.71	98	93.7927	62.6541
2018	5	15	0	8	35	0.3	4.3	0.68	99.4	93.7927	60.5951
2018	5	15	0	18	35	0.3	4.3	0.75	97.3	93.7927	66.4781
2018	5	15	0	28	35	0.3	4.3	0.69	97.7	93.7927	60.8893
2018	5	15	0	38	35	0.3	4.3	0.7	96.2	93.7927	62.0659
2018	5	15	0	48	35	0.3	4.3	0.65	100.1	93.7927	57.6537
2018	5	15	0	58	35	0.3	4.3	0.69	99	93.7927	61.4777
2018	5	15	1	8	35	0.3	4.3	0.69	96.8	93.7927	61.7719
2018	5	15	1	18	35	0.3	4.3	0.69	96.8	93.7927	61.7719

Blackrock Return (0208)

Year	Month	Day	Hour	Minute	Second	CellBegin	CellEnd	Speed	Direction	Area	Flow
2018	5	15	1	28	35	0.3	4.3	0.71	98.7	93.7927	63.2427
2018	5	15	1	38	35	0.3	4.3	0.71	98.5	93.7927	63.2427
2018	5	15	1	48	35	0.3	4.3	0.68	100.5	93.7927	60.3013
2018	5	15	1	58	35	0.3	4.3	0.71	99.8	93.7927	62.9487
2018	5	15	2	8	35	0.3	4.3	0.7	96	93.7927	62.0662
2018	5	15	2	18	35	0.3	4.3	0.66	99.5	93.7927	57.9481
2018	5	15	2	28	35	0.3	4.3	0.67	100.8	93.7927	58.8306
2018	5	15	2	38	35	0.3	4.3	0.7	99.1	93.7927	62.3605
2018	5	15	2	48	35	0.3	4.3	0.71	100.4	93.7927	62.3605
2018	5	15	2	58	35	0.3	4.3	0.74	99.7	93.727	65.2545
2018	5	15	3	8	35	0.3	4.3	0.68	97.5	93.7927	60.0074
2018	5	15	3	18	35	0.3	4.3	0.69	98.2	93.727	61.1394
2018	5	15	3	28	35	0.3	4.3	0.66	99.8	93.727	57.9061
2018	5	15	3	38	35	0.3	4.3	0.69	99.1	93.727	60.8456
2018	5	15	3	48	35	0.3	4.3	0.68	97.8	93.727	60.2577
2018	5	15	3	58	35	0.3	4.3	0.68	100	93.727	60.2577
2018	5	15	4	8	35	0.3	4.3	0.68	98.6	93.727	60.2578
2018	5	15	4	18	35	0.3	4.3	0.68	101.1	93.727	59.6699
2018	5	15	4	28	35	0.3	4.3	0.69	103.5	93.727	59.9639
2018	5	15	4	38	35	0.3	4.3	0.7	99.2	93.727	62.0215
2018	5	15	4	48	35	0.3	4.3	0.65	100.1	93.727	57.6125
2018	5	15	4	58	35	0.3	4.3	0.65	99.8	93.727	57.6125
2018	5	15	5	8	35	0.3	4.3	0.66	100.4	93.6614	57.8642
2018	5	15	5	18	35	0.3	4.3	0.67	96.7	93.6614	59.6266
2018	5	15	5	28	35	0.3	4.3	0.69	102	93.6614	60.8016
2018	5	15	5	38	35	0.3	4.3	0.64	99.1	93.6614	56.6894
2018	5	15	5	48	35	0.3	4.3	0.67	95.9	93.6614	59.333
2018	5	15	5	58	35	0.3	4.3	0.66	100.3	93.6614	58.1581
2018	5	15	6	8	35	0.3	4.3	0.68	100.9	93.6614	59.6268
2018	5	15	6	18	35	0.3	4.3	0.69	98.5	93.6614	60.8017
2018	5	15	6	28	35	0.3	4.3	0.7	100.2	93.6614	61.9767
2018	5	15	6	38	35	0.3	4.3	0.68	99.7	93.6614	59.9206
2018	5	15	6	48	35	0.3	4.3	0.67	102.4	93.6614	58.7457
2018	5	15	6	58	35	0.3	4.3	0.67	98.4	93.6614	59.3332
2018	5	15	7	8	35	0.3	4.3	0.71	97.8	93.6614	62.5643
2018	5	15	7	18	35	0.3	4.3	0.7	98.9	93.6614	61.6831
2018	5	15	7	28	35	0.3	4.3	0.67	100.7	93.5958	58.9964
2018	5	15	7	38	35	0.3	4.3	0.69	97.1	93.5958	61.6381
2018	5	15	7	48	35	0.3	4.3	0.68	98.1	93.6614	59.9207
2018	5	15	7	58	35	0.3	4.3	0.68	100	93.5958	60.1705
2018	5	15	8	8	35	0.3	4.3	0.67	97.7	93.5958	58.9964

Billy Lake Return
Station 0213

Date	Flow (cfs)
5/1/2018	1.135
5/2/2018	1.201
5/3/2018	1.272
5/4/2018	1.302
5/5/2018	1.339
5/6/2018	1.368
5/7/2018	1.423
5/8/2018	1.435
5/9/2018	1.409
5/10/2018	1.329
5/11/2018	1.257
5/12/2018	1.227
5/13/2018	1.269
5/14/2018	1.305
5/15/2018	1.515
5/16/2018	1.386
5/17/2018	1.321
5/18/2018	1.333
5/19/2018	1.302
5/20/2018	1.213
5/21/2018	1.117
5/22/2018	1.121
5/23/2018	1.174
5/24/2018	1.264
5/25/2018	1.316
5/26/2018	1.385
5/27/2018	1.435
5/28/2018	1.435
5/29/2018	1.435
5/30/2018	1.41
5/31/2018	1.368

Billy Lake Return Gage

DATE	TIME	GAGE
5/1/2018	12:00:00 AM	0.28
5/1/2018	12:15:00 AM	0.28
5/1/2018	12:30:00 AM	0.28
5/1/2018	12:45:00 AM	0.28
5/1/2018	1:00:00 AM	0.28
5/1/2018	1:15:00 AM	0.28
5/1/2018	1:30:00 AM	0.28
5/1/2018	1:45:00 AM	0.28
5/1/2018	2:00:00 AM	0.28
5/1/2018	2:15:00 AM	0.28
5/1/2018	2:30:00 AM	0.28
5/1/2018	2:45:00 AM	0.28
5/1/2018	3:00:00 AM	0.28
5/1/2018	3:15:00 AM	0.28
5/1/2018	3:30:00 AM	0.28
5/1/2018	3:45:00 AM	0.28
5/1/2018	4:00:00 AM	0.28
5/1/2018	4:15:00 AM	0.28
5/1/2018	4:30:00 AM	0.28
5/1/2018	4:45:00 AM	0.28
5/1/2018	5:00:00 AM	0.28
5/1/2018	5:15:00 AM	0.28
5/1/2018	5:30:00 AM	0.28
5/1/2018	5:45:00 AM	0.28
5/1/2018	6:00:00 AM	0.28
5/1/2018	6:15:00 AM	0.28
5/1/2018	6:30:00 AM	0.28
5/1/2018	6:45:00 AM	0.28
5/1/2018	7:00:00 AM	0.28
5/1/2018	7:15:00 AM	0.28
5/1/2018	7:30:00 AM	0.28
5/1/2018	7:45:00 AM	0.28
5/1/2018	8:00:00 AM	0.28
5/1/2018	8:15:00 AM	0.28
5/1/2018	8:30:00 AM	0.28
5/1/2018	8:45:00 AM	0.28
5/1/2018	9:00:00 AM	0.28
5/1/2018	9:15:00 AM	0.28
5/1/2018	9:30:00 AM	0.28
5/1/2018	9:45:00 AM	0.28
5/1/2018	10:00:00 AM	0.28
5/1/2018	10:15:00 AM	0.28
5/1/2018	10:30:00 AM	0.28
5/1/2018	10:45:00 AM	0.28
5/1/2018	11:00:00 AM	0.28
5/1/2018	11:15:00 AM	0.28

Billy Lake Return Gage

DATE	TIME	GAGE
5/1/2018	11:30:00 AM	0.28
5/1/2018	11:45:00 AM	0.28
5/1/2018	12:00:00 PM	0.28
5/1/2018	12:15:00 PM	0.28
5/1/2018	12:30:00 PM	0.28
5/1/2018	12:45:00 PM	0.28
5/1/2018	1:00:00 PM	0.28
5/1/2018	1:15:00 PM	0.28
5/1/2018	1:30:00 PM	0.28
5/1/2018	1:45:00 PM	0.28
5/1/2018	2:00:00 PM	0.28
5/1/2018	2:15:00 PM	0.28
5/1/2018	2:30:00 PM	0.28
5/1/2018	2:45:00 PM	0.28
5/1/2018	3:00:00 PM	0.28
5/1/2018	3:15:00 PM	0.29
5/1/2018	3:30:00 PM	0.29
5/1/2018	3:45:00 PM	0.29
5/1/2018	4:00:00 PM	0.29
5/1/2018	4:15:00 PM	0.29
5/1/2018	4:30:00 PM	0.29
5/1/2018	4:45:00 PM	0.29
5/1/2018	5:00:00 PM	0.29
5/1/2018	5:15:00 PM	0.29
5/1/2018	5:30:00 PM	0.29
5/1/2018	5:45:00 PM	0.29
5/1/2018	6:00:00 PM	0.29
5/1/2018	6:15:00 PM	0.29
5/1/2018	6:30:00 PM	0.29
5/1/2018	6:45:00 PM	0.29
5/1/2018	7:00:00 PM	0.29
5/1/2018	7:15:00 PM	0.29
5/1/2018	7:30:00 PM	0.29
5/1/2018	7:45:00 PM	0.29
5/1/2018	8:00:00 PM	0.29
5/1/2018	8:15:00 PM	0.29
5/1/2018	8:30:00 PM	0.29
5/1/2018	8:45:00 PM	0.29
5/1/2018	9:00:00 PM	0.29
5/1/2018	9:15:00 PM	0.29
5/1/2018	9:30:00 PM	0.29
5/1/2018	9:45:00 PM	0.29
5/1/2018	10:00:00 PM	0.29
5/1/2018	10:15:00 PM	0.29
5/1/2018	10:30:00 PM	0.29
5/1/2018	10:45:00 PM	0.29

Billy Lake Return Gage

DATE	TIME	GAGE
5/1/2018	11:00:00 PM	0.29
5/1/2018	11:15:00 PM	0.29
5/1/2018	11:30:00 PM	0.29
5/1/2018	11:45:00 PM	0.29
5/2/2018	12:00:00 AM	0.29
5/2/2018	12:15:00 AM	0.29
5/2/2018	12:30:00 AM	0.29
5/2/2018	12:45:00 AM	0.29
5/2/2018	1:00:00 AM	0.29
5/2/2018	1:15:00 AM	0.29
5/2/2018	1:30:00 AM	0.29
5/2/2018	1:45:00 AM	0.29
5/2/2018	2:00:00 AM	0.29
5/2/2018	2:15:00 AM	0.29
5/2/2018	2:30:00 AM	0.29
5/2/2018	2:45:00 AM	0.29
5/2/2018	3:00:00 AM	0.29
5/2/2018	3:15:00 AM	0.29
5/2/2018	3:30:00 AM	0.29
5/2/2018	3:45:00 AM	0.29
5/2/2018	4:00:00 AM	0.29
5/2/2018	4:15:00 AM	0.29
5/2/2018	4:30:00 AM	0.29
5/2/2018	4:45:00 AM	0.29
5/2/2018	5:00:00 AM	0.29
5/2/2018	5:15:00 AM	0.29
5/2/2018	5:30:00 AM	0.29
5/2/2018	5:45:00 AM	0.29
5/2/2018	6:00:00 AM	0.29
5/2/2018	6:15:00 AM	0.29
5/2/2018	6:30:00 AM	0.29
5/2/2018	6:45:00 AM	0.29
5/2/2018	7:00:00 AM	0.29
5/2/2018	7:15:00 AM	0.29
5/2/2018	7:30:00 AM	0.29
5/2/2018	7:45:00 AM	0.29
5/2/2018	8:00:00 AM	0.29
5/2/2018	8:15:00 AM	0.29
5/2/2018	8:30:00 AM	0.29
5/2/2018	8:45:00 AM	0.29
5/2/2018	9:00:00 AM	0.29
5/2/2018	9:15:00 AM	0.29
5/2/2018	9:30:00 AM	0.29
5/2/2018	9:45:00 AM	0.29
5/2/2018	10:00:00 AM	0.29
5/2/2018	10:15:00 AM	0.29

Billy Lake Return Gage

DATE	TIME	GAGE
5/2/2018	10:30:00 AM	0.29
5/2/2018	10:45:00 AM	0.29
5/2/2018	11:00:00 AM	0.29
5/2/2018	11:15:00 AM	0.29
5/2/2018	11:30:00 AM	0.29
5/2/2018	11:45:00 AM	0.29
5/2/2018	12:00:00 PM	0.29
5/2/2018	12:15:00 PM	0.29
5/2/2018	12:30:00 PM	0.29
5/2/2018	12:45:00 PM	0.29
5/2/2018	1:00:00 PM	0.29
5/2/2018	1:15:00 PM	0.29
5/2/2018	1:30:00 PM	0.29
5/2/2018	1:45:00 PM	0.29
5/2/2018	2:00:00 PM	0.3
5/2/2018	2:15:00 PM	0.3
5/2/2018	2:30:00 PM	0.3
5/2/2018	2:45:00 PM	0.3
5/2/2018	3:00:00 PM	0.3
5/2/2018	3:15:00 PM	0.3
5/2/2018	3:30:00 PM	0.3
5/2/2018	3:45:00 PM	0.3
5/2/2018	4:00:00 PM	0.3
5/2/2018	4:15:00 PM	0.3
5/2/2018	4:30:00 PM	0.3
5/2/2018	4:45:00 PM	0.3
5/2/2018	5:00:00 PM	0.3
5/2/2018	5:15:00 PM	0.3
5/2/2018	5:30:00 PM	0.3
5/2/2018	5:45:00 PM	0.3
5/2/2018	6:00:00 PM	0.3
5/2/2018	6:15:00 PM	0.3
5/2/2018	6:30:00 PM	0.3
5/2/2018	6:45:00 PM	0.3
5/2/2018	7:00:00 PM	0.3
5/2/2018	7:15:00 PM	0.3
5/2/2018	7:30:00 PM	0.3
5/2/2018	7:45:00 PM	0.3
5/2/2018	8:00:00 PM	0.3
5/2/2018	8:15:00 PM	0.3
5/2/2018	8:30:00 PM	0.3
5/2/2018	8:45:00 PM	0.3
5/2/2018	9:00:00 PM	0.3
5/2/2018	9:15:00 PM	0.3
5/2/2018	9:30:00 PM	0.3
5/2/2018	9:45:00 PM	0.3

Billy Lake Return Gage

DATE	TIME	GAGE
5/2/2018	10:00:00 PM	0.3
5/2/2018	10:15:00 PM	0.3
5/2/2018	10:30:00 PM	0.3
5/2/2018	10:45:00 PM	0.3
5/2/2018	11:00:00 PM	0.3
5/2/2018	11:15:00 PM	0.3
5/2/2018	11:30:00 PM	0.3
5/2/2018	11:45:00 PM	0.3
5/3/2018	12:00:00 AM	0.3
5/3/2018	12:15:00 AM	0.3
5/3/2018	12:30:00 AM	0.3
5/3/2018	12:45:00 AM	0.3
5/3/2018	1:00:00 AM	0.3
5/3/2018	1:15:00 AM	0.3
5/3/2018	1:30:00 AM	0.3
5/3/2018	1:45:00 AM	0.3
5/3/2018	2:00:00 AM	0.3
5/3/2018	2:15:00 AM	0.3
5/3/2018	2:30:00 AM	0.3
5/3/2018	2:45:00 AM	0.3
5/3/2018	3:00:00 AM	0.3
5/3/2018	3:15:00 AM	0.3
5/3/2018	3:30:00 AM	0.3
5/3/2018	3:45:00 AM	0.3
5/3/2018	4:00:00 AM	0.3
5/3/2018	4:15:00 AM	0.3
5/3/2018	4:30:00 AM	0.3
5/3/2018	4:45:00 AM	0.3
5/3/2018	5:00:00 AM	0.3
5/3/2018	5:15:00 AM	0.3
5/3/2018	5:30:00 AM	0.3
5/3/2018	5:45:00 AM	0.3
5/3/2018	6:00:00 AM	0.3
5/3/2018	6:15:00 AM	0.3
5/3/2018	6:30:00 AM	0.3
5/3/2018	6:45:00 AM	0.3
5/3/2018	7:00:00 AM	0.3
5/3/2018	7:15:00 AM	0.3
5/3/2018	7:30:00 AM	0.3
5/3/2018	7:45:00 AM	0.3
5/3/2018	8:00:00 AM	0.3
5/3/2018	8:15:00 AM	0.3
5/3/2018	8:30:00 AM	0.3
5/3/2018	8:45:00 AM	0.3
5/3/2018	9:00:00 AM	0.3
5/3/2018	9:15:00 AM	0.3

Billy Lake Return Gage

DATE	TIME	GAGE
5/3/2018	9:30:00 AM	0.3
5/3/2018	9:45:00 AM	0.3
5/3/2018	10:00:00 AM	0.3
5/3/2018	10:15:00 AM	0.3
5/3/2018	10:30:00 AM	0.3
5/3/2018	10:45:00 AM	0.3
5/3/2018	11:00:00 AM	0.3
5/3/2018	11:15:00 AM	0.31
5/3/2018	11:30:00 AM	0.31
5/3/2018	11:45:00 AM	0.31
5/3/2018	12:00:00 PM	0.31
5/3/2018	12:15:00 PM	0.31
5/3/2018	12:30:00 PM	0.31
5/3/2018	12:45:00 PM	0.31
5/3/2018	1:00:00 PM	0.31
5/3/2018	1:15:00 PM	0.31
5/3/2018	1:30:00 PM	0.31
5/3/2018	1:45:00 PM	0.31
5/3/2018	2:00:00 PM	0.31
5/3/2018	2:15:00 PM	0.31
5/3/2018	2:30:00 PM	0.31
5/3/2018	2:45:00 PM	0.31
5/3/2018	3:00:00 PM	0.31
5/3/2018	3:15:00 PM	0.31
5/3/2018	3:30:00 PM	0.31
5/3/2018	3:45:00 PM	0.31
5/3/2018	4:00:00 PM	0.31
5/3/2018	4:15:00 PM	0.31
5/3/2018	4:30:00 PM	0.31
5/3/2018	4:45:00 PM	0.31
5/3/2018	5:00:00 PM	0.31
5/3/2018	5:15:00 PM	0.31
5/3/2018	5:30:00 PM	0.31
5/3/2018	5:45:00 PM	0.31
5/3/2018	6:00:00 PM	0.31
5/3/2018	6:15:00 PM	0.31
5/3/2018	6:30:00 PM	0.31
5/3/2018	6:45:00 PM	0.31
5/3/2018	7:00:00 PM	0.31
5/3/2018	7:15:00 PM	0.31
5/3/2018	7:30:00 PM	0.31
5/3/2018	7:45:00 PM	0.31
5/3/2018	8:00:00 PM	0.31
5/3/2018	8:15:00 PM	0.31
5/3/2018	8:30:00 PM	0.31
5/3/2018	8:45:00 PM	0.31

Billy Lake Return Gage

DATE	TIME	GAGE
5/3/2018	9:00:00 PM	0.31
5/3/2018	9:15:00 PM	0.31
5/3/2018	9:30:00 PM	0.31
5/3/2018	9:45:00 PM	0.31
5/3/2018	10:00:00 PM	0.31
5/3/2018	10:15:00 PM	0.31
5/3/2018	10:30:00 PM	0.31
5/3/2018	10:45:00 PM	0.31
5/3/2018	11:00:00 PM	0.31
5/3/2018	11:15:00 PM	0.31
5/3/2018	11:30:00 PM	0.31
5/3/2018	11:45:00 PM	0.31
5/4/2018	12:00:00 AM	0.31
5/4/2018	12:15:00 AM	0.31
5/4/2018	12:30:00 AM	0.31
5/4/2018	12:45:00 AM	0.31
5/4/2018	1:00:00 AM	0.31
5/4/2018	1:15:00 AM	0.31
5/4/2018	1:30:00 AM	0.31
5/4/2018	1:45:00 AM	0.31
5/4/2018	2:00:00 AM	0.31
5/4/2018	2:15:00 AM	0.31
5/4/2018	2:30:00 AM	0.31
5/4/2018	2:45:00 AM	0.31
5/4/2018	3:00:00 AM	0.31
5/4/2018	3:15:00 AM	0.31
5/4/2018	3:30:00 AM	0.31
5/4/2018	3:45:00 AM	0.31
5/4/2018	4:00:00 AM	0.31
5/4/2018	4:15:00 AM	0.31
5/4/2018	4:30:00 AM	0.31
5/4/2018	4:45:00 AM	0.31
5/4/2018	5:00:00 AM	0.31
5/4/2018	5:15:00 AM	0.31
5/4/2018	5:30:00 AM	0.31
5/4/2018	5:45:00 AM	0.31
5/4/2018	6:00:00 AM	0.31
5/4/2018	6:15:00 AM	0.31
5/4/2018	6:30:00 AM	0.31
5/4/2018	6:45:00 AM	0.31
5/4/2018	7:00:00 AM	0.31
5/4/2018	7:15:00 AM	0.31
5/4/2018	7:30:00 AM	0.31
5/4/2018	7:45:00 AM	0.31
5/4/2018	8:00:00 AM	0.31
5/4/2018	8:15:00 AM	0.31

Billy Lake Return Gage

DATE	TIME	GAGE
5/4/2018	8:30:00 AM	0.31
5/4/2018	8:45:00 AM	0.31
5/4/2018	9:00:00 AM	0.31
5/4/2018	9:15:00 AM	0.31
5/4/2018	9:30:00 AM	0.31
5/4/2018	9:45:00 AM	0.31
5/4/2018	10:00:00 AM	0.31
5/4/2018	10:15:00 AM	0.31
5/4/2018	10:30:00 AM	0.31
5/4/2018	10:45:00 AM	0.31
5/4/2018	11:00:00 AM	0.31
5/4/2018	11:15:00 AM	0.31
5/4/2018	11:30:00 AM	0.31
5/4/2018	11:45:00 AM	0.31
5/4/2018	12:00:00 PM	0.31
5/4/2018	12:15:00 PM	0.31
5/4/2018	12:30:00 PM	0.31
5/4/2018	12:45:00 PM	0.31
5/4/2018	1:00:00 PM	0.31
5/4/2018	1:15:00 PM	0.31
5/4/2018	1:30:00 PM	0.31
5/4/2018	1:45:00 PM	0.31
5/4/2018	2:00:00 PM	0.31
5/4/2018	2:15:00 PM	0.31
5/4/2018	2:30:00 PM	0.31
5/4/2018	2:45:00 PM	0.31
5/4/2018	3:00:00 PM	0.31
5/4/2018	3:15:00 PM	0.31
5/4/2018	3:30:00 PM	0.31
5/4/2018	3:45:00 PM	0.31
5/4/2018	4:00:00 PM	0.31
5/4/2018	4:15:00 PM	0.31
5/4/2018	4:30:00 PM	0.31
5/4/2018	4:45:00 PM	0.31
5/4/2018	5:00:00 PM	0.31
5/4/2018	5:15:00 PM	0.31
5/4/2018	5:30:00 PM	0.31
5/4/2018	5:45:00 PM	0.31
5/4/2018	6:00:00 PM	0.31
5/4/2018	6:15:00 PM	0.31
5/4/2018	6:30:00 PM	0.31
5/4/2018	6:45:00 PM	0.31
5/4/2018	7:00:00 PM	0.31
5/4/2018	7:15:00 PM	0.31
5/4/2018	7:30:00 PM	0.31
5/4/2018	7:45:00 PM	0.31

Billy Lake Return Gage

DATE	TIME	GAGE
5/4/2018	8:00:00 PM	0.31
5/4/2018	8:15:00 PM	0.31
5/4/2018	8:30:00 PM	0.31
5/4/2018	8:45:00 PM	0.31
5/4/2018	9:00:00 PM	0.31
5/4/2018	9:15:00 PM	0.31
5/4/2018	9:30:00 PM	0.31
5/4/2018	9:45:00 PM	0.31
5/4/2018	10:00:00 PM	0.31
5/4/2018	10:15:00 PM	0.31
5/4/2018	10:30:00 PM	0.31
5/4/2018	10:45:00 PM	0.31
5/4/2018	11:00:00 PM	0.31
5/4/2018	11:15:00 PM	0.31
5/4/2018	11:30:00 PM	0.31
5/4/2018	11:45:00 PM	0.31
5/5/2018	12:00:00 AM	0.31
5/5/2018	12:15:00 AM	0.31
5/5/2018	12:30:00 AM	0.31
5/5/2018	12:45:00 AM	0.31
5/5/2018	1:00:00 AM	0.31
5/5/2018	1:15:00 AM	0.31
5/5/2018	1:30:00 AM	0.31
5/5/2018	1:45:00 AM	0.31
5/5/2018	2:00:00 AM	0.31
5/5/2018	2:15:00 AM	0.31
5/5/2018	2:30:00 AM	0.31
5/5/2018	2:45:00 AM	0.31
5/5/2018	3:00:00 AM	0.31
5/5/2018	3:15:00 AM	0.31
5/5/2018	3:30:00 AM	0.31
5/5/2018	3:45:00 AM	0.31
5/5/2018	4:00:00 AM	0.31
5/5/2018	4:15:00 AM	0.31
5/5/2018	4:30:00 AM	0.31
5/5/2018	4:45:00 AM	0.31
5/5/2018	5:00:00 AM	0.31
5/5/2018	5:15:00 AM	0.31
5/5/2018	5:30:00 AM	0.31
5/5/2018	5:45:00 AM	0.31
5/5/2018	6:00:00 AM	0.31
5/5/2018	6:15:00 AM	0.31
5/5/2018	6:30:00 AM	0.31
5/5/2018	6:45:00 AM	0.31
5/5/2018	7:00:00 AM	0.31
5/5/2018	7:15:00 AM	0.31

Billy Lake Return Gage

DATE	TIME	GAGE
5/5/2018	7:30:00 AM	0.31
5/5/2018	7:45:00 AM	0.31
5/5/2018	8:00:00 AM	0.31
5/5/2018	8:15:00 AM	0.31
5/5/2018	8:30:00 AM	0.31
5/5/2018	8:45:00 AM	0.31
5/5/2018	9:00:00 AM	0.31
5/5/2018	9:15:00 AM	0.31
5/5/2018	9:30:00 AM	0.31
5/5/2018	9:45:00 AM	0.31
5/5/2018	10:00:00 AM	0.31
5/5/2018	10:15:00 AM	0.31
5/5/2018	10:30:00 AM	0.31
5/5/2018	10:45:00 AM	0.32
5/5/2018	11:00:00 AM	0.32
5/5/2018	11:15:00 AM	0.32
5/5/2018	11:30:00 AM	0.32
5/5/2018	11:45:00 AM	0.32
5/5/2018	12:00:00 PM	0.32
5/5/2018	12:15:00 PM	0.32
5/5/2018	12:30:00 PM	0.32
5/5/2018	12:45:00 PM	0.32
5/5/2018	1:00:00 PM	0.32
5/5/2018	1:15:00 PM	0.32
5/5/2018	1:30:00 PM	0.32
5/5/2018	1:45:00 PM	0.32
5/5/2018	2:00:00 PM	0.32
5/5/2018	2:15:00 PM	0.32
5/5/2018	2:30:00 PM	0.32
5/5/2018	2:45:00 PM	0.32
5/5/2018	3:00:00 PM	0.32
5/5/2018	3:15:00 PM	0.32
5/5/2018	3:30:00 PM	0.32
5/5/2018	3:45:00 PM	0.32
5/5/2018	4:00:00 PM	0.32
5/5/2018	4:15:00 PM	0.32
5/5/2018	4:30:00 PM	0.32
5/5/2018	4:45:00 PM	0.32
5/5/2018	5:00:00 PM	0.32
5/5/2018	5:15:00 PM	0.32
5/5/2018	5:30:00 PM	0.32
5/5/2018	5:45:00 PM	0.32
5/5/2018	6:00:00 PM	0.32
5/5/2018	6:15:00 PM	0.32
5/5/2018	6:30:00 PM	0.32
5/5/2018	6:45:00 PM	0.32

Billy Lake Return Gage

DATE	TIME	GAGE
5/5/2018	7:00:00 PM	0.32
5/5/2018	7:15:00 PM	0.32
5/5/2018	7:30:00 PM	0.32
5/5/2018	7:45:00 PM	0.32
5/5/2018	8:00:00 PM	0.32
5/5/2018	8:15:00 PM	0.32
5/5/2018	8:30:00 PM	0.32
5/5/2018	8:45:00 PM	0.32
5/5/2018	9:00:00 PM	0.32
5/5/2018	9:15:00 PM	0.32
5/5/2018	9:30:00 PM	0.32
5/5/2018	9:45:00 PM	0.32
5/5/2018	10:00:00 PM	0.32
5/5/2018	10:15:00 PM	0.32
5/5/2018	10:30:00 PM	0.32
5/5/2018	10:45:00 PM	0.32
5/5/2018	11:00:00 PM	0.32
5/5/2018	11:15:00 PM	0.32
5/5/2018	11:30:00 PM	0.32
5/5/2018	11:45:00 PM	0.32
5/6/2018	12:00:00 AM	0.32
5/6/2018	12:15:00 AM	0.32
5/6/2018	12:30:00 AM	0.32
5/6/2018	12:45:00 AM	0.32
5/6/2018	1:00:00 AM	0.32
5/6/2018	1:15:00 AM	0.32
5/6/2018	1:30:00 AM	0.32
5/6/2018	1:45:00 AM	0.32
5/6/2018	2:00:00 AM	0.32
5/6/2018	2:15:00 AM	0.32
5/6/2018	2:30:00 AM	0.32
5/6/2018	2:45:00 AM	0.32
5/6/2018	3:00:00 AM	0.32
5/6/2018	3:15:00 AM	0.32
5/6/2018	3:30:00 AM	0.32
5/6/2018	3:45:00 AM	0.32
5/6/2018	4:00:00 AM	0.32
5/6/2018	4:15:00 AM	0.32
5/6/2018	4:30:00 AM	0.32
5/6/2018	4:45:00 AM	0.32
5/6/2018	5:00:00 AM	0.32
5/6/2018	5:15:00 AM	0.32
5/6/2018	5:30:00 AM	0.32
5/6/2018	5:45:00 AM	0.32
5/6/2018	6:00:00 AM	0.32
5/6/2018	6:15:00 AM	0.32

Billy Lake Return Gage

DATE	TIME	GAGE
5/6/2018	6:30:00 AM	0.32
5/6/2018	6:45:00 AM	0.32
5/6/2018	7:00:00 AM	0.32
5/6/2018	7:15:00 AM	0.32
5/6/2018	7:30:00 AM	0.32
5/6/2018	7:45:00 AM	0.32
5/6/2018	8:00:00 AM	0.32
5/6/2018	8:15:00 AM	0.32
5/6/2018	8:30:00 AM	0.32
5/6/2018	8:45:00 AM	0.32
5/6/2018	9:00:00 AM	0.32
5/6/2018	9:15:00 AM	0.32
5/6/2018	9:30:00 AM	0.32
5/6/2018	9:45:00 AM	0.32
5/6/2018	10:00:00 AM	0.32
5/6/2018	10:15:00 AM	0.32
5/6/2018	10:30:00 AM	0.32
5/6/2018	10:45:00 AM	0.32
5/6/2018	11:00:00 AM	0.32
5/6/2018	11:15:00 AM	0.32
5/6/2018	11:30:00 AM	0.32
5/6/2018	11:45:00 AM	0.32
5/6/2018	12:00:00 PM	0.32
5/6/2018	12:15:00 PM	0.32
5/6/2018	12:30:00 PM	0.32
5/6/2018	12:45:00 PM	0.32
5/6/2018	1:00:00 PM	0.32
5/6/2018	1:15:00 PM	0.32
5/6/2018	1:30:00 PM	0.32
5/6/2018	1:45:00 PM	0.32
5/6/2018	2:00:00 PM	0.32
5/6/2018	2:15:00 PM	0.32
5/6/2018	2:30:00 PM	0.32
5/6/2018	2:45:00 PM	0.32
5/6/2018	3:00:00 PM	0.32
5/6/2018	3:15:00 PM	0.32
5/6/2018	3:30:00 PM	0.32
5/6/2018	3:45:00 PM	0.32
5/6/2018	4:00:00 PM	0.32
5/6/2018	4:15:00 PM	0.32
5/6/2018	4:30:00 PM	0.32
5/6/2018	4:45:00 PM	0.32
5/6/2018	5:00:00 PM	0.32
5/6/2018	5:15:00 PM	0.32
5/6/2018	5:30:00 PM	0.32
5/6/2018	5:45:00 PM	0.32

Billy Lake Return Gage

DATE	TIME	GAGE
5/6/2018	6:00:00 PM	0.32
5/6/2018	6:15:00 PM	0.32
5/6/2018	6:30:00 PM	0.32
5/6/2018	6:45:00 PM	0.32
5/6/2018	7:00:00 PM	0.32
5/6/2018	7:15:00 PM	0.32
5/6/2018	7:30:00 PM	0.32
5/6/2018	7:45:00 PM	0.32
5/6/2018	8:00:00 PM	0.32
5/6/2018	8:15:00 PM	0.32
5/6/2018	8:30:00 PM	0.32
5/6/2018	8:45:00 PM	0.32
5/6/2018	9:00:00 PM	0.32
5/6/2018	9:15:00 PM	0.32
5/6/2018	9:30:00 PM	0.32
5/6/2018	9:45:00 PM	0.32
5/6/2018	10:00:00 PM	0.32
5/6/2018	10:15:00 PM	0.32
5/6/2018	10:30:00 PM	0.32
5/6/2018	10:45:00 PM	0.32
5/6/2018	11:00:00 PM	0.32
5/6/2018	11:15:00 PM	0.32
5/6/2018	11:30:00 PM	0.32
5/6/2018	11:45:00 PM	0.32
5/7/2018	12:00:00 AM	0.32
5/7/2018	12:15:00 AM	0.32
5/7/2018	12:30:00 AM	0.32
5/7/2018	12:45:00 AM	0.32
5/7/2018	1:00:00 AM	0.32
5/7/2018	1:15:00 AM	0.32
5/7/2018	1:30:00 AM	0.32
5/7/2018	1:45:00 AM	0.32
5/7/2018	2:00:00 AM	0.32
5/7/2018	2:15:00 AM	0.32
5/7/2018	2:30:00 AM	0.32
5/7/2018	2:45:00 AM	0.32
5/7/2018	3:00:00 AM	0.32
5/7/2018	3:15:00 AM	0.32
5/7/2018	3:30:00 AM	0.32
5/7/2018	3:45:00 AM	0.32
5/7/2018	4:00:00 AM	0.32
5/7/2018	4:15:00 AM	0.32
5/7/2018	4:30:00 AM	0.33
5/7/2018	4:45:00 AM	0.33
5/7/2018	5:00:00 AM	0.33
5/7/2018	5:15:00 AM	0.33

Billy Lake Return Gage

DATE	TIME	GAGE
5/7/2018	5:30:00 AM	0.33
5/7/2018	5:45:00 AM	0.33
5/7/2018	6:00:00 AM	0.33
5/7/2018	6:15:00 AM	0.33
5/7/2018	6:30:00 AM	0.33
5/7/2018	6:45:00 AM	0.33
5/7/2018	7:00:00 AM	0.33
5/7/2018	7:15:00 AM	0.33
5/7/2018	7:30:00 AM	0.33
5/7/2018	7:45:00 AM	0.33
5/7/2018	8:00:00 AM	0.33
5/7/2018	8:15:00 AM	0.33
5/7/2018	8:30:00 AM	0.33
5/7/2018	8:45:00 AM	0.33
5/7/2018	9:00:00 AM	0.33
5/7/2018	9:15:00 AM	0.33
5/7/2018	9:30:00 AM	0.33
5/7/2018	9:45:00 AM	0.33
5/7/2018	10:00:00 AM	0.33
5/7/2018	10:15:00 AM	0.33
5/7/2018	10:30:00 AM	0.33
5/7/2018	10:45:00 AM	0.33
5/7/2018	11:00:00 AM	0.33
5/7/2018	11:15:00 AM	0.33
5/7/2018	11:30:00 AM	0.33
5/7/2018	11:45:00 AM	0.33
5/7/2018	12:00:00 PM	0.33
5/7/2018	12:15:00 PM	0.33
5/7/2018	12:30:00 PM	0.33
5/7/2018	12:45:00 PM	0.33
5/7/2018	1:00:00 PM	0.33
5/7/2018	1:15:00 PM	0.33
5/7/2018	1:30:00 PM	0.33
5/7/2018	1:45:00 PM	0.33
5/7/2018	2:00:00 PM	0.33
5/7/2018	2:15:00 PM	0.33
5/7/2018	2:30:00 PM	0.33
5/7/2018	2:45:00 PM	0.33
5/7/2018	3:00:00 PM	0.33
5/7/2018	3:15:00 PM	0.33
5/7/2018	3:30:00 PM	0.33
5/7/2018	3:45:00 PM	0.33
5/7/2018	4:00:00 PM	0.33
5/7/2018	4:15:00 PM	0.33
5/7/2018	4:30:00 PM	0.33
5/7/2018	4:45:00 PM	0.33

Billy Lake Return Gage

DATE	TIME	GAGE
5/7/2018	5:00:00 PM	0.33
5/7/2018	5:15:00 PM	0.33
5/7/2018	5:30:00 PM	0.33
5/7/2018	5:45:00 PM	0.33
5/7/2018	6:00:00 PM	0.33
5/7/2018	6:15:00 PM	0.33
5/7/2018	6:30:00 PM	0.33
5/7/2018	6:45:00 PM	0.33
5/7/2018	7:00:00 PM	0.33
5/7/2018	7:15:00 PM	0.33
5/7/2018	7:30:00 PM	0.33
5/7/2018	7:45:00 PM	0.33
5/7/2018	8:00:00 PM	0.33
5/7/2018	8:15:00 PM	0.33
5/7/2018	8:30:00 PM	0.33
5/7/2018	8:45:00 PM	0.33
5/7/2018	9:00:00 PM	0.33
5/7/2018	9:15:00 PM	0.33
5/7/2018	9:30:00 PM	0.33
5/7/2018	9:45:00 PM	0.33
5/7/2018	10:00:00 PM	0.33
5/7/2018	10:15:00 PM	0.33
5/7/2018	10:30:00 PM	0.33
5/7/2018	10:45:00 PM	0.33
5/7/2018	11:00:00 PM	0.33
5/7/2018	11:15:00 PM	0.33
5/7/2018	11:30:00 PM	0.33
5/7/2018	11:45:00 PM	0.33
5/8/2018	12:00:00 AM	0.33
5/8/2018	12:15:00 AM	0.33
5/8/2018	12:30:00 AM	0.33
5/8/2018	12:45:00 AM	0.33
5/8/2018	1:00:00 AM	0.33
5/8/2018	1:15:00 AM	0.33
5/8/2018	1:30:00 AM	0.33
5/8/2018	1:45:00 AM	0.33
5/8/2018	2:00:00 AM	0.33
5/8/2018	2:15:00 AM	0.33
5/8/2018	2:30:00 AM	0.33
5/8/2018	2:45:00 AM	0.33
5/8/2018	3:00:00 AM	0.33
5/8/2018	3:15:00 AM	0.33
5/8/2018	3:30:00 AM	0.33
5/8/2018	3:45:00 AM	0.33
5/8/2018	4:00:00 AM	0.33
5/8/2018	4:15:00 AM	0.33

Billy Lake Return Gage

DATE	TIME	GAGE
5/8/2018	4:30:00 AM	0.33
5/8/2018	4:45:00 AM	0.33
5/8/2018	5:00:00 AM	0.33
5/8/2018	5:15:00 AM	0.33
5/8/2018	5:30:00 AM	0.33
5/8/2018	5:45:00 AM	0.33
5/8/2018	6:00:00 AM	0.33
5/8/2018	6:15:00 AM	0.33
5/8/2018	6:30:00 AM	0.33
5/8/2018	6:45:00 AM	0.33
5/8/2018	7:00:00 AM	0.33
5/8/2018	7:15:00 AM	0.33
5/8/2018	7:30:00 AM	0.33
5/8/2018	7:45:00 AM	0.33
5/8/2018	8:00:00 AM	0.33
5/8/2018	8:15:00 AM	0.33
5/8/2018	8:30:00 AM	0.33
5/8/2018	8:45:00 AM	0.33
5/8/2018	9:00:00 AM	0.33
5/8/2018	9:15:00 AM	0.33
5/8/2018	9:30:00 AM	0.33
5/8/2018	9:45:00 AM	0.33
5/8/2018	10:00:00 AM	0.33
5/8/2018	10:15:00 AM	0.33
5/8/2018	10:30:00 AM	0.33
5/8/2018	10:45:00 AM	0.33
5/8/2018	11:00:00 AM	0.33
5/8/2018	11:15:00 AM	0.33
5/8/2018	11:30:00 AM	0.33
5/8/2018	11:45:00 AM	0.33
5/8/2018	12:00:00 PM	0.33
5/8/2018	12:15:00 PM	0.33
5/8/2018	12:30:00 PM	0.33
5/8/2018	12:45:00 PM	0.33
5/8/2018	1:00:00 PM	0.33
5/8/2018	1:15:00 PM	0.33
5/8/2018	1:30:00 PM	0.33
5/8/2018	1:45:00 PM	0.33
5/8/2018	2:00:00 PM	0.33
5/8/2018	2:15:00 PM	0.33
5/8/2018	2:30:00 PM	0.33
5/8/2018	2:45:00 PM	0.33
5/8/2018	3:00:00 PM	0.33
5/8/2018	3:15:00 PM	0.33
5/8/2018	3:30:00 PM	0.33
5/8/2018	3:45:00 PM	0.33

Billy Lake Return Gage

DATE	TIME	GAGE
5/8/2018	4:00:00 PM	0.33
5/8/2018	4:15:00 PM	0.33
5/8/2018	4:30:00 PM	0.33
5/8/2018	4:45:00 PM	0.33
5/8/2018	5:00:00 PM	0.33
5/8/2018	5:15:00 PM	0.33
5/8/2018	5:30:00 PM	0.33
5/8/2018	5:45:00 PM	0.33
5/8/2018	6:00:00 PM	0.33
5/8/2018	6:15:00 PM	0.33
5/8/2018	6:30:00 PM	0.33
5/8/2018	6:45:00 PM	0.33
5/8/2018	7:00:00 PM	0.33
5/8/2018	7:15:00 PM	0.33
5/8/2018	7:30:00 PM	0.33
5/8/2018	7:45:00 PM	0.33
5/8/2018	8:00:00 PM	0.33
5/8/2018	8:15:00 PM	0.33
5/8/2018	8:30:00 PM	0.33
5/8/2018	8:45:00 PM	0.33
5/8/2018	9:00:00 PM	0.33
5/8/2018	9:15:00 PM	0.33
5/8/2018	9:30:00 PM	0.33
5/8/2018	9:45:00 PM	0.33
5/8/2018	10:00:00 PM	0.33
5/8/2018	10:15:00 PM	0.33
5/8/2018	10:30:00 PM	0.33
5/8/2018	10:45:00 PM	0.33
5/8/2018	11:00:00 PM	0.33
5/8/2018	11:15:00 PM	0.33
5/8/2018	11:30:00 PM	0.33
5/8/2018	11:45:00 PM	0.33
5/9/2018	12:00:00 AM	0.33
5/9/2018	12:15:00 AM	0.33
5/9/2018	12:30:00 AM	0.33
5/9/2018	12:45:00 AM	0.33
5/9/2018	1:00:00 AM	0.33
5/9/2018	1:15:00 AM	0.33
5/9/2018	1:30:00 AM	0.33
5/9/2018	1:45:00 AM	0.33
5/9/2018	2:00:00 AM	0.33
5/9/2018	2:15:00 AM	0.33
5/9/2018	2:30:00 AM	0.33
5/9/2018	2:45:00 AM	0.33
5/9/2018	3:00:00 AM	0.33
5/9/2018	3:15:00 AM	0.33

Billy Lake Return Gage

DATE	TIME	GAGE
5/9/2018	3:30:00 AM	0.33
5/9/2018	3:45:00 AM	0.33
5/9/2018	4:00:00 AM	0.33
5/9/2018	4:15:00 AM	0.33
5/9/2018	4:30:00 AM	0.33
5/9/2018	4:45:00 AM	0.33
5/9/2018	5:00:00 AM	0.33
5/9/2018	5:15:00 AM	0.33
5/9/2018	5:30:00 AM	0.33
5/9/2018	5:45:00 AM	0.33
5/9/2018	6:00:00 AM	0.33
5/9/2018	6:15:00 AM	0.33
5/9/2018	6:30:00 AM	0.33
5/9/2018	6:45:00 AM	0.33
5/9/2018	7:00:00 AM	0.33
5/9/2018	7:15:00 AM	0.33
5/9/2018	7:30:00 AM	0.33
5/9/2018	7:45:00 AM	0.33
5/9/2018	8:00:00 AM	0.33
5/9/2018	8:15:00 AM	0.33
5/9/2018	8:30:00 AM	0.33
5/9/2018	8:45:00 AM	0.33
5/9/2018	9:00:00 AM	0.33
5/9/2018	9:15:00 AM	0.33
5/9/2018	9:30:00 AM	0.33
5/9/2018	9:45:00 AM	0.33
5/9/2018	10:00:00 AM	0.33
5/9/2018	10:15:00 AM	0.33
5/9/2018	10:30:00 AM	0.33
5/9/2018	10:45:00 AM	0.33
5/9/2018	11:00:00 AM	0.33
5/9/2018	11:15:00 AM	0.33
5/9/2018	11:30:00 AM	0.33
5/9/2018	11:45:00 AM	0.33
5/9/2018	12:00:00 PM	0.33
5/9/2018	12:15:00 PM	0.33
5/9/2018	12:30:00 PM	0.33
5/9/2018	12:45:00 PM	0.33
5/9/2018	1:00:00 PM	0.33
5/9/2018	1:15:00 PM	0.33
5/9/2018	1:30:00 PM	0.33
5/9/2018	1:45:00 PM	0.33
5/9/2018	2:00:00 PM	0.33
5/9/2018	2:15:00 PM	0.33
5/9/2018	2:30:00 PM	0.33
5/9/2018	2:45:00 PM	0.32

Billy Lake Return Gage

DATE	TIME	GAGE
5/9/2018	3:00:00 PM	0.32
5/9/2018	3:15:00 PM	0.32
5/9/2018	3:30:00 PM	0.32
5/9/2018	3:45:00 PM	0.32
5/9/2018	4:00:00 PM	0.32
5/9/2018	4:15:00 PM	0.32
5/9/2018	4:30:00 PM	0.32
5/9/2018	4:45:00 PM	0.32
5/9/2018	5:00:00 PM	0.32
5/9/2018	5:15:00 PM	0.32
5/9/2018	5:30:00 PM	0.32
5/9/2018	5:45:00 PM	0.32
5/9/2018	6:00:00 PM	0.32
5/9/2018	6:15:00 PM	0.32
5/9/2018	6:30:00 PM	0.32
5/9/2018	6:45:00 PM	0.32
5/9/2018	7:00:00 PM	0.32
5/9/2018	7:15:00 PM	0.32
5/9/2018	7:30:00 PM	0.32
5/9/2018	7:45:00 PM	0.32
5/9/2018	8:00:00 PM	0.32
5/9/2018	8:15:00 PM	0.32
5/9/2018	8:30:00 PM	0.32
5/9/2018	8:45:00 PM	0.32
5/9/2018	9:00:00 PM	0.32
5/9/2018	9:15:00 PM	0.32
5/9/2018	9:30:00 PM	0.32
5/9/2018	9:45:00 PM	0.32
5/9/2018	10:00:00 PM	0.32
5/9/2018	10:15:00 PM	0.32
5/9/2018	10:30:00 PM	0.32
5/9/2018	10:45:00 PM	0.32
5/9/2018	11:00:00 PM	0.32
5/9/2018	11:15:00 PM	0.32
5/9/2018	11:30:00 PM	0.32
5/9/2018	11:45:00 PM	0.32
5/10/2018	12:00:00 AM	0.32
5/10/2018	12:15:00 AM	0.32
5/10/2018	12:30:00 AM	0.32
5/10/2018	12:45:00 AM	0.32
5/10/2018	1:00:00 AM	0.32
5/10/2018	1:15:00 AM	0.32
5/10/2018	1:30:00 AM	0.32
5/10/2018	1:45:00 AM	0.32
5/10/2018	2:00:00 AM	0.32
5/10/2018	2:15:00 AM	0.32

Billy Lake Return Gage

DATE	TIME	GAGE
5/10/2018	2:30:00 AM	0.32
5/10/2018	2:45:00 AM	0.32
5/10/2018	3:00:00 AM	0.32
5/10/2018	3:15:00 AM	0.32
5/10/2018	3:30:00 AM	0.32
5/10/2018	3:45:00 AM	0.32
5/10/2018	4:00:00 AM	0.32
5/10/2018	4:15:00 AM	0.32
5/10/2018	4:30:00 AM	0.32
5/10/2018	4:45:00 AM	0.32
5/10/2018	5:00:00 AM	0.32
5/10/2018	5:15:00 AM	0.32
5/10/2018	5:30:00 AM	0.32
5/10/2018	5:45:00 AM	0.32
5/10/2018	6:00:00 AM	0.32
5/10/2018	6:15:00 AM	0.32
5/10/2018	6:30:00 AM	0.32
5/10/2018	6:45:00 AM	0.32
5/10/2018	7:00:00 AM	0.32
5/10/2018	7:15:00 AM	0.32
5/10/2018	7:30:00 AM	0.32
5/10/2018	7:45:00 AM	0.32
5/10/2018	8:00:00 AM	0.32
5/10/2018	8:15:00 AM	0.32
5/10/2018	8:30:00 AM	0.32
5/10/2018	8:45:00 AM	0.32
5/10/2018	9:00:00 AM	0.32
5/10/2018	9:15:00 AM	0.32
5/10/2018	9:30:00 AM	0.32
5/10/2018	9:45:00 AM	0.32
5/10/2018	10:00:00 AM	0.31
5/10/2018	10:15:00 AM	0.31
5/10/2018	10:30:00 AM	0.31
5/10/2018	10:45:00 AM	0.31
5/10/2018	11:00:00 AM	0.31
5/10/2018	11:15:00 AM	0.31
5/10/2018	11:30:00 AM	0.31
5/10/2018	11:45:00 AM	0.31
5/10/2018	12:00:00 PM	0.31
5/10/2018	12:15:00 PM	0.31
5/10/2018	12:30:00 PM	0.31
5/10/2018	12:45:00 PM	0.31
5/10/2018	1:00:00 PM	0.31
5/10/2018	1:15:00 PM	0.31
5/10/2018	1:30:00 PM	0.31
5/10/2018	1:45:00 PM	0.31

Billy Lake Return Gage

DATE	TIME	GAGE
5/10/2018	2:00:00 PM	0.31
5/10/2018	2:15:00 PM	0.31
5/10/2018	2:30:00 PM	0.31
5/10/2018	2:45:00 PM	0.31
5/10/2018	3:00:00 PM	0.31
5/10/2018	3:15:00 PM	0.31
5/10/2018	3:30:00 PM	0.31
5/10/2018	3:45:00 PM	0.31
5/10/2018	4:00:00 PM	0.31
5/10/2018	4:15:00 PM	0.31
5/10/2018	4:30:00 PM	0.31
5/10/2018	4:45:00 PM	0.31
5/10/2018	5:00:00 PM	0.31
5/10/2018	5:15:00 PM	0.31
5/10/2018	5:30:00 PM	0.31
5/10/2018	5:45:00 PM	0.31
5/10/2018	6:00:00 PM	0.31
5/10/2018	6:15:00 PM	0.31
5/10/2018	6:30:00 PM	0.31
5/10/2018	6:45:00 PM	0.31
5/10/2018	7:00:00 PM	0.31
5/10/2018	7:15:00 PM	0.31
5/10/2018	7:30:00 PM	0.31
5/10/2018	7:45:00 PM	0.31
5/10/2018	8:00:00 PM	0.31
5/10/2018	8:15:00 PM	0.31
5/10/2018	8:30:00 PM	0.31
5/10/2018	8:45:00 PM	0.31
5/10/2018	9:00:00 PM	0.31
5/10/2018	9:15:00 PM	0.31
5/10/2018	9:30:00 PM	0.31
5/10/2018	9:45:00 PM	0.31
5/10/2018	10:00:00 PM	0.31
5/10/2018	10:15:00 PM	0.31
5/10/2018	10:30:00 PM	0.31
5/10/2018	10:45:00 PM	0.31
5/10/2018	11:00:00 PM	0.31
5/10/2018	11:15:00 PM	0.31
5/10/2018	11:30:00 PM	0.31
5/10/2018	11:45:00 PM	0.31
5/11/2018	12:00:00 AM	0.31
5/11/2018	12:15:00 AM	0.31
5/11/2018	12:30:00 AM	0.31
5/11/2018	12:45:00 AM	0.31
5/11/2018	1:00:00 AM	0.31
5/11/2018	1:15:00 AM	0.31

Billy Lake Return Gage

DATE	TIME	GAGE
5/11/2018	1:30:00 AM	0.31
5/11/2018	1:45:00 AM	0.31
5/11/2018	2:00:00 AM	0.31
5/11/2018	2:15:00 AM	0.31
5/11/2018	2:30:00 AM	0.31
5/11/2018	2:45:00 AM	0.31
5/11/2018	3:00:00 AM	0.31
5/11/2018	3:15:00 AM	0.31
5/11/2018	3:30:00 AM	0.31
5/11/2018	3:45:00 AM	0.31
5/11/2018	4:00:00 AM	0.31
5/11/2018	4:15:00 AM	0.31
5/11/2018	4:30:00 AM	0.31
5/11/2018	4:45:00 AM	0.31
5/11/2018	5:00:00 AM	0.31
5/11/2018	5:15:00 AM	0.31
5/11/2018	5:30:00 AM	0.31
5/11/2018	5:45:00 AM	0.31
5/11/2018	6:00:00 AM	0.31
5/11/2018	6:15:00 AM	0.31
5/11/2018	6:30:00 AM	0.31
5/11/2018	6:45:00 AM	0.31
5/11/2018	7:00:00 AM	0.31
5/11/2018	7:15:00 AM	0.31
5/11/2018	7:30:00 AM	0.31
5/11/2018	7:45:00 AM	0.31
5/11/2018	8:00:00 AM	0.31
5/11/2018	8:15:00 AM	0.31
5/11/2018	8:30:00 AM	0.31
5/11/2018	8:45:00 AM	0.31
5/11/2018	9:00:00 AM	0.31
5/11/2018	9:15:00 AM	0.3
5/11/2018	9:30:00 AM	0.3
5/11/2018	9:45:00 AM	0.3
5/11/2018	10:00:00 AM	0.3
5/11/2018	10:15:00 AM	0.3
5/11/2018	10:30:00 AM	0.3
5/11/2018	10:45:00 AM	0.3
5/11/2018	11:00:00 AM	0.3
5/11/2018	11:15:00 AM	0.3
5/11/2018	11:30:00 AM	0.3
5/11/2018	11:45:00 AM	0.3
5/11/2018	12:00:00 PM	0.3
5/11/2018	12:15:00 PM	0.3
5/11/2018	12:30:00 PM	0.3
5/11/2018	12:45:00 PM	0.3

Billy Lake Return Gage

DATE	TIME	GAGE
5/11/2018	1:00:00 PM	0.3
5/11/2018	1:15:00 PM	0.3
5/11/2018	1:30:00 PM	0.3
5/11/2018	1:45:00 PM	0.3
5/11/2018	2:00:00 PM	0.3
5/11/2018	2:15:00 PM	0.3
5/11/2018	2:30:00 PM	0.3
5/11/2018	2:45:00 PM	0.3
5/11/2018	3:00:00 PM	0.3
5/11/2018	3:15:00 PM	0.3
5/11/2018	3:30:00 PM	0.3
5/11/2018	3:45:00 PM	0.3
5/11/2018	4:00:00 PM	0.3
5/11/2018	4:15:00 PM	0.3
5/11/2018	4:30:00 PM	0.3
5/11/2018	4:45:00 PM	0.3
5/11/2018	5:00:00 PM	0.3
5/11/2018	5:15:00 PM	0.3
5/11/2018	5:30:00 PM	0.3
5/11/2018	5:45:00 PM	0.3
5/11/2018	6:00:00 PM	0.3
5/11/2018	6:15:00 PM	0.3
5/11/2018	6:30:00 PM	0.3
5/11/2018	6:45:00 PM	0.3
5/11/2018	7:00:00 PM	0.3
5/11/2018	7:15:00 PM	0.3
5/11/2018	7:30:00 PM	0.3
5/11/2018	7:45:00 PM	0.3
5/11/2018	8:00:00 PM	0.3
5/11/2018	8:15:00 PM	0.3
5/11/2018	8:30:00 PM	0.3
5/11/2018	8:45:00 PM	0.3
5/11/2018	9:00:00 PM	0.3
5/11/2018	9:15:00 PM	0.3
5/11/2018	9:30:00 PM	0.3
5/11/2018	9:45:00 PM	0.3
5/11/2018	10:00:00 PM	0.29
5/11/2018	10:15:00 PM	0.29
5/11/2018	10:30:00 PM	0.29
5/11/2018	10:45:00 PM	0.29
5/11/2018	11:00:00 PM	0.29
5/11/2018	11:15:00 PM	0.29
5/11/2018	11:30:00 PM	0.29
5/11/2018	11:45:00 PM	0.29
5/12/2018	12:00:00 AM	0.29
5/12/2018	12:15:00 AM	0.29

Billy Lake Return Gage

DATE	TIME	GAGE
5/12/2018	12:30:00 AM	0.29
5/12/2018	12:45:00 AM	0.29
5/12/2018	1:00:00 AM	0.29
5/12/2018	1:15:00 AM	0.29
5/12/2018	1:30:00 AM	0.29
5/12/2018	1:45:00 AM	0.3
5/12/2018	2:00:00 AM	0.3
5/12/2018	2:15:00 AM	0.3
5/12/2018	2:30:00 AM	0.3
5/12/2018	2:45:00 AM	0.3
5/12/2018	3:00:00 AM	0.3
5/12/2018	3:15:00 AM	0.3
5/12/2018	3:30:00 AM	0.3
5/12/2018	3:45:00 AM	0.3
5/12/2018	4:00:00 AM	0.3
5/12/2018	4:15:00 AM	0.3
5/12/2018	4:30:00 AM	0.3
5/12/2018	4:45:00 AM	0.3
5/12/2018	5:00:00 AM	0.3
5/12/2018	5:15:00 AM	0.3
5/12/2018	5:30:00 AM	0.3
5/12/2018	5:45:00 AM	0.3
5/12/2018	6:00:00 AM	0.3
5/12/2018	6:15:00 AM	0.3
5/12/2018	6:30:00 AM	0.3
5/12/2018	6:45:00 AM	0.3
5/12/2018	7:00:00 AM	0.3
5/12/2018	7:15:00 AM	0.3
5/12/2018	7:30:00 AM	0.3
5/12/2018	7:45:00 AM	0.3
5/12/2018	8:00:00 AM	0.3
5/12/2018	8:15:00 AM	0.3
5/12/2018	8:30:00 AM	0.3
5/12/2018	8:45:00 AM	0.3
5/12/2018	9:00:00 AM	0.3
5/12/2018	9:15:00 AM	0.3
5/12/2018	9:30:00 AM	0.3
5/12/2018	9:45:00 AM	0.3
5/12/2018	10:00:00 AM	0.3
5/12/2018	10:15:00 AM	0.29
5/12/2018	10:30:00 AM	0.29
5/12/2018	10:45:00 AM	0.29
5/12/2018	11:00:00 AM	0.29
5/12/2018	11:15:00 AM	0.29
5/12/2018	11:30:00 AM	0.29
5/12/2018	11:45:00 AM	0.29

Billy Lake Return Gage

DATE	TIME	GAGE
5/12/2018	12:00:00 PM	0.29
5/12/2018	12:15:00 PM	0.29
5/12/2018	12:30:00 PM	0.29
5/12/2018	12:45:00 PM	0.3
5/12/2018	1:00:00 PM	0.3
5/12/2018	1:15:00 PM	0.3
5/12/2018	1:30:00 PM	0.3
5/12/2018	1:45:00 PM	0.3
5/12/2018	2:00:00 PM	0.3
5/12/2018	2:15:00 PM	0.3
5/12/2018	2:30:00 PM	0.3
5/12/2018	2:45:00 PM	0.3
5/12/2018	3:00:00 PM	0.3
5/12/2018	3:15:00 PM	0.3
5/12/2018	3:30:00 PM	0.3
5/12/2018	3:45:00 PM	0.3
5/12/2018	4:00:00 PM	0.3
5/12/2018	4:15:00 PM	0.3
5/12/2018	4:30:00 PM	0.3
5/12/2018	4:45:00 PM	0.3
5/12/2018	5:00:00 PM	0.3
5/12/2018	5:15:00 PM	0.3
5/12/2018	5:30:00 PM	0.3
5/12/2018	5:45:00 PM	0.3
5/12/2018	6:00:00 PM	0.3
5/12/2018	6:15:00 PM	0.3
5/12/2018	6:30:00 PM	0.3
5/12/2018	6:45:00 PM	0.3
5/12/2018	7:00:00 PM	0.3
5/12/2018	7:15:00 PM	0.3
5/12/2018	7:30:00 PM	0.3
5/12/2018	7:45:00 PM	0.3
5/12/2018	8:00:00 PM	0.3
5/12/2018	8:15:00 PM	0.3
5/12/2018	8:30:00 PM	0.3
5/12/2018	8:45:00 PM	0.3
5/12/2018	9:00:00 PM	0.3
5/12/2018	9:15:00 PM	0.3
5/12/2018	9:30:00 PM	0.3
5/12/2018	9:45:00 PM	0.3
5/12/2018	10:00:00 PM	0.3
5/12/2018	10:15:00 PM	0.3
5/12/2018	10:30:00 PM	0.3
5/12/2018	10:45:00 PM	0.3
5/12/2018	11:00:00 PM	0.3
5/12/2018	11:15:00 PM	0.3

Billy Lake Return Gage

DATE	TIME	GAGE
5/12/2018	11:30:00 PM	0.3
5/12/2018	11:45:00 PM	0.3
5/13/2018	12:00:00 AM	0.3
5/13/2018	12:15:00 AM	0.3
5/13/2018	12:30:00 AM	0.3
5/13/2018	12:45:00 AM	0.3
5/13/2018	1:00:00 AM	0.3
5/13/2018	1:15:00 AM	0.3
5/13/2018	1:30:00 AM	0.3
5/13/2018	1:45:00 AM	0.3
5/13/2018	2:00:00 AM	0.3
5/13/2018	2:15:00 AM	0.3
5/13/2018	2:30:00 AM	0.3
5/13/2018	2:45:00 AM	0.3
5/13/2018	3:00:00 AM	0.3
5/13/2018	3:15:00 AM	0.3
5/13/2018	3:30:00 AM	0.3
5/13/2018	3:45:00 AM	0.3
5/13/2018	4:00:00 AM	0.3
5/13/2018	4:15:00 AM	0.3
5/13/2018	4:30:00 AM	0.3
5/13/2018	4:45:00 AM	0.3
5/13/2018	5:00:00 AM	0.3
5/13/2018	5:15:00 AM	0.3
5/13/2018	5:30:00 AM	0.3
5/13/2018	5:45:00 AM	0.3
5/13/2018	6:00:00 AM	0.3
5/13/2018	6:15:00 AM	0.3
5/13/2018	6:30:00 AM	0.3
5/13/2018	6:45:00 AM	0.3
5/13/2018	7:00:00 AM	0.3
5/13/2018	7:15:00 AM	0.3
5/13/2018	7:30:00 AM	0.3
5/13/2018	7:45:00 AM	0.3
5/13/2018	8:00:00 AM	0.3
5/13/2018	8:15:00 AM	0.3
5/13/2018	8:30:00 AM	0.3
5/13/2018	8:45:00 AM	0.3
5/13/2018	9:00:00 AM	0.3
5/13/2018	9:15:00 AM	0.3
5/13/2018	9:30:00 AM	0.3
5/13/2018	9:45:00 AM	0.3
5/13/2018	10:00:00 AM	0.3
5/13/2018	10:15:00 AM	0.3
5/13/2018	10:30:00 AM	0.3
5/13/2018	10:45:00 AM	0.3

Billy Lake Return Gage

DATE	TIME	GAGE
5/13/2018	11:00:00 AM	0.3
5/13/2018	11:15:00 AM	0.3
5/13/2018	11:30:00 AM	0.3
5/13/2018	11:45:00 AM	0.3
5/13/2018	12:00:00 PM	0.3
5/13/2018	12:15:00 PM	0.3
5/13/2018	12:30:00 PM	0.31
5/13/2018	12:45:00 PM	0.31
5/13/2018	1:00:00 PM	0.31
5/13/2018	1:15:00 PM	0.31
5/13/2018	1:30:00 PM	0.31
5/13/2018	1:45:00 PM	0.31
5/13/2018	2:00:00 PM	0.31
5/13/2018	2:15:00 PM	0.31
5/13/2018	2:30:00 PM	0.31
5/13/2018	2:45:00 PM	0.31
5/13/2018	3:00:00 PM	0.31
5/13/2018	3:15:00 PM	0.31
5/13/2018	3:30:00 PM	0.31
5/13/2018	3:45:00 PM	0.31
5/13/2018	4:00:00 PM	0.31
5/13/2018	4:15:00 PM	0.31
5/13/2018	4:30:00 PM	0.31
5/13/2018	4:45:00 PM	0.31
5/13/2018	5:00:00 PM	0.31
5/13/2018	5:15:00 PM	0.31
5/13/2018	5:30:00 PM	0.31
5/13/2018	5:45:00 PM	0.31
5/13/2018	6:00:00 PM	0.31
5/13/2018	6:15:00 PM	0.31
5/13/2018	6:30:00 PM	0.31
5/13/2018	6:45:00 PM	0.31
5/13/2018	7:00:00 PM	0.31
5/13/2018	7:15:00 PM	0.31
5/13/2018	7:30:00 PM	0.31
5/13/2018	7:45:00 PM	0.31
5/13/2018	8:00:00 PM	0.31
5/13/2018	8:15:00 PM	0.31
5/13/2018	8:30:00 PM	0.31
5/13/2018	8:45:00 PM	0.31
5/13/2018	9:00:00 PM	0.31
5/13/2018	9:15:00 PM	0.31
5/13/2018	9:30:00 PM	0.31
5/13/2018	9:45:00 PM	0.31
5/13/2018	10:00:00 PM	0.31
5/13/2018	10:15:00 PM	0.31

Billy Lake Return Gage

DATE	TIME	GAGE
5/13/2018	10:30:00 PM	0.31
5/13/2018	10:45:00 PM	0.31
5/13/2018	11:00:00 PM	0.31
5/13/2018	11:15:00 PM	0.31
5/13/2018	11:30:00 PM	0.31
5/13/2018	11:45:00 PM	0.31
5/14/2018	12:00:00 AM	0.31
5/14/2018	12:15:00 AM	0.31
5/14/2018	12:30:00 AM	0.31
5/14/2018	12:45:00 AM	0.31
5/14/2018	1:00:00 AM	0.31
5/14/2018	1:15:00 AM	0.31
5/14/2018	1:30:00 AM	0.31
5/14/2018	1:45:00 AM	0.31
5/14/2018	2:00:00 AM	0.31
5/14/2018	2:15:00 AM	0.31
5/14/2018	2:30:00 AM	0.31
5/14/2018	2:45:00 AM	0.31
5/14/2018	3:00:00 AM	0.31
5/14/2018	3:15:00 AM	0.31
5/14/2018	3:30:00 AM	0.31
5/14/2018	3:45:00 AM	0.31
5/14/2018	4:00:00 AM	0.31
5/14/2018	4:15:00 AM	0.31
5/14/2018	4:30:00 AM	0.31
5/14/2018	4:45:00 AM	0.31
5/14/2018	5:00:00 AM	0.31
5/14/2018	5:15:00 AM	0.31
5/14/2018	5:30:00 AM	0.31
5/14/2018	5:45:00 AM	0.31
5/14/2018	6:00:00 AM	0.31
5/14/2018	6:15:00 AM	0.31
5/14/2018	6:30:00 AM	0.31
5/14/2018	6:45:00 AM	0.31
5/14/2018	7:00:00 AM	0.31
5/14/2018	7:15:00 AM	0.31
5/14/2018	7:30:00 AM	0.31
5/14/2018	7:45:00 AM	0.31
5/14/2018	8:00:00 AM	0.31
5/14/2018	8:15:00 AM	0.31
5/14/2018	8:30:00 AM	0.31
5/14/2018	8:45:00 AM	0.31
5/14/2018	9:00:00 AM	0.31
5/14/2018	9:15:00 AM	0.31
5/14/2018	9:30:00 AM	0.31
5/14/2018	9:45:00 AM	0.31

Billy Lake Return Gage

DATE	TIME	GAGE
5/14/2018	10:00:00 AM	0.31
5/14/2018	10:15:00 AM	0.31
5/14/2018	10:30:00 AM	0.31
5/14/2018	10:45:00 AM	0.31
5/14/2018	11:00:00 AM	0.31
5/14/2018	11:15:00 AM	0.31
5/14/2018	11:30:00 AM	0.31
5/14/2018	11:45:00 AM	0.31
5/14/2018	12:00:00 PM	0.31
5/14/2018	12:15:00 PM	0.31
5/14/2018	12:30:00 PM	0.31
5/14/2018	12:45:00 PM	0.31
5/14/2018	1:00:00 PM	0.31
5/14/2018	1:15:00 PM	0.31
5/14/2018	1:30:00 PM	0.31
5/14/2018	1:45:00 PM	0.31
5/14/2018	2:00:00 PM	0.31
5/14/2018	2:15:00 PM	0.31
5/14/2018	2:30:00 PM	0.31
5/14/2018	2:45:00 PM	0.31
5/14/2018	3:00:00 PM	0.31
5/14/2018	3:15:00 PM	0.31
5/14/2018	3:30:00 PM	0.31
5/14/2018	3:45:00 PM	0.31
5/14/2018	4:00:00 PM	0.31
5/14/2018	4:15:00 PM	0.31
5/14/2018	4:30:00 PM	0.31
5/14/2018	4:45:00 PM	0.31
5/14/2018	5:00:00 PM	0.31
5/14/2018	5:15:00 PM	0.31
5/14/2018	5:30:00 PM	0.31
5/14/2018	5:45:00 PM	0.31
5/14/2018	6:00:00 PM	0.31
5/14/2018	6:15:00 PM	0.31
5/14/2018	6:30:00 PM	0.31
5/14/2018	6:45:00 PM	0.31
5/14/2018	7:00:00 PM	0.31
5/14/2018	7:15:00 PM	0.31
5/14/2018	7:30:00 PM	0.31
5/14/2018	7:45:00 PM	0.31
5/14/2018	8:00:00 PM	0.31
5/14/2018	8:15:00 PM	0.31
5/14/2018	8:30:00 PM	0.31
5/14/2018	8:45:00 PM	0.31
5/14/2018	9:00:00 PM	0.31
5/14/2018	9:15:00 PM	0.31

Billy Lake Return Gage

DATE	TIME	GAGE
5/14/2018	9:30:00 PM	0.31
5/14/2018	9:45:00 PM	0.31
5/14/2018	10:00:00 PM	0.31
5/14/2018	10:15:00 PM	0.31
5/14/2018	10:30:00 PM	0.31
5/14/2018	10:45:00 PM	0.31
5/14/2018	11:00:00 PM	0.31
5/14/2018	11:15:00 PM	0.32
5/14/2018	11:30:00 PM	0.32
5/14/2018	11:45:00 PM	0.32
5/15/2018	12:00:00 AM	0.32
5/15/2018	12:15:00 AM	0.32
5/15/2018	12:30:00 AM	0.32
5/15/2018	12:45:00 AM	0.32
5/15/2018	1:00:00 AM	0.32
5/15/2018	1:15:00 AM	0.32
5/15/2018	1:30:00 AM	0.32
5/15/2018	1:45:00 AM	0.32
5/15/2018	2:00:00 AM	0.32
5/15/2018	2:15:00 AM	0.32
5/15/2018	2:30:00 AM	0.32
5/15/2018	2:45:00 AM	0.32
5/15/2018	3:00:00 AM	0.32
5/15/2018	3:15:00 AM	0.32
5/15/2018	3:30:00 AM	0.32
5/15/2018	3:45:00 AM	0.32
5/15/2018	4:00:00 AM	0.32
5/15/2018	4:15:00 AM	0.32
5/15/2018	4:30:00 AM	0.32
5/15/2018	4:45:00 AM	0.32
5/15/2018	5:00:00 AM	0.32
5/15/2018	5:15:00 AM	0.32
5/15/2018	5:30:00 AM	0.32
5/15/2018	5:45:00 AM	0.32
5/15/2018	6:00:00 AM	0.32
5/15/2018	6:15:00 AM	0.32
5/15/2018	6:30:00 AM	0.32
5/15/2018	6:45:00 AM	0.32
5/15/2018	7:00:00 AM	0.32
5/15/2018	7:15:00 AM	0.32
5/15/2018	7:30:00 AM	0.32
5/15/2018	7:45:00 AM	0.32
5/15/2018	8:00:00 AM	0.32
5/15/2018	8:15:00 AM	0.32
5/15/2018	8:30:00 AM	0.32
5/15/2018	8:45:00 AM	0.32

Billy Lake Return Gage

DATE	TIME	GAGE
5/15/2018	9:00:00 AM	0.32
5/15/2018	9:15:00 AM	0.39
5/15/2018	9:30:00 AM	0.4
5/15/2018	9:45:00 AM	0.4
5/15/2018	10:00:00 AM	0.4
5/15/2018	10:15:00 AM	0.4
5/15/2018	10:30:00 AM	0.39
5/15/2018	10:45:00 AM	0.39
5/15/2018	11:00:00 AM	0.39
5/15/2018	11:15:00 AM	0.38
5/15/2018	11:30:00 AM	0.38
5/15/2018	11:45:00 AM	0.38
5/15/2018	12:00:00 PM	0.38
5/15/2018	12:15:00 PM	0.37
5/15/2018	12:30:00 PM	0.37
5/15/2018	12:45:00 PM	0.37
5/15/2018	1:00:00 PM	0.37
5/15/2018	1:15:00 PM	0.37
5/15/2018	1:30:00 PM	0.37
5/15/2018	1:45:00 PM	0.36
5/15/2018	2:00:00 PM	0.36
5/15/2018	2:15:00 PM	0.36
5/15/2018	2:30:00 PM	0.35
5/15/2018	2:45:00 PM	0.36
5/15/2018	3:00:00 PM	0.35
5/15/2018	3:15:00 PM	0.35
5/15/2018	3:30:00 PM	0.35
5/15/2018	3:45:00 PM	0.35
5/15/2018	4:00:00 PM	0.35
5/15/2018	4:15:00 PM	0.35
5/15/2018	4:30:00 PM	0.35
5/15/2018	4:45:00 PM	0.35
5/15/2018	5:00:00 PM	0.35
5/15/2018	5:15:00 PM	0.34
5/15/2018	5:30:00 PM	0.34
5/15/2018	5:45:00 PM	0.34
5/15/2018	6:00:00 PM	0.34
5/15/2018	6:15:00 PM	0.34
5/15/2018	6:30:00 PM	0.34
5/15/2018	6:45:00 PM	0.34
5/15/2018	7:00:00 PM	0.34
5/15/2018	7:15:00 PM	0.34
5/15/2018	7:30:00 PM	0.34
5/15/2018	7:45:00 PM	0.34
5/15/2018	8:00:00 PM	0.33
5/15/2018	8:15:00 PM	0.34

Billy Lake Return Gage

DATE	TIME	GAGE
5/15/2018	8:30:00 PM	0.34
5/15/2018	8:45:00 PM	0.34
5/15/2018	9:00:00 PM	0.34
5/15/2018	9:15:00 PM	0.34
5/15/2018	9:30:00 PM	0.34
5/15/2018	9:45:00 PM	0.33
5/15/2018	10:00:00 PM	0.33
5/15/2018	10:15:00 PM	0.33
5/15/2018	10:30:00 PM	0.33
5/15/2018	10:45:00 PM	0.33
5/15/2018	11:00:00 PM	0.33
5/15/2018	11:15:00 PM	0.33
5/15/2018	11:30:00 PM	0.33
5/15/2018	11:45:00 PM	0.33
5/16/2018	12:00:00 AM	0.33
5/16/2018	12:15:00 AM	0.33
5/16/2018	12:30:00 AM	0.33
5/16/2018	12:45:00 AM	0.33
5/16/2018	1:00:00 AM	0.33
5/16/2018	1:15:00 AM	0.33
5/16/2018	1:30:00 AM	0.33
5/16/2018	1:45:00 AM	0.33
5/16/2018	2:00:00 AM	0.33
5/16/2018	2:15:00 AM	0.33
5/16/2018	2:30:00 AM	0.33
5/16/2018	2:45:00 AM	0.33
5/16/2018	3:00:00 AM	0.33
5/16/2018	3:15:00 AM	0.33
5/16/2018	3:30:00 AM	0.33
5/16/2018	3:45:00 AM	0.33
5/16/2018	4:00:00 AM	0.33
5/16/2018	4:15:00 AM	0.33
5/16/2018	4:30:00 AM	0.33
5/16/2018	4:45:00 AM	0.33
5/16/2018	5:00:00 AM	0.33
5/16/2018	5:15:00 AM	0.33
5/16/2018	5:30:00 AM	0.33
5/16/2018	5:45:00 AM	0.33
5/16/2018	6:00:00 AM	0.33
5/16/2018	6:15:00 AM	0.33
5/16/2018	6:30:00 AM	0.33
5/16/2018	6:45:00 AM	0.32
5/16/2018	7:00:00 AM	0.32
5/16/2018	7:15:00 AM	0.32
5/16/2018	7:30:00 AM	0.32
5/16/2018	7:45:00 AM	0.32

Billy Lake Return Gage

DATE	TIME	GAGE
5/16/2018	8:00:00 AM	0.32
5/16/2018	8:15:00 AM	0.32
5/16/2018	8:30:00 AM	0.32
5/16/2018	8:45:00 AM	0.32
5/16/2018	9:00:00 AM	0.32
5/16/2018	9:15:00 AM	0.32
5/16/2018	9:30:00 AM	0.32
5/16/2018	9:45:00 AM	0.32
5/16/2018	10:00:00 AM	0.32
5/16/2018	10:15:00 AM	0.32
5/16/2018	10:30:00 AM	0.32
5/16/2018	10:45:00 AM	0.32
5/16/2018	11:00:00 AM	0.32
5/16/2018	11:15:00 AM	0.32
5/16/2018	11:30:00 AM	0.32
5/16/2018	11:45:00 AM	0.32
5/16/2018	12:00:00 PM	0.32
5/16/2018	12:15:00 PM	0.32
5/16/2018	12:30:00 PM	0.32
5/16/2018	12:45:00 PM	0.32
5/16/2018	1:00:00 PM	0.32
5/16/2018	1:15:00 PM	0.32
5/16/2018	1:30:00 PM	0.32
5/16/2018	1:45:00 PM	0.32
5/16/2018	2:00:00 PM	0.32
5/16/2018	2:15:00 PM	0.32
5/16/2018	2:30:00 PM	0.32
5/16/2018	2:45:00 PM	0.32
5/16/2018	3:00:00 PM	0.32
5/16/2018	3:15:00 PM	0.32
5/16/2018	3:30:00 PM	0.32
5/16/2018	3:45:00 PM	0.32
5/16/2018	4:00:00 PM	0.32
5/16/2018	4:15:00 PM	0.32
5/16/2018	4:30:00 PM	0.32
5/16/2018	4:45:00 PM	0.32
5/16/2018	5:00:00 PM	0.32
5/16/2018	5:15:00 PM	0.32
5/16/2018	5:30:00 PM	0.32
5/16/2018	5:45:00 PM	0.32
5/16/2018	6:00:00 PM	0.32
5/16/2018	6:15:00 PM	0.32
5/16/2018	6:30:00 PM	0.32
5/16/2018	6:45:00 PM	0.32
5/16/2018	7:00:00 PM	0.32
5/16/2018	7:15:00 PM	0.32

Billy Lake Return Gage

DATE	TIME	GAGE
5/16/2018	7:30:00 PM	0.32
5/16/2018	7:45:00 PM	0.32
5/16/2018	8:00:00 PM	0.32
5/16/2018	8:15:00 PM	0.32
5/16/2018	8:30:00 PM	0.32
5/16/2018	8:45:00 PM	0.32
5/16/2018	9:00:00 PM	0.32
5/16/2018	9:15:00 PM	0.32
5/16/2018	9:30:00 PM	0.32
5/16/2018	9:45:00 PM	0.32
5/16/2018	10:00:00 PM	0.32
5/16/2018	10:15:00 PM	0.32
5/16/2018	10:30:00 PM	0.32
5/16/2018	10:45:00 PM	0.32
5/16/2018	11:00:00 PM	0.32
5/16/2018	11:15:00 PM	0.32
5/16/2018	11:30:00 PM	0.32
5/16/2018	11:45:00 PM	0.32
5/17/2018	12:00:00 AM	0.32
5/17/2018	12:15:00 AM	0.32
5/17/2018	12:30:00 AM	0.32
5/17/2018	12:45:00 AM	0.32
5/17/2018	1:00:00 AM	0.32
5/17/2018	1:15:00 AM	0.32
5/17/2018	1:30:00 AM	0.32
5/17/2018	1:45:00 AM	0.32
5/17/2018	2:00:00 AM	0.32
5/17/2018	2:15:00 AM	0.32
5/17/2018	2:30:00 AM	0.32
5/17/2018	2:45:00 AM	0.32
5/17/2018	3:00:00 AM	0.32
5/17/2018	3:15:00 AM	0.32
5/17/2018	3:30:00 AM	0.32
5/17/2018	3:45:00 AM	0.32
5/17/2018	4:00:00 AM	0.32
5/17/2018	4:15:00 AM	0.32
5/17/2018	4:30:00 AM	0.31
5/17/2018	4:45:00 AM	0.31
5/17/2018	5:00:00 AM	0.31
5/17/2018	5:15:00 AM	0.31
5/17/2018	5:30:00 AM	0.31
5/17/2018	5:45:00 AM	0.31
5/17/2018	6:00:00 AM	0.31
5/17/2018	6:15:00 AM	0.31
5/17/2018	6:30:00 AM	0.31
5/17/2018	6:45:00 AM	0.31

Billy Lake Return Gage

DATE	TIME	GAGE
5/17/2018	7:00:00 AM	0.31
5/17/2018	7:15:00 AM	0.31
5/17/2018	7:30:00 AM	0.31
5/17/2018	7:45:00 AM	0.31
5/17/2018	8:00:00 AM	0.31
5/17/2018	8:15:00 AM	0.31
5/17/2018	8:30:00 AM	0.31
5/17/2018	8:45:00 AM	0.31
5/17/2018	9:00:00 AM	0.31
5/17/2018	9:15:00 AM	0.31
5/17/2018	9:30:00 AM	0.31
5/17/2018	9:45:00 AM	0.31
5/17/2018	10:00:00 AM	0.31
5/17/2018	10:15:00 AM	0.31
5/17/2018	10:30:00 AM	0.31
5/17/2018	10:45:00 AM	0.31
5/17/2018	11:00:00 AM	0.31
5/17/2018	11:15:00 AM	0.31
5/17/2018	11:30:00 AM	0.31
5/17/2018	11:45:00 AM	0.31
5/17/2018	12:00:00 PM	0.31
5/17/2018	12:15:00 PM	0.31
5/17/2018	12:30:00 PM	0.31
5/17/2018	12:45:00 PM	0.31
5/17/2018	1:00:00 PM	0.31
5/17/2018	1:15:00 PM	0.31
5/17/2018	1:30:00 PM	0.31
5/17/2018	1:45:00 PM	0.31
5/17/2018	2:00:00 PM	0.31
5/17/2018	2:15:00 PM	0.31
5/17/2018	2:30:00 PM	0.31
5/17/2018	2:45:00 PM	0.31
5/17/2018	3:00:00 PM	0.31
5/17/2018	3:15:00 PM	0.31
5/17/2018	3:30:00 PM	0.31
5/17/2018	3:45:00 PM	0.31
5/17/2018	4:00:00 PM	0.31
5/17/2018	4:15:00 PM	0.31
5/17/2018	4:30:00 PM	0.31
5/17/2018	4:45:00 PM	0.31
5/17/2018	5:00:00 PM	0.31
5/17/2018	5:15:00 PM	0.31
5/17/2018	5:30:00 PM	0.31
5/17/2018	5:45:00 PM	0.31
5/17/2018	6:00:00 PM	0.31
5/17/2018	6:15:00 PM	0.31

Billy Lake Return Gage

DATE	TIME	GAGE
5/17/2018	6:30:00 PM	0.31
5/17/2018	6:45:00 PM	0.31
5/17/2018	7:00:00 PM	0.31
5/17/2018	7:15:00 PM	0.31
5/17/2018	7:30:00 PM	0.31
5/17/2018	7:45:00 PM	0.31
5/17/2018	8:00:00 PM	0.31
5/17/2018	8:15:00 PM	0.31
5/17/2018	8:30:00 PM	0.31
5/17/2018	8:45:00 PM	0.31
5/17/2018	9:00:00 PM	0.31
5/17/2018	9:15:00 PM	0.31
5/17/2018	9:30:00 PM	0.32
5/17/2018	9:45:00 PM	0.32
5/17/2018	10:00:00 PM	0.32
5/17/2018	10:15:00 PM	0.32
5/17/2018	10:30:00 PM	0.32
5/17/2018	10:45:00 PM	0.32
5/17/2018	11:00:00 PM	0.32
5/17/2018	11:15:00 PM	0.32
5/17/2018	11:30:00 PM	0.32
5/17/2018	11:45:00 PM	0.32
5/18/2018	12:00:00 AM	0.32
5/18/2018	12:15:00 AM	0.32
5/18/2018	12:30:00 AM	0.32
5/18/2018	12:45:00 AM	0.32
5/18/2018	1:00:00 AM	0.32
5/18/2018	1:15:00 AM	0.32
5/18/2018	1:30:00 AM	0.32
5/18/2018	1:45:00 AM	0.32
5/18/2018	2:00:00 AM	0.32
5/18/2018	2:15:00 AM	0.32
5/18/2018	2:30:00 AM	0.32
5/18/2018	2:45:00 AM	0.32
5/18/2018	3:00:00 AM	0.32
5/18/2018	3:15:00 AM	0.32
5/18/2018	3:30:00 AM	0.32
5/18/2018	3:45:00 AM	0.32
5/18/2018	4:00:00 AM	0.32
5/18/2018	4:15:00 AM	0.32
5/18/2018	4:30:00 AM	0.32
5/18/2018	4:45:00 AM	0.32
5/18/2018	5:00:00 AM	0.32
5/18/2018	5:15:00 AM	0.32
5/18/2018	5:30:00 AM	0.32
5/18/2018	5:45:00 AM	0.32

Billy Lake Return Gage

DATE	TIME	GAGE
5/18/2018	6:00:00 AM	0.32
5/18/2018	6:15:00 AM	0.32
5/18/2018	6:30:00 AM	0.32
5/18/2018	6:45:00 AM	0.32
5/18/2018	7:00:00 AM	0.32
5/18/2018	7:15:00 AM	0.32
5/18/2018	7:30:00 AM	0.32
5/18/2018	7:45:00 AM	0.32
5/18/2018	8:00:00 AM	0.32
5/18/2018	8:15:00 AM	0.32
5/18/2018	8:30:00 AM	0.32
5/18/2018	8:45:00 AM	0.32
5/18/2018	9:00:00 AM	0.32
5/18/2018	9:15:00 AM	0.32
5/18/2018	9:30:00 AM	0.32
5/18/2018	9:45:00 AM	0.32
5/18/2018	10:00:00 AM	0.32
5/18/2018	10:15:00 AM	0.32
5/18/2018	10:30:00 AM	0.32
5/18/2018	10:45:00 AM	0.32
5/18/2018	11:00:00 AM	0.32
5/18/2018	11:15:00 AM	0.31
5/18/2018	11:30:00 AM	0.31
5/18/2018	11:45:00 AM	0.31
5/18/2018	12:00:00 PM	0.31
5/18/2018	12:15:00 PM	0.31
5/18/2018	12:30:00 PM	0.31
5/18/2018	12:45:00 PM	0.31
5/18/2018	1:00:00 PM	0.31
5/18/2018	1:15:00 PM	0.31
5/18/2018	1:30:00 PM	0.31
5/18/2018	1:45:00 PM	0.31
5/18/2018	2:00:00 PM	0.31
5/18/2018	2:15:00 PM	0.31
5/18/2018	2:30:00 PM	0.31
5/18/2018	2:45:00 PM	0.31
5/18/2018	3:00:00 PM	0.31
5/18/2018	3:15:00 PM	0.31
5/18/2018	3:30:00 PM	0.31
5/18/2018	3:45:00 PM	0.31
5/18/2018	4:00:00 PM	0.31
5/18/2018	4:15:00 PM	0.31
5/18/2018	4:30:00 PM	0.31
5/18/2018	4:45:00 PM	0.31
5/18/2018	5:00:00 PM	0.31
5/18/2018	5:15:00 PM	0.31

Billy Lake Return Gage

DATE	TIME	GAGE
5/18/2018	5:30:00 PM	0.31
5/18/2018	5:45:00 PM	0.31
5/18/2018	6:00:00 PM	0.31
5/18/2018	6:15:00 PM	0.31
5/18/2018	6:30:00 PM	0.31
5/18/2018	6:45:00 PM	0.31
5/18/2018	7:00:00 PM	0.31
5/18/2018	7:15:00 PM	0.31
5/18/2018	7:30:00 PM	0.31
5/18/2018	7:45:00 PM	0.31
5/18/2018	8:00:00 PM	0.31
5/18/2018	8:15:00 PM	0.31
5/18/2018	8:30:00 PM	0.31
5/18/2018	8:45:00 PM	0.31
5/18/2018	9:00:00 PM	0.31
5/18/2018	9:15:00 PM	0.31
5/18/2018	9:30:00 PM	0.31
5/18/2018	9:45:00 PM	0.31
5/18/2018	10:00:00 PM	0.31
5/18/2018	10:15:00 PM	0.31
5/18/2018	10:30:00 PM	0.31
5/18/2018	10:45:00 PM	0.31
5/18/2018	11:00:00 PM	0.31
5/18/2018	11:15:00 PM	0.31
5/18/2018	11:30:00 PM	0.31
5/18/2018	11:45:00 PM	0.31
5/19/2018	12:00:00 AM	0.31
5/19/2018	12:15:00 AM	0.31
5/19/2018	12:30:00 AM	0.31
5/19/2018	12:45:00 AM	0.31
5/19/2018	1:00:00 AM	0.31
5/19/2018	1:15:00 AM	0.31
5/19/2018	1:30:00 AM	0.31
5/19/2018	1:45:00 AM	0.31
5/19/2018	2:00:00 AM	0.31
5/19/2018	2:15:00 AM	0.31
5/19/2018	2:30:00 AM	0.31
5/19/2018	2:45:00 AM	0.31
5/19/2018	3:00:00 AM	0.31
5/19/2018	3:15:00 AM	0.31
5/19/2018	3:30:00 AM	0.31
5/19/2018	3:45:00 AM	0.31
5/19/2018	4:00:00 AM	0.31
5/19/2018	4:15:00 AM	0.31
5/19/2018	4:30:00 AM	0.31
5/19/2018	4:45:00 AM	0.31

Billy Lake Return Gage

DATE	TIME	GAGE
5/19/2018	5:00:00 AM	0.31
5/19/2018	5:15:00 AM	0.31
5/19/2018	5:30:00 AM	0.31
5/19/2018	5:45:00 AM	0.31
5/19/2018	6:00:00 AM	0.31
5/19/2018	6:15:00 AM	0.31
5/19/2018	6:30:00 AM	0.31
5/19/2018	6:45:00 AM	0.31
5/19/2018	7:00:00 AM	0.31
5/19/2018	7:15:00 AM	0.31
5/19/2018	7:30:00 AM	0.31
5/19/2018	7:45:00 AM	0.31
5/19/2018	8:00:00 AM	0.31
5/19/2018	8:15:00 AM	0.31
5/19/2018	8:30:00 AM	0.31
5/19/2018	8:45:00 AM	0.31
5/19/2018	9:00:00 AM	0.31
5/19/2018	9:15:00 AM	0.31
5/19/2018	9:30:00 AM	0.31
5/19/2018	9:45:00 AM	0.31
5/19/2018	10:00:00 AM	0.31
5/19/2018	10:15:00 AM	0.31
5/19/2018	10:30:00 AM	0.31
5/19/2018	10:45:00 AM	0.31
5/19/2018	11:00:00 AM	0.31
5/19/2018	11:15:00 AM	0.31
5/19/2018	11:30:00 AM	0.31
5/19/2018	11:45:00 AM	0.31
5/19/2018	12:00:00 PM	0.31
5/19/2018	12:15:00 PM	0.31
5/19/2018	12:30:00 PM	0.31
5/19/2018	12:45:00 PM	0.31
5/19/2018	1:00:00 PM	0.31
5/19/2018	1:15:00 PM	0.31
5/19/2018	1:30:00 PM	0.31
5/19/2018	1:45:00 PM	0.31
5/19/2018	2:00:00 PM	0.31
5/19/2018	2:15:00 PM	0.31
5/19/2018	2:30:00 PM	0.31
5/19/2018	2:45:00 PM	0.31
5/19/2018	3:00:00 PM	0.31
5/19/2018	3:15:00 PM	0.31
5/19/2018	3:30:00 PM	0.31
5/19/2018	3:45:00 PM	0.31
5/19/2018	4:00:00 PM	0.31
5/19/2018	4:15:00 PM	0.31

Billy Lake Return Gage

DATE	TIME	GAGE
5/19/2018	4:30:00 PM	0.31
5/19/2018	4:45:00 PM	0.31
5/19/2018	5:00:00 PM	0.31
5/19/2018	5:15:00 PM	0.31
5/19/2018	5:30:00 PM	0.31
5/19/2018	5:45:00 PM	0.31
5/19/2018	6:00:00 PM	0.31
5/19/2018	6:15:00 PM	0.31
5/19/2018	6:30:00 PM	0.31
5/19/2018	6:45:00 PM	0.31
5/19/2018	7:00:00 PM	0.31
5/19/2018	7:15:00 PM	0.31
5/19/2018	7:30:00 PM	0.31
5/19/2018	7:45:00 PM	0.31
5/19/2018	8:00:00 PM	0.31
5/19/2018	8:15:00 PM	0.31
5/19/2018	8:30:00 PM	0.31
5/19/2018	8:45:00 PM	0.31
5/19/2018	9:00:00 PM	0.31
5/19/2018	9:15:00 PM	0.31
5/19/2018	9:30:00 PM	0.31
5/19/2018	9:45:00 PM	0.31
5/19/2018	10:00:00 PM	0.31
5/19/2018	10:15:00 PM	0.31
5/19/2018	10:30:00 PM	0.31
5/19/2018	10:45:00 PM	0.31
5/19/2018	11:00:00 PM	0.31
5/19/2018	11:15:00 PM	0.31
5/19/2018	11:30:00 PM	0.31
5/19/2018	11:45:00 PM	0.31
5/20/2018	12:00:00 AM	0.31
5/20/2018	12:15:00 AM	0.31
5/20/2018	12:30:00 AM	0.31
5/20/2018	12:45:00 AM	0.31
5/20/2018	1:00:00 AM	0.31
5/20/2018	1:15:00 AM	0.31
5/20/2018	1:30:00 AM	0.31
5/20/2018	1:45:00 AM	0.31
5/20/2018	2:00:00 AM	0.31
5/20/2018	2:15:00 AM	0.31
5/20/2018	2:30:00 AM	0.31
5/20/2018	2:45:00 AM	0.31
5/20/2018	3:00:00 AM	0.31
5/20/2018	3:15:00 AM	0.31
5/20/2018	3:30:00 AM	0.31
5/20/2018	3:45:00 AM	0.31

Billy Lake Return Gage

DATE	TIME	GAGE
5/20/2018	4:00:00 AM	0.31
5/20/2018	4:15:00 AM	0.31
5/20/2018	4:30:00 AM	0.31
5/20/2018	4:45:00 AM	0.31
5/20/2018	5:00:00 AM	0.31
5/20/2018	5:15:00 AM	0.31
5/20/2018	5:30:00 AM	0.31
5/20/2018	5:45:00 AM	0.31
5/20/2018	6:00:00 AM	0.31
5/20/2018	6:15:00 AM	0.31
5/20/2018	6:30:00 AM	0.31
5/20/2018	6:45:00 AM	0.31
5/20/2018	7:00:00 AM	0.31
5/20/2018	7:15:00 AM	0.31
5/20/2018	7:30:00 AM	0.31
5/20/2018	7:45:00 AM	0.31
5/20/2018	8:00:00 AM	0.31
5/20/2018	8:15:00 AM	0.31
5/20/2018	8:30:00 AM	0.31
5/20/2018	8:45:00 AM	0.31
5/20/2018	9:00:00 AM	0.31
5/20/2018	9:15:00 AM	0.31
5/20/2018	9:30:00 AM	0.31
5/20/2018	9:45:00 AM	0.31
5/20/2018	10:00:00 AM	0.31
5/20/2018	10:15:00 AM	0.31
5/20/2018	10:30:00 AM	0.31
5/20/2018	10:45:00 AM	0.31
5/20/2018	11:00:00 AM	0.31
5/20/2018	11:15:00 AM	0.31
5/20/2018	11:30:00 AM	0.31
5/20/2018	11:45:00 AM	0.31
5/20/2018	12:00:00 PM	0.3
5/20/2018	12:15:00 PM	0.29
5/20/2018	12:30:00 PM	0.29
5/20/2018	12:45:00 PM	0.29
5/20/2018	1:00:00 PM	0.29
5/20/2018	1:15:00 PM	0.29
5/20/2018	1:30:00 PM	0.29
5/20/2018	1:45:00 PM	0.29
5/20/2018	2:00:00 PM	0.29
5/20/2018	2:15:00 PM	0.28
5/20/2018	2:30:00 PM	0.28
5/20/2018	2:45:00 PM	0.28
5/20/2018	3:00:00 PM	0.28
5/20/2018	3:15:00 PM	0.28

Billy Lake Return Gage

DATE	TIME	GAGE
5/20/2018	3:30:00 PM	0.28
5/20/2018	3:45:00 PM	0.28
5/20/2018	4:00:00 PM	0.28
5/20/2018	4:15:00 PM	0.28
5/20/2018	4:30:00 PM	0.28
5/20/2018	4:45:00 PM	0.28
5/20/2018	5:00:00 PM	0.28
5/20/2018	5:15:00 PM	0.28
5/20/2018	5:30:00 PM	0.28
5/20/2018	5:45:00 PM	0.28
5/20/2018	6:00:00 PM	0.28
5/20/2018	6:15:00 PM	0.28
5/20/2018	6:30:00 PM	0.28
5/20/2018	6:45:00 PM	0.28
5/20/2018	7:00:00 PM	0.28
5/20/2018	7:15:00 PM	0.28
5/20/2018	7:30:00 PM	0.28
5/20/2018	7:45:00 PM	0.28
5/20/2018	8:00:00 PM	0.28
5/20/2018	8:15:00 PM	0.28
5/20/2018	8:30:00 PM	0.28
5/20/2018	8:45:00 PM	0.28
5/20/2018	9:00:00 PM	0.28
5/20/2018	9:15:00 PM	0.28
5/20/2018	9:30:00 PM	0.28
5/20/2018	9:45:00 PM	0.28
5/20/2018	10:00:00 PM	0.28
5/20/2018	10:15:00 PM	0.28
5/20/2018	10:30:00 PM	0.28
5/20/2018	10:45:00 PM	0.28
5/20/2018	11:00:00 PM	0.28
5/20/2018	11:15:00 PM	0.28
5/20/2018	11:30:00 PM	0.28
5/20/2018	11:45:00 PM	0.28
5/21/2018	12:00:00 AM	0.28
5/21/2018	12:15:00 AM	0.28
5/21/2018	12:30:00 AM	0.28
5/21/2018	12:45:00 AM	0.28
5/21/2018	1:00:00 AM	0.28
5/21/2018	1:15:00 AM	0.28
5/21/2018	1:30:00 AM	0.28
5/21/2018	1:45:00 AM	0.28
5/21/2018	2:00:00 AM	0.28
5/21/2018	2:15:00 AM	0.28
5/21/2018	2:30:00 AM	0.29
5/21/2018	2:45:00 AM	0.29

Billy Lake Return Gage

DATE	TIME	GAGE
5/21/2018	3:00:00 AM	0.29
5/21/2018	3:15:00 AM	0.29
5/21/2018	3:30:00 AM	0.29
5/21/2018	3:45:00 AM	0.29
5/21/2018	4:00:00 AM	0.29
5/21/2018	4:15:00 AM	0.29
5/21/2018	4:30:00 AM	0.28
5/21/2018	4:45:00 AM	0.28
5/21/2018	5:00:00 AM	0.28
5/21/2018	5:15:00 AM	0.28
5/21/2018	5:30:00 AM	0.28
5/21/2018	5:45:00 AM	0.28
5/21/2018	6:00:00 AM	0.28
5/21/2018	6:15:00 AM	0.28
5/21/2018	6:30:00 AM	0.28
5/21/2018	6:45:00 AM	0.28
5/21/2018	7:00:00 AM	0.28
5/21/2018	7:15:00 AM	0.28
5/21/2018	7:30:00 AM	0.28
5/21/2018	7:45:00 AM	0.28
5/21/2018	8:00:00 AM	0.28
5/21/2018	8:15:00 AM	0.28
5/21/2018	8:30:00 AM	0.28
5/21/2018	8:45:00 AM	0.28
5/21/2018	9:00:00 AM	0.28
5/21/2018	9:15:00 AM	0.28
5/21/2018	9:30:00 AM	0.28
5/21/2018	9:45:00 AM	0.28
5/21/2018	10:00:00 AM	0.28
5/21/2018	10:15:00 AM	0.28
5/21/2018	10:30:00 AM	0.28
5/21/2018	10:45:00 AM	0.28
5/21/2018	11:00:00 AM	0.28
5/21/2018	11:15:00 AM	0.28
5/21/2018	11:30:00 AM	0.28
5/21/2018	11:45:00 AM	0.28
5/21/2018	12:00:00 PM	0.28
5/21/2018	12:15:00 PM	0.28
5/21/2018	12:30:00 PM	0.28
5/21/2018	12:45:00 PM	0.28
5/21/2018	1:00:00 PM	0.28
5/21/2018	1:15:00 PM	0.28
5/21/2018	1:30:00 PM	0.28
5/21/2018	1:45:00 PM	0.28
5/21/2018	2:00:00 PM	0.28
5/21/2018	2:15:00 PM	0.28

Billy Lake Return Gage

DATE	TIME	GAGE
5/21/2018	2:30:00 PM	0.28
5/21/2018	2:45:00 PM	0.28
5/21/2018	3:00:00 PM	0.28
5/21/2018	3:15:00 PM	0.28
5/21/2018	3:30:00 PM	0.28
5/21/2018	3:45:00 PM	0.28
5/21/2018	4:00:00 PM	0.28
5/21/2018	4:15:00 PM	0.28
5/21/2018	4:30:00 PM	0.28
5/21/2018	4:45:00 PM	0.28
5/21/2018	5:00:00 PM	0.28
5/21/2018	5:15:00 PM	0.28
5/21/2018	5:30:00 PM	0.28
5/21/2018	5:45:00 PM	0.28
5/21/2018	6:00:00 PM	0.28
5/21/2018	6:15:00 PM	0.28
5/21/2018	6:30:00 PM	0.28
5/21/2018	6:45:00 PM	0.28
5/21/2018	7:00:00 PM	0.28
5/21/2018	7:15:00 PM	0.28
5/21/2018	7:30:00 PM	0.28
5/21/2018	7:45:00 PM	0.28
5/21/2018	8:00:00 PM	0.28
5/21/2018	8:15:00 PM	0.28
5/21/2018	8:30:00 PM	0.28
5/21/2018	8:45:00 PM	0.28
5/21/2018	9:00:00 PM	0.28
5/21/2018	9:15:00 PM	0.28
5/21/2018	9:30:00 PM	0.28
5/21/2018	9:45:00 PM	0.28
5/21/2018	10:00:00 PM	0.28
5/21/2018	10:15:00 PM	0.28
5/21/2018	10:30:00 PM	0.28
5/21/2018	10:45:00 PM	0.28
5/21/2018	11:00:00 PM	0.28
5/21/2018	11:15:00 PM	0.28
5/21/2018	11:30:00 PM	0.28
5/21/2018	11:45:00 PM	0.28
5/22/2018	12:00:00 AM	0.28
5/22/2018	12:15:00 AM	0.28
5/22/2018	12:30:00 AM	0.28
5/22/2018	12:45:00 AM	0.28
5/22/2018	1:00:00 AM	0.28
5/22/2018	1:15:00 AM	0.28
5/22/2018	1:30:00 AM	0.28
5/22/2018	1:45:00 AM	0.28

Billy Lake Return Gage

DATE	TIME	GAGE
5/22/2018	2:00:00 AM	0.28
5/22/2018	2:15:00 AM	0.28
5/22/2018	2:30:00 AM	0.28
5/22/2018	2:45:00 AM	0.28
5/22/2018	3:00:00 AM	0.28
5/22/2018	3:15:00 AM	0.28
5/22/2018	3:30:00 AM	0.28
5/22/2018	3:45:00 AM	0.28
5/22/2018	4:00:00 AM	0.28
5/22/2018	4:15:00 AM	0.28
5/22/2018	4:30:00 AM	0.28
5/22/2018	4:45:00 AM	0.28
5/22/2018	5:00:00 AM	0.28
5/22/2018	5:15:00 AM	0.28
5/22/2018	5:30:00 AM	0.28
5/22/2018	5:45:00 AM	0.28
5/22/2018	6:00:00 AM	0.28
5/22/2018	6:15:00 AM	0.28
5/22/2018	6:30:00 AM	0.28
5/22/2018	6:45:00 AM	0.28
5/22/2018	7:00:00 AM	0.28
5/22/2018	7:15:00 AM	0.28
5/22/2018	7:30:00 AM	0.28
5/22/2018	7:45:00 AM	0.28
5/22/2018	8:00:00 AM	0.28
5/22/2018	8:15:00 AM	0.28
5/22/2018	8:30:00 AM	0.28
5/22/2018	8:45:00 AM	0.28
5/22/2018	9:00:00 AM	0.28
5/22/2018	9:15:00 AM	0.28
5/22/2018	9:30:00 AM	0.28
5/22/2018	9:45:00 AM	0.28
5/22/2018	10:00:00 AM	0.28
5/22/2018	10:15:00 AM	0.28
5/22/2018	10:30:00 AM	0.28
5/22/2018	10:45:00 AM	0.28
5/22/2018	11:00:00 AM	0.28
5/22/2018	11:15:00 AM	0.28
5/22/2018	11:30:00 AM	0.28
5/22/2018	11:45:00 AM	0.28
5/22/2018	12:00:00 PM	0.28
5/22/2018	12:15:00 PM	0.28
5/22/2018	12:30:00 PM	0.28
5/22/2018	12:45:00 PM	0.28
5/22/2018	1:00:00 PM	0.28
5/22/2018	1:15:00 PM	0.28

Billy Lake Return Gage

DATE	TIME	GAGE
5/22/2018	1:30:00 PM	0.28
5/22/2018	1:45:00 PM	0.28
5/22/2018	2:00:00 PM	0.28
5/22/2018	2:15:00 PM	0.28
5/22/2018	2:30:00 PM	0.28
5/22/2018	2:45:00 PM	0.28
5/22/2018	3:00:00 PM	0.28
5/22/2018	3:15:00 PM	0.28
5/22/2018	3:30:00 PM	0.28
5/22/2018	3:45:00 PM	0.28
5/22/2018	4:00:00 PM	0.28
5/22/2018	4:15:00 PM	0.28
5/22/2018	4:30:00 PM	0.28
5/22/2018	4:45:00 PM	0.28
5/22/2018	5:00:00 PM	0.28
5/22/2018	5:15:00 PM	0.28
5/22/2018	5:30:00 PM	0.28
5/22/2018	5:45:00 PM	0.28
5/22/2018	6:00:00 PM	0.28
5/22/2018	6:15:00 PM	0.28
5/22/2018	6:30:00 PM	0.28
5/22/2018	6:45:00 PM	0.28
5/22/2018	7:00:00 PM	0.28
5/22/2018	7:15:00 PM	0.28
5/22/2018	7:30:00 PM	0.28
5/22/2018	7:45:00 PM	0.28
5/22/2018	8:00:00 PM	0.28
5/22/2018	8:15:00 PM	0.28
5/22/2018	8:30:00 PM	0.28
5/22/2018	8:45:00 PM	0.29
5/22/2018	9:00:00 PM	0.29
5/22/2018	9:15:00 PM	0.29
5/22/2018	9:30:00 PM	0.29
5/22/2018	9:45:00 PM	0.29
5/22/2018	10:00:00 PM	0.29
5/22/2018	10:15:00 PM	0.29
5/22/2018	10:30:00 PM	0.29
5/22/2018	10:45:00 PM	0.29
5/22/2018	11:00:00 PM	0.29
5/22/2018	11:15:00 PM	0.29
5/22/2018	11:30:00 PM	0.29
5/22/2018	11:45:00 PM	0.29
5/23/2018	12:00:00 AM	0.29
5/23/2018	12:15:00 AM	0.29
5/23/2018	12:30:00 AM	0.29
5/23/2018	12:45:00 AM	0.29

Billy Lake Return Gage

DATE	TIME	GAGE
5/23/2018	1:00:00 AM	0.29
5/23/2018	1:15:00 AM	0.29
5/23/2018	1:30:00 AM	0.29
5/23/2018	1:45:00 AM	0.29
5/23/2018	2:00:00 AM	0.29
5/23/2018	2:15:00 AM	0.29
5/23/2018	2:30:00 AM	0.29
5/23/2018	2:45:00 AM	0.29
5/23/2018	3:00:00 AM	0.29
5/23/2018	3:15:00 AM	0.29
5/23/2018	3:30:00 AM	0.29
5/23/2018	3:45:00 AM	0.29
5/23/2018	4:00:00 AM	0.29
5/23/2018	4:15:00 AM	0.29
5/23/2018	4:30:00 AM	0.29
5/23/2018	4:45:00 AM	0.29
5/23/2018	5:00:00 AM	0.29
5/23/2018	5:15:00 AM	0.29
5/23/2018	5:30:00 AM	0.29
5/23/2018	5:45:00 AM	0.29
5/23/2018	6:00:00 AM	0.29
5/23/2018	6:15:00 AM	0.29
5/23/2018	6:30:00 AM	0.29
5/23/2018	6:45:00 AM	0.29
5/23/2018	7:00:00 AM	0.29
5/23/2018	7:15:00 AM	0.29
5/23/2018	7:30:00 AM	0.29
5/23/2018	7:45:00 AM	0.29
5/23/2018	8:00:00 AM	0.29
5/23/2018	8:15:00 AM	0.29
5/23/2018	8:30:00 AM	0.29
5/23/2018	8:45:00 AM	0.29
5/23/2018	9:00:00 AM	0.29
5/23/2018	9:15:00 AM	0.29
5/23/2018	9:30:00 AM	0.29
5/23/2018	9:45:00 AM	0.29
5/23/2018	10:00:00 AM	0.29
5/23/2018	10:15:00 AM	0.29
5/23/2018	10:30:00 AM	0.29
5/23/2018	10:45:00 AM	0.29
5/23/2018	11:00:00 AM	0.29
5/23/2018	11:15:00 AM	0.29
5/23/2018	11:30:00 AM	0.29
5/23/2018	11:45:00 AM	0.29
5/23/2018	12:00:00 PM	0.29
5/23/2018	12:15:00 PM	0.29

Billy Lake Return Gage

DATE	TIME	GAGE
5/23/2018	12:30:00 PM	0.29
5/23/2018	12:45:00 PM	0.29
5/23/2018	1:00:00 PM	0.29
5/23/2018	1:15:00 PM	0.29
5/23/2018	1:30:00 PM	0.29
5/23/2018	1:45:00 PM	0.29
5/23/2018	2:00:00 PM	0.29
5/23/2018	2:15:00 PM	0.29
5/23/2018	2:30:00 PM	0.29
5/23/2018	2:45:00 PM	0.29
5/23/2018	3:00:00 PM	0.29
5/23/2018	3:15:00 PM	0.29
5/23/2018	3:30:00 PM	0.29
5/23/2018	3:45:00 PM	0.29
5/23/2018	4:00:00 PM	0.29
5/23/2018	4:15:00 PM	0.29
5/23/2018	4:30:00 PM	0.29
5/23/2018	4:45:00 PM	0.29
5/23/2018	5:00:00 PM	0.29
5/23/2018	5:15:00 PM	0.29
5/23/2018	5:30:00 PM	0.29
5/23/2018	5:45:00 PM	0.29
5/23/2018	6:00:00 PM	0.29
5/23/2018	6:15:00 PM	0.29
5/23/2018	6:30:00 PM	0.29
5/23/2018	6:45:00 PM	0.29
5/23/2018	7:00:00 PM	0.29
5/23/2018	7:15:00 PM	0.29
5/23/2018	7:30:00 PM	0.29
5/23/2018	7:45:00 PM	0.29
5/23/2018	8:00:00 PM	0.29
5/23/2018	8:15:00 PM	0.29
5/23/2018	8:30:00 PM	0.29
5/23/2018	8:45:00 PM	0.29
5/23/2018	9:00:00 PM	0.29
5/23/2018	9:15:00 PM	0.29
5/23/2018	9:30:00 PM	0.29
5/23/2018	9:45:00 PM	0.29
5/23/2018	10:00:00 PM	0.29
5/23/2018	10:15:00 PM	0.29
5/23/2018	10:30:00 PM	0.29
5/23/2018	10:45:00 PM	0.29
5/23/2018	11:00:00 PM	0.29
5/23/2018	11:15:00 PM	0.29
5/23/2018	11:30:00 PM	0.29
5/23/2018	11:45:00 PM	0.29

Billy Lake Return Gage

DATE	TIME	GAGE
5/24/2018	12:00:00 AM	0.29
5/24/2018	12:15:00 AM	0.29
5/24/2018	12:30:00 AM	0.29
5/24/2018	12:45:00 AM	0.29
5/24/2018	1:00:00 AM	0.29
5/24/2018	1:15:00 AM	0.3
5/24/2018	1:30:00 AM	0.3
5/24/2018	1:45:00 AM	0.3
5/24/2018	2:00:00 AM	0.3
5/24/2018	2:15:00 AM	0.3
5/24/2018	2:30:00 AM	0.3
5/24/2018	2:45:00 AM	0.3
5/24/2018	3:00:00 AM	0.3
5/24/2018	3:15:00 AM	0.3
5/24/2018	3:30:00 AM	0.3
5/24/2018	3:45:00 AM	0.3
5/24/2018	4:00:00 AM	0.3
5/24/2018	4:15:00 AM	0.3
5/24/2018	4:30:00 AM	0.3
5/24/2018	4:45:00 AM	0.3
5/24/2018	5:00:00 AM	0.3
5/24/2018	5:15:00 AM	0.3
5/24/2018	5:30:00 AM	0.3
5/24/2018	5:45:00 AM	0.3
5/24/2018	6:00:00 AM	0.3
5/24/2018	6:15:00 AM	0.3
5/24/2018	6:30:00 AM	0.3
5/24/2018	6:45:00 AM	0.3
5/24/2018	7:00:00 AM	0.3
5/24/2018	7:15:00 AM	0.3
5/24/2018	7:30:00 AM	0.3
5/24/2018	7:45:00 AM	0.3
5/24/2018	8:00:00 AM	0.3
5/24/2018	8:15:00 AM	0.3
5/24/2018	8:30:00 AM	0.3
5/24/2018	8:45:00 AM	0.3
5/24/2018	9:00:00 AM	0.3
5/24/2018	9:15:00 AM	0.3
5/24/2018	9:30:00 AM	0.3
5/24/2018	9:45:00 AM	0.3
5/24/2018	10:00:00 AM	0.3
5/24/2018	10:15:00 AM	0.3
5/24/2018	10:30:00 AM	0.3
5/24/2018	10:45:00 AM	0.3
5/24/2018	11:00:00 AM	0.3
5/24/2018	11:15:00 AM	0.3

Billy Lake Return Gage

DATE	TIME	GAGE
5/24/2018	11:30:00 AM	0.3
5/24/2018	11:45:00 AM	0.3
5/24/2018	12:00:00 PM	0.3
5/24/2018	12:15:00 PM	0.3
5/24/2018	12:30:00 PM	0.3
5/24/2018	12:45:00 PM	0.3
5/24/2018	1:00:00 PM	0.3
5/24/2018	1:15:00 PM	0.31
5/24/2018	1:30:00 PM	0.31
5/24/2018	1:45:00 PM	0.31
5/24/2018	2:00:00 PM	0.31
5/24/2018	2:15:00 PM	0.31
5/24/2018	2:30:00 PM	0.31
5/24/2018	2:45:00 PM	0.31
5/24/2018	3:00:00 PM	0.31
5/24/2018	3:15:00 PM	0.31
5/24/2018	3:30:00 PM	0.31
5/24/2018	3:45:00 PM	0.31
5/24/2018	4:00:00 PM	0.31
5/24/2018	4:15:00 PM	0.31
5/24/2018	4:30:00 PM	0.31
5/24/2018	4:45:00 PM	0.31
5/24/2018	5:00:00 PM	0.31
5/24/2018	5:15:00 PM	0.31
5/24/2018	5:30:00 PM	0.31
5/24/2018	5:45:00 PM	0.31
5/24/2018	6:00:00 PM	0.31
5/24/2018	6:15:00 PM	0.31
5/24/2018	6:30:00 PM	0.31
5/24/2018	6:45:00 PM	0.31
5/24/2018	7:00:00 PM	0.31
5/24/2018	7:15:00 PM	0.31
5/24/2018	7:30:00 PM	0.31
5/24/2018	7:45:00 PM	0.31
5/24/2018	8:00:00 PM	0.31
5/24/2018	8:15:00 PM	0.31
5/24/2018	8:30:00 PM	0.31
5/24/2018	8:45:00 PM	0.31
5/24/2018	9:00:00 PM	0.31
5/24/2018	9:15:00 PM	0.31
5/24/2018	9:30:00 PM	0.31
5/24/2018	9:45:00 PM	0.31
5/24/2018	10:00:00 PM	0.31
5/24/2018	10:15:00 PM	0.31
5/24/2018	10:30:00 PM	0.31
5/24/2018	10:45:00 PM	0.31

Billy Lake Return Gage

DATE	TIME	GAGE
5/24/2018	11:00:00 PM	0.31
5/24/2018	11:15:00 PM	0.31
5/24/2018	11:30:00 PM	0.31
5/24/2018	11:45:00 PM	0.31
5/25/2018	12:00:00 AM	0.31
5/25/2018	12:15:00 AM	0.31
5/25/2018	12:30:00 AM	0.31
5/25/2018	12:45:00 AM	0.31
5/25/2018	1:00:00 AM	0.31
5/25/2018	1:15:00 AM	0.31
5/25/2018	1:30:00 AM	0.31
5/25/2018	1:45:00 AM	0.31
5/25/2018	2:00:00 AM	0.31
5/25/2018	2:15:00 AM	0.31
5/25/2018	2:30:00 AM	0.31
5/25/2018	2:45:00 AM	0.31
5/25/2018	3:00:00 AM	0.31
5/25/2018	3:15:00 AM	0.31
5/25/2018	3:30:00 AM	0.31
5/25/2018	3:45:00 AM	0.31
5/25/2018	4:00:00 AM	0.31
5/25/2018	4:15:00 AM	0.31
5/25/2018	4:30:00 AM	0.31
5/25/2018	4:45:00 AM	0.31
5/25/2018	5:00:00 AM	0.31
5/25/2018	5:15:00 AM	0.31
5/25/2018	5:30:00 AM	0.31
5/25/2018	5:45:00 AM	0.31
5/25/2018	6:00:00 AM	0.31
5/25/2018	6:15:00 AM	0.31
5/25/2018	6:30:00 AM	0.31
5/25/2018	6:45:00 AM	0.31
5/25/2018	7:00:00 AM	0.31
5/25/2018	7:15:00 AM	0.31
5/25/2018	7:30:00 AM	0.31
5/25/2018	7:45:00 AM	0.31
5/25/2018	8:00:00 AM	0.31
5/25/2018	8:15:00 AM	0.31
5/25/2018	8:30:00 AM	0.31
5/25/2018	8:45:00 AM	0.31
5/25/2018	9:00:00 AM	0.31
5/25/2018	9:15:00 AM	0.31
5/25/2018	9:30:00 AM	0.31
5/25/2018	9:45:00 AM	0.31
5/25/2018	10:00:00 AM	0.31
5/25/2018	10:15:00 AM	0.31

Billy Lake Return Gage

DATE	TIME	GAGE
5/25/2018	10:30:00 AM	0.31
5/25/2018	10:45:00 AM	0.31
5/25/2018	11:00:00 AM	0.31
5/25/2018	11:15:00 AM	0.31
5/25/2018	11:30:00 AM	0.31
5/25/2018	11:45:00 AM	0.31
5/25/2018	12:00:00 PM	0.31
5/25/2018	12:15:00 PM	0.31
5/25/2018	12:30:00 PM	0.31
5/25/2018	12:45:00 PM	0.31
5/25/2018	1:00:00 PM	0.31
5/25/2018	1:15:00 PM	0.31
5/25/2018	1:30:00 PM	0.31
5/25/2018	1:45:00 PM	0.31
5/25/2018	2:00:00 PM	0.31
5/25/2018	2:15:00 PM	0.31
5/25/2018	2:30:00 PM	0.31
5/25/2018	2:45:00 PM	0.31
5/25/2018	3:00:00 PM	0.31
5/25/2018	3:15:00 PM	0.31
5/25/2018	3:30:00 PM	0.31
5/25/2018	3:45:00 PM	0.31
5/25/2018	4:00:00 PM	0.31
5/25/2018	4:15:00 PM	0.31
5/25/2018	4:30:00 PM	0.31
5/25/2018	4:45:00 PM	0.31
5/25/2018	5:00:00 PM	0.31
5/25/2018	5:15:00 PM	0.31
5/25/2018	5:30:00 PM	0.31
5/25/2018	5:45:00 PM	0.31
5/25/2018	6:00:00 PM	0.31
5/25/2018	6:15:00 PM	0.31
5/25/2018	6:30:00 PM	0.31
5/25/2018	6:45:00 PM	0.31
5/25/2018	7:00:00 PM	0.31
5/25/2018	7:15:00 PM	0.32
5/25/2018	7:30:00 PM	0.32
5/25/2018	7:45:00 PM	0.32
5/25/2018	8:00:00 PM	0.32
5/25/2018	8:15:00 PM	0.32
5/25/2018	8:30:00 PM	0.32
5/25/2018	8:45:00 PM	0.32
5/25/2018	9:00:00 PM	0.32
5/25/2018	9:15:00 PM	0.32
5/25/2018	9:30:00 PM	0.32
5/25/2018	9:45:00 PM	0.32

Billy Lake Return Gage

DATE	TIME	GAGE
5/25/2018	10:00:00 PM	0.32
5/25/2018	10:15:00 PM	0.32
5/25/2018	10:30:00 PM	0.32
5/25/2018	10:45:00 PM	0.32
5/25/2018	11:00:00 PM	0.32
5/25/2018	11:15:00 PM	0.32
5/25/2018	11:30:00 PM	0.32
5/25/2018	11:45:00 PM	0.32
5/26/2018	12:00:00 AM	0.32
5/26/2018	12:15:00 AM	0.32
5/26/2018	12:30:00 AM	0.32
5/26/2018	12:45:00 AM	0.32
5/26/2018	1:00:00 AM	0.32
5/26/2018	1:15:00 AM	0.32
5/26/2018	1:30:00 AM	0.32
5/26/2018	1:45:00 AM	0.32
5/26/2018	2:00:00 AM	0.32
5/26/2018	2:15:00 AM	0.32
5/26/2018	2:30:00 AM	0.32
5/26/2018	2:45:00 AM	0.32
5/26/2018	3:00:00 AM	0.32
5/26/2018	3:15:00 AM	0.32
5/26/2018	3:30:00 AM	0.32
5/26/2018	3:45:00 AM	0.32
5/26/2018	4:00:00 AM	0.32
5/26/2018	4:15:00 AM	0.32
5/26/2018	4:30:00 AM	0.32
5/26/2018	4:45:00 AM	0.32
5/26/2018	5:00:00 AM	0.32
5/26/2018	5:15:00 AM	0.32
5/26/2018	5:30:00 AM	0.32
5/26/2018	5:45:00 AM	0.32
5/26/2018	6:00:00 AM	0.32
5/26/2018	6:15:00 AM	0.32
5/26/2018	6:30:00 AM	0.32
5/26/2018	6:45:00 AM	0.32
5/26/2018	7:00:00 AM	0.32
5/26/2018	7:15:00 AM	0.32
5/26/2018	7:30:00 AM	0.32
5/26/2018	7:45:00 AM	0.32
5/26/2018	8:00:00 AM	0.32
5/26/2018	8:15:00 AM	0.32
5/26/2018	8:30:00 AM	0.32
5/26/2018	8:45:00 AM	0.32
5/26/2018	9:00:00 AM	0.32
5/26/2018	9:15:00 AM	0.32

Billy Lake Return Gage

DATE	TIME	GAGE
5/26/2018	9:30:00 AM	0.32
5/26/2018	9:45:00 AM	0.32
5/26/2018	10:00:00 AM	0.32
5/26/2018	10:15:00 AM	0.32
5/26/2018	10:30:00 AM	0.32
5/26/2018	10:45:00 AM	0.32
5/26/2018	11:00:00 AM	0.32
5/26/2018	11:15:00 AM	0.32
5/26/2018	11:30:00 AM	0.32
5/26/2018	11:45:00 AM	0.32
5/26/2018	12:00:00 PM	0.32
5/26/2018	12:15:00 PM	0.32
5/26/2018	12:30:00 PM	0.32
5/26/2018	12:45:00 PM	0.32
5/26/2018	1:00:00 PM	0.32
5/26/2018	1:15:00 PM	0.32
5/26/2018	1:30:00 PM	0.32
5/26/2018	1:45:00 PM	0.32
5/26/2018	2:00:00 PM	0.32
5/26/2018	2:15:00 PM	0.32
5/26/2018	2:30:00 PM	0.32
5/26/2018	2:45:00 PM	0.32
5/26/2018	3:00:00 PM	0.32
5/26/2018	3:15:00 PM	0.32
5/26/2018	3:30:00 PM	0.32
5/26/2018	3:45:00 PM	0.32
5/26/2018	4:00:00 PM	0.32
5/26/2018	4:15:00 PM	0.32
5/26/2018	4:30:00 PM	0.32
5/26/2018	4:45:00 PM	0.32
5/26/2018	5:00:00 PM	0.32
5/26/2018	5:15:00 PM	0.33
5/26/2018	5:30:00 PM	0.32
5/26/2018	5:45:00 PM	0.33
5/26/2018	6:00:00 PM	0.33
5/26/2018	6:15:00 PM	0.33
5/26/2018	6:30:00 PM	0.33
5/26/2018	6:45:00 PM	0.33
5/26/2018	7:00:00 PM	0.32
5/26/2018	7:15:00 PM	0.33
5/26/2018	7:30:00 PM	0.32
5/26/2018	7:45:00 PM	0.33
5/26/2018	8:00:00 PM	0.33
5/26/2018	8:15:00 PM	0.33
5/26/2018	8:30:00 PM	0.33
5/26/2018	8:45:00 PM	0.33

Billy Lake Return Gage

DATE	TIME	GAGE
5/26/2018	9:00:00 PM	0.33
5/26/2018	9:15:00 PM	0.33
5/26/2018	9:30:00 PM	0.33
5/26/2018	9:45:00 PM	0.33
5/26/2018	10:00:00 PM	0.33
5/26/2018	10:15:00 PM	0.33
5/26/2018	10:30:00 PM	0.33
5/26/2018	10:45:00 PM	0.33
5/26/2018	11:00:00 PM	0.33
5/26/2018	11:15:00 PM	0.33
5/26/2018	11:30:00 PM	0.33
5/26/2018	11:45:00 PM	0.33
5/27/2018	12:00:00 AM	0.33
5/27/2018	12:15:00 AM	0.33
5/27/2018	12:30:00 AM	0.33
5/27/2018	12:45:00 AM	0.33
5/27/2018	1:00:00 AM	0.33
5/27/2018	1:15:00 AM	0.33
5/27/2018	1:30:00 AM	0.33
5/27/2018	1:45:00 AM	0.33
5/27/2018	2:00:00 AM	0.33
5/27/2018	2:15:00 AM	0.33
5/27/2018	2:30:00 AM	0.33
5/27/2018	2:45:00 AM	0.33
5/27/2018	3:00:00 AM	0.33
5/27/2018	3:15:00 AM	0.33
5/27/2018	3:30:00 AM	0.33
5/27/2018	3:45:00 AM	0.33
5/27/2018	4:00:00 AM	0.33
5/27/2018	4:15:00 AM	0.33
5/27/2018	4:30:00 AM	0.33
5/27/2018	4:45:00 AM	0.33
5/27/2018	5:00:00 AM	0.33
5/27/2018	5:15:00 AM	0.33
5/27/2018	5:30:00 AM	0.33
5/27/2018	5:45:00 AM	0.33
5/27/2018	6:00:00 AM	0.33
5/27/2018	6:15:00 AM	0.33
5/27/2018	6:30:00 AM	0.33
5/27/2018	6:45:00 AM	0.33
5/27/2018	7:00:00 AM	0.33
5/27/2018	7:15:00 AM	0.33
5/27/2018	7:30:00 AM	0.33
5/27/2018	7:45:00 AM	0.33
5/27/2018	8:00:00 AM	0.33
5/27/2018	8:15:00 AM	0.33

Billy Lake Return Gage

DATE	TIME	GAGE
5/27/2018	8:30:00 AM	0.33
5/27/2018	8:45:00 AM	0.33
5/27/2018	9:00:00 AM	0.33
5/27/2018	9:15:00 AM	0.33
5/27/2018	9:30:00 AM	0.33
5/27/2018	9:45:00 AM	0.33
5/27/2018	10:00:00 AM	0.33
5/27/2018	10:15:00 AM	0.33
5/27/2018	10:30:00 AM	0.33
5/27/2018	10:45:00 AM	0.33
5/27/2018	11:00:00 AM	0.33
5/27/2018	11:15:00 AM	0.33
5/27/2018	11:30:00 AM	0.33
5/27/2018	11:45:00 AM	0.33
5/27/2018	12:00:00 PM	0.33
5/27/2018	12:15:00 PM	0.33
5/27/2018	12:30:00 PM	0.33
5/27/2018	12:45:00 PM	0.33
5/27/2018	1:00:00 PM	0.33
5/27/2018	1:15:00 PM	0.33
5/27/2018	1:30:00 PM	0.33
5/27/2018	1:45:00 PM	0.33
5/27/2018	2:00:00 PM	0.33
5/27/2018	2:15:00 PM	0.33
5/27/2018	2:30:00 PM	0.33
5/27/2018	2:45:00 PM	0.33
5/27/2018	3:00:00 PM	0.33
5/27/2018	3:15:00 PM	0.33
5/27/2018	3:30:00 PM	0.33
5/27/2018	3:45:00 PM	0.33
5/27/2018	4:00:00 PM	0.33
5/27/2018	4:15:00 PM	0.33
5/27/2018	4:30:00 PM	0.33
5/27/2018	4:45:00 PM	0.33
5/27/2018	5:00:00 PM	0.33
5/27/2018	5:15:00 PM	0.33
5/27/2018	5:30:00 PM	0.33
5/27/2018	5:45:00 PM	0.33
5/27/2018	6:00:00 PM	0.33
5/27/2018	6:15:00 PM	0.33
5/27/2018	6:30:00 PM	0.33
5/27/2018	6:45:00 PM	0.33
5/27/2018	7:00:00 PM	0.33
5/27/2018	7:15:00 PM	0.33
5/27/2018	7:30:00 PM	0.33
5/27/2018	7:45:00 PM	0.33

Billy Lake Return Gage

DATE	TIME	GAGE
5/27/2018	8:00:00 PM	0.33
5/27/2018	8:15:00 PM	0.33
5/27/2018	8:30:00 PM	0.33
5/27/2018	8:45:00 PM	0.33
5/27/2018	9:00:00 PM	0.33
5/27/2018	9:15:00 PM	0.33
5/27/2018	9:30:00 PM	0.33
5/27/2018	9:45:00 PM	0.33
5/27/2018	10:00:00 PM	0.33
5/27/2018	10:15:00 PM	0.33
5/27/2018	10:30:00 PM	0.33
5/27/2018	10:45:00 PM	0.33
5/27/2018	11:00:00 PM	0.33
5/27/2018	11:15:00 PM	0.33
5/27/2018	11:30:00 PM	0.33
5/27/2018	11:45:00 PM	0.33
5/28/2018	12:00:00 AM	0.33
5/28/2018	12:15:00 AM	0.33
5/28/2018	12:30:00 AM	0.33
5/28/2018	12:45:00 AM	0.33
5/28/2018	1:00:00 AM	0.33
5/28/2018	1:15:00 AM	0.33
5/28/2018	1:30:00 AM	0.33
5/28/2018	1:45:00 AM	0.33
5/28/2018	2:00:00 AM	0.33
5/28/2018	2:15:00 AM	0.33
5/28/2018	2:30:00 AM	0.33
5/28/2018	2:45:00 AM	0.33
5/28/2018	3:00:00 AM	0.33
5/28/2018	3:15:00 AM	0.33
5/28/2018	3:30:00 AM	0.33
5/28/2018	3:45:00 AM	0.33
5/28/2018	4:00:00 AM	0.33
5/28/2018	4:15:00 AM	0.33
5/28/2018	4:30:00 AM	0.33
5/28/2018	4:45:00 AM	0.33
5/28/2018	5:00:00 AM	0.33
5/28/2018	5:15:00 AM	0.33
5/28/2018	5:30:00 AM	0.33
5/28/2018	5:45:00 AM	0.33
5/28/2018	6:00:00 AM	0.33
5/28/2018	6:15:00 AM	0.33
5/28/2018	6:30:00 AM	0.33
5/28/2018	6:45:00 AM	0.33
5/28/2018	7:00:00 AM	0.33
5/28/2018	7:15:00 AM	0.33

Billy Lake Return Gage

DATE	TIME	GAGE
5/28/2018	7:30:00 AM	0.33
5/28/2018	7:45:00 AM	0.33
5/28/2018	8:00:00 AM	0.33
5/28/2018	8:15:00 AM	0.33
5/28/2018	8:30:00 AM	0.33
5/28/2018	8:45:00 AM	0.33
5/28/2018	9:00:00 AM	0.33
5/28/2018	9:15:00 AM	0.33
5/28/2018	9:30:00 AM	0.33
5/28/2018	9:45:00 AM	0.33
5/28/2018	10:00:00 AM	0.33
5/28/2018	10:15:00 AM	0.33
5/28/2018	10:30:00 AM	0.33
5/28/2018	10:45:00 AM	0.33
5/28/2018	11:00:00 AM	0.33
5/28/2018	11:15:00 AM	0.33
5/28/2018	11:30:00 AM	0.33
5/28/2018	11:45:00 AM	0.33
5/28/2018	12:00:00 PM	0.33
5/28/2018	12:15:00 PM	0.33
5/28/2018	12:30:00 PM	0.33
5/28/2018	12:45:00 PM	0.33
5/28/2018	1:00:00 PM	0.33
5/28/2018	1:15:00 PM	0.33
5/28/2018	1:30:00 PM	0.33
5/28/2018	1:45:00 PM	0.33
5/28/2018	2:00:00 PM	0.33
5/28/2018	2:15:00 PM	0.33
5/28/2018	2:30:00 PM	0.33
5/28/2018	2:45:00 PM	0.33
5/28/2018	3:00:00 PM	0.33
5/28/2018	3:15:00 PM	0.33
5/28/2018	3:30:00 PM	0.33
5/28/2018	3:45:00 PM	0.33
5/28/2018	4:00:00 PM	0.33
5/28/2018	4:15:00 PM	0.33
5/28/2018	4:30:00 PM	0.33
5/28/2018	4:45:00 PM	0.33
5/28/2018	5:00:00 PM	0.33
5/28/2018	5:15:00 PM	0.33
5/28/2018	5:30:00 PM	0.33
5/28/2018	5:45:00 PM	0.33
5/28/2018	6:00:00 PM	0.33
5/28/2018	6:15:00 PM	0.33
5/28/2018	6:30:00 PM	0.33
5/28/2018	6:45:00 PM	0.33

Billy Lake Return Gage

DATE	TIME	GAGE
5/28/2018	7:00:00 PM	0.33
5/28/2018	7:15:00 PM	0.33
5/28/2018	7:30:00 PM	0.33
5/28/2018	7:45:00 PM	0.33
5/28/2018	8:00:00 PM	0.33
5/28/2018	8:15:00 PM	0.33
5/28/2018	8:30:00 PM	0.33
5/28/2018	8:45:00 PM	0.33
5/28/2018	9:00:00 PM	0.33
5/28/2018	9:15:00 PM	0.33
5/28/2018	9:30:00 PM	0.33
5/28/2018	9:45:00 PM	0.33
5/28/2018	10:00:00 PM	0.33
5/28/2018	10:15:00 PM	0.33
5/28/2018	10:30:00 PM	0.33
5/28/2018	10:45:00 PM	0.33
5/28/2018	11:00:00 PM	0.33
5/28/2018	11:15:00 PM	0.33
5/28/2018	11:30:00 PM	0.33
5/28/2018	11:45:00 PM	0.33
5/29/2018	12:00:00 AM	0.33
5/29/2018	12:15:00 AM	0.33
5/29/2018	12:30:00 AM	0.33
5/29/2018	12:45:00 AM	0.33
5/29/2018	1:00:00 AM	0.33
5/29/2018	1:15:00 AM	0.33
5/29/2018	1:30:00 AM	0.33
5/29/2018	1:45:00 AM	0.33
5/29/2018	2:00:00 AM	0.33
5/29/2018	2:15:00 AM	0.33
5/29/2018	2:30:00 AM	0.33
5/29/2018	2:45:00 AM	0.33
5/29/2018	3:00:00 AM	0.33
5/29/2018	3:15:00 AM	0.33
5/29/2018	3:30:00 AM	0.33
5/29/2018	3:45:00 AM	0.33
5/29/2018	4:00:00 AM	0.33
5/29/2018	4:15:00 AM	0.33
5/29/2018	4:30:00 AM	0.33
5/29/2018	4:45:00 AM	0.33
5/29/2018	5:00:00 AM	0.33
5/29/2018	5:15:00 AM	0.33
5/29/2018	5:30:00 AM	0.33
5/29/2018	5:45:00 AM	0.33
5/29/2018	6:00:00 AM	0.33
5/29/2018	6:15:00 AM	0.33

Billy Lake Return Gage

DATE	TIME	GAGE
5/29/2018	6:30:00 AM	0.33
5/29/2018	6:45:00 AM	0.33
5/29/2018	7:00:00 AM	0.33
5/29/2018	7:15:00 AM	0.33
5/29/2018	7:30:00 AM	0.33
5/29/2018	7:45:00 AM	0.33
5/29/2018	8:00:00 AM	0.33
5/29/2018	8:15:00 AM	0.33
5/29/2018	8:30:00 AM	0.33
5/29/2018	8:45:00 AM	0.33
5/29/2018	9:00:00 AM	0.33
5/29/2018	9:15:00 AM	0.33
5/29/2018	9:30:00 AM	0.33
5/29/2018	9:45:00 AM	0.33
5/29/2018	10:00:00 AM	0.33
5/29/2018	10:15:00 AM	0.33
5/29/2018	10:30:00 AM	0.33
5/29/2018	10:45:00 AM	0.33
5/29/2018	11:00:00 AM	0.33
5/29/2018	11:15:00 AM	0.33
5/29/2018	11:30:00 AM	0.33
5/29/2018	11:45:00 AM	0.33
5/29/2018	12:00:00 PM	0.33
5/29/2018	12:15:00 PM	0.33
5/29/2018	12:30:00 PM	0.33
5/29/2018	12:45:00 PM	0.33
5/29/2018	1:00:00 PM	0.33
5/29/2018	1:15:00 PM	0.33
5/29/2018	1:30:00 PM	0.33
5/29/2018	1:45:00 PM	0.33
5/29/2018	2:00:00 PM	0.33
5/29/2018	2:15:00 PM	0.33
5/29/2018	2:30:00 PM	0.33
5/29/2018	2:45:00 PM	0.33
5/29/2018	3:00:00 PM	0.33
5/29/2018	3:15:00 PM	0.33
5/29/2018	3:30:00 PM	0.33
5/29/2018	3:45:00 PM	0.33
5/29/2018	4:00:00 PM	0.33
5/29/2018	4:15:00 PM	0.33
5/29/2018	4:30:00 PM	0.33
5/29/2018	4:45:00 PM	0.33
5/29/2018	5:00:00 PM	0.33
5/29/2018	5:15:00 PM	0.33
5/29/2018	5:30:00 PM	0.33
5/29/2018	5:45:00 PM	0.33

Billy Lake Return Gage

DATE	TIME	GAGE
5/29/2018	6:00:00 PM	0.33
5/29/2018	6:15:00 PM	0.33
5/29/2018	6:30:00 PM	0.33
5/29/2018	6:45:00 PM	0.33
5/29/2018	7:00:00 PM	0.33
5/29/2018	7:15:00 PM	0.33
5/29/2018	7:30:00 PM	0.33
5/29/2018	7:45:00 PM	0.33
5/29/2018	8:00:00 PM	0.33
5/29/2018	8:15:00 PM	0.33
5/29/2018	8:30:00 PM	0.33
5/29/2018	8:45:00 PM	0.33
5/29/2018	9:00:00 PM	0.33
5/29/2018	9:15:00 PM	0.33
5/29/2018	9:30:00 PM	0.33
5/29/2018	9:45:00 PM	0.33
5/29/2018	10:00:00 PM	0.33
5/29/2018	10:15:00 PM	0.33
5/29/2018	10:30:00 PM	0.33
5/29/2018	10:45:00 PM	0.33
5/29/2018	11:00:00 PM	0.33
5/29/2018	11:15:00 PM	0.33
5/29/2018	11:30:00 PM	0.33
5/29/2018	11:45:00 PM	0.33
5/30/2018	12:00:00 AM	0.33
5/30/2018	12:15:00 AM	0.33
5/30/2018	12:30:00 AM	0.33
5/30/2018	12:45:00 AM	0.33
5/30/2018	1:00:00 AM	0.33
5/30/2018	1:15:00 AM	0.33
5/30/2018	1:30:00 AM	0.33
5/30/2018	1:45:00 AM	0.33
5/30/2018	2:00:00 AM	0.33
5/30/2018	2:15:00 AM	0.33
5/30/2018	2:30:00 AM	0.33
5/30/2018	2:45:00 AM	0.33
5/30/2018	3:00:00 AM	0.33
5/30/2018	3:15:00 AM	0.33
5/30/2018	3:30:00 AM	0.33
5/30/2018	3:45:00 AM	0.33
5/30/2018	4:00:00 AM	0.33
5/30/2018	4:15:00 AM	0.33
5/30/2018	4:30:00 AM	0.33
5/30/2018	4:45:00 AM	0.33
5/30/2018	5:00:00 AM	0.33
5/30/2018	5:15:00 AM	0.33

Billy Lake Return Gage

DATE	TIME	GAGE
5/30/2018	5:30:00 AM	0.33
5/30/2018	5:45:00 AM	0.33
5/30/2018	6:00:00 AM	0.33
5/30/2018	6:15:00 AM	0.33
5/30/2018	6:30:00 AM	0.33
5/30/2018	6:45:00 AM	0.33
5/30/2018	7:00:00 AM	0.33
5/30/2018	7:15:00 AM	0.33
5/30/2018	7:30:00 AM	0.33
5/30/2018	7:45:00 AM	0.33
5/30/2018	8:00:00 AM	0.33
5/30/2018	8:15:00 AM	0.33
5/30/2018	8:30:00 AM	0.33
5/30/2018	8:45:00 AM	0.33
5/30/2018	9:00:00 AM	0.33
5/30/2018	9:15:00 AM	0.33
5/30/2018	9:30:00 AM	0.33
5/30/2018	9:45:00 AM	0.33
5/30/2018	10:00:00 AM	0.33
5/30/2018	10:15:00 AM	0.33
5/30/2018	10:30:00 AM	0.33
5/30/2018	10:45:00 AM	0.33
5/30/2018	11:00:00 AM	0.33
5/30/2018	11:15:00 AM	0.33
5/30/2018	11:30:00 AM	0.33
5/30/2018	11:45:00 AM	0.33
5/30/2018	12:00:00 PM	0.33
5/30/2018	12:15:00 PM	0.33
5/30/2018	12:30:00 PM	0.33
5/30/2018	12:45:00 PM	0.33
5/30/2018	1:00:00 PM	0.33
5/30/2018	1:15:00 PM	0.33
5/30/2018	1:30:00 PM	0.33
5/30/2018	1:45:00 PM	0.33
5/30/2018	2:00:00 PM	0.33
5/30/2018	2:15:00 PM	0.33
5/30/2018	2:30:00 PM	0.33
5/30/2018	2:45:00 PM	0.33
5/30/2018	3:00:00 PM	0.33
5/30/2018	3:15:00 PM	0.32
5/30/2018	3:30:00 PM	0.32
5/30/2018	3:45:00 PM	0.32
5/30/2018	4:00:00 PM	0.32
5/30/2018	4:15:00 PM	0.32
5/30/2018	4:30:00 PM	0.32
5/30/2018	4:45:00 PM	0.32

Billy Lake Return Gage

DATE	TIME	GAGE
5/30/2018	5:00:00 PM	0.32
5/30/2018	5:15:00 PM	0.32
5/30/2018	5:30:00 PM	0.32
5/30/2018	5:45:00 PM	0.32
5/30/2018	6:00:00 PM	0.32
5/30/2018	6:15:00 PM	0.32
5/30/2018	6:30:00 PM	0.32
5/30/2018	6:45:00 PM	0.32
5/30/2018	7:00:00 PM	0.32
5/30/2018	7:15:00 PM	0.32
5/30/2018	7:30:00 PM	0.32
5/30/2018	7:45:00 PM	0.32
5/30/2018	8:00:00 PM	0.32
5/30/2018	8:15:00 PM	0.32
5/30/2018	8:30:00 PM	0.32
5/30/2018	8:45:00 PM	0.32
5/30/2018	9:00:00 PM	0.32
5/30/2018	9:15:00 PM	0.32
5/30/2018	9:30:00 PM	0.32
5/30/2018	9:45:00 PM	0.32
5/30/2018	10:00:00 PM	0.32
5/30/2018	10:15:00 PM	0.32
5/30/2018	10:30:00 PM	0.32
5/30/2018	10:45:00 PM	0.32
5/30/2018	11:00:00 PM	0.32
5/30/2018	11:15:00 PM	0.32
5/30/2018	11:30:00 PM	0.32
5/30/2018	11:45:00 PM	0.32
5/31/2018	12:00:00 AM	0.32
5/31/2018	12:15:00 AM	0.32
5/31/2018	12:30:00 AM	0.32
5/31/2018	12:45:00 AM	0.32
5/31/2018	1:00:00 AM	0.32
5/31/2018	1:15:00 AM	0.32
5/31/2018	1:30:00 AM	0.32
5/31/2018	1:45:00 AM	0.32
5/31/2018	2:00:00 AM	0.32
5/31/2018	2:15:00 AM	0.32
5/31/2018	2:30:00 AM	0.32
5/31/2018	2:45:00 AM	0.32
5/31/2018	3:00:00 AM	0.32
5/31/2018	3:15:00 AM	0.32
5/31/2018	3:30:00 AM	0.32
5/31/2018	3:45:00 AM	0.32
5/31/2018	4:00:00 AM	0.32
5/31/2018	4:15:00 AM	0.32

Billy Lake Return Gage

DATE	TIME	GAGE
5/31/2018	4:30:00 AM	0.32
5/31/2018	4:45:00 AM	0.32
5/31/2018	5:00:00 AM	0.32
5/31/2018	5:15:00 AM	0.32
5/31/2018	5:30:00 AM	0.32
5/31/2018	5:45:00 AM	0.32
5/31/2018	6:00:00 AM	0.32
5/31/2018	6:15:00 AM	0.32
5/31/2018	6:30:00 AM	0.32
5/31/2018	6:45:00 AM	0.32
5/31/2018	7:00:00 AM	0.32
5/31/2018	7:15:00 AM	0.32
5/31/2018	7:30:00 AM	0.32
5/31/2018	7:45:00 AM	0.32
5/31/2018	8:00:00 AM	0.32
5/31/2018	8:15:00 AM	0.32
5/31/2018	8:30:00 AM	0.32
5/31/2018	8:45:00 AM	0.32
5/31/2018	9:00:00 AM	0.32
5/31/2018	9:15:00 AM	0.32
5/31/2018	9:30:00 AM	0.32
5/31/2018	9:45:00 AM	0.32
5/31/2018	10:00:00 AM	0.32
5/31/2018	10:15:00 AM	0.32
5/31/2018	10:30:00 AM	0.32
5/31/2018	10:45:00 AM	0.32
5/31/2018	11:00:00 AM	0.32
5/31/2018	11:15:00 AM	0.32
5/31/2018	11:30:00 AM	0.32
5/31/2018	11:45:00 AM	0.32
5/31/2018	12:00:00 PM	0.32
5/31/2018	12:15:00 PM	0.32
5/31/2018	12:30:00 PM	0.32
5/31/2018	12:45:00 PM	0.32
5/31/2018	1:00:00 PM	0.32
5/31/2018	1:15:00 PM	0.32
5/31/2018	1:30:00 PM	0.32
5/31/2018	1:45:00 PM	0.32
5/31/2018	2:00:00 PM	0.32
5/31/2018	2:15:00 PM	0.32
5/31/2018	2:30:00 PM	0.32
5/31/2018	2:45:00 PM	0.32
5/31/2018	3:00:00 PM	0.32
5/31/2018	3:15:00 PM	0.32
5/31/2018	3:30:00 PM	0.32
5/31/2018	3:45:00 PM	0.32

Billy Lake Return Gage

DATE	TIME	GAGE
5/31/2018	4:00:00 PM	0.32
5/31/2018	4:15:00 PM	0.32
5/31/2018	4:30:00 PM	0.32
5/31/2018	4:45:00 PM	0.32
5/31/2018	5:00:00 PM	0.32
5/31/2018	5:15:00 PM	0.32
5/31/2018	5:30:00 PM	0.32
5/31/2018	5:45:00 PM	0.32
5/31/2018	6:00:00 PM	0.32
5/31/2018	6:15:00 PM	0.32
5/31/2018	6:30:00 PM	0.32
5/31/2018	6:45:00 PM	0.32
5/31/2018	7:00:00 PM	0.32
5/31/2018	7:15:00 PM	0.32
5/31/2018	7:30:00 PM	0.32
5/31/2018	7:45:00 PM	0.32
5/31/2018	8:00:00 PM	0.32
5/31/2018	8:15:00 PM	0.32
5/31/2018	8:30:00 PM	0.32
5/31/2018	8:45:00 PM	0.32
5/31/2018	9:00:00 PM	0.32
5/31/2018	9:15:00 PM	0.32
5/31/2018	9:30:00 PM	0.32
5/31/2018	9:45:00 PM	0.32
5/31/2018	10:00:00 PM	0.32
5/31/2018	10:15:00 PM	0.32
5/31/2018	10:30:00 PM	0.32
5/31/2018	10:45:00 PM	0.32
5/31/2018	11:00:00 PM	0.32
5/31/2018	11:15:00 PM	0.32
5/31/2018	11:30:00 PM	0.32
5/31/2018	11:45:00 PM	0.32

Party: CJG BLP	Width: 20.3 ft	Processed by: MKH
Boat/Motor:	Area: 80.3 ft ²	Mean Velocity: 0.653 ft/s
Gage Height: 4.55 ft	G.H.Change: 0.000 ft	Discharge: 52.4 ft ³ /s

Area Method: Avg. Course	ADCP Depth: 0.164 ft	Index Vel.: 0.00 ft/s	Rating No.: 1
Nav. Method: Bottom Track	Shore Ens.:10	Adj.Mean Vel: 0.00 ft/s	Qm Rating: U
MagVar Method: None (0.0°)	Bottom Est: Power (0.1667)	Rated Area: 0.000 ft ²	Diff.: 0.000%
Depth Sounder: Not Used	Top Est: Power (0.1667)	Control1: Unspecified	
Discharge Method: None		Control2: Unspecified	
% Correction: 0.00		Control3: Unspecified	

Screening Thresholds:	ADCP:
BT 3-Beam Solution: NO	Type/Freq.: StreamPro / 2000 kHz
WT 3-Beam Solution: NO	Serial #: Firmware: 31.12
BT Error Vel.: 32.81 ft/s	Bin Size: 10 cm Blank: 3 cm
WT Error Vel.: 32.81 ft/s	BT Mode: 10 BT Pings: 2
BT Up Vel.: 32.81 ft/s	WT Mode: 12 WT Pings: 6
WT Up Vel.: 32.81 ft/s	WV : 0 WO : 1, 4
Use Weighted Mean Depth: NO	
	Max. Vel.: 1.40 ft/s
	Max. Depth: 6.58 ft
	Mean Depth: 3.95 ft
	% Meas.: 68.26
	Water Temp.: None
	ADCP Temp.: 70.0 °F

Performed Diag. Test: NO
 Performed Moving Bed Test: NO
 Performed Compass Calibration: NO Evaluation: NO
 Meas. Location:

Project Name: 180521 LOR @ MAZOURKA00
 Software: 2.11

Tr.#		Edge Distance		#Ens.	Discharge						Width	Area	Time		Mean Vel.		% Bad	
		L	R		Top	Middle	Bottom	Left	Right	Total			Start	End	Boat	Water	Ens.	Bins
000	L	2	2	37	6.67	37.2	5.30	1.94	1.94	53.1	20	82	11:29	11:30	0.45	0.65	5	0
001	R	2	2	38	6.53	36.3	4.38	1.98	2.01	51.2	21	82	11:30	11:31	0.44	0.63	5	0
002	L	2	2	37	6.82	35.5	6.71	2.01	2.15	53.1	20	79	11:31	11:32	0.45	0.67	5	0
003	R	2	2	38	6.67	34.2	7.03	2.15	2.26	52.3	20	79	11:32	11:33	0.44	0.66	5	0
Mean		2	2	37	6.67	35.8	5.85	2.02	2.09	52.4	20	80	Total	00:03	0.44	0.65	5	0
SDev		0	0	1	0.115	1.28	1.24	0.093	0.142	0.888	0.2	1.5			0.01	0.02		
SD/M		0.00	0.00	0.02	0.02	0.04	0.21	0.05	0.07	0.02	0.01	0.02			0.01	0.03		

Remarks:

Mazourka (0354)

Year	Month	Day	Hour	Minute	Second	VelocityX	VelocityY	Level	StdError1	StdError2	StdError3	SNR1	SNR2	SNR3	SignalAmp1	SignalAmp2	SignalAmp3	Noise1	Noise2
2018	5	1	0	7	10	0.61	-0.049	4.062	0.013	0.01	0	51.6	52.9	50.3	149	151	0	29	28
2018	5	1	0	17	10	0.594	-0.046	4.062	0.01	0.007	0	52.5	52.9	50.3	150	152	0	28	29
2018	5	1	0	27	10	0.62	-0.033	4.062	0.01	0.007	0	52.5	52.9	51.2	150	152	0	28	29
2018	5	1	0	37	10	0.6	-0.069	4.062	0.01	0.007	0	52	52.5	50.3	149	151	0	28	29
2018	5	1	0	47	10	0.63	-0.089	4.062	0.01	0.007	0	52	52.9	49.9	149	151	0	28	28
2018	5	1	0	57	10	0.646	-0.082	4.062	0.01	0.007	0	52	52.5	51.6	149	151	0	28	29
2018	5	1	1	7	10	0.62	-0.072	4.065	0.01	0.007	0	52	52.5	49.9	149	151	0	28	29
2018	5	1	1	17	10	0.623	-0.072	4.062	0.013	0.01	0	52	52.5	50.3	149	151	0	28	29
2018	5	1	1	27	10	0.574	-0.069	4.062	0.013	0.01	0	52	52.9	50.7	149	151	0	28	28
2018	5	1	1	37	10	0.623	-0.075	4.062	0.01	0.007	0	52	52.5	51.2	149	151	0	28	29
2018	5	1	1	47	10	0.643	-0.02	4.065	0.01	0.007	0	52	52.9	50.3	149	152	0	28	29
2018	5	1	1	57	10	0.607	-0.082	4.065	0.01	0.007	0	51.2	52.5	53.3	148	151	0	29	29
2018	5	1	2	7	10	0.643	-0.069	4.065	0.01	0.007	0	52	52.5	52.9	149	151	0	28	29
2018	5	1	2	17	10	0.614	-0.066	4.065	0.013	0.01	0	51.6	52.9	65.8	149	152	0	29	29
2018	5	1	2	27	10	0.63	-0.072	4.065	0.01	0.007	0	51.2	52.5	61.1	148	151	0	29	29
2018	5	1	2	37	10	0.62	-0.072	4.065	0.016	0.013	0	51.6	52.5	58.9	149	151	0	29	29
2018	5	1	2	47	10	0.623	-0.033	4.065	0.01	0.007	0	51.6	52.5	64.5	148	151	0	28	29
2018	5	1	2	57	10	0.607	-0.052	4.065	0.01	0.007	0	51.6	52.5	71.4	149	151	0	29	29
2018	5	1	3	7	10	0.65	-0.052	4.065	0.01	0.007	0	51.6	52.9	55.9	148	151	0	28	28
2018	5	1	3	17	10	0.587	-0.092	4.065	0.01	0.007	0	52	52.5	73.1	149	151	0	28	29
2018	5	1	3	27	10	0.63	-0.062	4.065	0.01	0.007	0	52	52.5	73.1	149	151	0	28	29
2018	5	1	3	37	10	0.636	-0.062	4.065	0.01	0.007	0	51.6	52.5	69.7	148	151	0	28	29
2018	5	1	3	47	10	0.6	-0.079	4.065	0.013	0.01	0	52	52.5	70.1	149	151	0	28	29
2018	5	1	3	57	10	0.646	-0.089	4.065	0.013	0.01	0	51.6	52	68.8	149	151	0	29	30
2018	5	1	4	7	10	0.61	-0.059	4.065	0.013	0.01	0	52	52.9	69.7	149	152	0	28	29
2018	5	1	4	17	10	0.591	-0.066	4.065	0.01	0.007	0	52	52.5	71.8	149	151	0	28	29
2018	5	1	4	27	10	0.62	-0.079	4.065	0.01	0.007	0	52	53.3	71.8	149	152	0	28	28
2018	5	1	4	37	10	0.617	-0.085	4.065	0.01	0.007	0	51.6	52.9	74.8	148	151	0	28	28
2018	5	1	4	47	10	0.636	-0.062	4.062	0.01	0.007	0	52	52.9	69.7	149	152	0	28	29
2018	5	1	4	57	10	0.617	-0.062	4.062	0.01	0.007	0	52	52	70.5	149	151	0	28	30
2018	5	1	5	7	10	0.617	-0.043	4.062	0.01	0.007	0	51.6	52.5	73.5	148	151	0	28	29
2018	5	1	5	17	10	0.587	-0.062	4.062	0.016	0.016	0	51.6	52.5	71.8	149	151	0	29	29
2018	5	1	5	27	10	0.614	-0.072	4.062	0.01	0.007	0	52	52.9	71.8	149	152	0	28	29
2018	5	1	5	37	10	0.64	-0.056	4.062	0.01	0.007	0	51.6	52.9	74	149	152	0	29	29
2018	5	1	5	47	10	0.653	-0.062	4.062	0.013	0.01	0	51.6	52.9	74	149	152	0	29	29
2018	5	1	5	57	10	0.643	-0.085	4.062	0.013	0.01	0	52.5	52.9	74.4	150	152	0	28	29
2018	5	1	6	7	10	0.614	-0.082	4.062	0.01	0.007	0	51.6	52.9	73.1	149	152	0	29	29
2018	5	1	6	17	10	0.633	-0.049	4.062	0.013	0.01	0	51.6	52.9	70.1	148	152	0	28	29
2018	5	1	6	27	10	0.636	-0.062	4.062	0.01	0.007	0	51.6	52.9	69.7	148	152	0	28	29
2018	5	1	6	37	10	0.627	-0.059	4.062	0.013	0.01	0	51.2	52.9	65.8	148	152	0	29	29
2018	5	1	6	47	10	0.63	-0.069	4.062	0.01	0.007	0	51.2	52.5	70.1	148	151	0	29	29
2018	5	1	6	57	10	0.61	-0.069	4.062	0.016	0.013	0	51.2	52.5	68.4	148	151	0	29	29
2018	5	1	7	7	10	0.623	-0.062	4.062	0.01	0.007	0	51.2	52.5	63.2	148	151	0	29	29
2018	5	1	7	17	10	0.663	-0.112	4.062	0.013	0.01	0	51.2	52.5	70.5	147	151	0	28	29
2018	5	1	7	27	10	0.604	-0.085	4.062	0.01	0.007	0	50.7	52.5	72.7	147	151	0	29	29
2018	5	1	7	37	10	0.63	-0.075	4.062	0.013	0.01	0	51.2	52	71.8	147	151	0	28	30

Mazourka (0354)

Year	Month	Day	Hour	Minute	Second	VelocityX	VelocityY	Level	StdError1	StdError2	StdError3	SNR1	SNR2	SNR3	SignalAmp1	SignalAmp2	SignalAmp3	Noise1	Noise2
2018	5	1	7	47	10	0.617	-0.039	4.062	0.01	0.007	0	51.2	52.5	67.9	147	151	0	28	29
2018	5	1	7	57	10	0.646	-0.072	4.062	0.01	0.007	0	50.7	52.5	63.6	147	151	0	29	29
2018	5	1	8	7	10	0.65	-0.079	4.062	0.013	0.01	0	50.7	52.5	67.5	147	151	0	29	29
2018	5	1	8	17	10	0.64	-0.072	4.062	0.01	0.007	0	50.7	51.6	71.8	146	150	0	28	30
2018	5	1	8	27	10	0.6	-0.072	4.062	0.013	0.01	0	51.2	52.9	69.7	148	152	0	29	29
2018	5	1	8	37	10	0.633	-0.082	4.062	0.013	0.01	0	51.2	52.5	71	147	151	0	28	29
2018	5	1	8	47	10	0.633	-0.072	4.062	0.013	0.01	0	51.2	52.9	72.2	148	152	0	29	29
2018	5	1	8	57	10	0.646	-0.062	4.062	0.01	0.007	0	51.2	52.5	74	148	151	0	29	29
2018	5	1	9	7	10	0.643	-0.069	4.062	0.01	0.007	0	51.2	52.9	74	148	152	0	29	29
2018	5	1	9	17	10	0.62	-0.079	4.062	0.01	0.007	0	51.2	52	64.1	147	151	0	28	30
2018	5	1	9	27	10	0.6	-0.072	4.062	0.013	0.01	0	51.2	52.9	63.6	148	152	0	29	29
2018	5	1	9	37	10	0.597	-0.043	4.062	0.01	0.007	0	51.2	52.9	61.1	148	152	0	29	29
2018	5	1	9	47	10	0.597	-0.089	4.062	0.01	0.007	0	51.2	52.5	57.2	148	151	0	29	29
2018	5	1	9	57	10	0.61	-0.033	4.062	0.013	0.01	0	51.2	52.9	72.7	148	152	0	29	29
2018	5	1	10	7	10	0.653	-0.046	4.062	0.013	0.01	0	51.2	52.9	53.3	148	152	0	29	29
2018	5	1	10	17	10	0.64	-0.072	4.062	0.01	0.007	0	51.6	52.9	56.8	148	152	0	28	29
2018	5	1	10	27	10	0.643	-0.089	4.062	0.01	0.007	0	51.2	52	70.1	148	151	0	29	30
2018	5	1	10	37	10	0.627	-0.095	4.062	0.016	0.013	0	51.6	52	67.1	148	151	0	28	30
2018	5	1	10	47	10	0.61	-0.102	4.062	0.013	0.01	0	50.7	52.5	55.5	147	151	0	29	29
2018	5	1	10	57	10	0.63	-0.079	4.062	0.01	0.007	0	50.7	52	55	147	151	0	29	30
2018	5	1	11	7	10	0.62	-0.095	4.065	0.01	0.007	0	51.2	52.5	51.6	148	151	0	29	29
2018	5	1	11	17	10	0.61	-0.075	4.062	0.01	0.007	0	51.2	52.5	59.8	148	151	0	29	29
2018	5	1	11	27	10	0.669	-0.102	4.062	0.01	0.007	0	51.2	52	72.7	147	150	0	28	29
2018	5	1	11	37	10	0.666	-0.098	4.062	0.013	0.01	0	50.7	52	69.7	147	150	0	29	29
2018	5	1	11	47	10	0.643	-0.069	4.058	0.01	0.007	0	50.7	52.5	58.5	147	151	0	29	29
2018	5	1	11	57	10	0.65	-0.082	4.062	0.01	0.007	0	51.2	52.5	64.5	148	151	0	29	29
2018	5	1	12	7	10	0.673	-0.098	4.058	0.013	0.01	0	50.7	52.5	61.9	147	151	0	29	29
2018	5	1	12	17	10	0.653	-0.059	4.062	0.013	0.01	0	50.7	52.5	52.9	147	151	0	29	29
2018	5	1	12	27	10	0.656	-0.075	4.062	0.016	0.013	0	50.7	52.5	69.2	147	151	0	29	29
2018	5	1	12	37	10	0.659	-0.072	4.062	0.01	0.007	0	51.2	52.5	61.9	147	151	0	28	29
2018	5	1	12	47	10	0.656	-0.092	4.058	0.01	0.007	0	50.7	52	60.2	147	151	0	29	30
2018	5	1	12	57	10	0.656	-0.085	4.058	0.01	0.007	0	51.6	52.5	62.8	148	151	0	28	29
2018	5	1	13	7	10	0.646	-0.092	4.062	0.01	0.007	0	51.6	52.9	52.9	148	151	0	28	28
2018	5	1	13	17	10	0.627	-0.105	4.062	0.013	0.01	0	51.2	52.9	58.9	148	151	0	29	28
2018	5	1	13	27	10	0.65	-0.072	4.062	0.013	0.01	0	51.2	52.9	72.7	148	151	0	29	28
2018	5	1	13	37	10	0.633	-0.141	4.062	0.013	0.01	0	51.2	52.5	64.9	148	151	0	29	29
2018	5	1	13	47	10	0.663	-0.069	4.062	0.016	0.016	0	51.6	52.9	63.2	148	152	0	28	29
2018	5	1	13	57	10	0.627	-0.082	4.058	0.01	0.007	0	51.6	52.9	71.4	148	152	0	28	29
2018	5	1	14	7	10	0.607	-0.066	4.058	0.013	0.01	0	51.6	52	73.1	148	151	0	28	30
2018	5	1	14	17	10	0.623	-0.092	4.062	0.016	0.016	0	51.2	52.9	70.1	148	152	0	29	29
2018	5	1	14	27	10	0.61	-0.069	4.062	0.013	0.01	0	50.7	52.5	68.4	147	151	0	29	29
2018	5	1	14	37	10	0.643	-0.056	4.062	0.01	0.007	0	51.2	52.9	73.1	148	152	0	29	29
2018	5	1	14	47	10	0.633	-0.079	4.062	0.013	0.01	0	51.2	52.5	73.5	148	151	0	29	29
2018	5	1	14	57	10	0.65	-0.082	4.062	0.01	0.007	0	51.2	52.5	73.5	148	151	0	29	29
2018	5	1	15	7	10	0.65	-0.092	4.062	0.01	0.007	0	51.6	52.5	64.1	148	151	0	28	29
2018	5	1	15	17	10	0.597	-0.075	4.058	0.013	0.01	0	51.6	52.9	65.8	149	152	0	29	29

Mazourka (0354)

Year	Month	Day	Hour	Minute	Second	VelocityX	VelocityY	Level	StdError1	StdError2	StdError3	SNR1	SNR2	SNR3	SignalAmp1	SignalAmp2	SignalAmp3	Noise1	Noise2
2018	5	1	15	27	10	0.656	-0.072	4.058	0.01	0.007	0	51.2	52.9	69.7	148	152	0	29	29
2018	5	1	15	37	10	0.669	-0.085	4.058	0.01	0.007	0	51.6	52.9	72.7	149	152	0	29	29
2018	5	1	15	47	10	0.574	-0.066	4.058	0.01	0.007	0	51.6	52.9	62.4	149	152	0	29	29
2018	5	1	15	57	10	0.604	-0.095	4.062	0.013	0.01	0	51.6	52.5	74.4	149	152	0	29	30
2018	5	1	16	7	10	0.623	-0.082	4.058	0.01	0.007	0	52.5	52.9	73.5	149	152	0	27	29
2018	5	1	16	17	10	0.614	-0.095	4.058	0.01	0.007	0	51.6	52.9	69.2	149	152	0	29	29
2018	5	1	16	27	10	0.659	-0.082	4.058	0.01	0.007	0	51.6	52.9	54.6	148	152	0	28	29
2018	5	1	16	37	10	0.643	-0.095	4.058	0.013	0.01	0	51.2	52.5	65.8	148	151	0	29	29
2018	5	1	16	47	10	0.63	-0.095	4.058	0.01	0.007	0	51.2	52.5	62.4	147	151	0	28	29
2018	5	1	16	57	10	0.636	-0.059	4.058	0.01	0.007	0	50.7	52.9	74	147	152	0	29	29
2018	5	1	17	7	10	0.636	-0.092	4.062	0.01	0.007	0	52	52.5	56.3	150	151	0	29	29
2018	5	1	17	17	10	0.617	-0.079	4.062	0.01	0.007	0	53.3	52.9	49.9	152	152	0	28	29
2018	5	1	17	27	10	0.587	-0.052	4.065	0.01	0.007	0	53.3	52.9	47.3	152	152	0	28	29
2018	5	1	17	37	10	0.61	-0.079	4.062	0.01	0.007	0	53.3	53.3	48.6	152	153	0	28	29
2018	5	1	17	47	10	0.614	-0.049	4.062	0.013	0.01	0	52.9	53.3	52.5	152	153	0	29	29
2018	5	1	17	57	10	0.584	-0.056	4.062	0.01	0.007	0	52.9	52.9	47.7	152	152	0	29	29
2018	5	1	18	7	10	0.63	-0.062	4.062	0.016	0.013	0	52.9	53.3	52	151	152	0	28	28
2018	5	1	18	17	10	0.597	-0.052	4.058	0.013	0.01	0	53.3	53.3	64.5	152	153	0	28	29
2018	5	1	18	27	10	0.607	-0.105	4.062	0.01	0.007	0	52.5	52.9	54.2	151	152	0	29	29
2018	5	1	18	37	10	0.633	-0.089	4.062	0.013	0.01	0	52.5	52.9	54.6	151	152	0	29	29
2018	5	1	18	47	10	0.646	-0.085	4.062	0.013	0.01	0	52.9	52.9	48.2	151	152	0	28	29
2018	5	1	18	57	10	0.65	-0.056	4.062	0.01	0.007	0	52.9	53.3	48.6	152	153	0	29	29
2018	5	1	19	7	10	0.604	-0.095	4.065	0.01	0.007	0	52.5	52.9	48.6	151	152	0	29	29
2018	5	1	19	17	10	0.646	-0.079	4.065	0.01	0.007	0	52.9	52.9	47.3	151	152	0	28	29
2018	5	1	19	27	10	0.636	-0.075	4.062	0.01	0.007	0	52.9	52.9	47.3	151	152	0	28	29
2018	5	1	19	37	10	0.663	-0.062	4.062	0.013	0.01	0	53.3	53.3	52	152	152	0	28	28
2018	5	1	19	47	10	0.643	-0.052	4.062	0.013	0.01	0	53.3	53.8	49.5	153	154	0	29	29
2018	5	1	19	57	10	0.62	-0.075	4.062	0.01	0.007	0	52.9	53.3	49.5	152	153	0	29	29
2018	5	1	20	7	10	0.63	-0.059	4.062	0.016	0.013	0	53.3	53.3	52.5	152	153	0	28	29
2018	5	1	20	17	10	0.646	-0.095	4.062	0.01	0.007	0	52.9	53.3	61.1	151	153	0	28	29
2018	5	1	20	27	10	0.614	-0.046	4.062	0.016	0.013	0	52.9	53.3	73.5	152	153	0	29	29
2018	5	1	20	37	10	0.633	-0.082	4.062	0.013	0.01	0	52.5	53.3	73.5	151	153	0	29	29
2018	5	1	20	47	10	0.643	-0.069	4.062	0.01	0.007	0	52.5	52.9	70.1	151	152	0	29	29
2018	5	1	20	57	10	0.614	-0.046	4.062	0.01	0.007	0	52.5	52.9	72.7	151	152	0	29	29
2018	5	1	21	7	10	0.614	-0.062	4.062	0.016	0.013	0	52.9	52.9	73.1	151	152	0	28	29
2018	5	1	21	17	10	0.64	-0.082	4.062	0.01	0.007	0	52.5	52.9	73.1	151	152	0	29	29
2018	5	1	21	27	10	0.617	-0.079	4.062	0.013	0.01	0	52.5	52.9	73.1	151	152	0	29	29
2018	5	1	21	37	10	0.63	-0.089	4.062	0.013	0.01	0	52.5	52.9	64.1	151	152	0	29	29
2018	5	1	21	47	10	0.61	-0.052	4.062	0.013	0.01	0	52.5	52.5	70.1	150	151	0	28	29
2018	5	1	21	57	10	0.61	-0.069	4.062	0.013	0.01	0	52.5	52.5	64.9	150	151	0	28	29
2018	5	1	22	7	10	0.604	-0.069	4.062	0.01	0.007	0	52	52.5	71	150	151	0	29	29
2018	5	1	22	17	10	0.604	-0.069	4.062	0.01	0.007	0	52	52.5	72.7	150	151	0	29	29
2018	5	1	22	27	10	0.607	-0.046	4.062	0.01	0.007	0	52	52.5	69.2	150	151	0	29	29
2018	5	1	22	37	10	0.633	-0.072	4.062	0.013	0.01	0	52	52.5	73.5	149	151	0	28	29
2018	5	1	22	47	10	0.614	-0.095	4.062	0.013	0.01	0	52	52.5	71.8	150	151	0	29	29
2018	5	1	22	57	10	0.617	-0.082	4.062	0.01	0.007	0	52	52.5	72.7	150	151	0	29	29

Mazourka (0354)

Year	Month	Day	Hour	Minute	Second	VelocityX	VelocityY	Level	StdError1	StdError2	StdError3	SNR1	SNR2	SNR3	SignalAmp1	SignalAmp2	SignalAmp3	Noise1	Noise2
2018	5	1	23	7	10	0.604	-0.062	4.065	0.01	0.007	0	52.9	52.9	73.1	151	152	0	28	29
2018	5	1	23	17	10	0.587	-0.052	4.065	0.01	0.007	0	52	52.5	73.5	150	151	0	29	29
2018	5	1	23	27	10	0.614	-0.062	4.065	0.01	0.007	0	52.5	52.9	73.5	150	151	0	28	28
2018	5	1	23	37	10	0.633	-0.092	4.065	0.01	0.007	0	51.6	52	73.5	149	151	0	29	30
2018	5	1	23	47	10	0.607	-0.066	4.065	0.01	0.007	0	52	52	73.1	150	151	0	29	30
2018	5	1	23	57	10	0.64	-0.062	4.065	0.01	0.007	0	52	52.5	73.5	150	151	0	29	29
2018	5	2	0	7	10	0.607	-0.082	4.065	0.01	0.007	0	51.6	52.5	73.1	149	151	0	29	29
2018	5	2	0	17	10	0.614	-0.075	4.065	0.01	0.007	0	51.6	52	72.7	149	150	0	29	29
2018	5	2	0	27	10	0.597	-0.072	4.065	0.013	0.01	0	52	52.9	70.5	150	151	0	29	28
2018	5	2	0	37	10	0.656	-0.105	4.062	0.01	0.007	0	51.2	51.6	60.6	148	149	0	29	29
2018	5	2	0	47	10	0.64	-0.092	4.065	0.01	0.007	0	51.6	52	72.7	148	150	0	28	29
2018	5	2	0	57	10	0.646	-0.062	4.065	0.01	0.007	0	52	51.6	73.1	149	150	0	28	30
2018	5	2	1	7	10	0.614	-0.102	4.065	0.013	0.01	0	51.6	52	72.7	149	150	0	29	29
2018	5	2	1	17	10	0.627	-0.059	4.065	0.013	0.01	0	51.6	52	73.1	149	150	0	29	29
2018	5	2	1	27	10	0.64	-0.062	4.065	0.013	0.01	0	51.6	52.5	72.7	149	151	0	29	29
2018	5	2	1	37	10	0.643	-0.092	4.065	0.01	0.007	0	52	52.5	72.7	149	151	0	28	29
2018	5	2	1	47	10	0.627	-0.079	4.065	0.01	0.007	0	52	52.5	69.7	150	151	0	29	29
2018	5	2	1	57	10	0.63	-0.079	4.065	0.013	0.01	0	51.6	52.9	68.8	148	151	0	28	28
2018	5	2	2	7	10	0.643	-0.056	4.065	0.01	0.007	0	52	52.5	71.4	150	151	0	29	29
2018	5	2	2	17	10	0.653	-0.092	4.065	0.01	0.007	0	52	52.5	71.8	149	151	0	28	29
2018	5	2	2	27	10	0.623	-0.062	4.065	0.01	0.007	0	51.6	52	71.8	149	150	0	29	29
2018	5	2	2	37	10	0.633	-0.089	4.065	0.01	0.007	0	52	52	71.8	149	150	0	28	29
2018	5	2	2	47	10	0.64	-0.082	4.065	0.013	0.01	0	52.5	52.9	71	151	152	0	29	29
2018	5	2	2	57	10	0.623	-0.092	4.065	0.013	0.01	0	52	52.5	71	150	151	0	29	29
2018	5	2	3	7	10	0.636	-0.075	4.065	0.01	0.007	0	52.5	52.5	71	150	151	0	28	29
2018	5	2	3	17	10	0.627	-0.046	4.065	0.01	0.007	0	52	52.9	71	150	152	0	29	29
2018	5	2	3	27	10	0.653	-0.112	4.065	0.016	0.016	0	52.9	53.3	70.5	152	153	0	29	29
2018	5	2	3	37	10	0.61	-0.043	4.065	0.013	0.01	0	52	52.9	70.1	150	152	0	29	29
2018	5	2	3	47	10	0.607	-0.066	4.068	0.016	0.013	0	52	52	71	150	151	0	29	30
2018	5	2	3	57	10	0.64	-0.085	4.068	0.01	0.007	0	52	52.5	70.5	150	151	0	29	29
2018	5	2	4	7	10	0.62	-0.095	4.068	0.013	0.01	0	52	52.9	70.1	150	152	0	29	29
2018	5	2	4	17	10	0.623	-0.039	4.068	0.01	0.007	0	51.6	52.5	71	149	151	0	29	29
2018	5	2	4	27	10	0.636	-0.075	4.068	0.01	0.007	0	51.6	52	70.1	149	150	0	29	29
2018	5	2	4	37	10	0.623	-0.062	4.068	0.01	0.007	0	52	52.5	69.7	149	151	0	28	29
2018	5	2	4	47	10	0.614	-0.062	4.068	0.01	0.007	0	52.5	52.5	71	150	151	0	28	29
2018	5	2	4	57	10	0.597	-0.069	4.072	0.01	0.007	0	52	51.6	71	149	150	0	28	30
2018	5	2	5	7	10	0.646	-0.062	4.072	0.01	0.007	0	51.6	52	71.4	148	150	0	28	29
2018	5	2	5	17	10	0.633	-0.105	4.072	0.013	0.01	0	51.2	51.6	71	148	150	0	29	30
2018	5	2	5	27	10	0.656	-0.092	4.075	0.01	0.007	0	51.6	52.5	71	149	151	0	29	29
2018	5	2	5	37	10	0.63	-0.069	4.075	0.013	0.01	0	51.6	52	71	149	150	0	29	29
2018	5	2	5	47	10	0.62	-0.095	4.075	0.016	0.013	0	52	52	71	149	150	0	28	29
2018	5	2	5	57	10	0.607	-0.062	4.075	0.01	0.007	0	51.6	52.5	71	149	151	0	29	29
2018	5	2	6	7	10	0.607	-0.066	4.075	0.01	0.007	0	52	52	71	150	151	0	29	30
2018	5	2	6	17	10	0.584	-0.046	4.075	0.01	0.007	0	52	52.9	71.4	150	152	0	29	29
2018	5	2	6	27	10	0.636	-0.046	4.075	0.01	0.007	0	52	52.5	69.7	149	151	0	28	29
2018	5	2	6	37	10	0.607	-0.085	4.075	0.01	0.007	0	52	52.5	70.5	150	151	0	29	29

Mazourka (0354)

Year	Month	Day	Hour	Minute	Second	VelocityX	VelocityY	Level	StdError1	StdError2	StdError3	SNR1	SNR2	SNR3	SignalAmp1	SignalAmp2	SignalAmp3	Noise1	Noise2	
2018	5	2	6	47	10	0.604	-0.036	4.075	0.016	0.013	0	52	52.5	68.8	149	151	151	0	28	29
2018	5	2	6	57	10	0.62	-0.079	4.072	0.01	0.007	0	51.6	52.5	55	149	151	151	0	29	29
2018	5	2	7	7	10	0.607	-0.075	4.072	0.016	0.013	0	52	52	56.3	150	151	151	0	29	30
2018	5	2	7	17	10	0.63	-0.062	4.072	0.01	0.007	0	52	52.5	57.2	150	151	151	0	29	29
2018	5	2	7	27	10	0.653	-0.075	4.075	0.01	0.007	0	51.6	52	66.7	149	151	151	0	29	30
2018	5	2	7	37	10	0.62	-0.075	4.072	0.016	0.013	0	52	52.5	64.1	149	151	151	0	28	29
2018	5	2	7	47	10	0.607	-0.062	4.072	0.01	0.007	0	52	53.3	53.3	150	152	152	0	29	28
2018	5	2	7	57	10	0.63	-0.095	4.072	0.013	0.01	0	52	52	52.5	150	151	151	0	29	30
2018	5	2	8	7	10	0.617	-0.082	4.072	0.01	0.007	0	52	52	51.6	150	151	151	0	29	30
2018	5	2	8	17	10	0.62	-0.085	4.072	0.013	0.01	0	52	52.5	53.3	150	151	151	0	29	29
2018	5	2	8	27	10	0.62	-0.059	4.075	0.013	0.01	0	52	52.9	52.5	150	152	152	0	29	29
2018	5	2	8	37	10	0.584	-0.062	4.072	0.01	0.007	0	52.5	52.5	51.2	150	151	151	0	28	29
2018	5	2	8	47	10	0.607	-0.03	4.072	0.013	0.01	0	52.5	52.9	51.6	151	152	152	0	29	29
2018	5	2	8	57	10	0.623	-0.105	4.072	0.01	0.007	0	51.6	52.5	52.5	149	151	151	0	29	29
2018	5	2	9	7	10	0.646	-0.079	4.072	0.01	0.007	0	51.6	52.5	52.5	149	151	151	0	29	29
2018	5	2	9	17	10	0.636	-0.072	4.072	0.01	0.007	0	52	52.9	53.3	150	152	152	0	29	29
2018	5	2	9	27	10	0.627	-0.046	4.072	0.013	0.01	0	52.9	52.9	49.9	151	152	152	0	28	29
2018	5	2	9	37	10	0.65	-0.108	4.068	0.016	0.013	0	51.6	52.5	52.5	149	151	151	0	29	29
2018	5	2	9	47	10	0.617	-0.059	4.068	0.01	0.007	0	52	52.9	52.9	150	152	152	0	29	29
2018	5	2	9	57	10	0.62	-0.085	4.072	0.01	0.007	0	52.5	52.9	52	150	152	152	0	28	29
2018	5	2	10	7	10	0.584	-0.03	4.068	0.013	0.01	0	52	52.5	50.3	150	152	152	0	29	30
2018	5	2	10	17	10	0.62	-0.062	4.068	0.01	0.007	0	52	52.9	50.3	150	152	152	0	29	29
2018	5	2	10	27	10	0.669	-0.066	4.065	0.01	0.007	0	52	52.5	51.2	150	151	151	0	29	29
2018	5	2	10	37	10	0.636	-0.121	4.068	0.01	0.007	0	52.5	52.9	50.7	150	152	152	0	28	29
2018	5	2	10	47	10	0.63	-0.075	4.068	0.01	0.007	0	52	52.9	50.3	150	152	152	0	29	29
2018	5	2	10	57	10	0.604	-0.059	4.065	0.01	0.007	0	52.5	52.5	50.7	150	151	151	0	28	29
2018	5	2	11	7	10	0.666	-0.089	4.065	0.016	0.013	0	52	53.3	49	150	152	152	0	29	28
2018	5	2	11	17	10	0.623	-0.079	4.065	0.013	0.01	0	51.6	52	49	149	151	151	0	29	30
2018	5	2	11	27	10	0.591	-0.082	4.065	0.016	0.016	0	51.6	49.9	49.5	149	146	146	0	29	30
2018	5	2	11	37	10	0.604	-0.059	4.065	0.013	0.01	0	52	53.3	49.9	150	153	153	0	29	29
2018	5	2	11	47	10	0.61	-0.066	4.065	0.01	0.007	0	51.6	52.5	51.2	149	152	152	0	29	30
2018	5	2	11	57	10	0.646	-0.069	4.062	0.013	0.01	0	51.6	52.9	51.6	149	152	152	0	29	29
2018	5	2	12	7	10	0.63	-0.075	4.058	0.01	0.007	0	52	53.3	61.1	149	153	153	0	28	29
2018	5	2	12	17	10	0.62	-0.075	4.058	0.01	0.007	0	52	52.9	57.2	150	152	152	0	29	29
2018	5	2	12	27	10	0.607	-0.085	4.062	0.01	0.007	0	51.6	52.9	51.2	149	152	152	0	29	29
2018	5	2	12	37	10	0.64	-0.082	4.062	0.016	0.013	0	51.6	52.9	52.5	149	152	152	0	29	29
2018	5	2	12	47	10	0.604	-0.069	4.055	0.013	0.01	0	51.6	52.9	62.8	149	152	152	0	29	29
2018	5	2	12	57	10	0.623	-0.049	4.058	0.013	0.01	0	51.6	53.3	60.2	149	153	153	0	29	29
2018	5	2	13	7	10	0.653	-0.062	4.058	0.01	0.007	0	51.6	52.9	53.8	149	152	152	0	29	29
2018	5	2	13	17	10	0.607	-0.066	4.058	0.01	0.007	0	52.5	52.9	52.9	150	153	153	0	28	30
2018	5	2	13	27	10	0.666	-0.085	4.055	0.016	0.013	0	52	53.3	68.4	150	153	153	0	29	29
2018	5	2	13	37	10	0.64	-0.075	4.058	0.013	0.01	0	51.6	52.9	53.3	149	152	152	0	29	29
2018	5	2	13	47	10	0.653	-0.085	4.058	0.013	0.01	0	52	52.9	58.9	150	153	153	0	29	30
2018	5	2	13	57	10	0.663	-0.085	4.055	0.016	0.013	0	52	53.3	56.3	150	153	153	0	29	29
2018	5	2	14	7	10	0.65	-0.072	4.055	0.013	0.01	0	52.5	53.3	57.2	150	153	153	0	28	29
2018	5	2	14	17	10	0.591	-0.082	4.055	0.013	0.01	0	52	53.3	67.5	150	153	153	0	29	29

Mazourka (0354)

Year	Month	Day	Hour	Minute	Second	VelocityX	VelocityY	Level	StdError1	StdError2	StdError3	SNR1	SNR2	SNR3	SignalAmp1	SignalAmp2	SignalAmp3	Noise1	Noise2
2018	5	2	14	27	10	0.669	-0.059	4.055	0.01	0.007	0	51.6	53.3	60.6	149	153	0	29	29
2018	5	2	14	37	10	0.623	-0.043	4.055	0.01	0.007	0	52	53.3	71.4	150	153	0	29	29
2018	5	2	14	47	10	0.64	-0.066	4.055	0.01	0.007	0	51.6	52.9	62.8	149	153	0	29	30
2018	5	2	14	57	10	0.636	-0.075	4.055	0.013	0.01	0	52	53.3	73.5	150	153	0	29	29
2018	5	2	15	7	10	0.646	-0.052	4.055	0.016	0.013	0	52	52.9	57.6	150	152	0	29	29
2018	5	2	15	17	10	0.627	-0.075	4.055	0.016	0.013	0	52	52.9	73.5	150	153	0	29	30
2018	5	2	15	27	10	0.653	-0.085	4.055	0.013	0.01	0	52.5	53.3	71.8	150	153	0	28	29
2018	5	2	15	37	10	0.656	-0.066	4.055	0.013	0.01	0	52.5	53.3	71.8	150	153	0	28	29
2018	5	2	15	47	10	0.6	-0.023	4.055	0.016	0.013	0	52.5	53.8	67.5	150	153	0	28	28
2018	5	2	15	57	10	0.617	-0.115	4.055	0.01	0.007	0	52	53.3	74.8	150	153	0	29	29
2018	5	2	16	7	10	0.61	-0.069	4.055	0.01	0.007	0	52	53.3	74	150	153	0	29	29
2018	5	2	16	17	10	0.656	-0.102	4.055	0.016	0.013	0	52.5	53.3	59.8	150	153	0	28	29
2018	5	2	16	27	10	0.64	-0.098	4.055	0.01	0.007	0	52	52.9	60.2	150	153	0	29	30
2018	5	2	16	37	10	0.627	-0.069	4.055	0.013	0.01	0	52.5	53.8	67.5	151	154	0	29	29
2018	5	2	16	47	10	0.656	-0.092	4.052	0.01	0.007	0	52.5	53.8	71	151	154	0	29	29
2018	5	2	16	57	10	0.633	-0.089	4.055	0.013	0.01	0	52.9	53.8	71.8	151	154	0	28	29
2018	5	2	17	7	10	0.643	-0.079	4.055	0.01	0.007	0	52.5	53.8	74.8	151	154	0	29	29
2018	5	2	17	17	10	0.63	-0.046	4.055	0.01	0.007	0	52.9	53.8	74.4	151	154	0	28	29
2018	5	2	17	27	10	0.617	-0.046	4.055	0.01	0.007	0	52.5	53.8	73.5	151	154	0	29	29
2018	5	2	17	37	10	0.627	-0.052	4.055	0.01	0.007	0	52.5	53.8	58.5	151	154	0	29	29
2018	5	2	17	47	10	0.63	-0.059	4.055	0.013	0.01	0	52.9	54.2	73.5	152	155	0	29	29
2018	5	2	17	57	10	0.656	-0.082	4.055	0.013	0.01	0	52.9	54.2	52.5	152	155	0	29	29
2018	5	2	18	7	10	0.6	-0.033	4.052	0.01	0.007	0	53.3	54.2	51.6	152	155	0	28	29
2018	5	2	18	17	10	0.614	-0.062	4.055	0.013	0.01	0	53.3	54.2	52	152	155	0	28	29
2018	5	2	18	27	10	0.646	-0.075	4.052	0.013	0.01	0	52.5	53.8	52.9	151	154	0	29	29
2018	5	2	18	37	10	0.646	-0.049	4.055	0.013	0.01	0	52.5	54.2	60.2	151	154	0	29	28
2018	5	2	18	47	10	0.61	-0.075	4.052	0.01	0.007	0	52.5	53.8	51.6	151	154	0	29	29
2018	5	2	18	57	10	0.659	-0.079	4.052	0.01	0.007	0	52.5	53.8	56.3	151	154	0	29	29
2018	5	2	19	7	10	0.584	-0.082	4.055	0.01	0.007	0	52	53.3	72.7	150	153	0	29	29
2018	5	2	19	17	10	0.633	-0.059	4.055	0.013	0.01	0	52.5	54.2	65.4	151	154	0	29	28
2018	5	2	19	27	10	0.597	-0.072	4.055	0.013	0.01	0	52.5	53.8	71.8	151	154	0	29	29
2018	5	2	19	37	10	0.614	-0.072	4.055	0.01	0.007	0	52.5	53.8	72.2	151	154	0	29	29
2018	5	2	19	47	10	0.65	-0.046	4.055	0.01	0.007	0	52.5	53.8	71.8	151	154	0	29	29
2018	5	2	19	57	10	0.581	-0.03	4.055	0.013	0.01	0	52.9	53.8	72.7	151	154	0	28	29
2018	5	2	20	7	10	0.617	-0.085	4.055	0.013	0.01	0	53.3	54.2	72.2	152	155	0	28	29
2018	5	2	20	17	10	0.636	-0.052	4.055	0.013	0.01	0	52.5	53.8	72.7	151	154	0	29	29
2018	5	2	20	27	10	0.62	-0.062	4.055	0.013	0.01	0	52.5	54.2	72.2	151	155	0	29	29
2018	5	2	20	37	10	0.64	-0.056	4.055	0.01	0.007	0	52.5	53.8	73.1	151	154	0	29	29
2018	5	2	20	47	10	0.623	-0.049	4.055	0.01	0.007	0	52.9	54.2	72.2	151	154	0	28	28
2018	5	2	20	57	10	0.61	-0.03	4.055	0.01	0.007	0	52.9	53.8	72.2	151	154	0	28	29
2018	5	2	21	7	10	0.64	-0.079	4.055	0.01	0.007	0	52	53.8	73.1	150	154	0	29	29
2018	5	2	21	17	10	0.633	-0.059	4.058	0.013	0.01	0	52.5	53.8	72.7	151	154	0	29	29
2018	5	2	21	27	10	0.627	-0.02	4.055	0.013	0.01	0	52	53.8	71.8	150	154	0	29	29
2018	5	2	21	37	10	0.643	-0.079	4.058	0.013	0.01	0	52	53.3	71	150	153	0	29	29
2018	5	2	21	47	10	0.633	-0.079	4.058	0.01	0.007	0	52.5	54.2	72.7	151	155	0	29	29
2018	5	2	21	57	10	0.64	-0.066	4.058	0.01	0.007	0	52	53.3	70.5	150	153	0	29	29

Mazourka (0354)

Year	Month	Day	Hour	Minute	Second	VelocityX	VelocityY	Level	StdError1	StdError2	StdError3	SNR1	SNR2	SNR3	SignalAmp1	SignalAmp2	SignalAmp3	Noise1	Noise2
2018	5	2	22	7	10	0.633	-0.052	4.058	0.01	0.007	0	52	53.3	52.9	150	153	0	29	29
2018	5	2	22	17	10	0.63	-0.082	4.058	0.01	0.007	0	52	53.8	49.5	150	153	0	29	28
2018	5	2	22	27	10	0.623	-0.039	4.058	0.013	0.01	0	52.5	53.3	56.3	150	153	0	28	29
2018	5	2	22	37	10	0.64	-0.046	4.062	0.01	0.007	0	52.5	53.3	68.4	150	152	0	28	28
2018	5	2	22	47	10	0.633	-0.066	4.062	0.01	0.007	0	52	53.3	74.4	150	153	0	29	29
2018	5	2	22	57	10	0.653	-0.075	4.062	0.01	0.007	0	52.5	52.9	74.4	150	152	0	28	29
2018	5	2	23	7	10	0.64	-0.049	4.062	0.016	0.013	0	52.5	52.9	74.4	150	152	0	28	29
2018	5	2	23	17	10	0.64	-0.066	4.062	0.013	0.01	0	52.9	53.8	74	151	154	0	28	29
2018	5	2	23	27	10	0.633	-0.085	4.065	0.013	0.01	0	52.9	53.3	74.4	151	153	0	28	29
2018	5	2	23	37	10	0.63	-0.062	4.065	0.013	0.01	0	52	53.3	74.8	150	153	0	29	29
2018	5	2	23	47	10	0.633	-0.046	4.065	0.01	0.007	0	51.6	53.3	68.8	149	152	0	29	28
2018	5	2	23	57	10	0.64	-0.036	4.065	0.01	0.007	0	52	53.8	74.8	150	153	0	29	28
2018	5	3	0	7	10	0.633	-0.069	4.065	0.01	0.007	0	52	52.9	74.8	149	152	0	28	29
2018	5	3	0	17	10	0.607	-0.069	4.065	0.01	0.007	0	52	53.3	74.4	150	153	0	29	29
2018	5	3	0	27	10	0.63	-0.062	4.065	0.01	0.007	0	52.9	53.3	74.8	151	153	0	28	29
2018	5	3	0	37	10	0.636	-0.072	4.065	0.013	0.01	0	52	52.9	75.3	150	152	0	29	29
2018	5	3	0	47	10	0.64	-0.069	4.065	0.01	0.007	0	52.5	53.8	74.8	150	153	0	28	28
2018	5	3	0	57	10	0.63	-0.049	4.065	0.01	0.007	0	52.5	53.3	74	151	153	0	29	29
2018	5	3	1	7	10	0.65	-0.066	4.068	0.01	0.007	0	52.5	53.3	74	151	153	0	29	29
2018	5	3	1	17	10	0.623	-0.049	4.068	0.01	0.007	0	52.5	52.9	74.8	150	152	0	28	29
2018	5	3	1	27	10	0.64	-0.075	4.068	0.01	0.007	0	52	53.3	72.2	150	153	0	29	29
2018	5	3	1	37	10	0.643	-0.046	4.068	0.01	0.007	0	52.9	53.8	74.4	152	154	0	29	29
2018	5	3	1	47	10	0.63	-0.092	4.068	0.01	0.007	0	52	53.3	74.8	150	153	0	29	29
2018	5	3	1	57	10	0.646	-0.082	4.068	0.01	0.007	0	52.5	52.9	74.4	150	152	0	28	29
2018	5	3	2	7	10	0.627	-0.052	4.068	0.01	0.007	0	52.5	53.3	69.2	150	153	0	28	29
2018	5	3	2	17	10	0.646	-0.082	4.068	0.016	0.013	0	52	53.3	74.8	150	153	0	29	29
2018	5	3	2	27	10	0.643	-0.085	4.068	0.013	0.01	0	52	52.9	73.5	150	152	0	29	29
2018	5	3	2	37	10	0.633	-0.046	4.068	0.013	0.01	0	51.6	52.9	73.5	149	152	0	29	29
2018	5	3	2	47	10	0.617	-0.079	4.068	0.01	0.007	0	52.9	53.3	74	151	153	0	28	29
2018	5	3	2	57	10	0.61	-0.085	4.068	0.01	0.007	0	52.5	53.3	72.7	150	153	0	28	29
2018	5	3	3	7	10	0.627	-0.062	4.068	0.016	0.013	0	52.5	53.3	73.1	150	153	0	28	29
2018	5	3	3	17	10	0.617	-0.056	4.072	0.01	0.007	0	52.5	53.8	72.7	151	154	0	29	29
2018	5	3	3	27	10	0.653	-0.046	4.072	0.013	0.01	0	52.5	53.3	72.7	150	152	0	28	28
2018	5	3	3	37	10	0.636	-0.02	4.072	0.013	0.01	0	52.9	54.2	72.2	152	155	0	29	29
2018	5	3	3	47	10	0.63	-0.062	4.072	0.013	0.01	0	52.5	53.3	71.8	150	153	0	28	29
2018	5	3	3	57	10	0.63	-0.079	4.072	0.013	0.01	0	52.5	53.8	71.8	150	153	0	28	28
2018	5	3	4	7	10	0.617	-0.056	4.072	0.01	0.007	0	52	53.3	71	150	153	0	29	29
2018	5	3	4	17	10	0.633	-0.056	4.075	0.01	0.007	0	52.5	53.3	71	150	152	0	28	28
2018	5	3	4	27	10	0.61	-0.046	4.075	0.013	0.01	0	52	53.3	70.1	150	153	0	29	29
2018	5	3	4	37	10	0.617	-0.046	4.078	0.013	0.01	0	52	52.9	71	150	152	0	29	29
2018	5	3	4	47	10	0.63	-0.056	4.081	0.01	0.007	0	52.5	52	70.5	150	150	0	28	29
2018	5	3	4	57	10	0.65	-0.089	4.085	0.01	0.007	0	52	52.5	71	150	151	0	29	29
2018	5	3	5	7	10	0.63	-0.075	4.085	0.01	0.007	0	52.5	53.3	71	150	153	0	28	29
2018	5	3	5	17	10	0.633	-0.072	4.088	0.01	0.007	0	52	53.3	71.8	150	153	0	29	29
2018	5	3	5	27	10	0.617	-0.056	4.088	0.01	0.007	0	52	53.3	71.8	150	153	0	29	29
2018	5	3	5	37	10	0.65	-0.039	4.088	0.01	0.007	0	52	53.3	72.7	150	153	0	29	29

Mazourka (0354)

Year	Month	Day	Hour	Minute	Second	VelocityX	VelocityY	Level	StdError1	StdError2	StdError3	SNR1	SNR2	SNR3	SignalAmp1	SignalAmp2	SignalAmp3	Noise1	Noise2
2018	5	3	5	47	10	0.65	-0.043	4.088	0.01	0.007	0	52.5	53.3	73.1	151	153	0	29	29
2018	5	3	5	57	10	0.646	-0.052	4.088	0.01	0.007	0	52	53.3	74	150	153	0	29	29
2018	5	3	6	7	10	0.64	-0.098	4.091	0.016	0.013	0	52.5	53.3	74	150	153	0	28	29
2018	5	3	6	17	10	0.62	-0.052	4.091	0.01	0.007	0	52	53.3	74.4	150	153	0	29	29
2018	5	3	6	27	10	0.623	-0.072	4.091	0.01	0.007	0	52	52.9	74.8	150	153	0	29	30
2018	5	3	6	37	10	0.643	-0.046	4.091	0.01	0.007	0	52.9	53.3	74.8	151	153	0	28	29
2018	5	3	6	47	10	0.63	-0.069	4.091	0.01	0.007	0	52.5	53.3	75.3	150	153	0	28	29
2018	5	3	6	57	10	0.656	-0.082	4.091	0.01	0.007	0	52	53.3	75.3	150	154	0	29	30
2018	5	3	7	7	10	0.633	-0.072	4.091	0.013	0.01	0	52.5	52.9	74.8	150	153	0	28	30
2018	5	3	7	17	10	0.656	-0.072	4.091	0.01	0.007	0	52	53.3	75.3	150	153	0	29	29
2018	5	3	7	27	10	0.617	-0.089	4.091	0.016	0.013	0	52.5	53.3	74.8	150	153	0	28	29
2018	5	3	7	37	10	0.636	-0.095	4.094	0.01	0.007	0	52.9	53.3	74.8	151	153	0	28	29
2018	5	3	7	47	10	0.643	-0.098	4.094	0.02	0.016	0	52.5	53.8	74.8	151	154	0	29	29
2018	5	3	7	57	10	0.65	-0.056	4.094	0.01	0.007	0	52.5	53.3	74.4	151	153	0	29	29
2018	5	3	8	7	10	0.656	-0.079	4.094	0.01	0.007	0	52.5	52.9	74	151	153	0	29	30
2018	5	3	8	17	10	0.646	-0.075	4.094	0.016	0.013	0	52.5	53.3	71.4	151	153	0	29	29
2018	5	3	8	27	10	0.617	-0.062	4.094	0.01	0.007	0	52.5	53.3	69.7	151	153	0	29	29
2018	5	3	8	37	10	0.63	-0.052	4.094	0.016	0.013	0	52.5	53.3	65.4	151	153	0	29	29
2018	5	3	8	47	10	0.633	-0.049	4.094	0.01	0.007	0	52.5	53.8	56.3	151	154	0	29	29
2018	5	3	8	57	10	0.61	-0.043	4.094	0.01	0.007	0	52.5	53.3	68.8	151	153	0	29	29
2018	5	3	9	7	10	0.607	-0.062	4.098	0.016	0.013	0	52.9	53.3	54.2	151	153	0	28	29
2018	5	3	9	17	10	0.64	-0.082	4.094	0.01	0.007	0	52.9	53.3	54.6	151	153	0	28	29
2018	5	3	9	27	10	0.62	-0.085	4.094	0.016	0.013	0	52.5	53.3	68.8	151	153	0	29	29
2018	5	3	9	37	10	0.656	-0.085	4.094	0.013	0.01	0	52.5	52.9	62.4	151	153	0	29	30
2018	5	3	9	47	10	0.669	-0.108	4.094	0.01	0.007	0	52	53.3	72.7	150	153	0	29	29
2018	5	3	9	57	10	0.604	-0.069	4.094	0.013	0.01	0	52	52.9	63.2	150	153	0	29	30
2018	5	3	10	7	10	0.646	-0.052	4.098	0.01	0.007	0	52.5	53.3	63.6	150	153	0	28	29
2018	5	3	10	17	10	0.646	-0.059	4.098	0.01	0.007	0	52	52.9	53.3	150	153	0	29	30
2018	5	3	10	27	10	0.63	-0.052	4.098	0.01	0.007	0	52.9	53.3	58.9	151	153	0	28	29
2018	5	3	10	37	10	0.61	-0.062	4.098	0.013	0.01	0	52.5	53.3	52	151	153	0	29	29
2018	5	3	10	47	10	0.627	-0.079	4.098	0.013	0.01	0	52	53.3	69.7	150	153	0	29	29
2018	5	3	10	57	10	0.627	-0.062	4.098	0.013	0.01	0	52	53.3	59.8	150	153	0	29	29
2018	5	3	11	7	10	0.656	-0.089	4.098	0.01	0.007	0	52	53.3	62.4	150	153	0	29	29
2018	5	3	11	17	10	0.636	-0.085	4.098	0.01	0.007	0	51.6	52.9	74.4	149	152	0	29	29
2018	5	3	11	27	10	0.64	-0.072	4.098	0.01	0.007	0	52	52.9	67.1	150	152	0	29	29
2018	5	3	11	37	10	0.623	-0.105	4.098	0.01	0.007	0	52	52.9	71.8	149	152	0	28	29
2018	5	3	11	47	10	0.643	-0.049	4.101	0.01	0.007	0	52	52.5	70.5	150	152	0	29	30
2018	5	3	11	57	10	0.643	-0.062	4.101	0.013	0.01	0	52	52.9	74.8	149	152	0	28	29
2018	5	3	12	7	10	0.636	-0.069	4.101	0.01	0.007	0	52	53.3	71	150	153	0	29	29
2018	5	3	12	17	10	0.65	-0.062	4.101	0.01	0.007	0	52.5	52.5	73.1	150	152	0	28	30
2018	5	3	12	27	10	0.656	-0.082	4.101	0.013	0.01	0	52	53.3	67.5	150	153	0	29	29
2018	5	3	12	37	10	0.659	-0.092	4.101	0.01	0.007	0	52	52.9	73.5	149	152	0	28	29
2018	5	3	12	47	10	0.627	-0.125	4.101	0.01	0.007	0	51.6	52.5	56.8	149	151	0	29	29
2018	5	3	12	57	10	0.656	-0.098	4.104	0.01	0.007	0	51.6	52.9	51.6	149	152	0	29	29
2018	5	3	13	7	10	0.659	-0.102	4.101	0.01	0.007	0	52	52.5	67.5	149	151	0	28	29
2018	5	3	13	17	10	0.659	-0.092	4.101	0.01	0.007	0	51.6	52.9	63.2	149	152	0	29	29

Mazourka (0354)

Year	Month	Day	Hour	Minute	Second	VelocityX	VelocityY	Level	StdError1	StdError2	StdError3	SNR1	SNR2	SNR3	SignalAmp1	SignalAmp2	SignalAmp3	Noise1	Noise2
2018	5	3	13	27	10	0.643	-0.095	4.101	0.013	0.01	0	52	52.9	64.9	149	152	0	28	29
2018	5	3	13	37	10	0.646	-0.098	4.101	0.013	0.01	0	52	52.5	69.7	150	150	0	29	28
2018	5	3	13	47	10	0.666	-0.105	4.101	0.01	0.007	0	51.6	52.9	61.9	149	152	0	29	29
2018	5	3	13	57	10	0.686	-0.112	4.104	0.01	0.007	0	52	52.9	52	149	152	0	28	29
2018	5	3	14	7	10	0.636	-0.095	4.104	0.01	0.007	0	51.6	52	73.1	149	151	0	29	30
2018	5	3	14	17	10	0.679	-0.112	4.104	0.01	0.007	0	51.6	52.5	71.4	149	152	0	29	30
2018	5	3	14	27	10	0.669	-0.079	4.104	0.01	0.007	0	52	52.9	70.5	150	152	0	29	29
2018	5	3	14	37	10	0.659	-0.062	4.104	0.013	0.01	0	52	52.9	67.9	150	152	0	29	29
2018	5	3	14	47	10	0.692	-0.108	4.104	0.016	0.013	0	52	52.9	55.5	149	152	0	28	29
2018	5	3	14	57	10	0.669	-0.075	4.104	0.013	0.01	0	51.6	52.5	71.4	149	152	0	29	30
2018	5	3	15	7	10	0.633	-0.092	4.108	0.016	0.013	0	52	52.9	49.5	150	152	0	29	29
2018	5	3	15	17	10	0.659	-0.108	4.104	0.013	0.01	0	52.5	52.9	67.1	150	152	0	28	29
2018	5	3	15	27	10	0.636	-0.092	4.108	0.01	0.007	0	52	53.3	52	150	153	0	29	29
2018	5	3	15	37	10	0.692	-0.108	4.108	0.01	0.007	0	52.5	52.9	61.9	150	152	0	28	29
2018	5	3	15	47	10	0.663	-0.098	4.108	0.01	0.007	0	52.5	53.3	50.3	150	152	0	28	28
2018	5	3	15	57	10	0.663	-0.072	4.108	0.01	0.007	0	52.5	53.3	52.9	151	153	0	29	29
2018	5	3	16	7	10	0.656	-0.092	4.108	0.01	0.007	0	52.5	53.3	70.1	150	153	0	28	29
2018	5	3	16	17	10	0.679	-0.089	4.108	0.01	0.007	0	52.5	53.3	57.2	150	153	0	28	29
2018	5	3	16	27	10	0.666	-0.092	4.108	0.01	0.007	0	52	52.5	62.8	150	152	0	29	30
2018	5	3	16	37	10	0.682	-0.049	4.108	0.013	0.01	0	52.5	53.3	54.6	150	153	0	28	29
2018	5	3	16	47	10	0.636	-0.066	4.111	0.013	0.01	0	52.5	53.8	67.5	151	154	0	29	29
2018	5	3	16	57	10	0.673	-0.092	4.108	0.013	0.01	0	52.5	53.3	58.9	150	153	0	28	29
2018	5	3	17	7	10	0.64	-0.072	4.111	0.013	0.01	0	52.5	53.3	54.2	151	153	0	29	29
2018	5	3	17	17	10	0.686	-0.056	4.111	0.01	0.007	0	52.9	52.9	56.3	151	153	0	28	30
2018	5	3	17	27	10	0.686	-0.066	4.111	0.01	0.007	0	52.9	53.8	72.7	151	154	0	28	29
2018	5	3	17	37	10	0.656	-0.066	4.111	0.01	0.007	0	53.3	54.2	55.5	152	154	0	28	28
2018	5	3	17	47	10	0.653	-0.089	4.111	0.013	0.01	0	52.9	53.8	69.2	152	154	0	29	29
2018	5	3	17	57	10	0.62	-0.079	4.111	0.01	0.007	0	53.3	54.2	65.8	153	155	0	29	29
2018	5	3	18	7	10	0.636	-0.049	4.111	0.01	0.007	0	53.3	53.8	57.6	152	154	0	28	29
2018	5	3	18	17	10	0.64	-0.02	4.114	0.013	0.01	0	53.3	54.2	59.3	152	154	0	28	28
2018	5	3	18	27	10	0.663	-0.105	4.117	0.01	0.007	0	52.5	53.3	49.5	151	153	0	29	29
2018	5	3	18	37	10	0.646	-0.066	4.114	0.01	0.007	0	52.5	53.3	49.5	150	153	0	28	29
2018	5	3	18	47	10	0.656	-0.092	4.114	0.01	0.007	0	52.5	53.8	53.3	151	154	0	29	29
2018	5	3	18	57	10	0.669	-0.072	4.114	0.01	0.007	0	52.5	53.8	48.6	151	153	0	29	28
2018	5	3	19	7	10	0.666	-0.069	4.114	0.01	0.007	0	53.3	54.6	49.9	152	155	0	28	28
2018	5	3	19	17	10	0.659	-0.082	4.117	0.01	0.007	0	53.3	53.8	48.2	152	154	0	28	29
2018	5	3	19	27	10	0.63	-0.066	4.117	0.01	0.007	0	53.3	53.8	50.7	152	154	0	28	29
2018	5	3	19	37	10	0.663	-0.066	4.114	0.01	0.007	0	53.3	54.2	59.3	152	155	0	28	29
2018	5	3	19	47	10	0.653	-0.062	4.117	0.013	0.01	0	52.9	53.8	67.5	152	154	0	29	29
2018	5	3	19	57	10	0.617	-0.079	4.117	0.013	0.01	0	53.3	54.2	72.7	152	155	0	28	29
2018	5	3	20	7	10	0.653	-0.046	4.121	0.016	0.013	0	53.3	54.2	73.5	152	155	0	28	29
2018	5	3	20	17	10	0.636	-0.089	4.121	0.01	0.007	0	51.6	54.6	69.2	148	155	0	28	28
2018	5	3	20	27	10	0.627	-0.095	4.121	0.016	0.013	0	49.9	54.2	70.1	145	155	0	29	29
2018	5	3	20	37	10	0.636	-0.046	4.121	0.01	0.007	0	52.5	54.6	68.8	150	155	0	28	28
2018	5	3	20	47	10	0.663	-0.043	4.121	0.01	0.007	0	53.8	54.2	72.7	154	155	0	29	29
2018	5	3	20	57	10	0.63	-0.059	4.121	0.01	0.007	0	54.2	54.6	71.8	154	155	0	28	28

Mazourka (0354)

Year	Month	Day	Hour	Minute	Second	VelocityX	VelocityY	Level	StdError1	StdError2	StdError3	SNR1	SNR2	SNR3	SignalAmp1	SignalAmp2	SignalAmp3	Noise1	Noise2
2018	5	3	21	7	10	0.646	-0.066	4.124	0.013	0.01	0	53.8	54.6	71.4	153	155	0	28	28
2018	5	3	21	17	10	0.633	-0.052	4.124	0.01	0.007	0	54.2	55	71.8	154	156	0	28	28
2018	5	3	21	27	10	0.63	-0.036	4.124	0.013	0.01	0	53.8	54.2	67.1	153	155	0	28	29
2018	5	3	21	37	10	0.636	-0.046	4.127	0.01	0.007	0	53.8	54.2	71	153	155	0	28	29
2018	5	3	21	47	10	0.666	-0.036	4.127	0.01	0.007	0	53.8	54.2	70.5	153	154	0	28	28
2018	5	3	21	57	10	0.666	-0.062	4.131	0.013	0.01	0	53.8	54.2	68.8	153	155	0	28	29
2018	5	3	22	7	10	0.676	-0.049	4.131	0.01	0.007	0	52.9	53.8	63.2	152	154	0	29	29
2018	5	3	22	17	10	0.64	-0.066	4.134	0.016	0.016	0	53.3	54.2	58.5	152	154	0	28	28
2018	5	3	22	27	10	0.64	-0.016	4.137	0.01	0.007	0	53.3	54.2	69.7	152	154	0	28	28
2018	5	3	22	37	10	0.663	-0.043	4.14	0.016	0.016	0	53.8	54.6	69.7	153	155	0	28	28
2018	5	3	22	47	10	0.663	-0.046	4.144	0.016	0.013	0	53.3	53.8	70.5	152	154	0	28	29
2018	5	3	22	57	10	0.617	-0.039	4.144	0.01	0.007	0	53.8	52.9	72.2	152	151	0	27	28
2018	5	3	23	7	10	0.653	-0.016	4.144	0.013	0.01	0	53.3	53.3	71.4	152	153	0	28	29
2018	5	3	23	17	10	0.656	-0.052	4.144	0.013	0.01	0	53.3	54.2	66.7	152	154	0	28	28
2018	5	3	23	27	10	0.65	-0.075	4.147	0.01	0.007	0	52.9	54.2	72.2	152	154	0	29	28
2018	5	3	23	37	10	0.643	-0.039	4.147	0.01	0.007	0	52.9	54.2	72.7	152	154	0	29	28
2018	5	3	23	47	10	0.643	-0.062	4.147	0.01	0.007	0	53.3	54.2	73.1	152	154	0	28	28
2018	5	3	23	57	10	0.65	-0.072	4.147	0.01	0.007	0	53.3	53.3	72.7	152	153	0	28	29
2018	5	4	0	7	10	0.65	-0.072	4.147	0.013	0.01	0	52.9	53.3	73.5	151	153	0	28	29
2018	5	4	0	17	10	0.65	-0.066	4.15	0.013	0.01	0	52.9	53.3	72.7	151	153	0	28	29
2018	5	4	0	27	10	0.623	-0.052	4.15	0.01	0.007	0	52.9	53.8	73.5	151	153	0	28	28
2018	5	4	0	37	10	0.666	-0.072	4.15	0.01	0.007	0	52.9	53.3	74	151	153	0	28	29
2018	5	4	0	47	10	0.633	-0.072	4.15	0.01	0.007	0	53.3	53.8	74	152	154	0	28	29
2018	5	4	0	57	10	0.656	-0.069	4.15	0.01	0.007	0	52.9	53.8	74.4	151	153	0	28	28
2018	5	4	1	7	10	0.646	-0.075	4.15	0.016	0.013	0	52.9	53.8	74.8	151	153	0	28	28
2018	5	4	1	17	10	0.633	-0.059	4.15	0.01	0.007	0	52.5	53.8	74.8	151	153	0	29	28
2018	5	4	1	27	10	0.65	-0.052	4.154	0.016	0.016	0	52.9	54.2	74.8	151	154	0	28	28
2018	5	4	1	37	10	0.636	-0.056	4.154	0.01	0.007	0	53.3	53.3	74.4	152	153	0	28	29
2018	5	4	1	47	10	0.63	-0.052	4.154	0.01	0.007	0	53.3	54.2	74	152	154	0	28	28
2018	5	4	1	57	10	0.65	-0.066	4.154	0.01	0.007	0	52.9	53.8	74.4	151	153	0	28	28
2018	5	4	2	7	10	0.63	-0.049	4.154	0.01	0.007	0	52.9	53.3	74.8	151	153	0	28	29
2018	5	4	2	17	10	0.65	-0.03	4.154	0.01	0.007	0	53.3	54.2	74	152	154	0	28	28
2018	5	4	2	27	10	0.659	-0.049	4.154	0.01	0.007	0	53.3	54.2	73.1	152	154	0	28	28
2018	5	4	2	37	10	0.643	-0.046	4.154	0.013	0.01	0	52.5	53.8	74	151	153	0	29	28
2018	5	4	2	47	10	0.653	-0.062	4.154	0.013	0.01	0	53.3	53.8	74	152	154	0	28	29
2018	5	4	2	57	10	0.636	-0.033	4.154	0.01	0.007	0	53.3	53.8	73.5	152	154	0	28	29
2018	5	4	3	7	10	0.646	-0.043	4.154	0.01	0.007	0	53.3	53.3	74.4	152	153	0	28	29
2018	5	4	3	17	10	0.63	-0.085	4.154	0.013	0.01	0	52.5	53.3	74.4	151	153	0	29	29
2018	5	4	3	27	10	0.663	-0.062	4.154	0.013	0.01	0	52.9	53.8	73.5	151	153	0	28	28
2018	5	4	3	37	10	0.627	-0.052	4.154	0.013	0.01	0	52.9	54.2	74.4	151	154	0	28	28
2018	5	4	3	47	10	0.666	-0.079	4.154	0.013	0.01	0	52.5	53.8	73.5	151	153	0	29	28
2018	5	4	3	57	10	0.659	-0.095	4.154	0.013	0.01	0	53.3	53.8	73.5	152	154	0	28	29
2018	5	4	4	7	10	0.65	-0.059	4.154	0.01	0.007	0	52.9	53.3	73.5	151	153	0	28	29
2018	5	4	4	17	10	0.627	-0.062	4.154	0.01	0.007	0	52.9	53.8	73.1	151	153	0	28	28
2018	5	4	4	27	10	0.656	-0.059	4.154	0.01	0.007	0	52.5	53.3	73.1	151	153	0	29	29
2018	5	4	4	37	10	0.656	-0.02	4.154	0.013	0.01	0	52.9	53.3	72.7	151	153	0	28	29

Mazourka (0354)

Year	Month	Day	Hour	Minute	Second	VelocityX	VelocityY	Level	StdError1	StdError2	StdError3	SNR1	SNR2	SNR3	SignalAmp1	SignalAmp2	SignalAmp3	Noise1	Noise2	
2018	5	4	4	4	47	10	0.627	-0.046	4.154	0.01	0.007	0	53.3	54.2	71.8	152	155	0	28	29
2018	5	4	4	57	10	0.65	-0.069	4.154	0.016	0.013	0	53.3	54.2	71.8	152	154	0	28	28	
2018	5	4	5	7	10	0.64	-0.046	4.154	0.013	0.01	0	53.3	54.2	71	152	154	0	28	28	
2018	5	4	5	17	10	0.646	-0.062	4.154	0.01	0.007	0	52.5	53.3	72.2	151	153	0	29	29	
2018	5	4	5	27	10	0.643	-0.052	4.154	0.01	0.007	0	52.9	53.8	71	152	154	0	29	29	
2018	5	4	5	37	10	0.673	-0.036	4.157	0.013	0.01	0	53.3	54.2	71	152	155	0	28	29	
2018	5	4	5	47	10	0.656	-0.056	4.157	0.01	0.007	0	53.3	53.8	71	152	154	0	28	29	
2018	5	4	5	57	10	0.682	-0.112	4.157	0.01	0.007	0	52.9	53.8	71	151	154	0	28	29	
2018	5	4	6	7	10	0.64	-0.059	4.157	0.01	0.007	0	53.3	54.6	70.5	152	155	0	28	28	
2018	5	4	6	17	10	0.656	-0.059	4.16	0.01	0.007	0	52.5	53.8	70.1	151	154	0	29	29	
2018	5	4	6	27	10	0.659	-0.092	4.16	0.01	0.007	0	52.5	53.8	70.5	151	154	0	29	29	
2018	5	4	6	37	10	0.643	-0.066	4.163	0.01	0.007	0	52.5	53.8	70.1	151	154	0	29	29	
2018	5	4	6	47	10	0.65	-0.079	4.163	0.01	0.007	0	52.9	53.8	70.5	151	154	0	28	29	
2018	5	4	6	57	10	0.669	-0.092	4.167	0.01	0.007	0	52.9	53.3	71	151	153	0	28	29	
2018	5	4	7	7	10	0.682	-0.075	4.167	0.01	0.007	0	52.5	53.8	71	151	154	0	29	29	
2018	5	4	7	17	10	0.646	-0.072	4.167	0.013	0.01	0	52.5	53.3	71.4	151	153	0	29	29	
2018	5	4	7	27	10	0.679	-0.072	4.167	0.01	0.007	0	52.9	36.1	71	151	114	0	28	30	
2018	5	4	7	37	10	0.636	-0.072	4.17	0.013	0.01	0	53.3	48.2	71.4	151	141	0	27	29	
2018	5	4	7	47	10	0.686	-0.092	4.17	0.016	0.013	0	53.3	53.3	66.7	152	153	0	28	29	
2018	5	4	7	57	10	0.64	-0.072	4.17	0.01	0.007	0	53.3	53.8	68.8	152	154	0	28	29	
2018	5	4	8	7	10	0.614	-0.062	4.17	0.013	0.01	0	52.9	53.8	70.1	151	154	0	28	29	
2018	5	4	8	17	10	0.669	-0.092	4.17	0.01	0.007	0	52.9	54.2	71.4	151	154	0	28	28	
2018	5	4	8	27	10	0.623	-0.062	4.17	0.01	0.007	0	52.5	53.8	71	151	154	0	29	29	
2018	5	4	8	37	10	0.666	-0.085	4.17	0.01	0.007	0	52.9	53.8	72.2	151	154	0	28	29	
2018	5	4	8	47	10	0.666	-0.079	4.17	0.01	0.007	0	52.9	53.8	71.8	152	154	0	29	29	
2018	5	4	8	57	10	0.669	-0.079	4.17	0.013	0.01	0	52.5	53.3	72.2	151	153	0	29	29	
2018	5	4	9	7	10	0.63	-0.03	4.17	0.013	0.01	0	52.9	53.8	71.8	151	154	0	28	29	
2018	5	4	9	17	10	0.705	-0.098	4.17	0.013	0.01	0	52.5	53.3	72.7	151	153	0	29	29	
2018	5	4	9	27	10	0.682	-0.072	4.17	0.01	0.007	0	52.5	53.3	73.1	151	153	0	29	29	
2018	5	4	9	37	10	0.666	-0.056	4.17	0.01	0.007	0	52.5	53.3	72.7	151	153	0	29	29	
2018	5	4	9	47	10	0.64	-0.072	4.17	0.01	0.007	0	52.9	53.3	72.7	151	153	0	28	29	
2018	5	4	9	57	10	0.663	-0.066	4.17	0.013	0.01	0	52.5	54.2	71.8	151	154	0	29	28	
2018	5	4	10	7	10	0.656	-0.072	4.17	0.01	0.007	0	52.5	53.3	72.7	150	153	0	28	29	
2018	5	4	10	17	10	0.666	-0.066	4.17	0.016	0.013	0	52	53.3	72.2	150	153	0	29	29	
2018	5	4	10	27	10	0.679	-0.082	4.17	0.01	0.007	0	52.5	53.3	73.1	150	153	0	28	29	
2018	5	4	10	37	10	0.682	-0.108	4.17	0.013	0.01	0	51.6	52.5	65.8	148	151	0	28	29	
2018	5	4	10	47	10	0.65	-0.112	4.17	0.01	0.007	0	51.6	52.5	66.2	148	151	0	28	29	
2018	5	4	10	57	10	0.679	-0.046	4.17	0.013	0.01	0	52	52.9	71.4	149	152	0	28	29	
2018	5	4	11	7	10	0.65	-0.075	4.17	0.013	0.01	0	52	52.9	70.1	149	152	0	28	29	
2018	5	4	11	17	10	0.663	-0.115	4.17	0.013	0.01	0	51.6	52.9	61.9	149	151	0	29	28	
2018	5	4	11	27	10	0.659	-0.079	4.17	0.01	0.007	0	51.6	52.5	59.8	148	151	0	28	29	
2018	5	4	11	37	10	0.682	-0.075	4.17	0.01	0.007	0	51.6	52.5	51.6	148	151	0	28	29	
2018	5	4	11	47	10	0.636	-0.082	4.17	0.01	0.007	0	51.6	52.5	52.9	149	151	0	29	29	
2018	5	4	11	57	10	0.673	-0.089	4.173	0.013	0.01	0	52	52.5	55.9	149	151	0	28	29	
2018	5	4	12	7	10	0.682	-0.098	4.173	0.01	0.007	0	52.5	52.9	53.3	150	152	0	28	29	
2018	5	4	12	17	10	0.653	-0.079	4.173	0.013	0.01	0	51.6	52.9	52.5	149	151	0	29	28	

Mazourka (0354)

Year	Month	Day	Hour	Minute	Second	VelocityX	VelocityY	Level	StdError1	StdError2	StdError3	SNR1	SNR2	SNR3	SignalAmp1	SignalAmp2	SignalAmp3	Noise1	Noise2
2018	5	4	12	27	10	0.669	-0.095	4.173	0.013	0.01	0	52	52.9	52.5	149	151	0	28	28
2018	5	4	12	37	10	0.669	-0.098	4.173	0.01	0.007	0	51.6	52.5	49.9	149	151	0	29	29
2018	5	4	12	47	10	0.656	-0.125	4.173	0.013	0.01	0	51.2	52	52.5	148	150	0	29	29
2018	5	4	12	57	10	0.666	-0.059	4.173	0.013	0.01	0	51.6	52.9	48.2	149	152	0	29	29
2018	5	4	13	7	10	0.673	-0.089	4.173	0.013	0.01	0	51.6	52.5	46	148	151	0	28	29
2018	5	4	13	17	10	0.666	-0.079	4.173	0.01	0.007	0	52	52.5	49.9	149	151	0	28	29
2018	5	4	13	27	10	0.673	-0.082	4.173	0.013	0.01	0	52	52.9	47.7	149	152	0	28	29
2018	5	4	13	37	10	0.673	-0.105	4.177	0.013	0.01	0	51.2	52.9	63.2	148	151	0	29	28
2018	5	4	13	47	10	0.656	-0.105	4.173	0.01	0.007	0	51.6	52.5	46	149	151	0	29	29
2018	5	4	13	57	10	0.663	-0.131	4.177	0.013	0.01	0	51.2	52.5	61.9	148	151	0	29	29
2018	5	4	14	7	10	0.673	-0.105	4.177	0.01	0.007	0	51.6	52.5	51.6	149	151	0	29	29
2018	5	4	14	17	10	0.669	-0.092	4.17	0.01	0.007	0	51.2	52	48.6	148	150	0	29	29
2018	5	4	14	27	10	0.669	-0.082	4.173	0.01	0.007	0	51.6	52.5	50.3	149	151	0	29	29
2018	5	4	14	37	10	0.682	-0.075	4.177	0.01	0.007	0	51.6	52.9	53.8	149	151	0	29	28
2018	5	4	14	47	10	0.679	-0.098	4.177	0.01	0.007	0	51.6	52.5	69.7	149	151	0	29	29
2018	5	4	14	57	10	0.686	-0.112	4.177	0.01	0.007	0	52.5	53.3	65.4	150	152	0	28	28
2018	5	4	15	7	10	0.676	-0.108	4.177	0.013	0.01	0	52.5	52.9	57.6	150	152	0	28	29
2018	5	4	15	17	10	0.689	-0.085	4.173	0.01	0.007	0	52.5	52.9	52.9	150	152	0	28	29
2018	5	4	15	27	10	0.669	-0.105	4.177	0.016	0.013	0	52	52.9	62.8	150	152	0	29	29
2018	5	4	15	37	10	0.666	-0.059	4.177	0.013	0.01	0	52.5	53.3	60.2	150	152	0	28	28
2018	5	4	15	47	10	0.663	-0.095	4.177	0.013	0.01	0	52	53.3	50.3	150	152	0	29	28
2018	5	4	15	57	10	0.686	-0.089	4.17	0.01	0.007	0	52.5	52.9	53.3	150	152	0	28	29
2018	5	4	16	7	10	0.676	-0.056	4.17	0.01	0.007	0	52.5	53.3	55.5	150	152	0	28	28
2018	5	4	16	17	10	0.659	-0.075	4.173	0.016	0.013	0	52.9	53.3	49.9	151	152	0	28	28
2018	5	4	16	27	10	0.669	-0.089	4.173	0.013	0.01	0	52.9	53.3	52	151	153	0	28	29
2018	5	4	16	37	10	0.673	-0.092	4.17	0.01	0.007	0	52.5	53.3	49.9	150	152	0	28	28
2018	5	4	16	47	10	0.659	-0.072	4.17	0.01	0.007	0	52.5	52.9	55.5	150	152	0	28	29
2018	5	4	16	57	10	0.689	-0.092	4.17	0.01	0.007	0	52.9	53.3	50.7	151	153	0	28	29
2018	5	4	17	7	10	0.646	-0.079	4.167	0.01	0.007	0	52.9	53.3	54.2	151	153	0	28	29
2018	5	4	17	17	10	0.659	-0.072	4.17	0.01	0.007	0	52.9	53.8	49.9	151	153	0	28	28
2018	5	4	17	27	10	0.666	-0.056	4.167	0.01	0.007	0	52.9	53.3	50.3	151	153	0	28	29
2018	5	4	17	37	10	0.673	-0.075	4.17	0.01	0.007	0	52.9	53.3	51.2	151	153	0	28	29
2018	5	4	17	47	10	0.643	-0.105	4.17	0.01	0.007	0	52.5	53.3	50.7	150	152	0	28	28
2018	5	4	17	57	10	0.686	-0.066	4.167	0.01	0.007	0	52.9	53.8	51.2	151	153	0	28	28
2018	5	4	18	7	10	0.676	-0.079	4.17	0.01	0.007	0	52.5	53.3	49.9	151	153	0	29	29
2018	5	4	18	17	10	0.682	-0.089	4.17	0.01	0.007	0	52.9	53.8	49	152	154	0	29	29
2018	5	4	18	27	10	0.656	-0.085	4.17	0.01	0.007	0	52.9	53.8	48.6	152	154	0	29	29
2018	5	4	18	37	10	0.669	-0.079	4.167	0.01	0.007	0	52.9	54.2	52.5	151	154	0	28	28
2018	5	4	18	47	10	0.702	-0.082	4.167	0.01	0.007	0	52.9	53.8	51.6	151	154	0	28	29
2018	5	4	18	57	10	0.669	-0.059	4.167	0.01	0.007	0	52.9	54.2	49.9	151	155	0	28	29
2018	5	4	19	7	10	0.643	-0.079	4.167	0.013	0.01	0	53.3	53.8	52.9	152	154	0	28	29
2018	5	4	19	17	10	0.659	-0.089	4.167	0.016	0.013	0	53.3	54.6	61.1	152	155	0	28	28
2018	5	4	19	27	10	0.663	-0.075	4.167	0.01	0.007	0	52.9	53.3	58	151	153	0	28	29
2018	5	4	19	37	10	0.676	-0.082	4.167	0.01	0.007	0	53.3	53.8	58.9	151	154	0	27	29
2018	5	4	19	47	10	0.676	-0.066	4.167	0.013	0.01	0	53.3	54.2	68.4	152	154	0	28	28
2018	5	4	19	57	10	0.656	-0.095	4.167	0.016	0.013	0	53.8	54.2	72.2	153	155	0	28	29

Mazourka (0354)

Year	Month	Day	Hour	Minute	Second	VelocityX	VelocityY	Level	StdError1	StdError2	StdError3	SNR1	SNR2	SNR3	SignalAmp1	SignalAmp2	SignalAmp3	Noise1	Noise2
2018	5	4	20	7	10	0.643	-0.023	4.167	0.013	0.01	0	53.8	54.6	71.8	153	155	0	28	28
2018	5	4	20	17	10	0.627	-0.062	4.167	0.013	0.01	0	53.8	54.6	71.8	153	155	0	28	28
2018	5	4	20	27	10	0.686	-0.075	4.167	0.016	0.016	0	53.8	54.6	72.7	153	155	0	28	28
2018	5	4	20	37	10	0.676	-0.033	4.167	0.01	0.007	0	53.8	54.2	70.5	153	155	0	28	29
2018	5	4	20	47	10	0.633	-0.072	4.167	0.013	0.01	0	53.8	54.6	71.8	153	155	0	28	28
2018	5	4	20	57	10	0.646	-0.043	4.167	0.01	0.007	0	53.8	54.6	72.2	153	155	0	28	28
2018	5	4	21	7	10	0.656	-0.062	4.17	0.01	0.007	0	53.8	54.6	66.2	153	155	0	28	28
2018	5	4	21	17	10	0.65	-0.03	4.167	0.013	0.01	0	54.2	54.6	60.6	153	155	0	27	28
2018	5	4	21	27	10	0.653	-0.03	4.17	0.013	0.01	0	53.3	54.2	56.8	152	154	0	28	28
2018	5	4	21	37	10	0.627	-0.066	4.167	0.01	0.007	0	53.8	54.2	60.2	152	154	0	27	28
2018	5	4	21	47	10	0.666	-0.062	4.17	0.01	0.007	0	52.9	53.8	65.8	151	154	0	28	29
2018	5	4	21	57	10	0.673	-0.03	4.17	0.013	0.01	0	52.9	53.8	72.2	151	153	0	28	28
2018	5	4	22	7	10	0.656	-0.089	4.17	0.01	0.007	0	53.3	53.8	73.1	151	153	0	27	28
2018	5	4	22	17	10	0.636	-0.036	4.17	0.01	0.007	0	53.3	53.8	71.8	152	153	0	28	28
2018	5	4	22	27	10	0.64	-0.039	4.17	0.01	0.007	0	53.3	54.2	71.4	152	154	0	28	28
2018	5	4	22	37	10	0.633	-0.039	4.17	0.01	0.007	0	53.3	53.8	72.7	152	154	0	28	29
2018	5	4	22	47	10	0.643	-0.062	4.17	0.01	0.007	0	52.9	53.8	72.2	151	153	0	28	28
2018	5	4	22	57	10	0.633	0	4.17	0.01	0.007	0	52.9	53.3	71.8	151	153	0	28	29
2018	5	4	23	7	10	0.669	-0.02	4.17	0.013	0.01	0	53.3	54.2	73.1	152	154	0	28	28
2018	5	4	23	17	10	0.604	-0.059	4.17	0.01	0.007	0	53.3	53.8	72.2	152	154	0	28	29
2018	5	4	23	27	10	0.663	-0.075	4.17	0.01	0.007	0	53.3	53.3	73.1	151	153	0	27	29
2018	5	4	23	37	10	0.653	-0.052	4.17	0.013	0.01	0	52.9	53.8	72.2	151	153	0	28	28
2018	5	4	23	47	10	0.663	-0.059	4.17	0.016	0.013	0	52.9	53.8	72.7	151	153	0	28	28
2018	5	4	23	57	10	0.656	-0.062	4.17	0.01	0.007	0	52.9	53.3	72.7	151	153	0	28	29
2018	5	5	0	7	10	0.673	-0.059	4.17	0.01	0.007	0	52.9	53.8	73.1	151	153	0	28	28
2018	5	5	0	17	10	0.673	-0.049	4.17	0.01	0.007	0	53.3	54.2	73.1	152	154	0	28	28
2018	5	5	0	27	10	0.692	-0.062	4.17	0.013	0.01	0	52.9	53.8	73.1	151	154	0	28	29
2018	5	5	0	37	10	0.653	-0.02	4.17	0.01	0.007	0	52.9	53.8	72.2	151	154	0	28	29
2018	5	5	0	47	10	0.643	-0.039	4.17	0.01	0.007	0	52.9	53.8	73.1	151	153	0	28	28
2018	5	5	0	57	10	0.676	-0.013	4.17	0.01	0.007	0	52.9	53.8	72.2	151	153	0	28	28
2018	5	5	1	7	10	0.663	-0.036	4.17	0.01	0.007	0	52.9	53.3	73.5	151	153	0	28	29
2018	5	5	1	17	10	0.656	-0.039	4.17	0.013	0.01	0	52.9	53.8	73.1	151	153	0	28	28
2018	5	5	1	27	10	0.643	-0.039	4.17	0.01	0.007	0	52.9	53.3	72.7	151	153	0	28	29
2018	5	5	1	37	10	0.636	-0.043	4.17	0.01	0.007	0	53.3	54.2	72.7	152	154	0	28	28
2018	5	5	1	47	10	0.643	-0.023	4.17	0.01	0.007	0	53.3	54.2	71.8	152	154	0	28	28
2018	5	5	1	57	10	0.663	-0.069	4.17	0.01	0.007	0	52.9	53.8	72.2	151	153	0	28	28
2018	5	5	2	7	10	0.656	-0.072	4.17	0.013	0.01	0	52.9	54.2	72.7	151	154	0	28	28
2018	5	5	2	17	10	0.656	-0.069	4.17	0.013	0.01	0	52.5	53.8	72.7	150	153	0	28	28
2018	5	5	2	27	10	0.653	-0.052	4.17	0.01	0.007	0	53.3	53.8	72.2	151	154	0	27	29
2018	5	5	2	37	10	0.643	-0.066	4.17	0.01	0.007	0	52.9	54.2	72.2	151	154	0	28	28
2018	5	5	2	47	10	0.666	-0.03	4.17	0.016	0.013	0	51.6	54.2	70.5	148	154	0	28	28
2018	5	5	2	57	10	0.656	-0.043	4.17	0.01	0.007	0	51.2	53.8	71.8	148	154	0	29	29
2018	5	5	3	7	10	0.686	-0.069	4.17	0.01	0.007	0	51.6	53.8	71.4	148	153	0	28	28
2018	5	5	3	17	10	0.663	-0.043	4.17	0.01	0.007	0	51.6	54.2	71.4	148	154	0	28	28
2018	5	5	3	27	10	0.64	-0.046	4.17	0.01	0.007	0	52	53.8	71.4	149	154	0	28	29
2018	5	5	3	37	10	0.669	-0.056	4.17	0.01	0.007	0	52	53.8	71	149	153	0	28	28

Mazourka (0354)

Year	Month	Day	Hour	Minute	Second	VelocityX	VelocityY	Level	StdError1	StdError2	StdError3	SNR1	SNR2	SNR3	SignalAmp1	SignalAmp2	SignalAmp3	Noise1	Noise2
2018	5	5	3	47	10	0.673	-0.043	4.17	0.013	0.01	0	52	54.6	71	149	155	0	28	28
2018	5	5	3	57	10	0.643	-0.082	4.173	0.01	0.007	0	51.6	53.8	70.1	148	154	0	28	29
2018	5	5	4	7	10	0.663	-0.043	4.173	0.01	0.007	0	52.5	54.6	70.1	150	155	0	28	28
2018	5	5	4	17	10	0.679	-0.046	4.177	0.016	0.013	0	52.5	53.8	69.7	151	154	0	29	29
2018	5	5	4	27	10	0.692	-0.079	4.177	0.01	0.007	0	49.9	53.8	69.7	144	153	0	28	28
2018	5	5	4	37	10	0.659	-0.056	4.177	0.01	0.007	0	50.7	53.8	69.7	146	154	0	28	29
2018	5	5	4	47	10	0.63	-0.075	4.18	0.01	0.007	0	51.2	54.2	70.5	146	154	0	27	28
2018	5	5	4	57	10	0.669	-0.062	4.18	0.01	0.007	0	50.7	54.6	69.7	146	155	0	28	28
2018	5	5	5	7	10	0.673	-0.095	4.183	0.01	0.007	0	50.3	53.8	70.5	145	154	0	28	29
2018	5	5	5	17	10	0.653	-0.079	4.18	0.013	0.01	0	49.9	53.8	71	144	154	0	28	29
2018	5	5	5	27	10	0.659	-0.079	4.183	0.013	0.01	0	49.5	53.8	71	144	154	0	29	29
2018	5	5	5	37	10	0.682	-0.102	4.183	0.01	0.007	0	50.3	54.2	71.4	145	154	0	28	28
2018	5	5	5	47	10	0.676	-0.049	4.183	0.01	0.007	0	50.3	54.2	71.4	145	154	0	28	28
2018	5	5	5	57	10	0.679	-0.056	4.183	0.013	0.01	0	50.3	54.2	71.4	145	154	0	28	28
2018	5	5	6	7	10	0.64	-0.069	4.183	0.01	0.007	0	50.3	54.2	71.4	145	155	0	28	29
2018	5	5	6	17	10	0.659	-0.079	4.183	0.01	0.007	0	50.3	54.2	71.4	145	154	0	28	28
2018	5	5	6	27	10	0.627	-0.049	4.183	0.013	0.01	0	50.3	54.2	71.4	146	155	0	29	29
2018	5	5	6	37	10	0.627	-0.049	4.183	0.01	0.007	0	49	54.2	71.4	142	155	0	28	29
2018	5	5	6	47	10	0.65	-0.069	4.183	0.013	0.01	0	49	53.8	72.2	142	154	0	28	29
2018	5	5	6	57	10	0.643	-0.049	4.183	0.013	0.01	0	49.5	54.2	72.7	143	155	0	28	29
2018	5	5	7	7	10	0.646	-0.059	4.183	0.016	0.013	0	49	53.8	71.8	143	154	0	29	29
2018	5	5	7	17	10	0.63	-0.085	4.183	0.01	0.007	0	49.9	54.6	73.1	144	155	0	28	28
2018	5	5	7	27	10	0.633	-0.03	4.183	0.01	0.007	0	49	54.2	72.2	143	154	0	29	28
2018	5	5	7	37	10	0.636	-0.013	4.183	0.013	0.01	0	49.9	54.2	72.7	144	155	0	28	29
2018	5	5	7	47	10	0.659	-0.072	4.183	0.013	0.01	0	53.3	53.8	73.1	152	154	0	28	29
2018	5	5	7	57	10	0.659	-0.072	4.183	0.01	0.007	0	53.3	54.2	70.5	153	155	0	29	29
2018	5	5	8	7	10	0.663	-0.062	4.183	0.01	0.007	0	53.8	54.2	71.8	153	155	0	28	29
2018	5	5	8	17	10	0.64	-0.075	4.183	0.016	0.013	0	53.8	54.2	72.2	153	155	0	28	29
2018	5	5	8	27	10	0.64	-0.046	4.18	0.01	0.007	0	53.3	54.6	72.2	153	155	0	29	28
2018	5	5	8	37	10	0.669	-0.075	4.183	0.01	0.007	0	53.3	54.2	72.7	153	155	0	29	29
2018	5	5	8	47	10	0.643	-0.069	4.18	0.01	0.007	0	53.8	54.2	72.7	153	155	0	28	29
2018	5	5	8	57	10	0.673	-0.105	4.18	0.01	0.007	0	53.8	54.2	72.7	153	155	0	28	29
2018	5	5	9	7	10	0.666	-0.079	4.18	0.01	0.007	0	53.3	53.8	73.5	152	154	0	28	29
2018	5	5	9	17	10	0.666	-0.075	4.18	0.01	0.007	0	53.8	54.2	73.1	153	154	0	28	28
2018	5	5	9	27	10	0.623	-0.069	4.18	0.01	0.007	0	53.8	54.6	72.7	153	155	0	28	28
2018	5	5	9	37	10	0.646	-0.039	4.18	0.01	0.007	0	53.3	54.6	72.7	152	155	0	28	28
2018	5	5	9	47	10	0.676	-0.075	4.18	0.01	0.007	0	52.9	53.8	72.2	152	154	0	29	29
2018	5	5	9	57	10	0.627	-0.062	4.18	0.01	0.007	0	53.3	54.2	72.2	152	155	0	28	29
2018	5	5	10	7	10	0.692	-0.092	4.177	0.013	0.01	0	52.9	54.2	63.6	151	154	0	28	28
2018	5	5	10	17	10	0.682	-0.095	4.177	0.01	0.007	0	52.9	53.8	71.4	152	154	0	29	29
2018	5	5	10	27	10	0.676	-0.095	4.177	0.01	0.007	0	52.9	53.3	71.8	151	153	0	28	29
2018	5	5	10	37	10	0.669	-0.115	4.177	0.013	0.01	0	52.9	53.3	71.4	151	153	0	28	29
2018	5	5	10	47	10	0.666	-0.102	4.177	0.01	0.007	0	52.5	53.3	71.8	150	153	0	28	29
2018	5	5	10	57	10	0.686	-0.105	4.177	0.01	0.007	0	52.9	53.8	70.5	151	153	0	28	28
2018	5	5	11	7	10	0.656	-0.108	4.17	0.01	0.007	0	52.5	53.8	55	150	153	0	28	28
2018	5	5	11	17	10	0.659	-0.095	4.17	0.01	0.007	0	52	53.3	48.6	150	153	0	29	29

Mazourka (0354)

Year	Month	Day	Hour	Minute	Second	VelocityX	VelocityY	Level	StdError1	StdError2	StdError3	SNR1	SNR2	SNR3	SignalAmp1	SignalAmp2	SignalAmp3	Noise1	Noise2
2018	5	5	11	27	10	0.676	-0.102	4.17	0.01	0.007	0	52.9	53.8	49	151	153	0	28	28
2018	5	5	11	37	10	0.676	-0.066	4.17	0.01	0.007	0	52	53.3	49.5	150	153	0	29	29
2018	5	5	11	47	10	0.676	-0.092	4.167	0.01	0.007	0	52	53.8	49	150	153	0	29	28
2018	5	5	11	57	10	0.65	-0.079	4.167	0.01	0.007	0	52.5	53.3	50.7	150	152	0	28	28
2018	5	5	12	7	10	0.702	-0.072	4.167	0.01	0.007	0	52.5	53.3	50.7	151	153	0	29	29
2018	5	5	12	17	10	0.686	-0.131	4.163	0.01	0.007	0	52	52.9	51.2	149	152	0	28	29
2018	5	5	12	27	10	0.659	-0.105	4.163	0.013	0.01	0	52.5	52.9	52.5	150	152	0	28	29
2018	5	5	12	37	10	0.676	-0.089	4.163	0.01	0.007	0	52.5	53.3	51.2	150	152	0	28	28
2018	5	5	12	47	10	0.673	-0.092	4.163	0.01	0.007	0	52.9	53.3	47.3	151	153	0	28	29
2018	5	5	12	57	10	0.696	-0.075	4.163	0.013	0.01	0	52.9	54.2	49.5	151	154	0	28	28
2018	5	5	13	7	10	0.702	-0.125	4.16	0.01	0.007	0	52.5	53.3	55	150	153	0	28	29
2018	5	5	13	17	10	0.676	-0.082	4.163	0.01	0.007	0	52.5	53.8	56.8	150	153	0	28	28
2018	5	5	13	27	10	0.666	-0.075	4.163	0.01	0.007	0	52.9	53.3	49.5	151	153	0	28	29
2018	5	5	13	37	10	0.682	-0.075	4.16	0.013	0.01	0	52	53.3	52.9	150	153	0	29	29
2018	5	5	13	47	10	0.686	-0.095	4.163	0.01	0.007	0	52.5	53.8	51.2	150	153	0	28	28
2018	5	5	13	57	10	0.646	-0.092	4.163	0.013	0.01	0	52.5	53.8	49.9	151	154	0	29	29
2018	5	5	14	7	10	0.669	-0.079	4.16	0.01	0.007	0	52	53.3	48.6	150	153	0	29	29
2018	5	5	14	17	10	0.669	-0.098	4.163	0.01	0.007	0	52.5	53.3	49	150	153	0	28	29
2018	5	5	14	27	10	0.663	-0.085	4.16	0.01	0.007	0	52.5	53.8	45.2	150	153	0	28	28
2018	5	5	14	37	10	0.676	-0.112	4.163	0.01	0.007	0	52.9	53.3	48.2	151	153	0	28	29
2018	5	5	14	47	10	0.696	-0.075	4.16	0.01	0.007	0	52.5	53.3	48.2	151	153	0	29	29
2018	5	5	14	57	10	0.682	-0.085	4.16	0.013	0.01	0	52.5	52.9	48.2	150	152	0	28	29
2018	5	5	15	7	10	0.65	-0.125	4.16	0.01	0.007	0	52.5	53.3	48.6	150	153	0	28	29
2018	5	5	15	17	10	0.689	-0.092	4.16	0.016	0.013	0	52.5	53.3	47.3	150	153	0	28	29
2018	5	5	15	27	10	0.669	-0.098	4.16	0.01	0.007	0	52.9	54.2	49.5	151	154	0	28	28
2018	5	5	15	37	10	0.663	-0.095	4.157	0.013	0.01	0	52.9	54.2	49	151	154	0	28	28
2018	5	5	15	47	10	0.689	-0.085	4.157	0.013	0.01	0	52	53.3	48.2	150	153	0	29	29
2018	5	5	15	57	10	0.676	-0.079	4.16	0.013	0.01	0	52.5	53.8	49.9	151	153	0	29	28
2018	5	5	16	7	10	0.679	-0.075	4.157	0.01	0.007	0	52.9	54.2	47.7	151	154	0	28	28
2018	5	5	16	17	10	0.696	-0.069	4.157	0.013	0.01	0	53.3	54.2	48.2	152	154	0	28	28
2018	5	5	16	27	10	0.699	-0.069	4.157	0.013	0.01	0	52.5	53.8	47.7	151	154	0	29	29
2018	5	5	16	37	10	0.663	-0.085	4.157	0.01	0.007	0	52.9	54.2	48.2	151	154	0	28	28
2018	5	5	16	47	10	0.656	-0.079	4.157	0.016	0.013	0	52.9	54.2	49.5	151	154	0	28	28
2018	5	5	16	57	10	0.692	-0.089	4.154	0.01	0.007	0	52.9	53.8	45.6	150	154	0	27	29
2018	5	5	17	7	10	0.663	-0.085	4.154	0.01	0.007	0	52.9	53.8	49.5	151	154	0	28	29
2018	5	5	17	17	10	0.676	-0.095	4.15	0.01	0.007	0	53.3	54.6	45.6	152	155	0	28	28
2018	5	5	17	27	10	0.669	-0.062	4.154	0.01	0.007	0	52.5	54.6	46.4	151	155	0	29	28
2018	5	5	17	37	10	0.663	-0.062	4.157	0.01	0.007	0	52.9	54.6	46.4	151	155	0	28	28
2018	5	5	17	47	10	0.682	-0.089	4.154	0.01	0.007	0	52.9	54.6	49	151	155	0	28	28
2018	5	5	17	57	10	0.679	-0.059	4.154	0.01	0.007	0	52.5	53.8	47.7	150	154	0	28	29
2018	5	5	18	7	10	0.682	-0.072	4.154	0.01	0.007	0	52.9	54.2	48.6	151	155	0	28	29
2018	5	5	18	17	10	0.656	-0.052	4.154	0.01	0.007	0	52.9	54.2	49.5	151	155	0	28	29
2018	5	5	18	27	10	0.659	-0.066	4.15	0.01	0.007	0	52.9	54.2	48.2	151	155	0	28	29
2018	5	5	18	37	10	0.673	-0.052	4.15	0.01	0.007	0	52.9	54.2	47.3	151	154	0	28	28
2018	5	5	18	47	10	0.666	-0.062	4.15	0.016	0.013	0	52.9	54.2	50.7	151	155	0	28	29
2018	5	5	18	57	10	0.623	-0.075	4.154	0.01	0.007	0	52.9	54.2	50.3	151	154	0	28	28

Mazourka (0354)

Year	Month	Day	Hour	Minute	Second	VelocityX	VelocityY	Level	StdError1	StdError2	StdError3	SNR1	SNR2	SNR3	SignalAmp1	SignalAmp2	SignalAmp3	Noise1	Noise2
2018	5	5	19	7	10	0.656	-0.043	4.154	0.013	0.01	0	52.9	54.2	50.3	151	154	0	28	28
2018	5	5	19	17	10	0.686	-0.079	4.15	0.013	0.01	0	52.9	53.8	48.6	151	154	0	28	29
2018	5	5	19	27	10	0.666	-0.056	4.15	0.01	0.007	0	53.3	54.6	49.5	152	155	0	28	28
2018	5	5	19	37	10	0.689	-0.092	4.15	0.01	0.007	0	52.5	54.2	51.2	150	154	0	28	28
2018	5	5	19	47	10	0.679	-0.069	4.147	0.016	0.013	0	53.8	54.2	49	152	155	0	27	29
2018	5	5	19	57	10	0.659	-0.046	4.15	0.01	0.007	0	53.3	55	47.3	152	156	0	28	28
2018	5	5	20	7	10	0.623	-0.043	4.147	0.01	0.007	0	53.3	55	47.7	152	156	0	28	28
2018	5	5	20	17	10	0.623	-0.036	4.147	0.01	0.007	0	54.2	55.5	49.5	154	157	0	28	28
2018	5	5	20	27	10	0.686	-0.059	4.147	0.013	0.01	0	53.8	55	50.7	153	156	0	28	28
2018	5	5	20	37	10	0.643	-0.066	4.15	0.01	0.007	0	53.3	54.6	56.3	152	155	0	28	28
2018	5	5	20	47	10	0.659	-0.046	4.154	0.01	0.007	0	53.3	54.2	70.5	152	155	0	28	29
2018	5	5	20	57	10	0.656	-0.089	4.154	0.01	0.007	0	53.3	54.6	70.5	152	155	0	28	28
2018	5	5	21	7	10	0.643	-0.075	4.15	0.01	0.007	0	53.3	54.6	66.7	152	155	0	28	28
2018	5	5	21	17	10	0.643	-0.062	4.15	0.013	0.01	0	52.9	54.6	61.9	151	155	0	28	28
2018	5	5	21	27	10	0.656	-0.062	4.154	0.01	0.007	0	52.9	54.6	69.2	151	155	0	28	28
2018	5	5	21	37	10	0.666	-0.066	4.154	0.01	0.007	0	52.9	54.2	70.1	151	154	0	28	28
2018	5	5	21	47	10	0.646	-0.02	4.15	0.01	0.007	0	53.3	54.2	61.1	151	154	0	27	28
2018	5	5	21	57	10	0.659	-0.043	4.15	0.016	0.016	0	52.5	54.2	59.3	150	154	0	28	28
2018	5	5	22	7	10	0.663	-0.036	4.15	0.01	0.007	0	52.5	54.2	59.3	150	154	0	28	28
2018	5	5	22	17	10	0.659	-0.082	4.15	0.013	0.01	0	52.5	52.9	62.8	150	151	0	28	28
2018	5	5	22	27	10	0.623	-0.056	4.147	0.013	0.01	0	52.9	40.4	58.9	151	122	0	28	28
2018	5	5	22	37	10	0.62	-0.069	4.154	0.01	0.007	0	52.5	34.4	70.5	150	108	0	28	28
2018	5	5	22	47	10	0.676	-0.105	4.154	0.01	0.007	0	52	36.1	71	149	112	0	28	28
2018	5	5	22	57	10	0.643	-0.043	4.157	0.01	0.007	0	52	40.9	71.4	149	123	0	28	28
2018	5	5	23	7	10	0.679	-0.036	4.157	0.016	0.013	0	51.6	43.4	71.8	149	129	0	29	28
2018	5	5	23	17	10	0.692	-0.092	4.157	0.01	0.007	0	52.5	44.3	72.7	150	131	0	28	28
2018	5	5	23	27	10	0.646	-0.036	4.157	0.01	0.007	0	52	48.2	72.2	149	140	0	28	28
2018	5	5	23	37	10	0.656	-0.062	4.16	0.01	0.007	0	51.6	49.5	72.2	149	143	0	29	28
2018	5	5	23	47	10	0.653	-0.052	4.16	0.01	0.007	0	52	51.6	72.7	149	149	0	28	29
2018	5	5	23	57	10	0.663	-0.046	4.16	0.016	0.013	0	51.6	53.3	65.4	148	152	0	28	28
2018	5	6	0	7	10	0.663	-0.039	4.16	0.01	0.007	0	52.5	53.8	67.9	150	153	0	28	28
2018	5	6	0	17	10	0.656	-0.056	4.16	0.01	0.007	0	52.9	54.2	72.2	151	154	0	28	28
2018	5	6	0	27	10	0.64	-0.033	4.16	0.01	0.007	0	53.3	54.6	72.2	153	156	0	29	29
2018	5	6	0	37	10	0.643	-0.066	4.16	0.01	0.007	0	52.5	54.2	72.7	150	154	0	28	28
2018	5	6	0	47	10	0.663	-0.066	4.16	0.013	0.01	0	52.5	53.3	73.1	150	153	0	28	29
2018	5	6	0	57	10	0.689	-0.056	4.16	0.016	0.013	0	52.5	54.6	72.7	150	154	0	28	27
2018	5	6	1	7	10	0.627	-0.066	4.16	0.01	0.007	0	52.9	54.2	73.1	151	154	0	28	28
2018	5	6	1	17	10	0.659	-0.075	4.163	0.01	0.007	0	52.9	54.2	74	151	154	0	28	28
2018	5	6	1	27	10	0.659	-0.033	4.163	0.01	0.007	0	52.5	53.8	74.8	150	153	0	28	28
2018	5	6	1	37	10	0.653	-0.059	4.163	0.01	0.007	0	52.5	53.8	74.8	150	154	0	28	29
2018	5	6	1	47	10	0.63	-0.036	4.163	0.01	0.007	0	52.5	54.2	75.3	150	154	0	28	28
2018	5	6	1	57	10	0.682	-0.023	4.163	0.01	0.007	0	52	53.3	74.8	150	153	0	29	29
2018	5	6	2	7	10	0.676	-0.039	4.163	0.01	0.007	0	52	53.8	75.3	149	153	0	28	28
2018	5	6	2	17	10	0.643	-0.046	4.163	0.01	0.007	0	52.5	53.8	73.1	150	154	0	28	29
2018	5	6	2	27	10	0.627	-0.03	4.163	0.01	0.007	0	52.9	53.8	74.4	150	153	0	27	28
2018	5	6	2	37	10	0.656	-0.033	4.163	0.01	0.007	0	52.5	53.8	73.5	150	153	0	28	28

Mazourka (0354)

Year	Month	Day	Hour	Minute	Second	VelocityX	VelocityY	Level	StdError1	StdError2	StdError3	SNR1	SNR2	SNR3	SignalAmp1	SignalAmp2	SignalAmp3	Noise1	Noise2
2018	5	6	2	47	10	0.663	-0.043	4.167	0.01	0.007	0	52.5	53.3	74.4	150	153	0	28	29
2018	5	6	2	57	10	0.62	-0.046	4.167	0.013	0.01	0	52.5	53.8	74	150	154	0	28	29
2018	5	6	3	7	10	0.643	-0.046	4.163	0.01	0.007	0	52.9	53.3	74.4	150	153	0	27	29
2018	5	6	3	17	10	0.633	-0.082	4.163	0.01	0.007	0	52.5	53.3	74.8	150	153	0	28	29
2018	5	6	3	27	10	0.676	-0.056	4.163	0.01	0.007	0	52	53.8	74.4	149	153	0	28	28
2018	5	6	3	37	10	0.659	-0.059	4.163	0.01	0.007	0	52	53.8	74.4	150	153	0	29	28
2018	5	6	3	47	10	0.623	-0.046	4.163	0.01	0.007	0	52.5	54.2	74.4	150	154	0	28	28
2018	5	6	3	57	10	0.653	-0.066	4.163	0.01	0.007	0	53.8	54.2	74	152	155	0	27	29
2018	5	6	4	7	10	0.623	-0.082	4.163	0.016	0.013	0	53.3	54.2	74	151	154	0	27	28
2018	5	6	4	17	10	0.627	-0.039	4.163	0.01	0.007	0	52.9	54.6	74	151	155	0	28	28
2018	5	6	4	27	10	0.633	-0.056	4.163	0.01	0.007	0	53.3	55	74	152	156	0	28	28
2018	5	6	4	37	10	0.65	-0.079	4.163	0.016	0.013	0	53.3	54.6	74	152	156	0	28	29
2018	5	6	4	47	10	0.692	-0.079	4.163	0.01	0.007	0	52.5	53.8	73.5	150	154	0	28	29
2018	5	6	4	57	10	0.656	-0.062	4.163	0.01	0.007	0	52.9	54.6	74	151	155	0	28	28
2018	5	6	5	7	10	0.656	-0.059	4.163	0.01	0.007	0	52.5	54.2	74	150	154	0	28	28
2018	5	6	5	17	10	0.666	-0.095	4.163	0.013	0.01	0	50.7	54.2	74.4	147	153	0	29	27
2018	5	6	5	27	10	0.623	-0.066	4.163	0.016	0.013	0	52.5	54.2	74.4	150	154	0	28	28
2018	5	6	5	37	10	0.663	-0.069	4.163	0.013	0.01	0	54.2	55	74	153	156	0	27	28
2018	5	6	5	47	10	0.643	-0.049	4.163	0.013	0.01	0	53.3	54.2	73.5	152	155	0	28	29
2018	5	6	5	57	10	0.64	-0.066	4.163	0.01	0.007	0	53.3	54.2	74	151	154	0	27	28
2018	5	6	6	7	10	0.673	-0.033	4.163	0.01	0.007	0	53.8	54.2	73.5	153	155	0	28	29
2018	5	6	6	17	10	0.663	-0.059	4.163	0.01	0.007	0	53.8	54.2	71.4	153	154	0	28	28
2018	5	6	6	27	10	0.673	-0.062	4.163	0.013	0.01	0	53.3	54.2	73.5	152	154	0	28	28
2018	5	6	6	37	10	0.682	-0.03	4.163	0.01	0.007	0	53.3	53.8	73.5	152	154	0	28	29
2018	5	6	6	47	10	0.653	-0.052	4.163	0.016	0.013	0	53.3	54.2	73.5	152	154	0	28	28
2018	5	6	6	57	10	0.682	-0.066	4.163	0.01	0.007	0	53.3	54.2	73.5	152	154	0	28	28
2018	5	6	7	7	10	0.65	-0.079	4.163	0.01	0.007	0	53.3	53.8	74	152	154	0	28	29
2018	5	6	7	17	10	0.656	-0.092	4.163	0.01	0.007	0	52.9	54.2	73.1	152	154	0	29	28
2018	5	6	7	27	10	0.656	-0.059	4.163	0.013	0.01	0	53.3	54.2	73.1	152	154	0	28	28
2018	5	6	7	37	10	0.64	-0.075	4.16	0.016	0.013	0	53.3	53.8	67.1	152	154	0	28	29
2018	5	6	7	47	10	0.65	-0.023	4.16	0.01	0.007	0	53.8	54.6	72.7	153	155	0	28	28
2018	5	6	7	57	10	0.63	-0.03	4.163	0.01	0.007	0	52.9	54.2	72.7	152	155	0	29	29
2018	5	6	8	7	10	0.627	-0.039	4.16	0.013	0.01	0	53.3	54.2	69.7	152	154	0	28	28
2018	5	6	8	17	10	0.682	-0.059	4.16	0.01	0.007	0	53.3	54.2	72.2	152	154	0	28	28
2018	5	6	8	27	10	0.64	-0.069	4.16	0.016	0.013	0	53.3	54.2	72.2	152	154	0	28	28
2018	5	6	8	37	10	0.673	-0.059	4.16	0.013	0.01	0	52.9	53.8	74	151	154	0	28	29
2018	5	6	8	47	10	0.659	-0.066	4.16	0.01	0.007	0	53.3	54.6	73.5	153	155	0	29	28
2018	5	6	8	57	10	0.65	-0.033	4.16	0.013	0.01	0	53.3	53.8	74	152	154	0	28	29
2018	5	6	9	7	10	0.64	-0.066	4.16	0.01	0.007	0	53.3	54.6	74	152	155	0	28	28
2018	5	6	9	17	10	0.682	-0.046	4.16	0.01	0.007	0	53.8	54.6	73.5	153	155	0	28	28
2018	5	6	9	27	10	0.712	-0.069	4.16	0.01	0.007	0	52.9	54.2	74.4	152	155	0	29	29
2018	5	6	9	37	10	0.699	-0.075	4.16	0.01	0.007	0	52.9	54.2	74	152	154	0	29	28
2018	5	6	9	47	10	0.686	-0.095	4.16	0.013	0.01	0	52	53.8	56.3	150	153	0	29	28
2018	5	6	9	57	10	0.673	-0.069	4.16	0.01	0.007	0	52.9	53.8	55.9	151	153	0	28	28
2018	5	6	10	7	10	0.692	-0.112	4.16	0.01	0.007	0	52.9	53.3	52	151	153	0	28	29
2018	5	6	10	17	10	0.666	-0.075	4.16	0.016	0.013	0	52.9	53.8	50.3	151	153	0	28	28

Mazourka (0354)

Year	Month	Day	Hour	Minute	Second	VelocityX	VelocityY	Level	StdError1	StdError2	StdError3	SNR1	SNR2	SNR3	SignalAmp1	SignalAmp2	SignalAmp3	Noise1	Noise2
2018	5	6	10	27	10	0.692	-0.095	4.16	0.013	0.01	0	52.5	52.9	52	150	152	0	28	29
2018	5	6	10	37	10	0.666	-0.118	4.157	0.01	0.007	0	52	52.9	52.9	149	151	0	28	28
2018	5	6	10	47	10	0.689	-0.108	4.16	0.013	0.01	0	52.9	53.3	51.2	151	153	0	28	29
2018	5	6	10	57	10	0.696	-0.079	4.16	0.013	0.01	0	53.3	53.8	53.3	151	153	0	27	28
2018	5	6	11	7	10	0.663	-0.092	4.16	0.01	0.007	0	52.9	53.8	59.3	151	153	0	28	28
2018	5	6	11	17	10	0.686	-0.066	4.157	0.013	0.01	0	52.5	53.3	51.6	150	153	0	28	29
2018	5	6	11	27	10	0.689	-0.108	4.16	0.01	0.007	0	52.5	53.3	50.3	150	152	0	28	28
2018	5	6	11	37	10	0.643	-0.089	4.16	0.01	0.007	0	52.5	53.8	49	151	153	0	29	28
2018	5	6	11	47	10	0.679	-0.118	4.157	0.01	0.007	0	52	52.9	48.2	149	152	0	28	29
2018	5	6	11	57	10	0.692	-0.098	4.157	0.016	0.013	0	52.5	53.8	49	150	153	0	28	28
2018	5	6	12	7	10	0.669	-0.069	4.157	0.013	0.01	0	52	53.8	49.9	150	153	0	29	28
2018	5	6	12	17	10	0.696	-0.118	4.157	0.016	0.013	0	52	53.3	50.3	149	152	0	28	28
2018	5	6	12	27	10	0.666	-0.121	4.157	0.01	0.007	0	52	52.5	50.3	149	151	0	28	29
2018	5	6	12	37	10	0.653	-0.128	4.154	0.013	0.01	0	52	52.9	46.4	149	152	0	28	29
2018	5	6	12	47	10	0.653	-0.108	4.154	0.013	0.01	0	52.5	52.9	46.9	150	152	0	28	29
2018	5	6	12	57	10	0.62	-0.128	4.157	0.01	0.007	0	52	52.5	50.3	149	151	0	28	29
2018	5	6	13	7	10	0.692	-0.089	4.154	0.01	0.007	0	52.5	52.9	48.6	150	152	0	28	29
2018	5	6	13	17	10	0.659	-0.049	4.154	0.01	0.007	0	52	53.3	48.2	150	152	0	29	28
2018	5	6	13	27	10	0.686	-0.062	4.154	0.016	0.013	0	52.5	53.8	46.4	150	153	0	28	28
2018	5	6	13	37	10	0.653	-0.125	4.15	0.01	0.007	0	52.5	52.9	48.6	150	152	0	28	29
2018	5	6	13	47	10	0.659	-0.072	4.154	0.013	0.01	0	52.9	53.8	47.3	151	153	0	28	28
2018	5	6	13	57	10	0.673	-0.079	4.154	0.01	0.007	0	52.9	53.3	46	151	153	0	28	29
2018	5	6	14	7	10	0.673	-0.066	4.147	0.013	0.01	0	53.8	54.2	47.3	153	154	0	28	28
2018	5	6	14	17	10	0.666	-0.062	4.154	0.013	0.01	0	53.8	53.8	45.6	152	154	0	27	29
2018	5	6	14	27	10	0.673	-0.049	4.15	0.016	0.013	0	53.3	54.6	44.7	152	155	0	28	28
2018	5	6	14	37	10	0.673	-0.095	4.147	0.013	0.01	0	53.8	54.2	46.9	153	155	0	28	29
2018	5	6	14	47	10	0.702	-0.089	4.154	0.016	0.013	0	53.3	54.2	49.5	152	155	0	28	29
2018	5	6	14	57	10	0.686	-0.056	4.15	0.01	0.007	0	53.8	54.6	47.7	153	155	0	28	28
2018	5	6	15	7	10	0.702	-0.052	4.144	0.01	0.007	0	53.8	54.6	47.7	153	155	0	28	28
2018	5	6	15	17	10	0.663	-0.075	4.144	0.013	0.01	0	53.8	54.6	45.6	153	155	0	28	28
2018	5	6	15	27	10	0.659	-0.079	4.14	0.01	0.007	0	53.8	54.2	45.6	153	155	0	28	29
2018	5	6	15	37	10	0.676	-0.095	4.147	0.01	0.007	0	53.8	54.6	49	153	156	0	28	29
2018	5	6	15	47	10	0.673	-0.079	4.147	0.01	0.007	0	53.8	54.2	46.9	153	155	0	28	29
2018	5	6	15	57	10	0.686	-0.085	4.147	0.01	0.007	0	53.8	54.6	47.7	153	155	0	28	28
2018	5	6	16	7	10	0.656	-0.085	4.15	0.016	0.013	0	52.9	54.2	47.3	152	154	0	29	28
2018	5	6	16	17	10	0.689	-0.079	4.144	0.01	0.007	0	53.3	54.2	48.2	152	154	0	28	28
2018	5	6	16	27	10	0.692	-0.079	4.144	0.01	0.007	0	53.8	54.6	47.7	153	155	0	28	28
2018	5	6	16	37	10	0.682	-0.072	4.144	0.016	0.013	0	53.8	54.6	46.4	153	155	0	28	28
2018	5	6	16	47	10	0.669	-0.062	4.144	0.01	0.007	0	53.3	55	46.9	152	156	0	28	28
2018	5	6	16	57	10	0.692	-0.049	4.14	0.01	0.007	0	55.9	56.3	44.7	157	160	0	27	29
2018	5	6	17	7	10	0.692	-0.072	4.144	0.013	0.01	0	53.8	55	49.5	152	156	0	27	28
2018	5	6	17	17	10	0.676	-0.089	4.144	0.01	0.007	0	54.2	54.6	46.9	153	156	0	27	29
2018	5	6	17	27	10	0.696	-0.085	4.144	0.016	0.013	0	53.3	54.2	48.2	152	155	0	28	29
2018	5	6	17	37	10	0.692	-0.075	4.14	0.013	0.01	0	53.8	54.6	47.7	153	156	0	28	29
2018	5	6	17	47	10	0.646	-0.016	4.144	0.013	0.01	0	53.8	54.6	46.4	153	156	0	28	29
2018	5	6	17	57	10	0.663	-0.066	4.14	0.016	0.013	0	53.8	54.6	49	153	156	0	28	29

Mazourka (0354)

Year	Month	Day	Hour	Minute	Second	VelocityX	VelocityY	Level	StdError1	StdError2	StdError3	SNR1	SNR2	SNR3	SignalAmp1	SignalAmp2	SignalAmp3	Noise1	Noise2
2018	5	6	18	7	10	0.676	-0.052	4.14	0.013	0.01	0	53.8	55	47.7	153	156	0	28	28
2018	5	6	18	17	10	0.646	-0.052	4.137	0.01	0.007	0	53.8	54.2	45.2	152	154	0	27	28
2018	5	6	18	27	10	0.663	-0.046	4.14	0.013	0.01	0	53.3	54.2	47.7	152	155	0	28	29
2018	5	6	18	37	10	0.666	-0.033	4.14	0.01	0.007	0	53.3	54.2	49	152	155	0	28	29
2018	5	6	18	47	10	0.646	-0.03	4.137	0.01	0.007	0	53.3	54.2	47.7	152	155	0	28	29
2018	5	6	18	57	10	0.656	-0.079	4.137	0.01	0.007	0	53.3	55	46.4	152	156	0	28	28
2018	5	6	19	7	10	0.653	-0.052	4.137	0.013	0.01	0	53.8	55	46.9	153	156	0	28	28
2018	5	6	19	17	10	0.679	-0.059	4.14	0.01	0.007	0	53.3	54.2	45.6	152	155	0	28	29
2018	5	6	19	27	10	0.653	-0.026	4.14	0.01	0.007	0	53.8	54.2	47.3	153	155	0	28	29
2018	5	6	19	37	10	0.663	-0.033	4.14	0.013	0.01	0	53.8	54.2	48.2	152	155	0	27	29
2018	5	6	19	47	10	0.669	-0.052	4.137	0.01	0.007	0	54.2	55	50.7	153	156	0	27	28
2018	5	6	19	57	10	0.676	-0.046	4.137	0.01	0.007	0	53.8	55	49.9	153	156	0	28	28
2018	5	6	20	7	10	0.653	-0.059	4.137	0.01	0.007	0	53.3	54.6	51.6	152	155	0	28	28
2018	5	6	20	17	10	0.673	-0.033	4.137	0.01	0.007	0	53.8	54.6	49	152	155	0	27	28
2018	5	6	20	27	10	0.65	-0.046	4.137	0.013	0.01	0	54.2	55	55	153	156	0	27	28
2018	5	6	20	37	10	0.663	-0.089	4.137	0.01	0.007	0	52.9	54.6	73.1	151	155	0	28	28
2018	5	6	20	47	10	0.636	-0.026	4.137	0.01	0.007	0	53.8	54.6	73.5	153	156	0	28	29
2018	5	6	20	57	10	0.682	-0.059	4.137	0.01	0.007	0	53.3	54.6	73.5	152	155	0	28	28
2018	5	6	21	7	10	0.699	-0.085	4.137	0.01	0.007	0	52.9	54.6	73.5	151	155	0	28	28
2018	5	6	21	17	10	0.673	-0.066	4.137	0.01	0.007	0	53.3	54.6	73.5	152	155	0	28	28
2018	5	6	21	27	10	0.65	-0.023	4.137	0.01	0.007	0	53.3	54.6	73.5	152	155	0	28	28
2018	5	6	21	37	10	0.682	-0.056	4.137	0.01	0.007	0	52.9	54.2	74.4	151	154	0	28	28
2018	5	6	21	47	10	0.64	-0.033	4.137	0.013	0.01	0	53.3	53.8	73.1	151	154	0	27	29
2018	5	6	21	57	10	0.669	-0.108	4.137	0.01	0.007	0	52.9	54.2	71.8	151	154	0	28	28
2018	5	6	22	7	10	0.673	-0.056	4.137	0.016	0.013	0	54.2	54.2	71	153	154	0	27	28
2018	5	6	22	17	10	0.663	-0.033	4.137	0.01	0.007	0	54.2	54.2	70.5	153	154	0	27	28
2018	5	6	22	27	10	0.679	-0.039	4.14	0.01	0.007	0	53.8	54.6	74.4	153	154	0	28	27
2018	5	6	22	37	10	0.682	-0.066	4.137	0.016	0.016	0	53.3	54.2	73.5	152	154	0	28	28
2018	5	6	22	47	10	0.656	-0.072	4.137	0.01	0.007	0	53.3	53.8	73.5	152	153	0	28	28
2018	5	6	22	57	10	0.686	-0.066	4.137	0.013	0.01	0	53.3	53.8	73.1	152	153	0	28	28
2018	5	6	23	7	10	0.679	-0.056	4.14	0.01	0.007	0	53.8	54.2	74	152	154	0	27	28
2018	5	6	23	17	10	0.656	-0.046	4.14	0.013	0.01	0	53.3	53.3	73.5	152	153	0	28	29
2018	5	6	23	27	10	0.663	-0.049	4.14	0.016	0.013	0	52.9	53.8	74	151	153	0	28	28
2018	5	6	23	37	10	0.65	-0.03	4.14	0.013	0.01	0	53.3	53.8	73.1	152	153	0	28	28
2018	5	6	23	47	10	0.64	-0.049	4.14	0.01	0.007	0	53.3	53.8	73.5	152	153	0	28	28
2018	5	6	23	57	10	0.669	-0.043	4.137	0.01	0.007	0	54.2	53.8	68.4	153	153	0	27	28
2018	5	7	0	7	10	0.669	-0.036	4.14	0.013	0.01	0	53.8	54.2	70.5	153	154	0	28	28
2018	5	7	0	17	10	0.676	-0.026	4.14	0.013	0.01	0	54.6	55	71.8	155	156	0	28	28
2018	5	7	0	27	10	0.65	-0.026	4.14	0.01	0.007	0	53.8	54.2	73.5	153	154	0	28	28
2018	5	7	0	37	10	0.676	-0.059	4.14	0.01	0.007	0	53.3	53.8	67.9	153	153	0	29	28
2018	5	7	0	47	10	0.663	-0.039	4.14	0.01	0.007	0	53.8	54.2	72.7	153	154	0	28	28
2018	5	7	0	57	10	0.676	-0.043	4.14	0.01	0.007	0	53.8	53.8	73.5	152	153	0	27	28
2018	5	7	1	7	10	0.686	-0.046	4.14	0.01	0.007	0	53.3	53.8	71.8	152	153	0	28	28
2018	5	7	1	17	10	0.643	-0.026	4.14	0.01	0.007	0	53.8	54.2	73.1	153	154	0	28	28
2018	5	7	1	27	10	0.653	-0.052	4.14	0.01	0.007	0	53.8	54.2	73.1	152	154	0	27	28
2018	5	7	1	37	10	0.64	-0.039	4.14	0.01	0.007	0	53.8	54.6	72.2	153	154	0	28	27

Mazourka (0354)

Year	Month	Day	Hour	Minute	Second	VelocityX	VelocityY	Level	StdError1	StdError2	StdError3	SNR1	SNR2	SNR3	SignalAmp1	SignalAmp2	SignalAmp3	Noise1	Noise2
2018	5	7	1	47	10	0.633	-0.066	4.14	0.013	0.01	0	53.3	53.8	68.4	152	153	0	28	28
2018	5	7	1	57	10	0.65	-0.056	4.14	0.013	0.01	0	53.3	53.8	73.1	152	153	0	28	28
2018	5	7	2	7	10	0.666	-0.046	4.14	0.01	0.007	0	53.8	54.2	72.7	152	154	0	27	28
2018	5	7	2	17	10	0.65	-0.043	4.14	0.01	0.007	0	53.8	54.2	72.7	152	154	0	27	28
2018	5	7	2	27	10	0.669	-0.092	4.14	0.016	0.013	0	53.3	53.3	71.8	152	153	0	28	29
2018	5	7	2	37	10	0.682	-0.023	4.14	0.01	0.007	0	53.3	53.8	67.5	152	153	0	28	28
2018	5	7	2	47	10	0.64	-0.066	4.144	0.01	0.007	0	53.8	54.2	67.1	153	154	0	28	28
2018	5	7	2	57	10	0.64	-0.049	4.14	0.01	0.007	0	53.8	54.2	71.8	152	154	0	27	28
2018	5	7	3	7	10	0.666	-0.039	4.14	0.013	0.01	0	53.3	54.6	71.4	153	154	0	29	27
2018	5	7	3	17	10	0.686	-0.085	4.14	0.01	0.007	0	53.8	54.2	71	153	155	0	28	29
2018	5	7	3	27	10	0.65	-0.072	4.14	0.01	0.007	0	53.3	54.2	71.8	152	154	0	28	28
2018	5	7	3	37	10	0.679	-0.062	4.14	0.01	0.007	0	53.3	54.2	68.4	152	154	0	28	28
2018	5	7	3	47	10	0.663	-0.01	4.14	0.01	0.007	0	53.3	54.2	71	152	154	0	28	28
2018	5	7	3	57	10	0.669	-0.052	4.14	0.016	0.013	0	53.3	54.2	71.8	152	154	0	28	28
2018	5	7	4	7	10	0.686	-0.036	4.14	0.01	0.007	0	54.2	54.6	71.4	154	155	0	28	28
2018	5	7	4	17	10	0.696	-0.062	4.14	0.01	0.007	0	53.3	53.8	71.4	152	153	0	28	28
2018	5	7	4	27	10	0.663	-0.062	4.14	0.013	0.01	0	53.8	54.2	70.5	153	154	0	28	28
2018	5	7	4	37	10	0.65	-0.039	4.14	0.013	0.01	0	54.6	55	71.4	154	156	0	27	28
2018	5	7	4	47	10	0.676	-0.049	4.14	0.01	0.007	0	54.2	54.2	71	153	154	0	27	28
2018	5	7	4	57	10	0.676	-0.079	4.14	0.01	0.007	0	53.8	54.2	68.8	153	154	0	28	28
2018	5	7	5	7	10	0.659	-0.043	4.14	0.01	0.007	0	53.8	54.6	70.5	153	154	0	28	27
2018	5	7	5	17	10	0.653	-0.046	4.144	0.01	0.007	0	53.3	54.2	71	152	154	0	28	28
2018	5	7	5	27	10	0.686	-0.046	4.144	0.01	0.007	0	53.8	53.8	71	153	154	0	28	29
2018	5	7	5	37	10	0.663	-0.075	4.144	0.013	0.01	0	53.8	54.2	70.5	153	154	0	28	28
2018	5	7	5	47	10	0.692	-0.075	4.144	0.01	0.007	0	53.8	54.2	70.5	153	155	0	28	29
2018	5	7	5	57	10	0.656	-0.056	4.147	0.01	0.007	0	55	54.6	70.5	155	155	0	27	28
2018	5	7	6	7	10	0.636	-0.059	4.147	0.01	0.007	0	54.2	54.2	70.5	154	155	0	28	29
2018	5	7	6	17	10	0.692	-0.062	4.15	0.013	0.01	0	53.8	54.2	70.5	153	154	0	28	28
2018	5	7	6	27	10	0.659	-0.036	4.15	0.01	0.007	0	53.8	54.2	70.5	153	154	0	28	28
2018	5	7	6	37	10	0.669	-0.052	4.15	0.01	0.007	0	53.3	53.8	71.8	152	153	0	28	28
2018	5	7	6	47	10	0.719	-0.059	4.15	0.013	0.01	0	53.3	53.8	71.8	152	153	0	28	28
2018	5	7	6	57	10	0.656	-0.039	4.15	0.01	0.007	0	53.8	54.2	71.4	153	154	0	28	28
2018	5	7	7	7	10	0.669	-0.062	4.15	0.01	0.007	0	53.8	53.8	72.2	153	154	0	28	29
2018	5	7	7	17	10	0.64	-0.069	4.15	0.01	0.007	0	53.8	54.2	71	153	154	0	28	28
2018	5	7	7	27	10	0.679	-0.062	4.15	0.013	0.01	0	53.8	53.8	71.4	153	154	0	28	29
2018	5	7	7	37	10	0.689	-0.095	4.154	0.01	0.007	0	53.8	54.2	71.8	153	154	0	28	28
2018	5	7	7	47	10	0.676	-0.049	4.15	0.01	0.007	0	53.8	53.8	71.8	153	154	0	28	29
2018	5	7	7	57	10	0.679	-0.062	4.15	0.013	0.01	0	53.8	54.2	71.8	153	155	0	28	29
2018	5	7	8	7	10	0.669	-0.075	4.15	0.01	0.007	0	53.8	54.6	70.1	153	155	0	28	28
2018	5	7	8	17	10	0.682	-0.066	4.15	0.01	0.007	0	53.8	49.5	71.8	153	143	0	28	28
2018	5	7	8	27	10	0.591	0.046	4.15	0.01	0.007	0	53.8	28	67.1	153	94	0	28	29
2018	5	7	8	37	10	0.558	32767	4.15	0.016	0.837	0	53.3	0	71.4	152	0	0	28	28
2018	5	7	8	47	10	0.554	32767	4.15	0.016	0.837	0	50.3	0	71.8	144	0	0	27	29
2018	5	7	8	57	10	0.676	-0.046	4.15	0.01	0.007	0	53.3	46	69.2	152	136	0	28	29
2018	5	7	9	7	10	0.676	-0.089	4.147	0.01	0.007	0	54.6	54.6	53.3	155	156	0	28	29
2018	5	7	9	17	10	0.686	-0.046	4.147	0.013	0.01	0	54.6	55	56.3	155	156	0	28	28

Mazourka (0354)

Year	Month	Day	Hour	Minute	Second	VelocityX	VelocityY	Level	StdError1	StdError2	StdError3	SNR1	SNR2	SNR3	SignalAmp1	SignalAmp2	SignalAmp3	Noise1	Noise2
2018	5	7	9	27	10	0.673	-0.062	4.147	0.013	0.01	0	54.2	54.6	59.3	154	155	0	28	28
2018	5	7	9	37	10	0.673	-0.043	4.15	0.01	0.007	0	53.8	54.6	70.5	153	155	0	28	28
2018	5	7	9	47	10	0.663	-0.052	4.147	0.013	0.01	0	54.6	54.6	70.5	155	156	0	28	29
2018	5	7	9	57	10	0.679	-0.046	4.147	0.013	0.01	0	54.2	54.6	70.5	154	155	0	28	28
2018	5	7	10	7	10	0.656	-0.059	4.144	0.013	0.01	0	54.2	54.6	70.5	154	155	0	28	28
2018	5	7	10	17	10	0.686	-0.095	4.144	0.01	0.007	0	54.2	54.2	70.5	154	155	0	28	29
2018	5	7	10	27	10	0.679	-0.092	4.144	0.01	0.007	0	54.2	54.2	69.7	154	155	0	28	29
2018	5	7	10	37	10	0.692	-0.072	4.14	0.01	0.007	0	54.2	54.6	69.7	154	155	0	28	28
2018	5	7	10	47	10	0.715	-0.095	4.14	0.016	0.013	0	53.8	54.6	69.2	153	155	0	28	28
2018	5	7	10	57	10	0.663	-0.069	4.137	0.01	0.007	0	53.8	54.6	59.8	153	155	0	28	28
2018	5	7	11	7	10	0.673	-0.085	4.137	0.016	0.013	0	53.8	54.6	71	153	155	0	28	28
2018	5	7	11	17	10	0.709	-0.105	4.137	0.016	0.016	0	53.8	53.8	66.7	153	154	0	28	29
2018	5	7	11	27	10	0.682	-0.062	4.137	0.01	0.007	0	54.2	54.6	71.4	154	155	0	28	28
2018	5	7	11	37	10	0.65	-0.082	4.137	0.01	0.007	0	53.3	54.2	72.2	152	154	0	28	28
2018	5	7	11	47	10	0.686	-0.095	4.134	0.013	0.01	0	52.9	53.3	71.4	151	153	0	28	29
2018	5	7	11	57	10	0.702	-0.085	4.134	0.013	0.01	0	53.3	53.8	64.1	152	153	0	28	28
2018	5	7	12	7	10	0.689	-0.095	4.134	0.01	0.007	0	53.3	53.8	62.8	152	153	0	28	28
2018	5	7	12	17	10	0.702	-0.108	4.134	0.01	0.007	0	53.8	54.2	56.3	153	154	0	28	28
2018	5	7	12	27	10	0.682	-0.062	4.134	0.01	0.007	0	53.3	53.3	54.2	152	153	0	28	29
2018	5	7	12	37	10	0.679	-0.102	4.134	0.013	0.01	0	54.2	54.2	73.1	153	154	0	27	28
2018	5	7	12	47	10	0.686	-0.069	4.134	0.013	0.01	0	53.8	54.2	72.2	153	154	0	28	28
2018	5	7	12	57	10	0.696	-0.046	4.134	0.016	0.013	0	54.2	54.6	61.9	154	155	0	28	28
2018	5	7	13	7	10	0.65	-0.105	4.134	0.01	0.007	0	52.9	53.8	68.8	151	153	0	28	28
2018	5	7	13	17	10	0.673	-0.056	4.134	0.01	0.007	0	53.8	54.2	50.3	153	154	0	28	28
2018	5	7	13	27	10	0.689	-0.079	4.134	0.01	0.007	0	53.8	54.2	51.6	153	154	0	28	28
2018	5	7	13	37	10	0.676	-0.059	4.134	0.01	0.007	0	54.2	55	73.1	154	156	0	28	28
2018	5	7	13	47	10	0.692	-0.112	4.134	0.01	0.007	0	53.3	53.8	61.1	152	153	0	28	28
2018	5	7	13	57	10	0.709	-0.098	4.134	0.013	0.01	0	53.3	53.8	66.2	152	154	0	28	29
2018	5	7	14	7	10	0.705	-0.079	4.134	0.013	0.01	0	53.3	54.2	52	152	154	0	28	28
2018	5	7	14	17	10	0.692	-0.085	4.131	0.01	0.007	0	54.2	54.2	55.5	153	154	0	27	28
2018	5	7	14	27	10	0.679	-0.069	4.131	0.01	0.007	0	53.8	54.2	66.2	153	154	0	28	28
2018	5	7	14	37	10	0.705	-0.039	4.131	0.01	0.007	0	54.2	54.2	74	153	154	0	27	28
2018	5	7	14	47	10	0.682	-0.082	4.134	0.013	0.01	0	54.2	54.6	74	154	155	0	28	28
2018	5	7	14	57	10	0.689	-0.089	4.131	0.01	0.007	0	53.8	54.2	57.6	153	154	0	28	28
2018	5	7	15	7	10	0.679	-0.056	4.131	0.013	0.01	0	54.6	54.6	65.4	155	156	0	28	29
2018	5	7	15	17	10	0.696	-0.079	4.131	0.01	0.007	0	54.2	54.2	55.5	154	155	0	28	29
2018	5	7	15	27	10	0.679	-0.108	4.131	0.01	0.007	0	54.2	54.6	61.9	154	155	0	28	28
2018	5	7	15	37	10	0.712	-0.075	4.134	0.016	0.013	0	54.2	54.6	74.8	154	155	0	28	28
2018	5	7	15	47	10	0.719	-0.092	4.131	0.01	0.007	0	54.2	54.2	64.9	153	154	0	27	28
2018	5	7	15	57	10	0.696	-0.089	4.134	0.01	0.007	0	54.2	54.6	71.8	154	155	0	28	28
2018	5	7	16	7	10	0.696	-0.072	4.131	0.01	0.007	0	53.8	54.6	56.8	153	155	0	28	28
2018	5	7	16	17	10	0.676	-0.095	4.131	0.01	0.007	0	53.8	54.6	66.7	153	155	0	28	28
2018	5	7	16	27	10	0.709	-0.095	4.131	0.01	0.007	0	54.2	54.6	62.8	154	155	0	28	28
2018	5	7	16	37	10	0.682	-0.092	4.131	0.01	0.007	0	54.2	54.6	52	154	155	0	28	28
2018	5	7	16	47	10	0.676	-0.095	4.131	0.01	0.007	0	54.2	54.6	61.9	154	155	0	28	28
2018	5	7	16	57	10	0.692	-0.066	4.134	0.01	0.007	0	54.2	54.6	74.4	154	156	0	28	29

Mazourka (0354)

Year	Month	Day	Hour	Minute	Second	VelocityX	VelocityY	Level	StdError1	StdError2	StdError3	SNR1	SNR2	SNR3	SignalAmp1	SignalAmp2	SignalAmp3	Noise1	Noise2
2018	5	7	17	7	10	0.679	-0.066	4.131	0.01	0.007	0	54.6	54.6	70.1	154	156	0	27	29
2018	5	7	17	17	10	0.682	-0.085	4.127	0.01	0.007	0	53.8	54.2	50.3	153	155	0	28	29
2018	5	7	17	27	10	0.689	-0.046	4.127	0.01	0.007	0	54.2	55	55.9	154	156	0	28	28
2018	5	7	17	37	10	0.696	-0.062	4.127	0.01	0.007	0	54.2	54.6	51.6	153	155	0	27	28
2018	5	7	17	47	10	0.712	-0.089	4.127	0.013	0.01	0	54.2	54.2	50.3	153	155	0	27	29
2018	5	7	17	57	10	0.702	-0.069	4.127	0.013	0.01	0	54.2	55	50.3	154	156	0	28	28
2018	5	7	18	7	10	0.656	-0.079	4.127	0.013	0.01	0	53.8	54.6	50.3	153	155	0	28	28
2018	5	7	18	17	10	0.682	-0.069	4.127	0.01	0.007	0	53.8	54.6	50.7	153	155	0	28	28
2018	5	7	18	27	10	0.679	-0.079	4.127	0.016	0.013	0	54.2	55	51.2	153	155	0	27	27
2018	5	7	18	37	10	0.669	-0.039	4.127	0.016	0.013	0	54.6	55	52	154	156	0	27	28
2018	5	7	18	47	10	0.682	-0.052	4.124	0.01	0.007	0	54.6	55	52	154	156	0	27	28
2018	5	7	18	57	10	0.673	-0.079	4.127	0.013	0.01	0	54.2	55	52.9	154	156	0	28	28
2018	5	7	19	7	10	0.696	-0.072	4.127	0.01	0.007	0	53.8	54.6	57.2	153	155	0	28	28
2018	5	7	19	17	10	0.656	-0.066	4.127	0.013	0.01	0	55	55	58	155	156	0	27	28
2018	5	7	19	27	10	0.669	-0.033	4.131	0.013	0.01	0	54.6	55.5	70.5	155	157	0	28	28
2018	5	7	19	37	10	0.659	-0.052	4.131	0.013	0.01	0	54.6	55	70.5	155	156	0	28	28
2018	5	7	19	47	10	0.666	-0.059	4.131	0.016	0.016	0	54.2	55.5	71	154	156	0	28	27
2018	5	7	19	57	10	0.689	-0.043	4.127	0.013	0.01	0	54.2	55	65.8	154	156	0	28	28
2018	5	7	20	7	10	0.712	-0.049	4.127	0.01	0.007	0	54.6	55	70.5	154	156	0	27	28
2018	5	7	20	17	10	0.673	-0.052	4.131	0.013	0.01	0	54.2	55	69.7	154	156	0	28	28
2018	5	7	20	27	10	0.689	-0.092	4.131	0.013	0.01	0	54.2	55	69.7	154	156	0	28	28
2018	5	7	20	37	10	0.659	-0.049	4.127	0.016	0.013	0	54.6	55	69.2	155	156	0	28	28
2018	5	7	20	47	10	0.656	-0.03	4.127	0.01	0.007	0	54.6	55	69.7	155	156	0	28	28
2018	5	7	20	57	10	0.686	-0.039	4.131	0.01	0.007	0	54.6	54.2	69.7	154	155	0	27	29
2018	5	7	21	7	10	0.673	-0.066	4.131	0.016	0.013	0	55	54.6	70.5	155	155	0	27	28
2018	5	7	21	17	10	0.676	-0.036	4.131	0.013	0.01	0	54.6	54.6	70.1	155	155	0	28	28
2018	5	7	21	27	10	0.623	-0.056	4.131	0.013	0.01	0	55	55	70.1	155	155	0	27	27
2018	5	7	21	37	10	0.646	-0.016	4.131	0.01	0.007	0	54.2	54.6	70.5	154	155	0	28	28
2018	5	7	21	47	10	0.659	-0.036	4.131	0.01	0.007	0	54.6	54.6	70.5	154	155	0	27	28
2018	5	7	21	57	10	0.666	-0.066	4.131	0.016	0.013	0	53.8	54.2	70.1	153	154	0	28	28
2018	5	7	22	7	10	0.663	-0.007	4.131	0.01	0.007	0	53.8	54.2	70.1	153	154	0	28	28
2018	5	7	22	17	10	0.636	-0.033	4.131	0.01	0.007	0	54.6	54.6	69.7	154	155	0	27	28
2018	5	7	22	27	10	0.659	-0.069	4.131	0.013	0.01	0	54.6	54.2	70.1	154	154	0	27	28
2018	5	7	22	37	10	0.653	-0.049	4.131	0.01	0.007	0	54.6	54.6	70.5	154	155	0	27	28
2018	5	7	22	47	10	0.64	-0.026	4.131	0.01	0.007	0	54.2	54.2	71	153	154	0	27	28
2018	5	7	22	57	10	0.686	-0.079	4.131	0.01	0.007	0	54.6	54.2	69.2	154	154	0	27	28
2018	5	7	23	7	10	0.676	-0.043	4.134	0.013	0.01	0	54.2	54.6	71	153	154	0	27	27
2018	5	7	23	17	10	0.712	-0.072	4.134	0.01	0.007	0	53.8	54.6	71	153	154	0	28	27
2018	5	7	23	27	10	0.666	-0.036	4.134	0.013	0.01	0	53.8	54.6	71	153	154	0	28	27
2018	5	7	23	37	10	0.663	-0.066	4.134	0.016	0.013	0	54.2	54.2	71.4	153	154	0	27	28
2018	5	7	23	47	10	0.663	-0.033	4.134	0.013	0.01	0	53.8	54.2	71.4	152	154	0	27	28
2018	5	7	23	57	10	0.676	-0.033	4.134	0.01	0.007	0	54.2	54.6	70.5	153	154	0	27	27
2018	5	8	0	7	10	0.676	-0.023	4.134	0.01	0.007	0	54.2	53.8	71.4	153	154	0	27	29
2018	5	8	0	17	10	0.666	-0.066	4.134	0.01	0.007	0	54.2	54.2	71.4	153	154	0	27	28
2018	5	8	0	27	10	0.653	-0.039	4.134	0.01	0.007	0	54.2	54.2	71	153	154	0	27	28
2018	5	8	0	37	10	0.676	-0.023	4.134	0.01	0.007	0	54.2	54.2	71	153	154	0	27	28

Mazourka (0354)

Year	Month	Day	Hour	Minute	Second	VelocityX	VelocityY	Level	StdError1	StdError2	StdError3	SNR1	SNR2	SNR3	SignalAmp1	SignalAmp2	SignalAmp3	Noise1	Noise2
2018	5	8	0	47	10	0.65	-0.049	4.134	0.01	0.007	0	53.8	53.8	71	153	154	0	28	29
2018	5	8	0	57	10	0.679	-0.056	4.134	0.01	0.007	0	53.8	54.2	72.2	153	154	0	28	28
2018	5	8	1	7	10	0.669	-0.056	4.134	0.013	0.01	0	54.2	54.6	71.8	153	155	0	27	28
2018	5	8	1	17	10	0.689	-0.062	4.134	0.01	0.007	0	53.8	54.2	72.2	153	154	0	28	28
2018	5	8	1	27	10	0.689	-0.052	4.134	0.013	0.01	0	54.2	54.2	72.7	153	154	0	27	28
2018	5	8	1	37	10	0.689	-0.039	4.134	0.01	0.007	0	53.8	54.6	72.2	153	154	0	28	27
2018	5	8	1	47	10	0.673	-0.049	4.134	0.013	0.01	0	53.8	54.2	72.2	153	154	0	28	28
2018	5	8	1	57	10	0.669	-0.066	4.134	0.013	0.01	0	53.8	54.6	73.1	153	154	0	28	27
2018	5	8	2	7	10	0.659	-0.066	4.134	0.01	0.007	0	53.8	54.2	73.1	153	154	0	28	28
2018	5	8	2	17	10	0.686	-0.026	4.134	0.01	0.007	0	53.8	54.2	73.1	153	154	0	28	28
2018	5	8	2	27	10	0.673	-0.062	4.134	0.01	0.007	0	53.3	53.8	72.7	152	154	0	28	29
2018	5	8	2	37	10	0.673	-0.046	4.134	0.01	0.007	0	53.8	54.6	73.5	153	154	0	28	27
2018	5	8	2	47	10	0.686	-0.052	4.134	0.013	0.01	0	53.8	54.6	74	152	154	0	27	27
2018	5	8	2	57	10	0.702	-0.092	4.134	0.013	0.01	0	53.8	54.2	73.5	152	154	0	27	28
2018	5	8	3	7	10	0.643	-0.069	4.137	0.01	0.007	0	53.3	54.2	75.3	152	154	0	28	28
2018	5	8	3	17	10	0.692	-0.052	4.137	0.013	0.01	0	53.8	54.2	69.7	152	154	0	27	28
2018	5	8	3	27	10	0.676	-0.052	4.137	0.01	0.007	0	53.8	54.2	74.4	152	154	0	27	28
2018	5	8	3	37	10	0.627	-0.016	4.137	0.01	0.007	0	54.2	55	73.1	154	156	0	28	28
2018	5	8	3	47	10	0.653	-0.085	4.137	0.013	0.01	0	53.8	55	74	153	155	0	28	27
2018	5	8	3	57	10	0.666	-0.075	4.137	0.013	0.01	0	54.2	54.6	73.5	154	155	0	28	28
2018	5	8	4	7	10	0.65	-0.039	4.137	0.013	0.01	0	53.3	54.2	73.5	153	155	0	29	29
2018	5	8	4	17	10	0.679	-0.039	4.137	0.013	0.01	0	53.8	54.2	73.5	153	154	0	28	28
2018	5	8	4	27	10	0.682	-0.039	4.14	0.013	0.01	0	54.2	54.2	73.1	153	154	0	27	28
2018	5	8	4	37	10	0.65	-0.023	4.14	0.013	0.01	0	54.2	54.6	72.7	153	155	0	27	28
2018	5	8	4	47	10	0.669	-0.046	4.14	0.013	0.01	0	54.6	54.6	73.1	154	155	0	27	28
2018	5	8	4	57	10	0.696	-0.079	4.14	0.01	0.007	0	53.8	54.6	72.7	153	155	0	28	28
2018	5	8	5	7	10	0.659	-0.052	4.14	0.013	0.01	0	54.2	54.6	72.7	153	155	0	27	28
2018	5	8	5	17	10	0.646	-0.03	4.14	0.01	0.007	0	54.2	54.6	72.7	153	155	0	27	28
2018	5	8	5	27	10	0.679	-0.059	4.14	0.013	0.01	0	53.8	54.6	72.2	153	155	0	28	28
2018	5	8	5	37	10	0.699	-0.072	4.14	0.01	0.007	0	53.8	54.6	72.2	153	155	0	28	28
2018	5	8	5	47	10	0.653	-0.066	4.14	0.01	0.007	0	53.8	54.2	72.2	153	154	0	28	28
2018	5	8	5	57	10	0.682	-0.079	4.14	0.01	0.007	0	54.2	55	71	153	156	0	27	28
2018	5	8	6	7	10	0.679	-0.069	4.14	0.01	0.007	0	54.6	54.6	71.8	154	155	0	27	28
2018	5	8	6	17	10	0.673	-0.056	4.14	0.01	0.007	0	54.2	54.6	71.4	154	155	0	28	28
2018	5	8	6	27	10	0.646	-0.072	4.14	0.01	0.007	0	53.8	54.6	71.4	153	155	0	28	28
2018	5	8	6	37	10	0.676	-0.039	4.14	0.016	0.016	0	53.8	54.6	71	153	155	0	28	28
2018	5	8	6	47	10	0.663	-0.066	4.14	0.013	0.01	0	54.2	54.6	70.5	153	155	0	27	28
2018	5	8	6	57	10	0.689	-0.066	4.14	0.01	0.007	0	54.2	54.2	70.5	153	155	0	27	29
2018	5	8	7	7	10	0.676	-0.046	4.14	0.013	0.01	0	53.8	54.6	71	153	155	0	28	28
2018	5	8	7	17	10	0.712	-0.092	4.14	0.016	0.013	0	53.8	54.6	70.5	153	155	0	28	28
2018	5	8	7	27	10	0.669	-0.075	4.14	0.013	0.01	0	54.2	55	70.5	154	156	0	28	28
2018	5	8	7	37	10	0.653	-0.052	4.144	0.01	0.007	0	53.8	55	70.1	153	156	0	28	28
2018	5	8	7	47	10	0.646	-0.046	4.14	0.013	0.01	0	54.6	54.6	69.2	154	156	0	27	29
2018	5	8	7	57	10	0.702	-0.062	4.14	0.01	0.007	0	53.8	55	70.5	153	156	0	28	28
2018	5	8	8	7	10	0.689	-0.079	4.144	0.01	0.007	0	54.2	55	70.1	154	156	0	28	28
2018	5	8	8	17	10	0.656	-0.062	4.14	0.01	0.007	0	54.2	54.6	70.5	154	156	0	28	29

Mazourka (0354)

Year	Month	Day	Hour	Minute	Second	VelocityX	VelocityY	Level	StdError1	StdError2	StdError3	SNR1	SNR2	SNR3	SignalAmp1	SignalAmp2	SignalAmp3	Noise1	Noise2	
2018	5	8	8	8	27	10	0.669	-0.033	4.14	0.01	0.007	0	54.2	54.6	70.5	154	156	0	28	29
2018	5	8	8	37	10	0.669	-0.059	4.14	0.01	0.007	0	54.6	54.6	70.1	155	156	0	28	29	
2018	5	8	8	47	10	0.689	-0.089	4.14	0.013	0.01	0	54.6	55	69.7	155	156	0	28	28	
2018	5	8	8	57	10	0.682	-0.089	4.14	0.01	0.007	0	54.6	55	70.5	155	156	0	28	28	
2018	5	8	9	7	10	0.682	-0.049	4.137	0.01	0.007	0	55	55	70.1	155	156	0	27	28	
2018	5	8	9	17	10	0.676	-0.082	4.137	0.013	0.01	0	54.6	54.6	70.5	154	156	0	27	29	
2018	5	8	9	27	10	0.676	-0.082	4.137	0.013	0.01	0	54.2	55.5	70.5	154	157	0	28	28	
2018	5	8	9	37	10	0.715	-0.079	4.137	0.016	0.013	0	54.6	55	71	155	156	0	28	28	
2018	5	8	9	47	10	0.692	-0.062	4.137	0.01	0.007	0	54.2	55	71.4	154	156	0	28	28	
2018	5	8	9	57	10	0.705	-0.033	4.137	0.01	0.007	0	54.2	55	71	154	156	0	28	28	
2018	5	8	10	7	10	0.709	-0.082	4.137	0.01	0.007	0	53.8	54.6	61.9	153	155	0	28	28	
2018	5	8	10	17	10	0.702	-0.095	4.137	0.01	0.007	0	53.8	54.6	71.8	153	155	0	28	28	
2018	5	8	10	27	10	0.676	-0.095	4.137	0.013	0.01	0	53.8	54.6	70.1	153	155	0	28	28	
2018	5	8	10	37	10	0.705	-0.085	4.137	0.013	0.01	0	53.3	54.2	72.7	152	155	0	28	29	
2018	5	8	10	47	10	0.656	-0.033	4.137	0.01	0.007	0	54.2	54.6	71.4	154	156	0	28	29	
2018	5	8	10	57	10	0.666	-0.082	4.137	0.01	0.007	0	53.3	54.6	72.7	152	155	0	28	28	
2018	5	8	11	7	10	0.659	-0.115	4.134	0.016	0.013	0	53.8	54.2	73.1	152	154	0	27	28	
2018	5	8	11	17	10	0.686	-0.079	4.134	0.01	0.007	0	53.3	54.2	71	152	154	0	28	28	
2018	5	8	11	27	10	0.712	-0.085	4.134	0.01	0.007	0	53.3	54.2	74	152	154	0	28	28	
2018	5	8	11	37	10	0.696	-0.079	4.134	0.01	0.007	0	53.8	54.6	66.7	153	155	0	28	28	
2018	5	8	11	47	10	0.692	-0.079	4.134	0.016	0.013	0	53.8	54.6	59.8	153	155	0	28	28	
2018	5	8	11	57	10	0.666	-0.128	4.134	0.01	0.007	0	53.3	53.8	62.4	151	153	0	27	28	
2018	5	8	12	7	10	0.715	-0.131	4.134	0.013	0.01	0	52.9	54.2	73.5	151	154	0	28	28	
2018	5	8	12	17	10	0.673	-0.095	4.134	0.01	0.007	0	53.3	54.2	63.6	152	154	0	28	28	
2018	5	8	12	27	10	0.689	-0.079	4.131	0.01	0.007	0	53.8	54.2	61.9	153	154	0	28	28	
2018	5	8	12	37	10	0.676	-0.112	4.134	0.01	0.007	0	52.9	53.3	56.3	151	153	0	28	29	
2018	5	8	12	47	10	0.692	-0.082	4.131	0.01	0.007	0	53.3	54.6	55.5	152	154	0	28	27	
2018	5	8	12	57	10	0.682	-0.098	4.131	0.01	0.007	0	53.8	54.6	55	153	155	0	28	28	
2018	5	8	13	7	10	0.709	-0.056	4.131	0.01	0.007	0	53.8	54.2	53.8	153	155	0	28	29	
2018	5	8	13	17	10	0.689	-0.056	4.131	0.01	0.007	0	53.8	54.6	50.3	153	155	0	28	28	
2018	5	8	13	27	10	0.702	-0.092	4.131	0.01	0.007	0	53.3	54.6	51.6	152	155	0	28	28	
2018	5	8	13	37	10	0.705	-0.115	4.131	0.013	0.01	0	53.8	54.6	52.9	153	155	0	28	28	
2018	5	8	13	47	10	0.689	-0.105	4.131	0.013	0.01	0	53.3	54.6	50.7	152	155	0	28	28	
2018	5	8	13	57	10	0.702	-0.079	4.131	0.01	0.007	0	53.8	54.6	50.3	153	156	0	28	29	
2018	5	8	14	7	10	0.679	-0.056	4.131	0.013	0.01	0	53.8	54.6	49	153	155	0	28	28	
2018	5	8	14	17	10	0.702	-0.052	4.131	0.016	0.013	0	53.8	55	47.7	153	156	0	28	28	
2018	5	8	14	27	10	0.676	-0.112	4.131	0.013	0.01	0	53.8	54.6	49.5	153	155	0	28	28	
2018	5	8	14	37	10	0.673	-0.072	4.131	0.016	0.013	0	54.2	54.6	50.7	153	155	0	27	28	
2018	5	8	14	47	10	0.666	-0.112	4.127	0.01	0.007	0	53.8	54.2	45.6	153	155	0	28	29	
2018	5	8	14	57	10	0.669	-0.082	4.131	0.013	0.01	0	53.8	55	46.9	153	156	0	28	28	
2018	5	8	15	7	10	0.692	-0.043	4.127	0.01	0.007	0	53.8	54.6	49	153	156	0	28	29	
2018	5	8	15	17	10	0.696	-0.079	4.131	0.01	0.007	0	53.8	55	48.6	153	156	0	28	28	
2018	5	8	15	27	10	0.705	-0.039	4.127	0.01	0.007	0	54.2	55	49.5	154	156	0	28	28	
2018	5	8	15	37	10	0.699	-0.062	4.127	0.01	0.007	0	53.8	55	48.6	154	156	0	29	28	
2018	5	8	15	47	10	0.692	-0.079	4.127	0.013	0.01	0	53.8	55	49.5	153	156	0	28	28	
2018	5	8	15	57	10	0.715	-0.069	4.127	0.01	0.007	0	54.2	55.5	48.2	154	156	0	28	27	

Mazourka (0354)

Year	Month	Day	Hour	Minute	Second	VelocityX	VelocityY	Level	StdError1	StdError2	StdError3	SNR1	SNR2	SNR3	SignalAmp1	SignalAmp2	SignalAmp3	Noise1	Noise2
2018	5	8	16	7	10	0.692	-0.079	4.127	0.013	0.01	0	54.6	55	46.9	155	157	0	28	29
2018	5	8	16	17	10	0.692	-0.069	4.127	0.01	0.007	0	54.6	55	66.7	154	157	0	27	29
2018	5	8	16	27	10	0.676	-0.079	4.127	0.013	0.01	0	53.8	55	48.2	153	156	0	28	28
2018	5	8	16	37	10	0.666	-0.102	4.124	0.013	0.01	0	54.2	54.6	47.7	154	156	0	28	29
2018	5	8	16	47	10	0.676	-0.085	4.124	0.01	0.007	0	54.6	55.5	48.6	155	157	0	28	28
2018	5	8	16	57	10	0.702	-0.072	4.124	0.013	0.01	0	54.6	55	49.5	154	156	0	27	28
2018	5	8	17	7	10	0.696	-0.079	4.124	0.013	0.01	0	54.6	55.5	49	154	156	0	27	27
2018	5	8	17	17	10	0.699	-0.085	4.124	0.01	0.007	0	54.2	55	52.9	154	156	0	28	28
2018	5	8	17	27	10	0.669	-0.062	4.124	0.01	0.007	0	54.6	55	53.3	154	156	0	27	28
2018	5	8	17	37	10	0.669	-0.085	4.127	0.013	0.01	0	54.2	55	62.8	154	156	0	28	28
2018	5	8	17	47	10	0.702	-0.049	4.127	0.013	0.01	0	55	55.5	64.9	155	157	0	27	28
2018	5	8	17	57	10	0.689	-0.056	4.121	0.013	0.01	0	55	55.5	50.7	155	157	0	27	28
2018	5	8	18	7	10	0.705	-0.069	4.127	0.01	0.007	0	54.2	55	69.7	154	156	0	28	28
2018	5	8	18	17	10	0.65	-0.066	4.124	0.013	0.01	0	54.2	55.5	67.5	154	157	0	28	28
2018	5	8	18	27	10	0.663	-0.082	4.124	0.013	0.01	0	54.6	55.5	67.1	155	157	0	28	28
2018	5	8	18	37	10	0.692	-0.079	4.121	0.013	0.01	0	54.6	55.5	53.3	154	157	0	27	28
2018	5	8	18	47	10	0.673	-0.039	4.121	0.016	0.016	0	54.6	55.5	53.8	155	157	0	28	28
2018	5	8	18	57	10	0.673	-0.049	4.121	0.01	0.007	0	54.6	55.5	68.8	155	157	0	28	28
2018	5	8	19	7	10	0.679	-0.049	4.117	0.01	0.007	0	54.2	55.5	69.7	155	157	0	29	28
2018	5	8	19	17	10	0.689	-0.043	4.117	0.01	0.007	0	54.6	55.5	51.6	154	157	0	27	28
2018	5	8	19	27	10	0.696	-0.072	4.117	0.013	0.01	0	54.2	55.5	61.5	154	156	0	28	27
2018	5	8	19	37	10	0.669	-0.033	4.117	0.013	0.01	0	54.6	55.5	70.5	154	157	0	27	28
2018	5	8	19	47	10	0.666	-0.059	4.117	0.013	0.01	0	54.6	55.5	70.5	155	157	0	28	28
2018	5	8	19	57	10	0.676	-0.039	4.117	0.013	0.01	0	54.6	55.5	71	155	157	0	28	28
2018	5	8	20	7	10	0.643	-0.003	4.117	0.01	0.007	0	55	55.5	71	155	157	0	27	28
2018	5	8	20	17	10	0.682	-0.02	4.117	0.016	0.013	0	55	55	70.5	155	157	0	27	29
2018	5	8	20	27	10	0.702	-0.049	4.117	0.013	0.01	0	54.2	55.9	55	154	157	0	28	27
2018	5	8	20	37	10	0.676	-0.059	4.117	0.013	0.01	0	55	55.5	69.7	155	156	0	27	27
2018	5	8	20	47	10	0.669	-0.049	4.117	0.01	0.007	0	55	55	70.5	155	156	0	27	28
2018	5	8	20	57	10	0.679	-0.046	4.117	0.01	0.007	0	54.6	55.5	69.7	155	157	0	28	28
2018	5	8	21	7	10	0.699	-0.082	4.117	0.01	0.007	0	54.2	55.5	70.5	154	156	0	28	27
2018	5	8	21	17	10	0.692	-0.072	4.117	0.01	0.007	0	54.6	55	70.5	154	156	0	27	28
2018	5	8	21	27	10	0.689	-0.016	4.117	0.01	0.007	0	54.6	55	70.5	154	155	0	27	27
2018	5	8	21	37	10	0.702	-0.03	4.121	0.01	0.007	0	54.6	55.5	70.5	154	156	0	27	27
2018	5	8	21	47	10	0.646	-0.036	4.121	0.01	0.007	0	54.6	55.5	71	154	156	0	27	27
2018	5	8	21	57	10	0.646	-0.049	4.121	0.01	0.007	0	54.2	55	70.1	154	155	0	28	27
2018	5	8	22	7	10	0.679	-0.033	4.121	0.01	0.007	0	54.2	54.6	70.5	153	155	0	27	28
2018	5	8	22	17	10	0.673	-0.026	4.121	0.01	0.007	0	54.2	54.6	70.1	153	155	0	27	28
2018	5	8	22	27	10	0.646	-0.046	4.121	0.013	0.01	0	53.8	54.6	70.5	153	155	0	28	28
2018	5	8	22	37	10	0.64	-0.043	4.121	0.01	0.007	0	54.2	55	70.5	153	155	0	27	27
2018	5	8	22	47	10	0.663	-0.095	4.121	0.013	0.01	0	54.2	54.2	70.1	153	154	0	27	28
2018	5	8	22	57	10	0.656	-0.059	4.121	0.01	0.007	0	54.2	55	71	153	155	0	27	27
2018	5	8	23	7	10	0.679	-0.066	4.121	0.013	0.01	0	53.8	54.6	66.7	153	155	0	28	28
2018	5	8	23	17	10	0.659	-0.046	4.121	0.01	0.007	0	54.2	54.6	70.5	153	155	0	27	28
2018	5	8	23	27	10	0.669	-0.039	4.121	0.01	0.007	0	53.8	54.6	70.1	153	155	0	28	28
2018	5	8	23	37	10	0.646	-0.049	4.121	0.01	0.007	0	54.2	54.6	69.2	153	155	0	27	28

Mazourka (0354)

Year	Month	Day	Hour	Minute	Second	VelocityX	VelocityY	Level	StdError1	StdError2	StdError3	SNR1	SNR2	SNR3	SignalAmp1	SignalAmp2	SignalAmp3	Noise1	Noise2
2018	5	8	23	47	10	0.659	0.013	4.121	0.013	0.01	0	53.8	54.6	69.7	153	155	0	28	28
2018	5	8	23	57	10	0.666	-0.026	4.121	0.01	0.007	0	54.2	54.6	71	153	155	0	27	28
2018	5	9	0	7	10	0.663	-0.036	4.121	0.01	0.007	0	53.8	54.6	70.5	153	155	0	28	28
2018	5	9	0	17	10	0.646	-0.056	4.121	0.01	0.007	0	54.2	54.6	70.1	153	155	0	27	28
2018	5	9	0	27	10	0.65	-0.026	4.121	0.01	0.007	0	53.8	54.6	70.5	153	155	0	28	28
2018	5	9	0	37	10	0.682	-0.052	4.121	0.01	0.007	0	53.8	54.6	70.1	153	154	0	28	27
2018	5	9	0	47	10	0.682	-0.098	4.124	0.013	0.01	0	53.3	54.6	70.1	152	154	0	28	27
2018	5	9	0	57	10	0.663	-0.056	4.121	0.013	0.01	0	54.2	54.2	58.5	153	154	0	27	28
2018	5	9	1	7	10	0.65	-0.049	4.127	0.01	0.007	0	55	54.6	69.7	155	155	0	27	28
2018	5	9	1	17	10	0.669	-0.039	4.131	0.01	0.007	0	53.8	54.6	70.1	153	154	0	28	27
2018	5	9	1	27	10	0.692	-0.066	4.131	0.013	0.01	0	51.2	54.6	66.2	146	154	0	27	27
2018	5	9	1	37	10	0.663	-0.033	4.134	0.01	0.007	0	51.2	54.2	71	146	154	0	27	28
2018	5	9	1	47	10	0.663	-0.036	4.134	0.01	0.007	0	51.2	54.6	71.4	147	155	0	28	28
2018	5	9	1	57	10	0.689	-0.098	4.134	0.013	0.01	0	51.6	54.6	71.4	147	154	0	27	27
2018	5	9	2	7	10	0.679	-0.066	4.134	0.01	0.007	0	51.2	54.2	71	146	154	0	27	28
2018	5	9	2	17	10	0.689	-0.036	4.134	0.01	0.007	0	50.7	54.2	71.4	146	154	0	28	28
2018	5	9	2	27	10	0.679	-0.062	4.134	0.01	0.007	0	50.7	54.2	72.2	145	154	0	27	28
2018	5	9	2	37	10	0.689	-0.043	4.134	0.013	0.01	0	50.7	54.2	67.9	146	154	0	28	28
2018	5	9	2	47	10	0.656	-0.069	4.134	0.01	0.007	0	50.7	54.2	72.7	146	154	0	28	28
2018	5	9	2	57	10	0.653	-0.039	4.134	0.01	0.007	0	51.2	54.2	72.2	146	154	0	27	28
2018	5	9	3	7	10	0.673	-0.056	4.134	0.013	0.01	0	51.6	55.5	69.7	148	156	0	28	27
2018	5	9	3	17	10	0.682	-0.059	4.134	0.01	0.007	0	51.2	54.6	69.7	146	155	0	27	28
2018	5	9	3	27	10	0.663	-0.049	4.134	0.01	0.007	0	54.2	55	71	153	156	0	27	28
2018	5	9	3	37	10	0.676	-0.052	4.134	0.016	0.013	0	54.2	54.2	68.8	154	154	0	28	28
2018	5	9	3	47	10	0.673	-0.049	4.134	0.016	0.013	0	54.2	54.6	73.1	154	154	0	28	27
2018	5	9	3	57	10	0.676	-0.066	4.134	0.01	0.007	0	54.6	54.2	72.7	154	154	0	27	28
2018	5	9	4	7	10	0.686	-0.033	4.134	0.01	0.007	0	54.2	54.2	72.7	153	154	0	27	28
2018	5	9	4	17	10	0.646	-0.062	4.134	0.01	0.007	0	54.2	54.2	72.7	154	154	0	28	28
2018	5	9	4	27	10	0.686	-0.033	4.134	0.013	0.01	0	55	55.5	72.7	155	156	0	27	27
2018	5	9	4	37	10	0.673	-0.052	4.134	0.01	0.007	0	54.2	54.2	67.1	154	154	0	28	28
2018	5	9	4	47	10	0.643	-0.069	4.137	0.01	0.007	0	54.6	54.6	74	154	155	0	27	28
2018	5	9	4	57	10	0.686	-0.039	4.134	0.013	0.01	0	55	54.6	72.2	155	155	0	27	28
2018	5	9	5	7	10	0.676	-0.026	4.137	0.01	0.007	0	54.2	55	74	154	156	0	28	28
2018	5	9	5	17	10	0.666	-0.082	4.137	0.016	0.013	0	54.2	54.6	74.4	154	155	0	28	28
2018	5	9	5	27	10	0.682	-0.036	4.134	0.01	0.007	0	54.6	55	57.6	155	156	0	28	28
2018	5	9	5	37	10	0.65	-0.03	4.137	0.01	0.007	0	55	55.5	73.5	155	157	0	27	28
2018	5	9	5	47	10	0.676	-0.049	4.137	0.013	0.01	0	54.2	55	74.8	154	155	0	28	27
2018	5	9	5	57	10	0.673	-0.033	4.137	0.01	0.007	0	55	55.5	65.4	155	156	0	27	27
2018	5	9	6	7	10	0.676	-0.043	4.137	0.013	0.01	0	54.6	54.6	74.8	154	155	0	27	28
2018	5	9	6	17	10	0.666	-0.036	4.137	0.013	0.01	0	54.2	55	74.4	154	156	0	28	28
2018	5	9	6	27	10	0.682	-0.059	4.137	0.01	0.007	0	54.2	55	73.1	154	156	0	28	28
2018	5	9	6	37	10	0.692	-0.059	4.137	0.01	0.007	0	54.2	54.6	74	154	155	0	28	28
2018	5	9	6	47	10	0.659	-0.046	4.134	0.01	0.007	0	54.2	54.2	74.4	154	155	0	28	29
2018	5	9	6	57	10	0.686	-0.079	4.134	0.016	0.013	0	54.2	54.6	65.4	154	155	0	28	28
2018	5	9	7	7	10	0.699	-0.072	4.134	0.01	0.007	0	53.8	54.6	74	153	155	0	28	28
2018	5	9	7	17	10	0.64	-0.03	4.134	0.013	0.01	0	55	55	73.5	155	156	0	27	28

Mazourka (0354)

Year	Month	Day	Hour	Minute	Second	VelocityX	VelocityY	Level	StdError1	StdError2	StdError3	SNR1	SNR2	SNR3	SignalAmp1	SignalAmp2	SignalAmp3	Noise1	Noise2
2018	5	9	7	27	10	0.673	-0.082	4.134	0.016	0.016	0	54.6	55.5	65.4	154	156	0	27	27
2018	5	9	7	37	10	0.689	-0.066	4.134	0.013	0.01	0	54.2	55	74.4	154	156	0	28	28
2018	5	9	7	47	10	0.696	-0.056	4.134	0.01	0.007	0	54.6	55	74.4	154	156	0	27	28
2018	5	9	7	57	10	0.682	-0.007	4.134	0.01	0.007	0	54.6	55	74	154	156	0	27	28
2018	5	9	8	7	10	0.709	-0.059	4.134	0.01	0.007	0	54.2	55	74.4	154	156	0	28	28
2018	5	9	8	17	10	0.699	-0.075	4.134	0.01	0.007	0	54.2	55	74	154	156	0	28	28
2018	5	9	8	27	10	0.65	-0.082	4.134	0.013	0.01	0	54.2	55	74	154	156	0	28	28
2018	5	9	8	37	10	0.692	-0.033	4.134	0.01	0.007	0	54.2	55	61.1	154	156	0	28	28
2018	5	9	8	47	10	0.712	-0.072	4.134	0.013	0.01	0	54.6	55	73.1	154	156	0	27	28
2018	5	9	8	57	10	0.666	-0.046	4.134	0.013	0.01	0	54.6	55	61.1	155	156	0	28	28
2018	5	9	9	7	10	0.689	-0.082	4.134	0.01	0.007	0	54.6	55	74.4	154	156	0	27	28
2018	5	9	9	17	10	0.682	-0.049	4.134	0.01	0.007	0	54.6	55.5	74	155	157	0	28	28
2018	5	9	9	27	10	0.686	-0.052	4.131	0.01	0.007	0	54.2	55	71.8	154	156	0	28	28
2018	5	9	9	37	10	0.699	-0.066	4.131	0.013	0.01	0	53.8	55	69.2	153	155	0	28	27
2018	5	9	9	47	10	0.679	-0.072	4.131	0.01	0.007	0	54.2	55	61.1	154	156	0	28	28
2018	5	9	9	57	10	0.696	-0.092	4.131	0.01	0.007	0	54.2	54.6	68.4	153	155	0	27	28
2018	5	9	10	7	10	0.692	-0.118	4.131	0.01	0.007	0	53.3	54.2	74	152	154	0	28	28
2018	5	9	10	17	10	0.673	-0.098	4.131	0.013	0.01	0	53.3	54.2	69.7	152	154	0	28	28
2018	5	9	10	27	10	0.686	-0.066	4.131	0.01	0.007	0	53.3	54.2	75.7	152	154	0	28	28
2018	5	9	10	37	10	0.663	-0.079	4.131	0.013	0.01	0	53.3	53.8	73.1	152	154	0	28	29
2018	5	9	10	47	10	0.669	-0.075	4.131	0.013	0.01	0	53.8	54.6	74	153	155	0	28	28
2018	5	9	10	57	10	0.692	-0.075	4.131	0.016	0.013	0	53.8	54.6	74.4	153	155	0	28	28
2018	5	9	11	7	10	0.712	-0.115	4.131	0.013	0.01	0	53.3	54.2	74.8	152	154	0	28	28
2018	5	9	11	17	10	0.702	-0.066	4.131	0.016	0.013	0	54.2	54.6	74	154	155	0	28	28
2018	5	9	11	27	10	0.696	-0.079	4.127	0.01	0.007	0	53.8	54.2	67.5	153	155	0	28	29
2018	5	9	11	37	10	0.669	-0.069	4.127	0.01	0.007	0	53.8	55	58.5	153	155	0	28	27
2018	5	9	11	47	10	0.682	-0.066	4.127	0.01	0.007	0	54.2	54.2	52	153	155	0	27	29
2018	5	9	11	57	10	0.666	-0.066	4.127	0.016	0.013	0	53.8	54.6	51.2	153	155	0	28	28
2018	5	9	12	7	10	0.696	-0.089	4.127	0.01	0.007	0	53.8	54.6	56.8	153	155	0	28	28
2018	5	9	12	17	10	0.682	-0.066	4.124	0.01	0.007	0	53.8	54.2	56.8	153	155	0	28	29
2018	5	9	12	27	10	0.741	-0.075	4.124	0.016	0.013	0	53.8	54.6	55	153	155	0	28	28
2018	5	9	12	37	10	0.676	-0.052	4.124	0.01	0.007	0	54.2	54.6	51.2	153	155	0	27	28
2018	5	9	12	47	10	0.633	-0.062	4.124	0.013	0.01	0	53.8	55.5	50.7	153	156	0	28	27
2018	5	9	12	57	10	0.715	-0.062	4.124	0.01	0.007	0	54.2	54.6	58.5	153	155	0	27	28
2018	5	9	13	7	10	0.689	-0.049	4.121	0.013	0.01	0	54.2	55	47.7	154	156	0	28	28
2018	5	9	13	17	10	0.722	-0.066	4.121	0.013	0.01	0	54.2	54.6	52	153	155	0	27	28
2018	5	9	13	27	10	0.679	-0.039	4.121	0.01	0.007	0	54.2	55	52	153	156	0	27	28
2018	5	9	13	37	10	0.653	-0.036	4.121	0.01	0.007	0	54.6	54.6	59.3	154	156	0	27	29
2018	5	9	13	47	10	0.679	-0.062	4.121	0.01	0.007	0	53.8	55	59.8	153	156	0	28	28
2018	5	9	13	57	10	0.709	-0.079	4.117	0.01	0.007	0	53.8	54.6	52	153	155	0	28	28
2018	5	9	14	7	10	0.676	-0.052	4.117	0.01	0.007	0	53.8	54.6	52.5	153	155	0	28	28
2018	5	9	14	17	10	0.663	-0.066	4.117	0.01	0.007	0	54.6	55	52	154	156	0	27	28
2018	5	9	14	27	10	0.673	-0.056	4.114	0.013	0.01	0	53.8	55	53.3	152	155	0	27	27
2018	5	9	14	37	10	0.679	-0.039	4.117	0.01	0.007	0	53.3	54.6	51.2	152	155	0	28	28
2018	5	9	14	47	10	0.702	-0.043	4.114	0.01	0.007	0	54.6	55	52	154	156	0	27	28
2018	5	9	14	57	10	0.666	-0.069	4.114	0.01	0.007	0	54.2	54.6	60.6	153	155	0	27	28

Mazourka (0354)

Year	Month	Day	Hour	Minute	Second	VelocityX	VelocityY	Level	StdError1	StdError2	StdError3	SNR1	SNR2	SNR3	SignalAmp1	SignalAmp2	SignalAmp3	Noise1	Noise2
2018	5	9	15	7	10	0.682	-0.066	4.114	0.01	0.007	0	53.8	55	60.6	153	156	0	28	28
2018	5	9	15	17	10	0.666	-0.049	4.111	0.01	0.007	0	53.8	54.6	61.1	153	155	0	28	28
2018	5	9	15	27	10	0.663	-0.072	4.114	0.016	0.013	0	54.2	54.6	61.1	154	155	0	28	28
2018	5	9	15	37	10	0.682	-0.069	4.111	0.01	0.007	0	54.2	54.6	56.8	153	155	0	27	28
2018	5	9	15	47	10	0.666	-0.069	4.111	0.01	0.007	0	53.8	54.6	52	153	155	0	28	28
2018	5	9	15	57	10	0.673	-0.02	4.111	0.013	0.01	0	54.2	54.6	62.8	153	155	0	27	28
2018	5	9	16	7	10	0.702	-0.049	4.111	0.013	0.01	0	54.2	54.6	52.5	153	155	0	27	28
2018	5	9	16	17	10	0.673	-0.052	4.111	0.016	0.013	0	54.6	55	55.9	154	156	0	27	28
2018	5	9	16	27	10	0.663	-0.039	4.111	0.013	0.01	0	54.2	54.6	54.2	153	155	0	27	28
2018	5	9	16	37	10	0.666	-0.033	4.111	0.013	0.01	0	54.6	55	54.2	154	156	0	27	28
2018	5	9	16	47	10	0.686	-0.03	4.111	0.01	0.007	0	54.2	55	54.6	154	156	0	28	28
2018	5	9	16	57	10	0.676	-0.066	4.111	0.01	0.007	0	54.2	54.6	65.8	153	155	0	27	28
2018	5	9	17	7	10	0.699	-0.049	4.108	0.01	0.007	0	54.6	55	65.4	154	156	0	27	28
2018	5	9	17	17	10	0.653	-0.033	4.108	0.013	0.01	0	54.2	55	67.1	154	156	0	28	28
2018	5	9	17	27	10	0.682	-0.085	4.111	0.013	0.01	0	53.8	54.6	60.2	153	155	0	28	28
2018	5	9	17	37	10	0.679	-0.062	4.111	0.016	0.013	0	54.6	55	62.4	154	156	0	27	28
2018	5	9	17	47	10	0.682	-0.02	4.108	0.01	0.007	0	54.2	55	58.5	153	156	0	27	28
2018	5	9	17	57	10	0.643	-0.01	4.111	0.01	0.007	0	54.2	55	58	154	156	0	28	28
2018	5	9	18	7	10	0.663	-0.066	4.108	0.01	0.007	0	54.6	55	57.2	154	156	0	27	28
2018	5	9	18	17	10	0.696	-0.062	4.108	0.01	0.007	0	54.2	55	60.2	153	156	0	27	28
2018	5	9	18	27	10	0.666	-0.069	4.111	0.01	0.007	0	54.2	54.6	59.8	153	155	0	27	28
2018	5	9	18	37	10	0.682	-0.066	4.108	0.01	0.007	0	54.2	54.6	58	153	155	0	27	28
2018	5	9	18	47	10	0.686	-0.079	4.108	0.01	0.007	0	54.6	55	63.6	154	156	0	27	28
2018	5	9	18	57	10	0.679	-0.075	4.108	0.01	0.007	0	54.2	55	61.5	153	155	0	27	27
2018	5	9	19	7	10	0.673	-0.059	4.108	0.01	0.007	0	54.2	54.6	65.4	153	155	0	27	28
2018	5	9	19	17	10	0.673	-0.036	4.108	0.013	0.01	0	50.7	54.6	65.4	146	155	0	28	28
2018	5	9	19	27	10	0.676	-0.046	4.111	0.01	0.007	0	52.5	55	71	150	156	0	28	28
2018	5	9	19	37	10	0.656	-0.016	4.111	0.013	0.01	0	54.6	54.6	74	154	155	0	27	28
2018	5	9	19	47	10	0.669	-0.062	4.111	0.01	0.007	0	54.2	55	74.8	154	155	0	28	27
2018	5	9	19	57	10	0.656	-0.036	4.111	0.01	0.007	0	54.2	54.2	74.4	153	154	0	27	28
2018	5	9	20	7	10	0.663	-0.052	4.111	0.01	0.007	0	54.2	55	74.8	154	155	0	28	27
2018	5	9	20	17	10	0.659	-0.072	4.111	0.01	0.007	0	54.2	55	74.4	153	156	0	27	28
2018	5	9	20	27	10	0.669	-0.016	4.111	0.016	0.013	0	54.6	55	74	155	156	0	28	28
2018	5	9	20	37	10	0.673	-0.085	4.111	0.013	0.01	0	54.6	54.6	74	154	155	0	27	28
2018	5	9	20	47	10	0.689	-0.033	4.111	0.01	0.007	0	54.2	54.6	74.4	154	155	0	28	28
2018	5	9	20	57	10	0.656	-0.016	4.111	0.01	0.007	0	54.6	55	73.5	154	156	0	27	28
2018	5	9	21	7	10	0.676	-0.046	4.111	0.01	0.007	0	54.2	54.6	71.8	154	155	0	28	28
2018	5	9	21	17	10	0.666	-0.046	4.111	0.01	0.007	0	54.6	54.6	72.7	154	155	0	27	28
2018	5	9	21	27	10	0.646	-0.049	4.111	0.016	0.013	0	54.6	54.6	74	154	155	0	27	28
2018	5	9	21	37	10	0.656	-0.03	4.111	0.01	0.007	0	54.6	54.6	73.5	154	155	0	27	28
2018	5	9	21	47	10	0.676	-0.033	4.111	0.01	0.007	0	54.2	54.6	73.5	153	155	0	27	28
2018	5	9	21	57	10	0.659	-0.013	4.111	0.01	0.007	0	54.2	54.6	74.4	153	155	0	27	28
2018	5	9	22	7	10	0.63	-0.016	4.111	0.01	0.007	0	53.8	53.8	73.5	153	154	0	28	29
2018	5	9	22	17	10	0.692	-0.023	4.111	0.016	0.013	0	53.8	54.6	73.5	153	154	0	28	27
2018	5	9	22	27	10	0.686	-0.062	4.114	0.01	0.007	0	54.2	54.2	73.5	153	154	0	27	28
2018	5	9	22	37	10	0.666	-0.03	4.114	0.013	0.01	0	53.3	54.2	73.5	152	154	0	28	28

Mazourka (0354)

Year	Month	Day	Hour	Minute	Second	VelocityX	VelocityY	Level	StdError1	StdError2	StdError3	SNR1	SNR2	SNR3	SignalAmp1	SignalAmp2	SignalAmp3	Noise1	Noise2
2018	5	9	22	47	10	0.676	-0.049	4.114	0.01	0.007	0	54.2	54.2	74.4	153	154	0	27	28
2018	5	9	22	57	10	0.659	-0.069	4.114	0.01	0.007	0	54.2	55	73.1	153	155	0	27	27
2018	5	9	23	7	10	0.679	-0.01	4.114	0.01	0.007	0	54.2	54.6	73.5	153	155	0	27	28
2018	5	9	23	17	10	0.646	-0.01	4.114	0.013	0.01	0	54.2	54.6	73.5	153	155	0	27	28
2018	5	9	23	27	10	0.659	-0.056	4.114	0.01	0.007	0	53.8	54.6	73.5	153	155	0	28	28
2018	5	9	23	37	10	0.663	-0.043	4.114	0.01	0.007	0	54.6	55	72.2	154	155	0	27	27
2018	5	9	23	47	10	0.656	-0.03	4.114	0.01	0.007	0	54.2	54.6	73.5	153	155	0	27	28
2018	5	9	23	57	10	0.705	-0.026	4.114	0.01	0.007	0	53.3	54.2	73.1	152	154	0	28	28
2018	5	10	0	7	10	0.682	-0.069	4.114	0.01	0.007	0	54.2	54.6	74.4	153	155	0	27	28
2018	5	10	0	17	10	0.673	-0.049	4.114	0.01	0.007	0	54.2	54.6	73.1	153	154	0	27	27
2018	5	10	0	27	10	0.696	-0.052	4.114	0.01	0.007	0	54.2	54.2	63.6	153	154	0	27	28
2018	5	10	0	37	10	0.663	-0.049	4.114	0.01	0.007	0	54.2	54.6	73.5	153	155	0	27	28
2018	5	10	0	47	10	0.679	-0.049	4.114	0.01	0.007	0	54.2	54.2	73.1	153	154	0	27	28
2018	5	10	0	57	10	0.659	-0.039	4.114	0.013	0.01	0	53.8	54.2	73.1	153	154	0	28	28
2018	5	10	1	7	10	0.679	-0.039	4.114	0.01	0.007	0	54.2	54.2	73.1	153	154	0	27	28
2018	5	10	1	17	10	0.666	-0.003	4.114	0.01	0.007	0	54.2	54.6	70.5	153	155	0	27	28
2018	5	10	1	27	10	0.64	-0.036	4.114	0.016	0.013	0	54.2	54.6	73.1	153	155	0	27	28
2018	5	10	1	37	10	0.62	-0.03	4.114	0.01	0.007	0	54.2	55	72.7	153	155	0	27	27
2018	5	10	1	47	10	0.673	-0.043	4.114	0.01	0.007	0	54.6	55	72.7	154	155	0	27	27
2018	5	10	1	57	10	0.65	-0.066	4.114	0.01	0.007	0	54.2	54.6	73.1	153	155	0	27	28
2018	5	10	2	7	10	0.689	-0.075	4.114	0.01	0.007	0	53.8	54.2	73.5	153	154	0	28	28
2018	5	10	2	17	10	0.653	-0.016	4.114	0.01	0.007	0	53.8	54.2	67.1	152	154	0	27	28
2018	5	10	2	27	10	0.682	-0.075	4.114	0.013	0.01	0	54.2	54.2	71	153	154	0	27	28
2018	5	10	2	37	10	0.696	-0.026	4.114	0.01	0.007	0	53.8	54.2	72.2	153	154	0	28	28
2018	5	10	2	47	10	0.682	-0.033	4.114	0.01	0.007	0	54.2	54.2	73.1	153	154	0	27	28
2018	5	10	2	57	10	0.676	-0.072	4.114	0.01	0.007	0	53.8	54.6	72.2	153	154	0	28	27
2018	5	10	3	7	10	0.663	-0.007	4.114	0.01	0.007	0	54.2	54.2	72.2	153	154	0	27	28
2018	5	10	3	17	10	0.666	-0.075	4.114	0.013	0.01	0	53.3	54.2	72.2	152	154	0	28	28
2018	5	10	3	27	10	0.656	-0.049	4.114	0.01	0.007	0	53.8	55	69.2	153	155	0	28	27
2018	5	10	3	37	10	0.653	-0.049	4.114	0.01	0.007	0	54.2	54.6	71.8	153	155	0	27	28
2018	5	10	3	47	10	0.673	-0.069	4.114	0.01	0.007	0	54.2	54.2	69.2	153	154	0	27	28
2018	5	10	3	57	10	0.659	-0.039	4.114	0.01	0.007	0	54.2	54.6	71	154	155	0	28	28
2018	5	10	4	7	10	0.673	-0.049	4.114	0.016	0.013	0	54.2	54.6	71.8	153	154	0	27	27
2018	5	10	4	17	10	0.705	-0.052	4.114	0.013	0.01	0	53.8	55	51.6	153	155	0	28	27
2018	5	10	4	27	10	0.659	-0.046	4.114	0.01	0.007	0	54.2	55	63.6	153	155	0	27	27
2018	5	10	4	37	10	0.656	-0.069	4.114	0.01	0.007	0	54.2	54.2	63.2	153	154	0	27	28
2018	5	10	4	47	10	0.659	-0.016	4.117	0.013	0.01	0	54.6	54.6	49.9	153	154	0	26	27
2018	5	10	4	57	10	0.676	-0.075	4.117	0.013	0.01	0	53.8	54.2	50.3	153	154	0	28	28
2018	5	10	5	7	10	0.682	-0.066	4.114	0.01	0.007	0	53.3	54.2	70.5	152	154	0	28	28
2018	5	10	5	17	10	0.65	-0.069	4.117	0.01	0.007	0	54.2	54.6	70.1	153	155	0	27	28
2018	5	10	5	27	10	0.653	-0.033	4.117	0.01	0.007	0	54.2	54.6	53.3	153	155	0	27	28
2018	5	10	5	37	10	0.656	-0.049	4.117	0.013	0.01	0	53.3	54.6	66.7	152	155	0	28	28
2018	5	10	5	47	10	0.669	-0.066	4.124	0.01	0.007	0	53.8	54.6	70.5	153	155	0	28	28
2018	5	10	5	57	10	0.719	-0.072	4.124	0.013	0.01	0	54.2	54.2	70.1	153	154	0	27	28
2018	5	10	6	7	10	0.673	-0.066	4.124	0.01	0.007	0	53.8	54.6	71.4	152	155	0	27	28
2018	5	10	6	17	10	0.669	-0.056	4.124	0.01	0.007	0	49.5	54.2	70.1	143	154	0	28	28

Mazourka (0354)

Year	Month	Day	Hour	Minute	Second	VelocityX	VelocityY	Level	StdError1	StdError2	StdError3	SNR1	SNR2	SNR3	SignalAmp1	SignalAmp2	SignalAmp3	Noise1	Noise2
2018	5	10	6	27	10	0.666	-0.049	4.124	0.01	0.007	0	53.8	54.2	68.4	153	154	0	28	28
2018	5	10	6	37	10	0.663	-0.03	4.124	0.01	0.007	0	53.8	54.2	51.2	153	154	0	28	28
2018	5	10	6	47	10	0.673	-0.039	4.127	0.01	0.007	0	53.8	54.2	65.4	152	154	0	27	28
2018	5	10	6	57	10	0.673	-0.039	4.124	0.01	0.007	0	53.8	54.6	51.2	153	155	0	28	28
2018	5	10	7	7	10	0.676	-0.052	4.124	0.013	0.01	0	53.8	54.6	60.2	153	155	0	28	28
2018	5	10	7	17	10	0.666	-0.036	4.127	0.01	0.007	0	53.8	54.6	52	152	155	0	27	28
2018	5	10	7	27	10	0.673	-0.039	4.127	0.01	0.007	0	53.8	54.2	60.2	152	154	0	27	28
2018	5	10	7	37	10	0.673	-0.046	4.127	0.01	0.007	0	53.3	54.2	71.8	152	154	0	28	28
2018	5	10	7	47	10	0.682	-0.036	4.127	0.01	0.007	0	54.2	54.6	70.1	153	155	0	27	28
2018	5	10	7	57	10	0.702	-0.049	4.124	0.01	0.007	0	53.8	54.6	65.8	153	155	0	28	28
2018	5	10	8	7	10	0.636	-0.043	4.124	0.016	0.013	0	53.8	54.6	48.6	153	155	0	28	28
2018	5	10	8	17	10	0.673	-0.066	4.121	0.013	0.01	0	53.8	54.6	49	153	155	0	28	28
2018	5	10	8	27	10	0.673	-0.066	4.124	0.013	0.01	0	53.8	54.6	49.5	153	155	0	28	28
2018	5	10	8	37	10	0.702	-0.043	4.121	0.016	0.013	0	54.2	55	48.6	154	155	0	28	27
2018	5	10	8	47	10	0.682	-0.066	4.121	0.01	0.007	0	54.6	55	46	154	156	0	27	28
2018	5	10	8	57	10	0.65	-0.026	4.121	0.01	0.007	0	54.2	55	47.7	154	156	0	28	28
2018	5	10	9	7	10	0.653	-0.046	4.121	0.013	0.01	0	54.2	55	47.7	154	156	0	28	28
2018	5	10	9	17	10	0.676	-0.02	4.121	0.01	0.007	0	54.6	55	47.3	155	156	0	28	28
2018	5	10	9	27	10	0.64	-0.039	4.121	0.013	0.01	0	54.2	55	47.7	154	156	0	28	28
2018	5	10	9	37	10	0.65	-0.039	4.121	0.01	0.007	0	54.2	55	46	154	156	0	28	28
2018	5	10	9	47	10	0.659	-0.069	4.121	0.01	0.007	0	54.6	55	47.7	155	156	0	28	28
2018	5	10	9	57	10	0.666	-0.082	4.117	0.01	0.007	0	54.6	54.6	48.6	154	155	0	27	28
2018	5	10	10	7	10	0.702	-0.052	4.121	0.01	0.007	0	54.2	55	47.7	154	156	0	28	28
2018	5	10	10	17	10	0.682	-0.062	4.117	0.01	0.007	0	54.6	55	46.4	154	156	0	27	28
2018	5	10	10	27	10	0.686	-0.059	4.121	0.01	0.007	0	54.2	55	49	154	156	0	28	28
2018	5	10	10	37	10	0.709	-0.052	4.121	0.016	0.013	0	54.6	55	49	154	156	0	27	28
2018	5	10	10	47	10	0.679	-0.033	4.121	0.013	0.01	0	54.2	55.5	48.6	154	156	0	28	27
2018	5	10	10	57	10	0.679	-0.039	4.117	0.01	0.007	0	54.2	55	49	154	156	0	28	28
2018	5	10	11	7	10	0.666	-0.016	4.117	0.01	0.007	0	54.6	55	48.6	154	156	0	27	28
2018	5	10	11	17	10	0.682	-0.072	4.117	0.013	0.01	0	54.2	54.6	49.9	153	155	0	27	28
2018	5	10	11	27	10	0.663	-0.046	4.117	0.013	0.01	0	54.2	55	49.5	154	156	0	28	28
2018	5	10	11	37	10	0.682	-0.046	4.114	0.01	0.007	0	54.6	54.6	53.3	154	155	0	27	28
2018	5	10	11	47	10	0.682	-0.072	4.114	0.013	0.01	0	54.2	55	67.9	154	156	0	28	28
2018	5	10	11	57	10	0.702	-0.059	4.111	0.013	0.01	0	53.8	54.2	66.7	153	155	0	28	29
2018	5	10	12	7	10	0.715	-0.095	4.111	0.01	0.007	0	53.8	54.2	55	152	154	0	27	28
2018	5	10	12	17	10	0.709	-0.043	4.111	0.01	0.007	0	53.8	54.6	71	153	156	0	28	29
2018	5	10	12	27	10	0.702	-0.049	4.111	0.016	0.013	0	53.8	54.6	71.8	153	155	0	28	28
2018	5	10	12	37	10	0.676	-0.026	4.111	0.013	0.01	0	54.6	55	71.4	154	156	0	27	28
2018	5	10	12	47	10	0.689	-0.082	4.108	0.013	0.01	0	53.3	54.2	65.4	152	154	0	28	28
2018	5	10	12	57	10	0.692	-0.049	4.111	0.01	0.007	0	53.3	54.2	71.4	152	154	0	28	28
2018	5	10	13	7	10	0.702	-0.066	4.108	0.01	0.007	0	54.2	54.6	65.4	153	155	0	27	28
2018	5	10	13	17	10	0.679	-0.098	4.108	0.013	0.01	0	52.9	54.2	60.2	151	154	0	28	28
2018	5	10	13	27	10	0.679	-0.062	4.108	0.01	0.007	0	53.3	53.3	53.8	151	153	0	27	29
2018	5	10	13	37	10	0.686	-0.072	4.108	0.013	0.01	0	53.8	54.2	71.8	152	154	0	27	28
2018	5	10	13	47	10	0.686	-0.052	4.111	0.01	0.007	0	53.8	54.6	73.1	152	154	0	27	27
2018	5	10	13	57	10	0.653	-0.075	4.108	0.01	0.007	0	53.8	54.2	72.7	152	154	0	27	28

Mazourka (0354)

Year	Month	Day	Hour	Minute	Second	VelocityX	VelocityY	Level	StdError1	StdError2	StdError3	SNR1	SNR2	SNR3	SignalAmp1	SignalAmp2	SignalAmp3	Noise1	Noise2
2018	5	10	14	7	10	0.702	-0.082	4.108	0.01	0.007	0	52.9	53.8	72.2	151	153	0	28	28
2018	5	10	14	17	10	0.699	-0.079	4.108	0.013	0.01	0	53.3	54.2	52	152	154	0	28	28
2018	5	10	14	27	10	0.673	-0.075	4.108	0.01	0.007	0	52.9	53.8	56.8	151	153	0	28	28
2018	5	10	14	37	10	0.735	-0.056	4.111	0.013	0.01	0	53.3	54.2	50.3	152	154	0	28	28
2018	5	10	14	47	10	0.692	-0.052	4.108	0.013	0.01	0	52.9	54.2	52	151	154	0	28	28
2018	5	10	14	57	10	0.689	-0.039	4.108	0.013	0.01	0	53.3	54.2	52.5	152	154	0	28	28
2018	5	10	15	7	10	0.689	-0.059	4.108	0.01	0.007	0	53.3	54.2	52	152	154	0	28	28
2018	5	10	15	17	10	0.673	-0.089	4.111	0.013	0.01	0	53.3	54.6	50.7	151	154	0	27	27
2018	5	10	15	27	10	0.705	-0.089	4.108	0.01	0.007	0	53.8	54.2	50.3	152	154	0	27	28
2018	5	10	15	37	10	0.689	-0.049	4.108	0.01	0.007	0	54.2	54.6	72.2	153	155	0	27	28
2018	5	10	15	47	10	0.702	-0.079	4.108	0.013	0.01	0	53.8	54.2	55.5	152	154	0	27	28
2018	5	10	15	57	10	0.689	-0.066	4.108	0.01	0.007	0	53.8	55	59.8	153	155	0	28	27
2018	5	10	16	7	10	0.682	-0.085	4.108	0.01	0.007	0	53.8	54.2	51.6	152	154	0	27	28
2018	5	10	16	17	10	0.715	-0.059	4.108	0.013	0.01	0	52.9	54.2	49	151	154	0	28	28
2018	5	10	16	27	10	0.682	-0.052	4.108	0.01	0.007	0	53.3	55	64.9	152	155	0	28	27
2018	5	10	16	37	10	0.682	-0.049	4.108	0.013	0.01	0	53.8	54.6	51.6	152	154	0	27	27
2018	5	10	16	47	10	0.702	-0.046	4.108	0.013	0.01	0	54.6	55	55.5	154	156	0	27	28
2018	5	10	16	57	10	0.702	-0.072	4.108	0.01	0.007	0	53.8	54.6	50.7	152	155	0	27	28
2018	5	10	17	7	10	0.705	-0.036	4.108	0.016	0.013	0	53.8	54.2	49.9	152	153	0	27	27
2018	5	10	17	17	10	0.696	-0.082	4.108	0.01	0.007	0	53.8	54.6	50.7	152	155	0	27	28
2018	5	10	17	27	10	0.663	-0.039	4.108	0.01	0.007	0	54.2	55	49.9	154	156	0	28	28
2018	5	10	17	37	10	0.709	-0.062	4.108	0.01	0.007	0	53.8	54.6	51.6	153	155	0	28	28
2018	5	10	17	47	10	0.702	-0.062	4.108	0.013	0.01	0	53.3	54.2	50.3	152	154	0	28	28
2018	5	10	17	57	10	0.633	-0.052	4.111	0.013	0.01	0	49.5	55.9	50.3	143	157	0	28	27
2018	5	10	18	7	10	0.692	-0.033	4.108	0.01	0.007	0	55.5	55.9	54.6	156	158	0	27	28
2018	5	10	18	17	10	0.653	-0.079	4.111	0.01	0.007	0	54.6	55	54.2	154	156	0	27	28
2018	5	10	18	27	10	0.669	-0.062	4.111	0.01	0.007	0	54.6	55	50.7	155	156	0	28	28
2018	5	10	18	37	10	0.682	-0.049	4.111	0.01	0.007	0	54.2	55	55.9	154	156	0	28	28
2018	5	10	18	47	10	0.702	-0.056	4.111	0.013	0.01	0	54.6	55	59.3	154	155	0	27	27
2018	5	10	18	57	10	0.669	-0.033	4.111	0.013	0.01	0	55	55.5	63.2	155	156	0	27	27
2018	5	10	19	7	10	0.666	-0.033	4.111	0.01	0.007	0	55	54.6	74	154	156	0	26	29
2018	5	10	19	17	10	0.676	-0.046	4.111	0.01	0.007	0	54.6	54.6	71	154	155	0	27	28
2018	5	10	19	27	10	0.679	-0.02	4.111	0.01	0.007	0	55	55.9	66.2	155	157	0	27	27
2018	5	10	19	37	10	0.673	-0.036	4.111	0.01	0.007	0	55	55	74	155	156	0	27	28
2018	5	10	19	47	10	0.699	-0.052	4.114	0.013	0.01	0	54.2	55	73.5	154	156	0	28	28
2018	5	10	19	57	10	0.673	-0.069	4.111	0.01	0.007	0	54.6	55	66.2	154	156	0	27	28
2018	5	10	20	7	10	0.676	-0.039	4.114	0.01	0.007	0	55	55.5	74.4	155	157	0	27	28
2018	5	10	20	17	10	0.682	-0.033	4.114	0.013	0.01	0	55	55	70.5	155	156	0	27	28
2018	5	10	20	27	10	0.689	-0.049	4.114	0.01	0.007	0	54.6	55.5	72.2	154	156	0	27	27
2018	5	10	20	37	10	0.669	-0.039	4.114	0.01	0.007	0	54.6	55	73.1	154	156	0	27	28
2018	5	10	20	47	10	0.673	-0.052	4.114	0.01	0.007	0	55	55	74.4	154	156	0	26	28
2018	5	10	20	57	10	0.686	-0.059	4.114	0.013	0.01	0	54.6	55	71.8	154	155	0	27	27
2018	5	10	21	7	10	0.689	-0.066	4.114	0.01	0.007	0	54.2	54.6	74	153	155	0	27	28
2018	5	10	21	17	10	0.679	-0.059	4.114	0.013	0.01	0	54.2	55	74.8	153	155	0	27	27
2018	5	10	21	27	10	0.689	-0.059	4.114	0.01	0.007	0	54.2	54.2	74	153	154	0	27	28
2018	5	10	21	37	10	0.686	-0.046	4.114	0.01	0.007	0	54.2	54.6	74.4	153	154	0	27	27

Mazourka (0354)

Year	Month	Day	Hour	Minute	Second	VelocityX	VelocityY	Level	StdError1	StdError2	StdError3	SNR1	SNR2	SNR3	SignalAmp1	SignalAmp2	SignalAmp3	Noise1	Noise2
2018	5	10	21	47	10	0.686	-0.033	4.114	0.01	0.007	0	54.2	54.2	74.4	153	154	0	27	28
2018	5	10	21	57	10	0.689	-0.036	4.114	0.01	0.007	0	54.2	54.2	74.4	153	154	0	27	28
2018	5	10	22	7	10	0.679	-0.052	4.114	0.01	0.007	0	54.2	54.6	74	153	154	0	27	27
2018	5	10	22	17	10	0.686	-0.056	4.117	0.013	0.01	0	54.2	54.2	71.4	153	154	0	27	28
2018	5	10	22	27	10	0.682	-0.03	4.117	0.016	0.013	0	53.8	54.6	75.3	152	154	0	27	27
2018	5	10	22	37	10	0.663	-0.01	4.117	0.013	0.01	0	53.8	54.6	74.8	153	154	0	28	27
2018	5	10	22	47	10	0.669	-0.052	4.117	0.01	0.007	0	53.3	54.6	74	152	154	0	28	27
2018	5	10	22	57	10	0.715	-0.039	4.117	0.013	0.01	0	53.8	54.2	74.4	152	154	0	27	28
2018	5	10	23	7	10	0.669	-0.039	4.117	0.01	0.007	0	53.8	53.8	67.5	151	153	0	26	28
2018	5	10	23	17	10	0.666	-0.033	4.117	0.01	0.007	0	54.2	54.6	74.8	153	155	0	27	28
2018	5	10	23	27	10	0.666	-0.052	4.117	0.01	0.007	0	53.3	54.6	74.4	151	154	0	27	27
2018	5	10	23	37	10	0.676	-0.046	4.117	0.01	0.007	0	53.8	54.2	74	152	154	0	27	28
2018	5	10	23	47	10	0.673	-0.043	4.117	0.01	0.007	0	54.6	54.6	69.7	154	155	0	27	28
2018	5	10	23	57	10	0.646	-0.036	4.117	0.01	0.007	0	54.2	54.2	73.5	153	154	0	27	28
2018	5	11	0	7	10	0.705	-0.043	4.117	0.01	0.007	0	53.3	53.8	73.1	151	153	0	27	28
2018	5	11	0	17	10	0.673	-0.049	4.117	0.01	0.007	0	53.8	54.2	73.1	152	154	0	27	28
2018	5	11	0	27	10	0.692	-0.062	4.117	0.013	0.01	0	52.5	54.6	74.4	149	154	0	27	27
2018	5	11	0	37	10	0.646	-0.043	4.117	0.01	0.007	0	53.3	54.2	71.8	151	154	0	27	28
2018	5	11	0	47	10	0.699	-0.03	4.117	0.013	0.01	0	53.8	54.2	73.1	152	154	0	27	28
2018	5	11	0	57	10	0.656	-0.043	4.117	0.01	0.007	0	52.9	54.2	74	151	154	0	28	28
2018	5	11	1	7	10	0.682	-0.023	4.117	0.013	0.01	0	53.3	54.6	73.1	151	154	0	27	27
2018	5	11	1	17	10	0.682	-0.01	4.117	0.01	0.007	0	52.9	54.2	73.1	150	154	0	27	28
2018	5	11	1	27	10	0.666	-0.033	4.117	0.016	0.013	0	53.3	54.2	68.8	151	154	0	27	28
2018	5	11	1	37	10	0.679	-0.069	4.117	0.01	0.007	0	53.3	54.6	70.1	151	154	0	27	27
2018	5	11	1	47	10	0.673	-0.036	4.117	0.01	0.007	0	52.9	54.6	71.8	150	154	0	27	27
2018	5	11	1	57	10	0.696	-0.066	4.117	0.01	0.007	0	52.9	54.6	69.7	150	154	0	27	27
2018	5	11	2	7	10	0.686	-0.072	4.117	0.013	0.01	0	52.9	54.2	72.7	150	154	0	27	28
2018	5	11	2	17	10	0.702	-0.039	4.117	0.01	0.007	0	52.9	54.2	72.7	150	154	0	27	28
2018	5	11	2	27	10	0.673	-0.043	4.117	0.016	0.013	0	52.5	54.2	72.2	150	154	0	28	28
2018	5	11	2	37	10	0.712	-0.039	4.117	0.013	0.01	0	52.9	54.6	56.3	150	155	0	27	28
2018	5	11	2	47	10	0.653	-0.033	4.117	0.013	0.01	0	53.3	55	58.5	151	156	0	27	28
2018	5	11	2	57	10	0.689	-0.085	4.117	0.013	0.01	0	53.3	55	53.3	151	156	0	27	28
2018	5	11	3	7	10	0.633	-0.026	4.117	0.01	0.007	0	52	54.2	50.3	148	154	0	27	28
2018	5	11	3	17	10	0.653	-0.023	4.117	0.01	0.007	0	52	54.2	50.3	148	154	0	27	28
2018	5	11	3	27	10	0.646	-0.007	4.117	0.016	0.016	0	52.5	53.8	49.9	149	153	0	27	28
2018	5	11	3	37	10	0.663	-0.033	4.117	0.01	0.007	0	51.6	53.3	50.3	148	152	0	28	28
2018	5	11	3	47	10	0.673	-0.066	4.117	0.013	0.01	0	53.3	55	51.6	152	156	0	28	28
2018	5	11	3	57	10	0.663	-0.033	4.117	0.013	0.01	0	52	54.2	50.7	148	154	0	27	28
2018	5	11	4	7	10	0.686	-0.049	4.121	0.013	0.01	0	51.6	53.8	55.5	147	153	0	27	28
2018	5	11	4	17	10	0.696	-0.036	4.117	0.01	0.007	0	52	55	55.5	148	155	0	27	27
2018	5	11	4	27	10	0.676	-0.075	4.117	0.016	0.013	0	51.6	54.6	62.8	148	154	0	28	27
2018	5	11	4	37	10	0.676	-0.079	4.117	0.013	0.01	0	53.8	54.6	57.6	152	155	0	27	28
2018	5	11	4	47	10	0.705	-0.043	4.117	0.01	0.007	0	53.3	54.2	58.9	152	154	0	28	28
2018	5	11	4	57	10	0.705	-0.059	4.117	0.01	0.007	0	53.3	54.2	58.9	152	154	0	28	28
2018	5	11	5	7	10	0.699	-0.003	4.121	0.013	0.01	0	53.3	53.8	51.2	152	154	0	28	29
2018	5	11	5	17	10	0.669	-0.03	4.117	0.01	0.007	0	53.8	54.6	60.2	152	154	0	27	27

Mazourka (0354)

Year	Month	Day	Hour	Minute	Second	VelocityX	VelocityY	Level	StdError1	StdError2	StdError3	SNR1	SNR2	SNR3	SignalAmp1	SignalAmp2	SignalAmp3	Noise1	Noise2
2018	5	11	5	27	10	0.689	-0.069	4.117	0.013	0.01	0	53.3	54.2	70.1	152	154	0	28	28
2018	5	11	5	37	10	0.659	-0.059	4.117	0.01	0.007	0	53.3	54.2	56.3	152	154	0	28	28
2018	5	11	5	47	10	0.705	-0.066	4.117	0.01	0.007	0	53.8	54.6	67.1	152	154	0	27	27
2018	5	11	5	57	10	0.715	-0.02	4.117	0.01	0.007	0	54.2	54.6	67.5	153	155	0	27	28
2018	5	11	6	7	10	0.709	-0.049	4.121	0.01	0.007	0	54.2	54.6	68.8	153	154	0	27	27
2018	5	11	6	17	10	0.65	-0.059	4.121	0.01	0.007	0	54.6	55	66.7	154	156	0	27	28
2018	5	11	6	27	10	0.679	-0.062	4.121	0.013	0.01	0	53.8	55	60.2	153	155	0	28	27
2018	5	11	6	37	10	0.689	0.003	4.124	0.013	0.01	0	54.2	36.1	70.1	153	112	0	27	28
2018	5	11	6	47	10	0.699	-0.066	4.124	0.01	0.007	0	53.8	55	69.7	153	155	0	28	27
2018	5	11	6	57	10	0.702	-0.056	4.127	0.016	0.013	0	53.8	54.6	70.1	153	155	0	28	28
2018	5	11	7	7	10	0.659	-0.059	4.127	0.01	0.007	0	54.2	55	71	153	155	0	27	27
2018	5	11	7	17	10	0.643	-0.059	4.127	0.016	0.013	0	53.8	54.6	71	153	155	0	28	28
2018	5	11	7	27	10	0.686	-0.066	4.127	0.01	0.007	0	54.6	55	70.5	154	156	0	27	28
2018	5	11	7	37	10	0.633	-0.052	4.127	0.013	0.01	0	54.6	55	70.5	154	156	0	27	28
2018	5	11	7	47	10	0.663	-0.046	4.127	0.01	0.007	0	54.2	55	70.5	154	156	0	28	28
2018	5	11	7	57	10	0.646	-0.046	4.127	0.013	0.01	0	51.6	55	69.7	149	156	0	29	28
2018	5	11	8	7	10	0.682	-0.079	4.124	0.01	0.007	0	54.2	55	70.5	154	156	0	28	28
2018	5	11	8	17	10	0.673	-0.056	4.124	0.013	0.01	0	53.8	55	69.7	153	156	0	28	28
2018	5	11	8	27	10	0.699	-0.059	4.124	0.013	0.01	0	53.8	55	71	153	156	0	28	28
2018	5	11	8	37	10	0.692	-0.059	4.124	0.01	0.007	0	54.2	55	70.5	154	156	0	28	28
2018	5	11	8	47	10	0.682	-0.043	4.124	0.01	0.007	0	54.6	55	70.5	154	156	0	27	28
2018	5	11	8	57	10	0.735	-0.056	4.121	0.013	0.01	0	53.8	54.6	71	153	155	0	28	28
2018	5	11	9	7	10	0.705	-0.095	4.114	0.01	0.007	0	53.8	54.2	54.2	152	154	0	27	28
2018	5	11	9	17	10	0.705	-0.079	4.114	0.01	0.007	0	53.3	54.6	57.6	152	155	0	28	28
2018	5	11	9	27	10	0.705	-0.098	4.114	0.01	0.007	0	52.9	54.6	63.6	151	155	0	28	28
2018	5	11	9	37	10	0.682	-0.066	4.114	0.01	0.007	0	53.8	54.6	71.4	152	155	0	27	28
2018	5	11	9	47	10	0.709	-0.075	4.111	0.013	0.01	0	53.3	54.6	67.5	152	154	0	28	27
2018	5	11	9	57	10	0.696	-0.049	4.111	0.01	0.007	0	53.8	55	70.5	152	155	0	27	27
2018	5	11	10	7	10	0.682	-0.085	4.111	0.01	0.007	0	53.8	54.2	53.3	153	155	0	28	29
2018	5	11	10	17	10	0.686	-0.066	4.111	0.013	0.01	0	53.3	54.6	71.4	152	155	0	28	28
2018	5	11	10	27	10	0.682	-0.075	4.108	0.01	0.007	0	53.3	54.6	60.2	152	155	0	28	28
2018	5	11	10	37	10	0.719	-0.092	4.108	0.01	0.007	0	53.8	54.2	56.3	152	155	0	27	29
2018	5	11	10	47	10	0.715	-0.102	4.108	0.01	0.007	0	52.5	54.2	66.7	150	154	0	28	28
2018	5	11	10	57	10	0.709	-0.092	4.108	0.013	0.01	0	53.3	54.2	64.9	151	154	0	27	28
2018	5	11	11	7	10	0.702	-0.079	4.104	0.016	0.016	0	52.9	53.8	51.6	151	153	0	28	28
2018	5	11	11	17	10	0.689	-0.089	4.104	0.01	0.007	0	52.9	54.6	59.8	151	155	0	28	28
2018	5	11	11	27	10	0.689	-0.056	4.104	0.013	0.01	0	52.9	54.6	52	151	154	0	28	27
2018	5	11	11	37	10	0.666	-0.082	4.108	0.01	0.007	0	52.9	54.2	49.5	151	154	0	28	28
2018	5	11	11	47	10	0.692	-0.066	4.104	0.016	0.013	0	52.9	54.2	62.8	151	154	0	28	28
2018	5	11	11	57	10	0.702	-0.082	4.104	0.01	0.007	0	52.9	54.2	64.9	150	154	0	27	28
2018	5	11	12	7	10	0.702	-0.069	4.104	0.01	0.007	0	52.9	54.6	70.1	151	155	0	28	28
2018	5	11	12	17	10	0.679	-0.062	4.104	0.01	0.007	0	53.3	55	63.2	152	156	0	28	28
2018	5	11	12	27	10	0.666	-0.043	4.104	0.013	0.01	0	52.9	54.2	70.5	151	154	0	28	28
2018	5	11	12	37	10	0.669	-0.052	4.104	0.01	0.007	0	53.3	54.6	62.8	151	155	0	27	28
2018	5	11	12	47	10	0.663	-0.062	4.101	0.01	0.007	0	54.2	55	60.2	153	156	0	27	28
2018	5	11	12	57	10	0.666	-0.033	4.101	0.013	0.01	0	53.8	55.5	57.6	153	156	0	28	27

Mazourka (0354)

Year	Month	Day	Hour	Minute	Second	VelocityX	VelocityY	Level	StdError1	StdError2	StdError3	SNR1	SNR2	SNR3	SignalAmp1	SignalAmp2	SignalAmp3	Noise1	Noise2
2018	5	11	13	7	10	0.689	-0.072	4.104	0.01	0.007	0	53.8	55	52.5	153	156	0	28	28
2018	5	11	13	17	10	0.646	-0.046	4.101	0.01	0.007	0	53.8	55	49.9	153	156	0	28	28
2018	5	11	13	27	10	0.689	-0.062	4.101	0.016	0.013	0	53.8	55	52.5	152	155	0	27	27
2018	5	11	13	37	10	0.679	-0.056	4.101	0.01	0.007	0	53.3	54.6	52.5	152	155	0	28	28
2018	5	11	13	47	10	0.653	-0.033	4.101	0.01	0.007	0	53.8	55	51.2	153	156	0	28	28
2018	5	11	13	57	10	0.666	-0.049	4.101	0.013	0.01	0	52.9	55.5	54.2	151	157	0	28	28
2018	5	11	14	7	10	0.646	-0.046	4.101	0.013	0.01	0	54.2	55	51.2	153	156	0	27	28
2018	5	11	14	17	10	0.65	-0.066	4.101	0.013	0.01	0	54.6	55.5	52.5	154	157	0	27	28
2018	5	11	14	27	10	0.659	-0.033	4.098	0.013	0.01	0	54.6	55.5	52	154	157	0	27	28
2018	5	11	14	37	10	0.676	-0.059	4.098	0.01	0.007	0	54.2	55	51.6	154	156	0	28	28
2018	5	11	14	47	10	0.679	-0.039	4.098	0.013	0.01	0	54.2	55	52	154	156	0	28	28
2018	5	11	14	57	10	0.679	-0.033	4.098	0.01	0.007	0	54.6	55.5	49	155	157	0	28	28
2018	5	11	15	7	10	0.666	-0.066	4.098	0.013	0.01	0	54.2	55.5	50.7	154	157	0	28	28
2018	5	11	15	17	10	0.679	-0.03	4.098	0.013	0.01	0	54.6	55.5	52	155	157	0	28	28
2018	5	11	15	27	10	0.682	-0.033	4.094	0.013	0.01	0	55.5	55.5	52	155	157	0	26	28
2018	5	11	15	37	10	0.659	-0.049	4.094	0.016	0.013	0	55	55.5	52.5	155	157	0	27	28
2018	5	11	15	47	10	0.63	-0.039	4.094	0.01	0.007	0	55	55.5	49	155	157	0	27	28
2018	5	11	15	57	10	0.679	-0.046	4.091	0.013	0.01	0	54.6	55.5	47.3	155	157	0	28	28
2018	5	11	16	7	10	0.673	-0.052	4.094	0.01	0.007	0	54.6	55.5	48.2	155	157	0	28	28
2018	5	11	16	17	10	0.679	-0.062	4.088	0.01	0.007	0	54.6	55.5	47.3	155	157	0	28	28
2018	5	11	16	27	10	0.659	-0.049	4.088	0.013	0.01	0	55.5	56.3	46.9	156	158	0	27	27
2018	5	11	16	37	10	0.65	-0.02	4.091	0.01	0.007	0	55	56.3	46.9	156	158	0	28	27
2018	5	11	16	47	10	0.659	-0.075	4.088	0.013	0.01	0	55	55.5	47.7	155	157	0	27	28
2018	5	11	16	57	10	0.669	-0.056	4.088	0.013	0.01	0	55.5	55.9	46.4	156	158	0	27	28
2018	5	11	17	7	10	0.666	-0.043	4.088	0.013	0.01	0	55.5	56.3	48.2	156	158	0	27	27
2018	5	11	17	17	10	0.663	-0.049	4.088	0.016	0.013	0	55.5	55.9	46.4	156	158	0	27	28
2018	5	11	17	27	10	0.666	-0.066	4.088	0.01	0.007	0	55.5	56.3	45.6	157	159	0	28	28
2018	5	11	17	37	10	0.659	-0.092	4.091	0.01	0.007	0	55.9	56.3	44.7	158	160	0	28	29
2018	5	11	17	47	10	0.666	-0.052	4.085	0.016	0.013	0	56.8	57.6	45.2	160	162	0	28	28
2018	5	11	17	57	10	0.617	-0.036	4.091	0.01	0.007	0	56.8	57.6	44.3	160	162	0	28	28
2018	5	11	18	7	10	0.663	-0.033	4.094	0.016	0.013	0	57.2	58	45.6	161	162	0	28	27
2018	5	11	18	17	10	0.64	-0.026	4.088	0.01	0.007	0	57.2	58	43.9	161	163	0	28	28
2018	5	11	18	27	10	0.617	-0.049	4.085	0.02	0.016	0	58.5	58.5	43	162	164	0	26	28
2018	5	11	18	37	10	0.64	-0.059	4.094	0.01	0.007	0	57.2	58.9	41.3	162	164	0	29	27
2018	5	11	18	47	10	0.627	0.007	4.098	0.01	0.007	0	58.9	58.9	40.4	164	165	0	27	28
2018	5	11	18	57	10	0.63	-0.046	4.094	0.01	0.007	0	59.8	60.2	39.6	166	168	0	27	28
2018	5	11	19	7	10	0.663	-0.066	4.094	0.01	0.007	0	59.3	60.2	37.8	166	167	0	28	27
2018	5	11	19	17	10	0.627	-0.007	4.091	0.01	0.007	0	59.3	59.8	40.9	165	166	0	27	27
2018	5	11	19	27	10	0.617	-0.043	4.108	0.01	0.007	0	58.9	59.3	40	164	166	0	27	28
2018	5	11	19	37	10	0.614	0	4.104	0.013	0.01	0	58.5	58.9	41.3	163	165	0	27	28
2018	5	11	19	47	10	0.64	-0.01	4.104	0.016	0.013	0	58.5	58.9	41.7	163	165	0	27	28
2018	5	11	19	57	10	0.577	-0.026	4.104	0.016	0.013	0	58.9	58.9	39.6	164	165	0	27	28
2018	5	11	20	7	10	0.594	-0.066	4.111	0.01	0.007	0	58.9	58.9	39.1	164	165	0	27	28
2018	5	11	20	17	10	0.607	-0.016	4.114	0.013	0.01	0	58.5	58.5	40.9	163	164	0	27	28
2018	5	11	20	27	10	0.574	-0.013	4.108	0.013	0.01	0	58.9	58.9	39.1	164	165	0	27	28
2018	5	11	20	37	10	0.61	-0.026	4.104	0.013	0.01	0	58.5	58	41.3	163	163	0	27	28

Mazourka (0354)

Year	Month	Day	Hour	Minute	Second	VelocityX	VelocityY	Level	StdError1	StdError2	StdError3	SNR1	SNR2	SNR3	SignalAmp1	SignalAmp2	SignalAmp3	Noise1	Noise2
2018	5	11	20	47	10	0.627	-0.036	4.111	0.016	0.013	0	57.6	57.6	41.3	161	162	0	27	28
2018	5	11	20	57	10	0.617	-0.052	4.104	0.016	0.013	0	57.2	57.2	41.7	160	161	0	27	28
2018	5	11	21	7	10	0.64	-0.049	4.117	0.01	0.007	0	56.3	56.8	41.7	159	160	0	28	28
2018	5	11	21	17	10	0.607	-0.046	4.117	0.013	0.01	0	55.9	56.8	43.4	158	160	0	28	28
2018	5	11	21	27	10	0.653	-0.069	4.121	0.016	0.013	0	55.9	56.3	42.6	157	159	0	27	28
2018	5	11	21	37	10	0.636	-0.079	4.114	0.01	0.007	0	55	55.5	44.3	156	157	0	28	28
2018	5	11	21	47	10	0.646	-0.049	4.114	0.01	0.007	0	55	55.5	44.7	156	157	0	28	28
2018	5	11	21	57	10	0.63	-0.082	4.117	0.013	0.01	0	54.6	55	46.4	155	156	0	28	28
2018	5	11	22	7	10	0.646	-0.089	4.111	0.013	0.01	0	54.2	55	46	154	156	0	28	28
2018	5	11	22	17	10	0.64	-0.039	4.117	0.01	0.007	0	54.6	55	47.3	154	155	0	27	27
2018	5	11	22	27	10	0.659	-0.052	4.114	0.01	0.007	0	54.6	54.6	47.3	154	155	0	27	28
2018	5	11	22	37	10	0.659	-0.066	4.114	0.01	0.007	0	53.8	54.6	47.3	153	155	0	28	28
2018	5	11	22	47	10	0.673	-0.043	4.111	0.01	0.007	0	54.2	54.6	47.7	153	155	0	27	28
2018	5	11	22	57	10	0.607	-0.033	4.114	0.01	0.007	0	54.2	54.2	48.2	153	154	0	27	28
2018	5	11	23	7	10	0.663	-0.062	4.111	0.01	0.007	0	54.2	54.6	49.5	153	155	0	27	28
2018	5	11	23	17	10	0.659	-0.043	4.111	0.016	0.013	0	54.2	54.2	49	153	154	0	27	28
2018	5	11	23	27	10	0.669	-0.046	4.108	0.01	0.007	0	54.2	54.2	49.9	153	154	0	27	28
2018	5	11	23	37	10	0.627	-0.03	4.108	0.013	0.01	0	53.8	54.2	53.3	153	154	0	28	28
2018	5	11	23	47	10	0.676	-0.043	4.104	0.01	0.007	0	53.3	54.2	66.7	152	154	0	28	28
2018	5	11	23	57	10	0.673	-0.069	4.104	0.013	0.01	0	53.8	54.2	69.2	152	154	0	27	28
2018	5	12	0	7	10	0.646	-0.046	4.104	0.01	0.007	0	53.3	54.2	71.8	152	154	0	28	28
2018	5	12	0	17	10	0.643	-0.052	4.104	0.01	0.007	0	53.8	54.2	61.5	153	154	0	28	28
2018	5	12	0	27	10	0.646	-0.079	4.104	0.01	0.007	0	53.3	53.8	72.2	152	153	0	28	28
2018	5	12	0	37	10	0.64	-0.049	4.101	0.013	0.01	0	53.8	53.8	59.8	152	153	0	27	28
2018	5	12	0	47	10	0.65	-0.043	4.104	0.016	0.013	0	53.3	54.2	51.6	152	154	0	28	28
2018	5	12	0	57	10	0.577	-0.02	4.101	0.013	0.01	0	53.3	53.8	52	152	153	0	28	28
2018	5	12	1	7	10	0.676	-0.036	4.101	0.013	0.01	0	53.3	54.2	49.9	152	154	0	28	28
2018	5	12	1	17	10	0.614	-0.033	4.101	0.01	0.007	0	53.8	54.2	48.6	152	153	0	27	27
2018	5	12	1	27	10	0.633	-0.02	4.098	0.013	0.01	0	53.8	54.2	48.6	153	154	0	28	28
2018	5	12	1	37	10	0.62	-0.023	4.098	0.013	0.01	0	53.8	54.2	49.5	153	154	0	28	28
2018	5	12	1	47	10	0.656	-0.062	4.101	0.01	0.007	0	53.8	54.2	47.3	153	154	0	28	28
2018	5	12	1	57	10	0.65	-0.062	4.098	0.01	0.007	0	53.8	53.8	46	152	153	0	27	28
2018	5	12	2	7	10	0.689	-0.066	4.094	0.01	0.007	0	53.3	54.2	47.7	152	154	0	28	28
2018	5	12	2	17	10	0.653	-0.085	4.094	0.01	0.007	0	53.8	54.2	50.7	152	154	0	27	28
2018	5	12	2	27	10	0.617	-0.02	4.094	0.016	0.013	0	53.8	54.2	48.2	152	154	0	27	28
2018	5	12	2	37	10	0.659	-0.036	4.094	0.01	0.007	0	53.3	53.8	53.8	152	153	0	28	28
2018	5	12	2	47	10	0.623	-0.039	4.091	0.013	0.01	0	53.8	54.2	51.6	153	154	0	28	28
2018	5	12	2	57	10	0.659	-0.066	4.091	0.01	0.007	0	53.3	53.8	59.3	152	153	0	28	28
2018	5	12	3	7	10	0.666	-0.046	4.091	0.01	0.007	0	53.3	53.8	71	152	154	0	28	29
2018	5	12	3	17	10	0.643	-0.046	4.091	0.013	0.01	0	53.3	53.8	66.2	152	153	0	28	28
2018	5	12	3	27	10	0.689	-0.03	4.088	0.013	0.01	0	53.3	53.8	56.3	152	153	0	28	28
2018	5	12	3	37	10	0.646	-0.082	4.088	0.01	0.007	0	53.3	53.8	55.9	152	154	0	28	29
2018	5	12	3	47	10	0.636	-0.036	4.088	0.016	0.013	0	53.8	53.8	61.9	153	154	0	28	29
2018	5	12	3	57	10	0.682	-0.039	4.088	0.01	0.007	0	54.2	54.2	66.7	153	154	0	27	28
2018	5	12	4	7	10	0.627	-0.075	4.088	0.01	0.007	0	53.3	54.2	67.5	152	154	0	28	28
2018	5	12	4	17	10	0.686	-0.036	4.088	0.01	0.007	0	53.3	53.8	73.1	152	153	0	28	28

Mazourka (0354)

Year	Month	Day	Hour	Minute	Second	VelocityX	VelocityY	Level	StdError1	StdError2	StdError3	SNR1	SNR2	SNR3	SignalAmp1	SignalAmp2	SignalAmp3	Noise1	Noise2
2018	5	12	4	27	10	0.663	-0.069	4.088	0.01	0.007	0	53.3	53.8	73.1	152	153	0	28	28
2018	5	12	4	37	10	0.653	-0.043	4.085	0.016	0.013	0	53.3	53.3	69.7	152	153	0	28	29
2018	5	12	4	47	10	0.653	-0.03	4.085	0.01	0.007	0	53.3	53.8	71.4	152	153	0	28	28
2018	5	12	4	57	10	0.633	-0.033	4.085	0.01	0.007	0	53.3	53.3	66.7	152	153	0	28	29
2018	5	12	5	7	10	0.659	-0.052	4.085	0.01	0.007	0	53.3	53.8	63.6	152	153	0	28	28
2018	5	12	5	17	10	0.64	-0.046	4.081	0.01	0.007	0	53.8	54.2	62.8	153	154	0	28	28
2018	5	12	5	27	10	0.643	-0.049	4.081	0.013	0.01	0	53.8	53.8	74	153	153	0	28	28
2018	5	12	5	37	10	0.669	-0.089	4.081	0.013	0.01	0	53.8	54.2	74.4	153	154	0	28	28
2018	5	12	5	47	10	0.646	-0.069	4.081	0.01	0.007	0	53.3	54.2	73.5	152	154	0	28	28
2018	5	12	5	57	10	0.636	-0.03	4.081	0.013	0.01	0	53.3	54.6	69.7	153	155	0	29	28
2018	5	12	6	7	10	0.673	-0.056	4.081	0.01	0.007	0	53.8	54.6	72.2	153	154	0	28	27
2018	5	12	6	17	10	0.64	-0.052	4.078	0.016	0.013	0	54.2	54.6	72.2	154	155	0	28	28
2018	5	12	6	27	10	0.643	-0.056	4.078	0.01	0.007	0	53.8	54.2	73.1	153	154	0	28	28
2018	5	12	6	37	10	0.617	-0.072	4.078	0.01	0.007	0	53.8	54.2	74.4	153	154	0	28	28
2018	5	12	6	47	10	0.653	-0.072	4.078	0.013	0.01	0	53.8	54.2	74	153	154	0	28	28
2018	5	12	6	57	10	0.676	-0.056	4.078	0.01	0.007	0	53.8	54.2	71.4	153	154	0	28	28
2018	5	12	7	7	10	0.656	-0.062	4.075	0.016	0.013	0	53.8	54.2	67.9	153	154	0	28	28
2018	5	12	7	17	10	0.61	-0.033	4.075	0.013	0.01	0	53.8	53.8	58.5	153	154	0	28	29
2018	5	12	7	27	10	0.676	-0.056	4.075	0.013	0.01	0	54.2	54.2	65.4	154	155	0	28	29
2018	5	12	7	37	10	0.633	-0.049	4.075	0.016	0.013	0	53.3	54.2	61.5	152	155	0	28	29
2018	5	12	7	47	10	0.663	-0.062	4.072	0.013	0.01	0	53.3	54.6	54.2	153	156	0	29	29
2018	5	12	7	57	10	0.682	-0.069	4.072	0.01	0.007	0	53.8	54.6	55.9	153	155	0	28	28
2018	5	12	8	7	10	0.643	-0.072	4.072	0.01	0.007	0	54.2	54.6	53.3	154	156	0	28	29
2018	5	12	8	17	10	0.614	-0.043	4.072	0.01	0.007	0	53.8	55	51.2	154	156	0	29	28
2018	5	12	8	27	10	0.666	-0.072	4.068	0.01	0.007	0	54.2	55	49.9	154	156	0	28	28
2018	5	12	8	37	10	0.64	-0.069	4.068	0.01	0.007	0	54.2	54.6	48.2	154	155	0	28	28
2018	5	12	8	47	10	0.633	-0.066	4.065	0.01	0.007	0	54.6	54.6	47.7	155	156	0	28	29
2018	5	12	8	57	10	0.656	-0.079	4.065	0.013	0.01	0	54.6	55	47.3	155	156	0	28	28
2018	5	12	9	7	10	0.669	-0.066	4.065	0.01	0.007	0	54.6	55	47.3	155	157	0	28	29
2018	5	12	9	17	10	0.676	-0.049	4.065	0.013	0.01	0	54.6	55	48.6	155	157	0	28	29
2018	5	12	9	27	10	0.663	-0.105	4.065	0.01	0.007	0	54.6	55	47.7	155	156	0	28	28
2018	5	12	9	37	10	0.653	-0.066	4.062	0.013	0.01	0	54.6	54.6	47.7	155	156	0	28	29
2018	5	12	9	47	10	0.679	-0.049	4.062	0.01	0.007	0	54.6	55	49	155	157	0	28	29
2018	5	12	9	57	10	0.627	-0.049	4.062	0.013	0.01	0	54.6	55	51.6	155	157	0	28	29
2018	5	12	10	7	10	0.643	-0.039	4.062	0.013	0.01	0	54.2	55	53.3	155	157	0	29	29
2018	5	12	10	17	10	0.61	-0.079	4.058	0.016	0.013	0	55	55	64.9	156	157	0	28	29
2018	5	12	10	27	10	0.646	-0.085	4.058	0.01	0.007	0	54.6	55	52	154	156	0	27	28
2018	5	12	10	37	10	0.666	-0.059	4.055	0.01	0.007	0	54.2	55	68.8	154	156	0	28	28
2018	5	12	10	47	10	0.663	-0.069	4.052	0.01	0.007	0	54.6	54.6	67.9	155	156	0	28	29
2018	5	12	10	57	10	0.686	-0.105	4.052	0.013	0.01	0	53.3	54.6	65.4	153	155	0	29	28
2018	5	12	11	7	10	0.679	-0.095	4.052	0.01	0.007	0	53.8	54.6	52	153	155	0	28	28
2018	5	12	11	17	10	0.696	-0.085	4.055	0.01	0.007	0	53.8	54.6	48.2	153	155	0	28	28
2018	5	12	11	27	10	0.676	-0.089	4.052	0.01	0.007	0	53.8	54.6	61.1	153	155	0	28	28
2018	5	12	11	37	10	0.666	-0.092	4.049	0.01	0.007	0	54.6	55	54.2	155	156	0	28	28
2018	5	12	11	47	10	0.682	-0.049	4.049	0.01	0.007	0	54.6	55.5	71.8	155	157	0	28	28
2018	5	12	11	57	10	0.679	-0.102	4.052	0.01	0.007	0	53.8	53.8	47.7	153	154	0	28	29

Mazourka (0354)

Year	Month	Day	Hour	Minute	Second	VelocityX	VelocityY	Level	StdError1	StdError2	StdError3	SNR1	SNR2	SNR3	SignalAmp1	SignalAmp2	SignalAmp3	Noise1	Noise2
2018	5	12	12	7	10	0.705	-0.059	4.049	0.016	0.013	0	54.2	54.6	52.9	154	156	0	28	29
2018	5	12	12	17	10	0.679	-0.079	4.049	0.01	0.007	0	54.2	54.6	62.4	154	156	0	28	29
2018	5	12	12	27	10	0.679	-0.085	4.049	0.01	0.007	0	54.2	55	50.3	154	156	0	28	28
2018	5	12	12	37	10	0.673	-0.092	4.049	0.01	0.007	0	54.2	55	51.2	154	156	0	28	28
2018	5	12	12	47	10	0.666	-0.049	4.049	0.013	0.01	0	54.2	55	46	154	156	0	28	28
2018	5	12	12	57	10	0.663	-0.085	4.049	0.01	0.007	0	54.2	55	48.6	154	156	0	28	28
2018	5	12	13	7	10	0.682	-0.112	4.049	0.013	0.01	0	53.8	54.6	46	153	155	0	28	28
2018	5	12	13	17	10	0.705	-0.108	4.049	0.01	0.007	0	54.2	54.6	49.9	154	156	0	28	29
2018	5	12	13	27	10	0.682	-0.072	4.049	0.016	0.016	0	54.2	55	45.6	154	156	0	28	28
2018	5	12	13	37	10	0.669	-0.066	4.049	0.01	0.007	0	54.6	55.5	46.9	155	157	0	28	28
2018	5	12	13	47	10	0.659	-0.079	4.049	0.01	0.007	0	54.6	55	47.3	155	157	0	28	29
2018	5	12	13	57	10	0.696	-0.069	4.045	0.01	0.007	0	54.2	55	45.6	154	156	0	28	28
2018	5	12	14	7	10	0.659	-0.089	4.045	0.013	0.01	0	54.6	55.5	49	155	157	0	28	28
2018	5	12	14	17	10	0.666	-0.098	4.045	0.016	0.013	0	53.8	55	45.6	153	155	0	28	27
2018	5	12	14	27	10	0.663	-0.052	4.045	0.016	0.013	0	54.2	55	46	154	156	0	28	28
2018	5	12	14	37	10	0.646	-0.079	4.045	0.01	0.007	0	53.8	54.6	46.4	153	155	0	28	28
2018	5	12	14	47	10	0.669	-0.112	4.045	0.016	0.013	0	53.8	55	45.2	153	156	0	28	28
2018	5	12	14	57	10	0.686	-0.092	4.045	0.013	0.01	0	54.2	54.6	47.3	154	156	0	28	29
2018	5	12	15	7	10	0.643	-0.112	4.045	0.01	0.007	0	54.6	55	46	154	156	0	27	28
2018	5	12	15	17	10	0.666	-0.056	4.045	0.013	0.01	0	54.2	54.6	48.2	154	156	0	28	29
2018	5	12	15	27	10	0.722	-0.052	4.045	0.013	0.01	0	54.6	55.5	48.2	155	157	0	28	28
2018	5	12	15	37	10	0.659	-0.121	4.045	0.01	0.007	0	53.8	54.6	49	153	155	0	28	28
2018	5	12	15	47	10	0.673	-0.092	4.045	0.013	0.01	0	54.2	55.5	50.7	154	157	0	28	28
2018	5	12	15	57	10	0.669	-0.069	4.045	0.01	0.007	0	54.6	55	54.2	155	156	0	28	28
2018	5	12	16	7	10	0.686	-0.082	4.045	0.01	0.007	0	54.2	55	51.2	154	156	0	28	28
2018	5	12	16	17	10	0.689	-0.062	4.045	0.01	0.007	0	54.6	55	61.9	155	157	0	28	29
2018	5	12	16	27	10	0.64	-0.052	4.045	0.01	0.007	0	54.6	55.9	73.1	156	158	0	29	28
2018	5	12	16	37	10	0.666	-0.072	4.045	0.01	0.007	0	55	55.9	56.8	156	158	0	28	28
2018	5	12	16	47	10	0.604	-0.026	4.045	0.01	0.007	0	54.6	51.6	75.7	156	149	0	29	29
2018	5	12	16	57	10	0.676	-0.056	4.045	0.013	0.01	0	54.6	55.9	74.4	155	158	0	28	28
2018	5	12	17	7	10	0.663	-0.082	4.045	0.013	0.01	0	54.2	54.6	73.1	154	156	0	28	29
2018	5	12	17	17	10	0.663	-0.062	4.045	0.013	0.01	0	54.6	55.5	73.5	155	157	0	28	28
2018	5	12	17	27	10	0.692	-0.046	4.045	0.013	0.01	0	54.2	55.5	74.4	154	158	0	28	29
2018	5	12	17	37	10	0.633	-0.062	4.045	0.01	0.007	0	54.6	55.5	52.5	155	157	0	28	28
2018	5	12	17	47	10	0.656	-0.056	4.042	0.01	0.007	0	55	55.9	48.2	156	158	0	28	28
2018	5	12	17	57	10	0.643	-0.046	4.042	0.013	0.01	0	55	56.3	47.7	157	159	0	29	28
2018	5	12	18	7	10	0.61	-0.056	4.045	0.01	0.007	0	55.9	56.8	46.4	158	160	0	28	28
2018	5	12	18	17	10	0.61	-0.033	4.045	0.016	0.013	0	56.3	56.8	45.6	158	160	0	27	28
2018	5	12	18	27	10	0.65	-0.066	4.039	0.013	0.01	0	55.5	56.3	46	157	159	0	28	28
2018	5	12	18	37	10	0.63	-0.059	4.045	0.013	0.01	0	55.5	55.9	45.2	156	158	0	27	28
2018	5	12	18	47	10	0.643	-0.085	4.042	0.01	0.007	0	55.5	56.3	46	157	159	0	28	28
2018	5	12	18	57	10	0.643	-0.056	4.042	0.01	0.007	0	55.5	56.3	45.6	157	159	0	28	28
2018	5	12	19	7	10	0.574	-0.052	4.042	0.013	0.01	0	55.9	55.9	43.9	157	159	0	27	29
2018	5	12	19	17	10	0.61	-0.066	4.045	0.01	0.007	0	55.5	56.3	46	157	159	0	28	28
2018	5	12	19	27	10	0.669	-0.082	4.042	0.01	0.007	0	55.9	55.9	45.6	157	158	0	27	28
2018	5	12	19	37	10	0.63	-0.052	4.042	0.01	0.007	0	55.5	56.3	44.7	157	159	0	28	28

Mazourka (0354)

Year	Month	Day	Hour	Minute	Second	VelocityX	VelocityY	Level	StdError1	StdError2	StdError3	SNR1	SNR2	SNR3	SignalAmp1	SignalAmp2	SignalAmp3	Noise1	Noise2
2018	5	12	19	47	10	0.61	-0.056	4.045	0.01	0.007	0	55.9	56.3	45.6	157	159	0	27	28
2018	5	12	19	57	10	0.656	-0.056	4.045	0.01	0.007	0	55	55.9	46	157	158	0	29	28
2018	5	12	20	7	10	0.617	-0.046	4.045	0.01	0.007	0	55.5	56.3	45.2	157	159	0	28	28
2018	5	12	20	17	10	0.614	-0.069	4.049	0.02	0.016	0	55.9	55.9	46.4	157	158	0	27	28
2018	5	12	20	27	10	0.643	-0.052	4.045	0.013	0.01	0	55.5	55.9	46	157	158	0	28	28
2018	5	12	20	37	10	0.627	-0.046	4.045	0.013	0.01	0	55.5	55.9	46.9	157	159	0	28	29
2018	5	12	20	47	10	0.62	-0.052	4.045	0.01	0.007	0	55	55.9	46.9	156	158	0	28	28
2018	5	12	20	57	10	0.617	-0.049	4.049	0.01	0.007	0	54.6	55.9	46	156	158	0	29	28
2018	5	12	21	7	10	0.643	-0.039	4.049	0.01	0.007	0	55	55	47.3	156	157	0	28	29
2018	5	12	21	17	10	0.607	-0.033	4.049	0.01	0.007	0	55.5	55.5	46.9	156	157	0	27	28
2018	5	12	21	27	10	0.633	-0.066	4.049	0.01	0.007	0	54.6	55	46	155	157	0	28	29
2018	5	12	21	37	10	0.643	-0.046	4.052	0.01	0.007	0	54.2	55	47.7	154	156	0	28	28
2018	5	12	21	47	10	0.65	-0.079	4.049	0.01	0.007	0	54.2	55	46.9	154	156	0	28	28
2018	5	12	21	57	10	0.61	-0.039	4.049	0.01	0.007	0	54.2	55	47.3	154	156	0	28	28
2018	5	12	22	7	10	0.633	-0.033	4.049	0.01	0.007	0	54.6	54.6	50.3	154	156	0	27	29
2018	5	12	22	17	10	0.646	-0.043	4.052	0.016	0.013	0	54.2	54.6	47.7	153	155	0	27	28
2018	5	12	22	27	10	0.689	-0.039	4.052	0.01	0.007	0	53.8	53.8	47.3	153	154	0	28	29
2018	5	12	22	37	10	0.643	-0.066	4.052	0.013	0.01	0	53.8	54.6	48.6	153	155	0	28	28
2018	5	12	22	47	10	0.643	-0.049	4.052	0.01	0.007	0	53.8	53.8	47.7	153	154	0	28	29
2018	5	12	22	57	10	0.636	-0.043	4.052	0.016	0.013	0	53.8	54.2	49	153	154	0	28	28
2018	5	12	23	7	10	0.663	-0.036	4.052	0.01	0.007	0	53.8	54.6	48.6	153	155	0	28	28
2018	5	12	23	17	10	0.663	-0.036	4.052	0.01	0.007	0	54.2	54.2	48.2	153	154	0	27	28
2018	5	12	23	27	10	0.692	-0.062	4.052	0.01	0.007	0	53.8	54.2	48.6	153	154	0	28	28
2018	5	12	23	37	10	0.676	-0.033	4.052	0.013	0.01	0	53.8	54.2	48.2	153	154	0	28	28
2018	5	12	23	47	10	0.65	-0.056	4.052	0.01	0.007	0	53.8	53.8	51.2	153	154	0	28	29
2018	5	12	23	57	10	0.643	-0.059	4.052	0.01	0.007	0	53.3	54.2	51.6	152	154	0	28	28
2018	5	13	0	7	10	0.666	-0.046	4.052	0.01	0.007	0	53.3	53.8	51.2	152	154	0	28	29
2018	5	13	0	17	10	0.653	-0.036	4.052	0.01	0.007	0	53.3	54.2	51.6	153	154	0	29	28
2018	5	13	0	27	10	0.659	-0.052	4.052	0.01	0.007	0	53.3	53.8	59.8	152	153	0	28	28
2018	5	13	0	37	10	0.646	-0.082	4.052	0.013	0.01	0	53.3	54.2	51.6	152	154	0	28	28
2018	5	13	0	47	10	0.659	-0.049	4.052	0.013	0.01	0	53.8	53.8	56.8	153	154	0	28	29
2018	5	13	0	57	10	0.653	-0.069	4.052	0.01	0.007	0	53.3	54.2	50.7	152	154	0	28	28
2018	5	13	1	7	10	0.669	-0.059	4.052	0.01	0.007	0	53.8	54.2	51.6	153	154	0	28	28
2018	5	13	1	17	10	0.653	-0.082	4.052	0.013	0.01	0	53.3	54.2	52.9	152	154	0	28	28
2018	5	13	1	27	10	0.653	-0.059	4.049	0.01	0.007	0	53.3	54.6	56.8	153	155	0	29	28
2018	5	13	1	37	10	0.656	-0.059	4.049	0.01	0.007	0	53.3	54.2	65.8	153	155	0	29	29
2018	5	13	1	47	10	0.656	-0.092	4.049	0.01	0.007	0	53.8	54.6	60.6	153	155	0	28	28
2018	5	13	1	57	10	0.63	-0.075	4.049	0.01	0.007	0	54.2	54.6	66.7	154	155	0	28	28
2018	5	13	2	7	10	0.663	-0.069	4.052	0.01	0.007	0	53.3	54.2	70.5	152	154	0	28	28
2018	5	13	2	17	10	0.656	-0.059	4.052	0.01	0.007	0	53.3	53.8	70.5	152	154	0	28	29
2018	5	13	2	27	10	0.656	-0.085	4.052	0.013	0.01	0	53.3	54.2	72.2	152	154	0	28	28
2018	5	13	2	37	10	0.669	-0.056	4.049	0.01	0.007	0	53.8	54.2	66.7	153	155	0	28	29
2018	5	13	2	47	10	0.673	-0.069	4.049	0.01	0.007	0	53.3	53.8	67.9	152	154	0	28	29
2018	5	13	2	57	10	0.65	-0.072	4.052	0.01	0.007	0	53.3	53.8	61.5	152	154	0	28	29
2018	5	13	3	7	10	0.679	-0.069	4.052	0.01	0.007	0	52.9	53.3	62.4	151	153	0	28	29
2018	5	13	3	17	10	0.679	-0.069	4.052	0.01	0.007	0	53.3	54.2	59.3	152	154	0	28	28

Mazourka (0354)

Year	Month	Day	Hour	Minute	Second	VelocityX	VelocityY	Level	StdError1	StdError2	StdError3	SNR1	SNR2	SNR3	SignalAmp1	SignalAmp2	SignalAmp3	Noise1	Noise2
2018	5	13	3	27	10	0.633	-0.049	4.049	0.013	0.01	0	53.8	54.2	67.1	153	154	0	28	28
2018	5	13	3	37	10	0.653	-0.089	4.052	0.01	0.007	0	52.5	53.3	65.8	150	153	0	28	29
2018	5	13	3	47	10	0.65	-0.049	4.052	0.02	0.016	0	53.3	53.8	70.5	152	154	0	28	29
2018	5	13	3	57	10	0.64	-0.079	4.052	0.01	0.007	0	53.3	53.8	71	152	154	0	28	29
2018	5	13	4	7	10	0.679	-0.085	4.052	0.013	0.01	0	52.9	53.3	71	151	153	0	28	29
2018	5	13	4	17	10	0.646	-0.066	4.052	0.013	0.01	0	52.9	53.3	69.2	151	153	0	28	29
2018	5	13	4	27	10	0.643	-0.046	4.052	0.01	0.007	0	53.3	53.3	70.1	152	153	0	28	29
2018	5	13	4	37	10	0.636	-0.062	4.052	0.01	0.007	0	53.3	53.8	70.1	152	153	0	28	28
2018	5	13	4	47	10	0.663	-0.052	4.055	0.013	0.01	0	53.3	53.8	69.2	152	154	0	28	29
2018	5	13	4	57	10	0.643	-0.072	4.058	0.01	0.007	0	53.3	53.8	70.5	152	154	0	28	29
2018	5	13	5	7	10	0.656	-0.085	4.062	0.01	0.007	0	52.5	53.8	70.5	151	153	0	29	28
2018	5	13	5	17	10	0.636	-0.082	4.065	0.013	0.01	0	49.5	54.2	71.8	143	154	0	28	28
2018	5	13	5	27	10	0.666	-0.069	4.065	0.016	0.013	0	54.2	55	71	154	156	0	28	28
2018	5	13	5	37	10	0.65	-0.095	4.065	0.013	0.01	0	53.8	54.2	71	153	154	0	28	28
2018	5	13	5	47	10	0.653	-0.056	4.065	0.013	0.01	0	53.8	54.6	71.4	153	155	0	28	28
2018	5	13	5	57	10	0.646	-0.043	4.065	0.01	0.007	0	54.2	55	71.8	154	156	0	28	28
2018	5	13	6	7	10	0.594	-0.128	4.065	0.016	0.013	0	38.3	54.6	72.2	117	156	0	28	29
2018	5	13	6	17	10	0.679	-0.066	4.065	0.013	0.01	0	53.3	54.6	71.8	153	155	0	29	28
2018	5	13	6	27	10	0.676	-0.062	4.065	0.01	0.007	0	53.3	54.2	73.1	152	154	0	28	28
2018	5	13	6	37	10	0.673	-0.062	4.065	0.01	0.007	0	52.9	53.8	72.7	152	154	0	29	29
2018	5	13	6	47	10	0.663	-0.072	4.065	0.016	0.013	0	53.8	54.6	73.1	153	155	0	28	28
2018	5	13	6	57	10	0.705	-0.069	4.065	0.01	0.007	0	53.8	53.8	71.4	153	154	0	28	29
2018	5	13	7	7	10	0.676	-0.059	4.065	0.01	0.007	0	53.3	54.2	66.7	152	154	0	28	28
2018	5	13	7	17	10	0.643	-0.052	4.065	0.01	0.007	0	53.8	54.6	71	153	155	0	28	28
2018	5	13	7	27	10	0.689	-0.092	4.065	0.01	0.007	0	53.8	53.8	62.4	152	154	0	27	29
2018	5	13	7	37	10	0.689	-0.108	4.065	0.016	0.013	0	53.3	53.8	67.9	152	154	0	28	29
2018	5	13	7	47	10	0.627	-0.052	4.065	0.016	0.013	0	53.8	54.6	73.1	154	155	0	29	28
2018	5	13	7	57	10	0.679	-0.062	4.065	0.013	0.01	0	53.8	54.2	71.4	153	155	0	28	29
2018	5	13	8	7	10	0.682	-0.059	4.065	0.013	0.01	0	54.2	54.6	73.1	154	156	0	28	29
2018	5	13	8	17	10	0.653	-0.092	4.065	0.01	0.007	0	54.2	54.6	54.6	154	156	0	28	29
2018	5	13	8	27	10	0.673	-0.062	4.065	0.01	0.007	0	53.8	54.2	61.1	154	155	0	29	29
2018	5	13	8	37	10	0.656	-0.059	4.065	0.01	0.007	0	54.2	54.6	53.8	154	156	0	28	29
2018	5	13	8	47	10	0.682	-0.046	4.065	0.013	0.01	0	53.8	54.6	61.5	154	156	0	29	29
2018	5	13	8	57	10	0.643	-0.03	4.065	0.01	0.007	0	54.2	55	72.2	154	156	0	28	28
2018	5	13	9	7	10	0.653	-0.072	4.065	0.01	0.007	0	54.2	54.6	73.1	154	156	0	28	29
2018	5	13	9	17	10	0.669	-0.072	4.065	0.013	0.01	0	53.8	54.6	71	154	156	0	29	29
2018	5	13	9	27	10	0.65	-0.046	4.065	0.01	0.007	0	54.2	54.6	69.2	154	156	0	28	29
2018	5	13	9	37	10	0.656	-0.079	4.065	0.013	0.01	0	54.2	55	73.5	154	156	0	28	28
2018	5	13	9	47	10	0.673	-0.075	4.065	0.01	0.007	0	54.2	54.6	65.4	154	156	0	28	29
2018	5	13	9	57	10	0.689	-0.085	4.065	0.01	0.007	0	53.8	54.2	73.5	153	155	0	28	29
2018	5	13	10	7	10	0.663	-0.056	4.065	0.013	0.01	0	54.2	54.6	71.4	154	156	0	28	29
2018	5	13	10	17	10	0.643	-0.069	4.065	0.013	0.01	0	54.2	54.6	73.5	154	156	0	28	29
2018	5	13	10	27	10	0.633	-0.059	4.065	0.013	0.01	0	53.3	54.6	72.7	153	156	0	29	29
2018	5	13	10	37	10	0.673	-0.079	4.065	0.01	0.007	0	53.8	54.6	73.5	154	156	0	29	29
2018	5	13	10	47	10	0.669	-0.082	4.065	0.013	0.01	0	53.3	54.2	64.9	153	155	0	29	29
2018	5	13	10	57	10	0.702	-0.089	4.065	0.01	0.007	0	53.8	54.6	71	153	155	0	28	28

Mazourka (0354)

Year	Month	Day	Hour	Minute	Second	VelocityX	VelocityY	Level	StdError1	StdError2	StdError3	SNR1	SNR2	SNR3	SignalAmp1	SignalAmp2	SignalAmp3	Noise1	Noise2
2018	5	13	11	7	10	0.663	-0.049	4.065	0.01	0.007	0	54.2	54.6	72.7	153	156	0	27	29
2018	5	13	11	17	10	0.659	-0.066	4.065	0.013	0.01	0	53.8	54.6	58	154	156	0	29	29
2018	5	13	11	27	10	0.679	-0.072	4.062	0.013	0.01	0	53.8	54.6	56.8	153	155	0	28	28
2018	5	13	11	37	10	0.689	-0.043	4.062	0.01	0.007	0	53.3	54.6	58.5	153	156	0	29	29
2018	5	13	11	47	10	0.659	-0.052	4.062	0.01	0.007	0	53.8	55	60.6	153	156	0	28	28
2018	5	13	11	57	10	0.669	-0.039	4.062	0.01	0.007	0	53.3	54.2	52	153	155	0	29	29
2018	5	13	12	7	10	0.663	-0.072	4.062	0.016	0.013	0	53.8	55	67.1	154	156	0	29	28
2018	5	13	12	17	10	0.659	-0.056	4.062	0.016	0.013	0	53.8	54.6	59.3	153	156	0	28	29
2018	5	13	12	27	10	0.659	-0.046	4.062	0.01	0.007	0	53.8	54.2	61.1	153	155	0	28	29
2018	5	13	12	37	10	0.666	-0.046	4.062	0.01	0.007	0	53.8	54.2	57.6	153	155	0	28	29
2018	5	13	12	47	10	0.676	-0.066	4.058	0.016	0.013	0	53.3	54.6	58.5	153	155	0	29	28
2018	5	13	12	57	10	0.719	-0.105	4.062	0.013	0.01	0	53.3	53.8	69.2	152	154	0	28	29
2018	5	13	13	7	10	0.699	-0.075	4.062	0.013	0.01	0	54.2	54.6	69.7	154	156	0	28	29
2018	5	13	13	17	10	0.692	-0.059	4.058	0.013	0.01	0	53.8	54.6	60.6	153	155	0	28	28
2018	5	13	13	27	10	0.692	-0.089	4.055	0.01	0.007	0	53.8	54.2	68.4	153	155	0	28	29
2018	5	13	13	37	10	0.689	-0.062	4.058	0.01	0.007	0	54.2	54.6	68.8	154	156	0	28	29
2018	5	13	13	47	10	0.659	-0.02	4.055	0.01	0.007	0	53.8	55	69.7	154	156	0	29	28
2018	5	13	13	57	10	0.669	-0.082	4.052	0.01	0.007	0	53.3	53.8	66.2	152	154	0	28	29
2018	5	13	14	7	10	0.659	-0.072	4.052	0.013	0.01	0	53.8	54.6	67.1	153	155	0	28	28
2018	5	13	14	17	10	0.705	-0.062	4.049	0.013	0.01	0	54.2	55	68.8	154	156	0	28	28
2018	5	13	14	27	10	0.676	-0.062	4.052	0.016	0.013	0	53.3	54.6	62.4	152	155	0	28	28
2018	5	13	14	37	10	0.689	-0.046	4.049	0.016	0.013	0	53.8	54.2	51.2	153	155	0	28	29
2018	5	13	14	47	10	0.659	-0.079	4.049	0.01	0.007	0	54.2	54.6	50.3	154	156	0	28	29
2018	5	13	14	57	10	0.679	-0.082	4.049	0.013	0.01	0	53.8	55	66.7	153	156	0	28	28
2018	5	13	15	7	10	0.689	-0.102	4.049	0.01	0.007	0	53.8	55	71.8	154	156	0	29	28
2018	5	13	15	17	10	0.679	-0.079	4.052	0.01	0.007	0	54.2	54.6	46.4	154	156	0	28	29
2018	5	13	15	27	10	0.686	-0.082	4.049	0.01	0.007	0	53.3	54.6	62.4	153	155	0	29	28
2018	5	13	15	37	10	0.699	-0.102	4.049	0.013	0.01	0	54.2	54.6	67.1	154	156	0	28	29
2018	5	13	15	47	10	0.715	-0.079	4.049	0.01	0.007	0	54.2	54.6	51.6	154	156	0	28	29
2018	5	13	15	57	10	0.666	-0.108	4.049	0.01	0.007	0	53.8	55	53.3	153	156	0	28	28
2018	5	13	16	7	10	0.686	-0.072	4.049	0.013	0.01	0	54.2	55	48.2	154	156	0	28	28
2018	5	13	16	17	10	0.682	-0.112	4.049	0.013	0.01	0	53.8	54.2	51.6	153	155	0	28	29
2018	5	13	16	27	10	0.659	-0.046	4.049	0.013	0.01	0	54.2	55.5	65.4	154	157	0	28	28
2018	5	13	16	37	10	0.673	-0.059	4.049	0.01	0.007	0	54.2	55	59.3	153	156	0	27	28
2018	5	13	16	47	10	0.669	-0.075	4.049	0.01	0.007	0	54.6	55.9	52	156	158	0	29	28
2018	5	13	16	57	10	0.702	-0.095	4.049	0.013	0.01	0	54.2	55	68.8	154	156	0	28	28
2018	5	13	17	7	10	0.653	-0.059	4.049	0.01	0.007	0	54.6	55.5	59.3	155	157	0	28	28
2018	5	13	17	17	10	0.689	-0.108	4.049	0.01	0.007	0	53.8	54.6	50.3	153	156	0	28	29
2018	5	13	17	27	10	0.702	-0.105	4.049	0.013	0.01	0	54.2	55	49.5	154	156	0	28	28
2018	5	13	17	37	10	0.659	-0.049	4.052	0.01	0.007	0	54.2	55	48.2	155	157	0	29	29
2018	5	13	17	47	10	0.676	-0.046	4.049	0.016	0.013	0	54.2	54.6	50.3	154	156	0	28	29
2018	5	13	17	57	10	0.679	-0.075	4.052	0.01	0.007	0	53.8	54.6	49	153	155	0	28	28
2018	5	13	18	7	10	0.679	-0.062	4.049	0.013	0.01	0	54.2	54.6	48.2	154	156	0	28	29
2018	5	13	18	17	10	0.702	-0.046	4.052	0.01	0.007	0	54.2	55	49	154	156	0	28	28
2018	5	13	18	27	10	0.673	-0.095	4.052	0.01	0.007	0	53.8	54.6	52	153	155	0	28	28
2018	5	13	18	37	10	0.663	-0.062	4.049	0.01	0.007	0	53.8	52	58.5	153	149	0	28	28

Mazourka (0354)

Year	Month	Day	Hour	Minute	Second	VelocityX	VelocityY	Level	StdError1	StdError2	StdError3	SNR1	SNR2	SNR3	SignalAmp1	SignalAmp2	SignalAmp3	Noise1	Noise2
2018	5	13	18	47	10	0.673	-0.046	4.049	0.01	0.007	0	54.6	56.3	63.2	156	158	0	29	27
2018	5	13	18	57	10	0.673	-0.052	4.052	0.013	0.01	0	54.6	55	73.5	154	156	0	27	28
2018	5	13	19	7	10	0.669	-0.095	4.052	0.01	0.007	0	54.2	55	73.5	154	156	0	28	28
2018	5	13	19	17	10	0.643	-0.046	4.052	0.013	0.01	0	54.2	55	73.5	154	156	0	28	28
2018	5	13	19	27	10	0.689	-0.052	4.052	0.013	0.01	0	54.2	55	73.1	155	157	0	29	29
2018	5	13	19	37	10	0.676	-0.062	4.052	0.013	0.01	0	54.2	55	73.1	154	156	0	28	28
2018	5	13	19	47	10	0.669	-0.043	4.052	0.01	0.007	0	54.2	55	73.5	154	156	0	28	28
2018	5	13	19	57	10	0.689	-0.066	4.052	0.01	0.007	0	54.2	54.6	73.1	154	156	0	28	29
2018	5	13	20	7	10	0.653	-0.069	4.052	0.013	0.01	0	54.2	54.6	73.5	154	156	0	28	29
2018	5	13	20	17	10	0.663	-0.062	4.055	0.01	0.007	0	54.2	54.6	71.4	154	156	0	28	29
2018	5	13	20	27	10	0.64	-0.049	4.055	0.01	0.007	0	54.2	54.6	49.9	154	156	0	28	29
2018	5	13	20	37	10	0.666	-0.079	4.055	0.01	0.007	0	54.2	55	55	154	156	0	28	28
2018	5	13	20	47	10	0.676	-0.046	4.055	0.013	0.01	0	54.2	52.9	52.5	154	150	0	28	27
2018	5	13	20	57	10	0.692	-0.066	4.055	0.01	0.007	0	54.2	54.6	48.6	154	155	0	28	28
2018	5	13	21	7	10	0.653	-0.036	4.055	0.016	0.013	0	54.2	55	48.6	154	156	0	28	28
2018	5	13	21	17	10	0.676	-0.033	4.055	0.01	0.007	0	53.8	55	47.7	153	156	0	28	28
2018	5	13	21	27	10	0.669	-0.069	4.058	0.01	0.007	0	54.2	55	48.6	154	156	0	28	28
2018	5	13	21	37	10	0.646	-0.089	4.058	0.013	0.01	0	54.2	54.6	48.6	154	155	0	28	28
2018	5	13	21	47	10	0.63	-0.062	4.058	0.01	0.007	0	54.2	55	46.4	154	156	0	28	28
2018	5	13	21	57	10	0.623	-0.046	4.058	0.013	0.01	0	54.6	54.6	48.2	154	156	0	27	29
2018	5	13	22	7	10	0.663	-0.033	4.062	0.01	0.007	0	54.2	54.6	47.3	154	155	0	28	28
2018	5	13	22	17	10	0.653	-0.092	4.062	0.01	0.007	0	53.8	54.2	48.6	153	155	0	28	29
2018	5	13	22	27	10	0.653	-0.02	4.058	0.016	0.013	0	53.8	54.6	47.3	153	155	0	28	28
2018	5	13	22	37	10	0.62	-0.046	4.058	0.013	0.01	0	53.8	55	49	153	155	0	28	27
2018	5	13	22	47	10	0.62	-0.059	4.062	0.013	0.01	0	53.8	54.6	48.2	153	155	0	28	28
2018	5	13	22	57	10	0.666	-0.046	4.062	0.01	0.007	0	53.3	54.2	47.7	152	154	0	28	28
2018	5	13	23	7	10	0.666	-0.039	4.062	0.01	0.007	0	53.8	54.6	47.3	153	154	0	28	27
2018	5	13	23	17	10	0.673	-0.03	4.062	0.01	0.007	0	54.2	54.2	49.9	153	154	0	27	28
2018	5	13	23	27	10	0.663	-0.069	4.062	0.01	0.007	0	54.2	54.2	48.6	153	154	0	27	28
2018	5	13	23	37	10	0.646	-0.066	4.062	0.01	0.007	0	53.8	54.6	49.5	153	155	0	28	28
2018	5	13	23	47	10	0.682	-0.03	4.062	0.013	0.01	0	54.2	54.2	49.5	153	154	0	27	28
2018	5	13	23	57	10	0.623	-0.033	4.062	0.013	0.01	0	53.8	54.2	49.5	153	154	0	28	28
2018	5	14	0	7	10	0.679	-0.02	4.062	0.01	0.007	0	53.8	53.8	48.6	153	154	0	28	29
2018	5	14	0	17	10	0.663	-0.02	4.062	0.013	0.01	0	53.3	54.2	51.2	152	154	0	28	28
2018	5	14	0	27	10	0.659	-0.059	4.062	0.01	0.007	0	53.3	54.2	51.6	152	154	0	28	28
2018	5	14	0	37	10	0.636	-0.046	4.058	0.013	0.01	0	53.3	53.8	50.3	152	154	0	28	29
2018	5	14	0	47	10	0.676	-0.052	4.062	0.01	0.007	0	53.8	54.2	53.3	153	154	0	28	28
2018	5	14	0	57	10	0.682	-0.066	4.062	0.01	0.007	0	53.8	53.8	62.8	152	153	0	27	28
2018	5	14	1	7	10	0.646	-0.036	4.062	0.01	0.007	0	53.3	54.2	50.7	152	154	0	28	28
2018	5	14	1	17	10	0.692	-0.039	4.062	0.01	0.007	0	53.8	54.2	61.9	152	154	0	27	28
2018	5	14	1	27	10	0.64	-0.039	4.065	0.016	0.013	0	53.3	54.2	50.7	152	154	0	28	28
2018	5	14	1	37	10	0.643	-0.023	4.062	0.016	0.013	0	53.8	53.8	56.8	152	153	0	27	28
2018	5	14	1	47	10	0.669	-0.062	4.062	0.01	0.007	0	53.3	53.8	62.8	152	154	0	28	29
2018	5	14	1	57	10	0.663	-0.062	4.065	0.013	0.01	0	53.3	53.8	53.3	152	154	0	28	29
2018	5	14	2	7	10	0.65	-0.079	4.065	0.013	0.01	0	52.9	53.8	50.7	151	153	0	28	28
2018	5	14	2	17	10	0.699	-0.072	4.065	0.013	0.01	0	53.3	54.2	50.7	151	154	0	27	28

Mazourka (0354)

Year	Month	Day	Hour	Minute	Second	VelocityX	VelocityY	Level	StdError1	StdError2	StdError3	SNR1	SNR2	SNR3	SignalAmp1	SignalAmp2	SignalAmp3	Noise1	Noise2
2018	5	14	2	27	10	0.614	-0.043	4.065	0.01	0.007	0	53.3	53.8	52	152	153	0	28	28
2018	5	14	2	37	10	0.656	-0.039	4.065	0.016	0.013	0	52.9	53.8	63.2	151	153	0	28	28
2018	5	14	2	47	10	0.666	-0.039	4.068	0.01	0.007	0	53.3	54.2	68.8	152	154	0	28	28
2018	5	14	2	57	10	0.656	-0.089	4.072	0.01	0.007	0	52.5	53.8	69.2	151	153	0	29	28
2018	5	14	3	7	10	0.686	-0.036	4.072	0.01	0.007	0	52.5	53.8	68.8	151	153	0	29	28
2018	5	14	3	17	10	0.659	-0.062	4.072	0.016	0.013	0	52.9	53.8	68.8	151	153	0	28	28
2018	5	14	3	27	10	0.673	-0.069	4.072	0.013	0.01	0	53.3	53.8	69.7	151	153	0	27	28
2018	5	14	3	37	10	0.666	-0.046	4.072	0.01	0.007	0	53.3	53.3	70.5	151	153	0	27	29
2018	5	14	3	47	10	0.666	-0.072	4.075	0.01	0.007	0	53.3	53.8	70.1	152	154	0	28	29
2018	5	14	3	57	10	0.656	-0.049	4.075	0.013	0.01	0	52.9	53.8	70.5	151	153	0	28	28
2018	5	14	4	7	10	0.682	-0.072	4.075	0.013	0.01	0	52.9	53.3	70.5	151	153	0	28	29
2018	5	14	4	17	10	0.702	-0.085	4.075	0.01	0.007	0	53.3	53.8	71	151	153	0	27	28
2018	5	14	4	27	10	0.686	-0.062	4.075	0.013	0.01	0	53.3	53.3	71	152	153	0	28	29
2018	5	14	4	37	10	0.673	-0.03	4.075	0.01	0.007	0	52.9	54.2	72.2	151	153	0	28	27
2018	5	14	4	47	10	0.686	-0.036	4.075	0.013	0.01	0	53.3	54.2	72.2	152	154	0	28	28
2018	5	14	4	57	10	0.663	-0.046	4.075	0.013	0.01	0	53.3	53.3	72.7	151	153	0	27	29
2018	5	14	5	7	10	0.666	-0.056	4.075	0.013	0.01	0	53.3	53.8	73.1	152	154	0	28	29
2018	5	14	5	17	10	0.702	-0.062	4.075	0.01	0.007	0	53.3	54.2	73.1	152	154	0	28	28
2018	5	14	5	27	10	0.679	-0.052	4.075	0.013	0.01	0	52.5	53.8	72.7	151	154	0	29	29
2018	5	14	5	37	10	0.679	-0.059	4.075	0.016	0.013	0	53.3	54.2	73.1	152	154	0	28	28
2018	5	14	5	47	10	0.653	-0.079	4.075	0.01	0.007	0	53.8	54.6	73.5	153	155	0	28	28
2018	5	14	5	57	10	0.715	-0.049	4.075	0.01	0.007	0	53.8	53.8	73.1	153	154	0	28	29
2018	5	14	6	7	10	0.666	-0.046	4.075	0.013	0.01	0	53.8	54.6	72.7	153	155	0	28	28
2018	5	14	6	17	10	0.659	-0.03	4.075	0.013	0.01	0	53.8	54.2	72.7	153	155	0	28	29
2018	5	14	6	27	10	0.682	-0.072	4.075	0.01	0.007	0	53.8	54.6	73.5	153	155	0	28	28
2018	5	14	6	37	10	0.669	-0.059	4.075	0.016	0.013	0	51.6	54.6	74	148	155	0	28	28
2018	5	14	6	47	10	0.669	-0.046	4.075	0.013	0.01	0	53.8	54.6	73.5	153	155	0	28	28
2018	5	14	6	57	10	0.692	-0.03	4.075	0.013	0.01	0	53.3	54.2	74	153	155	0	29	29
2018	5	14	7	7	10	0.656	-0.033	4.075	0.013	0.01	0	54.2	55	73.1	154	156	0	28	28
2018	5	14	7	17	10	0.673	-0.059	4.075	0.013	0.01	0	53.8	54.2	74	153	155	0	28	29
2018	5	14	7	27	10	0.663	-0.085	4.075	0.01	0.007	0	54.2	55	74	154	156	0	28	28
2018	5	14	7	37	10	0.682	-0.049	4.075	0.01	0.007	0	54.2	55	74	153	156	0	27	28
2018	5	14	7	47	10	0.692	-0.072	4.075	0.01	0.007	0	54.2	55	74	154	156	0	28	28
2018	5	14	7	57	10	0.656	-0.052	4.075	0.01	0.007	0	54.2	55	74	154	156	0	28	28
2018	5	14	8	7	10	0.679	-0.043	4.075	0.01	0.007	0	54.2	55	73.5	154	156	0	28	28
2018	5	14	8	17	10	0.663	-0.062	4.075	0.013	0.01	0	54.2	54.6	71.8	154	156	0	28	29
2018	5	14	8	27	10	0.692	-0.066	4.075	0.013	0.01	0	54.2	55	74.4	154	156	0	28	28
2018	5	14	8	37	10	0.666	-0.062	4.075	0.01	0.007	0	53.8	54.6	60.2	153	156	0	28	29
2018	5	14	8	47	10	0.666	-0.059	4.075	0.013	0.01	0	54.2	54.2	49.9	154	155	0	28	29
2018	5	14	8	57	10	0.692	-0.046	4.072	0.01	0.007	0	54.2	54.2	51.2	154	155	0	28	29
2018	5	14	9	7	10	0.64	-0.052	4.072	0.01	0.007	0	54.2	54.6	49	154	156	0	28	29
2018	5	14	9	17	10	0.682	-0.043	4.072	0.01	0.007	0	54.6	54.6	51.2	154	156	0	27	29
2018	5	14	9	27	10	0.666	-0.049	4.072	0.01	0.007	0	54.2	55	52.5	154	156	0	28	28
2018	5	14	9	37	10	0.643	-0.03	4.072	0.01	0.007	0	54.2	55	49.5	154	156	0	28	28
2018	5	14	9	47	10	0.656	-0.059	4.072	0.013	0.01	0	54.2	55	51.2	154	156	0	28	28
2018	5	14	9	57	10	0.682	-0.056	4.072	0.01	0.007	0	54.2	54.6	52	154	156	0	28	29

Mazourka (0354)

Year	Month	Day	Hour	Minute	Second	VelocityX	VelocityY	Level	StdError1	StdError2	StdError3	SNR1	SNR2	SNR3	SignalAmp1	SignalAmp2	SignalAmp3	Noise1	Noise2
2018	5	14	10	7	10	0.656	-0.052	4.068	0.01	0.007	0	53.8	54.6	49	154	156	0	29	29
2018	5	14	10	17	10	0.666	-0.085	4.072	0.01	0.007	0	54.6	55.5	64.1	155	157	0	28	28
2018	5	14	10	27	10	0.709	-0.049	4.068	0.01	0.007	0	54.2	55	59.8	154	157	0	28	29
2018	5	14	10	37	10	0.64	-0.075	4.072	0.01	0.007	0	53.8	55	62.4	154	156	0	29	28
2018	5	14	10	47	10	0.682	-0.095	4.072	0.01	0.007	0	53.8	55	67.1	153	156	0	28	28
2018	5	14	10	57	10	0.666	-0.066	4.068	0.01	0.007	0	53.8	54.6	50.7	153	156	0	28	29
2018	5	14	11	7	10	0.682	-0.046	4.072	0.01	0.007	0	54.2	55	71.8	154	156	0	28	28
2018	5	14	11	17	10	0.725	-0.108	4.068	0.013	0.01	0	53.8	54.6	67.9	153	155	0	28	28
2018	5	14	11	27	10	0.696	-0.059	4.068	0.01	0.007	0	54.2	55	71	154	156	0	28	28
2018	5	14	11	37	10	0.666	-0.052	4.068	0.013	0.01	0	53.8	54.6	67.9	153	156	0	28	29
2018	5	14	11	47	10	0.669	-0.046	4.068	0.01	0.007	0	54.2	54.6	71.8	154	156	0	28	29
2018	5	14	11	57	10	0.666	-0.108	4.065	0.013	0.01	0	53.3	53.8	53.3	152	154	0	28	29
2018	5	14	12	7	10	0.682	-0.102	4.068	0.013	0.01	0	53.3	53.8	71.8	151	154	0	27	29
2018	5	14	12	17	10	0.676	-0.056	4.068	0.016	0.013	0	53.8	55	68.4	154	157	0	29	29
2018	5	14	12	27	10	0.666	-0.079	4.065	0.01	0.007	0	53.8	54.6	67.1	153	156	0	28	29
2018	5	14	12	37	10	0.689	-0.079	4.065	0.01	0.007	0	53.8	54.2	62.8	153	155	0	28	29
2018	5	14	12	47	10	0.715	-0.089	4.065	0.01	0.007	0	53.8	54.2	65.8	153	155	0	28	29
2018	5	14	12	57	10	0.696	-0.092	4.065	0.01	0.007	0	53.3	55	69.7	153	156	0	29	28
2018	5	14	13	7	10	0.696	-0.112	4.062	0.01	0.007	0	54.2	55	52	154	156	0	28	28
2018	5	14	13	17	10	0.656	-0.075	4.062	0.01	0.007	0	53.8	55	63.2	153	156	0	28	28
2018	5	14	13	27	10	0.673	-0.075	4.062	0.01	0.007	0	53.8	54.6	47.3	153	156	0	28	29
2018	5	14	13	37	10	0.702	-0.062	4.062	0.01	0.007	0	54.2	54.6	46.4	154	155	0	28	28
2018	5	14	13	47	10	0.709	-0.062	4.058	0.013	0.01	0	54.2	55	47.3	154	156	0	28	28
2018	5	14	13	57	10	0.656	-0.108	4.058	0.01	0.007	0	53.8	54.2	52.9	153	155	0	28	29
2018	5	14	14	7	10	0.673	-0.069	4.058	0.013	0.01	0	54.2	55	50.3	154	156	0	28	28
2018	5	14	14	17	10	0.653	-0.056	4.058	0.016	0.013	0	53.8	55	68.8	153	156	0	28	28
2018	5	14	14	27	10	0.682	-0.069	4.058	0.01	0.007	0	54.2	55.5	69.7	154	157	0	28	28
2018	5	14	14	37	10	0.686	-0.082	4.058	0.01	0.007	0	54.2	54.6	71	154	156	0	28	29
2018	5	14	14	47	10	0.659	-0.039	4.062	0.013	0.01	0	54.2	53.8	49	154	153	0	28	28
2018	5	14	14	57	10	0.636	-0.036	4.062	0.016	0.013	0	54.6	55	48.6	155	157	0	28	29
2018	5	14	15	7	10	0.676	-0.079	4.065	0.016	0.013	0	54.6	55	47.7	155	157	0	28	29
2018	5	14	15	17	10	0.679	-0.062	4.062	0.01	0.007	0	54.6	55	48.6	155	157	0	28	29
2018	5	14	15	27	10	0.679	-0.059	4.062	0.01	0.007	0	55	55.5	49.5	156	158	0	28	29
2018	5	14	15	37	10	0.689	-0.062	4.058	0.01	0.007	0	54.6	55.5	50.3	155	157	0	28	28
2018	5	14	15	47	10	0.686	-0.066	4.058	0.01	0.007	0	54.6	55	52	155	157	0	28	29
2018	5	14	15	57	10	0.643	-0.046	4.058	0.01	0.007	0	54.6	55.5	51.2	155	157	0	28	28
2018	5	14	16	7	10	0.705	-0.069	4.058	0.01	0.007	0	54.6	55	57.2	155	157	0	28	29
2018	5	14	16	17	10	0.682	-0.062	4.058	0.013	0.01	0	54.6	55	53.8	154	156	0	27	28
2018	5	14	16	27	10	0.673	-0.079	4.055	0.01	0.007	0	54.6	55.5	64.9	155	157	0	28	28
2018	5	14	16	37	10	0.692	-0.072	4.058	0.01	0.007	0	54.2	55	71	154	156	0	28	28
2018	5	14	16	47	10	0.699	-0.095	4.058	0.01	0.007	0	54.6	55	71	155	156	0	28	28
2018	5	14	16	57	10	0.627	-0.046	4.055	0.01	0.007	0	54.6	53.3	71.8	155	152	0	28	28
2018	5	14	17	7	10	0.65	-0.046	4.055	0.013	0.01	0	55	53.3	71.4	155	153	0	27	29
2018	5	14	17	17	10	0.663	-0.075	4.058	0.01	0.007	0	54.2	54.2	70.5	154	154	0	28	28
2018	5	14	17	27	10	0.659	-0.046	4.058	0.01	0.007	0	54.2	55	69.2	154	156	0	28	28
2018	5	14	17	37	10	0.666	-0.046	4.058	0.01	0.007	0	54.2	55	61.5	154	156	0	28	28

Mazourka (0354)

Year	Month	Day	Hour	Minute	Second	VelocityX	VelocityY	Level	StdError1	StdError2	StdError3	SNR1	SNR2	SNR3	SignalAmp1	SignalAmp2	SignalAmp3	Noise1	Noise2
2018	5	14	17	47	10	0.62	-0.062	4.058	0.01	0.007	0	54.2	55	51.2	154	156	0	28	28
2018	5	14	17	57	10	0.659	-0.049	4.058	0.01	0.007	0	54.2	55.5	66.2	154	157	0	28	28
2018	5	14	18	7	10	0.673	-0.046	4.058	0.01	0.007	0	54.2	55	50.7	154	156	0	28	28
2018	5	14	18	17	10	0.623	-0.049	4.058	0.013	0.01	0	54.2	55.5	56.8	154	157	0	28	28
2018	5	14	18	27	10	0.676	-0.062	4.058	0.01	0.007	0	54.2	54.6	71.4	154	156	0	28	29
2018	5	14	18	37	10	0.676	-0.056	4.058	0.01	0.007	0	54.2	55	71	154	156	0	28	28
2018	5	14	18	47	10	0.686	-0.092	4.058	0.013	0.01	0	54.2	55	71.4	154	156	0	28	28
2018	5	14	18	57	10	0.689	-0.095	4.058	0.01	0.007	0	54.6	55	71.4	154	156	0	27	28
2018	5	14	19	7	10	0.682	-0.039	4.058	0.01	0.007	0	54.2	55	71	154	156	0	28	28
2018	5	14	19	17	10	0.689	-0.056	4.058	0.01	0.007	0	53.8	55	70.1	153	156	0	28	28
2018	5	14	19	27	10	0.676	-0.023	4.058	0.013	0.01	0	54.2	55.5	71.4	154	157	0	28	28
2018	5	14	19	37	10	0.627	-0.039	4.062	0.01	0.007	0	54.2	55.5	71	154	157	0	28	28
2018	5	14	19	47	10	0.676	-0.066	4.062	0.01	0.007	0	54.2	55	71	154	156	0	28	28
2018	5	14	19	57	10	0.663	-0.069	4.062	0.016	0.013	0	54.6	55.5	71	154	157	0	27	28
2018	5	14	20	7	10	0.682	-0.046	4.062	0.01	0.007	0	54.2	55	71	154	157	0	28	29
2018	5	14	20	17	10	0.679	-0.059	4.062	0.013	0.01	0	54.2	55.5	70.5	154	157	0	28	28
2018	5	14	20	27	10	0.682	-0.072	4.062	0.013	0.01	0	54.2	55.5	70.5	154	156	0	28	27
2018	5	14	20	37	10	0.682	-0.072	4.062	0.013	0.01	0	54.6	54.6	70.1	154	156	0	27	29
2018	5	14	20	47	10	0.669	-0.046	4.062	0.013	0.01	0	54.2	55.5	64.1	154	157	0	28	28
2018	5	14	20	57	10	0.679	-0.043	4.062	0.013	0.01	0	53.8	55	65.8	153	156	0	28	28
2018	5	14	21	7	10	0.656	-0.039	4.062	0.01	0.007	0	54.2	55	66.7	154	156	0	28	28
2018	5	14	21	17	10	0.682	-0.072	4.062	0.01	0.007	0	54.6	55	68.4	155	156	0	28	28
2018	5	14	21	27	10	0.666	-0.049	4.065	0.01	0.007	0	54.2	55	70.5	154	156	0	28	28
2018	5	14	21	37	10	0.692	-0.059	4.065	0.01	0.007	0	54.2	55	70.5	154	156	0	28	28
2018	5	14	21	47	10	0.676	-0.059	4.065	0.016	0.013	0	54.2	54.6	70.1	154	155	0	28	28
2018	5	14	21	57	10	0.669	-0.046	4.065	0.013	0.01	0	54.6	55	66.7	154	156	0	27	28
2018	5	14	22	7	10	0.676	-0.079	4.065	0.01	0.007	0	54.2	55	70.1	154	156	0	28	28
2018	5	14	22	17	10	0.682	-0.039	4.068	0.01	0.007	0	54.2	54.6	69.7	154	155	0	28	28
2018	5	14	22	27	10	0.646	-0.052	4.068	0.016	0.013	0	54.2	54.6	57.6	154	156	0	28	29
2018	5	14	22	37	10	0.676	-0.026	4.068	0.01	0.007	0	53.8	54.6	68.8	153	155	0	28	28
2018	5	14	22	47	10	0.686	-0.066	4.068	0.01	0.007	0	53.8	54.6	65.8	153	155	0	28	28
2018	5	14	22	57	10	0.633	-0.056	4.068	0.01	0.007	0	53.8	54.6	65.4	153	155	0	28	28
2018	5	14	23	7	10	0.676	-0.079	4.072	0.01	0.007	0	53.8	54.6	51.2	153	155	0	28	28
2018	5	14	23	17	10	0.676	-0.036	4.072	0.013	0.01	0	53.8	54.6	51.2	153	155	0	28	28
2018	5	14	23	27	10	0.696	-0.059	4.072	0.01	0.007	0	53.8	53.8	48.6	153	154	0	28	29
2018	5	14	23	37	10	0.663	-0.066	4.072	0.013	0.01	0	54.2	54.6	49.9	153	155	0	27	28
2018	5	14	23	47	10	0.679	-0.036	4.072	0.016	0.013	0	54.2	54.6	50.7	153	155	0	27	28
2018	5	14	23	57	10	0.663	-0.049	4.075	0.01	0.007	0	53.8	54.2	50.7	153	154	0	28	28
2018	5	15	0	7	10	0.659	-0.082	4.075	0.016	0.013	0	52.9	54.2	52.5	151	155	0	28	29
2018	5	15	0	17	10	0.65	-0.03	4.075	0.013	0.01	0	53.8	54.6	57.6	153	155	0	28	28
2018	5	15	0	27	10	0.643	-0.016	4.072	0.016	0.013	0	54.2	54.6	50.3	153	155	0	27	28
2018	5	15	0	37	10	0.653	-0.043	4.075	0.013	0.01	0	53.8	54.6	53.3	153	155	0	28	28
2018	5	15	0	47	10	0.65	-0.062	4.075	0.01	0.007	0	53.8	55	63.2	153	155	0	28	27
2018	5	15	0	57	10	0.666	-0.046	4.075	0.01	0.007	0	53.8	54.6	61.9	153	155	0	28	28
2018	5	15	1	7	10	0.659	-0.039	4.075	0.01	0.007	0	53.8	54.6	63.6	153	155	0	28	28
2018	5	15	1	17	10	0.692	-0.059	4.078	0.013	0.01	0	53.3	55	67.1	153	155	0	29	27

Mazourka (0354)

Year	Month	Day	Hour	Minute	Second	VelocityX	VelocityY	Level	StdError1	StdError2	StdError3	SNR1	SNR2	SNR3	SignalAmp1	SignalAmp2	SignalAmp3	Noise1	Noise2
2018	5	15	1	27	10	0.673	-0.049	4.075	0.013	0.01	0	53.3	54.6	64.5	152	155	0	28	28
2018	5	15	1	37	10	0.722	-0.069	4.078	0.01	0.007	0	52.9	54.2	71	152	154	0	29	28
2018	5	15	1	47	10	0.689	-0.039	4.078	0.01	0.007	0	53.3	54.2	55	152	154	0	28	28
2018	5	15	1	57	10	0.686	-0.052	4.078	0.013	0.01	0	53.8	54.2	70.5	153	155	0	28	29
2018	5	15	2	7	10	0.696	-0.046	4.078	0.01	0.007	0	53.8	54.6	67.5	153	155	0	28	28
2018	5	15	2	17	10	0.623	-0.046	4.078	0.01	0.007	0	53.8	54.6	61.9	153	155	0	28	28
2018	5	15	2	27	10	0.699	-0.066	4.078	0.01	0.007	0	53.3	54.6	64.9	153	155	0	29	28
2018	5	15	2	37	10	0.692	-0.079	4.078	0.013	0.01	0	53.8	54.2	71.8	153	154	0	28	28
2018	5	15	2	47	10	0.653	-0.026	4.078	0.013	0.01	0	54.2	54.2	72.7	153	154	0	27	28
2018	5	15	2	57	10	0.669	-0.026	4.078	0.01	0.007	0	53.3	54.2	71.8	152	154	0	28	28
2018	5	15	3	7	10	0.653	-0.03	4.078	0.013	0.01	0	54.2	54.6	72.2	153	155	0	27	28
2018	5	15	3	17	10	0.659	-0.043	4.078	0.01	0.007	0	52.5	54.2	72.7	150	154	0	28	28
2018	5	15	3	27	10	0.669	-0.062	4.078	0.01	0.007	0	53.3	54.6	73.5	152	155	0	28	28
2018	5	15	3	37	10	0.666	-0.066	4.078	0.01	0.007	0	54.2	54.6	72.7	153	155	0	27	28
2018	5	15	3	47	10	0.673	-0.079	4.078	0.01	0.007	0	53.8	54.6	73.1	153	155	0	28	28
2018	5	15	3	57	10	0.673	-0.046	4.078	0.01	0.007	0	53.3	54.6	72.2	152	155	0	28	28
2018	5	15	4	7	10	0.669	-0.075	4.078	0.016	0.013	0	53.8	54.2	74	153	154	0	28	28
2018	5	15	4	17	10	0.679	-0.033	4.078	0.013	0.01	0	53.8	54.2	73.5	153	155	0	28	29
2018	5	15	4	27	10	0.676	-0.072	4.078	0.01	0.007	0	53.8	54.6	72.7	153	155	0	28	28
2018	5	15	4	37	10	0.656	-0.059	4.078	0.01	0.007	0	54.2	55	70.5	154	156	0	28	28
2018	5	15	4	47	10	0.646	-0.043	4.078	0.01	0.007	0	54.2	54.6	74	154	155	0	28	28
2018	5	15	4	57	10	0.669	-0.056	4.078	0.013	0.01	0	54.2	54.2	74	154	155	0	28	29
2018	5	15	5	7	10	0.643	-0.049	4.078	0.016	0.013	0	54.2	54.2	74	154	155	0	28	29
2018	5	15	5	17	10	0.692	-0.062	4.078	0.013	0.01	0	53.8	54.2	73.1	153	155	0	28	29
2018	5	15	5	27	10	0.63	-0.059	4.078	0.01	0.007	0	54.2	54.2	74	154	155	0	28	29
2018	5	15	5	37	10	0.669	-0.049	4.078	0.013	0.01	0	54.6	55	73.1	155	156	0	28	28
2018	5	15	5	47	10	0.686	-0.062	4.078	0.013	0.01	0	54.2	54.6	74	154	156	0	28	29
2018	5	15	5	57	10	0.705	-0.033	4.078	0.01	0.007	0	54.6	55	74.4	155	156	0	28	28
2018	5	15	6	7	10	0.653	-0.062	4.078	0.01	0.007	0	54.6	54.6	74.4	154	155	0	27	28
2018	5	15	6	17	10	0.686	-0.062	4.078	0.01	0.007	0	54.2	55	73.5	154	156	0	28	28
2018	5	15	6	27	10	0.679	-0.079	4.078	0.01	0.007	0	53.8	54.6	74	154	156	0	29	29
2018	5	15	6	37	10	0.653	-0.036	4.078	0.013	0.01	0	54.2	55	74	154	156	0	28	28
2018	5	15	6	47	10	0.682	-0.079	4.078	0.013	0.01	0	49.5	55	74	143	156	0	28	28
2018	5	15	6	57	10	0.669	-0.062	4.078	0.01	0.007	0	54.2	55	73.5	154	156	0	28	28
2018	5	15	7	7	10	0.699	-0.049	4.075	0.01	0.007	0	54.6	55	74	155	157	0	28	29
2018	5	15	7	17	10	0.676	-0.062	4.075	0.01	0.007	0	54.2	55.5	74	154	157	0	28	28
2018	5	15	7	27	10	0.659	-0.056	4.075	0.01	0.007	0	54.2	55.5	73.1	155	157	0	29	28
2018	5	15	7	37	10	0.682	-0.046	4.075	0.013	0.01	0	54.6	55	73.5	155	157	0	28	29
2018	5	15	7	47	10	0.663	-0.059	4.075	0.01	0.007	0	54.2	55.5	73.5	154	157	0	28	28
2018	5	15	7	57	10	0.663	-0.059	4.075	0.013	0.01	0	54.6	55.5	74	155	157	0	28	28
2018	5	15	8	7	10	0.689	-0.059	4.075	0.013	0.01	0	55	55	73.5	155	157	0	27	29
2018	5	15	8	17	10	0.666	-0.033	4.075	0.013	0.01	0	55	55.5	73.1	156	158	0	28	29
2018	5	15	8	27	10	0.679	-0.079	4.072	0.01	0.007	0	52.5	55	73.1	150	157	0	28	29
2018	5	15	8	37	10	0.673	-0.085	4.072	0.013	0.01	0	54.2	55	72.2	154	156	0	28	28
2018	5	15	8	47	10	0.669	-0.095	4.072	0.01	0.007	0	54.6	55	61.9	155	157	0	28	29
2018	5	15	8	57	10	0.696	-0.066	4.072	0.01	0.007	0	55	55.5	72.7	156	158	0	28	29

Mazourka (0354)

Year	Month	Day	Hour	Minute	Second	VelocityX	VelocityY	Level	StdError1	StdError2	StdError3	SNR1	SNR2	SNR3	SignalAmp1	SignalAmp2	SignalAmp3	Noise1	Noise2
2018	5	15	9	14	16	0.715	-0.062	4.072	0.013	0.01	0	55	55.5	67.1	155	157	0	27	28
2018	5	15	9	24	16	0.699	-0.092	4.072	0.01	0.007	0	54.6	55.5	71.8	155	157	0	28	28
2018	5	15	9	34	16	0.722	-0.079	4.068	0.013	0.01	0	54.2	55.5	64.9	154	157	0	28	28
2018	5	15	9	44	16	0.689	-0.079	4.068	0.01	0.007	0	54.2	55.5	71.8	154	157	0	28	28
2018	5	15	9	54	16	0.702	-0.066	4.068	0.01	0.007	0	54.2	55	71.4	154	156	0	28	28
2018	5	15	10	4	16	0.646	-0.059	4.068	0.013	0.01	0	54.6	55.5	60.6	155	158	0	28	29
2018	5	15	10	14	16	0.692	-0.121	4.065	0.013	0.01	0	53.3	55	60.6	153	156	0	29	28
2018	5	15	10	24	16	0.702	-0.095	4.065	0.013	0.01	0	54.2	54.6	64.9	154	156	0	28	29
2018	5	15	10	34	16	0.705	-0.085	4.062	0.01	0.007	0	53.8	54.6	59.3	153	156	0	28	29
2018	5	15	10	44	16	0.712	-0.079	4.058	0.01	0.007	0	54.2	54.6	53.8	154	156	0	28	29
2018	5	15	10	54	16	0.699	-0.066	4.058	0.013	0.01	0	54.6	55	58.5	155	157	0	28	29
2018	5	15	11	4	16	0.686	-0.105	4.055	0.013	0.01	0	53.8	54.6	53.8	153	155	0	28	28
2018	5	15	11	14	16	0.696	-0.079	4.055	0.013	0.01	0	53.8	54.6	48.2	153	155	0	28	28
2018	5	15	11	24	16	0.676	-0.141	4.055	0.01	0.007	0	53.3	53.8	47.3	152	154	0	28	29
2018	5	15	11	34	16	0.702	-0.108	4.052	0.01	0.007	0	53.8	54.6	51.2	153	155	0	28	28
2018	5	15	11	44	16	0.689	-0.079	4.055	0.01	0.007	0	54.2	54.6	46.9	154	155	0	28	28
2018	5	15	11	54	16	0.679	-0.108	4.055	0.01	0.007	0	53.8	54.2	47.7	153	155	0	28	29
2018	5	15	12	4	16	0.689	-0.095	4.055	0.016	0.013	0	53.8	55.5	46.9	154	157	0	29	28
2018	5	15	12	14	16	0.686	-0.125	4.052	0.01	0.007	0	53.8	54.6	44.7	154	156	0	29	29
2018	5	15	12	24	16	0.666	-0.125	4.052	0.01	0.007	0	53.8	54.6	49	153	155	0	28	28
2018	5	15	12	34	16	0.696	-0.102	4.052	0.013	0.01	0	53.3	54.6	43.4	153	155	0	29	28
2018	5	15	12	44	16	0.676	-0.095	4.052	0.013	0.01	0	54.2	54.6	47.3	154	156	0	28	29
2018	5	15	12	54	16	0.682	-0.112	4.052	0.013	0.01	0	53.8	54.2	45.2	153	155	0	28	29
2018	5	15	13	4	16	0.699	-0.095	4.049	0.013	0.01	0	54.2	55.5	51.2	154	157	0	28	28
2018	5	15	13	14	16	0.679	-0.085	4.049	0.01	0.007	0	54.2	55	48.2	155	157	0	29	29
2018	5	15	13	24	16	0.686	-0.079	4.049	0.01	0.007	0	54.2	55	46.4	155	157	0	29	29
2018	5	15	13	34	16	0.673	-0.135	4.049	0.01	0.007	0	53.8	54.6	47.3	154	156	0	29	29
2018	5	15	13	44	16	0.696	-0.108	4.049	0.01	0.007	0	54.2	55	52.5	154	156	0	28	28
2018	5	15	13	54	16	0.676	-0.095	4.049	0.01	0.007	0	54.6	55.9	49	155	158	0	28	28
2018	5	15	14	4	16	0.666	-0.112	4.045	0.01	0.007	0	54.2	55	48.6	154	156	0	28	28
2018	5	15	14	14	16	0.705	-0.095	4.049	0.01	0.007	0	54.6	55.5	44.7	155	157	0	28	28
2018	5	15	14	24	16	0.682	-0.082	4.049	0.01	0.007	0	55	55.9	49	156	158	0	28	28
2018	5	15	14	34	16	0.673	-0.079	4.045	0.01	0.007	0	54.6	55.9	47.3	155	158	0	28	28
2018	5	15	14	44	16	0.692	-0.089	4.045	0.013	0.01	0	54.6	55.5	49	155	158	0	28	29
2018	5	15	14	54	16	0.679	-0.112	4.045	0.01	0.007	0	54.6	55	46.9	155	157	0	28	29
2018	5	15	15	4	16	0.712	-0.095	4.045	0.013	0.01	0	55	55.9	45.6	156	158	0	28	28
2018	5	15	15	14	16	0.702	-0.085	4.045	0.01	0.007	0	54.6	55.9	45.2	155	158	0	28	28
2018	5	15	15	24	16	0.689	-0.102	4.045	0.01	0.007	0	55	55.5	49.5	155	157	0	27	28
2018	5	15	15	34	16	0.741	-0.105	4.045	0.01	0.007	0	54.2	55.9	45.6	155	158	0	29	28
2018	5	15	15	44	16	0.682	-0.089	4.049	0.01	0.007	0	52.9	55.9	45.2	151	158	0	28	28
2018	5	15	15	54	16	0.702	-0.095	4.045	0.01	0.007	0	55	55.9	45.6	156	158	0	28	28
2018	5	15	16	4	16	0.692	-0.016	4.045	0.01	0.007	0	55.9	56.8	45.6	158	160	0	28	28
2018	5	15	16	14	16	0.709	-0.016	4.045	0.01	0.007	0	55.5	56.3	45.6	157	159	0	28	28
2018	5	15	16	24	16	0.692	-0.105	4.045	0.016	0.013	0	55.5	56.3	45.2	157	159	0	28	28
2018	5	15	16	34	16	0.705	-0.095	4.045	0.01	0.007	0	55	55.9	44.3	156	158	0	28	28
2018	5	15	16	44	16	0.679	-0.085	4.045	0.016	0.013	0	55	55.9	44.7	156	158	0	28	28

Mazourka (0354)

Year	Month	Day	Hour	Minute	Second	VelocityX	VelocityY	Level	StdError1	StdError2	StdError3	SNR1	SNR2	SNR3	SignalAmp1	SignalAmp2	SignalAmp3	Noise1	Noise2
2018	5	15	16	54	16	0.659	-0.039	4.042	0.013	0.01	0	55.5	56.3	43.4	157	159	0	28	28
2018	5	15	17	4	16	0.669	-0.069	4.045	0.013	0.01	0	55	55.9	46	156	158	0	28	28
2018	5	15	17	14	16	0.676	-0.062	4.045	0.013	0.01	0	55.5	55.9	46.4	157	158	0	28	28
2018	5	15	17	24	16	0.712	-0.066	4.042	0.01	0.007	0	55.9	55.9	44.3	157	158	0	27	28
2018	5	15	17	34	16	0.656	-0.039	4.042	0.01	0.007	0	55.5	55.9	46.4	157	158	0	28	28
2018	5	15	17	44	16	0.689	-0.066	4.045	0.016	0.013	0	55.5	55.9	44.3	157	158	0	28	28
2018	5	15	17	54	16	0.709	-0.062	4.045	0.013	0.01	0	55.5	55.9	45.6	157	158	0	28	28
2018	5	15	18	4	16	0.702	-0.033	4.042	0.01	0.007	0	55.5	55.9	46	157	158	0	28	28
2018	5	15	18	14	16	0.676	-0.046	4.045	0.013	0.01	0	54.6	55.9	45.6	156	158	0	29	28
2018	5	15	18	24	16	0.679	-0.059	4.042	0.016	0.013	0	55	55.9	46.9	156	158	0	28	28
2018	5	15	18	34	16	0.702	-0.075	4.045	0.01	0.007	0	55	55.9	47.7	156	158	0	28	28
2018	5	15	18	44	16	0.663	-0.046	4.045	0.01	0.007	0	55.5	54.2	45.2	157	154	0	28	28
2018	5	15	18	54	16	0.682	-0.016	4.045	0.013	0.01	0	55	53.8	46.9	156	154	0	28	29
2018	5	15	19	4	16	0.663	-0.049	4.045	0.013	0.01	0	55	54.6	46.4	156	155	0	28	28
2018	5	15	19	14	16	0.696	-0.033	4.042	0.013	0.01	0	55.5	54.6	45.6	157	155	0	28	28
2018	5	15	19	24	16	0.669	-0.059	4.045	0.01	0.007	0	55.5	54.2	44.7	157	154	0	28	28
2018	5	15	19	34	16	0.679	-0.062	4.045	0.01	0.007	0	55	55	47.7	156	156	0	28	28
2018	5	15	19	44	16	0.686	-0.02	4.045	0.01	0.007	0	55.9	56.3	46.4	157	159	0	27	28
2018	5	15	19	54	16	0.702	-0.046	4.042	0.013	0.01	0	55.9	56.3	47.3	157	159	0	27	28
2018	5	15	20	4	16	0.699	-0.033	4.042	0.01	0.007	0	55.5	56.3	47.3	157	159	0	28	28
2018	5	15	20	14	16	0.663	0	4.045	0.01	0.007	0	55.9	56.3	48.6	158	159	0	28	28
2018	5	15	20	24	16	0.643	-0.02	4.045	0.01	0.007	0	55.5	56.3	47.3	157	159	0	28	28
2018	5	15	20	34	16	0.673	-0.046	4.045	0.016	0.013	0	55.5	56.3	46.4	157	159	0	28	28
2018	5	15	20	44	16	0.673	-0.049	4.045	0.01	0.007	0	55.9	55.9	47.7	157	159	0	27	29
2018	5	15	20	54	16	0.659	-0.059	4.049	0.013	0.01	0	55.5	55.5	47.7	156	157	0	27	28
2018	5	15	21	4	16	0.643	-0.052	4.049	0.013	0.01	0	55.5	56.3	48.6	157	158	0	28	27
2018	5	15	21	14	16	0.653	-0.01	4.045	0.016	0.013	0	55.5	55.9	46	157	158	0	28	28
2018	5	15	21	24	16	0.676	-0.069	4.049	0.01	0.007	0	55	55.9	49.9	156	158	0	28	28
2018	5	15	21	34	16	0.686	-0.043	4.049	0.013	0.01	0	54.6	55.5	45.2	156	157	0	29	28
2018	5	15	21	44	16	0.692	-0.003	4.049	0.01	0.007	0	55.5	55.5	48.2	156	158	0	27	29
2018	5	15	21	54	16	0.673	-0.039	4.049	0.01	0.007	0	55	55.9	47.7	156	158	0	28	28
2018	5	15	22	4	16	0.673	-0.046	4.049	0.013	0.01	0	54.2	55.9	47.3	154	157	0	28	27
2018	5	15	22	14	16	0.692	-0.033	4.049	0.013	0.01	0	55	55	50.3	155	157	0	27	29
2018	5	15	22	24	16	0.659	-0.066	4.049	0.013	0.01	0	54.6	55.5	50.3	155	157	0	28	28
2018	5	15	22	34	16	0.643	-0.043	4.052	0.01	0.007	0	54.6	55	52.9	155	156	0	28	28
2018	5	15	22	44	16	0.682	-0.056	4.052	0.016	0.013	0	54.2	54.6	54.2	153	155	0	27	28
2018	5	15	22	54	16	0.656	-0.089	4.052	0.016	0.013	0	54.6	55.5	67.5	154	156	0	27	27
2018	5	15	23	4	16	0.65	-0.046	4.052	0.01	0.007	0	54.2	55	71.4	154	156	0	28	28
2018	5	15	23	14	16	0.702	-0.036	4.052	0.016	0.013	0	54.2	55	62.8	154	156	0	28	28
2018	5	15	23	24	16	0.676	-0.01	4.052	0.01	0.007	0	53.8	54.6	51.6	153	155	0	28	28
2018	5	15	23	34	16	0.699	-0.069	4.052	0.01	0.007	0	54.2	55	59.3	153	156	0	27	28
2018	5	15	23	44	16	0.659	-0.052	4.052	0.01	0.007	0	54.2	54.6	53.3	153	155	0	27	28
2018	5	15	23	54	16	0.666	-0.092	4.052	0.016	0.016	0	53.8	54.2	49	153	155	0	28	29
2018	5	16	0	4	16	0.663	-0.023	4.052	0.01	0.007	0	53.8	54.6	48.6	153	155	0	28	28
2018	5	16	0	14	16	0.696	-0.023	4.049	0.01	0.007	0	54.2	54.6	46.9	154	156	0	28	29
2018	5	16	0	24	16	0.663	-0.062	4.052	0.01	0.007	0	54.2	54.6	52	153	155	0	27	28

Mazourka (0354)

Year	Month	Day	Hour	Minute	Second	VelocityX	VelocityY	Level	StdError1	StdError2	StdError3	SNR1	SNR2	SNR3	SignalAmp1	SignalAmp2	SignalAmp3	Noise1	Noise2
2018	5	16	0	34	16	0.676	-0.059	4.052	0.01	0.007	0	53.8	54.6	64.1	153	155	0	28	28
2018	5	16	0	44	16	0.669	-0.043	4.052	0.01	0.007	0	54.2	55	61.5	154	156	0	28	28
2018	5	16	0	54	16	0.696	-0.03	4.052	0.013	0.01	0	54.2	55	55.5	153	156	0	27	28
2018	5	16	1	4	16	0.699	-0.033	4.052	0.013	0.01	0	54.2	54.6	61.1	154	156	0	28	29
2018	5	16	1	14	16	0.666	-0.046	4.052	0.01	0.007	0	54.6	55.5	68.8	155	157	0	28	28
2018	5	16	1	24	16	0.646	-0.03	4.052	0.01	0.007	0	54.2	55	57.2	154	156	0	28	28
2018	5	16	1	34	16	0.656	-0.033	4.052	0.01	0.007	0	54.6	55.5	64.5	155	157	0	28	28
2018	5	16	1	44	16	0.676	-0.043	4.052	0.013	0.01	0	53.8	55	71.8	153	156	0	28	28
2018	5	16	1	54	16	0.686	-0.059	4.052	0.013	0.01	0	53.8	54.6	73.5	153	155	0	28	28
2018	5	16	2	4	16	0.663	-0.03	4.052	0.01	0.007	0	53.8	54.6	74	154	155	0	29	28
2018	5	16	2	14	16	0.666	-0.062	4.052	0.01	0.007	0	54.2	54.6	74	153	155	0	27	28
2018	5	16	2	24	16	0.679	-0.062	4.052	0.013	0.01	0	53.8	54.6	74	153	155	0	28	28
2018	5	16	2	34	16	0.656	-0.033	4.052	0.01	0.007	0	53.8	54.6	74	153	155	0	28	28
2018	5	16	2	44	16	0.696	-0.046	4.052	0.013	0.01	0	54.2	54.6	73.1	153	155	0	27	28
2018	5	16	2	54	16	0.663	-0.036	4.052	0.01	0.007	0	53.8	54.6	74.4	153	155	0	28	28
2018	5	16	3	4	16	0.686	-0.069	4.052	0.013	0.01	0	53.8	54.6	74	153	155	0	28	28
2018	5	16	3	14	16	0.696	-0.049	4.052	0.01	0.007	0	53.8	54.6	74	153	155	0	28	28
2018	5	16	3	24	16	0.663	-0.02	4.052	0.01	0.007	0	54.2	54.6	74.4	153	155	0	27	28
2018	5	16	3	34	16	0.709	-0.046	4.052	0.01	0.007	0	54.2	55	72.2	154	156	0	28	28
2018	5	16	3	44	16	0.666	-0.072	4.052	0.016	0.013	0	54.6	55	73.5	155	156	0	28	28
2018	5	16	3	54	16	0.692	-0.056	4.052	0.01	0.007	0	53.8	54.6	74.4	153	155	0	28	28
2018	5	16	4	4	16	0.702	-0.066	4.052	0.01	0.007	0	54.2	55	74	154	156	0	28	28
2018	5	16	4	14	16	0.679	-0.003	4.052	0.013	0.01	0	54.6	54.6	73.5	154	155	0	27	28
2018	5	16	4	24	16	0.656	-0.056	4.052	0.01	0.007	0	53.8	54.6	73.5	153	155	0	28	28
2018	5	16	4	34	16	0.682	-0.072	4.052	0.01	0.007	0	53.8	54.6	74.8	153	155	0	28	28
2018	5	16	4	44	16	0.696	-0.052	4.049	0.01	0.007	0	55	55.5	74	155	157	0	27	28
2018	5	16	4	54	16	0.705	-0.052	4.049	0.016	0.016	0	54.6	54.6	74	155	155	0	28	28
2018	5	16	5	4	16	0.656	-0.039	4.049	0.01	0.007	0	54.6	55	73.5	155	156	0	28	28
2018	5	16	5	14	16	0.666	-0.046	4.049	0.01	0.007	0	54.2	55.5	73.1	154	157	0	28	28
2018	5	16	5	24	16	0.659	-0.089	4.049	0.01	0.007	0	55	55.9	72.7	156	158	0	28	28
2018	5	16	5	34	16	0.673	-0.072	4.049	0.01	0.007	0	54.6	55.5	74	155	157	0	28	28
2018	5	16	5	44	16	0.656	-0.049	4.049	0.01	0.007	0	55	55.5	74	155	157	0	27	28
2018	5	16	5	54	16	0.689	-0.046	4.049	0.01	0.007	0	54.6	55.5	74	155	157	0	28	28
2018	5	16	6	4	16	0.663	-0.036	4.049	0.01	0.007	0	54.6	55.5	73.5	155	157	0	28	28
2018	5	16	6	14	16	0.686	-0.062	4.049	0.01	0.007	0	55	55	74	155	157	0	27	29
2018	5	16	6	24	16	0.679	-0.102	4.049	0.01	0.007	0	55	55.9	73.1	156	158	0	28	28
2018	5	16	6	34	16	0.656	-0.082	4.049	0.013	0.01	0	54.2	55	73.5	154	157	0	28	29
2018	5	16	6	44	16	0.659	-0.072	4.045	0.01	0.007	0	54.6	55.5	73.1	155	157	0	28	28
2018	5	16	6	54	16	0.676	-0.033	4.049	0.01	0.007	0	54.6	55.5	73.5	155	157	0	28	28
2018	5	16	7	4	16	0.686	-0.079	4.045	0.016	0.013	0	54.6	55.5	72.7	155	157	0	28	28
2018	5	16	7	14	16	0.669	-0.095	4.045	0.01	0.007	0	54.6	55.5	73.1	155	157	0	28	28
2018	5	16	7	24	16	0.656	-0.046	4.045	0.013	0.01	0	54.6	55.5	72.7	155	157	0	28	28
2018	5	16	7	34	16	0.682	-0.056	4.045	0.013	0.01	0	55	55.5	73.1	156	158	0	28	29
2018	5	16	7	44	16	0.653	-0.069	4.045	0.013	0.01	0	55	55.9	72.7	156	158	0	28	28
2018	5	16	7	54	16	0.65	-0.033	4.045	0.013	0.01	0	54.6	55.5	73.5	156	158	0	29	29
2018	5	16	8	4	16	0.679	-0.069	4.045	0.013	0.01	0	55	55.9	73.5	156	158	0	28	28

Mazourka (0354)

Year	Month	Day	Hour	Minute	Second	VelocityX	VelocityY	Level	StdError1	StdError2	StdError3	SNR1	SNR2	SNR3	SignalAmp1	SignalAmp2	SignalAmp3	Noise1	Noise2
2018	5	16	8	14	16	0.653	-0.023	4.045	0.01	0.007	0	55	56.8	71.4	156	159	0	28	27
2018	5	16	8	24	16	0.696	-0.052	4.045	0.01	0.007	0	54.2	55.9	67.1	155	158	0	29	28
2018	5	16	8	34	16	0.679	-0.079	4.042	0.01	0.007	0	54.6	55.5	60.6	155	157	0	28	28
2018	5	16	8	44	16	0.682	-0.069	4.045	0.016	0.013	0	55	55.9	74	156	159	0	28	29
2018	5	16	8	54	16	0.669	-0.079	4.045	0.01	0.007	0	55	55.9	74.4	156	158	0	28	28
2018	5	16	9	4	16	0.669	-0.082	4.042	0.016	0.013	0	54.6	55.5	74.4	155	158	0	28	29
2018	5	16	9	14	16	0.722	-0.043	4.042	0.016	0.013	0	55	55.9	58	156	158	0	28	28
2018	5	16	9	24	16	0.692	-0.046	4.042	0.01	0.007	0	55.5	56.3	69.2	157	159	0	28	28
2018	5	16	9	34	16	0.715	-0.079	4.042	0.01	0.007	0	55	55.9	73.5	156	158	0	28	28
2018	5	16	9	44	16	0.712	-0.069	4.042	0.01	0.007	0	55	55.5	71	156	158	0	28	29
2018	5	16	9	54	16	0.699	-0.118	4.042	0.013	0.01	0	54.2	55.5	71	154	157	0	28	28
2018	5	16	10	4	16	0.669	-0.062	4.039	0.013	0.01	0	54.6	55.9	51.6	155	158	0	28	28
2018	5	16	10	14	16	0.663	-0.112	4.039	0.01	0.007	0	54.6	55	49.9	155	157	0	28	29
2018	5	16	10	24	16	0.709	-0.079	4.039	0.01	0.007	0	54.2	55.5	60.6	154	157	0	28	28
2018	5	16	10	34	16	0.702	-0.089	4.035	0.016	0.013	0	54.2	55.5	46.4	155	158	0	29	29
2018	5	16	10	44	16	0.709	-0.115	4.035	0.01	0.007	0	54.6	55	49	155	157	0	28	29
2018	5	16	10	54	16	0.709	-0.066	4.035	0.01	0.007	0	54.6	55.5	49.9	155	157	0	28	28
2018	5	16	11	4	16	0.686	-0.098	4.032	0.013	0.01	0	55	55.5	47.7	155	157	0	27	28
2018	5	16	11	14	16	0.659	-0.072	4.035	0.013	0.01	0	54.6	55.5	53.8	155	157	0	28	28
2018	5	16	11	24	16	0.709	-0.098	4.032	0.01	0.007	0	54.6	55	49	155	157	0	28	29
2018	5	16	11	34	16	0.686	-0.108	4.032	0.01	0.007	0	54.2	54.6	48.6	154	156	0	28	29
2018	5	16	11	44	16	0.719	-0.115	4.032	0.01	0.007	0	54.6	55	49.9	154	157	0	27	29
2018	5	16	11	54	16	0.686	-0.115	4.029	0.016	0.013	0	51.6	55.5	46.9	149	157	0	29	28
2018	5	16	12	4	16	0.669	-0.085	4.029	0.013	0.01	0	54.2	55	46	154	157	0	28	29
2018	5	16	12	14	16	0.679	-0.069	4.029	0.01	0.007	0	55.5	55.5	47.3	156	158	0	27	29
2018	5	16	12	24	16	0.699	-0.056	4.029	0.01	0.007	0	55	55.5	47.3	156	158	0	28	29
2018	5	16	12	34	16	0.702	-0.075	4.029	0.01	0.007	0	55	56.3	46.4	156	159	0	28	28
2018	5	16	12	44	16	0.702	-0.079	4.022	0.013	0.01	0	55	56.3	46.4	156	159	0	28	28
2018	5	16	12	54	16	0.679	-0.052	4.026	0.013	0.01	0	55	56.3	45.6	156	159	0	28	28
2018	5	16	13	4	16	0.696	-0.075	4.026	0.013	0.01	0	55	55.9	47.7	156	158	0	28	28
2018	5	16	13	14	16	0.659	-0.066	4.026	0.01	0.007	0	55.5	56.3	45.6	157	159	0	28	28
2018	5	16	13	24	16	0.692	-0.072	4.026	0.01	0.007	0	55.9	55.9	47.3	157	159	0	27	29
2018	5	16	13	34	16	0.709	-0.023	4.022	0.01	0.007	0	55	56.3	46.9	156	159	0	28	28
2018	5	16	13	44	16	0.692	-0.062	4.019	0.013	0.01	0	55.5	56.8	44.3	157	160	0	28	28
2018	5	16	13	54	16	0.673	-0.118	4.022	0.01	0.007	0	55	55.9	45.6	156	159	0	28	29
2018	5	16	14	4	16	0.686	-0.059	4.019	0.013	0.01	0	55.5	56.3	47.7	157	159	0	28	28
2018	5	16	14	14	16	0.696	-0.079	4.019	0.01	0.007	0	55	56.3	48.6	156	159	0	28	28
2018	5	16	14	24	16	0.692	-0.085	4.016	0.01	0.007	0	55.5	55.9	48.2	156	158	0	27	28
2018	5	16	14	34	16	0.692	-0.075	4.016	0.01	0.007	0	55	55.9	48.6	156	158	0	28	28
2018	5	16	14	44	16	0.679	-0.095	4.016	0.013	0.01	0	55	56.3	49	156	159	0	28	28
2018	5	16	14	54	16	0.696	-0.095	4.016	0.016	0.016	0	55	55.9	50.7	156	158	0	28	28
2018	5	16	15	4	16	0.692	-0.082	4.012	0.01	0.007	0	54.6	55.9	51.2	155	158	0	28	28
2018	5	16	15	14	16	0.682	-0.082	4.016	0.013	0.01	0	55	55.9	47.7	156	158	0	28	28
2018	5	16	15	24	16	0.679	-0.079	4.012	0.01	0.007	0	55.5	55.9	50.7	156	158	0	27	28
2018	5	16	15	34	16	0.673	-0.046	4.012	0.016	0.013	0	54.6	55.9	53.3	155	158	0	28	28
2018	5	16	15	44	16	0.692	-0.085	4.012	0.01	0.007	0	55	55.5	51.2	156	158	0	28	29

Mazourka (0354)

Year	Month	Day	Hour	Minute	Second	VelocityX	VelocityY	Level	StdError1	StdError2	StdError3	SNR1	SNR2	SNR3	SignalAmp1	SignalAmp2	SignalAmp3	Noise1	Noise2
2018	5	16	15	54	16	0.666	-0.072	4.009	0.01	0.007	0	55	56.3	52	156	159	0	28	28
2018	5	16	16	4	16	0.656	-0.072	4.009	0.013	0.01	0	55	55.9	47.3	156	158	0	28	28
2018	5	16	16	14	16	0.669	-0.082	4.012	0.01	0.007	0	55.9	55.9	60.2	157	159	0	27	29
2018	5	16	16	24	16	0.692	-0.043	4.009	0.01	0.007	0	55	56.3	58.5	156	159	0	28	28
2018	5	16	16	34	16	0.682	-0.03	4.009	0.013	0.01	0	55.5	56.3	50.7	157	159	0	28	28
2018	5	16	16	44	16	0.692	-0.052	4.009	0.016	0.013	0	54.6	55.5	55.5	155	158	0	28	29
2018	5	16	16	54	16	0.623	-0.062	4.009	0.016	0.016	0	55.5	56.3	52.9	157	159	0	28	28
2018	5	16	17	4	16	0.653	-0.046	4.006	0.013	0.01	0	56.3	56.3	51.6	158	159	0	27	28
2018	5	16	17	14	16	0.669	-0.066	4.006	0.01	0.007	0	56.3	56.8	50.7	158	159	0	27	27
2018	5	16	17	24	16	0.64	-0.046	4.006	0.02	0.016	0	55.9	56.3	50.7	158	159	0	28	28
2018	5	16	17	34	16	0.666	-0.066	4.003	0.01	0.007	0	55.9	56.3	50.7	158	159	0	28	28
2018	5	16	17	44	16	0.64	-0.049	4.003	0.013	0.01	0	55.9	56.3	51.2	158	159	0	28	28
2018	5	16	17	54	16	0.682	-0.033	4.003	0.013	0.01	0	55.9	56.8	49.9	158	160	0	28	28
2018	5	16	18	4	16	0.659	-0.082	4.003	0.01	0.007	0	55.9	56.3	51.2	157	159	0	27	28
2018	5	16	18	14	16	0.627	-0.02	4.003	0.01	0.007	0	55.5	56.3	49.5	157	159	0	28	28
2018	5	16	18	24	16	0.65	-0.033	3.999	0.013	0.01	0	55.5	56.8	48.2	157	159	0	28	27
2018	5	16	18	34	16	0.65	-0.02	4.003	0.01	0.007	0	55.9	56.3	48.6	157	159	0	27	28
2018	5	16	18	44	16	0.653	-0.043	4.003	0.016	0.016	0	55.5	56.3	51.2	157	159	0	28	28
2018	5	16	18	54	16	0.623	-0.03	4.003	0.013	0.01	0	55.5	56.3	51.6	157	159	0	28	28
2018	5	16	19	4	16	0.676	-0.046	4.003	0.01	0.007	0	55.9	56.3	49.9	157	159	0	27	28
2018	5	16	19	14	16	0.666	-0.036	3.999	0.01	0.007	0	55	55.9	48.6	156	158	0	28	28
2018	5	16	19	24	16	0.653	-0.069	3.999	0.01	0.007	0	55	55.9	47.3	156	158	0	28	28
2018	5	16	19	34	16	0.65	-0.046	3.999	0.013	0.01	0	55.9	55.9	49.9	157	158	0	27	28
2018	5	16	19	44	16	0.663	-0.056	4.003	0.01	0.007	0	55.5	56.3	53.3	157	159	0	28	28
2018	5	16	19	54	16	0.669	-0.052	3.999	0.01	0.007	0	55.9	56.8	53.3	157	159	0	27	27
2018	5	16	20	4	16	0.679	-0.046	4.003	0.01	0.007	0	55.5	56.3	51.6	157	159	0	28	28
2018	5	16	20	14	16	0.646	-0.023	4.003	0.013	0.01	0	55.9	56.3	52	157	159	0	27	28
2018	5	16	20	24	16	0.712	-0.066	3.999	0.013	0.01	0	55.9	56.3	53.8	157	158	0	27	27
2018	5	16	20	34	16	0.682	-0.082	3.999	0.013	0.01	0	55	55.9	62.4	156	158	0	28	28
2018	5	16	20	44	16	0.669	-0.075	3.999	0.013	0.01	0	55.5	55.9	57.6	157	158	0	28	28
2018	5	16	20	54	16	0.669	-0.026	3.999	0.013	0.01	0	55	55.9	67.5	156	158	0	28	28
2018	5	16	21	4	16	0.673	-0.033	3.999	0.01	0.007	0	55	55.5	60.6	156	157	0	28	28
2018	5	16	21	14	16	0.669	-0.049	3.996	0.013	0.01	0	55.5	55.5	66.2	156	158	0	27	29
2018	5	16	21	24	16	0.682	-0.079	3.996	0.01	0.007	0	54.6	55.5	68.8	155	157	0	28	28
2018	5	16	21	34	16	0.669	-0.059	3.999	0.013	0.01	0	55	55.5	51.6	155	157	0	27	28
2018	5	16	21	44	16	0.663	-0.062	3.999	0.013	0.01	0	55	55.5	49.5	155	157	0	27	28
2018	5	16	21	54	16	0.656	-0.062	3.999	0.013	0.01	0	54.6	55.5	48.2	155	157	0	28	28
2018	5	16	22	4	16	0.666	-0.049	3.999	0.01	0.007	0	55	55	48.6	155	157	0	27	29
2018	5	16	22	14	16	0.669	-0.066	3.999	0.016	0.016	0	55	55.9	47.7	155	157	0	27	27
2018	5	16	22	24	16	0.669	-0.056	3.999	0.013	0.01	0	54.6	55.5	47.7	155	157	0	28	28
2018	5	16	22	34	16	0.653	-0.066	3.999	0.013	0.01	0	55	55.5	46.4	155	157	0	27	28
2018	5	16	22	44	16	0.676	-0.026	3.996	0.01	0.007	0	55	55.5	47.3	155	157	0	27	28
2018	5	16	22	54	16	0.699	-0.075	3.999	0.01	0.007	0	55	55	48.2	155	157	0	27	29
2018	5	16	23	4	16	0.65	-0.049	3.999	0.01	0.007	0	54.6	55.5	48.2	155	157	0	28	28
2018	5	16	23	14	16	0.666	-0.056	3.996	0.01	0.007	0	55	55.5	48.2	155	157	0	27	28
2018	5	16	23	24	16	0.673	-0.056	3.999	0.01	0.007	0	54.6	54.6	48.2	155	156	0	28	29

Mazourka (0354)

Year	Month	Day	Hour	Minute	Second	VelocityX	VelocityY	Level	StdError1	StdError2	StdError3	SNR1	SNR2	SNR3	SignalAmp1	SignalAmp2	SignalAmp3	Noise1	Noise2
2018	5	16	23	34	16	0.666	-0.036	3.999	0.013	0.01	0	54.2	55	48.6	154	156	0	28	28
2018	5	16	23	44	16	0.663	-0.062	3.999	0.016	0.013	0	54.6	55.5	47.7	155	157	0	28	28
2018	5	16	23	54	16	0.676	-0.052	3.996	0.01	0.007	0	54.6	55	48.6	154	156	0	27	28
2018	5	17	0	4	16	0.663	-0.072	3.999	0.01	0.007	0	54.2	55	48.2	154	156	0	28	28
2018	5	17	0	14	16	0.64	-0.046	3.999	0.01	0.007	0	54.2	55	47.7	154	156	0	28	28
2018	5	17	0	24	16	0.646	-0.062	3.996	0.01	0.007	0	54.2	55	49.5	154	156	0	28	28
2018	5	17	0	34	16	0.676	-0.026	3.999	0.01	0.007	0	54.6	55	48.6	155	156	0	28	28
2018	5	17	0	44	16	0.63	-0.052	3.996	0.013	0.01	0	55	55.5	49	155	157	0	27	28
2018	5	17	0	54	16	0.65	-0.049	3.999	0.013	0.01	0	54.6	55.5	46.9	155	157	0	28	28
2018	5	17	1	4	16	0.64	-0.082	3.999	0.016	0.013	0	54.2	55	48.2	154	156	0	28	28
2018	5	17	1	14	16	0.646	-0.026	3.996	0.013	0.01	0	53.8	55	48.2	154	156	0	29	28
2018	5	17	1	24	16	0.63	-0.043	3.996	0.01	0.007	0	54.2	55	49	154	156	0	28	28
2018	5	17	1	34	16	0.656	-0.039	3.996	0.01	0.007	0	54.2	55	49	154	156	0	28	28
2018	5	17	1	44	16	0.679	-0.052	3.996	0.013	0.01	0	54.2	55	49.5	154	156	0	28	28
2018	5	17	1	54	16	0.676	-0.059	3.996	0.013	0.01	0	54.6	55	47.7	155	156	0	28	28
2018	5	17	2	4	16	0.653	-0.043	3.996	0.01	0.007	0	54.2	55	49.9	154	156	0	28	28
2018	5	17	2	14	16	0.663	-0.059	3.999	0.01	0.007	0	54.2	54.6	48.2	154	156	0	28	29
2018	5	17	2	24	16	0.663	-0.095	3.996	0.01	0.007	0	54.2	55	48.2	154	156	0	28	28
2018	5	17	2	34	16	0.673	-0.062	3.996	0.01	0.007	0	54.2	55	50.7	154	156	0	28	28
2018	5	17	2	44	16	0.676	-0.062	3.996	0.01	0.007	0	53.8	55	53.3	154	156	0	29	28
2018	5	17	2	54	16	0.627	-0.023	3.996	0.01	0.007	0	54.6	55	49.9	154	156	0	27	28
2018	5	17	3	4	16	0.676	-0.052	3.996	0.013	0.01	0	54.2	55	50.3	154	156	0	28	28
2018	5	17	3	14	16	0.659	-0.062	3.999	0.01	0.007	0	54.2	55	52	154	156	0	28	28
2018	5	17	3	24	16	0.682	-0.049	3.999	0.01	0.007	0	54.2	55	57.2	153	156	0	27	28
2018	5	17	3	34	16	0.689	-0.082	3.999	0.01	0.007	0	54.2	55	55	154	156	0	28	28
2018	5	17	3	44	16	0.607	-0.016	3.999	0.01	0.007	0	54.2	54.6	70.1	154	156	0	28	29
2018	5	17	3	54	16	0.669	-0.062	4.003	0.013	0.01	0	53.8	54.6	71.8	153	156	0	28	29
2018	5	17	4	4	16	0.65	-0.046	4.003	0.01	0.007	0	54.2	54.6	72.2	153	156	0	27	29
2018	5	17	4	14	16	0.643	-0.079	3.999	0.013	0.01	0	53.8	54.2	49.9	153	155	0	28	29
2018	5	17	4	24	16	0.62	-0.056	4.003	0.013	0.01	0	54.2	55	49.5	153	156	0	27	28
2018	5	17	4	34	16	0.673	-0.062	4.003	0.013	0.01	0	53.8	55	52.9	153	156	0	28	28
2018	5	17	4	44	16	0.679	-0.052	4.003	0.01	0.007	0	54.2	55	56.3	154	156	0	28	28
2018	5	17	4	54	16	0.686	-0.062	4.003	0.01	0.007	0	54.2	55	57.6	154	156	0	28	28
2018	5	17	5	4	16	0.722	-0.075	4.003	0.013	0.01	0	54.2	55	62.4	154	156	0	28	28
2018	5	17	5	14	16	0.666	-0.066	4.003	0.01	0.007	0	54.2	55	56.3	154	156	0	28	28
2018	5	17	5	24	16	0.669	-0.066	4.003	0.013	0.01	0	54.6	54.6	69.2	154	155	0	27	28
2018	5	17	5	34	16	0.656	-0.02	4.003	0.013	0.01	0	54.2	55.5	67.1	154	157	0	28	28
2018	5	17	5	44	16	0.646	-0.052	4.003	0.01	0.007	0	54.2	55	55	154	156	0	28	28
2018	5	17	5	54	16	0.659	-0.049	4.003	0.013	0.01	0	54.2	55	65.4	154	156	0	28	28
2018	5	17	6	4	16	0.666	-0.062	4.003	0.01	0.007	0	54.2	55.5	69.7	155	157	0	29	28
2018	5	17	6	14	16	0.669	-0.069	4.003	0.013	0.01	0	54.2	55	58.5	154	156	0	28	28
2018	5	17	6	24	16	0.636	-0.046	4.003	0.016	0.013	0	54.6	55	72.7	155	156	0	28	28
2018	5	17	6	34	16	0.659	-0.062	4.003	0.013	0.01	0	54.6	55.5	74.4	154	157	0	27	28
2018	5	17	6	44	16	0.666	-0.082	4.003	0.013	0.01	0	54.2	55.5	74	154	157	0	28	28
2018	5	17	6	54	16	0.679	-0.092	4.003	0.01	0.007	0	53.8	55	74	154	157	0	29	29
2018	5	17	7	4	16	0.669	-0.046	4.003	0.013	0.01	0	54.6	55.5	54.2	155	157	0	28	28

Mazourka (0354)

Year	Month	Day	Hour	Minute	Second	VelocityX	VelocityY	Level	StdError1	StdError2	StdError3	SNR1	SNR2	SNR3	SignalAmp1	SignalAmp2	SignalAmp3	Noise1	Noise2
2018	5	17	7	14	16	0.669	-0.066	4.003	0.01	0.007	0	54.6	55.5	57.6	155	157	0	28	28
2018	5	17	7	24	16	0.696	-0.059	4.003	0.01	0.007	0	54.6	55	73.1	155	157	0	28	29
2018	5	17	7	34	16	0.715	-0.085	4.003	0.013	0.01	0	54.6	55.5	74	155	157	0	28	28
2018	5	17	7	44	16	0.663	-0.046	4.003	0.013	0.01	0	54.6	55.5	73.5	155	157	0	28	28
2018	5	17	7	54	16	0.653	-0.072	4.003	0.01	0.007	0	54.2	55.9	73.1	155	158	0	29	28
2018	5	17	8	4	16	0.669	-0.066	3.999	0.01	0.007	0	54.2	55.5	72.7	155	158	0	29	29
2018	5	17	8	14	16	0.676	-0.046	3.999	0.013	0.01	0	54.2	55.9	72.2	155	158	0	29	28
2018	5	17	8	24	16	0.656	-0.092	3.999	0.013	0.01	0	54.6	55.5	49.5	156	158	0	29	29
2018	5	17	8	34	16	0.669	-0.066	3.999	0.016	0.016	0	54.6	55.5	51.2	155	157	0	28	28
2018	5	17	8	44	16	0.663	-0.036	4.003	0.01	0.007	0	55	56.3	48.6	156	159	0	28	28
2018	5	17	8	54	16	0.676	-0.089	3.999	0.013	0.01	0	55	55.9	49.5	156	158	0	28	28
2018	5	17	9	4	16	0.617	-0.043	3.999	0.01	0.007	0	55	55.5	47.7	156	158	0	28	29
2018	5	17	9	14	16	0.633	-0.026	3.999	0.013	0.01	0	55.5	55.9	48.6	157	159	0	28	29
2018	5	17	9	24	16	0.65	-0.03	3.999	0.01	0.007	0	55	56.3	48.6	157	159	0	29	28
2018	5	17	9	34	16	0.696	-0.079	3.999	0.01	0.007	0	54.6	56.3	48.2	156	159	0	29	28
2018	5	17	9	44	16	0.682	-0.069	3.999	0.01	0.007	0	55	56.3	48.6	156	159	0	28	28
2018	5	17	9	54	16	0.659	-0.066	3.999	0.01	0.007	0	55.5	55.9	49	157	159	0	28	29
2018	5	17	10	4	16	0.627	-0.056	3.996	0.013	0.01	0	55	55.9	50.3	156	159	0	28	29
2018	5	17	10	14	16	0.673	-0.043	3.996	0.01	0.007	0	55	56.3	49.9	156	159	0	28	28
2018	5	17	10	24	16	0.65	-0.046	3.996	0.013	0.01	0	55	55.9	50.3	156	158	0	28	28
2018	5	17	10	34	16	0.679	-0.052	3.996	0.01	0.007	0	55	55.9	49	156	158	0	28	28
2018	5	17	10	44	16	0.673	-0.062	3.996	0.01	0.007	0	55.5	55.9	50.7	157	159	0	28	29
2018	5	17	10	54	16	0.682	-0.046	3.996	0.01	0.007	0	54.6	55.9	51.6	156	158	0	29	28
2018	5	17	11	4	16	0.659	-0.039	3.996	0.013	0.01	0	55.5	56.3	54.2	156	159	0	27	28
2018	5	17	11	14	16	0.659	-0.033	3.996	0.01	0.007	0	54.6	55.9	55	156	158	0	29	28
2018	5	17	11	24	16	0.679	-0.072	3.996	0.01	0.007	0	55	55.9	52	156	158	0	28	28
2018	5	17	11	34	16	0.669	-0.062	3.996	0.013	0.01	0	55.5	55.9	71.8	157	159	0	28	29
2018	5	17	11	44	16	0.669	-0.079	3.996	0.01	0.007	0	55	56.3	55	156	159	0	28	28
2018	5	17	11	54	16	0.656	-0.092	3.996	0.013	0.01	0	54.6	55.9	61.1	156	159	0	29	29
2018	5	17	12	4	16	0.692	-0.056	3.996	0.013	0.01	0	55	55.5	68.4	156	158	0	28	29
2018	5	17	12	14	16	0.719	-0.062	3.996	0.013	0.01	0	55	55.9	71.4	156	158	0	28	28
2018	5	17	12	24	16	0.656	-0.069	3.996	0.01	0.007	0	55	56.3	73.1	156	159	0	28	28
2018	5	17	12	34	16	0.666	-0.079	3.996	0.01	0.007	0	54.6	55	72.7	155	157	0	28	29
2018	5	17	12	44	16	0.689	-0.125	3.993	0.013	0.01	0	53.8	55	61.9	153	156	0	28	28
2018	5	17	12	54	16	0.682	-0.092	3.993	0.01	0.007	0	54.2	55	50.3	154	157	0	28	29
2018	5	17	13	4	16	0.722	-0.062	3.993	0.016	0.013	0	54.2	55	62.4	154	156	0	28	28
2018	5	17	13	14	16	0.686	-0.046	3.996	0.013	0.01	0	55	55.9	71.8	156	158	0	28	28
2018	5	17	13	24	16	0.65	-0.066	3.993	0.016	0.013	0	54.6	55.9	71.8	156	158	0	29	28
2018	5	17	13	34	16	0.663	-0.043	3.993	0.01	0.007	0	55	55.5	53.8	156	158	0	28	29
2018	5	17	13	44	16	0.682	-0.079	3.993	0.01	0.007	0	54.2	55.5	71.8	155	158	0	29	29
2018	5	17	13	54	16	0.659	-0.049	3.993	0.013	0.01	0	55	55.9	70.1	156	159	0	28	29
2018	5	17	14	4	16	0.696	-0.043	3.993	0.01	0.007	0	54.6	56.3	67.9	156	159	0	29	28
2018	5	17	14	14	16	0.715	-0.059	3.99	0.01	0.007	0	55	55.9	54.6	156	158	0	28	28
2018	5	17	14	24	16	0.692	-0.066	3.986	0.01	0.007	0	54.2	55.5	52.9	154	157	0	28	28
2018	5	17	14	34	16	0.659	-0.095	3.99	0.01	0.007	0	54.6	55.5	64.9	155	158	0	28	29
2018	5	17	14	44	16	0.722	-0.046	3.986	0.01	0.007	0	55	55.9	52.9	156	158	0	28	28

Mazourka (0354)

Year	Month	Day	Hour	Minute	Second	VelocityX	VelocityY	Level	StdError1	StdError2	StdError3	SNR1	SNR2	SNR3	SignalAmp1	SignalAmp2	SignalAmp3	Noise1	Noise2
2018	5	17	14	54	16	0.682	-0.095	3.986	0.01	0.007	0	54.2	55	59.3	154	157	0	28	29
2018	5	17	15	4	16	0.699	-0.105	3.986	0.01	0.007	0	54.6	55.5	69.7	155	158	0	28	29
2018	5	17	15	14	16	0.702	-0.066	3.986	0.016	0.013	0	55	56.3	69.7	156	159	0	28	28
2018	5	17	15	24	16	0.702	-0.095	3.986	0.01	0.007	0	55	55.9	69.7	156	158	0	28	28
2018	5	17	15	34	16	0.692	-0.095	3.983	0.016	0.013	0	55	55.9	55.9	156	158	0	28	28
2018	5	17	15	44	16	0.689	-0.075	3.98	0.013	0.01	0	55	56.3	65.4	156	159	0	28	28
2018	5	17	15	54	16	0.725	-0.072	3.983	0.013	0.01	0	55	55.9	57.6	156	158	0	28	28
2018	5	17	16	4	16	0.686	-0.046	3.98	0.01	0.007	0	55	56.3	60.2	156	159	0	28	28
2018	5	17	16	14	16	0.669	-0.052	3.98	0.013	0.01	0	55	56.3	71	156	159	0	28	28
2018	5	17	16	24	16	0.689	-0.062	3.983	0.016	0.016	0	55	55.5	48.6	156	158	0	28	29
2018	5	17	16	34	16	0.702	-0.095	3.98	0.013	0.01	0	54.6	55.5	59.3	155	157	0	28	28
2018	5	17	16	44	16	0.699	-0.062	3.983	0.016	0.013	0	55	55.9	49.9	156	158	0	28	28
2018	5	17	16	54	16	0.679	-0.062	3.98	0.01	0.007	0	55	55.9	52.9	156	158	0	28	28
2018	5	17	17	4	16	0.666	-0.072	3.983	0.01	0.007	0	54.6	55.5	50.3	155	157	0	28	28
2018	5	17	17	14	16	0.692	-0.082	3.98	0.01	0.007	0	54.6	55.5	51.6	155	158	0	28	29
2018	5	17	17	24	16	0.702	-0.069	3.983	0.01	0.007	0	55	55.9	50.3	156	158	0	28	28
2018	5	17	17	34	16	0.689	-0.089	3.983	0.01	0.007	0	55	55.5	49.5	156	158	0	28	29
2018	5	17	17	44	16	0.679	-0.052	3.983	0.013	0.01	0	55.5	55.9	48.6	157	158	0	28	28
2018	5	17	17	54	16	0.702	-0.066	3.983	0.01	0.007	0	55.5	55.9	48.2	157	158	0	28	28
2018	5	17	18	4	16	0.676	-0.033	3.983	0.013	0.01	0	54.6	55.9	47.3	155	158	0	28	28
2018	5	17	18	14	16	0.673	-0.033	3.986	0.01	0.007	0	55.5	55.5	47.3	157	157	0	28	28
2018	5	17	18	24	16	0.669	-0.082	3.983	0.013	0.01	0	53.8	55.9	49.5	153	158	0	28	28
2018	5	17	18	34	16	0.692	-0.062	3.983	0.01	0.007	0	55	55.5	48.2	156	158	0	28	29
2018	5	17	18	44	16	0.702	-0.052	3.983	0.01	0.007	0	55.5	55.9	46.4	156	158	0	27	28
2018	5	17	18	54	16	0.696	-0.092	3.983	0.013	0.01	0	55.5	55.9	48.6	157	159	0	28	29
2018	5	17	19	4	16	0.663	-0.062	3.983	0.01	0.007	0	55.9	56.3	53.3	157	159	0	27	28
2018	5	17	19	14	16	0.673	-0.062	3.983	0.01	0.007	0	55.5	56.3	59.8	157	159	0	28	28
2018	5	17	19	24	16	0.643	-0.026	3.983	0.01	0.007	0	55.5	55.5	58.9	157	157	0	28	28
2018	5	17	19	34	16	0.679	-0.049	3.983	0.01	0.007	0	55.5	55.9	60.2	157	158	0	28	28
2018	5	17	19	44	16	0.682	-0.082	3.983	0.013	0.01	0	55.5	55.9	60.2	156	158	0	27	28
2018	5	17	19	54	16	0.666	-0.049	3.986	0.013	0.01	0	53.8	55.9	70.5	153	159	0	28	29
2018	5	17	20	4	16	0.682	-0.079	3.986	0.013	0.01	0	55.5	56.3	70.5	157	159	0	28	28
2018	5	17	20	14	16	0.669	-0.052	3.986	0.013	0.01	0	55	55.9	71	156	158	0	28	28
2018	5	17	20	24	16	0.682	-0.062	3.986	0.013	0.01	0	55.9	56.3	70.5	157	159	0	27	28
2018	5	17	20	34	16	0.64	-0.066	3.986	0.01	0.007	0	55	55.9	71	156	158	0	28	28
2018	5	17	20	44	16	0.663	-0.049	3.99	0.013	0.01	0	55	56.3	71	156	158	0	28	27
2018	5	17	20	54	16	0.669	-0.066	3.99	0.01	0.007	0	55.5	55.9	71	156	158	0	27	28
2018	5	17	21	4	16	0.663	-0.066	3.99	0.013	0.01	0	55.5	55.9	70.1	156	158	0	27	28
2018	5	17	21	14	16	0.686	-0.052	3.99	0.013	0.01	0	55	55.9	70.5	156	158	0	28	28
2018	5	17	21	24	16	0.676	-0.069	3.99	0.01	0.007	0	55	55.5	70.5	155	157	0	27	28
2018	5	17	21	34	16	0.653	-0.046	3.99	0.01	0.007	0	54.6	55.5	70.5	155	157	0	28	28
2018	5	17	21	44	16	0.636	-0.02	3.99	0.01	0.007	0	55	55.9	70.5	156	158	0	28	28
2018	5	17	21	54	16	0.682	-0.026	3.993	0.016	0.013	0	54.6	55.5	68.8	155	157	0	28	28
2018	5	17	22	4	16	0.686	-0.059	3.993	0.013	0.01	0	55	55.5	69.7	155	157	0	27	28
2018	5	17	22	14	16	0.682	-0.075	3.993	0.01	0.007	0	54.6	55.5	69.7	155	157	0	28	28
2018	5	17	22	24	16	0.676	-0.066	3.993	0.013	0.01	0	55	55.5	69.7	155	157	0	27	28

Mazourka (0354)

Year	Month	Day	Hour	Minute	Second	VelocityX	VelocityY	Level	StdError1	StdError2	StdError3	SNR1	SNR2	SNR3	SignalAmp1	SignalAmp2	SignalAmp3	Noise1	Noise2
2018	5	17	22	34	16	0.64	-0.03	3.996	0.016	0.013	0	55	55.5	61.9	155	157	0	27	28
2018	5	17	22	44	16	0.673	-0.039	3.999	0.01	0.007	0	54.6	55	69.7	155	156	0	28	28
2018	5	17	22	54	16	0.696	-0.062	4.003	0.01	0.007	0	54.2	55	69.7	154	156	0	28	28
2018	5	17	23	4	16	0.682	-0.046	4.003	0.016	0.016	0	54.6	55.5	70.1	155	157	0	28	28
2018	5	17	23	14	16	0.673	-0.039	4.006	0.01	0.007	0	54.2	55	71	154	156	0	28	28
2018	5	17	23	24	16	0.705	-0.033	4.006	0.01	0.007	0	54.6	55.5	67.5	154	156	0	27	27
2018	5	17	23	34	16	0.663	-0.056	4.006	0.01	0.007	0	54.6	55	70.5	155	156	0	28	28
2018	5	17	23	44	16	0.679	-0.089	4.006	0.013	0.01	0	54.2	55	70.1	154	156	0	28	28
2018	5	17	23	54	16	0.65	-0.056	4.006	0.01	0.007	0	54.2	55	71	154	156	0	28	28
2018	5	18	0	4	16	0.646	-0.049	4.006	0.013	0.01	0	54.6	55	69.7	155	156	0	28	28
2018	5	18	0	14	16	0.653	-0.03	4.006	0.013	0.01	0	55	55.5	58	155	157	0	27	28
2018	5	18	0	24	16	0.676	-0.036	4.009	0.01	0.007	0	54.6	55	58.9	155	156	0	28	28
2018	5	18	0	34	16	0.689	-0.062	4.009	0.013	0.01	0	54.2	55	59.8	154	156	0	28	28
2018	5	18	0	44	16	0.682	-0.056	4.009	0.01	0.007	0	54.6	55.5	70.5	155	157	0	28	28
2018	5	18	0	54	16	0.659	-0.026	4.009	0.013	0.01	0	54.2	55	71.8	154	156	0	28	28
2018	5	18	1	4	16	0.712	-0.039	4.009	0.013	0.01	0	54.2	55	71	154	156	0	28	28
2018	5	18	1	14	16	0.666	-0.082	4.009	0.013	0.01	0	54.2	55	64.1	154	156	0	28	28
2018	5	18	1	24	16	0.656	-0.056	4.009	0.016	0.013	0	54.2	55	71.4	154	156	0	28	28
2018	5	18	1	34	16	0.689	-0.046	4.009	0.013	0.01	0	54.2	55.5	70.1	154	156	0	28	27
2018	5	18	1	44	16	0.669	-0.075	4.012	0.013	0.01	0	55	55.5	63.6	155	157	0	27	28
2018	5	18	1	54	16	0.702	-0.066	4.009	0.01	0.007	0	54.6	55	58.5	154	156	0	27	28
2018	5	18	2	4	16	0.719	-0.043	4.009	0.01	0.007	0	54.6	55.5	61.1	154	157	0	27	28
2018	5	18	2	14	16	0.656	-0.066	4.012	0.01	0.007	0	54.2	55.5	61.1	154	157	0	28	28
2018	5	18	2	24	16	0.679	-0.043	4.012	0.01	0.007	0	54.2	55.5	56.8	154	157	0	28	28
2018	5	18	2	34	16	0.669	-0.01	4.012	0.01	0.007	0	54.2	55.5	67.1	154	156	0	28	27
2018	5	18	2	44	16	0.679	-0.046	4.012	0.01	0.007	0	54.2	55.5	58	154	157	0	28	28
2018	5	18	2	54	16	0.673	-0.03	4.012	0.013	0.01	0	54.2	54.6	53.8	154	156	0	28	29
2018	5	18	3	4	16	0.653	-0.046	4.012	0.016	0.016	0	54.2	55.5	52	154	156	0	28	27
2018	5	18	3	14	16	0.676	-0.059	4.012	0.013	0.01	0	54.6	55	54.6	154	156	0	27	28
2018	5	18	3	24	16	0.63	-0.043	4.012	0.01	0.007	0	54.2	55	52.5	154	156	0	28	28
2018	5	18	3	34	16	0.673	-0.03	4.012	0.01	0.007	0	54.2	55.5	51.2	154	157	0	28	28
2018	5	18	3	44	16	0.702	-0.052	4.012	0.01	0.007	0	54.2	55	52.9	154	156	0	28	28
2018	5	18	3	54	16	0.692	-0.043	4.012	0.01	0.007	0	54.2	54.6	50.3	154	156	0	28	29
2018	5	18	4	4	16	0.643	-0.066	4.012	0.016	0.013	0	54.2	55	49.9	154	156	0	28	28
2018	5	18	4	14	16	0.636	-0.03	4.012	0.013	0.01	0	54.6	55.5	52	155	157	0	28	28
2018	5	18	4	24	16	0.663	-0.069	4.012	0.016	0.013	0	54.2	55	50.3	154	156	0	28	28
2018	5	18	4	34	16	0.692	-0.046	4.012	0.01	0.007	0	54.6	55.5	52.5	155	157	0	28	28
2018	5	18	4	44	16	0.673	-0.072	4.012	0.01	0.007	0	54.2	55	51.6	154	156	0	28	28
2018	5	18	4	54	16	0.656	-0.039	4.012	0.01	0.007	0	54.6	55.5	50.3	155	157	0	28	28
2018	5	18	5	4	16	0.673	-0.062	4.016	0.013	0.01	0	54.6	55	50.7	154	156	0	27	28
2018	5	18	5	14	16	0.653	-0.036	4.016	0.01	0.007	0	54.6	55.5	50.7	155	157	0	28	28
2018	5	18	5	24	16	0.663	-0.043	4.016	0.01	0.007	0	54.6	55.5	50.3	155	157	0	28	28
2018	5	18	5	34	16	0.705	-0.075	4.016	0.01	0.007	0	54.6	55.5	51.2	155	157	0	28	28
2018	5	18	5	44	16	0.656	-0.046	4.016	0.01	0.007	0	55	55.5	49.5	156	158	0	28	29
2018	5	18	5	54	16	0.689	-0.052	4.016	0.013	0.01	0	54.6	55	50.3	155	157	0	28	29
2018	5	18	6	4	16	0.656	-0.052	4.016	0.013	0.01	0	55	55.5	50.7	155	157	0	27	28

Mazourka (0354)

Year	Month	Day	Hour	Minute	Second	VelocityX	VelocityY	Level	StdError1	StdError2	StdError3	SNR1	SNR2	SNR3	SignalAmp1	SignalAmp2	SignalAmp3	Noise1	Noise2
2018	5	18	6	14	16	0.653	-0.075	4.016	0.01	0.007	0	54.2	55	49.9	155	157	0	29	29
2018	5	18	6	24	16	0.705	-0.036	4.016	0.013	0.01	0	54.6	55.5	50.3	155	157	0	28	28
2018	5	18	6	34	16	0.686	-0.039	4.016	0.01	0.007	0	54.6	55.5	51.2	155	157	0	28	28
2018	5	18	6	44	16	0.656	-0.062	4.016	0.01	0.007	0	54.6	55.5	49.5	155	157	0	28	28
2018	5	18	6	54	16	0.679	-0.069	4.012	0.013	0.01	0	54.6	55.9	52	155	158	0	28	28
2018	5	18	7	4	16	0.666	-0.049	4.019	0.013	0.01	0	54.6	55.5	49	155	158	0	28	29
2018	5	18	7	14	16	0.682	-0.082	4.019	0.016	0.013	0	54.6	55	49	155	157	0	28	29
2018	5	18	7	24	16	0.646	-0.066	4.019	0.01	0.007	0	54.6	55.5	49.5	155	158	0	28	29
2018	5	18	7	34	16	0.682	-0.056	4.019	0.01	0.007	0	55	55.9	49.9	156	158	0	28	28
2018	5	18	7	44	16	0.653	-0.046	4.016	0.013	0.01	0	54.6	55.9	49.9	155	158	0	28	28
2018	5	18	7	54	16	0.666	-0.046	4.019	0.013	0.01	0	55	55.9	49.5	156	158	0	28	28
2018	5	18	8	4	16	0.676	-0.066	4.019	0.01	0.007	0	54.6	55.9	48.2	155	158	0	28	28
2018	5	18	8	14	16	0.65	-0.066	4.019	0.01	0.007	0	55	55.9	49	156	158	0	28	28
2018	5	18	8	24	16	0.653	-0.062	4.019	0.01	0.007	0	55	55.9	48.2	156	158	0	28	28
2018	5	18	8	34	16	0.676	-0.066	4.019	0.016	0.013	0	55	56.3	48.2	156	159	0	28	28
2018	5	18	8	44	16	0.659	-0.056	4.019	0.01	0.007	0	55.5	55.9	47.7	157	159	0	28	29
2018	5	18	8	54	16	0.673	-0.043	4.019	0.013	0.01	0	55	56.3	46.9	156	159	0	28	28
2018	5	18	9	4	16	0.656	-0.052	4.019	0.01	0.007	0	55.5	56.3	47.7	157	159	0	28	28
2018	5	18	9	14	16	0.64	-0.03	4.019	0.01	0.007	0	55	56.3	48.6	157	159	0	29	28
2018	5	18	9	24	16	0.679	-0.046	4.019	0.016	0.013	0	55.5	56.3	48.6	157	159	0	28	28
2018	5	18	9	34	16	0.65	-0.112	4.016	0.01	0.007	0	55	55.9	49	156	158	0	28	28
2018	5	18	9	44	16	0.673	-0.085	4.019	0.013	0.01	0	55	55.9	49.5	156	158	0	28	28
2018	5	18	9	54	16	0.643	-0.079	4.019	0.016	0.013	0	55	55.9	47.7	156	159	0	28	29
2018	5	18	10	4	16	0.663	-0.046	4.019	0.013	0.01	0	55.5	56.3	49	157	159	0	28	28
2018	5	18	10	14	16	0.679	-0.052	4.019	0.01	0.007	0	55.5	56.3	48.2	157	159	0	28	28
2018	5	18	10	24	16	0.673	-0.079	4.016	0.016	0.013	0	55	56.3	50.3	156	159	0	28	28
2018	5	18	10	34	16	0.689	-0.085	4.016	0.01	0.007	0	55	55.9	49.5	156	159	0	28	29
2018	5	18	10	44	16	0.666	-0.062	4.016	0.01	0.007	0	54.6	55.9	50.7	156	159	0	29	29
2018	5	18	10	54	16	0.705	-0.046	4.016	0.013	0.01	0	54.6	55.9	54.6	156	159	0	29	29
2018	5	18	11	4	16	0.666	-0.062	4.012	0.013	0.01	0	54.6	55.9	51.2	156	159	0	29	29
2018	5	18	11	14	16	0.666	-0.062	4.016	0.013	0.01	0	55	56.3	50.7	156	159	0	28	28
2018	5	18	11	24	16	0.679	-0.043	4.012	0.013	0.01	0	55	55.9	55.5	156	159	0	28	29
2018	5	18	11	34	16	0.673	-0.059	4.012	0.01	0.007	0	55	55.9	68.4	156	159	0	28	29
2018	5	18	11	44	16	0.679	-0.043	4.012	0.01	0.007	0	55	56.3	71	156	159	0	28	28
2018	5	18	11	54	16	0.696	-0.036	4.012	0.01	0.007	0	55.5	55.5	51.6	156	158	0	27	29
2018	5	18	12	4	16	0.696	-0.069	4.012	0.013	0.01	0	55	56.3	68.8	156	159	0	28	28
2018	5	18	12	14	16	0.692	-0.066	4.012	0.013	0.01	0	55	55.9	71.8	156	158	0	28	28
2018	5	18	12	24	16	0.673	-0.069	4.012	0.016	0.013	0	55.5	56.3	64.1	157	159	0	28	28
2018	5	18	12	34	16	0.692	-0.039	4.012	0.016	0.013	0	55.9	55.9	71.4	157	159	0	27	29
2018	5	18	12	44	16	0.722	-0.085	4.009	0.013	0.01	0	55	55	65.8	155	156	0	27	28
2018	5	18	12	54	16	0.699	-0.043	4.009	0.013	0.01	0	55	55.9	58.9	156	158	0	28	28
2018	5	18	13	4	16	0.709	-0.046	4.012	0.01	0.007	0	55	55.9	73.1	156	158	0	28	28
2018	5	18	13	14	16	0.709	-0.115	4.009	0.016	0.013	0	54.6	55	67.1	155	157	0	28	29
2018	5	18	13	24	16	0.722	-0.075	4.012	0.013	0.01	0	55	55	73.1	155	156	0	27	28
2018	5	18	13	34	16	0.732	-0.082	4.012	0.01	0.007	0	54.6	55.5	72.2	156	157	0	29	28
2018	5	18	13	44	16	0.699	-0.062	4.012	0.01	0.007	0	55	55.5	73.5	156	158	0	28	29

Mazourka (0354)

Year	Month	Day	Hour	Minute	Second	VelocityX	VelocityY	Level	StdError1	StdError2	StdError3	SNR1	SNR2	SNR3	SignalAmp1	SignalAmp2	SignalAmp3	Noise1	Noise2
2018	5	18	13	54	16	0.705	-0.085	4.009	0.01	0.007	0	54.6	55	63.2	155	157	0	28	29
2018	5	18	14	4	16	0.696	-0.069	4.009	0.01	0.007	0	54.6	55.5	66.2	155	157	0	28	28
2018	5	18	14	14	16	0.705	-0.085	4.009	0.013	0.01	0	54.6	55	69.2	155	156	0	28	28
2018	5	18	14	24	16	0.725	-0.079	4.012	0.01	0.007	0	54.2	55.5	51.2	154	157	0	28	28
2018	5	18	14	34	16	0.692	-0.089	4.009	0.013	0.01	0	54.6	55.5	59.8	155	157	0	28	28
2018	5	18	14	44	16	0.692	-0.056	4.009	0.01	0.007	0	55	55.9	64.1	156	158	0	28	28
2018	5	18	14	54	16	0.669	-0.062	4.012	0.01	0.007	0	54.6	55.9	62.4	156	158	0	29	28
2018	5	18	15	4	16	0.699	-0.089	4.012	0.01	0.007	0	55	55.5	72.7	156	158	0	28	29
2018	5	18	15	14	16	0.689	-0.056	4.009	0.01	0.007	0	55.9	55.5	58.5	157	158	0	27	29
2018	5	18	15	24	16	0.719	-0.075	4.012	0.016	0.013	0	55	55.9	50.3	156	158	0	28	28
2018	5	18	15	34	16	0.722	-0.079	4.009	0.01	0.007	0	55	55.9	54.6	156	158	0	28	28
2018	5	18	15	44	16	0.692	-0.046	4.012	0.013	0.01	0	55	55.9	52.5	156	158	0	28	28
2018	5	18	15	54	16	0.709	-0.095	4.009	0.01	0.007	0	54.6	55.5	52.9	155	157	0	28	28
2018	5	18	16	4	16	0.699	-0.062	4.012	0.013	0.01	0	54.6	55.9	74	155	158	0	28	28
2018	5	18	16	14	16	0.682	-0.049	4.012	0.01	0.007	0	54.6	55.9	74	155	159	0	28	29
2018	5	18	16	24	16	0.696	-0.069	4.012	0.01	0.007	0	55.5	55.9	69.7	157	158	0	28	28
2018	5	18	16	34	16	0.696	-0.089	4.012	0.013	0.01	0	55	55.9	59.8	156	158	0	28	28
2018	5	18	16	44	16	0.725	-0.066	4.012	0.01	0.007	0	55	55.9	64.9	156	158	0	28	28
2018	5	18	16	54	16	0.669	-0.069	4.012	0.01	0.007	0	55.9	55.9	74.4	157	158	0	27	28
2018	5	18	17	4	16	0.696	-0.079	4.012	0.013	0.01	0	54.6	55.5	54.2	155	157	0	28	28
2018	5	18	17	14	16	0.719	-0.052	4.012	0.01	0.007	0	55	55.5	51.6	156	157	0	28	28
2018	5	18	17	24	16	0.728	-0.075	4.012	0.016	0.013	0	55	55.5	56.3	156	157	0	28	28
2018	5	18	17	34	16	0.705	-0.082	4.012	0.01	0.007	0	55.5	55.9	52.9	156	158	0	27	28
2018	5	18	17	44	16	0.696	-0.079	4.012	0.01	0.007	0	55.5	55.9	48.6	157	158	0	28	28
2018	5	18	17	54	16	0.669	-0.092	4.012	0.01	0.007	0	55.5	55.9	51.6	157	158	0	28	28
2018	5	18	18	4	16	0.712	-0.075	4.012	0.01	0.007	0	55	55.9	49.5	156	158	0	28	28
2018	5	18	18	14	16	0.738	-0.098	4.012	0.013	0.01	0	54.6	55	49.9	155	157	0	28	29
2018	5	18	18	24	16	0.666	-0.066	4.012	0.01	0.007	0	55.5	55.9	50.3	156	158	0	27	28
2018	5	18	18	34	16	0.696	-0.023	4.012	0.01	0.007	0	55	55.9	53.3	156	158	0	28	28
2018	5	18	18	44	16	0.686	-0.052	4.012	0.016	0.013	0	55.5	55.9	58.9	156	158	0	27	28
2018	5	18	18	54	16	0.679	-0.072	4.016	0.013	0.01	0	55	55.9	72.7	156	158	0	28	28
2018	5	18	19	4	16	0.692	-0.033	4.012	0.01	0.007	0	55	55.9	53.8	156	158	0	28	28
2018	5	18	19	14	16	0.679	-0.046	4.016	0.01	0.007	0	55.5	55.9	72.2	156	158	0	27	28
2018	5	18	19	24	16	0.702	-0.049	4.016	0.016	0.013	0	55.5	55.5	73.1	156	158	0	27	29
2018	5	18	19	34	16	0.709	-0.052	4.016	0.013	0.01	0	55	55.9	71.8	156	158	0	28	28
2018	5	18	19	44	16	0.682	-0.043	4.016	0.016	0.013	0	55	55.9	72.7	156	158	0	28	28
2018	5	18	19	54	16	0.689	-0.046	4.016	0.01	0.007	0	55.9	55.9	73.1	157	158	0	27	28
2018	5	18	20	4	16	0.676	-0.043	4.016	0.013	0.01	0	55.5	55.9	68.4	156	158	0	27	28
2018	5	18	20	14	16	0.732	-0.02	4.019	0.01	0.007	0	55	55.9	72.7	156	158	0	28	28
2018	5	18	20	24	16	0.679	-0.049	4.019	0.01	0.007	0	55	55.9	73.1	156	158	0	28	28
2018	5	18	20	34	16	0.669	-0.056	4.019	0.013	0.01	0	55.5	55.5	73.1	156	157	0	27	28
2018	5	18	20	44	16	0.636	-0.03	4.019	0.013	0.01	0	55	55.9	73.1	156	158	0	28	28
2018	5	18	20	54	16	0.676	-0.043	4.019	0.01	0.007	0	55	55.9	73.5	156	158	0	28	28
2018	5	18	21	4	16	0.689	-0.056	4.019	0.013	0.01	0	55	55	73.5	155	156	0	27	28
2018	5	18	21	14	16	0.646	-0.033	4.019	0.013	0.01	0	54.6	55.5	73.1	155	157	0	28	28
2018	5	18	21	24	16	0.673	-0.033	4.019	0.01	0.007	0	54.6	55.9	72.7	155	157	0	28	27

Mazourka (0354)

Year	Month	Day	Hour	Minute	Second	VelocityX	VelocityY	Level	StdError1	StdError2	StdError3	SNR1	SNR2	SNR3	SignalAmp1	SignalAmp2	SignalAmp3	Noise1	Noise2
2018	5	18	21	34	16	0.689	-0.049	4.019	0.013	0.01	0	55	55.5	49.5	156	157	0	28	28
2018	5	18	21	44	16	0.692	-0.016	4.019	0.01	0.007	0	55	55.5	54.2	155	157	0	27	28
2018	5	18	21	54	16	0.702	-0.039	4.019	0.013	0.01	0	54.6	55.5	51.2	155	157	0	28	28
2018	5	18	22	4	16	0.679	-0.016	4.022	0.013	0.01	0	55	55.5	51.6	156	157	0	28	28
2018	5	18	22	14	16	0.679	-0.046	4.022	0.01	0.007	0	55.5	55.5	47.7	156	157	0	27	28
2018	5	18	22	24	16	0.689	-0.01	4.019	0.013	0.01	0	55.5	55.5	49	156	157	0	27	28
2018	5	18	22	34	16	0.682	-0.036	4.022	0.016	0.013	0	55	55	48.6	155	156	0	27	28
2018	5	18	22	44	16	0.64	-0.069	4.022	0.013	0.01	0	54.6	55.5	49	155	157	0	28	28
2018	5	18	22	54	16	0.673	-0.026	4.022	0.013	0.01	0	55	55	49	155	156	0	27	28
2018	5	18	23	4	16	0.65	-0.026	4.022	0.01	0.007	0	54.6	55	52.9	155	156	0	28	28
2018	5	18	23	14	16	0.689	-0.066	4.022	0.016	0.013	0	54.6	55	49.5	154	156	0	27	28
2018	5	18	23	24	16	0.676	-0.052	4.026	0.013	0.01	0	54.6	55	50.3	154	156	0	27	28
2018	5	18	23	34	16	0.682	-0.052	4.022	0.013	0.01	0	54.6	55.5	55.9	155	156	0	28	27
2018	5	18	23	44	16	0.682	-0.049	4.022	0.013	0.01	0	54.6	55	53.8	154	156	0	27	28
2018	5	18	23	54	16	0.715	-0.085	4.026	0.01	0.007	0	54.6	55	55.9	154	156	0	27	28
2018	5	19	0	4	16	0.689	-0.036	4.026	0.013	0.01	0	54.2	55	53.3	154	156	0	28	28
2018	5	19	0	14	16	0.689	-0.052	4.026	0.01	0.007	0	54.2	55	51.6	154	156	0	28	28
2018	5	19	0	24	16	0.692	-0.036	4.026	0.01	0.007	0	54.6	55.5	59.8	155	156	0	28	27
2018	5	19	0	34	16	0.689	-0.036	4.026	0.01	0.007	0	54.6	55	52	155	156	0	28	28
2018	5	19	0	44	16	0.689	-0.079	4.026	0.013	0.01	0	54.2	55	50.3	154	156	0	28	28
2018	5	19	0	54	16	0.669	-0.072	4.026	0.01	0.007	0	54.2	55	52.5	154	156	0	28	28
2018	5	19	1	4	16	0.659	-0.026	4.026	0.01	0.007	0	54.2	55	53.3	154	156	0	28	28
2018	5	19	1	14	16	0.702	-0.049	4.026	0.013	0.01	0	54.6	55	54.2	154	156	0	27	28
2018	5	19	1	24	16	0.673	-0.046	4.026	0.01	0.007	0	55	55	62.8	155	156	0	27	28
2018	5	19	1	34	16	0.696	-0.056	4.026	0.01	0.007	0	54.2	55.5	55.9	154	156	0	28	27
2018	5	19	1	44	16	0.682	-0.085	4.026	0.01	0.007	0	54.6	54.6	53.8	154	155	0	27	28
2018	5	19	1	54	16	0.699	-0.069	4.026	0.01	0.007	0	54.2	55	58.5	154	156	0	28	28
2018	5	19	2	4	16	0.705	-0.056	4.026	0.013	0.01	0	54.2	55.5	71	153	156	0	27	27
2018	5	19	2	14	16	0.673	-0.049	4.026	0.013	0.01	0	54.2	55	72.2	154	156	0	28	28
2018	5	19	2	24	16	0.715	-0.079	4.026	0.01	0.007	0	54.2	55	73.5	154	156	0	28	28
2018	5	19	2	34	16	0.696	-0.039	4.026	0.01	0.007	0	54.2	55.5	72.7	154	156	0	28	27
2018	5	19	2	44	16	0.719	-0.072	4.026	0.013	0.01	0	54.6	55	73.1	154	156	0	27	28
2018	5	19	2	54	16	0.702	-0.023	4.026	0.013	0.01	0	54.2	55.5	68.4	154	156	0	28	27
2018	5	19	3	4	16	0.732	-0.079	4.026	0.01	0.007	0	54.6	54.6	71.8	154	156	0	27	29
2018	5	19	3	14	16	0.659	-0.036	4.026	0.013	0.01	0	55	55.5	71.8	155	156	0	27	27
2018	5	19	3	24	16	0.653	-0.049	4.026	0.01	0.007	0	55	55	72.2	155	156	0	27	28
2018	5	19	3	34	16	0.722	-0.046	4.026	0.013	0.01	0	55	55	69.2	155	157	0	27	29
2018	5	19	3	44	16	0.669	-0.033	4.026	0.013	0.01	0	55	55.9	72.7	156	158	0	28	28
2018	5	19	3	54	16	0.679	-0.049	4.026	0.01	0.007	0	55	55.5	72.2	155	157	0	27	28
2018	5	19	4	4	16	0.715	-0.059	4.029	0.013	0.01	0	54.2	55	72.7	154	156	0	28	28
2018	5	19	4	14	16	0.702	-0.052	4.026	0.016	0.013	0	54.2	55	72.7	154	156	0	28	28
2018	5	19	4	24	16	0.669	-0.049	4.029	0.013	0.01	0	54.2	55	72.2	154	156	0	28	28
2018	5	19	4	34	16	0.686	-0.056	4.029	0.01	0.007	0	54.6	55	71.4	155	156	0	28	28
2018	5	19	4	44	16	0.715	-0.066	4.029	0.016	0.013	0	54.2	55	71.8	154	156	0	28	28
2018	5	19	4	54	16	0.669	-0.046	4.029	0.013	0.01	0	53.8	53.3	71.8	153	152	0	28	28
2018	5	19	5	4	16	0.682	-0.043	4.029	0.013	0.01	0	55	55.5	71.8	155	157	0	27	28

Mazourka (0354)

Year	Month	Day	Hour	Minute	Second	VelocityX	VelocityY	Level	StdError1	StdError2	StdError3	SNR1	SNR2	SNR3	SignalAmp1	SignalAmp2	SignalAmp3	Noise1	Noise2
2018	5	19	5	14	16	0.676	-0.016	4.029	0.016	0.013	0	55	55.5	70.5	155	157	0	27	28
2018	5	19	5	24	16	0.682	-0.046	4.029	0.013	0.01	0	54.6	55	71	155	156	0	28	28
2018	5	19	5	34	16	0.712	-0.056	4.029	0.01	0.007	0	54.6	55.5	71	155	157	0	28	28
2018	5	19	5	44	16	0.699	-0.046	4.029	0.013	0.01	0	54.6	55.5	71	155	157	0	28	28
2018	5	19	5	54	16	0.699	-0.069	4.029	0.01	0.007	0	55	55.5	71.4	155	157	0	27	28
2018	5	19	6	4	16	0.715	-0.046	4.032	0.013	0.01	0	55	55.5	71	155	157	0	27	28
2018	5	19	6	14	16	0.686	-0.075	4.032	0.013	0.01	0	54.6	55.5	70.5	155	157	0	28	28
2018	5	19	6	24	16	0.702	-0.066	4.032	0.01	0.007	0	54.6	55.5	69.7	155	157	0	28	28
2018	5	19	6	34	16	0.719	-0.033	4.035	0.01	0.007	0	54.6	55.5	70.1	155	157	0	28	28
2018	5	19	6	44	16	0.669	-0.036	4.035	0.013	0.01	0	54.6	55.5	70.5	155	157	0	28	28
2018	5	19	6	54	16	0.715	-0.049	4.035	0.01	0.007	0	54.6	55.9	71	155	157	0	28	27
2018	5	19	7	4	16	0.692	-0.052	4.039	0.013	0.01	0	55.5	55	70.5	156	157	0	27	29
2018	5	19	7	14	16	0.745	-0.046	4.039	0.01	0.007	0	55	55.5	71	155	157	0	27	28
2018	5	19	7	24	16	0.699	-0.023	4.039	0.013	0.01	0	55	55.9	69.7	156	158	0	28	28
2018	5	19	7	34	16	0.653	-0.046	4.039	0.01	0.007	0	55	55.9	70.1	156	158	0	28	28
2018	5	19	7	44	16	0.676	-0.046	4.042	0.013	0.01	0	55.5	55	70.5	156	157	0	27	29
2018	5	19	7	54	16	0.676	-0.059	4.042	0.01	0.007	0	55	55.9	69.7	156	158	0	28	28
2018	5	19	8	4	16	0.692	-0.036	4.042	0.013	0.01	0	55	55.9	70.1	156	158	0	28	28
2018	5	19	8	14	16	0.686	-0.069	4.042	0.013	0.01	0	54.6	55.9	70.1	156	158	0	29	28
2018	5	19	8	24	16	0.689	-0.033	4.042	0.01	0.007	0	55.5	55.9	70.1	156	158	0	27	28
2018	5	19	8	34	16	0.666	-0.062	4.042	0.01	0.007	0	54.6	55.9	70.5	155	158	0	28	28
2018	5	19	8	44	16	0.689	-0.033	4.042	0.01	0.007	0	55	55.9	71	156	158	0	28	28
2018	5	19	8	54	16	0.679	-0.059	4.042	0.016	0.013	0	55.5	55.9	70.5	156	158	0	27	28
2018	5	19	9	4	16	0.682	-0.056	4.042	0.01	0.007	0	54.6	55.9	70.5	156	158	0	29	28
2018	5	19	9	14	16	0.712	-0.059	4.042	0.016	0.013	0	55.5	55.9	70.1	157	159	0	28	29
2018	5	19	9	24	16	0.715	-0.062	4.042	0.01	0.007	0	55	55.5	70.1	155	158	0	27	29
2018	5	19	9	34	16	0.709	-0.075	4.039	0.013	0.01	0	54.6	55.5	70.5	155	157	0	28	28
2018	5	19	9	44	16	0.719	-0.069	4.039	0.01	0.007	0	54.2	55	65.4	154	156	0	28	28
2018	5	19	9	54	16	0.722	-0.079	4.035	0.01	0.007	0	54.6	55.5	57.6	155	157	0	28	28
2018	5	19	10	4	16	0.709	-0.075	4.035	0.013	0.01	0	54.6	55.5	62.4	155	157	0	28	28
2018	5	19	10	14	16	0.709	-0.046	4.035	0.016	0.013	0	55	55.9	56.3	156	158	0	28	28
2018	5	19	10	24	16	0.725	-0.066	4.039	0.01	0.007	0	54.6	55.9	68.8	155	158	0	28	28
2018	5	19	10	34	16	0.722	-0.079	4.035	0.01	0.007	0	55	55.9	55.9	156	158	0	28	28
2018	5	19	10	44	16	0.676	-0.059	4.032	0.01	0.007	0	55	55.9	62.4	156	158	0	28	28
2018	5	19	10	54	16	0.676	-0.098	4.032	0.01	0.007	0	54.2	55	70.5	154	156	0	28	28
2018	5	19	11	4	16	0.722	-0.082	4.032	0.013	0.01	0	54.6	55.5	61.9	155	157	0	28	28
2018	5	19	11	14	16	0.712	-0.105	4.032	0.01	0.007	0	53.3	54.6	51.6	152	155	0	28	28
2018	5	19	11	24	16	0.719	-0.095	4.029	0.016	0.016	0	54.2	55	54.6	153	156	0	27	28
2018	5	19	11	34	16	0.705	-0.095	4.029	0.013	0.01	0	54.6	55	64.9	154	156	0	27	28
2018	5	19	11	44	16	0.715	-0.089	4.032	0.013	0.01	0	54.2	55	50.7	154	156	0	28	28
2018	5	19	11	54	16	0.712	-0.075	4.029	0.01	0.007	0	54.2	55	51.2	154	156	0	28	28
2018	5	19	12	4	16	0.709	-0.059	4.029	0.01	0.007	0	54.6	55	55	154	156	0	27	28
2018	5	19	12	14	16	0.709	-0.066	4.032	0.013	0.01	0	54.2	54.6	47.3	154	156	0	28	29
2018	5	19	12	24	16	0.728	-0.135	4.029	0.01	0.007	0	54.6	55	48.2	154	157	0	27	29
2018	5	19	12	34	16	0.705	-0.089	4.029	0.013	0.01	0	55	55.5	50.3	155	157	0	27	28
2018	5	19	12	44	16	0.699	-0.075	4.029	0.013	0.01	0	55	55.5	50.3	155	157	0	27	28

Mazourka (0354)

Year	Month	Day	Hour	Minute	Second	VelocityX	VelocityY	Level	StdError1	StdError2	StdError3	SNR1	SNR2	SNR3	SignalAmp1	SignalAmp2	SignalAmp3	Noise1	Noise2
2018	5	19	12	54	16	0.719	-0.075	4.029	0.01	0.007	0	55	55.5	58	155	157	0	27	28
2018	5	19	13	4	16	0.682	-0.059	4.032	0.01	0.007	0	55	55.9	49.5	156	157	0	28	27
2018	5	19	13	14	16	0.686	-0.052	4.029	0.01	0.007	0	55	55.9	53.3	156	158	0	28	28
2018	5	19	13	24	16	0.682	-0.036	4.032	0.016	0.013	0	55	55.9	48.6	156	158	0	28	28
2018	5	19	13	34	16	0.689	-0.066	4.032	0.01	0.007	0	55.5	55.9	47.7	157	159	0	28	29
2018	5	19	13	44	16	0.682	-0.082	4.032	0.01	0.007	0	55.9	56.3	48.2	157	159	0	27	28
2018	5	19	13	54	16	0.666	-0.046	4.032	0.01	0.007	0	55.5	56.3	48.2	156	159	0	27	28
2018	5	19	14	4	16	0.682	-0.049	4.029	0.01	0.007	0	55.5	56.3	48.6	157	159	0	28	28
2018	5	19	14	14	16	0.705	-0.039	4.029	0.013	0.01	0	55	55.9	49.9	156	158	0	28	28
2018	5	19	14	24	16	0.692	-0.043	4.029	0.01	0.007	0	55.5	55.9	59.8	157	158	0	28	28
2018	5	19	14	34	16	0.686	-0.043	4.032	0.01	0.007	0	55	55.9	48.6	156	158	0	28	28
2018	5	19	14	44	16	0.705	-0.056	4.029	0.013	0.01	0	55	56.3	55	156	159	0	28	28
2018	5	19	14	54	16	0.689	-0.016	4.029	0.01	0.007	0	55.9	56.3	69.7	157	159	0	27	28
2018	5	19	15	4	16	0.715	-0.066	4.029	0.016	0.016	0	55.5	55.5	59.8	156	157	0	27	28
2018	5	19	15	14	16	0.702	-0.052	4.029	0.01	0.007	0	55.5	55.9	49.9	157	159	0	28	29
2018	5	19	15	24	16	0.663	-0.03	4.029	0.016	0.013	0	55.5	55.9	50.3	157	157	0	28	27
2018	5	19	15	34	16	0.686	-0.059	4.029	0.01	0.007	0	55.5	56.3	63.2	157	159	0	28	28
2018	5	19	15	44	16	0.702	-0.066	4.029	0.01	0.007	0	55.5	56.3	57.2	157	159	0	28	28
2018	5	19	15	54	16	0.689	-0.066	4.029	0.013	0.01	0	55.9	56.3	70.5	157	159	0	27	28
2018	5	19	16	4	16	0.696	-0.056	4.029	0.016	0.016	0	55.9	56.3	59.3	157	159	0	27	28
2018	5	19	16	14	16	0.682	-0.069	4.029	0.01	0.007	0	55.5	56.3	70.5	157	159	0	28	28
2018	5	19	16	24	16	0.669	-0.036	4.029	0.01	0.007	0	55	56.3	69.2	156	159	0	28	28
2018	5	19	16	34	16	0.702	-0.052	4.029	0.01	0.007	0	54.6	55.9	69.2	155	158	0	28	28
2018	5	19	16	44	16	0.679	-0.046	4.029	0.016	0.013	0	55.5	55.9	71	156	158	0	27	28
2018	5	19	16	54	16	0.699	-0.033	4.029	0.013	0.01	0	55	55.9	71	156	158	0	28	28
2018	5	19	17	4	16	0.676	-0.043	4.029	0.013	0.01	0	55	56.3	67.1	156	158	0	28	27
2018	5	19	17	14	16	0.673	-0.069	4.029	0.013	0.01	0	55.5	55.9	69.2	156	158	0	27	28
2018	5	19	17	24	16	0.686	-0.072	4.029	0.016	0.013	0	55.5	55.9	61.5	156	158	0	27	28
2018	5	19	17	34	16	0.696	-0.049	4.029	0.01	0.007	0	55	55.9	71.4	156	158	0	28	28
2018	5	19	17	44	16	0.692	-0.069	4.029	0.01	0.007	0	55	56.3	72.2	156	159	0	28	28
2018	5	19	17	54	16	0.699	-0.075	4.029	0.01	0.007	0	55	55.9	72.2	156	158	0	28	28
2018	5	19	18	4	16	0.676	-0.049	4.029	0.016	0.016	0	55.5	55.9	71	156	158	0	27	28
2018	5	19	18	14	16	0.702	-0.033	4.029	0.013	0.01	0	55.5	55.9	71.8	156	159	0	27	29
2018	5	19	18	24	16	0.666	-0.036	4.029	0.01	0.007	0	55	55.5	71.8	156	158	0	28	29
2018	5	19	18	34	16	0.702	-0.039	4.029	0.016	0.013	0	55	55.9	71.8	156	158	0	28	28
2018	5	19	18	44	16	0.689	-0.046	4.029	0.013	0.01	0	55.5	56.8	71.4	156	159	0	27	27
2018	5	19	18	54	16	0.676	-0.059	4.029	0.01	0.007	0	55.5	55.9	71.4	156	158	0	27	28
2018	5	19	19	4	16	0.705	-0.075	4.029	0.01	0.007	0	55.5	55.9	72.2	156	158	0	27	28
2018	5	19	19	14	16	0.682	-0.052	4.029	0.01	0.007	0	55.9	56.3	71	157	159	0	27	28
2018	5	19	19	24	16	0.669	-0.03	4.032	0.01	0.007	0	55	55.9	70.5	156	158	0	28	28
2018	5	19	19	34	16	0.666	-0.066	4.029	0.01	0.007	0	55.5	55.9	68.8	156	158	0	27	28
2018	5	19	19	44	16	0.673	-0.062	4.032	0.01	0.007	0	55	55.9	72.2	156	158	0	28	28
2018	5	19	19	54	16	0.712	-0.066	4.032	0.016	0.013	0	55	56.3	70.5	156	159	0	28	28
2018	5	19	20	4	16	0.692	-0.052	4.032	0.013	0.01	0	55	55.5	71.4	156	158	0	28	29
2018	5	19	20	14	16	0.673	-0.046	4.032	0.013	0.01	0	55.5	56.3	72.2	157	159	0	28	28
2018	5	19	20	24	16	0.712	-0.007	4.032	0.01	0.007	0	55.5	55.9	72.2	156	158	0	27	28

Mazourka (0354)

Year	Month	Day	Hour	Minute	Second	VelocityX	VelocityY	Level	StdError1	StdError2	StdError3	SNR1	SNR2	SNR3	SignalAmp1	SignalAmp2	SignalAmp3	Noise1	Noise2
2018	5	19	20	34	16	0.696	-0.03	4.032	0.01	0.007	0	55	55.9	71.8	156	158	0	28	28
2018	5	19	20	44	16	0.689	-0.033	4.032	0.013	0.01	0	55	55.9	72.7	156	158	0	28	28
2018	5	19	20	54	16	0.686	-0.033	4.032	0.01	0.007	0	55	55.9	70.5	156	158	0	28	28
2018	5	19	21	4	16	0.702	-0.062	4.032	0.01	0.007	0	55	55.5	72.2	155	157	0	27	28
2018	5	19	21	14	16	0.659	-0.039	4.032	0.01	0.007	0	55.5	55.5	71.8	156	157	0	27	28
2018	5	19	21	24	16	0.686	-0.049	4.032	0.01	0.007	0	55.5	56.3	71.8	156	158	0	27	27
2018	5	19	21	34	16	0.719	-0.049	4.032	0.01	0.007	0	55	55.9	71.4	155	157	0	27	27
2018	5	19	21	44	16	0.689	-0.052	4.032	0.013	0.01	0	55	55.5	72.2	155	157	0	27	28
2018	5	19	21	54	16	0.679	-0.049	4.032	0.01	0.007	0	54.6	55	70.5	155	156	0	28	28
2018	5	19	22	4	16	0.715	-0.052	4.032	0.01	0.007	0	54.6	55.5	71.8	155	157	0	28	28
2018	5	19	22	14	16	0.719	-0.062	4.032	0.013	0.01	0	55	55.5	71.8	155	157	0	27	28
2018	5	19	22	24	16	0.689	-0.033	4.032	0.016	0.013	0	54.6	55.9	71.4	154	157	0	27	27
2018	5	19	22	34	16	0.719	-0.066	4.032	0.01	0.007	0	54.2	55.5	70.5	154	156	0	28	27
2018	5	19	22	44	16	0.689	-0.033	4.032	0.01	0.007	0	55	55.5	71.4	155	157	0	27	28
2018	5	19	22	54	16	0.696	-0.046	4.035	0.01	0.007	0	54.6	55.5	71.8	154	156	0	27	27
2018	5	19	23	4	16	0.689	-0.043	4.032	0.01	0.007	0	54.6	54.6	71.4	154	156	0	27	29
2018	5	19	23	14	16	0.689	-0.052	4.035	0.013	0.01	0	54.6	55.5	71.4	155	157	0	28	28
2018	5	19	23	24	16	0.702	-0.062	4.035	0.01	0.007	0	54.2	55	71.4	154	156	0	28	28
2018	5	19	23	34	16	0.696	-0.039	4.032	0.013	0.01	0	54.6	55.9	70.1	155	157	0	28	27
2018	5	19	23	44	16	0.705	-0.059	4.035	0.01	0.007	0	55	55.5	71	155	157	0	27	28
2018	5	19	23	54	16	0.676	-0.043	4.035	0.01	0.007	0	54.2	55.5	71.4	154	156	0	28	27
2018	5	20	0	4	16	0.679	-0.062	4.035	0.013	0.01	0	54.2	55	71	154	156	0	28	28
2018	5	20	0	14	16	0.725	-0.052	4.035	0.01	0.007	0	54.2	54.6	71.4	154	156	0	28	29
2018	5	20	0	24	16	0.702	-0.046	4.035	0.013	0.01	0	54.6	55.5	71	154	156	0	27	27
2018	5	20	0	34	16	0.692	-0.059	4.035	0.013	0.01	0	54.6	55.5	70.5	155	157	0	28	28
2018	5	20	0	44	16	0.735	-0.043	4.035	0.016	0.013	0	54.2	55	71	154	156	0	28	28
2018	5	20	0	54	16	0.679	-0.079	4.035	0.01	0.007	0	54.2	55	70.5	154	156	0	28	28
2018	5	20	1	4	16	0.696	-0.039	4.035	0.01	0.007	0	54.6	55	70.1	155	156	0	28	28
2018	5	20	1	14	16	0.682	-0.069	4.035	0.01	0.007	0	54.6	55.5	66.2	154	156	0	27	27
2018	5	20	1	24	16	0.712	-0.098	4.035	0.013	0.01	0	54.6	55	70.1	154	156	0	27	28
2018	5	20	1	34	16	0.735	-0.062	4.035	0.01	0.007	0	54.2	55.5	71	154	157	0	28	28
2018	5	20	1	44	16	0.692	-0.059	4.035	0.01	0.007	0	54.2	54.6	69.2	154	156	0	28	29
2018	5	20	1	54	16	0.656	-0.049	4.035	0.01	0.007	0	55	55.5	69.7	155	157	0	27	28
2018	5	20	2	4	16	0.679	-0.016	4.035	0.01	0.007	0	55	55.9	69.2	155	157	0	27	27
2018	5	20	2	14	16	0.669	-0.043	4.035	0.013	0.01	0	54.6	55.9	70.1	155	157	0	28	27
2018	5	20	2	24	16	0.686	-0.082	4.035	0.01	0.007	0	55	55.5	70.1	155	157	0	27	28
2018	5	20	2	34	16	0.686	-0.049	4.039	0.01	0.007	0	54.6	55.5	66.7	155	157	0	28	28
2018	5	20	2	44	16	0.696	-0.046	4.042	0.01	0.007	0	55	55.5	70.1	155	157	0	27	28
2018	5	20	2	54	16	0.702	-0.059	4.039	0.01	0.007	0	54.6	55.5	69.7	154	157	0	27	28
2018	5	20	3	4	16	0.705	-0.082	4.042	0.01	0.007	0	54.2	55	70.5	154	156	0	28	28
2018	5	20	3	14	16	0.699	-0.052	4.042	0.01	0.007	0	54.6	55	70.1	154	156	0	27	28
2018	5	20	3	24	16	0.686	-0.043	4.045	0.013	0.01	0	54.6	55	70.5	154	156	0	27	28
2018	5	20	3	34	16	0.699	-0.039	4.045	0.01	0.007	0	54.6	55.5	71	155	157	0	28	28
2018	5	20	3	44	16	0.686	-0.036	4.045	0.01	0.007	0	54.6	55.5	70.1	155	157	0	28	28
2018	5	20	3	54	16	0.682	-0.056	4.042	0.01	0.007	0	55	55.5	65.4	155	157	0	27	28
2018	5	20	4	4	16	0.696	-0.056	4.045	0.01	0.007	0	54.6	55.5	71	155	157	0	28	28

Mazourka (0354)

Year	Month	Day	Hour	Minute	Second	VelocityX	VelocityY	Level	StdError1	StdError2	StdError3	SNR1	SNR2	SNR3	SignalAmp1	SignalAmp2	SignalAmp3	Noise1	Noise2
2018	5	20	4	14	16	0.692	-0.059	4.045	0.016	0.013	0	54.6	55.5	71	155	157	0	28	28
2018	5	20	4	24	16	0.709	-0.043	4.045	0.01	0.007	0	54.2	55.5	71.8	154	157	0	28	28
2018	5	20	4	34	16	0.692	-0.043	4.045	0.01	0.007	0	54.6	55.9	71.8	155	158	0	28	28
2018	5	20	4	44	16	0.686	-0.026	4.045	0.01	0.007	0	54.6	55.9	71.8	154	157	0	27	27
2018	5	20	4	54	16	0.696	-0.046	4.045	0.016	0.013	0	54.2	55.5	64.9	154	157	0	28	28
2018	5	20	5	4	16	0.738	-0.049	4.045	0.01	0.007	0	54.6	55	71.8	154	156	0	27	28
2018	5	20	5	14	16	0.705	-0.082	4.045	0.016	0.013	0	54.6	55.9	72.7	155	158	0	28	28
2018	5	20	5	24	16	0.715	-0.046	4.045	0.01	0.007	0	54.6	55.5	72.2	154	157	0	27	28
2018	5	20	5	34	16	0.709	-0.046	4.045	0.013	0.01	0	54.6	55.9	71.8	156	158	0	29	28
2018	5	20	5	44	16	0.659	-0.046	4.045	0.01	0.007	0	54.6	55.5	73.1	155	158	0	28	29
2018	5	20	5	54	16	0.725	-0.066	4.045	0.016	0.013	0	54.6	56.3	72.7	155	158	0	28	27
2018	5	20	6	4	16	0.682	-0.098	4.045	0.01	0.007	0	55	55.9	72.7	155	158	0	27	28
2018	5	20	6	14	16	0.719	-0.066	4.045	0.01	0.007	0	54.2	55.5	73.1	154	157	0	28	28
2018	5	20	6	24	16	0.705	-0.082	4.049	0.01	0.007	0	55	55.9	73.1	155	158	0	27	28
2018	5	20	6	34	16	0.699	-0.062	4.049	0.013	0.01	0	54.6	55.5	73.1	155	158	0	28	29
2018	5	20	6	44	16	0.689	-0.049	4.045	0.01	0.007	0	55	55.9	73.1	156	158	0	28	28
2018	5	20	6	54	16	0.732	-0.049	4.045	0.01	0.007	0	55.5	55.9	73.1	156	158	0	27	28
2018	5	20	7	4	16	0.676	-0.056	4.049	0.01	0.007	0	55	56.3	73.1	156	159	0	28	28
2018	5	20	7	14	16	0.696	-0.062	4.045	0.01	0.007	0	55.5	55.9	72.7	157	159	0	28	29
2018	5	20	7	24	16	0.692	-0.072	4.045	0.01	0.007	0	55.5	56.3	73.1	157	159	0	28	28
2018	5	20	7	34	16	0.722	-0.056	4.049	0.013	0.01	0	55	56.3	73.5	156	159	0	28	28
2018	5	20	7	44	16	0.738	-0.059	4.045	0.013	0.01	0	55	56.3	73.5	156	159	0	28	28
2018	5	20	7	54	16	0.659	-0.072	4.045	0.01	0.007	0	55	56.3	72.7	157	159	0	29	28
2018	5	20	8	4	16	0.715	-0.079	4.045	0.01	0.007	0	55	55.9	74	156	158	0	28	28
2018	5	20	8	14	16	0.722	-0.062	4.045	0.013	0.01	0	55.5	56.3	73.1	157	159	0	28	28
2018	5	20	8	24	16	0.689	-0.046	4.045	0.01	0.007	0	55.5	56.3	74	157	159	0	28	28
2018	5	20	8	34	16	0.702	-0.046	4.045	0.013	0.01	0	55.5	55.9	74	157	159	0	28	29
2018	5	20	8	44	16	0.705	-0.072	4.045	0.01	0.007	0	55.5	56.3	73.1	157	159	0	28	28
2018	5	20	8	54	16	0.705	-0.056	4.045	0.01	0.007	0	55.9	56.3	73.1	158	160	0	28	29
2018	5	20	9	4	16	0.686	-0.036	4.045	0.01	0.007	0	55.5	56.8	73.5	157	160	0	28	28
2018	5	20	9	14	16	0.692	-0.062	4.045	0.01	0.007	0	56.3	56.3	73.1	158	160	0	27	29
2018	5	20	9	24	16	0.712	-0.069	4.045	0.01	0.007	0	55.9	56.8	73.1	157	160	0	27	28
2018	5	20	9	34	16	0.676	-0.049	4.045	0.013	0.01	0	55.5	56.3	67.9	157	160	0	28	29
2018	5	20	9	44	16	0.719	-0.069	4.045	0.01	0.007	0	55	56.3	73.5	156	159	0	28	28
2018	5	20	9	54	16	0.696	-0.092	4.045	0.013	0.01	0	55.5	56.3	74	157	159	0	28	28
2018	5	20	10	4	16	0.686	-0.02	4.042	0.01	0.007	0	55.5	56.3	68.8	157	159	0	28	28
2018	5	20	10	14	16	0.705	-0.052	4.042	0.01	0.007	0	55.5	55.9	64.9	157	159	0	28	29
2018	5	20	10	24	16	0.732	-0.082	4.042	0.013	0.01	0	55	55.9	70.5	156	158	0	28	28
2018	5	20	10	34	16	0.709	-0.066	4.045	0.016	0.013	0	55.5	55.9	72.7	157	159	0	28	29
2018	5	20	10	44	16	0.722	-0.056	4.042	0.013	0.01	0	55	56.3	65.4	157	159	0	29	28
2018	5	20	10	54	16	0.738	-0.072	4.042	0.013	0.01	0	55	55.5	60.2	155	158	0	27	29
2018	5	20	11	4	16	0.686	-0.043	4.042	0.013	0.01	0	55	56.3	67.9	157	159	0	29	28
2018	5	20	11	14	16	0.748	-0.082	4.042	0.01	0.007	0	54.6	55	54.6	155	157	0	28	29
2018	5	20	11	24	16	0.689	-0.112	4.039	0.01	0.007	0	54.2	55.5	51.2	154	157	0	28	28
2018	5	20	11	34	16	0.745	-0.095	4.035	0.013	0.01	0	55	55.9	47.3	156	158	0	28	28
2018	5	20	11	44	16	0.696	-0.108	4.039	0.01	0.007	0	54.6	55.9	52.9	155	158	0	28	28

Mazourka (0354)

Year	Month	Day	Hour	Minute	Second	VelocityX	VelocityY	Level	StdError1	StdError2	StdError3	SNR1	SNR2	SNR3	SignalAmp1	SignalAmp2	SignalAmp3	Noise1	Noise2
2018	5	20	11	54	16	0.715	-0.121	4.035	0.01	0.007	0	55	55.9	48.2	156	158	0	28	28
2018	5	20	12	4	16	0.722	-0.128	4.035	0.013	0.01	0	54.6	55.9	48.6	155	158	0	28	28
2018	5	20	12	14	16	0.712	-0.085	4.035	0.01	0.007	0	55	55.5	50.7	156	157	0	28	28
2018	5	20	12	24	16	0.692	-0.082	4.035	0.01	0.007	0	55	55.9	48.2	156	158	0	28	28
2018	5	20	12	34	16	0.715	-0.098	4.032	0.01	0.007	0	54.6	55.9	48.2	155	158	0	28	28
2018	5	20	12	44	16	0.692	-0.079	4.032	0.013	0.01	0	55	55.9	46.4	155	158	0	27	28
2018	5	20	12	54	16	0.738	-0.072	4.032	0.013	0.01	0	55.5	56.3	48.2	157	159	0	28	28
2018	5	20	13	4	16	0.735	-0.079	4.029	0.01	0.007	0	55.5	55.5	48.6	156	158	0	27	29
2018	5	20	13	14	16	0.692	-0.085	4.032	0.01	0.007	0	54.6	55.5	46.4	155	157	0	28	28
2018	5	20	13	24	16	0.715	-0.089	4.032	0.01	0.007	0	54.2	55.9	44.3	155	158	0	29	28
2018	5	20	13	34	16	0.686	-0.092	4.032	0.013	0.01	0	55.9	56.3	47.7	157	159	0	27	28
2018	5	20	13	44	16	0.699	-0.082	4.032	0.01	0.007	0	55	55.9	47.3	156	158	0	28	28
2018	5	20	13	54	16	0.728	-0.026	4.029	0.016	0.013	0	55.5	55.9	48.6	157	159	0	28	29
2018	5	20	14	4	16	0.705	-0.066	4.029	0.013	0.01	0	55.5	55.5	46.4	156	158	0	27	29
2018	5	20	14	14	16	0.728	-0.085	4.026	0.01	0.007	0	55.5	55.9	51.2	156	158	0	27	28
2018	5	20	14	24	16	0.722	-0.082	4.029	0.013	0.01	0	55.5	55.9	47.7	156	158	0	27	28
2018	5	20	14	34	16	0.728	-0.069	4.026	0.013	0.01	0	55	55.9	46.4	156	158	0	28	28
2018	5	20	14	44	16	0.725	-0.043	4.026	0.01	0.007	0	55.5	55.9	46.9	157	159	0	28	29
2018	5	20	14	54	16	0.712	-0.059	4.029	0.01	0.007	0	56.3	56.3	45.6	158	160	0	27	29
2018	5	20	15	4	16	0.705	-0.082	4.029	0.016	0.013	0	55	55.9	47.7	156	158	0	28	28
2018	5	20	15	14	16	0.719	-0.069	4.026	0.013	0.01	0	55	55.9	45.2	156	158	0	28	28
2018	5	20	15	24	16	0.719	-0.092	4.026	0.01	0.007	0	55	56.3	46.4	156	159	0	28	28
2018	5	20	15	34	16	0.745	-0.085	4.026	0.01	0.007	0	55.5	56.3	44.7	157	159	0	28	28
2018	5	20	15	44	16	0.745	-0.085	4.029	0.01	0.007	0	55.9	56.3	47.7	157	159	0	27	28
2018	5	20	15	54	16	0.722	-0.072	4.026	0.013	0.01	0	55.5	55.9	48.2	157	159	0	28	29
2018	5	20	16	4	16	0.719	-0.036	4.026	0.01	0.007	0	55.9	56.3	45.6	158	159	0	28	28
2018	5	20	16	14	16	0.699	-0.075	4.026	0.01	0.007	0	55.9	57.2	45.6	158	160	0	28	27
2018	5	20	16	24	16	0.692	-0.046	4.026	0.016	0.013	0	56.3	57.2	45.6	159	161	0	28	28
2018	5	20	16	34	16	0.702	-0.033	4.022	0.013	0.01	0	55.9	56.8	45.2	158	160	0	28	28
2018	5	20	16	44	16	0.689	-0.066	4.026	0.01	0.007	0	56.8	56.8	48.2	159	160	0	27	28
2018	5	20	16	54	16	0.712	-0.072	4.022	0.013	0.01	0	56.3	56.3	46	158	159	0	27	28
2018	5	20	17	4	16	0.738	-0.066	4.026	0.01	0.007	0	55.9	56.3	46.9	157	159	0	27	28
2018	5	20	17	14	16	0.682	-0.052	4.026	0.013	0.01	0	55.5	56.8	47.3	157	159	0	28	27
2018	5	20	17	24	16	0.712	-0.046	4.022	0.016	0.013	0	55.5	56.8	46.9	157	160	0	28	28
2018	5	20	17	34	16	0.699	-0.075	4.022	0.013	0.01	0	55.9	56.3	52	157	159	0	27	28
2018	5	20	17	44	16	0.712	-0.079	4.022	0.01	0.007	0	54.6	55.5	70.5	155	157	0	28	28
2018	5	20	17	54	16	0.689	-0.056	4.022	0.013	0.01	0	55.5	56.3	72.7	157	159	0	28	28
2018	5	20	18	4	16	0.702	-0.075	4.022	0.01	0.007	0	55.9	56.3	52.9	157	159	0	27	28
2018	5	20	18	14	16	0.715	-0.043	4.022	0.016	0.013	0	55.9	55.9	71.4	157	158	0	27	28
2018	5	20	18	24	16	0.699	-0.062	4.022	0.013	0.01	0	55	56.3	66.2	156	159	0	28	28
2018	5	20	18	34	16	0.709	-0.079	4.026	0.01	0.007	0	55.9	56.3	72.7	157	159	0	27	28
2018	5	20	18	44	16	0.699	-0.059	4.026	0.016	0.013	0	55.5	56.8	71.4	157	159	0	28	27
2018	5	20	18	54	16	0.702	-0.056	4.022	0.01	0.007	0	55.5	56.3	70.1	157	159	0	28	28
2018	5	20	19	4	16	0.702	-0.039	4.026	0.01	0.007	0	55.9	56.8	61.9	157	159	0	27	27
2018	5	20	19	14	16	0.676	-0.033	4.026	0.013	0.01	0	55.5	56.3	69.7	157	159	0	28	28
2018	5	20	19	24	16	0.663	-0.016	4.026	0.01	0.007	0	55.9	56.3	69.7	157	159	0	27	28

Mazourka (0354)

Year	Month	Day	Hour	Minute	Second	VelocityX	VelocityY	Level	StdError1	StdError2	StdError3	SNR1	SNR2	SNR3	SignalAmp1	SignalAmp2	SignalAmp3	Noise1	Noise2
2018	5	20	19	34	16	0.709	-0.075	4.026	0.01	0.007	0	55.5	56.8	72.2	157	159	0	28	27
2018	5	20	19	44	16	0.702	-0.098	4.026	0.01	0.007	0	55.9	56.3	72.2	157	159	0	27	28
2018	5	20	19	54	16	0.669	-0.066	4.026	0.01	0.007	0	55.5	56.3	71.8	157	159	0	28	28
2018	5	20	20	4	16	0.682	-0.02	4.026	0.013	0.01	0	55.5	56.3	72.2	157	159	0	28	28
2018	5	20	20	14	16	0.669	-0.033	4.026	0.01	0.007	0	55.9	56.3	72.7	158	159	0	28	28
2018	5	20	20	24	16	0.676	-0.036	4.026	0.01	0.007	0	56.3	56.3	71.4	158	159	0	27	28
2018	5	20	20	34	16	0.692	-0.069	4.026	0.016	0.013	0	55.5	56.3	72.2	157	159	0	28	28
2018	5	20	20	44	16	0.712	-0.056	4.029	0.01	0.007	0	55.5	56.3	72.2	157	159	0	28	28
2018	5	20	20	54	16	0.715	-0.01	4.029	0.013	0.01	0	55.5	56.8	71.4	157	159	0	28	27
2018	5	20	21	4	16	0.712	-0.046	4.029	0.016	0.013	0	55.5	55.9	72.2	156	158	0	27	28
2018	5	20	21	14	16	0.705	-0.066	4.026	0.01	0.007	0	55	55.9	55.5	156	158	0	28	28
2018	5	20	21	24	16	0.673	-0.039	4.029	0.01	0.007	0	55	55.9	59.8	156	158	0	28	28
2018	5	20	21	34	16	0.686	-0.033	4.029	0.01	0.007	0	55	55.9	55	155	157	0	27	27
2018	5	20	21	44	16	0.699	-0.036	4.029	0.01	0.007	0	54.6	55	50.7	155	157	0	28	29
2018	5	20	21	54	16	0.702	-0.062	4.029	0.01	0.007	0	54.6	55.9	50.3	155	158	0	28	28
2018	5	20	22	4	16	0.722	-0.072	4.029	0.01	0.007	0	55.9	55.9	70.1	156	157	0	26	27
2018	5	20	22	14	16	0.679	-0.023	4.029	0.01	0.007	0	55.5	55.9	55	156	158	0	27	28
2018	5	20	22	24	16	0.666	-0.049	4.032	0.013	0.01	0	55.9	56.3	48.6	157	159	0	27	28
2018	5	20	22	34	16	0.696	-0.046	4.032	0.016	0.013	0	55.5	55.9	47.7	157	159	0	28	29
2018	5	20	22	44	16	0.712	-0.066	4.032	0.01	0.007	0	55.5	55.9	49.9	156	158	0	27	28
2018	5	20	22	54	16	0.696	-0.072	4.032	0.01	0.007	0	55.5	54.2	48.2	157	154	0	28	28
2018	5	20	23	4	16	0.705	-0.079	4.035	0.01	0.007	0	55	55.9	47.7	156	158	0	28	28
2018	5	20	23	14	16	0.702	-0.056	4.035	0.01	0.007	0	55.5	55.9	45.6	156	158	0	27	28
2018	5	20	23	24	16	0.669	-0.039	4.035	0.013	0.01	0	55.5	56.3	46.4	157	159	0	28	28
2018	5	20	23	34	16	0.656	-0.052	4.035	0.013	0.01	0	55	56.3	45.6	156	158	0	28	27
2018	5	20	23	44	16	0.705	-0.082	4.035	0.01	0.007	0	55	55.9	48.2	156	158	0	28	28
2018	5	20	23	54	16	0.696	-0.062	4.035	0.016	0.013	0	55.5	55.5	47.7	156	157	0	27	28
2018	5	21	0	4	16	0.689	-0.072	4.035	0.016	0.013	0	55.5	55.9	49	156	158	0	27	28
2018	5	21	0	14	16	0.702	-0.049	4.035	0.016	0.013	0	55.5	55.5	48.6	156	157	0	27	28
2018	5	21	0	24	16	0.669	-0.03	4.035	0.01	0.007	0	55.5	55.5	49.9	156	157	0	27	28
2018	5	21	0	34	16	0.659	-0.02	4.035	0.01	0.007	0	55	55.9	48.2	156	158	0	28	28
2018	5	21	0	44	16	0.692	-0.075	4.035	0.01	0.007	0	55	55.9	48.6	156	158	0	28	28
2018	5	21	0	54	16	0.686	-0.069	4.035	0.01	0.007	0	55.5	55.9	46.9	156	158	0	27	28
2018	5	21	1	4	16	0.712	-0.062	4.039	0.01	0.007	0	55.5	55.9	47.3	156	158	0	27	28
2018	5	21	1	14	16	0.702	-0.046	4.042	0.01	0.007	0	55	56.3	47.3	156	158	0	28	27
2018	5	21	1	24	16	0.679	-0.046	4.039	0.01	0.007	0	55	56.3	48.2	156	158	0	28	27
2018	5	21	1	34	16	0.699	-0.046	4.042	0.013	0.01	0	55	55.9	48.2	156	158	0	28	28
2018	5	21	1	44	16	0.692	-0.043	4.042	0.01	0.007	0	55	55.9	48.2	156	158	0	28	28
2018	5	21	1	54	16	0.682	-0.069	4.042	0.016	0.016	0	54.6	55.9	46.9	156	158	0	29	28
2018	5	21	2	4	16	0.679	-0.056	4.042	0.013	0.01	0	55	55.9	46.9	156	158	0	28	28
2018	5	21	2	14	16	0.702	-0.066	4.042	0.01	0.007	0	55	56.3	48.6	156	158	0	28	27
2018	5	21	2	24	16	0.656	-0.039	4.045	0.01	0.007	0	55	55.5	48.6	155	158	0	27	29
2018	5	21	2	34	16	0.699	-0.039	4.042	0.01	0.007	0	55	55.9	47.3	156	158	0	28	28
2018	5	21	2	44	16	0.686	-0.066	4.042	0.016	0.013	0	55	55.5	48.6	155	157	0	27	28
2018	5	21	2	54	16	0.712	-0.075	4.045	0.01	0.007	0	54.6	55.5	48.2	155	157	0	28	28
2018	5	21	3	4	16	0.692	-0.052	4.045	0.01	0.007	0	55	56.3	46.4	156	159	0	28	28

Mazourka (0354)

Year	Month	Day	Hour	Minute	Second	VelocityX	VelocityY	Level	StdError1	StdError2	StdError3	SNR1	SNR2	SNR3	SignalAmp1	SignalAmp2	SignalAmp3	Noise1	Noise2
2018	5	21	3	14	16	0.689	-0.056	4.049	0.01	0.007	0	55	56.3	46.4	156	159	0	28	28
2018	5	21	3	24	16	0.65	-0.056	4.045	0.01	0.007	0	55	55.9	47.3	156	158	0	28	28
2018	5	21	3	34	16	0.702	-0.059	4.049	0.016	0.013	0	55.5	56.3	46.4	156	159	0	27	28
2018	5	21	3	44	16	0.692	-0.026	4.045	0.01	0.007	0	55.5	55.9	45.6	156	158	0	27	28
2018	5	21	3	54	16	0.653	0	4.045	0.016	0.016	0	55.9	56.8	45.6	157	159	0	27	27
2018	5	21	4	4	16	0.659	-0.036	4.049	0.013	0.01	0	55.5	55.9	46	156	158	0	27	28
2018	5	21	4	14	16	0.663	-0.039	4.049	0.013	0.01	0	55	55.9	47.3	156	158	0	28	28
2018	5	21	4	24	16	0.682	-0.03	4.045	0.01	0.007	0	55.5	55.9	46	156	158	0	27	28
2018	5	21	4	34	16	0.696	-0.056	4.049	0.01	0.007	0	54.6	55.9	47.7	155	158	0	28	28
2018	5	21	4	44	16	0.646	-0.043	4.045	0.01	0.007	0	55	55.9	45.6	156	158	0	28	28
2018	5	21	4	54	16	0.705	-0.023	4.052	0.01	0.007	0	54.6	55.5	46.9	155	157	0	28	28
2018	5	21	5	4	16	0.653	-0.02	4.049	0.01	0.007	0	55	55.5	47.3	156	158	0	28	29
2018	5	21	5	14	16	0.65	-0.066	4.045	0.013	0.01	0	55	55.9	46	156	159	0	28	29
2018	5	21	5	24	16	0.676	-0.069	4.049	0.013	0.01	0	55.5	56.3	47.3	157	159	0	28	28
2018	5	21	5	34	16	0.689	-0.046	4.049	0.016	0.013	0	55	55.9	46.4	156	158	0	28	28
2018	5	21	5	44	16	0.679	-0.036	4.049	0.013	0.01	0	55.5	56.3	46.4	156	159	0	27	28
2018	5	21	5	54	16	0.689	-0.046	4.049	0.013	0.01	0	55	55.9	48.2	156	158	0	28	28
2018	5	21	6	4	16	0.682	-0.033	4.049	0.01	0.007	0	55	55.9	47.3	156	158	0	28	28
2018	5	21	6	14	16	0.659	-0.01	4.052	0.01	0.007	0	54.6	55.5	47.7	155	157	0	28	28
2018	5	21	6	24	16	0.686	-0.069	4.049	0.01	0.007	0	55	56.3	48.2	156	159	0	28	28
2018	5	21	6	34	16	0.689	-0.049	4.049	0.01	0.007	0	55	55.9	46.9	156	158	0	28	28
2018	5	21	6	44	16	0.689	-0.066	4.049	0.013	0.01	0	55.5	55.5	48.6	156	158	0	27	29
2018	5	21	6	54	16	0.679	-0.046	4.049	0.013	0.01	0	54.6	55.5	46.9	155	158	0	28	29
2018	5	21	7	4	16	0.679	-0.062	4.049	0.013	0.01	0	54.6	55.9	46.9	155	158	0	28	28
2018	5	21	7	14	16	0.699	-0.023	4.052	0.013	0.01	0	54.6	55.9	48.6	155	158	0	28	28
2018	5	21	7	24	16	0.719	-0.079	4.052	0.01	0.007	0	54.6	55	49	155	157	0	28	29
2018	5	21	7	34	16	0.699	-0.072	4.052	0.013	0.01	0	54.2	55.5	45.2	154	157	0	28	28
2018	5	21	7	44	16	0.735	-0.079	4.052	0.01	0.007	0	54.6	55.5	46	155	157	0	28	28
2018	5	21	7	54	16	0.659	-0.033	4.049	0.013	0.01	0	55	55.5	47.7	156	158	0	28	29
2018	5	21	8	4	16	0.705	-0.092	4.049	0.01	0.007	0	55	55.9	47.3	156	159	0	28	29
2018	5	21	8	14	16	0.699	-0.056	4.049	0.013	0.01	0	55	56.3	47.7	156	159	0	28	28
2018	5	21	8	24	16	0.679	-0.085	4.049	0.01	0.007	0	55	56.3	48.6	156	159	0	28	28
2018	5	21	8	34	16	0.692	-0.066	4.045	0.01	0.007	0	55	55.5	49	156	158	0	28	29
2018	5	21	8	44	16	0.719	-0.079	4.049	0.01	0.007	0	55.5	56.3	47.7	156	159	0	27	28
2018	5	21	8	54	16	0.696	-0.059	4.049	0.013	0.01	0	55.5	55.9	46.4	156	159	0	27	29
2018	5	21	9	4	16	0.728	-0.069	4.052	0.01	0.007	0	54.2	55.9	46.9	155	158	0	29	28
2018	5	21	9	14	16	0.686	-0.062	4.049	0.01	0.007	0	55.5	56.3	46.9	157	159	0	28	28
2018	5	21	9	24	16	0.65	-0.072	4.045	0.016	0.013	0	55	56.3	48.2	156	159	0	28	28
2018	5	21	9	34	16	0.656	-0.026	4.049	0.016	0.013	0	55.5	56.3	48.2	157	159	0	28	28
2018	5	21	9	44	16	0.663	-0.059	4.049	0.02	0.016	0	55.9	55.9	48.2	157	159	0	27	29
2018	5	21	9	54	16	0.686	-0.062	4.049	0.01	0.007	0	55.5	56.3	48.2	156	159	0	27	28
2018	5	21	10	4	16	0.656	-0.036	4.045	0.013	0.01	0	55	55.9	47.7	156	159	0	28	29
2018	5	21	10	14	16	0.696	-0.062	4.049	0.013	0.01	0	54.6	56.3	47.7	156	159	0	29	28
2018	5	21	10	24	16	0.682	-0.046	4.049	0.013	0.01	0	55	55.9	48.2	156	159	0	28	29
2018	5	21	10	34	16	0.689	-0.052	4.045	0.016	0.013	0	54.6	56.3	49	156	159	0	29	28
2018	5	21	10	44	16	0.666	-0.072	4.049	0.01	0.007	0	55.5	56.3	47.3	157	159	0	28	28

Mazourka (0354)

Year	Month	Day	Hour	Minute	Second	VelocityX	VelocityY	Level	StdError1	StdError2	StdError3	SNR1	SNR2	SNR3	SignalAmp1	SignalAmp2	SignalAmp3	Noise1	Noise2
2018	5	21	10	54	16	0.702	-0.066	4.045	0.01	0.007	0	55	56.3	49	156	159	0	28	28
2018	5	21	11	4	16	0.689	-0.033	4.045	0.013	0.01	0	55	56.3	49	156	159	0	28	28
2018	5	21	11	14	16	0.653	-0.066	4.045	0.01	0.007	0	55.5	56.3	49.5	156	159	0	27	28
2018	5	21	11	24	16	0.689	-0.062	4.045	0.01	0.007	0	55	55.9	52	156	158	0	28	28
2018	5	21	11	34	16	0.692	-0.066	4.045	0.01	0.007	0	55	55.5	52.9	155	158	0	27	29
2018	5	21	11	44	16	0.699	-0.089	4.045	0.01	0.007	0	54.2	55.9	58.9	154	158	0	28	28
2018	5	21	11	54	16	0.696	-0.062	4.045	0.016	0.013	0	55	55.9	52.5	156	158	0	28	28
2018	5	21	12	4	16	0.709	-0.082	4.045	0.016	0.013	0	55.5	56.3	49.9	156	159	0	27	28
2018	5	21	12	14	16	0.682	-0.062	4.045	0.013	0.01	0	55.9	56.3	50.7	157	159	0	27	28
2018	5	21	12	24	16	0.712	-0.075	4.045	0.01	0.007	0	55	56.3	53.3	156	159	0	28	28
2018	5	21	12	34	16	0.719	-0.072	4.045	0.01	0.007	0	55	55.9	49	156	159	0	28	29
2018	5	21	12	44	16	0.709	-0.062	4.045	0.01	0.007	0	55.5	56.3	53.3	157	159	0	28	28
2018	5	21	12	54	16	0.689	-0.043	4.045	0.013	0.01	0	55.5	55.9	51.2	157	159	0	28	29
2018	5	21	13	4	16	0.702	-0.039	4.045	0.013	0.01	0	55.9	56.3	52.9	158	160	0	28	29
2018	5	21	13	14	16	0.702	-0.062	4.045	0.01	0.007	0	55	56.3	51.6	157	159	0	29	28
2018	5	21	13	24	16	0.702	-0.062	4.045	0.01	0.007	0	55.9	55.9	54.2	157	159	0	27	29
2018	5	21	13	34	16	0.682	-0.105	4.045	0.01	0.007	0	55.5	56.3	52.5	157	159	0	28	28
2018	5	21	13	44	16	0.696	-0.062	4.045	0.01	0.007	0	55	55.5	52	156	158	0	28	29
2018	5	21	13	54	16	0.712	-0.059	4.045	0.01	0.007	0	55.5	56.3	52	156	159	0	27	28
2018	5	21	14	4	16	0.709	-0.039	4.049	0.01	0.007	0	55.9	56.3	50.3	157	159	0	27	28
2018	5	21	14	14	16	0.715	-0.075	4.049	0.013	0.01	0	55.5	55.9	55	157	159	0	28	29
2018	5	21	14	24	16	0.676	-0.03	4.045	0.013	0.01	0	55.5	56.3	55.9	157	159	0	28	28
2018	5	21	14	34	16	0.666	-0.049	4.045	0.01	0.007	0	55.5	56.3	63.6	157	159	0	28	28
2018	5	21	14	44	16	0.673	-0.026	4.049	0.01	0.007	0	55.5	55.9	53.3	157	159	0	28	29
2018	5	21	14	54	16	0.715	-0.075	4.049	0.01	0.007	0	55.9	56.8	62.8	158	160	0	28	28
2018	5	21	15	4	16	0.699	-0.033	4.049	0.01	0.007	0	55.9	57.2	68.8	158	160	0	28	27
2018	5	21	15	14	16	0.715	-0.066	4.049	0.013	0.01	0	55.5	56.3	70.1	157	159	0	28	28
2018	5	21	15	24	16	0.696	-0.033	4.049	0.016	0.013	0	55.9	56.8	71.4	158	160	0	28	28
2018	5	21	15	34	16	0.725	-0.039	4.049	0.01	0.007	0	55.5	56.3	70.1	157	159	0	28	28
2018	5	21	15	44	16	0.738	-0.03	4.049	0.01	0.007	0	55.9	56.8	70.1	158	160	0	28	28
2018	5	21	15	54	16	0.673	-0.043	4.049	0.01	0.007	0	55.9	56.8	64.1	158	160	0	28	28
2018	5	21	16	4	16	0.673	-0.046	4.049	0.01	0.007	0	55.9	56.8	67.5	158	160	0	28	28
2018	5	21	16	14	16	0.699	-0.062	4.049	0.01	0.007	0	55.9	56.8	71	158	160	0	28	28
2018	5	21	16	24	16	0.669	-0.059	4.049	0.013	0.01	0	56.3	56.3	72.7	158	160	0	27	29
2018	5	21	16	34	16	0.719	-0.062	4.049	0.013	0.01	0	55.9	56.8	72.7	158	160	0	28	28
2018	5	21	16	44	16	0.676	-0.046	4.049	0.013	0.01	0	55.5	56.8	71	157	160	0	28	28
2018	5	21	16	54	16	0.699	-0.072	4.049	0.01	0.007	0	55.5	56.8	71.4	157	160	0	28	28
2018	5	21	17	4	16	0.709	-0.072	4.049	0.013	0.01	0	56.3	56.3	69.2	158	160	0	27	29
2018	5	21	17	14	16	0.686	-0.046	4.049	0.01	0.007	0	55.5	56.3	56.8	157	160	0	28	29
2018	5	21	17	24	16	0.702	-0.046	4.049	0.01	0.007	0	55.5	56.3	61.9	157	159	0	28	28
2018	5	21	17	34	16	0.686	-0.049	4.049	0.013	0.01	0	55.5	56.3	61.1	157	159	0	28	28
2018	5	21	17	44	16	0.702	-0.043	4.049	0.01	0.007	0	55.5	56.3	52.5	157	159	0	28	28
2018	5	21	17	54	16	0.722	-0.079	4.049	0.01	0.007	0	55.5	56.3	54.6	157	159	0	28	28
2018	5	21	18	4	16	0.705	-0.082	4.049	0.013	0.01	0	55.5	56.8	54.6	157	160	0	28	28
2018	5	21	18	14	16	0.712	-0.095	4.052	0.01	0.007	0	55	55.9	52	156	159	0	28	29
2018	5	21	18	24	16	0.696	-0.02	4.052	0.01	0.007	0	55.9	55.9	50.3	157	159	0	27	29

Mazourka (0354)

Year	Month	Day	Hour	Minute	Second	VelocityX	VelocityY	Level	StdError1	StdError2	StdError3	SNR1	SNR2	SNR3	SignalAmp1	SignalAmp2	SignalAmp3	Noise1	Noise2
2018	5	21	18	34	16	0.728	-0.075	4.052	0.01	0.007	0	55	55.9	51.6	156	159	0	28	29
2018	5	21	18	44	16	0.705	-0.069	4.052	0.01	0.007	0	54.6	55.9	51.6	155	158	0	28	28
2018	5	21	18	54	16	0.686	-0.043	4.052	0.013	0.01	0	55	55.9	53.3	156	158	0	28	28
2018	5	21	19	4	16	0.719	-0.043	4.052	0.01	0.007	0	55.5	55.5	51.2	156	158	0	27	29
2018	5	21	19	14	16	0.748	-0.066	4.052	0.013	0.01	0	54.2	55	53.8	155	157	0	29	29
2018	5	21	19	24	16	0.682	-0.013	4.052	0.01	0.007	0	55	55.9	63.2	156	158	0	28	28
2018	5	21	19	34	16	0.699	-0.056	4.052	0.013	0.01	0	55	55.5	60.6	156	158	0	28	29
2018	5	21	19	44	16	0.699	-0.039	4.052	0.01	0.007	0	54.6	55.9	58.9	156	158	0	29	28
2018	5	21	19	54	16	0.692	-0.049	4.052	0.01	0.007	0	54.6	55.5	68.8	155	157	0	28	28
2018	5	21	20	4	16	0.702	-0.085	4.052	0.01	0.007	0	54.6	55.9	71	155	158	0	28	28
2018	5	21	20	14	16	0.673	-0.079	4.052	0.016	0.013	0	54.6	55.5	69.7	155	157	0	28	28
2018	5	21	20	24	16	0.676	-0.062	4.052	0.013	0.01	0	54.6	55.5	56.8	155	157	0	28	28
2018	5	21	20	34	16	0.699	-0.066	4.052	0.01	0.007	0	55	55.9	52	156	158	0	28	28
2018	5	21	20	44	16	0.663	-0.02	4.052	0.01	0.007	0	55	55.9	53.3	156	158	0	28	28
2018	5	21	20	54	16	0.735	-0.062	4.052	0.013	0.01	0	54.6	54.6	52.5	155	155	0	28	28
2018	5	21	21	4	16	0.699	-0.03	4.052	0.01	0.007	0	55	55.9	61.9	156	158	0	28	28
2018	5	21	21	14	16	0.699	-0.049	4.052	0.01	0.007	0	55	55.5	68.4	155	158	0	27	29
2018	5	21	21	24	16	0.689	-0.043	4.055	0.013	0.01	0	55	55	68.4	155	157	0	27	29
2018	5	21	21	34	16	0.715	-0.033	4.052	0.01	0.007	0	54.6	55	67.5	155	157	0	28	29
2018	5	21	21	44	16	0.715	-0.072	4.055	0.01	0.007	0	54.2	55.5	71	154	157	0	28	28
2018	5	21	21	54	16	0.702	-0.046	4.055	0.01	0.007	0	53.8	55.5	69.7	154	157	0	29	28
2018	5	21	22	4	16	0.702	-0.059	4.055	0.013	0.01	0	54.6	55	71.8	155	157	0	28	29
2018	5	21	22	14	16	0.709	-0.056	4.055	0.01	0.007	0	53.8	55	71.8	154	156	0	29	28
2018	5	21	22	24	16	0.702	-0.046	4.055	0.01	0.007	0	54.2	55	70.5	154	156	0	28	28
2018	5	21	22	34	16	0.676	-0.062	4.055	0.01	0.007	0	54.2	55	64.9	154	156	0	28	28
2018	5	21	22	44	16	0.686	-0.062	4.055	0.013	0.01	0	54.2	55	66.7	154	156	0	28	28
2018	5	21	22	54	16	0.705	-0.075	4.055	0.01	0.007	0	54.2	55	71.8	154	156	0	28	28
2018	5	21	23	4	16	0.673	-0.059	4.055	0.013	0.01	0	53.8	55	71.4	153	156	0	28	28
2018	5	21	23	14	16	0.719	-0.079	4.055	0.01	0.007	0	54.2	55	71.4	154	156	0	28	28
2018	5	21	23	24	16	0.722	-0.046	4.055	0.013	0.01	0	54.6	55	71	154	157	0	27	29
2018	5	21	23	34	16	0.722	-0.026	4.055	0.013	0.01	0	54.2	55	71.4	154	156	0	28	28
2018	5	21	23	44	16	0.745	-0.059	4.062	0.01	0.007	0	53.3	54.6	69.2	152	155	0	28	28
2018	5	21	23	54	16	0.725	-0.079	4.058	0.016	0.013	0	53.8	55.5	71.4	153	156	0	28	27
2018	5	22	0	4	16	0.705	-0.036	4.058	0.01	0.007	0	54.6	55	70.1	154	156	0	27	28
2018	5	22	0	14	16	0.709	-0.082	4.058	0.013	0.01	0	53.8	54.6	70.5	153	156	0	28	29
2018	5	22	0	24	16	0.699	-0.079	4.058	0.013	0.01	0	53.8	54.6	71	153	156	0	28	29
2018	5	22	0	34	16	0.705	-0.043	4.058	0.013	0.01	0	54.2	55	71	153	156	0	27	28
2018	5	22	0	44	16	0.696	-0.043	4.058	0.013	0.01	0	53.8	54.6	70.5	153	155	0	28	28
2018	5	22	0	54	16	0.702	-0.036	4.058	0.01	0.007	0	54.2	54.6	70.5	154	156	0	28	29
2018	5	22	1	4	16	0.702	-0.033	4.058	0.01	0.007	0	53.8	55	69.7	153	156	0	28	28
2018	5	22	1	14	16	0.689	-0.052	4.058	0.013	0.01	0	54.2	55	69.2	154	156	0	28	28
2018	5	22	1	24	16	0.673	-0.039	4.058	0.013	0.01	0	53.8	55	70.5	153	156	0	28	28
2018	5	22	1	34	16	0.719	-0.066	4.058	0.013	0.01	0	54.2	54.6	70.1	153	155	0	27	28
2018	5	22	1	44	16	0.689	-0.033	4.058	0.01	0.007	0	53.8	54.2	68.4	153	155	0	28	29
2018	5	22	1	54	16	0.715	-0.056	4.062	0.016	0.016	0	53.8	55	70.1	153	156	0	28	28
2018	5	22	2	4	16	0.719	-0.046	4.062	0.01	0.007	0	53.8	54.6	68.8	153	155	0	28	28

Mazourka (0354)

Year	Month	Day	Hour	Minute	Second	VelocityX	VelocityY	Level	StdError1	StdError2	StdError3	SNR1	SNR2	SNR3	SignalAmp1	SignalAmp2	SignalAmp3	Noise1	Noise2
2018	5	22	2	14	16	0.686	-0.03	4.062	0.01	0.007	0	53.8	54.2	69.7	153	155	0	28	29
2018	5	22	2	24	16	0.719	-0.056	4.062	0.01	0.007	0	53.8	54.2	69.7	153	155	0	28	29
2018	5	22	2	34	16	0.696	-0.046	4.065	0.01	0.007	0	53.8	54.2	69.7	153	155	0	28	29
2018	5	22	2	44	16	0.702	-0.079	4.065	0.01	0.007	0	53.8	54.6	70.1	153	155	0	28	28
2018	5	22	2	54	16	0.692	-0.072	4.068	0.013	0.01	0	53.8	54.2	69.7	153	155	0	28	29
2018	5	22	3	4	16	0.702	-0.062	4.068	0.013	0.01	0	53.8	54.6	70.1	153	155	0	28	28
2018	5	22	3	14	16	0.692	-0.049	4.068	0.01	0.007	0	53.3	54.2	69.7	153	155	0	29	29
2018	5	22	3	24	16	0.705	-0.007	4.072	0.01	0.007	0	53.8	54.6	70.1	153	155	0	28	28
2018	5	22	3	34	16	0.738	-0.059	4.072	0.01	0.007	0	53.8	54.2	70.5	153	155	0	28	29
2018	5	22	3	44	16	0.712	-0.062	4.072	0.01	0.007	0	53.8	54.2	70.1	153	155	0	28	29
2018	5	22	3	54	16	0.669	-0.075	4.072	0.01	0.007	0	53.8	54.6	71	153	155	0	28	28
2018	5	22	4	4	16	0.682	-0.046	4.072	0.01	0.007	0	53.3	54.2	71	152	155	0	28	29
2018	5	22	4	14	16	0.702	-0.049	4.072	0.016	0.013	0	52.9	53.3	68.4	152	152	0	29	28
2018	5	22	4	24	16	0.696	-0.062	4.072	0.013	0.01	0	53.8	54.2	71.4	153	155	0	28	29
2018	5	22	4	34	16	0.689	-0.052	4.072	0.013	0.01	0	54.2	55	71.8	153	156	0	27	28
2018	5	22	4	44	16	0.715	-0.062	4.072	0.013	0.01	0	53.8	55	71.4	153	156	0	28	28
2018	5	22	4	54	16	0.696	-0.036	4.072	0.016	0.013	0	54.2	55.5	71.8	154	157	0	28	28
2018	5	22	5	4	16	0.719	-0.079	4.072	0.013	0.01	0	53.8	54.2	72.2	153	155	0	28	29
2018	5	22	5	14	16	0.712	-0.066	4.072	0.013	0.01	0	54.2	55	67.1	154	156	0	28	28
2018	5	22	5	24	16	0.738	-0.069	4.072	0.013	0.01	0	53.8	55.5	71	154	157	0	29	28
2018	5	22	5	34	16	0.722	-0.069	4.072	0.013	0.01	0	54.2	55.5	71.4	154	157	0	28	28
2018	5	22	5	44	16	0.696	-0.079	4.072	0.01	0.007	0	54.2	55	71.4	154	156	0	28	28
2018	5	22	5	54	16	0.699	-0.079	4.072	0.01	0.007	0	54.6	55.5	71.8	155	158	0	28	29
2018	5	22	6	4	16	0.712	-0.075	4.072	0.013	0.01	0	54.2	55	72.7	154	156	0	28	28
2018	5	22	6	14	16	0.702	-0.046	4.072	0.01	0.007	0	54.2	55	72.2	154	156	0	28	28
2018	5	22	6	24	16	0.745	-0.079	4.072	0.013	0.01	0	53.3	54.6	72.7	153	156	0	29	29
2018	5	22	6	34	16	0.696	-0.043	4.072	0.013	0.01	0	54.2	55	73.1	154	156	0	28	28
2018	5	22	6	44	16	0.728	-0.049	4.072	0.01	0.007	0	53.8	54.2	73.5	153	155	0	28	29
2018	5	22	6	54	16	0.696	-0.049	4.075	0.01	0.007	0	53.8	55	73.1	154	156	0	29	28
2018	5	22	7	4	16	0.692	-0.049	4.075	0.01	0.007	0	54.2	54.6	73.5	154	156	0	28	29
2018	5	22	7	14	16	0.696	-0.059	4.075	0.013	0.01	0	54.6	55	73.5	154	157	0	27	29
2018	5	22	7	24	16	0.653	-0.056	4.075	0.01	0.007	0	54.2	55.5	73.1	154	157	0	28	28
2018	5	22	7	34	16	0.702	-0.046	4.072	0.013	0.01	0	54.2	55.5	73.5	154	157	0	28	28
2018	5	22	7	44	16	0.689	-0.059	4.072	0.013	0.01	0	54.2	55.5	73.5	154	157	0	28	28
2018	5	22	7	54	16	0.719	-0.095	4.075	0.01	0.007	0	54.2	55.5	72.7	155	157	0	29	28
2018	5	22	8	4	16	0.686	-0.016	4.072	0.01	0.007	0	54.6	55.5	73.1	155	158	0	28	29
2018	5	22	8	14	16	0.709	-0.043	4.072	0.01	0.007	0	54.6	55	73.1	155	157	0	28	29
2018	5	22	8	24	16	0.656	-0.036	4.072	0.013	0.01	0	54.2	44.3	74	155	132	0	29	29
2018	5	22	8	34	16	0.709	-0.059	4.072	0.013	0.01	0	54.6	55.5	73.1	155	157	0	28	28
2018	5	22	8	44	16	0.692	-0.072	4.072	0.01	0.007	0	54.6	55.9	73.1	155	158	0	28	28
2018	5	22	8	54	16	0.728	-0.072	4.072	0.016	0.013	0	55	55.5	73.5	156	158	0	28	29
2018	5	22	9	4	16	0.741	-0.049	4.072	0.013	0.01	0	55	55.5	72.7	156	158	0	28	29
2018	5	22	9	14	16	0.705	-0.059	4.072	0.01	0.007	0	54.6	55.9	73.5	155	158	0	28	28
2018	5	22	9	24	16	0.705	-0.059	4.072	0.01	0.007	0	54.6	55.5	72.7	155	158	0	28	29
2018	5	22	9	34	16	0.692	-0.056	4.072	0.013	0.01	0	55	55.9	53.8	156	158	0	28	28
2018	5	22	9	44	16	0.725	-0.049	4.072	0.013	0.01	0	54.6	55.9	51.6	155	158	0	28	28

Mazourka (0354)

Year	Month	Day	Hour	Minute	Second	VelocityX	VelocityY	Level	StdError1	StdError2	StdError3	SNR1	SNR2	SNR3	SignalAmp1	SignalAmp2	SignalAmp3	Noise1	Noise2
2018	5	22	9	54	16	0.686	-0.056	4.068	0.013	0.01	0	54.2	55.9	49.9	155	158	0	29	28
2018	5	22	10	4	16	0.732	-0.075	4.068	0.01	0.007	0	54.6	55.5	50.3	155	158	0	28	29
2018	5	22	10	14	16	0.705	-0.079	4.068	0.01	0.007	0	54.6	55.5	50.3	155	158	0	28	29
2018	5	22	10	24	16	0.705	-0.046	4.068	0.01	0.007	0	55	55.9	50.3	156	158	0	28	28
2018	5	22	10	34	16	0.699	-0.033	4.068	0.01	0.007	0	54.6	55.5	58.9	156	158	0	29	29
2018	5	22	10	44	16	0.709	-0.033	4.068	0.01	0.007	0	54.6	55.5	60.2	155	158	0	28	29
2018	5	22	10	54	16	0.709	-0.062	4.068	0.01	0.007	0	54.6	55.5	66.2	155	158	0	28	29
2018	5	22	11	4	16	0.692	-0.062	4.068	0.01	0.007	0	54.6	55.9	66.7	155	158	0	28	28
2018	5	22	11	14	16	0.709	-0.049	4.068	0.01	0.007	0	54.2	55.5	67.9	155	158	0	29	29
2018	5	22	11	24	16	0.705	-0.062	4.068	0.01	0.007	0	54.6	55.9	64.1	155	158	0	28	28
2018	5	22	11	34	16	0.722	-0.079	4.068	0.013	0.01	0	54.6	55.9	68.8	155	158	0	28	28
2018	5	22	11	44	16	0.715	-0.069	4.068	0.01	0.007	0	54.6	55.9	71.4	155	158	0	28	28
2018	5	22	11	54	16	0.702	-0.023	4.068	0.013	0.01	0	54.6	55.9	70.1	155	158	0	28	28
2018	5	22	12	4	16	0.705	-0.046	4.068	0.01	0.007	0	55	55.5	71.4	156	158	0	28	29
2018	5	22	12	14	16	0.699	-0.059	4.062	0.013	0.01	0	55	55.9	50.7	156	158	0	28	28
2018	5	22	12	24	16	0.712	-0.079	4.065	0.01	0.007	0	54.2	55	63.2	154	156	0	28	28
2018	5	22	12	34	16	0.709	-0.046	4.065	0.013	0.01	0	54.6	55.5	69.7	155	158	0	28	29
2018	5	22	12	44	16	0.692	-0.062	4.065	0.01	0.007	0	54.2	55	69.2	154	157	0	28	29
2018	5	22	12	54	16	0.702	-0.082	4.065	0.01	0.007	0	54.6	55.9	68.4	155	158	0	28	28
2018	5	22	13	4	16	0.696	-0.062	4.062	0.013	0.01	0	54.6	55.9	69.2	155	158	0	28	28
2018	5	22	13	14	16	0.725	-0.056	4.058	0.02	0.016	0	54.6	55.5	53.3	155	157	0	28	28
2018	5	22	13	24	16	0.732	-0.082	4.058	0.013	0.01	0	54.2	55	52	154	157	0	28	29
2018	5	22	13	34	16	0.732	-0.052	4.058	0.01	0.007	0	54.6	55	67.5	154	157	0	27	29
2018	5	22	13	44	16	0.699	-0.108	4.055	0.01	0.007	0	53.8	54.6	54.2	153	156	0	28	29
2018	5	22	13	54	16	0.699	-0.095	4.055	0.013	0.01	0	54.2	54.6	70.5	154	156	0	28	29
2018	5	22	14	4	16	0.732	-0.062	4.055	0.016	0.013	0	54.6	55	60.6	155	157	0	28	29
2018	5	22	14	14	16	0.728	-0.092	4.055	0.013	0.01	0	54.2	55	55.5	155	157	0	29	29
2018	5	22	14	24	16	0.719	-0.049	4.055	0.01	0.007	0	54.2	55.5	50.7	154	157	0	28	28
2018	5	22	14	34	16	0.686	-0.121	4.055	0.013	0.01	0	54.2	55	53.3	154	156	0	28	28
2018	5	22	14	44	16	0.712	-0.079	4.055	0.013	0.01	0	55	55	57.2	155	157	0	27	29
2018	5	22	14	54	16	0.755	-0.069	4.055	0.01	0.007	0	54.6	55	53.3	155	157	0	28	29
2018	5	22	15	4	16	0.702	-0.062	4.055	0.013	0.01	0	54.2	55.5	70.5	154	157	0	28	28
2018	5	22	15	14	16	0.709	-0.046	4.055	0.013	0.01	0	54.6	55.9	71.4	156	158	0	29	28
2018	5	22	15	24	16	0.702	-0.066	4.055	0.013	0.01	0	54.2	55	67.1	154	157	0	28	29
2018	5	22	15	34	16	0.702	-0.046	4.055	0.01	0.007	0	54.6	55	71	155	157	0	28	29
2018	5	22	15	44	16	0.719	-0.072	4.055	0.01	0.007	0	54.2	55	52.5	154	156	0	28	28
2018	5	22	15	54	16	0.748	-0.089	4.052	0.01	0.007	0	53.8	55	61.1	153	156	0	28	28
2018	5	22	16	4	16	0.728	-0.112	4.052	0.013	0.01	0	53.8	55	65.4	153	156	0	28	28
2018	5	22	16	14	16	0.741	-0.072	4.052	0.01	0.007	0	54.6	55	52.5	154	156	0	27	28
2018	5	22	16	24	16	0.751	-0.072	4.055	0.01	0.007	0	54.6	55.5	50.3	155	157	0	28	28
2018	5	22	16	34	16	0.719	-0.072	4.052	0.01	0.007	0	54.2	55.5	54.2	154	157	0	28	28
2018	5	22	16	44	16	0.705	-0.079	4.052	0.01	0.007	0	54.2	55.5	51.6	154	157	0	28	28
2018	5	22	16	54	16	0.732	-0.082	4.055	0.01	0.007	0	54.6	55.5	49.9	154	157	0	27	28
2018	5	22	17	4	16	0.715	-0.072	4.055	0.01	0.007	0	54.6	55.9	47.3	155	158	0	28	28
2018	5	22	17	14	16	0.705	-0.082	4.055	0.01	0.007	0	55	55.9	50.3	156	158	0	28	28
2018	5	22	17	24	16	0.722	-0.059	4.055	0.013	0.01	0	54.6	55	49	155	157	0	28	29

Mazourka (0354)

Year	Month	Day	Hour	Minute	Second	VelocityX	VelocityY	Level	StdError1	StdError2	StdError3	SNR1	SNR2	SNR3	SignalAmp1	SignalAmp2	SignalAmp3	Noise1	Noise2
2018	5	22	17	34	16	0.728	-0.075	4.055	0.01	0.007	0	54.2	54.6	51.2	154	156	0	28	29
2018	5	22	17	44	16	0.745	-0.079	4.055	0.01	0.007	0	54.6	55.5	50.7	155	157	0	28	28
2018	5	22	17	54	16	0.751	-0.072	4.058	0.013	0.01	0	55	55.5	49	155	157	0	27	28
2018	5	22	18	4	16	0.725	-0.066	4.055	0.01	0.007	0	54.6	55.9	50.3	155	158	0	28	28
2018	5	22	18	14	16	0.692	-0.069	4.055	0.01	0.007	0	54.2	55	49	154	156	0	28	28
2018	5	22	18	24	16	0.735	-0.092	4.055	0.013	0.01	0	53.8	55	52	153	156	0	28	28
2018	5	22	18	34	16	0.728	-0.036	4.055	0.01	0.007	0	54.2	55.5	52	154	157	0	28	28
2018	5	22	18	44	16	0.741	-0.066	4.055	0.01	0.007	0	55	55	60.6	155	157	0	27	29
2018	5	22	18	54	16	0.686	-0.003	4.055	0.013	0.01	0	55	54.6	55.5	155	155	0	27	28
2018	5	22	19	4	16	0.676	-0.033	4.055	0.01	0.007	0	54.6	55.5	59.3	155	157	0	28	28
2018	5	22	19	14	16	0.751	-0.079	4.058	0.01	0.007	0	54.2	55.9	72.2	154	157	0	28	27
2018	5	22	19	24	16	0.725	-0.026	4.058	0.013	0.01	0	54.6	55.5	72.7	155	157	0	28	28
2018	5	22	19	34	16	0.705	-0.046	4.058	0.01	0.007	0	55	55.5	72.7	155	157	0	27	28
2018	5	22	19	44	16	0.696	-0.033	4.058	0.013	0.01	0	54.6	55	72.7	154	157	0	27	29
2018	5	22	19	54	16	0.712	-0.059	4.058	0.01	0.007	0	54.2	55	72.7	154	156	0	28	28
2018	5	22	20	4	16	0.712	-0.059	4.058	0.013	0.01	0	54.6	55.5	72.7	155	157	0	28	28
2018	5	22	20	14	16	0.679	-0.075	4.058	0.01	0.007	0	54.2	55.5	72.2	154	157	0	28	28
2018	5	22	20	24	16	0.745	-0.046	4.058	0.01	0.007	0	54.6	55.5	71.8	154	157	0	27	28
2018	5	22	20	34	16	0.705	-0.056	4.062	0.016	0.013	0	55	55.5	71.8	155	157	0	27	28
2018	5	22	20	44	16	0.732	-0.066	4.062	0.013	0.01	0	54.2	55	72.2	154	157	0	28	29
2018	5	22	20	54	16	0.696	-0.036	4.062	0.013	0.01	0	54.6	55.5	72.2	154	157	0	27	28
2018	5	22	21	4	16	0.712	-0.049	4.062	0.016	0.013	0	53.8	55.5	71.4	153	157	0	28	28
2018	5	22	21	14	16	0.715	-0.056	4.062	0.01	0.007	0	54.2	55	70.5	154	156	0	28	28
2018	5	22	21	24	16	0.709	-0.046	4.062	0.01	0.007	0	54.2	55	54.2	154	156	0	28	28
2018	5	22	21	34	16	0.696	-0.039	4.062	0.013	0.01	0	54.2	55	58.9	154	156	0	28	28
2018	5	22	21	44	16	0.719	-0.085	4.065	0.013	0.01	0	53.8	54.6	50.3	153	155	0	28	28
2018	5	22	21	54	16	0.712	-0.059	4.065	0.01	0.007	0	54.2	55	51.2	154	156	0	28	28
2018	5	22	22	4	16	0.699	-0.075	4.065	0.016	0.013	0	53.8	54.6	50.3	153	155	0	28	28
2018	5	22	22	14	16	0.699	-0.01	4.065	0.013	0.01	0	54.2	54.6	49	154	156	0	28	29
2018	5	22	22	24	16	0.702	-0.046	4.068	0.01	0.007	0	53.8	54.6	50.7	153	156	0	28	29
2018	5	22	22	34	16	0.735	-0.043	4.065	0.013	0.01	0	54.2	55.5	52	154	157	0	28	28
2018	5	22	22	44	16	0.738	-0.039	4.065	0.01	0.007	0	54.2	55	51.2	154	156	0	28	28
2018	5	22	22	54	16	0.709	-0.02	4.065	0.01	0.007	0	54.2	54.6	59.8	154	156	0	28	29
2018	5	22	23	4	16	0.696	-0.046	4.065	0.01	0.007	0	54.6	55.5	61.5	154	157	0	27	28
2018	5	22	23	14	16	0.705	0	4.068	0.01	0.007	0	54.6	55.5	52.9	154	156	0	27	27
2018	5	22	23	24	16	0.705	-0.046	4.065	0.016	0.013	0	53.8	54.6	55.9	153	156	0	28	29
2018	5	22	23	34	16	0.709	-0.033	4.065	0.01	0.007	0	54.2	55	67.5	154	156	0	28	28
2018	5	22	23	44	16	0.712	-0.023	4.065	0.01	0.007	0	54.2	55	66.2	153	156	0	27	28
2018	5	22	23	54	16	0.699	-0.046	4.065	0.013	0.01	0	53.8	54.6	67.9	153	155	0	28	28
2018	5	23	0	4	16	0.702	-0.026	4.068	0.01	0.007	0	53.8	55	67.5	153	155	0	28	27
2018	5	23	0	14	16	0.702	-0.046	4.068	0.01	0.007	0	54.2	55	69.7	153	156	0	27	28
2018	5	23	0	24	16	0.745	-0.062	4.068	0.01	0.007	0	54.2	55	70.5	153	156	0	27	28
2018	5	23	0	34	16	0.686	-0.036	4.068	0.01	0.007	0	53.8	54.6	70.5	153	155	0	28	28
2018	5	23	0	44	16	0.682	-0.056	4.068	0.01	0.007	0	53.8	54.6	70.1	153	155	0	28	28
2018	5	23	0	54	16	0.679	-0.046	4.068	0.01	0.007	0	54.2	54.6	70.1	153	155	0	27	28
2018	5	23	1	4	16	0.663	-0.013	4.068	0.016	0.016	0	53.8	54.6	69.2	153	155	0	28	28

Mazourka (0354)

Year	Month	Day	Hour	Minute	Second	VelocityX	VelocityY	Level	StdError1	StdError2	StdError3	SNR1	SNR2	SNR3	SignalAmp1	SignalAmp2	SignalAmp3	Noise1	Noise2
2018	5	23	1	14	16	0.692	-0.036	4.072	0.016	0.013	0	53.8	54.6	69.2	153	155	0	28	28
2018	5	23	1	24	16	0.702	-0.016	4.072	0.013	0.01	0	53.8	55	69.2	153	155	0	28	27
2018	5	23	1	34	16	0.705	-0.056	4.072	0.01	0.007	0	53.8	54.6	69.7	153	155	0	28	28
2018	5	23	1	44	16	0.728	-0.069	4.072	0.016	0.013	0	53.3	54.6	70.5	152	155	0	28	28
2018	5	23	1	54	16	0.696	-0.033	4.072	0.01	0.007	0	53.8	54.6	70.1	152	155	0	27	28
2018	5	23	2	4	16	0.699	-0.046	4.075	0.013	0.01	0	52.9	54.6	69.7	152	155	0	29	28
2018	5	23	2	14	16	0.719	-0.059	4.075	0.013	0.01	0	53.8	54.6	69.7	153	155	0	28	28
2018	5	23	2	24	16	0.705	-0.046	4.078	0.01	0.007	0	53.3	54.6	70.1	152	155	0	28	28
2018	5	23	2	34	16	0.712	-0.059	4.078	0.01	0.007	0	54.6	55.9	69.7	155	158	0	28	28
2018	5	23	2	44	16	0.712	-0.066	4.075	0.01	0.007	0	53.8	54.6	65.8	153	155	0	28	28
2018	5	23	2	54	16	0.696	-0.062	4.078	0.01	0.007	0	53.8	54.6	69.7	153	155	0	28	28
2018	5	23	3	4	16	0.715	-0.056	4.078	0.01	0.007	0	53.8	54.6	70.5	153	155	0	28	28
2018	5	23	3	14	16	0.732	-0.079	4.081	0.01	0.007	0	53.8	54.2	70.1	153	155	0	28	29
2018	5	23	3	24	16	0.761	-0.052	4.081	0.013	0.01	0	53.3	54.6	71.8	152	155	0	28	28
2018	5	23	3	34	16	0.732	-0.062	4.081	0.01	0.007	0	53.3	54.6	71.8	152	155	0	28	28
2018	5	23	3	44	16	0.689	0	4.081	0.013	0.01	0	53.8	54.6	70.1	153	155	0	28	28
2018	5	23	3	54	16	0.702	-0.059	4.081	0.013	0.01	0	53.8	54.6	71.4	153	155	0	28	28
2018	5	23	4	4	16	0.715	-0.03	4.081	0.01	0.007	0	53.3	54.6	72.2	152	155	0	28	28
2018	5	23	4	14	16	0.696	-0.046	4.081	0.013	0.01	0	53.8	54.6	72.2	152	155	0	27	28
2018	5	23	4	24	16	0.722	-0.066	4.081	0.01	0.007	0	52.9	54.6	72.7	151	155	0	28	28
2018	5	23	4	34	16	0.692	-0.056	4.081	0.013	0.01	0	52.9	54.6	73.1	152	155	0	29	28
2018	5	23	4	44	16	0.692	-0.052	4.085	0.013	0.01	0	53.8	54.2	73.5	153	155	0	28	29
2018	5	23	4	54	16	0.699	-0.046	4.085	0.013	0.01	0	54.6	55.5	73.5	154	157	0	27	28
2018	5	23	5	4	16	0.692	-0.039	4.088	0.01	0.007	0	53.8	55.5	74	153	156	0	28	27
2018	5	23	5	14	16	0.692	-0.039	4.088	0.01	0.007	0	53.8	54.6	74	153	155	0	28	28
2018	5	23	5	24	16	0.728	-0.046	4.088	0.01	0.007	0	54.2	54.6	73.1	154	156	0	28	29
2018	5	23	5	34	16	0.719	-0.052	4.088	0.013	0.01	0	53.3	55	71.8	153	156	0	29	28
2018	5	23	5	44	16	0.719	-0.033	4.088	0.01	0.007	0	53.8	54.6	73.5	153	156	0	28	29
2018	5	23	5	54	16	0.689	-0.02	4.091	0.01	0.007	0	53.8	54.6	73.1	153	156	0	28	29
2018	5	23	6	4	16	0.732	-0.046	4.091	0.013	0.01	0	53.8	55	73.1	153	156	0	28	28
2018	5	23	6	14	16	0.686	-0.013	4.091	0.01	0.007	0	54.2	55	72.7	154	156	0	28	28
2018	5	23	6	24	16	0.719	-0.046	4.091	0.013	0.01	0	53.8	54.6	71.8	153	155	0	28	28
2018	5	23	6	34	16	0.702	-0.036	4.091	0.01	0.007	0	54.2	55	72.7	153	156	0	27	28
2018	5	23	6	44	16	0.719	-0.049	4.091	0.013	0.01	0	53.8	55	72.2	153	156	0	28	28
2018	5	23	6	54	16	0.715	-0.062	4.091	0.01	0.007	0	53.8	54.6	73.1	153	155	0	28	28
2018	5	23	7	4	16	0.709	-0.049	4.091	0.01	0.007	0	54.2	54.2	71.8	153	155	0	27	29
2018	5	23	7	14	16	0.686	-0.023	4.091	0.013	0.01	0	53.8	55	71.4	153	156	0	28	28
2018	5	23	7	24	16	0.715	-0.079	4.091	0.013	0.01	0	53.8	55	72.2	153	156	0	28	28
2018	5	23	7	34	16	0.712	-0.059	4.091	0.01	0.007	0	53.8	55	71.8	153	156	0	28	28
2018	5	23	7	44	16	0.679	-0.085	4.091	0.01	0.007	0	53.8	55	71.8	153	156	0	28	28
2018	5	23	7	54	16	0.702	-0.062	4.091	0.016	0.013	0	54.2	55	71.8	154	157	0	28	29
2018	5	23	8	4	16	0.696	-0.003	4.091	0.01	0.007	0	54.2	55.5	71.8	154	157	0	28	28
2018	5	23	8	14	16	0.692	-0.046	4.091	0.013	0.01	0	53.8	55.5	71.8	154	157	0	29	28
2018	5	23	8	24	16	0.748	-0.089	4.091	0.01	0.007	0	53.8	55.5	71.4	153	157	0	28	28
2018	5	23	8	34	16	0.719	-0.052	4.091	0.01	0.007	0	54.2	55.5	71.8	154	157	0	28	28
2018	5	23	8	44	16	0.735	-0.075	4.091	0.013	0.01	0	54.2	55.5	64.5	154	157	0	28	28

Mazourka (0354)

Year	Month	Day	Hour	Minute	Second	VelocityX	VelocityY	Level	StdError1	StdError2	StdError3	SNR1	SNR2	SNR3	SignalAmp1	SignalAmp2	SignalAmp3	Noise1	Noise2
2018	5	23	8	54	16	0.732	-0.039	4.091	0.016	0.013	0	54.6	55.5	71	154	157	0	27	28
2018	5	23	9	4	16	0.702	-0.046	4.091	0.01	0.007	0	54.2	55	70.1	154	157	0	28	29
2018	5	23	9	14	16	0.728	-0.059	4.091	0.013	0.01	0	54.2	55.9	66.2	154	157	0	28	27
2018	5	23	9	24	16	0.732	-0.066	4.091	0.01	0.007	0	54.2	55.5	71.4	154	157	0	28	28
2018	5	23	9	34	16	0.702	-0.092	4.091	0.01	0.007	0	54.2	55	59.8	154	157	0	28	29
2018	5	23	9	44	16	0.732	-0.105	4.091	0.013	0.01	0	53.8	55	68.4	153	156	0	28	28
2018	5	23	9	54	16	0.709	-0.089	4.091	0.01	0.007	0	54.2	55.5	63.6	154	157	0	28	28
2018	5	23	10	4	16	0.705	-0.095	4.091	0.01	0.007	0	53.8	54.6	70.1	153	156	0	28	29
2018	5	23	10	14	16	0.748	-0.089	4.091	0.01	0.007	0	53.8	54.6	71.8	153	156	0	28	29
2018	5	23	10	24	16	0.728	-0.095	4.091	0.01	0.007	0	53.8	54.6	61.5	153	155	0	28	28
2018	5	23	10	34	16	0.745	-0.108	4.091	0.013	0.01	0	53.3	54.6	61.1	152	156	0	28	29
2018	5	23	10	44	16	0.751	-0.082	4.091	0.013	0.01	0	53.8	55	66.7	154	156	0	29	28
2018	5	23	10	54	16	0.751	-0.079	4.091	0.01	0.007	0	53.8	54.6	49.9	153	155	0	28	28
2018	5	23	11	4	16	0.735	-0.108	4.088	0.013	0.01	0	53.3	54.6	62.4	153	155	0	29	28
2018	5	23	11	14	16	0.725	-0.082	4.088	0.01	0.007	0	53.3	54.6	53.8	152	155	0	28	28
2018	5	23	11	24	16	0.702	-0.135	4.088	0.01	0.007	0	53.3	54.6	55.5	152	155	0	28	28
2018	5	23	11	34	16	0.741	-0.079	4.091	0.01	0.007	0	54.2	55	51.6	154	156	0	28	28
2018	5	23	11	44	16	0.709	-0.089	4.088	0.016	0.013	0	53.3	54.2	48.6	152	155	0	28	29
2018	5	23	11	54	16	0.705	-0.141	4.088	0.01	0.007	0	53.8	54.2	48.2	153	155	0	28	29
2018	5	23	12	4	16	0.738	-0.079	4.085	0.013	0.01	0	54.6	54.6	49	154	156	0	27	29
2018	5	23	12	14	16	0.722	-0.118	4.088	0.013	0.01	0	53.8	55	47.3	152	155	0	27	27
2018	5	23	12	24	16	0.673	-0.115	4.088	0.013	0.01	0	54.2	54.6	48.6	153	155	0	27	28
2018	5	23	12	34	16	0.725	-0.115	4.088	0.013	0.01	0	54.2	55	48.2	154	157	0	28	29
2018	5	23	12	44	16	0.725	-0.089	4.088	0.01	0.007	0	53.8	55	49.9	153	156	0	28	28
2018	5	23	12	54	16	0.715	-0.072	4.088	0.01	0.007	0	54.2	55.5	47.7	154	157	0	28	28
2018	5	23	13	4	16	0.725	-0.056	4.078	0.013	0.01	0	54.6	55.5	46.4	155	157	0	28	28
2018	5	23	13	14	16	0.728	-0.092	4.085	0.01	0.007	0	54.6	55	49	154	157	0	27	29
2018	5	23	13	24	16	0.741	-0.066	4.085	0.013	0.01	0	54.2	55.5	46	154	156	0	28	27
2018	5	23	13	34	16	0.725	-0.079	4.085	0.01	0.007	0	54.6	55.5	46	155	157	0	28	28
2018	5	23	13	44	16	0.751	-0.092	4.085	0.016	0.016	0	54.2	55.5	47.3	154	157	0	28	28
2018	5	23	13	54	16	0.735	-0.112	4.085	0.013	0.01	0	54.6	55	48.6	154	156	0	27	28
2018	5	23	14	4	16	0.702	-0.112	4.081	0.01	0.007	0	53.8	55	46.4	153	156	0	28	28
2018	5	23	14	14	16	0.722	-0.062	4.081	0.013	0.01	0	53.8	55.5	48.6	154	157	0	29	28
2018	5	23	14	24	16	0.748	-0.098	4.085	0.013	0.01	0	54.6	55.5	46	155	157	0	28	28
2018	5	23	14	34	16	0.741	-0.062	4.078	0.01	0.007	0	54.6	55.5	46.9	155	157	0	28	28
2018	5	23	14	44	16	0.748	-0.079	4.081	0.01	0.007	0	54.6	55.5	46	155	157	0	28	28
2018	5	23	14	54	16	0.748	-0.056	4.081	0.01	0.007	0	55	55.5	46.4	155	157	0	27	28
2018	5	23	15	4	16	0.696	-0.095	4.081	0.01	0.007	0	54.6	55.5	48.2	155	157	0	28	28
2018	5	23	15	14	16	0.745	-0.072	4.081	0.01	0.007	0	55	55.5	47.3	155	157	0	27	28
2018	5	23	15	24	16	0.722	-0.072	4.078	0.016	0.013	0	55.5	55.9	47.3	157	158	0	28	28
2018	5	23	15	34	16	0.741	-0.075	4.075	0.013	0.01	0	55	55.5	48.2	156	157	0	28	28
2018	5	23	15	44	16	0.748	-0.072	4.078	0.013	0.01	0	55	55.5	47.3	156	157	0	28	28
2018	5	23	15	54	16	0.722	-0.049	4.078	0.013	0.01	0	55	55.5	47.3	156	157	0	28	28
2018	5	23	16	4	16	0.719	-0.059	4.075	0.013	0.01	0	55.5	55.5	45.6	156	157	0	27	28
2018	5	23	16	14	16	0.702	-0.059	4.075	0.013	0.01	0	54.6	55.5	43.9	155	157	0	28	28
2018	5	23	16	24	16	0.709	-0.033	4.072	0.016	0.013	0	55	55.5	46	156	157	0	28	28

Mazourka (0354)

Year	Month	Day	Hour	Minute	Second	VelocityX	VelocityY	Level	StdError1	StdError2	StdError3	SNR1	SNR2	SNR3	SignalAmp1	SignalAmp2	SignalAmp3	Noise1	Noise2
2018	5	23	16	34	16	0.702	-0.059	4.072	0.013	0.01	0	55.5	55.9	45.6	156	158	0	27	28
2018	5	23	16	44	16	0.673	-0.033	4.075	0.013	0.01	0	55	55.9	48.6	156	158	0	28	28
2018	5	23	16	54	16	0.686	-0.066	4.078	0.016	0.013	0	55	55.5	46	156	157	0	28	28
2018	5	23	17	4	16	0.692	-0.036	4.075	0.01	0.007	0	55	55.5	45.6	156	157	0	28	28
2018	5	23	17	14	16	0.699	-0.059	4.075	0.01	0.007	0	55	55.9	45.6	156	158	0	28	28
2018	5	23	17	24	16	0.709	-0.049	4.072	0.01	0.007	0	54.6	55.9	45.6	156	158	0	29	28
2018	5	23	17	34	16	0.758	-0.049	4.075	0.016	0.013	0	54.6	55	46.4	155	156	0	28	28
2018	5	23	17	44	16	0.709	-0.036	4.068	0.013	0.01	0	55.5	55.9	47.7	156	157	0	27	27
2018	5	23	17	54	16	0.725	-0.043	4.075	0.01	0.007	0	55	55.5	46	155	157	0	27	28
2018	5	23	18	4	16	0.725	-0.049	4.072	0.01	0.007	0	55	55.5	46.9	155	157	0	27	28
2018	5	23	18	14	16	0.725	-0.03	4.072	0.01	0.007	0	54.6	55.5	45.2	155	157	0	28	28
2018	5	23	18	24	16	0.702	-0.046	4.072	0.01	0.007	0	54.6	55	45.6	155	156	0	28	28
2018	5	23	18	34	16	0.705	-0.062	4.068	0.01	0.007	0	54.6	55	46	154	156	0	27	28
2018	5	23	18	44	16	0.709	-0.052	4.075	0.013	0.01	0	54.6	55.9	45.2	155	157	0	28	27
2018	5	23	18	54	16	0.738	-0.079	4.072	0.01	0.007	0	54.2	55	47.3	154	156	0	28	28
2018	5	23	19	4	16	0.692	-0.059	4.068	0.01	0.007	0	54.2	55.5	45.6	154	157	0	28	28
2018	5	23	19	14	16	0.748	-0.085	4.068	0.013	0.01	0	54.6	55.5	47.7	155	157	0	28	28
2018	5	23	19	24	16	0.735	-0.03	4.068	0.013	0.01	0	55	55.5	46.9	155	157	0	27	28
2018	5	23	19	34	16	0.722	-0.033	4.068	0.016	0.013	0	55	55.9	47.3	155	157	0	27	27
2018	5	23	19	44	16	0.702	-0.039	4.068	0.013	0.01	0	54.6	55.9	49.9	155	158	0	28	28
2018	5	23	19	54	16	0.722	-0.026	4.068	0.01	0.007	0	54.6	55.9	47.3	155	157	0	28	27
2018	5	23	20	4	16	0.689	-0.075	4.068	0.01	0.007	0	55	55.9	49.5	155	157	0	27	27
2018	5	23	20	14	16	0.722	-0.072	4.072	0.01	0.007	0	54.2	55.5	48.6	154	157	0	28	28
2018	5	23	20	24	16	0.709	-0.036	4.072	0.013	0.01	0	54.6	55.5	49.5	155	157	0	28	28
2018	5	23	20	34	16	0.689	-0.066	4.072	0.01	0.007	0	55	55.5	47.7	155	157	0	27	28
2018	5	23	20	44	16	0.686	-0.007	4.072	0.01	0.007	0	54.6	55.5	45.6	155	157	0	28	28
2018	5	23	20	54	16	0.719	-0.016	4.072	0.013	0.01	0	54.6	55.5	46.4	154	157	0	27	28
2018	5	23	21	4	16	0.741	-0.079	4.072	0.01	0.007	0	54.6	55.5	48.2	154	157	0	27	28
2018	5	23	21	14	16	0.696	-0.049	4.072	0.016	0.016	0	55	55.5	47.7	155	157	0	27	28
2018	5	23	21	24	16	0.725	-0.03	4.072	0.013	0.01	0	54.6	55	48.2	154	156	0	27	28
2018	5	23	21	34	16	0.722	-0.043	4.072	0.01	0.007	0	55	55.5	48.6	155	157	0	27	28
2018	5	23	21	44	16	0.722	-0.082	4.072	0.01	0.007	0	55	55.5	43.9	155	157	0	27	28
2018	5	23	21	54	16	0.696	-0.059	4.072	0.013	0.01	0	54.2	55	48.6	154	156	0	28	28
2018	5	23	22	4	16	0.725	-0.056	4.068	0.01	0.007	0	54.2	55.5	47.7	154	157	0	28	28
2018	5	23	22	14	16	0.719	-0.007	4.072	0.01	0.007	0	55	55.5	47.3	155	157	0	27	28
2018	5	23	22	24	16	0.686	-0.013	4.072	0.016	0.013	0	54.6	55.5	46.9	154	157	0	27	28
2018	5	23	22	34	16	0.725	-0.049	4.068	0.013	0.01	0	54.6	55.5	51.6	155	157	0	28	28
2018	5	23	22	44	16	0.728	-0.095	4.068	0.01	0.007	0	54.6	55	63.2	154	156	0	27	28
2018	5	23	22	54	16	0.699	-0.033	4.068	0.01	0.007	0	54.6	55.5	73.1	154	157	0	27	28
2018	5	23	23	4	16	0.725	-0.039	4.068	0.013	0.01	0	54.2	55	61.1	154	156	0	28	28
2018	5	23	23	14	16	0.728	-0.03	4.068	0.01	0.007	0	54.6	55	58.5	154	156	0	27	28
2018	5	23	23	24	16	0.715	-0.059	4.068	0.016	0.013	0	54.6	55.9	54.6	154	157	0	27	27
2018	5	23	23	34	16	0.725	-0.01	4.068	0.01	0.007	0	54.2	55	53.8	154	156	0	28	28
2018	5	23	23	44	16	0.709	-0.043	4.068	0.013	0.01	0	54.6	55.9	59.3	154	157	0	27	27
2018	5	23	23	54	16	0.722	-0.052	4.068	0.01	0.007	0	54.2	55	58.9	154	156	0	28	28
2018	5	24	0	4	16	0.699	-0.036	4.068	0.013	0.01	0	54.2	55.5	58	154	157	0	28	28

Mazourka (0354)

Year	Month	Day	Hour	Minute	Second	VelocityX	VelocityY	Level	StdError1	StdError2	StdError3	SNR1	SNR2	SNR3	SignalAmp1	SignalAmp2	SignalAmp3	Noise1	Noise2
2018	5	24	0	14	16	0.738	-0.059	4.068	0.016	0.013	0	54.2	55	66.7	153	156	0	27	28
2018	5	24	0	24	16	0.689	-0.036	4.068	0.01	0.007	0	54.6	55	72.7	154	156	0	27	28
2018	5	24	0	34	16	0.692	-0.069	4.068	0.013	0.01	0	55	55	73.1	154	156	0	26	28
2018	5	24	0	44	16	0.725	-0.066	4.068	0.01	0.007	0	54.6	55.5	73.5	154	156	0	27	27
2018	5	24	0	54	16	0.709	-0.069	4.068	0.013	0.01	0	54.2	55	73.5	153	156	0	27	28
2018	5	24	1	4	16	0.709	-0.033	4.068	0.01	0.007	0	53.8	55	69.2	153	155	0	28	27
2018	5	24	1	14	16	0.676	-0.02	4.068	0.016	0.013	0	53.8	54.6	73.5	153	155	0	28	28
2018	5	24	1	24	16	0.741	-0.075	4.068	0.013	0.01	0	53.8	55	73.5	153	155	0	28	27
2018	5	24	1	34	16	0.725	-0.03	4.068	0.013	0.01	0	54.2	54.6	73.5	153	155	0	27	28
2018	5	24	1	44	16	0.692	-0.043	4.068	0.01	0.007	0	53.8	54.6	72.7	153	155	0	28	28
2018	5	24	1	54	16	0.745	-0.062	4.068	0.01	0.007	0	54.2	55	67.1	153	156	0	27	28
2018	5	24	2	4	16	0.709	-0.049	4.068	0.01	0.007	0	54.6	55	73.1	154	156	0	27	28
2018	5	24	2	14	16	0.728	-0.03	4.068	0.01	0.007	0	54.2	55	73.5	154	156	0	28	28
2018	5	24	2	24	16	0.699	-0.092	4.068	0.01	0.007	0	54.2	54.6	72.2	154	156	0	28	29
2018	5	24	2	34	16	0.715	-0.02	4.068	0.013	0.01	0	54.6	55	72.7	154	156	0	27	28
2018	5	24	2	44	16	0.722	-0.046	4.068	0.013	0.01	0	53.8	54.6	73.1	153	156	0	28	29
2018	5	24	2	54	16	0.738	-0.039	4.068	0.01	0.007	0	53.8	55	73.1	153	155	0	28	27
2018	5	24	3	4	16	0.738	-0.066	4.068	0.01	0.007	0	54.2	55.5	72.2	153	156	0	27	27
2018	5	24	3	14	16	0.705	-0.036	4.068	0.013	0.01	0	54.2	55	72.2	153	156	0	27	28
2018	5	24	3	24	16	0.738	-0.079	4.068	0.01	0.007	0	53.8	54.2	72.7	153	155	0	28	29
2018	5	24	3	34	16	0.705	-0.049	4.068	0.01	0.007	0	54.2	55.5	67.1	153	156	0	27	27
2018	5	24	3	44	16	0.709	-0.036	4.068	0.01	0.007	0	54.6	55	71	154	156	0	27	28
2018	5	24	3	54	16	0.709	-0.036	4.068	0.01	0.007	0	54.6	55.5	66.2	155	157	0	28	28
2018	5	24	4	4	16	0.715	-0.059	4.068	0.01	0.007	0	53.8	55	71	153	156	0	28	28
2018	5	24	4	14	16	0.719	-0.033	4.068	0.01	0.007	0	54.2	55	72.2	154	156	0	28	28
2018	5	24	4	24	16	0.748	-0.052	4.072	0.01	0.007	0	53.8	54.2	71.8	153	155	0	28	29
2018	5	24	4	34	16	0.719	-0.069	4.072	0.01	0.007	0	53.8	54.6	71	153	155	0	28	28
2018	5	24	4	44	16	0.712	-0.072	4.072	0.01	0.007	0	54.2	55.9	68.4	154	157	0	28	27
2018	5	24	4	54	16	0.712	-0.072	4.072	0.01	0.007	0	54.2	55	69.2	153	156	0	27	28
2018	5	24	5	4	16	0.722	-0.046	4.072	0.016	0.016	0	54.2	55.9	68.8	154	157	0	28	27
2018	5	24	5	14	16	0.705	-0.049	4.072	0.01	0.007	0	54.2	55	70.1	154	157	0	28	29
2018	5	24	5	24	16	0.709	-0.033	4.072	0.013	0.01	0	54.2	55.5	70.1	154	157	0	28	28
2018	5	24	5	34	16	0.722	-0.056	4.072	0.01	0.007	0	54.2	55.5	70.1	154	157	0	28	28
2018	5	24	5	44	16	0.722	-0.049	4.075	0.01	0.007	0	54.6	55.5	69.7	154	157	0	27	28
2018	5	24	5	54	16	0.715	-0.069	4.075	0.01	0.007	0	54.2	55.5	70.1	154	157	0	28	28
2018	5	24	6	4	16	0.709	-0.052	4.078	0.01	0.007	0	54.2	55.5	69.7	154	157	0	28	28
2018	5	24	6	14	16	0.702	-0.046	4.081	0.013	0.01	0	54.2	55	70.5	154	156	0	28	28
2018	5	24	6	24	16	0.699	-0.069	4.081	0.013	0.01	0	54.2	55.5	69.7	154	157	0	28	28
2018	5	24	6	34	16	0.719	-0.043	4.081	0.01	0.007	0	54.2	55.5	71	154	156	0	28	27
2018	5	24	6	44	16	0.702	-0.036	4.085	0.013	0.01	0	54.6	54.6	70.5	154	156	0	27	29
2018	5	24	6	54	16	0.715	-0.033	4.085	0.01	0.007	0	54.2	55	71	154	155	0	28	27
2018	5	24	7	4	16	0.686	-0.016	4.085	0.01	0.007	0	54.6	54.6	70.5	154	155	0	27	28
2018	5	24	7	14	16	0.728	-0.079	4.085	0.013	0.01	0	54.6	55.5	71.4	154	157	0	27	28
2018	5	24	7	24	16	0.728	-0.089	4.085	0.01	0.007	0	54.2	55.9	71.4	154	157	0	28	27
2018	5	24	7	34	16	0.745	-0.066	4.085	0.01	0.007	0	54.2	55.5	71	154	157	0	28	28
2018	5	24	7	44	16	0.728	-0.079	4.085	0.01	0.007	0	54.6	55.5	71.8	154	157	0	27	28

Mazourka (0354)

Year	Month	Day	Hour	Minute	Second	VelocityX	VelocityY	Level	StdError1	StdError2	StdError3	SNR1	SNR2	SNR3	SignalAmp1	SignalAmp2	SignalAmp3	Noise1	Noise2
2018	5	24	7	54	16	0.686	-0.036	4.085	0.013	0.01	0	54.6	55.5	71.4	155	157	0	28	28
2018	5	24	8	4	16	0.699	-0.072	4.085	0.013	0.01	0	54.6	55	71.8	154	157	0	27	29
2018	5	24	8	14	16	0.689	-0.046	4.088	0.01	0.007	0	54.2	55.9	72.2	154	157	0	28	27
2018	5	24	8	24	16	0.725	-0.03	4.085	0.016	0.013	0	54.6	55.5	59.8	155	157	0	28	28
2018	5	24	8	34	16	0.712	-0.023	4.088	0.016	0.013	0	55	55.9	72.7	155	158	0	27	28
2018	5	24	8	44	16	0.722	-0.098	4.085	0.013	0.01	0	54.6	55.5	71	155	157	0	28	28
2018	5	24	8	54	16	0.702	-0.066	4.085	0.01	0.007	0	55	55.5	61.1	155	157	0	27	28
2018	5	24	9	4	16	0.748	-0.056	4.088	0.01	0.007	0	54.6	55.5	70.5	154	157	0	27	28
2018	5	24	9	14	16	0.738	-0.115	4.088	0.013	0.01	0	53.8	55.5	66.2	153	156	0	28	27
2018	5	24	9	24	16	0.745	-0.112	4.085	0.01	0.007	0	54.2	55.5	50.3	154	157	0	28	28
2018	5	24	9	34	16	0.771	-0.089	4.085	0.01	0.007	0	54.2	55.5	49.5	154	157	0	28	28
2018	5	24	9	44	16	0.735	-0.043	4.085	0.01	0.007	0	55	55.9	52.9	155	158	0	27	28
2018	5	24	9	54	16	0.725	-0.079	4.088	0.013	0.01	0	54.2	55.5	52.9	154	157	0	28	28
2018	5	24	10	4	16	0.755	-0.072	4.085	0.013	0.01	0	54.2	55	52.9	153	156	0	27	28
2018	5	24	10	14	16	0.758	-0.082	4.088	0.01	0.007	0	53.8	55	68.8	153	156	0	28	28
2018	5	24	10	24	16	0.751	-0.079	4.088	0.01	0.007	0	54.2	55.5	55	154	157	0	28	28
2018	5	24	10	34	16	0.758	-0.095	4.088	0.013	0.01	0	54.6	55.5	58.9	154	157	0	27	28
2018	5	24	10	44	16	0.745	-0.062	4.088	0.013	0.01	0	54.2	55.5	63.2	154	157	0	28	28
2018	5	24	10	54	16	0.725	-0.102	4.088	0.013	0.01	0	53.8	54.6	52	152	155	0	27	28
2018	5	24	11	4	16	0.755	-0.062	4.085	0.016	0.013	0	53.8	54.6	45.6	153	156	0	28	29
2018	5	24	11	14	16	0.735	-0.085	4.085	0.013	0.01	0	53.8	55	47.3	153	157	0	28	29
2018	5	24	11	24	16	0.732	-0.046	4.085	0.01	0.007	0	54.6	55.5	46.4	154	157	0	27	28
2018	5	24	11	34	16	0.748	-0.115	4.085	0.013	0.01	0	53.8	55	45.6	153	156	0	28	28
2018	5	24	11	44	16	0.705	-0.112	4.088	0.01	0.007	0	53.8	55	49.5	153	157	0	28	29
2018	5	24	11	54	16	0.712	-0.125	4.088	0.01	0.007	0	53.8	55	45.6	153	156	0	28	28
2018	5	24	12	4	16	0.725	-0.128	4.088	0.01	0.007	0	53.3	55	44.7	152	155	0	28	27
2018	5	24	12	14	16	0.702	-0.069	4.088	0.013	0.01	0	54.2	55.5	46	154	157	0	28	28
2018	5	24	12	24	16	0.705	-0.062	4.085	0.01	0.007	0	55	55.5	46.9	155	158	0	27	29
2018	5	24	12	34	16	0.745	-0.095	4.088	0.013	0.01	0	54.6	55.5	46.9	154	157	0	27	28
2018	5	24	12	44	16	0.696	-0.095	4.088	0.013	0.01	0	53.8	55.5	48.6	153	157	0	28	28
2018	5	24	12	54	16	0.741	-0.092	4.091	0.016	0.013	0	54.2	55.5	47.7	154	157	0	28	28
2018	5	24	13	4	16	0.732	-0.072	4.088	0.01	0.007	0	55	55.9	46	155	158	0	27	28
2018	5	24	13	14	16	0.725	-0.059	4.091	0.013	0.01	0	54.6	55.5	45.6	155	157	0	28	28
2018	5	24	13	24	16	0.728	-0.095	4.088	0.01	0.007	0	54.2	55.5	45.6	154	157	0	28	28
2018	5	24	13	34	16	0.761	-0.049	4.088	0.01	0.007	0	54.6	55.9	45.2	155	158	0	28	28
2018	5	24	13	44	16	0.755	-0.079	4.091	0.013	0.01	0	54.6	55.9	47.3	155	158	0	28	28
2018	5	24	13	54	16	0.728	-0.072	4.088	0.013	0.01	0	54.6	55.9	47.7	155	158	0	28	28
2018	5	24	14	4	16	0.732	-0.043	4.088	0.01	0.007	0	55	55.9	47.3	155	158	0	27	28
2018	5	24	14	14	16	0.745	-0.079	4.094	0.01	0.007	0	55	56.8	46	156	159	0	28	27
2018	5	24	14	24	16	0.771	-0.056	4.091	0.01	0.007	0	55	55.9	47.3	155	158	0	27	28
2018	5	24	14	34	16	0.768	-0.095	4.085	0.01	0.007	0	55	56.8	47.7	156	159	0	28	27
2018	5	24	14	44	16	0.764	-0.092	4.094	0.01	0.007	0	54.6	56.3	47.7	155	158	0	28	27
2018	5	24	14	54	16	0.735	-0.049	4.098	0.01	0.007	0	55.5	55.9	48.2	156	158	0	27	28
2018	5	24	15	4	16	0.735	-0.049	4.091	0.01	0.007	0	55.5	56.3	48.6	156	158	0	27	27
2018	5	24	15	14	16	0.751	-0.085	4.098	0.013	0.01	0	55.5	56.3	45.6	156	159	0	27	28
2018	5	24	15	24	16	0.771	-0.052	4.091	0.01	0.007	0	55	55.9	46.9	156	158	0	28	28

Mazourka (0354)

Year	Month	Day	Hour	Minute	Second	VelocityX	VelocityY	Level	StdError1	StdError2	StdError3	SNR1	SNR2	SNR3	SignalAmp1	SignalAmp2	SignalAmp3	Noise1	Noise2
2018	5	24	15	34	16	0.755	-0.056	4.088	0.013	0.01	0	55.5	56.3	48.2	156	159	0	27	28
2018	5	24	15	44	16	0.715	-0.033	4.101	0.01	0.007	0	55.5	55.9	45.6	156	158	0	27	28
2018	5	24	15	54	16	0.745	-0.098	4.091	0.01	0.007	0	55	55.9	48.6	156	158	0	28	28
2018	5	24	16	4	16	0.771	-0.043	4.101	0.01	0.007	0	55.5	56.3	48.2	157	159	0	28	28
2018	5	24	16	14	16	0.755	-0.059	4.101	0.01	0.007	0	55.5	55.9	46.9	156	158	0	27	28
2018	5	24	16	24	16	0.715	-0.049	4.104	0.016	0.013	0	55	56.3	44.7	156	159	0	28	28
2018	5	24	16	34	16	0.709	-0.036	4.104	0.01	0.007	0	55	56.3	47.3	156	158	0	28	27
2018	5	24	16	44	16	0.728	-0.056	4.111	0.01	0.007	0	53.8	55.5	46	153	158	0	28	29
2018	5	24	16	54	16	0.732	-0.03	4.101	0.01	0.007	0	54.2	55.9	46.9	153	158	0	27	28
2018	5	24	17	4	16	0.748	-0.075	4.101	0.01	0.007	0	54.2	55.9	46.4	154	158	0	28	28
2018	5	24	17	14	16	0.745	-0.046	4.104	0.013	0.01	0	54.6	55.5	45.6	154	157	0	27	28
2018	5	24	17	24	16	0.728	-0.026	4.111	0.01	0.007	0	54.6	55	46.9	154	156	0	27	28
2018	5	24	17	34	16	0.738	-0.049	4.108	0.01	0.007	0	55	55.9	46.4	155	158	0	27	28
2018	5	24	17	44	16	0.732	-0.043	4.104	0.01	0.007	0	53.8	55.9	45.6	153	158	0	28	28
2018	5	24	17	54	16	0.709	-0.023	4.104	0.01	0.007	0	55.5	52.5	48.2	156	150	0	27	28
2018	5	24	18	4	16	0.712	-0.033	4.111	0.013	0.01	0	55	55.9	46.9	155	158	0	27	28
2018	5	24	18	14	16	0.741	-0.049	4.108	0.013	0.01	0	54.2	55.9	46	154	157	0	28	27
2018	5	24	18	24	16	0.741	-0.049	4.111	0.013	0.01	0	54.2	55.9	48.6	153	157	0	27	27
2018	5	24	18	34	16	0.738	-0.043	4.117	0.01	0.007	0	55.5	55.9	44.7	156	158	0	27	28
2018	5	24	18	44	16	0.715	-0.033	4.117	0.01	0.007	0	55.9	56.3	46.9	157	159	0	27	28
2018	5	24	18	54	16	0.738	-0.059	4.121	0.01	0.007	0	55.5	56.3	46	156	158	0	27	27
2018	5	24	19	4	16	0.732	-0.03	4.114	0.013	0.01	0	55.5	55.9	46	156	157	0	27	27
2018	5	24	19	14	16	0.745	-0.052	4.117	0.01	0.007	0	55.5	55.9	48.6	156	158	0	27	28
2018	5	24	19	24	16	0.735	-0.03	4.121	0.013	0.01	0	55	56.3	47.3	155	158	0	27	27
2018	5	24	19	34	16	0.728	-0.049	4.117	0.01	0.007	0	55.5	55.9	46	156	158	0	27	28
2018	5	24	19	44	16	0.758	-0.03	4.114	0.013	0.01	0	55	56.3	46.4	156	158	0	28	27
2018	5	24	19	54	16	0.732	-0.066	4.121	0.013	0.01	0	55	55.5	48.2	155	157	0	27	28
2018	5	24	20	4	16	0.728	-0.059	4.124	0.013	0.01	0	54.6	55.5	47.7	155	157	0	28	28
2018	5	24	20	14	16	0.741	-0.056	4.124	0.013	0.01	0	55	55.9	46.9	155	157	0	27	27
2018	5	24	20	24	16	0.728	-0.02	4.127	0.01	0.007	0	53.3	55.9	49.9	152	157	0	28	27
2018	5	24	20	34	16	0.768	-0.066	4.127	0.016	0.013	0	54.6	55.5	49	154	157	0	27	28
2018	5	24	20	44	16	0.725	-0.039	4.127	0.01	0.007	0	54.6	55.9	50.7	155	157	0	28	27
2018	5	24	20	54	16	0.715	-0.036	4.131	0.01	0.007	0	55	55.9	50.7	155	157	0	27	27
2018	5	24	21	4	16	0.725	-0.03	4.131	0.01	0.007	0	54.6	55.5	50.7	155	157	0	28	28
2018	5	24	21	14	16	0.751	-0.03	4.134	0.013	0.01	0	55	55.5	49.5	155	157	0	27	28
2018	5	24	21	24	16	0.699	-0.016	4.134	0.013	0.01	0	55	55.5	49.5	155	157	0	27	28
2018	5	24	21	34	16	0.768	-0.03	4.137	0.016	0.013	0	54.6	55.5	53.8	155	156	0	28	27
2018	5	24	21	44	16	0.745	0.003	4.137	0.01	0.007	0	54.6	55	49	154	156	0	27	28
2018	5	24	21	54	16	0.741	-0.046	4.137	0.01	0.007	0	54.2	54.6	49.9	153	155	0	27	28
2018	5	24	22	4	16	0.728	-0.049	4.14	0.01	0.007	0	54.6	55.5	48.2	154	156	0	27	27
2018	5	24	22	14	16	0.709	-0.016	4.14	0.01	0.007	0	53.3	55	50.7	152	156	0	28	28
2018	5	24	22	24	16	0.692	-0.033	4.144	0.013	0.01	0	54.6	55	50.3	154	156	0	27	28
2018	5	24	22	34	16	0.732	-0.062	4.144	0.016	0.013	0	54.6	55	50.3	154	156	0	27	28
2018	5	24	22	44	16	0.712	-0.01	4.147	0.01	0.007	0	54.6	55	49.9	154	156	0	27	28
2018	5	24	22	54	16	0.761	-0.059	4.147	0.01	0.007	0	54.2	55	48.6	153	155	0	27	27
2018	5	24	23	4	16	0.787	-0.062	4.147	0.013	0.01	0	54.2	54.6	51.2	153	155	0	27	28

Mazourka (0354)

Year	Month	Day	Hour	Minute	Second	VelocityX	VelocityY	Level	StdError1	StdError2	StdError3	SNR1	SNR2	SNR3	SignalAmp1	SignalAmp2	SignalAmp3	Noise1	Noise2
2018	5	24	23	14	16	0.738	-0.036	4.147	0.013	0.01	0	54.2	55	49	153	155	0	27	27
2018	5	24	23	24	16	0.732	-0.036	4.15	0.013	0.01	0	54.6	54.6	49.5	154	155	0	27	28
2018	5	24	23	34	16	0.755	-0.092	4.15	0.01	0.007	0	53.8	54.6	54.2	152	154	0	27	27
2018	5	24	23	44	16	0.768	-0.089	4.154	0.01	0.007	0	53.8	54.6	46.9	152	154	0	27	27
2018	5	24	23	54	16	0.748	-0.03	4.15	0.013	0.01	0	54.2	54.6	48.2	153	155	0	27	28
2018	5	25	0	4	16	0.725	-0.016	4.15	0.013	0.01	0	54.6	55	46.9	154	156	0	27	28
2018	5	25	0	14	16	0.761	-0.02	4.154	0.01	0.007	0	54.6	55.5	46.4	154	156	0	27	27
2018	5	25	0	24	16	0.732	-0.03	4.154	0.01	0.007	0	53.8	55.5	47.3	153	156	0	28	27
2018	5	25	0	34	16	0.728	-0.039	4.157	0.013	0.01	0	53.8	54.6	46.4	153	155	0	28	28
2018	5	25	0	44	16	0.748	-0.02	4.157	0.01	0.007	0	54.2	54.6	48.6	153	155	0	27	28
2018	5	25	0	54	16	0.755	-0.052	4.157	0.01	0.007	0	54.2	54.6	47.7	153	155	0	27	28
2018	5	25	1	4	16	0.761	-0.033	4.157	0.01	0.007	0	53.8	54.6	46.9	153	155	0	28	28
2018	5	25	1	14	16	0.712	-0.052	4.157	0.01	0.007	0	54.2	55.5	49.5	153	156	0	27	27
2018	5	25	1	24	16	0.738	0.01	4.157	0.013	0.01	0	54.2	54.6	49	153	155	0	27	28
2018	5	25	1	34	16	0.719	-0.033	4.16	0.01	0.007	0	53.8	54.6	51.6	152	155	0	27	28
2018	5	25	1	44	16	0.774	-0.046	4.16	0.013	0.01	0	53.8	54.2	50.3	153	154	0	28	28
2018	5	25	1	54	16	0.722	-0.016	4.16	0.01	0.007	0	53.8	54.6	51.2	153	155	0	28	28
2018	5	25	2	4	16	0.771	-0.052	4.163	0.01	0.007	0	54.2	54.6	49	153	155	0	27	28
2018	5	25	2	14	16	0.748	-0.049	4.167	0.01	0.007	0	53.8	54.6	50.3	152	155	0	27	28
2018	5	25	2	24	16	0.755	-0.059	4.167	0.01	0.007	0	53.8	55	53.8	153	155	0	28	27
2018	5	25	2	34	16	0.732	-0.036	4.173	0.013	0.01	0	54.2	54.6	70.1	153	155	0	27	28
2018	5	25	2	44	16	0.741	-0.075	4.173	0.01	0.007	0	53.8	55	70.1	153	155	0	28	27
2018	5	25	2	54	16	0.758	-0.046	4.17	0.01	0.007	0	54.2	51.2	57.2	153	147	0	27	28
2018	5	25	3	4	16	0.755	-0.043	4.173	0.016	0.013	0	54.2	50.7	54.6	153	146	0	27	28
2018	5	25	3	14	16	0.758	-0.03	4.177	0.01	0.007	0	54.2	54.6	69.7	153	155	0	27	28
2018	5	25	3	24	16	0.725	0.03	4.177	0.013	0.01	0	53.8	55	71.8	153	156	0	28	28
2018	5	25	3	34	16	0.728	-0.013	4.177	0.013	0.01	0	54.2	54.6	71.4	153	155	0	27	28
2018	5	25	3	44	16	0.735	-0.056	4.18	0.01	0.007	0	53.3	54.6	64.9	152	155	0	28	28
2018	5	25	3	54	16	0.771	-0.056	4.18	0.01	0.007	0	53.8	54.6	74.4	152	155	0	27	28
2018	5	25	4	4	16	0.735	-0.023	4.18	0.013	0.01	0	53.8	54.6	54.2	152	155	0	27	28
2018	5	25	4	14	16	0.735	-0.039	4.18	0.01	0.007	0	53.8	54.6	69.2	153	155	0	28	28
2018	5	25	4	24	16	0.738	-0.052	4.18	0.013	0.01	0	54.2	55	73.5	153	155	0	27	27
2018	5	25	4	34	16	0.755	-0.033	4.183	0.013	0.01	0	53.8	55	71.8	152	155	0	27	27
2018	5	25	4	44	16	0.745	0	4.18	0.01	0.007	0	54.6	55	58.9	154	156	0	27	28
2018	5	25	4	54	16	0.732	-0.066	4.183	0.01	0.007	0	53.3	54.2	52.5	152	154	0	28	28
2018	5	25	5	4	16	0.781	-0.079	4.183	0.01	0.007	0	53.3	54.2	48.6	152	154	0	28	28
2018	5	25	5	14	16	0.771	-0.033	4.183	0.013	0.01	0	53.3	54.6	63.2	152	155	0	28	28
2018	5	25	5	24	16	0.751	-0.033	4.183	0.01	0.007	0	53.8	54.6	59.8	153	155	0	28	28
2018	5	25	5	34	16	0.748	-0.036	4.186	0.013	0.01	0	54.2	55	51.6	154	156	0	28	28
2018	5	25	5	44	16	0.755	-0.049	4.19	0.013	0.01	0	54.6	55	47.3	154	156	0	27	28
2018	5	25	5	54	16	0.741	-0.049	4.19	0.013	0.01	0	54.2	54.6	48.6	153	155	0	27	28
2018	5	25	6	4	16	0.804	-0.098	4.19	0.01	0.007	0	53.8	55	49	152	155	0	27	27
2018	5	25	6	14	16	0.738	-0.056	4.193	0.01	0.007	0	53.8	54.6	51.6	153	155	0	28	28
2018	5	25	6	24	16	0.738	-0.049	4.193	0.01	0.007	0	53.8	54.6	66.7	153	155	0	28	28
2018	5	25	6	34	16	0.738	-0.039	4.196	0.013	0.01	0	53.8	55	54.6	153	156	0	28	28
2018	5	25	6	44	16	0.755	-0.049	4.196	0.016	0.013	0	53.8	55	48.2	152	155	0	27	27

Mazourka (0354)

Year	Month	Day	Hour	Minute	Second	VelocityX	VelocityY	Level	StdError1	StdError2	StdError3	SNR1	SNR2	SNR3	SignalAmp1	SignalAmp2	SignalAmp3	Noise1	Noise2
2018	5	25	6	54	16	0.735	-0.046	4.196	0.01	0.007	0	54.2	54.6	49	154	155	0	28	28
2018	5	25	7	4	16	0.728	-0.007	4.199	0.01	0.007	0	54.2	55	49	154	156	0	28	28
2018	5	25	7	14	16	0.797	-0.056	4.203	0.01	0.007	0	54.2	54.6	50.3	154	155	0	28	28
2018	5	25	7	24	16	0.794	-0.089	4.203	0.01	0.007	0	54.2	54.2	52.5	153	154	0	27	28
2018	5	25	7	34	16	0.774	-0.059	4.203	0.013	0.01	0	54.2	55	50.7	154	155	0	28	27
2018	5	25	7	44	16	0.787	-0.059	4.203	0.013	0.01	0	54.2	54.6	49.9	154	156	0	28	29
2018	5	25	7	54	16	0.741	-0.043	4.203	0.016	0.016	0	54.6	54.6	49.5	154	156	0	27	29
2018	5	25	8	4	16	0.761	-0.059	4.206	0.016	0.013	0	54.6	55	47.7	154	156	0	27	28
2018	5	25	8	14	16	0.758	-0.026	4.206	0.01	0.007	0	54.2	54.6	49	154	156	0	28	29
2018	5	25	8	24	16	0.764	-0.089	4.206	0.01	0.007	0	54.2	55	49.5	154	156	0	28	28
2018	5	25	8	34	16	0.761	-0.03	4.206	0.01	0.007	0	54.2	55	48.6	154	156	0	28	28
2018	5	25	8	44	16	0.791	-0.082	4.209	0.01	0.007	0	53.8	54.6	53.3	153	155	0	28	28
2018	5	25	8	54	16	0.774	-0.102	4.209	0.013	0.01	0	53.8	54.6	52.5	153	155	0	28	28
2018	5	25	9	4	16	0.791	-0.102	4.209	0.01	0.007	0	54.2	55	49	154	156	0	28	28
2018	5	25	9	14	16	0.784	-0.128	4.209	0.01	0.007	0	53.8	54.6	58	153	155	0	28	28
2018	5	25	9	24	16	0.804	-0.072	4.209	0.013	0.01	0	53.8	54.6	55.5	153	155	0	28	28
2018	5	25	9	34	16	0.807	-0.059	4.209	0.013	0.01	0	53.8	54.6	52.9	153	155	0	28	28
2018	5	25	9	44	16	0.771	-0.082	4.209	0.013	0.01	0	54.2	55	55	154	156	0	28	28
2018	5	25	9	54	16	0.774	-0.108	4.209	0.016	0.013	0	53.8	54.6	52.5	153	155	0	28	28
2018	5	25	10	4	16	0.791	-0.079	4.213	0.01	0.007	0	54.2	55	52	154	156	0	28	28
2018	5	25	10	14	16	0.758	-0.079	4.213	0.01	0.007	0	54.6	55	50.3	154	156	0	27	28
2018	5	25	10	24	16	0.771	-0.095	4.213	0.013	0.01	0	53.8	54.6	49	153	155	0	28	28
2018	5	25	10	34	16	0.768	-0.052	4.213	0.01	0.007	0	54.6	55	47.7	154	156	0	27	28
2018	5	25	10	44	16	0.781	-0.056	4.216	0.01	0.007	0	54.6	54.6	47.7	155	156	0	28	29
2018	5	25	10	54	16	0.745	-0.066	4.216	0.01	0.007	0	55	55	44.7	155	156	0	27	28
2018	5	25	11	4	16	0.768	-0.059	4.216	0.013	0.01	0	54.2	55.5	49	154	157	0	28	28
2018	5	25	11	14	16	0.761	-0.036	4.216	0.01	0.007	0	55	55.5	45.6	155	157	0	27	28
2018	5	25	11	24	16	0.787	-0.046	4.213	0.01	0.007	0	54.6	55.5	46.4	155	157	0	28	28
2018	5	25	11	34	16	0.784	-0.052	4.222	0.016	0.013	0	54.6	55.5	46	155	157	0	28	28
2018	5	25	11	44	16	0.755	-0.03	4.222	0.01	0.007	0	55	55.5	46	155	157	0	27	28
2018	5	25	11	54	16	0.784	-0.085	4.219	0.01	0.007	0	54.2	55	46.9	154	157	0	28	29
2018	5	25	12	4	16	0.797	-0.079	4.216	0.01	0.007	0	54.2	55.5	49	154	157	0	28	28
2018	5	25	12	14	16	0.781	-0.02	4.219	0.01	0.007	0	54.6	55.5	46.4	155	157	0	28	28
2018	5	25	12	24	16	0.771	-0.072	4.222	0.01	0.007	0	53.8	54.6	46	153	155	0	28	28
2018	5	25	12	34	16	0.748	-0.079	4.222	0.01	0.007	0	54.6	55.5	46	155	157	0	28	28
2018	5	25	12	44	16	0.761	-0.039	4.222	0.013	0.01	0	54.2	55.9	46	154	157	0	28	27
2018	5	25	12	54	16	0.778	-0.046	4.226	0.01	0.007	0	54.2	55	45.6	154	156	0	28	28
2018	5	25	13	4	16	0.781	-0.072	4.222	0.013	0.01	0	55	55	46.4	155	156	0	27	28
2018	5	25	13	14	16	0.81	-0.059	4.222	0.013	0.01	0	54.6	55.5	48.6	154	156	0	27	27
2018	5	25	13	24	16	0.823	-0.105	4.222	0.013	0.01	0	54.2	55	45.6	154	156	0	28	28
2018	5	25	13	34	16	0.794	-0.049	4.226	0.013	0.01	0	54.2	55.5	48.6	154	156	0	28	27
2018	5	25	13	44	16	0.755	-0.072	4.222	0.01	0.007	0	54.2	55	46.9	154	156	0	28	28
2018	5	25	13	54	16	0.764	-0.039	4.222	0.01	0.007	0	54.2	55.5	45.2	154	157	0	28	28
2018	5	25	14	4	16	0.797	-0.098	4.226	0.01	0.007	0	54.6	55	46.4	154	156	0	27	28
2018	5	25	14	14	16	0.764	-0.128	4.226	0.01	0.007	0	51.6	54.6	46.4	148	155	0	28	28
2018	5	25	14	24	16	0.761	-0.056	4.226	0.01	0.007	0	54.6	55.9	45.6	155	157	0	28	27

Mazourka (0354)

Year	Month	Day	Hour	Minute	Second	VelocityX	VelocityY	Level	StdError1	StdError2	StdError3	SNR1	SNR2	SNR3	SignalAmp1	SignalAmp2	SignalAmp3	Noise1	Noise2
2018	5	25	14	34	16	0.817	-0.079	4.226	0.013	0.01	0	54.6	55.5	46	154	157	0	27	28
2018	5	25	14	44	16	0.741	-0.052	4.222	0.01	0.007	0	54.6	55.5	46.4	154	157	0	27	28
2018	5	25	14	54	16	0.774	-0.043	4.226	0.01	0.007	0	55	55.5	45.6	155	157	0	27	28
2018	5	25	15	4	16	0.774	-0.069	4.229	0.01	0.007	0	55	55.5	46.9	155	157	0	27	28
2018	5	25	15	14	16	0.784	-0.082	4.229	0.01	0.007	0	54.2	55	45.2	154	156	0	28	28
2018	5	25	15	24	16	0.814	-0.079	4.229	0.01	0.007	0	54.2	55.5	47.3	154	157	0	28	28
2018	5	25	15	34	16	0.778	-0.046	4.229	0.01	0.007	0	55	55.5	48.2	155	157	0	27	28
2018	5	25	15	44	16	0.778	-0.072	4.232	0.01	0.007	0	54.6	55	45.2	155	156	0	28	28
2018	5	25	15	54	16	0.794	-0.039	4.236	0.01	0.007	0	54.2	55.9	46.9	154	157	0	28	27
2018	5	25	16	4	16	0.771	-0.066	4.229	0.016	0.013	0	55	55	46.9	155	156	0	27	28
2018	5	25	16	14	16	0.771	-0.03	4.236	0.01	0.007	0	55	55.9	46.9	155	158	0	27	28
2018	5	25	16	24	16	0.804	-0.03	4.236	0.01	0.007	0	54.6	55.5	46.4	154	157	0	27	28
2018	5	25	16	34	16	0.751	-0.03	4.236	0.01	0.007	0	55	55.5	46.4	155	157	0	27	28
2018	5	25	16	44	16	0.801	-0.056	4.232	0.013	0.01	0	55	55.5	46.9	155	157	0	27	28
2018	5	25	16	54	16	0.784	-0.049	4.236	0.013	0.01	0	55	55	46.4	155	156	0	27	28
2018	5	25	17	4	16	0.758	-0.043	4.236	0.01	0.007	0	54.2	55.5	46.9	155	157	0	29	28
2018	5	25	17	14	16	0.771	-0.036	4.236	0.01	0.007	0	54.6	55.9	46.9	154	157	0	27	27
2018	5	25	17	24	16	0.761	-0.016	4.239	0.01	0.007	0	54.2	54.6	44.7	154	154	0	28	27
2018	5	25	17	34	16	0.778	-0.033	4.236	0.013	0.01	0	53.8	55	46.4	153	156	0	28	28
2018	5	25	17	44	16	0.814	-0.062	4.239	0.01	0.007	0	54.2	54.6	47.3	153	156	0	27	29
2018	5	25	17	54	16	0.774	-0.049	4.236	0.01	0.007	0	54.2	55.5	46	153	156	0	27	27
2018	5	25	18	4	16	0.758	-0.02	4.236	0.013	0.01	0	54.2	55.5	47.7	154	156	0	28	27
2018	5	25	18	14	16	0.764	-0.036	4.236	0.016	0.013	0	54.2	55.5	45.6	154	156	0	28	27
2018	5	25	18	24	16	0.781	-0.02	4.239	0.013	0.01	0	54.6	55	47.7	154	156	0	27	28
2018	5	25	18	34	16	0.791	-0.016	4.239	0.01	0.007	0	54.6	55	45.2	154	156	0	27	28
2018	5	25	18	44	16	0.745	-0.056	4.242	0.01	0.007	0	54.6	55.5	48.2	154	156	0	27	27
2018	5	25	18	54	16	0.738	-0.02	4.239	0.016	0.016	0	53.8	55	48.2	153	156	0	28	28
2018	5	25	19	4	16	0.778	-0.013	4.239	0.01	0.007	0	54.6	55	47.7	154	156	0	27	28
2018	5	25	19	14	16	0.758	-0.049	4.242	0.01	0.007	0	54.2	55.5	45.6	154	156	0	28	27
2018	5	25	19	24	16	0.774	-0.079	4.242	0.01	0.007	0	54.6	55	48.2	154	156	0	27	28
2018	5	25	19	34	16	0.804	-0.059	4.242	0.016	0.013	0	53.8	55.5	49	153	156	0	28	27
2018	5	25	19	44	16	0.774	-0.059	4.242	0.01	0.007	0	54.6	55	47.3	154	156	0	27	28
2018	5	25	19	54	16	0.784	-0.023	4.242	0.01	0.007	0	54.6	55	49	154	156	0	27	28
2018	5	25	20	4	16	0.761	-0.052	4.245	0.01	0.007	0	54.6	55	47.7	154	156	0	27	28
2018	5	25	20	14	16	0.781	-0.043	4.245	0.01	0.007	0	54.6	55.9	47.7	154	157	0	27	27
2018	5	25	20	24	16	0.748	-0.016	4.245	0.01	0.007	0	54.2	55	47.3	154	156	0	28	28
2018	5	25	20	34	16	0.774	-0.066	4.245	0.01	0.007	0	54.6	55	46.9	154	156	0	27	28
2018	5	25	20	44	16	0.781	-0.02	4.252	0.01	0.007	0	54.2	55.5	46	154	157	0	28	28
2018	5	25	20	54	16	0.758	-0.033	4.249	0.01	0.007	0	54.6	55.5	46	154	157	0	27	28
2018	5	25	21	4	16	0.791	-0.046	4.252	0.01	0.007	0	54.2	55	50.3	153	156	0	27	28
2018	5	25	21	14	16	0.807	-0.039	4.252	0.013	0.01	0	54.2	55.5	58.5	153	156	0	27	27
2018	5	25	21	24	16	0.771	-0.036	4.252	0.01	0.007	0	54.2	55	56.3	153	156	0	27	28
2018	5	25	21	34	16	0.807	-0.062	4.252	0.01	0.007	0	54.2	55	49.9	153	156	0	27	28
2018	5	25	21	44	16	0.784	-0.049	4.255	0.01	0.007	0	53.3	55	49	152	155	0	28	27
2018	5	25	21	54	16	0.771	-0.03	4.252	0.01	0.007	0	54.2	55	46.9	153	156	0	27	28
2018	5	25	22	4	16	0.774	-0.013	4.255	0.01	0.007	0	54.2	55	49.5	153	155	0	27	27

Mazourka (0354)

Year	Month	Day	Hour	Minute	Second	VelocityX	VelocityY	Level	StdError1	StdError2	StdError3	SNR1	SNR2	SNR3	SignalAmp1	SignalAmp2	SignalAmp3	Noise1	Noise2
2018	5	25	22	14	16	0.81	-0.039	4.255	0.013	0.01	0	53.8	55	49.5	152	155	0	27	27
2018	5	25	22	24	16	0.755	-0.036	4.259	0.01	0.007	0	53.8	55	54.2	153	155	0	28	27
2018	5	25	22	34	16	0.778	-0.03	4.259	0.01	0.007	0	54.2	55	70.5	153	155	0	27	27
2018	5	25	22	44	16	0.705	-0.052	4.259	0.01	0.007	0	53.8	54.6	71.8	153	155	0	28	28
2018	5	25	22	54	16	0.768	-0.013	4.262	0.013	0.01	0	54.2	54.6	74.4	153	155	0	27	28
2018	5	25	23	4	16	0.768	-0.049	4.262	0.01	0.007	0	53.8	55	74	153	155	0	28	27
2018	5	25	23	14	16	0.751	-0.023	4.262	0.01	0.007	0	53.8	54.6	73.5	153	155	0	28	28
2018	5	25	23	24	16	0.784	0	4.262	0.01	0.007	0	53.8	54.6	73.5	153	155	0	28	28
2018	5	25	23	34	16	0.774	-0.036	4.262	0.013	0.01	0	53.8	54.6	71.8	153	155	0	28	28
2018	5	25	23	44	16	0.774	-0.01	4.262	0.013	0.01	0	53.8	55	61.9	152	155	0	27	27
2018	5	25	23	54	16	0.755	-0.003	4.262	0.01	0.007	0	54.2	55	73.1	153	155	0	27	27
2018	5	26	0	4	16	0.807	-0.016	4.262	0.01	0.007	0	54.2	54.6	73.5	153	155	0	27	28
2018	5	26	0	14	16	0.761	-0.033	4.262	0.01	0.007	0	54.2	54.6	73.1	153	155	0	27	28
2018	5	26	0	24	16	0.787	-0.016	4.262	0.01	0.007	0	53.8	54.6	73.1	152	155	0	27	28
2018	5	26	0	34	16	0.784	-0.049	4.262	0.013	0.01	0	53.8	55	73.1	152	155	0	27	27
2018	5	26	0	44	16	0.784	-0.023	4.262	0.01	0.007	0	53.8	54.6	68.4	152	155	0	27	28
2018	5	26	0	54	16	0.801	-0.046	4.262	0.01	0.007	0	53.8	54.2	73.1	152	154	0	27	28
2018	5	26	1	4	16	0.771	-0.02	4.262	0.01	0.007	0	54.2	55	73.1	153	155	0	27	27
2018	5	26	1	14	16	0.758	-0.049	4.262	0.01	0.007	0	53.8	55	70.1	153	155	0	28	27
2018	5	26	1	24	16	0.778	-0.023	4.262	0.01	0.007	0	53.8	54.6	72.2	153	155	0	28	28
2018	5	26	1	34	16	0.771	-0.016	4.262	0.01	0.007	0	53.8	54.6	72.2	152	155	0	27	28
2018	5	26	1	44	16	0.761	-0.046	4.262	0.01	0.007	0	53.3	54.2	72.2	152	155	0	28	29
2018	5	26	1	54	16	0.755	-0.046	4.262	0.01	0.007	0	54.2	54.6	71.4	153	155	0	27	28
2018	5	26	2	4	16	0.787	-0.03	4.265	0.013	0.01	0	53.3	54.6	72.2	152	154	0	28	27
2018	5	26	2	14	16	0.771	-0.033	4.265	0.01	0.007	0	53.3	54.6	71.4	152	155	0	28	28
2018	5	26	2	24	16	0.774	-0.036	4.265	0.01	0.007	0	53.8	54.6	71	152	155	0	27	28
2018	5	26	2	34	16	0.771	-0.016	4.265	0.01	0.007	0	53.3	54.6	71.4	152	155	0	28	28
2018	5	26	2	44	16	0.748	-0.026	4.265	0.01	0.007	0	53.3	54.6	70.5	152	155	0	28	28
2018	5	26	2	54	16	0.755	-0.013	4.265	0.01	0.007	0	53.8	54.6	70.1	153	155	0	28	28
2018	5	26	3	4	16	0.771	-0.033	4.265	0.013	0.01	0	53.8	54.6	69.7	153	155	0	28	28
2018	5	26	3	14	16	0.781	-0.043	4.265	0.01	0.007	0	53.8	54.6	70.5	152	155	0	27	28
2018	5	26	3	24	16	0.768	-0.03	4.268	0.01	0.007	0	53.3	54.2	69.7	152	154	0	28	28
2018	5	26	3	34	16	0.781	-0.066	4.275	0.01	0.007	0	52.9	53.8	70.1	151	153	0	28	28
2018	5	26	3	44	16	0.745	-0.023	4.275	0.013	0.01	0	53.3	54.2	69.7	152	154	0	28	28
2018	5	26	3	54	16	0.755	-0.046	4.278	0.01	0.007	0	53.3	54.2	70.5	152	154	0	28	28
2018	5	26	4	4	16	0.784	-0.062	4.278	0.01	0.007	0	54.2	54.6	70.5	153	155	0	27	28
2018	5	26	4	14	16	0.791	-0.052	4.278	0.01	0.007	0	52.9	53.8	71	151	153	0	28	28
2018	5	26	4	24	16	0.784	-0.026	4.278	0.013	0.01	0	52.9	54.6	69.7	151	154	0	28	27
2018	5	26	4	34	16	0.804	-0.056	4.281	0.013	0.01	0	52.9	53.8	72.2	151	153	0	28	28
2018	5	26	4	44	16	0.781	-0.079	4.281	0.01	0.007	0	53.3	53.8	72.7	152	154	0	28	29
2018	5	26	4	54	16	0.764	-0.023	4.281	0.01	0.007	0	53.3	54.6	71.8	152	155	0	28	28
2018	5	26	5	4	16	0.748	-0.033	4.281	0.013	0.01	0	53.3	54.2	69.2	152	154	0	28	28
2018	5	26	5	14	16	0.748	-0.039	4.281	0.01	0.007	0	53.3	54.2	71.8	152	154	0	28	28
2018	5	26	5	24	16	0.768	0	4.281	0.013	0.01	0	53.8	54.6	67.9	153	155	0	28	28
2018	5	26	5	34	16	0.794	-0.043	4.281	0.01	0.007	0	53.3	54.6	72.7	152	154	0	28	27
2018	5	26	5	44	16	0.745	-0.013	4.281	0.01	0.007	0	53.3	54.2	67.5	152	154	0	28	28

Mazourka (0354)

Year	Month	Day	Hour	Minute	Second	VelocityX	VelocityY	Level	StdError1	StdError2	StdError3	SNR1	SNR2	SNR3	SignalAmp1	SignalAmp2	SignalAmp3	Noise1	Noise2
2018	5	26	5	54	16	0.751	-0.03	4.285	0.01	0.007	0	53.3	54.6	58.5	152	155	0	28	28
2018	5	26	6	4	16	0.774	-0.046	4.285	0.01	0.007	0	53.3	54.2	56.3	152	154	0	28	28
2018	5	26	6	14	16	0.768	-0.02	4.285	0.016	0.013	0	53.3	54.2	69.2	152	154	0	28	28
2018	5	26	6	24	16	0.82	-0.007	4.285	0.01	0.007	0	53.3	54.6	61.5	152	155	0	28	28
2018	5	26	6	34	16	0.771	-0.039	4.285	0.013	0.01	0	53.3	54.2	53.8	152	154	0	28	28
2018	5	26	6	44	16	0.745	-0.052	4.285	0.01	0.007	0	53.3	54.6	51.6	152	155	0	28	28
2018	5	26	6	54	16	0.768	-0.046	4.285	0.01	0.007	0	53.3	54.6	49.9	152	155	0	28	28
2018	5	26	7	4	16	0.771	-0.003	4.285	0.01	0.007	0	53.3	54.6	52	152	155	0	28	28
2018	5	26	7	14	16	0.804	-0.046	4.285	0.013	0.01	0	53.8	54.2	51.6	153	155	0	28	29
2018	5	26	7	24	16	0.784	-0.059	4.285	0.01	0.007	0	53.3	54.6	51.2	152	155	0	28	28
2018	5	26	7	34	16	0.781	-0.056	4.285	0.01	0.007	0	53.3	54.6	51.2	152	155	0	28	28
2018	5	26	7	44	16	0.764	-0.062	4.288	0.01	0.007	0	54.2	55	49.5	153	156	0	27	28
2018	5	26	7	54	16	0.755	-0.052	4.288	0.01	0.007	0	53.8	55	49.9	153	155	0	28	27
2018	5	26	8	4	16	0.791	-0.059	4.285	0.01	0.007	0	53.8	54.6	50.7	153	156	0	28	29
2018	5	26	8	14	16	0.768	-0.003	4.285	0.01	0.007	0	53.8	55.5	50.3	153	156	0	28	27
2018	5	26	8	24	16	0.774	-0.046	4.288	0.013	0.01	0	53.8	55	48.6	153	156	0	28	28
2018	5	26	8	34	16	0.774	-0.039	4.288	0.01	0.007	0	54.2	54.6	49	153	155	0	27	28
2018	5	26	8	44	16	0.755	0	4.288	0.01	0.007	0	53.8	55	48.2	153	156	0	28	28
2018	5	26	8	54	16	0.797	-0.033	4.291	0.013	0.01	0	55	55	48.6	155	157	0	27	29
2018	5	26	9	4	16	0.771	-0.036	4.291	0.01	0.007	0	55	55.5	46.4	155	157	0	27	28
2018	5	26	9	14	16	0.748	-0.03	4.291	0.01	0.007	0	54.6	55	48.6	155	157	0	28	29
2018	5	26	9	24	16	0.787	-0.036	4.288	0.01	0.007	0	54.6	55.5	47.3	155	157	0	28	28
2018	5	26	9	34	16	0.735	0.003	4.291	0.01	0.007	0	54.6	55.5	48.2	155	157	0	28	28
2018	5	26	9	44	16	0.755	-0.007	4.291	0.01	0.007	0	54.2	55.5	49	154	157	0	28	28
2018	5	26	9	54	16	0.751	-0.066	4.291	0.01	0.007	0	54.2	55	48.2	154	156	0	28	28
2018	5	26	10	4	16	0.797	-0.033	4.291	0.013	0.01	0	53.8	55	49.9	153	156	0	28	28
2018	5	26	10	14	16	0.797	-0.049	4.291	0.01	0.007	0	54.6	55	50.3	154	156	0	27	28
2018	5	26	10	24	16	0.784	-0.046	4.288	0.01	0.007	0	54.2	55.5	52.5	154	157	0	28	28
2018	5	26	10	34	16	0.797	-0.039	4.288	0.01	0.007	0	53.8	55.5	52.9	154	157	0	29	28
2018	5	26	10	44	16	0.778	-0.036	4.288	0.01	0.007	0	54.2	55	55.5	154	156	0	28	28
2018	5	26	10	54	16	0.791	-0.072	4.291	0.01	0.007	0	54.2	55	59.3	154	156	0	28	28
2018	5	26	11	4	16	0.787	-0.059	4.288	0.01	0.007	0	54.2	55	63.6	154	156	0	28	28
2018	5	26	11	14	16	0.781	-0.056	4.288	0.013	0.01	0	54.6	54.6	66.7	154	156	0	27	29
2018	5	26	11	24	16	0.768	-0.03	4.291	0.016	0.013	0	54.2	55	55	154	156	0	28	28
2018	5	26	11	34	16	0.761	-0.026	4.291	0.01	0.007	0	54.2	55	53.8	154	156	0	28	28
2018	5	26	11	44	16	0.781	-0.056	4.291	0.016	0.016	0	54.6	55	59.8	154	156	0	27	28
2018	5	26	11	54	16	0.794	-0.062	4.291	0.01	0.007	0	53.8	55	67.9	153	156	0	28	28
2018	5	26	12	4	16	0.778	-0.036	4.291	0.01	0.007	0	54.6	55	52.5	154	156	0	27	28
2018	5	26	12	14	16	0.768	-0.059	4.291	0.01	0.007	0	54.6	55	58.5	154	156	0	27	28
2018	5	26	12	24	16	0.745	-0.02	4.288	0.01	0.007	0	53.8	55	62.8	153	156	0	28	28
2018	5	26	12	34	16	0.784	-0.03	4.288	0.013	0.01	0	53.8	55	67.5	153	156	0	28	28
2018	5	26	12	44	16	0.797	-0.082	4.291	0.013	0.01	0	53.8	55	60.2	153	156	0	28	28
2018	5	26	12	54	16	0.801	-0.049	4.291	0.01	0.007	0	53.3	54.6	63.2	152	155	0	28	28
2018	5	26	13	4	16	0.781	-0.056	4.291	0.01	0.007	0	53.8	54.6	70.1	153	155	0	28	28
2018	5	26	13	14	16	0.778	-0.062	4.291	0.01	0.007	0	53.3	54.2	72.2	152	155	0	28	29
2018	5	26	13	24	16	0.827	-0.079	4.291	0.01	0.007	0	53.8	54.6	72.2	152	155	0	27	28

Mazourka (0354)

Year	Month	Day	Hour	Minute	Second	VelocityX	VelocityY	Level	StdError1	StdError2	StdError3	SNR1	SNR2	SNR3	SignalAmp1	SignalAmp2	SignalAmp3	Noise1	Noise2
2018	5	26	13	34	16	0.794	-0.085	4.291	0.016	0.013	0	54.2	55	60.6	153	156	0	27	28
2018	5	26	13	44	16	0.771	-0.046	4.291	0.01	0.007	0	53.8	54.6	71.4	153	155	0	28	28
2018	5	26	13	54	16	0.784	-0.046	4.291	0.01	0.007	0	53.3	54.6	67.1	152	155	0	28	28
2018	5	26	14	4	16	0.794	-0.079	4.291	0.01	0.007	0	53.3	54.6	67.9	152	155	0	28	28
2018	5	26	14	14	16	0.774	-0.036	4.291	0.01	0.007	0	53.8	54.6	71.8	153	156	0	28	29
2018	5	26	14	24	16	0.768	-0.036	4.291	0.016	0.013	0	53.8	55	71.4	153	156	0	28	28
2018	5	26	14	34	16	0.787	-0.039	4.291	0.013	0.01	0	54.2	55	71	153	156	0	27	28
2018	5	26	14	44	16	0.817	-0.026	4.291	0.01	0.007	0	53.8	54.6	67.1	153	155	0	28	28
2018	5	26	14	54	16	0.804	-0.039	4.291	0.013	0.01	0	53.8	54.2	69.7	153	155	0	28	29
2018	5	26	15	4	16	0.807	-0.046	4.291	0.01	0.007	0	54.2	55	58.9	153	156	0	27	28
2018	5	26	15	14	16	0.778	-0.052	4.291	0.013	0.01	0	54.2	54.6	64.1	153	155	0	27	28
2018	5	26	15	24	16	0.797	-0.023	4.291	0.01	0.007	0	53.3	54.2	57.6	152	155	0	28	29
2018	5	26	15	34	16	0.801	-0.036	4.291	0.013	0.01	0	54.2	54.6	69.7	153	155	0	27	28
2018	5	26	15	44	16	0.791	-0.056	4.291	0.01	0.007	0	53.8	54.6	71.4	153	155	0	28	28
2018	5	26	15	54	16	0.761	0	4.291	0.013	0.01	0	54.2	53.8	71.4	153	154	0	27	29
2018	5	26	16	4	16	0.794	-0.033	4.291	0.01	0.007	0	54.2	55	73.1	154	156	0	28	28
2018	5	26	16	14	16	0.791	-0.03	4.291	0.01	0.007	0	53.8	54.6	72.2	153	155	0	28	28
2018	5	26	16	24	16	0.81	-0.062	4.291	0.013	0.01	0	51.2	54.6	67.9	147	155	0	28	28
2018	5	26	16	34	16	0.758	-0.016	4.291	0.01	0.007	0	53.8	55	63.6	153	155	0	28	27
2018	5	26	16	44	16	0.774	-0.003	4.295	0.01	0.007	0	54.6	54.6	72.2	154	155	0	27	28
2018	5	26	16	54	16	0.81	-0.039	4.295	0.01	0.007	0	54.2	55	73.5	154	156	0	28	28
2018	5	26	17	4	16	0.801	-0.043	4.295	0.013	0.01	0	53.8	55	73.1	153	156	0	28	28
2018	5	26	17	14	16	0.778	-0.056	4.295	0.01	0.007	0	53.8	55	53.8	153	156	0	28	28
2018	5	26	17	24	16	0.787	-0.007	4.295	0.01	0.007	0	54.2	55	51.6	154	156	0	28	28
2018	5	26	17	34	16	0.774	-0.026	4.295	0.01	0.007	0	54.6	55	52	154	156	0	27	28
2018	5	26	17	44	16	0.758	-0.052	4.298	0.013	0.01	0	54.2	55	50.3	154	156	0	28	28
2018	5	26	17	54	16	0.784	-0.039	4.298	0.01	0.007	0	54.6	55	47.7	154	156	0	27	28
2018	5	26	18	4	16	0.82	-0.059	4.298	0.01	0.007	0	54.2	55	49	154	156	0	28	28
2018	5	26	18	14	16	0.804	-0.056	4.298	0.01	0.007	0	54.2	55	47.7	154	156	0	28	28
2018	5	26	18	24	16	0.768	0.013	4.298	0.01	0.007	0	55	55.5	46.4	155	157	0	27	28
2018	5	26	18	34	16	0.794	0	4.298	0.013	0.01	0	53.8	55	45.6	152	156	0	27	28
2018	5	26	18	44	16	0.784	-0.02	4.298	0.01	0.007	0	54.6	55	47.3	154	156	0	27	28
2018	5	26	18	54	16	0.764	-0.003	4.301	0.01	0.007	0	54.2	55	47.3	154	156	0	28	28
2018	5	26	19	4	16	0.797	-0.036	4.301	0.01	0.007	0	54.6	55	47.7	154	156	0	27	28
2018	5	26	19	14	16	0.745	-0.023	4.298	0.01	0.007	0	54.6	55.5	46.9	155	157	0	28	28
2018	5	26	19	24	16	0.787	0.013	4.301	0.013	0.01	0	55.5	55.9	46.9	156	158	0	27	28
2018	5	26	19	34	16	0.751	0.03	4.304	0.01	0.007	0	54.6	55.5	46	155	157	0	28	28
2018	5	26	19	44	16	0.781	-0.003	4.304	0.01	0.007	0	55	55.5	47.7	155	157	0	27	28
2018	5	26	19	54	16	0.768	-0.062	4.304	0.01	0.007	0	54.6	55.5	47.3	154	157	0	27	28
2018	5	26	20	4	16	0.771	-0.023	4.304	0.013	0.01	0	54.2	55	47.3	154	157	0	28	29
2018	5	26	20	14	16	0.774	-0.052	4.308	0.01	0.007	0	54.6	55.5	45.2	155	157	0	28	28
2018	5	26	20	24	16	0.755	-0.062	4.304	0.01	0.007	0	54.2	55	46	154	156	0	28	28
2018	5	26	20	34	16	0.738	-0.036	4.304	0.01	0.007	0	55	55.9	43.9	156	158	0	28	28
2018	5	26	20	44	16	0.784	-0.013	4.308	0.01	0.007	0	54.6	54.6	46.9	155	155	0	28	28
2018	5	26	20	54	16	0.804	-0.03	4.311	0.013	0.01	0	55	55.5	45.6	155	157	0	27	28
2018	5	26	21	4	16	0.755	0.01	4.311	0.013	0.01	0	55	55.9	46.4	155	157	0	27	27

Mazourka (0354)

Year	Month	Day	Hour	Minute	Second	VelocityX	VelocityY	Level	StdError1	StdError2	StdError3	SNR1	SNR2	SNR3	SignalAmp1	SignalAmp2	SignalAmp3	Noise1	Noise2
2018	5	26	21	14	16	0.791	-0.03	4.308	0.016	0.013	0	54.2	55.5	44.7	154	157	0	28	28
2018	5	26	21	24	16	0.791	-0.049	4.308	0.01	0.007	0	54.2	55.5	44.7	154	157	0	28	28
2018	5	26	21	34	16	0.755	-0.016	4.311	0.01	0.007	0	55	55	45.6	155	156	0	27	28
2018	5	26	21	44	16	0.764	-0.02	4.311	0.01	0.007	0	54.6	55.9	46.4	155	157	0	28	27
2018	5	26	21	54	16	0.738	-0.039	4.311	0.013	0.01	0	55	55.5	46.9	155	157	0	27	28
2018	5	26	22	4	16	0.774	0.01	4.314	0.01	0.007	0	54.6	55	45.2	154	156	0	27	28
2018	5	26	22	14	16	0.787	-0.02	4.311	0.01	0.007	0	54.6	55.5	46	154	157	0	27	28
2018	5	26	22	24	16	0.797	-0.026	4.314	0.013	0.01	0	53.8	54.6	45.6	153	155	0	28	28
2018	5	26	22	34	16	0.774	-0.03	4.314	0.01	0.007	0	54.2	54.6	48.2	153	155	0	27	28
2018	5	26	22	44	16	0.768	-0.03	4.314	0.01	0.007	0	54.2	54.6	47.7	153	155	0	27	28
2018	5	26	22	54	16	0.787	-0.02	4.314	0.01	0.007	0	53.8	54.6	48.6	153	155	0	28	28
2018	5	26	23	4	16	0.787	-0.056	4.314	0.01	0.007	0	53.8	54.2	49.5	152	154	0	27	28
2018	5	26	23	14	16	0.804	0	4.318	0.01	0.007	0	53.8	54.2	47.3	152	154	0	27	28
2018	5	26	23	24	16	0.768	-0.007	4.318	0.01	0.007	0	53.3	54.2	52	152	154	0	28	28
2018	5	26	23	34	16	0.787	-0.026	4.321	0.013	0.01	0	53.3	54.6	55.9	152	154	0	28	27
2018	5	26	23	44	16	0.787	-0.023	4.321	0.01	0.007	0	52.9	53.8	58.9	151	153	0	28	28
2018	5	26	23	54	16	0.791	-0.03	4.324	0.013	0.01	0	53.3	53.8	60.2	151	153	0	27	28
2018	5	27	0	4	16	0.82	-0.039	4.324	0.01	0.007	0	53.3	53.8	66.2	151	153	0	27	28
2018	5	27	0	14	16	0.778	-0.039	4.324	0.01	0.007	0	53.3	53.8	71	151	153	0	27	28
2018	5	27	0	24	16	0.784	-0.007	4.324	0.01	0.007	0	53.3	54.2	70.1	152	154	0	28	28
2018	5	27	0	34	16	0.81	-0.046	4.324	0.01	0.007	0	54.2	53.8	71	152	153	0	26	28
2018	5	27	0	44	16	0.768	-0.052	4.324	0.01	0.007	0	53.8	54.2	56.3	152	154	0	27	28
2018	5	27	0	54	16	0.778	-0.056	4.324	0.013	0.01	0	53.3	53.8	56.8	151	153	0	27	28
2018	5	27	1	4	16	0.774	-0.02	4.324	0.016	0.013	0	53.8	54.6	57.2	152	154	0	27	27
2018	5	27	1	14	16	0.778	-0.023	4.324	0.01	0.007	0	52.9	53.8	60.6	151	153	0	28	28
2018	5	27	1	24	16	0.768	-0.026	4.324	0.01	0.007	0	52.9	53.8	64.1	151	153	0	28	28
2018	5	27	1	34	16	0.791	-0.026	4.324	0.013	0.01	0	52.9	53.8	69.7	151	153	0	28	28
2018	5	27	1	44	16	0.787	-0.046	4.327	0.013	0.01	0	52.9	53.3	68.8	151	153	0	28	29
2018	5	27	1	54	16	0.774	-0.016	4.327	0.016	0.013	0	53.3	53.8	55.5	151	153	0	27	28
2018	5	27	2	4	16	0.784	-0.007	4.327	0.01	0.007	0	53.3	53.3	62.4	151	153	0	27	29
2018	5	27	2	14	16	0.784	-0.03	4.327	0.013	0.01	0	52.9	53.8	69.2	151	153	0	28	28
2018	5	27	2	24	16	0.797	-0.033	4.327	0.01	0.007	0	52.9	54.2	68.8	151	153	0	28	27
2018	5	27	2	34	16	0.801	-0.03	4.327	0.01	0.007	0	52.9	53.8	63.6	151	153	0	28	28
2018	5	27	2	44	16	0.82	-0.033	4.327	0.01	0.007	0	52.9	54.2	72.2	151	153	0	28	27
2018	5	27	2	54	16	0.774	-0.016	4.327	0.01	0.007	0	53.3	53.8	69.7	151	153	0	27	28
2018	5	27	3	4	16	0.797	0	4.327	0.01	0.007	0	52.9	53.8	71	151	153	0	28	28
2018	5	27	3	14	16	0.781	-0.036	4.327	0.01	0.007	0	53.3	53.8	71	151	153	0	27	28
2018	5	27	3	24	16	0.827	-0.039	4.327	0.01	0.007	0	52.9	53.8	62.8	151	153	0	28	28
2018	5	27	3	34	16	0.817	-0.02	4.327	0.01	0.007	0	52.5	53.8	71.8	150	153	0	28	28
2018	5	27	3	44	16	0.787	-0.046	4.327	0.01	0.007	0	52.5	53.8	74	150	153	0	28	28
2018	5	27	3	54	16	0.794	-0.016	4.327	0.01	0.007	0	52.5	53.8	74	150	153	0	28	28
2018	5	27	4	4	16	0.794	-0.03	4.327	0.01	0.007	0	53.3	53.8	65.8	151	153	0	27	28
2018	5	27	4	14	16	0.764	-0.03	4.327	0.013	0.01	0	52.5	53.3	73.1	149	152	0	27	28
2018	5	27	4	24	16	0.817	-0.059	4.327	0.013	0.01	0	52.9	53.8	72.7	150	153	0	27	28
2018	5	27	4	34	16	0.784	-0.03	4.327	0.01	0.007	0	52.5	53.3	73.5	150	152	0	28	28
2018	5	27	4	44	16	0.807	-0.03	4.327	0.013	0.01	0	52.5	53.3	73.5	150	153	0	28	29

Mazourka (0354)

Year	Month	Day	Hour	Minute	Second	VelocityX	VelocityY	Level	StdError1	StdError2	StdError3	SNR1	SNR2	SNR3	SignalAmp1	SignalAmp2	SignalAmp3	Noise1	Noise2
2018	5	27	4	54	16	0.791	-0.039	4.327	0.01	0.007	0	52.5	54.2	74	150	153	0	28	27
2018	5	27	5	4	16	0.791	-0.02	4.327	0.013	0.01	0	52.5	53.8	74.4	150	153	0	28	28
2018	5	27	5	14	16	0.823	-0.066	4.327	0.01	0.007	0	53.3	53.3	72.2	151	153	0	27	29
2018	5	27	5	24	16	0.787	-0.046	4.327	0.013	0.01	0	52.5	53.8	70.5	150	153	0	28	28
2018	5	27	5	34	16	0.771	-0.03	4.327	0.01	0.007	0	52.9	53.8	54.2	151	153	0	28	28
2018	5	27	5	44	16	0.758	-0.046	4.327	0.01	0.007	0	53.3	53.8	53.8	151	153	0	27	28
2018	5	27	5	54	16	0.787	-0.046	4.327	0.01	0.007	0	52.5	53.8	62.8	151	153	0	29	28
2018	5	27	6	4	16	0.791	-0.007	4.327	0.01	0.007	0	52.5	53.8	64.5	150	153	0	28	28
2018	5	27	6	14	16	0.804	-0.03	4.327	0.013	0.01	0	52.9	53.8	66.2	151	153	0	28	28
2018	5	27	6	24	16	0.797	-0.023	4.327	0.01	0.007	0	52.5	53.8	71.8	150	153	0	28	28
2018	5	27	6	34	16	0.807	-0.016	4.327	0.01	0.007	0	52.9	53.3	71.8	151	153	0	28	29
2018	5	27	6	44	16	0.774	-0.039	4.327	0.013	0.01	0	52.9	53.8	70.5	150	153	0	27	28
2018	5	27	6	54	16	0.823	-0.046	4.327	0.01	0.007	0	52.5	53.8	70.1	150	153	0	28	28
2018	5	27	7	4	16	0.81	-0.046	4.327	0.016	0.013	0	52.9	53.3	67.5	151	153	0	28	29
2018	5	27	7	14	16	0.774	-0.049	4.331	0.01	0.007	0	52.5	53.8	50.7	150	153	0	28	28
2018	5	27	7	24	16	0.787	0	4.331	0.016	0.016	0	52.9	53.8	51.6	151	153	0	28	28
2018	5	27	7	34	16	0.774	-0.023	4.331	0.01	0.007	0	52.9	54.2	50.7	151	154	0	28	28
2018	5	27	7	44	16	0.787	-0.023	4.331	0.01	0.007	0	52.9	54.2	52	151	154	0	28	28
2018	5	27	7	54	16	0.787	-0.03	4.331	0.013	0.01	0	52.9	54.2	48.6	151	154	0	28	28
2018	5	27	8	4	16	0.774	-0.013	4.331	0.01	0.007	0	53.3	54.2	49.9	152	154	0	28	28
2018	5	27	8	14	16	0.814	-0.049	4.331	0.016	0.013	0	52.9	54.2	51.6	151	154	0	28	28
2018	5	27	8	24	16	0.768	-0.03	4.331	0.013	0.01	0	53.3	53.8	55.9	152	154	0	28	29
2018	5	27	8	34	16	0.814	-0.059	4.331	0.013	0.01	0	52.9	54.2	49.5	151	154	0	28	28
2018	5	27	8	44	16	0.791	-0.023	4.331	0.01	0.007	0	53.3	54.2	51.2	152	154	0	28	28
2018	5	27	8	54	16	0.771	0	4.334	0.01	0.007	0	54.2	54.2	49.5	153	154	0	27	28
2018	5	27	9	4	16	0.801	-0.016	4.331	0.01	0.007	0	53.3	54.6	49.5	152	155	0	28	28
2018	5	27	9	14	16	0.797	-0.046	4.331	0.01	0.007	0	53.8	54.6	49.9	153	155	0	28	28
2018	5	27	9	24	16	0.827	-0.062	4.334	0.01	0.007	0	53.8	54.6	47.7	153	155	0	28	28
2018	5	27	9	34	16	0.755	-0.036	4.331	0.016	0.013	0	53.8	54.6	49.5	153	155	0	28	28
2018	5	27	9	44	16	0.791	-0.082	4.331	0.01	0.007	0	53.3	54.6	50.3	152	155	0	28	28
2018	5	27	9	54	16	0.784	-0.003	4.331	0.01	0.007	0	54.2	54.2	49	153	155	0	27	29
2018	5	27	10	4	16	0.787	0.003	4.331	0.01	0.007	0	53.8	54.6	49	153	155	0	28	28
2018	5	27	10	14	16	0.814	-0.059	4.331	0.013	0.01	0	54.2	54.2	50.7	153	154	0	27	28
2018	5	27	10	24	16	0.778	-0.016	4.334	0.01	0.007	0	54.2	54.6	48.2	153	155	0	27	28
2018	5	27	10	34	16	0.827	-0.075	4.331	0.013	0.01	0	53.8	54.6	49	153	155	0	28	28
2018	5	27	10	44	16	0.807	0	4.331	0.016	0.013	0	53.3	54.6	49.5	153	155	0	29	28
2018	5	27	10	54	16	0.801	-0.046	4.331	0.01	0.007	0	53.8	54.6	49	153	155	0	28	28
2018	5	27	11	4	16	0.81	-0.036	4.331	0.01	0.007	0	53.8	54.6	50.3	153	155	0	28	28
2018	5	27	11	14	16	0.81	-0.052	4.331	0.01	0.007	0	53.8	54.6	47.3	153	155	0	28	28
2018	5	27	11	24	16	0.784	-0.052	4.327	0.01	0.007	0	53.8	54.2	50.3	153	155	0	28	29
2018	5	27	11	34	16	0.784	0	4.331	0.01	0.007	0	53.3	54.6	50.7	152	155	0	28	28
2018	5	27	11	44	16	0.774	-0.023	4.331	0.01	0.007	0	52.9	54.6	49	152	155	0	29	28
2018	5	27	11	54	16	0.801	-0.043	4.331	0.013	0.01	0	53.8	54.6	49	153	155	0	28	28
2018	5	27	12	4	16	0.801	-0.046	4.327	0.01	0.007	0	53.3	54.2	49.5	152	154	0	28	28
2018	5	27	12	14	16	0.801	-0.043	4.327	0.01	0.007	0	52.9	54.2	49.9	152	154	0	29	28
2018	5	27	12	24	16	0.804	-0.03	4.327	0.013	0.01	0	54.2	54.2	49.5	153	154	0	27	28

Mazourka (0354)

Year	Month	Day	Hour	Minute	Second	VelocityX	VelocityY	Level	StdError1	StdError2	StdError3	SNR1	SNR2	SNR3	SignalAmp1	SignalAmp2	SignalAmp3	Noise1	Noise2
2018	5	27	12	34	16	0.755	-0.03	4.327	0.016	0.013	0	53.3	53.8	49.9	152	154	0	28	29
2018	5	27	12	44	16	0.771	-0.039	4.327	0.01	0.007	0	53.8	54.6	49.5	153	155	0	28	28
2018	5	27	12	54	16	0.817	-0.046	4.327	0.01	0.007	0	53.3	54.2	51.6	152	154	0	28	28
2018	5	27	13	4	16	0.814	-0.059	4.324	0.01	0.007	0	53.3	54.2	51.6	152	154	0	28	28
2018	5	27	13	14	16	0.797	-0.056	4.327	0.01	0.007	0	53.3	53.8	49.5	152	154	0	28	29
2018	5	27	13	24	16	0.781	-0.023	4.327	0.01	0.007	0	54.2	55	49	154	156	0	28	28
2018	5	27	13	34	16	0.81	-0.069	4.327	0.01	0.007	0	53.3	54.2	47.7	152	154	0	28	28
2018	5	27	13	44	16	0.784	-0.026	4.327	0.01	0.007	0	53.8	54.6	49.5	153	155	0	28	28
2018	5	27	13	54	16	0.794	-0.059	4.324	0.01	0.007	0	53.8	54.6	49.5	153	155	0	28	28
2018	5	27	14	4	16	0.771	-0.069	4.324	0.01	0.007	0	53.8	54.6	48.6	153	154	0	28	27
2018	5	27	14	14	16	0.791	-0.075	4.324	0.01	0.007	0	53.8	54.6	48.6	153	155	0	28	28
2018	5	27	14	24	16	0.745	0.007	4.324	0.013	0.01	0	53.8	54.6	48.6	153	155	0	28	28
2018	5	27	14	34	16	0.774	-0.049	4.324	0.01	0.007	0	54.2	54.2	50.3	153	155	0	27	29
2018	5	27	14	44	16	0.797	-0.03	4.321	0.016	0.013	0	54.2	54.6	48.6	153	155	0	27	28
2018	5	27	14	54	16	0.781	-0.023	4.321	0.013	0.01	0	54.2	54.6	48.6	153	155	0	27	28
2018	5	27	15	4	16	0.787	-0.049	4.324	0.016	0.013	0	53.8	54.6	48.6	153	155	0	28	28
2018	5	27	15	14	16	0.807	-0.066	4.321	0.01	0.007	0	53.8	54.6	47.7	153	155	0	28	28
2018	5	27	15	24	16	0.794	-0.043	4.321	0.013	0.01	0	54.2	53.8	47.7	154	153	0	28	28
2018	5	27	15	34	16	0.804	-0.007	4.321	0.013	0.01	0	51.6	55	47.7	147	156	0	27	28
2018	5	27	15	44	16	0.804	-0.046	4.318	0.01	0.007	0	54.6	55	49.5	154	156	0	27	28
2018	5	27	15	54	16	0.794	-0.003	4.318	0.01	0.007	0	54.2	55	48.2	154	156	0	28	28
2018	5	27	16	4	16	0.784	-0.043	4.318	0.01	0.007	0	53.8	54.6	49	153	155	0	28	28
2018	5	27	16	14	16	0.814	-0.049	4.318	0.01	0.007	0	54.2	54.6	49.5	153	155	0	27	28
2018	5	27	16	24	16	0.784	-0.003	4.318	0.01	0.007	0	54.2	54.6	48.6	153	155	0	27	28
2018	5	27	16	34	16	0.81	-0.052	4.318	0.01	0.007	0	54.2	54.6	50.7	153	155	0	27	28
2018	5	27	16	44	16	0.807	-0.03	4.314	0.01	0.007	0	54.2	54.6	50.7	153	155	0	27	28
2018	5	27	16	54	16	0.794	0	4.314	0.01	0.007	0	53.8	54.2	47.7	153	155	0	28	29
2018	5	27	17	4	16	0.778	-0.013	4.314	0.013	0.01	0	54.6	54.6	50.3	154	155	0	27	28
2018	5	27	17	14	16	0.81	-0.03	4.311	0.01	0.007	0	54.6	54.6	49.5	154	155	0	27	28
2018	5	27	17	24	16	0.794	-0.046	4.311	0.013	0.01	0	54.6	54.6	48.2	154	155	0	27	28
2018	5	27	17	34	16	0.794	-0.03	4.308	0.01	0.007	0	54.2	54.6	49	153	155	0	27	28
2018	5	27	17	44	16	0.804	-0.023	4.308	0.01	0.007	0	54.2	54.6	49.9	153	155	0	27	28
2018	5	27	17	54	16	0.781	-0.046	4.308	0.01	0.007	0	54.2	54.6	51.2	153	155	0	27	28
2018	5	27	18	4	16	0.791	-0.049	4.308	0.01	0.007	0	53.3	55	49.9	152	155	0	28	27
2018	5	27	18	14	16	0.784	-0.03	4.304	0.013	0.01	0	53.8	54.2	48.6	152	155	0	27	29
2018	5	27	18	24	16	0.823	-0.043	4.304	0.01	0.007	0	53.3	54.2	49.9	152	154	0	28	28
2018	5	27	18	34	16	0.794	-0.069	4.304	0.01	0.007	0	53.8	54.2	49.5	152	154	0	27	28
2018	5	27	18	44	16	0.778	-0.016	4.301	0.016	0.013	0	53.8	53.8	50.3	152	154	0	27	29
2018	5	27	18	54	16	0.784	-0.036	4.301	0.01	0.007	0	53.3	54.2	56.3	152	154	0	28	28
2018	5	27	19	4	16	0.807	-0.026	4.301	0.01	0.007	0	53.3	54.2	56.3	152	154	0	28	28
2018	5	27	19	14	16	0.81	-0.066	4.301	0.01	0.007	0	53.3	54.2	51.2	152	154	0	28	28
2018	5	27	19	24	16	0.797	-0.059	4.298	0.01	0.007	0	53.3	53.8	68.4	152	154	0	28	29
2018	5	27	19	34	16	0.784	-0.052	4.298	0.01	0.007	0	52.9	53.8	71	151	153	0	28	28
2018	5	27	19	44	16	0.814	-0.026	4.298	0.01	0.007	0	53.3	54.2	72.2	151	153	0	27	27
2018	5	27	19	54	16	0.784	-0.03	4.298	0.01	0.007	0	53.3	54.2	71.8	152	154	0	28	28
2018	5	27	20	4	16	0.797	-0.062	4.298	0.013	0.01	0	52.9	54.2	71	151	154	0	28	28

Mazourka (0354)

Year	Month	Day	Hour	Minute	Second	VelocityX	VelocityY	Level	StdError1	StdError2	StdError3	SNR1	SNR2	SNR3	SignalAmp1	SignalAmp2	SignalAmp3	Noise1	Noise2
2018	5	27	20	14	16	0.823	-0.03	4.295	0.01	0.007	0	53.8	54.2	70.5	152	154	0	27	28
2018	5	27	20	24	16	0.774	-0.01	4.298	0.01	0.007	0	53.8	54.2	53.8	152	154	0	27	28
2018	5	27	20	34	16	0.748	-0.075	4.295	0.01	0.007	0	53.8	54.2	61.9	152	154	0	27	28
2018	5	27	20	44	16	0.807	-0.043	4.295	0.01	0.007	0	53.8	54.2	69.7	152	154	0	27	28
2018	5	27	20	54	16	0.751	0	4.295	0.01	0.007	0	53.3	54.6	71.8	152	154	0	28	27
2018	5	27	21	4	16	0.781	-0.052	4.295	0.016	0.013	0	52.9	54.2	73.5	151	153	0	28	27
2018	5	27	21	14	16	0.781	-0.01	4.295	0.01	0.007	0	53.8	53.8	70.5	152	153	0	27	28
2018	5	27	21	24	16	0.787	-0.013	4.295	0.01	0.007	0	53.3	53.8	70.5	152	153	0	28	28
2018	5	27	21	34	16	0.768	-0.03	4.295	0.01	0.007	0	52.9	53.8	60.2	151	153	0	28	28
2018	5	27	21	44	16	0.794	-0.059	4.295	0.01	0.007	0	53.3	53.3	73.5	151	152	0	27	28
2018	5	27	21	54	16	0.797	-0.036	4.291	0.01	0.007	0	53.3	54.2	51.2	151	154	0	27	28
2018	5	27	22	4	16	0.807	-0.026	4.291	0.01	0.007	0	52.9	54.2	52	151	153	0	28	27
2018	5	27	22	14	16	0.801	-0.016	4.291	0.013	0.01	0	53.3	53.8	50.7	152	153	0	28	28
2018	5	27	22	24	16	0.768	-0.013	4.288	0.01	0.007	0	52.9	53.8	49	151	153	0	28	28
2018	5	27	22	34	16	0.761	-0.03	4.288	0.013	0.01	0	52.9	49.9	52.5	151	144	0	28	28
2018	5	27	22	44	16	0.768	-0.03	4.288	0.013	0.01	0	53.3	53.8	64.5	151	153	0	27	28
2018	5	27	22	54	16	0.787	-0.066	4.288	0.013	0.01	0	52.9	53.3	53.3	151	153	0	28	29
2018	5	27	23	4	16	0.784	-0.056	4.288	0.01	0.007	0	52.5	53.8	54.6	150	153	0	28	28
2018	5	27	23	14	16	0.771	-0.013	4.285	0.01	0.007	0	52.9	54.2	59.8	151	153	0	28	27
2018	5	27	23	24	16	0.787	-0.049	4.285	0.01	0.007	0	52.5	53.3	57.2	150	152	0	28	28
2018	5	27	23	34	16	0.787	-0.033	4.281	0.01	0.007	0	53.3	53.3	52.5	151	152	0	27	28
2018	5	27	23	44	16	0.817	-0.003	4.281	0.01	0.007	0	53.3	53.8	52	151	153	0	27	28
2018	5	27	23	54	16	0.768	-0.049	4.278	0.01	0.007	0	52.9	54.2	52	151	153	0	28	27
2018	5	28	0	4	16	0.784	-0.039	4.275	0.013	0.01	0	53.3	54.2	62.8	151	153	0	27	27
2018	5	28	0	14	16	0.794	-0.056	4.275	0.013	0.01	0	52.9	53.3	53.3	151	152	0	28	28
2018	5	28	0	24	16	0.778	-0.039	4.272	0.013	0.01	0	53.3	54.2	64.5	152	153	0	28	27
2018	5	28	0	34	16	0.791	-0.043	4.265	0.01	0.007	0	53.3	54.2	64.5	151	153	0	27	27
2018	5	28	0	44	16	0.781	-0.01	4.265	0.01	0.007	0	52.9	53.8	64.1	151	153	0	28	28
2018	5	28	0	54	16	0.768	-0.043	4.262	0.01	0.007	0	53.3	53.3	65.4	151	152	0	27	28
2018	5	28	1	4	16	0.794	-0.039	4.262	0.01	0.007	0	52.9	53.3	65.8	151	153	0	28	29
2018	5	28	1	14	16	0.801	-0.03	4.262	0.013	0.01	0	52.5	53.8	69.2	150	153	0	28	28
2018	5	28	1	24	16	0.797	-0.026	4.259	0.013	0.01	0	53.3	53.8	66.2	151	153	0	27	28
2018	5	28	1	34	16	0.787	-0.089	4.259	0.01	0.007	0	52.9	53.8	67.1	151	153	0	28	28
2018	5	28	1	44	16	0.81	-0.03	4.259	0.01	0.007	0	53.3	54.2	65.8	151	153	0	27	27
2018	5	28	1	54	16	0.797	-0.046	4.255	0.01	0.007	0	52.9	53.8	65.4	151	153	0	28	28
2018	5	28	2	4	16	0.778	-0.062	4.255	0.01	0.007	0	52.9	53.3	63.2	150	152	0	27	28
2018	5	28	2	14	16	0.771	-0.033	4.255	0.01	0.007	0	52.5	53.3	73.5	150	152	0	28	28
2018	5	28	2	24	16	0.774	-0.026	4.255	0.01	0.007	0	52.5	53.3	73.5	150	152	0	28	28
2018	5	28	2	34	16	0.797	-0.056	4.252	0.013	0.01	0	52.9	53.8	73.1	151	153	0	28	28
2018	5	28	2	44	16	0.82	-0.033	4.252	0.013	0.01	0	53.3	53.8	74.4	151	153	0	27	28
2018	5	28	2	54	16	0.801	-0.02	4.252	0.013	0.01	0	52.9	53.8	74	151	153	0	28	28
2018	5	28	3	4	16	0.764	-0.016	4.252	0.01	0.007	0	52.9	54.2	74	151	153	0	28	27
2018	5	28	3	14	16	0.801	-0.075	4.249	0.013	0.01	0	52	53.3	73.5	150	152	0	29	28
2018	5	28	3	24	16	0.771	-0.016	4.249	0.01	0.007	0	52.9	53.8	74.4	150	153	0	27	28
2018	5	28	3	34	16	0.784	-0.052	4.249	0.013	0.01	0	52.5	52.9	75.3	150	152	0	28	29
2018	5	28	3	44	16	0.801	-0.052	4.245	0.01	0.007	0	52.5	52.9	73.5	150	152	0	28	29

Mazourka (0354)

Year	Month	Day	Hour	Minute	Second	VelocityX	VelocityY	Level	StdError1	StdError2	StdError3	SNR1	SNR2	SNR3	SignalAmp1	SignalAmp2	SignalAmp3	Noise1	Noise2
2018	5	28	3	54	16	0.807	-0.02	4.245	0.01	0.007	0	52.5	53.8	71.4	150	153	0	28	28
2018	5	28	4	4	16	0.768	-0.026	4.245	0.01	0.007	0	52.5	53.3	73.1	150	152	0	28	28
2018	5	28	4	14	16	0.804	-0.046	4.242	0.01	0.007	0	52.5	53.8	73.5	150	153	0	28	28
2018	5	28	4	24	16	0.778	-0.043	4.242	0.01	0.007	0	52.5	53.3	72.7	150	152	0	28	28
2018	5	28	4	34	16	0.784	-0.036	4.239	0.01	0.007	0	52	53.3	73.5	150	152	0	29	28
2018	5	28	4	44	16	0.728	0.003	4.239	0.01	0.007	0	52.9	53.8	72.7	151	153	0	28	28
2018	5	28	4	54	16	0.748	-0.016	4.239	0.01	0.007	0	52.5	53.8	69.2	150	153	0	28	28
2018	5	28	5	4	16	0.751	-0.036	4.236	0.013	0.01	0	53.3	53.3	72.2	151	153	0	27	29
2018	5	28	5	14	16	0.755	-0.072	4.236	0.016	0.013	0	52	53.3	71.4	150	152	0	29	28
2018	5	28	5	24	16	0.758	-0.046	4.232	0.013	0.01	0	53.3	53.3	70.5	151	153	0	27	29
2018	5	28	5	34	16	0.794	-0.062	4.229	0.013	0.01	0	53.3	54.2	70.5	151	154	0	27	28
2018	5	28	5	44	16	0.774	-0.049	4.226	0.013	0.01	0	52.9	53.8	70.1	151	153	0	28	28
2018	5	28	5	54	16	0.797	-0.039	4.222	0.01	0.007	0	52.9	54.2	70.1	151	154	0	28	28
2018	5	28	6	4	16	0.82	-0.075	4.219	0.01	0.007	0	52.9	53.8	55.9	151	153	0	28	28
2018	5	28	6	14	16	0.797	-0.039	4.216	0.013	0.01	0	52.9	54.2	71	151	154	0	28	28
2018	5	28	6	24	16	0.758	-0.049	4.216	0.01	0.007	0	52.9	53.8	71.4	151	153	0	28	28
2018	5	28	6	34	16	0.735	-0.036	4.213	0.01	0.007	0	52.9	54.2	67.9	151	154	0	28	28
2018	5	28	6	44	16	0.758	-0.023	4.213	0.013	0.01	0	53.3	53.8	71.8	151	153	0	27	28
2018	5	28	6	54	16	0.771	-0.049	4.213	0.013	0.01	0	52.9	54.2	72.7	151	154	0	28	28
2018	5	28	7	4	16	0.781	-0.066	4.209	0.01	0.007	0	52.9	54.2	72.7	151	154	0	28	28
2018	5	28	7	14	16	0.774	-0.023	4.209	0.01	0.007	0	53.3	53.8	72.2	151	153	0	27	28
2018	5	28	7	24	16	0.801	-0.02	4.206	0.01	0.007	0	52.9	53.8	73.1	151	153	0	28	28
2018	5	28	7	34	16	0.794	-0.079	4.206	0.01	0.007	0	53.3	54.2	73.5	152	154	0	28	28
2018	5	28	7	44	16	0.804	-0.075	4.206	0.01	0.007	0	52.9	54.2	73.5	151	154	0	28	28
2018	5	28	7	54	16	0.738	-0.049	4.203	0.013	0.01	0	53.3	54.2	73.5	152	154	0	28	28
2018	5	28	8	4	16	0.781	-0.033	4.203	0.016	0.016	0	52.5	54.2	72.7	151	154	0	29	28
2018	5	28	8	14	16	0.761	-0.046	4.203	0.01	0.007	0	52.9	53.8	67.5	151	154	0	28	29
2018	5	28	8	24	16	0.741	-0.013	4.199	0.01	0.007	0	52.9	54.2	73.5	151	154	0	28	28
2018	5	28	8	34	16	0.771	-0.026	4.199	0.01	0.007	0	52.9	53.8	56.8	151	154	0	28	29
2018	5	28	8	44	16	0.751	-0.02	4.199	0.01	0.007	0	53.3	54.2	62.8	152	155	0	28	29
2018	5	28	8	54	16	0.755	-0.03	4.196	0.016	0.013	0	53.3	54.6	69.7	152	155	0	28	28
2018	5	28	9	4	16	0.768	-0.03	4.196	0.016	0.013	0	53.3	54.6	60.6	152	155	0	28	28
2018	5	28	9	14	16	0.755	-0.026	4.193	0.01	0.007	0	53.8	54.6	52	152	156	0	27	29
2018	5	28	9	24	16	0.784	-0.033	4.19	0.016	0.013	0	53.3	54.2	54.2	152	155	0	28	29
2018	5	28	9	34	16	0.755	-0.056	4.186	0.013	0.01	0	53.3	54.6	53.8	152	155	0	28	28
2018	5	28	9	44	16	0.797	-0.082	4.183	0.01	0.007	0	53.3	54.6	50.7	152	155	0	28	28
2018	5	28	9	54	16	0.741	-0.039	4.18	0.01	0.007	0	53.8	54.6	50.7	153	155	0	28	28
2018	5	28	10	4	16	0.741	-0.062	4.173	0.01	0.007	0	53.3	54.6	50.3	152	155	0	28	28
2018	5	28	10	14	16	0.741	-0.016	4.173	0.01	0.007	0	53.8	55	51.6	153	156	0	28	28
2018	5	28	10	24	16	0.768	-0.092	4.17	0.01	0.007	0	53.8	55	52.5	152	156	0	27	28
2018	5	28	10	34	16	0.784	-0.072	4.17	0.01	0.007	0	53.8	54.6	52.5	152	155	0	27	28
2018	5	28	10	44	16	0.755	-0.049	4.163	0.01	0.007	0	53.8	54.2	48.6	153	155	0	28	29
2018	5	28	10	54	16	0.768	-0.062	4.163	0.01	0.007	0	53.3	54.6	51.6	152	156	0	28	29
2018	5	28	11	4	16	0.771	-0.007	4.167	0.01	0.007	0	54.2	55	71.8	154	157	0	28	29
2018	5	28	11	14	16	0.774	-0.049	4.163	0.01	0.007	0	53.3	54.2	53.8	152	155	0	28	29
2018	5	28	11	24	16	0.797	-0.089	4.163	0.01	0.007	0	54.2	55.5	54.6	154	157	0	28	28

Mazourka (0354)

Year	Month	Day	Hour	Minute	Second	VelocityX	VelocityY	Level	StdError1	StdError2	StdError3	SNR1	SNR2	SNR3	SignalAmp1	SignalAmp2	SignalAmp3	Noise1	Noise2
2018	5	28	11	34	16	0.778	-0.075	4.16	0.01	0.007	0	54.6	55	61.1	154	156	0	27	28
2018	5	28	11	44	16	0.787	-0.013	4.157	0.01	0.007	0	51.6	55	53.8	148	156	0	28	28
2018	5	28	11	54	16	0.768	-0.059	4.154	0.01	0.007	0	53.8	54.6	58.5	153	155	0	28	28
2018	5	28	12	4	16	0.768	-0.03	4.154	0.01	0.007	0	53.8	54.6	53.3	153	155	0	28	28
2018	5	28	12	14	16	0.774	-0.046	4.147	0.01	0.007	0	55.9	56.8	47.7	158	161	0	28	29
2018	5	28	12	24	16	0.771	-0.069	4.147	0.01	0.007	0	55	55.9	48.6	156	158	0	28	28
2018	5	28	12	34	16	0.801	-0.075	4.144	0.013	0.01	0	54.2	54.6	49.5	153	155	0	27	28
2018	5	28	12	44	16	0.778	-0.046	4.14	0.01	0.007	0	54.2	54.6	54.6	154	156	0	28	29
2018	5	28	12	54	16	0.791	-0.059	4.137	0.016	0.016	0	53.8	54.6	56.8	153	155	0	28	28
2018	5	28	13	4	16	0.774	-0.075	4.137	0.01	0.007	0	54.2	54.6	60.6	153	155	0	27	28
2018	5	28	13	14	16	0.787	-0.075	4.134	0.01	0.007	0	54.6	55.5	49	155	157	0	28	28
2018	5	28	13	24	16	0.741	-0.046	4.134	0.01	0.007	0	54.2	55	50.7	154	156	0	28	28
2018	5	28	13	34	16	0.748	-0.062	4.131	0.01	0.007	0	54.6	55	58.5	154	156	0	27	28
2018	5	28	13	44	16	0.755	-0.046	4.131	0.01	0.007	0	54.2	55	52.5	154	156	0	28	28
2018	5	28	13	54	16	0.794	-0.092	4.121	0.01	0.007	0	54.6	54.6	49.9	154	155	0	27	28
2018	5	28	14	4	16	0.781	-0.089	4.127	0.016	0.013	0	54.2	55	51.6	154	156	0	28	28
2018	5	28	14	14	16	0.755	-0.033	4.127	0.016	0.016	0	54.2	55	54.2	154	156	0	28	28
2018	5	28	14	24	16	0.781	-0.056	4.124	0.01	0.007	0	54.6	55.5	56.3	154	156	0	27	27
2018	5	28	14	34	16	0.781	-0.059	4.124	0.01	0.007	0	54.6	55	56.8	154	156	0	27	28
2018	5	28	14	44	16	0.768	-0.062	4.117	0.013	0.01	0	55	55	46.4	155	156	0	27	28
2018	5	28	14	54	16	0.778	-0.066	4.104	0.01	0.007	0	54.2	55	50.3	154	156	0	28	28
2018	5	28	15	4	16	0.764	-0.046	4.114	0.01	0.007	0	55	55.5	47.3	155	156	0	27	27
2018	5	28	15	14	16	0.758	-0.052	4.091	0.016	0.013	0	54.2	54.6	46.9	154	156	0	28	29
2018	5	28	15	24	16	0.774	-0.095	4.108	0.013	0.01	0	53.8	54.6	60.6	153	155	0	28	28
2018	5	28	15	34	16	0.751	-0.052	4.108	0.01	0.007	0	54.2	55	66.7	154	156	0	28	28
2018	5	28	15	44	16	0.768	-0.069	4.104	0.013	0.01	0	54.2	55	71.4	154	156	0	28	28
2018	5	28	15	54	16	0.768	-0.039	4.104	0.01	0.007	0	54.2	55.5	71	154	156	0	28	27
2018	5	28	16	4	16	0.787	-0.079	4.101	0.013	0.01	0	54.6	55	71	154	156	0	27	28
2018	5	28	16	14	16	0.764	-0.03	4.101	0.013	0.01	0	54.2	55	65.4	154	156	0	28	28
2018	5	28	16	24	16	0.755	-0.079	4.101	0.01	0.007	0	54.6	54.6	71	154	155	0	27	28
2018	5	28	16	34	16	0.768	-0.026	4.101	0.01	0.007	0	54.2	55	72.2	154	156	0	28	28
2018	5	28	16	44	16	0.741	-0.049	4.098	0.013	0.01	0	54.6	55	70.1	154	156	0	27	28
2018	5	28	16	54	16	0.741	-0.03	4.098	0.013	0.01	0	54.6	55	72.2	154	156	0	27	28
2018	5	28	17	4	16	0.764	-0.036	4.098	0.013	0.01	0	54.2	55	68.8	154	156	0	28	28
2018	5	28	17	14	16	0.755	-0.03	4.094	0.01	0.007	0	54.6	55.5	70.1	154	156	0	27	27
2018	5	28	17	24	16	0.761	-0.049	4.094	0.013	0.01	0	54.2	55.9	69.7	154	157	0	28	27
2018	5	28	17	34	16	0.748	-0.049	4.094	0.013	0.01	0	54.2	55.5	70.5	154	156	0	28	27
2018	5	28	17	44	16	0.768	-0.062	4.091	0.013	0.01	0	54.2	55	69.7	154	156	0	28	28
2018	5	28	17	54	16	0.719	-0.046	4.085	0.01	0.007	0	54.2	55	70.1	154	156	0	28	28
2018	5	28	18	4	16	0.745	-0.016	4.081	0.013	0.01	0	54.2	55	65.4	154	156	0	28	28
2018	5	28	18	14	16	0.787	-0.016	4.078	0.013	0.01	0	54.6	55	69.2	154	156	0	27	28
2018	5	28	18	24	16	0.722	-0.039	4.075	0.013	0.01	0	54.6	55.5	69.2	154	156	0	27	27
2018	5	28	18	34	16	0.722	-0.043	4.075	0.01	0.007	0	54.6	55	70.1	154	156	0	27	28
2018	5	28	18	44	16	0.755	-0.075	4.075	0.01	0.007	0	53.8	55	60.6	153	156	0	28	28
2018	5	28	18	54	16	0.758	-0.026	4.072	0.013	0.01	0	54.2	55	71.8	154	156	0	28	28
2018	5	28	19	4	16	0.751	-0.046	4.072	0.013	0.01	0	53.8	55.5	58.9	153	157	0	28	28

Mazourka (0354)

Year	Month	Day	Hour	Minute	Second	VelocityX	VelocityY	Level	StdError1	StdError2	StdError3	SNR1	SNR2	SNR3	SignalAmp1	SignalAmp2	SignalAmp3	Noise1	Noise2
2018	5	28	19	14	16	0.761	-0.056	4.072	0.01	0.007	0	55.5	55.9	68.8	156	157	0	27	27
2018	5	28	19	24	16	0.797	-0.085	4.072	0.016	0.013	0	54.6	54.6	72.2	155	156	0	28	29
2018	5	28	19	34	16	0.745	-0.056	4.072	0.013	0.01	0	53.3	55	72.7	151	156	0	27	28
2018	5	28	19	44	16	0.771	-0.062	4.068	0.01	0.007	0	54.6	55.5	72.2	155	156	0	28	27
2018	5	28	19	54	16	0.745	-0.033	4.068	0.013	0.01	0	55	55.5	73.5	155	157	0	27	28
2018	5	28	20	4	16	0.748	-0.016	4.068	0.013	0.01	0	55	55.5	73.5	155	157	0	27	28
2018	5	28	20	14	16	0.728	-0.049	4.068	0.01	0.007	0	55	55.5	74	155	157	0	27	28
2018	5	28	20	24	16	0.758	-0.039	4.068	0.013	0.01	0	55	55	73.5	155	156	0	27	28
2018	5	28	20	34	16	0.732	-0.036	4.068	0.013	0.01	0	55	55	73.5	155	156	0	27	28
2018	5	28	20	44	16	0.751	-0.046	4.068	0.01	0.007	0	54.6	55.9	71	155	157	0	28	27
2018	5	28	20	54	16	0.709	-0.016	4.065	0.01	0.007	0	55	55.9	71.4	155	157	0	27	27
2018	5	28	21	4	16	0.761	-0.016	4.065	0.01	0.007	0	55	55.5	71.8	155	156	0	27	27
2018	5	28	21	14	16	0.745	-0.059	4.065	0.01	0.007	0	54.2	55	71.4	154	156	0	28	28
2018	5	28	21	24	16	0.719	-0.023	4.062	0.01	0.007	0	54.6	55	63.6	154	156	0	27	28
2018	5	28	21	34	16	0.738	-0.049	4.062	0.01	0.007	0	54.6	55	66.7	154	156	0	27	28
2018	5	28	21	44	16	0.719	-0.039	4.062	0.016	0.013	0	54.6	55	63.2	154	156	0	27	28
2018	5	28	21	54	16	0.758	-0.033	4.058	0.013	0.01	0	54.2	55	66.2	154	156	0	28	28
2018	5	28	22	4	16	0.741	-0.033	4.058	0.01	0.007	0	54.2	54.6	69.7	153	155	0	27	28
2018	5	28	22	14	16	0.751	-0.062	4.055	0.013	0.01	0	53.8	54.6	68.4	153	155	0	28	28
2018	5	28	22	24	16	0.735	-0.033	4.052	0.01	0.007	0	53.8	55	67.9	153	155	0	28	27
2018	5	28	22	34	16	0.732	-0.036	4.049	0.01	0.007	0	53.3	55	63.6	151	155	0	27	27
2018	5	28	22	44	16	0.738	-0.03	4.045	0.013	0.01	0	54.6	54.6	69.7	154	155	0	27	28
2018	5	28	22	54	16	0.774	-0.056	4.045	0.016	0.013	0	54.2	54.6	70.5	153	155	0	27	28
2018	5	28	23	4	16	0.745	-0.075	4.045	0.01	0.007	0	54.2	55	70.5	153	155	0	27	27
2018	5	28	23	14	16	0.738	-0.026	4.042	0.016	0.013	0	54.2	54.6	68.8	153	155	0	27	28
2018	5	28	23	24	16	0.751	-0.039	4.042	0.01	0.007	0	53.8	54.6	69.2	152	155	0	27	28
2018	5	28	23	34	16	0.748	-0.03	4.042	0.013	0.01	0	54.2	54.6	71.8	153	155	0	27	28
2018	5	28	23	44	16	0.715	-0.072	4.042	0.013	0.01	0	53.8	54.6	71	152	155	0	27	28
2018	5	28	23	54	16	0.741	-0.046	4.039	0.01	0.007	0	54.2	55	72.2	153	155	0	27	27
2018	5	29	0	4	16	0.741	-0.046	4.039	0.013	0.01	0	54.2	54.6	72.2	153	155	0	27	28
2018	5	29	0	14	16	0.709	-0.062	4.039	0.01	0.007	0	54.2	54.6	68.8	153	155	0	27	28
2018	5	29	0	24	16	0.735	-0.013	4.039	0.013	0.01	0	54.2	55	72.2	153	155	0	27	27
2018	5	29	0	34	16	0.761	-0.036	4.035	0.01	0.007	0	54.2	54.2	73.5	153	154	0	27	28
2018	5	29	0	44	16	0.764	-0.043	4.035	0.016	0.013	0	54.2	54.6	73.5	153	155	0	27	28
2018	5	29	0	54	16	0.764	-0.056	4.035	0.01	0.007	0	54.2	54.2	72.7	153	154	0	27	28
2018	5	29	1	4	16	0.709	0.007	4.035	0.016	0.013	0	54.2	54.6	72.2	153	155	0	27	28
2018	5	29	1	14	16	0.748	-0.046	4.035	0.01	0.007	0	53.8	54.6	72.7	153	155	0	28	28
2018	5	29	1	24	16	0.764	-0.066	4.035	0.013	0.01	0	54.2	54.6	73.1	153	155	0	27	28
2018	5	29	1	34	16	0.732	-0.069	4.032	0.013	0.01	0	53.8	54.6	73.5	152	155	0	27	28
2018	5	29	1	44	16	0.699	-0.043	4.032	0.01	0.007	0	54.6	54.6	71.8	154	155	0	27	28
2018	5	29	1	54	16	0.761	-0.049	4.032	0.016	0.013	0	53.8	55	74.4	152	155	0	27	27
2018	5	29	2	4	16	0.755	-0.02	4.032	0.01	0.007	0	54.2	55	74.4	153	155	0	27	27
2018	5	29	2	14	16	0.741	-0.062	4.032	0.01	0.007	0	54.2	55	74.4	153	155	0	27	27
2018	5	29	2	24	16	0.764	-0.052	4.029	0.013	0.01	0	54.2	54.6	74	153	155	0	27	28
2018	5	29	2	34	16	0.715	-0.016	4.029	0.016	0.016	0	54.2	55	74.4	153	155	0	27	27
2018	5	29	2	44	16	0.778	-0.056	4.029	0.013	0.01	0	53.8	54.6	74.4	153	155	0	28	28

Mazourka (0354)

Year	Month	Day	Hour	Minute	Second	VelocityX	VelocityY	Level	StdError1	StdError2	StdError3	SNR1	SNR2	SNR3	SignalAmp1	SignalAmp2	SignalAmp3	Noise1	Noise2
2018	5	29	2	54	16	0.761	-0.095	4.029	0.013	0.01	0	53.8	54.6	74.4	153	155	0	28	28
2018	5	29	3	4	16	0.751	-0.03	4.029	0.013	0.01	0	53.8	54.6	74.4	153	155	0	28	28
2018	5	29	3	14	16	0.725	-0.007	4.029	0.01	0.007	0	54.2	54.6	74.4	153	155	0	27	28
2018	5	29	3	24	16	0.738	-0.03	4.029	0.01	0.007	0	54.2	55	68.8	153	155	0	27	27
2018	5	29	3	34	16	0.748	-0.059	4.029	0.01	0.007	0	53.8	54.6	71	152	155	0	27	28
2018	5	29	3	44	16	0.728	-0.062	4.032	0.01	0.007	0	54.2	54.6	73.5	153	155	0	27	28
2018	5	29	3	54	16	0.728	-0.023	4.029	0.013	0.01	0	53.8	54.6	73.5	153	155	0	28	28
2018	5	29	4	4	16	0.728	-0.082	4.032	0.013	0.01	0	54.2	54.6	68.4	153	155	0	27	28
2018	5	29	4	14	16	0.728	-0.023	4.032	0.013	0.01	0	54.2	54.6	73.5	153	155	0	27	28
2018	5	29	4	24	16	0.741	-0.03	4.032	0.01	0.007	0	53.8	54.6	73.1	153	155	0	28	28
2018	5	29	4	34	16	0.748	-0.049	4.029	0.01	0.007	0	54.2	54.6	73.5	153	155	0	27	28
2018	5	29	4	44	16	0.738	-0.03	4.029	0.013	0.01	0	54.2	54.6	73.5	153	155	0	27	28
2018	5	29	4	54	16	0.738	-0.039	4.029	0.01	0.007	0	54.2	54.6	73.1	153	155	0	27	28
2018	5	29	5	4	16	0.715	-0.02	4.029	0.01	0.007	0	54.2	54.6	73.5	153	155	0	27	28
2018	5	29	5	14	16	0.755	-0.062	4.029	0.01	0.007	0	53.8	54.2	73.5	152	154	0	27	28
2018	5	29	5	24	16	0.728	-0.072	4.029	0.01	0.007	0	53.8	55	70.5	153	155	0	28	27
2018	5	29	5	34	16	0.722	-0.066	4.029	0.013	0.01	0	54.2	55	74	153	156	0	27	28
2018	5	29	5	44	16	0.709	-0.043	4.029	0.01	0.007	0	54.6	54.6	73.5	154	156	0	27	29
2018	5	29	5	54	16	0.728	-0.023	4.026	0.013	0.01	0	54.2	55	74.4	154	156	0	28	28
2018	5	29	6	4	16	0.722	-0.023	4.026	0.01	0.007	0	54.2	55	73.5	153	156	0	27	28
2018	5	29	6	14	16	0.705	-0.066	4.026	0.01	0.007	0	54.6	55	74	154	156	0	27	28
2018	5	29	6	24	16	0.751	-0.049	4.026	0.013	0.01	0	54.6	55	74	154	156	0	27	28
2018	5	29	6	34	16	0.751	-0.072	4.026	0.01	0.007	0	54.2	55	74.8	153	156	0	27	28
2018	5	29	6	44	16	0.702	-0.023	4.022	0.013	0.01	0	53.8	55	74.8	153	156	0	28	28
2018	5	29	6	54	16	0.735	-0.056	4.022	0.01	0.007	0	53.8	54.6	74	153	155	0	28	28
2018	5	29	7	4	16	0.719	-0.062	4.022	0.01	0.007	0	54.2	55.9	74.4	154	157	0	28	27
2018	5	29	7	14	16	0.735	-0.033	4.022	0.013	0.01	0	54.6	55	74	154	156	0	27	28
2018	5	29	7	24	16	0.725	-0.043	4.022	0.01	0.007	0	54.2	55	74.4	154	156	0	28	28
2018	5	29	7	34	16	0.751	-0.066	4.022	0.01	0.007	0	54.6	55	74	154	156	0	27	28
2018	5	29	7	44	16	0.735	-0.049	4.022	0.013	0.01	0	54.2	55.5	72.2	154	157	0	28	28
2018	5	29	7	54	16	0.686	-0.026	4.022	0.01	0.007	0	54.6	55.5	73.5	155	157	0	28	28
2018	5	29	8	4	16	0.715	-0.052	4.019	0.01	0.007	0	55	55.5	74	155	157	0	27	28
2018	5	29	8	14	16	0.764	-0.075	4.019	0.01	0.007	0	54.2	55	66.7	154	156	0	28	28
2018	5	29	8	24	16	0.735	-0.056	4.019	0.01	0.007	0	54.2	55.5	74	154	157	0	28	28
2018	5	29	8	34	16	0.709	-0.043	4.016	0.016	0.013	0	51.6	55.5	68.8	147	156	0	27	27
2018	5	29	8	44	16	0.732	-0.079	4.016	0.01	0.007	0	54.6	55.5	62.4	155	157	0	28	28
2018	5	29	8	54	16	0.738	-0.033	4.016	0.013	0.01	0	55.5	55.9	71.4	156	158	0	27	28
2018	5	29	9	4	16	0.738	-0.049	4.016	0.01	0.007	0	54.6	55.5	73.1	155	157	0	28	28
2018	5	29	9	14	16	0.768	-0.062	4.012	0.01	0.007	0	55	55.5	73.1	155	157	0	27	28
2018	5	29	9	24	16	0.735	-0.036	4.012	0.01	0.007	0	55	55	72.2	155	157	0	27	29
2018	5	29	9	34	16	0.751	-0.043	4.012	0.013	0.01	0	54.6	55.9	68.8	155	157	0	28	27
2018	5	29	9	44	16	0.666	-0.049	4.009	0.013	0.01	0	54.6	55.5	70.1	155	157	0	28	28
2018	5	29	9	54	16	0.751	-0.052	4.009	0.01	0.007	0	54.6	55.5	71.4	155	157	0	28	28
2018	5	29	10	4	16	0.728	-0.079	4.006	0.013	0.01	0	54.6	55.5	68.8	155	157	0	28	28
2018	5	29	10	14	16	0.712	-0.062	3.999	0.013	0.01	0	54.6	55.5	68.4	155	157	0	28	28
2018	5	29	10	24	16	0.732	-0.049	3.996	0.01	0.007	0	55	55.5	70.1	155	157	0	27	28

Mazourka (0354)

Year	Month	Day	Hour	Minute	Second	VelocityX	VelocityY	Level	StdError1	StdError2	StdError3	SNR1	SNR2	SNR3	SignalAmp1	SignalAmp2	SignalAmp3	Noise1	Noise2
2018	5	29	10	34	16	0.751	-0.059	3.993	0.013	0.01	0	54.6	55.5	69.2	155	157	0	28	28
2018	5	29	10	44	16	0.702	-0.049	3.993	0.01	0.007	0	55	55.5	59.8	155	157	0	27	28
2018	5	29	10	54	16	0.738	-0.033	3.993	0.013	0.01	0	54.6	55.5	71.4	155	157	0	28	28
2018	5	29	11	4	16	0.732	-0.036	3.993	0.013	0.01	0	54.6	55.5	72.7	155	157	0	28	28
2018	5	29	11	14	16	0.761	-0.098	3.99	0.013	0.01	0	54.2	55	55.5	154	156	0	28	28
2018	5	29	11	24	16	0.768	-0.079	3.99	0.01	0.007	0	53.8	55	71.8	153	155	0	28	27
2018	5	29	11	34	16	0.764	-0.069	3.99	0.013	0.01	0	54.2	54.2	52.9	153	154	0	27	28
2018	5	29	11	44	16	0.758	-0.085	3.986	0.01	0.007	0	54.2	55.5	73.5	154	156	0	28	27
2018	5	29	11	54	16	0.768	-0.095	3.986	0.013	0.01	0	54.6	55	59.3	154	156	0	27	28
2018	5	29	12	4	16	0.758	-0.059	3.986	0.01	0.007	0	54.6	55	64.5	154	156	0	27	28
2018	5	29	12	14	16	0.761	-0.046	3.986	0.016	0.013	0	54.6	54.6	62.4	154	156	0	27	29
2018	5	29	12	24	16	0.738	-0.069	3.986	0.013	0.01	0	54.2	55	55.9	154	156	0	28	28
2018	5	29	12	34	16	0.768	-0.089	3.986	0.01	0.007	0	54.2	55.5	57.6	153	156	0	27	27
2018	5	29	12	44	16	0.781	-0.118	3.983	0.01	0.007	0	54.6	55	70.5	154	156	0	27	28
2018	5	29	12	54	16	0.735	-0.072	3.983	0.01	0.007	0	54.6	55	66.7	155	156	0	28	28
2018	5	29	13	4	16	0.715	-0.052	3.983	0.01	0.007	0	55	55.5	56.3	155	157	0	27	28
2018	5	29	13	14	16	0.771	-0.056	3.98	0.01	0.007	0	54.2	55	52.9	154	156	0	28	28
2018	5	29	13	24	16	0.774	-0.075	3.98	0.013	0.01	0	54.2	55.5	51.2	154	156	0	28	27
2018	5	29	13	34	16	0.771	-0.066	3.98	0.013	0.01	0	54.6	55	66.7	154	156	0	27	28
2018	5	29	13	44	16	0.738	-0.066	3.976	0.01	0.007	0	54.2	55.5	50.3	154	156	0	28	27
2018	5	29	13	54	16	0.774	-0.075	3.976	0.013	0.01	0	54.6	55	66.7	154	156	0	27	28
2018	5	29	14	4	16	0.768	-0.066	3.976	0.016	0.013	0	54.6	55.5	71	155	157	0	28	28
2018	5	29	14	14	16	0.758	-0.052	3.973	0.01	0.007	0	54.6	55.9	68.4	155	157	0	28	27
2018	5	29	14	24	16	0.741	-0.059	3.97	0.013	0.01	0	54.2	55.5	53.3	154	157	0	28	28
2018	5	29	14	34	16	0.745	-0.112	3.967	0.01	0.007	0	54.2	55	65.4	154	156	0	28	28
2018	5	29	14	44	16	0.715	-0.043	3.963	0.016	0.013	0	54.6	55.9	71	155	158	0	28	28
2018	5	29	14	54	16	0.755	-0.098	3.96	0.01	0.007	0	53.8	55	61.9	153	156	0	28	28
2018	5	29	15	4	16	0.778	-0.046	3.96	0.013	0.01	0	54.6	55.5	59.8	155	156	0	28	27
2018	5	29	15	14	16	0.751	-0.046	3.963	0.016	0.013	0	54.6	55	51.6	155	156	0	28	28
2018	5	29	15	24	16	0.761	-0.056	3.96	0.01	0.007	0	54.6	55	52.5	154	156	0	27	28
2018	5	29	15	34	16	0.722	-0.059	3.96	0.013	0.01	0	54.6	55.5	51.6	155	157	0	28	28
2018	5	29	15	44	16	0.745	-0.095	3.96	0.01	0.007	0	55	55	66.2	155	156	0	27	28
2018	5	29	15	54	16	0.758	-0.089	3.96	0.01	0.007	0	55	55.9	50.3	155	157	0	27	27
2018	5	29	16	4	16	0.755	-0.075	3.96	0.01	0.007	0	54.6	55.5	52.5	154	157	0	27	28
2018	5	29	16	14	16	0.732	-0.082	3.96	0.013	0.01	0	55	55.9	51.2	155	157	0	27	27
2018	5	29	16	24	16	0.764	-0.052	3.957	0.01	0.007	0	55.5	55.5	52.5	155	157	0	26	28
2018	5	29	16	34	16	0.748	-0.049	3.957	0.01	0.007	0	55.5	55.9	49.5	156	158	0	27	28
2018	5	29	16	44	16	0.748	-0.095	3.957	0.01	0.007	0	54.6	55	52.5	155	156	0	28	28
2018	5	29	16	54	16	0.755	-0.02	3.957	0.01	0.007	0	54.6	55.9	51.2	154	157	0	27	27
2018	5	29	17	4	16	0.768	-0.072	3.957	0.013	0.01	0	55	55.9	51.6	155	157	0	27	27
2018	5	29	17	14	16	0.712	-0.066	3.957	0.01	0.007	0	55.5	55.5	54.2	156	157	0	27	28
2018	5	29	17	24	16	0.738	-0.033	3.957	0.016	0.013	0	55	55.9	50.7	155	157	0	27	27
2018	5	29	17	34	16	0.728	-0.016	3.957	0.01	0.007	0	55.5	56.3	52.9	156	158	0	27	27
2018	5	29	17	44	16	0.719	-0.046	3.953	0.01	0.007	0	53.3	55.9	51.2	151	157	0	27	27
2018	5	29	17	54	16	0.709	-0.023	3.953	0.013	0.01	0	55.5	55.5	52.5	156	157	0	27	28
2018	5	29	18	4	16	0.728	-0.01	3.953	0.013	0.01	0	55.5	55.9	56.3	156	157	0	27	27

Mazourka (0354)

Year	Month	Day	Hour	Minute	Second	VelocityX	VelocityY	Level	StdError1	StdError2	StdError3	SNR1	SNR2	SNR3	SignalAmp1	SignalAmp2	SignalAmp3	Noise1	Noise2
2018	5	29	18	14	16	0.705	-0.03	3.953	0.01	0.007	0	55.5	55.9	55.9	156	157	0	27	27
2018	5	29	18	24	16	0.709	-0.033	3.953	0.016	0.013	0	55	55.9	52.5	155	157	0	27	27
2018	5	29	18	34	16	0.732	-0.066	3.95	0.01	0.007	0	55.5	55.9	51.2	156	157	0	27	27
2018	5	29	18	44	16	0.699	-0.062	3.953	0.013	0.01	0	55	55.9	58	155	157	0	27	27
2018	5	29	18	54	16	0.715	-0.013	3.953	0.01	0.007	0	55.5	55.9	70.5	156	157	0	27	27
2018	5	29	19	4	16	0.728	-0.026	3.953	0.013	0.01	0	55.5	55.5	70.5	155	157	0	26	28
2018	5	29	19	14	16	0.715	-0.023	3.953	0.013	0.01	0	55.9	55.5	70.5	156	157	0	26	28
2018	5	29	19	24	16	0.725	-0.062	3.953	0.013	0.01	0	55	55.9	69.2	155	157	0	27	27
2018	5	29	19	34	16	0.689	-0.026	3.953	0.01	0.007	0	55.5	56.3	69.7	156	158	0	27	27
2018	5	29	19	44	16	0.741	-0.033	3.953	0.01	0.007	0	55.5	55.9	70.1	156	157	0	27	27
2018	5	29	19	54	16	0.735	-0.026	3.95	0.013	0.01	0	55.5	56.3	69.2	156	158	0	27	27
2018	5	29	20	4	16	0.755	-0.046	3.95	0.013	0.01	0	55.5	56.3	69.7	156	158	0	27	27
2018	5	29	20	14	16	0.709	-0.033	3.95	0.01	0.007	0	55.9	55.9	68.4	156	158	0	26	28
2018	5	29	20	24	16	0.692	-0.023	3.95	0.013	0.01	0	55	55.9	61.1	155	157	0	27	27
2018	5	29	20	34	16	0.725	-0.059	3.947	0.01	0.007	0	55.5	56.3	69.2	156	158	0	27	27
2018	5	29	20	44	16	0.751	-0.026	3.947	0.016	0.013	0	55.5	55.5	69.7	156	157	0	27	28
2018	5	29	20	54	16	0.741	-0.036	3.944	0.013	0.01	0	55.5	55.9	68.8	156	157	0	27	27
2018	5	29	21	4	16	0.725	-0.039	3.947	0.016	0.013	0	55.5	55.5	69.2	156	157	0	27	28
2018	5	29	21	14	16	0.709	-0.026	3.944	0.01	0.007	0	55	55.5	69.2	155	157	0	27	28
2018	5	29	21	24	16	0.725	-0.033	3.944	0.01	0.007	0	55	55.9	69.2	155	157	0	27	27
2018	5	29	21	34	16	0.735	-0.049	3.944	0.01	0.007	0	55	55	68.8	155	156	0	27	28
2018	5	29	21	44	16	0.725	-0.043	3.944	0.013	0.01	0	55	55.5	70.1	155	156	0	27	27
2018	5	29	21	54	16	0.712	-0.02	3.94	0.01	0.007	0	55	55.5	69.7	155	156	0	27	27
2018	5	29	22	4	16	0.715	-0.039	3.944	0.01	0.007	0	54.6	55.5	69.7	154	157	0	27	28
2018	5	29	22	14	16	0.692	-0.03	3.94	0.01	0.007	0	55.5	55.5	69.7	155	157	0	26	28
2018	5	29	22	24	16	0.715	-0.033	3.94	0.013	0.01	0	55	55.5	70.5	155	156	0	27	27
2018	5	29	22	34	16	0.722	-0.016	3.94	0.01	0.007	0	55	55.5	67.5	155	156	0	27	27
2018	5	29	22	44	16	0.725	-0.066	3.94	0.01	0.007	0	55	55.5	69.7	155	156	0	27	27
2018	5	29	22	54	16	0.745	-0.016	3.94	0.013	0.01	0	55	55.5	70.5	154	156	0	26	27
2018	5	29	23	4	16	0.712	0.007	3.94	0.01	0.007	0	54.6	55.5	70.1	155	156	0	28	27
2018	5	29	23	14	16	0.676	0	3.94	0.013	0.01	0	55	55	70.1	155	156	0	27	28
2018	5	29	23	24	16	0.761	-0.056	3.94	0.01	0.007	0	54.6	55.5	71	154	156	0	27	27
2018	5	29	23	34	16	0.699	-0.013	3.94	0.01	0.007	0	54.6	55.5	70.5	154	156	0	27	27
2018	5	29	23	44	16	0.719	-0.02	3.94	0.016	0.016	0	54.6	55	70.5	154	155	0	27	27
2018	5	29	23	54	16	0.712	-0.02	3.937	0.01	0.007	0	55	55.5	69.7	155	156	0	27	27
2018	5	30	0	4	16	0.755	-0.013	3.94	0.013	0.01	0	54.6	55.5	71	154	156	0	27	27
2018	5	30	0	14	16	0.699	-0.023	3.937	0.013	0.01	0	54.6	55.5	71	154	156	0	27	27
2018	5	30	0	24	16	0.755	-0.046	3.937	0.013	0.01	0	54.6	54.6	71	154	155	0	27	28
2018	5	30	0	34	16	0.689	-0.023	3.937	0.01	0.007	0	55	55.5	70.5	155	156	0	27	27
2018	5	30	0	44	16	0.722	-0.016	3.937	0.01	0.007	0	54.6	55	71	154	156	0	27	28
2018	5	30	0	54	16	0.692	-0.033	3.937	0.01	0.007	0	54.6	55.5	71	154	156	0	27	27
2018	5	30	1	4	16	0.755	-0.016	3.937	0.01	0.007	0	55	55.5	71	154	156	0	26	27
2018	5	30	1	14	16	0.725	-0.049	3.937	0.01	0.007	0	55	55.9	67.1	155	157	0	27	27
2018	5	30	1	24	16	0.728	-0.043	3.937	0.013	0.01	0	54.6	55.5	71	154	156	0	27	27
2018	5	30	1	34	16	0.715	0.016	3.937	0.013	0.01	0	54.6	55.5	64.9	154	156	0	27	27
2018	5	30	1	44	16	0.748	-0.039	3.937	0.01	0.007	0	54.6	55.5	70.1	154	156	0	27	27

Mazourka (0354)

Year	Month	Day	Hour	Minute	Second	VelocityX	VelocityY	Level	StdError1	StdError2	StdError3	SNR1	SNR2	SNR3	SignalAmp1	SignalAmp2	SignalAmp3	Noise1	Noise2
2018	5	30	1	54	16	0.732	-0.033	3.937	0.016	0.013	0	54.6	55	69.7	154	156	0	27	28
2018	5	30	2	4	16	0.738	-0.039	3.937	0.016	0.013	0	55	55.5	68.8	155	156	0	27	27
2018	5	30	2	14	16	0.702	-0.01	3.937	0.01	0.007	0	54.6	55.5	70.5	154	156	0	27	27
2018	5	30	2	24	16	0.735	-0.036	3.937	0.013	0.01	0	54.6	55	67.5	154	156	0	27	28
2018	5	30	2	34	16	0.715	-0.033	3.937	0.01	0.007	0	54.6	55.5	70.1	154	156	0	27	27
2018	5	30	2	44	16	0.725	-0.03	3.937	0.013	0.01	0	54.6	55	70.5	154	156	0	27	28
2018	5	30	2	54	16	0.702	-0.052	3.937	0.01	0.007	0	54.6	55	67.9	154	156	0	27	28
2018	5	30	3	4	16	0.725	-0.056	3.937	0.016	0.013	0	54.6	55.9	70.1	154	156	0	27	26
2018	5	30	3	14	16	0.741	-0.033	3.937	0.016	0.013	0	54.6	55	70.5	154	156	0	27	28
2018	5	30	3	24	16	0.719	-0.046	3.937	0.01	0.007	0	54.6	55	69.7	154	156	0	27	28
2018	5	30	3	34	16	0.709	-0.056	3.934	0.01	0.007	0	54.6	55	69.7	154	156	0	27	28
2018	5	30	3	44	16	0.722	-0.033	3.934	0.01	0.007	0	55.5	55	70.1	155	156	0	26	28
2018	5	30	3	54	16	0.686	-0.046	3.934	0.01	0.007	0	55	55.9	64.9	155	157	0	27	27
2018	5	30	4	4	16	0.735	-0.039	3.934	0.01	0.007	0	54.2	55.5	70.1	154	156	0	28	27
2018	5	30	4	14	16	0.719	-0.052	3.934	0.01	0.007	0	55	55.9	69.7	155	157	0	27	27
2018	5	30	4	24	16	0.679	-0.01	3.934	0.01	0.007	0	54.6	55	70.1	154	156	0	27	28
2018	5	30	4	34	16	0.748	-0.062	3.934	0.016	0.013	0	54.6	55	70.1	153	155	0	26	27
2018	5	30	4	44	16	0.705	-0.033	3.934	0.013	0.01	0	54.6	55.5	69.7	154	156	0	27	27
2018	5	30	4	54	16	0.732	-0.033	3.934	0.01	0.007	0	54.2	55	70.1	154	156	0	28	28
2018	5	30	5	4	16	0.725	-0.03	3.934	0.013	0.01	0	54.6	54.2	70.1	154	153	0	27	27
2018	5	30	5	14	16	0.686	-0.007	3.934	0.016	0.013	0	55	53.8	69.7	155	153	0	27	28
2018	5	30	5	24	16	0.699	-0.036	3.93	0.013	0.01	0	55	54.2	69.7	155	154	0	27	28
2018	5	30	5	34	16	0.715	-0.043	3.93	0.016	0.013	0	55	54.2	69.7	155	154	0	27	28
2018	5	30	5	44	16	0.709	-0.023	3.93	0.016	0.013	0	55	53.8	69.7	155	153	0	27	28
2018	5	30	5	54	16	0.755	-0.052	3.93	0.01	0.007	0	55	54.6	69.7	155	154	0	27	27
2018	5	30	6	4	16	0.728	-0.043	3.93	0.01	0.007	0	55	55.9	69.7	155	157	0	27	27
2018	5	30	6	14	16	0.732	-0.043	3.93	0.016	0.013	0	55	55.9	70.1	155	157	0	27	27
2018	5	30	6	24	16	0.728	-0.046	3.93	0.01	0.007	0	55	55.5	69.7	155	157	0	27	28
2018	5	30	6	34	16	0.732	-0.066	3.93	0.01	0.007	0	55	55.9	70.5	155	157	0	27	27
2018	5	30	6	44	16	0.741	-0.016	3.927	0.01	0.007	0	55	55.5	69.7	155	157	0	27	28
2018	5	30	6	54	16	0.722	-0.059	3.927	0.013	0.01	0	55	55.5	69.7	155	157	0	27	28
2018	5	30	7	4	16	0.712	-0.02	3.927	0.01	0.007	0	55	55.5	69.7	155	157	0	27	28
2018	5	30	7	14	16	0.735	-0.033	3.927	0.01	0.007	0	55.5	56.3	70.5	156	158	0	27	27
2018	5	30	7	24	16	0.702	-0.023	3.924	0.01	0.007	0	55.5	55.9	70.5	156	158	0	27	28
2018	5	30	7	34	16	0.696	-0.046	3.924	0.013	0.01	0	55.5	55.9	70.1	156	158	0	27	28
2018	5	30	7	44	16	0.709	-0.03	3.927	0.01	0.007	0	54.2	55.5	67.5	154	156	0	28	27
2018	5	30	7	54	16	0.692	-0.033	3.924	0.013	0.01	0	53.8	56.3	70.5	153	158	0	28	27
2018	5	30	8	4	16	0.702	-0.016	3.924	0.013	0.01	0	55	55.9	71	156	158	0	28	28
2018	5	30	8	14	16	0.715	-0.026	3.924	0.01	0.007	0	55.5	56.3	71.4	156	158	0	27	27
2018	5	30	8	24	16	0.696	0	3.921	0.01	0.007	0	55.5	56.8	71	157	159	0	28	27
2018	5	30	8	34	16	0.728	-0.026	3.921	0.013	0.01	0	55.9	56.3	71.4	157	158	0	27	27
2018	5	30	8	44	16	0.705	-0.026	3.921	0.013	0.01	0	55.9	56.3	71.4	157	159	0	27	28
2018	5	30	8	54	16	0.755	-0.066	3.921	0.01	0.007	0	55	55.9	72.2	156	158	0	28	28
2018	5	30	9	4	16	0.755	-0.066	3.921	0.01	0.007	0	55.5	55.9	70.5	156	158	0	27	28
2018	5	30	9	14	16	0.719	-0.072	3.921	0.01	0.007	0	56.3	56.3	71.8	157	159	0	26	28
2018	5	30	9	24	16	0.705	-0.02	3.917	0.013	0.01	0	55.9	56.8	71.8	157	159	0	27	27

Mazourka (0354)

Year	Month	Day	Hour	Minute	Second	VelocityX	VelocityY	Level	StdError1	StdError2	StdError3	SNR1	SNR2	SNR3	SignalAmp1	SignalAmp2	SignalAmp3	Noise1	Noise2
2018	5	30	9	34	16	0.709	-0.098	3.917	0.013	0.01	0	55.5	55.9	72.2	156	158	0	27	28
2018	5	30	9	44	16	0.751	-0.079	3.917	0.01	0.007	0	55.5	56.3	73.5	156	158	0	27	27
2018	5	30	9	54	16	0.768	-0.079	3.917	0.013	0.01	0	55	55.5	71.4	155	157	0	27	28
2018	5	30	10	4	16	0.755	-0.095	3.917	0.01	0.007	0	54.6	55.9	69.7	155	157	0	28	27
2018	5	30	10	14	16	0.728	-0.082	3.917	0.01	0.007	0	55	55.9	67.5	156	158	0	28	28
2018	5	30	10	24	16	0.699	-0.059	3.914	0.013	0.01	0	55.9	56.3	69.7	157	159	0	27	28
2018	5	30	10	34	16	0.761	-0.072	3.914	0.01	0.007	0	55	55.5	55	155	157	0	27	28
2018	5	30	10	44	16	0.751	-0.079	3.914	0.01	0.007	0	55.5	55.5	54.6	156	157	0	27	28
2018	5	30	10	54	16	0.755	-0.121	3.914	0.016	0.013	0	55	55.9	51.6	155	157	0	27	27
2018	5	30	11	4	16	0.758	-0.049	3.914	0.013	0.01	0	55	55.9	60.6	156	158	0	28	28
2018	5	30	11	14	16	0.755	-0.075	3.911	0.013	0.01	0	55	55.5	58.9	155	157	0	27	28
2018	5	30	11	24	16	0.764	-0.108	3.911	0.01	0.007	0	55	55.5	58	155	157	0	27	28
2018	5	30	11	34	16	0.768	-0.079	3.911	0.01	0.007	0	55	55.5	62.8	155	157	0	27	28
2018	5	30	11	44	16	0.719	-0.098	3.911	0.01	0.007	0	54.6	55	49	154	156	0	27	28
2018	5	30	11	54	16	0.738	-0.066	3.911	0.013	0.01	0	55	55.5	50.3	156	157	0	28	28
2018	5	30	12	4	16	0.705	-0.085	3.911	0.01	0.007	0	54.6	55.5	46	155	157	0	28	28
2018	5	30	12	14	16	0.735	-0.049	3.907	0.013	0.01	0	55.9	56.8	52.9	157	159	0	27	27
2018	5	30	12	24	16	0.758	-0.115	3.907	0.013	0.01	0	54.2	55.5	49.9	154	156	0	28	27
2018	5	30	12	34	16	0.745	-0.062	3.904	0.013	0.01	0	55	53.8	46.9	155	152	0	27	27
2018	5	30	12	44	16	0.725	-0.066	3.904	0.01	0.007	0	55.9	56.8	47.7	157	159	0	27	27
2018	5	30	12	54	16	0.764	-0.082	3.901	0.013	0.01	0	55.9	55.9	47.3	157	158	0	27	28
2018	5	30	13	4	16	0.709	-0.066	3.901	0.01	0.007	0	55.5	56.3	50.7	157	159	0	28	28
2018	5	30	13	14	16	0.712	-0.075	3.894	0.01	0.007	0	55.9	55.9	46.4	157	158	0	27	28
2018	5	30	13	24	16	0.732	-0.059	3.901	0.01	0.007	0	56.3	56.8	49.5	158	159	0	27	27
2018	5	30	13	34	16	0.732	-0.059	3.898	0.013	0.01	0	55.9	55.9	46	157	158	0	27	28
2018	5	30	13	44	16	0.732	0.01	3.898	0.01	0.007	0	55.9	57.2	44.3	158	160	0	28	27
2018	5	30	13	54	16	0.728	-0.03	3.898	0.016	0.013	0	55.9	56.8	46.9	158	160	0	28	28
2018	5	30	14	4	16	0.741	-0.046	3.898	0.013	0.01	0	55.9	57.2	47.3	157	160	0	27	27
2018	5	30	14	14	16	0.725	-0.039	3.894	0.016	0.013	0	56.3	56.8	46.4	158	160	0	27	28
2018	5	30	14	24	16	0.715	0.03	3.894	0.01	0.007	0	55.9	56.8	46.9	158	160	0	28	28
2018	5	30	14	34	16	0.735	-0.023	3.898	0.013	0.01	0	56.8	57.2	45.6	159	160	0	27	27
2018	5	30	14	44	16	0.725	-0.062	3.894	0.01	0.007	0	56.3	57.2	46.4	159	160	0	28	27
2018	5	30	14	54	16	0.735	-0.056	3.898	0.013	0.01	0	56.3	56.8	46.4	158	160	0	27	28
2018	5	30	15	4	16	0.735	-0.033	3.898	0.016	0.013	0	56.8	57.2	43.9	159	161	0	27	28
2018	5	30	15	14	16	0.682	-0.046	3.888	0.013	0.01	0	56.8	57.6	46	159	161	0	27	27
2018	5	30	15	24	16	0.755	-0.069	3.888	0.01	0.007	0	56.8	57.6	45.2	159	161	0	27	27
2018	5	30	15	34	16	0.728	-0.049	3.891	0.01	0.007	0	56.8	57.6	45.6	159	161	0	27	27
2018	5	30	15	44	16	0.722	-0.003	3.885	0.013	0.01	0	56.8	57.6	45.2	160	161	0	28	27
2018	5	30	15	54	16	0.732	-0.049	3.891	0.013	0.01	0	56.8	57.2	47.3	159	160	0	27	27
2018	5	30	16	4	16	0.725	-0.039	3.888	0.013	0.01	0	57.2	56.8	46.9	159	160	0	26	28
2018	5	30	16	14	16	0.702	-0.023	3.891	0.01	0.007	0	56.3	57.2	45.6	158	160	0	27	27
2018	5	30	16	24	16	0.702	-0.02	3.891	0.013	0.01	0	56.8	57.2	46.9	159	160	0	27	27
2018	5	30	16	34	16	0.751	-0.056	3.891	0.01	0.007	0	56.8	57.2	47.7	159	160	0	27	27
2018	5	30	16	44	16	0.702	-0.023	3.888	0.013	0.01	0	55.9	56.8	46.9	158	160	0	28	28
2018	5	30	16	54	16	0.686	-0.02	3.888	0.013	0.01	0	55.5	56.8	44.7	157	159	0	28	27
2018	5	30	17	4	16	0.709	-0.013	3.888	0.013	0.01	0	56.3	57.2	48.6	158	160	0	27	27

Mazourka (0354)

Year	Month	Day	Hour	Minute	Second	VelocityX	VelocityY	Level	StdError1	StdError2	StdError3	SNR1	SNR2	SNR3	SignalAmp1	SignalAmp2	SignalAmp3	Noise1	Noise2
2018	5	30	17	14	16	0.741	-0.052	3.885	0.013	0.01	0	56.3	57.2	45.6	158	160	0	27	27
2018	5	30	17	24	16	0.709	-0.03	3.888	0.013	0.01	0	56.3	56.8	47.3	158	159	0	27	27
2018	5	30	17	34	16	0.715	-0.039	3.885	0.01	0.007	0	56.3	56.8	68.8	158	160	0	27	28
2018	5	30	17	44	16	0.679	-0.033	3.888	0.01	0.007	0	56.3	56.8	52.9	158	159	0	27	27
2018	5	30	17	54	16	0.709	-0.056	3.885	0.01	0.007	0	56.3	56.8	52.5	158	160	0	27	28
2018	5	30	18	4	16	0.676	0	3.885	0.013	0.01	0	56.8	57.2	54.2	159	160	0	27	27
2018	5	30	18	14	16	0.705	-0.062	3.885	0.013	0.01	0	56.3	56.8	56.8	158	160	0	27	28
2018	5	30	18	24	16	0.722	-0.049	3.885	0.01	0.007	0	56.3	57.2	56.8	158	160	0	27	27
2018	5	30	18	34	16	0.715	-0.033	3.885	0.01	0.007	0	56.3	56.8	54.2	157	159	0	26	27
2018	5	30	18	44	16	0.709	-0.03	3.885	0.016	0.016	0	56.3	55.9	63.2	157	159	0	26	29
2018	5	30	18	54	16	0.705	-0.023	3.885	0.01	0.007	0	55.9	56.3	53.3	157	159	0	27	28
2018	5	30	19	4	16	0.725	-0.052	3.885	0.01	0.007	0	55.9	56.3	53.8	157	159	0	27	28
2018	5	30	19	14	16	0.715	-0.033	3.885	0.016	0.013	0	55.9	56.8	52.5	157	159	0	27	27
2018	5	30	19	24	16	0.709	-0.003	3.885	0.01	0.007	0	55.9	56.8	52.9	157	159	0	27	27
2018	5	30	19	34	16	0.755	-0.03	3.885	0.016	0.013	0	56.3	56.8	52.9	158	159	0	27	27
2018	5	30	19	44	16	0.709	0	3.885	0.013	0.01	0	55.9	56.8	52.5	157	159	0	27	27
2018	5	30	19	54	16	0.686	-0.003	3.885	0.016	0.013	0	56.3	56.3	53.8	158	159	0	27	28
2018	5	30	20	4	16	0.699	-0.039	3.885	0.01	0.007	0	55.9	56.8	55.5	157	159	0	27	27
2018	5	30	20	14	16	0.676	-0.03	3.885	0.01	0.007	0	55.9	56.3	55	157	159	0	27	28
2018	5	30	20	24	16	0.682	0.016	3.885	0.013	0.01	0	56.3	56.8	55.5	158	159	0	27	27
2018	5	30	20	34	16	0.728	-0.026	3.885	0.01	0.007	0	55.5	56.3	70.5	157	159	0	28	28
2018	5	30	20	44	16	0.732	-0.056	3.885	0.013	0.01	0	56.3	55.9	72.2	157	158	0	26	28
2018	5	30	20	54	16	0.768	-0.043	3.885	0.013	0.01	0	55	55.9	65.4	156	158	0	28	28
2018	5	30	21	4	16	0.719	-0.036	3.885	0.013	0.01	0	55.5	55.5	53.8	156	157	0	27	28
2018	5	30	21	14	16	0.705	-0.056	3.881	0.013	0.01	0	55.5	55.9	54.6	156	158	0	27	28
2018	5	30	21	24	16	0.728	-0.052	3.885	0.01	0.007	0	55.5	55.9	54.2	156	158	0	27	28
2018	5	30	21	34	16	0.725	-0.03	3.885	0.016	0.013	0	55.5	56.3	59.3	156	158	0	27	27
2018	5	30	21	44	16	0.689	-0.039	3.885	0.013	0.01	0	55.5	55.9	55.5	156	157	0	27	27
2018	5	30	21	54	16	0.715	-0.03	3.885	0.013	0.01	0	55.5	55.9	57.6	156	157	0	27	27
2018	5	30	22	4	16	0.745	-0.026	3.885	0.013	0.01	0	55.5	55.9	71	156	157	0	27	27
2018	5	30	22	14	16	0.676	0	3.885	0.013	0.01	0	55	55.5	72.7	155	157	0	27	28
2018	5	30	22	24	16	0.722	-0.052	3.885	0.013	0.01	0	55	55.5	58.5	155	156	0	27	27
2018	5	30	22	34	16	0.725	-0.072	3.885	0.013	0.01	0	55	55.5	65.4	155	156	0	27	27
2018	5	30	22	44	16	0.705	-0.033	3.881	0.013	0.01	0	54.6	55	58	154	156	0	27	28
2018	5	30	22	54	16	0.663	-0.059	3.885	0.01	0.007	0	55	55.5	67.9	155	157	0	27	28
2018	5	30	23	4	16	0.712	-0.043	3.885	0.01	0.007	0	55	55.9	73.5	155	157	0	27	27
2018	5	30	23	14	16	0.709	0	3.885	0.013	0.01	0	55	55.9	73.1	155	157	0	27	27
2018	5	30	23	24	16	0.705	-0.033	3.885	0.01	0.007	0	55	55.9	69.7	155	157	0	27	27
2018	5	30	23	34	16	0.709	0.01	3.885	0.01	0.007	0	55	55.5	72.7	155	157	0	27	28
2018	5	30	23	44	16	0.709	-0.023	3.885	0.01	0.007	0	55	55.5	73.5	155	156	0	27	27
2018	5	30	23	54	16	0.725	-0.03	3.881	0.01	0.007	0	55	55.5	59.3	155	156	0	27	27
2018	5	31	0	4	16	0.719	-0.026	3.881	0.01	0.007	0	55	55.9	59.3	155	157	0	27	27
2018	5	31	0	14	16	0.712	-0.033	3.881	0.013	0.01	0	55	55.5	55.9	155	157	0	27	28
2018	5	31	0	24	16	0.686	-0.046	3.881	0.01	0.007	0	55	55	74	155	156	0	27	28
2018	5	31	0	34	16	0.715	-0.033	3.881	0.013	0.01	0	54.6	55	74.4	154	156	0	27	28
2018	5	31	0	44	16	0.679	-0.02	3.881	0.013	0.01	0	54.6	55.5	74	154	156	0	27	27

Mazourka (0354)

Year	Month	Day	Hour	Minute	Second	VelocityX	VelocityY	Level	StdError1	StdError2	StdError3	SNR1	SNR2	SNR3	SignalAmp1	SignalAmp2	SignalAmp3	Noise1	Noise2
2018	5	31	0	54	16	0.702	-0.02	3.881	0.016	0.013	0	54.6	55.5	74.4	154	156	0	27	27
2018	5	31	1	4	16	0.682	-0.033	3.881	0.013	0.01	0	54.2	55	73.1	154	156	0	28	28
2018	5	31	1	14	16	0.725	-0.062	3.881	0.01	0.007	0	55	55.9	73.5	155	157	0	27	27
2018	5	31	1	24	16	0.722	-0.052	3.881	0.01	0.007	0	54.6	55.5	73.5	154	156	0	27	27
2018	5	31	1	34	16	0.719	-0.046	3.881	0.016	0.013	0	54.6	55.5	74	154	156	0	27	27
2018	5	31	1	44	16	0.709	-0.007	3.881	0.01	0.007	0	54.6	55	71.8	154	156	0	27	28
2018	5	31	1	54	16	0.715	-0.03	3.881	0.013	0.01	0	55.5	55.5	71	155	156	0	26	27
2018	5	31	2	4	16	0.702	-0.03	3.881	0.013	0.01	0	54.6	55.5	74	155	156	0	28	27
2018	5	31	2	14	16	0.696	-0.049	3.881	0.01	0.007	0	54.2	55.5	73.5	153	156	0	27	27
2018	5	31	2	24	16	0.732	-0.02	3.881	0.013	0.01	0	54.6	55.5	73.1	154	156	0	27	27
2018	5	31	2	34	16	0.699	-0.049	3.885	0.016	0.016	0	54.6	55	73.1	154	156	0	27	28
2018	5	31	2	44	16	0.692	-0.033	3.885	0.01	0.007	0	55	55.5	72.7	155	157	0	27	28
2018	5	31	2	54	16	0.728	-0.039	3.885	0.013	0.01	0	54.6	55.5	73.1	154	156	0	27	27
2018	5	31	3	4	16	0.699	-0.033	3.885	0.013	0.01	0	55	55.5	71.8	155	157	0	27	28
2018	5	31	3	14	16	0.728	-0.016	3.885	0.013	0.01	0	55	55.9	71.4	155	157	0	27	27
2018	5	31	3	24	16	0.682	-0.023	3.885	0.01	0.007	0	54.6	55.9	72.7	155	156	0	28	26
2018	5	31	3	34	16	0.666	-0.039	3.885	0.01	0.007	0	54.6	55	72.7	154	156	0	27	28
2018	5	31	3	44	16	0.699	0.02	3.885	0.013	0.01	0	55	55.9	72.2	155	157	0	27	27
2018	5	31	3	54	16	0.679	-0.056	3.885	0.016	0.013	0	54.6	55	70.1	154	156	0	27	28
2018	5	31	4	4	16	0.715	-0.049	3.885	0.01	0.007	0	55	55.5	72.7	155	157	0	27	28
2018	5	31	4	14	16	0.696	-0.01	3.881	0.016	0.013	0	54.6	55	72.2	154	156	0	27	28
2018	5	31	4	24	16	0.705	-0.026	3.885	0.01	0.007	0	54.6	55.9	72.2	155	157	0	28	27
2018	5	31	4	34	16	0.712	-0.033	3.885	0.016	0.013	0	55	55	71.4	155	156	0	27	28
2018	5	31	4	44	16	0.692	-0.039	3.885	0.016	0.013	0	55	55.5	66.7	155	157	0	27	28
2018	5	31	4	54	16	0.673	-0.016	3.888	0.01	0.007	0	55	55.5	69.2	155	156	0	27	27
2018	5	31	5	4	16	0.692	-0.03	3.894	0.013	0.01	0	54.6	55.5	69.7	154	156	0	27	27
2018	5	31	5	14	16	0.682	-0.036	3.898	0.01	0.007	0	54.6	55.5	69.7	154	156	0	27	27
2018	5	31	5	24	16	0.692	-0.049	3.901	0.013	0.01	0	55	55.9	69.7	155	157	0	27	27
2018	5	31	5	34	16	0.663	-0.046	3.901	0.013	0.01	0	54.6	55.5	64.5	155	157	0	28	28
2018	5	31	5	44	16	0.686	-0.03	3.901	0.01	0.007	0	55	55.9	71.8	155	157	0	27	27
2018	5	31	5	54	16	0.686	-0.03	3.904	0.013	0.01	0	55	55.5	71.8	155	157	0	27	28
2018	5	31	6	4	16	0.712	-0.046	3.904	0.016	0.013	0	55	55.5	71.4	155	157	0	27	28
2018	5	31	6	14	16	0.679	-0.039	3.904	0.013	0.01	0	54.6	55.5	72.2	155	157	0	28	28
2018	5	31	6	24	16	0.709	-0.072	3.901	0.01	0.007	0	54.6	55.5	71.4	155	157	0	28	28
2018	5	31	6	34	16	0.702	-0.039	3.904	0.016	0.013	0	54.6	55	72.2	154	156	0	27	28
2018	5	31	6	44	16	0.705	-0.033	3.901	0.01	0.007	0	55	55.9	72.2	155	157	0	27	27
2018	5	31	6	54	16	0.709	-0.033	3.901	0.013	0.01	0	55	55.5	71.8	155	157	0	27	28
2018	5	31	7	4	16	0.702	-0.039	3.901	0.01	0.007	0	54.6	55.9	72.2	155	158	0	28	28
2018	5	31	7	14	16	0.705	-0.036	3.901	0.01	0.007	0	54.6	55.9	71.8	155	158	0	28	28
2018	5	31	7	24	16	0.712	-0.072	3.901	0.01	0.007	0	55.5	55.9	70.5	156	158	0	27	28
2018	5	31	7	34	16	0.673	-0.046	3.898	0.01	0.007	0	55	56.3	71.4	156	158	0	28	27
2018	5	31	7	44	16	0.702	-0.023	3.898	0.01	0.007	0	55.5	55.9	70.5	156	158	0	27	28
2018	5	31	7	54	16	0.712	-0.089	3.898	0.01	0.007	0	55.5	55.9	70.5	156	158	0	27	28
2018	5	31	8	4	16	0.686	-0.066	3.898	0.01	0.007	0	55	56.3	70.1	156	158	0	28	27
2018	5	31	8	14	16	0.679	-0.039	3.894	0.01	0.007	0	55	55.9	70.1	156	158	0	28	28
2018	5	31	8	24	16	0.696	-0.046	3.891	0.016	0.013	0	55.5	55.9	69.7	156	158	0	27	28

Mazourka (0354)

Year	Month	Day	Hour	Minute	Second	VelocityX	VelocityY	Level	StdError1	StdError2	StdError3	SNR1	SNR2	SNR3	SignalAmp1	SignalAmp2	SignalAmp3	Noise1	Noise2
2018	5	31	8	34	16	0.689	-0.049	3.888	0.01	0.007	0	55	56.3	69.7	156	159	0	28	28
2018	5	31	8	44	16	0.692	-0.036	3.885	0.013	0.01	0	55.5	55.9	70.1	157	158	0	28	28
2018	5	31	8	54	16	0.712	-0.056	3.881	0.013	0.01	0	55	55.9	70.5	156	158	0	28	28
2018	5	31	9	4	16	0.689	-0.059	3.881	0.013	0.01	0	55.9	56.3	70.5	157	159	0	27	28
2018	5	31	9	14	16	0.719	-0.052	3.881	0.01	0.007	0	55.5	56.8	71	156	159	0	27	27
2018	5	31	9	24	16	0.689	-0.026	3.878	0.013	0.01	0	55.5	56.3	71	157	159	0	28	28
2018	5	31	9	34	16	0.702	-0.039	3.878	0.01	0.007	0	55.9	56.3	71.4	157	159	0	27	28
2018	5	31	9	44	16	0.715	-0.049	3.878	0.01	0.007	0	55.9	56.8	71.8	157	159	0	27	27
2018	5	31	9	54	16	0.702	-0.072	3.875	0.016	0.016	0	55.9	56.3	68.8	157	159	0	27	28
2018	5	31	10	4	16	0.676	-0.026	3.875	0.013	0.01	0	55.5	56.8	61.5	157	159	0	28	27
2018	5	31	10	14	16	0.738	-0.079	3.875	0.016	0.016	0	55.5	55.9	67.5	156	158	0	27	28
2018	5	31	10	24	16	0.692	-0.052	3.871	0.016	0.013	0	55.5	55.9	58.9	156	158	0	27	28
2018	5	31	10	34	16	0.702	-0.112	3.871	0.01	0.007	0	55	56.3	52.9	155	158	0	27	27
2018	5	31	10	44	16	0.673	-0.098	3.871	0.01	0.007	0	55	55.9	60.6	156	158	0	28	28
2018	5	31	10	54	16	0.702	-0.115	3.871	0.013	0.01	0	54.2	55	61.5	154	156	0	28	28
2018	5	31	11	4	16	0.699	-0.033	3.871	0.013	0.01	0	55.5	56.3	68.4	157	159	0	28	28
2018	5	31	11	14	16	0.719	-0.039	3.868	0.013	0.01	0	55	55.5	45.6	155	157	0	27	28
2018	5	31	11	24	16	0.735	-0.072	3.865	0.01	0.007	0	55	55.5	50.7	155	157	0	27	28
2018	5	31	11	34	16	0.725	-0.075	3.865	0.01	0.007	0	55	55.9	52	156	158	0	28	28
2018	5	31	11	44	16	0.758	-0.056	3.865	0.013	0.01	0	55	55.9	54.6	156	158	0	28	28
2018	5	31	11	54	16	0.719	-0.098	3.865	0.016	0.013	0	55	55.5	73.1	155	158	0	27	29
2018	5	31	12	4	16	0.699	-0.043	3.865	0.013	0.01	0	55.5	56.3	69.2	157	159	0	28	28
2018	5	31	12	14	16	0.732	-0.098	3.858	0.013	0.01	0	54.2	55.5	61.9	154	156	0	28	27
2018	5	31	12	24	16	0.719	-0.072	3.855	0.016	0.013	0	55.5	55.9	56.3	156	158	0	27	28
2018	5	31	12	34	16	0.673	-0.026	3.855	0.016	0.016	0	55.9	56.8	70.5	157	159	0	27	27
2018	5	31	12	44	16	0.719	-0.056	3.852	0.016	0.013	0	55.9	56.3	69.2	157	159	0	27	28
2018	5	31	12	54	16	0.719	-0.023	3.845	0.01	0.007	0	55.5	56.8	58.5	157	160	0	28	28
2018	5	31	13	4	16	0.722	-0.043	3.845	0.013	0.01	0	55.9	56.8	57.2	157	160	0	27	28
2018	5	31	13	14	16	0.699	-0.092	3.842	0.016	0.013	0	55	56.3	63.6	156	159	0	28	28
2018	5	31	13	24	16	0.696	-0.098	3.842	0.013	0.01	0	55	55.9	48.6	155	158	0	27	28
2018	5	31	13	34	16	0.712	-0.072	3.842	0.013	0.01	0	55.5	56.3	72.7	157	159	0	28	28
2018	5	31	13	44	16	0.702	-0.056	3.839	0.01	0.007	0	55.5	56.3	58	157	159	0	28	28
2018	5	31	13	54	16	0.709	-0.066	3.839	0.01	0.007	0	55.5	55.9	61.1	156	158	0	27	28
2018	5	31	14	4	16	0.702	-0.023	3.839	0.01	0.007	0	56.3	56.8	63.2	158	160	0	27	28
2018	5	31	14	14	16	0.692	-0.016	3.839	0.01	0.007	0	56.3	56.8	72.7	158	160	0	27	28
2018	5	31	14	24	16	0.719	-0.072	3.839	0.01	0.007	0	56.3	56.8	58	158	160	0	27	28
2018	5	31	14	34	16	0.705	-0.052	3.835	0.016	0.013	0	56.3	56.3	71	158	160	0	27	29
2018	5	31	14	44	16	0.679	-0.026	3.835	0.013	0.01	0	56.3	57.2	58	159	161	0	28	28
2018	5	31	14	54	16	0.705	-0.033	3.835	0.016	0.013	0	56.8	57.6	52	159	161	0	27	27
2018	5	31	15	4	16	0.646	0	3.832	0.013	0.01	0	56.3	57.2	49.9	158	160	0	27	27
2018	5	31	15	14	16	0.682	-0.02	3.832	0.01	0.007	0	55.9	57.2	59.8	158	160	0	28	27
2018	5	31	15	24	16	0.673	-0.043	3.832	0.01	0.007	0	56.3	57.2	51.6	158	160	0	27	27
2018	5	31	15	34	16	0.656	-0.02	3.829	0.013	0.01	0	55.9	56.8	50.3	158	160	0	28	28
2018	5	31	15	44	16	0.676	-0.062	3.825	0.013	0.01	0	55.9	57.2	52.5	157	160	0	27	27
2018	5	31	15	54	16	0.696	-0.043	3.825	0.016	0.013	0	56.3	57.6	50.7	159	161	0	28	27
2018	5	31	16	4	16	0.712	-0.033	3.825	0.016	0.013	0	55.9	57.6	50.7	158	161	0	28	27

Mazourka (0354)

Year	Month	Day	Hour	Minute	Second	VelocityX	VelocityY	Level	StdError1	StdError2	StdError3	SNR1	SNR2	SNR3	SignalAmp1	SignalAmp2	SignalAmp3	Noise1	Noise2
2018	5	31	16	14	16	0.682	-0.072	3.822	0.013	0.01	0	56.8	57.2	50.3	159	161	0	27	28
2018	5	31	16	24	16	0.705	-0.033	3.819	0.016	0.013	0	55.9	57.6	62.4	158	161	0	28	27
2018	5	31	16	34	16	0.689	-0.02	3.819	0.013	0.01	0	55.9	57.2	50.3	158	161	0	28	28
2018	5	31	16	44	16	0.666	-0.03	3.812	0.013	0.01	0	56.3	57.6	51.6	158	161	0	27	27
2018	5	31	16	54	16	0.699	-0.033	3.812	0.013	0.01	0	55.9	56.8	51.6	158	160	0	28	28
2018	5	31	17	4	16	0.686	-0.007	3.816	0.013	0.01	0	55.9	57.6	49.9	158	161	0	28	27
2018	5	31	17	14	16	0.673	-0.003	3.812	0.016	0.013	0	56.8	57.6	49.5	159	161	0	27	27
2018	5	31	17	24	16	0.676	-0.079	3.812	0.013	0.01	0	56.8	57.2	49.9	159	161	0	27	28
2018	5	31	17	34	16	0.715	-0.026	3.809	0.01	0.007	0	56.3	57.6	51.6	158	161	0	27	27
2018	5	31	17	44	16	0.689	-0.036	3.809	0.013	0.01	0	55.5	56.8	50.3	157	159	0	28	27
2018	5	31	17	54	16	0.686	-0.03	3.809	0.013	0.01	0	56.8	57.6	52.9	159	161	0	27	27
2018	5	31	18	4	16	0.669	-0.039	3.809	0.016	0.013	0	56.3	57.2	52	158	160	0	27	27
2018	5	31	18	14	16	0.682	-0.046	3.809	0.01	0.007	0	55.9	56.8	49.9	157	160	0	27	28
2018	5	31	18	24	16	0.659	-0.039	3.809	0.01	0.007	0	56.3	57.2	51.6	158	160	0	27	27
2018	5	31	18	34	16	0.696	-0.043	3.806	0.013	0.01	0	55.5	56.8	52	157	159	0	28	27
2018	5	31	18	44	16	0.669	-0.046	3.806	0.016	0.013	0	56.3	57.2	55.9	158	160	0	27	27
2018	5	31	18	54	16	0.679	-0.033	3.806	0.013	0.01	0	56.3	56.8	58	158	160	0	27	28
2018	5	31	19	4	16	0.682	-0.02	3.806	0.01	0.007	0	56.3	56.3	67.5	158	159	0	27	28
2018	5	31	19	14	16	0.692	-0.03	3.806	0.013	0.01	0	55.9	55.9	71	157	158	0	27	28
2018	5	31	19	24	16	0.669	-0.066	3.806	0.01	0.007	0	55.5	56.8	72.2	157	159	0	28	27
2018	5	31	19	34	16	0.692	-0.046	3.802	0.013	0.01	0	55.9	56.3	73.5	157	159	0	27	28
2018	5	31	19	44	16	0.666	-0.033	3.802	0.01	0.007	0	55.5	56.8	74	156	159	0	27	27
2018	5	31	19	54	16	0.709	-0.066	3.802	0.01	0.007	0	55.9	56.8	74	157	159	0	27	27
2018	5	31	20	4	16	0.705	-0.056	3.802	0.01	0.007	0	55.5	56.8	73.1	157	159	0	28	27
2018	5	31	20	14	16	0.712	-0.052	3.802	0.016	0.013	0	55.5	55.9	73.5	156	158	0	27	28
2018	5	31	20	24	16	0.699	-0.046	3.802	0.01	0.007	0	55.9	56.3	72.2	157	158	0	27	27
2018	5	31	20	34	16	0.705	-0.059	3.799	0.013	0.01	0	55.5	56.3	69.7	156	159	0	27	28
2018	5	31	20	44	16	0.702	-0.059	3.799	0.013	0.01	0	55.5	56.3	72.2	157	159	0	28	28
2018	5	31	20	54	16	0.705	-0.043	3.799	0.013	0.01	0	55.9	56.3	66.7	157	159	0	27	28
2018	5	31	21	4	16	0.686	-0.02	3.799	0.01	0.007	0	55.5	56.3	58.9	156	158	0	27	27
2018	5	31	21	14	16	0.659	-0.03	3.796	0.013	0.01	0	55.9	56.3	49.9	157	158	0	27	27
2018	5	31	21	24	16	0.689	-0.066	3.799	0.01	0.007	0	55.5	56.3	49.9	156	158	0	27	27
2018	5	31	21	34	16	0.692	-0.052	3.796	0.013	0.01	0	55.5	55.9	52.5	156	158	0	27	28
2018	5	31	21	44	16	0.696	-0.052	3.796	0.013	0.01	0	55.5	56.3	54.2	155	158	0	26	27
2018	5	31	21	54	16	0.669	-0.02	3.793	0.013	0.01	0	55.5	55.9	55	156	157	0	27	27
2018	5	31	22	4	16	0.676	-0.046	3.793	0.01	0.007	0	55.5	55.9	50.3	156	158	0	27	28
2018	5	31	22	14	16	0.663	-0.049	3.793	0.013	0.01	0	55	55.9	49	155	157	0	27	27
2018	5	31	22	24	16	0.663	-0.052	3.789	0.013	0.01	0	55	55.9	49	155	157	0	27	27
2018	5	31	22	34	16	0.673	-0.072	3.793	0.01	0.007	0	55	55.9	66.7	155	157	0	27	27
2018	5	31	22	44	16	0.705	-0.052	3.789	0.01	0.007	0	54.6	56.3	67.5	155	158	0	28	27
2018	5	31	22	54	16	0.663	-0.033	3.789	0.01	0.007	0	55.9	55.9	52.9	156	158	0	26	28
2018	5	31	23	4	16	0.692	-0.039	3.789	0.01	0.007	0	55	55.9	50.3	155	157	0	27	27
2018	5	31	23	14	16	0.686	-0.046	3.786	0.01	0.007	0	55.5	55.9	49.9	156	157	0	27	27
2018	5	31	23	24	16	0.673	-0.016	3.783	0.01	0.007	0	55	55.5	64.9	155	157	0	27	28
2018	5	31	23	34	16	0.715	-0.072	3.783	0.01	0.007	0	55.5	55.5	64.9	155	157	0	26	28
2018	5	31	23	44	16	0.686	-0.023	3.783	0.016	0.013	0	55	55.9	64.9	156	158	0	28	28

Mazourka (0354)

Year	Month	Day	Hour	Minute	Second	VelocityX	VelocityY	Level	StdError1	StdError2	StdError3	SNR1	SNR2	SNR3	SignalAmp1	SignalAmp2	SignalAmp3	Noise1	Noise2
2018	5	31	23	54	16	0.673	-0.026	3.783	0.013	0.01	0	54.6	55.5	67.5	155	157	0	28	28

Mazourka (0354)

Year	Month	Day	Hour	Minute	Second	Noise3	IceDetection	Heading	Pitch	Roll	StdDevHeading	StdDevPitch	StdDevRoll	Temperature	Pressure	StdDevPressure	Voltage
2018	5	1	0	7	10	28		0	0	0	0	0	0	58.48	0	0	12
2018	5	1	0	17	10	28		0	0	0	0	0	0	58.44	0	0	12
2018	5	1	0	27	10	27		0	0	0	0	0	0	58.42	0	0	12
2018	5	1	0	37	10	28		0	0	0	0	0	0	58.39	0	0	12
2018	5	1	0	47	10	28		0	0	0	0	0	0	58.35	0	0	12
2018	5	1	0	57	10	27		0	0	0	0	0	0	58.32	0	0	12
2018	5	1	1	7	10	28		0	0	0	0	0	0	58.26	0	0	12
2018	5	1	1	17	10	27		0	0	0	0	0	0	58.23	0	0	12
2018	5	1	1	27	10	28		0	0	0	0	0	0	58.17	0	0	12
2018	5	1	1	37	10	27		0	0	0	0	0	0	58.15	0	0	12
2018	5	1	1	47	10	28		0	0	0	0	0	0	58.1	0	0	12
2018	5	1	1	57	10	28		0	0	0	0	0	0	58.05	0	0	12
2018	5	1	2	7	10	28		0	0	0	0	0	0	58.01	0	0	12
2018	5	1	2	17	10	27		0	0	0	0	0	0	57.97	0	0	12
2018	5	1	2	27	10	28		0	0	0	0	0	0	57.92	0	0	12
2018	5	1	2	37	10	28		0	0	0	0	0	0	57.88	0	0	12
2018	5	1	2	47	10	28		0	0	0	0	0	0	57.83	0	0	12
2018	5	1	2	57	10	28		0	0	0	0	0	0	57.76	0	0	12
2018	5	1	3	7	10	28		0	0	0	0	0	0	57.72	0	0	12
2018	5	1	3	17	10	28		0	0	0	0	0	0	57.67	0	0	12
2018	5	1	3	27	10	28		0	0	0	0	0	0	57.61	0	0	12
2018	5	1	3	37	10	28		0	0	0	0	0	0	57.58	0	0	12
2018	5	1	3	47	10	28		0	0	0	0	0	0	57.52	0	0	12
2018	5	1	3	57	10	28		0	0	0	0	0	0	57.47	0	0	12
2018	5	1	4	7	10	28		0	0	0	0	0	0	57.42	0	0	12
2018	5	1	4	17	10	27		0	0	0	0	0	0	57.38	0	0	11.8
2018	5	1	4	27	10	28		0	0	0	0	0	0	57.33	0	0	11.8
2018	5	1	4	37	10	28		0	0	0	0	0	0	57.27	0	0	11.8
2018	5	1	4	47	10	28		0	0	0	0	0	0	57.22	0	0	11.8
2018	5	1	4	57	10	28		0	0	0	0	0	0	57.16	0	0	11.8
2018	5	1	5	7	10	28		0	0	0	0	0	0	57.11	0	0	11.8
2018	5	1	5	17	10	28		0	0	0	0	0	0	57.04	0	0	11.8
2018	5	1	5	27	10	28		0	0	0	0	0	0	56.98	0	0	11.8
2018	5	1	5	37	10	28		0	0	0	0	0	0	56.93	0	0	11.8
2018	5	1	5	47	10	27		0	0	0	0	0	0	56.88	0	0	11.8
2018	5	1	5	57	10	28		0	0	0	0	0	0	56.82	0	0	11.8
2018	5	1	6	7	10	29		0	0	0	0	0	0	56.77	0	0	11.8
2018	5	1	6	17	10	28		0	0	0	0	0	0	56.73	0	0	11.8
2018	5	1	6	27	10	28		0	0	0	0	0	0	56.66	0	0	11.8
2018	5	1	6	37	10	28		0	0	0	0	0	0	56.62	0	0	11.8
2018	5	1	6	47	10	28		0	0	0	0	0	0	56.57	0	0	11.8
2018	5	1	6	57	10	28		0	0	0	0	0	0	56.53	0	0	11.8
2018	5	1	7	7	10	28		0	0	0	0	0	0	56.48	0	0	11.8
2018	5	1	7	17	10	27		0	0	0	0	0	0	56.43	0	0	11.8
2018	5	1	7	27	10	28		0	0	0	0	0	0	56.39	0	0	11.8
2018	5	1	7	37	10	28		0	0	0	0	0	0	56.34	0	0	11.8

Mazourka (0354)

Year	Month	Day	Hour	Minute	Second	Noise3	IceDetection	Heading	Pitch	Roll	StdDevHeading	StdDevPitch	StdDevRoll	Temperature	Pressure	StdDevPressure	Voltage
2018	5	1	7	47	10	28		0	0	0	0	0	0	56.3	0	0	12
2018	5	1	7	57	10	28		0	0	0	0	0	0	56.25	0	0	12
2018	5	1	8	7	10	28		0	0	0	0	0	0	56.21	0	0	12
2018	5	1	8	17	10	28		0	0	0	0	0	0	56.17	0	0	12.2
2018	5	1	8	27	10	29		0	0	0	0	0	0	56.14	0	0	12.2
2018	5	1	8	37	10	28		0	0	0	0	0	0	56.12	0	0	12.6
2018	5	1	8	47	10	28		0	0	0	0	0	0	56.07	0	0	12.8
2018	5	1	8	57	10	27		0	0	0	0	0	0	56.05	0	0	12.8
2018	5	1	9	7	10	27		0	0	0	0	0	0	56.01	0	0	13
2018	5	1	9	17	10	28		0	0	0	0	0	0	55.99	0	0	12.8
2018	5	1	9	27	10	28		0	0	0	0	0	0	55.96	0	0	12.8
2018	5	1	9	37	10	28		0	0	0	0	0	0	55.94	0	0	12.8
2018	5	1	9	47	10	28		0	0	0	0	0	0	55.9	0	0	12.8
2018	5	1	9	57	10	28		0	0	0	0	0	0	55.89	0	0	13
2018	5	1	10	7	10	29		0	0	0	0	0	0	55.89	0	0	13
2018	5	1	10	17	10	28		0	0	0	0	0	0	55.87	0	0	13
2018	5	1	10	27	10	29		0	0	0	0	0	0	55.83	0	0	12.8
2018	5	1	10	37	10	28		0	0	0	0	0	0	55.8	0	0	12.8
2018	5	1	10	47	10	28		0	0	0	0	0	0	55.8	0	0	13
2018	5	1	10	57	10	29		0	0	0	0	0	0	55.76	0	0	12.8
2018	5	1	11	7	10	28		0	0	0	0	0	0	55.74	0	0	12.8
2018	5	1	11	17	10	28		0	0	0	0	0	0	55.71	0	0	12.8
2018	5	1	11	27	10	28		0	0	0	0	0	0	55.67	0	0	12.8
2018	5	1	11	37	10	27		0	0	0	0	0	0	55.67	0	0	12.8
2018	5	1	11	47	10	29		0	0	0	0	0	0	55.65	0	0	13.2
2018	5	1	11	57	10	28		0	0	0	0	0	0	55.65	0	0	13.4
2018	5	1	12	7	10	28		0	0	0	0	0	0	55.63	0	0	13
2018	5	1	12	17	10	28		0	0	0	0	0	0	55.62	0	0	12.8
2018	5	1	12	27	10	28		0	0	0	0	0	0	55.62	0	0	12.8
2018	5	1	12	37	10	28		0	0	0	0	0	0	55.6	0	0	12.8
2018	5	1	12	47	10	28		0	0	0	0	0	0	55.58	0	0	13
2018	5	1	12	57	10	27		0	0	0	0	0	0	55.58	0	0	13.8
2018	5	1	13	7	10	28		0	0	0	0	0	0	55.62	0	0	13.8
2018	5	1	13	17	10	28		0	0	0	0	0	0	55.67	0	0	13.8
2018	5	1	13	27	10	29		0	0	0	0	0	0	55.71	0	0	13.8
2018	5	1	13	37	10	28		0	0	0	0	0	0	55.71	0	0	13.6
2018	5	1	13	47	10	28		0	0	0	0	0	0	55.74	0	0	13.6
2018	5	1	13	57	10	29		0	0	0	0	0	0	55.76	0	0	13.6
2018	5	1	14	7	10	28		0	0	0	0	0	0	55.78	0	0	13.6
2018	5	1	14	17	10	28		0	0	0	0	0	0	55.78	0	0	13.4
2018	5	1	14	27	10	28		0	0	0	0	0	0	55.78	0	0	13.2
2018	5	1	14	37	10	28		0	0	0	0	0	0	55.78	0	0	13.6
2018	5	1	14	47	10	28		0	0	0	0	0	0	55.87	0	0	13.6
2018	5	1	14	57	10	28		0	0	0	0	0	0	55.87	0	0	13.6
2018	5	1	15	7	10	29		0	0	0	0	0	0	55.87	0	0	13.4
2018	5	1	15	17	10	27		0	0	0	0	0	0	55.87	0	0	13.2

Mazourka (0354)

Year	Month	Day	Hour	Minute	Second	Noise3	IceDetection	Heading	Pitch	Roll	StdDevHeading	StdDevPitch	StdDevRoll	Temperature	Pressure	StdDevPressure	Voltage
2018	5	1	15	27	10	28		0	0	0	0	0	0	55.89	0	0	13
2018	5	1	15	37	10	28		0	0	0	0	0	0	55.89	0	0	13
2018	5	1	15	47	10	28		0	0	0	0	0	0	55.9	0	0	13
2018	5	1	15	57	10	28		0	0	0	0	0	0	55.9	0	0	13.2
2018	5	1	16	7	10	29		0	0	0	0	0	0	55.92	0	0	13.2
2018	5	1	16	17	10	28		0	0	0	0	0	0	55.94	0	0	13.2
2018	5	1	16	27	10	28		0	0	0	0	0	0	55.96	0	0	13
2018	5	1	16	37	10	29		0	0	0	0	0	0	55.96	0	0	12.8
2018	5	1	16	47	10	29		0	0	0	0	0	0	55.98	0	0	12.6
2018	5	1	16	57	10	28		0	0	0	0	0	0	55.98	0	0	12.4
2018	5	1	17	7	10	28		0	0	0	0	0	0	55.99	0	0	12.4
2018	5	1	17	17	10	29		0	0	0	0	0	0	56.01	0	0	12.6
2018	5	1	17	27	10	28		0	0	0	0	0	0	56.03	0	0	12.6
2018	5	1	17	37	10	28		0	0	0	0	0	0	56.03	0	0	12.4
2018	5	1	17	47	10	28		0	0	0	0	0	0	56.03	0	0	12.2
2018	5	1	17	57	10	28		0	0	0	0	0	0	56.01	0	0	12.2
2018	5	1	18	7	10	28		0	0	0	0	0	0	56.01	0	0	12.2
2018	5	1	18	17	10	28		0	0	0	0	0	0	56.03	0	0	12.2
2018	5	1	18	27	10	28		0	0	0	0	0	0	56.03	0	0	12.2
2018	5	1	18	37	10	28		0	0	0	0	0	0	56.05	0	0	12.2
2018	5	1	18	47	10	28		0	0	0	0	0	0	56.05	0	0	12.2
2018	5	1	18	57	10	28		0	0	0	0	0	0	56.07	0	0	12.2
2018	5	1	19	7	10	28		0	0	0	0	0	0	56.07	0	0	12
2018	5	1	19	17	10	28		0	0	0	0	0	0	56.08	0	0	12
2018	5	1	19	27	10	28		0	0	0	0	0	0	56.1	0	0	12
2018	5	1	19	37	10	28		0	0	0	0	0	0	56.1	0	0	12
2018	5	1	19	47	10	28		0	0	0	0	0	0	56.12	0	0	12
2018	5	1	19	57	10	28		0	0	0	0	0	0	56.14	0	0	12
2018	5	1	20	7	10	28		0	0	0	0	0	0	56.16	0	0	12
2018	5	1	20	17	10	28		0	0	0	0	0	0	56.17	0	0	12
2018	5	1	20	27	10	28		0	0	0	0	0	0	56.19	0	0	12
2018	5	1	20	37	10	28		0	0	0	0	0	0	56.21	0	0	12
2018	5	1	20	47	10	28		0	0	0	0	0	0	56.23	0	0	12
2018	5	1	20	57	10	28		0	0	0	0	0	0	56.25	0	0	12
2018	5	1	21	7	10	28		0	0	0	0	0	0	56.26	0	0	12
2018	5	1	21	17	10	28		0	0	0	0	0	0	56.26	0	0	12
2018	5	1	21	27	10	28		0	0	0	0	0	0	56.28	0	0	12
2018	5	1	21	37	10	29		0	0	0	0	0	0	56.3	0	0	12
2018	5	1	21	47	10	28		0	0	0	0	0	0	56.3	0	0	12
2018	5	1	21	57	10	28		0	0	0	0	0	0	56.3	0	0	12
2018	5	1	22	7	10	28		0	0	0	0	0	0	56.3	0	0	12
2018	5	1	22	17	10	28		0	0	0	0	0	0	56.3	0	0	12
2018	5	1	22	27	10	28		0	0	0	0	0	0	56.28	0	0	12
2018	5	1	22	37	10	28		0	0	0	0	0	0	56.28	0	0	12
2018	5	1	22	47	10	28		0	0	0	0	0	0	56.28	0	0	12
2018	5	1	22	57	10	28		0	0	0	0	0	0	56.26	0	0	12

Mazourka (0354)

Year	Month	Day	Hour	Minute	Second	Noise3	IceDetection	Heading	Pitch	Roll	StdDevHeading	StdDevPitch	StdDevRoll	Temperature	Pressure	StdDevPressure	Voltage
2018	5	1	23	7	10	28		0	0	0	0	0	0	56.26	0	0	12
2018	5	1	23	17	10	28		0	0	0	0	0	0	56.25	0	0	12
2018	5	1	23	27	10	28		0	0	0	0	0	0	56.23	0	0	12
2018	5	1	23	37	10	28		0	0	0	0	0	0	56.21	0	0	12
2018	5	1	23	47	10	28		0	0	0	0	0	0	56.19	0	0	12
2018	5	1	23	57	10	28		0	0	0	0	0	0	56.17	0	0	12
2018	5	2	0	7	10	28		0	0	0	0	0	0	56.16	0	0	12
2018	5	2	0	17	10	28		0	0	0	0	0	0	56.14	0	0	12
2018	5	2	0	27	10	28		0	0	0	0	0	0	56.12	0	0	12
2018	5	2	0	37	10	28		0	0	0	0	0	0	56.1	0	0	12
2018	5	2	0	47	10	29		0	0	0	0	0	0	56.07	0	0	12
2018	5	2	0	57	10	28		0	0	0	0	0	0	56.03	0	0	12
2018	5	2	1	7	10	28		0	0	0	0	0	0	55.99	0	0	12
2018	5	2	1	17	10	28		0	0	0	0	0	0	55.96	0	0	12
2018	5	2	1	27	10	28		0	0	0	0	0	0	55.92	0	0	12
2018	5	2	1	37	10	28		0	0	0	0	0	0	55.89	0	0	12
2018	5	2	1	47	10	28		0	0	0	0	0	0	55.85	0	0	12
2018	5	2	1	57	10	28		0	0	0	0	0	0	55.83	0	0	12
2018	5	2	2	7	10	29		0	0	0	0	0	0	55.78	0	0	12
2018	5	2	2	17	10	28		0	0	0	0	0	0	55.74	0	0	12
2018	5	2	2	27	10	28		0	0	0	0	0	0	55.71	0	0	12
2018	5	2	2	37	10	27		0	0	0	0	0	0	55.65	0	0	11.8
2018	5	2	2	47	10	28		0	0	0	0	0	0	55.62	0	0	11.8
2018	5	2	2	57	10	29		0	0	0	0	0	0	55.56	0	0	11.8
2018	5	2	3	7	10	28		0	0	0	0	0	0	55.53	0	0	11.8
2018	5	2	3	17	10	28		0	0	0	0	0	0	55.47	0	0	11.8
2018	5	2	3	27	10	27		0	0	0	0	0	0	55.42	0	0	11.8
2018	5	2	3	37	10	28		0	0	0	0	0	0	55.36	0	0	11.8
2018	5	2	3	47	10	28		0	0	0	0	0	0	55.31	0	0	11.8
2018	5	2	3	57	10	28		0	0	0	0	0	0	55.27	0	0	11.8
2018	5	2	4	7	10	28		0	0	0	0	0	0	55.22	0	0	11.8
2018	5	2	4	17	10	28		0	0	0	0	0	0	55.17	0	0	11.8
2018	5	2	4	27	10	29		0	0	0	0	0	0	55.11	0	0	11.8
2018	5	2	4	37	10	29		0	0	0	0	0	0	55.08	0	0	11.8
2018	5	2	4	47	10	28		0	0	0	0	0	0	55.02	0	0	11.8
2018	5	2	4	57	10	28		0	0	0	0	0	0	54.97	0	0	11.8
2018	5	2	5	7	10	27		0	0	0	0	0	0	54.93	0	0	11.8
2018	5	2	5	17	10	28		0	0	0	0	0	0	54.9	0	0	11.8
2018	5	2	5	27	10	28		0	0	0	0	0	0	54.86	0	0	11.8
2018	5	2	5	37	10	27		0	0	0	0	0	0	54.82	0	0	11.8
2018	5	2	5	47	10	28		0	0	0	0	0	0	54.77	0	0	11.8
2018	5	2	5	57	10	28		0	0	0	0	0	0	54.73	0	0	11.8
2018	5	2	6	7	10	28		0	0	0	0	0	0	54.68	0	0	11.8
2018	5	2	6	17	10	28		0	0	0	0	0	0	54.64	0	0	11.8
2018	5	2	6	27	10	28		0	0	0	0	0	0	54.59	0	0	11.8
2018	5	2	6	37	10	28		0	0	0	0	0	0	54.55	0	0	11.8

Mazourka (0354)

Year	Month	Day	Hour	Minute	Second	Noise3	IceDetection	Heading	Pitch	Roll	StdDevHeading	StdDevPitch	StdDevRoll	Temperature	Pressure	StdDevPressure	Voltage
2018	5	2	6	47	10	28		0	0	0	0	0	0	54.52	0	0	11.8
2018	5	2	6	57	10	28		0	0	0	0	0	0	54.46	0	0	12
2018	5	2	7	7	10	28		0	0	0	0	0	0	54.43	0	0	12.2
2018	5	2	7	17	10	28		0	0	0	0	0	0	54.39	0	0	12
2018	5	2	7	27	10	28		0	0	0	0	0	0	54.36	0	0	12.2
2018	5	2	7	37	10	28		0	0	0	0	0	0	54.32	0	0	12.6
2018	5	2	7	47	10	29		0	0	0	0	0	0	54.3	0	0	13
2018	5	2	7	57	10	28		0	0	0	0	0	0	54.27	0	0	13
2018	5	2	8	7	10	29		0	0	0	0	0	0	54.25	0	0	13
2018	5	2	8	17	10	28		0	0	0	0	0	0	54.23	0	0	13.2
2018	5	2	8	27	10	28		0	0	0	0	0	0	54.21	0	0	13.2
2018	5	2	8	37	10	28		0	0	0	0	0	0	54.21	0	0	13.2
2018	5	2	8	47	10	29		0	0	0	0	0	0	54.19	0	0	13.4
2018	5	2	8	57	10	28		0	0	0	0	0	0	54.18	0	0	13.6
2018	5	2	9	7	10	28		0	0	0	0	0	0	54.19	0	0	13.6
2018	5	2	9	17	10	27		0	0	0	0	0	0	54.18	0	0	13.6
2018	5	2	9	27	10	28		0	0	0	0	0	0	54.18	0	0	13.6
2018	5	2	9	37	10	29		0	0	0	0	0	0	54.18	0	0	13.6
2018	5	2	9	47	10	29		0	0	0	0	0	0	54.19	0	0	13.6
2018	5	2	9	57	10	28		0	0	0	0	0	0	54.21	0	0	13.6
2018	5	2	10	7	10	29		0	0	0	0	0	0	54.23	0	0	13.6
2018	5	2	10	17	10	28		0	0	0	0	0	0	54.23	0	0	13.6
2018	5	2	10	27	10	27		0	0	0	0	0	0	54.27	0	0	13.6
2018	5	2	10	37	10	29		0	0	0	0	0	0	54.28	0	0	13.6
2018	5	2	10	47	10	28		0	0	0	0	0	0	54.32	0	0	13.6
2018	5	2	10	57	10	29		0	0	0	0	0	0	54.32	0	0	13.6
2018	5	2	11	7	10	28		0	0	0	0	0	0	54.34	0	0	13.6
2018	5	2	11	17	10	29		0	0	0	0	0	0	54.37	0	0	13.6
2018	5	2	11	27	10	29		0	0	0	0	0	0	54.41	0	0	13.6
2018	5	2	11	37	10	28		0	0	0	0	0	0	54.45	0	0	13.6
2018	5	2	11	47	10	28		0	0	0	0	0	0	54.5	0	0	13.6
2018	5	2	11	57	10	28		0	0	0	0	0	0	54.54	0	0	13.6
2018	5	2	12	7	10	28		0	0	0	0	0	0	54.57	0	0	13.6
2018	5	2	12	17	10	28		0	0	0	0	0	0	54.59	0	0	13.6
2018	5	2	12	27	10	28		0	0	0	0	0	0	54.63	0	0	13.6
2018	5	2	12	37	10	28		0	0	0	0	0	0	54.68	0	0	13.6
2018	5	2	12	47	10	29		0	0	0	0	0	0	54.7	0	0	13.6
2018	5	2	12	57	10	28		0	0	0	0	0	0	54.73	0	0	13.6
2018	5	2	13	7	10	28		0	0	0	0	0	0	54.77	0	0	13.6
2018	5	2	13	17	10	28		0	0	0	0	0	0	54.82	0	0	13.6
2018	5	2	13	27	10	29		0	0	0	0	0	0	54.86	0	0	13.6
2018	5	2	13	37	10	28		0	0	0	0	0	0	54.9	0	0	13.6
2018	5	2	13	47	10	28		0	0	0	0	0	0	54.97	0	0	13.4
2018	5	2	13	57	10	29		0	0	0	0	0	0	54.97	0	0	13.4
2018	5	2	14	7	10	28		0	0	0	0	0	0	55.04	0	0	13.4
2018	5	2	14	17	10	29		0	0	0	0	0	0	55.09	0	0	13.4

Mazourka (0354)

Year	Month	Day	Hour	Minute	Second	Noise3	IceDetection	Heading	Pitch	Roll	StdDevHeading	StdDevPitch	StdDevRoll	Temperature	Pressure	StdDevPressure	Voltage
2018	5	2	14	27	10	28	0	0	0	0	0	0	0	55.15	0	0	13.4
2018	5	2	14	37	10	28	0	0	0	0	0	0	0	55.18	0	0	13.4
2018	5	2	14	47	10	28	0	0	0	0	0	0	0	55.18	0	0	13.4
2018	5	2	14	57	10	28	0	0	0	0	0	0	0	55.18	0	0	13.4
2018	5	2	15	7	10	28	0	0	0	0	0	0	0	55.26	0	0	13.4
2018	5	2	15	17	10	28	0	0	0	0	0	0	0	55.35	0	0	13.4
2018	5	2	15	27	10	28	0	0	0	0	0	0	0	55.4	0	0	13.4
2018	5	2	15	37	10	28	0	0	0	0	0	0	0	55.4	0	0	13.4
2018	5	2	15	47	10	28	0	0	0	0	0	0	0	55.45	0	0	13.4
2018	5	2	15	57	10	28	0	0	0	0	0	0	0	55.51	0	0	13.4
2018	5	2	16	7	10	28	0	0	0	0	0	0	0	55.56	0	0	13.4
2018	5	2	16	17	10	27	0	0	0	0	0	0	0	55.65	0	0	13.4
2018	5	2	16	27	10	28	0	0	0	0	0	0	0	55.72	0	0	13.4
2018	5	2	16	37	10	28	0	0	0	0	0	0	0	55.74	0	0	13.4
2018	5	2	16	47	10	28	0	0	0	0	0	0	0	55.81	0	0	13.4
2018	5	2	16	57	10	27	0	0	0	0	0	0	0	55.85	0	0	13.4
2018	5	2	17	7	10	28	0	0	0	0	0	0	0	55.92	0	0	13.4
2018	5	2	17	17	10	28	0	0	0	0	0	0	0	55.99	0	0	13.4
2018	5	2	17	27	10	28	0	0	0	0	0	0	0	56.07	0	0	13.4
2018	5	2	17	37	10	27	0	0	0	0	0	0	0	56.12	0	0	13.4
2018	5	2	17	47	10	28	0	0	0	0	0	0	0	56.19	0	0	13.4
2018	5	2	17	57	10	28	0	0	0	0	0	0	0	56.25	0	0	13.4
2018	5	2	18	7	10	29	0	0	0	0	0	0	0	56.3	0	0	13.4
2018	5	2	18	17	10	27	0	0	0	0	0	0	0	56.37	0	0	13.4
2018	5	2	18	27	10	28	0	0	0	0	0	0	0	56.43	0	0	13.2
2018	5	2	18	37	10	28	0	0	0	0	0	0	0	56.48	0	0	12.8
2018	5	2	18	47	10	28	0	0	0	0	0	0	0	56.53	0	0	12.6
2018	5	2	18	57	10	28	0	0	0	0	0	0	0	56.59	0	0	12.4
2018	5	2	19	7	10	28	0	0	0	0	0	0	0	56.62	0	0	12.2
2018	5	2	19	17	10	28	0	0	0	0	0	0	0	56.7	0	0	12.2
2018	5	2	19	27	10	29	0	0	0	0	0	0	0	56.73	0	0	12.2
2018	5	2	19	37	10	28	0	0	0	0	0	0	0	56.8	0	0	12.2
2018	5	2	19	47	10	27	0	0	0	0	0	0	0	56.84	0	0	12.2
2018	5	2	19	57	10	28	0	0	0	0	0	0	0	56.89	0	0	12.2
2018	5	2	20	7	10	29	0	0	0	0	0	0	0	56.98	0	0	12.2
2018	5	2	20	17	10	28	0	0	0	0	0	0	0	57.02	0	0	12.2
2018	5	2	20	27	10	28	0	0	0	0	0	0	0	57.07	0	0	12.2
2018	5	2	20	37	10	27	0	0	0	0	0	0	0	57.13	0	0	12.2
2018	5	2	20	47	10	28	0	0	0	0	0	0	0	57.18	0	0	12.2
2018	5	2	20	57	10	27	0	0	0	0	0	0	0	57.24	0	0	12.2
2018	5	2	21	7	10	27	0	0	0	0	0	0	0	57.29	0	0	12.2
2018	5	2	21	17	10	28	0	0	0	0	0	0	0	57.34	0	0	12.2
2018	5	2	21	27	10	28	0	0	0	0	0	0	0	57.4	0	0	12.2
2018	5	2	21	37	10	28	0	0	0	0	0	0	0	57.42	0	0	12.2
2018	5	2	21	47	10	28	0	0	0	0	0	0	0	57.47	0	0	12.2
2018	5	2	21	57	10	28	0	0	0	0	0	0	0	57.51	0	0	12.2

Mazourka (0354)

Year	Month	Day	Hour	Minute	Second	Noise3	IceDetection	Heading	Pitch	Roll	StdDevHeading	StdDevPitch	StdDevRoll	Temperature	Pressure	StdDevPressure	Voltage
2018	5	2	22	7	10	28		0	0	0	0	0	0	57.56	0	0	12.2
2018	5	2	22	17	10	27		0	0	0	0	0	0	57.58	0	0	12
2018	5	2	22	27	10	28		0	0	0	0	0	0	57.61	0	0	12
2018	5	2	22	37	10	28		0	0	0	0	0	0	57.65	0	0	12
2018	5	2	22	47	10	27		0	0	0	0	0	0	57.67	0	0	12
2018	5	2	22	57	10	27		0	0	0	0	0	0	57.7	0	0	12
2018	5	2	23	7	10	28		0	0	0	0	0	0	57.74	0	0	12
2018	5	2	23	17	10	28		0	0	0	0	0	0	57.74	0	0	12
2018	5	2	23	27	10	28		0	0	0	0	0	0	57.76	0	0	12
2018	5	2	23	37	10	28		0	0	0	0	0	0	57.76	0	0	12
2018	5	2	23	47	10	27		0	0	0	0	0	0	57.78	0	0	12
2018	5	2	23	57	10	29		0	0	0	0	0	0	57.76	0	0	12
2018	5	3	0	7	10	28		0	0	0	0	0	0	57.76	0	0	12
2018	5	3	0	17	10	28		0	0	0	0	0	0	57.76	0	0	12
2018	5	3	0	27	10	28		0	0	0	0	0	0	57.74	0	0	12
2018	5	3	0	37	10	27		0	0	0	0	0	0	57.72	0	0	12
2018	5	3	0	47	10	28		0	0	0	0	0	0	57.7	0	0	12
2018	5	3	0	57	10	28		0	0	0	0	0	0	57.69	0	0	12
2018	5	3	1	7	10	29		0	0	0	0	0	0	57.67	0	0	12
2018	5	3	1	17	10	28		0	0	0	0	0	0	57.63	0	0	12
2018	5	3	1	27	10	28		0	0	0	0	0	0	57.6	0	0	12
2018	5	3	1	37	10	27		0	0	0	0	0	0	57.58	0	0	12
2018	5	3	1	47	10	27		0	0	0	0	0	0	57.52	0	0	12
2018	5	3	1	57	10	27		0	0	0	0	0	0	57.49	0	0	12
2018	5	3	2	7	10	27		0	0	0	0	0	0	57.45	0	0	12
2018	5	3	2	17	10	27		0	0	0	0	0	0	57.4	0	0	12
2018	5	3	2	27	10	28		0	0	0	0	0	0	57.34	0	0	12
2018	5	3	2	37	10	28		0	0	0	0	0	0	57.29	0	0	12
2018	5	3	2	47	10	27		0	0	0	0	0	0	57.24	0	0	12
2018	5	3	2	57	10	28		0	0	0	0	0	0	57.2	0	0	12
2018	5	3	3	7	10	28		0	0	0	0	0	0	57.15	0	0	12
2018	5	3	3	17	10	28		0	0	0	0	0	0	57.09	0	0	12
2018	5	3	3	27	10	28		0	0	0	0	0	0	57.02	0	0	12
2018	5	3	3	37	10	28		0	0	0	0	0	0	56.97	0	0	12
2018	5	3	3	47	10	28		0	0	0	0	0	0	56.91	0	0	12
2018	5	3	3	57	10	28		0	0	0	0	0	0	56.86	0	0	12
2018	5	3	4	7	10	28		0	0	0	0	0	0	56.8	0	0	12
2018	5	3	4	17	10	28		0	0	0	0	0	0	56.73	0	0	12
2018	5	3	4	27	10	28		0	0	0	0	0	0	56.66	0	0	12
2018	5	3	4	37	10	27		0	0	0	0	0	0	56.61	0	0	12
2018	5	3	4	47	10	28		0	0	0	0	0	0	56.55	0	0	12
2018	5	3	4	57	10	28		0	0	0	0	0	0	56.5	0	0	12
2018	5	3	5	7	10	28		0	0	0	0	0	0	56.43	0	0	12
2018	5	3	5	17	10	28		0	0	0	0	0	0	56.35	0	0	12
2018	5	3	5	27	10	29		0	0	0	0	0	0	56.3	0	0	11.8
2018	5	3	5	37	10	28		0	0	0	0	0	0	56.25	0	0	11.8

Mazourka (0354)

Year	Month	Day	Hour	Minute	Second	Noise3	IceDetection	Heading	Pitch	Roll	StdDevHeading	StdDevPitch	StdDevRoll	Temperature	Pressure	StdDevPressure	Voltage
2018	5	3	5	47	10	28		0	0	0	0	0	0	56.17	0	0	11.8
2018	5	3	5	57	10	27		0	0	0	0	0	0	56.12	0	0	11.8
2018	5	3	6	7	10	28		0	0	0	0	0	0	56.05	0	0	11.8
2018	5	3	6	17	10	28		0	0	0	0	0	0	55.99	0	0	11.8
2018	5	3	6	27	10	27		0	0	0	0	0	0	55.94	0	0	11.8
2018	5	3	6	37	10	28		0	0	0	0	0	0	55.87	0	0	11.8
2018	5	3	6	47	10	28		0	0	0	0	0	0	55.83	0	0	11.8
2018	5	3	6	57	10	28		0	0	0	0	0	0	55.76	0	0	12
2018	5	3	7	7	10	28		0	0	0	0	0	0	55.72	0	0	12.2
2018	5	3	7	17	10	28		0	0	0	0	0	0	55.67	0	0	12.4
2018	5	3	7	27	10	28		0	0	0	0	0	0	55.63	0	0	12.6
2018	5	3	7	37	10	28		0	0	0	0	0	0	55.6	0	0	12.8
2018	5	3	7	47	10	28		0	0	0	0	0	0	55.58	0	0	12.8
2018	5	3	7	57	10	27		0	0	0	0	0	0	55.54	0	0	12.8
2018	5	3	8	7	10	29		0	0	0	0	0	0	55.53	0	0	13
2018	5	3	8	17	10	28		0	0	0	0	0	0	55.51	0	0	13
2018	5	3	8	27	10	29		0	0	0	0	0	0	55.49	0	0	13.2
2018	5	3	8	37	10	28		0	0	0	0	0	0	55.47	0	0	13.6
2018	5	3	8	47	10	28		0	0	0	0	0	0	55.47	0	0	13.6
2018	5	3	8	57	10	27		0	0	0	0	0	0	55.45	0	0	13.6
2018	5	3	9	7	10	28		0	0	0	0	0	0	55.45	0	0	13.6
2018	5	3	9	17	10	29		0	0	0	0	0	0	55.45	0	0	13.6
2018	5	3	9	27	10	28		0	0	0	0	0	0	55.45	0	0	13.6
2018	5	3	9	37	10	28		0	0	0	0	0	0	55.45	0	0	13.6
2018	5	3	9	47	10	28		0	0	0	0	0	0	55.47	0	0	13.6
2018	5	3	9	57	10	27		0	0	0	0	0	0	55.49	0	0	13.4
2018	5	3	10	7	10	28		0	0	0	0	0	0	55.53	0	0	13.4
2018	5	3	10	17	10	28		0	0	0	0	0	0	55.54	0	0	13.4
2018	5	3	10	27	10	28		0	0	0	0	0	0	55.56	0	0	13.4
2018	5	3	10	37	10	28		0	0	0	0	0	0	55.6	0	0	13.4
2018	5	3	10	47	10	28		0	0	0	0	0	0	55.62	0	0	13.4
2018	5	3	10	57	10	28		0	0	0	0	0	0	55.65	0	0	13.4
2018	5	3	11	7	10	28		0	0	0	0	0	0	55.71	0	0	13.4
2018	5	3	11	17	10	27		0	0	0	0	0	0	55.72	0	0	13.4
2018	5	3	11	27	10	28		0	0	0	0	0	0	55.78	0	0	13.4
2018	5	3	11	37	10	28		0	0	0	0	0	0	55.81	0	0	13.4
2018	5	3	11	47	10	28		0	0	0	0	0	0	55.89	0	0	13.4
2018	5	3	11	57	10	27		0	0	0	0	0	0	55.9	0	0	13.4
2018	5	3	12	7	10	28		0	0	0	0	0	0	55.96	0	0	13.4
2018	5	3	12	17	10	28		0	0	0	0	0	0	56.01	0	0	13.4
2018	5	3	12	27	10	29		0	0	0	0	0	0	56.05	0	0	13.4
2018	5	3	12	37	10	28		0	0	0	0	0	0	56.1	0	0	13.4
2018	5	3	12	47	10	28		0	0	0	0	0	0	56.14	0	0	13.4
2018	5	3	12	57	10	28		0	0	0	0	0	0	56.19	0	0	13.4
2018	5	3	13	7	10	28		0	0	0	0	0	0	56.25	0	0	13.4
2018	5	3	13	17	10	28		0	0	0	0	0	0	56.3	0	0	13.4

Mazourka (0354)

Year	Month	Day	Hour	Minute	Second	Noise3	IceDetection	Heading	Pitch	Roll	StdDevHeading	StdDevPitch	StdDevRoll	Temperature	Pressure	StdDevPressure	Voltage
2018	5	3	13	27	10	28		0	0	0	0	0	0	56.35	0	0	13.4
2018	5	3	13	37	10	28		0	0	0	0	0	0	56.43	0	0	13.4
2018	5	3	13	47	10	28		0	0	0	0	0	0	56.48	0	0	13.4
2018	5	3	13	57	10	28		0	0	0	0	0	0	56.53	0	0	13.4
2018	5	3	14	7	10	28		0	0	0	0	0	0	56.61	0	0	13.4
2018	5	3	14	17	10	28		0	0	0	0	0	0	56.66	0	0	13.4
2018	5	3	14	27	10	27		0	0	0	0	0	0	56.71	0	0	13.4
2018	5	3	14	37	10	28		0	0	0	0	0	0	56.79	0	0	13.4
2018	5	3	14	47	10	28		0	0	0	0	0	0	56.84	0	0	13.4
2018	5	3	14	57	10	28		0	0	0	0	0	0	56.91	0	0	13.4
2018	5	3	15	7	10	28		0	0	0	0	0	0	57	0	0	13.4
2018	5	3	15	17	10	28		0	0	0	0	0	0	57.06	0	0	13.4
2018	5	3	15	27	10	29		0	0	0	0	0	0	57.13	0	0	13.4
2018	5	3	15	37	10	28		0	0	0	0	0	0	57.22	0	0	13.4
2018	5	3	15	47	10	28		0	0	0	0	0	0	57.29	0	0	13.4
2018	5	3	15	57	10	28		0	0	0	0	0	0	57.38	0	0	13.4
2018	5	3	16	7	10	28		0	0	0	0	0	0	57.43	0	0	13.4
2018	5	3	16	17	10	28		0	0	0	0	0	0	57.49	0	0	13.2
2018	5	3	16	27	10	28		0	0	0	0	0	0	57.56	0	0	13.2
2018	5	3	16	37	10	28		0	0	0	0	0	0	57.63	0	0	13.2
2018	5	3	16	47	10	28		0	0	0	0	0	0	57.74	0	0	13.2
2018	5	3	16	57	10	28		0	0	0	0	0	0	57.81	0	0	13.2
2018	5	3	17	7	10	28		0	0	0	0	0	0	57.87	0	0	13.2
2018	5	3	17	17	10	28		0	0	0	0	0	0	57.92	0	0	13.2
2018	5	3	17	27	10	28		0	0	0	0	0	0	58.05	0	0	13.2
2018	5	3	17	37	10	28		0	0	0	0	0	0	58.1	0	0	13.2
2018	5	3	17	47	10	28		0	0	0	0	0	0	58.21	0	0	13.2
2018	5	3	17	57	10	28		0	0	0	0	0	0	58.28	0	0	13.2
2018	5	3	18	7	10	28		0	0	0	0	0	0	58.37	0	0	12.8
2018	5	3	18	17	10	28		0	0	0	0	0	0	58.46	0	0	12.6
2018	5	3	18	27	10	28		0	0	0	0	0	0	58.5	0	0	12.4
2018	5	3	18	37	10	27		0	0	0	0	0	0	58.6	0	0	12.2
2018	5	3	18	47	10	27		0	0	0	0	0	0	58.68	0	0	12.2
2018	5	3	18	57	10	28		0	0	0	0	0	0	58.75	0	0	12.2
2018	5	3	19	7	10	28		0	0	0	0	0	0	58.82	0	0	12.2
2018	5	3	19	17	10	28		0	0	0	0	0	0	58.87	0	0	12.2
2018	5	3	19	27	10	27		0	0	0	0	0	0	58.96	0	0	12.2
2018	5	3	19	37	10	27		0	0	0	0	0	0	59.04	0	0	12.2
2018	5	3	19	47	10	28		0	0	0	0	0	0	59.07	0	0	12.2
2018	5	3	19	57	10	27		0	0	0	0	0	0	59.14	0	0	12.2
2018	5	3	20	7	10	28		0	0	0	0	0	0	59.22	0	0	12.2
2018	5	3	20	17	10	27		0	0	0	0	0	0	59.27	0	0	12.2
2018	5	3	20	27	10	28		0	0	0	0	0	0	59.32	0	0	12.2
2018	5	3	20	37	10	28		0	0	0	0	0	0	59.36	0	0	12.2
2018	5	3	20	47	10	27		0	0	0	0	0	0	59.43	0	0	12.2
2018	5	3	20	57	10	28		0	0	0	0	0	0	59.49	0	0	12.2

Mazourka (0354)

Year	Month	Day	Hour	Minute	Second	Noise3	IceDetection	Heading	Pitch	Roll	StdDevHeading	StdDevPitch	StdDevRoll	Temperature	Pressure	StdDevPressure	Voltage
2018	5	3	21	7	10	27		0	0	0	0	0	0	59.54	0	0	12.2
2018	5	3	21	17	10	27		0	0	0	0	0	0	59.59	0	0	12.2
2018	5	3	21	27	10	28		0	0	0	0	0	0	59.65	0	0	12
2018	5	3	21	37	10	28		0	0	0	0	0	0	59.68	0	0	12
2018	5	3	21	47	10	27		0	0	0	0	0	0	59.72	0	0	12
2018	5	3	21	57	10	28		0	0	0	0	0	0	59.77	0	0	12
2018	5	3	22	7	10	28		0	0	0	0	0	0	59.81	0	0	12
2018	5	3	22	17	10	28		0	0	0	0	0	0	59.85	0	0	12
2018	5	3	22	27	10	27		0	0	0	0	0	0	59.86	0	0	12
2018	5	3	22	37	10	28		0	0	0	0	0	0	59.9	0	0	12
2018	5	3	22	47	10	28		0	0	0	0	0	0	59.92	0	0	12
2018	5	3	22	57	10	27		0	0	0	0	0	0	59.94	0	0	12
2018	5	3	23	7	10	28		0	0	0	0	0	0	59.95	0	0	12
2018	5	3	23	17	10	27		0	0	0	0	0	0	59.95	0	0	12
2018	5	3	23	27	10	27		0	0	0	0	0	0	59.97	0	0	12
2018	5	3	23	37	10	27		0	0	0	0	0	0	59.95	0	0	12
2018	5	3	23	47	10	27		0	0	0	0	0	0	59.97	0	0	12
2018	5	3	23	57	10	28		0	0	0	0	0	0	59.94	0	0	12
2018	5	4	0	7	10	27		0	0	0	0	0	0	59.92	0	0	12
2018	5	4	0	17	10	27		0	0	0	0	0	0	59.9	0	0	12
2018	5	4	0	27	10	28		0	0	0	0	0	0	59.88	0	0	12
2018	5	4	0	37	10	27		0	0	0	0	0	0	59.85	0	0	12
2018	5	4	0	47	10	27		0	0	0	0	0	0	59.81	0	0	12
2018	5	4	0	57	10	28		0	0	0	0	0	0	59.77	0	0	12
2018	5	4	1	7	10	27		0	0	0	0	0	0	59.74	0	0	12
2018	5	4	1	17	10	27		0	0	0	0	0	0	59.7	0	0	12
2018	5	4	1	27	10	27		0	0	0	0	0	0	59.65	0	0	12
2018	5	4	1	37	10	27		0	0	0	0	0	0	59.59	0	0	12
2018	5	4	1	47	10	28		0	0	0	0	0	0	59.54	0	0	12
2018	5	4	1	57	10	27		0	0	0	0	0	0	59.5	0	0	12
2018	5	4	2	7	10	27		0	0	0	0	0	0	59.45	0	0	12
2018	5	4	2	17	10	28		0	0	0	0	0	0	59.4	0	0	12
2018	5	4	2	27	10	27		0	0	0	0	0	0	59.32	0	0	12
2018	5	4	2	37	10	28		0	0	0	0	0	0	59.27	0	0	12
2018	5	4	2	47	10	28		0	0	0	0	0	0	59.2	0	0	12
2018	5	4	2	57	10	28		0	0	0	0	0	0	59.14	0	0	12
2018	5	4	3	7	10	27		0	0	0	0	0	0	59.09	0	0	12
2018	5	4	3	17	10	27		0	0	0	0	0	0	59.02	0	0	12
2018	5	4	3	27	10	28		0	0	0	0	0	0	58.96	0	0	12
2018	5	4	3	37	10	27		0	0	0	0	0	0	58.89	0	0	12
2018	5	4	3	47	10	27		0	0	0	0	0	0	58.84	0	0	12
2018	5	4	3	57	10	27		0	0	0	0	0	0	58.77	0	0	12
2018	5	4	4	7	10	27		0	0	0	0	0	0	58.71	0	0	12
2018	5	4	4	17	10	27		0	0	0	0	0	0	58.64	0	0	11.8
2018	5	4	4	27	10	28		0	0	0	0	0	0	58.59	0	0	11.8
2018	5	4	4	37	10	28		0	0	0	0	0	0	58.51	0	0	11.8

Mazourka (0354)

Year	Month	Day	Hour	Minute	Second	Noise3	IceDetection	Heading	Pitch	Roll	StdDevHeading	StdDevPitch	StdDevRoll	Temperature	Pressure	StdDevPressure	Voltage
2018	5	4	4	47	10	28		0	0	0	0	0	0	58.46	0	0	11.8
2018	5	4	4	57	10	28		0	0	0	0	0	0	58.39	0	0	11.8
2018	5	4	5	7	10	27		0	0	0	0	0	0	58.33	0	0	11.8
2018	5	4	5	17	10	27		0	0	0	0	0	0	58.26	0	0	11.8
2018	5	4	5	27	10	28		0	0	0	0	0	0	58.21	0	0	11.8
2018	5	4	5	37	10	28		0	0	0	0	0	0	58.14	0	0	11.8
2018	5	4	5	47	10	28		0	0	0	0	0	0	58.06	0	0	11.8
2018	5	4	5	57	10	28		0	0	0	0	0	0	58.01	0	0	11.8
2018	5	4	6	7	10	27		0	0	0	0	0	0	57.94	0	0	11.8
2018	5	4	6	17	10	28		0	0	0	0	0	0	57.88	0	0	11.8
2018	5	4	6	27	10	27		0	0	0	0	0	0	57.81	0	0	11.8
2018	5	4	6	37	10	28		0	0	0	0	0	0	57.76	0	0	11.8
2018	5	4	6	47	10	27		0	0	0	0	0	0	57.69	0	0	11.8
2018	5	4	6	57	10	28		0	0	0	0	0	0	57.63	0	0	12
2018	5	4	7	7	10	28		0	0	0	0	0	0	57.6	0	0	12.2
2018	5	4	7	17	10	27		0	0	0	0	0	0	57.52	0	0	12.4
2018	5	4	7	27	10	28		0	0	0	0	0	0	57.49	0	0	12.6
2018	5	4	7	37	10	27		0	0	0	0	0	0	57.43	0	0	12.8
2018	5	4	7	47	10	28		0	0	0	0	0	0	57.4	0	0	12.8
2018	5	4	7	57	10	28		0	0	0	0	0	0	57.36	0	0	12.8
2018	5	4	8	7	10	28		0	0	0	0	0	0	57.33	0	0	13
2018	5	4	8	17	10	28		0	0	0	0	0	0	57.31	0	0	13
2018	5	4	8	27	10	28		0	0	0	0	0	0	57.29	0	0	13
2018	5	4	8	37	10	28		0	0	0	0	0	0	57.27	0	0	13.4
2018	5	4	8	47	10	28		0	0	0	0	0	0	57.25	0	0	13.6
2018	5	4	8	57	10	28		0	0	0	0	0	0	57.24	0	0	13.4
2018	5	4	9	7	10	28		0	0	0	0	0	0	57.24	0	0	13.4
2018	5	4	9	17	10	28		0	0	0	0	0	0	57.24	0	0	13.4
2018	5	4	9	27	10	27		0	0	0	0	0	0	57.22	0	0	13.4
2018	5	4	9	37	10	27		0	0	0	0	0	0	57.22	0	0	13.4
2018	5	4	9	47	10	28		0	0	0	0	0	0	57.24	0	0	13.4
2018	5	4	9	57	10	28		0	0	0	0	0	0	57.25	0	0	13.4
2018	5	4	10	7	10	28		0	0	0	0	0	0	57.27	0	0	13.4
2018	5	4	10	17	10	28		0	0	0	0	0	0	57.29	0	0	13.4
2018	5	4	10	27	10	28		0	0	0	0	0	0	57.31	0	0	13.2
2018	5	4	10	37	10	28		0	0	0	0	0	0	57.34	0	0	13.2
2018	5	4	10	47	10	27		0	0	0	0	0	0	57.36	0	0	13.2
2018	5	4	10	57	10	28		0	0	0	0	0	0	57.4	0	0	13.2
2018	5	4	11	7	10	28		0	0	0	0	0	0	57.43	0	0	13.2
2018	5	4	11	17	10	27		0	0	0	0	0	0	57.47	0	0	13.2
2018	5	4	11	27	10	28		0	0	0	0	0	0	57.51	0	0	13.2
2018	5	4	11	37	10	28		0	0	0	0	0	0	57.54	0	0	13.4
2018	5	4	11	47	10	28		0	0	0	0	0	0	57.58	0	0	13.4
2018	5	4	11	57	10	28		0	0	0	0	0	0	57.63	0	0	13.4
2018	5	4	12	7	10	28		0	0	0	0	0	0	57.69	0	0	13.4
2018	5	4	12	17	10	28		0	0	0	0	0	0	57.72	0	0	13.4

Mazourka (0354)

Year	Month	Day	Hour	Minute	Second	Noise3	IceDetection	Heading	Pitch	Roll	StdDevHeading	StdDevPitch	StdDevRoll	Temperature	Pressure	StdDevPressure	Voltage
2018	5	4	12	27	10	27	0	0	0	0	0	0	0	57.78	0	0	13.4
2018	5	4	12	37	10	28	0	0	0	0	0	0	0	57.83	0	0	13.4
2018	5	4	12	47	10	27	0	0	0	0	0	0	0	57.87	0	0	13.4
2018	5	4	12	57	10	28	0	0	0	0	0	0	0	57.92	0	0	13.4
2018	5	4	13	7	10	28	0	0	0	0	0	0	0	57.97	0	0	13.4
2018	5	4	13	17	10	28	0	0	0	0	0	0	0	58.03	0	0	13.4
2018	5	4	13	27	10	28	0	0	0	0	0	0	0	58.08	0	0	13.4
2018	5	4	13	37	10	27	0	0	0	0	0	0	0	58.14	0	0	13.4
2018	5	4	13	47	10	28	0	0	0	0	0	0	0	58.19	0	0	13.4
2018	5	4	13	57	10	28	0	0	0	0	0	0	0	58.26	0	0	13.4
2018	5	4	14	7	10	28	0	0	0	0	0	0	0	58.32	0	0	13.4
2018	5	4	14	17	10	28	0	0	0	0	0	0	0	58.39	0	0	13.2
2018	5	4	14	27	10	27	0	0	0	0	0	0	0	58.44	0	0	13.2
2018	5	4	14	37	10	28	0	0	0	0	0	0	0	58.51	0	0	13.2
2018	5	4	14	47	10	28	0	0	0	0	0	0	0	58.59	0	0	13.2
2018	5	4	14	57	10	28	0	0	0	0	0	0	0	58.64	0	0	13.2
2018	5	4	15	7	10	28	0	0	0	0	0	0	0	58.73	0	0	13.2
2018	5	4	15	17	10	28	0	0	0	0	0	0	0	58.77	0	0	13.2
2018	5	4	15	27	10	28	0	0	0	0	0	0	0	58.86	0	0	13.2
2018	5	4	15	37	10	27	0	0	0	0	0	0	0	58.96	0	0	13.2
2018	5	4	15	47	10	28	0	0	0	0	0	0	0	58.98	0	0	13.2
2018	5	4	15	57	10	27	0	0	0	0	0	0	0	59.07	0	0	13.2
2018	5	4	16	7	10	28	0	0	0	0	0	0	0	59.13	0	0	13.2
2018	5	4	16	17	10	28	0	0	0	0	0	0	0	59.23	0	0	13.2
2018	5	4	16	27	10	27	0	0	0	0	0	0	0	59.31	0	0	13.2
2018	5	4	16	37	10	27	0	0	0	0	0	0	0	59.38	0	0	13.2
2018	5	4	16	47	10	27	0	0	0	0	0	0	0	59.45	0	0	13.2
2018	5	4	16	57	10	28	0	0	0	0	0	0	0	59.54	0	0	13.2
2018	5	4	17	7	10	28	0	0	0	0	0	0	0	59.61	0	0	13.2
2018	5	4	17	17	10	28	0	0	0	0	0	0	0	59.7	0	0	13.2
2018	5	4	17	27	10	28	0	0	0	0	0	0	0	59.76	0	0	13.2
2018	5	4	17	37	10	27	0	0	0	0	0	0	0	59.81	0	0	13.2
2018	5	4	17	47	10	28	0	0	0	0	0	0	0	59.9	0	0	12.6
2018	5	4	17	57	10	27	0	0	0	0	0	0	0	59.97	0	0	12.4
2018	5	4	18	7	10	28	0	0	0	0	0	0	0	60.04	0	0	12.6
2018	5	4	18	17	10	28	0	0	0	0	0	0	0	60.13	0	0	12.6
2018	5	4	18	27	10	27	0	0	0	0	0	0	0	60.21	0	0	12.4
2018	5	4	18	37	10	27	0	0	0	0	0	0	0	60.3	0	0	12.4
2018	5	4	18	47	10	28	0	0	0	0	0	0	0	60.35	0	0	12.2
2018	5	4	18	57	10	27	0	0	0	0	0	0	0	60.44	0	0	12.2
2018	5	4	19	7	10	27	0	0	0	0	0	0	0	60.49	0	0	12.2
2018	5	4	19	17	10	27	0	0	0	0	0	0	0	60.57	0	0	12.2
2018	5	4	19	27	10	28	0	0	0	0	0	0	0	60.64	0	0	12.2
2018	5	4	19	37	10	27	0	0	0	0	0	0	0	60.71	0	0	12.2
2018	5	4	19	47	10	27	0	0	0	0	0	0	0	60.78	0	0	12.2
2018	5	4	19	57	10	28	0	0	0	0	0	0	0	60.84	0	0	12.2

Mazourka (0354)

Year	Month	Day	Hour	Minute	Second	Noise3	IceDetection	Heading	Pitch	Roll	StdDevHeading	StdDevPitch	StdDevRoll	Temperature	Pressure	StdDevPressure	Voltage
2018	5	4	20	7	10	28	0	0	0	0	0	0	0	60.91	0	0	12.2
2018	5	4	20	17	10	28	0	0	0	0	0	0	0	60.96	0	0	12.2
2018	5	4	20	27	10	27	0	0	0	0	0	0	0	61.03	0	0	12.2
2018	5	4	20	37	10	27	0	0	0	0	0	0	0	61.07	0	0	12.2
2018	5	4	20	47	10	28	0	0	0	0	0	0	0	61.14	0	0	12.2
2018	5	4	20	57	10	27	0	0	0	0	0	0	0	61.18	0	0	12.2
2018	5	4	21	7	10	27	0	0	0	0	0	0	0	61.23	0	0	12.2
2018	5	4	21	17	10	27	0	0	0	0	0	0	0	61.29	0	0	12.2
2018	5	4	21	27	10	28	0	0	0	0	0	0	0	61.32	0	0	12.2
2018	5	4	21	37	10	28	0	0	0	0	0	0	0	61.38	0	0	12
2018	5	4	21	47	10	27	0	0	0	0	0	0	0	61.41	0	0	12
2018	5	4	21	57	10	28	0	0	0	0	0	0	0	61.45	0	0	12
2018	5	4	22	7	10	26	0	0	0	0	0	0	0	61.48	0	0	12
2018	5	4	22	17	10	28	0	0	0	0	0	0	0	61.5	0	0	12
2018	5	4	22	27	10	27	0	0	0	0	0	0	0	61.54	0	0	12
2018	5	4	22	37	10	27	0	0	0	0	0	0	0	61.56	0	0	12
2018	5	4	22	47	10	28	0	0	0	0	0	0	0	61.57	0	0	12
2018	5	4	22	57	10	28	0	0	0	0	0	0	0	61.59	0	0	12
2018	5	4	23	7	10	27	0	0	0	0	0	0	0	61.61	0	0	12
2018	5	4	23	17	10	28	0	0	0	0	0	0	0	61.63	0	0	12
2018	5	4	23	27	10	27	0	0	0	0	0	0	0	61.63	0	0	12
2018	5	4	23	37	10	28	0	0	0	0	0	0	0	61.61	0	0	12
2018	5	4	23	47	10	28	0	0	0	0	0	0	0	61.61	0	0	12
2018	5	4	23	57	10	28	0	0	0	0	0	0	0	61.59	0	0	12
2018	5	5	0	7	10	28	0	0	0	0	0	0	0	61.59	0	0	12
2018	5	5	0	17	10	27	0	0	0	0	0	0	0	61.57	0	0	12
2018	5	5	0	27	10	27	0	0	0	0	0	0	0	61.56	0	0	12
2018	5	5	0	37	10	28	0	0	0	0	0	0	0	61.52	0	0	12
2018	5	5	0	47	10	27	0	0	0	0	0	0	0	61.48	0	0	12
2018	5	5	0	57	10	28	0	0	0	0	0	0	0	61.47	0	0	12
2018	5	5	1	7	10	26	0	0	0	0	0	0	0	61.43	0	0	12
2018	5	5	1	17	10	27	0	0	0	0	0	0	0	61.39	0	0	12
2018	5	5	1	27	10	27	0	0	0	0	0	0	0	61.36	0	0	12
2018	5	5	1	37	10	27	0	0	0	0	0	0	0	61.3	0	0	12
2018	5	5	1	47	10	27	0	0	0	0	0	0	0	61.25	0	0	12
2018	5	5	1	57	10	28	0	0	0	0	0	0	0	61.2	0	0	12
2018	5	5	2	7	10	27	0	0	0	0	0	0	0	61.16	0	0	12
2018	5	5	2	17	10	26	0	0	0	0	0	0	0	61.11	0	0	12
2018	5	5	2	27	10	27	0	0	0	0	0	0	0	61.05	0	0	12
2018	5	5	2	37	10	27	0	0	0	0	0	0	0	61	0	0	12
2018	5	5	2	47	10	27	0	0	0	0	0	0	0	60.94	0	0	12
2018	5	5	2	57	10	27	0	0	0	0	0	0	0	60.87	0	0	12
2018	5	5	3	7	10	28	0	0	0	0	0	0	0	60.82	0	0	12
2018	5	5	3	17	10	28	0	0	0	0	0	0	0	60.76	0	0	12
2018	5	5	3	27	10	27	0	0	0	0	0	0	0	60.69	0	0	12
2018	5	5	3	37	10	28	0	0	0	0	0	0	0	60.66	0	0	12

Mazourka (0354)

Year	Month	Day	Hour	Minute	Second	Noise3	IceDetection	Heading	Pitch	Roll	StdDevHeading	StdDevPitch	StdDevRoll	Temperature	Pressure	StdDevPressure	Voltage
2018	5	5	3	47	10	27		0	0	0	0	0	0	60.6	0	0	12
2018	5	5	3	57	10	27		0	0	0	0	0	0	60.53	0	0	12
2018	5	5	4	7	10	28		0	0	0	0	0	0	60.46	0	0	12
2018	5	5	4	17	10	28		0	0	0	0	0	0	60.4	0	0	12
2018	5	5	4	27	10	28		0	0	0	0	0	0	60.35	0	0	12
2018	5	5	4	37	10	27		0	0	0	0	0	0	60.28	0	0	12
2018	5	5	4	47	10	27		0	0	0	0	0	0	60.22	0	0	12
2018	5	5	4	57	10	28		0	0	0	0	0	0	60.17	0	0	11.8
2018	5	5	5	7	10	28		0	0	0	0	0	0	60.1	0	0	11.8
2018	5	5	5	17	10	27		0	0	0	0	0	0	60.03	0	0	11.8
2018	5	5	5	27	10	28		0	0	0	0	0	0	59.97	0	0	11.8
2018	5	5	5	37	10	27		0	0	0	0	0	0	59.9	0	0	11.8
2018	5	5	5	47	10	27		0	0	0	0	0	0	59.85	0	0	11.8
2018	5	5	5	57	10	28		0	0	0	0	0	0	59.77	0	0	11.8
2018	5	5	6	7	10	28		0	0	0	0	0	0	59.72	0	0	11.8
2018	5	5	6	17	10	27		0	0	0	0	0	0	59.65	0	0	11.8
2018	5	5	6	27	10	28		0	0	0	0	0	0	59.59	0	0	11.8
2018	5	5	6	37	10	28		0	0	0	0	0	0	59.52	0	0	11.8
2018	5	5	6	47	10	27		0	0	0	0	0	0	59.45	0	0	12
2018	5	5	6	57	10	27		0	0	0	0	0	0	59.4	0	0	12
2018	5	5	7	7	10	28		0	0	0	0	0	0	59.34	0	0	12.2
2018	5	5	7	17	10	27		0	0	0	0	0	0	59.29	0	0	12.2
2018	5	5	7	27	10	27		0	0	0	0	0	0	59.25	0	0	12.4
2018	5	5	7	37	10	27		0	0	0	0	0	0	59.2	0	0	12.6
2018	5	5	7	47	10	27		0	0	0	0	0	0	59.16	0	0	12.8
2018	5	5	7	57	10	28		0	0	0	0	0	0	59.11	0	0	12.8
2018	5	5	8	7	10	27		0	0	0	0	0	0	59.07	0	0	13
2018	5	5	8	17	10	28		0	0	0	0	0	0	59.05	0	0	13
2018	5	5	8	27	10	28		0	0	0	0	0	0	59.04	0	0	13
2018	5	5	8	37	10	28		0	0	0	0	0	0	59.02	0	0	13.4
2018	5	5	8	47	10	27		0	0	0	0	0	0	59	0	0	13.4
2018	5	5	8	57	10	27		0	0	0	0	0	0	58.98	0	0	13.4
2018	5	5	9	7	10	28		0	0	0	0	0	0	58.98	0	0	13.4
2018	5	5	9	17	10	27		0	0	0	0	0	0	58.98	0	0	13.4
2018	5	5	9	27	10	28		0	0	0	0	0	0	58.98	0	0	13.4
2018	5	5	9	37	10	27		0	0	0	0	0	0	58.98	0	0	13.2
2018	5	5	9	47	10	27		0	0	0	0	0	0	58.98	0	0	13.2
2018	5	5	9	57	10	28		0	0	0	0	0	0	58.98	0	0	13.2
2018	5	5	10	7	10	28		0	0	0	0	0	0	58.98	0	0	13.2
2018	5	5	10	17	10	27		0	0	0	0	0	0	59	0	0	13.2
2018	5	5	10	27	10	28		0	0	0	0	0	0	59.02	0	0	13.2
2018	5	5	10	37	10	28		0	0	0	0	0	0	59.04	0	0	13.2
2018	5	5	10	47	10	27		0	0	0	0	0	0	59.07	0	0	13.2
2018	5	5	10	57	10	27		0	0	0	0	0	0	59.07	0	0	13.2
2018	5	5	11	7	10	28		0	0	0	0	0	0	59.11	0	0	13.2
2018	5	5	11	17	10	28		0	0	0	0	0	0	59.13	0	0	13.2

Mazourka (0354)

Year	Month	Day	Hour	Minute	Second	Noise3	IceDetection	Heading	Pitch	Roll	StdDevHeading	StdDevPitch	StdDevRoll	Temperature	Pressure	StdDevPressure	Voltage
2018	5	5	11	27	10	27		0	0	0	0	0	0	59.14	0	0	13.2
2018	5	5	11	37	10	27		0	0	0	0	0	0	59.18	0	0	13.2
2018	5	5	11	47	10	28		0	0	0	0	0	0	59.22	0	0	13.2
2018	5	5	11	57	10	28		0	0	0	0	0	0	59.25	0	0	13.2
2018	5	5	12	7	10	27		0	0	0	0	0	0	59.31	0	0	13.2
2018	5	5	12	17	10	27		0	0	0	0	0	0	59.34	0	0	13.2
2018	5	5	12	27	10	27		0	0	0	0	0	0	59.36	0	0	13.2
2018	5	5	12	37	10	28		0	0	0	0	0	0	59.38	0	0	13.2
2018	5	5	12	47	10	27		0	0	0	0	0	0	59.4	0	0	13.4
2018	5	5	12	57	10	28		0	0	0	0	0	0	59.43	0	0	13.4
2018	5	5	13	7	10	28		0	0	0	0	0	0	59.45	0	0	13.4
2018	5	5	13	17	10	27		0	0	0	0	0	0	59.47	0	0	13.4
2018	5	5	13	27	10	27		0	0	0	0	0	0	59.49	0	0	13.4
2018	5	5	13	37	10	27		0	0	0	0	0	0	59.52	0	0	13.4
2018	5	5	13	47	10	28		0	0	0	0	0	0	59.54	0	0	13.4
2018	5	5	13	57	10	27		0	0	0	0	0	0	59.59	0	0	13.4
2018	5	5	14	7	10	28		0	0	0	0	0	0	59.63	0	0	13.4
2018	5	5	14	17	10	27		0	0	0	0	0	0	59.7	0	0	13.4
2018	5	5	14	27	10	27		0	0	0	0	0	0	59.76	0	0	13.4
2018	5	5	14	37	10	27		0	0	0	0	0	0	59.79	0	0	13.2
2018	5	5	14	47	10	28		0	0	0	0	0	0	59.85	0	0	13.4
2018	5	5	14	57	10	27		0	0	0	0	0	0	59.88	0	0	13.4
2018	5	5	15	7	10	27		0	0	0	0	0	0	59.94	0	0	13.4
2018	5	5	15	17	10	27		0	0	0	0	0	0	59.99	0	0	13.4
2018	5	5	15	27	10	28		0	0	0	0	0	0	60.03	0	0	13.4
2018	5	5	15	37	10	26		0	0	0	0	0	0	60.06	0	0	13.4
2018	5	5	15	47	10	27		0	0	0	0	0	0	60.13	0	0	13.4
2018	5	5	15	57	10	28		0	0	0	0	0	0	60.17	0	0	13.4
2018	5	5	16	7	10	28		0	0	0	0	0	0	60.22	0	0	13.4
2018	5	5	16	17	10	27		0	0	0	0	0	0	60.3	0	0	13.4
2018	5	5	16	27	10	27		0	0	0	0	0	0	60.37	0	0	13.4
2018	5	5	16	37	10	28		0	0	0	0	0	0	60.44	0	0	13.4
2018	5	5	16	47	10	27		0	0	0	0	0	0	60.48	0	0	13.4
2018	5	5	16	57	10	28		0	0	0	0	0	0	60.57	0	0	13.4
2018	5	5	17	7	10	28		0	0	0	0	0	0	60.64	0	0	13.4
2018	5	5	17	17	10	27		0	0	0	0	0	0	60.71	0	0	13.4
2018	5	5	17	27	10	27		0	0	0	0	0	0	60.75	0	0	13.4
2018	5	5	17	37	10	28		0	0	0	0	0	0	60.82	0	0	13.2
2018	5	5	17	47	10	27		0	0	0	0	0	0	60.89	0	0	13.2
2018	5	5	17	57	10	27		0	0	0	0	0	0	60.94	0	0	12.6
2018	5	5	18	7	10	27		0	0	0	0	0	0	61.02	0	0	12.4
2018	5	5	18	17	10	27		0	0	0	0	0	0	61.07	0	0	12.4
2018	5	5	18	27	10	27		0	0	0	0	0	0	61.11	0	0	12.2
2018	5	5	18	37	10	27		0	0	0	0	0	0	61.18	0	0	12.2
2018	5	5	18	47	10	28		0	0	0	0	0	0	61.21	0	0	12.2
2018	5	5	18	57	10	27		0	0	0	0	0	0	61.27	0	0	12.2

Mazourka (0354)

Year	Month	Day	Hour	Minute	Second	Noise3	IceDetection	Heading	Pitch	Roll	StdDevHeading	StdDevPitch	StdDevRoll	Temperature	Pressure	StdDevPressure	Voltage
2018	5	5	19	7	10	27		0	0	0	0	0	0	61.34	0	0	12.2
2018	5	5	19	17	10	28		0	0	0	0	0	0	61.38	0	0	12.2
2018	5	5	19	27	10	28		0	0	0	0	0	0	61.43	0	0	12.2
2018	5	5	19	37	10	27		0	0	0	0	0	0	61.47	0	0	12.2
2018	5	5	19	47	10	27		0	0	0	0	0	0	61.5	0	0	12.2
2018	5	5	19	57	10	27		0	0	0	0	0	0	61.54	0	0	12.2
2018	5	5	20	7	10	28		0	0	0	0	0	0	61.59	0	0	12.2
2018	5	5	20	17	10	27		0	0	0	0	0	0	61.61	0	0	12.2
2018	5	5	20	27	10	27		0	0	0	0	0	0	61.66	0	0	12.2
2018	5	5	20	37	10	27		0	0	0	0	0	0	61.72	0	0	12.2
2018	5	5	20	47	10	27		0	0	0	0	0	0	61.75	0	0	12.2
2018	5	5	20	57	10	27		0	0	0	0	0	0	61.79	0	0	12.2
2018	5	5	21	7	10	27		0	0	0	0	0	0	61.83	0	0	12.2
2018	5	5	21	17	10	28		0	0	0	0	0	0	61.86	0	0	12.2
2018	5	5	21	27	10	27		0	0	0	0	0	0	61.9	0	0	12.2
2018	5	5	21	37	10	27		0	0	0	0	0	0	61.93	0	0	12.2
2018	5	5	21	47	10	27		0	0	0	0	0	0	61.97	0	0	12.2
2018	5	5	21	57	10	27		0	0	0	0	0	0	61.99	0	0	12
2018	5	5	22	7	10	27		0	0	0	0	0	0	62.02	0	0	12
2018	5	5	22	17	10	28		0	0	0	0	0	0	62.06	0	0	12
2018	5	5	22	27	10	27		0	0	0	0	0	0	62.08	0	0	12
2018	5	5	22	37	10	27		0	0	0	0	0	0	62.1	0	0	12
2018	5	5	22	47	10	27		0	0	0	0	0	0	62.11	0	0	12
2018	5	5	22	57	10	27		0	0	0	0	0	0	62.15	0	0	12
2018	5	5	23	7	10	27		0	0	0	0	0	0	62.15	0	0	12
2018	5	5	23	17	10	27		0	0	0	0	0	0	62.17	0	0	12
2018	5	5	23	27	10	27		0	0	0	0	0	0	62.17	0	0	12
2018	5	5	23	37	10	27		0	0	0	0	0	0	62.19	0	0	12
2018	5	5	23	47	10	28		0	0	0	0	0	0	62.19	0	0	12
2018	5	5	23	57	10	27		0	0	0	0	0	0	62.19	0	0	12
2018	5	6	0	7	10	27		0	0	0	0	0	0	62.19	0	0	12
2018	5	6	0	17	10	27		0	0	0	0	0	0	62.19	0	0	12
2018	5	6	0	27	10	28		0	0	0	0	0	0	62.17	0	0	12
2018	5	6	0	37	10	27		0	0	0	0	0	0	62.17	0	0	12
2018	5	6	0	47	10	27		0	0	0	0	0	0	62.13	0	0	12
2018	5	6	0	57	10	28		0	0	0	0	0	0	62.11	0	0	12
2018	5	6	1	7	10	27		0	0	0	0	0	0	62.08	0	0	12
2018	5	6	1	17	10	27		0	0	0	0	0	0	62.06	0	0	12
2018	5	6	1	27	10	27		0	0	0	0	0	0	62.02	0	0	12
2018	5	6	1	37	10	27		0	0	0	0	0	0	62.01	0	0	12
2018	5	6	1	47	10	27		0	0	0	0	0	0	61.97	0	0	12
2018	5	6	1	57	10	27		0	0	0	0	0	0	61.93	0	0	12
2018	5	6	2	7	10	27		0	0	0	0	0	0	61.9	0	0	12
2018	5	6	2	17	10	26		0	0	0	0	0	0	61.88	0	0	12
2018	5	6	2	27	10	27		0	0	0	0	0	0	61.84	0	0	12
2018	5	6	2	37	10	27		0	0	0	0	0	0	61.81	0	0	12

Mazourka (0354)

Year	Month	Day	Hour	Minute	Second	Noise3	IceDetection	Heading	Pitch	Roll	StdDevHeading	StdDevPitch	StdDevRoll	Temperature	Pressure	StdDevPressure	Voltage
2018	5	6	2	47	10	27		0	0	0	0	0	0	61.75	0	0	12
2018	5	6	2	57	10	28		0	0	0	0	0	0	61.74	0	0	12
2018	5	6	3	7	10	28		0	0	0	0	0	0	61.68	0	0	12
2018	5	6	3	17	10	27		0	0	0	0	0	0	61.65	0	0	12
2018	5	6	3	27	10	28		0	0	0	0	0	0	61.61	0	0	12
2018	5	6	3	37	10	27		0	0	0	0	0	0	61.56	0	0	12
2018	5	6	3	47	10	27		0	0	0	0	0	0	61.52	0	0	12
2018	5	6	3	57	10	27		0	0	0	0	0	0	61.48	0	0	12
2018	5	6	4	7	10	28		0	0	0	0	0	0	61.43	0	0	12
2018	5	6	4	17	10	27		0	0	0	0	0	0	61.39	0	0	12
2018	5	6	4	27	10	27		0	0	0	0	0	0	61.34	0	0	12
2018	5	6	4	37	10	27		0	0	0	0	0	0	61.29	0	0	12
2018	5	6	4	47	10	27		0	0	0	0	0	0	61.23	0	0	12
2018	5	6	4	57	10	27		0	0	0	0	0	0	61.2	0	0	12
2018	5	6	5	7	10	27		0	0	0	0	0	0	61.14	0	0	12
2018	5	6	5	17	10	27		0	0	0	0	0	0	61.09	0	0	12
2018	5	6	5	27	10	27		0	0	0	0	0	0	61.03	0	0	12
2018	5	6	5	37	10	27		0	0	0	0	0	0	60.98	0	0	12
2018	5	6	5	47	10	27		0	0	0	0	0	0	60.93	0	0	11.8
2018	5	6	5	57	10	27		0	0	0	0	0	0	60.87	0	0	11.8
2018	5	6	6	7	10	27		0	0	0	0	0	0	60.82	0	0	11.8
2018	5	6	6	17	10	28		0	0	0	0	0	0	60.76	0	0	11.8
2018	5	6	6	27	10	27		0	0	0	0	0	0	60.71	0	0	12
2018	5	6	6	37	10	27		0	0	0	0	0	0	60.66	0	0	12
2018	5	6	6	47	10	28		0	0	0	0	0	0	60.62	0	0	12
2018	5	6	6	57	10	27		0	0	0	0	0	0	60.57	0	0	12
2018	5	6	7	7	10	27		0	0	0	0	0	0	60.53	0	0	12
2018	5	6	7	17	10	28		0	0	0	0	0	0	60.49	0	0	12
2018	5	6	7	27	10	28		0	0	0	0	0	0	60.46	0	0	12
2018	5	6	7	37	10	28		0	0	0	0	0	0	60.4	0	0	12
2018	5	6	7	47	10	28		0	0	0	0	0	0	60.39	0	0	12
2018	5	6	7	57	10	28		0	0	0	0	0	0	60.35	0	0	12.2
2018	5	6	8	7	10	28		0	0	0	0	0	0	60.31	0	0	12.2
2018	5	6	8	17	10	28		0	0	0	0	0	0	60.28	0	0	12.4
2018	5	6	8	27	10	26		0	0	0	0	0	0	60.26	0	0	12.4
2018	5	6	8	37	10	27		0	0	0	0	0	0	60.22	0	0	12.6
2018	5	6	8	47	10	28		0	0	0	0	0	0	60.22	0	0	13
2018	5	6	8	57	10	27		0	0	0	0	0	0	60.21	0	0	12.8
2018	5	6	9	7	10	27		0	0	0	0	0	0	60.21	0	0	13.2
2018	5	6	9	17	10	28		0	0	0	0	0	0	60.21	0	0	13.6
2018	5	6	9	27	10	27		0	0	0	0	0	0	60.21	0	0	13.6
2018	5	6	9	37	10	27		0	0	0	0	0	0	60.22	0	0	13.4
2018	5	6	9	47	10	27		0	0	0	0	0	0	60.22	0	0	13.4
2018	5	6	9	57	10	27		0	0	0	0	0	0	60.22	0	0	13.2
2018	5	6	10	7	10	28		0	0	0	0	0	0	60.22	0	0	13
2018	5	6	10	17	10	27		0	0	0	0	0	0	60.24	0	0	13.4

Mazourka (0354)

Year	Month	Day	Hour	Minute	Second	Noise3	IceDetection	Heading	Pitch	Roll	StdDevHeading	StdDevPitch	StdDevRoll	Temperature	Pressure	StdDevPressure	Voltage
2018	5	6	10	27	10	27	0	0	0	0	0	0	0	60.26	0	0	13.4
2018	5	6	10	37	10	28	0	0	0	0	0	0	0	60.3	0	0	13.4
2018	5	6	10	47	10	27	0	0	0	0	0	0	0	60.31	0	0	13.4
2018	5	6	10	57	10	27	0	0	0	0	0	0	0	60.33	0	0	13.4
2018	5	6	11	7	10	27	0	0	0	0	0	0	0	60.37	0	0	13.4
2018	5	6	11	17	10	27	0	0	0	0	0	0	0	60.4	0	0	13.4
2018	5	6	11	27	10	27	0	0	0	0	0	0	0	60.44	0	0	13.4
2018	5	6	11	37	10	27	0	0	0	0	0	0	0	60.48	0	0	13.4
2018	5	6	11	47	10	27	0	0	0	0	0	0	0	60.53	0	0	13.4
2018	5	6	11	57	10	27	0	0	0	0	0	0	0	60.55	0	0	13.4
2018	5	6	12	7	10	28	0	0	0	0	0	0	0	60.6	0	0	13.4
2018	5	6	12	17	10	28	0	0	0	0	0	0	0	60.64	0	0	13.4
2018	5	6	12	27	10	27	0	0	0	0	0	0	0	60.67	0	0	13.4
2018	5	6	12	37	10	28	0	0	0	0	0	0	0	60.73	0	0	13.4
2018	5	6	12	47	10	27	0	0	0	0	0	0	0	60.76	0	0	13.2
2018	5	6	12	57	10	27	0	0	0	0	0	0	0	60.82	0	0	13.2
2018	5	6	13	7	10	27	0	0	0	0	0	0	0	60.85	0	0	13.2
2018	5	6	13	17	10	27	0	0	0	0	0	0	0	60.89	0	0	13.2
2018	5	6	13	27	10	27	0	0	0	0	0	0	0	60.91	0	0	13.2
2018	5	6	13	37	10	26	0	0	0	0	0	0	0	60.98	0	0	13.2
2018	5	6	13	47	10	27	0	0	0	0	0	0	0	61.02	0	0	13.2
2018	5	6	13	57	10	27	0	0	0	0	0	0	0	61.05	0	0	13.2
2018	5	6	14	7	10	27	0	0	0	0	0	0	0	61.11	0	0	13.2
2018	5	6	14	17	10	27	0	0	0	0	0	0	0	61.14	0	0	13.2
2018	5	6	14	27	10	28	0	0	0	0	0	0	0	61.18	0	0	13.2
2018	5	6	14	37	10	27	0	0	0	0	0	0	0	61.23	0	0	13.2
2018	5	6	14	47	10	27	0	0	0	0	0	0	0	61.29	0	0	13.2
2018	5	6	14	57	10	27	0	0	0	0	0	0	0	61.32	0	0	13.2
2018	5	6	15	7	10	27	0	0	0	0	0	0	0	61.36	0	0	13.2
2018	5	6	15	17	10	27	0	0	0	0	0	0	0	61.41	0	0	13.2
2018	5	6	15	27	10	27	0	0	0	0	0	0	0	61.47	0	0	13.2
2018	5	6	15	37	10	27	0	0	0	0	0	0	0	61.52	0	0	13.2
2018	5	6	15	47	10	27	0	0	0	0	0	0	0	61.57	0	0	13.2
2018	5	6	15	57	10	28	0	0	0	0	0	0	0	61.63	0	0	13.2
2018	5	6	16	7	10	28	0	0	0	0	0	0	0	61.68	0	0	13.2
2018	5	6	16	17	10	28	0	0	0	0	0	0	0	61.75	0	0	13.2
2018	5	6	16	27	10	28	0	0	0	0	0	0	0	61.81	0	0	13.2
2018	5	6	16	37	10	27	0	0	0	0	0	0	0	61.86	0	0	13.2
2018	5	6	16	47	10	27	0	0	0	0	0	0	0	61.93	0	0	13.2
2018	5	6	16	57	10	27	0	0	0	0	0	0	0	61.99	0	0	13.2
2018	5	6	17	7	10	27	0	0	0	0	0	0	0	62.04	0	0	13.2
2018	5	6	17	17	10	27	0	0	0	0	0	0	0	62.1	0	0	13.2
2018	5	6	17	27	10	27	0	0	0	0	0	0	0	62.15	0	0	13.2
2018	5	6	17	37	10	27	0	0	0	0	0	0	0	62.19	0	0	13
2018	5	6	17	47	10	27	0	0	0	0	0	0	0	62.22	0	0	13.2
2018	5	6	17	57	10	27	0	0	0	0	0	0	0	62.28	0	0	13.4

Mazourka (0354)

Year	Month	Day	Hour	Minute	Second	Noise3	IceDetection	Heading	Pitch	Roll	StdDevHeading	StdDevPitch	StdDevRoll	Temperature	Pressure	StdDevPressure	Voltage
2018	5	6	18	7	10	27		0	0	0	0	0	0	62.33	0	0	13.4
2018	5	6	18	17	10	27		0	0	0	0	0	0	62.38	0	0	12.8
2018	5	6	18	27	10	27		0	0	0	0	0	0	62.44	0	0	12.4
2018	5	6	18	37	10	27		0	0	0	0	0	0	62.49	0	0	12.4
2018	5	6	18	47	10	27		0	0	0	0	0	0	62.55	0	0	12.2
2018	5	6	18	57	10	27		0	0	0	0	0	0	62.6	0	0	12.2
2018	5	6	19	7	10	27		0	0	0	0	0	0	62.65	0	0	12.2
2018	5	6	19	17	10	27		0	0	0	0	0	0	62.69	0	0	12.2
2018	5	6	19	27	10	27		0	0	0	0	0	0	62.74	0	0	12.2
2018	5	6	19	37	10	27		0	0	0	0	0	0	62.78	0	0	12.2
2018	5	6	19	47	10	27		0	0	0	0	0	0	62.82	0	0	12.2
2018	5	6	19	57	10	26		0	0	0	0	0	0	62.87	0	0	12.2
2018	5	6	20	7	10	27		0	0	0	0	0	0	62.92	0	0	12.2
2018	5	6	20	17	10	28		0	0	0	0	0	0	62.98	0	0	12.2
2018	5	6	20	27	10	27		0	0	0	0	0	0	63.03	0	0	12.2
2018	5	6	20	37	10	27		0	0	0	0	0	0	63.07	0	0	12.2
2018	5	6	20	47	10	27		0	0	0	0	0	0	63.1	0	0	12.2
2018	5	6	20	57	10	28		0	0	0	0	0	0	63.18	0	0	12.2
2018	5	6	21	7	10	27		0	0	0	0	0	0	63.21	0	0	12.2
2018	5	6	21	17	10	27		0	0	0	0	0	0	63.27	0	0	12.2
2018	5	6	21	27	10	27		0	0	0	0	0	0	63.3	0	0	12.2
2018	5	6	21	37	10	27		0	0	0	0	0	0	63.32	0	0	12.2
2018	5	6	21	47	10	27		0	0	0	0	0	0	63.36	0	0	12.2
2018	5	6	21	57	10	27		0	0	0	0	0	0	63.39	0	0	12.2
2018	5	6	22	7	10	27		0	0	0	0	0	0	63.41	0	0	12.2
2018	5	6	22	17	10	27		0	0	0	0	0	0	63.45	0	0	12
2018	5	6	22	27	10	27		0	0	0	0	0	0	63.45	0	0	12
2018	5	6	22	37	10	27		0	0	0	0	0	0	63.48	0	0	12
2018	5	6	22	47	10	27		0	0	0	0	0	0	63.48	0	0	12
2018	5	6	22	57	10	27		0	0	0	0	0	0	63.5	0	0	12
2018	5	6	23	7	10	27		0	0	0	0	0	0	63.5	0	0	12
2018	5	6	23	17	10	27		0	0	0	0	0	0	63.5	0	0	12
2018	5	6	23	27	10	27		0	0	0	0	0	0	63.5	0	0	12
2018	5	6	23	37	10	27		0	0	0	0	0	0	63.48	0	0	12
2018	5	6	23	47	10	27		0	0	0	0	0	0	63.48	0	0	12
2018	5	6	23	57	10	27		0	0	0	0	0	0	63.46	0	0	12
2018	5	7	0	7	10	28		0	0	0	0	0	0	63.45	0	0	12
2018	5	7	0	17	10	27		0	0	0	0	0	0	63.41	0	0	12
2018	5	7	0	27	10	27		0	0	0	0	0	0	63.39	0	0	12
2018	5	7	0	37	10	27		0	0	0	0	0	0	63.36	0	0	12
2018	5	7	0	47	10	27		0	0	0	0	0	0	63.32	0	0	12
2018	5	7	0	57	10	26		0	0	0	0	0	0	63.3	0	0	12
2018	5	7	1	7	10	28		0	0	0	0	0	0	63.27	0	0	12
2018	5	7	1	17	10	27		0	0	0	0	0	0	63.23	0	0	12
2018	5	7	1	27	10	27		0	0	0	0	0	0	63.19	0	0	12
2018	5	7	1	37	10	28		0	0	0	0	0	0	63.16	0	0	12

Mazourka (0354)

Year	Month	Day	Hour	Minute	Second	Noise3	IceDetection	Heading	Pitch	Roll	StdDevHeading	StdDevPitch	StdDevRoll	Temperature	Pressure	StdDevPressure	Voltage
2018	5	7	1	47	10	27		0	0	0	0	0	0	63.12	0	0	12
2018	5	7	1	57	10	27		0	0	0	0	0	0	63.07	0	0	12
2018	5	7	2	7	10	27		0	0	0	0	0	0	63.01	0	0	12
2018	5	7	2	17	10	27		0	0	0	0	0	0	62.98	0	0	12
2018	5	7	2	27	10	27		0	0	0	0	0	0	62.92	0	0	12
2018	5	7	2	37	10	27		0	0	0	0	0	0	62.87	0	0	12
2018	5	7	2	47	10	27		0	0	0	0	0	0	62.83	0	0	12
2018	5	7	2	57	10	27		0	0	0	0	0	0	62.78	0	0	12
2018	5	7	3	7	10	27		0	0	0	0	0	0	62.73	0	0	12
2018	5	7	3	17	10	28		0	0	0	0	0	0	62.67	0	0	12
2018	5	7	3	27	10	27		0	0	0	0	0	0	62.62	0	0	12
2018	5	7	3	37	10	27		0	0	0	0	0	0	62.56	0	0	12
2018	5	7	3	47	10	28		0	0	0	0	0	0	62.51	0	0	12
2018	5	7	3	57	10	27		0	0	0	0	0	0	62.46	0	0	12
2018	5	7	4	7	10	27		0	0	0	0	0	0	62.4	0	0	12
2018	5	7	4	17	10	27		0	0	0	0	0	0	62.35	0	0	12
2018	5	7	4	27	10	27		0	0	0	0	0	0	62.29	0	0	12
2018	5	7	4	37	10	27		0	0	0	0	0	0	62.24	0	0	12
2018	5	7	4	47	10	28		0	0	0	0	0	0	62.17	0	0	12
2018	5	7	4	57	10	27		0	0	0	0	0	0	62.11	0	0	12
2018	5	7	5	7	10	28		0	0	0	0	0	0	62.06	0	0	12
2018	5	7	5	17	10	27		0	0	0	0	0	0	62.01	0	0	12
2018	5	7	5	27	10	27		0	0	0	0	0	0	61.93	0	0	12
2018	5	7	5	37	10	27		0	0	0	0	0	0	61.88	0	0	12
2018	5	7	5	47	10	28		0	0	0	0	0	0	61.81	0	0	12
2018	5	7	5	57	10	27		0	0	0	0	0	0	61.74	0	0	11.8
2018	5	7	6	7	10	28		0	0	0	0	0	0	61.68	0	0	11.8
2018	5	7	6	17	10	28		0	0	0	0	0	0	61.61	0	0	11.8
2018	5	7	6	27	10	28		0	0	0	0	0	0	61.56	0	0	11.8
2018	5	7	6	37	10	27		0	0	0	0	0	0	61.48	0	0	11.8
2018	5	7	6	47	10	27		0	0	0	0	0	0	61.43	0	0	12
2018	5	7	6	57	10	27		0	0	0	0	0	0	61.38	0	0	12
2018	5	7	7	7	10	27		0	0	0	0	0	0	61.32	0	0	12.2
2018	5	7	7	17	10	28		0	0	0	0	0	0	61.27	0	0	12.4
2018	5	7	7	27	10	27		0	0	0	0	0	0	61.21	0	0	12.6
2018	5	7	7	37	10	27		0	0	0	0	0	0	61.18	0	0	12.6
2018	5	7	7	47	10	27		0	0	0	0	0	0	61.14	0	0	12.8
2018	5	7	7	57	10	27		0	0	0	0	0	0	61.11	0	0	12.8
2018	5	7	8	7	10	28		0	0	0	0	0	0	61.09	0	0	12.8
2018	5	7	8	17	10	27		0	0	0	0	0	0	61.07	0	0	13
2018	5	7	8	27	10	27		0	0	0	0	0	0	61.03	0	0	13
2018	5	7	8	37	10	27		0	0	0	0	0	0	61.02	0	0	13.4
2018	5	7	8	47	10	28		0	0	0	0	0	0	61	0	0	13.4
2018	5	7	8	57	10	28		0	0	0	0	0	0	60.98	0	0	13.4
2018	5	7	9	7	10	27		0	0	0	0	0	0	60.98	0	0	13.4
2018	5	7	9	17	10	26		0	0	0	0	0	0	60.98	0	0	13.4

Mazourka (0354)

Year	Month	Day	Hour	Minute	Second	Noise3	IceDetection	Heading	Pitch	Roll	StdDevHeading	StdDevPitch	StdDevRoll	Temperature	Pressure	StdDevPressure	Voltage
2018	5	7	9	27	10	27		0	0	0	0	0	0	60.98	0	0	13.4
2018	5	7	9	37	10	27		0	0	0	0	0	0	60.98	0	0	13.4
2018	5	7	9	47	10	27		0	0	0	0	0	0	61	0	0	13.4
2018	5	7	9	57	10	28		0	0	0	0	0	0	61	0	0	13.4
2018	5	7	10	7	10	27		0	0	0	0	0	0	61.02	0	0	13.2
2018	5	7	10	17	10	27		0	0	0	0	0	0	61.03	0	0	13.2
2018	5	7	10	27	10	28		0	0	0	0	0	0	61.07	0	0	13.2
2018	5	7	10	37	10	28		0	0	0	0	0	0	61.09	0	0	13.2
2018	5	7	10	47	10	26		0	0	0	0	0	0	61.12	0	0	13.2
2018	5	7	10	57	10	27		0	0	0	0	0	0	61.16	0	0	13.2
2018	5	7	11	7	10	28		0	0	0	0	0	0	61.2	0	0	13.2
2018	5	7	11	17	10	27		0	0	0	0	0	0	61.23	0	0	13.2
2018	5	7	11	27	10	27		0	0	0	0	0	0	61.27	0	0	13.2
2018	5	7	11	37	10	27		0	0	0	0	0	0	61.34	0	0	13.2
2018	5	7	11	47	10	28		0	0	0	0	0	0	61.36	0	0	13.2
2018	5	7	11	57	10	27		0	0	0	0	0	0	61.43	0	0	13.2
2018	5	7	12	7	10	27		0	0	0	0	0	0	61.45	0	0	13.2
2018	5	7	12	17	10	27		0	0	0	0	0	0	61.5	0	0	13.2
2018	5	7	12	27	10	28		0	0	0	0	0	0	61.56	0	0	13.2
2018	5	7	12	37	10	27		0	0	0	0	0	0	61.59	0	0	13.2
2018	5	7	12	47	10	28		0	0	0	0	0	0	61.66	0	0	13.2
2018	5	7	12	57	10	27		0	0	0	0	0	0	61.72	0	0	13.2
2018	5	7	13	7	10	27		0	0	0	0	0	0	61.79	0	0	13.2
2018	5	7	13	17	10	27		0	0	0	0	0	0	61.84	0	0	13.2
2018	5	7	13	27	10	26		0	0	0	0	0	0	61.9	0	0	13.2
2018	5	7	13	37	10	27		0	0	0	0	0	0	61.97	0	0	13.2
2018	5	7	13	47	10	27		0	0	0	0	0	0	62.01	0	0	13.2
2018	5	7	13	57	10	27		0	0	0	0	0	0	62.08	0	0	13.2
2018	5	7	14	7	10	27		0	0	0	0	0	0	62.13	0	0	13.2
2018	5	7	14	17	10	28		0	0	0	0	0	0	62.19	0	0	13.2
2018	5	7	14	27	10	27		0	0	0	0	0	0	62.24	0	0	13.2
2018	5	7	14	37	10	27		0	0	0	0	0	0	62.31	0	0	13.2
2018	5	7	14	47	10	27		0	0	0	0	0	0	62.4	0	0	13.2
2018	5	7	14	57	10	27		0	0	0	0	0	0	62.46	0	0	13.2
2018	5	7	15	7	10	28		0	0	0	0	0	0	62.53	0	0	13.2
2018	5	7	15	17	10	27		0	0	0	0	0	0	62.6	0	0	13.2
2018	5	7	15	27	10	27		0	0	0	0	0	0	62.67	0	0	13.2
2018	5	7	15	37	10	27		0	0	0	0	0	0	62.74	0	0	13.2
2018	5	7	15	47	10	27		0	0	0	0	0	0	62.83	0	0	13
2018	5	7	15	57	10	28		0	0	0	0	0	0	62.92	0	0	13
2018	5	7	16	7	10	27		0	0	0	0	0	0	62.94	0	0	13
2018	5	7	16	17	10	27		0	0	0	0	0	0	63.03	0	0	13
2018	5	7	16	27	10	27		0	0	0	0	0	0	63.12	0	0	13
2018	5	7	16	37	10	27		0	0	0	0	0	0	63.19	0	0	13
2018	5	7	16	47	10	27		0	0	0	0	0	0	63.25	0	0	13
2018	5	7	16	57	10	27		0	0	0	0	0	0	63.32	0	0	13

Mazourka (0354)

Year	Month	Day	Hour	Minute	Second	Noise3	IceDetection	Heading	Pitch	Roll	StdDevHeading	StdDevPitch	StdDevRoll	Temperature	Pressure	StdDevPressure	Voltage
2018	5	7	17	7	10	28		0	0	0	0	0	0	63.43	0	0	13
2018	5	7	17	17	10	27		0	0	0	0	0	0	63.48	0	0	13
2018	5	7	17	27	10	27		0	0	0	0	0	0	63.55	0	0	13
2018	5	7	17	37	10	27		0	0	0	0	0	0	63.63	0	0	13
2018	5	7	17	47	10	27		0	0	0	0	0	0	63.7	0	0	13
2018	5	7	17	57	10	27		0	0	0	0	0	0	63.79	0	0	13
2018	5	7	18	7	10	27		0	0	0	0	0	0	63.84	0	0	12.6
2018	5	7	18	17	10	27		0	0	0	0	0	0	63.93	0	0	12.4
2018	5	7	18	27	10	27		0	0	0	0	0	0	64	0	0	12.4
2018	5	7	18	37	10	27		0	0	0	0	0	0	64.06	0	0	12.2
2018	5	7	18	47	10	27		0	0	0	0	0	0	64.13	0	0	12.2
2018	5	7	18	57	10	27		0	0	0	0	0	0	64.2	0	0	12.2
2018	5	7	19	7	10	27		0	0	0	0	0	0	64.29	0	0	12.2
2018	5	7	19	17	10	28		0	0	0	0	0	0	64.35	0	0	12.2
2018	5	7	19	27	10	27		0	0	0	0	0	0	64.4	0	0	12.2
2018	5	7	19	37	10	27		0	0	0	0	0	0	64.45	0	0	12.2
2018	5	7	19	47	10	27		0	0	0	0	0	0	64.53	0	0	12.2
2018	5	7	19	57	10	27		0	0	0	0	0	0	64.58	0	0	12.2
2018	5	7	20	7	10	27		0	0	0	0	0	0	64.63	0	0	12.2
2018	5	7	20	17	10	27		0	0	0	0	0	0	64.69	0	0	12.2
2018	5	7	20	27	10	27		0	0	0	0	0	0	64.72	0	0	12.2
2018	5	7	20	37	10	27		0	0	0	0	0	0	64.78	0	0	12.2
2018	5	7	20	47	10	27		0	0	0	0	0	0	64.83	0	0	12.2
2018	5	7	20	57	10	27		0	0	0	0	0	0	64.87	0	0	12.2
2018	5	7	21	7	10	27		0	0	0	0	0	0	64.92	0	0	12.2
2018	5	7	21	17	10	27		0	0	0	0	0	0	64.94	0	0	12.2
2018	5	7	21	27	10	27		0	0	0	0	0	0	64.99	0	0	12.2
2018	5	7	21	37	10	26		0	0	0	0	0	0	64.99	0	0	12.2
2018	5	7	21	47	10	26		0	0	0	0	0	0	65.05	0	0	12
2018	5	7	21	57	10	27		0	0	0	0	0	0	65.07	0	0	12
2018	5	7	22	7	10	27		0	0	0	0	0	0	65.1	0	0	12
2018	5	7	22	17	10	28		0	0	0	0	0	0	65.14	0	0	12
2018	5	7	22	27	10	27		0	0	0	0	0	0	65.16	0	0	12
2018	5	7	22	37	10	27		0	0	0	0	0	0	65.16	0	0	12
2018	5	7	22	47	10	26		0	0	0	0	0	0	65.16	0	0	12
2018	5	7	22	57	10	27		0	0	0	0	0	0	65.17	0	0	12
2018	5	7	23	7	10	27		0	0	0	0	0	0	65.16	0	0	12
2018	5	7	23	17	10	27		0	0	0	0	0	0	65.16	0	0	12
2018	5	7	23	27	10	27		0	0	0	0	0	0	65.14	0	0	12
2018	5	7	23	37	10	26		0	0	0	0	0	0	65.14	0	0	12
2018	5	7	23	47	10	27		0	0	0	0	0	0	65.1	0	0	12
2018	5	7	23	57	10	27		0	0	0	0	0	0	65.08	0	0	12
2018	5	8	0	7	10	27		0	0	0	0	0	0	65.05	0	0	12
2018	5	8	0	17	10	27		0	0	0	0	0	0	65.01	0	0	12
2018	5	8	0	27	10	27		0	0	0	0	0	0	64.98	0	0	12
2018	5	8	0	37	10	28		0	0	0	0	0	0	64.92	0	0	12

Mazourka (0354)

Year	Month	Day	Hour	Minute	Second	Noise3	IceDetection	Heading	Pitch	Roll	StdDevHeading	StdDevPitch	StdDevRoll	Temperature	Pressure	StdDevPressure	Voltage
2018	5	8	0	47	10	27		0	0	0	0	0	0	64.89	0	0	12
2018	5	8	0	57	10	27		0	0	0	0	0	0	64.83	0	0	12
2018	5	8	1	7	10	27		0	0	0	0	0	0	64.78	0	0	12
2018	5	8	1	17	10	27		0	0	0	0	0	0	64.72	0	0	12
2018	5	8	1	27	10	26		0	0	0	0	0	0	64.65	0	0	12
2018	5	8	1	37	10	27		0	0	0	0	0	0	64.6	0	0	12
2018	5	8	1	47	10	27		0	0	0	0	0	0	64.53	0	0	12
2018	5	8	1	57	10	27		0	0	0	0	0	0	64.47	0	0	12
2018	5	8	2	7	10	27		0	0	0	0	0	0	64.4	0	0	12
2018	5	8	2	17	10	27		0	0	0	0	0	0	64.33	0	0	12
2018	5	8	2	27	10	26		0	0	0	0	0	0	64.26	0	0	12
2018	5	8	2	37	10	27		0	0	0	0	0	0	64.18	0	0	12
2018	5	8	2	47	10	27		0	0	0	0	0	0	64.11	0	0	12
2018	5	8	2	57	10	27		0	0	0	0	0	0	64.04	0	0	12
2018	5	8	3	7	10	26		0	0	0	0	0	0	63.97	0	0	12
2018	5	8	3	17	10	27		0	0	0	0	0	0	63.9	0	0	12
2018	5	8	3	27	10	27		0	0	0	0	0	0	63.82	0	0	12
2018	5	8	3	37	10	27		0	0	0	0	0	0	63.75	0	0	12
2018	5	8	3	47	10	27		0	0	0	0	0	0	63.68	0	0	12
2018	5	8	3	57	10	27		0	0	0	0	0	0	63.61	0	0	12
2018	5	8	4	7	10	27		0	0	0	0	0	0	63.54	0	0	12
2018	5	8	4	17	10	27		0	0	0	0	0	0	63.45	0	0	12
2018	5	8	4	27	10	27		0	0	0	0	0	0	63.37	0	0	12
2018	5	8	4	37	10	27		0	0	0	0	0	0	63.32	0	0	12
2018	5	8	4	47	10	27		0	0	0	0	0	0	63.23	0	0	12
2018	5	8	4	57	10	27		0	0	0	0	0	0	63.16	0	0	11.8
2018	5	8	5	7	10	27		0	0	0	0	0	0	63.09	0	0	11.8
2018	5	8	5	17	10	27		0	0	0	0	0	0	63.01	0	0	11.8
2018	5	8	5	27	10	27		0	0	0	0	0	0	62.92	0	0	11.8
2018	5	8	5	37	10	27		0	0	0	0	0	0	62.87	0	0	11.8
2018	5	8	5	47	10	27		0	0	0	0	0	0	62.78	0	0	11.8
2018	5	8	5	57	10	28		0	0	0	0	0	0	62.69	0	0	11.8
2018	5	8	6	7	10	27		0	0	0	0	0	0	62.62	0	0	11.8
2018	5	8	6	17	10	27		0	0	0	0	0	0	62.55	0	0	11.8
2018	5	8	6	27	10	27		0	0	0	0	0	0	62.46	0	0	11.8
2018	5	8	6	37	10	27		0	0	0	0	0	0	62.38	0	0	11.8
2018	5	8	6	47	10	28		0	0	0	0	0	0	62.31	0	0	12
2018	5	8	6	57	10	27		0	0	0	0	0	0	62.24	0	0	12
2018	5	8	7	7	10	27		0	0	0	0	0	0	62.17	0	0	12.2
2018	5	8	7	17	10	27		0	0	0	0	0	0	62.11	0	0	12.4
2018	5	8	7	27	10	27		0	0	0	0	0	0	62.06	0	0	12.6
2018	5	8	7	37	10	27		0	0	0	0	0	0	61.99	0	0	12.8
2018	5	8	7	47	10	27		0	0	0	0	0	0	61.95	0	0	12.8
2018	5	8	7	57	10	27		0	0	0	0	0	0	61.9	0	0	12.8
2018	5	8	8	7	10	28		0	0	0	0	0	0	61.86	0	0	13
2018	5	8	8	17	10	27		0	0	0	0	0	0	61.83	0	0	13

Mazourka (0354)

Year	Month	Day	Hour	Minute	Second	Noise3	IceDetection	Heading	Pitch	Roll	StdDevHeading	StdDevPitch	StdDevRoll	Temperature	Pressure	StdDevPressure	Voltage
2018	5	8	8	27	10	27	0	0	0	0	0	0	0	61.81	0	0	13
2018	5	8	8	37	10	27	0	0	0	0	0	0	0	61.77	0	0	13.4
2018	5	8	8	47	10	27	0	0	0	0	0	0	0	61.74	0	0	13.4
2018	5	8	8	57	10	27	0	0	0	0	0	0	0	61.72	0	0	13.4
2018	5	8	9	7	10	27	0	0	0	0	0	0	0	61.68	0	0	13.4
2018	5	8	9	17	10	28	0	0	0	0	0	0	0	61.68	0	0	13.4
2018	5	8	9	27	10	27	0	0	0	0	0	0	0	61.66	0	0	13.4
2018	5	8	9	37	10	27	0	0	0	0	0	0	0	61.68	0	0	13.2
2018	5	8	9	47	10	27	0	0	0	0	0	0	0	61.66	0	0	13.2
2018	5	8	9	57	10	27	0	0	0	0	0	0	0	61.68	0	0	13.2
2018	5	8	10	7	10	27	0	0	0	0	0	0	0	61.68	0	0	13.2
2018	5	8	10	17	10	27	0	0	0	0	0	0	0	61.7	0	0	13.2
2018	5	8	10	27	10	27	0	0	0	0	0	0	0	61.7	0	0	13.2
2018	5	8	10	37	10	27	0	0	0	0	0	0	0	61.74	0	0	13.2
2018	5	8	10	47	10	28	0	0	0	0	0	0	0	61.75	0	0	13.2
2018	5	8	10	57	10	28	0	0	0	0	0	0	0	61.77	0	0	13.2
2018	5	8	11	7	10	27	0	0	0	0	0	0	0	61.81	0	0	13.2
2018	5	8	11	17	10	27	0	0	0	0	0	0	0	61.86	0	0	13.2
2018	5	8	11	27	10	27	0	0	0	0	0	0	0	61.88	0	0	13.2
2018	5	8	11	37	10	27	0	0	0	0	0	0	0	61.92	0	0	13.2
2018	5	8	11	47	10	28	0	0	0	0	0	0	0	61.95	0	0	13.2
2018	5	8	11	57	10	27	0	0	0	0	0	0	0	61.99	0	0	13.2
2018	5	8	12	7	10	27	0	0	0	0	0	0	0	62.02	0	0	13.2
2018	5	8	12	17	10	27	0	0	0	0	0	0	0	62.06	0	0	13.2
2018	5	8	12	27	10	27	0	0	0	0	0	0	0	62.11	0	0	13.2
2018	5	8	12	37	10	27	0	0	0	0	0	0	0	62.17	0	0	13.2
2018	5	8	12	47	10	27	0	0	0	0	0	0	0	62.22	0	0	13.2
2018	5	8	12	57	10	27	0	0	0	0	0	0	0	62.28	0	0	13.2
2018	5	8	13	7	10	27	0	0	0	0	0	0	0	62.33	0	0	13.2
2018	5	8	13	17	10	27	0	0	0	0	0	0	0	62.37	0	0	13.2
2018	5	8	13	27	10	26	0	0	0	0	0	0	0	62.44	0	0	13.2
2018	5	8	13	37	10	28	0	0	0	0	0	0	0	62.51	0	0	13.2
2018	5	8	13	47	10	27	0	0	0	0	0	0	0	62.56	0	0	13.2
2018	5	8	13	57	10	26	0	0	0	0	0	0	0	62.6	0	0	13.2
2018	5	8	14	7	10	27	0	0	0	0	0	0	0	62.69	0	0	13.2
2018	5	8	14	17	10	28	0	0	0	0	0	0	0	62.74	0	0	13.2
2018	5	8	14	27	10	27	0	0	0	0	0	0	0	62.82	0	0	13.2
2018	5	8	14	37	10	26	0	0	0	0	0	0	0	62.87	0	0	13.2
2018	5	8	14	47	10	27	0	0	0	0	0	0	0	62.94	0	0	13.2
2018	5	8	14	57	10	27	0	0	0	0	0	0	0	63	0	0	13.2
2018	5	8	15	7	10	28	0	0	0	0	0	0	0	63.07	0	0	13.2
2018	5	8	15	17	10	27	0	0	0	0	0	0	0	63.14	0	0	13.2
2018	5	8	15	27	10	27	0	0	0	0	0	0	0	63.18	0	0	13.2
2018	5	8	15	37	10	27	0	0	0	0	0	0	0	63.27	0	0	13.2
2018	5	8	15	47	10	27	0	0	0	0	0	0	0	63.37	0	0	13.2
2018	5	8	15	57	10	27	0	0	0	0	0	0	0	63.43	0	0	13.2

Mazourka (0354)

Year	Month	Day	Hour	Minute	Second	Noise3	IceDetection	Heading	Pitch	Roll	StdDevHeading	StdDevPitch	StdDevRoll	Temperature	Pressure	StdDevPressure	Voltage
2018	5	8	16	7	10	27		0	0	0	0	0	0	63.52	0	0	13.2
2018	5	8	16	17	10	27		0	0	0	0	0	0	63.59	0	0	13.2
2018	5	8	16	27	10	27		0	0	0	0	0	0	63.64	0	0	13.2
2018	5	8	16	37	10	27		0	0	0	0	0	0	63.75	0	0	13.2
2018	5	8	16	47	10	27		0	0	0	0	0	0	63.82	0	0	13.2
2018	5	8	16	57	10	27		0	0	0	0	0	0	63.9	0	0	13.2
2018	5	8	17	7	10	27		0	0	0	0	0	0	63.93	0	0	13.2
2018	5	8	17	17	10	27		0	0	0	0	0	0	64.06	0	0	13.2
2018	5	8	17	27	10	27		0	0	0	0	0	0	64.15	0	0	12.8
2018	5	8	17	37	10	26		0	0	0	0	0	0	64.22	0	0	12.6
2018	5	8	17	47	10	27		0	0	0	0	0	0	64.29	0	0	12.6
2018	5	8	17	57	10	27		0	0	0	0	0	0	64.36	0	0	12.4
2018	5	8	18	7	10	28		0	0	0	0	0	0	64.44	0	0	12.4
2018	5	8	18	17	10	27		0	0	0	0	0	0	64.51	0	0	12.4
2018	5	8	18	27	10	27		0	0	0	0	0	0	64.58	0	0	12.4
2018	5	8	18	37	10	27		0	0	0	0	0	0	64.67	0	0	12.2
2018	5	8	18	47	10	27		0	0	0	0	0	0	64.74	0	0	12.2
2018	5	8	18	57	10	27		0	0	0	0	0	0	64.83	0	0	12.2
2018	5	8	19	7	10	27		0	0	0	0	0	0	64.9	0	0	12.2
2018	5	8	19	17	10	26		0	0	0	0	0	0	64.98	0	0	12.2
2018	5	8	19	27	10	27		0	0	0	0	0	0	65.05	0	0	12.2
2018	5	8	19	37	10	27		0	0	0	0	0	0	65.1	0	0	12.2
2018	5	8	19	47	10	27		0	0	0	0	0	0	65.19	0	0	12.2
2018	5	8	19	57	10	26		0	0	0	0	0	0	65.26	0	0	12.2
2018	5	8	20	7	10	26		0	0	0	0	0	0	65.3	0	0	12.2
2018	5	8	20	17	10	26		0	0	0	0	0	0	65.35	0	0	12.2
2018	5	8	20	27	10	27		0	0	0	0	0	0	65.41	0	0	12.2
2018	5	8	20	37	10	26		0	0	0	0	0	0	65.48	0	0	12.2
2018	5	8	20	47	10	27		0	0	0	0	0	0	65.55	0	0	12.2
2018	5	8	20	57	10	27		0	0	0	0	0	0	65.59	0	0	12.2
2018	5	8	21	7	10	27		0	0	0	0	0	0	65.64	0	0	12.2
2018	5	8	21	17	10	27		0	0	0	0	0	0	65.68	0	0	12.2
2018	5	8	21	27	10	27		0	0	0	0	0	0	65.71	0	0	12.2
2018	5	8	21	37	10	27		0	0	0	0	0	0	65.77	0	0	12.2
2018	5	8	21	47	10	26		0	0	0	0	0	0	65.8	0	0	12.2
2018	5	8	21	57	10	27		0	0	0	0	0	0	65.82	0	0	12.2
2018	5	8	22	7	10	27		0	0	0	0	0	0	65.86	0	0	12
2018	5	8	22	17	10	27		0	0	0	0	0	0	65.86	0	0	12
2018	5	8	22	27	10	27		0	0	0	0	0	0	65.89	0	0	12
2018	5	8	22	37	10	27		0	0	0	0	0	0	65.91	0	0	12
2018	5	8	22	47	10	27		0	0	0	0	0	0	65.93	0	0	12
2018	5	8	22	57	10	27		0	0	0	0	0	0	65.91	0	0	12
2018	5	8	23	7	10	27		0	0	0	0	0	0	65.93	0	0	12
2018	5	8	23	17	10	27		0	0	0	0	0	0	65.91	0	0	12
2018	5	8	23	27	10	27		0	0	0	0	0	0	65.91	0	0	12
2018	5	8	23	37	10	27		0	0	0	0	0	0	65.89	0	0	12

Mazourka (0354)

Year	Month	Day	Hour	Minute	Second	Noise3	IceDetection	Heading	Pitch	Roll	StdDevHeading	StdDevPitch	StdDevRoll	Temperature	Pressure	StdDevPressure	Voltage
2018	5	8	23	47	10	28		0	0	0	0	0	0	65.88	0	0	12
2018	5	8	23	57	10	26		0	0	0	0	0	0	65.86	0	0	12
2018	5	9	0	7	10	27		0	0	0	0	0	0	65.82	0	0	12
2018	5	9	0	17	10	27		0	0	0	0	0	0	65.8	0	0	12
2018	5	9	0	27	10	27		0	0	0	0	0	0	65.79	0	0	12
2018	5	9	0	37	10	27		0	0	0	0	0	0	65.73	0	0	12
2018	5	9	0	47	10	27		0	0	0	0	0	0	65.7	0	0	12
2018	5	9	0	57	10	27		0	0	0	0	0	0	65.66	0	0	12
2018	5	9	1	7	10	27		0	0	0	0	0	0	65.61	0	0	12
2018	5	9	1	17	10	26		0	0	0	0	0	0	65.55	0	0	12
2018	5	9	1	27	10	27		0	0	0	0	0	0	65.5	0	0	12
2018	5	9	1	37	10	26		0	0	0	0	0	0	65.44	0	0	12
2018	5	9	1	47	10	26		0	0	0	0	0	0	65.39	0	0	12
2018	5	9	1	57	10	27		0	0	0	0	0	0	65.34	0	0	12
2018	5	9	2	7	10	27		0	0	0	0	0	0	65.28	0	0	12
2018	5	9	2	17	10	27		0	0	0	0	0	0	65.21	0	0	12
2018	5	9	2	27	10	26		0	0	0	0	0	0	65.16	0	0	12
2018	5	9	2	37	10	27		0	0	0	0	0	0	65.1	0	0	12
2018	5	9	2	47	10	26		0	0	0	0	0	0	65.03	0	0	12
2018	5	9	2	57	10	27		0	0	0	0	0	0	64.98	0	0	12
2018	5	9	3	7	10	27		0	0	0	0	0	0	64.92	0	0	12
2018	5	9	3	17	10	27		0	0	0	0	0	0	64.87	0	0	12
2018	5	9	3	27	10	27		0	0	0	0	0	0	64.8	0	0	12
2018	5	9	3	37	10	27		0	0	0	0	0	0	64.72	0	0	12
2018	5	9	3	47	10	26		0	0	0	0	0	0	64.67	0	0	12
2018	5	9	3	57	10	27		0	0	0	0	0	0	64.6	0	0	12
2018	5	9	4	7	10	27		0	0	0	0	0	0	64.53	0	0	12
2018	5	9	4	17	10	27		0	0	0	0	0	0	64.47	0	0	12
2018	5	9	4	27	10	27		0	0	0	0	0	0	64.4	0	0	12
2018	5	9	4	37	10	27		0	0	0	0	0	0	64.35	0	0	12
2018	5	9	4	47	10	27		0	0	0	0	0	0	64.27	0	0	12
2018	5	9	4	57	10	26		0	0	0	0	0	0	64.22	0	0	12
2018	5	9	5	7	10	27		0	0	0	0	0	0	64.15	0	0	12
2018	5	9	5	17	10	27		0	0	0	0	0	0	64.08	0	0	12
2018	5	9	5	27	10	27		0	0	0	0	0	0	64.02	0	0	12
2018	5	9	5	37	10	27		0	0	0	0	0	0	63.93	0	0	12
2018	5	9	5	47	10	27		0	0	0	0	0	0	63.88	0	0	12
2018	5	9	5	57	10	27		0	0	0	0	0	0	63.81	0	0	11.8
2018	5	9	6	7	10	26		0	0	0	0	0	0	63.73	0	0	11.8
2018	5	9	6	17	10	27		0	0	0	0	0	0	63.66	0	0	11.8
2018	5	9	6	27	10	27		0	0	0	0	0	0	63.61	0	0	11.8
2018	5	9	6	37	10	27		0	0	0	0	0	0	63.54	0	0	11.8
2018	5	9	6	47	10	27		0	0	0	0	0	0	63.48	0	0	12
2018	5	9	6	57	10	27		0	0	0	0	0	0	63.41	0	0	12
2018	5	9	7	7	10	27		0	0	0	0	0	0	63.34	0	0	12
2018	5	9	7	17	10	28		0	0	0	0	0	0	63.3	0	0	12.2

Mazourka (0354)

Year	Month	Day	Hour	Minute	Second	Noise3	IceDetection	Heading	Pitch	Roll	StdDevHeading	StdDevPitch	StdDevRoll	Temperature	Pressure	StdDevPressure	Voltage
2018	5	9	7	27	10	27		0	0	0	0	0	0	63.25	0	0	12.4
2018	5	9	7	37	10	26		0	0	0	0	0	0	63.19	0	0	12.6
2018	5	9	7	47	10	27		0	0	0	0	0	0	63.16	0	0	12.8
2018	5	9	7	57	10	27		0	0	0	0	0	0	63.12	0	0	12.8
2018	5	9	8	7	10	26		0	0	0	0	0	0	63.09	0	0	12.8
2018	5	9	8	17	10	27		0	0	0	0	0	0	63.05	0	0	13
2018	5	9	8	27	10	27		0	0	0	0	0	0	63.03	0	0	13
2018	5	9	8	37	10	27		0	0	0	0	0	0	63.01	0	0	13.2
2018	5	9	8	47	10	27		0	0	0	0	0	0	62.98	0	0	13.4
2018	5	9	8	57	10	27		0	0	0	0	0	0	62.98	0	0	13.4
2018	5	9	9	7	10	26		0	0	0	0	0	0	62.96	0	0	13.4
2018	5	9	9	17	10	27		0	0	0	0	0	0	62.94	0	0	13.4
2018	5	9	9	27	10	28		0	0	0	0	0	0	62.94	0	0	13.2
2018	5	9	9	37	10	27		0	0	0	0	0	0	62.96	0	0	13.2
2018	5	9	9	47	10	27		0	0	0	0	0	0	62.96	0	0	13.2
2018	5	9	9	57	10	27		0	0	0	0	0	0	62.96	0	0	13.2
2018	5	9	10	7	10	27		0	0	0	0	0	0	62.98	0	0	13.2
2018	5	9	10	17	10	27		0	0	0	0	0	0	63	0	0	13.2
2018	5	9	10	27	10	27		0	0	0	0	0	0	63.01	0	0	13.2
2018	5	9	10	37	10	27		0	0	0	0	0	0	63.03	0	0	13.2
2018	5	9	10	47	10	27		0	0	0	0	0	0	63.05	0	0	13.2
2018	5	9	10	57	10	28		0	0	0	0	0	0	63.07	0	0	13.2
2018	5	9	11	7	10	27		0	0	0	0	0	0	63.12	0	0	13.2
2018	5	9	11	17	10	27		0	0	0	0	0	0	63.14	0	0	13.2
2018	5	9	11	27	10	27		0	0	0	0	0	0	63.18	0	0	13.2
2018	5	9	11	37	10	27		0	0	0	0	0	0	63.21	0	0	13.2
2018	5	9	11	47	10	28		0	0	0	0	0	0	63.27	0	0	13.2
2018	5	9	11	57	10	27		0	0	0	0	0	0	63.3	0	0	13.2
2018	5	9	12	7	10	26		0	0	0	0	0	0	63.36	0	0	13.2
2018	5	9	12	17	10	27		0	0	0	0	0	0	63.39	0	0	13.2
2018	5	9	12	27	10	27		0	0	0	0	0	0	63.43	0	0	13.2
2018	5	9	12	37	10	27		0	0	0	0	0	0	63.48	0	0	13.2
2018	5	9	12	47	10	28		0	0	0	0	0	0	63.54	0	0	13.2
2018	5	9	12	57	10	27		0	0	0	0	0	0	63.57	0	0	13.2
2018	5	9	13	7	10	27		0	0	0	0	0	0	63.63	0	0	13.2
2018	5	9	13	17	10	27		0	0	0	0	0	0	63.68	0	0	13.2
2018	5	9	13	27	10	27		0	0	0	0	0	0	63.73	0	0	13.2
2018	5	9	13	37	10	26		0	0	0	0	0	0	63.79	0	0	13.2
2018	5	9	13	47	10	27		0	0	0	0	0	0	63.82	0	0	13.2
2018	5	9	13	57	10	27		0	0	0	0	0	0	63.9	0	0	13.2
2018	5	9	14	7	10	26		0	0	0	0	0	0	63.97	0	0	13.2
2018	5	9	14	17	10	27		0	0	0	0	0	0	64.02	0	0	13.2
2018	5	9	14	27	10	27		0	0	0	0	0	0	64.09	0	0	13.2
2018	5	9	14	37	10	27		0	0	0	0	0	0	64.17	0	0	13.2
2018	5	9	14	47	10	27		0	0	0	0	0	0	64.2	0	0	13.2
2018	5	9	14	57	10	27		0	0	0	0	0	0	64.27	0	0	13.2

Mazourka (0354)

Year	Month	Day	Hour	Minute	Second	Noise3	IceDetection	Heading	Pitch	Roll	StdDevHeading	StdDevPitch	StdDevRoll	Temperature	Pressure	StdDevPressure	Voltage
2018	5	9	15	7	10	27		0	0	0	0	0	0	64.33	0	0	13.2
2018	5	9	15	17	10	27		0	0	0	0	0	0	64.4	0	0	13.2
2018	5	9	15	27	10	26		0	0	0	0	0	0	64.47	0	0	13.2
2018	5	9	15	37	10	27		0	0	0	0	0	0	64.54	0	0	13.2
2018	5	9	15	47	10	28		0	0	0	0	0	0	64.63	0	0	13.2
2018	5	9	15	57	10	27		0	0	0	0	0	0	64.71	0	0	13.2
2018	5	9	16	7	10	27		0	0	0	0	0	0	64.78	0	0	13.2
2018	5	9	16	17	10	27		0	0	0	0	0	0	64.85	0	0	13.2
2018	5	9	16	27	10	27		0	0	0	0	0	0	64.92	0	0	13.2
2018	5	9	16	37	10	27		0	0	0	0	0	0	64.99	0	0	13.2
2018	5	9	16	47	10	27		0	0	0	0	0	0	65.03	0	0	13.2
2018	5	9	16	57	10	26		0	0	0	0	0	0	65.1	0	0	13.2
2018	5	9	17	7	10	27		0	0	0	0	0	0	65.17	0	0	13.2
2018	5	9	17	17	10	27		0	0	0	0	0	0	65.25	0	0	13.2
2018	5	9	17	27	10	26		0	0	0	0	0	0	65.32	0	0	13.2
2018	5	9	17	37	10	27		0	0	0	0	0	0	65.37	0	0	13.2
2018	5	9	17	47	10	27		0	0	0	0	0	0	65.44	0	0	13.2
2018	5	9	17	57	10	27		0	0	0	0	0	0	65.5	0	0	13.2
2018	5	9	18	7	10	27		0	0	0	0	0	0	65.55	0	0	12.6
2018	5	9	18	17	10	27		0	0	0	0	0	0	65.62	0	0	12.4
2018	5	9	18	27	10	27		0	0	0	0	0	0	65.68	0	0	12.4
2018	5	9	18	37	10	27		0	0	0	0	0	0	65.73	0	0	12.2
2018	5	9	18	47	10	27		0	0	0	0	0	0	65.79	0	0	12.2
2018	5	9	18	57	10	27		0	0	0	0	0	0	65.84	0	0	12.2
2018	5	9	19	7	10	27		0	0	0	0	0	0	65.91	0	0	12.2
2018	5	9	19	17	10	27		0	0	0	0	0	0	65.97	0	0	12.2
2018	5	9	19	27	10	27		0	0	0	0	0	0	66	0	0	12.2
2018	5	9	19	37	10	27		0	0	0	0	0	0	66.04	0	0	12.2
2018	5	9	19	47	10	26		0	0	0	0	0	0	66.09	0	0	12.2
2018	5	9	19	57	10	27		0	0	0	0	0	0	66.15	0	0	12.2
2018	5	9	20	7	10	27		0	0	0	0	0	0	66.24	0	0	12.2
2018	5	9	20	17	10	27		0	0	0	0	0	0	66.29	0	0	12.2
2018	5	9	20	27	10	27		0	0	0	0	0	0	66.33	0	0	12.2
2018	5	9	20	37	10	27		0	0	0	0	0	0	66.36	0	0	12.2
2018	5	9	20	47	10	26		0	0	0	0	0	0	66.4	0	0	12.2
2018	5	9	20	57	10	27		0	0	0	0	0	0	66.45	0	0	12.2
2018	5	9	21	7	10	27		0	0	0	0	0	0	66.49	0	0	12.2
2018	5	9	21	17	10	27		0	0	0	0	0	0	66.52	0	0	12.2
2018	5	9	21	27	10	26		0	0	0	0	0	0	66.54	0	0	12.2
2018	5	9	21	37	10	27		0	0	0	0	0	0	66.54	0	0	12
2018	5	9	21	47	10	27		0	0	0	0	0	0	66.58	0	0	12
2018	5	9	21	57	10	27		0	0	0	0	0	0	66.6	0	0	12
2018	5	9	22	7	10	27		0	0	0	0	0	0	66.61	0	0	12
2018	5	9	22	17	10	27		0	0	0	0	0	0	66.61	0	0	12
2018	5	9	22	27	10	27		0	0	0	0	0	0	66.61	0	0	12
2018	5	9	22	37	10	27		0	0	0	0	0	0	66.6	0	0	12

Mazourka (0354)

Year	Month	Day	Hour	Minute	Second	Noise3	IceDetection	Heading	Pitch	Roll	StdDevHeading	StdDevPitch	StdDevRoll	Temperature	Pressure	StdDevPressure	Voltage
2018	5	9	22	47	10	26		0	0	0	0	0	0	66.61	0	0	12
2018	5	9	22	57	10	27		0	0	0	0	0	0	66.61	0	0	12
2018	5	9	23	7	10	27		0	0	0	0	0	0	66.6	0	0	12
2018	5	9	23	17	10	27		0	0	0	0	0	0	66.6	0	0	12
2018	5	9	23	27	10	27		0	0	0	0	0	0	66.56	0	0	12
2018	5	9	23	37	10	27		0	0	0	0	0	0	66.54	0	0	12
2018	5	9	23	47	10	26		0	0	0	0	0	0	66.49	0	0	12
2018	5	9	23	57	10	28		0	0	0	0	0	0	66.47	0	0	12
2018	5	10	0	7	10	26		0	0	0	0	0	0	66.45	0	0	12
2018	5	10	0	17	10	28		0	0	0	0	0	0	66.42	0	0	12
2018	5	10	0	27	10	27		0	0	0	0	0	0	66.38	0	0	12
2018	5	10	0	37	10	27		0	0	0	0	0	0	66.33	0	0	12
2018	5	10	0	47	10	26		0	0	0	0	0	0	66.27	0	0	12
2018	5	10	0	57	10	27		0	0	0	0	0	0	66.22	0	0	12
2018	5	10	1	7	10	27		0	0	0	0	0	0	66.18	0	0	12
2018	5	10	1	17	10	26		0	0	0	0	0	0	66.11	0	0	12
2018	5	10	1	27	10	27		0	0	0	0	0	0	66.06	0	0	12
2018	5	10	1	37	10	27		0	0	0	0	0	0	66	0	0	12
2018	5	10	1	47	10	26		0	0	0	0	0	0	65.93	0	0	12
2018	5	10	1	57	10	27		0	0	0	0	0	0	65.89	0	0	12
2018	5	10	2	7	10	26		0	0	0	0	0	0	65.82	0	0	12
2018	5	10	2	17	10	27		0	0	0	0	0	0	65.77	0	0	12
2018	5	10	2	27	10	27		0	0	0	0	0	0	65.7	0	0	12
2018	5	10	2	37	10	27		0	0	0	0	0	0	65.64	0	0	12
2018	5	10	2	47	10	26		0	0	0	0	0	0	65.59	0	0	12
2018	5	10	2	57	10	26		0	0	0	0	0	0	65.52	0	0	12
2018	5	10	3	7	10	27		0	0	0	0	0	0	65.46	0	0	12
2018	5	10	3	17	10	27		0	0	0	0	0	0	65.41	0	0	12
2018	5	10	3	27	10	27		0	0	0	0	0	0	65.34	0	0	12
2018	5	10	3	37	10	27		0	0	0	0	0	0	65.28	0	0	12
2018	5	10	3	47	10	27		0	0	0	0	0	0	65.21	0	0	12
2018	5	10	3	57	10	27		0	0	0	0	0	0	65.14	0	0	12
2018	5	10	4	7	10	26		0	0	0	0	0	0	65.08	0	0	12
2018	5	10	4	17	10	27		0	0	0	0	0	0	65.03	0	0	12
2018	5	10	4	27	10	27		0	0	0	0	0	0	64.96	0	0	12
2018	5	10	4	37	10	26		0	0	0	0	0	0	64.9	0	0	12
2018	5	10	4	47	10	27		0	0	0	0	0	0	64.83	0	0	12
2018	5	10	4	57	10	26		0	0	0	0	0	0	64.76	0	0	12
2018	5	10	5	7	10	26		0	0	0	0	0	0	64.71	0	0	12
2018	5	10	5	17	10	27		0	0	0	0	0	0	64.63	0	0	12
2018	5	10	5	27	10	27		0	0	0	0	0	0	64.58	0	0	12
2018	5	10	5	37	10	27		0	0	0	0	0	0	64.51	0	0	12
2018	5	10	5	47	10	27		0	0	0	0	0	0	64.45	0	0	12
2018	5	10	5	57	10	27		0	0	0	0	0	0	64.38	0	0	12
2018	5	10	6	7	10	26		0	0	0	0	0	0	64.31	0	0	12
2018	5	10	6	17	10	26		0	0	0	0	0	0	64.24	0	0	12

Mazourka (0354)

Year	Month	Day	Hour	Minute	Second	Noise3	IceDetection	Heading	Pitch	Roll	StdDevHeading	StdDevPitch	StdDevRoll	Temperature	Pressure	StdDevPressure	Voltage
2018	5	10	6	27	10	27		0	0	0	0	0	0	64.18	0	0	12
2018	5	10	6	37	10	27		0	0	0	0	0	0	64.11	0	0	12
2018	5	10	6	47	10	27		0	0	0	0	0	0	64.06	0	0	12
2018	5	10	6	57	10	27		0	0	0	0	0	0	64	0	0	12.2
2018	5	10	7	7	10	27		0	0	0	0	0	0	63.95	0	0	12.6
2018	5	10	7	17	10	26		0	0	0	0	0	0	63.91	0	0	12.4
2018	5	10	7	27	10	27		0	0	0	0	0	0	63.86	0	0	12.4
2018	5	10	7	37	10	27		0	0	0	0	0	0	63.81	0	0	12.4
2018	5	10	7	47	10	28		0	0	0	0	0	0	63.77	0	0	12.6
2018	5	10	7	57	10	27		0	0	0	0	0	0	63.73	0	0	12.8
2018	5	10	8	7	10	27		0	0	0	0	0	0	63.72	0	0	12.8
2018	5	10	8	17	10	27		0	0	0	0	0	0	63.68	0	0	12.8
2018	5	10	8	27	10	27		0	0	0	0	0	0	63.64	0	0	13
2018	5	10	8	37	10	26		0	0	0	0	0	0	63.61	0	0	13
2018	5	10	8	47	10	28		0	0	0	0	0	0	63.57	0	0	13.4
2018	5	10	8	57	10	28		0	0	0	0	0	0	63.54	0	0	13.4
2018	5	10	9	7	10	27		0	0	0	0	0	0	63.52	0	0	13.4
2018	5	10	9	17	10	28		0	0	0	0	0	0	63.5	0	0	13.4
2018	5	10	9	27	10	27		0	0	0	0	0	0	63.48	0	0	13.4
2018	5	10	9	37	10	27		0	0	0	0	0	0	63.46	0	0	13.4
2018	5	10	9	47	10	27		0	0	0	0	0	0	63.46	0	0	13.4
2018	5	10	9	57	10	27		0	0	0	0	0	0	63.46	0	0	13.4
2018	5	10	10	7	10	27		0	0	0	0	0	0	63.46	0	0	13.4
2018	5	10	10	17	10	28		0	0	0	0	0	0	63.46	0	0	13.4
2018	5	10	10	27	10	27		0	0	0	0	0	0	63.46	0	0	13.4
2018	5	10	10	37	10	27		0	0	0	0	0	0	63.48	0	0	13.4
2018	5	10	10	47	10	27		0	0	0	0	0	0	63.48	0	0	13.4
2018	5	10	10	57	10	27		0	0	0	0	0	0	63.5	0	0	13.4
2018	5	10	11	7	10	27		0	0	0	0	0	0	63.54	0	0	13.4
2018	5	10	11	17	10	28		0	0	0	0	0	0	63.55	0	0	13.4
2018	5	10	11	27	10	28		0	0	0	0	0	0	63.57	0	0	13.4
2018	5	10	11	37	10	27		0	0	0	0	0	0	63.63	0	0	13.4
2018	5	10	11	47	10	27		0	0	0	0	0	0	63.66	0	0	13.4
2018	5	10	11	57	10	27		0	0	0	0	0	0	63.7	0	0	13.4
2018	5	10	12	7	10	27		0	0	0	0	0	0	63.75	0	0	13.4
2018	5	10	12	17	10	27		0	0	0	0	0	0	63.79	0	0	13.4
2018	5	10	12	27	10	27		0	0	0	0	0	0	63.84	0	0	13.4
2018	5	10	12	37	10	27		0	0	0	0	0	0	63.88	0	0	13.4
2018	5	10	12	47	10	27		0	0	0	0	0	0	63.93	0	0	13.2
2018	5	10	12	57	10	27		0	0	0	0	0	0	63.99	0	0	13.2
2018	5	10	13	7	10	27		0	0	0	0	0	0	64.06	0	0	13.2
2018	5	10	13	17	10	27		0	0	0	0	0	0	64.09	0	0	13.2
2018	5	10	13	27	10	27		0	0	0	0	0	0	64.17	0	0	13.2
2018	5	10	13	37	10	27		0	0	0	0	0	0	64.24	0	0	13.2
2018	5	10	13	47	10	27		0	0	0	0	0	0	64.33	0	0	13.2
2018	5	10	13	57	10	27		0	0	0	0	0	0	64.38	0	0	13.2

Mazourka (0354)

Year	Month	Day	Hour	Minute	Second	Noise3	IceDetection	Heading	Pitch	Roll	StdDevHeading	StdDevPitch	StdDevRoll	Temperature	Pressure	StdDevPressure	Voltage
2018	5	10	14	7	10	27		0	0	0	0	0	0	64.45	0	0	13.2
2018	5	10	14	17	10	27		0	0	0	0	0	0	64.51	0	0	13.2
2018	5	10	14	27	10	26		0	0	0	0	0	0	64.6	0	0	13.2
2018	5	10	14	37	10	27		0	0	0	0	0	0	64.65	0	0	13.2
2018	5	10	14	47	10	27		0	0	0	0	0	0	64.72	0	0	13.2
2018	5	10	14	57	10	27		0	0	0	0	0	0	64.78	0	0	13.2
2018	5	10	15	7	10	27		0	0	0	0	0	0	64.85	0	0	13.2
2018	5	10	15	17	10	27		0	0	0	0	0	0	64.96	0	0	13.2
2018	5	10	15	27	10	26		0	0	0	0	0	0	65.01	0	0	13.2
2018	5	10	15	37	10	27		0	0	0	0	0	0	65.12	0	0	13.2
2018	5	10	15	47	10	26		0	0	0	0	0	0	65.16	0	0	13.2
2018	5	10	15	57	10	27		0	0	0	0	0	0	65.25	0	0	13.2
2018	5	10	16	7	10	27		0	0	0	0	0	0	65.32	0	0	13.2
2018	5	10	16	17	10	27		0	0	0	0	0	0	65.39	0	0	13.2
2018	5	10	16	27	10	27		0	0	0	0	0	0	65.46	0	0	13.2
2018	5	10	16	37	10	27		0	0	0	0	0	0	65.52	0	0	13.2
2018	5	10	16	47	10	26		0	0	0	0	0	0	65.59	0	0	13.2
2018	5	10	16	57	10	27		0	0	0	0	0	0	65.68	0	0	13.2
2018	5	10	17	7	10	27		0	0	0	0	0	0	65.75	0	0	13.2
2018	5	10	17	17	10	27		0	0	0	0	0	0	65.82	0	0	13.2
2018	5	10	17	27	10	27		0	0	0	0	0	0	65.93	0	0	13.2
2018	5	10	17	37	10	27		0	0	0	0	0	0	65.98	0	0	12.6
2018	5	10	17	47	10	27		0	0	0	0	0	0	66.04	0	0	12.6
2018	5	10	17	57	10	27		0	0	0	0	0	0	66.11	0	0	13.2
2018	5	10	18	7	10	27		0	0	0	0	0	0	66.16	0	0	13
2018	5	10	18	17	10	26		0	0	0	0	0	0	66.24	0	0	12.6
2018	5	10	18	27	10	27		0	0	0	0	0	0	66.33	0	0	12.6
2018	5	10	18	37	10	27		0	0	0	0	0	0	66.4	0	0	12.4
2018	5	10	18	47	10	26		0	0	0	0	0	0	66.47	0	0	12.2
2018	5	10	18	57	10	27		0	0	0	0	0	0	66.54	0	0	12.2
2018	5	10	19	7	10	27		0	0	0	0	0	0	66.6	0	0	12.2
2018	5	10	19	17	10	27		0	0	0	0	0	0	66.65	0	0	12.2
2018	5	10	19	27	10	27		0	0	0	0	0	0	66.7	0	0	12.2
2018	5	10	19	37	10	27		0	0	0	0	0	0	66.76	0	0	12.2
2018	5	10	19	47	10	27		0	0	0	0	0	0	66.83	0	0	12.2
2018	5	10	19	57	10	27		0	0	0	0	0	0	66.87	0	0	12.2
2018	5	10	20	7	10	26		0	0	0	0	0	0	66.96	0	0	12.2
2018	5	10	20	17	10	27		0	0	0	0	0	0	66.97	0	0	12.2
2018	5	10	20	27	10	27		0	0	0	0	0	0	67.05	0	0	12.2
2018	5	10	20	37	10	26		0	0	0	0	0	0	67.06	0	0	12.2
2018	5	10	20	47	10	26		0	0	0	0	0	0	67.15	0	0	12.2
2018	5	10	20	57	10	27		0	0	0	0	0	0	67.19	0	0	12.2
2018	5	10	21	7	10	26		0	0	0	0	0	0	67.23	0	0	12.2
2018	5	10	21	17	10	26		0	0	0	0	0	0	67.26	0	0	12.2
2018	5	10	21	27	10	27		0	0	0	0	0	0	67.3	0	0	12.2
2018	5	10	21	37	10	26		0	0	0	0	0	0	67.32	0	0	12.2

Mazourka (0354)

Year	Month	Day	Hour	Minute	Second	Noise3	IceDetection	Heading	Pitch	Roll	StdDevHeading	StdDevPitch	StdDevRoll	Temperature	Pressure	StdDevPressure	Voltage
2018	5	10	21	47	10	27		0	0	0	0	0	0	67.33	0	0	12.2
2018	5	10	21	57	10	27		0	0	0	0	0	0	67.37	0	0	12
2018	5	10	22	7	10	27		0	0	0	0	0	0	67.37	0	0	12
2018	5	10	22	17	10	27		0	0	0	0	0	0	67.37	0	0	12
2018	5	10	22	27	10	26		0	0	0	0	0	0	67.37	0	0	12
2018	5	10	22	37	10	26		0	0	0	0	0	0	67.37	0	0	12
2018	5	10	22	47	10	27		0	0	0	0	0	0	67.37	0	0	12
2018	5	10	22	57	10	27		0	0	0	0	0	0	67.35	0	0	12
2018	5	10	23	7	10	27		0	0	0	0	0	0	67.33	0	0	12
2018	5	10	23	17	10	26		0	0	0	0	0	0	67.33	0	0	12
2018	5	10	23	27	10	26		0	0	0	0	0	0	67.32	0	0	12
2018	5	10	23	37	10	26		0	0	0	0	0	0	67.28	0	0	12
2018	5	10	23	47	10	26		0	0	0	0	0	0	67.24	0	0	12
2018	5	10	23	57	10	27		0	0	0	0	0	0	67.21	0	0	12
2018	5	11	0	7	10	26		0	0	0	0	0	0	67.17	0	0	12
2018	5	11	0	17	10	27		0	0	0	0	0	0	67.14	0	0	12
2018	5	11	0	27	10	26		0	0	0	0	0	0	67.08	0	0	12
2018	5	11	0	37	10	26		0	0	0	0	0	0	67.05	0	0	12
2018	5	11	0	47	10	27		0	0	0	0	0	0	66.99	0	0	12
2018	5	11	0	57	10	26		0	0	0	0	0	0	66.94	0	0	12
2018	5	11	1	7	10	27		0	0	0	0	0	0	66.9	0	0	12
2018	5	11	1	17	10	28		0	0	0	0	0	0	66.85	0	0	12
2018	5	11	1	27	10	27		0	0	0	0	0	0	66.79	0	0	12
2018	5	11	1	37	10	26		0	0	0	0	0	0	66.72	0	0	12
2018	5	11	1	47	10	27		0	0	0	0	0	0	66.67	0	0	12
2018	5	11	1	57	10	27		0	0	0	0	0	0	66.6	0	0	12
2018	5	11	2	7	10	26		0	0	0	0	0	0	66.54	0	0	12
2018	5	11	2	17	10	27		0	0	0	0	0	0	66.47	0	0	12
2018	5	11	2	27	10	27		0	0	0	0	0	0	66.4	0	0	12
2018	5	11	2	37	10	27		0	0	0	0	0	0	66.33	0	0	12
2018	5	11	2	47	10	26		0	0	0	0	0	0	66.27	0	0	12
2018	5	11	2	57	10	27		0	0	0	0	0	0	66.2	0	0	12
2018	5	11	3	7	10	27		0	0	0	0	0	0	66.13	0	0	12
2018	5	11	3	17	10	27		0	0	0	0	0	0	66.07	0	0	12
2018	5	11	3	27	10	27		0	0	0	0	0	0	66	0	0	12
2018	5	11	3	37	10	26		0	0	0	0	0	0	65.93	0	0	12
2018	5	11	3	47	10	27		0	0	0	0	0	0	65.86	0	0	12
2018	5	11	3	57	10	26		0	0	0	0	0	0	65.79	0	0	12
2018	5	11	4	7	10	27		0	0	0	0	0	0	65.71	0	0	12
2018	5	11	4	17	10	27		0	0	0	0	0	0	65.66	0	0	12
2018	5	11	4	27	10	27		0	0	0	0	0	0	65.59	0	0	12
2018	5	11	4	37	10	27		0	0	0	0	0	0	65.5	0	0	12
2018	5	11	4	47	10	27		0	0	0	0	0	0	65.43	0	0	12
2018	5	11	4	57	10	27		0	0	0	0	0	0	65.34	0	0	12
2018	5	11	5	7	10	26		0	0	0	0	0	0	65.26	0	0	12
2018	5	11	5	17	10	27		0	0	0	0	0	0	65.19	0	0	12

Mazourka (0354)

Year	Month	Day	Hour	Minute	Second	Noise3	IceDetection	Heading	Pitch	Roll	StdDevHeading	StdDevPitch	StdDevRoll	Temperature	Pressure	StdDevPressure	Voltage
2018	5	11	5	27	10	27		0	0	0	0	0	0	65.14	0	0	12
2018	5	11	5	37	10	26		0	0	0	0	0	0	65.07	0	0	12
2018	5	11	5	47	10	27		0	0	0	0	0	0	65.01	0	0	12
2018	5	11	5	57	10	27		0	0	0	0	0	0	64.94	0	0	12
2018	5	11	6	7	10	27		0	0	0	0	0	0	64.87	0	0	12
2018	5	11	6	17	10	27		0	0	0	0	0	0	64.81	0	0	12
2018	5	11	6	27	10	27		0	0	0	0	0	0	64.74	0	0	12
2018	5	11	6	37	10	26		0	0	0	0	0	0	64.69	0	0	12
2018	5	11	6	47	10	27		0	0	0	0	0	0	64.6	0	0	12
2018	5	11	6	57	10	27		0	0	0	0	0	0	64.54	0	0	12
2018	5	11	7	7	10	26		0	0	0	0	0	0	64.47	0	0	12.2
2018	5	11	7	17	10	26		0	0	0	0	0	0	64.42	0	0	12.2
2018	5	11	7	27	10	26		0	0	0	0	0	0	64.36	0	0	12.4
2018	5	11	7	37	10	27		0	0	0	0	0	0	64.31	0	0	12.6
2018	5	11	7	47	10	27		0	0	0	0	0	0	64.26	0	0	12.8
2018	5	11	7	57	10	28		0	0	0	0	0	0	64.2	0	0	12.8
2018	5	11	8	7	10	27		0	0	0	0	0	0	64.17	0	0	12.8
2018	5	11	8	17	10	28		0	0	0	0	0	0	64.11	0	0	12.8
2018	5	11	8	27	10	27		0	0	0	0	0	0	64.08	0	0	13
2018	5	11	8	37	10	27		0	0	0	0	0	0	64.04	0	0	13
2018	5	11	8	47	10	27		0	0	0	0	0	0	64	0	0	13.4
2018	5	11	8	57	10	26		0	0	0	0	0	0	63.97	0	0	13.4
2018	5	11	9	7	10	27		0	0	0	0	0	0	63.95	0	0	13.4
2018	5	11	9	17	10	27		0	0	0	0	0	0	63.93	0	0	13.4
2018	5	11	9	27	10	27		0	0	0	0	0	0	63.9	0	0	13.4
2018	5	11	9	37	10	26		0	0	0	0	0	0	63.88	0	0	13.4
2018	5	11	9	47	10	27		0	0	0	0	0	0	63.86	0	0	13.2
2018	5	11	9	57	10	27		0	0	0	0	0	0	63.84	0	0	13.2
2018	5	11	10	7	10	27		0	0	0	0	0	0	63.84	0	0	13.2
2018	5	11	10	17	10	27		0	0	0	0	0	0	63.84	0	0	13.2
2018	5	11	10	27	10	27		0	0	0	0	0	0	63.82	0	0	13.2
2018	5	11	10	37	10	27		0	0	0	0	0	0	63.82	0	0	13.2
2018	5	11	10	47	10	27		0	0	0	0	0	0	63.84	0	0	13.2
2018	5	11	10	57	10	27		0	0	0	0	0	0	63.84	0	0	13.2
2018	5	11	11	7	10	27		0	0	0	0	0	0	63.86	0	0	13.2
2018	5	11	11	17	10	27		0	0	0	0	0	0	63.88	0	0	13.2
2018	5	11	11	27	10	28		0	0	0	0	0	0	63.88	0	0	13.2
2018	5	11	11	37	10	27		0	0	0	0	0	0	63.91	0	0	13.4
2018	5	11	11	47	10	27		0	0	0	0	0	0	63.95	0	0	13.4
2018	5	11	11	57	10	27		0	0	0	0	0	0	63.97	0	0	13.4
2018	5	11	12	7	10	27		0	0	0	0	0	0	63.99	0	0	13.4
2018	5	11	12	17	10	27		0	0	0	0	0	0	64.02	0	0	13.4
2018	5	11	12	27	10	27		0	0	0	0	0	0	64.08	0	0	13.4
2018	5	11	12	37	10	27		0	0	0	0	0	0	64.11	0	0	13.4
2018	5	11	12	47	10	27		0	0	0	0	0	0	64.15	0	0	13.2
2018	5	11	12	57	10	27		0	0	0	0	0	0	64.2	0	0	13.4

Mazourka (0354)

Year	Month	Day	Hour	Minute	Second	Noise3	IceDetection	Heading	Pitch	Roll	StdDevHeading	StdDevPitch	StdDevRoll	Temperature	Pressure	StdDevPressure	Voltage
2018	5	11	13	7	10	27		0	0	0	0	0	0	64.24	0	0	13.4
2018	5	11	13	17	10	27		0	0	0	0	0	0	64.27	0	0	13.4
2018	5	11	13	27	10	27		0	0	0	0	0	0	64.33	0	0	13.4
2018	5	11	13	37	10	27		0	0	0	0	0	0	64.38	0	0	13.4
2018	5	11	13	47	10	27		0	0	0	0	0	0	64.44	0	0	13.4
2018	5	11	13	57	10	26		0	0	0	0	0	0	64.44	0	0	13.4
2018	5	11	14	7	10	27		0	0	0	0	0	0	64.49	0	0	13.4
2018	5	11	14	17	10	27		0	0	0	0	0	0	64.54	0	0	13.4
2018	5	11	14	27	10	27		0	0	0	0	0	0	64.56	0	0	13.4
2018	5	11	14	37	10	27		0	0	0	0	0	0	64.63	0	0	13.4
2018	5	11	14	47	10	26		0	0	0	0	0	0	64.69	0	0	13.4
2018	5	11	14	57	10	27		0	0	0	0	0	0	64.72	0	0	13.4
2018	5	11	15	7	10	27		0	0	0	0	0	0	64.78	0	0	13.4
2018	5	11	15	17	10	27		0	0	0	0	0	0	64.83	0	0	13.4
2018	5	11	15	27	10	27		0	0	0	0	0	0	64.89	0	0	13.4
2018	5	11	15	37	10	27		0	0	0	0	0	0	64.94	0	0	13.4
2018	5	11	15	47	10	27		0	0	0	0	0	0	64.99	0	0	13.4
2018	5	11	15	57	10	27		0	0	0	0	0	0	65.05	0	0	13.4
2018	5	11	16	7	10	27		0	0	0	0	0	0	65.1	0	0	13.4
2018	5	11	16	17	10	27		0	0	0	0	0	0	65.14	0	0	13.4
2018	5	11	16	27	10	26		0	0	0	0	0	0	65.19	0	0	13.4
2018	5	11	16	37	10	27		0	0	0	0	0	0	65.25	0	0	13.4
2018	5	11	16	47	10	27		0	0	0	0	0	0	65.28	0	0	13.4
2018	5	11	16	57	10	27		0	0	0	0	0	0	65.34	0	0	13.4
2018	5	11	17	7	10	27		0	0	0	0	0	0	65.37	0	0	13.4
2018	5	11	17	17	10	27		0	0	0	0	0	0	65.41	0	0	13.4
2018	5	11	17	27	10	27		0	0	0	0	0	0	65.43	0	0	13.4
2018	5	11	17	37	10	26		0	0	0	0	0	0	65.46	0	0	13.4
2018	5	11	17	47	10	26		0	0	0	0	0	0	65.44	0	0	13.4
2018	5	11	17	57	10	27		0	0	0	0	0	0	65.46	0	0	13.6
2018	5	11	18	7	10	26		0	0	0	0	0	0	65.46	0	0	13
2018	5	11	18	17	10	27		0	0	0	0	0	0	65.44	0	0	12.6
2018	5	11	18	27	10	26		0	0	0	0	0	0	65.44	0	0	12.4
2018	5	11	18	37	10	27		0	0	0	0	0	0	65.41	0	0	12.4
2018	5	11	18	47	10	27		0	0	0	0	0	0	65.39	0	0	12.2
2018	5	11	18	57	10	27		0	0	0	0	0	0	65.32	0	0	12.2
2018	5	11	19	7	10	27		0	0	0	0	0	0	65.3	0	0	12.2
2018	5	11	19	17	10	27		0	0	0	0	0	0	65.25	0	0	12.2
2018	5	11	19	27	10	27		0	0	0	0	0	0	65.21	0	0	12.2
2018	5	11	19	37	10	27		0	0	0	0	0	0	65.17	0	0	12.2
2018	5	11	19	47	10	27		0	0	0	0	0	0	65.12	0	0	12.2
2018	5	11	19	57	10	26		0	0	0	0	0	0	65.08	0	0	12.2
2018	5	11	20	7	10	27		0	0	0	0	0	0	65.03	0	0	12.2
2018	5	11	20	17	10	27		0	0	0	0	0	0	64.99	0	0	12.2
2018	5	11	20	27	10	27		0	0	0	0	0	0	64.96	0	0	12.2
2018	5	11	20	37	10	27		0	0	0	0	0	0	64.89	0	0	12

Mazourka (0354)

Year	Month	Day	Hour	Minute	Second	Noise3	IceDetection	Heading	Pitch	Roll	StdDevHeading	StdDevPitch	StdDevRoll	Temperature	Pressure	StdDevPressure	Voltage
2018	5	11	20	47	10	27		0	0	0	0	0	0	64.87	0	0	12
2018	5	11	20	57	10	27		0	0	0	0	0	0	64.81	0	0	12
2018	5	11	21	7	10	27		0	0	0	0	0	0	64.78	0	0	12
2018	5	11	21	17	10	27		0	0	0	0	0	0	64.74	0	0	12
2018	5	11	21	27	10	27		0	0	0	0	0	0	64.74	0	0	12
2018	5	11	21	37	10	27		0	0	0	0	0	0	64.72	0	0	12
2018	5	11	21	47	10	27		0	0	0	0	0	0	64.67	0	0	12
2018	5	11	21	57	10	26		0	0	0	0	0	0	64.65	0	0	12
2018	5	11	22	7	10	27		0	0	0	0	0	0	64.65	0	0	12
2018	5	11	22	17	10	27		0	0	0	0	0	0	64.6	0	0	12
2018	5	11	22	27	10	27		0	0	0	0	0	0	64.56	0	0	12
2018	5	11	22	37	10	26		0	0	0	0	0	0	64.56	0	0	12
2018	5	11	22	47	10	27		0	0	0	0	0	0	64.53	0	0	12
2018	5	11	22	57	10	27		0	0	0	0	0	0	64.49	0	0	12
2018	5	11	23	7	10	27		0	0	0	0	0	0	64.47	0	0	12
2018	5	11	23	17	10	27		0	0	0	0	0	0	64.44	0	0	12
2018	5	11	23	27	10	27		0	0	0	0	0	0	64.42	0	0	12
2018	5	11	23	37	10	27		0	0	0	0	0	0	64.4	0	0	12
2018	5	11	23	47	10	26		0	0	0	0	0	0	64.35	0	0	12
2018	5	11	23	57	10	27		0	0	0	0	0	0	64.33	0	0	12
2018	5	12	0	7	10	27		0	0	0	0	0	0	64.26	0	0	12
2018	5	12	0	17	10	26		0	0	0	0	0	0	64.24	0	0	12
2018	5	12	0	27	10	27		0	0	0	0	0	0	64.18	0	0	12
2018	5	12	0	37	10	28		0	0	0	0	0	0	64.13	0	0	12
2018	5	12	0	47	10	27		0	0	0	0	0	0	64.06	0	0	12
2018	5	12	0	57	10	26		0	0	0	0	0	0	63.97	0	0	12
2018	5	12	1	7	10	26		0	0	0	0	0	0	63.9	0	0	12
2018	5	12	1	17	10	26		0	0	0	0	0	0	63.79	0	0	12
2018	5	12	1	27	10	27		0	0	0	0	0	0	63.68	0	0	12
2018	5	12	1	37	10	27		0	0	0	0	0	0	63.59	0	0	12
2018	5	12	1	47	10	27		0	0	0	0	0	0	63.5	0	0	12
2018	5	12	1	57	10	27		0	0	0	0	0	0	63.37	0	0	12
2018	5	12	2	7	10	27		0	0	0	0	0	0	63.3	0	0	12
2018	5	12	2	17	10	27		0	0	0	0	0	0	63.19	0	0	12
2018	5	12	2	27	10	27		0	0	0	0	0	0	63.09	0	0	12
2018	5	12	2	37	10	27		0	0	0	0	0	0	63	0	0	12
2018	5	12	2	47	10	28		0	0	0	0	0	0	62.91	0	0	12
2018	5	12	2	57	10	26		0	0	0	0	0	0	62.82	0	0	12
2018	5	12	3	7	10	27		0	0	0	0	0	0	62.73	0	0	12
2018	5	12	3	17	10	27		0	0	0	0	0	0	62.62	0	0	12
2018	5	12	3	27	10	27		0	0	0	0	0	0	62.53	0	0	12
2018	5	12	3	37	10	26		0	0	0	0	0	0	62.42	0	0	12
2018	5	12	3	47	10	26		0	0	0	0	0	0	62.31	0	0	12
2018	5	12	3	57	10	27		0	0	0	0	0	0	62.22	0	0	12
2018	5	12	4	7	10	28		0	0	0	0	0	0	62.11	0	0	12
2018	5	12	4	17	10	27		0	0	0	0	0	0	62.02	0	0	12

Mazourka (0354)

Year	Month	Day	Hour	Minute	Second	Noise3	IceDetection	Heading	Pitch	Roll	StdDevHeading	StdDevPitch	StdDevRoll	Temperature	Pressure	StdDevPressure	Voltage
2018	5	12	4	27	10	27		0	0	0	0	0	0	61.93	0	0	12
2018	5	12	4	37	10	27		0	0	0	0	0	0	61.84	0	0	11.8
2018	5	12	4	47	10	28		0	0	0	0	0	0	61.77	0	0	11.8
2018	5	12	4	57	10	28		0	0	0	0	0	0	61.68	0	0	11.8
2018	5	12	5	7	10	27		0	0	0	0	0	0	61.59	0	0	11.8
2018	5	12	5	17	10	28		0	0	0	0	0	0	61.5	0	0	11.8
2018	5	12	5	27	10	28		0	0	0	0	0	0	61.39	0	0	11.8
2018	5	12	5	37	10	27		0	0	0	0	0	0	61.3	0	0	11.8
2018	5	12	5	47	10	28		0	0	0	0	0	0	61.25	0	0	11.8
2018	5	12	5	57	10	27		0	0	0	0	0	0	61.16	0	0	11.8
2018	5	12	6	7	10	27		0	0	0	0	0	0	61.07	0	0	11.8
2018	5	12	6	17	10	28		0	0	0	0	0	0	60.98	0	0	11.8
2018	5	12	6	27	10	27		0	0	0	0	0	0	60.91	0	0	11.8
2018	5	12	6	37	10	27		0	0	0	0	0	0	60.82	0	0	11.8
2018	5	12	6	47	10	27		0	0	0	0	0	0	60.75	0	0	12
2018	5	12	6	57	10	27		0	0	0	0	0	0	60.67	0	0	12
2018	5	12	7	7	10	27		0	0	0	0	0	0	60.6	0	0	12.2
2018	5	12	7	17	10	28		0	0	0	0	0	0	60.55	0	0	12.4
2018	5	12	7	27	10	28		0	0	0	0	0	0	60.49	0	0	12.6
2018	5	12	7	37	10	27		0	0	0	0	0	0	60.42	0	0	12.8
2018	5	12	7	47	10	26		0	0	0	0	0	0	60.37	0	0	12.8
2018	5	12	7	57	10	27		0	0	0	0	0	0	60.31	0	0	12.8
2018	5	12	8	7	10	28		0	0	0	0	0	0	60.26	0	0	13
2018	5	12	8	17	10	27		0	0	0	0	0	0	60.22	0	0	13
2018	5	12	8	27	10	27		0	0	0	0	0	0	60.17	0	0	13
2018	5	12	8	37	10	28		0	0	0	0	0	0	60.13	0	0	13.2
2018	5	12	8	47	10	27		0	0	0	0	0	0	60.1	0	0	13.6
2018	5	12	8	57	10	28		0	0	0	0	0	0	60.04	0	0	13.6
2018	5	12	9	7	10	27		0	0	0	0	0	0	60.01	0	0	13.6
2018	5	12	9	17	10	28		0	0	0	0	0	0	59.99	0	0	13.6
2018	5	12	9	27	10	27		0	0	0	0	0	0	59.95	0	0	13.6
2018	5	12	9	37	10	28		0	0	0	0	0	0	59.94	0	0	13.6
2018	5	12	9	47	10	28		0	0	0	0	0	0	59.94	0	0	13.6
2018	5	12	9	57	10	27		0	0	0	0	0	0	59.94	0	0	13.6
2018	5	12	10	7	10	28		0	0	0	0	0	0	59.94	0	0	13.6
2018	5	12	10	17	10	27		0	0	0	0	0	0	59.94	0	0	13.6
2018	5	12	10	27	10	28		0	0	0	0	0	0	59.94	0	0	13.6
2018	5	12	10	37	10	28		0	0	0	0	0	0	59.97	0	0	13.6
2018	5	12	10	47	10	27		0	0	0	0	0	0	59.97	0	0	13.6
2018	5	12	10	57	10	28		0	0	0	0	0	0	59.99	0	0	13.6
2018	5	12	11	7	10	28		0	0	0	0	0	0	60.01	0	0	13.6
2018	5	12	11	17	10	28		0	0	0	0	0	0	60.03	0	0	13.6
2018	5	12	11	27	10	28		0	0	0	0	0	0	60.06	0	0	13.6
2018	5	12	11	37	10	27		0	0	0	0	0	0	60.08	0	0	13.6
2018	5	12	11	47	10	27		0	0	0	0	0	0	60.12	0	0	13.6
2018	5	12	11	57	10	28		0	0	0	0	0	0	60.15	0	0	13.6

Mazourka (0354)

Year	Month	Day	Hour	Minute	Second	Noise3	IceDetection	Heading	Pitch	Roll	StdDevHeading	StdDevPitch	StdDevRoll	Temperature	Pressure	StdDevPressure	Voltage
2018	5	12	12	7	10	27		0	0	0	0	0	0	60.17	0	0	13.6
2018	5	12	12	17	10	28		0	0	0	0	0	0	60.21	0	0	13.6
2018	5	12	12	27	10	27		0	0	0	0	0	0	60.24	0	0	13.6
2018	5	12	12	37	10	27		0	0	0	0	0	0	60.26	0	0	13.6
2018	5	12	12	47	10	27		0	0	0	0	0	0	60.3	0	0	13.6
2018	5	12	12	57	10	27		0	0	0	0	0	0	60.35	0	0	13.6
2018	5	12	13	7	10	28		0	0	0	0	0	0	60.39	0	0	13.6
2018	5	12	13	17	10	27		0	0	0	0	0	0	60.39	0	0	13.6
2018	5	12	13	27	10	28		0	0	0	0	0	0	60.44	0	0	13.6
2018	5	12	13	37	10	27		0	0	0	0	0	0	60.48	0	0	13.6
2018	5	12	13	47	10	27		0	0	0	0	0	0	60.51	0	0	13.6
2018	5	12	13	57	10	28		0	0	0	0	0	0	60.57	0	0	13.6
2018	5	12	14	7	10	27		0	0	0	0	0	0	60.62	0	0	13.6
2018	5	12	14	17	10	27		0	0	0	0	0	0	60.67	0	0	13.6
2018	5	12	14	27	10	28		0	0	0	0	0	0	60.69	0	0	13.6
2018	5	12	14	37	10	27		0	0	0	0	0	0	60.75	0	0	13.6
2018	5	12	14	47	10	28		0	0	0	0	0	0	60.8	0	0	13.6
2018	5	12	14	57	10	28		0	0	0	0	0	0	60.87	0	0	13.6
2018	5	12	15	7	10	27		0	0	0	0	0	0	60.93	0	0	13.4
2018	5	12	15	17	10	28		0	0	0	0	0	0	60.96	0	0	13.4
2018	5	12	15	27	10	27		0	0	0	0	0	0	61.02	0	0	13.4
2018	5	12	15	37	10	27		0	0	0	0	0	0	61.11	0	0	13.4
2018	5	12	15	47	10	27		0	0	0	0	0	0	61.12	0	0	13.4
2018	5	12	15	57	10	28		0	0	0	0	0	0	61.18	0	0	13.4
2018	5	12	16	7	10	27		0	0	0	0	0	0	61.23	0	0	13.4
2018	5	12	16	17	10	28		0	0	0	0	0	0	61.27	0	0	13.4
2018	5	12	16	27	10	27		0	0	0	0	0	0	61.32	0	0	13.4
2018	5	12	16	37	10	27		0	0	0	0	0	0	61.38	0	0	13.4
2018	5	12	16	47	10	26		0	0	0	0	0	0	61.43	0	0	13.4
2018	5	12	16	57	10	27		0	0	0	0	0	0	61.48	0	0	12.8
2018	5	12	17	7	10	27		0	0	0	0	0	0	61.52	0	0	12.6
2018	5	12	17	17	10	28		0	0	0	0	0	0	61.57	0	0	12.6
2018	5	12	17	27	10	27		0	0	0	0	0	0	61.61	0	0	12.8
2018	5	12	17	37	10	27		0	0	0	0	0	0	61.66	0	0	12.8
2018	5	12	17	47	10	27		0	0	0	0	0	0	61.7	0	0	12.8
2018	5	12	17	57	10	27		0	0	0	0	0	0	61.74	0	0	13.6
2018	5	12	18	7	10	27		0	0	0	0	0	0	61.77	0	0	13.6
2018	5	12	18	17	10	27		0	0	0	0	0	0	61.81	0	0	13.6
2018	5	12	18	27	10	27		0	0	0	0	0	0	61.84	0	0	13
2018	5	12	18	37	10	27		0	0	0	0	0	0	61.86	0	0	12.6
2018	5	12	18	47	10	28		0	0	0	0	0	0	61.88	0	0	12.6
2018	5	12	18	57	10	28		0	0	0	0	0	0	61.9	0	0	12.4
2018	5	12	19	7	10	27		0	0	0	0	0	0	61.92	0	0	12.2
2018	5	12	19	17	10	27		0	0	0	0	0	0	61.95	0	0	12.2
2018	5	12	19	27	10	28		0	0	0	0	0	0	61.95	0	0	12.2
2018	5	12	19	37	10	27		0	0	0	0	0	0	61.97	0	0	12.2

Mazourka (0354)

Year	Month	Day	Hour	Minute	Second	Noise3	IceDetection	Heading	Pitch	Roll	StdDevHeading	StdDevPitch	StdDevRoll	Temperature	Pressure	StdDevPressure	Voltage
2018	5	12	19	47	10	27		0	0	0	0	0	0	61.97	0	0	12.2
2018	5	12	19	57	10	26		0	0	0	0	0	0	61.97	0	0	12.2
2018	5	12	20	7	10	27		0	0	0	0	0	0	61.99	0	0	12.2
2018	5	12	20	17	10	27		0	0	0	0	0	0	61.99	0	0	12.2
2018	5	12	20	27	10	27		0	0	0	0	0	0	61.99	0	0	12.2
2018	5	12	20	37	10	27		0	0	0	0	0	0	62.01	0	0	12.2
2018	5	12	20	47	10	27		0	0	0	0	0	0	62.01	0	0	12.2
2018	5	12	20	57	10	27		0	0	0	0	0	0	62.01	0	0	12.2
2018	5	12	21	7	10	27		0	0	0	0	0	0	62.02	0	0	12.2
2018	5	12	21	17	10	28		0	0	0	0	0	0	62.01	0	0	12.2
2018	5	12	21	27	10	28		0	0	0	0	0	0	62.01	0	0	12
2018	5	12	21	37	10	27		0	0	0	0	0	0	62.02	0	0	12
2018	5	12	21	47	10	27		0	0	0	0	0	0	61.99	0	0	12
2018	5	12	21	57	10	28		0	0	0	0	0	0	61.99	0	0	12
2018	5	12	22	7	10	27		0	0	0	0	0	0	61.97	0	0	12
2018	5	12	22	17	10	27		0	0	0	0	0	0	61.95	0	0	12
2018	5	12	22	27	10	28		0	0	0	0	0	0	61.93	0	0	12
2018	5	12	22	37	10	27		0	0	0	0	0	0	61.9	0	0	12
2018	5	12	22	47	10	27		0	0	0	0	0	0	61.88	0	0	12
2018	5	12	22	57	10	27		0	0	0	0	0	0	61.84	0	0	12
2018	5	12	23	7	10	27		0	0	0	0	0	0	61.81	0	0	12
2018	5	12	23	17	10	28		0	0	0	0	0	0	61.75	0	0	12
2018	5	12	23	27	10	27		0	0	0	0	0	0	61.74	0	0	12
2018	5	12	23	37	10	27		0	0	0	0	0	0	61.68	0	0	12
2018	5	12	23	47	10	27		0	0	0	0	0	0	61.65	0	0	12
2018	5	12	23	57	10	27		0	0	0	0	0	0	61.59	0	0	12
2018	5	13	0	7	10	27		0	0	0	0	0	0	61.56	0	0	12
2018	5	13	0	17	10	27		0	0	0	0	0	0	61.5	0	0	12
2018	5	13	0	27	10	27		0	0	0	0	0	0	61.45	0	0	12
2018	5	13	0	37	10	27		0	0	0	0	0	0	61.41	0	0	12
2018	5	13	0	47	10	27		0	0	0	0	0	0	61.36	0	0	12
2018	5	13	0	57	10	27		0	0	0	0	0	0	61.3	0	0	12
2018	5	13	1	7	10	27		0	0	0	0	0	0	61.23	0	0	12
2018	5	13	1	17	10	27		0	0	0	0	0	0	61.18	0	0	12
2018	5	13	1	27	10	27		0	0	0	0	0	0	61.12	0	0	12
2018	5	13	1	37	10	27		0	0	0	0	0	0	61.05	0	0	12
2018	5	13	1	47	10	27		0	0	0	0	0	0	60.98	0	0	12
2018	5	13	1	57	10	27		0	0	0	0	0	0	60.93	0	0	12
2018	5	13	2	7	10	27		0	0	0	0	0	0	60.85	0	0	12
2018	5	13	2	17	10	27		0	0	0	0	0	0	60.78	0	0	12
2018	5	13	2	27	10	27		0	0	0	0	0	0	60.73	0	0	12
2018	5	13	2	37	10	27		0	0	0	0	0	0	60.66	0	0	12
2018	5	13	2	47	10	26		0	0	0	0	0	0	60.6	0	0	12
2018	5	13	2	57	10	27		0	0	0	0	0	0	60.51	0	0	12
2018	5	13	3	7	10	27		0	0	0	0	0	0	60.44	0	0	12
2018	5	13	3	17	10	27		0	0	0	0	0	0	60.37	0	0	12

Mazourka (0354)

Year	Month	Day	Hour	Minute	Second	Noise3	IceDetection	Heading	Pitch	Roll	StdDevHeading	StdDevPitch	StdDevRoll	Temperature	Pressure	StdDevPressure	Voltage
2018	5	13	3	27	10	27		0	0	0	0	0	0	60.3	0	0	12
2018	5	13	3	37	10	27		0	0	0	0	0	0	60.21	0	0	12
2018	5	13	3	47	10	28		0	0	0	0	0	0	60.13	0	0	12
2018	5	13	3	57	10	28		0	0	0	0	0	0	60.06	0	0	12
2018	5	13	4	7	10	27		0	0	0	0	0	0	59.99	0	0	12
2018	5	13	4	17	10	27		0	0	0	0	0	0	59.92	0	0	12
2018	5	13	4	27	10	27		0	0	0	0	0	0	59.85	0	0	12
2018	5	13	4	37	10	27		0	0	0	0	0	0	59.77	0	0	12
2018	5	13	4	47	10	28		0	0	0	0	0	0	59.7	0	0	11.8
2018	5	13	4	57	10	27		0	0	0	0	0	0	59.63	0	0	11.8
2018	5	13	5	7	10	28		0	0	0	0	0	0	59.56	0	0	11.8
2018	5	13	5	17	10	27		0	0	0	0	0	0	59.47	0	0	11.8
2018	5	13	5	27	10	28		0	0	0	0	0	0	59.4	0	0	11.8
2018	5	13	5	37	10	28		0	0	0	0	0	0	59.32	0	0	11.8
2018	5	13	5	47	10	28		0	0	0	0	0	0	59.23	0	0	11.8
2018	5	13	5	57	10	28		0	0	0	0	0	0	59.16	0	0	11.8
2018	5	13	6	7	10	27		0	0	0	0	0	0	59.09	0	0	11.8
2018	5	13	6	17	10	28		0	0	0	0	0	0	59.02	0	0	11.8
2018	5	13	6	27	10	27		0	0	0	0	0	0	58.95	0	0	11.8
2018	5	13	6	37	10	28		0	0	0	0	0	0	58.87	0	0	11.8
2018	5	13	6	47	10	27		0	0	0	0	0	0	58.82	0	0	12
2018	5	13	6	57	10	27		0	0	0	0	0	0	58.73	0	0	12
2018	5	13	7	7	10	28		0	0	0	0	0	0	58.68	0	0	12.2
2018	5	13	7	17	10	28		0	0	0	0	0	0	58.62	0	0	12.4
2018	5	13	7	27	10	27		0	0	0	0	0	0	58.59	0	0	12.6
2018	5	13	7	37	10	27		0	0	0	0	0	0	58.53	0	0	12.8
2018	5	13	7	47	10	28		0	0	0	0	0	0	58.48	0	0	12.8
2018	5	13	7	57	10	27		0	0	0	0	0	0	58.44	0	0	12.8
2018	5	13	8	7	10	28		0	0	0	0	0	0	58.41	0	0	12.8
2018	5	13	8	17	10	27		0	0	0	0	0	0	58.37	0	0	13
2018	5	13	8	27	10	28		0	0	0	0	0	0	58.35	0	0	13
2018	5	13	8	37	10	27		0	0	0	0	0	0	58.32	0	0	13.2
2018	5	13	8	47	10	28		0	0	0	0	0	0	58.3	0	0	13.6
2018	5	13	8	57	10	28		0	0	0	0	0	0	58.28	0	0	13.6
2018	5	13	9	7	10	27		0	0	0	0	0	0	58.26	0	0	13.6
2018	5	13	9	17	10	28		0	0	0	0	0	0	58.24	0	0	13.6
2018	5	13	9	27	10	28		0	0	0	0	0	0	58.24	0	0	13.6
2018	5	13	9	37	10	28		0	0	0	0	0	0	58.23	0	0	13.6
2018	5	13	9	47	10	28		0	0	0	0	0	0	58.26	0	0	13.6
2018	5	13	9	57	10	28		0	0	0	0	0	0	58.24	0	0	13.6
2018	5	13	10	7	10	27		0	0	0	0	0	0	58.26	0	0	13.4
2018	5	13	10	17	10	28		0	0	0	0	0	0	58.28	0	0	13.4
2018	5	13	10	27	10	28		0	0	0	0	0	0	58.3	0	0	13.4
2018	5	13	10	37	10	27		0	0	0	0	0	0	58.33	0	0	13.4
2018	5	13	10	47	10	27		0	0	0	0	0	0	58.35	0	0	13.4
2018	5	13	10	57	10	28		0	0	0	0	0	0	58.37	0	0	13.4

Mazourka (0354)

Year	Month	Day	Hour	Minute	Second	Noise3	IceDetection	Heading	Pitch	Roll	StdDevHeading	StdDevPitch	StdDevRoll	Temperature	Pressure	StdDevPressure	Voltage
2018	5	13	11	7	10	28	0	0	0	0	0	0	0	58.41	0	0	13.4
2018	5	13	11	17	10	28	0	0	0	0	0	0	0	58.46	0	0	13.4
2018	5	13	11	27	10	27	0	0	0	0	0	0	0	58.5	0	0	13.4
2018	5	13	11	37	10	28	0	0	0	0	0	0	0	58.53	0	0	13.4
2018	5	13	11	47	10	27	0	0	0	0	0	0	0	58.59	0	0	13.4
2018	5	13	11	57	10	28	0	0	0	0	0	0	0	58.64	0	0	13.4
2018	5	13	12	7	10	28	0	0	0	0	0	0	0	58.69	0	0	13.4
2018	5	13	12	17	10	27	0	0	0	0	0	0	0	58.73	0	0	13.4
2018	5	13	12	27	10	27	0	0	0	0	0	0	0	58.78	0	0	13.4
2018	5	13	12	37	10	28	0	0	0	0	0	0	0	58.84	0	0	13.4
2018	5	13	12	47	10	28	0	0	0	0	0	0	0	58.89	0	0	13.4
2018	5	13	12	57	10	28	0	0	0	0	0	0	0	58.93	0	0	13.4
2018	5	13	13	7	10	28	0	0	0	0	0	0	0	59	0	0	13.4
2018	5	13	13	17	10	27	0	0	0	0	0	0	0	59.07	0	0	13.4
2018	5	13	13	27	10	28	0	0	0	0	0	0	0	59.11	0	0	13.4
2018	5	13	13	37	10	28	0	0	0	0	0	0	0	59.2	0	0	13.4
2018	5	13	13	47	10	28	0	0	0	0	0	0	0	59.27	0	0	13.4
2018	5	13	13	57	10	27	0	0	0	0	0	0	0	59.34	0	0	13.4
2018	5	13	14	7	10	27	0	0	0	0	0	0	0	59.41	0	0	13.4
2018	5	13	14	17	10	28	0	0	0	0	0	0	0	59.45	0	0	13.4
2018	5	13	14	27	10	28	0	0	0	0	0	0	0	59.52	0	0	13.4
2018	5	13	14	37	10	28	0	0	0	0	0	0	0	59.61	0	0	13.4
2018	5	13	14	47	10	27	0	0	0	0	0	0	0	59.65	0	0	13.4
2018	5	13	14	57	10	28	0	0	0	0	0	0	0	59.7	0	0	13.4
2018	5	13	15	7	10	27	0	0	0	0	0	0	0	59.76	0	0	13.4
2018	5	13	15	17	10	28	0	0	0	0	0	0	0	59.88	0	0	13.4
2018	5	13	15	27	10	27	0	0	0	0	0	0	0	59.94	0	0	13.4
2018	5	13	15	37	10	27	0	0	0	0	0	0	0	60.03	0	0	13.4
2018	5	13	15	47	10	28	0	0	0	0	0	0	0	60.08	0	0	13.2
2018	5	13	15	57	10	27	0	0	0	0	0	0	0	60.15	0	0	13.4
2018	5	13	16	7	10	27	0	0	0	0	0	0	0	60.22	0	0	13.4
2018	5	13	16	17	10	28	0	0	0	0	0	0	0	60.28	0	0	13.4
2018	5	13	16	27	10	28	0	0	0	0	0	0	0	60.37	0	0	13.4
2018	5	13	16	37	10	27	0	0	0	0	0	0	0	60.42	0	0	13.4
2018	5	13	16	47	10	27	0	0	0	0	0	0	0	60.48	0	0	13.4
2018	5	13	16	57	10	28	0	0	0	0	0	0	0	60.57	0	0	13.4
2018	5	13	17	7	10	28	0	0	0	0	0	0	0	60.67	0	0	13.4
2018	5	13	17	17	10	27	0	0	0	0	0	0	0	60.73	0	0	13.2
2018	5	13	17	27	10	27	0	0	0	0	0	0	0	60.8	0	0	13.4
2018	5	13	17	37	10	27	0	0	0	0	0	0	0	60.87	0	0	13.4
2018	5	13	17	47	10	27	0	0	0	0	0	0	0	60.96	0	0	12.6
2018	5	13	17	57	10	27	0	0	0	0	0	0	0	61.02	0	0	12.4
2018	5	13	18	7	10	28	0	0	0	0	0	0	0	61.07	0	0	12.2
2018	5	13	18	17	10	27	0	0	0	0	0	0	0	61.12	0	0	12.2
2018	5	13	18	27	10	27	0	0	0	0	0	0	0	61.2	0	0	12.2
2018	5	13	18	37	10	28	0	0	0	0	0	0	0	61.27	0	0	12.2

Mazourka (0354)

Year	Month	Day	Hour	Minute	Second	Noise3	IceDetection	Heading	Pitch	Roll	StdDevHeading	StdDevPitch	StdDevRoll	Temperature	Pressure	StdDevPressure	Voltage
2018	5	13	18	47	10	28		0	0	0	0	0	0	61.34	0	0	12.2
2018	5	13	18	57	10	27		0	0	0	0	0	0	61.41	0	0	12.2
2018	5	13	19	7	10	27		0	0	0	0	0	0	61.48	0	0	12.2
2018	5	13	19	17	10	27		0	0	0	0	0	0	61.54	0	0	12.2
2018	5	13	19	27	10	27		0	0	0	0	0	0	61.63	0	0	12.2
2018	5	13	19	37	10	28		0	0	0	0	0	0	61.7	0	0	12.2
2018	5	13	19	47	10	28		0	0	0	0	0	0	61.75	0	0	12.2
2018	5	13	19	57	10	27		0	0	0	0	0	0	61.83	0	0	12.2
2018	5	13	20	7	10	27		0	0	0	0	0	0	61.9	0	0	12.2
2018	5	13	20	17	10	27		0	0	0	0	0	0	61.93	0	0	12.2
2018	5	13	20	27	10	27		0	0	0	0	0	0	62.01	0	0	12.2
2018	5	13	20	37	10	27		0	0	0	0	0	0	62.06	0	0	12.2
2018	5	13	20	47	10	26		0	0	0	0	0	0	62.11	0	0	12.2
2018	5	13	20	57	10	28		0	0	0	0	0	0	62.15	0	0	12.2
2018	5	13	21	7	10	28		0	0	0	0	0	0	62.19	0	0	12.2
2018	5	13	21	17	10	27		0	0	0	0	0	0	62.22	0	0	12.2
2018	5	13	21	27	10	27		0	0	0	0	0	0	62.24	0	0	12
2018	5	13	21	37	10	26		0	0	0	0	0	0	62.28	0	0	12
2018	5	13	21	47	10	27		0	0	0	0	0	0	62.29	0	0	12
2018	5	13	21	57	10	27		0	0	0	0	0	0	62.29	0	0	12
2018	5	13	22	7	10	27		0	0	0	0	0	0	62.33	0	0	12
2018	5	13	22	17	10	27		0	0	0	0	0	0	62.35	0	0	12
2018	5	13	22	27	10	26		0	0	0	0	0	0	62.35	0	0	12
2018	5	13	22	37	10	27		0	0	0	0	0	0	62.37	0	0	12
2018	5	13	22	47	10	27		0	0	0	0	0	0	62.38	0	0	12
2018	5	13	22	57	10	27		0	0	0	0	0	0	62.38	0	0	12
2018	5	13	23	7	10	28		0	0	0	0	0	0	62.38	0	0	12
2018	5	13	23	17	10	28		0	0	0	0	0	0	62.38	0	0	12
2018	5	13	23	27	10	27		0	0	0	0	0	0	62.38	0	0	12
2018	5	13	23	37	10	27		0	0	0	0	0	0	62.37	0	0	12
2018	5	13	23	47	10	27		0	0	0	0	0	0	62.37	0	0	12
2018	5	13	23	57	10	27		0	0	0	0	0	0	62.35	0	0	12
2018	5	14	0	7	10	28		0	0	0	0	0	0	62.33	0	0	12
2018	5	14	0	17	10	27		0	0	0	0	0	0	62.31	0	0	12
2018	5	14	0	27	10	27		0	0	0	0	0	0	62.29	0	0	12
2018	5	14	0	37	10	28		0	0	0	0	0	0	62.26	0	0	12
2018	5	14	0	47	10	27		0	0	0	0	0	0	62.24	0	0	12
2018	5	14	0	57	10	27		0	0	0	0	0	0	62.22	0	0	12
2018	5	14	1	7	10	27		0	0	0	0	0	0	62.19	0	0	12
2018	5	14	1	17	10	27		0	0	0	0	0	0	62.15	0	0	12
2018	5	14	1	27	10	28		0	0	0	0	0	0	62.11	0	0	12
2018	5	14	1	37	10	27		0	0	0	0	0	0	62.08	0	0	12
2018	5	14	1	47	10	27		0	0	0	0	0	0	62.04	0	0	12
2018	5	14	1	57	10	27		0	0	0	0	0	0	62.01	0	0	12
2018	5	14	2	7	10	27		0	0	0	0	0	0	61.97	0	0	12
2018	5	14	2	17	10	27		0	0	0	0	0	0	61.92	0	0	12

Mazourka (0354)

Year	Month	Day	Hour	Minute	Second	Noise3	IceDetection	Heading	Pitch	Roll	StdDevHeading	StdDevPitch	StdDevRoll	Temperature	Pressure	StdDevPressure	Voltage
2018	5	14	2	27	10	27		0	0	0	0	0	0	61.88	0	0	12
2018	5	14	2	37	10	27		0	0	0	0	0	0	61.84	0	0	12
2018	5	14	2	47	10	27		0	0	0	0	0	0	61.81	0	0	12
2018	5	14	2	57	10	27		0	0	0	0	0	0	61.75	0	0	12
2018	5	14	3	7	10	27		0	0	0	0	0	0	61.7	0	0	12
2018	5	14	3	17	10	27		0	0	0	0	0	0	61.66	0	0	12
2018	5	14	3	27	10	27		0	0	0	0	0	0	61.61	0	0	12
2018	5	14	3	37	10	27		0	0	0	0	0	0	61.57	0	0	12
2018	5	14	3	47	10	27		0	0	0	0	0	0	61.52	0	0	12
2018	5	14	3	57	10	27		0	0	0	0	0	0	61.47	0	0	12
2018	5	14	4	7	10	27		0	0	0	0	0	0	61.43	0	0	12
2018	5	14	4	17	10	28		0	0	0	0	0	0	61.38	0	0	12
2018	5	14	4	27	10	27		0	0	0	0	0	0	61.3	0	0	12
2018	5	14	4	37	10	27		0	0	0	0	0	0	61.27	0	0	12
2018	5	14	4	47	10	27		0	0	0	0	0	0	61.2	0	0	12
2018	5	14	4	57	10	27		0	0	0	0	0	0	61.14	0	0	12
2018	5	14	5	7	10	27		0	0	0	0	0	0	61.07	0	0	11.8
2018	5	14	5	17	10	27		0	0	0	0	0	0	61.03	0	0	11.8
2018	5	14	5	27	10	28		0	0	0	0	0	0	60.98	0	0	11.8
2018	5	14	5	37	10	27		0	0	0	0	0	0	60.91	0	0	11.8
2018	5	14	5	47	10	27		0	0	0	0	0	0	60.85	0	0	11.8
2018	5	14	5	57	10	27		0	0	0	0	0	0	60.78	0	0	11.8
2018	5	14	6	7	10	28		0	0	0	0	0	0	60.73	0	0	11.8
2018	5	14	6	17	10	27		0	0	0	0	0	0	60.67	0	0	11.8
2018	5	14	6	27	10	27		0	0	0	0	0	0	60.6	0	0	11.8
2018	5	14	6	37	10	27		0	0	0	0	0	0	60.55	0	0	11.8
2018	5	14	6	47	10	28		0	0	0	0	0	0	60.49	0	0	12
2018	5	14	6	57	10	27		0	0	0	0	0	0	60.42	0	0	12
2018	5	14	7	7	10	28		0	0	0	0	0	0	60.39	0	0	12.2
2018	5	14	7	17	10	27		0	0	0	0	0	0	60.33	0	0	12.4
2018	5	14	7	27	10	26		0	0	0	0	0	0	60.28	0	0	12.6
2018	5	14	7	37	10	27		0	0	0	0	0	0	60.26	0	0	12.6
2018	5	14	7	47	10	27		0	0	0	0	0	0	60.22	0	0	12.8
2018	5	14	7	57	10	27		0	0	0	0	0	0	60.19	0	0	12.8
2018	5	14	8	7	10	27		0	0	0	0	0	0	60.15	0	0	12.8
2018	5	14	8	17	10	27		0	0	0	0	0	0	60.13	0	0	12.8
2018	5	14	8	27	10	27		0	0	0	0	0	0	60.1	0	0	13
2018	5	14	8	37	10	27		0	0	0	0	0	0	60.1	0	0	13
2018	5	14	8	47	10	27		0	0	0	0	0	0	60.06	0	0	13.2
2018	5	14	8	57	10	27		0	0	0	0	0	0	60.04	0	0	13.4
2018	5	14	9	7	10	27		0	0	0	0	0	0	60.03	0	0	13.4
2018	5	14	9	17	10	28		0	0	0	0	0	0	60.01	0	0	13.4
2018	5	14	9	27	10	27		0	0	0	0	0	0	60.01	0	0	13.4
2018	5	14	9	37	10	28		0	0	0	0	0	0	60.01	0	0	13.4
2018	5	14	9	47	10	27		0	0	0	0	0	0	60.01	0	0	13.4
2018	5	14	9	57	10	27		0	0	0	0	0	0	60.03	0	0	13.4

Mazourka (0354)

Year	Month	Day	Hour	Minute	Second	Noise3	IceDetection	Heading	Pitch	Roll	StdDevHeading	StdDevPitch	StdDevRoll	Temperature	Pressure	StdDevPressure	Voltage
2018	5	14	10	7	10	28	0	0	0	0	0	0	0	60.03	0	0	13.4
2018	5	14	10	17	10	27	0	0	0	0	0	0	0	60.04	0	0	13.4
2018	5	14	10	27	10	27	0	0	0	0	0	0	0	60.08	0	0	13.4
2018	5	14	10	37	10	28	0	0	0	0	0	0	0	60.1	0	0	13.4
2018	5	14	10	47	10	28	0	0	0	0	0	0	0	60.12	0	0	13.4
2018	5	14	10	57	10	27	0	0	0	0	0	0	0	60.15	0	0	13.4
2018	5	14	11	7	10	27	0	0	0	0	0	0	0	60.19	0	0	13.4
2018	5	14	11	17	10	28	0	0	0	0	0	0	0	60.21	0	0	13.4
2018	5	14	11	27	10	27	0	0	0	0	0	0	0	60.26	0	0	13.4
2018	5	14	11	37	10	28	0	0	0	0	0	0	0	60.24	0	0	13.4
2018	5	14	11	47	10	27	0	0	0	0	0	0	0	60.28	0	0	13.4
2018	5	14	11	57	10	28	0	0	0	0	0	0	0	60.3	0	0	13.4
2018	5	14	12	7	10	27	0	0	0	0	0	0	0	60.3	0	0	13.4
2018	5	14	12	17	10	28	0	0	0	0	0	0	0	60.31	0	0	13.4
2018	5	14	12	27	10	27	0	0	0	0	0	0	0	60.37	0	0	13.4
2018	5	14	12	37	10	28	0	0	0	0	0	0	0	60.39	0	0	13.4
2018	5	14	12	47	10	28	0	0	0	0	0	0	0	60.39	0	0	13.4
2018	5	14	12	57	10	28	0	0	0	0	0	0	0	60.39	0	0	13.4
2018	5	14	13	7	10	28	0	0	0	0	0	0	0	60.42	0	0	13.4
2018	5	14	13	17	10	27	0	0	0	0	0	0	0	60.46	0	0	13.4
2018	5	14	13	27	10	27	0	0	0	0	0	0	0	60.48	0	0	13.4
2018	5	14	13	37	10	27	0	0	0	0	0	0	0	60.49	0	0	13.4
2018	5	14	13	47	10	27	0	0	0	0	0	0	0	60.51	0	0	13.4
2018	5	14	13	57	10	28	0	0	0	0	0	0	0	60.53	0	0	13.6
2018	5	14	14	7	10	28	0	0	0	0	0	0	0	60.55	0	0	13.6
2018	5	14	14	17	10	28	0	0	0	0	0	0	0	60.58	0	0	13.6
2018	5	14	14	27	10	27	0	0	0	0	0	0	0	60.6	0	0	13.6
2018	5	14	14	37	10	27	0	0	0	0	0	0	0	60.62	0	0	13.6
2018	5	14	14	47	10	28	0	0	0	0	0	0	0	60.66	0	0	13.6
2018	5	14	14	57	10	27	0	0	0	0	0	0	0	60.69	0	0	13.6
2018	5	14	15	7	10	28	0	0	0	0	0	0	0	60.75	0	0	13.6
2018	5	14	15	17	10	27	0	0	0	0	0	0	0	60.8	0	0	13.6
2018	5	14	15	27	10	27	0	0	0	0	0	0	0	60.85	0	0	13.6
2018	5	14	15	37	10	27	0	0	0	0	0	0	0	60.91	0	0	13.6
2018	5	14	15	47	10	27	0	0	0	0	0	0	0	60.98	0	0	13.6
2018	5	14	15	57	10	27	0	0	0	0	0	0	0	61.05	0	0	13.6
2018	5	14	16	7	10	27	0	0	0	0	0	0	0	61.09	0	0	13.6
2018	5	14	16	17	10	27	0	0	0	0	0	0	0	61.12	0	0	13.6
2018	5	14	16	27	10	28	0	0	0	0	0	0	0	61.18	0	0	12.8
2018	5	14	16	37	10	27	0	0	0	0	0	0	0	61.2	0	0	12.6
2018	5	14	16	47	10	27	0	0	0	0	0	0	0	61.25	0	0	13.6
2018	5	14	16	57	10	27	0	0	0	0	0	0	0	61.3	0	0	13.6
2018	5	14	17	7	10	27	0	0	0	0	0	0	0	61.36	0	0	13.4
2018	5	14	17	17	10	27	0	0	0	0	0	0	0	61.39	0	0	12.6
2018	5	14	17	27	10	27	0	0	0	0	0	0	0	61.45	0	0	12.4
2018	5	14	17	37	10	27	0	0	0	0	0	0	0	61.5	0	0	12.2

Mazourka (0354)

Year	Month	Day	Hour	Minute	Second	Noise3	IceDetection	Heading	Pitch	Roll	StdDevHeading	StdDevPitch	StdDevRoll	Temperature	Pressure	StdDevPressure	Voltage
2018	5	14	17	47	10	27		0	0	0	0	0	0	61.52	0	0	12.2
2018	5	14	17	57	10	27		0	0	0	0	0	0	61.57	0	0	12.2
2018	5	14	18	7	10	28		0	0	0	0	0	0	61.61	0	0	12.2
2018	5	14	18	17	10	28		0	0	0	0	0	0	61.65	0	0	12.2
2018	5	14	18	27	10	27		0	0	0	0	0	0	61.68	0	0	12.2
2018	5	14	18	37	10	28		0	0	0	0	0	0	61.74	0	0	12.2
2018	5	14	18	47	10	27		0	0	0	0	0	0	61.77	0	0	12.2
2018	5	14	18	57	10	27		0	0	0	0	0	0	61.81	0	0	12.2
2018	5	14	19	7	10	28		0	0	0	0	0	0	61.84	0	0	12.2
2018	5	14	19	17	10	28		0	0	0	0	0	0	61.88	0	0	12.2
2018	5	14	19	27	10	27		0	0	0	0	0	0	61.92	0	0	12.2
2018	5	14	19	37	10	27		0	0	0	0	0	0	61.93	0	0	12.2
2018	5	14	19	47	10	27		0	0	0	0	0	0	61.97	0	0	12.2
2018	5	14	19	57	10	27		0	0	0	0	0	0	62.01	0	0	12.2
2018	5	14	20	7	10	28		0	0	0	0	0	0	62.02	0	0	12.2
2018	5	14	20	17	10	27		0	0	0	0	0	0	62.06	0	0	12.2
2018	5	14	20	27	10	27		0	0	0	0	0	0	62.1	0	0	12
2018	5	14	20	37	10	27		0	0	0	0	0	0	62.1	0	0	12
2018	5	14	20	47	10	26		0	0	0	0	0	0	62.11	0	0	12
2018	5	14	20	57	10	28		0	0	0	0	0	0	62.15	0	0	12
2018	5	14	21	7	10	27		0	0	0	0	0	0	62.17	0	0	12
2018	5	14	21	17	10	28		0	0	0	0	0	0	62.17	0	0	12
2018	5	14	21	27	10	27		0	0	0	0	0	0	62.19	0	0	12
2018	5	14	21	37	10	27		0	0	0	0	0	0	62.2	0	0	12
2018	5	14	21	47	10	27		0	0	0	0	0	0	62.22	0	0	12
2018	5	14	21	57	10	27		0	0	0	0	0	0	62.22	0	0	12
2018	5	14	22	7	10	27		0	0	0	0	0	0	62.22	0	0	12
2018	5	14	22	17	10	27		0	0	0	0	0	0	62.24	0	0	12
2018	5	14	22	27	10	28		0	0	0	0	0	0	62.24	0	0	12
2018	5	14	22	37	10	27		0	0	0	0	0	0	62.24	0	0	12
2018	5	14	22	47	10	27		0	0	0	0	0	0	62.24	0	0	12
2018	5	14	22	57	10	27		0	0	0	0	0	0	62.22	0	0	12
2018	5	14	23	7	10	27		0	0	0	0	0	0	62.22	0	0	12
2018	5	14	23	17	10	27		0	0	0	0	0	0	62.22	0	0	12
2018	5	14	23	27	10	27		0	0	0	0	0	0	62.2	0	0	12
2018	5	14	23	37	10	27		0	0	0	0	0	0	62.17	0	0	12
2018	5	14	23	47	10	28		0	0	0	0	0	0	62.15	0	0	12
2018	5	14	23	57	10	27		0	0	0	0	0	0	62.15	0	0	12
2018	5	15	0	7	10	27		0	0	0	0	0	0	62.11	0	0	12
2018	5	15	0	17	10	27		0	0	0	0	0	0	62.1	0	0	12
2018	5	15	0	27	10	27		0	0	0	0	0	0	62.08	0	0	12
2018	5	15	0	37	10	27		0	0	0	0	0	0	62.06	0	0	12
2018	5	15	0	47	10	27		0	0	0	0	0	0	62.04	0	0	12
2018	5	15	0	57	10	27		0	0	0	0	0	0	62.02	0	0	12
2018	5	15	1	7	10	28		0	0	0	0	0	0	61.99	0	0	12
2018	5	15	1	17	10	27		0	0	0	0	0	0	61.97	0	0	12

Mazourka (0354)

Year	Month	Day	Hour	Minute	Second	Noise3	IceDetection	Heading	Pitch	Roll	StdDevHeading	StdDevPitch	StdDevRoll	Temperature	Pressure	StdDevPressure	Voltage
2018	5	15	1	27	10	27		0	0	0	0	0	0	61.95	0	0	12
2018	5	15	1	37	10	28		0	0	0	0	0	0	61.92	0	0	12
2018	5	15	1	47	10	27		0	0	0	0	0	0	61.9	0	0	12
2018	5	15	1	57	10	27		0	0	0	0	0	0	61.86	0	0	12
2018	5	15	2	7	10	27		0	0	0	0	0	0	61.83	0	0	12
2018	5	15	2	17	10	27		0	0	0	0	0	0	61.81	0	0	12
2018	5	15	2	27	10	27		0	0	0	0	0	0	61.77	0	0	12
2018	5	15	2	37	10	27		0	0	0	0	0	0	61.74	0	0	12
2018	5	15	2	47	10	27		0	0	0	0	0	0	61.7	0	0	12
2018	5	15	2	57	10	28		0	0	0	0	0	0	61.65	0	0	12
2018	5	15	3	7	10	27		0	0	0	0	0	0	61.61	0	0	12
2018	5	15	3	17	10	27		0	0	0	0	0	0	61.57	0	0	12
2018	5	15	3	27	10	27		0	0	0	0	0	0	61.52	0	0	12
2018	5	15	3	37	10	28		0	0	0	0	0	0	61.48	0	0	12
2018	5	15	3	47	10	27		0	0	0	0	0	0	61.43	0	0	12
2018	5	15	3	57	10	27		0	0	0	0	0	0	61.38	0	0	12
2018	5	15	4	7	10	27		0	0	0	0	0	0	61.32	0	0	12
2018	5	15	4	17	10	27		0	0	0	0	0	0	61.29	0	0	12
2018	5	15	4	27	10	28		0	0	0	0	0	0	61.23	0	0	11.8
2018	5	15	4	37	10	27		0	0	0	0	0	0	61.18	0	0	11.8
2018	5	15	4	47	10	27		0	0	0	0	0	0	61.12	0	0	11.8
2018	5	15	4	57	10	27		0	0	0	0	0	0	61.05	0	0	11.8
2018	5	15	5	7	10	27		0	0	0	0	0	0	61	0	0	11.8
2018	5	15	5	17	10	27		0	0	0	0	0	0	60.96	0	0	11.8
2018	5	15	5	27	10	27		0	0	0	0	0	0	60.89	0	0	11.8
2018	5	15	5	37	10	27		0	0	0	0	0	0	60.82	0	0	11.8
2018	5	15	5	47	10	27		0	0	0	0	0	0	60.75	0	0	11.8
2018	5	15	5	57	10	27		0	0	0	0	0	0	60.69	0	0	11.8
2018	5	15	6	7	10	27		0	0	0	0	0	0	60.62	0	0	11.8
2018	5	15	6	17	10	28		0	0	0	0	0	0	60.58	0	0	11.8
2018	5	15	6	27	10	27		0	0	0	0	0	0	60.51	0	0	11.8
2018	5	15	6	37	10	27		0	0	0	0	0	0	60.46	0	0	11.8
2018	5	15	6	47	10	27		0	0	0	0	0	0	60.39	0	0	12
2018	5	15	6	57	10	28		0	0	0	0	0	0	60.35	0	0	12
2018	5	15	7	7	10	27		0	0	0	0	0	0	60.3	0	0	12.2
2018	5	15	7	17	10	27		0	0	0	0	0	0	60.26	0	0	12.4
2018	5	15	7	27	10	27		0	0	0	0	0	0	60.22	0	0	12.6
2018	5	15	7	37	10	27		0	0	0	0	0	0	60.17	0	0	12.8
2018	5	15	7	47	10	27		0	0	0	0	0	0	60.15	0	0	12.8
2018	5	15	7	57	10	27		0	0	0	0	0	0	60.12	0	0	12.8
2018	5	15	8	7	10	27		0	0	0	0	0	0	60.08	0	0	12.8
2018	5	15	8	17	10	28		0	0	0	0	0	0	60.06	0	0	13
2018	5	15	8	27	10	28		0	0	0	0	0	0	60.04	0	0	13
2018	5	15	8	37	10	27		0	0	0	0	0	0	60.03	0	0	13
2018	5	15	8	47	10	27		0	0	0	0	0	0	60.01	0	0	13.2
2018	5	15	8	57	10	27		0	0	0	0	0	0	60.01	0	0	13.4

Mazourka (0354)

Year	Month	Day	Hour	Minute	Second	Noise3	IceDetection	Heading	Pitch	Roll	StdDevHeading	StdDevPitch	StdDevRoll	Temperature	Pressure	StdDevPressure	Voltage
2018	5	15	9	14	16	27		0	0	0	0	0	0	59.99	0	0	13.4
2018	5	15	9	24	16	28		0	0	0	0	0	0	59.99	0	0	13.4
2018	5	15	9	34	16	28		0	0	0	0	0	0	59.99	0	0	13.4
2018	5	15	9	44	16	27		0	0	0	0	0	0	60.01	0	0	13.4
2018	5	15	9	54	16	27		0	0	0	0	0	0	60.01	0	0	13.4
2018	5	15	10	4	16	28		0	0	0	0	0	0	60.04	0	0	13.4
2018	5	15	10	14	16	27		0	0	0	0	0	0	60.04	0	0	13.4
2018	5	15	10	24	16	28		0	0	0	0	0	0	60.08	0	0	13.4
2018	5	15	10	34	16	28		0	0	0	0	0	0	60.1	0	0	13.4
2018	5	15	10	44	16	27		0	0	0	0	0	0	60.12	0	0	13.4
2018	5	15	10	54	16	28		0	0	0	0	0	0	60.15	0	0	13.4
2018	5	15	11	4	16	27		0	0	0	0	0	0	60.19	0	0	13.4
2018	5	15	11	14	16	28		0	0	0	0	0	0	60.22	0	0	13.4
2018	5	15	11	24	16	27		0	0	0	0	0	0	60.28	0	0	13.4
2018	5	15	11	34	16	28		0	0	0	0	0	0	60.3	0	0	13.4
2018	5	15	11	44	16	27		0	0	0	0	0	0	60.35	0	0	13.4
2018	5	15	11	54	16	28		0	0	0	0	0	0	60.39	0	0	13.4
2018	5	15	12	4	16	27		0	0	0	0	0	0	60.42	0	0	13.4
2018	5	15	12	14	16	27		0	0	0	0	0	0	60.46	0	0	13.4
2018	5	15	12	24	16	28		0	0	0	0	0	0	60.51	0	0	13.4
2018	5	15	12	34	16	27		0	0	0	0	0	0	60.55	0	0	13.4
2018	5	15	12	44	16	27		0	0	0	0	0	0	60.58	0	0	13.4
2018	5	15	12	54	16	27		0	0	0	0	0	0	60.66	0	0	13.4
2018	5	15	13	4	16	28		0	0	0	0	0	0	60.71	0	0	13.4
2018	5	15	13	14	16	27		0	0	0	0	0	0	60.75	0	0	13.4
2018	5	15	13	24	16	27		0	0	0	0	0	0	60.8	0	0	13.4
2018	5	15	13	34	16	28		0	0	0	0	0	0	60.85	0	0	13.4
2018	5	15	13	44	16	27		0	0	0	0	0	0	60.91	0	0	13.4
2018	5	15	13	54	16	27		0	0	0	0	0	0	60.94	0	0	13.4
2018	5	15	14	4	16	27		0	0	0	0	0	0	61	0	0	13.4
2018	5	15	14	14	16	28		0	0	0	0	0	0	61.05	0	0	13.4
2018	5	15	14	24	16	27		0	0	0	0	0	0	61.12	0	0	13.4
2018	5	15	14	34	16	27		0	0	0	0	0	0	61.16	0	0	13.4
2018	5	15	14	44	16	28		0	0	0	0	0	0	61.25	0	0	13.4
2018	5	15	14	54	16	27		0	0	0	0	0	0	61.32	0	0	13.4
2018	5	15	15	4	16	28		0	0	0	0	0	0	61.38	0	0	13.4
2018	5	15	15	14	16	28		0	0	0	0	0	0	61.43	0	0	13.4
2018	5	15	15	24	16	27		0	0	0	0	0	0	61.5	0	0	13.4
2018	5	15	15	34	16	28		0	0	0	0	0	0	61.56	0	0	13.4
2018	5	15	15	44	16	27		0	0	0	0	0	0	61.61	0	0	13.4
2018	5	15	15	54	16	27		0	0	0	0	0	0	61.65	0	0	13.4
2018	5	15	16	4	16	28		0	0	0	0	0	0	61.7	0	0	13.4
2018	5	15	16	14	16	28		0	0	0	0	0	0	61.77	0	0	13.4
2018	5	15	16	24	16	28		0	0	0	0	0	0	61.84	0	0	13.4
2018	5	15	16	34	16	27		0	0	0	0	0	0	61.88	0	0	13.4
2018	5	15	16	44	16	28		0	0	0	0	0	0	61.93	0	0	13.2

Mazourka (0354)

Year	Month	Day	Hour	Minute	Second	Noise3	IceDetection	Heading	Pitch	Roll	StdDevHeading	StdDevPitch	StdDevRoll	Temperature	Pressure	StdDevPressure	Voltage
2018	5	15	16	54	16	27		0	0	0	0	0	0	61.97	0	0	13.4
2018	5	15	17	4	16	26		0	0	0	0	0	0	62.02	0	0	13
2018	5	15	17	14	16	27		0	0	0	0	0	0	62.06	0	0	12.4
2018	5	15	17	24	16	27		0	0	0	0	0	0	62.11	0	0	12.6
2018	5	15	17	34	16	28		0	0	0	0	0	0	62.17	0	0	12.4
2018	5	15	17	44	16	27		0	0	0	0	0	0	62.22	0	0	12.4
2018	5	15	17	54	16	27		0	0	0	0	0	0	62.28	0	0	12.2
2018	5	15	18	4	16	27		0	0	0	0	0	0	62.33	0	0	12.2
2018	5	15	18	14	16	28		0	0	0	0	0	0	62.37	0	0	12.2
2018	5	15	18	24	16	27		0	0	0	0	0	0	62.44	0	0	12.2
2018	5	15	18	34	16	27		0	0	0	0	0	0	62.49	0	0	12.2
2018	5	15	18	44	16	27		0	0	0	0	0	0	62.55	0	0	12.2
2018	5	15	18	54	16	27		0	0	0	0	0	0	62.6	0	0	12.2
2018	5	15	19	4	16	27		0	0	0	0	0	0	62.65	0	0	12.2
2018	5	15	19	14	16	28		0	0	0	0	0	0	62.69	0	0	12.2
2018	5	15	19	24	16	27		0	0	0	0	0	0	62.74	0	0	12.2
2018	5	15	19	34	16	26		0	0	0	0	0	0	62.78	0	0	12.2
2018	5	15	19	44	16	27		0	0	0	0	0	0	62.83	0	0	12.2
2018	5	15	19	54	16	27		0	0	0	0	0	0	62.89	0	0	12.2
2018	5	15	20	4	16	27		0	0	0	0	0	0	62.92	0	0	12.2
2018	5	15	20	14	16	27		0	0	0	0	0	0	62.98	0	0	12.2
2018	5	15	20	24	16	28		0	0	0	0	0	0	63.03	0	0	12.2
2018	5	15	20	34	16	27		0	0	0	0	0	0	63.09	0	0	12.2
2018	5	15	20	44	16	27		0	0	0	0	0	0	63.1	0	0	12.2
2018	5	15	20	54	16	27		0	0	0	0	0	0	63.16	0	0	12.2
2018	5	15	21	4	16	27		0	0	0	0	0	0	63.19	0	0	12.2
2018	5	15	21	14	16	27		0	0	0	0	0	0	63.23	0	0	12.2
2018	5	15	21	24	16	27		0	0	0	0	0	0	63.27	0	0	12.2
2018	5	15	21	34	16	27		0	0	0	0	0	0	63.3	0	0	12.2
2018	5	15	21	44	16	26		0	0	0	0	0	0	63.32	0	0	12
2018	5	15	21	54	16	27		0	0	0	0	0	0	63.34	0	0	12
2018	5	15	22	4	16	28		0	0	0	0	0	0	63.37	0	0	12
2018	5	15	22	14	16	27		0	0	0	0	0	0	63.39	0	0	12
2018	5	15	22	24	16	27		0	0	0	0	0	0	63.41	0	0	12
2018	5	15	22	34	16	27		0	0	0	0	0	0	63.43	0	0	12
2018	5	15	22	44	16	27		0	0	0	0	0	0	63.43	0	0	12
2018	5	15	22	54	16	27		0	0	0	0	0	0	63.45	0	0	12
2018	5	15	23	4	16	27		0	0	0	0	0	0	63.45	0	0	12
2018	5	15	23	14	16	27		0	0	0	0	0	0	63.45	0	0	12
2018	5	15	23	24	16	27		0	0	0	0	0	0	63.43	0	0	12
2018	5	15	23	34	16	27		0	0	0	0	0	0	63.43	0	0	12
2018	5	15	23	44	16	27		0	0	0	0	0	0	63.39	0	0	12
2018	5	15	23	54	16	27		0	0	0	0	0	0	63.37	0	0	12
2018	5	16	0	4	16	27		0	0	0	0	0	0	63.34	0	0	12
2018	5	16	0	14	16	26		0	0	0	0	0	0	63.32	0	0	12
2018	5	16	0	24	16	27		0	0	0	0	0	0	63.28	0	0	12

Mazourka (0354)

Year	Month	Day	Hour	Minute	Second	Noise3	IceDetection	Heading	Pitch	Roll	StdDevHeading	StdDevPitch	StdDevRoll	Temperature	Pressure	StdDevPressure	Voltage
2018	5	16	0	34	16	27		0	0	0	0	0	0	63.27	0	0	12
2018	5	16	0	44	16	27		0	0	0	0	0	0	63.23	0	0	12
2018	5	16	0	54	16	27		0	0	0	0	0	0	63.19	0	0	12
2018	5	16	1	4	16	27		0	0	0	0	0	0	63.16	0	0	12
2018	5	16	1	14	16	27		0	0	0	0	0	0	63.1	0	0	12
2018	5	16	1	24	16	28		0	0	0	0	0	0	63.09	0	0	12
2018	5	16	1	34	16	27		0	0	0	0	0	0	63.01	0	0	12
2018	5	16	1	44	16	27		0	0	0	0	0	0	62.98	0	0	12
2018	5	16	1	54	16	27		0	0	0	0	0	0	62.92	0	0	12
2018	5	16	2	4	16	27		0	0	0	0	0	0	62.87	0	0	12
2018	5	16	2	14	16	27		0	0	0	0	0	0	62.83	0	0	12
2018	5	16	2	24	16	27		0	0	0	0	0	0	62.76	0	0	12
2018	5	16	2	34	16	27		0	0	0	0	0	0	62.73	0	0	12
2018	5	16	2	44	16	27		0	0	0	0	0	0	62.67	0	0	12
2018	5	16	2	54	16	26		0	0	0	0	0	0	62.62	0	0	12
2018	5	16	3	4	16	27		0	0	0	0	0	0	62.56	0	0	12
2018	5	16	3	14	16	27		0	0	0	0	0	0	62.49	0	0	12
2018	5	16	3	24	16	27		0	0	0	0	0	0	62.44	0	0	12
2018	5	16	3	34	16	27		0	0	0	0	0	0	62.38	0	0	12
2018	5	16	3	44	16	27		0	0	0	0	0	0	62.31	0	0	12
2018	5	16	3	54	16	28		0	0	0	0	0	0	62.26	0	0	12
2018	5	16	4	4	16	27		0	0	0	0	0	0	62.19	0	0	12
2018	5	16	4	14	16	28		0	0	0	0	0	0	62.11	0	0	12
2018	5	16	4	24	16	28		0	0	0	0	0	0	62.04	0	0	12
2018	5	16	4	34	16	26		0	0	0	0	0	0	61.97	0	0	12
2018	5	16	4	44	16	27		0	0	0	0	0	0	61.9	0	0	12
2018	5	16	4	54	16	27		0	0	0	0	0	0	61.83	0	0	12
2018	5	16	5	4	16	27		0	0	0	0	0	0	61.75	0	0	12
2018	5	16	5	14	16	28		0	0	0	0	0	0	61.68	0	0	11.8
2018	5	16	5	24	16	28		0	0	0	0	0	0	61.61	0	0	11.8
2018	5	16	5	34	16	27		0	0	0	0	0	0	61.54	0	0	11.8
2018	5	16	5	44	16	27		0	0	0	0	0	0	61.47	0	0	11.8
2018	5	16	5	54	16	27		0	0	0	0	0	0	61.39	0	0	11.8
2018	5	16	6	4	16	27		0	0	0	0	0	0	61.32	0	0	11.8
2018	5	16	6	14	16	26		0	0	0	0	0	0	61.25	0	0	11.8
2018	5	16	6	24	16	28		0	0	0	0	0	0	61.18	0	0	11.8
2018	5	16	6	34	16	28		0	0	0	0	0	0	61.14	0	0	11.8
2018	5	16	6	44	16	28		0	0	0	0	0	0	61.05	0	0	12
2018	5	16	6	54	16	27		0	0	0	0	0	0	61	0	0	12
2018	5	16	7	4	16	28		0	0	0	0	0	0	60.94	0	0	12.2
2018	5	16	7	14	16	27		0	0	0	0	0	0	60.89	0	0	12.2
2018	5	16	7	24	16	27		0	0	0	0	0	0	60.84	0	0	12.4
2018	5	16	7	34	16	27		0	0	0	0	0	0	60.8	0	0	12.6
2018	5	16	7	44	16	28		0	0	0	0	0	0	60.75	0	0	12.8
2018	5	16	7	54	16	27		0	0	0	0	0	0	60.71	0	0	12.8
2018	5	16	8	4	16	27		0	0	0	0	0	0	60.69	0	0	12.8

Mazourka (0354)

Year	Month	Day	Hour	Minute	Second	Noise3	IceDetection	Heading	Pitch	Roll	StdDevHeading	StdDevPitch	StdDevRoll	Temperature	Pressure	StdDevPressure	Voltage
2018	5	16	8	14	16	27		0	0	0	0	0	0	60.67	0	0	12.8
2018	5	16	8	24	16	27		0	0	0	0	0	0	60.66	0	0	13
2018	5	16	8	34	16	27		0	0	0	0	0	0	60.64	0	0	13
2018	5	16	8	44	16	27		0	0	0	0	0	0	60.62	0	0	13.4
2018	5	16	8	54	16	28		0	0	0	0	0	0	60.62	0	0	13.4
2018	5	16	9	4	16	27		0	0	0	0	0	0	60.62	0	0	13.4
2018	5	16	9	14	16	28		0	0	0	0	0	0	60.62	0	0	13.4
2018	5	16	9	24	16	28		0	0	0	0	0	0	60.62	0	0	13.4
2018	5	16	9	34	16	27		0	0	0	0	0	0	60.64	0	0	13.4
2018	5	16	9	44	16	27		0	0	0	0	0	0	60.64	0	0	13.4
2018	5	16	9	54	16	28		0	0	0	0	0	0	60.66	0	0	13.4
2018	5	16	10	4	16	28		0	0	0	0	0	0	60.66	0	0	13.4
2018	5	16	10	14	16	27		0	0	0	0	0	0	60.67	0	0	13.4
2018	5	16	10	24	16	27		0	0	0	0	0	0	60.71	0	0	13.4
2018	5	16	10	34	16	27		0	0	0	0	0	0	60.73	0	0	13.4
2018	5	16	10	44	16	28		0	0	0	0	0	0	60.76	0	0	13.4
2018	5	16	10	54	16	27		0	0	0	0	0	0	60.78	0	0	13.4
2018	5	16	11	4	16	27		0	0	0	0	0	0	60.82	0	0	13.4
2018	5	16	11	14	16	28		0	0	0	0	0	0	60.87	0	0	13.4
2018	5	16	11	24	16	27		0	0	0	0	0	0	60.89	0	0	13.4
2018	5	16	11	34	16	27		0	0	0	0	0	0	60.93	0	0	13.4
2018	5	16	11	44	16	28		0	0	0	0	0	0	60.96	0	0	13.4
2018	5	16	11	54	16	27		0	0	0	0	0	0	61	0	0	13.4
2018	5	16	12	4	16	28		0	0	0	0	0	0	61.05	0	0	13.4
2018	5	16	12	14	16	27		0	0	0	0	0	0	61.07	0	0	13.4
2018	5	16	12	24	16	28		0	0	0	0	0	0	61.11	0	0	13.4
2018	5	16	12	34	16	27		0	0	0	0	0	0	61.16	0	0	13.4
2018	5	16	12	44	16	28		0	0	0	0	0	0	61.2	0	0	13.4
2018	5	16	12	54	16	27		0	0	0	0	0	0	61.23	0	0	13.4
2018	5	16	13	4	16	27		0	0	0	0	0	0	61.27	0	0	13.4
2018	5	16	13	14	16	27		0	0	0	0	0	0	61.32	0	0	13.4
2018	5	16	13	24	16	27		0	0	0	0	0	0	61.36	0	0	13.4
2018	5	16	13	34	16	27		0	0	0	0	0	0	61.41	0	0	13.4
2018	5	16	13	44	16	27		0	0	0	0	0	0	61.47	0	0	13.4
2018	5	16	13	54	16	28		0	0	0	0	0	0	61.52	0	0	13.4
2018	5	16	14	4	16	28		0	0	0	0	0	0	61.56	0	0	13.4
2018	5	16	14	14	16	27		0	0	0	0	0	0	61.61	0	0	13.4
2018	5	16	14	24	16	27		0	0	0	0	0	0	61.68	0	0	13.4
2018	5	16	14	34	16	27		0	0	0	0	0	0	61.74	0	0	13.4
2018	5	16	14	44	16	26		0	0	0	0	0	0	61.81	0	0	13.4
2018	5	16	14	54	16	27		0	0	0	0	0	0	61.86	0	0	13.4
2018	5	16	15	4	16	27		0	0	0	0	0	0	61.93	0	0	13.4
2018	5	16	15	14	16	27		0	0	0	0	0	0	62.02	0	0	13.4
2018	5	16	15	24	16	27		0	0	0	0	0	0	62.11	0	0	13.4
2018	5	16	15	34	16	27		0	0	0	0	0	0	62.2	0	0	13.4
2018	5	16	15	44	16	27		0	0	0	0	0	0	62.28	0	0	13.4

Mazourka (0354)

Year	Month	Day	Hour	Minute	Second	Noise3	IceDetection	Heading	Pitch	Roll	StdDevHeading	StdDevPitch	StdDevRoll	Temperature	Pressure	StdDevPressure	Voltage
2018	5	16	15	54	16	28		0	0	0	0	0	0	62.33	0	0	13.4
2018	5	16	16	4	16	28		0	0	0	0	0	0	62.42	0	0	13.4
2018	5	16	16	14	16	27		0	0	0	0	0	0	62.47	0	0	13.4
2018	5	16	16	24	16	27		0	0	0	0	0	0	62.53	0	0	13.4
2018	5	16	16	34	16	28		0	0	0	0	0	0	62.58	0	0	13.4
2018	5	16	16	44	16	27		0	0	0	0	0	0	62.65	0	0	13.4
2018	5	16	16	54	16	27		0	0	0	0	0	0	62.71	0	0	13.4
2018	5	16	17	4	16	27		0	0	0	0	0	0	62.76	0	0	13.4
2018	5	16	17	14	16	27		0	0	0	0	0	0	62.82	0	0	13.4
2018	5	16	17	24	16	27		0	0	0	0	0	0	62.85	0	0	13.4
2018	5	16	17	34	16	28		0	0	0	0	0	0	62.91	0	0	13.4
2018	5	16	17	44	16	27		0	0	0	0	0	0	62.94	0	0	13.4
2018	5	16	17	54	16	27		0	0	0	0	0	0	62.98	0	0	13.4
2018	5	16	18	4	16	27		0	0	0	0	0	0	63.01	0	0	13
2018	5	16	18	14	16	27		0	0	0	0	0	0	63.05	0	0	12.6
2018	5	16	18	24	16	27		0	0	0	0	0	0	63.07	0	0	12.4
2018	5	16	18	34	16	27		0	0	0	0	0	0	63.1	0	0	12.4
2018	5	16	18	44	16	27		0	0	0	0	0	0	63.12	0	0	12.2
2018	5	16	18	54	16	27		0	0	0	0	0	0	63.16	0	0	12.2
2018	5	16	19	4	16	27		0	0	0	0	0	0	63.19	0	0	12.2
2018	5	16	19	14	16	27		0	0	0	0	0	0	63.21	0	0	12.2
2018	5	16	19	24	16	27		0	0	0	0	0	0	63.23	0	0	12.2
2018	5	16	19	34	16	27		0	0	0	0	0	0	63.25	0	0	12.2
2018	5	16	19	44	16	26		0	0	0	0	0	0	63.3	0	0	12.2
2018	5	16	19	54	16	27		0	0	0	0	0	0	63.34	0	0	12.2
2018	5	16	20	4	16	28		0	0	0	0	0	0	63.36	0	0	12.2
2018	5	16	20	14	16	27		0	0	0	0	0	0	63.39	0	0	12.2
2018	5	16	20	24	16	27		0	0	0	0	0	0	63.41	0	0	12.2
2018	5	16	20	34	16	26		0	0	0	0	0	0	63.45	0	0	12.2
2018	5	16	20	44	16	26		0	0	0	0	0	0	63.46	0	0	12.2
2018	5	16	20	54	16	27		0	0	0	0	0	0	63.48	0	0	12.2
2018	5	16	21	4	16	27		0	0	0	0	0	0	63.54	0	0	12.2
2018	5	16	21	14	16	28		0	0	0	0	0	0	63.55	0	0	12.2
2018	5	16	21	24	16	27		0	0	0	0	0	0	63.57	0	0	12.2
2018	5	16	21	34	16	27		0	0	0	0	0	0	63.61	0	0	12
2018	5	16	21	44	16	27		0	0	0	0	0	0	63.63	0	0	12
2018	5	16	21	54	16	27		0	0	0	0	0	0	63.63	0	0	12
2018	5	16	22	4	16	27		0	0	0	0	0	0	63.61	0	0	12
2018	5	16	22	14	16	27		0	0	0	0	0	0	63.59	0	0	12
2018	5	16	22	24	16	27		0	0	0	0	0	0	63.55	0	0	12
2018	5	16	22	34	16	27		0	0	0	0	0	0	63.55	0	0	12
2018	5	16	22	44	16	27		0	0	0	0	0	0	63.52	0	0	12
2018	5	16	22	54	16	27		0	0	0	0	0	0	63.5	0	0	12
2018	5	16	23	4	16	27		0	0	0	0	0	0	63.46	0	0	12
2018	5	16	23	14	16	27		0	0	0	0	0	0	63.45	0	0	12
2018	5	16	23	24	16	27		0	0	0	0	0	0	63.39	0	0	12

Mazourka (0354)

Year	Month	Day	Hour	Minute	Second	Noise3	IceDetection	Heading	Pitch	Roll	StdDevHeading	StdDevPitch	StdDevRoll	Temperature	Pressure	StdDevPressure	Voltage
2018	5	16	23	34	16	27		0	0	0	0	0	0	63.34	0	0	12
2018	5	16	23	44	16	27		0	0	0	0	0	0	63.32	0	0	12
2018	5	16	23	54	16	27		0	0	0	0	0	0	63.27	0	0	12
2018	5	17	0	4	16	27		0	0	0	0	0	0	63.21	0	0	12
2018	5	17	0	14	16	28		0	0	0	0	0	0	63.18	0	0	12
2018	5	17	0	24	16	27		0	0	0	0	0	0	63.09	0	0	12
2018	5	17	0	34	16	27		0	0	0	0	0	0	63.05	0	0	12
2018	5	17	0	44	16	27		0	0	0	0	0	0	62.98	0	0	12
2018	5	17	0	54	16	27		0	0	0	0	0	0	62.91	0	0	12
2018	5	17	1	4	16	27		0	0	0	0	0	0	62.83	0	0	12
2018	5	17	1	14	16	27		0	0	0	0	0	0	62.76	0	0	12
2018	5	17	1	24	16	27		0	0	0	0	0	0	62.69	0	0	12
2018	5	17	1	34	16	26		0	0	0	0	0	0	62.6	0	0	12
2018	5	17	1	44	16	27		0	0	0	0	0	0	62.53	0	0	12
2018	5	17	1	54	16	27		0	0	0	0	0	0	62.46	0	0	12
2018	5	17	2	4	16	26		0	0	0	0	0	0	62.37	0	0	12
2018	5	17	2	14	16	27		0	0	0	0	0	0	62.29	0	0	12
2018	5	17	2	24	16	27		0	0	0	0	0	0	62.22	0	0	12
2018	5	17	2	34	16	27		0	0	0	0	0	0	62.15	0	0	12
2018	5	17	2	44	16	27		0	0	0	0	0	0	62.08	0	0	12
2018	5	17	2	54	16	27		0	0	0	0	0	0	61.99	0	0	12
2018	5	17	3	4	16	28		0	0	0	0	0	0	61.92	0	0	12
2018	5	17	3	14	16	27		0	0	0	0	0	0	61.86	0	0	12
2018	5	17	3	24	16	28		0	0	0	0	0	0	61.79	0	0	12
2018	5	17	3	34	16	27		0	0	0	0	0	0	61.72	0	0	12
2018	5	17	3	44	16	27		0	0	0	0	0	0	61.66	0	0	12
2018	5	17	3	54	16	27		0	0	0	0	0	0	61.59	0	0	12
2018	5	17	4	4	16	27		0	0	0	0	0	0	61.52	0	0	12
2018	5	17	4	14	16	27		0	0	0	0	0	0	61.43	0	0	12
2018	5	17	4	24	16	27		0	0	0	0	0	0	61.36	0	0	12
2018	5	17	4	34	16	28		0	0	0	0	0	0	61.29	0	0	12
2018	5	17	4	44	16	27		0	0	0	0	0	0	61.2	0	0	12
2018	5	17	4	54	16	28		0	0	0	0	0	0	61.11	0	0	12
2018	5	17	5	4	16	27		0	0	0	0	0	0	61.03	0	0	12
2018	5	17	5	14	16	27		0	0	0	0	0	0	60.96	0	0	11.8
2018	5	17	5	24	16	28		0	0	0	0	0	0	60.89	0	0	11.8
2018	5	17	5	34	16	27		0	0	0	0	0	0	60.82	0	0	11.8
2018	5	17	5	44	16	27		0	0	0	0	0	0	60.75	0	0	11.8
2018	5	17	5	54	16	27		0	0	0	0	0	0	60.66	0	0	11.8
2018	5	17	6	4	16	28		0	0	0	0	0	0	60.58	0	0	11.8
2018	5	17	6	14	16	27		0	0	0	0	0	0	60.51	0	0	11.8
2018	5	17	6	24	16	27		0	0	0	0	0	0	60.44	0	0	11.8
2018	5	17	6	34	16	27		0	0	0	0	0	0	60.39	0	0	11.8
2018	5	17	6	44	16	28		0	0	0	0	0	0	60.31	0	0	12
2018	5	17	6	54	16	27		0	0	0	0	0	0	60.26	0	0	12
2018	5	17	7	4	16	27		0	0	0	0	0	0	60.19	0	0	12.2

Mazourka (0354)

Year	Month	Day	Hour	Minute	Second	Noise3	IceDetection	Heading	Pitch	Roll	StdDevHeading	StdDevPitch	StdDevRoll	Temperature	Pressure	StdDevPressure	Voltage
2018	5	17	7	14	16	27		0	0	0	0	0	0	60.12	0	0	12.2
2018	5	17	7	24	16	28		0	0	0	0	0	0	60.06	0	0	12.4
2018	5	17	7	34	16	27		0	0	0	0	0	0	60.03	0	0	12.6
2018	5	17	7	44	16	28		0	0	0	0	0	0	59.97	0	0	12.8
2018	5	17	7	54	16	28		0	0	0	0	0	0	59.92	0	0	12.8
2018	5	17	8	4	16	27		0	0	0	0	0	0	59.9	0	0	12.8
2018	5	17	8	14	16	27		0	0	0	0	0	0	59.86	0	0	12.8
2018	5	17	8	24	16	27		0	0	0	0	0	0	59.83	0	0	13
2018	5	17	8	34	16	27		0	0	0	0	0	0	59.79	0	0	13
2018	5	17	8	44	16	27		0	0	0	0	0	0	59.76	0	0	13.6
2018	5	17	8	54	16	28		0	0	0	0	0	0	59.72	0	0	13.6
2018	5	17	9	4	16	27		0	0	0	0	0	0	59.68	0	0	13.6
2018	5	17	9	14	16	27		0	0	0	0	0	0	59.67	0	0	13.6
2018	5	17	9	24	16	27		0	0	0	0	0	0	59.65	0	0	13.6
2018	5	17	9	34	16	28		0	0	0	0	0	0	59.63	0	0	13.6
2018	5	17	9	44	16	28		0	0	0	0	0	0	59.61	0	0	13.6
2018	5	17	9	54	16	27		0	0	0	0	0	0	59.61	0	0	13.6
2018	5	17	10	4	16	27		0	0	0	0	0	0	59.59	0	0	13.6
2018	5	17	10	14	16	27		0	0	0	0	0	0	59.59	0	0	13.6
2018	5	17	10	24	16	28		0	0	0	0	0	0	59.61	0	0	13.6
2018	5	17	10	34	16	27		0	0	0	0	0	0	59.63	0	0	13.6
2018	5	17	10	44	16	27		0	0	0	0	0	0	59.65	0	0	13.6
2018	5	17	10	54	16	28		0	0	0	0	0	0	59.67	0	0	13.6
2018	5	17	11	4	16	27		0	0	0	0	0	0	59.68	0	0	13.6
2018	5	17	11	14	16	27		0	0	0	0	0	0	59.7	0	0	13.6
2018	5	17	11	24	16	27		0	0	0	0	0	0	59.74	0	0	13.6
2018	5	17	11	34	16	28		0	0	0	0	0	0	59.76	0	0	13.4
2018	5	17	11	44	16	28		0	0	0	0	0	0	59.79	0	0	13.4
2018	5	17	11	54	16	27		0	0	0	0	0	0	59.83	0	0	13.4
2018	5	17	12	4	16	28		0	0	0	0	0	0	59.85	0	0	13.4
2018	5	17	12	14	16	27		0	0	0	0	0	0	59.9	0	0	13.4
2018	5	17	12	24	16	27		0	0	0	0	0	0	59.94	0	0	13.4
2018	5	17	12	34	16	28		0	0	0	0	0	0	59.99	0	0	13.4
2018	5	17	12	44	16	28		0	0	0	0	0	0	60.01	0	0	13.4
2018	5	17	12	54	16	28		0	0	0	0	0	0	60.04	0	0	13.4
2018	5	17	13	4	16	27		0	0	0	0	0	0	60.1	0	0	13.4
2018	5	17	13	14	16	28		0	0	0	0	0	0	60.17	0	0	13.4
2018	5	17	13	24	16	28		0	0	0	0	0	0	60.22	0	0	13.4
2018	5	17	13	34	16	28		0	0	0	0	0	0	60.28	0	0	13.4
2018	5	17	13	44	16	27		0	0	0	0	0	0	60.33	0	0	13.4
2018	5	17	13	54	16	27		0	0	0	0	0	0	60.4	0	0	13.4
2018	5	17	14	4	16	28		0	0	0	0	0	0	60.46	0	0	13.4
2018	5	17	14	14	16	27		0	0	0	0	0	0	60.51	0	0	13.4
2018	5	17	14	24	16	27		0	0	0	0	0	0	60.57	0	0	13.4
2018	5	17	14	34	16	27		0	0	0	0	0	0	60.64	0	0	13.4
2018	5	17	14	44	16	28		0	0	0	0	0	0	60.69	0	0	13.2

Mazourka (0354)

Year	Month	Day	Hour	Minute	Second	Noise3	IceDetection	Heading	Pitch	Roll	StdDevHeading	StdDevPitch	StdDevRoll	Temperature	Pressure	StdDevPressure	Voltage
2018	5	17	14	54	16	27		0	0	0	0	0	0	60.76	0	0	13.2
2018	5	17	15	4	16	27		0	0	0	0	0	0	60.84	0	0	13.2
2018	5	17	15	14	16	28		0	0	0	0	0	0	60.93	0	0	13.2
2018	5	17	15	24	16	27		0	0	0	0	0	0	61	0	0	13.2
2018	5	17	15	34	16	27		0	0	0	0	0	0	61.09	0	0	13.2
2018	5	17	15	44	16	27		0	0	0	0	0	0	61.14	0	0	13.2
2018	5	17	15	54	16	27		0	0	0	0	0	0	61.23	0	0	13.2
2018	5	17	16	4	16	27		0	0	0	0	0	0	61.29	0	0	13.2
2018	5	17	16	14	16	27		0	0	0	0	0	0	61.38	0	0	13.2
2018	5	17	16	24	16	27		0	0	0	0	0	0	61.45	0	0	13.2
2018	5	17	16	34	16	27		0	0	0	0	0	0	61.5	0	0	13.2
2018	5	17	16	44	16	26		0	0	0	0	0	0	61.59	0	0	13.2
2018	5	17	16	54	16	28		0	0	0	0	0	0	61.65	0	0	13.2
2018	5	17	17	4	16	27		0	0	0	0	0	0	61.74	0	0	13.2
2018	5	17	17	14	16	28		0	0	0	0	0	0	61.81	0	0	13.2
2018	5	17	17	24	16	27		0	0	0	0	0	0	61.88	0	0	13.2
2018	5	17	17	34	16	27		0	0	0	0	0	0	61.93	0	0	13.2
2018	5	17	17	44	16	27		0	0	0	0	0	0	62.02	0	0	13.2
2018	5	17	17	54	16	27		0	0	0	0	0	0	62.1	0	0	13.2
2018	5	17	18	4	16	27		0	0	0	0	0	0	62.17	0	0	13
2018	5	17	18	14	16	27		0	0	0	0	0	0	62.24	0	0	12.6
2018	5	17	18	24	16	27		0	0	0	0	0	0	62.29	0	0	12.4
2018	5	17	18	34	16	28		0	0	0	0	0	0	62.37	0	0	12.2
2018	5	17	18	44	16	27		0	0	0	0	0	0	62.42	0	0	12.2
2018	5	17	18	54	16	27		0	0	0	0	0	0	62.49	0	0	12.2
2018	5	17	19	4	16	27		0	0	0	0	0	0	62.55	0	0	12.2
2018	5	17	19	14	16	27		0	0	0	0	0	0	62.62	0	0	12.2
2018	5	17	19	24	16	27		0	0	0	0	0	0	62.67	0	0	12.2
2018	5	17	19	34	16	27		0	0	0	0	0	0	62.73	0	0	12.2
2018	5	17	19	44	16	27		0	0	0	0	0	0	62.78	0	0	12.2
2018	5	17	19	54	16	27		0	0	0	0	0	0	62.83	0	0	12.2
2018	5	17	20	4	16	28		0	0	0	0	0	0	62.89	0	0	12.2
2018	5	17	20	14	16	27		0	0	0	0	0	0	62.92	0	0	12.2
2018	5	17	20	24	16	27		0	0	0	0	0	0	62.98	0	0	12.2
2018	5	17	20	34	16	27		0	0	0	0	0	0	63.01	0	0	12.2
2018	5	17	20	44	16	27		0	0	0	0	0	0	63.05	0	0	12.2
2018	5	17	20	54	16	27		0	0	0	0	0	0	63.09	0	0	12.2
2018	5	17	21	4	16	27		0	0	0	0	0	0	63.12	0	0	12.2
2018	5	17	21	14	16	27		0	0	0	0	0	0	63.16	0	0	12
2018	5	17	21	24	16	27		0	0	0	0	0	0	63.18	0	0	12
2018	5	17	21	34	16	27		0	0	0	0	0	0	63.19	0	0	12
2018	5	17	21	44	16	27		0	0	0	0	0	0	63.23	0	0	12
2018	5	17	21	54	16	27		0	0	0	0	0	0	63.23	0	0	12
2018	5	17	22	4	16	27		0	0	0	0	0	0	63.25	0	0	12
2018	5	17	22	14	16	27		0	0	0	0	0	0	63.27	0	0	12
2018	5	17	22	24	16	27		0	0	0	0	0	0	63.27	0	0	12

Mazourka (0354)

Year	Month	Day	Hour	Minute	Second	Noise3	IceDetection	Heading	Pitch	Roll	StdDevHeading	StdDevPitch	StdDevRoll	Temperature	Pressure	StdDevPressure	Voltage
2018	5	17	22	34	16	28		0	0	0	0	0	0	63.27	0	0	12
2018	5	17	22	44	16	26		0	0	0	0	0	0	63.27	0	0	12
2018	5	17	22	54	16	27		0	0	0	0	0	0	63.25	0	0	12
2018	5	17	23	4	16	26		0	0	0	0	0	0	63.25	0	0	12
2018	5	17	23	14	16	27		0	0	0	0	0	0	63.23	0	0	12
2018	5	17	23	24	16	27		0	0	0	0	0	0	63.21	0	0	12
2018	5	17	23	34	16	27		0	0	0	0	0	0	63.19	0	0	12
2018	5	17	23	44	16	27		0	0	0	0	0	0	63.18	0	0	12
2018	5	17	23	54	16	27		0	0	0	0	0	0	63.14	0	0	12
2018	5	18	0	4	16	27		0	0	0	0	0	0	63.12	0	0	12
2018	5	18	0	14	16	27		0	0	0	0	0	0	63.09	0	0	12
2018	5	18	0	24	16	26		0	0	0	0	0	0	63.05	0	0	12
2018	5	18	0	34	16	27		0	0	0	0	0	0	63	0	0	12
2018	5	18	0	44	16	27		0	0	0	0	0	0	62.94	0	0	12
2018	5	18	0	54	16	27		0	0	0	0	0	0	62.89	0	0	12
2018	5	18	1	4	16	28		0	0	0	0	0	0	62.85	0	0	12
2018	5	18	1	14	16	27		0	0	0	0	0	0	62.8	0	0	12
2018	5	18	1	24	16	27		0	0	0	0	0	0	62.74	0	0	12
2018	5	18	1	34	16	27		0	0	0	0	0	0	62.69	0	0	12
2018	5	18	1	44	16	27		0	0	0	0	0	0	62.64	0	0	12
2018	5	18	1	54	16	27		0	0	0	0	0	0	62.56	0	0	12
2018	5	18	2	4	16	27		0	0	0	0	0	0	62.53	0	0	12
2018	5	18	2	14	16	27		0	0	0	0	0	0	62.46	0	0	12
2018	5	18	2	24	16	28		0	0	0	0	0	0	62.4	0	0	12
2018	5	18	2	34	16	27		0	0	0	0	0	0	62.35	0	0	12
2018	5	18	2	44	16	27		0	0	0	0	0	0	62.28	0	0	12
2018	5	18	2	54	16	27		0	0	0	0	0	0	62.24	0	0	12
2018	5	18	3	4	16	27		0	0	0	0	0	0	62.17	0	0	12
2018	5	18	3	14	16	27		0	0	0	0	0	0	62.1	0	0	12
2018	5	18	3	24	16	27		0	0	0	0	0	0	62.04	0	0	12
2018	5	18	3	34	16	28		0	0	0	0	0	0	61.99	0	0	12
2018	5	18	3	44	16	28		0	0	0	0	0	0	61.92	0	0	12
2018	5	18	3	54	16	28		0	0	0	0	0	0	61.86	0	0	12
2018	5	18	4	4	16	28		0	0	0	0	0	0	61.81	0	0	12
2018	5	18	4	14	16	27		0	0	0	0	0	0	61.74	0	0	12
2018	5	18	4	24	16	27		0	0	0	0	0	0	61.68	0	0	12
2018	5	18	4	34	16	27		0	0	0	0	0	0	61.61	0	0	12
2018	5	18	4	44	16	27		0	0	0	0	0	0	61.54	0	0	12
2018	5	18	4	54	16	26		0	0	0	0	0	0	61.48	0	0	12
2018	5	18	5	4	16	28		0	0	0	0	0	0	61.41	0	0	12
2018	5	18	5	14	16	27		0	0	0	0	0	0	61.34	0	0	12
2018	5	18	5	24	16	27		0	0	0	0	0	0	61.27	0	0	12
2018	5	18	5	34	16	27		0	0	0	0	0	0	61.2	0	0	12
2018	5	18	5	44	16	27		0	0	0	0	0	0	61.14	0	0	12
2018	5	18	5	54	16	27		0	0	0	0	0	0	61.07	0	0	11.8
2018	5	18	6	4	16	28		0	0	0	0	0	0	61	0	0	11.8

Mazourka (0354)

Year	Month	Day	Hour	Minute	Second	Noise3	IceDetection	Heading	Pitch	Roll	StdDevHeading	StdDevPitch	StdDevRoll	Temperature	Pressure	StdDevPressure	Voltage
2018	5	18	6	14	16	27		0	0	0	0	0	0	60.93	0	0	12
2018	5	18	6	24	16	27		0	0	0	0	0	0	60.85	0	0	12
2018	5	18	6	34	16	27		0	0	0	0	0	0	60.8	0	0	12
2018	5	18	6	44	16	28		0	0	0	0	0	0	60.73	0	0	12
2018	5	18	6	54	16	28		0	0	0	0	0	0	60.66	0	0	12
2018	5	18	7	4	16	27		0	0	0	0	0	0	60.62	0	0	12.2
2018	5	18	7	14	16	27		0	0	0	0	0	0	60.57	0	0	12.2
2018	5	18	7	24	16	27		0	0	0	0	0	0	60.51	0	0	12.4
2018	5	18	7	34	16	27		0	0	0	0	0	0	60.46	0	0	12.6
2018	5	18	7	44	16	28		0	0	0	0	0	0	60.4	0	0	12.6
2018	5	18	7	54	16	27		0	0	0	0	0	0	60.37	0	0	12.8
2018	5	18	8	4	16	27		0	0	0	0	0	0	60.33	0	0	12.8
2018	5	18	8	14	16	27		0	0	0	0	0	0	60.28	0	0	12.8
2018	5	18	8	24	16	28		0	0	0	0	0	0	60.24	0	0	12.8
2018	5	18	8	34	16	27		0	0	0	0	0	0	60.19	0	0	13
2018	5	18	8	44	16	27		0	0	0	0	0	0	60.17	0	0	13
2018	5	18	8	54	16	28		0	0	0	0	0	0	60.13	0	0	13.4
2018	5	18	9	4	16	28		0	0	0	0	0	0	60.12	0	0	13.6
2018	5	18	9	14	16	28		0	0	0	0	0	0	60.1	0	0	13.4
2018	5	18	9	24	16	27		0	0	0	0	0	0	60.08	0	0	13.4
2018	5	18	9	34	16	27		0	0	0	0	0	0	60.08	0	0	13.4
2018	5	18	9	44	16	28		0	0	0	0	0	0	60.06	0	0	13.4
2018	5	18	9	54	16	27		0	0	0	0	0	0	60.08	0	0	13.4
2018	5	18	10	4	16	27		0	0	0	0	0	0	60.08	0	0	13.4
2018	5	18	10	14	16	27		0	0	0	0	0	0	60.08	0	0	13.4
2018	5	18	10	24	16	28		0	0	0	0	0	0	60.08	0	0	13.4
2018	5	18	10	34	16	28		0	0	0	0	0	0	60.1	0	0	13.4
2018	5	18	10	44	16	28		0	0	0	0	0	0	60.12	0	0	13.4
2018	5	18	10	54	16	27		0	0	0	0	0	0	60.13	0	0	13.4
2018	5	18	11	4	16	27		0	0	0	0	0	0	60.17	0	0	13.4
2018	5	18	11	14	16	27		0	0	0	0	0	0	60.19	0	0	13.4
2018	5	18	11	24	16	28		0	0	0	0	0	0	60.24	0	0	13.4
2018	5	18	11	34	16	28		0	0	0	0	0	0	60.26	0	0	13.4
2018	5	18	11	44	16	27		0	0	0	0	0	0	60.3	0	0	13.4
2018	5	18	11	54	16	27		0	0	0	0	0	0	60.35	0	0	13.4
2018	5	18	12	4	16	28		0	0	0	0	0	0	60.39	0	0	13.4
2018	5	18	12	14	16	27		0	0	0	0	0	0	60.42	0	0	13.4
2018	5	18	12	24	16	27		0	0	0	0	0	0	60.48	0	0	13.4
2018	5	18	12	34	16	28		0	0	0	0	0	0	60.53	0	0	13.4
2018	5	18	12	44	16	27		0	0	0	0	0	0	60.57	0	0	13.4
2018	5	18	12	54	16	28		0	0	0	0	0	0	60.64	0	0	13.4
2018	5	18	13	4	16	27		0	0	0	0	0	0	60.69	0	0	13.4
2018	5	18	13	14	16	27		0	0	0	0	0	0	60.75	0	0	13.4
2018	5	18	13	24	16	27		0	0	0	0	0	0	60.84	0	0	13.4
2018	5	18	13	34	16	28		0	0	0	0	0	0	60.91	0	0	13.2
2018	5	18	13	44	16	27		0	0	0	0	0	0	61	0	0	13.2

Mazourka (0354)

Year	Month	Day	Hour	Minute	Second	Noise3	IceDetection	Heading	Pitch	Roll	StdDevHeading	StdDevPitch	StdDevRoll	Temperature	Pressure	StdDevPressure	Voltage
2018	5	18	13	54	16	27		0	0	0	0	0	0	61.05	0	0	13.2
2018	5	18	14	4	16	28		0	0	0	0	0	0	61.14	0	0	13.2
2018	5	18	14	14	16	27		0	0	0	0	0	0	61.2	0	0	13.2
2018	5	18	14	24	16	27		0	0	0	0	0	0	61.27	0	0	13.2
2018	5	18	14	34	16	26		0	0	0	0	0	0	61.32	0	0	13.2
2018	5	18	14	44	16	27		0	0	0	0	0	0	61.43	0	0	13.2
2018	5	18	14	54	16	27		0	0	0	0	0	0	61.52	0	0	13.2
2018	5	18	15	4	16	28		0	0	0	0	0	0	61.59	0	0	13.2
2018	5	18	15	14	16	27		0	0	0	0	0	0	61.7	0	0	13.2
2018	5	18	15	24	16	27		0	0	0	0	0	0	61.74	0	0	13.2
2018	5	18	15	34	16	27		0	0	0	0	0	0	61.84	0	0	13.2
2018	5	18	15	44	16	27		0	0	0	0	0	0	61.93	0	0	13.2
2018	5	18	15	54	16	27		0	0	0	0	0	0	62.02	0	0	13.2
2018	5	18	16	4	16	27		0	0	0	0	0	0	62.1	0	0	13.2
2018	5	18	16	14	16	27		0	0	0	0	0	0	62.22	0	0	13.2
2018	5	18	16	24	16	27		0	0	0	0	0	0	62.31	0	0	13.2
2018	5	18	16	34	16	27		0	0	0	0	0	0	62.42	0	0	13.2
2018	5	18	16	44	16	27		0	0	0	0	0	0	62.49	0	0	13.2
2018	5	18	16	54	16	27		0	0	0	0	0	0	62.58	0	0	13.2
2018	5	18	17	4	16	28		0	0	0	0	0	0	62.67	0	0	13.2
2018	5	18	17	14	16	27		0	0	0	0	0	0	62.74	0	0	12.6
2018	5	18	17	24	16	27		0	0	0	0	0	0	62.8	0	0	13.2
2018	5	18	17	34	16	27		0	0	0	0	0	0	62.89	0	0	13.2
2018	5	18	17	44	16	27		0	0	0	0	0	0	62.96	0	0	13.2
2018	5	18	17	54	16	27		0	0	0	0	0	0	63.07	0	0	12.8
2018	5	18	18	4	16	26		0	0	0	0	0	0	63.14	0	0	12.6
2018	5	18	18	14	16	27		0	0	0	0	0	0	63.21	0	0	12.6
2018	5	18	18	24	16	27		0	0	0	0	0	0	63.28	0	0	12.4
2018	5	18	18	34	16	27		0	0	0	0	0	0	63.37	0	0	12.2
2018	5	18	18	44	16	27		0	0	0	0	0	0	63.45	0	0	12.2
2018	5	18	18	54	16	26		0	0	0	0	0	0	63.52	0	0	12.2
2018	5	18	19	4	16	27		0	0	0	0	0	0	63.59	0	0	12.2
2018	5	18	19	14	16	27		0	0	0	0	0	0	63.68	0	0	12.2
2018	5	18	19	24	16	27		0	0	0	0	0	0	63.75	0	0	12.2
2018	5	18	19	34	16	27		0	0	0	0	0	0	63.82	0	0	12.2
2018	5	18	19	44	16	27		0	0	0	0	0	0	63.9	0	0	12.2
2018	5	18	19	54	16	27		0	0	0	0	0	0	63.97	0	0	12.2
2018	5	18	20	4	16	27		0	0	0	0	0	0	64.04	0	0	12.2
2018	5	18	20	14	16	27		0	0	0	0	0	0	64.11	0	0	12.2
2018	5	18	20	24	16	27		0	0	0	0	0	0	64.18	0	0	12.2
2018	5	18	20	34	16	27		0	0	0	0	0	0	64.24	0	0	12.2
2018	5	18	20	44	16	27		0	0	0	0	0	0	64.31	0	0	12.2
2018	5	18	20	54	16	26		0	0	0	0	0	0	64.36	0	0	12.2
2018	5	18	21	4	16	27		0	0	0	0	0	0	64.44	0	0	12.2
2018	5	18	21	14	16	27		0	0	0	0	0	0	64.47	0	0	12.2
2018	5	18	21	24	16	27		0	0	0	0	0	0	64.53	0	0	12.2

Mazourka (0354)

Year	Month	Day	Hour	Minute	Second	Noise3	IceDetection	Heading	Pitch	Roll	StdDevHeading	StdDevPitch	StdDevRoll	Temperature	Pressure	StdDevPressure	Voltage
2018	5	18	21	34	16	27		0	0	0	0	0	0	64.58	0	0	12.2
2018	5	18	21	44	16	27		0	0	0	0	0	0	64.63	0	0	12
2018	5	18	21	54	16	27		0	0	0	0	0	0	64.67	0	0	12
2018	5	18	22	4	16	27		0	0	0	0	0	0	64.69	0	0	12
2018	5	18	22	14	16	27		0	0	0	0	0	0	64.74	0	0	12
2018	5	18	22	24	16	27		0	0	0	0	0	0	64.76	0	0	12
2018	5	18	22	34	16	27		0	0	0	0	0	0	64.78	0	0	12
2018	5	18	22	44	16	27		0	0	0	0	0	0	64.78	0	0	12
2018	5	18	22	54	16	27		0	0	0	0	0	0	64.81	0	0	12
2018	5	18	23	4	16	27		0	0	0	0	0	0	64.81	0	0	12
2018	5	18	23	14	16	27		0	0	0	0	0	0	64.81	0	0	12
2018	5	18	23	24	16	27		0	0	0	0	0	0	64.81	0	0	12
2018	5	18	23	34	16	27		0	0	0	0	0	0	64.81	0	0	12
2018	5	18	23	44	16	27		0	0	0	0	0	0	64.81	0	0	12
2018	5	18	23	54	16	27		0	0	0	0	0	0	64.8	0	0	12
2018	5	19	0	4	16	27		0	0	0	0	0	0	64.78	0	0	12
2018	5	19	0	14	16	27		0	0	0	0	0	0	64.78	0	0	12
2018	5	19	0	24	16	27		0	0	0	0	0	0	64.76	0	0	12
2018	5	19	0	34	16	27		0	0	0	0	0	0	64.74	0	0	12
2018	5	19	0	44	16	27		0	0	0	0	0	0	64.71	0	0	12
2018	5	19	0	54	16	27		0	0	0	0	0	0	64.67	0	0	12
2018	5	19	1	4	16	27		0	0	0	0	0	0	64.63	0	0	12
2018	5	19	1	14	16	27		0	0	0	0	0	0	64.62	0	0	12
2018	5	19	1	24	16	27		0	0	0	0	0	0	64.56	0	0	12
2018	5	19	1	34	16	26		0	0	0	0	0	0	64.54	0	0	12
2018	5	19	1	44	16	27		0	0	0	0	0	0	64.49	0	0	12
2018	5	19	1	54	16	27		0	0	0	0	0	0	64.45	0	0	12
2018	5	19	2	4	16	27		0	0	0	0	0	0	64.42	0	0	12
2018	5	19	2	14	16	28		0	0	0	0	0	0	64.38	0	0	12
2018	5	19	2	24	16	27		0	0	0	0	0	0	64.35	0	0	12
2018	5	19	2	34	16	27		0	0	0	0	0	0	64.31	0	0	12
2018	5	19	2	44	16	27		0	0	0	0	0	0	64.26	0	0	12
2018	5	19	2	54	16	27		0	0	0	0	0	0	64.24	0	0	12
2018	5	19	3	4	16	27		0	0	0	0	0	0	64.18	0	0	12
2018	5	19	3	14	16	27		0	0	0	0	0	0	64.15	0	0	12
2018	5	19	3	24	16	27		0	0	0	0	0	0	64.11	0	0	12
2018	5	19	3	34	16	27		0	0	0	0	0	0	64.06	0	0	12
2018	5	19	3	44	16	27		0	0	0	0	0	0	64.02	0	0	12
2018	5	19	3	54	16	26		0	0	0	0	0	0	63.99	0	0	12
2018	5	19	4	4	16	27		0	0	0	0	0	0	63.93	0	0	12
2018	5	19	4	14	16	26		0	0	0	0	0	0	63.9	0	0	12
2018	5	19	4	24	16	27		0	0	0	0	0	0	63.84	0	0	12
2018	5	19	4	34	16	27		0	0	0	0	0	0	63.79	0	0	12
2018	5	19	4	44	16	27		0	0	0	0	0	0	63.75	0	0	12
2018	5	19	4	54	16	27		0	0	0	0	0	0	63.7	0	0	12
2018	5	19	5	4	16	26		0	0	0	0	0	0	63.64	0	0	12

Mazourka (0354)

Year	Month	Day	Hour	Minute	Second	Noise3	IceDetection	Heading	Pitch	Roll	StdDevHeading	StdDevPitch	StdDevRoll	Temperature	Pressure	StdDevPressure	Voltage
2018	5	19	5	14	16	27		0	0	0	0	0	0	63.59	0	0	12
2018	5	19	5	24	16	27		0	0	0	0	0	0	63.54	0	0	12
2018	5	19	5	34	16	27		0	0	0	0	0	0	63.48	0	0	12
2018	5	19	5	44	16	27		0	0	0	0	0	0	63.43	0	0	12
2018	5	19	5	54	16	26		0	0	0	0	0	0	63.37	0	0	12
2018	5	19	6	4	16	27		0	0	0	0	0	0	63.32	0	0	12
2018	5	19	6	14	16	26		0	0	0	0	0	0	63.25	0	0	12
2018	5	19	6	24	16	27		0	0	0	0	0	0	63.21	0	0	12
2018	5	19	6	34	16	27		0	0	0	0	0	0	63.16	0	0	12
2018	5	19	6	44	16	27		0	0	0	0	0	0	63.1	0	0	12.2
2018	5	19	6	54	16	26		0	0	0	0	0	0	63.07	0	0	12.2
2018	5	19	7	4	16	26		0	0	0	0	0	0	63.01	0	0	12.2
2018	5	19	7	14	16	26		0	0	0	0	0	0	62.98	0	0	12.2
2018	5	19	7	24	16	28		0	0	0	0	0	0	62.94	0	0	12.4
2018	5	19	7	34	16	27		0	0	0	0	0	0	62.92	0	0	12.4
2018	5	19	7	44	16	27		0	0	0	0	0	0	62.89	0	0	12.6
2018	5	19	7	54	16	27		0	0	0	0	0	0	62.87	0	0	12.6
2018	5	19	8	4	16	27		0	0	0	0	0	0	62.85	0	0	12.6
2018	5	19	8	14	16	27		0	0	0	0	0	0	62.82	0	0	12.6
2018	5	19	8	24	16	27		0	0	0	0	0	0	62.78	0	0	12.6
2018	5	19	8	34	16	27		0	0	0	0	0	0	62.78	0	0	12.8
2018	5	19	8	44	16	26		0	0	0	0	0	0	62.78	0	0	12.8
2018	5	19	8	54	16	27		0	0	0	0	0	0	62.76	0	0	13
2018	5	19	9	4	16	27		0	0	0	0	0	0	62.76	0	0	13.2
2018	5	19	9	14	16	27		0	0	0	0	0	0	62.76	0	0	13.4
2018	5	19	9	24	16	28		0	0	0	0	0	0	62.76	0	0	13.4
2018	5	19	9	34	16	27		0	0	0	0	0	0	62.78	0	0	13.2
2018	5	19	9	44	16	27		0	0	0	0	0	0	62.78	0	0	13
2018	5	19	9	54	16	27		0	0	0	0	0	0	62.78	0	0	13
2018	5	19	10	4	16	28		0	0	0	0	0	0	62.76	0	0	13
2018	5	19	10	14	16	27		0	0	0	0	0	0	62.78	0	0	13
2018	5	19	10	24	16	27		0	0	0	0	0	0	62.78	0	0	13.4
2018	5	19	10	34	16	27		0	0	0	0	0	0	62.83	0	0	13.4
2018	5	19	10	44	16	27		0	0	0	0	0	0	62.87	0	0	13.4
2018	5	19	10	54	16	27		0	0	0	0	0	0	62.89	0	0	13.2
2018	5	19	11	4	16	27		0	0	0	0	0	0	62.92	0	0	13.2
2018	5	19	11	14	16	27		0	0	0	0	0	0	62.98	0	0	13.2
2018	5	19	11	24	16	27		0	0	0	0	0	0	63.01	0	0	13.2
2018	5	19	11	34	16	27		0	0	0	0	0	0	63.07	0	0	13.2
2018	5	19	11	44	16	26		0	0	0	0	0	0	63.14	0	0	13.2
2018	5	19	11	54	16	27		0	0	0	0	0	0	63.14	0	0	13.2
2018	5	19	12	4	16	27		0	0	0	0	0	0	63.12	0	0	13.2
2018	5	19	12	14	16	27		0	0	0	0	0	0	63.14	0	0	13
2018	5	19	12	24	16	27		0	0	0	0	0	0	63.16	0	0	12.8
2018	5	19	12	34	16	27		0	0	0	0	0	0	63.16	0	0	12.6
2018	5	19	12	44	16	27		0	0	0	0	0	0	63.18	0	0	12.8

Mazourka (0354)

Year	Month	Day	Hour	Minute	Second	Noise3	IceDetection	Heading	Pitch	Roll	StdDevHeading	StdDevPitch	StdDevRoll	Temperature	Pressure	StdDevPressure	Voltage
2018	5	19	12	54	16	27		0	0	0	0	0	0	63.18	0	0	13
2018	5	19	13	4	16	26		0	0	0	0	0	0	63.19	0	0	13.4
2018	5	19	13	14	16	26		0	0	0	0	0	0	63.21	0	0	13.4
2018	5	19	13	24	16	27		0	0	0	0	0	0	63.23	0	0	13.4
2018	5	19	13	34	16	28		0	0	0	0	0	0	63.25	0	0	13.4
2018	5	19	13	44	16	27		0	0	0	0	0	0	63.28	0	0	13.4
2018	5	19	13	54	16	27		0	0	0	0	0	0	63.3	0	0	13.4
2018	5	19	14	4	16	27		0	0	0	0	0	0	63.34	0	0	13.4
2018	5	19	14	14	16	27		0	0	0	0	0	0	63.39	0	0	13.4
2018	5	19	14	24	16	28		0	0	0	0	0	0	63.43	0	0	13.4
2018	5	19	14	34	16	27		0	0	0	0	0	0	63.46	0	0	13.4
2018	5	19	14	44	16	26		0	0	0	0	0	0	63.52	0	0	13.4
2018	5	19	14	54	16	27		0	0	0	0	0	0	63.57	0	0	13.4
2018	5	19	15	4	16	28		0	0	0	0	0	0	63.61	0	0	13.4
2018	5	19	15	14	16	27		0	0	0	0	0	0	63.66	0	0	13.4
2018	5	19	15	24	16	27		0	0	0	0	0	0	63.7	0	0	13.4
2018	5	19	15	34	16	27		0	0	0	0	0	0	63.75	0	0	13.4
2018	5	19	15	44	16	27		0	0	0	0	0	0	63.81	0	0	13.4
2018	5	19	15	54	16	27		0	0	0	0	0	0	63.84	0	0	13.4
2018	5	19	16	4	16	27		0	0	0	0	0	0	63.9	0	0	13.4
2018	5	19	16	14	16	28		0	0	0	0	0	0	63.93	0	0	13.4
2018	5	19	16	24	16	27		0	0	0	0	0	0	63.99	0	0	13.2
2018	5	19	16	34	16	27		0	0	0	0	0	0	64.02	0	0	12.8
2018	5	19	16	44	16	27		0	0	0	0	0	0	64.09	0	0	12.6
2018	5	19	16	54	16	27		0	0	0	0	0	0	64.13	0	0	12.4
2018	5	19	17	4	16	26		0	0	0	0	0	0	64.17	0	0	12.4
2018	5	19	17	14	16	27		0	0	0	0	0	0	64.22	0	0	12.4
2018	5	19	17	24	16	27		0	0	0	0	0	0	64.27	0	0	12.2
2018	5	19	17	34	16	27		0	0	0	0	0	0	64.31	0	0	12.4
2018	5	19	17	44	16	27		0	0	0	0	0	0	64.36	0	0	12.4
2018	5	19	17	54	16	27		0	0	0	0	0	0	64.42	0	0	12.4
2018	5	19	18	4	16	27		0	0	0	0	0	0	64.49	0	0	12.4
2018	5	19	18	14	16	27		0	0	0	0	0	0	64.53	0	0	12.2
2018	5	19	18	24	16	27		0	0	0	0	0	0	64.58	0	0	12.2
2018	5	19	18	34	16	26		0	0	0	0	0	0	64.63	0	0	12.2
2018	5	19	18	44	16	27		0	0	0	0	0	0	64.67	0	0	12.2
2018	5	19	18	54	16	27		0	0	0	0	0	0	64.71	0	0	12.2
2018	5	19	19	4	16	27		0	0	0	0	0	0	64.74	0	0	12.2
2018	5	19	19	14	16	27		0	0	0	0	0	0	64.76	0	0	12.2
2018	5	19	19	24	16	26		0	0	0	0	0	0	64.8	0	0	12.2
2018	5	19	19	34	16	27		0	0	0	0	0	0	64.81	0	0	12.2
2018	5	19	19	44	16	27		0	0	0	0	0	0	64.85	0	0	12.2
2018	5	19	19	54	16	26		0	0	0	0	0	0	64.87	0	0	12.2
2018	5	19	20	4	16	28		0	0	0	0	0	0	64.89	0	0	12.2
2018	5	19	20	14	16	27		0	0	0	0	0	0	64.92	0	0	12.2
2018	5	19	20	24	16	26		0	0	0	0	0	0	64.92	0	0	12

Mazourka (0354)

Year	Month	Day	Hour	Minute	Second	Noise3	IceDetection	Heading	Pitch	Roll	StdDevHeading	StdDevPitch	StdDevRoll	Temperature	Pressure	StdDevPressure	Voltage
2018	5	19	20	34	16	27		0	0	0	0	0	0	64.94	0	0	12
2018	5	19	20	44	16	27		0	0	0	0	0	0	64.94	0	0	12
2018	5	19	20	54	16	26		0	0	0	0	0	0	64.94	0	0	12
2018	5	19	21	4	16	27		0	0	0	0	0	0	64.96	0	0	12
2018	5	19	21	14	16	26		0	0	0	0	0	0	64.94	0	0	12
2018	5	19	21	24	16	27		0	0	0	0	0	0	64.94	0	0	12
2018	5	19	21	34	16	27		0	0	0	0	0	0	64.94	0	0	12
2018	5	19	21	44	16	26		0	0	0	0	0	0	64.92	0	0	12
2018	5	19	21	54	16	27		0	0	0	0	0	0	64.92	0	0	12
2018	5	19	22	4	16	26		0	0	0	0	0	0	64.9	0	0	12
2018	5	19	22	14	16	27		0	0	0	0	0	0	64.89	0	0	12
2018	5	19	22	24	16	28		0	0	0	0	0	0	64.87	0	0	12
2018	5	19	22	34	16	27		0	0	0	0	0	0	64.83	0	0	12
2018	5	19	22	44	16	27		0	0	0	0	0	0	64.81	0	0	12
2018	5	19	22	54	16	26		0	0	0	0	0	0	64.78	0	0	12
2018	5	19	23	4	16	27		0	0	0	0	0	0	64.76	0	0	12
2018	5	19	23	14	16	27		0	0	0	0	0	0	64.74	0	0	12
2018	5	19	23	24	16	27		0	0	0	0	0	0	64.71	0	0	12
2018	5	19	23	34	16	27		0	0	0	0	0	0	64.67	0	0	12
2018	5	19	23	44	16	27		0	0	0	0	0	0	64.63	0	0	12
2018	5	19	23	54	16	26		0	0	0	0	0	0	64.6	0	0	12
2018	5	20	0	4	16	27		0	0	0	0	0	0	64.56	0	0	12
2018	5	20	0	14	16	26		0	0	0	0	0	0	64.51	0	0	12
2018	5	20	0	24	16	27		0	0	0	0	0	0	64.45	0	0	12
2018	5	20	0	34	16	27		0	0	0	0	0	0	64.4	0	0	12
2018	5	20	0	44	16	26		0	0	0	0	0	0	64.36	0	0	12
2018	5	20	0	54	16	27		0	0	0	0	0	0	64.33	0	0	12
2018	5	20	1	4	16	27		0	0	0	0	0	0	64.27	0	0	12
2018	5	20	1	14	16	27		0	0	0	0	0	0	64.22	0	0	12
2018	5	20	1	24	16	27		0	0	0	0	0	0	64.17	0	0	12
2018	5	20	1	34	16	26		0	0	0	0	0	0	64.11	0	0	12
2018	5	20	1	44	16	27		0	0	0	0	0	0	64.06	0	0	12
2018	5	20	1	54	16	27		0	0	0	0	0	0	64	0	0	12
2018	5	20	2	4	16	27		0	0	0	0	0	0	63.93	0	0	12
2018	5	20	2	14	16	27		0	0	0	0	0	0	63.88	0	0	12
2018	5	20	2	24	16	26		0	0	0	0	0	0	63.82	0	0	12
2018	5	20	2	34	16	27		0	0	0	0	0	0	63.75	0	0	12
2018	5	20	2	44	16	27		0	0	0	0	0	0	63.7	0	0	12
2018	5	20	2	54	16	27		0	0	0	0	0	0	63.63	0	0	12
2018	5	20	3	4	16	26		0	0	0	0	0	0	63.55	0	0	12
2018	5	20	3	14	16	27		0	0	0	0	0	0	63.5	0	0	12
2018	5	20	3	24	16	26		0	0	0	0	0	0	63.43	0	0	12
2018	5	20	3	34	16	26		0	0	0	0	0	0	63.36	0	0	12
2018	5	20	3	44	16	27		0	0	0	0	0	0	63.28	0	0	11.8
2018	5	20	3	54	16	27		0	0	0	0	0	0	63.23	0	0	11.8
2018	5	20	4	4	16	27		0	0	0	0	0	0	63.16	0	0	11.8

Mazourka (0354)

Year	Month	Day	Hour	Minute	Second	Noise3	IceDetection	Heading	Pitch	Roll	StdDevHeading	StdDevPitch	StdDevRoll	Temperature	Pressure	StdDevPressure	Voltage
2018	5	20	4	14	16	28		0	0	0	0	0	0	63.09	0	0	11.8
2018	5	20	4	24	16	27		0	0	0	0	0	0	63.01	0	0	11.8
2018	5	20	4	34	16	27		0	0	0	0	0	0	62.94	0	0	11.8
2018	5	20	4	44	16	27		0	0	0	0	0	0	62.89	0	0	11.8
2018	5	20	4	54	16	27		0	0	0	0	0	0	62.82	0	0	11.8
2018	5	20	5	4	16	27		0	0	0	0	0	0	62.74	0	0	11.8
2018	5	20	5	14	16	27		0	0	0	0	0	0	62.67	0	0	11.8
2018	5	20	5	24	16	27		0	0	0	0	0	0	62.6	0	0	11.8
2018	5	20	5	34	16	28		0	0	0	0	0	0	62.53	0	0	11.8
2018	5	20	5	44	16	26		0	0	0	0	0	0	62.46	0	0	11.8
2018	5	20	5	54	16	27		0	0	0	0	0	0	62.38	0	0	11.8
2018	5	20	6	4	16	27		0	0	0	0	0	0	62.33	0	0	11.8
2018	5	20	6	14	16	27		0	0	0	0	0	0	62.26	0	0	11.8
2018	5	20	6	24	16	27		0	0	0	0	0	0	62.19	0	0	11.8
2018	5	20	6	34	16	27		0	0	0	0	0	0	62.13	0	0	11.8
2018	5	20	6	44	16	27		0	0	0	0	0	0	62.06	0	0	12
2018	5	20	6	54	16	28		0	0	0	0	0	0	62.01	0	0	12.2
2018	5	20	7	4	16	27		0	0	0	0	0	0	61.93	0	0	12.2
2018	5	20	7	14	16	28		0	0	0	0	0	0	61.9	0	0	12.4
2018	5	20	7	24	16	27		0	0	0	0	0	0	61.84	0	0	12.6
2018	5	20	7	34	16	28		0	0	0	0	0	0	61.81	0	0	12.8
2018	5	20	7	44	16	28		0	0	0	0	0	0	61.77	0	0	12.6
2018	5	20	7	54	16	28		0	0	0	0	0	0	61.74	0	0	12.6
2018	5	20	8	4	16	27		0	0	0	0	0	0	61.72	0	0	12.8
2018	5	20	8	14	16	28		0	0	0	0	0	0	61.68	0	0	13
2018	5	20	8	24	16	27		0	0	0	0	0	0	61.65	0	0	12.8
2018	5	20	8	34	16	27		0	0	0	0	0	0	61.61	0	0	12.8
2018	5	20	8	44	16	27		0	0	0	0	0	0	61.59	0	0	13.2
2018	5	20	8	54	16	28		0	0	0	0	0	0	61.59	0	0	13.6
2018	5	20	9	4	16	27		0	0	0	0	0	0	61.57	0	0	13.6
2018	5	20	9	14	16	28		0	0	0	0	0	0	61.56	0	0	13.4
2018	5	20	9	24	16	27		0	0	0	0	0	0	61.56	0	0	13.4
2018	5	20	9	34	16	27		0	0	0	0	0	0	61.54	0	0	13.4
2018	5	20	9	44	16	27		0	0	0	0	0	0	61.54	0	0	13.4
2018	5	20	9	54	16	27		0	0	0	0	0	0	61.54	0	0	13.4
2018	5	20	10	4	16	27		0	0	0	0	0	0	61.56	0	0	13.4
2018	5	20	10	14	16	27		0	0	0	0	0	0	61.56	0	0	13.4
2018	5	20	10	24	16	28		0	0	0	0	0	0	61.57	0	0	13.4
2018	5	20	10	34	16	27		0	0	0	0	0	0	61.59	0	0	13.4
2018	5	20	10	44	16	27		0	0	0	0	0	0	61.61	0	0	13.4
2018	5	20	10	54	16	27		0	0	0	0	0	0	61.63	0	0	13.4
2018	5	20	11	4	16	27		0	0	0	0	0	0	61.66	0	0	13.2
2018	5	20	11	14	16	28		0	0	0	0	0	0	61.68	0	0	13.2
2018	5	20	11	24	16	27		0	0	0	0	0	0	61.72	0	0	13.2
2018	5	20	11	34	16	28		0	0	0	0	0	0	61.74	0	0	13.4
2018	5	20	11	44	16	27		0	0	0	0	0	0	61.79	0	0	13.4

Mazourka (0354)

Year	Month	Day	Hour	Minute	Second	Noise3	IceDetection	Heading	Pitch	Roll	StdDevHeading	StdDevPitch	StdDevRoll	Temperature	Pressure	StdDevPressure	Voltage
2018	5	20	11	54	16	28		0	0	0	0	0	0	61.81	0	0	13.4
2018	5	20	12	4	16	27		0	0	0	0	0	0	61.84	0	0	13.4
2018	5	20	12	14	16	27		0	0	0	0	0	0	61.88	0	0	13.4
2018	5	20	12	24	16	27		0	0	0	0	0	0	61.92	0	0	13.4
2018	5	20	12	34	16	28		0	0	0	0	0	0	61.95	0	0	13.4
2018	5	20	12	44	16	28		0	0	0	0	0	0	61.99	0	0	13.4
2018	5	20	12	54	16	28		0	0	0	0	0	0	62.02	0	0	13.4
2018	5	20	13	4	16	27		0	0	0	0	0	0	62.08	0	0	13.4
2018	5	20	13	14	16	27		0	0	0	0	0	0	62.1	0	0	13.4
2018	5	20	13	24	16	27		0	0	0	0	0	0	62.13	0	0	13.4
2018	5	20	13	34	16	27		0	0	0	0	0	0	62.17	0	0	13.4
2018	5	20	13	44	16	27		0	0	0	0	0	0	62.2	0	0	13.4
2018	5	20	13	54	16	27		0	0	0	0	0	0	62.24	0	0	13.4
2018	5	20	14	4	16	27		0	0	0	0	0	0	62.29	0	0	13.4
2018	5	20	14	14	16	27		0	0	0	0	0	0	62.33	0	0	13.4
2018	5	20	14	24	16	27		0	0	0	0	0	0	62.37	0	0	13.4
2018	5	20	14	34	16	27		0	0	0	0	0	0	62.42	0	0	13.4
2018	5	20	14	44	16	26		0	0	0	0	0	0	62.47	0	0	13.4
2018	5	20	14	54	16	27		0	0	0	0	0	0	62.56	0	0	13.4
2018	5	20	15	4	16	27		0	0	0	0	0	0	62.62	0	0	13.4
2018	5	20	15	14	16	27		0	0	0	0	0	0	62.67	0	0	13.4
2018	5	20	15	24	16	27		0	0	0	0	0	0	62.76	0	0	13.4
2018	5	20	15	34	16	27		0	0	0	0	0	0	62.82	0	0	13.4
2018	5	20	15	44	16	27		0	0	0	0	0	0	62.87	0	0	13.4
2018	5	20	15	54	16	27		0	0	0	0	0	0	62.98	0	0	13.4
2018	5	20	16	4	16	27		0	0	0	0	0	0	63.01	0	0	13.4
2018	5	20	16	14	16	27		0	0	0	0	0	0	63.07	0	0	13.4
2018	5	20	16	24	16	27		0	0	0	0	0	0	63.09	0	0	13.4
2018	5	20	16	34	16	27		0	0	0	0	0	0	63.14	0	0	13.4
2018	5	20	16	44	16	26		0	0	0	0	0	0	63.19	0	0	13.4
2018	5	20	16	54	16	27		0	0	0	0	0	0	63.23	0	0	13.2
2018	5	20	17	4	16	27		0	0	0	0	0	0	63.27	0	0	12.6
2018	5	20	17	14	16	27		0	0	0	0	0	0	63.32	0	0	12.6
2018	5	20	17	24	16	27		0	0	0	0	0	0	63.36	0	0	12.6
2018	5	20	17	34	16	27		0	0	0	0	0	0	63.41	0	0	12.4
2018	5	20	17	44	16	27		0	0	0	0	0	0	63.46	0	0	12.4
2018	5	20	17	54	16	26		0	0	0	0	0	0	63.52	0	0	12.6
2018	5	20	18	4	16	27		0	0	0	0	0	0	63.57	0	0	12.4
2018	5	20	18	14	16	27		0	0	0	0	0	0	63.63	0	0	12.4
2018	5	20	18	24	16	27		0	0	0	0	0	0	63.68	0	0	12.4
2018	5	20	18	34	16	27		0	0	0	0	0	0	63.73	0	0	12.4
2018	5	20	18	44	16	27		0	0	0	0	0	0	63.79	0	0	12.2
2018	5	20	18	54	16	27		0	0	0	0	0	0	63.86	0	0	12.2
2018	5	20	19	4	16	27		0	0	0	0	0	0	63.9	0	0	12.2
2018	5	20	19	14	16	27		0	0	0	0	0	0	63.95	0	0	12.2
2018	5	20	19	24	16	27		0	0	0	0	0	0	64	0	0	12.2

Mazourka (0354)

Year	Month	Day	Hour	Minute	Second	Noise3	IceDetection	Heading	Pitch	Roll	StdDevHeading	StdDevPitch	StdDevRoll	Temperature	Pressure	StdDevPressure	Voltage
2018	5	20	19	34	16	27		0	0	0	0	0	0	64.04	0	0	12.2
2018	5	20	19	44	16	27		0	0	0	0	0	0	64.09	0	0	12.2
2018	5	20	19	54	16	27		0	0	0	0	0	0	64.13	0	0	12.2
2018	5	20	20	4	16	27		0	0	0	0	0	0	64.18	0	0	12.2
2018	5	20	20	14	16	27		0	0	0	0	0	0	64.22	0	0	12.2
2018	5	20	20	24	16	27		0	0	0	0	0	0	64.26	0	0	12.2
2018	5	20	20	34	16	27		0	0	0	0	0	0	64.31	0	0	12.2
2018	5	20	20	44	16	27		0	0	0	0	0	0	64.33	0	0	12.2
2018	5	20	20	54	16	27		0	0	0	0	0	0	64.36	0	0	12.2
2018	5	20	21	4	16	27		0	0	0	0	0	0	64.38	0	0	12.2
2018	5	20	21	14	16	27		0	0	0	0	0	0	64.42	0	0	12.2
2018	5	20	21	24	16	27		0	0	0	0	0	0	64.44	0	0	12.2
2018	5	20	21	34	16	27		0	0	0	0	0	0	64.45	0	0	12.2
2018	5	20	21	44	16	26		0	0	0	0	0	0	64.47	0	0	12.2
2018	5	20	21	54	16	27		0	0	0	0	0	0	64.49	0	0	12
2018	5	20	22	4	16	27		0	0	0	0	0	0	64.49	0	0	12
2018	5	20	22	14	16	27		0	0	0	0	0	0	64.49	0	0	12
2018	5	20	22	24	16	26		0	0	0	0	0	0	64.49	0	0	12
2018	5	20	22	34	16	26		0	0	0	0	0	0	64.45	0	0	12
2018	5	20	22	44	16	26		0	0	0	0	0	0	64.44	0	0	12
2018	5	20	22	54	16	27		0	0	0	0	0	0	64.4	0	0	12
2018	5	20	23	4	16	27		0	0	0	0	0	0	64.36	0	0	12
2018	5	20	23	14	16	27		0	0	0	0	0	0	64.33	0	0	12
2018	5	20	23	24	16	27		0	0	0	0	0	0	64.29	0	0	12
2018	5	20	23	34	16	27		0	0	0	0	0	0	64.26	0	0	12
2018	5	20	23	44	16	28		0	0	0	0	0	0	64.2	0	0	12
2018	5	20	23	54	16	27		0	0	0	0	0	0	64.17	0	0	12
2018	5	21	0	4	16	27		0	0	0	0	0	0	64.13	0	0	12
2018	5	21	0	14	16	26		0	0	0	0	0	0	64.08	0	0	12
2018	5	21	0	24	16	27		0	0	0	0	0	0	64.02	0	0	12
2018	5	21	0	34	16	27		0	0	0	0	0	0	63.99	0	0	12
2018	5	21	0	44	16	27		0	0	0	0	0	0	63.91	0	0	12
2018	5	21	0	54	16	27		0	0	0	0	0	0	63.86	0	0	12
2018	5	21	1	4	16	27		0	0	0	0	0	0	63.81	0	0	12
2018	5	21	1	14	16	27		0	0	0	0	0	0	63.75	0	0	12
2018	5	21	1	24	16	27		0	0	0	0	0	0	63.68	0	0	12
2018	5	21	1	34	16	27		0	0	0	0	0	0	63.63	0	0	12
2018	5	21	1	44	16	26		0	0	0	0	0	0	63.55	0	0	12
2018	5	21	1	54	16	27		0	0	0	0	0	0	63.5	0	0	12
2018	5	21	2	4	16	27		0	0	0	0	0	0	63.45	0	0	12
2018	5	21	2	14	16	27		0	0	0	0	0	0	63.37	0	0	12
2018	5	21	2	24	16	26		0	0	0	0	0	0	63.32	0	0	12
2018	5	21	2	34	16	27		0	0	0	0	0	0	63.25	0	0	12
2018	5	21	2	44	16	27		0	0	0	0	0	0	63.19	0	0	12
2018	5	21	2	54	16	27		0	0	0	0	0	0	63.14	0	0	12
2018	5	21	3	4	16	27		0	0	0	0	0	0	63.07	0	0	12

Mazourka (0354)

Year	Month	Day	Hour	Minute	Second	Noise3	IceDetection	Heading	Pitch	Roll	StdDevHeading	StdDevPitch	StdDevRoll	Temperature	Pressure	StdDevPressure	Voltage
2018	5	21	3	14	16	28		0	0	0	0	0	0	63	0	0	12
2018	5	21	3	24	16	26		0	0	0	0	0	0	62.94	0	0	12
2018	5	21	3	34	16	27		0	0	0	0	0	0	62.89	0	0	12
2018	5	21	3	44	16	28		0	0	0	0	0	0	62.8	0	0	12
2018	5	21	3	54	16	27		0	0	0	0	0	0	62.74	0	0	12
2018	5	21	4	4	16	28		0	0	0	0	0	0	62.69	0	0	12
2018	5	21	4	14	16	27		0	0	0	0	0	0	62.62	0	0	12
2018	5	21	4	24	16	27		0	0	0	0	0	0	62.55	0	0	12
2018	5	21	4	34	16	27		0	0	0	0	0	0	62.47	0	0	12
2018	5	21	4	44	16	28		0	0	0	0	0	0	62.42	0	0	12
2018	5	21	4	54	16	27		0	0	0	0	0	0	62.35	0	0	12
2018	5	21	5	4	16	27		0	0	0	0	0	0	62.28	0	0	12
2018	5	21	5	14	16	27		0	0	0	0	0	0	62.22	0	0	12
2018	5	21	5	24	16	27		0	0	0	0	0	0	62.13	0	0	12
2018	5	21	5	34	16	27		0	0	0	0	0	0	62.06	0	0	12
2018	5	21	5	44	16	28		0	0	0	0	0	0	62.01	0	0	12
2018	5	21	5	54	16	27		0	0	0	0	0	0	61.93	0	0	11.8
2018	5	21	6	4	16	27		0	0	0	0	0	0	61.88	0	0	12
2018	5	21	6	14	16	28		0	0	0	0	0	0	61.81	0	0	12
2018	5	21	6	24	16	27		0	0	0	0	0	0	61.75	0	0	12
2018	5	21	6	34	16	27		0	0	0	0	0	0	61.68	0	0	12
2018	5	21	6	44	16	27		0	0	0	0	0	0	61.65	0	0	12
2018	5	21	6	54	16	28		0	0	0	0	0	0	61.59	0	0	12
2018	5	21	7	4	16	28		0	0	0	0	0	0	61.54	0	0	12
2018	5	21	7	14	16	27		0	0	0	0	0	0	61.48	0	0	12.2
2018	5	21	7	24	16	27		0	0	0	0	0	0	61.45	0	0	12.2
2018	5	21	7	34	16	28		0	0	0	0	0	0	61.39	0	0	12.2
2018	5	21	7	44	16	27		0	0	0	0	0	0	61.34	0	0	12.2
2018	5	21	7	54	16	27		0	0	0	0	0	0	61.29	0	0	12.4
2018	5	21	8	4	16	28		0	0	0	0	0	0	61.27	0	0	12.6
2018	5	21	8	14	16	28		0	0	0	0	0	0	61.21	0	0	12.6
2018	5	21	8	24	16	28		0	0	0	0	0	0	61.18	0	0	12.6
2018	5	21	8	34	16	27		0	0	0	0	0	0	61.16	0	0	12.8
2018	5	21	8	44	16	27		0	0	0	0	0	0	61.11	0	0	12.8
2018	5	21	8	54	16	27		0	0	0	0	0	0	61.09	0	0	12.8
2018	5	21	9	4	16	27		0	0	0	0	0	0	61.07	0	0	12.6
2018	5	21	9	14	16	27		0	0	0	0	0	0	61.03	0	0	13.6
2018	5	21	9	24	16	27		0	0	0	0	0	0	61.03	0	0	13
2018	5	21	9	34	16	27		0	0	0	0	0	0	61.02	0	0	13.2
2018	5	21	9	44	16	27		0	0	0	0	0	0	61	0	0	13.6
2018	5	21	9	54	16	27		0	0	0	0	0	0	60.98	0	0	12.6
2018	5	21	10	4	16	28		0	0	0	0	0	0	60.94	0	0	12.6
2018	5	21	10	14	16	28		0	0	0	0	0	0	60.93	0	0	12.8
2018	5	21	10	24	16	28		0	0	0	0	0	0	60.89	0	0	12.6
2018	5	21	10	34	16	28		0	0	0	0	0	0	60.87	0	0	12.6
2018	5	21	10	44	16	27		0	0	0	0	0	0	60.85	0	0	13.2

Mazourka (0354)

Year	Month	Day	Hour	Minute	Second	Noise3	IceDetection	Heading	Pitch	Roll	StdDevHeading	StdDevPitch	StdDevRoll	Temperature	Pressure	StdDevPressure	Voltage
2018	5	21	10	54	16	27		0	0	0	0	0	0	60.87	0	0	13
2018	5	21	11	4	16	27		0	0	0	0	0	0	60.85	0	0	12.8
2018	5	21	11	14	16	28		0	0	0	0	0	0	60.84	0	0	12.8
2018	5	21	11	24	16	28		0	0	0	0	0	0	60.82	0	0	12.6
2018	5	21	11	34	16	28		0	0	0	0	0	0	60.8	0	0	12.6
2018	5	21	11	44	16	28		0	0	0	0	0	0	60.8	0	0	12.4
2018	5	21	11	54	16	27		0	0	0	0	0	0	60.76	0	0	12.4
2018	5	21	12	4	16	27		0	0	0	0	0	0	60.75	0	0	12.4
2018	5	21	12	14	16	27		0	0	0	0	0	0	60.73	0	0	12.4
2018	5	21	12	24	16	27		0	0	0	0	0	0	60.71	0	0	12.4
2018	5	21	12	34	16	27		0	0	0	0	0	0	60.71	0	0	12.4
2018	5	21	12	44	16	27		0	0	0	0	0	0	60.69	0	0	12.8
2018	5	21	12	54	16	28		0	0	0	0	0	0	60.69	0	0	13.6
2018	5	21	13	4	16	27		0	0	0	0	0	0	60.73	0	0	13.8
2018	5	21	13	14	16	28		0	0	0	0	0	0	60.73	0	0	13.6
2018	5	21	13	24	16	27		0	0	0	0	0	0	60.75	0	0	13
2018	5	21	13	34	16	27		0	0	0	0	0	0	60.75	0	0	12.6
2018	5	21	13	44	16	27		0	0	0	0	0	0	60.75	0	0	12.4
2018	5	21	13	54	16	27		0	0	0	0	0	0	60.75	0	0	12.4
2018	5	21	14	4	16	28		0	0	0	0	0	0	60.75	0	0	12.4
2018	5	21	14	14	16	27		0	0	0	0	0	0	60.75	0	0	12.4
2018	5	21	14	24	16	28		0	0	0	0	0	0	60.76	0	0	12.4
2018	5	21	14	34	16	27		0	0	0	0	0	0	60.78	0	0	12.6
2018	5	21	14	44	16	27		0	0	0	0	0	0	60.78	0	0	12.6
2018	5	21	14	54	16	27		0	0	0	0	0	0	60.82	0	0	13.4
2018	5	21	15	4	16	27		0	0	0	0	0	0	60.85	0	0	13.8
2018	5	21	15	14	16	28		0	0	0	0	0	0	60.87	0	0	13.6
2018	5	21	15	24	16	27		0	0	0	0	0	0	60.89	0	0	13.4
2018	5	21	15	34	16	27		0	0	0	0	0	0	60.91	0	0	13.4
2018	5	21	15	44	16	28		0	0	0	0	0	0	60.94	0	0	13.8
2018	5	21	15	54	16	27		0	0	0	0	0	0	60.98	0	0	13.8
2018	5	21	16	4	16	28		0	0	0	0	0	0	61	0	0	13.8
2018	5	21	16	14	16	27		0	0	0	0	0	0	61.05	0	0	13.8
2018	5	21	16	24	16	27		0	0	0	0	0	0	61.09	0	0	13.8
2018	5	21	16	34	16	27		0	0	0	0	0	0	61.12	0	0	13.6
2018	5	21	16	44	16	28		0	0	0	0	0	0	61.18	0	0	13.6
2018	5	21	16	54	16	27		0	0	0	0	0	0	61.21	0	0	13.6
2018	5	21	17	4	16	29		0	0	0	0	0	0	61.23	0	0	13.6
2018	5	21	17	14	16	27		0	0	0	0	0	0	61.27	0	0	13.6
2018	5	21	17	24	16	27		0	0	0	0	0	0	61.29	0	0	13.4
2018	5	21	17	34	16	27		0	0	0	0	0	0	61.3	0	0	13.2
2018	5	21	17	44	16	27		0	0	0	0	0	0	61.32	0	0	13
2018	5	21	17	54	16	27		0	0	0	0	0	0	61.32	0	0	13
2018	5	21	18	4	16	27		0	0	0	0	0	0	61.34	0	0	13.6
2018	5	21	18	14	16	28		0	0	0	0	0	0	61.36	0	0	13.6
2018	5	21	18	24	16	28		0	0	0	0	0	0	61.38	0	0	13.2

Mazourka (0354)

Year	Month	Day	Hour	Minute	Second	Noise3	IceDetection	Heading	Pitch	Roll	StdDevHeading	StdDevPitch	StdDevRoll	Temperature	Pressure	StdDevPressure	Voltage
2018	5	21	18	34	16	27		0	0	0	0	0	0	61.39	0	0	13
2018	5	21	18	44	16	27		0	0	0	0	0	0	61.39	0	0	12.8
2018	5	21	18	54	16	27		0	0	0	0	0	0	61.41	0	0	12.6
2018	5	21	19	4	16	27		0	0	0	0	0	0	61.41	0	0	12.4
2018	5	21	19	14	16	27		0	0	0	0	0	0	61.41	0	0	12.2
2018	5	21	19	24	16	28		0	0	0	0	0	0	61.41	0	0	12.2
2018	5	21	19	34	16	27		0	0	0	0	0	0	61.41	0	0	12.2
2018	5	21	19	44	16	27		0	0	0	0	0	0	61.43	0	0	12.2
2018	5	21	19	54	16	28		0	0	0	0	0	0	61.43	0	0	12.2
2018	5	21	20	4	16	27		0	0	0	0	0	0	61.41	0	0	12
2018	5	21	20	14	16	27		0	0	0	0	0	0	61.43	0	0	12
2018	5	21	20	24	16	28		0	0	0	0	0	0	61.43	0	0	12
2018	5	21	20	34	16	28		0	0	0	0	0	0	61.43	0	0	12
2018	5	21	20	44	16	28		0	0	0	0	0	0	61.43	0	0	12
2018	5	21	20	54	16	27		0	0	0	0	0	0	61.43	0	0	12
2018	5	21	21	4	16	27		0	0	0	0	0	0	61.43	0	0	12
2018	5	21	21	14	16	27		0	0	0	0	0	0	61.43	0	0	12
2018	5	21	21	24	16	28		0	0	0	0	0	0	61.43	0	0	12
2018	5	21	21	34	16	27		0	0	0	0	0	0	61.43	0	0	12
2018	5	21	21	44	16	28		0	0	0	0	0	0	61.45	0	0	12
2018	5	21	21	54	16	27		0	0	0	0	0	0	61.45	0	0	12
2018	5	21	22	4	16	27		0	0	0	0	0	0	61.45	0	0	12
2018	5	21	22	14	16	27		0	0	0	0	0	0	61.47	0	0	12
2018	5	21	22	24	16	27		0	0	0	0	0	0	61.47	0	0	12
2018	5	21	22	34	16	27		0	0	0	0	0	0	61.48	0	0	12
2018	5	21	22	44	16	27		0	0	0	0	0	0	61.48	0	0	12
2018	5	21	22	54	16	27		0	0	0	0	0	0	61.48	0	0	12
2018	5	21	23	4	16	27		0	0	0	0	0	0	61.48	0	0	12
2018	5	21	23	14	16	27		0	0	0	0	0	0	61.48	0	0	12
2018	5	21	23	24	16	27		0	0	0	0	0	0	61.48	0	0	12
2018	5	21	23	34	16	27		0	0	0	0	0	0	61.48	0	0	12
2018	5	21	23	44	16	27		0	0	0	0	0	0	61.47	0	0	12
2018	5	21	23	54	16	27		0	0	0	0	0	0	61.48	0	0	12
2018	5	22	0	4	16	28		0	0	0	0	0	0	61.47	0	0	12
2018	5	22	0	14	16	27		0	0	0	0	0	0	61.45	0	0	12
2018	5	22	0	24	16	27		0	0	0	0	0	0	61.43	0	0	12
2018	5	22	0	34	16	27		0	0	0	0	0	0	61.43	0	0	12
2018	5	22	0	44	16	27		0	0	0	0	0	0	61.43	0	0	12
2018	5	22	0	54	16	27		0	0	0	0	0	0	61.39	0	0	12
2018	5	22	1	4	16	27		0	0	0	0	0	0	61.36	0	0	12
2018	5	22	1	14	16	27		0	0	0	0	0	0	61.34	0	0	12
2018	5	22	1	24	16	27		0	0	0	0	0	0	61.3	0	0	12
2018	5	22	1	34	16	27		0	0	0	0	0	0	61.27	0	0	12
2018	5	22	1	44	16	27		0	0	0	0	0	0	61.25	0	0	12
2018	5	22	1	54	16	27		0	0	0	0	0	0	61.21	0	0	12
2018	5	22	2	4	16	28		0	0	0	0	0	0	61.16	0	0	12

Mazourka (0354)

Year	Month	Day	Hour	Minute	Second	Noise3	IceDetection	Heading	Pitch	Roll	StdDevHeading	StdDevPitch	StdDevRoll	Temperature	Pressure	StdDevPressure	Voltage
2018	5	22	2	14	16	27		0	0	0	0	0	0	61.12	0	0	12
2018	5	22	2	24	16	27		0	0	0	0	0	0	61.09	0	0	12
2018	5	22	2	34	16	27		0	0	0	0	0	0	61.05	0	0	12
2018	5	22	2	44	16	27		0	0	0	0	0	0	61.02	0	0	12
2018	5	22	2	54	16	28		0	0	0	0	0	0	60.96	0	0	12
2018	5	22	3	4	16	27		0	0	0	0	0	0	60.93	0	0	12
2018	5	22	3	14	16	28		0	0	0	0	0	0	60.89	0	0	12
2018	5	22	3	24	16	28		0	0	0	0	0	0	60.85	0	0	12
2018	5	22	3	34	16	27		0	0	0	0	0	0	60.8	0	0	12
2018	5	22	3	44	16	28		0	0	0	0	0	0	60.75	0	0	12
2018	5	22	3	54	16	27		0	0	0	0	0	0	60.71	0	0	12
2018	5	22	4	4	16	27		0	0	0	0	0	0	60.66	0	0	11.8
2018	5	22	4	14	16	27		0	0	0	0	0	0	60.62	0	0	11.8
2018	5	22	4	24	16	27		0	0	0	0	0	0	60.57	0	0	11.8
2018	5	22	4	34	16	28		0	0	0	0	0	0	60.51	0	0	11.8
2018	5	22	4	44	16	28		0	0	0	0	0	0	60.46	0	0	11.8
2018	5	22	4	54	16	27		0	0	0	0	0	0	60.4	0	0	11.8
2018	5	22	5	4	16	27		0	0	0	0	0	0	60.37	0	0	11.8
2018	5	22	5	14	16	27		0	0	0	0	0	0	60.31	0	0	11.8
2018	5	22	5	24	16	27		0	0	0	0	0	0	60.26	0	0	11.8
2018	5	22	5	34	16	28		0	0	0	0	0	0	60.21	0	0	11.8
2018	5	22	5	44	16	28		0	0	0	0	0	0	60.13	0	0	11.8
2018	5	22	5	54	16	27		0	0	0	0	0	0	60.08	0	0	11.8
2018	5	22	6	4	16	27		0	0	0	0	0	0	60.04	0	0	11.8
2018	5	22	6	14	16	28		0	0	0	0	0	0	59.99	0	0	11.8
2018	5	22	6	24	16	28		0	0	0	0	0	0	59.94	0	0	11.8
2018	5	22	6	34	16	27		0	0	0	0	0	0	59.88	0	0	11.8
2018	5	22	6	44	16	27		0	0	0	0	0	0	59.83	0	0	12
2018	5	22	6	54	16	28		0	0	0	0	0	0	59.77	0	0	12
2018	5	22	7	4	16	27		0	0	0	0	0	0	59.76	0	0	12.2
2018	5	22	7	14	16	27		0	0	0	0	0	0	59.7	0	0	12.2
2018	5	22	7	24	16	28		0	0	0	0	0	0	59.68	0	0	12.4
2018	5	22	7	34	16	27		0	0	0	0	0	0	59.65	0	0	12.6
2018	5	22	7	44	16	28		0	0	0	0	0	0	59.63	0	0	12.8
2018	5	22	7	54	16	27		0	0	0	0	0	0	59.59	0	0	12.8
2018	5	22	8	4	16	28		0	0	0	0	0	0	59.58	0	0	12.8
2018	5	22	8	14	16	28		0	0	0	0	0	0	59.56	0	0	13
2018	5	22	8	24	16	27		0	0	0	0	0	0	59.56	0	0	13
2018	5	22	8	34	16	28		0	0	0	0	0	0	59.52	0	0	13
2018	5	22	8	44	16	27		0	0	0	0	0	0	59.52	0	0	13.2
2018	5	22	8	54	16	27		0	0	0	0	0	0	59.5	0	0	13.4
2018	5	22	9	4	16	27		0	0	0	0	0	0	59.5	0	0	13.4
2018	5	22	9	14	16	28		0	0	0	0	0	0	59.5	0	0	13.4
2018	5	22	9	24	16	28		0	0	0	0	0	0	59.5	0	0	13.4
2018	5	22	9	34	16	27		0	0	0	0	0	0	59.52	0	0	13.4
2018	5	22	9	44	16	28		0	0	0	0	0	0	59.52	0	0	13.4

Mazourka (0354)

Year	Month	Day	Hour	Minute	Second	Noise3	IceDetection	Heading	Pitch	Roll	StdDevHeading	StdDevPitch	StdDevRoll	Temperature	Pressure	StdDevPressure	Voltage
2018	5	22	9	54	16	28		0	0	0	0	0	0	59.54	0	0	13.4
2018	5	22	10	4	16	28		0	0	0	0	0	0	59.56	0	0	13.4
2018	5	22	10	14	16	28		0	0	0	0	0	0	59.58	0	0	13.4
2018	5	22	10	24	16	28		0	0	0	0	0	0	59.59	0	0	13.4
2018	5	22	10	34	16	28		0	0	0	0	0	0	59.63	0	0	13.4
2018	5	22	10	44	16	28		0	0	0	0	0	0	59.65	0	0	13.4
2018	5	22	10	54	16	28		0	0	0	0	0	0	59.67	0	0	13.4
2018	5	22	11	4	16	27		0	0	0	0	0	0	59.7	0	0	13.4
2018	5	22	11	14	16	27		0	0	0	0	0	0	59.74	0	0	13.4
2018	5	22	11	24	16	28		0	0	0	0	0	0	59.76	0	0	13.4
2018	5	22	11	34	16	28		0	0	0	0	0	0	59.81	0	0	13.4
2018	5	22	11	44	16	27		0	0	0	0	0	0	59.81	0	0	13.4
2018	5	22	11	54	16	27		0	0	0	0	0	0	59.88	0	0	13.4
2018	5	22	12	4	16	27		0	0	0	0	0	0	59.9	0	0	13.4
2018	5	22	12	14	16	28		0	0	0	0	0	0	59.97	0	0	13.4
2018	5	22	12	24	16	28		0	0	0	0	0	0	60.03	0	0	13.4
2018	5	22	12	34	16	28		0	0	0	0	0	0	60.04	0	0	13.2
2018	5	22	12	44	16	27		0	0	0	0	0	0	60.1	0	0	13.4
2018	5	22	12	54	16	27		0	0	0	0	0	0	60.17	0	0	13.2
2018	5	22	13	4	16	27		0	0	0	0	0	0	60.17	0	0	13.4
2018	5	22	13	14	16	28		0	0	0	0	0	0	60.22	0	0	13.4
2018	5	22	13	24	16	27		0	0	0	0	0	0	60.26	0	0	13.4
2018	5	22	13	34	16	27		0	0	0	0	0	0	60.37	0	0	13.4
2018	5	22	13	44	16	28		0	0	0	0	0	0	60.44	0	0	13.2
2018	5	22	13	54	16	27		0	0	0	0	0	0	60.44	0	0	13.2
2018	5	22	14	4	16	28		0	0	0	0	0	0	60.51	0	0	13.2
2018	5	22	14	14	16	27		0	0	0	0	0	0	60.57	0	0	13.2
2018	5	22	14	24	16	28		0	0	0	0	0	0	60.6	0	0	13.2
2018	5	22	14	34	16	27		0	0	0	0	0	0	60.66	0	0	13.2
2018	5	22	14	44	16	28		0	0	0	0	0	0	60.73	0	0	13.2
2018	5	22	14	54	16	27		0	0	0	0	0	0	60.8	0	0	13.2
2018	5	22	15	4	16	27		0	0	0	0	0	0	60.87	0	0	13.2
2018	5	22	15	14	16	27		0	0	0	0	0	0	60.94	0	0	13.2
2018	5	22	15	24	16	28		0	0	0	0	0	0	61.02	0	0	13.2
2018	5	22	15	34	16	28		0	0	0	0	0	0	61.09	0	0	13.2
2018	5	22	15	44	16	27		0	0	0	0	0	0	61.16	0	0	13.2
2018	5	22	15	54	16	27		0	0	0	0	0	0	61.2	0	0	13.2
2018	5	22	16	4	16	28		0	0	0	0	0	0	61.23	0	0	13.2
2018	5	22	16	14	16	27		0	0	0	0	0	0	61.29	0	0	13.2
2018	5	22	16	24	16	27		0	0	0	0	0	0	61.34	0	0	13.2
2018	5	22	16	34	16	27		0	0	0	0	0	0	61.38	0	0	13.4
2018	5	22	16	44	16	27		0	0	0	0	0	0	61.43	0	0	13.2
2018	5	22	16	54	16	27		0	0	0	0	0	0	61.48	0	0	13.4
2018	5	22	17	4	16	27		0	0	0	0	0	0	61.54	0	0	13.4
2018	5	22	17	14	16	28		0	0	0	0	0	0	61.63	0	0	13.4
2018	5	22	17	24	16	27		0	0	0	0	0	0	61.66	0	0	13.2

Mazourka (0354)

Year	Month	Day	Hour	Minute	Second	Noise3	IceDetection	Heading	Pitch	Roll	StdDevHeading	StdDevPitch	StdDevRoll	Temperature	Pressure	StdDevPressure	Voltage
2018	5	22	17	34	16	27		0	0	0	0	0	0	61.74	0	0	13
2018	5	22	17	44	16	28		0	0	0	0	0	0	61.79	0	0	12.6
2018	5	22	17	54	16	27		0	0	0	0	0	0	61.84	0	0	13.2
2018	5	22	18	4	16	27		0	0	0	0	0	0	61.92	0	0	13
2018	5	22	18	14	16	27		0	0	0	0	0	0	61.97	0	0	12.6
2018	5	22	18	24	16	27		0	0	0	0	0	0	62.04	0	0	12.4
2018	5	22	18	34	16	27		0	0	0	0	0	0	62.1	0	0	12.2
2018	5	22	18	44	16	27		0	0	0	0	0	0	62.17	0	0	12.2
2018	5	22	18	54	16	26		0	0	0	0	0	0	62.22	0	0	12.2
2018	5	22	19	4	16	28		0	0	0	0	0	0	62.29	0	0	12.2
2018	5	22	19	14	16	27		0	0	0	0	0	0	62.35	0	0	12.2
2018	5	22	19	24	16	27		0	0	0	0	0	0	62.42	0	0	12.2
2018	5	22	19	34	16	27		0	0	0	0	0	0	62.47	0	0	12.2
2018	5	22	19	44	16	27		0	0	0	0	0	0	62.55	0	0	12.2
2018	5	22	19	54	16	27		0	0	0	0	0	0	62.58	0	0	12.2
2018	5	22	20	4	16	27		0	0	0	0	0	0	62.65	0	0	12.2
2018	5	22	20	14	16	27		0	0	0	0	0	0	62.71	0	0	12.2
2018	5	22	20	24	16	28		0	0	0	0	0	0	62.76	0	0	12.2
2018	5	22	20	34	16	27		0	0	0	0	0	0	62.82	0	0	12.2
2018	5	22	20	44	16	27		0	0	0	0	0	0	62.85	0	0	12.2
2018	5	22	20	54	16	27		0	0	0	0	0	0	62.91	0	0	12.2
2018	5	22	21	4	16	27		0	0	0	0	0	0	62.94	0	0	12.2
2018	5	22	21	14	16	27		0	0	0	0	0	0	63	0	0	12.2
2018	5	22	21	24	16	27		0	0	0	0	0	0	63.03	0	0	12.2
2018	5	22	21	34	16	27		0	0	0	0	0	0	63.05	0	0	12.2
2018	5	22	21	44	16	27		0	0	0	0	0	0	63.07	0	0	12
2018	5	22	21	54	16	27		0	0	0	0	0	0	63.09	0	0	12
2018	5	22	22	4	16	27		0	0	0	0	0	0	63.1	0	0	12
2018	5	22	22	14	16	27		0	0	0	0	0	0	63.1	0	0	12
2018	5	22	22	24	16	27		0	0	0	0	0	0	63.1	0	0	12
2018	5	22	22	34	16	27		0	0	0	0	0	0	63.12	0	0	12
2018	5	22	22	44	16	27		0	0	0	0	0	0	63.12	0	0	12
2018	5	22	22	54	16	26		0	0	0	0	0	0	63.12	0	0	12
2018	5	22	23	4	16	27		0	0	0	0	0	0	63.12	0	0	12
2018	5	22	23	14	16	28		0	0	0	0	0	0	63.1	0	0	12
2018	5	22	23	24	16	27		0	0	0	0	0	0	63.1	0	0	12
2018	5	22	23	34	16	27		0	0	0	0	0	0	63.09	0	0	12
2018	5	22	23	44	16	27		0	0	0	0	0	0	63.07	0	0	12
2018	5	22	23	54	16	27		0	0	0	0	0	0	63.07	0	0	12
2018	5	23	0	4	16	27		0	0	0	0	0	0	63.03	0	0	12
2018	5	23	0	14	16	27		0	0	0	0	0	0	63.01	0	0	12
2018	5	23	0	24	16	27		0	0	0	0	0	0	63	0	0	12
2018	5	23	0	34	16	27		0	0	0	0	0	0	62.98	0	0	12
2018	5	23	0	44	16	27		0	0	0	0	0	0	62.96	0	0	12
2018	5	23	0	54	16	28		0	0	0	0	0	0	62.94	0	0	12
2018	5	23	1	4	16	28		0	0	0	0	0	0	62.91	0	0	12

Mazourka (0354)

Year	Month	Day	Hour	Minute	Second	Noise3	IceDetection	Heading	Pitch	Roll	StdDevHeading	StdDevPitch	StdDevRoll	Temperature	Pressure	StdDevPressure	Voltage
2018	5	23	1	14	16	27		0	0	0	0	0	0	62.89	0	0	12
2018	5	23	1	24	16	27		0	0	0	0	0	0	62.85	0	0	12
2018	5	23	1	34	16	27		0	0	0	0	0	0	62.82	0	0	12
2018	5	23	1	44	16	27		0	0	0	0	0	0	62.78	0	0	12
2018	5	23	1	54	16	27		0	0	0	0	0	0	62.74	0	0	12
2018	5	23	2	4	16	27		0	0	0	0	0	0	62.71	0	0	12
2018	5	23	2	14	16	27		0	0	0	0	0	0	62.67	0	0	12
2018	5	23	2	24	16	27		0	0	0	0	0	0	62.62	0	0	12
2018	5	23	2	34	16	27		0	0	0	0	0	0	62.58	0	0	12
2018	5	23	2	44	16	28		0	0	0	0	0	0	62.55	0	0	12
2018	5	23	2	54	16	28		0	0	0	0	0	0	62.49	0	0	12
2018	5	23	3	4	16	28		0	0	0	0	0	0	62.44	0	0	12
2018	5	23	3	14	16	27		0	0	0	0	0	0	62.38	0	0	12
2018	5	23	3	24	16	27		0	0	0	0	0	0	62.33	0	0	12
2018	5	23	3	34	16	26		0	0	0	0	0	0	62.28	0	0	12
2018	5	23	3	44	16	27		0	0	0	0	0	0	62.22	0	0	12
2018	5	23	3	54	16	27		0	0	0	0	0	0	62.19	0	0	12
2018	5	23	4	4	16	27		0	0	0	0	0	0	62.11	0	0	12
2018	5	23	4	14	16	27		0	0	0	0	0	0	62.06	0	0	12
2018	5	23	4	24	16	27		0	0	0	0	0	0	61.99	0	0	12
2018	5	23	4	34	16	27		0	0	0	0	0	0	61.93	0	0	12
2018	5	23	4	44	16	27		0	0	0	0	0	0	61.88	0	0	12
2018	5	23	4	54	16	28		0	0	0	0	0	0	61.83	0	0	12
2018	5	23	5	4	16	27		0	0	0	0	0	0	61.75	0	0	11.8
2018	5	23	5	14	16	27		0	0	0	0	0	0	61.7	0	0	11.8
2018	5	23	5	24	16	27		0	0	0	0	0	0	61.65	0	0	11.8
2018	5	23	5	34	16	28		0	0	0	0	0	0	61.57	0	0	11.8
2018	5	23	5	44	16	27		0	0	0	0	0	0	61.52	0	0	11.8
2018	5	23	5	54	16	27		0	0	0	0	0	0	61.47	0	0	11.8
2018	5	23	6	4	16	27		0	0	0	0	0	0	61.41	0	0	11.8
2018	5	23	6	14	16	27		0	0	0	0	0	0	61.36	0	0	11.8
2018	5	23	6	24	16	28		0	0	0	0	0	0	61.3	0	0	11.8
2018	5	23	6	34	16	27		0	0	0	0	0	0	61.25	0	0	12
2018	5	23	6	44	16	27		0	0	0	0	0	0	61.2	0	0	12
2018	5	23	6	54	16	26		0	0	0	0	0	0	61.16	0	0	12
2018	5	23	7	4	16	28		0	0	0	0	0	0	61.12	0	0	12.2
2018	5	23	7	14	16	28		0	0	0	0	0	0	61.09	0	0	12.2
2018	5	23	7	24	16	27		0	0	0	0	0	0	61.07	0	0	12.4
2018	5	23	7	34	16	27		0	0	0	0	0	0	61.03	0	0	12.6
2018	5	23	7	44	16	28		0	0	0	0	0	0	61.03	0	0	12.8
2018	5	23	7	54	16	27		0	0	0	0	0	0	61.02	0	0	12.8
2018	5	23	8	4	16	27		0	0	0	0	0	0	61	0	0	12.8
2018	5	23	8	14	16	27		0	0	0	0	0	0	60.98	0	0	12.8
2018	5	23	8	24	16	27		0	0	0	0	0	0	60.98	0	0	13
2018	5	23	8	34	16	27		0	0	0	0	0	0	60.98	0	0	13
2018	5	23	8	44	16	28		0	0	0	0	0	0	60.98	0	0	13.2

Mazourka (0354)

Year	Month	Day	Hour	Minute	Second	Noise3	IceDetection	Heading	Pitch	Roll	StdDevHeading	StdDevPitch	StdDevRoll	Temperature	Pressure	StdDevPressure	Voltage
2018	5	23	8	54	16	27		0	0	0	0	0	0	61	0	0	13.4
2018	5	23	9	4	16	27		0	0	0	0	0	0	61	0	0	13.4
2018	5	23	9	14	16	27		0	0	0	0	0	0	61	0	0	13.4
2018	5	23	9	24	16	28		0	0	0	0	0	0	61.02	0	0	13.4
2018	5	23	9	34	16	27		0	0	0	0	0	0	61.05	0	0	13.4
2018	5	23	9	44	16	27		0	0	0	0	0	0	61.07	0	0	13.4
2018	5	23	9	54	16	27		0	0	0	0	0	0	61.11	0	0	13.4
2018	5	23	10	4	16	27		0	0	0	0	0	0	61.12	0	0	13.4
2018	5	23	10	14	16	27		0	0	0	0	0	0	61.16	0	0	13.2
2018	5	23	10	24	16	27		0	0	0	0	0	0	61.2	0	0	13.2
2018	5	23	10	34	16	27		0	0	0	0	0	0	61.23	0	0	13.2
2018	5	23	10	44	16	27		0	0	0	0	0	0	61.27	0	0	13.2
2018	5	23	10	54	16	27		0	0	0	0	0	0	61.32	0	0	13.2
2018	5	23	11	4	16	27		0	0	0	0	0	0	61.38	0	0	13.2
2018	5	23	11	14	16	27		0	0	0	0	0	0	61.43	0	0	13.4
2018	5	23	11	24	16	27		0	0	0	0	0	0	61.48	0	0	13.4
2018	5	23	11	34	16	27		0	0	0	0	0	0	61.52	0	0	13.4
2018	5	23	11	44	16	27		0	0	0	0	0	0	61.57	0	0	13.4
2018	5	23	11	54	16	28		0	0	0	0	0	0	61.65	0	0	13.4
2018	5	23	12	4	16	27		0	0	0	0	0	0	61.7	0	0	13.4
2018	5	23	12	14	16	27		0	0	0	0	0	0	61.77	0	0	13.4
2018	5	23	12	24	16	28		0	0	0	0	0	0	61.84	0	0	13.4
2018	5	23	12	34	16	27		0	0	0	0	0	0	61.9	0	0	13.4
2018	5	23	12	44	16	27		0	0	0	0	0	0	61.95	0	0	13.4
2018	5	23	12	54	16	28		0	0	0	0	0	0	62.08	0	0	13.4
2018	5	23	13	4	16	27		0	0	0	0	0	0	62.13	0	0	13.4
2018	5	23	13	14	16	27		0	0	0	0	0	0	62.2	0	0	13.4
2018	5	23	13	24	16	28		0	0	0	0	0	0	62.24	0	0	13.4
2018	5	23	13	34	16	27		0	0	0	0	0	0	62.31	0	0	13.4
2018	5	23	13	44	16	27		0	0	0	0	0	0	62.38	0	0	13.4
2018	5	23	13	54	16	27		0	0	0	0	0	0	62.47	0	0	13.4
2018	5	23	14	4	16	27		0	0	0	0	0	0	62.53	0	0	13.4
2018	5	23	14	14	16	27		0	0	0	0	0	0	62.62	0	0	13.4
2018	5	23	14	24	16	27		0	0	0	0	0	0	62.71	0	0	13.4
2018	5	23	14	34	16	27		0	0	0	0	0	0	62.78	0	0	13.4
2018	5	23	14	44	16	27		0	0	0	0	0	0	62.85	0	0	13.4
2018	5	23	14	54	16	27		0	0	0	0	0	0	62.92	0	0	13.4
2018	5	23	15	4	16	27		0	0	0	0	0	0	63.03	0	0	13.4
2018	5	23	15	14	16	27		0	0	0	0	0	0	63.1	0	0	13.4
2018	5	23	15	24	16	27		0	0	0	0	0	0	63.19	0	0	13.4
2018	5	23	15	34	16	26		0	0	0	0	0	0	63.27	0	0	13.4
2018	5	23	15	44	16	27		0	0	0	0	0	0	63.36	0	0	13.4
2018	5	23	15	54	16	27		0	0	0	0	0	0	63.45	0	0	13.4
2018	5	23	16	4	16	27		0	0	0	0	0	0	63.54	0	0	13.4
2018	5	23	16	14	16	27		0	0	0	0	0	0	63.63	0	0	13.4
2018	5	23	16	24	16	28		0	0	0	0	0	0	63.7	0	0	13.4

Mazourka (0354)

Year	Month	Day	Hour	Minute	Second	Noise3	IceDetection	Heading	Pitch	Roll	StdDevHeading	StdDevPitch	StdDevRoll	Temperature	Pressure	StdDevPressure	Voltage
2018	5	23	16	34	16	27		0	0	0	0	0	0	63.77	0	0	13.4
2018	5	23	16	44	16	27		0	0	0	0	0	0	63.88	0	0	13.4
2018	5	23	16	54	16	27		0	0	0	0	0	0	63.95	0	0	13.4
2018	5	23	17	4	16	28		0	0	0	0	0	0	64.02	0	0	13
2018	5	23	17	14	16	28		0	0	0	0	0	0	64.08	0	0	13.4
2018	5	23	17	24	16	27		0	0	0	0	0	0	64.17	0	0	13
2018	5	23	17	34	16	27		0	0	0	0	0	0	64.2	0	0	12.6
2018	5	23	17	44	16	27		0	0	0	0	0	0	64.27	0	0	13.4
2018	5	23	17	54	16	27		0	0	0	0	0	0	64.35	0	0	12.8
2018	5	23	18	4	16	27		0	0	0	0	0	0	64.42	0	0	13.4
2018	5	23	18	14	16	27		0	0	0	0	0	0	64.49	0	0	12.6
2018	5	23	18	24	16	26		0	0	0	0	0	0	64.53	0	0	12.4
2018	5	23	18	34	16	26		0	0	0	0	0	0	64.6	0	0	12.2
2018	5	23	18	44	16	27		0	0	0	0	0	0	64.65	0	0	12.2
2018	5	23	18	54	16	27		0	0	0	0	0	0	64.71	0	0	12.2
2018	5	23	19	4	16	27		0	0	0	0	0	0	64.76	0	0	12.2
2018	5	23	19	14	16	26		0	0	0	0	0	0	64.81	0	0	12.2
2018	5	23	19	24	16	27		0	0	0	0	0	0	64.87	0	0	12.2
2018	5	23	19	34	16	27		0	0	0	0	0	0	64.92	0	0	12.2
2018	5	23	19	44	16	27		0	0	0	0	0	0	64.98	0	0	12.2
2018	5	23	19	54	16	27		0	0	0	0	0	0	65.03	0	0	12.2
2018	5	23	20	4	16	26		0	0	0	0	0	0	65.08	0	0	12.2
2018	5	23	20	14	16	27		0	0	0	0	0	0	65.14	0	0	12.2
2018	5	23	20	24	16	26		0	0	0	0	0	0	65.19	0	0	12.2
2018	5	23	20	34	16	27		0	0	0	0	0	0	65.23	0	0	12.2
2018	5	23	20	44	16	26		0	0	0	0	0	0	65.26	0	0	12.2
2018	5	23	20	54	16	27		0	0	0	0	0	0	65.3	0	0	12.2
2018	5	23	21	4	16	27		0	0	0	0	0	0	65.34	0	0	12.2
2018	5	23	21	14	16	26		0	0	0	0	0	0	65.37	0	0	12.2
2018	5	23	21	24	16	27		0	0	0	0	0	0	65.41	0	0	12.2
2018	5	23	21	34	16	27		0	0	0	0	0	0	65.43	0	0	12.2
2018	5	23	21	44	16	27		0	0	0	0	0	0	65.46	0	0	12.2
2018	5	23	21	54	16	26		0	0	0	0	0	0	65.48	0	0	12.2
2018	5	23	22	4	16	26		0	0	0	0	0	0	65.5	0	0	12
2018	5	23	22	14	16	27		0	0	0	0	0	0	65.52	0	0	12
2018	5	23	22	24	16	27		0	0	0	0	0	0	65.53	0	0	12
2018	5	23	22	34	16	28		0	0	0	0	0	0	65.55	0	0	12
2018	5	23	22	44	16	27		0	0	0	0	0	0	65.55	0	0	12
2018	5	23	22	54	16	27		0	0	0	0	0	0	65.57	0	0	12
2018	5	23	23	4	16	26		0	0	0	0	0	0	65.57	0	0	12
2018	5	23	23	14	16	26		0	0	0	0	0	0	65.57	0	0	12
2018	5	23	23	24	16	26		0	0	0	0	0	0	65.55	0	0	12
2018	5	23	23	34	16	27		0	0	0	0	0	0	65.55	0	0	12
2018	5	23	23	44	16	27		0	0	0	0	0	0	65.53	0	0	12
2018	5	23	23	54	16	26		0	0	0	0	0	0	65.52	0	0	12
2018	5	24	0	4	16	27		0	0	0	0	0	0	65.5	0	0	12

Mazourka (0354)

Year	Month	Day	Hour	Minute	Second	Noise3	IceDetection	Heading	Pitch	Roll	StdDevHeading	StdDevPitch	StdDevRoll	Temperature	Pressure	StdDevPressure	Voltage
2018	5	24	0	14	16	26		0	0	0	0	0	0	65.48	0	0	12
2018	5	24	0	24	16	27		0	0	0	0	0	0	65.46	0	0	12
2018	5	24	0	34	16	26		0	0	0	0	0	0	65.43	0	0	12
2018	5	24	0	44	16	27		0	0	0	0	0	0	65.39	0	0	12
2018	5	24	0	54	16	27		0	0	0	0	0	0	65.35	0	0	12
2018	5	24	1	4	16	27		0	0	0	0	0	0	65.32	0	0	12
2018	5	24	1	14	16	27		0	0	0	0	0	0	65.26	0	0	12
2018	5	24	1	24	16	27		0	0	0	0	0	0	65.21	0	0	12
2018	5	24	1	34	16	27		0	0	0	0	0	0	65.17	0	0	12
2018	5	24	1	44	16	27		0	0	0	0	0	0	65.12	0	0	12
2018	5	24	1	54	16	27		0	0	0	0	0	0	65.07	0	0	12
2018	5	24	2	4	16	27		0	0	0	0	0	0	65.01	0	0	12
2018	5	24	2	14	16	27		0	0	0	0	0	0	64.96	0	0	12
2018	5	24	2	24	16	27		0	0	0	0	0	0	64.9	0	0	12
2018	5	24	2	34	16	27		0	0	0	0	0	0	64.83	0	0	12
2018	5	24	2	44	16	26		0	0	0	0	0	0	64.8	0	0	12
2018	5	24	2	54	16	26		0	0	0	0	0	0	64.72	0	0	12
2018	5	24	3	4	16	27		0	0	0	0	0	0	64.65	0	0	12
2018	5	24	3	14	16	27		0	0	0	0	0	0	64.6	0	0	12
2018	5	24	3	24	16	27		0	0	0	0	0	0	64.53	0	0	12
2018	5	24	3	34	16	27		0	0	0	0	0	0	64.49	0	0	12
2018	5	24	3	44	16	27		0	0	0	0	0	0	64.4	0	0	12
2018	5	24	3	54	16	27		0	0	0	0	0	0	64.35	0	0	12
2018	5	24	4	4	16	27		0	0	0	0	0	0	64.29	0	0	12
2018	5	24	4	14	16	27		0	0	0	0	0	0	64.22	0	0	12
2018	5	24	4	24	16	27		0	0	0	0	0	0	64.15	0	0	12
2018	5	24	4	34	16	27		0	0	0	0	0	0	64.09	0	0	12
2018	5	24	4	44	16	27		0	0	0	0	0	0	64.02	0	0	12
2018	5	24	4	54	16	27		0	0	0	0	0	0	63.95	0	0	12
2018	5	24	5	4	16	27		0	0	0	0	0	0	63.88	0	0	12
2018	5	24	5	14	16	27		0	0	0	0	0	0	63.82	0	0	12
2018	5	24	5	24	16	27		0	0	0	0	0	0	63.75	0	0	12
2018	5	24	5	34	16	27		0	0	0	0	0	0	63.7	0	0	12
2018	5	24	5	44	16	27		0	0	0	0	0	0	63.63	0	0	11.8
2018	5	24	5	54	16	26		0	0	0	0	0	0	63.57	0	0	11.8
2018	5	24	6	4	16	27		0	0	0	0	0	0	63.5	0	0	11.8
2018	5	24	6	14	16	27		0	0	0	0	0	0	63.45	0	0	11.8
2018	5	24	6	24	16	28		0	0	0	0	0	0	63.37	0	0	11.8
2018	5	24	6	34	16	26		0	0	0	0	0	0	63.32	0	0	12
2018	5	24	6	44	16	27		0	0	0	0	0	0	63.27	0	0	12
2018	5	24	6	54	16	27		0	0	0	0	0	0	63.21	0	0	12
2018	5	24	7	4	16	27		0	0	0	0	0	0	63.16	0	0	12.2
2018	5	24	7	14	16	27		0	0	0	0	0	0	63.12	0	0	12.2
2018	5	24	7	24	16	27		0	0	0	0	0	0	63.09	0	0	12.4
2018	5	24	7	34	16	28		0	0	0	0	0	0	63.07	0	0	12.6
2018	5	24	7	44	16	27		0	0	0	0	0	0	63.03	0	0	12.8

Mazourka (0354)

Year	Month	Day	Hour	Minute	Second	Noise3	IceDetection	Heading	Pitch	Roll	StdDevHeading	StdDevPitch	StdDevRoll	Temperature	Pressure	StdDevPressure	Voltage
2018	5	24	7	54	16	27		0	0	0	0	0	0	63.01	0	0	12.8
2018	5	24	8	4	16	27		0	0	0	0	0	0	63	0	0	12.8
2018	5	24	8	14	16	27		0	0	0	0	0	0	62.98	0	0	12.8
2018	5	24	8	24	16	27		0	0	0	0	0	0	62.98	0	0	12.8
2018	5	24	8	34	16	27		0	0	0	0	0	0	62.96	0	0	13
2018	5	24	8	44	16	28		0	0	0	0	0	0	62.96	0	0	13.2
2018	5	24	8	54	16	27		0	0	0	0	0	0	62.96	0	0	13.2
2018	5	24	9	4	16	27		0	0	0	0	0	0	62.96	0	0	13.2
2018	5	24	9	14	16	27		0	0	0	0	0	0	62.96	0	0	13.2
2018	5	24	9	24	16	27		0	0	0	0	0	0	62.96	0	0	13.2
2018	5	24	9	34	16	27		0	0	0	0	0	0	62.98	0	0	13.2
2018	5	24	9	44	16	28		0	0	0	0	0	0	63	0	0	13.2
2018	5	24	9	54	16	27		0	0	0	0	0	0	63.01	0	0	13.2
2018	5	24	10	4	16	27		0	0	0	0	0	0	63.03	0	0	13.4
2018	5	24	10	14	16	27		0	0	0	0	0	0	63.07	0	0	13.4
2018	5	24	10	24	16	27		0	0	0	0	0	0	63.09	0	0	13.2
2018	5	24	10	34	16	27		0	0	0	0	0	0	63.12	0	0	13.2
2018	5	24	10	44	16	27		0	0	0	0	0	0	63.16	0	0	13.2
2018	5	24	10	54	16	27		0	0	0	0	0	0	63.19	0	0	13.2
2018	5	24	11	4	16	27		0	0	0	0	0	0	63.23	0	0	13.2
2018	5	24	11	14	16	27		0	0	0	0	0	0	63.27	0	0	13.2
2018	5	24	11	24	16	27		0	0	0	0	0	0	63.32	0	0	13.4
2018	5	24	11	34	16	27		0	0	0	0	0	0	63.36	0	0	13.4
2018	5	24	11	44	16	27		0	0	0	0	0	0	63.41	0	0	13.4
2018	5	24	11	54	16	28		0	0	0	0	0	0	63.45	0	0	13.4
2018	5	24	12	4	16	27		0	0	0	0	0	0	63.48	0	0	13.4
2018	5	24	12	14	16	28		0	0	0	0	0	0	63.55	0	0	13.4
2018	5	24	12	24	16	27		0	0	0	0	0	0	63.59	0	0	13.4
2018	5	24	12	34	16	27		0	0	0	0	0	0	63.63	0	0	13.4
2018	5	24	12	44	16	26		0	0	0	0	0	0	63.68	0	0	13.4
2018	5	24	12	54	16	28		0	0	0	0	0	0	63.73	0	0	13.4
2018	5	24	13	4	16	27		0	0	0	0	0	0	63.79	0	0	13.4
2018	5	24	13	14	16	27		0	0	0	0	0	0	63.86	0	0	13.4
2018	5	24	13	24	16	27		0	0	0	0	0	0	63.91	0	0	13.4
2018	5	24	13	34	16	27		0	0	0	0	0	0	63.99	0	0	13.4
2018	5	24	13	44	16	27		0	0	0	0	0	0	64.04	0	0	13.4
2018	5	24	13	54	16	27		0	0	0	0	0	0	64.11	0	0	13.4
2018	5	24	14	4	16	27		0	0	0	0	0	0	64.17	0	0	13.4
2018	5	24	14	14	16	27		0	0	0	0	0	0	64.24	0	0	13.4
2018	5	24	14	24	16	26		0	0	0	0	0	0	64.29	0	0	13.4
2018	5	24	14	34	16	27		0	0	0	0	0	0	64.36	0	0	13.4
2018	5	24	14	44	16	27		0	0	0	0	0	0	64.45	0	0	13.4
2018	5	24	14	54	16	27		0	0	0	0	0	0	64.51	0	0	13.4
2018	5	24	15	4	16	26		0	0	0	0	0	0	64.6	0	0	13.4
2018	5	24	15	14	16	27		0	0	0	0	0	0	64.69	0	0	13.4
2018	5	24	15	24	16	27		0	0	0	0	0	0	64.76	0	0	13.4

Mazourka (0354)

Year	Month	Day	Hour	Minute	Second	Noise3	IceDetection	Heading	Pitch	Roll	StdDevHeading	StdDevPitch	StdDevRoll	Temperature	Pressure	StdDevPressure	Voltage
2018	5	24	15	34	16	27		0	0	0	0	0	0	64.83	0	0	13.4
2018	5	24	15	44	16	26		0	0	0	0	0	0	64.9	0	0	13.4
2018	5	24	15	54	16	27		0	0	0	0	0	0	64.98	0	0	13.4
2018	5	24	16	4	16	26		0	0	0	0	0	0	65.05	0	0	13.4
2018	5	24	16	14	16	26		0	0	0	0	0	0	65.12	0	0	13.4
2018	5	24	16	24	16	27		0	0	0	0	0	0	65.19	0	0	13.4
2018	5	24	16	34	16	27		0	0	0	0	0	0	65.26	0	0	13.4
2018	5	24	16	44	16	27		0	0	0	0	0	0	65.34	0	0	13.4
2018	5	24	16	54	16	27		0	0	0	0	0	0	65.41	0	0	13.4
2018	5	24	17	4	16	27		0	0	0	0	0	0	65.46	0	0	13.4
2018	5	24	17	14	16	27		0	0	0	0	0	0	65.53	0	0	13.4
2018	5	24	17	24	16	27		0	0	0	0	0	0	65.59	0	0	13.4
2018	5	24	17	34	16	27		0	0	0	0	0	0	65.64	0	0	13.4
2018	5	24	17	44	16	27		0	0	0	0	0	0	65.71	0	0	13.4
2018	5	24	17	54	16	26		0	0	0	0	0	0	65.77	0	0	13.4
2018	5	24	18	4	16	27		0	0	0	0	0	0	65.82	0	0	13
2018	5	24	18	14	16	27		0	0	0	0	0	0	65.88	0	0	12.6
2018	5	24	18	24	16	26		0	0	0	0	0	0	65.93	0	0	12.4
2018	5	24	18	34	16	27		0	0	0	0	0	0	65.97	0	0	12.2
2018	5	24	18	44	16	27		0	0	0	0	0	0	66	0	0	12.2
2018	5	24	18	54	16	27		0	0	0	0	0	0	66	0	0	12.2
2018	5	24	19	4	16	27		0	0	0	0	0	0	66.07	0	0	12.2
2018	5	24	19	14	16	26		0	0	0	0	0	0	66.13	0	0	12.2
2018	5	24	19	24	16	27		0	0	0	0	0	0	66.16	0	0	12.2
2018	5	24	19	34	16	27		0	0	0	0	0	0	66.2	0	0	12.2
2018	5	24	19	44	16	27		0	0	0	0	0	0	66.25	0	0	12.2
2018	5	24	19	54	16	27		0	0	0	0	0	0	66.29	0	0	12.2
2018	5	24	20	4	16	26		0	0	0	0	0	0	66.34	0	0	12.2
2018	5	24	20	14	16	26		0	0	0	0	0	0	66.38	0	0	12.2
2018	5	24	20	24	16	26		0	0	0	0	0	0	66.42	0	0	12.2
2018	5	24	20	34	16	27		0	0	0	0	0	0	66.45	0	0	12.2
2018	5	24	20	44	16	26		0	0	0	0	0	0	66.49	0	0	12.2
2018	5	24	20	54	16	27		0	0	0	0	0	0	66.54	0	0	12.2
2018	5	24	21	4	16	26		0	0	0	0	0	0	66.56	0	0	12.2
2018	5	24	21	14	16	27		0	0	0	0	0	0	66.6	0	0	12.2
2018	5	24	21	24	16	26		0	0	0	0	0	0	66.63	0	0	12.2
2018	5	24	21	34	16	27		0	0	0	0	0	0	66.65	0	0	12.2
2018	5	24	21	44	16	27		0	0	0	0	0	0	66.69	0	0	12
2018	5	24	21	54	16	26		0	0	0	0	0	0	66.69	0	0	12
2018	5	24	22	4	16	26		0	0	0	0	0	0	66.7	0	0	12
2018	5	24	22	14	16	26		0	0	0	0	0	0	66.7	0	0	12
2018	5	24	22	24	16	27		0	0	0	0	0	0	66.72	0	0	12
2018	5	24	22	34	16	26		0	0	0	0	0	0	66.72	0	0	12
2018	5	24	22	44	16	26		0	0	0	0	0	0	66.72	0	0	12
2018	5	24	22	54	16	27		0	0	0	0	0	0	66.7	0	0	12
2018	5	24	23	4	16	27		0	0	0	0	0	0	66.7	0	0	12

Mazourka (0354)

Year	Month	Day	Hour	Minute	Second	Noise3	IceDetection	Heading	Pitch	Roll	StdDevHeading	StdDevPitch	StdDevRoll	Temperature	Pressure	StdDevPressure	Voltage
2018	5	24	23	14	16	27		0	0	0	0	0	0	66.67	0	0	12
2018	5	24	23	24	16	26		0	0	0	0	0	0	66.65	0	0	12
2018	5	24	23	34	16	26		0	0	0	0	0	0	66.61	0	0	12
2018	5	24	23	44	16	27		0	0	0	0	0	0	66.6	0	0	12
2018	5	24	23	54	16	27		0	0	0	0	0	0	66.54	0	0	12
2018	5	25	0	4	16	27		0	0	0	0	0	0	66.51	0	0	12
2018	5	25	0	14	16	27		0	0	0	0	0	0	66.45	0	0	12
2018	5	25	0	24	16	27		0	0	0	0	0	0	66.38	0	0	12
2018	5	25	0	34	16	27		0	0	0	0	0	0	66.33	0	0	12
2018	5	25	0	44	16	27		0	0	0	0	0	0	66.24	0	0	12
2018	5	25	0	54	16	27		0	0	0	0	0	0	66.18	0	0	12
2018	5	25	1	4	16	27		0	0	0	0	0	0	66.11	0	0	12
2018	5	25	1	14	16	26		0	0	0	0	0	0	66.02	0	0	12
2018	5	25	1	24	16	27		0	0	0	0	0	0	65.97	0	0	12
2018	5	25	1	34	16	26		0	0	0	0	0	0	65.88	0	0	12
2018	5	25	1	44	16	27		0	0	0	0	0	0	65.8	0	0	12
2018	5	25	1	54	16	27		0	0	0	0	0	0	65.71	0	0	12
2018	5	25	2	4	16	27		0	0	0	0	0	0	65.64	0	0	12
2018	5	25	2	14	16	27		0	0	0	0	0	0	65.57	0	0	12
2018	5	25	2	24	16	27		0	0	0	0	0	0	65.5	0	0	12
2018	5	25	2	34	16	26		0	0	0	0	0	0	65.44	0	0	12
2018	5	25	2	44	16	27		0	0	0	0	0	0	65.37	0	0	12
2018	5	25	2	54	16	27		0	0	0	0	0	0	65.3	0	0	12
2018	5	25	3	4	16	27		0	0	0	0	0	0	65.23	0	0	12
2018	5	25	3	14	16	26		0	0	0	0	0	0	65.16	0	0	12
2018	5	25	3	24	16	27		0	0	0	0	0	0	65.08	0	0	12
2018	5	25	3	34	16	28		0	0	0	0	0	0	64.99	0	0	12
2018	5	25	3	44	16	26		0	0	0	0	0	0	64.92	0	0	12
2018	5	25	3	54	16	26		0	0	0	0	0	0	64.85	0	0	12
2018	5	25	4	4	16	27		0	0	0	0	0	0	64.76	0	0	12
2018	5	25	4	14	16	27		0	0	0	0	0	0	64.69	0	0	12
2018	5	25	4	24	16	26		0	0	0	0	0	0	64.62	0	0	12
2018	5	25	4	34	16	27		0	0	0	0	0	0	64.53	0	0	12
2018	5	25	4	44	16	27		0	0	0	0	0	0	64.45	0	0	12
2018	5	25	4	54	16	27		0	0	0	0	0	0	64.38	0	0	12
2018	5	25	5	4	16	27		0	0	0	0	0	0	64.29	0	0	12
2018	5	25	5	14	16	27		0	0	0	0	0	0	64.24	0	0	12
2018	5	25	5	24	16	27		0	0	0	0	0	0	64.17	0	0	12
2018	5	25	5	34	16	27		0	0	0	0	0	0	64.09	0	0	12
2018	5	25	5	44	16	27		0	0	0	0	0	0	64.02	0	0	12
2018	5	25	5	54	16	27		0	0	0	0	0	0	63.93	0	0	12
2018	5	25	6	4	16	26		0	0	0	0	0	0	63.88	0	0	12
2018	5	25	6	14	16	26		0	0	0	0	0	0	63.81	0	0	12
2018	5	25	6	24	16	26		0	0	0	0	0	0	63.75	0	0	12
2018	5	25	6	34	16	27		0	0	0	0	0	0	63.7	0	0	12
2018	5	25	6	44	16	27		0	0	0	0	0	0	63.63	0	0	12

Mazourka (0354)

Year	Month	Day	Hour	Minute	Second	Noise3	IceDetection	Heading	Pitch	Roll	StdDevHeading	StdDevPitch	StdDevRoll	Temperature	Pressure	StdDevPressure	Voltage
2018	5	25	6	54	16	27		0	0	0	0	0	0	63.55	0	0	12
2018	5	25	7	4	16	27		0	0	0	0	0	0	63.52	0	0	12.2
2018	5	25	7	14	16	27		0	0	0	0	0	0	63.46	0	0	12.2
2018	5	25	7	24	16	27		0	0	0	0	0	0	63.43	0	0	12.4
2018	5	25	7	34	16	26		0	0	0	0	0	0	63.37	0	0	12.6
2018	5	25	7	44	16	28		0	0	0	0	0	0	63.32	0	0	12.6
2018	5	25	7	54	16	27		0	0	0	0	0	0	63.3	0	0	12.8
2018	5	25	8	4	16	27		0	0	0	0	0	0	63.27	0	0	12.8
2018	5	25	8	14	16	26		0	0	0	0	0	0	63.23	0	0	12.8
2018	5	25	8	24	16	27		0	0	0	0	0	0	63.19	0	0	12.8
2018	5	25	8	34	16	27		0	0	0	0	0	0	63.16	0	0	13
2018	5	25	8	44	16	27		0	0	0	0	0	0	63.14	0	0	13.4
2018	5	25	8	54	16	27		0	0	0	0	0	0	63.12	0	0	13.6
2018	5	25	9	4	16	26		0	0	0	0	0	0	63.09	0	0	13.6
2018	5	25	9	14	16	27		0	0	0	0	0	0	63.09	0	0	13.6
2018	5	25	9	24	16	27		0	0	0	0	0	0	63.07	0	0	13.4
2018	5	25	9	34	16	27		0	0	0	0	0	0	63.07	0	0	13.4
2018	5	25	9	44	16	27		0	0	0	0	0	0	63.07	0	0	13.4
2018	5	25	9	54	16	28		0	0	0	0	0	0	63.07	0	0	13.4
2018	5	25	10	4	16	28		0	0	0	0	0	0	63.07	0	0	13.4
2018	5	25	10	14	16	27		0	0	0	0	0	0	63.07	0	0	13.4
2018	5	25	10	24	16	28		0	0	0	0	0	0	63.09	0	0	13.4
2018	5	25	10	34	16	27		0	0	0	0	0	0	63.09	0	0	13.4
2018	5	25	10	44	16	27		0	0	0	0	0	0	63.1	0	0	13.4
2018	5	25	10	54	16	26		0	0	0	0	0	0	63.1	0	0	13.4
2018	5	25	11	4	16	27		0	0	0	0	0	0	63.12	0	0	13.4
2018	5	25	11	14	16	27		0	0	0	0	0	0	63.14	0	0	13.6
2018	5	25	11	24	16	26		0	0	0	0	0	0	63.16	0	0	13.6
2018	5	25	11	34	16	27		0	0	0	0	0	0	63.18	0	0	13.6
2018	5	25	11	44	16	28		0	0	0	0	0	0	63.21	0	0	13.6
2018	5	25	11	54	16	27		0	0	0	0	0	0	63.23	0	0	13.6
2018	5	25	12	4	16	27		0	0	0	0	0	0	63.23	0	0	13.6
2018	5	25	12	14	16	26		0	0	0	0	0	0	63.28	0	0	13.6
2018	5	25	12	24	16	27		0	0	0	0	0	0	63.32	0	0	13.6
2018	5	25	12	34	16	28		0	0	0	0	0	0	63.36	0	0	13.6
2018	5	25	12	44	16	27		0	0	0	0	0	0	63.39	0	0	13.6
2018	5	25	12	54	16	28		0	0	0	0	0	0	63.45	0	0	13.6
2018	5	25	13	4	16	27		0	0	0	0	0	0	63.48	0	0	13.6
2018	5	25	13	14	16	27		0	0	0	0	0	0	63.52	0	0	13.6
2018	5	25	13	24	16	28		0	0	0	0	0	0	63.57	0	0	13.6
2018	5	25	13	34	16	27		0	0	0	0	0	0	63.63	0	0	13.6
2018	5	25	13	44	16	27		0	0	0	0	0	0	63.68	0	0	13.6
2018	5	25	13	54	16	27		0	0	0	0	0	0	63.73	0	0	13.6
2018	5	25	14	4	16	27		0	0	0	0	0	0	63.79	0	0	13.4
2018	5	25	14	14	16	27		0	0	0	0	0	0	63.86	0	0	13.4
2018	5	25	14	24	16	27		0	0	0	0	0	0	63.91	0	0	13.4

Mazourka (0354)

Year	Month	Day	Hour	Minute	Second	Noise3	IceDetection	Heading	Pitch	Roll	StdDevHeading	StdDevPitch	StdDevRoll	Temperature	Pressure	StdDevPressure	Voltage
2018	5	25	14	34	16	27		0	0	0	0	0	0	63.97	0	0	13.4
2018	5	25	14	44	16	27		0	0	0	0	0	0	64.04	0	0	13.4
2018	5	25	14	54	16	27		0	0	0	0	0	0	64.11	0	0	13.4
2018	5	25	15	4	16	27		0	0	0	0	0	0	64.17	0	0	13.4
2018	5	25	15	14	16	27		0	0	0	0	0	0	64.24	0	0	13.4
2018	5	25	15	24	16	27		0	0	0	0	0	0	64.29	0	0	13.4
2018	5	25	15	34	16	26		0	0	0	0	0	0	64.36	0	0	13.4
2018	5	25	15	44	16	27		0	0	0	0	0	0	64.4	0	0	13.4
2018	5	25	15	54	16	27		0	0	0	0	0	0	64.49	0	0	13.4
2018	5	25	16	4	16	27		0	0	0	0	0	0	64.56	0	0	13.4
2018	5	25	16	14	16	27		0	0	0	0	0	0	64.63	0	0	13.4
2018	5	25	16	24	16	27		0	0	0	0	0	0	64.69	0	0	13.4
2018	5	25	16	34	16	27		0	0	0	0	0	0	64.74	0	0	13.4
2018	5	25	16	44	16	26		0	0	0	0	0	0	64.81	0	0	13.4
2018	5	25	16	54	16	26		0	0	0	0	0	0	64.85	0	0	12.8
2018	5	25	17	4	16	27		0	0	0	0	0	0	64.89	0	0	13.2
2018	5	25	17	14	16	27		0	0	0	0	0	0	64.94	0	0	13.2
2018	5	25	17	24	16	28		0	0	0	0	0	0	64.98	0	0	12.6
2018	5	25	17	34	16	27		0	0	0	0	0	0	64.99	0	0	12.6
2018	5	25	17	44	16	27		0	0	0	0	0	0	65.05	0	0	12.4
2018	5	25	17	54	16	27		0	0	0	0	0	0	65.08	0	0	12.4
2018	5	25	18	4	16	27		0	0	0	0	0	0	65.12	0	0	12.2
2018	5	25	18	14	16	27		0	0	0	0	0	0	65.17	0	0	12.2
2018	5	25	18	24	16	26		0	0	0	0	0	0	65.21	0	0	12.2
2018	5	25	18	34	16	27		0	0	0	0	0	0	65.25	0	0	12.2
2018	5	25	18	44	16	27		0	0	0	0	0	0	65.3	0	0	12.2
2018	5	25	18	54	16	26		0	0	0	0	0	0	65.34	0	0	12.2
2018	5	25	19	4	16	26		0	0	0	0	0	0	65.37	0	0	12.2
2018	5	25	19	14	16	27		0	0	0	0	0	0	65.41	0	0	12.2
2018	5	25	19	24	16	27		0	0	0	0	0	0	65.44	0	0	12.2
2018	5	25	19	34	16	26		0	0	0	0	0	0	65.5	0	0	12.2
2018	5	25	19	44	16	27		0	0	0	0	0	0	65.53	0	0	12.2
2018	5	25	19	54	16	27		0	0	0	0	0	0	65.57	0	0	12.2
2018	5	25	20	4	16	27		0	0	0	0	0	0	65.59	0	0	12.2
2018	5	25	20	14	16	27		0	0	0	0	0	0	65.62	0	0	12.2
2018	5	25	20	24	16	26		0	0	0	0	0	0	65.64	0	0	12.2
2018	5	25	20	34	16	27		0	0	0	0	0	0	65.68	0	0	12.2
2018	5	25	20	44	16	27		0	0	0	0	0	0	65.68	0	0	12.2
2018	5	25	20	54	16	27		0	0	0	0	0	0	65.7	0	0	12
2018	5	25	21	4	16	27		0	0	0	0	0	0	65.7	0	0	12
2018	5	25	21	14	16	27		0	0	0	0	0	0	65.71	0	0	12
2018	5	25	21	24	16	27		0	0	0	0	0	0	65.73	0	0	12
2018	5	25	21	34	16	27		0	0	0	0	0	0	65.75	0	0	12
2018	5	25	21	44	16	27		0	0	0	0	0	0	65.75	0	0	12
2018	5	25	21	54	16	27		0	0	0	0	0	0	65.75	0	0	12
2018	5	25	22	4	16	27		0	0	0	0	0	0	65.73	0	0	12

Mazourka (0354)

Year	Month	Day	Hour	Minute	Second	Noise3	IceDetection	Heading	Pitch	Roll	StdDevHeading	StdDevPitch	StdDevRoll	Temperature	Pressure	StdDevPressure	Voltage
2018	5	25	22	14	16	26		0	0	0	0	0	0	65.73	0	0	12
2018	5	25	22	24	16	26		0	0	0	0	0	0	65.71	0	0	12
2018	5	25	22	34	16	26		0	0	0	0	0	0	65.7	0	0	12
2018	5	25	22	44	16	26		0	0	0	0	0	0	65.7	0	0	12
2018	5	25	22	54	16	26		0	0	0	0	0	0	65.66	0	0	12
2018	5	25	23	4	16	27		0	0	0	0	0	0	65.61	0	0	12
2018	5	25	23	14	16	27		0	0	0	0	0	0	65.59	0	0	12
2018	5	25	23	24	16	27		0	0	0	0	0	0	65.53	0	0	12
2018	5	25	23	34	16	27		0	0	0	0	0	0	65.48	0	0	12
2018	5	25	23	44	16	27		0	0	0	0	0	0	65.43	0	0	12
2018	5	25	23	54	16	26		0	0	0	0	0	0	65.37	0	0	12
2018	5	26	0	4	16	27		0	0	0	0	0	0	65.32	0	0	12
2018	5	26	0	14	16	27		0	0	0	0	0	0	65.26	0	0	12
2018	5	26	0	24	16	27		0	0	0	0	0	0	65.19	0	0	12
2018	5	26	0	34	16	27		0	0	0	0	0	0	65.14	0	0	12
2018	5	26	0	44	16	27		0	0	0	0	0	0	65.07	0	0	12
2018	5	26	0	54	16	27		0	0	0	0	0	0	64.99	0	0	12
2018	5	26	1	4	16	26		0	0	0	0	0	0	64.9	0	0	12
2018	5	26	1	14	16	27		0	0	0	0	0	0	64.81	0	0	12
2018	5	26	1	24	16	26		0	0	0	0	0	0	64.74	0	0	12
2018	5	26	1	34	16	27		0	0	0	0	0	0	64.67	0	0	12
2018	5	26	1	44	16	27		0	0	0	0	0	0	64.56	0	0	12
2018	5	26	1	54	16	27		0	0	0	0	0	0	64.49	0	0	12
2018	5	26	2	4	16	27		0	0	0	0	0	0	64.4	0	0	12
2018	5	26	2	14	16	26		0	0	0	0	0	0	64.33	0	0	12
2018	5	26	2	24	16	27		0	0	0	0	0	0	64.26	0	0	12
2018	5	26	2	34	16	27		0	0	0	0	0	0	64.17	0	0	12
2018	5	26	2	44	16	27		0	0	0	0	0	0	64.08	0	0	12
2018	5	26	2	54	16	27		0	0	0	0	0	0	64	0	0	12
2018	5	26	3	4	16	27		0	0	0	0	0	0	63.91	0	0	12
2018	5	26	3	14	16	26		0	0	0	0	0	0	63.82	0	0	12
2018	5	26	3	24	16	27		0	0	0	0	0	0	63.75	0	0	12
2018	5	26	3	34	16	27		0	0	0	0	0	0	63.66	0	0	12
2018	5	26	3	44	16	27		0	0	0	0	0	0	63.57	0	0	12
2018	5	26	3	54	16	27		0	0	0	0	0	0	63.48	0	0	12
2018	5	26	4	4	16	27		0	0	0	0	0	0	63.39	0	0	11.8
2018	5	26	4	14	16	27		0	0	0	0	0	0	63.32	0	0	11.8
2018	5	26	4	24	16	27		0	0	0	0	0	0	63.23	0	0	11.8
2018	5	26	4	34	16	27		0	0	0	0	0	0	63.16	0	0	11.8
2018	5	26	4	44	16	27		0	0	0	0	0	0	63.09	0	0	11.8
2018	5	26	4	54	16	27		0	0	0	0	0	0	63.01	0	0	11.8
2018	5	26	5	4	16	28		0	0	0	0	0	0	62.94	0	0	11.8
2018	5	26	5	14	16	27		0	0	0	0	0	0	62.87	0	0	11.8
2018	5	26	5	24	16	28		0	0	0	0	0	0	62.82	0	0	11.8
2018	5	26	5	34	16	27		0	0	0	0	0	0	62.74	0	0	11.8
2018	5	26	5	44	16	28		0	0	0	0	0	0	62.67	0	0	11.8

Mazourka (0354)

Year	Month	Day	Hour	Minute	Second	Noise3	IceDetection	Heading	Pitch	Roll	StdDevHeading	StdDevPitch	StdDevRoll	Temperature	Pressure	StdDevPressure	Voltage
2018	5	26	5	54	16	27		0	0	0	0	0	0	62.62	0	0	11.8
2018	5	26	6	4	16	26		0	0	0	0	0	0	62.55	0	0	11.8
2018	5	26	6	14	16	27		0	0	0	0	0	0	62.47	0	0	11.8
2018	5	26	6	24	16	27		0	0	0	0	0	0	62.44	0	0	12
2018	5	26	6	34	16	27		0	0	0	0	0	0	62.37	0	0	12
2018	5	26	6	44	16	28		0	0	0	0	0	0	62.33	0	0	12
2018	5	26	6	54	16	28		0	0	0	0	0	0	62.28	0	0	12
2018	5	26	7	4	16	27		0	0	0	0	0	0	62.2	0	0	12
2018	5	26	7	14	16	27		0	0	0	0	0	0	62.15	0	0	12.2
2018	5	26	7	24	16	27		0	0	0	0	0	0	62.11	0	0	12.4
2018	5	26	7	34	16	26		0	0	0	0	0	0	62.06	0	0	12.6
2018	5	26	7	44	16	27		0	0	0	0	0	0	62.02	0	0	12.8
2018	5	26	7	54	16	27		0	0	0	0	0	0	61.99	0	0	12.8
2018	5	26	8	4	16	27		0	0	0	0	0	0	61.93	0	0	12.8
2018	5	26	8	14	16	27		0	0	0	0	0	0	61.9	0	0	12.8
2018	5	26	8	24	16	27		0	0	0	0	0	0	61.86	0	0	13
2018	5	26	8	34	16	28		0	0	0	0	0	0	61.84	0	0	13
2018	5	26	8	44	16	27		0	0	0	0	0	0	61.81	0	0	13.2
2018	5	26	8	54	16	27		0	0	0	0	0	0	61.77	0	0	13.6
2018	5	26	9	4	16	27		0	0	0	0	0	0	61.74	0	0	13.6
2018	5	26	9	14	16	27		0	0	0	0	0	0	61.72	0	0	13.6
2018	5	26	9	24	16	27		0	0	0	0	0	0	61.7	0	0	13.6
2018	5	26	9	34	16	27		0	0	0	0	0	0	61.66	0	0	13.4
2018	5	26	9	44	16	27		0	0	0	0	0	0	61.66	0	0	13.6
2018	5	26	9	54	16	28		0	0	0	0	0	0	61.66	0	0	13.6
2018	5	26	10	4	16	27		0	0	0	0	0	0	61.66	0	0	13.4
2018	5	26	10	14	16	27		0	0	0	0	0	0	61.63	0	0	13.4
2018	5	26	10	24	16	28		0	0	0	0	0	0	61.61	0	0	13.6
2018	5	26	10	34	16	27		0	0	0	0	0	0	61.65	0	0	13.6
2018	5	26	10	44	16	27		0	0	0	0	0	0	61.66	0	0	13.6
2018	5	26	10	54	16	27		0	0	0	0	0	0	61.68	0	0	13.6
2018	5	26	11	4	16	27		0	0	0	0	0	0	61.7	0	0	13.6
2018	5	26	11	14	16	27		0	0	0	0	0	0	61.72	0	0	13.4
2018	5	26	11	24	16	27		0	0	0	0	0	0	61.74	0	0	13.4
2018	5	26	11	34	16	27		0	0	0	0	0	0	61.77	0	0	13.4
2018	5	26	11	44	16	27		0	0	0	0	0	0	61.77	0	0	13.4
2018	5	26	11	54	16	28		0	0	0	0	0	0	61.81	0	0	13.4
2018	5	26	12	4	16	27		0	0	0	0	0	0	61.84	0	0	13.4
2018	5	26	12	14	16	27		0	0	0	0	0	0	61.88	0	0	13.4
2018	5	26	12	24	16	27		0	0	0	0	0	0	61.92	0	0	13.4
2018	5	26	12	34	16	27		0	0	0	0	0	0	61.97	0	0	13.4
2018	5	26	12	44	16	27		0	0	0	0	0	0	62.01	0	0	13.4
2018	5	26	12	54	16	27		0	0	0	0	0	0	62.04	0	0	13.4
2018	5	26	13	4	16	27		0	0	0	0	0	0	62.11	0	0	13.4
2018	5	26	13	14	16	27		0	0	0	0	0	0	62.15	0	0	13.4
2018	5	26	13	24	16	27		0	0	0	0	0	0	62.2	0	0	13.4

Mazourka (0354)

Year	Month	Day	Hour	Minute	Second	Noise3	IceDetection	Heading	Pitch	Roll	StdDevHeading	StdDevPitch	StdDevRoll	Temperature	Pressure	StdDevPressure	Voltage
2018	5	26	13	34	16	27		0	0	0	0	0	0	62.24	0	0	13.4
2018	5	26	13	44	16	27		0	0	0	0	0	0	62.29	0	0	13.4
2018	5	26	13	54	16	27		0	0	0	0	0	0	62.37	0	0	13.4
2018	5	26	14	4	16	27		0	0	0	0	0	0	62.42	0	0	13.4
2018	5	26	14	14	16	27		0	0	0	0	0	0	62.49	0	0	13.4
2018	5	26	14	24	16	27		0	0	0	0	0	0	62.56	0	0	13.4
2018	5	26	14	34	16	28		0	0	0	0	0	0	62.64	0	0	13.4
2018	5	26	14	44	16	26		0	0	0	0	0	0	62.73	0	0	13.2
2018	5	26	14	54	16	27		0	0	0	0	0	0	62.78	0	0	13.2
2018	5	26	15	4	16	27		0	0	0	0	0	0	62.83	0	0	13.2
2018	5	26	15	14	16	27		0	0	0	0	0	0	62.92	0	0	13.2
2018	5	26	15	24	16	28		0	0	0	0	0	0	63	0	0	13.2
2018	5	26	15	34	16	27		0	0	0	0	0	0	63.07	0	0	13.2
2018	5	26	15	44	16	27		0	0	0	0	0	0	63.14	0	0	13.2
2018	5	26	15	54	16	27		0	0	0	0	0	0	63.21	0	0	13.2
2018	5	26	16	4	16	27		0	0	0	0	0	0	63.28	0	0	13.2
2018	5	26	16	14	16	27		0	0	0	0	0	0	63.36	0	0	13.2
2018	5	26	16	24	16	27		0	0	0	0	0	0	63.43	0	0	13.2
2018	5	26	16	34	16	27		0	0	0	0	0	0	63.48	0	0	13.2
2018	5	26	16	44	16	27		0	0	0	0	0	0	63.54	0	0	13.2
2018	5	26	16	54	16	27		0	0	0	0	0	0	63.59	0	0	13.2
2018	5	26	17	4	16	27		0	0	0	0	0	0	63.68	0	0	13.4
2018	5	26	17	14	16	27		0	0	0	0	0	0	63.75	0	0	13.4
2018	5	26	17	24	16	27		0	0	0	0	0	0	63.82	0	0	13.4
2018	5	26	17	34	16	27		0	0	0	0	0	0	63.9	0	0	13.4
2018	5	26	17	44	16	27		0	0	0	0	0	0	63.97	0	0	13.4
2018	5	26	17	54	16	27		0	0	0	0	0	0	64.02	0	0	13.4
2018	5	26	18	4	16	26		0	0	0	0	0	0	64.09	0	0	13.4
2018	5	26	18	14	16	27		0	0	0	0	0	0	64.15	0	0	12.6
2018	5	26	18	24	16	27		0	0	0	0	0	0	64.2	0	0	12.4
2018	5	26	18	34	16	28		0	0	0	0	0	0	64.24	0	0	12.4
2018	5	26	18	44	16	26		0	0	0	0	0	0	64.29	0	0	12.2
2018	5	26	18	54	16	27		0	0	0	0	0	0	64.33	0	0	12.2
2018	5	26	19	4	16	26		0	0	0	0	0	0	64.38	0	0	12.2
2018	5	26	19	14	16	26		0	0	0	0	0	0	64.4	0	0	12.2
2018	5	26	19	24	16	27		0	0	0	0	0	0	64.44	0	0	12.2
2018	5	26	19	34	16	27		0	0	0	0	0	0	64.47	0	0	12.2
2018	5	26	19	44	16	27		0	0	0	0	0	0	64.53	0	0	12.2
2018	5	26	19	54	16	27		0	0	0	0	0	0	64.54	0	0	12.2
2018	5	26	20	4	16	27		0	0	0	0	0	0	64.58	0	0	12.2
2018	5	26	20	14	16	27		0	0	0	0	0	0	64.62	0	0	12.2
2018	5	26	20	24	16	27		0	0	0	0	0	0	64.63	0	0	12.2
2018	5	26	20	34	16	27		0	0	0	0	0	0	64.65	0	0	12.2
2018	5	26	20	44	16	27		0	0	0	0	0	0	64.69	0	0	12.2
2018	5	26	20	54	16	26		0	0	0	0	0	0	64.71	0	0	12.2
2018	5	26	21	4	16	27		0	0	0	0	0	0	64.72	0	0	12.2

Mazourka (0354)

Year	Month	Day	Hour	Minute	Second	Noise3	IceDetection	Heading	Pitch	Roll	StdDevHeading	StdDevPitch	StdDevRoll	Temperature	Pressure	StdDevPressure	Voltage
2018	5	26	21	14	16	28		0	0	0	0	0	0	64.72	0	0	12.2
2018	5	26	21	24	16	27		0	0	0	0	0	0	64.74	0	0	12.2
2018	5	26	21	34	16	27		0	0	0	0	0	0	64.74	0	0	12.2
2018	5	26	21	44	16	27		0	0	0	0	0	0	64.74	0	0	12
2018	5	26	21	54	16	26		0	0	0	0	0	0	64.74	0	0	12
2018	5	26	22	4	16	27		0	0	0	0	0	0	64.74	0	0	12
2018	5	26	22	14	16	27		0	0	0	0	0	0	64.72	0	0	12
2018	5	26	22	24	16	27		0	0	0	0	0	0	64.72	0	0	12
2018	5	26	22	34	16	27		0	0	0	0	0	0	64.71	0	0	12
2018	5	26	22	44	16	27		0	0	0	0	0	0	64.71	0	0	12
2018	5	26	22	54	16	26		0	0	0	0	0	0	64.69	0	0	12
2018	5	26	23	4	16	27		0	0	0	0	0	0	64.69	0	0	12
2018	5	26	23	14	16	27		0	0	0	0	0	0	64.67	0	0	12
2018	5	26	23	24	16	26		0	0	0	0	0	0	64.65	0	0	12
2018	5	26	23	34	16	27		0	0	0	0	0	0	64.63	0	0	12
2018	5	26	23	44	16	26		0	0	0	0	0	0	64.6	0	0	12
2018	5	26	23	54	16	26		0	0	0	0	0	0	64.58	0	0	12
2018	5	27	0	4	16	27		0	0	0	0	0	0	64.54	0	0	12
2018	5	27	0	14	16	26		0	0	0	0	0	0	64.51	0	0	12
2018	5	27	0	24	16	27		0	0	0	0	0	0	64.47	0	0	12
2018	5	27	0	34	16	27		0	0	0	0	0	0	64.44	0	0	12
2018	5	27	0	44	16	26		0	0	0	0	0	0	64.38	0	0	12
2018	5	27	0	54	16	27		0	0	0	0	0	0	64.33	0	0	12
2018	5	27	1	4	16	27		0	0	0	0	0	0	64.27	0	0	12
2018	5	27	1	14	16	27		0	0	0	0	0	0	64.22	0	0	12
2018	5	27	1	24	16	27		0	0	0	0	0	0	64.17	0	0	12
2018	5	27	1	34	16	27		0	0	0	0	0	0	64.11	0	0	12
2018	5	27	1	44	16	27		0	0	0	0	0	0	64.04	0	0	12
2018	5	27	1	54	16	27		0	0	0	0	0	0	64	0	0	12
2018	5	27	2	4	16	27		0	0	0	0	0	0	63.93	0	0	12
2018	5	27	2	14	16	27		0	0	0	0	0	0	63.88	0	0	12
2018	5	27	2	24	16	27		0	0	0	0	0	0	63.81	0	0	12
2018	5	27	2	34	16	27		0	0	0	0	0	0	63.75	0	0	12
2018	5	27	2	44	16	27		0	0	0	0	0	0	63.68	0	0	12
2018	5	27	2	54	16	27		0	0	0	0	0	0	63.61	0	0	12
2018	5	27	3	4	16	27		0	0	0	0	0	0	63.55	0	0	12
2018	5	27	3	14	16	27		0	0	0	0	0	0	63.48	0	0	12
2018	5	27	3	24	16	27		0	0	0	0	0	0	63.41	0	0	12
2018	5	27	3	34	16	27		0	0	0	0	0	0	63.36	0	0	12
2018	5	27	3	44	16	27		0	0	0	0	0	0	63.28	0	0	12
2018	5	27	3	54	16	27		0	0	0	0	0	0	63.21	0	0	12
2018	5	27	4	4	16	27		0	0	0	0	0	0	63.14	0	0	12
2018	5	27	4	14	16	27		0	0	0	0	0	0	63.07	0	0	12
2018	5	27	4	24	16	27		0	0	0	0	0	0	63.01	0	0	12
2018	5	27	4	34	16	27		0	0	0	0	0	0	62.94	0	0	12
2018	5	27	4	44	16	27		0	0	0	0	0	0	62.87	0	0	12

Mazourka (0354)

Year	Month	Day	Hour	Minute	Second	Noise3	IceDetection	Heading	Pitch	Roll	StdDevHeading	StdDevPitch	StdDevRoll	Temperature	Pressure	StdDevPressure	Voltage
2018	5	27	4	54	16	27		0	0	0	0	0	0	62.82	0	0	12
2018	5	27	5	4	16	26		0	0	0	0	0	0	62.74	0	0	12
2018	5	27	5	14	16	27		0	0	0	0	0	0	62.69	0	0	11.8
2018	5	27	5	24	16	27		0	0	0	0	0	0	62.6	0	0	11.8
2018	5	27	5	34	16	27		0	0	0	0	0	0	62.55	0	0	11.8
2018	5	27	5	44	16	27		0	0	0	0	0	0	62.47	0	0	11.8
2018	5	27	5	54	16	27		0	0	0	0	0	0	62.4	0	0	11.8
2018	5	27	6	4	16	27		0	0	0	0	0	0	62.35	0	0	11.8
2018	5	27	6	14	16	27		0	0	0	0	0	0	62.28	0	0	11.8
2018	5	27	6	24	16	27		0	0	0	0	0	0	62.22	0	0	11.8
2018	5	27	6	34	16	27		0	0	0	0	0	0	62.17	0	0	12
2018	5	27	6	44	16	28		0	0	0	0	0	0	62.11	0	0	12
2018	5	27	6	54	16	27		0	0	0	0	0	0	62.06	0	0	12
2018	5	27	7	4	16	27		0	0	0	0	0	0	62.01	0	0	12.2
2018	5	27	7	14	16	27		0	0	0	0	0	0	61.95	0	0	12.2
2018	5	27	7	24	16	27		0	0	0	0	0	0	61.92	0	0	12.4
2018	5	27	7	34	16	27		0	0	0	0	0	0	61.88	0	0	12.6
2018	5	27	7	44	16	27		0	0	0	0	0	0	61.83	0	0	12.8
2018	5	27	7	54	16	28		0	0	0	0	0	0	61.79	0	0	12.8
2018	5	27	8	4	16	27		0	0	0	0	0	0	61.75	0	0	12.8
2018	5	27	8	14	16	27		0	0	0	0	0	0	61.74	0	0	12.8
2018	5	27	8	24	16	27		0	0	0	0	0	0	61.7	0	0	13
2018	5	27	8	34	16	27		0	0	0	0	0	0	61.68	0	0	13
2018	5	27	8	44	16	28		0	0	0	0	0	0	61.66	0	0	13.2
2018	5	27	8	54	16	27		0	0	0	0	0	0	61.65	0	0	13.6
2018	5	27	9	4	16	27		0	0	0	0	0	0	61.63	0	0	13.6
2018	5	27	9	14	16	27		0	0	0	0	0	0	61.63	0	0	13.6
2018	5	27	9	24	16	28		0	0	0	0	0	0	61.61	0	0	13.6
2018	5	27	9	34	16	28		0	0	0	0	0	0	61.61	0	0	13.6
2018	5	27	9	44	16	27		0	0	0	0	0	0	61.61	0	0	13.6
2018	5	27	9	54	16	27		0	0	0	0	0	0	61.63	0	0	13.6
2018	5	27	10	4	16	26		0	0	0	0	0	0	61.61	0	0	13.6
2018	5	27	10	14	16	27		0	0	0	0	0	0	61.63	0	0	13.4
2018	5	27	10	24	16	27		0	0	0	0	0	0	61.65	0	0	13.4
2018	5	27	10	34	16	27		0	0	0	0	0	0	61.66	0	0	13.4
2018	5	27	10	44	16	28		0	0	0	0	0	0	61.66	0	0	13.4
2018	5	27	10	54	16	27		0	0	0	0	0	0	61.68	0	0	13.4
2018	5	27	11	4	16	27		0	0	0	0	0	0	61.72	0	0	13.4
2018	5	27	11	14	16	28		0	0	0	0	0	0	61.74	0	0	13.4
2018	5	27	11	24	16	28		0	0	0	0	0	0	61.77	0	0	13.4
2018	5	27	11	34	16	28		0	0	0	0	0	0	61.79	0	0	13.4
2018	5	27	11	44	16	27		0	0	0	0	0	0	61.79	0	0	13.4
2018	5	27	11	54	16	27		0	0	0	0	0	0	61.77	0	0	13.4
2018	5	27	12	4	16	27		0	0	0	0	0	0	61.83	0	0	13.6
2018	5	27	12	14	16	27		0	0	0	0	0	0	61.83	0	0	13.6
2018	5	27	12	24	16	27		0	0	0	0	0	0	61.83	0	0	13.4

Mazourka (0354)

Year	Month	Day	Hour	Minute	Second	Noise3	IceDetection	Heading	Pitch	Roll	StdDevHeading	StdDevPitch	StdDevRoll	Temperature	Pressure	StdDevPressure	Voltage
2018	5	27	12	34	16	27		0	0	0	0	0	0	61.86	0	0	13.6
2018	5	27	12	44	16	27		0	0	0	0	0	0	61.88	0	0	13.6
2018	5	27	12	54	16	27		0	0	0	0	0	0	61.92	0	0	13.6
2018	5	27	13	4	16	28		0	0	0	0	0	0	61.99	0	0	13.6
2018	5	27	13	14	16	27		0	0	0	0	0	0	62.04	0	0	13.6
2018	5	27	13	24	16	27		0	0	0	0	0	0	62.11	0	0	13.4
2018	5	27	13	34	16	27		0	0	0	0	0	0	62.19	0	0	13.4
2018	5	27	13	44	16	28		0	0	0	0	0	0	62.24	0	0	13.4
2018	5	27	13	54	16	27		0	0	0	0	0	0	62.31	0	0	13.4
2018	5	27	14	4	16	27		0	0	0	0	0	0	62.37	0	0	13.4
2018	5	27	14	14	16	27		0	0	0	0	0	0	62.44	0	0	13.4
2018	5	27	14	24	16	27		0	0	0	0	0	0	62.51	0	0	13.4
2018	5	27	14	34	16	27		0	0	0	0	0	0	62.58	0	0	13.4
2018	5	27	14	44	16	27		0	0	0	0	0	0	62.64	0	0	13.4
2018	5	27	14	54	16	27		0	0	0	0	0	0	62.71	0	0	13.4
2018	5	27	15	4	16	27		0	0	0	0	0	0	62.76	0	0	13.4
2018	5	27	15	14	16	27		0	0	0	0	0	0	62.78	0	0	13.4
2018	5	27	15	24	16	27		0	0	0	0	0	0	62.82	0	0	13.4
2018	5	27	15	34	16	27		0	0	0	0	0	0	62.85	0	0	13.4
2018	5	27	15	44	16	28		0	0	0	0	0	0	62.91	0	0	13.4
2018	5	27	15	54	16	27		0	0	0	0	0	0	62.94	0	0	13.4
2018	5	27	16	4	16	27		0	0	0	0	0	0	63	0	0	13.4
2018	5	27	16	14	16	27		0	0	0	0	0	0	63.05	0	0	13.6
2018	5	27	16	24	16	27		0	0	0	0	0	0	63.14	0	0	13.2
2018	5	27	16	34	16	27		0	0	0	0	0	0	63.18	0	0	13.4
2018	5	27	16	44	16	28		0	0	0	0	0	0	63.25	0	0	13.4
2018	5	27	16	54	16	27		0	0	0	0	0	0	63.3	0	0	13.4
2018	5	27	17	4	16	27		0	0	0	0	0	0	63.36	0	0	13.4
2018	5	27	17	14	16	27		0	0	0	0	0	0	63.41	0	0	13.4
2018	5	27	17	24	16	27		0	0	0	0	0	0	63.46	0	0	13.4
2018	5	27	17	34	16	27		0	0	0	0	0	0	63.52	0	0	13.4
2018	5	27	17	44	16	27		0	0	0	0	0	0	63.55	0	0	13.4
2018	5	27	17	54	16	27		0	0	0	0	0	0	63.59	0	0	13.4
2018	5	27	18	4	16	27		0	0	0	0	0	0	63.64	0	0	13.2
2018	5	27	18	14	16	28		0	0	0	0	0	0	63.68	0	0	12.8
2018	5	27	18	24	16	27		0	0	0	0	0	0	63.72	0	0	12.4
2018	5	27	18	34	16	27		0	0	0	0	0	0	63.75	0	0	12.4
2018	5	27	18	44	16	27		0	0	0	0	0	0	63.79	0	0	12.2
2018	5	27	18	54	16	27		0	0	0	0	0	0	63.82	0	0	12.2
2018	5	27	19	4	16	27		0	0	0	0	0	0	63.88	0	0	12.2
2018	5	27	19	14	16	28		0	0	0	0	0	0	63.91	0	0	12.2
2018	5	27	19	24	16	27		0	0	0	0	0	0	63.95	0	0	12.2
2018	5	27	19	34	16	28		0	0	0	0	0	0	63.99	0	0	12.2
2018	5	27	19	44	16	27		0	0	0	0	0	0	64.02	0	0	12.2
2018	5	27	19	54	16	27		0	0	0	0	0	0	64.06	0	0	12.2
2018	5	27	20	4	16	27		0	0	0	0	0	0	64.09	0	0	12.2

Mazourka (0354)

Year	Month	Day	Hour	Minute	Second	Noise3	IceDetection	Heading	Pitch	Roll	StdDevHeading	StdDevPitch	StdDevRoll	Temperature	Pressure	StdDevPressure	Voltage
2018	5	27	20	14	16	27		0	0	0	0	0	0	64.13	0	0	12.2
2018	5	27	20	24	16	26		0	0	0	0	0	0	64.15	0	0	12.2
2018	5	27	20	34	16	27		0	0	0	0	0	0	64.18	0	0	12.2
2018	5	27	20	44	16	26		0	0	0	0	0	0	64.2	0	0	12.2
2018	5	27	20	54	16	27		0	0	0	0	0	0	64.22	0	0	12.2
2018	5	27	21	4	16	26		0	0	0	0	0	0	64.24	0	0	12.2
2018	5	27	21	14	16	27		0	0	0	0	0	0	64.26	0	0	12.2
2018	5	27	21	24	16	27		0	0	0	0	0	0	64.27	0	0	12.2
2018	5	27	21	34	16	27		0	0	0	0	0	0	64.27	0	0	12.2
2018	5	27	21	44	16	27		0	0	0	0	0	0	64.27	0	0	12.2
2018	5	27	21	54	16	27		0	0	0	0	0	0	64.29	0	0	12.2
2018	5	27	22	4	16	26		0	0	0	0	0	0	64.29	0	0	12
2018	5	27	22	14	16	27		0	0	0	0	0	0	64.29	0	0	12
2018	5	27	22	24	16	27		0	0	0	0	0	0	64.27	0	0	12
2018	5	27	22	34	16	27		0	0	0	0	0	0	64.26	0	0	12
2018	5	27	22	44	16	27		0	0	0	0	0	0	64.24	0	0	12
2018	5	27	22	54	16	27		0	0	0	0	0	0	64.22	0	0	12
2018	5	27	23	4	16	27		0	0	0	0	0	0	64.2	0	0	12
2018	5	27	23	14	16	27		0	0	0	0	0	0	64.18	0	0	12
2018	5	27	23	24	16	26		0	0	0	0	0	0	64.15	0	0	12
2018	5	27	23	34	16	27		0	0	0	0	0	0	64.13	0	0	12
2018	5	27	23	44	16	27		0	0	0	0	0	0	64.09	0	0	12
2018	5	27	23	54	16	27		0	0	0	0	0	0	64.06	0	0	12
2018	5	28	0	4	16	26		0	0	0	0	0	0	64.02	0	0	12
2018	5	28	0	14	16	28		0	0	0	0	0	0	63.99	0	0	12
2018	5	28	0	24	16	27		0	0	0	0	0	0	63.95	0	0	12
2018	5	28	0	34	16	27		0	0	0	0	0	0	63.91	0	0	12
2018	5	28	0	44	16	27		0	0	0	0	0	0	63.86	0	0	12
2018	5	28	0	54	16	27		0	0	0	0	0	0	63.82	0	0	12
2018	5	28	1	4	16	28		0	0	0	0	0	0	63.79	0	0	12
2018	5	28	1	14	16	27		0	0	0	0	0	0	63.73	0	0	12
2018	5	28	1	24	16	27		0	0	0	0	0	0	63.7	0	0	12
2018	5	28	1	34	16	26		0	0	0	0	0	0	63.64	0	0	12
2018	5	28	1	44	16	28		0	0	0	0	0	0	63.59	0	0	12
2018	5	28	1	54	16	26		0	0	0	0	0	0	63.55	0	0	12
2018	5	28	2	4	16	27		0	0	0	0	0	0	63.5	0	0	12
2018	5	28	2	14	16	26		0	0	0	0	0	0	63.45	0	0	12
2018	5	28	2	24	16	28		0	0	0	0	0	0	63.39	0	0	12
2018	5	28	2	34	16	27		0	0	0	0	0	0	63.34	0	0	12
2018	5	28	2	44	16	27		0	0	0	0	0	0	63.28	0	0	12
2018	5	28	2	54	16	27		0	0	0	0	0	0	63.25	0	0	12
2018	5	28	3	4	16	27		0	0	0	0	0	0	63.19	0	0	12
2018	5	28	3	14	16	27		0	0	0	0	0	0	63.12	0	0	12
2018	5	28	3	24	16	27		0	0	0	0	0	0	63.07	0	0	12
2018	5	28	3	34	16	27		0	0	0	0	0	0	63.01	0	0	12
2018	5	28	3	44	16	27		0	0	0	0	0	0	62.94	0	0	12

Mazourka (0354)

Year	Month	Day	Hour	Minute	Second	Noise3	IceDetection	Heading	Pitch	Roll	StdDevHeading	StdDevPitch	StdDevRoll	Temperature	Pressure	StdDevPressure	Voltage
2018	5	28	3	54	16	27		0	0	0	0	0	0	62.89	0	0	12
2018	5	28	4	4	16	27		0	0	0	0	0	0	62.83	0	0	12
2018	5	28	4	14	16	27		0	0	0	0	0	0	62.76	0	0	12
2018	5	28	4	24	16	27		0	0	0	0	0	0	62.71	0	0	12
2018	5	28	4	34	16	27		0	0	0	0	0	0	62.65	0	0	12
2018	5	28	4	44	16	27		0	0	0	0	0	0	62.6	0	0	12
2018	5	28	4	54	16	27		0	0	0	0	0	0	62.53	0	0	12
2018	5	28	5	4	16	27		0	0	0	0	0	0	62.47	0	0	12
2018	5	28	5	14	16	28		0	0	0	0	0	0	62.4	0	0	12
2018	5	28	5	24	16	26		0	0	0	0	0	0	62.35	0	0	12
2018	5	28	5	34	16	27		0	0	0	0	0	0	62.28	0	0	12
2018	5	28	5	44	16	28		0	0	0	0	0	0	62.22	0	0	12
2018	5	28	5	54	16	27		0	0	0	0	0	0	62.17	0	0	11.8
2018	5	28	6	4	16	27		0	0	0	0	0	0	62.1	0	0	11.8
2018	5	28	6	14	16	27		0	0	0	0	0	0	62.04	0	0	11.8
2018	5	28	6	24	16	28		0	0	0	0	0	0	61.99	0	0	11.8
2018	5	28	6	34	16	27		0	0	0	0	0	0	61.92	0	0	12
2018	5	28	6	44	16	27		0	0	0	0	0	0	61.88	0	0	12
2018	5	28	6	54	16	27		0	0	0	0	0	0	61.83	0	0	12
2018	5	28	7	4	16	27		0	0	0	0	0	0	61.79	0	0	12.2
2018	5	28	7	14	16	28		0	0	0	0	0	0	61.75	0	0	12.2
2018	5	28	7	24	16	28		0	0	0	0	0	0	61.72	0	0	12.4
2018	5	28	7	34	16	27		0	0	0	0	0	0	61.7	0	0	12.6
2018	5	28	7	44	16	27		0	0	0	0	0	0	61.66	0	0	12.6
2018	5	28	7	54	16	28		0	0	0	0	0	0	61.65	0	0	12.8
2018	5	28	8	4	16	28		0	0	0	0	0	0	61.63	0	0	12.8
2018	5	28	8	14	16	28		0	0	0	0	0	0	61.59	0	0	12.8
2018	5	28	8	24	16	27		0	0	0	0	0	0	61.59	0	0	12.8
2018	5	28	8	34	16	28		0	0	0	0	0	0	61.57	0	0	13
2018	5	28	8	44	16	27		0	0	0	0	0	0	61.56	0	0	13
2018	5	28	8	54	16	27		0	0	0	0	0	0	61.56	0	0	13.4
2018	5	28	9	4	16	28		0	0	0	0	0	0	61.56	0	0	13.4
2018	5	28	9	14	16	27		0	0	0	0	0	0	61.54	0	0	13.4
2018	5	28	9	24	16	28		0	0	0	0	0	0	61.54	0	0	13.4
2018	5	28	9	34	16	27		0	0	0	0	0	0	61.56	0	0	13.4
2018	5	28	9	44	16	27		0	0	0	0	0	0	61.56	0	0	13.4
2018	5	28	9	54	16	27		0	0	0	0	0	0	61.57	0	0	13.4
2018	5	28	10	4	16	27		0	0	0	0	0	0	61.59	0	0	13.4
2018	5	28	10	14	16	27		0	0	0	0	0	0	61.61	0	0	13.4
2018	5	28	10	24	16	27		0	0	0	0	0	0	61.63	0	0	13.4
2018	5	28	10	34	16	27		0	0	0	0	0	0	61.66	0	0	13.4
2018	5	28	10	44	16	27		0	0	0	0	0	0	61.7	0	0	13.4
2018	5	28	10	54	16	27		0	0	0	0	0	0	61.74	0	0	13.4
2018	5	28	11	4	16	27		0	0	0	0	0	0	61.75	0	0	13.4
2018	5	28	11	14	16	28		0	0	0	0	0	0	61.81	0	0	13.4
2018	5	28	11	24	16	27		0	0	0	0	0	0	61.84	0	0	13.4

Mazourka (0354)

Year	Month	Day	Hour	Minute	Second	Noise3	IceDetection	Heading	Pitch	Roll	StdDevHeading	StdDevPitch	StdDevRoll	Temperature	Pressure	StdDevPressure	Voltage
2018	5	28	11	34	16	27		0	0	0	0	0	0	61.88	0	0	13.4
2018	5	28	11	44	16	27		0	0	0	0	0	0	61.93	0	0	13.4
2018	5	28	11	54	16	27		0	0	0	0	0	0	62.01	0	0	13.4
2018	5	28	12	4	16	28		0	0	0	0	0	0	62.06	0	0	13.4
2018	5	28	12	14	16	28		0	0	0	0	0	0	62.1	0	0	13.4
2018	5	28	12	24	16	27		0	0	0	0	0	0	62.19	0	0	13.4
2018	5	28	12	34	16	27		0	0	0	0	0	0	62.24	0	0	13.4
2018	5	28	12	44	16	27		0	0	0	0	0	0	62.31	0	0	13.4
2018	5	28	12	54	16	28		0	0	0	0	0	0	62.38	0	0	13.4
2018	5	28	13	4	16	27		0	0	0	0	0	0	62.46	0	0	13.4
2018	5	28	13	14	16	27		0	0	0	0	0	0	62.53	0	0	13.4
2018	5	28	13	24	16	27		0	0	0	0	0	0	62.6	0	0	13.4
2018	5	28	13	34	16	27		0	0	0	0	0	0	62.69	0	0	13.4
2018	5	28	13	44	16	27		0	0	0	0	0	0	62.78	0	0	13.2
2018	5	28	13	54	16	27		0	0	0	0	0	0	62.83	0	0	13.2
2018	5	28	14	4	16	28		0	0	0	0	0	0	62.92	0	0	13.2
2018	5	28	14	14	16	27		0	0	0	0	0	0	63.03	0	0	13.2
2018	5	28	14	24	16	27		0	0	0	0	0	0	63.1	0	0	13.2
2018	5	28	14	34	16	27		0	0	0	0	0	0	63.18	0	0	13.2
2018	5	28	14	44	16	27		0	0	0	0	0	0	63.28	0	0	13.2
2018	5	28	14	54	16	27		0	0	0	0	0	0	63.37	0	0	13.2
2018	5	28	15	4	16	26		0	0	0	0	0	0	63.46	0	0	13.2
2018	5	28	15	14	16	27		0	0	0	0	0	0	63.55	0	0	13.2
2018	5	28	15	24	16	27		0	0	0	0	0	0	63.66	0	0	13.2
2018	5	28	15	34	16	27		0	0	0	0	0	0	63.75	0	0	13.2
2018	5	28	15	44	16	27		0	0	0	0	0	0	63.86	0	0	13.2
2018	5	28	15	54	16	27		0	0	0	0	0	0	63.95	0	0	13.2
2018	5	28	16	4	16	27		0	0	0	0	0	0	64.04	0	0	13.2
2018	5	28	16	14	16	27		0	0	0	0	0	0	64.13	0	0	13.2
2018	5	28	16	24	16	27		0	0	0	0	0	0	64.22	0	0	13.2
2018	5	28	16	34	16	27		0	0	0	0	0	0	64.31	0	0	13.2
2018	5	28	16	44	16	27		0	0	0	0	0	0	64.4	0	0	13.2
2018	5	28	16	54	16	27		0	0	0	0	0	0	64.49	0	0	13.2
2018	5	28	17	4	16	27		0	0	0	0	0	0	64.58	0	0	13.2
2018	5	28	17	14	16	27		0	0	0	0	0	0	64.67	0	0	13.2
2018	5	28	17	24	16	27		0	0	0	0	0	0	64.76	0	0	13.2
2018	5	28	17	34	16	27		0	0	0	0	0	0	64.83	0	0	13.2
2018	5	28	17	44	16	26		0	0	0	0	0	0	64.92	0	0	13.2
2018	5	28	17	54	16	26		0	0	0	0	0	0	65.01	0	0	13.2
2018	5	28	18	4	16	27		0	0	0	0	0	0	65.08	0	0	12.8
2018	5	28	18	14	16	27		0	0	0	0	0	0	65.17	0	0	12.4
2018	5	28	18	24	16	27		0	0	0	0	0	0	65.25	0	0	12.4
2018	5	28	18	34	16	26		0	0	0	0	0	0	65.32	0	0	12.2
2018	5	28	18	44	16	27		0	0	0	0	0	0	65.39	0	0	12.2
2018	5	28	18	54	16	27		0	0	0	0	0	0	65.46	0	0	12.2
2018	5	28	19	4	16	27		0	0	0	0	0	0	65.55	0	0	12.2

Mazourka (0354)

Year	Month	Day	Hour	Minute	Second	Noise3	IceDetection	Heading	Pitch	Roll	StdDevHeading	StdDevPitch	StdDevRoll	Temperature	Pressure	StdDevPressure	Voltage
2018	5	28	19	14	16	27		0	0	0	0	0	0	65.62	0	0	12.2
2018	5	28	19	24	16	26		0	0	0	0	0	0	65.7	0	0	12.2
2018	5	28	19	34	16	26		0	0	0	0	0	0	65.75	0	0	12.2
2018	5	28	19	44	16	27		0	0	0	0	0	0	65.82	0	0	12.2
2018	5	28	19	54	16	27		0	0	0	0	0	0	65.89	0	0	12.2
2018	5	28	20	4	16	27		0	0	0	0	0	0	65.97	0	0	12.2
2018	5	28	20	14	16	26		0	0	0	0	0	0	66.02	0	0	12.2
2018	5	28	20	24	16	27		0	0	0	0	0	0	66.09	0	0	12.2
2018	5	28	20	34	16	27		0	0	0	0	0	0	66.15	0	0	12.2
2018	5	28	20	44	16	27		0	0	0	0	0	0	66.2	0	0	12.2
2018	5	28	20	54	16	27		0	0	0	0	0	0	66.25	0	0	12.2
2018	5	28	21	4	16	27		0	0	0	0	0	0	66.31	0	0	12.2
2018	5	28	21	14	16	27		0	0	0	0	0	0	66.36	0	0	12.2
2018	5	28	21	24	16	27		0	0	0	0	0	0	66.4	0	0	12.2
2018	5	28	21	34	16	27		0	0	0	0	0	0	66.43	0	0	12.2
2018	5	28	21	44	16	26		0	0	0	0	0	0	66.49	0	0	12.2
2018	5	28	21	54	16	27		0	0	0	0	0	0	66.52	0	0	12.2
2018	5	28	22	4	16	26		0	0	0	0	0	0	66.54	0	0	12.2
2018	5	28	22	14	16	27		0	0	0	0	0	0	66.58	0	0	12
2018	5	28	22	24	16	27		0	0	0	0	0	0	66.6	0	0	12
2018	5	28	22	34	16	27		0	0	0	0	0	0	66.61	0	0	12
2018	5	28	22	44	16	26		0	0	0	0	0	0	66.63	0	0	12
2018	5	28	22	54	16	27		0	0	0	0	0	0	66.65	0	0	12
2018	5	28	23	4	16	27		0	0	0	0	0	0	66.67	0	0	12
2018	5	28	23	14	16	27		0	0	0	0	0	0	66.65	0	0	12
2018	5	28	23	24	16	27		0	0	0	0	0	0	66.67	0	0	12
2018	5	28	23	34	16	27		0	0	0	0	0	0	66.65	0	0	12
2018	5	28	23	44	16	27		0	0	0	0	0	0	66.63	0	0	12
2018	5	28	23	54	16	27		0	0	0	0	0	0	66.61	0	0	12
2018	5	29	0	4	16	27		0	0	0	0	0	0	66.6	0	0	12
2018	5	29	0	14	16	26		0	0	0	0	0	0	66.58	0	0	12
2018	5	29	0	24	16	27		0	0	0	0	0	0	66.54	0	0	12
2018	5	29	0	34	16	26		0	0	0	0	0	0	66.52	0	0	12
2018	5	29	0	44	16	26		0	0	0	0	0	0	66.47	0	0	12
2018	5	29	0	54	16	27		0	0	0	0	0	0	66.45	0	0	12
2018	5	29	1	4	16	27		0	0	0	0	0	0	66.4	0	0	12
2018	5	29	1	14	16	27		0	0	0	0	0	0	66.36	0	0	12
2018	5	29	1	24	16	27		0	0	0	0	0	0	66.31	0	0	12
2018	5	29	1	34	16	26		0	0	0	0	0	0	66.25	0	0	12
2018	5	29	1	44	16	27		0	0	0	0	0	0	66.2	0	0	12
2018	5	29	1	54	16	27		0	0	0	0	0	0	66.15	0	0	12
2018	5	29	2	4	16	26		0	0	0	0	0	0	66.09	0	0	12
2018	5	29	2	14	16	27		0	0	0	0	0	0	66.04	0	0	12
2018	5	29	2	24	16	27		0	0	0	0	0	0	65.98	0	0	12
2018	5	29	2	34	16	27		0	0	0	0	0	0	65.93	0	0	12
2018	5	29	2	44	16	27		0	0	0	0	0	0	65.88	0	0	12

Mazourka (0354)

Year	Month	Day	Hour	Minute	Second	Noise3	IceDetection	Heading	Pitch	Roll	StdDevHeading	StdDevPitch	StdDevRoll	Temperature	Pressure	StdDevPressure	Voltage
2018	5	29	2	54	16	27		0	0	0	0	0	0	65.82	0	0	12
2018	5	29	3	4	16	27		0	0	0	0	0	0	65.75	0	0	12
2018	5	29	3	14	16	26		0	0	0	0	0	0	65.68	0	0	12
2018	5	29	3	24	16	27		0	0	0	0	0	0	65.62	0	0	12
2018	5	29	3	34	16	27		0	0	0	0	0	0	65.57	0	0	12
2018	5	29	3	44	16	27		0	0	0	0	0	0	65.5	0	0	12
2018	5	29	3	54	16	27		0	0	0	0	0	0	65.44	0	0	12
2018	5	29	4	4	16	27		0	0	0	0	0	0	65.37	0	0	12
2018	5	29	4	14	16	27		0	0	0	0	0	0	65.3	0	0	12
2018	5	29	4	24	16	26		0	0	0	0	0	0	65.23	0	0	12
2018	5	29	4	34	16	26		0	0	0	0	0	0	65.16	0	0	12
2018	5	29	4	44	16	27		0	0	0	0	0	0	65.08	0	0	12
2018	5	29	4	54	16	27		0	0	0	0	0	0	65.03	0	0	12
2018	5	29	5	4	16	26		0	0	0	0	0	0	64.96	0	0	12
2018	5	29	5	14	16	27		0	0	0	0	0	0	64.89	0	0	12
2018	5	29	5	24	16	27		0	0	0	0	0	0	64.81	0	0	12
2018	5	29	5	34	16	26		0	0	0	0	0	0	64.74	0	0	12
2018	5	29	5	44	16	26		0	0	0	0	0	0	64.69	0	0	12
2018	5	29	5	54	16	26		0	0	0	0	0	0	64.62	0	0	12
2018	5	29	6	4	16	26		0	0	0	0	0	0	64.54	0	0	12
2018	5	29	6	14	16	27		0	0	0	0	0	0	64.49	0	0	12
2018	5	29	6	24	16	26		0	0	0	0	0	0	64.42	0	0	12
2018	5	29	6	34	16	26		0	0	0	0	0	0	64.36	0	0	12
2018	5	29	6	44	16	26		0	0	0	0	0	0	64.31	0	0	12
2018	5	29	6	54	16	27		0	0	0	0	0	0	64.26	0	0	12
2018	5	29	7	4	16	27		0	0	0	0	0	0	64.22	0	0	12.2
2018	5	29	7	14	16	27		0	0	0	0	0	0	64.17	0	0	12.2
2018	5	29	7	24	16	27		0	0	0	0	0	0	64.13	0	0	12.4
2018	5	29	7	34	16	27		0	0	0	0	0	0	64.09	0	0	12.6
2018	5	29	7	44	16	27		0	0	0	0	0	0	64.06	0	0	12.6
2018	5	29	7	54	16	27		0	0	0	0	0	0	64.02	0	0	12.8
2018	5	29	8	4	16	27		0	0	0	0	0	0	64	0	0	12.8
2018	5	29	8	14	16	27		0	0	0	0	0	0	63.97	0	0	12.8
2018	5	29	8	24	16	26		0	0	0	0	0	0	63.97	0	0	12.8
2018	5	29	8	34	16	27		0	0	0	0	0	0	63.95	0	0	13
2018	5	29	8	44	16	28		0	0	0	0	0	0	63.93	0	0	13
2018	5	29	8	54	16	27		0	0	0	0	0	0	63.93	0	0	13.2
2018	5	29	9	4	16	26		0	0	0	0	0	0	63.93	0	0	13.2
2018	5	29	9	14	16	26		0	0	0	0	0	0	63.93	0	0	13.2
2018	5	29	9	24	16	27		0	0	0	0	0	0	63.95	0	0	13.2
2018	5	29	9	34	16	28		0	0	0	0	0	0	63.95	0	0	13.2
2018	5	29	9	44	16	28		0	0	0	0	0	0	63.97	0	0	13.2
2018	5	29	9	54	16	26		0	0	0	0	0	0	63.99	0	0	13.2
2018	5	29	10	4	16	27		0	0	0	0	0	0	64	0	0	13.2
2018	5	29	10	14	16	27		0	0	0	0	0	0	64.04	0	0	13.2
2018	5	29	10	24	16	27		0	0	0	0	0	0	64.08	0	0	13.2

Mazourka (0354)

Year	Month	Day	Hour	Minute	Second	Noise3	IceDetection	Heading	Pitch	Roll	StdDevHeading	StdDevPitch	StdDevRoll	Temperature	Pressure	StdDevPressure	Voltage
2018	5	29	10	34	16	27		0	0	0	0	0	0	64.09	0	0	13.2
2018	5	29	10	44	16	27		0	0	0	0	0	0	64.11	0	0	13.2
2018	5	29	10	54	16	27		0	0	0	0	0	0	64.17	0	0	13.2
2018	5	29	11	4	16	26		0	0	0	0	0	0	64.22	0	0	13.2
2018	5	29	11	14	16	27		0	0	0	0	0	0	64.26	0	0	13.2
2018	5	29	11	24	16	26		0	0	0	0	0	0	64.27	0	0	13.2
2018	5	29	11	34	16	27		0	0	0	0	0	0	64.33	0	0	13.2
2018	5	29	11	44	16	26		0	0	0	0	0	0	64.38	0	0	13.2
2018	5	29	11	54	16	27		0	0	0	0	0	0	64.44	0	0	13.2
2018	5	29	12	4	16	26		0	0	0	0	0	0	64.49	0	0	13.2
2018	5	29	12	14	16	27		0	0	0	0	0	0	64.53	0	0	13.2
2018	5	29	12	24	16	28		0	0	0	0	0	0	64.62	0	0	13.2
2018	5	29	12	34	16	27		0	0	0	0	0	0	64.65	0	0	13.2
2018	5	29	12	44	16	27		0	0	0	0	0	0	64.72	0	0	13.2
2018	5	29	12	54	16	27		0	0	0	0	0	0	64.8	0	0	13.2
2018	5	29	13	4	16	27		0	0	0	0	0	0	64.87	0	0	13.2
2018	5	29	13	14	16	26		0	0	0	0	0	0	64.92	0	0	13.2
2018	5	29	13	24	16	27		0	0	0	0	0	0	64.99	0	0	13.2
2018	5	29	13	34	16	26		0	0	0	0	0	0	65.07	0	0	13.2
2018	5	29	13	44	16	27		0	0	0	0	0	0	65.14	0	0	13.2
2018	5	29	13	54	16	27		0	0	0	0	0	0	65.25	0	0	13.2
2018	5	29	14	4	16	27		0	0	0	0	0	0	65.32	0	0	13.2
2018	5	29	14	14	16	26		0	0	0	0	0	0	65.41	0	0	13.2
2018	5	29	14	24	16	26		0	0	0	0	0	0	65.5	0	0	13.2
2018	5	29	14	34	16	27		0	0	0	0	0	0	65.55	0	0	13.2
2018	5	29	14	44	16	27		0	0	0	0	0	0	65.66	0	0	13.2
2018	5	29	14	54	16	27		0	0	0	0	0	0	65.75	0	0	13.2
2018	5	29	15	4	16	27		0	0	0	0	0	0	65.8	0	0	13.2
2018	5	29	15	14	16	26		0	0	0	0	0	0	65.93	0	0	13.2
2018	5	29	15	24	16	26		0	0	0	0	0	0	66.02	0	0	13.2
2018	5	29	15	34	16	27		0	0	0	0	0	0	66.09	0	0	13.2
2018	5	29	15	44	16	27		0	0	0	0	0	0	66.22	0	0	13.2
2018	5	29	15	54	16	26		0	0	0	0	0	0	66.31	0	0	13.2
2018	5	29	16	4	16	27		0	0	0	0	0	0	66.4	0	0	13.2
2018	5	29	16	14	16	26		0	0	0	0	0	0	66.51	0	0	13.2
2018	5	29	16	24	16	27		0	0	0	0	0	0	66.61	0	0	13.2
2018	5	29	16	34	16	27		0	0	0	0	0	0	66.69	0	0	13.2
2018	5	29	16	44	16	27		0	0	0	0	0	0	66.79	0	0	13.2
2018	5	29	16	54	16	27		0	0	0	0	0	0	66.9	0	0	13.2
2018	5	29	17	4	16	27		0	0	0	0	0	0	66.97	0	0	13.2
2018	5	29	17	14	16	27		0	0	0	0	0	0	67.05	0	0	13.2
2018	5	29	17	24	16	27		0	0	0	0	0	0	67.14	0	0	13.2
2018	5	29	17	34	16	27		0	0	0	0	0	0	67.23	0	0	13.2
2018	5	29	17	44	16	27		0	0	0	0	0	0	67.32	0	0	13.2
2018	5	29	17	54	16	27		0	0	0	0	0	0	67.39	0	0	12.8
2018	5	29	18	4	16	26		0	0	0	0	0	0	67.48	0	0	12.4

Mazourka (0354)

Year	Month	Day	Hour	Minute	Second	Noise3	IceDetection	Heading	Pitch	Roll	StdDevHeading	StdDevPitch	StdDevRoll	Temperature	Pressure	StdDevPressure	Voltage
2018	5	29	18	14	16	27	0	0	0	0	0	0	0	67.55	0	0	12.2
2018	5	29	18	24	16	26	0	0	0	0	0	0	0	67.64	0	0	12.2
2018	5	29	18	34	16	26	0	0	0	0	0	0	0	67.73	0	0	12.2
2018	5	29	18	44	16	27	0	0	0	0	0	0	0	67.82	0	0	12.2
2018	5	29	18	54	16	27	0	0	0	0	0	0	0	67.89	0	0	12.2
2018	5	29	19	4	16	27	0	0	0	0	0	0	0	67.96	0	0	12.2
2018	5	29	19	14	16	26	0	0	0	0	0	0	0	68.05	0	0	12.2
2018	5	29	19	24	16	26	0	0	0	0	0	0	0	68.13	0	0	12.2
2018	5	29	19	34	16	26	0	0	0	0	0	0	0	68.22	0	0	12.2
2018	5	29	19	44	16	27	0	0	0	0	0	0	0	68.29	0	0	12.2
2018	5	29	19	54	16	27	0	0	0	0	0	0	0	68.36	0	0	12.2
2018	5	29	20	4	16	26	0	0	0	0	0	0	0	68.43	0	0	12.2
2018	5	29	20	14	16	27	0	0	0	0	0	0	0	68.49	0	0	12.2
2018	5	29	20	24	16	27	0	0	0	0	0	0	0	68.56	0	0	12.2
2018	5	29	20	34	16	27	0	0	0	0	0	0	0	68.61	0	0	12.2
2018	5	29	20	44	16	26	0	0	0	0	0	0	0	68.67	0	0	12.2
2018	5	29	20	54	16	26	0	0	0	0	0	0	0	68.72	0	0	12.2
2018	5	29	21	4	16	26	0	0	0	0	0	0	0	68.77	0	0	12.2
2018	5	29	21	14	16	27	0	0	0	0	0	0	0	68.81	0	0	12.2
2018	5	29	21	24	16	27	0	0	0	0	0	0	0	68.85	0	0	12.2
2018	5	29	21	34	16	26	0	0	0	0	0	0	0	68.88	0	0	12.2
2018	5	29	21	44	16	26	0	0	0	0	0	0	0	68.92	0	0	12.2
2018	5	29	21	54	16	26	0	0	0	0	0	0	0	68.95	0	0	12
2018	5	29	22	4	16	27	0	0	0	0	0	0	0	68.97	0	0	12
2018	5	29	22	14	16	27	0	0	0	0	0	0	0	68.99	0	0	12
2018	5	29	22	24	16	26	0	0	0	0	0	0	0	69.01	0	0	12
2018	5	29	22	34	16	26	0	0	0	0	0	0	0	69.01	0	0	12
2018	5	29	22	44	16	26	0	0	0	0	0	0	0	69.01	0	0	12
2018	5	29	22	54	16	26	0	0	0	0	0	0	0	68.99	0	0	12
2018	5	29	23	4	16	27	0	0	0	0	0	0	0	68.99	0	0	12
2018	5	29	23	14	16	27	0	0	0	0	0	0	0	68.97	0	0	12
2018	5	29	23	24	16	26	0	0	0	0	0	0	0	68.94	0	0	12
2018	5	29	23	34	16	27	0	0	0	0	0	0	0	68.92	0	0	12
2018	5	29	23	44	16	27	0	0	0	0	0	0	0	68.88	0	0	12
2018	5	29	23	54	16	26	0	0	0	0	0	0	0	68.85	0	0	12
2018	5	30	0	4	16	27	0	0	0	0	0	0	0	68.81	0	0	12
2018	5	30	0	14	16	26	0	0	0	0	0	0	0	68.76	0	0	12
2018	5	30	0	24	16	27	0	0	0	0	0	0	0	68.7	0	0	12
2018	5	30	0	34	16	26	0	0	0	0	0	0	0	68.65	0	0	12
2018	5	30	0	44	16	26	0	0	0	0	0	0	0	68.59	0	0	12
2018	5	30	0	54	16	26	0	0	0	0	0	0	0	68.54	0	0	12
2018	5	30	1	4	16	27	0	0	0	0	0	0	0	68.47	0	0	12
2018	5	30	1	14	16	27	0	0	0	0	0	0	0	68.41	0	0	12
2018	5	30	1	24	16	26	0	0	0	0	0	0	0	68.34	0	0	12
2018	5	30	1	34	16	26	0	0	0	0	0	0	0	68.27	0	0	12
2018	5	30	1	44	16	27	0	0	0	0	0	0	0	68.22	0	0	12

Mazourka (0354)

Year	Month	Day	Hour	Minute	Second	Noise3	IceDetection	Heading	Pitch	Roll	StdDevHeading	StdDevPitch	StdDevRoll	Temperature	Pressure	StdDevPressure	Voltage
2018	5	30	1	54	16	27		0	0	0	0	0	0	68.13	0	0	12
2018	5	30	2	4	16	26		0	0	0	0	0	0	68.07	0	0	12
2018	5	30	2	14	16	26		0	0	0	0	0	0	68	0	0	12
2018	5	30	2	24	16	26		0	0	0	0	0	0	67.93	0	0	12
2018	5	30	2	34	16	26		0	0	0	0	0	0	67.84	0	0	12
2018	5	30	2	44	16	27		0	0	0	0	0	0	67.77	0	0	12
2018	5	30	2	54	16	27		0	0	0	0	0	0	67.69	0	0	12
2018	5	30	3	4	16	27		0	0	0	0	0	0	67.62	0	0	12
2018	5	30	3	14	16	26		0	0	0	0	0	0	67.55	0	0	12
2018	5	30	3	24	16	27		0	0	0	0	0	0	67.48	0	0	12
2018	5	30	3	34	16	26		0	0	0	0	0	0	67.41	0	0	12
2018	5	30	3	44	16	26		0	0	0	0	0	0	67.33	0	0	12
2018	5	30	3	54	16	27		0	0	0	0	0	0	67.26	0	0	12
2018	5	30	4	4	16	27		0	0	0	0	0	0	67.17	0	0	12
2018	5	30	4	14	16	27		0	0	0	0	0	0	67.1	0	0	12
2018	5	30	4	24	16	26		0	0	0	0	0	0	67.03	0	0	12
2018	5	30	4	34	16	27		0	0	0	0	0	0	66.96	0	0	12
2018	5	30	4	44	16	27		0	0	0	0	0	0	66.88	0	0	12
2018	5	30	4	54	16	26		0	0	0	0	0	0	66.81	0	0	12
2018	5	30	5	4	16	26		0	0	0	0	0	0	66.74	0	0	12
2018	5	30	5	14	16	26		0	0	0	0	0	0	66.65	0	0	12
2018	5	30	5	24	16	27		0	0	0	0	0	0	66.58	0	0	12
2018	5	30	5	34	16	27		0	0	0	0	0	0	66.51	0	0	12
2018	5	30	5	44	16	27		0	0	0	0	0	0	66.43	0	0	12
2018	5	30	5	54	16	27		0	0	0	0	0	0	66.34	0	0	12
2018	5	30	6	4	16	27		0	0	0	0	0	0	66.27	0	0	12
2018	5	30	6	14	16	26		0	0	0	0	0	0	66.2	0	0	12
2018	5	30	6	24	16	27		0	0	0	0	0	0	66.13	0	0	12
2018	5	30	6	34	16	26		0	0	0	0	0	0	66.04	0	0	12
2018	5	30	6	44	16	27		0	0	0	0	0	0	65.98	0	0	12
2018	5	30	6	54	16	27		0	0	0	0	0	0	65.91	0	0	12
2018	5	30	7	4	16	26		0	0	0	0	0	0	65.86	0	0	12.2
2018	5	30	7	14	16	26		0	0	0	0	0	0	65.8	0	0	12.2
2018	5	30	7	24	16	26		0	0	0	0	0	0	65.75	0	0	12.4
2018	5	30	7	34	16	27		0	0	0	0	0	0	65.71	0	0	12.6
2018	5	30	7	44	16	27		0	0	0	0	0	0	65.68	0	0	12.6
2018	5	30	7	54	16	28		0	0	0	0	0	0	65.64	0	0	12.8
2018	5	30	8	4	16	27		0	0	0	0	0	0	65.61	0	0	12.8
2018	5	30	8	14	16	26		0	0	0	0	0	0	65.59	0	0	12.8
2018	5	30	8	24	16	26		0	0	0	0	0	0	65.57	0	0	12.8
2018	5	30	8	34	16	27		0	0	0	0	0	0	65.55	0	0	13
2018	5	30	8	44	16	27		0	0	0	0	0	0	65.53	0	0	13
2018	5	30	8	54	16	27		0	0	0	0	0	0	65.52	0	0	13.2
2018	5	30	9	4	16	27		0	0	0	0	0	0	65.5	0	0	13.2
2018	5	30	9	14	16	26		0	0	0	0	0	0	65.5	0	0	13.2
2018	5	30	9	24	16	27		0	0	0	0	0	0	65.5	0	0	13.2

Mazourka (0354)

Year	Month	Day	Hour	Minute	Second	Noise3	IceDetection	Heading	Pitch	Roll	StdDevHeading	StdDevPitch	StdDevRoll	Temperature	Pressure	StdDevPressure	Voltage
2018	5	30	9	34	16	27		0	0	0	0	0	0	65.5	0	0	13.2
2018	5	30	9	44	16	26		0	0	0	0	0	0	65.5	0	0	13
2018	5	30	9	54	16	27		0	0	0	0	0	0	65.52	0	0	13
2018	5	30	10	4	16	27		0	0	0	0	0	0	65.53	0	0	13
2018	5	30	10	14	16	27		0	0	0	0	0	0	65.55	0	0	13
2018	5	30	10	24	16	27		0	0	0	0	0	0	65.59	0	0	13
2018	5	30	10	34	16	27		0	0	0	0	0	0	65.61	0	0	13.2
2018	5	30	10	44	16	27		0	0	0	0	0	0	65.62	0	0	13.2
2018	5	30	10	54	16	27		0	0	0	0	0	0	65.66	0	0	13.2
2018	5	30	11	4	16	27		0	0	0	0	0	0	65.7	0	0	13.2
2018	5	30	11	14	16	26		0	0	0	0	0	0	65.71	0	0	13.2
2018	5	30	11	24	16	26		0	0	0	0	0	0	65.75	0	0	13.2
2018	5	30	11	34	16	27		0	0	0	0	0	0	65.8	0	0	13.2
2018	5	30	11	44	16	26		0	0	0	0	0	0	65.82	0	0	13.2
2018	5	30	11	54	16	26		0	0	0	0	0	0	65.86	0	0	13.2
2018	5	30	12	4	16	26		0	0	0	0	0	0	65.93	0	0	13.2
2018	5	30	12	14	16	27		0	0	0	0	0	0	65.98	0	0	13.2
2018	5	30	12	24	16	27		0	0	0	0	0	0	66.02	0	0	13.2
2018	5	30	12	34	16	27		0	0	0	0	0	0	66.04	0	0	13.2
2018	5	30	12	44	16	26		0	0	0	0	0	0	66.07	0	0	13.2
2018	5	30	12	54	16	26		0	0	0	0	0	0	66.13	0	0	13.2
2018	5	30	13	4	16	26		0	0	0	0	0	0	66.18	0	0	13.2
2018	5	30	13	14	16	27		0	0	0	0	0	0	66.24	0	0	13.2
2018	5	30	13	24	16	27		0	0	0	0	0	0	66.27	0	0	13.2
2018	5	30	13	34	16	27		0	0	0	0	0	0	66.27	0	0	13.2
2018	5	30	13	44	16	26		0	0	0	0	0	0	66.31	0	0	13.2
2018	5	30	13	54	16	26		0	0	0	0	0	0	66.33	0	0	13.2
2018	5	30	14	4	16	27		0	0	0	0	0	0	66.34	0	0	13.2
2018	5	30	14	14	16	27		0	0	0	0	0	0	66.38	0	0	13.4
2018	5	30	14	24	16	27		0	0	0	0	0	0	66.4	0	0	13.4
2018	5	30	14	34	16	26		0	0	0	0	0	0	66.43	0	0	13.4
2018	5	30	14	44	16	26		0	0	0	0	0	0	66.51	0	0	13.4
2018	5	30	14	54	16	27		0	0	0	0	0	0	66.54	0	0	13.4
2018	5	30	15	4	16	26		0	0	0	0	0	0	66.6	0	0	13.4
2018	5	30	15	14	16	26		0	0	0	0	0	0	66.63	0	0	13.4
2018	5	30	15	24	16	27		0	0	0	0	0	0	66.7	0	0	13.4
2018	5	30	15	34	16	27		0	0	0	0	0	0	66.79	0	0	13.4
2018	5	30	15	44	16	27		0	0	0	0	0	0	66.83	0	0	13.4
2018	5	30	15	54	16	27		0	0	0	0	0	0	66.9	0	0	13.4
2018	5	30	16	4	16	27		0	0	0	0	0	0	66.96	0	0	13.4
2018	5	30	16	14	16	26		0	0	0	0	0	0	67.01	0	0	13.4
2018	5	30	16	24	16	26		0	0	0	0	0	0	67.08	0	0	13.4
2018	5	30	16	34	16	26		0	0	0	0	0	0	67.15	0	0	13.4
2018	5	30	16	44	16	27		0	0	0	0	0	0	67.21	0	0	13
2018	5	30	16	54	16	27		0	0	0	0	0	0	67.28	0	0	12.6
2018	5	30	17	4	16	27		0	0	0	0	0	0	67.33	0	0	13.4

Mazourka (0354)

Year	Month	Day	Hour	Minute	Second	Noise3	IceDetection	Heading	Pitch	Roll	StdDevHeading	StdDevPitch	StdDevRoll	Temperature	Pressure	StdDevPressure	Voltage
2018	5	30	17	14	16	27		0	0	0	0	0	0	67.41	0	0	13.4
2018	5	30	17	24	16	28		0	0	0	0	0	0	67.5	0	0	13.4
2018	5	30	17	34	16	27		0	0	0	0	0	0	67.59	0	0	13.4
2018	5	30	17	44	16	27		0	0	0	0	0	0	67.68	0	0	13.4
2018	5	30	17	54	16	26		0	0	0	0	0	0	67.75	0	0	13.4
2018	5	30	18	4	16	27		0	0	0	0	0	0	67.8	0	0	13.2
2018	5	30	18	14	16	27		0	0	0	0	0	0	67.86	0	0	12.6
2018	5	30	18	24	16	26		0	0	0	0	0	0	67.93	0	0	12.4
2018	5	30	18	34	16	26		0	0	0	0	0	0	67.96	0	0	12.2
2018	5	30	18	44	16	27		0	0	0	0	0	0	68.02	0	0	12.2
2018	5	30	18	54	16	26		0	0	0	0	0	0	68.05	0	0	12.2
2018	5	30	19	4	16	26		0	0	0	0	0	0	68.09	0	0	12.2
2018	5	30	19	14	16	27		0	0	0	0	0	0	68.13	0	0	12.2
2018	5	30	19	24	16	26		0	0	0	0	0	0	68.14	0	0	12.2
2018	5	30	19	34	16	26		0	0	0	0	0	0	68.18	0	0	12.2
2018	5	30	19	44	16	26		0	0	0	0	0	0	68.18	0	0	12.2
2018	5	30	19	54	16	27		0	0	0	0	0	0	68.2	0	0	12.2
2018	5	30	20	4	16	26		0	0	0	0	0	0	68.22	0	0	12.2
2018	5	30	20	14	16	27		0	0	0	0	0	0	68.22	0	0	12.2
2018	5	30	20	24	16	26		0	0	0	0	0	0	68.22	0	0	12.2
2018	5	30	20	34	16	26		0	0	0	0	0	0	68.23	0	0	12.2
2018	5	30	20	44	16	26		0	0	0	0	0	0	68.25	0	0	12.2
2018	5	30	20	54	16	27		0	0	0	0	0	0	68.23	0	0	12.2
2018	5	30	21	4	16	27		0	0	0	0	0	0	68.23	0	0	12.2
2018	5	30	21	14	16	26		0	0	0	0	0	0	68.22	0	0	12.2
2018	5	30	21	24	16	26		0	0	0	0	0	0	68.2	0	0	12.2
2018	5	30	21	34	16	26		0	0	0	0	0	0	68.18	0	0	12.2
2018	5	30	21	44	16	26		0	0	0	0	0	0	68.14	0	0	12.2
2018	5	30	21	54	16	26		0	0	0	0	0	0	68.11	0	0	12
2018	5	30	22	4	16	27		0	0	0	0	0	0	68.09	0	0	12
2018	5	30	22	14	16	26		0	0	0	0	0	0	68.07	0	0	12
2018	5	30	22	24	16	26		0	0	0	0	0	0	68.04	0	0	12
2018	5	30	22	34	16	26		0	0	0	0	0	0	68	0	0	12
2018	5	30	22	44	16	26		0	0	0	0	0	0	67.96	0	0	12
2018	5	30	22	54	16	26		0	0	0	0	0	0	67.93	0	0	12
2018	5	30	23	4	16	26		0	0	0	0	0	0	67.91	0	0	12
2018	5	30	23	14	16	27		0	0	0	0	0	0	67.89	0	0	12
2018	5	30	23	24	16	27		0	0	0	0	0	0	67.86	0	0	12
2018	5	30	23	34	16	26		0	0	0	0	0	0	67.82	0	0	12
2018	5	30	23	44	16	26		0	0	0	0	0	0	67.78	0	0	12
2018	5	30	23	54	16	27		0	0	0	0	0	0	67.73	0	0	12
2018	5	31	0	4	16	26		0	0	0	0	0	0	67.69	0	0	12
2018	5	31	0	14	16	26		0	0	0	0	0	0	67.64	0	0	12
2018	5	31	0	24	16	26		0	0	0	0	0	0	67.59	0	0	12
2018	5	31	0	34	16	27		0	0	0	0	0	0	67.55	0	0	12
2018	5	31	0	44	16	26		0	0	0	0	0	0	67.5	0	0	12

Mazourka (0354)

Year	Month	Day	Hour	Minute	Second	Noise3	IceDetection	Heading	Pitch	Roll	StdDevHeading	StdDevPitch	StdDevRoll	Temperature	Pressure	StdDevPressure	Voltage
2018	5	31	0	54	16	26		0	0	0	0	0	0	67.42	0	0	12
2018	5	31	1	4	16	27		0	0	0	0	0	0	67.37	0	0	12
2018	5	31	1	14	16	26		0	0	0	0	0	0	67.32	0	0	12
2018	5	31	1	24	16	26		0	0	0	0	0	0	67.24	0	0	12
2018	5	31	1	34	16	27		0	0	0	0	0	0	67.17	0	0	12
2018	5	31	1	44	16	26		0	0	0	0	0	0	67.1	0	0	12
2018	5	31	1	54	16	26		0	0	0	0	0	0	67.03	0	0	12
2018	5	31	2	4	16	26		0	0	0	0	0	0	66.97	0	0	12
2018	5	31	2	14	16	27		0	0	0	0	0	0	66.9	0	0	12
2018	5	31	2	24	16	27		0	0	0	0	0	0	66.83	0	0	12
2018	5	31	2	34	16	27		0	0	0	0	0	0	66.76	0	0	12
2018	5	31	2	44	16	27		0	0	0	0	0	0	66.67	0	0	12
2018	5	31	2	54	16	26		0	0	0	0	0	0	66.6	0	0	12
2018	5	31	3	4	16	27		0	0	0	0	0	0	66.52	0	0	12
2018	5	31	3	14	16	27		0	0	0	0	0	0	66.43	0	0	12
2018	5	31	3	24	16	26		0	0	0	0	0	0	66.36	0	0	12
2018	5	31	3	34	16	26		0	0	0	0	0	0	66.29	0	0	12
2018	5	31	3	44	16	27		0	0	0	0	0	0	66.24	0	0	12
2018	5	31	3	54	16	27		0	0	0	0	0	0	66.16	0	0	12
2018	5	31	4	4	16	26		0	0	0	0	0	0	66.07	0	0	12
2018	5	31	4	14	16	27		0	0	0	0	0	0	66	0	0	12
2018	5	31	4	24	16	27		0	0	0	0	0	0	65.93	0	0	12
2018	5	31	4	34	16	27		0	0	0	0	0	0	65.86	0	0	12
2018	5	31	4	44	16	27		0	0	0	0	0	0	65.79	0	0	12
2018	5	31	4	54	16	27		0	0	0	0	0	0	65.71	0	0	12
2018	5	31	5	4	16	27		0	0	0	0	0	0	65.64	0	0	12
2018	5	31	5	14	16	26		0	0	0	0	0	0	65.59	0	0	12
2018	5	31	5	24	16	27		0	0	0	0	0	0	65.5	0	0	12
2018	5	31	5	34	16	27		0	0	0	0	0	0	65.44	0	0	12
2018	5	31	5	44	16	26		0	0	0	0	0	0	65.37	0	0	12
2018	5	31	5	54	16	27		0	0	0	0	0	0	65.3	0	0	12
2018	5	31	6	4	16	27		0	0	0	0	0	0	65.25	0	0	12
2018	5	31	6	14	16	27		0	0	0	0	0	0	65.17	0	0	12
2018	5	31	6	24	16	27		0	0	0	0	0	0	65.12	0	0	12
2018	5	31	6	34	16	27		0	0	0	0	0	0	65.05	0	0	12
2018	5	31	6	44	16	27		0	0	0	0	0	0	64.99	0	0	12
2018	5	31	6	54	16	27		0	0	0	0	0	0	64.94	0	0	12
2018	5	31	7	4	16	26		0	0	0	0	0	0	64.89	0	0	12
2018	5	31	7	14	16	27		0	0	0	0	0	0	64.85	0	0	12.2
2018	5	31	7	24	16	27		0	0	0	0	0	0	64.81	0	0	12.2
2018	5	31	7	34	16	26		0	0	0	0	0	0	64.78	0	0	12.2
2018	5	31	7	44	16	27		0	0	0	0	0	0	64.74	0	0	12.4
2018	5	31	7	54	16	27		0	0	0	0	0	0	64.72	0	0	12.4
2018	5	31	8	4	16	27		0	0	0	0	0	0	64.69	0	0	12.4
2018	5	31	8	14	16	27		0	0	0	0	0	0	64.67	0	0	12.4
2018	5	31	8	24	16	27		0	0	0	0	0	0	64.63	0	0	12.6

Mazourka (0354)

Year	Month	Day	Hour	Minute	Second	Noise3	IceDetection	Heading	Pitch	Roll	StdDevHeading	StdDevPitch	StdDevRoll	Temperature	Pressure	StdDevPressure	Voltage
2018	5	31	8	34	16	27		0	0	0	0	0	0	64.63	0	0	12.8
2018	5	31	8	44	16	26		0	0	0	0	0	0	64.62	0	0	12.8
2018	5	31	8	54	16	26		0	0	0	0	0	0	64.62	0	0	13
2018	5	31	9	4	16	27		0	0	0	0	0	0	64.62	0	0	13.4
2018	5	31	9	14	16	27		0	0	0	0	0	0	64.62	0	0	13.4
2018	5	31	9	24	16	27		0	0	0	0	0	0	64.62	0	0	13.4
2018	5	31	9	34	16	26		0	0	0	0	0	0	64.63	0	0	13.4
2018	5	31	9	44	16	27		0	0	0	0	0	0	64.65	0	0	13.2
2018	5	31	9	54	16	27		0	0	0	0	0	0	64.67	0	0	13.2
2018	5	31	10	4	16	27		0	0	0	0	0	0	64.67	0	0	13.2
2018	5	31	10	14	16	27		0	0	0	0	0	0	64.69	0	0	13.2
2018	5	31	10	24	16	27		0	0	0	0	0	0	64.72	0	0	13.2
2018	5	31	10	34	16	26		0	0	0	0	0	0	64.74	0	0	13.2
2018	5	31	10	44	16	27		0	0	0	0	0	0	64.76	0	0	13.2
2018	5	31	10	54	16	26		0	0	0	0	0	0	64.81	0	0	13.2
2018	5	31	11	4	16	27		0	0	0	0	0	0	64.85	0	0	13.2
2018	5	31	11	14	16	27		0	0	0	0	0	0	64.87	0	0	13.2
2018	5	31	11	24	16	27		0	0	0	0	0	0	64.9	0	0	13.2
2018	5	31	11	34	16	26		0	0	0	0	0	0	64.96	0	0	13.2
2018	5	31	11	44	16	26		0	0	0	0	0	0	64.98	0	0	13.2
2018	5	31	11	54	16	27		0	0	0	0	0	0	65.03	0	0	13.2
2018	5	31	12	4	16	27		0	0	0	0	0	0	65.08	0	0	13.2
2018	5	31	12	14	16	27		0	0	0	0	0	0	65.12	0	0	13.2
2018	5	31	12	24	16	28		0	0	0	0	0	0	65.16	0	0	13.2
2018	5	31	12	34	16	26		0	0	0	0	0	0	65.21	0	0	13.4
2018	5	31	12	44	16	27		0	0	0	0	0	0	65.26	0	0	13.4
2018	5	31	12	54	16	26		0	0	0	0	0	0	65.32	0	0	13.4
2018	5	31	13	4	16	27		0	0	0	0	0	0	65.35	0	0	13.4
2018	5	31	13	14	16	26		0	0	0	0	0	0	65.39	0	0	13.4
2018	5	31	13	24	16	27		0	0	0	0	0	0	65.44	0	0	13.4
2018	5	31	13	34	16	27		0	0	0	0	0	0	65.5	0	0	13.4
2018	5	31	13	44	16	27		0	0	0	0	0	0	65.57	0	0	13.2
2018	5	31	13	54	16	27		0	0	0	0	0	0	65.61	0	0	13.2
2018	5	31	14	4	16	26		0	0	0	0	0	0	65.68	0	0	13.2
2018	5	31	14	14	16	26		0	0	0	0	0	0	65.73	0	0	13.2
2018	5	31	14	24	16	27		0	0	0	0	0	0	65.79	0	0	13.2
2018	5	31	14	34	16	27		0	0	0	0	0	0	65.84	0	0	13.2
2018	5	31	14	44	16	26		0	0	0	0	0	0	65.91	0	0	13.2
2018	5	31	14	54	16	27		0	0	0	0	0	0	65.98	0	0	13.2
2018	5	31	15	4	16	27		0	0	0	0	0	0	66.04	0	0	13.2
2018	5	31	15	14	16	27		0	0	0	0	0	0	66.11	0	0	13.2
2018	5	31	15	24	16	27		0	0	0	0	0	0	66.18	0	0	13.2
2018	5	31	15	34	16	27		0	0	0	0	0	0	66.25	0	0	13.2
2018	5	31	15	44	16	27		0	0	0	0	0	0	66.33	0	0	13.2
2018	5	31	15	54	16	27		0	0	0	0	0	0	66.38	0	0	13.2
2018	5	31	16	4	16	27		0	0	0	0	0	0	66.45	0	0	13.2

Mazourka (0354)

Year	Month	Day	Hour	Minute	Second	Noise3	IceDetection	Heading	Pitch	Roll	StdDevHeading	StdDevPitch	StdDevRoll	Temperature	Pressure	StdDevPressure	Voltage
2018	5	31	16	14	16	27		0	0	0	0	0	0	66.51	0	0	13.2
2018	5	31	16	24	16	26		0	0	0	0	0	0	66.56	0	0	13.2
2018	5	31	16	34	16	27		0	0	0	0	0	0	66.6	0	0	13.2
2018	5	31	16	44	16	27		0	0	0	0	0	0	66.63	0	0	12.8
2018	5	31	16	54	16	26		0	0	0	0	0	0	66.65	0	0	12.4
2018	5	31	17	4	16	26		0	0	0	0	0	0	66.7	0	0	13.2
2018	5	31	17	14	16	26		0	0	0	0	0	0	66.76	0	0	13.4
2018	5	31	17	24	16	26		0	0	0	0	0	0	66.81	0	0	13.4
2018	5	31	17	34	16	26		0	0	0	0	0	0	66.87	0	0	13.4
2018	5	31	17	44	16	26		0	0	0	0	0	0	66.92	0	0	13.4
2018	5	31	17	54	16	26		0	0	0	0	0	0	66.97	0	0	13.4
2018	5	31	18	4	16	26		0	0	0	0	0	0	67.03	0	0	13.2
2018	5	31	18	14	16	27		0	0	0	0	0	0	67.06	0	0	12.6
2018	5	31	18	24	16	26		0	0	0	0	0	0	67.12	0	0	12.4
2018	5	31	18	34	16	27		0	0	0	0	0	0	67.15	0	0	12.4
2018	5	31	18	44	16	27		0	0	0	0	0	0	67.21	0	0	12.2
2018	5	31	18	54	16	26		0	0	0	0	0	0	67.26	0	0	12.2
2018	5	31	19	4	16	27		0	0	0	0	0	0	67.3	0	0	12.2
2018	5	31	19	14	16	26		0	0	0	0	0	0	67.37	0	0	12.2
2018	5	31	19	24	16	26		0	0	0	0	0	0	67.42	0	0	12.2
2018	5	31	19	34	16	26		0	0	0	0	0	0	67.46	0	0	12.2
2018	5	31	19	44	16	27		0	0	0	0	0	0	67.53	0	0	12.2
2018	5	31	19	54	16	26		0	0	0	0	0	0	67.59	0	0	12.2
2018	5	31	20	4	16	26		0	0	0	0	0	0	67.62	0	0	12.2
2018	5	31	20	14	16	26		0	0	0	0	0	0	67.66	0	0	12.2
2018	5	31	20	24	16	26		0	0	0	0	0	0	67.68	0	0	12.2
2018	5	31	20	34	16	26		0	0	0	0	0	0	67.75	0	0	12.2
2018	5	31	20	44	16	26		0	0	0	0	0	0	67.77	0	0	12.2
2018	5	31	20	54	16	26		0	0	0	0	0	0	67.78	0	0	12.2
2018	5	31	21	4	16	27		0	0	0	0	0	0	67.82	0	0	12.2
2018	5	31	21	14	16	26		0	0	0	0	0	0	67.84	0	0	12.2
2018	5	31	21	24	16	26		0	0	0	0	0	0	67.84	0	0	12.2
2018	5	31	21	34	16	26		0	0	0	0	0	0	67.84	0	0	12.2
2018	5	31	21	44	16	26		0	0	0	0	0	0	67.84	0	0	12
2018	5	31	21	54	16	26		0	0	0	0	0	0	67.82	0	0	12
2018	5	31	22	4	16	27		0	0	0	0	0	0	67.84	0	0	12
2018	5	31	22	14	16	26		0	0	0	0	0	0	67.82	0	0	12
2018	5	31	22	24	16	27		0	0	0	0	0	0	67.78	0	0	12
2018	5	31	22	34	16	27		0	0	0	0	0	0	67.77	0	0	12
2018	5	31	22	44	16	26		0	0	0	0	0	0	67.75	0	0	12
2018	5	31	22	54	16	27		0	0	0	0	0	0	67.71	0	0	12
2018	5	31	23	4	16	27		0	0	0	0	0	0	67.68	0	0	12
2018	5	31	23	14	16	27		0	0	0	0	0	0	67.62	0	0	12
2018	5	31	23	24	16	26		0	0	0	0	0	0	67.57	0	0	12
2018	5	31	23	34	16	26		0	0	0	0	0	0	67.51	0	0	12
2018	5	31	23	44	16	27		0	0	0	0	0	0	67.46	0	0	12

Mazourka (0354)

Year	Month	Day	Hour	Minute	Second	Noise3	IceDetection	Heading	Pitch	Roll	StdDevHeading	StdDevPitch	StdDevRoll	Temperature	Pressure	StdDevPressure	Voltage
2018	5	31	23	54	16	27	0	0	0	0	0	0	0	67.41	0	0	12

Mazourka (0354)

Year	Month	Day	Hour	Minute	Second	CellBegin	CellEnd	Speed	Direction	Area	Flow
2018	5	1	0	7	10	0.3	3.9	0.61	94.6	87.231	50.4362
2018	5	1	0	17	10	0.3	3.9	0.6	94.4	87.231	49.0804
2018	5	1	0	27	10	0.3	3.9	0.62	93	87.231	51.2497
2018	5	1	0	37	10	0.3	3.9	0.6	96.5	87.231	49.6228
2018	5	1	0	47	10	0.3	3.9	0.64	98	87.231	52.0632
2018	5	1	0	57	10	0.3	3.9	0.65	97.2	87.231	53.4191
2018	5	1	1	7	10	0.3	3.9	0.62	96.6	87.2966	51.2898
2018	5	1	1	17	10	0.3	3.9	0.63	96.6	87.231	51.521
2018	5	1	1	27	10	0.3	3.9	0.58	96.8	87.231	47.4535
2018	5	1	1	37	10	0.3	3.9	0.63	96.9	87.231	51.521
2018	5	1	1	47	10	0.3	3.9	0.64	91.8	87.2966	53.1895
2018	5	1	1	57	10	0.3	3.9	0.61	97.7	87.2966	50.2044
2018	5	1	2	7	10	0.3	3.9	0.65	96.1	87.2966	53.1895
2018	5	1	2	17	10	0.3	3.9	0.62	96.1	87.2966	50.7471
2018	5	1	2	27	10	0.3	3.9	0.63	96.5	87.2966	52.104
2018	5	1	2	37	10	0.3	3.9	0.62	96.6	87.2966	51.2899
2018	5	1	2	47	10	0.3	3.9	0.62	93	87.2966	51.5613
2018	5	1	2	57	10	0.3	3.9	0.61	94.9	87.2966	50.2045
2018	5	1	3	7	10	0.3	3.9	0.65	94.6	87.2966	53.7324
2018	5	1	3	17	10	0.3	3.9	0.59	98.9	87.2966	48.5762
2018	5	1	3	27	10	0.3	3.9	0.63	95.7	87.2966	52.1041
2018	5	1	3	37	10	0.3	3.9	0.64	95.6	87.2966	52.6469
2018	5	1	3	47	10	0.3	3.9	0.61	97.5	87.2966	49.6618
2018	5	1	3	57	10	0.3	3.9	0.65	97.8	87.2966	53.4611
2018	5	1	4	7	10	0.3	3.9	0.61	95.5	87.2966	50.476
2018	5	1	4	17	10	0.3	3.9	0.59	96.3	87.2966	48.8477
2018	5	1	4	27	10	0.3	3.9	0.63	97.2	87.2966	51.2901
2018	5	1	4	37	10	0.3	3.9	0.62	97.9	87.2966	51.0188
2018	5	1	4	47	10	0.3	3.9	0.64	95.6	87.231	52.606
2018	5	1	4	57	10	0.3	3.9	0.62	95.8	87.231	50.979
2018	5	1	5	7	10	0.3	3.9	0.62	94	87.231	50.979
2018	5	1	5	17	10	0.3	3.9	0.59	96.1	87.231	48.5386
2018	5	1	5	27	10	0.3	3.9	0.62	96.7	87.231	50.7079
2018	5	1	5	37	10	0.3	3.9	0.64	95	87.231	52.8772
2018	5	1	5	47	10	0.3	3.9	0.66	95.5	87.231	53.9619
2018	5	1	5	57	10	0.3	3.9	0.65	97.6	87.231	53.1485
2018	5	1	6	7	10	0.3	3.9	0.62	97.6	87.231	50.708
2018	5	1	6	17	10	0.3	3.9	0.64	94.4	87.231	52.335
2018	5	1	6	27	10	0.3	3.9	0.64	95.6	87.231	52.6062
2018	5	1	6	37	10	0.3	3.9	0.63	95.4	87.231	51.7927
2018	5	1	6	47	10	0.3	3.9	0.63	96.2	87.231	52.0639
2018	5	1	6	57	10	0.3	3.9	0.61	96.4	87.231	50.4369
2018	5	1	7	7	10	0.3	3.9	0.63	95.7	87.231	51.5216
2018	5	1	7	17	10	0.3	3.9	0.67	99.6	87.231	54.7756
2018	5	1	7	27	10	0.3	3.9	0.61	98	87.231	49.8946
2018	5	1	7	37	10	0.3	3.9	0.63	96.8	87.231	52.064

Mazourka (0354)

Year	Month	Day	Hour	Minute	Second	CellBegin	CellEnd	Speed	Direction	Area	Flow
2018	5	1	7	47	10	0.3	3.9	0.62	93.7	87.231	50.9793
2018	5	1	7	57	10	0.3	3.9	0.65	96.4	87.231	53.4198
2018	5	1	8	7	10	0.3	3.9	0.65	96.9	87.231	53.691
2018	5	1	8	17	10	0.3	3.9	0.64	96.4	87.231	52.8775
2018	5	1	8	27	10	0.3	3.9	0.6	96.9	87.231	49.6235
2018	5	1	8	37	10	0.3	3.9	0.64	97.4	87.231	52.3352
2018	5	1	8	47	10	0.3	3.9	0.64	96.5	87.231	52.3352
2018	5	1	8	57	10	0.3	3.9	0.65	95.5	87.231	53.4199
2018	5	1	9	7	10	0.3	3.9	0.65	96.1	87.231	53.1488
2018	5	1	9	17	10	0.3	3.9	0.63	97.2	87.231	51.2506
2018	5	1	9	27	10	0.3	3.9	0.6	96.9	87.231	49.6236
2018	5	1	9	37	10	0.3	3.9	0.6	94.1	87.231	49.3524
2018	5	1	9	47	10	0.3	3.9	0.6	98.4	87.231	49.3525
2018	5	1	9	57	10	0.3	3.9	0.61	93.1	87.231	50.4371
2018	5	1	10	7	10	0.3	3.9	0.65	94	87.231	53.9623
2018	5	1	10	17	10	0.3	3.9	0.64	96.4	87.231	52.8776
2018	5	1	10	27	10	0.3	3.9	0.65	97.8	87.231	53.1488
2018	5	1	10	37	10	0.3	3.9	0.63	98.6	87.231	51.793
2018	5	1	10	47	10	0.3	3.9	0.62	99.5	87.231	50.4372
2018	5	1	10	57	10	0.3	3.9	0.63	97.1	87.231	52.0642
2018	5	1	11	7	10	0.3	3.9	0.63	98.7	87.2966	51.2907
2018	5	1	11	17	10	0.3	3.9	0.61	97	87.231	50.4372
2018	5	1	11	27	10	0.3	3.9	0.68	98.6	87.231	55.3182
2018	5	1	11	37	10	0.3	3.9	0.67	98.4	87.231	55.0471
2018	5	1	11	47	10	0.3	3.9	0.65	96.1	87.1654	53.1074
2018	5	1	11	57	10	0.3	3.9	0.65	97.2	87.231	53.6912
2018	5	1	12	7	10	0.3	3.9	0.68	98.3	87.1654	55.546
2018	5	1	12	17	10	0.3	3.9	0.66	95.2	87.231	53.9624
2018	5	1	12	27	10	0.3	3.9	0.66	96.6	87.231	54.2336
2018	5	1	12	37	10	0.3	3.9	0.66	96.2	87.231	54.5048
2018	5	1	12	47	10	0.3	3.9	0.66	98	87.1654	54.1913
2018	5	1	12	57	10	0.3	3.9	0.66	97.4	87.1654	54.1913
2018	5	1	13	7	10	0.3	3.9	0.65	98.1	87.231	53.4201
2018	5	1	13	17	10	0.3	3.9	0.64	99.5	87.231	51.793
2018	5	1	13	27	10	0.3	3.9	0.65	96.3	87.231	53.6912
2018	5	1	13	37	10	0.3	3.9	0.65	102.6	87.231	52.3354
2018	5	1	13	47	10	0.3	3.9	0.67	95.9	87.231	54.7759
2018	5	1	13	57	10	0.3	3.9	0.63	97.5	87.1654	51.7526
2018	5	1	14	7	10	0.3	3.9	0.61	96.2	87.1654	50.1269
2018	5	1	14	17	10	0.3	3.9	0.63	98.4	87.231	51.5218
2018	5	1	14	27	10	0.3	3.9	0.61	96.4	87.231	50.4372
2018	5	1	14	37	10	0.3	3.9	0.65	95	87.231	53.1488
2018	5	1	14	47	10	0.3	3.9	0.64	97.1	87.231	52.3353
2018	5	1	14	57	10	0.3	3.9	0.65	97.2	87.231	53.6911
2018	5	1	15	7	10	0.3	3.9	0.66	98	87.231	53.6911
2018	5	1	15	17	10	0.3	3.9	0.6	97.2	87.1654	49.314

Mazourka (0354)

Year	Month	Day	Hour	Minute	Second	CellBegin	CellEnd	Speed	Direction	Area	Flow
2018	5	1	15	27	10	0.3	3.9	0.66	96.3	87.1654	54.1911
2018	5	1	15	37	10	0.3	3.9	0.67	97.3	87.1654	55.275
2018	5	1	15	47	10	0.3	3.9	0.58	96.5	87.1654	47.4172
2018	5	1	15	57	10	0.3	3.9	0.61	99	87.231	49.8948
2018	5	1	16	7	10	0.3	3.9	0.63	97.5	87.1654	51.4816
2018	5	1	16	17	10	0.3	3.9	0.62	98.8	87.1654	50.6687
2018	5	1	16	27	10	0.3	3.9	0.66	97.1	87.1654	54.4621
2018	5	1	16	37	10	0.3	3.9	0.65	98.4	87.1654	53.1073
2018	5	1	16	47	10	0.3	3.9	0.64	98.6	87.1654	52.0235
2018	5	1	16	57	10	0.3	3.9	0.64	95.3	87.1654	52.5654
2018	5	1	17	7	10	0.3	3.9	0.64	98.2	87.231	52.6064
2018	5	1	17	17	10	0.3	3.9	0.62	97.3	87.231	50.9794
2018	5	1	17	27	10	0.3	3.9	0.59	95.1	87.2966	48.5768
2018	5	1	17	37	10	0.3	3.9	0.62	97.4	87.231	50.4371
2018	5	1	17	47	10	0.3	3.9	0.62	94.6	87.231	50.7082
2018	5	1	17	57	10	0.3	3.9	0.59	95.5	87.231	48.2678
2018	5	1	18	7	10	0.3	3.9	0.63	95.7	87.231	52.0641
2018	5	1	18	17	10	0.3	3.9	0.6	95	87.1654	49.3139
2018	5	1	18	27	10	0.3	3.9	0.62	99.8	87.231	50.1659
2018	5	1	18	37	10	0.3	3.9	0.64	98	87.231	52.3352
2018	5	1	18	47	10	0.3	3.9	0.65	97.5	87.231	53.4199
2018	5	1	18	57	10	0.3	3.9	0.65	94.9	87.231	53.6911
2018	5	1	19	7	10	0.3	3.9	0.61	99	87.2966	49.9337
2018	5	1	19	17	10	0.3	3.9	0.65	96.9	87.2966	53.4616
2018	5	1	19	27	10	0.3	3.9	0.64	96.8	87.231	52.6064
2018	5	1	19	37	10	0.3	3.9	0.67	95.4	87.231	54.7757
2018	5	1	19	47	10	0.3	3.9	0.65	94.7	87.231	53.1487
2018	5	1	19	57	10	0.3	3.9	0.62	96.9	87.231	51.2505
2018	5	1	20	7	10	0.3	3.9	0.63	95.4	87.231	52.064
2018	5	1	20	17	10	0.3	3.9	0.65	98.4	87.231	53.4199
2018	5	1	20	27	10	0.3	3.9	0.62	94.3	87.231	50.7082
2018	5	1	20	37	10	0.3	3.9	0.64	97.4	87.231	52.3352
2018	5	1	20	47	10	0.3	3.9	0.65	96.1	87.231	53.1487
2018	5	1	20	57	10	0.3	3.9	0.62	94.3	87.231	50.7082
2018	5	1	21	7	10	0.3	3.9	0.62	95.8	87.231	50.7082
2018	5	1	21	17	10	0.3	3.9	0.65	97.3	87.231	52.8775
2018	5	1	21	27	10	0.3	3.9	0.62	97.3	87.231	50.9793
2018	5	1	21	37	10	0.3	3.9	0.64	98	87.231	52.064
2018	5	1	21	47	10	0.3	3.9	0.61	94.9	87.231	50.437
2018	5	1	21	57	10	0.3	3.9	0.61	96.4	87.231	50.437
2018	5	1	22	7	10	0.3	3.9	0.61	96.5	87.231	49.8946
2018	5	1	22	17	10	0.3	3.9	0.61	96.5	87.231	49.8946
2018	5	1	22	27	10	0.3	3.9	0.61	94.3	87.231	50.1658
2018	5	1	22	37	10	0.3	3.9	0.64	96.5	87.231	52.3352
2018	5	1	22	47	10	0.3	3.9	0.62	98.8	87.231	50.7082
2018	5	1	22	57	10	0.3	3.9	0.62	97.6	87.231	50.9793

Mazourka (0354)

Year	Month	Day	Hour	Minute	Second	CellBegin	CellEnd	Speed	Direction	Area	Flow
2018	5	1	23	7	10	0.3	3.9	0.61	95.9	87.2966	49.9336
2018	5	1	23	17	10	0.3	3.9	0.59	95.1	87.2966	48.5767
2018	5	1	23	27	10	0.3	3.9	0.62	95.8	87.2966	50.7478
2018	5	1	23	37	10	0.3	3.9	0.64	98.3	87.2966	52.376
2018	5	1	23	47	10	0.3	3.9	0.61	96.2	87.2966	50.205
2018	5	1	23	57	10	0.3	3.9	0.64	95.6	87.2966	52.9188
2018	5	2	0	7	10	0.3	3.9	0.61	97.7	87.2966	50.205
2018	5	2	0	17	10	0.3	3.9	0.62	97	87.2966	50.7478
2018	5	2	0	27	10	0.3	3.9	0.6	96.9	87.2966	49.3909
2018	5	2	0	37	10	0.3	3.9	0.66	99.1	87.231	54.2334
2018	5	2	0	47	10	0.3	3.9	0.65	98.2	87.2966	52.9188
2018	5	2	0	57	10	0.3	3.9	0.65	95.5	87.2966	53.4616
2018	5	2	1	7	10	0.3	3.9	0.62	99.4	87.2966	50.7478
2018	5	2	1	17	10	0.3	3.9	0.63	95.4	87.2966	51.8334
2018	5	2	1	27	10	0.3	3.9	0.64	95.6	87.2966	52.9189
2018	5	2	1	37	10	0.3	3.9	0.65	98.1	87.2966	53.1903
2018	5	2	1	47	10	0.3	3.9	0.63	97.2	87.2966	51.8334
2018	5	2	1	57	10	0.3	3.9	0.63	97.1	87.2966	52.1048
2018	5	2	2	7	10	0.3	3.9	0.65	95	87.2966	53.1903
2018	5	2	2	17	10	0.3	3.9	0.66	98	87.2966	54.0045
2018	5	2	2	27	10	0.3	3.9	0.63	95.7	87.2966	51.5621
2018	5	2	2	37	10	0.3	3.9	0.64	98	87.2966	52.3762
2018	5	2	2	47	10	0.3	3.9	0.65	97.3	87.2966	52.919
2018	5	2	2	57	10	0.3	3.9	0.63	98.4	87.2966	51.5621
2018	5	2	3	7	10	0.3	3.9	0.64	96.8	87.2966	52.6477
2018	5	2	3	17	10	0.3	3.9	0.63	94.2	87.2966	51.8335
2018	5	2	3	27	10	0.3	3.9	0.66	99.7	87.2966	54.0046
2018	5	2	3	37	10	0.3	3.9	0.61	94	87.2966	50.4767
2018	5	2	3	47	10	0.3	3.9	0.61	96.2	87.3622	50.2445
2018	5	2	3	57	10	0.3	3.9	0.65	97.6	87.3622	52.9604
2018	5	2	4	7	10	0.3	3.9	0.63	98.7	87.3622	51.3309
2018	5	2	4	17	10	0.3	3.9	0.62	93.6	87.3622	51.6025
2018	5	2	4	27	10	0.3	3.9	0.64	96.8	87.3622	52.6889
2018	5	2	4	37	10	0.3	3.9	0.63	95.7	87.3622	51.6025
2018	5	2	4	47	10	0.3	3.9	0.62	95.8	87.3622	50.7878
2018	5	2	4	57	10	0.3	3.9	0.6	96.6	87.4278	49.4683
2018	5	2	5	7	10	0.3	3.9	0.65	95.5	87.4278	53.5454
2018	5	2	5	17	10	0.3	3.9	0.64	99.4	87.4278	52.4582
2018	5	2	5	27	10	0.3	3.9	0.66	98	87.4934	54.4032
2018	5	2	5	37	10	0.3	3.9	0.63	96.2	87.4934	52.2271
2018	5	2	5	47	10	0.3	3.9	0.63	98.7	87.4934	51.411
2018	5	2	5	57	10	0.3	3.9	0.61	95.9	87.4934	50.323
2018	5	2	6	7	10	0.3	3.9	0.61	96.2	87.4934	50.323
2018	5	2	6	17	10	0.3	3.9	0.59	94.5	87.4934	48.4189
2018	5	2	6	27	10	0.3	3.9	0.64	94.1	87.4934	52.7712
2018	5	2	6	37	10	0.3	3.9	0.61	98	87.4934	50.3231

Mazourka (0354)

Year	Month	Day	Hour	Minute	Second	CellBegin	CellEnd	Speed	Direction	Area	Flow
2018	5	2	6	47	10	0.3	3.9	0.6	93.4	87.4934	50.051
2018	5	2	6	57	10	0.3	3.9	0.63	97.2	87.4278	51.3711
2018	5	2	7	7	10	0.3	3.9	0.61	97.1	87.4278	50.2839
2018	5	2	7	17	10	0.3	3.9	0.63	95.7	87.4278	52.1866
2018	5	2	7	27	10	0.3	3.9	0.66	96.6	87.4934	54.1314
2018	5	2	7	37	10	0.3	3.9	0.62	96.9	87.4278	51.3712
2018	5	2	7	47	10	0.3	3.9	0.61	95.9	87.4278	50.284
2018	5	2	7	57	10	0.3	3.9	0.64	98.6	87.4278	52.1866
2018	5	2	8	7	10	0.3	3.9	0.62	97.6	87.4278	51.0994
2018	5	2	8	17	10	0.3	3.9	0.63	97.8	87.4278	51.3712
2018	5	2	8	27	10	0.3	3.9	0.62	95.4	87.4934	51.4112
2018	5	2	8	37	10	0.3	3.9	0.59	96.1	87.4278	48.3814
2018	5	2	8	47	10	0.3	3.9	0.61	92.8	87.4278	50.284
2018	5	2	8	57	10	0.3	3.9	0.63	99.6	87.4278	51.6431
2018	5	2	9	7	10	0.3	3.9	0.65	96.9	87.4278	53.5457
2018	5	2	9	17	10	0.3	3.9	0.64	96.5	87.4278	52.7303
2018	5	2	9	27	10	0.3	3.9	0.63	94.2	87.4278	51.9149
2018	5	2	9	37	10	0.3	3.9	0.66	99.5	87.3622	53.7756
2018	5	2	9	47	10	0.3	3.9	0.62	95.5	87.3622	51.0597
2018	5	2	9	57	10	0.3	3.9	0.63	97.8	87.4278	51.3712
2018	5	2	10	7	10	0.3	3.9	0.58	92.9	87.3622	48.3437
2018	5	2	10	17	10	0.3	3.9	0.62	95.7	87.3622	51.3312
2018	5	2	10	27	10	0.3	3.9	0.67	95.6	87.2966	55.362
2018	5	2	10	37	10	0.3	3.9	0.65	100.8	87.3622	52.6892
2018	5	2	10	47	10	0.3	3.9	0.63	96.8	87.3622	52.146
2018	5	2	10	57	10	0.3	3.9	0.61	95.6	87.2966	49.9343
2018	5	2	11	7	10	0.3	3.9	0.67	97.6	87.2966	55.0905
2018	5	2	11	17	10	0.3	3.9	0.63	97.2	87.2966	51.5626
2018	5	2	11	27	10	0.3	3.9	0.6	97.9	87.2966	48.8487
2018	5	2	11	37	10	0.3	3.9	0.61	95.6	87.2966	49.9342
2018	5	2	11	47	10	0.3	3.9	0.61	96.1	87.2966	50.477
2018	5	2	11	57	10	0.3	3.9	0.65	96.1	87.231	53.4205
2018	5	2	12	7	10	0.3	3.9	0.63	96.8	87.1654	52.024
2018	5	2	12	17	10	0.3	3.9	0.62	96.9	87.1654	51.2111
2018	5	2	12	27	10	0.3	3.9	0.61	98	87.231	50.1664
2018	5	2	12	37	10	0.3	3.9	0.65	97.3	87.231	52.8781
2018	5	2	12	47	10	0.3	3.9	0.61	96.5	87.0997	49.8173
2018	5	2	12	57	10	0.3	3.9	0.63	94.5	87.1654	51.482
2018	5	2	13	7	10	0.3	3.9	0.66	95.5	87.1654	53.9206
2018	5	2	13	17	10	0.3	3.9	0.61	96.2	87.1654	50.1272
2018	5	2	13	27	10	0.3	3.9	0.67	97.3	87.0997	54.9615
2018	5	2	13	37	10	0.3	3.9	0.64	96.7	87.1654	52.8367
2018	5	2	13	47	10	0.3	3.9	0.66	97.4	87.1654	53.9205
2018	5	2	13	57	10	0.3	3.9	0.67	97.3	87.0997	54.6907
2018	5	2	14	7	10	0.3	3.9	0.65	96.3	87.0997	53.6077
2018	5	2	14	17	10	0.3	3.9	0.6	97.9	87.0997	48.7342

Mazourka (0354)

Year	Month	Day	Hour	Minute	Second	CellBegin	CellEnd	Speed	Direction	Area	Flow
2018	5	2	14	27	10	0.3	3.9	0.67	95	87.0997	55.2321
2018	5	2	14	37	10	0.3	3.9	0.62	93.9	87.0997	51.4416
2018	5	2	14	47	10	0.3	3.9	0.64	95.9	87.0997	52.7954
2018	5	2	14	57	10	0.3	3.9	0.64	96.8	87.0997	52.5246
2018	5	2	15	7	10	0.3	3.9	0.65	94.6	87.0997	53.3368
2018	5	2	15	17	10	0.3	3.9	0.63	96.9	87.0997	51.7123
2018	5	2	15	27	10	0.3	3.9	0.66	97.4	87.0997	53.8783
2018	5	2	15	37	10	0.3	3.9	0.66	95.7	87.0997	54.149
2018	5	2	15	47	10	0.3	3.9	0.6	92.2	87.0997	49.5463
2018	5	2	15	57	10	0.3	3.9	0.63	100.5	87.0997	50.9
2018	5	2	16	7	10	0.3	3.9	0.61	96.4	87.0997	50.3585
2018	5	2	16	17	10	0.3	3.9	0.66	98.8	87.0997	54.1489
2018	5	2	16	27	10	0.3	3.9	0.65	98.7	87.0997	52.7952
2018	5	2	16	37	10	0.3	3.9	0.63	96.3	87.0997	51.7122
2018	5	2	16	47	10	0.3	3.9	0.66	98	87.0341	54.1065
2018	5	2	16	57	10	0.3	3.9	0.64	98	87.0997	52.2536
2018	5	2	17	7	10	0.3	3.9	0.65	97	87.0997	53.0658
2018	5	2	17	17	10	0.3	3.9	0.63	94.2	87.0997	51.9828
2018	5	2	17	27	10	0.3	3.9	0.62	94.3	87.0997	50.8998
2018	5	2	17	37	10	0.3	3.9	0.63	94.8	87.0997	51.712
2018	5	2	17	47	10	0.3	3.9	0.63	95.4	87.0997	51.9828
2018	5	2	17	57	10	0.3	3.9	0.66	97.1	87.0997	54.1487
2018	5	2	18	7	10	0.3	3.9	0.6	93.1	87.0341	49.5073
2018	5	2	18	17	10	0.3	3.9	0.62	95.8	87.0997	50.629
2018	5	2	18	27	10	0.3	3.9	0.65	96.7	87.0341	53.2947
2018	5	2	18	37	10	0.3	3.9	0.65	94.4	87.0997	53.3364
2018	5	2	18	47	10	0.3	3.9	0.61	97	87.0341	50.3188
2018	5	2	18	57	10	0.3	3.9	0.66	96.8	87.0341	54.3768
2018	5	2	19	7	10	0.3	3.9	0.59	98	87.0997	48.1922
2018	5	2	19	17	10	0.3	3.9	0.64	95.3	87.0997	52.2533
2018	5	2	19	27	10	0.3	3.9	0.6	96.9	87.0997	49.2751
2018	5	2	19	37	10	0.3	3.9	0.62	96.7	87.0997	50.6288
2018	5	2	19	47	10	0.3	3.9	0.65	94	87.0997	53.607
2018	5	2	19	57	10	0.3	3.9	0.58	92.9	87.0997	47.9214
2018	5	2	20	7	10	0.3	3.9	0.62	97.9	87.0997	50.8995
2018	5	2	20	17	10	0.3	3.9	0.64	94.7	87.0997	52.5239
2018	5	2	20	27	10	0.3	3.9	0.62	95.7	87.0997	51.1702
2018	5	2	20	37	10	0.3	3.9	0.64	95	87.0997	52.7946
2018	5	2	20	47	10	0.3	3.9	0.63	94.5	87.0997	51.4409
2018	5	2	20	57	10	0.3	3.9	0.61	92.8	87.0997	50.3579
2018	5	2	21	7	10	0.3	3.9	0.64	97	87.0997	52.7946
2018	5	2	21	17	10	0.3	3.9	0.64	95.3	87.1654	52.2939
2018	5	2	21	27	10	0.3	3.9	0.63	91.8	87.0997	51.7116
2018	5	2	21	37	10	0.3	3.9	0.65	97	87.1654	53.1068
2018	5	2	21	47	10	0.3	3.9	0.64	97.1	87.1654	52.2939
2018	5	2	21	57	10	0.3	3.9	0.64	95.9	87.1654	52.8358

Mazourka (0354)

Year	Month	Day	Hour	Minute	Second	CellBegin	CellEnd	Speed	Direction	Area	Flow
2018	5	2	22	7	10	0.3	3.9	0.64	94.7	87.1654	52.2938
2018	5	2	22	17	10	0.3	3.9	0.64	97.4	87.1654	52.0229
2018	5	2	22	27	10	0.3	3.9	0.62	93.6	87.1654	51.481
2018	5	2	22	37	10	0.3	3.9	0.64	94.1	87.231	52.877
2018	5	2	22	47	10	0.3	3.9	0.64	95.9	87.231	52.3347
2018	5	2	22	57	10	0.3	3.9	0.66	96.6	87.231	53.9616
2018	5	2	23	7	10	0.3	3.9	0.64	94.4	87.231	52.877
2018	5	2	23	17	10	0.3	3.9	0.64	95.9	87.231	52.877
2018	5	2	23	27	10	0.3	3.9	0.64	97.7	87.2966	52.3755
2018	5	2	23	37	10	0.3	3.9	0.63	95.7	87.2966	52.1041
2018	5	2	23	47	10	0.3	3.9	0.63	94.1	87.2966	52.3755
2018	5	2	23	57	10	0.3	3.9	0.64	93.2	87.2966	52.9182
2018	5	3	0	7	10	0.3	3.9	0.64	96.2	87.2966	52.3755
2018	5	3	0	17	10	0.3	3.9	0.61	96.5	87.2966	50.2045
2018	5	3	0	27	10	0.3	3.9	0.63	95.7	87.2966	52.1041
2018	5	3	0	37	10	0.3	3.9	0.64	96.5	87.2966	52.6469
2018	5	3	0	47	10	0.3	3.9	0.64	96.1	87.2966	52.9182
2018	5	3	0	57	10	0.3	3.9	0.63	94.5	87.2966	52.1041
2018	5	3	1	7	10	0.3	3.9	0.65	95.8	87.3622	53.7743
2018	5	3	1	17	10	0.3	3.9	0.63	94.5	87.3622	51.6016
2018	5	3	1	27	10	0.3	3.9	0.64	96.7	87.3622	52.9595
2018	5	3	1	37	10	0.3	3.9	0.64	94.1	87.3622	53.2311
2018	5	3	1	47	10	0.3	3.9	0.64	98.3	87.3622	52.1448
2018	5	3	1	57	10	0.3	3.9	0.65	97.2	87.3622	53.5028
2018	5	3	2	7	10	0.3	3.9	0.63	94.8	87.3622	51.8732
2018	5	3	2	17	10	0.3	3.9	0.65	97.2	87.3622	53.5028
2018	5	3	2	27	10	0.3	3.9	0.65	97.6	87.3622	53.2312
2018	5	3	2	37	10	0.3	3.9	0.63	94.1	87.3622	52.4165
2018	5	3	2	47	10	0.3	3.9	0.62	97.3	87.3622	51.0586
2018	5	3	2	57	10	0.3	3.9	0.62	98	87.3622	50.5154
2018	5	3	3	7	10	0.3	3.9	0.63	95.7	87.3622	51.8734
2018	5	3	3	17	10	0.3	3.9	0.62	95.2	87.4278	51.0984
2018	5	3	3	27	10	0.3	3.9	0.65	94	87.4278	54.0882
2018	5	3	3	37	10	0.3	3.9	0.64	91.8	87.4278	52.7292
2018	5	3	3	47	10	0.3	3.9	0.63	95.7	87.4278	52.1857
2018	5	3	3	57	10	0.3	3.9	0.63	97.1	87.4278	52.1857
2018	5	3	4	7	10	0.3	3.9	0.62	95.2	87.4278	51.0985
2018	5	3	4	17	10	0.3	3.9	0.64	95	87.4934	52.4984
2018	5	3	4	27	10	0.3	3.9	0.61	94.3	87.4934	50.5943
2018	5	3	4	37	10	0.3	3.9	0.62	94.3	87.5591	51.1781
2018	5	3	4	47	10	0.3	3.9	0.63	95.1	87.6247	52.3077
2018	5	3	4	57	10	0.3	3.9	0.66	97.8	87.6903	53.9842
2018	5	3	5	7	10	0.3	3.9	0.63	96.8	87.6903	52.3484
2018	5	3	5	17	10	0.3	3.9	0.64	96.5	87.7559	52.6619
2018	5	3	5	27	10	0.3	3.9	0.62	95.2	87.7559	51.2976
2018	5	3	5	37	10	0.3	3.9	0.65	93.5	87.7559	54.0262

Mazourka (0354)

Year	Month	Day	Hour	Minute	Second	CellBegin	CellEnd	Speed	Direction	Area	Flow
2018	5	3	5	47	10	0.3	3.9	0.65	93.8	87.7559	54.0263
2018	5	3	5	57	10	0.3	3.9	0.65	94.6	87.7559	53.7534
2018	5	3	6	7	10	0.3	3.9	0.65	98.7	87.8215	53.249
2018	5	3	6	17	10	0.3	3.9	0.62	94.8	87.8215	51.6106
2018	5	3	6	27	10	0.3	3.9	0.63	96.6	87.8215	51.8837
2018	5	3	6	37	10	0.3	3.9	0.64	94.1	87.8215	53.5221
2018	5	3	6	47	10	0.3	3.9	0.63	96.2	87.8215	52.4299
2018	5	3	6	57	10	0.3	3.9	0.66	97.1	87.8215	54.6145
2018	5	3	7	7	10	0.3	3.9	0.64	96.5	87.8215	52.703
2018	5	3	7	17	10	0.3	3.9	0.66	96.3	87.8215	54.6145
2018	5	3	7	27	10	0.3	3.9	0.62	98.2	87.8215	51.3377
2018	5	3	7	37	10	0.3	3.9	0.64	98.5	87.8871	53.0172
2018	5	3	7	47	10	0.3	3.9	0.65	98.7	87.8871	53.5637
2018	5	3	7	57	10	0.3	3.9	0.65	94.9	87.8871	54.1103
2018	5	3	8	7	10	0.3	3.9	0.66	96.8	87.8871	54.6569
2018	5	3	8	17	10	0.3	3.9	0.65	96.7	87.8871	53.8371
2018	5	3	8	27	10	0.3	3.9	0.62	95.8	87.8871	51.3775
2018	5	3	8	37	10	0.3	3.9	0.63	94.8	87.8871	52.4706
2018	5	3	8	47	10	0.3	3.9	0.64	94.4	87.8871	52.7439
2018	5	3	8	57	10	0.3	3.9	0.61	94	87.8871	50.8309
2018	5	3	9	7	10	0.3	3.9	0.61	95.9	87.9528	50.5968
2018	5	3	9	17	10	0.3	3.9	0.65	97.3	87.8871	53.2905
2018	5	3	9	27	10	0.3	3.9	0.63	97.8	87.8871	51.6508
2018	5	3	9	37	10	0.3	3.9	0.66	97.4	87.8871	54.6569
2018	5	3	9	47	10	0.3	3.9	0.68	99.2	87.8871	55.7501
2018	5	3	9	57	10	0.3	3.9	0.61	96.5	87.8871	50.2843
2018	5	3	10	7	10	0.3	3.9	0.65	94.6	87.9528	53.8787
2018	5	3	10	17	10	0.3	3.9	0.65	95.2	87.9528	53.8787
2018	5	3	10	27	10	0.3	3.9	0.63	94.8	87.9528	52.5112
2018	5	3	10	37	10	0.3	3.9	0.61	95.8	87.9528	50.8702
2018	5	3	10	47	10	0.3	3.9	0.63	97.2	87.9528	52.2377
2018	5	3	10	57	10	0.3	3.9	0.63	95.7	87.9528	52.2377
2018	5	3	11	7	10	0.3	3.9	0.66	97.7	87.9528	54.6992
2018	5	3	11	17	10	0.3	3.9	0.64	97.6	87.9528	53.0582
2018	5	3	11	27	10	0.3	3.9	0.64	96.4	87.9528	53.3316
2018	5	3	11	37	10	0.3	3.9	0.63	99.6	87.9528	51.9642
2018	5	3	11	47	10	0.3	3.9	0.64	94.4	88.0184	53.6466
2018	5	3	11	57	10	0.3	3.9	0.65	95.5	88.0184	53.6466
2018	5	3	12	7	10	0.3	3.9	0.64	96.2	88.0184	53.0991
2018	5	3	12	17	10	0.3	3.9	0.65	95.5	88.0184	54.194
2018	5	3	12	27	10	0.3	3.9	0.66	97.1	88.0184	54.7413
2018	5	3	12	37	10	0.3	3.9	0.67	97.9	88.0184	55.015
2018	5	3	12	47	10	0.3	3.9	0.64	101.3	88.0184	52.278
2018	5	3	12	57	10	0.3	3.9	0.66	98.5	88.084	54.7836
2018	5	3	13	7	10	0.3	3.9	0.67	98.8	88.0184	55.015
2018	5	3	13	17	10	0.3	3.9	0.67	97.9	88.0184	55.015

Mazourka (0354)

Year	Month	Day	Hour	Minute	Second	CellBegin	CellEnd	Speed	Direction	Area	Flow
2018	5	3	13	27	10	0.3	3.9	0.65	98.4	88.0184	53.6464
2018	5	3	13	37	10	0.3	3.9	0.65	98.7	88.0184	53.9201
2018	5	3	13	47	10	0.3	3.9	0.67	99	88.0184	55.5623
2018	5	3	13	57	10	0.3	3.9	0.69	99.2	88.084	57.2488
2018	5	3	14	7	10	0.3	3.9	0.64	98.5	88.084	53.14
2018	5	3	14	17	10	0.3	3.9	0.69	99.3	88.084	56.7009
2018	5	3	14	27	10	0.3	3.9	0.67	96.7	88.084	55.8791
2018	5	3	14	37	10	0.3	3.9	0.66	95.4	88.084	55.0573
2018	5	3	14	47	10	0.3	3.9	0.7	98.9	88.084	57.7965
2018	5	3	14	57	10	0.3	3.9	0.67	96.4	88.084	55.879
2018	5	3	15	7	10	0.3	3.9	0.64	98.3	88.1496	52.9068
2018	5	3	15	17	10	0.3	3.9	0.67	99.3	88.084	55.0572
2018	5	3	15	27	10	0.3	3.9	0.64	98.2	88.1496	53.1808
2018	5	3	15	37	10	0.3	3.9	0.7	98.9	88.1496	57.841
2018	5	3	15	47	10	0.3	3.9	0.67	98.4	88.1496	55.3738
2018	5	3	15	57	10	0.3	3.9	0.67	96.2	88.1496	55.3738
2018	5	3	16	7	10	0.3	3.9	0.66	98	88.1496	54.8255
2018	5	3	16	17	10	0.3	3.9	0.68	97.4	88.1496	56.7444
2018	5	3	16	27	10	0.3	3.9	0.67	97.9	88.1496	55.6478
2018	5	3	16	37	10	0.3	3.9	0.68	94.1	88.1496	57.0184
2018	5	3	16	47	10	0.3	3.9	0.64	95.9	88.2152	53.2217
2018	5	3	16	57	10	0.3	3.9	0.68	97.8	88.1496	56.196
2018	5	3	17	7	10	0.3	3.9	0.64	96.4	88.2152	53.496
2018	5	3	17	17	10	0.3	3.9	0.69	94.7	88.2152	57.3367
2018	5	3	17	27	10	0.3	3.9	0.69	95.5	88.2152	57.3366
2018	5	3	17	37	10	0.3	3.9	0.66	95.7	88.2152	54.8676
2018	5	3	17	47	10	0.3	3.9	0.66	97.7	88.2152	54.5932
2018	5	3	17	57	10	0.3	3.9	0.63	97.2	88.2152	51.8498
2018	5	3	18	7	10	0.3	3.9	0.64	94.4	88.2152	53.2214
2018	5	3	18	17	10	0.3	3.9	0.64	91.8	88.2808	53.537
2018	5	3	18	27	10	0.3	3.9	0.67	99	88.3465	55.5016
2018	5	3	18	37	10	0.3	3.9	0.65	95.8	88.2808	54.0861
2018	5	3	18	47	10	0.3	3.9	0.66	98	88.2808	54.9097
2018	5	3	18	57	10	0.3	3.9	0.67	96.2	88.2808	56.0079
2018	5	3	19	7	10	0.3	3.9	0.67	95.9	88.2808	55.7333
2018	5	3	19	17	10	0.3	3.9	0.66	97.1	88.3465	55.2267
2018	5	3	19	27	10	0.3	3.9	0.63	95.9	88.3465	52.7538
2018	5	3	19	37	10	0.3	3.9	0.67	95.7	88.2808	55.4587
2018	5	3	19	47	10	0.3	3.9	0.66	95.5	88.3465	54.6771
2018	5	3	19	57	10	0.3	3.9	0.62	97.3	88.3465	51.6547
2018	5	3	20	7	10	0.3	3.9	0.65	94	88.4121	54.7192
2018	5	3	20	17	10	0.3	3.9	0.64	97.9	88.4121	53.3443
2018	5	3	20	27	10	0.3	3.9	0.63	98.6	88.4121	52.5194
2018	5	3	20	37	10	0.3	3.9	0.64	94.1	88.4121	53.3443
2018	5	3	20	47	10	0.3	3.9	0.66	93.7	88.4121	55.544
2018	5	3	20	57	10	0.3	3.9	0.63	95.4	88.4121	52.7943

Mazourka (0354)

Year	Month	Day	Hour	Minute	Second	CellBegin	CellEnd	Speed	Direction	Area	Flow
2018	5	3	21	7	10	0.3	3.9	0.65	95.8	88.4777	54.2108
2018	5	3	21	17	10	0.3	3.9	0.64	94.7	88.4777	53.1101
2018	5	3	21	27	10	0.3	3.9	0.63	93.3	88.4777	52.8349
2018	5	3	21	37	10	0.3	3.9	0.64	94.1	88.5433	53.4263
2018	5	3	21	47	10	0.3	3.9	0.67	93.1	88.5433	55.9048
2018	5	3	21	57	10	0.3	3.9	0.67	95.3	88.6089	55.9478
2018	5	3	22	7	10	0.3	3.9	0.68	94.2	88.6089	56.7746
2018	5	3	22	17	10	0.3	3.9	0.64	95.9	88.6745	53.7842
2018	5	3	22	27	10	0.3	3.9	0.64	91.5	88.7402	53.8255
2018	5	3	22	37	10	0.3	3.9	0.66	93.7	88.8058	55.8004
2018	5	3	22	47	10	0.3	3.9	0.66	94	88.8714	55.8432
2018	5	3	22	57	10	0.3	3.9	0.62	93.7	88.8714	51.9728
2018	5	3	23	7	10	0.3	3.9	0.65	91.4	88.8714	55.0138
2018	5	3	23	17	10	0.3	3.9	0.66	94.6	88.8714	55.2902
2018	5	3	23	27	10	0.3	3.9	0.65	96.6	88.937	54.7792
2018	5	3	23	37	10	0.3	3.9	0.64	93.5	88.937	54.2259
2018	5	3	23	47	10	0.3	3.9	0.65	95.5	88.937	54.2259
2018	5	3	23	57	10	0.3	3.9	0.65	96.3	88.937	54.7793
2018	5	4	0	7	10	0.3	3.9	0.65	96.3	88.937	54.7793
2018	5	4	0	17	10	0.3	4.3	0.65	95.8	89.0026	54.8212
2018	5	4	0	27	10	0.3	4.3	0.63	94.8	89.0026	52.6062
2018	5	4	0	37	10	0.3	4.3	0.67	96.2	89.0026	56.2056
2018	5	4	0	47	10	0.3	4.3	0.64	96.5	89.0026	53.4368
2018	5	4	0	57	10	0.3	4.3	0.66	96	89.0026	55.375
2018	5	4	1	7	10	0.3	4.3	0.65	96.7	89.0026	54.5444
2018	5	4	1	17	10	0.3	4.3	0.64	95.3	89.0026	53.4369
2018	5	4	1	27	10	0.3	4.3	0.65	94.6	89.0683	54.8632
2018	5	4	1	37	10	0.3	4.3	0.64	95	89.0683	53.7549
2018	5	4	1	47	10	0.3	4.3	0.63	94.8	89.0683	53.2007
2018	5	4	1	57	10	0.3	4.3	0.65	95.8	89.0683	54.8633
2018	5	4	2	7	10	0.3	4.3	0.63	94.5	89.0683	53.2007
2018	5	4	2	17	10	0.3	4.3	0.65	92.6	89.0683	54.8633
2018	5	4	2	27	10	0.3	4.3	0.66	94.3	89.0683	55.6946
2018	5	4	2	37	10	0.3	4.3	0.64	94.1	89.0683	54.3092
2018	5	4	2	47	10	0.3	4.3	0.66	95.5	89.0683	55.1404
2018	5	4	2	57	10	0.3	4.3	0.64	93	89.0683	53.755
2018	5	4	3	7	10	0.3	4.3	0.65	93.8	89.0683	54.5863
2018	5	4	3	17	10	0.3	4.3	0.64	97.7	89.0683	53.2009
2018	5	4	3	27	10	0.3	4.3	0.67	95.4	89.0683	55.9718
2018	5	4	3	37	10	0.3	4.3	0.63	94.8	89.0683	52.9239
2018	5	4	3	47	10	0.3	4.3	0.67	96.7	89.0683	56.2489
2018	5	4	3	57	10	0.3	4.3	0.67	98.2	89.0683	55.6948
2018	5	4	4	7	10	0.3	4.3	0.65	95.2	89.0683	54.8635
2018	5	4	4	17	10	0.3	4.3	0.63	95.7	89.0683	52.9239
2018	5	4	4	27	10	0.3	4.3	0.66	95.1	89.0683	55.4178
2018	5	4	4	37	10	0.3	4.3	0.66	91.7	89.0683	55.4178

Mazourka (0354)

Year	Month	Day	Hour	Minute	Second	CellBegin	CellEnd	Speed	Direction	Area	Flow
2018	5	4	4	47	10	0.3	4.3	0.63	94.2	89.0683	52.924
2018	5	4	4	57	10	0.3	4.3	0.65	96.1	89.0683	54.8637
2018	5	4	5	7	10	0.3	4.3	0.64	94.1	89.0683	54.0324
2018	5	4	5	17	10	0.3	4.3	0.65	95.5	89.0683	54.5866
2018	5	4	5	27	10	0.3	4.3	0.65	94.7	89.0683	54.3095
2018	5	4	5	37	10	0.3	4.3	0.67	93.1	89.1339	56.8468
2018	5	4	5	47	10	0.3	4.3	0.66	94.9	89.1339	55.4603
2018	5	4	5	57	10	0.3	4.3	0.69	99.3	89.1339	57.6787
2018	5	4	6	7	10	0.3	4.3	0.64	95.3	89.1339	54.0738
2018	5	4	6	17	10	0.3	4.3	0.66	95.1	89.1995	55.5027
2018	5	4	6	27	10	0.3	4.3	0.67	97.9	89.1995	55.7802
2018	5	4	6	37	10	0.3	4.3	0.65	95.8	89.2651	54.4342
2018	5	4	6	47	10	0.3	4.3	0.65	96.9	89.2651	54.9897
2018	5	4	6	57	10	0.3	4.3	0.68	97.8	89.3307	56.6992
2018	5	4	7	7	10	0.3	4.3	0.69	96.3	89.3307	57.811
2018	5	4	7	17	10	0.3	4.3	0.65	96.4	89.3307	54.7537
2018	5	4	7	27	10	0.3	4.3	0.68	96.1	89.3307	57.5331
2018	5	4	7	37	10	0.3	4.3	0.64	96.5	89.3963	53.961
2018	5	4	7	47	10	0.3	4.3	0.69	97.6	89.3963	58.1332
2018	5	4	7	57	10	0.3	4.3	0.64	96.4	89.3963	54.2392
2018	5	4	8	7	10	0.3	4.3	0.62	95.8	89.3963	52.014
2018	5	4	8	17	10	0.3	4.3	0.68	97.8	89.3963	56.7425
2018	5	4	8	27	10	0.3	4.3	0.63	95.7	89.3963	52.8484
2018	5	4	8	37	10	0.3	4.3	0.67	97.3	89.3963	56.4644
2018	5	4	8	47	10	0.3	4.3	0.67	96.7	89.3963	56.4644
2018	5	4	8	57	10	0.3	4.3	0.67	96.7	89.3963	56.7426
2018	5	4	9	7	10	0.3	4.3	0.63	92.7	89.3963	53.4048
2018	5	4	9	17	10	0.3	4.3	0.71	97.9	89.3963	59.8022
2018	5	4	9	27	10	0.3	4.3	0.69	96	89.3963	57.8552
2018	5	4	9	37	10	0.3	4.3	0.67	94.8	89.3963	56.4644
2018	5	4	9	47	10	0.3	4.3	0.64	96.4	89.3963	54.2392
2018	5	4	9	57	10	0.3	4.3	0.67	95.7	89.3963	56.1863
2018	5	4	10	7	10	0.3	4.3	0.66	96.3	89.3963	55.6299
2018	5	4	10	17	10	0.3	4.3	0.67	95.6	89.3963	56.4644
2018	5	4	10	27	10	0.3	4.3	0.68	96.9	89.3963	57.577
2018	5	4	10	37	10	0.3	4.3	0.69	99	89.3963	57.8551
2018	5	4	10	47	10	0.3	4.3	0.66	99.7	89.3963	55.0736
2018	5	4	10	57	10	0.3	4.3	0.68	93.9	89.3963	57.577
2018	5	4	11	7	10	0.3	4.3	0.65	96.6	89.3963	55.0736
2018	5	4	11	17	10	0.3	4.3	0.67	99.8	89.3963	56.1862
2018	5	4	11	27	10	0.3	4.3	0.66	96.8	89.3963	55.908
2018	5	4	11	37	10	0.3	4.3	0.69	96.3	89.3963	57.855
2018	5	4	11	47	10	0.3	4.3	0.64	97.3	89.3963	53.9609
2018	5	4	11	57	10	0.3	4.3	0.68	97.5	89.462	57.064
2018	5	4	12	7	10	0.3	4.3	0.69	98.2	89.462	57.899
2018	5	4	12	17	10	0.3	4.3	0.66	96.9	89.462	55.3938

Mazourka (0354)

Year	Month	Day	Hour	Minute	Second	CellBegin	CellEnd	Speed	Direction	Area	Flow
2018	5	4	12	27	10	0.3	4.3	0.68	98.1	89.462	56.7856
2018	5	4	12	37	10	0.3	4.3	0.68	98.4	89.462	56.7855
2018	5	4	12	47	10	0.3	4.3	0.67	100.8	89.462	55.6721
2018	5	4	12	57	10	0.3	4.3	0.67	95.1	89.462	56.5071
2018	5	4	13	7	10	0.3	4.3	0.68	97.5	89.462	57.0638
2018	5	4	13	17	10	0.3	4.3	0.67	96.7	89.462	56.5071
2018	5	4	13	27	10	0.3	4.3	0.68	97	89.462	57.0638
2018	5	4	13	37	10	0.3	4.3	0.68	98.9	89.5276	57.1072
2018	5	4	13	47	10	0.3	4.3	0.66	99.1	89.462	55.672
2018	5	4	13	57	10	0.3	4.3	0.68	101.2	89.5276	56.2714
2018	5	4	14	7	10	0.3	4.3	0.68	98.9	89.5276	57.1071
2018	5	4	14	17	10	0.3	4.3	0.68	97.8	89.3963	56.7421
2018	5	4	14	27	10	0.3	4.3	0.67	97	89.462	56.7853
2018	5	4	14	37	10	0.3	4.3	0.69	96.3	89.5276	57.9427
2018	5	4	14	47	10	0.3	4.3	0.69	98.2	89.5276	57.6641
2018	5	4	14	57	10	0.3	4.3	0.69	99.2	89.5276	58.2213
2018	5	4	15	7	10	0.3	4.3	0.68	99.1	89.5276	57.3855
2018	5	4	15	17	10	0.3	4.3	0.69	97.1	89.462	58.4553
2018	5	4	15	27	10	0.3	4.3	0.68	98.9	89.5276	56.8283
2018	5	4	15	37	10	0.3	4.3	0.67	95.1	89.5276	56.5497
2018	5	4	15	47	10	0.3	4.3	0.67	98.2	89.5276	56.2711
2018	5	4	15	57	10	0.3	4.3	0.69	97.4	89.3963	58.1326
2018	5	4	16	7	10	0.3	4.3	0.68	94.7	89.3963	57.2981
2018	5	4	16	17	10	0.3	4.3	0.66	96.5	89.462	55.9499
2018	5	4	16	27	10	0.3	4.3	0.68	97.5	89.462	56.785
2018	5	4	16	37	10	0.3	4.3	0.68	97.8	89.3963	57.0199
2018	5	4	16	47	10	0.3	4.3	0.66	96.2	89.3963	55.9073
2018	5	4	16	57	10	0.3	4.3	0.7	97.6	89.3963	58.4106
2018	5	4	17	7	10	0.3	4.3	0.65	96.9	89.3307	54.7529
2018	5	4	17	17	10	0.3	4.3	0.66	96.2	89.3963	55.9072
2018	5	4	17	27	10	0.3	4.3	0.67	94.8	89.3307	56.4205
2018	5	4	17	37	10	0.3	4.3	0.68	96.4	89.3963	57.0197
2018	5	4	17	47	10	0.3	4.3	0.65	99.3	89.3963	54.5164
2018	5	4	17	57	10	0.3	4.3	0.69	95.5	89.3307	58.088
2018	5	4	18	7	10	0.3	4.3	0.68	96.6	89.3963	57.2978
2018	5	4	18	17	10	0.3	4.3	0.69	97.4	89.3963	57.854
2018	5	4	18	27	10	0.3	4.3	0.66	97.4	89.3963	55.6289
2018	5	4	18	37	10	0.3	4.3	0.67	96.7	89.3307	56.6982
2018	5	4	18	47	10	0.3	4.3	0.71	96.7	89.3307	59.4775
2018	5	4	18	57	10	0.3	4.3	0.67	95	89.3307	56.6982
2018	5	4	19	7	10	0.3	4.3	0.65	97	89.3307	54.4747
2018	5	4	19	17	10	0.3	4.3	0.67	97.7	89.3307	55.8643
2018	5	4	19	27	10	0.3	4.3	0.67	96.5	89.3307	56.1422
2018	5	4	19	37	10	0.3	4.3	0.68	96.9	89.3307	57.2539
2018	5	4	19	47	10	0.3	4.3	0.68	95.5	89.3307	57.2539
2018	5	4	19	57	10	0.3	4.3	0.66	98.3	89.3307	55.5863

Mazourka (0354)

Year	Month	Day	Hour	Minute	Second	CellBegin	CellEnd	Speed	Direction	Area	Flow
2018	5	4	20	7	10	0.3	4.3	0.64	92	89.3307	54.4745
2018	5	4	20	17	10	0.3	4.3	0.63	95.7	89.3307	53.0849
2018	5	4	20	27	10	0.3	4.3	0.69	96.3	89.3307	58.0876
2018	5	4	20	37	10	0.3	4.3	0.68	92.8	89.3307	57.2538
2018	5	4	20	47	10	0.3	4.3	0.64	96.5	89.3307	53.6407
2018	5	4	20	57	10	0.3	4.3	0.65	93.8	89.3307	54.7524
2018	5	4	21	7	10	0.3	4.3	0.66	95.4	89.3963	55.6285
2018	5	4	21	17	10	0.3	4.3	0.65	92.6	89.3307	55.0303
2018	5	4	21	27	10	0.3	4.3	0.65	92.6	89.3963	55.3503
2018	5	4	21	37	10	0.3	4.3	0.63	96	89.3307	53.0847
2018	5	4	21	47	10	0.3	4.3	0.67	95.3	89.3963	56.4629
2018	5	4	21	57	10	0.3	4.3	0.67	92.5	89.3963	57.0191
2018	5	4	22	7	10	0.3	4.3	0.66	97.7	89.3963	55.6284
2018	5	4	22	17	10	0.3	4.3	0.64	93.2	89.3963	53.9595
2018	5	4	22	27	10	0.3	4.3	0.64	93.5	89.3963	54.2377
2018	5	4	22	37	10	0.3	4.3	0.63	93.6	89.3963	53.6814
2018	5	4	22	47	10	0.3	4.3	0.65	95.5	89.3963	54.5158
2018	5	4	22	57	10	0.3	4.3	0.63	90	89.3963	53.6814
2018	5	4	23	7	10	0.3	4.3	0.67	91.7	89.3963	56.7409
2018	5	4	23	17	10	0.3	4.3	0.61	95.6	89.3963	51.1781
2018	5	4	23	27	10	0.3	4.3	0.67	96.5	89.3963	56.1846
2018	5	4	23	37	10	0.3	4.3	0.65	94.6	89.3963	55.3502
2018	5	4	23	47	10	0.3	4.3	0.67	95.1	89.3963	56.1846
2018	5	4	23	57	10	0.3	4.3	0.66	95.4	89.3963	55.6284
2018	5	5	0	7	10	0.3	4.3	0.68	95	89.3963	57.0191
2018	5	5	0	17	10	0.3	4.3	0.67	94.2	89.3963	57.0191
2018	5	5	0	27	10	0.3	4.3	0.7	95.1	89.3963	58.6879
2018	5	5	0	37	10	0.3	4.3	0.65	91.7	89.3963	55.3502
2018	5	5	0	47	10	0.3	4.3	0.64	93.5	89.3963	54.5158
2018	5	5	0	57	10	0.3	4.3	0.68	91.1	89.3963	57.2973
2018	5	5	1	7	10	0.3	4.3	0.66	93.1	89.3963	56.1847
2018	5	5	1	17	10	0.3	4.3	0.66	93.4	89.3963	55.6284
2018	5	5	1	27	10	0.3	4.3	0.64	93.5	89.3963	54.5159
2018	5	5	1	37	10	0.3	4.3	0.64	93.8	89.3963	53.9596
2018	5	5	1	47	10	0.3	4.3	0.64	92	89.3963	54.5159
2018	5	5	1	57	10	0.3	4.3	0.67	95.9	89.3963	56.1848
2018	5	5	2	7	10	0.3	4.3	0.66	96.3	89.3963	55.6285
2018	5	5	2	17	10	0.3	4.3	0.66	96	89.3963	55.6285
2018	5	5	2	27	10	0.3	4.3	0.65	94.6	89.3963	55.3504
2018	5	5	2	37	10	0.3	4.3	0.65	95.8	89.3963	54.516
2018	5	5	2	47	10	0.3	4.3	0.67	92.5	89.3963	56.463
2018	5	5	2	57	10	0.3	4.3	0.66	93.7	89.3963	55.6286
2018	5	5	3	7	10	0.3	4.3	0.69	95.7	89.3963	58.1319
2018	5	5	3	17	10	0.3	4.3	0.66	93.7	89.3963	56.1849
2018	5	5	3	27	10	0.3	4.3	0.64	94.1	89.3963	54.238
2018	5	5	3	37	10	0.3	4.3	0.67	94.8	89.3963	56.7413

Mazourka (0354)

Year	Month	Day	Hour	Minute	Second	CellBegin	CellEnd	Speed	Direction	Area	Flow
2018	5	5	3	47	10	0.3	4.3	0.67	93.6	89.3963	57.0194
2018	5	5	3	57	10	0.3	4.3	0.65	97.3	89.462	54.5577
2018	5	5	4	7	10	0.3	4.3	0.66	93.7	89.462	56.2278
2018	5	5	4	17	10	0.3	4.3	0.68	93.9	89.5276	57.6635
2018	5	5	4	27	10	0.3	4.3	0.7	96.5	89.5276	58.7777
2018	5	5	4	37	10	0.3	4.3	0.66	94.8	89.5276	55.9921
2018	5	5	4	47	10	0.3	4.3	0.63	96.8	89.5932	53.5257
2018	5	5	4	57	10	0.3	4.3	0.67	95.3	89.5932	56.871
2018	5	5	5	7	10	0.3	4.3	0.68	98.1	89.6588	57.1932
2018	5	5	5	17	10	0.3	4.3	0.66	96.9	89.5932	55.4772
2018	5	5	5	27	10	0.3	4.3	0.66	96.8	89.6588	56.0773
2018	5	5	5	37	10	0.3	4.3	0.69	98.5	89.6588	58.0303
2018	5	5	5	47	10	0.3	4.3	0.68	94.2	89.6588	57.4723
2018	5	5	5	57	10	0.3	4.3	0.68	94.7	89.6588	57.7513
2018	5	5	6	7	10	0.3	4.3	0.64	96.1	89.6588	54.4035
2018	5	5	6	17	10	0.3	4.3	0.66	96.8	89.6588	56.0774
2018	5	5	6	27	10	0.3	4.3	0.63	94.5	89.6588	53.2875
2018	5	5	6	37	10	0.3	4.3	0.63	94.5	89.6588	53.2876
2018	5	5	6	47	10	0.3	4.3	0.65	96.1	89.6588	55.2405
2018	5	5	6	57	10	0.3	4.3	0.64	94.4	89.6588	54.6826
2018	5	5	7	7	10	0.3	4.3	0.65	95.2	89.6588	54.9616
2018	5	5	7	17	10	0.3	4.3	0.64	97.7	89.6588	53.5666
2018	5	5	7	27	10	0.3	4.3	0.63	92.7	89.6588	53.8456
2018	5	5	7	37	10	0.3	4.3	0.64	91.2	89.6588	54.1246
2018	5	5	7	47	10	0.3	4.3	0.66	96.2	89.6588	56.0776
2018	5	5	7	57	10	0.3	4.3	0.66	96.2	89.6588	56.0776
2018	5	5	8	7	10	0.3	4.3	0.67	95.4	89.6588	56.3566
2018	5	5	8	17	10	0.3	4.3	0.64	96.7	89.6588	54.4037
2018	5	5	8	27	10	0.3	4.3	0.64	94.1	89.5932	54.3624
2018	5	5	8	37	10	0.3	4.3	0.67	96.4	89.6588	56.9146
2018	5	5	8	47	10	0.3	4.3	0.65	96.1	89.5932	54.6412
2018	5	5	8	57	10	0.3	4.3	0.68	98.9	89.5932	57.1502
2018	5	5	9	7	10	0.3	4.3	0.67	96.7	89.5932	56.5927
2018	5	5	9	17	10	0.3	4.3	0.67	96.5	89.5932	56.5927
2018	5	5	9	27	10	0.3	4.3	0.63	96.3	89.5932	52.9685
2018	5	5	9	37	10	0.3	4.3	0.65	93.5	89.5932	54.92
2018	5	5	9	47	10	0.3	4.3	0.68	96.4	89.5932	57.429
2018	5	5	9	57	10	0.3	4.3	0.63	95.7	89.5932	53.2473
2018	5	5	10	7	10	0.3	4.3	0.7	97.6	89.5276	58.7783
2018	5	5	10	17	10	0.3	4.3	0.69	97.9	89.5276	57.9426
2018	5	5	10	27	10	0.3	4.3	0.68	98	89.5276	57.3854
2018	5	5	10	37	10	0.3	4.3	0.68	99.7	89.5276	56.8283
2018	5	5	10	47	10	0.3	4.3	0.67	98.7	89.5276	56.5497
2018	5	5	10	57	10	0.3	4.3	0.69	98.7	89.5276	58.2211
2018	5	5	11	7	10	0.3	4.3	0.67	99.4	89.3963	55.6293
2018	5	5	11	17	10	0.3	4.3	0.67	98.2	89.3963	55.9074

Mazourka (0354)

Year	Month	Day	Hour	Minute	Second	CellBegin	CellEnd	Speed	Direction	Area	Flow
2018	5	5	11	27	10	0.3	4.3	0.68	98.6	89.3963	57.2981
2018	5	5	11	37	10	0.3	4.3	0.68	95.5	89.3963	57.2981
2018	5	5	11	47	10	0.3	4.3	0.68	97.7	89.3307	57.2545
2018	5	5	11	57	10	0.3	4.3	0.65	96.9	89.3307	55.031
2018	5	5	12	7	10	0.3	4.3	0.71	95.9	89.3307	59.4779
2018	5	5	12	17	10	0.3	4.3	0.7	100.8	89.2651	58.044
2018	5	5	12	27	10	0.3	4.3	0.67	99	89.2651	55.8222
2018	5	5	12	37	10	0.3	4.3	0.68	97.5	89.2651	57.2108
2018	5	5	12	47	10	0.3	4.3	0.68	97.8	89.2651	56.9331
2018	5	5	12	57	10	0.3	4.3	0.7	96.2	89.2651	58.8771
2018	5	5	13	7	10	0.3	4.3	0.71	100.1	89.1995	59.3873
2018	5	5	13	17	10	0.3	4.3	0.68	96.9	89.2651	57.2108
2018	5	5	13	27	10	0.3	4.3	0.67	96.5	89.2651	56.3776
2018	5	5	13	37	10	0.3	4.3	0.69	96.3	89.1995	57.7222
2018	5	5	13	47	10	0.3	4.3	0.69	97.9	89.2651	58.0439
2018	5	5	13	57	10	0.3	4.3	0.65	98.1	89.2651	54.7112
2018	5	5	14	7	10	0.3	4.3	0.67	96.7	89.1995	56.6121
2018	5	5	14	17	10	0.3	4.3	0.68	98.4	89.2651	56.6553
2018	5	5	14	27	10	0.3	4.3	0.67	97.3	89.1995	56.057
2018	5	5	14	37	10	0.3	4.3	0.68	99.4	89.2651	57.2107
2018	5	5	14	47	10	0.3	4.3	0.7	96.2	89.1995	58.8321
2018	5	5	14	57	10	0.3	4.3	0.69	97.1	89.1995	57.722
2018	5	5	15	7	10	0.3	4.3	0.66	100.9	89.1995	54.9469
2018	5	5	15	17	10	0.3	4.3	0.7	97.6	89.1995	58.277
2018	5	5	15	27	10	0.3	4.3	0.68	98.4	89.1995	56.6119
2018	5	5	15	37	10	0.3	4.3	0.67	98.2	89.1339	56.0142
2018	5	5	15	47	10	0.3	4.3	0.69	97.1	89.1339	58.2325
2018	5	5	15	57	10	0.3	4.3	0.68	96.6	89.1995	57.1669
2018	5	5	16	7	10	0.3	4.3	0.68	96.3	89.1339	57.4006
2018	5	5	16	17	10	0.3	4.3	0.7	95.7	89.1339	58.787
2018	5	5	16	27	10	0.3	4.3	0.7	95.6	89.1339	59.0643
2018	5	5	16	37	10	0.3	4.3	0.67	97.3	89.1339	56.014
2018	5	5	16	47	10	0.3	4.3	0.66	96.8	89.1339	55.4594
2018	5	5	16	57	10	0.3	4.3	0.7	97.3	89.0683	58.465
2018	5	5	17	7	10	0.3	4.3	0.67	97.3	89.0683	55.9712
2018	5	5	17	17	10	0.3	4.3	0.68	98	89.0026	57.0359
2018	5	5	17	27	10	0.3	4.3	0.67	95.3	89.0683	56.5253
2018	5	5	17	37	10	0.3	4.3	0.67	95.4	89.1339	56.0139
2018	5	5	17	47	10	0.3	4.3	0.69	97.4	89.0683	57.6336
2018	5	5	17	57	10	0.3	4.3	0.68	95	89.0683	57.3565
2018	5	5	18	7	10	0.3	4.3	0.69	96	89.0683	57.6336
2018	5	5	18	17	10	0.3	4.3	0.66	94.6	89.0683	55.4168
2018	5	5	18	27	10	0.3	4.3	0.66	95.7	89.0026	55.6514
2018	5	5	18	37	10	0.3	4.3	0.67	94.5	89.0026	56.7588
2018	5	5	18	47	10	0.3	4.3	0.67	95.3	89.0026	56.2051
2018	5	5	18	57	10	0.3	4.3	0.63	96.9	89.0683	52.6459

Mazourka (0354)

Year	Month	Day	Hour	Minute	Second	CellBegin	CellEnd	Speed	Direction	Area	Flow
2018	5	5	19	7	10	0.3	4.3	0.66	93.7	89.0683	55.4168
2018	5	5	19	17	10	0.3	4.3	0.69	96.6	89.0026	57.8663
2018	5	5	19	27	10	0.3	4.3	0.67	94.8	89.0026	56.205
2018	5	5	19	37	10	0.3	4.3	0.7	97.6	89.0026	58.1431
2018	5	5	19	47	10	0.3	3.9	0.68	95.8	88.937	57.2686
2018	5	5	19	57	10	0.3	4.3	0.66	94	89.0026	55.6512
2018	5	5	20	7	10	0.3	3.9	0.62	93.9	88.937	52.5654
2018	5	5	20	17	10	0.3	3.9	0.62	93.3	88.937	52.5654
2018	5	5	20	27	10	0.3	3.9	0.69	94.9	88.937	57.8219
2018	5	5	20	37	10	0.3	4.3	0.65	95.8	89.0026	54.2668
2018	5	5	20	47	10	0.3	4.3	0.66	94	89.0683	55.6937
2018	5	5	20	57	10	0.3	4.3	0.66	97.7	89.0683	55.4166
2018	5	5	21	7	10	0.3	4.3	0.65	96.7	89.0026	54.2668
2018	5	5	21	17	10	0.3	4.3	0.65	95.5	89.0026	54.2668
2018	5	5	21	27	10	0.3	4.3	0.66	95.4	89.0683	55.4166
2018	5	5	21	37	10	0.3	4.3	0.67	95.6	89.0683	56.2478
2018	5	5	21	47	10	0.3	4.3	0.65	91.7	89.0026	54.5436
2018	5	5	21	57	10	0.3	4.3	0.66	93.7	89.0026	55.6511
2018	5	5	22	7	10	0.3	4.3	0.66	93.1	89.0026	55.9279
2018	5	5	22	17	10	0.3	4.3	0.66	97.1	89.0026	55.651
2018	5	5	22	27	10	0.3	3.9	0.63	95.1	88.937	52.5652
2018	5	5	22	37	10	0.3	4.3	0.62	96.3	89.0683	52.3686
2018	5	5	22	47	10	0.3	4.3	0.68	98.8	89.0683	57.079
2018	5	5	22	57	10	0.3	4.3	0.64	93.8	89.1339	54.3496
2018	5	5	23	7	10	0.3	4.3	0.68	93	89.1339	57.3999
2018	5	5	23	17	10	0.3	4.3	0.7	97.6	89.1339	58.509
2018	5	5	23	27	10	0.3	4.3	0.65	93.2	89.1339	54.6269
2018	5	5	23	37	10	0.3	4.3	0.66	95.4	89.1995	55.5011
2018	5	5	23	47	10	0.3	4.3	0.65	94.6	89.1995	55.2236
2018	5	5	23	57	10	0.3	4.3	0.66	94	89.1995	56.0561
2018	5	6	0	7	10	0.3	4.3	0.66	93.4	89.1995	56.0561
2018	5	6	0	17	10	0.3	4.3	0.66	94.9	89.1995	55.5011
2018	5	6	0	27	10	0.3	4.3	0.64	92.9	89.1995	54.1136
2018	5	6	0	37	10	0.3	4.3	0.65	95.8	89.1995	54.3911
2018	5	6	0	47	10	0.3	4.3	0.67	95.7	89.1995	56.0562
2018	5	6	0	57	10	0.3	4.3	0.69	94.6	89.1995	58.2762
2018	5	6	1	7	10	0.3	4.3	0.63	96	89.1995	53.0036
2018	5	6	1	17	10	0.3	4.3	0.66	96.5	89.2651	55.8212
2018	5	6	1	27	10	0.3	4.3	0.66	92.8	89.2651	55.8212
2018	5	6	1	37	10	0.3	4.3	0.66	95.2	89.2651	55.2658
2018	5	6	1	47	10	0.3	4.3	0.63	93.3	89.2651	53.3218
2018	5	6	1	57	10	0.3	4.3	0.68	91.9	89.2651	57.7653
2018	5	6	2	7	10	0.3	4.3	0.68	93.3	89.2651	57.2099
2018	5	6	2	17	10	0.3	4.3	0.64	94.1	89.2651	54.4327
2018	5	6	2	27	10	0.3	4.3	0.63	92.7	89.2651	53.0441
2018	5	6	2	37	10	0.3	4.3	0.66	92.9	89.2651	55.5436

Mazourka (0354)

Year	Month	Day	Hour	Minute	Second	CellBegin	CellEnd	Speed	Direction	Area	Flow
2018	5	6	2	47	10	0.3	4.3	0.66	93.7	89.3307	56.1418
2018	5	6	2	57	10	0.3	4.3	0.62	94.2	89.3307	52.5287
2018	5	6	3	7	10	0.3	4.3	0.64	94.1	89.2651	54.4328
2018	5	6	3	17	10	0.3	4.3	0.64	97.4	89.2651	53.5996
2018	5	6	3	27	10	0.3	4.3	0.68	94.7	89.2651	57.21
2018	5	6	3	37	10	0.3	4.3	0.66	95.1	89.2651	55.8214
2018	5	6	3	47	10	0.3	4.3	0.63	94.2	89.2651	52.7665
2018	5	6	3	57	10	0.3	4.3	0.66	95.7	89.2651	55.266
2018	5	6	4	7	10	0.3	4.3	0.63	97.5	89.2651	52.7666
2018	5	6	4	17	10	0.3	4.3	0.63	93.6	89.2651	53.0443
2018	5	6	4	27	10	0.3	4.3	0.64	95	89.2651	53.5997
2018	5	6	4	37	10	0.3	4.3	0.65	96.9	89.2651	54.9884
2018	5	6	4	47	10	0.3	4.3	0.7	96.5	89.2651	58.5987
2018	5	6	4	57	10	0.3	4.3	0.66	95.4	89.2651	55.5438
2018	5	6	5	7	10	0.3	4.3	0.66	95.1	89.2651	55.5438
2018	5	6	5	17	10	0.3	4.3	0.67	98.1	89.2651	56.377
2018	5	6	5	27	10	0.3	4.3	0.63	96	89.2651	52.7667
2018	5	6	5	37	10	0.3	4.3	0.67	95.9	89.2651	56.0993
2018	5	6	5	47	10	0.3	4.3	0.64	94.4	89.2651	54.433
2018	5	6	5	57	10	0.3	4.3	0.64	95.9	89.2651	54.1553
2018	5	6	6	7	10	0.3	4.3	0.67	92.8	89.2651	56.9326
2018	5	6	6	17	10	0.3	4.3	0.67	95.1	89.2651	56.0994
2018	5	6	6	27	10	0.3	4.3	0.68	95.3	89.2651	56.9326
2018	5	6	6	37	10	0.3	4.3	0.68	92.5	89.2651	57.7658
2018	5	6	6	47	10	0.3	4.3	0.65	94.6	89.2651	55.2663
2018	5	6	6	57	10	0.3	4.3	0.69	95.5	89.2651	57.7658
2018	5	6	7	7	10	0.3	4.3	0.65	96.9	89.2651	54.9886
2018	5	6	7	17	10	0.3	4.3	0.66	98	89.2651	55.5441
2018	5	6	7	27	10	0.3	4.3	0.66	95.1	89.2651	55.5441
2018	5	6	7	37	10	0.3	4.3	0.64	96.7	89.1995	54.1142
2018	5	6	7	47	10	0.3	4.3	0.65	92	89.1995	54.9468
2018	5	6	7	57	10	0.3	4.3	0.63	92.7	89.2651	53.3224
2018	5	6	8	7	10	0.3	4.3	0.63	93.6	89.1995	53.0042
2018	5	6	8	17	10	0.3	4.3	0.68	94.9	89.1995	57.7219
2018	5	6	8	27	10	0.3	4.3	0.64	96.1	89.1995	54.1143
2018	5	6	8	37	10	0.3	4.3	0.68	95	89.1995	56.8894
2018	5	6	8	47	10	0.3	4.3	0.66	95.7	89.1995	55.7793
2018	5	6	8	57	10	0.3	4.3	0.65	92.9	89.1995	54.9468
2018	5	6	9	7	10	0.3	4.3	0.64	95.9	89.1995	54.1143
2018	5	6	9	17	10	0.3	4.3	0.68	93.9	89.1995	57.7219
2018	5	6	9	27	10	0.3	4.3	0.72	95.5	89.1995	60.2195
2018	5	6	9	37	10	0.3	4.3	0.7	96.2	89.1995	59.1095
2018	5	6	9	47	10	0.3	4.3	0.69	97.9	89.1995	57.9994
2018	5	6	9	57	10	0.3	4.3	0.68	95.8	89.1995	56.8894
2018	5	6	10	7	10	0.3	4.3	0.7	99.2	89.1995	58.5544
2018	5	6	10	17	10	0.3	4.3	0.67	96.5	89.1995	56.3344

Mazourka (0354)

Year	Month	Day	Hour	Minute	Second	CellBegin	CellEnd	Speed	Direction	Area	Flow
2018	5	6	10	27	10	0.3	4.3	0.7	97.8	89.1995	58.5544
2018	5	6	10	37	10	0.3	4.3	0.68	100.1	89.1339	56.2914
2018	5	6	10	47	10	0.3	4.3	0.7	98.9	89.1995	58.2769
2018	5	6	10	57	10	0.3	4.3	0.7	96.5	89.1995	58.8319
2018	5	6	11	7	10	0.3	4.3	0.67	97.9	89.1995	56.0568
2018	5	6	11	17	10	0.3	4.3	0.69	95.5	89.1339	57.9551
2018	5	6	11	27	10	0.3	4.3	0.7	98.9	89.1995	58.2768
2018	5	6	11	37	10	0.3	4.3	0.65	97.8	89.1995	54.3917
2018	5	6	11	47	10	0.3	4.3	0.69	99.9	89.1339	57.4005
2018	5	6	11	57	10	0.3	4.3	0.7	98.1	89.1339	58.5097
2018	5	6	12	7	10	0.3	4.3	0.67	95.9	89.1339	56.5686
2018	5	6	12	17	10	0.3	4.3	0.71	99.6	89.1339	58.7869
2018	5	6	12	27	10	0.3	4.3	0.68	100.3	89.1339	56.2912
2018	5	6	12	37	10	0.3	4.3	0.67	101.1	89.0683	55.1399
2018	5	6	12	47	10	0.3	4.3	0.66	99.4	89.0683	55.1399
2018	5	6	12	57	10	0.3	4.3	0.63	101.7	89.1339	52.409
2018	5	6	13	7	10	0.3	4.3	0.7	97.3	89.0683	58.4649
2018	5	6	13	17	10	0.3	4.3	0.66	94.3	89.0683	55.694
2018	5	6	13	27	10	0.3	4.3	0.69	95.2	89.0683	57.9107
2018	5	6	13	37	10	0.3	4.3	0.66	100.8	89.0026	55.0977
2018	5	6	13	47	10	0.3	4.3	0.66	96.2	89.0683	55.694
2018	5	6	13	57	10	0.3	4.3	0.68	96.7	89.0683	56.8023
2018	5	6	14	7	10	0.3	3.9	0.68	95.6	88.937	56.7155
2018	5	6	14	17	10	0.3	4.3	0.67	95.3	89.0683	56.2481
2018	5	6	14	27	10	0.3	4.3	0.67	94.2	89.0026	56.7588
2018	5	6	14	37	10	0.3	3.9	0.68	98.1	88.937	56.7154
2018	5	6	14	47	10	0.3	4.3	0.71	97.2	89.0683	59.2959
2018	5	6	14	57	10	0.3	4.3	0.69	94.7	89.0026	57.8663
2018	5	6	15	7	10	0.3	3.9	0.7	94.3	88.8714	59.16
2018	5	6	15	17	10	0.3	3.9	0.67	96.5	88.8714	55.8426
2018	5	6	15	27	10	0.3	3.9	0.66	96.8	88.8058	55.5236
2018	5	6	15	37	10	0.3	3.9	0.68	98	88.937	56.992
2018	5	6	15	47	10	0.3	3.9	0.68	96.7	88.937	56.7153
2018	5	6	15	57	10	0.3	3.9	0.69	97.1	88.937	57.8219
2018	5	6	16	7	10	0.3	4.3	0.66	97.4	89.0026	55.3743
2018	5	6	16	17	10	0.3	3.9	0.69	96.5	88.8714	58.0541
2018	5	6	16	27	10	0.3	3.9	0.7	96.5	88.8714	58.3305
2018	5	6	16	37	10	0.3	3.9	0.69	96	88.8714	57.5011
2018	5	6	16	47	10	0.3	3.9	0.67	95.3	88.8714	56.3953
2018	5	6	16	57	10	0.3	3.9	0.69	94.1	88.8058	58.2858
2018	5	6	17	7	10	0.3	3.9	0.7	96	88.8714	58.3304
2018	5	6	17	17	10	0.3	3.9	0.68	97.5	88.8714	56.9482
2018	5	6	17	27	10	0.3	3.9	0.7	97	88.8714	58.6068
2018	5	6	17	37	10	0.3	3.9	0.7	96.2	88.8058	58.2857
2018	5	6	17	47	10	0.3	3.9	0.65	91.5	88.8714	54.4601
2018	5	6	17	57	10	0.3	3.9	0.67	95.7	88.8058	55.7995

Mazourka (0354)

Year	Month	Day	Hour	Minute	Second	CellBegin	CellEnd	Speed	Direction	Area	Flow
2018	5	6	18	7	10	0.3	3.9	0.68	94.4	88.8058	56.9045
2018	5	6	18	17	10	0.3	3.9	0.65	94.6	88.7402	54.3766
2018	5	6	18	27	10	0.3	3.9	0.66	94	88.8058	55.7995
2018	5	6	18	37	10	0.3	3.9	0.67	92.8	88.8058	56.0757
2018	5	6	18	47	10	0.3	3.9	0.65	92.6	88.7402	54.3766
2018	5	6	18	57	10	0.3	3.9	0.66	96.8	88.7402	55.2046
2018	5	6	19	7	10	0.3	3.9	0.65	94.6	88.7402	54.9286
2018	5	6	19	17	10	0.3	3.9	0.68	95	88.8058	57.1806
2018	5	6	19	27	10	0.3	3.9	0.65	92.3	88.8058	54.9707
2018	5	6	19	37	10	0.3	3.9	0.66	92.8	88.8058	55.7994
2018	5	6	19	47	10	0.3	3.9	0.67	94.5	88.7402	56.3086
2018	5	6	19	57	10	0.3	3.9	0.68	93.9	88.7402	56.8607
2018	5	6	20	7	10	0.3	3.9	0.66	95.2	88.7402	54.9285
2018	5	6	20	17	10	0.3	3.9	0.67	92.8	88.7402	56.5846
2018	5	6	20	27	10	0.3	3.9	0.65	94	88.7402	54.6524
2018	5	6	20	37	10	0.3	3.9	0.67	97.6	88.7402	55.7565
2018	5	6	20	47	10	0.3	3.9	0.64	92.4	88.7402	53.5483
2018	5	6	20	57	10	0.3	3.9	0.68	94.9	88.7402	57.4126
2018	5	6	21	7	10	0.3	3.9	0.7	97	88.7402	58.7927
2018	5	6	21	17	10	0.3	3.9	0.68	95.6	88.7402	56.5845
2018	5	6	21	27	10	0.3	3.9	0.65	92	88.7402	54.6523
2018	5	6	21	37	10	0.3	3.9	0.68	94.7	88.7402	57.4126
2018	5	6	21	47	10	0.3	3.9	0.64	92.9	88.7402	53.8243
2018	5	6	21	57	10	0.3	3.9	0.68	99.2	88.7402	56.3084
2018	5	6	22	7	10	0.3	3.9	0.67	94.7	88.7402	56.5845
2018	5	6	22	17	10	0.3	3.9	0.66	92.8	88.7402	55.7564
2018	5	6	22	27	10	0.3	3.9	0.68	93.3	88.8058	57.1803
2018	5	6	22	37	10	0.3	3.9	0.69	95.5	88.7402	57.4125
2018	5	6	22	47	10	0.3	3.9	0.66	96.3	88.7402	55.2043
2018	5	6	22	57	10	0.3	3.9	0.69	95.5	88.7402	57.6885
2018	5	6	23	7	10	0.3	3.9	0.68	94.7	88.8058	57.1803
2018	5	6	23	17	10	0.3	3.9	0.66	94	88.8058	55.2466
2018	5	6	23	27	10	0.3	3.9	0.66	94.2	88.8058	55.7991
2018	5	6	23	37	10	0.3	3.9	0.65	92.6	88.8058	54.6942
2018	5	6	23	47	10	0.3	3.9	0.64	94.4	88.8058	53.8655
2018	5	6	23	57	10	0.3	3.9	0.67	93.6	88.7402	56.3084
2018	5	7	0	7	10	0.3	3.9	0.67	93.1	88.8058	56.3516
2018	5	7	0	17	10	0.3	3.9	0.68	92.2	88.8058	56.9041
2018	5	7	0	27	10	0.3	3.9	0.65	92.3	88.8058	54.6942
2018	5	7	0	37	10	0.3	3.9	0.68	95	88.8058	56.9041
2018	5	7	0	47	10	0.3	3.9	0.66	93.4	88.8058	55.7992
2018	5	7	0	57	10	0.3	3.9	0.68	93.6	88.8058	56.9041
2018	5	7	1	7	10	0.3	3.9	0.69	93.8	88.8058	57.7328
2018	5	7	1	17	10	0.3	3.9	0.64	92.3	88.8058	54.1418
2018	5	7	1	27	10	0.3	3.9	0.65	94.6	88.8058	54.9705
2018	5	7	1	37	10	0.3	3.9	0.64	93.5	88.8058	53.8656

Mazourka (0354)

Year	Month	Day	Hour	Minute	Second	CellBegin	CellEnd	Speed	Direction	Area	Flow
2018	5	7	1	47	10	0.3	3.9	0.64	95.9	88.8058	53.3131
2018	5	7	1	57	10	0.3	3.9	0.65	94.9	88.8058	54.6943
2018	5	7	2	7	10	0.3	3.9	0.67	93.9	88.8058	56.0755
2018	5	7	2	17	10	0.3	3.9	0.65	93.8	88.8058	54.6944
2018	5	7	2	27	10	0.3	3.9	0.68	97.8	88.8058	56.3518
2018	5	7	2	37	10	0.3	3.9	0.68	91.9	88.8058	57.4567
2018	5	7	2	47	10	0.3	3.9	0.64	95.9	88.8714	53.907
2018	5	7	2	57	10	0.3	3.9	0.64	94.4	88.8058	53.8657
2018	5	7	3	7	10	0.3	3.9	0.67	93.4	88.8058	56.0756
2018	5	7	3	17	10	0.3	3.9	0.69	97.1	88.8058	57.733
2018	5	7	3	27	10	0.3	3.9	0.65	96.3	88.8058	54.6945
2018	5	7	3	37	10	0.3	3.9	0.68	95.2	88.8058	57.1806
2018	5	7	3	47	10	0.3	3.9	0.66	90.9	88.8058	55.7995
2018	5	7	3	57	10	0.3	3.9	0.67	94.5	88.8058	56.352
2018	5	7	4	7	10	0.3	3.9	0.69	93	88.8058	57.7331
2018	5	7	4	17	10	0.3	3.9	0.7	95.1	88.8058	58.5619
2018	5	7	4	27	10	0.3	3.9	0.67	95.4	88.8058	55.7995
2018	5	7	4	37	10	0.3	3.9	0.65	93.5	88.8058	54.6946
2018	5	7	4	47	10	0.3	3.9	0.68	94.2	88.8058	56.9045
2018	5	7	4	57	10	0.3	3.9	0.68	96.6	88.8058	56.9046
2018	5	7	5	7	10	0.3	3.9	0.66	93.7	88.8058	55.5234
2018	5	7	5	17	10	0.3	3.9	0.65	94	88.8714	55.0131
2018	5	7	5	27	10	0.3	3.9	0.69	93.8	88.8714	57.7776
2018	5	7	5	37	10	0.3	3.9	0.67	96.5	88.8714	55.8424
2018	5	7	5	47	10	0.3	3.9	0.7	96.2	88.8714	58.3305
2018	5	7	5	57	10	0.3	3.9	0.66	94.9	88.937	55.3319
2018	5	7	6	7	10	0.3	3.9	0.64	95.3	88.937	53.672
2018	5	7	6	17	10	0.3	4.3	0.7	95.1	89.0026	58.4199
2018	5	7	6	27	10	0.3	4.3	0.66	93.1	89.0026	55.6512
2018	5	7	6	37	10	0.3	4.3	0.67	94.5	89.0026	56.4819
2018	5	7	6	47	10	0.3	4.3	0.72	94.7	89.0026	60.635
2018	5	7	6	57	10	0.3	4.3	0.66	93.4	89.0026	55.3744
2018	5	7	7	7	10	0.3	4.3	0.67	95.3	89.0026	56.4819
2018	5	7	7	17	10	0.3	4.3	0.64	96.1	89.0026	53.9901
2018	5	7	7	27	10	0.3	4.3	0.68	95.2	89.0026	57.3126
2018	5	7	7	37	10	0.3	4.3	0.7	97.9	89.0683	58.1877
2018	5	7	7	47	10	0.3	4.3	0.68	94.2	89.0026	57.0357
2018	5	7	7	57	10	0.3	4.3	0.68	95.2	89.0026	57.3126
2018	5	7	8	7	10	0.3	4.3	0.67	96.4	89.0026	56.482
2018	5	7	8	17	10	0.3	4.3	0.69	95.5	89.0026	57.5895
2018	5	7	8	27	10	0.3	4.3	0.59	85.6	89.0026	49.8371
2018	5	7	8	37	10	0.3	4.3	32767	0	89.0026	47.0683
2018	5	7	8	47	10	0.3	4.3	32767	0	89.0026	46.7915
2018	5	7	8	57	10	0.3	4.3	0.68	93.9	89.0026	57.0358
2018	5	7	9	7	10	0.3	3.9	0.68	97.5	88.937	56.9922
2018	5	7	9	17	10	0.3	3.9	0.69	93.8	88.937	57.8222

Mazourka (0354)

Year	Month	Day	Hour	Minute	Second	CellBegin	CellEnd	Speed	Direction	Area	Flow
2018	5	7	9	27	10	0.3	3.9	0.68	95.3	88.937	56.7155
2018	5	7	9	37	10	0.3	4.3	0.67	93.6	89.0026	56.7589
2018	5	7	9	47	10	0.3	3.9	0.66	94.5	88.937	55.8855
2018	5	7	9	57	10	0.3	3.9	0.68	93.9	88.937	57.2688
2018	5	7	10	7	10	0.3	3.9	0.66	95.1	88.8714	55.2899
2018	5	7	10	17	10	0.3	3.9	0.69	97.9	88.8714	57.7779
2018	5	7	10	27	10	0.3	3.9	0.69	97.7	88.8714	57.225
2018	5	7	10	37	10	0.3	3.9	0.7	96	88.8058	58.2861
2018	5	7	10	47	10	0.3	3.9	0.72	97.6	88.8058	60.2198
2018	5	7	10	57	10	0.3	3.9	0.67	95.9	88.7402	55.7572
2018	5	7	11	7	10	0.3	3.9	0.68	97.2	88.7402	56.5853
2018	5	7	11	17	10	0.3	3.9	0.72	98.4	88.7402	59.6215
2018	5	7	11	27	10	0.3	3.9	0.69	95.2	88.7402	57.4133
2018	5	7	11	37	10	0.3	3.9	0.65	97.2	88.7402	54.653
2018	5	7	11	47	10	0.3	3.9	0.69	97.9	88.6745	57.645
2018	5	7	11	57	10	0.3	3.9	0.71	96.9	88.6745	59.0241
2018	5	7	12	7	10	0.3	3.9	0.7	97.9	88.6745	57.9208
2018	5	7	12	17	10	0.3	3.9	0.71	98.8	88.6745	59.024
2018	5	7	12	27	10	0.3	3.9	0.69	95.2	88.6745	57.3692
2018	5	7	12	37	10	0.3	3.9	0.69	98.5	88.6745	57.0933
2018	5	7	12	47	10	0.3	3.9	0.69	95.7	88.6745	57.6449
2018	5	7	12	57	10	0.3	3.9	0.7	93.8	88.6745	58.4723
2018	5	7	13	7	10	0.3	3.9	0.66	99.2	88.6745	54.6109
2018	5	7	13	17	10	0.3	3.9	0.67	94.7	88.6745	56.5416
2018	5	7	13	27	10	0.3	3.9	0.69	96.5	88.6745	57.9207
2018	5	7	13	37	10	0.3	3.9	0.68	95	88.6745	56.8174
2018	5	7	13	47	10	0.3	3.9	0.7	99.2	88.6745	58.1964
2018	5	7	13	57	10	0.3	3.9	0.72	97.9	88.6745	59.5755
2018	5	7	14	7	10	0.3	3.9	0.71	96.4	88.6745	59.2996
2018	5	7	14	17	10	0.3	3.9	0.7	97	88.6089	58.1517
2018	5	7	14	27	10	0.3	3.9	0.68	95.8	88.6089	57.0493
2018	5	7	14	37	10	0.3	3.9	0.71	93.2	88.6089	59.2541
2018	5	7	14	47	10	0.3	3.9	0.69	96.9	88.6745	57.3688
2018	5	7	14	57	10	0.3	3.9	0.69	97.3	88.6089	57.876
2018	5	7	15	7	10	0.3	3.9	0.68	94.7	88.6089	57.0492
2018	5	7	15	17	10	0.3	3.9	0.7	96.5	88.6089	58.4272
2018	5	7	15	27	10	0.3	3.9	0.69	99.1	88.6089	57.0491
2018	5	7	15	37	10	0.3	3.9	0.72	96.1	88.6745	59.851
2018	5	7	15	47	10	0.3	3.9	0.72	97.3	88.6089	60.3563
2018	5	7	15	57	10	0.3	3.9	0.7	97.3	88.6745	58.4719
2018	5	7	16	7	10	0.3	3.9	0.7	95.9	88.6089	58.427
2018	5	7	16	17	10	0.3	3.9	0.68	98	88.6089	56.7734
2018	5	7	16	27	10	0.3	3.9	0.72	97.6	88.6089	59.5294
2018	5	7	16	37	10	0.3	3.9	0.69	97.7	88.6089	57.3245
2018	5	7	16	47	10	0.3	3.9	0.68	98	88.6089	56.7733
2018	5	7	16	57	10	0.3	3.9	0.7	95.4	88.6745	58.1959

Mazourka (0354)

Year	Month	Day	Hour	Minute	Second	CellBegin	CellEnd	Speed	Direction	Area	Flow
2018	5	7	17	7	10	0.3	3.9	0.68	95.5	88.6089	57.0488
2018	5	7	17	17	10	0.3	3.9	0.69	97.1	88.5433	57.2804
2018	5	7	17	27	10	0.3	3.9	0.69	93.8	88.5433	57.8312
2018	5	7	17	37	10	0.3	3.9	0.7	95.1	88.5433	58.3819
2018	5	7	17	47	10	0.3	3.9	0.72	97.1	88.5433	59.7588
2018	5	7	17	57	10	0.3	3.9	0.71	95.6	88.5433	58.9326
2018	5	7	18	7	10	0.3	3.9	0.66	96.8	88.5433	55.0772
2018	5	7	18	17	10	0.3	3.9	0.69	95.8	88.5433	57.2802
2018	5	7	18	27	10	0.3	3.9	0.68	96.6	88.5433	57.0048
2018	5	7	18	37	10	0.3	3.9	0.67	93.4	88.5433	56.1787
2018	5	7	18	47	10	0.3	3.9	0.68	94.4	88.4777	57.2361
2018	5	7	18	57	10	0.3	3.9	0.68	96.7	88.5433	56.454
2018	5	7	19	7	10	0.3	3.9	0.7	95.9	88.5433	58.3817
2018	5	7	19	17	10	0.3	3.9	0.66	95.7	88.5433	55.077
2018	5	7	19	27	10	0.3	3.9	0.67	92.8	88.6089	56.2217
2018	5	7	19	37	10	0.3	3.9	0.66	94.6	88.6089	55.3949
2018	5	7	19	47	10	0.3	3.9	0.67	95.1	88.6089	55.9461
2018	5	7	19	57	10	0.3	3.9	0.69	93.5	88.5433	57.8308
2018	5	7	20	7	10	0.3	3.9	0.71	94	88.5433	59.7585
2018	5	7	20	17	10	0.3	3.9	0.67	94.5	88.6089	56.4972
2018	5	7	20	27	10	0.3	3.9	0.7	97.6	88.6089	57.8752
2018	5	7	20	37	10	0.3	3.9	0.66	94.3	88.5433	55.3523
2018	5	7	20	47	10	0.3	3.9	0.66	92.6	88.5433	55.0768
2018	5	7	20	57	10	0.3	3.9	0.69	93.3	88.6089	57.5995
2018	5	7	21	7	10	0.3	3.9	0.68	95.6	88.6089	56.4971
2018	5	7	21	17	10	0.3	3.9	0.68	93.1	88.6089	56.7727
2018	5	7	21	27	10	0.3	3.9	0.63	95.1	88.6089	52.3632
2018	5	7	21	37	10	0.3	3.9	0.65	91.5	88.6089	54.2923
2018	5	7	21	47	10	0.3	3.9	0.66	93.1	88.6089	55.3947
2018	5	7	21	57	10	0.3	3.9	0.67	95.6	88.6089	55.9459
2018	5	7	22	7	10	0.3	3.9	0.66	90.6	88.6089	55.6703
2018	5	7	22	17	10	0.3	3.9	0.64	93	88.6089	53.4655
2018	5	7	22	27	10	0.3	3.9	0.66	96	88.6089	55.3947
2018	5	7	22	37	10	0.3	3.9	0.65	94.3	88.6089	54.8435
2018	5	7	22	47	10	0.3	3.9	0.64	92.3	88.6089	53.7411
2018	5	7	22	57	10	0.3	3.9	0.69	96.6	88.6089	57.5994
2018	5	7	23	7	10	0.3	3.9	0.68	93.6	88.6745	56.8162
2018	5	7	23	17	10	0.3	3.9	0.72	95.8	88.6745	59.8501
2018	5	7	23	27	10	0.3	3.9	0.67	93.1	88.6745	55.9888
2018	5	7	23	37	10	0.3	3.9	0.67	95.7	88.6745	55.713
2018	5	7	23	47	10	0.3	3.9	0.66	92.8	88.6745	55.713
2018	5	7	23	57	10	0.3	3.9	0.68	92.8	88.6745	56.8163
2018	5	8	0	7	10	0.3	3.9	0.68	91.9	88.6745	56.8163
2018	5	8	0	17	10	0.3	3.9	0.67	95.6	88.6745	55.9889
2018	5	8	0	27	10	0.3	3.9	0.65	93.5	88.6745	54.8857
2018	5	8	0	37	10	0.3	3.9	0.68	91.9	88.6745	56.8163

Mazourka (0354)

Year	Month	Day	Hour	Minute	Second	CellBegin	CellEnd	Speed	Direction	Area	Flow
2018	5	8	0	47	10	0.3	3.9	0.65	94.3	88.6745	54.6099
2018	5	8	0	57	10	0.3	3.9	0.68	94.7	88.6745	57.0922
2018	5	8	1	7	10	0.3	3.9	0.67	94.8	88.6745	56.2648
2018	5	8	1	17	10	0.3	3.9	0.69	95.2	88.6745	57.9196
2018	5	8	1	27	10	0.3	3.9	0.69	94.4	88.6745	57.9197
2018	5	8	1	37	10	0.3	3.9	0.69	93.3	88.6745	57.9197
2018	5	8	1	47	10	0.3	3.9	0.67	94.2	88.6745	56.5407
2018	5	8	1	57	10	0.3	3.9	0.67	95.6	88.6745	56.2649
2018	5	8	2	7	10	0.3	3.9	0.66	95.7	88.6745	55.4375
2018	5	8	2	17	10	0.3	3.9	0.69	92.2	88.6745	57.644
2018	5	8	2	27	10	0.3	3.9	0.68	95.3	88.6745	56.5407
2018	5	8	2	37	10	0.3	3.9	0.67	93.9	88.6745	56.5408
2018	5	8	2	47	10	0.3	3.9	0.69	94.4	88.6745	57.644
2018	5	8	2	57	10	0.3	3.9	0.71	97.5	88.6745	59.0231
2018	5	8	3	7	10	0.3	3.9	0.65	96.1	88.7402	54.1001
2018	5	8	3	17	10	0.3	3.9	0.69	94.3	88.7402	58.2404
2018	5	8	3	27	10	0.3	3.9	0.68	94.4	88.7402	56.8603
2018	5	8	3	37	10	0.3	3.9	0.63	91.5	88.7402	52.72
2018	5	8	3	47	10	0.3	3.9	0.66	97.4	88.7402	54.9282
2018	5	8	3	57	10	0.3	3.9	0.67	96.5	88.7402	56.0323
2018	5	8	4	7	10	0.3	3.9	0.65	93.5	88.7402	54.6523
2018	5	8	4	17	10	0.3	3.9	0.68	93.3	88.7402	57.1365
2018	5	8	4	27	10	0.3	3.9	0.68	93.3	88.8058	57.4566
2018	5	8	4	37	10	0.3	3.9	0.65	92	88.8058	54.6942
2018	5	8	4	47	10	0.3	3.9	0.67	93.9	88.8058	56.3517
2018	5	8	4	57	10	0.3	3.9	0.7	96.5	88.8058	58.5616
2018	5	8	5	7	10	0.3	3.9	0.66	94.6	88.8058	55.523
2018	5	8	5	17	10	0.3	3.9	0.65	92.6	88.8058	54.4181
2018	5	8	5	27	10	0.3	3.9	0.68	95	88.8058	57.1805
2018	5	8	5	37	10	0.3	3.9	0.7	95.9	88.8058	58.8379
2018	5	8	5	47	10	0.3	3.9	0.66	95.7	88.8058	54.9707
2018	5	8	5	57	10	0.3	3.9	0.69	96.6	88.8058	57.4568
2018	5	8	6	7	10	0.3	3.9	0.68	95.8	88.8058	57.1806
2018	5	8	6	17	10	0.3	3.9	0.67	94.7	88.8058	56.6282
2018	5	8	6	27	10	0.3	3.9	0.65	96.4	88.8058	54.4183
2018	5	8	6	37	10	0.3	3.9	0.68	93.3	88.8058	56.9045
2018	5	8	6	47	10	0.3	3.9	0.67	95.7	88.8058	55.7995
2018	5	8	6	57	10	0.3	3.9	0.69	95.4	88.8058	58.0094
2018	5	8	7	7	10	0.3	3.9	0.68	93.9	88.8058	56.9045
2018	5	8	7	17	10	0.3	3.9	0.72	97.4	88.8058	59.9431
2018	5	8	7	27	10	0.3	3.9	0.67	96.4	88.8058	56.3521
2018	5	8	7	37	10	0.3	3.9	0.65	94.6	88.8714	55.0131
2018	5	8	7	47	10	0.3	3.9	0.65	94.1	88.8058	54.4185
2018	5	8	7	57	10	0.3	3.9	0.7	95.1	88.8058	59.1145
2018	5	8	8	7	10	0.3	3.9	0.69	96.5	88.8714	58.054
2018	5	8	8	17	10	0.3	3.9	0.66	95.4	88.8058	55.2472

Mazourka (0354)

Year	Month	Day	Hour	Minute	Second	CellBegin	CellEnd	Speed	Direction	Area	Flow
2018	5	8	8	27	10	0.3	3.9	0.67	92.8	88.8058	56.3522
2018	5	8	8	37	10	0.3	3.9	0.67	95	88.8058	56.3522
2018	5	8	8	47	10	0.3	3.9	0.69	97.3	88.8058	58.0096
2018	5	8	8	57	10	0.3	3.9	0.69	97.4	88.8058	57.4572
2018	5	8	9	7	10	0.3	3.9	0.68	94.1	88.7402	57.4132
2018	5	8	9	17	10	0.3	3.9	0.68	96.9	88.7402	56.8611
2018	5	8	9	27	10	0.3	3.9	0.68	96.9	88.7402	56.8611
2018	5	8	9	37	10	0.3	3.9	0.72	96.3	88.7402	60.1734
2018	5	8	9	47	10	0.3	3.9	0.7	95.1	88.7402	58.2412
2018	5	8	9	57	10	0.3	3.9	0.71	92.7	88.7402	59.3453
2018	5	8	10	7	10	0.3	3.9	0.71	96.6	88.7402	59.6213
2018	5	8	10	17	10	0.3	3.9	0.71	97.7	88.7402	59.0693
2018	5	8	10	27	10	0.3	3.9	0.68	98	88.7402	56.8611
2018	5	8	10	37	10	0.3	3.9	0.71	96.9	88.7402	59.3453
2018	5	8	10	47	10	0.3	3.9	0.66	92.9	88.7402	55.2049
2018	5	8	10	57	10	0.3	3.9	0.67	97	88.7402	56.033
2018	5	8	11	7	10	0.3	3.9	0.67	99.9	88.6745	55.4384
2018	5	8	11	17	10	0.3	3.9	0.69	96.6	88.6745	57.6448
2018	5	8	11	27	10	0.3	3.9	0.72	96.8	88.6745	59.8513
2018	5	8	11	37	10	0.3	3.9	0.7	96.5	88.6745	58.4723
2018	5	8	11	47	10	0.3	3.9	0.7	96.5	88.6745	58.1964
2018	5	8	11	57	10	0.3	3.9	0.68	100.9	88.6745	55.9899
2018	5	8	12	7	10	0.3	3.9	0.73	100.4	88.6745	60.1271
2018	5	8	12	17	10	0.3	3.9	0.68	98.1	88.6745	56.5415
2018	5	8	12	27	10	0.3	3.9	0.69	96.5	88.6089	57.8761
2018	5	8	12	37	10	0.3	3.9	0.68	99.4	88.6745	56.8173
2018	5	8	12	47	10	0.3	3.9	0.7	96.8	88.6089	58.1517
2018	5	8	12	57	10	0.3	3.9	0.69	98.2	88.6089	57.3249
2018	5	8	13	7	10	0.3	3.9	0.71	94.5	88.6089	59.5297
2018	5	8	13	17	10	0.3	3.9	0.69	94.6	88.6089	57.876
2018	5	8	13	27	10	0.3	3.9	0.71	97.5	88.6089	58.9784
2018	5	8	13	37	10	0.3	3.9	0.71	99.2	88.6089	59.254
2018	5	8	13	47	10	0.3	3.9	0.7	98.7	88.6089	57.876
2018	5	8	13	57	10	0.3	3.9	0.71	96.4	88.6089	58.9783
2018	5	8	14	7	10	0.3	3.9	0.68	94.7	88.6089	57.0491
2018	5	8	14	17	10	0.3	3.9	0.7	94.3	88.6089	58.9783
2018	5	8	14	27	10	0.3	3.9	0.68	99.4	88.6089	56.7735
2018	5	8	14	37	10	0.3	3.9	0.68	96.1	88.6089	56.4979
2018	5	8	14	47	10	0.3	3.9	0.68	99.5	88.5433	55.9037
2018	5	8	14	57	10	0.3	3.9	0.67	97	88.6089	56.2222
2018	5	8	15	7	10	0.3	3.9	0.69	93.5	88.5433	58.1067
2018	5	8	15	17	10	0.3	3.9	0.7	96.5	88.6089	58.427
2018	5	8	15	27	10	0.3	3.9	0.71	93.2	88.5433	59.2082
2018	5	8	15	37	10	0.3	3.9	0.7	95.1	88.5433	58.6574
2018	5	8	15	47	10	0.3	3.9	0.7	96.5	88.5433	58.1066
2018	5	8	15	57	10	0.3	3.9	0.72	95.5	88.5433	60.0343

Mazourka (0354)

Year	Month	Day	Hour	Minute	Second	CellBegin	CellEnd	Speed	Direction	Area	Flow
2018	5	8	16	7	10	0.3	3.9	0.7	96.5	88.5433	58.1065
2018	5	8	16	17	10	0.3	3.9	0.7	95.7	88.5433	58.1065
2018	5	8	16	27	10	0.3	3.9	0.68	96.6	88.5433	56.7296
2018	5	8	16	37	10	0.3	3.9	0.67	98.7	88.4777	55.8604
2018	5	8	16	47	10	0.3	3.9	0.68	97.2	88.4777	56.6859
2018	5	8	16	57	10	0.3	3.9	0.71	95.9	88.4777	58.8873
2018	5	8	17	7	10	0.3	3.9	0.7	96.5	88.4777	58.3369
2018	5	8	17	17	10	0.3	3.9	0.7	97	88.4777	58.612
2018	5	8	17	27	10	0.3	3.9	0.67	95.3	88.4777	56.1354
2018	5	8	17	37	10	0.3	3.9	0.67	97.3	88.5433	56.1786
2018	5	8	17	47	10	0.3	3.9	0.7	94	88.5433	58.9324
2018	5	8	17	57	10	0.3	3.9	0.69	94.6	88.4121	57.742
2018	5	8	18	7	10	0.3	3.9	0.71	95.6	88.5433	59.2078
2018	5	8	18	17	10	0.3	3.9	0.65	95.8	88.4777	54.4843
2018	5	8	18	27	10	0.3	3.9	0.67	97.1	88.4777	55.5849
2018	5	8	18	37	10	0.3	3.9	0.7	96.5	88.4121	58.0168
2018	5	8	18	47	10	0.3	3.9	0.67	93.4	88.4121	56.367
2018	5	8	18	57	10	0.3	3.9	0.67	94.2	88.4121	56.367
2018	5	8	19	7	10	0.3	3.9	0.68	94.1	88.3465	56.8731
2018	5	8	19	17	10	0.3	3.9	0.69	93.5	88.3465	57.6973
2018	5	8	19	27	10	0.3	3.9	0.7	95.9	88.3465	58.2468
2018	5	8	19	37	10	0.3	3.9	0.67	92.8	88.3465	56.0487
2018	5	8	19	47	10	0.3	3.9	0.67	95.1	88.3465	55.774
2018	5	8	19	57	10	0.3	3.9	0.68	93.3	88.3465	56.5982
2018	5	8	20	7	10	0.3	3.9	0.64	90.3	88.3465	53.8507
2018	5	8	20	17	10	0.3	3.9	0.68	91.7	88.3465	57.1477
2018	5	8	20	27	10	0.3	3.9	0.7	94	88.3465	58.7961
2018	5	8	20	37	10	0.3	3.9	0.68	95	88.3465	56.5981
2018	5	8	20	47	10	0.3	3.9	0.67	94.2	88.3465	56.0486
2018	5	8	20	57	10	0.3	3.9	0.68	93.9	88.3465	56.8728
2018	5	8	21	7	10	0.3	3.9	0.7	96.7	88.3465	58.5213
2018	5	8	21	17	10	0.3	3.9	0.7	96	88.3465	57.9718
2018	5	8	21	27	10	0.3	3.9	0.69	91.4	88.3465	57.697
2018	5	8	21	37	10	0.3	3.9	0.7	92.4	88.4121	58.8413
2018	5	8	21	47	10	0.3	3.9	0.65	93.2	88.4121	54.167
2018	5	8	21	57	10	0.3	3.9	0.65	94.4	88.4121	54.167
2018	5	8	22	7	10	0.3	3.9	0.68	92.8	88.4121	56.9165
2018	5	8	22	17	10	0.3	3.9	0.67	92.2	88.4121	56.3666
2018	5	8	22	27	10	0.3	3.9	0.65	94.1	88.4121	54.167
2018	5	8	22	37	10	0.3	3.9	0.64	93.8	88.4121	53.617
2018	5	8	22	47	10	0.3	3.9	0.67	98.2	88.4121	55.5417
2018	5	8	22	57	10	0.3	3.9	0.66	95.1	88.4121	54.9918
2018	5	8	23	7	10	0.3	3.9	0.68	95.5	88.4121	56.9165
2018	5	8	23	17	10	0.3	3.9	0.66	94	88.4121	55.2668
2018	5	8	23	27	10	0.3	3.9	0.67	93.4	88.4121	56.0917
2018	5	8	23	37	10	0.3	3.9	0.65	94.4	88.4121	54.167

Mazourka (0354)

Year	Month	Day	Hour	Minute	Second	CellBegin	CellEnd	Speed	Direction	Area	Flow
2018	5	8	23	47	10	0.3	3.9	0.66	88.9	88.4121	55.2668
2018	5	8	23	57	10	0.3	3.9	0.67	92.3	88.4121	55.8167
2018	5	9	0	7	10	0.3	3.9	0.66	93.1	88.4121	55.5418
2018	5	9	0	17	10	0.3	3.9	0.65	94.9	88.4121	54.167
2018	5	9	0	27	10	0.3	3.9	0.65	92.3	88.4121	54.4419
2018	5	9	0	37	10	0.3	3.9	0.68	94.4	88.4121	57.1916
2018	5	9	0	47	10	0.3	3.9	0.69	98.2	88.4777	57.2356
2018	5	9	0	57	10	0.3	3.9	0.67	94.8	88.4121	55.5418
2018	5	9	1	7	10	0.3	3.9	0.65	94.3	88.5433	54.5258
2018	5	9	1	17	10	0.3	3.9	0.67	93.4	88.6089	56.2213
2018	5	9	1	27	10	0.3	3.9	0.7	95.4	88.6089	58.1505
2018	5	9	1	37	10	0.3	3.9	0.66	92.8	88.6745	55.7129
2018	5	9	1	47	10	0.3	3.9	0.66	93.1	88.6745	55.7129
2018	5	9	1	57	10	0.3	3.9	0.7	98.1	88.6745	57.9194
2018	5	9	2	7	10	0.3	3.9	0.68	95.5	88.6745	57.092
2018	5	9	2	17	10	0.3	3.9	0.69	93	88.6745	57.9195
2018	5	9	2	27	10	0.3	3.9	0.68	95.2	88.6745	57.092
2018	5	9	2	37	10	0.3	3.9	0.69	93.5	88.6745	57.9195
2018	5	9	2	47	10	0.3	3.9	0.66	96	88.6745	55.1614
2018	5	9	2	57	10	0.3	3.9	0.65	93.5	88.6745	54.8857
2018	5	9	3	7	10	0.3	3.9	0.67	94.7	88.6745	56.5405
2018	5	9	3	17	10	0.3	3.9	0.68	94.9	88.6745	57.368
2018	5	9	3	27	10	0.3	3.9	0.66	94.2	88.6745	55.7131
2018	5	9	3	37	10	0.3	3.9	0.68	94.4	88.6745	56.8164
2018	5	9	3	47	10	0.3	3.9	0.67	94.2	88.6745	56.5406
2018	5	9	3	57	10	0.3	3.9	0.68	95.5	88.6745	56.8164
2018	5	9	4	7	10	0.3	3.9	0.69	92.7	88.6745	57.6439
2018	5	9	4	17	10	0.3	3.9	0.65	95.5	88.6745	54.3342
2018	5	9	4	27	10	0.3	3.9	0.69	92.7	88.6745	57.6439
2018	5	9	4	37	10	0.3	3.9	0.67	94.5	88.6745	56.5407
2018	5	9	4	47	10	0.3	3.9	0.65	96.1	88.7402	54.1
2018	5	9	4	57	10	0.3	3.9	0.69	93.3	88.6745	57.644
2018	5	9	5	7	10	0.3	3.9	0.68	92.2	88.7402	56.8602
2018	5	9	5	17	10	0.3	3.9	0.67	97	88.7402	56.0322
2018	5	9	5	27	10	0.3	3.9	0.68	93	88.6745	57.3683
2018	5	9	5	37	10	0.3	3.9	0.65	92.6	88.7402	54.6521
2018	5	9	5	47	10	0.3	3.9	0.68	94.2	88.7402	56.8603
2018	5	9	5	57	10	0.3	3.9	0.67	92.8	88.7402	56.5843
2018	5	9	6	7	10	0.3	3.9	0.68	93.6	88.7402	56.8604
2018	5	9	6	17	10	0.3	3.9	0.67	93.1	88.7402	56.0323
2018	5	9	6	27	10	0.3	3.9	0.68	94.9	88.7402	57.4125
2018	5	9	6	37	10	0.3	3.9	0.69	94.9	88.7402	58.2405
2018	5	9	6	47	10	0.3	3.9	0.66	94	88.6745	55.4378
2018	5	9	6	57	10	0.3	3.9	0.69	96.6	88.6745	57.6443
2018	5	9	7	7	10	0.3	3.9	0.7	95.9	88.6745	58.7476
2018	5	9	7	17	10	0.3	3.9	0.64	92.6	88.6745	53.783

Mazourka (0354)

Year	Month	Day	Hour	Minute	Second	CellBegin	CellEnd	Speed	Direction	Area	Flow
2018	5	9	7	27	10	0.3	3.9	0.68	97	88.6745	56.5411
2018	5	9	7	37	10	0.3	3.9	0.69	95.4	88.6745	57.9202
2018	5	9	7	47	10	0.3	3.9	0.7	94.6	88.6745	58.4718
2018	5	9	7	57	10	0.3	3.9	0.68	90.6	88.6745	57.3686
2018	5	9	8	7	10	0.3	3.9	0.71	94.8	88.6745	59.5751
2018	5	9	8	17	10	0.3	3.9	0.7	96.2	88.6745	58.7477
2018	5	9	8	27	10	0.3	3.9	0.65	97.2	88.6745	54.6105
2018	5	9	8	37	10	0.3	3.9	0.69	92.7	88.6745	58.196
2018	5	9	8	47	10	0.3	3.9	0.72	95.8	88.6745	59.8509
2018	5	9	8	57	10	0.3	3.9	0.67	93.9	88.6745	55.9896
2018	5	9	9	7	10	0.3	3.9	0.69	96.8	88.6745	57.9203
2018	5	9	9	17	10	0.3	3.9	0.68	94.1	88.6745	57.3686
2018	5	9	9	27	10	0.3	3.9	0.69	94.4	88.6089	57.6002
2018	5	9	9	37	10	0.3	3.9	0.7	95.4	88.6089	58.7026
2018	5	9	9	47	10	0.3	3.9	0.68	96.1	88.6089	57.049
2018	5	9	9	57	10	0.3	3.9	0.7	97.5	88.6089	58.427
2018	5	9	10	7	10	0.3	3.9	0.7	99.7	88.6089	58.1514
2018	5	9	10	17	10	0.3	3.9	0.68	98.3	88.6089	56.4978
2018	5	9	10	27	10	0.3	3.9	0.69	95.5	88.6089	57.6002
2018	5	9	10	37	10	0.3	3.9	0.67	96.8	88.6089	55.671
2018	5	9	10	47	10	0.3	3.9	0.67	96.4	88.6089	56.2222
2018	5	9	10	57	10	0.3	3.9	0.7	96.2	88.6089	58.1514
2018	5	9	11	7	10	0.3	3.9	0.72	99.2	88.6089	59.805
2018	5	9	11	17	10	0.3	3.9	0.71	95.3	88.6089	58.9781
2018	5	9	11	27	10	0.3	3.9	0.7	96.5	88.5433	58.3821
2018	5	9	11	37	10	0.3	3.9	0.67	95.9	88.5433	56.179
2018	5	9	11	47	10	0.3	3.9	0.69	95.5	88.5433	57.2805
2018	5	9	11	57	10	0.3	3.9	0.67	95.6	88.5433	55.9035
2018	5	9	12	7	10	0.3	3.9	0.7	97.3	88.5433	58.382
2018	5	9	12	17	10	0.3	3.9	0.69	95.5	88.4777	57.2364
2018	5	9	12	27	10	0.3	3.9	0.75	95.8	88.4777	62.1895
2018	5	9	12	37	10	0.3	3.9	0.68	94.4	88.4777	56.686
2018	5	9	12	47	10	0.3	3.9	0.64	95.6	88.4777	53.1087
2018	5	9	12	57	10	0.3	3.9	0.72	95	88.4777	59.9881
2018	5	9	13	7	10	0.3	3.9	0.69	94.1	88.4121	57.7422
2018	5	9	13	17	10	0.3	3.9	0.72	95.2	88.4121	60.4918
2018	5	9	13	27	10	0.3	3.9	0.68	93.3	88.4121	56.9173
2018	5	9	13	37	10	0.3	3.9	0.65	93.2	88.4121	54.7176
2018	5	9	13	47	10	0.3	3.9	0.68	95.2	88.4121	56.9173
2018	5	9	13	57	10	0.3	3.9	0.71	96.3	88.3465	59.3462
2018	5	9	14	7	10	0.3	3.9	0.68	94.4	88.3465	56.5986
2018	5	9	14	17	10	0.3	3.9	0.67	95.7	88.3465	55.4996
2018	5	9	14	27	10	0.3	3.9	0.67	94.7	88.2808	56.2805
2018	5	9	14	37	10	0.3	3.9	0.68	93.3	88.3465	56.8733
2018	5	9	14	47	10	0.3	3.9	0.7	93.5	88.2808	58.7513
2018	5	9	14	57	10	0.3	3.9	0.67	95.9	88.2808	55.7313

Mazourka (0354)

Year	Month	Day	Hour	Minute	Second	CellBegin	CellEnd	Speed	Direction	Area	Flow
2018	5	9	15	7	10	0.3	3.9	0.69	95.5	88.2808	57.104
2018	5	9	15	17	10	0.3	3.9	0.67	94.2	88.2152	55.6883
2018	5	9	15	27	10	0.3	3.9	0.67	96.2	88.2808	55.4567
2018	5	9	15	37	10	0.3	3.9	0.69	95.8	88.2152	57.0599
2018	5	9	15	47	10	0.3	3.9	0.67	95.9	88.2152	55.6882
2018	5	9	15	57	10	0.3	3.9	0.67	91.7	88.2152	56.2369
2018	5	9	16	7	10	0.3	3.9	0.7	94	88.2152	58.7058
2018	5	9	16	17	10	0.3	3.9	0.67	94.5	88.2152	56.2368
2018	5	9	16	27	10	0.3	3.9	0.66	93.4	88.2152	55.4138
2018	5	9	16	37	10	0.3	3.9	0.67	92.8	88.2152	55.6881
2018	5	9	16	47	10	0.3	3.9	0.69	92.5	88.2152	57.334
2018	5	9	16	57	10	0.3	3.9	0.68	95.5	88.2152	56.511
2018	5	9	17	7	10	0.3	3.9	0.7	94	88.1496	58.3862
2018	5	9	17	17	10	0.3	3.9	0.65	92.9	88.1496	54.5486
2018	5	9	17	27	10	0.3	3.9	0.69	97.1	88.2152	57.0596
2018	5	9	17	37	10	0.3	3.9	0.68	95.2	88.2152	56.7853
2018	5	9	17	47	10	0.3	3.9	0.68	91.7	88.1496	57.0156
2018	5	9	17	57	10	0.3	3.9	0.64	90.9	88.2152	53.7677
2018	5	9	18	7	10	0.3	3.9	0.67	95.7	88.1496	55.3708
2018	5	9	18	17	10	0.3	3.9	0.7	95.1	88.1496	58.1119
2018	5	9	18	27	10	0.3	3.9	0.67	95.9	88.2152	55.6879
2018	5	9	18	37	10	0.3	3.9	0.69	95.5	88.1496	57.0155
2018	5	9	18	47	10	0.3	3.9	0.69	96.6	88.1496	57.2895
2018	5	9	18	57	10	0.3	3.9	0.68	96.3	88.1496	56.7413
2018	5	9	19	7	10	0.3	3.9	0.68	95	88.1496	56.193
2018	5	9	19	17	10	0.3	3.9	0.67	93.1	88.1496	56.193
2018	5	9	19	27	10	0.3	3.9	0.68	93.9	88.2152	56.5107
2018	5	9	19	37	10	0.3	3.9	0.66	91.4	88.2152	54.8648
2018	5	9	19	47	10	0.3	3.9	0.67	95.3	88.2152	55.9621
2018	5	9	19	57	10	0.3	3.9	0.66	93.1	88.2152	54.8647
2018	5	9	20	7	10	0.3	3.9	0.66	94.5	88.2152	55.4134
2018	5	9	20	17	10	0.3	3.9	0.66	96.2	88.2152	55.139
2018	5	9	20	27	10	0.3	3.9	0.67	91.4	88.2152	55.962
2018	5	9	20	37	10	0.3	3.9	0.68	97.2	88.2152	56.2363
2018	5	9	20	47	10	0.3	3.9	0.69	92.7	88.2152	57.6079
2018	5	9	20	57	10	0.3	3.9	0.66	91.4	88.2152	54.8646
2018	5	9	21	7	10	0.3	3.9	0.68	93.9	88.2152	56.5106
2018	5	9	21	17	10	0.3	3.9	0.67	93.9	88.2152	55.6876
2018	5	9	21	27	10	0.3	3.9	0.65	94.4	88.2152	54.0416
2018	5	9	21	37	10	0.3	3.9	0.66	92.6	88.2152	54.8646
2018	5	9	21	47	10	0.3	3.9	0.68	92.8	88.2152	56.5105
2018	5	9	21	57	10	0.3	3.9	0.66	91.1	88.2152	55.1389
2018	5	9	22	7	10	0.3	3.9	0.63	91.5	88.2152	52.67
2018	5	9	22	17	10	0.3	3.9	0.69	91.9	88.2152	57.8821
2018	5	9	22	27	10	0.3	3.9	0.69	95.2	88.2808	57.3777
2018	5	9	22	37	10	0.3	3.9	0.67	92.5	88.2808	55.7305

Mazourka (0354)

Year	Month	Day	Hour	Minute	Second	CellBegin	CellEnd	Speed	Direction	Area	Flow
2018	5	9	22	47	10	0.3	3.9	0.68	94.2	88.2808	56.5541
2018	5	9	22	57	10	0.3	3.9	0.66	96	88.2808	55.1815
2018	5	9	23	7	10	0.3	3.9	0.68	90.8	88.2808	56.8287
2018	5	9	23	17	10	0.3	3.9	0.65	90.9	88.2808	54.0833
2018	5	9	23	27	10	0.3	3.9	0.66	94.8	88.2808	55.1815
2018	5	9	23	37	10	0.3	3.9	0.66	93.7	88.2808	55.456
2018	5	9	23	47	10	0.3	3.9	0.66	92.6	88.2808	54.907
2018	5	9	23	57	10	0.3	3.9	0.71	92.1	88.2808	59.025
2018	5	10	0	7	10	0.3	3.9	0.69	95.8	88.2808	57.1033
2018	5	10	0	17	10	0.3	3.9	0.67	94.2	88.2808	56.2797
2018	5	10	0	27	10	0.3	3.9	0.7	94.3	88.2808	58.2014
2018	5	10	0	37	10	0.3	3.9	0.66	94.2	88.2808	55.4561
2018	5	10	0	47	10	0.3	3.9	0.68	94.1	88.2808	56.8288
2018	5	10	0	57	10	0.3	3.9	0.66	93.4	88.2808	55.1816
2018	5	10	1	7	10	0.3	3.9	0.68	93.3	88.2808	56.8288
2018	5	10	1	17	10	0.3	3.9	0.67	90.3	88.2808	55.7307
2018	5	10	1	27	10	0.3	3.9	0.64	93.2	88.2808	53.5344
2018	5	10	1	37	10	0.3	3.9	0.62	92.7	88.2808	51.8872
2018	5	10	1	47	10	0.3	3.9	0.67	93.6	88.2808	56.2798
2018	5	10	1	57	10	0.3	3.9	0.65	95.8	88.2808	54.3581
2018	5	10	2	7	10	0.3	3.9	0.69	96.3	88.2808	57.6525
2018	5	10	2	17	10	0.3	3.9	0.65	91.4	88.2808	54.6327
2018	5	10	2	27	10	0.3	3.9	0.69	96.3	88.2808	57.1035
2018	5	10	2	37	10	0.3	3.9	0.7	92.2	88.2808	58.2017
2018	5	10	2	47	10	0.3	3.9	0.68	92.8	88.2808	57.1035
2018	5	10	2	57	10	0.3	3.9	0.68	96.1	88.2808	56.5545
2018	5	10	3	7	10	0.3	3.9	0.66	90.6	88.2808	55.4564
2018	5	10	3	17	10	0.3	3.9	0.67	96.5	88.2808	55.7309
2018	5	10	3	27	10	0.3	3.9	0.66	94.3	88.2808	54.9073
2018	5	10	3	37	10	0.3	3.9	0.65	94.3	88.2808	54.6328
2018	5	10	3	47	10	0.3	3.9	0.68	95.8	88.2808	56.2801
2018	5	10	3	57	10	0.3	3.9	0.66	93.4	88.2808	55.1819
2018	5	10	4	7	10	0.3	3.9	0.67	94.2	88.2808	56.2801
2018	5	10	4	17	10	0.3	3.9	0.71	94.3	88.2808	59.0255
2018	5	10	4	27	10	0.3	3.9	0.66	94	88.2808	55.182
2018	5	10	4	37	10	0.3	3.9	0.66	96	88.2808	54.9075
2018	5	10	4	47	10	0.3	3.9	0.66	91.4	88.3465	55.2246
2018	5	10	4	57	10	0.3	3.9	0.68	96.4	88.3465	56.5984
2018	5	10	5	7	10	0.3	3.9	0.69	95.5	88.2808	57.1039
2018	5	10	5	17	10	0.3	3.9	0.65	96.1	88.3465	54.4004
2018	5	10	5	27	10	0.3	3.9	0.65	92.9	88.3465	54.6752
2018	5	10	5	37	10	0.3	3.9	0.66	94.3	88.3465	54.95
2018	5	10	5	47	10	0.3	3.9	0.67	95.6	88.4777	56.1353
2018	5	10	5	57	10	0.3	3.9	0.72	95.7	88.4777	60.263
2018	5	10	6	7	10	0.3	3.9	0.68	95.6	88.4777	56.4106
2018	5	10	6	17	10	0.3	3.9	0.67	94.8	88.4777	56.1354

Mazourka (0354)

Year	Month	Day	Hour	Minute	Second	CellBegin	CellEnd	Speed	Direction	Area	Flow
2018	5	10	6	27	10	0.3	3.9	0.67	94.2	88.4777	55.8603
2018	5	10	6	37	10	0.3	3.9	0.66	92.6	88.4777	55.5851
2018	5	10	6	47	10	0.3	3.9	0.67	93.4	88.5433	56.454
2018	5	10	6	57	10	0.3	3.9	0.67	93.4	88.4777	56.4107
2018	5	10	7	7	10	0.3	3.9	0.68	94.4	88.4777	56.6859
2018	5	10	7	17	10	0.3	3.9	0.67	93.1	88.5433	55.9033
2018	5	10	7	27	10	0.3	3.9	0.67	93.4	88.5433	56.4541
2018	5	10	7	37	10	0.3	3.9	0.67	93.9	88.5433	56.4541
2018	5	10	7	47	10	0.3	3.9	0.68	93	88.5433	57.2803
2018	5	10	7	57	10	0.3	3.9	0.7	94	88.4777	58.8873
2018	5	10	8	7	10	0.3	3.9	0.64	93.8	88.4777	53.3838
2018	5	10	8	17	10	0.3	3.9	0.68	95.6	88.4121	56.3674
2018	5	10	8	27	10	0.3	3.9	0.68	95.6	88.4777	56.4108
2018	5	10	8	37	10	0.3	3.9	0.7	93.5	88.4121	58.8421
2018	5	10	8	47	10	0.3	3.9	0.69	95.5	88.4121	57.1923
2018	5	10	8	57	10	0.3	3.9	0.65	92.3	88.4121	54.4427
2018	5	10	9	7	10	0.3	3.9	0.65	94	88.4121	54.7177
2018	5	10	9	17	10	0.3	3.9	0.68	91.7	88.4121	56.6424
2018	5	10	9	27	10	0.3	3.9	0.64	93.5	88.4121	53.6178
2018	5	10	9	37	10	0.3	3.9	0.65	93.5	88.4121	54.4427
2018	5	10	9	47	10	0.3	3.9	0.66	96	88.4121	55.2676
2018	5	10	9	57	10	0.3	3.9	0.67	97	88.3465	55.7746
2018	5	10	10	7	10	0.3	3.9	0.7	94.3	88.4121	58.8421
2018	5	10	10	17	10	0.3	3.9	0.69	95.2	88.3465	57.1483
2018	5	10	10	27	10	0.3	3.9	0.69	94.9	88.4121	57.4673
2018	5	10	10	37	10	0.3	3.9	0.71	94.2	88.4121	59.3921
2018	5	10	10	47	10	0.3	3.9	0.68	92.8	88.4121	56.9174
2018	5	10	10	57	10	0.3	3.9	0.68	93.3	88.3465	56.8736
2018	5	10	11	7	10	0.3	3.9	0.67	91.4	88.3465	55.7745
2018	5	10	11	17	10	0.3	3.9	0.69	96	88.3465	57.1483
2018	5	10	11	27	10	0.3	3.9	0.66	94	88.3465	55.4998
2018	5	10	11	37	10	0.3	3.9	0.68	93.9	88.2808	57.1042
2018	5	10	11	47	10	0.3	3.9	0.69	96	88.2808	57.1042
2018	5	10	11	57	10	0.3	3.9	0.7	94.8	88.2152	58.7062
2018	5	10	12	7	10	0.3	3.9	0.72	97.6	88.2152	59.8035
2018	5	10	12	17	10	0.3	3.9	0.71	93.4	88.2152	59.2548
2018	5	10	12	27	10	0.3	3.9	0.7	94	88.2152	58.7061
2018	5	10	12	37	10	0.3	3.9	0.68	92.2	88.2152	56.5115
2018	5	10	12	47	10	0.3	3.9	0.69	96.8	88.1496	57.5643
2018	5	10	12	57	10	0.3	3.9	0.69	94.1	88.2152	57.8831
2018	5	10	13	7	10	0.3	3.9	0.71	95.3	88.1496	58.6607
2018	5	10	13	17	10	0.3	3.9	0.69	98.2	88.1496	56.7419
2018	5	10	13	27	10	0.3	3.9	0.68	95.2	88.1496	56.7419
2018	5	10	13	37	10	0.3	3.9	0.69	96	88.1496	57.2901
2018	5	10	13	47	10	0.3	3.9	0.69	94.4	88.2152	57.3343
2018	5	10	13	57	10	0.3	3.9	0.66	96.6	88.1496	54.5489

Mazourka (0354)

Year	Month	Day	Hour	Minute	Second	CellBegin	CellEnd	Speed	Direction	Area	Flow
2018	5	10	14	7	10	0.3	3.9	0.71	96.7	88.1496	58.6606
2018	5	10	14	17	10	0.3	3.9	0.7	96.4	88.1496	58.3865
2018	5	10	14	27	10	0.3	3.9	0.68	96.4	88.1496	56.1935
2018	5	10	14	37	10	0.3	3.9	0.74	94.3	88.2152	61.4491
2018	5	10	14	47	10	0.3	3.9	0.69	94.3	88.1496	57.8381
2018	5	10	14	57	10	0.3	3.9	0.69	93.3	88.1496	57.564
2018	5	10	15	7	10	0.3	3.9	0.69	94.9	88.1496	57.564
2018	5	10	15	17	10	0.3	3.9	0.68	97.5	88.2152	56.2368
2018	5	10	15	27	10	0.3	3.9	0.71	97.2	88.1496	58.9345
2018	5	10	15	37	10	0.3	3.9	0.69	94.1	88.1496	57.5639
2018	5	10	15	47	10	0.3	3.9	0.71	96.4	88.1496	58.6603
2018	5	10	15	57	10	0.3	3.9	0.69	95.4	88.1496	57.5638
2018	5	10	16	7	10	0.3	3.9	0.69	97.1	88.1496	57.0156
2018	5	10	16	17	10	0.3	3.9	0.72	94.7	88.1496	59.7567
2018	5	10	16	27	10	0.3	3.9	0.68	94.4	88.1496	57.0155
2018	5	10	16	37	10	0.3	3.9	0.68	94.1	88.1496	57.0155
2018	5	10	16	47	10	0.3	3.9	0.7	93.7	88.1496	58.6602
2018	5	10	16	57	10	0.3	3.9	0.71	95.9	88.1496	58.6601
2018	5	10	17	7	10	0.3	3.9	0.71	92.9	88.1496	58.9342
2018	5	10	17	17	10	0.3	3.9	0.7	96.7	88.1496	58.1119
2018	5	10	17	27	10	0.3	3.9	0.66	93.4	88.1496	55.3707
2018	5	10	17	37	10	0.3	3.9	0.71	95	88.1496	59.2083
2018	5	10	17	47	10	0.3	3.9	0.7	95.1	88.1496	58.66
2018	5	10	17	57	10	0.3	3.9	0.64	94.7	88.2152	52.9445
2018	5	10	18	7	10	0.3	3.9	0.69	92.7	88.1496	57.8376
2018	5	10	18	17	10	0.3	3.9	0.66	96.9	88.2152	54.5904
2018	5	10	18	27	10	0.3	3.9	0.67	95.3	88.2152	55.962
2018	5	10	18	37	10	0.3	3.9	0.68	94.1	88.2152	57.0592
2018	5	10	18	47	10	0.3	3.9	0.7	94.5	88.2152	58.7052
2018	5	10	18	57	10	0.3	3.9	0.67	92.8	88.2152	55.9619
2018	5	10	19	7	10	0.3	3.9	0.67	92.8	88.2152	55.6876
2018	5	10	19	17	10	0.3	3.9	0.68	93.9	88.2152	56.5105
2018	5	10	19	27	10	0.3	3.9	0.68	91.7	88.2152	56.7848
2018	5	10	19	37	10	0.3	3.9	0.67	93.1	88.2152	56.2361
2018	5	10	19	47	10	0.3	3.9	0.7	94.3	88.2808	58.4758
2018	5	10	19	57	10	0.3	3.9	0.68	95.8	88.2152	56.2361
2018	5	10	20	7	10	0.3	3.9	0.68	93.3	88.2808	56.554
2018	5	10	20	17	10	0.3	3.9	0.68	92.8	88.2808	57.1031
2018	5	10	20	27	10	0.3	3.9	0.69	94.1	88.2808	57.6521
2018	5	10	20	37	10	0.3	3.9	0.67	93.4	88.2808	56.0049
2018	5	10	20	47	10	0.3	3.9	0.67	94.5	88.2808	56.2794
2018	5	10	20	57	10	0.3	3.9	0.69	94.9	88.2808	57.3775
2018	5	10	21	7	10	0.3	3.9	0.69	95.4	88.2808	57.6521
2018	5	10	21	17	10	0.3	3.9	0.68	95	88.2808	56.8284
2018	5	10	21	27	10	0.3	3.9	0.69	94.9	88.2808	57.652
2018	5	10	21	37	10	0.3	3.9	0.69	93.8	88.2808	57.3775

Mazourka (0354)

Year	Month	Day	Hour	Minute	Second	CellBegin	CellEnd	Speed	Direction	Area	Flow
2018	5	10	21	47	10	0.3	3.9	0.69	92.7	88.2808	57.3775
2018	5	10	21	57	10	0.3	3.9	0.69	93	88.2808	57.652
2018	5	10	22	7	10	0.3	3.9	0.68	94.4	88.2808	56.8284
2018	5	10	22	17	10	0.3	3.9	0.69	94.7	88.3465	57.4217
2018	5	10	22	27	10	0.3	3.9	0.68	92.5	88.3465	57.147
2018	5	10	22	37	10	0.3	3.9	0.66	90.9	88.3465	55.4985
2018	5	10	22	47	10	0.3	3.9	0.67	94.5	88.3465	56.048
2018	5	10	22	57	10	0.3	3.9	0.72	93.2	88.3465	59.8944
2018	5	10	23	7	10	0.3	3.9	0.67	93.4	88.3465	56.048
2018	5	10	23	17	10	0.3	3.9	0.67	92.8	88.3465	55.7733
2018	5	10	23	27	10	0.3	3.9	0.67	94.5	88.3465	55.7733
2018	5	10	23	37	10	0.3	3.9	0.68	93.9	88.3465	56.5975
2018	5	10	23	47	10	0.3	3.9	0.67	93.6	88.3465	56.3228
2018	5	10	23	57	10	0.3	3.9	0.65	93.2	88.3465	54.1248
2018	5	11	0	7	10	0.3	3.9	0.71	93.5	88.3465	59.0702
2018	5	11	0	17	10	0.3	3.9	0.67	94.2	88.3465	56.3228
2018	5	11	0	27	10	0.3	3.9	0.7	95.1	88.3465	57.9713
2018	5	11	0	37	10	0.3	3.9	0.65	93.8	88.3465	54.1249
2018	5	11	0	47	10	0.3	3.9	0.7	92.4	88.3465	58.5208
2018	5	11	0	57	10	0.3	3.9	0.66	93.7	88.3465	54.9491
2018	5	11	1	7	10	0.3	3.9	0.68	91.9	88.3465	57.1471
2018	5	11	1	17	10	0.3	3.9	0.68	90.8	88.3465	57.1471
2018	5	11	1	27	10	0.3	3.9	0.67	92.8	88.3465	55.7734
2018	5	11	1	37	10	0.3	3.9	0.68	95.8	88.3465	56.8724
2018	5	11	1	47	10	0.3	3.9	0.67	93.1	88.3465	56.323
2018	5	11	1	57	10	0.3	3.9	0.7	95.4	88.3465	58.2462
2018	5	11	2	7	10	0.3	3.9	0.69	96	88.3465	57.422
2018	5	11	2	17	10	0.3	3.9	0.7	93.2	88.3465	58.7957
2018	5	11	2	27	10	0.3	3.9	0.67	93.6	88.3465	56.3231
2018	5	11	2	37	10	0.3	3.9	0.71	93.2	88.3465	59.62
2018	5	11	2	47	10	0.3	3.9	0.65	92.9	88.3465	54.6746
2018	5	11	2	57	10	0.3	3.9	0.69	97.1	88.3465	57.6969
2018	5	11	3	7	10	0.3	3.9	0.63	92.4	88.3465	53.0262
2018	5	11	3	17	10	0.3	3.9	0.65	92	88.3465	54.6747
2018	5	11	3	27	10	0.3	3.9	0.65	90.6	88.3465	54.1252
2018	5	11	3	37	10	0.3	3.9	0.66	92.8	88.3465	55.499
2018	5	11	3	47	10	0.3	3.9	0.68	95.6	88.3465	56.3232
2018	5	11	3	57	10	0.3	3.9	0.66	92.8	88.3465	55.499
2018	5	11	4	7	10	0.3	3.9	0.69	94.1	88.4121	57.4665
2018	5	11	4	17	10	0.3	3.9	0.7	93	88.3465	58.2465
2018	5	11	4	27	10	0.3	3.9	0.68	96.4	88.3465	56.5981
2018	5	11	4	37	10	0.3	3.9	0.68	96.6	88.3465	56.5981
2018	5	11	4	47	10	0.3	3.9	0.71	93.5	88.3465	59.0709
2018	5	11	4	57	10	0.3	3.9	0.71	94.8	88.3465	59.0709
2018	5	11	5	7	10	0.3	3.9	0.7	90.3	88.4121	58.5665
2018	5	11	5	17	10	0.3	3.9	0.67	92.5	88.3465	56.0487

Mazourka (0354)

Year	Month	Day	Hour	Minute	Second	CellBegin	CellEnd	Speed	Direction	Area	Flow
2018	5	11	5	27	10	0.3	3.9	0.69	95.7	88.3465	57.6972
2018	5	11	5	37	10	0.3	3.9	0.66	95.1	88.3465	55.2245
2018	5	11	5	47	10	0.3	3.9	0.71	95.3	88.3465	59.071
2018	5	11	5	57	10	0.3	3.9	0.72	91.6	88.3465	59.8953
2018	5	11	6	7	10	0.3	3.9	0.71	94	88.4121	59.3915
2018	5	11	6	17	10	0.3	3.9	0.65	95.2	88.4121	54.4423
2018	5	11	6	27	10	0.3	3.9	0.68	95.2	88.4121	56.9169
2018	5	11	6	37	10	0.3	3.9	0.69	89.7	88.4777	57.7863
2018	5	11	6	47	10	0.3	3.9	0.7	95.4	88.4777	58.6118
2018	5	11	6	57	10	0.3	3.9	0.7	94.5	88.5433	58.9323
2018	5	11	7	7	10	0.3	3.9	0.66	95.1	88.5433	55.3524
2018	5	11	7	17	10	0.3	3.9	0.65	95.2	88.5433	53.9754
2018	5	11	7	27	10	0.3	3.9	0.69	95.5	88.5433	57.5555
2018	5	11	7	37	10	0.3	3.9	0.64	94.7	88.5433	53.1493
2018	5	11	7	47	10	0.3	3.9	0.66	94	88.5433	55.6278
2018	5	11	7	57	10	0.3	3.9	0.65	94.1	88.5433	54.2509
2018	5	11	8	7	10	0.3	3.9	0.69	96.6	88.4777	57.2361
2018	5	11	8	17	10	0.3	3.9	0.67	94.7	88.4777	56.4106
2018	5	11	8	27	10	0.3	3.9	0.7	94.8	88.4777	58.612
2018	5	11	8	37	10	0.3	3.9	0.69	94.9	88.4777	58.0617
2018	5	11	8	47	10	0.3	3.9	0.68	93.6	88.4777	57.2362
2018	5	11	8	57	10	0.3	3.9	0.74	94.3	88.4121	61.5916
2018	5	11	9	7	10	0.3	3.9	0.71	97.7	88.2808	59.0259
2018	5	11	9	17	10	0.3	3.9	0.71	96.4	88.2808	59.0259
2018	5	11	9	27	10	0.3	3.9	0.71	97.9	88.2808	59.0259
2018	5	11	9	37	10	0.3	3.9	0.69	95.5	88.2808	57.1042
2018	5	11	9	47	10	0.3	3.9	0.71	96.1	88.2152	59.2548
2018	5	11	9	57	10	0.3	3.9	0.7	94	88.2152	58.1575
2018	5	11	10	7	10	0.3	3.9	0.69	97.1	88.2152	57.0601
2018	5	11	10	17	10	0.3	3.9	0.69	95.5	88.2152	57.3345
2018	5	11	10	27	10	0.3	3.9	0.69	96.3	88.1496	57.0161
2018	5	11	10	37	10	0.3	3.9	0.72	97.3	88.1496	60.0314
2018	5	11	10	47	10	0.3	3.9	0.72	98.1	88.1496	59.7573
2018	5	11	10	57	10	0.3	3.9	0.71	97.4	88.1496	59.209
2018	5	11	11	7	10	0.3	3.9	0.71	96.4	88.084	58.6155
2018	5	11	11	17	10	0.3	3.9	0.69	97.3	88.084	57.5199
2018	5	11	11	27	10	0.3	3.9	0.69	94.6	88.084	57.5199
2018	5	11	11	37	10	0.3	3.9	0.67	97	88.1496	55.6455
2018	5	11	11	47	10	0.3	3.9	0.7	95.4	88.084	57.7938
2018	5	11	11	57	10	0.3	3.9	0.71	96.7	88.084	58.6155
2018	5	11	12	7	10	0.3	3.9	0.71	95.6	88.084	58.6155
2018	5	11	12	17	10	0.3	3.9	0.68	95.2	88.084	56.6981
2018	5	11	12	27	10	0.3	3.9	0.67	93.7	88.084	55.6025
2018	5	11	12	37	10	0.3	3.9	0.67	94.5	88.084	55.8764
2018	5	11	12	47	10	0.3	3.9	0.67	95.4	88.0184	55.2858
2018	5	11	12	57	10	0.3	3.9	0.67	92.8	88.0184	55.5595

Mazourka (0354)

Year	Month	Day	Hour	Minute	Second	CellBegin	CellEnd	Speed	Direction	Area	Flow
2018	5	11	13	7	10	0.3	3.9	0.69	96	88.084	57.5198
2018	5	11	13	17	10	0.3	3.9	0.65	94.1	88.0184	53.9173
2018	5	11	13	27	10	0.3	3.9	0.69	95.2	88.0184	57.4753
2018	5	11	13	37	10	0.3	3.9	0.68	94.7	88.0184	56.6542
2018	5	11	13	47	10	0.3	3.9	0.65	92.9	88.0184	54.4646
2018	5	11	13	57	10	0.3	3.9	0.67	94.2	88.0184	55.5594
2018	5	11	14	7	10	0.3	3.9	0.65	94.1	88.0184	53.9172
2018	5	11	14	17	10	0.3	3.9	0.65	95.8	88.0184	54.1909
2018	5	11	14	27	10	0.3	3.9	0.66	92.8	87.9528	54.9694
2018	5	11	14	37	10	0.3	3.9	0.68	95	87.9528	56.3368
2018	5	11	14	47	10	0.3	3.9	0.68	93.3	87.9528	56.6103
2018	5	11	14	57	10	0.3	3.9	0.68	92.8	87.9528	56.6103
2018	5	11	15	7	10	0.3	3.9	0.67	95.6	87.9528	55.5163
2018	5	11	15	17	10	0.3	3.9	0.68	92.5	87.9528	56.6102
2018	5	11	15	27	10	0.3	3.9	0.68	92.8	87.8871	56.8397
2018	5	11	15	37	10	0.3	3.9	0.66	94.3	87.8871	54.9268
2018	5	11	15	47	10	0.3	3.9	0.63	93.6	87.8871	52.4673
2018	5	11	15	57	10	0.3	3.9	0.68	93.9	87.8215	56.5225
2018	5	11	16	7	10	0.3	3.9	0.67	94.5	87.8871	56.0198
2018	5	11	16	17	10	0.3	3.9	0.68	95.2	87.7559	56.4787
2018	5	11	16	27	10	0.3	3.9	0.66	94.3	87.7559	54.8416
2018	5	11	16	37	10	0.3	3.9	0.65	91.7	87.8215	54.065
2018	5	11	16	47	10	0.3	3.9	0.66	96.5	87.7559	54.8416
2018	5	11	16	57	10	0.3	3.9	0.67	94.8	87.7559	55.6601
2018	5	11	17	7	10	0.3	3.9	0.67	93.7	87.7559	55.3872
2018	5	11	17	17	10	0.3	3.9	0.66	94.2	87.7559	55.1144
2018	5	11	17	27	10	0.3	3.9	0.67	95.6	87.7559	55.3872
2018	5	11	17	37	10	0.3	3.9	0.67	97.9	87.8215	54.884
2018	5	11	17	47	10	0.3	3.9	0.67	94.5	87.6903	55.3442
2018	5	11	17	57	10	0.3	3.9	0.62	93.3	87.8215	51.3343
2018	5	11	18	7	10	0.3	3.9	0.66	92.8	87.8871	55.1999
2018	5	11	18	17	10	0.3	3.9	0.64	92.3	87.7559	53.2044
2018	5	11	18	27	10	0.3	3.9	0.62	94.6	87.6903	51.2548
2018	5	11	18	37	10	0.3	3.9	0.64	95.3	87.8871	53.287
2018	5	11	18	47	10	0.3	3.9	0.63	89.4	87.9528	52.2344
2018	5	11	18	57	10	0.3	3.9	0.63	94.2	87.8871	52.4672
2018	5	11	19	7	10	0.3	3.9	0.67	95.7	87.8871	55.1999
2018	5	11	19	17	10	0.3	3.9	0.63	90.6	87.8215	52.1536
2018	5	11	19	27	10	0.3	3.9	0.62	94	88.1496	51.5334
2018	5	11	19	37	10	0.3	3.9	0.61	90	88.084	51.2197
2018	5	11	19	47	10	0.3	3.9	0.64	90.9	88.084	53.4109
2018	5	11	19	57	10	0.3	3.9	0.58	92.6	88.084	48.2068
2018	5	11	20	7	10	0.3	3.9	0.6	96.3	88.2152	49.6529
2018	5	11	20	17	10	0.3	3.9	0.61	91.5	88.2808	50.7894
2018	5	11	20	27	10	0.3	3.9	0.57	91.3	88.1496	47.97
2018	5	11	20	37	10	0.3	3.9	0.61	92.5	88.084	50.9459

Mazourka (0354)

Year	Month	Day	Hour	Minute	Second	CellBegin	CellEnd	Speed	Direction	Area	Flow
2018	5	11	20	47	10	0.3	3.9	0.63	93.3	88.2152	52.3962
2018	5	11	20	57	10	0.3	3.9	0.62	94.9	88.084	51.4937
2018	5	11	21	7	10	0.3	3.9	0.64	94.4	88.3465	53.5761
2018	5	11	21	17	10	0.3	3.9	0.61	94.3	88.3465	50.8286
2018	5	11	21	27	10	0.3	3.9	0.66	96	88.4121	54.7173
2018	5	11	21	37	10	0.3	3.9	0.64	97.1	88.2808	53.2603
2018	5	11	21	47	10	0.3	3.9	0.65	94.4	88.2808	54.084
2018	5	11	21	57	10	0.3	3.9	0.64	97.4	88.3465	52.7519
2018	5	11	22	7	10	0.3	3.9	0.65	97.8	88.2152	54.0423
2018	5	11	22	17	10	0.3	3.9	0.64	93.5	88.3465	53.5762
2018	5	11	22	27	10	0.3	3.9	0.66	94.6	88.2808	55.1821
2018	5	11	22	37	10	0.3	3.9	0.66	95.7	88.2808	55.1821
2018	5	11	22	47	10	0.3	3.9	0.67	93.6	88.2152	56.2369
2018	5	11	22	57	10	0.3	3.9	0.61	93.1	88.2808	50.7896
2018	5	11	23	7	10	0.3	3.9	0.67	95.4	88.2152	55.414
2018	5	11	23	17	10	0.3	3.9	0.66	93.7	88.2152	55.1396
2018	5	11	23	27	10	0.3	3.9	0.67	93.9	88.1496	55.9195
2018	5	11	23	37	10	0.3	3.9	0.63	92.7	88.1496	52.356
2018	5	11	23	47	10	0.3	3.9	0.68	93.6	88.084	56.4241
2018	5	11	23	57	10	0.3	3.9	0.68	95.8	88.084	56.1502
2018	5	12	0	7	10	0.3	3.9	0.65	94.1	88.084	53.959
2018	5	12	0	17	10	0.3	3.9	0.65	94.7	88.084	53.6851
2018	5	12	0	27	10	0.3	3.9	0.65	96.9	88.084	53.959
2018	5	12	0	37	10	0.3	3.9	0.64	94.4	88.0184	53.37
2018	5	12	0	47	10	0.3	3.9	0.65	93.8	88.084	54.233
2018	5	12	0	57	10	0.3	3.9	0.58	92	88.0184	48.1699
2018	5	12	1	7	10	0.3	3.9	0.68	93.1	88.0184	56.3807
2018	5	12	1	17	10	0.3	3.9	0.61	93.1	88.0184	51.1805
2018	5	12	1	27	10	0.3	3.9	0.63	91.8	87.9528	52.7819
2018	5	12	1	37	10	0.3	3.9	0.62	92.1	87.9528	51.688
2018	5	12	1	47	10	0.3	3.9	0.66	95.4	88.0184	54.7386
2018	5	12	1	57	10	0.3	3.9	0.65	95.5	87.9528	54.1494
2018	5	12	2	7	10	0.3	3.9	0.69	95.4	87.8871	57.3868
2018	5	12	2	17	10	0.3	3.9	0.66	97.4	87.8871	54.3808
2018	5	12	2	27	10	0.3	3.9	0.62	91.8	87.8871	51.3749
2018	5	12	2	37	10	0.3	3.9	0.66	93.1	87.8871	54.9274
2018	5	12	2	47	10	0.3	3.9	0.62	93.6	87.8215	51.8813
2018	5	12	2	57	10	0.3	3.9	0.66	95.7	87.8215	54.885
2018	5	12	3	7	10	0.3	3.9	0.67	93.9	87.8215	55.4311
2018	5	12	3	17	10	0.3	3.9	0.64	94.1	87.8215	53.5197
2018	5	12	3	27	10	0.3	3.9	0.69	92.5	87.7559	57.2981
2018	5	12	3	37	10	0.3	3.9	0.65	97.2	87.7559	53.7512
2018	5	12	3	47	10	0.3	3.9	0.64	93.2	87.7559	52.9326
2018	5	12	3	57	10	0.3	3.9	0.68	93.3	87.7559	56.7526
2018	5	12	4	7	10	0.3	3.9	0.63	96.9	87.7559	52.1142
2018	5	12	4	17	10	0.3	3.9	0.69	93	87.7559	57.0255

Mazourka (0354)

Year	Month	Day	Hour	Minute	Second	CellBegin	CellEnd	Speed	Direction	Area	Flow
2018	5	12	4	27	10	0.3	3.9	0.67	95.9	87.7559	55.1156
2018	5	12	4	37	10	0.3	3.9	0.65	93.7	87.6903	54.2549
2018	5	12	4	47	10	0.3	3.9	0.65	92.6	87.6903	54.255
2018	5	12	4	57	10	0.3	3.9	0.63	93	87.6903	52.6192
2018	5	12	5	7	10	0.3	3.9	0.66	94.6	87.6903	54.8003
2018	5	12	5	17	10	0.3	3.9	0.64	94.1	87.6247	53.1232
2018	5	12	5	27	10	0.3	3.9	0.64	94.4	87.6247	53.3957
2018	5	12	5	37	10	0.3	3.9	0.68	97.5	87.6247	55.5752
2018	5	12	5	47	10	0.3	3.9	0.65	96.1	87.6247	53.6682
2018	5	12	5	57	10	0.3	3.9	0.64	92.7	87.6247	52.8509
2018	5	12	6	7	10	0.3	3.9	0.67	94.7	87.6247	55.8477
2018	5	12	6	17	10	0.3	3.9	0.64	94.7	87.5591	53.0821
2018	5	12	6	27	10	0.3	3.9	0.65	95	87.5591	53.3544
2018	5	12	6	37	10	0.3	3.9	0.62	96.7	87.5591	51.1767
2018	5	12	6	47	10	0.3	3.9	0.66	96.3	87.5591	54.1711
2018	5	12	6	57	10	0.3	3.9	0.68	94.7	87.5591	56.0766
2018	5	12	7	7	10	0.3	3.9	0.66	95.4	87.4934	54.401
2018	5	12	7	17	10	0.3	3.9	0.61	93.1	87.4934	50.593
2018	5	12	7	27	10	0.3	3.9	0.68	94.7	87.4934	56.0331
2018	5	12	7	37	10	0.3	3.9	0.64	94.4	87.4934	52.4971
2018	5	12	7	47	10	0.3	3.9	0.67	95.4	87.4278	54.9024
2018	5	12	7	57	10	0.3	3.9	0.69	95.8	87.4278	56.5332
2018	5	12	8	7	10	0.3	3.9	0.65	96.4	87.4278	53.2717
2018	5	12	8	17	10	0.3	3.9	0.61	94	87.4278	50.8255
2018	5	12	8	27	10	0.3	3.9	0.67	96.2	87.3622	55.1313
2018	5	12	8	37	10	0.3	3.9	0.64	96.1	87.3622	52.9586
2018	5	12	8	47	10	0.3	3.9	0.64	95.9	87.2966	52.3746
2018	5	12	8	57	10	0.3	3.9	0.66	96.8	87.2966	54.2743
2018	5	12	9	7	10	0.3	3.9	0.67	95.6	87.2966	55.3598
2018	5	12	9	17	10	0.3	3.9	0.68	94.2	87.2966	55.9025
2018	5	12	9	27	10	0.3	3.9	0.67	99	87.2966	54.817
2018	5	12	9	37	10	0.3	3.9	0.66	95.7	87.231	53.9608
2018	5	12	9	47	10	0.3	3.9	0.68	94.1	87.231	56.1301
2018	5	12	9	57	10	0.3	3.9	0.63	94.5	87.231	51.7915
2018	5	12	10	7	10	0.3	3.9	0.64	93.5	87.231	53.1473
2018	5	12	10	17	10	0.3	3.9	0.62	97.4	87.1654	50.3964
2018	5	12	10	27	10	0.3	3.9	0.65	97.5	87.1654	53.3768
2018	5	12	10	37	10	0.3	3.9	0.67	95.1	87.0997	54.9595
2018	5	12	10	47	10	0.3	3.9	0.67	95.9	87.0341	54.646
2018	5	12	10	57	10	0.3	3.9	0.69	98.7	87.0341	56.5397
2018	5	12	11	7	10	0.3	3.9	0.69	98	87.0341	55.9986
2018	5	12	11	17	10	0.3	3.9	0.7	97	87.0997	57.3961
2018	5	12	11	27	10	0.3	3.9	0.68	97.5	87.0341	55.7281
2018	5	12	11	37	10	0.3	3.9	0.67	97.9	86.9685	54.8736
2018	5	12	11	47	10	0.3	3.9	0.68	94.1	86.9685	56.2251
2018	5	12	11	57	10	0.3	3.9	0.69	98.5	87.0341	55.9986

Mazourka (0354)

Year	Month	Day	Hour	Minute	Second	CellBegin	CellEnd	Speed	Direction	Area	Flow
2018	5	12	12	7	10	0.3	3.9	0.71	94.8	86.9685	58.1173
2018	5	12	12	17	10	0.3	3.9	0.68	96.6	86.9685	55.9548
2018	5	12	12	27	10	0.3	3.9	0.68	97.2	86.9685	55.9548
2018	5	12	12	37	10	0.3	3.9	0.68	97.8	86.9685	55.4141
2018	5	12	12	47	10	0.3	3.9	0.67	94.2	86.9685	54.8735
2018	5	12	12	57	10	0.3	3.9	0.67	97.3	86.9685	54.6032
2018	5	12	13	7	10	0.3	3.9	0.69	99.3	86.9685	56.225
2018	5	12	13	17	10	0.3	3.9	0.71	98.7	86.9685	58.1172
2018	5	12	13	27	10	0.3	3.9	0.69	96	86.9685	56.225
2018	5	12	13	37	10	0.3	3.9	0.67	95.6	86.9685	55.1437
2018	5	12	13	47	10	0.3	3.9	0.66	96.8	86.9685	54.3328
2018	5	12	13	57	10	0.3	3.9	0.7	95.7	86.9029	57.2613
2018	5	12	14	7	10	0.3	3.9	0.67	97.7	86.9029	54.2902
2018	5	12	14	17	10	0.3	3.9	0.67	98.4	86.9029	54.8304
2018	5	12	14	27	10	0.3	3.9	0.66	94.5	86.9029	54.5603
2018	5	12	14	37	10	0.3	3.9	0.65	96.9	86.9029	53.2098
2018	5	12	14	47	10	0.3	3.9	0.68	99.5	86.9029	55.1004
2018	5	12	14	57	10	0.3	3.9	0.69	97.6	86.9029	56.4509
2018	5	12	15	7	10	0.3	3.9	0.65	99.8	86.9029	52.9396
2018	5	12	15	17	10	0.3	3.9	0.67	94.8	86.9029	54.8303
2018	5	12	15	27	10	0.3	3.9	0.72	94.2	86.9029	59.422
2018	5	12	15	37	10	0.3	3.9	0.67	100.4	86.9029	54.29
2018	5	12	15	47	10	0.3	3.9	0.68	97.8	86.9029	55.3704
2018	5	12	15	57	10	0.3	3.9	0.67	95.9	86.9029	55.1003
2018	5	12	16	7	10	0.3	3.9	0.69	96.8	86.9029	56.4508
2018	5	12	16	17	10	0.3	3.9	0.69	95.2	86.9029	56.7209
2018	5	12	16	27	10	0.3	3.9	0.64	94.7	86.9029	52.6694
2018	5	12	16	37	10	0.3	3.9	0.67	96.2	86.9029	54.8301
2018	5	12	16	47	10	0.3	3.9	0.6	92.5	86.9029	49.6982
2018	5	12	16	57	10	0.3	3.9	0.68	94.7	86.9029	55.6404
2018	5	12	17	7	10	0.3	3.9	0.67	97.1	86.9029	54.56
2018	5	12	17	17	10	0.3	3.9	0.67	95.4	86.9029	54.56
2018	5	12	17	27	10	0.3	3.9	0.69	93.8	86.9029	56.9908
2018	5	12	17	37	10	0.3	3.9	0.64	95.6	86.9029	52.129
2018	5	12	17	47	10	0.3	3.9	0.66	94.9	86.8373	53.9774
2018	5	12	17	57	10	0.3	3.9	0.64	94.1	86.8373	52.8979
2018	5	12	18	7	10	0.3	3.9	0.61	95.2	86.9029	50.2383
2018	5	12	18	17	10	0.3	3.9	0.61	93.1	86.9029	50.2383
2018	5	12	18	27	10	0.3	3.9	0.65	95.8	86.7717	53.3957
2018	5	12	18	37	10	0.3	3.9	0.63	95.4	86.9029	51.8589
2018	5	12	18	47	10	0.3	3.9	0.65	97.6	86.8373	52.8978
2018	5	12	18	57	10	0.3	3.9	0.65	95	86.8373	52.8978
2018	5	12	19	7	10	0.3	3.9	0.58	95.2	86.8373	47.2302
2018	5	12	19	17	10	0.3	3.9	0.61	96.1	86.9029	50.2383
2018	5	12	19	27	10	0.3	3.9	0.67	97	86.8373	55.0569
2018	5	12	19	37	10	0.3	3.9	0.63	94.8	86.8373	51.8182

Mazourka (0354)

Year	Month	Day	Hour	Minute	Second	CellBegin	CellEnd	Speed	Direction	Area	Flow
2018	5	12	19	47	10	0.3	3.9	0.61	95.2	86.9029	50.2383
2018	5	12	19	57	10	0.3	3.9	0.66	94.9	86.9029	54.0196
2018	5	12	20	7	10	0.3	3.9	0.62	94.3	86.9029	50.7785
2018	5	12	20	17	10	0.3	3.9	0.62	96.4	86.9685	50.5479
2018	5	12	20	27	10	0.3	3.9	0.65	94.7	86.9029	52.9392
2018	5	12	20	37	10	0.3	3.9	0.63	94.2	86.9029	51.5887
2018	5	12	20	47	10	0.3	3.9	0.62	94.8	86.9029	51.0485
2018	5	12	20	57	10	0.3	3.9	0.62	94.6	86.9685	50.8182
2018	5	12	21	7	10	0.3	3.9	0.64	93.5	86.9685	52.9807
2018	5	12	21	17	10	0.3	3.9	0.61	93.1	86.9685	50.0073
2018	5	12	21	27	10	0.3	3.9	0.64	95.9	86.9685	52.1698
2018	5	12	21	37	10	0.3	3.9	0.64	94.1	87.0341	53.0222
2018	5	12	21	47	10	0.3	3.9	0.65	96.9	86.9685	53.5213
2018	5	12	21	57	10	0.3	3.9	0.61	93.7	86.9685	50.2776
2018	5	12	22	7	10	0.3	3.9	0.63	93	86.9685	52.1698
2018	5	12	22	17	10	0.3	3.9	0.65	93.8	87.0341	53.2927
2018	5	12	22	27	10	0.3	3.9	0.69	93.3	87.0341	56.8095
2018	5	12	22	37	10	0.3	3.9	0.65	95.8	87.0341	53.0222
2018	5	12	22	47	10	0.3	3.9	0.64	94.4	87.0341	53.0222
2018	5	12	22	57	10	0.3	3.9	0.64	93.8	87.0341	52.4812
2018	5	12	23	7	10	0.3	3.9	0.66	93.1	87.0341	54.6454
2018	5	12	23	17	10	0.3	3.9	0.66	93.1	87.0341	54.6454
2018	5	12	23	27	10	0.3	3.9	0.7	95.1	87.0341	57.0801
2018	5	12	23	37	10	0.3	3.9	0.68	92.8	87.0341	55.7275
2018	5	12	23	47	10	0.3	3.9	0.65	94.9	87.0341	53.5633
2018	5	12	23	57	10	0.3	3.9	0.65	95.2	87.0341	53.0223
2018	5	13	0	7	10	0.3	3.9	0.67	93.9	87.0341	54.916
2018	5	13	0	17	10	0.3	3.9	0.65	93.2	87.0341	53.8339
2018	5	13	0	27	10	0.3	3.9	0.66	94.6	87.0341	54.375
2018	5	13	0	37	10	0.3	3.9	0.65	97.2	87.0341	53.2929
2018	5	13	0	47	10	0.3	3.9	0.66	94.3	87.0341	54.375
2018	5	13	0	57	10	0.3	3.9	0.66	96	87.0341	53.834
2018	5	13	1	7	10	0.3	3.9	0.67	95	87.0341	55.1866
2018	5	13	1	17	10	0.3	3.9	0.66	97.2	87.0341	53.834
2018	5	13	1	27	10	0.3	3.9	0.66	95.2	86.9685	53.7919
2018	5	13	1	37	10	0.3	3.9	0.66	95.1	86.9685	54.0623
2018	5	13	1	47	10	0.3	3.9	0.66	98	86.9685	54.0623
2018	5	13	1	57	10	0.3	3.9	0.63	96.8	86.9685	51.8998
2018	5	13	2	7	10	0.3	3.9	0.67	95.9	87.0341	54.6457
2018	5	13	2	17	10	0.3	3.9	0.66	95.1	87.0341	54.1047
2018	5	13	2	27	10	0.3	3.9	0.66	97.4	87.0341	54.1047
2018	5	13	2	37	10	0.3	3.9	0.67	94.8	86.9685	55.1437
2018	5	13	2	47	10	0.3	3.9	0.68	95.8	86.9685	55.414
2018	5	13	2	57	10	0.3	3.9	0.65	96.3	87.0341	53.5637
2018	5	13	3	7	10	0.3	3.9	0.68	95.8	87.0341	55.9985
2018	5	13	3	17	10	0.3	3.9	0.68	95.8	87.0341	55.9985

Mazourka (0354)

Year	Month	Day	Hour	Minute	Second	CellBegin	CellEnd	Speed	Direction	Area	Flow
2018	5	13	3	27	10	0.3	3.9	0.64	94.4	86.9685	52.1704
2018	5	13	3	37	10	0.3	3.9	0.66	97.7	87.0341	53.8344
2018	5	13	3	47	10	0.3	3.9	0.65	94.3	87.0341	53.5639
2018	5	13	3	57	10	0.3	3.9	0.64	97	87.0341	52.7523
2018	5	13	4	7	10	0.3	3.9	0.68	97.2	87.0341	55.9987
2018	5	13	4	17	10	0.3	3.9	0.65	95.8	87.0341	53.2934
2018	5	13	4	27	10	0.3	3.9	0.64	94.1	87.0341	53.0229
2018	5	13	4	37	10	0.3	3.9	0.64	95.6	87.0341	52.4819
2018	5	13	4	47	10	0.3	3.9	0.66	94.5	87.0997	54.6889
2018	5	13	4	57	10	0.3	3.9	0.65	96.4	87.1654	53.106
2018	5	13	5	7	10	0.3	3.9	0.66	97.4	87.231	54.2321
2018	5	13	5	17	10	0.3	3.9	0.64	97.3	87.2966	52.6462
2018	5	13	5	27	10	0.3	3.9	0.67	95.9	87.2966	55.0886
2018	5	13	5	37	10	0.3	3.9	0.66	98.3	87.2966	53.7318
2018	5	13	5	47	10	0.3	3.9	0.66	94.9	87.2966	54.0032
2018	5	13	5	57	10	0.3	3.9	0.65	93.8	87.2966	53.4605
2018	5	13	6	7	10	0.3	3.9	0.61	102.2	87.2966	49.1185
2018	5	13	6	17	10	0.3	3.9	0.68	95.5	87.2966	56.1742
2018	5	13	6	27	10	0.3	3.9	0.68	95.3	87.2966	55.9029
2018	5	13	6	37	10	0.3	3.9	0.68	95.3	87.2966	55.6316
2018	5	13	6	47	10	0.3	3.9	0.67	96.2	87.2966	54.8175
2018	5	13	6	57	10	0.3	3.9	0.71	95.6	87.2966	58.3453
2018	5	13	7	7	10	0.3	3.9	0.68	95	87.2966	55.903
2018	5	13	7	17	10	0.3	3.9	0.65	94.7	87.2966	53.1893
2018	5	13	7	27	10	0.3	3.9	0.7	97.6	87.2966	56.9885
2018	5	13	7	37	10	0.3	3.9	0.7	98.9	87.2966	56.9886
2018	5	13	7	47	10	0.3	3.9	0.63	94.8	87.2966	51.8325
2018	5	13	7	57	10	0.3	3.9	0.68	95.2	87.2966	56.1745
2018	5	13	8	7	10	0.3	3.9	0.68	94.9	87.2966	56.4459
2018	5	13	8	17	10	0.3	3.9	0.66	98	87.2966	54.0035
2018	5	13	8	27	10	0.3	3.9	0.68	95.3	87.2966	55.6317
2018	5	13	8	37	10	0.3	3.9	0.66	95.1	87.2966	54.2749
2018	5	13	8	47	10	0.3	3.9	0.68	93.9	87.2966	56.4459
2018	5	13	8	57	10	0.3	3.9	0.64	92.6	87.2966	53.1894
2018	5	13	9	7	10	0.3	3.9	0.66	96.3	87.2966	54.0035
2018	5	13	9	17	10	0.3	3.9	0.67	96.2	87.2966	55.3604
2018	5	13	9	27	10	0.3	3.9	0.65	94	87.2966	53.7322
2018	5	13	9	37	10	0.3	3.9	0.66	96.8	87.2966	54.2749
2018	5	13	9	47	10	0.3	3.9	0.68	96.4	87.2966	55.6318
2018	5	13	9	57	10	0.3	3.9	0.69	97.1	87.2966	56.9887
2018	5	13	10	7	10	0.3	3.9	0.67	94.8	87.2966	54.8177
2018	5	13	10	17	10	0.3	3.9	0.65	96.1	87.2966	53.1894
2018	5	13	10	27	10	0.3	3.9	0.64	95.3	87.2966	52.3753
2018	5	13	10	37	10	0.3	3.9	0.68	96.7	87.2966	55.6318
2018	5	13	10	47	10	0.3	3.9	0.67	97	87.2966	55.3604
2018	5	13	10	57	10	0.3	3.9	0.71	97.2	87.2966	58.0741

Mazourka (0354)

Year	Month	Day	Hour	Minute	Second	CellBegin	CellEnd	Speed	Direction	Area	Flow
2018	5	13	11	7	10	0.3	3.9	0.66	94.2	87.2966	54.8176
2018	5	13	11	17	10	0.3	3.9	0.66	95.7	87.2966	54.5462
2018	5	13	11	27	10	0.3	3.9	0.68	96.1	87.231	56.1306
2018	5	13	11	37	10	0.3	3.9	0.69	93.5	87.231	56.9441
2018	5	13	11	47	10	0.3	3.9	0.66	94.6	87.231	54.5036
2018	5	13	11	57	10	0.3	3.9	0.67	93.4	87.231	55.3171
2018	5	13	12	7	10	0.3	3.9	0.67	96.2	87.231	54.7747
2018	5	13	12	17	10	0.3	3.9	0.66	94.8	87.231	54.5036
2018	5	13	12	27	10	0.3	3.9	0.66	94	87.231	54.5035
2018	5	13	12	37	10	0.3	3.9	0.67	93.9	87.231	55.0459
2018	5	13	12	47	10	0.3	3.9	0.68	95.5	87.1654	55.8157
2018	5	13	12	57	10	0.3	3.9	0.73	98.3	87.231	59.3844
2018	5	13	13	7	10	0.3	3.9	0.7	96.2	87.231	57.7574
2018	5	13	13	17	10	0.3	3.9	0.69	94.9	87.1654	57.1704
2018	5	13	13	27	10	0.3	3.9	0.7	97.3	87.0997	57.1257
2018	5	13	13	37	10	0.3	3.9	0.69	95.2	87.1654	56.8994
2018	5	13	13	47	10	0.3	3.9	0.66	91.7	87.0997	54.4183
2018	5	13	13	57	10	0.3	3.9	0.67	97	87.0341	55.1873
2018	5	13	14	7	10	0.3	3.9	0.66	96.2	87.0341	54.3757
2018	5	13	14	17	10	0.3	3.9	0.71	95.1	86.9685	58.1176
2018	5	13	14	27	10	0.3	3.9	0.68	95.3	87.0341	55.7283
2018	5	13	14	37	10	0.3	3.9	0.69	93.8	86.9685	56.7659
2018	5	13	14	47	10	0.3	3.9	0.66	96.8	86.9685	54.3331
2018	5	13	14	57	10	0.3	3.9	0.68	96.9	86.9685	55.955
2018	5	13	15	7	10	0.3	3.9	0.7	98.4	86.9685	56.7659
2018	5	13	15	17	10	0.3	3.9	0.68	96.6	87.0341	55.9987
2018	5	13	15	27	10	0.3	3.9	0.69	96.8	86.9685	56.4955
2018	5	13	15	37	10	0.3	3.9	0.71	98.3	86.9685	57.5767
2018	5	13	15	47	10	0.3	3.9	0.72	96.3	86.9685	58.9283
2018	5	13	15	57	10	0.3	3.9	0.67	99.2	86.9685	54.8735
2018	5	13	16	7	10	0.3	3.9	0.69	96	86.9685	56.4954
2018	5	13	16	17	10	0.3	3.9	0.69	99.3	86.9685	56.2251
2018	5	13	16	27	10	0.3	3.9	0.66	94	86.9685	54.3328
2018	5	13	16	37	10	0.3	3.9	0.68	95	86.9685	55.4141
2018	5	13	16	47	10	0.3	3.9	0.67	96.4	86.9685	55.1437
2018	5	13	16	57	10	0.3	3.9	0.71	97.7	86.9685	57.8468
2018	5	13	17	7	10	0.3	3.9	0.66	95.2	86.9685	53.7921
2018	5	13	17	17	10	0.3	3.9	0.7	98.9	86.9685	56.7655
2018	5	13	17	27	10	0.3	3.9	0.71	98.5	86.9685	57.8467
2018	5	13	17	37	10	0.3	3.9	0.66	94.3	87.0341	54.3752
2018	5	13	17	47	10	0.3	3.9	0.68	93.9	86.9685	55.6842
2018	5	13	17	57	10	0.3	3.9	0.68	96.3	87.0341	55.9983
2018	5	13	18	7	10	0.3	3.9	0.68	95.2	86.9685	55.9545
2018	5	13	18	17	10	0.3	3.9	0.7	93.7	87.0341	57.8919
2018	5	13	18	27	10	0.3	3.9	0.68	98.1	87.0341	55.4572
2018	5	13	18	37	10	0.3	3.9	0.67	95.4	86.9685	54.6028

Mazourka (0354)

Year	Month	Day	Hour	Minute	Second	CellBegin	CellEnd	Speed	Direction	Area	Flow
2018	5	13	18	47	10	0.3	3.9	0.67	93.9	86.9685	55.4137
2018	5	13	18	57	10	0.3	3.9	0.67	94.5	87.0341	55.4571
2018	5	13	19	7	10	0.3	3.9	0.68	98.1	87.0341	55.1865
2018	5	13	19	17	10	0.3	3.9	0.64	94.1	87.0341	53.0223
2018	5	13	19	27	10	0.3	3.9	0.69	94.4	87.0341	56.8096
2018	5	13	19	37	10	0.3	3.9	0.68	95.3	87.0341	55.7275
2018	5	13	19	47	10	0.3	3.9	0.67	93.6	87.0341	55.1864
2018	5	13	19	57	10	0.3	3.9	0.69	95.4	87.0341	56.8095
2018	5	13	20	7	10	0.3	3.9	0.66	96	87.0341	53.8338
2018	5	13	20	17	10	0.3	3.9	0.67	95.4	87.0997	54.6881
2018	5	13	20	27	10	0.3	3.9	0.64	94.4	87.0997	52.7929
2018	5	13	20	37	10	0.3	3.9	0.67	96.7	87.0997	54.9588
2018	5	13	20	47	10	0.3	3.9	0.68	93.9	87.0997	55.771
2018	5	13	20	57	10	0.3	3.9	0.7	95.4	87.0997	57.1246
2018	5	13	21	7	10	0.3	3.9	0.65	93.2	87.0997	53.8758
2018	5	13	21	17	10	0.3	3.9	0.68	92.8	87.0997	55.7709
2018	5	13	21	27	10	0.3	3.9	0.67	95.9	87.1654	55.2726
2018	5	13	21	37	10	0.3	3.9	0.65	97.8	87.1654	53.376
2018	5	13	21	47	10	0.3	3.9	0.63	95.7	87.1654	52.0213
2018	5	13	21	57	10	0.3	3.9	0.63	94.2	87.1654	51.4794
2018	5	13	22	7	10	0.3	3.9	0.66	92.8	87.231	54.7734
2018	5	13	22	17	10	0.3	3.9	0.66	98	87.231	53.96
2018	5	13	22	27	10	0.3	3.9	0.65	91.7	87.1654	53.9178
2018	5	13	22	37	10	0.3	3.9	0.62	94.2	87.1654	51.2084
2018	5	13	22	47	10	0.3	3.9	0.62	95.4	87.231	51.2484
2018	5	13	22	57	10	0.3	3.9	0.67	93.9	87.231	55.0446
2018	5	13	23	7	10	0.3	3.9	0.67	93.4	87.231	55.0446
2018	5	13	23	17	10	0.3	3.9	0.67	92.5	87.231	55.5869
2018	5	13	23	27	10	0.3	3.9	0.67	95.9	87.231	54.7734
2018	5	13	23	37	10	0.3	3.9	0.65	95.8	87.231	53.4176
2018	5	13	23	47	10	0.3	3.9	0.68	92.5	87.231	56.4004
2018	5	13	23	57	10	0.3	3.9	0.62	93	87.231	51.5196
2018	5	14	0	7	10	0.3	3.9	0.68	91.7	87.231	56.1292
2018	5	14	0	17	10	0.3	3.9	0.66	91.7	87.231	54.7734
2018	5	14	0	27	10	0.3	3.9	0.66	95.1	87.231	54.5023
2018	5	14	0	37	10	0.3	3.9	0.64	94.1	87.1654	52.5632
2018	5	14	0	47	10	0.3	3.9	0.68	94.4	87.231	55.8581
2018	5	14	0	57	10	0.3	3.9	0.69	95.5	87.231	56.4004
2018	5	14	1	7	10	0.3	3.9	0.65	93.2	87.231	53.4177
2018	5	14	1	17	10	0.3	3.9	0.69	93.3	87.231	57.2139
2018	5	14	1	27	10	0.3	3.9	0.64	93.5	87.2966	52.9167
2018	5	14	1	37	10	0.3	3.9	0.64	92	87.231	53.1466
2018	5	14	1	47	10	0.3	3.9	0.67	95.3	87.231	55.3158
2018	5	14	1	57	10	0.3	3.9	0.67	95.4	87.2966	54.8163
2018	5	14	2	7	10	0.3	3.9	0.65	96.9	87.2966	53.7308
2018	5	14	2	17	10	0.3	3.9	0.7	95.9	87.2966	57.8014

Mazourka (0354)

Year	Month	Day	Hour	Minute	Second	CellBegin	CellEnd	Speed	Direction	Area	Flow
2018	5	14	2	27	10	0.3	3.9	0.61	94	87.2966	50.7458
2018	5	14	2	37	10	0.3	3.9	0.66	93.4	87.2966	54.2736
2018	5	14	2	47	10	0.3	3.9	0.67	93.4	87.3622	55.1307
2018	5	14	2	57	10	0.3	3.9	0.66	97.7	87.4278	54.3583
2018	5	14	3	7	10	0.3	3.9	0.69	93	87.4278	56.8044
2018	5	14	3	17	10	0.3	3.9	0.66	95.4	87.4278	54.6301
2018	5	14	3	27	10	0.3	3.9	0.68	95.8	87.4278	55.7173
2018	5	14	3	37	10	0.3	3.9	0.67	93.9	87.4278	55.1737
2018	5	14	3	47	10	0.3	3.9	0.67	96.2	87.4934	55.2167
2018	5	14	3	57	10	0.3	3.9	0.66	94.3	87.4934	54.4007
2018	5	14	4	7	10	0.3	3.9	0.69	96	87.4934	56.5768
2018	5	14	4	17	10	0.3	3.9	0.71	96.9	87.4934	58.2088
2018	5	14	4	27	10	0.3	3.9	0.69	95.2	87.4934	56.8488
2018	5	14	4	37	10	0.3	3.9	0.67	92.5	87.4934	55.7608
2018	5	14	4	47	10	0.3	3.9	0.69	93	87.4934	56.8489
2018	5	14	4	57	10	0.3	3.9	0.66	94	87.4934	54.9449
2018	5	14	5	7	10	0.3	3.9	0.67	94.8	87.4934	55.2169
2018	5	14	5	17	10	0.3	3.9	0.7	95.1	87.4934	58.2089
2018	5	14	5	27	10	0.3	3.9	0.68	94.4	87.4934	56.3049
2018	5	14	5	37	10	0.3	3.9	0.68	95	87.4934	56.305
2018	5	14	5	47	10	0.3	3.9	0.66	96.9	87.4934	54.1289
2018	5	14	5	57	10	0.3	3.9	0.72	93.9	87.4934	59.2971
2018	5	14	6	7	10	0.3	3.9	0.67	93.9	87.4934	55.217
2018	5	14	6	17	10	0.3	3.9	0.66	92.6	87.4934	54.673
2018	5	14	6	27	10	0.3	3.9	0.69	96	87.4934	56.5771
2018	5	14	6	37	10	0.3	3.9	0.67	95	87.4934	55.4891
2018	5	14	6	47	10	0.3	3.9	0.67	93.9	87.4934	55.4891
2018	5	14	6	57	10	0.3	3.9	0.69	92.4	87.4934	57.3932
2018	5	14	7	7	10	0.3	3.9	0.66	92.9	87.4934	54.4011
2018	5	14	7	17	10	0.3	3.9	0.68	95	87.4934	55.7612
2018	5	14	7	27	10	0.3	3.9	0.67	97.3	87.4934	54.9452
2018	5	14	7	37	10	0.3	3.9	0.68	94.1	87.4934	56.5772
2018	5	14	7	47	10	0.3	3.9	0.7	96	87.4934	57.3932
2018	5	14	7	57	10	0.3	3.9	0.66	94.6	87.4934	54.4012
2018	5	14	8	7	10	0.3	3.9	0.68	93.6	87.4934	56.3052
2018	5	14	8	17	10	0.3	3.9	0.67	95.4	87.4934	54.9452
2018	5	14	8	27	10	0.3	3.9	0.7	95.4	87.4934	57.3933
2018	5	14	8	37	10	0.3	3.9	0.67	95.3	87.4934	55.2172
2018	5	14	8	47	10	0.3	3.9	0.67	95.1	87.4934	55.2173
2018	5	14	8	57	10	0.3	3.9	0.69	93.8	87.4278	57.3486
2018	5	14	9	7	10	0.3	3.9	0.64	94.7	87.4278	52.9999
2018	5	14	9	17	10	0.3	3.9	0.68	93.6	87.4278	56.5333
2018	5	14	9	27	10	0.3	3.9	0.67	94.2	87.4278	55.1743
2018	5	14	9	37	10	0.3	3.9	0.64	92.6	87.4278	53.2717
2018	5	14	9	47	10	0.3	3.9	0.66	95.1	87.4278	54.3589
2018	5	14	9	57	10	0.3	3.9	0.68	94.7	87.4278	56.5333

Mazourka (0354)

Year	Month	Day	Hour	Minute	Second	CellBegin	CellEnd	Speed	Direction	Area	Flow
2018	5	14	10	7	10	0.3	3.9	0.66	94.6	87.3622	54.3166
2018	5	14	10	17	10	0.3	3.9	0.67	97.3	87.4278	55.1743
2018	5	14	10	27	10	0.3	3.9	0.71	94	87.3622	58.6619
2018	5	14	10	37	10	0.3	3.9	0.64	96.7	87.4278	52.9999
2018	5	14	10	47	10	0.3	3.9	0.69	97.9	87.4278	56.5332
2018	5	14	10	57	10	0.3	3.9	0.67	95.6	87.3622	55.1313
2018	5	14	11	7	10	0.3	3.9	0.68	93.9	87.4278	56.5332
2018	5	14	11	17	10	0.3	3.9	0.73	98.5	87.3622	60.0198
2018	5	14	11	27	10	0.3	3.9	0.7	94.9	87.3622	57.5755
2018	5	14	11	37	10	0.3	3.9	0.67	94.5	87.3622	55.1313
2018	5	14	11	47	10	0.3	3.9	0.67	93.9	87.3622	55.4028
2018	5	14	11	57	10	0.3	3.9	0.67	99.2	87.2966	55.0883
2018	5	14	12	7	10	0.3	3.9	0.69	98.5	87.3622	56.4892
2018	5	14	12	17	10	0.3	3.9	0.68	94.7	87.3622	55.946
2018	5	14	12	27	10	0.3	3.9	0.67	96.7	87.2966	55.0883
2018	5	14	12	37	10	0.3	3.9	0.69	96.5	87.2966	56.9878
2018	5	14	12	47	10	0.3	3.9	0.72	97.1	87.2966	59.1588
2018	5	14	12	57	10	0.3	3.9	0.7	97.5	87.2966	57.5306
2018	5	14	13	7	10	0.3	3.9	0.7	99.1	87.231	57.4857
2018	5	14	13	17	10	0.3	3.9	0.66	96.6	87.231	54.2318
2018	5	14	13	27	10	0.3	3.9	0.68	96.4	87.231	55.5876
2018	5	14	13	37	10	0.3	3.9	0.7	95.1	87.231	58.028
2018	5	14	13	47	10	0.3	3.9	0.71	95	87.1654	58.5246
2018	5	14	13	57	10	0.3	3.9	0.67	99.4	87.1654	54.1894
2018	5	14	14	7	10	0.3	3.9	0.68	95.8	87.1654	55.5442
2018	5	14	14	17	10	0.3	3.9	0.66	94.9	87.1654	53.9185
2018	5	14	14	27	10	0.3	3.9	0.69	95.8	87.1654	56.357
2018	5	14	14	37	10	0.3	3.9	0.69	96.8	87.1654	56.6279
2018	5	14	14	47	10	0.3	3.9	0.66	93.4	87.231	54.5029
2018	5	14	14	57	10	0.3	3.9	0.64	93.2	87.231	52.6047
2018	5	14	15	7	10	0.3	3.9	0.68	96.6	87.2966	55.9022
2018	5	14	15	17	10	0.3	3.9	0.68	95.2	87.231	56.1298
2018	5	14	15	27	10	0.3	3.9	0.68	95	87.231	56.1297
2018	5	14	15	37	10	0.3	3.9	0.69	95.2	87.1654	56.8988
2018	5	14	15	47	10	0.3	3.9	0.69	95.5	87.1654	56.6278
2018	5	14	15	57	10	0.3	3.9	0.64	94.1	87.1654	53.1055
2018	5	14	16	7	10	0.3	3.9	0.71	95.6	87.1654	58.2534
2018	5	14	16	17	10	0.3	3.9	0.69	95.2	87.1654	56.3568
2018	5	14	16	27	10	0.3	3.9	0.68	96.7	87.0997	55.5005
2018	5	14	16	37	10	0.3	3.9	0.7	96	87.1654	57.1696
2018	5	14	16	47	10	0.3	3.9	0.71	97.8	87.1654	57.7115
2018	5	14	16	57	10	0.3	3.9	0.63	94.2	87.0997	51.7102
2018	5	14	17	7	10	0.3	3.9	0.65	94	87.0997	53.6054
2018	5	14	17	17	10	0.3	3.9	0.67	96.5	87.1654	54.731
2018	5	14	17	27	10	0.3	3.9	0.66	94	87.1654	54.4601
2018	5	14	17	37	10	0.3	3.9	0.67	93.9	87.1654	55.0019

Mazourka (0354)

Year	Month	Day	Hour	Minute	Second	CellBegin	CellEnd	Speed	Direction	Area	Flow
2018	5	14	17	47	10	0.3	3.9	0.62	95.7	87.1654	51.2087
2018	5	14	17	57	10	0.3	3.9	0.66	94.3	87.1654	54.46
2018	5	14	18	7	10	0.3	3.9	0.67	93.9	87.1654	55.5438
2018	5	14	18	17	10	0.3	3.9	0.63	94.5	87.1654	51.4796
2018	5	14	18	27	10	0.3	3.9	0.68	95.3	87.1654	55.8147
2018	5	14	18	37	10	0.3	3.9	0.68	94.7	87.1654	55.8147
2018	5	14	18	47	10	0.3	3.9	0.69	97.6	87.1654	56.6275
2018	5	14	18	57	10	0.3	3.9	0.7	97.9	87.1654	56.8984
2018	5	14	19	7	10	0.3	3.9	0.68	93.3	87.1654	56.3565
2018	5	14	19	17	10	0.3	3.9	0.69	94.6	87.1654	56.8984
2018	5	14	19	27	10	0.3	3.9	0.68	91.9	87.1654	55.8146
2018	5	14	19	37	10	0.3	3.9	0.63	93.6	87.231	51.7909
2018	5	14	19	47	10	0.3	3.9	0.68	95.5	87.231	55.8582
2018	5	14	19	57	10	0.3	3.9	0.67	95.9	87.231	54.7735
2018	5	14	20	7	10	0.3	3.9	0.68	93.9	87.231	56.4005
2018	5	14	20	17	10	0.3	3.9	0.68	95	87.231	56.1293
2018	5	14	20	27	10	0.3	3.9	0.69	96	87.231	56.4005
2018	5	14	20	37	10	0.3	3.9	0.69	96	87.231	56.4005
2018	5	14	20	47	10	0.3	3.9	0.67	93.9	87.231	55.3158
2018	5	14	20	57	10	0.3	3.9	0.68	93.6	87.231	56.1293
2018	5	14	21	7	10	0.3	3.9	0.66	93.4	87.231	54.2312
2018	5	14	21	17	10	0.3	3.9	0.69	96	87.231	56.4004
2018	5	14	21	27	10	0.3	3.9	0.67	94.2	87.2966	55.0876
2018	5	14	21	37	10	0.3	3.9	0.69	94.9	87.2966	57.2585
2018	5	14	21	47	10	0.3	3.9	0.68	95	87.2966	55.9017
2018	5	14	21	57	10	0.3	3.9	0.67	93.9	87.2966	55.359
2018	5	14	22	7	10	0.3	3.9	0.68	96.6	87.2966	55.9017
2018	5	14	22	17	10	0.3	3.9	0.68	93.3	87.3622	56.4884
2018	5	14	22	27	10	0.3	3.9	0.65	94.6	87.3622	53.5011
2018	5	14	22	37	10	0.3	3.9	0.68	92.2	87.3622	55.9453
2018	5	14	22	47	10	0.3	3.9	0.69	95.5	87.3622	56.76
2018	5	14	22	57	10	0.3	3.9	0.64	95	87.3622	52.4148
2018	5	14	23	7	10	0.3	3.9	0.68	96.6	87.4278	55.9889
2018	5	14	23	17	10	0.3	3.9	0.68	93.1	87.4278	55.9889
2018	5	14	23	27	10	0.3	3.9	0.7	94.9	87.4278	57.6196
2018	5	14	23	37	10	0.3	3.9	0.67	95.7	87.4278	54.9017
2018	5	14	23	47	10	0.3	3.9	0.68	93	87.4278	56.2607
2018	5	14	23	57	10	0.3	3.9	0.66	94.2	87.4934	54.9445
2018	5	15	0	7	10	0.3	3.9	0.66	97.1	87.4934	54.6725
2018	5	15	0	17	10	0.3	3.9	0.65	92.6	87.4934	53.8565
2018	5	15	0	27	10	0.3	3.9	0.64	91.5	87.4278	53.271
2018	5	15	0	37	10	0.3	3.9	0.65	93.7	87.4934	54.1285
2018	5	15	0	47	10	0.3	3.9	0.65	95.5	87.4934	53.8565
2018	5	15	0	57	10	0.3	3.9	0.67	93.9	87.4934	55.2165
2018	5	15	1	7	10	0.3	3.9	0.66	93.4	87.4934	54.6725
2018	5	15	1	17	10	0.3	3.9	0.69	94.9	87.5591	57.4372

Mazourka (0354)

Year	Month	Day	Hour	Minute	Second	CellBegin	CellEnd	Speed	Direction	Area	Flow
2018	5	15	1	27	10	0.3	3.9	0.67	94.2	87.4934	55.7606
2018	5	15	1	37	10	0.3	3.9	0.73	95.5	87.5591	59.8872
2018	5	15	1	47	10	0.3	3.9	0.69	93.3	87.5591	57.165
2018	5	15	1	57	10	0.3	3.9	0.69	94.4	87.5591	56.8928
2018	5	15	2	7	10	0.3	3.9	0.7	93.8	87.5591	57.7095
2018	5	15	2	17	10	0.3	3.9	0.63	94.2	87.5591	51.7208
2018	5	15	2	27	10	0.3	3.9	0.7	95.4	87.5591	57.9817
2018	5	15	2	37	10	0.3	3.9	0.7	96.5	87.5591	57.4373
2018	5	15	2	47	10	0.3	3.9	0.65	92.3	87.5591	54.1708
2018	5	15	2	57	10	0.3	3.9	0.67	92.2	87.5591	55.5319
2018	5	15	3	7	10	0.3	3.9	0.65	92.6	87.5591	54.1708
2018	5	15	3	17	10	0.3	3.9	0.66	93.7	87.5591	54.7152
2018	5	15	3	27	10	0.3	3.9	0.67	95.3	87.5591	55.5319
2018	5	15	3	37	10	0.3	3.9	0.67	95.6	87.5591	55.2597
2018	5	15	3	47	10	0.3	3.9	0.68	96.7	87.5591	55.8041
2018	5	15	3	57	10	0.3	3.9	0.67	93.9	87.5591	55.8042
2018	5	15	4	7	10	0.3	3.9	0.67	96.4	87.5591	55.532
2018	5	15	4	17	10	0.3	3.9	0.68	92.8	87.5591	56.3486
2018	5	15	4	27	10	0.3	3.9	0.68	96.1	87.5591	56.0764
2018	5	15	4	37	10	0.3	3.9	0.66	95.1	87.5591	54.4431
2018	5	15	4	47	10	0.3	3.9	0.65	93.8	87.5591	53.6265
2018	5	15	4	57	10	0.3	3.9	0.67	94.8	87.5591	55.5321
2018	5	15	5	7	10	0.3	3.9	0.64	94.4	87.5591	53.3544
2018	5	15	5	17	10	0.3	3.9	0.7	95.1	87.5591	57.4376
2018	5	15	5	27	10	0.3	3.9	0.63	95.4	87.5591	52.2655
2018	5	15	5	37	10	0.3	3.9	0.67	94.2	87.5591	55.5322
2018	5	15	5	47	10	0.3	3.9	0.69	95.2	87.5591	56.8933
2018	5	15	5	57	10	0.3	3.9	0.71	92.7	87.5591	58.5266
2018	5	15	6	7	10	0.3	3.9	0.66	95.5	87.5591	54.1711
2018	5	15	6	17	10	0.3	3.9	0.69	95.2	87.5591	56.8933
2018	5	15	6	27	10	0.3	3.9	0.68	96.6	87.5591	56.3489
2018	5	15	6	37	10	0.3	3.9	0.65	93.2	87.5591	54.1712
2018	5	15	6	47	10	0.3	3.9	0.69	96.6	87.5591	56.6212
2018	5	15	6	57	10	0.3	3.9	0.67	95.3	87.5591	55.5323
2018	5	15	7	7	10	0.3	3.9	0.7	94	87.4934	57.9372
2018	5	15	7	17	10	0.3	3.9	0.68	95.3	87.4934	56.0332
2018	5	15	7	27	10	0.3	3.9	0.66	94.8	87.4934	54.6732
2018	5	15	7	37	10	0.3	3.9	0.68	93.9	87.4934	56.5772
2018	5	15	7	47	10	0.3	3.9	0.67	95.1	87.4934	54.9452
2018	5	15	7	57	10	0.3	3.9	0.67	95.1	87.4934	54.9452
2018	5	15	8	7	10	0.3	3.9	0.69	94.9	87.4934	57.1213
2018	5	15	8	17	10	0.3	3.9	0.67	92.8	87.4934	55.2173
2018	5	15	8	27	10	0.3	3.9	0.68	96.6	87.4278	56.2615
2018	5	15	8	37	10	0.3	3.9	0.68	97.2	87.4278	55.7179
2018	5	15	8	47	10	0.3	3.9	0.68	98.1	87.4278	55.4461
2018	5	15	8	57	10	0.3	3.9	0.7	95.4	87.4278	57.6205

Mazourka (0354)

Year	Month	Day	Hour	Minute	Second	CellBegin	CellEnd	Speed	Direction	Area	Flow
2018	5	15	9	14	16	0.3	3.9	0.72	95	87.4278	59.2512
2018	5	15	9	24	16	0.3	3.9	0.7	97.5	87.4278	57.8923
2018	5	15	9	34	16	0.3	3.9	0.73	96.2	87.3622	59.7483
2018	5	15	9	44	16	0.3	3.9	0.69	96.5	87.3622	57.0324
2018	5	15	9	54	16	0.3	3.9	0.71	95.3	87.3622	58.1188
2018	5	15	10	4	16	0.3	3.9	0.65	95.2	87.3622	53.5018
2018	5	15	10	14	16	0.3	3.9	0.7	99.9	87.2966	57.2593
2018	5	15	10	24	16	0.3	3.9	0.71	97.7	87.2966	58.0734
2018	5	15	10	34	16	0.3	3.9	0.71	96.9	87.231	58.2993
2018	5	15	10	44	16	0.3	3.9	0.72	96.3	87.1654	58.7957
2018	5	15	10	54	16	0.3	3.9	0.7	95.4	87.1654	57.7119
2018	5	15	11	4	16	0.3	3.9	0.69	98.7	87.0997	56.5839
2018	5	15	11	14	16	0.3	3.9	0.7	96.5	87.0997	57.396
2018	5	15	11	24	16	0.3	3.9	0.69	101.8	87.0997	55.7716
2018	5	15	11	34	16	0.3	3.9	0.71	98.8	87.0341	57.8922
2018	5	15	11	44	16	0.3	3.9	0.69	96.5	87.0997	56.8545
2018	5	15	11	54	16	0.3	3.9	0.69	99.1	87.0997	56.0423
2018	5	15	12	4	16	0.3	3.9	0.7	97.9	87.0997	56.8545
2018	5	15	12	14	16	0.3	3.9	0.7	100.3	87.0341	56.5395
2018	5	15	12	24	16	0.3	3.9	0.68	100.6	87.0341	54.9164
2018	5	15	12	34	16	0.3	3.9	0.7	98.3	87.0341	57.3511
2018	5	15	12	44	16	0.3	3.9	0.68	98	87.0341	55.7279
2018	5	15	12	54	16	0.3	3.9	0.69	99.3	87.0341	56.2689
2018	5	15	13	4	16	0.3	3.9	0.71	97.8	86.9685	57.5765
2018	5	15	13	14	16	0.3	3.9	0.68	97.2	86.9685	55.9546
2018	5	15	13	24	16	0.3	3.9	0.69	96.6	86.9685	56.4952
2018	5	15	13	34	16	0.3	3.9	0.69	101.3	86.9685	55.4139
2018	5	15	13	44	16	0.3	3.9	0.7	98.8	86.9685	57.3061
2018	5	15	13	54	16	0.3	3.9	0.68	98	86.9685	55.6842
2018	5	15	14	4	16	0.3	3.9	0.68	99.5	86.9029	54.8303
2018	5	15	14	14	16	0.3	3.9	0.71	97.7	86.9685	58.117
2018	5	15	14	24	16	0.3	3.9	0.69	96.9	86.9685	56.2248
2018	5	15	14	34	16	0.3	3.9	0.68	96.7	86.9029	55.3704
2018	5	15	14	44	16	0.3	3.9	0.7	97.3	86.9029	56.991
2018	5	15	14	54	16	0.3	3.9	0.69	99.3	86.9029	55.9106
2018	5	15	15	4	16	0.3	3.9	0.72	97.6	86.9029	58.6115
2018	5	15	15	14	16	0.3	3.9	0.71	96.9	86.9029	57.8012
2018	5	15	15	24	16	0.3	3.9	0.7	98.4	86.9029	56.7208
2018	5	15	15	34	16	0.3	3.9	0.75	98.1	86.9029	61.0423
2018	5	15	15	44	16	0.3	3.9	0.69	97.4	86.9685	56.2246
2018	5	15	15	54	16	0.3	3.9	0.71	97.7	86.9029	57.8011
2018	5	15	16	4	16	0.3	3.9	0.69	91.4	86.9029	56.9908
2018	5	15	16	14	16	0.3	3.9	0.71	91.3	86.9029	58.3413
2018	5	15	16	24	16	0.3	3.9	0.7	98.6	86.9029	56.9908
2018	5	15	16	34	16	0.3	3.9	0.71	97.7	86.9029	58.0711
2018	5	15	16	44	16	0.3	3.9	0.68	97.2	86.9029	55.9103

Mazourka (0354)

Year	Month	Day	Hour	Minute	Second	CellBegin	CellEnd	Speed	Direction	Area	Flow
2018	5	15	16	54	16	0.3	3.9	0.66	93.4	86.8373	54.2472
2018	5	15	17	4	16	0.3	3.9	0.67	95.9	86.9029	55.1
2018	5	15	17	14	16	0.3	3.9	0.68	95.3	86.9029	55.6402
2018	5	15	17	24	16	0.3	3.9	0.71	95.3	86.8373	58.5653
2018	5	15	17	34	16	0.3	3.9	0.66	93.4	86.8373	53.9772
2018	5	15	17	44	16	0.3	3.9	0.69	95.4	86.9029	56.7205
2018	5	15	17	54	16	0.3	3.9	0.71	95	86.9029	58.3411
2018	5	15	18	4	16	0.3	3.9	0.7	92.7	86.8373	57.7556
2018	5	15	18	14	16	0.3	3.9	0.68	93.9	86.9029	55.6401
2018	5	15	18	24	16	0.3	3.9	0.68	95	86.8373	55.8663
2018	5	15	18	34	16	0.3	3.9	0.71	96.1	86.9029	57.8008
2018	5	15	18	44	16	0.3	3.9	0.66	94	86.9029	54.5596
2018	5	15	18	54	16	0.3	3.9	0.68	91.4	86.9029	56.1802
2018	5	15	19	4	16	0.3	3.9	0.66	94.2	86.9029	54.5596
2018	5	15	19	14	16	0.3	3.9	0.7	92.7	86.8373	57.2157
2018	5	15	19	24	16	0.3	3.9	0.67	95	86.9029	55.0997
2018	5	15	19	34	16	0.3	3.9	0.68	95.2	86.9029	55.91
2018	5	15	19	44	16	0.3	3.9	0.69	91.6	86.9029	56.4502
2018	5	15	19	54	16	0.3	3.9	0.7	93.7	86.8373	57.7554
2018	5	15	20	4	16	0.3	3.9	0.7	92.7	86.8373	57.4855
2018	5	15	20	14	16	0.3	3.9	0.66	90	86.9029	54.5595
2018	5	15	20	24	16	0.3	3.9	0.64	91.8	86.9029	52.9389
2018	5	15	20	34	16	0.3	3.9	0.67	93.9	86.9029	55.3697
2018	5	15	20	44	16	0.3	3.9	0.67	94.2	86.9029	55.3697
2018	5	15	20	54	16	0.3	3.9	0.66	95.1	86.9685	54.3319
2018	5	15	21	4	16	0.3	3.9	0.65	94.7	86.9685	52.9803
2018	5	15	21	14	16	0.3	3.9	0.65	90.9	86.9029	53.7491
2018	5	15	21	24	16	0.3	3.9	0.68	95.8	86.9685	55.6834
2018	5	15	21	34	16	0.3	3.9	0.69	93.6	86.9685	56.4943
2018	5	15	21	44	16	0.3	3.9	0.69	90.3	86.9685	57.0349
2018	5	15	21	54	16	0.3	3.9	0.67	93.4	86.9685	55.413
2018	5	15	22	4	16	0.3	3.9	0.67	93.9	86.9685	55.413
2018	5	15	22	14	16	0.3	3.9	0.69	92.7	86.9685	57.0348
2018	5	15	22	24	16	0.3	3.9	0.66	95.7	86.9685	54.3318
2018	5	15	22	34	16	0.3	3.9	0.64	93.8	87.0341	53.0217
2018	5	15	22	44	16	0.3	3.9	0.68	94.7	87.0341	56.2679
2018	5	15	22	54	16	0.3	3.9	0.66	97.7	87.0341	54.1038
2018	5	15	23	4	16	0.3	3.9	0.65	94	87.0341	53.5627
2018	5	15	23	14	16	0.3	3.9	0.7	92.9	87.0341	57.891
2018	5	15	23	24	16	0.3	3.9	0.68	90.8	87.0341	55.7269
2018	5	15	23	34	16	0.3	3.9	0.7	95.6	87.0341	57.6205
2018	5	15	23	44	16	0.3	3.9	0.66	94.6	87.0341	54.3743
2018	5	15	23	54	16	0.3	3.9	0.67	97.9	87.0341	54.9154
2018	5	16	0	4	16	0.3	3.9	0.66	92	87.0341	54.6448
2018	5	16	0	14	16	0.3	3.9	0.7	91.9	86.9685	57.3052
2018	5	16	0	24	16	0.3	3.9	0.67	95.4	87.0341	54.6449

Mazourka (0354)

Year	Month	Day	Hour	Minute	Second	CellBegin	CellEnd	Speed	Direction	Area	Flow
2018	5	16	0	34	16	0.3	3.9	0.68	95	87.0341	55.7269
2018	5	16	0	44	16	0.3	3.9	0.67	93.6	87.0341	55.1859
2018	5	16	0	54	16	0.3	3.9	0.7	92.4	87.0341	57.3501
2018	5	16	1	4	16	0.3	3.9	0.7	92.7	87.0341	57.6206
2018	5	16	1	14	16	0.3	3.9	0.67	93.9	87.0341	54.9154
2018	5	16	1	24	16	0.3	3.9	0.65	92.6	87.0341	53.2923
2018	5	16	1	34	16	0.3	3.9	0.66	92.9	87.0341	54.1039
2018	5	16	1	44	16	0.3	3.9	0.68	93.6	87.0341	55.727
2018	5	16	1	54	16	0.3	3.9	0.69	94.9	87.0341	56.5386
2018	5	16	2	4	16	0.3	3.9	0.66	92.6	87.0341	54.645
2018	5	16	2	14	16	0.3	3.9	0.67	95.3	87.0341	54.9155
2018	5	16	2	24	16	0.3	3.9	0.68	95.2	87.0341	55.9976
2018	5	16	2	34	16	0.3	3.9	0.66	92.9	87.0341	54.104
2018	5	16	2	44	16	0.3	3.9	0.7	93.8	87.0341	57.3503
2018	5	16	2	54	16	0.3	3.9	0.66	93.1	87.0341	54.6451
2018	5	16	3	4	16	0.3	3.9	0.69	95.7	87.0341	56.5387
2018	5	16	3	14	16	0.3	3.9	0.7	94	87.0341	57.3503
2018	5	16	3	24	16	0.3	3.9	0.66	91.7	87.0341	54.6452
2018	5	16	3	34	16	0.3	3.9	0.71	93.7	87.0341	58.4325
2018	5	16	3	44	16	0.3	3.9	0.67	96.2	87.0341	54.9157
2018	5	16	3	54	16	0.3	3.9	0.69	94.6	87.0341	57.0799
2018	5	16	4	4	16	0.3	3.9	0.71	95.3	87.0341	57.8915
2018	5	16	4	14	16	0.3	3.9	0.68	90.3	87.0341	55.9979
2018	5	16	4	24	16	0.3	3.9	0.66	94.9	87.0341	54.1042
2018	5	16	4	34	16	0.3	3.9	0.69	96	87.0341	56.2685
2018	5	16	4	44	16	0.3	3.9	0.7	94.3	86.9685	57.3057
2018	5	16	4	54	16	0.3	3.9	0.71	94.3	86.9685	58.1167
2018	5	16	5	4	16	0.3	3.9	0.66	93.4	86.9685	54.062
2018	5	16	5	14	16	0.3	3.9	0.67	93.9	86.9685	54.873
2018	5	16	5	24	16	0.3	3.9	0.67	97.7	86.9685	54.3324
2018	5	16	5	34	16	0.3	3.9	0.68	96.1	86.9685	55.4137
2018	5	16	5	44	16	0.3	3.9	0.66	94.3	86.9685	54.0621
2018	5	16	5	54	16	0.3	3.9	0.69	93.8	86.9685	56.7653
2018	5	16	6	4	16	0.3	3.9	0.66	93.1	86.9685	54.6028
2018	5	16	6	14	16	0.3	3.9	0.69	95.2	86.9685	56.495
2018	5	16	6	24	16	0.3	3.9	0.69	98.5	86.9685	55.9544
2018	5	16	6	34	16	0.3	3.9	0.66	97.1	86.9685	54.0622
2018	5	16	6	44	16	0.3	3.9	0.66	96.2	86.9029	54.2901
2018	5	16	6	54	16	0.3	3.9	0.68	92.8	86.9685	55.6842
2018	5	16	7	4	16	0.3	3.9	0.69	96.6	86.9029	56.4509
2018	5	16	7	14	16	0.3	3.9	0.68	98.1	86.9029	55.1004
2018	5	16	7	24	16	0.3	3.9	0.66	94	86.9029	54.02
2018	5	16	7	34	16	0.3	3.9	0.68	94.7	86.9029	56.1808
2018	5	16	7	44	16	0.3	3.9	0.66	96	86.9029	53.75
2018	5	16	7	54	16	0.3	3.9	0.65	92.9	86.9029	53.4799
2018	5	16	8	4	16	0.3	3.9	0.68	95.8	86.9029	55.9108

Mazourka (0354)

Year	Month	Day	Hour	Minute	Second	CellBegin	CellEnd	Speed	Direction	Area	Flow
2018	5	16	8	14	16	0.3	3.9	0.65	92	86.9029	53.75
2018	5	16	8	24	16	0.3	3.9	0.7	94.3	86.9029	57.2613
2018	5	16	8	34	16	0.3	3.9	0.68	96.6	86.8373	55.867
2018	5	16	8	44	16	0.3	3.9	0.69	95.8	86.9029	56.1809
2018	5	16	8	54	16	0.3	3.9	0.67	96.7	86.9029	55.1005
2018	5	16	9	4	16	0.3	3.9	0.67	97	86.8373	55.0573
2018	5	16	9	14	16	0.3	3.9	0.72	93.4	86.8373	59.3756
2018	5	16	9	24	16	0.3	3.9	0.69	93.8	86.8373	56.9466
2018	5	16	9	34	16	0.3	3.9	0.72	96.3	86.8373	58.8358
2018	5	16	9	44	16	0.3	3.9	0.72	95.5	86.8373	58.5659
2018	5	16	9	54	16	0.3	3.9	0.71	99.6	86.8373	57.4863
2018	5	16	10	4	16	0.3	3.9	0.67	95.3	86.7717	55.0142
2018	5	16	10	14	16	0.3	3.9	0.67	99.6	86.7717	54.4748
2018	5	16	10	24	16	0.3	3.9	0.71	96.3	86.7717	58.2503
2018	5	16	10	34	16	0.3	3.9	0.71	97.2	86.706	57.6656
2018	5	16	10	44	16	0.3	3.9	0.72	99.2	86.706	58.2045
2018	5	16	10	54	16	0.3	3.9	0.71	95.3	86.706	58.2045
2018	5	16	11	4	16	0.3	3.9	0.69	98.2	86.6404	56.274
2018	5	16	11	14	16	0.3	3.9	0.66	96.2	86.706	54.1625
2018	5	16	11	24	16	0.3	3.9	0.72	97.9	86.6404	58.1588
2018	5	16	11	34	16	0.3	3.9	0.69	99	86.6404	56.274
2018	5	16	11	44	16	0.3	3.9	0.73	99.1	86.6404	58.9665
2018	5	16	11	54	16	0.3	3.9	0.7	99.5	86.5748	56.2297
2018	5	16	12	4	16	0.3	3.9	0.67	97.3	86.5748	54.8845
2018	5	16	12	14	16	0.3	3.9	0.68	95.8	86.5748	55.6916
2018	5	16	12	24	16	0.3	3.9	0.7	94.6	86.5748	57.3059
2018	5	16	12	34	16	0.3	3.9	0.71	96.1	86.5748	57.5749
2018	5	16	12	44	16	0.3	3.9	0.71	96.4	86.4436	57.4843
2018	5	16	12	54	16	0.3	3.9	0.68	94.4	86.5092	55.6478
2018	5	16	13	4	16	0.3	3.9	0.7	96.2	86.5092	56.9919
2018	5	16	13	14	16	0.3	3.9	0.66	95.7	86.5092	54.0348
2018	5	16	13	24	16	0.3	3.9	0.7	96	86.5092	56.723
2018	5	16	13	34	16	0.3	3.9	0.71	91.9	86.4436	58.0215
2018	5	16	13	44	16	0.3	3.9	0.7	95.1	86.378	56.6337
2018	5	16	13	54	16	0.3	3.9	0.68	100	86.4436	55.0666
2018	5	16	14	4	16	0.3	3.9	0.69	94.9	86.378	56.0969
2018	5	16	14	14	16	0.3	3.9	0.7	96.5	86.378	56.9021
2018	5	16	14	24	16	0.3	3.9	0.7	97	86.3123	56.589
2018	5	16	14	34	16	0.3	3.9	0.7	96.2	86.3123	56.589
2018	5	16	14	44	16	0.3	3.9	0.69	98	86.3123	55.5162
2018	5	16	14	54	16	0.3	3.9	0.7	97.8	86.3123	56.8571
2018	5	16	15	4	16	0.3	3.9	0.7	96.8	86.2467	56.5443
2018	5	16	15	14	16	0.3	3.9	0.69	96.9	86.3123	55.7843
2018	5	16	15	24	16	0.3	3.9	0.68	96.6	86.2467	55.4723
2018	5	16	15	34	16	0.3	3.9	0.67	93.9	86.2467	54.9363
2018	5	16	15	44	16	0.3	3.9	0.7	97	86.2467	56.5441

Mazourka (0354)

Year	Month	Day	Hour	Minute	Second	CellBegin	CellEnd	Speed	Direction	Area	Flow
2018	5	16	15	54	16	0.3	3.9	0.67	96.2	86.1811	54.3573
2018	5	16	16	4	16	0.3	3.9	0.66	96.3	86.1811	53.554
2018	5	16	16	14	16	0.3	3.9	0.67	97	86.2467	54.6682
2018	5	16	16	24	16	0.3	3.9	0.69	93.5	86.1811	56.4994
2018	5	16	16	34	16	0.3	3.9	0.68	92.5	86.1811	55.6961
2018	5	16	16	44	16	0.3	3.9	0.69	94.3	86.1811	56.4994
2018	5	16	16	54	16	0.3	3.9	0.63	95.7	86.1811	50.8762
2018	5	16	17	4	16	0.3	3.9	0.65	94	86.1155	53.244
2018	5	16	17	14	16	0.3	3.9	0.67	95.6	86.1155	54.5817
2018	5	16	17	24	16	0.3	3.9	0.64	94.1	86.1155	52.1737
2018	5	16	17	34	16	0.3	3.9	0.67	95.6	86.0499	54.2712
2018	5	16	17	44	16	0.3	3.9	0.64	94.4	86.0499	52.1324
2018	5	16	17	54	16	0.3	3.9	0.68	92.8	86.0499	55.6079
2018	5	16	18	4	16	0.3	3.9	0.66	97.1	86.0499	53.7365
2018	5	16	18	14	16	0.3	3.9	0.63	91.8	86.0499	51.063
2018	5	16	18	24	16	0.3	3.9	0.65	92.9	85.9843	52.8925
2018	5	16	18	34	16	0.3	3.9	0.65	91.7	86.0499	52.9344
2018	5	16	18	44	16	0.3	3.9	0.65	93.7	86.0499	53.2018
2018	5	16	18	54	16	0.3	3.9	0.62	92.7	86.0499	50.7956
2018	5	16	19	4	16	0.3	3.9	0.68	93.9	86.0499	55.0732
2018	5	16	19	14	16	0.3	3.9	0.67	93.1	85.9843	54.2282
2018	5	16	19	24	16	0.3	3.9	0.66	96	85.9843	53.1596
2018	5	16	19	34	16	0.3	3.9	0.65	94	85.9843	52.8925
2018	5	16	19	44	16	0.3	3.9	0.67	94.8	86.0499	54.0037
2018	5	16	19	54	16	0.3	3.9	0.67	94.5	85.9843	54.4952
2018	5	16	20	4	16	0.3	3.9	0.68	93.9	86.0499	55.3404
2018	5	16	20	14	16	0.3	3.9	0.65	92	86.0499	52.667
2018	5	16	20	24	16	0.3	3.9	0.71	95.3	85.9843	57.968
2018	5	16	20	34	16	0.3	3.9	0.69	96.9	85.9843	55.5637
2018	5	16	20	44	16	0.3	3.9	0.67	96.4	85.9843	54.4952
2018	5	16	20	54	16	0.3	3.9	0.67	92.2	85.9843	54.4952
2018	5	16	21	4	16	0.3	3.9	0.67	92.8	85.9843	54.7623
2018	5	16	21	14	16	0.3	3.9	0.67	94.2	85.9186	54.452
2018	5	16	21	24	16	0.3	3.9	0.69	96.6	85.9186	55.5197
2018	5	16	21	34	16	0.3	3.9	0.67	95	85.9843	54.4952
2018	5	16	21	44	16	0.3	3.9	0.67	95.4	85.9843	53.9609
2018	5	16	21	54	16	0.3	3.9	0.66	95.4	85.9843	53.4266
2018	5	16	22	4	16	0.3	3.9	0.67	94.2	85.9843	54.228
2018	5	16	22	14	16	0.3	3.9	0.67	95.6	85.9843	54.4952
2018	5	16	22	24	16	0.3	3.9	0.67	94.8	85.9843	54.4952
2018	5	16	22	34	16	0.3	3.9	0.66	95.7	85.9843	53.1595
2018	5	16	22	44	16	0.3	3.9	0.68	92.2	85.9186	54.9859
2018	5	16	22	54	16	0.3	3.9	0.7	96.2	85.9843	56.8994
2018	5	16	23	4	16	0.3	3.9	0.65	94.3	85.9843	52.8924
2018	5	16	23	14	16	0.3	3.9	0.67	94.8	85.9186	54.1851
2018	5	16	23	24	16	0.3	3.9	0.67	94.7	85.9843	54.7624

Mazourka (0354)

Year	Month	Day	Hour	Minute	Second	CellBegin	CellEnd	Speed	Direction	Area	Flow
2018	5	16	23	34	16	0.3	3.9	0.67	93.1	85.9843	54.2281
2018	5	16	23	44	16	0.3	3.9	0.67	95.4	85.9843	53.961
2018	5	16	23	54	16	0.3	3.9	0.68	94.4	85.9186	54.986
2018	5	17	0	4	16	0.3	3.9	0.67	96.2	85.9843	53.961
2018	5	17	0	14	16	0.3	3.9	0.64	94.1	85.9843	52.0911
2018	5	17	0	24	16	0.3	3.9	0.65	95.5	85.9186	52.5837
2018	5	17	0	34	16	0.3	3.9	0.68	92.2	85.9843	55.0296
2018	5	17	0	44	16	0.3	3.9	0.63	94.8	85.9186	51.2491
2018	5	17	0	54	16	0.3	3.9	0.65	94.3	85.9843	52.8926
2018	5	17	1	4	16	0.3	3.9	0.65	97.3	85.9843	52.0912
2018	5	17	1	14	16	0.3	3.9	0.65	92.3	85.9186	52.5838
2018	5	17	1	24	16	0.3	3.9	0.63	93.9	85.9186	51.2492
2018	5	17	1	34	16	0.3	3.9	0.66	93.4	85.9186	53.3846
2018	5	17	1	44	16	0.3	3.9	0.68	94.4	85.9186	55.2531
2018	5	17	1	54	16	0.3	3.9	0.68	95	85.9186	54.9862
2018	5	17	2	4	16	0.3	3.9	0.65	93.7	85.9186	53.1178
2018	5	17	2	14	16	0.3	3.9	0.67	95.1	85.9843	53.9613
2018	5	17	2	24	16	0.3	3.9	0.67	98.2	85.9186	53.9186
2018	5	17	2	34	16	0.3	3.9	0.68	95.3	85.9186	54.7194
2018	5	17	2	44	16	0.3	3.9	0.68	95.3	85.9186	54.9864
2018	5	17	2	54	16	0.3	3.9	0.63	92.1	85.9186	50.9825
2018	5	17	3	4	16	0.3	3.9	0.68	94.4	85.9186	54.9864
2018	5	17	3	14	16	0.3	3.9	0.66	95.4	85.9843	53.6944
2018	5	17	3	24	16	0.3	3.9	0.68	94.1	85.9843	55.5643
2018	5	17	3	34	16	0.3	3.9	0.69	96.8	85.9843	56.0986
2018	5	17	3	44	16	0.3	3.9	0.61	91.5	85.9843	49.4202
2018	5	17	3	54	16	0.3	3.9	0.67	95.3	86.0499	54.539
2018	5	17	4	4	16	0.3	3.9	0.65	94	86.0499	52.935
2018	5	17	4	14	16	0.3	3.9	0.65	97	85.9843	52.3588
2018	5	17	4	24	16	0.3	3.9	0.62	95.1	86.0499	50.5289
2018	5	17	4	34	16	0.3	3.9	0.68	95.3	86.0499	54.8065
2018	5	17	4	44	16	0.3	3.9	0.68	94.4	86.0499	55.3412
2018	5	17	4	54	16	0.3	3.9	0.69	95.2	86.0499	55.8759
2018	5	17	5	4	16	0.3	3.9	0.73	96	86.0499	58.8168
2018	5	17	5	14	16	0.3	3.9	0.67	95.6	86.0499	54.2719
2018	5	17	5	24	16	0.3	3.9	0.67	95.6	86.0499	54.5393
2018	5	17	5	34	16	0.3	3.9	0.66	91.7	86.0499	53.4699
2018	5	17	5	44	16	0.3	3.9	0.65	94.6	86.0499	52.6679
2018	5	17	5	54	16	0.3	3.9	0.66	94.3	86.0499	53.7373
2018	5	17	6	4	16	0.3	3.9	0.67	95.3	86.0499	54.272
2018	5	17	6	14	16	0.3	3.9	0.67	95.9	86.0499	54.5394
2018	5	17	6	24	16	0.3	3.9	0.64	94.1	86.0499	51.8659
2018	5	17	6	34	16	0.3	3.9	0.66	95.4	86.0499	53.7374
2018	5	17	6	44	16	0.3	3.9	0.67	97	86.0499	54.2721
2018	5	17	6	54	16	0.3	3.9	0.69	97.7	86.0499	55.3416
2018	5	17	7	4	16	0.3	3.9	0.67	93.9	86.0499	54.5395

Mazourka (0354)

Year	Month	Day	Hour	Minute	Second	CellBegin	CellEnd	Speed	Direction	Area	Flow
2018	5	17	7	14	16	0.3	3.9	0.67	95.6	86.0499	54.5396
2018	5	17	7	24	16	0.3	3.9	0.7	94.9	86.0499	56.6784
2018	5	17	7	34	16	0.3	3.9	0.72	96.8	86.0499	58.2825
2018	5	17	7	44	16	0.3	3.9	0.66	94	86.0499	54.0049
2018	5	17	7	54	16	0.3	3.9	0.66	96.3	86.0499	53.2029
2018	5	17	8	4	16	0.3	3.9	0.67	95.6	85.9843	54.4965
2018	5	17	8	14	16	0.3	3.9	0.68	93.9	85.9843	55.0308
2018	5	17	8	24	16	0.3	3.9	0.66	98	85.9843	53.4279
2018	5	17	8	34	16	0.3	3.9	0.67	95.6	85.9843	54.4965
2018	5	17	8	44	16	0.3	3.9	0.66	93.1	86.0499	54.005
2018	5	17	8	54	16	0.3	3.9	0.68	97.5	85.9843	55.0308
2018	5	17	9	4	16	0.3	3.9	0.62	94	85.9843	50.2223
2018	5	17	9	14	16	0.3	3.9	0.63	92.4	85.9843	51.558
2018	5	17	9	24	16	0.3	3.9	0.65	92.6	85.9843	52.8937
2018	5	17	9	34	16	0.3	3.9	0.7	96.5	85.9843	56.6337
2018	5	17	9	44	16	0.3	3.9	0.69	95.8	85.9843	55.5651
2018	5	17	9	54	16	0.3	3.9	0.66	95.7	85.9843	53.6952
2018	5	17	10	4	16	0.3	3.9	0.63	95.1	85.9186	50.9834
2018	5	17	10	14	16	0.3	3.9	0.67	93.6	85.9186	54.7204
2018	5	17	10	24	16	0.3	3.9	0.65	94	85.9186	52.8519
2018	5	17	10	34	16	0.3	3.9	0.68	94.4	85.9186	55.2542
2018	5	17	10	44	16	0.3	3.9	0.68	95.3	85.9186	54.7203
2018	5	17	10	54	16	0.3	3.9	0.68	93.9	85.9186	55.5211
2018	5	17	11	4	16	0.3	3.9	0.66	93.4	85.9186	53.6526
2018	5	17	11	14	16	0.3	3.9	0.66	92.8	85.9186	53.6526
2018	5	17	11	24	16	0.3	3.9	0.68	96.1	85.9186	55.2542
2018	5	17	11	34	16	0.3	3.9	0.67	95.3	85.9186	54.4534
2018	5	17	11	44	16	0.3	3.9	0.67	96.7	85.9186	54.4534
2018	5	17	11	54	16	0.3	3.9	0.66	98	85.9186	53.3856
2018	5	17	12	4	16	0.3	3.9	0.69	94.6	85.9186	56.3218
2018	5	17	12	14	16	0.3	3.9	0.72	95	85.9186	58.4572
2018	5	17	12	24	16	0.3	3.9	0.66	96	85.9186	53.3856
2018	5	17	12	34	16	0.3	3.9	0.67	96.7	85.9186	54.1864
2018	5	17	12	44	16	0.3	3.9	0.7	100.3	85.853	56.0104
2018	5	17	12	54	16	0.3	3.9	0.69	97.7	85.853	55.477
2018	5	17	13	4	16	0.3	3.9	0.72	94.9	85.853	58.6775
2018	5	17	13	14	16	0.3	3.9	0.69	93.8	85.9186	55.7878
2018	5	17	13	24	16	0.3	3.9	0.65	95.8	85.853	52.8097
2018	5	17	13	34	16	0.3	3.9	0.66	93.7	85.853	53.8766
2018	5	17	13	44	16	0.3	3.9	0.69	96.6	85.853	55.4769
2018	5	17	13	54	16	0.3	3.9	0.66	94.3	85.853	53.6098
2018	5	17	14	4	16	0.3	3.9	0.7	93.5	85.853	56.5437
2018	5	17	14	14	16	0.3	3.9	0.72	94.7	85.7874	58.0978
2018	5	17	14	24	16	0.3	3.9	0.7	95.4	85.7218	56.1876
2018	5	17	14	34	16	0.3	3.9	0.67	98.2	85.7874	53.5672
2018	5	17	14	44	16	0.3	3.9	0.72	93.6	85.7218	58.5842

Mazourka (0354)

Year	Month	Day	Hour	Minute	Second	CellBegin	CellEnd	Speed	Direction	Area	Flow
2018	5	17	14	54	16	0.3	3.9	0.69	97.9	85.7218	55.3887
2018	5	17	15	4	16	0.3	3.9	0.71	98.5	85.7218	56.7201
2018	5	17	15	14	16	0.3	3.9	0.71	95.3	85.7218	56.9864
2018	5	17	15	24	16	0.3	3.9	0.71	97.7	85.7218	56.9863
2018	5	17	15	34	16	0.3	3.9	0.7	97.8	85.6562	56.1428
2018	5	17	15	44	16	0.3	3.9	0.69	96.3	85.5906	55.8323
2018	5	17	15	54	16	0.3	3.9	0.73	95.7	85.6562	58.8035
2018	5	17	16	4	16	0.3	3.9	0.69	93.8	85.5906	55.5664
2018	5	17	16	14	16	0.3	3.9	0.67	94.5	85.5906	54.237
2018	5	17	16	24	16	0.3	3.9	0.69	95.2	85.6562	55.8766
2018	5	17	16	34	16	0.3	3.9	0.71	97.7	85.5906	56.8956
2018	5	17	16	44	16	0.3	3.9	0.7	95.1	85.6562	56.6748
2018	5	17	16	54	16	0.3	3.9	0.68	95.2	85.5906	55.0345
2018	5	17	17	4	16	0.3	3.9	0.67	96.2	85.6562	54.0139
2018	5	17	17	14	16	0.3	3.9	0.7	96.8	85.5906	56.0979
2018	5	17	17	24	16	0.3	3.9	0.71	95.6	85.6562	56.9407
2018	5	17	17	34	16	0.3	3.9	0.69	97.3	85.6562	55.8764
2018	5	17	17	44	16	0.3	3.9	0.68	94.4	85.6562	55.0781
2018	5	17	17	54	16	0.3	3.9	0.71	95.3	85.6562	56.9407
2018	5	17	18	4	16	0.3	3.9	0.68	92.8	85.6562	54.812
2018	5	17	18	14	16	0.3	3.9	0.67	92.8	85.7218	54.5893
2018	5	17	18	24	16	0.3	3.9	0.67	97	85.6562	54.2798
2018	5	17	18	34	16	0.3	3.9	0.7	95.1	85.6562	56.1423
2018	5	17	18	44	16	0.3	3.9	0.7	94.3	85.6562	56.9405
2018	5	17	18	54	16	0.3	3.9	0.7	97.5	85.6562	56.4084
2018	5	17	19	4	16	0.3	3.9	0.67	95.4	85.6562	53.7476
2018	5	17	19	14	16	0.3	3.9	0.68	95.3	85.6562	54.5458
2018	5	17	19	24	16	0.3	3.9	0.64	92.3	85.6562	52.1511
2018	5	17	19	34	16	0.3	3.9	0.68	94.1	85.6562	55.0779
2018	5	17	19	44	16	0.3	3.9	0.69	96.9	85.6562	55.344
2018	5	17	19	54	16	0.3	3.9	0.67	94.2	85.7218	54.0565
2018	5	17	20	4	16	0.3	3.9	0.69	96.6	85.7218	55.3879
2018	5	17	20	14	16	0.3	3.9	0.67	94.5	85.7218	54.3228
2018	5	17	20	24	16	0.3	3.9	0.69	95.2	85.7218	55.3879
2018	5	17	20	34	16	0.3	3.9	0.64	95.9	85.7218	51.9261
2018	5	17	20	44	16	0.3	3.9	0.66	94.2	85.7874	53.8329
2018	5	17	20	54	16	0.3	3.9	0.67	95.6	85.7874	54.3659
2018	5	17	21	4	16	0.3	3.9	0.67	95.7	85.7874	53.8328
2018	5	17	21	14	16	0.3	3.9	0.69	94.4	85.7874	55.6983
2018	5	17	21	24	16	0.3	3.9	0.68	95.8	85.7874	54.8988
2018	5	17	21	34	16	0.3	3.9	0.65	94	85.7874	53.0333
2018	5	17	21	44	16	0.3	3.9	0.64	91.8	85.7874	51.7008
2018	5	17	21	54	16	0.3	3.9	0.68	92.2	85.853	55.4758
2018	5	17	22	4	16	0.3	3.9	0.69	94.9	85.853	55.7425
2018	5	17	22	14	16	0.3	3.9	0.69	96.3	85.853	55.4758
2018	5	17	22	24	16	0.3	3.9	0.68	95.5	85.853	54.9424

Mazourka (0354)

Year	Month	Day	Hour	Minute	Second	CellBegin	CellEnd	Speed	Direction	Area	Flow
2018	5	17	22	34	16	0.3	3.9	0.64	92.6	85.9186	52.0498
2018	5	17	22	44	16	0.3	3.9	0.67	93.4	85.9843	54.7624
2018	5	17	22	54	16	0.3	3.9	0.7	95.1	86.0499	56.6772
2018	5	17	23	4	16	0.3	3.9	0.68	93.9	86.0499	55.6078
2018	5	17	23	14	16	0.3	3.9	0.67	93.4	86.1155	54.8492
2018	5	17	23	24	16	0.3	3.9	0.71	92.7	86.1155	57.5247
2018	5	17	23	34	16	0.3	3.9	0.67	94.8	86.1155	54.0465
2018	5	17	23	44	16	0.3	3.9	0.68	97.4	86.1155	55.3843
2018	5	17	23	54	16	0.3	3.9	0.65	94.9	86.1155	52.9763
2018	5	18	0	4	16	0.3	3.9	0.65	94.4	86.1155	52.7087
2018	5	18	0	14	16	0.3	3.9	0.65	92.6	86.1155	53.2439
2018	5	18	0	24	16	0.3	3.9	0.68	93.1	86.1811	55.1604
2018	5	18	0	34	16	0.3	3.9	0.69	95.2	86.1811	56.2315
2018	5	18	0	44	16	0.3	3.9	0.68	94.7	86.1811	55.6959
2018	5	18	0	54	16	0.3	3.9	0.66	92.3	86.1811	53.8216
2018	5	18	1	4	16	0.3	3.9	0.71	93.2	86.1811	58.1059
2018	5	18	1	14	16	0.3	3.9	0.67	97	86.1811	54.3572
2018	5	18	1	24	16	0.3	3.9	0.66	94.9	86.1811	53.5539
2018	5	18	1	34	16	0.3	3.9	0.69	93.8	86.1811	56.2316
2018	5	18	1	44	16	0.3	3.9	0.67	96.4	86.2467	54.6681
2018	5	18	1	54	16	0.3	3.9	0.71	95.3	86.1811	57.3027
2018	5	18	2	4	16	0.3	3.9	0.72	93.4	86.1811	58.6416
2018	5	18	2	14	16	0.3	3.9	0.66	95.7	86.2467	53.5963
2018	5	18	2	24	16	0.3	3.9	0.68	93.6	86.2467	55.4722
2018	5	18	2	34	16	0.3	3.9	0.67	90.8	86.2467	54.6682
2018	5	18	2	44	16	0.3	3.9	0.68	93.9	86.2467	55.4722
2018	5	18	2	54	16	0.3	3.9	0.67	92.5	86.2467	54.9363
2018	5	18	3	4	16	0.3	3.9	0.65	94	86.2467	53.3284
2018	5	18	3	14	16	0.3	3.9	0.68	95	86.2467	55.2043
2018	5	18	3	24	16	0.3	3.9	0.63	93.9	86.2467	51.4526
2018	5	18	3	34	16	0.3	3.9	0.67	92.5	86.2467	54.9363
2018	5	18	3	44	16	0.3	3.9	0.7	94.3	86.2467	57.3482
2018	5	18	3	54	16	0.3	3.9	0.69	93.5	86.2467	56.5443
2018	5	18	4	4	16	0.3	3.9	0.65	95.8	86.2467	52.5246
2018	5	18	4	14	16	0.3	3.9	0.64	92.7	86.2467	51.9886
2018	5	18	4	24	16	0.3	3.9	0.67	95.9	86.2467	54.1325
2018	5	18	4	34	16	0.3	3.9	0.69	93.8	86.2467	56.5444
2018	5	18	4	44	16	0.3	3.9	0.68	96.1	86.2467	54.9365
2018	5	18	4	54	16	0.3	3.9	0.66	93.4	86.2467	53.5966
2018	5	18	5	4	16	0.3	3.9	0.68	95.3	86.3123	54.9799
2018	5	18	5	14	16	0.3	3.9	0.65	93.2	86.3123	53.3708
2018	5	18	5	24	16	0.3	3.9	0.66	93.7	86.3123	54.1754
2018	5	18	5	34	16	0.3	3.9	0.71	96.1	86.3123	57.662
2018	5	18	5	44	16	0.3	3.9	0.66	94	86.3123	53.639
2018	5	18	5	54	16	0.3	3.9	0.69	94.4	86.3123	56.321
2018	5	18	6	4	16	0.3	3.9	0.66	94.6	86.3123	53.6391

Mazourka (0354)

Year	Month	Day	Hour	Minute	Second	CellBegin	CellEnd	Speed	Direction	Area	Flow
2018	5	18	6	14	16	0.3	3.9	0.66	96.6	86.3123	53.3709
2018	5	18	6	24	16	0.3	3.9	0.71	92.9	86.3123	57.6621
2018	5	18	6	34	16	0.3	3.9	0.69	93.3	86.3123	56.0529
2018	5	18	6	44	16	0.3	3.9	0.66	95.4	86.3123	53.6392
2018	5	18	6	54	16	0.3	3.9	0.68	95.8	86.2467	55.4728
2018	5	18	7	4	16	0.3	3.9	0.67	94.2	86.378	54.4868
2018	5	18	7	14	16	0.3	3.9	0.69	96.9	86.378	55.8288
2018	5	18	7	24	16	0.3	3.9	0.65	95.8	86.378	52.8764
2018	5	18	7	34	16	0.3	3.9	0.68	94.7	86.378	55.8289
2018	5	18	7	44	16	0.3	3.9	0.65	94	86.3123	53.3711
2018	5	18	7	54	16	0.3	3.9	0.67	93.9	86.378	54.4869
2018	5	18	8	4	16	0.3	3.9	0.68	95.5	86.378	55.2921
2018	5	18	8	14	16	0.3	3.9	0.65	95.8	86.378	53.1449
2018	5	18	8	24	16	0.3	3.9	0.66	95.5	86.378	53.4133
2018	5	18	8	34	16	0.3	3.9	0.68	95.5	86.378	55.2922
2018	5	18	8	44	16	0.3	3.9	0.66	94.8	86.378	53.9501
2018	5	18	8	54	16	0.3	3.9	0.67	93.6	86.378	55.0238
2018	5	18	9	4	16	0.3	3.9	0.66	94.6	86.378	53.6817
2018	5	18	9	14	16	0.3	3.9	0.64	92.6	86.378	52.3397
2018	5	18	9	24	16	0.3	3.9	0.68	93.9	86.378	55.5606
2018	5	18	9	34	16	0.3	3.9	0.66	99.7	86.3123	53.103
2018	5	18	9	44	16	0.3	3.9	0.68	97.2	86.378	55.0238
2018	5	18	9	54	16	0.3	3.9	0.65	97	86.378	52.6081
2018	5	18	10	4	16	0.3	3.9	0.66	94	86.378	54.2186
2018	5	18	10	14	16	0.3	3.9	0.68	94.4	86.378	55.5606
2018	5	18	10	24	16	0.3	3.9	0.68	96.7	86.3123	54.9804
2018	5	18	10	34	16	0.3	3.9	0.69	97.1	86.3123	56.3214
2018	5	18	10	44	16	0.3	3.9	0.67	95.3	86.3123	54.444
2018	5	18	10	54	16	0.3	3.9	0.71	93.7	86.3123	57.6624
2018	5	18	11	4	16	0.3	3.9	0.67	95.3	86.2467	54.401
2018	5	18	11	14	16	0.3	3.9	0.67	95.3	86.3123	54.444
2018	5	18	11	24	16	0.3	3.9	0.68	93.6	86.2467	55.4729
2018	5	18	11	34	16	0.3	3.9	0.68	95	86.2467	54.937
2018	5	18	11	44	16	0.3	3.9	0.68	93.6	86.2467	55.4729
2018	5	18	11	54	16	0.3	3.9	0.7	93	86.2467	56.8128
2018	5	18	12	4	16	0.3	3.9	0.7	95.7	86.2467	56.8128
2018	5	18	12	14	16	0.3	3.9	0.7	95.4	86.2467	56.5448
2018	5	18	12	24	16	0.3	3.9	0.68	95.8	86.2467	54.9369
2018	5	18	12	34	16	0.3	3.9	0.69	93.3	86.2467	56.5448
2018	5	18	12	44	16	0.3	3.9	0.73	96.7	86.1811	58.9101
2018	5	18	12	54	16	0.3	3.9	0.7	93.5	86.1811	57.0357
2018	5	18	13	4	16	0.3	3.9	0.71	93.7	86.2467	57.8846
2018	5	18	13	14	16	0.3	3.9	0.72	99.2	86.1811	57.8389
2018	5	18	13	24	16	0.3	3.9	0.73	96	86.2467	58.9565
2018	5	18	13	34	16	0.3	3.9	0.74	96.4	86.2467	59.7605
2018	5	18	13	44	16	0.3	3.9	0.7	95.1	86.2467	57.0806

Mazourka (0354)

Year	Month	Day	Hour	Minute	Second	CellBegin	CellEnd	Speed	Direction	Area	Flow
2018	5	18	13	54	16	0.3	3.9	0.71	96.9	86.1811	57.571
2018	5	18	14	4	16	0.3	3.9	0.7	95.7	86.1811	56.7677
2018	5	18	14	14	16	0.3	3.9	0.71	96.9	86.1811	57.571
2018	5	18	14	24	16	0.3	3.9	0.73	96.2	86.2467	59.2243
2018	5	18	14	34	16	0.3	3.9	0.7	97.3	86.1811	56.4998
2018	5	18	14	44	16	0.3	3.9	0.69	94.6	86.1811	56.4998
2018	5	18	14	54	16	0.3	3.9	0.67	95.3	86.2467	54.6685
2018	5	18	15	4	16	0.3	3.9	0.7	97.2	86.2467	57.0804
2018	5	18	15	14	16	0.3	3.9	0.69	94.6	86.1811	56.2319
2018	5	18	15	24	16	0.3	3.9	0.72	96	86.2467	58.6882
2018	5	18	15	34	16	0.3	3.9	0.73	96.2	86.1811	58.9096
2018	5	18	15	44	16	0.3	3.9	0.69	93.8	86.2467	56.5443
2018	5	18	15	54	16	0.3	3.9	0.72	97.6	86.1811	57.8384
2018	5	18	16	4	16	0.3	3.9	0.7	95.1	86.2467	57.0802
2018	5	18	16	14	16	0.3	3.9	0.68	94.1	86.2467	55.7402
2018	5	18	16	24	16	0.3	3.9	0.7	95.7	86.2467	56.8121
2018	5	18	16	34	16	0.3	3.9	0.7	97.3	86.2467	56.8121
2018	5	18	16	44	16	0.3	3.9	0.73	95.2	86.2467	59.2239
2018	5	18	16	54	16	0.3	3.9	0.67	95.9	86.2467	54.6682
2018	5	18	17	4	16	0.3	3.9	0.7	96.5	86.2467	56.812
2018	5	18	17	14	16	0.3	3.9	0.72	94.2	86.2467	58.6878
2018	5	18	17	24	16	0.3	3.9	0.73	95.9	86.2467	59.4917
2018	5	18	17	34	16	0.3	3.9	0.71	96.6	86.2467	57.6158
2018	5	18	17	44	16	0.3	3.9	0.7	96.5	86.2467	56.8119
2018	5	18	17	54	16	0.3	3.9	0.68	97.8	86.2467	54.668
2018	5	18	18	4	16	0.3	3.9	0.72	96.1	86.2467	58.1517
2018	5	18	18	14	16	0.3	3.9	0.74	97.6	86.2467	60.2955
2018	5	18	18	24	16	0.3	3.9	0.67	95.6	86.2467	54.3999
2018	5	18	18	34	16	0.3	3.9	0.7	91.9	86.2467	56.8117
2018	5	18	18	44	16	0.3	3.9	0.69	94.4	86.2467	56.0077
2018	5	18	18	54	16	0.3	3.9	0.68	96.1	86.3123	55.5156
2018	5	18	19	4	16	0.3	3.9	0.69	92.7	86.2467	56.5437
2018	5	18	19	14	16	0.3	3.9	0.68	93.9	86.3123	55.5155
2018	5	18	19	24	16	0.3	3.9	0.7	94	86.3123	57.3928
2018	5	18	19	34	16	0.3	3.9	0.71	94.2	86.3123	57.9292
2018	5	18	19	44	16	0.3	3.9	0.68	93.6	86.3123	55.7836
2018	5	18	19	54	16	0.3	3.9	0.69	93.8	86.3123	56.32
2018	5	18	20	4	16	0.3	3.9	0.68	93.6	86.3123	55.2472
2018	5	18	20	14	16	0.3	3.9	0.73	91.5	86.378	59.8536
2018	5	18	20	24	16	0.3	3.9	0.68	94.1	86.378	55.5591
2018	5	18	20	34	16	0.3	3.9	0.67	94.8	86.378	54.7539
2018	5	18	20	44	16	0.3	3.9	0.64	92.7	86.378	52.0699
2018	5	18	20	54	16	0.3	3.9	0.68	93.6	86.378	55.2907
2018	5	18	21	4	16	0.3	3.9	0.69	94.6	86.378	56.3642
2018	5	18	21	14	16	0.3	3.9	0.65	92.9	86.378	52.875
2018	5	18	21	24	16	0.3	3.9	0.67	92.8	86.378	55.0222

Mazourka (0354)

Year	Month	Day	Hour	Minute	Second	CellBegin	CellEnd	Speed	Direction	Area	Flow
2018	5	18	21	34	16	0.3	3.9	0.69	94.1	86.378	56.3642
2018	5	18	21	44	16	0.3	3.9	0.69	91.4	86.378	56.6326
2018	5	18	21	54	16	0.3	3.9	0.7	93.2	86.378	57.4378
2018	5	18	22	4	16	0.3	3.9	0.68	91.4	86.4436	55.6027
2018	5	18	22	14	16	0.3	3.9	0.68	93.9	86.4436	55.6027
2018	5	18	22	24	16	0.3	3.9	0.69	90.8	86.378	56.3641
2018	5	18	22	34	16	0.3	3.9	0.68	93	86.4436	55.8713
2018	5	18	22	44	16	0.3	3.9	0.64	96.1	86.4436	52.3794
2018	5	18	22	54	16	0.3	3.9	0.67	92.2	86.4436	55.0655
2018	5	18	23	4	16	0.3	3.9	0.65	92.3	86.4436	53.1852
2018	5	18	23	14	16	0.3	3.9	0.69	95.4	86.4436	56.4085
2018	5	18	23	24	16	0.3	3.9	0.68	94.4	86.5092	55.3777
2018	5	18	23	34	16	0.3	3.9	0.68	94.4	86.4436	55.8713
2018	5	18	23	44	16	0.3	3.9	0.68	94.1	86.4436	55.8713
2018	5	18	23	54	16	0.3	3.9	0.72	96.8	86.5092	58.6036
2018	5	19	0	4	16	0.3	3.9	0.69	93	86.5092	56.453
2018	5	19	0	14	16	0.3	3.9	0.69	94.4	86.5092	56.453
2018	5	19	0	24	16	0.3	3.9	0.69	93	86.5092	56.7218
2018	5	19	0	34	16	0.3	3.9	0.69	93	86.5092	56.453
2018	5	19	0	44	16	0.3	3.9	0.69	96.5	86.5092	56.453
2018	5	19	0	54	16	0.3	3.9	0.67	96.2	86.5092	54.8401
2018	5	19	1	4	16	0.3	3.9	0.66	92.3	86.5092	54.0336
2018	5	19	1	14	16	0.3	3.9	0.7	94	86.5092	57.5283
2018	5	19	1	24	16	0.3	3.9	0.67	93.9	86.5092	55.1089
2018	5	19	1	34	16	0.3	3.9	0.7	94.6	86.5092	56.9907
2018	5	19	1	44	16	0.3	3.9	0.69	97.1	86.5092	55.9154
2018	5	19	1	54	16	0.3	3.9	0.7	95.6	86.5092	57.2596
2018	5	19	2	4	16	0.3	3.9	0.71	94.5	86.5092	57.7972
2018	5	19	2	14	16	0.3	3.9	0.67	94.2	86.5092	55.109
2018	5	19	2	24	16	0.3	3.9	0.72	96.3	86.5092	58.6037
2018	5	19	2	34	16	0.3	3.9	0.7	93.2	86.5092	56.9908
2018	5	19	2	44	16	0.3	3.9	0.72	95.7	86.5092	58.8726
2018	5	19	2	54	16	0.3	3.9	0.7	91.9	86.5092	57.5285
2018	5	19	3	4	16	0.3	3.9	0.74	96.1	86.5092	59.9479
2018	5	19	3	14	16	0.3	3.9	0.66	93.1	86.5092	54.0338
2018	5	19	3	24	16	0.3	3.9	0.65	94.3	86.5092	53.4962
2018	5	19	3	34	16	0.3	3.9	0.72	93.6	86.5092	59.1415
2018	5	19	3	44	16	0.3	3.9	0.67	92.8	86.5092	54.8403
2018	5	19	3	54	16	0.3	3.9	0.68	94.1	86.5092	55.6468
2018	5	19	4	4	16	0.3	3.9	0.72	94.7	86.5748	58.65
2018	5	19	4	14	16	0.3	3.9	0.7	94.3	86.5092	57.5286
2018	5	19	4	24	16	0.3	3.9	0.67	94.2	86.5748	54.8835
2018	5	19	4	34	16	0.3	3.9	0.69	94.7	86.5748	56.2287
2018	5	19	4	44	16	0.3	3.9	0.72	95.2	86.5748	58.6501
2018	5	19	4	54	16	0.3	3.9	0.67	93.9	86.5748	54.8836
2018	5	19	5	4	16	0.3	3.9	0.68	93.6	86.5748	55.9598

Mazourka (0354)

Year	Month	Day	Hour	Minute	Second	CellBegin	CellEnd	Speed	Direction	Area	Flow
2018	5	19	5	14	16	0.3	3.9	0.68	91.4	86.5748	55.4217
2018	5	19	5	24	16	0.3	3.9	0.68	93.9	86.5748	55.9598
2018	5	19	5	34	16	0.3	3.9	0.71	94.5	86.5748	58.3811
2018	5	19	5	44	16	0.3	3.9	0.7	93.8	86.5748	57.305
2018	5	19	5	54	16	0.3	3.9	0.7	95.6	86.5748	57.305
2018	5	19	6	4	16	0.3	3.9	0.72	93.7	86.6404	58.6964
2018	5	19	6	14	16	0.3	3.9	0.69	96.3	86.6404	56.2731
2018	5	19	6	24	16	0.3	3.9	0.71	95.3	86.6404	57.6194
2018	5	19	6	34	16	0.3	3.9	0.72	92.6	86.706	59.012
2018	5	19	6	44	16	0.3	3.9	0.67	93.1	86.706	54.9701
2018	5	19	6	54	16	0.3	3.9	0.72	93.9	86.706	58.7426
2018	5	19	7	4	16	0.3	3.9	0.69	94.3	86.7717	56.901
2018	5	19	7	14	16	0.3	3.9	0.75	93.5	86.7717	61.2158
2018	5	19	7	24	16	0.3	3.9	0.7	91.9	86.7717	57.4404
2018	5	19	7	34	16	0.3	3.9	0.65	94	86.7717	53.665
2018	5	19	7	44	16	0.3	3.9	0.68	93.9	86.8373	55.5963
2018	5	19	7	54	16	0.3	3.9	0.68	95	86.8373	55.5963
2018	5	19	8	4	16	0.3	3.9	0.69	93	86.8373	56.9457
2018	5	19	8	14	16	0.3	3.9	0.69	95.7	86.8373	56.406
2018	5	19	8	24	16	0.3	3.9	0.69	92.7	86.8373	56.6759
2018	5	19	8	34	16	0.3	3.9	0.67	95.3	86.8373	54.7867
2018	5	19	8	44	16	0.3	3.9	0.69	92.7	86.8373	56.6759
2018	5	19	8	54	16	0.3	3.9	0.68	95	86.8373	55.8662
2018	5	19	9	4	16	0.3	3.9	0.68	94.7	86.8373	56.1361
2018	5	19	9	14	16	0.3	3.9	0.71	94.7	86.8373	58.5651
2018	5	19	9	24	16	0.3	3.9	0.72	95	86.8373	58.835
2018	5	19	9	34	16	0.3	3.9	0.71	96.1	86.7717	58.2495
2018	5	19	9	44	16	0.3	3.9	0.72	95.5	86.7717	59.0585
2018	5	19	9	54	16	0.3	3.9	0.73	96.2	86.706	59.2816
2018	5	19	10	4	16	0.3	3.9	0.71	96.1	86.706	58.2038
2018	5	19	10	14	16	0.3	3.9	0.71	93.7	86.706	58.2038
2018	5	19	10	24	16	0.3	3.9	0.73	95.2	86.7717	59.5978
2018	5	19	10	34	16	0.3	3.9	0.73	96.2	86.706	59.2816
2018	5	19	10	44	16	0.3	3.9	0.68	95	86.6404	55.4655
2018	5	19	10	54	16	0.3	3.9	0.68	98.3	86.6404	55.4655
2018	5	19	11	4	16	0.3	3.9	0.73	96.5	86.6404	59.235
2018	5	19	11	14	16	0.3	3.9	0.72	98.4	86.6404	58.4272
2018	5	19	11	24	16	0.3	3.9	0.72	97.5	86.5748	58.9194
2018	5	19	11	34	16	0.3	3.9	0.71	97.7	86.5748	57.8432
2018	5	19	11	44	16	0.3	3.9	0.72	97.1	86.6404	58.6964
2018	5	19	11	54	16	0.3	3.9	0.72	96.1	86.5748	58.3813
2018	5	19	12	4	16	0.3	3.9	0.71	94.8	86.5748	58.1122
2018	5	19	12	14	16	0.3	3.9	0.71	95.3	86.6404	58.1579
2018	5	19	12	24	16	0.3	3.9	0.74	100.5	86.5748	59.7265
2018	5	19	12	34	16	0.3	3.9	0.71	97.2	86.5748	57.8432
2018	5	19	12	44	16	0.3	3.9	0.7	96.2	86.5748	57.3051

Mazourka (0354)

Year	Month	Day	Hour	Minute	Second	CellBegin	CellEnd	Speed	Direction	Area	Flow
2018	5	19	12	54	16	0.3	3.9	0.72	96	86.5748	58.9193
2018	5	19	13	4	16	0.3	3.9	0.68	94.9	86.6404	56.0039
2018	5	19	13	14	16	0.3	3.9	0.69	94.4	86.5748	56.2289
2018	5	19	13	24	16	0.3	3.9	0.68	93	86.6404	56.0039
2018	5	19	13	34	16	0.3	3.9	0.69	95.4	86.6404	56.5424
2018	5	19	13	44	16	0.3	3.9	0.69	96.9	86.6404	56.0039
2018	5	19	13	54	16	0.3	3.9	0.67	93.9	86.6404	54.6576
2018	5	19	14	4	16	0.3	3.9	0.68	94.1	86.5748	55.9599
2018	5	19	14	14	16	0.3	3.9	0.71	93.2	86.5748	57.8431
2018	5	19	14	24	16	0.3	3.9	0.69	93.5	86.5748	56.7669
2018	5	19	14	34	16	0.3	3.9	0.69	93.6	86.6404	56.2731
2018	5	19	14	44	16	0.3	3.9	0.71	94.5	86.5748	57.8431
2018	5	19	14	54	16	0.3	3.9	0.69	91.4	86.5748	56.4979
2018	5	19	15	4	16	0.3	3.9	0.72	95.2	86.5748	58.6501
2018	5	19	15	14	16	0.3	3.9	0.7	94.3	86.5748	57.574
2018	5	19	15	24	16	0.3	3.9	0.66	92.6	86.5748	54.3455
2018	5	19	15	34	16	0.3	3.9	0.69	94.9	86.5748	56.2287
2018	5	19	15	44	16	0.3	3.9	0.71	95.3	86.5748	57.5739
2018	5	19	15	54	16	0.3	3.9	0.69	95.4	86.5748	56.4978
2018	5	19	16	4	16	0.3	3.9	0.7	94.6	86.5748	57.0358
2018	5	19	16	14	16	0.3	3.9	0.69	95.8	86.5748	55.9597
2018	5	19	16	24	16	0.3	3.9	0.67	93.1	86.5748	54.8835
2018	5	19	16	34	16	0.3	3.9	0.7	94.3	86.5748	57.5738
2018	5	19	16	44	16	0.3	3.9	0.68	93.9	86.5748	55.6906
2018	5	19	16	54	16	0.3	3.9	0.7	92.7	86.5748	57.3048
2018	5	19	17	4	16	0.3	3.9	0.68	93.6	86.5748	55.4215
2018	5	19	17	14	16	0.3	3.9	0.68	95.8	86.5748	55.1524
2018	5	19	17	24	16	0.3	3.9	0.69	96	86.5748	56.2286
2018	5	19	17	34	16	0.3	3.9	0.7	94	86.5748	57.0357
2018	5	19	17	44	16	0.3	3.9	0.7	95.7	86.5748	56.7666
2018	5	19	17	54	16	0.3	3.9	0.7	96.2	86.5748	57.3047
2018	5	19	18	4	16	0.3	3.9	0.68	94.2	86.5748	55.4214
2018	5	19	18	14	16	0.3	3.9	0.7	92.7	86.5748	57.5736
2018	5	19	18	24	16	0.3	3.9	0.67	93.1	86.5748	54.6142
2018	5	19	18	34	16	0.3	3.9	0.7	93.2	86.5748	57.5736
2018	5	19	18	44	16	0.3	3.9	0.69	93.8	86.5748	56.4975
2018	5	19	18	54	16	0.3	3.9	0.68	95	86.5748	55.4213
2018	5	19	19	4	16	0.3	3.9	0.71	96.1	86.5748	57.8426
2018	5	19	19	14	16	0.3	3.9	0.68	94.4	86.5748	55.9594
2018	5	19	19	24	16	0.3	3.9	0.67	92.5	86.6404	54.9264
2018	5	19	19	34	16	0.3	3.9	0.67	95.6	86.5748	54.6142
2018	5	19	19	44	16	0.3	3.9	0.68	95.3	86.6404	55.1956
2018	5	19	19	54	16	0.3	3.9	0.71	95.3	86.6404	58.4266
2018	5	19	20	4	16	0.3	3.9	0.69	94.3	86.6404	56.8111
2018	5	19	20	14	16	0.3	3.9	0.67	93.9	86.6404	55.1956
2018	5	19	20	24	16	0.3	3.9	0.71	90.5	86.6404	58.4265

Mazourka (0354)

Year	Month	Day	Hour	Minute	Second	CellBegin	CellEnd	Speed	Direction	Area	Flow
2018	5	19	20	34	16	0.3	3.9	0.7	92.4	86.6404	57.0803
2018	5	19	20	44	16	0.3	3.9	0.69	92.7	86.6404	56.5418
2018	5	19	20	54	16	0.3	3.9	0.69	92.7	86.6404	56.2725
2018	5	19	21	4	16	0.3	3.9	0.7	95.1	86.6404	57.6188
2018	5	19	21	14	16	0.3	3.9	0.66	93.4	86.6404	54.1186
2018	5	19	21	24	16	0.3	3.9	0.69	94.1	86.6404	56.2725
2018	5	19	21	34	16	0.3	3.9	0.72	93.9	86.6404	58.965
2018	5	19	21	44	16	0.3	3.9	0.69	94.4	86.6404	56.5418
2018	5	19	21	54	16	0.3	3.9	0.68	94.1	86.6404	55.7341
2018	5	19	22	4	16	0.3	3.9	0.72	94.2	86.6404	58.6958
2018	5	19	22	14	16	0.3	3.9	0.72	95	86.6404	58.965
2018	5	19	22	24	16	0.3	3.9	0.69	92.7	86.6404	56.5418
2018	5	19	22	34	16	0.3	3.9	0.72	95.2	86.6404	58.9651
2018	5	19	22	44	16	0.3	3.9	0.69	92.7	86.6404	56.5418
2018	5	19	22	54	16	0.3	3.9	0.7	93.8	86.706	57.1252
2018	5	19	23	4	16	0.3	3.9	0.69	93.5	86.6404	56.5419
2018	5	19	23	14	16	0.3	3.9	0.69	94.4	86.706	56.5863
2018	5	19	23	24	16	0.3	3.9	0.7	95.1	86.706	57.6642
2018	5	19	23	34	16	0.3	3.9	0.7	93.2	86.6404	57.0804
2018	5	19	23	44	16	0.3	3.9	0.71	94.8	86.706	57.9336
2018	5	19	23	54	16	0.3	3.9	0.68	93.6	86.706	55.5085
2018	5	20	0	4	16	0.3	3.9	0.68	95.2	86.706	55.778
2018	5	20	0	14	16	0.3	3.9	0.73	94.1	86.706	59.5504
2018	5	20	0	24	16	0.3	3.9	0.7	93.7	86.706	57.6642
2018	5	20	0	34	16	0.3	3.9	0.69	94.9	86.706	56.8559
2018	5	20	0	44	16	0.3	3.9	0.74	93.3	86.706	60.3589
2018	5	20	0	54	16	0.3	3.9	0.68	96.6	86.706	55.7781
2018	5	20	1	4	16	0.3	3.9	0.7	93.2	86.706	57.1254
2018	5	20	1	14	16	0.3	3.9	0.69	95.8	86.706	56.0476
2018	5	20	1	24	16	0.3	3.9	0.72	97.9	86.706	58.4727
2018	5	20	1	34	16	0.3	3.9	0.74	94.8	86.706	60.359
2018	5	20	1	44	16	0.3	3.9	0.69	94.9	86.706	56.856
2018	5	20	1	54	16	0.3	3.9	0.66	94.3	86.706	53.892
2018	5	20	2	4	16	0.3	3.9	0.68	91.4	86.706	55.7782
2018	5	20	2	14	16	0.3	3.9	0.67	93.6	86.706	54.9699
2018	5	20	2	24	16	0.3	3.9	0.69	96.8	86.706	56.3172
2018	5	20	2	34	16	0.3	3.9	0.69	94.1	86.7717	56.3614
2018	5	20	2	44	16	0.3	3.9	0.7	93.8	86.8373	57.2153
2018	5	20	2	54	16	0.3	3.9	0.7	94.8	86.7717	57.7098
2018	5	20	3	4	16	0.3	3.9	0.71	96.6	86.8373	58.025
2018	5	20	3	14	16	0.3	3.9	0.7	94.3	86.8373	57.4853
2018	5	20	3	24	16	0.3	3.9	0.69	93.6	86.9029	56.45
2018	5	20	3	34	16	0.3	3.9	0.7	93.2	86.9029	57.5304
2018	5	20	3	44	16	0.3	3.9	0.69	93	86.9029	56.45
2018	5	20	3	54	16	0.3	3.9	0.68	94.7	86.8373	56.136
2018	5	20	4	4	16	0.3	3.9	0.7	94.6	86.9029	57.2604

Mazourka (0354)

Year	Month	Day	Hour	Minute	Second	CellBegin	CellEnd	Speed	Direction	Area	Flow
2018	5	20	4	14	16	0.3	3.9	0.69	94.9	86.9029	56.9903
2018	5	20	4	24	16	0.3	3.9	0.71	93.4	86.9029	58.3408
2018	5	20	4	34	16	0.3	3.9	0.69	93.5	86.9029	56.9903
2018	5	20	4	44	16	0.3	3.9	0.69	92.2	86.9029	56.4502
2018	5	20	4	54	16	0.3	3.9	0.7	93.8	86.9029	57.2605
2018	5	20	5	4	16	0.3	3.9	0.74	93.8	86.9029	60.7718
2018	5	20	5	14	16	0.3	3.9	0.71	96.6	86.9029	58.0708
2018	5	20	5	24	16	0.3	3.9	0.72	93.7	86.9029	58.8812
2018	5	20	5	34	16	0.3	3.9	0.71	93.7	86.9029	58.341
2018	5	20	5	44	16	0.3	3.9	0.66	94	86.9029	54.2896
2018	5	20	5	54	16	0.3	3.9	0.73	95.2	86.9029	59.6915
2018	5	20	6	4	16	0.3	3.9	0.69	98.2	86.9029	56.1803
2018	5	20	6	14	16	0.3	3.9	0.72	95.2	86.9029	59.1514
2018	5	20	6	24	16	0.3	3.9	0.71	96.6	86.9685	58.1165
2018	5	20	6	34	16	0.3	3.9	0.7	95.1	86.9685	57.5759
2018	5	20	6	44	16	0.3	3.9	0.69	94.1	86.9029	56.7206
2018	5	20	6	54	16	0.3	3.9	0.73	93.8	86.9029	60.2319
2018	5	20	7	4	16	0.3	3.9	0.68	94.7	86.9685	55.6838
2018	5	20	7	14	16	0.3	3.9	0.7	95.1	86.9029	57.2608
2018	5	20	7	24	16	0.3	3.9	0.7	96	86.9029	56.9908
2018	5	20	7	34	16	0.3	3.9	0.72	94.4	86.9685	59.4682
2018	5	20	7	44	16	0.3	3.9	0.74	94.6	86.9029	60.7722
2018	5	20	7	54	16	0.3	3.9	0.66	96.2	86.9029	54.2898
2018	5	20	8	4	16	0.3	3.9	0.72	96.3	86.9029	58.8815
2018	5	20	8	14	16	0.3	3.9	0.72	94.9	86.9029	59.4217
2018	5	20	8	24	16	0.3	3.9	0.69	93.8	86.9029	56.7207
2018	5	20	8	34	16	0.3	3.9	0.7	93.7	86.9029	57.8011
2018	5	20	8	44	16	0.3	3.9	0.71	95.8	86.9029	58.0712
2018	5	20	8	54	16	0.3	3.9	0.71	94.5	86.9029	58.0712
2018	5	20	9	4	16	0.3	3.9	0.69	93	86.9029	56.4507
2018	5	20	9	14	16	0.3	3.9	0.7	95.1	86.9029	56.9909
2018	5	20	9	24	16	0.3	3.9	0.72	95.5	86.9029	58.6115
2018	5	20	9	34	16	0.3	3.9	0.68	94.2	86.9029	55.6404
2018	5	20	9	44	16	0.3	3.9	0.72	95.5	86.9029	59.1517
2018	5	20	9	54	16	0.3	3.9	0.7	97.5	86.9029	57.261
2018	5	20	10	4	16	0.3	3.9	0.69	91.6	86.8373	56.4064
2018	5	20	10	14	16	0.3	3.9	0.71	94.3	86.8373	58.0258
2018	5	20	10	24	16	0.3	3.9	0.74	96.4	86.8373	60.1849
2018	5	20	10	34	16	0.3	3.9	0.71	95.3	86.9029	58.3413
2018	5	20	10	44	16	0.3	3.9	0.72	94.4	86.8373	59.3752
2018	5	20	10	54	16	0.3	3.9	0.74	95.6	86.8373	60.7246
2018	5	20	11	4	16	0.3	3.9	0.69	93.6	86.8373	56.4064
2018	5	20	11	14	16	0.3	3.9	0.75	96.3	86.8373	61.5343
2018	5	20	11	24	16	0.3	3.9	0.7	99.2	86.7717	56.6318
2018	5	20	11	34	16	0.3	3.9	0.75	97.3	86.706	61.1683
2018	5	20	11	44	16	0.3	3.9	0.7	98.8	86.7717	57.1712

Mazourka (0354)

Year	Month	Day	Hour	Minute	Second	CellBegin	CellEnd	Speed	Direction	Area	Flow
2018	5	20	11	54	16	0.3	3.9	0.73	99.6	86.706	58.7431
2018	5	20	12	4	16	0.3	3.9	0.73	100.1	86.706	59.282
2018	5	20	12	14	16	0.3	3.9	0.72	96.8	86.706	58.4736
2018	5	20	12	24	16	0.3	3.9	0.7	96.8	86.706	56.8568
2018	5	20	12	34	16	0.3	3.9	0.72	97.8	86.6404	58.6969
2018	5	20	12	44	16	0.3	3.9	0.7	96.5	86.6404	56.8121
2018	5	20	12	54	16	0.3	3.9	0.74	95.6	86.6404	60.5816
2018	5	20	13	4	16	0.3	3.9	0.74	96.1	86.5748	60.265
2018	5	20	13	14	16	0.3	3.9	0.7	97	86.6404	56.8121
2018	5	20	13	24	16	0.3	3.9	0.72	97.1	86.6404	58.6968
2018	5	20	13	34	16	0.3	3.9	0.69	97.6	86.6404	56.2735
2018	5	20	13	44	16	0.3	3.9	0.7	96.7	86.6404	57.3505
2018	5	20	13	54	16	0.3	3.9	0.73	92.1	86.5748	59.7268
2018	5	20	14	4	16	0.3	3.9	0.71	95.3	86.5748	57.8435
2018	5	20	14	14	16	0.3	3.9	0.73	96.7	86.5092	59.6798
2018	5	20	14	24	16	0.3	3.9	0.73	96.5	86.5748	59.1887
2018	5	20	14	34	16	0.3	3.9	0.73	95.4	86.5092	59.6798
2018	5	20	14	44	16	0.3	3.9	0.73	93.4	86.5092	59.4109
2018	5	20	14	54	16	0.3	3.9	0.71	94.7	86.5748	58.3815
2018	5	20	15	4	16	0.3	3.9	0.71	96.6	86.5748	57.8434
2018	5	20	15	14	16	0.3	3.9	0.72	95.5	86.5092	58.8732
2018	5	20	15	24	16	0.3	3.9	0.72	97.3	86.5092	58.8732
2018	5	20	15	34	16	0.3	3.9	0.75	96.5	86.5092	61.0237
2018	5	20	15	44	16	0.3	3.9	0.75	96.5	86.5748	61.0718
2018	5	20	15	54	16	0.3	3.9	0.73	95.7	86.5092	59.1419
2018	5	20	16	4	16	0.3	3.9	0.72	92.9	86.5092	58.8731
2018	5	20	16	14	16	0.3	3.9	0.7	96.2	86.5092	57.2601
2018	5	20	16	24	16	0.3	3.9	0.69	93.8	86.5092	56.7224
2018	5	20	16	34	16	0.3	3.9	0.7	92.7	86.4436	57.4836
2018	5	20	16	44	16	0.3	3.9	0.69	95.4	86.5092	56.4536
2018	5	20	16	54	16	0.3	3.9	0.72	95.8	86.4436	58.2894
2018	5	20	17	4	16	0.3	3.9	0.74	95.1	86.5092	60.4859
2018	5	20	17	14	16	0.3	3.9	0.68	94.4	86.5092	55.9159
2018	5	20	17	24	16	0.3	3.9	0.71	93.7	86.4436	58.2894
2018	5	20	17	34	16	0.3	3.9	0.7	96.2	86.4436	57.2149
2018	5	20	17	44	16	0.3	3.9	0.72	96.3	86.4436	58.2893
2018	5	20	17	54	16	0.3	3.9	0.69	94.6	86.4436	56.409
2018	5	20	18	4	16	0.3	3.9	0.71	96.1	86.4436	57.4834
2018	5	20	18	14	16	0.3	3.9	0.72	93.4	86.4436	58.5579
2018	5	20	18	24	16	0.3	3.9	0.7	95.1	86.4436	57.2148
2018	5	20	18	34	16	0.3	3.9	0.71	96.3	86.5092	58.0663
2018	5	20	18	44	16	0.3	3.9	0.7	94.8	86.5092	57.2598
2018	5	20	18	54	16	0.3	3.9	0.7	94.5	86.4436	57.4833
2018	5	20	19	4	16	0.3	3.9	0.7	93.2	86.5092	57.5286
2018	5	20	19	14	16	0.3	3.9	0.68	92.8	86.5092	55.378
2018	5	20	19	24	16	0.3	3.9	0.66	91.4	86.5092	54.3027

Mazourka (0354)

Year	Month	Day	Hour	Minute	Second	CellBegin	CellEnd	Speed	Direction	Area	Flow
2018	5	20	19	34	16	0.3	3.9	0.71	96.1	86.5092	58.0662
2018	5	20	19	44	16	0.3	3.9	0.71	98	86.5092	57.5285
2018	5	20	19	54	16	0.3	3.9	0.67	95.6	86.5092	54.8403
2018	5	20	20	4	16	0.3	3.9	0.68	91.7	86.5092	55.9156
2018	5	20	20	14	16	0.3	3.9	0.67	92.8	86.5092	54.8402
2018	5	20	20	24	16	0.3	3.9	0.68	93.1	86.5092	55.3779
2018	5	20	20	34	16	0.3	3.9	0.7	95.7	86.5092	56.722
2018	5	20	20	44	16	0.3	3.9	0.71	94.5	86.5748	58.3808
2018	5	20	20	54	16	0.3	3.9	0.72	90.8	86.5748	58.6499
2018	5	20	21	4	16	0.3	3.9	0.71	93.7	86.5748	58.3808
2018	5	20	21	14	16	0.3	3.9	0.71	95.3	86.5092	57.7972
2018	5	20	21	24	16	0.3	3.9	0.67	93.4	86.5748	55.1524
2018	5	20	21	34	16	0.3	3.9	0.69	92.7	86.5748	56.2285
2018	5	20	21	44	16	0.3	3.9	0.7	93	86.5748	57.3046
2018	5	20	21	54	16	0.3	3.9	0.7	95.1	86.5748	57.5737
2018	5	20	22	4	16	0.3	3.9	0.73	95.7	86.5748	59.1879
2018	5	20	22	14	16	0.3	3.9	0.68	91.9	86.5748	55.6904
2018	5	20	22	24	16	0.3	3.9	0.67	94.2	86.6404	54.6572
2018	5	20	22	34	16	0.3	3.9	0.7	93.8	86.6404	57.0805
2018	5	20	22	44	16	0.3	3.9	0.71	95.3	86.6404	58.4267
2018	5	20	22	54	16	0.3	3.9	0.7	95.9	86.6404	57.0805
2018	5	20	23	4	16	0.3	3.9	0.71	96.4	86.706	57.9337
2018	5	20	23	14	16	0.3	3.9	0.7	94.5	86.706	57.6643
2018	5	20	23	24	16	0.3	3.9	0.67	93.4	86.706	54.9697
2018	5	20	23	34	16	0.3	3.9	0.66	94.6	86.706	53.8919
2018	5	20	23	44	16	0.3	3.9	0.71	96.6	86.706	57.9338
2018	5	20	23	54	16	0.3	3.9	0.7	95.1	86.706	57.1254
2018	5	21	0	4	16	0.3	3.9	0.69	96	86.706	56.5865
2018	5	21	0	14	16	0.3	3.9	0.7	94	86.706	57.6644
2018	5	21	0	24	16	0.3	3.9	0.67	92.5	86.706	54.9698
2018	5	21	0	34	16	0.3	3.9	0.66	91.7	86.706	54.1614
2018	5	21	0	44	16	0.3	3.9	0.7	96.2	86.706	56.8561
2018	5	21	0	54	16	0.3	3.9	0.69	95.7	86.706	56.3172
2018	5	21	1	4	16	0.3	3.9	0.71	95	86.7717	58.5188
2018	5	21	1	14	16	0.3	3.9	0.7	93.7	86.8373	57.7551
2018	5	21	1	24	16	0.3	3.9	0.68	93.9	86.7717	55.8221
2018	5	21	1	34	16	0.3	3.9	0.7	93.8	86.8373	57.4852
2018	5	21	1	44	16	0.3	3.9	0.69	93.5	86.8373	56.9455
2018	5	21	1	54	16	0.3	3.9	0.69	95.8	86.8373	56.1359
2018	5	21	2	4	16	0.3	3.9	0.68	94.7	86.8373	55.866
2018	5	21	2	14	16	0.3	3.9	0.71	95.3	86.8373	57.7552
2018	5	21	2	24	16	0.3	3.9	0.66	93.4	86.9029	54.0192
2018	5	21	2	34	16	0.3	3.9	0.7	93.2	86.8373	57.4854
2018	5	21	2	44	16	0.3	3.9	0.69	95.5	86.8373	56.4058
2018	5	21	2	54	16	0.3	3.9	0.72	96.1	86.9029	58.6109
2018	5	21	3	4	16	0.3	3.9	0.69	94.3	86.9029	56.9903

Mazourka (0354)

Year	Month	Day	Hour	Minute	Second	CellBegin	CellEnd	Speed	Direction	Area	Flow
2018	5	21	3	14	16	0.3	3.9	0.69	94.6	86.9685	56.7647
2018	5	21	3	24	16	0.3	3.9	0.65	94.9	86.9029	53.4791
2018	5	21	3	34	16	0.3	3.9	0.7	94.8	86.9685	57.846
2018	5	21	3	44	16	0.3	3.9	0.69	92.2	86.9029	56.9904
2018	5	21	3	54	16	0.3	3.9	0.65	90	86.9029	53.7493
2018	5	21	4	4	16	0.3	3.9	0.66	93.1	86.9685	54.332
2018	5	21	4	14	16	0.3	3.9	0.66	93.4	86.9685	54.6024
2018	5	21	4	24	16	0.3	3.9	0.68	92.5	86.9029	56.1802
2018	5	21	4	34	16	0.3	3.9	0.7	94.6	86.9685	57.3055
2018	5	21	4	44	16	0.3	3.9	0.65	93.8	86.9029	53.2092
2018	5	21	4	54	16	0.3	3.9	0.71	91.9	87.0341	58.162
2018	5	21	5	4	16	0.3	3.9	0.65	91.7	86.9685	53.7915
2018	5	21	5	14	16	0.3	3.9	0.65	95.8	86.9029	53.4793
2018	5	21	5	24	16	0.3	3.9	0.68	95.8	86.9685	55.6838
2018	5	21	5	34	16	0.3	3.9	0.69	93.8	86.9685	56.765
2018	5	21	5	44	16	0.3	3.9	0.68	93	86.9685	55.9541
2018	5	21	5	54	16	0.3	3.9	0.69	93.8	86.9685	56.7651
2018	5	21	6	4	16	0.3	3.9	0.68	92.8	86.9685	56.2245
2018	5	21	6	14	16	0.3	3.9	0.66	90.9	87.0341	54.3749
2018	5	21	6	24	16	0.3	3.9	0.69	95.7	86.9685	56.4948
2018	5	21	6	34	16	0.3	3.9	0.69	94.1	86.9685	56.7652
2018	5	21	6	44	16	0.3	3.9	0.69	95.4	86.9685	56.7652
2018	5	21	6	54	16	0.3	3.9	0.68	93.9	86.9685	55.9543
2018	5	21	7	4	16	0.3	3.9	0.68	95.2	86.9685	55.9543
2018	5	21	7	14	16	0.3	3.9	0.7	91.9	87.0341	57.6212
2018	5	21	7	24	16	0.3	3.9	0.72	96.3	87.0341	59.2444
2018	5	21	7	34	16	0.3	3.9	0.7	95.9	87.0341	57.6213
2018	5	21	7	44	16	0.3	3.9	0.74	96.1	87.0341	60.597
2018	5	21	7	54	16	0.3	3.9	0.66	92.8	86.9685	54.3325
2018	5	21	8	4	16	0.3	3.9	0.71	97.4	86.9685	58.1169
2018	5	21	8	14	16	0.3	3.9	0.7	94.6	86.9685	57.5763
2018	5	21	8	24	16	0.3	3.9	0.68	97.2	86.9685	55.9544
2018	5	21	8	34	16	0.3	3.9	0.7	95.4	86.9029	56.991
2018	5	21	8	44	16	0.3	3.9	0.72	96.3	86.9685	59.1982
2018	5	21	8	54	16	0.3	3.9	0.7	94.9	86.9685	57.306
2018	5	21	9	4	16	0.3	3.9	0.73	95.4	87.0341	60.0561
2018	5	21	9	14	16	0.3	3.9	0.69	95.2	86.9685	56.4951
2018	5	21	9	24	16	0.3	3.9	0.65	96.3	86.9029	53.4798
2018	5	21	9	34	16	0.3	3.9	0.66	92.3	86.9685	54.0623
2018	5	21	9	44	16	0.3	3.9	0.67	95.1	86.9685	54.6029
2018	5	21	9	54	16	0.3	3.9	0.69	95.2	86.9685	56.4951
2018	5	21	10	4	16	0.3	3.9	0.66	93.1	86.9029	54.02
2018	5	21	10	14	16	0.3	3.9	0.7	95.1	86.9685	57.3061
2018	5	21	10	24	16	0.3	3.9	0.68	93.9	86.9685	56.2248
2018	5	21	10	34	16	0.3	3.9	0.69	94.4	86.9029	56.721
2018	5	21	10	44	16	0.3	3.9	0.67	96.2	86.9685	54.8733

Mazourka (0354)

Year	Month	Day	Hour	Minute	Second	CellBegin	CellEnd	Speed	Direction	Area	Flow
2018	5	21	10	54	16	0.3	3.9	0.71	95.3	86.9029	57.8014
2018	5	21	11	4	16	0.3	3.9	0.69	92.7	86.9029	56.721
2018	5	21	11	14	16	0.3	3.9	0.66	95.7	86.9029	53.7499
2018	5	21	11	24	16	0.3	3.9	0.69	95.2	86.9029	56.721
2018	5	21	11	34	16	0.3	3.9	0.7	95.4	86.9029	56.9911
2018	5	21	11	44	16	0.3	3.9	0.7	97.2	86.9029	57.5313
2018	5	21	11	54	16	0.3	3.9	0.7	95.1	86.9029	57.2613
2018	5	21	12	4	16	0.3	3.9	0.71	96.6	86.9029	58.3417
2018	5	21	12	14	16	0.3	3.9	0.69	95.2	86.9029	56.1809
2018	5	21	12	24	16	0.3	3.9	0.72	96.1	86.9029	58.6118
2018	5	21	12	34	16	0.3	3.9	0.72	95.7	86.9029	59.152
2018	5	21	12	44	16	0.3	3.9	0.71	95	86.9029	58.3417
2018	5	21	12	54	16	0.3	3.9	0.69	93.5	86.9029	56.7211
2018	5	21	13	4	16	0.3	3.9	0.7	93.2	86.9029	57.8015
2018	5	21	13	14	16	0.3	3.9	0.7	95.1	86.9029	57.8015
2018	5	21	13	24	16	0.3	3.9	0.7	95.1	86.9029	57.8015
2018	5	21	13	34	16	0.3	3.9	0.69	98.7	86.9029	56.1809
2018	5	21	13	44	16	0.3	3.9	0.7	95.1	86.9029	57.2613
2018	5	21	13	54	16	0.3	3.9	0.71	94.7	86.9029	58.6118
2018	5	21	14	4	16	0.3	3.9	0.71	93.2	86.9685	58.3874
2018	5	21	14	14	16	0.3	3.9	0.72	96	86.9685	58.928
2018	5	21	14	24	16	0.3	3.9	0.68	92.5	86.9029	55.6407
2018	5	21	14	34	16	0.3	3.9	0.67	94.2	86.9029	54.8303
2018	5	21	14	44	16	0.3	3.9	0.67	92.2	86.9685	55.4139
2018	5	21	14	54	16	0.3	3.9	0.72	96	86.9685	58.928
2018	5	21	15	4	16	0.3	3.9	0.7	92.7	86.9685	57.5764
2018	5	21	15	14	16	0.3	3.9	0.72	95.2	86.9685	58.928
2018	5	21	15	24	16	0.3	3.9	0.7	92.7	86.9685	57.3061
2018	5	21	15	34	16	0.3	3.9	0.73	93.1	86.9685	59.7389
2018	5	21	15	44	16	0.3	3.9	0.74	92.3	86.9685	60.8201
2018	5	21	15	54	16	0.3	3.9	0.67	93.6	86.9685	55.4139
2018	5	21	16	4	16	0.3	3.9	0.67	93.9	86.9685	55.4139
2018	5	21	16	14	16	0.3	3.9	0.7	95.1	86.9685	57.5763
2018	5	21	16	24	16	0.3	3.9	0.67	95	86.9685	55.1435
2018	5	21	16	34	16	0.3	3.9	0.72	95	86.9685	59.1982
2018	5	21	16	44	16	0.3	3.9	0.68	93.9	86.9685	55.6841
2018	5	21	16	54	16	0.3	3.9	0.7	95.9	86.9685	57.5763
2018	5	21	17	4	16	0.3	3.9	0.71	95.8	86.9685	58.3872
2018	5	21	17	14	16	0.3	3.9	0.69	93.8	86.9685	56.495
2018	5	21	17	24	16	0.3	3.9	0.7	93.7	86.9685	57.8465
2018	5	21	17	34	16	0.3	3.9	0.69	94.1	86.9685	56.495
2018	5	21	17	44	16	0.3	3.9	0.7	93.5	86.9685	57.8465
2018	5	21	17	54	16	0.3	3.9	0.73	96.2	86.9685	59.4684
2018	5	21	18	4	16	0.3	3.9	0.71	96.6	86.9685	58.1168
2018	5	21	18	14	16	0.3	3.9	0.72	97.6	87.0341	58.7034
2018	5	21	18	24	16	0.3	3.9	0.7	91.6	87.0341	57.3508

Mazourka (0354)

Year	Month	Day	Hour	Minute	Second	CellBegin	CellEnd	Speed	Direction	Area	Flow
2018	5	21	18	34	16	0.3	3.9	0.73	95.9	87.0341	60.056
2018	5	21	18	44	16	0.3	3.9	0.71	95.6	87.0341	58.1623
2018	5	21	18	54	16	0.3	3.9	0.69	93.6	87.0341	56.5392
2018	5	21	19	4	16	0.3	3.9	0.72	93.4	87.0341	59.2444
2018	5	21	19	14	16	0.3	3.9	0.75	95	87.0341	61.6791
2018	5	21	19	24	16	0.3	3.9	0.68	91.1	87.0341	56.2687
2018	5	21	19	34	16	0.3	3.9	0.7	94.6	87.0341	57.6213
2018	5	21	19	44	16	0.3	3.9	0.7	93.2	87.0341	57.6213
2018	5	21	19	54	16	0.3	3.9	0.69	94.1	87.0341	57.0802
2018	5	21	20	4	16	0.3	3.9	0.71	96.9	87.0341	57.8918
2018	5	21	20	14	16	0.3	3.9	0.68	96.7	87.0341	55.4571
2018	5	21	20	24	16	0.3	3.9	0.68	95.3	87.0341	55.7276
2018	5	21	20	34	16	0.3	3.9	0.7	95.4	87.0341	57.6213
2018	5	21	20	44	16	0.3	3.9	0.66	91.7	87.0341	54.6455
2018	5	21	20	54	16	0.3	3.9	0.74	94.8	87.0341	60.597
2018	5	21	21	4	16	0.3	3.9	0.7	92.4	87.0341	57.6213
2018	5	21	21	14	16	0.3	3.9	0.7	94	87.0341	57.6213
2018	5	21	21	24	16	0.3	3.9	0.69	93.5	87.0997	56.8541
2018	5	21	21	34	16	0.3	3.9	0.72	92.6	87.0341	58.9739
2018	5	21	21	44	16	0.3	3.9	0.72	95.8	87.0997	59.02
2018	5	21	21	54	16	0.3	3.9	0.7	93.7	87.0997	57.9371
2018	5	21	22	4	16	0.3	3.9	0.7	94.8	87.0997	57.9371
2018	5	21	22	14	16	0.3	3.9	0.71	94.5	87.0997	58.4785
2018	5	21	22	24	16	0.3	3.9	0.7	93.7	87.0997	57.937
2018	5	21	22	34	16	0.3	3.9	0.68	95.3	87.0997	55.7712
2018	5	21	22	44	16	0.3	3.9	0.69	95.2	87.0997	56.5834
2018	5	21	22	54	16	0.3	3.9	0.71	96.1	87.0997	58.2078
2018	5	21	23	4	16	0.3	3.9	0.68	95	87.0997	55.5004
2018	5	21	23	14	16	0.3	3.9	0.72	96.3	87.0997	59.2907
2018	5	21	23	24	16	0.3	3.9	0.72	93.6	87.0997	59.5614
2018	5	21	23	34	16	0.3	3.9	0.72	92.1	87.0997	59.5614
2018	5	21	23	44	16	0.3	3.9	0.75	94.5	87.231	61.5527
2018	5	21	23	54	16	0.3	3.9	0.73	96.2	87.1654	59.8789
2018	5	22	0	4	16	0.3	3.9	0.71	92.9	87.1654	58.2533
2018	5	22	0	14	16	0.3	3.9	0.71	96.6	87.1654	58.5242
2018	5	22	0	24	16	0.3	3.9	0.7	96.4	87.1654	57.7114
2018	5	22	0	34	16	0.3	3.9	0.71	93.5	87.1654	58.2533
2018	5	22	0	44	16	0.3	3.9	0.7	93.5	87.1654	57.4405
2018	5	22	0	54	16	0.3	3.9	0.7	92.9	87.1654	57.9824
2018	5	22	1	4	16	0.3	3.9	0.7	92.7	87.1654	57.9824
2018	5	22	1	14	16	0.3	3.9	0.69	94.4	87.1654	56.8986
2018	5	22	1	24	16	0.3	3.9	0.67	93.4	87.1654	55.5439
2018	5	22	1	34	16	0.3	3.9	0.72	95.2	87.1654	59.3371
2018	5	22	1	44	16	0.3	3.9	0.69	92.7	87.1654	56.8986
2018	5	22	1	54	16	0.3	3.9	0.72	94.5	87.231	59.1123
2018	5	22	2	4	16	0.3	3.9	0.72	93.7	87.231	59.3835

Mazourka (0354)

Year	Month	Day	Hour	Minute	Second	CellBegin	CellEnd	Speed	Direction	Area	Flow
2018	5	22	2	14	16	0.3	3.9	0.69	92.5	87.231	56.672
2018	5	22	2	24	16	0.3	3.9	0.72	94.4	87.231	59.3836
2018	5	22	2	34	16	0.3	3.9	0.7	93.8	87.2966	57.5303
2018	5	22	2	44	16	0.3	3.9	0.71	96.4	87.2966	58.0731
2018	5	22	2	54	16	0.3	3.9	0.7	96	87.3622	57.3036
2018	5	22	3	4	16	0.3	3.9	0.7	95.1	87.3622	58.1184
2018	5	22	3	14	16	0.3	3.9	0.69	94.1	87.3622	57.3037
2018	5	22	3	24	16	0.3	3.9	0.71	90.5	87.4278	58.4355
2018	5	22	3	34	16	0.3	3.9	0.74	94.6	87.4278	61.1535
2018	5	22	3	44	16	0.3	3.9	0.71	95	87.4278	58.9791
2018	5	22	3	54	16	0.3	3.9	0.67	96.4	87.4278	55.4458
2018	5	22	4	4	16	0.3	3.9	0.68	93.9	87.4278	56.533
2018	5	22	4	14	16	0.3	3.9	0.7	94	87.4278	58.1638
2018	5	22	4	24	16	0.3	3.9	0.7	95.1	87.4278	57.6202
2018	5	22	4	34	16	0.3	3.9	0.69	94.4	87.4278	57.0767
2018	5	22	4	44	16	0.3	3.9	0.72	95	87.4278	59.251
2018	5	22	4	54	16	0.3	3.9	0.7	93	87.4278	57.6203
2018	5	22	5	4	16	0.3	3.9	0.72	96.3	87.4278	59.5229
2018	5	22	5	14	16	0.3	3.9	0.71	95.3	87.4278	58.9793
2018	5	22	5	24	16	0.3	3.9	0.74	95.3	87.4278	61.1537
2018	5	22	5	34	16	0.3	3.9	0.73	95.5	87.4278	59.7947
2018	5	22	5	44	16	0.3	3.9	0.7	96.5	87.4278	57.6204
2018	5	22	5	54	16	0.3	3.9	0.7	96.4	87.4278	57.8922
2018	5	22	6	4	16	0.3	3.9	0.72	96.1	87.4278	58.9794
2018	5	22	6	14	16	0.3	3.9	0.7	93.7	87.4278	58.164
2018	5	22	6	24	16	0.3	3.9	0.75	96	87.4278	61.6974
2018	5	22	6	34	16	0.3	3.9	0.7	93.5	87.4278	57.6205
2018	5	22	6	44	16	0.3	3.9	0.73	93.9	87.4278	60.3385
2018	5	22	6	54	16	0.3	3.9	0.7	94	87.4934	57.6654
2018	5	22	7	4	16	0.3	3.9	0.69	94.1	87.4934	57.3934
2018	5	22	7	14	16	0.3	3.9	0.7	94.9	87.4934	57.6654
2018	5	22	7	24	16	0.3	3.9	0.66	94.9	87.4934	54.1294
2018	5	22	7	34	16	0.3	3.9	0.7	93.7	87.4278	58.1642
2018	5	22	7	44	16	0.3	3.9	0.69	94.9	87.4278	57.077
2018	5	22	7	54	16	0.3	3.9	0.72	97.5	87.4934	59.5695
2018	5	22	8	4	16	0.3	3.9	0.69	91.4	87.4278	56.8052
2018	5	22	8	14	16	0.3	3.9	0.71	93.4	87.4278	58.7078
2018	5	22	8	24	16	0.3	3.9	0.66	93.1	87.4278	54.3591
2018	5	22	8	34	16	0.3	3.9	0.71	94.8	87.4278	58.7078
2018	5	22	8	44	16	0.3	3.9	0.7	96	87.4278	57.3488
2018	5	22	8	54	16	0.3	3.9	0.73	95.7	87.4278	60.3386
2018	5	22	9	4	16	0.3	3.9	0.74	93.8	87.4278	61.4258
2018	5	22	9	14	16	0.3	3.9	0.71	94.8	87.4278	58.436
2018	5	22	9	24	16	0.3	3.9	0.71	94.8	87.4278	58.436
2018	5	22	9	34	16	0.3	3.9	0.69	94.6	87.4278	57.3488
2018	5	22	9	44	16	0.3	3.9	0.73	93.9	87.4278	60.0668

Mazourka (0354)

Year	Month	Day	Hour	Minute	Second	CellBegin	CellEnd	Speed	Direction	Area	Flow
2018	5	22	9	54	16	0.3	3.9	0.69	94.7	87.3622	56.761
2018	5	22	10	4	16	0.3	3.9	0.74	95.9	87.3622	60.5632
2018	5	22	10	14	16	0.3	3.9	0.71	96.4	87.3622	58.3905
2018	5	22	10	24	16	0.3	3.9	0.71	93.7	87.3622	58.3905
2018	5	22	10	34	16	0.3	3.9	0.7	92.7	87.3622	57.8473
2018	5	22	10	44	16	0.3	3.9	0.71	92.7	87.3622	58.6621
2018	5	22	10	54	16	0.3	3.9	0.71	95	87.3622	58.6621
2018	5	22	11	4	16	0.3	3.9	0.7	95.1	87.3622	57.3041
2018	5	22	11	14	16	0.3	3.9	0.71	94	87.3622	58.662
2018	5	22	11	24	16	0.3	3.9	0.71	95.1	87.3622	58.3904
2018	5	22	11	34	16	0.3	3.9	0.73	96.2	87.3622	59.7483
2018	5	22	11	44	16	0.3	3.9	0.72	95.5	87.3622	59.2052
2018	5	22	11	54	16	0.3	3.9	0.7	91.9	87.3622	58.1188
2018	5	22	12	4	16	0.3	3.9	0.71	93.7	87.3622	58.3904
2018	5	22	12	14	16	0.3	3.9	0.7	94.8	87.231	57.757
2018	5	22	12	24	16	0.3	3.9	0.72	96.3	87.2966	58.8876
2018	5	22	12	34	16	0.3	3.9	0.71	93.7	87.2966	58.6162
2018	5	22	12	44	16	0.3	3.9	0.7	95.1	87.2966	57.2593
2018	5	22	12	54	16	0.3	3.9	0.71	96.7	87.2966	58.0734
2018	5	22	13	4	16	0.3	3.9	0.7	95.1	87.231	57.4858
2018	5	22	13	14	16	0.3	3.9	0.73	94.4	87.1654	59.8794
2018	5	22	13	24	16	0.3	3.9	0.74	96.4	87.1654	60.4213
2018	5	22	13	34	16	0.3	3.9	0.73	94.1	87.1654	60.4213
2018	5	22	13	44	16	0.3	3.9	0.71	98.8	87.0997	57.6667
2018	5	22	13	54	16	0.3	3.9	0.71	97.8	87.0997	57.6667
2018	5	22	14	4	16	0.3	3.9	0.73	94.9	87.0997	60.374
2018	5	22	14	14	16	0.3	3.9	0.73	97.2	87.0997	60.1033
2018	5	22	14	24	16	0.3	3.9	0.72	93.9	87.0997	59.2911
2018	5	22	14	34	16	0.3	3.9	0.7	100	87.0997	56.5837
2018	5	22	14	44	16	0.3	3.9	0.72	96.3	87.0997	58.7495
2018	5	22	14	54	16	0.3	3.9	0.76	95.2	87.0997	62.2691
2018	5	22	15	4	16	0.3	3.9	0.7	95.1	87.0997	57.9373
2018	5	22	15	14	16	0.3	3.9	0.71	93.7	87.0997	58.4787
2018	5	22	15	24	16	0.3	3.9	0.71	95.3	87.0997	57.9372
2018	5	22	15	34	16	0.3	3.9	0.7	93.7	87.0997	57.9372
2018	5	22	15	44	16	0.3	3.9	0.72	95.7	87.0997	59.2908
2018	5	22	15	54	16	0.3	3.9	0.75	96.8	87.0341	61.6792
2018	5	22	16	4	16	0.3	3.9	0.74	98.7	87.0341	60.056
2018	5	22	16	14	16	0.3	3.9	0.74	95.6	87.0341	61.1381
2018	5	22	16	24	16	0.3	3.9	0.75	95.5	87.0997	61.9981
2018	5	22	16	34	16	0.3	3.9	0.72	95.7	87.0341	59.2444
2018	5	22	16	44	16	0.3	3.9	0.71	96.4	87.0341	58.1623
2018	5	22	16	54	16	0.3	3.9	0.74	96.4	87.0997	60.3736
2018	5	22	17	4	16	0.3	3.9	0.72	95.8	87.0997	59.02
2018	5	22	17	14	16	0.3	3.9	0.71	96.6	87.0997	58.2077
2018	5	22	17	24	16	0.3	3.9	0.72	94.7	87.0997	59.5614

Mazourka (0354)

Year	Month	Day	Hour	Minute	Second	CellBegin	CellEnd	Speed	Direction	Area	Flow
2018	5	22	17	34	16	0.3	3.9	0.73	95.9	87.0997	60.1028
2018	5	22	17	44	16	0.3	3.9	0.75	96	87.0997	61.4565
2018	5	22	17	54	16	0.3	3.9	0.75	95.5	87.1654	62.0464
2018	5	22	18	4	16	0.3	3.9	0.73	95.2	87.0997	59.832
2018	5	22	18	14	16	0.3	3.9	0.7	95.7	87.0997	57.1247
2018	5	22	18	24	16	0.3	3.9	0.74	97.1	87.0997	60.6442
2018	5	22	18	34	16	0.3	3.9	0.73	92.8	87.0997	60.1027
2018	5	22	18	44	16	0.3	3.9	0.74	95.1	87.0997	61.1856
2018	5	22	18	54	16	0.3	3.9	0.69	90.3	87.0997	56.5831
2018	5	22	19	4	16	0.3	3.9	0.68	92.8	87.0997	55.7709
2018	5	22	19	14	16	0.3	3.9	0.76	96	87.1654	62.0462
2018	5	22	19	24	16	0.3	3.9	0.73	92.1	87.1654	59.8786
2018	5	22	19	34	16	0.3	3.9	0.71	93.7	87.1654	58.2529
2018	5	22	19	44	16	0.3	3.9	0.7	92.7	87.1654	57.44
2018	5	22	19	54	16	0.3	3.9	0.71	94.7	87.1654	58.7947
2018	5	22	20	4	16	0.3	3.9	0.71	94.7	87.1654	58.7947
2018	5	22	20	14	16	0.3	3.9	0.68	96.3	87.1654	56.0853
2018	5	22	20	24	16	0.3	3.9	0.75	93.5	87.1654	61.5041
2018	5	22	20	34	16	0.3	3.9	0.71	94.5	87.231	58.2983
2018	5	22	20	44	16	0.3	3.9	0.73	95.1	87.231	60.4675
2018	5	22	20	54	16	0.3	3.9	0.7	93	87.231	57.4848
2018	5	22	21	4	16	0.3	3.9	0.71	94	87.231	58.8405
2018	5	22	21	14	16	0.3	3.9	0.72	94.5	87.231	59.1117
2018	5	22	21	24	16	0.3	3.9	0.71	93.7	87.231	58.5693
2018	5	22	21	34	16	0.3	3.9	0.7	93.2	87.231	57.4847
2018	5	22	21	44	16	0.3	3.9	0.72	96.8	87.2966	59.4291
2018	5	22	21	54	16	0.3	3.9	0.71	94.7	87.2966	58.8864
2018	5	22	22	4	16	0.3	3.9	0.7	96.2	87.2966	57.8009
2018	5	22	22	14	16	0.3	3.9	0.7	90.8	87.2966	57.8009
2018	5	22	22	24	16	0.3	3.9	0.7	93.7	87.3622	58.1176
2018	5	22	22	34	16	0.3	3.9	0.74	93.3	87.2966	60.786
2018	5	22	22	44	16	0.3	3.9	0.74	93.1	87.2966	61.0573
2018	5	22	22	54	16	0.3	3.9	0.71	91.6	87.2966	58.615
2018	5	22	23	4	16	0.3	3.9	0.7	93.8	87.2966	57.5296
2018	5	22	23	14	16	0.3	3.9	0.71	90	87.3622	58.3892
2018	5	22	23	24	16	0.3	3.9	0.71	93.7	87.2966	58.3437
2018	5	22	23	34	16	0.3	3.9	0.71	92.7	87.2966	58.615
2018	5	22	23	44	16	0.3	3.9	0.71	91.8	87.2966	58.8864
2018	5	22	23	54	16	0.3	3.9	0.7	93.8	87.2966	57.801
2018	5	23	0	4	16	0.3	3.9	0.7	92.1	87.3622	58.1176
2018	5	23	0	14	16	0.3	3.9	0.7	93.7	87.3622	58.1176
2018	5	23	0	24	16	0.3	3.9	0.75	94.8	87.3622	61.6481
2018	5	23	0	34	16	0.3	3.9	0.69	93	87.3622	56.7597
2018	5	23	0	44	16	0.3	3.9	0.68	94.7	87.3622	56.4882
2018	5	23	0	54	16	0.3	3.9	0.68	93.9	87.3622	56.2166
2018	5	23	1	4	16	0.3	3.9	0.66	91.1	87.3622	54.8587

Mazourka (0354)

Year	Month	Day	Hour	Minute	Second	CellBegin	CellEnd	Speed	Direction	Area	Flow
2018	5	23	1	14	16	0.3	3.9	0.69	93	87.4278	57.3476
2018	5	23	1	24	16	0.3	3.9	0.7	91.3	87.4278	58.163
2018	5	23	1	34	16	0.3	3.9	0.71	94.5	87.4278	58.4348
2018	5	23	1	44	16	0.3	3.9	0.73	95.4	87.4278	60.3373
2018	5	23	1	54	16	0.3	3.9	0.7	92.7	87.4278	57.6194
2018	5	23	2	4	16	0.3	3.9	0.7	93.8	87.4934	57.9363
2018	5	23	2	14	16	0.3	3.9	0.72	94.7	87.4934	59.5683
2018	5	23	2	24	16	0.3	3.9	0.71	93.7	87.5591	58.5258
2018	5	23	2	34	16	0.3	3.9	0.71	94.7	87.5591	59.0703
2018	5	23	2	44	16	0.3	3.9	0.71	95.3	87.4934	59.0244
2018	5	23	2	54	16	0.3	3.9	0.7	95.1	87.5591	57.7093
2018	5	23	3	4	16	0.3	3.9	0.72	94.5	87.5591	59.3426
2018	5	23	3	14	16	0.3	3.9	0.74	96.1	87.6247	60.7508
2018	5	23	3	24	16	0.3	3.9	0.76	93.9	87.6247	63.2027
2018	5	23	3	34	16	0.3	3.9	0.73	94.9	87.6247	60.7509
2018	5	23	3	44	16	0.3	3.9	0.69	90	87.6247	57.2094
2018	5	23	3	54	16	0.3	3.9	0.7	94.8	87.6247	58.2991
2018	5	23	4	4	16	0.3	3.9	0.72	92.4	87.6247	59.3888
2018	5	23	4	14	16	0.3	3.9	0.7	93.8	87.6247	57.7543
2018	5	23	4	24	16	0.3	3.9	0.72	95.2	87.6247	59.9337
2018	5	23	4	34	16	0.3	3.9	0.69	94.6	87.6247	57.4819
2018	5	23	4	44	16	0.3	3.9	0.69	94.3	87.6903	57.5266
2018	5	23	4	54	16	0.3	3.9	0.7	93.8	87.6903	58.0719
2018	5	23	5	4	16	0.3	3.9	0.69	93.3	87.7559	57.5713
2018	5	23	5	14	16	0.3	3.9	0.69	93.3	87.7559	57.5713
2018	5	23	5	24	16	0.3	3.9	0.73	93.6	87.7559	60.5727
2018	5	23	5	34	16	0.3	3.9	0.72	94.2	87.7559	59.7541
2018	5	23	5	44	16	0.3	3.9	0.72	92.6	87.7559	59.7542
2018	5	23	5	54	16	0.3	3.9	0.69	91.6	87.8215	57.343
2018	5	23	6	4	16	0.3	3.9	0.73	93.6	87.8215	60.8928
2018	5	23	6	14	16	0.3	3.9	0.69	91.1	87.8215	57.07
2018	5	23	6	24	16	0.3	3.9	0.72	93.7	87.8215	59.8006
2018	5	23	6	34	16	0.3	3.9	0.7	92.9	87.8215	58.4353
2018	5	23	6	44	16	0.3	3.9	0.72	93.9	87.8215	59.8006
2018	5	23	6	54	16	0.3	3.9	0.72	95	87.8215	59.5276
2018	5	23	7	4	16	0.3	3.9	0.71	94	87.8215	58.9815
2018	5	23	7	14	16	0.3	3.9	0.69	91.9	87.8215	57.0701
2018	5	23	7	24	16	0.3	3.9	0.72	96.3	87.8215	59.5276
2018	5	23	7	34	16	0.3	3.9	0.71	94.7	87.8215	59.2546
2018	5	23	7	44	16	0.3	3.9	0.68	97.2	87.8215	56.524
2018	5	23	7	54	16	0.3	3.9	0.7	95.1	87.8215	58.4354
2018	5	23	8	4	16	0.3	3.9	0.7	90.3	87.8215	57.8893
2018	5	23	8	14	16	0.3	3.9	0.69	93.8	87.8215	57.6162
2018	5	23	8	24	16	0.3	3.9	0.75	96.8	87.8215	62.2583
2018	5	23	8	34	16	0.3	3.9	0.72	94.2	87.8215	59.8007
2018	5	23	8	44	16	0.3	3.9	0.74	95.9	87.8215	61.166

Mazourka (0354)

Year	Month	Day	Hour	Minute	Second	CellBegin	CellEnd	Speed	Direction	Area	Flow
2018	5	23	8	54	16	0.3	3.9	0.73	93.1	87.8215	60.893
2018	5	23	9	4	16	0.3	3.9	0.7	93.7	87.8215	58.4354
2018	5	23	9	14	16	0.3	3.9	0.73	94.6	87.8215	60.6199
2018	5	23	9	24	16	0.3	3.9	0.73	95.1	87.8215	60.893
2018	5	23	9	34	16	0.3	3.9	0.71	97.5	87.8215	58.4354
2018	5	23	9	44	16	0.3	3.9	0.74	98.2	87.8215	60.8929
2018	5	23	9	54	16	0.3	3.9	0.71	97.1	87.8215	58.9815
2018	5	23	10	4	16	0.3	3.9	0.71	97.7	87.8215	58.7084
2018	5	23	10	14	16	0.3	3.9	0.75	96.8	87.8215	62.2582
2018	5	23	10	24	16	0.3	3.9	0.73	97.4	87.8215	60.6198
2018	5	23	10	34	16	0.3	3.9	0.75	98.3	87.8215	61.9851
2018	5	23	10	44	16	0.3	3.9	0.76	96.2	87.8215	62.5312
2018	5	23	10	54	16	0.3	3.9	0.76	96	87.8215	62.5312
2018	5	23	11	4	16	0.3	3.9	0.74	98.4	87.7559	61.1185
2018	5	23	11	14	16	0.3	3.9	0.73	96.5	87.7559	60.2999
2018	5	23	11	24	16	0.3	3.9	0.71	100.8	87.7559	58.3899
2018	5	23	11	34	16	0.3	3.9	0.75	96.1	87.8215	61.712
2018	5	23	11	44	16	0.3	3.9	0.71	97.1	87.7559	58.9356
2018	5	23	11	54	16	0.3	3.9	0.72	101.3	87.7559	58.6627
2018	5	23	12	4	16	0.3	3.9	0.74	96.1	87.6903	61.3436
2018	5	23	12	14	16	0.3	3.9	0.73	99.3	87.7559	60.0269
2018	5	23	12	24	16	0.3	3.9	0.68	99.7	87.7559	55.9341
2018	5	23	12	34	16	0.3	3.9	0.73	99	87.7559	60.2997
2018	5	23	12	44	16	0.3	3.9	0.73	97	87.7559	60.2997
2018	5	23	12	54	16	0.3	3.9	0.72	95.8	87.7559	59.4811
2018	5	23	13	4	16	0.3	3.9	0.73	94.4	87.5591	60.1593
2018	5	23	13	14	16	0.3	3.9	0.73	97.2	87.6903	60.5255
2018	5	23	13	24	16	0.3	3.9	0.74	95.1	87.6903	61.616
2018	5	23	13	34	16	0.3	3.9	0.73	96.2	87.6903	60.2528
2018	5	23	13	44	16	0.3	3.9	0.76	97	87.6903	62.4339
2018	5	23	13	54	16	0.3	3.9	0.74	98.6	87.6903	61.0706
2018	5	23	14	4	16	0.3	3.9	0.71	99	87.6247	58.299
2018	5	23	14	14	16	0.3	3.9	0.72	94.9	87.6247	59.9335
2018	5	23	14	24	16	0.3	3.9	0.75	97.5	87.6903	62.1611
2018	5	23	14	34	16	0.3	3.9	0.74	94.8	87.5591	61.5201
2018	5	23	14	44	16	0.3	3.9	0.75	96	87.6247	62.1128
2018	5	23	14	54	16	0.3	3.9	0.75	94.3	87.6247	62.1128
2018	5	23	15	4	16	0.3	3.9	0.7	97.8	87.6247	57.7539
2018	5	23	15	14	16	0.3	3.9	0.75	95.5	87.6247	61.8403
2018	5	23	15	24	16	0.3	3.9	0.73	95.7	87.5591	59.8867
2018	5	23	15	34	16	0.3	3.9	0.75	95.8	87.4934	61.4721
2018	5	23	15	44	16	0.3	3.9	0.75	95.5	87.5591	62.0643
2018	5	23	15	54	16	0.3	3.9	0.72	93.9	87.5591	59.8866
2018	5	23	16	4	16	0.3	3.9	0.72	94.7	87.4934	59.568
2018	5	23	16	14	16	0.3	3.9	0.7	94.8	87.4934	58.208
2018	5	23	16	24	16	0.3	3.9	0.71	92.7	87.4278	58.7062

Mazourka (0354)

Year	Month	Day	Hour	Minute	Second	CellBegin	CellEnd	Speed	Direction	Area	Flow
2018	5	23	16	34	16	0.3	3.9	0.7	94.8	87.4278	58.1626
2018	5	23	16	44	16	0.3	3.9	0.67	92.8	87.4934	55.7599
2018	5	23	16	54	16	0.3	3.9	0.69	95.5	87.5591	56.8921
2018	5	23	17	4	16	0.3	3.9	0.69	93	87.4934	57.3918
2018	5	23	17	14	16	0.3	3.9	0.7	94.8	87.4934	57.9358
2018	5	23	17	24	16	0.3	3.9	0.71	94	87.4278	58.7061
2018	5	23	17	34	16	0.3	3.9	0.76	93.7	87.4934	62.8317
2018	5	23	17	44	16	0.3	3.9	0.71	92.9	87.3622	58.6603
2018	5	23	17	54	16	0.3	3.9	0.73	93.4	87.4934	60.1117
2018	5	23	18	4	16	0.3	3.9	0.73	93.9	87.4278	60.0649
2018	5	23	18	14	16	0.3	3.9	0.73	92.3	87.4278	60.0649
2018	5	23	18	24	16	0.3	3.9	0.7	93.7	87.4278	58.1623
2018	5	23	18	34	16	0.3	3.9	0.71	95.1	87.3622	58.3886
2018	5	23	18	44	16	0.3	3.9	0.71	94.2	87.4934	58.7516
2018	5	23	18	54	16	0.3	3.9	0.74	96.1	87.4278	61.1519
2018	5	23	19	4	16	0.3	3.9	0.69	94.9	87.3622	57.3023
2018	5	23	19	14	16	0.3	3.9	0.75	96.5	87.3622	61.919
2018	5	23	19	24	16	0.3	3.9	0.74	92.3	87.3622	60.8327
2018	5	23	19	34	16	0.3	3.9	0.72	92.6	87.3622	59.7464
2018	5	23	19	44	16	0.3	3.9	0.7	93.2	87.3622	58.1169
2018	5	23	19	54	16	0.3	3.9	0.72	92.1	87.3622	59.7463
2018	5	23	20	4	16	0.3	3.9	0.69	96.3	87.3622	57.0306
2018	5	23	20	14	16	0.3	3.9	0.73	95.7	87.4278	59.7928
2018	5	23	20	24	16	0.3	3.9	0.71	92.9	87.4278	58.7057
2018	5	23	20	34	16	0.3	3.9	0.69	95.4	87.4278	57.075
2018	5	23	20	44	16	0.3	3.9	0.69	90.5	87.4278	56.8032
2018	5	23	20	54	16	0.3	3.9	0.72	91.3	87.4278	59.521
2018	5	23	21	4	16	0.3	3.9	0.75	96.1	87.4278	61.4235
2018	5	23	21	14	16	0.3	3.9	0.7	94	87.4278	57.6185
2018	5	23	21	24	16	0.3	3.9	0.73	92.3	87.4278	60.0645
2018	5	23	21	34	16	0.3	3.9	0.72	93.4	87.4278	59.7927
2018	5	23	21	44	16	0.3	3.9	0.73	96.5	87.4278	59.7927
2018	5	23	21	54	16	0.3	3.9	0.7	94.9	87.4278	57.6184
2018	5	23	22	4	16	0.3	3.9	0.73	94.4	87.3622	60.0177
2018	5	23	22	14	16	0.3	3.9	0.72	90.5	87.4278	59.5209
2018	5	23	22	24	16	0.3	3.9	0.69	91.1	87.4278	56.8031
2018	5	23	22	34	16	0.3	3.9	0.73	93.9	87.3622	60.0177
2018	5	23	22	44	16	0.3	3.9	0.73	97.4	87.3622	60.2893
2018	5	23	22	54	16	0.3	3.9	0.7	92.7	87.3622	57.8451
2018	5	23	23	4	16	0.3	3.9	0.73	93.1	87.3622	60.0177
2018	5	23	23	14	16	0.3	3.9	0.73	92.3	87.3622	60.2893
2018	5	23	23	24	16	0.3	3.9	0.72	94.7	87.3622	59.203
2018	5	23	23	34	16	0.3	3.9	0.73	90.8	87.3622	60.0177
2018	5	23	23	44	16	0.3	3.9	0.71	93.4	87.3622	58.6599
2018	5	23	23	54	16	0.3	3.9	0.72	94.2	87.3622	59.7462
2018	5	24	0	4	16	0.3	3.9	0.7	93	87.3622	57.8452

Mazourka (0354)

Year	Month	Day	Hour	Minute	Second	CellBegin	CellEnd	Speed	Direction	Area	Flow
2018	5	24	0	14	16	0.3	3.9	0.74	94.6	87.3622	61.104
2018	5	24	0	24	16	0.3	3.9	0.69	93	87.3622	57.0304
2018	5	24	0	34	16	0.3	3.9	0.7	95.7	87.3622	57.302
2018	5	24	0	44	16	0.3	3.9	0.73	95.2	87.3622	60.0178
2018	5	24	0	54	16	0.3	3.9	0.71	95.6	87.3622	58.6599
2018	5	24	1	4	16	0.3	3.9	0.71	92.7	87.3622	58.6599
2018	5	24	1	14	16	0.3	3.9	0.68	91.7	87.3622	55.9442
2018	5	24	1	24	16	0.3	3.9	0.75	95.8	87.3622	61.3757
2018	5	24	1	34	16	0.3	3.9	0.73	92.3	87.3622	60.0179
2018	5	24	1	44	16	0.3	3.9	0.69	93.5	87.3622	57.3021
2018	5	24	1	54	16	0.3	3.9	0.75	94.8	87.3622	61.6473
2018	5	24	2	4	16	0.3	3.9	0.71	94	87.3622	58.66
2018	5	24	2	14	16	0.3	3.9	0.73	92.3	87.3622	60.2895
2018	5	24	2	24	16	0.3	3.9	0.7	97.5	87.3622	57.8454
2018	5	24	2	34	16	0.3	3.9	0.72	91.6	87.3622	59.2033
2018	5	24	2	44	16	0.3	3.9	0.72	93.6	87.3622	59.7464
2018	5	24	2	54	16	0.3	3.9	0.74	93.1	87.3622	61.1043
2018	5	24	3	4	16	0.3	3.9	0.74	95.1	87.3622	61.1043
2018	5	24	3	14	16	0.3	3.9	0.71	92.9	87.3622	58.3886
2018	5	24	3	24	16	0.3	3.9	0.74	96.1	87.3622	61.1044
2018	5	24	3	34	16	0.3	3.9	0.71	94	87.3622	58.3887
2018	5	24	3	44	16	0.3	3.9	0.71	92.9	87.3622	58.6603
2018	5	24	3	54	16	0.3	3.9	0.71	92.9	87.3622	58.6603
2018	5	24	4	4	16	0.3	3.9	0.72	94.7	87.3622	59.2035
2018	5	24	4	14	16	0.3	3.9	0.72	92.6	87.3622	59.4751
2018	5	24	4	24	16	0.3	3.9	0.75	94	87.4278	61.9675
2018	5	24	4	34	16	0.3	3.9	0.72	95.5	87.4278	59.5215
2018	5	24	4	44	16	0.3	3.9	0.72	95.8	87.4278	58.9779
2018	5	24	4	54	16	0.3	3.9	0.72	95.8	87.4278	58.9779
2018	5	24	5	4	16	0.3	3.9	0.72	93.6	87.4278	59.7933
2018	5	24	5	14	16	0.3	3.9	0.71	94	87.4278	58.4344
2018	5	24	5	24	16	0.3	3.9	0.71	92.7	87.4278	58.7062
2018	5	24	5	34	16	0.3	3.9	0.72	94.4	87.4278	59.7934
2018	5	24	5	44	16	0.3	3.9	0.72	93.9	87.4934	59.84
2018	5	24	5	54	16	0.3	3.9	0.72	95.5	87.4934	59.296
2018	5	24	6	4	16	0.3	3.9	0.71	94.2	87.5591	58.7977
2018	5	24	6	14	16	0.3	3.9	0.7	93.7	87.6247	58.2986
2018	5	24	6	24	16	0.3	3.9	0.7	95.6	87.6247	58.0262
2018	5	24	6	34	16	0.3	3.9	0.72	93.4	87.6247	59.6608
2018	5	24	6	44	16	0.3	3.9	0.7	92.9	87.6903	58.344
2018	5	24	6	54	16	0.3	3.9	0.72	92.6	87.6903	59.4345
2018	5	24	7	4	16	0.3	3.9	0.69	91.4	87.6903	56.9808
2018	5	24	7	14	16	0.3	3.9	0.73	96.2	87.6903	60.5251
2018	5	24	7	24	16	0.3	3.9	0.73	96.9	87.6903	60.5251
2018	5	24	7	34	16	0.3	3.9	0.75	95	87.6903	61.8883
2018	5	24	7	44	16	0.3	3.9	0.73	96.2	87.6903	60.5252

Mazourka (0354)

Year	Month	Day	Hour	Minute	Second	CellBegin	CellEnd	Speed	Direction	Area	Flow
2018	5	24	7	54	16	0.3	3.9	0.69	93	87.6903	56.9809
2018	5	24	8	4	16	0.3	3.9	0.7	95.9	87.6903	58.0714
2018	5	24	8	14	16	0.3	3.9	0.69	93.8	87.7559	57.298
2018	5	24	8	24	16	0.3	3.9	0.73	92.3	87.6903	60.2525
2018	5	24	8	34	16	0.3	3.9	0.71	91.8	87.7559	59.2079
2018	5	24	8	44	16	0.3	3.9	0.73	97.8	87.6903	59.9799
2018	5	24	8	54	16	0.3	3.9	0.71	95.3	87.6903	58.3441
2018	5	24	9	4	16	0.3	3.9	0.75	94.3	87.7559	62.2092
2018	5	24	9	14	16	0.3	3.9	0.75	98.8	87.7559	61.3907
2018	5	24	9	24	16	0.3	3.9	0.75	98.5	87.6903	61.8884
2018	5	24	9	34	16	0.3	3.9	0.78	96.6	87.6903	64.0694
2018	5	24	9	44	16	0.3	3.9	0.74	93.3	87.6903	61.0704
2018	5	24	9	54	16	0.3	3.9	0.73	96.2	87.7559	60.2993
2018	5	24	10	4	16	0.3	3.9	0.76	95.5	87.6903	62.7062
2018	5	24	10	14	16	0.3	3.9	0.76	96.2	87.7559	63.0277
2018	5	24	10	24	16	0.3	3.9	0.76	96	87.7559	62.482
2018	5	24	10	34	16	0.3	3.9	0.76	97.2	87.7559	63.0277
2018	5	24	10	44	16	0.3	3.9	0.75	94.8	87.7559	61.9363
2018	5	24	10	54	16	0.3	3.9	0.73	98	87.7559	60.2992
2018	5	24	11	4	16	0.3	3.9	0.76	94.7	87.6903	62.7062
2018	5	24	11	14	16	0.3	3.9	0.74	96.6	87.6903	61.0703
2018	5	24	11	24	16	0.3	3.9	0.73	93.6	87.6903	60.7977
2018	5	24	11	34	16	0.3	3.9	0.76	98.7	87.6903	62.1608
2018	5	24	11	44	16	0.3	3.9	0.71	99	87.7559	58.6621
2018	5	24	11	54	16	0.3	3.9	0.72	99.9	87.7559	59.2077
2018	5	24	12	4	16	0.3	3.9	0.74	100	87.7559	60.2991
2018	5	24	12	14	16	0.3	3.9	0.71	95.6	87.7559	58.3892
2018	5	24	12	24	16	0.3	3.9	0.71	95.1	87.6903	58.6165
2018	5	24	12	34	16	0.3	3.9	0.75	97.3	87.7559	61.9361
2018	5	24	12	44	16	0.3	3.9	0.7	97.8	87.7559	57.8434
2018	5	24	12	54	16	0.3	3.9	0.75	97.1	87.8215	61.7111
2018	5	24	13	4	16	0.3	3.9	0.74	95.6	87.7559	60.8447
2018	5	24	13	14	16	0.3	3.9	0.73	94.7	87.8215	60.3457
2018	5	24	13	24	16	0.3	3.9	0.73	97.4	87.7559	60.5718
2018	5	24	13	34	16	0.3	3.9	0.76	93.7	87.7559	63.3002
2018	5	24	13	44	16	0.3	3.9	0.76	96	87.8215	62.8032
2018	5	24	13	54	16	0.3	3.9	0.73	95.7	87.7559	60.5717
2018	5	24	14	4	16	0.3	3.9	0.73	93.3	87.7559	60.8445
2018	5	24	14	14	16	0.3	3.9	0.75	96	87.8871	62.032
2018	5	24	14	24	16	0.3	3.9	0.77	94.1	87.8215	64.1684
2018	5	24	14	34	16	0.3	3.9	0.77	97.1	87.6903	63.7962
2018	5	24	14	44	16	0.3	3.9	0.77	96.9	87.8871	63.6715
2018	5	24	14	54	16	0.3	3.9	0.74	93.8	87.9528	61.2595
2018	5	24	15	4	16	0.3	3.9	0.74	93.8	87.8215	61.1646
2018	5	24	15	14	16	0.3	3.9	0.76	96.5	87.9528	62.6268
2018	5	24	15	24	16	0.3	3.9	0.77	93.9	87.8215	64.1682

Mazourka (0354)

Year	Month	Day	Hour	Minute	Second	CellBegin	CellEnd	Speed	Direction	Area	Flow
2018	5	24	15	34	16	0.3	3.9	0.76	94.2	87.7559	62.7542
2018	5	24	15	44	16	0.3	3.9	0.72	92.6	88.0184	59.6646
2018	5	24	15	54	16	0.3	3.9	0.75	97.5	87.8215	61.9837
2018	5	24	16	4	16	0.3	3.9	0.77	93.2	88.0184	64.3173
2018	5	24	16	14	16	0.3	3.9	0.76	94.5	88.0184	62.9488
2018	5	24	16	24	16	0.3	3.9	0.72	93.9	88.084	59.7106
2018	5	24	16	34	16	0.3	3.9	0.71	92.9	88.084	59.1628
2018	5	24	16	44	16	0.3	3.9	0.73	94.4	88.2152	60.9002
2018	5	24	16	54	16	0.3	3.9	0.73	92.3	88.0184	61.0329
2018	5	24	17	4	16	0.3	3.9	0.75	95.8	88.0184	62.4013
2018	5	24	17	14	16	0.3	3.9	0.75	93.5	88.084	62.1756
2018	5	24	17	24	16	0.3	3.9	0.73	92.1	88.2152	60.9001
2018	5	24	17	34	16	0.3	3.9	0.74	93.8	88.1496	61.6754
2018	5	24	17	44	16	0.3	3.9	0.73	93.3	88.084	61.0799
2018	5	24	17	54	16	0.3	3.9	0.71	91.9	88.084	59.1626
2018	5	24	18	4	16	0.3	3.9	0.71	92.6	88.2152	59.5284
2018	5	24	18	14	16	0.3	3.9	0.74	93.8	88.1496	61.9494
2018	5	24	18	24	16	0.3	3.9	0.74	93.8	88.2152	61.9972
2018	5	24	18	34	16	0.3	3.9	0.74	93.3	88.3465	61.8181
2018	5	24	18	44	16	0.3	3.9	0.72	92.6	88.3465	59.8949
2018	5	24	18	54	16	0.3	3.9	0.74	94.6	88.4121	61.8658
2018	5	24	19	4	16	0.3	3.9	0.73	92.3	88.2808	61.2214
2018	5	24	19	14	16	0.3	3.9	0.75	94	88.3465	62.3676
2018	5	24	19	24	16	0.3	3.9	0.74	92.3	88.4121	61.5907
2018	5	24	19	34	16	0.3	3.9	0.73	93.9	88.3465	60.9938
2018	5	24	19	44	16	0.3	3.9	0.76	92.2	88.2808	63.4176
2018	5	24	19	54	16	0.3	3.9	0.73	95.1	88.4121	61.3157
2018	5	24	20	4	16	0.3	3.9	0.73	94.6	88.4777	61.0878
2018	5	24	20	14	16	0.3	3.9	0.74	94.3	88.4777	62.1884
2018	5	24	20	24	16	0.3	3.9	0.73	91.5	88.5433	61.1347
2018	5	24	20	34	16	0.3	3.9	0.77	94.9	88.5433	64.4393
2018	5	24	20	44	16	0.3	3.9	0.73	93.1	88.5433	60.8593
2018	5	24	20	54	16	0.3	3.9	0.72	92.9	88.6089	60.0793
2018	5	24	21	4	16	0.3	3.9	0.73	92.3	88.6089	60.9061
2018	5	24	21	14	16	0.3	3.9	0.75	92.3	88.6745	63.1593
2018	5	24	21	24	16	0.3	3.9	0.7	91.3	88.6745	58.7464
2018	5	24	21	34	16	0.3	3.9	0.77	92.2	88.7402	64.5878
2018	5	24	21	44	16	0.3	3.9	0.74	89.7	88.7402	62.6557
2018	5	24	21	54	16	0.3	3.9	0.74	93.5	88.7402	62.3797
2018	5	24	22	4	16	0.3	3.9	0.73	93.9	88.8058	61.3226
2018	5	24	22	14	16	0.3	3.9	0.71	91.3	88.8058	59.6652
2018	5	24	22	24	16	0.3	3.9	0.69	92.7	88.8714	58.3287
2018	5	24	22	34	16	0.3	3.9	0.73	94.9	88.8714	61.646
2018	5	24	22	44	16	0.3	3.9	0.71	90.8	88.937	60.0333
2018	5	24	22	54	16	0.3	3.9	0.76	94.4	88.937	64.1831
2018	5	24	23	4	16	0.3	3.9	0.79	94.5	88.937	66.3963

Mazourka (0354)

Year	Month	Day	Hour	Minute	Second	CellBegin	CellEnd	Speed	Direction	Area	Flow
2018	5	24	23	14	16	0.3	3.9	0.74	92.8	88.937	62.2465
2018	5	24	23	24	16	0.3	3.9	0.73	92.8	89.0026	61.7404
2018	5	24	23	34	16	0.3	3.9	0.76	96.9	89.0026	63.6785
2018	5	24	23	44	16	0.3	3.9	0.77	96.6	89.0683	64.8355
2018	5	24	23	54	16	0.3	3.9	0.75	92.3	89.0026	63.1248
2018	5	25	0	4	16	0.3	3.9	0.73	91.3	89.0026	61.1868
2018	5	25	0	14	16	0.3	3.9	0.76	91.5	89.0683	64.2814
2018	5	25	0	24	16	0.3	3.9	0.73	92.3	89.0683	61.7878
2018	5	25	0	34	16	0.3	3.9	0.73	93.1	89.1339	61.5577
2018	5	25	0	44	16	0.3	3.9	0.75	91.5	89.1339	63.2215
2018	5	25	0	54	16	0.3	3.9	0.76	94	89.1339	63.776
2018	5	25	1	4	16	0.3	3.9	0.76	92.5	89.1339	64.3307
2018	5	25	1	14	16	0.3	3.9	0.71	94.2	89.1339	60.1714
2018	5	25	1	24	16	0.3	3.9	0.74	89.2	89.1339	62.3897
2018	5	25	1	34	16	0.3	3.9	0.72	92.6	89.1995	60.7724
2018	5	25	1	44	16	0.3	3.9	0.78	93.4	89.1995	65.4899
2018	5	25	1	54	16	0.3	3.9	0.72	91.3	89.1995	61.0499
2018	5	25	2	4	16	0.3	3.9	0.77	93.9	89.2651	65.2622
2018	5	25	2	14	16	0.3	3.9	0.75	93.8	89.3307	63.3665
2018	5	25	2	24	16	0.3	3.9	0.76	94.5	89.3307	63.9224
2018	5	25	2	34	16	0.3	3.9	0.73	92.8	89.462	62.0714
2018	5	25	2	44	16	0.3	3.9	0.75	95.8	89.462	62.9064
2018	5	25	2	54	16	0.3	3.9	0.76	93.5	89.3963	64.2493
2018	5	25	3	4	16	0.3	3.9	0.76	93.2	89.462	64.0199
2018	5	25	3	14	16	0.3	3.9	0.76	92.2	89.5276	64.3471
2018	5	25	3	24	16	0.3	3.9	0.73	87.7	89.5276	61.5616
2018	5	25	3	34	16	0.3	3.9	0.73	91	89.5276	61.8402
2018	5	25	3	44	16	0.3	3.9	0.74	94.3	89.5932	62.4447
2018	5	25	3	54	16	0.3	3.9	0.77	94.1	89.5932	65.5112
2018	5	25	4	4	16	0.3	3.9	0.74	91.8	89.5932	62.4448
2018	5	25	4	14	16	0.3	3.9	0.74	93.1	89.5932	62.4448
2018	5	25	4	24	16	0.3	3.9	0.74	94.1	89.5932	62.7236
2018	5	25	4	34	16	0.3	4.3	0.76	92.5	89.6588	64.1662
2018	5	25	4	44	16	0.3	3.9	0.74	90	89.5932	63.2812
2018	5	25	4	54	16	0.3	4.3	0.73	95.1	89.6588	62.2134
2018	5	25	5	4	16	0.3	4.3	0.78	95.8	89.6588	66.3982
2018	5	25	5	14	16	0.3	4.3	0.77	92.4	89.6588	65.5612
2018	5	25	5	24	16	0.3	4.3	0.75	92.5	89.6588	63.8874
2018	5	25	5	34	16	0.3	4.3	0.75	92.8	89.7244	63.6567
2018	5	25	5	44	16	0.3	4.3	0.76	93.7	89.79	64.2638
2018	5	25	5	54	16	0.3	4.3	0.74	93.8	89.79	63.1462
2018	5	25	6	4	16	0.3	4.3	0.81	97	89.79	68.455
2018	5	25	6	14	16	0.3	4.3	0.74	94.3	89.8556	62.9145
2018	5	25	6	24	16	0.3	4.3	0.74	93.8	89.8556	62.9145
2018	5	25	6	34	16	0.3	4.3	0.74	93.1	89.9213	62.9622
2018	5	25	6	44	16	0.3	4.3	0.76	93.7	89.9213	64.3614

Mazourka (0354)

Year	Month	Day	Hour	Minute	Second	CellBegin	CellEnd	Speed	Direction	Area	Flow
2018	5	25	6	54	16	0.3	4.3	0.74	93.6	89.9213	62.6824
2018	5	25	7	4	16	0.3	4.3	0.73	90.5	89.9869	62.1697
2018	5	25	7	14	16	0.3	4.3	0.8	94	90.0525	68.1021
2018	5	25	7	24	16	0.3	4.3	0.8	96.4	90.0525	67.8219
2018	5	25	7	34	16	0.3	4.3	0.78	94.4	90.0525	66.1404
2018	5	25	7	44	16	0.3	4.3	0.79	94.3	90.0525	67.2614
2018	5	25	7	54	16	0.3	4.3	0.74	93.3	90.0525	63.3379
2018	5	25	8	4	16	0.3	4.3	0.76	94.4	90.1181	65.0685
2018	5	25	8	14	16	0.3	4.3	0.76	92	90.1181	64.7881
2018	5	25	8	24	16	0.3	4.3	0.77	96.6	90.1181	65.349
2018	5	25	8	34	16	0.3	4.3	0.76	92.2	90.1181	65.0686
2018	5	25	8	44	16	0.3	4.3	0.79	95.9	90.1837	67.6438
2018	5	25	8	54	16	0.3	4.3	0.78	97.5	90.1837	66.2404
2018	5	25	9	4	16	0.3	4.3	0.8	97.3	90.1837	67.6438
2018	5	25	9	14	16	0.3	4.3	0.79	99.3	90.1837	67.0825
2018	5	25	9	24	16	0.3	4.3	0.81	95.1	90.1837	68.7666
2018	5	25	9	34	16	0.3	4.3	0.81	94.2	90.1837	69.0472
2018	5	25	9	44	16	0.3	4.3	0.78	96.1	90.1837	65.9598
2018	5	25	9	54	16	0.3	4.3	0.78	98	90.1837	66.2404
2018	5	25	10	4	16	0.3	4.3	0.79	95.7	90.2494	67.6949
2018	5	25	10	14	16	0.3	4.3	0.76	95.9	90.2494	64.886
2018	5	25	10	24	16	0.3	4.3	0.78	97	90.2494	66.0095
2018	5	25	10	34	16	0.3	4.3	0.77	93.9	90.2494	65.7286
2018	5	25	10	44	16	0.3	4.3	0.78	94.1	90.315	66.9026
2018	5	25	10	54	16	0.3	4.3	0.75	95	90.315	63.8104
2018	5	25	11	4	16	0.3	4.3	0.77	94.4	90.315	65.7782
2018	5	25	11	14	16	0.3	4.3	0.76	92.7	90.315	65.216
2018	5	25	11	24	16	0.3	4.3	0.79	93.3	90.2494	67.4139
2018	5	25	11	34	16	0.3	4.3	0.79	93.8	90.4462	67.2849
2018	5	25	11	44	16	0.3	4.3	0.76	92.2	90.4462	64.7511
2018	5	25	11	54	16	0.3	4.3	0.79	96.2	90.3806	67.2342
2018	5	25	12	4	16	0.3	4.3	0.8	95.6	90.315	68.308
2018	5	25	12	14	16	0.3	4.3	0.78	91.4	90.3806	66.9529
2018	5	25	12	24	16	0.3	4.3	0.77	95.3	90.4462	66.1587
2018	5	25	12	34	16	0.3	4.3	0.75	96	90.4462	64.188
2018	5	25	12	44	16	0.3	4.3	0.76	93	90.4462	65.3141
2018	5	25	12	54	16	0.3	4.3	0.78	93.4	90.5118	66.7719
2018	5	25	13	4	16	0.3	4.3	0.78	95.3	90.4462	67.0032
2018	5	25	13	14	16	0.3	4.3	0.81	94.2	90.4462	69.5369
2018	5	25	13	24	16	0.3	4.3	0.83	97.3	90.4462	70.663
2018	5	25	13	34	16	0.3	4.3	0.8	93.5	90.5118	68.1805
2018	5	25	13	44	16	0.3	4.3	0.76	95.5	90.4462	64.7509
2018	5	25	13	54	16	0.3	4.3	0.77	92.9	90.4462	65.5955
2018	5	25	14	4	16	0.3	4.3	0.8	97	90.5118	68.4622
2018	5	25	14	14	16	0.3	4.3	0.78	99.5	90.5118	65.6448
2018	5	25	14	24	16	0.3	4.3	0.76	94.2	90.5118	65.363

Mazourka (0354)

Year	Month	Day	Hour	Minute	Second	CellBegin	CellEnd	Speed	Direction	Area	Flow
2018	5	25	14	34	16	0.3	4.3	0.82	95.5	90.5118	70.1525
2018	5	25	14	44	16	0.3	4.3	0.74	94	90.4462	63.6247
2018	5	25	14	54	16	0.3	4.3	0.78	93.2	90.5118	66.4899
2018	5	25	15	4	16	0.3	4.3	0.78	95.1	90.5774	66.5398
2018	5	25	15	14	16	0.3	4.3	0.79	96	90.5774	67.3856
2018	5	25	15	24	16	0.3	4.3	0.82	95.5	90.5774	69.9232
2018	5	25	15	34	16	0.3	4.3	0.78	93.4	90.5774	66.8217
2018	5	25	15	44	16	0.3	4.3	0.78	95.3	90.6431	66.8719
2018	5	25	15	54	16	0.3	4.3	0.79	92.8	90.7087	68.3339
2018	5	25	16	4	16	0.3	4.3	0.77	94.9	90.5774	66.2577
2018	5	25	16	14	16	0.3	4.3	0.77	92.2	90.7087	66.3572
2018	5	25	16	24	16	0.3	4.3	0.8	92.1	90.7087	69.1809
2018	5	25	16	34	16	0.3	4.3	0.75	92.3	90.7087	64.6629
2018	5	25	16	44	16	0.3	4.3	0.8	94	90.6431	68.8468
2018	5	25	16	54	16	0.3	4.3	0.79	93.6	90.7087	67.4866
2018	5	25	17	4	16	0.3	4.3	0.76	93.2	90.7087	65.2276
2018	5	25	17	14	16	0.3	4.3	0.77	92.7	90.7087	66.3571
2018	5	25	17	24	16	0.3	4.3	0.76	91.2	90.7743	65.5591
2018	5	25	17	34	16	0.3	4.3	0.78	92.4	90.7087	66.9218
2018	5	25	17	44	16	0.3	4.3	0.82	94.4	90.7743	70.0804
2018	5	25	17	54	16	0.3	4.3	0.78	93.6	90.7087	66.6394
2018	5	25	18	4	16	0.3	4.3	0.76	91.5	90.7087	65.2275
2018	5	25	18	14	16	0.3	4.3	0.77	92.7	90.7087	65.7923
2018	5	25	18	24	16	0.3	4.3	0.78	91.4	90.7743	67.2545
2018	5	25	18	34	16	0.3	4.3	0.79	91.2	90.7743	68.1022
2018	5	25	18	44	16	0.3	4.3	0.75	94.3	90.8399	64.1941
2018	5	25	18	54	16	0.3	4.3	0.74	91.5	90.7743	63.5809
2018	5	25	19	4	16	0.3	4.3	0.78	91	90.7743	66.9718
2018	5	25	19	14	16	0.3	4.3	0.76	93.7	90.8399	65.3253
2018	5	25	19	24	16	0.3	4.3	0.78	95.8	90.8399	66.7392
2018	5	25	19	34	16	0.3	4.3	0.81	94.2	90.8399	69.2843
2018	5	25	19	44	16	0.3	4.3	0.78	94.4	90.8399	66.7392
2018	5	25	19	54	16	0.3	4.3	0.78	91.7	90.8399	67.5875
2018	5	25	20	4	16	0.3	4.3	0.76	93.9	90.9055	65.6571
2018	5	25	20	14	16	0.3	4.3	0.78	93.1	90.9055	67.3551
2018	5	25	20	24	16	0.3	4.3	0.75	91.3	90.9055	64.5251
2018	5	25	20	34	16	0.3	4.3	0.78	94.8	90.9055	66.7891
2018	5	25	20	44	16	0.3	4.3	0.78	91.4	91.0368	67.4559
2018	5	25	20	54	16	0.3	4.3	0.76	92.5	90.9711	65.423
2018	5	25	21	4	16	0.3	4.3	0.79	93.3	91.0368	68.3062
2018	5	25	21	14	16	0.3	4.3	0.81	92.8	91.0368	69.7233
2018	5	25	21	24	16	0.3	4.3	0.77	92.7	91.0368	66.6056
2018	5	25	21	34	16	0.3	4.3	0.81	94.4	91.0368	69.7233
2018	5	25	21	44	16	0.3	4.3	0.79	93.6	91.1024	67.7899
2018	5	25	21	54	16	0.3	4.3	0.77	92.2	91.0368	66.6056
2018	5	25	22	4	16	0.3	4.3	0.77	91	91.1024	66.939

Mazourka (0354)

Year	Month	Day	Hour	Minute	Second	CellBegin	CellEnd	Speed	Direction	Area	Flow
2018	5	25	22	14	16	0.3	4.3	0.81	92.8	91.1024	70.059
2018	5	25	22	24	16	0.3	4.3	0.76	92.7	91.168	65.2859
2018	5	25	22	34	16	0.3	4.3	0.78	92.2	91.168	67.2728
2018	5	25	22	44	16	0.3	4.3	0.71	94.3	91.168	61.0281
2018	5	25	22	54	16	0.3	4.3	0.77	91	91.2336	66.4709
2018	5	25	23	4	16	0.3	4.3	0.77	93.7	91.2336	66.4709
2018	5	25	23	14	16	0.3	4.3	0.75	91.8	91.2336	65.0506
2018	5	25	23	24	16	0.3	4.3	0.78	90	91.2336	67.8912
2018	5	25	23	34	16	0.3	4.3	0.78	92.7	91.2336	67.0391
2018	5	25	23	44	16	0.3	4.3	0.77	90.7	91.2336	67.0391
2018	5	25	23	54	16	0.3	4.3	0.75	90.2	91.2336	65.3347
2018	5	26	0	4	16	0.3	4.3	0.81	91.2	91.2336	69.8798
2018	5	26	0	14	16	0.3	4.3	0.76	92.5	91.2336	65.9029
2018	5	26	0	24	16	0.3	4.3	0.79	91.2	91.2336	68.1754
2018	5	26	0	34	16	0.3	4.3	0.79	93.6	91.2336	67.8914
2018	5	26	0	44	16	0.3	4.3	0.78	91.7	91.2336	67.8914
2018	5	26	0	54	16	0.3	4.3	0.8	93.3	91.2336	69.3118
2018	5	26	1	4	16	0.3	4.3	0.77	91.5	91.2336	66.7552
2018	5	26	1	14	16	0.3	4.3	0.76	93.7	91.2336	65.619
2018	5	26	1	24	16	0.3	4.3	0.78	91.7	91.2336	67.3234
2018	5	26	1	34	16	0.3	4.3	0.77	91.2	91.2336	66.7553
2018	5	26	1	44	16	0.3	4.3	0.76	93.5	91.2336	65.9032
2018	5	26	1	54	16	0.3	4.3	0.76	93.5	91.2336	65.3351
2018	5	26	2	4	16	0.3	4.3	0.79	92.1	91.2992	68.2266
2018	5	26	2	14	16	0.3	4.3	0.77	92.4	91.2992	66.8052
2018	5	26	2	24	16	0.3	4.3	0.78	92.7	91.2992	67.0895
2018	5	26	2	34	16	0.3	4.3	0.77	91.2	91.2992	66.8053
2018	5	26	2	44	16	0.3	4.3	0.75	92	91.2992	64.8154
2018	5	26	2	54	16	0.3	4.3	0.75	91	91.2992	65.384
2018	5	26	3	4	16	0.3	4.3	0.77	92.4	91.2992	66.8054
2018	5	26	3	14	16	0.3	4.3	0.78	93.1	91.2992	67.6583
2018	5	26	3	24	16	0.3	4.3	0.77	92.2	91.3648	66.5707
2018	5	26	3	34	16	0.3	4.3	0.78	94.8	91.4961	67.8096
2018	5	26	3	44	16	0.3	4.3	0.75	91.8	91.4961	64.6755
2018	5	26	3	54	16	0.3	4.3	0.76	93.5	91.5617	65.579
2018	5	26	4	4	16	0.3	4.3	0.79	94.5	91.5617	68.1452
2018	5	26	4	14	16	0.3	4.3	0.79	93.8	91.5617	68.7155
2018	5	26	4	24	16	0.3	4.3	0.78	91.9	91.5617	68.1453
2018	5	26	4	34	16	0.3	4.3	0.81	94	91.6273	69.9079
2018	5	26	4	44	16	0.3	4.3	0.78	95.8	91.6273	67.9106
2018	5	26	4	54	16	0.3	4.3	0.76	91.7	91.6273	66.4839
2018	5	26	5	4	16	0.3	4.3	0.75	92.5	91.6273	65.0573
2018	5	26	5	14	16	0.3	4.3	0.75	93	91.6273	65.0573
2018	5	26	5	24	16	0.3	4.3	0.77	90	91.6273	66.7693
2018	5	26	5	34	16	0.3	4.3	0.8	93.1	91.6273	69.0521
2018	5	26	5	44	16	0.3	4.3	0.74	91	91.6273	64.772

Mazourka (0354)

Year	Month	Day	Hour	Minute	Second	CellBegin	CellEnd	Speed	Direction	Area	Flow
2018	5	26	5	54	16	0.3	4.3	0.75	92.3	91.6929	65.3912
2018	5	26	6	4	16	0.3	4.3	0.78	93.4	91.6929	67.3901
2018	5	26	6	14	16	0.3	4.3	0.77	91.5	91.6929	66.8191
2018	5	26	6	24	16	0.3	4.3	0.82	90.5	91.6929	71.3879
2018	5	26	6	34	16	0.3	4.3	0.77	92.9	91.6929	67.1047
2018	5	26	6	44	16	0.3	4.3	0.75	94	91.6929	64.8203
2018	5	26	6	54	16	0.3	4.3	0.77	93.4	91.6929	66.8191
2018	5	26	7	4	16	0.3	4.3	0.77	90.2	91.6929	67.1047
2018	5	26	7	14	16	0.3	4.3	0.81	93.3	91.6929	69.9603
2018	5	26	7	24	16	0.3	4.3	0.79	94.3	91.6929	68.247
2018	5	26	7	34	16	0.3	4.3	0.78	94.1	91.6929	67.9614
2018	5	26	7	44	16	0.3	4.3	0.77	94.7	91.7585	66.583
2018	5	26	7	54	16	0.3	4.3	0.76	94	91.7585	65.7258
2018	5	26	8	4	16	0.3	4.3	0.79	94.3	91.6929	68.8181
2018	5	26	8	14	16	0.3	4.3	0.77	90.2	91.6929	66.8193
2018	5	26	8	24	16	0.3	4.3	0.78	93.4	91.7585	67.4404
2018	5	26	8	34	16	0.3	4.3	0.78	92.9	91.7585	67.4404
2018	5	26	8	44	16	0.3	4.3	0.75	90	91.7585	65.7258
2018	5	26	8	54	16	0.3	4.3	0.8	92.4	91.8242	69.4923
2018	5	26	9	4	16	0.3	4.3	0.77	92.7	91.8242	67.2045
2018	5	26	9	14	16	0.3	4.3	0.75	92.3	91.8242	65.2026
2018	5	26	9	24	16	0.3	4.3	0.79	92.6	91.7585	68.5835
2018	5	26	9	34	16	0.3	4.3	0.73	89.7	91.8242	64.0587
2018	5	26	9	44	16	0.3	4.3	0.75	90.5	91.8242	65.7746
2018	5	26	9	54	16	0.3	4.3	0.75	95	91.8242	65.4886
2018	5	26	10	4	16	0.3	4.3	0.8	92.4	91.8242	69.4923
2018	5	26	10	14	16	0.3	4.3	0.8	93.5	91.8242	69.4923
2018	5	26	10	24	16	0.3	4.3	0.79	93.4	91.7585	68.2978
2018	5	26	10	34	16	0.3	4.3	0.8	92.8	91.7585	69.4408
2018	5	26	10	44	16	0.3	4.3	0.78	92.7	91.7585	67.7262
2018	5	26	10	54	16	0.3	4.3	0.79	95.2	91.8242	68.9203
2018	5	26	11	4	16	0.3	4.3	0.79	94.3	91.7585	68.5835
2018	5	26	11	14	16	0.3	4.3	0.78	94.1	91.7585	68.012
2018	5	26	11	24	16	0.3	4.3	0.77	92.2	91.8242	66.9185
2018	5	26	11	34	16	0.3	4.3	0.76	92	91.8242	66.3465
2018	5	26	11	44	16	0.3	4.3	0.78	94.1	91.8242	68.0624
2018	5	26	11	54	16	0.3	4.3	0.8	94.5	91.8242	69.2063
2018	5	26	12	4	16	0.3	4.3	0.78	92.7	91.8242	67.7764
2018	5	26	12	14	16	0.3	4.3	0.77	94.4	91.8242	66.9184
2018	5	26	12	24	16	0.3	4.3	0.75	91.5	91.7585	64.8685
2018	5	26	12	34	16	0.3	4.3	0.78	92.2	91.7585	68.2976
2018	5	26	12	44	16	0.3	4.3	0.8	95.9	91.8242	69.4922
2018	5	26	12	54	16	0.3	4.3	0.8	93.5	91.8242	69.7781
2018	5	26	13	4	16	0.3	4.3	0.78	94.1	91.8242	68.0622
2018	5	26	13	14	16	0.3	4.3	0.78	94.6	91.8242	67.7762
2018	5	26	13	24	16	0.3	4.3	0.83	95.4	91.8242	72.0658

Mazourka (0354)

Year	Month	Day	Hour	Minute	Second	CellBegin	CellEnd	Speed	Direction	Area	Flow
2018	5	26	13	34	16	0.3	4.3	0.8	96.1	91.8242	69.2061
2018	5	26	13	44	16	0.3	4.3	0.77	93.4	91.8242	67.2042
2018	5	26	13	54	16	0.3	4.3	0.79	93.4	91.8242	68.3481
2018	5	26	14	4	16	0.3	4.3	0.8	95.7	91.8242	69.206
2018	5	26	14	14	16	0.3	4.3	0.78	92.7	91.8242	67.4901
2018	5	26	14	24	16	0.3	4.3	0.77	92.7	91.8242	66.9181
2018	5	26	14	34	16	0.3	4.3	0.79	92.9	91.8242	68.634
2018	5	26	14	44	16	0.3	4.3	0.82	91.8	91.8242	71.2077
2018	5	26	14	54	16	0.3	4.3	0.8	92.8	91.8242	70.0638
2018	5	26	15	4	16	0.3	4.3	0.81	93.3	91.8242	70.3497
2018	5	26	15	14	16	0.3	4.3	0.78	93.9	91.8242	67.7759
2018	5	26	15	24	16	0.3	4.3	0.8	91.7	91.8242	69.4917
2018	5	26	15	34	16	0.3	4.3	0.8	92.6	91.8242	69.7777
2018	5	26	15	44	16	0.3	4.3	0.79	94	91.8242	68.9197
2018	5	26	15	54	16	0.3	4.3	0.76	90	91.8242	66.3459
2018	5	26	16	4	16	0.3	4.3	0.79	92.4	91.8242	69.2056
2018	5	26	16	14	16	0.3	4.3	0.79	92.1	91.8242	68.9196
2018	5	26	16	24	16	0.3	4.3	0.81	94.4	91.8242	70.6354
2018	5	26	16	34	16	0.3	4.3	0.76	91.2	91.8242	66.0598
2018	5	26	16	44	16	0.3	4.3	0.77	90.2	91.8898	67.5397
2018	5	26	16	54	16	0.3	4.3	0.81	92.8	91.8898	70.6877
2018	5	26	17	4	16	0.3	4.3	0.8	93	91.8898	69.8291
2018	5	26	17	14	16	0.3	4.3	0.78	94.1	91.8898	67.8258
2018	5	26	17	24	16	0.3	4.3	0.79	90.5	91.8898	68.6843
2018	5	26	17	34	16	0.3	4.3	0.77	91.9	91.8898	67.5395
2018	5	26	17	44	16	0.3	4.3	0.76	94	91.9554	66.1575
2018	5	26	17	54	16	0.3	4.3	0.79	92.9	91.9554	68.4486
2018	5	26	18	4	16	0.3	4.3	0.82	94.1	91.9554	71.599
2018	5	26	18	14	16	0.3	4.3	0.81	94	91.9554	70.167
2018	5	26	18	24	16	0.3	4.3	0.77	89	91.9554	67.0166
2018	5	26	18	34	16	0.3	4.3	0.79	90	91.9554	69.3077
2018	5	26	18	44	16	0.3	4.3	0.78	91.4	91.9554	68.4485
2018	5	26	18	54	16	0.3	4.3	0.76	90.2	92.021	66.7795
2018	5	26	19	4	16	0.3	4.3	0.8	92.6	92.021	69.6455
2018	5	26	19	14	16	0.3	4.3	0.75	91.8	91.9554	65.0117
2018	5	26	19	24	16	0.3	4.3	0.79	89	92.021	68.7857
2018	5	26	19	34	16	0.3	4.3	0.75	87.7	92.0866	65.6815
2018	5	26	19	44	16	0.3	4.3	0.78	90.2	92.0866	68.2629
2018	5	26	19	54	16	0.3	4.3	0.77	94.6	92.0866	67.1156
2018	5	26	20	4	16	0.3	4.3	0.77	91.7	92.0866	67.4024
2018	5	26	20	14	16	0.3	4.3	0.78	93.9	92.1522	67.7392
2018	5	26	20	24	16	0.3	4.3	0.76	94.7	92.0866	65.9683
2018	5	26	20	34	16	0.3	4.3	0.74	92.8	92.0866	64.5342
2018	5	26	20	44	16	0.3	4.3	0.78	91	92.1522	68.6002
2018	5	26	20	54	16	0.3	4.3	0.8	92.1	92.2179	70.3743
2018	5	26	21	4	16	0.3	4.3	0.75	89.3	92.2179	66.0657

Mazourka (0354)

Year	Month	Day	Hour	Minute	Second	CellBegin	CellEnd	Speed	Direction	Area	Flow
2018	5	26	21	14	16	0.3	4.3	0.79	92.1	92.1522	69.1743
2018	5	26	21	24	16	0.3	4.3	0.79	93.6	92.1522	69.1743
2018	5	26	21	34	16	0.3	4.3	0.75	91.2	92.2179	66.0657
2018	5	26	21	44	16	0.3	4.3	0.76	91.5	92.2179	66.9274
2018	5	26	21	54	16	0.3	4.3	0.74	93.1	92.2179	64.6294
2018	5	26	22	4	16	0.3	4.3	0.77	89.3	92.2835	67.8391
2018	5	26	22	14	16	0.3	4.3	0.79	91.4	92.2179	68.9381
2018	5	26	22	24	16	0.3	4.3	0.8	91.9	92.2835	69.8513
2018	5	26	22	34	16	0.3	4.3	0.77	92.2	92.2835	67.8391
2018	5	26	22	44	16	0.3	4.3	0.77	92.2	92.2835	67.2642
2018	5	26	22	54	16	0.3	4.3	0.79	91.4	92.2835	68.9889
2018	5	26	23	4	16	0.3	4.3	0.79	94.1	92.2835	68.9889
2018	5	26	23	14	16	0.3	4.3	0.8	90	92.3491	70.4781
2018	5	26	23	24	16	0.3	4.3	0.77	90.5	92.3491	67.3138
2018	5	26	23	34	16	0.3	4.3	0.79	91.9	92.4147	69.0906
2018	5	26	23	44	16	0.3	4.3	0.79	91.7	92.4147	69.0906
2018	5	26	23	54	16	0.3	4.3	0.79	92.1	92.4803	69.4296
2018	5	27	0	4	16	0.3	4.3	0.82	92.7	92.4803	72.0224
2018	5	27	0	14	16	0.3	4.3	0.78	92.9	92.4803	68.2772
2018	5	27	0	24	16	0.3	4.3	0.78	90.5	92.4803	68.8534
2018	5	27	0	34	16	0.3	4.3	0.81	93.2	92.4803	71.1582
2018	5	27	0	44	16	0.3	4.3	0.77	93.9	92.4803	67.413
2018	5	27	0	54	16	0.3	4.3	0.78	94.1	92.4803	68.2773
2018	5	27	1	4	16	0.3	4.3	0.77	91.5	92.4803	67.9892
2018	5	27	1	14	16	0.3	4.3	0.78	91.7	92.4803	68.2774
2018	5	27	1	24	16	0.3	4.3	0.77	92	92.4803	67.4131
2018	5	27	1	34	16	0.3	4.3	0.79	91.9	92.4803	69.4298
2018	5	27	1	44	16	0.3	4.3	0.79	93.3	92.5459	69.1926
2018	5	27	1	54	16	0.3	4.3	0.77	91.2	92.5459	68.0394
2018	5	27	2	4	16	0.3	4.3	0.78	90.5	92.5459	68.9043
2018	5	27	2	14	16	0.3	4.3	0.78	92.2	92.5459	68.9043
2018	5	27	2	24	16	0.3	4.3	0.8	92.4	92.5459	70.0575
2018	5	27	2	34	16	0.3	4.3	0.8	92.1	92.5459	70.3459
2018	5	27	2	44	16	0.3	4.3	0.82	92.3	92.5459	72.0757
2018	5	27	2	54	16	0.3	4.3	0.77	91.2	92.5459	68.0395
2018	5	27	3	4	16	0.3	4.3	0.8	90	92.5459	70.0577
2018	5	27	3	14	16	0.3	4.3	0.78	92.6	92.5459	68.6162
2018	5	27	3	24	16	0.3	4.3	0.83	92.7	92.5459	72.6525
2018	5	27	3	34	16	0.3	4.3	0.82	91.4	92.5459	71.7876
2018	5	27	3	44	16	0.3	4.3	0.79	93.3	92.5459	69.1929
2018	5	27	3	54	16	0.3	4.3	0.79	91.2	92.5459	69.7695
2018	5	27	4	4	16	0.3	4.3	0.79	92.1	92.5459	69.7695
2018	5	27	4	14	16	0.3	4.3	0.77	92.2	92.5459	67.1748
2018	5	27	4	24	16	0.3	4.3	0.82	94.1	92.5459	71.7877
2018	5	27	4	34	16	0.3	4.3	0.78	92.2	92.5459	68.9047
2018	5	27	4	44	16	0.3	4.3	0.81	92.1	92.5459	70.9229

Mazourka (0354)

Year	Month	Day	Hour	Minute	Second	CellBegin	CellEnd	Speed	Direction	Area	Flow
2018	5	27	4	54	16	0.3	4.3	0.79	92.9	92.5459	69.4814
2018	5	27	5	4	16	0.3	4.3	0.79	91.4	92.5459	69.4814
2018	5	27	5	14	16	0.3	4.3	0.83	94.6	92.5459	72.3645
2018	5	27	5	24	16	0.3	4.3	0.79	93.3	92.5459	69.1932
2018	5	27	5	34	16	0.3	4.3	0.77	92.2	92.5459	67.7516
2018	5	27	5	44	16	0.3	4.3	0.76	93.5	92.5459	66.5985
2018	5	27	5	54	16	0.3	4.3	0.79	93.3	92.5459	69.1932
2018	5	27	6	4	16	0.3	4.3	0.79	90.5	92.5459	69.4816
2018	5	27	6	14	16	0.3	4.3	0.8	92.1	92.5459	70.6348
2018	5	27	6	24	16	0.3	4.3	0.8	91.7	92.5459	70.0582
2018	5	27	6	34	16	0.3	4.3	0.81	91.2	92.5459	70.9232
2018	5	27	6	44	16	0.3	4.3	0.78	92.9	92.5459	68.0401
2018	5	27	6	54	16	0.3	4.3	0.82	93.2	92.5459	72.3648
2018	5	27	7	4	16	0.3	4.3	0.81	93.2	92.5459	71.2116
2018	5	27	7	14	16	0.3	4.3	0.78	93.6	92.6116	68.0902
2018	5	27	7	24	16	0.3	4.3	0.79	90	92.6116	69.2443
2018	5	27	7	34	16	0.3	4.3	0.77	91.7	92.6116	68.0902
2018	5	27	7	44	16	0.3	4.3	0.79	91.7	92.6116	69.2443
2018	5	27	7	54	16	0.3	4.3	0.79	92.1	92.6116	69.2443
2018	5	27	8	4	16	0.3	4.3	0.77	91	92.6116	68.0903
2018	5	27	8	14	16	0.3	4.3	0.82	93.5	92.6116	71.5525
2018	5	27	8	24	16	0.3	4.3	0.77	92.2	92.6116	67.5133
2018	5	27	8	34	16	0.3	4.3	0.82	94.2	92.6116	71.5525
2018	5	27	8	44	16	0.3	4.3	0.79	91.7	92.6116	69.5329
2018	5	27	8	54	16	0.3	4.3	0.77	90	92.6772	67.8516
2018	5	27	9	4	16	0.3	4.3	0.8	91.2	92.6116	70.3985
2018	5	27	9	14	16	0.3	4.3	0.8	93.3	92.6116	70.11
2018	5	27	9	24	16	0.3	4.3	0.83	94.3	92.6772	72.76
2018	5	27	9	34	16	0.3	4.3	0.76	92.7	92.6116	66.3592
2018	5	27	9	44	16	0.3	4.3	0.79	95.9	92.6116	69.5329
2018	5	27	9	54	16	0.3	4.3	0.78	90.2	92.6116	68.9559
2018	5	27	10	4	16	0.3	4.3	0.79	89.8	92.6116	69.2444
2018	5	27	10	14	16	0.3	4.3	0.82	94.2	92.6116	71.5526
2018	5	27	10	24	16	0.3	4.3	0.78	91.2	92.6772	68.429
2018	5	27	10	34	16	0.3	4.3	0.83	95.2	92.6116	72.7066
2018	5	27	10	44	16	0.3	4.3	0.81	90	92.6116	70.9755
2018	5	27	10	54	16	0.3	4.3	0.8	93.3	92.6116	70.3985
2018	5	27	11	4	16	0.3	4.3	0.81	92.5	92.6116	71.264
2018	5	27	11	14	16	0.3	4.3	0.81	93.7	92.6116	71.264
2018	5	27	11	24	16	0.3	4.3	0.79	93.8	92.5459	68.9052
2018	5	27	11	34	16	0.3	4.3	0.78	90	92.6116	68.9558
2018	5	27	11	44	16	0.3	4.3	0.77	91.7	92.6116	68.0903
2018	5	27	11	54	16	0.3	4.3	0.8	93	92.6116	70.3984
2018	5	27	12	4	16	0.3	4.3	0.8	93.3	92.5459	70.3467
2018	5	27	12	14	16	0.3	4.3	0.8	93	92.5459	70.3467
2018	5	27	12	24	16	0.3	4.3	0.8	92.1	92.5459	70.635

Mazourka (0354)

Year	Month	Day	Hour	Minute	Second	CellBegin	CellEnd	Speed	Direction	Area	Flow
2018	5	27	12	34	16	0.3	4.3	0.76	92.2	92.5459	66.3104
2018	5	27	12	44	16	0.3	4.3	0.77	92.9	92.5459	67.7519
2018	5	27	12	54	16	0.3	4.3	0.82	93.2	92.5459	71.7882
2018	5	27	13	4	16	0.3	4.3	0.82	94.2	92.4803	71.4473
2018	5	27	13	14	16	0.3	4.3	0.8	94	92.5459	70.0583
2018	5	27	13	24	16	0.3	4.3	0.78	91.7	92.5459	68.6168
2018	5	27	13	34	16	0.3	4.3	0.81	94.9	92.5459	71.2115
2018	5	27	13	44	16	0.3	4.3	0.78	91.9	92.5459	68.905
2018	5	27	13	54	16	0.3	4.3	0.8	94.3	92.4803	69.7186
2018	5	27	14	4	16	0.3	4.3	0.77	95.1	92.4803	67.7019
2018	5	27	14	14	16	0.3	4.3	0.79	95.5	92.4803	69.4305
2018	5	27	14	24	16	0.3	4.3	0.74	89.5	92.4803	65.3971
2018	5	27	14	34	16	0.3	4.3	0.78	93.6	92.4803	67.9899
2018	5	27	14	44	16	0.3	4.3	0.8	92.1	92.4147	69.9551
2018	5	27	14	54	16	0.3	4.3	0.78	91.7	92.4147	68.5157
2018	5	27	15	4	16	0.3	4.3	0.79	93.6	92.4803	69.1422
2018	5	27	15	14	16	0.3	4.3	0.81	94.6	92.4147	70.8187
2018	5	27	15	24	16	0.3	4.3	0.8	93.1	92.4147	69.6671
2018	5	27	15	34	16	0.3	4.3	0.8	90.5	92.4147	70.5308
2018	5	27	15	44	16	0.3	4.3	0.81	93.3	92.3491	70.4789
2018	5	27	15	54	16	0.3	4.3	0.79	90.2	92.3491	69.6158
2018	5	27	16	4	16	0.3	4.3	0.79	93.1	92.3491	68.7528
2018	5	27	16	14	16	0.3	4.3	0.82	93.5	92.3491	71.3418
2018	5	27	16	24	16	0.3	4.3	0.78	90.2	92.3491	68.7527
2018	5	27	16	34	16	0.3	4.3	0.81	93.7	92.3491	71.0541
2018	5	27	16	44	16	0.3	4.3	0.81	92.1	92.2835	70.7143
2018	5	27	16	54	16	0.3	4.3	0.79	90	92.2835	69.5644
2018	5	27	17	4	16	0.3	4.3	0.78	91	92.2835	68.1271
2018	5	27	17	14	16	0.3	4.3	0.81	92.1	92.2179	70.9493
2018	5	27	17	24	16	0.3	4.3	0.8	93.3	92.2179	69.5131
2018	5	27	17	34	16	0.3	4.3	0.79	92.1	92.1522	69.4618
2018	5	27	17	44	16	0.3	4.3	0.8	91.6	92.1522	70.3229
2018	5	27	17	54	16	0.3	4.3	0.78	93.4	92.1522	68.3137
2018	5	27	18	4	16	0.3	4.3	0.79	93.6	92.1522	69.1747
2018	5	27	18	14	16	0.3	4.3	0.78	92.2	92.0866	68.55
2018	5	27	18	24	16	0.3	4.3	0.82	93	92.0866	71.9918
2018	5	27	18	34	16	0.3	4.3	0.8	95	92.0866	69.4105
2018	5	27	18	44	16	0.3	4.3	0.78	91.2	92.021	67.9261
2018	5	27	18	54	16	0.3	4.3	0.78	92.6	92.021	68.4993
2018	5	27	19	4	16	0.3	4.3	0.81	91.9	92.021	70.5056
2018	5	27	19	14	16	0.3	4.3	0.81	94.6	92.021	70.7922
2018	5	27	19	24	16	0.3	4.3	0.8	94.2	91.9554	69.5942
2018	5	27	19	34	16	0.3	4.3	0.79	93.8	91.9554	68.4486
2018	5	27	19	44	16	0.3	4.3	0.81	91.8	91.9554	71.0262
2018	5	27	19	54	16	0.3	4.3	0.78	92.2	91.9554	68.4486
2018	5	27	20	4	16	0.3	4.3	0.8	94.5	91.9554	69.5942

Mazourka (0354)

Year	Month	Day	Hour	Minute	Second	CellBegin	CellEnd	Speed	Direction	Area	Flow
2018	5	27	20	14	16	0.3	4.3	0.82	92.1	91.8898	71.8322
2018	5	27	20	24	16	0.3	4.3	0.77	90.7	91.9554	67.5894
2018	5	27	20	34	16	0.3	4.3	0.75	95.8	91.8898	65.2499
2018	5	27	20	44	16	0.3	4.3	0.81	93	91.8898	70.4012
2018	5	27	20	54	16	0.3	4.3	0.75	90	91.8898	65.5361
2018	5	27	21	4	16	0.3	4.3	0.78	93.8	91.8898	68.1118
2018	5	27	21	14	16	0.3	4.3	0.78	90.7	91.8898	68.1117
2018	5	27	21	24	16	0.3	4.3	0.79	91	91.8898	68.6841
2018	5	27	21	34	16	0.3	4.3	0.77	92.2	91.8898	66.967
2018	5	27	21	44	16	0.3	4.3	0.8	94.3	91.8898	69.2565
2018	5	27	21	54	16	0.3	4.3	0.8	92.6	91.8242	69.4912
2018	5	27	22	4	16	0.3	4.3	0.81	91.9	91.8242	70.3491
2018	5	27	22	14	16	0.3	4.3	0.8	91.2	91.8242	69.7771
2018	5	27	22	24	16	0.3	4.3	0.77	91	91.7585	66.8679
2018	5	27	22	34	16	0.3	4.3	0.76	92.2	91.7585	66.2964
2018	5	27	22	44	16	0.3	4.3	0.77	92.2	91.7585	66.8679
2018	5	27	22	54	16	0.3	4.3	0.79	94.8	91.7585	68.5825
2018	5	27	23	4	16	0.3	4.3	0.79	94.1	91.7585	68.2967
2018	5	27	23	14	16	0.3	4.3	0.77	91	91.6929	67.1039
2018	5	27	23	24	16	0.3	4.3	0.79	93.6	91.6929	68.5317
2018	5	27	23	34	16	0.3	4.3	0.79	92.4	91.6273	68.4808
2018	5	27	23	44	16	0.3	4.3	0.82	90.2	91.6273	71.0489
2018	5	27	23	54	16	0.3	4.3	0.77	93.7	91.5617	66.7193
2018	5	28	0	4	16	0.3	4.3	0.79	92.9	91.4961	68.0943
2018	5	28	0	14	16	0.3	4.3	0.8	94	91.4961	68.9491
2018	5	28	0	24	16	0.3	4.3	0.78	92.9	91.4305	67.4743
2018	5	28	0	34	16	0.3	4.3	0.79	93.1	91.2992	68.5111
2018	5	28	0	44	16	0.3	4.3	0.78	90.7	91.2992	67.6583
2018	5	28	0	54	16	0.3	4.3	0.77	93.2	91.2336	66.4716
2018	5	28	1	4	16	0.3	4.3	0.79	92.8	91.2336	68.7441
2018	5	28	1	14	16	0.3	4.3	0.8	92.1	91.2336	69.3123
2018	5	28	1	24	16	0.3	4.3	0.8	91.9	91.168	68.9768
2018	5	28	1	34	16	0.3	4.3	0.79	96.4	91.168	68.1253
2018	5	28	1	44	16	0.3	4.3	0.81	92.1	91.168	70.1123
2018	5	28	1	54	16	0.3	4.3	0.8	93.3	91.1024	68.9254
2018	5	28	2	4	16	0.3	4.3	0.78	94.6	91.1024	67.2235
2018	5	28	2	14	16	0.3	4.3	0.77	92.4	91.1024	66.6563
2018	5	28	2	24	16	0.3	4.3	0.77	91.9	91.1024	66.9399
2018	5	28	2	34	16	0.3	4.3	0.8	94	91.0368	68.874
2018	5	28	2	44	16	0.3	4.3	0.82	92.3	91.0368	70.8581
2018	5	28	2	54	16	0.3	4.3	0.8	91.4	91.0368	69.1575
2018	5	28	3	4	16	0.3	4.3	0.76	91.2	91.0368	66.0398
2018	5	28	3	14	16	0.3	4.3	0.8	95.4	90.9711	69.1059
2018	5	28	3	24	16	0.3	4.3	0.77	91.2	90.9711	66.5569
2018	5	28	3	34	16	0.3	4.3	0.79	93.8	90.9711	67.6898
2018	5	28	3	44	16	0.3	4.3	0.8	93.8	90.9055	69.0543

Mazourka (0354)

Year	Month	Day	Hour	Minute	Second	CellBegin	CellEnd	Speed	Direction	Area	Flow
2018	5	28	3	54	16	0.3	4.3	0.81	91.4	90.9055	69.6203
2018	5	28	4	4	16	0.3	4.3	0.77	92	90.9055	66.2242
2018	5	28	4	14	16	0.3	4.3	0.81	93.3	90.8399	69.2855
2018	5	28	4	24	16	0.3	4.3	0.78	93.1	90.8399	67.0231
2018	5	28	4	34	16	0.3	4.3	0.78	92.6	90.7743	67.5381
2018	5	28	4	44	16	0.3	4.3	0.73	89.7	90.7743	62.7342
2018	5	28	4	54	16	0.3	4.3	0.75	91.3	90.7743	64.4297
2018	5	28	5	4	16	0.3	4.3	0.75	92.8	90.7087	64.6638
2018	5	28	5	14	16	0.3	4.3	0.76	95.5	90.7087	64.9463
2018	5	28	5	24	16	0.3	4.3	0.76	93.5	90.6431	65.1797
2018	5	28	5	34	16	0.3	4.3	0.8	94.5	90.5774	68.2323
2018	5	28	5	44	16	0.3	4.3	0.78	93.6	90.5118	66.4907
2018	5	28	5	54	16	0.3	4.3	0.8	92.8	90.4462	68.4114
2018	5	28	6	4	16	0.3	4.3	0.82	95.3	90.3806	70.3292
2018	5	28	6	14	16	0.3	4.3	0.8	92.8	90.315	68.3086
2018	5	28	6	24	16	0.3	4.3	0.76	93.7	90.315	64.9353
2018	5	28	6	34	16	0.3	4.3	0.74	92.8	90.2494	62.9202
2018	5	28	6	44	16	0.3	4.3	0.76	91.7	90.2494	64.8865
2018	5	28	6	54	16	0.3	4.3	0.77	93.7	90.2494	66.01
2018	5	28	7	4	16	0.3	4.3	0.78	94.8	90.1837	66.8024
2018	5	28	7	14	16	0.3	4.3	0.77	91.7	90.1837	66.241
2018	5	28	7	24	16	0.3	4.3	0.8	91.4	90.1181	68.4348
2018	5	28	7	34	16	0.3	4.3	0.8	95.7	90.1181	67.8739
2018	5	28	7	44	16	0.3	4.3	0.81	95.4	90.1181	68.7153
2018	5	28	7	54	16	0.3	4.3	0.74	93.8	90.0525	63.0583
2018	5	28	8	4	16	0.3	4.3	0.78	92.4	90.0525	66.7016
2018	5	28	8	14	16	0.3	4.3	0.76	93.5	90.0525	65.0201
2018	5	28	8	24	16	0.3	4.3	0.74	91	89.9869	63.2907
2018	5	28	8	34	16	0.3	4.3	0.77	91.9	89.9869	65.8111
2018	5	28	8	44	16	0.3	4.3	0.75	91.5	89.9869	64.1308
2018	5	28	8	54	16	0.3	4.3	0.76	92.2	89.9213	64.3622
2018	5	28	9	4	16	0.3	4.3	0.77	92.2	89.9213	65.4815
2018	5	28	9	14	16	0.3	4.3	0.76	92	89.8556	64.3135
2018	5	28	9	24	16	0.3	4.3	0.78	92.4	89.79	66.7795
2018	5	28	9	34	16	0.3	4.3	0.76	94.2	89.7244	64.2161
2018	5	28	9	44	16	0.3	4.3	0.8	95.9	89.6588	67.7943
2018	5	28	9	54	16	0.3	4.3	0.74	93	89.5932	63.0036
2018	5	28	10	4	16	0.3	4.3	0.74	94.8	89.462	62.9079
2018	5	28	10	14	16	0.3	4.3	0.74	91.3	89.462	62.9079
2018	5	28	10	24	16	0.3	4.3	0.77	96.8	89.3963	65.0852
2018	5	28	10	34	16	0.3	4.3	0.79	95.3	89.3963	66.4759
2018	5	28	10	44	16	0.3	4.3	0.76	93.7	89.2651	63.8752
2018	5	28	10	54	16	0.3	4.3	0.77	94.6	89.2651	64.986
2018	5	28	11	4	16	0.3	4.3	0.77	90.5	89.3307	65.3135
2018	5	28	11	14	16	0.3	4.3	0.78	93.6	89.2651	65.5415
2018	5	28	11	24	16	0.3	4.3	0.8	96.3	89.2651	67.4855

Mazourka (0354)

Year	Month	Day	Hour	Minute	Second	CellBegin	CellEnd	Speed	Direction	Area	Flow
2018	5	28	11	34	16	0.3	4.3	0.78	95.5	89.1995	65.769
2018	5	28	11	44	16	0.3	4.3	0.79	91	89.1339	66.5507
2018	5	28	11	54	16	0.3	4.3	0.77	94.4	89.0683	64.8373
2018	5	28	12	4	16	0.3	4.3	0.77	92.2	89.0683	64.8373
2018	5	28	12	14	16	0.3	3.9	0.78	93.4	88.937	65.2915
2018	5	28	12	24	16	0.3	3.9	0.77	95.1	88.937	65.0148
2018	5	28	12	34	16	0.3	3.9	0.8	95.4	88.8714	67.4531
2018	5	28	12	44	16	0.3	3.9	0.78	93.4	88.8058	65.4678
2018	5	28	12	54	16	0.3	3.9	0.79	94.3	88.7402	66.5217
2018	5	28	13	4	16	0.3	3.9	0.78	95.6	88.7402	65.1415
2018	5	28	13	14	16	0.3	3.9	0.79	95.5	88.6745	66.1948
2018	5	28	13	24	16	0.3	3.9	0.74	93.5	88.6745	62.3334
2018	5	28	13	34	16	0.3	3.9	0.75	94.8	88.6089	62.8367
2018	5	28	13	44	16	0.3	3.9	0.76	93.5	88.6089	63.3879
2018	5	28	13	54	16	0.3	3.9	0.8	96.6	88.4121	66.5414
2018	5	28	14	4	16	0.3	3.9	0.79	96.5	88.5433	65.5422
2018	5	28	14	14	16	0.3	3.9	0.76	92.5	88.5433	63.3391
2018	5	28	14	24	16	0.3	3.9	0.78	94.1	88.4777	65.4918
2018	5	28	14	34	16	0.3	3.9	0.78	94.3	88.4777	65.4918
2018	5	28	14	44	16	0.3	3.9	0.77	94.6	88.3465	64.2919
2018	5	28	14	54	16	0.3	3.9	0.78	94.8	88.084	64.9155
2018	5	28	15	4	16	0.3	3.9	0.77	93.4	88.2808	63.9678
2018	5	28	15	14	16	0.3	3.9	0.76	94	87.8215	63.0764
2018	5	28	15	24	16	0.3	3.9	0.78	97	88.1496	64.6914
2018	5	28	15	34	16	0.3	3.9	0.75	94	88.1496	62.7726
2018	5	28	15	44	16	0.3	3.9	0.77	95.1	88.084	64.0936
2018	5	28	15	54	16	0.3	3.9	0.77	92.9	88.084	64.0936
2018	5	28	16	4	16	0.3	3.9	0.79	95.7	88.0184	65.6861
2018	5	28	16	14	16	0.3	3.9	0.77	92.2	88.0184	63.7703
2018	5	28	16	24	16	0.3	3.9	0.76	96	88.0184	62.9492
2018	5	28	16	34	16	0.3	3.9	0.77	92	88.0184	64.0439
2018	5	28	16	44	16	0.3	3.9	0.74	93.8	87.9528	61.8065
2018	5	28	16	54	16	0.3	3.9	0.74	92.3	87.9528	61.8065
2018	5	28	17	4	16	0.3	3.9	0.77	92.7	87.9528	63.7208
2018	5	28	17	14	16	0.3	3.9	0.76	92.2	87.8871	62.8516
2018	5	28	17	24	16	0.3	3.9	0.76	93.7	87.8871	63.3981
2018	5	28	17	34	16	0.3	3.9	0.75	93.8	87.8871	62.305
2018	5	28	17	44	16	0.3	3.9	0.77	94.6	87.8215	63.8951
2018	5	28	17	54	16	0.3	3.9	0.72	93.7	87.6903	59.7065
2018	5	28	18	4	16	0.3	3.9	0.74	91.3	87.6247	61.8395
2018	5	28	18	14	16	0.3	3.9	0.79	91.2	87.5591	65.3301
2018	5	28	18	24	16	0.3	3.9	0.72	93.1	87.4934	59.8394
2018	5	28	18	34	16	0.3	3.9	0.72	93.4	87.4934	59.8393
2018	5	28	18	44	16	0.3	3.9	0.76	95.7	87.4934	62.5593
2018	5	28	18	54	16	0.3	3.9	0.76	92	87.4278	62.7824
2018	5	28	19	4	16	0.3	3.9	0.75	93.5	87.4278	62.2388

Mazourka (0354)

Year	Month	Day	Hour	Minute	Second	CellBegin	CellEnd	Speed	Direction	Area	Flow
2018	5	28	19	14	16	0.3	3.9	0.76	94.2	87.4278	63.0541
2018	5	28	19	24	16	0.3	3.9	0.8	96.1	87.4278	66.0437
2018	5	28	19	34	16	0.3	3.9	0.75	94.3	87.4278	61.6951
2018	5	28	19	44	16	0.3	3.9	0.77	94.6	87.3622	63.8196
2018	5	28	19	54	16	0.3	3.9	0.75	92.5	87.3622	61.647
2018	5	28	20	4	16	0.3	3.9	0.75	91.3	87.3622	61.9186
2018	5	28	20	14	16	0.3	3.9	0.73	93.9	87.3622	60.2891
2018	5	28	20	24	16	0.3	3.9	0.76	93	87.3622	62.7332
2018	5	28	20	34	16	0.3	3.9	0.73	92.8	87.3622	60.5606
2018	5	28	20	44	16	0.3	3.9	0.75	93.5	87.3622	62.1901
2018	5	28	20	54	16	0.3	3.9	0.71	91.3	87.2966	58.6139
2018	5	28	21	4	16	0.3	3.9	0.76	91.2	87.2966	62.9556
2018	5	28	21	14	16	0.3	3.9	0.75	94.5	87.2966	61.5988
2018	5	28	21	24	16	0.3	3.9	0.72	91.8	87.231	59.3816
2018	5	28	21	34	16	0.3	3.9	0.74	93.8	87.231	61.0084
2018	5	28	21	44	16	0.3	3.9	0.72	93.1	87.231	59.3815
2018	5	28	21	54	16	0.3	3.9	0.76	92.5	87.1654	62.5864
2018	5	28	22	4	16	0.3	3.9	0.74	92.5	87.1654	61.2317
2018	5	28	22	14	16	0.3	3.9	0.75	94.7	87.0997	61.9961
2018	5	28	22	24	16	0.3	3.9	0.74	92.6	87.0341	60.595
2018	5	28	22	34	16	0.3	3.9	0.73	92.8	86.9685	60.2773
2018	5	28	22	44	16	0.3	3.9	0.74	92.3	86.9029	60.7703
2018	5	28	22	54	16	0.3	3.9	0.78	94.1	86.9029	63.7413
2018	5	28	23	4	16	0.3	3.9	0.75	95.8	86.9029	61.3105
2018	5	28	23	14	16	0.3	3.9	0.74	92	86.8373	60.7227
2018	5	28	23	24	16	0.3	3.9	0.75	93	86.8373	61.8022
2018	5	28	23	34	16	0.3	3.9	0.75	92.3	86.8373	61.5323
2018	5	28	23	44	16	0.3	3.9	0.72	95.8	86.8373	58.8336
2018	5	28	23	54	16	0.3	3.9	0.74	93.5	86.7717	60.9448
2018	5	29	0	4	16	0.3	3.9	0.74	93.5	86.7717	60.9448
2018	5	29	0	14	16	0.3	3.9	0.71	95	86.7717	58.2481
2018	5	29	0	24	16	0.3	3.9	0.74	91	86.7717	60.4055
2018	5	29	0	34	16	0.3	3.9	0.76	92.7	86.706	62.5137
2018	5	29	0	44	16	0.3	3.9	0.77	93.2	86.706	62.7832
2018	5	29	0	54	16	0.3	3.9	0.77	94.2	86.706	62.7832
2018	5	29	1	4	16	0.3	3.9	0.71	89.5	86.706	58.2025
2018	5	29	1	14	16	0.3	3.9	0.75	93.5	86.706	61.436
2018	5	29	1	24	16	0.3	3.9	0.77	94.9	86.706	62.7833
2018	5	29	1	34	16	0.3	3.9	0.73	95.4	86.6404	60.0415
2018	5	29	1	44	16	0.3	3.9	0.7	93.5	86.6404	57.3491
2018	5	29	1	54	16	0.3	3.9	0.76	93.7	86.6404	62.4648
2018	5	29	2	4	16	0.3	3.9	0.75	91.5	86.6404	61.9263
2018	5	29	2	14	16	0.3	3.9	0.74	94.8	86.6404	60.8493
2018	5	29	2	24	16	0.3	3.9	0.77	93.9	86.5748	62.6848
2018	5	29	2	34	16	0.3	3.9	0.72	91.3	86.5748	58.6493
2018	5	29	2	44	16	0.3	3.9	0.78	94.1	86.5748	63.7609

Mazourka (0354)

Year	Month	Day	Hour	Minute	Second	CellBegin	CellEnd	Speed	Direction	Area	Flow
2018	5	29	2	54	16	0.3	3.9	0.77	97.1	86.5748	62.4158
2018	5	29	3	4	16	0.3	3.9	0.75	92.3	86.5748	61.6087
2018	5	29	3	14	16	0.3	3.9	0.73	90.5	86.5748	59.4565
2018	5	29	3	24	16	0.3	3.9	0.74	92.3	86.5748	60.5326
2018	5	29	3	34	16	0.3	3.9	0.75	94.5	86.5748	61.3398
2018	5	29	3	44	16	0.3	3.9	0.73	94.9	86.6404	59.7726
2018	5	29	3	54	16	0.3	3.9	0.73	91.8	86.5748	59.7256
2018	5	29	4	4	16	0.3	3.9	0.73	96.4	86.6404	59.7726
2018	5	29	4	14	16	0.3	3.9	0.73	91.8	86.6404	59.7726
2018	5	29	4	24	16	0.3	3.9	0.74	92.3	86.6404	60.8496
2018	5	29	4	34	16	0.3	3.9	0.75	93.8	86.5748	61.3399
2018	5	29	4	44	16	0.3	3.9	0.74	92.3	86.5748	60.5328
2018	5	29	4	54	16	0.3	3.9	0.74	93.1	86.5748	60.5329
2018	5	29	5	4	16	0.3	3.9	0.72	91.6	86.5748	58.6496
2018	5	29	5	14	16	0.3	3.9	0.76	94.7	86.5748	61.8781
2018	5	29	5	24	16	0.3	3.9	0.73	95.7	86.5748	59.7258
2018	5	29	5	34	16	0.3	3.9	0.72	95.2	86.5748	59.1878
2018	5	29	5	44	16	0.3	3.9	0.71	93.4	86.5748	58.1117
2018	5	29	5	54	16	0.3	3.9	0.73	91.8	86.5092	59.6789
2018	5	29	6	4	16	0.3	3.9	0.72	91.8	86.5092	59.1413
2018	5	29	6	14	16	0.3	3.9	0.71	95.3	86.5092	57.7972
2018	5	29	6	24	16	0.3	3.9	0.75	93.7	86.5092	61.5608
2018	5	29	6	34	16	0.3	3.9	0.75	95.5	86.5092	61.5608
2018	5	29	6	44	16	0.3	3.9	0.7	91.9	86.4436	57.4832
2018	5	29	6	54	16	0.3	3.9	0.74	94.3	86.4436	60.1693
2018	5	29	7	4	16	0.3	3.9	0.72	95	86.4436	58.8263
2018	5	29	7	14	16	0.3	3.9	0.74	92.6	86.4436	60.1694
2018	5	29	7	24	16	0.3	3.9	0.73	93.4	86.4436	59.3635
2018	5	29	7	34	16	0.3	3.9	0.75	95	86.4436	61.5125
2018	5	29	7	44	16	0.3	3.9	0.74	93.8	86.4436	60.1694
2018	5	29	7	54	16	0.3	3.9	0.69	92.2	86.4436	56.1402
2018	5	29	8	4	16	0.3	3.9	0.72	94.2	86.378	58.5116
2018	5	29	8	14	16	0.3	3.9	0.77	95.6	86.378	62.5377
2018	5	29	8	24	16	0.3	3.9	0.74	94.3	86.378	60.122
2018	5	29	8	34	16	0.3	3.9	0.71	93.4	86.3123	57.9291
2018	5	29	8	44	16	0.3	3.9	0.74	96.1	86.3123	59.8065
2018	5	29	8	54	16	0.3	3.9	0.74	92.5	86.3123	60.3428
2018	5	29	9	4	16	0.3	3.9	0.74	93.8	86.3123	60.3428
2018	5	29	9	14	16	0.3	3.9	0.77	94.6	86.2467	62.7071
2018	5	29	9	24	16	0.3	3.9	0.74	92.8	86.2467	60.0273
2018	5	29	9	34	16	0.3	3.9	0.75	93.2	86.2467	61.3672
2018	5	29	9	44	16	0.3	3.9	0.67	94.2	86.1811	54.3567
2018	5	29	9	54	16	0.3	3.9	0.75	94	86.1811	61.3187
2018	5	29	10	4	16	0.3	3.9	0.73	96.2	86.1155	59.3973
2018	5	29	10	14	16	0.3	3.9	0.71	95	85.9843	57.9677
2018	5	29	10	24	16	0.3	3.9	0.73	93.8	85.9186	59.5233

Mazourka (0354)

Year	Month	Day	Hour	Minute	Second	CellBegin	CellEnd	Speed	Direction	Area	Flow
2018	5	29	10	34	16	0.3	3.9	0.75	94.5	85.853	61.0764
2018	5	29	10	44	16	0.3	3.9	0.7	94	85.853	57.0757
2018	5	29	10	54	16	0.3	3.9	0.74	92.5	85.853	60.0095
2018	5	29	11	4	16	0.3	3.9	0.73	92.8	85.853	59.4761
2018	5	29	11	14	16	0.3	3.9	0.77	97.4	85.7874	61.8274
2018	5	29	11	24	16	0.3	3.9	0.77	95.9	85.7874	62.3604
2018	5	29	11	34	16	0.3	3.9	0.77	95.2	85.7874	62.0938
2018	5	29	11	44	16	0.3	3.9	0.76	96.4	85.7218	61.512
2018	5	29	11	54	16	0.3	3.9	0.77	97.1	85.7218	62.3108
2018	5	29	12	4	16	0.3	3.9	0.76	94.5	85.7218	61.5119
2018	5	29	12	14	16	0.3	3.9	0.76	93.5	85.7218	61.7782
2018	5	29	12	24	16	0.3	3.9	0.74	95.3	85.7218	59.9142
2018	5	29	12	34	16	0.3	3.9	0.77	96.6	85.7218	62.3107
2018	5	29	12	44	16	0.3	3.9	0.79	98.6	85.6562	63.3255
2018	5	29	12	54	16	0.3	3.9	0.74	95.6	85.6562	59.6004
2018	5	29	13	4	16	0.3	3.9	0.72	94.2	85.6562	58.004
2018	5	29	13	14	16	0.3	3.9	0.77	94.1	85.5906	62.4775
2018	5	29	13	24	16	0.3	3.9	0.78	95.6	85.5906	62.7433
2018	5	29	13	34	16	0.3	3.9	0.77	94.9	85.5906	62.4774
2018	5	29	13	44	16	0.3	3.9	0.74	95.1	85.5249	59.7712
2018	5	29	13	54	16	0.3	3.9	0.78	95.6	85.5249	62.6933
2018	5	29	14	4	16	0.3	3.9	0.77	94.9	85.5249	62.1619
2018	5	29	14	14	16	0.3	3.9	0.76	94	85.4593	61.3161
2018	5	29	14	24	16	0.3	3.9	0.74	94.6	85.3937	59.9411
2018	5	29	14	34	16	0.3	3.9	0.75	98.5	85.3281	60.1582
2018	5	29	14	44	16	0.3	3.9	0.72	93.4	85.2625	57.727
2018	5	29	14	54	16	0.3	3.9	0.76	97.4	85.1969	60.8559
2018	5	29	15	4	16	0.3	3.9	0.78	93.4	85.1969	62.708
2018	5	29	15	14	16	0.3	3.9	0.75	93.5	85.2625	60.6397
2018	5	29	15	24	16	0.3	3.9	0.76	94.2	85.1969	61.385
2018	5	29	15	34	16	0.3	3.9	0.72	94.7	85.1969	58.2099
2018	5	29	15	44	16	0.3	3.9	0.75	97.3	85.1969	60.062
2018	5	29	15	54	16	0.3	3.9	0.76	96.7	85.1969	61.1203
2018	5	29	16	4	16	0.3	3.9	0.76	95.7	85.1969	60.8557
2018	5	29	16	14	16	0.3	3.9	0.74	96.4	85.1969	59.0035
2018	5	29	16	24	16	0.3	3.9	0.77	93.9	85.1312	61.6001
2018	5	29	16	34	16	0.3	3.9	0.75	93.8	85.1312	60.2781
2018	5	29	16	44	16	0.3	3.9	0.75	97.2	85.1312	60.2781
2018	5	29	16	54	16	0.3	3.9	0.75	91.5	85.1312	60.8068
2018	5	29	17	4	16	0.3	3.9	0.77	95.4	85.1312	61.8643
2018	5	29	17	14	16	0.3	3.9	0.71	95.3	85.1312	57.3699
2018	5	29	17	24	16	0.3	3.9	0.74	92.5	85.1312	59.4848
2018	5	29	17	34	16	0.3	3.9	0.73	91.3	85.1312	58.6917
2018	5	29	17	44	16	0.3	3.9	0.72	93.7	85.0656	57.8522
2018	5	29	17	54	16	0.3	3.9	0.71	91.9	85.0656	57.0597
2018	5	29	18	4	16	0.3	3.9	0.73	90.8	85.0656	58.6446

Mazourka (0354)

Year	Month	Day	Hour	Minute	Second	CellBegin	CellEnd	Speed	Direction	Area	Flow
2018	5	29	18	14	16	0.3	3.9	0.71	92.4	85.0656	56.7955
2018	5	29	18	24	16	0.3	3.9	0.71	92.7	85.0656	57.0596
2018	5	29	18	34	16	0.3	3.9	0.73	95.1	85	58.8615
2018	5	29	18	44	16	0.3	3.9	0.7	95.1	85.0656	56.267
2018	5	29	18	54	16	0.3	3.9	0.72	91.1	85.0656	57.5878
2018	5	29	19	4	16	0.3	3.9	0.73	92.1	85.0656	58.6445
2018	5	29	19	14	16	0.3	3.9	0.72	91.8	85.0656	57.5878
2018	5	29	19	24	16	0.3	3.9	0.73	94.9	85.0656	58.3802
2018	5	29	19	34	16	0.3	3.9	0.69	92.2	85.0656	55.4744
2018	5	29	19	44	16	0.3	3.9	0.74	92.5	85.0656	59.701
2018	5	29	19	54	16	0.3	3.9	0.74	92	85	59.1253
2018	5	29	20	4	16	0.3	3.9	0.76	93.5	85	60.709
2018	5	29	20	14	16	0.3	3.9	0.71	92.7	85	57.0136
2018	5	29	20	24	16	0.3	3.9	0.69	91.9	85	55.6938
2018	5	29	20	34	16	0.3	3.9	0.73	94.7	84.9344	58.2866
2018	5	29	20	44	16	0.3	3.9	0.75	92	84.9344	60.3965
2018	5	29	20	54	16	0.3	3.9	0.74	92.8	84.8688	59.5574
2018	5	29	21	4	16	0.3	3.9	0.73	93.1	84.9344	58.2865
2018	5	29	21	14	16	0.3	3.9	0.71	92.1	84.8688	56.9221
2018	5	29	21	24	16	0.3	3.9	0.73	92.6	84.8688	58.2398
2018	5	29	21	34	16	0.3	3.9	0.74	93.8	84.8688	59.0303
2018	5	29	21	44	16	0.3	3.9	0.73	93.4	84.8688	58.2397
2018	5	29	21	54	16	0.3	3.9	0.71	91.6	84.8032	57.1397
2018	5	29	22	4	16	0.3	3.9	0.72	93.2	84.8688	57.4491
2018	5	29	22	14	16	0.3	3.9	0.69	92.4	84.8032	55.5598
2018	5	29	22	24	16	0.3	3.9	0.72	92.6	84.8032	57.403
2018	5	29	22	34	16	0.3	3.9	0.72	91.3	84.8032	57.9296
2018	5	29	22	44	16	0.3	3.9	0.73	95.2	84.8032	58.193
2018	5	29	22	54	16	0.3	3.9	0.74	91.3	84.8032	59.7729
2018	5	29	23	4	16	0.3	3.9	0.71	89.5	84.8032	57.1397
2018	5	29	23	14	16	0.3	3.9	0.68	90	84.8032	54.2432
2018	5	29	23	24	16	0.3	3.9	0.76	94.2	84.8032	61.0895
2018	5	29	23	34	16	0.3	3.9	0.7	91.1	84.8032	56.0865
2018	5	29	23	44	16	0.3	3.9	0.72	91.6	84.8032	57.6664
2018	5	29	23	54	16	0.3	3.9	0.71	91.6	84.7375	57.0938
2018	5	30	0	4	16	0.3	3.9	0.75	91	84.8032	60.5629
2018	5	30	0	14	16	0.3	3.9	0.7	91.9	84.7375	56.0415
2018	5	30	0	24	16	0.3	3.9	0.76	93.5	84.7375	60.5143
2018	5	30	0	34	16	0.3	3.9	0.69	91.9	84.7375	55.2522
2018	5	30	0	44	16	0.3	3.9	0.72	91.3	84.7375	57.8832
2018	5	30	0	54	16	0.3	3.9	0.69	92.7	84.7375	55.5153
2018	5	30	1	4	16	0.3	3.9	0.75	91.2	84.7375	60.5143
2018	5	30	1	14	16	0.3	3.9	0.73	93.9	84.7375	58.1464
2018	5	30	1	24	16	0.3	3.9	0.73	93.4	84.7375	58.4095
2018	5	30	1	34	16	0.3	3.9	0.72	88.7	84.7375	57.3571
2018	5	30	1	44	16	0.3	3.9	0.75	93	84.7375	59.9882

Mazourka (0354)

Year	Month	Day	Hour	Minute	Second	CellBegin	CellEnd	Speed	Direction	Area	Flow
2018	5	30	1	54	16	0.3	3.9	0.73	92.6	84.7375	58.6727
2018	5	30	2	4	16	0.3	3.9	0.74	93.1	84.7375	59.199
2018	5	30	2	14	16	0.3	3.9	0.7	90.8	84.7375	56.3048
2018	5	30	2	24	16	0.3	3.9	0.74	92.8	84.7375	58.9359
2018	5	30	2	34	16	0.3	3.9	0.72	92.6	84.7375	57.3573
2018	5	30	2	44	16	0.3	3.9	0.73	92.3	84.7375	58.1466
2018	5	30	2	54	16	0.3	3.9	0.7	94.3	84.7375	56.3049
2018	5	30	3	4	16	0.3	3.9	0.73	94.4	84.7375	58.1467
2018	5	30	3	14	16	0.3	3.9	0.74	92.5	84.7375	59.4622
2018	5	30	3	24	16	0.3	3.9	0.72	93.7	84.7375	57.6205
2018	5	30	3	34	16	0.3	3.9	0.71	94.5	84.6719	56.7855
2018	5	30	3	44	16	0.3	3.9	0.72	92.6	84.6719	57.8371
2018	5	30	3	54	16	0.3	3.9	0.69	93.8	84.6719	54.9453
2018	5	30	4	4	16	0.3	3.9	0.74	93.1	84.6719	58.8888
2018	5	30	4	14	16	0.3	3.9	0.72	94.2	84.6719	57.5743
2018	5	30	4	24	16	0.3	3.9	0.68	90.8	84.6719	54.4196
2018	5	30	4	34	16	0.3	3.9	0.75	94.8	84.6719	59.9405
2018	5	30	4	44	16	0.3	3.9	0.71	92.7	84.6719	56.5228
2018	5	30	4	54	16	0.3	3.9	0.73	92.6	84.6719	58.626
2018	5	30	5	4	16	0.3	3.9	0.73	92.3	84.6719	58.1003
2018	5	30	5	14	16	0.3	3.9	0.69	90.5	84.6719	54.9455
2018	5	30	5	24	16	0.3	3.9	0.7	93	84.6063	55.9521
2018	5	30	5	34	16	0.3	3.9	0.72	93.4	84.6063	57.2655
2018	5	30	5	44	16	0.3	3.9	0.71	91.9	84.6063	56.7402
2018	5	30	5	54	16	0.3	3.9	0.76	94	84.6063	60.4178
2018	5	30	6	4	16	0.3	3.9	0.73	93.4	84.6063	58.3164
2018	5	30	6	14	16	0.3	3.9	0.73	93.3	84.6063	58.5791
2018	5	30	6	24	16	0.3	3.9	0.73	93.6	84.6063	58.3164
2018	5	30	6	34	16	0.3	3.9	0.73	95.1	84.6063	58.5791
2018	5	30	6	44	16	0.3	3.9	0.74	91.3	84.5407	59.3194
2018	5	30	6	54	16	0.3	3.9	0.72	94.7	84.5407	57.7446
2018	5	30	7	4	16	0.3	3.9	0.71	91.6	84.5407	56.9572
2018	5	30	7	14	16	0.3	3.9	0.74	92.6	84.5407	58.7945
2018	5	30	7	24	16	0.3	3.9	0.7	91.9	84.4751	56.1245
2018	5	30	7	34	16	0.3	3.9	0.7	93.8	84.4751	55.6
2018	5	30	7	44	16	0.3	3.9	0.71	92.4	84.5407	56.6948
2018	5	30	7	54	16	0.3	3.9	0.69	92.7	84.4751	55.3378
2018	5	30	8	4	16	0.3	3.9	0.7	91.3	84.4751	56.1246
2018	5	30	8	14	16	0.3	3.9	0.72	92.1	84.4751	57.1736
2018	5	30	8	24	16	0.3	3.9	0.7	90	84.4095	55.5552
2018	5	30	8	34	16	0.3	3.9	0.73	92.1	84.4095	58.1758
2018	5	30	8	44	16	0.3	3.9	0.71	92.1	84.4095	56.3414
2018	5	30	8	54	16	0.3	3.9	0.76	95	84.4095	60.2722
2018	5	30	9	4	16	0.3	3.9	0.76	95	84.4095	60.2722
2018	5	30	9	14	16	0.3	3.9	0.72	95.7	84.4095	57.3896
2018	5	30	9	24	16	0.3	3.9	0.71	91.6	84.3438	56.2959

Mazourka (0354)

Year	Month	Day	Hour	Minute	Second	CellBegin	CellEnd	Speed	Direction	Area	Flow
2018	5	30	9	34	16	0.3	3.9	0.72	97.9	84.3438	56.5578
2018	5	30	9	44	16	0.3	3.9	0.76	96	84.3438	59.9617
2018	5	30	9	54	16	0.3	3.9	0.77	95.9	84.3438	61.2709
2018	5	30	10	4	16	0.3	3.9	0.76	97.2	84.3438	60.2235
2018	5	30	10	14	16	0.3	3.9	0.73	96.4	84.3438	58.1288
2018	5	30	10	24	16	0.3	3.9	0.7	94.8	84.2782	55.7272
2018	5	30	10	34	16	0.3	3.9	0.76	95.4	84.2782	60.6981
2018	5	30	10	44	16	0.3	3.9	0.76	96	84.2782	59.9132
2018	5	30	10	54	16	0.3	3.9	0.76	99.1	84.2782	60.1749
2018	5	30	11	4	16	0.3	3.9	0.76	93.7	84.2782	60.4365
2018	5	30	11	14	16	0.3	3.9	0.76	95.7	84.2126	60.1262
2018	5	30	11	24	16	0.3	3.9	0.77	98.1	84.2126	60.9104
2018	5	30	11	34	16	0.3	3.9	0.77	95.9	84.2126	61.1718
2018	5	30	11	44	16	0.3	3.9	0.73	97.8	84.2126	57.2506
2018	5	30	11	54	16	0.3	3.9	0.74	95.1	84.2126	58.819
2018	5	30	12	4	16	0.3	3.9	0.71	96.9	84.2126	56.2048
2018	5	30	12	14	16	0.3	3.9	0.74	93.8	84.147	58.5102
2018	5	30	12	24	16	0.3	3.9	0.77	98.6	84.147	60.3386
2018	5	30	12	34	16	0.3	3.9	0.75	94.8	84.0814	59.2458
2018	5	30	12	44	16	0.3	3.9	0.73	95.2	84.0814	57.6798
2018	5	30	12	54	16	0.3	3.9	0.77	96.1	84.0158	60.7625
2018	5	30	13	4	16	0.3	3.9	0.71	95.3	84.0158	56.3291
2018	5	30	13	14	16	0.3	3.9	0.72	96.1	83.8845	56.4981
2018	5	30	13	24	16	0.3	3.9	0.73	94.6	84.0158	58.1546
2018	5	30	13	34	16	0.3	3.9	0.73	94.6	83.9501	58.1074
2018	5	30	13	44	16	0.3	3.9	0.73	89.2	83.9501	58.1074
2018	5	30	13	54	16	0.3	3.9	0.73	92.3	83.9501	57.8468
2018	5	30	14	4	16	0.3	3.9	0.74	93.5	83.9501	58.8891
2018	5	30	14	14	16	0.3	3.9	0.73	93.1	83.8845	57.5395
2018	5	30	14	24	16	0.3	3.9	0.72	87.6	83.8845	56.7584
2018	5	30	14	34	16	0.3	3.9	0.74	91.8	83.9501	58.3679
2018	5	30	14	44	16	0.3	3.9	0.73	94.9	83.8845	57.5395
2018	5	30	14	54	16	0.3	3.9	0.74	94.3	83.9501	58.3679
2018	5	30	15	4	16	0.3	3.9	0.74	92.6	83.9501	58.3679
2018	5	30	15	14	16	0.3	3.9	0.68	93.9	83.7533	54.0668
2018	5	30	15	24	16	0.3	3.9	0.76	95.2	83.7533	59.7853
2018	5	30	15	34	16	0.3	3.9	0.73	93.9	83.8189	57.7528
2018	5	30	15	44	16	0.3	3.9	0.72	90.3	83.6877	57.1394
2018	5	30	15	54	16	0.3	3.9	0.73	93.8	83.8189	58.0129
2018	5	30	16	4	16	0.3	3.9	0.73	93.1	83.7533	57.4458
2018	5	30	16	14	16	0.3	3.9	0.7	91.9	83.8189	55.6715
2018	5	30	16	24	16	0.3	3.9	0.7	91.6	83.8189	55.6715
2018	5	30	16	34	16	0.3	3.9	0.75	94.2	83.8189	59.5737
2018	5	30	16	44	16	0.3	3.9	0.7	91.9	83.7533	55.6262
2018	5	30	16	54	16	0.3	3.9	0.69	91.6	83.7533	54.3265
2018	5	30	17	4	16	0.3	3.9	0.71	91.1	83.7533	56.146

Mazourka (0354)

Year	Month	Day	Hour	Minute	Second	CellBegin	CellEnd	Speed	Direction	Area	Flow
2018	5	30	17	14	16	0.3	3.9	0.74	94	83.6877	58.6975
2018	5	30	17	24	16	0.3	3.9	0.71	92.4	83.7533	56.146
2018	5	30	17	34	16	0.3	3.9	0.72	93.2	83.6877	56.6197
2018	5	30	17	44	16	0.3	3.9	0.68	92.8	83.7533	53.8065
2018	5	30	17	54	16	0.3	3.9	0.71	94.5	83.6877	56.1002
2018	5	30	18	4	16	0.3	3.9	0.68	90	83.6877	53.5029
2018	5	30	18	14	16	0.3	3.9	0.71	95.1	83.6877	55.8404
2018	5	30	18	24	16	0.3	3.9	0.72	93.9	83.6877	57.139
2018	5	30	18	34	16	0.3	3.9	0.72	92.6	83.6877	56.6196
2018	5	30	18	44	16	0.3	3.9	0.71	92.4	83.6877	56.1001
2018	5	30	18	54	16	0.3	3.9	0.71	91.9	83.6877	55.8404
2018	5	30	19	4	16	0.3	3.9	0.73	94.1	83.6877	57.3987
2018	5	30	19	14	16	0.3	3.9	0.72	92.6	83.6877	56.6195
2018	5	30	19	24	16	0.3	3.9	0.71	90.3	83.6877	56.1001
2018	5	30	19	34	16	0.3	3.9	0.76	92.2	83.6877	59.7362
2018	5	30	19	44	16	0.3	3.9	0.71	90	83.6877	56.1
2018	5	30	19	54	16	0.3	3.9	0.69	90.3	83.6877	54.282
2018	5	30	20	4	16	0.3	3.9	0.7	93.2	83.6877	55.3209
2018	5	30	20	14	16	0.3	3.9	0.68	92.5	83.6877	53.5028
2018	5	30	20	24	16	0.3	3.9	0.68	88.6	83.6877	54.0223
2018	5	30	20	34	16	0.3	3.9	0.73	92.1	83.6877	57.6584
2018	5	30	20	44	16	0.3	3.9	0.73	94.4	83.6877	57.9181
2018	5	30	20	54	16	0.3	3.9	0.77	93.2	83.6877	60.775
2018	5	30	21	4	16	0.3	3.9	0.72	92.9	83.6877	56.8792
2018	5	30	21	14	16	0.3	3.9	0.71	94.5	83.6221	55.7949
2018	5	30	21	24	16	0.3	3.9	0.73	94.1	83.6877	57.6584
2018	5	30	21	34	16	0.3	3.9	0.73	92.3	83.6877	57.3987
2018	5	30	21	44	16	0.3	3.9	0.69	93.3	83.6877	54.5417
2018	5	30	21	54	16	0.3	3.9	0.72	92.4	83.6877	56.6195
2018	5	30	22	4	16	0.3	3.9	0.75	92	83.6877	58.957
2018	5	30	22	14	16	0.3	3.9	0.68	90	83.6877	53.5029
2018	5	30	22	24	16	0.3	3.9	0.72	94.2	83.6877	57.139
2018	5	30	22	34	16	0.3	3.9	0.73	95.7	83.6877	57.3987
2018	5	30	22	44	16	0.3	3.9	0.71	92.7	83.6221	55.7949
2018	5	30	22	54	16	0.3	3.9	0.67	95.1	83.6877	52.464
2018	5	30	23	4	16	0.3	3.9	0.71	93.4	83.6877	56.3599
2018	5	30	23	14	16	0.3	3.9	0.71	90	83.6877	56.1001
2018	5	30	23	24	16	0.3	3.9	0.71	92.7	83.6877	55.8404
2018	5	30	23	34	16	0.3	3.9	0.71	89.2	83.6877	56.1002
2018	5	30	23	44	16	0.3	3.9	0.71	91.9	83.6877	56.1002
2018	5	30	23	54	16	0.3	3.9	0.73	92.3	83.6221	57.3521
2018	5	31	0	4	16	0.3	3.9	0.72	92.1	83.6221	56.8331
2018	5	31	0	14	16	0.3	3.9	0.71	92.6	83.6221	56.3141
2018	5	31	0	24	16	0.3	3.9	0.69	93.8	83.6221	54.238
2018	5	31	0	34	16	0.3	3.9	0.72	92.6	83.6221	56.5736
2018	5	31	0	44	16	0.3	3.9	0.68	91.7	83.6221	53.719

Mazourka (0354)

Year	Month	Day	Hour	Minute	Second	CellBegin	CellEnd	Speed	Direction	Area	Flow
2018	5	31	0	54	16	0.3	3.9	0.7	91.6	83.6221	55.5356
2018	5	31	1	4	16	0.3	3.9	0.68	92.8	83.6221	53.9786
2018	5	31	1	14	16	0.3	3.9	0.73	94.9	83.6221	57.3522
2018	5	31	1	24	16	0.3	3.9	0.72	94.2	83.6221	57.0927
2018	5	31	1	34	16	0.3	3.9	0.72	93.7	83.6221	56.8333
2018	5	31	1	44	16	0.3	3.9	0.71	90.5	83.6221	56.0547
2018	5	31	1	54	16	0.3	3.9	0.72	92.4	83.6221	56.5738
2018	5	31	2	4	16	0.3	3.9	0.7	92.4	83.6221	55.5358
2018	5	31	2	14	16	0.3	3.9	0.7	94	83.6221	55.0168
2018	5	31	2	24	16	0.3	3.9	0.73	91.5	83.6221	57.8714
2018	5	31	2	34	16	0.3	3.9	0.7	94	83.6877	55.3214
2018	5	31	2	44	16	0.3	3.9	0.69	92.7	83.6877	54.8019
2018	5	31	2	54	16	0.3	3.9	0.73	93.1	83.6877	57.6589
2018	5	31	3	4	16	0.3	3.9	0.7	92.7	83.6877	55.3214
2018	5	31	3	14	16	0.3	3.9	0.73	91.3	83.6877	57.659
2018	5	31	3	24	16	0.3	3.9	0.68	91.9	83.6877	54.0229
2018	5	31	3	34	16	0.3	3.9	0.67	93.4	83.6877	52.7243
2018	5	31	3	44	16	0.3	3.9	0.7	88.4	83.6877	55.3215
2018	5	31	3	54	16	0.3	3.9	0.68	94.7	83.6877	53.7632
2018	5	31	4	4	16	0.3	3.9	0.72	93.9	83.6877	56.6202
2018	5	31	4	14	16	0.3	3.9	0.7	90.8	83.6221	55.0171
2018	5	31	4	24	16	0.3	3.9	0.71	92.1	83.6877	55.8411
2018	5	31	4	34	16	0.3	3.9	0.71	92.6	83.6877	56.3606
2018	5	31	4	44	16	0.3	3.9	0.69	93.3	83.6877	54.8022
2018	5	31	4	54	16	0.3	3.9	0.67	91.4	83.7533	53.2873
2018	5	31	5	4	16	0.3	3.9	0.69	92.4	83.8845	54.9362
2018	5	31	5	14	16	0.3	3.9	0.68	93	83.9501	54.1991
2018	5	31	5	24	16	0.3	3.9	0.69	94.1	84.0158	55.0255
2018	5	31	5	34	16	0.3	3.9	0.66	94	84.0158	52.6784
2018	5	31	5	44	16	0.3	3.9	0.69	92.5	84.0158	54.5039
2018	5	31	5	54	16	0.3	3.9	0.69	92.5	84.0814	54.5481
2018	5	31	6	4	16	0.3	3.9	0.71	93.7	84.0814	56.6361
2018	5	31	6	14	16	0.3	3.9	0.68	93.3	84.0814	54.0262
2018	5	31	6	24	16	0.3	3.9	0.71	95.8	84.0158	56.3295
2018	5	31	6	34	16	0.3	3.9	0.7	93.2	84.0814	55.8532
2018	5	31	6	44	16	0.3	3.9	0.71	92.7	84.0158	56.0688
2018	5	31	6	54	16	0.3	3.9	0.71	92.7	84.0158	56.3296
2018	5	31	7	4	16	0.3	3.9	0.7	93.2	84.0158	55.808
2018	5	31	7	14	16	0.3	3.9	0.71	92.9	84.0158	56.0688
2018	5	31	7	24	16	0.3	3.9	0.72	95.8	84.0158	56.5904
2018	5	31	7	34	16	0.3	3.9	0.67	93.9	83.9501	53.4176
2018	5	31	7	44	16	0.3	3.9	0.7	91.9	83.9501	55.7628
2018	5	31	7	54	16	0.3	3.9	0.72	97.1	83.9501	56.5445
2018	5	31	8	4	16	0.3	3.9	0.69	95.5	83.9501	54.46
2018	5	31	8	14	16	0.3	3.9	0.68	93.3	83.8845	53.895
2018	5	31	8	24	16	0.3	3.9	0.7	93.8	83.8189	55.152

Mazourka (0354)

Year	Month	Day	Hour	Minute	Second	CellBegin	CellEnd	Speed	Direction	Area	Flow
2018	5	31	8	34	16	0.3	3.9	0.69	94.1	83.7533	54.5873
2018	5	31	8	44	16	0.3	3.9	0.69	93	83.6877	54.8026
2018	5	31	8	54	16	0.3	3.9	0.71	94.5	83.6221	56.3151
2018	5	31	9	4	16	0.3	3.9	0.69	94.9	83.6221	54.4985
2018	5	31	9	14	16	0.3	3.9	0.72	94.2	83.6221	56.8342
2018	5	31	9	24	16	0.3	3.9	0.69	92.2	83.5564	54.4541
2018	5	31	9	34	16	0.3	3.9	0.7	93.2	83.5564	55.4913
2018	5	31	9	44	16	0.3	3.9	0.72	93.9	83.5564	56.5285
2018	5	31	9	54	16	0.3	3.9	0.71	95.9	83.4908	55.446
2018	5	31	10	4	16	0.3	3.9	0.68	92.2	83.4908	53.3733
2018	5	31	10	14	16	0.3	3.9	0.74	96.1	83.4908	58.2961
2018	5	31	10	24	16	0.3	3.9	0.69	94.3	83.4252	54.6241
2018	5	31	10	34	16	0.3	3.9	0.71	99	83.4252	55.4008
2018	5	31	10	44	16	0.3	3.9	0.68	98.3	83.4252	53.0708
2018	5	31	10	54	16	0.3	3.9	0.71	99.3	83.4252	55.4007
2018	5	31	11	4	16	0.3	3.9	0.7	92.7	83.4252	55.1419
2018	5	31	11	14	16	0.3	3.9	0.72	93.1	83.3596	56.6488
2018	5	31	11	24	16	0.3	3.9	0.74	95.6	83.294	57.8948
2018	5	31	11	34	16	0.3	3.9	0.73	95.9	83.294	57.1194
2018	5	31	11	44	16	0.3	3.9	0.76	94.2	83.294	59.704
2018	5	31	11	54	16	0.3	3.9	0.73	97.8	83.294	56.6025
2018	5	31	12	4	16	0.3	3.9	0.7	93.5	83.294	55.0517
2018	5	31	12	14	16	0.3	3.9	0.74	97.7	83.1627	57.542
2018	5	31	12	24	16	0.3	3.9	0.72	95.7	83.0971	56.4635
2018	5	31	12	34	16	0.3	3.9	0.67	92.2	83.0971	52.8539
2018	5	31	12	44	16	0.3	3.6	0.72	94.4	83.0315	56.4171
2018	5	31	12	54	16	0.3	3.6	0.72	91.8	82.9003	56.3245
2018	5	31	13	4	16	0.3	3.6	0.72	93.4	82.9003	56.5817
2018	5	31	13	14	16	0.3	3.6	0.7	97.5	82.8347	54.7363
2018	5	31	13	24	16	0.3	3.6	0.7	98.1	82.8347	54.4793
2018	5	31	13	34	16	0.3	3.6	0.72	95.8	82.8347	55.7642
2018	5	31	13	44	16	0.3	3.6	0.7	94.5	82.769	54.948
2018	5	31	13	54	16	0.3	3.6	0.71	95.3	82.769	55.4615
2018	5	31	14	4	16	0.3	3.6	0.7	91.9	82.769	54.9479
2018	5	31	14	14	16	0.3	3.6	0.69	91.4	82.769	54.1776
2018	5	31	14	24	16	0.3	3.6	0.72	95.7	82.769	56.2317
2018	5	31	14	34	16	0.3	3.6	0.71	94.3	82.7034	55.1592
2018	5	31	14	44	16	0.3	3.6	0.68	92.2	82.7034	53.1067
2018	5	31	14	54	16	0.3	3.6	0.71	92.7	82.7034	55.1592
2018	5	31	15	4	16	0.3	3.6	0.65	90	82.6378	50.4995
2018	5	31	15	14	16	0.3	3.6	0.68	91.7	82.6378	53.3193
2018	5	31	15	24	16	0.3	3.6	0.67	93.6	82.6378	52.5502
2018	5	31	15	34	16	0.3	3.6	0.66	91.7	82.5722	51.2262
2018	5	31	15	44	16	0.3	3.6	0.68	95.3	82.5066	52.7194
2018	5	31	15	54	16	0.3	3.6	0.7	93.5	82.5066	54.2549
2018	5	31	16	4	16	0.3	3.6	0.71	92.6	82.5066	55.5345

Mazourka (0354)

Year	Month	Day	Hour	Minute	Second	CellBegin	CellEnd	Speed	Direction	Area	Flow
2018	5	31	16	14	16	0.3	3.6	0.69	96	82.4409	53.1872
2018	5	31	16	24	16	0.3	3.6	0.71	92.7	82.3753	54.9317
2018	5	31	16	34	16	0.3	3.6	0.69	91.6	82.3753	53.6542
2018	5	31	16	44	16	0.3	3.6	0.67	92.5	82.2441	51.7799
2018	5	31	16	54	16	0.3	3.6	0.7	92.7	82.2441	54.3306
2018	5	31	17	4	16	0.3	3.6	0.69	90.5	82.3097	53.3545
2018	5	31	17	14	16	0.3	3.6	0.67	90.3	82.2441	52.29
2018	5	31	17	24	16	0.3	3.6	0.68	96.6	82.2441	52.545
2018	5	31	17	34	16	0.3	3.6	0.72	92.1	82.1785	55.5598
2018	5	31	17	44	16	0.3	3.6	0.69	93	82.1785	53.5209
2018	5	31	17	54	16	0.3	3.6	0.69	92.5	82.1785	53.266
2018	5	31	18	4	16	0.3	3.6	0.67	93.4	82.1785	51.9917
2018	5	31	18	14	16	0.3	3.6	0.68	93.9	82.1785	53.0111
2018	5	31	18	24	16	0.3	3.6	0.66	93.4	82.1785	51.2271
2018	5	31	18	34	16	0.3	3.6	0.7	93.5	82.1129	53.9857
2018	5	31	18	44	16	0.3	3.6	0.67	93.9	82.1129	51.9485
2018	5	31	18	54	16	0.3	3.6	0.68	92.8	82.1129	52.7124
2018	5	31	19	4	16	0.3	3.6	0.68	91.7	82.1129	52.9671
2018	5	31	19	14	16	0.3	3.6	0.69	92.4	82.1129	53.731
2018	5	31	19	24	16	0.3	3.6	0.67	95.6	82.1129	51.9484
2018	5	31	19	34	16	0.3	3.6	0.69	93.8	82.0472	53.6864
2018	5	31	19	44	16	0.3	3.6	0.67	92.8	82.0472	51.6508
2018	5	31	19	54	16	0.3	3.6	0.71	95.3	82.0472	54.9585
2018	5	31	20	4	16	0.3	3.6	0.71	94.5	82.0472	54.7041
2018	5	31	20	14	16	0.3	3.6	0.71	94.2	82.0472	55.2129
2018	5	31	20	24	16	0.3	3.6	0.7	93.8	82.0472	54.1952
2018	5	31	20	34	16	0.3	3.6	0.71	94.8	81.9816	54.6586
2018	5	31	20	44	16	0.3	3.6	0.7	94.8	81.9816	54.4043
2018	5	31	20	54	16	0.3	3.6	0.71	93.5	81.9816	54.6586
2018	5	31	21	4	16	0.3	3.6	0.69	91.6	81.9816	53.1332
2018	5	31	21	14	16	0.3	3.6	0.66	92.6	81.916	51.0569
2018	5	31	21	24	16	0.3	3.6	0.69	95.4	81.9816	53.3874
2018	5	31	21	34	16	0.3	3.6	0.69	94.3	81.916	53.597
2018	5	31	21	44	16	0.3	3.6	0.7	94.3	81.916	53.8511
2018	5	31	21	54	16	0.3	3.6	0.67	91.7	81.8504	51.7758
2018	5	31	22	4	16	0.3	3.6	0.68	93.9	81.8504	52.2834
2018	5	31	22	14	16	0.3	3.6	0.66	94.2	81.8504	51.2682
2018	5	31	22	24	16	0.3	3.6	0.66	94.5	81.7848	51.2255
2018	5	31	22	34	16	0.3	3.6	0.68	96.1	81.8504	52.0296
2018	5	31	22	44	16	0.3	3.6	0.71	94.3	81.7848	54.5222
2018	5	31	22	54	16	0.3	3.6	0.66	92.8	81.7848	51.2255
2018	5	31	23	4	16	0.3	3.6	0.69	93.3	81.7848	53.5079
2018	5	31	23	14	16	0.3	3.6	0.69	93.8	81.7192	52.9565
2018	5	31	23	24	16	0.3	3.6	0.67	91.4	81.6535	51.8997
2018	5	31	23	34	16	0.3	3.6	0.72	95.8	81.6535	55.1909
2018	5	31	23	44	16	0.3	3.6	0.69	91.9	81.6535	52.9124

Mazourka (0354)

Year	Month	Day	Hour	Minute	Second	CellBegin	CellEnd	Speed	Direction	Area	Flow
2018	5	31	23	54	16	0.3	3.6	0.67	92.2	81.6535	51.8997

Locust Ditch Return

Station 0215

Date	flow (cfs)
5/1/2018	0
5/2/2018	0
5/3/2018	0
5/4/2018	0
5/5/2018	0
5/6/2018	0
5/7/2018	0
5/8/2018	0
5/9/2018	0
5/10/2018	0
5/11/2018	0
5/12/2018	0
5/13/2018	0
5/14/2018	0
5/15/2018	0
5/16/2018	0
5/17/2018	0
5/18/2018	0
5/19/2018	0
5/20/2018	0
5/21/2018	0
5/22/2018	0
5/23/2018	0
5/24/2018	0
5/25/2018	0
5/26/2018	0
5/27/2018	0
5/28/2018	0
5/29/2018	0
5/30/2018	0
5/31/2018	0

Locust Ditch Return Gage

DATE	TIME	GAGE
5/1/2018	12:00:00 AM	0
5/1/2018	12:15:00 AM	0
5/1/2018	12:30:00 AM	0
5/1/2018	12:45:00 AM	0
5/1/2018	1:00:00 AM	0
5/1/2018	1:15:00 AM	0
5/1/2018	1:30:00 AM	0
5/1/2018	1:45:00 AM	0
5/1/2018	2:00:00 AM	0
5/1/2018	2:15:00 AM	0
5/1/2018	2:30:00 AM	0
5/1/2018	2:45:00 AM	0
5/1/2018	3:00:00 AM	0
5/1/2018	3:15:00 AM	0
5/1/2018	3:30:00 AM	0
5/1/2018	3:45:00 AM	0
5/1/2018	4:00:00 AM	0
5/1/2018	4:15:00 AM	0
5/1/2018	4:30:00 AM	0
5/1/2018	4:45:00 AM	0
5/1/2018	5:00:00 AM	0
5/1/2018	5:15:00 AM	0
5/1/2018	5:30:00 AM	0
5/1/2018	5:45:00 AM	0
5/1/2018	6:00:00 AM	0
5/1/2018	6:15:00 AM	0
5/1/2018	6:30:00 AM	0
5/1/2018	6:45:00 AM	0
5/1/2018	7:00:00 AM	0
5/1/2018	7:15:00 AM	0
5/1/2018	7:30:00 AM	0
5/1/2018	7:45:00 AM	0
5/1/2018	8:00:00 AM	0
5/1/2018	8:15:00 AM	0
5/1/2018	8:30:00 AM	0
5/1/2018	8:45:00 AM	0
5/1/2018	9:00:00 AM	0
5/1/2018	9:15:00 AM	0
5/1/2018	9:30:00 AM	0
5/1/2018	9:45:00 AM	0
5/1/2018	10:00:00 AM	0
5/1/2018	10:15:00 AM	0
5/1/2018	10:30:00 AM	0
5/1/2018	10:45:00 AM	0
5/1/2018	11:00:00 AM	0
5/1/2018	11:15:00 AM	0

Locust Ditch Return Gage

DATE	TIME	GAGE
5/1/2018	11:30:00 AM	0
5/1/2018	11:45:00 AM	0
5/1/2018	12:00:00 PM	0
5/1/2018	12:15:00 PM	0
5/1/2018	12:30:00 PM	0
5/1/2018	12:45:00 PM	0
5/1/2018	1:00:00 PM	0
5/1/2018	1:15:00 PM	0
5/1/2018	1:30:00 PM	0
5/1/2018	1:45:00 PM	0
5/1/2018	2:00:00 PM	0
5/1/2018	2:15:00 PM	0
5/1/2018	2:30:00 PM	0
5/1/2018	2:45:00 PM	0
5/1/2018	3:00:00 PM	0
5/1/2018	3:15:00 PM	0
5/1/2018	3:30:00 PM	0
5/1/2018	3:45:00 PM	0
5/1/2018	4:00:00 PM	0
5/1/2018	4:15:00 PM	0
5/1/2018	4:30:00 PM	0
5/1/2018	4:45:00 PM	0
5/1/2018	5:00:00 PM	0
5/1/2018	5:15:00 PM	0
5/1/2018	5:30:00 PM	0
5/1/2018	5:45:00 PM	0
5/1/2018	6:00:00 PM	0
5/1/2018	6:15:00 PM	0
5/1/2018	6:30:00 PM	0
5/1/2018	6:45:00 PM	0
5/1/2018	7:00:00 PM	0
5/1/2018	7:15:00 PM	0
5/1/2018	7:30:00 PM	0
5/1/2018	7:45:00 PM	0
5/1/2018	8:00:00 PM	0
5/1/2018	8:15:00 PM	0
5/1/2018	8:30:00 PM	0
5/1/2018	8:45:00 PM	0
5/1/2018	9:00:00 PM	0
5/1/2018	9:15:00 PM	0
5/1/2018	9:30:00 PM	0
5/1/2018	9:45:00 PM	0
5/1/2018	10:00:00 PM	0
5/1/2018	10:15:00 PM	0
5/1/2018	10:30:00 PM	0
5/1/2018	10:45:00 PM	0

Locust Ditch Return Gage

DATE	TIME	GAGE
5/1/2018	11:00:00 PM	0
5/1/2018	11:15:00 PM	0
5/1/2018	11:30:00 PM	0
5/1/2018	11:45:00 PM	0
5/2/2018	12:00:00 AM	0
5/2/2018	12:15:00 AM	0
5/2/2018	12:30:00 AM	0
5/2/2018	12:45:00 AM	0
5/2/2018	1:00:00 AM	0
5/2/2018	1:15:00 AM	0
5/2/2018	1:30:00 AM	0
5/2/2018	1:45:00 AM	0
5/2/2018	2:00:00 AM	0
5/2/2018	2:15:00 AM	0
5/2/2018	2:30:00 AM	0
5/2/2018	2:45:00 AM	0
5/2/2018	3:00:00 AM	0
5/2/2018	3:15:00 AM	0
5/2/2018	3:30:00 AM	0
5/2/2018	3:45:00 AM	0
5/2/2018	4:00:00 AM	0
5/2/2018	4:15:00 AM	0
5/2/2018	4:30:00 AM	0
5/2/2018	4:45:00 AM	0
5/2/2018	5:00:00 AM	0
5/2/2018	5:15:00 AM	0
5/2/2018	5:30:00 AM	0
5/2/2018	5:45:00 AM	0
5/2/2018	6:00:00 AM	0
5/2/2018	6:15:00 AM	0
5/2/2018	6:30:00 AM	0
5/2/2018	6:45:00 AM	0
5/2/2018	7:00:00 AM	0
5/2/2018	7:15:00 AM	0
5/2/2018	7:30:00 AM	0
5/2/2018	7:45:00 AM	0
5/2/2018	8:00:00 AM	0
5/2/2018	8:15:00 AM	0
5/2/2018	8:30:00 AM	0
5/2/2018	8:45:00 AM	0
5/2/2018	9:00:00 AM	0
5/2/2018	9:15:00 AM	0
5/2/2018	9:30:00 AM	0
5/2/2018	9:45:00 AM	0
5/2/2018	10:00:00 AM	0
5/2/2018	10:15:00 AM	0

Locust Ditch Return Gage

DATE	TIME	GAGE
5/2/2018	10:30:00 AM	0
5/2/2018	10:45:00 AM	0
5/2/2018	11:00:00 AM	0
5/2/2018	11:15:00 AM	0
5/2/2018	11:30:00 AM	0
5/2/2018	11:45:00 AM	0
5/2/2018	12:00:00 PM	0
5/2/2018	12:15:00 PM	0
5/2/2018	12:30:00 PM	0
5/2/2018	12:45:00 PM	0
5/2/2018	1:00:00 PM	0
5/2/2018	1:15:00 PM	0
5/2/2018	1:30:00 PM	0
5/2/2018	1:45:00 PM	0
5/2/2018	2:00:00 PM	0
5/2/2018	2:15:00 PM	0
5/2/2018	2:30:00 PM	0
5/2/2018	2:45:00 PM	0
5/2/2018	3:00:00 PM	0
5/2/2018	3:15:00 PM	0
5/2/2018	3:30:00 PM	0
5/2/2018	3:45:00 PM	0
5/2/2018	4:00:00 PM	0
5/2/2018	4:15:00 PM	0
5/2/2018	4:30:00 PM	0
5/2/2018	4:45:00 PM	0
5/2/2018	5:00:00 PM	0
5/2/2018	5:15:00 PM	0
5/2/2018	5:30:00 PM	0
5/2/2018	5:45:00 PM	0
5/2/2018	6:00:00 PM	0
5/2/2018	6:15:00 PM	0
5/2/2018	6:30:00 PM	0
5/2/2018	6:45:00 PM	0
5/2/2018	7:00:00 PM	0
5/2/2018	7:15:00 PM	0
5/2/2018	7:30:00 PM	0
5/2/2018	7:45:00 PM	0
5/2/2018	8:00:00 PM	0
5/2/2018	8:15:00 PM	0
5/2/2018	8:30:00 PM	0
5/2/2018	8:45:00 PM	0
5/2/2018	9:00:00 PM	0
5/2/2018	9:15:00 PM	0
5/2/2018	9:30:00 PM	0
5/2/2018	9:45:00 PM	0

Locust Ditch Return Gage

DATE	TIME	GAGE
5/2/2018	10:00:00 PM	0
5/2/2018	10:15:00 PM	0
5/2/2018	10:30:00 PM	0
5/2/2018	10:45:00 PM	0
5/2/2018	11:00:00 PM	0
5/2/2018	11:15:00 PM	0
5/2/2018	11:30:00 PM	0
5/2/2018	11:45:00 PM	0
5/3/2018	12:00:00 AM	0
5/3/2018	12:15:00 AM	0
5/3/2018	12:30:00 AM	0
5/3/2018	12:45:00 AM	0
5/3/2018	1:00:00 AM	0
5/3/2018	1:15:00 AM	0
5/3/2018	1:30:00 AM	0
5/3/2018	1:45:00 AM	0
5/3/2018	2:00:00 AM	0
5/3/2018	2:15:00 AM	0
5/3/2018	2:30:00 AM	0
5/3/2018	2:45:00 AM	0
5/3/2018	3:00:00 AM	0
5/3/2018	3:15:00 AM	0
5/3/2018	3:30:00 AM	0
5/3/2018	3:45:00 AM	0
5/3/2018	4:00:00 AM	0
5/3/2018	4:15:00 AM	0
5/3/2018	4:30:00 AM	0
5/3/2018	4:45:00 AM	0
5/3/2018	5:00:00 AM	0
5/3/2018	5:15:00 AM	0
5/3/2018	5:30:00 AM	0
5/3/2018	5:45:00 AM	0
5/3/2018	6:00:00 AM	0
5/3/2018	6:15:00 AM	0
5/3/2018	6:30:00 AM	0
5/3/2018	6:45:00 AM	0
5/3/2018	7:00:00 AM	0
5/3/2018	7:15:00 AM	0
5/3/2018	7:30:00 AM	0
5/3/2018	7:45:00 AM	0
5/3/2018	8:00:00 AM	0
5/3/2018	8:15:00 AM	0
5/3/2018	8:30:00 AM	0
5/3/2018	8:45:00 AM	0
5/3/2018	9:00:00 AM	0
5/3/2018	9:15:00 AM	0

Locust Ditch Return Gage

DATE	TIME	GAGE
5/3/2018	9:30:00 AM	0
5/3/2018	9:45:00 AM	0
5/3/2018	10:00:00 AM	0
5/3/2018	10:15:00 AM	0
5/3/2018	10:30:00 AM	0
5/3/2018	10:45:00 AM	0
5/3/2018	11:00:00 AM	0
5/3/2018	11:15:00 AM	0
5/3/2018	11:30:00 AM	0
5/3/2018	11:45:00 AM	0
5/3/2018	12:00:00 PM	0
5/3/2018	12:15:00 PM	0
5/3/2018	12:30:00 PM	0
5/3/2018	12:45:00 PM	0
5/3/2018	1:00:00 PM	0
5/3/2018	1:15:00 PM	0
5/3/2018	1:30:00 PM	0
5/3/2018	1:45:00 PM	0
5/3/2018	2:00:00 PM	0
5/3/2018	2:15:00 PM	0
5/3/2018	2:30:00 PM	0
5/3/2018	2:45:00 PM	0
5/3/2018	3:00:00 PM	0
5/3/2018	3:15:00 PM	0
5/3/2018	3:30:00 PM	0
5/3/2018	3:45:00 PM	0
5/3/2018	4:00:00 PM	0
5/3/2018	4:15:00 PM	0
5/3/2018	4:30:00 PM	0
5/3/2018	4:45:00 PM	0
5/3/2018	5:00:00 PM	0
5/3/2018	5:15:00 PM	0
5/3/2018	5:30:00 PM	0
5/3/2018	5:45:00 PM	0
5/3/2018	6:00:00 PM	0
5/3/2018	6:15:00 PM	0
5/3/2018	6:30:00 PM	0
5/3/2018	6:45:00 PM	0
5/3/2018	7:00:00 PM	0
5/3/2018	7:15:00 PM	0
5/3/2018	7:30:00 PM	0
5/3/2018	7:45:00 PM	0
5/3/2018	8:00:00 PM	0
5/3/2018	8:15:00 PM	0
5/3/2018	8:30:00 PM	0
5/3/2018	8:45:00 PM	0

Locust Ditch Return Gage

DATE	TIME	GAGE
5/3/2018	9:00:00 PM	0
5/3/2018	9:15:00 PM	0
5/3/2018	9:30:00 PM	0
5/3/2018	9:45:00 PM	0
5/3/2018	10:00:00 PM	0
5/3/2018	10:15:00 PM	0
5/3/2018	10:30:00 PM	0
5/3/2018	10:45:00 PM	0
5/3/2018	11:00:00 PM	0
5/3/2018	11:15:00 PM	0
5/3/2018	11:30:00 PM	0
5/3/2018	11:45:00 PM	0
5/4/2018	12:00:00 AM	0
5/4/2018	12:15:00 AM	0
5/4/2018	12:30:00 AM	0
5/4/2018	12:45:00 AM	0
5/4/2018	1:00:00 AM	0
5/4/2018	1:15:00 AM	0
5/4/2018	1:30:00 AM	0
5/4/2018	1:45:00 AM	0
5/4/2018	2:00:00 AM	0
5/4/2018	2:15:00 AM	0
5/4/2018	2:30:00 AM	0
5/4/2018	2:45:00 AM	0
5/4/2018	3:00:00 AM	0
5/4/2018	3:15:00 AM	0
5/4/2018	3:30:00 AM	0
5/4/2018	3:45:00 AM	0
5/4/2018	4:00:00 AM	0
5/4/2018	4:15:00 AM	0
5/4/2018	4:30:00 AM	0
5/4/2018	4:45:00 AM	0
5/4/2018	5:00:00 AM	0
5/4/2018	5:15:00 AM	0
5/4/2018	5:30:00 AM	0
5/4/2018	5:45:00 AM	0
5/4/2018	6:00:00 AM	0
5/4/2018	6:15:00 AM	0
5/4/2018	6:30:00 AM	0
5/4/2018	6:45:00 AM	0
5/4/2018	7:00:00 AM	0
5/4/2018	7:15:00 AM	0
5/4/2018	7:30:00 AM	0
5/4/2018	7:45:00 AM	0
5/4/2018	8:00:00 AM	0
5/4/2018	8:15:00 AM	0

Locust Ditch Return Gage

DATE	TIME	GAGE
5/4/2018	8:30:00 AM	0
5/4/2018	8:45:00 AM	0
5/4/2018	9:00:00 AM	0
5/4/2018	9:15:00 AM	0
5/4/2018	9:30:00 AM	0
5/4/2018	9:45:00 AM	0
5/4/2018	10:00:00 AM	0
5/4/2018	10:15:00 AM	0
5/4/2018	10:30:00 AM	0
5/4/2018	10:45:00 AM	0
5/4/2018	11:00:00 AM	0
5/4/2018	11:15:00 AM	0
5/4/2018	11:30:00 AM	0
5/4/2018	11:45:00 AM	0
5/4/2018	12:00:00 PM	0
5/4/2018	12:15:00 PM	0
5/4/2018	12:30:00 PM	0
5/4/2018	12:45:00 PM	0
5/4/2018	1:00:00 PM	0
5/4/2018	1:15:00 PM	0
5/4/2018	1:30:00 PM	0
5/4/2018	1:45:00 PM	0
5/4/2018	2:00:00 PM	0
5/4/2018	2:15:00 PM	0
5/4/2018	2:30:00 PM	0
5/4/2018	2:45:00 PM	0
5/4/2018	3:00:00 PM	0
5/4/2018	3:15:00 PM	0
5/4/2018	3:30:00 PM	0
5/4/2018	3:45:00 PM	0
5/4/2018	4:00:00 PM	0
5/4/2018	4:15:00 PM	0
5/4/2018	4:30:00 PM	0
5/4/2018	4:45:00 PM	0
5/4/2018	5:00:00 PM	0
5/4/2018	5:15:00 PM	0
5/4/2018	5:30:00 PM	0
5/4/2018	5:45:00 PM	0
5/4/2018	6:00:00 PM	0
5/4/2018	6:15:00 PM	0
5/4/2018	6:30:00 PM	0
5/4/2018	6:45:00 PM	0
5/4/2018	7:00:00 PM	0
5/4/2018	7:15:00 PM	0
5/4/2018	7:30:00 PM	0
5/4/2018	7:45:00 PM	0

Locust Ditch Return Gage

DATE	TIME	GAGE
5/4/2018	8:00:00 PM	0
5/4/2018	8:15:00 PM	0
5/4/2018	8:30:00 PM	0
5/4/2018	8:45:00 PM	0
5/4/2018	9:00:00 PM	0
5/4/2018	9:15:00 PM	0
5/4/2018	9:30:00 PM	0
5/4/2018	9:45:00 PM	0
5/4/2018	10:00:00 PM	0
5/4/2018	10:15:00 PM	0
5/4/2018	10:30:00 PM	0
5/4/2018	10:45:00 PM	0
5/4/2018	11:00:00 PM	0
5/4/2018	11:15:00 PM	0
5/4/2018	11:30:00 PM	0
5/4/2018	11:45:00 PM	0
5/5/2018	12:00:00 AM	0
5/5/2018	12:15:00 AM	0
5/5/2018	12:30:00 AM	0
5/5/2018	12:45:00 AM	0
5/5/2018	1:00:00 AM	0
5/5/2018	1:15:00 AM	0
5/5/2018	1:30:00 AM	0
5/5/2018	1:45:00 AM	0
5/5/2018	2:00:00 AM	0
5/5/2018	2:15:00 AM	0
5/5/2018	2:30:00 AM	0
5/5/2018	2:45:00 AM	0
5/5/2018	3:00:00 AM	0
5/5/2018	3:15:00 AM	0
5/5/2018	3:30:00 AM	0
5/5/2018	3:45:00 AM	0
5/5/2018	4:00:00 AM	0
5/5/2018	4:15:00 AM	0
5/5/2018	4:30:00 AM	0
5/5/2018	4:45:00 AM	0
5/5/2018	5:00:00 AM	0
5/5/2018	5:15:00 AM	0
5/5/2018	5:30:00 AM	0
5/5/2018	5:45:00 AM	0
5/5/2018	6:00:00 AM	0
5/5/2018	6:15:00 AM	0
5/5/2018	6:30:00 AM	0
5/5/2018	6:45:00 AM	0
5/5/2018	7:00:00 AM	0
5/5/2018	7:15:00 AM	0

Locust Ditch Return Gage

DATE	TIME	GAGE
5/5/2018	7:30:00 AM	0
5/5/2018	7:45:00 AM	0
5/5/2018	8:00:00 AM	0
5/5/2018	8:15:00 AM	0
5/5/2018	8:30:00 AM	0
5/5/2018	8:45:00 AM	0
5/5/2018	9:00:00 AM	0
5/5/2018	9:15:00 AM	0
5/5/2018	9:30:00 AM	0
5/5/2018	9:45:00 AM	0
5/5/2018	10:00:00 AM	0
5/5/2018	10:15:00 AM	0
5/5/2018	10:30:00 AM	0
5/5/2018	10:45:00 AM	0
5/5/2018	11:00:00 AM	0
5/5/2018	11:15:00 AM	0
5/5/2018	11:30:00 AM	0
5/5/2018	11:45:00 AM	0
5/5/2018	12:00:00 PM	0
5/5/2018	12:15:00 PM	0
5/5/2018	12:30:00 PM	0
5/5/2018	12:45:00 PM	0
5/5/2018	1:00:00 PM	0
5/5/2018	1:15:00 PM	0
5/5/2018	1:30:00 PM	0
5/5/2018	1:45:00 PM	0
5/5/2018	2:00:00 PM	0
5/5/2018	2:15:00 PM	0
5/5/2018	2:30:00 PM	0
5/5/2018	2:45:00 PM	0
5/5/2018	3:00:00 PM	0
5/5/2018	3:15:00 PM	0
5/5/2018	3:30:00 PM	0
5/5/2018	3:45:00 PM	0
5/5/2018	4:00:00 PM	0
5/5/2018	4:15:00 PM	0
5/5/2018	4:30:00 PM	0
5/5/2018	4:45:00 PM	0
5/5/2018	5:00:00 PM	0
5/5/2018	5:15:00 PM	0
5/5/2018	5:30:00 PM	0
5/5/2018	5:45:00 PM	0
5/5/2018	6:00:00 PM	0
5/5/2018	6:15:00 PM	0
5/5/2018	6:30:00 PM	0
5/5/2018	6:45:00 PM	0

Locust Ditch Return Gage

DATE	TIME	GAGE
5/5/2018	7:00:00 PM	0
5/5/2018	7:15:00 PM	0
5/5/2018	7:30:00 PM	0
5/5/2018	7:45:00 PM	0
5/5/2018	8:00:00 PM	0
5/5/2018	8:15:00 PM	0
5/5/2018	8:30:00 PM	0
5/5/2018	8:45:00 PM	0
5/5/2018	9:00:00 PM	0
5/5/2018	9:15:00 PM	0
5/5/2018	9:30:00 PM	0
5/5/2018	9:45:00 PM	0
5/5/2018	10:00:00 PM	0
5/5/2018	10:15:00 PM	0
5/5/2018	10:30:00 PM	0
5/5/2018	10:45:00 PM	0
5/5/2018	11:00:00 PM	0
5/5/2018	11:15:00 PM	0
5/5/2018	11:30:00 PM	0
5/5/2018	11:45:00 PM	0
5/6/2018	12:00:00 AM	0
5/6/2018	12:15:00 AM	0
5/6/2018	12:30:00 AM	0
5/6/2018	12:45:00 AM	0
5/6/2018	1:00:00 AM	0
5/6/2018	1:15:00 AM	0
5/6/2018	1:30:00 AM	0
5/6/2018	1:45:00 AM	0
5/6/2018	2:00:00 AM	0
5/6/2018	2:15:00 AM	0
5/6/2018	2:30:00 AM	0
5/6/2018	2:45:00 AM	0
5/6/2018	3:00:00 AM	0
5/6/2018	3:15:00 AM	0
5/6/2018	3:30:00 AM	0
5/6/2018	3:45:00 AM	0
5/6/2018	4:00:00 AM	0
5/6/2018	4:15:00 AM	0
5/6/2018	4:30:00 AM	0
5/6/2018	4:45:00 AM	0
5/6/2018	5:00:00 AM	0
5/6/2018	5:15:00 AM	0
5/6/2018	5:30:00 AM	0
5/6/2018	5:45:00 AM	0
5/6/2018	6:00:00 AM	0
5/6/2018	6:15:00 AM	0

Locust Ditch Return Gage

DATE	TIME	GAGE
5/6/2018	6:30:00 AM	0
5/6/2018	6:45:00 AM	0
5/6/2018	7:00:00 AM	0
5/6/2018	7:15:00 AM	0
5/6/2018	7:30:00 AM	0
5/6/2018	7:45:00 AM	0
5/6/2018	8:00:00 AM	0
5/6/2018	8:15:00 AM	0
5/6/2018	8:30:00 AM	0
5/6/2018	8:45:00 AM	0
5/6/2018	9:00:00 AM	0
5/6/2018	9:15:00 AM	0
5/6/2018	9:30:00 AM	0
5/6/2018	9:45:00 AM	0
5/6/2018	10:00:00 AM	0
5/6/2018	10:15:00 AM	0
5/6/2018	10:30:00 AM	0
5/6/2018	10:45:00 AM	0
5/6/2018	11:00:00 AM	0
5/6/2018	11:15:00 AM	0
5/6/2018	11:30:00 AM	0
5/6/2018	11:45:00 AM	0
5/6/2018	12:00:00 PM	0
5/6/2018	12:15:00 PM	0
5/6/2018	12:30:00 PM	0
5/6/2018	12:45:00 PM	0
5/6/2018	1:00:00 PM	0
5/6/2018	1:15:00 PM	0
5/6/2018	1:30:00 PM	0
5/6/2018	1:45:00 PM	0
5/6/2018	2:00:00 PM	0
5/6/2018	2:15:00 PM	0
5/6/2018	2:30:00 PM	0
5/6/2018	2:45:00 PM	0
5/6/2018	3:00:00 PM	0
5/6/2018	3:15:00 PM	0
5/6/2018	3:30:00 PM	0
5/6/2018	3:45:00 PM	0
5/6/2018	4:00:00 PM	0
5/6/2018	4:15:00 PM	0
5/6/2018	4:30:00 PM	0
5/6/2018	4:45:00 PM	0
5/6/2018	5:00:00 PM	0
5/6/2018	5:15:00 PM	0
5/6/2018	5:30:00 PM	0
5/6/2018	5:45:00 PM	0

Locust Ditch Return Gage

DATE	TIME	GAGE
5/6/2018	6:00:00 PM	0
5/6/2018	6:15:00 PM	0
5/6/2018	6:30:00 PM	0
5/6/2018	6:45:00 PM	0
5/6/2018	7:00:00 PM	0
5/6/2018	7:15:00 PM	0
5/6/2018	7:30:00 PM	0
5/6/2018	7:45:00 PM	0
5/6/2018	8:00:00 PM	0
5/6/2018	8:15:00 PM	0
5/6/2018	8:30:00 PM	0
5/6/2018	8:45:00 PM	0
5/6/2018	9:00:00 PM	0
5/6/2018	9:15:00 PM	0
5/6/2018	9:30:00 PM	0
5/6/2018	9:45:00 PM	0
5/6/2018	10:00:00 PM	0
5/6/2018	10:15:00 PM	0
5/6/2018	10:30:00 PM	0
5/6/2018	10:45:00 PM	0
5/6/2018	11:00:00 PM	0
5/6/2018	11:15:00 PM	0
5/6/2018	11:30:00 PM	0
5/6/2018	11:45:00 PM	0
5/7/2018	12:00:00 AM	0
5/7/2018	12:15:00 AM	0
5/7/2018	12:30:00 AM	0
5/7/2018	12:45:00 AM	0
5/7/2018	1:00:00 AM	0
5/7/2018	1:15:00 AM	0
5/7/2018	1:30:00 AM	0
5/7/2018	1:45:00 AM	0
5/7/2018	2:00:00 AM	0
5/7/2018	2:15:00 AM	0
5/7/2018	2:30:00 AM	0
5/7/2018	2:45:00 AM	0
5/7/2018	3:00:00 AM	0
5/7/2018	3:15:00 AM	0
5/7/2018	3:30:00 AM	0
5/7/2018	3:45:00 AM	0
5/7/2018	4:00:00 AM	0
5/7/2018	4:15:00 AM	0
5/7/2018	4:30:00 AM	0
5/7/2018	4:45:00 AM	0
5/7/2018	5:00:00 AM	0
5/7/2018	5:15:00 AM	0

Locust Ditch Return Gage

DATE	TIME	GAGE
5/7/2018	5:30:00 AM	0
5/7/2018	5:45:00 AM	0
5/7/2018	6:00:00 AM	0
5/7/2018	6:15:00 AM	0
5/7/2018	6:30:00 AM	0
5/7/2018	6:45:00 AM	0
5/7/2018	7:00:00 AM	0
5/7/2018	7:15:00 AM	0
5/7/2018	7:30:00 AM	0
5/7/2018	7:45:00 AM	0
5/7/2018	8:00:00 AM	0
5/7/2018	8:15:00 AM	0
5/7/2018	8:30:00 AM	0
5/7/2018	8:45:00 AM	0
5/7/2018	9:00:00 AM	0
5/7/2018	9:15:00 AM	0
5/7/2018	9:30:00 AM	0
5/7/2018	9:45:00 AM	0
5/7/2018	10:00:00 AM	0
5/7/2018	10:15:00 AM	0
5/7/2018	10:30:00 AM	0
5/7/2018	10:45:00 AM	0
5/7/2018	11:00:00 AM	0
5/7/2018	11:15:00 AM	0
5/7/2018	11:30:00 AM	0
5/7/2018	11:45:00 AM	0
5/7/2018	12:00:00 PM	0
5/7/2018	12:15:00 PM	0
5/7/2018	12:30:00 PM	0
5/7/2018	12:45:00 PM	0
5/7/2018	1:00:00 PM	0
5/7/2018	1:15:00 PM	0
5/7/2018	1:30:00 PM	0
5/7/2018	1:45:00 PM	0
5/7/2018	2:00:00 PM	0
5/7/2018	2:15:00 PM	0
5/7/2018	2:30:00 PM	0
5/7/2018	2:45:00 PM	0
5/7/2018	3:00:00 PM	0
5/7/2018	3:15:00 PM	0
5/7/2018	3:30:00 PM	0
5/7/2018	3:45:00 PM	0
5/7/2018	4:00:00 PM	0
5/7/2018	4:15:00 PM	0
5/7/2018	4:30:00 PM	0
5/7/2018	4:45:00 PM	0

Locust Ditch Return Gage

DATE	TIME	GAGE
5/7/2018	5:00:00 PM	0
5/7/2018	5:15:00 PM	0
5/7/2018	5:30:00 PM	0
5/7/2018	5:45:00 PM	0
5/7/2018	6:00:00 PM	0
5/7/2018	6:15:00 PM	0
5/7/2018	6:30:00 PM	0
5/7/2018	6:45:00 PM	0
5/7/2018	7:00:00 PM	0
5/7/2018	7:15:00 PM	0
5/7/2018	7:30:00 PM	0
5/7/2018	7:45:00 PM	0
5/7/2018	8:00:00 PM	0
5/7/2018	8:15:00 PM	0
5/7/2018	8:30:00 PM	0
5/7/2018	8:45:00 PM	0
5/7/2018	9:00:00 PM	0
5/7/2018	9:15:00 PM	0
5/7/2018	9:30:00 PM	0
5/7/2018	9:45:00 PM	0
5/7/2018	10:00:00 PM	0
5/7/2018	10:15:00 PM	0
5/7/2018	10:30:00 PM	0
5/7/2018	10:45:00 PM	0
5/7/2018	11:00:00 PM	0
5/7/2018	11:15:00 PM	0
5/7/2018	11:30:00 PM	0
5/7/2018	11:45:00 PM	0
5/8/2018	12:00:00 AM	0
5/8/2018	12:15:00 AM	0
5/8/2018	12:30:00 AM	0
5/8/2018	12:45:00 AM	0
5/8/2018	1:00:00 AM	0
5/8/2018	1:15:00 AM	0
5/8/2018	1:30:00 AM	0
5/8/2018	1:45:00 AM	0
5/8/2018	2:00:00 AM	0
5/8/2018	2:15:00 AM	0
5/8/2018	2:30:00 AM	0
5/8/2018	2:45:00 AM	0
5/8/2018	3:00:00 AM	0
5/8/2018	3:15:00 AM	0
5/8/2018	3:30:00 AM	0
5/8/2018	3:45:00 AM	0
5/8/2018	4:00:00 AM	0
5/8/2018	4:15:00 AM	0

Locust Ditch Return Gage

DATE	TIME	GAGE
5/8/2018	4:30:00 AM	0
5/8/2018	4:45:00 AM	0
5/8/2018	5:00:00 AM	0
5/8/2018	5:15:00 AM	0
5/8/2018	5:30:00 AM	0
5/8/2018	5:45:00 AM	0
5/8/2018	6:00:00 AM	0
5/8/2018	6:15:00 AM	0
5/8/2018	6:30:00 AM	0
5/8/2018	6:45:00 AM	0
5/8/2018	7:00:00 AM	0
5/8/2018	7:15:00 AM	0
5/8/2018	7:30:00 AM	0
5/8/2018	7:45:00 AM	0
5/8/2018	8:00:00 AM	0
5/8/2018	8:15:00 AM	0
5/8/2018	8:30:00 AM	0
5/8/2018	8:45:00 AM	0
5/8/2018	9:00:00 AM	0
5/8/2018	9:15:00 AM	0
5/8/2018	9:30:00 AM	0
5/8/2018	9:45:00 AM	0
5/8/2018	10:00:00 AM	0
5/8/2018	10:15:00 AM	0
5/8/2018	10:30:00 AM	0
5/8/2018	10:45:00 AM	0
5/8/2018	11:00:00 AM	0
5/8/2018	11:15:00 AM	0
5/8/2018	11:30:00 AM	0
5/8/2018	11:45:00 AM	0
5/8/2018	12:00:00 PM	0
5/8/2018	12:15:00 PM	0
5/8/2018	12:30:00 PM	0
5/8/2018	12:45:00 PM	0
5/8/2018	1:00:00 PM	0
5/8/2018	1:15:00 PM	0
5/8/2018	1:30:00 PM	0
5/8/2018	1:45:00 PM	0
5/8/2018	2:00:00 PM	0
5/8/2018	2:15:00 PM	0
5/8/2018	2:30:00 PM	0
5/8/2018	2:45:00 PM	0
5/8/2018	3:00:00 PM	0
5/8/2018	3:15:00 PM	0
5/8/2018	3:30:00 PM	0
5/8/2018	3:45:00 PM	0

Locust Ditch Return Gage

DATE	TIME	GAGE
5/8/2018	4:00:00 PM	0
5/8/2018	4:15:00 PM	0
5/8/2018	4:30:00 PM	0
5/8/2018	4:45:00 PM	0
5/8/2018	5:00:00 PM	0
5/8/2018	5:15:00 PM	0
5/8/2018	5:30:00 PM	0
5/8/2018	5:45:00 PM	0
5/8/2018	6:00:00 PM	0
5/8/2018	6:15:00 PM	0
5/8/2018	6:30:00 PM	0
5/8/2018	6:45:00 PM	0
5/8/2018	7:00:00 PM	0
5/8/2018	7:15:00 PM	0
5/8/2018	7:30:00 PM	0
5/8/2018	7:45:00 PM	0
5/8/2018	8:00:00 PM	0
5/8/2018	8:15:00 PM	0
5/8/2018	8:30:00 PM	0
5/8/2018	8:45:00 PM	0
5/8/2018	9:00:00 PM	0
5/8/2018	9:15:00 PM	0
5/8/2018	9:30:00 PM	0
5/8/2018	9:45:00 PM	0
5/8/2018	10:00:00 PM	0
5/8/2018	10:15:00 PM	0
5/8/2018	10:30:00 PM	0
5/8/2018	10:45:00 PM	0
5/8/2018	11:00:00 PM	0
5/8/2018	11:15:00 PM	0
5/8/2018	11:30:00 PM	0
5/8/2018	11:45:00 PM	0
5/9/2018	12:00:00 AM	0
5/9/2018	12:15:00 AM	0
5/9/2018	12:30:00 AM	0
5/9/2018	12:45:00 AM	0
5/9/2018	1:00:00 AM	0
5/9/2018	1:15:00 AM	0
5/9/2018	1:30:00 AM	0
5/9/2018	1:45:00 AM	0
5/9/2018	2:00:00 AM	0
5/9/2018	2:15:00 AM	0
5/9/2018	2:30:00 AM	0
5/9/2018	2:45:00 AM	0
5/9/2018	3:00:00 AM	0
5/9/2018	3:15:00 AM	0

Locust Ditch Return Gage

DATE	TIME	GAGE
5/9/2018	3:30:00 AM	0
5/9/2018	3:45:00 AM	0
5/9/2018	4:00:00 AM	0
5/9/2018	4:15:00 AM	0
5/9/2018	4:30:00 AM	0
5/9/2018	4:45:00 AM	0
5/9/2018	5:00:00 AM	0
5/9/2018	5:15:00 AM	0
5/9/2018	5:30:00 AM	0
5/9/2018	5:45:00 AM	0
5/9/2018	6:00:00 AM	0
5/9/2018	6:15:00 AM	0
5/9/2018	6:30:00 AM	0
5/9/2018	6:45:00 AM	0
5/9/2018	7:00:00 AM	0
5/9/2018	7:15:00 AM	0
5/9/2018	7:30:00 AM	0
5/9/2018	7:45:00 AM	0
5/9/2018	8:00:00 AM	0
5/9/2018	8:15:00 AM	0
5/9/2018	8:30:00 AM	0
5/9/2018	8:45:00 AM	0
5/9/2018	9:00:00 AM	0
5/9/2018	9:15:00 AM	0
5/9/2018	9:30:00 AM	0
5/9/2018	9:45:00 AM	0
5/9/2018	10:00:00 AM	0
5/9/2018	10:15:00 AM	0
5/9/2018	10:30:00 AM	0
5/9/2018	10:45:00 AM	0
5/9/2018	11:00:00 AM	0
5/9/2018	11:15:00 AM	0
5/9/2018	11:30:00 AM	0
5/9/2018	11:45:00 AM	0
5/9/2018	12:00:00 PM	0
5/9/2018	12:15:00 PM	0
5/9/2018	12:30:00 PM	0
5/9/2018	12:45:00 PM	0
5/9/2018	1:00:00 PM	0
5/9/2018	1:15:00 PM	0
5/9/2018	1:30:00 PM	0
5/9/2018	1:45:00 PM	0
5/9/2018	2:00:00 PM	0
5/9/2018	2:15:00 PM	0
5/9/2018	2:30:00 PM	0
5/9/2018	2:45:00 PM	0

Locust Ditch Return Gage

DATE	TIME	GAGE
5/9/2018	3:00:00 PM	0
5/9/2018	3:15:00 PM	0
5/9/2018	3:30:00 PM	0
5/9/2018	3:45:00 PM	0
5/9/2018	4:00:00 PM	0
5/9/2018	4:15:00 PM	0
5/9/2018	4:30:00 PM	0
5/9/2018	4:45:00 PM	0
5/9/2018	5:00:00 PM	0
5/9/2018	5:15:00 PM	0
5/9/2018	5:30:00 PM	0
5/9/2018	5:45:00 PM	0
5/9/2018	6:00:00 PM	0
5/9/2018	6:15:00 PM	0
5/9/2018	6:30:00 PM	0
5/9/2018	6:45:00 PM	0
5/9/2018	7:00:00 PM	0
5/9/2018	7:15:00 PM	0
5/9/2018	7:30:00 PM	0
5/9/2018	7:45:00 PM	0
5/9/2018	8:00:00 PM	0
5/9/2018	8:15:00 PM	0
5/9/2018	8:30:00 PM	0
5/9/2018	8:45:00 PM	0
5/9/2018	9:00:00 PM	0
5/9/2018	9:15:00 PM	0
5/9/2018	9:30:00 PM	0
5/9/2018	9:45:00 PM	0
5/9/2018	10:00:00 PM	0
5/9/2018	10:15:00 PM	0
5/9/2018	10:30:00 PM	0
5/9/2018	10:45:00 PM	0
5/9/2018	11:00:00 PM	0
5/9/2018	11:15:00 PM	0
5/9/2018	11:30:00 PM	0
5/9/2018	11:45:00 PM	0
5/10/2018	12:00:00 AM	0
5/10/2018	12:15:00 AM	0
5/10/2018	12:30:00 AM	0
5/10/2018	12:45:00 AM	0
5/10/2018	1:00:00 AM	0
5/10/2018	1:15:00 AM	0
5/10/2018	1:30:00 AM	0
5/10/2018	1:45:00 AM	0
5/10/2018	2:00:00 AM	0
5/10/2018	2:15:00 AM	0

Locust Ditch Return Gage

DATE	TIME	GAGE
5/10/2018	2:30:00 AM	0
5/10/2018	2:45:00 AM	0
5/10/2018	3:00:00 AM	0
5/10/2018	3:15:00 AM	0
5/10/2018	3:30:00 AM	0
5/10/2018	3:45:00 AM	0
5/10/2018	4:00:00 AM	0
5/10/2018	4:15:00 AM	0
5/10/2018	4:30:00 AM	0
5/10/2018	4:45:00 AM	0
5/10/2018	5:00:00 AM	0
5/10/2018	5:15:00 AM	0
5/10/2018	5:30:00 AM	0
5/10/2018	5:45:00 AM	0
5/10/2018	6:00:00 AM	0
5/10/2018	6:15:00 AM	0
5/10/2018	6:30:00 AM	0
5/10/2018	6:45:00 AM	0
5/10/2018	7:00:00 AM	0
5/10/2018	7:15:00 AM	0
5/10/2018	7:30:00 AM	0
5/10/2018	7:45:00 AM	0
5/10/2018	8:00:00 AM	0
5/10/2018	8:15:00 AM	0
5/10/2018	8:30:00 AM	0
5/10/2018	8:45:00 AM	0
5/10/2018	9:00:00 AM	0
5/10/2018	9:15:00 AM	0
5/10/2018	9:30:00 AM	0
5/10/2018	9:45:00 AM	0
5/10/2018	10:00:00 AM	0
5/10/2018	10:15:00 AM	0
5/10/2018	10:30:00 AM	0
5/10/2018	10:45:00 AM	0
5/10/2018	11:00:00 AM	0
5/10/2018	11:15:00 AM	0
5/10/2018	11:30:00 AM	0
5/10/2018	11:45:00 AM	0
5/10/2018	12:00:00 PM	0
5/10/2018	12:15:00 PM	0
5/10/2018	12:30:00 PM	0
5/10/2018	12:45:00 PM	0
5/10/2018	1:00:00 PM	0
5/10/2018	1:15:00 PM	0
5/10/2018	1:30:00 PM	0
5/10/2018	1:45:00 PM	0

Locust Ditch Return Gage

DATE	TIME	GAGE
5/10/2018	2:00:00 PM	0
5/10/2018	2:15:00 PM	0
5/10/2018	2:30:00 PM	0
5/10/2018	2:45:00 PM	0
5/10/2018	3:00:00 PM	0
5/10/2018	3:15:00 PM	0
5/10/2018	3:30:00 PM	0
5/10/2018	3:45:00 PM	0
5/10/2018	4:00:00 PM	0
5/10/2018	4:15:00 PM	0
5/10/2018	4:30:00 PM	0
5/10/2018	4:45:00 PM	0
5/10/2018	5:00:00 PM	0
5/10/2018	5:15:00 PM	0
5/10/2018	5:30:00 PM	0
5/10/2018	5:45:00 PM	0
5/10/2018	6:00:00 PM	0
5/10/2018	6:15:00 PM	0
5/10/2018	6:30:00 PM	0
5/10/2018	6:45:00 PM	0
5/10/2018	7:00:00 PM	0
5/10/2018	7:15:00 PM	0
5/10/2018	7:30:00 PM	0
5/10/2018	7:45:00 PM	0
5/10/2018	8:00:00 PM	0
5/10/2018	8:15:00 PM	0
5/10/2018	8:30:00 PM	0
5/10/2018	8:45:00 PM	0
5/10/2018	9:00:00 PM	0
5/10/2018	9:15:00 PM	0
5/10/2018	9:30:00 PM	0
5/10/2018	9:45:00 PM	0
5/10/2018	10:00:00 PM	0
5/10/2018	10:15:00 PM	0
5/10/2018	10:30:00 PM	0
5/10/2018	10:45:00 PM	0
5/10/2018	11:00:00 PM	0
5/10/2018	11:15:00 PM	0
5/10/2018	11:30:00 PM	0
5/10/2018	11:45:00 PM	0
5/11/2018	12:00:00 AM	0
5/11/2018	12:15:00 AM	0
5/11/2018	12:30:00 AM	0
5/11/2018	12:45:00 AM	0
5/11/2018	1:00:00 AM	0
5/11/2018	1:15:00 AM	0

Locust Ditch Return Gage

DATE	TIME	GAGE
5/11/2018	1:30:00 AM	0
5/11/2018	1:45:00 AM	0
5/11/2018	2:00:00 AM	0
5/11/2018	2:15:00 AM	0
5/11/2018	2:30:00 AM	0
5/11/2018	2:45:00 AM	0
5/11/2018	3:00:00 AM	0
5/11/2018	3:15:00 AM	0
5/11/2018	3:30:00 AM	0
5/11/2018	3:45:00 AM	0
5/11/2018	4:00:00 AM	0
5/11/2018	4:15:00 AM	0
5/11/2018	4:30:00 AM	0
5/11/2018	4:45:00 AM	0
5/11/2018	5:00:00 AM	0
5/11/2018	5:15:00 AM	0
5/11/2018	5:30:00 AM	0
5/11/2018	5:45:00 AM	0
5/11/2018	6:00:00 AM	0
5/11/2018	6:15:00 AM	0
5/11/2018	6:30:00 AM	0
5/11/2018	6:45:00 AM	0
5/11/2018	7:00:00 AM	0
5/11/2018	7:15:00 AM	0
5/11/2018	7:30:00 AM	0
5/11/2018	7:45:00 AM	0
5/11/2018	8:00:00 AM	0
5/11/2018	8:15:00 AM	0
5/11/2018	8:30:00 AM	0
5/11/2018	8:45:00 AM	0
5/11/2018	9:00:00 AM	0
5/11/2018	9:15:00 AM	0
5/11/2018	9:30:00 AM	0
5/11/2018	9:45:00 AM	0
5/11/2018	10:00:00 AM	0
5/11/2018	10:15:00 AM	0
5/11/2018	10:30:00 AM	0
5/11/2018	10:45:00 AM	0
5/11/2018	11:00:00 AM	0
5/11/2018	11:15:00 AM	0
5/11/2018	11:30:00 AM	0
5/11/2018	11:45:00 AM	0
5/11/2018	12:00:00 PM	0
5/11/2018	12:15:00 PM	0
5/11/2018	12:30:00 PM	0
5/11/2018	12:45:00 PM	0

Locust Ditch Return Gage

DATE	TIME	GAGE
5/11/2018	1:00:00 PM	0
5/11/2018	1:15:00 PM	0
5/11/2018	1:30:00 PM	0
5/11/2018	1:45:00 PM	0
5/11/2018	2:00:00 PM	0
5/11/2018	2:15:00 PM	0
5/11/2018	2:30:00 PM	0
5/11/2018	2:45:00 PM	0
5/11/2018	3:00:00 PM	0
5/11/2018	3:15:00 PM	0
5/11/2018	3:30:00 PM	0
5/11/2018	3:45:00 PM	0
5/11/2018	4:00:00 PM	0
5/11/2018	4:15:00 PM	0
5/11/2018	4:30:00 PM	0
5/11/2018	4:45:00 PM	0
5/11/2018	5:00:00 PM	0
5/11/2018	5:15:00 PM	0
5/11/2018	5:30:00 PM	0
5/11/2018	5:45:00 PM	0
5/11/2018	6:00:00 PM	0
5/11/2018	6:15:00 PM	0
5/11/2018	6:30:00 PM	0
5/11/2018	6:45:00 PM	0
5/11/2018	7:00:00 PM	0
5/11/2018	7:15:00 PM	0
5/11/2018	7:30:00 PM	0
5/11/2018	7:45:00 PM	0
5/11/2018	8:00:00 PM	0
5/11/2018	8:15:00 PM	0
5/11/2018	8:30:00 PM	0
5/11/2018	8:45:00 PM	0
5/11/2018	9:00:00 PM	0
5/11/2018	9:15:00 PM	0
5/11/2018	9:30:00 PM	0
5/11/2018	9:45:00 PM	0
5/11/2018	10:00:00 PM	0
5/11/2018	10:15:00 PM	0
5/11/2018	10:30:00 PM	0
5/11/2018	10:45:00 PM	0
5/11/2018	11:00:00 PM	0
5/11/2018	11:15:00 PM	0
5/11/2018	11:30:00 PM	0
5/11/2018	11:45:00 PM	0
5/12/2018	12:00:00 AM	0
5/12/2018	12:15:00 AM	0

Locust Ditch Return Gage

DATE	TIME	GAGE
5/12/2018	12:30:00 AM	0
5/12/2018	12:45:00 AM	0
5/12/2018	1:00:00 AM	0
5/12/2018	1:15:00 AM	0
5/12/2018	1:30:00 AM	0
5/12/2018	1:45:00 AM	0
5/12/2018	2:00:00 AM	0
5/12/2018	2:15:00 AM	0
5/12/2018	2:30:00 AM	0
5/12/2018	2:45:00 AM	0
5/12/2018	3:00:00 AM	0
5/12/2018	3:15:00 AM	0
5/12/2018	3:30:00 AM	0
5/12/2018	3:45:00 AM	0
5/12/2018	4:00:00 AM	0
5/12/2018	4:15:00 AM	0
5/12/2018	4:30:00 AM	0
5/12/2018	4:45:00 AM	0
5/12/2018	5:00:00 AM	0
5/12/2018	5:15:00 AM	0
5/12/2018	5:30:00 AM	0
5/12/2018	5:45:00 AM	0
5/12/2018	6:00:00 AM	0
5/12/2018	6:15:00 AM	0
5/12/2018	6:30:00 AM	0
5/12/2018	6:45:00 AM	0
5/12/2018	7:00:00 AM	0
5/12/2018	7:15:00 AM	0
5/12/2018	7:30:00 AM	0
5/12/2018	7:45:00 AM	0
5/12/2018	8:00:00 AM	0
5/12/2018	8:15:00 AM	0
5/12/2018	8:30:00 AM	0
5/12/2018	8:45:00 AM	0
5/12/2018	9:00:00 AM	0
5/12/2018	9:15:00 AM	0
5/12/2018	9:30:00 AM	0
5/12/2018	9:45:00 AM	0
5/12/2018	10:00:00 AM	0
5/12/2018	10:15:00 AM	0
5/12/2018	10:30:00 AM	0
5/12/2018	10:45:00 AM	0
5/12/2018	11:00:00 AM	0
5/12/2018	11:15:00 AM	0
5/12/2018	11:30:00 AM	0
5/12/2018	11:45:00 AM	0

Locust Ditch Return Gage

DATE	TIME	GAGE
5/12/2018	12:00:00 PM	0
5/12/2018	12:15:00 PM	0
5/12/2018	12:30:00 PM	0
5/12/2018	12:45:00 PM	0
5/12/2018	1:00:00 PM	0
5/12/2018	1:15:00 PM	0
5/12/2018	1:30:00 PM	0
5/12/2018	1:45:00 PM	0
5/12/2018	2:00:00 PM	0
5/12/2018	2:15:00 PM	0
5/12/2018	2:30:00 PM	0
5/12/2018	2:45:00 PM	0
5/12/2018	3:00:00 PM	0
5/12/2018	3:15:00 PM	0
5/12/2018	3:30:00 PM	0
5/12/2018	3:45:00 PM	0
5/12/2018	4:00:00 PM	0
5/12/2018	4:15:00 PM	0
5/12/2018	4:30:00 PM	0
5/12/2018	4:45:00 PM	0
5/12/2018	5:00:00 PM	0
5/12/2018	5:15:00 PM	0
5/12/2018	5:30:00 PM	0
5/12/2018	5:45:00 PM	0
5/12/2018	6:00:00 PM	0
5/12/2018	6:15:00 PM	0
5/12/2018	6:30:00 PM	0
5/12/2018	6:45:00 PM	0
5/12/2018	7:00:00 PM	0
5/12/2018	7:15:00 PM	0
5/12/2018	7:30:00 PM	0
5/12/2018	7:45:00 PM	0
5/12/2018	8:00:00 PM	0
5/12/2018	8:15:00 PM	0
5/12/2018	8:30:00 PM	0
5/12/2018	8:45:00 PM	0
5/12/2018	9:00:00 PM	0
5/12/2018	9:15:00 PM	0
5/12/2018	9:30:00 PM	0
5/12/2018	9:45:00 PM	0
5/12/2018	10:00:00 PM	0
5/12/2018	10:15:00 PM	0
5/12/2018	10:30:00 PM	0
5/12/2018	10:45:00 PM	0
5/12/2018	11:00:00 PM	0
5/12/2018	11:15:00 PM	0

Locust Ditch Return Gage

DATE	TIME	GAGE
5/12/2018	11:30:00 PM	0
5/12/2018	11:45:00 PM	0
5/13/2018	12:00:00 AM	0
5/13/2018	12:15:00 AM	0
5/13/2018	12:30:00 AM	0
5/13/2018	12:45:00 AM	0
5/13/2018	1:00:00 AM	0
5/13/2018	1:15:00 AM	0
5/13/2018	1:30:00 AM	0
5/13/2018	1:45:00 AM	0
5/13/2018	2:00:00 AM	0
5/13/2018	2:15:00 AM	0
5/13/2018	2:30:00 AM	0
5/13/2018	2:45:00 AM	0
5/13/2018	3:00:00 AM	0
5/13/2018	3:15:00 AM	0
5/13/2018	3:30:00 AM	0
5/13/2018	3:45:00 AM	0
5/13/2018	4:00:00 AM	0
5/13/2018	4:15:00 AM	0
5/13/2018	4:30:00 AM	0
5/13/2018	4:45:00 AM	0
5/13/2018	5:00:00 AM	0
5/13/2018	5:15:00 AM	0
5/13/2018	5:30:00 AM	0
5/13/2018	5:45:00 AM	0
5/13/2018	6:00:00 AM	0
5/13/2018	6:15:00 AM	0
5/13/2018	6:30:00 AM	0
5/13/2018	6:45:00 AM	0
5/13/2018	7:00:00 AM	0
5/13/2018	7:15:00 AM	0
5/13/2018	7:30:00 AM	0
5/13/2018	7:45:00 AM	0
5/13/2018	8:00:00 AM	0
5/13/2018	8:15:00 AM	0
5/13/2018	8:30:00 AM	0
5/13/2018	8:45:00 AM	0
5/13/2018	9:00:00 AM	0
5/13/2018	9:15:00 AM	0
5/13/2018	9:30:00 AM	0
5/13/2018	9:45:00 AM	0
5/13/2018	10:00:00 AM	0
5/13/2018	10:15:00 AM	0
5/13/2018	10:30:00 AM	0
5/13/2018	10:45:00 AM	0

Locust Ditch Return Gage

DATE	TIME	GAGE
5/13/2018	11:00:00 AM	0
5/13/2018	11:15:00 AM	0
5/13/2018	11:30:00 AM	0
5/13/2018	11:45:00 AM	0
5/13/2018	12:00:00 PM	0
5/13/2018	12:15:00 PM	0
5/13/2018	12:30:00 PM	0
5/13/2018	12:45:00 PM	0
5/13/2018	1:00:00 PM	0
5/13/2018	1:15:00 PM	0
5/13/2018	1:30:00 PM	0
5/13/2018	1:45:00 PM	0
5/13/2018	2:00:00 PM	0
5/13/2018	2:15:00 PM	0
5/13/2018	2:30:00 PM	0
5/13/2018	2:45:00 PM	0
5/13/2018	3:00:00 PM	0
5/13/2018	3:15:00 PM	0
5/13/2018	3:30:00 PM	0
5/13/2018	3:45:00 PM	0
5/13/2018	4:00:00 PM	0
5/13/2018	4:15:00 PM	0
5/13/2018	4:30:00 PM	0
5/13/2018	4:45:00 PM	0
5/13/2018	5:00:00 PM	0
5/13/2018	5:15:00 PM	0
5/13/2018	5:30:00 PM	0
5/13/2018	5:45:00 PM	0
5/13/2018	6:00:00 PM	0
5/13/2018	6:15:00 PM	0
5/13/2018	6:30:00 PM	0
5/13/2018	6:45:00 PM	0
5/13/2018	7:00:00 PM	0
5/13/2018	7:15:00 PM	0
5/13/2018	7:30:00 PM	0
5/13/2018	7:45:00 PM	0
5/13/2018	8:00:00 PM	0
5/13/2018	8:15:00 PM	0
5/13/2018	8:30:00 PM	0
5/13/2018	8:45:00 PM	0
5/13/2018	9:00:00 PM	0
5/13/2018	9:15:00 PM	0
5/13/2018	9:30:00 PM	0
5/13/2018	9:45:00 PM	0
5/13/2018	10:00:00 PM	0
5/13/2018	10:15:00 PM	0

Locust Ditch Return Gage

DATE	TIME	GAGE
5/13/2018	10:30:00 PM	0
5/13/2018	10:45:00 PM	0
5/13/2018	11:00:00 PM	0
5/13/2018	11:15:00 PM	0
5/13/2018	11:30:00 PM	0
5/13/2018	11:45:00 PM	0
5/14/2018	12:00:00 AM	0
5/14/2018	12:15:00 AM	0
5/14/2018	12:30:00 AM	0
5/14/2018	12:45:00 AM	0
5/14/2018	1:00:00 AM	0
5/14/2018	1:15:00 AM	0
5/14/2018	1:30:00 AM	0
5/14/2018	1:45:00 AM	0
5/14/2018	2:00:00 AM	0
5/14/2018	2:15:00 AM	0
5/14/2018	2:30:00 AM	0
5/14/2018	2:45:00 AM	0
5/14/2018	3:00:00 AM	0
5/14/2018	3:15:00 AM	0
5/14/2018	3:30:00 AM	0
5/14/2018	3:45:00 AM	0
5/14/2018	4:00:00 AM	0
5/14/2018	4:15:00 AM	0
5/14/2018	4:30:00 AM	0
5/14/2018	4:45:00 AM	0
5/14/2018	5:00:00 AM	0
5/14/2018	5:15:00 AM	0
5/14/2018	5:30:00 AM	0
5/14/2018	5:45:00 AM	0
5/14/2018	6:00:00 AM	0
5/14/2018	6:15:00 AM	0
5/14/2018	6:30:00 AM	0
5/14/2018	6:45:00 AM	0
5/14/2018	7:00:00 AM	0
5/14/2018	7:15:00 AM	0
5/14/2018	7:30:00 AM	0
5/14/2018	7:45:00 AM	0
5/14/2018	8:00:00 AM	0
5/14/2018	8:15:00 AM	0
5/14/2018	8:30:00 AM	0
5/14/2018	8:45:00 AM	0
5/14/2018	9:00:00 AM	0
5/14/2018	9:15:00 AM	0
5/14/2018	9:30:00 AM	0
5/14/2018	9:45:00 AM	0

Locust Ditch Return Gage

DATE	TIME	GAGE
5/14/2018	10:00:00 AM	0
5/14/2018	10:15:00 AM	0
5/14/2018	10:30:00 AM	0
5/14/2018	10:45:00 AM	0
5/14/2018	11:00:00 AM	0
5/14/2018	11:15:00 AM	0
5/14/2018	11:30:00 AM	0
5/14/2018	11:45:00 AM	0
5/14/2018	12:00:00 PM	0
5/14/2018	12:15:00 PM	0
5/14/2018	12:30:00 PM	0
5/14/2018	12:45:00 PM	0
5/14/2018	1:00:00 PM	0
5/14/2018	1:15:00 PM	0
5/14/2018	1:30:00 PM	0
5/14/2018	1:45:00 PM	0
5/14/2018	2:00:00 PM	0
5/14/2018	2:15:00 PM	0
5/14/2018	2:30:00 PM	0
5/14/2018	2:45:00 PM	0
5/14/2018	3:00:00 PM	0
5/14/2018	3:15:00 PM	0
5/14/2018	3:30:00 PM	0
5/14/2018	3:45:00 PM	0
5/14/2018	4:00:00 PM	0
5/14/2018	4:15:00 PM	0
5/14/2018	4:30:00 PM	0
5/14/2018	4:45:00 PM	0
5/14/2018	5:00:00 PM	0
5/14/2018	5:15:00 PM	0
5/14/2018	5:30:00 PM	0
5/14/2018	5:45:00 PM	0
5/14/2018	6:00:00 PM	0
5/14/2018	6:15:00 PM	0
5/14/2018	6:30:00 PM	0
5/14/2018	6:45:00 PM	0
5/14/2018	7:00:00 PM	0
5/14/2018	7:15:00 PM	0
5/14/2018	7:30:00 PM	0
5/14/2018	7:45:00 PM	0
5/14/2018	8:00:00 PM	0
5/14/2018	8:15:00 PM	0
5/14/2018	8:30:00 PM	0
5/14/2018	8:45:00 PM	0
5/14/2018	9:00:00 PM	0
5/14/2018	9:15:00 PM	0

Locust Ditch Return Gage

DATE	TIME	GAGE
5/14/2018	9:30:00 PM	0
5/14/2018	9:45:00 PM	0
5/14/2018	10:00:00 PM	0
5/14/2018	10:15:00 PM	0
5/14/2018	10:30:00 PM	0
5/14/2018	10:45:00 PM	0
5/14/2018	11:00:00 PM	0
5/14/2018	11:15:00 PM	0
5/14/2018	11:30:00 PM	0
5/14/2018	11:45:00 PM	0
5/15/2018	12:00:00 AM	0
5/15/2018	12:15:00 AM	0
5/15/2018	12:30:00 AM	0
5/15/2018	12:45:00 AM	0
5/15/2018	1:00:00 AM	0
5/15/2018	1:15:00 AM	0
5/15/2018	1:30:00 AM	0
5/15/2018	1:45:00 AM	0
5/15/2018	2:00:00 AM	0
5/15/2018	2:15:00 AM	0
5/15/2018	2:30:00 AM	0
5/15/2018	2:45:00 AM	0
5/15/2018	3:00:00 AM	0
5/15/2018	3:15:00 AM	0
5/15/2018	3:30:00 AM	0
5/15/2018	3:45:00 AM	0
5/15/2018	4:00:00 AM	0
5/15/2018	4:15:00 AM	0
5/15/2018	4:30:00 AM	0
5/15/2018	4:45:00 AM	0
5/15/2018	5:00:00 AM	0
5/15/2018	5:15:00 AM	0
5/15/2018	5:30:00 AM	0
5/15/2018	5:45:00 AM	0
5/15/2018	6:00:00 AM	0
5/15/2018	6:15:00 AM	0
5/15/2018	6:30:00 AM	0
5/15/2018	6:45:00 AM	0
5/15/2018	7:00:00 AM	0
5/15/2018	7:15:00 AM	0
5/15/2018	7:30:00 AM	0
5/15/2018	7:45:00 AM	0
5/15/2018	8:00:00 AM	0
5/15/2018	8:15:00 AM	0
5/15/2018	8:30:00 AM	0
5/15/2018	8:45:00 AM	0

Locust Ditch Return Gage

DATE	TIME	GAGE
5/15/2018	9:00:00 AM	0
5/15/2018	9:15:00 AM	0
5/15/2018	9:30:00 AM	0
5/15/2018	9:45:00 AM	0
5/15/2018	10:00:00 AM	0
5/15/2018	10:15:00 AM	0
5/15/2018	10:30:00 AM	0
5/15/2018	10:45:00 AM	0
5/15/2018	11:00:00 AM	0
5/15/2018	11:15:00 AM	0
5/15/2018	11:30:00 AM	0
5/15/2018	11:45:00 AM	0
5/15/2018	12:00:00 PM	0
5/15/2018	12:15:00 PM	0
5/15/2018	12:30:00 PM	0
5/15/2018	12:45:00 PM	0
5/15/2018	1:00:00 PM	0
5/15/2018	1:15:00 PM	0
5/15/2018	1:30:00 PM	0
5/15/2018	1:45:00 PM	0
5/15/2018	2:00:00 PM	0
5/15/2018	2:15:00 PM	0
5/15/2018	2:30:00 PM	0
5/15/2018	2:45:00 PM	0
5/15/2018	3:00:00 PM	0
5/15/2018	3:15:00 PM	0
5/15/2018	3:30:00 PM	0
5/15/2018	3:45:00 PM	0
5/15/2018	4:00:00 PM	0
5/15/2018	4:15:00 PM	0
5/15/2018	4:30:00 PM	0
5/15/2018	4:45:00 PM	0
5/15/2018	5:00:00 PM	0
5/15/2018	5:15:00 PM	0
5/15/2018	5:30:00 PM	0
5/15/2018	5:45:00 PM	0
5/15/2018	6:00:00 PM	0
5/15/2018	6:15:00 PM	0
5/15/2018	6:30:00 PM	0
5/15/2018	6:45:00 PM	0
5/15/2018	7:00:00 PM	0
5/15/2018	7:15:00 PM	0
5/15/2018	7:30:00 PM	0
5/15/2018	7:45:00 PM	0
5/15/2018	8:00:00 PM	0
5/15/2018	8:15:00 PM	0

Locust Ditch Return Gage

DATE	TIME	GAGE
5/15/2018	8:30:00 PM	0
5/15/2018	8:45:00 PM	0
5/15/2018	9:00:00 PM	0
5/15/2018	9:15:00 PM	0
5/15/2018	9:30:00 PM	0
5/15/2018	9:45:00 PM	0
5/15/2018	10:00:00 PM	0
5/15/2018	10:15:00 PM	0
5/15/2018	10:30:00 PM	0
5/15/2018	10:45:00 PM	0
5/15/2018	11:00:00 PM	0
5/15/2018	11:15:00 PM	0
5/15/2018	11:30:00 PM	0
5/15/2018	11:45:00 PM	0
5/16/2018	12:00:00 AM	0
5/16/2018	12:15:00 AM	0
5/16/2018	12:30:00 AM	0
5/16/2018	12:45:00 AM	0
5/16/2018	1:00:00 AM	0
5/16/2018	1:15:00 AM	0
5/16/2018	1:30:00 AM	0
5/16/2018	1:45:00 AM	0
5/16/2018	2:00:00 AM	0
5/16/2018	2:15:00 AM	0
5/16/2018	2:30:00 AM	0
5/16/2018	2:45:00 AM	0
5/16/2018	3:00:00 AM	0
5/16/2018	3:15:00 AM	0
5/16/2018	3:30:00 AM	0
5/16/2018	3:45:00 AM	0
5/16/2018	4:00:00 AM	0
5/16/2018	4:15:00 AM	0
5/16/2018	4:30:00 AM	0
5/16/2018	4:45:00 AM	0
5/16/2018	5:00:00 AM	0
5/16/2018	5:15:00 AM	0
5/16/2018	5:30:00 AM	0
5/16/2018	5:45:00 AM	0
5/16/2018	6:00:00 AM	0
5/16/2018	6:15:00 AM	0
5/16/2018	6:30:00 AM	0
5/16/2018	6:45:00 AM	0
5/16/2018	7:00:00 AM	0
5/16/2018	7:15:00 AM	0
5/16/2018	7:30:00 AM	0
5/16/2018	7:45:00 AM	0

Locust Ditch Return Gage

DATE	TIME	GAGE
5/16/2018	8:00:00 AM	0
5/16/2018	8:15:00 AM	0
5/16/2018	8:30:00 AM	0
5/16/2018	8:45:00 AM	0
5/16/2018	9:00:00 AM	0
5/16/2018	9:15:00 AM	0
5/16/2018	9:30:00 AM	0
5/16/2018	9:45:00 AM	0
5/16/2018	10:00:00 AM	0
5/16/2018	10:15:00 AM	0
5/16/2018	10:30:00 AM	0
5/16/2018	10:45:00 AM	0
5/16/2018	11:00:00 AM	0
5/16/2018	11:15:00 AM	0
5/16/2018	11:30:00 AM	0
5/16/2018	11:45:00 AM	0
5/16/2018	12:00:00 PM	0
5/16/2018	12:15:00 PM	0
5/16/2018	12:30:00 PM	0
5/16/2018	12:45:00 PM	0
5/16/2018	1:00:00 PM	0
5/16/2018	1:15:00 PM	0
5/16/2018	1:30:00 PM	0
5/16/2018	1:45:00 PM	0
5/16/2018	2:00:00 PM	0
5/16/2018	2:15:00 PM	0
5/16/2018	2:30:00 PM	0
5/16/2018	2:45:00 PM	0
5/16/2018	3:00:00 PM	0
5/16/2018	3:15:00 PM	0
5/16/2018	3:30:00 PM	0
5/16/2018	3:45:00 PM	0
5/16/2018	4:00:00 PM	0
5/16/2018	4:15:00 PM	0
5/16/2018	4:30:00 PM	0
5/16/2018	4:45:00 PM	0
5/16/2018	5:00:00 PM	0
5/16/2018	5:15:00 PM	0
5/16/2018	5:30:00 PM	0
5/16/2018	5:45:00 PM	0
5/16/2018	6:00:00 PM	0
5/16/2018	6:15:00 PM	0
5/16/2018	6:30:00 PM	0
5/16/2018	6:45:00 PM	0
5/16/2018	7:00:00 PM	0
5/16/2018	7:15:00 PM	0

Locust Ditch Return Gage

DATE	TIME	GAGE
5/16/2018	7:30:00 PM	0
5/16/2018	7:45:00 PM	0
5/16/2018	8:00:00 PM	0
5/16/2018	8:15:00 PM	0
5/16/2018	8:30:00 PM	0
5/16/2018	8:45:00 PM	0
5/16/2018	9:00:00 PM	0
5/16/2018	9:15:00 PM	0
5/16/2018	9:30:00 PM	0
5/16/2018	9:45:00 PM	0
5/16/2018	10:00:00 PM	0
5/16/2018	10:15:00 PM	0
5/16/2018	10:30:00 PM	0
5/16/2018	10:45:00 PM	0
5/16/2018	11:00:00 PM	0
5/16/2018	11:15:00 PM	0
5/16/2018	11:30:00 PM	0
5/16/2018	11:45:00 PM	0
5/17/2018	12:00:00 AM	0
5/17/2018	12:15:00 AM	0
5/17/2018	12:30:00 AM	0
5/17/2018	12:45:00 AM	0
5/17/2018	1:00:00 AM	0
5/17/2018	1:15:00 AM	0
5/17/2018	1:30:00 AM	0
5/17/2018	1:45:00 AM	0
5/17/2018	2:00:00 AM	0
5/17/2018	2:15:00 AM	0
5/17/2018	2:30:00 AM	0
5/17/2018	2:45:00 AM	0
5/17/2018	3:00:00 AM	0
5/17/2018	3:15:00 AM	0
5/17/2018	3:30:00 AM	0
5/17/2018	3:45:00 AM	0
5/17/2018	4:00:00 AM	0
5/17/2018	4:15:00 AM	0
5/17/2018	4:30:00 AM	0
5/17/2018	4:45:00 AM	0
5/17/2018	5:00:00 AM	0
5/17/2018	5:15:00 AM	0
5/17/2018	5:30:00 AM	0
5/17/2018	5:45:00 AM	0
5/17/2018	6:00:00 AM	0
5/17/2018	6:15:00 AM	0
5/17/2018	6:30:00 AM	0
5/17/2018	6:45:00 AM	0

Locust Ditch Return Gage

DATE	TIME	GAGE
5/17/2018	7:00:00 AM	0
5/17/2018	7:15:00 AM	0
5/17/2018	7:30:00 AM	0
5/17/2018	7:45:00 AM	0
5/17/2018	8:00:00 AM	0
5/17/2018	8:15:00 AM	0
5/17/2018	8:30:00 AM	0
5/17/2018	8:45:00 AM	0
5/17/2018	9:00:00 AM	0
5/17/2018	9:15:00 AM	0
5/17/2018	9:30:00 AM	0
5/17/2018	9:45:00 AM	0
5/17/2018	10:00:00 AM	0
5/17/2018	10:15:00 AM	0
5/17/2018	10:30:00 AM	0
5/17/2018	10:45:00 AM	0
5/17/2018	11:00:00 AM	0
5/17/2018	11:15:00 AM	0
5/17/2018	11:30:00 AM	0
5/17/2018	11:45:00 AM	0
5/17/2018	12:00:00 PM	0
5/17/2018	12:15:00 PM	0
5/17/2018	12:30:00 PM	0
5/17/2018	12:45:00 PM	0
5/17/2018	1:00:00 PM	0
5/17/2018	1:15:00 PM	0
5/17/2018	1:30:00 PM	0
5/17/2018	1:45:00 PM	0
5/17/2018	2:00:00 PM	0
5/17/2018	2:15:00 PM	0
5/17/2018	2:30:00 PM	0
5/17/2018	2:45:00 PM	0
5/17/2018	3:00:00 PM	0
5/17/2018	3:15:00 PM	0
5/17/2018	3:30:00 PM	0
5/17/2018	3:45:00 PM	0
5/17/2018	4:00:00 PM	0
5/17/2018	4:15:00 PM	0
5/17/2018	4:30:00 PM	0
5/17/2018	4:45:00 PM	0
5/17/2018	5:00:00 PM	0
5/17/2018	5:15:00 PM	0
5/17/2018	5:30:00 PM	0
5/17/2018	5:45:00 PM	0
5/17/2018	6:00:00 PM	0
5/17/2018	6:15:00 PM	0

Locust Ditch Return Gage

DATE	TIME	GAGE
5/17/2018	6:30:00 PM	0
5/17/2018	6:45:00 PM	0
5/17/2018	7:00:00 PM	0
5/17/2018	7:15:00 PM	0
5/17/2018	7:30:00 PM	0
5/17/2018	7:45:00 PM	0
5/17/2018	8:00:00 PM	0
5/17/2018	8:15:00 PM	0
5/17/2018	8:30:00 PM	0
5/17/2018	8:45:00 PM	0
5/17/2018	9:00:00 PM	0
5/17/2018	9:15:00 PM	0
5/17/2018	9:30:00 PM	0
5/17/2018	9:45:00 PM	0
5/17/2018	10:00:00 PM	0
5/17/2018	10:15:00 PM	0
5/17/2018	10:30:00 PM	0
5/17/2018	10:45:00 PM	0
5/17/2018	11:00:00 PM	0
5/17/2018	11:15:00 PM	0
5/17/2018	11:30:00 PM	0
5/17/2018	11:45:00 PM	0
5/18/2018	12:00:00 AM	0
5/18/2018	12:15:00 AM	0
5/18/2018	12:30:00 AM	0
5/18/2018	12:45:00 AM	0
5/18/2018	1:00:00 AM	0
5/18/2018	1:15:00 AM	0
5/18/2018	1:30:00 AM	0
5/18/2018	1:45:00 AM	0
5/18/2018	2:00:00 AM	0
5/18/2018	2:15:00 AM	0
5/18/2018	2:30:00 AM	0
5/18/2018	2:45:00 AM	0
5/18/2018	3:00:00 AM	0
5/18/2018	3:15:00 AM	0
5/18/2018	3:30:00 AM	0
5/18/2018	3:45:00 AM	0
5/18/2018	4:00:00 AM	0
5/18/2018	4:15:00 AM	0
5/18/2018	4:30:00 AM	0
5/18/2018	4:45:00 AM	0
5/18/2018	5:00:00 AM	0
5/18/2018	5:15:00 AM	0
5/18/2018	5:30:00 AM	0
5/18/2018	5:45:00 AM	0

Locust Ditch Return Gage

DATE	TIME	GAGE
5/18/2018	6:00:00 AM	0
5/18/2018	6:15:00 AM	0
5/18/2018	6:30:00 AM	0
5/18/2018	6:45:00 AM	0
5/18/2018	7:00:00 AM	0
5/18/2018	7:15:00 AM	0
5/18/2018	7:30:00 AM	0
5/18/2018	7:45:00 AM	0
5/18/2018	8:00:00 AM	0
5/18/2018	8:15:00 AM	0
5/18/2018	8:30:00 AM	0
5/18/2018	8:45:00 AM	0
5/18/2018	9:00:00 AM	0
5/18/2018	9:15:00 AM	0
5/18/2018	9:30:00 AM	0
5/18/2018	9:45:00 AM	0
5/18/2018	10:00:00 AM	0
5/18/2018	10:15:00 AM	0
5/18/2018	10:30:00 AM	0
5/18/2018	10:45:00 AM	0
5/18/2018	11:00:00 AM	0
5/18/2018	11:15:00 AM	0
5/18/2018	11:30:00 AM	0
5/18/2018	11:45:00 AM	0
5/18/2018	12:00:00 PM	0
5/18/2018	12:15:00 PM	0
5/18/2018	12:30:00 PM	0
5/18/2018	12:45:00 PM	0
5/18/2018	1:00:00 PM	0
5/18/2018	1:15:00 PM	0
5/18/2018	1:30:00 PM	0
5/18/2018	1:45:00 PM	0
5/18/2018	2:00:00 PM	0
5/18/2018	2:15:00 PM	0
5/18/2018	2:30:00 PM	0
5/18/2018	2:45:00 PM	0
5/18/2018	3:00:00 PM	0
5/18/2018	3:15:00 PM	0
5/18/2018	3:30:00 PM	0
5/18/2018	3:45:00 PM	0
5/18/2018	4:00:00 PM	0
5/18/2018	4:15:00 PM	0
5/18/2018	4:30:00 PM	0
5/18/2018	4:45:00 PM	0
5/18/2018	5:00:00 PM	0
5/18/2018	5:15:00 PM	0

Locust Ditch Return Gage

DATE	TIME	GAGE
5/18/2018	5:30:00 PM	0
5/18/2018	5:45:00 PM	0
5/18/2018	6:00:00 PM	0
5/18/2018	6:15:00 PM	0
5/18/2018	6:30:00 PM	0
5/18/2018	6:45:00 PM	0
5/18/2018	7:00:00 PM	0
5/18/2018	7:15:00 PM	0
5/18/2018	7:30:00 PM	0
5/18/2018	7:45:00 PM	0
5/18/2018	8:00:00 PM	0
5/18/2018	8:15:00 PM	0
5/18/2018	8:30:00 PM	0
5/18/2018	8:45:00 PM	0
5/18/2018	9:00:00 PM	0
5/18/2018	9:15:00 PM	0
5/18/2018	9:30:00 PM	0
5/18/2018	9:45:00 PM	0
5/18/2018	10:00:00 PM	0
5/18/2018	10:15:00 PM	0
5/18/2018	10:30:00 PM	0
5/18/2018	10:45:00 PM	0
5/18/2018	11:00:00 PM	0
5/18/2018	11:15:00 PM	0
5/18/2018	11:30:00 PM	0
5/18/2018	11:45:00 PM	0
5/19/2018	12:00:00 AM	0
5/19/2018	12:15:00 AM	0
5/19/2018	12:30:00 AM	0
5/19/2018	12:45:00 AM	0
5/19/2018	1:00:00 AM	0
5/19/2018	1:15:00 AM	0
5/19/2018	1:30:00 AM	0
5/19/2018	1:45:00 AM	0
5/19/2018	2:00:00 AM	0
5/19/2018	2:15:00 AM	0
5/19/2018	2:30:00 AM	0
5/19/2018	2:45:00 AM	0
5/19/2018	3:00:00 AM	0
5/19/2018	3:15:00 AM	0
5/19/2018	3:30:00 AM	0
5/19/2018	3:45:00 AM	0
5/19/2018	4:00:00 AM	0
5/19/2018	4:15:00 AM	0
5/19/2018	4:30:00 AM	0
5/19/2018	4:45:00 AM	0

Locust Ditch Return Gage

DATE	TIME	GAGE
5/19/2018	5:00:00 AM	0
5/19/2018	5:15:00 AM	0
5/19/2018	5:30:00 AM	0
5/19/2018	5:45:00 AM	0
5/19/2018	6:00:00 AM	0
5/19/2018	6:15:00 AM	0
5/19/2018	6:30:00 AM	0
5/19/2018	6:45:00 AM	0
5/19/2018	7:00:00 AM	0
5/19/2018	7:15:00 AM	0
5/19/2018	7:30:00 AM	0
5/19/2018	7:45:00 AM	0
5/19/2018	8:00:00 AM	0
5/19/2018	8:15:00 AM	0
5/19/2018	8:30:00 AM	0
5/19/2018	8:45:00 AM	0
5/19/2018	9:00:00 AM	0
5/19/2018	9:15:00 AM	0
5/19/2018	9:30:00 AM	0
5/19/2018	9:45:00 AM	0
5/19/2018	10:00:00 AM	0
5/19/2018	10:15:00 AM	0
5/19/2018	10:30:00 AM	0
5/19/2018	10:45:00 AM	0
5/19/2018	11:00:00 AM	0
5/19/2018	11:15:00 AM	0
5/19/2018	11:30:00 AM	0
5/19/2018	11:45:00 AM	0
5/19/2018	12:00:00 PM	0
5/19/2018	12:15:00 PM	0
5/19/2018	12:30:00 PM	0
5/19/2018	12:45:00 PM	0
5/19/2018	1:00:00 PM	0
5/19/2018	1:15:00 PM	0
5/19/2018	1:30:00 PM	0
5/19/2018	1:45:00 PM	0
5/19/2018	2:00:00 PM	0
5/19/2018	2:15:00 PM	0
5/19/2018	2:30:00 PM	0
5/19/2018	2:45:00 PM	0
5/19/2018	3:00:00 PM	0
5/19/2018	3:15:00 PM	0
5/19/2018	3:30:00 PM	0
5/19/2018	3:45:00 PM	0
5/19/2018	4:00:00 PM	0
5/19/2018	4:15:00 PM	0

Locust Ditch Return Gage

DATE	TIME	GAGE
5/19/2018	4:30:00 PM	0
5/19/2018	4:45:00 PM	0
5/19/2018	5:00:00 PM	0
5/19/2018	5:15:00 PM	0
5/19/2018	5:30:00 PM	0
5/19/2018	5:45:00 PM	0
5/19/2018	6:00:00 PM	0
5/19/2018	6:15:00 PM	0
5/19/2018	6:30:00 PM	0
5/19/2018	6:45:00 PM	0
5/19/2018	7:00:00 PM	0
5/19/2018	7:15:00 PM	0
5/19/2018	7:30:00 PM	0
5/19/2018	7:45:00 PM	0
5/19/2018	8:00:00 PM	0
5/19/2018	8:15:00 PM	0
5/19/2018	8:30:00 PM	0
5/19/2018	8:45:00 PM	0
5/19/2018	9:00:00 PM	0
5/19/2018	9:15:00 PM	0
5/19/2018	9:30:00 PM	0
5/19/2018	9:45:00 PM	0
5/19/2018	10:00:00 PM	0
5/19/2018	10:15:00 PM	0
5/19/2018	10:30:00 PM	0
5/19/2018	10:45:00 PM	0
5/19/2018	11:00:00 PM	0
5/19/2018	11:15:00 PM	0
5/19/2018	11:30:00 PM	0
5/19/2018	11:45:00 PM	0
5/20/2018	12:00:00 AM	0
5/20/2018	12:15:00 AM	0
5/20/2018	12:30:00 AM	0
5/20/2018	12:45:00 AM	0
5/20/2018	1:00:00 AM	0
5/20/2018	1:15:00 AM	0
5/20/2018	1:30:00 AM	0
5/20/2018	1:45:00 AM	0
5/20/2018	2:00:00 AM	0
5/20/2018	2:15:00 AM	0
5/20/2018	2:30:00 AM	0
5/20/2018	2:45:00 AM	0
5/20/2018	3:00:00 AM	0
5/20/2018	3:15:00 AM	0
5/20/2018	3:30:00 AM	0
5/20/2018	3:45:00 AM	0

Locust Ditch Return Gage

DATE	TIME	GAGE
5/20/2018	4:00:00 AM	0
5/20/2018	4:15:00 AM	0
5/20/2018	4:30:00 AM	0
5/20/2018	4:45:00 AM	0
5/20/2018	5:00:00 AM	0
5/20/2018	5:15:00 AM	0
5/20/2018	5:30:00 AM	0
5/20/2018	5:45:00 AM	0
5/20/2018	6:00:00 AM	0
5/20/2018	6:15:00 AM	0
5/20/2018	6:30:00 AM	0
5/20/2018	6:45:00 AM	0
5/20/2018	7:00:00 AM	0
5/20/2018	7:15:00 AM	0
5/20/2018	7:30:00 AM	0
5/20/2018	7:45:00 AM	0
5/20/2018	8:00:00 AM	0
5/20/2018	8:15:00 AM	0
5/20/2018	8:30:00 AM	0
5/20/2018	8:45:00 AM	0
5/20/2018	9:00:00 AM	0
5/20/2018	9:15:00 AM	0
5/20/2018	9:30:00 AM	0
5/20/2018	9:45:00 AM	0
5/20/2018	10:00:00 AM	0
5/20/2018	10:15:00 AM	0
5/20/2018	10:30:00 AM	0
5/20/2018	10:45:00 AM	0
5/20/2018	11:00:00 AM	0
5/20/2018	11:15:00 AM	0
5/20/2018	11:30:00 AM	0
5/20/2018	11:45:00 AM	0
5/20/2018	12:00:00 PM	0
5/20/2018	12:15:00 PM	0
5/20/2018	12:30:00 PM	0
5/20/2018	12:45:00 PM	0
5/20/2018	1:00:00 PM	0
5/20/2018	1:15:00 PM	0
5/20/2018	1:30:00 PM	0
5/20/2018	1:45:00 PM	0
5/20/2018	2:00:00 PM	0
5/20/2018	2:15:00 PM	0
5/20/2018	2:30:00 PM	0
5/20/2018	2:45:00 PM	0
5/20/2018	3:00:00 PM	0
5/20/2018	3:15:00 PM	0

Locust Ditch Return Gage

DATE	TIME	GAGE
5/20/2018	3:30:00 PM	0
5/20/2018	3:45:00 PM	0
5/20/2018	4:00:00 PM	0
5/20/2018	4:15:00 PM	0
5/20/2018	4:30:00 PM	0
5/20/2018	4:45:00 PM	0
5/20/2018	5:00:00 PM	0
5/20/2018	5:15:00 PM	0
5/20/2018	5:30:00 PM	0
5/20/2018	5:45:00 PM	0
5/20/2018	6:00:00 PM	0
5/20/2018	6:15:00 PM	0
5/20/2018	6:30:00 PM	0
5/20/2018	6:45:00 PM	0
5/20/2018	7:00:00 PM	0
5/20/2018	7:15:00 PM	0
5/20/2018	7:30:00 PM	0
5/20/2018	7:45:00 PM	0
5/20/2018	8:00:00 PM	0
5/20/2018	8:15:00 PM	0
5/20/2018	8:30:00 PM	0
5/20/2018	8:45:00 PM	0
5/20/2018	9:00:00 PM	0
5/20/2018	9:15:00 PM	0
5/20/2018	9:30:00 PM	0
5/20/2018	9:45:00 PM	0
5/20/2018	10:00:00 PM	0
5/20/2018	10:15:00 PM	0
5/20/2018	10:30:00 PM	0
5/20/2018	10:45:00 PM	0
5/20/2018	11:00:00 PM	0
5/20/2018	11:15:00 PM	0
5/20/2018	11:30:00 PM	0
5/20/2018	11:45:00 PM	0
5/21/2018	12:00:00 AM	0
5/21/2018	12:15:00 AM	0
5/21/2018	12:30:00 AM	0
5/21/2018	12:45:00 AM	0
5/21/2018	1:00:00 AM	0
5/21/2018	1:15:00 AM	0
5/21/2018	1:30:00 AM	0
5/21/2018	1:45:00 AM	0
5/21/2018	2:00:00 AM	0
5/21/2018	2:15:00 AM	0
5/21/2018	2:30:00 AM	0
5/21/2018	2:45:00 AM	0

Locust Ditch Return Gage

DATE	TIME	GAGE
5/21/2018	3:00:00 AM	0
5/21/2018	3:15:00 AM	0
5/21/2018	3:30:00 AM	0
5/21/2018	3:45:00 AM	0
5/21/2018	4:00:00 AM	0
5/21/2018	4:15:00 AM	0
5/21/2018	4:30:00 AM	0
5/21/2018	4:45:00 AM	0
5/21/2018	5:00:00 AM	0
5/21/2018	5:15:00 AM	0
5/21/2018	5:30:00 AM	0
5/21/2018	5:45:00 AM	0
5/21/2018	6:00:00 AM	0
5/21/2018	6:15:00 AM	0
5/21/2018	6:30:00 AM	0
5/21/2018	6:45:00 AM	0
5/21/2018	7:00:00 AM	0
5/21/2018	7:15:00 AM	0
5/21/2018	7:30:00 AM	0
5/21/2018	7:45:00 AM	0
5/21/2018	8:00:00 AM	0
5/21/2018	8:15:00 AM	0
5/21/2018	8:30:00 AM	0
5/21/2018	8:45:00 AM	0
5/21/2018	9:00:00 AM	0
5/21/2018	9:15:00 AM	0
5/21/2018	9:30:00 AM	0
5/21/2018	9:45:00 AM	0
5/21/2018	10:00:00 AM	0
5/21/2018	10:15:00 AM	0
5/21/2018	10:30:00 AM	0
5/21/2018	10:45:00 AM	0
5/21/2018	11:00:00 AM	0
5/21/2018	11:15:00 AM	0
5/21/2018	11:30:00 AM	0
5/21/2018	11:45:00 AM	0
5/21/2018	12:00:00 PM	0
5/21/2018	12:15:00 PM	0
5/21/2018	12:30:00 PM	0
5/21/2018	12:45:00 PM	0
5/21/2018	1:00:00 PM	0
5/21/2018	1:15:00 PM	0
5/21/2018	1:30:00 PM	0
5/21/2018	1:45:00 PM	0
5/21/2018	2:00:00 PM	0
5/21/2018	2:15:00 PM	0

Locust Ditch Return Gage

DATE	TIME	GAGE
5/21/2018	2:30:00 PM	0
5/21/2018	2:45:00 PM	0
5/21/2018	3:00:00 PM	0
5/21/2018	3:15:00 PM	0
5/21/2018	3:30:00 PM	0
5/21/2018	3:45:00 PM	0
5/21/2018	4:00:00 PM	0
5/21/2018	4:15:00 PM	0
5/21/2018	4:30:00 PM	0
5/21/2018	4:45:00 PM	0
5/21/2018	5:00:00 PM	0
5/21/2018	5:15:00 PM	0
5/21/2018	5:30:00 PM	0
5/21/2018	5:45:00 PM	0
5/21/2018	6:00:00 PM	0
5/21/2018	6:15:00 PM	0
5/21/2018	6:30:00 PM	0
5/21/2018	6:45:00 PM	0
5/21/2018	7:00:00 PM	0
5/21/2018	7:15:00 PM	0
5/21/2018	7:30:00 PM	0
5/21/2018	7:45:00 PM	0
5/21/2018	8:00:00 PM	0
5/21/2018	8:15:00 PM	0
5/21/2018	8:30:00 PM	0
5/21/2018	8:45:00 PM	0
5/21/2018	9:00:00 PM	0
5/21/2018	9:15:00 PM	0
5/21/2018	9:30:00 PM	0
5/21/2018	9:45:00 PM	0
5/21/2018	10:00:00 PM	0
5/21/2018	10:15:00 PM	0
5/21/2018	10:30:00 PM	0
5/21/2018	10:45:00 PM	0
5/21/2018	11:00:00 PM	0
5/21/2018	11:15:00 PM	0
5/21/2018	11:30:00 PM	0
5/21/2018	11:45:00 PM	0
5/22/2018	12:00:00 AM	0
5/22/2018	12:15:00 AM	0
5/22/2018	12:30:00 AM	0
5/22/2018	12:45:00 AM	0
5/22/2018	1:00:00 AM	0
5/22/2018	1:15:00 AM	0
5/22/2018	1:30:00 AM	0
5/22/2018	1:45:00 AM	0

Locust Ditch Return Gage

DATE	TIME	GAGE
5/22/2018	2:00:00 AM	0
5/22/2018	2:15:00 AM	0
5/22/2018	2:30:00 AM	0
5/22/2018	2:45:00 AM	0
5/22/2018	3:00:00 AM	0
5/22/2018	3:15:00 AM	0
5/22/2018	3:30:00 AM	0
5/22/2018	3:45:00 AM	0
5/22/2018	4:00:00 AM	0
5/22/2018	4:15:00 AM	0
5/22/2018	4:30:00 AM	0
5/22/2018	4:45:00 AM	0
5/22/2018	5:00:00 AM	0
5/22/2018	5:15:00 AM	0
5/22/2018	5:30:00 AM	0
5/22/2018	5:45:00 AM	0
5/22/2018	6:00:00 AM	0
5/22/2018	6:15:00 AM	0
5/22/2018	6:30:00 AM	0
5/22/2018	6:45:00 AM	0
5/22/2018	7:00:00 AM	0
5/22/2018	7:15:00 AM	0
5/22/2018	7:30:00 AM	0
5/22/2018	7:45:00 AM	0
5/22/2018	8:00:00 AM	0
5/22/2018	8:15:00 AM	0
5/22/2018	8:30:00 AM	0
5/22/2018	8:45:00 AM	0
5/22/2018	9:00:00 AM	0
5/22/2018	9:15:00 AM	0
5/22/2018	9:30:00 AM	0
5/22/2018	9:45:00 AM	0
5/22/2018	10:00:00 AM	0
5/22/2018	10:15:00 AM	0
5/22/2018	10:30:00 AM	0
5/22/2018	10:45:00 AM	0
5/22/2018	11:00:00 AM	0
5/22/2018	11:15:00 AM	0
5/22/2018	11:30:00 AM	0
5/22/2018	11:45:00 AM	0
5/22/2018	12:00:00 PM	0
5/22/2018	12:15:00 PM	0
5/22/2018	12:30:00 PM	0
5/22/2018	12:45:00 PM	0
5/22/2018	1:00:00 PM	0
5/22/2018	1:15:00 PM	0

Locust Ditch Return Gage

DATE	TIME	GAGE
5/22/2018	1:30:00 PM	0
5/22/2018	1:45:00 PM	0
5/22/2018	2:00:00 PM	0
5/22/2018	2:15:00 PM	0
5/22/2018	2:30:00 PM	0
5/22/2018	2:45:00 PM	0
5/22/2018	3:00:00 PM	0
5/22/2018	3:15:00 PM	0
5/22/2018	3:30:00 PM	0
5/22/2018	3:45:00 PM	0
5/22/2018	4:00:00 PM	0
5/22/2018	4:15:00 PM	0
5/22/2018	4:30:00 PM	0
5/22/2018	4:45:00 PM	0
5/22/2018	5:00:00 PM	0
5/22/2018	5:15:00 PM	0
5/22/2018	5:30:00 PM	0
5/22/2018	5:45:00 PM	0
5/22/2018	6:00:00 PM	0
5/22/2018	6:15:00 PM	0
5/22/2018	6:30:00 PM	0
5/22/2018	6:45:00 PM	0
5/22/2018	7:00:00 PM	0
5/22/2018	7:15:00 PM	0
5/22/2018	7:30:00 PM	0
5/22/2018	7:45:00 PM	0
5/22/2018	8:00:00 PM	0
5/22/2018	8:15:00 PM	0
5/22/2018	8:30:00 PM	0
5/22/2018	8:45:00 PM	0
5/22/2018	9:00:00 PM	0
5/22/2018	9:15:00 PM	0
5/22/2018	9:30:00 PM	0
5/22/2018	9:45:00 PM	0
5/22/2018	10:00:00 PM	0
5/22/2018	10:15:00 PM	0
5/22/2018	10:30:00 PM	0
5/22/2018	10:45:00 PM	0
5/22/2018	11:00:00 PM	0
5/22/2018	11:15:00 PM	0
5/22/2018	11:30:00 PM	0
5/22/2018	11:45:00 PM	0
5/23/2018	12:00:00 AM	0
5/23/2018	12:15:00 AM	0
5/23/2018	12:30:00 AM	0
5/23/2018	12:45:00 AM	0

Locust Ditch Return Gage

DATE	TIME	GAGE
5/23/2018	1:00:00 AM	0
5/23/2018	1:15:00 AM	0
5/23/2018	1:30:00 AM	0
5/23/2018	1:45:00 AM	0
5/23/2018	2:00:00 AM	0
5/23/2018	2:15:00 AM	0
5/23/2018	2:30:00 AM	0
5/23/2018	2:45:00 AM	0
5/23/2018	3:00:00 AM	0
5/23/2018	3:15:00 AM	0
5/23/2018	3:30:00 AM	0
5/23/2018	3:45:00 AM	0
5/23/2018	4:00:00 AM	0
5/23/2018	4:15:00 AM	0
5/23/2018	4:30:00 AM	0
5/23/2018	4:45:00 AM	0
5/23/2018	5:00:00 AM	0
5/23/2018	5:15:00 AM	0
5/23/2018	5:30:00 AM	0
5/23/2018	5:45:00 AM	0
5/23/2018	6:00:00 AM	0
5/23/2018	6:15:00 AM	0
5/23/2018	6:30:00 AM	0
5/23/2018	6:45:00 AM	0
5/23/2018	7:00:00 AM	0
5/23/2018	7:15:00 AM	0
5/23/2018	7:30:00 AM	0
5/23/2018	7:45:00 AM	0
5/23/2018	8:00:00 AM	0
5/23/2018	8:15:00 AM	0
5/23/2018	8:30:00 AM	0
5/23/2018	8:45:00 AM	0
5/23/2018	9:00:00 AM	0
5/23/2018	9:15:00 AM	0
5/23/2018	9:30:00 AM	0
5/23/2018	9:45:00 AM	0
5/23/2018	10:00:00 AM	0
5/23/2018	10:15:00 AM	0
5/23/2018	10:30:00 AM	0
5/23/2018	10:45:00 AM	0
5/23/2018	11:00:00 AM	0
5/23/2018	11:15:00 AM	0
5/23/2018	11:30:00 AM	0
5/23/2018	11:45:00 AM	0
5/23/2018	12:00:00 PM	0
5/23/2018	12:15:00 PM	0

Locust Ditch Return Gage

DATE	TIME	GAGE
5/23/2018	12:30:00 PM	0
5/23/2018	12:45:00 PM	0
5/23/2018	1:00:00 PM	0
5/23/2018	1:15:00 PM	0
5/23/2018	1:30:00 PM	0
5/23/2018	1:45:00 PM	0
5/23/2018	2:00:00 PM	0
5/23/2018	2:15:00 PM	0
5/23/2018	2:30:00 PM	0
5/23/2018	2:45:00 PM	0
5/23/2018	3:00:00 PM	0
5/23/2018	3:15:00 PM	0
5/23/2018	3:30:00 PM	0
5/23/2018	3:45:00 PM	0
5/23/2018	4:00:00 PM	0
5/23/2018	4:15:00 PM	0
5/23/2018	4:30:00 PM	0
5/23/2018	4:45:00 PM	0
5/23/2018	5:00:00 PM	0
5/23/2018	5:15:00 PM	0
5/23/2018	5:30:00 PM	0
5/23/2018	5:45:00 PM	0
5/23/2018	6:00:00 PM	0
5/23/2018	6:15:00 PM	0
5/23/2018	6:30:00 PM	0
5/23/2018	6:45:00 PM	0
5/23/2018	7:00:00 PM	0
5/23/2018	7:15:00 PM	0
5/23/2018	7:30:00 PM	0
5/23/2018	7:45:00 PM	0
5/23/2018	8:00:00 PM	0
5/23/2018	8:15:00 PM	0
5/23/2018	8:30:00 PM	0
5/23/2018	8:45:00 PM	0
5/23/2018	9:00:00 PM	0
5/23/2018	9:15:00 PM	0
5/23/2018	9:30:00 PM	0
5/23/2018	9:45:00 PM	0
5/23/2018	10:00:00 PM	0
5/23/2018	10:15:00 PM	0
5/23/2018	10:30:00 PM	0
5/23/2018	10:45:00 PM	0
5/23/2018	11:00:00 PM	0
5/23/2018	11:15:00 PM	0
5/23/2018	11:30:00 PM	0
5/23/2018	11:45:00 PM	0

Locust Ditch Return Gage

DATE	TIME	GAGE
5/24/2018	12:00:00 AM	0
5/24/2018	12:15:00 AM	0
5/24/2018	12:30:00 AM	0
5/24/2018	12:45:00 AM	0
5/24/2018	1:00:00 AM	0
5/24/2018	1:15:00 AM	0
5/24/2018	1:30:00 AM	0
5/24/2018	1:45:00 AM	0
5/24/2018	2:00:00 AM	0
5/24/2018	2:15:00 AM	0
5/24/2018	2:30:00 AM	0
5/24/2018	2:45:00 AM	0
5/24/2018	3:00:00 AM	0
5/24/2018	3:15:00 AM	0
5/24/2018	3:30:00 AM	0
5/24/2018	3:45:00 AM	0
5/24/2018	4:00:00 AM	0
5/24/2018	4:15:00 AM	0
5/24/2018	4:30:00 AM	0
5/24/2018	4:45:00 AM	0
5/24/2018	5:00:00 AM	0
5/24/2018	5:15:00 AM	0
5/24/2018	5:30:00 AM	0
5/24/2018	5:45:00 AM	0
5/24/2018	6:00:00 AM	0
5/24/2018	6:15:00 AM	0
5/24/2018	6:30:00 AM	0
5/24/2018	6:45:00 AM	0
5/24/2018	7:00:00 AM	0
5/24/2018	7:15:00 AM	0
5/24/2018	7:30:00 AM	0
5/24/2018	7:45:00 AM	0
5/24/2018	8:00:00 AM	0
5/24/2018	8:15:00 AM	0
5/24/2018	8:30:00 AM	0
5/24/2018	8:45:00 AM	0
5/24/2018	9:00:00 AM	0
5/24/2018	9:15:00 AM	0
5/24/2018	9:30:00 AM	0
5/24/2018	9:45:00 AM	0
5/24/2018	10:00:00 AM	0
5/24/2018	10:15:00 AM	0
5/24/2018	10:30:00 AM	0
5/24/2018	10:45:00 AM	0
5/24/2018	11:00:00 AM	0
5/24/2018	11:15:00 AM	0

Locust Ditch Return Gage

DATE	TIME	GAGE
5/24/2018	11:30:00 AM	0
5/24/2018	11:45:00 AM	0
5/24/2018	12:00:00 PM	0
5/24/2018	12:15:00 PM	0
5/24/2018	12:30:00 PM	0
5/24/2018	12:45:00 PM	0
5/24/2018	1:00:00 PM	0
5/24/2018	1:15:00 PM	0
5/24/2018	1:30:00 PM	0
5/24/2018	1:45:00 PM	0
5/24/2018	2:00:00 PM	0
5/24/2018	2:15:00 PM	0
5/24/2018	2:30:00 PM	0
5/24/2018	2:45:00 PM	0
5/24/2018	3:00:00 PM	0
5/24/2018	3:15:00 PM	0
5/24/2018	3:30:00 PM	0
5/24/2018	3:45:00 PM	0
5/24/2018	4:00:00 PM	0
5/24/2018	4:15:00 PM	0
5/24/2018	4:30:00 PM	0
5/24/2018	4:45:00 PM	0
5/24/2018	5:00:00 PM	0
5/24/2018	5:15:00 PM	0
5/24/2018	5:30:00 PM	0
5/24/2018	5:45:00 PM	0
5/24/2018	6:00:00 PM	0
5/24/2018	6:15:00 PM	0
5/24/2018	6:30:00 PM	0
5/24/2018	6:45:00 PM	0
5/24/2018	7:00:00 PM	0
5/24/2018	7:15:00 PM	0
5/24/2018	7:30:00 PM	0
5/24/2018	7:45:00 PM	0
5/24/2018	8:00:00 PM	0
5/24/2018	8:15:00 PM	0
5/24/2018	8:30:00 PM	0
5/24/2018	8:45:00 PM	0
5/24/2018	9:00:00 PM	0
5/24/2018	9:15:00 PM	0
5/24/2018	9:30:00 PM	0
5/24/2018	9:45:00 PM	0
5/24/2018	10:00:00 PM	0
5/24/2018	10:15:00 PM	0
5/24/2018	10:30:00 PM	0
5/24/2018	10:45:00 PM	0

Locust Ditch Return Gage

DATE	TIME	GAGE
5/24/2018	11:00:00 PM	0
5/24/2018	11:15:00 PM	0
5/24/2018	11:30:00 PM	0
5/24/2018	11:45:00 PM	0
5/25/2018	12:00:00 AM	0
5/25/2018	12:15:00 AM	0
5/25/2018	12:30:00 AM	0
5/25/2018	12:45:00 AM	0
5/25/2018	1:00:00 AM	0
5/25/2018	1:15:00 AM	0
5/25/2018	1:30:00 AM	0
5/25/2018	1:45:00 AM	0
5/25/2018	2:00:00 AM	0
5/25/2018	2:15:00 AM	0
5/25/2018	2:30:00 AM	0
5/25/2018	2:45:00 AM	0
5/25/2018	3:00:00 AM	0
5/25/2018	3:15:00 AM	0
5/25/2018	3:30:00 AM	0
5/25/2018	3:45:00 AM	0
5/25/2018	4:00:00 AM	0
5/25/2018	4:15:00 AM	0
5/25/2018	4:30:00 AM	0
5/25/2018	4:45:00 AM	0
5/25/2018	5:00:00 AM	0
5/25/2018	5:15:00 AM	0
5/25/2018	5:30:00 AM	0
5/25/2018	5:45:00 AM	0
5/25/2018	6:00:00 AM	0
5/25/2018	6:15:00 AM	0
5/25/2018	6:30:00 AM	0
5/25/2018	6:45:00 AM	0
5/25/2018	7:00:00 AM	0
5/25/2018	7:15:00 AM	0
5/25/2018	7:30:00 AM	0
5/25/2018	7:45:00 AM	0
5/25/2018	8:00:00 AM	0
5/25/2018	8:15:00 AM	0
5/25/2018	8:30:00 AM	0
5/25/2018	8:45:00 AM	0
5/25/2018	9:00:00 AM	0
5/25/2018	9:15:00 AM	0
5/25/2018	9:30:00 AM	0
5/25/2018	9:45:00 AM	0
5/25/2018	10:00:00 AM	0
5/25/2018	10:15:00 AM	0

Locust Ditch Return Gage

DATE	TIME	GAGE
5/25/2018	10:30:00 AM	0
5/25/2018	10:45:00 AM	0
5/25/2018	11:00:00 AM	0
5/25/2018	11:15:00 AM	0
5/25/2018	11:30:00 AM	0
5/25/2018	11:45:00 AM	0
5/25/2018	12:00:00 PM	0
5/25/2018	12:15:00 PM	0
5/25/2018	12:30:00 PM	0
5/25/2018	12:45:00 PM	0
5/25/2018	1:00:00 PM	0
5/25/2018	1:15:00 PM	0
5/25/2018	1:30:00 PM	0
5/25/2018	1:45:00 PM	0
5/25/2018	2:00:00 PM	0
5/25/2018	2:15:00 PM	0
5/25/2018	2:30:00 PM	0
5/25/2018	2:45:00 PM	0
5/25/2018	3:00:00 PM	0
5/25/2018	3:15:00 PM	0
5/25/2018	3:30:00 PM	0
5/25/2018	3:45:00 PM	0
5/25/2018	4:00:00 PM	0
5/25/2018	4:15:00 PM	0
5/25/2018	4:30:00 PM	0
5/25/2018	4:45:00 PM	0
5/25/2018	5:00:00 PM	0
5/25/2018	5:15:00 PM	0
5/25/2018	5:30:00 PM	0
5/25/2018	5:45:00 PM	0
5/25/2018	6:00:00 PM	0
5/25/2018	6:15:00 PM	0
5/25/2018	6:30:00 PM	0
5/25/2018	6:45:00 PM	0
5/25/2018	7:00:00 PM	0
5/25/2018	7:15:00 PM	0
5/25/2018	7:30:00 PM	0
5/25/2018	7:45:00 PM	0
5/25/2018	8:00:00 PM	0
5/25/2018	8:15:00 PM	0
5/25/2018	8:30:00 PM	0
5/25/2018	8:45:00 PM	0
5/25/2018	9:00:00 PM	0
5/25/2018	9:15:00 PM	0
5/25/2018	9:30:00 PM	0
5/25/2018	9:45:00 PM	0

Locust Ditch Return Gage

DATE	TIME	GAGE
5/25/2018	10:00:00 PM	0
5/25/2018	10:15:00 PM	0
5/25/2018	10:30:00 PM	0
5/25/2018	10:45:00 PM	0
5/25/2018	11:00:00 PM	0
5/25/2018	11:15:00 PM	0
5/25/2018	11:30:00 PM	0
5/25/2018	11:45:00 PM	0
5/26/2018	12:00:00 AM	0
5/26/2018	12:15:00 AM	0
5/26/2018	12:30:00 AM	0
5/26/2018	12:45:00 AM	0
5/26/2018	1:00:00 AM	0
5/26/2018	1:15:00 AM	0
5/26/2018	1:30:00 AM	0
5/26/2018	1:45:00 AM	0
5/26/2018	2:00:00 AM	0
5/26/2018	2:15:00 AM	0
5/26/2018	2:30:00 AM	0
5/26/2018	2:45:00 AM	0
5/26/2018	3:00:00 AM	0
5/26/2018	3:15:00 AM	0
5/26/2018	3:30:00 AM	0
5/26/2018	3:45:00 AM	0
5/26/2018	4:00:00 AM	0
5/26/2018	4:15:00 AM	0
5/26/2018	4:30:00 AM	0
5/26/2018	4:45:00 AM	0
5/26/2018	5:00:00 AM	0
5/26/2018	5:15:00 AM	0
5/26/2018	5:30:00 AM	0
5/26/2018	5:45:00 AM	0
5/26/2018	6:00:00 AM	0
5/26/2018	6:15:00 AM	0
5/26/2018	6:30:00 AM	0
5/26/2018	6:45:00 AM	0
5/26/2018	7:00:00 AM	0
5/26/2018	7:15:00 AM	0
5/26/2018	7:30:00 AM	0
5/26/2018	7:45:00 AM	0
5/26/2018	8:00:00 AM	0
5/26/2018	8:15:00 AM	0
5/26/2018	8:30:00 AM	0
5/26/2018	8:45:00 AM	0
5/26/2018	9:00:00 AM	0
5/26/2018	9:15:00 AM	0

Locust Ditch Return Gage

DATE	TIME	GAGE
5/26/2018	9:30:00 AM	0
5/26/2018	9:45:00 AM	0
5/26/2018	10:00:00 AM	0
5/26/2018	10:15:00 AM	0
5/26/2018	10:30:00 AM	0
5/26/2018	10:45:00 AM	0
5/26/2018	11:00:00 AM	0
5/26/2018	11:15:00 AM	0
5/26/2018	11:30:00 AM	0
5/26/2018	11:45:00 AM	0
5/26/2018	12:00:00 PM	0
5/26/2018	12:15:00 PM	0
5/26/2018	12:30:00 PM	0
5/26/2018	12:45:00 PM	0
5/26/2018	1:00:00 PM	0
5/26/2018	1:15:00 PM	0
5/26/2018	1:30:00 PM	0
5/26/2018	1:45:00 PM	0
5/26/2018	2:00:00 PM	0
5/26/2018	2:15:00 PM	0
5/26/2018	2:30:00 PM	0
5/26/2018	2:45:00 PM	0
5/26/2018	3:00:00 PM	0
5/26/2018	3:15:00 PM	0
5/26/2018	3:30:00 PM	0
5/26/2018	3:45:00 PM	0
5/26/2018	4:00:00 PM	0
5/26/2018	4:15:00 PM	0
5/26/2018	4:30:00 PM	0
5/26/2018	4:45:00 PM	0
5/26/2018	5:00:00 PM	0
5/26/2018	5:15:00 PM	0
5/26/2018	5:30:00 PM	0
5/26/2018	5:45:00 PM	0
5/26/2018	6:00:00 PM	0
5/26/2018	6:15:00 PM	0
5/26/2018	6:30:00 PM	0
5/26/2018	6:45:00 PM	0
5/26/2018	7:00:00 PM	0
5/26/2018	7:15:00 PM	0
5/26/2018	7:30:00 PM	0
5/26/2018	7:45:00 PM	0
5/26/2018	8:00:00 PM	0
5/26/2018	8:15:00 PM	0
5/26/2018	8:30:00 PM	0
5/26/2018	8:45:00 PM	0

Locust Ditch Return Gage

DATE	TIME	GAGE
5/26/2018	9:00:00 PM	0
5/26/2018	9:15:00 PM	0
5/26/2018	9:30:00 PM	0
5/26/2018	9:45:00 PM	0
5/26/2018	10:00:00 PM	0
5/26/2018	10:15:00 PM	0
5/26/2018	10:30:00 PM	0
5/26/2018	10:45:00 PM	0
5/26/2018	11:00:00 PM	0
5/26/2018	11:15:00 PM	0
5/26/2018	11:30:00 PM	0
5/26/2018	11:45:00 PM	0
5/27/2018	12:00:00 AM	0
5/27/2018	12:15:00 AM	0
5/27/2018	12:30:00 AM	0
5/27/2018	12:45:00 AM	0
5/27/2018	1:00:00 AM	0
5/27/2018	1:15:00 AM	0
5/27/2018	1:30:00 AM	0
5/27/2018	1:45:00 AM	0
5/27/2018	2:00:00 AM	0
5/27/2018	2:15:00 AM	0
5/27/2018	2:30:00 AM	0
5/27/2018	2:45:00 AM	0
5/27/2018	3:00:00 AM	0
5/27/2018	3:15:00 AM	0
5/27/2018	3:30:00 AM	0
5/27/2018	3:45:00 AM	0
5/27/2018	4:00:00 AM	0
5/27/2018	4:15:00 AM	0
5/27/2018	4:30:00 AM	0
5/27/2018	4:45:00 AM	0
5/27/2018	5:00:00 AM	0
5/27/2018	5:15:00 AM	0
5/27/2018	5:30:00 AM	0
5/27/2018	5:45:00 AM	0
5/27/2018	6:00:00 AM	0
5/27/2018	6:15:00 AM	0
5/27/2018	6:30:00 AM	0
5/27/2018	6:45:00 AM	0
5/27/2018	7:00:00 AM	0
5/27/2018	7:15:00 AM	0
5/27/2018	7:30:00 AM	0
5/27/2018	7:45:00 AM	0
5/27/2018	8:00:00 AM	0
5/27/2018	8:15:00 AM	0

Locust Ditch Return Gage

DATE	TIME	GAGE
5/27/2018	8:30:00 AM	0
5/27/2018	8:45:00 AM	0
5/27/2018	9:00:00 AM	0
5/27/2018	9:15:00 AM	0
5/27/2018	9:30:00 AM	0
5/27/2018	9:45:00 AM	0
5/27/2018	10:00:00 AM	0
5/27/2018	10:15:00 AM	0
5/27/2018	10:30:00 AM	0
5/27/2018	10:45:00 AM	0
5/27/2018	11:00:00 AM	0
5/27/2018	11:15:00 AM	0
5/27/2018	11:30:00 AM	0
5/27/2018	11:45:00 AM	0
5/27/2018	12:00:00 PM	0
5/27/2018	12:15:00 PM	0
5/27/2018	12:30:00 PM	0
5/27/2018	12:45:00 PM	0
5/27/2018	1:00:00 PM	0
5/27/2018	1:15:00 PM	0
5/27/2018	1:30:00 PM	0
5/27/2018	1:45:00 PM	0
5/27/2018	2:00:00 PM	0
5/27/2018	2:15:00 PM	0
5/27/2018	2:30:00 PM	0
5/27/2018	2:45:00 PM	0
5/27/2018	3:00:00 PM	0
5/27/2018	3:15:00 PM	0
5/27/2018	3:30:00 PM	0
5/27/2018	3:45:00 PM	0
5/27/2018	4:00:00 PM	0
5/27/2018	4:15:00 PM	0
5/27/2018	4:30:00 PM	0
5/27/2018	4:45:00 PM	0
5/27/2018	5:00:00 PM	0
5/27/2018	5:15:00 PM	0
5/27/2018	5:30:00 PM	0
5/27/2018	5:45:00 PM	0
5/27/2018	6:00:00 PM	0
5/27/2018	6:15:00 PM	0
5/27/2018	6:30:00 PM	0
5/27/2018	6:45:00 PM	0
5/27/2018	7:00:00 PM	0
5/27/2018	7:15:00 PM	0
5/27/2018	7:30:00 PM	0
5/27/2018	7:45:00 PM	0

Locust Ditch Return Gage

DATE	TIME	GAGE
5/27/2018	8:00:00 PM	0
5/27/2018	8:15:00 PM	0
5/27/2018	8:30:00 PM	0
5/27/2018	8:45:00 PM	0
5/27/2018	9:00:00 PM	0
5/27/2018	9:15:00 PM	0
5/27/2018	9:30:00 PM	0
5/27/2018	9:45:00 PM	0
5/27/2018	10:00:00 PM	0
5/27/2018	10:15:00 PM	0
5/27/2018	10:30:00 PM	0
5/27/2018	10:45:00 PM	0
5/27/2018	11:00:00 PM	0
5/27/2018	11:15:00 PM	0
5/27/2018	11:30:00 PM	0
5/27/2018	11:45:00 PM	0
5/28/2018	12:00:00 AM	0
5/28/2018	12:15:00 AM	0
5/28/2018	12:30:00 AM	0
5/28/2018	12:45:00 AM	0
5/28/2018	1:00:00 AM	0
5/28/2018	1:15:00 AM	0
5/28/2018	1:30:00 AM	0
5/28/2018	1:45:00 AM	0
5/28/2018	2:00:00 AM	0
5/28/2018	2:15:00 AM	0
5/28/2018	2:30:00 AM	0
5/28/2018	2:45:00 AM	0
5/28/2018	3:00:00 AM	0
5/28/2018	3:15:00 AM	0
5/28/2018	3:30:00 AM	0
5/28/2018	3:45:00 AM	0
5/28/2018	4:00:00 AM	0
5/28/2018	4:15:00 AM	0
5/28/2018	4:30:00 AM	0
5/28/2018	4:45:00 AM	0
5/28/2018	5:00:00 AM	0
5/28/2018	5:15:00 AM	0
5/28/2018	5:30:00 AM	0
5/28/2018	5:45:00 AM	0
5/28/2018	6:00:00 AM	0
5/28/2018	6:15:00 AM	0
5/28/2018	6:30:00 AM	0
5/28/2018	6:45:00 AM	0
5/28/2018	7:00:00 AM	0
5/28/2018	7:15:00 AM	0

Locust Ditch Return Gage

DATE	TIME	GAGE
5/28/2018	7:30:00 AM	0
5/28/2018	7:45:00 AM	0
5/28/2018	8:00:00 AM	0
5/28/2018	8:15:00 AM	0
5/28/2018	8:30:00 AM	0
5/28/2018	8:45:00 AM	0
5/28/2018	9:00:00 AM	0
5/28/2018	9:15:00 AM	0
5/28/2018	9:30:00 AM	0
5/28/2018	9:45:00 AM	0
5/28/2018	10:00:00 AM	0
5/28/2018	10:15:00 AM	0
5/28/2018	10:30:00 AM	0
5/28/2018	10:45:00 AM	0
5/28/2018	11:00:00 AM	0
5/28/2018	11:15:00 AM	0
5/28/2018	11:30:00 AM	0
5/28/2018	11:45:00 AM	0
5/28/2018	12:00:00 PM	0
5/28/2018	12:15:00 PM	0
5/28/2018	12:30:00 PM	0
5/28/2018	12:45:00 PM	0
5/28/2018	1:00:00 PM	0
5/28/2018	1:15:00 PM	0
5/28/2018	1:30:00 PM	0
5/28/2018	1:45:00 PM	0
5/28/2018	2:00:00 PM	0
5/28/2018	2:15:00 PM	0
5/28/2018	2:30:00 PM	0
5/28/2018	2:45:00 PM	0
5/28/2018	3:00:00 PM	0
5/28/2018	3:15:00 PM	0
5/28/2018	3:30:00 PM	0
5/28/2018	3:45:00 PM	0
5/28/2018	4:00:00 PM	0
5/28/2018	4:15:00 PM	0
5/28/2018	4:30:00 PM	0
5/28/2018	4:45:00 PM	0
5/28/2018	5:00:00 PM	0
5/28/2018	5:15:00 PM	0
5/28/2018	5:30:00 PM	0
5/28/2018	5:45:00 PM	0
5/28/2018	6:00:00 PM	0
5/28/2018	6:15:00 PM	0
5/28/2018	6:30:00 PM	0
5/28/2018	6:45:00 PM	0

Locust Ditch Return Gage

DATE	TIME	GAGE
5/28/2018	7:00:00 PM	0
5/28/2018	7:15:00 PM	0
5/28/2018	7:30:00 PM	0
5/28/2018	7:45:00 PM	0
5/28/2018	8:00:00 PM	0
5/28/2018	8:15:00 PM	0
5/28/2018	8:30:00 PM	0
5/28/2018	8:45:00 PM	0
5/28/2018	9:00:00 PM	0
5/28/2018	9:15:00 PM	0
5/28/2018	9:30:00 PM	0
5/28/2018	9:45:00 PM	0
5/28/2018	10:00:00 PM	0
5/28/2018	10:15:00 PM	0
5/28/2018	10:30:00 PM	0
5/28/2018	10:45:00 PM	0
5/28/2018	11:00:00 PM	0
5/28/2018	11:15:00 PM	0
5/28/2018	11:30:00 PM	0
5/28/2018	11:45:00 PM	0
5/29/2018	12:00:00 AM	0
5/29/2018	12:15:00 AM	0
5/29/2018	12:30:00 AM	0
5/29/2018	12:45:00 AM	0
5/29/2018	1:00:00 AM	0
5/29/2018	1:15:00 AM	0
5/29/2018	1:30:00 AM	0
5/29/2018	1:45:00 AM	0
5/29/2018	2:00:00 AM	0
5/29/2018	2:15:00 AM	0
5/29/2018	2:30:00 AM	0
5/29/2018	2:45:00 AM	0
5/29/2018	3:00:00 AM	0
5/29/2018	3:15:00 AM	0
5/29/2018	3:30:00 AM	0
5/29/2018	3:45:00 AM	0
5/29/2018	4:00:00 AM	0
5/29/2018	4:15:00 AM	0
5/29/2018	4:30:00 AM	0
5/29/2018	4:45:00 AM	0
5/29/2018	5:00:00 AM	0
5/29/2018	5:15:00 AM	0
5/29/2018	5:30:00 AM	0
5/29/2018	5:45:00 AM	0
5/29/2018	6:00:00 AM	0
5/29/2018	6:15:00 AM	0

Locust Ditch Return Gage

DATE	TIME	GAGE
5/29/2018	6:30:00 AM	0
5/29/2018	6:45:00 AM	0
5/29/2018	7:00:00 AM	0
5/29/2018	7:15:00 AM	0
5/29/2018	7:30:00 AM	0
5/29/2018	7:45:00 AM	0
5/29/2018	8:00:00 AM	0
5/29/2018	8:15:00 AM	0
5/29/2018	8:30:00 AM	0
5/29/2018	8:45:00 AM	0
5/29/2018	9:00:00 AM	0
5/29/2018	9:15:00 AM	0
5/29/2018	9:30:00 AM	0
5/29/2018	9:45:00 AM	0
5/29/2018	10:00:00 AM	0
5/29/2018	10:15:00 AM	0
5/29/2018	10:30:00 AM	0
5/29/2018	10:45:00 AM	0
5/29/2018	11:00:00 AM	0
5/29/2018	11:15:00 AM	0
5/29/2018	11:30:00 AM	0
5/29/2018	11:45:00 AM	0
5/29/2018	12:00:00 PM	0
5/29/2018	12:15:00 PM	0
5/29/2018	12:30:00 PM	0
5/29/2018	12:45:00 PM	0
5/29/2018	1:00:00 PM	0
5/29/2018	1:15:00 PM	0
5/29/2018	1:30:00 PM	0
5/29/2018	1:45:00 PM	0
5/29/2018	2:00:00 PM	0
5/29/2018	2:15:00 PM	0
5/29/2018	2:30:00 PM	0
5/29/2018	2:45:00 PM	0
5/29/2018	3:00:00 PM	0
5/29/2018	3:15:00 PM	0
5/29/2018	3:30:00 PM	0
5/29/2018	3:45:00 PM	0
5/29/2018	4:00:00 PM	0
5/29/2018	4:15:00 PM	0
5/29/2018	4:30:00 PM	0
5/29/2018	4:45:00 PM	0
5/29/2018	5:00:00 PM	0
5/29/2018	5:15:00 PM	0
5/29/2018	5:30:00 PM	0
5/29/2018	5:45:00 PM	0

Locust Ditch Return Gage

DATE	TIME	GAGE
5/29/2018	6:00:00 PM	0
5/29/2018	6:15:00 PM	0
5/29/2018	6:30:00 PM	0
5/29/2018	6:45:00 PM	0
5/29/2018	7:00:00 PM	0
5/29/2018	7:15:00 PM	0
5/29/2018	7:30:00 PM	0
5/29/2018	7:45:00 PM	0
5/29/2018	8:00:00 PM	0
5/29/2018	8:15:00 PM	0
5/29/2018	8:30:00 PM	0
5/29/2018	8:45:00 PM	0
5/29/2018	9:00:00 PM	0
5/29/2018	9:15:00 PM	0
5/29/2018	9:30:00 PM	0
5/29/2018	9:45:00 PM	0
5/29/2018	10:00:00 PM	0
5/29/2018	10:15:00 PM	0
5/29/2018	10:30:00 PM	0
5/29/2018	10:45:00 PM	0
5/29/2018	11:00:00 PM	0
5/29/2018	11:15:00 PM	0
5/29/2018	11:30:00 PM	0
5/29/2018	11:45:00 PM	0
5/30/2018	12:00:00 AM	0
5/30/2018	12:15:00 AM	0
5/30/2018	12:30:00 AM	0
5/30/2018	12:45:00 AM	0
5/30/2018	1:00:00 AM	0
5/30/2018	1:15:00 AM	0
5/30/2018	1:30:00 AM	0
5/30/2018	1:45:00 AM	0
5/30/2018	2:00:00 AM	0
5/30/2018	2:15:00 AM	0
5/30/2018	2:30:00 AM	0
5/30/2018	2:45:00 AM	0
5/30/2018	3:00:00 AM	0
5/30/2018	3:15:00 AM	0
5/30/2018	3:30:00 AM	0
5/30/2018	3:45:00 AM	0
5/30/2018	4:00:00 AM	0
5/30/2018	4:15:00 AM	0
5/30/2018	4:30:00 AM	0
5/30/2018	4:45:00 AM	0
5/30/2018	5:00:00 AM	0
5/30/2018	5:15:00 AM	0

Locust Ditch Return Gage

DATE	TIME	GAGE
5/30/2018	5:30:00 AM	0
5/30/2018	5:45:00 AM	0
5/30/2018	6:00:00 AM	0
5/30/2018	6:15:00 AM	0
5/30/2018	6:30:00 AM	0
5/30/2018	6:45:00 AM	0
5/30/2018	7:00:00 AM	0
5/30/2018	7:15:00 AM	0
5/30/2018	7:30:00 AM	0
5/30/2018	7:45:00 AM	0
5/30/2018	8:00:00 AM	0
5/30/2018	8:15:00 AM	0
5/30/2018	8:30:00 AM	0
5/30/2018	8:45:00 AM	0
5/30/2018	9:00:00 AM	0
5/30/2018	9:15:00 AM	0
5/30/2018	9:30:00 AM	0
5/30/2018	9:45:00 AM	0
5/30/2018	10:00:00 AM	0
5/30/2018	10:15:00 AM	0
5/30/2018	10:30:00 AM	0
5/30/2018	10:45:00 AM	0
5/30/2018	11:00:00 AM	0
5/30/2018	11:15:00 AM	0
5/30/2018	11:30:00 AM	0
5/30/2018	11:45:00 AM	0
5/30/2018	12:00:00 PM	0
5/30/2018	12:15:00 PM	0
5/30/2018	12:30:00 PM	0
5/30/2018	12:45:00 PM	0
5/30/2018	1:00:00 PM	0
5/30/2018	1:15:00 PM	0
5/30/2018	1:30:00 PM	0
5/30/2018	1:45:00 PM	0
5/30/2018	2:00:00 PM	0
5/30/2018	2:15:00 PM	0
5/30/2018	2:30:00 PM	0
5/30/2018	2:45:00 PM	0
5/30/2018	3:00:00 PM	0
5/30/2018	3:15:00 PM	0
5/30/2018	3:30:00 PM	0
5/30/2018	3:45:00 PM	0
5/30/2018	4:00:00 PM	0
5/30/2018	4:15:00 PM	0
5/30/2018	4:30:00 PM	0
5/30/2018	4:45:00 PM	0

Locust Ditch Return Gage

DATE	TIME	GAGE
5/30/2018	5:00:00 PM	0
5/30/2018	5:15:00 PM	0
5/30/2018	5:30:00 PM	0
5/30/2018	5:45:00 PM	0
5/30/2018	6:00:00 PM	0
5/30/2018	6:15:00 PM	0
5/30/2018	6:30:00 PM	0
5/30/2018	6:45:00 PM	0
5/30/2018	7:00:00 PM	0
5/30/2018	7:15:00 PM	0
5/30/2018	7:30:00 PM	0
5/30/2018	7:45:00 PM	0
5/30/2018	8:00:00 PM	0
5/30/2018	8:15:00 PM	0
5/30/2018	8:30:00 PM	0
5/30/2018	8:45:00 PM	0
5/30/2018	9:00:00 PM	0
5/30/2018	9:15:00 PM	0
5/30/2018	9:30:00 PM	0
5/30/2018	9:45:00 PM	0
5/30/2018	10:00:00 PM	0
5/30/2018	10:15:00 PM	0
5/30/2018	10:30:00 PM	0
5/30/2018	10:45:00 PM	0
5/30/2018	11:00:00 PM	0
5/30/2018	11:15:00 PM	0
5/30/2018	11:30:00 PM	0
5/30/2018	11:45:00 PM	0
5/31/2018	12:00:00 AM	0
5/31/2018	12:15:00 AM	0
5/31/2018	12:30:00 AM	0
5/31/2018	12:45:00 AM	0
5/31/2018	1:00:00 AM	0
5/31/2018	1:15:00 AM	0
5/31/2018	1:30:00 AM	0
5/31/2018	1:45:00 AM	0
5/31/2018	2:00:00 AM	0
5/31/2018	2:15:00 AM	0
5/31/2018	2:30:00 AM	0
5/31/2018	2:45:00 AM	0
5/31/2018	3:00:00 AM	0
5/31/2018	3:15:00 AM	0
5/31/2018	3:30:00 AM	0
5/31/2018	3:45:00 AM	0
5/31/2018	4:00:00 AM	0
5/31/2018	4:15:00 AM	0

Locust Ditch Return Gage

DATE	TIME	GAGE
5/31/2018	4:30:00 AM	0
5/31/2018	4:45:00 AM	0
5/31/2018	5:00:00 AM	0
5/31/2018	5:15:00 AM	0
5/31/2018	5:30:00 AM	0
5/31/2018	5:45:00 AM	0
5/31/2018	6:00:00 AM	0
5/31/2018	6:15:00 AM	0
5/31/2018	6:30:00 AM	0
5/31/2018	6:45:00 AM	0
5/31/2018	7:00:00 AM	0
5/31/2018	7:15:00 AM	0
5/31/2018	7:30:00 AM	0
5/31/2018	7:45:00 AM	0
5/31/2018	8:00:00 AM	0
5/31/2018	8:15:00 AM	0
5/31/2018	8:30:00 AM	0
5/31/2018	8:45:00 AM	0
5/31/2018	9:00:00 AM	0
5/31/2018	9:15:00 AM	0
5/31/2018	9:30:00 AM	0
5/31/2018	9:45:00 AM	0
5/31/2018	10:00:00 AM	0
5/31/2018	10:15:00 AM	0
5/31/2018	10:30:00 AM	0
5/31/2018	10:45:00 AM	0
5/31/2018	11:00:00 AM	0
5/31/2018	11:15:00 AM	0
5/31/2018	11:30:00 AM	0
5/31/2018	11:45:00 AM	0
5/31/2018	12:00:00 PM	0
5/31/2018	12:15:00 PM	0
5/31/2018	12:30:00 PM	0
5/31/2018	12:45:00 PM	0
5/31/2018	1:00:00 PM	0
5/31/2018	1:15:00 PM	0
5/31/2018	1:30:00 PM	0
5/31/2018	1:45:00 PM	0
5/31/2018	2:00:00 PM	0
5/31/2018	2:15:00 PM	0
5/31/2018	2:30:00 PM	0
5/31/2018	2:45:00 PM	0
5/31/2018	3:00:00 PM	0
5/31/2018	3:15:00 PM	0
5/31/2018	3:30:00 PM	0
5/31/2018	3:45:00 PM	0

Locust Ditch Return Gage

DATE	TIME	GAGE
5/31/2018	4:00:00 PM	0
5/31/2018	4:15:00 PM	0
5/31/2018	4:30:00 PM	0
5/31/2018	4:45:00 PM	0
5/31/2018	5:00:00 PM	0
5/31/2018	5:15:00 PM	0
5/31/2018	5:30:00 PM	0
5/31/2018	5:45:00 PM	0
5/31/2018	6:00:00 PM	0
5/31/2018	6:15:00 PM	0
5/31/2018	6:30:00 PM	0
5/31/2018	6:45:00 PM	0
5/31/2018	7:00:00 PM	0
5/31/2018	7:15:00 PM	0
5/31/2018	7:30:00 PM	0
5/31/2018	7:45:00 PM	0
5/31/2018	8:00:00 PM	0
5/31/2018	8:15:00 PM	0
5/31/2018	8:30:00 PM	0
5/31/2018	8:45:00 PM	0
5/31/2018	9:00:00 PM	0
5/31/2018	9:15:00 PM	0
5/31/2018	9:30:00 PM	0
5/31/2018	9:45:00 PM	0
5/31/2018	10:00:00 PM	0
5/31/2018	10:15:00 PM	0
5/31/2018	10:30:00 PM	0
5/31/2018	10:45:00 PM	0
5/31/2018	11:00:00 PM	0
5/31/2018	11:15:00 PM	0
5/31/2018	11:30:00 PM	0
5/31/2018	11:45:00 PM	0

Georges Ditch Return

Station 0217

Date	Flow (cfs)
5/1/2018	1.096
5/2/2018	0.124
5/3/2018	0.122
5/4/2018	0.1
5/5/2018	0.138
5/6/2018	0.158
5/7/2018	0.144
5/8/2018	0.159
5/9/2018	0.191
5/10/2018	0.329
5/11/2018	0.268
5/12/2018	0.32
5/13/2018	1.015
5/14/2018	0.209
5/15/2018	0.165
5/16/2018	0.225
5/17/2018	0.257
5/18/2018	0.526
5/19/2018	0.402
5/20/2018	0.305
5/21/2018	0.247
5/22/2018	0.239
5/23/2018	0.346
5/24/2018	0.255
5/25/2018	0.226
5/26/2018	0.194
5/27/2018	0.135
5/28/2018	0.311
5/29/2018	1.347
5/30/2018	0.266
5/31/2018	0.117

Georges Ditch Return Gage

DATE	TIME	GAGE
5/1/2018	12:00:00 AM	0.19
5/1/2018	12:15:00 AM	0.19
5/1/2018	12:30:00 AM	0.19
5/1/2018	12:45:00 AM	0.19
5/1/2018	1:00:00 AM	0.19
5/1/2018	1:15:00 AM	0.19
5/1/2018	1:30:00 AM	0.19
5/1/2018	1:45:00 AM	0.19
5/1/2018	2:00:00 AM	0.19
5/1/2018	2:15:00 AM	0.19
5/1/2018	2:30:00 AM	0.19
5/1/2018	2:45:00 AM	0.19
5/1/2018	3:00:00 AM	0.19
5/1/2018	3:15:00 AM	0.19
5/1/2018	3:30:00 AM	0.19
5/1/2018	3:45:00 AM	0.19
5/1/2018	4:00:00 AM	0.19
5/1/2018	4:15:00 AM	0.19
5/1/2018	4:30:00 AM	0.19
5/1/2018	4:45:00 AM	0.19
5/1/2018	5:00:00 AM	0.19
5/1/2018	5:15:00 AM	0.19
5/1/2018	5:30:00 AM	0.19
5/1/2018	5:45:00 AM	0.19
5/1/2018	6:00:00 AM	0.19
5/1/2018	6:15:00 AM	0.19
5/1/2018	6:30:00 AM	0.19
5/1/2018	6:45:00 AM	0.19
5/1/2018	7:00:00 AM	0.19
5/1/2018	7:15:00 AM	0.19
5/1/2018	7:30:00 AM	0.19
5/1/2018	7:45:00 AM	0.19
5/1/2018	8:00:00 AM	0.19
5/1/2018	8:15:00 AM	0.19
5/1/2018	8:30:00 AM	0.19
5/1/2018	8:45:00 AM	0.19
5/1/2018	9:00:00 AM	0.19
5/1/2018	9:15:00 AM	0.19
5/1/2018	9:30:00 AM	0.19
5/1/2018	9:45:00 AM	0.19
5/1/2018	10:00:00 AM	0.19
5/1/2018	10:15:00 AM	0.18
5/1/2018	10:30:00 AM	0.18
5/1/2018	10:45:00 AM	0.18
5/1/2018	11:00:00 AM	0.17
5/1/2018	11:15:00 AM	0.17

Georges Ditch Return Gage

DATE	TIME	GAGE
5/1/2018	11:30:00 AM	0.17
5/1/2018	11:45:00 AM	0.17
5/1/2018	12:00:00 PM	0.17
5/1/2018	12:15:00 PM	0.17
5/1/2018	12:30:00 PM	0.17
5/1/2018	12:45:00 PM	0.17
5/1/2018	1:00:00 PM	0.17
5/1/2018	1:15:00 PM	0.17
5/1/2018	1:30:00 PM	0.17
5/1/2018	1:45:00 PM	0.17
5/1/2018	2:00:00 PM	0.17
5/1/2018	2:15:00 PM	0.17
5/1/2018	2:30:00 PM	0.17
5/1/2018	2:45:00 PM	0.17
5/1/2018	3:00:00 PM	0.17
5/1/2018	3:15:00 PM	0.17
5/1/2018	3:30:00 PM	0.17
5/1/2018	3:45:00 PM	0.17
5/1/2018	4:00:00 PM	0.17
5/1/2018	4:15:00 PM	0.17
5/1/2018	4:30:00 PM	0.17
5/1/2018	4:45:00 PM	0.17
5/1/2018	5:00:00 PM	0.17
5/1/2018	5:15:00 PM	0.17
5/1/2018	5:30:00 PM	0.17
5/1/2018	5:45:00 PM	0.17
5/1/2018	6:00:00 PM	0.16
5/1/2018	6:15:00 PM	0.16
5/1/2018	6:30:00 PM	0.15
5/1/2018	6:45:00 PM	0.14
5/1/2018	7:00:00 PM	0.13
5/1/2018	7:15:00 PM	0.12
5/1/2018	7:30:00 PM	0.11
5/1/2018	7:45:00 PM	0.11
5/1/2018	8:00:00 PM	0.1
5/1/2018	8:15:00 PM	0.09
5/1/2018	8:30:00 PM	0.09
5/1/2018	8:45:00 PM	0.08
5/1/2018	9:00:00 PM	0.08
5/1/2018	9:15:00 PM	0.07
5/1/2018	9:30:00 PM	0.07
5/1/2018	9:45:00 PM	0.07
5/1/2018	10:00:00 PM	0.07
5/1/2018	10:15:00 PM	0.06
5/1/2018	10:30:00 PM	0.06
5/1/2018	10:45:00 PM	0.06

Georges Ditch Return Gage

DATE	TIME	GAGE
5/1/2018	11:00:00 PM	0.06
5/1/2018	11:15:00 PM	0.06
5/1/2018	11:30:00 PM	0.05
5/1/2018	11:45:00 PM	0.05
5/2/2018	12:00:00 AM	0.05
5/2/2018	12:15:00 AM	0.05
5/2/2018	12:30:00 AM	0.05
5/2/2018	12:45:00 AM	0.05
5/2/2018	1:00:00 AM	0.05
5/2/2018	1:15:00 AM	0.05
5/2/2018	1:30:00 AM	0.05
5/2/2018	1:45:00 AM	0.05
5/2/2018	2:00:00 AM	0.05
5/2/2018	2:15:00 AM	0.05
5/2/2018	2:30:00 AM	0.05
5/2/2018	2:45:00 AM	0.05
5/2/2018	3:00:00 AM	0.05
5/2/2018	3:15:00 AM	0.05
5/2/2018	3:30:00 AM	0.04
5/2/2018	3:45:00 AM	0.04
5/2/2018	4:00:00 AM	0.04
5/2/2018	4:15:00 AM	0.04
5/2/2018	4:30:00 AM	0.04
5/2/2018	4:45:00 AM	0.04
5/2/2018	5:00:00 AM	0.04
5/2/2018	5:15:00 AM	0.04
5/2/2018	5:30:00 AM	0.04
5/2/2018	5:45:00 AM	0.04
5/2/2018	6:00:00 AM	0.04
5/2/2018	6:15:00 AM	0.04
5/2/2018	6:30:00 AM	0.04
5/2/2018	6:45:00 AM	0.04
5/2/2018	7:00:00 AM	0.04
5/2/2018	7:15:00 AM	0.04
5/2/2018	7:30:00 AM	0.04
5/2/2018	7:45:00 AM	0.04
5/2/2018	8:00:00 AM	0.04
5/2/2018	8:15:00 AM	0.04
5/2/2018	8:30:00 AM	0.04
5/2/2018	8:45:00 AM	0.04
5/2/2018	9:00:00 AM	0.04
5/2/2018	9:15:00 AM	0.04
5/2/2018	9:30:00 AM	0.04
5/2/2018	9:45:00 AM	0.04
5/2/2018	10:00:00 AM	0.03
5/2/2018	10:15:00 AM	0.03

Georges Ditch Return Gage

DATE	TIME	GAGE
5/2/2018	10:30:00 AM	0.03
5/2/2018	10:45:00 AM	0.03
5/2/2018	11:00:00 AM	0.03
5/2/2018	11:15:00 AM	0.03
5/2/2018	11:30:00 AM	0.03
5/2/2018	11:45:00 AM	0.03
5/2/2018	12:00:00 PM	0.03
5/2/2018	12:15:00 PM	0.03
5/2/2018	12:30:00 PM	0.03
5/2/2018	12:45:00 PM	0.03
5/2/2018	1:00:00 PM	0.03
5/2/2018	1:15:00 PM	0.03
5/2/2018	1:30:00 PM	0.03
5/2/2018	1:45:00 PM	0.03
5/2/2018	2:00:00 PM	0.03
5/2/2018	2:15:00 PM	0.03
5/2/2018	2:30:00 PM	0.04
5/2/2018	2:45:00 PM	0.04
5/2/2018	3:00:00 PM	0.04
5/2/2018	3:15:00 PM	0.04
5/2/2018	3:30:00 PM	0.04
5/2/2018	3:45:00 PM	0.04
5/2/2018	4:00:00 PM	0.04
5/2/2018	4:15:00 PM	0.04
5/2/2018	4:30:00 PM	0.04
5/2/2018	4:45:00 PM	0.04
5/2/2018	5:00:00 PM	0.04
5/2/2018	5:15:00 PM	0.04
5/2/2018	5:30:00 PM	0.04
5/2/2018	5:45:00 PM	0.04
5/2/2018	6:00:00 PM	0.04
5/2/2018	6:15:00 PM	0.04
5/2/2018	6:30:00 PM	0.04
5/2/2018	6:45:00 PM	0.03
5/2/2018	7:00:00 PM	0.04
5/2/2018	7:15:00 PM	0.04
5/2/2018	7:30:00 PM	0.03
5/2/2018	7:45:00 PM	0.03
5/2/2018	8:00:00 PM	0.03
5/2/2018	8:15:00 PM	0.03
5/2/2018	8:30:00 PM	0.03
5/2/2018	8:45:00 PM	0.03
5/2/2018	9:00:00 PM	0.03
5/2/2018	9:15:00 PM	0.03
5/2/2018	9:30:00 PM	0.03
5/2/2018	9:45:00 PM	0.03

Georges Ditch Return Gage

DATE	TIME	GAGE
5/2/2018	10:00:00 PM	0.03
5/2/2018	10:15:00 PM	0.03
5/2/2018	10:30:00 PM	0.03
5/2/2018	10:45:00 PM	0.03
5/2/2018	11:00:00 PM	0.03
5/2/2018	11:15:00 PM	0.03
5/2/2018	11:30:00 PM	0.03
5/2/2018	11:45:00 PM	0.03
5/3/2018	12:00:00 AM	0.03
5/3/2018	12:15:00 AM	0.03
5/3/2018	12:30:00 AM	0.03
5/3/2018	12:45:00 AM	0.03
5/3/2018	1:00:00 AM	0.03
5/3/2018	1:15:00 AM	0.04
5/3/2018	1:30:00 AM	0.04
5/3/2018	1:45:00 AM	0.04
5/3/2018	2:00:00 AM	0.04
5/3/2018	2:15:00 AM	0.04
5/3/2018	2:30:00 AM	0.04
5/3/2018	2:45:00 AM	0.04
5/3/2018	3:00:00 AM	0.04
5/3/2018	3:15:00 AM	0.04
5/3/2018	3:30:00 AM	0.04
5/3/2018	3:45:00 AM	0.04
5/3/2018	4:00:00 AM	0.04
5/3/2018	4:15:00 AM	0.04
5/3/2018	4:30:00 AM	0.04
5/3/2018	4:45:00 AM	0.04
5/3/2018	5:00:00 AM	0.04
5/3/2018	5:15:00 AM	0.04
5/3/2018	5:30:00 AM	0.04
5/3/2018	5:45:00 AM	0.04
5/3/2018	6:00:00 AM	0.04
5/3/2018	6:15:00 AM	0.04
5/3/2018	6:30:00 AM	0.04
5/3/2018	6:45:00 AM	0.04
5/3/2018	7:00:00 AM	0.04
5/3/2018	7:15:00 AM	0.04
5/3/2018	7:30:00 AM	0.04
5/3/2018	7:45:00 AM	0.04
5/3/2018	8:00:00 AM	0.04
5/3/2018	8:15:00 AM	0.04
5/3/2018	8:30:00 AM	0.04
5/3/2018	8:45:00 AM	0.04
5/3/2018	9:00:00 AM	0.04
5/3/2018	9:15:00 AM	0.04

Georges Ditch Return Gage

DATE	TIME	GAGE
5/3/2018	9:30:00 AM	0.04
5/3/2018	9:45:00 AM	0.04
5/3/2018	10:00:00 AM	0.04
5/3/2018	10:15:00 AM	0.04
5/3/2018	10:30:00 AM	0.04
5/3/2018	10:45:00 AM	0.04
5/3/2018	11:00:00 AM	0.04
5/3/2018	11:15:00 AM	0.04
5/3/2018	11:30:00 AM	0.04
5/3/2018	11:45:00 AM	0.04
5/3/2018	12:00:00 PM	0.04
5/3/2018	12:15:00 PM	0.04
5/3/2018	12:30:00 PM	0.04
5/3/2018	12:45:00 PM	0.04
5/3/2018	1:00:00 PM	0.04
5/3/2018	1:15:00 PM	0.04
5/3/2018	1:30:00 PM	0.04
5/3/2018	1:45:00 PM	0.04
5/3/2018	2:00:00 PM	0.04
5/3/2018	2:15:00 PM	0.04
5/3/2018	2:30:00 PM	0.04
5/3/2018	2:45:00 PM	0.04
5/3/2018	3:00:00 PM	0.04
5/3/2018	3:15:00 PM	0.04
5/3/2018	3:30:00 PM	0.04
5/3/2018	3:45:00 PM	0.03
5/3/2018	4:00:00 PM	0.03
5/3/2018	4:15:00 PM	0.03
5/3/2018	4:30:00 PM	0.03
5/3/2018	4:45:00 PM	0.03
5/3/2018	5:00:00 PM	0.03
5/3/2018	5:15:00 PM	0.03
5/3/2018	5:30:00 PM	0.03
5/3/2018	5:45:00 PM	0.03
5/3/2018	6:00:00 PM	0.03
5/3/2018	6:15:00 PM	0.03
5/3/2018	6:30:00 PM	0.03
5/3/2018	6:45:00 PM	0.03
5/3/2018	7:00:00 PM	0.03
5/3/2018	7:15:00 PM	0.03
5/3/2018	7:30:00 PM	0.03
5/3/2018	7:45:00 PM	0.03
5/3/2018	8:00:00 PM	0.03
5/3/2018	8:15:00 PM	0.03
5/3/2018	8:30:00 PM	0.03
5/3/2018	8:45:00 PM	0.03

Georges Ditch Return Gage

DATE	TIME	GAGE
5/3/2018	9:00:00 PM	0.03
5/3/2018	9:15:00 PM	0.03
5/3/2018	9:30:00 PM	0.03
5/3/2018	9:45:00 PM	0.03
5/3/2018	10:00:00 PM	0.03
5/3/2018	10:15:00 PM	0.03
5/3/2018	10:30:00 PM	0.03
5/3/2018	10:45:00 PM	0.03
5/3/2018	11:00:00 PM	0.03
5/3/2018	11:15:00 PM	0.03
5/3/2018	11:30:00 PM	0.03
5/3/2018	11:45:00 PM	0.03
5/4/2018	12:00:00 AM	0.03
5/4/2018	12:15:00 AM	0.03
5/4/2018	12:30:00 AM	0.03
5/4/2018	12:45:00 AM	0.03
5/4/2018	1:00:00 AM	0.03
5/4/2018	1:15:00 AM	0.03
5/4/2018	1:30:00 AM	0.03
5/4/2018	1:45:00 AM	0.03
5/4/2018	2:00:00 AM	0.03
5/4/2018	2:15:00 AM	0.03
5/4/2018	2:30:00 AM	0.03
5/4/2018	2:45:00 AM	0.03
5/4/2018	3:00:00 AM	0.03
5/4/2018	3:15:00 AM	0.03
5/4/2018	3:30:00 AM	0.03
5/4/2018	3:45:00 AM	0.03
5/4/2018	4:00:00 AM	0.03
5/4/2018	4:15:00 AM	0.03
5/4/2018	4:30:00 AM	0.03
5/4/2018	4:45:00 AM	0.03
5/4/2018	5:00:00 AM	0.03
5/4/2018	5:15:00 AM	0.03
5/4/2018	5:30:00 AM	0.03
5/4/2018	5:45:00 AM	0.03
5/4/2018	6:00:00 AM	0.03
5/4/2018	6:15:00 AM	0.03
5/4/2018	6:30:00 AM	0.03
5/4/2018	6:45:00 AM	0.03
5/4/2018	7:00:00 AM	0.03
5/4/2018	7:15:00 AM	0.03
5/4/2018	7:30:00 AM	0.03
5/4/2018	7:45:00 AM	0.03
5/4/2018	8:00:00 AM	0.03
5/4/2018	8:15:00 AM	0.03

Georges Ditch Return Gage

DATE	TIME	GAGE
5/4/2018	8:30:00 AM	0.03
5/4/2018	8:45:00 AM	0.03
5/4/2018	9:00:00 AM	0.03
5/4/2018	9:15:00 AM	0.03
5/4/2018	9:30:00 AM	0.03
5/4/2018	9:45:00 AM	0.03
5/4/2018	10:00:00 AM	0.03
5/4/2018	10:15:00 AM	0.03
5/4/2018	10:30:00 AM	0.03
5/4/2018	10:45:00 AM	0.03
5/4/2018	11:00:00 AM	0.03
5/4/2018	11:15:00 AM	0.03
5/4/2018	11:30:00 AM	0.03
5/4/2018	11:45:00 AM	0.03
5/4/2018	12:00:00 PM	0.03
5/4/2018	12:15:00 PM	0.03
5/4/2018	12:30:00 PM	0.03
5/4/2018	12:45:00 PM	0.03
5/4/2018	1:00:00 PM	0.03
5/4/2018	1:15:00 PM	0.03
5/4/2018	1:30:00 PM	0.03
5/4/2018	1:45:00 PM	0.03
5/4/2018	2:00:00 PM	0.03
5/4/2018	2:15:00 PM	0.03
5/4/2018	2:30:00 PM	0.03
5/4/2018	2:45:00 PM	0.03
5/4/2018	3:00:00 PM	0.03
5/4/2018	3:15:00 PM	0.03
5/4/2018	3:30:00 PM	0.03
5/4/2018	3:45:00 PM	0.03
5/4/2018	4:00:00 PM	0.03
5/4/2018	4:15:00 PM	0.03
5/4/2018	4:30:00 PM	0.03
5/4/2018	4:45:00 PM	0.03
5/4/2018	5:00:00 PM	0.03
5/4/2018	5:15:00 PM	0.03
5/4/2018	5:30:00 PM	0.03
5/4/2018	5:45:00 PM	0.03
5/4/2018	6:00:00 PM	0.03
5/4/2018	6:15:00 PM	0.03
5/4/2018	6:30:00 PM	0.03
5/4/2018	6:45:00 PM	0.03
5/4/2018	7:00:00 PM	0.03
5/4/2018	7:15:00 PM	0.03
5/4/2018	7:30:00 PM	0.03
5/4/2018	7:45:00 PM	0.03

Georges Ditch Return Gage

DATE	TIME	GAGE
5/4/2018	8:00:00 PM	0.03
5/4/2018	8:15:00 PM	0.03
5/4/2018	8:30:00 PM	0.03
5/4/2018	8:45:00 PM	0.03
5/4/2018	9:00:00 PM	0.03
5/4/2018	9:15:00 PM	0.03
5/4/2018	9:30:00 PM	0.03
5/4/2018	9:45:00 PM	0.03
5/4/2018	10:00:00 PM	0.03
5/4/2018	10:15:00 PM	0.03
5/4/2018	10:30:00 PM	0.03
5/4/2018	10:45:00 PM	0.03
5/4/2018	11:00:00 PM	0.03
5/4/2018	11:15:00 PM	0.03
5/4/2018	11:30:00 PM	0.03
5/4/2018	11:45:00 PM	0.03
5/5/2018	12:00:00 AM	0.03
5/5/2018	12:15:00 AM	0.03
5/5/2018	12:30:00 AM	0.03
5/5/2018	12:45:00 AM	0.03
5/5/2018	1:00:00 AM	0.03
5/5/2018	1:15:00 AM	0.03
5/5/2018	1:30:00 AM	0.03
5/5/2018	1:45:00 AM	0.03
5/5/2018	2:00:00 AM	0.03
5/5/2018	2:15:00 AM	0.03
5/5/2018	2:30:00 AM	0.03
5/5/2018	2:45:00 AM	0.04
5/5/2018	3:00:00 AM	0.04
5/5/2018	3:15:00 AM	0.04
5/5/2018	3:30:00 AM	0.04
5/5/2018	3:45:00 AM	0.04
5/5/2018	4:00:00 AM	0.04
5/5/2018	4:15:00 AM	0.04
5/5/2018	4:30:00 AM	0.04
5/5/2018	4:45:00 AM	0.04
5/5/2018	5:00:00 AM	0.04
5/5/2018	5:15:00 AM	0.04
5/5/2018	5:30:00 AM	0.04
5/5/2018	5:45:00 AM	0.04
5/5/2018	6:00:00 AM	0.04
5/5/2018	6:15:00 AM	0.04
5/5/2018	6:30:00 AM	0.04
5/5/2018	6:45:00 AM	0.04
5/5/2018	7:00:00 AM	0.04
5/5/2018	7:15:00 AM	0.04

Georges Ditch Return Gage

DATE	TIME	GAGE
5/5/2018	7:30:00 AM	0.04
5/5/2018	7:45:00 AM	0.04
5/5/2018	8:00:00 AM	0.04
5/5/2018	8:15:00 AM	0.04
5/5/2018	8:30:00 AM	0.04
5/5/2018	8:45:00 AM	0.04
5/5/2018	9:00:00 AM	0.04
5/5/2018	9:15:00 AM	0.04
5/5/2018	9:30:00 AM	0.04
5/5/2018	9:45:00 AM	0.04
5/5/2018	10:00:00 AM	0.04
5/5/2018	10:15:00 AM	0.04
5/5/2018	10:30:00 AM	0.04
5/5/2018	10:45:00 AM	0.04
5/5/2018	11:00:00 AM	0.04
5/5/2018	11:15:00 AM	0.04
5/5/2018	11:30:00 AM	0.04
5/5/2018	11:45:00 AM	0.04
5/5/2018	12:00:00 PM	0.04
5/5/2018	12:15:00 PM	0.04
5/5/2018	12:30:00 PM	0.04
5/5/2018	12:45:00 PM	0.04
5/5/2018	1:00:00 PM	0.04
5/5/2018	1:15:00 PM	0.04
5/5/2018	1:30:00 PM	0.04
5/5/2018	1:45:00 PM	0.04
5/5/2018	2:00:00 PM	0.04
5/5/2018	2:15:00 PM	0.04
5/5/2018	2:30:00 PM	0.04
5/5/2018	2:45:00 PM	0.04
5/5/2018	3:00:00 PM	0.04
5/5/2018	3:15:00 PM	0.04
5/5/2018	3:30:00 PM	0.04
5/5/2018	3:45:00 PM	0.04
5/5/2018	4:00:00 PM	0.04
5/5/2018	4:15:00 PM	0.04
5/5/2018	4:30:00 PM	0.03
5/5/2018	4:45:00 PM	0.03
5/5/2018	5:00:00 PM	0.03
5/5/2018	5:15:00 PM	0.03
5/5/2018	5:30:00 PM	0.03
5/5/2018	5:45:00 PM	0.03
5/5/2018	6:00:00 PM	0.03
5/5/2018	6:15:00 PM	0.03
5/5/2018	6:30:00 PM	0.03
5/5/2018	6:45:00 PM	0.03

Georges Ditch Return Gage

DATE	TIME	GAGE
5/5/2018	7:00:00 PM	0.03
5/5/2018	7:15:00 PM	0.03
5/5/2018	7:30:00 PM	0.03
5/5/2018	7:45:00 PM	0.03
5/5/2018	8:00:00 PM	0.03
5/5/2018	8:15:00 PM	0.03
5/5/2018	8:30:00 PM	0.03
5/5/2018	8:45:00 PM	0.03
5/5/2018	9:00:00 PM	0.03
5/5/2018	9:15:00 PM	0.03
5/5/2018	9:30:00 PM	0.03
5/5/2018	9:45:00 PM	0.03
5/5/2018	10:00:00 PM	0.03
5/5/2018	10:15:00 PM	0.03
5/5/2018	10:30:00 PM	0.03
5/5/2018	10:45:00 PM	0.04
5/5/2018	11:00:00 PM	0.04
5/5/2018	11:15:00 PM	0.04
5/5/2018	11:30:00 PM	0.04
5/5/2018	11:45:00 PM	0.04
5/6/2018	12:00:00 AM	0.04
5/6/2018	12:15:00 AM	0.04
5/6/2018	12:30:00 AM	0.04
5/6/2018	12:45:00 AM	0.04
5/6/2018	1:00:00 AM	0.05
5/6/2018	1:15:00 AM	0.05
5/6/2018	1:30:00 AM	0.05
5/6/2018	1:45:00 AM	0.05
5/6/2018	2:00:00 AM	0.05
5/6/2018	2:15:00 AM	0.05
5/6/2018	2:30:00 AM	0.05
5/6/2018	2:45:00 AM	0.05
5/6/2018	3:00:00 AM	0.05
5/6/2018	3:15:00 AM	0.05
5/6/2018	3:30:00 AM	0.05
5/6/2018	3:45:00 AM	0.05
5/6/2018	4:00:00 AM	0.05
5/6/2018	4:15:00 AM	0.06
5/6/2018	4:30:00 AM	0.06
5/6/2018	4:45:00 AM	0.06
5/6/2018	5:00:00 AM	0.06
5/6/2018	5:15:00 AM	0.06
5/6/2018	5:30:00 AM	0.06
5/6/2018	5:45:00 AM	0.06
5/6/2018	6:00:00 AM	0.05
5/6/2018	6:15:00 AM	0.06

Georges Ditch Return Gage

DATE	TIME	GAGE
5/6/2018	6:30:00 AM	0.06
5/6/2018	6:45:00 AM	0.06
5/6/2018	7:00:00 AM	0.06
5/6/2018	7:15:00 AM	0.06
5/6/2018	7:30:00 AM	0.05
5/6/2018	7:45:00 AM	0.05
5/6/2018	8:00:00 AM	0.05
5/6/2018	8:15:00 AM	0.05
5/6/2018	8:30:00 AM	0.05
5/6/2018	8:45:00 AM	0.05
5/6/2018	9:00:00 AM	0.05
5/6/2018	9:15:00 AM	0.05
5/6/2018	9:30:00 AM	0.05
5/6/2018	9:45:00 AM	0.05
5/6/2018	10:00:00 AM	0.05
5/6/2018	10:15:00 AM	0.05
5/6/2018	10:30:00 AM	0.05
5/6/2018	10:45:00 AM	0.05
5/6/2018	11:00:00 AM	0.05
5/6/2018	11:15:00 AM	0.05
5/6/2018	11:30:00 AM	0.05
5/6/2018	11:45:00 AM	0.05
5/6/2018	12:00:00 PM	0.05
5/6/2018	12:15:00 PM	0.05
5/6/2018	12:30:00 PM	0.05
5/6/2018	12:45:00 PM	0.05
5/6/2018	1:00:00 PM	0.05
5/6/2018	1:15:00 PM	0.05
5/6/2018	1:30:00 PM	0.05
5/6/2018	1:45:00 PM	0.05
5/6/2018	2:00:00 PM	0.05
5/6/2018	2:15:00 PM	0.05
5/6/2018	2:30:00 PM	0.05
5/6/2018	2:45:00 PM	0.05
5/6/2018	3:00:00 PM	0.05
5/6/2018	3:15:00 PM	0.05
5/6/2018	3:30:00 PM	0.05
5/6/2018	3:45:00 PM	0.05
5/6/2018	4:00:00 PM	0.05
5/6/2018	4:15:00 PM	0.05
5/6/2018	4:30:00 PM	0.04
5/6/2018	4:45:00 PM	0.04
5/6/2018	5:00:00 PM	0.04
5/6/2018	5:15:00 PM	0.04
5/6/2018	5:30:00 PM	0.04
5/6/2018	5:45:00 PM	0.04

Georges Ditch Return Gage

DATE	TIME	GAGE
5/6/2018	6:00:00 PM	0.04
5/6/2018	6:15:00 PM	0.04
5/6/2018	6:30:00 PM	0.04
5/6/2018	6:45:00 PM	0.04
5/6/2018	7:00:00 PM	0.04
5/6/2018	7:15:00 PM	0.04
5/6/2018	7:30:00 PM	0.04
5/6/2018	7:45:00 PM	0.04
5/6/2018	8:00:00 PM	0.04
5/6/2018	8:15:00 PM	0.04
5/6/2018	8:30:00 PM	0.04
5/6/2018	8:45:00 PM	0.04
5/6/2018	9:00:00 PM	0.04
5/6/2018	9:15:00 PM	0.04
5/6/2018	9:30:00 PM	0.04
5/6/2018	9:45:00 PM	0.04
5/6/2018	10:00:00 PM	0.04
5/6/2018	10:15:00 PM	0.04
5/6/2018	10:30:00 PM	0.04
5/6/2018	10:45:00 PM	0.05
5/6/2018	11:00:00 PM	0.05
5/6/2018	11:15:00 PM	0.05
5/6/2018	11:30:00 PM	0.05
5/6/2018	11:45:00 PM	0.05
5/7/2018	12:00:00 AM	0.05
5/7/2018	12:15:00 AM	0.05
5/7/2018	12:30:00 AM	0.05
5/7/2018	12:45:00 AM	0.05
5/7/2018	1:00:00 AM	0.05
5/7/2018	1:15:00 AM	0.05
5/7/2018	1:30:00 AM	0.05
5/7/2018	1:45:00 AM	0.05
5/7/2018	2:00:00 AM	0.05
5/7/2018	2:15:00 AM	0.05
5/7/2018	2:30:00 AM	0.05
5/7/2018	2:45:00 AM	0.05
5/7/2018	3:00:00 AM	0.05
5/7/2018	3:15:00 AM	0.05
5/7/2018	3:30:00 AM	0.05
5/7/2018	3:45:00 AM	0.05
5/7/2018	4:00:00 AM	0.05
5/7/2018	4:15:00 AM	0.05
5/7/2018	4:30:00 AM	0.05
5/7/2018	4:45:00 AM	0.05
5/7/2018	5:00:00 AM	0.05
5/7/2018	5:15:00 AM	0.05

Georges Ditch Return Gage

DATE	TIME	GAGE
5/7/2018	5:30:00 AM	0.05
5/7/2018	5:45:00 AM	0.05
5/7/2018	6:00:00 AM	0.05
5/7/2018	6:15:00 AM	0.05
5/7/2018	6:30:00 AM	0.05
5/7/2018	6:45:00 AM	0.05
5/7/2018	7:00:00 AM	0.05
5/7/2018	7:15:00 AM	0.05
5/7/2018	7:30:00 AM	0.05
5/7/2018	7:45:00 AM	0.05
5/7/2018	8:00:00 AM	0.05
5/7/2018	8:15:00 AM	0.05
5/7/2018	8:30:00 AM	0.05
5/7/2018	8:45:00 AM	0.05
5/7/2018	9:00:00 AM	0.05
5/7/2018	9:15:00 AM	0.04
5/7/2018	9:30:00 AM	0.04
5/7/2018	9:45:00 AM	0.04
5/7/2018	10:00:00 AM	0.04
5/7/2018	10:15:00 AM	0.04
5/7/2018	10:30:00 AM	0.04
5/7/2018	10:45:00 AM	0.04
5/7/2018	11:00:00 AM	0.04
5/7/2018	11:15:00 AM	0.04
5/7/2018	11:30:00 AM	0.04
5/7/2018	11:45:00 AM	0.04
5/7/2018	12:00:00 PM	0.04
5/7/2018	12:15:00 PM	0.04
5/7/2018	12:30:00 PM	0.04
5/7/2018	12:45:00 PM	0.04
5/7/2018	1:00:00 PM	0.04
5/7/2018	1:15:00 PM	0.04
5/7/2018	1:30:00 PM	0.04
5/7/2018	1:45:00 PM	0.04
5/7/2018	2:00:00 PM	0.04
5/7/2018	2:15:00 PM	0.04
5/7/2018	2:30:00 PM	0.04
5/7/2018	2:45:00 PM	0.04
5/7/2018	3:00:00 PM	0.04
5/7/2018	3:15:00 PM	0.04
5/7/2018	3:30:00 PM	0.04
5/7/2018	3:45:00 PM	0.04
5/7/2018	4:00:00 PM	0.04
5/7/2018	4:15:00 PM	0.04
5/7/2018	4:30:00 PM	0.04
5/7/2018	4:45:00 PM	0.03

Georges Ditch Return Gage

DATE	TIME	GAGE
5/7/2018	5:00:00 PM	0.03
5/7/2018	5:15:00 PM	0.03
5/7/2018	5:30:00 PM	0.03
5/7/2018	5:45:00 PM	0.03
5/7/2018	6:00:00 PM	0.03
5/7/2018	6:15:00 PM	0.03
5/7/2018	6:30:00 PM	0.03
5/7/2018	6:45:00 PM	0.03
5/7/2018	7:00:00 PM	0.03
5/7/2018	7:15:00 PM	0.03
5/7/2018	7:30:00 PM	0.04
5/7/2018	7:45:00 PM	0.05
5/7/2018	8:00:00 PM	0.05
5/7/2018	8:15:00 PM	0.05
5/7/2018	8:30:00 PM	0.05
5/7/2018	8:45:00 PM	0.05
5/7/2018	9:00:00 PM	0.05
5/7/2018	9:15:00 PM	0.05
5/7/2018	9:30:00 PM	0.05
5/7/2018	9:45:00 PM	0.05
5/7/2018	10:00:00 PM	0.05
5/7/2018	10:15:00 PM	0.05
5/7/2018	10:30:00 PM	0.05
5/7/2018	10:45:00 PM	0.05
5/7/2018	11:00:00 PM	0.05
5/7/2018	11:15:00 PM	0.05
5/7/2018	11:30:00 PM	0.05
5/7/2018	11:45:00 PM	0.05
5/8/2018	12:00:00 AM	0.05
5/8/2018	12:15:00 AM	0.05
5/8/2018	12:30:00 AM	0.05
5/8/2018	12:45:00 AM	0.05
5/8/2018	1:00:00 AM	0.05
5/8/2018	1:15:00 AM	0.05
5/8/2018	1:30:00 AM	0.05
5/8/2018	1:45:00 AM	0.05
5/8/2018	2:00:00 AM	0.05
5/8/2018	2:15:00 AM	0.05
5/8/2018	2:30:00 AM	0.05
5/8/2018	2:45:00 AM	0.05
5/8/2018	3:00:00 AM	0.05
5/8/2018	3:15:00 AM	0.05
5/8/2018	3:30:00 AM	0.05
5/8/2018	3:45:00 AM	0.05
5/8/2018	4:00:00 AM	0.05
5/8/2018	4:15:00 AM	0.05

Georges Ditch Return Gage

DATE	TIME	GAGE
5/8/2018	4:30:00 AM	0.05
5/8/2018	4:45:00 AM	0.05
5/8/2018	5:00:00 AM	0.05
5/8/2018	5:15:00 AM	0.05
5/8/2018	5:30:00 AM	0.05
5/8/2018	5:45:00 AM	0.05
5/8/2018	6:00:00 AM	0.05
5/8/2018	6:15:00 AM	0.05
5/8/2018	6:30:00 AM	0.05
5/8/2018	6:45:00 AM	0.05
5/8/2018	7:00:00 AM	0.05
5/8/2018	7:15:00 AM	0.05
5/8/2018	7:30:00 AM	0.05
5/8/2018	7:45:00 AM	0.05
5/8/2018	8:00:00 AM	0.05
5/8/2018	8:15:00 AM	0.05
5/8/2018	8:30:00 AM	0.05
5/8/2018	8:45:00 AM	0.05
5/8/2018	9:00:00 AM	0.05
5/8/2018	9:15:00 AM	0.05
5/8/2018	9:30:00 AM	0.05
5/8/2018	9:45:00 AM	0.05
5/8/2018	10:00:00 AM	0.05
5/8/2018	10:15:00 AM	0.05
5/8/2018	10:30:00 AM	0.05
5/8/2018	10:45:00 AM	0.05
5/8/2018	11:00:00 AM	0.05
5/8/2018	11:15:00 AM	0.05
5/8/2018	11:30:00 AM	0.05
5/8/2018	11:45:00 AM	0.05
5/8/2018	12:00:00 PM	0.05
5/8/2018	12:15:00 PM	0.05
5/8/2018	12:30:00 PM	0.05
5/8/2018	12:45:00 PM	0.05
5/8/2018	1:00:00 PM	0.05
5/8/2018	1:15:00 PM	0.05
5/8/2018	1:30:00 PM	0.05
5/8/2018	1:45:00 PM	0.05
5/8/2018	2:00:00 PM	0.05
5/8/2018	2:15:00 PM	0.05
5/8/2018	2:30:00 PM	0.04
5/8/2018	2:45:00 PM	0.04
5/8/2018	3:00:00 PM	0.04
5/8/2018	3:15:00 PM	0.04
5/8/2018	3:30:00 PM	0.04
5/8/2018	3:45:00 PM	0.04

Georges Ditch Return Gage

DATE	TIME	GAGE
5/8/2018	4:00:00 PM	0.04
5/8/2018	4:15:00 PM	0.04
5/8/2018	4:30:00 PM	0.04
5/8/2018	4:45:00 PM	0.04
5/8/2018	5:00:00 PM	0.04
5/8/2018	5:15:00 PM	0.04
5/8/2018	5:30:00 PM	0.04
5/8/2018	5:45:00 PM	0.04
5/8/2018	6:00:00 PM	0.04
5/8/2018	6:15:00 PM	0.04
5/8/2018	6:30:00 PM	0.04
5/8/2018	6:45:00 PM	0.04
5/8/2018	7:00:00 PM	0.04
5/8/2018	7:15:00 PM	0.04
5/8/2018	7:30:00 PM	0.04
5/8/2018	7:45:00 PM	0.04
5/8/2018	8:00:00 PM	0.04
5/8/2018	8:15:00 PM	0.04
5/8/2018	8:30:00 PM	0.04
5/8/2018	8:45:00 PM	0.04
5/8/2018	9:00:00 PM	0.04
5/8/2018	9:15:00 PM	0.04
5/8/2018	9:30:00 PM	0.04
5/8/2018	9:45:00 PM	0.04
5/8/2018	10:00:00 PM	0.04
5/8/2018	10:15:00 PM	0.04
5/8/2018	10:30:00 PM	0.04
5/8/2018	10:45:00 PM	0.04
5/8/2018	11:00:00 PM	0.04
5/8/2018	11:15:00 PM	0.04
5/8/2018	11:30:00 PM	0.04
5/8/2018	11:45:00 PM	0.04
5/9/2018	12:00:00 AM	0.04
5/9/2018	12:15:00 AM	0.04
5/9/2018	12:30:00 AM	0.04
5/9/2018	12:45:00 AM	0.04
5/9/2018	1:00:00 AM	0.04
5/9/2018	1:15:00 AM	0.04
5/9/2018	1:30:00 AM	0.04
5/9/2018	1:45:00 AM	0.04
5/9/2018	2:00:00 AM	0.04
5/9/2018	2:15:00 AM	0.04
5/9/2018	2:30:00 AM	0.04
5/9/2018	2:45:00 AM	0.04
5/9/2018	3:00:00 AM	0.04
5/9/2018	3:15:00 AM	0.04

Georges Ditch Return Gage

DATE	TIME	GAGE
5/9/2018	3:30:00 AM	0.04
5/9/2018	3:45:00 AM	0.04
5/9/2018	4:00:00 AM	0.04
5/9/2018	4:15:00 AM	0.04
5/9/2018	4:30:00 AM	0.04
5/9/2018	4:45:00 AM	0.04
5/9/2018	5:00:00 AM	0.04
5/9/2018	5:15:00 AM	0.04
5/9/2018	5:30:00 AM	0.04
5/9/2018	5:45:00 AM	0.04
5/9/2018	6:00:00 AM	0.04
5/9/2018	6:15:00 AM	0.04
5/9/2018	6:30:00 AM	0.04
5/9/2018	6:45:00 AM	0.04
5/9/2018	7:00:00 AM	0.04
5/9/2018	7:15:00 AM	0.05
5/9/2018	7:30:00 AM	0.05
5/9/2018	7:45:00 AM	0.05
5/9/2018	8:00:00 AM	0.05
5/9/2018	8:15:00 AM	0.05
5/9/2018	8:30:00 AM	0.05
5/9/2018	8:45:00 AM	0.05
5/9/2018	9:00:00 AM	0.05
5/9/2018	9:15:00 AM	0.05
5/9/2018	9:30:00 AM	0.04
5/9/2018	9:45:00 AM	0.04
5/9/2018	10:00:00 AM	0.04
5/9/2018	10:15:00 AM	0.04
5/9/2018	10:30:00 AM	0.04
5/9/2018	10:45:00 AM	0.04
5/9/2018	11:00:00 AM	0.04
5/9/2018	11:15:00 AM	0.04
5/9/2018	11:30:00 AM	0.04
5/9/2018	11:45:00 AM	0.04
5/9/2018	12:00:00 PM	0.04
5/9/2018	12:15:00 PM	0.04
5/9/2018	12:30:00 PM	0.04
5/9/2018	12:45:00 PM	0.04
5/9/2018	1:00:00 PM	0.04
5/9/2018	1:15:00 PM	0.04
5/9/2018	1:30:00 PM	0.04
5/9/2018	1:45:00 PM	0.04
5/9/2018	2:00:00 PM	0.04
5/9/2018	2:15:00 PM	0.04
5/9/2018	2:30:00 PM	0.04
5/9/2018	2:45:00 PM	0.04

Georges Ditch Return Gage

DATE	TIME	GAGE
5/9/2018	3:00:00 PM	0.04
5/9/2018	3:15:00 PM	0.04
5/9/2018	3:30:00 PM	0.04
5/9/2018	3:45:00 PM	0.03
5/9/2018	4:00:00 PM	0.03
5/9/2018	4:15:00 PM	0.03
5/9/2018	4:30:00 PM	0.03
5/9/2018	4:45:00 PM	0.05
5/9/2018	5:00:00 PM	0.06
5/9/2018	5:15:00 PM	0.06
5/9/2018	5:30:00 PM	0.06
5/9/2018	5:45:00 PM	0.07
5/9/2018	6:00:00 PM	0.07
5/9/2018	6:15:00 PM	0.07
5/9/2018	6:30:00 PM	0.07
5/9/2018	6:45:00 PM	0.07
5/9/2018	7:00:00 PM	0.07
5/9/2018	7:15:00 PM	0.07
5/9/2018	7:30:00 PM	0.07
5/9/2018	7:45:00 PM	0.07
5/9/2018	8:00:00 PM	0.07
5/9/2018	8:15:00 PM	0.07
5/9/2018	8:30:00 PM	0.07
5/9/2018	8:45:00 PM	0.07
5/9/2018	9:00:00 PM	0.07
5/9/2018	9:15:00 PM	0.07
5/9/2018	9:30:00 PM	0.07
5/9/2018	9:45:00 PM	0.07
5/9/2018	10:00:00 PM	0.07
5/9/2018	10:15:00 PM	0.07
5/9/2018	10:30:00 PM	0.07
5/9/2018	10:45:00 PM	0.07
5/9/2018	11:00:00 PM	0.07
5/9/2018	11:15:00 PM	0.07
5/9/2018	11:30:00 PM	0.08
5/9/2018	11:45:00 PM	0.08
5/10/2018	12:00:00 AM	0.08
5/10/2018	12:15:00 AM	0.08
5/10/2018	12:30:00 AM	0.08
5/10/2018	12:45:00 AM	0.08
5/10/2018	1:00:00 AM	0.08
5/10/2018	1:15:00 AM	0.08
5/10/2018	1:30:00 AM	0.08
5/10/2018	1:45:00 AM	0.08
5/10/2018	2:00:00 AM	0.08
5/10/2018	2:15:00 AM	0.08

Georges Ditch Return Gage

DATE	TIME	GAGE
5/10/2018	2:30:00 AM	0.08
5/10/2018	2:45:00 AM	0.08
5/10/2018	3:00:00 AM	0.08
5/10/2018	3:15:00 AM	0.08
5/10/2018	3:30:00 AM	0.08
5/10/2018	3:45:00 AM	0.08
5/10/2018	4:00:00 AM	0.08
5/10/2018	4:15:00 AM	0.08
5/10/2018	4:30:00 AM	0.08
5/10/2018	4:45:00 AM	0.08
5/10/2018	5:00:00 AM	0.08
5/10/2018	5:15:00 AM	0.08
5/10/2018	5:30:00 AM	0.08
5/10/2018	5:45:00 AM	0.08
5/10/2018	6:00:00 AM	0.08
5/10/2018	6:15:00 AM	0.08
5/10/2018	6:30:00 AM	0.08
5/10/2018	6:45:00 AM	0.08
5/10/2018	7:00:00 AM	0.08
5/10/2018	7:15:00 AM	0.08
5/10/2018	7:30:00 AM	0.08
5/10/2018	7:45:00 AM	0.08
5/10/2018	8:00:00 AM	0.08
5/10/2018	8:15:00 AM	0.08
5/10/2018	8:30:00 AM	0.08
5/10/2018	8:45:00 AM	0.08
5/10/2018	9:00:00 AM	0.08
5/10/2018	9:15:00 AM	0.08
5/10/2018	9:30:00 AM	0.07
5/10/2018	9:45:00 AM	0.07
5/10/2018	10:00:00 AM	0.07
5/10/2018	10:15:00 AM	0.07
5/10/2018	10:30:00 AM	0.08
5/10/2018	10:45:00 AM	0.08
5/10/2018	11:00:00 AM	0.08
5/10/2018	11:15:00 AM	0.08
5/10/2018	11:30:00 AM	0.08
5/10/2018	11:45:00 AM	0.07
5/10/2018	12:00:00 PM	0.07
5/10/2018	12:15:00 PM	0.07
5/10/2018	12:30:00 PM	0.07
5/10/2018	12:45:00 PM	0.07
5/10/2018	1:00:00 PM	0.07
5/10/2018	1:15:00 PM	0.07
5/10/2018	1:30:00 PM	0.07
5/10/2018	1:45:00 PM	0.07

Georges Ditch Return Gage

DATE	TIME	GAGE
5/10/2018	2:00:00 PM	0.07
5/10/2018	2:15:00 PM	0.07
5/10/2018	2:30:00 PM	0.07
5/10/2018	2:45:00 PM	0.07
5/10/2018	3:00:00 PM	0.07
5/10/2018	3:15:00 PM	0.07
5/10/2018	3:30:00 PM	0.06
5/10/2018	3:45:00 PM	0.06
5/10/2018	4:00:00 PM	0.06
5/10/2018	4:15:00 PM	0.06
5/10/2018	4:30:00 PM	0.06
5/10/2018	4:45:00 PM	0.06
5/10/2018	5:00:00 PM	0.06
5/10/2018	5:15:00 PM	0.06
5/10/2018	5:30:00 PM	0.06
5/10/2018	5:45:00 PM	0.06
5/10/2018	6:00:00 PM	0.06
5/10/2018	6:15:00 PM	0.06
5/10/2018	6:30:00 PM	0.06
5/10/2018	6:45:00 PM	0.06
5/10/2018	7:00:00 PM	0.06
5/10/2018	7:15:00 PM	0.06
5/10/2018	7:30:00 PM	0.06
5/10/2018	7:45:00 PM	0.06
5/10/2018	8:00:00 PM	0.06
5/10/2018	8:15:00 PM	0.06
5/10/2018	8:30:00 PM	0.06
5/10/2018	8:45:00 PM	0.06
5/10/2018	9:00:00 PM	0.06
5/10/2018	9:15:00 PM	0.06
5/10/2018	9:30:00 PM	0.06
5/10/2018	9:45:00 PM	0.06
5/10/2018	10:00:00 PM	0.06
5/10/2018	10:15:00 PM	0.06
5/10/2018	10:30:00 PM	0.06
5/10/2018	10:45:00 PM	0.06
5/10/2018	11:00:00 PM	0.06
5/10/2018	11:15:00 PM	0.06
5/10/2018	11:30:00 PM	0.06
5/10/2018	11:45:00 PM	0.06
5/11/2018	12:00:00 AM	0.06
5/11/2018	12:15:00 AM	0.06
5/11/2018	12:30:00 AM	0.06
5/11/2018	12:45:00 AM	0.06
5/11/2018	1:00:00 AM	0.06
5/11/2018	1:15:00 AM	0.06

Georges Ditch Return Gage

DATE	TIME	GAGE
5/11/2018	1:30:00 AM	0.06
5/11/2018	1:45:00 AM	0.06
5/11/2018	2:00:00 AM	0.06
5/11/2018	2:15:00 AM	0.06
5/11/2018	2:30:00 AM	0.06
5/11/2018	2:45:00 AM	0.06
5/11/2018	3:00:00 AM	0.06
5/11/2018	3:15:00 AM	0.06
5/11/2018	3:30:00 AM	0.06
5/11/2018	3:45:00 AM	0.06
5/11/2018	4:00:00 AM	0.07
5/11/2018	4:15:00 AM	0.07
5/11/2018	4:30:00 AM	0.07
5/11/2018	4:45:00 AM	0.07
5/11/2018	5:00:00 AM	0.07
5/11/2018	5:15:00 AM	0.07
5/11/2018	5:30:00 AM	0.07
5/11/2018	5:45:00 AM	0.07
5/11/2018	6:00:00 AM	0.07
5/11/2018	6:15:00 AM	0.07
5/11/2018	6:30:00 AM	0.07
5/11/2018	6:45:00 AM	0.07
5/11/2018	7:00:00 AM	0.07
5/11/2018	7:15:00 AM	0.07
5/11/2018	7:30:00 AM	0.07
5/11/2018	7:45:00 AM	0.07
5/11/2018	8:00:00 AM	0.07
5/11/2018	8:15:00 AM	0.07
5/11/2018	8:30:00 AM	0.07
5/11/2018	8:45:00 AM	0.07
5/11/2018	9:00:00 AM	0.07
5/11/2018	9:15:00 AM	0.07
5/11/2018	9:30:00 AM	0.07
5/11/2018	9:45:00 AM	0.07
5/11/2018	10:00:00 AM	0.07
5/11/2018	10:15:00 AM	0.07
5/11/2018	10:30:00 AM	0.07
5/11/2018	10:45:00 AM	0.07
5/11/2018	11:00:00 AM	0.07
5/11/2018	11:15:00 AM	0.07
5/11/2018	11:30:00 AM	0.07
5/11/2018	11:45:00 AM	0.07
5/11/2018	12:00:00 PM	0.07
5/11/2018	12:15:00 PM	0.07
5/11/2018	12:30:00 PM	0.07
5/11/2018	12:45:00 PM	0.07

Georges Ditch Return Gage

DATE	TIME	GAGE
5/11/2018	1:00:00 PM	0.06
5/11/2018	1:15:00 PM	0.06
5/11/2018	1:30:00 PM	0.06
5/11/2018	1:45:00 PM	0.06
5/11/2018	2:00:00 PM	0.06
5/11/2018	2:15:00 PM	0.06
5/11/2018	2:30:00 PM	0.06
5/11/2018	2:45:00 PM	0.06
5/11/2018	3:00:00 PM	0.06
5/11/2018	3:15:00 PM	0.05
5/11/2018	3:30:00 PM	0.05
5/11/2018	3:45:00 PM	0.05
5/11/2018	4:00:00 PM	0.05
5/11/2018	4:15:00 PM	0.05
5/11/2018	4:30:00 PM	0.05
5/11/2018	4:45:00 PM	0.05
5/11/2018	5:00:00 PM	0.05
5/11/2018	5:15:00 PM	0.05
5/11/2018	5:30:00 PM	0.05
5/11/2018	5:45:00 PM	0.05
5/11/2018	6:00:00 PM	0.05
5/11/2018	6:15:00 PM	0.05
5/11/2018	6:30:00 PM	0.05
5/11/2018	6:45:00 PM	0.05
5/11/2018	7:00:00 PM	0.05
5/11/2018	7:15:00 PM	0.05
5/11/2018	7:30:00 PM	0.05
5/11/2018	7:45:00 PM	0.05
5/11/2018	8:00:00 PM	0.05
5/11/2018	8:15:00 PM	0.05
5/11/2018	8:30:00 PM	0.05
5/11/2018	8:45:00 PM	0.05
5/11/2018	9:00:00 PM	0.05
5/11/2018	9:15:00 PM	0.05
5/11/2018	9:30:00 PM	0.05
5/11/2018	9:45:00 PM	0.05
5/11/2018	10:00:00 PM	0.05
5/11/2018	10:15:00 PM	0.05
5/11/2018	10:30:00 PM	0.05
5/11/2018	10:45:00 PM	0.05
5/11/2018	11:00:00 PM	0.05
5/11/2018	11:15:00 PM	0.05
5/11/2018	11:30:00 PM	0.05
5/11/2018	11:45:00 PM	0.05
5/12/2018	12:00:00 AM	0.05
5/12/2018	12:15:00 AM	0.05

Georges Ditch Return Gage

DATE	TIME	GAGE
5/12/2018	12:30:00 AM	0.05
5/12/2018	12:45:00 AM	0.05
5/12/2018	1:00:00 AM	0.05
5/12/2018	1:15:00 AM	0.05
5/12/2018	1:30:00 AM	0.05
5/12/2018	1:45:00 AM	0.05
5/12/2018	2:00:00 AM	0.05
5/12/2018	2:15:00 AM	0.05
5/12/2018	2:30:00 AM	0.05
5/12/2018	2:45:00 AM	0.05
5/12/2018	3:00:00 AM	0.05
5/12/2018	3:15:00 AM	0.05
5/12/2018	3:30:00 AM	0.05
5/12/2018	3:45:00 AM	0.05
5/12/2018	4:00:00 AM	0.05
5/12/2018	4:15:00 AM	0.05
5/12/2018	4:30:00 AM	0.05
5/12/2018	4:45:00 AM	0.05
5/12/2018	5:00:00 AM	0.05
5/12/2018	5:15:00 AM	0.05
5/12/2018	5:30:00 AM	0.05
5/12/2018	5:45:00 AM	0.05
5/12/2018	6:00:00 AM	0.05
5/12/2018	6:15:00 AM	0.05
5/12/2018	6:30:00 AM	0.05
5/12/2018	6:45:00 AM	0.05
5/12/2018	7:00:00 AM	0.05
5/12/2018	7:15:00 AM	0.05
5/12/2018	7:30:00 AM	0.05
5/12/2018	7:45:00 AM	0.05
5/12/2018	8:00:00 AM	0.05
5/12/2018	8:15:00 AM	0.05
5/12/2018	8:30:00 AM	0.05
5/12/2018	8:45:00 AM	0.05
5/12/2018	9:00:00 AM	0.04
5/12/2018	9:15:00 AM	0.04
5/12/2018	9:30:00 AM	0.04
5/12/2018	9:45:00 AM	0.04
5/12/2018	10:00:00 AM	0.04
5/12/2018	10:15:00 AM	0.04
5/12/2018	10:30:00 AM	0.04
5/12/2018	10:45:00 AM	0.04
5/12/2018	11:00:00 AM	0.04
5/12/2018	11:15:00 AM	0.04
5/12/2018	11:30:00 AM	0.04
5/12/2018	11:45:00 AM	0.04

Georges Ditch Return Gage

DATE	TIME	GAGE
5/12/2018	12:00:00 PM	0.04
5/12/2018	12:15:00 PM	0.04
5/12/2018	12:30:00 PM	0.04
5/12/2018	12:45:00 PM	0.04
5/12/2018	1:00:00 PM	0.04
5/12/2018	1:15:00 PM	0.04
5/12/2018	1:30:00 PM	0.04
5/12/2018	1:45:00 PM	0.04
5/12/2018	2:00:00 PM	0.04
5/12/2018	2:15:00 PM	0.03
5/12/2018	2:30:00 PM	0.03
5/12/2018	2:45:00 PM	0.03
5/12/2018	3:00:00 PM	0.03
5/12/2018	3:15:00 PM	0.03
5/12/2018	3:30:00 PM	0.03
5/12/2018	3:45:00 PM	0.03
5/12/2018	4:00:00 PM	0.03
5/12/2018	4:15:00 PM	0.03
5/12/2018	4:30:00 PM	0.03
5/12/2018	4:45:00 PM	0.03
5/12/2018	5:00:00 PM	0.03
5/12/2018	5:15:00 PM	0.03
5/12/2018	5:30:00 PM	0.03
5/12/2018	5:45:00 PM	0.03
5/12/2018	6:00:00 PM	0.03
5/12/2018	6:15:00 PM	0.03
5/12/2018	6:30:00 PM	0.03
5/12/2018	6:45:00 PM	0.03
5/12/2018	7:00:00 PM	0.03
5/12/2018	7:15:00 PM	0.03
5/12/2018	7:30:00 PM	0.03
5/12/2018	7:45:00 PM	0.03
5/12/2018	8:00:00 PM	0.03
5/12/2018	8:15:00 PM	0.03
5/12/2018	8:30:00 PM	0.13
5/12/2018	8:45:00 PM	0.16
5/12/2018	9:00:00 PM	0.17
5/12/2018	9:15:00 PM	0.18
5/12/2018	9:30:00 PM	0.17
5/12/2018	9:45:00 PM	0.18
5/12/2018	10:00:00 PM	0.18
5/12/2018	10:15:00 PM	0.18
5/12/2018	10:30:00 PM	0.18
5/12/2018	10:45:00 PM	0.18
5/12/2018	11:00:00 PM	0.18
5/12/2018	11:15:00 PM	0.18

Georges Ditch Return Gage

DATE	TIME	GAGE
5/12/2018	11:30:00 PM	0.18
5/12/2018	11:45:00 PM	0.18
5/13/2018	12:00:00 AM	0.18
5/13/2018	12:15:00 AM	0.18
5/13/2018	12:30:00 AM	0.18
5/13/2018	12:45:00 AM	0.18
5/13/2018	1:00:00 AM	0.18
5/13/2018	1:15:00 AM	0.18
5/13/2018	1:30:00 AM	0.18
5/13/2018	1:45:00 AM	0.18
5/13/2018	2:00:00 AM	0.18
5/13/2018	2:15:00 AM	0.18
5/13/2018	2:30:00 AM	0.18
5/13/2018	2:45:00 AM	0.18
5/13/2018	3:00:00 AM	0.18
5/13/2018	3:15:00 AM	0.18
5/13/2018	3:30:00 AM	0.18
5/13/2018	3:45:00 AM	0.18
5/13/2018	4:00:00 AM	0.18
5/13/2018	4:15:00 AM	0.18
5/13/2018	4:30:00 AM	0.19
5/13/2018	4:45:00 AM	0.19
5/13/2018	5:00:00 AM	0.19
5/13/2018	5:15:00 AM	0.19
5/13/2018	5:30:00 AM	0.19
5/13/2018	5:45:00 AM	0.19
5/13/2018	6:00:00 AM	0.19
5/13/2018	6:15:00 AM	0.19
5/13/2018	6:30:00 AM	0.19
5/13/2018	6:45:00 AM	0.19
5/13/2018	7:00:00 AM	0.19
5/13/2018	7:15:00 AM	0.19
5/13/2018	7:30:00 AM	0.19
5/13/2018	7:45:00 AM	0.19
5/13/2018	8:00:00 AM	0.19
5/13/2018	8:15:00 AM	0.19
5/13/2018	8:30:00 AM	0.19
5/13/2018	8:45:00 AM	0.19
5/13/2018	9:00:00 AM	0.19
5/13/2018	9:15:00 AM	0.19
5/13/2018	9:30:00 AM	0.18
5/13/2018	9:45:00 AM	0.18
5/13/2018	10:00:00 AM	0.18
5/13/2018	10:15:00 AM	0.18
5/13/2018	10:30:00 AM	0.18
5/13/2018	10:45:00 AM	0.19

Georges Ditch Return Gage

DATE	TIME	GAGE
5/13/2018	11:00:00 AM	0.19
5/13/2018	11:15:00 AM	0.19
5/13/2018	11:30:00 AM	0.19
5/13/2018	11:45:00 AM	0.19
5/13/2018	12:00:00 PM	0.18
5/13/2018	12:15:00 PM	0.18
5/13/2018	12:30:00 PM	0.18
5/13/2018	12:45:00 PM	0.18
5/13/2018	1:00:00 PM	0.18
5/13/2018	1:15:00 PM	0.18
5/13/2018	1:30:00 PM	0.18
5/13/2018	1:45:00 PM	0.18
5/13/2018	2:00:00 PM	0.18
5/13/2018	2:15:00 PM	0.18
5/13/2018	2:30:00 PM	0.18
5/13/2018	2:45:00 PM	0.18
5/13/2018	3:00:00 PM	0.18
5/13/2018	3:15:00 PM	0.18
5/13/2018	3:30:00 PM	0.18
5/13/2018	3:45:00 PM	0.18
5/13/2018	4:00:00 PM	0.18
5/13/2018	4:15:00 PM	0.17
5/13/2018	4:30:00 PM	0.16
5/13/2018	4:45:00 PM	0.15
5/13/2018	5:00:00 PM	0.14
5/13/2018	5:15:00 PM	0.14
5/13/2018	5:30:00 PM	0.13
5/13/2018	5:45:00 PM	0.12
5/13/2018	6:00:00 PM	0.12
5/13/2018	6:15:00 PM	0.11
5/13/2018	6:30:00 PM	0.1
5/13/2018	6:45:00 PM	0.1
5/13/2018	7:00:00 PM	0.1
5/13/2018	7:15:00 PM	0.09
5/13/2018	7:30:00 PM	0.09
5/13/2018	7:45:00 PM	0.09
5/13/2018	8:00:00 PM	0.08
5/13/2018	8:15:00 PM	0.08
5/13/2018	8:30:00 PM	0.08
5/13/2018	8:45:00 PM	0.08
5/13/2018	9:00:00 PM	0.07
5/13/2018	9:15:00 PM	0.07
5/13/2018	9:30:00 PM	0.07
5/13/2018	9:45:00 PM	0.07
5/13/2018	10:00:00 PM	0.07
5/13/2018	10:15:00 PM	0.06

Georges Ditch Return Gage

DATE	TIME	GAGE
5/13/2018	10:30:00 PM	0.06
5/13/2018	10:45:00 PM	0.06
5/13/2018	11:00:00 PM	0.06
5/13/2018	11:15:00 PM	0.06
5/13/2018	11:30:00 PM	0.06
5/13/2018	11:45:00 PM	0.06
5/14/2018	12:00:00 AM	0.06
5/14/2018	12:15:00 AM	0.06
5/14/2018	12:30:00 AM	0.06
5/14/2018	12:45:00 AM	0.06
5/14/2018	1:00:00 AM	0.06
5/14/2018	1:15:00 AM	0.06
5/14/2018	1:30:00 AM	0.06
5/14/2018	1:45:00 AM	0.06
5/14/2018	2:00:00 AM	0.06
5/14/2018	2:15:00 AM	0.06
5/14/2018	2:30:00 AM	0.06
5/14/2018	2:45:00 AM	0.06
5/14/2018	3:00:00 AM	0.06
5/14/2018	3:15:00 AM	0.06
5/14/2018	3:30:00 AM	0.06
5/14/2018	3:45:00 AM	0.06
5/14/2018	4:00:00 AM	0.06
5/14/2018	4:15:00 AM	0.06
5/14/2018	4:30:00 AM	0.06
5/14/2018	4:45:00 AM	0.06
5/14/2018	5:00:00 AM	0.06
5/14/2018	5:15:00 AM	0.06
5/14/2018	5:30:00 AM	0.06
5/14/2018	5:45:00 AM	0.06
5/14/2018	6:00:00 AM	0.06
5/14/2018	6:15:00 AM	0.06
5/14/2018	6:30:00 AM	0.06
5/14/2018	6:45:00 AM	0.06
5/14/2018	7:00:00 AM	0.06
5/14/2018	7:15:00 AM	0.06
5/14/2018	7:30:00 AM	0.06
5/14/2018	7:45:00 AM	0.06
5/14/2018	8:00:00 AM	0.06
5/14/2018	8:15:00 AM	0.06
5/14/2018	8:30:00 AM	0.06
5/14/2018	8:45:00 AM	0.06
5/14/2018	9:00:00 AM	0.06
5/14/2018	9:15:00 AM	0.06
5/14/2018	9:30:00 AM	0.06
5/14/2018	9:45:00 AM	0.06

Georges Ditch Return Gage

DATE	TIME	GAGE
5/14/2018	10:00:00 AM	0.06
5/14/2018	10:15:00 AM	0.06
5/14/2018	10:30:00 AM	0.06
5/14/2018	10:45:00 AM	0.06
5/14/2018	11:00:00 AM	0.06
5/14/2018	11:15:00 AM	0.06
5/14/2018	11:30:00 AM	0.06
5/14/2018	11:45:00 AM	0.06
5/14/2018	12:00:00 PM	0.06
5/14/2018	12:15:00 PM	0.06
5/14/2018	12:30:00 PM	0.06
5/14/2018	12:45:00 PM	0.06
5/14/2018	1:00:00 PM	0.06
5/14/2018	1:15:00 PM	0.06
5/14/2018	1:30:00 PM	0.06
5/14/2018	1:45:00 PM	0.06
5/14/2018	2:00:00 PM	0.06
5/14/2018	2:15:00 PM	0.06
5/14/2018	2:30:00 PM	0.06
5/14/2018	2:45:00 PM	0.05
5/14/2018	3:00:00 PM	0.05
5/14/2018	3:15:00 PM	0.05
5/14/2018	3:30:00 PM	0.05
5/14/2018	3:45:00 PM	0.05
5/14/2018	4:00:00 PM	0.05
5/14/2018	4:15:00 PM	0.05
5/14/2018	4:30:00 PM	0.05
5/14/2018	4:45:00 PM	0.05
5/14/2018	5:00:00 PM	0.05
5/14/2018	5:15:00 PM	0.05
5/14/2018	5:30:00 PM	0.05
5/14/2018	5:45:00 PM	0.05
5/14/2018	6:00:00 PM	0.05
5/14/2018	6:15:00 PM	0.05
5/14/2018	6:30:00 PM	0.05
5/14/2018	6:45:00 PM	0.05
5/14/2018	7:00:00 PM	0.05
5/14/2018	7:15:00 PM	0.05
5/14/2018	7:30:00 PM	0.05
5/14/2018	7:45:00 PM	0.05
5/14/2018	8:00:00 PM	0.05
5/14/2018	8:15:00 PM	0.05
5/14/2018	8:30:00 PM	0.05
5/14/2018	8:45:00 PM	0.05
5/14/2018	9:00:00 PM	0.05
5/14/2018	9:15:00 PM	0.05

Georges Ditch Return Gage

DATE	TIME	GAGE
5/14/2018	9:30:00 PM	0.05
5/14/2018	9:45:00 PM	0.05
5/14/2018	10:00:00 PM	0.05
5/14/2018	10:15:00 PM	0.05
5/14/2018	10:30:00 PM	0.05
5/14/2018	10:45:00 PM	0.05
5/14/2018	11:00:00 PM	0.05
5/14/2018	11:15:00 PM	0.05
5/14/2018	11:30:00 PM	0.05
5/14/2018	11:45:00 PM	0.05
5/15/2018	12:00:00 AM	0.05
5/15/2018	12:15:00 AM	0.05
5/15/2018	12:30:00 AM	0.05
5/15/2018	12:45:00 AM	0.05
5/15/2018	1:00:00 AM	0.05
5/15/2018	1:15:00 AM	0.05
5/15/2018	1:30:00 AM	0.05
5/15/2018	1:45:00 AM	0.05
5/15/2018	2:00:00 AM	0.05
5/15/2018	2:15:00 AM	0.05
5/15/2018	2:30:00 AM	0.05
5/15/2018	2:45:00 AM	0.05
5/15/2018	3:00:00 AM	0.05
5/15/2018	3:15:00 AM	0.05
5/15/2018	3:30:00 AM	0.05
5/15/2018	3:45:00 AM	0.05
5/15/2018	4:00:00 AM	0.05
5/15/2018	4:15:00 AM	0.05
5/15/2018	4:30:00 AM	0.05
5/15/2018	4:45:00 AM	0.05
5/15/2018	5:00:00 AM	0.05
5/15/2018	5:15:00 AM	0.05
5/15/2018	5:30:00 AM	0.05
5/15/2018	5:45:00 AM	0.05
5/15/2018	6:00:00 AM	0.05
5/15/2018	6:15:00 AM	0.05
5/15/2018	6:30:00 AM	0.05
5/15/2018	6:45:00 AM	0.05
5/15/2018	7:00:00 AM	0.05
5/15/2018	7:15:00 AM	0.05
5/15/2018	7:30:00 AM	0.05
5/15/2018	7:45:00 AM	0.05
5/15/2018	8:00:00 AM	0.05
5/15/2018	8:15:00 AM	0.05
5/15/2018	8:30:00 AM	0.05
5/15/2018	8:45:00 AM	0.05

Georges Ditch Return Gage

DATE	TIME	GAGE
5/15/2018	9:00:00 AM	0.05
5/15/2018	9:15:00 AM	0.05
5/15/2018	9:30:00 AM	0.05
5/15/2018	9:45:00 AM	0.05
5/15/2018	10:00:00 AM	0.05
5/15/2018	10:15:00 AM	0.05
5/15/2018	10:30:00 AM	0.05
5/15/2018	10:45:00 AM	0.05
5/15/2018	11:00:00 AM	0.05
5/15/2018	11:15:00 AM	0.05
5/15/2018	11:30:00 AM	0.05
5/15/2018	11:45:00 AM	0.05
5/15/2018	12:00:00 PM	0.05
5/15/2018	12:15:00 PM	0.05
5/15/2018	12:30:00 PM	0.05
5/15/2018	12:45:00 PM	0.05
5/15/2018	1:00:00 PM	0.05
5/15/2018	1:15:00 PM	0.05
5/15/2018	1:30:00 PM	0.05
5/15/2018	1:45:00 PM	0.05
5/15/2018	2:00:00 PM	0.05
5/15/2018	2:15:00 PM	0.05
5/15/2018	2:30:00 PM	0.05
5/15/2018	2:45:00 PM	0.05
5/15/2018	3:00:00 PM	0.05
5/15/2018	3:15:00 PM	0.05
5/15/2018	3:30:00 PM	0.05
5/15/2018	3:45:00 PM	0.05
5/15/2018	4:00:00 PM	0.05
5/15/2018	4:15:00 PM	0.05
5/15/2018	4:30:00 PM	0.04
5/15/2018	4:45:00 PM	0.04
5/15/2018	5:00:00 PM	0.04
5/15/2018	5:15:00 PM	0.04
5/15/2018	5:30:00 PM	0.04
5/15/2018	5:45:00 PM	0.04
5/15/2018	6:00:00 PM	0.04
5/15/2018	6:15:00 PM	0.04
5/15/2018	6:30:00 PM	0.04
5/15/2018	6:45:00 PM	0.04
5/15/2018	7:00:00 PM	0.04
5/15/2018	7:15:00 PM	0.04
5/15/2018	7:30:00 PM	0.04
5/15/2018	7:45:00 PM	0.04
5/15/2018	8:00:00 PM	0.04
5/15/2018	8:15:00 PM	0.04

Georges Ditch Return Gage

DATE	TIME	GAGE
5/15/2018	8:30:00 PM	0.04
5/15/2018	8:45:00 PM	0.04
5/15/2018	9:00:00 PM	0.04
5/15/2018	9:15:00 PM	0.04
5/15/2018	9:30:00 PM	0.04
5/15/2018	9:45:00 PM	0.04
5/15/2018	10:00:00 PM	0.04
5/15/2018	10:15:00 PM	0.04
5/15/2018	10:30:00 PM	0.04
5/15/2018	10:45:00 PM	0.04
5/15/2018	11:00:00 PM	0.04
5/15/2018	11:15:00 PM	0.04
5/15/2018	11:30:00 PM	0.04
5/15/2018	11:45:00 PM	0.04
5/16/2018	12:00:00 AM	0.05
5/16/2018	12:15:00 AM	0.06
5/16/2018	12:30:00 AM	0.06
5/16/2018	12:45:00 AM	0.06
5/16/2018	1:00:00 AM	0.06
5/16/2018	1:15:00 AM	0.06
5/16/2018	1:30:00 AM	0.06
5/16/2018	1:45:00 AM	0.06
5/16/2018	2:00:00 AM	0.06
5/16/2018	2:15:00 AM	0.06
5/16/2018	2:30:00 AM	0.06
5/16/2018	2:45:00 AM	0.06
5/16/2018	3:00:00 AM	0.06
5/16/2018	3:15:00 AM	0.06
5/16/2018	3:30:00 AM	0.06
5/16/2018	3:45:00 AM	0.06
5/16/2018	4:00:00 AM	0.06
5/16/2018	4:15:00 AM	0.06
5/16/2018	4:30:00 AM	0.06
5/16/2018	4:45:00 AM	0.06
5/16/2018	5:00:00 AM	0.06
5/16/2018	5:15:00 AM	0.06
5/16/2018	5:30:00 AM	0.06
5/16/2018	5:45:00 AM	0.06
5/16/2018	6:00:00 AM	0.06
5/16/2018	6:15:00 AM	0.06
5/16/2018	6:30:00 AM	0.06
5/16/2018	6:45:00 AM	0.06
5/16/2018	7:00:00 AM	0.06
5/16/2018	7:15:00 AM	0.06
5/16/2018	7:30:00 AM	0.06
5/16/2018	7:45:00 AM	0.06

Georges Ditch Return Gage

DATE	TIME	GAGE
5/16/2018	8:00:00 AM	0.06
5/16/2018	8:15:00 AM	0.06
5/16/2018	8:30:00 AM	0.06
5/16/2018	8:45:00 AM	0.06
5/16/2018	9:00:00 AM	0.06
5/16/2018	9:15:00 AM	0.06
5/16/2018	9:30:00 AM	0.06
5/16/2018	9:45:00 AM	0.06
5/16/2018	10:00:00 AM	0.06
5/16/2018	10:15:00 AM	0.06
5/16/2018	10:30:00 AM	0.06
5/16/2018	10:45:00 AM	0.06
5/16/2018	11:00:00 AM	0.06
5/16/2018	11:15:00 AM	0.06
5/16/2018	11:30:00 AM	0.06
5/16/2018	11:45:00 AM	0.06
5/16/2018	12:00:00 PM	0.06
5/16/2018	12:15:00 PM	0.06
5/16/2018	12:30:00 PM	0.06
5/16/2018	12:45:00 PM	0.06
5/16/2018	1:00:00 PM	0.06
5/16/2018	1:15:00 PM	0.06
5/16/2018	1:30:00 PM	0.06
5/16/2018	1:45:00 PM	0.06
5/16/2018	2:00:00 PM	0.06
5/16/2018	2:15:00 PM	0.06
5/16/2018	2:30:00 PM	0.06
5/16/2018	2:45:00 PM	0.06
5/16/2018	3:00:00 PM	0.06
5/16/2018	3:15:00 PM	0.05
5/16/2018	3:30:00 PM	0.06
5/16/2018	3:45:00 PM	0.05
5/16/2018	4:00:00 PM	0.05
5/16/2018	4:15:00 PM	0.05
5/16/2018	4:30:00 PM	0.05
5/16/2018	4:45:00 PM	0.05
5/16/2018	5:00:00 PM	0.05
5/16/2018	5:15:00 PM	0.05
5/16/2018	5:30:00 PM	0.05
5/16/2018	5:45:00 PM	0.05
5/16/2018	6:00:00 PM	0.05
5/16/2018	6:15:00 PM	0.05
5/16/2018	6:30:00 PM	0.05
5/16/2018	6:45:00 PM	0.05
5/16/2018	7:00:00 PM	0.05
5/16/2018	7:15:00 PM	0.05

Georges Ditch Return Gage

DATE	TIME	GAGE
5/16/2018	7:30:00 PM	0.05
5/16/2018	7:45:00 PM	0.05
5/16/2018	8:00:00 PM	0.05
5/16/2018	8:15:00 PM	0.05
5/16/2018	8:30:00 PM	0.05
5/16/2018	8:45:00 PM	0.05
5/16/2018	9:00:00 PM	0.05
5/16/2018	9:15:00 PM	0.05
5/16/2018	9:30:00 PM	0.05
5/16/2018	9:45:00 PM	0.05
5/16/2018	10:00:00 PM	0.05
5/16/2018	10:15:00 PM	0.05
5/16/2018	10:30:00 PM	0.05
5/16/2018	10:45:00 PM	0.05
5/16/2018	11:00:00 PM	0.05
5/16/2018	11:15:00 PM	0.05
5/16/2018	11:30:00 PM	0.05
5/16/2018	11:45:00 PM	0.05
5/17/2018	12:00:00 AM	0.05
5/17/2018	12:15:00 AM	0.05
5/17/2018	12:30:00 AM	0.05
5/17/2018	12:45:00 AM	0.05
5/17/2018	1:00:00 AM	0.05
5/17/2018	1:15:00 AM	0.05
5/17/2018	1:30:00 AM	0.05
5/17/2018	1:45:00 AM	0.05
5/17/2018	2:00:00 AM	0.05
5/17/2018	2:15:00 AM	0.05
5/17/2018	2:30:00 AM	0.05
5/17/2018	2:45:00 AM	0.05
5/17/2018	3:00:00 AM	0.05
5/17/2018	3:15:00 AM	0.05
5/17/2018	3:30:00 AM	0.05
5/17/2018	3:45:00 AM	0.05
5/17/2018	4:00:00 AM	0.05
5/17/2018	4:15:00 AM	0.05
5/17/2018	4:30:00 AM	0.05
5/17/2018	4:45:00 AM	0.05
5/17/2018	5:00:00 AM	0.05
5/17/2018	5:15:00 AM	0.05
5/17/2018	5:30:00 AM	0.05
5/17/2018	5:45:00 AM	0.05
5/17/2018	6:00:00 AM	0.05
5/17/2018	6:15:00 AM	0.05
5/17/2018	6:30:00 AM	0.05
5/17/2018	6:45:00 AM	0.05

Georges Ditch Return Gage

DATE	TIME	GAGE
5/17/2018	7:00:00 AM	0.05
5/17/2018	7:15:00 AM	0.05
5/17/2018	7:30:00 AM	0.05
5/17/2018	7:45:00 AM	0.05
5/17/2018	8:00:00 AM	0.05
5/17/2018	8:15:00 AM	0.05
5/17/2018	8:30:00 AM	0.05
5/17/2018	8:45:00 AM	0.05
5/17/2018	9:00:00 AM	0.05
5/17/2018	9:15:00 AM	0.05
5/17/2018	9:30:00 AM	0.05
5/17/2018	9:45:00 AM	0.05
5/17/2018	10:00:00 AM	0.05
5/17/2018	10:15:00 AM	0.05
5/17/2018	10:30:00 AM	0.05
5/17/2018	10:45:00 AM	0.05
5/17/2018	11:00:00 AM	0.05
5/17/2018	11:15:00 AM	0.04
5/17/2018	11:30:00 AM	0.04
5/17/2018	11:45:00 AM	0.04
5/17/2018	12:00:00 PM	0.04
5/17/2018	12:15:00 PM	0.04
5/17/2018	12:30:00 PM	0.04
5/17/2018	12:45:00 PM	0.04
5/17/2018	1:00:00 PM	0.04
5/17/2018	1:15:00 PM	0.04
5/17/2018	1:30:00 PM	0.04
5/17/2018	1:45:00 PM	0.04
5/17/2018	2:00:00 PM	0.04
5/17/2018	2:15:00 PM	0.04
5/17/2018	2:30:00 PM	0.04
5/17/2018	2:45:00 PM	0.04
5/17/2018	3:00:00 PM	0.04
5/17/2018	3:15:00 PM	0.04
5/17/2018	3:30:00 PM	0.04
5/17/2018	3:45:00 PM	0.04
5/17/2018	4:00:00 PM	0.04
5/17/2018	4:15:00 PM	0.04
5/17/2018	4:30:00 PM	0.04
5/17/2018	4:45:00 PM	0.04
5/17/2018	5:00:00 PM	0.04
5/17/2018	5:15:00 PM	0.04
5/17/2018	5:30:00 PM	0.06
5/17/2018	5:45:00 PM	0.08
5/17/2018	6:00:00 PM	0.08
5/17/2018	6:15:00 PM	0.09

Georges Ditch Return Gage

DATE	TIME	GAGE
5/17/2018	6:30:00 PM	0.09
5/17/2018	6:45:00 PM	0.09
5/17/2018	7:00:00 PM	0.09
5/17/2018	7:15:00 PM	0.09
5/17/2018	7:30:00 PM	0.09
5/17/2018	7:45:00 PM	0.09
5/17/2018	8:00:00 PM	0.09
5/17/2018	8:15:00 PM	0.1
5/17/2018	8:30:00 PM	0.1
5/17/2018	8:45:00 PM	0.1
5/17/2018	9:00:00 PM	0.1
5/17/2018	9:15:00 PM	0.1
5/17/2018	9:30:00 PM	0.1
5/17/2018	9:45:00 PM	0.1
5/17/2018	10:00:00 PM	0.1
5/17/2018	10:15:00 PM	0.1
5/17/2018	10:30:00 PM	0.1
5/17/2018	10:45:00 PM	0.1
5/17/2018	11:00:00 PM	0.1
5/17/2018	11:15:00 PM	0.1
5/17/2018	11:30:00 PM	0.1
5/17/2018	11:45:00 PM	0.1
5/18/2018	12:00:00 AM	0.1
5/18/2018	12:15:00 AM	0.1
5/18/2018	12:30:00 AM	0.1
5/18/2018	12:45:00 AM	0.1
5/18/2018	1:00:00 AM	0.1
5/18/2018	1:15:00 AM	0.1
5/18/2018	1:30:00 AM	0.1
5/18/2018	1:45:00 AM	0.1
5/18/2018	2:00:00 AM	0.1
5/18/2018	2:15:00 AM	0.1
5/18/2018	2:30:00 AM	0.1
5/18/2018	2:45:00 AM	0.1
5/18/2018	3:00:00 AM	0.1
5/18/2018	3:15:00 AM	0.11
5/18/2018	3:30:00 AM	0.11
5/18/2018	3:45:00 AM	0.11
5/18/2018	4:00:00 AM	0.11
5/18/2018	4:15:00 AM	0.11
5/18/2018	4:30:00 AM	0.11
5/18/2018	4:45:00 AM	0.11
5/18/2018	5:00:00 AM	0.11
5/18/2018	5:15:00 AM	0.11
5/18/2018	5:30:00 AM	0.11
5/18/2018	5:45:00 AM	0.11

Georges Ditch Return Gage

DATE	TIME	GAGE
5/18/2018	6:00:00 AM	0.11
5/18/2018	6:15:00 AM	0.11
5/18/2018	6:30:00 AM	0.11
5/18/2018	6:45:00 AM	0.11
5/18/2018	7:00:00 AM	0.11
5/18/2018	7:15:00 AM	0.11
5/18/2018	7:30:00 AM	0.11
5/18/2018	7:45:00 AM	0.11
5/18/2018	8:00:00 AM	0.11
5/18/2018	8:15:00 AM	0.11
5/18/2018	8:30:00 AM	0.1
5/18/2018	8:45:00 AM	0.1
5/18/2018	9:00:00 AM	0.1
5/18/2018	9:15:00 AM	0.1
5/18/2018	9:30:00 AM	0.1
5/18/2018	9:45:00 AM	0.1
5/18/2018	10:00:00 AM	0.1
5/18/2018	10:15:00 AM	0.1
5/18/2018	10:30:00 AM	0.1
5/18/2018	10:45:00 AM	0.1
5/18/2018	11:00:00 AM	0.1
5/18/2018	11:15:00 AM	0.1
5/18/2018	11:30:00 AM	0.1
5/18/2018	11:45:00 AM	0.1
5/18/2018	12:00:00 PM	0.1
5/18/2018	12:15:00 PM	0.1
5/18/2018	12:30:00 PM	0.1
5/18/2018	12:45:00 PM	0.1
5/18/2018	1:00:00 PM	0.1
5/18/2018	1:15:00 PM	0.1
5/18/2018	1:30:00 PM	0.1
5/18/2018	1:45:00 PM	0.1
5/18/2018	2:00:00 PM	0.1
5/18/2018	2:15:00 PM	0.1
5/18/2018	2:30:00 PM	0.1
5/18/2018	2:45:00 PM	0.1
5/18/2018	3:00:00 PM	0.1
5/18/2018	3:15:00 PM	0.1
5/18/2018	3:30:00 PM	0.1
5/18/2018	3:45:00 PM	0.1
5/18/2018	4:00:00 PM	0.1
5/18/2018	4:15:00 PM	0.09
5/18/2018	4:30:00 PM	0.09
5/18/2018	4:45:00 PM	0.09
5/18/2018	5:00:00 PM	0.09
5/18/2018	5:15:00 PM	0.09

Georges Ditch Return Gage

DATE	TIME	GAGE
5/18/2018	5:30:00 PM	0.09
5/18/2018	5:45:00 PM	0.09
5/18/2018	6:00:00 PM	0.09
5/18/2018	6:15:00 PM	0.09
5/18/2018	6:30:00 PM	0.09
5/18/2018	6:45:00 PM	0.09
5/18/2018	7:00:00 PM	0.09
5/18/2018	7:15:00 PM	0.09
5/18/2018	7:30:00 PM	0.09
5/18/2018	7:45:00 PM	0.09
5/18/2018	8:00:00 PM	0.09
5/18/2018	8:15:00 PM	0.09
5/18/2018	8:30:00 PM	0.09
5/18/2018	8:45:00 PM	0.09
5/18/2018	9:00:00 PM	0.09
5/18/2018	9:15:00 PM	0.09
5/18/2018	9:30:00 PM	0.09
5/18/2018	9:45:00 PM	0.09
5/18/2018	10:00:00 PM	0.09
5/18/2018	10:15:00 PM	0.09
5/18/2018	10:30:00 PM	0.09
5/18/2018	10:45:00 PM	0.09
5/18/2018	11:00:00 PM	0.09
5/18/2018	11:15:00 PM	0.09
5/18/2018	11:30:00 PM	0.09
5/18/2018	11:45:00 PM	0.1
5/19/2018	12:00:00 AM	0.1
5/19/2018	12:15:00 AM	0.1
5/19/2018	12:30:00 AM	0.1
5/19/2018	12:45:00 AM	0.1
5/19/2018	1:00:00 AM	0.1
5/19/2018	1:15:00 AM	0.1
5/19/2018	1:30:00 AM	0.1
5/19/2018	1:45:00 AM	0.1
5/19/2018	2:00:00 AM	0.1
5/19/2018	2:15:00 AM	0.1
5/19/2018	2:30:00 AM	0.1
5/19/2018	2:45:00 AM	0.1
5/19/2018	3:00:00 AM	0.1
5/19/2018	3:15:00 AM	0.1
5/19/2018	3:30:00 AM	0.1
5/19/2018	3:45:00 AM	0.1
5/19/2018	4:00:00 AM	0.1
5/19/2018	4:15:00 AM	0.1
5/19/2018	4:30:00 AM	0.1
5/19/2018	4:45:00 AM	0.1

Georges Ditch Return Gage

DATE	TIME	GAGE
5/19/2018	5:00:00 AM	0.1
5/19/2018	5:15:00 AM	0.1
5/19/2018	5:30:00 AM	0.1
5/19/2018	5:45:00 AM	0.1
5/19/2018	6:00:00 AM	0.1
5/19/2018	6:15:00 AM	0.1
5/19/2018	6:30:00 AM	0.09
5/19/2018	6:45:00 AM	0.09
5/19/2018	7:00:00 AM	0.09
5/19/2018	7:15:00 AM	0.09
5/19/2018	7:30:00 AM	0.09
5/19/2018	7:45:00 AM	0.09
5/19/2018	8:00:00 AM	0.09
5/19/2018	8:15:00 AM	0.09
5/19/2018	8:30:00 AM	0.09
5/19/2018	8:45:00 AM	0.08
5/19/2018	9:00:00 AM	0.08
5/19/2018	9:15:00 AM	0.08
5/19/2018	9:30:00 AM	0.08
5/19/2018	9:45:00 AM	0.08
5/19/2018	10:00:00 AM	0.08
5/19/2018	10:15:00 AM	0.08
5/19/2018	10:30:00 AM	0.08
5/19/2018	10:45:00 AM	0.08
5/19/2018	11:00:00 AM	0.08
5/19/2018	11:15:00 AM	0.08
5/19/2018	11:30:00 AM	0.08
5/19/2018	11:45:00 AM	0.08
5/19/2018	12:00:00 PM	0.08
5/19/2018	12:15:00 PM	0.08
5/19/2018	12:30:00 PM	0.08
5/19/2018	12:45:00 PM	0.08
5/19/2018	1:00:00 PM	0.08
5/19/2018	1:15:00 PM	0.08
5/19/2018	1:30:00 PM	0.08
5/19/2018	1:45:00 PM	0.08
5/19/2018	2:00:00 PM	0.08
5/19/2018	2:15:00 PM	0.08
5/19/2018	2:30:00 PM	0.08
5/19/2018	2:45:00 PM	0.08
5/19/2018	3:00:00 PM	0.07
5/19/2018	3:15:00 PM	0.07
5/19/2018	3:30:00 PM	0.07
5/19/2018	3:45:00 PM	0.07
5/19/2018	4:00:00 PM	0.07
5/19/2018	4:15:00 PM	0.07

Georges Ditch Return Gage

DATE	TIME	GAGE
5/19/2018	4:30:00 PM	0.07
5/19/2018	4:45:00 PM	0.07
5/19/2018	5:00:00 PM	0.07
5/19/2018	5:15:00 PM	0.07
5/19/2018	5:30:00 PM	0.07
5/19/2018	5:45:00 PM	0.07
5/19/2018	6:00:00 PM	0.07
5/19/2018	6:15:00 PM	0.07
5/19/2018	6:30:00 PM	0.07
5/19/2018	6:45:00 PM	0.07
5/19/2018	7:00:00 PM	0.07
5/19/2018	7:15:00 PM	0.07
5/19/2018	7:30:00 PM	0.07
5/19/2018	7:45:00 PM	0.07
5/19/2018	8:00:00 PM	0.07
5/19/2018	8:15:00 PM	0.07
5/19/2018	8:30:00 PM	0.07
5/19/2018	8:45:00 PM	0.07
5/19/2018	9:00:00 PM	0.07
5/19/2018	9:15:00 PM	0.07
5/19/2018	9:30:00 PM	0.07
5/19/2018	9:45:00 PM	0.07
5/19/2018	10:00:00 PM	0.07
5/19/2018	10:15:00 PM	0.07
5/19/2018	10:30:00 PM	0.07
5/19/2018	10:45:00 PM	0.07
5/19/2018	11:00:00 PM	0.07
5/19/2018	11:15:00 PM	0.07
5/19/2018	11:30:00 PM	0.07
5/19/2018	11:45:00 PM	0.07
5/20/2018	12:00:00 AM	0.07
5/20/2018	12:15:00 AM	0.07
5/20/2018	12:30:00 AM	0.07
5/20/2018	12:45:00 AM	0.07
5/20/2018	1:00:00 AM	0.07
5/20/2018	1:15:00 AM	0.07
5/20/2018	1:30:00 AM	0.07
5/20/2018	1:45:00 AM	0.07
5/20/2018	2:00:00 AM	0.07
5/20/2018	2:15:00 AM	0.07
5/20/2018	2:30:00 AM	0.07
5/20/2018	2:45:00 AM	0.07
5/20/2018	3:00:00 AM	0.07
5/20/2018	3:15:00 AM	0.07
5/20/2018	3:30:00 AM	0.07
5/20/2018	3:45:00 AM	0.07

Georges Ditch Return Gage

DATE	TIME	GAGE
5/20/2018	4:00:00 AM	0.08
5/20/2018	4:15:00 AM	0.08
5/20/2018	4:30:00 AM	0.08
5/20/2018	4:45:00 AM	0.08
5/20/2018	5:00:00 AM	0.08
5/20/2018	5:15:00 AM	0.08
5/20/2018	5:30:00 AM	0.08
5/20/2018	5:45:00 AM	0.08
5/20/2018	6:00:00 AM	0.08
5/20/2018	6:15:00 AM	0.08
5/20/2018	6:30:00 AM	0.08
5/20/2018	6:45:00 AM	0.08
5/20/2018	7:00:00 AM	0.08
5/20/2018	7:15:00 AM	0.08
5/20/2018	7:30:00 AM	0.08
5/20/2018	7:45:00 AM	0.08
5/20/2018	8:00:00 AM	0.08
5/20/2018	8:15:00 AM	0.08
5/20/2018	8:30:00 AM	0.08
5/20/2018	8:45:00 AM	0.08
5/20/2018	9:00:00 AM	0.08
5/20/2018	9:15:00 AM	0.08
5/20/2018	9:30:00 AM	0.08
5/20/2018	9:45:00 AM	0.08
5/20/2018	10:00:00 AM	0.07
5/20/2018	10:15:00 AM	0.07
5/20/2018	10:30:00 AM	0.07
5/20/2018	10:45:00 AM	0.07
5/20/2018	11:00:00 AM	0.07
5/20/2018	11:15:00 AM	0.07
5/20/2018	11:30:00 AM	0.07
5/20/2018	11:45:00 AM	0.07
5/20/2018	12:00:00 PM	0.07
5/20/2018	12:15:00 PM	0.07
5/20/2018	12:30:00 PM	0.07
5/20/2018	12:45:00 PM	0.07
5/20/2018	1:00:00 PM	0.07
5/20/2018	1:15:00 PM	0.07
5/20/2018	1:30:00 PM	0.07
5/20/2018	1:45:00 PM	0.07
5/20/2018	2:00:00 PM	0.07
5/20/2018	2:15:00 PM	0.07
5/20/2018	2:30:00 PM	0.07
5/20/2018	2:45:00 PM	0.07
5/20/2018	3:00:00 PM	0.06
5/20/2018	3:15:00 PM	0.06

Georges Ditch Return Gage

DATE	TIME	GAGE
5/20/2018	3:30:00 PM	0.06
5/20/2018	3:45:00 PM	0.06
5/20/2018	4:00:00 PM	0.06
5/20/2018	4:15:00 PM	0.06
5/20/2018	4:30:00 PM	0.06
5/20/2018	4:45:00 PM	0.06
5/20/2018	5:00:00 PM	0.06
5/20/2018	5:15:00 PM	0.06
5/20/2018	5:30:00 PM	0.06
5/20/2018	5:45:00 PM	0.06
5/20/2018	6:00:00 PM	0.06
5/20/2018	6:15:00 PM	0.06
5/20/2018	6:30:00 PM	0.06
5/20/2018	6:45:00 PM	0.06
5/20/2018	7:00:00 PM	0.06
5/20/2018	7:15:00 PM	0.06
5/20/2018	7:30:00 PM	0.06
5/20/2018	7:45:00 PM	0.06
5/20/2018	8:00:00 PM	0.06
5/20/2018	8:15:00 PM	0.06
5/20/2018	8:30:00 PM	0.06
5/20/2018	8:45:00 PM	0.06
5/20/2018	9:00:00 PM	0.06
5/20/2018	9:15:00 PM	0.06
5/20/2018	9:30:00 PM	0.06
5/20/2018	9:45:00 PM	0.06
5/20/2018	10:00:00 PM	0.06
5/20/2018	10:15:00 PM	0.06
5/20/2018	10:30:00 PM	0.06
5/20/2018	10:45:00 PM	0.06
5/20/2018	11:00:00 PM	0.06
5/20/2018	11:15:00 PM	0.06
5/20/2018	11:30:00 PM	0.06
5/20/2018	11:45:00 PM	0.06
5/21/2018	12:00:00 AM	0.06
5/21/2018	12:15:00 AM	0.06
5/21/2018	12:30:00 AM	0.06
5/21/2018	12:45:00 AM	0.06
5/21/2018	1:00:00 AM	0.06
5/21/2018	1:15:00 AM	0.06
5/21/2018	1:30:00 AM	0.06
5/21/2018	1:45:00 AM	0.06
5/21/2018	2:00:00 AM	0.06
5/21/2018	2:15:00 AM	0.06
5/21/2018	2:30:00 AM	0.06
5/21/2018	2:45:00 AM	0.06

Georges Ditch Return Gage

DATE	TIME	GAGE
5/21/2018	3:00:00 AM	0.06
5/21/2018	3:15:00 AM	0.06
5/21/2018	3:30:00 AM	0.06
5/21/2018	3:45:00 AM	0.06
5/21/2018	4:00:00 AM	0.06
5/21/2018	4:15:00 AM	0.06
5/21/2018	4:30:00 AM	0.06
5/21/2018	4:45:00 AM	0.06
5/21/2018	5:00:00 AM	0.06
5/21/2018	5:15:00 AM	0.06
5/21/2018	5:30:00 AM	0.06
5/21/2018	5:45:00 AM	0.06
5/21/2018	6:00:00 AM	0.06
5/21/2018	6:15:00 AM	0.06
5/21/2018	6:30:00 AM	0.06
5/21/2018	6:45:00 AM	0.06
5/21/2018	7:00:00 AM	0.06
5/21/2018	7:15:00 AM	0.06
5/21/2018	7:30:00 AM	0.06
5/21/2018	7:45:00 AM	0.06
5/21/2018	8:00:00 AM	0.06
5/21/2018	8:15:00 AM	0.06
5/21/2018	8:30:00 AM	0.06
5/21/2018	8:45:00 AM	0.06
5/21/2018	9:00:00 AM	0.06
5/21/2018	9:15:00 AM	0.06
5/21/2018	9:30:00 AM	0.06
5/21/2018	9:45:00 AM	0.06
5/21/2018	10:00:00 AM	0.06
5/21/2018	10:15:00 AM	0.06
5/21/2018	10:30:00 AM	0.06
5/21/2018	10:45:00 AM	0.06
5/21/2018	11:00:00 AM	0.06
5/21/2018	11:15:00 AM	0.06
5/21/2018	11:30:00 AM	0.06
5/21/2018	11:45:00 AM	0.06
5/21/2018	12:00:00 PM	0.06
5/21/2018	12:15:00 PM	0.06
5/21/2018	12:30:00 PM	0.06
5/21/2018	12:45:00 PM	0.06
5/21/2018	1:00:00 PM	0.06
5/21/2018	1:15:00 PM	0.06
5/21/2018	1:30:00 PM	0.06
5/21/2018	1:45:00 PM	0.06
5/21/2018	2:00:00 PM	0.06
5/21/2018	2:15:00 PM	0.06

Georges Ditch Return Gage

DATE	TIME	GAGE
5/21/2018	2:30:00 PM	0.06
5/21/2018	2:45:00 PM	0.06
5/21/2018	3:00:00 PM	0.06
5/21/2018	3:15:00 PM	0.06
5/21/2018	3:30:00 PM	0.06
5/21/2018	3:45:00 PM	0.06
5/21/2018	4:00:00 PM	0.06
5/21/2018	4:15:00 PM	0.06
5/21/2018	4:30:00 PM	0.06
5/21/2018	4:45:00 PM	0.06
5/21/2018	5:00:00 PM	0.06
5/21/2018	5:15:00 PM	0.06
5/21/2018	5:30:00 PM	0.06
5/21/2018	5:45:00 PM	0.06
5/21/2018	6:00:00 PM	0.06
5/21/2018	6:15:00 PM	0.06
5/21/2018	6:30:00 PM	0.06
5/21/2018	6:45:00 PM	0.06
5/21/2018	7:00:00 PM	0.06
5/21/2018	7:15:00 PM	0.06
5/21/2018	7:30:00 PM	0.06
5/21/2018	7:45:00 PM	0.06
5/21/2018	8:00:00 PM	0.06
5/21/2018	8:15:00 PM	0.06
5/21/2018	8:30:00 PM	0.06
5/21/2018	8:45:00 PM	0.06
5/21/2018	9:00:00 PM	0.06
5/21/2018	9:15:00 PM	0.06
5/21/2018	9:30:00 PM	0.06
5/21/2018	9:45:00 PM	0.06
5/21/2018	10:00:00 PM	0.06
5/21/2018	10:15:00 PM	0.06
5/21/2018	10:30:00 PM	0.06
5/21/2018	10:45:00 PM	0.06
5/21/2018	11:00:00 PM	0.06
5/21/2018	11:15:00 PM	0.06
5/21/2018	11:30:00 PM	0.06
5/21/2018	11:45:00 PM	0.06
5/22/2018	12:00:00 AM	0.06
5/22/2018	12:15:00 AM	0.06
5/22/2018	12:30:00 AM	0.06
5/22/2018	12:45:00 AM	0.06
5/22/2018	1:00:00 AM	0.06
5/22/2018	1:15:00 AM	0.06
5/22/2018	1:30:00 AM	0.06
5/22/2018	1:45:00 AM	0.06

Georges Ditch Return Gage

DATE	TIME	GAGE
5/22/2018	2:00:00 AM	0.06
5/22/2018	2:15:00 AM	0.06
5/22/2018	2:30:00 AM	0.06
5/22/2018	2:45:00 AM	0.06
5/22/2018	3:00:00 AM	0.06
5/22/2018	3:15:00 AM	0.06
5/22/2018	3:30:00 AM	0.06
5/22/2018	3:45:00 AM	0.06
5/22/2018	4:00:00 AM	0.06
5/22/2018	4:15:00 AM	0.06
5/22/2018	4:30:00 AM	0.06
5/22/2018	4:45:00 AM	0.06
5/22/2018	5:00:00 AM	0.06
5/22/2018	5:15:00 AM	0.06
5/22/2018	5:30:00 AM	0.06
5/22/2018	5:45:00 AM	0.06
5/22/2018	6:00:00 AM	0.06
5/22/2018	6:15:00 AM	0.06
5/22/2018	6:30:00 AM	0.06
5/22/2018	6:45:00 AM	0.06
5/22/2018	7:00:00 AM	0.06
5/22/2018	7:15:00 AM	0.06
5/22/2018	7:30:00 AM	0.06
5/22/2018	7:45:00 AM	0.06
5/22/2018	8:00:00 AM	0.06
5/22/2018	8:15:00 AM	0.06
5/22/2018	8:30:00 AM	0.06
5/22/2018	8:45:00 AM	0.06
5/22/2018	9:00:00 AM	0.06
5/22/2018	9:15:00 AM	0.06
5/22/2018	9:30:00 AM	0.06
5/22/2018	9:45:00 AM	0.06
5/22/2018	10:00:00 AM	0.06
5/22/2018	10:15:00 AM	0.06
5/22/2018	10:30:00 AM	0.06
5/22/2018	10:45:00 AM	0.06
5/22/2018	11:00:00 AM	0.06
5/22/2018	11:15:00 AM	0.06
5/22/2018	11:30:00 AM	0.06
5/22/2018	11:45:00 AM	0.06
5/22/2018	12:00:00 PM	0.06
5/22/2018	12:15:00 PM	0.06
5/22/2018	12:30:00 PM	0.06
5/22/2018	12:45:00 PM	0.06
5/22/2018	1:00:00 PM	0.06
5/22/2018	1:15:00 PM	0.06

Georges Ditch Return Gage

DATE	TIME	GAGE
5/22/2018	1:30:00 PM	0.06
5/22/2018	1:45:00 PM	0.05
5/22/2018	2:00:00 PM	0.05
5/22/2018	2:15:00 PM	0.05
5/22/2018	2:30:00 PM	0.05
5/22/2018	2:45:00 PM	0.05
5/22/2018	3:00:00 PM	0.05
5/22/2018	3:15:00 PM	0.05
5/22/2018	3:30:00 PM	0.05
5/22/2018	3:45:00 PM	0.05
5/22/2018	4:00:00 PM	0.05
5/22/2018	4:15:00 PM	0.05
5/22/2018	4:30:00 PM	0.05
5/22/2018	4:45:00 PM	0.05
5/22/2018	5:00:00 PM	0.05
5/22/2018	5:15:00 PM	0.05
5/22/2018	5:30:00 PM	0.05
5/22/2018	5:45:00 PM	0.05
5/22/2018	6:00:00 PM	0.05
5/22/2018	6:15:00 PM	0.05
5/22/2018	6:30:00 PM	0.05
5/22/2018	6:45:00 PM	0.05
5/22/2018	7:00:00 PM	0.05
5/22/2018	7:15:00 PM	0.05
5/22/2018	7:30:00 PM	0.05
5/22/2018	7:45:00 PM	0.05
5/22/2018	8:00:00 PM	0.05
5/22/2018	8:15:00 PM	0.05
5/22/2018	8:30:00 PM	0.05
5/22/2018	8:45:00 PM	0.05
5/22/2018	9:00:00 PM	0.05
5/22/2018	9:15:00 PM	0.05
5/22/2018	9:30:00 PM	0.05
5/22/2018	9:45:00 PM	0.06
5/22/2018	10:00:00 PM	0.07
5/22/2018	10:15:00 PM	0.08
5/22/2018	10:30:00 PM	0.08
5/22/2018	10:45:00 PM	0.08
5/22/2018	11:00:00 PM	0.08
5/22/2018	11:15:00 PM	0.08
5/22/2018	11:30:00 PM	0.08
5/22/2018	11:45:00 PM	0.08
5/23/2018	12:00:00 AM	0.08
5/23/2018	12:15:00 AM	0.08
5/23/2018	12:30:00 AM	0.08
5/23/2018	12:45:00 AM	0.08

Georges Ditch Return Gage

DATE	TIME	GAGE
5/23/2018	1:00:00 AM	0.08
5/23/2018	1:15:00 AM	0.08
5/23/2018	1:30:00 AM	0.08
5/23/2018	1:45:00 AM	0.09
5/23/2018	2:00:00 AM	0.09
5/23/2018	2:15:00 AM	0.09
5/23/2018	2:30:00 AM	0.09
5/23/2018	2:45:00 AM	0.09
5/23/2018	3:00:00 AM	0.09
5/23/2018	3:15:00 AM	0.09
5/23/2018	3:30:00 AM	0.09
5/23/2018	3:45:00 AM	0.09
5/23/2018	4:00:00 AM	0.09
5/23/2018	4:15:00 AM	0.09
5/23/2018	4:30:00 AM	0.09
5/23/2018	4:45:00 AM	0.09
5/23/2018	5:00:00 AM	0.08
5/23/2018	5:15:00 AM	0.08
5/23/2018	5:30:00 AM	0.08
5/23/2018	5:45:00 AM	0.08
5/23/2018	6:00:00 AM	0.08
5/23/2018	6:15:00 AM	0.08
5/23/2018	6:30:00 AM	0.08
5/23/2018	6:45:00 AM	0.08
5/23/2018	7:00:00 AM	0.08
5/23/2018	7:15:00 AM	0.08
5/23/2018	7:30:00 AM	0.08
5/23/2018	7:45:00 AM	0.08
5/23/2018	8:00:00 AM	0.08
5/23/2018	8:15:00 AM	0.08
5/23/2018	8:30:00 AM	0.08
5/23/2018	8:45:00 AM	0.08
5/23/2018	9:00:00 AM	0.08
5/23/2018	9:15:00 AM	0.08
5/23/2018	9:30:00 AM	0.08
5/23/2018	9:45:00 AM	0.08
5/23/2018	10:00:00 AM	0.08
5/23/2018	10:15:00 AM	0.08
5/23/2018	10:30:00 AM	0.08
5/23/2018	10:45:00 AM	0.08
5/23/2018	11:00:00 AM	0.08
5/23/2018	11:15:00 AM	0.08
5/23/2018	11:30:00 AM	0.08
5/23/2018	11:45:00 AM	0.08
5/23/2018	12:00:00 PM	0.08
5/23/2018	12:15:00 PM	0.08

Georges Ditch Return Gage

DATE	TIME	GAGE
5/23/2018	12:30:00 PM	0.08
5/23/2018	12:45:00 PM	0.08
5/23/2018	1:00:00 PM	0.08
5/23/2018	1:15:00 PM	0.08
5/23/2018	1:30:00 PM	0.08
5/23/2018	1:45:00 PM	0.08
5/23/2018	2:00:00 PM	0.08
5/23/2018	2:15:00 PM	0.08
5/23/2018	2:30:00 PM	0.08
5/23/2018	2:45:00 PM	0.08
5/23/2018	3:00:00 PM	0.07
5/23/2018	3:15:00 PM	0.07
5/23/2018	3:30:00 PM	0.07
5/23/2018	3:45:00 PM	0.07
5/23/2018	4:00:00 PM	0.07
5/23/2018	4:15:00 PM	0.07
5/23/2018	4:30:00 PM	0.07
5/23/2018	4:45:00 PM	0.07
5/23/2018	5:00:00 PM	0.07
5/23/2018	5:15:00 PM	0.06
5/23/2018	5:30:00 PM	0.06
5/23/2018	5:45:00 PM	0.06
5/23/2018	6:00:00 PM	0.06
5/23/2018	6:15:00 PM	0.06
5/23/2018	6:30:00 PM	0.06
5/23/2018	6:45:00 PM	0.06
5/23/2018	7:00:00 PM	0.06
5/23/2018	7:15:00 PM	0.06
5/23/2018	7:30:00 PM	0.06
5/23/2018	7:45:00 PM	0.06
5/23/2018	8:00:00 PM	0.06
5/23/2018	8:15:00 PM	0.06
5/23/2018	8:30:00 PM	0.06
5/23/2018	8:45:00 PM	0.06
5/23/2018	9:00:00 PM	0.06
5/23/2018	9:15:00 PM	0.06
5/23/2018	9:30:00 PM	0.06
5/23/2018	9:45:00 PM	0.06
5/23/2018	10:00:00 PM	0.06
5/23/2018	10:15:00 PM	0.06
5/23/2018	10:30:00 PM	0.06
5/23/2018	10:45:00 PM	0.06
5/23/2018	11:00:00 PM	0.06
5/23/2018	11:15:00 PM	0.06
5/23/2018	11:30:00 PM	0.06
5/23/2018	11:45:00 PM	0.06

Georges Ditch Return Gage

DATE	TIME	GAGE
5/24/2018	12:00:00 AM	0.06
5/24/2018	12:15:00 AM	0.06
5/24/2018	12:30:00 AM	0.06
5/24/2018	12:45:00 AM	0.06
5/24/2018	1:00:00 AM	0.06
5/24/2018	1:15:00 AM	0.06
5/24/2018	1:30:00 AM	0.06
5/24/2018	1:45:00 AM	0.06
5/24/2018	2:00:00 AM	0.06
5/24/2018	2:15:00 AM	0.07
5/24/2018	2:30:00 AM	0.07
5/24/2018	2:45:00 AM	0.07
5/24/2018	3:00:00 AM	0.07
5/24/2018	3:15:00 AM	0.07
5/24/2018	3:30:00 AM	0.07
5/24/2018	3:45:00 AM	0.07
5/24/2018	4:00:00 AM	0.07
5/24/2018	4:15:00 AM	0.07
5/24/2018	4:30:00 AM	0.07
5/24/2018	4:45:00 AM	0.07
5/24/2018	5:00:00 AM	0.07
5/24/2018	5:15:00 AM	0.07
5/24/2018	5:30:00 AM	0.07
5/24/2018	5:45:00 AM	0.07
5/24/2018	6:00:00 AM	0.07
5/24/2018	6:15:00 AM	0.07
5/24/2018	6:30:00 AM	0.07
5/24/2018	6:45:00 AM	0.07
5/24/2018	7:00:00 AM	0.07
5/24/2018	7:15:00 AM	0.07
5/24/2018	7:30:00 AM	0.07
5/24/2018	7:45:00 AM	0.07
5/24/2018	8:00:00 AM	0.07
5/24/2018	8:15:00 AM	0.07
5/24/2018	8:30:00 AM	0.07
5/24/2018	8:45:00 AM	0.07
5/24/2018	9:00:00 AM	0.07
5/24/2018	9:15:00 AM	0.07
5/24/2018	9:30:00 AM	0.07
5/24/2018	9:45:00 AM	0.07
5/24/2018	10:00:00 AM	0.06
5/24/2018	10:15:00 AM	0.07
5/24/2018	10:30:00 AM	0.07
5/24/2018	10:45:00 AM	0.07
5/24/2018	11:00:00 AM	0.07
5/24/2018	11:15:00 AM	0.06

Georges Ditch Return Gage

DATE	TIME	GAGE
5/24/2018	11:30:00 AM	0.06
5/24/2018	11:45:00 AM	0.06
5/24/2018	12:00:00 PM	0.06
5/24/2018	12:15:00 PM	0.06
5/24/2018	12:30:00 PM	0.06
5/24/2018	12:45:00 PM	0.06
5/24/2018	1:00:00 PM	0.06
5/24/2018	1:15:00 PM	0.06
5/24/2018	1:30:00 PM	0.06
5/24/2018	1:45:00 PM	0.06
5/24/2018	2:00:00 PM	0.06
5/24/2018	2:15:00 PM	0.06
5/24/2018	2:30:00 PM	0.06
5/24/2018	2:45:00 PM	0.06
5/24/2018	3:00:00 PM	0.06
5/24/2018	3:15:00 PM	0.06
5/24/2018	3:30:00 PM	0.06
5/24/2018	3:45:00 PM	0.06
5/24/2018	4:00:00 PM	0.06
5/24/2018	4:15:00 PM	0.06
5/24/2018	4:30:00 PM	0.06
5/24/2018	4:45:00 PM	0.06
5/24/2018	5:00:00 PM	0.06
5/24/2018	5:15:00 PM	0.05
5/24/2018	5:30:00 PM	0.05
5/24/2018	5:45:00 PM	0.05
5/24/2018	6:00:00 PM	0.05
5/24/2018	6:15:00 PM	0.05
5/24/2018	6:30:00 PM	0.05
5/24/2018	6:45:00 PM	0.05
5/24/2018	7:00:00 PM	0.05
5/24/2018	7:15:00 PM	0.05
5/24/2018	7:30:00 PM	0.05
5/24/2018	7:45:00 PM	0.05
5/24/2018	8:00:00 PM	0.05
5/24/2018	8:15:00 PM	0.05
5/24/2018	8:30:00 PM	0.05
5/24/2018	8:45:00 PM	0.05
5/24/2018	9:00:00 PM	0.05
5/24/2018	9:15:00 PM	0.05
5/24/2018	9:30:00 PM	0.05
5/24/2018	9:45:00 PM	0.05
5/24/2018	10:00:00 PM	0.05
5/24/2018	10:15:00 PM	0.05
5/24/2018	10:30:00 PM	0.05
5/24/2018	10:45:00 PM	0.05

Georges Ditch Return Gage

DATE	TIME	GAGE
5/24/2018	11:00:00 PM	0.05
5/24/2018	11:15:00 PM	0.06
5/24/2018	11:30:00 PM	0.05
5/24/2018	11:45:00 PM	0.06
5/25/2018	12:00:00 AM	0.06
5/25/2018	12:15:00 AM	0.06
5/25/2018	12:30:00 AM	0.06
5/25/2018	12:45:00 AM	0.06
5/25/2018	1:00:00 AM	0.06
5/25/2018	1:15:00 AM	0.06
5/25/2018	1:30:00 AM	0.06
5/25/2018	1:45:00 AM	0.06
5/25/2018	2:00:00 AM	0.06
5/25/2018	2:15:00 AM	0.06
5/25/2018	2:30:00 AM	0.06
5/25/2018	2:45:00 AM	0.06
5/25/2018	3:00:00 AM	0.06
5/25/2018	3:15:00 AM	0.06
5/25/2018	3:30:00 AM	0.06
5/25/2018	3:45:00 AM	0.06
5/25/2018	4:00:00 AM	0.06
5/25/2018	4:15:00 AM	0.06
5/25/2018	4:30:00 AM	0.06
5/25/2018	4:45:00 AM	0.06
5/25/2018	5:00:00 AM	0.06
5/25/2018	5:15:00 AM	0.06
5/25/2018	5:30:00 AM	0.06
5/25/2018	5:45:00 AM	0.06
5/25/2018	6:00:00 AM	0.06
5/25/2018	6:15:00 AM	0.06
5/25/2018	6:30:00 AM	0.06
5/25/2018	6:45:00 AM	0.06
5/25/2018	7:00:00 AM	0.06
5/25/2018	7:15:00 AM	0.06
5/25/2018	7:30:00 AM	0.06
5/25/2018	7:45:00 AM	0.06
5/25/2018	8:00:00 AM	0.06
5/25/2018	8:15:00 AM	0.06
5/25/2018	8:30:00 AM	0.06
5/25/2018	8:45:00 AM	0.06
5/25/2018	9:00:00 AM	0.06
5/25/2018	9:15:00 AM	0.06
5/25/2018	9:30:00 AM	0.06
5/25/2018	9:45:00 AM	0.06
5/25/2018	10:00:00 AM	0.06
5/25/2018	10:15:00 AM	0.06

Georges Ditch Return Gage

DATE	TIME	GAGE
5/25/2018	10:30:00 AM	0.06
5/25/2018	10:45:00 AM	0.06
5/25/2018	11:00:00 AM	0.06
5/25/2018	11:15:00 AM	0.06
5/25/2018	11:30:00 AM	0.06
5/25/2018	11:45:00 AM	0.06
5/25/2018	12:00:00 PM	0.06
5/25/2018	12:15:00 PM	0.06
5/25/2018	12:30:00 PM	0.06
5/25/2018	12:45:00 PM	0.06
5/25/2018	1:00:00 PM	0.06
5/25/2018	1:15:00 PM	0.06
5/25/2018	1:30:00 PM	0.06
5/25/2018	1:45:00 PM	0.06
5/25/2018	2:00:00 PM	0.06
5/25/2018	2:15:00 PM	0.06
5/25/2018	2:30:00 PM	0.06
5/25/2018	2:45:00 PM	0.06
5/25/2018	3:00:00 PM	0.06
5/25/2018	3:15:00 PM	0.06
5/25/2018	3:30:00 PM	0.05
5/25/2018	3:45:00 PM	0.05
5/25/2018	4:00:00 PM	0.05
5/25/2018	4:15:00 PM	0.05
5/25/2018	4:30:00 PM	0.05
5/25/2018	4:45:00 PM	0.05
5/25/2018	5:00:00 PM	0.05
5/25/2018	5:15:00 PM	0.05
5/25/2018	5:30:00 PM	0.05
5/25/2018	5:45:00 PM	0.05
5/25/2018	6:00:00 PM	0.05
5/25/2018	6:15:00 PM	0.05
5/25/2018	6:30:00 PM	0.05
5/25/2018	6:45:00 PM	0.05
5/25/2018	7:00:00 PM	0.05
5/25/2018	7:15:00 PM	0.05
5/25/2018	7:30:00 PM	0.05
5/25/2018	7:45:00 PM	0.05
5/25/2018	8:00:00 PM	0.05
5/25/2018	8:15:00 PM	0.05
5/25/2018	8:30:00 PM	0.05
5/25/2018	8:45:00 PM	0.05
5/25/2018	9:00:00 PM	0.05
5/25/2018	9:15:00 PM	0.05
5/25/2018	9:30:00 PM	0.05
5/25/2018	9:45:00 PM	0.05

Georges Ditch Return Gage

DATE	TIME	GAGE
5/25/2018	10:00:00 PM	0.05
5/25/2018	10:15:00 PM	0.05
5/25/2018	10:30:00 PM	0.05
5/25/2018	10:45:00 PM	0.05
5/25/2018	11:00:00 PM	0.05
5/25/2018	11:15:00 PM	0.05
5/25/2018	11:30:00 PM	0.05
5/25/2018	11:45:00 PM	0.05
5/26/2018	12:00:00 AM	0.05
5/26/2018	12:15:00 AM	0.05
5/26/2018	12:30:00 AM	0.05
5/26/2018	12:45:00 AM	0.05
5/26/2018	1:00:00 AM	0.05
5/26/2018	1:15:00 AM	0.05
5/26/2018	1:30:00 AM	0.05
5/26/2018	1:45:00 AM	0.05
5/26/2018	2:00:00 AM	0.05
5/26/2018	2:15:00 AM	0.05
5/26/2018	2:30:00 AM	0.05
5/26/2018	2:45:00 AM	0.06
5/26/2018	3:00:00 AM	0.06
5/26/2018	3:15:00 AM	0.06
5/26/2018	3:30:00 AM	0.06
5/26/2018	3:45:00 AM	0.06
5/26/2018	4:00:00 AM	0.06
5/26/2018	4:15:00 AM	0.06
5/26/2018	4:30:00 AM	0.06
5/26/2018	4:45:00 AM	0.06
5/26/2018	5:00:00 AM	0.06
5/26/2018	5:15:00 AM	0.06
5/26/2018	5:30:00 AM	0.06
5/26/2018	5:45:00 AM	0.06
5/26/2018	6:00:00 AM	0.06
5/26/2018	6:15:00 AM	0.06
5/26/2018	6:30:00 AM	0.06
5/26/2018	6:45:00 AM	0.06
5/26/2018	7:00:00 AM	0.06
5/26/2018	7:15:00 AM	0.06
5/26/2018	7:30:00 AM	0.06
5/26/2018	7:45:00 AM	0.06
5/26/2018	8:00:00 AM	0.06
5/26/2018	8:15:00 AM	0.06
5/26/2018	8:30:00 AM	0.06
5/26/2018	8:45:00 AM	0.06
5/26/2018	9:00:00 AM	0.06
5/26/2018	9:15:00 AM	0.06

Georges Ditch Return Gage

DATE	TIME	GAGE
5/26/2018	9:30:00 AM	0.06
5/26/2018	9:45:00 AM	0.06
5/26/2018	10:00:00 AM	0.06
5/26/2018	10:15:00 AM	0.06
5/26/2018	10:30:00 AM	0.06
5/26/2018	10:45:00 AM	0.06
5/26/2018	11:00:00 AM	0.06
5/26/2018	11:15:00 AM	0.06
5/26/2018	11:30:00 AM	0.05
5/26/2018	11:45:00 AM	0.05
5/26/2018	12:00:00 PM	0.05
5/26/2018	12:15:00 PM	0.05
5/26/2018	12:30:00 PM	0.05
5/26/2018	12:45:00 PM	0.05
5/26/2018	1:00:00 PM	0.05
5/26/2018	1:15:00 PM	0.05
5/26/2018	1:30:00 PM	0.05
5/26/2018	1:45:00 PM	0.05
5/26/2018	2:00:00 PM	0.05
5/26/2018	2:15:00 PM	0.05
5/26/2018	2:30:00 PM	0.05
5/26/2018	2:45:00 PM	0.05
5/26/2018	3:00:00 PM	0.05
5/26/2018	3:15:00 PM	0.05
5/26/2018	3:30:00 PM	0.05
5/26/2018	3:45:00 PM	0.05
5/26/2018	4:00:00 PM	0.05
5/26/2018	4:15:00 PM	0.05
5/26/2018	4:30:00 PM	0.05
5/26/2018	4:45:00 PM	0.05
5/26/2018	5:00:00 PM	0.04
5/26/2018	5:15:00 PM	0.04
5/26/2018	5:30:00 PM	0.04
5/26/2018	5:45:00 PM	0.04
5/26/2018	6:00:00 PM	0.04
5/26/2018	6:15:00 PM	0.04
5/26/2018	6:30:00 PM	0.04
5/26/2018	6:45:00 PM	0.04
5/26/2018	7:00:00 PM	0.04
5/26/2018	7:15:00 PM	0.04
5/26/2018	7:30:00 PM	0.04
5/26/2018	7:45:00 PM	0.04
5/26/2018	8:00:00 PM	0.04
5/26/2018	8:15:00 PM	0.04
5/26/2018	8:30:00 PM	0.04
5/26/2018	8:45:00 PM	0.04

Georges Ditch Return Gage

DATE	TIME	GAGE
5/26/2018	9:00:00 PM	0.04
5/26/2018	9:15:00 PM	0.04
5/26/2018	9:30:00 PM	0.04
5/26/2018	9:45:00 PM	0.04
5/26/2018	10:00:00 PM	0.04
5/26/2018	10:15:00 PM	0.04
5/26/2018	10:30:00 PM	0.04
5/26/2018	10:45:00 PM	0.04
5/26/2018	11:00:00 PM	0.04
5/26/2018	11:15:00 PM	0.04
5/26/2018	11:30:00 PM	0.04
5/26/2018	11:45:00 PM	0.04
5/27/2018	12:00:00 AM	0.04
5/27/2018	12:15:00 AM	0.04
5/27/2018	12:30:00 AM	0.04
5/27/2018	12:45:00 AM	0.04
5/27/2018	1:00:00 AM	0.04
5/27/2018	1:15:00 AM	0.04
5/27/2018	1:30:00 AM	0.04
5/27/2018	1:45:00 AM	0.04
5/27/2018	2:00:00 AM	0.04
5/27/2018	2:15:00 AM	0.04
5/27/2018	2:30:00 AM	0.04
5/27/2018	2:45:00 AM	0.04
5/27/2018	3:00:00 AM	0.04
5/27/2018	3:15:00 AM	0.04
5/27/2018	3:30:00 AM	0.04
5/27/2018	3:45:00 AM	0.04
5/27/2018	4:00:00 AM	0.04
5/27/2018	4:15:00 AM	0.04
5/27/2018	4:30:00 AM	0.04
5/27/2018	4:45:00 AM	0.04
5/27/2018	5:00:00 AM	0.04
5/27/2018	5:15:00 AM	0.04
5/27/2018	5:30:00 AM	0.04
5/27/2018	5:45:00 AM	0.04
5/27/2018	6:00:00 AM	0.04
5/27/2018	6:15:00 AM	0.04
5/27/2018	6:30:00 AM	0.04
5/27/2018	6:45:00 AM	0.04
5/27/2018	7:00:00 AM	0.04
5/27/2018	7:15:00 AM	0.04
5/27/2018	7:30:00 AM	0.04
5/27/2018	7:45:00 AM	0.04
5/27/2018	8:00:00 AM	0.04
5/27/2018	8:15:00 AM	0.04

Georges Ditch Return Gage

DATE	TIME	GAGE
5/27/2018	8:30:00 AM	0.04
5/27/2018	8:45:00 AM	0.04
5/27/2018	9:00:00 AM	0.04
5/27/2018	9:15:00 AM	0.04
5/27/2018	9:30:00 AM	0.04
5/27/2018	9:45:00 AM	0.04
5/27/2018	10:00:00 AM	0.04
5/27/2018	10:15:00 AM	0.04
5/27/2018	10:30:00 AM	0.04
5/27/2018	10:45:00 AM	0.04
5/27/2018	11:00:00 AM	0.04
5/27/2018	11:15:00 AM	0.04
5/27/2018	11:30:00 AM	0.04
5/27/2018	11:45:00 AM	0.04
5/27/2018	12:00:00 PM	0.04
5/27/2018	12:15:00 PM	0.04
5/27/2018	12:30:00 PM	0.04
5/27/2018	12:45:00 PM	0.04
5/27/2018	1:00:00 PM	0.04
5/27/2018	1:15:00 PM	0.04
5/27/2018	1:30:00 PM	0.04
5/27/2018	1:45:00 PM	0.04
5/27/2018	2:00:00 PM	0.04
5/27/2018	2:15:00 PM	0.04
5/27/2018	2:30:00 PM	0.04
5/27/2018	2:45:00 PM	0.04
5/27/2018	3:00:00 PM	0.04
5/27/2018	3:15:00 PM	0.04
5/27/2018	3:30:00 PM	0.04
5/27/2018	3:45:00 PM	0.04
5/27/2018	4:00:00 PM	0.04
5/27/2018	4:15:00 PM	0.04
5/27/2018	4:30:00 PM	0.04
5/27/2018	4:45:00 PM	0.04
5/27/2018	5:00:00 PM	0.04
5/27/2018	5:15:00 PM	0.04
5/27/2018	5:30:00 PM	0.04
5/27/2018	5:45:00 PM	0.04
5/27/2018	6:00:00 PM	0.04
5/27/2018	6:15:00 PM	0.04
5/27/2018	6:30:00 PM	0.04
5/27/2018	6:45:00 PM	0.04
5/27/2018	7:00:00 PM	0.04
5/27/2018	7:15:00 PM	0.04
5/27/2018	7:30:00 PM	0.04
5/27/2018	7:45:00 PM	0.04

Georges Ditch Return Gage

DATE	TIME	GAGE
5/27/2018	8:00:00 PM	0.04
5/27/2018	8:15:00 PM	0.04
5/27/2018	8:30:00 PM	0.04
5/27/2018	8:45:00 PM	0.04
5/27/2018	9:00:00 PM	0.04
5/27/2018	9:15:00 PM	0.04
5/27/2018	9:30:00 PM	0.04
5/27/2018	9:45:00 PM	0.04
5/27/2018	10:00:00 PM	0.04
5/27/2018	10:15:00 PM	0.04
5/27/2018	10:30:00 PM	0.04
5/27/2018	10:45:00 PM	0.04
5/27/2018	11:00:00 PM	0.04
5/27/2018	11:15:00 PM	0.04
5/27/2018	11:30:00 PM	0.04
5/27/2018	11:45:00 PM	0.04
5/28/2018	12:00:00 AM	0.04
5/28/2018	12:15:00 AM	0.04
5/28/2018	12:30:00 AM	0.04
5/28/2018	12:45:00 AM	0.04
5/28/2018	1:00:00 AM	0.04
5/28/2018	1:15:00 AM	0.04
5/28/2018	1:30:00 AM	0.04
5/28/2018	1:45:00 AM	0.04
5/28/2018	2:00:00 AM	0.04
5/28/2018	2:15:00 AM	0.04
5/28/2018	2:30:00 AM	0.04
5/28/2018	2:45:00 AM	0.04
5/28/2018	3:00:00 AM	0.04
5/28/2018	3:15:00 AM	0.04
5/28/2018	3:30:00 AM	0.04
5/28/2018	3:45:00 AM	0.04
5/28/2018	4:00:00 AM	0.04
5/28/2018	4:15:00 AM	0.04
5/28/2018	4:30:00 AM	0.04
5/28/2018	4:45:00 AM	0.04
5/28/2018	5:00:00 AM	0.04
5/28/2018	5:15:00 AM	0.04
5/28/2018	5:30:00 AM	0.04
5/28/2018	5:45:00 AM	0.04
5/28/2018	6:00:00 AM	0.04
5/28/2018	6:15:00 AM	0.04
5/28/2018	6:30:00 AM	0.04
5/28/2018	6:45:00 AM	0.04
5/28/2018	7:00:00 AM	0.04
5/28/2018	7:15:00 AM	0.04

Georges Ditch Return Gage

DATE	TIME	GAGE
5/28/2018	7:30:00 AM	0.04
5/28/2018	7:45:00 AM	0.04
5/28/2018	8:00:00 AM	0.04
5/28/2018	8:15:00 AM	0.04
5/28/2018	8:30:00 AM	0.04
5/28/2018	8:45:00 AM	0.04
5/28/2018	9:00:00 AM	0.04
5/28/2018	9:15:00 AM	0.04
5/28/2018	9:30:00 AM	0.04
5/28/2018	9:45:00 AM	0.04
5/28/2018	10:00:00 AM	0.04
5/28/2018	10:15:00 AM	0.04
5/28/2018	10:30:00 AM	0.04
5/28/2018	10:45:00 AM	0.04
5/28/2018	11:00:00 AM	0.04
5/28/2018	11:15:00 AM	0.04
5/28/2018	11:30:00 AM	0.04
5/28/2018	11:45:00 AM	0.04
5/28/2018	12:00:00 PM	0.04
5/28/2018	12:15:00 PM	0.04
5/28/2018	12:30:00 PM	0.04
5/28/2018	12:45:00 PM	0.04
5/28/2018	1:00:00 PM	0.04
5/28/2018	1:15:00 PM	0.04
5/28/2018	1:30:00 PM	0.04
5/28/2018	1:45:00 PM	0.04
5/28/2018	2:00:00 PM	0.04
5/28/2018	2:15:00 PM	0.04
5/28/2018	2:30:00 PM	0.04
5/28/2018	2:45:00 PM	0.04
5/28/2018	3:00:00 PM	0.04
5/28/2018	3:15:00 PM	0.04
5/28/2018	3:30:00 PM	0.04
5/28/2018	3:45:00 PM	0.04
5/28/2018	4:00:00 PM	0.04
5/28/2018	4:15:00 PM	0.03
5/28/2018	4:30:00 PM	0.03
5/28/2018	4:45:00 PM	0.03
5/28/2018	5:00:00 PM	0.03
5/28/2018	5:15:00 PM	0.03
5/28/2018	5:30:00 PM	0.03
5/28/2018	5:45:00 PM	0.03
5/28/2018	6:00:00 PM	0.03
5/28/2018	6:15:00 PM	0.03
5/28/2018	6:30:00 PM	0.04
5/28/2018	6:45:00 PM	0.04

Georges Ditch Return Gage

DATE	TIME	GAGE
5/28/2018	7:00:00 PM	0.04
5/28/2018	7:15:00 PM	0.04
5/28/2018	7:30:00 PM	0.04
5/28/2018	7:45:00 PM	0.04
5/28/2018	8:00:00 PM	0.04
5/28/2018	8:15:00 PM	0.04
5/28/2018	8:30:00 PM	0.04
5/28/2018	8:45:00 PM	0.13
5/28/2018	9:00:00 PM	0.18
5/28/2018	9:15:00 PM	0.19
5/28/2018	9:30:00 PM	0.19
5/28/2018	9:45:00 PM	0.2
5/28/2018	10:00:00 PM	0.2
5/28/2018	10:15:00 PM	0.2
5/28/2018	10:30:00 PM	0.2
5/28/2018	10:45:00 PM	0.2
5/28/2018	11:00:00 PM	0.2
5/28/2018	11:15:00 PM	0.2
5/28/2018	11:30:00 PM	0.2
5/28/2018	11:45:00 PM	0.2
5/29/2018	12:00:00 AM	0.2
5/29/2018	12:15:00 AM	0.2
5/29/2018	12:30:00 AM	0.2
5/29/2018	12:45:00 AM	0.2
5/29/2018	1:00:00 AM	0.2
5/29/2018	1:15:00 AM	0.2
5/29/2018	1:30:00 AM	0.2
5/29/2018	1:45:00 AM	0.2
5/29/2018	2:00:00 AM	0.21
5/29/2018	2:15:00 AM	0.21
5/29/2018	2:30:00 AM	0.21
5/29/2018	2:45:00 AM	0.21
5/29/2018	3:00:00 AM	0.21
5/29/2018	3:15:00 AM	0.21
5/29/2018	3:30:00 AM	0.21
5/29/2018	3:45:00 AM	0.21
5/29/2018	4:00:00 AM	0.21
5/29/2018	4:15:00 AM	0.21
5/29/2018	4:30:00 AM	0.21
5/29/2018	4:45:00 AM	0.21
5/29/2018	5:00:00 AM	0.2
5/29/2018	5:15:00 AM	0.2
5/29/2018	5:30:00 AM	0.2
5/29/2018	5:45:00 AM	0.2
5/29/2018	6:00:00 AM	0.2
5/29/2018	6:15:00 AM	0.21

Georges Ditch Return Gage

DATE	TIME	GAGE
5/29/2018	6:30:00 AM	0.21
5/29/2018	6:45:00 AM	0.21
5/29/2018	7:00:00 AM	0.21
5/29/2018	7:15:00 AM	0.21
5/29/2018	7:30:00 AM	0.21
5/29/2018	7:45:00 AM	0.21
5/29/2018	8:00:00 AM	0.21
5/29/2018	8:15:00 AM	0.21
5/29/2018	8:30:00 AM	0.21
5/29/2018	8:45:00 AM	0.21
5/29/2018	9:00:00 AM	0.21
5/29/2018	9:15:00 AM	0.21
5/29/2018	9:30:00 AM	0.21
5/29/2018	9:45:00 AM	0.21
5/29/2018	10:00:00 AM	0.21
5/29/2018	10:15:00 AM	0.21
5/29/2018	10:30:00 AM	0.21
5/29/2018	10:45:00 AM	0.21
5/29/2018	11:00:00 AM	0.21
5/29/2018	11:15:00 AM	0.21
5/29/2018	11:30:00 AM	0.21
5/29/2018	11:45:00 AM	0.21
5/29/2018	12:00:00 PM	0.21
5/29/2018	12:15:00 PM	0.2
5/29/2018	12:30:00 PM	0.2
5/29/2018	12:45:00 PM	0.2
5/29/2018	1:00:00 PM	0.2
5/29/2018	1:15:00 PM	0.2
5/29/2018	1:30:00 PM	0.2
5/29/2018	1:45:00 PM	0.2
5/29/2018	2:00:00 PM	0.2
5/29/2018	2:15:00 PM	0.2
5/29/2018	2:30:00 PM	0.2
5/29/2018	2:45:00 PM	0.2
5/29/2018	3:00:00 PM	0.2
5/29/2018	3:15:00 PM	0.2
5/29/2018	3:30:00 PM	0.2
5/29/2018	3:45:00 PM	0.2
5/29/2018	4:00:00 PM	0.2
5/29/2018	4:15:00 PM	0.2
5/29/2018	4:30:00 PM	0.2
5/29/2018	4:45:00 PM	0.2
5/29/2018	5:00:00 PM	0.2
5/29/2018	5:15:00 PM	0.2
5/29/2018	5:30:00 PM	0.2
5/29/2018	5:45:00 PM	0.19

Georges Ditch Return Gage

DATE	TIME	GAGE
5/29/2018	6:00:00 PM	0.19
5/29/2018	6:15:00 PM	0.18
5/29/2018	6:30:00 PM	0.17
5/29/2018	6:45:00 PM	0.16
5/29/2018	7:00:00 PM	0.15
5/29/2018	7:15:00 PM	0.15
5/29/2018	7:30:00 PM	0.14
5/29/2018	7:45:00 PM	0.14
5/29/2018	8:00:00 PM	0.13
5/29/2018	8:15:00 PM	0.12
5/29/2018	8:30:00 PM	0.12
5/29/2018	8:45:00 PM	0.12
5/29/2018	9:00:00 PM	0.11
5/29/2018	9:15:00 PM	0.11
5/29/2018	9:30:00 PM	0.1
5/29/2018	9:45:00 PM	0.1
5/29/2018	10:00:00 PM	0.1
5/29/2018	10:15:00 PM	0.09
5/29/2018	10:30:00 PM	0.09
5/29/2018	10:45:00 PM	0.09
5/29/2018	11:00:00 PM	0.09
5/29/2018	11:15:00 PM	0.09
5/29/2018	11:30:00 PM	0.09
5/29/2018	11:45:00 PM	0.08
5/30/2018	12:00:00 AM	0.08
5/30/2018	12:15:00 AM	0.08
5/30/2018	12:30:00 AM	0.08
5/30/2018	12:45:00 AM	0.08
5/30/2018	1:00:00 AM	0.08
5/30/2018	1:15:00 AM	0.08
5/30/2018	1:30:00 AM	0.08
5/30/2018	1:45:00 AM	0.08
5/30/2018	2:00:00 AM	0.08
5/30/2018	2:15:00 AM	0.08
5/30/2018	2:30:00 AM	0.08
5/30/2018	2:45:00 AM	0.08
5/30/2018	3:00:00 AM	0.08
5/30/2018	3:15:00 AM	0.08
5/30/2018	3:30:00 AM	0.08
5/30/2018	3:45:00 AM	0.08
5/30/2018	4:00:00 AM	0.08
5/30/2018	4:15:00 AM	0.08
5/30/2018	4:30:00 AM	0.08
5/30/2018	4:45:00 AM	0.08
5/30/2018	5:00:00 AM	0.08
5/30/2018	5:15:00 AM	0.08

Georges Ditch Return Gage

DATE	TIME	GAGE
5/30/2018	5:30:00 AM	0.08
5/30/2018	5:45:00 AM	0.08
5/30/2018	6:00:00 AM	0.08
5/30/2018	6:15:00 AM	0.08
5/30/2018	6:30:00 AM	0.08
5/30/2018	6:45:00 AM	0.08
5/30/2018	7:00:00 AM	0.08
5/30/2018	7:15:00 AM	0.08
5/30/2018	7:30:00 AM	0.08
5/30/2018	7:45:00 AM	0.08
5/30/2018	8:00:00 AM	0.08
5/30/2018	8:15:00 AM	0.08
5/30/2018	8:30:00 AM	0.07
5/30/2018	8:45:00 AM	0.07
5/30/2018	9:00:00 AM	0.07
5/30/2018	9:15:00 AM	0.07
5/30/2018	9:30:00 AM	0.07
5/30/2018	9:45:00 AM	0.07
5/30/2018	10:00:00 AM	0.07
5/30/2018	10:15:00 AM	0.07
5/30/2018	10:30:00 AM	0.07
5/30/2018	10:45:00 AM	0.07
5/30/2018	11:00:00 AM	0.07
5/30/2018	11:15:00 AM	0.07
5/30/2018	11:30:00 AM	0.07
5/30/2018	11:45:00 AM	0.07
5/30/2018	12:00:00 PM	0.07
5/30/2018	12:15:00 PM	0.07
5/30/2018	12:30:00 PM	0.07
5/30/2018	12:45:00 PM	0.06
5/30/2018	1:00:00 PM	0.06
5/30/2018	1:15:00 PM	0.06
5/30/2018	1:30:00 PM	0.06
5/30/2018	1:45:00 PM	0.06
5/30/2018	2:00:00 PM	0.05
5/30/2018	2:15:00 PM	0.05
5/30/2018	2:30:00 PM	0.05
5/30/2018	2:45:00 PM	0.05
5/30/2018	3:00:00 PM	0.05
5/30/2018	3:15:00 PM	0.05
5/30/2018	3:30:00 PM	0.05
5/30/2018	3:45:00 PM	0.05
5/30/2018	4:00:00 PM	0.05
5/30/2018	4:15:00 PM	0.05
5/30/2018	4:30:00 PM	0.05
5/30/2018	4:45:00 PM	0.05

Georges Ditch Return Gage

DATE	TIME	GAGE
5/30/2018	5:00:00 PM	0.05
5/30/2018	5:15:00 PM	0.05
5/30/2018	5:30:00 PM	0.04
5/30/2018	5:45:00 PM	0.05
5/30/2018	6:00:00 PM	0.04
5/30/2018	6:15:00 PM	0.04
5/30/2018	6:30:00 PM	0.04
5/30/2018	6:45:00 PM	0.04
5/30/2018	7:00:00 PM	0.04
5/30/2018	7:15:00 PM	0.04
5/30/2018	7:30:00 PM	0.04
5/30/2018	7:45:00 PM	0.04
5/30/2018	8:00:00 PM	0.04
5/30/2018	8:15:00 PM	0.04
5/30/2018	8:30:00 PM	0.04
5/30/2018	8:45:00 PM	0.04
5/30/2018	9:00:00 PM	0.04
5/30/2018	9:15:00 PM	0.04
5/30/2018	9:30:00 PM	0.04
5/30/2018	9:45:00 PM	0.04
5/30/2018	10:00:00 PM	0.04
5/30/2018	10:15:00 PM	0.04
5/30/2018	10:30:00 PM	0.04
5/30/2018	10:45:00 PM	0.04
5/30/2018	11:00:00 PM	0.04
5/30/2018	11:15:00 PM	0.04
5/30/2018	11:30:00 PM	0.04
5/30/2018	11:45:00 PM	0.04
5/31/2018	12:00:00 AM	0.04
5/31/2018	12:15:00 AM	0.04
5/31/2018	12:30:00 AM	0.04
5/31/2018	12:45:00 AM	0.04
5/31/2018	1:00:00 AM	0.04
5/31/2018	1:15:00 AM	0.04
5/31/2018	1:30:00 AM	0.04
5/31/2018	1:45:00 AM	0.04
5/31/2018	2:00:00 AM	0.04
5/31/2018	2:15:00 AM	0.04
5/31/2018	2:30:00 AM	0.04
5/31/2018	2:45:00 AM	0.04
5/31/2018	3:00:00 AM	0.04
5/31/2018	3:15:00 AM	0.04
5/31/2018	3:30:00 AM	0.04
5/31/2018	3:45:00 AM	0.04
5/31/2018	4:00:00 AM	0.04
5/31/2018	4:15:00 AM	0.04

Georges Ditch Return Gage

DATE	TIME	GAGE
5/31/2018	4:30:00 AM	0.04
5/31/2018	4:45:00 AM	0.04
5/31/2018	5:00:00 AM	0.04
5/31/2018	5:15:00 AM	0.04
5/31/2018	5:30:00 AM	0.04
5/31/2018	5:45:00 AM	0.04
5/31/2018	6:00:00 AM	0.04
5/31/2018	6:15:00 AM	0.04
5/31/2018	6:30:00 AM	0.04
5/31/2018	6:45:00 AM	0.04
5/31/2018	7:00:00 AM	0.04
5/31/2018	7:15:00 AM	0.04
5/31/2018	7:30:00 AM	0.04
5/31/2018	7:45:00 AM	0.04
5/31/2018	8:00:00 AM	0.04
5/31/2018	8:15:00 AM	0.04
5/31/2018	8:30:00 AM	0.04
5/31/2018	8:45:00 AM	0.04
5/31/2018	9:00:00 AM	0.04
5/31/2018	9:15:00 AM	0.04
5/31/2018	9:30:00 AM	0.04
5/31/2018	9:45:00 AM	0.04
5/31/2018	10:00:00 AM	0.04
5/31/2018	10:15:00 AM	0.04
5/31/2018	10:30:00 AM	0.04
5/31/2018	10:45:00 AM	0.04
5/31/2018	11:00:00 AM	0.04
5/31/2018	11:15:00 AM	0.04
5/31/2018	11:30:00 AM	0.04
5/31/2018	11:45:00 AM	0.04
5/31/2018	12:00:00 PM	0.04
5/31/2018	12:15:00 PM	0.04
5/31/2018	12:30:00 PM	0.04
5/31/2018	12:45:00 PM	0.04
5/31/2018	1:00:00 PM	0.04
5/31/2018	1:15:00 PM	0.04
5/31/2018	1:30:00 PM	0.04
5/31/2018	1:45:00 PM	0.04
5/31/2018	2:00:00 PM	0.04
5/31/2018	2:15:00 PM	0.04
5/31/2018	2:30:00 PM	0.04
5/31/2018	2:45:00 PM	0.03
5/31/2018	3:00:00 PM	0.04
5/31/2018	3:15:00 PM	0.03
5/31/2018	3:30:00 PM	0.03
5/31/2018	3:45:00 PM	0.03

Georges Ditch Return Gage

DATE	TIME	GAGE
5/31/2018	4:00:00 PM	0.03
5/31/2018	4:15:00 PM	0.03
5/31/2018	4:30:00 PM	0.03
5/31/2018	4:45:00 PM	0.03
5/31/2018	5:00:00 PM	0.03
5/31/2018	5:15:00 PM	0.03
5/31/2018	5:30:00 PM	0.03
5/31/2018	5:45:00 PM	0.03
5/31/2018	6:00:00 PM	0.03
5/31/2018	6:15:00 PM	0.03
5/31/2018	6:30:00 PM	0.03
5/31/2018	6:45:00 PM	0.03
5/31/2018	7:00:00 PM	0.03
5/31/2018	7:15:00 PM	0.03
5/31/2018	7:30:00 PM	0.03
5/31/2018	7:45:00 PM	0.03
5/31/2018	8:00:00 PM	0.03
5/31/2018	8:15:00 PM	0.03
5/31/2018	8:30:00 PM	0.03
5/31/2018	8:45:00 PM	0.03
5/31/2018	9:00:00 PM	0.03
5/31/2018	9:15:00 PM	0.03
5/31/2018	9:30:00 PM	0.03
5/31/2018	9:45:00 PM	0.03
5/31/2018	10:00:00 PM	0.03
5/31/2018	10:15:00 PM	0.03
5/31/2018	10:30:00 PM	0.03
5/31/2018	10:45:00 PM	0.03
5/31/2018	11:00:00 PM	0.03
5/31/2018	11:15:00 PM	0.03
5/31/2018	11:30:00 PM	0.03
5/31/2018	11:45:00 PM	0.03

Party: BLP CJG	Width: 20.8 ft	Processed by: MKH
Boat/Motor:	Area: 86.3 ft ²	Mean Velocity: 0.575 ft/s
Gage Height: 4.56 ft	G.H.Change: 0.000 ft	Discharge: 49.5 ft ³ /s

Area Method: Avg. Course	ADCP Depth: 0.164 ft	Index Vel.: 0.00 ft/s	Rating No.: 1
Nav. Method: Bottom Track	Shore Ens.:10	Adj.Mean Vel: 0.00 ft/s	Qm Rating: U
MagVar Method: None (0.0°)	Bottom Est: Power (0.1667)	Rated Area: 0.000 ft ²	Diff.: 0.000%
Depth Sounder: Not Used	Top Est: Power (0.1667)	Control1: Unspecified	
Discharge Method: None		Control2: Unspecified	
% Correction: 0.00		Control3: Unspecified	

Screening Thresholds:	ADCP:
BT 3-Beam Solution: NO	Type/Freq.: StreamPro / 2000 kHz
WT 3-Beam Solution: NO	Serial #: Firmware: 31.12
BT Error Vel.: 32.81 ft/s	Bin Size: 10 cm Blank: 3 cm
WT Error Vel.: 32.81 ft/s	BT Mode: 10 BT Pings: 2
BT Up Vel.: 32.81 ft/s	WT Mode: 12 WT Pings: 6
WT Up Vel.: 32.81 ft/s	WV : 0 WO : 1, 4
Use Weighted Mean Depth: NO	
Max. Vel.: 1.39 ft/s	
Max. Depth: 6.85 ft	
Mean Depth: 4.15 ft	
% Meas.: 68.87	
Water Temp.: None	
ADCP Temp.: 69.4 °F	

Performed Diag. Test: NO
 Performed Moving Bed Test: NO
 Performed Compass Calibration: NO Evaluation: NO
 Meas. Location:

Project Name: 180521 LOR @ REINHACKLE
 Software: 2.11

Tr.#		Edge Distance		#Ens.	Discharge						Width	Area	Time		Mean Vel.		% Bad	
		L	R		Top	Middle	Bottom	Left	Right	Total			Start	End	Boat	Water	Ens.	Bins
000	L	2	2	38	5.79	32.4	5.72	2.05	1.55	47.5	21	89	09:58	09:59	0.49	0.53	5	0
001	R	2	2	38	5.90	33.2	5.76	2.05	1.27	48.2	21	86	09:59	10:00	0.50	0.56	5	0
002	L	2	2	39	6.18	34.6	6.18	1.59	2.08	50.7	21	90	10:00	10:01	0.47	0.57	5	0
003	R	2	2	41	6.53	36.5	6.43	1.87	1.24	52.5	21	88	10:01	10:02	0.48	0.60	7	0
004	L	2	2	38	6.00	33.6	5.69	1.77	1.34	48.4	19	79	10:03	10:03	0.52	0.61	5	0
Mean		2	2	38	6.08	34.1	5.95	1.86	1.50	49.5	21	86	Total	00:05	0.49	0.58	6	0
SDev		0	0	2	0.291	1.57	0.332	0.196	0.350	2.08	0.9	4.1			0.02	0.03		
SD/M		0.00	0.00	0.04	0.05	0.05	0.06	0.10	0.23	0.04	0.04	0.05			0.04	0.05		

Remarks:

Discharge for transects in *italics* have a total Q more than 5% from the mean

Reinhackle (0356)

Year	Month	Day	Hour	Minute	Second	VelocityX	VelocityY	Level	StdError1	StdError2	StdError3	SNR1	SNR2	SNR3	SignalAmp1	SignalAmp2	SignalAmp3	Noise1	Noise2
2018	5	1	0	8	35	0.653	-0.108	4.426	0.01	0.007	0	34	28	61.1	113	97	0	34	32
2018	5	1	0	18	35	0.62	-0.125	4.429	0.01	0.007	0	34	28	75.7	113	97	0	34	32
2018	5	1	0	28	35	0.666	-0.089	4.429	0.01	0.007	0	33.5	28	75.3	112	97	0	34	32
2018	5	1	0	38	35	0.61	-0.062	4.426	0.013	0.01	0	34	28.4	62.4	113	98	0	34	32
2018	5	1	0	48	35	0.62	-0.112	4.423	0.01	0.007	0	33.5	27.5	52.5	112	97	0	34	33
2018	5	1	0	58	35	0.64	-0.098	4.426	0.01	0.007	0	33.5	28	64.1	112	97	0	34	32
2018	5	1	1	8	35	0.669	-0.079	4.426	0.01	0.007	0	33.5	27.1	69.2	112	96	0	34	33
2018	5	1	1	18	35	0.659	-0.108	4.426	0.01	0.007	0	33.1	27.5	76.5	111	96	0	34	32
2018	5	1	1	28	35	0.623	-0.105	4.426	0.01	0.007	0	32.7	27.5	76.5	111	96	0	35	32
2018	5	1	1	38	35	0.636	-0.079	4.429	0.01	0.007	0	32.7	26.7	75.7	110	95	0	34	33
2018	5	1	1	48	35	0.627	-0.118	4.426	0.01	0.007	0	32.7	26.7	75.7	110	95	0	34	33
2018	5	1	1	58	35	0.659	-0.118	4.429	0.01	0.007	0	33.1	27.5	76.1	111	96	0	34	32
2018	5	1	2	8	35	0.643	-0.118	4.426	0.01	0.007	0	33.1	27.5	69.2	111	96	0	34	32
2018	5	1	2	18	35	0.666	-0.092	4.429	0.01	0.007	0	32.7	26.2	76.5	110	94	0	34	33
2018	5	1	2	28	35	0.577	-0.118	4.429	0.01	0.007	0	32.3	27.1	76.5	110	95	0	35	32
2018	5	1	2	38	35	0.65	-0.092	4.432	0.01	0.007	0	32.7	27.5	71.8	111	96	0	35	32
2018	5	1	2	48	35	0.646	-0.115	4.429	0.01	0.007	0	32.7	27.1	68.4	111	96	0	35	33
2018	5	1	2	58	35	0.63	-0.072	4.429	0.01	0.007	0	32.7	26.7	67.9	110	95	0	34	33
2018	5	1	3	8	35	0.627	-0.079	4.432	0.01	0.007	0	32.7	27.1	77	111	96	0	35	33
2018	5	1	3	18	35	0.64	-0.105	4.432	0.01	0.007	0	32.7	26.7	77.4	110	95	0	34	33
2018	5	1	3	28	35	0.65	-0.092	4.432	0.01	0.007	0	32.3	26.7	77	110	95	0	35	33
2018	5	1	3	38	35	0.617	-0.115	4.432	0.01	0.007	0	32.7	26.7	77.4	110	95	0	34	33
2018	5	1	3	48	35	0.653	-0.108	4.432	0.01	0.007	0	31.8	26.2	76.5	109	94	0	35	33
2018	5	1	3	58	35	0.633	-0.112	4.432	0.01	0.007	0	31.8	26.2	77	109	94	0	35	33
2018	5	1	4	8	35	0.646	-0.092	4.436	0.01	0.007	0	31.8	26.7	78.7	109	94	0	35	32
2018	5	1	4	18	35	0.659	-0.095	4.436	0.01	0.007	0	31.8	26.2	77.8	109	94	0	35	33
2018	5	1	4	28	35	0.663	-0.118	4.432	0.013	0.01	0	31.8	26.7	79.1	109	94	0	35	32
2018	5	1	4	38	35	0.689	-0.121	4.436	0.01	0.007	0	31.8	26.2	79.1	109	94	0	35	33
2018	5	1	4	48	35	0.62	-0.125	4.436	0.01	0.007	0	32.3	27.1	78.7	110	95	0	35	32
2018	5	1	4	58	35	0.62	-0.102	4.432	0.01	0.007	0	32.3	26.2	77.8	110	94	0	35	33
2018	5	1	5	8	35	0.63	-0.131	4.436	0.01	0.007	0	31.8	26.2	78.7	109	94	0	35	33
2018	5	1	5	18	35	0.597	-0.089	4.436	0.01	0.007	0	33.1	27.5	79.1	112	97	0	35	33
2018	5	1	5	28	35	0.659	-0.112	4.436	0.01	0.007	0	33.1	27.5	80.4	111	96	0	34	32
2018	5	1	5	38	35	0.653	-0.092	4.436	0.01	0.007	0	32.3	26.7	80.4	110	94	0	35	32
2018	5	1	5	48	35	0.614	-0.072	4.436	0.01	0.007	0	31.8	26.2	80.4	109	93	0	35	32
2018	5	1	5	58	35	0.64	-0.105	4.436	0.01	0.007	0	31.4	25.8	80.8	108	93	0	35	33
2018	5	1	6	8	35	0.673	-0.089	4.436	0.01	0.007	0	31.8	25.8	79.6	108	92	0	34	32
2018	5	1	6	18	35	0.617	-0.082	4.436	0.01	0.007	0	31	24.9	80.4	107	91	0	35	33
2018	5	1	6	28	35	0.597	-0.118	4.436	0.01	0.007	0	30.5	24.9	74.8	106	91	0	35	33
2018	5	1	6	38	35	0.643	-0.112	4.436	0.01	0.007	0	30.5	24.9	77.4	106	91	0	35	33
2018	5	1	6	48	35	0.679	-0.151	4.436	0.01	0.007	0	31	25.4	80.4	107	92	0	35	33
2018	5	1	6	58	35	0.6	-0.089	4.436	0.01	0.007	0	31	24.9	73.1	106	91	0	34	33
2018	5	1	7	8	35	0.673	-0.118	4.436	0.01	0.007	0	31.4	25.4	72.2	108	92	0	35	33
2018	5	1	7	18	35	0.682	-0.115	4.436	0.01	0.007	0	31.4	25.8	76.1	108	93	0	35	33
2018	5	1	7	28	35	0.627	-0.098	4.436	0.01	0.007	0	31	25.4	74.4	107	92	0	35	33
2018	5	1	7	38	35	0.666	-0.108	4.436	0.01	0.007	0	31	25.8	78.7	107	93	0	35	33

Reinhackle (0356)

Year	Month	Day	Hour	Minute	Second	VelocityX	VelocityY	Level	StdError1	StdError2	StdError3	SNR1	SNR2	SNR3	SignalAmp1	SignalAmp2	SignalAmp3	Noise1	Noise2
2018	5	1	7	48	35	0.623	-0.108	4.436	0.01	0.007	0	30.5	24.9	78.7	106	91	0	35	33
2018	5	1	7	58	35	0.682	-0.115	4.439	0.01	0.007	0	30.1	24.5	79.6	105	90	0	35	33
2018	5	1	8	8	35	0.656	-0.095	4.439	0.01	0.007	0	30.1	24.5	77	105	90	0	35	33
2018	5	1	8	18	35	0.659	-0.115	4.436	0.01	0.007	0	30.5	24.1	61.9	105	89	0	34	33
2018	5	1	8	28	35	0.623	-0.092	4.439	0.013	0.01	0	30.1	24.1	64.1	105	90	0	35	34
2018	5	1	8	38	35	0.64	-0.112	4.439	0.01	0.007	0	30.5	25.4	64.9	106	91	0	35	32
2018	5	1	8	48	35	0.646	-0.102	4.436	0.01	0.007	0	30.5	24.9	56.3	106	91	0	35	33
2018	5	1	8	58	35	0.653	-0.108	4.439	0.01	0.007	0	30.5	25.8	67.1	106	92	0	35	32
2018	5	1	9	8	35	0.65	-0.098	4.436	0.01	0.007	0	31	25.8	55.5	107	93	0	35	33
2018	5	1	9	18	35	0.607	-0.118	4.436	0.01	0.007	0	31.4	25.8	54.2	108	92	0	35	32
2018	5	1	9	28	35	0.633	-0.108	4.439	0.01	0.007	0	31.4	25.8	54.6	108	93	0	35	33
2018	5	1	9	38	35	0.653	-0.105	4.439	0.01	0.007	0	31.4	25.8	55.5	108	93	0	35	33
2018	5	1	9	48	35	0.692	-0.098	4.439	0.01	0.007	0	31	25.8	56.3	107	92	0	35	32
2018	5	1	9	58	35	0.636	-0.112	4.442	0.01	0.007	0	31.8	26.2	71.4	109	94	0	35	33
2018	5	1	10	8	35	0.63	-0.085	4.442	0.013	0.01	0	31.4	25.8	64.5	108	93	0	35	33
2018	5	1	10	18	35	0.653	-0.135	4.446	0.01	0.007	0	30.5	24.9	71.8	106	91	0	35	33
2018	5	1	10	28	35	0.669	-0.095	4.446	0.01	0.007	0	30.1	24.5	72.7	105	90	0	35	33
2018	5	1	10	38	35	0.666	-0.108	4.446	0.013	0.01	0	30.5	25.4	74.4	106	92	0	35	33
2018	5	1	10	48	35	0.623	-0.102	4.446	0.01	0.007	0	31.8	26.2	70.1	109	94	0	35	33
2018	5	1	10	58	35	0.65	-0.098	4.449	0.01	0.007	0	31.8	26.2	75.3	109	94	0	35	33
2018	5	1	11	8	35	0.65	-0.089	4.446	0.01	0.007	0	31.8	26.7	55	109	95	0	35	33
2018	5	1	11	18	35	0.643	-0.089	4.449	0.01	0.007	0	32.3	27.1	66.7	110	96	0	35	33
2018	5	1	11	28	35	0.65	-0.092	4.449	0.01	0.007	0	31.4	26.2	53.8	108	93	0	35	32
2018	5	1	11	38	35	0.686	-0.108	4.449	0.01	0.007	0	31.4	25.8	49.9	108	93	0	35	33
2018	5	1	11	48	35	0.636	-0.108	4.449	0.01	0.007	0	31.8	25.8	59.8	108	93	0	34	33
2018	5	1	11	58	35	0.653	-0.112	4.452	0.013	0.01	0	31.4	26.2	72.2	108	94	0	35	33
2018	5	1	12	8	35	0.663	-0.092	4.449	0.01	0.007	0	31.4	25.8	52	108	93	0	35	33
2018	5	1	12	18	35	0.636	-0.108	4.449	0.01	0.007	0	31.4	25.8	51.6	108	93	0	35	33
2018	5	1	12	28	35	0.643	-0.108	4.452	0.01	0.007	0	32.7	27.1	58.9	111	96	0	35	33
2018	5	1	12	38	35	0.705	-0.092	4.452	0.01	0.007	0	31.4	26.2	58.9	108	94	0	35	33
2018	5	1	12	48	35	0.663	-0.112	4.452	0.01	0.007	0	32.3	27.1	48.2	110	95	0	35	32
2018	5	1	12	58	35	0.692	-0.095	4.452	0.016	0.013	0	34	28	49.5	113	98	0	34	33
2018	5	1	13	8	35	0.669	-0.085	4.452	0.01	0.007	0	33.5	28.4	54.6	113	98	0	35	32
2018	5	1	13	18	35	0.686	-0.118	4.455	0.01	0.007	0	32.7	28	57.2	111	97	0	35	32
2018	5	1	13	28	35	0.676	-0.121	4.455	0.01	0.007	0	32.3	26.7	63.2	109	95	0	34	33
2018	5	1	13	38	35	0.63	-0.121	4.455	0.01	0.007	0	31.8	26.7	76.1	109	94	0	35	32
2018	5	1	13	48	35	0.65	-0.105	4.459	0.01	0.007	0	31.8	26.2	73.1	109	94	0	35	33
2018	5	1	13	58	35	0.666	-0.092	4.459	0.013	0.01	0	31.4	26.7	73.5	108	94	0	35	32
2018	5	1	14	8	35	0.65	-0.118	4.459	0.01	0.007	0	31.4	26.2	70.5	108	94	0	35	33
2018	5	1	14	18	35	0.617	-0.108	4.459	0.01	0.007	0	31.8	26.7	70.5	109	94	0	35	32
2018	5	1	14	28	35	0.63	-0.115	4.459	0.01	0.007	0	31.8	26.7	57.6	109	95	0	35	33
2018	5	1	14	38	35	0.673	-0.108	4.459	0.01	0.007	0	31.8	27.1	64.1	109	95	0	35	32
2018	5	1	14	48	35	0.673	-0.121	4.459	0.01	0.007	0	31.8	26.7	71.8	109	94	0	35	32
2018	5	1	14	58	35	0.656	-0.112	4.459	0.01	0.007	0	31.8	26.7	56.8	109	94	0	35	32
2018	5	1	15	8	35	0.676	-0.095	4.459	0.01	0.007	0	31.8	26.2	54.2	109	94	0	35	33
2018	5	1	15	18	35	0.646	-0.062	4.459	0.01	0.007	0	32.3	26.2	48.6	109	94	0	34	33

Reinhackle (0356)

Year	Month	Day	Hour	Minute	Second	VelocityX	VelocityY	Level	StdError1	StdError2	StdError3	SNR1	SNR2	SNR3	SignalAmp1	SignalAmp2	SignalAmp3	Noise1	Noise2
2018	5	1	15	28	35	0.65	-0.085	4.462	0.013	0.01	0	31.8	26.7	59.3	109	94	0	35	32
2018	5	1	15	38	35	0.65	-0.095	4.459	0.01	0.007	0	31.4	25.8	50.7	108	93	0	35	33
2018	5	1	15	48	35	0.643	-0.082	4.462	0.01	0.007	0	32.3	27.1	69.7	110	96	0	35	33
2018	5	1	15	58	35	0.676	-0.112	4.462	0.01	0.007	0	32.3	26.7	73.1	109	94	0	34	32
2018	5	1	16	8	35	0.656	-0.112	4.465	0.01	0.007	0	31.8	26.7	72.7	109	94	0	35	32
2018	5	1	16	18	35	0.65	-0.085	4.462	0.01	0.007	0	32.3	26.7	62.4	109	95	0	34	33
2018	5	1	16	28	35	0.659	-0.075	4.462	0.013	0.01	0	31.4	26.2	61.9	108	93	0	35	32
2018	5	1	16	38	35	0.636	-0.112	4.465	0.01	0.007	0	32.3	26.2	72.7	109	94	0	34	33
2018	5	1	16	48	35	0.659	-0.102	4.462	0.01	0.007	0	32.3	27.1	62.4	110	95	0	35	32
2018	5	1	16	58	35	0.64	-0.095	4.462	0.01	0.007	0	32.3	27.1	58	110	96	0	35	33
2018	5	1	17	8	35	0.656	-0.072	4.462	0.01	0.007	0	32.7	26.7	73.1	110	95	0	34	33
2018	5	1	17	18	35	0.646	-0.098	4.462	0.01	0.007	0	32.7	27.5	67.1	111	96	0	35	32
2018	5	1	17	28	35	0.623	-0.075	4.462	0.01	0.007	0	32.3	26.7	71.8	110	94	0	35	32
2018	5	1	17	38	35	0.64	-0.125	4.462	0.01	0.007	0	31.4	25.8	72.7	108	93	0	35	33
2018	5	1	17	48	35	0.633	-0.102	4.462	0.01	0.007	0	33.5	28	52	112	97	0	34	32
2018	5	1	17	58	35	0.689	-0.141	4.462	0.01	0.007	0	33.1	27.1	59.8	111	95	0	34	32
2018	5	1	18	8	35	0.666	-0.128	4.462	0.01	0.007	0	32.3	27.5	61.5	110	95	0	35	31
2018	5	1	18	18	35	0.63	-0.105	4.462	0.01	0.007	0	32.3	27.1	51.6	110	96	0	35	33
2018	5	1	18	28	35	0.623	-0.118	4.462	0.01	0.007	0	34.8	29.7	52	116	101	0	35	32
2018	5	1	18	38	35	0.653	-0.089	4.462	0.01	0.007	0	35.7	31	56.3	118	104	0	35	32
2018	5	1	18	48	35	0.646	-0.108	4.462	0.01	0.007	0	37	31.4	62.8	121	106	0	35	33
2018	5	1	18	58	35	0.673	-0.059	4.462	0.01	0.007	0	37	31.4	56.8	121	106	0	35	33
2018	5	1	19	8	35	0.676	-0.112	4.465	0.01	0.007	0	36.1	31	70.5	119	105	0	35	33
2018	5	1	19	18	35	0.663	-0.082	4.462	0.01	0.007	0	35.7	30.5	50.7	118	103	0	35	32
2018	5	1	19	28	35	0.617	-0.062	4.462	0.01	0.007	0	34.4	29.2	60.6	115	100	0	35	32
2018	5	1	19	38	35	0.656	-0.105	4.465	0.01	0.007	0	34	28.4	74.4	114	99	0	35	33
2018	5	1	19	48	35	0.643	-0.092	4.462	0.01	0.007	0	34	28.8	61.5	114	99	0	35	32
2018	5	1	19	58	35	0.673	-0.112	4.465	0.01	0.007	0	34	28.8	68.8	114	99	0	35	32
2018	5	1	20	8	35	0.653	-0.062	4.465	0.013	0.01	0	34.4	28.8	75.3	115	100	0	35	33
2018	5	1	20	18	35	0.656	-0.118	4.462	0.013	0.01	0	34.8	28.4	71.4	115	99	0	34	33
2018	5	1	20	28	35	0.633	-0.075	4.465	0.01	0.007	0	35.3	29.7	77.4	117	102	0	35	33
2018	5	1	20	38	35	0.643	-0.075	4.462	0.01	0.007	0	34.8	29.2	64.1	116	101	0	35	33
2018	5	1	20	48	35	0.673	-0.092	4.462	0.01	0.007	0	35.7	30.5	65.8	118	103	0	35	32
2018	5	1	20	58	35	0.627	-0.072	4.462	0.01	0.007	0	35.7	30.1	64.5	118	103	0	35	33
2018	5	1	21	8	35	0.646	-0.105	4.465	0.01	0.007	0	35.3	29.7	76.1	117	102	0	35	33
2018	5	1	21	18	35	0.63	-0.089	4.462	0.01	0.007	0	35.3	29.7	58.5	117	102	0	35	33
2018	5	1	21	28	35	0.633	-0.108	4.465	0.01	0.007	0	34.8	29.2	76.5	116	101	0	35	33
2018	5	1	21	38	35	0.627	-0.085	4.465	0.01	0.007	0	35.3	29.7	77.8	116	101	0	34	32
2018	5	1	21	48	35	0.63	-0.062	4.465	0.01	0.007	0	34.4	29.2	77.4	115	101	0	35	33
2018	5	1	21	58	35	0.646	-0.089	4.462	0.01	0.007	0	34.4	29.2	77	115	100	0	35	32
2018	5	1	22	8	35	0.636	-0.098	4.462	0.01	0.007	0	34	28.8	77.8	114	99	0	35	32
2018	5	1	22	18	35	0.646	-0.089	4.462	0.01	0.007	0	34.4	28.4	78.3	114	99	0	34	33
2018	5	1	22	28	35	0.607	-0.095	4.462	0.01	0.007	0	33.1	27.5	77.4	112	97	0	35	33
2018	5	1	22	38	35	0.627	-0.095	4.462	0.01	0.007	0	34	28	77.8	113	98	0	34	33
2018	5	1	22	48	35	0.61	-0.075	4.462	0.01	0.007	0	33.5	28.4	77.8	113	98	0	35	32
2018	5	1	22	58	35	0.676	-0.108	4.462	0.01	0.007	0	33.5	28	78.3	112	97	0	34	32

Reinhackle (0356)

Year	Month	Day	Hour	Minute	Second	VelocityX	VelocityY	Level	StdError1	StdError2	StdError3	SNR1	SNR2	SNR3	SignalAmp1	SignalAmp2	SignalAmp3	Noise1	Noise2
2018	5	1	23	8	35	0.62	-0.089	4.462	0.01	0.007	0	33.1	28	77.4	112	98	0	35	33
2018	5	1	23	18	35	0.666	-0.092	4.462	0.01	0.007	0	33.1	28	77.8	112	97	0	35	32
2018	5	1	23	28	35	0.656	-0.095	4.462	0.01	0.007	0	32.7	27.1	77.8	111	96	0	35	33
2018	5	1	23	38	35	0.64	-0.062	4.462	0.01	0.007	0	33.1	27.5	76.5	112	97	0	35	33
2018	5	1	23	48	35	0.6	-0.108	4.462	0.01	0.007	0	34	28.4	77	113	98	0	34	32
2018	5	1	23	58	35	0.643	-0.092	4.462	0.01	0.007	0	32.7	27.5	77.8	111	96	0	35	32
2018	5	2	0	8	35	0.614	-0.082	4.462	0.01	0.007	0	32.7	28	77.4	111	97	0	35	32
2018	5	2	0	18	35	0.607	-0.072	4.462	0.01	0.007	0	33.1	28	77	112	97	0	35	32
2018	5	2	0	28	35	0.659	-0.092	4.462	0.01	0.007	0	33.1	28	77.4	112	97	0	35	32
2018	5	2	0	38	35	0.633	-0.128	4.462	0.01	0.007	0	32.7	27.1	78.7	111	96	0	35	33
2018	5	2	0	48	35	0.656	-0.098	4.462	0.01	0.007	0	32.7	27.5	78.3	111	96	0	35	32
2018	5	2	0	58	35	0.669	-0.125	4.459	0.01	0.007	0	32.7	27.5	77.4	111	96	0	35	32
2018	5	2	1	8	35	0.656	-0.105	4.459	0.01	0.007	0	33.1	27.5	77.8	112	96	0	35	32
2018	5	2	1	18	35	0.63	-0.072	4.462	0.01	0.007	0	32.3	27.5	77.4	110	95	0	35	31
2018	5	2	1	28	35	0.673	-0.066	4.459	0.01	0.007	0	32.3	26.7	77.4	110	95	0	35	33
2018	5	2	1	38	35	0.636	-0.066	4.459	0.013	0.01	0	32.7	26.7	77.8	110	95	0	34	33
2018	5	2	1	48	35	0.643	-0.095	4.459	0.01	0.007	0	32.3	27.1	77.8	110	95	0	35	32
2018	5	2	1	58	35	0.666	-0.092	4.459	0.01	0.007	0	32.7	27.5	75.3	110	96	0	34	32
2018	5	2	2	8	35	0.627	-0.069	4.459	0.01	0.007	0	32.3	27.1	78.7	110	96	0	35	33
2018	5	2	2	18	35	0.63	-0.092	4.459	0.01	0.007	0	33.1	28	77.8	112	97	0	35	32
2018	5	2	2	28	35	0.656	-0.092	4.459	0.01	0.007	0	32.7	26.7	77	111	95	0	35	33
2018	5	2	2	38	35	0.653	-0.079	4.459	0.01	0.007	0	32.3	26.7	77.4	110	95	0	35	33
2018	5	2	2	48	35	0.663	-0.102	4.459	0.01	0.007	0	32.3	27.1	77	110	95	0	35	32
2018	5	2	2	58	35	0.653	-0.085	4.459	0.01	0.007	0	32.3	27.1	77	110	95	0	35	32
2018	5	2	3	8	35	0.682	-0.105	4.459	0.01	0.007	0	32.3	27.1	76.1	110	95	0	35	32
2018	5	2	3	18	35	0.646	-0.056	4.459	0.01	0.007	0	32.3	27.1	77.8	110	95	0	35	32
2018	5	2	3	28	35	0.653	-0.079	4.459	0.01	0.007	0	32.3	27.1	77	110	95	0	35	32
2018	5	2	3	38	35	0.659	-0.108	4.459	0.01	0.007	0	32.3	26.7	77	110	95	0	35	33
2018	5	2	3	48	35	0.643	-0.102	4.455	0.01	0.007	0	32.3	26.7	76.1	109	94	0	34	32
2018	5	2	3	58	35	0.666	-0.121	4.455	0.01	0.007	0	31.8	26.2	75.3	109	94	0	35	33
2018	5	2	4	8	35	0.65	-0.082	4.455	0.01	0.007	0	31.8	26.2	76.1	109	94	0	35	33
2018	5	2	4	18	35	0.705	-0.121	4.455	0.01	0.007	0	32.3	26.2	77	109	94	0	34	33
2018	5	2	4	28	35	0.62	-0.108	4.455	0.01	0.007	0	31.8	26.7	77	109	94	0	35	32
2018	5	2	4	38	35	0.646	-0.085	4.455	0.01	0.007	0	31.8	27.1	77	110	95	0	36	32
2018	5	2	4	48	35	0.64	-0.082	4.455	0.01	0.007	0	31.8	26.7	77	109	94	0	35	32
2018	5	2	4	58	35	0.673	-0.121	4.459	0.01	0.007	0	31.8	26.7	76.5	109	94	0	35	32
2018	5	2	5	8	35	0.659	-0.128	4.462	0.01	0.007	0	32.3	26.7	77.8	110	95	0	35	33
2018	5	2	5	18	35	0.659	-0.131	4.459	0.01	0.007	0	31.8	26.7	77.4	109	95	0	35	33
2018	5	2	5	28	35	0.659	-0.108	4.459	0.013	0.01	0	31.8	26.7	77.4	109	94	0	35	32
2018	5	2	5	38	35	0.643	-0.108	4.462	0.01	0.007	0	31.4	25.8	77	108	93	0	35	33
2018	5	2	5	48	35	0.65	-0.131	4.462	0.01	0.007	0	31.4	25.8	78.3	108	93	0	35	33
2018	5	2	5	58	35	0.597	-0.085	4.462	0.01	0.007	0	31.4	25.4	77.8	107	92	0	34	33
2018	5	2	6	8	35	0.623	-0.115	4.459	0.01	0.007	0	30.5	25.4	77.8	106	92	0	35	33
2018	5	2	6	18	35	0.676	-0.105	4.459	0.01	0.007	0	30.1	24.5	77.4	105	90	0	35	33
2018	5	2	6	28	35	0.656	-0.144	4.455	0.01	0.007	0	30.1	24.9	76.5	105	91	0	35	33
2018	5	2	6	38	35	0.643	-0.115	4.455	0.01	0.007	0	29.7	24.5	76.5	104	89	0	35	32

Reinhackle (0356)

Year	Month	Day	Hour	Minute	Second	VelocityX	VelocityY	Level	StdError1	StdError2	StdError3	SNR1	SNR2	SNR3	SignalAmp1	SignalAmp2	SignalAmp3	Noise1	Noise2
2018	5	2	6	48	35	0.643	-0.105	4.455	0.01	0.007	0	29.2	24.1	76.1	103	89	0	35	33
2018	5	2	6	58	35	0.623	-0.098	4.455	0.01	0.007	0	29.2	23.2	75.7	103	88	0	35	34
2018	5	2	7	8	35	0.646	-0.092	4.455	0.01	0.007	0	28.8	23.6	76.1	102	88	0	35	33
2018	5	2	7	18	35	0.63	-0.095	4.455	0.01	0.007	0	29.2	24.1	76.5	103	88	0	35	32
2018	5	2	7	28	35	0.633	-0.121	4.455	0.01	0.007	0	29.2	23.6	75.7	103	88	0	35	33
2018	5	2	7	38	35	0.666	-0.118	4.455	0.01	0.007	0	29.2	24.1	76.1	103	89	0	35	33
2018	5	2	7	48	35	0.623	-0.105	4.455	0.013	0.01	0	29.7	24.1	76.5	104	89	0	35	33
2018	5	2	7	58	35	0.65	-0.131	4.452	0.01	0.007	0	29.7	24.5	76.1	104	90	0	35	33
2018	5	2	8	8	35	0.666	-0.131	4.452	0.01	0.007	0	29.7	24.9	76.1	104	90	0	35	32
2018	5	2	8	18	35	0.636	-0.128	4.449	0.01	0.007	0	29.2	24.5	73.5	103	89	0	35	32
2018	5	2	8	28	35	0.666	-0.121	4.449	0.01	0.007	0	29.7	24.5	74.8	103	90	0	34	33
2018	5	2	8	38	35	0.653	-0.102	4.449	0.01	0.007	0	29.2	24.1	70.1	103	89	0	35	33
2018	5	2	8	48	35	0.709	-0.115	4.446	0.01	0.007	0	29.7	24.1	51.6	104	89	0	35	33
2018	5	2	8	58	35	0.64	-0.121	4.442	0.01	0.007	0	30.5	24.9	50.3	106	91	0	35	33
2018	5	2	9	8	35	0.65	-0.098	4.442	0.01	0.007	0	30.5	25.4	51.2	106	92	0	35	33
2018	5	2	9	18	35	0.623	-0.118	4.442	0.01	0.007	0	31	25.8	51.2	107	93	0	35	33
2018	5	2	9	28	35	0.65	-0.098	4.442	0.01	0.007	0	31	25.8	50.7	107	93	0	35	33
2018	5	2	9	38	35	0.666	-0.118	4.442	0.01	0.007	0	31	25.8	49.9	107	93	0	35	33
2018	5	2	9	48	35	0.64	-0.135	4.439	0.01	0.007	0	31	25.8	51.6	107	93	0	35	33
2018	5	2	9	58	35	0.663	-0.112	4.442	0.01	0.007	0	31	25.8	52.5	107	93	0	35	33
2018	5	2	10	8	35	0.653	-0.085	4.442	0.01	0.007	0	31.4	25.8	50.3	107	93	0	34	33
2018	5	2	10	18	35	0.666	-0.092	4.442	0.01	0.007	0	31.4	26.2	52	108	94	0	35	33
2018	5	2	10	28	35	0.679	-0.095	4.442	0.01	0.007	0	31.4	26.2	51.2	109	95	0	36	34
2018	5	2	10	38	35	0.656	-0.092	4.442	0.01	0.007	0	31.4	26.2	49.9	108	93	0	35	32
2018	5	2	10	48	35	0.65	-0.062	4.442	0.01	0.007	0	31	25.8	52.9	107	93	0	35	33
2018	5	2	10	58	35	0.659	-0.115	4.439	0.01	0.007	0	31.8	26.2	54.2	109	94	0	35	33
2018	5	2	11	8	35	0.676	-0.105	4.442	0.013	0.01	0	31.8	26.7	54.2	109	95	0	35	33
2018	5	2	11	18	35	0.669	-0.118	4.439	0.01	0.007	0	31	26.7	52.5	108	94	0	36	32
2018	5	2	11	28	35	0.669	-0.102	4.439	0.01	0.007	0	31.8	26.7	52.5	109	95	0	35	33
2018	5	2	11	38	35	0.666	-0.115	4.439	0.01	0.007	0	31	25.8	53.3	107	93	0	35	33
2018	5	2	11	48	35	0.64	-0.115	4.442	0.01	0.007	0	31	25.8	54.2	107	93	0	35	33
2018	5	2	11	58	35	0.659	-0.131	4.439	0.01	0.007	0	31.4	25.8	51.6	107	93	0	34	33
2018	5	2	12	8	35	0.623	-0.092	4.442	0.01	0.007	0	31	26.2	63.6	107	94	0	35	33
2018	5	2	12	18	35	0.715	-0.125	4.442	0.013	0.01	0	31	25.8	77.8	107	93	0	35	33
2018	5	2	12	28	35	0.604	-0.108	4.442	0.01	0.007	0	31	25.8	64.9	107	93	0	35	33
2018	5	2	12	38	35	0.64	-0.066	4.442	0.01	0.007	0	31.8	26.7	73.5	109	95	0	35	33
2018	5	2	12	48	35	0.643	-0.118	4.442	0.01	0.007	0	31.8	26.2	59.8	108	94	0	34	33
2018	5	2	12	58	35	0.656	-0.115	4.442	0.01	0.007	0	31.4	26.7	52	108	94	0	35	32
2018	5	2	13	8	35	0.656	-0.125	4.442	0.01	0.007	0	31	26.2	68.8	107	93	0	35	32
2018	5	2	13	18	35	0.617	-0.135	4.442	0.01	0.007	0	31	26.2	73.1	107	93	0	35	32
2018	5	2	13	28	35	0.636	-0.089	4.442	0.01	0.007	0	31	26.7	72.2	107	94	0	35	32
2018	5	2	13	38	35	0.653	-0.108	4.442	0.01	0.007	0	31.8	26.7	71.8	108	94	0	34	32
2018	5	2	13	48	35	0.61	-0.075	4.442	0.01	0.007	0	31.4	26.7	69.7	107	94	0	34	32
2018	5	2	13	58	35	0.627	-0.118	4.442	0.01	0.007	0	31.8	26.2	61.1	108	94	0	34	33
2018	5	2	14	8	35	0.659	-0.108	4.442	0.01	0.007	0	31.8	26.7	56.3	108	94	0	34	32
2018	5	2	14	18	35	0.646	-0.108	4.442	0.01	0.007	0	31.4	26.2	58.9	108	94	0	35	33

Reinhackle (0356)

Year	Month	Day	Hour	Minute	Second	VelocityX	VelocityY	Level	StdError1	StdError2	StdError3	SNR1	SNR2	SNR3	SignalAmp1	SignalAmp2	SignalAmp3	Noise1	Noise2
2018	5	2	14	28	35	0.646	-0.125	4.439	0.01	0.007	0	31	26.7	49.5	107	94	0	35	32
2018	5	2	14	38	35	0.64	-0.102	4.442	0.01	0.007	0	31.8	26.7	67.5	108	94	0	34	32
2018	5	2	14	48	35	0.669	-0.131	4.439	0.01	0.007	0	31.8	26.7	61.1	108	95	0	34	33
2018	5	2	14	58	35	0.646	-0.128	4.439	0.01	0.007	0	31.8	27.5	63.2	109	96	0	35	32
2018	5	2	15	8	35	0.679	-0.098	4.436	0.01	0.007	0	31.8	27.1	65.8	109	95	0	35	32
2018	5	2	15	18	35	0.679	-0.098	4.436	0.01	0.007	0	31.8	26.7	67.5	108	94	0	34	32
2018	5	2	15	28	35	0.627	-0.079	4.436	0.01	0.007	0	31.4	26.2	67.1	108	94	0	35	33
2018	5	2	15	38	35	0.65	-0.125	4.436	0.01	0.007	0	31.4	26.7	67.5	108	94	0	35	32
2018	5	2	15	48	35	0.62	-0.115	4.436	0.01	0.007	0	31.4	26.7	64.5	108	94	0	35	32
2018	5	2	15	58	35	0.702	-0.089	4.436	0.01	0.007	0	31	25.8	68.8	107	93	0	35	33
2018	5	2	16	8	35	0.643	-0.115	4.439	0.01	0.007	0	31	26.2	69.2	107	93	0	35	32
2018	5	2	16	18	35	0.65	-0.112	4.436	0.01	0.007	0	30.5	25.8	68.8	106	92	0	35	32
2018	5	2	16	28	35	0.676	-0.112	4.436	0.01	0.007	0	30.5	25.8	68.8	106	92	0	35	32
2018	5	2	16	38	35	0.676	-0.112	4.436	0.01	0.007	0	31.8	27.1	69.2	108	95	0	34	32
2018	5	2	16	48	35	0.666	-0.095	4.436	0.01	0.007	0	31.4	25.8	67.5	108	93	0	35	33
2018	5	2	16	58	35	0.659	-0.121	4.436	0.01	0.007	0	31.4	25.8	68.4	107	92	0	34	32
2018	5	2	17	8	35	0.696	-0.118	4.436	0.01	0.007	0	32.3	27.1	69.7	109	95	0	34	32
2018	5	2	17	18	35	0.623	-0.095	4.432	0.013	0.01	0	32.3	26.2	68.4	109	94	0	34	33
2018	5	2	17	28	35	0.64	-0.102	4.436	0.01	0.007	0	32.3	26.7	69.7	109	94	0	34	32
2018	5	2	17	38	35	0.65	-0.125	4.436	0.01	0.007	0	31.4	26.7	70.5	108	94	0	35	32
2018	5	2	17	48	35	0.663	-0.095	4.436	0.01	0.007	0	32.3	26.7	70.1	109	94	0	34	32
2018	5	2	17	58	35	0.581	-0.102	4.432	0.01	0.007	0	31.8	27.5	70.1	109	96	0	35	32
2018	5	2	18	8	35	0.656	-0.102	4.432	0.01	0.007	0	32.7	27.5	62.8	110	96	0	34	32
2018	5	2	18	18	35	0.636	-0.112	4.432	0.01	0.007	0	32.7	27.5	62.4	110	96	0	34	32
2018	5	2	18	28	35	0.627	-0.112	4.432	0.01	0.007	0	33.1	28	71.8	111	97	0	34	32
2018	5	2	18	38	35	0.6	-0.075	4.432	0.013	0.01	0	34	28.8	72.7	113	99	0	34	32
2018	5	2	18	48	35	0.633	-0.089	4.432	0.01	0.007	0	33.5	28.8	72.7	113	99	0	35	32
2018	5	2	18	58	35	0.646	-0.095	4.432	0.013	0.01	0	34.4	29.2	74	114	100	0	34	32
2018	5	2	19	8	35	0.682	-0.079	4.432	0.01	0.007	0	34.8	29.2	73.5	115	101	0	34	33
2018	5	2	19	18	35	0.65	-0.105	4.432	0.01	0.007	0	35.7	30.1	67.9	117	103	0	34	33
2018	5	2	19	28	35	0.633	-0.118	4.432	0.01	0.007	0	35.7	30.5	64.9	117	103	0	34	32
2018	5	2	19	38	35	0.653	-0.121	4.429	0.01	0.007	0	35.7	30.5	60.2	118	103	0	35	32
2018	5	2	19	48	35	0.646	-0.121	4.429	0.01	0.007	0	35.3	30.5	76.1	117	103	0	35	32
2018	5	2	19	58	35	0.633	-0.098	4.429	0.01	0.007	0	34.8	29.7	58.9	116	101	0	35	32
2018	5	2	20	8	35	0.643	-0.128	4.429	0.01	0.007	0	35.3	30.5	63.2	116	102	0	34	31
2018	5	2	20	18	35	0.633	-0.098	4.429	0.01	0.007	0	35.3	30.1	77	117	103	0	35	33
2018	5	2	20	28	35	0.633	-0.085	4.429	0.01	0.007	0	35.3	30.5	78.3	117	103	0	35	32
2018	5	2	20	38	35	0.65	-0.105	4.429	0.01	0.007	0	35.3	30.1	76.1	116	102	0	34	32
2018	5	2	20	48	35	0.65	-0.095	4.429	0.01	0.007	0	34.8	29.7	77.8	116	101	0	35	32
2018	5	2	20	58	35	0.673	-0.141	4.429	0.01	0.007	0	34.8	29.7	74.4	116	101	0	35	32
2018	5	2	21	8	35	0.643	-0.105	4.426	0.01	0.007	0	35.3	30.1	76.1	116	102	0	34	32
2018	5	2	21	18	35	0.653	-0.131	4.429	0.01	0.007	0	34.4	28.8	77.8	114	100	0	34	33
2018	5	2	21	28	35	0.653	-0.082	4.426	0.01	0.007	0	34.4	29.7	78.7	115	101	0	35	32
2018	5	2	21	38	35	0.666	-0.108	4.426	0.013	0.01	0	34.8	28.8	75.3	115	100	0	34	33
2018	5	2	21	48	35	0.627	-0.095	4.426	0.01	0.007	0	34.8	29.7	79.6	115	100	0	34	31
2018	5	2	21	58	35	0.656	-0.118	4.426	0.01	0.007	0	34	29.2	74.8	114	100	0	35	32

Reinhackle (0356)

Year	Month	Day	Hour	Minute	Second	VelocityX	VelocityY	Level	StdError1	StdError2	StdError3	SNR1	SNR2	SNR3	SignalAmp1	SignalAmp2	SignalAmp3	Noise1	Noise2
2018	5	2	22	8	35	0.617	-0.095	4.423	0.01	0.007	0	34.4	29.2	77	115	101	0	35	33
2018	5	2	22	18	35	0.65	-0.072	4.423	0.01	0.007	0	34	29.2	77.4	114	100	0	35	32
2018	5	2	22	28	35	0.65	-0.125	4.423	0.01	0.007	0	33.5	28.8	76.5	113	99	0	35	32
2018	5	2	22	38	35	0.663	-0.092	4.423	0.01	0.007	0	34	28.4	77.8	113	98	0	34	32
2018	5	2	22	48	35	0.63	-0.115	4.423	0.01	0.007	0	33.1	28.8	78.7	112	99	0	35	32
2018	5	2	22	58	35	0.682	-0.105	4.423	0.01	0.007	0	34	28.4	79.1	113	98	0	34	32
2018	5	2	23	8	35	0.65	-0.102	4.423	0.01	0.007	0	33.5	28.4	79.1	112	98	0	34	32
2018	5	2	23	18	35	0.591	-0.108	4.423	0.01	0.007	0	33.5	28.4	79.6	112	98	0	34	32
2018	5	2	23	28	35	0.643	-0.095	4.423	0.01	0.007	0	33.5	28.4	79.6	113	98	0	35	32
2018	5	2	23	38	35	0.666	-0.085	4.423	0.01	0.007	0	33.1	28.4	79.1	112	98	0	35	32
2018	5	2	23	48	35	0.636	-0.089	4.423	0.013	0.01	0	34	28	79.1	113	98	0	34	33
2018	5	2	23	58	35	0.604	-0.072	4.419	0.01	0.007	0	33.1	28.4	78.7	112	98	0	35	32
2018	5	3	0	8	35	0.6	-0.115	4.419	0.01	0.007	0	34	28.8	79.1	113	98	0	34	31
2018	5	3	0	18	35	0.659	-0.098	4.419	0.013	0.01	0	33.1	28	79.6	112	98	0	35	33
2018	5	3	0	28	35	0.692	-0.095	4.419	0.01	0.007	0	33.1	28.4	80	112	98	0	35	32
2018	5	3	0	38	35	0.656	-0.069	4.419	0.01	0.007	0	33.1	28.4	80.4	112	98	0	35	32
2018	5	3	0	48	35	0.643	-0.098	4.419	0.01	0.007	0	34.4	28.8	80	114	100	0	34	33
2018	5	3	0	58	35	0.63	-0.102	4.419	0.01	0.007	0	34.4	29.2	80.4	114	100	0	34	32
2018	5	3	1	8	35	0.663	-0.095	4.419	0.01	0.007	0	33.5	28.8	80.4	113	99	0	35	32
2018	5	3	1	18	35	0.669	-0.115	4.419	0.013	0.01	0	34	28.8	81.3	114	100	0	35	33
2018	5	3	1	28	35	0.669	-0.095	4.419	0.01	0.007	0	34	28.4	81.3	113	98	0	34	32
2018	5	3	1	38	35	0.64	-0.079	4.419	0.01	0.007	0	33.1	28	80.4	111	98	0	34	33
2018	5	3	1	48	35	0.604	-0.098	4.416	0.01	0.007	0	34	29.2	80	114	100	0	35	32
2018	5	3	1	58	35	0.63	-0.112	4.416	0.01	0.007	0	33.1	28.4	79.6	112	98	0	35	32
2018	5	3	2	8	35	0.659	-0.115	4.416	0.013	0.01	0	33.5	28	79.1	112	98	0	34	33
2018	5	3	2	18	35	0.656	-0.102	4.416	0.01	0.007	0	33.5	28	73.5	112	97	0	34	32
2018	5	3	2	28	35	0.646	-0.079	4.416	0.01	0.007	0	33.1	28.4	80	112	98	0	35	32
2018	5	3	2	38	35	0.679	-0.105	4.416	0.013	0.01	0	33.1	28.8	79.6	112	99	0	35	32
2018	5	3	2	48	35	0.659	-0.105	4.413	0.01	0.007	0	34.4	29.2	78.3	114	100	0	34	32
2018	5	3	2	58	35	0.643	-0.095	4.413	0.01	0.007	0	33.5	28	79.6	112	97	0	34	32
2018	5	3	3	8	35	0.673	-0.105	4.413	0.01	0.007	0	34	29.2	79.1	114	100	0	35	32
2018	5	3	3	18	35	0.659	-0.112	4.413	0.01	0.007	0	33.1	28	79.6	112	98	0	35	33
2018	5	3	3	28	35	0.692	-0.092	4.413	0.01	0.007	0	33.1	28	79.6	112	98	0	35	33
2018	5	3	3	38	35	0.63	-0.105	4.413	0.01	0.007	0	33.5	28.4	78.3	113	98	0	35	32
2018	5	3	3	48	35	0.663	-0.108	4.413	0.01	0.007	0	33.1	28.4	78.7	112	98	0	35	32
2018	5	3	3	58	35	0.64	-0.092	4.413	0.01	0.007	0	33.5	28.4	77.8	113	98	0	35	32
2018	5	3	4	8	35	0.633	-0.079	4.409	0.01	0.007	0	39.1	33.1	79.6	125	110	0	34	33
2018	5	3	4	18	35	0.663	-0.089	4.413	0.01	0.007	0	34.4	29.7	78.3	115	102	0	35	33
2018	5	3	4	28	35	0.636	-0.092	4.409	0.01	0.007	0	34.4	28.8	79.1	114	99	0	34	32
2018	5	3	4	38	35	0.643	-0.102	4.409	0.01	0.007	0	34	28.4	79.6	113	98	0	34	32
2018	5	3	4	48	35	0.659	-0.112	4.409	0.01	0.007	0	34	28.8	80	114	99	0	35	32
2018	5	3	4	58	35	0.663	-0.121	4.409	0.01	0.007	0	34.4	28.8	79.1	115	100	0	35	33
2018	5	3	5	8	35	0.653	-0.095	4.409	0.01	0.007	0	34	28.8	79.6	114	99	0	35	32
2018	5	3	5	18	35	0.659	-0.108	4.409	0.01	0.007	0	34	28.4	80.8	114	99	0	35	33
2018	5	3	5	28	35	0.636	-0.089	4.409	0.01	0.007	0	34	28.4	80.8	113	98	0	34	32
2018	5	3	5	38	35	0.659	-0.092	4.409	0.01	0.007	0	32.7	27.5	81.7	111	97	0	35	33

Reinhackle (0356)

Year	Month	Day	Hour	Minute	Second	VelocityX	VelocityY	Level	StdError1	StdError2	StdError3	SNR1	SNR2	SNR3	SignalAmp1	SignalAmp2	SignalAmp3	Noise1	Noise2
2018	5	3	5	48	35	0.64	-0.092	4.409	0.01	0.007	0	31.8	27.5	81.7	109	96	0	35	32
2018	5	3	5	58	35	0.62	-0.075	4.409	0.01	0.007	0	31.8	26.7	81.7	108	94	0	34	32
2018	5	3	6	8	35	0.663	-0.135	4.409	0.01	0.007	0	31.4	25.8	81.7	107	93	0	34	33
2018	5	3	6	18	35	0.65	-0.121	4.409	0.01	0.007	0	30.5	25.8	82.6	106	92	0	35	32
2018	5	3	6	28	35	0.581	-0.105	4.409	0.01	0.007	0	30.5	26.2	82.6	106	93	0	35	32
2018	5	3	6	38	35	0.62	-0.102	4.409	0.01	0.007	0	30.1	24.9	80.8	105	91	0	35	33
2018	5	3	6	48	35	0.63	-0.066	4.406	0.01	0.007	0	30.1	25.4	81.7	105	91	0	35	32
2018	5	3	6	58	35	0.6	-0.066	4.406	0.01	0.007	0	30.5	25.4	81.7	106	92	0	35	33
2018	5	3	7	8	35	0.643	-0.092	4.406	0.01	0.007	0	30.1	24.5	80.8	105	90	0	35	33
2018	5	3	7	18	35	0.659	-0.121	4.406	0.01	0.007	0	30.1	24.9	80	105	91	0	35	33
2018	5	3	7	28	35	0.659	-0.085	4.406	0.01	0.007	0	30.1	25.4	80.8	105	92	0	35	33
2018	5	3	7	38	35	0.646	-0.108	4.406	0.01	0.007	0	30.1	24.9	80	105	91	0	35	33
2018	5	3	7	48	35	0.65	-0.108	4.406	0.01	0.007	0	30.1	24.9	80	105	91	0	35	33
2018	5	3	7	58	35	0.643	-0.135	4.403	0.01	0.007	0	30.5	25.4	80.8	105	91	0	34	32
2018	5	3	8	8	35	0.65	-0.098	4.403	0.01	0.007	0	31	25.8	80.4	107	93	0	35	33
2018	5	3	8	18	35	0.646	-0.102	4.403	0.01	0.007	0	30.1	25.4	80	105	92	0	35	33
2018	5	3	8	28	35	0.669	-0.092	4.403	0.01	0.007	0	30.5	25.8	79.1	106	92	0	35	32
2018	5	3	8	38	35	0.676	-0.108	4.403	0.01	0.007	0	30.5	25.8	80.8	105	92	0	34	32
2018	5	3	8	48	35	0.614	-0.095	4.403	0.01	0.007	0	30.5	25.8	80.4	106	92	0	35	32
2018	5	3	8	58	35	0.659	-0.062	4.403	0.01	0.007	0	32.3	26.7	80.8	109	95	0	34	33
2018	5	3	9	8	35	0.64	-0.115	4.403	0.01	0.007	0	31	26.2	80.4	107	94	0	35	33
2018	5	3	9	18	35	0.643	-0.079	4.403	0.01	0.007	0	32.3	27.5	80	110	96	0	35	32
2018	5	3	9	28	35	0.643	-0.108	4.403	0.01	0.007	0	31.4	26.7	71.8	108	94	0	35	32
2018	5	3	9	38	35	0.633	-0.108	4.403	0.013	0.01	0	31.8	27.1	79.1	108	95	0	34	32
2018	5	3	9	48	35	0.636	-0.092	4.403	0.01	0.007	0	32.7	28	76.5	111	97	0	35	32
2018	5	3	9	58	35	0.64	-0.121	4.403	0.01	0.007	0	32.7	28.4	77.8	111	98	0	35	32
2018	5	3	10	8	35	0.656	-0.135	4.406	0.01	0.007	0	32.7	27.5	79.6	111	97	0	35	33
2018	5	3	10	18	35	0.646	-0.092	4.406	0.01	0.007	0	32.7	28.4	78.7	111	98	0	35	32
2018	5	3	10	28	35	0.653	-0.102	4.406	0.01	0.007	0	32.7	27.1	77.8	110	96	0	34	33
2018	5	3	10	38	35	0.643	-0.079	4.406	0.01	0.007	0	32.3	27.1	68.8	109	95	0	34	32
2018	5	3	10	48	35	0.653	-0.121	4.406	0.01	0.007	0	33.1	28	76.5	112	98	0	35	33
2018	5	3	10	58	35	0.643	-0.125	4.406	0.01	0.007	0	33.5	28.8	75.3	113	99	0	35	32
2018	5	3	11	8	35	0.633	-0.112	4.406	0.01	0.007	0	34.4	30.1	76.5	115	102	0	35	32
2018	5	3	11	18	35	0.643	-0.128	4.406	0.01	0.007	0	33.1	28.8	77	113	99	0	36	32
2018	5	3	11	28	35	0.63	-0.112	4.406	0.01	0.007	0	33.5	28.4	75.7	113	99	0	35	33
2018	5	3	11	38	35	0.653	-0.075	4.406	0.01	0.007	0	34	29.2	75.3	114	100	0	35	32
2018	5	3	11	48	35	0.633	-0.102	4.406	0.01	0.007	0	34.4	28.8	69.7	114	100	0	34	33
2018	5	3	11	58	35	0.656	-0.098	4.409	0.01	0.007	0	33.5	28.8	75.3	113	99	0	35	32
2018	5	3	12	8	35	0.663	-0.115	4.409	0.01	0.007	0	34	29.2	76.1	114	100	0	35	32
2018	5	3	12	18	35	0.61	-0.125	4.409	0.01	0.007	0	34.4	29.7	69.7	115	101	0	35	32
2018	5	3	12	28	35	0.656	-0.115	4.409	0.01	0.007	0	34.4	30.1	74	115	102	0	35	32
2018	5	3	12	38	35	0.656	-0.108	4.409	0.01	0.007	0	34.8	29.7	73.5	115	102	0	34	33
2018	5	3	12	48	35	0.65	-0.118	4.409	0.01	0.007	0	34.4	29.2	69.2	115	101	0	35	33
2018	5	3	12	58	35	0.643	-0.125	4.409	0.01	0.007	0	33.5	28.4	71.8	113	99	0	35	33
2018	5	3	13	8	35	0.643	-0.108	4.409	0.01	0.007	0	33.1	28.8	71.8	112	99	0	35	32
2018	5	3	13	18	35	0.633	-0.102	4.413	0.01	0.007	0	32.3	28	71.4	110	97	0	35	32

Reinhackle (0356)

Year	Month	Day	Hour	Minute	Second	VelocityX	VelocityY	Level	StdError1	StdError2	StdError3	SNR1	SNR2	SNR3	SignalAmp1	SignalAmp2	SignalAmp3	Noise1	Noise2
2018	5	3	13	28	35	0.62	-0.095	4.413	0.01	0.007	0	31.8	27.5	71.8	109	96	0	35	32
2018	5	3	13	38	35	0.63	-0.095	4.413	0.013	0.01	0	32.3	26.7	67.1	109	95	0	34	33
2018	5	3	13	48	35	0.643	-0.128	4.413	0.01	0.007	0	31.8	27.1	68.4	109	95	0	35	32
2018	5	3	13	58	35	0.63	-0.075	4.416	0.01	0.007	0	32.3	27.5	65.4	110	97	0	35	33
2018	5	3	14	8	35	0.64	-0.095	4.413	0.01	0.007	0	33.1	27.5	56.8	111	97	0	34	33
2018	5	3	14	18	35	0.64	-0.102	4.416	0.01	0.007	0	31.8	26.7	69.2	109	95	0	35	33
2018	5	3	14	28	35	0.669	-0.112	4.413	0.01	0.007	0	32.3	28	68.4	110	97	0	35	32
2018	5	3	14	38	35	0.65	-0.112	4.413	0.01	0.007	0	32.3	27.5	65.4	110	96	0	35	32
2018	5	3	14	48	35	0.646	-0.125	4.413	0.01	0.007	0	31.8	27.1	66.2	109	95	0	35	32
2018	5	3	14	58	35	0.663	-0.135	4.413	0.01	0.007	0	31.8	27.1	67.1	109	95	0	35	32
2018	5	3	15	8	35	0.679	-0.144	4.413	0.01	0.007	0	31.4	27.1	63.6	108	95	0	35	32
2018	5	3	15	18	35	0.62	-0.128	4.413	0.01	0.007	0	31.8	26.7	65.4	108	95	0	34	33
2018	5	3	15	28	35	0.64	-0.125	4.413	0.01	0.007	0	32.3	27.1	66.2	109	95	0	34	32
2018	5	3	15	38	35	0.62	-0.105	4.409	0.01	0.007	0	31.8	27.1	49	108	95	0	34	32
2018	5	3	15	48	35	0.679	-0.128	4.413	0.01	0.007	0	31.4	27.1	65.8	108	95	0	35	32
2018	5	3	15	58	35	0.597	-0.125	4.413	0.01	0.007	0	31.4	26.7	66.2	108	94	0	35	32
2018	5	3	16	8	35	0.679	-0.112	4.413	0.01	0.007	0	31.8	27.1	66.7	108	95	0	34	32
2018	5	3	16	18	35	0.646	-0.095	4.413	0.01	0.007	0	31.8	26.7	61.9	108	94	0	34	32
2018	5	3	16	28	35	0.663	-0.082	4.416	0.01	0.007	0	31.4	26.7	66.2	108	94	0	35	32
2018	5	3	16	38	35	0.653	-0.112	4.416	0.01	0.007	0	31.4	27.1	66.2	108	95	0	35	32
2018	5	3	16	48	35	0.646	-0.118	4.416	0.01	0.007	0	31.8	26.7	67.9	108	94	0	34	32
2018	5	3	16	58	35	0.64	-0.128	4.416	0.01	0.007	0	31.8	26.7	67.1	108	94	0	34	32
2018	5	3	17	8	35	0.643	-0.075	4.416	0.01	0.007	0	31.8	27.5	66.7	109	96	0	35	32
2018	5	3	17	18	35	0.62	-0.115	4.413	0.01	0.007	0	33.5	28.4	52.9	112	98	0	34	32
2018	5	3	17	28	35	0.643	-0.105	4.416	0.01	0.007	0	32.7	28	64.9	111	97	0	35	32
2018	5	3	17	38	35	0.61	-0.115	4.413	0.01	0.007	0	33.1	28	46	111	97	0	34	32
2018	5	3	17	48	35	0.61	-0.102	4.413	0.01	0.007	0	32.7	28	46.4	110	96	0	34	31
2018	5	3	17	58	35	0.623	-0.095	4.413	0.01	0.007	0	32.7	27.5	48.6	110	96	0	34	32
2018	5	3	18	8	35	0.623	-0.125	4.413	0.01	0.007	0	34	28.8	49	113	99	0	34	32
2018	5	3	18	18	35	0.653	-0.102	4.413	0.01	0.007	0	34	28.8	49	113	100	0	34	33
2018	5	3	18	28	35	0.669	-0.135	4.413	0.01	0.007	0	34	28.4	49.5	113	98	0	34	32
2018	5	3	18	38	35	0.64	-0.072	4.413	0.01	0.007	0	34	28.8	47.3	113	99	0	34	32
2018	5	3	18	48	35	0.673	-0.121	4.413	0.01	0.007	0	35.3	30.1	52.9	116	102	0	34	32
2018	5	3	18	58	35	0.673	-0.095	4.409	0.01	0.007	0	34.8	29.2	51.2	115	100	0	34	32
2018	5	3	19	8	35	0.646	-0.118	4.413	0.01	0.007	0	34.4	29.7	62.4	115	101	0	35	32
2018	5	3	19	18	35	0.646	-0.092	4.413	0.01	0.007	0	34.8	30.1	67.5	116	102	0	35	32
2018	5	3	19	28	35	0.633	-0.082	4.413	0.01	0.007	0	35.3	30.5	72.2	116	103	0	34	32
2018	5	3	19	38	35	0.643	-0.095	4.413	0.01	0.007	0	35.7	30.5	73.1	117	103	0	34	32
2018	5	3	19	48	35	0.61	-0.105	4.416	0.01	0.007	0	36.1	31	74.4	117	104	0	33	32
2018	5	3	19	58	35	0.61	-0.098	4.416	0.013	0.01	0	35.7	31.4	74.8	118	104	0	35	31
2018	5	3	20	8	35	0.679	-0.108	4.413	0.01	0.007	0	36.1	31.4	72.7	118	104	0	34	31
2018	5	3	20	18	35	0.653	-0.112	4.413	0.01	0.007	0	36.5	31.4	74.4	119	105	0	34	32
2018	5	3	20	28	35	0.679	-0.112	4.413	0.01	0.007	0	35.7	31	71.8	118	104	0	35	32
2018	5	3	20	38	35	0.666	-0.115	4.413	0.01	0.007	0	35.7	31	64.1	118	104	0	35	32
2018	5	3	20	48	35	0.61	-0.095	4.413	0.013	0.01	0	36.1	30.5	66.7	118	103	0	34	32
2018	5	3	20	58	35	0.676	-0.098	4.409	0.013	0.01	0	36.1	31	61.1	118	104	0	34	32

Reinhackle (0356)

Year	Month	Day	Hour	Minute	Second	VelocityX	VelocityY	Level	StdError1	StdError2	StdError3	SNR1	SNR2	SNR3	SignalAmp1	SignalAmp2	SignalAmp3	Noise1	Noise2
2018	5	3	21	8	35	0.636	-0.085	4.413	0.01	0.007	0	36.1	31	73.5	118	103	0	34	31
2018	5	3	21	18	35	0.653	-0.102	4.413	0.01	0.007	0	35.7	30.5	74.4	117	103	0	34	32
2018	5	3	21	28	35	0.607	-0.095	4.413	0.01	0.007	0	35.7	30.1	72.2	117	102	0	34	32
2018	5	3	21	38	35	0.623	-0.082	4.409	0.013	0.01	0	35.7	29.7	76.1	117	102	0	34	33
2018	5	3	21	48	35	0.636	-0.082	4.413	0.01	0.007	0	35.3	30.1	75.7	116	102	0	34	32
2018	5	3	21	58	35	0.673	-0.102	4.409	0.01	0.007	0	35.7	30.1	74	117	102	0	34	32
2018	5	3	22	8	35	0.64	-0.072	4.409	0.01	0.007	0	35.7	30.1	76.1	117	102	0	34	32
2018	5	3	22	18	35	0.627	-0.066	4.409	0.01	0.007	0	34.8	29.7	76.5	115	101	0	34	32
2018	5	3	22	28	35	0.65	-0.131	4.409	0.01	0.007	0	35.7	30.1	76.5	116	102	0	33	32
2018	5	3	22	38	35	0.597	-0.125	4.409	0.01	0.007	0	35.3	29.7	77.4	116	101	0	34	32
2018	5	3	22	48	35	0.643	-0.102	4.409	0.01	0.007	0	34.8	29.7	76.5	115	101	0	34	32
2018	5	3	22	58	35	0.636	-0.075	4.409	0.01	0.007	0	34.8	29.7	78.3	115	101	0	34	32
2018	5	3	23	8	35	0.643	-0.098	4.409	0.01	0.007	0	34.8	29.7	77.4	115	101	0	34	32
2018	5	3	23	18	35	0.676	-0.089	4.409	0.01	0.007	0	34.4	29.2	77	115	100	0	35	32
2018	5	3	23	28	35	0.63	-0.108	4.409	0.01	0.007	0	34.4	28.8	76.5	115	100	0	35	33
2018	5	3	23	38	35	0.646	-0.102	4.406	0.01	0.007	0	34.8	29.7	77.4	115	101	0	34	32
2018	5	3	23	48	35	0.692	-0.089	4.406	0.01	0.007	0	34.8	29.7	77.4	115	101	0	34	32
2018	5	3	23	58	35	0.669	-0.095	4.409	0.01	0.007	0	34.8	29.2	77.8	115	100	0	34	32
2018	5	4	0	8	35	0.656	-0.082	4.406	0.01	0.007	0	34	28.8	78.3	114	99	0	35	32
2018	5	4	0	18	35	0.686	-0.092	4.409	0.01	0.007	0	34.8	29.2	77.8	114	100	0	33	32
2018	5	4	0	28	35	0.627	-0.079	4.406	0.01	0.007	0	34	28.8	77.8	114	99	0	35	32
2018	5	4	0	38	35	0.623	-0.112	4.409	0.01	0.007	0	34.4	28.8	78.7	114	99	0	34	32
2018	5	4	0	48	35	0.64	-0.095	4.406	0.01	0.007	0	34.8	29.2	78.7	115	100	0	34	32
2018	5	4	0	58	35	0.656	-0.075	4.406	0.01	0.007	0	34	29.2	79.1	113	99	0	34	31
2018	5	4	1	8	35	0.646	-0.069	4.406	0.013	0.01	0	34	28.4	78.7	113	99	0	34	33
2018	5	4	1	18	35	0.64	-0.092	4.406	0.01	0.007	0	34.4	28.8	79.1	114	99	0	34	32
2018	5	4	1	28	35	0.673	-0.069	4.406	0.01	0.007	0	34	28.4	78.7	113	98	0	34	32
2018	5	4	1	38	35	0.62	-0.079	4.403	0.01	0.007	0	34	28.8	77.8	114	99	0	35	32
2018	5	4	1	48	35	0.646	-0.112	4.403	0.01	0.007	0	34.4	28.8	77.4	114	99	0	34	32
2018	5	4	1	58	35	0.663	-0.095	4.403	0.01	0.007	0	34.4	29.2	76.5	114	100	0	34	32
2018	5	4	2	8	35	0.646	-0.085	4.403	0.01	0.007	0	34.4	28.8	76.5	114	99	0	34	32
2018	5	4	2	18	35	0.64	-0.095	4.403	0.01	0.007	0	34.4	28.8	76.5	114	99	0	34	32
2018	5	4	2	28	35	0.669	-0.115	4.403	0.01	0.007	0	34	28.8	76.5	114	99	0	35	32
2018	5	4	2	38	35	0.646	-0.085	4.403	0.01	0.007	0	34	29.2	76.5	114	100	0	35	32
2018	5	4	2	48	35	0.623	-0.102	4.403	0.01	0.007	0	33.5	28.8	76.1	113	99	0	35	32
2018	5	4	2	58	35	0.65	-0.118	4.403	0.01	0.007	0	34.4	28.8	76.5	114	99	0	34	32
2018	5	4	3	8	35	0.61	-0.112	4.403	0.01	0.007	0	34.4	29.2	77	115	100	0	35	32
2018	5	4	3	18	35	0.617	-0.095	4.403	0.01	0.007	0	34.4	28.8	70.5	114	99	0	34	32
2018	5	4	3	28	35	0.633	-0.112	4.403	0.01	0.007	0	34.4	28.8	77	114	99	0	34	32
2018	5	4	3	38	35	0.656	-0.141	4.403	0.01	0.007	0	34.4	28.8	77	114	99	0	34	32
2018	5	4	3	48	35	0.656	-0.085	4.403	0.01	0.007	0	34	28.8	77	114	99	0	35	32
2018	5	4	3	58	35	0.656	-0.108	4.403	0.013	0.01	0	34	29.2	76.5	114	99	0	35	31
2018	5	4	4	8	35	0.604	-0.082	4.403	0.01	0.007	0	34.8	29.2	76.5	115	100	0	34	32
2018	5	4	4	18	35	0.63	-0.095	4.403	0.01	0.007	0	34.4	29.2	76.5	115	100	0	35	32
2018	5	4	4	28	35	0.617	-0.062	4.403	0.01	0.007	0	34.8	29.7	76.5	116	101	0	35	32
2018	5	4	4	38	35	0.633	-0.085	4.406	0.01	0.007	0	34.8	28.8	75.7	115	99	0	34	32

Reinhackle (0356)

Year	Month	Day	Hour	Minute	Second	VelocityX	VelocityY	Level	StdError1	StdError2	StdError3	SNR1	SNR2	SNR3	SignalAmp1	SignalAmp2	SignalAmp3	Noise1	Noise2	
2018	5	4	4	4	48	35	0.646	-0.115	4.406	0.013	0.01	0	34.4	28.8	77	114	99	0	34	32
2018	5	4	4	58	35	0.705	-0.098	4.406	0.013	0.01	0	34.4	28.4	75.3	115	99	0	35	33	
2018	5	4	5	8	35	0.689	-0.108	4.406	0.01	0.007	0	34.4	28.8	76.1	114	99	0	34	32	
2018	5	4	5	18	35	0.643	-0.095	4.406	0.01	0.007	0	34.4	28.4	77.4	114	98	0	34	32	
2018	5	4	5	28	35	0.689	-0.112	4.406	0.01	0.007	0	34	28.8	77	114	99	0	35	32	
2018	5	4	5	38	35	0.656	-0.092	4.406	0.01	0.007	0	33.5	28	77	113	97	0	35	32	
2018	5	4	5	48	35	0.646	-0.098	4.406	0.01	0.007	0	34.4	28.4	77.8	114	99	0	34	33	
2018	5	4	5	58	35	0.686	-0.118	4.406	0.01	0.007	0	33.1	27.5	78.3	112	97	0	35	33	
2018	5	4	6	8	35	0.659	-0.112	4.406	0.013	0.01	0	32.7	27.1	77.8	110	95	0	34	32	
2018	5	4	6	18	35	0.656	-0.115	4.406	0.01	0.007	0	31.4	26.2	78.7	108	93	0	35	32	
2018	5	4	6	28	35	0.62	-0.118	4.406	0.01	0.007	0	31	25.4	78.7	107	92	0	35	33	
2018	5	4	6	38	35	0.62	-0.108	4.406	0.01	0.007	0	31.4	25.8	77.8	107	93	0	34	33	
2018	5	4	6	48	35	0.656	-0.092	4.406	0.01	0.007	0	31.4	26.2	77	108	93	0	35	32	
2018	5	4	6	58	35	0.64	-0.098	4.403	0.01	0.007	0	30.5	25.4	78.7	106	92	0	35	33	
2018	5	4	7	8	35	0.64	-0.092	4.403	0.01	0.007	0	30.5	25.4	78.3	106	91	0	35	32	
2018	5	4	7	18	35	0.656	-0.098	4.403	0.01	0.007	0	31	25.4	78.7	106	92	0	34	33	
2018	5	4	7	28	35	0.669	-0.095	4.403	0.01	0.007	0	31.8	26.7	80	109	94	0	35	32	
2018	5	4	7	38	35	0.656	-0.108	4.403	0.01	0.007	0	31.4	26.7	79.6	108	94	0	35	32	
2018	5	4	7	48	35	0.636	-0.102	4.403	0.013	0.01	0	31	25.8	79.1	107	92	0	35	32	
2018	5	4	7	58	35	0.646	-0.125	4.403	0.01	0.007	0	31	25.8	77.8	107	93	0	35	33	
2018	5	4	8	8	35	0.597	-0.089	4.403	0.01	0.007	0	32.7	27.5	77.8	110	96	0	34	32	
2018	5	4	8	18	35	0.61	-0.102	4.403	0.01	0.007	0	32.3	27.5	78.7	110	96	0	35	32	
2018	5	4	8	28	35	0.692	-0.085	4.403	0.01	0.007	0	31.8	26.7	79.6	109	95	0	35	33	
2018	5	4	8	38	35	0.646	-0.089	4.403	0.01	0.007	0	32.7	27.1	80	110	95	0	34	32	
2018	5	4	8	48	35	0.633	-0.089	4.403	0.01	0.007	0	33.5	27.5	80	112	97	0	34	33	
2018	5	4	8	58	35	0.64	-0.115	4.403	0.01	0.007	0	32.7	27.5	81.3	111	96	0	35	32	
2018	5	4	9	8	35	0.65	-0.085	4.403	0.01	0.007	0	33.1	28.4	80	112	98	0	35	32	
2018	5	4	9	18	35	0.646	-0.098	4.403	0.01	0.007	0	33.1	28.4	80	112	98	0	35	32	
2018	5	4	9	28	35	0.663	-0.092	4.403	0.01	0.007	0	34.8	29.2	78.3	114	100	0	33	32	
2018	5	4	9	38	35	0.604	-0.105	4.403	0.013	0.01	0	34.8	29.2	80	116	101	0	35	33	
2018	5	4	9	48	35	0.64	-0.105	4.403	0.01	0.007	0	36.1	30.1	77.4	118	103	0	34	33	
2018	5	4	9	58	35	0.686	-0.102	4.403	0.01	0.007	0	35.7	31	78.7	118	104	0	35	32	
2018	5	4	10	8	35	0.62	-0.075	4.403	0.01	0.007	0	36.5	31	77.8	120	105	0	35	33	
2018	5	4	10	18	35	0.64	-0.082	4.403	0.01	0.007	0	36.1	31.4	76.5	119	105	0	35	32	
2018	5	4	10	28	35	0.646	-0.098	4.403	0.01	0.007	0	36.1	30.1	76.5	118	103	0	34	33	
2018	5	4	10	38	35	0.617	-0.105	4.406	0.01	0.007	0	36.5	30.5	77.4	119	104	0	34	33	
2018	5	4	10	48	35	0.653	-0.098	4.406	0.01	0.007	0	35.7	31	77.4	118	104	0	35	32	
2018	5	4	10	58	35	0.61	-0.095	4.406	0.01	0.007	0	35.7	30.5	74.8	118	104	0	35	33	
2018	5	4	11	8	35	0.633	-0.112	4.406	0.01	0.007	0	36.1	31.4	69.2	119	105	0	35	32	
2018	5	4	11	18	35	0.62	-0.112	4.406	0.01	0.007	0	34.8	29.7	73.1	116	101	0	35	32	
2018	5	4	11	28	35	0.653	-0.118	4.406	0.01	0.007	0	34.4	29.2	72.2	115	100	0	35	32	
2018	5	4	11	38	35	0.65	-0.125	4.406	0.01	0.007	0	34.8	29.2	65.4	116	101	0	35	33	
2018	5	4	11	48	35	0.607	-0.108	4.403	0.01	0.007	0	36.1	30.1	51.6	118	103	0	34	33	
2018	5	4	11	58	35	0.6	-0.102	4.4	0.01	0.007	0	35.7	30.5	45.2	118	103	0	35	32	
2018	5	4	12	8	35	0.623	-0.125	4.4	0.01	0.007	0	36.1	31	43	119	105	0	35	33	
2018	5	4	12	18	35	0.623	-0.112	4.4	0.01	0.007	0	35.7	31	43.4	118	104	0	35	32	

Reinhackle (0356)

Year	Month	Day	Hour	Minute	Second	VelocityX	VelocityY	Level	StdError1	StdError2	StdError3	SNR1	SNR2	SNR3	SignalAmp1	SignalAmp2	SignalAmp3	Noise1	Noise2
2018	5	4	12	28	35	0.673	-0.095	4.4	0.01	0.007	0	35.7	31	47.3	118	104	0	35	32
2018	5	4	12	38	35	0.633	-0.075	4.4	0.01	0.007	0	35.7	30.5	44.3	118	103	0	35	32
2018	5	4	12	48	35	0.646	-0.112	4.403	0.01	0.007	0	34.8	29.7	40.4	116	102	0	35	33
2018	5	4	12	58	35	0.63	-0.105	4.4	0.016	0.013	0	34.8	29.2	43.4	115	100	0	34	32
2018	5	4	13	8	35	0.627	-0.121	4.403	0.01	0.007	0	34	28.8	41.7	114	99	0	35	32
2018	5	4	13	18	35	0.65	-0.105	4.403	0.01	0.007	0	33.5	28	40	113	98	0	35	33
2018	5	4	13	28	35	0.623	-0.115	4.403	0.01	0.007	0	32.3	28	42.6	110	97	0	35	32
2018	5	4	13	38	35	0.65	-0.112	4.403	0.01	0.007	0	34	28	41.7	113	98	0	34	33
2018	5	4	13	48	35	0.64	-0.092	4.406	0.01	0.007	0	33.1	28	40	112	97	0	35	32
2018	5	4	13	58	35	0.636	-0.079	4.403	0.01	0.007	0	33.5	28.4	42.6	113	98	0	35	32
2018	5	4	14	8	35	0.63	-0.125	4.403	0.007	0.003	0	33.5	28	43.4	112	97	0	34	32
2018	5	4	14	18	35	0.636	-0.102	4.403	0.01	0.007	0	33.1	27.5	42.6	111	96	0	34	32
2018	5	4	14	28	35	0.656	-0.112	4.406	0.01	0.007	0	33.5	28	40	112	97	0	34	32
2018	5	4	14	38	35	0.627	-0.112	4.406	0.01	0.007	0	33.5	27.5	41.7	112	97	0	34	33
2018	5	4	14	48	35	0.597	-0.108	4.406	0.01	0.007	0	33.1	27.5	39.6	111	96	0	34	32
2018	5	4	14	58	35	0.643	-0.102	4.406	0.013	0.01	0	33.1	27.5	43.4	111	96	0	34	32
2018	5	4	15	8	35	0.614	-0.108	4.406	0.01	0.007	0	33.5	28	40.9	112	97	0	34	32
2018	5	4	15	18	35	0.623	-0.131	4.406	0.01	0.007	0	33.1	27.5	39.1	111	96	0	34	32
2018	5	4	15	28	35	0.633	-0.115	4.406	0.01	0.007	0	33.1	27.5	39.1	111	96	0	34	32
2018	5	4	15	38	35	0.656	-0.121	4.406	0.01	0.007	0	32.7	27.5	44.3	111	96	0	35	32
2018	5	4	15	48	35	0.643	-0.115	4.406	0.013	0.01	0	33.1	27.1	45.6	111	96	0	34	33
2018	5	4	15	58	35	0.617	-0.112	4.409	0.01	0.007	0	33.1	27.5	58	111	96	0	34	32
2018	5	4	16	8	35	0.627	-0.102	4.409	0.016	0.013	0	33.1	27.5	56.8	111	96	0	34	32
2018	5	4	16	18	35	0.663	-0.095	4.409	0.01	0.007	0	33.1	27.5	54.2	111	96	0	34	32
2018	5	4	16	28	35	0.646	-0.108	4.406	0.01	0.007	0	33.1	27.5	42.1	111	96	0	34	32
2018	5	4	16	38	35	0.63	-0.095	4.409	0.01	0.007	0	33.1	27.5	36.5	111	96	0	34	32
2018	5	4	16	48	35	0.633	-0.098	4.406	0.01	0.007	0	33.1	28	43.4	111	97	0	34	32
2018	5	4	16	58	35	0.656	-0.095	4.406	0.013	0.01	0	32.7	27.5	43.4	111	96	0	35	32
2018	5	4	17	8	35	0.646	-0.112	4.409	0.01	0.007	0	33.1	28	57.6	112	97	0	35	32
2018	5	4	17	18	35	0.65	-0.079	4.409	0.01	0.007	0	33.5	28	41.3	112	97	0	34	32
2018	5	4	17	28	35	0.709	-0.112	4.409	0.01	0.007	0	33.5	27.5	65.4	112	96	0	34	32
2018	5	4	17	38	35	0.65	-0.112	4.409	0.01	0.007	0	32.7	27.1	49	111	95	0	35	32
2018	5	4	17	48	35	0.646	-0.112	4.409	0.01	0.007	0	34	28	58.5	113	97	0	34	32
2018	5	4	17	58	35	0.646	-0.128	4.409	0.01	0.007	0	34	28.4	49.5	113	98	0	34	32
2018	5	4	18	8	35	0.646	-0.115	4.409	0.01	0.007	0	34.4	28.4	52	114	98	0	34	32
2018	5	4	18	18	35	0.63	-0.115	4.409	0.013	0.01	0	36.1	30.5	55	118	103	0	34	32
2018	5	4	18	28	35	0.617	-0.112	4.409	0.01	0.007	0	34.4	28.8	55.9	114	99	0	34	32
2018	5	4	18	38	35	0.65	-0.131	4.413	0.01	0.007	0	34.4	28.8	67.9	114	98	0	34	31
2018	5	4	18	48	35	0.663	-0.115	4.413	0.01	0.007	0	34.8	29.7	67.1	115	101	0	34	32
2018	5	4	18	58	35	0.663	-0.118	4.413	0.01	0.007	0	35.3	29.7	71	116	101	0	34	32
2018	5	4	19	8	35	0.64	-0.115	4.413	0.01	0.007	0	36.1	30.5	72.7	118	103	0	34	32
2018	5	4	19	18	35	0.656	-0.089	4.413	0.01	0.007	0	34.8	30.1	73.1	116	102	0	35	32
2018	5	4	19	28	35	0.636	-0.095	4.409	0.013	0.01	0	35.7	30.5	73.1	117	103	0	34	32
2018	5	4	19	38	35	0.623	-0.089	4.409	0.013	0.01	0	35.3	30.1	74.8	116	102	0	34	32
2018	5	4	19	48	35	0.659	-0.095	4.409	0.01	0.007	0	35.7	30.5	68.4	117	103	0	34	32
2018	5	4	19	58	35	0.607	-0.066	4.409	0.01	0.007	0	36.5	31.4	74.4	119	105	0	34	32

Reinhackle (0356)

Year	Month	Day	Hour	Minute	Second	VelocityX	VelocityY	Level	StdError1	StdError2	StdError3	SNR1	SNR2	SNR3	SignalAmp1	SignalAmp2	SignalAmp3	Noise1	Noise2
2018	5	4	20	8	35	0.62	-0.125	4.409	0.01	0.007	0	36.5	31.8	74.8	119	105	0	34	31
2018	5	4	20	18	35	0.61	-0.082	4.409	0.01	0.007	0	36.5	31.4	74.4	119	105	0	34	32
2018	5	4	20	28	35	0.636	-0.082	4.409	0.01	0.007	0	36.5	31.4	67.5	119	105	0	34	32
2018	5	4	20	38	35	0.627	-0.066	4.409	0.01	0.007	0	36.5	31.4	76.1	119	105	0	34	32
2018	5	4	20	48	35	0.669	-0.108	4.409	0.01	0.007	0	36.1	31.4	71.8	118	104	0	34	31
2018	5	4	20	58	35	0.636	-0.092	4.409	0.01	0.007	0	36.5	31.4	75.3	119	105	0	34	32
2018	5	4	21	8	35	0.63	-0.105	4.409	0.01	0.007	0	36.1	31.4	78.3	118	105	0	34	32
2018	5	4	21	18	35	0.623	-0.095	4.409	0.01	0.007	0	36.1	30.5	77	118	104	0	34	33
2018	5	4	21	28	35	0.646	-0.082	4.409	0.01	0.007	0	35.7	30.5	76.1	117	103	0	34	32
2018	5	4	21	38	35	0.636	-0.102	4.406	0.01	0.007	0	35.7	30.5	77	117	103	0	34	32
2018	5	4	21	48	35	0.682	-0.049	4.406	0.01	0.007	0	35.7	31	76.1	117	103	0	34	31
2018	5	4	21	58	35	0.653	-0.115	4.406	0.01	0.007	0	35.7	30.1	77.4	117	102	0	34	32
2018	5	4	22	8	35	0.646	-0.121	4.406	0.01	0.007	0	35.7	30.1	76.5	117	102	0	34	32
2018	5	4	22	18	35	0.604	-0.092	4.406	0.01	0.007	0	34.8	30.1	78.7	116	102	0	35	32
2018	5	4	22	28	35	0.659	-0.108	4.406	0.01	0.007	0	35.7	30.1	78.7	116	102	0	33	32
2018	5	4	22	38	35	0.653	-0.095	4.406	0.01	0.007	0	36.1	30.1	78.3	118	102	0	34	32
2018	5	4	22	48	35	0.656	-0.115	4.406	0.01	0.007	0	35.3	30.1	78.3	116	102	0	34	32
2018	5	4	22	58	35	0.65	-0.098	4.406	0.01	0.007	0	35.7	30.1	78.7	117	102	0	34	32
2018	5	4	23	8	35	0.669	-0.102	4.406	0.01	0.007	0	35.3	30.1	79.6	116	102	0	34	32
2018	5	4	23	18	35	0.614	-0.102	4.403	0.01	0.007	0	35.7	29.7	77	117	101	0	34	32
2018	5	4	23	28	35	0.64	-0.095	4.403	0.01	0.007	0	35.7	30.1	77.8	117	102	0	34	32
2018	5	4	23	38	35	0.623	-0.121	4.403	0.013	0.01	0	35.3	29.7	77.8	116	101	0	34	32
2018	5	4	23	48	35	0.636	-0.085	4.403	0.01	0.007	0	34.8	30.1	78.7	116	102	0	35	32
2018	5	4	23	58	35	0.63	-0.079	4.403	0.01	0.007	0	34.8	29.2	77.4	115	100	0	34	32
2018	5	5	0	8	35	0.62	-0.092	4.403	0.01	0.007	0	35.3	29.7	79.6	116	101	0	34	32
2018	5	5	0	18	35	0.653	-0.092	4.403	0.01	0.007	0	34.8	29.7	80.4	115	101	0	34	32
2018	5	5	0	28	35	0.663	-0.112	4.403	0.01	0.007	0	34.8	30.1	80.8	115	101	0	34	31
2018	5	5	0	38	35	0.636	-0.125	4.403	0.01	0.007	0	35.3	29.7	80.8	115	101	0	33	32
2018	5	5	0	48	35	0.656	-0.121	4.403	0.01	0.007	0	35.3	29.7	80.8	116	101	0	34	32
2018	5	5	0	58	35	0.617	-0.082	4.403	0.01	0.007	0	34.4	29.2	80.8	115	100	0	35	32
2018	5	5	1	8	35	0.646	-0.112	4.403	0.01	0.007	0	34.4	29.2	81.3	115	100	0	35	32
2018	5	5	1	18	35	0.61	-0.082	4.403	0.01	0.007	0	35.3	29.7	81.3	116	101	0	34	32
2018	5	5	1	28	35	0.682	-0.131	4.403	0.01	0.007	0	34.4	28.8	81.7	115	100	0	35	33
2018	5	5	1	38	35	0.656	-0.105	4.403	0.01	0.007	0	34.4	29.2	81.7	115	100	0	35	32
2018	5	5	1	48	35	0.65	-0.105	4.403	0.01	0.007	0	34.8	29.2	81.7	115	100	0	34	32
2018	5	5	1	58	35	0.627	-0.112	4.403	0.013	0.01	0	34.8	29.2	81.7	115	100	0	34	32
2018	5	5	2	8	35	0.61	-0.108	4.4	0.01	0.007	0	35.3	29.2	78.7	116	100	0	34	32
2018	5	5	2	18	35	0.686	-0.144	4.4	0.01	0.007	0	34.4	28.8	80.4	114	99	0	34	32
2018	5	5	2	28	35	0.656	-0.108	4.4	0.01	0.007	0	34.4	28.8	80	114	99	0	34	32
2018	5	5	2	38	35	0.666	-0.121	4.4	0.01	0.007	0	34.8	29.2	80.8	115	100	0	34	32
2018	5	5	2	48	35	0.653	-0.118	4.4	0.01	0.007	0	34	28.8	80.8	114	99	0	35	32
2018	5	5	2	58	35	0.659	-0.095	4.4	0.01	0.007	0	34	28.8	81.3	114	99	0	35	32
2018	5	5	3	8	35	0.643	-0.105	4.4	0.01	0.007	0	34.4	29.2	81.3	114	100	0	34	32
2018	5	5	3	18	35	0.643	-0.095	4.4	0.01	0.007	0	34	28.8	80.8	113	99	0	34	32
2018	5	5	3	28	35	0.669	-0.102	4.4	0.01	0.007	0	35.7	30.5	78.7	117	103	0	34	32
2018	5	5	3	38	35	0.614	-0.118	4.396	0.01	0.007	0	33.5	30.1	80.8	112	102	0	34	32

Reinhackle (0356)

Year	Month	Day	Hour	Minute	Second	VelocityX	VelocityY	Level	StdError1	StdError2	StdError3	SNR1	SNR2	SNR3	SignalAmp1	SignalAmp2	SignalAmp3	Noise1	Noise2
2018	5	5	3	48	35	0.669	-0.112	4.396	0.01	0.007	0	34	29.2	80.4	114	99	0	35	31
2018	5	5	3	58	35	0.63	-0.079	4.396	0.01	0.007	0	34.4	28.4	80.4	114	99	0	34	33
2018	5	5	4	8	35	0.663	-0.118	4.396	0.01	0.007	0	34.4	28.8	80	115	99	0	35	32
2018	5	5	4	18	35	0.636	-0.121	4.396	0.01	0.007	0	34	28.8	80	114	99	0	35	32
2018	5	5	4	28	35	0.663	-0.112	4.396	0.01	0.007	0	33.5	28.4	77	112	98	0	34	32
2018	5	5	4	38	35	0.669	-0.131	4.396	0.01	0.007	0	34	28.4	80.4	113	98	0	34	32
2018	5	5	4	48	35	0.64	-0.095	4.396	0.013	0.01	0	33.5	28.8	80.4	113	99	0	35	32
2018	5	5	4	58	35	0.63	-0.095	4.393	0.01	0.007	0	34.4	29.7	80	114	100	0	34	31
2018	5	5	5	8	35	0.653	-0.079	4.393	0.01	0.007	0	34.4	28.8	80	114	99	0	34	32
2018	5	5	5	18	35	0.673	-0.128	4.393	0.01	0.007	0	34	28.4	81.3	113	98	0	34	32
2018	5	5	5	28	35	0.663	-0.112	4.393	0.01	0.007	0	34.4	28.8	79.6	114	99	0	34	32
2018	5	5	5	38	35	0.643	-0.112	4.393	0.01	0.007	0	33.5	28	80.4	113	98	0	35	33
2018	5	5	5	48	35	0.653	-0.082	4.393	0.01	0.007	0	33.5	28	80.4	112	97	0	34	32
2018	5	5	5	58	35	0.689	-0.085	4.393	0.01	0.007	0	32.7	27.1	79.1	111	96	0	35	33
2018	5	5	6	8	35	0.656	-0.095	4.393	0.01	0.007	0	31.8	27.1	79.6	109	95	0	35	32
2018	5	5	6	18	35	0.627	-0.089	4.393	0.013	0.01	0	31.8	26.7	80	108	94	0	34	32
2018	5	5	6	28	35	0.61	-0.079	4.39	0.01	0.007	0	31.8	26.2	79.1	108	94	0	34	33
2018	5	5	6	38	35	0.63	-0.105	4.393	0.01	0.007	0	32.3	26.7	78.7	109	95	0	34	33
2018	5	5	6	48	35	0.62	-0.098	4.39	0.01	0.007	0	32.7	27.5	78.3	111	96	0	35	32
2018	5	5	6	58	35	0.604	-0.089	4.39	0.01	0.007	0	32.3	27.1	78.7	110	95	0	35	32
2018	5	5	7	8	35	0.627	-0.112	4.39	0.01	0.007	0	33.1	28	77.8	111	97	0	34	32
2018	5	5	7	18	35	0.689	-0.108	4.39	0.01	0.007	0	32.7	26.7	77.8	110	95	0	34	33
2018	5	5	7	28	35	0.6	-0.108	4.39	0.01	0.007	0	32.7	27.1	77.8	110	96	0	34	33
2018	5	5	7	38	35	0.653	-0.115	4.39	0.01	0.007	0	32.3	27.1	78.3	110	95	0	35	32
2018	5	5	7	48	35	0.636	-0.098	4.39	0.01	0.007	0	33.1	28	80	111	97	0	34	32
2018	5	5	7	58	35	0.633	-0.112	4.39	0.013	0.01	0	32.7	28	78.3	111	97	0	35	32
2018	5	5	8	8	35	0.65	-0.095	4.39	0.01	0.007	0	33.1	27.5	77.8	112	97	0	35	33
2018	5	5	8	18	35	0.607	-0.082	4.39	0.01	0.007	0	32.7	28	76.1	111	97	0	35	32
2018	5	5	8	28	35	0.64	-0.069	4.39	0.01	0.007	0	33.5	28.8	77.8	113	99	0	35	32
2018	5	5	8	38	35	0.627	-0.079	4.39	0.01	0.007	0	34.4	29.2	77.8	115	100	0	35	32
2018	5	5	8	48	35	0.633	-0.102	4.39	0.01	0.007	0	33.5	28	77	112	98	0	34	33
2018	5	5	8	58	35	0.653	-0.118	4.386	0.01	0.007	0	34	29.2	77	114	100	0	35	32
2018	5	5	9	8	35	0.656	-0.138	4.39	0.01	0.007	0	33.5	28.8	77	112	99	0	34	32
2018	5	5	9	18	35	0.62	-0.115	4.39	0.01	0.007	0	34	28.8	78.3	113	99	0	34	32
2018	5	5	9	28	35	0.62	-0.115	4.39	0.01	0.007	0	33.5	28.8	77.8	113	99	0	35	32
2018	5	5	9	38	35	0.653	-0.115	4.39	0.01	0.007	0	34.8	29.2	77	115	101	0	34	33
2018	5	5	9	48	35	0.656	-0.102	4.39	0.01	0.007	0	34	29.2	77	114	100	0	35	32
2018	5	5	9	58	35	0.623	-0.095	4.39	0.01	0.007	0	34.4	29.2	76.5	115	100	0	35	32
2018	5	5	10	8	35	0.659	-0.125	4.39	0.01	0.007	0	34.8	29.7	75.7	115	101	0	34	32
2018	5	5	10	18	35	0.636	-0.098	4.39	0.01	0.007	0	34.8	29.2	76.1	116	101	0	35	33
2018	5	5	10	28	35	0.643	-0.098	4.39	0.01	0.007	0	34.8	29.2	76.1	116	101	0	35	33
2018	5	5	10	38	35	0.64	-0.118	4.39	0.01	0.007	0	34.8	29.7	74.4	116	102	0	35	33
2018	5	5	10	48	35	0.666	-0.128	4.393	0.013	0.01	0	35.3	29.7	69.7	117	102	0	35	33
2018	5	5	10	58	35	0.627	-0.105	4.39	0.01	0.007	0	35.3	29.7	67.1	116	101	0	34	32
2018	5	5	11	8	35	0.614	-0.112	4.39	0.01	0.007	0	34.8	29.7	46.4	116	101	0	35	32
2018	5	5	11	18	35	0.663	-0.105	4.386	0.01	0.007	0	35.3	30.5	47.7	117	103	0	35	32

Reinhackle (0356)

Year	Month	Day	Hour	Minute	Second	VelocityX	VelocityY	Level	StdError1	StdError2	StdError3	SNR1	SNR2	SNR3	SignalAmp1	SignalAmp2	SignalAmp3	Noise1	Noise2
2018	5	5	11	28	35	0.643	-0.131	4.39	0.01	0.007	0	35.3	30.5	45.6	117	103	0	35	32
2018	5	5	11	38	35	0.63	-0.095	4.39	0.01	0.007	0	35.3	30.5	44.7	117	103	0	35	32
2018	5	5	11	48	35	0.643	-0.128	4.39	0.01	0.007	0	35.7	31	43	118	104	0	35	32
2018	5	5	11	58	35	0.61	-0.121	4.393	0.016	0.013	0	34.8	30.1	52.5	116	102	0	35	32
2018	5	5	12	8	35	0.62	-0.121	4.39	0.01	0.007	0	34.4	29.2	45.6	115	100	0	35	32
2018	5	5	12	18	35	0.636	-0.115	4.393	0.01	0.007	0	34.8	29.2	43	115	101	0	34	33
2018	5	5	12	28	35	0.65	-0.102	4.39	0.01	0.007	0	34.8	29.7	42.6	115	101	0	34	32
2018	5	5	12	38	35	0.633	-0.098	4.393	0.01	0.007	0	34.4	28.8	43.4	114	100	0	34	33
2018	5	5	12	48	35	0.653	-0.105	4.393	0.01	0.007	0	34	28.8	48.2	113	99	0	34	32
2018	5	5	12	58	35	0.623	-0.092	4.393	0.01	0.007	0	33.5	28.4	44.3	113	98	0	35	32
2018	5	5	13	8	35	0.62	-0.121	4.396	0.01	0.007	0	34	28.4	50.3	113	98	0	34	32
2018	5	5	13	18	35	0.676	-0.125	4.396	0.01	0.007	0	33.5	27.5	53.3	112	97	0	34	33
2018	5	5	13	28	35	0.633	-0.112	4.396	0.013	0.01	0	32.7	27.5	48.2	111	97	0	35	33
2018	5	5	13	38	35	0.627	-0.128	4.4	0.01	0.007	0	33.5	28	60.6	112	97	0	34	32
2018	5	5	13	48	35	0.663	-0.095	4.396	0.01	0.007	0	34	28.8	43	114	100	0	35	33
2018	5	5	13	58	35	0.604	-0.095	4.396	0.01	0.007	0	34	28.8	42.6	113	99	0	34	32
2018	5	5	14	8	35	0.64	-0.115	4.396	0.01	0.007	0	33.5	28.8	42.6	113	99	0	35	32
2018	5	5	14	18	35	0.666	-0.102	4.396	0.01	0.007	0	34	29.2	43.4	113	99	0	34	31
2018	5	5	14	28	35	0.659	-0.115	4.396	0.01	0.007	0	34	28.4	40	113	98	0	34	32
2018	5	5	14	38	35	0.659	-0.138	4.396	0.01	0.007	0	33.5	28	41.3	112	98	0	34	33
2018	5	5	14	48	35	0.656	-0.079	4.396	0.01	0.007	0	34	28.8	41.7	113	99	0	34	32
2018	5	5	14	58	35	0.643	-0.128	4.396	0.01	0.007	0	33.5	28.4	42.1	112	98	0	34	32
2018	5	5	15	8	35	0.646	-0.118	4.396	0.01	0.007	0	33.5	28	43	112	97	0	34	32
2018	5	5	15	18	35	0.653	-0.135	4.4	0.01	0.007	0	33.1	28.4	43	112	97	0	35	31
2018	5	5	15	28	35	0.653	-0.095	4.396	0.01	0.007	0	34	28.8	42.1	113	99	0	34	32
2018	5	5	15	38	35	0.627	-0.105	4.4	0.01	0.007	0	33.5	28.4	41.3	112	98	0	34	32
2018	5	5	15	48	35	0.61	-0.098	4.4	0.01	0.007	0	34	28.4	39.6	113	98	0	34	32
2018	5	5	15	58	35	0.65	-0.105	4.4	0.01	0.007	0	33.5	28.4	41.3	112	98	0	34	32
2018	5	5	16	8	35	0.64	-0.098	4.4	0.007	0.003	0	33.5	28.4	40.4	112	98	0	34	32
2018	5	5	16	18	35	0.656	-0.092	4.4	0.01	0.007	0	34.8	29.2	42.6	115	100	0	34	32
2018	5	5	16	28	35	0.61	-0.105	4.4	0.01	0.007	0	33.5	28.4	42.6	112	98	0	34	32
2018	5	5	16	38	35	0.653	-0.128	4.4	0.01	0.007	0	33.5	28.4	40.9	113	98	0	35	32
2018	5	5	16	48	35	0.643	-0.121	4.4	0.01	0.007	0	33.5	28	45.6	112	97	0	34	32
2018	5	5	16	58	35	0.63	-0.115	4.4	0.01	0.007	0	33.1	27.5	40.4	112	97	0	35	33
2018	5	5	17	8	35	0.633	-0.128	4.4	0.01	0.007	0	34	29.2	45.2	114	99	0	35	31
2018	5	5	17	18	35	0.659	-0.148	4.4	0.01	0.007	0	35.3	29.2	48.6	116	101	0	34	33
2018	5	5	17	28	35	0.636	-0.128	4.4	0.01	0.007	0	34.8	28.8	46.4	115	100	0	34	33
2018	5	5	17	38	35	0.65	-0.095	4.403	0.01	0.007	0	34.4	28.8	57.6	114	99	0	34	32
2018	5	5	17	48	35	0.656	-0.105	4.403	0.01	0.007	0	34.4	28.8	54.2	115	99	0	35	32
2018	5	5	17	58	35	0.643	-0.098	4.4	0.01	0.007	0	34.8	29.2	52	116	101	0	35	33
2018	5	5	18	8	35	0.65	-0.121	4.403	0.01	0.007	0	35.7	30.1	57.2	117	102	0	34	32
2018	5	5	18	18	35	0.653	-0.085	4.403	0.01	0.007	0	35.3	29.2	58	116	101	0	34	33
2018	5	5	18	28	35	0.623	-0.095	4.4	0.01	0.007	0	35.3	29.7	57.2	116	101	0	34	32
2018	5	5	18	38	35	0.643	-0.102	4.4	0.01	0.007	0	35.7	31	61.9	118	104	0	35	32
2018	5	5	18	48	35	0.673	-0.125	4.403	0.01	0.007	0	35.3	29.7	73.1	116	101	0	34	32
2018	5	5	18	58	35	0.669	-0.095	4.403	0.01	0.007	0	35.3	29.7	71	116	101	0	34	32

Reinhackle (0356)

Year	Month	Day	Hour	Minute	Second	VelocityX	VelocityY	Level	StdError1	StdError2	StdError3	SNR1	SNR2	SNR3	SignalAmp1	SignalAmp2	SignalAmp3	Noise1	Noise2
2018	5	5	19	8	35	0.63	-0.128	4.396	0.013	0.01	0	35.3	30.1	49.5	117	102	0	35	32
2018	5	5	19	18	35	0.64	-0.118	4.403	0.01	0.007	0	36.1	30.5	71	118	103	0	34	32
2018	5	5	19	28	35	0.666	-0.121	4.403	0.013	0.01	0	35.7	30.1	74.8	117	102	0	34	32
2018	5	5	19	38	35	0.63	-0.095	4.403	0.01	0.007	0	35.7	30.5	66.7	117	103	0	34	32
2018	5	5	19	48	35	0.679	-0.092	4.403	0.01	0.007	0	36.1	30.1	68.8	118	102	0	34	32
2018	5	5	19	58	35	0.659	-0.095	4.4	0.01	0.007	0	37	31.4	54.2	120	105	0	34	32
2018	5	5	20	8	35	0.617	-0.121	4.403	0.01	0.007	0	36.5	31.4	64.9	120	105	0	35	32
2018	5	5	20	18	35	0.653	-0.102	4.403	0.01	0.007	0	37	31.4	65.4	120	105	0	34	32
2018	5	5	20	28	35	0.65	-0.089	4.403	0.01	0.007	0	37.4	31.8	65.4	121	106	0	34	32
2018	5	5	20	38	35	0.643	-0.115	4.403	0.01	0.007	0	37	31	72.7	120	104	0	34	32
2018	5	5	20	48	35	0.646	-0.066	4.4	0.01	0.007	0	37	30.5	55	120	104	0	34	33
2018	5	5	20	58	35	0.623	-0.115	4.396	0.01	0.007	0	37	31	48.2	120	104	0	34	32
2018	5	5	21	8	35	0.64	-0.098	4.396	0.007	0.003	0	36.1	31.4	50.3	119	104	0	35	31
2018	5	5	21	18	35	0.623	-0.079	4.396	0.01	0.007	0	37.4	31	49	120	104	0	33	32
2018	5	5	21	28	35	0.614	-0.098	4.396	0.01	0.007	0	36.5	31	49.5	119	104	0	34	32
2018	5	5	21	38	35	0.663	-0.095	4.396	0.01	0.007	0	36.5	31.4	51.6	119	104	0	34	31
2018	5	5	21	48	35	0.61	-0.095	4.396	0.01	0.007	0	36.1	31.4	54.2	118	104	0	34	31
2018	5	5	21	58	35	0.686	-0.118	4.4	0.01	0.007	0	36.1	30.5	78.7	118	103	0	34	32
2018	5	5	22	8	35	0.646	-0.112	4.396	0.01	0.007	0	35.7	30.5	55.9	117	103	0	34	32
2018	5	5	22	18	35	0.656	-0.095	4.393	0.013	0.01	0	35.7	30.1	49.5	117	102	0	34	32
2018	5	5	22	28	35	0.656	-0.105	4.396	0.007	0.003	0	35.7	30.1	58	118	102	0	35	32
2018	5	5	22	38	35	0.656	-0.095	4.396	0.01	0.007	0	35.7	30.1	55.5	117	102	0	34	32
2018	5	5	22	48	35	0.64	-0.105	4.396	0.01	0.007	0	36.1	30.5	67.1	118	102	0	34	31
2018	5	5	22	58	35	0.646	-0.128	4.396	0.01	0.007	0	34.8	29.7	62.8	116	101	0	35	32
2018	5	5	23	8	35	0.673	-0.115	4.396	0.01	0.007	0	35.7	30.5	62.8	117	102	0	34	31
2018	5	5	23	18	35	0.62	-0.082	4.396	0.01	0.007	0	36.1	30.1	78.7	118	102	0	34	32
2018	5	5	23	28	35	0.663	-0.108	4.396	0.01	0.007	0	34.8	29.7	79.6	116	101	0	35	32
2018	5	5	23	38	35	0.656	-0.082	4.396	0.01	0.007	0	35.7	30.1	77.8	117	102	0	34	32
2018	5	5	23	48	35	0.607	-0.108	4.393	0.01	0.007	0	36.1	30.5	78.3	118	103	0	34	32
2018	5	5	23	58	35	0.656	-0.085	4.393	0.013	0.01	0	35.3	29.7	80	116	101	0	34	32
2018	5	6	0	8	35	0.643	-0.105	4.393	0.013	0.01	0	36.1	30.5	74	118	103	0	34	32
2018	5	6	0	18	35	0.636	-0.095	4.39	0.01	0.007	0	35.7	29.7	59.3	117	101	0	34	32
2018	5	6	0	28	35	0.643	-0.095	4.39	0.01	0.007	0	35.3	30.1	63.2	117	102	0	35	32
2018	5	6	0	38	35	0.659	-0.128	4.393	0.01	0.007	0	34.8	29.7	73.5	116	101	0	35	32
2018	5	6	0	48	35	0.656	-0.102	4.393	0.013	0.01	0	35.7	30.1	79.1	117	102	0	34	32
2018	5	6	0	58	35	0.636	-0.112	4.393	0.01	0.007	0	34.8	29.7	80.4	116	101	0	35	32
2018	5	6	1	8	35	0.653	-0.079	4.393	0.01	0.007	0	35.7	29.7	80	117	101	0	34	32
2018	5	6	1	18	35	0.633	-0.098	4.393	0.01	0.007	0	35.3	29.7	79.6	117	101	0	35	32
2018	5	6	1	28	35	0.666	-0.092	4.393	0.01	0.007	0	35.7	30.5	80.4	117	102	0	34	31
2018	5	6	1	38	35	0.633	-0.121	4.39	0.01	0.007	0	35.7	30.1	79.6	117	102	0	34	32
2018	5	6	1	48	35	0.617	-0.105	4.386	0.01	0.007	0	35.3	29.7	52.9	116	101	0	34	32
2018	5	6	1	58	35	0.666	-0.112	4.386	0.013	0.01	0	34.4	29.2	49.9	115	100	0	35	32
2018	5	6	2	8	35	0.656	-0.125	4.383	0.013	0.01	0	34.4	29.7	47.3	115	100	0	35	31
2018	5	6	2	18	35	0.633	-0.095	4.383	0.01	0.007	0	34.8	29.7	48.2	115	100	0	34	31
2018	5	6	2	28	35	0.614	-0.118	4.383	0.01	0.007	0	35.3	29.7	48.2	116	101	0	34	32
2018	5	6	2	38	35	0.604	-0.108	4.386	0.01	0.007	0	35.3	29.7	64.9	116	101	0	34	32

Reinhackle (0356)

Year	Month	Day	Hour	Minute	Second	VelocityX	VelocityY	Level	StdError1	StdError2	StdError3	SNR1	SNR2	SNR3	SignalAmp1	SignalAmp2	SignalAmp3	Noise1	Noise2
2018	5	6	2	48	35	0.636	-0.098	4.386	0.01	0.007	0	35.3	29.2	74.8	116	100	0	34	32
2018	5	6	2	58	35	0.61	-0.098	4.386	0.013	0.01	0	34.8	28.8	64.9	115	99	0	34	32
2018	5	6	3	8	35	0.646	-0.102	4.386	0.01	0.007	0	34	28.8	64.5	114	99	0	35	32
2018	5	6	3	18	35	0.64	-0.125	4.386	0.01	0.007	0	34.4	28.8	70.1	115	100	0	35	33
2018	5	6	3	28	35	0.64	-0.108	4.383	0.01	0.007	0	35.3	29.7	49.9	116	101	0	34	32
2018	5	6	3	38	35	0.666	-0.118	4.383	0.01	0.007	0	34.4	29.2	49	115	100	0	35	32
2018	5	6	3	48	35	0.669	-0.098	4.383	0.013	0.01	0	34	28.8	53.8	114	99	0	35	32
2018	5	6	3	58	35	0.656	-0.112	4.38	0.013	0.01	0	34.4	28.8	49	114	99	0	34	32
2018	5	6	4	8	35	0.636	-0.089	4.383	0.01	0.007	0	34	28.8	52	114	99	0	35	32
2018	5	6	4	18	35	0.689	-0.095	4.383	0.01	0.007	0	34.4	28.8	56.3	114	99	0	34	32
2018	5	6	4	28	35	0.617	-0.095	4.38	0.013	0.01	0	34.8	29.2	55	115	100	0	34	32
2018	5	6	4	38	35	0.653	-0.112	4.383	0.01	0.007	0	33.5	28.4	61.5	113	98	0	35	32
2018	5	6	4	48	35	0.633	-0.108	4.383	0.01	0.007	0	33.5	28.4	62.4	113	98	0	35	32
2018	5	6	4	58	35	0.623	-0.108	4.383	0.01	0.007	0	34.4	28.4	68.8	114	99	0	34	33
2018	5	6	5	8	35	0.659	-0.105	4.383	0.01	0.007	0	34.4	28.8	77.8	114	99	0	34	32
2018	5	6	5	18	35	0.653	-0.095	4.383	0.01	0.007	0	34.4	28.4	80.4	115	99	0	35	33
2018	5	6	5	28	35	0.623	-0.095	4.383	0.01	0.007	0	34	28.8	81.7	113	99	0	34	32
2018	5	6	5	38	35	0.617	-0.112	4.383	0.01	0.007	0	34	28.8	80.8	113	99	0	34	32
2018	5	6	5	48	35	0.643	-0.118	4.383	0.01	0.007	0	33.5	27.5	81.3	113	97	0	35	33
2018	5	6	5	58	35	0.666	-0.102	4.383	0.013	0.01	0	33.1	28	81.7	112	97	0	35	32
2018	5	6	6	8	35	0.627	-0.085	4.38	0.01	0.007	0	33.1	28	80.8	112	97	0	35	32
2018	5	6	6	18	35	0.646	-0.089	4.38	0.01	0.007	0	32.7	27.5	80.4	111	96	0	35	32
2018	5	6	6	28	35	0.679	-0.105	4.383	0.01	0.007	0	31.8	26.7	82.1	109	95	0	35	33
2018	5	6	6	38	35	0.62	-0.112	4.38	0.01	0.007	0	32.7	27.1	80	110	95	0	34	32
2018	5	6	6	48	35	0.656	-0.098	4.38	0.01	0.007	0	32.3	27.1	77.4	110	95	0	35	32
2018	5	6	6	58	35	0.633	-0.112	4.38	0.01	0.007	0	32.7	27.1	80.8	110	95	0	34	32
2018	5	6	7	8	35	0.643	-0.118	4.38	0.01	0.007	0	32.3	26.7	82.6	109	94	0	34	32
2018	5	6	7	18	35	0.623	-0.112	4.38	0.013	0.01	0	32.3	27.1	80.8	110	95	0	35	32
2018	5	6	7	28	35	0.65	-0.112	4.38	0.01	0.007	0	32.3	26.2	82.6	109	94	0	34	33
2018	5	6	7	38	35	0.656	-0.079	4.38	0.01	0.007	0	31.8	26.7	82.6	109	94	0	35	32
2018	5	6	7	48	35	0.636	-0.112	4.38	0.01	0.007	0	32.7	27.5	80.8	111	96	0	35	32
2018	5	6	7	58	35	0.607	-0.062	4.38	0.01	0.007	0	31.8	26.2	77.8	109	94	0	35	33
2018	5	6	8	8	35	0.682	-0.095	4.38	0.01	0.007	0	31.8	26.7	82.1	109	95	0	35	33
2018	5	6	8	18	35	0.646	-0.089	4.377	0.01	0.007	0	32.3	26.7	71.4	109	94	0	34	32
2018	5	6	8	28	35	0.659	-0.069	4.38	0.013	0.01	0	32.7	27.1	81.3	111	96	0	35	33
2018	5	6	8	38	35	0.653	-0.115	4.38	0.01	0.007	0	32.7	27.1	80.4	111	96	0	35	33
2018	5	6	8	48	35	0.643	-0.112	4.38	0.01	0.007	0	32.7	27.5	82.6	111	97	0	35	33
2018	5	6	8	58	35	0.646	-0.092	4.377	0.01	0.007	0	32.7	27.1	82.6	111	96	0	35	33
2018	5	6	9	8	35	0.676	-0.102	4.38	0.01	0.007	0	33.5	28.8	81.3	113	99	0	35	32
2018	5	6	9	18	35	0.663	-0.089	4.377	0.01	0.007	0	33.5	28	80.4	113	98	0	35	33
2018	5	6	9	28	35	0.656	-0.105	4.377	0.01	0.007	0	34	28.8	78.3	114	99	0	35	32
2018	5	6	9	38	35	0.64	-0.079	4.38	0.01	0.007	0	34.4	29.2	81.7	114	100	0	34	32
2018	5	6	9	48	35	0.663	-0.098	4.38	0.01	0.007	0	33.5	28.4	80	113	99	0	35	33
2018	5	6	9	58	35	0.666	-0.069	4.38	0.01	0.007	0	34.4	28.8	81.7	114	99	0	34	32
2018	5	6	10	8	35	0.656	-0.125	4.38	0.01	0.007	0	35.7	30.1	82.1	117	103	0	34	33
2018	5	6	10	18	35	0.636	-0.089	4.373	0.01	0.007	0	34.8	29.7	51.2	115	101	0	34	32

Reinhackle (0356)

Year	Month	Day	Hour	Minute	Second	VelocityX	VelocityY	Level	StdError1	StdError2	StdError3	SNR1	SNR2	SNR3	SignalAmp1	SignalAmp2	SignalAmp3	Noise1	Noise2
2018	5	6	10	28	35	0.64	-0.102	4.377	0.01	0.007	0	34.4	29.7	49.9	115	101	0	35	32
2018	5	6	10	38	35	0.627	-0.118	4.377	0.01	0.007	0	34.4	29.7	50.3	115	101	0	35	32
2018	5	6	10	48	35	0.623	-0.112	4.373	0.01	0.007	0	34.8	29.7	50.7	115	101	0	34	32
2018	5	6	10	58	35	0.627	-0.092	4.373	0.01	0.007	0	34.8	29.7	46.9	115	101	0	34	32
2018	5	6	11	8	35	0.617	-0.095	4.377	0.01	0.007	0	34.8	30.5	50.7	116	103	0	35	32
2018	5	6	11	18	35	0.627	-0.118	4.373	0.01	0.007	0	35.3	30.5	48.2	117	103	0	35	32
2018	5	6	11	28	35	0.617	-0.141	4.373	0.01	0.007	0	35.3	30.5	48.2	117	103	0	35	32
2018	5	6	11	38	35	0.653	-0.115	4.377	0.01	0.007	0	35.3	30.5	53.3	117	103	0	35	32
2018	5	6	11	48	35	0.65	-0.102	4.377	0.01	0.007	0	35.7	30.5	48.2	117	103	0	34	32
2018	5	6	11	58	35	0.62	-0.082	4.377	0.013	0.01	0	35.3	30.1	50.3	116	102	0	34	32
2018	5	6	12	8	35	0.62	-0.098	4.377	0.01	0.007	0	35.3	29.7	48.2	116	102	0	34	33
2018	5	6	12	18	35	0.663	-0.092	4.377	0.01	0.007	0	34.8	30.1	49	116	103	0	35	33
2018	5	6	12	28	35	0.633	-0.075	4.377	0.016	0.013	0	34.4	29.7	47.7	115	102	0	35	33
2018	5	6	12	38	35	0.64	-0.085	4.377	0.01	0.007	0	34.8	29.7	47.3	116	102	0	35	33
2018	5	6	12	48	35	0.636	-0.098	4.377	0.01	0.007	0	36.1	31	47.7	118	104	0	34	32
2018	5	6	12	58	35	0.64	-0.118	4.377	0.01	0.007	0	36.5	31.4	47.7	119	105	0	34	32
2018	5	6	13	8	35	0.604	-0.059	4.373	0.013	0.01	0	36.1	31.4	48.6	119	106	0	35	33
2018	5	6	13	18	35	0.63	-0.102	4.377	0.01	0.007	0	37.8	32.7	46.4	122	109	0	34	33
2018	5	6	13	28	35	0.646	-0.135	4.377	0.01	0.007	0	38.3	34	48.6	124	111	0	35	32
2018	5	6	13	38	35	0.62	-0.115	4.38	0.01	0.007	0	38.7	34.4	46.4	124	111	0	34	31
2018	5	6	13	48	35	0.607	-0.115	4.38	0.01	0.007	0	37.8	33.1	46.4	122	109	0	34	32
2018	5	6	13	58	35	0.643	-0.089	4.38	0.013	0.01	0	38.7	34	47.3	124	111	0	34	32
2018	5	6	14	8	35	0.614	-0.102	4.38	0.01	0.007	0	38.3	33.5	48.2	123	110	0	34	32
2018	5	6	14	18	35	0.6	-0.072	4.377	0.016	0.013	0	37.8	33.1	48.6	123	109	0	35	32
2018	5	6	14	28	35	0.581	-0.066	4.38	0.01	0.007	0	37.8	33.1	48.2	122	109	0	34	32
2018	5	6	14	38	35	0.63	-0.092	4.38	0.01	0.007	0	37.4	33.1	47.7	122	109	0	35	32
2018	5	6	14	48	35	0.597	-0.092	4.38	0.01	0.007	0	38.3	33.1	49.5	123	109	0	34	32
2018	5	6	14	58	35	0.617	-0.079	4.377	0.01	0.007	0	38.3	33.1	47.7	123	109	0	34	32
2018	5	6	15	8	35	0.584	-0.072	4.38	0.01	0.007	0	37.4	32.7	48.6	121	108	0	34	32
2018	5	6	15	18	35	0.63	-0.102	4.377	0.01	0.007	0	38.3	34	49.5	124	111	0	35	32
2018	5	6	15	28	35	0.623	-0.089	4.38	0.01	0.007	0	37.8	33.1	49	122	109	0	34	32
2018	5	6	15	38	35	0.666	-0.089	4.377	0.01	0.007	0	37.4	32.7	48.6	122	108	0	35	32
2018	5	6	15	48	35	0.577	-0.075	4.38	0.01	0.007	0	36.5	31.8	49.5	120	106	0	35	32
2018	5	6	15	58	35	0.584	-0.082	4.38	0.016	0.013	0	36.5	31.8	49.9	119	106	0	34	32
2018	5	6	16	8	35	0.6	-0.072	4.377	0.01	0.007	0	36.5	31.8	47.7	119	106	0	34	32
2018	5	6	16	18	35	0.607	-0.082	4.377	0.01	0.007	0	36.5	31.8	49	119	105	0	34	31
2018	5	6	16	28	35	0.62	-0.108	4.38	0.01	0.007	0	36.1	31	48.2	118	104	0	34	32
2018	5	6	16	38	35	0.6	-0.095	4.377	0.013	0.01	0	36.5	31.8	47.7	119	105	0	34	31
2018	5	6	16	48	35	0.597	-0.098	4.377	0.01	0.007	0	36.5	31.4	49.9	119	105	0	34	32
2018	5	6	16	58	35	0.627	-0.115	4.377	0.01	0.007	0	36.1	31	48.2	118	104	0	34	32
2018	5	6	17	8	35	0.646	-0.066	4.377	0.013	0.01	0	36.1	31.8	49.5	119	106	0	35	32
2018	5	6	17	18	35	0.663	-0.115	4.377	0.01	0.007	0	37	31.8	49	120	106	0	34	32
2018	5	6	17	28	35	0.587	-0.095	4.38	0.01	0.007	0	36.1	30.5	48.6	118	103	0	34	32
2018	5	6	17	38	35	0.646	-0.089	4.377	0.01	0.007	0	36.5	31	46.9	119	104	0	34	32
2018	5	6	17	48	35	0.623	-0.105	4.377	0.01	0.007	0	36.5	31	49.5	119	104	0	34	32
2018	5	6	17	58	35	0.653	-0.108	4.377	0.01	0.007	0	36.1	30.5	47.3	118	103	0	34	32

Reinhackle (0356)

Year	Month	Day	Hour	Minute	Second	VelocityX	VelocityY	Level	StdError1	StdError2	StdError3	SNR1	SNR2	SNR3	SignalAmp1	SignalAmp2	SignalAmp3	Noise1	Noise2
2018	5	6	18	8	35	0.617	-0.082	4.377	0.01	0.007	0	36.5	31.8	48.6	119	105	0	34	31
2018	5	6	18	18	35	0.617	-0.075	4.373	0.013	0.01	0	37.4	31.8	49.5	121	106	0	34	32
2018	5	6	18	28	35	0.643	-0.115	4.377	0.01	0.007	0	36.5	31	49	119	104	0	34	32
2018	5	6	18	38	35	0.623	-0.072	4.377	0.01	0.007	0	36.5	31.4	50.7	119	105	0	34	32
2018	5	6	18	48	35	0.643	-0.108	4.377	0.01	0.007	0	35.7	31	49.9	117	104	0	34	32
2018	5	6	18	58	35	0.614	-0.098	4.377	0.01	0.007	0	36.5	31.4	49.9	118	105	0	33	32
2018	5	6	19	8	35	0.653	-0.066	4.377	0.01	0.007	0	37	31.8	49	120	106	0	34	32
2018	5	6	19	18	35	0.636	-0.108	4.377	0.01	0.007	0	37.4	31.8	48.6	121	106	0	34	32
2018	5	6	19	28	35	0.65	-0.098	4.377	0.01	0.007	0	35.7	31.4	48.6	118	105	0	35	32
2018	5	6	19	38	35	0.656	-0.089	4.373	0.01	0.007	0	36.5	31.4	46	119	105	0	34	32
2018	5	6	19	48	35	0.63	-0.118	4.373	0.013	0.01	0	37	32.3	50.3	120	107	0	34	32
2018	5	6	19	58	35	0.643	-0.138	4.377	0.01	0.007	0	36.5	31.4	50.7	119	105	0	34	32
2018	5	6	20	8	35	0.653	-0.108	4.373	0.013	0.01	0	36.1	31.8	58	118	106	0	34	32
2018	5	6	20	18	35	0.656	-0.115	4.373	0.01	0.007	0	36.5	31	55.9	119	105	0	34	33
2018	5	6	20	28	35	0.627	-0.141	4.37	0.01	0.007	0	37	32.3	51.6	120	107	0	34	32
2018	5	6	20	38	35	0.646	-0.105	4.37	0.01	0.007	0	37.8	32.3	49	122	107	0	34	32
2018	5	6	20	48	35	0.62	-0.098	4.373	0.01	0.007	0	38.3	31.8	49	122	106	0	33	32
2018	5	6	20	58	35	0.633	-0.105	4.37	0.01	0.007	0	37.8	32.3	49.5	122	106	0	34	31
2018	5	6	21	8	35	0.643	-0.075	4.373	0.01	0.007	0	37.8	32.7	46.9	122	107	0	34	31
2018	5	6	21	18	35	0.63	-0.115	4.373	0.013	0.01	0	37.4	31.8	60.2	121	106	0	34	32
2018	5	6	21	28	35	0.659	-0.144	4.377	0.01	0.007	0	36.5	31.4	71.8	119	105	0	34	32
2018	5	6	21	38	35	0.607	-0.098	4.377	0.01	0.007	0	37	31.4	79.1	120	104	0	34	31
2018	5	6	21	48	35	0.64	-0.121	4.377	0.01	0.007	0	36.1	31	78.7	119	104	0	35	32
2018	5	6	21	58	35	0.63	-0.092	4.373	0.01	0.007	0	36.5	31	79.6	120	104	0	35	32
2018	5	6	22	8	35	0.646	-0.092	4.373	0.01	0.007	0	37	31	79.1	120	104	0	34	32
2018	5	6	22	18	35	0.659	-0.095	4.377	0.01	0.007	0	37	31	79.1	120	104	0	34	32
2018	5	6	22	28	35	0.636	-0.125	4.373	0.01	0.007	0	36.1	30.5	79.6	118	103	0	34	32
2018	5	6	22	38	35	0.689	-0.105	4.373	0.01	0.007	0	36.5	30.5	80.4	119	103	0	34	32
2018	5	6	22	48	35	0.643	-0.069	4.373	0.013	0.01	0	36.1	30.1	80	118	102	0	34	32
2018	5	6	22	58	35	0.656	-0.115	4.373	0.013	0.01	0	36.5	30.5	79.1	119	103	0	34	32
2018	5	6	23	8	35	0.669	-0.102	4.373	0.01	0.007	0	35.7	30.1	80.4	118	102	0	35	32
2018	5	6	23	18	35	0.63	-0.095	4.373	0.01	0.007	0	36.1	30.1	73.5	118	102	0	34	32
2018	5	6	23	28	35	0.643	-0.085	4.373	0.01	0.007	0	36.1	29.7	80.4	118	102	0	34	33
2018	5	6	23	38	35	0.627	-0.059	4.373	0.01	0.007	0	37	31.4	80.4	120	104	0	34	31
2018	5	6	23	48	35	0.663	-0.112	4.373	0.01	0.007	0	36.1	30.1	80.4	118	102	0	34	32
2018	5	6	23	58	35	0.676	-0.085	4.373	0.01	0.007	0	36.1	30.1	80.4	118	102	0	34	32
2018	5	7	0	8	35	0.614	-0.092	4.373	0.01	0.007	0	35.7	29.7	80	117	101	0	34	32
2018	5	7	0	18	35	0.659	-0.112	4.37	0.013	0.01	0	35.7	29.7	79.6	117	101	0	34	32
2018	5	7	0	28	35	0.633	-0.072	4.37	0.01	0.007	0	35.7	29.7	76.1	117	101	0	34	32
2018	5	7	0	38	35	0.627	-0.075	4.37	0.01	0.007	0	36.5	30.5	74	118	103	0	33	32
2018	5	7	0	48	35	0.673	-0.102	4.37	0.01	0.007	0	35.7	30.1	80.4	117	102	0	34	32
2018	5	7	0	58	35	0.65	-0.079	4.37	0.01	0.007	0	35.7	29.7	80	117	101	0	34	32
2018	5	7	1	8	35	0.643	-0.095	4.37	0.013	0.01	0	35.3	29.7	79.6	116	101	0	34	32
2018	5	7	1	18	35	0.643	-0.095	4.37	0.013	0.01	0	35.7	30.5	80.4	117	102	0	34	31
2018	5	7	1	28	35	0.673	-0.089	4.37	0.01	0.007	0	35.3	29.2	80	116	100	0	34	32
2018	5	7	1	38	35	0.666	-0.095	4.37	0.01	0.007	0	35.3	29.7	80	117	101	0	35	32

Reinhackle (0356)

Year	Month	Day	Hour	Minute	Second	VelocityX	VelocityY	Level	StdError1	StdError2	StdError3	SNR1	SNR2	SNR3	SignalAmp1	SignalAmp2	SignalAmp3	Noise1	Noise2
2018	5	7	1	48	35	0.636	-0.102	4.367	0.01	0.007	0	35.3	29.2	80.8	116	100	0	34	32
2018	5	7	1	58	35	0.673	-0.089	4.367	0.01	0.007	0	35.3	29.2	80.4	116	100	0	34	32
2018	5	7	2	8	35	0.653	-0.102	4.367	0.01	0.007	0	34.8	29.7	75.3	115	100	0	34	31
2018	5	7	2	18	35	0.643	-0.092	4.367	0.01	0.007	0	35.3	29.7	80	116	101	0	34	32
2018	5	7	2	28	35	0.656	-0.112	4.367	0.01	0.007	0	35.3	29.7	80	116	100	0	34	31
2018	5	7	2	38	35	0.62	-0.118	4.367	0.01	0.007	0	35.3	29.7	78.7	116	100	0	34	31
2018	5	7	2	48	35	0.617	-0.112	4.367	0.01	0.007	0	35.7	30.1	78.7	117	101	0	34	31
2018	5	7	2	58	35	0.656	-0.108	4.367	0.01	0.007	0	34.8	28.8	77.4	115	99	0	34	32
2018	5	7	3	8	35	0.656	-0.115	4.367	0.01	0.007	0	34.4	29.2	78.7	114	100	0	34	32
2018	5	7	3	18	35	0.663	-0.118	4.364	0.01	0.007	0	34.8	29.2	78.7	115	100	0	34	32
2018	5	7	3	28	35	0.643	-0.112	4.367	0.01	0.007	0	34.4	28.8	78.3	114	99	0	34	32
2018	5	7	3	38	35	0.653	-0.105	4.367	0.01	0.007	0	34.8	28.8	79.1	115	99	0	34	32
2018	5	7	3	48	35	0.656	-0.108	4.364	0.01	0.007	0	34.8	28.8	78.7	115	99	0	34	32
2018	5	7	3	58	35	0.715	-0.105	4.364	0.01	0.007	0	36.1	31	79.1	118	104	0	34	32
2018	5	7	4	8	35	0.663	-0.092	4.364	0.01	0.007	0	34.8	30.1	78.7	116	102	0	35	32
2018	5	7	4	18	35	0.636	-0.095	4.364	0.01	0.007	0	34.8	29.2	77.8	115	100	0	34	32
2018	5	7	4	28	35	0.673	-0.118	4.364	0.01	0.007	0	34.8	29.7	76.5	115	101	0	34	32
2018	5	7	4	38	35	0.656	-0.112	4.367	0.01	0.007	0	34.8	29.2	77.8	115	100	0	34	32
2018	5	7	4	48	35	0.666	-0.079	4.364	0.01	0.007	0	34.4	29.2	77.4	114	100	0	34	32
2018	5	7	4	58	35	0.686	-0.115	4.367	0.01	0.007	0	34	29.7	77	114	100	0	35	31
2018	5	7	5	8	35	0.633	-0.108	4.367	0.01	0.007	0	34.4	29.7	78.3	115	101	0	35	32
2018	5	7	5	18	35	0.64	-0.118	4.367	0.01	0.007	0	34.4	29.2	77.8	114	100	0	34	32
2018	5	7	5	28	35	0.653	-0.115	4.367	0.01	0.007	0	34	28.8	77.8	114	100	0	35	33
2018	5	7	5	38	35	0.679	-0.105	4.367	0.016	0.013	0	34.4	28.8	77.8	114	99	0	34	32
2018	5	7	5	48	35	0.653	-0.098	4.37	0.01	0.007	0	34	28.8	77.8	113	99	0	34	32
2018	5	7	5	58	35	0.663	-0.095	4.37	0.01	0.007	0	33.5	28.8	77.4	113	99	0	35	32
2018	5	7	6	8	35	0.669	-0.072	4.37	0.01	0.007	0	34.4	28.8	72.2	114	99	0	34	32
2018	5	7	6	18	35	0.663	-0.095	4.373	0.013	0.01	0	33.1	28	78.7	111	97	0	34	32
2018	5	7	6	28	35	0.63	-0.056	4.37	0.01	0.007	0	33.1	27.5	77.4	111	97	0	34	33
2018	5	7	6	38	35	0.656	-0.128	4.373	0.01	0.007	0	33.1	28	77.4	111	97	0	34	32
2018	5	7	6	48	35	0.633	-0.069	4.373	0.01	0.007	0	33.5	28.4	79.1	112	98	0	34	32
2018	5	7	6	58	35	0.643	-0.098	4.37	0.01	0.007	0	32.7	28	78.7	111	97	0	35	32
2018	5	7	7	8	35	0.673	-0.095	4.37	0.01	0.007	0	33.1	28	79.1	111	97	0	34	32
2018	5	7	7	18	35	0.636	-0.112	4.37	0.01	0.007	0	33.5	28.4	79.1	112	98	0	34	32
2018	5	7	7	28	35	0.63	-0.128	4.37	0.01	0.007	0	34	28.8	79.1	113	99	0	34	32
2018	5	7	7	38	35	0.659	-0.102	4.37	0.01	0.007	0	33.5	28.4	80	112	98	0	34	32
2018	5	7	7	48	35	0.656	-0.095	4.37	0.01	0.007	0	33.1	28.4	79.6	111	98	0	34	32
2018	5	7	7	58	35	0.656	-0.121	4.37	0.01	0.007	0	32.7	28.4	78.3	111	98	0	35	32
2018	5	7	8	8	35	0.659	-0.102	4.37	0.01	0.007	0	32.7	27.5	79.6	111	97	0	35	33
2018	5	7	8	18	35	0.63	-0.079	4.37	0.01	0.007	0	32.7	28	80	111	98	0	35	33
2018	5	7	8	28	35	0.64	-0.115	4.37	0.01	0.007	0	33.1	28.4	79.1	111	98	0	34	32
2018	5	7	8	38	35	0.669	-0.098	4.37	0.01	0.007	0	32.3	27.5	80	110	97	0	35	33
2018	5	7	8	48	35	0.673	-0.095	4.37	0.01	0.007	0	33.1	27.5	79.6	111	97	0	34	33
2018	5	7	8	58	35	0.643	-0.105	4.37	0.016	0.013	0	32.7	28	78.7	111	98	0	35	33
2018	5	7	9	8	35	0.659	-0.102	4.37	0.01	0.007	0	32.7	28	77.8	111	98	0	35	33
2018	5	7	9	18	35	0.646	-0.105	4.373	0.01	0.007	0	32.7	28	78.7	111	98	0	35	33

Reinhackle (0356)

Year	Month	Day	Hour	Minute	Second	VelocityX	VelocityY	Level	StdError1	StdError2	StdError3	SNR1	SNR2	SNR3	SignalAmp1	SignalAmp2	SignalAmp3	Noise1	Noise2
2018	5	7	9	28	35	0.669	-0.121	4.373	0.01	0.007	0	33.5	28.4	74	112	98	0	34	32
2018	5	7	9	38	35	0.676	-0.141	4.373	0.013	0.01	0	33.1	28.4	79.1	112	99	0	35	33
2018	5	7	9	48	35	0.643	-0.108	4.373	0.013	0.01	0	33.1	28.4	79.6	112	99	0	35	33
2018	5	7	9	58	35	0.705	-0.095	4.373	0.01	0.007	0	33.1	28.4	79.1	112	99	0	35	33
2018	5	7	10	8	35	0.656	-0.069	4.373	0.013	0.01	0	33.1	28.8	79.6	112	99	0	35	32
2018	5	7	10	18	35	0.643	-0.105	4.373	0.01	0.007	0	32.7	28	78.7	111	98	0	35	33
2018	5	7	10	28	35	0.627	-0.121	4.373	0.013	0.01	0	33.1	28.8	77.4	112	99	0	35	32
2018	5	7	10	38	35	0.659	-0.105	4.377	0.01	0.007	0	32.7	28.4	68.8	111	98	0	35	32
2018	5	7	10	48	35	0.673	-0.102	4.377	0.013	0.01	0	33.1	28.8	80.4	112	99	0	35	32
2018	5	7	10	58	35	0.676	-0.125	4.377	0.01	0.007	0	33.5	28.8	79.1	112	99	0	34	32
2018	5	7	11	8	35	0.62	-0.062	4.38	0.01	0.007	0	33.1	28	78.7	111	98	0	34	33
2018	5	7	11	18	35	0.636	-0.066	4.377	0.01	0.007	0	34	29.2	79.1	113	100	0	34	32
2018	5	7	11	28	35	0.669	-0.105	4.38	0.013	0.01	0	32.7	28.8	79.1	111	99	0	35	32
2018	5	7	11	38	35	0.653	-0.089	4.38	0.01	0.007	0	32.7	28.4	79.6	111	98	0	35	32
2018	5	7	11	48	35	0.636	-0.121	4.38	0.01	0.007	0	33.1	28.4	79.1	111	98	0	34	32
2018	5	7	11	58	35	0.653	-0.112	4.38	0.01	0.007	0	33.1	28.4	78.7	111	98	0	34	32
2018	5	7	12	8	35	0.62	-0.112	4.383	0.013	0.01	0	33.1	28.4	77.8	112	99	0	35	33
2018	5	7	12	18	35	0.64	-0.095	4.383	0.013	0.01	0	33.1	28.8	77	112	99	0	35	32
2018	5	7	12	28	35	0.679	-0.112	4.383	0.01	0.007	0	32.7	28.4	77	111	98	0	35	32
2018	5	7	12	38	35	0.627	-0.128	4.383	0.01	0.007	0	33.1	28.8	76.5	112	99	0	35	32
2018	5	7	12	48	35	0.653	-0.095	4.383	0.01	0.007	0	33.5	28.4	75.7	112	99	0	34	33
2018	5	7	12	58	35	0.63	-0.115	4.38	0.013	0.01	0	33.1	28.8	61.5	112	99	0	35	32
2018	5	7	13	8	35	0.679	-0.102	4.383	0.01	0.007	0	33.5	28.8	64.1	112	99	0	34	32
2018	5	7	13	18	35	0.636	-0.141	4.386	0.01	0.007	0	33.5	29.2	74.8	112	99	0	34	31
2018	5	7	13	28	35	0.643	-0.115	4.39	0.01	0.007	0	33.1	28.4	74.8	111	99	0	34	33
2018	5	7	13	38	35	0.663	-0.092	4.39	0.01	0.007	0	33.5	29.7	74.8	112	100	0	34	31
2018	5	7	13	48	35	0.663	-0.128	4.386	0.01	0.007	0	33.1	29.2	73.5	112	100	0	35	32
2018	5	7	13	58	35	0.61	-0.138	4.39	0.01	0.007	0	33.1	29.2	74.4	112	100	0	35	32
2018	5	7	14	8	35	0.636	-0.131	4.386	0.01	0.007	0	33.5	28.8	62.8	112	99	0	34	32
2018	5	7	14	18	35	0.646	-0.095	4.39	0.01	0.007	0	33.5	30.1	69.7	113	101	0	35	31
2018	5	7	14	28	35	0.636	-0.095	4.386	0.01	0.007	0	34	29.7	66.7	113	101	0	34	32
2018	5	7	14	38	35	0.64	-0.115	4.386	0.01	0.007	0	33.5	29.7	59.3	113	101	0	35	32
2018	5	7	14	48	35	0.636	-0.131	4.386	0.01	0.007	0	34.4	29.7	60.2	114	101	0	34	32
2018	5	7	14	58	35	0.656	-0.112	4.39	0.01	0.007	0	34.4	30.1	69.7	114	101	0	34	31
2018	5	7	15	8	35	0.646	-0.144	4.39	0.01	0.007	0	34	29.2	73.5	113	100	0	34	32
2018	5	7	15	18	35	0.636	-0.148	4.393	0.01	0.007	0	34	29.2	71.4	113	100	0	34	32
2018	5	7	15	28	35	0.643	-0.148	4.39	0.01	0.007	0	33.5	28.8	56.8	112	99	0	34	32
2018	5	7	15	38	35	0.656	-0.112	4.386	0.01	0.007	0	34	29.2	56.3	113	100	0	34	32
2018	5	7	15	48	35	0.656	-0.138	4.393	0.013	0.01	0	33.5	28.8	72.2	112	99	0	34	32
2018	5	7	15	58	35	0.636	-0.118	4.39	0.01	0.007	0	34	29.2	54.2	113	100	0	34	32
2018	5	7	16	8	35	0.604	-0.118	4.393	0.013	0.01	0	33.5	29.2	69.7	112	99	0	34	31
2018	5	7	16	18	35	0.61	-0.125	4.39	0.01	0.007	0	33.5	28.8	51.2	112	99	0	34	32
2018	5	7	16	28	35	0.636	-0.105	4.393	0.01	0.007	0	34.4	28.8	68.8	114	99	0	34	32
2018	5	7	16	38	35	0.62	-0.115	4.393	0.01	0.007	0	34	29.2	61.9	113	99	0	34	31
2018	5	7	16	48	35	0.64	-0.148	4.393	0.01	0.007	0	34	28.8	50.7	113	99	0	34	32
2018	5	7	16	58	35	0.633	-0.115	4.396	0.01	0.007	0	34.8	29.7	71	114	100	0	33	31

Reinhackle (0356)

Year	Month	Day	Hour	Minute	Second	VelocityX	VelocityY	Level	StdError1	StdError2	StdError3	SNR1	SNR2	SNR3	SignalAmp1	SignalAmp2	SignalAmp3	Noise1	Noise2
2018	5	7	17	8	35	0.63	-0.144	4.393	0.01	0.007	0	34	29.2	63.2	113	100	0	34	32
2018	5	7	17	18	35	0.633	-0.157	4.393	0.01	0.007	0	33.5	28.8	59.8	112	99	0	34	32
2018	5	7	17	28	35	0.656	-0.118	4.393	0.013	0.01	0	34	28.8	59.8	113	99	0	34	32
2018	5	7	17	38	35	0.607	-0.098	4.393	0.01	0.007	0	33.5	28.4	53.8	112	98	0	34	32
2018	5	7	17	48	35	0.643	-0.131	4.396	0.01	0.007	0	33.1	28.4	67.5	111	98	0	34	32
2018	5	7	17	58	35	0.646	-0.112	4.396	0.01	0.007	0	33.5	29.2	65.4	112	99	0	34	31
2018	5	7	18	8	35	0.686	-0.089	4.396	0.01	0.007	0	34.4	29.2	67.1	114	100	0	34	32
2018	5	7	18	18	35	0.62	-0.118	4.4	0.01	0.007	0	34.4	29.2	70.1	114	100	0	34	32
2018	5	7	18	28	35	0.646	-0.095	4.396	0.013	0.01	0	34.8	28.8	73.5	114	99	0	33	32
2018	5	7	18	38	35	0.676	-0.092	4.396	0.013	0.01	0	34.4	29.2	75.3	114	99	0	34	31
2018	5	7	18	48	35	0.623	-0.121	4.396	0.01	0.007	0	32.7	30.1	74.4	109	101	0	33	31
2018	5	7	18	58	35	0.617	-0.066	4.396	0.01	0.007	0	35.3	29.7	74	116	101	0	34	32
2018	5	7	19	8	35	0.62	-0.112	4.396	0.01	0.007	0	34.8	29.7	74.4	115	100	0	34	31
2018	5	7	19	18	35	0.656	-0.102	4.396	0.01	0.007	0	35.7	30.1	75.7	117	102	0	34	32
2018	5	7	19	28	35	0.643	-0.089	4.396	0.01	0.007	0	34.4	29.2	75.7	114	100	0	34	32
2018	5	7	19	38	35	0.643	-0.072	4.4	0.01	0.007	0	35.3	29.7	75.3	116	100	0	34	31
2018	5	7	19	48	35	0.663	-0.095	4.396	0.01	0.007	0	34.8	29.7	75.7	115	101	0	34	32
2018	5	7	19	58	35	0.62	-0.072	4.4	0.01	0.007	0	35.3	30.1	76.1	116	101	0	34	31
2018	5	7	20	8	35	0.643	-0.098	4.396	0.01	0.007	0	35.3	30.1	76.1	116	101	0	34	31
2018	5	7	20	18	35	0.673	-0.135	4.396	0.013	0.01	0	35.7	30.5	75.3	117	102	0	34	31
2018	5	7	20	28	35	0.699	-0.082	4.4	0.016	0.013	0	36.1	31	76.1	118	103	0	34	31
2018	5	7	20	38	35	0.676	-0.069	4.396	0.01	0.007	0	35.3	30.1	76.1	117	102	0	35	32
2018	5	7	20	48	35	0.62	-0.066	4.396	0.01	0.007	0	35.7	30.5	75.7	117	102	0	34	31
2018	5	7	20	58	35	0.643	-0.082	4.4	0.016	0.013	0	35.7	30.1	76.1	117	102	0	34	32
2018	5	7	21	8	35	0.653	-0.072	4.396	0.01	0.007	0	36.1	31	76.5	118	103	0	34	31
2018	5	7	21	18	35	0.627	-0.102	4.396	0.01	0.007	0	35.7	30.5	77	117	102	0	34	31
2018	5	7	21	28	35	0.646	-0.082	4.396	0.01	0.007	0	36.1	30.1	77	117	102	0	33	32
2018	5	7	21	38	35	0.666	-0.098	4.396	0.01	0.007	0	35.7	30.1	76.5	117	102	0	34	32
2018	5	7	21	48	35	0.65	-0.069	4.396	0.01	0.007	0	35.3	29.7	77.4	116	101	0	34	32
2018	5	7	21	58	35	0.646	-0.118	4.396	0.01	0.007	0	35.7	29.7	77	116	101	0	33	32
2018	5	7	22	8	35	0.643	-0.095	4.396	0.01	0.007	0	35.3	30.1	76.5	116	102	0	34	32
2018	5	7	22	18	35	0.696	-0.089	4.396	0.01	0.007	0	34.8	29.2	77.4	115	100	0	34	32
2018	5	7	22	28	35	0.666	-0.085	4.396	0.01	0.007	0	35.3	30.1	77	116	101	0	34	31
2018	5	7	22	38	35	0.64	-0.069	4.396	0.01	0.007	0	34.8	29.2	76.1	115	100	0	34	32
2018	5	7	22	48	35	0.64	-0.092	4.396	0.013	0.01	0	34.4	29.2	76.1	114	100	0	34	32
2018	5	7	22	58	35	0.614	-0.072	4.396	0.01	0.007	0	35.7	29.7	75.7	116	101	0	33	32
2018	5	7	23	8	35	0.666	-0.102	4.396	0.013	0.01	0	34.8	29.7	77	115	100	0	34	31
2018	5	7	23	18	35	0.643	-0.082	4.396	0.01	0.007	0	34.4	29.2	77	114	100	0	34	32
2018	5	7	23	28	35	0.669	-0.095	4.396	0.01	0.007	0	35.3	29.7	77.4	115	100	0	33	31
2018	5	7	23	38	35	0.646	-0.082	4.396	0.01	0.007	0	34.8	29.2	77.4	115	100	0	34	32
2018	5	7	23	48	35	0.673	-0.085	4.396	0.01	0.007	0	34.4	29.7	77	114	100	0	34	31
2018	5	7	23	58	35	0.682	-0.082	4.396	0.01	0.007	0	34.4	28.8	77.4	114	99	0	34	32
2018	5	8	0	8	35	0.666	-0.115	4.396	0.01	0.007	0	35.3	29.2	77.4	115	100	0	33	32
2018	5	8	0	18	35	0.689	-0.098	4.396	0.013	0.01	0	34.4	29.2	77	114	99	0	34	31
2018	5	8	0	28	35	0.659	-0.092	4.396	0.01	0.007	0	34.8	29.2	77.4	115	100	0	34	32
2018	5	8	0	38	35	0.659	-0.075	4.396	0.01	0.007	0	34	29.2	77.4	114	99	0	35	31

Reinhackle (0356)

Year	Month	Day	Hour	Minute	Second	VelocityX	VelocityY	Level	StdError1	StdError2	StdError3	SNR1	SNR2	SNR3	SignalAmp1	SignalAmp2	SignalAmp3	Noise1	Noise2
2018	5	8	0	48	35	0.656	-0.085	4.396	0.01	0.007	0	34.4	29.2	77.4	113	99	0	33	31
2018	5	8	0	58	35	0.676	-0.085	4.396	0.01	0.007	0	34.8	28.8	77.4	114	99	0	33	32
2018	5	8	1	8	35	0.673	-0.062	4.396	0.01	0.007	0	34	28.8	77.8	113	99	0	34	32
2018	5	8	1	18	35	0.577	-0.157	4.396	0.01	0.007	0	28	29.2	77	99	99	0	34	31
2018	5	8	1	28	35	0.669	-0.082	4.4	0.013	0.01	0	34	28.8	77.8	113	98	0	34	31
2018	5	8	1	38	35	0.686	-0.115	4.4	0.01	0.007	0	34	28.4	77.8	113	98	0	34	32
2018	5	8	1	48	35	0.669	-0.121	4.4	0.01	0.007	0	34.4	28.4	77.8	113	98	0	33	32
2018	5	8	1	58	35	0.659	-0.085	4.4	0.01	0.007	0	34	28.8	77.8	113	98	0	34	31
2018	5	8	2	8	35	0.666	-0.105	4.4	0.01	0.007	0	34	28.4	77.8	113	98	0	34	32
2018	5	8	2	18	35	0.689	-0.082	4.4	0.01	0.007	0	34.4	28	77.8	113	98	0	33	33
2018	5	8	2	28	35	0.666	-0.092	4.4	0.01	0.007	0	33.5	28	79.6	112	97	0	34	32
2018	5	8	2	38	35	0.65	-0.112	4.4	0.01	0.007	0	33.5	28	79.1	112	97	0	34	32
2018	5	8	2	48	35	0.669	-0.102	4.4	0.01	0.007	0	32.7	28.4	79.6	111	97	0	35	31
2018	5	8	2	58	35	0.699	-0.092	4.4	0.01	0.007	0	34.4	28.8	80.4	113	100	0	33	33
2018	5	8	3	8	35	0.666	-0.079	4.4	0.01	0.007	0	34	29.7	80	113	101	0	34	32
2018	5	8	3	18	35	0.686	-0.092	4.4	0.01	0.007	0	34	29.2	80.4	113	100	0	34	32
2018	5	8	3	28	35	0.679	-0.112	4.396	0.013	0.01	0	34	30.1	80.4	113	101	0	34	31
2018	5	8	3	38	35	0.643	-0.118	4.4	0.01	0.007	0	34	29.7	80.4	113	100	0	34	31
2018	5	8	3	48	35	0.646	-0.128	4.4	0.01	0.007	0	34	29.7	81.3	113	101	0	34	32
2018	5	8	3	58	35	0.653	-0.066	4.4	0.01	0.007	0	34	29.2	80.8	113	100	0	34	32
2018	5	8	4	8	35	0.676	-0.075	4.4	0.01	0.007	0	34	29.7	81.7	113	100	0	34	31
2018	5	8	4	18	35	0.679	-0.072	4.396	0.01	0.007	0	34	29.2	80.4	113	100	0	34	32
2018	5	8	4	28	35	0.636	-0.082	4.4	0.01	0.007	0	34	28.8	81.3	113	100	0	34	33
2018	5	8	4	38	35	0.663	-0.085	4.396	0.01	0.007	0	35.7	31	80.8	117	104	0	34	32
2018	5	8	4	48	35	0.692	-0.085	4.4	0.013	0.01	0	34.4	30.1	82.1	114	101	0	34	31
2018	5	8	4	58	35	0.656	-0.115	4.4	0.01	0.007	0	33.5	29.2	81.3	112	100	0	34	32
2018	5	8	5	8	35	0.705	-0.095	4.396	0.01	0.007	0	34.4	29.7	81.7	114	101	0	34	32
2018	5	8	5	18	35	0.699	-0.095	4.396	0.01	0.007	0	34	29.2	76.5	113	100	0	34	32
2018	5	8	5	28	35	0.656	-0.092	4.396	0.01	0.007	0	34	29.2	82.1	113	100	0	34	32
2018	5	8	5	38	35	0.673	-0.118	4.396	0.01	0.007	0	33.1	29.2	81.3	112	100	0	35	32
2018	5	8	5	48	35	0.663	-0.082	4.396	0.01	0.007	0	33.1	28.8	81.7	111	99	0	34	32
2018	5	8	5	58	35	0.679	-0.118	4.396	0.01	0.007	0	33.1	28	81.3	111	98	0	34	33
2018	5	8	6	8	35	0.656	-0.095	4.396	0.01	0.007	0	32.7	28.8	81.3	111	99	0	35	32
2018	5	8	6	18	35	0.702	-0.098	4.396	0.01	0.007	0	33.1	28.8	80.8	111	99	0	34	32
2018	5	8	6	28	35	0.646	-0.108	4.396	0.01	0.007	0	32.7	28.8	80.4	111	99	0	35	32
2018	5	8	6	38	35	0.682	-0.098	4.396	0.01	0.007	0	32.3	28.8	80.8	110	98	0	35	31
2018	5	8	6	48	35	0.673	-0.095	4.396	0.01	0.007	0	33.1	28.8	80.8	111	99	0	34	32
2018	5	8	6	58	35	0.656	-0.095	4.396	0.01	0.007	0	32.7	28	80.4	111	98	0	35	33
2018	5	8	7	8	35	0.636	-0.131	4.396	0.01	0.007	0	32.7	28	79.1	110	98	0	34	33
2018	5	8	7	18	35	0.643	-0.098	4.396	0.01	0.007	0	33.1	28.8	79.1	111	99	0	34	32
2018	5	8	7	28	35	0.666	-0.089	4.396	0.01	0.007	0	32.7	28	79.1	111	98	0	35	33
2018	5	8	7	38	35	0.666	-0.105	4.396	0.01	0.007	0	32.7	28.4	79.1	111	98	0	35	32
2018	5	8	7	48	35	0.65	-0.105	4.396	0.01	0.007	0	33.1	28.8	77.8	111	99	0	34	32
2018	5	8	7	58	35	0.659	-0.112	4.396	0.01	0.007	0	34.4	30.1	78.7	114	102	0	34	32
2018	5	8	8	8	35	0.669	-0.105	4.396	0.01	0.007	0	33.5	28.8	79.1	112	100	0	34	33
2018	5	8	8	18	35	0.669	-0.105	4.396	0.01	0.007	0	34	29.7	79.1	113	101	0	34	32

Reinhackle (0356)

Year	Month	Day	Hour	Minute	Second	VelocityX	VelocityY	Level	StdError1	StdError2	StdError3	SNR1	SNR2	SNR3	SignalAmp1	SignalAmp2	SignalAmp3	Noise1	Noise2	
2018	5	8	8	8	28	35	0.646	-0.118	4.396	0.01	0.007	0	34	30.1	78.3	114	102	0	35	32
2018	5	8	8	38	35	0.65	-0.105	4.396	0.01	0.007	0	34	30.1	77.8	114	102	0	35	32	
2018	5	8	8	48	35	0.63	-0.066	4.396	0.01	0.007	0	34.4	30.1	79.1	114	102	0	34	32	
2018	5	8	8	58	35	0.679	-0.102	4.396	0.01	0.007	0	34	29.7	78.3	113	101	0	34	32	
2018	5	8	9	8	35	0.663	-0.085	4.396	0.01	0.007	0	34	29.7	77	113	101	0	34	32	
2018	5	8	9	18	35	0.676	-0.105	4.396	0.013	0.01	0	34.4	30.5	78.3	114	102	0	34	31	
2018	5	8	9	28	35	0.666	-0.085	4.396	0.013	0.01	0	34	30.1	78.3	113	102	0	34	32	
2018	5	8	9	38	35	0.676	-0.089	4.396	0.01	0.007	0	34.8	30.5	78.3	115	103	0	34	32	
2018	5	8	9	48	35	0.686	-0.112	4.4	0.01	0.007	0	34	29.7	78.7	113	101	0	34	32	
2018	5	8	9	58	35	0.653	-0.115	4.4	0.01	0.007	0	34	29.7	78.3	113	102	0	34	33	
2018	5	8	10	8	35	0.656	-0.102	4.4	0.01	0.007	0	34.4	30.1	77.8	114	102	0	34	32	
2018	5	8	10	18	35	0.705	-0.118	4.4	0.013	0.01	0	34	30.1	77.8	113	102	0	34	32	
2018	5	8	10	28	35	0.692	-0.095	4.4	0.01	0.007	0	34.4	29.7	78.3	114	102	0	34	33	
2018	5	8	10	38	35	0.636	-0.105	4.4	0.016	0.013	0	34.8	30.1	78.3	115	103	0	34	33	
2018	5	8	10	48	35	0.659	-0.095	4.4	0.01	0.007	0	34.8	30.1	77.8	115	103	0	34	33	
2018	5	8	10	58	35	0.669	-0.115	4.403	0.01	0.007	0	34.4	30.5	78.3	114	103	0	34	32	
2018	5	8	11	8	35	0.64	-0.075	4.403	0.01	0.007	0	35.3	31.4	79.1	116	104	0	34	31	
2018	5	8	11	18	35	0.669	-0.108	4.403	0.01	0.007	0	34.4	30.5	78.3	115	103	0	35	32	
2018	5	8	11	28	35	0.653	-0.092	4.403	0.01	0.007	0	34.4	31	78.7	114	103	0	34	31	
2018	5	8	11	38	35	0.65	-0.095	4.403	0.01	0.007	0	34.8	31	78.7	115	104	0	34	32	
2018	5	8	11	48	35	0.669	-0.095	4.406	0.01	0.007	0	34.4	30.1	78.7	114	102	0	34	32	
2018	5	8	11	58	35	0.669	-0.108	4.406	0.01	0.007	0	34.8	30.5	77	115	103	0	34	32	
2018	5	8	12	8	35	0.633	-0.115	4.406	0.01	0.007	0	34.4	30.5	73.1	115	103	0	35	32	
2018	5	8	12	18	35	0.659	-0.098	4.406	0.01	0.007	0	34.8	30.5	79.6	115	103	0	34	32	
2018	5	8	12	28	35	0.673	-0.105	4.406	0.01	0.007	0	34.4	30.5	65.8	114	102	0	34	31	
2018	5	8	12	38	35	0.646	-0.105	4.409	0.01	0.007	0	34	30.1	79.1	114	102	0	35	32	
2018	5	8	12	48	35	0.676	-0.105	4.409	0.01	0.007	0	34.4	31	79.1	114	103	0	34	31	
2018	5	8	12	58	35	0.659	-0.095	4.409	0.01	0.007	0	34.4	30.1	70.1	114	102	0	34	32	
2018	5	8	13	8	35	0.689	-0.112	4.406	0.013	0.01	0	34.4	30.5	58.5	115	103	0	35	32	
2018	5	8	13	18	35	0.669	-0.095	4.409	0.01	0.007	0	34.8	30.5	62.8	115	103	0	34	32	
2018	5	8	13	28	35	0.679	-0.128	4.406	0.01	0.007	0	34.8	31	54.2	115	104	0	34	32	
2018	5	8	13	38	35	0.666	-0.108	4.409	0.01	0.007	0	34.8	31	55.9	116	104	0	35	32	
2018	5	8	13	48	35	0.686	-0.102	4.409	0.01	0.007	0	34.8	30.5	51.6	115	103	0	34	32	
2018	5	8	13	58	35	0.656	-0.112	4.409	0.01	0.007	0	34.8	30.5	53.3	115	103	0	34	32	
2018	5	8	14	8	35	0.673	-0.115	4.409	0.01	0.007	0	34.8	31.4	53.3	115	104	0	34	31	
2018	5	8	14	18	35	0.614	-0.105	4.409	0.013	0.01	0	34.8	31	52.5	115	104	0	34	32	
2018	5	8	14	28	35	0.679	-0.105	4.409	0.01	0.007	0	34.8	31	52.9	116	104	0	35	32	
2018	5	8	14	38	35	0.643	-0.118	4.409	0.01	0.007	0	35.3	31	51.6	116	104	0	34	32	
2018	5	8	14	48	35	0.64	-0.092	4.413	0.013	0.01	0	35.3	31	52.9	116	104	0	34	32	
2018	5	8	14	58	35	0.62	-0.118	4.413	0.01	0.007	0	35.3	30.5	54.6	116	103	0	34	32	
2018	5	8	15	8	35	0.659	-0.085	4.413	0.01	0.007	0	34.8	31.4	58.5	115	104	0	34	31	
2018	5	8	15	18	35	0.659	-0.102	4.413	0.01	0.007	0	35.3	31	58	116	104	0	34	32	
2018	5	8	15	28	35	0.643	-0.095	4.413	0.01	0.007	0	35.3	31	61.1	116	104	0	34	32	
2018	5	8	15	38	35	0.64	-0.092	4.413	0.01	0.007	0	35.3	31	58.9	116	104	0	34	32	
2018	5	8	15	48	35	0.689	-0.118	4.413	0.01	0.007	0	34.8	31	52.9	115	103	0	34	31	
2018	5	8	15	58	35	0.679	-0.102	4.416	0.013	0.01	0	35.3	31	72.2	116	104	0	34	32	

Reinhackle (0356)

Year	Month	Day	Hour	Minute	Second	VelocityX	VelocityY	Level	StdError1	StdError2	StdError3	SNR1	SNR2	SNR3	SignalAmp1	SignalAmp2	SignalAmp3	Noise1	Noise2
2018	5	8	16	8	35	0.623	-0.085	4.416	0.01	0.007	0	34.8	30.5	57.2	115	103	0	34	32
2018	5	8	16	18	35	0.65	-0.102	4.416	0.01	0.007	0	35.3	31.4	53.8	116	104	0	34	31
2018	5	8	16	28	35	0.663	-0.095	4.416	0.01	0.007	0	35.3	30.5	74.8	116	103	0	34	32
2018	5	8	16	38	35	0.682	-0.098	4.419	0.01	0.007	0	34.8	30.5	76.5	115	103	0	34	32
2018	5	8	16	48	35	0.64	-0.098	4.416	0.01	0.007	0	34.8	31	62.4	115	103	0	34	31
2018	5	8	16	58	35	0.656	-0.108	4.419	0.01	0.007	0	34.4	30.5	75.7	114	103	0	34	32
2018	5	8	17	8	35	0.65	-0.082	4.416	0.01	0.007	0	34.8	31	61.5	114	103	0	33	31
2018	5	8	17	18	35	0.64	-0.108	4.416	0.01	0.007	0	34.4	31	59.8	114	103	0	34	31
2018	5	8	17	28	35	0.669	-0.089	4.419	0.01	0.007	0	35.3	30.5	79.1	115	103	0	33	32
2018	5	8	17	38	35	0.696	-0.102	4.416	0.013	0.01	0	35.3	30.5	61.5	116	103	0	34	32
2018	5	8	17	48	35	0.64	-0.066	4.416	0.01	0.007	0	34.4	30.1	62.8	114	102	0	34	32
2018	5	8	17	58	35	0.663	-0.102	4.419	0.01	0.007	0	34.8	30.1	80	115	101	0	34	31
2018	5	8	18	8	35	0.656	-0.102	4.419	0.01	0.007	0	35.7	31	73.5	116	104	0	33	32
2018	5	8	18	18	35	0.679	-0.069	4.419	0.01	0.007	0	35.7	31.4	77	116	104	0	33	31
2018	5	8	18	28	35	0.659	-0.072	4.419	0.01	0.007	0	36.1	32.3	81.7	117	106	0	33	31
2018	5	8	18	38	35	0.686	-0.121	4.419	0.01	0.007	0	35.7	31.8	80.4	116	105	0	33	31
2018	5	8	18	48	35	0.666	-0.075	4.416	0.01	0.007	0	36.1	31.8	78.7	118	106	0	34	32
2018	5	8	18	58	35	0.682	-0.102	4.416	0.013	0.01	0	35.3	31.4	77.4	116	104	0	34	31
2018	5	8	19	8	35	0.682	-0.108	4.416	0.013	0.01	0	36.5	31.4	77.4	118	105	0	33	32
2018	5	8	19	18	35	0.712	-0.098	4.416	0.01	0.007	0	35.7	31.4	77.8	116	105	0	33	32
2018	5	8	19	28	35	0.65	-0.085	4.416	0.01	0.007	0	35.7	31.4	78.3	117	105	0	34	32
2018	5	8	19	38	35	0.656	-0.082	4.416	0.01	0.007	0	37	33.1	77.4	120	108	0	34	31
2018	5	8	19	48	35	0.653	-0.082	4.416	0.01	0.007	0	36.1	31.8	79.1	117	105	0	33	31
2018	5	8	19	58	35	0.692	-0.102	4.416	0.01	0.007	0	36.1	32.7	77.8	118	107	0	34	31
2018	5	8	20	8	35	0.663	-0.092	4.416	0.01	0.007	0	37	32.7	78.3	119	107	0	33	31
2018	5	8	20	18	35	0.663	-0.069	4.416	0.01	0.007	0	37	32.7	77.8	120	108	0	34	32
2018	5	8	20	28	35	0.63	-0.072	4.416	0.01	0.007	0	37	32.7	77	120	108	0	34	32
2018	5	8	20	38	35	0.666	-0.098	4.416	0.01	0.007	0	37.4	33.5	77.8	120	109	0	33	31
2018	5	8	20	48	35	0.659	-0.082	4.413	0.01	0.007	0	36.5	33.1	72.7	118	108	0	33	31
2018	5	8	20	58	35	0.682	-0.102	4.416	0.01	0.007	0	37	33.1	78.7	119	108	0	33	31
2018	5	8	21	8	35	0.65	-0.082	4.416	0.01	0.007	0	37	32.7	78.3	120	108	0	34	32
2018	5	8	21	18	35	0.666	-0.092	4.416	0.01	0.007	0	37	33.1	78.3	120	108	0	34	31
2018	5	8	21	28	35	0.686	-0.062	4.416	0.01	0.007	0	37	32.7	77	120	108	0	34	32
2018	5	8	21	38	35	0.679	-0.075	4.416	0.01	0.007	0	36.1	31.8	76.1	118	105	0	34	31
2018	5	8	21	48	35	0.65	-0.105	4.416	0.01	0.007	0	35.7	32.7	77.8	117	107	0	34	31
2018	5	8	21	58	35	0.679	-0.105	4.416	0.01	0.007	0	36.5	32.7	77	118	107	0	33	31
2018	5	8	22	8	35	0.673	-0.085	4.413	0.01	0.007	0	36.5	32.7	77	118	107	0	33	31
2018	5	8	22	18	35	0.679	-0.085	4.416	0.01	0.007	0	36.1	31.8	78.7	117	106	0	33	32
2018	5	8	22	28	35	0.686	-0.082	4.416	0.01	0.007	0	36.1	32.3	77.8	118	107	0	34	32
2018	5	8	22	38	35	0.65	-0.095	4.413	0.01	0.007	0	36.1	32.7	78.3	118	107	0	34	31
2018	5	8	22	48	35	0.663	-0.085	4.416	0.01	0.007	0	35.7	32.3	78.3	117	106	0	34	31
2018	5	8	22	58	35	0.659	-0.049	4.413	0.01	0.007	0	35.3	31.8	77	117	105	0	35	31
2018	5	8	23	8	35	0.686	-0.102	4.413	0.01	0.007	0	35.7	32.3	77	117	106	0	34	31
2018	5	8	23	18	35	0.692	-0.095	4.413	0.01	0.007	0	35.7	31.4	77.4	116	104	0	33	31
2018	5	8	23	28	35	0.705	-0.115	4.413	0.01	0.007	0	35.7	31.4	76.5	116	104	0	33	31
2018	5	8	23	38	35	0.669	-0.079	4.413	0.01	0.007	0	35.7	31.4	78.3	117	105	0	34	32

Reinhackle (0356)

Year	Month	Day	Hour	Minute	Second	VelocityX	VelocityY	Level	StdError1	StdError2	StdError3	SNR1	SNR2	SNR3	SignalAmp1	SignalAmp2	SignalAmp3	Noise1	Noise2
2018	5	8	23	48	35	0.673	-0.102	4.413	0.013	0.01	0	35.3	31.8	77.4	116	105	0	34	31
2018	5	8	23	58	35	0.676	-0.112	4.413	0.01	0.007	0	35.7	31.4	78.3	116	105	0	33	32
2018	5	9	0	8	35	0.656	-0.075	4.413	0.01	0.007	0	35.3	31.4	77	116	104	0	34	31
2018	5	9	0	18	35	0.673	-0.102	4.413	0.013	0.01	0	34.8	31.4	77.4	115	104	0	34	31
2018	5	9	0	28	35	0.62	-0.089	4.413	0.013	0.01	0	34.4	30.5	77.8	114	103	0	34	32
2018	5	9	0	38	35	0.699	-0.098	4.413	0.01	0.007	0	35.3	30.5	77	115	103	0	33	32
2018	5	9	0	48	35	0.682	-0.075	4.413	0.01	0.007	0	34.8	31	78.3	115	103	0	34	31
2018	5	9	0	58	35	0.633	-0.082	4.413	0.01	0.007	0	34.8	31	78.3	115	103	0	34	31
2018	5	9	1	8	35	0.659	-0.082	4.413	0.01	0.007	0	34.4	30.5	77.8	114	102	0	34	31
2018	5	9	1	18	35	0.689	-0.135	4.413	0.01	0.007	0	34.4	30.5	78.3	114	103	0	34	32
2018	5	9	1	28	35	0.666	-0.102	4.409	0.01	0.007	0	34.8	31	77.8	115	103	0	34	31
2018	5	9	1	38	35	0.64	-0.128	4.409	0.01	0.007	0	34.4	30.5	78.3	114	103	0	34	32
2018	5	9	1	48	35	0.65	-0.108	4.409	0.01	0.007	0	34.8	30.5	78.3	115	103	0	34	32
2018	5	9	1	58	35	0.666	-0.069	4.409	0.01	0.007	0	34.8	30.5	79.1	115	103	0	34	32
2018	5	9	2	8	35	0.676	-0.115	4.409	0.01	0.007	0	34.4	30.5	78.7	114	103	0	34	32
2018	5	9	2	18	35	0.686	-0.115	4.409	0.01	0.007	0	34.4	30.5	77.4	114	102	0	34	31
2018	5	9	2	28	35	0.669	-0.115	4.409	0.01	0.007	0	34	30.1	78.7	113	102	0	34	32
2018	5	9	2	38	35	0.663	-0.098	4.409	0.01	0.007	0	34	30.1	77	113	102	0	34	32
2018	5	9	2	48	35	0.653	-0.089	4.409	0.01	0.007	0	34	29.7	78.7	113	101	0	34	32
2018	5	9	2	58	35	0.705	-0.105	4.409	0.01	0.007	0	34	29.7	79.1	113	101	0	34	32
2018	5	9	3	8	35	0.627	-0.085	4.409	0.01	0.007	0	34.4	30.1	77.8	114	102	0	34	32
2018	5	9	3	18	35	0.673	-0.079	4.409	0.01	0.007	0	34	29.7	78.3	113	101	0	34	32
2018	5	9	3	28	35	0.676	-0.128	4.409	0.01	0.007	0	34	29.7	79.6	113	101	0	34	32
2018	5	9	3	38	35	0.659	-0.108	4.406	0.01	0.007	0	34	30.5	78.7	113	102	0	34	31
2018	5	9	3	48	35	0.61	-0.102	4.406	0.016	0.013	0	34.4	30.5	78.7	114	102	0	34	31
2018	5	9	3	58	35	0.663	-0.098	4.406	0.01	0.007	0	34	29.7	79.1	113	101	0	34	32
2018	5	9	4	8	35	0.682	-0.108	4.406	0.01	0.007	0	33.5	30.1	78.3	112	101	0	34	31
2018	5	9	4	18	35	0.666	-0.095	4.406	0.013	0.01	0	33.5	30.1	79.1	112	101	0	34	31
2018	5	9	4	28	35	0.643	-0.092	4.406	0.01	0.007	0	34	30.5	79.1	113	102	0	34	31
2018	5	9	4	38	35	0.669	-0.085	4.406	0.01	0.007	0	34.4	30.1	78.7	114	102	0	34	32
2018	5	9	4	48	35	0.663	-0.121	4.406	0.01	0.007	0	34	30.1	78.7	113	102	0	34	32
2018	5	9	4	58	35	0.669	-0.085	4.406	0.013	0.01	0	33.5	29.7	77.8	112	101	0	34	32
2018	5	9	5	8	35	0.633	-0.089	4.406	0.01	0.007	0	33.5	29.7	78.3	113	101	0	35	32
2018	5	9	5	18	35	0.646	-0.112	4.403	0.01	0.007	0	34.4	30.1	77.8	114	102	0	34	32
2018	5	9	5	28	35	0.669	-0.069	4.403	0.01	0.007	0	34.4	30.5	77	114	102	0	34	31
2018	5	9	5	38	35	0.63	-0.085	4.403	0.01	0.007	0	33.5	30.5	77.4	113	102	0	35	31
2018	5	9	5	48	35	0.692	-0.095	4.403	0.01	0.007	0	34.4	30.5	74.4	114	102	0	34	31
2018	5	9	5	58	35	0.659	-0.102	4.403	0.01	0.007	0	33.5	29.2	77.8	112	100	0	34	32
2018	5	9	6	8	35	0.696	-0.125	4.403	0.01	0.007	0	33.1	28.8	77.4	111	99	0	34	32
2018	5	9	6	18	35	0.663	-0.092	4.403	0.01	0.007	0	33.1	28.8	77.8	111	99	0	34	32
2018	5	9	6	28	35	0.709	-0.105	4.403	0.01	0.007	0	33.1	29.2	77	111	100	0	34	32
2018	5	9	6	38	35	0.666	-0.112	4.403	0.01	0.007	0	32.7	28.8	77.4	110	99	0	34	32
2018	5	9	6	48	35	0.659	-0.098	4.403	0.013	0.01	0	32.7	28.8	77	110	99	0	34	32
2018	5	9	6	58	35	0.659	-0.115	4.403	0.01	0.007	0	33.1	28.8	77	111	99	0	34	32
2018	5	9	7	8	35	0.699	-0.079	4.403	0.01	0.007	0	33.5	29.7	76.5	112	101	0	34	32
2018	5	9	7	18	35	0.679	-0.108	4.403	0.01	0.007	0	33.5	29.2	75.7	112	100	0	34	32

Reinhackle (0356)

Year	Month	Day	Hour	Minute	Second	VelocityX	VelocityY	Level	StdError1	StdError2	StdError3	SNR1	SNR2	SNR3	SignalAmp1	SignalAmp2	SignalAmp3	Noise1	Noise2
2018	5	9	7	28	35	0.692	-0.128	4.403	0.013	0.01	0	33.5	29.7	76.5	112	101	0	34	32
2018	5	9	7	38	35	0.666	-0.089	4.403	0.01	0.007	0	34	29.7	76.1	113	101	0	34	32
2018	5	9	7	48	35	0.676	-0.115	4.403	0.01	0.007	0	33.1	29.7	76.1	112	101	0	35	32
2018	5	9	7	58	35	0.643	-0.089	4.4	0.01	0.007	0	34	30.1	76.5	113	102	0	34	32
2018	5	9	8	8	35	0.682	-0.105	4.403	0.01	0.007	0	34.4	30.5	76.1	114	103	0	34	32
2018	5	9	8	18	35	0.656	-0.092	4.403	0.01	0.007	0	33.5	30.1	76.5	113	102	0	35	32
2018	5	9	8	28	35	0.666	-0.095	4.403	0.01	0.007	0	34	30.5	76.5	113	102	0	34	31
2018	5	9	8	38	35	0.692	-0.082	4.4	0.01	0.007	0	34	30.1	74.4	113	102	0	34	32
2018	5	9	8	48	35	0.656	-0.098	4.403	0.01	0.007	0	34.4	30.5	76.5	114	103	0	34	32
2018	5	9	8	58	35	0.696	-0.085	4.403	0.01	0.007	0	34.4	30.5	76.1	114	103	0	34	32
2018	5	9	9	8	35	0.669	-0.098	4.403	0.01	0.007	0	34.8	31	76.5	115	103	0	34	31
2018	5	9	9	18	35	0.676	-0.098	4.403	0.013	0.01	0	34.8	31	76.5	115	104	0	34	32
2018	5	9	9	28	35	0.692	-0.089	4.403	0.013	0.01	0	35.3	31.4	75.3	116	105	0	34	32
2018	5	9	9	38	35	0.673	-0.102	4.403	0.01	0.007	0	35.7	32.3	75.7	117	107	0	34	32
2018	5	9	9	48	35	0.64	-0.115	4.403	0.01	0.007	0	34.4	31.4	75.7	115	105	0	35	32
2018	5	9	9	58	35	0.702	-0.125	4.403	0.01	0.007	0	34.8	31	76.5	115	104	0	34	32
2018	5	9	10	8	35	0.663	-0.108	4.403	0.01	0.007	0	35.3	31.4	64.1	116	105	0	34	32
2018	5	9	10	18	35	0.656	-0.095	4.403	0.01	0.007	0	35.3	31.8	57.2	116	106	0	34	32
2018	5	9	10	28	35	0.646	-0.118	4.403	0.01	0.007	0	34.4	31.8	64.1	114	106	0	34	32
2018	5	9	10	38	35	0.636	-0.095	4.403	0.01	0.007	0	35.7	31.8	73.1	117	106	0	34	32
2018	5	9	10	48	35	0.666	-0.131	4.403	0.01	0.007	0	33.1	31	55	111	104	0	34	32
2018	5	9	10	58	35	0.669	-0.085	4.403	0.01	0.007	0	35.7	31.4	61.1	116	105	0	33	32
2018	5	9	11	8	35	0.659	-0.112	4.406	0.01	0.007	0	35.3	31.4	51.2	116	105	0	34	32
2018	5	9	11	18	35	0.696	-0.089	4.403	0.016	0.013	0	35.7	31.8	68.4	117	106	0	34	32
2018	5	9	11	28	35	0.623	-0.128	4.403	0.01	0.007	0	35.3	31.8	55	116	106	0	34	32
2018	5	9	11	38	35	0.663	-0.089	4.406	0.01	0.007	0	35.7	31.8	52.9	117	106	0	34	32
2018	5	9	11	48	35	0.682	-0.095	4.406	0.01	0.007	0	36.1	31.8	56.3	118	106	0	34	32
2018	5	9	11	58	35	0.617	-0.056	4.406	0.013	0.01	0	36.5	33.5	55.9	120	110	0	35	32
2018	5	9	12	8	35	0.666	-0.066	4.406	0.01	0.007	0	40.9	36.5	61.1	128	117	0	33	32
2018	5	9	12	18	35	0.673	-0.072	4.406	0.01	0.007	0	40.4	37	55.5	128	118	0	34	32
2018	5	9	12	28	35	0.699	-0.079	4.406	0.01	0.007	0	41.7	37	58	131	117	0	34	31
2018	5	9	12	38	35	0.686	-0.079	4.409	0.01	0.007	0	41.3	36.5	61.5	130	117	0	34	32
2018	5	9	12	48	35	0.653	-0.089	4.409	0.01	0.007	0	39.1	34.8	56.3	125	113	0	34	32
2018	5	9	12	58	35	0.696	-0.095	4.409	0.01	0.007	0	39.1	34.8	60.6	126	113	0	35	32
2018	5	9	13	8	35	0.719	-0.098	4.409	0.01	0.007	0	39.6	35.3	55	126	113	0	34	31
2018	5	9	13	18	35	0.689	-0.069	4.409	0.01	0.007	0	39.1	34.8	64.1	125	113	0	34	32
2018	5	9	13	28	35	0.659	-0.092	4.409	0.01	0.007	0	38.3	34.4	57.6	123	111	0	34	31
2018	5	9	13	38	35	0.646	-0.072	4.409	0.01	0.007	0	37.8	34	67.5	122	110	0	34	31
2018	5	9	13	48	35	0.709	-0.108	4.409	0.01	0.007	0	39.6	35.3	57.6	126	113	0	34	31
2018	5	9	13	58	35	0.659	-0.105	4.409	0.01	0.007	0	40.9	36.1	55	128	116	0	33	32
2018	5	9	14	8	35	0.669	-0.062	4.409	0.016	0.013	0	47.3	43.4	57.6	144	132	0	34	31
2018	5	9	14	18	35	0.696	-0.079	4.409	0.01	0.007	0	44.7	41.3	56.3	138	127	0	34	31
2018	5	9	14	28	35	0.696	-0.075	4.413	0.013	0.01	0	42.6	37.8	61.9	133	120	0	34	32
2018	5	9	14	38	35	0.679	-0.089	4.409	0.01	0.007	0	42.1	37.8	54.2	132	120	0	34	32
2018	5	9	14	48	35	0.646	-0.062	4.409	0.01	0.007	0	42.6	38.3	54.6	133	121	0	34	32
2018	5	9	14	58	35	0.643	-0.072	4.406	0.01	0.007	0	44.7	40.4	53.3	138	126	0	34	32

Reinhackle (0356)

Year	Month	Day	Hour	Minute	Second	VelocityX	VelocityY	Level	StdError1	StdError2	StdError3	SNR1	SNR2	SNR3	SignalAmp1	SignalAmp2	SignalAmp3	Noise1	Noise2
2018	5	9	15	8	35	0.656	-0.075	4.406	0.01	0.007	0	45.2	41.3	55.9	138	127	0	33	31
2018	5	9	15	18	35	0.666	-0.062	4.409	0.01	0.007	0	43	39.1	54.6	134	123	0	34	32
2018	5	9	15	28	35	0.653	-0.102	4.409	0.01	0.007	0	42.1	37.8	55.9	132	120	0	34	32
2018	5	9	15	38	35	0.689	-0.092	4.409	0.01	0.007	0	41.3	37.4	54.2	130	118	0	34	31
2018	5	9	15	48	35	0.666	-0.059	4.409	0.01	0.007	0	40.9	36.5	54.6	129	116	0	34	31
2018	5	9	15	58	35	0.653	-0.082	4.409	0.01	0.007	0	40	36.1	57.2	127	115	0	34	31
2018	5	9	16	8	35	0.669	-0.095	4.406	0.01	0.007	0	39.1	35.3	55.9	125	113	0	34	31
2018	5	9	16	18	35	0.666	-0.072	4.409	0.013	0.01	0	39.6	35.3	57.6	125	113	0	33	31
2018	5	9	16	28	35	0.715	-0.069	4.406	0.01	0.007	0	38.7	34.4	56.8	124	112	0	34	32
2018	5	9	16	38	35	0.673	-0.082	4.406	0.01	0.007	0	39.1	34.4	58	124	112	0	33	32
2018	5	9	16	48	35	0.696	-0.085	4.406	0.013	0.01	0	38.3	33.5	60.6	122	110	0	33	32
2018	5	9	16	58	35	0.666	-0.089	4.406	0.01	0.007	0	38.3	34.4	54.6	122	111	0	33	31
2018	5	9	17	8	35	0.679	-0.082	4.409	0.01	0.007	0	38.3	34	54.2	122	110	0	33	31
2018	5	9	17	18	35	0.699	-0.089	4.406	0.01	0.007	0	38.3	34	61.9	122	110	0	33	31
2018	5	9	17	28	35	0.702	-0.072	4.406	0.01	0.007	0	37.4	33.1	55.9	120	108	0	33	31
2018	5	9	17	38	35	0.682	-0.095	4.406	0.01	0.007	0	37	33.1	55.9	120	108	0	34	31
2018	5	9	17	48	35	0.646	-0.069	4.406	0.01	0.007	0	37.4	33.1	64.1	120	108	0	33	31
2018	5	9	17	58	35	0.689	-0.075	4.409	0.01	0.007	0	36.5	32.7	73.1	119	107	0	34	31
2018	5	9	18	8	35	0.686	-0.102	4.409	0.01	0.007	0	37	32.7	73.5	119	107	0	33	31
2018	5	9	18	18	35	0.709	-0.121	4.409	0.01	0.007	0	37	32.7	74	119	107	0	33	31
2018	5	9	18	28	35	0.643	-0.102	4.409	0.013	0.01	0	37.4	33.1	72.7	120	108	0	33	31
2018	5	9	18	38	35	0.679	-0.118	4.409	0.01	0.007	0	37.8	32.7	74.8	121	108	0	33	32
2018	5	9	18	48	35	0.673	-0.102	4.409	0.013	0.01	0	37.4	32.7	76.5	120	108	0	33	32
2018	5	9	18	58	35	0.666	-0.102	4.409	0.01	0.007	0	37.4	32.7	75.3	120	108	0	33	32
2018	5	9	19	8	35	0.699	-0.125	4.413	0.01	0.007	0	36.5	32.3	78.3	118	106	0	33	31
2018	5	9	19	18	35	0.666	-0.092	4.403	0.01	0.007	0	37	33.1	67.1	120	108	0	34	31
2018	5	9	19	28	35	0.663	-0.082	4.406	0.013	0.01	0	37	32.7	74.8	119	107	0	33	31
2018	5	9	19	38	35	0.663	-0.085	4.406	0.01	0.007	0	37.8	33.5	74.8	121	109	0	33	31
2018	5	9	19	48	35	0.699	-0.098	4.406	0.01	0.007	0	37	32.7	74.8	119	108	0	33	32
2018	5	9	19	58	35	0.659	-0.095	4.403	0.01	0.007	0	37.4	33.5	74.4	121	109	0	34	31
2018	5	9	20	8	35	0.673	-0.059	4.403	0.01	0.007	0	37.8	34	74.8	122	110	0	34	31
2018	5	9	20	18	35	0.689	-0.092	4.403	0.013	0.01	0	37.8	33.5	73.5	122	110	0	34	32
2018	5	9	20	28	35	0.646	-0.098	4.403	0.01	0.007	0	38.3	34	74.8	122	110	0	33	31
2018	5	9	20	38	35	0.666	-0.075	4.403	0.01	0.007	0	37.4	34	73.5	121	110	0	34	31
2018	5	9	20	48	35	0.699	-0.056	4.4	0.01	0.007	0	37.4	34	74	121	110	0	34	31
2018	5	9	20	58	35	0.679	-0.102	4.403	0.01	0.007	0	37.4	33.5	74.8	121	109	0	34	31
2018	5	9	21	8	35	0.673	-0.085	4.4	0.01	0.007	0	37.4	33.1	73.5	120	109	0	33	32
2018	5	9	21	18	35	0.65	-0.108	4.4	0.01	0.007	0	37.8	33.5	74	121	109	0	33	31
2018	5	9	21	28	35	0.702	-0.092	4.4	0.01	0.007	0	37	33.1	73.5	120	108	0	34	31
2018	5	9	21	38	35	0.659	-0.102	4.403	0.01	0.007	0	36.5	32.3	74	119	107	0	34	32
2018	5	9	21	48	35	0.633	-0.072	4.4	0.01	0.007	0	37	32.7	74.4	119	107	0	33	31
2018	5	9	21	58	35	0.666	-0.089	4.403	0.013	0.01	0	36.5	32.3	74	119	107	0	34	32
2018	5	9	22	8	35	0.719	-0.079	4.4	0.01	0.007	0	36.5	32.3	74.4	119	107	0	34	32
2018	5	9	22	18	35	0.643	-0.069	4.403	0.01	0.007	0	37	32.3	73.5	119	107	0	33	32
2018	5	9	22	28	35	0.663	-0.069	4.4	0.01	0.007	0	36.5	32.3	72.7	118	106	0	33	31
2018	5	9	22	38	35	0.699	-0.095	4.4	0.01	0.007	0	36.1	31.8	72.7	118	106	0	34	32

Reinhackle (0356)

Year	Month	Day	Hour	Minute	Second	VelocityX	VelocityY	Level	StdError1	StdError2	StdError3	SNR1	SNR2	SNR3	SignalAmp1	SignalAmp2	SignalAmp3	Noise1	Noise2
2018	5	9	22	48	35	0.679	-0.085	4.4	0.01	0.007	0	36.5	31.8	74	119	105	0	34	31
2018	5	9	22	58	35	0.659	-0.072	4.4	0.01	0.007	0	36.1	31.8	73.1	118	105	0	34	31
2018	5	9	23	8	35	0.656	-0.082	4.403	0.01	0.007	0	36.5	31.4	74	118	105	0	33	32
2018	5	9	23	18	35	0.696	-0.085	4.403	0.01	0.007	0	36.5	31.4	74	118	105	0	33	32
2018	5	9	23	28	35	0.669	-0.066	4.4	0.01	0.007	0	36.5	31.8	74.8	118	105	0	33	31
2018	5	9	23	38	35	0.689	-0.092	4.403	0.013	0.01	0	36.1	31.8	74.4	118	105	0	34	31
2018	5	9	23	48	35	0.666	-0.098	4.406	0.016	0.013	0	36.1	31.4	74.4	118	105	0	34	32
2018	5	9	23	58	35	0.656	-0.059	4.403	0.01	0.007	0	36.5	31.4	73.5	118	105	0	33	32
2018	5	10	0	8	35	0.636	-0.079	4.403	0.01	0.007	0	36.1	31	72.7	118	104	0	34	32
2018	5	10	0	18	35	0.643	-0.105	4.403	0.01	0.007	0	36.1	31.4	73.1	118	105	0	34	32
2018	5	10	0	28	35	0.686	-0.112	4.406	0.01	0.007	0	36.1	30.5	74.8	117	103	0	33	32
2018	5	10	0	38	35	0.682	-0.115	4.406	0.01	0.007	0	36.1	30.5	75.3	117	103	0	33	32
2018	5	10	0	48	35	0.64	-0.075	4.406	0.01	0.007	0	35.7	29.7	75.3	116	100	0	33	31
2018	5	10	0	58	35	0.696	-0.082	4.406	0.01	0.007	0	35.7	30.5	74.8	117	103	0	34	32
2018	5	10	1	8	35	0.676	-0.092	4.406	0.01	0.007	0	35.3	30.5	75.3	116	102	0	34	31
2018	5	10	1	18	35	0.676	-0.102	4.406	0.01	0.007	0	34.8	30.1	74.8	115	102	0	34	32
2018	5	10	1	28	35	0.673	-0.125	4.406	0.01	0.007	0	35.3	30.5	75.7	116	102	0	34	31
2018	5	10	1	38	35	0.702	-0.089	4.406	0.01	0.007	0	35.3	30.5	74.8	116	102	0	34	31
2018	5	10	1	48	35	0.643	-0.102	4.406	0.01	0.007	0	35.3	30.5	74.8	116	102	0	34	31
2018	5	10	1	58	35	0.692	-0.102	4.406	0.01	0.007	0	34.8	29.7	74.4	115	101	0	34	32
2018	5	10	2	8	35	0.643	-0.082	4.406	0.01	0.007	0	34.4	29.7	74.8	114	101	0	34	32
2018	5	10	2	18	35	0.679	-0.105	4.406	0.01	0.007	0	34.8	29.7	76.1	114	100	0	33	31
2018	5	10	2	28	35	0.659	-0.075	4.406	0.01	0.007	0	34.4	29.7	76.1	114	101	0	34	32
2018	5	10	2	38	35	0.679	-0.131	4.406	0.01	0.007	0	34	29.2	76.5	113	100	0	34	32
2018	5	10	2	48	35	0.692	-0.098	4.403	0.01	0.007	0	34.4	29.2	75.7	113	100	0	33	32
2018	5	10	2	58	35	0.656	-0.089	4.403	0.013	0.01	0	34.4	29.7	77.4	114	101	0	34	32
2018	5	10	3	8	35	0.653	-0.082	4.406	0.01	0.007	0	34	29.2	77	113	100	0	34	32
2018	5	10	3	18	35	0.656	-0.082	4.403	0.01	0.007	0	34.8	29.2	77.4	114	100	0	33	32
2018	5	10	3	28	35	0.686	-0.079	4.403	0.01	0.007	0	34.4	29.7	77	114	101	0	34	32
2018	5	10	3	38	35	0.646	-0.105	4.403	0.01	0.007	0	34	29.7	76.1	113	100	0	34	31
2018	5	10	3	48	35	0.686	-0.105	4.403	0.01	0.007	0	34	28.8	77	113	99	0	34	32
2018	5	10	3	58	35	0.669	-0.082	4.403	0.01	0.007	0	34.4	29.7	77.4	114	100	0	34	31
2018	5	10	4	8	35	0.646	-0.049	4.403	0.013	0.01	0	34	29.7	77.8	113	100	0	34	31
2018	5	10	4	18	35	0.682	-0.092	4.403	0.01	0.007	0	34	29.7	75.3	113	100	0	34	31
2018	5	10	4	28	35	0.682	-0.098	4.403	0.01	0.007	0	34	28.8	74.4	113	99	0	34	32
2018	5	10	4	38	35	0.669	-0.082	4.403	0.01	0.007	0	34	28.8	78.3	113	100	0	34	33
2018	5	10	4	48	35	0.666	-0.095	4.403	0.01	0.007	0	34.4	29.7	77.8	114	100	0	34	31
2018	5	10	4	58	35	0.65	-0.092	4.403	0.01	0.007	0	34.4	29.2	77	113	100	0	33	32
2018	5	10	5	8	35	0.692	-0.085	4.403	0.01	0.007	0	34.4	29.7	75.7	114	101	0	34	32
2018	5	10	5	18	35	0.712	-0.082	4.403	0.01	0.007	0	34.8	29.7	74	115	101	0	34	32
2018	5	10	5	28	35	0.679	-0.098	4.403	0.01	0.007	0	34.8	29.7	73.1	115	101	0	34	32
2018	5	10	5	38	35	0.669	-0.095	4.403	0.01	0.007	0	35.3	29.7	75.7	115	101	0	33	32
2018	5	10	5	48	35	0.699	-0.082	4.403	0.01	0.007	0	34.4	30.1	73.5	114	101	0	34	31
2018	5	10	5	58	35	0.696	-0.098	4.4	0.01	0.007	0	34	29.2	72.2	113	100	0	34	32
2018	5	10	6	8	35	0.659	-0.098	4.4	0.01	0.007	0	34.4	29.7	75.3	114	101	0	34	32
2018	5	10	6	18	35	0.676	-0.102	4.4	0.01	0.007	0	34.4	29.7	75.3	114	100	0	34	31

Reinhackle (0356)

Year	Month	Day	Hour	Minute	Second	VelocityX	VelocityY	Level	StdError1	StdError2	StdError3	SNR1	SNR2	SNR3	SignalAmp1	SignalAmp2	SignalAmp3	Noise1	Noise2
2018	5	10	6	28	35	0.715	-0.098	4.4	0.01	0.007	0	36.1	31.8	74.4	118	105	0	34	31
2018	5	10	6	38	35	0.679	-0.102	4.4	0.01	0.007	0	34.4	29.2	76.1	114	100	0	34	32
2018	5	10	6	48	35	0.666	-0.082	4.4	0.01	0.007	0	34.4	30.1	78.3	114	101	0	34	31
2018	5	10	6	58	35	0.64	-0.072	4.4	0.01	0.007	0	34.4	29.2	77	114	100	0	34	32
2018	5	10	7	8	35	0.689	-0.121	4.4	0.01	0.007	0	34.8	30.5	74.4	115	102	0	34	31
2018	5	10	7	18	35	0.65	-0.089	4.4	0.01	0.007	0	34.8	29.7	76.1	115	101	0	34	32
2018	5	10	7	28	35	0.692	-0.105	4.4	0.01	0.007	0	34.4	29.7	76.1	114	101	0	34	32
2018	5	10	7	38	35	0.705	-0.098	4.4	0.01	0.007	0	34	29.7	77	113	101	0	34	32
2018	5	10	7	48	35	0.656	-0.085	4.4	0.013	0.01	0	34.8	31	76.5	116	103	0	35	31
2018	5	10	7	58	35	0.696	-0.085	4.4	0.01	0.007	0	35.3	30.5	76.5	116	103	0	34	32
2018	5	10	8	8	35	0.699	-0.082	4.4	0.01	0.007	0	35.3	30.5	75.3	116	103	0	34	32
2018	5	10	8	18	35	0.682	-0.089	4.4	0.01	0.007	0	35.7	30.5	75.3	117	103	0	34	32
2018	5	10	8	28	35	0.679	-0.102	4.4	0.01	0.007	0	35.7	31	65.4	117	104	0	34	32
2018	5	10	8	38	35	0.673	-0.128	4.4	0.01	0.007	0	36.1	31.4	55.9	118	105	0	34	32
2018	5	10	8	48	35	0.679	-0.079	4.4	0.01	0.007	0	36.1	31.4	55	118	105	0	34	32
2018	5	10	8	58	35	0.673	-0.059	4.4	0.01	0.007	0	36.5	31.8	53.8	119	106	0	34	32
2018	5	10	9	8	35	0.659	-0.089	4.4	0.01	0.007	0	36.1	31.8	54.6	119	106	0	35	32
2018	5	10	9	18	35	0.656	-0.102	4.4	0.01	0.007	0	37	32.7	61.5	121	108	0	35	32
2018	5	10	9	28	35	0.676	-0.089	4.4	0.01	0.007	0	36.5	32.3	57.6	120	107	0	35	32
2018	5	10	9	38	35	0.673	-0.095	4.403	0.01	0.007	0	36.5	32.3	54.6	119	107	0	34	32
2018	5	10	9	48	35	0.636	-0.066	4.4	0.01	0.007	0	37.4	33.1	74.8	121	108	0	34	31
2018	5	10	9	58	35	0.64	-0.079	4.4	0.01	0.007	0	37	33.1	59.3	121	109	0	35	32
2018	5	10	10	8	35	0.663	-0.092	4.4	0.01	0.007	0	37	31.8	70.5	120	107	0	34	33
2018	5	10	10	18	35	0.705	-0.089	4.403	0.01	0.007	0	37.4	33.1	55.5	121	109	0	34	32
2018	5	10	10	28	35	0.663	-0.066	4.403	0.01	0.007	0	37.4	32.7	53.8	121	108	0	34	32
2018	5	10	10	38	35	0.663	-0.075	4.403	0.01	0.007	0	37.8	34	54.2	122	110	0	34	31
2018	5	10	10	48	35	0.659	-0.092	4.403	0.01	0.007	0	37.8	34	69.7	122	110	0	34	31
2018	5	10	10	58	35	0.715	-0.095	4.403	0.01	0.007	0	37	32.7	61.1	121	108	0	35	32
2018	5	10	11	8	35	0.682	-0.089	4.403	0.01	0.007	0	37	32.7	74.4	120	108	0	34	32
2018	5	10	11	18	35	0.676	-0.112	4.403	0.01	0.007	0	37.4	32.7	76.5	121	108	0	34	32
2018	5	10	11	28	35	0.659	-0.115	4.403	0.01	0.007	0	37	32.7	71.8	121	108	0	35	32
2018	5	10	11	38	35	0.696	-0.118	4.403	0.013	0.01	0	37.4	32.7	71.8	121	108	0	34	32
2018	5	10	11	48	35	0.65	-0.062	4.406	0.01	0.007	0	37.8	33.1	74.8	122	109	0	34	32
2018	5	10	11	58	35	0.689	-0.105	4.406	0.01	0.007	0	37.4	33.1	76.1	121	109	0	34	32
2018	5	10	12	8	35	0.702	-0.102	4.406	0.01	0.007	0	37	32.3	77	120	107	0	34	32
2018	5	10	12	18	35	0.666	-0.095	4.406	0.01	0.007	0	36.5	32.7	76.5	119	107	0	34	31
2018	5	10	12	28	35	0.712	-0.079	4.409	0.01	0.007	0	37	32.7	77	120	108	0	34	32
2018	5	10	12	38	35	0.702	-0.105	4.409	0.01	0.007	0	37	32.3	76.5	120	107	0	34	32
2018	5	10	12	48	35	0.692	-0.059	4.409	0.01	0.007	0	37	33.1	72.2	120	108	0	34	31
2018	5	10	12	58	35	0.646	-0.082	4.409	0.01	0.007	0	37	32.7	78.7	120	108	0	34	32
2018	5	10	13	8	35	0.65	-0.098	4.409	0.01	0.007	0	37	32.3	77.8	120	108	0	34	33
2018	5	10	13	18	35	0.689	-0.079	4.413	0.01	0.007	0	37	32.7	78.3	120	107	0	34	31
2018	5	10	13	28	35	0.702	-0.098	4.413	0.01	0.007	0	36.5	31.8	79.6	119	106	0	34	32
2018	5	10	13	38	35	0.692	-0.108	4.413	0.013	0.01	0	36.5	32.3	79.1	119	107	0	34	32
2018	5	10	13	48	35	0.663	-0.095	4.413	0.01	0.007	0	36.1	31.8	77.4	119	106	0	35	32
2018	5	10	13	58	35	0.686	-0.102	4.413	0.01	0.007	0	36.5	31.8	73.1	119	106	0	34	32

Reinhackle (0356)

Year	Month	Day	Hour	Minute	Second	VelocityX	VelocityY	Level	StdError1	StdError2	StdError3	SNR1	SNR2	SNR3	SignalAmp1	SignalAmp2	SignalAmp3	Noise1	Noise2
2018	5	10	14	8	35	0.682	-0.085	4.413	0.01	0.007	0	36.5	32.3	75.7	119	107	0	34	32
2018	5	10	14	18	35	0.64	-0.085	4.413	0.01	0.007	0	36.5	32.3	77.8	119	107	0	34	32
2018	5	10	14	28	35	0.646	-0.135	4.413	0.01	0.007	0	36.5	31.8	77	118	106	0	33	32
2018	5	10	14	38	35	0.696	-0.118	4.413	0.01	0.007	0	36.5	31.8	63.6	119	106	0	34	32
2018	5	10	14	48	35	0.65	-0.085	4.416	0.013	0.01	0	37	33.1	77	120	108	0	34	31
2018	5	10	14	58	35	0.663	-0.115	4.413	0.01	0.007	0	36.1	32.3	57.6	118	107	0	34	32
2018	5	10	15	8	35	0.702	-0.098	4.416	0.01	0.007	0	36.5	32.7	73.1	119	107	0	34	31
2018	5	10	15	18	35	0.696	-0.115	4.413	0.01	0.007	0	36.5	32.7	58.9	119	107	0	34	31
2018	5	10	15	28	35	0.666	-0.118	4.413	0.013	0.01	0	36.5	32.7	59.8	119	107	0	34	31
2018	5	10	15	38	35	0.646	-0.125	4.413	0.01	0.007	0	36.5	32.7	55.9	119	107	0	34	31
2018	5	10	15	48	35	0.673	-0.085	4.413	0.01	0.007	0	36.1	32.7	60.6	118	107	0	34	31
2018	5	10	15	58	35	0.676	-0.121	4.413	0.01	0.007	0	35.7	33.1	60.2	116	108	0	33	31
2018	5	10	16	8	35	0.653	-0.095	4.413	0.01	0.007	0	36.5	33.1	60.2	119	108	0	34	31
2018	5	10	16	18	35	0.689	-0.069	4.413	0.01	0.007	0	37	32.7	58.5	119	107	0	33	31
2018	5	10	16	28	35	0.656	-0.075	4.416	0.01	0.007	0	36.5	32.7	69.7	119	107	0	34	31
2018	5	10	16	38	35	0.669	-0.105	4.416	0.01	0.007	0	37	33.5	59.3	120	109	0	34	31
2018	5	10	16	48	35	0.643	-0.102	4.413	0.01	0.007	0	37	33.5	58	120	109	0	34	31
2018	5	10	16	58	35	0.64	-0.131	4.416	0.013	0.01	0	36.1	32.7	66.7	118	107	0	34	31
2018	5	10	17	8	35	0.663	-0.098	4.416	0.01	0.007	0	36.1	31.8	63.2	117	106	0	33	32
2018	5	10	17	18	35	0.646	-0.102	4.416	0.01	0.007	0	36.5	32.3	67.5	118	107	0	33	32
2018	5	10	17	28	35	0.666	-0.095	4.416	0.01	0.007	0	36.1	33.1	72.2	118	108	0	34	31
2018	5	10	17	38	35	0.679	-0.092	4.416	0.013	0.01	0	36.1	32.7	75.7	118	107	0	34	31
2018	5	10	17	48	35	0.656	-0.082	4.416	0.01	0.007	0	36.1	32.3	76.1	117	106	0	33	31
2018	5	10	17	58	35	0.669	-0.121	4.419	0.01	0.007	0	34.4	33.1	74	113	108	0	33	31
2018	5	10	18	8	35	0.669	-0.118	4.419	0.01	0.007	0	34.8	32.3	75.3	115	106	0	34	31
2018	5	10	18	18	35	0.663	-0.092	4.419	0.01	0.007	0	35.7	33.1	75.3	117	108	0	34	31
2018	5	10	18	28	35	0.679	-0.118	4.416	0.01	0.007	0	35.7	32.3	73.1	116	106	0	33	31
2018	5	10	18	38	35	0.699	-0.112	4.416	0.01	0.007	0	34.8	31.8	76.5	115	105	0	34	31
2018	5	10	18	48	35	0.679	-0.082	4.419	0.013	0.01	0	35.7	32.7	74	116	107	0	33	31
2018	5	10	18	58	35	0.679	-0.085	4.419	0.01	0.007	0	36.5	33.1	77.4	118	108	0	33	31
2018	5	10	19	8	35	0.656	-0.059	4.416	0.01	0.007	0	35.7	32.3	65.8	117	107	0	34	32
2018	5	10	19	18	35	0.673	-0.118	4.419	0.01	0.007	0	35.3	32.3	76.1	115	106	0	33	31
2018	5	10	19	28	35	0.604	-0.102	4.419	0.01	0.007	0	35.7	31.8	76.5	117	106	0	34	32
2018	5	10	19	38	35	0.669	-0.075	4.419	0.01	0.007	0	35.3	32.3	76.5	116	106	0	34	31
2018	5	10	19	48	35	0.725	-0.098	4.419	0.01	0.007	0	36.1	32.7	75.7	118	107	0	34	31
2018	5	10	19	58	35	0.702	-0.092	4.419	0.01	0.007	0	35.7	32.7	76.1	117	107	0	34	31
2018	5	10	20	8	35	0.709	-0.098	4.419	0.01	0.007	0	36.1	32.7	76.1	118	108	0	34	32
2018	5	10	20	18	35	0.669	-0.095	4.419	0.01	0.007	0	36.1	33.1	76.5	117	108	0	33	31
2018	5	10	20	28	35	0.663	-0.082	4.419	0.01	0.007	0	37	32.7	75.7	119	108	0	33	32
2018	5	10	20	38	35	0.669	-0.069	4.416	0.013	0.01	0	37.4	33.5	68.8	120	109	0	33	31
2018	5	10	20	48	35	0.692	-0.105	4.419	0.01	0.007	0	36.5	33.5	75.7	119	109	0	34	31
2018	5	10	20	58	35	0.705	-0.075	4.419	0.01	0.007	0	37	33.1	76.1	119	108	0	33	31
2018	5	10	21	8	35	0.676	-0.121	4.419	0.01	0.007	0	36.1	32.7	75.7	117	107	0	33	31
2018	5	10	21	18	35	0.673	-0.059	4.419	0.01	0.007	0	36.1	32.3	76.1	118	107	0	34	32
2018	5	10	21	28	35	0.659	-0.112	4.419	0.01	0.007	0	35.7	32.7	75.7	117	107	0	34	31
2018	5	10	21	38	35	0.653	-0.089	4.416	0.01	0.007	0	36.1	32.7	74	117	107	0	33	31

Reinhackle (0356)

Year	Month	Day	Hour	Minute	Second	VelocityX	VelocityY	Level	StdError1	StdError2	StdError3	SNR1	SNR2	SNR3	SignalAmp1	SignalAmp2	SignalAmp3	Noise1	Noise2
2018	5	10	21	48	35	0.689	-0.092	4.416	0.01	0.007	0	36.1	32.7	70.1	117	107	0	33	31
2018	5	10	21	58	35	0.682	-0.112	4.416	0.01	0.007	0	35.3	31.8	73.1	116	106	0	34	32
2018	5	10	22	8	35	0.702	-0.072	4.416	0.01	0.007	0	35.3	32.3	75.7	116	106	0	34	31
2018	5	10	22	18	35	0.663	-0.082	4.416	0.01	0.007	0	35.7	31.8	76.1	116	105	0	33	31
2018	5	10	22	28	35	0.699	-0.095	4.416	0.01	0.007	0	35.7	31.4	74.8	116	105	0	33	32
2018	5	10	22	38	35	0.689	-0.108	4.416	0.01	0.007	0	35.3	31.4	75.3	116	104	0	34	31
2018	5	10	22	48	35	0.676	-0.105	4.416	0.01	0.007	0	34.8	31.4	75.3	115	104	0	34	31
2018	5	10	22	58	35	0.702	-0.079	4.416	0.01	0.007	0	35.3	31.4	75.3	115	104	0	33	31
2018	5	10	23	8	35	0.663	-0.082	4.413	0.01	0.007	0	34.8	31.4	72.7	115	104	0	34	31
2018	5	10	23	18	35	0.676	-0.121	4.413	0.01	0.007	0	34.8	31.4	72.7	115	104	0	34	31
2018	5	10	23	28	35	0.696	-0.085	4.416	0.01	0.007	0	34.8	31	74.8	115	104	0	34	32
2018	5	10	23	38	35	0.679	-0.092	4.416	0.013	0.01	0	35.3	31.4	74.8	115	104	0	33	31
2018	5	10	23	48	35	0.689	-0.098	4.413	0.01	0.007	0	34.8	31	74	114	103	0	33	31
2018	5	10	23	58	35	0.689	-0.082	4.413	0.01	0.007	0	34.8	30.5	74.4	114	103	0	33	32
2018	5	11	0	8	35	0.689	-0.098	4.413	0.01	0.007	0	34.8	31	74.8	114	103	0	33	31
2018	5	11	0	18	35	0.679	-0.098	4.413	0.01	0.007	0	34.4	30.1	73.5	113	102	0	33	32
2018	5	11	0	28	35	0.702	-0.079	4.413	0.01	0.007	0	34	30.5	75.3	113	102	0	34	31
2018	5	11	0	38	35	0.699	-0.082	4.413	0.01	0.007	0	34	30.5	75.3	113	102	0	34	31
2018	5	11	0	48	35	0.699	-0.095	4.413	0.01	0.007	0	34	30.5	74.8	113	102	0	34	31
2018	5	11	0	58	35	0.682	-0.066	4.413	0.01	0.007	0	33.5	29.7	75.3	112	101	0	34	32
2018	5	11	1	8	35	0.689	-0.115	4.413	0.013	0.01	0	33.5	29.7	75.3	112	101	0	34	32
2018	5	11	1	18	35	0.692	-0.095	4.413	0.01	0.007	0	33.5	30.1	75.3	112	101	0	34	31
2018	5	11	1	28	35	0.715	-0.102	4.413	0.01	0.007	0	34	29.7	75.3	112	101	0	33	32
2018	5	11	1	38	35	0.696	-0.085	4.413	0.01	0.007	0	34	29.7	74.8	112	100	0	33	31
2018	5	11	1	48	35	0.679	-0.125	4.413	0.01	0.007	0	34	29.7	76.1	112	101	0	33	32
2018	5	11	1	58	35	0.696	-0.125	4.409	0.01	0.007	0	33.5	30.1	75.3	112	101	0	34	31
2018	5	11	2	8	35	0.682	-0.082	4.409	0.01	0.007	0	33.5	30.1	76.1	112	101	0	34	31
2018	5	11	2	18	35	0.692	-0.102	4.409	0.01	0.007	0	33.5	29.2	75.7	112	100	0	34	32
2018	5	11	2	28	35	0.65	-0.115	4.409	0.01	0.007	0	33.5	30.1	76.5	112	101	0	34	31
2018	5	11	2	38	35	0.689	-0.102	4.409	0.01	0.007	0	33.1	29.7	76.1	111	100	0	34	31
2018	5	11	2	48	35	0.696	-0.095	4.409	0.016	0.013	0	33.5	29.7	76.5	111	100	0	33	31
2018	5	11	2	58	35	0.666	-0.085	4.409	0.01	0.007	0	32.7	28.8	76.1	111	99	0	35	32
2018	5	11	3	8	35	0.682	-0.115	4.409	0.01	0.007	0	33.1	28.8	77.4	111	99	0	34	32
2018	5	11	3	18	35	0.659	-0.075	4.409	0.013	0.01	0	33.5	29.7	76.5	111	100	0	33	31
2018	5	11	3	28	35	0.705	-0.138	4.409	0.01	0.007	0	33.1	29.2	76.5	110	99	0	33	31
2018	5	11	3	38	35	0.682	-0.098	4.409	0.01	0.007	0	32.3	28.8	76.5	109	98	0	34	31
2018	5	11	3	48	35	0.682	-0.075	4.406	0.01	0.007	0	32.7	28.8	76.5	110	98	0	34	31
2018	5	11	3	58	35	0.64	-0.082	4.406	0.01	0.007	0	33.1	28.8	77.8	110	99	0	33	32
2018	5	11	4	8	35	0.653	-0.105	4.406	0.01	0.007	0	32.7	28.8	75.7	110	98	0	34	31
2018	5	11	4	18	35	0.669	-0.131	4.406	0.01	0.007	0	32.7	28.4	77.4	110	98	0	34	32
2018	5	11	4	28	35	0.679	-0.095	4.406	0.013	0.01	0	32.3	28.8	77.4	109	98	0	34	31
2018	5	11	4	38	35	0.692	-0.098	4.406	0.013	0.01	0	32.7	28.8	77.4	110	99	0	34	32
2018	5	11	4	48	35	0.663	-0.098	4.406	0.01	0.007	0	32.7	29.7	77.4	110	100	0	34	31
2018	5	11	4	58	35	0.702	-0.098	4.406	0.01	0.007	0	32.7	29.2	77.8	110	100	0	34	32
2018	5	11	5	8	35	0.682	-0.102	4.406	0.01	0.007	0	33.1	29.2	77.4	111	100	0	34	32
2018	5	11	5	18	35	0.692	-0.108	4.406	0.01	0.007	0	34	29.7	76.5	112	100	0	33	31

Reinhackle (0356)

Year	Month	Day	Hour	Minute	Second	VelocityX	VelocityY	Level	StdError1	StdError2	StdError3	SNR1	SNR2	SNR3	SignalAmp1	SignalAmp2	SignalAmp3	Noise1	Noise2
2018	5	11	5	28	35	0.65	-0.102	4.406	0.013	0.01	0	33.1	29.2	77.4	111	99	0	34	31
2018	5	11	5	38	35	0.676	-0.092	4.406	0.01	0.007	0	32.7	28.8	76.5	110	99	0	34	32
2018	5	11	5	48	35	0.673	-0.121	4.406	0.01	0.007	0	32.7	28.8	77	110	98	0	34	31
2018	5	11	5	58	35	0.682	-0.115	4.403	0.01	0.007	0	32.3	28.4	77	109	98	0	34	32
2018	5	11	6	8	35	0.676	-0.108	4.403	0.01	0.007	0	32.7	28.8	77.4	110	98	0	34	31
2018	5	11	6	18	35	0.676	-0.108	4.403	0.01	0.007	0	32.7	28.8	77.4	110	98	0	34	31
2018	5	11	6	28	35	0.679	-0.121	4.403	0.01	0.007	0	32.7	28.8	77	110	99	0	34	32
2018	5	11	6	38	35	0.65	-0.112	4.403	0.01	0.007	0	32.7	29.7	77.8	110	100	0	34	31
2018	5	11	6	48	35	0.679	-0.098	4.403	0.01	0.007	0	32.7	28.8	77.8	110	99	0	34	32
2018	5	11	6	58	35	0.696	-0.112	4.403	0.01	0.007	0	32.7	28.8	77	111	99	0	35	32
2018	5	11	7	8	35	0.689	-0.098	4.403	0.01	0.007	0	33.1	29.2	77.4	111	100	0	34	32
2018	5	11	7	18	35	0.666	-0.098	4.403	0.01	0.007	0	33.5	29.7	76.1	112	101	0	34	32
2018	5	11	7	28	35	0.696	-0.079	4.4	0.01	0.007	0	34	30.5	76.5	113	102	0	34	31
2018	5	11	7	38	35	0.653	-0.118	4.403	0.01	0.007	0	33.5	29.7	76.5	112	101	0	34	32
2018	5	11	7	48	35	0.666	-0.105	4.4	0.01	0.007	0	34	30.5	76.1	113	102	0	34	31
2018	5	11	7	58	35	0.715	-0.095	4.4	0.01	0.007	0	34	30.1	76.5	113	102	0	34	32
2018	5	11	8	8	35	0.696	-0.095	4.4	0.01	0.007	0	34	31	75.3	113	103	0	34	31
2018	5	11	8	18	35	0.689	-0.115	4.4	0.01	0.007	0	34	30.5	76.5	113	103	0	34	32
2018	5	11	8	28	35	0.705	-0.098	4.4	0.01	0.007	0	34.4	31	76.5	114	103	0	34	31
2018	5	11	8	38	35	0.646	-0.098	4.4	0.01	0.007	0	34.8	31	76.5	115	104	0	34	32
2018	5	11	8	48	35	0.702	-0.095	4.4	0.01	0.007	0	34	30.5	76.1	114	103	0	35	32
2018	5	11	8	58	35	0.692	-0.066	4.4	0.01	0.007	0	34.8	31	77	115	104	0	34	32
2018	5	11	9	8	35	0.65	-0.089	4.4	0.01	0.007	0	35.3	31	77	116	104	0	34	32
2018	5	11	9	18	35	0.666	-0.082	4.4	0.01	0.007	0	35.3	31.8	76.5	116	105	0	34	31
2018	5	11	9	28	35	0.689	-0.089	4.4	0.01	0.007	0	34.8	31	75.3	115	104	0	34	32
2018	5	11	9	38	35	0.636	-0.115	4.4	0.013	0.01	0	35.3	31.4	76.1	116	105	0	34	32
2018	5	11	9	48	35	0.666	-0.112	4.4	0.01	0.007	0	35.3	31.4	75.7	116	105	0	34	32
2018	5	11	9	58	35	0.696	-0.085	4.4	0.01	0.007	0	35.3	31.4	77	116	105	0	34	32
2018	5	11	10	8	35	0.692	-0.095	4.4	0.01	0.007	0	35.7	31.8	76.5	117	106	0	34	32
2018	5	11	10	18	35	0.682	-0.098	4.4	0.01	0.007	0	35.7	32.3	77	118	107	0	35	32
2018	5	11	10	28	35	0.663	-0.128	4.4	0.01	0.007	0	36.1	31.8	77.4	118	106	0	34	32
2018	5	11	10	38	35	0.659	-0.046	4.403	0.01	0.007	0	36.5	32.7	77	119	108	0	34	32
2018	5	11	10	48	35	0.666	-0.121	4.403	0.01	0.007	0	36.1	32.7	68.8	118	108	0	34	32
2018	5	11	10	58	35	0.663	-0.062	4.403	0.01	0.007	0	36.1	33.1	77	118	108	0	34	31
2018	5	11	11	8	35	0.679	-0.098	4.403	0.013	0.01	0	36.1	33.1	63.6	118	108	0	34	31
2018	5	11	11	18	35	0.659	-0.115	4.403	0.01	0.007	0	36.5	32.7	69.7	119	108	0	34	32
2018	5	11	11	28	35	0.64	-0.115	4.403	0.01	0.007	0	36.5	32.7	71.4	119	108	0	34	32
2018	5	11	11	38	35	0.669	-0.085	4.403	0.01	0.007	0	36.5	33.1	76.1	119	108	0	34	31
2018	5	11	11	48	35	0.689	-0.121	4.403	0.01	0.007	0	36.5	33.5	73.1	119	109	0	34	31
2018	5	11	11	58	35	0.656	-0.112	4.403	0.013	0.01	0	36.5	32.7	75.7	119	108	0	34	32
2018	5	11	12	8	35	0.682	-0.102	4.403	0.01	0.007	0	35.7	32.7	75.7	117	107	0	34	31
2018	5	11	12	18	35	0.689	-0.112	4.403	0.01	0.007	0	35.7	32.3	75.7	117	107	0	34	32
2018	5	11	12	28	35	0.64	-0.095	4.403	0.01	0.007	0	36.5	33.1	74.8	119	109	0	34	32
2018	5	11	12	38	35	0.669	-0.082	4.406	0.01	0.007	0	37	32.7	74.4	120	108	0	34	32
2018	5	11	12	48	35	0.689	-0.098	4.406	0.01	0.007	0	36.5	32.7	71.4	119	108	0	34	32
2018	5	11	12	58	35	0.659	-0.102	4.406	0.01	0.007	0	36.5	33.1	71	119	108	0	34	31

Reinhackle (0356)

Year	Month	Day	Hour	Minute	Second	VelocityX	VelocityY	Level	StdError1	StdError2	StdError3	SNR1	SNR2	SNR3	SignalAmp1	SignalAmp2	SignalAmp3	Noise1	Noise2
2018	5	11	13	8	35	0.676	-0.108	4.406	0.01	0.007	0	36.5	32.7	72.2	119	108	0	34	32
2018	5	11	13	18	35	0.65	-0.092	4.406	0.016	0.013	0	36.5	33.1	72.7	119	108	0	34	31
2018	5	11	13	28	35	0.659	-0.082	4.403	0.01	0.007	0	36.5	33.5	74	119	109	0	34	31
2018	5	11	13	38	35	0.656	-0.108	4.403	0.01	0.007	0	37.4	33.5	54.6	121	109	0	34	31
2018	5	11	13	48	35	0.702	-0.098	4.403	0.01	0.007	0	38.3	34.4	55.9	122	112	0	33	32
2018	5	11	13	58	35	0.699	-0.092	4.403	0.013	0.01	0	38.3	34.8	53.8	123	112	0	34	31
2018	5	11	14	8	35	0.705	-0.098	4.4	0.01	0.007	0	38.7	34	53.8	123	111	0	33	32
2018	5	11	14	18	35	0.699	-0.095	4.4	0.01	0.007	0	37.8	34.4	53.3	122	111	0	34	31
2018	5	11	14	28	35	0.666	-0.062	4.4	0.01	0.007	0	37.8	34.4	53.8	122	111	0	34	31
2018	5	11	14	38	35	0.673	-0.108	4.4	0.01	0.007	0	38.3	34	55.9	123	111	0	34	32
2018	5	11	14	48	35	0.673	-0.092	4.4	0.01	0.007	0	38.7	34	52.5	123	111	0	33	32
2018	5	11	14	58	35	0.689	-0.098	4.4	0.013	0.01	0	38.7	34.8	53.8	123	112	0	33	31
2018	5	11	15	8	35	0.732	-0.098	4.4	0.01	0.007	0	38.7	34.8	52.5	124	112	0	34	31
2018	5	11	15	18	35	0.663	-0.069	4.4	0.013	0.01	0	39.6	34.8	52.9	125	113	0	33	32
2018	5	11	15	28	35	0.702	-0.082	4.396	0.01	0.007	0	39.1	35.3	55	125	113	0	34	31
2018	5	11	15	38	35	0.682	-0.072	4.4	0.013	0.01	0	38.7	34.8	53.8	124	112	0	34	31
2018	5	11	15	48	35	0.719	-0.095	4.396	0.01	0.007	0	38.3	34.8	53.8	123	112	0	34	31
2018	5	11	15	58	35	0.705	-0.089	4.396	0.01	0.007	0	39.6	35.3	54.2	125	113	0	33	31
2018	5	11	16	8	35	0.686	-0.072	4.396	0.01	0.007	0	38.7	35.3	54.2	124	113	0	34	31
2018	5	11	16	18	35	0.686	-0.105	4.396	0.01	0.007	0	37.4	34.8	53.8	120	112	0	33	31
2018	5	11	16	28	35	0.722	-0.069	4.396	0.01	0.007	0	38.7	34.4	55.5	124	112	0	34	32
2018	5	11	16	38	35	0.696	-0.085	4.396	0.01	0.007	0	39.1	34.8	55.5	125	113	0	34	32
2018	5	11	16	48	35	0.751	-0.102	4.396	0.01	0.007	0	39.6	34.8	54.2	125	113	0	33	32
2018	5	11	16	58	35	0.719	-0.082	4.393	0.01	0.007	0	40	35.7	55	126	114	0	33	31
2018	5	11	17	8	35	0.676	-0.089	4.393	0.01	0.007	0	39.6	34.8	54.2	125	112	0	33	31
2018	5	11	17	18	35	0.679	-0.075	4.393	0.01	0.007	0	39.6	34.8	55.5	125	113	0	33	32
2018	5	11	17	28	35	0.702	-0.085	4.393	0.01	0.007	0	38.7	34.4	53.3	124	112	0	34	32
2018	5	11	17	38	35	0.745	-0.075	4.393	0.01	0.007	0	39.6	35.3	51.6	126	113	0	34	31
2018	5	11	17	48	35	0.686	-0.059	4.393	0.01	0.007	0	41.3	36.5	50.7	129	117	0	33	32
2018	5	11	17	58	35	0.702	-0.062	4.393	0.01	0.007	0	41.7	37.4	49.5	131	118	0	34	31
2018	5	11	18	8	35	0.715	-0.089	4.393	0.01	0.007	0	43.4	38.7	49	134	121	0	33	31
2018	5	11	18	18	35	0.676	-0.062	4.386	0.01	0.007	0	46.4	42.6	46	142	130	0	34	31
2018	5	11	18	28	35	0.715	-0.108	4.39	0.01	0.007	0	47.7	42.1	47.3	145	130	0	34	32
2018	5	11	18	38	35	0.666	-0.075	4.386	0.01	0.007	0	49.9	45.2	43	149	136	0	33	31
2018	5	11	18	48	35	0.65	-0.098	4.39	0.013	0.01	0	48.2	43.9	46.9	146	133	0	34	31
2018	5	11	18	58	35	0.673	-0.085	4.386	0.01	0.007	0	47.7	42.6	47.7	144	130	0	33	31
2018	5	11	19	8	35	0.659	-0.089	4.386	0.01	0.007	0	46	41.3	47.3	141	127	0	34	31
2018	5	11	19	18	35	0.643	-0.089	4.383	0.01	0.007	0	46	41.7	46.4	141	128	0	34	31
2018	5	11	19	28	35	0.659	-0.072	4.386	0.01	0.007	0	47.7	42.6	46	145	131	0	34	32
2018	5	11	19	38	35	0.623	-0.082	4.386	0.01	0.007	0	48.2	43	44.7	146	131	0	34	31
2018	5	11	19	48	35	0.64	-0.059	4.383	0.013	0.01	0	48.2	43.4	46	146	132	0	34	31
2018	5	11	19	58	35	0.646	-0.069	4.39	0.016	0.013	0	47.3	43	46.9	144	131	0	34	31
2018	5	11	20	8	35	0.62	-0.089	4.383	0.01	0.007	0	46	41.3	49.9	140	126	0	33	30
2018	5	11	20	18	35	0.689	-0.069	4.386	0.01	0.007	0	45.6	40.9	48.2	140	126	0	34	31
2018	5	11	20	28	35	0.623	-0.049	4.39	0.01	0.007	0	45.2	40.4	47.7	138	125	0	33	31
2018	5	11	20	38	35	0.679	-0.052	4.377	0.01	0.007	0	45.6	40.4	47.3	139	125	0	33	31

Reinhackle (0356)

Year	Month	Day	Hour	Minute	Second	VelocityX	VelocityY	Level	StdError1	StdError2	StdError3	SNR1	SNR2	SNR3	SignalAmp1	SignalAmp2	SignalAmp3	Noise1	Noise2
2018	5	11	20	48	35	0.663	-0.036	4.377	0.01	0.007	0	44.3	40	48.6	137	125	0	34	32
2018	5	11	20	58	35	0.666	-0.059	4.38	0.013	0.01	0	43.4	38.7	49.9	135	121	0	34	31
2018	5	11	21	8	35	0.666	-0.098	4.383	0.013	0.01	0	42.6	38.3	49.5	133	120	0	34	31
2018	5	11	21	18	35	0.659	-0.095	4.38	0.01	0.007	0	42.6	37.4	49.9	133	119	0	34	32
2018	5	11	21	28	35	0.669	-0.056	4.38	0.01	0.007	0	41.3	37	51.6	130	117	0	34	31
2018	5	11	21	38	35	0.64	-0.069	4.38	0.01	0.007	0	41.3	37	50.7	130	117	0	34	31
2018	5	11	21	48	35	0.673	-0.072	4.38	0.01	0.007	0	40.9	36.1	50.7	129	115	0	34	31
2018	5	11	21	58	35	0.686	-0.072	4.377	0.01	0.007	0	40	36.1	52	128	115	0	35	31
2018	5	11	22	8	35	0.65	-0.049	4.377	0.01	0.007	0	40	35.3	52.9	127	114	0	34	32
2018	5	11	22	18	35	0.65	-0.066	4.377	0.01	0.007	0	40	34.8	54.2	126	112	0	33	31
2018	5	11	22	28	35	0.663	-0.079	4.377	0.01	0.007	0	39.1	34.4	55	125	111	0	34	31
2018	5	11	22	38	35	0.653	-0.066	4.377	0.01	0.007	0	38.3	34	54.6	124	111	0	35	32
2018	5	11	22	48	35	0.663	-0.062	4.377	0.01	0.007	0	38.7	34	55.5	124	111	0	34	32
2018	5	11	22	58	35	0.679	-0.112	4.377	0.01	0.007	0	38.3	34.4	55.5	123	111	0	34	31
2018	5	11	23	8	35	0.62	-0.082	4.373	0.01	0.007	0	38.7	33.5	55.5	123	109	0	33	31
2018	5	11	23	18	35	0.663	-0.072	4.373	0.01	0.007	0	37.8	33.1	55.9	122	109	0	34	32
2018	5	11	23	28	35	0.686	-0.098	4.373	0.01	0.007	0	37.8	33.1	55	122	109	0	34	32
2018	5	11	23	38	35	0.702	-0.098	4.373	0.01	0.007	0	37.8	33.1	56.3	122	109	0	34	32
2018	5	11	23	48	35	0.656	-0.082	4.373	0.01	0.007	0	37.8	32.7	58.5	121	108	0	33	32
2018	5	11	23	58	35	0.663	-0.089	4.373	0.01	0.007	0	37.4	32.3	59.8	121	108	0	34	33
2018	5	12	0	8	35	0.669	-0.092	4.373	0.01	0.007	0	37	32.7	63.6	121	108	0	35	32
2018	5	12	0	18	35	0.636	-0.092	4.37	0.01	0.007	0	37.4	33.1	68.8	121	108	0	34	31
2018	5	12	0	28	35	0.633	-0.092	4.373	0.013	0.01	0	37.4	32.3	66.7	121	107	0	34	32
2018	5	12	0	38	35	0.666	-0.085	4.37	0.01	0.007	0	37	32.3	70.5	120	107	0	34	32
2018	5	12	0	48	35	0.666	-0.108	4.37	0.01	0.007	0	37	32.7	72.7	120	107	0	34	31
2018	5	12	0	58	35	0.682	-0.095	4.37	0.01	0.007	0	37	31.8	69.2	119	106	0	33	32
2018	5	12	1	8	35	0.64	-0.062	4.37	0.01	0.007	0	36.5	32.3	70.1	119	106	0	34	31
2018	5	12	1	18	35	0.696	-0.105	4.37	0.01	0.007	0	36.5	31.8	70.5	119	106	0	34	32
2018	5	12	1	28	35	0.669	-0.082	4.37	0.01	0.007	0	36.5	32.3	70.1	119	106	0	34	31
2018	5	12	1	38	35	0.643	-0.082	4.37	0.01	0.007	0	36.5	31.8	68.4	119	106	0	34	32
2018	5	12	1	48	35	0.65	-0.105	4.37	0.01	0.007	0	37	31.4	71	119	105	0	33	32
2018	5	12	1	58	35	0.663	-0.102	4.37	0.01	0.007	0	36.1	31.4	70.5	118	105	0	34	32
2018	5	12	2	8	35	0.673	-0.066	4.37	0.01	0.007	0	36.1	31.4	71	118	105	0	34	32
2018	5	12	2	18	35	0.666	-0.082	4.37	0.01	0.007	0	36.1	31.4	71.4	118	105	0	34	32
2018	5	12	2	28	35	0.659	-0.098	4.37	0.013	0.01	0	36.1	31.4	66.7	118	105	0	34	32
2018	5	12	2	38	35	0.659	-0.095	4.37	0.01	0.007	0	36.1	31	67.5	118	104	0	34	32
2018	5	12	2	48	35	0.682	-0.089	4.367	0.01	0.007	0	36.1	31.4	67.5	118	104	0	34	31
2018	5	12	2	58	35	0.646	-0.082	4.367	0.01	0.007	0	36.5	31.8	69.7	119	106	0	34	32
2018	5	12	3	8	35	0.673	-0.108	4.367	0.01	0.007	0	36.1	31.4	71.4	118	105	0	34	32
2018	5	12	3	18	35	0.666	-0.082	4.367	0.01	0.007	0	36.1	31.4	70.5	118	105	0	34	32
2018	5	12	3	28	35	0.673	-0.115	4.367	0.01	0.007	0	36.1	30.5	72.2	118	104	0	34	33
2018	5	12	3	38	35	0.663	-0.095	4.367	0.013	0.01	0	36.1	30.5	72.2	118	104	0	34	33
2018	5	12	3	48	35	0.669	-0.085	4.367	0.01	0.007	0	35.7	30.5	71.8	117	103	0	34	32
2018	5	12	3	58	35	0.673	-0.085	4.367	0.013	0.01	0	35.7	31	71.8	117	104	0	34	32
2018	5	12	4	8	35	0.686	-0.079	4.37	0.01	0.007	0	35.7	30.5	71	117	103	0	34	32
2018	5	12	4	18	35	0.669	-0.102	4.37	0.01	0.007	0	36.1	31	71.8	118	104	0	34	32

Reinhackle (0356)

Year	Month	Day	Hour	Minute	Second	VelocityX	VelocityY	Level	StdError1	StdError2	StdError3	SNR1	SNR2	SNR3	SignalAmp1	SignalAmp2	SignalAmp3	Noise1	Noise2
2018	5	12	4	28	35	0.666	-0.072	4.37	0.01	0.007	0	35.7	30.5	70.1	117	103	0	34	32
2018	5	12	4	38	35	0.696	-0.075	4.373	0.01	0.007	0	35.3	30.5	62.8	116	103	0	34	32
2018	5	12	4	48	35	0.682	-0.089	4.373	0.01	0.007	0	35.7	31	55.9	117	104	0	34	32
2018	5	12	4	58	35	0.689	-0.092	4.373	0.01	0.007	0	36.1	31	58	118	104	0	34	32
2018	5	12	5	8	35	0.663	-0.095	4.373	0.01	0.007	0	35.7	31.4	59.3	118	105	0	35	32
2018	5	12	5	18	35	0.686	-0.115	4.377	0.01	0.007	0	36.1	31.4	67.9	119	105	0	35	32
2018	5	12	5	28	35	0.659	-0.105	4.377	0.01	0.007	0	35.7	31.4	72.2	118	105	0	35	32
2018	5	12	5	38	35	0.676	-0.105	4.373	0.01	0.007	0	35.7	30.5	73.5	117	104	0	34	33
2018	5	12	5	48	35	0.636	-0.112	4.377	0.01	0.007	0	36.1	31	74.4	118	104	0	34	32
2018	5	12	5	58	35	0.699	-0.092	4.373	0.01	0.007	0	35.3	30.5	72.2	116	103	0	34	32
2018	5	12	6	8	35	0.65	-0.095	4.373	0.013	0.01	0	35.7	31	72.2	117	104	0	34	32
2018	5	12	6	18	35	0.646	-0.112	4.373	0.01	0.007	0	35.3	30.5	71	116	103	0	34	32
2018	5	12	6	28	35	0.673	-0.144	4.373	0.01	0.007	0	34.8	30.1	74.4	116	102	0	35	32
2018	5	12	6	38	35	0.676	-0.098	4.373	0.01	0.007	0	35.3	31	75.3	116	104	0	34	32
2018	5	12	6	48	35	0.627	-0.089	4.373	0.01	0.007	0	36.5	31.4	74.4	119	104	0	34	31
2018	5	12	6	58	35	0.692	-0.112	4.373	0.01	0.007	0	36.1	31	75.3	118	104	0	34	32
2018	5	12	7	8	35	0.682	-0.092	4.373	0.01	0.007	0	36.1	31	73.5	118	104	0	34	32
2018	5	12	7	18	35	0.63	-0.089	4.373	0.01	0.007	0	36.1	31.4	74.4	119	105	0	35	32
2018	5	12	7	28	35	0.666	-0.128	4.373	0.01	0.007	0	36.1	30.5	74.8	118	104	0	34	33
2018	5	12	7	38	35	0.689	-0.092	4.373	0.01	0.007	0	36.1	31	75.3	119	105	0	35	33
2018	5	12	7	48	35	0.636	-0.112	4.373	0.01	0.007	0	36.5	31.8	75.7	119	106	0	34	32
2018	5	12	7	58	35	0.673	-0.121	4.373	0.01	0.007	0	36.5	31.8	74	119	106	0	34	32
2018	5	12	8	8	35	0.653	-0.082	4.373	0.01	0.007	0	37	32.3	74.4	120	107	0	34	32
2018	5	12	8	18	35	0.679	-0.072	4.373	0.01	0.007	0	37	31.4	72.2	120	106	0	34	33
2018	5	12	8	28	35	0.65	-0.092	4.37	0.01	0.007	0	37.4	31.8	73.5	121	107	0	34	33
2018	5	12	8	38	35	0.705	-0.098	4.373	0.01	0.007	0	37	32.3	74.8	120	107	0	34	32
2018	5	12	8	48	35	0.643	-0.089	4.373	0.01	0.007	0	36.5	32.3	68.8	120	107	0	35	32
2018	5	12	8	58	35	0.679	-0.112	4.37	0.01	0.007	0	37	31.8	60.2	120	106	0	34	32
2018	5	12	9	8	35	0.692	-0.095	4.37	0.01	0.007	0	36.5	32.3	54.6	120	107	0	35	32
2018	5	12	9	18	35	0.676	-0.075	4.37	0.01	0.007	0	37	32.7	53.3	121	108	0	35	32
2018	5	12	9	28	35	0.633	-0.092	4.373	0.01	0.007	0	37	32.3	54.2	121	108	0	35	33
2018	5	12	9	38	35	0.666	-0.102	4.373	0.01	0.007	0	37	33.1	57.2	121	109	0	35	32
2018	5	12	9	48	35	0.643	-0.095	4.373	0.01	0.007	0	37.4	33.1	54.2	122	109	0	35	32
2018	5	12	9	58	35	0.65	-0.095	4.373	0.01	0.007	0	37.8	33.1	53.3	122	109	0	34	32
2018	5	12	10	8	35	0.627	-0.082	4.373	0.01	0.007	0	37	32.7	59.8	121	108	0	35	32
2018	5	12	10	18	35	0.614	-0.095	4.373	0.01	0.007	0	37.8	33.1	74	122	109	0	34	32
2018	5	12	10	28	35	0.653	-0.105	4.373	0.013	0.01	0	37.8	32.3	73.1	122	108	0	34	33
2018	5	12	10	38	35	0.65	-0.112	4.373	0.01	0.007	0	37.8	32.7	74.4	122	109	0	34	33
2018	5	12	10	48	35	0.673	-0.112	4.373	0.01	0.007	0	37.8	33.1	73.5	122	109	0	34	32
2018	5	12	10	58	35	0.633	-0.112	4.377	0.01	0.007	0	37.8	33.1	72.7	122	109	0	34	32
2018	5	12	11	8	35	0.682	-0.128	4.377	0.01	0.007	0	37.4	32.3	74	121	108	0	34	33
2018	5	12	11	18	35	0.669	-0.089	4.377	0.01	0.007	0	37.8	32.7	74	122	108	0	34	32
2018	5	12	11	28	35	0.663	-0.095	4.377	0.01	0.007	0	37.4	32.3	72.7	121	108	0	34	33
2018	5	12	11	38	35	0.646	-0.079	4.377	0.01	0.007	0	37.4	32.7	68.4	121	108	0	34	32
2018	5	12	11	48	35	0.653	-0.072	4.373	0.01	0.007	0	37.4	32.7	62.4	121	108	0	34	32
2018	5	12	11	58	35	0.653	-0.105	4.38	0.01	0.007	0	37	32.7	72.7	120	107	0	34	31

Reinhackle (0356)

Year	Month	Day	Hour	Minute	Second	VelocityX	VelocityY	Level	StdError1	StdError2	StdError3	SNR1	SNR2	SNR3	SignalAmp1	SignalAmp2	SignalAmp3	Noise1	Noise2
2018	5	12	12	8	35	0.636	-0.066	4.373	0.01	0.007	0	37.4	32.7	52	121	108	0	34	32
2018	5	12	12	18	35	0.646	-0.085	4.377	0.013	0.01	0	37.8	33.1	69.2	122	109	0	34	32
2018	5	12	12	28	35	0.666	-0.089	4.377	0.01	0.007	0	37.8	33.1	52.5	122	109	0	34	32
2018	5	12	12	38	35	0.669	-0.098	4.373	0.01	0.007	0	38.3	33.1	54.2	123	109	0	34	32
2018	5	12	12	48	35	0.633	-0.105	4.373	0.01	0.007	0	37.8	33.1	50.7	122	109	0	34	32
2018	5	12	12	58	35	0.659	-0.105	4.373	0.01	0.007	0	37.8	33.1	53.8	122	110	0	34	33
2018	5	12	13	8	35	0.659	-0.098	4.373	0.013	0.01	0	37.4	33.1	54.6	122	109	0	35	32
2018	5	12	13	18	35	0.643	-0.085	4.377	0.01	0.007	0	38.3	33.5	52	123	110	0	34	32
2018	5	12	13	28	35	0.656	-0.095	4.377	0.01	0.007	0	37.8	34	51.2	123	111	0	35	32
2018	5	12	13	38	35	0.666	-0.105	4.377	0.013	0.01	0	38.3	34	53.8	123	110	0	34	31
2018	5	12	13	48	35	0.646	-0.131	4.377	0.01	0.007	0	38.3	34	51.2	124	111	0	35	32
2018	5	12	13	58	35	0.669	-0.095	4.377	0.01	0.007	0	37.4	33.5	52	121	110	0	34	32
2018	5	12	14	8	35	0.646	-0.118	4.377	0.013	0.01	0	38.3	33.5	52.9	123	110	0	34	32
2018	5	12	14	18	35	0.679	-0.079	4.377	0.01	0.007	0	38.3	33.1	51.6	123	110	0	34	33
2018	5	12	14	28	35	0.643	-0.082	4.373	0.01	0.007	0	38.3	34	56.3	123	111	0	34	32
2018	5	12	14	38	35	0.666	-0.072	4.377	0.016	0.013	0	38.7	34	52.9	123	111	0	33	32
2018	5	12	14	48	35	0.64	-0.112	4.373	0.01	0.007	0	37.8	33.5	58.5	122	110	0	34	32
2018	5	12	14	58	35	0.643	-0.135	4.377	0.01	0.007	0	38.3	33.5	52	123	109	0	34	31
2018	5	12	15	8	35	0.682	-0.115	4.377	0.01	0.007	0	37.8	33.1	55.9	122	109	0	34	32
2018	5	12	15	18	35	0.646	-0.115	4.377	0.013	0.01	0	38.3	33.5	56.3	123	110	0	34	32
2018	5	12	15	28	35	0.656	-0.121	4.377	0.01	0.007	0	37.4	33.1	58	121	108	0	34	31
2018	5	12	15	38	35	0.636	-0.118	4.377	0.01	0.007	0	38.3	33.5	55.5	123	109	0	34	31
2018	5	12	15	48	35	0.676	-0.115	4.377	0.013	0.01	0	37.8	32.7	68.8	122	108	0	34	32
2018	5	12	15	58	35	0.646	-0.115	4.377	0.01	0.007	0	37.8	32.7	65.4	122	108	0	34	32
2018	5	12	16	8	35	0.659	-0.118	4.377	0.016	0.013	0	38.3	32.7	68.8	123	109	0	34	33
2018	5	12	16	18	35	0.653	-0.098	4.377	0.013	0.01	0	38.3	33.5	74.8	123	109	0	34	31
2018	5	12	16	28	35	0.669	-0.128	4.377	0.01	0.007	0	38.3	33.1	71.4	123	109	0	34	32
2018	5	12	16	38	35	0.643	-0.098	4.377	0.01	0.007	0	38.7	34	67.5	124	110	0	34	31
2018	5	12	16	48	35	0.653	-0.112	4.377	0.01	0.007	0	38.3	32.7	68.4	122	108	0	33	32
2018	5	12	16	58	35	0.666	-0.098	4.38	0.01	0.007	0	37.4	32.7	74.4	121	108	0	34	32
2018	5	12	17	8	35	0.699	-0.125	4.38	0.01	0.007	0	37.4	32.7	74.8	121	107	0	34	31
2018	5	12	17	18	35	0.682	-0.079	4.377	0.01	0.007	0	37.8	32.7	74.4	122	107	0	34	31
2018	5	12	17	28	35	0.686	-0.128	4.38	0.01	0.007	0	37.4	32.7	75.3	121	107	0	34	31
2018	5	12	17	38	35	0.673	-0.095	4.38	0.01	0.007	0	37.4	32.7	74	121	107	0	34	31
2018	5	12	17	48	35	0.692	-0.118	4.38	0.01	0.007	0	37.4	32.7	74	121	107	0	34	31
2018	5	12	17	58	35	0.715	-0.098	4.38	0.01	0.007	0	37.8	32.3	54.6	122	107	0	34	32
2018	5	12	18	8	35	0.702	-0.066	4.383	0.01	0.007	0	39.1	34	52	125	111	0	34	32
2018	5	12	18	18	35	0.702	-0.066	4.386	0.01	0.007	0	40	34.8	49.5	127	113	0	34	32
2018	5	12	18	28	35	0.705	-0.082	4.383	0.01	0.007	0	40	35.3	51.2	127	114	0	34	32
2018	5	12	18	38	35	0.669	-0.082	4.386	0.01	0.007	0	40	34.8	52.5	127	113	0	34	32
2018	5	12	18	48	35	0.692	-0.052	4.386	0.01	0.007	0	40	34.8	52.5	126	112	0	33	31
2018	5	12	18	58	35	0.719	-0.095	4.383	0.01	0.007	0	38.3	33.5	52	123	111	0	34	33
2018	5	12	19	8	35	0.692	-0.085	4.383	0.01	0.007	0	39.1	32.7	51.2	125	108	0	34	32
2018	5	12	19	18	35	0.676	-0.066	4.383	0.013	0.01	0	39.6	34.8	51.6	126	112	0	34	31
2018	5	12	19	28	35	0.696	-0.095	4.383	0.01	0.007	0	39.1	34.4	50.7	126	111	0	35	31
2018	5	12	19	38	35	0.669	-0.072	4.383	0.01	0.007	0	39.6	34	51.6	126	111	0	34	32

Reinhackle (0356)

Year	Month	Day	Hour	Minute	Second	VelocityX	VelocityY	Level	StdError1	StdError2	StdError3	SNR1	SNR2	SNR3	SignalAmp1	SignalAmp2	SignalAmp3	Noise1	Noise2
2018	5	12	19	48	35	0.686	-0.075	4.383	0.01	0.007	0	40	34.8	52	127	113	0	34	32
2018	5	12	19	58	35	0.686	-0.056	4.386	0.01	0.007	0	40	35.3	50.7	127	113	0	34	31
2018	5	12	20	8	35	0.692	-0.085	4.383	0.01	0.007	0	40.4	35.3	51.6	128	114	0	34	32
2018	5	12	20	18	35	0.666	-0.075	4.383	0.01	0.007	0	40.4	35.3	52	128	114	0	34	32
2018	5	12	20	28	35	0.679	-0.079	4.383	0.01	0.007	0	40.4	35.3	52	128	114	0	34	32
2018	5	12	20	38	35	0.646	-0.049	4.383	0.01	0.007	0	40	34.8	52.5	127	113	0	34	32
2018	5	12	20	48	35	0.653	-0.072	4.383	0.01	0.007	0	40	34.4	50.7	127	112	0	34	32
2018	5	12	20	58	35	0.676	-0.092	4.383	0.01	0.007	0	39.6	34.4	52.9	126	112	0	34	32
2018	5	12	21	8	35	0.653	-0.059	4.383	0.01	0.007	0	39.1	34	51.6	125	111	0	34	32
2018	5	12	21	18	35	0.696	-0.095	4.38	0.01	0.007	0	38.7	34	55	124	110	0	34	31
2018	5	12	21	28	35	0.705	-0.079	4.383	0.01	0.007	0	37.8	33.1	53.3	122	108	0	34	31
2018	5	12	21	38	35	0.669	-0.075	4.383	0.01	0.007	0	38.3	33.5	52.9	123	109	0	34	31
2018	5	12	21	48	35	0.696	-0.082	4.383	0.01	0.007	0	37.8	33.1	52.9	122	108	0	34	31
2018	5	12	21	58	35	0.666	-0.095	4.383	0.01	0.007	0	38.3	33.1	52.5	123	109	0	34	32
2018	5	12	22	8	35	0.659	-0.108	4.383	0.01	0.007	0	37.8	32.7	53.8	122	108	0	34	32
2018	5	12	22	18	35	0.692	-0.059	4.383	0.013	0.01	0	37	32.3	52.9	121	107	0	35	32
2018	5	12	22	28	35	0.699	-0.085	4.38	0.013	0.01	0	37	31.8	54.2	120	107	0	34	33
2018	5	12	22	38	35	0.686	-0.092	4.377	0.01	0.007	0	37.4	32.3	55.5	121	107	0	34	32
2018	5	12	22	48	35	0.682	-0.085	4.383	0.01	0.007	0	37.4	32.3	52.5	121	107	0	34	32
2018	5	12	22	58	35	0.65	-0.112	4.38	0.01	0.007	0	37.4	32.3	55.9	121	107	0	34	32
2018	5	12	23	8	35	0.65	-0.105	4.38	0.01	0.007	0	37.4	32.3	53.3	121	107	0	34	32
2018	5	12	23	18	35	0.673	-0.072	4.38	0.01	0.007	0	37.4	32.3	54.2	121	107	0	34	32
2018	5	12	23	28	35	0.676	-0.075	4.377	0.01	0.007	0	37.4	32.7	55.9	121	107	0	34	31
2018	5	12	23	38	35	0.663	-0.082	4.38	0.01	0.007	0	37	32.3	55.9	120	107	0	34	32
2018	5	12	23	48	35	0.663	-0.085	4.377	0.01	0.007	0	37.4	32.3	65.4	121	106	0	34	31
2018	5	12	23	58	35	0.686	-0.075	4.377	0.01	0.007	0	36.1	31.8	67.1	119	106	0	35	32
2018	5	13	0	8	35	0.676	-0.105	4.38	0.01	0.007	0	36.5	31.8	69.7	119	106	0	34	32
2018	5	13	0	18	35	0.705	-0.095	4.38	0.01	0.007	0	37	31.8	56.3	119	105	0	33	31
2018	5	13	0	28	35	0.666	-0.098	4.38	0.013	0.01	0	36.1	31.4	69.7	118	105	0	34	32
2018	5	13	0	38	35	0.673	-0.095	4.38	0.01	0.007	0	36.5	31.4	71.8	119	105	0	34	32
2018	5	13	0	48	35	0.64	-0.115	4.383	0.01	0.007	0	36.5	31.4	72.2	119	105	0	34	32
2018	5	13	0	58	35	0.709	-0.102	4.383	0.01	0.007	0	36.1	31	71.8	118	104	0	34	32
2018	5	13	1	8	35	0.722	-0.108	4.383	0.01	0.007	0	36.1	31	73.1	118	104	0	34	32
2018	5	13	1	18	35	0.643	-0.066	4.383	0.01	0.007	0	37	31.4	72.2	119	105	0	33	32
2018	5	13	1	28	35	0.679	-0.095	4.383	0.01	0.007	0	36.5	31	73.1	119	105	0	34	33
2018	5	13	1	38	35	0.673	-0.092	4.386	0.01	0.007	0	36.1	31	73.1	118	104	0	34	32
2018	5	13	1	48	35	0.673	-0.105	4.386	0.01	0.007	0	35.7	31	74	117	104	0	34	32
2018	5	13	1	58	35	0.692	-0.079	4.386	0.01	0.007	0	36.1	31.4	74.4	118	105	0	34	32
2018	5	13	2	8	35	0.64	-0.079	4.386	0.01	0.007	0	36.5	31.4	73.1	119	105	0	34	32
2018	5	13	2	18	35	0.682	-0.098	4.383	0.01	0.007	0	37	31.4	74	119	105	0	33	32
2018	5	13	2	28	35	0.696	-0.085	4.383	0.01	0.007	0	35.7	31	74.4	118	104	0	35	32
2018	5	13	2	38	35	0.696	-0.118	4.386	0.01	0.007	0	36.1	31	75.3	118	104	0	34	32
2018	5	13	2	48	35	0.636	-0.085	4.386	0.01	0.007	0	35.3	30.5	73.5	117	103	0	35	32
2018	5	13	2	58	35	0.669	-0.092	4.386	0.01	0.007	0	34.8	30.5	75.3	116	103	0	35	32
2018	5	13	3	8	35	0.689	-0.069	4.386	0.01	0.007	0	36.1	31	74.8	118	104	0	34	32
2018	5	13	3	18	35	0.676	-0.115	4.386	0.013	0.01	0	35.3	30.5	76.1	117	103	0	35	32

Reinhackle (0356)

Year	Month	Day	Hour	Minute	Second	VelocityX	VelocityY	Level	StdError1	StdError2	StdError3	SNR1	SNR2	SNR3	SignalAmp1	SignalAmp2	SignalAmp3	Noise1	Noise2
2018	5	13	3	28	35	0.65	-0.095	4.386	0.01	0.007	0	35.7	31.4	75.7	117	104	0	34	31
2018	5	13	3	38	35	0.673	-0.085	4.386	0.01	0.007	0	35.7	30.5	76.5	117	103	0	34	32
2018	5	13	3	48	35	0.656	-0.102	4.386	0.01	0.007	0	35.7	30.5	76.5	117	103	0	34	32
2018	5	13	3	58	35	0.673	-0.095	4.386	0.01	0.007	0	35.7	30.1	76.1	117	103	0	34	33
2018	5	13	4	8	35	0.689	-0.118	4.383	0.01	0.007	0	35.7	31	77	117	103	0	34	31
2018	5	13	4	18	35	0.692	-0.082	4.383	0.01	0.007	0	35.7	30.5	75.7	117	103	0	34	32
2018	5	13	4	28	35	0.676	-0.082	4.386	0.01	0.007	0	35.3	30.1	76.5	117	103	0	35	33
2018	5	13	4	38	35	0.669	-0.138	4.383	0.013	0.01	0	35.7	30.1	77	117	103	0	34	33
2018	5	13	4	48	35	0.692	-0.098	4.383	0.013	0.01	0	35.7	30.5	76.1	117	103	0	34	32
2018	5	13	4	58	35	0.699	-0.112	4.383	0.01	0.007	0	35.7	30.5	76.5	117	104	0	34	33
2018	5	13	5	8	35	0.696	-0.125	4.383	0.01	0.007	0	36.1	31	76.1	118	104	0	34	32
2018	5	13	5	18	35	0.676	-0.098	4.383	0.01	0.007	0	36.5	31.4	76.5	119	105	0	34	32
2018	5	13	5	28	35	0.669	-0.105	4.383	0.01	0.007	0	35.7	31	75.7	118	105	0	35	33
2018	5	13	5	38	35	0.682	-0.092	4.383	0.01	0.007	0	36.1	30.5	76.5	118	104	0	34	33
2018	5	13	5	48	35	0.659	-0.095	4.383	0.01	0.007	0	35.3	30.1	75.7	117	102	0	35	32
2018	5	13	5	58	35	0.709	-0.108	4.383	0.01	0.007	0	35.3	30.5	75.7	117	103	0	35	32
2018	5	13	6	8	35	0.673	-0.108	4.383	0.01	0.007	0	35.3	30.1	75.3	116	103	0	34	33
2018	5	13	6	18	35	0.659	-0.092	4.383	0.01	0.007	0	35.7	30.1	74.8	117	103	0	34	33
2018	5	13	6	28	35	0.705	-0.128	4.383	0.01	0.007	0	35.7	30.5	76.5	117	103	0	34	32
2018	5	13	6	38	35	0.666	-0.092	4.383	0.01	0.007	0	34.8	30.5	75.3	116	103	0	35	32
2018	5	13	6	48	35	0.679	-0.095	4.383	0.01	0.007	0	36.1	31	75.3	118	104	0	34	32
2018	5	13	6	58	35	0.702	-0.115	4.383	0.01	0.007	0	35.3	30.5	74.8	116	103	0	34	32
2018	5	13	7	8	35	0.696	-0.105	4.383	0.013	0.01	0	35.7	30.1	75.3	117	103	0	34	33
2018	5	13	7	18	35	0.702	-0.082	4.383	0.01	0.007	0	35.7	30.5	74.8	117	103	0	34	32
2018	5	13	7	28	35	0.699	-0.092	4.383	0.01	0.007	0	35.7	31.4	75.7	118	105	0	35	32
2018	5	13	7	38	35	0.663	-0.105	4.383	0.01	0.007	0	35.7	31.4	74.8	118	105	0	35	32
2018	5	13	7	48	35	0.669	-0.082	4.383	0.01	0.007	0	36.5	31	74.8	119	105	0	34	33
2018	5	13	7	58	35	0.705	-0.121	4.383	0.01	0.007	0	36.5	31.4	74.8	119	105	0	34	32
2018	5	13	8	8	35	0.666	-0.108	4.383	0.016	0.013	0	36.1	31.4	74.8	119	105	0	35	32
2018	5	13	8	18	35	0.689	-0.121	4.383	0.01	0.007	0	36.1	31.4	74.4	119	106	0	35	33
2018	5	13	8	28	35	0.659	-0.128	4.383	0.01	0.007	0	37	31.4	74.4	120	106	0	34	33
2018	5	13	8	38	35	0.676	-0.128	4.386	0.01	0.007	0	36.5	31.4	74	120	106	0	35	33
2018	5	13	8	48	35	0.656	-0.072	4.386	0.01	0.007	0	37	32.3	74	120	107	0	34	32
2018	5	13	8	58	35	0.719	-0.121	4.386	0.01	0.007	0	36.5	31.8	73.5	119	106	0	34	32
2018	5	13	9	8	35	0.676	-0.102	4.386	0.01	0.007	0	36.1	31.8	74	119	106	0	35	32
2018	5	13	9	18	35	0.659	-0.075	4.386	0.013	0.01	0	37	31.8	74.4	120	107	0	34	33
2018	5	13	9	28	35	0.712	-0.121	4.386	0.01	0.007	0	36.5	31.4	74	120	106	0	35	33
2018	5	13	9	38	35	0.673	-0.125	4.386	0.01	0.007	0	36.5	31.8	73.5	119	106	0	34	32
2018	5	13	9	48	35	0.659	-0.112	4.39	0.013	0.01	0	37.4	32.7	73.5	121	108	0	34	32
2018	5	13	9	58	35	0.673	-0.112	4.39	0.01	0.007	0	37	31.8	73.5	121	107	0	35	33
2018	5	13	10	8	35	0.712	-0.105	4.39	0.01	0.007	0	36.1	32.3	73.5	119	107	0	35	32
2018	5	13	10	18	35	0.673	-0.105	4.39	0.01	0.007	0	36.5	31.8	73.1	120	107	0	35	33
2018	5	13	10	28	35	0.699	-0.125	4.39	0.01	0.007	0	37	32.7	73.5	121	108	0	35	32
2018	5	13	10	38	35	0.656	-0.125	4.39	0.01	0.007	0	37.4	32.7	73.5	121	108	0	34	32
2018	5	13	10	48	35	0.696	-0.066	4.393	0.01	0.007	0	37	32.7	72.7	121	108	0	35	32
2018	5	13	10	58	35	0.676	-0.108	4.393	0.01	0.007	0	36.5	31.8	73.1	120	107	0	35	33

Reinhackle (0356)

Year	Month	Day	Hour	Minute	Second	VelocityX	VelocityY	Level	StdError1	StdError2	StdError3	SNR1	SNR2	SNR3	SignalAmp1	SignalAmp2	SignalAmp3	Noise1	Noise2
2018	5	13	11	8	35	0.673	-0.085	4.393	0.01	0.007	0	37	32.7	73.5	121	108	0	35	32
2018	5	13	11	18	35	0.682	-0.102	4.393	0.01	0.007	0	37.4	33.1	73.5	122	109	0	35	32
2018	5	13	11	28	35	0.715	-0.092	4.393	0.013	0.01	0	37.4	33.1	64.1	122	109	0	35	32
2018	5	13	11	38	35	0.666	-0.102	4.396	0.016	0.013	0	37.8	32.7	74	122	109	0	34	33
2018	5	13	11	48	35	0.653	-0.089	4.396	0.01	0.007	0	37.8	33.1	74	122	109	0	34	32
2018	5	13	11	58	35	0.702	-0.108	4.396	0.01	0.007	0	37	32.7	74	121	108	0	35	32
2018	5	13	12	8	35	0.682	-0.082	4.396	0.01	0.007	0	37.4	32.7	73.5	122	108	0	35	32
2018	5	13	12	18	35	0.666	-0.098	4.4	0.01	0.007	0	37.8	33.1	74.4	122	109	0	34	32
2018	5	13	12	28	35	0.653	-0.112	4.4	0.01	0.007	0	37.8	32.7	73.5	122	108	0	34	32
2018	5	13	12	38	35	0.679	-0.102	4.4	0.01	0.007	0	37.8	33.5	74.4	122	110	0	34	32
2018	5	13	12	48	35	0.669	-0.102	4.4	0.01	0.007	0	37.8	33.5	74	123	110	0	35	32
2018	5	13	12	58	35	0.673	-0.115	4.4	0.01	0.007	0	37.4	32.7	74	121	108	0	34	32
2018	5	13	13	8	35	0.686	-0.092	4.4	0.01	0.007	0	37.4	30.5	74.4	121	103	0	34	32
2018	5	13	13	18	35	0.692	-0.112	4.403	0.01	0.007	0	37.4	32.3	75.3	121	108	0	34	33
2018	5	13	13	28	35	0.663	-0.092	4.403	0.01	0.007	0	37	32.7	75.3	121	108	0	35	32
2018	5	13	13	38	35	0.689	-0.105	4.403	0.01	0.007	0	37.4	33.1	74.4	121	109	0	34	32
2018	5	13	13	48	35	0.709	-0.095	4.403	0.013	0.01	0	37.4	32.3	75.3	121	108	0	34	33
2018	5	13	13	58	35	0.659	-0.112	4.403	0.01	0.007	0	36.1	32.3	75.3	118	107	0	34	32
2018	5	13	14	8	35	0.676	-0.112	4.406	0.01	0.007	0	37.4	33.1	75.7	121	108	0	34	31
2018	5	13	14	18	35	0.663	-0.112	4.403	0.01	0.007	0	42.1	37	49.5	132	118	0	34	32
2018	5	13	14	28	35	0.719	-0.102	4.403	0.01	0.007	0	42.1	38.3	56.3	132	120	0	34	31
2018	5	13	14	38	35	0.669	-0.115	4.406	0.01	0.007	0	40.4	36.1	59.3	128	116	0	34	32
2018	5	13	14	48	35	0.709	-0.118	4.403	0.01	0.007	0	38.7	34	67.1	124	112	0	34	33
2018	5	13	14	58	35	0.663	-0.085	4.406	0.01	0.007	0	39.1	34	69.7	124	111	0	33	32
2018	5	13	15	8	35	0.696	-0.105	4.406	0.013	0.01	0	37.8	33.1	75.3	122	109	0	34	32
2018	5	13	15	18	35	0.709	-0.079	4.406	0.01	0.007	0	37.4	32.7	74.8	121	108	0	34	32
2018	5	13	15	28	35	0.669	-0.085	4.406	0.01	0.007	0	37.8	33.1	62.8	122	109	0	34	32
2018	5	13	15	38	35	0.712	-0.135	4.409	0.013	0.01	0	37	32.7	74.8	120	107	0	34	31
2018	5	13	15	48	35	0.679	-0.098	4.409	0.01	0.007	0	37	32.3	75.7	120	107	0	34	32
2018	5	13	15	58	35	0.682	-0.095	4.409	0.01	0.007	0	37.4	32.7	75.3	121	107	0	34	31
2018	5	13	16	8	35	0.709	-0.112	4.409	0.01	0.007	0	38.7	33.5	72.7	123	110	0	33	32
2018	5	13	16	18	35	0.676	-0.102	4.409	0.01	0.007	0	37.8	33.1	74	122	109	0	34	32
2018	5	13	16	28	35	0.682	-0.085	4.409	0.01	0.007	0	37.4	32.7	74	121	108	0	34	32
2018	5	13	16	38	35	0.696	-0.089	4.409	0.01	0.007	0	41.3	36.1	50.7	130	116	0	34	32
2018	5	13	16	48	35	0.686	-0.075	4.406	0.013	0.01	0	40.9	36.5	43	129	116	0	34	31
2018	5	13	16	58	35	0.696	-0.095	4.409	0.01	0.007	0	41.3	35.7	47.3	130	115	0	34	32
2018	5	13	17	8	35	0.686	-0.102	4.413	0.01	0.007	0	40.4	34.4	49.9	128	112	0	34	32
2018	5	13	17	18	35	0.659	-0.095	4.409	0.013	0.01	0	38.3	33.1	64.9	123	109	0	34	32
2018	5	13	17	28	35	0.65	-0.115	4.409	0.01	0.007	0	37	32.7	68.4	120	108	0	34	32
2018	5	13	17	38	35	0.666	-0.108	4.413	0.01	0.007	0	40	34.8	50.7	127	113	0	34	32
2018	5	13	17	48	35	0.656	-0.112	4.409	0.01	0.007	0	40.4	35.7	51.6	129	115	0	35	32
2018	5	13	17	58	35	0.65	-0.115	4.409	0.01	0.007	0	37.4	32.7	56.8	121	108	0	34	32
2018	5	13	18	8	35	0.689	-0.112	4.409	0.01	0.007	0	37.4	32.3	66.2	121	107	0	34	32
2018	5	13	18	18	35	0.699	-0.128	4.409	0.01	0.007	0	37	32.7	73.1	121	108	0	35	32
2018	5	13	18	28	35	0.732	-0.118	4.409	0.01	0.007	0	37	32.3	76.1	120	107	0	34	32
2018	5	13	18	38	35	0.676	-0.085	4.409	0.01	0.007	0	37	32.7	76.1	120	107	0	34	31

Reinhackle (0356)

Year	Month	Day	Hour	Minute	Second	VelocityX	VelocityY	Level	StdError1	StdError2	StdError3	SNR1	SNR2	SNR3	SignalAmp1	SignalAmp2	SignalAmp3	Noise1	Noise2
2018	5	13	18	48	35	0.682	-0.115	4.409	0.01	0.007	0	36.5	32.7	76.1	119	107	0	34	31
2018	5	13	18	58	35	0.732	-0.105	4.409	0.01	0.007	0	37.4	32.7	76.5	121	108	0	34	32
2018	5	13	19	8	35	0.682	-0.102	4.409	0.013	0.01	0	37.4	32.3	75.7	121	107	0	34	32
2018	5	13	19	18	35	0.666	-0.115	4.409	0.01	0.007	0	37	32.7	76.1	120	107	0	34	31
2018	5	13	19	28	35	0.682	-0.079	4.409	0.013	0.01	0	37.4	32.3	74.8	120	107	0	33	32
2018	5	13	19	38	35	0.676	-0.092	4.409	0.01	0.007	0	37.8	32.7	76.1	121	108	0	33	32
2018	5	13	19	48	35	0.676	-0.092	4.409	0.01	0.007	0	37.8	33.1	76.5	122	109	0	34	32
2018	5	13	19	58	35	0.686	-0.102	4.409	0.01	0.007	0	37.8	33.5	75.7	122	110	0	34	32
2018	5	13	20	8	35	0.696	-0.112	4.409	0.01	0.007	0	37.8	33.5	75.7	122	110	0	34	32
2018	5	13	20	18	35	0.656	-0.098	4.413	0.01	0.007	0	38.7	34.4	75.7	124	111	0	34	31
2018	5	13	20	28	35	0.686	-0.098	4.409	0.01	0.007	0	37.8	33.1	75.7	122	109	0	34	32
2018	5	13	20	38	35	0.682	-0.075	4.413	0.01	0.007	0	38.3	33.5	74	123	110	0	34	32
2018	5	13	20	48	35	0.689	-0.072	4.413	0.016	0.013	0	37.8	33.1	75.3	122	109	0	34	32
2018	5	13	20	58	35	0.702	-0.066	4.413	0.01	0.007	0	37.8	32.7	53.3	122	108	0	34	32
2018	5	13	21	8	35	0.673	-0.082	4.413	0.01	0.007	0	38.3	33.5	55.9	123	110	0	34	32
2018	5	13	21	18	35	0.627	-0.082	4.413	0.01	0.007	0	37.8	34	52.5	123	110	0	35	31
2018	5	13	21	28	35	0.686	-0.072	4.413	0.01	0.007	0	38.7	34	55	124	111	0	34	32
2018	5	13	21	38	35	0.682	-0.115	4.413	0.01	0.007	0	37.8	33.1	56.3	122	108	0	34	31
2018	5	13	21	48	35	0.696	-0.105	4.413	0.01	0.007	0	37.4	32.7	58	121	108	0	34	32
2018	5	13	21	58	35	0.663	-0.112	4.413	0.01	0.007	0	37	32.7	55.9	121	108	0	35	32
2018	5	13	22	8	35	0.682	-0.066	4.413	0.013	0.01	0	37.4	33.1	55	121	109	0	34	32
2018	5	13	22	18	35	0.682	-0.095	4.413	0.01	0.007	0	37.4	32.7	54.2	121	108	0	34	32
2018	5	13	22	28	35	0.682	-0.085	4.413	0.01	0.007	0	37.8	33.1	55	121	108	0	33	31
2018	5	13	22	38	35	0.633	-0.098	4.413	0.01	0.007	0	37	32.7	55	120	107	0	34	31
2018	5	13	22	48	35	0.728	-0.095	4.413	0.01	0.007	0	36.5	32.7	53.3	119	107	0	34	31
2018	5	13	22	58	35	0.682	-0.095	4.413	0.01	0.007	0	37	32.7	54.6	120	108	0	34	32
2018	5	13	23	8	35	0.646	-0.089	4.409	0.01	0.007	0	36.5	32.3	61.1	119	107	0	34	32
2018	5	13	23	18	35	0.712	-0.105	4.409	0.01	0.007	0	36.5	32.3	61.5	119	106	0	34	31
2018	5	13	23	28	35	0.659	-0.102	4.409	0.01	0.007	0	37	32.7	58.5	120	107	0	34	31
2018	5	13	23	38	35	0.653	-0.108	4.409	0.01	0.007	0	37.4	32.3	73.1	120	107	0	33	32
2018	5	13	23	48	35	0.663	-0.131	4.409	0.013	0.01	0	37	31.8	75.3	120	106	0	34	32
2018	5	13	23	58	35	0.686	-0.115	4.409	0.01	0.007	0	36.5	32.3	74.8	119	106	0	34	31
2018	5	14	0	8	35	0.682	-0.095	4.409	0.01	0.007	0	36.1	31.8	64.1	119	106	0	35	32
2018	5	14	0	18	35	0.712	-0.089	4.409	0.01	0.007	0	36.5	32.3	60.6	119	106	0	34	31
2018	5	14	0	28	35	0.673	-0.098	4.409	0.013	0.01	0	37	31.8	61.5	120	106	0	34	32
2018	5	14	0	38	35	0.669	-0.115	4.409	0.01	0.007	0	36.5	32.3	71.8	119	106	0	34	31
2018	5	14	0	48	35	0.725	-0.095	4.406	0.01	0.007	0	36.5	31.8	67.9	119	106	0	34	32
2018	5	14	0	58	35	0.686	-0.075	4.406	0.01	0.007	0	36.5	31.8	65.8	119	106	0	34	32
2018	5	14	1	8	35	0.682	-0.072	4.406	0.01	0.007	0	36.5	32.3	60.6	119	106	0	34	31
2018	5	14	1	18	35	0.669	-0.092	4.406	0.013	0.01	0	36.1	31.4	65.4	118	105	0	34	32
2018	5	14	1	28	35	0.663	-0.102	4.406	0.01	0.007	0	36.1	31.8	70.1	118	105	0	34	31
2018	5	14	1	38	35	0.709	-0.092	4.406	0.01	0.007	0	36.5	31.8	74	118	105	0	33	31
2018	5	14	1	48	35	0.676	-0.092	4.406	0.01	0.007	0	36.1	31.4	75.3	118	105	0	34	32
2018	5	14	1	58	35	0.702	-0.092	4.406	0.01	0.007	0	36.1	31.4	70.5	118	105	0	34	32
2018	5	14	2	8	35	0.712	-0.102	4.406	0.01	0.007	0	35.7	31	65.8	117	104	0	34	32
2018	5	14	2	18	35	0.679	-0.102	4.406	0.01	0.007	0	36.1	31.4	73.5	118	105	0	34	32

Reinhackle (0356)

Year	Month	Day	Hour	Minute	Second	VelocityX	VelocityY	Level	StdError1	StdError2	StdError3	SNR1	SNR2	SNR3	SignalAmp1	SignalAmp2	SignalAmp3	Noise1	Noise2
2018	5	14	2	28	35	0.689	-0.095	4.406	0.013	0.01	0	36.1	31.4	74	118	105	0	34	32
2018	5	14	2	38	35	0.686	-0.125	4.403	0.01	0.007	0	35.3	30.5	75.3	117	104	0	35	33
2018	5	14	2	48	35	0.659	-0.102	4.403	0.01	0.007	0	35.7	31	75.7	117	104	0	34	32
2018	5	14	2	58	35	0.679	-0.095	4.403	0.01	0.007	0	34.8	30.5	74.4	116	103	0	35	32
2018	5	14	3	8	35	0.669	-0.112	4.403	0.01	0.007	0	35.3	30.5	75.3	116	103	0	34	32
2018	5	14	3	18	35	0.689	-0.066	4.403	0.01	0.007	0	35.3	30.5	75.7	116	103	0	34	32
2018	5	14	3	28	35	0.686	-0.102	4.403	0.01	0.007	0	35.3	31	73.5	117	104	0	35	32
2018	5	14	3	38	35	0.673	-0.089	4.403	0.01	0.007	0	35.7	31	74.8	117	104	0	34	32
2018	5	14	3	48	35	0.686	-0.085	4.403	0.01	0.007	0	35.3	31	74.4	116	103	0	34	31
2018	5	14	3	58	35	0.692	-0.112	4.403	0.01	0.007	0	35.7	30.5	74.8	117	104	0	34	33
2018	5	14	4	8	35	0.679	-0.112	4.4	0.01	0.007	0	35.3	30.5	75.3	116	103	0	34	32
2018	5	14	4	18	35	0.692	-0.082	4.403	0.013	0.01	0	34.8	31	74	116	103	0	35	31
2018	5	14	4	28	35	0.686	-0.102	4.4	0.013	0.01	0	34.8	30.5	74.4	116	103	0	35	32
2018	5	14	4	38	35	0.686	-0.095	4.4	0.01	0.007	0	35.3	30.5	74	116	103	0	34	32
2018	5	14	4	48	35	0.692	-0.121	4.4	0.01	0.007	0	35.3	30.5	74.4	116	103	0	34	32
2018	5	14	4	58	35	0.692	-0.105	4.4	0.013	0.01	0	35.7	31	74.8	117	104	0	34	32
2018	5	14	5	8	35	0.692	-0.128	4.4	0.01	0.007	0	35.3	31	74	117	104	0	35	32
2018	5	14	5	18	35	0.692	-0.098	4.4	0.01	0.007	0	35.3	31	73.1	117	104	0	35	32
2018	5	14	5	28	35	0.696	-0.108	4.4	0.01	0.007	0	35.3	31	73.1	117	104	0	35	32
2018	5	14	5	38	35	0.676	-0.131	4.4	0.013	0.01	0	35.3	31	73.1	116	104	0	34	32
2018	5	14	5	48	35	0.735	-0.089	4.4	0.01	0.007	0	35.3	30.5	74	116	103	0	34	32
2018	5	14	5	58	35	0.689	-0.095	4.4	0.01	0.007	0	34.4	30.1	73.1	115	103	0	35	33
2018	5	14	6	8	35	0.719	-0.082	4.4	0.01	0.007	0	35.3	30.5	73.5	116	103	0	34	32
2018	5	14	6	18	35	0.673	-0.075	4.4	0.01	0.007	0	34.4	30.5	73.5	114	103	0	34	32
2018	5	14	6	28	35	0.696	-0.102	4.396	0.01	0.007	0	34.8	30.5	74	115	102	0	34	31
2018	5	14	6	38	35	0.696	-0.115	4.396	0.01	0.007	0	34.8	30.1	73.5	116	103	0	35	33
2018	5	14	6	48	35	0.659	-0.089	4.396	0.01	0.007	0	36.1	31.4	73.5	118	105	0	34	32
2018	5	14	6	58	35	0.702	-0.108	4.396	0.01	0.007	0	35.3	31	74	117	104	0	35	32
2018	5	14	7	8	35	0.682	-0.108	4.396	0.01	0.007	0	35.3	31	73.5	117	104	0	35	32
2018	5	14	7	18	35	0.679	-0.125	4.396	0.01	0.007	0	35.3	31	72.7	117	104	0	35	32
2018	5	14	7	28	35	0.682	-0.118	4.396	0.01	0.007	0	35.7	31.8	71.4	118	106	0	35	32
2018	5	14	7	38	35	0.696	-0.095	4.393	0.01	0.007	0	35.3	31.4	72.7	116	105	0	34	32
2018	5	14	7	48	35	0.699	-0.108	4.393	0.01	0.007	0	35.7	31.4	74	116	105	0	33	32
2018	5	14	7	58	35	0.696	-0.125	4.393	0.013	0.01	0	34.8	31	74	116	105	0	35	33
2018	5	14	8	8	35	0.669	-0.121	4.393	0.01	0.007	0	36.1	32.3	74	119	107	0	35	32
2018	5	14	8	18	35	0.646	-0.112	4.393	0.01	0.007	0	35.3	31	70.5	117	105	0	35	33
2018	5	14	8	28	35	0.659	-0.121	4.393	0.01	0.007	0	35.3	31.4	74	117	105	0	35	32
2018	5	14	8	38	35	0.669	-0.121	4.393	0.01	0.007	0	36.1	32.3	74	118	107	0	34	32
2018	5	14	8	48	35	0.679	-0.095	4.393	0.01	0.007	0	35.7	31.8	73.5	118	106	0	35	32
2018	5	14	8	58	35	0.699	-0.085	4.393	0.01	0.007	0	35.7	31.4	74.4	117	105	0	34	32
2018	5	14	9	8	35	0.656	-0.095	4.393	0.013	0.01	0	35.7	31.4	73.1	118	106	0	35	33
2018	5	14	9	18	35	0.646	-0.108	4.393	0.01	0.007	0	35.3	31.4	74.8	117	106	0	35	33
2018	5	14	9	28	35	0.653	-0.105	4.393	0.01	0.007	0	36.1	32.7	73.5	119	108	0	35	32
2018	5	14	9	38	35	0.679	-0.112	4.393	0.013	0.01	0	36.1	32.3	74.4	119	107	0	35	32
2018	5	14	9	48	35	0.663	-0.095	4.393	0.01	0.007	0	36.5	32.3	71	119	107	0	34	32
2018	5	14	9	58	35	0.663	-0.095	4.393	0.01	0.007	0	36.1	32.7	72.7	119	108	0	35	32

Reinhackle (0356)

Year	Month	Day	Hour	Minute	Second	VelocityX	VelocityY	Level	StdError1	StdError2	StdError3	SNR1	SNR2	SNR3	SignalAmp1	SignalAmp2	SignalAmp3	Noise1	Noise2
2018	5	14	10	8	35	0.682	-0.112	4.393	0.01	0.007	0	37	32.3	75.3	120	107	0	34	32
2018	5	14	10	18	35	0.682	-0.105	4.393	0.013	0.01	0	37	31.8	74.4	120	106	0	34	32
2018	5	14	10	28	35	0.673	-0.085	4.393	0.01	0.007	0	37	32.3	75.3	120	107	0	34	32
2018	5	14	10	38	35	0.636	-0.115	4.393	0.01	0.007	0	37.4	32.7	74.4	120	108	0	33	32
2018	5	14	10	48	35	0.682	-0.095	4.393	0.01	0.007	0	36.5	32.3	74.8	120	107	0	35	32
2018	5	14	10	58	35	0.676	-0.082	4.393	0.01	0.007	0	37	32.3	76.1	120	107	0	34	32
2018	5	14	11	8	35	0.682	-0.095	4.396	0.01	0.007	0	35.7	32.3	73.5	118	107	0	35	32
2018	5	14	11	18	35	0.673	-0.085	4.396	0.01	0.007	0	37	32.3	74.4	121	107	0	35	32
2018	5	14	11	28	35	0.719	-0.098	4.396	0.01	0.007	0	37	32.3	77	120	107	0	34	32
2018	5	14	11	38	35	0.653	-0.092	4.396	0.01	0.007	0	37	32.3	76.5	120	108	0	34	33
2018	5	14	11	48	35	0.64	-0.098	4.396	0.01	0.007	0	36.5	31.8	74.8	119	106	0	34	32
2018	5	14	11	58	35	0.669	-0.112	4.396	0.01	0.007	0	36.1	31.4	76.5	119	106	0	35	33
2018	5	14	12	8	35	0.689	-0.112	4.396	0.01	0.007	0	37	32.3	76.5	120	107	0	34	32
2018	5	14	12	18	35	0.659	-0.089	4.396	0.01	0.007	0	37	32.3	76.5	120	107	0	34	32
2018	5	14	12	28	35	0.689	-0.079	4.396	0.013	0.01	0	36.1	31.8	77.4	118	106	0	34	32
2018	5	14	12	38	35	0.686	-0.112	4.396	0.01	0.007	0	37	31.8	77	120	106	0	34	32
2018	5	14	12	48	35	0.676	-0.095	4.396	0.01	0.007	0	36.5	31.4	74.8	119	106	0	34	33
2018	5	14	12	58	35	0.627	-0.115	4.396	0.01	0.007	0	35.7	31.8	74.8	118	106	0	35	32
2018	5	14	13	8	35	0.646	-0.092	4.396	0.01	0.007	0	36.5	31.8	74.8	119	106	0	34	32
2018	5	14	13	18	35	0.728	-0.135	4.396	0.01	0.007	0	37	32.3	74.4	121	107	0	35	32
2018	5	14	13	28	35	0.676	-0.098	4.396	0.01	0.007	0	37	32.3	75.7	120	107	0	34	32
2018	5	14	13	38	35	0.692	-0.105	4.396	0.01	0.007	0	36.5	32.3	77.4	120	107	0	35	32
2018	5	14	13	48	35	0.686	-0.108	4.396	0.01	0.007	0	37	33.1	77	120	108	0	34	31
2018	5	14	13	58	35	0.669	-0.095	4.396	0.01	0.007	0	37.4	32.3	76.5	121	108	0	34	33
2018	5	14	14	8	35	0.64	-0.098	4.396	0.01	0.007	0	37.4	32.7	77.4	121	108	0	34	32
2018	5	14	14	18	35	0.692	-0.066	4.396	0.01	0.007	0	37.4	32.7	77	121	108	0	34	32
2018	5	14	14	28	35	0.663	-0.082	4.396	0.01	0.007	0	37.4	32.7	76.5	121	108	0	34	32
2018	5	14	14	38	35	0.673	-0.089	4.396	0.01	0.007	0	37	32.7	77	120	108	0	34	32
2018	5	14	14	48	35	0.676	-0.069	4.396	0.01	0.007	0	37	32.7	76.1	120	107	0	34	31
2018	5	14	14	58	35	0.686	-0.112	4.396	0.01	0.007	0	37	31.8	76.1	120	106	0	34	32
2018	5	14	15	8	35	0.705	-0.072	4.396	0.01	0.007	0	35.7	32.3	73.5	118	106	0	35	31
2018	5	14	15	18	35	0.659	-0.066	4.396	0.013	0.01	0	37	32.3	56.3	120	107	0	34	32
2018	5	14	15	28	35	0.679	-0.102	4.396	0.01	0.007	0	37.4	33.1	55	122	109	0	35	32
2018	5	14	15	38	35	0.741	-0.118	4.396	0.01	0.007	0	37.8	33.1	58	122	109	0	34	32
2018	5	14	15	48	35	0.712	-0.066	4.396	0.01	0.007	0	37.4	32.7	60.6	120	107	0	33	31
2018	5	14	15	58	35	0.663	-0.082	4.396	0.01	0.007	0	37	32.3	67.9	120	107	0	34	32
2018	5	14	16	8	35	0.696	-0.095	4.396	0.01	0.007	0	37.4	32.3	73.5	121	107	0	34	32
2018	5	14	16	18	35	0.696	-0.066	4.396	0.01	0.007	0	37	32.3	76.5	120	107	0	34	32
2018	5	14	16	28	35	0.676	-0.095	4.396	0.013	0.01	0	37	32.3	76.1	120	107	0	34	32
2018	5	14	16	38	35	0.689	-0.112	4.396	0.01	0.007	0	37.4	32.3	75.7	121	107	0	34	32
2018	5	14	16	48	35	0.689	-0.082	4.396	0.01	0.007	0	37	32.3	74.8	120	107	0	34	32
2018	5	14	16	58	35	0.699	-0.082	4.396	0.01	0.007	0	37.4	32.7	75.7	121	108	0	34	32
2018	5	14	17	8	35	0.689	-0.095	4.396	0.01	0.007	0	37	32.3	76.1	121	107	0	35	32
2018	5	14	17	18	35	0.692	-0.118	4.396	0.01	0.007	0	37.8	33.1	74.8	122	109	0	34	32
2018	5	14	17	28	35	0.679	-0.092	4.396	0.01	0.007	0	37.4	32.7	75.7	121	108	0	34	32
2018	5	14	17	38	35	0.696	-0.089	4.396	0.01	0.007	0	37	33.1	75.3	120	108	0	34	31

Reinhackle (0356)

Year	Month	Day	Hour	Minute	Second	VelocityX	VelocityY	Level	StdError1	StdError2	StdError3	SNR1	SNR2	SNR3	SignalAmp1	SignalAmp2	SignalAmp3	Noise1	Noise2
2018	5	14	17	48	35	0.666	-0.082	4.396	0.013	0.01	0	37	32.7	74.8	120	108	0	34	32
2018	5	14	17	58	35	0.699	-0.082	4.396	0.01	0.007	0	36.5	32.3	59.8	119	107	0	34	32
2018	5	14	18	8	35	0.682	-0.105	4.396	0.01	0.007	0	36.5	32.3	55	119	107	0	34	32
2018	5	14	18	18	35	0.696	-0.089	4.393	0.013	0.01	0	36.1	32.7	55.5	119	107	0	35	31
2018	5	14	18	28	35	0.676	-0.092	4.393	0.01	0.007	0	37	32.7	65.4	120	108	0	34	32
2018	5	14	18	38	35	0.682	-0.089	4.396	0.01	0.007	0	37	32.3	61.1	120	107	0	34	32
2018	5	14	18	48	35	0.699	-0.059	4.396	0.013	0.01	0	37.4	31.8	74.8	121	106	0	34	32
2018	5	14	18	58	35	0.725	-0.112	4.393	0.01	0.007	0	37.4	32.7	74.8	121	108	0	34	32
2018	5	14	19	8	35	0.679	-0.072	4.393	0.01	0.007	0	37.4	32.3	73.5	121	107	0	34	32
2018	5	14	19	18	35	0.666	-0.105	4.393	0.013	0.01	0	36.5	32.3	74.4	120	107	0	35	32
2018	5	14	19	28	35	0.725	-0.095	4.393	0.01	0.007	0	36.5	31.8	75.3	119	106	0	34	32
2018	5	14	19	38	35	0.676	-0.079	4.393	0.01	0.007	0	37.4	32.3	74.4	121	107	0	34	32
2018	5	14	19	48	35	0.702	-0.079	4.393	0.01	0.007	0	37.4	32.3	74.4	121	107	0	34	32
2018	5	14	19	58	35	0.715	-0.112	4.393	0.01	0.007	0	37.8	32.7	74	121	108	0	33	32
2018	5	14	20	8	35	0.656	-0.079	4.393	0.01	0.007	0	37.8	33.5	71.8	122	109	0	34	31
2018	5	14	20	18	35	0.679	-0.095	4.393	0.01	0.007	0	37.8	33.1	74.4	122	109	0	34	32
2018	5	14	20	28	35	0.699	-0.092	4.393	0.01	0.007	0	37.4	32.7	74	122	108	0	35	32
2018	5	14	20	38	35	0.686	-0.095	4.393	0.01	0.007	0	37	32.3	72.7	120	107	0	34	32
2018	5	14	20	48	35	0.676	-0.108	4.393	0.01	0.007	0	37	31.8	74	120	107	0	34	33
2018	5	14	20	58	35	0.689	-0.095	4.393	0.01	0.007	0	37.8	32.7	72.2	122	108	0	34	32
2018	5	14	21	8	35	0.679	-0.085	4.393	0.01	0.007	0	36.5	32.3	73.1	120	106	0	35	31
2018	5	14	21	18	35	0.669	-0.092	4.393	0.013	0.01	0	37.4	32.7	73.5	121	107	0	34	31
2018	5	14	21	28	35	0.715	-0.121	4.393	0.01	0.007	0	37	31.8	73.5	120	106	0	34	32
2018	5	14	21	38	35	0.712	-0.098	4.393	0.01	0.007	0	37	31.4	73.5	120	106	0	34	33
2018	5	14	21	48	35	0.663	-0.115	4.393	0.01	0.007	0	37	31.8	74.8	119	106	0	33	32
2018	5	14	21	58	35	0.705	-0.098	4.393	0.01	0.007	0	36.5	32.3	74.4	119	106	0	34	31
2018	5	14	22	8	35	0.666	-0.095	4.393	0.01	0.007	0	36.5	31.8	73.1	119	106	0	34	32
2018	5	14	22	18	35	0.696	-0.072	4.393	0.01	0.007	0	36.5	31.8	74.4	119	106	0	34	32
2018	5	14	22	28	35	0.696	-0.095	4.393	0.01	0.007	0	36.1	31.4	74.4	118	105	0	34	32
2018	5	14	22	38	35	0.676	-0.095	4.393	0.01	0.007	0	36.5	31.4	74.8	119	105	0	34	32
2018	5	14	22	48	35	0.653	-0.102	4.393	0.01	0.007	0	36.5	31.4	74.4	119	106	0	34	33
2018	5	14	22	58	35	0.686	-0.092	4.393	0.01	0.007	0	36.1	31.4	74	118	105	0	34	32
2018	5	14	23	8	35	0.669	-0.092	4.393	0.016	0.013	0	36.1	31.8	72.7	119	106	0	35	32
2018	5	14	23	18	35	0.712	-0.069	4.393	0.01	0.007	0	36.1	30.5	73.5	118	104	0	34	33
2018	5	14	23	28	35	0.696	-0.098	4.393	0.01	0.007	0	37	31.4	73.5	119	106	0	33	33
2018	5	14	23	38	35	0.709	-0.112	4.39	0.01	0.007	0	36.1	31.4	64.5	118	105	0	34	32
2018	5	14	23	48	35	0.686	-0.075	4.393	0.01	0.007	0	36.5	31.4	64.5	119	105	0	34	32
2018	5	14	23	58	35	0.699	-0.098	4.39	0.01	0.007	0	36.1	31.4	58.5	118	105	0	34	32
2018	5	15	0	8	35	0.676	-0.112	4.39	0.01	0.007	0	35.7	31	57.6	117	105	0	34	33
2018	5	15	0	18	35	0.741	-0.095	4.39	0.01	0.007	0	36.1	31	61.5	118	104	0	34	32
2018	5	15	0	28	35	0.679	-0.092	4.39	0.016	0.013	0	36.5	31.8	74.4	119	105	0	34	31
2018	5	15	0	38	35	0.692	-0.075	4.39	0.01	0.007	0	36.5	31.4	73.1	119	105	0	34	32
2018	5	15	0	48	35	0.643	-0.115	4.39	0.01	0.007	0	36.5	31.4	71.4	119	105	0	34	32
2018	5	15	0	58	35	0.686	-0.108	4.39	0.01	0.007	0	36.1	31.4	73.1	119	105	0	35	32
2018	5	15	1	8	35	0.689	-0.082	4.39	0.01	0.007	0	36.1	31.4	73.5	118	105	0	34	32
2018	5	15	1	18	35	0.689	-0.082	4.39	0.01	0.007	0	36.1	31	75.3	118	105	0	34	33

Reinhackle (0356)

Year	Month	Day	Hour	Minute	Second	VelocityX	VelocityY	Level	StdError1	StdError2	StdError3	SNR1	SNR2	SNR3	SignalAmp1	SignalAmp2	SignalAmp3	Noise1	Noise2
2018	5	15	1	28	35	0.705	-0.108	4.39	0.01	0.007	0	36.1	31	76.1	118	104	0	34	32
2018	5	15	1	38	35	0.705	-0.105	4.39	0.013	0.01	0	35.7	31	76.5	118	104	0	35	32
2018	5	15	1	48	35	0.673	-0.125	4.39	0.01	0.007	0	31.8	30.5	75.7	108	103	0	34	32
2018	5	15	1	58	35	0.702	-0.121	4.39	0.01	0.007	0	36.1	30.5	77	118	103	0	34	32
2018	5	15	2	8	35	0.692	-0.072	4.39	0.01	0.007	0	35.7	31	76.5	117	104	0	34	32
2018	5	15	2	18	35	0.646	-0.108	4.39	0.01	0.007	0	35.7	30.5	76.5	117	103	0	34	32
2018	5	15	2	28	35	0.656	-0.125	4.39	0.013	0.01	0	36.1	31	77	118	104	0	34	32
2018	5	15	2	38	35	0.696	-0.112	4.39	0.01	0.007	0	36.1	31	77.4	118	104	0	34	32
2018	5	15	2	48	35	0.696	-0.128	4.39	0.01	0.007	0	35.3	30.5	77	117	103	0	35	32
2018	5	15	2	58	35	0.728	-0.125	4.386	0.013	0.01	0	35.7	30.5	77	117	103	0	34	32
2018	5	15	3	8	35	0.669	-0.089	4.39	0.01	0.007	0	35.7	31	77	117	103	0	34	31
2018	5	15	3	18	35	0.682	-0.098	4.386	0.013	0.01	0	35.7	30.5	77	117	103	0	34	32
2018	5	15	3	28	35	0.646	-0.112	4.386	0.013	0.01	0	35.3	30.5	76.1	117	103	0	35	32
2018	5	15	3	38	35	0.679	-0.108	4.386	0.01	0.007	0	35.7	30.5	76.5	117	103	0	34	32
2018	5	15	3	48	35	0.673	-0.092	4.386	0.01	0.007	0	36.1	31.4	76.5	118	104	0	34	31
2018	5	15	3	58	35	0.673	-0.118	4.386	0.013	0.01	0	35.3	30.5	76.1	116	103	0	34	32
2018	5	15	4	8	35	0.673	-0.102	4.386	0.013	0.01	0	35.7	30.5	76.5	117	103	0	34	32
2018	5	15	4	18	35	0.666	-0.131	4.386	0.01	0.007	0	35.3	29.7	76.5	116	102	0	34	33
2018	5	15	4	28	35	0.669	-0.161	4.386	0.01	0.007	0	35.7	30.5	76.1	117	103	0	34	32
2018	5	15	4	38	35	0.692	-0.112	4.386	0.01	0.007	0	35.7	30.5	74	117	103	0	34	32
2018	5	15	4	48	35	0.643	-0.115	4.386	0.01	0.007	0	35.7	30.5	77	117	103	0	34	32
2018	5	15	4	58	35	0.643	-0.112	4.386	0.01	0.007	0	35.3	30.1	76.5	117	103	0	35	33
2018	5	15	5	8	35	0.646	-0.118	4.383	0.01	0.007	0	36.5	31	74.8	119	104	0	34	32
2018	5	15	5	18	35	0.666	-0.079	4.383	0.01	0.007	0	36.1	30.5	76.5	118	103	0	34	32
2018	5	15	5	28	35	0.679	-0.144	4.383	0.01	0.007	0	36.1	31	74.8	118	104	0	34	32
2018	5	15	5	38	35	0.633	-0.102	4.383	0.013	0.01	0	35.7	30.1	76.1	117	103	0	34	33
2018	5	15	5	48	35	0.663	-0.069	4.383	0.01	0.007	0	35.3	30.5	76.5	116	103	0	34	32
2018	5	15	5	58	35	0.65	-0.118	4.383	0.01	0.007	0	34.8	30.1	76.1	116	102	0	35	32
2018	5	15	6	8	35	0.666	-0.128	4.383	0.01	0.007	0	34.8	30.1	76.5	116	103	0	35	33
2018	5	15	6	18	35	0.679	-0.102	4.383	0.01	0.007	0	34.8	30.1	76.1	115	102	0	34	32
2018	5	15	6	28	35	0.692	-0.125	4.383	0.01	0.007	0	35.3	30.5	75.7	116	103	0	34	32
2018	5	15	6	38	35	0.669	-0.115	4.383	0.01	0.007	0	35.3	30.5	76.1	116	103	0	34	32
2018	5	15	6	48	35	0.656	-0.144	4.383	0.01	0.007	0	35.3	30.5	75.3	116	103	0	34	32
2018	5	15	6	58	35	0.663	-0.098	4.383	0.01	0.007	0	35.3	30.5	74.8	116	103	0	34	32
2018	5	15	7	8	35	0.699	-0.095	4.383	0.01	0.007	0	35.3	30.1	74.8	116	102	0	34	32
2018	5	15	7	18	35	0.689	-0.108	4.383	0.01	0.007	0	34.8	30.5	75.7	116	103	0	35	32
2018	5	15	7	28	35	0.659	-0.125	4.38	0.01	0.007	0	35.3	30.1	75.7	117	103	0	35	33
2018	5	15	7	38	35	0.689	-0.085	4.38	0.01	0.007	0	35.7	31.4	75.7	117	104	0	34	31
2018	5	15	7	48	35	0.669	-0.095	4.383	0.01	0.007	0	36.1	31	75.3	118	104	0	34	32
2018	5	15	7	58	35	0.673	-0.118	4.38	0.013	0.01	0	35.3	31	74.4	117	104	0	35	32
2018	5	15	8	8	35	0.659	-0.089	4.38	0.01	0.007	0	36.1	31	74.8	118	105	0	34	33
2018	5	15	8	19	1	0.682	-0.108	4.38	0.01	0.007	0	35.7	31.4	76.1	117	104	0	34	31
2018	5	15	8	29	1	0.686	-0.082	4.38	0.01	0.007	0	35.3	31	75.7	117	104	0	35	32
2018	5	15	8	39	1	0.673	-0.115	4.38	0.01	0.007	0	36.1	31	76.1	118	104	0	34	32
2018	5	15	8	49	1	0.682	-0.102	4.38	0.01	0.007	0	36.1	31	75.3	118	105	0	34	33
2018	5	15	8	59	1	0.689	-0.115	4.38	0.01	0.007	0	36.5	31.4	75.3	119	106	0	34	33

Reinhackle (0356)

Year	Month	Day	Hour	Minute	Second	VelocityX	VelocityY	Level	StdError1	StdError2	StdError3	SNR1	SNR2	SNR3	SignalAmp1	SignalAmp2	SignalAmp3	Noise1	Noise2
2018	5	15	9	9	1	0.673	-0.092	4.38	0.01	0.007	0	36.1	31.4	76.5	119	105	0	35	32
2018	5	15	9	19	1	0.702	-0.125	4.383	0.01	0.007	0	36.5	31.4	75.3	120	105	0	35	32
2018	5	15	9	29	1	0.65	-0.095	4.38	0.013	0.01	0	37	31.8	75.7	120	106	0	34	32
2018	5	15	9	39	1	0.699	-0.135	4.383	0.01	0.007	0	36.5	31.8	75.7	120	105	0	35	31
2018	5	15	9	49	1	0.676	-0.102	4.383	0.01	0.007	0	37.4	31.8	75.3	121	106	0	34	32
2018	5	15	9	59	1	0.692	-0.112	4.383	0.01	0.007	0	37	31.8	75.3	121	106	0	35	32
2018	5	15	10	9	1	0.673	-0.102	4.383	0.016	0.013	0	37	31.8	75.7	121	107	0	35	33
2018	5	15	10	19	1	0.676	-0.115	4.383	0.01	0.007	0	37	32.3	76.1	121	107	0	35	32
2018	5	15	10	29	1	0.663	-0.095	4.383	0.01	0.007	0	37	32.3	76.1	121	107	0	35	32
2018	5	15	10	39	1	0.64	-0.125	4.383	0.01	0.007	0	36.5	31.8	75.3	119	106	0	34	32
2018	5	15	10	49	1	0.673	-0.102	4.383	0.013	0.01	0	37.8	31.8	74	122	107	0	34	33
2018	5	15	10	59	1	0.663	-0.092	4.386	0.01	0.007	0	37.4	33.1	76.5	122	108	0	35	31
2018	5	15	11	9	1	0.659	-0.121	4.383	0.01	0.007	0	37.4	32.7	62.4	122	108	0	35	32
2018	5	15	11	19	1	0.659	-0.072	4.383	0.01	0.007	0	38.3	32.7	58.9	123	109	0	34	33
2018	5	15	11	29	1	0.682	-0.112	4.386	0.01	0.007	0	37.4	32.7	67.9	122	108	0	35	32
2018	5	15	11	39	1	0.646	-0.118	4.383	0.01	0.007	0	38.3	32.7	52.5	123	108	0	34	32
2018	5	15	11	49	1	0.669	-0.089	4.383	0.01	0.007	0	37.8	33.1	53.8	122	109	0	34	32
2018	5	15	11	59	1	0.663	-0.108	4.383	0.01	0.007	0	37.4	32.7	55.5	122	108	0	35	32
2018	5	15	12	9	1	0.65	-0.105	4.383	0.013	0.01	0	37.8	32.7	52.5	123	108	0	35	32
2018	5	15	12	19	1	0.633	-0.089	4.383	0.01	0.007	0	38.3	33.1	53.8	123	109	0	34	32
2018	5	15	12	29	1	0.682	-0.115	4.383	0.01	0.007	0	37.8	32.7	54.6	122	108	0	34	32
2018	5	15	12	39	1	0.659	-0.082	4.383	0.013	0.01	0	37.8	32.7	53.8	122	108	0	34	32
2018	5	15	12	49	1	0.669	-0.092	4.383	0.013	0.01	0	36.5	32.3	53.3	120	107	0	35	32
2018	5	15	12	59	1	0.673	-0.095	4.38	0.01	0.007	0	37.8	32.7	52.9	122	108	0	34	32
2018	5	15	13	9	1	0.669	-0.095	4.383	0.01	0.007	0	37.8	32.3	64.5	121	107	0	33	32
2018	5	15	13	19	1	0.65	-0.095	4.377	0.01	0.007	0	37.8	32.7	53.8	122	108	0	34	32
2018	5	15	13	29	1	0.653	-0.108	4.377	0.01	0.007	0	38.3	33.1	53.8	123	109	0	34	32
2018	5	15	13	39	1	0.673	-0.098	4.377	0.013	0.01	0	38.3	32.7	54.6	123	108	0	34	32
2018	5	15	13	49	1	0.659	-0.075	4.38	0.01	0.007	0	37.8	32.7	50.3	122	108	0	34	32
2018	5	15	13	59	1	0.696	-0.121	4.377	0.01	0.007	0	38.3	33.1	58	123	109	0	34	32
2018	5	15	14	9	1	0.653	-0.108	4.377	0.01	0.007	0	38.3	33.1	50.3	123	109	0	34	32
2018	5	15	14	19	1	0.669	-0.102	4.377	0.013	0.01	0	37.8	33.1	51.6	122	109	0	34	32
2018	5	15	14	29	1	0.653	-0.108	4.377	0.01	0.007	0	38.7	32.7	52.5	123	108	0	33	32
2018	5	15	14	39	1	0.656	-0.095	4.38	0.01	0.007	0	37.8	32.7	52.9	122	108	0	34	32
2018	5	15	14	49	1	0.663	-0.095	4.38	0.01	0.007	0	37.4	32.7	51.6	122	108	0	35	32
2018	5	15	14	59	1	0.646	-0.115	4.373	0.01	0.007	0	37.8	33.1	51.6	122	109	0	34	32
2018	5	15	15	9	1	0.696	-0.082	4.373	0.01	0.007	0	38.3	33.1	53.3	123	109	0	34	32
2018	5	15	15	19	1	0.636	-0.085	4.377	0.01	0.007	0	38.3	33.1	52.5	123	109	0	34	32
2018	5	15	15	29	1	0.686	-0.105	4.377	0.01	0.007	0	38.3	33.1	50.7	123	109	0	34	32
2018	5	15	15	39	1	0.63	-0.118	4.377	0.01	0.007	0	38.3	33.5	53.3	123	110	0	34	32
2018	5	15	15	49	1	0.682	-0.115	4.373	0.01	0.007	0	38.3	33.5	54.2	123	109	0	34	31
2018	5	15	15	59	1	0.64	-0.082	4.377	0.01	0.007	0	38.7	33.5	51.6	124	110	0	34	32
2018	5	15	16	9	1	0.653	-0.089	4.373	0.01	0.007	0	37	34	54.2	120	111	0	34	32
2018	5	15	16	19	1	0.64	-0.089	4.373	0.01	0.007	0	38.7	33.5	53.8	124	110	0	34	32
2018	5	15	16	29	1	0.65	-0.092	4.373	0.01	0.007	0	39.1	33.5	51.2	125	110	0	34	32
2018	5	15	16	39	1	0.656	-0.085	4.373	0.01	0.007	0	38.7	34	52.9	124	111	0	34	32

Reinhackle (0356)

Year	Month	Day	Hour	Minute	Second	VelocityX	VelocityY	Level	StdError1	StdError2	StdError3	SNR1	SNR2	SNR3	SignalAmp1	SignalAmp2	SignalAmp3	Noise1	Noise2
2018	5	15	16	49	1	0.689	-0.105	4.373	0.013	0.01	0	37.8	34	52.9	122	110	0	34	31
2018	5	15	16	59	1	0.627	-0.082	4.373	0.013	0.01	0	38.7	33.5	51.6	124	110	0	34	32
2018	5	15	17	9	1	0.673	-0.066	4.373	0.01	0.007	0	39.1	34.4	53.3	124	111	0	33	31
2018	5	15	17	19	1	0.656	-0.112	4.37	0.013	0.01	0	38.3	33.1	53.8	123	109	0	34	32
2018	5	15	17	29	1	0.669	-0.082	4.37	0.01	0.007	0	38.7	33.5	54.6	124	110	0	34	32
2018	5	15	17	39	1	0.689	-0.095	4.37	0.01	0.007	0	38.7	34	51.6	124	110	0	34	31
2018	5	15	17	49	1	0.689	-0.115	4.367	0.01	0.007	0	38.3	33.1	51.2	123	109	0	34	32
2018	5	15	17	59	1	0.663	-0.066	4.37	0.01	0.007	0	38.3	33.1	53.8	123	109	0	34	32
2018	5	15	18	9	1	0.646	-0.112	4.367	0.01	0.007	0	38.3	32.7	53.3	122	108	0	33	32
2018	5	15	18	19	1	0.669	-0.095	4.367	0.01	0.007	0	38.3	33.5	52.5	123	109	0	34	31
2018	5	15	18	29	1	0.663	-0.095	4.367	0.01	0.007	0	38.7	33.5	52	124	110	0	34	32
2018	5	15	18	39	1	0.636	-0.102	4.367	0.01	0.007	0	38.3	33.1	53.8	122	109	0	33	32
2018	5	15	18	49	1	0.636	-0.059	4.367	0.01	0.007	0	38.3	33.1	53.3	123	109	0	34	32
2018	5	15	18	59	1	0.659	-0.092	4.364	0.01	0.007	0	38.7	33.1	55	124	109	0	34	32
2018	5	15	19	9	1	0.646	-0.089	4.364	0.01	0.007	0	38.3	33.5	53.3	123	109	0	34	31
2018	5	15	19	19	1	0.682	-0.069	4.364	0.01	0.007	0	38.7	34	52.9	124	110	0	34	31
2018	5	15	19	29	1	0.64	-0.072	4.364	0.01	0.007	0	38.7	33.5	52.9	124	110	0	34	32
2018	5	15	19	39	1	0.689	-0.089	4.364	0.01	0.007	0	38.3	33.5	58.5	123	109	0	34	31
2018	5	15	19	49	1	0.692	-0.118	4.364	0.01	0.007	0	38.7	33.5	56.3	124	109	0	34	31
2018	5	15	19	59	1	0.663	-0.115	4.364	0.01	0.007	0	38.7	33.5	54.6	124	110	0	34	32
2018	5	15	20	9	1	0.627	-0.085	4.364	0.01	0.007	0	38.7	33.1	54.6	124	109	0	34	32
2018	5	15	20	19	1	0.64	-0.082	4.364	0.01	0.007	0	38.7	33.1	55.9	124	109	0	34	32
2018	5	15	20	29	1	0.614	-0.089	4.36	0.01	0.007	0	39.6	34	54.6	126	111	0	34	32
2018	5	15	20	39	1	0.646	-0.098	4.357	0.01	0.007	0	38.7	34	54.6	124	110	0	34	31
2018	5	15	20	49	1	0.646	-0.082	4.36	0.01	0.007	0	38.7	33.5	54.6	124	110	0	34	32
2018	5	15	20	59	1	0.653	-0.092	4.357	0.01	0.007	0	38.7	33.5	53.3	124	110	0	34	32
2018	5	15	21	9	1	0.636	-0.062	4.357	0.013	0.01	0	38.7	33.5	53.8	124	110	0	34	32
2018	5	15	21	19	1	0.659	-0.102	4.357	0.013	0.01	0	38.3	33.5	53.3	123	110	0	34	32
2018	5	15	21	29	1	0.62	-0.112	4.357	0.01	0.007	0	38.3	33.1	53.8	123	109	0	34	32
2018	5	15	21	39	1	0.64	-0.112	4.357	0.01	0.007	0	37.8	33.1	55.5	122	108	0	34	31
2018	5	15	21	49	1	0.64	-0.082	4.354	0.013	0.01	0	37.8	32.7	53.8	122	108	0	34	32
2018	5	15	21	59	1	0.633	-0.075	4.357	0.01	0.007	0	37.4	33.5	52	120	109	0	33	31
2018	5	15	22	9	1	0.633	-0.092	4.354	0.01	0.007	0	37.8	33.5	52.9	122	109	0	34	31
2018	5	15	22	19	1	0.686	-0.115	4.354	0.01	0.007	0	37.4	32.7	54.2	121	107	0	34	31
2018	5	15	22	29	1	0.636	-0.085	4.357	0.013	0.01	0	37.8	33.1	60.2	122	108	0	34	31
2018	5	15	22	39	1	0.673	-0.066	4.357	0.01	0.007	0	37.4	32.3	70.5	121	107	0	34	32
2018	5	15	22	49	1	0.669	-0.095	4.354	0.01	0.007	0	37	32.3	57.2	121	107	0	35	32
2018	5	15	22	59	1	0.686	-0.102	4.354	0.013	0.01	0	37.4	31.8	68.4	121	106	0	34	32
2018	5	15	23	9	1	0.65	-0.128	4.357	0.013	0.01	0	37.4	31.8	72.7	121	106	0	34	32
2018	5	15	23	19	1	0.676	-0.102	4.354	0.01	0.007	0	37.4	32.3	69.2	120	107	0	33	32
2018	5	15	23	29	1	0.663	-0.082	4.35	0.01	0.007	0	37	31.8	58.9	120	106	0	34	32
2018	5	15	23	39	1	0.682	-0.089	4.35	0.01	0.007	0	37.4	32.7	63.2	121	107	0	34	31
2018	5	15	23	49	1	0.682	-0.066	4.35	0.01	0.007	0	37.4	31.8	58.9	120	106	0	33	32
2018	5	15	23	59	1	0.63	-0.121	4.35	0.01	0.007	0	36.5	31.8	63.6	119	106	0	34	32
2018	5	16	0	9	1	0.65	-0.131	4.354	0.01	0.007	0	37	31.8	71.8	120	105	0	34	31
2018	5	16	0	19	1	0.689	-0.089	4.354	0.01	0.007	0	37	31.8	73.5	120	106	0	34	32

Reinhackle (0356)

Year	Month	Day	Hour	Minute	Second	VelocityX	VelocityY	Level	StdError1	StdError2	StdError3	SNR1	SNR2	SNR3	SignalAmp1	SignalAmp2	SignalAmp3	Noise1	Noise2
2018	5	16	0	29	1	0.673	-0.095	4.35	0.013	0.01	0	36.1	31.4	72.7	119	105	0	35	32
2018	5	16	0	39	1	0.663	-0.089	4.35	0.013	0.01	0	36.5	31.8	73.1	119	105	0	34	31
2018	5	16	0	49	1	0.623	-0.082	4.344	0.01	0.007	0	37	31.4	58	120	106	0	34	33
2018	5	16	0	59	1	0.636	-0.082	4.347	0.01	0.007	0	37	31.8	58	120	106	0	34	32
2018	5	16	1	9	1	0.663	-0.102	4.347	0.01	0.007	0	36.5	31.8	72.7	119	106	0	34	32
2018	5	16	1	19	1	0.64	-0.121	4.344	0.01	0.007	0	36.1	31.8	64.9	118	105	0	34	31
2018	5	16	1	29	1	0.65	-0.089	4.344	0.01	0.007	0	36.5	31.4	52.9	119	105	0	34	32
2018	5	16	1	39	1	0.663	-0.128	4.344	0.01	0.007	0	36.5	31.4	61.9	119	105	0	34	32
2018	5	16	1	49	1	0.65	-0.098	4.344	0.01	0.007	0	36.5	31.8	56.3	119	105	0	34	31
2018	5	16	1	59	1	0.646	-0.125	4.344	0.016	0.013	0	36.1	32.3	52	119	106	0	35	31
2018	5	16	2	9	1	0.659	-0.092	4.344	0.01	0.007	0	36.5	31.4	55.5	118	105	0	33	32
2018	5	16	2	19	1	0.666	-0.121	4.344	0.01	0.007	0	36.5	31.4	60.2	119	105	0	34	32
2018	5	16	2	29	1	0.64	-0.105	4.341	0.01	0.007	0	36.5	31.4	54.2	119	105	0	34	32
2018	5	16	2	39	1	0.666	-0.105	4.341	0.01	0.007	0	35.7	31.8	57.6	118	105	0	35	31
2018	5	16	2	49	1	0.656	-0.115	4.344	0.01	0.007	0	36.1	31	67.1	118	105	0	34	33
2018	5	16	2	59	1	0.656	-0.115	4.344	0.01	0.007	0	36.1	31.4	69.7	118	105	0	34	32
2018	5	16	3	9	1	0.636	-0.102	4.341	0.01	0.007	0	36.1	31.4	61.1	118	105	0	34	32
2018	5	16	3	19	1	0.63	-0.102	4.341	0.01	0.007	0	36.5	31.4	52.9	119	105	0	34	32
2018	5	16	3	29	1	0.61	-0.098	4.341	0.01	0.007	0	36.5	31.4	55	119	105	0	34	32
2018	5	16	3	39	1	0.673	-0.095	4.347	0.01	0.007	0	36.1	31.4	73.5	118	104	0	34	31
2018	5	16	3	49	1	0.643	-0.108	4.341	0.01	0.007	0	36.1	31	56.8	118	104	0	34	32
2018	5	16	3	59	1	0.659	-0.112	4.344	0.01	0.007	0	36.1	31	74	118	104	0	34	32
2018	5	16	4	9	1	0.659	-0.112	4.344	0.01	0.007	0	35.7	31	73.5	117	104	0	34	32
2018	5	16	4	19	1	0.659	-0.095	4.344	0.01	0.007	0	35.7	31	74.4	117	104	0	34	32
2018	5	16	4	29	1	0.692	-0.105	4.344	0.01	0.007	0	35.3	31	74	117	104	0	35	32
2018	5	16	4	39	1	0.682	-0.112	4.344	0.013	0.01	0	35.3	30.1	73.5	116	102	0	34	32
2018	5	16	4	49	1	0.666	-0.079	4.344	0.01	0.007	0	35.7	31	74.4	117	104	0	34	32
2018	5	16	4	59	1	0.65	-0.105	4.344	0.01	0.007	0	36.1	31	74	117	104	0	33	32
2018	5	16	5	9	1	0.663	-0.092	4.344	0.01	0.007	0	36.1	31.4	73.1	119	105	0	35	32
2018	5	16	5	19	1	0.633	-0.105	4.341	0.01	0.007	0	36.1	31.4	73.1	118	104	0	34	31
2018	5	16	5	29	1	0.669	-0.092	4.344	0.013	0.01	0	36.1	31	74.8	118	104	0	34	32
2018	5	16	5	39	1	0.673	-0.108	4.344	0.01	0.007	0	35.7	31	74	117	104	0	34	32
2018	5	16	5	49	1	0.646	-0.118	4.344	0.01	0.007	0	35.7	31	75.3	117	104	0	34	32
2018	5	16	5	59	1	0.699	-0.089	4.344	0.01	0.007	0	36.1	31	74.4	118	104	0	34	32
2018	5	16	6	9	1	0.65	-0.066	4.341	0.01	0.007	0	35.7	31.4	74.8	118	104	0	35	31
2018	5	16	6	19	1	0.646	-0.075	4.341	0.016	0.013	0	35.7	31	74.8	117	104	0	34	32
2018	5	16	6	29	1	0.709	-0.115	4.341	0.01	0.007	0	35.3	31	75.3	117	104	0	35	32
2018	5	16	6	39	1	0.682	-0.079	4.341	0.01	0.007	0	36.1	31	74.8	118	104	0	34	32
2018	5	16	6	49	1	0.65	-0.079	4.341	0.01	0.007	0	36.1	31	74.8	118	104	0	34	32
2018	5	16	6	59	1	0.653	-0.112	4.341	0.01	0.007	0	35.7	30.5	74	117	103	0	34	32
2018	5	16	7	9	1	0.666	-0.112	4.341	0.01	0.007	0	36.1	31.4	74.8	118	105	0	34	32
2018	5	16	7	19	1	0.702	-0.125	4.341	0.01	0.007	0	35.7	31	74	117	104	0	34	32
2018	5	16	7	29	1	0.679	-0.095	4.341	0.013	0.01	0	36.1	31	73.5	118	104	0	34	32
2018	5	16	7	39	1	0.663	-0.105	4.337	0.01	0.007	0	35.7	31	74.4	117	104	0	34	32
2018	5	16	7	49	1	0.663	-0.125	4.337	0.01	0.007	0	34	31	74	114	105	0	35	33
2018	5	16	7	59	1	0.692	-0.105	4.337	0.01	0.007	0	35.7	31.4	74.4	117	105	0	34	32

Reinhackle (0356)

Year	Month	Day	Hour	Minute	Second	VelocityX	VelocityY	Level	StdError1	StdError2	StdError3	SNR1	SNR2	SNR3	SignalAmp1	SignalAmp2	SignalAmp3	Noise1	Noise2
2018	5	16	8	9	1	0.669	-0.131	4.337	0.01	0.007	0	36.5	31.4	74	119	105	0	34	32
2018	5	16	8	19	1	0.686	-0.121	4.337	0.01	0.007	0	36.1	31	74.4	119	105	0	35	33
2018	5	16	8	29	1	0.686	-0.082	4.337	0.01	0.007	0	36.5	32.3	73.1	120	106	0	35	31
2018	5	16	8	39	1	0.663	-0.095	4.337	0.013	0.01	0	37	31.8	73.5	120	106	0	34	32
2018	5	16	8	49	1	0.65	-0.105	4.337	0.01	0.007	0	36.5	31.4	74	119	106	0	34	33
2018	5	16	8	59	1	0.676	-0.121	4.337	0.013	0.01	0	36.5	31.8	74	120	106	0	35	32
2018	5	16	9	9	1	0.646	-0.128	4.337	0.01	0.007	0	37	31.8	73.5	120	106	0	34	32
2018	5	16	9	19	1	0.669	-0.089	4.337	0.01	0.007	0	36.5	31.8	72.2	119	106	0	34	32
2018	5	16	9	29	1	0.669	-0.089	4.334	0.01	0.007	0	37	31.8	72.2	120	106	0	34	32
2018	5	16	9	39	1	0.669	-0.121	4.334	0.01	0.007	0	37.4	32.3	70.1	121	107	0	34	32
2018	5	16	9	49	1	0.65	-0.112	4.334	0.01	0.007	0	37	32.3	71.8	121	107	0	35	32
2018	5	16	9	59	1	0.643	-0.089	4.331	0.01	0.007	0	37.4	32.7	69.7	121	108	0	34	32
2018	5	16	10	9	1	0.646	-0.108	4.331	0.01	0.007	0	37.4	32.7	52.9	121	108	0	34	32
2018	5	16	10	19	1	0.666	-0.118	4.327	0.01	0.007	0	37	32.7	66.2	121	108	0	35	32
2018	5	16	10	29	1	0.633	-0.112	4.334	0.01	0.007	0	37.8	32.7	51.6	122	108	0	34	32
2018	5	16	10	39	1	0.627	-0.098	4.327	0.01	0.007	0	37.4	32.3	54.6	121	107	0	34	32
2018	5	16	10	49	1	0.643	-0.112	4.327	0.013	0.01	0	37.4	32.7	58	121	108	0	34	32
2018	5	16	10	59	1	0.63	-0.115	4.327	0.01	0.007	0	37.8	32.7	53.3	122	109	0	34	33
2018	5	16	11	9	1	0.636	-0.121	4.331	0.01	0.007	0	37.4	33.1	50.7	122	109	0	35	32
2018	5	16	11	19	1	0.656	-0.102	4.331	0.01	0.007	0	38.3	33.5	50.3	123	110	0	34	32
2018	5	16	11	29	1	0.633	-0.131	4.327	0.013	0.01	0	38.3	33.5	53.3	123	110	0	34	32
2018	5	16	11	39	1	0.65	-0.095	4.331	0.01	0.007	0	38.3	32.3	52.5	123	108	0	34	33
2018	5	16	11	49	1	0.607	-0.095	4.327	0.013	0.01	0	38.3	33.5	55	123	110	0	34	32
2018	5	16	11	59	1	0.676	-0.079	4.331	0.01	0.007	0	39.1	34	52	125	111	0	34	32
2018	5	16	12	9	1	0.676	-0.079	4.327	0.01	0.007	0	39.1	34.8	53.8	125	112	0	34	31
2018	5	16	12	19	1	0.636	-0.085	4.331	0.01	0.007	0	39.1	34.4	53.3	125	112	0	34	32
2018	5	16	12	29	1	0.633	-0.098	4.331	0.01	0.007	0	39.6	34.8	52.5	126	113	0	34	32
2018	5	16	12	39	1	0.659	-0.089	4.331	0.01	0.007	0	40	35.3	53.3	127	114	0	34	32
2018	5	16	12	49	1	0.663	-0.085	4.331	0.01	0.007	0	40.4	35.7	52.5	128	115	0	34	32
2018	5	16	12	59	1	0.653	-0.085	4.327	0.013	0.01	0	40.9	36.1	52.5	129	116	0	34	32
2018	5	16	13	9	1	0.646	-0.075	4.327	0.01	0.007	0	40.9	36.1	52.5	129	116	0	34	32
2018	5	16	13	19	1	0.656	-0.072	4.327	0.01	0.007	0	42.1	37	53.3	131	118	0	33	32
2018	5	16	13	29	1	0.663	-0.075	4.327	0.01	0.007	0	41.3	37	52	130	118	0	34	32
2018	5	16	13	39	1	0.65	-0.105	4.327	0.01	0.007	0	41.7	36.5	52.9	130	117	0	33	32
2018	5	16	13	49	1	0.64	-0.089	4.327	0.01	0.007	0	41.3	36.1	52.9	130	116	0	34	32
2018	5	16	13	59	1	0.633	-0.066	4.327	0.01	0.007	0	40.9	35.7	53.8	129	114	0	34	31
2018	5	16	14	9	1	0.643	-0.075	4.327	0.01	0.007	0	40.4	35.7	52	128	115	0	34	32
2018	5	16	14	19	1	0.656	-0.089	4.327	0.01	0.007	0	40	35.3	52.9	127	114	0	34	32
2018	5	16	14	29	1	0.669	-0.062	4.327	0.01	0.007	0	40.4	36.1	54.6	128	115	0	34	31
2018	5	16	14	39	1	0.604	-0.112	4.327	0.01	0.007	0	40	35.3	52.5	127	114	0	34	32
2018	5	16	14	49	1	0.659	-0.102	4.327	0.01	0.007	0	40	35.7	52	127	114	0	34	31
2018	5	16	14	59	1	0.62	-0.121	4.327	0.01	0.007	0	40	35.3	54.2	127	114	0	34	32
2018	5	16	15	9	1	0.689	-0.105	4.327	0.01	0.007	0	39.6	34.8	73.5	126	113	0	34	32
2018	5	16	15	19	1	0.676	-0.079	4.327	0.01	0.007	0	39.6	34.4	58.9	126	112	0	34	32
2018	5	16	15	29	1	0.709	-0.098	4.327	0.013	0.01	0	39.1	34.4	63.2	125	112	0	34	32
2018	5	16	15	39	1	0.705	-0.098	4.327	0.01	0.007	0	39.1	34.4	55.9	125	111	0	34	31

Reinhackle (0356)

Year	Month	Day	Hour	Minute	Second	VelocityX	VelocityY	Level	StdError1	StdError2	StdError3	SNR1	SNR2	SNR3	SignalAmp1	SignalAmp2	SignalAmp3	Noise1	Noise2
2018	5	16	15	49	1	0.646	-0.082	4.331	0.013	0.01	0	38.7	34.4	65.4	124	111	0	34	31
2018	5	16	15	59	1	0.719	-0.075	4.327	0.01	0.007	0	38.7	33.5	55.5	124	110	0	34	32
2018	5	16	16	9	1	0.669	-0.082	4.327	0.01	0.007	0	38.3	33.5	66.2	123	110	0	34	32
2018	5	16	16	19	1	0.676	-0.108	4.327	0.013	0.01	0	37.4	33.5	68.4	121	110	0	34	32
2018	5	16	16	29	1	0.712	-0.066	4.327	0.01	0.007	0	38.7	33.1	64.9	123	109	0	33	32
2018	5	16	16	39	1	0.722	-0.102	4.324	0.01	0.007	0	38.3	33.5	58.9	123	110	0	34	32
2018	5	16	16	49	1	0.696	-0.089	4.327	0.016	0.013	0	38.7	34	66.7	124	111	0	34	32
2018	5	16	16	59	1	0.656	-0.089	4.327	0.013	0.01	0	39.1	34	56.8	124	111	0	33	32
2018	5	16	17	9	1	0.663	-0.056	4.324	0.01	0.007	0	40.4	35.3	57.2	127	114	0	33	32
2018	5	16	17	19	1	0.673	-0.089	4.324	0.01	0.007	0	43	37.8	55.9	133	119	0	33	31
2018	5	16	17	29	1	0.673	-0.089	4.324	0.01	0.007	0	40.9	36.5	56.3	129	116	0	34	31
2018	5	16	17	39	1	0.699	-0.085	4.324	0.01	0.007	0	40	35.3	57.2	127	113	0	34	31
2018	5	16	17	49	1	0.689	-0.095	4.324	0.01	0.007	0	40.4	35.3	55.9	127	114	0	33	32
2018	5	16	17	59	1	0.659	-0.075	4.321	0.01	0.007	0	39.6	34.8	57.2	126	113	0	34	32
2018	5	16	18	9	1	0.659	-0.059	4.321	0.01	0.007	0	42.6	37.8	52.5	133	119	0	34	31
2018	5	16	18	19	1	0.689	-0.102	4.318	0.01	0.007	0	45.6	40.9	49.5	140	127	0	34	32
2018	5	16	18	29	1	0.669	-0.082	4.318	0.013	0.01	0	47.3	41.7	49.9	144	129	0	34	32
2018	5	16	18	39	1	0.636	-0.075	4.318	0.01	0.007	0	46.4	41.3	51.2	142	128	0	34	32
2018	5	16	18	49	1	0.63	-0.066	4.321	0.01	0.007	0	44.3	39.1	56.3	137	123	0	34	32
2018	5	16	18	59	1	0.636	-0.095	4.321	0.01	0.007	0	42.6	37.4	61.1	133	119	0	34	32
2018	5	16	19	9	1	0.64	-0.089	4.321	0.016	0.013	0	41.3	35.7	54.2	130	116	0	34	33
2018	5	16	19	19	1	0.636	-0.095	4.321	0.01	0.007	0	40.9	35.7	70.5	129	115	0	34	32
2018	5	16	19	29	1	0.659	-0.085	4.321	0.01	0.007	0	39.6	34.8	58.9	126	112	0	34	31
2018	5	16	19	39	1	0.686	-0.085	4.318	0.01	0.007	0	39.6	35.3	58.5	126	113	0	34	31
2018	5	16	19	49	1	0.686	-0.079	4.321	0.01	0.007	0	39.6	34	72.7	126	111	0	34	32
2018	5	16	19	59	1	0.679	-0.079	4.321	0.01	0.007	0	40	34.8	73.5	127	112	0	34	31
2018	5	16	20	9	1	0.669	-0.066	4.321	0.01	0.007	0	39.6	34.4	74	126	112	0	34	32
2018	5	16	20	19	1	0.64	-0.079	4.321	0.013	0.01	0	39.6	34.8	74	126	113	0	34	32
2018	5	16	20	29	1	0.679	-0.082	4.321	0.01	0.007	0	39.6	34.4	74.8	125	111	0	33	31
2018	5	16	20	39	1	0.676	-0.085	4.321	0.01	0.007	0	38.7	34.8	72.7	125	112	0	35	31
2018	5	16	20	49	1	0.653	-0.072	4.324	0.013	0.01	0	39.6	34	71.4	126	111	0	34	32
2018	5	16	20	59	1	0.63	-0.089	4.321	0.01	0.007	0	39.6	34.4	74	126	112	0	34	32
2018	5	16	21	9	1	0.663	-0.098	4.321	0.01	0.007	0	39.6	34	67.1	126	111	0	34	32
2018	5	16	21	19	1	0.65	-0.098	4.321	0.01	0.007	0	39.6	33.5	74.4	125	110	0	33	32
2018	5	16	21	29	1	0.679	-0.098	4.324	0.01	0.007	0	38.3	33.5	75.3	123	109	0	34	31
2018	5	16	21	39	1	0.686	-0.069	4.321	0.01	0.007	0	38.7	33.1	74.8	124	109	0	34	32
2018	5	16	21	49	1	0.656	-0.112	4.321	0.01	0.007	0	38.3	33.1	74.4	123	109	0	34	32
2018	5	16	21	59	1	0.679	-0.095	4.321	0.01	0.007	0	38.7	32.7	72.7	124	109	0	34	33
2018	5	16	22	9	1	0.656	-0.089	4.321	0.01	0.007	0	38.3	32.7	55	123	108	0	34	32
2018	5	16	22	19	1	0.646	-0.089	4.321	0.01	0.007	0	38.7	34	53.8	124	110	0	34	31
2018	5	16	22	29	1	0.692	-0.079	4.321	0.013	0.01	0	38.7	33.5	54.6	124	110	0	34	32
2018	5	16	22	39	1	0.705	-0.079	4.321	0.01	0.007	0	39.1	33.1	54.2	124	109	0	33	32
2018	5	16	22	49	1	0.617	-0.052	4.321	0.01	0.007	0	38.7	34	54.2	124	110	0	34	31
2018	5	16	22	59	1	0.673	-0.049	4.321	0.013	0.01	0	38.3	32.7	58	123	109	0	34	33
2018	5	16	23	9	1	0.653	-0.069	4.318	0.016	0.013	0	38.7	33.5	56.3	124	110	0	34	32
2018	5	16	23	19	1	0.65	-0.085	4.321	0.013	0.01	0	38.7	33.5	56.3	124	109	0	34	31

Reinhackle (0356)

Year	Month	Day	Hour	Minute	Second	VelocityX	VelocityY	Level	StdError1	StdError2	StdError3	SNR1	SNR2	SNR3	SignalAmp1	SignalAmp2	SignalAmp3	Noise1	Noise2
2018	5	16	23	29	1	0.682	-0.095	4.321	0.01	0.007	0	38.3	33.1	55	123	109	0	34	32
2018	5	16	23	39	1	0.682	-0.079	4.321	0.013	0.01	0	38.7	33.5	56.3	124	110	0	34	32
2018	5	16	23	49	1	0.696	-0.115	4.318	0.01	0.007	0	38.3	33.5	63.2	123	109	0	34	31
2018	5	16	23	59	1	0.679	-0.075	4.321	0.013	0.01	0	37.8	32.7	76.5	122	108	0	34	32
2018	5	17	0	9	1	0.689	-0.098	4.321	0.01	0.007	0	37.4	32.3	77	121	107	0	34	32
2018	5	17	0	19	1	0.653	-0.092	4.321	0.013	0.01	0	37	32.7	77	121	107	0	35	31
2018	5	17	0	29	1	0.686	-0.115	4.318	0.01	0.007	0	37.4	32.3	75.7	121	107	0	34	32
2018	5	17	0	39	1	0.663	-0.112	4.318	0.01	0.007	0	37.4	31.8	76.5	121	106	0	34	32
2018	5	17	0	49	1	0.689	-0.089	4.318	0.01	0.007	0	37	31.8	76.1	120	106	0	34	32
2018	5	17	0	59	1	0.64	-0.072	4.318	0.01	0.007	0	36.1	31.4	73.5	118	105	0	34	32
2018	5	17	1	9	1	0.643	-0.102	4.318	0.01	0.007	0	37.8	31.8	65.8	121	106	0	33	32
2018	5	17	1	19	1	0.659	-0.075	4.318	0.01	0.007	0	37	32.3	64.9	121	107	0	35	32
2018	5	17	1	29	1	0.705	-0.079	4.318	0.01	0.007	0	36.5	31.8	70.5	119	106	0	34	32
2018	5	17	1	39	1	0.692	-0.092	4.318	0.01	0.007	0	37	31.8	73.5	120	106	0	34	32
2018	5	17	1	49	1	0.663	-0.118	4.318	0.013	0.01	0	37.4	32.3	72.2	121	106	0	34	31
2018	5	17	1	59	1	0.666	-0.105	4.318	0.016	0.013	0	37.4	31.8	69.7	121	106	0	34	32
2018	5	17	2	9	1	0.673	-0.108	4.314	0.01	0.007	0	37	31.8	74	120	106	0	34	32
2018	5	17	2	19	1	0.696	-0.108	4.318	0.01	0.007	0	37	31.4	74.4	120	105	0	34	32
2018	5	17	2	29	1	0.64	-0.082	4.314	0.01	0.007	0	37.8	32.7	72.7	122	108	0	34	32
2018	5	17	2	39	1	0.659	-0.082	4.314	0.01	0.007	0	37.8	32.3	74.4	121	107	0	33	32
2018	5	17	2	49	1	0.673	-0.089	4.314	0.01	0.007	0	37	31.8	66.7	120	106	0	34	32
2018	5	17	2	59	1	0.656	-0.095	4.314	0.013	0.01	0	37	31.8	68.8	120	106	0	34	32
2018	5	17	3	9	1	0.676	-0.112	4.314	0.01	0.007	0	37	31.4	70.5	120	105	0	34	32
2018	5	17	3	19	1	0.699	-0.095	4.314	0.01	0.007	0	37.4	32.3	65.8	121	107	0	34	32
2018	5	17	3	29	1	0.712	-0.079	4.314	0.01	0.007	0	36.5	31.8	74.8	120	105	0	35	31
2018	5	17	3	39	1	0.689	-0.102	4.314	0.01	0.007	0	37	32.3	71.8	120	106	0	34	31
2018	5	17	3	49	1	0.699	-0.079	4.314	0.01	0.007	0	37	31.8	76.1	120	106	0	34	32
2018	5	17	3	59	1	0.653	-0.095	4.314	0.01	0.007	0	37.4	32.3	75.7	121	107	0	34	32
2018	5	17	4	9	1	0.676	-0.095	4.311	0.016	0.013	0	36.5	31.4	76.1	119	105	0	34	32
2018	5	17	4	19	1	0.643	-0.098	4.311	0.01	0.007	0	37	31.4	76.5	120	105	0	34	32
2018	5	17	4	29	1	0.643	-0.095	4.311	0.01	0.007	0	35.3	31.4	75.3	116	105	0	34	32
2018	5	17	4	39	1	0.715	-0.098	4.311	0.01	0.007	0	36.5	31.4	74	119	105	0	34	32
2018	5	17	4	49	1	0.715	-0.075	4.311	0.01	0.007	0	36.5	31.4	69.7	119	105	0	34	32
2018	5	17	4	59	1	0.689	-0.095	4.311	0.01	0.007	0	37	31.8	73.5	120	106	0	34	32
2018	5	17	5	9	1	0.643	-0.089	4.311	0.01	0.007	0	36.5	31.8	75.3	119	106	0	34	32
2018	5	17	5	19	1	0.669	-0.098	4.311	0.01	0.007	0	37	31.4	73.5	121	105	0	35	32
2018	5	17	5	29	1	0.686	-0.095	4.311	0.01	0.007	0	37.4	31.8	71.4	121	106	0	34	32
2018	5	17	5	39	1	0.699	-0.108	4.308	0.01	0.007	0	37	31.4	73.1	120	105	0	34	32
2018	5	17	5	49	1	0.679	-0.085	4.308	0.01	0.007	0	36.5	31.4	74.4	119	105	0	34	32
2018	5	17	5	59	1	0.682	-0.095	4.308	0.013	0.01	0	36.1	31.4	73.1	119	105	0	35	32
2018	5	17	6	9	1	0.689	-0.059	4.308	0.01	0.007	0	36.1	31.4	74.8	119	105	0	35	32
2018	5	17	6	19	1	0.673	-0.092	4.308	0.01	0.007	0	36.5	31	74.8	119	105	0	34	33
2018	5	17	6	29	1	0.659	-0.108	4.308	0.013	0.01	0	36.1	31.4	75.3	119	105	0	35	32
2018	5	17	6	39	1	0.686	-0.082	4.308	0.01	0.007	0	36.1	30.5	75.3	118	104	0	34	33
2018	5	17	6	49	1	0.64	-0.075	4.308	0.01	0.007	0	36.5	31	74.4	119	104	0	34	32
2018	5	17	6	59	1	0.669	-0.105	4.308	0.01	0.007	0	36.1	30.5	75.3	118	104	0	34	33

Reinhackle (0356)

Year	Month	Day	Hour	Minute	Second	VelocityX	VelocityY	Level	StdError1	StdError2	StdError3	SNR1	SNR2	SNR3	SignalAmp1	SignalAmp2	SignalAmp3	Noise1	Noise2
2018	5	17	7	9	1	0.666	-0.125	4.304	0.01	0.007	0	36.5	31.4	73.5	119	105	0	34	32
2018	5	17	7	19	1	0.663	-0.095	4.308	0.01	0.007	0	37	31.8	75.3	120	106	0	34	32
2018	5	17	7	29	1	0.669	-0.112	4.308	0.01	0.007	0	37	31.8	73.5	120	106	0	34	32
2018	5	17	7	39	1	0.673	-0.095	4.304	0.01	0.007	0	37	31.8	75.3	120	106	0	34	32
2018	5	17	7	49	1	0.676	-0.072	4.304	0.01	0.007	0	37	31.8	74.4	121	107	0	35	33
2018	5	17	7	59	1	0.669	-0.095	4.304	0.01	0.007	0	35.7	31.8	63.2	118	106	0	35	32
2018	5	17	8	9	1	0.686	-0.121	4.308	0.01	0.007	0	37	31.8	56.8	120	107	0	34	33
2018	5	17	8	19	1	0.692	-0.075	4.308	0.01	0.007	0	37.4	32.3	55	121	107	0	34	32
2018	5	17	8	29	1	0.699	-0.102	4.308	0.01	0.007	0	37.4	32.3	55	121	107	0	34	32
2018	5	17	8	39	1	0.653	-0.082	4.304	0.01	0.007	0	37.4	32.7	72.2	122	108	0	35	32
2018	5	17	8	49	1	0.656	-0.102	4.308	0.01	0.007	0	37.8	32.7	67.1	122	108	0	34	32
2018	5	17	8	59	1	0.633	-0.092	4.308	0.01	0.007	0	37.4	30.5	53.3	121	103	0	34	32
2018	5	17	9	9	1	0.643	-0.108	4.308	0.01	0.007	0	38.3	33.1	53.3	123	109	0	34	32
2018	5	17	9	19	1	0.686	-0.095	4.308	0.01	0.007	0	37.4	33.1	53.8	122	109	0	35	32
2018	5	17	9	29	1	0.686	-0.095	4.308	0.01	0.007	0	38.7	33.5	53.8	124	110	0	34	32
2018	5	17	9	39	1	0.666	-0.079	4.308	0.01	0.007	0	37	34	55.5	121	110	0	35	31
2018	5	17	9	49	1	0.64	-0.102	4.308	0.01	0.007	0	38.3	33.5	55	124	110	0	35	32
2018	5	17	9	59	1	0.64	-0.075	4.308	0.01	0.007	0	38.7	33.5	54.6	125	111	0	35	33
2018	5	17	10	9	1	0.656	-0.092	4.308	0.01	0.007	0	38.7	33.5	59.8	124	111	0	34	33
2018	5	17	10	19	1	0.686	-0.082	4.308	0.01	0.007	0	38.7	33.5	57.6	124	110	0	34	32
2018	5	17	10	29	1	0.666	-0.075	4.308	0.01	0.007	0	38.7	33.5	56.3	124	110	0	34	32
2018	5	17	10	39	1	0.659	-0.121	4.308	0.01	0.007	0	38.7	34	62.8	124	110	0	34	31
2018	5	17	10	49	1	0.646	-0.112	4.308	0.01	0.007	0	39.1	33.5	60.6	125	111	0	34	33
2018	5	17	10	59	1	0.656	-0.069	4.308	0.01	0.007	0	38.3	33.5	74.8	124	110	0	35	32
2018	5	17	11	9	1	0.656	-0.108	4.308	0.013	0.01	0	38.7	34	74.4	124	110	0	34	31
2018	5	17	11	19	1	0.676	-0.098	4.308	0.01	0.007	0	38.7	33.1	71.8	124	110	0	34	33
2018	5	17	11	29	1	0.646	-0.108	4.311	0.01	0.007	0	38.7	34	74	125	111	0	35	32
2018	5	17	11	39	1	0.659	-0.062	4.311	0.01	0.007	0	38.7	33.5	74.8	124	110	0	34	32
2018	5	17	11	49	1	0.676	-0.095	4.311	0.013	0.01	0	39.1	33.5	76.1	124	110	0	33	32
2018	5	17	11	59	1	0.705	-0.118	4.311	0.01	0.007	0	38.3	33.5	76.1	123	110	0	34	32
2018	5	17	12	9	1	0.666	-0.085	4.311	0.01	0.007	0	38.3	33.1	76.5	124	109	0	35	32
2018	5	17	12	19	1	0.653	-0.121	4.311	0.01	0.007	0	38.3	34	75.7	124	111	0	35	32
2018	5	17	12	29	1	0.673	-0.108	4.311	0.01	0.007	0	38.3	33.5	75.7	124	110	0	35	32
2018	5	17	12	39	1	0.659	-0.115	4.314	0.013	0.01	0	38.7	34	77	124	111	0	34	32
2018	5	17	12	49	1	0.656	-0.092	4.314	0.01	0.007	0	38.7	34.4	76.5	125	112	0	35	32
2018	5	17	12	59	1	0.646	-0.085	4.314	0.01	0.007	0	38.7	34	77	124	111	0	34	32
2018	5	17	13	9	1	0.656	-0.112	4.314	0.01	0.007	0	38.3	33.5	75.3	124	110	0	35	32
2018	5	17	13	19	1	0.679	-0.085	4.314	0.01	0.007	0	39.6	33.5	75.3	125	111	0	33	33
2018	5	17	13	29	1	0.679	-0.085	4.314	0.01	0.007	0	38.3	33.5	74.4	123	110	0	34	32
2018	5	17	13	39	1	0.659	-0.121	4.314	0.01	0.007	0	39.1	34	75.3	125	112	0	34	33
2018	5	17	13	49	1	0.633	-0.115	4.314	0.01	0.007	0	38.7	33.1	74.4	124	110	0	34	33
2018	5	17	13	59	1	0.659	-0.092	4.314	0.01	0.007	0	38.3	33.5	73.5	123	110	0	34	32
2018	5	17	14	9	1	0.653	-0.115	4.314	0.01	0.007	0	38.3	33.5	73.5	123	110	0	34	32
2018	5	17	14	19	1	0.663	-0.082	4.314	0.01	0.007	0	38.3	33.5	73.1	123	110	0	34	32
2018	5	17	14	29	1	0.705	-0.089	4.314	0.01	0.007	0	38.3	33.1	72.7	123	109	0	34	32
2018	5	17	14	39	1	0.6	-0.072	4.311	0.013	0.01	0	38.3	33.1	71.4	123	109	0	34	32

Reinhackle (0356)

Year	Month	Day	Hour	Minute	Second	VelocityX	VelocityY	Level	StdError1	StdError2	StdError3	SNR1	SNR2	SNR3	SignalAmp1	SignalAmp2	SignalAmp3	Noise1	Noise2
2018	5	17	14	49	1	0.673	-0.105	4.308	0.01	0.007	0	37.8	34	73.1	122	110	0	34	31
2018	5	17	14	59	1	0.643	-0.095	4.308	0.01	0.007	0	38.3	34	72.7	123	110	0	34	31
2018	5	17	15	9	1	0.692	-0.095	4.308	0.01	0.007	0	38.3	33.5	71.8	123	110	0	34	32
2018	5	17	15	19	1	0.646	-0.121	4.304	0.013	0.01	0	37.8	33.5	71.8	123	110	0	35	32
2018	5	17	15	29	1	0.636	-0.092	4.301	0.01	0.007	0	38.3	34.4	65.8	123	111	0	34	31
2018	5	17	15	39	1	0.653	-0.108	4.304	0.01	0.007	0	38.3	33.1	72.2	123	109	0	34	32
2018	5	17	15	49	1	0.653	-0.075	4.304	0.01	0.007	0	38.3	34	73.1	123	110	0	34	31
2018	5	17	15	59	1	0.656	-0.095	4.304	0.01	0.007	0	38.3	33.5	73.5	123	110	0	34	32
2018	5	17	16	9	1	0.64	-0.095	4.304	0.01	0.007	0	37.8	33.1	61.5	122	109	0	34	32
2018	5	17	16	19	1	0.659	-0.085	4.304	0.01	0.007	0	38.3	33.5	74	123	110	0	34	32
2018	5	17	16	29	1	0.65	-0.108	4.301	0.01	0.007	0	38.7	34	66.2	124	111	0	34	32
2018	5	17	16	39	1	0.65	-0.128	4.301	0.01	0.007	0	39.1	34	71	124	111	0	33	32
2018	5	17	16	49	1	0.669	-0.121	4.304	0.013	0.01	0	38.3	34	73.1	123	110	0	34	31
2018	5	17	16	59	1	0.643	-0.108	4.301	0.01	0.007	0	37.8	33.5	58	122	109	0	34	31
2018	5	17	17	9	1	0.653	-0.118	4.301	0.01	0.007	0	37.8	33.1	64.9	122	109	0	34	32
2018	5	17	17	19	1	0.627	-0.102	4.301	0.01	0.007	0	38.7	33.5	63.6	123	110	0	33	32
2018	5	17	17	29	1	0.659	-0.085	4.301	0.01	0.007	0	37.8	33.5	60.2	122	109	0	34	31
2018	5	17	17	39	1	0.633	-0.108	4.301	0.01	0.007	0	37.8	32.7	63.6	122	108	0	34	32
2018	5	17	17	49	1	0.643	-0.092	4.301	0.01	0.007	0	37.4	32.7	61.9	121	108	0	34	32
2018	5	17	17	59	1	0.636	-0.085	4.301	0.01	0.007	0	38.7	33.5	64.9	124	110	0	34	32
2018	5	17	18	9	1	0.653	-0.098	4.301	0.01	0.007	0	38.3	32.7	55.5	122	108	0	33	32
2018	5	17	18	19	1	0.633	-0.085	4.301	0.01	0.007	0	39.6	34.8	56.8	126	112	0	34	31
2018	5	17	18	29	1	0.679	-0.112	4.301	0.01	0.007	0	38.3	33.1	66.2	123	109	0	34	32
2018	5	17	18	39	1	0.653	-0.085	4.301	0.01	0.007	0	38.3	33.1	73.5	123	109	0	34	32
2018	5	17	18	49	1	0.62	-0.089	4.301	0.01	0.007	0	37.8	32.3	65.4	122	107	0	34	32
2018	5	17	18	59	1	0.669	-0.108	4.301	0.013	0.01	0	37.8	32.7	74.8	122	108	0	34	32
2018	5	17	19	9	1	0.663	-0.112	4.301	0.01	0.007	0	37.8	33.1	74.8	122	108	0	34	31
2018	5	17	19	19	1	0.686	-0.102	4.301	0.01	0.007	0	38.3	33.1	74.4	123	109	0	34	32
2018	5	17	19	29	1	0.663	-0.072	4.301	0.01	0.007	0	38.3	33.1	75.3	123	108	0	34	31
2018	5	17	19	39	1	0.669	-0.098	4.301	0.01	0.007	0	37.8	33.1	74.8	122	108	0	34	31
2018	5	17	19	49	1	0.673	-0.105	4.301	0.013	0.01	0	37.8	33.1	74.8	122	108	0	34	31
2018	5	17	19	59	1	0.653	-0.085	4.301	0.01	0.007	0	38.7	33.5	74.8	123	109	0	33	31
2018	5	17	20	9	1	0.663	-0.072	4.301	0.013	0.01	0	38.3	33.5	75.3	123	109	0	34	31
2018	5	17	20	19	1	0.643	-0.092	4.301	0.01	0.007	0	39.1	33.5	74	125	110	0	34	32
2018	5	17	20	29	1	0.653	-0.079	4.301	0.01	0.007	0	39.6	34.8	73.5	126	112	0	34	31
2018	5	17	20	39	1	0.663	-0.082	4.301	0.01	0.007	0	39.1	34	74.8	125	111	0	34	32
2018	5	17	20	49	1	0.673	-0.095	4.301	0.01	0.007	0	38.7	34	74.8	124	110	0	34	31
2018	5	17	20	59	1	0.636	-0.092	4.301	0.01	0.007	0	38.7	34	74	124	110	0	34	31
2018	5	17	21	9	1	0.659	-0.102	4.301	0.01	0.007	0	38.7	33.5	74.8	124	110	0	34	32
2018	5	17	21	19	1	0.65	-0.082	4.301	0.01	0.007	0	39.1	34	75.3	124	110	0	33	31
2018	5	17	21	29	1	0.669	-0.105	4.301	0.01	0.007	0	38.3	33.1	74.8	123	109	0	34	32
2018	5	17	21	39	1	0.676	-0.125	4.301	0.01	0.007	0	37.8	33.1	74.4	122	109	0	34	32
2018	5	17	21	49	1	0.597	-0.105	4.301	0.01	0.007	0	38.3	33.5	74.4	123	109	0	34	31
2018	5	17	21	59	1	0.682	-0.102	4.301	0.01	0.007	0	37.4	32.3	74.8	121	107	0	34	32
2018	5	17	22	9	1	0.663	-0.072	4.301	0.01	0.007	0	38.3	33.1	72.7	123	109	0	34	32
2018	5	17	22	19	1	0.669	-0.089	4.301	0.01	0.007	0	37.8	32.7	75.3	122	107	0	34	31

Reinhackle (0356)

Year	Month	Day	Hour	Minute	Second	VelocityX	VelocityY	Level	StdError1	StdError2	StdError3	SNR1	SNR2	SNR3	SignalAmp1	SignalAmp2	SignalAmp3	Noise1	Noise2
2018	5	17	22	29	1	0.673	-0.112	4.301	0.01	0.007	0	37.8	32.3	74.8	122	107	0	34	32
2018	5	17	22	39	1	0.669	-0.089	4.301	0.01	0.007	0	37.8	32.7	74.8	122	108	0	34	32
2018	5	17	22	49	1	0.659	-0.102	4.301	0.01	0.007	0	37.4	32.7	74.4	121	107	0	34	31
2018	5	17	22	59	1	0.673	-0.079	4.301	0.01	0.007	0	37.4	32.3	73.5	121	107	0	34	32
2018	5	17	23	9	1	0.633	-0.082	4.301	0.01	0.007	0	37.4	32.3	74.8	121	107	0	34	32
2018	5	17	23	19	1	0.65	-0.108	4.301	0.01	0.007	0	37.4	32.3	74	121	107	0	34	32
2018	5	17	23	29	1	0.715	-0.118	4.301	0.01	0.007	0	37.4	32.3	74	120	106	0	33	31
2018	5	17	23	39	1	0.666	-0.112	4.301	0.01	0.007	0	37	32.3	74.4	120	106	0	34	31
2018	5	17	23	49	1	0.666	-0.085	4.301	0.01	0.007	0	37.4	32.3	74.4	121	107	0	34	32
2018	5	17	23	59	1	0.659	-0.095	4.301	0.01	0.007	0	37	31.8	73.5	121	106	0	35	32
2018	5	18	0	9	1	0.705	-0.089	4.301	0.01	0.007	0	36.5	31.8	73.5	119	106	0	34	32
2018	5	18	0	19	1	0.669	-0.085	4.301	0.01	0.007	0	37	31.8	73.5	120	106	0	34	32
2018	5	18	0	29	1	0.656	-0.089	4.301	0.01	0.007	0	37.4	32.7	73.5	121	107	0	34	31
2018	5	18	0	39	1	0.64	-0.089	4.301	0.01	0.007	0	37.4	32.7	74.4	121	107	0	34	31
2018	5	18	0	49	1	0.666	-0.128	4.301	0.01	0.007	0	36.5	31.8	74	120	106	0	35	32
2018	5	18	0	59	1	0.676	-0.085	4.298	0.01	0.007	0	37.4	32.3	71.8	121	106	0	34	31
2018	5	18	1	9	1	0.64	-0.072	4.301	0.01	0.007	0	37	31.8	73.5	120	106	0	34	32
2018	5	18	1	19	1	0.666	-0.098	4.301	0.01	0.007	0	37.4	31.8	71.4	121	106	0	34	32
2018	5	18	1	29	1	0.692	-0.085	4.301	0.013	0.01	0	37	31.8	72.7	120	106	0	34	32
2018	5	18	1	39	1	0.679	-0.105	4.301	0.01	0.007	0	37	31.4	72.7	120	105	0	34	32
2018	5	18	1	49	1	0.646	-0.108	4.301	0.01	0.007	0	37	32.3	70.5	120	106	0	34	31
2018	5	18	1	59	1	0.663	-0.098	4.301	0.01	0.007	0	36.5	31.8	67.5	120	106	0	35	32
2018	5	18	2	9	1	0.663	-0.092	4.304	0.01	0.007	0	37	32.3	67.5	120	106	0	34	31
2018	5	18	2	19	1	0.663	-0.108	4.304	0.01	0.007	0	37	31.8	70.1	120	106	0	34	32
2018	5	18	2	29	1	0.646	-0.089	4.308	0.01	0.007	0	37	31.8	72.7	120	106	0	34	32
2018	5	18	2	39	1	0.692	-0.112	4.308	0.013	0.01	0	36.5	31.4	73.5	119	105	0	34	32
2018	5	18	2	49	1	0.709	-0.069	4.311	0.01	0.007	0	36.5	31.8	74.4	119	105	0	34	31
2018	5	18	2	59	1	0.676	-0.128	4.311	0.01	0.007	0	35.7	31	74	118	104	0	35	32
2018	5	18	3	9	1	0.627	-0.115	4.308	0.01	0.007	0	36.5	30.5	74	119	104	0	34	33
2018	5	18	3	19	1	0.705	-0.128	4.311	0.01	0.007	0	36.1	31	73.5	118	104	0	34	32
2018	5	18	3	29	1	0.666	-0.112	4.308	0.01	0.007	0	36.5	30.5	74.4	119	104	0	34	33
2018	5	18	3	39	1	0.666	-0.105	4.308	0.01	0.007	0	36.5	31	74	119	104	0	34	32
2018	5	18	3	49	1	0.653	-0.085	4.308	0.01	0.007	0	36.5	31.4	75.3	119	105	0	34	32
2018	5	18	3	59	1	0.666	-0.098	4.308	0.01	0.007	0	36.1	31	74.8	118	104	0	34	32
2018	5	18	4	9	1	0.666	-0.066	4.311	0.01	0.007	0	36.5	31	74.8	119	104	0	34	32
2018	5	18	4	19	1	0.666	-0.066	4.311	0.01	0.007	0	36.5	31	75.3	119	104	0	34	32
2018	5	18	4	29	1	0.702	-0.095	4.311	0.01	0.007	0	36.1	30.5	76.1	118	103	0	34	32
2018	5	18	4	39	1	0.663	-0.095	4.311	0.01	0.007	0	36.5	31	76.5	119	104	0	34	32
2018	5	18	4	49	1	0.686	-0.079	4.311	0.01	0.007	0	36.5	31	76.5	119	104	0	34	32
2018	5	18	4	59	1	0.712	-0.112	4.311	0.01	0.007	0	36.5	31	77	119	104	0	34	32
2018	5	18	5	9	1	0.669	-0.115	4.311	0.01	0.007	0	37	31.4	77	120	105	0	34	32
2018	5	18	5	19	1	0.673	-0.108	4.311	0.01	0.007	0	36.5	31	76.5	119	104	0	34	32
2018	5	18	5	29	1	0.682	-0.095	4.311	0.01	0.007	0	36.5	31.4	77.4	119	105	0	34	32
2018	5	18	5	39	1	0.673	-0.112	4.311	0.01	0.007	0	36.1	30.5	76.1	119	104	0	35	33
2018	5	18	5	49	1	0.65	-0.082	4.311	0.013	0.01	0	36.5	31.4	77	119	105	0	34	32
2018	5	18	5	59	1	0.653	-0.105	4.311	0.013	0.01	0	36.1	31.4	77	119	104	0	35	31

Reinhackle (0356)

Year	Month	Day	Hour	Minute	Second	VelocityX	VelocityY	Level	StdError1	StdError2	StdError3	SNR1	SNR2	SNR3	SignalAmp1	SignalAmp2	SignalAmp3	Noise1	Noise2
2018	5	18	6	9	1	0.712	-0.118	4.311	0.01	0.007	0	36.5	31	77.4	119	104	0	34	32
2018	5	18	6	19	1	0.656	-0.079	4.311	0.01	0.007	0	36.5	31	77	119	104	0	34	32
2018	5	18	6	29	1	0.666	-0.085	4.308	0.01	0.007	0	37	31	77	120	105	0	34	33
2018	5	18	6	39	1	0.627	-0.082	4.308	0.013	0.01	0	37	31.4	76.5	120	105	0	34	32
2018	5	18	6	49	1	0.64	-0.102	4.308	0.01	0.007	0	37.4	31.8	76.1	121	106	0	34	32
2018	5	18	6	59	1	0.679	-0.075	4.308	0.01	0.007	0	37	31.4	77.4	120	105	0	34	32
2018	5	18	7	9	1	0.696	-0.115	4.308	0.01	0.007	0	37	31.4	76.1	120	105	0	34	32
2018	5	18	7	19	1	0.692	-0.125	4.308	0.01	0.007	0	36.5	31.4	76.1	119	105	0	34	32
2018	5	18	7	29	1	0.686	-0.112	4.308	0.01	0.007	0	36.5	31	76.1	120	104	0	35	32
2018	5	18	7	39	1	0.673	-0.075	4.308	0.013	0.01	0	37	31.8	73.5	120	106	0	34	32
2018	5	18	7	49	1	0.689	-0.102	4.308	0.01	0.007	0	36.5	31.8	54.6	120	106	0	35	32
2018	5	18	7	59	1	0.64	-0.066	4.308	0.01	0.007	0	37	31.8	56.8	121	107	0	35	33
2018	5	18	8	9	1	0.656	-0.085	4.311	0.013	0.01	0	37.8	32.3	55	122	107	0	34	32
2018	5	18	8	19	1	0.676	-0.089	4.308	0.01	0.007	0	37.8	32.7	55	122	108	0	34	32
2018	5	18	8	29	1	0.65	-0.095	4.311	0.013	0.01	0	37.8	32.7	54.6	122	108	0	34	32
2018	5	18	8	39	1	0.663	-0.069	4.311	0.01	0.007	0	37.4	32.7	58	122	108	0	35	32
2018	5	18	8	49	1	0.659	-0.089	4.311	0.01	0.007	0	37.8	31.8	54.2	122	107	0	34	33
2018	5	18	8	59	1	0.663	-0.092	4.311	0.016	0.013	0	37.4	32.7	55.9	122	108	0	35	32
2018	5	18	9	9	1	0.673	-0.062	4.311	0.01	0.007	0	37.8	33.1	54.6	123	109	0	35	32
2018	5	18	9	19	1	0.676	-0.089	4.311	0.01	0.007	0	38.3	33.1	52.5	123	109	0	34	32
2018	5	18	9	29	1	0.673	-0.069	4.311	0.01	0.007	0	37.8	33.1	60.6	123	109	0	35	32
2018	5	18	9	39	1	0.689	-0.095	4.311	0.01	0.007	0	38.3	33.1	54.6	123	109	0	34	32
2018	5	18	9	49	1	0.653	-0.089	4.311	0.016	0.013	0	38.7	33.1	57.6	124	110	0	34	33
2018	5	18	9	59	1	0.617	-0.062	4.311	0.01	0.007	0	38.7	33.5	53.3	124	110	0	34	32
2018	5	18	10	9	1	0.696	-0.092	4.311	0.013	0.01	0	37.8	32.7	55.5	123	108	0	35	32
2018	5	18	10	19	1	0.682	-0.079	4.311	0.01	0.007	0	38.3	33.1	56.3	123	110	0	34	33
2018	5	18	10	29	1	0.65	-0.082	4.311	0.01	0.007	0	39.1	34	64.9	125	111	0	34	32
2018	5	18	10	39	1	0.646	-0.069	4.314	0.01	0.007	0	38.3	32.3	72.2	123	108	0	34	33
2018	5	18	10	49	1	0.702	-0.092	4.314	0.01	0.007	0	38.3	33.1	69.7	123	110	0	34	33
2018	5	18	10	59	1	0.692	-0.115	4.314	0.01	0.007	0	38.3	32.7	73.5	123	109	0	34	33
2018	5	18	11	9	1	0.65	-0.098	4.314	0.01	0.007	0	39.1	33.5	73.5	124	110	0	33	32
2018	5	18	11	19	1	0.673	-0.092	4.314	0.01	0.007	0	38.7	33.5	74.8	124	110	0	34	32
2018	5	18	11	29	1	0.676	-0.098	4.314	0.01	0.007	0	38.7	33.5	76.1	124	110	0	34	32
2018	5	18	11	39	1	0.696	-0.108	4.314	0.01	0.007	0	39.1	33.5	75.3	125	110	0	34	32
2018	5	18	11	49	1	0.673	-0.089	4.318	0.01	0.007	0	39.1	34	77.4	125	111	0	34	32
2018	5	18	11	59	1	0.696	-0.092	4.318	0.01	0.007	0	38.3	33.1	77.4	123	109	0	34	32
2018	5	18	12	9	1	0.633	-0.089	4.318	0.01	0.007	0	38.3	31.8	76.5	123	106	0	34	32
2018	5	18	12	19	1	0.64	-0.098	4.318	0.01	0.007	0	37.8	33.1	76.1	123	109	0	35	32
2018	5	18	12	29	1	0.692	-0.085	4.318	0.01	0.007	0	38.7	33.5	75.3	124	110	0	34	32
2018	5	18	12	39	1	0.65	-0.082	4.318	0.01	0.007	0	38.7	34	75.3	124	111	0	34	32
2018	5	18	12	49	1	0.646	-0.092	4.318	0.01	0.007	0	38.3	33.5	75.7	123	110	0	34	32
2018	5	18	12	59	1	0.669	-0.082	4.318	0.01	0.007	0	38.7	34	74.8	124	110	0	34	31
2018	5	18	13	9	1	0.682	-0.066	4.318	0.013	0.01	0	38.7	33.5	75.3	123	110	0	33	32
2018	5	18	13	19	1	0.696	-0.079	4.318	0.01	0.007	0	38.7	34	75.3	124	111	0	34	32
2018	5	18	13	29	1	0.669	-0.115	4.321	0.01	0.007	0	38.7	34	73.1	124	111	0	34	32
2018	5	18	13	39	1	0.643	-0.082	4.321	0.01	0.007	0	39.6	34.8	73.1	126	112	0	34	31

Reinhackle (0356)

Year	Month	Day	Hour	Minute	Second	VelocityX	VelocityY	Level	StdError1	StdError2	StdError3	SNR1	SNR2	SNR3	SignalAmp1	SignalAmp2	SignalAmp3	Noise1	Noise2
2018	5	18	13	49	1	0.682	-0.095	4.318	0.01	0.007	0	38.7	34	73.5	125	111	0	35	32
2018	5	18	13	59	1	0.676	-0.079	4.318	0.013	0.01	0	38.7	33.5	71.8	124	110	0	34	32
2018	5	18	14	9	1	0.663	-0.121	4.318	0.01	0.007	0	38.7	34.4	73.5	124	111	0	34	31
2018	5	18	14	19	1	0.686	-0.079	4.318	0.01	0.007	0	39.1	34.4	72.2	124	111	0	33	31
2018	5	18	14	29	1	0.659	-0.098	4.311	0.01	0.007	0	37.8	33.5	73.1	123	110	0	35	32
2018	5	18	14	39	1	0.679	-0.112	4.314	0.01	0.007	0	38.7	34.4	72.7	124	111	0	34	31
2018	5	18	14	49	1	0.653	-0.112	4.311	0.01	0.007	0	38.3	33.1	72.2	123	109	0	34	32
2018	5	18	14	59	1	0.636	-0.098	4.311	0.01	0.007	0	38.3	34	71.8	123	110	0	34	31
2018	5	18	15	9	1	0.669	-0.095	4.311	0.013	0.01	0	38.3	34	72.7	123	110	0	34	31
2018	5	18	15	19	1	0.646	-0.098	4.311	0.01	0.007	0	38.7	34	73.1	124	111	0	34	32
2018	5	18	15	29	1	0.666	-0.085	4.311	0.01	0.007	0	38.7	34.4	73.1	124	111	0	34	31
2018	5	18	15	39	1	0.643	-0.102	4.311	0.01	0.007	0	38.3	33.1	74.4	123	109	0	34	32
2018	5	18	15	49	1	0.659	-0.108	4.311	0.01	0.007	0	38.7	34	74	124	111	0	34	32
2018	5	18	15	59	1	0.679	-0.112	4.308	0.01	0.007	0	38.7	33.5	74	124	110	0	34	32
2018	5	18	16	9	1	0.64	-0.075	4.308	0.01	0.007	0	38.3	34	67.1	123	110	0	34	31
2018	5	18	16	19	1	0.643	-0.092	4.311	0.016	0.013	0	38.7	33.5	74.4	124	110	0	34	32
2018	5	18	16	29	1	0.643	-0.095	4.308	0.013	0.01	0	38.3	34	68.4	123	110	0	34	31
2018	5	18	16	39	1	0.63	-0.105	4.311	0.013	0.01	0	38.3	34	58.9	123	110	0	34	31
2018	5	18	16	49	1	0.646	-0.082	4.311	0.01	0.007	0	38.7	33.1	72.7	123	109	0	33	32
2018	5	18	16	59	1	0.64	-0.098	4.311	0.01	0.007	0	39.1	34	74.8	124	111	0	33	32
2018	5	18	17	9	1	0.61	-0.085	4.308	0.01	0.007	0	37.8	33.5	58	122	109	0	34	31
2018	5	18	17	19	1	0.636	-0.112	4.308	0.01	0.007	0	37.8	33.5	59.8	122	109	0	34	31
2018	5	18	17	29	1	0.627	-0.095	4.308	0.01	0.007	0	37.8	33.1	66.7	121	108	0	33	31
2018	5	18	17	39	1	0.653	-0.102	4.308	0.01	0.007	0	38.3	33.1	58.5	123	109	0	34	32
2018	5	18	17	49	1	0.659	-0.102	4.308	0.01	0.007	0	37.4	29.2	75.3	121	100	0	34	32
2018	5	18	17	59	1	0.659	-0.115	4.308	0.01	0.007	0	37.4	32.7	74.8	121	107	0	34	31
2018	5	18	18	9	1	0.653	-0.095	4.308	0.01	0.007	0	37.8	32.7	74.4	121	107	0	33	31
2018	5	18	18	19	1	0.627	-0.115	4.308	0.01	0.007	0	35.3	32.7	64.9	116	108	0	34	32
2018	5	18	18	29	1	0.656	-0.098	4.308	0.01	0.007	0	37.8	32.7	74.8	122	108	0	34	32
2018	5	18	18	39	1	0.636	-0.095	4.311	0.013	0.01	0	37.8	32.3	75.7	121	107	0	33	32
2018	5	18	18	49	1	0.682	-0.108	4.308	0.01	0.007	0	37.8	33.1	76.5	122	108	0	34	31
2018	5	18	18	59	1	0.659	-0.108	4.308	0.013	0.01	0	38.7	33.5	75.3	124	110	0	34	32
2018	5	18	19	9	1	0.689	-0.102	4.308	0.013	0.01	0	37.8	32.7	74.8	122	107	0	34	31
2018	5	18	19	19	1	0.679	-0.075	4.308	0.01	0.007	0	38.3	33.1	75.3	122	108	0	33	31
2018	5	18	19	29	1	0.659	-0.098	4.308	0.01	0.007	0	38.3	33.5	75.7	123	109	0	34	31
2018	5	18	19	39	1	0.656	-0.098	4.308	0.01	0.007	0	38.3	33.5	75.3	123	110	0	34	32
2018	5	18	19	49	1	0.653	-0.095	4.311	0.01	0.007	0	37.8	33.1	74.8	121	109	0	33	32
2018	5	18	19	59	1	0.679	-0.082	4.308	0.01	0.007	0	38.3	33.5	75.7	123	110	0	34	32
2018	5	18	20	9	1	0.636	-0.105	4.308	0.01	0.007	0	38.7	34	75.7	123	110	0	33	31
2018	5	18	20	19	1	0.676	-0.089	4.308	0.01	0.007	0	38.7	34	70.1	123	110	0	33	31
2018	5	18	20	29	1	0.64	-0.069	4.308	0.016	0.013	0	39.1	34.4	75.3	125	111	0	34	31
2018	5	18	20	39	1	0.62	-0.105	4.311	0.01	0.007	0	37.8	34	75.3	121	110	0	33	31
2018	5	18	20	49	1	0.666	-0.098	4.308	0.01	0.007	0	38.7	33.5	75.3	124	110	0	34	32
2018	5	18	20	59	1	0.663	-0.062	4.308	0.01	0.007	0	38.7	34	76.1	124	110	0	34	31
2018	5	18	21	9	1	0.646	-0.102	4.308	0.01	0.007	0	38.3	34	75.7	123	110	0	34	31
2018	5	18	21	19	1	0.699	-0.102	4.308	0.01	0.007	0	38.7	33.5	75.3	123	109	0	33	31

Reinhackle (0356)

Year	Month	Day	Hour	Minute	Second	VelocityX	VelocityY	Level	StdError1	StdError2	StdError3	SNR1	SNR2	SNR3	SignalAmp1	SignalAmp2	SignalAmp3	Noise1	Noise2
2018	5	18	21	29	1	0.686	-0.112	4.308	0.01	0.007	0	37.8	33.1	74	122	108	0	34	31
2018	5	18	21	39	1	0.65	-0.098	4.308	0.016	0.013	0	37.4	32.7	74.8	121	108	0	34	32
2018	5	18	21	49	1	0.663	-0.098	4.308	0.01	0.007	0	37.8	33.5	74	122	109	0	34	31
2018	5	18	21	59	1	0.666	-0.085	4.308	0.01	0.007	0	37.8	32.7	74.8	121	108	0	33	32
2018	5	18	22	9	1	0.682	-0.069	4.308	0.01	0.007	0	37.8	32.7	75.7	122	108	0	34	32
2018	5	18	22	19	1	0.699	-0.075	4.308	0.01	0.007	0	37.8	32.7	68.8	122	108	0	34	32
2018	5	18	22	29	1	0.676	-0.089	4.308	0.01	0.007	0	38.3	33.5	56.8	123	109	0	34	31
2018	5	18	22	39	1	0.656	-0.069	4.308	0.01	0.007	0	38.7	34	65.8	124	110	0	34	31
2018	5	18	22	49	1	0.646	-0.082	4.311	0.01	0.007	0	38.3	33.1	55	123	109	0	34	32
2018	5	18	22	59	1	0.696	-0.095	4.308	0.01	0.007	0	38.7	33.5	60.2	123	109	0	33	31
2018	5	18	23	9	1	0.666	-0.075	4.311	0.01	0.007	0	38.3	33.1	54.6	122	108	0	33	31
2018	5	18	23	19	1	0.679	-0.066	4.308	0.01	0.007	0	37.8	33.1	57.6	122	108	0	34	31
2018	5	18	23	29	1	0.663	-0.112	4.308	0.01	0.007	0	37.4	32.3	58	121	107	0	34	32
2018	5	18	23	39	1	0.679	-0.072	4.308	0.01	0.007	0	37.8	32.7	58.9	121	107	0	33	31
2018	5	18	23	49	1	0.646	-0.079	4.308	0.01	0.007	0	37	32.7	74.8	120	107	0	34	31
2018	5	18	23	59	1	0.676	-0.092	4.308	0.01	0.007	0	37	32.3	75.3	120	106	0	34	31
2018	5	19	0	9	1	0.725	-0.066	4.308	0.01	0.007	0	37.4	32.3	73.5	120	106	0	33	31
2018	5	19	0	19	1	0.682	-0.075	4.308	0.01	0.007	0	36.5	31.8	74.8	119	106	0	34	32
2018	5	19	0	29	1	0.646	-0.062	4.308	0.013	0.01	0	37.8	32.7	74.8	121	107	0	33	31
2018	5	19	0	39	1	0.663	-0.089	4.308	0.01	0.007	0	37	32.3	74	120	106	0	34	31
2018	5	19	0	49	1	0.679	-0.062	4.308	0.01	0.007	0	37	31.8	74.8	120	106	0	34	32
2018	5	19	0	59	1	0.722	-0.082	4.308	0.01	0.007	0	37	31.8	75.3	120	106	0	34	32
2018	5	19	1	9	1	0.659	-0.079	4.308	0.01	0.007	0	36.5	31.8	74.8	119	105	0	34	31
2018	5	19	1	19	1	0.676	-0.075	4.308	0.01	0.007	0	36.5	31.8	75.7	119	106	0	34	32
2018	5	19	1	29	1	0.692	-0.098	4.304	0.013	0.01	0	36.5	31.8	75.7	119	106	0	34	32
2018	5	19	1	39	1	0.646	-0.089	4.304	0.01	0.007	0	36.5	32.3	75.3	119	106	0	34	31
2018	5	19	1	49	1	0.669	-0.095	4.304	0.01	0.007	0	36.5	31.4	75.3	119	104	0	34	31
2018	5	19	1	59	1	0.666	-0.082	4.304	0.01	0.007	0	36.1	31.4	74.8	118	105	0	34	32
2018	5	19	2	9	1	0.689	-0.085	4.304	0.01	0.007	0	36.5	31.4	73.5	119	105	0	34	32
2018	5	19	2	19	1	0.679	-0.089	4.304	0.013	0.01	0	36.5	31.4	74.4	118	105	0	33	32
2018	5	19	2	29	1	0.663	-0.095	4.304	0.01	0.007	0	36.1	31	74.4	118	104	0	34	32
2018	5	19	2	39	1	0.656	-0.098	4.304	0.01	0.007	0	36.1	31	73.1	118	104	0	34	32
2018	5	19	2	49	1	0.636	-0.056	4.304	0.01	0.007	0	36.5	31	74.8	118	104	0	33	32
2018	5	19	2	59	1	0.689	-0.066	4.304	0.01	0.007	0	36.1	31	74.4	118	104	0	34	32
2018	5	19	3	9	1	0.699	-0.098	4.304	0.01	0.007	0	36.1	31	74.4	118	104	0	34	32
2018	5	19	3	19	1	0.666	-0.098	4.304	0.01	0.007	0	36.1	31	74	117	104	0	33	32
2018	5	19	3	29	1	0.656	-0.098	4.304	0.013	0.01	0	36.1	31	73.5	118	104	0	34	32
2018	5	19	3	39	1	0.65	-0.115	4.304	0.01	0.007	0	36.1	31	73.5	118	104	0	34	32
2018	5	19	3	49	1	0.659	-0.118	4.304	0.01	0.007	0	35.7	30.5	73.1	117	103	0	34	32
2018	5	19	3	59	1	0.653	-0.108	4.304	0.01	0.007	0	35.7	30.5	73.1	117	103	0	34	32
2018	5	19	4	9	1	0.715	-0.098	4.304	0.01	0.007	0	35.7	30.5	73.1	117	103	0	34	32
2018	5	19	4	19	1	0.689	-0.138	4.311	0.01	0.007	0	33.5	30.5	73.5	112	103	0	34	32
2018	5	19	4	29	1	0.682	-0.095	4.308	0.01	0.007	0	36.5	31.8	72.7	119	105	0	34	31
2018	5	19	4	39	1	0.663	-0.098	4.311	0.01	0.007	0	36.1	31	73.5	118	104	0	34	32
2018	5	19	4	49	1	0.669	-0.075	4.314	0.01	0.007	0	36.5	31.8	72.7	119	105	0	34	31
2018	5	19	4	59	1	0.673	-0.079	4.314	0.01	0.007	0	36.5	31.8	73.1	119	106	0	34	32

Reinhackle (0356)

Year	Month	Day	Hour	Minute	Second	VelocityX	VelocityY	Level	StdError1	StdError2	StdError3	SNR1	SNR2	SNR3	SignalAmp1	SignalAmp2	SignalAmp3	Noise1	Noise2
2018	5	19	5	9	1	0.712	-0.066	4.314	0.01	0.007	0	36.5	31.4	73.5	119	105	0	34	32
2018	5	19	5	19	1	0.666	-0.112	4.314	0.01	0.007	0	37	31.8	74	119	106	0	33	32
2018	5	19	5	29	1	0.679	-0.092	4.314	0.013	0.01	0	36.1	31	73.1	118	104	0	34	32
2018	5	19	5	39	1	0.659	-0.095	4.314	0.01	0.007	0	35.7	31.4	73.5	118	104	0	35	31
2018	5	19	5	49	1	0.663	-0.072	4.314	0.01	0.007	0	36.1	31	73.5	118	104	0	34	32
2018	5	19	5	59	1	0.676	-0.095	4.314	0.013	0.01	0	36.5	31.4	74.8	119	105	0	34	32
2018	5	19	6	9	1	0.669	-0.102	4.314	0.01	0.007	0	36.1	31	74.8	118	104	0	34	32
2018	5	19	6	19	1	0.686	-0.095	4.314	0.01	0.007	0	36.1	31	74.8	118	104	0	34	32
2018	5	19	6	29	1	0.643	-0.121	4.314	0.01	0.007	0	35.7	30.5	74.8	117	103	0	34	32
2018	5	19	6	39	1	0.686	-0.102	4.314	0.01	0.007	0	36.1	31.4	75.3	118	104	0	34	31
2018	5	19	6	49	1	0.686	-0.069	4.314	0.01	0.007	0	36.1	31	74.8	118	104	0	34	32
2018	5	19	6	59	1	0.666	-0.128	4.314	0.01	0.007	0	36.1	30.5	74.8	118	104	0	34	33
2018	5	19	7	9	1	0.682	-0.121	4.314	0.01	0.007	0	36.1	30.5	74.8	118	104	0	34	33
2018	5	19	7	19	1	0.646	-0.105	4.314	0.013	0.01	0	36.1	31	75.7	118	104	0	34	32
2018	5	19	7	29	1	0.666	-0.112	4.314	0.01	0.007	0	36.1	31.4	75.3	118	104	0	34	31
2018	5	19	7	39	1	0.663	-0.108	4.314	0.01	0.007	0	36.5	31.4	74.4	119	105	0	34	32
2018	5	19	7	49	1	0.659	-0.108	4.314	0.013	0.01	0	35.7	31.4	74	117	105	0	34	32
2018	5	19	7	59	1	0.659	-0.082	4.314	0.01	0.007	0	36.1	31	74.4	118	104	0	34	32
2018	5	19	8	9	1	0.663	-0.095	4.314	0.01	0.007	0	36.5	31.4	74.8	119	105	0	34	32
2018	5	19	8	19	1	0.696	-0.085	4.314	0.01	0.007	0	36.5	31.4	74.8	119	105	0	34	32
2018	5	19	8	29	1	0.705	-0.089	4.314	0.01	0.007	0	36.5	31.4	75.3	119	105	0	34	32
2018	5	19	8	39	1	0.679	-0.092	4.314	0.01	0.007	0	37	32.3	74.8	120	107	0	34	32
2018	5	19	8	49	1	0.62	-0.092	4.314	0.01	0.007	0	37.4	32.3	74.4	121	107	0	34	32
2018	5	19	8	59	1	0.597	-0.075	4.314	0.01	0.007	0	37.8	32.3	74	121	107	0	33	32
2018	5	19	9	9	1	0.646	-0.095	4.314	0.01	0.007	0	37.4	32.3	75.3	121	106	0	34	31
2018	5	19	9	19	1	0.663	-0.092	4.314	0.01	0.007	0	37.4	32.7	75.3	121	108	0	34	32
2018	5	19	9	29	1	0.689	-0.115	4.314	0.01	0.007	0	37.4	32.3	74.8	121	107	0	34	32
2018	5	19	9	39	1	0.646	-0.105	4.314	0.01	0.007	0	37.4	32.3	74.4	121	107	0	34	32
2018	5	19	9	49	1	0.676	-0.085	4.314	0.01	0.007	0	37.4	32.3	74.8	121	107	0	34	32
2018	5	19	9	59	1	0.696	-0.108	4.314	0.01	0.007	0	37.4	32.3	75.7	121	107	0	34	32
2018	5	19	10	9	1	0.682	-0.066	4.314	0.01	0.007	0	37.4	32.3	75.3	121	107	0	34	32
2018	5	19	10	19	1	0.686	-0.095	4.314	0.01	0.007	0	38.3	32.3	75.3	122	107	0	33	32
2018	5	19	10	29	1	0.663	-0.095	4.314	0.01	0.007	0	38.3	33.1	73.5	123	109	0	34	32
2018	5	19	10	39	1	0.656	-0.089	4.314	0.016	0.013	0	38.3	33.1	74	123	109	0	34	32
2018	5	19	10	49	1	0.722	-0.089	4.314	0.01	0.007	0	38.3	33.1	73.5	123	109	0	34	32
2018	5	19	10	59	1	0.65	-0.105	4.314	0.01	0.007	0	38.3	33.1	73.5	123	109	0	34	32
2018	5	19	11	9	1	0.663	-0.141	4.314	0.013	0.01	0	37.8	33.5	73.1	122	109	0	34	31
2018	5	19	11	19	1	0.676	-0.095	4.314	0.01	0.007	0	37.8	33.1	72.2	122	109	0	34	32
2018	5	19	11	29	1	0.623	-0.121	4.311	0.01	0.007	0	34.4	33.5	71.4	114	110	0	34	32
2018	5	19	11	39	1	0.676	-0.079	4.308	0.013	0.01	0	38.7	34	68.4	124	110	0	34	31
2018	5	19	11	49	1	0.627	-0.131	4.308	0.01	0.007	0	38.7	33.5	57.6	124	110	0	34	32
2018	5	19	11	59	1	0.633	-0.098	4.304	0.01	0.007	0	38.3	33.5	63.6	123	109	0	34	31
2018	5	19	12	9	1	0.604	-0.102	4.304	0.01	0.007	0	38.3	32.7	53.8	123	108	0	34	32
2018	5	19	12	19	1	0.666	-0.092	4.304	0.01	0.007	0	37.8	32.7	72.2	122	108	0	34	32
2018	5	19	12	29	1	0.696	-0.089	4.304	0.01	0.007	0	38.3	33.1	72.7	123	109	0	34	32
2018	5	19	12	39	1	0.63	-0.095	4.304	0.01	0.007	0	37.8	32.7	62.4	122	108	0	34	32

Reinhackle (0356)

Year	Month	Day	Hour	Minute	Second	VelocityX	VelocityY	Level	StdError1	StdError2	StdError3	SNR1	SNR2	SNR3	SignalAmp1	SignalAmp2	SignalAmp3	Noise1	Noise2
2018	5	19	12	49	1	0.643	-0.095	4.304	0.01	0.007	0	38.3	32.3	72.7	122	107	0	33	32
2018	5	19	12	59	1	0.636	-0.108	4.304	0.01	0.007	0	37.8	32.7	73.5	122	108	0	34	32
2018	5	19	13	9	1	0.656	-0.089	4.304	0.01	0.007	0	37.8	32.7	62.8	122	108	0	34	32
2018	5	19	13	19	1	0.656	-0.112	4.304	0.01	0.007	0	38.3	33.1	54.6	123	109	0	34	32
2018	5	19	13	29	1	0.669	-0.066	4.304	0.01	0.007	0	38.7	32.7	55.9	124	108	0	34	32
2018	5	19	13	39	1	0.653	-0.062	4.308	0.01	0.007	0	39.1	34.4	54.6	125	111	0	34	31
2018	5	19	13	49	1	0.692	-0.075	4.304	0.01	0.007	0	38.7	33.5	70.1	124	110	0	34	32
2018	5	19	13	59	1	0.659	-0.125	4.304	0.01	0.007	0	38.3	33.5	69.7	123	109	0	34	31
2018	5	19	14	9	1	0.61	-0.108	4.304	0.01	0.007	0	38.3	33.1	67.5	123	109	0	34	32
2018	5	19	14	19	1	0.653	-0.056	4.304	0.01	0.007	0	38.3	32.7	74	123	108	0	34	32
2018	5	19	14	29	1	0.686	-0.069	4.304	0.01	0.007	0	37.8	33.5	73.1	123	109	0	35	31
2018	5	19	14	39	1	0.715	-0.098	4.304	0.01	0.007	0	38.3	33.1	72.7	123	109	0	34	32
2018	5	19	14	49	1	0.663	-0.105	4.304	0.013	0.01	0	37.8	33.1	73.5	122	108	0	34	31
2018	5	19	14	59	1	0.686	-0.098	4.304	0.013	0.01	0	38.3	32.7	71.4	123	109	0	34	33
2018	5	19	15	9	1	0.636	-0.085	4.304	0.01	0.007	0	37.8	32.7	63.2	122	108	0	34	32
2018	5	19	15	19	1	0.659	-0.075	4.304	0.01	0.007	0	37.8	33.1	70.1	122	108	0	34	31
2018	5	19	15	29	1	0.656	-0.128	4.304	0.01	0.007	0	38.3	33.1	60.6	123	109	0	34	32
2018	5	19	15	39	1	0.689	-0.115	4.304	0.013	0.01	0	37.8	32.7	73.1	122	108	0	34	32
2018	5	19	15	49	1	0.686	-0.079	4.301	0.01	0.007	0	38.7	33.5	65.4	124	109	0	34	31
2018	5	19	15	59	1	0.669	-0.102	4.301	0.013	0.01	0	38.7	33.5	73.1	123	109	0	33	31
2018	5	19	16	9	1	0.676	-0.066	4.304	0.01	0.007	0	37.8	32.7	69.7	122	108	0	34	32
2018	5	19	16	19	1	0.715	-0.079	4.301	0.01	0.007	0	38.3	33.1	72.2	123	109	0	34	32
2018	5	19	16	29	1	0.646	-0.098	4.304	0.01	0.007	0	38.3	33.1	74.4	123	108	0	34	31
2018	5	19	16	39	1	0.673	-0.115	4.304	0.01	0.007	0	37.8	32.7	74	122	108	0	34	32
2018	5	19	16	49	1	0.666	-0.085	4.304	0.01	0.007	0	38.7	32.7	74.4	123	108	0	33	32
2018	5	19	16	59	1	0.656	-0.082	4.304	0.01	0.007	0	38.7	33.1	74.4	123	109	0	33	32
2018	5	19	17	9	1	0.636	-0.098	4.304	0.016	0.013	0	38.3	33.5	74.8	123	109	0	34	31
2018	5	19	17	19	1	0.673	-0.069	4.304	0.01	0.007	0	38.3	33.1	74.8	123	109	0	34	32
2018	5	19	17	29	1	0.673	-0.082	4.304	0.01	0.007	0	38.3	33.1	74.8	123	109	0	34	32
2018	5	19	17	39	1	0.699	-0.098	4.304	0.013	0.01	0	38.7	33.1	74	123	108	0	33	31
2018	5	19	17	49	1	0.676	-0.059	4.304	0.01	0.007	0	38.7	33.1	74	123	109	0	33	32
2018	5	19	17	59	1	0.65	-0.075	4.304	0.01	0.007	0	38.3	33.1	74.4	123	108	0	34	31
2018	5	19	18	9	1	0.643	-0.085	4.304	0.01	0.007	0	38.7	33.5	74.4	123	109	0	33	31
2018	5	19	18	19	1	0.692	-0.098	4.304	0.01	0.007	0	38.3	33.5	75.3	123	109	0	34	31
2018	5	19	18	29	1	0.692	-0.085	4.304	0.013	0.01	0	38.3	33.1	73.5	122	108	0	33	31
2018	5	19	18	39	1	0.682	-0.102	4.304	0.01	0.007	0	38.7	33.5	74.8	123	109	0	33	31
2018	5	19	18	49	1	0.679	-0.098	4.304	0.013	0.01	0	38.3	33.1	74	123	109	0	34	32
2018	5	19	18	59	1	0.666	-0.059	4.304	0.01	0.007	0	38.3	33.1	74.8	123	109	0	34	32
2018	5	19	19	9	1	0.692	-0.108	4.304	0.013	0.01	0	37.8	33.1	73.5	122	108	0	34	31
2018	5	19	19	19	1	0.663	-0.079	4.304	0.01	0.007	0	37.8	32.7	74	122	108	0	34	32
2018	5	19	19	29	1	0.679	-0.105	4.304	0.013	0.01	0	37.8	33.1	74	122	108	0	34	31
2018	5	19	19	39	1	0.666	-0.092	4.304	0.01	0.007	0	38.3	32.7	74.4	123	108	0	34	32
2018	5	19	19	49	1	0.686	-0.102	4.304	0.01	0.007	0	37.8	32.7	73.5	123	108	0	35	32
2018	5	19	19	59	1	0.656	-0.082	4.304	0.013	0.01	0	38.7	33.1	74.4	123	108	0	33	31
2018	5	19	20	9	1	0.666	-0.092	4.304	0.01	0.007	0	38.7	33.1	74	123	108	0	33	31
2018	5	19	20	19	1	0.686	-0.082	4.304	0.01	0.007	0	37.8	32.7	74.8	122	108	0	34	32

Reinhackle (0356)

Year	Month	Day	Hour	Minute	Second	VelocityX	VelocityY	Level	StdError1	StdError2	StdError3	SNR1	SNR2	SNR3	SignalAmp1	SignalAmp2	SignalAmp3	Noise1	Noise2
2018	5	19	20	29	1	0.679	-0.082	4.304	0.01	0.007	0	38.7	33.5	74.8	124	109	0	34	31
2018	5	19	20	39	1	0.663	-0.112	4.304	0.01	0.007	0	38.3	33.5	74	123	110	0	34	32
2018	5	19	20	49	1	0.702	-0.085	4.304	0.013	0.01	0	37.8	33.5	74.4	122	109	0	34	31
2018	5	19	20	59	1	0.653	-0.079	4.304	0.01	0.007	0	38.3	33.1	74.4	123	109	0	34	32
2018	5	19	21	9	1	0.653	-0.095	4.304	0.016	0.013	0	37.8	33.5	73.1	122	109	0	34	31
2018	5	19	21	19	1	0.696	-0.115	4.304	0.01	0.007	0	38.3	33.5	74	123	109	0	34	31
2018	5	19	21	29	1	0.679	-0.095	4.304	0.01	0.007	0	38.7	33.5	74	123	109	0	33	31
2018	5	19	21	39	1	0.656	-0.079	4.304	0.01	0.007	0	37.8	33.1	73.5	122	108	0	34	31
2018	5	19	21	49	1	0.636	-0.131	4.304	0.01	0.007	0	38.3	32.7	73.5	122	107	0	33	31
2018	5	19	21	59	1	0.65	-0.092	4.304	0.01	0.007	0	37.8	32.7	73.1	122	107	0	34	31
2018	5	19	22	9	1	0.636	-0.069	4.301	0.01	0.007	0	37.4	32.3	73.1	121	107	0	34	32
2018	5	19	22	19	1	0.663	-0.072	4.304	0.01	0.007	0	37.8	32.3	74	121	107	0	33	32
2018	5	19	22	29	1	0.699	-0.102	4.304	0.01	0.007	0	37.4	32.3	73.1	121	107	0	34	32
2018	5	19	22	39	1	0.696	-0.095	4.304	0.01	0.007	0	37.8	32.3	73.1	121	107	0	33	32
2018	5	19	22	49	1	0.669	-0.115	4.304	0.01	0.007	0	37.8	32.3	74	122	107	0	34	32
2018	5	19	22	59	1	0.65	-0.095	4.304	0.013	0.01	0	37	32.3	73.1	121	107	0	35	32
2018	5	19	23	9	1	0.653	-0.066	4.304	0.01	0.007	0	37	32.7	73.5	120	107	0	34	31
2018	5	19	23	19	1	0.627	-0.108	4.304	0.01	0.007	0	37.4	32.3	73.1	121	107	0	34	32
2018	5	19	23	29	1	0.705	-0.072	4.304	0.013	0.01	0	37.4	31.8	73.5	121	106	0	34	32
2018	5	19	23	39	1	0.666	-0.102	4.304	0.01	0.007	0	37.4	32.3	73.5	121	107	0	34	32
2018	5	19	23	49	1	0.696	-0.095	4.308	0.01	0.007	0	37	31.8	72.7	121	107	0	35	33
2018	5	19	23	59	1	0.702	-0.095	4.308	0.01	0.007	0	37	32.7	72.7	121	107	0	35	31
2018	5	20	0	9	1	0.696	-0.105	4.308	0.01	0.007	0	37.4	31.8	73.1	121	106	0	34	32
2018	5	20	0	19	1	0.696	-0.079	4.311	0.013	0.01	0	37.4	32.7	72.7	121	107	0	34	31
2018	5	20	0	29	1	0.659	-0.092	4.311	0.01	0.007	0	37	32.7	73.5	119	107	0	33	31
2018	5	20	0	39	1	0.627	-0.108	4.311	0.01	0.007	0	37	31.8	74	120	106	0	34	32
2018	5	20	0	49	1	0.692	-0.102	4.311	0.01	0.007	0	37	31.8	73.5	120	106	0	34	32
2018	5	20	0	59	1	0.709	-0.079	4.311	0.01	0.007	0	37	31.4	73.5	120	105	0	34	32
2018	5	20	1	9	1	0.666	-0.095	4.311	0.01	0.007	0	37	31.8	74	120	106	0	34	32
2018	5	20	1	19	1	0.64	-0.098	4.311	0.013	0.01	0	37	31.8	74.4	120	106	0	34	32
2018	5	20	1	29	1	0.64	-0.095	4.311	0.01	0.007	0	36.5	31.4	73.5	120	105	0	35	32
2018	5	20	1	39	1	0.653	-0.102	4.311	0.01	0.007	0	37	31.8	73.1	120	106	0	34	32
2018	5	20	1	49	1	0.646	-0.112	4.311	0.01	0.007	0	37	31.8	74.8	120	106	0	34	32
2018	5	20	1	59	1	0.646	-0.095	4.311	0.01	0.007	0	37	31.4	74.4	120	106	0	34	33
2018	5	20	2	9	1	0.696	-0.095	4.311	0.01	0.007	0	36.1	31.4	75.3	118	105	0	34	32
2018	5	20	2	19	1	0.65	-0.112	4.311	0.01	0.007	0	37	31.4	74.8	120	105	0	34	32
2018	5	20	2	29	1	0.679	-0.102	4.311	0.01	0.007	0	37.4	31.4	75.7	120	105	0	33	32
2018	5	20	2	39	1	0.673	-0.098	4.311	0.01	0.007	0	37	31.8	75.3	120	106	0	34	32
2018	5	20	2	49	1	0.696	-0.062	4.311	0.01	0.007	0	37	31.8	73.5	120	106	0	34	32
2018	5	20	2	59	1	0.692	-0.092	4.311	0.01	0.007	0	36.5	31.8	75.7	119	105	0	34	31
2018	5	20	3	9	1	0.643	-0.105	4.311	0.01	0.007	0	37	31.4	74.8	120	105	0	34	32
2018	5	20	3	19	1	0.666	-0.105	4.311	0.013	0.01	0	36.1	31.4	76.5	118	105	0	34	32
2018	5	20	3	29	1	0.673	-0.072	4.311	0.013	0.01	0	36.5	31	71.8	119	104	0	34	32
2018	5	20	3	39	1	0.686	-0.085	4.311	0.01	0.007	0	36.1	31.4	75.7	119	105	0	35	32
2018	5	20	3	49	1	0.633	-0.079	4.311	0.013	0.01	0	37	31.8	77	120	106	0	34	32
2018	5	20	3	59	1	0.653	-0.095	4.311	0.01	0.007	0	36.5	31	75.3	119	105	0	34	33

Reinhackle (0356)

Year	Month	Day	Hour	Minute	Second	VelocityX	VelocityY	Level	StdError1	StdError2	StdError3	SNR1	SNR2	SNR3	SignalAmp1	SignalAmp2	SignalAmp3	Noise1	Noise2
2018	5	20	4	9	1	0.686	-0.102	4.311	0.01	0.007	0	36.5	31	76.5	119	104	0	34	32
2018	5	20	4	19	1	0.676	-0.082	4.311	0.013	0.01	0	37	31.4	75.3	119	105	0	33	32
2018	5	20	4	29	1	0.699	-0.095	4.311	0.01	0.007	0	36.5	31	76.5	119	104	0	34	32
2018	5	20	4	39	1	0.653	-0.112	4.311	0.01	0.007	0	36.5	31.4	77.4	119	105	0	34	32
2018	5	20	4	49	1	0.656	-0.102	4.311	0.01	0.007	0	36.5	31.4	76.5	119	105	0	34	32
2018	5	20	4	59	1	0.669	-0.105	4.311	0.013	0.01	0	37	31.8	77	120	106	0	34	32
2018	5	20	5	9	1	0.64	-0.108	4.311	0.01	0.007	0	36.5	31.8	76.5	120	106	0	35	32
2018	5	20	5	19	1	0.666	-0.085	4.311	0.01	0.007	0	37	31.4	76.1	120	105	0	34	32
2018	5	20	5	29	1	0.682	-0.108	4.308	0.01	0.007	0	36.5	30.5	77	119	104	0	34	33
2018	5	20	5	39	1	0.699	-0.115	4.308	0.01	0.007	0	36.1	31.4	77.8	119	104	0	35	31
2018	5	20	5	49	1	0.696	-0.075	4.311	0.01	0.007	0	36.1	31.4	76.5	119	105	0	35	32
2018	5	20	5	59	1	0.65	-0.069	4.308	0.01	0.007	0	36.5	31.4	76.5	119	105	0	34	32
2018	5	20	6	9	1	0.607	-0.059	4.308	0.01	0.007	0	36.5	28.8	77	119	99	0	34	32
2018	5	20	6	19	1	0.679	-0.108	4.308	0.01	0.007	0	34.8	31	77.4	116	104	0	35	32
2018	5	20	6	29	1	0.669	-0.082	4.308	0.01	0.007	0	36.5	31	76.5	119	104	0	34	32
2018	5	20	6	39	1	0.666	-0.082	4.308	0.01	0.007	0	36.5	31	76.5	119	104	0	34	32
2018	5	20	6	49	1	0.689	-0.118	4.308	0.01	0.007	0	36.1	31	77.4	118	104	0	34	32
2018	5	20	6	59	1	0.663	-0.095	4.308	0.01	0.007	0	35.7	31	76.1	118	104	0	35	32
2018	5	20	7	9	1	0.692	-0.115	4.308	0.01	0.007	0	36.1	30.5	76.1	118	104	0	34	33
2018	5	20	7	19	1	0.65	-0.108	4.308	0.01	0.007	0	35.7	31	76.5	118	104	0	35	32
2018	5	20	7	29	1	0.614	-0.092	4.308	0.01	0.007	0	36.1	31	76.1	118	104	0	34	32
2018	5	20	7	39	1	0.673	-0.062	4.308	0.01	0.007	0	36.1	31	76.5	119	104	0	35	32
2018	5	20	7	49	1	0.673	-0.095	4.308	0.01	0.007	0	36.1	31	74.8	119	104	0	35	32
2018	5	20	7	59	1	0.682	-0.079	4.308	0.01	0.007	0	36.1	31	76.5	118	104	0	34	32
2018	5	20	8	9	1	0.663	-0.092	4.308	0.01	0.007	0	36.5	31	77	119	105	0	34	33
2018	5	20	8	19	1	0.623	-0.095	4.308	0.01	0.007	0	36.1	31.4	77	118	105	0	34	32
2018	5	20	8	29	1	0.65	-0.112	4.308	0.01	0.007	0	36.5	31.4	76.5	119	105	0	34	32
2018	5	20	8	39	1	0.679	-0.125	4.308	0.01	0.007	0	37	31.8	76.5	120	106	0	34	32
2018	5	20	8	49	1	0.689	-0.095	4.308	0.01	0.007	0	36.5	31.8	77	120	106	0	35	32
2018	5	20	8	59	1	0.659	-0.115	4.308	0.01	0.007	0	36.1	31.4	76.5	119	105	0	35	32
2018	5	20	9	9	1	0.659	-0.072	4.308	0.01	0.007	0	37	31.8	77	120	106	0	34	32
2018	5	20	9	19	1	0.679	-0.092	4.308	0.013	0.01	0	37.4	31.8	76.1	121	106	0	34	32
2018	5	20	9	29	1	0.656	-0.118	4.308	0.01	0.007	0	37.4	32.3	77	121	107	0	34	32
2018	5	20	9	39	1	0.682	-0.062	4.308	0.01	0.007	0	37.4	32.3	76.5	121	107	0	34	32
2018	5	20	9	49	1	0.65	-0.072	4.308	0.01	0.007	0	37.4	32.3	76.5	121	107	0	34	32
2018	5	20	9	59	1	0.646	-0.102	4.308	0.01	0.007	0	37.8	32.7	77	122	108	0	34	32
2018	5	20	10	9	1	0.666	-0.079	4.308	0.01	0.007	0	37.8	32.7	77	122	108	0	34	32
2018	5	20	10	19	1	0.646	-0.118	4.308	0.01	0.007	0	37.8	32.7	76.5	122	109	0	34	33
2018	5	20	10	29	1	0.669	-0.079	4.308	0.01	0.007	0	38.3	33.1	75.7	123	109	0	34	32
2018	5	20	10	39	1	0.653	-0.098	4.308	0.01	0.007	0	37.8	33.1	77	123	109	0	35	32
2018	5	20	10	49	1	0.673	-0.085	4.311	0.01	0.007	0	38.7	33.1	75.7	124	110	0	34	33
2018	5	20	10	59	1	0.686	-0.062	4.308	0.01	0.007	0	39.1	34	76.5	125	111	0	34	32
2018	5	20	11	9	1	0.62	-0.105	4.308	0.01	0.007	0	36.5	33.5	66.7	119	110	0	34	32
2018	5	20	11	19	1	0.666	-0.121	4.308	0.01	0.007	0	38.3	33.5	64.5	123	110	0	34	32
2018	5	20	11	29	1	0.64	-0.098	4.308	0.01	0.007	0	38.3	33.5	74.8	123	110	0	34	32
2018	5	20	11	39	1	0.646	-0.092	4.308	0.013	0.01	0	38.3	33.5	68.4	124	110	0	35	32

Reinhackle (0356)

Year	Month	Day	Hour	Minute	Second	VelocityX	VelocityY	Level	StdError1	StdError2	StdError3	SNR1	SNR2	SNR3	SignalAmp1	SignalAmp2	SignalAmp3	Noise1	Noise2
2018	5	20	11	49	1	0.623	-0.095	4.308	0.01	0.007	0	36.5	33.5	68.4	119	109	0	34	31
2018	5	20	11	59	1	0.653	-0.092	4.308	0.01	0.007	0	38.7	34	57.2	124	111	0	34	32
2018	5	20	12	9	1	0.6	-0.089	4.308	0.01	0.007	0	38.7	33.5	59.8	124	110	0	34	32
2018	5	20	12	19	1	0.636	-0.125	4.304	0.01	0.007	0	38.3	33.5	57.6	123	110	0	34	32
2018	5	20	12	29	1	0.659	-0.102	4.308	0.01	0.007	0	38.7	33.1	71.8	124	110	0	34	33
2018	5	20	12	39	1	0.636	-0.108	4.304	0.01	0.007	0	38.3	33.5	55.9	124	110	0	35	32
2018	5	20	12	49	1	0.65	-0.115	4.301	0.01	0.007	0	38.7	34	56.3	125	111	0	35	32
2018	5	20	12	59	1	0.65	-0.105	4.298	0.01	0.007	0	37.8	33.1	58.9	123	109	0	35	32
2018	5	20	13	9	1	0.663	-0.085	4.301	0.01	0.007	0	38.7	33.5	61.5	124	110	0	34	32
2018	5	20	13	19	1	0.623	-0.115	4.298	0.01	0.007	0	38.7	33.5	56.8	124	110	0	34	32
2018	5	20	13	29	1	0.659	-0.102	4.304	0.01	0.007	0	38.7	34	52.5	124	111	0	34	32
2018	5	20	13	39	1	0.633	-0.128	4.301	0.01	0.007	0	38.7	33.5	51.6	124	110	0	34	32
2018	5	20	13	49	1	0.65	-0.069	4.304	0.01	0.007	0	39.6	34.4	52.5	125	112	0	33	32
2018	5	20	13	59	1	0.614	-0.102	4.301	0.013	0.01	0	38.7	34	53.3	124	111	0	34	32
2018	5	20	14	9	1	0.643	-0.075	4.301	0.01	0.007	0	39.1	34	52	125	111	0	34	32
2018	5	20	14	19	1	0.63	-0.121	4.298	0.01	0.007	0	36.1	34	51.6	118	111	0	34	32
2018	5	20	14	29	1	0.653	-0.082	4.298	0.01	0.007	0	39.6	34.4	52.5	126	112	0	34	32
2018	5	20	14	39	1	0.633	-0.105	4.298	0.01	0.007	0	39.6	34	53.8	126	112	0	34	33
2018	5	20	14	49	1	0.646	-0.079	4.298	0.01	0.007	0	40	34.8	54.6	127	113	0	34	32
2018	5	20	14	59	1	0.643	-0.102	4.301	0.01	0.007	0	40	34.8	52	127	113	0	34	32
2018	5	20	15	9	1	0.65	-0.115	4.295	0.013	0.01	0	39.6	34.4	63.6	125	112	0	33	32
2018	5	20	15	19	1	0.643	-0.125	4.298	0.01	0.007	0	39.1	34.4	52.5	125	112	0	34	32
2018	5	20	15	29	1	0.646	-0.056	4.298	0.01	0.007	0	39.6	34.8	53.3	126	113	0	34	32
2018	5	20	15	39	1	0.604	-0.085	4.298	0.01	0.007	0	39.6	34.8	50.7	126	112	0	34	31
2018	5	20	15	49	1	0.669	-0.039	4.298	0.013	0.01	0	39.1	34.8	53.3	125	112	0	34	31
2018	5	20	15	59	1	0.633	-0.069	4.298	0.01	0.007	0	39.6	34.4	54.2	125	112	0	33	32
2018	5	20	16	9	1	0.623	-0.105	4.295	0.016	0.013	0	39.1	34	52.5	125	110	0	34	31
2018	5	20	16	19	1	0.65	-0.085	4.295	0.01	0.007	0	38.7	34	52.9	124	111	0	34	32
2018	5	20	16	29	1	0.623	-0.082	4.295	0.013	0.01	0	38.7	34	58	124	111	0	34	32
2018	5	20	16	39	1	0.653	-0.082	4.295	0.01	0.007	0	38.7	34	59.3	124	110	0	34	31
2018	5	20	16	49	1	0.65	-0.085	4.298	0.013	0.01	0	38.7	34	52.5	124	111	0	34	32
2018	5	20	16	59	1	0.669	-0.102	4.295	0.01	0.007	0	38.7	33.5	53.8	124	110	0	34	32
2018	5	20	17	9	1	0.627	-0.059	4.295	0.01	0.007	0	38.3	34	53.8	123	110	0	34	31
2018	5	20	17	19	1	0.659	-0.075	4.295	0.01	0.007	0	38.3	33.1	58	123	109	0	34	32
2018	5	20	17	29	1	0.62	-0.095	4.295	0.013	0.01	0	38.3	33.5	75.3	123	109	0	34	31
2018	5	20	17	39	1	0.659	-0.075	4.295	0.01	0.007	0	38.3	33.1	76.1	123	109	0	34	32
2018	5	20	17	49	1	0.643	-0.066	4.295	0.01	0.007	0	38.3	32.7	75.3	122	108	0	33	32
2018	5	20	17	59	1	0.646	-0.072	4.295	0.01	0.007	0	39.6	34.8	75.3	126	112	0	34	31
2018	5	20	18	9	1	0.636	-0.089	4.295	0.01	0.007	0	38.7	33.1	76.5	123	109	0	33	32
2018	5	20	18	19	1	0.643	-0.141	4.295	0.01	0.007	0	37.8	32.7	77	122	108	0	34	32
2018	5	20	18	29	1	0.646	-0.112	4.295	0.013	0.01	0	37.8	32.7	77.4	122	107	0	34	31
2018	5	20	18	39	1	0.666	-0.075	4.295	0.01	0.007	0	37.4	32.3	77.4	121	107	0	34	32
2018	5	20	18	49	1	0.696	-0.121	4.295	0.01	0.007	0	37.4	32.3	77.4	121	107	0	34	32
2018	5	20	18	59	1	0.663	-0.079	4.295	0.01	0.007	0	37.8	32.7	77	122	107	0	34	31
2018	5	20	19	9	1	0.643	-0.092	4.295	0.01	0.007	0	37.4	32.7	77.4	121	107	0	34	31
2018	5	20	19	19	1	0.63	-0.105	4.295	0.01	0.007	0	38.3	33.1	77	123	108	0	34	31

Reinhackle (0356)

Year	Month	Day	Hour	Minute	Second	VelocityX	VelocityY	Level	StdError1	StdError2	StdError3	SNR1	SNR2	SNR3	SignalAmp1	SignalAmp2	SignalAmp3	Noise1	Noise2
2018	5	20	19	29	1	0.676	-0.079	4.295	0.013	0.01	0	37.8	33.1	76.1	122	108	0	34	31
2018	5	20	19	39	1	0.656	-0.121	4.295	0.01	0.007	0	37.4	33.1	77.4	121	108	0	34	31
2018	5	20	19	49	1	0.659	-0.092	4.295	0.01	0.007	0	37.4	33.1	77.4	121	108	0	34	31
2018	5	20	19	59	1	0.676	-0.085	4.295	0.01	0.007	0	38.3	33.1	77	122	108	0	33	31
2018	5	20	20	9	1	0.696	-0.115	4.295	0.01	0.007	0	36.5	33.1	75.7	119	108	0	34	31
2018	5	20	20	19	1	0.682	-0.069	4.295	0.01	0.007	0	37.8	32.7	77	122	108	0	34	32
2018	5	20	20	29	1	0.676	-0.108	4.295	0.016	0.013	0	38.3	33.5	77	123	109	0	34	31
2018	5	20	20	39	1	0.656	-0.079	4.295	0.013	0.01	0	38.3	33.5	77	123	109	0	34	31
2018	5	20	20	49	1	0.669	-0.102	4.295	0.01	0.007	0	38.3	33.5	77.8	123	109	0	34	31
2018	5	20	20	59	1	0.715	-0.102	4.295	0.01	0.007	0	38.3	33.1	76.1	123	109	0	34	32
2018	5	20	21	9	1	0.62	-0.092	4.295	0.01	0.007	0	38.3	33.1	59.8	123	109	0	34	32
2018	5	20	21	19	1	0.666	-0.102	4.295	0.01	0.007	0	38.7	33.5	69.7	124	110	0	34	32
2018	5	20	21	29	1	0.636	-0.082	4.295	0.01	0.007	0	38.7	33.1	59.8	124	109	0	34	32
2018	5	20	21	39	1	0.63	-0.089	4.295	0.01	0.007	0	38.7	33.5	60.2	124	110	0	34	32
2018	5	20	21	49	1	0.673	-0.082	4.295	0.01	0.007	0	38.7	34	65.8	124	110	0	34	31
2018	5	20	21	59	1	0.679	-0.072	4.295	0.016	0.013	0	38.3	33.1	58.9	123	109	0	34	32
2018	5	20	22	9	1	0.692	-0.115	4.295	0.01	0.007	0	38.3	33.1	75.7	122	108	0	33	31
2018	5	20	22	19	1	0.617	-0.069	4.295	0.01	0.007	0	37.8	32.7	77	122	108	0	34	32
2018	5	20	22	29	1	0.61	-0.092	4.295	0.013	0.01	0	37.8	32.7	76.1	122	108	0	34	32
2018	5	20	22	39	1	0.673	-0.115	4.295	0.01	0.007	0	37.8	32.7	63.6	122	108	0	34	32
2018	5	20	22	49	1	0.656	-0.115	4.295	0.01	0.007	0	36.1	32.7	55.9	118	108	0	34	32
2018	5	20	22	59	1	0.692	-0.085	4.295	0.01	0.007	0	38.3	35.3	54.6	123	113	0	34	31
2018	5	20	23	9	1	0.673	-0.066	4.291	0.01	0.007	0	40.4	34.8	52.9	128	113	0	34	32
2018	5	20	23	19	1	0.623	-0.056	4.291	0.01	0.007	0	39.1	34.8	71	126	112	0	35	31
2018	5	20	23	29	1	0.663	-0.082	4.291	0.01	0.007	0	39.1	34	71.8	125	110	0	34	31
2018	5	20	23	39	1	0.679	-0.095	4.291	0.01	0.007	0	38.7	33.5	65.4	124	109	0	34	31
2018	5	20	23	49	1	0.705	-0.082	4.291	0.01	0.007	0	38.3	33.5	77.4	123	109	0	34	31
2018	5	20	23	59	1	0.64	-0.089	4.291	0.01	0.007	0	38.7	32.7	76.5	123	108	0	33	32
2018	5	21	0	9	1	0.656	-0.095	4.291	0.01	0.007	0	37.8	33.1	77	122	108	0	34	31
2018	5	21	0	19	1	0.656	-0.043	4.291	0.01	0.007	0	37.8	32.7	66.7	122	108	0	34	32
2018	5	21	0	29	1	0.669	-0.089	4.291	0.01	0.007	0	37.8	32.7	56.3	122	108	0	34	32
2018	5	21	0	39	1	0.659	-0.082	4.291	0.01	0.007	0	38.7	34	55	124	110	0	34	31
2018	5	21	0	49	1	0.656	-0.079	4.291	0.01	0.007	0	38.7	34	55	124	110	0	34	31
2018	5	21	0	59	1	0.656	-0.089	4.288	0.01	0.007	0	39.1	34	53.3	125	111	0	34	32
2018	5	21	1	9	1	0.669	-0.085	4.288	0.01	0.007	0	39.1	34	54.6	125	110	0	34	31
2018	5	21	1	19	1	0.673	-0.089	4.288	0.01	0.007	0	38.7	34	53.8	125	110	0	35	31
2018	5	21	1	29	1	0.61	-0.102	4.288	0.01	0.007	0	39.1	34	54.2	125	111	0	34	32
2018	5	21	1	39	1	0.689	-0.066	4.288	0.01	0.007	0	38.7	34	56.3	124	110	0	34	31
2018	5	21	1	49	1	0.682	-0.082	4.288	0.013	0.01	0	38.7	33.5	55.9	124	110	0	34	32
2018	5	21	1	59	1	0.659	-0.095	4.288	0.013	0.01	0	38.7	33.1	56.3	124	109	0	34	32
2018	5	21	2	9	1	0.692	-0.095	4.288	0.01	0.007	0	37.4	32.3	55.9	121	107	0	34	32
2018	5	21	2	19	1	0.666	-0.079	4.288	0.01	0.007	0	37.8	32.3	55.9	121	107	0	33	32
2018	5	21	2	29	1	0.659	-0.102	4.285	0.01	0.007	0	37.4	33.1	55	121	108	0	34	31
2018	5	21	2	39	1	0.656	-0.082	4.288	0.01	0.007	0	36.5	32.7	55	119	108	0	34	32
2018	5	21	2	49	1	0.686	-0.095	4.285	0.01	0.007	0	37.8	32.7	57.2	122	107	0	34	31
2018	5	21	2	59	1	0.64	-0.112	4.285	0.01	0.007	0	37.8	32.3	64.5	121	107	0	33	32

Reinhackle (0356)

Year	Month	Day	Hour	Minute	Second	VelocityX	VelocityY	Level	StdError1	StdError2	StdError3	SNR1	SNR2	SNR3	SignalAmp1	SignalAmp2	SignalAmp3	Noise1	Noise2
2018	5	21	3	9	1	0.686	-0.092	4.285	0.01	0.007	0	37	31.8	59.3	120	106	0	34	32
2018	5	21	3	19	1	0.663	-0.095	4.285	0.01	0.007	0	37	31.8	67.5	120	106	0	34	32
2018	5	21	3	29	1	0.604	-0.085	4.285	0.01	0.007	0	37	31.4	75.3	120	106	0	34	33
2018	5	21	3	39	1	0.673	-0.115	4.285	0.01	0.007	0	37	31.4	76.5	120	105	0	34	32
2018	5	21	3	49	1	0.679	-0.075	4.285	0.013	0.01	0	36.5	31	71.8	119	105	0	34	33
2018	5	21	3	59	1	0.659	-0.089	4.285	0.013	0.01	0	36.5	31	71.8	119	104	0	34	32
2018	5	21	4	9	1	0.65	-0.095	4.285	0.013	0.01	0	37	31.8	75.3	120	105	0	34	31
2018	5	21	4	19	1	0.636	-0.095	4.285	0.01	0.007	0	36.5	31.4	75.7	119	105	0	34	32
2018	5	21	4	29	1	0.692	-0.089	4.281	0.01	0.007	0	36.5	31.4	74.4	119	104	0	34	31
2018	5	21	4	39	1	0.692	-0.089	4.281	0.01	0.007	0	36.5	31.8	65.4	119	105	0	34	31
2018	5	21	4	49	1	0.699	-0.056	4.281	0.013	0.01	0	36.5	31.4	71.8	119	105	0	34	32
2018	5	21	4	59	1	0.663	-0.095	4.281	0.01	0.007	0	36.5	31.8	73.5	120	106	0	35	32
2018	5	21	5	9	1	0.65	-0.049	4.281	0.01	0.007	0	37.8	32.3	70.5	121	107	0	33	32
2018	5	21	5	19	1	0.656	-0.062	4.281	0.01	0.007	0	37	31.8	74	121	106	0	35	32
2018	5	21	5	29	1	0.646	-0.108	4.281	0.01	0.007	0	37.4	31.8	76.1	121	107	0	34	33
2018	5	21	5	39	1	0.692	-0.095	4.281	0.01	0.007	0	37	31.8	75.3	120	106	0	34	32
2018	5	21	5	49	1	0.705	-0.092	4.281	0.01	0.007	0	37	31.4	62.8	120	105	0	34	32
2018	5	21	5	59	1	0.673	-0.079	4.281	0.01	0.007	0	37	31.4	73.1	120	105	0	34	32
2018	5	21	6	9	1	0.696	-0.085	4.281	0.01	0.007	0	37.4	32.3	71.8	121	107	0	34	32
2018	5	21	6	19	1	0.659	-0.098	4.281	0.01	0.007	0	37	31.4	76.1	120	105	0	34	32
2018	5	21	6	29	1	0.692	-0.115	4.281	0.013	0.01	0	36.1	31	71	119	104	0	35	32
2018	5	21	6	39	1	0.646	-0.095	4.281	0.01	0.007	0	36.5	31.4	61.1	119	105	0	34	32
2018	5	21	6	49	1	0.656	-0.092	4.281	0.016	0.013	0	36.1	31	59.3	118	104	0	34	32
2018	5	21	6	59	1	0.686	-0.079	4.281	0.01	0.007	0	36.5	31.4	58.9	119	105	0	34	32
2018	5	21	7	9	1	0.676	-0.079	4.281	0.013	0.01	0	36.5	31.8	54.2	119	106	0	34	32
2018	5	21	7	19	1	0.702	-0.069	4.281	0.01	0.007	0	37	31.8	54.2	121	106	0	35	32
2018	5	21	7	29	1	0.669	-0.105	4.278	0.01	0.007	0	37	32.3	59.3	121	107	0	35	32
2018	5	21	7	39	1	0.636	-0.102	4.278	0.01	0.007	0	37.8	32.7	55.9	122	108	0	34	32
2018	5	21	7	49	1	0.692	-0.072	4.278	0.013	0.01	0	37.4	32.3	62.4	121	107	0	34	32
2018	5	21	7	59	1	0.65	-0.082	4.281	0.01	0.007	0	37.4	31.8	55	121	107	0	34	33
2018	5	21	8	9	1	0.656	-0.062	4.278	0.01	0.007	0	37.8	32.7	58.9	122	108	0	34	32
2018	5	21	8	19	1	0.663	-0.079	4.278	0.01	0.007	0	37	32.7	54.2	120	107	0	34	31
2018	5	21	8	29	1	0.659	-0.095	4.281	0.01	0.007	0	37.4	32.3	55	122	107	0	35	32
2018	5	21	8	39	1	0.659	-0.105	4.278	0.01	0.007	0	37.8	32.7	54.6	122	108	0	34	32
2018	5	21	8	49	1	0.689	-0.102	4.281	0.01	0.007	0	37.8	32.7	54.6	122	108	0	34	32
2018	5	21	8	59	1	0.627	-0.082	4.278	0.01	0.007	0	38.3	33.1	53.3	123	109	0	34	32
2018	5	21	9	9	1	0.653	-0.112	4.281	0.013	0.01	0	38.3	32.7	53.3	123	108	0	34	32
2018	5	21	9	19	1	0.653	-0.089	4.281	0.01	0.007	0	38.7	33.5	54.2	124	110	0	34	32
2018	5	21	9	29	1	0.663	-0.069	4.281	0.01	0.007	0	38.7	33.5	54.2	124	110	0	34	32
2018	5	21	9	39	1	0.673	-0.125	4.281	0.01	0.007	0	38.7	33.5	54.6	124	110	0	34	32
2018	5	21	9	49	1	0.673	-0.062	4.281	0.016	0.013	0	37.8	33.5	54.2	123	109	0	35	31
2018	5	21	9	59	1	0.692	-0.079	4.278	0.01	0.007	0	39.6	34.8	53.3	126	112	0	34	31
2018	5	21	10	9	1	0.65	-0.066	4.281	0.01	0.007	0	39.1	34	54.2	125	111	0	34	32
2018	5	21	10	19	1	0.669	-0.085	4.281	0.01	0.007	0	38.3	33.5	52.5	123	110	0	34	32
2018	5	21	10	29	1	0.669	-0.095	4.278	0.013	0.01	0	38.3	33.5	55.5	124	110	0	35	32
2018	5	21	10	39	1	0.676	-0.066	4.281	0.01	0.007	0	38.7	32.7	53.8	124	109	0	34	33

Reinhackle (0356)

Year	Month	Day	Hour	Minute	Second	VelocityX	VelocityY	Level	StdError1	StdError2	StdError3	SNR1	SNR2	SNR3	SignalAmp1	SignalAmp2	SignalAmp3	Noise1	Noise2
2018	5	21	10	49	1	0.673	-0.085	4.278	0.01	0.007	0	38.7	33.5	55.9	124	110	0	34	32
2018	5	21	10	59	1	0.702	-0.079	4.278	0.013	0.01	0	38.3	33.1	62.8	123	109	0	34	32
2018	5	21	11	9	1	0.669	-0.112	4.278	0.01	0.007	0	37.8	32.7	60.6	122	108	0	34	32
2018	5	21	11	19	1	0.656	-0.095	4.278	0.01	0.007	0	37.8	32.7	76.1	122	108	0	34	32
2018	5	21	11	29	1	0.659	-0.066	4.278	0.01	0.007	0	37.4	33.1	73.5	122	108	0	35	31
2018	5	21	11	39	1	0.666	-0.089	4.278	0.01	0.007	0	38.3	33.1	76.5	123	109	0	34	32
2018	5	21	11	49	1	0.653	-0.108	4.278	0.01	0.007	0	38.7	33.1	75.7	124	109	0	34	32
2018	5	21	11	59	1	0.633	-0.089	4.278	0.016	0.013	0	38.3	32.7	57.6	123	108	0	34	32
2018	5	21	12	9	1	0.689	-0.102	4.278	0.013	0.01	0	38.3	33.1	60.6	123	109	0	34	32
2018	5	21	12	19	1	0.686	-0.075	4.278	0.013	0.01	0	38.3	33.1	57.2	123	109	0	34	32
2018	5	21	12	29	1	0.663	-0.069	4.278	0.013	0.01	0	38.3	33.5	58	124	110	0	35	32
2018	5	21	12	39	1	0.692	-0.095	4.281	0.01	0.007	0	38.7	33.1	54.6	124	110	0	34	33
2018	5	21	12	49	1	0.673	-0.056	4.278	0.01	0.007	0	39.1	33.5	65.4	125	111	0	34	33
2018	5	21	12	59	1	0.659	-0.089	4.278	0.01	0.007	0	38.7	33.5	62.8	124	110	0	34	32
2018	5	21	13	9	1	0.64	-0.059	4.278	0.01	0.007	0	39.1	33.5	60.2	125	110	0	34	32
2018	5	21	13	19	1	0.623	-0.102	4.278	0.01	0.007	0	38.3	33.1	76.5	124	109	0	35	32
2018	5	21	13	29	1	0.676	-0.098	4.278	0.01	0.007	0	38.3	33.5	73.5	123	109	0	34	31
2018	5	21	13	39	1	0.65	-0.079	4.281	0.01	0.007	0	37.8	33.1	56.3	123	109	0	35	32
2018	5	21	13	49	1	0.64	-0.079	4.281	0.01	0.007	0	38.7	34	55.5	125	111	0	35	32
2018	5	21	13	59	1	0.673	-0.079	4.281	0.01	0.007	0	38.7	34.8	54.2	125	113	0	35	32
2018	5	21	14	9	1	0.669	-0.046	4.281	0.01	0.007	0	40	34.4	54.6	127	112	0	34	32
2018	5	21	14	19	1	0.64	-0.085	4.281	0.01	0.007	0	39.6	34.4	56.8	126	112	0	34	32
2018	5	21	14	29	1	0.676	-0.095	4.281	0.013	0.01	0	37.8	34	75.7	122	111	0	34	32
2018	5	21	14	39	1	0.64	-0.062	4.281	0.01	0.007	0	38.7	33.1	56.3	124	109	0	34	32
2018	5	21	14	49	1	0.663	-0.102	4.281	0.01	0.007	0	39.1	34	56.3	125	111	0	34	32
2018	5	21	14	59	1	0.679	-0.069	4.281	0.01	0.007	0	39.6	34.4	63.2	126	112	0	34	32
2018	5	21	15	9	1	0.702	-0.092	4.281	0.01	0.007	0	40	34.8	58.5	127	113	0	34	32
2018	5	21	15	19	1	0.689	-0.069	4.281	0.01	0.007	0	41.3	36.1	57.2	130	116	0	34	32
2018	5	21	15	29	1	0.673	-0.069	4.281	0.01	0.007	0	41.3	36.1	58	130	116	0	34	32
2018	5	21	15	39	1	0.692	-0.082	4.281	0.01	0.007	0	40.4	35.3	72.2	128	114	0	34	32
2018	5	21	15	49	1	0.64	-0.056	4.281	0.01	0.007	0	40.4	34.4	73.5	128	113	0	34	33
2018	5	21	15	59	1	0.666	-0.072	4.281	0.01	0.007	0	39.1	34.4	74	126	112	0	35	32
2018	5	21	16	9	1	0.669	-0.098	4.281	0.013	0.01	0	38.7	33.5	74.4	124	110	0	34	32
2018	5	21	16	19	1	0.686	-0.085	4.285	0.01	0.007	0	38.3	33.5	75.7	124	110	0	35	32
2018	5	21	16	29	1	0.673	-0.062	4.285	0.013	0.01	0	38.3	33.1	76.5	123	109	0	34	32
2018	5	21	16	39	1	0.653	-0.095	4.285	0.01	0.007	0	38.3	33.1	75.3	123	109	0	34	32
2018	5	21	16	49	1	0.689	-0.079	4.285	0.01	0.007	0	38.3	32.7	75.7	123	108	0	34	32
2018	5	21	16	59	1	0.669	-0.075	4.285	0.01	0.007	0	38.3	33.1	75.7	123	109	0	34	32
2018	5	21	17	9	1	0.656	-0.082	4.285	0.01	0.007	0	38.3	33.1	75.7	123	109	0	34	32
2018	5	21	17	19	1	0.659	-0.062	4.285	0.01	0.007	0	37.8	33.1	76.1	122	108	0	34	31
2018	5	21	17	29	1	0.669	-0.085	4.285	0.01	0.007	0	37	32.7	75.3	121	107	0	35	31
2018	5	21	17	39	1	0.663	-0.085	4.285	0.01	0.007	0	37.4	32.3	75.7	121	107	0	34	32
2018	5	21	17	49	1	0.656	-0.069	4.285	0.01	0.007	0	37.4	32.3	71	121	107	0	34	32
2018	5	21	17	59	1	0.633	-0.095	4.285	0.01	0.007	0	37.8	32.7	67.1	122	108	0	34	32
2018	5	21	18	9	1	0.653	-0.102	4.285	0.01	0.007	0	37	31.8	58.5	121	107	0	35	33
2018	5	21	18	19	1	0.679	-0.085	4.285	0.01	0.007	0	37.8	32.7	66.7	122	107	0	34	31

Reinhackle (0356)

Year	Month	Day	Hour	Minute	Second	VelocityX	VelocityY	Level	StdError1	StdError2	StdError3	SNR1	SNR2	SNR3	SignalAmp1	SignalAmp2	SignalAmp3	Noise1	Noise2
2018	5	21	18	29	1	0.673	-0.089	4.285	0.01	0.007	0	37.4	32.3	58.9	122	107	0	35	32
2018	5	21	18	39	1	0.663	-0.085	4.288	0.013	0.01	0	37.4	32.3	56.8	121	108	0	34	33
2018	5	21	18	49	1	0.636	-0.075	4.288	0.01	0.007	0	37.4	32.3	58.5	122	107	0	35	32
2018	5	21	18	59	1	0.682	-0.121	4.285	0.01	0.007	0	37.8	32.3	68.8	122	108	0	34	33
2018	5	21	19	9	1	0.666	-0.098	4.285	0.01	0.007	0	37.8	32.7	68.8	122	108	0	34	32
2018	5	21	19	19	1	0.666	-0.089	4.288	0.013	0.01	0	37.4	32.7	60.2	121	108	0	34	32
2018	5	21	19	29	1	0.673	-0.112	4.285	0.01	0.007	0	37.4	32.7	59.8	122	108	0	35	32
2018	5	21	19	39	1	0.666	-0.079	4.285	0.01	0.007	0	37.8	32.3	74.8	122	107	0	34	32
2018	5	21	19	49	1	0.663	-0.095	4.288	0.01	0.007	0	37.8	33.1	75.3	122	108	0	34	31
2018	5	21	19	59	1	0.712	-0.085	4.288	0.01	0.007	0	38.3	32.7	74.4	122	108	0	33	32
2018	5	21	20	9	1	0.636	-0.095	4.288	0.013	0.01	0	37.8	32.7	74.4	122	108	0	34	32
2018	5	21	20	19	1	0.673	-0.085	4.288	0.01	0.007	0	37	33.5	74.4	120	110	0	34	32
2018	5	21	20	29	1	0.65	-0.089	4.288	0.01	0.007	0	38.7	33.5	73.5	124	110	0	34	32
2018	5	21	20	39	1	0.666	-0.121	4.288	0.01	0.007	0	38.7	33.5	74.4	124	110	0	34	32
2018	5	21	20	49	1	0.705	-0.108	4.288	0.01	0.007	0	38.3	33.5	69.7	124	110	0	35	32
2018	5	21	20	59	1	0.646	-0.095	4.288	0.01	0.007	0	39.1	34.4	74	125	112	0	34	32
2018	5	21	21	9	1	0.702	-0.095	4.288	0.01	0.007	0	38.7	33.1	73.5	124	109	0	34	32
2018	5	21	21	19	1	0.686	-0.085	4.288	0.01	0.007	0	38.3	33.1	74	123	109	0	34	32
2018	5	21	21	29	1	0.692	-0.079	4.288	0.01	0.007	0	38.3	33.1	74.4	123	109	0	34	32
2018	5	21	21	39	1	0.669	-0.102	4.288	0.01	0.007	0	38.7	33.5	74	124	109	0	34	31
2018	5	21	21	49	1	0.673	-0.118	4.288	0.01	0.007	0	38.3	32.7	73.1	123	108	0	34	32
2018	5	21	21	59	1	0.653	-0.128	4.288	0.013	0.01	0	38.7	33.1	73.5	124	109	0	34	32
2018	5	21	22	9	1	0.676	-0.121	4.288	0.01	0.007	0	37.8	33.1	71.8	123	109	0	35	32
2018	5	21	22	19	1	0.679	-0.095	4.288	0.01	0.007	0	37.8	33.1	73.1	123	109	0	35	32
2018	5	21	22	29	1	0.741	-0.089	4.288	0.01	0.007	0	38.3	32.7	73.1	123	108	0	34	32
2018	5	21	22	39	1	0.633	-0.121	4.288	0.01	0.007	0	37.8	32.3	73.1	122	107	0	34	32
2018	5	21	22	49	1	0.673	-0.085	4.291	0.01	0.007	0	37.4	32.3	72.2	122	107	0	35	32
2018	5	21	22	59	1	0.669	-0.069	4.291	0.01	0.007	0	38.3	32.7	72.7	123	108	0	34	32
2018	5	21	23	9	1	0.663	-0.085	4.291	0.01	0.007	0	38.3	32.7	71.4	123	108	0	34	32
2018	5	21	23	19	1	0.669	-0.112	4.295	0.013	0.01	0	37.4	32.7	72.7	122	108	0	35	32
2018	5	21	23	29	1	0.686	-0.095	4.298	0.01	0.007	0	37.8	32.7	73.1	122	108	0	34	32
2018	5	21	23	39	1	0.673	-0.062	4.298	0.01	0.007	0	37.8	32.7	72.2	122	108	0	34	32
2018	5	21	23	49	1	0.728	-0.108	4.298	0.01	0.007	0	37.4	32.3	73.1	121	107	0	34	32
2018	5	21	23	59	1	0.689	-0.075	4.298	0.01	0.007	0	37.8	32.3	71	122	107	0	34	32
2018	5	22	0	9	1	0.696	-0.092	4.301	0.01	0.007	0	37	32.3	72.7	121	107	0	35	32
2018	5	22	0	19	1	0.722	-0.095	4.301	0.013	0.01	0	37.4	32.3	73.5	121	107	0	34	32
2018	5	22	0	29	1	0.659	-0.112	4.301	0.01	0.007	0	37.4	32.3	73.5	121	107	0	34	32
2018	5	22	0	39	1	0.636	-0.062	4.301	0.01	0.007	0	37.4	32.7	74	121	108	0	34	32
2018	5	22	0	49	1	0.705	-0.085	4.301	0.01	0.007	0	37	31.8	74	120	107	0	34	33
2018	5	22	0	59	1	0.663	-0.079	4.301	0.01	0.007	0	37.4	32.3	73.5	121	107	0	34	32
2018	5	22	1	9	1	0.696	-0.118	4.301	0.01	0.007	0	37.4	32.7	74.4	121	107	0	34	31
2018	5	22	1	19	1	0.679	-0.118	4.301	0.01	0.007	0	37.8	32.3	74.4	122	107	0	34	32
2018	5	22	1	29	1	0.699	-0.092	4.301	0.01	0.007	0	37.4	31.8	74	120	106	0	33	32
2018	5	22	1	39	1	0.692	-0.089	4.301	0.01	0.007	0	36.5	31.8	74	120	106	0	35	32
2018	5	22	1	49	1	0.663	-0.102	4.301	0.01	0.007	0	37	31.4	75.3	120	106	0	34	33
2018	5	22	1	59	1	0.65	-0.079	4.304	0.013	0.01	0	37	32.3	75.3	121	107	0	35	32

Reinhackle (0356)

Year	Month	Day	Hour	Minute	Second	VelocityX	VelocityY	Level	StdError1	StdError2	StdError3	SNR1	SNR2	SNR3	SignalAmp1	SignalAmp2	SignalAmp3	Noise1	Noise2
2018	5	22	2	9	1	0.666	-0.075	4.304	0.01	0.007	0	37	31.8	75.3	120	106	0	34	32
2018	5	22	2	19	1	0.679	-0.102	4.304	0.01	0.007	0	37	31.8	76.1	120	106	0	34	32
2018	5	22	2	29	1	0.63	-0.075	4.304	0.01	0.007	0	36.5	31.8	75.3	120	106	0	35	32
2018	5	22	2	39	1	0.666	-0.072	4.304	0.01	0.007	0	37	31.4	75.7	120	106	0	34	33
2018	5	22	2	49	1	0.705	-0.095	4.304	0.01	0.007	0	36.1	31.8	76.1	119	106	0	35	32
2018	5	22	2	59	1	0.712	-0.075	4.304	0.01	0.007	0	37	31.4	76.1	120	106	0	34	33
2018	5	22	3	9	1	0.669	-0.066	4.304	0.013	0.01	0	37	31.8	75.7	120	106	0	34	32
2018	5	22	3	19	1	0.696	-0.095	4.304	0.01	0.007	0	37	31.8	77	120	106	0	34	32
2018	5	22	3	29	1	0.65	-0.092	4.304	0.01	0.007	0	37	31.8	76.5	120	106	0	34	32
2018	5	22	3	39	1	0.689	-0.125	4.304	0.01	0.007	0	37	31.4	76.5	120	106	0	34	33
2018	5	22	3	49	1	0.656	-0.095	4.304	0.01	0.007	0	37	31.8	77	120	106	0	34	32
2018	5	22	3	59	1	0.633	-0.085	4.304	0.01	0.007	0	37.4	32.3	77	121	107	0	34	32
2018	5	22	4	9	1	0.679	-0.125	4.304	0.01	0.007	0	37.4	31.8	77	121	107	0	34	33
2018	5	22	4	19	1	0.63	-0.128	4.304	0.01	0.007	0	37.8	32.3	76.5	122	107	0	34	32
2018	5	22	4	29	1	0.673	-0.102	4.304	0.01	0.007	0	37.4	31.8	77	121	106	0	34	32
2018	5	22	4	39	1	0.679	-0.095	4.304	0.01	0.007	0	37.4	32.3	76.5	121	107	0	34	32
2018	5	22	4	49	1	0.686	-0.121	4.304	0.01	0.007	0	37.4	31.8	76.5	121	106	0	34	32
2018	5	22	4	59	1	0.679	-0.135	4.304	0.01	0.007	0	37	32.3	76.1	121	107	0	35	32
2018	5	22	5	9	1	0.669	-0.082	4.304	0.013	0.01	0	37.8	32.3	77	122	107	0	34	32
2018	5	22	5	19	1	0.666	-0.108	4.304	0.01	0.007	0	36.5	31.4	76.1	120	106	0	35	33
2018	5	22	5	29	1	0.696	-0.105	4.304	0.013	0.01	0	37	31.4	77	120	105	0	34	32
2018	5	22	5	39	1	0.656	-0.095	4.304	0.01	0.007	0	37	31.4	74.4	120	105	0	34	32
2018	5	22	5	49	1	0.65	-0.085	4.304	0.013	0.01	0	36.5	31	77	119	105	0	34	33
2018	5	22	5	59	1	0.679	-0.105	4.304	0.01	0.007	0	36.1	31	77	119	104	0	35	32
2018	5	22	6	9	1	0.646	-0.069	4.304	0.013	0.01	0	36.5	31.4	76.1	119	105	0	34	32
2018	5	22	6	19	1	0.663	-0.082	4.304	0.01	0.007	0	36.1	31	76.1	119	104	0	35	32
2018	5	22	6	29	1	0.682	-0.075	4.304	0.01	0.007	0	36.5	31	76.5	119	104	0	34	32
2018	5	22	6	39	1	0.65	-0.102	4.304	0.01	0.007	0	36.1	31	75.7	119	105	0	35	33
2018	5	22	6	49	1	0.61	-0.112	4.304	0.01	0.007	0	36.1	31	77	119	104	0	35	32
2018	5	22	6	59	1	0.659	-0.092	4.304	0.01	0.007	0	36.5	31	76.5	119	104	0	34	32
2018	5	22	7	9	1	0.676	-0.075	4.304	0.01	0.007	0	36.1	30.5	75.7	118	104	0	34	33
2018	5	22	7	19	1	0.692	-0.098	4.304	0.01	0.007	0	36.5	30.5	76.1	119	104	0	34	33
2018	5	22	7	29	1	0.65	-0.092	4.304	0.01	0.007	0	36.1	30.5	73.1	118	104	0	34	33
2018	5	22	7	39	1	0.679	-0.095	4.304	0.013	0.01	0	36.1	31	74	119	105	0	35	33
2018	5	22	7	49	1	0.676	-0.118	4.304	0.01	0.007	0	36.1	31.8	66.2	119	105	0	35	31
2018	5	22	7	59	1	0.705	-0.066	4.304	0.01	0.007	0	36.5	31	75.7	120	105	0	35	33
2018	5	22	8	9	1	0.669	-0.095	4.304	0.01	0.007	0	36.1	30.5	75.7	119	104	0	35	33
2018	5	22	8	19	1	0.663	-0.089	4.304	0.01	0.007	0	35.7	30.5	75.3	118	104	0	35	33
2018	5	22	8	29	1	0.627	-0.092	4.304	0.01	0.007	0	36.1	31.4	68.4	119	105	0	35	32
2018	5	22	8	39	1	0.65	-0.079	4.304	0.013	0.01	0	36.5	31	69.7	119	104	0	34	32
2018	5	22	8	49	1	0.686	-0.095	4.304	0.01	0.007	0	36.5	31	71.8	119	104	0	34	32
2018	5	22	8	59	1	0.682	-0.102	4.304	0.01	0.007	0	37	31.8	73.1	120	106	0	34	32
2018	5	22	9	9	1	0.633	-0.092	4.304	0.013	0.01	0	36.5	31.8	70.5	120	106	0	35	32
2018	5	22	9	19	1	0.65	-0.102	4.304	0.01	0.007	0	37	31.8	74.4	121	106	0	35	32
2018	5	22	9	29	1	0.673	-0.112	4.304	0.013	0.01	0	37.4	31.8	70.1	121	107	0	34	33
2018	5	22	9	39	1	0.63	-0.082	4.304	0.013	0.01	0	37	31.8	67.9	121	106	0	35	32

Reinhackle (0356)

Year	Month	Day	Hour	Minute	Second	VelocityX	VelocityY	Level	StdError1	StdError2	StdError3	SNR1	SNR2	SNR3	SignalAmp1	SignalAmp2	SignalAmp3	Noise1	Noise2
2018	5	22	9	49	1	0.646	-0.085	4.308	0.01	0.007	0	37.4	32.7	73.5	122	108	0	35	32
2018	5	22	9	59	1	0.666	-0.118	4.308	0.01	0.007	0	37.8	32.7	75.3	122	108	0	34	32
2018	5	22	10	9	1	0.666	-0.108	4.308	0.01	0.007	0	37.8	32.7	74	123	108	0	35	32
2018	5	22	10	19	1	0.643	-0.095	4.308	0.01	0.007	0	38.3	33.1	75.3	123	109	0	34	32
2018	5	22	10	29	1	0.679	-0.118	4.308	0.01	0.007	0	38.3	32.7	76.5	123	108	0	34	32
2018	5	22	10	39	1	0.643	-0.115	4.308	0.01	0.007	0	38.3	32.7	75.7	123	109	0	34	33
2018	5	22	10	49	1	0.682	-0.095	4.308	0.01	0.007	0	37.8	32.7	76.5	122	108	0	34	32
2018	5	22	10	59	1	0.682	-0.118	4.308	0.013	0.01	0	38.7	33.5	74.8	124	110	0	34	32
2018	5	22	11	9	1	0.65	-0.108	4.308	0.01	0.007	0	38.3	33.5	76.1	123	110	0	34	32
2018	5	22	11	19	1	0.702	-0.121	4.311	0.01	0.007	0	38.7	33.5	76.1	124	110	0	34	32
2018	5	22	11	29	1	0.653	-0.089	4.311	0.01	0.007	0	39.1	34	76.1	125	111	0	34	32
2018	5	22	11	39	1	0.728	-0.112	4.311	0.013	0.01	0	38.7	33.5	77	124	110	0	34	32
2018	5	22	11	49	1	0.669	-0.085	4.311	0.01	0.007	0	38.7	34	76.1	125	111	0	35	32
2018	5	22	11	59	1	0.653	-0.079	4.311	0.013	0.01	0	38.3	34.4	74.8	124	111	0	35	31
2018	5	22	12	9	1	0.679	-0.102	4.311	0.01	0.007	0	38.7	33.5	76.1	124	110	0	34	32
2018	5	22	12	19	1	0.663	-0.102	4.311	0.01	0.007	0	37.8	33.1	75.3	123	109	0	35	32
2018	5	22	12	29	1	0.676	-0.095	4.311	0.01	0.007	0	37.4	32.7	75.7	121	108	0	34	32
2018	5	22	12	39	1	0.682	-0.131	4.311	0.01	0.007	0	37.8	32.3	77	122	107	0	34	32
2018	5	22	12	49	1	0.65	-0.112	4.314	0.01	0.007	0	38.3	32.7	76.1	123	108	0	34	32
2018	5	22	12	59	1	0.719	-0.095	4.314	0.01	0.007	0	38.7	33.5	75.7	124	110	0	34	32
2018	5	22	13	9	1	0.676	-0.095	4.314	0.016	0.013	0	39.1	34	75.7	125	111	0	34	32
2018	5	22	13	19	1	0.646	-0.085	4.314	0.01	0.007	0	38.3	33.1	75.7	123	109	0	34	32
2018	5	22	13	29	1	0.659	-0.115	4.314	0.01	0.007	0	38.7	33.5	74.4	124	110	0	34	32
2018	5	22	13	39	1	0.65	-0.082	4.314	0.01	0.007	0	38.3	33.1	74.8	123	109	0	34	32
2018	5	22	13	49	1	0.653	-0.092	4.314	0.01	0.007	0	38.3	33.5	75.3	123	110	0	34	32
2018	5	22	13	59	1	0.673	-0.056	4.311	0.01	0.007	0	38.7	33.5	74	124	110	0	34	32
2018	5	22	14	9	1	0.653	-0.102	4.311	0.01	0.007	0	38.3	33.1	71.4	123	109	0	34	32
2018	5	22	14	19	1	0.682	-0.089	4.314	0.01	0.007	0	38.7	33.1	73.1	124	110	0	34	33
2018	5	22	14	29	1	0.689	-0.062	4.311	0.01	0.007	0	39.1	33.1	73.5	124	109	0	33	32
2018	5	22	14	39	1	0.63	-0.095	4.311	0.01	0.007	0	38.3	33.5	72.7	123	109	0	34	31
2018	5	22	14	49	1	0.65	-0.095	4.311	0.01	0.007	0	38.3	33.1	72.2	123	109	0	34	32
2018	5	22	14	59	1	0.633	-0.112	4.304	0.01	0.007	0	38.3	33.1	70.5	123	109	0	34	32
2018	5	22	15	9	1	0.64	-0.098	4.304	0.01	0.007	0	38.3	32.7	59.3	123	109	0	34	33
2018	5	22	15	19	1	0.64	-0.089	4.301	0.01	0.007	0	37.4	32.7	58.5	122	107	0	35	31
2018	5	22	15	29	1	0.614	-0.121	4.304	0.01	0.007	0	37.4	32.7	53.3	122	108	0	35	32
2018	5	22	15	39	1	0.65	-0.098	4.301	0.01	0.007	0	38.7	33.1	59.3	123	109	0	33	32
2018	5	22	15	49	1	0.636	-0.118	4.301	0.01	0.007	0	37.8	33.1	64.5	122	108	0	34	31
2018	5	22	15	59	1	0.666	-0.108	4.301	0.013	0.01	0	38.3	33.1	67.9	122	108	0	33	31
2018	5	22	16	9	1	0.669	-0.056	4.301	0.01	0.007	0	37.4	32.7	63.2	121	107	0	34	31
2018	5	22	16	19	1	0.656	-0.128	4.301	0.01	0.007	0	37.4	32.7	55	121	107	0	34	31
2018	5	22	16	29	1	0.659	-0.092	4.301	0.01	0.007	0	37.8	32.7	60.2	122	108	0	34	32
2018	5	22	16	39	1	0.64	-0.082	4.301	0.01	0.007	0	37.4	32.3	53.3	121	107	0	34	32
2018	5	22	16	49	1	0.686	-0.092	4.301	0.013	0.01	0	37	31.8	70.1	120	106	0	34	32
2018	5	22	16	59	1	0.62	-0.085	4.301	0.01	0.007	0	37.4	31.8	59.8	120	106	0	33	32
2018	5	22	17	9	1	0.682	-0.085	4.301	0.01	0.007	0	37	31.4	66.7	120	105	0	34	32
2018	5	22	17	19	1	0.653	-0.115	4.298	0.01	0.007	0	36.5	31.8	68.4	119	105	0	34	31

Reinhackle (0356)

Year	Month	Day	Hour	Minute	Second	VelocityX	VelocityY	Level	StdError1	StdError2	StdError3	SNR1	SNR2	SNR3	SignalAmp1	SignalAmp2	SignalAmp3	Noise1	Noise2
2018	5	22	17	29	1	0.679	-0.079	4.301	0.01	0.007	0	37	31.4	65.8	120	106	0	34	33
2018	5	22	17	39	1	0.653	-0.112	4.298	0.01	0.007	0	36.5	31.4	70.1	120	105	0	35	32
2018	5	22	17	49	1	0.646	-0.079	4.301	0.01	0.007	0	37	31.8	74.8	120	106	0	34	32
2018	5	22	17	59	1	0.659	-0.102	4.301	0.013	0.01	0	37	31.8	71.8	120	106	0	34	32
2018	5	22	18	9	1	0.65	-0.082	4.301	0.013	0.01	0	37.4	32.3	74.4	120	106	0	33	31
2018	5	22	18	19	1	0.663	-0.095	4.301	0.01	0.007	0	37	31.8	65.4	120	106	0	34	32
2018	5	22	18	29	1	0.712	-0.062	4.301	0.01	0.007	0	37.4	32.7	69.7	121	107	0	34	31
2018	5	22	18	39	1	0.699	-0.108	4.301	0.016	0.013	0	37	32.3	74	120	106	0	34	31
2018	5	22	18	49	1	0.646	-0.089	4.301	0.01	0.007	0	37	31.4	74.8	120	106	0	34	33
2018	5	22	18	59	1	0.673	-0.079	4.301	0.01	0.007	0	37.4	32.3	73.1	121	107	0	34	32
2018	5	22	19	9	1	0.646	-0.082	4.301	0.01	0.007	0	37.4	32.7	74.8	121	107	0	34	31
2018	5	22	19	19	1	0.659	-0.066	4.301	0.01	0.007	0	37.8	32.3	75.3	122	107	0	34	32
2018	5	22	19	29	1	0.659	-0.102	4.301	0.01	0.007	0	37.4	31.8	75.3	121	106	0	34	32
2018	5	22	19	39	1	0.636	-0.098	4.301	0.01	0.007	0	37.4	32.3	74.8	121	107	0	34	32
2018	5	22	19	49	1	0.666	-0.105	4.301	0.01	0.007	0	36.5	32.3	74.8	119	107	0	34	32
2018	5	22	19	59	1	0.679	-0.121	4.301	0.01	0.007	0	37.4	32.7	74.8	121	108	0	34	32
2018	5	22	20	9	1	0.673	-0.082	4.301	0.01	0.007	0	38.3	33.1	74.8	123	108	0	34	31
2018	5	22	20	19	1	0.617	-0.108	4.301	0.01	0.007	0	36.5	33.5	73.1	119	109	0	34	31
2018	5	22	20	29	1	0.696	-0.112	4.301	0.01	0.007	0	38.7	33.1	72.7	124	109	0	34	32
2018	5	22	20	39	1	0.679	-0.062	4.301	0.01	0.007	0	39.1	33.5	75.3	125	110	0	34	32
2018	5	22	20	49	1	0.653	-0.085	4.301	0.01	0.007	0	38.7	33.5	70.5	124	110	0	34	32
2018	5	22	20	59	1	0.669	-0.066	4.301	0.01	0.007	0	38.7	33.5	75.3	124	110	0	34	32
2018	5	22	21	9	1	0.682	-0.085	4.301	0.013	0.01	0	39.1	33.5	72.2	124	109	0	33	31
2018	5	22	21	19	1	0.686	-0.079	4.301	0.01	0.007	0	38.7	33.5	74.4	124	110	0	34	32
2018	5	22	21	29	1	0.659	-0.075	4.301	0.01	0.007	0	38.7	33.5	74.4	124	110	0	34	32
2018	5	22	21	39	1	0.692	-0.115	4.301	0.01	0.007	0	38.7	33.1	74.8	123	109	0	33	32
2018	5	22	21	49	1	0.669	-0.092	4.301	0.01	0.007	0	38.3	33.1	74.4	123	109	0	34	32
2018	5	22	21	59	1	0.669	-0.082	4.301	0.01	0.007	0	38.3	33.5	74.8	123	109	0	34	31
2018	5	22	22	9	1	0.669	-0.079	4.301	0.01	0.007	0	38.3	32.7	74.4	122	107	0	33	31
2018	5	22	22	19	1	0.712	-0.105	4.301	0.01	0.007	0	38.3	33.1	75.3	122	108	0	33	31
2018	5	22	22	29	1	0.682	-0.079	4.301	0.01	0.007	0	37.8	32.7	73.1	122	108	0	34	32
2018	5	22	22	39	1	0.666	-0.102	4.301	0.01	0.007	0	38.3	32.7	74	122	108	0	33	32
2018	5	22	22	49	1	0.692	-0.069	4.301	0.01	0.007	0	37.8	32.7	73.1	122	108	0	34	32
2018	5	22	22	59	1	0.676	-0.102	4.301	0.01	0.007	0	38.3	32.7	69.2	122	108	0	33	32
2018	5	22	23	9	1	0.663	-0.095	4.301	0.013	0.01	0	38.7	33.5	68.4	124	109	0	34	31
2018	5	22	23	19	1	0.689	-0.082	4.301	0.01	0.007	0	38.3	33.1	69.7	123	109	0	34	32
2018	5	22	23	29	1	0.699	-0.079	4.301	0.01	0.007	0	38.3	32.7	73.1	123	108	0	34	32
2018	5	22	23	39	1	0.653	-0.075	4.301	0.01	0.007	0	37.8	32.7	74	123	108	0	35	32
2018	5	22	23	49	1	0.689	-0.105	4.304	0.01	0.007	0	37.4	33.1	73.5	121	108	0	34	31
2018	5	22	23	59	1	0.682	-0.089	4.304	0.01	0.007	0	37.8	32.3	72.7	122	108	0	34	33
2018	5	23	0	9	1	0.666	-0.095	4.304	0.01	0.007	0	37.8	32.3	72.7	122	107	0	34	32
2018	5	23	0	19	1	0.64	-0.046	4.308	0.01	0.007	0	37.4	32.3	73.5	121	106	0	34	31
2018	5	23	0	29	1	0.666	-0.105	4.304	0.01	0.007	0	37.4	32.3	70.1	121	107	0	34	32
2018	5	23	0	39	1	0.673	-0.095	4.308	0.01	0.007	0	37.8	32.3	72.2	122	107	0	34	32
2018	5	23	0	49	1	0.679	-0.079	4.311	0.01	0.007	0	38.3	33.1	73.1	123	109	0	34	32
2018	5	23	0	59	1	0.669	-0.075	4.314	0.01	0.007	0	38.7	33.5	73.1	124	110	0	34	32

Reinhackle (0356)

Year	Month	Day	Hour	Minute	Second	VelocityX	VelocityY	Level	StdError1	StdError2	StdError3	SNR1	SNR2	SNR3	SignalAmp1	SignalAmp2	SignalAmp3	Noise1	Noise2
2018	5	23	1	9	1	0.676	-0.095	4.314	0.013	0.01	0	38.7	33.1	73.5	123	109	0	33	32
2018	5	23	1	19	1	0.65	-0.095	4.311	0.013	0.01	0	37.4	32.7	70.5	121	107	0	34	31
2018	5	23	1	29	1	0.679	-0.138	4.314	0.01	0.007	0	37.8	32.7	74.4	122	107	0	34	31
2018	5	23	1	39	1	0.653	-0.092	4.314	0.01	0.007	0	37.4	32.3	74	121	107	0	34	32
2018	5	23	1	49	1	0.636	-0.059	4.314	0.01	0.007	0	37.4	32.7	74	121	107	0	34	31
2018	5	23	1	59	1	0.65	-0.098	4.314	0.01	0.007	0	37.4	32.3	74.8	121	107	0	34	32
2018	5	23	2	9	1	0.646	-0.082	4.314	0.013	0.01	0	37.4	32.3	75.3	121	107	0	34	32
2018	5	23	2	19	1	0.676	-0.105	4.314	0.013	0.01	0	37	31.8	75.3	120	106	0	34	32
2018	5	23	2	29	1	0.679	-0.085	4.314	0.01	0.007	0	36.5	31.8	75.7	119	106	0	34	32
2018	5	23	2	39	1	0.676	-0.125	4.314	0.01	0.007	0	37	31.8	75.3	120	106	0	34	32
2018	5	23	2	49	1	0.65	-0.105	4.314	0.01	0.007	0	37	31.8	75.7	120	106	0	34	32
2018	5	23	2	59	1	0.673	-0.089	4.314	0.01	0.007	0	37	31.8	76.5	120	106	0	34	32
2018	5	23	3	9	1	0.673	-0.082	4.318	0.01	0.007	0	37	31.8	76.1	120	106	0	34	32
2018	5	23	3	19	1	0.659	-0.095	4.314	0.01	0.007	0	36.5	31.8	76.1	119	105	0	34	31
2018	5	23	3	29	1	0.679	-0.102	4.314	0.01	0.007	0	37	32.3	76.5	120	106	0	34	31
2018	5	23	3	39	1	0.702	-0.112	4.314	0.01	0.007	0	36.5	31.4	76.5	120	105	0	35	32
2018	5	23	3	49	1	0.669	-0.069	4.314	0.01	0.007	0	37	31.4	76.5	120	105	0	34	32
2018	5	23	3	59	1	0.659	-0.112	4.314	0.01	0.007	0	36.5	30.5	77	119	103	0	34	32
2018	5	23	4	9	1	0.686	-0.092	4.314	0.016	0.013	0	37	31.4	76.1	120	105	0	34	32
2018	5	23	4	19	1	0.643	-0.112	4.314	0.01	0.007	0	36.5	31.4	77	119	105	0	34	32
2018	5	23	4	29	1	0.709	-0.112	4.318	0.01	0.007	0	36.5	31.4	77.4	119	105	0	34	32
2018	5	23	4	39	1	0.689	-0.108	4.314	0.01	0.007	0	37	31.4	76.5	120	105	0	34	32
2018	5	23	4	49	1	0.709	-0.121	4.314	0.01	0.007	0	36.1	31.8	77.8	119	105	0	35	31
2018	5	23	4	59	1	0.673	-0.118	4.314	0.01	0.007	0	37	31.8	76.5	120	106	0	34	32
2018	5	23	5	9	1	0.669	-0.102	4.314	0.013	0.01	0	37.4	31.8	77.4	121	106	0	34	32
2018	5	23	5	19	1	0.669	-0.092	4.314	0.013	0.01	0	37	31.8	77	120	106	0	34	32
2018	5	23	5	29	1	0.686	-0.066	4.314	0.01	0.007	0	37	31.8	77	120	106	0	34	32
2018	5	23	5	39	1	0.679	-0.095	4.314	0.01	0.007	0	36.5	31.4	77	119	105	0	34	32
2018	5	23	5	49	1	0.689	-0.095	4.314	0.01	0.007	0	36.5	31.4	77.4	119	105	0	34	32
2018	5	23	5	59	1	0.686	-0.102	4.314	0.01	0.007	0	36.1	31.4	76.1	118	105	0	34	32
2018	5	23	6	9	1	0.669	-0.089	4.314	0.01	0.007	0	36.1	30.5	77	118	103	0	34	32
2018	5	23	6	19	1	0.686	-0.089	4.314	0.01	0.007	0	36.5	31	77	119	104	0	34	32
2018	5	23	6	29	1	0.682	-0.112	4.314	0.01	0.007	0	36.1	31	77	118	104	0	34	32
2018	5	23	6	39	1	0.646	-0.108	4.314	0.01	0.007	0	36.1	31.4	76.1	119	105	0	35	32
2018	5	23	6	49	1	0.696	-0.092	4.314	0.01	0.007	0	36.5	30.5	75.7	119	104	0	34	33
2018	5	23	6	59	1	0.686	-0.082	4.314	0.01	0.007	0	36.1	31	75.7	118	104	0	34	32
2018	5	23	7	9	1	0.692	-0.082	4.314	0.01	0.007	0	36.5	31	76.5	119	104	0	34	32
2018	5	23	7	19	1	0.663	-0.112	4.314	0.01	0.007	0	36.1	31	76.1	119	104	0	35	32
2018	5	23	7	29	1	0.682	-0.082	4.314	0.01	0.007	0	36.1	31.4	75.7	118	104	0	34	31
2018	5	23	7	39	1	0.692	-0.125	4.314	0.01	0.007	0	36.1	30.5	75.7	118	104	0	34	33
2018	5	23	7	49	1	0.699	-0.095	4.314	0.01	0.007	0	36.1	31	76.5	119	105	0	35	33
2018	5	23	7	59	1	0.705	-0.112	4.314	0.01	0.007	0	36.1	31.4	76.5	119	105	0	35	32
2018	5	23	8	9	1	0.653	-0.066	4.314	0.01	0.007	0	36.5	31.4	74	119	105	0	34	32
2018	5	23	8	19	1	0.659	-0.089	4.314	0.013	0.01	0	36.1	31	75.7	118	104	0	34	32
2018	5	23	8	29	1	0.65	-0.112	4.314	0.01	0.007	0	36.1	31.4	75.7	119	105	0	35	32
2018	5	23	8	39	1	0.663	-0.108	4.314	0.01	0.007	0	36.5	31.4	75.7	119	105	0	34	32

Reinhackle (0356)

Year	Month	Day	Hour	Minute	Second	VelocityX	VelocityY	Level	StdError1	StdError2	StdError3	SNR1	SNR2	SNR3	SignalAmp1	SignalAmp2	SignalAmp3	Noise1	Noise2
2018	5	23	8	49	1	0.666	-0.085	4.314	0.013	0.01	0	36.1	31	76.5	118	104	0	34	32
2018	5	23	8	59	1	0.722	-0.079	4.314	0.013	0.01	0	36.1	31.4	76.5	118	105	0	34	32
2018	5	23	9	9	1	0.666	-0.089	4.314	0.01	0.007	0	36.5	31	76.1	119	105	0	34	33
2018	5	23	9	19	1	0.679	-0.069	4.318	0.01	0.007	0	36.5	31.8	76.1	119	106	0	34	32
2018	5	23	9	29	1	0.659	-0.112	4.318	0.01	0.007	0	37	31.8	76.1	120	106	0	34	32
2018	5	23	9	39	1	0.686	-0.112	4.318	0.01	0.007	0	37	32.3	75.7	120	107	0	34	32
2018	5	23	9	49	1	0.699	-0.118	4.318	0.01	0.007	0	37	32.3	76.5	120	107	0	34	32
2018	5	23	9	59	1	0.699	-0.098	4.318	0.01	0.007	0	37.8	32.7	76.1	122	108	0	34	32
2018	5	23	10	9	1	0.686	-0.089	4.318	0.01	0.007	0	37.8	32.7	76.1	122	108	0	34	32
2018	5	23	10	19	1	0.663	-0.092	4.318	0.01	0.007	0	37.4	32.3	75.3	121	107	0	34	32
2018	5	23	10	29	1	0.669	-0.089	4.318	0.01	0.007	0	37.4	32.3	76.1	121	107	0	34	32
2018	5	23	10	39	1	0.656	-0.118	4.318	0.013	0.01	0	37.4	32.3	75.7	121	107	0	34	32
2018	5	23	10	49	1	0.669	-0.108	4.318	0.01	0.007	0	37.4	32.3	76.1	121	107	0	34	32
2018	5	23	10	59	1	0.728	-0.135	4.321	0.01	0.007	0	37.4	32.3	76.5	121	107	0	34	32
2018	5	23	11	9	1	0.646	-0.069	4.318	0.013	0.01	0	37.4	32.7	59.8	121	108	0	34	32
2018	5	23	11	19	1	0.64	-0.128	4.318	0.01	0.007	0	37.8	32.7	67.1	122	108	0	34	32
2018	5	23	11	29	1	0.663	-0.102	4.321	0.013	0.01	0	37.8	32.7	64.1	122	108	0	34	32
2018	5	23	11	39	1	0.656	-0.095	4.321	0.01	0.007	0	37.8	33.1	56.3	122	109	0	34	32
2018	5	23	11	49	1	0.636	-0.092	4.321	0.01	0.007	0	38.3	33.1	53.8	123	109	0	34	32
2018	5	23	11	59	1	0.646	-0.072	4.321	0.01	0.007	0	38.3	33.5	52.9	123	110	0	34	32
2018	5	23	12	9	1	0.63	-0.066	4.321	0.01	0.007	0	38.7	33.5	54.2	124	110	0	34	32
2018	5	23	12	19	1	0.623	-0.105	4.321	0.01	0.007	0	38.7	33.5	57.6	124	110	0	34	32
2018	5	23	12	29	1	0.702	-0.102	4.321	0.013	0.01	0	39.1	34	52	125	111	0	34	32
2018	5	23	12	39	1	0.614	-0.089	4.321	0.01	0.007	0	39.1	34	52	125	111	0	34	32
2018	5	23	12	49	1	0.669	-0.092	4.321	0.013	0.01	0	39.1	34.8	54.2	125	112	0	34	31
2018	5	23	12	59	1	0.669	-0.102	4.321	0.01	0.007	0	40	34.8	52	126	113	0	33	32
2018	5	23	13	9	1	0.636	-0.059	4.321	0.01	0.007	0	39.6	34.4	52.9	126	112	0	34	32
2018	5	23	13	19	1	0.617	-0.128	4.321	0.01	0.007	0	39.6	34.4	51.6	126	112	0	34	32
2018	5	23	13	29	1	0.653	-0.098	4.321	0.01	0.007	0	39.1	34.4	52.9	125	112	0	34	32
2018	5	23	13	39	1	0.636	-0.075	4.321	0.01	0.007	0	39.6	34.4	53.3	126	112	0	34	32
2018	5	23	13	49	1	0.669	-0.056	4.321	0.01	0.007	0	39.1	34.4	53.3	125	111	0	34	31
2018	5	23	13	59	1	0.663	-0.033	4.321	0.01	0.007	0	39.6	34.4	51.2	126	112	0	34	32
2018	5	23	14	9	1	0.633	-0.066	4.321	0.01	0.007	0	39.1	34.8	53.3	125	112	0	34	31
2018	5	23	14	19	1	0.643	-0.069	4.318	0.01	0.007	0	39.6	34.4	52.9	125	112	0	33	32
2018	5	23	14	29	1	0.607	-0.062	4.318	0.01	0.007	0	39.6	35.3	51.2	126	113	0	34	31
2018	5	23	14	39	1	0.633	-0.108	4.314	0.01	0.007	0	40	34.4	51.6	126	112	0	33	32
2018	5	23	14	49	1	0.607	-0.098	4.318	0.01	0.007	0	40	34.4	52.5	126	112	0	33	32
2018	5	23	14	59	1	0.643	-0.069	4.318	0.013	0.01	0	39.6	34.8	52	126	112	0	34	31
2018	5	23	15	9	1	0.65	-0.066	4.314	0.01	0.007	0	39.6	34.4	52	126	112	0	34	32
2018	5	23	15	19	1	0.666	-0.075	4.318	0.01	0.007	0	39.6	34.8	50.7	126	113	0	34	32
2018	5	23	15	29	1	0.633	-0.118	4.314	0.01	0.007	0	40	34.4	53.3	126	112	0	33	32
2018	5	23	15	39	1	0.643	-0.095	4.314	0.01	0.007	0	39.1	34.8	51.6	125	112	0	34	31
2018	5	23	15	49	1	0.646	-0.056	4.314	0.01	0.007	0	39.1	34.4	53.3	125	111	0	34	31
2018	5	23	15	59	1	0.653	-0.069	4.311	0.01	0.007	0	38.7	34	52.5	124	111	0	34	32
2018	5	23	16	9	1	0.663	-0.072	4.314	0.01	0.007	0	38.7	34	52.9	124	111	0	34	32
2018	5	23	16	19	1	0.63	-0.112	4.314	0.01	0.007	0	39.1	34	53.8	124	111	0	33	32

Reinhackle (0356)

Year	Month	Day	Hour	Minute	Second	VelocityX	VelocityY	Level	StdError1	StdError2	StdError3	SNR1	SNR2	SNR3	SignalAmp1	SignalAmp2	SignalAmp3	Noise1	Noise2
2018	5	23	16	29	1	0.617	-0.098	4.311	0.01	0.007	0	39.6	34.8	49	125	112	0	33	31
2018	5	23	16	39	1	0.65	-0.085	4.308	0.016	0.016	0	38.7	34.4	58.5	124	111	0	34	31
2018	5	23	16	49	1	0.65	-0.085	4.311	0.01	0.007	0	38.3	34	53.8	123	110	0	34	31
2018	5	23	16	59	1	0.669	-0.095	4.311	0.01	0.007	0	38.7	33.5	57.2	123	110	0	33	32
2018	5	23	17	9	1	0.663	-0.121	4.311	0.01	0.007	0	38.7	33.1	48.2	123	109	0	33	32
2018	5	23	17	19	1	0.65	-0.082	4.311	0.01	0.007	0	38.3	33.5	55	123	110	0	34	32
2018	5	23	17	29	1	0.679	-0.112	4.308	0.01	0.007	0	38.3	33.1	52.9	122	108	0	33	31
2018	5	23	17	39	1	0.663	-0.105	4.311	0.01	0.007	0	37.8	32.7	54.2	122	108	0	34	32
2018	5	23	17	49	1	0.643	-0.102	4.308	0.01	0.007	0	38.3	33.1	54.2	122	108	0	33	31
2018	5	23	17	59	1	0.636	-0.118	4.308	0.01	0.007	0	38.3	33.1	55.5	122	108	0	33	31
2018	5	23	18	9	1	0.659	-0.056	4.308	0.01	0.007	0	38.7	33.5	54.2	124	110	0	34	32
2018	5	23	18	19	1	0.656	-0.108	4.308	0.01	0.007	0	38.3	33.1	54.2	122	108	0	33	31
2018	5	23	18	29	1	0.646	-0.121	4.308	0.013	0.01	0	37.8	33.1	54.6	122	108	0	34	31
2018	5	23	18	39	1	0.673	-0.095	4.308	0.01	0.007	0	37.4	32.7	55.5	121	108	0	34	32
2018	5	23	18	49	1	0.656	-0.115	4.308	0.01	0.007	0	38.3	33.1	60.2	122	108	0	33	31
2018	5	23	18	59	1	0.659	-0.105	4.308	0.01	0.007	0	38.3	32.7	63.2	122	108	0	33	32
2018	5	23	19	9	1	0.669	-0.082	4.308	0.01	0.007	0	37.8	33.1	63.2	122	108	0	34	31
2018	5	23	19	19	1	0.673	-0.108	4.304	0.01	0.007	0	38.3	33.1	64.9	122	108	0	33	31
2018	5	23	19	29	1	0.669	-0.082	4.308	0.01	0.007	0	37.8	32.7	67.9	122	108	0	34	32
2018	5	23	19	39	1	0.646	-0.095	4.308	0.01	0.007	0	38.3	32.7	60.2	122	108	0	33	32
2018	5	23	19	49	1	0.627	-0.115	4.308	0.013	0.01	0	38.3	32.7	63.6	123	108	0	34	32
2018	5	23	19	59	1	0.659	-0.112	4.308	0.01	0.007	0	37.8	33.1	63.6	122	108	0	34	31
2018	5	23	20	9	1	0.666	-0.118	4.308	0.01	0.007	0	37.8	33.1	57.6	122	108	0	34	31
2018	5	23	20	19	1	0.663	-0.066	4.308	0.01	0.007	0	38.3	33.1	64.1	123	109	0	34	32
2018	5	23	20	29	1	0.659	-0.089	4.308	0.01	0.007	0	38.3	33.5	57.2	123	109	0	34	31
2018	5	23	20	39	1	0.666	-0.085	4.308	0.013	0.01	0	39.1	33.5	60.6	124	110	0	33	32
2018	5	23	20	49	1	0.682	-0.069	4.308	0.013	0.01	0	38.7	34	56.8	124	110	0	34	31
2018	5	23	20	59	1	0.673	-0.085	4.311	0.01	0.007	0	38.7	34.8	52.5	124	112	0	34	31
2018	5	23	21	9	1	0.636	-0.069	4.308	0.01	0.007	0	40.4	34.8	53.3	128	113	0	34	32
2018	5	23	21	19	1	0.643	-0.115	4.311	0.016	0.013	0	40.4	35.7	53.3	128	114	0	34	31
2018	5	23	21	29	1	0.61	-0.069	4.311	0.01	0.007	0	40.9	36.1	52	129	115	0	34	31
2018	5	23	21	39	1	0.627	-0.066	4.308	0.01	0.007	0	40	35.3	53.8	127	113	0	34	31
2018	5	23	21	49	1	0.656	-0.075	4.308	0.016	0.013	0	40	34.8	55	127	113	0	34	32
2018	5	23	21	59	1	0.63	-0.072	4.308	0.01	0.007	0	40	34.8	56.3	126	112	0	33	31
2018	5	23	22	9	1	0.646	-0.079	4.308	0.01	0.007	0	39.6	34	58.5	126	111	0	34	32
2018	5	23	22	19	1	0.643	-0.072	4.308	0.01	0.007	0	39.1	34.4	63.2	125	111	0	34	31
2018	5	23	22	29	1	0.636	-0.089	4.304	0.013	0.01	0	39.1	33.5	69.2	124	110	0	33	32
2018	5	23	22	39	1	0.669	-0.095	4.308	0.01	0.007	0	39.1	34	59.3	124	110	0	33	31
2018	5	23	22	49	1	0.673	-0.102	4.308	0.01	0.007	0	39.1	34	74.4	124	110	0	33	31
2018	5	23	22	59	1	0.663	-0.056	4.308	0.01	0.007	0	39.1	34	74.4	124	110	0	33	31
2018	5	23	23	9	1	0.692	-0.108	4.308	0.01	0.007	0	37.8	32.7	74.4	122	108	0	34	32
2018	5	23	23	19	1	0.689	-0.085	4.308	0.01	0.007	0	37.4	31.8	75.3	120	106	0	33	32
2018	5	23	23	29	1	0.656	-0.066	4.308	0.01	0.007	0	38.3	33.1	74.4	123	109	0	34	32
2018	5	23	23	39	1	0.646	-0.131	4.308	0.01	0.007	0	37.8	33.1	74.4	122	108	0	34	31
2018	5	23	23	49	1	0.64	-0.069	4.308	0.01	0.007	0	38.3	33.1	74.4	122	109	0	33	32
2018	5	23	23	59	1	0.666	-0.102	4.308	0.01	0.007	0	38.3	33.1	72.7	122	108	0	33	31

Reinhackle (0356)

Year	Month	Day	Hour	Minute	Second	VelocityX	VelocityY	Level	StdError1	StdError2	StdError3	SNR1	SNR2	SNR3	SignalAmp1	SignalAmp2	SignalAmp3	Noise1	Noise2
2018	5	24	0	9	1	0.62	-0.092	4.308	0.01	0.007	0	37.8	32.7	60.6	121	108	0	33	32
2018	5	24	0	19	1	0.676	-0.079	4.308	0.01	0.007	0	37.8	32.7	71	122	108	0	34	32
2018	5	24	0	29	1	0.676	-0.098	4.308	0.01	0.007	0	38.3	33.1	64.5	123	109	0	34	32
2018	5	24	0	39	1	0.633	-0.085	4.308	0.013	0.01	0	36.1	33.5	67.5	117	109	0	33	31
2018	5	24	0	49	1	0.627	-0.092	4.308	0.013	0.01	0	38.7	33.5	68.4	123	110	0	33	32
2018	5	24	0	59	1	0.663	-0.089	4.311	0.01	0.007	0	38.3	33.5	68.8	123	109	0	34	31
2018	5	24	1	9	1	0.669	-0.082	4.311	0.01	0.007	0	37.8	33.1	72.2	122	108	0	34	31
2018	5	24	1	19	1	0.627	-0.108	4.311	0.01	0.007	0	38.3	32.7	73.1	122	108	0	33	32
2018	5	24	1	29	1	0.656	-0.072	4.318	0.013	0.01	0	38.3	32.7	72.7	122	108	0	33	32
2018	5	24	1	39	1	0.673	-0.089	4.318	0.013	0.01	0	37	33.1	73.5	120	108	0	34	31
2018	5	24	1	49	1	0.669	-0.095	4.318	0.01	0.007	0	38.3	33.1	73.5	122	108	0	33	31
2018	5	24	1	59	1	0.705	-0.072	4.318	0.01	0.007	0	38.3	32.3	73.1	122	107	0	33	32
2018	5	24	2	9	1	0.669	-0.131	4.321	0.01	0.007	0	37.8	32.3	74	122	107	0	34	32
2018	5	24	2	19	1	0.663	-0.095	4.321	0.01	0.007	0	37.4	32.3	73.5	121	107	0	34	32
2018	5	24	2	29	1	0.663	-0.079	4.321	0.01	0.007	0	37.4	32.3	74.8	121	107	0	34	32
2018	5	24	2	39	1	0.656	-0.089	4.321	0.01	0.007	0	37.8	32.3	74.8	121	107	0	33	32
2018	5	24	2	49	1	0.663	-0.115	4.321	0.01	0.007	0	37.8	32.3	74.8	121	107	0	33	32
2018	5	24	2	59	1	0.656	-0.082	4.321	0.01	0.007	0	37.8	33.1	75.3	122	108	0	34	31
2018	5	24	3	9	1	0.676	-0.118	4.321	0.01	0.007	0	37.4	32.3	74.8	120	107	0	33	32
2018	5	24	3	19	1	0.699	-0.128	4.321	0.01	0.007	0	37.8	32.7	75.7	121	108	0	33	32
2018	5	24	3	29	1	0.62	-0.085	4.321	0.01	0.007	0	37.8	33.1	74.4	122	108	0	34	31
2018	5	24	3	39	1	0.65	-0.095	4.321	0.01	0.007	0	38.3	32.7	76.1	122	108	0	33	32
2018	5	24	3	49	1	0.669	-0.085	4.321	0.01	0.007	0	37.8	32.7	76.1	122	107	0	34	31
2018	5	24	3	59	1	0.679	-0.069	4.321	0.01	0.007	0	37.4	32.7	76.1	121	107	0	34	31
2018	5	24	4	9	1	0.673	-0.089	4.321	0.01	0.007	0	37.4	32.3	76.5	121	107	0	34	32
2018	5	24	4	19	1	0.679	-0.095	4.321	0.013	0.01	0	37	31.8	76.5	121	106	0	35	32
2018	5	24	4	29	1	0.663	-0.095	4.321	0.01	0.007	0	37.4	32.3	77.4	121	107	0	34	32
2018	5	24	4	39	1	0.653	-0.115	4.321	0.01	0.007	0	37.8	32.3	77.4	122	107	0	34	32
2018	5	24	4	49	1	0.689	-0.105	4.321	0.01	0.007	0	37.4	32.3	76.1	121	107	0	34	32
2018	5	24	4	59	1	0.705	-0.098	4.321	0.01	0.007	0	37	32.3	77	121	107	0	35	32
2018	5	24	5	9	1	0.659	-0.095	4.321	0.013	0.01	0	37.8	31.8	77	121	106	0	33	32
2018	5	24	5	19	1	0.673	-0.095	4.321	0.013	0.01	0	37.4	31.8	77	121	106	0	34	32
2018	5	24	5	29	1	0.689	-0.079	4.321	0.01	0.007	0	37	31.8	77.8	121	106	0	35	32
2018	5	24	5	39	1	0.679	-0.118	4.321	0.01	0.007	0	37	31.8	77.4	120	106	0	34	32
2018	5	24	5	49	1	0.653	-0.108	4.321	0.01	0.007	0	37	31.4	76.5	120	105	0	34	32
2018	5	24	5	59	1	0.646	-0.092	4.321	0.013	0.01	0	37	32.3	77	120	106	0	34	31
2018	5	24	6	9	1	0.656	-0.128	4.321	0.01	0.007	0	36.5	31.4	77	119	105	0	34	32
2018	5	24	6	19	1	0.669	-0.102	4.318	0.01	0.007	0	36.5	31.4	77	120	105	0	35	32
2018	5	24	6	29	1	0.659	-0.075	4.321	0.01	0.007	0	36.5	31.4	77	119	105	0	34	32
2018	5	24	6	39	1	0.646	-0.092	4.321	0.01	0.007	0	36.5	31.4	76.1	119	105	0	34	32
2018	5	24	6	49	1	0.705	-0.135	4.318	0.01	0.007	0	36.5	31.4	76.1	119	105	0	34	32
2018	5	24	6	59	1	0.692	-0.079	4.318	0.01	0.007	0	36.5	31.4	77	119	105	0	34	32
2018	5	24	7	9	1	0.676	-0.095	4.318	0.013	0.01	0	36.5	31.4	77	119	105	0	34	32
2018	5	24	7	19	1	0.682	-0.105	4.318	0.016	0.013	0	36.5	31.4	76.1	119	104	0	34	31
2018	5	24	7	29	1	0.705	-0.102	4.318	0.01	0.007	0	36.5	31.4	75.7	119	104	0	34	31
2018	5	24	7	39	1	0.673	-0.115	4.318	0.01	0.007	0	36.5	31	76.1	119	104	0	34	32

Reinhackle (0356)

Year	Month	Day	Hour	Minute	Second	VelocityX	VelocityY	Level	StdError1	StdError2	StdError3	SNR1	SNR2	SNR3	SignalAmp1	SignalAmp2	SignalAmp3	Noise1	Noise2
2018	5	24	7	49	1	0.712	-0.079	4.321	0.01	0.007	0	36.5	31.4	75.7	119	105	0	34	32
2018	5	24	7	59	1	0.696	-0.108	4.321	0.01	0.007	0	36.5	31.4	77	119	105	0	34	32
2018	5	24	8	9	1	0.696	-0.095	4.321	0.01	0.007	0	36.5	31.4	77	119	105	0	34	32
2018	5	24	8	19	1	0.656	-0.089	4.321	0.013	0.01	0	36.5	31	76.5	119	105	0	34	33
2018	5	24	8	29	1	0.686	-0.118	4.321	0.01	0.007	0	36.5	31.4	77	119	105	0	34	32
2018	5	24	8	39	1	0.673	-0.089	4.321	0.01	0.007	0	36.5	31.4	76.1	119	106	0	34	33
2018	5	24	8	49	1	0.682	-0.112	4.321	0.013	0.01	0	36.5	31.4	76.5	119	105	0	34	32
2018	5	24	8	59	1	0.666	-0.105	4.321	0.01	0.007	0	36.5	31.4	76.5	119	105	0	34	32
2018	5	24	9	9	1	0.653	-0.102	4.321	0.01	0.007	0	37	31.8	76.5	120	106	0	34	32
2018	5	24	9	19	1	0.646	-0.144	4.321	0.01	0.007	0	37	31.8	77	120	106	0	34	32
2018	5	24	9	29	1	0.633	-0.112	4.321	0.01	0.007	0	37.4	32.3	76.5	121	107	0	34	32
2018	5	24	9	39	1	0.643	-0.115	4.321	0.01	0.007	0	37	32.3	69.2	120	107	0	34	32
2018	5	24	9	49	1	0.653	-0.125	4.321	0.01	0.007	0	37.4	33.1	74.8	121	108	0	34	31
2018	5	24	9	59	1	0.659	-0.089	4.321	0.01	0.007	0	37.8	32.7	72.7	122	108	0	34	32
2018	5	24	10	9	1	0.676	-0.135	4.321	0.01	0.007	0	37	32.7	68.8	121	108	0	35	32
2018	5	24	10	19	1	0.64	-0.112	4.324	0.01	0.007	0	37.4	32.7	59.3	121	108	0	34	32
2018	5	24	10	29	1	0.669	-0.118	4.324	0.01	0.007	0	37.8	32.7	59.3	122	108	0	34	32
2018	5	24	10	39	1	0.676	-0.095	4.324	0.01	0.007	0	37.8	32.7	54.6	122	108	0	34	32
2018	5	24	10	49	1	0.656	-0.089	4.324	0.01	0.007	0	37.8	32.7	53.3	122	109	0	34	33
2018	5	24	10	59	1	0.653	-0.118	4.324	0.01	0.007	0	37.8	32.7	56.3	122	108	0	34	32
2018	5	24	11	9	1	0.679	-0.082	4.324	0.01	0.007	0	38.3	33.5	60.2	123	110	0	34	32
2018	5	24	11	19	1	0.63	-0.092	4.324	0.01	0.007	0	38.7	33.5	56.3	124	110	0	34	32
2018	5	24	11	29	1	0.64	-0.131	4.327	0.013	0.01	0	38.7	33.5	54.6	124	110	0	34	32
2018	5	24	11	39	1	0.656	-0.105	4.324	0.01	0.007	0	39.6	34.4	54.2	126	112	0	34	32
2018	5	24	11	49	1	0.63	-0.089	4.327	0.01	0.007	0	39.1	34.4	52.9	125	111	0	34	31
2018	5	24	11	59	1	0.663	-0.079	4.324	0.013	0.01	0	38.7	34	51.2	124	111	0	34	32
2018	5	24	12	9	1	0.653	-0.066	4.327	0.01	0.007	0	39.1	34.4	54.2	125	112	0	34	32
2018	5	24	12	19	1	0.646	-0.033	4.327	0.013	0.01	0	39.6	34.8	52.5	126	113	0	34	32
2018	5	24	12	29	1	0.636	-0.082	4.324	0.01	0.007	0	39.6	34.4	51.2	125	111	0	33	31
2018	5	24	12	39	1	0.679	-0.112	4.324	0.01	0.007	0	39.1	34	53.8	125	111	0	34	32
2018	5	24	12	49	1	0.669	-0.082	4.327	0.01	0.007	0	38.7	34.4	57.2	124	111	0	34	31
2018	5	24	12	59	1	0.653	-0.098	4.324	0.01	0.007	0	38.7	34	52.5	124	111	0	34	32
2018	5	24	13	9	1	0.646	-0.089	4.324	0.01	0.007	0	38.7	33.5	52	124	110	0	34	32
2018	5	24	13	19	1	0.64	-0.105	4.324	0.01	0.007	0	39.1	33.5	55.9	124	110	0	33	32
2018	5	24	13	29	1	0.623	-0.069	4.324	0.01	0.007	0	38.7	34	54.2	124	110	0	34	31
2018	5	24	13	39	1	0.64	-0.059	4.324	0.01	0.007	0	39.6	34.4	52.5	125	111	0	33	31
2018	5	24	13	49	1	0.65	-0.098	4.324	0.01	0.007	0	40	34.8	53.3	126	113	0	33	32
2018	5	24	13	59	1	0.659	-0.075	4.324	0.01	0.007	0	39.6	34.8	50.7	126	112	0	34	31
2018	5	24	14	9	1	0.682	-0.075	4.324	0.01	0.007	0	39.6	34.4	56.3	126	112	0	34	32
2018	5	24	14	19	1	0.61	-0.089	4.324	0.01	0.007	0	39.1	34.4	52.9	125	111	0	34	31
2018	5	24	14	29	1	0.65	-0.092	4.321	0.01	0.007	0	39.1	34	53.3	125	111	0	34	32
2018	5	24	14	39	1	0.63	-0.089	4.321	0.01	0.007	0	38.7	34.4	53.8	124	111	0	34	31
2018	5	24	14	49	1	0.646	-0.105	4.321	0.01	0.007	0	38.7	34	53.8	124	111	0	34	32
2018	5	24	14	59	1	0.62	-0.066	4.321	0.01	0.007	0	39.1	34.4	53.3	124	111	0	33	31
2018	5	24	15	9	1	0.659	-0.102	4.321	0.01	0.007	0	39.6	34.4	52	125	111	0	33	31
2018	5	24	15	19	1	0.63	-0.072	4.321	0.01	0.007	0	39.1	34	53.8	124	111	0	33	32

Reinhackle (0356)

Year	Month	Day	Hour	Minute	Second	VelocityX	VelocityY	Level	StdError1	StdError2	StdError3	SNR1	SNR2	SNR3	SignalAmp1	SignalAmp2	SignalAmp3	Noise1	Noise2
2018	5	24	15	29	1	0.653	-0.082	4.321	0.013	0.01	0	39.6	34.4	51.6	126	112	0	34	32
2018	5	24	15	39	1	0.6	-0.108	4.318	0.01	0.007	0	39.1	34.8	52.9	125	112	0	34	31
2018	5	24	15	49	1	0.614	-0.066	4.318	0.01	0.007	0	39.6	34.4	49	125	111	0	33	31
2018	5	24	15	59	1	0.646	-0.089	4.318	0.01	0.007	0	39.1	34.4	52.9	125	111	0	34	31
2018	5	24	16	9	1	0.617	-0.102	4.318	0.01	0.007	0	39.6	34.4	54.2	125	111	0	33	31
2018	5	24	16	19	1	0.63	-0.105	4.318	0.01	0.007	0	39.1	34.4	52	125	111	0	34	31
2018	5	24	16	29	1	0.584	-0.069	4.318	0.01	0.007	0	39.1	34	52	125	111	0	34	32
2018	5	24	16	39	1	0.617	-0.092	4.314	0.013	0.01	0	39.1	34.4	54.2	125	111	0	34	31
2018	5	24	16	49	1	0.62	-0.089	4.318	0.01	0.007	0	39.1	34	55	125	111	0	34	32
2018	5	24	16	59	1	0.653	-0.062	4.314	0.01	0.007	0	39.6	35.3	52	126	113	0	34	31
2018	5	24	17	9	1	0.64	-0.066	4.314	0.01	0.007	0	39.1	34.4	52.9	125	112	0	34	32
2018	5	24	17	19	1	0.656	-0.069	4.314	0.01	0.007	0	39.1	34.8	52.9	125	112	0	34	31
2018	5	24	17	29	1	0.633	-0.085	4.314	0.01	0.007	0	39.6	34.4	50.7	125	111	0	33	31
2018	5	24	17	39	1	0.63	-0.062	4.314	0.01	0.007	0	39.6	34.4	51.6	125	111	0	33	31
2018	5	24	17	49	1	0.643	-0.082	4.314	0.01	0.007	0	39.1	34.4	54.6	125	111	0	34	31
2018	5	24	17	59	1	0.623	-0.082	4.314	0.01	0.007	0	39.1	34.4	52.5	125	111	0	34	31
2018	5	24	18	9	1	0.663	-0.082	4.314	0.01	0.007	0	39.6	34	52	125	111	0	33	32
2018	5	24	18	19	1	0.64	-0.075	4.314	0.01	0.007	0	39.6	34.4	52.9	126	112	0	34	32
2018	5	24	18	29	1	0.643	-0.089	4.311	0.01	0.007	0	39.6	34.8	52.5	126	112	0	34	31
2018	5	24	18	39	1	0.686	-0.102	4.314	0.01	0.007	0	39.6	34	52.9	125	111	0	33	32
2018	5	24	18	49	1	0.669	-0.079	4.311	0.01	0.007	0	39.1	34	51.6	125	111	0	34	32
2018	5	24	18	59	1	0.636	-0.072	4.311	0.01	0.007	0	38.7	33.5	52.5	124	110	0	34	32
2018	5	24	19	9	1	0.663	-0.105	4.311	0.01	0.007	0	39.1	33.5	53.8	124	110	0	33	32
2018	5	24	19	19	1	0.686	-0.095	4.311	0.01	0.007	0	38.7	33.5	52.9	124	110	0	34	32
2018	5	24	19	29	1	0.686	-0.089	4.308	0.01	0.007	0	38.7	34	58.9	124	110	0	34	31
2018	5	24	19	39	1	0.646	-0.066	4.308	0.01	0.007	0	38.3	33.5	58	123	109	0	34	31
2018	5	24	19	49	1	0.663	-0.105	4.308	0.01	0.007	0	38.3	34	61.1	123	110	0	34	31
2018	5	24	19	59	1	0.686	-0.079	4.308	0.01	0.007	0	38.7	33.1	68.8	123	109	0	33	32
2018	5	24	20	9	1	0.65	-0.098	4.308	0.01	0.007	0	38.3	33.1	60.2	123	109	0	34	32
2018	5	24	20	19	1	0.659	-0.135	4.308	0.01	0.007	0	38.7	33.5	72.7	124	109	0	34	31
2018	5	24	20	29	1	0.65	-0.075	4.308	0.01	0.007	0	38.7	33.5	74.8	124	110	0	34	32
2018	5	24	20	39	1	0.659	-0.108	4.308	0.013	0.01	0	39.1	34	74.4	124	110	0	33	31
2018	5	24	20	49	1	0.659	-0.112	4.311	0.01	0.007	0	39.1	33.1	75.3	124	108	0	33	31
2018	5	24	20	59	1	0.702	-0.095	4.311	0.01	0.007	0	38.7	33.5	75.7	124	110	0	34	32
2018	5	24	21	9	1	0.663	-0.102	4.308	0.01	0.007	0	39.1	34	74.8	125	111	0	34	32
2018	5	24	21	19	1	0.669	-0.082	4.311	0.01	0.007	0	38.3	33.1	71.8	123	109	0	34	32
2018	5	24	21	29	1	0.63	-0.082	4.308	0.013	0.01	0	38.7	33.5	73.1	124	110	0	34	32
2018	5	24	21	39	1	0.659	-0.092	4.308	0.01	0.007	0	39.1	34	67.5	124	110	0	33	31
2018	5	24	21	49	1	0.702	-0.128	4.308	0.01	0.007	0	39.1	33.5	61.9	124	110	0	33	32
2018	5	24	21	59	1	0.682	-0.085	4.308	0.01	0.007	0	39.6	34	63.2	125	110	0	33	31
2018	5	24	22	9	1	0.689	-0.082	4.308	0.01	0.007	0	38.7	34	59.8	124	110	0	34	31
2018	5	24	22	19	1	0.656	-0.085	4.311	0.01	0.007	0	39.6	34	58	125	111	0	33	32
2018	5	24	22	29	1	0.643	-0.092	4.308	0.01	0.007	0	38.7	34	60.2	123	110	0	33	31
2018	5	24	22	39	1	0.659	-0.102	4.311	0.01	0.007	0	39.1	34	60.6	124	110	0	33	31
2018	5	24	22	49	1	0.699	-0.075	4.308	0.01	0.007	0	38.7	33.5	68.4	124	110	0	34	32
2018	5	24	22	59	1	0.63	-0.072	4.311	0.013	0.01	0	38.3	33.5	57.2	123	109	0	34	31

Reinhackle (0356)

Year	Month	Day	Hour	Minute	Second	VelocityX	VelocityY	Level	StdError1	StdError2	StdError3	SNR1	SNR2	SNR3	SignalAmp1	SignalAmp2	SignalAmp3	Noise1	Noise2
2018	5	24	23	9	1	0.62	-0.105	4.311	0.013	0.01	0	38.3	33.1	66.2	123	108	0	34	31
2018	5	24	23	19	1	0.617	-0.108	4.308	0.01	0.007	0	39.1	34	63.6	124	110	0	33	31
2018	5	24	23	29	1	0.673	-0.085	4.311	0.013	0.01	0	37.8	33.1	58.9	122	109	0	34	32
2018	5	24	23	39	1	0.643	-0.082	4.311	0.01	0.007	0	38.3	33.5	52.5	123	109	0	34	31
2018	5	24	23	49	1	0.64	-0.102	4.311	0.013	0.01	0	39.1	33.5	54.2	125	110	0	34	32
2018	5	24	23	59	1	0.65	-0.115	4.314	0.01	0.007	0	39.1	34	53.3	124	110	0	33	31
2018	5	25	0	9	1	0.673	-0.102	4.311	0.01	0.007	0	39.6	34.4	56.3	125	111	0	33	31
2018	5	25	0	19	1	0.653	-0.089	4.311	0.01	0.007	0	39.6	34	54.6	125	111	0	33	32
2018	5	25	0	29	1	0.623	-0.098	4.314	0.01	0.007	0	39.1	33.5	54.2	125	110	0	34	32
2018	5	25	0	39	1	0.64	-0.102	4.314	0.01	0.007	0	39.1	33.5	51.6	125	110	0	34	32
2018	5	25	0	49	1	0.62	-0.102	4.314	0.01	0.007	0	39.6	34	51.6	125	110	0	33	31
2018	5	25	0	59	1	0.653	-0.095	4.314	0.013	0.01	0	38.7	33.5	49.5	124	110	0	34	32
2018	5	25	1	9	1	0.666	-0.098	4.314	0.013	0.01	0	38.7	33.1	55.9	123	109	0	33	32
2018	5	25	1	19	1	0.656	-0.085	4.314	0.013	0.01	0	38.3	33.5	55.5	123	109	0	34	31
2018	5	25	1	29	1	0.656	-0.066	4.318	0.01	0.007	0	38.3	33.1	51.2	123	109	0	34	32
2018	5	25	1	39	1	0.646	-0.079	4.318	0.01	0.007	0	37.8	32.7	55.9	122	108	0	34	32
2018	5	25	1	49	1	0.673	-0.089	4.321	0.01	0.007	0	37.8	32.7	61.5	122	108	0	34	32
2018	5	25	1	59	1	0.686	-0.102	4.321	0.01	0.007	0	37.4	32.3	61.9	122	107	0	35	32
2018	5	25	2	9	1	0.653	-0.102	4.321	0.01	0.007	0	38.3	32.7	58.9	122	108	0	33	32
2018	5	25	2	19	1	0.636	-0.121	4.321	0.01	0.007	0	37.8	33.1	58.5	122	108	0	34	31
2018	5	25	2	29	1	0.646	-0.128	4.318	0.01	0.007	0	37.4	32.7	55.9	121	107	0	34	31
2018	5	25	2	39	1	0.669	-0.072	4.321	0.01	0.007	0	37.4	32.7	56.8	121	107	0	34	31
2018	5	25	2	49	1	0.715	-0.112	4.321	0.01	0.007	0	37.4	31.8	63.2	121	106	0	34	32
2018	5	25	2	59	1	0.689	-0.079	4.321	0.01	0.007	0	37.4	32.3	72.7	121	107	0	34	32
2018	5	25	3	9	1	0.689	-0.082	4.324	0.01	0.007	0	37.8	31.8	72.7	121	107	0	33	33
2018	5	25	3	19	1	0.676	-0.095	4.321	0.01	0.007	0	37.4	32.7	59.8	121	107	0	34	31
2018	5	25	3	29	1	0.669	-0.085	4.321	0.01	0.007	0	37.4	31.8	56.3	121	106	0	34	32
2018	5	25	3	39	1	0.643	-0.095	4.321	0.013	0.01	0	37.4	32.3	65.8	121	107	0	34	32
2018	5	25	3	49	1	0.656	-0.095	4.321	0.01	0.007	0	36.1	32.7	60.2	118	107	0	34	31
2018	5	25	3	59	1	0.659	-0.069	4.321	0.01	0.007	0	37.4	32.3	59.3	121	107	0	34	32
2018	5	25	4	9	1	0.646	-0.069	4.321	0.01	0.007	0	37.8	32.7	58.9	121	108	0	33	32
2018	5	25	4	19	1	0.63	-0.112	4.321	0.01	0.007	0	37.8	32.3	72.2	122	107	0	34	32
2018	5	25	4	29	1	0.686	-0.118	4.324	0.01	0.007	0	37.4	31.8	75.7	120	106	0	33	32
2018	5	25	4	39	1	0.696	-0.092	4.321	0.01	0.007	0	37	31.8	63.6	120	106	0	34	32
2018	5	25	4	49	1	0.659	-0.069	4.321	0.01	0.007	0	38.3	32.7	60.6	122	108	0	33	32
2018	5	25	4	59	1	0.666	-0.082	4.321	0.01	0.007	0	37.4	32.3	61.5	121	107	0	34	32
2018	5	25	5	9	1	0.636	-0.095	4.321	0.01	0.007	0	37.4	31.8	55.9	121	106	0	34	32
2018	5	25	5	19	1	0.679	-0.085	4.321	0.01	0.007	0	37.4	31.8	64.5	121	106	0	34	32
2018	5	25	5	29	1	0.653	-0.059	4.321	0.01	0.007	0	37.4	31.4	71.8	121	106	0	34	33
2018	5	25	5	39	1	0.669	-0.082	4.321	0.013	0.01	0	37	32.3	76.1	120	106	0	34	31
2018	5	25	5	49	1	0.679	-0.102	4.321	0.01	0.007	0	37	31.8	77	120	106	0	34	32
2018	5	25	5	59	1	0.663	-0.095	4.321	0.016	0.013	0	36.1	31.4	75.3	119	105	0	35	32
2018	5	25	6	9	1	0.719	-0.092	4.321	0.01	0.007	0	36.5	31.4	75.7	119	105	0	34	32
2018	5	25	6	19	1	0.696	-0.092	4.321	0.01	0.007	0	36.5	31.4	76.5	119	105	0	34	32
2018	5	25	6	29	1	0.689	-0.089	4.321	0.01	0.007	0	36.5	31.4	77	119	105	0	34	32
2018	5	25	6	39	1	0.656	-0.125	4.321	0.01	0.007	0	36.5	31.4	76.5	119	105	0	34	32

Reinhackle (0356)

Year	Month	Day	Hour	Minute	Second	VelocityX	VelocityY	Level	StdError1	StdError2	StdError3	SNR1	SNR2	SNR3	SignalAmp1	SignalAmp2	SignalAmp3	Noise1	Noise2
2018	5	25	6	49	1	0.712	-0.108	4.321	0.01	0.007	0	35.7	31	75.7	118	104	0	35	32
2018	5	25	6	59	1	0.673	-0.108	4.321	0.01	0.007	0	35.7	31.4	74.8	118	104	0	35	31
2018	5	25	7	9	1	0.659	-0.066	4.321	0.01	0.007	0	36.5	31.4	74.4	119	105	0	34	32
2018	5	25	7	19	1	0.669	-0.095	4.321	0.013	0.01	0	36.1	31	68.8	118	104	0	34	32
2018	5	25	7	29	1	0.702	-0.102	4.321	0.01	0.007	0	35.7	31	75.7	118	104	0	35	32
2018	5	25	7	39	1	0.64	-0.095	4.321	0.01	0.007	0	36.5	31	72.7	118	104	0	33	32
2018	5	25	7	49	1	0.65	-0.115	4.321	0.01	0.007	0	36.5	31	69.7	119	105	0	34	33
2018	5	25	7	59	1	0.64	-0.095	4.321	0.01	0.007	0	36.5	31.4	69.2	119	105	0	34	32
2018	5	25	8	9	1	0.633	-0.098	4.321	0.01	0.007	0	37	31.8	56.8	120	106	0	34	32
2018	5	25	8	19	1	0.676	-0.105	4.321	0.016	0.013	0	37	31.8	64.5	120	106	0	34	32
2018	5	25	8	29	1	0.653	-0.102	4.321	0.01	0.007	0	36.5	31.4	61.5	119	105	0	34	32
2018	5	25	8	39	1	0.646	-0.082	4.321	0.013	0.01	0	36.5	31	60.6	119	105	0	34	33
2018	5	25	8	49	1	0.686	-0.092	4.324	0.01	0.007	0	37	31.8	62.4	120	106	0	34	32
2018	5	25	8	59	1	0.656	-0.092	4.321	0.01	0.007	0	37	31.8	64.5	120	106	0	34	32
2018	5	25	9	9	1	0.686	-0.095	4.324	0.01	0.007	0	37	32.3	74.8	120	107	0	34	32
2018	5	25	9	19	1	0.659	-0.115	4.321	0.01	0.007	0	37	31.8	66.7	120	106	0	34	32
2018	5	25	9	29	1	0.623	-0.089	4.321	0.01	0.007	0	37	32.3	56.8	120	107	0	34	32
2018	5	25	9	39	1	0.65	-0.121	4.324	0.01	0.007	0	37	31.8	56.3	120	106	0	34	32
2018	5	25	9	49	1	0.656	-0.105	4.324	0.01	0.007	0	37.4	32.3	53.3	121	107	0	34	32
2018	5	25	9	59	1	0.64	-0.079	4.327	0.01	0.007	0	37.8	32.7	53.3	122	108	0	34	32
2018	5	25	10	9	1	0.673	-0.079	4.327	0.01	0.007	0	37.8	32.3	55.5	122	108	0	34	33
2018	5	25	10	19	1	0.659	-0.089	4.324	0.013	0.01	0	37.8	33.1	52	122	109	0	34	32
2018	5	25	10	29	1	0.636	-0.095	4.327	0.01	0.007	0	37.8	33.1	53.3	122	109	0	34	32
2018	5	25	10	39	1	0.659	-0.085	4.327	0.01	0.007	0	38.3	33.1	52.9	123	109	0	34	32
2018	5	25	10	49	1	0.614	-0.085	4.327	0.01	0.007	0	38.3	33.1	52.9	123	109	0	34	32
2018	5	25	10	59	1	0.646	-0.108	4.327	0.01	0.007	0	38.3	32.7	52.5	123	109	0	34	33
2018	5	25	11	9	1	0.669	-0.095	4.327	0.01	0.007	0	38.3	34	51.6	124	111	0	35	32
2018	5	25	11	19	1	0.643	-0.075	4.327	0.01	0.007	0	38.7	34	52.9	124	111	0	34	32
2018	5	25	11	29	1	0.646	-0.098	4.327	0.01	0.007	0	38.7	33.5	53.8	124	110	0	34	32
2018	5	25	11	39	1	0.627	-0.108	4.327	0.01	0.007	0	38.3	33.5	53.8	124	110	0	35	32
2018	5	25	11	49	1	0.656	-0.098	4.327	0.01	0.007	0	38.7	34.4	51.2	124	111	0	34	31
2018	5	25	11	59	1	0.659	-0.095	4.327	0.01	0.007	0	38.7	33.5	52.5	124	110	0	34	32
2018	5	25	12	9	1	0.666	-0.095	4.327	0.01	0.007	0	39.1	33.1	54.6	124	110	0	33	33
2018	5	25	12	19	1	0.633	-0.089	4.331	0.016	0.016	0	38.7	33.5	51.2	124	110	0	34	32
2018	5	25	12	29	1	0.666	-0.095	4.327	0.01	0.007	0	38.7	34	51.6	124	111	0	34	32
2018	5	25	12	39	1	0.633	-0.082	4.327	0.013	0.01	0	39.1	34.8	51.2	125	112	0	34	31
2018	5	25	12	49	1	0.65	-0.075	4.327	0.01	0.007	0	39.1	34.4	51.6	125	112	0	34	32
2018	5	25	12	59	1	0.653	-0.082	4.327	0.01	0.007	0	39.6	34.8	52.5	126	113	0	34	32
2018	5	25	13	9	1	0.653	-0.085	4.327	0.013	0.01	0	39.1	34	52	125	112	0	34	33
2018	5	25	13	19	1	0.64	-0.095	4.327	0.01	0.007	0	39.1	34.4	51.6	125	112	0	34	32
2018	5	25	13	29	1	0.636	-0.079	4.327	0.01	0.007	0	39.6	34.4	54.2	126	112	0	34	32
2018	5	25	13	39	1	0.669	-0.102	4.327	0.01	0.007	0	40.4	35.7	49.5	127	114	0	33	31
2018	5	25	13	49	1	0.63	-0.082	4.327	0.01	0.007	0	40	35.7	51.2	127	114	0	34	31
2018	5	25	13	59	1	0.633	-0.092	4.327	0.01	0.007	0	40.9	35.7	50.7	129	115	0	34	32
2018	5	25	14	9	1	0.65	-0.098	4.327	0.01	0.007	0	40.9	35.7	52	129	115	0	34	32
2018	5	25	14	19	1	0.62	-0.082	4.327	0.016	0.013	0	40.9	36.5	53.8	129	116	0	34	31

Reinhackle (0356)

Year	Month	Day	Hour	Minute	Second	VelocityX	VelocityY	Level	StdError1	StdError2	StdError3	SNR1	SNR2	SNR3	SignalAmp1	SignalAmp2	SignalAmp3	Noise1	Noise2
2018	5	25	14	29	1	0.656	-0.092	4.327	0.01	0.007	0	40.9	36.1	52.9	129	116	0	34	32
2018	5	25	14	39	1	0.623	-0.085	4.324	0.01	0.007	0	40.9	36.1	52.5	129	116	0	34	32
2018	5	25	14	49	1	0.63	-0.039	4.327	0.013	0.01	0	41.3	35.7	52	129	115	0	33	32
2018	5	25	14	59	1	0.64	-0.072	4.327	0.016	0.013	0	40.9	35.7	52	129	115	0	34	32
2018	5	25	15	9	1	0.633	-0.085	4.324	0.01	0.007	0	40	35.7	51.2	127	114	0	34	31
2018	5	25	15	19	1	0.663	-0.098	4.324	0.013	0.01	0	40	35.7	51.6	127	114	0	34	31
2018	5	25	15	29	1	0.607	-0.062	4.324	0.01	0.007	0	40.4	35.3	52.9	127	114	0	33	32
2018	5	25	15	39	1	0.614	-0.089	4.324	0.01	0.007	0	40	34.8	52.5	127	113	0	34	32
2018	5	25	15	49	1	0.636	-0.049	4.324	0.01	0.007	0	39.6	34.8	53.3	126	113	0	34	32
2018	5	25	15	59	1	0.64	-0.085	4.321	0.01	0.007	0	40	34.4	53.8	126	112	0	33	32
2018	5	25	16	9	1	0.623	-0.075	4.324	0.01	0.007	0	40	35.3	49.9	126	113	0	33	31
2018	5	25	16	19	1	0.673	-0.092	4.321	0.01	0.007	0	39.6	34.8	53.3	126	112	0	34	31
2018	5	25	16	29	1	0.64	-0.092	4.321	0.013	0.01	0	40	34.4	50.7	126	112	0	33	32
2018	5	25	16	39	1	0.659	-0.085	4.324	0.01	0.007	0	40	35.3	52.9	126	113	0	33	31
2018	5	25	16	49	1	0.656	-0.098	4.321	0.01	0.007	0	39.6	35.3	47.3	126	113	0	34	31
2018	5	25	16	59	1	0.633	-0.082	4.321	0.01	0.007	0	39.6	34.8	50.7	126	113	0	34	32
2018	5	25	17	9	1	0.646	-0.082	4.324	0.013	0.01	0	40	34.8	52.5	126	113	0	33	32
2018	5	25	17	19	1	0.65	-0.066	4.321	0.01	0.007	0	39.6	34.8	52.5	126	113	0	34	32
2018	5	25	17	29	1	0.653	-0.082	4.321	0.01	0.007	0	39.1	34.4	50.7	125	112	0	34	32
2018	5	25	17	39	1	0.646	-0.089	4.321	0.01	0.007	0	39.6	34.4	50.3	125	111	0	33	31
2018	5	25	17	49	1	0.673	-0.085	4.321	0.01	0.007	0	39.1	34	52	124	110	0	33	31
2018	5	25	17	59	1	0.63	-0.121	4.321	0.01	0.007	0	38.7	34	52.9	124	110	0	34	31
2018	5	25	18	9	1	0.659	-0.075	4.324	0.013	0.01	0	38.7	34	51.2	124	111	0	34	32
2018	5	25	18	19	1	0.65	-0.125	4.321	0.013	0.01	0	38.7	33.5	49.9	124	110	0	34	32
2018	5	25	18	29	1	0.643	-0.098	4.321	0.01	0.007	0	39.1	34	52.5	124	110	0	33	31
2018	5	25	18	39	1	0.673	-0.075	4.321	0.01	0.007	0	38.3	33.5	50.7	123	109	0	34	31
2018	5	25	18	49	1	0.686	-0.105	4.321	0.01	0.007	0	39.1	34	51.6	124	110	0	33	31
2018	5	25	18	59	1	0.659	-0.108	4.321	0.01	0.007	0	38.3	33.1	52	123	109	0	34	32
2018	5	25	19	9	1	0.659	-0.108	4.321	0.01	0.007	0	38.7	33.1	52.9	123	109	0	33	32
2018	5	25	19	19	1	0.673	-0.082	4.318	0.01	0.007	0	38.7	33.1	53.8	123	109	0	33	32
2018	5	25	19	29	1	0.689	-0.082	4.321	0.01	0.007	0	38.7	34	52.5	123	110	0	33	31
2018	5	25	19	39	1	0.643	-0.108	4.318	0.01	0.007	0	38.3	33.1	55.9	123	109	0	34	32
2018	5	25	19	49	1	0.64	-0.118	4.318	0.01	0.007	0	38.7	33.1	52.5	123	109	0	33	32
2018	5	25	19	59	1	0.705	-0.089	4.318	0.01	0.007	0	39.1	34	58	124	110	0	33	31
2018	5	25	20	9	1	0.673	-0.085	4.321	0.01	0.007	0	38.7	33.5	52.5	124	110	0	34	32
2018	5	25	20	19	1	0.646	-0.089	4.321	0.01	0.007	0	39.6	34	51.6	125	111	0	33	32
2018	5	25	20	29	1	0.659	-0.108	4.318	0.01	0.007	0	39.1	34	53.8	125	111	0	34	32
2018	5	25	20	39	1	0.666	-0.125	4.318	0.013	0.01	0	39.1	34	53.3	125	111	0	34	32
2018	5	25	20	49	1	0.656	-0.059	4.318	0.01	0.007	0	39.6	34.4	56.8	126	112	0	34	32
2018	5	25	20	59	1	0.646	-0.095	4.321	0.01	0.007	0	38.7	34	55	125	111	0	35	32
2018	5	25	21	9	1	0.676	-0.085	4.321	0.01	0.007	0	39.6	34.4	57.6	125	111	0	33	31
2018	5	25	21	19	1	0.663	-0.131	4.321	0.01	0.007	0	39.1	33.5	55.9	125	110	0	34	32
2018	5	25	21	29	1	0.64	-0.069	4.321	0.01	0.007	0	38.7	33.5	51.6	124	110	0	34	32
2018	5	25	21	39	1	0.64	-0.095	4.321	0.01	0.007	0	39.1	34	53.3	125	111	0	34	32
2018	5	25	21	49	1	0.617	-0.102	4.321	0.01	0.007	0	39.6	34.8	52.5	126	112	0	34	31
2018	5	25	21	59	1	0.673	-0.049	4.321	0.01	0.007	0	40	35.3	51.2	127	113	0	34	31

Reinhackle (0356)

Year	Month	Day	Hour	Minute	Second	VelocityX	VelocityY	Level	StdError1	StdError2	StdError3	SNR1	SNR2	SNR3	SignalAmp1	SignalAmp2	SignalAmp3	Noise1	Noise2
2018	5	25	22	9	1	0.643	-0.066	4.324	0.01	0.007	0	40.9	35.7	50.3	128	114	0	33	31
2018	5	25	22	19	1	0.659	-0.075	4.321	0.01	0.007	0	40.9	35.3	52	128	114	0	33	32
2018	5	25	22	29	1	0.705	-0.112	4.321	0.013	0.01	0	40	34.8	52.5	126	113	0	33	32
2018	5	25	22	39	1	0.692	-0.066	4.324	0.01	0.007	0	39.1	34.4	71.4	126	112	0	35	32
2018	5	25	22	49	1	0.636	-0.098	4.324	0.01	0.007	0	40	34.4	71	126	112	0	33	32
2018	5	25	22	59	1	0.633	-0.102	4.324	0.01	0.007	0	39.6	34	74.4	125	111	0	33	32
2018	5	25	23	9	1	0.686	-0.098	4.324	0.01	0.007	0	39.1	34.4	69.7	125	111	0	34	31
2018	5	25	23	19	1	0.643	-0.102	4.324	0.01	0.007	0	38.7	33.5	68.8	124	110	0	34	32
2018	5	25	23	29	1	0.682	-0.098	4.324	0.01	0.007	0	39.1	33.1	73.5	124	109	0	33	32
2018	5	25	23	39	1	0.636	-0.108	4.324	0.01	0.007	0	37.4	33.1	75.7	121	109	0	34	32
2018	5	25	23	49	1	0.679	-0.082	4.324	0.013	0.01	0	38.7	34	76.5	124	110	0	34	31
2018	5	25	23	59	1	0.682	-0.069	4.327	0.01	0.007	0	38.3	33.1	75.3	123	109	0	34	32
2018	5	26	0	9	1	0.686	-0.066	4.327	0.01	0.007	0	38.3	30.5	77.8	123	102	0	34	31
2018	5	26	0	19	1	0.692	-0.102	4.327	0.01	0.007	0	38.3	33.1	76.5	123	109	0	34	32
2018	5	26	0	29	1	0.659	-0.059	4.327	0.01	0.007	0	38.3	33.5	77.4	123	109	0	34	31
2018	5	26	0	39	1	0.666	-0.105	4.327	0.01	0.007	0	38.3	32.7	77	123	108	0	34	32
2018	5	26	0	49	1	0.666	-0.118	4.327	0.01	0.007	0	38.3	33.1	77.4	123	109	0	34	32
2018	5	26	0	59	1	0.666	-0.098	4.327	0.01	0.007	0	38.7	32.7	77.4	123	108	0	33	32
2018	5	26	1	9	1	0.666	-0.089	4.327	0.01	0.007	0	38.3	32.7	77.4	123	108	0	34	32
2018	5	26	1	19	1	0.712	-0.089	4.324	0.013	0.01	0	38.3	32.7	77.4	123	108	0	34	32
2018	5	26	1	29	1	0.715	-0.115	4.324	0.01	0.007	0	37	33.1	77.4	119	108	0	33	31
2018	5	26	1	39	1	0.702	-0.069	4.324	0.013	0.01	0	37.8	32.7	77.4	122	108	0	34	32
2018	5	26	1	49	1	0.682	-0.089	4.324	0.01	0.007	0	37.8	33.1	77.4	122	108	0	34	31
2018	5	26	1	59	1	0.679	-0.102	4.324	0.01	0.007	0	38.3	32.7	77	123	107	0	34	31
2018	5	26	2	9	1	0.669	-0.085	4.324	0.01	0.007	0	38.3	32.7	75.7	123	108	0	34	32
2018	5	26	2	19	1	0.663	-0.082	4.324	0.01	0.007	0	37.8	32.7	77	122	108	0	34	32
2018	5	26	2	29	1	0.709	-0.085	4.324	0.013	0.01	0	37.8	33.1	77	122	108	0	34	31
2018	5	26	2	39	1	0.682	-0.115	4.324	0.01	0.007	0	37.8	32.7	76.1	122	108	0	34	32
2018	5	26	2	49	1	0.696	-0.082	4.324	0.01	0.007	0	37.8	32.7	76.1	122	107	0	34	31
2018	5	26	2	59	1	0.676	-0.092	4.324	0.01	0.007	0	37.4	32.3	76.5	121	107	0	34	32
2018	5	26	3	9	1	0.725	-0.115	4.324	0.01	0.007	0	37.4	32.7	74.8	121	107	0	34	31
2018	5	26	3	19	1	0.705	-0.095	4.324	0.01	0.007	0	37.8	32.7	76.1	122	108	0	34	32
2018	5	26	3	29	1	0.682	-0.095	4.324	0.01	0.007	0	37.8	32.7	76.1	122	107	0	34	31
2018	5	26	3	39	1	0.735	-0.115	4.324	0.01	0.007	0	37.4	32.3	76.1	121	107	0	34	32
2018	5	26	3	49	1	0.692	-0.085	4.324	0.01	0.007	0	37.8	32.7	76.1	122	107	0	34	31
2018	5	26	3	59	1	0.659	-0.072	4.324	0.01	0.007	0	37.4	32.7	74.8	121	107	0	34	31
2018	5	26	4	9	1	0.702	-0.095	4.324	0.01	0.007	0	37.4	32.7	75.3	122	108	0	35	32
2018	5	26	4	19	1	0.702	-0.085	4.324	0.01	0.007	0	37.4	32.3	74.4	121	107	0	34	32
2018	5	26	4	29	1	0.682	-0.112	4.324	0.01	0.007	0	37.4	32.3	74.8	121	107	0	34	32
2018	5	26	4	39	1	0.686	-0.108	4.324	0.01	0.007	0	37.8	32.3	74.8	122	107	0	34	32
2018	5	26	4	49	1	0.696	-0.108	4.324	0.01	0.007	0	37.8	32.3	74.8	122	107	0	34	32
2018	5	26	4	59	1	0.686	-0.089	4.324	0.01	0.007	0	37.8	32.3	73.5	122	107	0	34	32
2018	5	26	5	9	1	0.692	-0.089	4.324	0.01	0.007	0	37.4	32.3	73.5	121	107	0	34	32
2018	5	26	5	19	1	0.676	-0.112	4.324	0.01	0.007	0	37	31.8	73.5	121	106	0	35	32
2018	5	26	5	29	1	0.643	-0.095	4.324	0.01	0.007	0	37.4	31.8	73.5	121	106	0	34	32
2018	5	26	5	39	1	0.679	-0.062	4.324	0.01	0.007	0	37	31.8	74	120	106	0	34	32

Reinhackle (0356)

Year	Month	Day	Hour	Minute	Second	VelocityX	VelocityY	Level	StdError1	StdError2	StdError3	SNR1	SNR2	SNR3	SignalAmp1	SignalAmp2	SignalAmp3	Noise1	Noise2
2018	5	26	5	49	1	0.712	-0.125	4.327	0.01	0.007	0	36.5	31	73.5	119	104	0	34	32
2018	5	26	5	59	1	0.65	-0.095	4.327	0.01	0.007	0	36.5	31.4	73.5	119	105	0	34	32
2018	5	26	6	9	1	0.682	-0.115	4.331	0.01	0.007	0	36.5	31	72.7	119	104	0	34	32
2018	5	26	6	19	1	0.659	-0.082	4.331	0.01	0.007	0	36.5	31	73.1	119	104	0	34	32
2018	5	26	6	29	1	0.719	-0.082	4.334	0.01	0.007	0	36.1	31.4	71.8	119	104	0	35	31
2018	5	26	6	39	1	0.659	-0.066	4.334	0.01	0.007	0	36.5	31	72.7	119	104	0	34	32
2018	5	26	6	49	1	0.669	-0.066	4.334	0.01	0.007	0	36.5	31	71.4	119	105	0	34	33
2018	5	26	6	59	1	0.682	-0.089	4.337	0.01	0.007	0	36.5	31.8	71.8	119	105	0	34	31
2018	5	26	7	9	1	0.65	-0.079	4.337	0.01	0.007	0	36.1	31	71.4	119	104	0	35	32
2018	5	26	7	19	1	0.653	-0.105	4.337	0.01	0.007	0	35.7	31.4	61.1	117	105	0	34	32
2018	5	26	7	29	1	0.699	-0.098	4.337	0.016	0.013	0	36.5	31	58.5	119	105	0	34	33
2018	5	26	7	39	1	0.65	-0.079	4.337	0.01	0.007	0	37	31.8	71.8	120	105	0	34	31
2018	5	26	7	49	1	0.682	-0.105	4.337	0.01	0.007	0	36.5	31.4	73.1	119	105	0	34	32
2018	5	26	7	59	1	0.692	-0.105	4.337	0.013	0.01	0	36.5	31.8	71.8	119	106	0	34	32
2018	5	26	8	9	1	0.699	-0.098	4.337	0.01	0.007	0	37	31.8	54.6	120	106	0	34	32
2018	5	26	8	19	1	0.669	-0.089	4.337	0.01	0.007	0	37.8	33.1	54.2	123	109	0	35	32
2018	5	26	8	29	1	0.699	-0.079	4.337	0.013	0.01	0	38.3	32.7	52.9	123	109	0	34	33
2018	5	26	8	39	1	0.646	-0.079	4.337	0.01	0.007	0	37.8	32.3	51.6	122	108	0	34	33
2018	5	26	8	49	1	0.65	-0.069	4.341	0.01	0.007	0	37.8	32.7	52.5	123	109	0	35	33
2018	5	26	8	59	1	0.741	-0.108	4.337	0.01	0.007	0	38.7	33.5	52.5	124	110	0	34	32
2018	5	26	9	9	1	0.676	-0.079	4.337	0.01	0.007	0	38.7	33.1	53.3	124	110	0	34	33
2018	5	26	9	19	1	0.656	-0.079	4.337	0.01	0.007	0	38.3	33.5	52.9	124	110	0	35	32
2018	5	26	9	29	1	0.673	-0.069	4.337	0.01	0.007	0	38.7	33.5	51.6	124	110	0	34	32
2018	5	26	9	39	1	0.65	-0.066	4.337	0.013	0.01	0	38.7	34	52.5	125	111	0	35	32
2018	5	26	9	49	1	0.656	-0.095	4.337	0.013	0.01	0	38.3	33.5	53.3	124	110	0	35	32
2018	5	26	9	59	1	0.699	-0.112	4.341	0.01	0.007	0	38.7	34	54.6	124	110	0	34	31
2018	5	26	10	9	1	0.696	-0.092	4.337	0.01	0.007	0	38.3	33.1	53.8	123	109	0	34	32
2018	5	26	10	19	1	0.699	-0.105	4.337	0.01	0.007	0	37.8	32.7	54.2	123	109	0	35	33
2018	5	26	10	29	1	0.699	-0.079	4.341	0.013	0.01	0	38.3	33.1	62.8	123	109	0	34	32
2018	5	26	10	39	1	0.656	-0.085	4.341	0.01	0.007	0	38.7	33.5	70.5	124	110	0	34	32
2018	5	26	10	49	1	0.692	-0.098	4.341	0.01	0.007	0	38.7	33.5	65.8	124	110	0	34	32
2018	5	26	10	59	1	0.653	-0.089	4.337	0.01	0.007	0	37.8	33.5	57.6	123	109	0	35	31
2018	5	26	11	9	1	0.679	-0.069	4.337	0.01	0.007	0	38.7	33.5	65.8	124	110	0	34	32
2018	5	26	11	19	1	0.686	-0.075	4.337	0.013	0.01	0	38.3	34	72.7	124	111	0	35	32
2018	5	26	11	29	1	0.689	-0.075	4.334	0.013	0.01	0	38.3	33.5	71	124	110	0	35	32
2018	5	26	11	39	1	0.686	-0.092	4.334	0.01	0.007	0	39.1	34	72.7	125	111	0	34	32
2018	5	26	11	49	1	0.686	-0.092	4.334	0.01	0.007	0	39.1	34.4	66.2	126	112	0	35	32
2018	5	26	11	59	1	0.676	-0.075	4.331	0.013	0.01	0	38.7	34	72.2	124	111	0	34	32
2018	5	26	12	9	1	0.696	-0.079	4.331	0.01	0.007	0	38.7	34	71.8	125	111	0	35	32
2018	5	26	12	19	1	0.65	-0.115	4.331	0.013	0.01	0	39.1	34	72.7	125	111	0	34	32
2018	5	26	12	29	1	0.686	-0.085	4.334	0.01	0.007	0	39.6	34.8	72.7	127	113	0	35	32
2018	5	26	12	39	1	0.689	-0.089	4.331	0.01	0.007	0	40	34.8	67.9	127	113	0	34	32
2018	5	26	12	49	1	0.709	-0.079	4.331	0.01	0.007	0	39.6	34.8	74	126	113	0	34	32
2018	5	26	12	59	1	0.696	-0.089	4.334	0.013	0.01	0	39.6	34.4	75.3	126	112	0	34	32
2018	5	26	13	9	1	0.666	-0.079	4.334	0.016	0.016	0	39.1	34.8	74.4	125	112	0	34	31
2018	5	26	13	19	1	0.689	-0.066	4.334	0.01	0.007	0	38.7	34	75.3	124	110	0	34	31

Reinhackle (0356)

Year	Month	Day	Hour	Minute	Second	VelocityX	VelocityY	Level	StdError1	StdError2	StdError3	SNR1	SNR2	SNR3	SignalAmp1	SignalAmp2	SignalAmp3	Noise1	Noise2
2018	5	26	13	29	1	0.712	-0.105	4.334	0.013	0.01	0	38.7	33.5	73.5	124	110	0	34	32
2018	5	26	13	39	1	0.636	-0.095	4.334	0.01	0.007	0	38.3	33.1	76.1	123	109	0	34	32
2018	5	26	13	49	1	0.686	-0.125	4.334	0.01	0.007	0	38.3	33.5	75.3	123	110	0	34	32
2018	5	26	13	59	1	0.696	-0.095	4.334	0.01	0.007	0	38.7	33.5	76.1	124	110	0	34	32
2018	5	26	14	9	1	0.682	-0.112	4.334	0.01	0.007	0	38.7	33.5	75.7	124	110	0	34	32
2018	5	26	14	19	1	0.702	-0.059	4.334	0.01	0.007	0	38.7	34	76.1	124	111	0	34	32
2018	5	26	14	29	1	0.719	-0.098	4.334	0.01	0.007	0	38.3	34	77	123	110	0	34	31
2018	5	26	14	39	1	0.653	-0.082	4.334	0.01	0.007	0	38.3	33.1	76.5	123	109	0	34	32
2018	5	26	14	49	1	0.699	-0.102	4.334	0.013	0.01	0	38.3	34	76.5	123	110	0	34	31
2018	5	26	14	59	1	0.696	-0.098	4.334	0.01	0.007	0	37.8	33.1	76.1	121	108	0	33	31
2018	5	26	15	9	1	0.692	-0.075	4.334	0.01	0.007	0	38.3	33.1	76.5	123	109	0	34	32
2018	5	26	15	19	1	0.699	-0.069	4.334	0.01	0.007	0	37.8	32.7	77.4	122	108	0	34	32
2018	5	26	15	29	1	0.656	-0.069	4.334	0.01	0.007	0	37.8	33.1	77	122	108	0	34	31
2018	5	26	15	39	1	0.673	-0.128	4.334	0.013	0.01	0	37	31.4	74	120	106	0	34	33
2018	5	26	15	49	1	0.669	-0.089	4.334	0.01	0.007	0	37.8	32.7	69.7	122	108	0	34	32
2018	5	26	15	59	1	0.659	-0.115	4.334	0.01	0.007	0	37.8	33.1	74.4	122	108	0	34	31
2018	5	26	16	9	1	0.656	-0.072	4.334	0.013	0.01	0	37.8	32.7	77	122	108	0	34	32
2018	5	26	16	19	1	0.653	-0.089	4.334	0.01	0.007	0	37.8	32.7	77	122	108	0	34	32
2018	5	26	16	29	1	0.63	-0.118	4.334	0.01	0.007	0	37.4	32.7	72.2	120	107	0	33	31
2018	5	26	16	39	1	0.692	-0.085	4.334	0.013	0.01	0	37.4	33.1	77.4	121	108	0	34	31
2018	5	26	16	49	1	0.679	-0.105	4.334	0.01	0.007	0	37	32.3	77.4	120	107	0	34	32
2018	5	26	16	59	1	0.656	-0.082	4.334	0.01	0.007	0	37.4	32.7	76.5	121	107	0	34	31
2018	5	26	17	9	1	0.682	-0.082	4.337	0.01	0.007	0	37.8	32.7	77.4	122	108	0	34	32
2018	5	26	17	19	1	0.692	-0.075	4.334	0.01	0.007	0	37	32.7	76.5	121	108	0	35	32
2018	5	26	17	29	1	0.689	-0.066	4.334	0.013	0.01	0	37.4	31.8	77.4	120	106	0	33	32
2018	5	26	17	39	1	0.705	-0.098	4.334	0.013	0.01	0	37	32.3	77.4	119	106	0	33	31
2018	5	26	17	49	1	0.689	-0.049	4.334	0.01	0.007	0	37	31.8	77.4	120	106	0	34	32
2018	5	26	17	59	1	0.705	-0.069	4.337	0.01	0.007	0	37	31.8	77	120	105	0	34	31
2018	5	26	18	9	1	0.699	-0.115	4.334	0.01	0.007	0	37.4	32.7	73.1	121	107	0	34	31
2018	5	26	18	19	1	0.719	-0.079	4.334	0.01	0.007	0	38.3	33.1	55	122	108	0	33	31
2018	5	26	18	29	1	0.666	-0.075	4.334	0.01	0.007	0	38.3	33.1	54.6	123	109	0	34	32
2018	5	26	18	39	1	0.656	-0.069	4.334	0.01	0.007	0	38.7	34.4	53.8	124	111	0	34	31
2018	5	26	18	49	1	0.656	-0.082	4.334	0.01	0.007	0	40	34.8	53.8	127	112	0	34	31
2018	5	26	18	59	1	0.699	-0.066	4.334	0.01	0.007	0	40.4	35.3	53.8	128	114	0	34	32
2018	5	26	19	9	1	0.663	-0.105	4.331	0.013	0.01	0	40.4	35.7	53.8	128	114	0	34	31
2018	5	26	19	19	1	0.715	-0.066	4.331	0.01	0.007	0	41.3	35.3	52.5	129	114	0	33	32
2018	5	26	19	29	1	0.702	-0.095	4.331	0.01	0.007	0	41.3	36.1	52	130	116	0	34	32
2018	5	26	19	39	1	0.702	-0.089	4.331	0.01	0.007	0	41.3	36.5	52	130	116	0	34	31
2018	5	26	19	49	1	0.673	-0.089	4.331	0.01	0.007	0	41.7	36.5	50.7	131	117	0	34	32
2018	5	26	19	59	1	0.686	-0.089	4.331	0.016	0.013	0	41.3	36.1	52.9	130	116	0	34	32
2018	5	26	20	9	1	0.692	-0.075	4.331	0.01	0.007	0	41.7	36.1	52	130	116	0	33	32
2018	5	26	20	19	1	0.643	-0.052	4.327	0.01	0.007	0	42.1	37	51.2	131	118	0	33	32
2018	5	26	20	29	1	0.686	-0.056	4.327	0.013	0.01	0	43	37.4	51.2	133	119	0	33	32
2018	5	26	20	39	1	0.669	-0.049	4.327	0.01	0.007	0	43	38.3	50.3	134	120	0	34	31
2018	5	26	20	49	1	0.65	-0.082	4.324	0.01	0.007	0	43.4	38.3	49.5	135	120	0	34	31
2018	5	26	20	59	1	0.679	-0.046	4.327	0.01	0.007	0	43	37.8	51.2	134	120	0	34	32

Reinhackle (0356)

Year	Month	Day	Hour	Minute	Second	VelocityX	VelocityY	Level	StdError1	StdError2	StdError3	SNR1	SNR2	SNR3	SignalAmp1	SignalAmp2	SignalAmp3	Noise1	Noise2
2018	5	26	21	9	1	0.722	-0.066	4.324	0.01	0.007	0	43	37.8	52.5	134	120	0	34	32
2018	5	26	21	19	1	0.659	-0.059	4.324	0.013	0.01	0	43	37.8	51.2	134	119	0	34	31
2018	5	26	21	29	1	0.705	-0.059	4.327	0.01	0.007	0	43	37.4	50.7	133	119	0	33	32
2018	5	26	21	39	1	0.689	-0.089	4.327	0.01	0.007	0	42.6	37.4	50.3	133	119	0	34	32
2018	5	26	21	49	1	0.679	-0.062	4.327	0.01	0.007	0	43.4	37.8	52	134	120	0	33	32
2018	5	26	21	59	1	0.666	-0.069	4.324	0.01	0.007	0	43.4	38.3	49.9	135	121	0	34	32
2018	5	26	22	9	1	0.686	-0.079	4.324	0.01	0.007	0	43.4	38.3	51.2	135	121	0	34	32
2018	5	26	22	19	1	0.679	-0.033	4.324	0.01	0.007	0	43	38.3	51.2	134	120	0	34	31
2018	5	26	22	29	1	0.709	-0.079	4.327	0.01	0.007	0	42.1	37	52.5	132	118	0	34	32
2018	5	26	22	39	1	0.653	-0.039	4.327	0.01	0.007	0	41.7	36.5	55	131	117	0	34	32
2018	5	26	22	49	1	0.682	-0.098	4.327	0.01	0.007	0	40.9	35.7	53.3	129	115	0	34	32
2018	5	26	22	59	1	0.659	-0.069	4.327	0.01	0.007	0	40.4	35.7	52.9	128	114	0	34	31
2018	5	26	23	9	1	0.741	-0.085	4.324	0.013	0.01	0	40.4	35.3	52	127	113	0	33	31
2018	5	26	23	19	1	0.696	-0.079	4.327	0.013	0.01	0	39.6	34.8	52.5	127	113	0	35	32
2018	5	26	23	29	1	0.696	-0.072	4.327	0.01	0.007	0	40	35.3	54.6	128	114	0	35	32
2018	5	26	23	39	1	0.696	-0.066	4.327	0.01	0.007	0	39.6	34.4	64.1	126	112	0	34	32
2018	5	26	23	49	1	0.663	-0.082	4.327	0.01	0.007	0	38.7	34	62.8	125	111	0	35	32
2018	5	26	23	59	1	0.669	-0.098	4.331	0.01	0.007	0	39.1	33.5	75.7	125	110	0	34	32
2018	5	27	0	9	1	0.692	-0.102	4.331	0.013	0.01	0	38.7	33.1	77	124	109	0	34	32
2018	5	27	0	19	1	0.725	-0.092	4.331	0.01	0.007	0	38.7	33.1	77	124	109	0	34	32
2018	5	27	0	29	1	0.709	-0.085	4.331	0.01	0.007	0	38.3	33.5	77	123	109	0	34	31
2018	5	27	0	39	1	0.702	-0.108	4.331	0.01	0.007	0	38.3	33.1	76.5	123	109	0	34	32
2018	5	27	0	49	1	0.666	-0.095	4.331	0.016	0.013	0	38.7	33.1	71.4	124	109	0	34	32
2018	5	27	0	59	1	0.699	-0.085	4.331	0.013	0.01	0	37.4	32.7	74	121	108	0	34	32
2018	5	27	1	9	1	0.682	-0.079	4.331	0.01	0.007	0	38.3	32.7	77	123	108	0	34	32
2018	5	27	1	19	1	0.663	-0.056	4.331	0.01	0.007	0	37.4	32.7	75.7	121	107	0	34	31
2018	5	27	1	29	1	0.699	-0.075	4.331	0.01	0.007	0	38.3	32.3	77	122	107	0	33	32
2018	5	27	1	39	1	0.709	-0.112	4.331	0.01	0.007	0	38.3	33.1	76.5	123	108	0	34	31
2018	5	27	1	49	1	0.682	-0.082	4.331	0.01	0.007	0	37.8	32.3	75.7	122	107	0	34	32
2018	5	27	1	59	1	0.673	-0.105	4.331	0.01	0.007	0	37.8	32.7	76.1	122	108	0	34	32
2018	5	27	2	9	1	0.663	-0.075	4.331	0.016	0.013	0	37.8	32.7	76.5	122	108	0	34	32
2018	5	27	2	19	1	0.653	-0.059	4.331	0.013	0.01	0	38.3	32.7	75.7	122	108	0	33	32
2018	5	27	2	29	1	0.689	-0.138	4.331	0.01	0.007	0	37.8	32.3	74.8	122	107	0	34	32
2018	5	27	2	39	1	0.663	-0.098	4.331	0.013	0.01	0	37.8	32.7	75.3	122	107	0	34	31
2018	5	27	2	49	1	0.692	-0.095	4.331	0.01	0.007	0	37.8	32.7	67.5	122	108	0	34	32
2018	5	27	2	59	1	0.679	-0.059	4.331	0.01	0.007	0	38.3	32.7	74.8	123	108	0	34	32
2018	5	27	3	9	1	0.692	-0.108	4.331	0.01	0.007	0	37.4	32.7	74.8	121	107	0	34	31
2018	5	27	3	19	1	0.666	-0.112	4.331	0.01	0.007	0	37.8	32.7	74.8	122	107	0	34	31
2018	5	27	3	29	1	0.738	-0.095	4.334	0.01	0.007	0	37.8	32.3	73.5	122	107	0	34	32
2018	5	27	3	39	1	0.659	-0.095	4.334	0.013	0.01	0	37.4	31.4	73.1	121	106	0	34	33
2018	5	27	3	49	1	0.666	-0.112	4.334	0.01	0.007	0	37.4	31.8	73.1	121	106	0	34	32
2018	5	27	3	59	1	0.696	-0.125	4.334	0.01	0.007	0	37.4	32.7	73.1	121	107	0	34	31
2018	5	27	4	9	1	0.656	-0.062	4.334	0.01	0.007	0	37.4	32.3	72.2	121	107	0	34	32
2018	5	27	4	19	1	0.709	-0.105	4.334	0.01	0.007	0	37.8	32.3	72.7	122	107	0	34	32
2018	5	27	4	29	1	0.709	-0.112	4.337	0.013	0.01	0	37.4	32.3	72.2	121	107	0	34	32
2018	5	27	4	39	1	0.709	-0.089	4.341	0.016	0.013	0	37.8	32.3	72.7	122	107	0	34	32

Reinhackle (0356)

Year	Month	Day	Hour	Minute	Second	VelocityX	VelocityY	Level	StdError1	StdError2	StdError3	SNR1	SNR2	SNR3	SignalAmp1	SignalAmp2	SignalAmp3	Noise1	Noise2
2018	5	27	4	49	1	0.682	-0.082	4.344	0.01	0.007	0	37.8	32.3	71.8	122	107	0	34	32
2018	5	27	4	59	1	0.65	-0.112	4.344	0.01	0.007	0	37.4	31.8	73.5	121	106	0	34	32
2018	5	27	5	9	1	0.676	-0.095	4.347	0.013	0.01	0	37.8	31	74.4	122	105	0	34	33
2018	5	27	5	19	1	0.669	-0.085	4.347	0.01	0.007	0	37.4	32.3	74.4	121	107	0	34	32
2018	5	27	5	29	1	0.712	-0.085	4.347	0.01	0.007	0	37.8	32.3	74.8	122	107	0	34	32
2018	5	27	5	39	1	0.686	-0.085	4.347	0.01	0.007	0	37.4	32.3	75.3	121	106	0	34	31
2018	5	27	5	49	1	0.682	-0.095	4.347	0.01	0.007	0	37	32.3	75.7	121	106	0	35	31
2018	5	27	5	59	1	0.702	-0.112	4.347	0.01	0.007	0	37	31.8	75.7	120	106	0	34	32
2018	5	27	6	9	1	0.699	-0.121	4.347	0.01	0.007	0	37	31.4	75.7	120	105	0	34	32
2018	5	27	6	19	1	0.656	-0.118	4.347	0.01	0.007	0	36.5	31.4	75.7	120	105	0	35	32
2018	5	27	6	29	1	0.676	-0.098	4.347	0.01	0.007	0	37	32.3	76.5	120	106	0	34	31
2018	5	27	6	39	1	0.689	-0.112	4.347	0.01	0.007	0	37.4	31.4	76.1	120	105	0	33	32
2018	5	27	6	49	1	0.692	-0.105	4.347	0.013	0.01	0	37	31.8	75.3	120	106	0	34	32
2018	5	27	6	59	1	0.682	-0.095	4.347	0.01	0.007	0	36.5	31	72.7	119	105	0	34	33
2018	5	27	7	9	1	0.686	-0.095	4.347	0.01	0.007	0	37	31.8	76.1	120	106	0	34	32
2018	5	27	7	19	1	0.659	-0.089	4.347	0.01	0.007	0	36.1	31.4	75.7	119	105	0	35	32
2018	5	27	7	29	1	0.666	-0.105	4.347	0.01	0.007	0	37	31.4	75.7	120	105	0	34	32
2018	5	27	7	39	1	0.676	-0.105	4.347	0.01	0.007	0	37	31.8	71	120	106	0	34	32
2018	5	27	7	49	1	0.676	-0.098	4.347	0.01	0.007	0	37	31.4	57.6	120	106	0	34	33
2018	5	27	7	59	1	0.686	-0.079	4.347	0.01	0.007	0	37.4	31.8	58.9	121	106	0	34	32
2018	5	27	8	9	1	0.669	-0.105	4.347	0.01	0.007	0	37.4	32.3	61.9	121	107	0	34	32
2018	5	27	8	19	1	0.669	-0.095	4.347	0.01	0.007	0	37	31.4	60.6	120	106	0	34	33
2018	5	27	8	29	1	0.699	-0.112	4.347	0.01	0.007	0	37.4	32.3	65.8	121	106	0	34	31
2018	5	27	8	39	1	0.722	-0.102	4.347	0.01	0.007	0	37	31.8	58	120	106	0	34	32
2018	5	27	8	49	1	0.692	-0.089	4.347	0.01	0.007	0	37	31.8	61.1	120	106	0	34	32
2018	5	27	8	59	1	0.696	-0.062	4.347	0.013	0.01	0	37	32.3	57.6	121	107	0	35	32
2018	5	27	9	9	1	0.676	-0.105	4.347	0.01	0.007	0	37.4	32.3	55.5	121	107	0	34	32
2018	5	27	9	19	1	0.686	-0.082	4.347	0.01	0.007	0	37	32.3	55	121	107	0	35	32
2018	5	27	9	29	1	0.702	-0.079	4.347	0.01	0.007	0	37.8	32.7	54.6	122	108	0	34	32
2018	5	27	9	39	1	0.702	-0.102	4.347	0.01	0.007	0	38.7	34	54.2	124	110	0	34	31
2018	5	27	9	49	1	0.673	-0.092	4.347	0.01	0.007	0	38.7	33.1	53.3	124	109	0	34	32
2018	5	27	9	59	1	0.682	-0.079	4.347	0.01	0.007	0	38.7	33.5	55	124	110	0	34	32
2018	5	27	10	9	1	0.673	-0.079	4.347	0.01	0.007	0	38.7	33.5	55	124	110	0	34	32
2018	5	27	10	19	1	0.702	-0.059	4.347	0.013	0.01	0	38.7	33.5	54.6	124	110	0	34	32
2018	5	27	10	29	1	0.689	-0.079	4.347	0.01	0.007	0	38.7	33.5	55	124	110	0	34	32
2018	5	27	10	39	1	0.65	-0.066	4.347	0.01	0.007	0	38.7	34	52.5	124	111	0	34	32
2018	5	27	10	49	1	0.705	-0.062	4.347	0.01	0.007	0	39.1	34	52.9	125	111	0	34	32
2018	5	27	10	59	1	0.696	-0.069	4.347	0.01	0.007	0	38.7	33.5	52.9	124	110	0	34	32
2018	5	27	11	9	1	0.676	-0.095	4.347	0.01	0.007	0	39.1	34	55	125	111	0	34	32
2018	5	27	11	19	1	0.705	-0.089	4.347	0.01	0.007	0	39.6	34.4	55.5	126	112	0	34	32
2018	5	27	11	29	1	0.692	-0.072	4.344	0.01	0.007	0	39.1	34	53.3	125	111	0	34	32
2018	5	27	11	39	1	0.722	-0.095	4.344	0.013	0.01	0	39.6	34.4	53.8	126	111	0	34	31
2018	5	27	11	49	1	0.725	-0.085	4.344	0.01	0.007	0	39.6	34.4	53.8	126	113	0	34	33
2018	5	27	11	59	1	0.669	-0.075	4.341	0.013	0.01	0	39.6	34.8	56.8	126	113	0	34	32
2018	5	27	12	9	1	0.673	-0.079	4.341	0.013	0.01	0	40	34.8	53.3	127	113	0	34	32
2018	5	27	12	19	1	0.656	-0.079	4.341	0.013	0.01	0	39.6	34.4	52	126	112	0	34	32

Reinhackle (0356)

Year	Month	Day	Hour	Minute	Second	VelocityX	VelocityY	Level	StdError1	StdError2	StdError3	SNR1	SNR2	SNR3	SignalAmp1	SignalAmp2	SignalAmp3	Noise1	Noise2
2018	5	27	12	29	1	0.699	-0.059	4.341	0.013	0.01	0	39.6	34.8	52.5	126	113	0	34	32
2018	5	27	12	39	1	0.679	-0.062	4.341	0.01	0.007	0	40.4	35.3	53.8	128	114	0	34	32
2018	5	27	12	49	1	0.715	-0.075	4.341	0.01	0.007	0	39.6	34.4	52.9	126	112	0	34	32
2018	5	27	12	59	1	0.666	-0.082	4.337	0.01	0.007	0	39.6	34.8	53.3	126	113	0	34	32
2018	5	27	13	9	1	0.712	-0.056	4.337	0.01	0.007	0	39.6	34.4	56.3	126	111	0	34	31
2018	5	27	13	19	1	0.696	-0.095	4.341	0.01	0.007	0	39.1	34.8	55	125	112	0	34	31
2018	5	27	13	29	1	0.709	-0.066	4.341	0.01	0.007	0	39.1	34.4	54.6	125	111	0	34	31
2018	5	27	13	39	1	0.686	-0.066	4.337	0.01	0.007	0	38.7	34	58.9	124	111	0	34	32
2018	5	27	13	49	1	0.673	-0.059	4.337	0.01	0.007	0	39.1	34.8	58.5	125	112	0	34	31
2018	5	27	13	59	1	0.689	-0.079	4.337	0.01	0.007	0	39.6	34.4	61.1	125	111	0	33	31
2018	5	27	14	9	1	0.689	-0.082	4.341	0.01	0.007	0	39.6	34.4	56.3	125	111	0	33	31
2018	5	27	14	19	1	0.689	-0.072	4.337	0.01	0.007	0	39.6	34.4	57.6	125	111	0	33	31
2018	5	27	14	29	1	0.705	-0.082	4.337	0.016	0.013	0	39.6	34.4	54.2	125	111	0	33	31
2018	5	27	14	39	1	0.709	-0.082	4.341	0.01	0.007	0	39.6	34.8	54.2	126	112	0	34	31
2018	5	27	14	49	1	0.715	-0.059	4.337	0.01	0.007	0	39.1	34.4	54.6	126	111	0	35	31
2018	5	27	14	59	1	0.686	-0.072	4.337	0.013	0.01	0	39.6	34.4	54.6	126	112	0	34	32
2018	5	27	15	9	1	0.686	-0.046	4.337	0.01	0.007	0	39.1	34	56.3	125	111	0	34	32
2018	5	27	15	19	1	0.659	-0.049	4.337	0.01	0.007	0	39.1	34.4	53.8	125	111	0	34	31
2018	5	27	15	29	1	0.709	-0.118	4.337	0.01	0.007	0	38.7	34	55.9	124	110	0	34	31
2018	5	27	15	39	1	0.689	-0.069	4.337	0.01	0.007	0	39.1	34	54.2	124	111	0	33	32
2018	5	27	15	49	1	0.666	-0.085	4.334	0.01	0.007	0	38.7	34	54.2	124	110	0	34	31
2018	5	27	15	59	1	0.722	-0.108	4.334	0.01	0.007	0	38.7	34	54.6	124	110	0	34	31
2018	5	27	16	9	1	0.705	-0.075	4.334	0.016	0.013	0	38.7	33.5	56.8	124	109	0	34	31
2018	5	27	16	19	1	0.686	-0.095	4.334	0.01	0.007	0	38.3	33.1	55.5	123	109	0	34	32
2018	5	27	16	29	1	0.673	-0.066	4.337	0.01	0.007	0	39.1	33.5	55.5	124	110	0	33	32
2018	5	27	16	39	1	0.712	-0.072	4.334	0.01	0.007	0	38.3	33.5	58.9	123	109	0	34	31
2018	5	27	16	49	1	0.686	-0.089	4.334	0.013	0.01	0	37.8	32.7	61.5	122	108	0	34	32
2018	5	27	16	59	1	0.673	-0.069	4.334	0.01	0.007	0	38.3	33.5	56.3	123	109	0	34	31
2018	5	27	17	9	1	0.715	-0.092	4.334	0.01	0.007	0	38.3	33.5	54.6	123	109	0	34	31
2018	5	27	17	19	1	0.702	-0.082	4.334	0.01	0.007	0	38.7	33.5	56.8	124	110	0	34	32
2018	5	27	17	29	1	0.676	-0.075	4.334	0.013	0.01	0	38.7	33.1	58.9	123	108	0	33	31
2018	5	27	17	39	1	0.676	-0.085	4.334	0.013	0.01	0	37.8	33.1	55.5	122	108	0	34	31
2018	5	27	17	49	1	0.715	-0.052	4.334	0.01	0.007	0	38.3	32.7	60.6	122	108	0	33	32
2018	5	27	17	59	1	0.722	-0.092	4.334	0.01	0.007	0	37.4	32.3	58.5	121	107	0	34	32
2018	5	27	18	9	1	0.692	-0.059	4.334	0.01	0.007	0	37.8	32.7	62.8	122	107	0	34	31
2018	5	27	18	19	1	0.728	-0.066	4.334	0.01	0.007	0	38.3	33.1	56.8	122	108	0	33	31
2018	5	27	18	29	1	0.696	-0.112	4.334	0.01	0.007	0	37.4	31.8	74	121	106	0	34	32
2018	5	27	18	39	1	0.709	-0.089	4.334	0.01	0.007	0	37.4	32.7	64.9	121	107	0	34	31
2018	5	27	18	49	1	0.689	-0.089	4.334	0.01	0.007	0	37.4	32.3	75.3	121	107	0	34	32
2018	5	27	18	59	1	0.686	-0.072	4.334	0.01	0.007	0	37.8	32.3	64.5	122	107	0	34	32
2018	5	27	19	9	1	0.686	-0.105	4.334	0.01	0.007	0	35.7	32.7	65.4	117	107	0	34	31
2018	5	27	19	19	1	0.659	-0.105	4.334	0.01	0.007	0	37.4	31.8	76.1	121	106	0	34	32
2018	5	27	19	29	1	0.676	-0.108	4.334	0.01	0.007	0	37.4	32.3	76.1	121	107	0	34	32
2018	5	27	19	39	1	0.682	-0.092	4.334	0.01	0.007	0	37.4	32.3	76.1	121	106	0	34	31
2018	5	27	19	49	1	0.682	-0.092	4.334	0.01	0.007	0	37.8	32.7	77	122	107	0	34	31
2018	5	27	19	59	1	0.686	-0.095	4.337	0.01	0.007	0	36.1	31.8	77	117	106	0	33	32

Reinhackle (0356)

Year	Month	Day	Hour	Minute	Second	VelocityX	VelocityY	Level	StdError1	StdError2	StdError3	SNR1	SNR2	SNR3	SignalAmp1	SignalAmp2	SignalAmp3	Noise1	Noise2
2018	5	27	20	9	1	0.679	-0.095	4.334	0.013	0.01	0	37.8	32.7	77.4	122	107	0	34	31
2018	5	27	20	19	1	0.705	-0.098	4.337	0.013	0.01	0	37.4	33.1	77.8	121	108	0	34	31
2018	5	27	20	29	1	0.692	-0.075	4.334	0.01	0.007	0	38.7	32.7	77	123	108	0	33	32
2018	5	27	20	39	1	0.696	-0.095	4.337	0.01	0.007	0	38.3	33.5	77	123	109	0	34	31
2018	5	27	20	49	1	0.702	-0.079	4.337	0.01	0.007	0	38.7	33.5	71.4	124	109	0	34	31
2018	5	27	20	59	1	0.709	-0.072	4.334	0.01	0.007	0	38.7	33.1	59.8	124	109	0	34	32
2018	5	27	21	9	1	0.673	-0.098	4.337	0.013	0.01	0	38.3	32.3	61.9	123	106	0	34	31
2018	5	27	21	19	1	0.656	-0.082	4.334	0.01	0.007	0	39.1	33.5	60.6	125	110	0	34	32
2018	5	27	21	29	1	0.722	-0.082	4.334	0.01	0.007	0	38.3	33.5	71.4	124	110	0	35	32
2018	5	27	21	39	1	0.689	-0.082	4.337	0.013	0.01	0	39.6	34	73.1	126	111	0	34	32
2018	5	27	21	49	1	0.722	-0.098	4.337	0.01	0.007	0	38.7	33.5	72.7	124	109	0	34	31
2018	5	27	21	59	1	0.696	-0.089	4.337	0.01	0.007	0	38.3	33.5	74.8	122	109	0	33	31
2018	5	27	22	9	1	0.712	-0.079	4.337	0.01	0.007	0	37.4	33.1	71.8	121	109	0	34	32
2018	5	27	22	19	1	0.705	-0.085	4.337	0.016	0.013	0	38.3	33.1	75.7	123	109	0	34	32
2018	5	27	22	29	1	0.712	-0.089	4.337	0.01	0.007	0	38.7	33.1	75.3	123	108	0	33	31
2018	5	27	22	39	1	0.669	-0.079	4.337	0.01	0.007	0	38.3	33.5	75.3	123	109	0	34	31
2018	5	27	22	49	1	0.709	-0.102	4.337	0.01	0.007	0	38.3	33.1	73.5	123	109	0	34	32
2018	5	27	22	59	1	0.669	-0.066	4.337	0.01	0.007	0	38.7	33.5	74.4	123	109	0	33	31
2018	5	27	23	9	1	0.722	-0.075	4.337	0.01	0.007	0	38.7	33.5	74	123	109	0	33	31
2018	5	27	23	19	1	0.712	-0.095	4.337	0.01	0.007	0	38.3	32.7	76.1	123	108	0	34	32
2018	5	27	23	29	1	0.712	-0.105	4.337	0.01	0.007	0	38.3	32.7	75.7	122	108	0	33	32
2018	5	27	23	39	1	0.653	-0.098	4.337	0.01	0.007	0	37.8	33.1	76.1	122	108	0	34	31
2018	5	27	23	49	1	0.705	-0.089	4.337	0.013	0.01	0	38.3	32.7	77	122	107	0	33	31
2018	5	27	23	59	1	0.656	-0.079	4.337	0.01	0.007	0	37.8	32.3	76.1	122	107	0	34	32
2018	5	28	0	9	1	0.686	-0.115	4.337	0.01	0.007	0	37.4	32.3	76.1	121	107	0	34	32
2018	5	28	0	19	1	0.679	-0.105	4.337	0.01	0.007	0	37.8	32.3	76.1	122	107	0	34	32
2018	5	28	0	29	1	0.65	-0.092	4.337	0.01	0.007	0	37.8	32.3	76.1	122	107	0	34	32
2018	5	28	0	39	1	0.682	-0.108	4.337	0.01	0.007	0	37.8	32.3	75.7	122	107	0	34	32
2018	5	28	0	49	1	0.669	-0.121	4.337	0.01	0.007	0	35.3	32.3	75.3	116	107	0	34	32
2018	5	28	0	59	1	0.679	-0.079	4.337	0.01	0.007	0	37.8	32.3	75.7	122	107	0	34	32
2018	5	28	1	9	1	0.666	-0.115	4.337	0.01	0.007	0	35.7	32.3	75.3	117	107	0	34	32
2018	5	28	1	19	1	0.669	-0.118	4.341	0.01	0.007	0	37.4	31.8	75.3	121	106	0	34	32
2018	5	28	1	29	1	0.633	-0.072	4.337	0.01	0.007	0	37.4	30.5	74.8	121	102	0	34	31
2018	5	28	1	39	1	0.689	-0.082	4.341	0.01	0.007	0	37.8	32.7	74	122	107	0	34	31
2018	5	28	1	49	1	0.699	-0.095	4.341	0.01	0.007	0	38.3	32.7	74.4	122	107	0	33	31
2018	5	28	1	59	1	0.686	-0.079	4.341	0.01	0.007	0	37.4	31.8	73.1	121	106	0	34	32
2018	5	28	2	9	1	0.679	-0.115	4.341	0.01	0.007	0	34	31	73.5	113	104	0	34	32
2018	5	28	2	19	1	0.699	-0.066	4.341	0.016	0.016	0	37	32.7	73.5	120	107	0	34	31
2018	5	28	2	29	1	0.705	-0.095	4.344	0.01	0.007	0	37.4	32.3	72.7	121	107	0	34	32
2018	5	28	2	39	1	0.643	-0.095	4.347	0.01	0.007	0	37.8	28.8	74	122	98	0	34	31
2018	5	28	2	49	1	0.676	-0.092	4.35	0.01	0.007	0	37.8	32.7	72.7	121	107	0	33	31
2018	5	28	2	59	1	0.663	-0.112	4.354	0.01	0.007	0	37.4	31.8	74	121	106	0	34	32
2018	5	28	3	9	1	0.699	-0.121	4.354	0.013	0.01	0	37.4	31.8	72.7	121	106	0	34	32
2018	5	28	3	19	1	0.712	-0.075	4.354	0.01	0.007	0	37	32.3	75.3	120	106	0	34	31
2018	5	28	3	29	1	0.679	-0.082	4.354	0.01	0.007	0	37.4	31.8	74.8	121	106	0	34	32
2018	5	28	3	39	1	0.646	-0.131	4.354	0.013	0.01	0	37	31.8	75.3	120	106	0	34	32

Reinhackle (0356)

Year	Month	Day	Hour	Minute	Second	VelocityX	VelocityY	Level	StdError1	StdError2	StdError3	SNR1	SNR2	SNR3	SignalAmp1	SignalAmp2	SignalAmp3	Noise1	Noise2
2018	5	28	3	49	1	0.715	-0.079	4.354	0.01	0.007	0	37.4	32.3	75.7	121	107	0	34	32
2018	5	28	3	59	1	0.663	-0.105	4.357	0.01	0.007	0	37.4	31.8	76.1	121	106	0	34	32
2018	5	28	4	9	1	0.696	-0.112	4.357	0.01	0.007	0	37	31.8	76.5	120	106	0	34	32
2018	5	28	4	19	1	0.728	-0.079	4.357	0.01	0.007	0	37	31.8	77.4	120	106	0	34	32
2018	5	28	4	29	1	0.692	-0.112	4.357	0.013	0.01	0	35.7	31.8	76.5	117	106	0	34	32
2018	5	28	4	39	1	0.663	-0.118	4.357	0.01	0.007	0	37.8	31.8	77	121	106	0	33	32
2018	5	28	4	49	1	0.676	-0.112	4.357	0.01	0.007	0	37.8	31.8	77.4	121	106	0	33	32
2018	5	28	4	59	1	0.738	-0.085	4.357	0.01	0.007	0	37	31.8	77	121	106	0	35	32
2018	5	28	5	9	1	0.689	-0.095	4.357	0.01	0.007	0	37.8	32.3	76.5	122	107	0	34	32
2018	5	28	5	19	1	0.692	-0.085	4.357	0.013	0.01	0	36.5	31.8	77	119	106	0	34	32
2018	5	28	5	29	1	0.679	-0.095	4.357	0.01	0.007	0	37.4	31.4	77.4	120	105	0	33	32
2018	5	28	5	39	1	0.673	-0.115	4.357	0.01	0.007	0	37	31.4	76.5	120	105	0	34	32
2018	5	28	5	49	1	0.692	-0.095	4.357	0.01	0.007	0	37	31.4	76.5	120	105	0	34	32
2018	5	28	5	59	1	0.712	-0.069	4.357	0.01	0.007	0	37	31.4	75.7	120	105	0	34	32
2018	5	28	6	9	1	0.702	-0.108	4.357	0.01	0.007	0	36.1	31	76.1	119	104	0	35	32
2018	5	28	6	19	1	0.656	-0.112	4.357	0.01	0.007	0	36.5	31.4	76.5	119	105	0	34	32
2018	5	28	6	29	1	0.696	-0.157	4.357	0.013	0.01	0	36.5	31.8	75.7	119	105	0	34	31
2018	5	28	6	39	1	0.705	-0.102	4.36	0.01	0.007	0	36.5	31	75.7	119	104	0	34	32
2018	5	28	6	49	1	0.686	-0.102	4.36	0.013	0.01	0	36.1	31.4	77	119	105	0	35	32
2018	5	28	6	59	1	0.712	-0.079	4.357	0.01	0.007	0	36.5	30.5	75.7	119	104	0	34	33
2018	5	28	7	9	1	0.696	-0.079	4.36	0.01	0.007	0	36.1	31.4	75.7	118	104	0	34	31
2018	5	28	7	19	1	0.699	-0.072	4.36	0.01	0.007	0	36.5	31	76.1	119	104	0	34	32
2018	5	28	7	29	1	0.699	-0.105	4.36	0.013	0.01	0	36.1	31	75.7	119	104	0	35	32
2018	5	28	7	39	1	0.692	-0.115	4.36	0.01	0.007	0	36.5	31	74.8	119	104	0	34	32
2018	5	28	7	49	1	0.692	-0.066	4.36	0.01	0.007	0	36.5	31.4	74.4	119	105	0	34	32
2018	5	28	7	59	1	0.702	-0.079	4.36	0.013	0.01	0	36.5	31.4	74	119	105	0	34	32
2018	5	28	8	9	1	0.702	-0.121	4.364	0.01	0.007	0	36.5	31	74.4	119	104	0	34	32
2018	5	28	8	19	1	0.702	-0.085	4.364	0.01	0.007	0	36.5	31	75.3	119	104	0	34	32
2018	5	28	8	29	1	0.689	-0.079	4.364	0.01	0.007	0	37	31.8	74.8	120	105	0	34	31
2018	5	28	8	39	1	0.745	-0.108	4.364	0.01	0.007	0	36.5	31.4	74.8	119	105	0	34	32
2018	5	28	8	49	1	0.715	-0.082	4.364	0.01	0.007	0	36.5	31	74.4	120	105	0	35	33
2018	5	28	8	59	1	0.712	-0.095	4.364	0.01	0.007	0	37	31.4	75.3	120	106	0	34	33
2018	5	28	9	9	1	0.735	-0.089	4.364	0.01	0.007	0	37.8	32.3	74	121	107	0	33	32
2018	5	28	9	19	1	0.702	-0.115	4.367	0.01	0.007	0	37	31.8	67.1	120	106	0	34	32
2018	5	28	9	29	1	0.686	-0.108	4.367	0.01	0.007	0	36.5	31.8	64.9	120	106	0	35	32
2018	5	28	9	39	1	0.692	-0.098	4.367	0.01	0.007	0	36.5	31.8	71.8	119	106	0	34	32
2018	5	28	9	49	1	0.686	-0.059	4.367	0.01	0.007	0	37.4	32.3	71	121	107	0	34	32
2018	5	28	9	59	1	0.722	-0.095	4.367	0.01	0.007	0	37.8	32.3	61.1	121	107	0	33	32
2018	5	28	10	9	1	0.712	-0.102	4.367	0.01	0.007	0	37.8	32.7	61.5	122	108	0	34	32
2018	5	28	10	19	1	0.735	-0.079	4.367	0.01	0.007	0	37.4	32.7	74	122	108	0	35	32
2018	5	28	10	29	1	0.709	-0.079	4.37	0.01	0.007	0	37.8	32.7	63.2	122	108	0	34	32
2018	5	28	10	39	1	0.709	-0.052	4.367	0.01	0.007	0	37.8	33.1	58.9	122	109	0	34	32
2018	5	28	10	49	1	0.712	-0.102	4.37	0.01	0.007	0	35.7	32.7	74	117	108	0	34	32
2018	5	28	10	59	1	0.689	-0.079	4.37	0.01	0.007	0	38.3	33.5	70.5	123	109	0	34	31
2018	5	28	11	9	1	0.673	-0.072	4.37	0.01	0.007	0	38.7	33.5	73.1	124	110	0	34	32
2018	5	28	11	19	1	0.712	-0.085	4.37	0.01	0.007	0	38.3	33.1	70.5	123	109	0	34	32

Reinhackle (0356)

Year	Month	Day	Hour	Minute	Second	VelocityX	VelocityY	Level	StdError1	StdError2	StdError3	SNR1	SNR2	SNR3	SignalAmp1	SignalAmp2	SignalAmp3	Noise1	Noise2
2018	5	28	11	29	1	0.709	-0.059	4.37	0.01	0.007	0	38.7	34	68.8	124	110	0	34	31
2018	5	28	11	39	1	0.702	-0.085	4.37	0.01	0.007	0	38.7	33.5	75.3	124	110	0	34	32
2018	5	28	11	49	1	0.699	-0.092	4.37	0.013	0.01	0	38.7	34	75.7	124	110	0	34	31
2018	5	28	11	59	1	0.732	-0.092	4.37	0.01	0.007	0	38.3	33.5	75.3	124	110	0	35	32
2018	5	28	12	9	1	0.715	-0.069	4.373	0.01	0.007	0	39.1	33.5	75.7	125	111	0	34	33
2018	5	28	12	19	1	0.692	-0.102	4.373	0.01	0.007	0	38.7	33.1	75.7	124	109	0	34	32
2018	5	28	12	29	1	0.696	-0.072	4.373	0.01	0.007	0	39.1	34	75.3	124	110	0	33	31
2018	5	28	12	39	1	0.686	-0.115	4.373	0.01	0.007	0	38.7	33.5	76.1	124	110	0	34	32
2018	5	28	12	49	1	0.702	-0.079	4.373	0.01	0.007	0	39.6	34	76.1	125	111	0	33	32
2018	5	28	12	59	1	0.715	-0.043	4.373	0.01	0.007	0	39.1	34	75.3	125	111	0	34	32
2018	5	28	13	9	1	0.692	-0.085	4.377	0.01	0.007	0	38.7	33.5	75.7	124	110	0	34	32
2018	5	28	13	19	1	0.696	-0.089	4.377	0.01	0.007	0	39.6	34	75.3	125	110	0	33	31
2018	5	28	13	29	1	0.709	-0.095	4.377	0.01	0.007	0	39.1	34	76.5	124	110	0	33	31
2018	5	28	13	39	1	0.699	-0.085	4.377	0.01	0.007	0	39.1	34	71	125	111	0	34	32
2018	5	28	13	49	1	0.692	-0.105	4.377	0.01	0.007	0	38.7	33.5	74	124	110	0	34	32
2018	5	28	13	59	1	0.686	-0.062	4.377	0.01	0.007	0	43	37.8	58.5	134	119	0	34	31
2018	5	28	14	9	1	0.699	-0.082	4.373	0.01	0.007	0	43.4	37.4	43	134	118	0	33	31
2018	5	28	14	19	1	0.682	-0.098	4.377	0.016	0.013	0	40.4	35.3	59.3	128	114	0	34	32
2018	5	28	14	29	1	0.692	-0.102	4.377	0.013	0.01	0	43.4	37.4	42.6	134	118	0	33	31
2018	5	28	14	39	1	0.663	-0.092	4.377	0.01	0.007	0	40.4	35.3	61.5	128	114	0	34	32
2018	5	28	14	49	1	0.682	-0.102	4.38	0.01	0.007	0	38.3	33.5	77.4	123	109	0	34	31
2018	5	28	14	59	1	0.722	-0.059	4.377	0.01	0.007	0	38.7	34	60.2	124	111	0	34	32
2018	5	28	15	9	1	0.676	-0.066	4.38	0.01	0.007	0	37.8	33.1	76.5	122	108	0	34	31
2018	5	28	15	19	1	0.722	-0.066	4.373	0.01	0.007	0	43.9	38.3	43.9	136	120	0	34	31
2018	5	28	15	29	1	0.679	-0.089	4.38	0.01	0.007	0	38.7	33.5	74.8	123	109	0	33	31
2018	5	28	15	39	1	0.679	-0.052	4.377	0.01	0.007	0	44.3	39.6	51.6	137	123	0	34	31
2018	5	28	15	49	1	0.65	-0.089	4.38	0.01	0.007	0	38.7	33.1	68.4	123	109	0	33	32
2018	5	28	15	59	1	0.709	-0.079	4.377	0.01	0.007	0	37.8	33.1	63.2	121	108	0	33	31
2018	5	28	16	9	1	0.709	-0.098	4.373	0.01	0.007	0	38.3	32.7	61.5	122	107	0	33	31
2018	5	28	16	19	1	0.679	-0.108	4.373	0.013	0.01	0	40.9	36.1	59.8	129	115	0	34	31
2018	5	28	16	29	1	0.692	-0.105	4.38	0.01	0.007	0	37.4	32.3	76.5	121	107	0	34	32
2018	5	28	16	39	1	0.715	-0.098	4.38	0.01	0.007	0	37	32.7	76.5	120	107	0	34	31
2018	5	28	16	49	1	0.741	-0.089	4.373	0.01	0.007	0	39.1	34	53.8	125	110	0	34	31
2018	5	28	16	59	1	0.692	-0.079	4.38	0.01	0.007	0	37	32.3	77	120	107	0	34	32
2018	5	28	17	9	1	0.735	-0.095	4.38	0.01	0.007	0	37.8	32.3	77	120	106	0	32	31
2018	5	28	17	19	1	0.676	-0.105	4.38	0.013	0.01	0	37.4	32.3	76.5	120	106	0	33	31
2018	5	28	17	29	1	0.669	-0.089	4.383	0.01	0.007	0	37	31.8	76.5	120	105	0	34	31
2018	5	28	17	39	1	0.702	-0.079	4.383	0.013	0.01	0	37	31.8	77	120	106	0	34	32
2018	5	28	17	49	1	0.689	-0.108	4.38	0.01	0.007	0	36.5	32.7	77	119	106	0	34	30
2018	5	28	17	59	1	0.686	-0.102	4.383	0.016	0.013	0	37.4	32.3	77	120	106	0	33	31
2018	5	28	18	9	1	0.699	-0.128	4.383	0.01	0.007	0	37.4	32.3	77.8	120	106	0	33	31
2018	5	28	18	19	1	0.682	-0.118	4.383	0.013	0.01	0	37.8	32.7	77.4	121	106	0	33	30
2018	5	28	18	29	1	0.692	-0.128	4.383	0.01	0.007	0	37.4	31.8	77.4	120	106	0	33	32
2018	5	28	18	39	1	0.689	-0.108	4.383	0.01	0.007	0	37.4	31.8	77.4	120	106	0	33	32
2018	5	28	18	49	1	0.689	-0.108	4.383	0.01	0.007	0	37	32.3	77.8	120	106	0	34	31
2018	5	28	18	59	1	0.692	-0.052	4.383	0.01	0.007	0	37.4	32.3	77	121	106	0	34	31

Reinhackle (0356)

Year	Month	Day	Hour	Minute	Second	VelocityX	VelocityY	Level	StdError1	StdError2	StdError3	SNR1	SNR2	SNR3	SignalAmp1	SignalAmp2	SignalAmp3	Noise1	Noise2
2018	5	28	19	9	1	0.689	-0.108	4.383	0.01	0.007	0	37	32.3	76.1	120	106	0	34	31
2018	5	28	19	19	1	0.699	-0.105	4.383	0.01	0.007	0	37.4	32.7	77.8	121	107	0	34	31
2018	5	28	19	29	1	0.692	-0.118	4.383	0.01	0.007	0	37.8	32.3	75.7	121	106	0	33	31
2018	5	28	19	39	1	0.673	-0.115	4.383	0.01	0.007	0	37.8	32.7	77	122	107	0	34	31
2018	5	28	19	49	1	0.705	-0.082	4.383	0.01	0.007	0	37.4	32.3	76.5	121	107	0	34	32
2018	5	28	19	59	1	0.673	-0.043	4.386	0.01	0.007	0	37.8	27.5	77	121	95	0	33	31
2018	5	28	20	9	1	0.679	-0.098	4.386	0.01	0.007	0	37.8	32.7	77	121	107	0	33	31
2018	5	28	20	19	1	0.732	-0.115	4.386	0.01	0.007	0	38.3	33.1	74.8	122	108	0	33	31
2018	5	28	20	29	1	0.682	-0.102	4.386	0.01	0.007	0	38.3	33.1	77.4	122	108	0	33	31
2018	5	28	20	39	1	0.696	-0.108	4.386	0.01	0.007	0	38.7	33.5	77.4	124	109	0	34	31
2018	5	28	20	49	1	0.722	-0.098	4.386	0.013	0.01	0	38.7	33.5	77.4	124	109	0	34	31
2018	5	28	20	59	1	0.689	-0.102	4.386	0.01	0.007	0	39.1	34	73.1	124	110	0	33	31
2018	5	28	21	9	1	0.705	-0.092	4.386	0.01	0.007	0	39.1	34	71.4	124	110	0	33	31
2018	5	28	21	19	1	0.712	-0.092	4.386	0.01	0.007	0	38.7	34	77	124	110	0	34	31
2018	5	28	21	29	1	0.696	-0.102	4.39	0.016	0.013	0	38.7	32.7	77	123	107	0	33	31
2018	5	28	21	39	1	0.663	-0.102	4.39	0.01	0.007	0	39.1	33.5	73.1	124	110	0	33	32
2018	5	28	21	49	1	0.728	-0.092	4.386	0.01	0.007	0	38.7	34	75.7	124	110	0	34	31
2018	5	28	21	59	1	0.679	-0.075	4.39	0.01	0.007	0	38.7	34	76.1	124	110	0	34	31
2018	5	28	22	9	1	0.666	-0.128	4.39	0.01	0.007	0	39.1	33.5	76.5	124	109	0	33	31
2018	5	28	22	19	1	0.676	-0.105	4.39	0.01	0.007	0	39.1	34	75.7	124	110	0	33	31
2018	5	28	22	29	1	0.702	-0.079	4.39	0.01	0.007	0	38.7	33.5	75.7	124	110	0	34	32
2018	5	28	22	39	1	0.669	-0.118	4.39	0.01	0.007	0	38.7	33.5	75.7	124	109	0	34	31
2018	5	28	22	49	1	0.715	-0.112	4.39	0.01	0.007	0	38.7	33.1	76.5	123	108	0	33	31
2018	5	28	22	59	1	0.699	-0.089	4.39	0.01	0.007	0	39.1	33.1	74.8	123	109	0	32	32
2018	5	28	23	9	1	0.699	-0.079	4.39	0.01	0.007	0	38.7	34	76.1	123	109	0	33	30
2018	5	28	23	19	1	0.692	-0.089	4.39	0.01	0.007	0	38.3	34	73.5	123	110	0	34	31
2018	5	28	23	29	1	0.699	-0.075	4.393	0.013	0.01	0	38.3	33.1	75.3	123	109	0	34	32
2018	5	28	23	39	1	0.702	-0.089	4.393	0.01	0.007	0	37.8	33.5	74.4	122	109	0	34	31
2018	5	28	23	49	1	0.699	-0.085	4.393	0.013	0.01	0	38.3	33.1	74.8	122	108	0	33	31
2018	5	28	23	59	1	0.696	-0.112	4.393	0.01	0.007	0	38.7	33.5	74	123	109	0	33	31
2018	5	29	0	9	1	0.719	-0.082	4.393	0.01	0.007	0	37.8	33.1	74	122	108	0	34	31
2018	5	29	0	19	1	0.738	-0.085	4.396	0.01	0.007	0	38.3	33.5	73.1	123	109	0	34	31
2018	5	29	0	29	1	0.692	-0.105	4.396	0.01	0.007	0	37.8	33.1	73.5	122	108	0	34	31
2018	5	29	0	39	1	0.712	-0.098	4.4	0.01	0.007	0	37.8	32.7	73.5	122	108	0	34	32
2018	5	29	0	49	1	0.669	-0.102	4.406	0.01	0.007	0	38.3	33.1	73.5	123	108	0	34	31
2018	5	29	0	59	1	0.745	-0.098	4.406	0.013	0.01	0	38.3	33.1	74.4	122	108	0	33	31
2018	5	29	1	9	1	0.699	-0.092	4.409	0.01	0.007	0	38.3	33.1	74	123	108	0	34	31
2018	5	29	1	19	1	0.709	-0.095	4.409	0.01	0.007	0	37.4	33.1	74.4	121	108	0	34	31
2018	5	29	1	29	1	0.676	-0.089	4.409	0.01	0.007	0	38.7	33.1	75.7	123	108	0	33	31
2018	5	29	1	39	1	0.722	-0.125	4.409	0.01	0.007	0	37.4	32.7	75.7	121	107	0	34	31
2018	5	29	1	49	1	0.725	-0.098	4.413	0.01	0.007	0	37.4	32.3	76.1	121	106	0	34	31
2018	5	29	1	59	1	0.676	-0.102	4.413	0.01	0.007	0	37.4	32.7	76.5	121	107	0	34	31
2018	5	29	2	9	1	0.679	-0.089	4.413	0.01	0.007	0	37.4	32.7	76.5	121	107	0	34	31
2018	5	29	2	19	1	0.725	-0.085	4.413	0.01	0.007	0	37.4	32.3	77.8	120	106	0	33	31
2018	5	29	2	29	1	0.738	-0.108	4.413	0.01	0.007	0	37	32.3	77	120	106	0	34	31
2018	5	29	2	39	1	0.666	-0.098	4.413	0.01	0.007	0	37.4	32.7	77.8	121	107	0	34	31

Reinhackle (0356)

Year	Month	Day	Hour	Minute	Second	VelocityX	VelocityY	Level	StdError1	StdError2	StdError3	SNR1	SNR2	SNR3	SignalAmp1	SignalAmp2	SignalAmp3	Noise1	Noise2
2018	5	29	2	49	1	0.696	-0.095	4.413	0.01	0.007	0	37	31.8	77	119	106	0	33	32
2018	5	29	2	59	1	0.712	-0.112	4.413	0.01	0.007	0	37	31.8	77	120	106	0	34	32
2018	5	29	3	9	1	0.781	-0.092	4.413	0.01	0.007	0	37.4	32.3	77.4	120	107	0	33	32
2018	5	29	3	19	1	0.705	-0.115	4.413	0.01	0.007	0	37.4	32.7	76.5	121	107	0	34	31
2018	5	29	3	29	1	0.709	-0.112	4.416	0.01	0.007	0	38.3	32.7	76.5	122	107	0	33	31
2018	5	29	3	39	1	0.692	-0.118	4.416	0.01	0.007	0	37.4	32.3	76.5	120	107	0	33	32
2018	5	29	3	49	1	0.679	-0.105	4.416	0.01	0.007	0	37.4	32.7	75.7	121	107	0	34	31
2018	5	29	3	59	1	0.702	-0.095	4.416	0.01	0.007	0	37.8	31.8	77	121	106	0	33	32
2018	5	29	4	9	1	0.699	-0.118	4.416	0.01	0.007	0	37	32.3	76.1	120	106	0	34	31
2018	5	29	4	19	1	0.722	-0.112	4.416	0.01	0.007	0	37	32.3	74.8	120	106	0	34	31
2018	5	29	4	29	1	0.732	-0.108	4.419	0.01	0.007	0	37.4	32.3	74.8	121	106	0	34	31
2018	5	29	4	39	1	0.699	-0.108	4.419	0.01	0.007	0	37	31.8	74.4	120	106	0	34	32
2018	5	29	4	49	1	0.702	-0.108	4.419	0.01	0.007	0	37.8	32.3	74.4	121	107	0	33	32
2018	5	29	4	59	1	0.712	-0.105	4.419	0.013	0.01	0	37.4	31.8	72.7	121	106	0	34	32
2018	5	29	5	9	1	0.699	-0.108	4.423	0.01	0.007	0	37.4	31.8	71.8	121	106	0	34	32
2018	5	29	5	19	1	0.732	-0.098	4.429	0.013	0.01	0	37	31.8	72.7	120	106	0	34	32
2018	5	29	5	29	1	0.764	-0.105	4.432	0.01	0.007	0	37	31.8	73.5	120	106	0	34	32
2018	5	29	5	39	1	0.715	-0.085	4.436	0.01	0.007	0	37	31.8	73.5	120	106	0	34	32
2018	5	29	5	49	1	0.735	-0.141	4.436	0.01	0.007	0	36.5	31.4	75.7	119	105	0	34	32
2018	5	29	5	59	1	0.719	-0.108	4.436	0.01	0.007	0	37.4	31.4	74.8	120	105	0	33	32
2018	5	29	6	9	1	0.702	-0.085	4.436	0.01	0.007	0	36.5	31.4	75.7	120	105	0	35	32
2018	5	29	6	19	1	0.715	-0.075	4.439	0.01	0.007	0	36.5	31	77	119	104	0	34	32
2018	5	29	6	29	1	0.738	-0.108	4.439	0.01	0.007	0	37	31.4	76.1	119	105	0	33	32
2018	5	29	6	39	1	0.725	-0.092	4.439	0.01	0.007	0	36.5	31.4	76.5	119	105	0	34	32
2018	5	29	6	49	1	0.748	-0.108	4.439	0.01	0.007	0	36.5	31	77.4	118	104	0	33	32
2018	5	29	6	59	1	0.725	-0.125	4.442	0.01	0.007	0	36.1	31	77.8	118	104	0	34	32
2018	5	29	7	9	1	0.702	-0.095	4.442	0.01	0.007	0	36.1	31.4	77	118	104	0	34	31
2018	5	29	7	19	1	0.709	-0.085	4.442	0.01	0.007	0	36.1	30.5	77	118	103	0	34	32
2018	5	29	7	29	1	0.735	-0.112	4.442	0.01	0.007	0	36.1	31.4	77.4	118	104	0	34	31
2018	5	29	7	39	1	0.728	-0.112	4.442	0.01	0.007	0	36.1	31.4	76.5	118	104	0	34	31
2018	5	29	7	49	1	0.741	-0.115	4.442	0.01	0.007	0	36.1	31.4	77	118	104	0	34	31
2018	5	29	7	59	1	0.728	-0.108	4.442	0.01	0.007	0	36.1	31.8	76.5	118	105	0	34	31
2018	5	29	8	9	1	0.699	-0.095	4.446	0.01	0.007	0	36.1	31.4	75.7	118	105	0	34	32
2018	5	29	8	19	1	0.712	-0.079	4.446	0.01	0.007	0	36.1	31	75.7	118	104	0	34	32
2018	5	29	8	29	1	0.722	-0.089	4.446	0.01	0.007	0	37	31.4	76.5	119	105	0	33	32
2018	5	29	8	39	1	0.735	-0.112	4.446	0.01	0.007	0	36.1	31	75.7	118	104	0	34	32
2018	5	29	8	49	1	0.735	-0.092	4.449	0.01	0.007	0	36.1	31.4	75.3	118	105	0	34	32
2018	5	29	8	59	1	0.702	-0.085	4.449	0.01	0.007	0	36.5	31.8	75.7	119	106	0	34	32
2018	5	29	9	9	1	0.745	-0.075	4.449	0.01	0.007	0	36.5	31.8	75.7	119	106	0	34	32
2018	5	29	9	19	1	0.712	-0.105	4.449	0.01	0.007	0	37	32.3	75.7	121	107	0	35	32
2018	5	29	9	29	1	0.755	-0.131	4.449	0.01	0.007	0	37	31.4	74.8	120	105	0	34	32
2018	5	29	9	39	1	0.725	-0.085	4.452	0.01	0.007	0	36.5	31.8	74.8	119	106	0	34	32
2018	5	29	9	49	1	0.732	-0.105	4.452	0.01	0.007	0	37.4	31.8	74.8	120	106	0	33	32
2018	5	29	9	59	1	0.732	-0.069	4.452	0.01	0.007	0	37	32.3	75.3	120	107	0	34	32
2018	5	29	10	9	1	0.722	-0.098	4.452	0.01	0.007	0	37.8	32.7	74.8	122	108	0	34	32
2018	5	29	10	19	1	0.715	-0.059	4.455	0.013	0.01	0	37.8	33.1	74	122	108	0	34	31

Reinhackle (0356)

Year	Month	Day	Hour	Minute	Second	VelocityX	VelocityY	Level	StdError1	StdError2	StdError3	SNR1	SNR2	SNR3	SignalAmp1	SignalAmp2	SignalAmp3	Noise1	Noise2
2018	5	29	10	29	1	0.719	-0.095	4.455	0.01	0.007	0	37.4	32.7	73.1	121	108	0	34	32
2018	5	29	10	39	1	0.699	-0.115	4.455	0.01	0.007	0	37.8	32.7	74.8	122	108	0	34	32
2018	5	29	10	49	1	0.748	-0.092	4.455	0.01	0.007	0	38.3	32.7	74	122	108	0	33	32
2018	5	29	10	59	1	0.735	-0.115	4.459	0.01	0.007	0	37.8	33.1	74.8	122	108	0	34	31
2018	5	29	11	9	1	0.692	-0.085	4.459	0.01	0.007	0	38.3	32.7	73.5	122	108	0	33	32
2018	5	29	11	19	1	0.725	-0.135	4.459	0.01	0.007	0	38.7	33.1	74.8	123	109	0	33	32
2018	5	29	11	29	1	0.686	-0.098	4.459	0.013	0.01	0	38.3	33.1	73.1	123	109	0	34	32
2018	5	29	11	39	1	0.705	-0.112	4.459	0.01	0.007	0	38.7	33.5	74.8	123	109	0	33	31
2018	5	29	11	49	1	0.722	-0.082	4.459	0.01	0.007	0	39.1	34.4	75.3	125	111	0	34	31
2018	5	29	11	59	1	0.738	-0.085	4.462	0.01	0.007	0	39.1	34	75.3	124	110	0	33	31
2018	5	29	12	9	1	0.732	-0.085	4.462	0.01	0.007	0	38.7	33.5	74.4	124	110	0	34	32
2018	5	29	12	19	1	0.676	-0.069	4.462	0.01	0.007	0	39.6	34.8	74.8	125	112	0	33	31
2018	5	29	12	29	1	0.689	-0.082	4.462	0.01	0.007	0	39.1	33.5	69.7	124	110	0	33	32
2018	5	29	12	39	1	0.709	-0.105	4.465	0.013	0.01	0	39.6	34.8	74.8	125	112	0	33	31
2018	5	29	12	49	1	0.682	-0.082	4.465	0.01	0.007	0	38.7	34	75.7	124	111	0	34	32
2018	5	29	12	59	1	0.755	-0.092	4.465	0.013	0.01	0	38.7	34.4	73.5	124	111	0	34	31
2018	5	29	13	9	1	0.748	-0.102	4.465	0.01	0.007	0	39.1	34.4	74.8	125	111	0	34	31
2018	5	29	13	19	1	0.682	-0.095	4.465	0.01	0.007	0	39.1	34	71	124	111	0	33	32
2018	5	29	13	29	1	0.682	-0.102	4.465	0.01	0.007	0	38.7	34	72.7	124	110	0	34	31
2018	5	29	13	39	1	0.758	-0.079	4.469	0.01	0.007	0	38.7	34	75.7	124	111	0	34	32
2018	5	29	13	49	1	0.686	-0.089	4.469	0.013	0.01	0	38.7	33.5	75.7	124	110	0	34	32
2018	5	29	13	59	1	0.699	-0.056	4.469	0.01	0.007	0	39.6	34.8	76.1	125	112	0	33	31
2018	5	29	14	9	1	0.722	-0.115	4.469	0.01	0.007	0	39.1	34	73.5	125	111	0	34	32
2018	5	29	14	19	1	0.712	-0.085	4.469	0.013	0.01	0	39.1	34	73.5	124	111	0	33	32
2018	5	29	14	29	1	0.692	-0.079	4.469	0.01	0.007	0	39.1	34.4	75.3	124	111	0	33	31
2018	5	29	14	39	1	0.728	-0.092	4.472	0.01	0.007	0	39.1	34.4	74	124	111	0	33	31
2018	5	29	14	49	1	0.705	-0.079	4.472	0.01	0.007	0	39.1	34.8	76.5	124	111	0	33	30
2018	5	29	14	59	1	0.673	-0.089	4.472	0.01	0.007	0	38.7	33.5	65.4	123	109	0	33	31
2018	5	29	15	9	1	0.712	-0.085	4.472	0.01	0.007	0	38.7	34	72.7	124	110	0	34	31
2018	5	29	15	19	1	0.699	-0.118	4.472	0.01	0.007	0	38.3	33.5	70.5	123	109	0	34	31
2018	5	29	15	29	1	0.709	-0.092	4.472	0.01	0.007	0	38.7	34	75.7	123	109	0	33	30
2018	5	29	15	39	1	0.719	-0.092	4.472	0.01	0.007	0	38.3	34.4	72.2	122	110	0	33	30
2018	5	29	15	49	1	0.689	-0.089	4.472	0.01	0.007	0	39.1	34	74.4	124	110	0	33	31
2018	5	29	15	59	1	0.709	-0.066	4.472	0.01	0.007	0	39.1	34.4	77.4	124	111	0	33	31
2018	5	29	16	9	1	0.702	-0.069	4.472	0.01	0.007	0	46	41.3	54.6	140	127	0	33	31
2018	5	29	16	19	1	0.751	-0.075	4.469	0.013	0.01	0	46	40.9	43.4	140	126	0	33	31
2018	5	29	16	29	1	0.722	-0.066	4.469	0.01	0.007	0	46.9	42.6	41.7	142	130	0	33	31
2018	5	29	16	39	1	0.761	-0.069	4.465	0.01	0.007	0	46.9	41.3	39.6	142	127	0	33	31
2018	5	29	16	49	1	0.761	-0.056	4.469	0.01	0.007	0	47.3	42.1	37.4	143	129	0	33	31
2018	5	29	16	59	1	0.774	-0.046	4.472	0.01	0.007	0	45.2	40.4	33.1	138	125	0	33	31
2018	5	29	17	9	1	0.728	-0.059	4.472	0.01	0.007	0	46	41.7	40.4	141	128	0	34	31
2018	5	29	17	19	1	0.741	-0.036	4.472	0.01	0.007	0	49	43.4	37.8	147	132	0	33	31
2018	5	29	17	29	1	0.712	-0.052	4.472	0.01	0.007	0	44.7	38.7	44.3	137	121	0	33	31
2018	5	29	17	39	1	0.751	-0.066	4.475	0.01	0.007	0	42.1	37.4	50.3	131	118	0	33	31
2018	5	29	17	49	1	0.781	-0.112	4.472	0.01	0.007	0	43.4	38.3	43.9	135	120	0	34	31
2018	5	29	17	59	1	0.725	-0.115	4.475	0.01	0.007	0	37.8	32.7	75.3	121	107	0	33	31

Reinhackle (0356)

Year	Month	Day	Hour	Minute	Second	VelocityX	VelocityY	Level	StdError1	StdError2	StdError3	SNR1	SNR2	SNR3	SignalAmp1	SignalAmp2	SignalAmp3	Noise1	Noise2
2018	5	29	18	9	1	0.751	-0.098	4.475	0.01	0.007	0	38.3	33.1	76.5	122	107	0	33	30
2018	5	29	18	19	1	0.741	-0.089	4.475	0.01	0.007	0	38.3	32.7	76.5	122	107	0	33	31
2018	5	29	18	29	1	0.725	-0.082	4.478	0.01	0.007	0	37.8	32.7	76.1	122	107	0	34	31
2018	5	29	18	39	1	0.764	-0.098	4.478	0.013	0.01	0	37.4	32.7	77	121	107	0	34	31
2018	5	29	18	49	1	0.719	-0.131	4.478	0.01	0.007	0	38.3	32.7	76.1	122	107	0	33	31
2018	5	29	18	59	1	0.768	-0.066	4.478	0.013	0.01	0	37.8	33.1	75.7	122	107	0	34	30
2018	5	29	19	9	1	0.748	-0.105	4.478	0.01	0.007	0	37.8	32.7	75.3	121	107	0	33	31
2018	5	29	19	19	1	0.755	-0.072	4.478	0.01	0.007	0	38.3	32.7	75.7	122	107	0	33	31
2018	5	29	19	29	1	0.758	-0.082	4.478	0.016	0.013	0	37.8	33.1	75.3	122	108	0	34	31
2018	5	29	19	39	1	0.745	-0.098	4.482	0.016	0.013	0	37.8	32.7	75.3	122	107	0	34	31
2018	5	29	19	49	1	0.738	-0.089	4.482	0.01	0.007	0	37.8	32.7	75.3	122	108	0	34	32
2018	5	29	19	59	1	0.741	-0.089	4.482	0.013	0.01	0	38.3	33.5	75.3	123	109	0	34	31
2018	5	29	20	9	1	0.735	-0.059	4.482	0.01	0.007	0	39.1	33.5	74.8	124	109	0	33	31
2018	5	29	20	19	1	0.738	-0.105	4.482	0.01	0.007	0	38.7	33.5	74	123	109	0	33	31
2018	5	29	20	29	1	0.781	-0.098	4.482	0.013	0.01	0	39.1	34	74.8	124	110	0	33	31
2018	5	29	20	39	1	0.741	-0.089	4.482	0.01	0.007	0	37.8	34	74	122	110	0	34	31
2018	5	29	20	49	1	0.768	-0.085	4.485	0.01	0.007	0	40	34	73.1	125	110	0	32	31
2018	5	29	20	59	1	0.692	-0.098	4.485	0.01	0.007	0	40	34.4	74	125	111	0	32	31
2018	5	29	21	9	1	0.741	-0.105	4.485	0.01	0.007	0	39.6	34	72.2	125	110	0	33	31
2018	5	29	21	19	1	0.738	-0.102	4.488	0.013	0.01	0	39.6	33.1	72.2	125	108	0	33	31
2018	5	29	21	29	1	0.709	-0.072	4.488	0.01	0.007	0	39.1	34	71.8	124	110	0	33	31
2018	5	29	21	39	1	0.758	-0.075	4.495	0.01	0.007	0	39.6	34.4	73.1	125	111	0	33	31
2018	5	29	21	49	1	0.689	-0.112	4.498	0.013	0.01	0	38.3	34	73.5	122	110	0	33	31
2018	5	29	21	59	1	0.735	-0.075	4.498	0.01	0.007	0	38.7	34	73.5	124	110	0	34	31
2018	5	29	22	9	1	0.699	-0.082	4.498	0.01	0.007	0	39.1	34	74.8	124	110	0	33	31
2018	5	29	22	19	1	0.741	-0.105	4.498	0.01	0.007	0	39.6	34.4	73.5	125	111	0	33	31
2018	5	29	22	29	1	0.728	-0.098	4.501	0.01	0.007	0	39.1	33.5	74	124	110	0	33	32
2018	5	29	22	39	1	0.735	-0.098	4.501	0.01	0.007	0	39.1	33.5	74.8	124	110	0	33	32
2018	5	29	22	49	1	0.771	-0.052	4.501	0.01	0.007	0	38.7	33.1	75.7	124	109	0	34	32
2018	5	29	22	59	1	0.741	-0.082	4.501	0.01	0.007	0	38.7	34	76.1	124	110	0	34	31
2018	5	29	23	9	1	0.725	-0.082	4.501	0.01	0.007	0	39.1	34	76.5	124	110	0	33	31
2018	5	29	23	19	1	0.761	-0.085	4.505	0.01	0.007	0	39.1	33.5	77.4	124	110	0	33	32
2018	5	29	23	29	1	0.745	-0.112	4.505	0.013	0.01	0	38.7	34	77.8	124	110	0	34	31
2018	5	29	23	39	1	0.774	-0.095	4.505	0.01	0.007	0	38.7	33.5	77.4	124	109	0	34	31
2018	5	29	23	49	1	0.719	-0.095	4.505	0.01	0.007	0	39.1	33.5	77.4	124	109	0	33	31
2018	5	29	23	59	1	0.735	-0.082	4.505	0.01	0.007	0	38.7	33.5	76.5	124	109	0	34	31
2018	5	30	0	9	1	0.751	-0.121	4.505	0.01	0.007	0	38.3	32.7	77.4	123	108	0	34	32
2018	5	30	0	19	1	0.719	-0.056	4.505	0.016	0.013	0	38.3	33.5	77.4	123	109	0	34	31
2018	5	30	0	29	1	0.705	-0.085	4.505	0.01	0.007	0	38.3	33.5	74	123	109	0	34	31
2018	5	30	0	39	1	0.751	-0.072	4.505	0.01	0.007	0	38.7	33.1	77	123	109	0	33	32
2018	5	30	0	49	1	0.735	-0.092	4.505	0.01	0.007	0	38.3	33.1	75.7	123	108	0	34	31
2018	5	30	0	59	1	0.755	-0.108	4.505	0.01	0.007	0	38.7	32.7	76.5	123	108	0	33	32
2018	5	30	1	9	1	0.764	-0.082	4.505	0.01	0.007	0	37.8	33.5	76.1	122	109	0	34	31
2018	5	30	1	19	1	0.797	-0.098	4.505	0.01	0.007	0	38.3	33.1	76.5	123	108	0	34	31
2018	5	30	1	29	1	0.689	-0.118	4.505	0.01	0.007	0	38.7	32.7	75.3	123	108	0	33	32
2018	5	30	1	39	1	0.715	-0.115	4.505	0.01	0.007	0	38.3	33.1	75.3	123	108	0	34	31

Reinhackle (0356)

Year	Month	Day	Hour	Minute	Second	VelocityX	VelocityY	Level	StdError1	StdError2	StdError3	SNR1	SNR2	SNR3	SignalAmp1	SignalAmp2	SignalAmp3	Noise1	Noise2
2018	5	30	1	49	1	0.758	-0.089	4.505	0.01	0.007	0	38.7	32.7	75.3	123	108	0	33	32
2018	5	30	1	59	1	0.709	-0.095	4.505	0.01	0.007	0	38.3	32.7	75.3	123	108	0	34	32
2018	5	30	2	9	1	0.761	-0.095	4.505	0.01	0.007	0	38.3	33.1	74.4	122	108	0	33	31
2018	5	30	2	19	1	0.732	-0.098	4.505	0.01	0.007	0	38.7	33.1	74.8	123	108	0	33	31
2018	5	30	2	29	1	0.705	-0.098	4.505	0.01	0.007	0	38.7	33.1	74.4	123	108	0	33	31
2018	5	30	2	39	1	0.699	-0.066	4.508	0.01	0.007	0	37.8	28.8	74	122	99	0	34	32
2018	5	30	2	49	1	0.755	-0.092	4.508	0.01	0.007	0	38.7	33.1	74	123	108	0	33	31
2018	5	30	2	59	1	0.728	-0.085	4.508	0.013	0.01	0	38.7	33.1	74	122	108	0	32	31
2018	5	30	3	9	1	0.735	-0.098	4.508	0.01	0.007	0	37.8	32.3	72.7	122	107	0	34	32
2018	5	30	3	19	1	0.725	-0.092	4.508	0.01	0.007	0	38.3	32.7	72.7	122	107	0	33	31
2018	5	30	3	29	1	0.719	-0.095	4.511	0.013	0.01	0	37.8	32.3	72.2	122	106	0	34	31
2018	5	30	3	39	1	0.764	-0.082	4.511	0.01	0.007	0	37.8	31.8	73.1	121	106	0	33	32
2018	5	30	3	49	1	0.768	-0.079	4.514	0.01	0.007	0	38.7	32.3	71.8	123	107	0	33	32
2018	5	30	3	59	1	0.741	-0.072	4.518	0.01	0.007	0	37.8	32.3	71.8	122	107	0	34	32
2018	5	30	4	9	1	0.725	-0.092	4.521	0.01	0.007	0	38.3	32.7	74	122	107	0	33	31
2018	5	30	4	19	1	0.735	-0.105	4.521	0.01	0.007	0	38.3	32.7	73.1	122	107	0	33	31
2018	5	30	4	29	1	0.758	-0.108	4.521	0.01	0.007	0	36.5	32.7	75.3	119	107	0	34	31
2018	5	30	4	39	1	0.751	-0.095	4.521	0.013	0.01	0	37.8	31.8	75.3	121	106	0	33	32
2018	5	30	4	49	1	0.774	-0.075	4.521	0.01	0.007	0	37.4	32.3	75.3	121	106	0	34	31
2018	5	30	4	59	1	0.738	-0.112	4.521	0.01	0.007	0	37.8	32.3	75.3	122	107	0	34	32
2018	5	30	5	9	1	0.751	-0.102	4.521	0.01	0.007	0	37.4	32.3	75.7	121	107	0	34	32
2018	5	30	5	19	1	0.745	-0.082	4.521	0.013	0.01	0	37.8	32.3	76.5	121	106	0	33	31
2018	5	30	5	29	1	0.758	-0.102	4.521	0.01	0.007	0	37.8	31.8	76.5	121	106	0	33	32
2018	5	30	5	39	1	0.768	-0.079	4.521	0.01	0.007	0	37.4	31.8	76.5	120	105	0	33	31
2018	5	30	5	49	1	0.778	-0.079	4.524	0.01	0.007	0	37	32.3	75.7	120	106	0	34	31
2018	5	30	5	59	1	0.751	-0.092	4.524	0.01	0.007	0	36.5	31.4	77	119	105	0	34	32
2018	5	30	6	9	1	0.712	-0.105	4.524	0.01	0.007	0	37	31.4	76.5	120	105	0	34	32
2018	5	30	6	19	1	0.735	-0.128	4.524	0.01	0.007	0	37	31.8	76.1	120	105	0	34	31
2018	5	30	6	29	1	0.764	-0.095	4.524	0.01	0.007	0	37	31.4	77	119	104	0	33	31
2018	5	30	6	39	1	0.732	-0.128	4.524	0.01	0.007	0	36.1	31	77	118	103	0	34	31
2018	5	30	6	49	1	0.778	-0.072	4.524	0.01	0.007	0	36.1	31.4	77.4	118	104	0	34	31
2018	5	30	6	59	1	0.741	-0.112	4.524	0.01	0.007	0	36.1	31	76.1	118	104	0	34	32
2018	5	30	7	9	1	0.751	-0.072	4.524	0.01	0.007	0	36.5	31	76.5	119	104	0	34	32
2018	5	30	7	19	1	0.751	-0.095	4.524	0.01	0.007	0	36.1	31	77	118	103	0	34	31
2018	5	30	7	29	1	0.735	-0.125	4.524	0.01	0.007	0	36.5	30.5	76.5	118	103	0	33	32
2018	5	30	7	39	1	0.719	-0.075	4.524	0.01	0.007	0	36.5	31.4	77.4	119	104	0	34	31
2018	5	30	7	49	1	0.758	-0.095	4.524	0.01	0.007	0	37	30.5	75.7	119	103	0	33	32
2018	5	30	7	59	1	0.732	-0.121	4.524	0.01	0.007	0	37	31.8	77	120	106	0	34	32
2018	5	30	8	9	1	0.722	-0.082	4.524	0.01	0.007	0	36.5	31.8	77	119	105	0	34	31
2018	5	30	8	19	1	0.768	-0.062	4.524	0.01	0.007	0	37.4	31.4	76.1	120	105	0	33	32
2018	5	30	8	29	1	0.728	-0.079	4.524	0.01	0.007	0	37	31.4	77	120	105	0	34	32
2018	5	30	8	39	1	0.748	-0.095	4.524	0.01	0.007	0	36.5	31.8	75.3	119	105	0	34	31
2018	5	30	8	49	1	0.748	-0.112	4.524	0.01	0.007	0	36.5	31.8	77	119	105	0	34	31
2018	5	30	8	59	1	0.791	-0.069	4.524	0.01	0.007	0	36.5	31.4	77	119	104	0	34	31
2018	5	30	9	9	1	0.732	-0.098	4.524	0.01	0.007	0	37	31.4	76.5	120	105	0	34	32
2018	5	30	9	19	1	0.755	-0.112	4.524	0.01	0.007	0	37	31.8	77	120	106	0	34	32

Reinhackle (0356)

Year	Month	Day	Hour	Minute	Second	VelocityX	VelocityY	Level	StdError1	StdError2	StdError3	SNR1	SNR2	SNR3	SignalAmp1	SignalAmp2	SignalAmp3	Noise1	Noise2
2018	5	30	9	29	1	0.758	-0.085	4.524	0.01	0.007	0	37	31.8	77	120	106	0	34	32
2018	5	30	9	39	1	0.768	-0.125	4.524	0.01	0.007	0	37	31.8	76.5	120	106	0	34	32
2018	5	30	9	49	1	0.768	-0.089	4.524	0.01	0.007	0	37	31.8	76.1	120	106	0	34	32
2018	5	30	9	59	1	0.728	-0.095	4.524	0.013	0.01	0	37.8	32.3	77	121	107	0	33	32
2018	5	30	10	9	1	0.732	-0.098	4.524	0.01	0.007	0	38.3	32.3	76.5	122	107	0	33	32
2018	5	30	10	19	1	0.732	-0.118	4.528	0.01	0.007	0	37.8	32.7	75.3	122	107	0	34	31
2018	5	30	10	29	1	0.702	-0.115	4.524	0.013	0.01	0	37.4	32.7	71	121	107	0	34	31
2018	5	30	10	39	1	0.689	-0.102	4.524	0.01	0.007	0	37.8	32.7	68.4	122	108	0	34	32
2018	5	30	10	49	1	0.689	-0.085	4.524	0.01	0.007	0	38.3	33.1	60.2	122	108	0	33	31
2018	5	30	10	59	1	0.725	-0.108	4.524	0.01	0.007	0	37.8	33.1	64.9	122	108	0	34	31
2018	5	30	11	9	1	0.725	-0.095	4.528	0.013	0.01	0	38.3	33.5	62.8	123	109	0	34	31
2018	5	30	11	19	1	0.728	-0.056	4.524	0.013	0.01	0	38.3	32.7	57.6	123	108	0	34	32
2018	5	30	11	29	1	0.725	-0.082	4.528	0.01	0.007	0	37.8	33.1	71.4	122	108	0	34	31
2018	5	30	11	39	1	0.709	-0.089	4.524	0.01	0.007	0	38.7	33.5	60.6	123	109	0	33	31
2018	5	30	11	49	1	0.728	-0.144	4.524	0.013	0.01	0	38.3	33.1	62.8	123	109	0	34	32
2018	5	30	11	59	1	0.722	-0.043	4.521	0.01	0.007	0	39.6	34.4	54.6	125	111	0	33	31
2018	5	30	12	9	1	0.738	-0.092	4.521	0.01	0.007	0	39.1	34.4	57.2	125	111	0	34	31
2018	5	30	12	19	1	0.715	-0.108	4.518	0.01	0.007	0	39.1	34.4	61.1	125	111	0	34	31
2018	5	30	12	29	1	0.705	-0.082	4.518	0.01	0.007	0	40	34.4	64.5	126	111	0	33	31
2018	5	30	12	39	1	0.702	-0.072	4.518	0.01	0.007	0	39.1	34.4	51.6	125	111	0	34	31
2018	5	30	12	49	1	0.745	-0.092	4.514	0.01	0.007	0	40.4	35.7	57.6	128	114	0	34	31
2018	5	30	12	59	1	0.735	-0.075	4.514	0.01	0.007	0	40.4	35.7	51.6	128	114	0	34	31
2018	5	30	13	9	1	0.715	-0.095	4.514	0.01	0.007	0	40.4	34.8	51.2	127	112	0	33	31
2018	5	30	13	19	1	0.699	-0.121	4.514	0.013	0.01	0	40.4	36.1	56.8	128	115	0	34	31
2018	5	30	13	29	1	0.715	-0.066	4.514	0.01	0.007	0	41.3	36.1	62.8	129	115	0	33	31
2018	5	30	13	39	1	0.735	-0.092	4.514	0.01	0.007	0	40.9	35.7	51.6	128	114	0	33	31
2018	5	30	13	49	1	0.712	-0.098	4.514	0.01	0.007	0	40.9	36.1	50.7	128	115	0	33	31
2018	5	30	13	59	1	0.689	-0.052	4.514	0.01	0.007	0	41.3	37	52	129	116	0	33	30
2018	5	30	14	9	1	0.689	-0.069	4.514	0.01	0.007	0	40.9	36.5	53.3	129	116	0	34	31
2018	5	30	14	19	1	0.682	-0.079	4.514	0.01	0.007	0	41.7	37.4	52	131	118	0	34	31
2018	5	30	14	29	1	0.728	-0.075	4.511	0.01	0.007	0	42.1	37	51.6	132	117	0	34	31
2018	5	30	14	39	1	0.699	-0.066	4.511	0.01	0.007	0	43.4	38.3	51.2	134	120	0	33	31
2018	5	30	14	49	1	0.673	-0.082	4.511	0.01	0.007	0	43.4	38.3	51.2	134	120	0	33	31
2018	5	30	14	59	1	0.692	-0.039	4.508	0.013	0.01	0	44.3	39.1	49.5	136	122	0	33	31
2018	5	30	15	9	1	0.692	-0.072	4.511	0.01	0.007	0	44.3	38.3	48.6	135	121	0	32	32
2018	5	30	15	19	1	0.705	-0.066	4.508	0.01	0.007	0	44.3	39.1	50.3	136	122	0	33	31
2018	5	30	15	29	1	0.689	-0.089	4.505	0.01	0.007	0	43.9	39.1	49.9	135	122	0	33	31
2018	5	30	15	39	1	0.676	-0.066	4.508	0.01	0.007	0	43	38.3	51.2	134	120	0	34	31
2018	5	30	15	49	1	0.709	-0.075	4.505	0.01	0.007	0	43.4	37.8	50.3	133	119	0	32	31
2018	5	30	15	59	1	0.682	-0.062	4.505	0.01	0.007	0	42.1	37.4	50.3	132	118	0	34	31
2018	5	30	16	9	1	0.712	-0.085	4.501	0.01	0.007	0	41.7	37.4	52	131	118	0	34	31
2018	5	30	16	19	1	0.692	-0.095	4.505	0.01	0.007	0	42.1	37	50.3	131	118	0	33	32
2018	5	30	16	29	1	0.712	-0.052	4.501	0.01	0.007	0	41.7	36.5	51.6	131	117	0	34	32
2018	5	30	16	39	1	0.686	-0.066	4.505	0.01	0.007	0	41.7	36.5	50.3	130	116	0	33	31
2018	5	30	16	49	1	0.659	-0.079	4.501	0.01	0.007	0	41.3	36.5	51.6	129	116	0	33	31
2018	5	30	16	59	1	0.653	-0.066	4.505	0.01	0.007	0	41.3	36.1	50.7	129	115	0	33	31

Reinhackle (0356)

Year	Month	Day	Hour	Minute	Second	VelocityX	VelocityY	Level	StdError1	StdError2	StdError3	SNR1	SNR2	SNR3	SignalAmp1	SignalAmp2	SignalAmp3	Noise1	Noise2
2018	5	30	17	9	1	0.699	-0.082	4.501	0.01	0.007	0	41.3	35.7	51.6	129	115	0	33	32
2018	5	30	17	19	1	0.709	-0.079	4.505	0.013	0.01	0	40.9	36.1	50.7	128	115	0	33	31
2018	5	30	17	29	1	0.686	-0.131	4.501	0.013	0.01	0	40.4	35.7	53.8	127	114	0	33	31
2018	5	30	17	39	1	0.673	-0.102	4.501	0.016	0.013	0	37.4	34.8	49.5	120	112	0	33	31
2018	5	30	17	49	1	0.689	-0.089	4.501	0.01	0.007	0	40.9	35.3	52.5	128	113	0	33	31
2018	5	30	17	59	1	0.722	-0.079	4.498	0.01	0.007	0	40.9	35.3	51.6	128	114	0	33	32
2018	5	30	18	9	1	0.686	-0.036	4.498	0.01	0.007	0	40.9	36.1	51.2	128	115	0	33	31
2018	5	30	18	19	1	0.702	-0.066	4.498	0.01	0.007	0	41.7	36.5	51.2	130	116	0	33	31
2018	5	30	18	29	1	0.725	-0.079	4.498	0.013	0.01	0	41.3	34	51.2	130	110	0	34	31
2018	5	30	18	39	1	0.722	-0.079	4.498	0.01	0.007	0	41.7	36.1	53.3	130	116	0	33	32
2018	5	30	18	49	1	0.722	-0.056	4.501	0.01	0.007	0	40.9	36.1	73.5	129	115	0	34	31
2018	5	30	18	59	1	0.735	-0.069	4.501	0.013	0.01	0	40	35.3	73.5	127	113	0	34	31
2018	5	30	19	9	1	0.755	-0.089	4.501	0.01	0.007	0	39.6	34	75.3	125	111	0	33	32
2018	5	30	19	19	1	0.725	-0.082	4.501	0.01	0.007	0	39.1	34	74.4	124	110	0	33	31
2018	5	30	19	29	1	0.702	-0.069	4.501	0.01	0.007	0	39.1	34	74.8	124	110	0	33	31
2018	5	30	19	39	1	0.725	-0.095	4.501	0.01	0.007	0	39.1	34	74.4	124	110	0	33	31
2018	5	30	19	49	1	0.696	-0.085	4.501	0.01	0.007	0	39.1	33.5	61.1	124	109	0	33	31
2018	5	30	19	59	1	0.692	-0.075	4.501	0.01	0.007	0	39.1	34	63.6	124	110	0	33	31
2018	5	30	20	9	1	0.699	-0.102	4.505	0.01	0.007	0	39.1	34	73.5	124	110	0	33	31
2018	5	30	20	19	1	0.735	-0.082	4.505	0.01	0.007	0	38.7	34	74	123	110	0	33	31
2018	5	30	20	29	1	0.741	-0.115	4.505	0.01	0.007	0	37.4	34.4	67.9	120	111	0	33	31
2018	5	30	20	39	1	0.705	-0.135	4.505	0.01	0.007	0	34.8	34.4	76.5	115	111	0	34	31
2018	5	30	20	49	1	0.722	-0.062	4.505	0.01	0.007	0	40	33.1	76.1	126	107	0	33	30
2018	5	30	20	59	1	0.735	-0.108	4.505	0.01	0.007	0	40	34.4	76.5	126	111	0	33	31
2018	5	30	21	9	1	0.758	-0.085	4.505	0.01	0.007	0	40	34.8	76.1	126	111	0	33	30
2018	5	30	21	19	1	0.735	-0.108	4.505	0.01	0.007	0	39.6	34.8	76.5	126	112	0	34	31
2018	5	30	21	29	1	0.735	-0.082	4.505	0.01	0.007	0	39.6	34.4	77	126	111	0	34	31
2018	5	30	21	39	1	0.755	-0.144	4.505	0.01	0.007	0	39.6	34.4	76.1	125	111	0	33	31
2018	5	30	21	49	1	0.738	-0.118	4.505	0.01	0.007	0	39.6	34.4	76.5	125	111	0	33	31
2018	5	30	21	59	1	0.705	-0.115	4.505	0.01	0.007	0	40	34.4	77	125	111	0	32	31
2018	5	30	22	9	1	0.725	-0.089	4.508	0.01	0.007	0	39.1	34	77.4	124	110	0	33	31
2018	5	30	22	19	1	0.764	-0.072	4.508	0.01	0.007	0	38.7	34	77.4	124	110	0	34	31
2018	5	30	22	29	1	0.705	-0.069	4.508	0.01	0.007	0	38.7	31.4	76.5	123	104	0	33	31
2018	5	30	22	39	1	0.735	-0.102	4.508	0.01	0.007	0	38.7	33.5	77.8	123	109	0	33	31
2018	5	30	22	49	1	0.735	-0.108	4.505	0.01	0.007	0	38.3	33.5	77.4	123	109	0	34	31
2018	5	30	22	59	1	0.725	-0.095	4.508	0.01	0.007	0	38.3	33.1	74.8	123	109	0	34	32
2018	5	30	23	9	1	0.719	-0.108	4.508	0.013	0.01	0	38.7	33.5	77	123	109	0	33	31
2018	5	30	23	19	1	0.709	-0.082	4.508	0.01	0.007	0	38.7	33.5	76.1	123	109	0	33	31
2018	5	30	23	29	1	0.673	-0.108	4.508	0.01	0.007	0	39.1	33.5	77	124	109	0	33	31
2018	5	30	23	39	1	0.699	-0.098	4.508	0.01	0.007	0	38.7	33.5	76.5	123	109	0	33	31
2018	5	30	23	49	1	0.705	-0.092	4.505	0.01	0.007	0	38.3	33.5	76.1	123	109	0	34	31
2018	5	30	23	59	1	0.719	-0.085	4.508	0.01	0.007	0	37.8	33.1	75.7	122	108	0	34	31
2018	5	31	0	9	1	0.699	-0.098	4.508	0.013	0.01	0	38.7	33.5	76.1	123	109	0	33	31
2018	5	31	0	19	1	0.719	-0.089	4.508	0.01	0.007	0	38.3	33.1	75.3	123	108	0	34	31
2018	5	31	0	29	1	0.761	-0.098	4.508	0.01	0.007	0	38.3	33.1	76.1	123	109	0	34	32
2018	5	31	0	39	1	0.715	-0.118	4.505	0.01	0.007	0	38.3	33.1	76.1	122	108	0	33	31

Reinhackle (0356)

Year	Month	Day	Hour	Minute	Second	VelocityX	VelocityY	Level	StdError1	StdError2	StdError3	SNR1	SNR2	SNR3	SignalAmp1	SignalAmp2	SignalAmp3	Noise1	Noise2
2018	5	31	0	49	1	0.728	-0.085	4.508	0.01	0.007	0	37.4	32.7	76.1	121	108	0	34	32
2018	5	31	0	59	1	0.702	-0.095	4.505	0.01	0.007	0	38.3	32.7	75.3	122	108	0	33	32
2018	5	31	1	9	1	0.732	-0.098	4.505	0.01	0.007	0	37.8	33.1	75.7	121	108	0	33	31
2018	5	31	1	19	1	0.725	-0.105	4.508	0.01	0.007	0	37.8	32.7	75.3	121	108	0	33	32
2018	5	31	1	29	1	0.696	-0.131	4.508	0.013	0.01	0	37.4	33.1	75.3	121	108	0	34	31
2018	5	31	1	39	1	0.702	-0.082	4.508	0.01	0.007	0	37.8	32.7	74.8	121	107	0	33	31
2018	5	31	1	49	1	0.738	-0.108	4.508	0.013	0.01	0	37.8	32.3	74.8	121	107	0	33	32
2018	5	31	1	59	1	0.712	-0.118	4.508	0.01	0.007	0	37.8	32.7	74.8	121	107	0	33	31
2018	5	31	2	9	1	0.761	-0.075	4.508	0.01	0.007	0	37.8	32.7	74.8	121	107	0	33	31
2018	5	31	2	19	1	0.692	-0.121	4.508	0.01	0.007	0	34	33.1	74	112	108	0	33	31
2018	5	31	2	29	1	0.771	-0.082	4.508	0.01	0.007	0	37.8	33.1	73.5	122	108	0	34	31
2018	5	31	2	39	1	0.696	-0.085	4.508	0.01	0.007	0	38.3	33.5	73.5	122	108	0	33	30
2018	5	31	2	49	1	0.741	-0.095	4.508	0.01	0.007	0	37.8	32.7	72.7	121	107	0	33	31
2018	5	31	2	59	1	0.705	-0.108	4.511	0.01	0.007	0	37.4	32.3	72.7	120	106	0	33	31
2018	5	31	3	9	1	0.696	-0.098	4.514	0.01	0.007	0	37.4	31.4	73.5	121	105	0	34	32
2018	5	31	3	19	1	0.719	-0.056	4.518	0.013	0.01	0	37.8	31.8	73.5	121	106	0	33	32
2018	5	31	3	29	1	0.719	-0.128	4.518	0.01	0.007	0	37	32.3	74	120	106	0	34	31
2018	5	31	3	39	1	0.732	-0.082	4.521	0.013	0.01	0	37.4	31.8	74	121	106	0	34	32
2018	5	31	3	49	1	0.751	-0.105	4.521	0.013	0.01	0	37	31.4	74.4	120	105	0	34	32
2018	5	31	3	59	1	0.741	-0.082	4.521	0.01	0.007	0	37	32.3	74.4	120	106	0	34	31
2018	5	31	4	9	1	0.741	-0.092	4.521	0.01	0.007	0	37	32.3	74.8	120	106	0	34	31
2018	5	31	4	19	1	0.738	-0.102	4.521	0.01	0.007	0	37	31.4	75.3	120	105	0	34	32
2018	5	31	4	29	1	0.709	-0.102	4.521	0.01	0.007	0	37	31.8	74.8	120	106	0	34	32
2018	5	31	4	39	1	0.751	-0.079	4.521	0.01	0.007	0	37	31.8	76.1	120	105	0	34	31
2018	5	31	4	49	1	0.732	-0.102	4.524	0.01	0.007	0	37	32.3	76.1	120	106	0	34	31
2018	5	31	4	59	1	0.728	-0.098	4.521	0.01	0.007	0	37	32.3	76.5	120	106	0	34	31
2018	5	31	5	9	1	0.741	-0.043	4.524	0.01	0.007	0	37.8	32.3	77	121	106	0	33	31
2018	5	31	5	19	1	0.719	-0.125	4.524	0.01	0.007	0	37	31.4	77	120	105	0	34	32
2018	5	31	5	29	1	0.735	-0.079	4.524	0.013	0.01	0	37	31.4	77	120	105	0	34	32
2018	5	31	5	39	1	0.745	-0.112	4.524	0.01	0.007	0	37	31.4	76.5	120	105	0	34	32
2018	5	31	5	49	1	0.748	-0.125	4.524	0.01	0.007	0	37	31.4	76.5	120	105	0	34	32
2018	5	31	5	59	1	0.719	-0.102	4.524	0.01	0.007	0	36.5	31.8	77	119	105	0	34	31
2018	5	31	6	9	1	0.719	-0.105	4.524	0.01	0.007	0	36.5	31	77	119	104	0	34	32
2018	5	31	6	19	1	0.732	-0.079	4.524	0.01	0.007	0	37	31.8	76.5	120	105	0	34	31
2018	5	31	6	29	1	0.761	-0.108	4.524	0.01	0.007	0	36.5	31.4	76.1	119	105	0	34	32
2018	5	31	6	39	1	0.719	-0.098	4.524	0.01	0.007	0	36.5	31	77	119	104	0	34	32
2018	5	31	6	49	1	0.735	-0.118	4.524	0.01	0.007	0	36.1	31.4	76.5	118	104	0	34	31
2018	5	31	6	59	1	0.745	-0.108	4.524	0.01	0.007	0	36.1	30.5	76.5	118	103	0	34	32
2018	5	31	7	9	1	0.732	-0.115	4.524	0.01	0.007	0	36.1	31	77	118	104	0	34	32
2018	5	31	7	19	1	0.732	-0.125	4.524	0.01	0.007	0	36.1	30.5	76.1	118	103	0	34	32
2018	5	31	7	29	1	0.748	-0.079	4.524	0.01	0.007	0	36.1	30.5	77	118	103	0	34	32
2018	5	31	7	39	1	0.755	-0.089	4.524	0.013	0.01	0	36.1	31	76.5	118	104	0	34	32
2018	5	31	7	49	1	0.764	-0.082	4.524	0.01	0.007	0	36.5	31	76.5	119	104	0	34	32
2018	5	31	7	59	1	0.738	-0.108	4.524	0.01	0.007	0	36.5	31.8	76.1	119	105	0	34	31
2018	5	31	8	9	1	0.768	-0.102	4.524	0.01	0.007	0	36.1	31	76.5	118	104	0	34	32
2018	5	31	8	19	1	0.745	-0.115	4.524	0.01	0.007	0	36.1	31.4	76.1	119	104	0	35	31

Reinhackle (0356)

Year	Month	Day	Hour	Minute	Second	VelocityX	VelocityY	Level	StdError1	StdError2	StdError3	SNR1	SNR2	SNR3	SignalAmp1	SignalAmp2	SignalAmp3	Noise1	Noise2
2018	5	31	8	29	1	0.732	-0.131	4.524	0.013	0.01	0	36.5	31	76.1	119	104	0	34	32
2018	5	31	8	39	1	0.755	-0.108	4.524	0.01	0.007	0	36.5	31.4	75.7	119	105	0	34	32
2018	5	31	8	49	1	0.715	-0.118	4.524	0.01	0.007	0	36.5	31	75.7	119	104	0	34	32
2018	5	31	8	59	1	0.761	-0.095	4.524	0.01	0.007	0	36.5	31.4	76.5	119	105	0	34	32
2018	5	31	9	9	1	0.732	-0.092	4.524	0.01	0.007	0	36.5	31.8	76.5	119	105	0	34	31
2018	5	31	9	19	1	0.745	-0.102	4.524	0.01	0.007	0	36.5	31.4	76.1	119	105	0	34	32
2018	5	31	9	29	1	0.741	-0.125	4.524	0.01	0.007	0	36.5	31.8	75.7	119	105	0	34	31
2018	5	31	9	39	1	0.761	-0.072	4.524	0.01	0.007	0	36.5	31.4	75.3	119	105	0	34	32
2018	5	31	9	49	1	0.735	-0.112	4.528	0.01	0.007	0	37	32.3	76.1	120	106	0	34	31
2018	5	31	9	59	1	0.764	-0.108	4.528	0.013	0.01	0	37.4	32.3	76.5	121	106	0	34	31
2018	5	31	10	9	1	0.712	-0.098	4.528	0.01	0.007	0	37	31.8	76.1	120	106	0	34	32
2018	5	31	10	19	1	0.774	-0.108	4.528	0.01	0.007	0	37	31.8	75.7	120	106	0	34	32
2018	5	31	10	29	1	0.692	-0.125	4.528	0.01	0.007	0	37.4	32.3	67.9	121	107	0	34	32
2018	5	31	10	39	1	0.699	-0.102	4.528	0.01	0.007	0	38.3	33.5	56.3	123	110	0	34	32
2018	5	31	10	49	1	0.673	-0.075	4.528	0.01	0.007	0	39.1	34	50.7	125	111	0	34	32
2018	5	31	10	59	1	0.682	-0.079	4.528	0.01	0.007	0	39.6	34.4	53.3	125	111	0	33	31
2018	5	31	11	9	1	0.663	-0.089	4.528	0.01	0.007	0	39.1	34	58.9	125	111	0	34	32
2018	5	31	11	19	1	0.719	-0.079	4.528	0.01	0.007	0	38.3	33.5	66.7	123	109	0	34	31
2018	5	31	11	29	1	0.735	-0.079	4.528	0.01	0.007	0	38.3	33.5	70.1	123	110	0	34	32
2018	5	31	11	39	1	0.705	-0.075	4.528	0.01	0.007	0	38.7	34	58.5	124	110	0	34	31
2018	5	31	11	49	1	0.725	-0.092	4.528	0.01	0.007	0	39.1	34	75.3	124	110	0	33	31
2018	5	31	11	59	1	0.676	-0.108	4.528	0.01	0.007	0	38.3	33.1	69.7	123	109	0	34	32
2018	5	31	12	9	1	0.725	-0.098	4.528	0.01	0.007	0	38.7	33.5	61.9	123	109	0	33	31
2018	5	31	12	19	1	0.725	-0.089	4.531	0.01	0.007	0	38.3	34	77	123	110	0	34	31
2018	5	31	12	29	1	0.719	-0.131	4.528	0.01	0.007	0	37.8	33.5	68.4	123	109	0	35	31
2018	5	31	12	39	1	0.722	-0.066	4.528	0.01	0.007	0	38.3	33.5	63.2	123	109	0	34	31
2018	5	31	12	49	1	0.689	-0.082	4.528	0.01	0.007	0	38.7	33.5	65.8	124	110	0	34	32
2018	5	31	12	59	1	0.715	-0.108	4.528	0.013	0.01	0	38.7	33.5	71	124	109	0	34	31
2018	5	31	13	9	1	0.725	-0.105	4.528	0.01	0.007	0	38.7	33.5	66.2	124	110	0	34	32
2018	5	31	13	19	1	0.755	-0.092	4.528	0.01	0.007	0	38.7	34	74	124	110	0	34	31
2018	5	31	13	29	1	0.745	-0.108	4.528	0.01	0.007	0	38.7	34	74.4	124	110	0	34	31
2018	5	31	13	39	1	0.81	-0.079	4.528	0.01	0.007	0	39.1	34	72.2	124	110	0	33	31
2018	5	31	13	49	1	0.702	-0.121	4.524	0.01	0.007	0	38.7	34	72.2	124	110	0	34	31
2018	5	31	13	59	1	0.732	-0.118	4.524	0.01	0.007	0	37.4	34	73.1	121	110	0	34	31
2018	5	31	14	9	1	0.748	-0.095	4.521	0.01	0.007	0	39.1	34	71.4	124	110	0	33	31
2018	5	31	14	19	1	0.715	-0.105	4.514	0.01	0.007	0	38.3	33.5	73.1	122	109	0	33	31
2018	5	31	14	29	1	0.712	-0.102	4.514	0.01	0.007	0	37.8	33.1	72.2	122	108	0	34	31
2018	5	31	14	39	1	0.761	-0.098	4.514	0.01	0.007	0	38.7	33.5	74.4	123	109	0	33	31
2018	5	31	14	49	1	0.732	-0.066	4.514	0.01	0.007	0	38.3	33.1	74.4	123	109	0	34	32
2018	5	31	14	59	1	0.679	-0.098	4.514	0.01	0.007	0	38.3	33.5	73.1	123	109	0	34	31
2018	5	31	15	9	1	0.689	-0.092	4.514	0.01	0.007	0	37.8	33.1	70.5	122	108	0	34	31
2018	5	31	15	19	1	0.745	-0.125	4.514	0.01	0.007	0	38.3	33.5	74.8	122	109	0	33	31
2018	5	31	15	29	1	0.748	-0.079	4.514	0.013	0.01	0	38.3	33.1	75.7	122	108	0	33	31
2018	5	31	15	39	1	0.741	-0.089	4.514	0.01	0.007	0	37.4	33.1	74.4	121	108	0	34	31
2018	5	31	15	49	1	0.722	-0.082	4.511	0.01	0.007	0	38.3	32.7	75.7	122	108	0	33	32
2018	5	31	15	59	1	0.735	-0.102	4.511	0.01	0.007	0	38.3	33.1	75.7	122	109	0	33	32

Reinhackle (0356)

Year	Month	Day	Hour	Minute	Second	VelocityX	VelocityY	Level	StdError1	StdError2	StdError3	SNR1	SNR2	SNR3	SignalAmp1	SignalAmp2	SignalAmp3	Noise1	Noise2
2018	5	31	16	9	1	0.771	-0.056	4.511	0.01	0.007	0	38.7	33.5	66.2	123	109	0	33	31
2018	5	31	16	19	1	0.732	-0.072	4.511	0.01	0.007	0	38.7	33.5	58.5	124	110	0	34	32
2018	5	31	16	29	1	0.741	-0.092	4.511	0.01	0.007	0	38.7	32.7	76.5	123	108	0	33	32
2018	5	31	16	39	1	0.764	-0.095	4.511	0.01	0.007	0	38.7	33.1	68.4	123	108	0	33	31
2018	5	31	16	49	1	0.741	-0.059	4.511	0.013	0.01	0	38.7	33.5	71.8	124	110	0	34	32
2018	5	31	16	59	1	0.771	-0.072	4.511	0.01	0.007	0	39.1	34	65.8	124	110	0	33	31
2018	5	31	17	9	1	0.755	-0.075	4.508	0.01	0.007	0	39.1	34.4	67.1	124	111	0	33	31
2018	5	31	17	19	1	0.755	-0.092	4.508	0.01	0.007	0	38.7	33.5	69.7	124	109	0	34	31
2018	5	31	17	29	1	0.722	-0.052	4.508	0.01	0.007	0	39.6	34.4	58	125	111	0	33	31
2018	5	31	17	39	1	0.735	-0.059	4.508	0.01	0.007	0	39.6	34	60.6	125	111	0	33	32
2018	5	31	17	49	1	0.741	-0.059	4.511	0.01	0.007	0	36.1	31.4	50.7	117	104	0	33	31
2018	5	31	17	59	1	0.771	-0.062	4.508	0.016	0.013	0	40.4	35.3	57.2	127	113	0	33	31
2018	5	31	18	9	1	0.732	-0.072	4.508	0.01	0.007	0	40.4	35.3	53.8	127	113	0	33	31
2018	5	31	18	19	1	0.738	-0.052	4.508	0.013	0.01	0	40	34.8	55.9	127	112	0	34	31
2018	5	31	18	29	1	0.748	-0.066	4.505	0.01	0.007	0	39.6	34	56.8	125	110	0	33	31
2018	5	31	18	39	1	0.758	-0.066	4.505	0.01	0.007	0	39.1	34	65.8	124	110	0	33	31
2018	5	31	18	49	1	0.741	-0.098	4.505	0.01	0.007	0	39.1	34	59.8	124	110	0	33	31
2018	5	31	18	59	1	0.801	-0.079	4.505	0.016	0.013	0	38.7	33.1	57.2	123	108	0	33	31
2018	5	31	19	9	1	0.751	-0.085	4.505	0.01	0.007	0	38.7	33.1	59.3	123	108	0	33	31
2018	5	31	19	19	1	0.768	-0.075	4.505	0.01	0.007	0	38.7	33.1	65.4	123	108	0	33	31
2018	5	31	19	29	1	0.732	-0.066	4.505	0.01	0.007	0	38.3	33.1	64.9	123	108	0	34	31
2018	5	31	19	39	1	0.748	-0.089	4.505	0.01	0.007	0	38.3	33.1	64.1	122	108	0	33	31
2018	5	31	19	49	1	0.774	-0.072	4.505	0.01	0.007	0	37.8	33.1	75.7	122	108	0	34	31
2018	5	31	19	59	1	0.719	-0.075	4.501	0.01	0.007	0	38.3	32.7	75.7	122	107	0	33	31
2018	5	31	20	9	1	0.784	-0.095	4.501	0.01	0.007	0	38.3	32.3	77.4	122	107	0	33	32
2018	5	31	20	19	1	0.751	-0.092	4.501	0.01	0.007	0	37.8	33.1	75.7	122	108	0	34	31
2018	5	31	20	29	1	0.728	-0.082	4.501	0.01	0.007	0	38.3	33.1	76.5	122	108	0	33	31
2018	5	31	20	39	1	0.719	-0.085	4.501	0.01	0.007	0	38.3	33.5	77	123	109	0	34	31
2018	5	31	20	49	1	0.768	-0.105	4.501	0.01	0.007	0	38.3	33.5	77	122	109	0	33	31
2018	5	31	20	59	1	0.778	-0.085	4.501	0.01	0.007	0	38.3	33.1	77	123	108	0	34	31
2018	5	31	21	9	1	0.768	-0.095	4.501	0.013	0.01	0	38.7	33.1	76.1	123	108	0	33	31
2018	5	31	21	19	1	0.761	-0.085	4.501	0.013	0.01	0	38.7	32.7	75.7	123	108	0	33	32
2018	5	31	21	29	1	0.725	-0.082	4.501	0.01	0.007	0	38.3	33.1	76.5	122	108	0	33	31
2018	5	31	21	39	1	0.705	-0.069	4.501	0.01	0.007	0	37	33.1	76.1	120	108	0	34	31
2018	5	31	21	49	1	0.709	-0.072	4.498	0.01	0.007	0	38.3	32.7	77	122	108	0	33	32
2018	5	31	21	59	1	0.719	-0.075	4.498	0.01	0.007	0	38.3	33.1	72.2	123	108	0	34	31
2018	5	31	22	9	1	0.732	-0.112	4.498	0.01	0.007	0	38.7	32.7	74	123	108	0	33	32
2018	5	31	22	19	1	0.758	-0.089	4.498	0.01	0.007	0	38.3	32.3	75.7	122	107	0	33	32
2018	5	31	22	29	1	0.719	-0.079	4.498	0.01	0.007	0	38.3	33.1	77.4	122	108	0	33	31
2018	5	31	22	39	1	0.741	-0.089	4.498	0.013	0.01	0	38.3	32.7	76.1	122	107	0	33	31
2018	5	31	22	49	1	0.732	-0.095	4.498	0.01	0.007	0	37.8	32.7	77	122	107	0	34	31
2018	5	31	22	59	1	0.738	-0.098	4.498	0.01	0.007	0	37.8	32.7	77.8	121	107	0	33	31
2018	5	31	23	9	1	0.732	-0.098	4.498	0.01	0.007	0	37	32.7	69.7	119	107	0	33	31
2018	5	31	23	19	1	0.738	-0.098	4.498	0.013	0.01	0	37.4	30.1	67.1	120	102	0	33	32
2018	5	31	23	29	1	0.735	-0.072	4.498	0.01	0.007	0	37.8	32.3	75.3	121	107	0	33	32
2018	5	31	23	39	1	0.709	-0.079	4.495	0.01	0.007	0	37.8	32.7	76.1	121	107	0	33	31

Reinhackle (0356)

Year	Month	Day	Hour	Minute	Second	VelocityX	VelocityY	Level	StdError1	StdError2	StdError3	SNR1	SNR2	SNR3	SignalAmp1	SignalAmp2	SignalAmp3	Noise1	Noise2
2018	5	31	23	49	1	0.735	-0.089	4.495	0.01	0.007	0	37.8	32.3	76.5	121	107	0	33	32
2018	5	31	23	59	1	0.725	-0.098	4.495	0.01	0.007	0	37.8	32.7	76.1	121	107	0	33	31

Reinhackle (0356)

Year	Month	Day	Hour	Minute	Second	Noise3	IceDetection	Heading	Pitch	Roll	StdDevHeading	StdDevPitch	StdDevRoll	Temperature	Pressure	StdDevPressure	Voltage
2018	5	1	0	8	35	34	0	0	0	0	0	0	0	58.23	0	0	11.8
2018	5	1	0	18	35	34	0	0	0	0	0	0	0	58.19	0	0	11.8
2018	5	1	0	28	35	33	0	0	0	0	0	0	0	58.14	0	0	11.8
2018	5	1	0	38	35	33	0	0	0	0	0	0	0	58.1	0	0	11.8
2018	5	1	0	48	35	32	0	0	0	0	0	0	0	58.06	0	0	11.8
2018	5	1	0	58	35	34	0	0	0	0	0	0	0	58.03	0	0	11.8
2018	5	1	1	8	35	33	0	0	0	0	0	0	0	57.97	0	0	11.8
2018	5	1	1	18	35	33	0	0	0	0	0	0	0	57.94	0	0	11.8
2018	5	1	1	28	35	33	0	0	0	0	0	0	0	57.88	0	0	11.8
2018	5	1	1	38	35	33	0	0	0	0	0	0	0	57.83	0	0	11.8
2018	5	1	1	48	35	33	0	0	0	0	0	0	0	57.76	0	0	11.8
2018	5	1	1	58	35	33	0	0	0	0	0	0	0	57.72	0	0	11.8
2018	5	1	2	8	35	33	0	0	0	0	0	0	0	57.63	0	0	11.8
2018	5	1	2	18	35	33	0	0	0	0	0	0	0	57.58	0	0	11.8
2018	5	1	2	28	35	32	0	0	0	0	0	0	0	57.52	0	0	11.8
2018	5	1	2	38	35	33	0	0	0	0	0	0	0	57.45	0	0	11.8
2018	5	1	2	48	35	34	0	0	0	0	0	0	0	57.38	0	0	11.8
2018	5	1	2	58	35	34	0	0	0	0	0	0	0	57.33	0	0	11.8
2018	5	1	3	8	35	33	0	0	0	0	0	0	0	57.25	0	0	11.8
2018	5	1	3	18	35	33	0	0	0	0	0	0	0	57.18	0	0	11.8
2018	5	1	3	28	35	34	0	0	0	0	0	0	0	57.11	0	0	11.8
2018	5	1	3	38	35	34	0	0	0	0	0	0	0	57.02	0	0	11.8
2018	5	1	3	48	35	33	0	0	0	0	0	0	0	56.95	0	0	11.8
2018	5	1	3	58	35	33	0	0	0	0	0	0	0	56.89	0	0	11.8
2018	5	1	4	8	35	34	0	0	0	0	0	0	0	56.8	0	0	11.6
2018	5	1	4	18	35	33	0	0	0	0	0	0	0	56.71	0	0	11.6
2018	5	1	4	28	35	33	0	0	0	0	0	0	0	56.64	0	0	11.6
2018	5	1	4	38	35	33	0	0	0	0	0	0	0	56.55	0	0	11.6
2018	5	1	4	48	35	33	0	0	0	0	0	0	0	56.48	0	0	11.6
2018	5	1	4	58	35	33	0	0	0	0	0	0	0	56.43	0	0	11.6
2018	5	1	5	8	35	33	0	0	0	0	0	0	0	56.34	0	0	11.6
2018	5	1	5	18	35	34	0	0	0	0	0	0	0	56.28	0	0	11.6
2018	5	1	5	28	35	33	0	0	0	0	0	0	0	56.19	0	0	11.6
2018	5	1	5	38	35	34	0	0	0	0	0	0	0	56.12	0	0	11.6
2018	5	1	5	48	35	33	0	0	0	0	0	0	0	56.03	0	0	11.6
2018	5	1	5	58	35	33	0	0	0	0	0	0	0	55.94	0	0	11.6
2018	5	1	6	8	35	34	0	0	0	0	0	0	0	55.87	0	0	11.6
2018	5	1	6	18	35	34	0	0	0	0	0	0	0	55.81	0	0	11.6
2018	5	1	6	28	35	34	0	0	0	0	0	0	0	55.72	0	0	11.6
2018	5	1	6	38	35	34	0	0	0	0	0	0	0	55.67	0	0	11.6
2018	5	1	6	48	35	32	0	0	0	0	0	0	0	55.62	0	0	11.6
2018	5	1	6	58	35	34	0	0	0	0	0	0	0	55.56	0	0	11.6
2018	5	1	7	8	35	34	0	0	0	0	0	0	0	55.49	0	0	11.6
2018	5	1	7	18	35	33	0	0	0	0	0	0	0	55.44	0	0	11.6
2018	5	1	7	28	35	34	0	0	0	0	0	0	0	55.36	0	0	11.6
2018	5	1	7	38	35	34	0	0	0	0	0	0	0	55.31	0	0	11.6

Reinhackle (0356)

Year	Month	Day	Hour	Minute	Second	Noise3	IceDetection	Heading	Pitch	Roll	StdDevHeading	StdDevPitch	StdDevRoll	Temperature	Pressure	StdDevPressure	Voltage
2018	5	1	7	48	35	33		0	0	0	0	0	0	55.26	0	0	11.8
2018	5	1	7	58	35	33		0	0	0	0	0	0	55.22	0	0	11.8
2018	5	1	8	8	35	33		0	0	0	0	0	0	55.18	0	0	11.8
2018	5	1	8	18	35	34		0	0	0	0	0	0	55.15	0	0	11.8
2018	5	1	8	28	35	34		0	0	0	0	0	0	55.13	0	0	12
2018	5	1	8	38	35	34		0	0	0	0	0	0	55.11	0	0	12.4
2018	5	1	8	48	35	34		0	0	0	0	0	0	55.11	0	0	12.4
2018	5	1	8	58	35	34		0	0	0	0	0	0	55.09	0	0	12.6
2018	5	1	9	8	35	33		0	0	0	0	0	0	55.09	0	0	12.6
2018	5	1	9	18	35	34		0	0	0	0	0	0	55.11	0	0	12.6
2018	5	1	9	28	35	33		0	0	0	0	0	0	55.17	0	0	12.8
2018	5	1	9	38	35	34		0	0	0	0	0	0	55.22	0	0	13
2018	5	1	9	48	35	34		0	0	0	0	0	0	55.27	0	0	12.8
2018	5	1	9	58	35	33		0	0	0	0	0	0	55.29	0	0	12.6
2018	5	1	10	8	35	34		0	0	0	0	0	0	55.33	0	0	12.6
2018	5	1	10	18	35	34		0	0	0	0	0	0	55.35	0	0	12.6
2018	5	1	10	28	35	34		0	0	0	0	0	0	55.38	0	0	12.8
2018	5	1	10	38	35	34		0	0	0	0	0	0	55.44	0	0	13
2018	5	1	10	48	35	34		0	0	0	0	0	0	55.51	0	0	13
2018	5	1	10	58	35	35		0	0	0	0	0	0	55.6	0	0	12.8
2018	5	1	11	8	35	34		0	0	0	0	0	0	55.67	0	0	13.4
2018	5	1	11	18	35	34		0	0	0	0	0	0	55.78	0	0	13.2
2018	5	1	11	28	35	34		0	0	0	0	0	0	55.9	0	0	13.4
2018	5	1	11	38	35	34		0	0	0	0	0	0	56.01	0	0	13.6
2018	5	1	11	48	35	34		0	0	0	0	0	0	56.14	0	0	13.6
2018	5	1	11	58	35	34		0	0	0	0	0	0	56.26	0	0	13.6
2018	5	1	12	8	35	33		0	0	0	0	0	0	56.41	0	0	13.6
2018	5	1	12	18	35	33		0	0	0	0	0	0	56.55	0	0	13.6
2018	5	1	12	28	35	33		0	0	0	0	0	0	56.71	0	0	13.6
2018	5	1	12	38	35	34		0	0	0	0	0	0	56.79	0	0	13.6
2018	5	1	12	48	35	34		0	0	0	0	0	0	56.93	0	0	13.6
2018	5	1	12	58	35	33		0	0	0	0	0	0	57.07	0	0	13.6
2018	5	1	13	8	35	34		0	0	0	0	0	0	57.2	0	0	13.6
2018	5	1	13	18	35	33		0	0	0	0	0	0	57.34	0	0	13.6
2018	5	1	13	28	35	34		0	0	0	0	0	0	57.49	0	0	13.6
2018	5	1	13	38	35	33		0	0	0	0	0	0	57.58	0	0	13.6
2018	5	1	13	48	35	34		0	0	0	0	0	0	57.65	0	0	13.6
2018	5	1	13	58	35	32		0	0	0	0	0	0	57.78	0	0	13.6
2018	5	1	14	8	35	33		0	0	0	0	0	0	57.87	0	0	13.6
2018	5	1	14	18	35	34		0	0	0	0	0	0	57.96	0	0	13.6
2018	5	1	14	28	35	34		0	0	0	0	0	0	58.03	0	0	13.6
2018	5	1	14	38	35	33		0	0	0	0	0	0	58.14	0	0	13.6
2018	5	1	14	48	35	34		0	0	0	0	0	0	58.26	0	0	13.6
2018	5	1	14	58	35	33		0	0	0	0	0	0	58.44	0	0	13.6
2018	5	1	15	8	35	33		0	0	0	0	0	0	58.6	0	0	13.6
2018	5	1	15	18	35	32		0	0	0	0	0	0	58.71	0	0	13.2

Reinhackle (0356)

Year	Month	Day	Hour	Minute	Second	Noise3	IceDetection	Heading	Pitch	Roll	StdDevHeading	StdDevPitch	StdDevRoll	Temperature	Pressure	StdDevPressure	Voltage
2018	5	1	15	28	35	34	0	0	0	0	0	0	0	58.78	0	0	12.8
2018	5	1	15	38	35	33	0	0	0	0	0	0	0	58.84	0	0	12.6
2018	5	1	15	48	35	33	0	0	0	0	0	0	0	58.86	0	0	13.6
2018	5	1	15	58	35	33	0	0	0	0	0	0	0	58.91	0	0	13.6
2018	5	1	16	8	35	34	0	0	0	0	0	0	0	59	0	0	13.6
2018	5	1	16	18	35	33	0	0	0	0	0	0	0	59.05	0	0	13.6
2018	5	1	16	28	35	33	0	0	0	0	0	0	0	59.11	0	0	12.4
2018	5	1	16	38	35	33	0	0	0	0	0	0	0	59.11	0	0	12.2
2018	5	1	16	48	35	33	0	0	0	0	0	0	0	59.13	0	0	12.2
2018	5	1	16	58	35	33	0	0	0	0	0	0	0	59.13	0	0	12.2
2018	5	1	17	8	35	33	0	0	0	0	0	0	0	59.11	0	0	12.2
2018	5	1	17	18	35	33	0	0	0	0	0	0	0	59.11	0	0	12
2018	5	1	17	28	35	34	0	0	0	0	0	0	0	59.11	0	0	12
2018	5	1	17	38	35	32	0	0	0	0	0	0	0	59.11	0	0	12
2018	5	1	17	48	35	33	0	0	0	0	0	0	0	59.09	0	0	12
2018	5	1	17	58	35	33	0	0	0	0	0	0	0	59.09	0	0	12
2018	5	1	18	8	35	33	0	0	0	0	0	0	0	59.07	0	0	12
2018	5	1	18	18	35	33	0	0	0	0	0	0	0	59.05	0	0	12
2018	5	1	18	28	35	33	0	0	0	0	0	0	0	59.04	0	0	12
2018	5	1	18	38	35	33	0	0	0	0	0	0	0	59	0	0	12
2018	5	1	18	48	35	33	0	0	0	0	0	0	0	58.98	0	0	12
2018	5	1	18	58	35	33	0	0	0	0	0	0	0	58.96	0	0	12
2018	5	1	19	8	35	33	0	0	0	0	0	0	0	58.93	0	0	11.8
2018	5	1	19	18	35	33	0	0	0	0	0	0	0	58.91	0	0	11.8
2018	5	1	19	28	35	33	0	0	0	0	0	0	0	58.87	0	0	11.8
2018	5	1	19	38	35	32	0	0	0	0	0	0	0	58.86	0	0	11.8
2018	5	1	19	48	35	33	0	0	0	0	0	0	0	58.84	0	0	11.8
2018	5	1	19	58	35	33	0	0	0	0	0	0	0	58.82	0	0	11.8
2018	5	1	20	8	35	33	0	0	0	0	0	0	0	58.8	0	0	11.8
2018	5	1	20	18	35	33	0	0	0	0	0	0	0	58.77	0	0	11.8
2018	5	1	20	28	35	33	0	0	0	0	0	0	0	58.77	0	0	11.8
2018	5	1	20	38	35	33	0	0	0	0	0	0	0	58.75	0	0	11.8
2018	5	1	20	48	35	33	0	0	0	0	0	0	0	58.73	0	0	11.8
2018	5	1	20	58	35	34	0	0	0	0	0	0	0	58.73	0	0	11.8
2018	5	1	21	8	35	33	0	0	0	0	0	0	0	58.73	0	0	11.8
2018	5	1	21	18	35	33	0	0	0	0	0	0	0	58.71	0	0	11.8
2018	5	1	21	28	35	33	0	0	0	0	0	0	0	58.71	0	0	11.8
2018	5	1	21	38	35	33	0	0	0	0	0	0	0	58.73	0	0	11.8
2018	5	1	21	48	35	33	0	0	0	0	0	0	0	58.71	0	0	11.8
2018	5	1	21	58	35	34	0	0	0	0	0	0	0	58.69	0	0	11.8
2018	5	1	22	8	35	33	0	0	0	0	0	0	0	58.69	0	0	11.8
2018	5	1	22	18	35	33	0	0	0	0	0	0	0	58.68	0	0	11.8
2018	5	1	22	28	35	33	0	0	0	0	0	0	0	58.68	0	0	11.8
2018	5	1	22	38	35	33	0	0	0	0	0	0	0	58.66	0	0	11.8
2018	5	1	22	48	35	33	0	0	0	0	0	0	0	58.64	0	0	11.8
2018	5	1	22	58	35	33	0	0	0	0	0	0	0	58.62	0	0	11.8

Reinhackle (0356)

Year	Month	Day	Hour	Minute	Second	Noise3	IceDetection	Heading	Pitch	Roll	StdDevHeading	StdDevPitch	StdDevRoll	Temperature	Pressure	StdDevPressure	Voltage
2018	5	1	23	8	35	33	0	0	0	0	0	0	0	58.6	0	0	11.8
2018	5	1	23	18	35	34	0	0	0	0	0	0	0	58.59	0	0	11.8
2018	5	1	23	28	35	34	0	0	0	0	0	0	0	58.57	0	0	11.8
2018	5	1	23	38	35	33	0	0	0	0	0	0	0	58.53	0	0	11.8
2018	5	1	23	48	35	32	0	0	0	0	0	0	0	58.5	0	0	11.8
2018	5	1	23	58	35	33	0	0	0	0	0	0	0	58.46	0	0	11.8
2018	5	2	0	8	35	33	0	0	0	0	0	0	0	58.42	0	0	11.8
2018	5	2	0	18	35	33	0	0	0	0	0	0	0	58.39	0	0	11.8
2018	5	2	0	28	35	33	0	0	0	0	0	0	0	58.33	0	0	11.8
2018	5	2	0	38	35	33	0	0	0	0	0	0	0	58.3	0	0	11.8
2018	5	2	0	48	35	33	0	0	0	0	0	0	0	58.24	0	0	11.8
2018	5	2	0	58	35	33	0	0	0	0	0	0	0	58.19	0	0	11.8
2018	5	2	1	8	35	33	0	0	0	0	0	0	0	58.14	0	0	11.8
2018	5	2	1	18	35	34	0	0	0	0	0	0	0	58.08	0	0	11.8
2018	5	2	1	28	35	33	0	0	0	0	0	0	0	58.01	0	0	11.8
2018	5	2	1	38	35	34	0	0	0	0	0	0	0	57.96	0	0	11.8
2018	5	2	1	48	35	33	0	0	0	0	0	0	0	57.88	0	0	11.8
2018	5	2	1	58	35	34	0	0	0	0	0	0	0	57.81	0	0	11.8
2018	5	2	2	8	35	32	0	0	0	0	0	0	0	57.74	0	0	11.8
2018	5	2	2	18	35	33	0	0	0	0	0	0	0	57.67	0	0	11.8
2018	5	2	2	28	35	33	0	0	0	0	0	0	0	57.58	0	0	11.8
2018	5	2	2	38	35	33	0	0	0	0	0	0	0	57.51	0	0	11.8
2018	5	2	2	48	35	33	0	0	0	0	0	0	0	57.42	0	0	11.8
2018	5	2	2	58	35	33	0	0	0	0	0	0	0	57.33	0	0	11.8
2018	5	2	3	8	35	33	0	0	0	0	0	0	0	57.25	0	0	11.6
2018	5	2	3	18	35	33	0	0	0	0	0	0	0	57.15	0	0	11.6
2018	5	2	3	28	35	33	0	0	0	0	0	0	0	57.06	0	0	11.6
2018	5	2	3	38	35	33	0	0	0	0	0	0	0	56.97	0	0	11.6
2018	5	2	3	48	35	33	0	0	0	0	0	0	0	56.86	0	0	11.6
2018	5	2	3	58	35	34	0	0	0	0	0	0	0	56.79	0	0	11.6
2018	5	2	4	8	35	33	0	0	0	0	0	0	0	56.68	0	0	11.6
2018	5	2	4	18	35	33	0	0	0	0	0	0	0	56.57	0	0	11.6
2018	5	2	4	28	35	33	0	0	0	0	0	0	0	56.48	0	0	11.6
2018	5	2	4	38	35	33	0	0	0	0	0	0	0	56.37	0	0	11.6
2018	5	2	4	48	35	33	0	0	0	0	0	0	0	56.28	0	0	11.6
2018	5	2	4	58	35	34	0	0	0	0	0	0	0	56.21	0	0	11.6
2018	5	2	5	8	35	33	0	0	0	0	0	0	0	56.1	0	0	11.6
2018	5	2	5	18	35	34	0	0	0	0	0	0	0	56.03	0	0	11.6
2018	5	2	5	28	35	34	0	0	0	0	0	0	0	55.92	0	0	11.6
2018	5	2	5	38	35	34	0	0	0	0	0	0	0	55.83	0	0	11.6
2018	5	2	5	48	35	33	0	0	0	0	0	0	0	55.74	0	0	11.6
2018	5	2	5	58	35	34	0	0	0	0	0	0	0	55.65	0	0	11.6
2018	5	2	6	8	35	34	0	0	0	0	0	0	0	55.54	0	0	11.6
2018	5	2	6	18	35	33	0	0	0	0	0	0	0	55.47	0	0	11.6
2018	5	2	6	28	35	33	0	0	0	0	0	0	0	55.38	0	0	11.6
2018	5	2	6	38	35	33	0	0	0	0	0	0	0	55.31	0	0	11.6

Reinhackle (0356)

Year	Month	Day	Hour	Minute	Second	Noise3	IceDetection	Heading	Pitch	Roll	StdDevHeading	StdDevPitch	StdDevRoll	Temperature	Pressure	StdDevPressure	Voltage
2018	5	2	6	48	35	34	0	0	0	0	0	0	0	55.22	0	0	11.6
2018	5	2	6	58	35	34	0	0	0	0	0	0	0	55.13	0	0	11.6
2018	5	2	7	8	35	34	0	0	0	0	0	0	0	55.08	0	0	11.6
2018	5	2	7	18	35	33	0	0	0	0	0	0	0	55	0	0	11.8
2018	5	2	7	28	35	34	0	0	0	0	0	0	0	54.93	0	0	12
2018	5	2	7	38	35	34	0	0	0	0	0	0	0	54.9	0	0	12.4
2018	5	2	7	48	35	34	0	0	0	0	0	0	0	54.86	0	0	12.6
2018	5	2	7	58	35	34	0	0	0	0	0	0	0	54.82	0	0	12.6
2018	5	2	8	8	35	34	0	0	0	0	0	0	0	54.82	0	0	12.8
2018	5	2	8	18	35	34	0	0	0	0	0	0	0	54.81	0	0	12.8
2018	5	2	8	28	35	34	0	0	0	0	0	0	0	54.79	0	0	12.8
2018	5	2	8	38	35	33	0	0	0	0	0	0	0	54.81	0	0	12.8
2018	5	2	8	48	35	34	0	0	0	0	0	0	0	54.82	0	0	12.8
2018	5	2	8	58	35	34	0	0	0	0	0	0	0	54.82	0	0	13
2018	5	2	9	8	35	34	0	0	0	0	0	0	0	54.84	0	0	13
2018	5	2	9	18	35	34	0	0	0	0	0	0	0	54.86	0	0	13
2018	5	2	9	28	35	33	0	0	0	0	0	0	0	54.91	0	0	13.2
2018	5	2	9	38	35	34	0	0	0	0	0	0	0	54.95	0	0	13.2
2018	5	2	9	48	35	34	0	0	0	0	0	0	0	55	0	0	13.4
2018	5	2	9	58	35	34	0	0	0	0	0	0	0	55.08	0	0	13.6
2018	5	2	10	8	35	34	0	0	0	0	0	0	0	55.17	0	0	13.6
2018	5	2	10	18	35	33	0	0	0	0	0	0	0	55.26	0	0	13.6
2018	5	2	10	28	35	34	0	0	0	0	0	0	0	55.35	0	0	13.6
2018	5	2	10	38	35	34	0	0	0	0	0	0	0	55.44	0	0	13.6
2018	5	2	10	48	35	33	0	0	0	0	0	0	0	55.56	0	0	13.6
2018	5	2	10	58	35	33	0	0	0	0	0	0	0	55.69	0	0	13.4
2018	5	2	11	8	35	33	0	0	0	0	0	0	0	55.81	0	0	13.6
2018	5	2	11	18	35	34	0	0	0	0	0	0	0	55.94	0	0	13.6
2018	5	2	11	28	35	33	0	0	0	0	0	0	0	56.1	0	0	13.6
2018	5	2	11	38	35	34	0	0	0	0	0	0	0	56.25	0	0	13.6
2018	5	2	11	48	35	33	0	0	0	0	0	0	0	56.43	0	0	13.6
2018	5	2	11	58	35	34	0	0	0	0	0	0	0	56.52	0	0	12.8
2018	5	2	12	8	35	34	0	0	0	0	0	0	0	56.68	0	0	13.4
2018	5	2	12	18	35	34	0	0	0	0	0	0	0	56.8	0	0	13.6
2018	5	2	12	28	35	34	0	0	0	0	0	0	0	57	0	0	13.6
2018	5	2	12	38	35	34	0	0	0	0	0	0	0	57.18	0	0	13.6
2018	5	2	12	48	35	33	0	0	0	0	0	0	0	57.4	0	0	13.6
2018	5	2	12	58	35	34	0	0	0	0	0	0	0	57.52	0	0	13
2018	5	2	13	8	35	33	0	0	0	0	0	0	0	57.74	0	0	13.4
2018	5	2	13	18	35	33	0	0	0	0	0	0	0	57.85	0	0	13.2
2018	5	2	13	28	35	33	0	0	0	0	0	0	0	58.05	0	0	13.4
2018	5	2	13	38	35	34	0	0	0	0	0	0	0	58.24	0	0	13.4
2018	5	2	13	48	35	33	0	0	0	0	0	0	0	58.33	0	0	13.4
2018	5	2	13	58	35	33	0	0	0	0	0	0	0	58.51	0	0	13.4
2018	5	2	14	8	35	33	0	0	0	0	0	0	0	58.69	0	0	13.4
2018	5	2	14	18	35	33	0	0	0	0	0	0	0	58.77	0	0	13.4

Reinhackle (0356)

Year	Month	Day	Hour	Minute	Second	Noise3	IceDetection	Heading	Pitch	Roll	StdDevHeading	StdDevPitch	StdDevRoll	Temperature	Pressure	StdDevPressure	Voltage
2018	5	2	14	28	35	34	0	0	0	0	0	0	0	58.86	0	0	13.4
2018	5	2	14	38	35	33	0	0	0	0	0	0	0	58.98	0	0	13.4
2018	5	2	14	48	35	33	0	0	0	0	0	0	0	59.09	0	0	13.4
2018	5	2	14	58	35	33	0	0	0	0	0	0	0	59.23	0	0	13.4
2018	5	2	15	8	35	34	0	0	0	0	0	0	0	59.36	0	0	13.4
2018	5	2	15	18	35	33	0	0	0	0	0	0	0	59.5	0	0	13.4
2018	5	2	15	28	35	33	0	0	0	0	0	0	0	59.58	0	0	13.4
2018	5	2	15	38	35	33	0	0	0	0	0	0	0	59.72	0	0	13.4
2018	5	2	15	48	35	32	0	0	0	0	0	0	0	59.83	0	0	13.4
2018	5	2	15	58	35	33	0	0	0	0	0	0	0	59.97	0	0	13.4
2018	5	2	16	8	35	33	0	0	0	0	0	0	0	60.03	0	0	13.4
2018	5	2	16	18	35	33	0	0	0	0	0	0	0	60.1	0	0	12.8
2018	5	2	16	28	35	33	0	0	0	0	0	0	0	60.13	0	0	12.4
2018	5	2	16	38	35	33	0	0	0	0	0	0	0	60.17	0	0	12.6
2018	5	2	16	48	35	33	0	0	0	0	0	0	0	60.19	0	0	12.2
2018	5	2	16	58	35	33	0	0	0	0	0	0	0	60.19	0	0	12.2
2018	5	2	17	8	35	33	0	0	0	0	0	0	0	60.21	0	0	12.4
2018	5	2	17	18	35	33	0	0	0	0	0	0	0	60.24	0	0	12.4
2018	5	2	17	28	35	33	0	0	0	0	0	0	0	60.28	0	0	12.2
2018	5	2	17	38	35	33	0	0	0	0	0	0	0	60.3	0	0	12.2
2018	5	2	17	48	35	34	0	0	0	0	0	0	0	60.31	0	0	12.2
2018	5	2	17	58	35	32	0	0	0	0	0	0	0	60.33	0	0	12.2
2018	5	2	18	8	35	33	0	0	0	0	0	0	0	60.37	0	0	12.2
2018	5	2	18	18	35	32	0	0	0	0	0	0	0	60.39	0	0	12
2018	5	2	18	28	35	33	0	0	0	0	0	0	0	60.4	0	0	12
2018	5	2	18	38	35	33	0	0	0	0	0	0	0	60.42	0	0	12
2018	5	2	18	48	35	33	0	0	0	0	0	0	0	60.44	0	0	12
2018	5	2	18	58	35	33	0	0	0	0	0	0	0	60.46	0	0	12
2018	5	2	19	8	35	33	0	0	0	0	0	0	0	60.48	0	0	12
2018	5	2	19	18	35	33	0	0	0	0	0	0	0	60.49	0	0	12
2018	5	2	19	28	35	33	0	0	0	0	0	0	0	60.51	0	0	12
2018	5	2	19	38	35	33	0	0	0	0	0	0	0	60.51	0	0	12
2018	5	2	19	48	35	33	0	0	0	0	0	0	0	60.51	0	0	12
2018	5	2	19	58	35	32	0	0	0	0	0	0	0	60.53	0	0	12
2018	5	2	20	8	35	33	0	0	0	0	0	0	0	60.53	0	0	12
2018	5	2	20	18	35	33	0	0	0	0	0	0	0	60.53	0	0	12
2018	5	2	20	28	35	32	0	0	0	0	0	0	0	60.55	0	0	12
2018	5	2	20	38	35	33	0	0	0	0	0	0	0	60.55	0	0	12
2018	5	2	20	48	35	33	0	0	0	0	0	0	0	60.55	0	0	12
2018	5	2	20	58	35	33	0	0	0	0	0	0	0	60.57	0	0	12
2018	5	2	21	8	35	32	0	0	0	0	0	0	0	60.57	0	0	12
2018	5	2	21	18	35	32	0	0	0	0	0	0	0	60.58	0	0	11.8
2018	5	2	21	28	35	33	0	0	0	0	0	0	0	60.6	0	0	11.8
2018	5	2	21	38	35	33	0	0	0	0	0	0	0	60.6	0	0	11.8
2018	5	2	21	48	35	32	0	0	0	0	0	0	0	60.6	0	0	11.8
2018	5	2	21	58	35	34	0	0	0	0	0	0	0	60.6	0	0	11.8

Reinhackle (0356)

Year	Month	Day	Hour	Minute	Second	Noise3	IceDetection	Heading	Pitch	Roll	StdDevHeading	StdDevPitch	StdDevRoll	Temperature	Pressure	StdDevPressure	Voltage
2018	5	2	22	8	35	33	0	0	0	0	0	0	0	60.6	0	0	11.8
2018	5	2	22	18	35	32	0	0	0	0	0	0	0	60.6	0	0	11.8
2018	5	2	22	28	35	33	0	0	0	0	0	0	0	60.6	0	0	11.8
2018	5	2	22	38	35	33	0	0	0	0	0	0	0	60.58	0	0	11.8
2018	5	2	22	48	35	33	0	0	0	0	0	0	0	60.6	0	0	11.8
2018	5	2	22	58	35	33	0	0	0	0	0	0	0	60.58	0	0	11.8
2018	5	2	23	8	35	34	0	0	0	0	0	0	0	60.57	0	0	11.8
2018	5	2	23	18	35	32	0	0	0	0	0	0	0	60.57	0	0	11.8
2018	5	2	23	28	35	33	0	0	0	0	0	0	0	60.55	0	0	11.8
2018	5	2	23	38	35	33	0	0	0	0	0	0	0	60.53	0	0	11.8
2018	5	2	23	48	35	33	0	0	0	0	0	0	0	60.51	0	0	11.8
2018	5	2	23	58	35	33	0	0	0	0	0	0	0	60.48	0	0	11.8
2018	5	3	0	8	35	33	0	0	0	0	0	0	0	60.46	0	0	11.8
2018	5	3	0	18	35	32	0	0	0	0	0	0	0	60.4	0	0	11.8
2018	5	3	0	28	35	33	0	0	0	0	0	0	0	60.37	0	0	11.8
2018	5	3	0	38	35	33	0	0	0	0	0	0	0	60.33	0	0	11.8
2018	5	3	0	48	35	33	0	0	0	0	0	0	0	60.28	0	0	11.8
2018	5	3	0	58	35	33	0	0	0	0	0	0	0	60.22	0	0	11.8
2018	5	3	1	8	35	33	0	0	0	0	0	0	0	60.15	0	0	11.8
2018	5	3	1	18	35	32	0	0	0	0	0	0	0	60.12	0	0	11.8
2018	5	3	1	28	35	32	0	0	0	0	0	0	0	60.04	0	0	11.8
2018	5	3	1	38	35	33	0	0	0	0	0	0	0	59.97	0	0	11.8
2018	5	3	1	48	35	33	0	0	0	0	0	0	0	59.9	0	0	11.8
2018	5	3	1	58	35	33	0	0	0	0	0	0	0	59.81	0	0	11.8
2018	5	3	2	8	35	33	0	0	0	0	0	0	0	59.74	0	0	11.8
2018	5	3	2	18	35	33	0	0	0	0	0	0	0	59.65	0	0	11.8
2018	5	3	2	28	35	33	0	0	0	0	0	0	0	59.56	0	0	11.8
2018	5	3	2	38	35	33	0	0	0	0	0	0	0	59.47	0	0	11.8
2018	5	3	2	48	35	34	0	0	0	0	0	0	0	59.4	0	0	11.8
2018	5	3	2	58	35	33	0	0	0	0	0	0	0	59.29	0	0	11.8
2018	5	3	3	8	35	33	0	0	0	0	0	0	0	59.2	0	0	11.8
2018	5	3	3	18	35	33	0	0	0	0	0	0	0	59.09	0	0	11.8
2018	5	3	3	28	35	33	0	0	0	0	0	0	0	59	0	0	11.8
2018	5	3	3	38	35	33	0	0	0	0	0	0	0	58.91	0	0	11.8
2018	5	3	3	48	35	32	0	0	0	0	0	0	0	58.78	0	0	11.8
2018	5	3	3	58	35	33	0	0	0	0	0	0	0	58.69	0	0	11.8
2018	5	3	4	8	35	33	0	0	0	0	0	0	0	58.59	0	0	11.8
2018	5	3	4	18	35	33	0	0	0	0	0	0	0	58.48	0	0	11.8
2018	5	3	4	28	35	34	0	0	0	0	0	0	0	58.37	0	0	11.8
2018	5	3	4	38	35	33	0	0	0	0	0	0	0	58.24	0	0	11.8
2018	5	3	4	48	35	33	0	0	0	0	0	0	0	58.14	0	0	11.8
2018	5	3	4	58	35	34	0	0	0	0	0	0	0	58.03	0	0	11.8
2018	5	3	5	8	35	34	0	0	0	0	0	0	0	57.94	0	0	11.6
2018	5	3	5	18	35	32	0	0	0	0	0	0	0	57.79	0	0	11.6
2018	5	3	5	28	35	34	0	0	0	0	0	0	0	57.67	0	0	11.6
2018	5	3	5	38	35	33	0	0	0	0	0	0	0	57.56	0	0	11.6

Reinhackle (0356)

Year	Month	Day	Hour	Minute	Second	Noise3	IceDetection	Heading	Pitch	Roll	StdDevHeading	StdDevPitch	StdDevRoll	Temperature	Pressure	StdDevPressure	Voltage
2018	5	3	5	48	35	33		0	0	0	0	0	0	57.47	0	0	11.6
2018	5	3	5	58	35	34		0	0	0	0	0	0	57.36	0	0	11.6
2018	5	3	6	8	35	34		0	0	0	0	0	0	57.25	0	0	11.6
2018	5	3	6	18	35	33		0	0	0	0	0	0	57.15	0	0	11.6
2018	5	3	6	28	35	33		0	0	0	0	0	0	57.04	0	0	11.6
2018	5	3	6	38	35	33		0	0	0	0	0	0	56.91	0	0	11.6
2018	5	3	6	48	35	33		0	0	0	0	0	0	56.82	0	0	11.6
2018	5	3	6	58	35	33		0	0	0	0	0	0	56.71	0	0	11.8
2018	5	3	7	8	35	34		0	0	0	0	0	0	56.62	0	0	11.8
2018	5	3	7	18	35	34		0	0	0	0	0	0	56.53	0	0	12
2018	5	3	7	28	35	33		0	0	0	0	0	0	56.46	0	0	12.2
2018	5	3	7	38	35	34		0	0	0	0	0	0	56.41	0	0	12.4
2018	5	3	7	48	35	34		0	0	0	0	0	0	56.35	0	0	12.4
2018	5	3	7	58	35	33		0	0	0	0	0	0	56.3	0	0	12.6
2018	5	3	8	8	35	33		0	0	0	0	0	0	56.25	0	0	12.6
2018	5	3	8	18	35	34		0	0	0	0	0	0	56.21	0	0	12.6
2018	5	3	8	28	35	33		0	0	0	0	0	0	56.17	0	0	12.8
2018	5	3	8	38	35	33		0	0	0	0	0	0	56.17	0	0	12.8
2018	5	3	8	48	35	34		0	0	0	0	0	0	56.17	0	0	12.8
2018	5	3	8	58	35	33		0	0	0	0	0	0	56.17	0	0	12.8
2018	5	3	9	8	35	33		0	0	0	0	0	0	56.16	0	0	13
2018	5	3	9	18	35	34		0	0	0	0	0	0	56.19	0	0	13
2018	5	3	9	28	35	34		0	0	0	0	0	0	56.23	0	0	13.2
2018	5	3	9	38	35	33		0	0	0	0	0	0	56.26	0	0	13.6
2018	5	3	9	48	35	33		0	0	0	0	0	0	56.3	0	0	13.6
2018	5	3	9	58	35	33		0	0	0	0	0	0	56.35	0	0	13.6
2018	5	3	10	8	35	33		0	0	0	0	0	0	56.43	0	0	13.6
2018	5	3	10	18	35	33		0	0	0	0	0	0	56.5	0	0	13.6
2018	5	3	10	28	35	34		0	0	0	0	0	0	56.61	0	0	13.6
2018	5	3	10	38	35	33		0	0	0	0	0	0	56.7	0	0	13.6
2018	5	3	10	48	35	33		0	0	0	0	0	0	56.8	0	0	13.4
2018	5	3	10	58	35	33		0	0	0	0	0	0	56.91	0	0	13.4
2018	5	3	11	8	35	33		0	0	0	0	0	0	57.04	0	0	13.4
2018	5	3	11	18	35	34		0	0	0	0	0	0	57.15	0	0	13.4
2018	5	3	11	28	35	34		0	0	0	0	0	0	57.29	0	0	13.4
2018	5	3	11	38	35	33		0	0	0	0	0	0	57.45	0	0	13.4
2018	5	3	11	48	35	34		0	0	0	0	0	0	57.58	0	0	13.4
2018	5	3	11	58	35	34		0	0	0	0	0	0	57.76	0	0	13.4
2018	5	3	12	8	35	33		0	0	0	0	0	0	57.92	0	0	13.4
2018	5	3	12	18	35	34		0	0	0	0	0	0	58.1	0	0	13.4
2018	5	3	12	28	35	34		0	0	0	0	0	0	58.26	0	0	13.4
2018	5	3	12	38	35	33		0	0	0	0	0	0	58.44	0	0	13.4
2018	5	3	12	48	35	34		0	0	0	0	0	0	58.64	0	0	13.4
2018	5	3	12	58	35	34		0	0	0	0	0	0	58.82	0	0	13.4
2018	5	3	13	8	35	33		0	0	0	0	0	0	58.98	0	0	13.4
2018	5	3	13	18	35	33		0	0	0	0	0	0	59.18	0	0	13.4

Reinhackle (0356)

Year	Month	Day	Hour	Minute	Second	Noise3	IceDetection	Heading	Pitch	Roll	StdDevHeading	StdDevPitch	StdDevRoll	Temperature	Pressure	StdDevPressure	Voltage
2018	5	3	13	28	35	33		0	0	0	0	0	0	59.36	0	0	13.4
2018	5	3	13	38	35	34		0	0	0	0	0	0	59.56	0	0	13.4
2018	5	3	13	48	35	33		0	0	0	0	0	0	59.77	0	0	13.4
2018	5	3	13	58	35	33		0	0	0	0	0	0	59.94	0	0	13.4
2018	5	3	14	8	35	33		0	0	0	0	0	0	60.1	0	0	13.4
2018	5	3	14	18	35	33		0	0	0	0	0	0	60.28	0	0	13.4
2018	5	3	14	28	35	33		0	0	0	0	0	0	60.48	0	0	13.4
2018	5	3	14	38	35	33		0	0	0	0	0	0	60.6	0	0	13.2
2018	5	3	14	48	35	33		0	0	0	0	0	0	60.75	0	0	13.2
2018	5	3	14	58	35	33		0	0	0	0	0	0	60.93	0	0	13.2
2018	5	3	15	8	35	33		0	0	0	0	0	0	61.07	0	0	13.2
2018	5	3	15	18	35	33		0	0	0	0	0	0	61.2	0	0	13.2
2018	5	3	15	28	35	33		0	0	0	0	0	0	61.32	0	0	13.2
2018	5	3	15	38	35	32		0	0	0	0	0	0	61.43	0	0	13.2
2018	5	3	15	48	35	33		0	0	0	0	0	0	61.56	0	0	13.2
2018	5	3	15	58	35	33		0	0	0	0	0	0	61.65	0	0	13.2
2018	5	3	16	8	35	33		0	0	0	0	0	0	61.74	0	0	13.2
2018	5	3	16	18	35	32		0	0	0	0	0	0	61.86	0	0	13.2
2018	5	3	16	28	35	33		0	0	0	0	0	0	61.92	0	0	13.2
2018	5	3	16	38	35	32		0	0	0	0	0	0	61.97	0	0	13.2
2018	5	3	16	48	35	32		0	0	0	0	0	0	62.04	0	0	13.2
2018	5	3	16	58	35	33		0	0	0	0	0	0	62.11	0	0	13.2
2018	5	3	17	8	35	33		0	0	0	0	0	0	62.19	0	0	13.2
2018	5	3	17	18	35	32		0	0	0	0	0	0	62.22	0	0	13
2018	5	3	17	28	35	32		0	0	0	0	0	0	62.26	0	0	12.2
2018	5	3	17	38	35	33		0	0	0	0	0	0	62.29	0	0	12.2
2018	5	3	17	48	35	33		0	0	0	0	0	0	62.33	0	0	12.2
2018	5	3	17	58	35	33		0	0	0	0	0	0	62.31	0	0	12
2018	5	3	18	8	35	33		0	0	0	0	0	0	62.33	0	0	12
2018	5	3	18	18	35	32		0	0	0	0	0	0	62.33	0	0	12
2018	5	3	18	28	35	33		0	0	0	0	0	0	62.33	0	0	12
2018	5	3	18	38	35	33		0	0	0	0	0	0	62.33	0	0	12
2018	5	3	18	48	35	33		0	0	0	0	0	0	62.33	0	0	12
2018	5	3	18	58	35	33		0	0	0	0	0	0	62.33	0	0	12
2018	5	3	19	8	35	32		0	0	0	0	0	0	62.33	0	0	12
2018	5	3	19	18	35	33		0	0	0	0	0	0	62.33	0	0	12
2018	5	3	19	28	35	32		0	0	0	0	0	0	62.31	0	0	12
2018	5	3	19	38	35	33		0	0	0	0	0	0	62.31	0	0	12
2018	5	3	19	48	35	33		0	0	0	0	0	0	62.31	0	0	12
2018	5	3	19	58	35	32		0	0	0	0	0	0	62.31	0	0	12
2018	5	3	20	8	35	33		0	0	0	0	0	0	62.31	0	0	12
2018	5	3	20	18	35	33		0	0	0	0	0	0	62.31	0	0	12
2018	5	3	20	28	35	33		0	0	0	0	0	0	62.33	0	0	12
2018	5	3	20	38	35	32		0	0	0	0	0	0	62.31	0	0	12
2018	5	3	20	48	35	33		0	0	0	0	0	0	62.31	0	0	12
2018	5	3	20	58	35	32		0	0	0	0	0	0	62.31	0	0	11.8

Reinhackle (0356)

Year	Month	Day	Hour	Minute	Second	Noise3	IceDetection	Heading	Pitch	Roll	StdDevHeading	StdDevPitch	StdDevRoll	Temperature	Pressure	StdDevPressure	Voltage
2018	5	3	21	8	35	33	0	0	0	0	0	0	0	62.29	0	0	11.8
2018	5	3	21	18	35	32	0	0	0	0	0	0	0	62.29	0	0	11.8
2018	5	3	21	28	35	32	0	0	0	0	0	0	0	62.28	0	0	11.8
2018	5	3	21	38	35	32	0	0	0	0	0	0	0	62.26	0	0	11.8
2018	5	3	21	48	35	33	0	0	0	0	0	0	0	62.26	0	0	11.8
2018	5	3	21	58	35	32	0	0	0	0	0	0	0	62.26	0	0	11.8
2018	5	3	22	8	35	33	0	0	0	0	0	0	0	62.24	0	0	11.8
2018	5	3	22	18	35	32	0	0	0	0	0	0	0	62.24	0	0	11.8
2018	5	3	22	28	35	32	0	0	0	0	0	0	0	62.22	0	0	11.8
2018	5	3	22	38	35	33	0	0	0	0	0	0	0	62.2	0	0	11.8
2018	5	3	22	48	35	32	0	0	0	0	0	0	0	62.19	0	0	11.8
2018	5	3	22	58	35	32	0	0	0	0	0	0	0	62.17	0	0	11.8
2018	5	3	23	8	35	32	0	0	0	0	0	0	0	62.15	0	0	11.8
2018	5	3	23	18	35	32	0	0	0	0	0	0	0	62.13	0	0	11.8
2018	5	3	23	28	35	33	0	0	0	0	0	0	0	62.1	0	0	11.8
2018	5	3	23	38	35	32	0	0	0	0	0	0	0	62.08	0	0	11.8
2018	5	3	23	48	35	33	0	0	0	0	0	0	0	62.04	0	0	11.8
2018	5	3	23	58	35	33	0	0	0	0	0	0	0	62.01	0	0	11.8
2018	5	4	0	8	35	32	0	0	0	0	0	0	0	61.97	0	0	11.8
2018	5	4	0	18	35	33	0	0	0	0	0	0	0	61.93	0	0	11.8
2018	5	4	0	28	35	33	0	0	0	0	0	0	0	61.9	0	0	11.8
2018	5	4	0	38	35	32	0	0	0	0	0	0	0	61.84	0	0	11.8
2018	5	4	0	48	35	33	0	0	0	0	0	0	0	61.79	0	0	11.8
2018	5	4	0	58	35	32	0	0	0	0	0	0	0	61.74	0	0	11.8
2018	5	4	1	8	35	33	0	0	0	0	0	0	0	61.66	0	0	11.8
2018	5	4	1	18	35	33	0	0	0	0	0	0	0	61.61	0	0	11.8
2018	5	4	1	28	35	33	0	0	0	0	0	0	0	61.52	0	0	11.8
2018	5	4	1	38	35	32	0	0	0	0	0	0	0	61.47	0	0	11.8
2018	5	4	1	48	35	33	0	0	0	0	0	0	0	61.38	0	0	11.8
2018	5	4	1	58	35	33	0	0	0	0	0	0	0	61.3	0	0	11.8
2018	5	4	2	8	35	32	0	0	0	0	0	0	0	61.23	0	0	11.8
2018	5	4	2	18	35	33	0	0	0	0	0	0	0	61.12	0	0	11.8
2018	5	4	2	28	35	33	0	0	0	0	0	0	0	61.05	0	0	11.8
2018	5	4	2	38	35	33	0	0	0	0	0	0	0	60.94	0	0	11.8
2018	5	4	2	48	35	34	0	0	0	0	0	0	0	60.82	0	0	11.8
2018	5	4	2	58	35	33	0	0	0	0	0	0	0	60.73	0	0	11.8
2018	5	4	3	8	35	32	0	0	0	0	0	0	0	60.6	0	0	11.8
2018	5	4	3	18	35	33	0	0	0	0	0	0	0	60.51	0	0	11.8
2018	5	4	3	28	35	32	0	0	0	0	0	0	0	60.39	0	0	11.8
2018	5	4	3	38	35	32	0	0	0	0	0	0	0	60.28	0	0	11.8
2018	5	4	3	48	35	32	0	0	0	0	0	0	0	60.15	0	0	11.8
2018	5	4	3	58	35	33	0	0	0	0	0	0	0	60.01	0	0	11.8
2018	5	4	4	8	35	33	0	0	0	0	0	0	0	59.95	0	0	11.8
2018	5	4	4	18	35	33	0	0	0	0	0	0	0	59.77	0	0	11.8
2018	5	4	4	28	35	33	0	0	0	0	0	0	0	59.65	0	0	11.8
2018	5	4	4	38	35	34	0	0	0	0	0	0	0	59.54	0	0	11.8

Reinhackle (0356)

Year	Month	Day	Hour	Minute	Second	Noise3	IceDetection	Heading	Pitch	Roll	StdDevHeading	StdDevPitch	StdDevRoll	Temperature	Pressure	StdDevPressure	Voltage
2018	5	4	4	4	48	35	32	0	0	0	0	0	0	59.43	0	0	11.6
2018	5	4	4	58	35	34		0	0	0	0	0	0	59.29	0	0	11.6
2018	5	4	5	8	35	34		0	0	0	0	0	0	59.16	0	0	11.6
2018	5	4	5	18	35	33		0	0	0	0	0	0	59.04	0	0	11.6
2018	5	4	5	28	35	33		0	0	0	0	0	0	58.93	0	0	11.6
2018	5	4	5	38	35	33		0	0	0	0	0	0	58.78	0	0	11.6
2018	5	4	5	48	35	33		0	0	0	0	0	0	58.68	0	0	11.6
2018	5	4	5	58	35	33		0	0	0	0	0	0	58.53	0	0	11.6
2018	5	4	6	8	35	33		0	0	0	0	0	0	58.42	0	0	11.6
2018	5	4	6	18	35	33		0	0	0	0	0	0	58.28	0	0	11.6
2018	5	4	6	28	35	33		0	0	0	0	0	0	58.19	0	0	11.6
2018	5	4	6	38	35	33		0	0	0	0	0	0	58.08	0	0	11.6
2018	5	4	6	48	35	34		0	0	0	0	0	0	57.97	0	0	11.6
2018	5	4	6	58	35	33		0	0	0	0	0	0	57.85	0	0	11.8
2018	5	4	7	8	35	33		0	0	0	0	0	0	57.76	0	0	11.8
2018	5	4	7	18	35	33		0	0	0	0	0	0	57.65	0	0	12
2018	5	4	7	28	35	33		0	0	0	0	0	0	57.56	0	0	12.2
2018	5	4	7	38	35	34		0	0	0	0	0	0	57.51	0	0	12.4
2018	5	4	7	48	35	33		0	0	0	0	0	0	57.43	0	0	12.4
2018	5	4	7	58	35	33		0	0	0	0	0	0	57.36	0	0	12.6
2018	5	4	8	8	35	33		0	0	0	0	0	0	57.33	0	0	12.6
2018	5	4	8	18	35	33		0	0	0	0	0	0	57.27	0	0	12.6
2018	5	4	8	28	35	33		0	0	0	0	0	0	57.25	0	0	12.8
2018	5	4	8	38	35	33		0	0	0	0	0	0	57.22	0	0	12.8
2018	5	4	8	48	35	33		0	0	0	0	0	0	57.2	0	0	12.8
2018	5	4	8	58	35	32		0	0	0	0	0	0	57.22	0	0	12.8
2018	5	4	9	8	35	34		0	0	0	0	0	0	57.22	0	0	13
2018	5	4	9	18	35	34		0	0	0	0	0	0	57.24	0	0	13
2018	5	4	9	28	35	34		0	0	0	0	0	0	57.25	0	0	13
2018	5	4	9	38	35	33		0	0	0	0	0	0	57.31	0	0	13.6
2018	5	4	9	48	35	34		0	0	0	0	0	0	57.36	0	0	13.6
2018	5	4	9	58	35	34		0	0	0	0	0	0	57.42	0	0	13.4
2018	5	4	10	8	35	33		0	0	0	0	0	0	57.47	0	0	13.4
2018	5	4	10	18	35	33		0	0	0	0	0	0	57.54	0	0	13.4
2018	5	4	10	28	35	32		0	0	0	0	0	0	57.65	0	0	13.4
2018	5	4	10	38	35	33		0	0	0	0	0	0	57.76	0	0	13.4
2018	5	4	10	48	35	33		0	0	0	0	0	0	57.87	0	0	13.4
2018	5	4	10	58	35	33		0	0	0	0	0	0	57.97	0	0	13.4
2018	5	4	11	8	35	33		0	0	0	0	0	0	58.1	0	0	13.4
2018	5	4	11	18	35	33		0	0	0	0	0	0	58.26	0	0	13.4
2018	5	4	11	28	35	33		0	0	0	0	0	0	58.39	0	0	13.2
2018	5	4	11	38	35	34		0	0	0	0	0	0	58.55	0	0	13.2
2018	5	4	11	48	35	33		0	0	0	0	0	0	58.73	0	0	13.2
2018	5	4	11	58	35	33		0	0	0	0	0	0	58.87	0	0	13.4
2018	5	4	12	8	35	33		0	0	0	0	0	0	59.05	0	0	13.4
2018	5	4	12	18	35	33		0	0	0	0	0	0	59.23	0	0	13.4

Reinhackle (0356)

Year	Month	Day	Hour	Minute	Second	Noise3	IceDetection	Heading	Pitch	Roll	StdDevHeading	StdDevPitch	StdDevRoll	Temperature	Pressure	StdDevPressure	Voltage
2018	5	4	12	28	35	32	0	0	0	0	0	0	0	59.41	0	0	13.4
2018	5	4	12	38	35	33	0	0	0	0	0	0	0	59.58	0	0	13.4
2018	5	4	12	48	35	34	0	0	0	0	0	0	0	59.79	0	0	13.4
2018	5	4	12	58	35	33	0	0	0	0	0	0	0	59.97	0	0	13.4
2018	5	4	13	8	35	33	0	0	0	0	0	0	0	60.17	0	0	13.4
2018	5	4	13	18	35	33	0	0	0	0	0	0	0	60.33	0	0	13.4
2018	5	4	13	28	35	32	0	0	0	0	0	0	0	60.57	0	0	13.4
2018	5	4	13	38	35	32	0	0	0	0	0	0	0	60.75	0	0	13.4
2018	5	4	13	48	35	33	0	0	0	0	0	0	0	60.89	0	0	13.4
2018	5	4	13	58	35	33	0	0	0	0	0	0	0	61.07	0	0	13.4
2018	5	4	14	8	35	33	0	0	0	0	0	0	0	61.23	0	0	13.4
2018	5	4	14	18	35	33	0	0	0	0	0	0	0	61.47	0	0	13.2
2018	5	4	14	28	35	33	0	0	0	0	0	0	0	61.63	0	0	13.2
2018	5	4	14	38	35	33	0	0	0	0	0	0	0	61.75	0	0	13.2
2018	5	4	14	48	35	33	0	0	0	0	0	0	0	61.86	0	0	13.2
2018	5	4	14	58	35	33	0	0	0	0	0	0	0	61.99	0	0	13.2
2018	5	4	15	8	35	33	0	0	0	0	0	0	0	62.1	0	0	13.2
2018	5	4	15	18	35	33	0	0	0	0	0	0	0	62.19	0	0	13.2
2018	5	4	15	28	35	32	0	0	0	0	0	0	0	62.29	0	0	13.2
2018	5	4	15	38	35	33	0	0	0	0	0	0	0	62.4	0	0	13.2
2018	5	4	15	48	35	33	0	0	0	0	0	0	0	62.49	0	0	13.2
2018	5	4	15	58	35	34	0	0	0	0	0	0	0	62.58	0	0	13.2
2018	5	4	16	8	35	33	0	0	0	0	0	0	0	62.65	0	0	13.2
2018	5	4	16	18	35	33	0	0	0	0	0	0	0	62.74	0	0	13.2
2018	5	4	16	28	35	33	0	0	0	0	0	0	0	62.82	0	0	13.2
2018	5	4	16	38	35	33	0	0	0	0	0	0	0	62.89	0	0	13.2
2018	5	4	16	48	35	33	0	0	0	0	0	0	0	62.92	0	0	13.2
2018	5	4	16	58	35	32	0	0	0	0	0	0	0	63	0	0	13.2
2018	5	4	17	8	35	32	0	0	0	0	0	0	0	63.05	0	0	13.2
2018	5	4	17	18	35	33	0	0	0	0	0	0	0	63.09	0	0	13.2
2018	5	4	17	28	35	32	0	0	0	0	0	0	0	63.12	0	0	12.2
2018	5	4	17	38	35	32	0	0	0	0	0	0	0	63.14	0	0	12.2
2018	5	4	17	48	35	33	0	0	0	0	0	0	0	63.18	0	0	12.2
2018	5	4	17	58	35	32	0	0	0	0	0	0	0	63.18	0	0	12
2018	5	4	18	8	35	33	0	0	0	0	0	0	0	63.21	0	0	12
2018	5	4	18	18	35	32	0	0	0	0	0	0	0	63.23	0	0	12
2018	5	4	18	28	35	33	0	0	0	0	0	0	0	63.25	0	0	12
2018	5	4	18	38	35	32	0	0	0	0	0	0	0	63.27	0	0	12
2018	5	4	18	48	35	33	0	0	0	0	0	0	0	63.28	0	0	12
2018	5	4	18	58	35	33	0	0	0	0	0	0	0	63.3	0	0	12
2018	5	4	19	8	35	32	0	0	0	0	0	0	0	63.32	0	0	12
2018	5	4	19	18	35	33	0	0	0	0	0	0	0	63.32	0	0	12
2018	5	4	19	28	35	33	0	0	0	0	0	0	0	63.32	0	0	12
2018	5	4	19	38	35	33	0	0	0	0	0	0	0	63.34	0	0	12
2018	5	4	19	48	35	32	0	0	0	0	0	0	0	63.36	0	0	12
2018	5	4	19	58	35	33	0	0	0	0	0	0	0	63.36	0	0	12

Reinhackle (0356)

Year	Month	Day	Hour	Minute	Second	Noise3	IceDetection	Heading	Pitch	Roll	StdDevHeading	StdDevPitch	StdDevRoll	Temperature	Pressure	StdDevPressure	Voltage
2018	5	4	20	8	35	33	0	0	0	0	0	0	0	63.37	0	0	12
2018	5	4	20	18	35	32	0	0	0	0	0	0	0	63.37	0	0	12
2018	5	4	20	28	35	33	0	0	0	0	0	0	0	63.39	0	0	12
2018	5	4	20	38	35	32	0	0	0	0	0	0	0	63.39	0	0	12
2018	5	4	20	48	35	33	0	0	0	0	0	0	0	63.41	0	0	12
2018	5	4	20	58	35	33	0	0	0	0	0	0	0	63.39	0	0	12
2018	5	4	21	8	35	32	0	0	0	0	0	0	0	63.41	0	0	11.8
2018	5	4	21	18	35	33	0	0	0	0	0	0	0	63.41	0	0	11.8
2018	5	4	21	28	35	33	0	0	0	0	0	0	0	63.43	0	0	11.8
2018	5	4	21	38	35	33	0	0	0	0	0	0	0	63.43	0	0	11.8
2018	5	4	21	48	35	33	0	0	0	0	0	0	0	63.43	0	0	11.8
2018	5	4	21	58	35	33	0	0	0	0	0	0	0	63.45	0	0	11.8
2018	5	4	22	8	35	33	0	0	0	0	0	0	0	63.43	0	0	11.8
2018	5	4	22	18	35	33	0	0	0	0	0	0	0	63.45	0	0	11.8
2018	5	4	22	28	35	32	0	0	0	0	0	0	0	63.43	0	0	11.8
2018	5	4	22	38	35	32	0	0	0	0	0	0	0	63.41	0	0	11.8
2018	5	4	22	48	35	33	0	0	0	0	0	0	0	63.41	0	0	11.8
2018	5	4	22	58	35	32	0	0	0	0	0	0	0	63.39	0	0	11.8
2018	5	4	23	8	35	32	0	0	0	0	0	0	0	63.36	0	0	11.8
2018	5	4	23	18	35	33	0	0	0	0	0	0	0	63.34	0	0	11.8
2018	5	4	23	28	35	33	0	0	0	0	0	0	0	63.3	0	0	11.8
2018	5	4	23	38	35	32	0	0	0	0	0	0	0	63.27	0	0	11.8
2018	5	4	23	48	35	33	0	0	0	0	0	0	0	63.25	0	0	11.8
2018	5	4	23	58	35	33	0	0	0	0	0	0	0	63.21	0	0	11.8
2018	5	5	0	8	35	32	0	0	0	0	0	0	0	63.18	0	0	11.8
2018	5	5	0	18	35	32	0	0	0	0	0	0	0	63.12	0	0	11.8
2018	5	5	0	28	35	33	0	0	0	0	0	0	0	63.09	0	0	11.8
2018	5	5	0	38	35	32	0	0	0	0	0	0	0	63.05	0	0	11.8
2018	5	5	0	48	35	32	0	0	0	0	0	0	0	62.96	0	0	11.8
2018	5	5	0	58	35	33	0	0	0	0	0	0	0	62.91	0	0	11.8
2018	5	5	1	8	35	33	0	0	0	0	0	0	0	62.85	0	0	11.8
2018	5	5	1	18	35	33	0	0	0	0	0	0	0	62.78	0	0	11.8
2018	5	5	1	28	35	32	0	0	0	0	0	0	0	62.71	0	0	11.8
2018	5	5	1	38	35	33	0	0	0	0	0	0	0	62.62	0	0	11.8
2018	5	5	1	48	35	32	0	0	0	0	0	0	0	62.55	0	0	11.8
2018	5	5	1	58	35	32	0	0	0	0	0	0	0	62.47	0	0	11.8
2018	5	5	2	8	35	33	0	0	0	0	0	0	0	62.38	0	0	11.8
2018	5	5	2	18	35	33	0	0	0	0	0	0	0	62.29	0	0	11.8
2018	5	5	2	28	35	32	0	0	0	0	0	0	0	62.19	0	0	11.8
2018	5	5	2	38	35	33	0	0	0	0	0	0	0	62.1	0	0	11.8
2018	5	5	2	48	35	33	0	0	0	0	0	0	0	61.99	0	0	11.8
2018	5	5	2	58	35	32	0	0	0	0	0	0	0	61.88	0	0	11.8
2018	5	5	3	8	35	33	0	0	0	0	0	0	0	61.77	0	0	11.8
2018	5	5	3	18	35	33	0	0	0	0	0	0	0	61.66	0	0	11.8
2018	5	5	3	28	35	32	0	0	0	0	0	0	0	61.57	0	0	11.8
2018	5	5	3	38	35	33	0	0	0	0	0	0	0	61.43	0	0	11.8

Reinhackle (0356)

Year	Month	Day	Hour	Minute	Second	Noise3	IceDetection	Heading	Pitch	Roll	StdDevHeading	StdDevPitch	StdDevRoll	Temperature	Pressure	StdDevPressure	Voltage
2018	5	5	3	48	35	33	0	0	0	0	0	0	0	61.32	0	0	11.8
2018	5	5	3	58	35	33	0	0	0	0	0	0	0	61.2	0	0	11.8
2018	5	5	4	8	35	34	0	0	0	0	0	0	0	61.09	0	0	11.8
2018	5	5	4	18	35	33	0	0	0	0	0	0	0	60.96	0	0	11.8
2018	5	5	4	28	35	33	0	0	0	0	0	0	0	60.84	0	0	11.8
2018	5	5	4	38	35	33	0	0	0	0	0	0	0	60.71	0	0	11.8
2018	5	5	4	48	35	33	0	0	0	0	0	0	0	60.58	0	0	11.8
2018	5	5	4	58	35	33	0	0	0	0	0	0	0	60.48	0	0	11.8
2018	5	5	5	8	35	33	0	0	0	0	0	0	0	60.35	0	0	11.8
2018	5	5	5	18	35	33	0	0	0	0	0	0	0	60.22	0	0	11.8
2018	5	5	5	28	35	33	0	0	0	0	0	0	0	60.1	0	0	11.6
2018	5	5	5	38	35	33	0	0	0	0	0	0	0	59.97	0	0	11.6
2018	5	5	5	48	35	33	0	0	0	0	0	0	0	59.85	0	0	11.6
2018	5	5	5	58	35	34	0	0	0	0	0	0	0	59.74	0	0	11.6
2018	5	5	6	8	35	32	0	0	0	0	0	0	0	59.61	0	0	11.6
2018	5	5	6	18	35	33	0	0	0	0	0	0	0	59.49	0	0	11.6
2018	5	5	6	28	35	33	0	0	0	0	0	0	0	59.38	0	0	11.6
2018	5	5	6	38	35	33	0	0	0	0	0	0	0	59.27	0	0	11.8
2018	5	5	6	48	35	33	0	0	0	0	0	0	0	59.16	0	0	11.8
2018	5	5	6	58	35	33	0	0	0	0	0	0	0	59.05	0	0	11.8
2018	5	5	7	8	35	33	0	0	0	0	0	0	0	58.96	0	0	11.8
2018	5	5	7	18	35	33	0	0	0	0	0	0	0	58.86	0	0	12
2018	5	5	7	28	35	33	0	0	0	0	0	0	0	58.8	0	0	12
2018	5	5	7	38	35	33	0	0	0	0	0	0	0	58.71	0	0	12.2
2018	5	5	7	48	35	32	0	0	0	0	0	0	0	58.64	0	0	12.4
2018	5	5	7	58	35	33	0	0	0	0	0	0	0	58.59	0	0	12.6
2018	5	5	8	8	35	34	0	0	0	0	0	0	0	58.55	0	0	12.6
2018	5	5	8	18	35	33	0	0	0	0	0	0	0	58.51	0	0	12.6
2018	5	5	8	28	35	33	0	0	0	0	0	0	0	58.48	0	0	12.6
2018	5	5	8	38	35	33	0	0	0	0	0	0	0	58.46	0	0	12.8
2018	5	5	8	48	35	34	0	0	0	0	0	0	0	58.44	0	0	12.8
2018	5	5	8	58	35	34	0	0	0	0	0	0	0	58.44	0	0	12.8
2018	5	5	9	8	35	33	0	0	0	0	0	0	0	58.46	0	0	12.8
2018	5	5	9	18	35	33	0	0	0	0	0	0	0	58.48	0	0	13
2018	5	5	9	28	35	33	0	0	0	0	0	0	0	58.5	0	0	12.8
2018	5	5	9	38	35	34	0	0	0	0	0	0	0	58.53	0	0	13
2018	5	5	9	48	35	33	0	0	0	0	0	0	0	58.57	0	0	13.4
2018	5	5	9	58	35	33	0	0	0	0	0	0	0	58.64	0	0	13.4
2018	5	5	10	8	35	33	0	0	0	0	0	0	0	58.69	0	0	13.4
2018	5	5	10	18	35	34	0	0	0	0	0	0	0	58.75	0	0	13.4
2018	5	5	10	28	35	33	0	0	0	0	0	0	0	58.8	0	0	13.4
2018	5	5	10	38	35	33	0	0	0	0	0	0	0	58.89	0	0	13.2
2018	5	5	10	48	35	34	0	0	0	0	0	0	0	58.98	0	0	13.2
2018	5	5	10	58	35	33	0	0	0	0	0	0	0	59.09	0	0	13.2
2018	5	5	11	8	35	33	0	0	0	0	0	0	0	59.2	0	0	13.2
2018	5	5	11	18	35	33	0	0	0	0	0	0	0	59.31	0	0	13.2

Reinhackle (0356)

Year	Month	Day	Hour	Minute	Second	Noise3	IceDetection	Heading	Pitch	Roll	StdDevHeading	StdDevPitch	StdDevRoll	Temperature	Pressure	StdDevPressure	Voltage
2018	5	5	11	28	35	33		0	0	0	0	0	0	59.41	0	0	13.2
2018	5	5	11	38	35	33		0	0	0	0	0	0	59.52	0	0	13.2
2018	5	5	11	48	35	34		0	0	0	0	0	0	59.67	0	0	13.2
2018	5	5	11	58	35	33		0	0	0	0	0	0	59.77	0	0	13.2
2018	5	5	12	8	35	33		0	0	0	0	0	0	59.94	0	0	13.2
2018	5	5	12	18	35	33		0	0	0	0	0	0	60.06	0	0	13.2
2018	5	5	12	28	35	33		0	0	0	0	0	0	60.22	0	0	13.2
2018	5	5	12	38	35	33		0	0	0	0	0	0	60.33	0	0	13.2
2018	5	5	12	48	35	32		0	0	0	0	0	0	60.44	0	0	13.2
2018	5	5	12	58	35	34		0	0	0	0	0	0	60.55	0	0	13.2
2018	5	5	13	8	35	33		0	0	0	0	0	0	60.62	0	0	13.2
2018	5	5	13	18	35	32		0	0	0	0	0	0	60.71	0	0	13.2
2018	5	5	13	28	35	33		0	0	0	0	0	0	60.78	0	0	13.2
2018	5	5	13	38	35	33		0	0	0	0	0	0	60.87	0	0	13.2
2018	5	5	13	48	35	33		0	0	0	0	0	0	60.93	0	0	13.2
2018	5	5	13	58	35	33		0	0	0	0	0	0	60.96	0	0	13.2
2018	5	5	14	8	35	33		0	0	0	0	0	0	61.03	0	0	13.4
2018	5	5	14	18	35	33		0	0	0	0	0	0	61.11	0	0	13.4
2018	5	5	14	28	35	33		0	0	0	0	0	0	61.18	0	0	13.4
2018	5	5	14	38	35	33		0	0	0	0	0	0	61.27	0	0	13.4
2018	5	5	14	48	35	33		0	0	0	0	0	0	61.36	0	0	13.2
2018	5	5	14	58	35	33		0	0	0	0	0	0	61.43	0	0	13.2
2018	5	5	15	8	35	32		0	0	0	0	0	0	61.52	0	0	13.2
2018	5	5	15	18	35	33		0	0	0	0	0	0	61.57	0	0	13.2
2018	5	5	15	28	35	33		0	0	0	0	0	0	61.59	0	0	13.2
2018	5	5	15	38	35	32		0	0	0	0	0	0	61.63	0	0	13.4
2018	5	5	15	48	35	33		0	0	0	0	0	0	61.65	0	0	13.4
2018	5	5	15	58	35	33		0	0	0	0	0	0	61.66	0	0	13.4
2018	5	5	16	8	35	33		0	0	0	0	0	0	61.7	0	0	13.4
2018	5	5	16	18	35	33		0	0	0	0	0	0	61.75	0	0	13.4
2018	5	5	16	28	35	33		0	0	0	0	0	0	61.81	0	0	13.4
2018	5	5	16	38	35	33		0	0	0	0	0	0	61.83	0	0	12.8
2018	5	5	16	48	35	32		0	0	0	0	0	0	61.86	0	0	12.4
2018	5	5	16	58	35	33		0	0	0	0	0	0	61.86	0	0	12.2
2018	5	5	17	8	35	33		0	0	0	0	0	0	61.88	0	0	12.4
2018	5	5	17	18	35	33		0	0	0	0	0	0	61.9	0	0	13.4
2018	5	5	17	28	35	33		0	0	0	0	0	0	61.97	0	0	12.8
2018	5	5	17	38	35	32		0	0	0	0	0	0	61.99	0	0	12.2
2018	5	5	17	48	35	32		0	0	0	0	0	0	62.02	0	0	12.2
2018	5	5	17	58	35	32		0	0	0	0	0	0	62.02	0	0	12
2018	5	5	18	8	35	32		0	0	0	0	0	0	62.04	0	0	12
2018	5	5	18	18	35	33		0	0	0	0	0	0	62.06	0	0	12
2018	5	5	18	28	35	33		0	0	0	0	0	0	62.06	0	0	12
2018	5	5	18	38	35	32		0	0	0	0	0	0	62.1	0	0	12
2018	5	5	18	48	35	32		0	0	0	0	0	0	62.11	0	0	12
2018	5	5	18	58	35	32		0	0	0	0	0	0	62.11	0	0	12

Reinhackle (0356)

Year	Month	Day	Hour	Minute	Second	Noise3	IceDetection	Heading	Pitch	Roll	StdDevHeading	StdDevPitch	StdDevRoll	Temperature	Pressure	StdDevPressure	Voltage
2018	5	5	19	8	35	33	0	0	0	0	0	0	0	62.13	0	0	12
2018	5	5	19	18	35	32	0	0	0	0	0	0	0	62.15	0	0	12
2018	5	5	19	28	35	33	0	0	0	0	0	0	0	62.17	0	0	12
2018	5	5	19	38	35	33	0	0	0	0	0	0	0	62.17	0	0	12
2018	5	5	19	48	35	32	0	0	0	0	0	0	0	62.19	0	0	12
2018	5	5	19	58	35	33	0	0	0	0	0	0	0	62.19	0	0	12
2018	5	5	20	8	35	33	0	0	0	0	0	0	0	62.19	0	0	12
2018	5	5	20	18	35	33	0	0	0	0	0	0	0	62.19	0	0	12
2018	5	5	20	28	35	33	0	0	0	0	0	0	0	62.19	0	0	12
2018	5	5	20	38	35	32	0	0	0	0	0	0	0	62.19	0	0	12
2018	5	5	20	48	35	33	0	0	0	0	0	0	0	62.17	0	0	12
2018	5	5	20	58	35	32	0	0	0	0	0	0	0	62.17	0	0	11.8
2018	5	5	21	8	35	32	0	0	0	0	0	0	0	62.17	0	0	11.8
2018	5	5	21	18	35	32	0	0	0	0	0	0	0	62.19	0	0	11.8
2018	5	5	21	28	35	32	0	0	0	0	0	0	0	62.13	0	0	11.8
2018	5	5	21	38	35	32	0	0	0	0	0	0	0	62.1	0	0	11.8
2018	5	5	21	48	35	32	0	0	0	0	0	0	0	62.06	0	0	11.8
2018	5	5	21	58	35	32	0	0	0	0	0	0	0	62.04	0	0	11.8
2018	5	5	22	8	35	33	0	0	0	0	0	0	0	62.02	0	0	11.8
2018	5	5	22	18	35	32	0	0	0	0	0	0	0	61.99	0	0	11.8
2018	5	5	22	28	35	32	0	0	0	0	0	0	0	61.99	0	0	11.8
2018	5	5	22	38	35	33	0	0	0	0	0	0	0	61.97	0	0	11.8
2018	5	5	22	48	35	33	0	0	0	0	0	0	0	61.93	0	0	11.8
2018	5	5	22	58	35	32	0	0	0	0	0	0	0	61.9	0	0	11.8
2018	5	5	23	8	35	32	0	0	0	0	0	0	0	61.86	0	0	11.8
2018	5	5	23	18	35	33	0	0	0	0	0	0	0	61.83	0	0	11.8
2018	5	5	23	28	35	33	0	0	0	0	0	0	0	61.79	0	0	11.8
2018	5	5	23	38	35	33	0	0	0	0	0	0	0	61.77	0	0	11.8
2018	5	5	23	48	35	33	0	0	0	0	0	0	0	61.74	0	0	11.8
2018	5	5	23	58	35	32	0	0	0	0	0	0	0	61.68	0	0	11.8
2018	5	6	0	8	35	33	0	0	0	0	0	0	0	61.65	0	0	11.8
2018	5	6	0	18	35	33	0	0	0	0	0	0	0	61.59	0	0	11.8
2018	5	6	0	28	35	32	0	0	0	0	0	0	0	61.54	0	0	11.8
2018	5	6	0	38	35	33	0	0	0	0	0	0	0	61.5	0	0	11.8
2018	5	6	0	48	35	33	0	0	0	0	0	0	0	61.43	0	0	11.8
2018	5	6	0	58	35	33	0	0	0	0	0	0	0	61.38	0	0	11.8
2018	5	6	1	8	35	32	0	0	0	0	0	0	0	61.3	0	0	11.8
2018	5	6	1	18	35	32	0	0	0	0	0	0	0	61.27	0	0	11.8
2018	5	6	1	28	35	32	0	0	0	0	0	0	0	61.2	0	0	11.8
2018	5	6	1	38	35	33	0	0	0	0	0	0	0	61.14	0	0	11.8
2018	5	6	1	48	35	33	0	0	0	0	0	0	0	61.09	0	0	11.8
2018	5	6	1	58	35	33	0	0	0	0	0	0	0	61.02	0	0	11.8
2018	5	6	2	8	35	33	0	0	0	0	0	0	0	60.94	0	0	11.8
2018	5	6	2	18	35	32	0	0	0	0	0	0	0	60.87	0	0	11.8
2018	5	6	2	28	35	33	0	0	0	0	0	0	0	60.8	0	0	11.8
2018	5	6	2	38	35	33	0	0	0	0	0	0	0	60.71	0	0	11.8

Reinhackle (0356)

Year	Month	Day	Hour	Minute	Second	Noise3	IceDetection	Heading	Pitch	Roll	StdDevHeading	StdDevPitch	StdDevRoll	Temperature	Pressure	StdDevPressure	Voltage
2018	5	6	2	48	35	33	0	0	0	0	0	0	0	60.64	0	0	11.8
2018	5	6	2	58	35	33	0	0	0	0	0	0	0	60.57	0	0	11.8
2018	5	6	3	8	35	32	0	0	0	0	0	0	0	60.49	0	0	11.8
2018	5	6	3	18	35	33	0	0	0	0	0	0	0	60.4	0	0	11.8
2018	5	6	3	28	35	33	0	0	0	0	0	0	0	60.33	0	0	11.8
2018	5	6	3	38	35	33	0	0	0	0	0	0	0	60.26	0	0	11.8
2018	5	6	3	48	35	33	0	0	0	0	0	0	0	60.19	0	0	11.8
2018	5	6	3	58	35	33	0	0	0	0	0	0	0	60.08	0	0	11.8
2018	5	6	4	8	35	33	0	0	0	0	0	0	0	60.03	0	0	11.8
2018	5	6	4	18	35	33	0	0	0	0	0	0	0	59.94	0	0	11.8
2018	5	6	4	28	35	33	0	0	0	0	0	0	0	59.85	0	0	11.8
2018	5	6	4	38	35	33	0	0	0	0	0	0	0	59.77	0	0	11.8
2018	5	6	4	48	35	33	0	0	0	0	0	0	0	59.68	0	0	11.8
2018	5	6	4	58	35	34	0	0	0	0	0	0	0	59.61	0	0	11.8
2018	5	6	5	8	35	33	0	0	0	0	0	0	0	59.52	0	0	11.8
2018	5	6	5	18	35	34	0	0	0	0	0	0	0	59.43	0	0	11.8
2018	5	6	5	28	35	34	0	0	0	0	0	0	0	59.34	0	0	11.8
2018	5	6	5	38	35	33	0	0	0	0	0	0	0	59.27	0	0	11.8
2018	5	6	5	48	35	33	0	0	0	0	0	0	0	59.2	0	0	11.8
2018	5	6	5	58	35	32	0	0	0	0	0	0	0	59.13	0	0	11.8
2018	5	6	6	8	35	33	0	0	0	0	0	0	0	59.05	0	0	11.8
2018	5	6	6	18	35	34	0	0	0	0	0	0	0	58.98	0	0	11.8
2018	5	6	6	28	35	33	0	0	0	0	0	0	0	58.91	0	0	11.8
2018	5	6	6	38	35	33	0	0	0	0	0	0	0	58.82	0	0	11.8
2018	5	6	6	48	35	34	0	0	0	0	0	0	0	58.75	0	0	11.8
2018	5	6	6	58	35	33	0	0	0	0	0	0	0	58.69	0	0	11.8
2018	5	6	7	8	35	33	0	0	0	0	0	0	0	58.64	0	0	11.8
2018	5	6	7	18	35	34	0	0	0	0	0	0	0	58.59	0	0	11.8
2018	5	6	7	28	35	33	0	0	0	0	0	0	0	58.53	0	0	11.8
2018	5	6	7	38	35	33	0	0	0	0	0	0	0	58.48	0	0	11.8
2018	5	6	7	48	35	34	0	0	0	0	0	0	0	58.44	0	0	11.8
2018	5	6	7	58	35	33	0	0	0	0	0	0	0	58.39	0	0	11.8
2018	5	6	8	8	35	33	0	0	0	0	0	0	0	58.35	0	0	11.8
2018	5	6	8	18	35	33	0	0	0	0	0	0	0	58.32	0	0	11.8
2018	5	6	8	28	35	33	0	0	0	0	0	0	0	58.26	0	0	11.8
2018	5	6	8	38	35	32	0	0	0	0	0	0	0	58.23	0	0	11.8
2018	5	6	8	48	35	33	0	0	0	0	0	0	0	58.21	0	0	12
2018	5	6	8	58	35	33	0	0	0	0	0	0	0	58.17	0	0	12
2018	5	6	9	8	35	33	0	0	0	0	0	0	0	58.15	0	0	12
2018	5	6	9	18	35	33	0	0	0	0	0	0	0	58.14	0	0	12.2
2018	5	6	9	28	35	33	0	0	0	0	0	0	0	58.15	0	0	12.6
2018	5	6	9	38	35	33	0	0	0	0	0	0	0	58.21	0	0	12.8
2018	5	6	9	48	35	33	0	0	0	0	0	0	0	58.24	0	0	12.8
2018	5	6	9	58	35	33	0	0	0	0	0	0	0	58.32	0	0	12.8
2018	5	6	10	8	35	33	0	0	0	0	0	0	0	58.39	0	0	12.8
2018	5	6	10	18	35	33	0	0	0	0	0	0	0	58.46	0	0	12.8

Reinhackle (0356)

Year	Month	Day	Hour	Minute	Second	Noise3	IceDetection	Heading	Pitch	Roll	StdDevHeading	StdDevPitch	StdDevRoll	Temperature	Pressure	StdDevPressure	Voltage
2018	5	6	10	28	35	33	0	0	0	0	0	0	0	58.57	0	0	13
2018	5	6	10	38	35	33	0	0	0	0	0	0	0	58.68	0	0	13.2
2018	5	6	10	48	35	33	0	0	0	0	0	0	0	58.75	0	0	13.4
2018	5	6	10	58	35	33	0	0	0	0	0	0	0	58.89	0	0	13.4
2018	5	6	11	8	35	32	0	0	0	0	0	0	0	59	0	0	13.4
2018	5	6	11	18	35	33	0	0	0	0	0	0	0	59.13	0	0	13.4
2018	5	6	11	28	35	33	0	0	0	0	0	0	0	59.25	0	0	13.2
2018	5	6	11	38	35	33	0	0	0	0	0	0	0	59.41	0	0	13.2
2018	5	6	11	48	35	34	0	0	0	0	0	0	0	59.56	0	0	13.2
2018	5	6	11	58	35	33	0	0	0	0	0	0	0	59.7	0	0	13.2
2018	5	6	12	8	35	33	0	0	0	0	0	0	0	59.85	0	0	13.2
2018	5	6	12	18	35	33	0	0	0	0	0	0	0	60.01	0	0	13.2
2018	5	6	12	28	35	33	0	0	0	0	0	0	0	60.21	0	0	13.2
2018	5	6	12	38	35	33	0	0	0	0	0	0	0	60.39	0	0	13.2
2018	5	6	12	48	35	33	0	0	0	0	0	0	0	60.57	0	0	13.2
2018	5	6	12	58	35	33	0	0	0	0	0	0	0	60.71	0	0	13.2
2018	5	6	13	8	35	33	0	0	0	0	0	0	0	60.87	0	0	13.2
2018	5	6	13	18	35	33	0	0	0	0	0	0	0	61.07	0	0	13.2
2018	5	6	13	28	35	32	0	0	0	0	0	0	0	61.23	0	0	13.2
2018	5	6	13	38	35	34	0	0	0	0	0	0	0	61.38	0	0	13.2
2018	5	6	13	48	35	33	0	0	0	0	0	0	0	61.54	0	0	13.2
2018	5	6	13	58	35	33	0	0	0	0	0	0	0	61.68	0	0	13.2
2018	5	6	14	8	35	33	0	0	0	0	0	0	0	61.86	0	0	13.2
2018	5	6	14	18	35	32	0	0	0	0	0	0	0	62.02	0	0	13.2
2018	5	6	14	28	35	33	0	0	0	0	0	0	0	62.15	0	0	13.2
2018	5	6	14	38	35	33	0	0	0	0	0	0	0	62.24	0	0	13.2
2018	5	6	14	48	35	33	0	0	0	0	0	0	0	62.38	0	0	13.2
2018	5	6	14	58	35	33	0	0	0	0	0	0	0	62.49	0	0	13.2
2018	5	6	15	8	35	33	0	0	0	0	0	0	0	62.58	0	0	13.2
2018	5	6	15	18	35	32	0	0	0	0	0	0	0	62.65	0	0	13.2
2018	5	6	15	28	35	33	0	0	0	0	0	0	0	62.74	0	0	13.2
2018	5	6	15	38	35	33	0	0	0	0	0	0	0	62.82	0	0	13.2
2018	5	6	15	48	35	32	0	0	0	0	0	0	0	62.89	0	0	13.2
2018	5	6	15	58	35	32	0	0	0	0	0	0	0	62.94	0	0	13.2
2018	5	6	16	8	35	33	0	0	0	0	0	0	0	63	0	0	13.2
2018	5	6	16	18	35	33	0	0	0	0	0	0	0	63.07	0	0	13.2
2018	5	6	16	28	35	33	0	0	0	0	0	0	0	63.09	0	0	13.2
2018	5	6	16	38	35	34	0	0	0	0	0	0	0	63.14	0	0	13.2
2018	5	6	16	48	35	32	0	0	0	0	0	0	0	63.18	0	0	13.2
2018	5	6	16	58	35	32	0	0	0	0	0	0	0	63.19	0	0	13.2
2018	5	6	17	8	35	33	0	0	0	0	0	0	0	63.21	0	0	13.2
2018	5	6	17	18	35	32	0	0	0	0	0	0	0	63.23	0	0	13.2
2018	5	6	17	28	35	33	0	0	0	0	0	0	0	63.21	0	0	12.2
2018	5	6	17	38	35	33	0	0	0	0	0	0	0	63.21	0	0	12.2
2018	5	6	17	48	35	32	0	0	0	0	0	0	0	63.18	0	0	12.2
2018	5	6	17	58	35	33	0	0	0	0	0	0	0	63.16	0	0	12.2

Reinhackle (0356)

Year	Month	Day	Hour	Minute	Second	Noise3	IceDetection	Heading	Pitch	Roll	StdDevHeading	StdDevPitch	StdDevRoll	Temperature	Pressure	StdDevPressure	Voltage
2018	5	6	18	8	35	33	0	0	0	0	0	0	0	63.14	0	0	12.2
2018	5	6	18	18	35	33	0	0	0	0	0	0	0	63.12	0	0	12.2
2018	5	6	18	28	35	32	0	0	0	0	0	0	0	63.1	0	0	12
2018	5	6	18	38	35	32	0	0	0	0	0	0	0	63.09	0	0	12
2018	5	6	18	48	35	33	0	0	0	0	0	0	0	63.07	0	0	12
2018	5	6	18	58	35	32	0	0	0	0	0	0	0	63.07	0	0	12
2018	5	6	19	8	35	33	0	0	0	0	0	0	0	63.03	0	0	12
2018	5	6	19	18	35	33	0	0	0	0	0	0	0	63.01	0	0	12
2018	5	6	19	28	35	32	0	0	0	0	0	0	0	63	0	0	12
2018	5	6	19	38	35	33	0	0	0	0	0	0	0	63	0	0	12
2018	5	6	19	48	35	32	0	0	0	0	0	0	0	62.98	0	0	12
2018	5	6	19	58	35	32	0	0	0	0	0	0	0	62.98	0	0	12
2018	5	6	20	8	35	32	0	0	0	0	0	0	0	62.96	0	0	12
2018	5	6	20	18	35	33	0	0	0	0	0	0	0	62.96	0	0	12
2018	5	6	20	28	35	32	0	0	0	0	0	0	0	62.96	0	0	12
2018	5	6	20	38	35	32	0	0	0	0	0	0	0	62.92	0	0	12
2018	5	6	20	48	35	33	0	0	0	0	0	0	0	62.91	0	0	12
2018	5	6	20	58	35	33	0	0	0	0	0	0	0	62.89	0	0	12
2018	5	6	21	8	35	33	0	0	0	0	0	0	0	62.87	0	0	11.8
2018	5	6	21	18	35	33	0	0	0	0	0	0	0	62.87	0	0	11.8
2018	5	6	21	28	35	32	0	0	0	0	0	0	0	62.87	0	0	11.8
2018	5	6	21	38	35	32	0	0	0	0	0	0	0	62.85	0	0	11.8
2018	5	6	21	48	35	34	0	0	0	0	0	0	0	62.83	0	0	11.8
2018	5	6	21	58	35	33	0	0	0	0	0	0	0	62.82	0	0	11.8
2018	5	6	22	8	35	32	0	0	0	0	0	0	0	62.8	0	0	11.8
2018	5	6	22	18	35	33	0	0	0	0	0	0	0	62.78	0	0	11.8
2018	5	6	22	28	35	32	0	0	0	0	0	0	0	62.78	0	0	11.8
2018	5	6	22	38	35	32	0	0	0	0	0	0	0	62.76	0	0	11.8
2018	5	6	22	48	35	32	0	0	0	0	0	0	0	62.76	0	0	11.8
2018	5	6	22	58	35	33	0	0	0	0	0	0	0	62.74	0	0	11.8
2018	5	6	23	8	35	33	0	0	0	0	0	0	0	62.73	0	0	11.8
2018	5	6	23	18	35	32	0	0	0	0	0	0	0	62.69	0	0	11.8
2018	5	6	23	28	35	32	0	0	0	0	0	0	0	62.67	0	0	11.8
2018	5	6	23	38	35	32	0	0	0	0	0	0	0	62.67	0	0	11.8
2018	5	6	23	48	35	33	0	0	0	0	0	0	0	62.64	0	0	11.8
2018	5	6	23	58	35	32	0	0	0	0	0	0	0	62.62	0	0	11.8
2018	5	7	0	8	35	32	0	0	0	0	0	0	0	62.58	0	0	11.8
2018	5	7	0	18	35	32	0	0	0	0	0	0	0	62.55	0	0	11.8
2018	5	7	0	28	35	32	0	0	0	0	0	0	0	62.51	0	0	11.8
2018	5	7	0	38	35	33	0	0	0	0	0	0	0	62.47	0	0	11.8
2018	5	7	0	48	35	32	0	0	0	0	0	0	0	62.42	0	0	11.8
2018	5	7	0	58	35	33	0	0	0	0	0	0	0	62.37	0	0	11.8
2018	5	7	1	8	35	33	0	0	0	0	0	0	0	62.33	0	0	11.8
2018	5	7	1	18	35	33	0	0	0	0	0	0	0	62.28	0	0	11.8
2018	5	7	1	28	35	32	0	0	0	0	0	0	0	62.24	0	0	11.8
2018	5	7	1	38	35	32	0	0	0	0	0	0	0	62.17	0	0	11.8

Reinhackle (0356)

Year	Month	Day	Hour	Minute	Second	Noise3	IceDetection	Heading	Pitch	Roll	StdDevHeading	StdDevPitch	StdDevRoll	Temperature	Pressure	StdDevPressure	Voltage
2018	5	7	1	48	35	32		0	0	0	0	0	0	62.11	0	0	11.8
2018	5	7	1	58	35	32		0	0	0	0	0	0	62.06	0	0	11.8
2018	5	7	2	8	35	33		0	0	0	0	0	0	61.99	0	0	11.8
2018	5	7	2	18	35	33		0	0	0	0	0	0	61.93	0	0	11.8
2018	5	7	2	28	35	32		0	0	0	0	0	0	61.86	0	0	11.8
2018	5	7	2	38	35	33		0	0	0	0	0	0	61.81	0	0	11.8
2018	5	7	2	48	35	33		0	0	0	0	0	0	61.74	0	0	11.8
2018	5	7	2	58	35	33		0	0	0	0	0	0	61.65	0	0	11.8
2018	5	7	3	8	35	33		0	0	0	0	0	0	61.57	0	0	11.8
2018	5	7	3	18	35	33		0	0	0	0	0	0	61.48	0	0	11.8
2018	5	7	3	28	35	33		0	0	0	0	0	0	61.41	0	0	11.8
2018	5	7	3	38	35	33		0	0	0	0	0	0	61.32	0	0	11.8
2018	5	7	3	48	35	33		0	0	0	0	0	0	61.21	0	0	11.8
2018	5	7	3	58	35	32		0	0	0	0	0	0	61.14	0	0	11.8
2018	5	7	4	8	35	33		0	0	0	0	0	0	61.03	0	0	11.8
2018	5	7	4	18	35	32		0	0	0	0	0	0	60.96	0	0	11.8
2018	5	7	4	28	35	32		0	0	0	0	0	0	60.85	0	0	11.8
2018	5	7	4	38	35	33		0	0	0	0	0	0	60.76	0	0	11.8
2018	5	7	4	48	35	33		0	0	0	0	0	0	60.66	0	0	11.8
2018	5	7	4	58	35	33		0	0	0	0	0	0	60.57	0	0	11.8
2018	5	7	5	8	35	32		0	0	0	0	0	0	60.48	0	0	11.8
2018	5	7	5	18	35	33		0	0	0	0	0	0	60.37	0	0	11.8
2018	5	7	5	28	35	33		0	0	0	0	0	0	60.26	0	0	11.8
2018	5	7	5	38	35	33		0	0	0	0	0	0	60.17	0	0	11.8
2018	5	7	5	48	35	33		0	0	0	0	0	0	60.06	0	0	11.8
2018	5	7	5	58	35	32		0	0	0	0	0	0	59.95	0	0	11.8
2018	5	7	6	8	35	33		0	0	0	0	0	0	59.85	0	0	11.8
2018	5	7	6	18	35	34		0	0	0	0	0	0	59.76	0	0	11.8
2018	5	7	6	28	35	33		0	0	0	0	0	0	59.67	0	0	11.8
2018	5	7	6	38	35	33		0	0	0	0	0	0	59.58	0	0	11.8
2018	5	7	6	48	35	33		0	0	0	0	0	0	59.47	0	0	11.8
2018	5	7	6	58	35	33		0	0	0	0	0	0	59.38	0	0	11.8
2018	5	7	7	8	35	33		0	0	0	0	0	0	59.31	0	0	12
2018	5	7	7	18	35	34		0	0	0	0	0	0	59.23	0	0	12
2018	5	7	7	28	35	33		0	0	0	0	0	0	59.2	0	0	12.2
2018	5	7	7	38	35	33		0	0	0	0	0	0	59.14	0	0	12.4
2018	5	7	7	48	35	33		0	0	0	0	0	0	59.09	0	0	12.4
2018	5	7	7	58	35	34		0	0	0	0	0	0	59.05	0	0	12.6
2018	5	7	8	8	35	33		0	0	0	0	0	0	59.04	0	0	12.6
2018	5	7	8	18	35	33		0	0	0	0	0	0	59.02	0	0	12.6
2018	5	7	8	28	35	34		0	0	0	0	0	0	59	0	0	12.6
2018	5	7	8	38	35	33		0	0	0	0	0	0	59	0	0	12.6
2018	5	7	8	48	35	32		0	0	0	0	0	0	59.02	0	0	12.8
2018	5	7	8	58	35	32		0	0	0	0	0	0	59.04	0	0	12.8
2018	5	7	9	8	35	33		0	0	0	0	0	0	59.07	0	0	12.8
2018	5	7	9	18	35	33		0	0	0	0	0	0	59.11	0	0	13

Reinhackle (0356)

Year	Month	Day	Hour	Minute	Second	Noise3	IceDetection	Heading	Pitch	Roll	StdDevHeading	StdDevPitch	StdDevRoll	Temperature	Pressure	StdDevPressure	Voltage
2018	5	7	9	28	35	34	0	0	0	0	0	0	0	59.16	0	0	13.2
2018	5	7	9	38	35	33	0	0	0	0	0	0	0	59.22	0	0	13.4
2018	5	7	9	48	35	33	0	0	0	0	0	0	0	59.29	0	0	13.4
2018	5	7	9	58	35	34	0	0	0	0	0	0	0	59.36	0	0	13.4
2018	5	7	10	8	35	33	0	0	0	0	0	0	0	59.43	0	0	13.4
2018	5	7	10	18	35	34	0	0	0	0	0	0	0	59.56	0	0	13.4
2018	5	7	10	28	35	33	0	0	0	0	0	0	0	59.67	0	0	13.4
2018	5	7	10	38	35	34	0	0	0	0	0	0	0	59.81	0	0	13.4
2018	5	7	10	48	35	32	0	0	0	0	0	0	0	59.9	0	0	13.4
2018	5	7	10	58	35	33	0	0	0	0	0	0	0	60.03	0	0	13.2
2018	5	7	11	8	35	33	0	0	0	0	0	0	0	60.19	0	0	13.2
2018	5	7	11	18	35	34	0	0	0	0	0	0	0	60.33	0	0	13.2
2018	5	7	11	28	35	33	0	0	0	0	0	0	0	60.51	0	0	13.2
2018	5	7	11	38	35	32	0	0	0	0	0	0	0	60.67	0	0	13.2
2018	5	7	11	48	35	33	0	0	0	0	0	0	0	60.8	0	0	13.2
2018	5	7	11	58	35	32	0	0	0	0	0	0	0	61	0	0	13.2
2018	5	7	12	8	35	33	0	0	0	0	0	0	0	61.14	0	0	13.2
2018	5	7	12	18	35	33	0	0	0	0	0	0	0	61.36	0	0	13.2
2018	5	7	12	28	35	32	0	0	0	0	0	0	0	61.52	0	0	13.2
2018	5	7	12	38	35	33	0	0	0	0	0	0	0	61.72	0	0	13.2
2018	5	7	12	48	35	32	0	0	0	0	0	0	0	61.88	0	0	13.2
2018	5	7	12	58	35	33	0	0	0	0	0	0	0	62.06	0	0	13.2
2018	5	7	13	8	35	32	0	0	0	0	0	0	0	62.26	0	0	13.2
2018	5	7	13	18	35	33	0	0	0	0	0	0	0	62.44	0	0	13.2
2018	5	7	13	28	35	33	0	0	0	0	0	0	0	62.65	0	0	13.2
2018	5	7	13	38	35	33	0	0	0	0	0	0	0	62.8	0	0	13.2
2018	5	7	13	48	35	33	0	0	0	0	0	0	0	62.98	0	0	13
2018	5	7	13	58	35	32	0	0	0	0	0	0	0	63.14	0	0	13
2018	5	7	14	8	35	33	0	0	0	0	0	0	0	63.32	0	0	13
2018	5	7	14	18	35	33	0	0	0	0	0	0	0	63.45	0	0	13
2018	5	7	14	28	35	33	0	0	0	0	0	0	0	63.63	0	0	13
2018	5	7	14	38	35	32	0	0	0	0	0	0	0	63.75	0	0	13
2018	5	7	14	48	35	32	0	0	0	0	0	0	0	63.9	0	0	13
2018	5	7	14	58	35	32	0	0	0	0	0	0	0	64.02	0	0	13
2018	5	7	15	8	35	33	0	0	0	0	0	0	0	64.17	0	0	13
2018	5	7	15	18	35	33	0	0	0	0	0	0	0	64.31	0	0	13
2018	5	7	15	28	35	33	0	0	0	0	0	0	0	64.44	0	0	13
2018	5	7	15	38	35	32	0	0	0	0	0	0	0	64.54	0	0	13
2018	5	7	15	48	35	32	0	0	0	0	0	0	0	64.67	0	0	13
2018	5	7	15	58	35	33	0	0	0	0	0	0	0	64.78	0	0	13
2018	5	7	16	8	35	33	0	0	0	0	0	0	0	64.87	0	0	13
2018	5	7	16	18	35	32	0	0	0	0	0	0	0	64.96	0	0	13
2018	5	7	16	28	35	32	0	0	0	0	0	0	0	65.03	0	0	13
2018	5	7	16	38	35	32	0	0	0	0	0	0	0	65.1	0	0	13
2018	5	7	16	48	35	32	0	0	0	0	0	0	0	65.17	0	0	13
2018	5	7	16	58	35	33	0	0	0	0	0	0	0	65.23	0	0	13

Reinhackle (0356)

Year	Month	Day	Hour	Minute	Second	Noise3	IceDetection	Heading	Pitch	Roll	StdDevHeading	StdDevPitch	StdDevRoll	Temperature	Pressure	StdDevPressure	Voltage
2018	5	7	17	8	35	32	0	0	0	0	0	0	0	65.28	0	0	13
2018	5	7	17	18	35	32	0	0	0	0	0	0	0	65.34	0	0	12.8
2018	5	7	17	28	35	32	0	0	0	0	0	0	0	65.35	0	0	12.2
2018	5	7	17	38	35	32	0	0	0	0	0	0	0	65.39	0	0	12.2
2018	5	7	17	48	35	32	0	0	0	0	0	0	0	65.43	0	0	12.2
2018	5	7	17	58	35	32	0	0	0	0	0	0	0	65.43	0	0	12
2018	5	7	18	8	35	32	0	0	0	0	0	0	0	65.46	0	0	12
2018	5	7	18	18	35	32	0	0	0	0	0	0	0	65.46	0	0	12
2018	5	7	18	28	35	33	0	0	0	0	0	0	0	65.48	0	0	12
2018	5	7	18	38	35	31	0	0	0	0	0	0	0	65.5	0	0	12
2018	5	7	18	48	35	32	0	0	0	0	0	0	0	65.5	0	0	12
2018	5	7	18	58	35	33	0	0	0	0	0	0	0	65.52	0	0	12
2018	5	7	19	8	35	32	0	0	0	0	0	0	0	65.52	0	0	12
2018	5	7	19	18	35	32	0	0	0	0	0	0	0	65.53	0	0	12
2018	5	7	19	28	35	33	0	0	0	0	0	0	0	65.53	0	0	12
2018	5	7	19	38	35	33	0	0	0	0	0	0	0	65.53	0	0	12
2018	5	7	19	48	35	33	0	0	0	0	0	0	0	65.55	0	0	12
2018	5	7	19	58	35	32	0	0	0	0	0	0	0	65.55	0	0	12
2018	5	7	20	8	35	32	0	0	0	0	0	0	0	65.55	0	0	11.8
2018	5	7	20	18	35	32	0	0	0	0	0	0	0	65.55	0	0	11.8
2018	5	7	20	28	35	32	0	0	0	0	0	0	0	65.57	0	0	11.8
2018	5	7	20	38	35	33	0	0	0	0	0	0	0	65.57	0	0	11.8
2018	5	7	20	48	35	32	0	0	0	0	0	0	0	65.59	0	0	11.8
2018	5	7	20	58	35	33	0	0	0	0	0	0	0	65.59	0	0	11.8
2018	5	7	21	8	35	33	0	0	0	0	0	0	0	65.59	0	0	11.8
2018	5	7	21	18	35	32	0	0	0	0	0	0	0	65.61	0	0	11.8
2018	5	7	21	28	35	32	0	0	0	0	0	0	0	65.61	0	0	11.8
2018	5	7	21	38	35	32	0	0	0	0	0	0	0	65.61	0	0	11.8
2018	5	7	21	48	35	32	0	0	0	0	0	0	0	65.59	0	0	11.8
2018	5	7	21	58	35	32	0	0	0	0	0	0	0	65.59	0	0	11.8
2018	5	7	22	8	35	33	0	0	0	0	0	0	0	65.59	0	0	11.8
2018	5	7	22	18	35	32	0	0	0	0	0	0	0	65.57	0	0	11.8
2018	5	7	22	28	35	33	0	0	0	0	0	0	0	65.55	0	0	11.8
2018	5	7	22	38	35	33	0	0	0	0	0	0	0	65.55	0	0	11.8
2018	5	7	22	48	35	32	0	0	0	0	0	0	0	65.53	0	0	11.8
2018	5	7	22	58	35	32	0	0	0	0	0	0	0	65.52	0	0	11.8
2018	5	7	23	8	35	32	0	0	0	0	0	0	0	65.48	0	0	11.8
2018	5	7	23	18	35	33	0	0	0	0	0	0	0	65.46	0	0	11.8
2018	5	7	23	28	35	32	0	0	0	0	0	0	0	65.43	0	0	11.8
2018	5	7	23	38	35	32	0	0	0	0	0	0	0	65.39	0	0	11.8
2018	5	7	23	48	35	32	0	0	0	0	0	0	0	65.34	0	0	11.8
2018	5	7	23	58	35	32	0	0	0	0	0	0	0	65.28	0	0	11.8
2018	5	8	0	8	35	32	0	0	0	0	0	0	0	65.21	0	0	11.8
2018	5	8	0	18	35	32	0	0	0	0	0	0	0	65.17	0	0	11.8
2018	5	8	0	28	35	32	0	0	0	0	0	0	0	65.1	0	0	11.8
2018	5	8	0	38	35	32	0	0	0	0	0	0	0	65.05	0	0	11.8

Reinhackle (0356)

Year	Month	Day	Hour	Minute	Second	Noise3	IceDetection	Heading	Pitch	Roll	StdDevHeading	StdDevPitch	StdDevRoll	Temperature	Pressure	StdDevPressure	Voltage
2018	5	8	0	48	35	33		0	0	0	0	0	0	64.98	0	0	11.8
2018	5	8	0	58	35	32		0	0	0	0	0	0	64.92	0	0	11.8
2018	5	8	1	8	35	32		0	0	0	0	0	0	64.83	0	0	11.8
2018	5	8	1	18	35	32		0	0	0	0	0	0	64.76	0	0	11.8
2018	5	8	1	28	35	32		0	0	0	0	0	0	64.71	0	0	11.8
2018	5	8	1	38	35	33		0	0	0	0	0	0	64.63	0	0	11.8
2018	5	8	1	48	35	32		0	0	0	0	0	0	64.53	0	0	11.8
2018	5	8	1	58	35	32		0	0	0	0	0	0	64.44	0	0	11.8
2018	5	8	2	8	35	32		0	0	0	0	0	0	64.35	0	0	11.8
2018	5	8	2	18	35	32		0	0	0	0	0	0	64.26	0	0	11.8
2018	5	8	2	28	35	32		0	0	0	0	0	0	64.15	0	0	11.8
2018	5	8	2	38	35	32		0	0	0	0	0	0	64.02	0	0	11.8
2018	5	8	2	48	35	33		0	0	0	0	0	0	63.86	0	0	11.8
2018	5	8	2	58	35	33		0	0	0	0	0	0	63.79	0	0	11.8
2018	5	8	3	8	35	32		0	0	0	0	0	0	63.7	0	0	11.8
2018	5	8	3	18	35	32		0	0	0	0	0	0	63.57	0	0	11.8
2018	5	8	3	28	35	32		0	0	0	0	0	0	63.46	0	0	11.8
2018	5	8	3	38	35	32		0	0	0	0	0	0	63.34	0	0	11.8
2018	5	8	3	48	35	32		0	0	0	0	0	0	63.23	0	0	11.8
2018	5	8	3	58	35	33		0	0	0	0	0	0	63.1	0	0	11.6
2018	5	8	4	8	35	32		0	0	0	0	0	0	63	0	0	11.6
2018	5	8	4	18	35	33		0	0	0	0	0	0	62.87	0	0	11.6
2018	5	8	4	28	35	33		0	0	0	0	0	0	62.74	0	0	11.6
2018	5	8	4	38	35	33		0	0	0	0	0	0	62.62	0	0	11.6
2018	5	8	4	48	35	32		0	0	0	0	0	0	62.49	0	0	11.6
2018	5	8	4	58	35	33		0	0	0	0	0	0	62.38	0	0	11.6
2018	5	8	5	8	35	33		0	0	0	0	0	0	62.24	0	0	11.6
2018	5	8	5	18	35	33		0	0	0	0	0	0	62.11	0	0	11.6
2018	5	8	5	28	35	32		0	0	0	0	0	0	61.99	0	0	11.6
2018	5	8	5	38	35	33		0	0	0	0	0	0	61.86	0	0	11.6
2018	5	8	5	48	35	33		0	0	0	0	0	0	61.72	0	0	11.6
2018	5	8	5	58	35	33		0	0	0	0	0	0	61.61	0	0	11.6
2018	5	8	6	8	35	32		0	0	0	0	0	0	61.52	0	0	11.6
2018	5	8	6	18	35	32		0	0	0	0	0	0	61.39	0	0	11.6
2018	5	8	6	28	35	33		0	0	0	0	0	0	61.29	0	0	11.6
2018	5	8	6	38	35	33		0	0	0	0	0	0	61.18	0	0	11.6
2018	5	8	6	48	35	32		0	0	0	0	0	0	61.07	0	0	11.6
2018	5	8	6	58	35	33		0	0	0	0	0	0	60.96	0	0	11.8
2018	5	8	7	8	35	33		0	0	0	0	0	0	60.87	0	0	11.8
2018	5	8	7	18	35	33		0	0	0	0	0	0	60.76	0	0	12
2018	5	8	7	28	35	33		0	0	0	0	0	0	60.71	0	0	12.2
2018	5	8	7	38	35	32		0	0	0	0	0	0	60.66	0	0	12.4
2018	5	8	7	48	35	33		0	0	0	0	0	0	60.6	0	0	12.4
2018	5	8	7	58	35	33		0	0	0	0	0	0	60.53	0	0	12.6
2018	5	8	8	8	35	33		0	0	0	0	0	0	60.49	0	0	12.6
2018	5	8	8	18	35	32		0	0	0	0	0	0	60.46	0	0	12.6

Reinhackle (0356)

Year	Month	Day	Hour	Minute	Second	Noise3	IceDetection	Heading	Pitch	Roll	StdDevHeading	StdDevPitch	StdDevRoll	Temperature	Pressure	StdDevPressure	Voltage
2018	5	8	8	28	35	33		0	0	0	0	0	0	60.44	0	0	12.6
2018	5	8	8	38	35	33		0	0	0	0	0	0	60.42	0	0	12.8
2018	5	8	8	48	35	32		0	0	0	0	0	0	60.4	0	0	12.8
2018	5	8	8	58	35	33		0	0	0	0	0	0	60.4	0	0	12.8
2018	5	8	9	8	35	33		0	0	0	0	0	0	60.42	0	0	12.8
2018	5	8	9	18	35	33		0	0	0	0	0	0	60.46	0	0	13
2018	5	8	9	28	35	32		0	0	0	0	0	0	60.49	0	0	13
2018	5	8	9	38	35	33		0	0	0	0	0	0	60.53	0	0	13.4
2018	5	8	9	48	35	33		0	0	0	0	0	0	60.6	0	0	13.4
2018	5	8	9	58	35	33		0	0	0	0	0	0	60.66	0	0	13.4
2018	5	8	10	8	35	34		0	0	0	0	0	0	60.75	0	0	13.2
2018	5	8	10	18	35	33		0	0	0	0	0	0	60.85	0	0	13.2
2018	5	8	10	28	35	33		0	0	0	0	0	0	60.96	0	0	13.2
2018	5	8	10	38	35	33		0	0	0	0	0	0	61.07	0	0	13.2
2018	5	8	10	48	35	34		0	0	0	0	0	0	61.18	0	0	13.2
2018	5	8	10	58	35	33		0	0	0	0	0	0	61.3	0	0	13.2
2018	5	8	11	8	35	32		0	0	0	0	0	0	61.45	0	0	13.2
2018	5	8	11	18	35	34		0	0	0	0	0	0	61.59	0	0	13.2
2018	5	8	11	28	35	32		0	0	0	0	0	0	61.74	0	0	13.2
2018	5	8	11	38	35	33		0	0	0	0	0	0	61.9	0	0	13.2
2018	5	8	11	48	35	33		0	0	0	0	0	0	62.04	0	0	13.2
2018	5	8	11	58	35	32		0	0	0	0	0	0	62.19	0	0	13.2
2018	5	8	12	8	35	32		0	0	0	0	0	0	62.37	0	0	13.2
2018	5	8	12	18	35	32		0	0	0	0	0	0	62.55	0	0	13.2
2018	5	8	12	28	35	32		0	0	0	0	0	0	62.74	0	0	13.2
2018	5	8	12	38	35	32		0	0	0	0	0	0	62.89	0	0	13.2
2018	5	8	12	48	35	32		0	0	0	0	0	0	63.05	0	0	13.2
2018	5	8	12	58	35	33		0	0	0	0	0	0	63.23	0	0	13.2
2018	5	8	13	8	35	32		0	0	0	0	0	0	63.41	0	0	13.2
2018	5	8	13	18	35	33		0	0	0	0	0	0	63.61	0	0	13.2
2018	5	8	13	28	35	32		0	0	0	0	0	0	63.79	0	0	13.2
2018	5	8	13	38	35	33		0	0	0	0	0	0	63.97	0	0	13.2
2018	5	8	13	48	35	32		0	0	0	0	0	0	64.17	0	0	13.2
2018	5	8	13	58	35	32		0	0	0	0	0	0	64.35	0	0	13.2
2018	5	8	14	8	35	32		0	0	0	0	0	0	64.51	0	0	13
2018	5	8	14	18	35	33		0	0	0	0	0	0	64.69	0	0	13
2018	5	8	14	28	35	32		0	0	0	0	0	0	64.85	0	0	13
2018	5	8	14	38	35	33		0	0	0	0	0	0	64.99	0	0	13
2018	5	8	14	48	35	33		0	0	0	0	0	0	65.14	0	0	13
2018	5	8	14	58	35	32		0	0	0	0	0	0	65.28	0	0	13
2018	5	8	15	8	35	33		0	0	0	0	0	0	65.43	0	0	13
2018	5	8	15	18	35	33		0	0	0	0	0	0	65.53	0	0	13
2018	5	8	15	28	35	32		0	0	0	0	0	0	65.64	0	0	13
2018	5	8	15	38	35	32		0	0	0	0	0	0	65.75	0	0	13
2018	5	8	15	48	35	32		0	0	0	0	0	0	65.86	0	0	13
2018	5	8	15	58	35	32		0	0	0	0	0	0	65.95	0	0	13

Reinhackle (0356)

Year	Month	Day	Hour	Minute	Second	Noise3	IceDetection	Heading	Pitch	Roll	StdDevHeading	StdDevPitch	StdDevRoll	Temperature	Pressure	StdDevPressure	Voltage
2018	5	8	16	8	35	33	0	0	0	0	0	0	0	66.02	0	0	13
2018	5	8	16	18	35	32	0	0	0	0	0	0	0	66.07	0	0	13
2018	5	8	16	28	35	32	0	0	0	0	0	0	0	66.13	0	0	13
2018	5	8	16	38	35	32	0	0	0	0	0	0	0	66.2	0	0	13
2018	5	8	16	48	35	32	0	0	0	0	0	0	0	66.27	0	0	13
2018	5	8	16	58	35	32	0	0	0	0	0	0	0	66.33	0	0	12.4
2018	5	8	17	8	35	32	0	0	0	0	0	0	0	66.36	0	0	13.2
2018	5	8	17	18	35	32	0	0	0	0	0	0	0	66.42	0	0	13
2018	5	8	17	28	35	32	0	0	0	0	0	0	0	66.47	0	0	13
2018	5	8	17	38	35	32	0	0	0	0	0	0	0	66.51	0	0	12.6
2018	5	8	17	48	35	32	0	0	0	0	0	0	0	66.54	0	0	12.2
2018	5	8	17	58	35	32	0	0	0	0	0	0	0	66.58	0	0	12.2
2018	5	8	18	8	35	32	0	0	0	0	0	0	0	66.58	0	0	12
2018	5	8	18	18	35	31	0	0	0	0	0	0	0	66.6	0	0	12
2018	5	8	18	28	35	32	0	0	0	0	0	0	0	66.61	0	0	12
2018	5	8	18	38	35	32	0	0	0	0	0	0	0	66.63	0	0	12
2018	5	8	18	48	35	32	0	0	0	0	0	0	0	66.65	0	0	12
2018	5	8	18	58	35	32	0	0	0	0	0	0	0	66.69	0	0	12
2018	5	8	19	8	35	32	0	0	0	0	0	0	0	66.69	0	0	12
2018	5	8	19	18	35	32	0	0	0	0	0	0	0	66.7	0	0	12
2018	5	8	19	28	35	32	0	0	0	0	0	0	0	66.74	0	0	12
2018	5	8	19	38	35	32	0	0	0	0	0	0	0	66.76	0	0	12
2018	5	8	19	48	35	32	0	0	0	0	0	0	0	66.78	0	0	12
2018	5	8	19	58	35	32	0	0	0	0	0	0	0	66.79	0	0	12
2018	5	8	20	8	35	32	0	0	0	0	0	0	0	66.79	0	0	12
2018	5	8	20	18	35	32	0	0	0	0	0	0	0	66.81	0	0	12
2018	5	8	20	28	35	32	0	0	0	0	0	0	0	66.81	0	0	12
2018	5	8	20	38	35	32	0	0	0	0	0	0	0	66.83	0	0	11.8
2018	5	8	20	48	35	32	0	0	0	0	0	0	0	66.85	0	0	11.8
2018	5	8	20	58	35	32	0	0	0	0	0	0	0	66.85	0	0	11.8
2018	5	8	21	8	35	32	0	0	0	0	0	0	0	66.87	0	0	11.8
2018	5	8	21	18	35	32	0	0	0	0	0	0	0	66.87	0	0	11.8
2018	5	8	21	28	35	31	0	0	0	0	0	0	0	66.87	0	0	11.8
2018	5	8	21	38	35	32	0	0	0	0	0	0	0	66.88	0	0	11.8
2018	5	8	21	48	35	32	0	0	0	0	0	0	0	66.87	0	0	11.8
2018	5	8	21	58	35	32	0	0	0	0	0	0	0	66.87	0	0	11.8
2018	5	8	22	8	35	32	0	0	0	0	0	0	0	66.87	0	0	11.8
2018	5	8	22	18	35	31	0	0	0	0	0	0	0	66.85	0	0	11.8
2018	5	8	22	28	35	32	0	0	0	0	0	0	0	66.83	0	0	11.8
2018	5	8	22	38	35	32	0	0	0	0	0	0	0	66.81	0	0	11.8
2018	5	8	22	48	35	32	0	0	0	0	0	0	0	66.78	0	0	11.8
2018	5	8	22	58	35	32	0	0	0	0	0	0	0	66.74	0	0	11.8
2018	5	8	23	8	35	33	0	0	0	0	0	0	0	66.72	0	0	11.8
2018	5	8	23	18	35	32	0	0	0	0	0	0	0	66.69	0	0	11.8
2018	5	8	23	28	35	33	0	0	0	0	0	0	0	66.63	0	0	11.8
2018	5	8	23	38	35	32	0	0	0	0	0	0	0	66.6	0	0	11.8

Reinhackle (0356)

Year	Month	Day	Hour	Minute	Second	Noise3	IceDetection	Heading	Pitch	Roll	StdDevHeading	StdDevPitch	StdDevRoll	Temperature	Pressure	StdDevPressure	Voltage
2018	5	8	23	48	35	33	0	0	0	0	0	0	0	66.52	0	0	11.8
2018	5	8	23	58	35	32	0	0	0	0	0	0	0	66.47	0	0	11.8
2018	5	9	0	8	35	32	0	0	0	0	0	0	0	66.42	0	0	11.8
2018	5	9	0	18	35	33	0	0	0	0	0	0	0	66.36	0	0	11.8
2018	5	9	0	28	35	32	0	0	0	0	0	0	0	66.31	0	0	11.8
2018	5	9	0	38	35	32	0	0	0	0	0	0	0	66.25	0	0	11.8
2018	5	9	0	48	35	32	0	0	0	0	0	0	0	66.18	0	0	11.8
2018	5	9	0	58	35	33	0	0	0	0	0	0	0	66.11	0	0	11.8
2018	5	9	1	8	35	32	0	0	0	0	0	0	0	66.04	0	0	11.8
2018	5	9	1	18	35	33	0	0	0	0	0	0	0	65.93	0	0	11.8
2018	5	9	1	28	35	32	0	0	0	0	0	0	0	65.84	0	0	11.8
2018	5	9	1	38	35	33	0	0	0	0	0	0	0	65.77	0	0	11.8
2018	5	9	1	48	35	32	0	0	0	0	0	0	0	65.68	0	0	11.8
2018	5	9	1	58	35	32	0	0	0	0	0	0	0	65.57	0	0	11.8
2018	5	9	2	8	35	32	0	0	0	0	0	0	0	65.46	0	0	11.8
2018	5	9	2	18	35	33	0	0	0	0	0	0	0	65.37	0	0	11.8
2018	5	9	2	28	35	32	0	0	0	0	0	0	0	65.26	0	0	11.8
2018	5	9	2	38	35	33	0	0	0	0	0	0	0	65.16	0	0	11.8
2018	5	9	2	48	35	32	0	0	0	0	0	0	0	65.05	0	0	11.8
2018	5	9	2	58	35	32	0	0	0	0	0	0	0	64.94	0	0	11.8
2018	5	9	3	8	35	33	0	0	0	0	0	0	0	64.85	0	0	11.8
2018	5	9	3	18	35	32	0	0	0	0	0	0	0	64.72	0	0	11.8
2018	5	9	3	28	35	32	0	0	0	0	0	0	0	64.6	0	0	11.8
2018	5	9	3	38	35	32	0	0	0	0	0	0	0	64.47	0	0	11.8
2018	5	9	3	48	35	32	0	0	0	0	0	0	0	64.35	0	0	11.8
2018	5	9	3	58	35	32	0	0	0	0	0	0	0	64.26	0	0	11.8
2018	5	9	4	8	35	33	0	0	0	0	0	0	0	64.11	0	0	11.8
2018	5	9	4	18	35	32	0	0	0	0	0	0	0	64.02	0	0	11.8
2018	5	9	4	28	35	32	0	0	0	0	0	0	0	63.9	0	0	11.8
2018	5	9	4	38	35	33	0	0	0	0	0	0	0	63.81	0	0	11.8
2018	5	9	4	48	35	33	0	0	0	0	0	0	0	63.68	0	0	11.8
2018	5	9	4	58	35	33	0	0	0	0	0	0	0	63.57	0	0	11.8
2018	5	9	5	8	35	33	0	0	0	0	0	0	0	63.43	0	0	11.8
2018	5	9	5	18	35	32	0	0	0	0	0	0	0	63.3	0	0	11.8
2018	5	9	5	28	35	33	0	0	0	0	0	0	0	63.19	0	0	11.6
2018	5	9	5	38	35	32	0	0	0	0	0	0	0	63.09	0	0	11.6
2018	5	9	5	48	35	33	0	0	0	0	0	0	0	62.96	0	0	11.6
2018	5	9	5	58	35	32	0	0	0	0	0	0	0	62.85	0	0	11.6
2018	5	9	6	8	35	33	0	0	0	0	0	0	0	62.74	0	0	11.6
2018	5	9	6	18	35	32	0	0	0	0	0	0	0	62.65	0	0	11.6
2018	5	9	6	28	35	33	0	0	0	0	0	0	0	62.53	0	0	11.6
2018	5	9	6	38	35	32	0	0	0	0	0	0	0	62.44	0	0	11.6
2018	5	9	6	48	35	33	0	0	0	0	0	0	0	62.33	0	0	11.6
2018	5	9	6	58	35	32	0	0	0	0	0	0	0	62.22	0	0	11.8
2018	5	9	7	8	35	33	0	0	0	0	0	0	0	62.11	0	0	11.8
2018	5	9	7	18	35	33	0	0	0	0	0	0	0	62.01	0	0	12

Reinhackle (0356)

Year	Month	Day	Hour	Minute	Second	Noise3	IceDetection	Heading	Pitch	Roll	StdDevHeading	StdDevPitch	StdDevRoll	Temperature	Pressure	StdDevPressure	Voltage
2018	5	9	7	28	35	32	0	0	0	0	0	0	0	61.95	0	0	12.2
2018	5	9	7	38	35	33	0	0	0	0	0	0	0	61.9	0	0	12.4
2018	5	9	7	48	35	33	0	0	0	0	0	0	0	61.84	0	0	12.4
2018	5	9	7	58	35	32	0	0	0	0	0	0	0	61.81	0	0	12.6
2018	5	9	8	8	35	33	0	0	0	0	0	0	0	61.77	0	0	12.6
2018	5	9	8	18	35	33	0	0	0	0	0	0	0	61.74	0	0	12.6
2018	5	9	8	28	35	33	0	0	0	0	0	0	0	61.72	0	0	12.6
2018	5	9	8	38	35	33	0	0	0	0	0	0	0	61.72	0	0	12.6
2018	5	9	8	48	35	33	0	0	0	0	0	0	0	61.72	0	0	12.8
2018	5	9	8	58	35	33	0	0	0	0	0	0	0	61.75	0	0	12.8
2018	5	9	9	8	35	32	0	0	0	0	0	0	0	61.75	0	0	12.8
2018	5	9	9	18	35	33	0	0	0	0	0	0	0	61.79	0	0	12.8
2018	5	9	9	28	35	33	0	0	0	0	0	0	0	61.83	0	0	13
2018	5	9	9	38	35	33	0	0	0	0	0	0	0	61.88	0	0	13.4
2018	5	9	9	48	35	33	0	0	0	0	0	0	0	61.95	0	0	13.2
2018	5	9	9	58	35	33	0	0	0	0	0	0	0	62.02	0	0	13.2
2018	5	9	10	8	35	32	0	0	0	0	0	0	0	62.11	0	0	13.2
2018	5	9	10	18	35	33	0	0	0	0	0	0	0	62.26	0	0	13.2
2018	5	9	10	28	35	32	0	0	0	0	0	0	0	62.29	0	0	13.2
2018	5	9	10	38	35	33	0	0	0	0	0	0	0	62.37	0	0	13.2
2018	5	9	10	48	35	32	0	0	0	0	0	0	0	62.47	0	0	13.2
2018	5	9	10	58	35	33	0	0	0	0	0	0	0	62.6	0	0	13.2
2018	5	9	11	8	35	33	0	0	0	0	0	0	0	62.74	0	0	13.2
2018	5	9	11	18	35	32	0	0	0	0	0	0	0	62.89	0	0	13.2
2018	5	9	11	28	35	33	0	0	0	0	0	0	0	63.05	0	0	13.2
2018	5	9	11	38	35	33	0	0	0	0	0	0	0	63.21	0	0	13.2
2018	5	9	11	48	35	32	0	0	0	0	0	0	0	63.36	0	0	13.2
2018	5	9	11	58	35	32	0	0	0	0	0	0	0	63.54	0	0	13.2
2018	5	9	12	8	35	33	0	0	0	0	0	0	0	63.7	0	0	13.2
2018	5	9	12	18	35	32	0	0	0	0	0	0	0	63.88	0	0	13.2
2018	5	9	12	28	35	32	0	0	0	0	0	0	0	64.08	0	0	13.2
2018	5	9	12	38	35	32	0	0	0	0	0	0	0	64.26	0	0	13.2
2018	5	9	12	48	35	33	0	0	0	0	0	0	0	64.47	0	0	13.2
2018	5	9	12	58	35	32	0	0	0	0	0	0	0	64.65	0	0	13.2
2018	5	9	13	8	35	32	0	0	0	0	0	0	0	64.85	0	0	13.2
2018	5	9	13	18	35	32	0	0	0	0	0	0	0	65.01	0	0	13.2
2018	5	9	13	28	35	33	0	0	0	0	0	0	0	65.21	0	0	13.2
2018	5	9	13	38	35	32	0	0	0	0	0	0	0	65.39	0	0	13.2
2018	5	9	13	48	35	32	0	0	0	0	0	0	0	65.57	0	0	13.2
2018	5	9	13	58	35	32	0	0	0	0	0	0	0	65.73	0	0	13.2
2018	5	9	14	8	35	32	0	0	0	0	0	0	0	65.88	0	0	13.2
2018	5	9	14	18	35	32	0	0	0	0	0	0	0	66.02	0	0	13.2
2018	5	9	14	28	35	32	0	0	0	0	0	0	0	66.18	0	0	13.2
2018	5	9	14	38	35	32	0	0	0	0	0	0	0	66.33	0	0	13.2
2018	5	9	14	48	35	32	0	0	0	0	0	0	0	66.45	0	0	13.2
2018	5	9	14	58	35	32	0	0	0	0	0	0	0	66.56	0	0	13.2

Reinhackle (0356)

Year	Month	Day	Hour	Minute	Second	Noise3	IceDetection	Heading	Pitch	Roll	StdDevHeading	StdDevPitch	StdDevRoll	Temperature	Pressure	StdDevPressure	Voltage
2018	5	9	15	8	35	32		0	0	0	0	0	0	66.67	0	0	13.2
2018	5	9	15	18	35	32		0	0	0	0	0	0	66.78	0	0	13.2
2018	5	9	15	28	35	31		0	0	0	0	0	0	66.9	0	0	13.2
2018	5	9	15	38	35	32		0	0	0	0	0	0	66.97	0	0	13.2
2018	5	9	15	48	35	32		0	0	0	0	0	0	67.06	0	0	13.2
2018	5	9	15	58	35	32		0	0	0	0	0	0	67.15	0	0	13.2
2018	5	9	16	8	35	32		0	0	0	0	0	0	67.23	0	0	13.2
2018	5	9	16	18	35	33		0	0	0	0	0	0	67.28	0	0	13.2
2018	5	9	16	28	35	32		0	0	0	0	0	0	67.33	0	0	13.2
2018	5	9	16	38	35	32		0	0	0	0	0	0	67.39	0	0	13.2
2018	5	9	16	48	35	32		0	0	0	0	0	0	67.42	0	0	13.2
2018	5	9	16	58	35	32		0	0	0	0	0	0	67.46	0	0	13.2
2018	5	9	17	8	35	32		0	0	0	0	0	0	67.48	0	0	13.2
2018	5	9	17	18	35	32		0	0	0	0	0	0	67.5	0	0	12.8
2018	5	9	17	28	35	32		0	0	0	0	0	0	67.5	0	0	12.2
2018	5	9	17	38	35	31		0	0	0	0	0	0	67.5	0	0	12.2
2018	5	9	17	48	35	31		0	0	0	0	0	0	67.5	0	0	12.2
2018	5	9	17	58	35	32		0	0	0	0	0	0	67.5	0	0	12
2018	5	9	18	8	35	32		0	0	0	0	0	0	67.5	0	0	12
2018	5	9	18	18	35	32		0	0	0	0	0	0	67.5	0	0	12
2018	5	9	18	28	35	32		0	0	0	0	0	0	67.5	0	0	12
2018	5	9	18	38	35	32		0	0	0	0	0	0	67.5	0	0	12
2018	5	9	18	48	35	32		0	0	0	0	0	0	67.5	0	0	12
2018	5	9	18	58	35	32		0	0	0	0	0	0	67.5	0	0	12
2018	5	9	19	8	35	32		0	0	0	0	0	0	67.5	0	0	12
2018	5	9	19	18	35	32		0	0	0	0	0	0	67.5	0	0	12
2018	5	9	19	28	35	32		0	0	0	0	0	0	67.5	0	0	12
2018	5	9	19	38	35	31		0	0	0	0	0	0	67.5	0	0	12
2018	5	9	19	48	35	32		0	0	0	0	0	0	67.48	0	0	12
2018	5	9	19	58	35	32		0	0	0	0	0	0	67.48	0	0	12
2018	5	9	20	8	35	31		0	0	0	0	0	0	67.48	0	0	11.8
2018	5	9	20	18	35	32		0	0	0	0	0	0	67.48	0	0	11.8
2018	5	9	20	28	35	32		0	0	0	0	0	0	67.48	0	0	11.8
2018	5	9	20	38	35	32		0	0	0	0	0	0	67.46	0	0	11.8
2018	5	9	20	48	35	32		0	0	0	0	0	0	67.44	0	0	11.8
2018	5	9	20	58	35	31		0	0	0	0	0	0	67.44	0	0	11.8
2018	5	9	21	8	35	32		0	0	0	0	0	0	67.42	0	0	11.8
2018	5	9	21	18	35	32		0	0	0	0	0	0	67.41	0	0	11.8
2018	5	9	21	28	35	32		0	0	0	0	0	0	67.39	0	0	11.8
2018	5	9	21	38	35	32		0	0	0	0	0	0	67.37	0	0	11.8
2018	5	9	21	48	35	32		0	0	0	0	0	0	67.35	0	0	11.8
2018	5	9	21	58	35	32		0	0	0	0	0	0	67.32	0	0	11.8
2018	5	9	22	8	35	31		0	0	0	0	0	0	67.28	0	0	11.8
2018	5	9	22	18	35	32		0	0	0	0	0	0	67.24	0	0	11.8
2018	5	9	22	28	35	33		0	0	0	0	0	0	67.21	0	0	11.8
2018	5	9	22	38	35	32		0	0	0	0	0	0	67.15	0	0	11.8

Reinhackle (0356)

Year	Month	Day	Hour	Minute	Second	Noise3	IceDetection	Heading	Pitch	Roll	StdDevHeading	StdDevPitch	StdDevRoll	Temperature	Pressure	StdDevPressure	Voltage
2018	5	9	22	48	35	32		0	0	0	0	0	0	67.1	0	0	11.8
2018	5	9	22	58	35	33		0	0	0	0	0	0	67.05	0	0	11.8
2018	5	9	23	8	35	32		0	0	0	0	0	0	66.97	0	0	11.8
2018	5	9	23	18	35	31		0	0	0	0	0	0	66.92	0	0	11.8
2018	5	9	23	28	35	31		0	0	0	0	0	0	66.87	0	0	11.8
2018	5	9	23	38	35	32		0	0	0	0	0	0	66.79	0	0	11.8
2018	5	9	23	48	35	32		0	0	0	0	0	0	66.72	0	0	11.8
2018	5	9	23	58	35	33		0	0	0	0	0	0	66.65	0	0	11.8
2018	5	10	0	8	35	33		0	0	0	0	0	0	66.58	0	0	11.8
2018	5	10	0	18	35	32		0	0	0	0	0	0	66.51	0	0	11.8
2018	5	10	0	28	35	32		0	0	0	0	0	0	66.42	0	0	11.8
2018	5	10	0	38	35	32		0	0	0	0	0	0	66.34	0	0	11.8
2018	5	10	0	48	35	32		0	0	0	0	0	0	66.25	0	0	11.8
2018	5	10	0	58	35	32		0	0	0	0	0	0	66.16	0	0	11.8
2018	5	10	1	8	35	31		0	0	0	0	0	0	66.07	0	0	11.8
2018	5	10	1	18	35	32		0	0	0	0	0	0	65.98	0	0	11.8
2018	5	10	1	28	35	32		0	0	0	0	0	0	65.89	0	0	11.8
2018	5	10	1	38	35	32		0	0	0	0	0	0	65.8	0	0	11.8
2018	5	10	1	48	35	32		0	0	0	0	0	0	65.7	0	0	11.8
2018	5	10	1	58	35	32		0	0	0	0	0	0	65.61	0	0	11.8
2018	5	10	2	8	35	32		0	0	0	0	0	0	65.5	0	0	11.8
2018	5	10	2	18	35	32		0	0	0	0	0	0	65.39	0	0	11.8
2018	5	10	2	28	35	32		0	0	0	0	0	0	65.28	0	0	11.8
2018	5	10	2	38	35	32		0	0	0	0	0	0	65.17	0	0	11.8
2018	5	10	2	48	35	33		0	0	0	0	0	0	65.07	0	0	11.8
2018	5	10	2	58	35	31		0	0	0	0	0	0	64.98	0	0	11.8
2018	5	10	3	8	35	32		0	0	0	0	0	0	64.87	0	0	11.8
2018	5	10	3	18	35	32		0	0	0	0	0	0	64.76	0	0	11.8
2018	5	10	3	28	35	32		0	0	0	0	0	0	64.65	0	0	11.8
2018	5	10	3	38	35	32		0	0	0	0	0	0	64.53	0	0	11.8
2018	5	10	3	48	35	33		0	0	0	0	0	0	64.42	0	0	11.8
2018	5	10	3	58	35	32		0	0	0	0	0	0	64.31	0	0	11.8
2018	5	10	4	8	35	33		0	0	0	0	0	0	64.18	0	0	11.8
2018	5	10	4	18	35	32		0	0	0	0	0	0	64.08	0	0	11.8
2018	5	10	4	28	35	32		0	0	0	0	0	0	63.97	0	0	11.8
2018	5	10	4	38	35	33		0	0	0	0	0	0	63.84	0	0	11.8
2018	5	10	4	48	35	32		0	0	0	0	0	0	63.73	0	0	11.8
2018	5	10	4	58	35	33		0	0	0	0	0	0	63.63	0	0	11.8
2018	5	10	5	8	35	33		0	0	0	0	0	0	63.52	0	0	11.8
2018	5	10	5	18	35	32		0	0	0	0	0	0	63.41	0	0	11.8
2018	5	10	5	28	35	33		0	0	0	0	0	0	63.28	0	0	11.6
2018	5	10	5	38	35	33		0	0	0	0	0	0	63.18	0	0	11.6
2018	5	10	5	48	35	32		0	0	0	0	0	0	63.07	0	0	11.6
2018	5	10	5	58	35	33		0	0	0	0	0	0	62.96	0	0	11.6
2018	5	10	6	8	35	32		0	0	0	0	0	0	62.85	0	0	11.6
2018	5	10	6	18	35	33		0	0	0	0	0	0	62.76	0	0	11.6

Reinhackle (0356)

Year	Month	Day	Hour	Minute	Second	Noise3	IceDetection	Heading	Pitch	Roll	StdDevHeading	StdDevPitch	StdDevRoll	Temperature	Pressure	StdDevPressure	Voltage
2018	5	10	6	28	35	33		0	0	0	0	0	0	62.65	0	0	11.8
2018	5	10	6	38	35	33		0	0	0	0	0	0	62.56	0	0	11.8
2018	5	10	6	48	35	31		0	0	0	0	0	0	62.47	0	0	11.8
2018	5	10	6	58	35	32		0	0	0	0	0	0	62.38	0	0	11.8
2018	5	10	7	8	35	32		0	0	0	0	0	0	62.31	0	0	12
2018	5	10	7	18	35	33		0	0	0	0	0	0	62.28	0	0	12
2018	5	10	7	28	35	33		0	0	0	0	0	0	62.2	0	0	12
2018	5	10	7	38	35	33		0	0	0	0	0	0	62.11	0	0	11.8
2018	5	10	7	48	35	33		0	0	0	0	0	0	62.08	0	0	12.2
2018	5	10	7	58	35	33		0	0	0	0	0	0	62.06	0	0	12.4
2018	5	10	8	8	35	33		0	0	0	0	0	0	62.02	0	0	12.4
2018	5	10	8	18	35	33		0	0	0	0	0	0	61.99	0	0	12.6
2018	5	10	8	28	35	33		0	0	0	0	0	0	61.97	0	0	12.6
2018	5	10	8	38	35	34		0	0	0	0	0	0	61.97	0	0	12.6
2018	5	10	8	48	35	33		0	0	0	0	0	0	61.97	0	0	12.6
2018	5	10	8	58	35	33		0	0	0	0	0	0	61.97	0	0	12.6
2018	5	10	9	8	35	33		0	0	0	0	0	0	61.99	0	0	12.8
2018	5	10	9	18	35	33		0	0	0	0	0	0	62.01	0	0	12.8
2018	5	10	9	28	35	32		0	0	0	0	0	0	62.04	0	0	12.8
2018	5	10	9	38	35	32		0	0	0	0	0	0	62.1	0	0	13
2018	5	10	9	48	35	32		0	0	0	0	0	0	62.15	0	0	13.4
2018	5	10	9	58	35	32		0	0	0	0	0	0	62.24	0	0	13.4
2018	5	10	10	8	35	33		0	0	0	0	0	0	62.31	0	0	13.4
2018	5	10	10	18	35	33		0	0	0	0	0	0	62.4	0	0	13.4
2018	5	10	10	28	35	33		0	0	0	0	0	0	62.49	0	0	13.4
2018	5	10	10	38	35	33		0	0	0	0	0	0	62.58	0	0	13.4
2018	5	10	10	48	35	33		0	0	0	0	0	0	62.69	0	0	13.4
2018	5	10	10	58	35	32		0	0	0	0	0	0	62.82	0	0	13.4
2018	5	10	11	8	35	32		0	0	0	0	0	0	62.94	0	0	13.4
2018	5	10	11	18	35	33		0	0	0	0	0	0	63.09	0	0	13.2
2018	5	10	11	28	35	32		0	0	0	0	0	0	63.25	0	0	13.2
2018	5	10	11	38	35	33		0	0	0	0	0	0	63.41	0	0	13.2
2018	5	10	11	48	35	32		0	0	0	0	0	0	63.57	0	0	13.2
2018	5	10	11	58	35	33		0	0	0	0	0	0	63.73	0	0	13.2
2018	5	10	12	8	35	32		0	0	0	0	0	0	63.91	0	0	13.2
2018	5	10	12	18	35	33		0	0	0	0	0	0	64.09	0	0	13.2
2018	5	10	12	28	35	33		0	0	0	0	0	0	64.31	0	0	13.2
2018	5	10	12	38	35	32		0	0	0	0	0	0	64.54	0	0	13.2
2018	5	10	12	48	35	32		0	0	0	0	0	0	64.72	0	0	13.2
2018	5	10	12	58	35	32		0	0	0	0	0	0	64.89	0	0	13.2
2018	5	10	13	8	35	32		0	0	0	0	0	0	65.07	0	0	13.2
2018	5	10	13	18	35	32		0	0	0	0	0	0	65.26	0	0	13.2
2018	5	10	13	28	35	32		0	0	0	0	0	0	65.44	0	0	13.2
2018	5	10	13	38	35	32		0	0	0	0	0	0	65.62	0	0	13.2
2018	5	10	13	48	35	33		0	0	0	0	0	0	65.8	0	0	13.2
2018	5	10	13	58	35	33		0	0	0	0	0	0	66	0	0	13.2

Reinhackle (0356)

Year	Month	Day	Hour	Minute	Second	Noise3	IceDetection	Heading	Pitch	Roll	StdDevHeading	StdDevPitch	StdDevRoll	Temperature	Pressure	StdDevPressure	Voltage
2018	5	10	14	8	35	33	0	0	0	0	0	0	0	66.16	0	0	13.2
2018	5	10	14	18	35	33	0	0	0	0	0	0	0	66.34	0	0	13.2
2018	5	10	14	28	35	32	0	0	0	0	0	0	0	66.52	0	0	13.2
2018	5	10	14	38	35	32	0	0	0	0	0	0	0	66.69	0	0	13
2018	5	10	14	48	35	32	0	0	0	0	0	0	0	66.83	0	0	13
2018	5	10	14	58	35	32	0	0	0	0	0	0	0	66.96	0	0	13
2018	5	10	15	8	35	32	0	0	0	0	0	0	0	67.06	0	0	13
2018	5	10	15	18	35	32	0	0	0	0	0	0	0	67.17	0	0	13
2018	5	10	15	28	35	31	0	0	0	0	0	0	0	67.28	0	0	13.2
2018	5	10	15	38	35	32	0	0	0	0	0	0	0	67.37	0	0	13.2
2018	5	10	15	48	35	31	0	0	0	0	0	0	0	67.44	0	0	13.2
2018	5	10	15	58	35	32	0	0	0	0	0	0	0	67.5	0	0	13.2
2018	5	10	16	8	35	32	0	0	0	0	0	0	0	67.57	0	0	13.2
2018	5	10	16	18	35	31	0	0	0	0	0	0	0	67.64	0	0	13.2
2018	5	10	16	28	35	32	0	0	0	0	0	0	0	67.69	0	0	13.2
2018	5	10	16	38	35	32	0	0	0	0	0	0	0	67.73	0	0	13.2
2018	5	10	16	48	35	32	0	0	0	0	0	0	0	67.75	0	0	13.2
2018	5	10	16	58	35	32	0	0	0	0	0	0	0	67.77	0	0	13.2
2018	5	10	17	8	35	32	0	0	0	0	0	0	0	67.82	0	0	13.2
2018	5	10	17	18	35	32	0	0	0	0	0	0	0	67.87	0	0	13.2
2018	5	10	17	28	35	32	0	0	0	0	0	0	0	67.91	0	0	13.2
2018	5	10	17	38	35	32	0	0	0	0	0	0	0	67.93	0	0	12.2
2018	5	10	17	48	35	32	0	0	0	0	0	0	0	67.93	0	0	12.2
2018	5	10	17	58	35	32	0	0	0	0	0	0	0	67.95	0	0	12.2
2018	5	10	18	8	35	32	0	0	0	0	0	0	0	67.96	0	0	12
2018	5	10	18	18	35	31	0	0	0	0	0	0	0	67.96	0	0	12
2018	5	10	18	28	35	32	0	0	0	0	0	0	0	68	0	0	12
2018	5	10	18	38	35	32	0	0	0	0	0	0	0	68	0	0	12
2018	5	10	18	48	35	32	0	0	0	0	0	0	0	68	0	0	12
2018	5	10	18	58	35	31	0	0	0	0	0	0	0	68	0	0	12
2018	5	10	19	8	35	33	0	0	0	0	0	0	0	68	0	0	12
2018	5	10	19	18	35	32	0	0	0	0	0	0	0	68	0	0	12
2018	5	10	19	28	35	32	0	0	0	0	0	0	0	68.02	0	0	12
2018	5	10	19	38	35	32	0	0	0	0	0	0	0	68.02	0	0	12
2018	5	10	19	48	35	32	0	0	0	0	0	0	0	68.02	0	0	12
2018	5	10	19	58	35	32	0	0	0	0	0	0	0	68.02	0	0	12
2018	5	10	20	8	35	32	0	0	0	0	0	0	0	68.02	0	0	12
2018	5	10	20	18	35	32	0	0	0	0	0	0	0	68.04	0	0	11.8
2018	5	10	20	28	35	32	0	0	0	0	0	0	0	68.04	0	0	11.8
2018	5	10	20	38	35	32	0	0	0	0	0	0	0	68.05	0	0	11.8
2018	5	10	20	48	35	32	0	0	0	0	0	0	0	68.04	0	0	11.8
2018	5	10	20	58	35	32	0	0	0	0	0	0	0	68.04	0	0	11.8
2018	5	10	21	8	35	32	0	0	0	0	0	0	0	68.05	0	0	11.8
2018	5	10	21	18	35	32	0	0	0	0	0	0	0	68.04	0	0	11.8
2018	5	10	21	28	35	32	0	0	0	0	0	0	0	68.04	0	0	11.8
2018	5	10	21	38	35	32	0	0	0	0	0	0	0	68.04	0	0	11.8

Reinhackle (0356)

Year	Month	Day	Hour	Minute	Second	Noise3	IceDetection	Heading	Pitch	Roll	StdDevHeading	StdDevPitch	StdDevRoll	Temperature	Pressure	StdDevPressure	Voltage
2018	5	10	21	48	35	32	0	0	0	0	0	0	0	68.02	0	0	11.8
2018	5	10	21	58	35	32	0	0	0	0	0	0	0	67.98	0	0	11.8
2018	5	10	22	8	35	32	0	0	0	0	0	0	0	67.96	0	0	11.8
2018	5	10	22	18	35	32	0	0	0	0	0	0	0	67.95	0	0	11.8
2018	5	10	22	28	35	32	0	0	0	0	0	0	0	67.91	0	0	11.8
2018	5	10	22	38	35	31	0	0	0	0	0	0	0	67.89	0	0	11.8
2018	5	10	22	48	35	32	0	0	0	0	0	0	0	67.86	0	0	11.8
2018	5	10	22	58	35	31	0	0	0	0	0	0	0	67.84	0	0	11.8
2018	5	10	23	8	35	32	0	0	0	0	0	0	0	67.78	0	0	11.8
2018	5	10	23	18	35	32	0	0	0	0	0	0	0	67.73	0	0	11.8
2018	5	10	23	28	35	32	0	0	0	0	0	0	0	67.68	0	0	11.8
2018	5	10	23	38	35	32	0	0	0	0	0	0	0	67.62	0	0	11.8
2018	5	10	23	48	35	33	0	0	0	0	0	0	0	67.57	0	0	11.8
2018	5	10	23	58	35	32	0	0	0	0	0	0	0	67.5	0	0	11.8
2018	5	11	0	8	35	32	0	0	0	0	0	0	0	67.42	0	0	11.8
2018	5	11	0	18	35	32	0	0	0	0	0	0	0	67.37	0	0	11.8
2018	5	11	0	28	35	32	0	0	0	0	0	0	0	67.28	0	0	11.8
2018	5	11	0	38	35	32	0	0	0	0	0	0	0	67.21	0	0	11.8
2018	5	11	0	48	35	33	0	0	0	0	0	0	0	67.14	0	0	11.8
2018	5	11	0	58	35	32	0	0	0	0	0	0	0	67.05	0	0	11.8
2018	5	11	1	8	35	32	0	0	0	0	0	0	0	66.96	0	0	11.8
2018	5	11	1	18	35	33	0	0	0	0	0	0	0	66.87	0	0	11.8
2018	5	11	1	28	35	33	0	0	0	0	0	0	0	66.78	0	0	11.8
2018	5	11	1	38	35	32	0	0	0	0	0	0	0	66.69	0	0	11.8
2018	5	11	1	48	35	32	0	0	0	0	0	0	0	66.58	0	0	11.8
2018	5	11	1	58	35	31	0	0	0	0	0	0	0	66.47	0	0	11.8
2018	5	11	2	8	35	32	0	0	0	0	0	0	0	66.36	0	0	11.8
2018	5	11	2	18	35	33	0	0	0	0	0	0	0	66.27	0	0	11.8
2018	5	11	2	28	35	32	0	0	0	0	0	0	0	66.16	0	0	11.8
2018	5	11	2	38	35	32	0	0	0	0	0	0	0	66.06	0	0	11.8
2018	5	11	2	48	35	32	0	0	0	0	0	0	0	65.95	0	0	11.8
2018	5	11	2	58	35	32	0	0	0	0	0	0	0	65.82	0	0	11.8
2018	5	11	3	8	35	31	0	0	0	0	0	0	0	65.73	0	0	11.8
2018	5	11	3	18	35	32	0	0	0	0	0	0	0	65.62	0	0	11.8
2018	5	11	3	28	35	33	0	0	0	0	0	0	0	65.52	0	0	11.8
2018	5	11	3	38	35	33	0	0	0	0	0	0	0	65.41	0	0	11.8
2018	5	11	3	48	35	32	0	0	0	0	0	0	0	65.28	0	0	11.8
2018	5	11	3	58	35	31	0	0	0	0	0	0	0	65.19	0	0	11.8
2018	5	11	4	8	35	32	0	0	0	0	0	0	0	65.07	0	0	11.8
2018	5	11	4	18	35	32	0	0	0	0	0	0	0	64.94	0	0	11.8
2018	5	11	4	28	35	32	0	0	0	0	0	0	0	64.83	0	0	11.8
2018	5	11	4	38	35	31	0	0	0	0	0	0	0	64.72	0	0	11.8
2018	5	11	4	48	35	32	0	0	0	0	0	0	0	64.6	0	0	11.8
2018	5	11	4	58	35	32	0	0	0	0	0	0	0	64.49	0	0	11.8
2018	5	11	5	8	35	33	0	0	0	0	0	0	0	64.38	0	0	11.8
2018	5	11	5	18	35	33	0	0	0	0	0	0	0	64.27	0	0	11.8

Reinhackle (0356)

Year	Month	Day	Hour	Minute	Second	Noise3	IceDetection	Heading	Pitch	Roll	StdDevHeading	StdDevPitch	StdDevRoll	Temperature	Pressure	StdDevPressure	Voltage
2018	5	11	5	28	35	32		0	0	0	0	0	0	64.17	0	0	11.8
2018	5	11	5	38	35	32		0	0	0	0	0	0	64.06	0	0	11.6
2018	5	11	5	48	35	33		0	0	0	0	0	0	63.97	0	0	11.6
2018	5	11	5	58	35	32		0	0	0	0	0	0	63.86	0	0	11.6
2018	5	11	6	8	35	32		0	0	0	0	0	0	63.75	0	0	11.8
2018	5	11	6	18	35	33		0	0	0	0	0	0	63.66	0	0	11.8
2018	5	11	6	28	35	33		0	0	0	0	0	0	63.57	0	0	11.8
2018	5	11	6	38	35	32		0	0	0	0	0	0	63.48	0	0	11.8
2018	5	11	6	48	35	32		0	0	0	0	0	0	63.39	0	0	11.8
2018	5	11	6	58	35	33		0	0	0	0	0	0	63.3	0	0	11.8
2018	5	11	7	8	35	33		0	0	0	0	0	0	63.19	0	0	11.8
2018	5	11	7	18	35	33		0	0	0	0	0	0	63.12	0	0	11.8
2018	5	11	7	28	35	33		0	0	0	0	0	0	63.07	0	0	12
2018	5	11	7	38	35	33		0	0	0	0	0	0	63	0	0	12.2
2018	5	11	7	48	35	32		0	0	0	0	0	0	62.96	0	0	12.4
2018	5	11	7	58	35	33		0	0	0	0	0	0	62.92	0	0	12.4
2018	5	11	8	8	35	33		0	0	0	0	0	0	62.89	0	0	12.6
2018	5	11	8	18	35	34		0	0	0	0	0	0	62.87	0	0	12.6
2018	5	11	8	28	35	32		0	0	0	0	0	0	62.85	0	0	12.6
2018	5	11	8	38	35	33		0	0	0	0	0	0	62.85	0	0	12.6
2018	5	11	8	48	35	33		0	0	0	0	0	0	62.87	0	0	12.6
2018	5	11	8	58	35	33		0	0	0	0	0	0	62.87	0	0	12.8
2018	5	11	9	8	35	32		0	0	0	0	0	0	62.91	0	0	12.8
2018	5	11	9	18	35	33		0	0	0	0	0	0	62.94	0	0	12.8
2018	5	11	9	28	35	33		0	0	0	0	0	0	62.96	0	0	13
2018	5	11	9	38	35	33		0	0	0	0	0	0	63.01	0	0	13
2018	5	11	9	48	35	32		0	0	0	0	0	0	63.07	0	0	13.4
2018	5	11	9	58	35	33		0	0	0	0	0	0	63.12	0	0	13.4
2018	5	11	10	8	35	33		0	0	0	0	0	0	63.21	0	0	13.4
2018	5	11	10	18	35	32		0	0	0	0	0	0	63.27	0	0	13.4
2018	5	11	10	28	35	32		0	0	0	0	0	0	63.36	0	0	13.4
2018	5	11	10	38	35	32		0	0	0	0	0	0	63.46	0	0	13.2
2018	5	11	10	48	35	32		0	0	0	0	0	0	63.57	0	0	13.2
2018	5	11	10	58	35	33		0	0	0	0	0	0	63.7	0	0	13.2
2018	5	11	11	8	35	32		0	0	0	0	0	0	63.81	0	0	13.2
2018	5	11	11	18	35	32		0	0	0	0	0	0	63.93	0	0	13.2
2018	5	11	11	28	35	32		0	0	0	0	0	0	64.06	0	0	13.2
2018	5	11	11	38	35	32		0	0	0	0	0	0	64.22	0	0	13.2
2018	5	11	11	48	35	32		0	0	0	0	0	0	64.38	0	0	13.2
2018	5	11	11	58	35	32		0	0	0	0	0	0	64.58	0	0	13.2
2018	5	11	12	8	35	32		0	0	0	0	0	0	64.76	0	0	13.2
2018	5	11	12	18	35	32		0	0	0	0	0	0	64.92	0	0	13.2
2018	5	11	12	28	35	32		0	0	0	0	0	0	65.16	0	0	13.2
2018	5	11	12	38	35	32		0	0	0	0	0	0	65.34	0	0	13.2
2018	5	11	12	48	35	33		0	0	0	0	0	0	65.5	0	0	13.2
2018	5	11	12	58	35	32		0	0	0	0	0	0	65.68	0	0	13.2

Reinhackle (0356)

Year	Month	Day	Hour	Minute	Second	Noise3	IceDetection	Heading	Pitch	Roll	StdDevHeading	StdDevPitch	StdDevRoll	Temperature	Pressure	StdDevPressure	Voltage
2018	5	11	13	8	35	32	0	0	0	0	0	0	0	65.86	0	0	13.2
2018	5	11	13	18	35	32	0	0	0	0	0	0	0	66.04	0	0	13.2
2018	5	11	13	28	35	31	0	0	0	0	0	0	0	66.2	0	0	13.2
2018	5	11	13	38	35	32	0	0	0	0	0	0	0	66.4	0	0	13.2
2018	5	11	13	48	35	32	0	0	0	0	0	0	0	66.6	0	0	13.2
2018	5	11	13	58	35	32	0	0	0	0	0	0	0	66.78	0	0	13.2
2018	5	11	14	8	35	32	0	0	0	0	0	0	0	66.9	0	0	13.2
2018	5	11	14	18	35	32	0	0	0	0	0	0	0	67.06	0	0	13.2
2018	5	11	14	28	35	32	0	0	0	0	0	0	0	67.19	0	0	13.2
2018	5	11	14	38	35	32	0	0	0	0	0	0	0	67.33	0	0	13.2
2018	5	11	14	48	35	33	0	0	0	0	0	0	0	67.46	0	0	13.2
2018	5	11	14	58	35	32	0	0	0	0	0	0	0	67.57	0	0	13.2
2018	5	11	15	8	35	32	0	0	0	0	0	0	0	67.68	0	0	13.2
2018	5	11	15	18	35	32	0	0	0	0	0	0	0	67.77	0	0	13.2
2018	5	11	15	28	35	32	0	0	0	0	0	0	0	67.82	0	0	13.2
2018	5	11	15	38	35	32	0	0	0	0	0	0	0	67.89	0	0	13.2
2018	5	11	15	48	35	32	0	0	0	0	0	0	0	67.95	0	0	13.2
2018	5	11	15	58	35	32	0	0	0	0	0	0	0	67.98	0	0	13.2
2018	5	11	16	8	35	32	0	0	0	0	0	0	0	68.05	0	0	13.4
2018	5	11	16	18	35	32	0	0	0	0	0	0	0	68.05	0	0	13.4
2018	5	11	16	28	35	32	0	0	0	0	0	0	0	68.09	0	0	13.4
2018	5	11	16	38	35	32	0	0	0	0	0	0	0	68.11	0	0	13.4
2018	5	11	16	48	35	33	0	0	0	0	0	0	0	68.11	0	0	13.4
2018	5	11	16	58	35	32	0	0	0	0	0	0	0	68.09	0	0	13.4
2018	5	11	17	8	35	32	0	0	0	0	0	0	0	68.05	0	0	12.6
2018	5	11	17	18	35	32	0	0	0	0	0	0	0	68.02	0	0	13.2
2018	5	11	17	28	35	31	0	0	0	0	0	0	0	67.98	0	0	12.4
2018	5	11	17	38	35	32	0	0	0	0	0	0	0	67.95	0	0	12.2
2018	5	11	17	48	35	32	0	0	0	0	0	0	0	67.87	0	0	12.2
2018	5	11	17	58	35	32	0	0	0	0	0	0	0	67.8	0	0	12.2
2018	5	11	18	8	35	33	0	0	0	0	0	0	0	67.73	0	0	12
2018	5	11	18	18	35	32	0	0	0	0	0	0	0	67.66	0	0	12
2018	5	11	18	28	35	32	0	0	0	0	0	0	0	67.55	0	0	12
2018	5	11	18	38	35	32	0	0	0	0	0	0	0	67.46	0	0	12
2018	5	11	18	48	35	32	0	0	0	0	0	0	0	67.35	0	0	12
2018	5	11	18	58	35	32	0	0	0	0	0	0	0	67.23	0	0	12
2018	5	11	19	8	35	32	0	0	0	0	0	0	0	67.12	0	0	12
2018	5	11	19	18	35	33	0	0	0	0	0	0	0	67.01	0	0	12
2018	5	11	19	28	35	32	0	0	0	0	0	0	0	66.88	0	0	12
2018	5	11	19	38	35	31	0	0	0	0	0	0	0	66.76	0	0	12
2018	5	11	19	48	35	32	0	0	0	0	0	0	0	66.63	0	0	11.8
2018	5	11	19	58	35	32	0	0	0	0	0	0	0	66.51	0	0	11.8
2018	5	11	20	8	35	31	0	0	0	0	0	0	0	66.38	0	0	11.8
2018	5	11	20	18	35	31	0	0	0	0	0	0	0	66.27	0	0	11.8
2018	5	11	20	28	35	32	0	0	0	0	0	0	0	66.15	0	0	11.8
2018	5	11	20	38	35	32	0	0	0	0	0	0	0	66.04	0	0	11.8

Reinhackle (0356)

Year	Month	Day	Hour	Minute	Second	Noise3	IceDetection	Heading	Pitch	Roll	StdDevHeading	StdDevPitch	StdDevRoll	Temperature	Pressure	StdDevPressure	Voltage
2018	5	11	20	48	35	32	0	0	0	0	0	0	0	65.91	0	0	11.8
2018	5	11	20	58	35	32	0	0	0	0	0	0	0	65.79	0	0	11.8
2018	5	11	21	8	35	32	0	0	0	0	0	0	0	65.7	0	0	11.8
2018	5	11	21	18	35	33	0	0	0	0	0	0	0	65.59	0	0	11.8
2018	5	11	21	28	35	33	0	0	0	0	0	0	0	65.48	0	0	11.8
2018	5	11	21	38	35	32	0	0	0	0	0	0	0	65.37	0	0	11.8
2018	5	11	21	48	35	33	0	0	0	0	0	0	0	65.26	0	0	11.8
2018	5	11	21	58	35	33	0	0	0	0	0	0	0	65.17	0	0	11.8
2018	5	11	22	8	35	32	0	0	0	0	0	0	0	65.07	0	0	11.8
2018	5	11	22	18	35	32	0	0	0	0	0	0	0	64.98	0	0	11.8
2018	5	11	22	28	35	31	0	0	0	0	0	0	0	64.87	0	0	11.8
2018	5	11	22	38	35	32	0	0	0	0	0	0	0	64.8	0	0	11.8
2018	5	11	22	48	35	33	0	0	0	0	0	0	0	64.71	0	0	11.8
2018	5	11	22	58	35	32	0	0	0	0	0	0	0	64.62	0	0	11.8
2018	5	11	23	8	35	32	0	0	0	0	0	0	0	64.53	0	0	11.8
2018	5	11	23	18	35	32	0	0	0	0	0	0	0	64.45	0	0	11.8
2018	5	11	23	28	35	32	0	0	0	0	0	0	0	64.35	0	0	11.8
2018	5	11	23	38	35	33	0	0	0	0	0	0	0	64.27	0	0	11.8
2018	5	11	23	48	35	32	0	0	0	0	0	0	0	64.18	0	0	11.8
2018	5	11	23	58	35	33	0	0	0	0	0	0	0	64.09	0	0	11.8
2018	5	12	0	8	35	32	0	0	0	0	0	0	0	64.02	0	0	11.8
2018	5	12	0	18	35	32	0	0	0	0	0	0	0	63.93	0	0	11.8
2018	5	12	0	28	35	33	0	0	0	0	0	0	0	63.84	0	0	11.8
2018	5	12	0	38	35	32	0	0	0	0	0	0	0	63.77	0	0	11.8
2018	5	12	0	48	35	32	0	0	0	0	0	0	0	63.68	0	0	11.8
2018	5	12	0	58	35	32	0	0	0	0	0	0	0	63.57	0	0	11.8
2018	5	12	1	8	35	32	0	0	0	0	0	0	0	63.48	0	0	11.8
2018	5	12	1	18	35	33	0	0	0	0	0	0	0	63.41	0	0	11.8
2018	5	12	1	28	35	32	0	0	0	0	0	0	0	63.28	0	0	11.8
2018	5	12	1	38	35	32	0	0	0	0	0	0	0	63.19	0	0	11.8
2018	5	12	1	48	35	32	0	0	0	0	0	0	0	63.09	0	0	11.8
2018	5	12	1	58	35	33	0	0	0	0	0	0	0	62.96	0	0	11.8
2018	5	12	2	8	35	33	0	0	0	0	0	0	0	62.87	0	0	11.8
2018	5	12	2	18	35	33	0	0	0	0	0	0	0	62.74	0	0	11.8
2018	5	12	2	28	35	32	0	0	0	0	0	0	0	62.64	0	0	11.8
2018	5	12	2	38	35	32	0	0	0	0	0	0	0	62.51	0	0	11.8
2018	5	12	2	48	35	33	0	0	0	0	0	0	0	62.37	0	0	11.8
2018	5	12	2	58	35	33	0	0	0	0	0	0	0	62.26	0	0	11.8
2018	5	12	3	8	35	32	0	0	0	0	0	0	0	62.13	0	0	11.8
2018	5	12	3	18	35	33	0	0	0	0	0	0	0	62.01	0	0	11.8
2018	5	12	3	28	35	33	0	0	0	0	0	0	0	61.88	0	0	11.8
2018	5	12	3	38	35	33	0	0	0	0	0	0	0	61.75	0	0	11.8
2018	5	12	3	48	35	32	0	0	0	0	0	0	0	61.65	0	0	11.8
2018	5	12	3	58	35	33	0	0	0	0	0	0	0	61.52	0	0	11.8
2018	5	12	4	8	35	33	0	0	0	0	0	0	0	61.39	0	0	11.8
2018	5	12	4	18	35	33	0	0	0	0	0	0	0	61.27	0	0	11.8

Reinhackle (0356)

Year	Month	Day	Hour	Minute	Second	Noise3	IceDetection	Heading	Pitch	Roll	StdDevHeading	StdDevPitch	StdDevRoll	Temperature	Pressure	StdDevPressure	Voltage
2018	5	12	4	28	35	33		0	0	0	0	0	0	61.16	0	0	11.8
2018	5	12	4	38	35	32		0	0	0	0	0	0	61.02	0	0	11.8
2018	5	12	4	48	35	33		0	0	0	0	0	0	60.89	0	0	11.8
2018	5	12	4	58	35	33		0	0	0	0	0	0	60.76	0	0	11.8
2018	5	12	5	8	35	33		0	0	0	0	0	0	60.66	0	0	11.6
2018	5	12	5	18	35	33		0	0	0	0	0	0	60.51	0	0	11.6
2018	5	12	5	28	35	33		0	0	0	0	0	0	60.39	0	0	11.6
2018	5	12	5	38	35	33		0	0	0	0	0	0	60.28	0	0	11.6
2018	5	12	5	48	35	33		0	0	0	0	0	0	60.17	0	0	11.6
2018	5	12	5	58	35	33		0	0	0	0	0	0	60.06	0	0	11.6
2018	5	12	6	8	35	33		0	0	0	0	0	0	59.95	0	0	11.6
2018	5	12	6	18	35	33		0	0	0	0	0	0	59.86	0	0	11.6
2018	5	12	6	28	35	33		0	0	0	0	0	0	59.76	0	0	11.6
2018	5	12	6	38	35	32		0	0	0	0	0	0	59.67	0	0	11.6
2018	5	12	6	48	35	33		0	0	0	0	0	0	59.56	0	0	11.8
2018	5	12	6	58	35	32		0	0	0	0	0	0	59.47	0	0	11.8
2018	5	12	7	8	35	33		0	0	0	0	0	0	59.4	0	0	12
2018	5	12	7	18	35	33		0	0	0	0	0	0	59.34	0	0	12
2018	5	12	7	28	35	33		0	0	0	0	0	0	59.29	0	0	12.2
2018	5	12	7	38	35	33		0	0	0	0	0	0	59.25	0	0	12.4
2018	5	12	7	48	35	32		0	0	0	0	0	0	59.2	0	0	12.6
2018	5	12	7	58	35	34		0	0	0	0	0	0	59.18	0	0	12.6
2018	5	12	8	8	35	33		0	0	0	0	0	0	59.16	0	0	12.6
2018	5	12	8	18	35	33		0	0	0	0	0	0	59.14	0	0	12.8
2018	5	12	8	28	35	33		0	0	0	0	0	0	59.13	0	0	12.8
2018	5	12	8	38	35	33		0	0	0	0	0	0	59.13	0	0	12.8
2018	5	12	8	48	35	32		0	0	0	0	0	0	59.14	0	0	12.8
2018	5	12	8	58	35	33		0	0	0	0	0	0	59.16	0	0	12.8
2018	5	12	9	8	35	33		0	0	0	0	0	0	59.2	0	0	13
2018	5	12	9	18	35	33		0	0	0	0	0	0	59.23	0	0	13
2018	5	12	9	28	35	33		0	0	0	0	0	0	59.29	0	0	13.2
2018	5	12	9	38	35	33		0	0	0	0	0	0	59.34	0	0	13.6
2018	5	12	9	48	35	33		0	0	0	0	0	0	59.38	0	0	13.6
2018	5	12	9	58	35	33		0	0	0	0	0	0	59.49	0	0	13.6
2018	5	12	10	8	35	33		0	0	0	0	0	0	59.58	0	0	13.6
2018	5	12	10	18	35	33		0	0	0	0	0	0	59.67	0	0	13.6
2018	5	12	10	28	35	33		0	0	0	0	0	0	59.76	0	0	13.6
2018	5	12	10	38	35	33		0	0	0	0	0	0	59.9	0	0	13.6
2018	5	12	10	48	35	33		0	0	0	0	0	0	60.01	0	0	13.6
2018	5	12	10	58	35	33		0	0	0	0	0	0	60.15	0	0	13.6
2018	5	12	11	8	35	34		0	0	0	0	0	0	60.3	0	0	13.6
2018	5	12	11	18	35	33		0	0	0	0	0	0	60.46	0	0	13.6
2018	5	12	11	28	35	33		0	0	0	0	0	0	60.6	0	0	13.4
2018	5	12	11	38	35	33		0	0	0	0	0	0	60.75	0	0	13.4
2018	5	12	11	48	35	33		0	0	0	0	0	0	60.94	0	0	13.4
2018	5	12	11	58	35	33		0	0	0	0	0	0	61.12	0	0	13.4

Reinhackle (0356)

Year	Month	Day	Hour	Minute	Second	Noise3	IceDetection	Heading	Pitch	Roll	StdDevHeading	StdDevPitch	StdDevRoll	Temperature	Pressure	StdDevPressure	Voltage
2018	5	12	12	8	35	33	0	0	0	0	0	0	0	61.32	0	0	13.4
2018	5	12	12	18	35	33	0	0	0	0	0	0	0	61.48	0	0	13.4
2018	5	12	12	28	35	33	0	0	0	0	0	0	0	61.72	0	0	13.4
2018	5	12	12	38	35	33	0	0	0	0	0	0	0	61.88	0	0	13.4
2018	5	12	12	48	35	33	0	0	0	0	0	0	0	62.11	0	0	13.4
2018	5	12	12	58	35	33	0	0	0	0	0	0	0	62.33	0	0	13.6
2018	5	12	13	8	35	33	0	0	0	0	0	0	0	62.49	0	0	13.6
2018	5	12	13	18	35	33	0	0	0	0	0	0	0	62.65	0	0	13.6
2018	5	12	13	28	35	32	0	0	0	0	0	0	0	62.82	0	0	13.4
2018	5	12	13	38	35	33	0	0	0	0	0	0	0	62.98	0	0	13.4
2018	5	12	13	48	35	33	0	0	0	0	0	0	0	63.14	0	0	13.4
2018	5	12	13	58	35	33	0	0	0	0	0	0	0	63.32	0	0	13.4
2018	5	12	14	8	35	34	0	0	0	0	0	0	0	63.45	0	0	13.4
2018	5	12	14	18	35	32	0	0	0	0	0	0	0	63.52	0	0	13.4
2018	5	12	14	28	35	33	0	0	0	0	0	0	0	63.66	0	0	13.4
2018	5	12	14	38	35	32	0	0	0	0	0	0	0	63.81	0	0	13.4
2018	5	12	14	48	35	32	0	0	0	0	0	0	0	63.97	0	0	13.4
2018	5	12	14	58	35	32	0	0	0	0	0	0	0	64.09	0	0	13.4
2018	5	12	15	8	35	33	0	0	0	0	0	0	0	64.18	0	0	13.4
2018	5	12	15	18	35	32	0	0	0	0	0	0	0	64.31	0	0	13.4
2018	5	12	15	28	35	33	0	0	0	0	0	0	0	64.38	0	0	13.4
2018	5	12	15	38	35	32	0	0	0	0	0	0	0	64.47	0	0	13.4
2018	5	12	15	48	35	32	0	0	0	0	0	0	0	64.51	0	0	12.8
2018	5	12	15	58	35	32	0	0	0	0	0	0	0	64.51	0	0	12.6
2018	5	12	16	8	35	33	0	0	0	0	0	0	0	64.53	0	0	13.4
2018	5	12	16	18	35	32	0	0	0	0	0	0	0	64.54	0	0	13.4
2018	5	12	16	28	35	32	0	0	0	0	0	0	0	64.58	0	0	13.4
2018	5	12	16	38	35	32	0	0	0	0	0	0	0	64.62	0	0	13.4
2018	5	12	16	48	35	33	0	0	0	0	0	0	0	64.71	0	0	13.2
2018	5	12	16	58	35	33	0	0	0	0	0	0	0	64.67	0	0	13.4
2018	5	12	17	8	35	33	0	0	0	0	0	0	0	64.69	0	0	12.4
2018	5	12	17	18	35	33	0	0	0	0	0	0	0	64.67	0	0	12.2
2018	5	12	17	28	35	32	0	0	0	0	0	0	0	64.67	0	0	12.2
2018	5	12	17	38	35	32	0	0	0	0	0	0	0	64.69	0	0	12.2
2018	5	12	17	48	35	32	0	0	0	0	0	0	0	64.69	0	0	12.2
2018	5	12	17	58	35	32	0	0	0	0	0	0	0	64.71	0	0	12
2018	5	12	18	8	35	33	0	0	0	0	0	0	0	64.71	0	0	12
2018	5	12	18	18	35	33	0	0	0	0	0	0	0	64.69	0	0	12
2018	5	12	18	28	35	33	0	0	0	0	0	0	0	64.65	0	0	12
2018	5	12	18	38	35	32	0	0	0	0	0	0	0	64.62	0	0	12
2018	5	12	18	48	35	32	0	0	0	0	0	0	0	64.6	0	0	12
2018	5	12	18	58	35	33	0	0	0	0	0	0	0	64.56	0	0	12
2018	5	12	19	8	35	32	0	0	0	0	0	0	0	64.54	0	0	12
2018	5	12	19	18	35	33	0	0	0	0	0	0	0	64.51	0	0	12
2018	5	12	19	28	35	32	0	0	0	0	0	0	0	64.47	0	0	12
2018	5	12	19	38	35	32	0	0	0	0	0	0	0	64.42	0	0	12

Reinhackle (0356)

Year	Month	Day	Hour	Minute	Second	Noise3	IceDetection	Heading	Pitch	Roll	StdDevHeading	StdDevPitch	StdDevRoll	Temperature	Pressure	StdDevPressure	Voltage
2018	5	12	19	48	35	33		0	0	0	0	0	0	64.36	0	0	12
2018	5	12	19	58	35	32		0	0	0	0	0	0	64.33	0	0	12
2018	5	12	20	8	35	32		0	0	0	0	0	0	64.29	0	0	11.8
2018	5	12	20	18	35	32		0	0	0	0	0	0	64.26	0	0	11.8
2018	5	12	20	28	35	32		0	0	0	0	0	0	64.2	0	0	11.8
2018	5	12	20	38	35	32		0	0	0	0	0	0	64.17	0	0	11.8
2018	5	12	20	48	35	33		0	0	0	0	0	0	64.11	0	0	11.8
2018	5	12	20	58	35	32		0	0	0	0	0	0	64.08	0	0	11.8
2018	5	12	21	8	35	32		0	0	0	0	0	0	64.02	0	0	11.8
2018	5	12	21	18	35	32		0	0	0	0	0	0	63.99	0	0	11.8
2018	5	12	21	28	35	32		0	0	0	0	0	0	63.95	0	0	11.8
2018	5	12	21	38	35	32		0	0	0	0	0	0	63.9	0	0	11.8
2018	5	12	21	48	35	32		0	0	0	0	0	0	63.86	0	0	11.8
2018	5	12	21	58	35	33		0	0	0	0	0	0	63.81	0	0	11.8
2018	5	12	22	8	35	33		0	0	0	0	0	0	63.75	0	0	11.8
2018	5	12	22	18	35	33		0	0	0	0	0	0	63.7	0	0	11.8
2018	5	12	22	28	35	32		0	0	0	0	0	0	63.66	0	0	11.8
2018	5	12	22	38	35	32		0	0	0	0	0	0	63.59	0	0	11.8
2018	5	12	22	48	35	33		0	0	0	0	0	0	63.55	0	0	11.8
2018	5	12	22	58	35	32		0	0	0	0	0	0	63.48	0	0	11.8
2018	5	12	23	8	35	33		0	0	0	0	0	0	63.43	0	0	11.8
2018	5	12	23	18	35	33		0	0	0	0	0	0	63.37	0	0	11.8
2018	5	12	23	28	35	32		0	0	0	0	0	0	63.3	0	0	11.8
2018	5	12	23	38	35	33		0	0	0	0	0	0	63.23	0	0	11.8
2018	5	12	23	48	35	32		0	0	0	0	0	0	63.18	0	0	11.8
2018	5	12	23	58	35	33		0	0	0	0	0	0	63.1	0	0	11.8
2018	5	13	0	8	35	32		0	0	0	0	0	0	63.05	0	0	11.8
2018	5	13	0	18	35	32		0	0	0	0	0	0	62.96	0	0	11.8
2018	5	13	0	28	35	33		0	0	0	0	0	0	62.89	0	0	11.8
2018	5	13	0	38	35	33		0	0	0	0	0	0	62.82	0	0	11.8
2018	5	13	0	48	35	33		0	0	0	0	0	0	62.74	0	0	11.8
2018	5	13	0	58	35	33		0	0	0	0	0	0	62.67	0	0	11.8
2018	5	13	1	8	35	33		0	0	0	0	0	0	62.58	0	0	11.8
2018	5	13	1	18	35	33		0	0	0	0	0	0	62.51	0	0	11.8
2018	5	13	1	28	35	32		0	0	0	0	0	0	62.44	0	0	11.8
2018	5	13	1	38	35	34		0	0	0	0	0	0	62.33	0	0	11.8
2018	5	13	1	48	35	33		0	0	0	0	0	0	62.24	0	0	11.8
2018	5	13	1	58	35	32		0	0	0	0	0	0	62.13	0	0	11.8
2018	5	13	2	8	35	33		0	0	0	0	0	0	62.04	0	0	11.8
2018	5	13	2	18	35	33		0	0	0	0	0	0	61.95	0	0	11.8
2018	5	13	2	28	35	33		0	0	0	0	0	0	61.84	0	0	11.8
2018	5	13	2	38	35	32		0	0	0	0	0	0	61.74	0	0	11.8
2018	5	13	2	48	35	33		0	0	0	0	0	0	61.63	0	0	11.8
2018	5	13	2	58	35	32		0	0	0	0	0	0	61.54	0	0	11.8
2018	5	13	3	8	35	33		0	0	0	0	0	0	61.43	0	0	11.8
2018	5	13	3	18	35	32		0	0	0	0	0	0	61.32	0	0	11.8

Reinhackle (0356)

Year	Month	Day	Hour	Minute	Second	Noise3	IceDetection	Heading	Pitch	Roll	StdDevHeading	StdDevPitch	StdDevRoll	Temperature	Pressure	StdDevPressure	Voltage
2018	5	13	3	28	35	33		0	0	0	0	0	0	61.21	0	0	11.8
2018	5	13	3	38	35	32		0	0	0	0	0	0	61.11	0	0	11.8
2018	5	13	3	48	35	33		0	0	0	0	0	0	61	0	0	11.8
2018	5	13	3	58	35	33		0	0	0	0	0	0	60.89	0	0	11.8
2018	5	13	4	8	35	33		0	0	0	0	0	0	60.78	0	0	11.8
2018	5	13	4	18	35	34		0	0	0	0	0	0	60.67	0	0	11.8
2018	5	13	4	28	35	33		0	0	0	0	0	0	60.58	0	0	11.6
2018	5	13	4	38	35	33		0	0	0	0	0	0	60.49	0	0	11.6
2018	5	13	4	48	35	33		0	0	0	0	0	0	60.39	0	0	11.6
2018	5	13	4	58	35	33		0	0	0	0	0	0	60.3	0	0	11.6
2018	5	13	5	8	35	33		0	0	0	0	0	0	60.19	0	0	11.6
2018	5	13	5	18	35	33		0	0	0	0	0	0	60.1	0	0	11.6
2018	5	13	5	28	35	33		0	0	0	0	0	0	59.99	0	0	11.6
2018	5	13	5	38	35	33		0	0	0	0	0	0	59.9	0	0	11.6
2018	5	13	5	48	35	33		0	0	0	0	0	0	59.81	0	0	11.6
2018	5	13	5	58	35	33		0	0	0	0	0	0	59.7	0	0	11.6
2018	5	13	6	8	35	33		0	0	0	0	0	0	59.59	0	0	11.6
2018	5	13	6	18	35	33		0	0	0	0	0	0	59.52	0	0	11.6
2018	5	13	6	28	35	32		0	0	0	0	0	0	59.43	0	0	11.6
2018	5	13	6	38	35	33		0	0	0	0	0	0	59.34	0	0	11.6
2018	5	13	6	48	35	33		0	0	0	0	0	0	59.27	0	0	11.8
2018	5	13	6	58	35	33		0	0	0	0	0	0	59.2	0	0	11.8
2018	5	13	7	8	35	33		0	0	0	0	0	0	59.13	0	0	12
2018	5	13	7	18	35	33		0	0	0	0	0	0	59.07	0	0	12
2018	5	13	7	28	35	32		0	0	0	0	0	0	59.04	0	0	12.2
2018	5	13	7	38	35	33		0	0	0	0	0	0	59	0	0	12.4
2018	5	13	7	48	35	33		0	0	0	0	0	0	58.95	0	0	12.6
2018	5	13	7	58	35	33		0	0	0	0	0	0	58.93	0	0	12.6
2018	5	13	8	8	35	33		0	0	0	0	0	0	58.93	0	0	12.6
2018	5	13	8	18	35	33		0	0	0	0	0	0	58.91	0	0	12.8
2018	5	13	8	28	35	33		0	0	0	0	0	0	58.91	0	0	12.8
2018	5	13	8	38	35	33		0	0	0	0	0	0	58.91	0	0	12.8
2018	5	13	8	48	35	33		0	0	0	0	0	0	59	0	0	13
2018	5	13	8	58	35	34		0	0	0	0	0	0	58.98	0	0	12.6
2018	5	13	9	8	35	33		0	0	0	0	0	0	58.98	0	0	12.6
2018	5	13	9	18	35	33		0	0	0	0	0	0	59.02	0	0	12.6
2018	5	13	9	28	35	33		0	0	0	0	0	0	59.02	0	0	12.6
2018	5	13	9	38	35	33		0	0	0	0	0	0	59.07	0	0	12.8
2018	5	13	9	48	35	34		0	0	0	0	0	0	59.13	0	0	13
2018	5	13	9	58	35	33		0	0	0	0	0	0	59.2	0	0	12.8
2018	5	13	10	8	35	32		0	0	0	0	0	0	59.2	0	0	12.6
2018	5	13	10	18	35	33		0	0	0	0	0	0	59.22	0	0	12.6
2018	5	13	10	28	35	33		0	0	0	0	0	0	59.36	0	0	13.6
2018	5	13	10	38	35	33		0	0	0	0	0	0	59.47	0	0	13.6
2018	5	13	10	48	35	33		0	0	0	0	0	0	59.61	0	0	13.6
2018	5	13	10	58	35	33		0	0	0	0	0	0	59.74	0	0	13.4

Reinhackle (0356)

Year	Month	Day	Hour	Minute	Second	Noise3	IceDetection	Heading	Pitch	Roll	StdDevHeading	StdDevPitch	StdDevRoll	Temperature	Pressure	StdDevPressure	Voltage
2018	5	13	11	8	35	33	0	0	0	0	0	0	0	59.9	0	0	13.4
2018	5	13	11	18	35	32	0	0	0	0	0	0	0	60.04	0	0	13.4
2018	5	13	11	28	35	33	0	0	0	0	0	0	0	60.22	0	0	13.4
2018	5	13	11	38	35	33	0	0	0	0	0	0	0	60.39	0	0	13.4
2018	5	13	11	48	35	33	0	0	0	0	0	0	0	60.55	0	0	13.4
2018	5	13	11	58	35	33	0	0	0	0	0	0	0	60.75	0	0	13.4
2018	5	13	12	8	35	33	0	0	0	0	0	0	0	60.94	0	0	13.4
2018	5	13	12	18	35	32	0	0	0	0	0	0	0	61.14	0	0	13.4
2018	5	13	12	28	35	32	0	0	0	0	0	0	0	61.36	0	0	13.4
2018	5	13	12	38	35	33	0	0	0	0	0	0	0	61.57	0	0	13.4
2018	5	13	12	48	35	33	0	0	0	0	0	0	0	61.79	0	0	13.4
2018	5	13	12	58	35	33	0	0	0	0	0	0	0	62.01	0	0	13.4
2018	5	13	13	8	35	33	0	0	0	0	0	0	0	62.04	0	0	13.4
2018	5	13	13	18	35	33	0	0	0	0	0	0	0	62.28	0	0	13.4
2018	5	13	13	28	35	33	0	0	0	0	0	0	0	62.28	0	0	13.4
2018	5	13	13	38	35	33	0	0	0	0	0	0	0	62.35	0	0	13.4
2018	5	13	13	48	35	33	0	0	0	0	0	0	0	62.47	0	0	13.4
2018	5	13	13	58	35	33	0	0	0	0	0	0	0	62.62	0	0	13.4
2018	5	13	14	8	35	33	0	0	0	0	0	0	0	62.92	0	0	13.4
2018	5	13	14	18	35	32	0	0	0	0	0	0	0	63.05	0	0	13.4
2018	5	13	14	28	35	32	0	0	0	0	0	0	0	63.18	0	0	13.4
2018	5	13	14	38	35	33	0	0	0	0	0	0	0	63.21	0	0	13.2
2018	5	13	14	48	35	33	0	0	0	0	0	0	0	63.27	0	0	13.2
2018	5	13	14	58	35	32	0	0	0	0	0	0	0	63.34	0	0	13.4
2018	5	13	15	8	35	33	0	0	0	0	0	0	0	63.41	0	0	13.4
2018	5	13	15	18	35	33	0	0	0	0	0	0	0	63.45	0	0	13.4
2018	5	13	15	28	35	32	0	0	0	0	0	0	0	63.5	0	0	13.4
2018	5	13	15	38	35	33	0	0	0	0	0	0	0	63.54	0	0	13.4
2018	5	13	15	48	35	33	0	0	0	0	0	0	0	63.55	0	0	12.8
2018	5	13	15	58	35	33	0	0	0	0	0	0	0	63.59	0	0	12.8
2018	5	13	16	8	35	32	0	0	0	0	0	0	0	63.64	0	0	13.4
2018	5	13	16	18	35	32	0	0	0	0	0	0	0	63.72	0	0	13.4
2018	5	13	16	28	35	33	0	0	0	0	0	0	0	63.81	0	0	13.4
2018	5	13	16	38	35	33	0	0	0	0	0	0	0	63.95	0	0	13.4
2018	5	13	16	48	35	32	0	0	0	0	0	0	0	63.97	0	0	13.4
2018	5	13	16	58	35	33	0	0	0	0	0	0	0	64.06	0	0	13.2
2018	5	13	17	8	35	33	0	0	0	0	0	0	0	64.04	0	0	12.4
2018	5	13	17	18	35	32	0	0	0	0	0	0	0	64.04	0	0	12.2
2018	5	13	17	28	35	33	0	0	0	0	0	0	0	64.11	0	0	12.8
2018	5	13	17	38	35	32	0	0	0	0	0	0	0	64.09	0	0	12.2
2018	5	13	17	48	35	32	0	0	0	0	0	0	0	64.09	0	0	12.2
2018	5	13	17	58	35	32	0	0	0	0	0	0	0	64.09	0	0	12.2
2018	5	13	18	8	35	32	0	0	0	0	0	0	0	64.09	0	0	12
2018	5	13	18	18	35	33	0	0	0	0	0	0	0	64.11	0	0	12
2018	5	13	18	28	35	32	0	0	0	0	0	0	0	64.11	0	0	12
2018	5	13	18	38	35	32	0	0	0	0	0	0	0	64.13	0	0	12

Reinhackle (0356)

Year	Month	Day	Hour	Minute	Second	Noise3	IceDetection	Heading	Pitch	Roll	StdDevHeading	StdDevPitch	StdDevRoll	Temperature	Pressure	StdDevPressure	Voltage
2018	5	13	18	48	35	33		0	0	0	0	0	0	64.15	0	0	12
2018	5	13	18	58	35	32		0	0	0	0	0	0	64.17	0	0	12
2018	5	13	19	8	35	32		0	0	0	0	0	0	64.18	0	0	12
2018	5	13	19	18	35	33		0	0	0	0	0	0	64.2	0	0	12
2018	5	13	19	28	35	33		0	0	0	0	0	0	64.24	0	0	12
2018	5	13	19	38	35	33		0	0	0	0	0	0	64.26	0	0	12
2018	5	13	19	48	35	32		0	0	0	0	0	0	64.26	0	0	12
2018	5	13	19	58	35	32		0	0	0	0	0	0	64.29	0	0	12
2018	5	13	20	8	35	33		0	0	0	0	0	0	64.29	0	0	12
2018	5	13	20	18	35	33		0	0	0	0	0	0	64.31	0	0	12
2018	5	13	20	28	35	33		0	0	0	0	0	0	64.33	0	0	12
2018	5	13	20	38	35	33		0	0	0	0	0	0	64.35	0	0	11.8
2018	5	13	20	48	35	33		0	0	0	0	0	0	64.35	0	0	11.8
2018	5	13	20	58	35	33		0	0	0	0	0	0	64.35	0	0	11.8
2018	5	13	21	8	35	32		0	0	0	0	0	0	64.33	0	0	11.8
2018	5	13	21	18	35	33		0	0	0	0	0	0	64.33	0	0	11.8
2018	5	13	21	28	35	32		0	0	0	0	0	0	64.31	0	0	11.8
2018	5	13	21	38	35	32		0	0	0	0	0	0	64.29	0	0	11.8
2018	5	13	21	48	35	32		0	0	0	0	0	0	64.27	0	0	11.8
2018	5	13	21	58	35	31		0	0	0	0	0	0	64.24	0	0	11.8
2018	5	13	22	8	35	32		0	0	0	0	0	0	64.22	0	0	11.8
2018	5	13	22	18	35	32		0	0	0	0	0	0	64.18	0	0	11.8
2018	5	13	22	28	35	32		0	0	0	0	0	0	64.15	0	0	11.8
2018	5	13	22	38	35	33		0	0	0	0	0	0	64.09	0	0	11.8
2018	5	13	22	48	35	32		0	0	0	0	0	0	64.06	0	0	11.8
2018	5	13	22	58	35	33		0	0	0	0	0	0	64.02	0	0	11.8
2018	5	13	23	8	35	33		0	0	0	0	0	0	63.97	0	0	11.8
2018	5	13	23	18	35	33		0	0	0	0	0	0	63.9	0	0	11.8
2018	5	13	23	28	35	33		0	0	0	0	0	0	63.86	0	0	11.8
2018	5	13	23	38	35	33		0	0	0	0	0	0	63.81	0	0	11.8
2018	5	13	23	48	35	32		0	0	0	0	0	0	63.75	0	0	11.8
2018	5	13	23	58	35	32		0	0	0	0	0	0	63.7	0	0	11.8
2018	5	14	0	8	35	33		0	0	0	0	0	0	63.64	0	0	11.8
2018	5	14	0	18	35	33		0	0	0	0	0	0	63.57	0	0	11.8
2018	5	14	0	28	35	32		0	0	0	0	0	0	63.5	0	0	11.8
2018	5	14	0	38	35	32		0	0	0	0	0	0	63.43	0	0	11.8
2018	5	14	0	48	35	32		0	0	0	0	0	0	63.36	0	0	11.8
2018	5	14	0	58	35	33		0	0	0	0	0	0	63.28	0	0	11.8
2018	5	14	1	8	35	33		0	0	0	0	0	0	63.19	0	0	11.8
2018	5	14	1	18	35	32		0	0	0	0	0	0	63.12	0	0	11.8
2018	5	14	1	28	35	32		0	0	0	0	0	0	63.03	0	0	11.8
2018	5	14	1	38	35	32		0	0	0	0	0	0	62.98	0	0	11.8
2018	5	14	1	48	35	32		0	0	0	0	0	0	62.89	0	0	11.8
2018	5	14	1	58	35	32		0	0	0	0	0	0	62.82	0	0	11.8
2018	5	14	2	8	35	33		0	0	0	0	0	0	62.74	0	0	11.8
2018	5	14	2	18	35	33		0	0	0	0	0	0	62.65	0	0	11.8

Reinhackle (0356)

Year	Month	Day	Hour	Minute	Second	Noise3	IceDetection	Heading	Pitch	Roll	StdDevHeading	StdDevPitch	StdDevRoll	Temperature	Pressure	StdDevPressure	Voltage
2018	5	14	2	28	35	33		0	0	0	0	0	0	62.58	0	0	11.8
2018	5	14	2	38	35	33		0	0	0	0	0	0	62.49	0	0	11.8
2018	5	14	2	48	35	32		0	0	0	0	0	0	62.44	0	0	11.8
2018	5	14	2	58	35	33		0	0	0	0	0	0	62.35	0	0	11.8
2018	5	14	3	8	35	32		0	0	0	0	0	0	62.28	0	0	11.8
2018	5	14	3	18	35	32		0	0	0	0	0	0	62.19	0	0	11.8
2018	5	14	3	28	35	33		0	0	0	0	0	0	62.11	0	0	11.8
2018	5	14	3	38	35	32		0	0	0	0	0	0	62.04	0	0	11.8
2018	5	14	3	48	35	32		0	0	0	0	0	0	61.95	0	0	11.8
2018	5	14	3	58	35	33		0	0	0	0	0	0	61.86	0	0	11.8
2018	5	14	4	8	35	32		0	0	0	0	0	0	61.77	0	0	11.8
2018	5	14	4	18	35	33		0	0	0	0	0	0	61.68	0	0	11.8
2018	5	14	4	28	35	33		0	0	0	0	0	0	61.59	0	0	11.8
2018	5	14	4	38	35	33		0	0	0	0	0	0	61.52	0	0	11.8
2018	5	14	4	48	35	32		0	0	0	0	0	0	61.41	0	0	11.8
2018	5	14	4	58	35	32		0	0	0	0	0	0	61.34	0	0	11.8
2018	5	14	5	8	35	33		0	0	0	0	0	0	61.23	0	0	11.8
2018	5	14	5	18	35	34		0	0	0	0	0	0	61.16	0	0	11.8
2018	5	14	5	28	35	34		0	0	0	0	0	0	61.07	0	0	11.8
2018	5	14	5	38	35	33		0	0	0	0	0	0	60.98	0	0	11.8
2018	5	14	5	48	35	32		0	0	0	0	0	0	60.89	0	0	11.8
2018	5	14	5	58	35	33		0	0	0	0	0	0	60.8	0	0	11.8
2018	5	14	6	8	35	33		0	0	0	0	0	0	60.73	0	0	11.8
2018	5	14	6	18	35	32		0	0	0	0	0	0	60.64	0	0	11.8
2018	5	14	6	28	35	33		0	0	0	0	0	0	60.58	0	0	11.8
2018	5	14	6	38	35	33		0	0	0	0	0	0	60.49	0	0	11.8
2018	5	14	6	48	35	32		0	0	0	0	0	0	60.44	0	0	11.8
2018	5	14	6	58	35	32		0	0	0	0	0	0	60.37	0	0	11.8
2018	5	14	7	8	35	33		0	0	0	0	0	0	60.31	0	0	12
2018	5	14	7	18	35	34		0	0	0	0	0	0	60.28	0	0	12
2018	5	14	7	28	35	33		0	0	0	0	0	0	60.24	0	0	12.2
2018	5	14	7	38	35	33		0	0	0	0	0	0	60.19	0	0	12.4
2018	5	14	7	48	35	32		0	0	0	0	0	0	60.17	0	0	12.4
2018	5	14	7	58	35	33		0	0	0	0	0	0	60.15	0	0	12.6
2018	5	14	8	8	35	32		0	0	0	0	0	0	60.13	0	0	12.6
2018	5	14	8	18	35	33		0	0	0	0	0	0	60.13	0	0	12.6
2018	5	14	8	28	35	33		0	0	0	0	0	0	60.13	0	0	12.6
2018	5	14	8	38	35	33		0	0	0	0	0	0	60.17	0	0	12.6
2018	5	14	8	48	35	33		0	0	0	0	0	0	60.19	0	0	12.8
2018	5	14	8	58	35	33		0	0	0	0	0	0	60.22	0	0	12.8
2018	5	14	9	8	35	34		0	0	0	0	0	0	60.28	0	0	12.8
2018	5	14	9	18	35	33		0	0	0	0	0	0	60.33	0	0	12.8
2018	5	14	9	28	35	34		0	0	0	0	0	0	60.4	0	0	13.2
2018	5	14	9	38	35	33		0	0	0	0	0	0	60.51	0	0	13.6
2018	5	14	9	48	35	32		0	0	0	0	0	0	60.64	0	0	13.4
2018	5	14	9	58	35	33		0	0	0	0	0	0	60.76	0	0	13.4

Reinhackle (0356)

Year	Month	Day	Hour	Minute	Second	Noise3	IceDetection	Heading	Pitch	Roll	StdDevHeading	StdDevPitch	StdDevRoll	Temperature	Pressure	StdDevPressure	Voltage
2018	5	14	10	8	35	32	0	0	0	0	0	0	0	60.91	0	0	13.4
2018	5	14	10	18	35	33	0	0	0	0	0	0	0	60.93	0	0	13.2
2018	5	14	10	28	35	34	0	0	0	0	0	0	0	61.12	0	0	13.4
2018	5	14	10	38	35	33	0	0	0	0	0	0	0	61.25	0	0	13.4
2018	5	14	10	48	35	33	0	0	0	0	0	0	0	61.2	0	0	13.2
2018	5	14	10	58	35	32	0	0	0	0	0	0	0	61.52	0	0	13.4
2018	5	14	11	8	35	32	0	0	0	0	0	0	0	61.66	0	0	13.4
2018	5	14	11	18	35	33	0	0	0	0	0	0	0	61.88	0	0	13.4
2018	5	14	11	28	35	32	0	0	0	0	0	0	0	61.97	0	0	13.2
2018	5	14	11	38	35	32	0	0	0	0	0	0	0	62.22	0	0	13.2
2018	5	14	11	48	35	33	0	0	0	0	0	0	0	62.11	0	0	12.8
2018	5	14	11	58	35	33	0	0	0	0	0	0	0	62.15	0	0	13.2
2018	5	14	12	8	35	32	0	0	0	0	0	0	0	62.22	0	0	13.2
2018	5	14	12	18	35	33	0	0	0	0	0	0	0	62.28	0	0	13.4
2018	5	14	12	28	35	32	0	0	0	0	0	0	0	62.29	0	0	13.4
2018	5	14	12	38	35	32	0	0	0	0	0	0	0	62.33	0	0	13.4
2018	5	14	12	48	35	33	0	0	0	0	0	0	0	62.33	0	0	12.6
2018	5	14	12	58	35	34	0	0	0	0	0	0	0	62.33	0	0	12.4
2018	5	14	13	8	35	33	0	0	0	0	0	0	0	62.35	0	0	12.4
2018	5	14	13	18	35	33	0	0	0	0	0	0	0	62.38	0	0	13.2
2018	5	14	13	28	35	32	0	0	0	0	0	0	0	62.46	0	0	13.4
2018	5	14	13	38	35	32	0	0	0	0	0	0	0	62.49	0	0	13.4
2018	5	14	13	48	35	32	0	0	0	0	0	0	0	62.53	0	0	13.4
2018	5	14	13	58	35	32	0	0	0	0	0	0	0	62.62	0	0	13.4
2018	5	14	14	8	35	32	0	0	0	0	0	0	0	62.67	0	0	13.4
2018	5	14	14	18	35	32	0	0	0	0	0	0	0	62.8	0	0	13.4
2018	5	14	14	28	35	33	0	0	0	0	0	0	0	63	0	0	13.4
2018	5	14	14	38	35	33	0	0	0	0	0	0	0	62.98	0	0	13.4
2018	5	14	14	48	35	32	0	0	0	0	0	0	0	62.98	0	0	13.4
2018	5	14	14	58	35	32	0	0	0	0	0	0	0	62.98	0	0	12.6
2018	5	14	15	8	35	33	0	0	0	0	0	0	0	62.98	0	0	12.4
2018	5	14	15	18	35	33	0	0	0	0	0	0	0	63	0	0	12.8
2018	5	14	15	28	35	32	0	0	0	0	0	0	0	63.03	0	0	13.4
2018	5	14	15	38	35	32	0	0	0	0	0	0	0	63.07	0	0	13.4
2018	5	14	15	48	35	34	0	0	0	0	0	0	0	63.07	0	0	12.4
2018	5	14	15	58	35	32	0	0	0	0	0	0	0	63.07	0	0	12.2
2018	5	14	16	8	35	33	0	0	0	0	0	0	0	63.1	0	0	12.2
2018	5	14	16	18	35	32	0	0	0	0	0	0	0	63.12	0	0	12.2
2018	5	14	16	28	35	32	0	0	0	0	0	0	0	63.16	0	0	12.2
2018	5	14	16	38	35	32	0	0	0	0	0	0	0	63.21	0	0	12.2
2018	5	14	16	48	35	33	0	0	0	0	0	0	0	63.25	0	0	12.2
2018	5	14	16	58	35	32	0	0	0	0	0	0	0	63.3	0	0	12.6
2018	5	14	17	8	35	32	0	0	0	0	0	0	0	63.34	0	0	12.4
2018	5	14	17	18	35	32	0	0	0	0	0	0	0	63.37	0	0	12.2
2018	5	14	17	28	35	33	0	0	0	0	0	0	0	63.41	0	0	12.2
2018	5	14	17	38	35	33	0	0	0	0	0	0	0	63.45	0	0	12.2

Reinhackle (0356)

Year	Month	Day	Hour	Minute	Second	Noise3	IceDetection	Heading	Pitch	Roll	StdDevHeading	StdDevPitch	StdDevRoll	Temperature	Pressure	StdDevPressure	Voltage
2018	5	14	17	48	35	33	0	0	0	0	0	0	0	63.46	0	0	12.2
2018	5	14	17	58	35	33	0	0	0	0	0	0	0	63.48	0	0	12
2018	5	14	18	8	35	33	0	0	0	0	0	0	0	63.5	0	0	12
2018	5	14	18	18	35	33	0	0	0	0	0	0	0	63.5	0	0	12
2018	5	14	18	28	35	33	0	0	0	0	0	0	0	63.5	0	0	12
2018	5	14	18	38	35	32	0	0	0	0	0	0	0	63.5	0	0	12
2018	5	14	18	48	35	32	0	0	0	0	0	0	0	63.5	0	0	12
2018	5	14	18	58	35	33	0	0	0	0	0	0	0	63.52	0	0	12
2018	5	14	19	8	35	32	0	0	0	0	0	0	0	63.52	0	0	12
2018	5	14	19	18	35	32	0	0	0	0	0	0	0	63.52	0	0	12
2018	5	14	19	28	35	32	0	0	0	0	0	0	0	63.52	0	0	12
2018	5	14	19	38	35	33	0	0	0	0	0	0	0	63.52	0	0	11.8
2018	5	14	19	48	35	32	0	0	0	0	0	0	0	63.52	0	0	11.8
2018	5	14	19	58	35	32	0	0	0	0	0	0	0	63.5	0	0	11.8
2018	5	14	20	8	35	32	0	0	0	0	0	0	0	63.48	0	0	11.8
2018	5	14	20	18	35	32	0	0	0	0	0	0	0	63.48	0	0	11.8
2018	5	14	20	28	35	33	0	0	0	0	0	0	0	63.46	0	0	11.8
2018	5	14	20	38	35	33	0	0	0	0	0	0	0	63.45	0	0	11.8
2018	5	14	20	48	35	32	0	0	0	0	0	0	0	63.43	0	0	11.8
2018	5	14	20	58	35	32	0	0	0	0	0	0	0	63.39	0	0	11.8
2018	5	14	21	8	35	32	0	0	0	0	0	0	0	63.37	0	0	11.8
2018	5	14	21	18	35	33	0	0	0	0	0	0	0	63.36	0	0	11.8
2018	5	14	21	28	35	33	0	0	0	0	0	0	0	63.34	0	0	11.8
2018	5	14	21	38	35	33	0	0	0	0	0	0	0	63.3	0	0	11.8
2018	5	14	21	48	35	32	0	0	0	0	0	0	0	63.27	0	0	11.8
2018	5	14	21	58	35	32	0	0	0	0	0	0	0	63.23	0	0	11.8
2018	5	14	22	8	35	32	0	0	0	0	0	0	0	63.19	0	0	11.8
2018	5	14	22	18	35	33	0	0	0	0	0	0	0	63.16	0	0	11.8
2018	5	14	22	28	35	33	0	0	0	0	0	0	0	63.1	0	0	11.8
2018	5	14	22	38	35	32	0	0	0	0	0	0	0	63.07	0	0	11.8
2018	5	14	22	48	35	32	0	0	0	0	0	0	0	63.03	0	0	11.8
2018	5	14	22	58	35	32	0	0	0	0	0	0	0	62.98	0	0	11.8
2018	5	14	23	8	35	33	0	0	0	0	0	0	0	62.92	0	0	11.8
2018	5	14	23	18	35	33	0	0	0	0	0	0	0	62.87	0	0	11.8
2018	5	14	23	28	35	33	0	0	0	0	0	0	0	62.82	0	0	11.8
2018	5	14	23	38	35	33	0	0	0	0	0	0	0	62.78	0	0	11.8
2018	5	14	23	48	35	33	0	0	0	0	0	0	0	62.71	0	0	11.8
2018	5	14	23	58	35	32	0	0	0	0	0	0	0	62.65	0	0	11.8
2018	5	15	0	8	35	32	0	0	0	0	0	0	0	62.58	0	0	11.8
2018	5	15	0	18	35	32	0	0	0	0	0	0	0	62.51	0	0	11.8
2018	5	15	0	28	35	33	0	0	0	0	0	0	0	62.46	0	0	11.8
2018	5	15	0	38	35	32	0	0	0	0	0	0	0	62.38	0	0	11.8
2018	5	15	0	48	35	33	0	0	0	0	0	0	0	62.31	0	0	11.8
2018	5	15	0	58	35	33	0	0	0	0	0	0	0	62.24	0	0	11.8
2018	5	15	1	8	35	33	0	0	0	0	0	0	0	62.17	0	0	11.8
2018	5	15	1	18	35	32	0	0	0	0	0	0	0	62.1	0	0	11.8

Reinhackle (0356)

Year	Month	Day	Hour	Minute	Second	Noise3	IceDetection	Heading	Pitch	Roll	StdDevHeading	StdDevPitch	StdDevRoll	Temperature	Pressure	StdDevPressure	Voltage
2018	5	15	1	28	35	33		0	0	0	0	0	0	62.02	0	0	11.8
2018	5	15	1	38	35	32		0	0	0	0	0	0	61.93	0	0	11.8
2018	5	15	1	48	35	32		0	0	0	0	0	0	61.86	0	0	11.8
2018	5	15	1	58	35	33		0	0	0	0	0	0	61.79	0	0	11.8
2018	5	15	2	8	35	33		0	0	0	0	0	0	61.72	0	0	11.8
2018	5	15	2	18	35	33		0	0	0	0	0	0	61.65	0	0	11.8
2018	5	15	2	28	35	32		0	0	0	0	0	0	61.57	0	0	11.8
2018	5	15	2	38	35	32		0	0	0	0	0	0	61.48	0	0	11.8
2018	5	15	2	48	35	33		0	0	0	0	0	0	61.41	0	0	11.8
2018	5	15	2	58	35	32		0	0	0	0	0	0	61.3	0	0	11.8
2018	5	15	3	8	35	32		0	0	0	0	0	0	61.23	0	0	11.8
2018	5	15	3	18	35	33		0	0	0	0	0	0	61.14	0	0	11.8
2018	5	15	3	28	35	34		0	0	0	0	0	0	61.07	0	0	11.8
2018	5	15	3	38	35	33		0	0	0	0	0	0	61	0	0	11.8
2018	5	15	3	48	35	33		0	0	0	0	0	0	60.93	0	0	11.8
2018	5	15	3	58	35	33		0	0	0	0	0	0	60.84	0	0	11.8
2018	5	15	4	8	35	33		0	0	0	0	0	0	60.76	0	0	11.8
2018	5	15	4	18	35	33		0	0	0	0	0	0	60.67	0	0	11.8
2018	5	15	4	28	35	33		0	0	0	0	0	0	60.6	0	0	11.8
2018	5	15	4	38	35	33		0	0	0	0	0	0	60.53	0	0	11.8
2018	5	15	4	48	35	32		0	0	0	0	0	0	60.44	0	0	11.8
2018	5	15	4	58	35	33		0	0	0	0	0	0	60.37	0	0	11.8
2018	5	15	5	8	35	33		0	0	0	0	0	0	60.28	0	0	11.6
2018	5	15	5	18	35	33		0	0	0	0	0	0	60.21	0	0	11.6
2018	5	15	5	28	35	34		0	0	0	0	0	0	60.12	0	0	11.6
2018	5	15	5	38	35	33		0	0	0	0	0	0	60.04	0	0	11.6
2018	5	15	5	48	35	33		0	0	0	0	0	0	59.97	0	0	11.6
2018	5	15	5	58	35	33		0	0	0	0	0	0	59.88	0	0	11.6
2018	5	15	6	8	35	33		0	0	0	0	0	0	59.83	0	0	11.6
2018	5	15	6	18	35	33		0	0	0	0	0	0	59.76	0	0	11.6
2018	5	15	6	28	35	33		0	0	0	0	0	0	59.68	0	0	11.6
2018	5	15	6	38	35	33		0	0	0	0	0	0	59.61	0	0	11.6
2018	5	15	6	48	35	33		0	0	0	0	0	0	59.54	0	0	11.8
2018	5	15	6	58	35	34		0	0	0	0	0	0	59.49	0	0	11.8
2018	5	15	7	8	35	33		0	0	0	0	0	0	59.43	0	0	12
2018	5	15	7	18	35	33		0	0	0	0	0	0	59.41	0	0	12
2018	5	15	7	28	35	34		0	0	0	0	0	0	59.4	0	0	12.2
2018	5	15	7	38	35	33		0	0	0	0	0	0	59.38	0	0	12.4
2018	5	15	7	48	35	33		0	0	0	0	0	0	59.36	0	0	12.4
2018	5	15	7	58	35	33		0	0	0	0	0	0	59.34	0	0	12.6
2018	5	15	8	8	35	33		0	0	0	0	0	0	59.34	0	0	12.6
2018	5	15	8	19	1	33		0	0	0	0	0	0	59.36	0	0	12.6
2018	5	15	8	29	1	33		0	0	0	0	0	0	59.36	0	0	12.6
2018	5	15	8	39	1	33		0	0	0	0	0	0	59.4	0	0	12.6
2018	5	15	8	49	1	34		0	0	0	0	0	0	59.43	0	0	12.8
2018	5	15	8	59	1	34		0	0	0	0	0	0	59.45	0	0	12.8

Reinhackle (0356)

Year	Month	Day	Hour	Minute	Second	Noise3	IceDetection	Heading	Pitch	Roll	StdDevHeading	StdDevPitch	StdDevRoll	Temperature	Pressure	StdDevPressure	Voltage
2018	5	15	9	9	1	33		0	0	0	0	0	0	59.47	0	0	12.8
2018	5	15	9	19	1	33		0	0	0	0	0	0	59.52	0	0	12.8
2018	5	15	9	29	1	33		0	0	0	0	0	0	59.59	0	0	13
2018	5	15	9	39	1	33		0	0	0	0	0	0	59.67	0	0	13
2018	5	15	9	49	1	34		0	0	0	0	0	0	59.76	0	0	13.4
2018	5	15	9	59	1	34		0	0	0	0	0	0	59.85	0	0	13.4
2018	5	15	10	9	1	34		0	0	0	0	0	0	59.92	0	0	13.4
2018	5	15	10	19	1	33		0	0	0	0	0	0	60.01	0	0	13.4
2018	5	15	10	29	1	33		0	0	0	0	0	0	60.13	0	0	13.4
2018	5	15	10	39	1	33		0	0	0	0	0	0	60.24	0	0	13.4
2018	5	15	10	49	1	33		0	0	0	0	0	0	60.39	0	0	13.4
2018	5	15	10	59	1	33		0	0	0	0	0	0	60.49	0	0	13.4
2018	5	15	11	9	1	32		0	0	0	0	0	0	60.62	0	0	13.4
2018	5	15	11	19	1	33		0	0	0	0	0	0	60.78	0	0	13.4
2018	5	15	11	29	1	32		0	0	0	0	0	0	60.93	0	0	13.4
2018	5	15	11	39	1	33		0	0	0	0	0	0	61.07	0	0	13.4
2018	5	15	11	49	1	32		0	0	0	0	0	0	61.23	0	0	13.4
2018	5	15	11	59	1	33		0	0	0	0	0	0	61.45	0	0	13.4
2018	5	15	12	9	1	33		0	0	0	0	0	0	61.61	0	0	13.4
2018	5	15	12	19	1	33		0	0	0	0	0	0	61.75	0	0	13.4
2018	5	15	12	29	1	33		0	0	0	0	0	0	61.97	0	0	13.4
2018	5	15	12	39	1	33		0	0	0	0	0	0	62.15	0	0	13.4
2018	5	15	12	49	1	32		0	0	0	0	0	0	62.33	0	0	13.4
2018	5	15	12	59	1	33		0	0	0	0	0	0	62.51	0	0	13.4
2018	5	15	13	9	1	33		0	0	0	0	0	0	62.69	0	0	13.4
2018	5	15	13	19	1	33		0	0	0	0	0	0	62.76	0	0	13.4
2018	5	15	13	29	1	32		0	0	0	0	0	0	63.09	0	0	13.4
2018	5	15	13	39	1	33		0	0	0	0	0	0	63.28	0	0	13.4
2018	5	15	13	49	1	33		0	0	0	0	0	0	63.43	0	0	13.4
2018	5	15	13	59	1	32		0	0	0	0	0	0	63.59	0	0	13.4
2018	5	15	14	9	1	32		0	0	0	0	0	0	63.75	0	0	13.4
2018	5	15	14	19	1	33		0	0	0	0	0	0	63.91	0	0	13.4
2018	5	15	14	29	1	32		0	0	0	0	0	0	64.04	0	0	13.4
2018	5	15	14	39	1	33		0	0	0	0	0	0	64.15	0	0	13.4
2018	5	15	14	49	1	32		0	0	0	0	0	0	64.27	0	0	13.4
2018	5	15	14	59	1	32		0	0	0	0	0	0	64.4	0	0	13.4
2018	5	15	15	9	1	33		0	0	0	0	0	0	64.49	0	0	13.4
2018	5	15	15	19	1	32		0	0	0	0	0	0	64.58	0	0	13.4
2018	5	15	15	29	1	33		0	0	0	0	0	0	64.69	0	0	13.4
2018	5	15	15	39	1	33		0	0	0	0	0	0	64.76	0	0	13.4
2018	5	15	15	49	1	32		0	0	0	0	0	0	64.85	0	0	13.4
2018	5	15	15	59	1	32		0	0	0	0	0	0	64.9	0	0	13.4
2018	5	15	16	9	1	32		0	0	0	0	0	0	64.94	0	0	13.4
2018	5	15	16	19	1	32		0	0	0	0	0	0	65.01	0	0	13.4
2018	5	15	16	29	1	32		0	0	0	0	0	0	64.99	0	0	12.8
2018	5	15	16	39	1	32		0	0	0	0	0	0	65.05	0	0	13.4

Reinhackle (0356)

Year	Month	Day	Hour	Minute	Second	Noise3	IceDetection	Heading	Pitch	Roll	StdDevHeading	StdDevPitch	StdDevRoll	Temperature	Pressure	StdDevPressure	Voltage
2018	5	15	16	49	1	32		0	0	0	0	0	0	65.07	0	0	13.4
2018	5	15	16	59	1	33		0	0	0	0	0	0	65.08	0	0	13.4
2018	5	15	17	9	1	33		0	0	0	0	0	0	65.1	0	0	13.4
2018	5	15	17	19	1	33		0	0	0	0	0	0	65.08	0	0	12.4
2018	5	15	17	29	1	32		0	0	0	0	0	0	65.08	0	0	12.4
2018	5	15	17	39	1	32		0	0	0	0	0	0	65.1	0	0	12.8
2018	5	15	17	49	1	32		0	0	0	0	0	0	65.07	0	0	12.2
2018	5	15	17	59	1	32		0	0	0	0	0	0	65.05	0	0	12
2018	5	15	18	9	1	32		0	0	0	0	0	0	65.03	0	0	12
2018	5	15	18	19	1	32		0	0	0	0	0	0	64.99	0	0	12
2018	5	15	18	29	1	32		0	0	0	0	0	0	64.98	0	0	12
2018	5	15	18	39	1	33		0	0	0	0	0	0	64.96	0	0	12
2018	5	15	18	49	1	32		0	0	0	0	0	0	64.92	0	0	12
2018	5	15	18	59	1	33		0	0	0	0	0	0	64.9	0	0	12
2018	5	15	19	9	1	33		0	0	0	0	0	0	64.89	0	0	12
2018	5	15	19	19	1	32		0	0	0	0	0	0	64.85	0	0	12
2018	5	15	19	29	1	33		0	0	0	0	0	0	64.83	0	0	12
2018	5	15	19	39	1	32		0	0	0	0	0	0	64.81	0	0	12
2018	5	15	19	49	1	32		0	0	0	0	0	0	64.78	0	0	12
2018	5	15	19	59	1	32		0	0	0	0	0	0	64.76	0	0	12
2018	5	15	20	9	1	32		0	0	0	0	0	0	64.74	0	0	12
2018	5	15	20	19	1	33		0	0	0	0	0	0	64.74	0	0	12
2018	5	15	20	29	1	32		0	0	0	0	0	0	64.71	0	0	11.8
2018	5	15	20	39	1	32		0	0	0	0	0	0	64.69	0	0	11.8
2018	5	15	20	49	1	32		0	0	0	0	0	0	64.67	0	0	11.8
2018	5	15	20	59	1	32		0	0	0	0	0	0	64.67	0	0	11.8
2018	5	15	21	9	1	32		0	0	0	0	0	0	64.63	0	0	11.8
2018	5	15	21	19	1	32		0	0	0	0	0	0	64.62	0	0	11.8
2018	5	15	21	29	1	32		0	0	0	0	0	0	64.6	0	0	11.8
2018	5	15	21	39	1	32		0	0	0	0	0	0	64.56	0	0	11.8
2018	5	15	21	49	1	32		0	0	0	0	0	0	64.53	0	0	11.8
2018	5	15	21	59	1	32		0	0	0	0	0	0	64.51	0	0	11.8
2018	5	15	22	9	1	32		0	0	0	0	0	0	64.49	0	0	11.8
2018	5	15	22	19	1	33		0	0	0	0	0	0	64.44	0	0	11.8
2018	5	15	22	29	1	32		0	0	0	0	0	0	64.42	0	0	11.8
2018	5	15	22	39	1	32		0	0	0	0	0	0	64.38	0	0	11.8
2018	5	15	22	49	1	32		0	0	0	0	0	0	64.35	0	0	11.8
2018	5	15	22	59	1	32		0	0	0	0	0	0	64.31	0	0	11.8
2018	5	15	23	9	1	32		0	0	0	0	0	0	64.27	0	0	11.8
2018	5	15	23	19	1	32		0	0	0	0	0	0	64.24	0	0	11.8
2018	5	15	23	29	1	33		0	0	0	0	0	0	64.2	0	0	11.8
2018	5	15	23	39	1	33		0	0	0	0	0	0	64.15	0	0	11.8
2018	5	15	23	49	1	33		0	0	0	0	0	0	64.09	0	0	11.8
2018	5	15	23	59	1	33		0	0	0	0	0	0	64.04	0	0	11.8
2018	5	16	0	9	1	32		0	0	0	0	0	0	63.97	0	0	11.8
2018	5	16	0	19	1	32		0	0	0	0	0	0	63.91	0	0	11.8

Reinhackle (0356)

Year	Month	Day	Hour	Minute	Second	Noise3	IceDetection	Heading	Pitch	Roll	StdDevHeading	StdDevPitch	StdDevRoll	Temperature	Pressure	StdDevPressure	Voltage
2018	5	16	0	29	1	33		0	0	0	0	0	0	63.86	0	0	11.8
2018	5	16	0	39	1	33		0	0	0	0	0	0	63.79	0	0	11.8
2018	5	16	0	49	1	32		0	0	0	0	0	0	63.72	0	0	11.8
2018	5	16	0	59	1	32		0	0	0	0	0	0	63.64	0	0	11.8
2018	5	16	1	9	1	32		0	0	0	0	0	0	63.57	0	0	11.8
2018	5	16	1	19	1	33		0	0	0	0	0	0	63.48	0	0	11.8
2018	5	16	1	29	1	33		0	0	0	0	0	0	63.39	0	0	11.8
2018	5	16	1	39	1	32		0	0	0	0	0	0	63.3	0	0	11.8
2018	5	16	1	49	1	31		0	0	0	0	0	0	63.23	0	0	11.8
2018	5	16	1	59	1	33		0	0	0	0	0	0	63.14	0	0	11.8
2018	5	16	2	9	1	33		0	0	0	0	0	0	63.05	0	0	11.8
2018	5	16	2	19	1	32		0	0	0	0	0	0	62.96	0	0	11.8
2018	5	16	2	29	1	33		0	0	0	0	0	0	62.87	0	0	11.8
2018	5	16	2	39	1	33		0	0	0	0	0	0	62.78	0	0	11.8
2018	5	16	2	49	1	33		0	0	0	0	0	0	62.69	0	0	11.8
2018	5	16	2	59	1	33		0	0	0	0	0	0	62.58	0	0	11.8
2018	5	16	3	9	1	33		0	0	0	0	0	0	62.49	0	0	11.8
2018	5	16	3	19	1	32		0	0	0	0	0	0	62.4	0	0	11.8
2018	5	16	3	29	1	32		0	0	0	0	0	0	62.31	0	0	11.8
2018	5	16	3	39	1	33		0	0	0	0	0	0	62.2	0	0	11.8
2018	5	16	3	49	1	32		0	0	0	0	0	0	62.13	0	0	11.8
2018	5	16	3	59	1	33		0	0	0	0	0	0	62.02	0	0	11.8
2018	5	16	4	9	1	33		0	0	0	0	0	0	61.93	0	0	11.8
2018	5	16	4	19	1	32		0	0	0	0	0	0	61.86	0	0	11.8
2018	5	16	4	29	1	33		0	0	0	0	0	0	61.75	0	0	11.8
2018	5	16	4	39	1	32		0	0	0	0	0	0	61.66	0	0	11.8
2018	5	16	4	49	1	33		0	0	0	0	0	0	61.59	0	0	11.8
2018	5	16	4	59	1	33		0	0	0	0	0	0	61.5	0	0	11.8
2018	5	16	5	9	1	33		0	0	0	0	0	0	61.43	0	0	11.8
2018	5	16	5	19	1	33		0	0	0	0	0	0	61.32	0	0	11.8
2018	5	16	5	29	1	32		0	0	0	0	0	0	61.25	0	0	11.8
2018	5	16	5	39	1	33		0	0	0	0	0	0	61.16	0	0	11.6
2018	5	16	5	49	1	32		0	0	0	0	0	0	61.07	0	0	11.6
2018	5	16	5	59	1	33		0	0	0	0	0	0	61.02	0	0	11.6
2018	5	16	6	9	1	33		0	0	0	0	0	0	60.93	0	0	11.6
2018	5	16	6	19	1	33		0	0	0	0	0	0	60.87	0	0	11.6
2018	5	16	6	29	1	32		0	0	0	0	0	0	60.8	0	0	11.6
2018	5	16	6	39	1	32		0	0	0	0	0	0	60.71	0	0	11.6
2018	5	16	6	49	1	33		0	0	0	0	0	0	60.64	0	0	11.8
2018	5	16	6	59	1	33		0	0	0	0	0	0	60.57	0	0	11.8
2018	5	16	7	9	1	32		0	0	0	0	0	0	60.51	0	0	11.8
2018	5	16	7	19	1	33		0	0	0	0	0	0	60.49	0	0	12
2018	5	16	7	29	1	33		0	0	0	0	0	0	60.46	0	0	12.2
2018	5	16	7	39	1	33		0	0	0	0	0	0	60.42	0	0	12.2
2018	5	16	7	49	1	33		0	0	0	0	0	0	60.4	0	0	12.4
2018	5	16	7	59	1	32		0	0	0	0	0	0	60.39	0	0	12.4

Reinhackle (0356)

Year	Month	Day	Hour	Minute	Second	Noise3	IceDetection	Heading	Pitch	Roll	StdDevHeading	StdDevPitch	StdDevRoll	Temperature	Pressure	StdDevPressure	Voltage
2018	5	16	8	9	1	33		0	0	0	0	0	0	60.37	0	0	12.4
2018	5	16	8	19	1	32		0	0	0	0	0	0	60.39	0	0	12.6
2018	5	16	8	29	1	33		0	0	0	0	0	0	60.39	0	0	12.6
2018	5	16	8	39	1	33		0	0	0	0	0	0	60.4	0	0	12.6
2018	5	16	8	49	1	33		0	0	0	0	0	0	60.44	0	0	12.6
2018	5	16	8	59	1	33		0	0	0	0	0	0	60.48	0	0	12.6
2018	5	16	9	9	1	33		0	0	0	0	0	0	60.51	0	0	12.8
2018	5	16	9	19	1	32		0	0	0	0	0	0	60.55	0	0	12.8
2018	5	16	9	29	1	33		0	0	0	0	0	0	60.6	0	0	12.8
2018	5	16	9	39	1	33		0	0	0	0	0	0	60.67	0	0	13
2018	5	16	9	49	1	33		0	0	0	0	0	0	60.75	0	0	13.4
2018	5	16	9	59	1	33		0	0	0	0	0	0	60.82	0	0	13.4
2018	5	16	10	9	1	33		0	0	0	0	0	0	60.89	0	0	13.4
2018	5	16	10	19	1	33		0	0	0	0	0	0	60.98	0	0	13.4
2018	5	16	10	29	1	32		0	0	0	0	0	0	61.07	0	0	13.4
2018	5	16	10	39	1	33		0	0	0	0	0	0	61.18	0	0	13.4
2018	5	16	10	49	1	33		0	0	0	0	0	0	61.3	0	0	13.4
2018	5	16	10	59	1	33		0	0	0	0	0	0	61.41	0	0	13.4
2018	5	16	11	9	1	33		0	0	0	0	0	0	61.54	0	0	13.4
2018	5	16	11	19	1	33		0	0	0	0	0	0	61.66	0	0	13.4
2018	5	16	11	29	1	33		0	0	0	0	0	0	61.81	0	0	13.4
2018	5	16	11	39	1	32		0	0	0	0	0	0	61.95	0	0	13.4
2018	5	16	11	49	1	32		0	0	0	0	0	0	62.11	0	0	13.4
2018	5	16	11	59	1	33		0	0	0	0	0	0	62.24	0	0	13.4
2018	5	16	12	9	1	33		0	0	0	0	0	0	62.38	0	0	13.4
2018	5	16	12	19	1	33		0	0	0	0	0	0	62.55	0	0	13.4
2018	5	16	12	29	1	32		0	0	0	0	0	0	62.69	0	0	13.4
2018	5	16	12	39	1	33		0	0	0	0	0	0	62.83	0	0	13.4
2018	5	16	12	49	1	33		0	0	0	0	0	0	62.98	0	0	13.4
2018	5	16	12	59	1	32		0	0	0	0	0	0	63.1	0	0	13.4
2018	5	16	13	9	1	33		0	0	0	0	0	0	63.27	0	0	13.4
2018	5	16	13	19	1	32		0	0	0	0	0	0	63.39	0	0	13.4
2018	5	16	13	29	1	32		0	0	0	0	0	0	63.54	0	0	13.4
2018	5	16	13	39	1	33		0	0	0	0	0	0	63.64	0	0	13.4
2018	5	16	13	49	1	33		0	0	0	0	0	0	63.77	0	0	13.4
2018	5	16	13	59	1	32		0	0	0	0	0	0	63.9	0	0	13.4
2018	5	16	14	9	1	33		0	0	0	0	0	0	64.02	0	0	13.4
2018	5	16	14	19	1	33		0	0	0	0	0	0	64.11	0	0	13.4
2018	5	16	14	29	1	32		0	0	0	0	0	0	64.2	0	0	13.4
2018	5	16	14	39	1	33		0	0	0	0	0	0	64.31	0	0	13.4
2018	5	16	14	49	1	32		0	0	0	0	0	0	64.42	0	0	13.4
2018	5	16	14	59	1	32		0	0	0	0	0	0	64.53	0	0	13.4
2018	5	16	15	9	1	32		0	0	0	0	0	0	64.62	0	0	13.4
2018	5	16	15	19	1	32		0	0	0	0	0	0	64.71	0	0	13.4
2018	5	16	15	29	1	32		0	0	0	0	0	0	64.78	0	0	13.2
2018	5	16	15	39	1	33		0	0	0	0	0	0	64.85	0	0	13.2

Reinhackle (0356)

Year	Month	Day	Hour	Minute	Second	Noise3	IceDetection	Heading	Pitch	Roll	StdDevHeading	StdDevPitch	StdDevRoll	Temperature	Pressure	StdDevPressure	Voltage
2018	5	16	15	49	1	33		0	0	0	0	0	0	64.9	0	0	13.2
2018	5	16	15	59	1	33		0	0	0	0	0	0	64.96	0	0	13.2
2018	5	16	16	9	1	32		0	0	0	0	0	0	65.01	0	0	13.2
2018	5	16	16	19	1	32		0	0	0	0	0	0	65.05	0	0	13.2
2018	5	16	16	29	1	33		0	0	0	0	0	0	65.1	0	0	13.2
2018	5	16	16	39	1	32		0	0	0	0	0	0	65.14	0	0	13.2
2018	5	16	16	49	1	32		0	0	0	0	0	0	65.14	0	0	13.2
2018	5	16	16	59	1	32		0	0	0	0	0	0	65.16	0	0	13.2
2018	5	16	17	9	1	33		0	0	0	0	0	0	65.16	0	0	13.2
2018	5	16	17	19	1	32		0	0	0	0	0	0	65.14	0	0	13.2
2018	5	16	17	29	1	32		0	0	0	0	0	0	65.14	0	0	12.4
2018	5	16	17	39	1	32		0	0	0	0	0	0	65.12	0	0	12.2
2018	5	16	17	49	1	33		0	0	0	0	0	0	65.08	0	0	12.2
2018	5	16	17	59	1	33		0	0	0	0	0	0	65.05	0	0	12
2018	5	16	18	9	1	33		0	0	0	0	0	0	65.01	0	0	12
2018	5	16	18	19	1	32		0	0	0	0	0	0	64.99	0	0	12
2018	5	16	18	29	1	32		0	0	0	0	0	0	64.96	0	0	12
2018	5	16	18	39	1	32		0	0	0	0	0	0	64.9	0	0	12
2018	5	16	18	49	1	32		0	0	0	0	0	0	64.85	0	0	12
2018	5	16	18	59	1	32		0	0	0	0	0	0	64.83	0	0	12
2018	5	16	19	9	1	33		0	0	0	0	0	0	64.8	0	0	12
2018	5	16	19	19	1	33		0	0	0	0	0	0	64.76	0	0	12
2018	5	16	19	29	1	32		0	0	0	0	0	0	64.76	0	0	12
2018	5	16	19	39	1	33		0	0	0	0	0	0	64.71	0	0	12
2018	5	16	19	49	1	32		0	0	0	0	0	0	64.69	0	0	12
2018	5	16	19	59	1	33		0	0	0	0	0	0	64.67	0	0	12
2018	5	16	20	9	1	33		0	0	0	0	0	0	64.65	0	0	12
2018	5	16	20	19	1	32		0	0	0	0	0	0	64.63	0	0	12
2018	5	16	20	29	1	32		0	0	0	0	0	0	64.62	0	0	11.8
2018	5	16	20	39	1	32		0	0	0	0	0	0	64.58	0	0	11.8
2018	5	16	20	49	1	33		0	0	0	0	0	0	64.56	0	0	11.8
2018	5	16	20	59	1	32		0	0	0	0	0	0	64.53	0	0	11.8
2018	5	16	21	9	1	32		0	0	0	0	0	0	64.49	0	0	11.8
2018	5	16	21	19	1	32		0	0	0	0	0	0	64.47	0	0	11.8
2018	5	16	21	29	1	32		0	0	0	0	0	0	64.45	0	0	11.8
2018	5	16	21	39	1	32		0	0	0	0	0	0	64.4	0	0	11.8
2018	5	16	21	49	1	33		0	0	0	0	0	0	64.36	0	0	11.8
2018	5	16	21	59	1	31		0	0	0	0	0	0	64.33	0	0	11.8
2018	5	16	22	9	1	32		0	0	0	0	0	0	64.29	0	0	11.8
2018	5	16	22	19	1	32		0	0	0	0	0	0	64.22	0	0	11.8
2018	5	16	22	29	1	33		0	0	0	0	0	0	64.17	0	0	11.8
2018	5	16	22	39	1	32		0	0	0	0	0	0	64.09	0	0	11.8
2018	5	16	22	49	1	33		0	0	0	0	0	0	64.04	0	0	11.8
2018	5	16	22	59	1	32		0	0	0	0	0	0	63.97	0	0	11.8
2018	5	16	23	9	1	32		0	0	0	0	0	0	63.9	0	0	11.8
2018	5	16	23	19	1	32		0	0	0	0	0	0	63.82	0	0	11.8

Reinhackle (0356)

Year	Month	Day	Hour	Minute	Second	Noise3	IceDetection	Heading	Pitch	Roll	StdDevHeading	StdDevPitch	StdDevRoll	Temperature	Pressure	StdDevPressure	Voltage
2018	5	16	23	29	1	32	0	0	0	0	0	0	0	63.75	0	0	11.8
2018	5	16	23	39	1	32	0	0	0	0	0	0	0	63.66	0	0	11.8
2018	5	16	23	49	1	32	0	0	0	0	0	0	0	63.59	0	0	11.8
2018	5	16	23	59	1	32	0	0	0	0	0	0	0	63.52	0	0	11.8
2018	5	17	0	9	1	32	0	0	0	0	0	0	0	63.45	0	0	11.8
2018	5	17	0	19	1	32	0	0	0	0	0	0	0	63.37	0	0	11.8
2018	5	17	0	29	1	33	0	0	0	0	0	0	0	63.3	0	0	11.8
2018	5	17	0	39	1	33	0	0	0	0	0	0	0	63.23	0	0	11.8
2018	5	17	0	49	1	33	0	0	0	0	0	0	0	63.14	0	0	11.8
2018	5	17	0	59	1	33	0	0	0	0	0	0	0	63.05	0	0	11.8
2018	5	17	1	9	1	32	0	0	0	0	0	0	0	62.96	0	0	11.8
2018	5	17	1	19	1	33	0	0	0	0	0	0	0	62.87	0	0	11.8
2018	5	17	1	29	1	32	0	0	0	0	0	0	0	62.76	0	0	11.8
2018	5	17	1	39	1	32	0	0	0	0	0	0	0	62.65	0	0	11.8
2018	5	17	1	49	1	32	0	0	0	0	0	0	0	62.56	0	0	11.8
2018	5	17	1	59	1	33	0	0	0	0	0	0	0	62.47	0	0	11.8
2018	5	17	2	9	1	33	0	0	0	0	0	0	0	62.37	0	0	11.8
2018	5	17	2	19	1	33	0	0	0	0	0	0	0	62.26	0	0	11.8
2018	5	17	2	29	1	32	0	0	0	0	0	0	0	62.17	0	0	11.8
2018	5	17	2	39	1	33	0	0	0	0	0	0	0	62.06	0	0	11.8
2018	5	17	2	49	1	33	0	0	0	0	0	0	0	61.95	0	0	11.8
2018	5	17	2	59	1	33	0	0	0	0	0	0	0	61.84	0	0	11.8
2018	5	17	3	9	1	32	0	0	0	0	0	0	0	61.74	0	0	11.8
2018	5	17	3	19	1	32	0	0	0	0	0	0	0	61.63	0	0	11.8
2018	5	17	3	29	1	33	0	0	0	0	0	0	0	61.52	0	0	11.8
2018	5	17	3	39	1	32	0	0	0	0	0	0	0	61.43	0	0	11.8
2018	5	17	3	49	1	33	0	0	0	0	0	0	0	61.32	0	0	11.8
2018	5	17	3	59	1	32	0	0	0	0	0	0	0	61.23	0	0	11.8
2018	5	17	4	9	1	33	0	0	0	0	0	0	0	61.12	0	0	11.8
2018	5	17	4	19	1	32	0	0	0	0	0	0	0	61.02	0	0	11.8
2018	5	17	4	29	1	33	0	0	0	0	0	0	0	60.93	0	0	11.8
2018	5	17	4	39	1	34	0	0	0	0	0	0	0	60.82	0	0	11.8
2018	5	17	4	49	1	33	0	0	0	0	0	0	0	60.71	0	0	11.6
2018	5	17	4	59	1	33	0	0	0	0	0	0	0	60.6	0	0	11.6
2018	5	17	5	9	1	32	0	0	0	0	0	0	0	60.51	0	0	11.6
2018	5	17	5	19	1	33	0	0	0	0	0	0	0	60.4	0	0	11.6
2018	5	17	5	29	1	33	0	0	0	0	0	0	0	60.31	0	0	11.6
2018	5	17	5	39	1	33	0	0	0	0	0	0	0	60.21	0	0	11.6
2018	5	17	5	49	1	33	0	0	0	0	0	0	0	60.12	0	0	11.6
2018	5	17	5	59	1	33	0	0	0	0	0	0	0	60.01	0	0	11.6
2018	5	17	6	9	1	33	0	0	0	0	0	0	0	59.92	0	0	11.6
2018	5	17	6	19	1	33	0	0	0	0	0	0	0	59.83	0	0	11.6
2018	5	17	6	29	1	32	0	0	0	0	0	0	0	59.74	0	0	11.6
2018	5	17	6	39	1	33	0	0	0	0	0	0	0	59.67	0	0	11.6
2018	5	17	6	49	1	33	0	0	0	0	0	0	0	59.59	0	0	11.8
2018	5	17	6	59	1	33	0	0	0	0	0	0	0	59.52	0	0	11.8

Reinhackle (0356)

Year	Month	Day	Hour	Minute	Second	Noise3	IceDetection	Heading	Pitch	Roll	StdDevHeading	StdDevPitch	StdDevRoll	Temperature	Pressure	StdDevPressure	Voltage
2018	5	17	7	9	1	33		0	0	0	0	0	0	59.45	0	0	12
2018	5	17	7	19	1	32		0	0	0	0	0	0	59.41	0	0	12
2018	5	17	7	29	1	33		0	0	0	0	0	0	59.38	0	0	12.2
2018	5	17	7	39	1	33		0	0	0	0	0	0	59.34	0	0	12.4
2018	5	17	7	49	1	33		0	0	0	0	0	0	59.32	0	0	12.4
2018	5	17	7	59	1	33		0	0	0	0	0	0	59.31	0	0	12.6
2018	5	17	8	9	1	34		0	0	0	0	0	0	59.29	0	0	12.6
2018	5	17	8	19	1	33		0	0	0	0	0	0	59.27	0	0	12.6
2018	5	17	8	29	1	33		0	0	0	0	0	0	59.27	0	0	12.6
2018	5	17	8	39	1	33		0	0	0	0	0	0	59.29	0	0	12.8
2018	5	17	8	49	1	34		0	0	0	0	0	0	59.32	0	0	12.8
2018	5	17	8	59	1	33		0	0	0	0	0	0	59.32	0	0	12.8
2018	5	17	9	9	1	33		0	0	0	0	0	0	59.36	0	0	12.8
2018	5	17	9	19	1	34		0	0	0	0	0	0	59.38	0	0	13
2018	5	17	9	29	1	33		0	0	0	0	0	0	59.45	0	0	13
2018	5	17	9	39	1	33		0	0	0	0	0	0	59.49	0	0	13.6
2018	5	17	9	49	1	32		0	0	0	0	0	0	59.52	0	0	13.6
2018	5	17	9	59	1	33		0	0	0	0	0	0	59.61	0	0	13.6
2018	5	17	10	9	1	33		0	0	0	0	0	0	59.67	0	0	13.6
2018	5	17	10	19	1	32		0	0	0	0	0	0	59.74	0	0	13.6
2018	5	17	10	29	1	33		0	0	0	0	0	0	59.85	0	0	13.6
2018	5	17	10	39	1	32		0	0	0	0	0	0	59.94	0	0	13.6
2018	5	17	10	49	1	32		0	0	0	0	0	0	60.06	0	0	13.6
2018	5	17	10	59	1	33		0	0	0	0	0	0	60.15	0	0	13.6
2018	5	17	11	9	1	33		0	0	0	0	0	0	60.31	0	0	13.4
2018	5	17	11	19	1	34		0	0	0	0	0	0	60.42	0	0	13.4
2018	5	17	11	29	1	32		0	0	0	0	0	0	60.55	0	0	13.4
2018	5	17	11	39	1	33		0	0	0	0	0	0	60.71	0	0	13.4
2018	5	17	11	49	1	33		0	0	0	0	0	0	60.84	0	0	13.4
2018	5	17	11	59	1	33		0	0	0	0	0	0	61	0	0	13.4
2018	5	17	12	9	1	33		0	0	0	0	0	0	61.14	0	0	13.4
2018	5	17	12	19	1	33		0	0	0	0	0	0	61.32	0	0	13.4
2018	5	17	12	29	1	33		0	0	0	0	0	0	61.5	0	0	13.4
2018	5	17	12	39	1	32		0	0	0	0	0	0	61.68	0	0	13.4
2018	5	17	12	49	1	32		0	0	0	0	0	0	61.86	0	0	13.4
2018	5	17	12	59	1	32		0	0	0	0	0	0	62.02	0	0	13.4
2018	5	17	13	9	1	33		0	0	0	0	0	0	62.2	0	0	13.4
2018	5	17	13	19	1	33		0	0	0	0	0	0	62.37	0	0	13.4
2018	5	17	13	29	1	33		0	0	0	0	0	0	62.53	0	0	13.2
2018	5	17	13	39	1	32		0	0	0	0	0	0	62.69	0	0	13.2
2018	5	17	13	49	1	32		0	0	0	0	0	0	62.87	0	0	13.2
2018	5	17	13	59	1	33		0	0	0	0	0	0	63.01	0	0	13.2
2018	5	17	14	9	1	33		0	0	0	0	0	0	63.18	0	0	13.2
2018	5	17	14	19	1	32		0	0	0	0	0	0	63.32	0	0	13.2
2018	5	17	14	29	1	33		0	0	0	0	0	0	63.45	0	0	13.2
2018	5	17	14	39	1	33		0	0	0	0	0	0	63.59	0	0	13.2

Reinhackle (0356)

Year	Month	Day	Hour	Minute	Second	Noise3	IceDetection	Heading	Pitch	Roll	StdDevHeading	StdDevPitch	StdDevRoll	Temperature	Pressure	StdDevPressure	Voltage
2018	5	17	14	49	1	32	0	0	0	0	0	0	0	63.7	0	0	13.2
2018	5	17	14	59	1	33	0	0	0	0	0	0	0	63.82	0	0	13.2
2018	5	17	15	9	1	32	0	0	0	0	0	0	0	63.93	0	0	13.2
2018	5	17	15	19	1	32	0	0	0	0	0	0	0	64.02	0	0	13.2
2018	5	17	15	29	1	33	0	0	0	0	0	0	0	64.11	0	0	13.2
2018	5	17	15	39	1	32	0	0	0	0	0	0	0	64.2	0	0	13.2
2018	5	17	15	49	1	33	0	0	0	0	0	0	0	64.27	0	0	13.2
2018	5	17	15	59	1	32	0	0	0	0	0	0	0	64.35	0	0	13.2
2018	5	17	16	9	1	33	0	0	0	0	0	0	0	64.4	0	0	13.2
2018	5	17	16	19	1	33	0	0	0	0	0	0	0	64.45	0	0	13.2
2018	5	17	16	29	1	33	0	0	0	0	0	0	0	64.49	0	0	13.2
2018	5	17	16	39	1	32	0	0	0	0	0	0	0	64.54	0	0	13.2
2018	5	17	16	49	1	32	0	0	0	0	0	0	0	64.56	0	0	13.2
2018	5	17	16	59	1	32	0	0	0	0	0	0	0	64.62	0	0	13.2
2018	5	17	17	9	1	32	0	0	0	0	0	0	0	64.62	0	0	13.2
2018	5	17	17	19	1	32	0	0	0	0	0	0	0	64.62	0	0	13.2
2018	5	17	17	29	1	32	0	0	0	0	0	0	0	64.63	0	0	12.4
2018	5	17	17	39	1	32	0	0	0	0	0	0	0	64.67	0	0	12.6
2018	5	17	17	49	1	32	0	0	0	0	0	0	0	64.65	0	0	12.2
2018	5	17	17	59	1	33	0	0	0	0	0	0	0	64.65	0	0	12.2
2018	5	17	18	9	1	32	0	0	0	0	0	0	0	64.65	0	0	12
2018	5	17	18	19	1	32	0	0	0	0	0	0	0	64.65	0	0	12
2018	5	17	18	29	1	33	0	0	0	0	0	0	0	64.67	0	0	12
2018	5	17	18	39	1	33	0	0	0	0	0	0	0	64.65	0	0	12
2018	5	17	18	49	1	33	0	0	0	0	0	0	0	64.67	0	0	12
2018	5	17	18	59	1	32	0	0	0	0	0	0	0	64.67	0	0	12
2018	5	17	19	9	1	32	0	0	0	0	0	0	0	64.67	0	0	12
2018	5	17	19	19	1	33	0	0	0	0	0	0	0	64.69	0	0	12
2018	5	17	19	29	1	32	0	0	0	0	0	0	0	64.69	0	0	12
2018	5	17	19	39	1	33	0	0	0	0	0	0	0	64.69	0	0	12
2018	5	17	19	49	1	32	0	0	0	0	0	0	0	64.69	0	0	11.8
2018	5	17	19	59	1	32	0	0	0	0	0	0	0	64.67	0	0	11.8
2018	5	17	20	9	1	32	0	0	0	0	0	0	0	64.69	0	0	11.8
2018	5	17	20	19	1	33	0	0	0	0	0	0	0	64.67	0	0	11.8
2018	5	17	20	29	1	33	0	0	0	0	0	0	0	64.67	0	0	11.8
2018	5	17	20	39	1	32	0	0	0	0	0	0	0	64.67	0	0	11.8
2018	5	17	20	49	1	32	0	0	0	0	0	0	0	64.67	0	0	11.8
2018	5	17	20	59	1	32	0	0	0	0	0	0	0	64.65	0	0	11.8
2018	5	17	21	9	1	33	0	0	0	0	0	0	0	64.65	0	0	11.8
2018	5	17	21	19	1	32	0	0	0	0	0	0	0	64.63	0	0	11.8
2018	5	17	21	29	1	32	0	0	0	0	0	0	0	64.63	0	0	11.8
2018	5	17	21	39	1	33	0	0	0	0	0	0	0	64.62	0	0	11.8
2018	5	17	21	49	1	32	0	0	0	0	0	0	0	64.6	0	0	11.8
2018	5	17	21	59	1	33	0	0	0	0	0	0	0	64.58	0	0	11.8
2018	5	17	22	9	1	33	0	0	0	0	0	0	0	64.54	0	0	11.8
2018	5	17	22	19	1	32	0	0	0	0	0	0	0	64.53	0	0	11.8

Reinhackle (0356)

Year	Month	Day	Hour	Minute	Second	Noise3	IceDetection	Heading	Pitch	Roll	StdDevHeading	StdDevPitch	StdDevRoll	Temperature	Pressure	StdDevPressure	Voltage
2018	5	17	22	29	1	33		0	0	0	0	0	0	64.49	0	0	11.8
2018	5	17	22	39	1	33		0	0	0	0	0	0	64.45	0	0	11.8
2018	5	17	22	49	1	32		0	0	0	0	0	0	64.42	0	0	11.8
2018	5	17	22	59	1	33		0	0	0	0	0	0	64.36	0	0	11.8
2018	5	17	23	9	1	32		0	0	0	0	0	0	64.31	0	0	11.8
2018	5	17	23	19	1	33		0	0	0	0	0	0	64.26	0	0	11.8
2018	5	17	23	29	1	32		0	0	0	0	0	0	64.18	0	0	11.8
2018	5	17	23	39	1	32		0	0	0	0	0	0	64.15	0	0	11.8
2018	5	17	23	49	1	33		0	0	0	0	0	0	64.08	0	0	11.8
2018	5	17	23	59	1	33		0	0	0	0	0	0	64.02	0	0	11.8
2018	5	18	0	9	1	33		0	0	0	0	0	0	63.95	0	0	11.8
2018	5	18	0	19	1	33		0	0	0	0	0	0	63.88	0	0	11.8
2018	5	18	0	29	1	33		0	0	0	0	0	0	63.81	0	0	11.8
2018	5	18	0	39	1	32		0	0	0	0	0	0	63.73	0	0	11.8
2018	5	18	0	49	1	32		0	0	0	0	0	0	63.64	0	0	11.8
2018	5	18	0	59	1	33		0	0	0	0	0	0	63.59	0	0	11.8
2018	5	18	1	9	1	32		0	0	0	0	0	0	63.5	0	0	11.8
2018	5	18	1	19	1	33		0	0	0	0	0	0	63.41	0	0	11.8
2018	5	18	1	29	1	32		0	0	0	0	0	0	63.32	0	0	11.8
2018	5	18	1	39	1	32		0	0	0	0	0	0	63.25	0	0	11.8
2018	5	18	1	49	1	32		0	0	0	0	0	0	63.16	0	0	11.8
2018	5	18	1	59	1	33		0	0	0	0	0	0	63.07	0	0	11.8
2018	5	18	2	9	1	33		0	0	0	0	0	0	63	0	0	11.8
2018	5	18	2	19	1	32		0	0	0	0	0	0	62.91	0	0	11.8
2018	5	18	2	29	1	32		0	0	0	0	0	0	62.82	0	0	11.8
2018	5	18	2	39	1	33		0	0	0	0	0	0	62.73	0	0	11.8
2018	5	18	2	49	1	32		0	0	0	0	0	0	62.65	0	0	11.8
2018	5	18	2	59	1	33		0	0	0	0	0	0	62.56	0	0	11.8
2018	5	18	3	9	1	32		0	0	0	0	0	0	62.49	0	0	11.8
2018	5	18	3	19	1	33		0	0	0	0	0	0	62.4	0	0	11.8
2018	5	18	3	29	1	32		0	0	0	0	0	0	62.31	0	0	11.6
2018	5	18	3	39	1	33		0	0	0	0	0	0	62.22	0	0	11.6
2018	5	18	3	49	1	32		0	0	0	0	0	0	62.15	0	0	11.6
2018	5	18	3	59	1	33		0	0	0	0	0	0	62.04	0	0	11.6
2018	5	18	4	9	1	33		0	0	0	0	0	0	61.97	0	0	11.6
2018	5	18	4	19	1	33		0	0	0	0	0	0	61.88	0	0	11.6
2018	5	18	4	29	1	32		0	0	0	0	0	0	61.79	0	0	11.6
2018	5	18	4	39	1	32		0	0	0	0	0	0	61.7	0	0	11.6
2018	5	18	4	49	1	33		0	0	0	0	0	0	61.61	0	0	11.6
2018	5	18	4	59	1	32		0	0	0	0	0	0	61.52	0	0	11.6
2018	5	18	5	9	1	33		0	0	0	0	0	0	61.45	0	0	11.6
2018	5	18	5	19	1	32		0	0	0	0	0	0	61.36	0	0	11.6
2018	5	18	5	29	1	32		0	0	0	0	0	0	61.27	0	0	11.6
2018	5	18	5	39	1	33		0	0	0	0	0	0	61.18	0	0	11.6
2018	5	18	5	49	1	33		0	0	0	0	0	0	61.11	0	0	11.6
2018	5	18	5	59	1	33		0	0	0	0	0	0	61.02	0	0	11.6

Reinhackle (0356)

Year	Month	Day	Hour	Minute	Second	Noise3	IceDetection	Heading	Pitch	Roll	StdDevHeading	StdDevPitch	StdDevRoll	Temperature	Pressure	StdDevPressure	Voltage
2018	5	18	6	9	1	32		0	0	0	0	0	0	60.94	0	0	11.6
2018	5	18	6	19	1	32		0	0	0	0	0	0	60.87	0	0	11.6
2018	5	18	6	29	1	33		0	0	0	0	0	0	60.8	0	0	11.6
2018	5	18	6	39	1	33		0	0	0	0	0	0	60.73	0	0	11.6
2018	5	18	6	49	1	33		0	0	0	0	0	0	60.66	0	0	11.8
2018	5	18	6	59	1	32		0	0	0	0	0	0	60.58	0	0	11.8
2018	5	18	7	9	1	33		0	0	0	0	0	0	60.55	0	0	11.8
2018	5	18	7	19	1	33		0	0	0	0	0	0	60.53	0	0	12
2018	5	18	7	29	1	33		0	0	0	0	0	0	60.49	0	0	12.2
2018	5	18	7	39	1	33		0	0	0	0	0	0	60.48	0	0	12.2
2018	5	18	7	49	1	33		0	0	0	0	0	0	60.46	0	0	12.4
2018	5	18	7	59	1	32		0	0	0	0	0	0	60.42	0	0	12.4
2018	5	18	8	9	1	33		0	0	0	0	0	0	60.44	0	0	12.6
2018	5	18	8	19	1	33		0	0	0	0	0	0	60.44	0	0	12.6
2018	5	18	8	29	1	33		0	0	0	0	0	0	60.42	0	0	12.6
2018	5	18	8	39	1	32		0	0	0	0	0	0	60.46	0	0	12.6
2018	5	18	8	49	1	33		0	0	0	0	0	0	60.48	0	0	12.6
2018	5	18	8	59	1	33		0	0	0	0	0	0	60.51	0	0	12.6
2018	5	18	9	9	1	32		0	0	0	0	0	0	60.55	0	0	12.8
2018	5	18	9	19	1	33		0	0	0	0	0	0	60.6	0	0	12.8
2018	5	18	9	29	1	33		0	0	0	0	0	0	60.66	0	0	12.8
2018	5	18	9	39	1	33		0	0	0	0	0	0	60.71	0	0	13
2018	5	18	9	49	1	33		0	0	0	0	0	0	60.78	0	0	13.4
2018	5	18	9	59	1	33		0	0	0	0	0	0	60.85	0	0	13.4
2018	5	18	10	9	1	33		0	0	0	0	0	0	60.93	0	0	13.4
2018	5	18	10	19	1	32		0	0	0	0	0	0	61.02	0	0	13.4
2018	5	18	10	29	1	34		0	0	0	0	0	0	61.14	0	0	13.4
2018	5	18	10	39	1	33		0	0	0	0	0	0	61.23	0	0	13.4
2018	5	18	10	49	1	33		0	0	0	0	0	0	61.34	0	0	13.4
2018	5	18	10	59	1	33		0	0	0	0	0	0	61.48	0	0	13.4
2018	5	18	11	9	1	33		0	0	0	0	0	0	61.61	0	0	13.4
2018	5	18	11	19	1	34		0	0	0	0	0	0	61.75	0	0	13.4
2018	5	18	11	29	1	33		0	0	0	0	0	0	61.9	0	0	13.2
2018	5	18	11	39	1	33		0	0	0	0	0	0	62.04	0	0	13.2
2018	5	18	11	49	1	32		0	0	0	0	0	0	62.19	0	0	13.2
2018	5	18	11	59	1	32		0	0	0	0	0	0	62.38	0	0	13.2
2018	5	18	12	9	1	33		0	0	0	0	0	0	62.55	0	0	13.2
2018	5	18	12	19	1	33		0	0	0	0	0	0	62.73	0	0	13.2
2018	5	18	12	29	1	33		0	0	0	0	0	0	62.91	0	0	13.2
2018	5	18	12	39	1	33		0	0	0	0	0	0	63.09	0	0	13.2
2018	5	18	12	49	1	33		0	0	0	0	0	0	63.25	0	0	13.2
2018	5	18	12	59	1	33		0	0	0	0	0	0	63.41	0	0	13.2
2018	5	18	13	9	1	33		0	0	0	0	0	0	63.57	0	0	13.2
2018	5	18	13	19	1	33		0	0	0	0	0	0	63.79	0	0	13.2
2018	5	18	13	29	1	34		0	0	0	0	0	0	63.95	0	0	13.2
2018	5	18	13	39	1	33		0	0	0	0	0	0	64.15	0	0	13.2

Reinhackle (0356)

Year	Month	Day	Hour	Minute	Second	Noise3	IceDetection	Heading	Pitch	Roll	StdDevHeading	StdDevPitch	StdDevRoll	Temperature	Pressure	StdDevPressure	Voltage
2018	5	18	13	49	1	33		0	0	0	0	0	0	64.33	0	0	13.2
2018	5	18	13	59	1	33		0	0	0	0	0	0	64.47	0	0	13.2
2018	5	18	14	9	1	33		0	0	0	0	0	0	64.63	0	0	13.2
2018	5	18	14	19	1	33		0	0	0	0	0	0	64.78	0	0	13.2
2018	5	18	14	29	1	32		0	0	0	0	0	0	64.94	0	0	13.2
2018	5	18	14	39	1	32		0	0	0	0	0	0	65.08	0	0	13.2
2018	5	18	14	49	1	32		0	0	0	0	0	0	65.23	0	0	13
2018	5	18	14	59	1	33		0	0	0	0	0	0	65.35	0	0	13
2018	5	18	15	9	1	33		0	0	0	0	0	0	65.46	0	0	13
2018	5	18	15	19	1	32		0	0	0	0	0	0	65.57	0	0	13
2018	5	18	15	29	1	32		0	0	0	0	0	0	65.66	0	0	13
2018	5	18	15	39	1	32		0	0	0	0	0	0	65.75	0	0	13
2018	5	18	15	49	1	32		0	0	0	0	0	0	65.84	0	0	13
2018	5	18	15	59	1	32		0	0	0	0	0	0	65.91	0	0	13
2018	5	18	16	9	1	32		0	0	0	0	0	0	65.97	0	0	13
2018	5	18	16	19	1	33		0	0	0	0	0	0	66.04	0	0	13
2018	5	18	16	29	1	32		0	0	0	0	0	0	66.07	0	0	13
2018	5	18	16	39	1	31		0	0	0	0	0	0	66.13	0	0	13
2018	5	18	16	49	1	32		0	0	0	0	0	0	66.16	0	0	13
2018	5	18	16	59	1	32		0	0	0	0	0	0	66.2	0	0	13
2018	5	18	17	9	1	33		0	0	0	0	0	0	66.24	0	0	13
2018	5	18	17	19	1	32		0	0	0	0	0	0	66.24	0	0	13
2018	5	18	17	29	1	32		0	0	0	0	0	0	66.25	0	0	12.2
2018	5	18	17	39	1	32		0	0	0	0	0	0	66.25	0	0	12.2
2018	5	18	17	49	1	32		0	0	0	0	0	0	66.27	0	0	12.2
2018	5	18	17	59	1	32		0	0	0	0	0	0	66.27	0	0	12
2018	5	18	18	9	1	32		0	0	0	0	0	0	66.29	0	0	12
2018	5	18	18	19	1	32		0	0	0	0	0	0	66.29	0	0	12
2018	5	18	18	29	1	32		0	0	0	0	0	0	66.29	0	0	12
2018	5	18	18	39	1	32		0	0	0	0	0	0	66.29	0	0	12
2018	5	18	18	49	1	31		0	0	0	0	0	0	66.31	0	0	12
2018	5	18	18	59	1	32		0	0	0	0	0	0	66.31	0	0	12
2018	5	18	19	9	1	32		0	0	0	0	0	0	66.31	0	0	12
2018	5	18	19	19	1	32		0	0	0	0	0	0	66.31	0	0	12
2018	5	18	19	29	1	32		0	0	0	0	0	0	66.33	0	0	11.8
2018	5	18	19	39	1	32		0	0	0	0	0	0	66.34	0	0	11.8
2018	5	18	19	49	1	32		0	0	0	0	0	0	66.34	0	0	11.8
2018	5	18	19	59	1	32		0	0	0	0	0	0	66.36	0	0	11.8
2018	5	18	20	9	1	33		0	0	0	0	0	0	66.38	0	0	11.8
2018	5	18	20	19	1	32		0	0	0	0	0	0	66.38	0	0	11.8
2018	5	18	20	29	1	32		0	0	0	0	0	0	66.4	0	0	11.8
2018	5	18	20	39	1	32		0	0	0	0	0	0	66.4	0	0	11.8
2018	5	18	20	49	1	32		0	0	0	0	0	0	66.42	0	0	11.8
2018	5	18	20	59	1	32		0	0	0	0	0	0	66.42	0	0	11.8
2018	5	18	21	9	1	32		0	0	0	0	0	0	66.42	0	0	11.8
2018	5	18	21	19	1	32		0	0	0	0	0	0	66.42	0	0	11.8

Reinhackle (0356)

Year	Month	Day	Hour	Minute	Second	Noise3	IceDetection	Heading	Pitch	Roll	StdDevHeading	StdDevPitch	StdDevRoll	Temperature	Pressure	StdDevPressure	Voltage
2018	5	18	21	29	1	32		0	0	0	0	0	0	66.42	0	0	11.8
2018	5	18	21	39	1	32		0	0	0	0	0	0	66.42	0	0	11.8
2018	5	18	21	49	1	33		0	0	0	0	0	0	66.42	0	0	11.8
2018	5	18	21	59	1	33		0	0	0	0	0	0	66.42	0	0	11.8
2018	5	18	22	9	1	32		0	0	0	0	0	0	66.4	0	0	11.8
2018	5	18	22	19	1	33		0	0	0	0	0	0	66.38	0	0	11.8
2018	5	18	22	29	1	32		0	0	0	0	0	0	66.36	0	0	11.8
2018	5	18	22	39	1	32		0	0	0	0	0	0	66.34	0	0	11.8
2018	5	18	22	49	1	32		0	0	0	0	0	0	66.31	0	0	11.8
2018	5	18	22	59	1	32		0	0	0	0	0	0	66.29	0	0	11.8
2018	5	18	23	9	1	32		0	0	0	0	0	0	66.25	0	0	11.8
2018	5	18	23	19	1	32		0	0	0	0	0	0	66.22	0	0	11.8
2018	5	18	23	29	1	32		0	0	0	0	0	0	66.16	0	0	11.8
2018	5	18	23	39	1	32		0	0	0	0	0	0	66.13	0	0	11.8
2018	5	18	23	49	1	32		0	0	0	0	0	0	66.09	0	0	11.8
2018	5	18	23	59	1	33		0	0	0	0	0	0	66.04	0	0	11.8
2018	5	19	0	9	1	33		0	0	0	0	0	0	65.98	0	0	11.8
2018	5	19	0	19	1	32		0	0	0	0	0	0	65.93	0	0	11.8
2018	5	19	0	29	1	32		0	0	0	0	0	0	65.89	0	0	11.8
2018	5	19	0	39	1	32		0	0	0	0	0	0	65.82	0	0	11.8
2018	5	19	0	49	1	32		0	0	0	0	0	0	65.75	0	0	11.8
2018	5	19	0	59	1	32		0	0	0	0	0	0	65.7	0	0	11.8
2018	5	19	1	9	1	32		0	0	0	0	0	0	65.62	0	0	11.8
2018	5	19	1	19	1	32		0	0	0	0	0	0	65.55	0	0	11.8
2018	5	19	1	29	1	32		0	0	0	0	0	0	65.48	0	0	11.8
2018	5	19	1	39	1	32		0	0	0	0	0	0	65.43	0	0	11.8
2018	5	19	1	49	1	32		0	0	0	0	0	0	65.34	0	0	11.8
2018	5	19	1	59	1	33		0	0	0	0	0	0	65.25	0	0	11.8
2018	5	19	2	9	1	32		0	0	0	0	0	0	65.17	0	0	11.8
2018	5	19	2	19	1	32		0	0	0	0	0	0	65.1	0	0	11.8
2018	5	19	2	29	1	32		0	0	0	0	0	0	65.01	0	0	11.8
2018	5	19	2	39	1	33		0	0	0	0	0	0	64.92	0	0	11.8
2018	5	19	2	49	1	32		0	0	0	0	0	0	64.81	0	0	11.8
2018	5	19	2	59	1	31		0	0	0	0	0	0	64.74	0	0	11.8
2018	5	19	3	9	1	32		0	0	0	0	0	0	64.65	0	0	11.8
2018	5	19	3	19	1	32		0	0	0	0	0	0	64.56	0	0	11.8
2018	5	19	3	29	1	32		0	0	0	0	0	0	64.47	0	0	11.8
2018	5	19	3	39	1	33		0	0	0	0	0	0	64.4	0	0	11.8
2018	5	19	3	49	1	33		0	0	0	0	0	0	64.29	0	0	11.8
2018	5	19	3	59	1	32		0	0	0	0	0	0	64.24	0	0	11.8
2018	5	19	4	9	1	33		0	0	0	0	0	0	64.13	0	0	11.8
2018	5	19	4	19	1	33		0	0	0	0	0	0	64.02	0	0	11.8
2018	5	19	4	29	1	32		0	0	0	0	0	0	63.93	0	0	11.8
2018	5	19	4	39	1	32		0	0	0	0	0	0	63.84	0	0	11.8
2018	5	19	4	49	1	33		0	0	0	0	0	0	63.75	0	0	11.6
2018	5	19	4	59	1	33		0	0	0	0	0	0	63.66	0	0	11.6

Reinhackle (0356)

Year	Month	Day	Hour	Minute	Second	Noise3	IceDetection	Heading	Pitch	Roll	StdDevHeading	StdDevPitch	StdDevRoll	Temperature	Pressure	StdDevPressure	Voltage
2018	5	19	5	9	1	32	0	0	0	0	0	0	0	63.59	0	0	11.6
2018	5	19	5	19	1	32	0	0	0	0	0	0	0	63.5	0	0	11.6
2018	5	19	5	29	1	33	0	0	0	0	0	0	0	63.41	0	0	11.6
2018	5	19	5	39	1	32	0	0	0	0	0	0	0	63.32	0	0	11.6
2018	5	19	5	49	1	33	0	0	0	0	0	0	0	63.25	0	0	11.6
2018	5	19	5	59	1	33	0	0	0	0	0	0	0	63.18	0	0	11.6
2018	5	19	6	9	1	32	0	0	0	0	0	0	0	63.12	0	0	11.8
2018	5	19	6	19	1	32	0	0	0	0	0	0	0	63.05	0	0	11.8
2018	5	19	6	29	1	33	0	0	0	0	0	0	0	62.98	0	0	11.8
2018	5	19	6	39	1	32	0	0	0	0	0	0	0	62.92	0	0	11.8
2018	5	19	6	49	1	32	0	0	0	0	0	0	0	62.87	0	0	11.8
2018	5	19	6	59	1	33	0	0	0	0	0	0	0	62.85	0	0	11.8
2018	5	19	7	9	1	32	0	0	0	0	0	0	0	62.8	0	0	11.8
2018	5	19	7	19	1	32	0	0	0	0	0	0	0	62.76	0	0	11.8
2018	5	19	7	29	1	32	0	0	0	0	0	0	0	62.73	0	0	11.8
2018	5	19	7	39	1	32	0	0	0	0	0	0	0	62.71	0	0	12
2018	5	19	7	49	1	33	0	0	0	0	0	0	0	62.69	0	0	12
2018	5	19	7	59	1	33	0	0	0	0	0	0	0	62.67	0	0	12
2018	5	19	8	9	1	32	0	0	0	0	0	0	0	62.65	0	0	12.2
2018	5	19	8	19	1	33	0	0	0	0	0	0	0	62.62	0	0	12.2
2018	5	19	8	29	1	33	0	0	0	0	0	0	0	62.6	0	0	12.2
2018	5	19	8	39	1	32	0	0	0	0	0	0	0	62.71	0	0	12.6
2018	5	19	8	49	1	33	0	0	0	0	0	0	0	62.78	0	0	12.6
2018	5	19	8	59	1	32	0	0	0	0	0	0	0	62.82	0	0	12.6
2018	5	19	9	9	1	33	0	0	0	0	0	0	0	62.87	0	0	12.8
2018	5	19	9	19	1	32	0	0	0	0	0	0	0	62.92	0	0	12.8
2018	5	19	9	29	1	33	0	0	0	0	0	0	0	62.98	0	0	12.8
2018	5	19	9	39	1	33	0	0	0	0	0	0	0	62.98	0	0	12.6
2018	5	19	9	49	1	32	0	0	0	0	0	0	0	62.92	0	0	12.4
2018	5	19	9	59	1	32	0	0	0	0	0	0	0	62.92	0	0	12.4
2018	5	19	10	9	1	32	0	0	0	0	0	0	0	62.94	0	0	12.4
2018	5	19	10	19	1	32	0	0	0	0	0	0	0	63.03	0	0	12.6
2018	5	19	10	29	1	33	0	0	0	0	0	0	0	63.27	0	0	13.2
2018	5	19	10	39	1	33	0	0	0	0	0	0	0	63.32	0	0	13.2
2018	5	19	10	49	1	32	0	0	0	0	0	0	0	63.46	0	0	13.2
2018	5	19	10	59	1	32	0	0	0	0	0	0	0	63.55	0	0	13.2
2018	5	19	11	9	1	33	0	0	0	0	0	0	0	63.7	0	0	13.2
2018	5	19	11	19	1	33	0	0	0	0	0	0	0	63.86	0	0	13.2
2018	5	19	11	29	1	33	0	0	0	0	0	0	0	63.99	0	0	13.2
2018	5	19	11	39	1	33	0	0	0	0	0	0	0	64.13	0	0	13.2
2018	5	19	11	49	1	32	0	0	0	0	0	0	0	64.26	0	0	13.2
2018	5	19	11	59	1	32	0	0	0	0	0	0	0	64.11	0	0	12.6
2018	5	19	12	9	1	32	0	0	0	0	0	0	0	64.09	0	0	12.4
2018	5	19	12	19	1	32	0	0	0	0	0	0	0	64.06	0	0	12.2
2018	5	19	12	29	1	32	0	0	0	0	0	0	0	64.06	0	0	12.2
2018	5	19	12	39	1	33	0	0	0	0	0	0	0	64.04	0	0	12.2

Reinhackle (0356)

Year	Month	Day	Hour	Minute	Second	Noise3	IceDetection	Heading	Pitch	Roll	StdDevHeading	StdDevPitch	StdDevRoll	Temperature	Pressure	StdDevPressure	Voltage
2018	5	19	12	49	1	32	0	0	0	0	0	0	0	64.04	0	0	12
2018	5	19	12	59	1	31	0	0	0	0	0	0	0	64.04	0	0	12
2018	5	19	13	9	1	32	0	0	0	0	0	0	0	64.02	0	0	12
2018	5	19	13	19	1	32	0	0	0	0	0	0	0	64.04	0	0	12
2018	5	19	13	29	1	32	0	0	0	0	0	0	0	64.08	0	0	12.2
2018	5	19	13	39	1	33	0	0	0	0	0	0	0	64.11	0	0	12.4
2018	5	19	13	49	1	32	0	0	0	0	0	0	0	64.15	0	0	12.4
2018	5	19	13	59	1	32	0	0	0	0	0	0	0	64.18	0	0	12.4
2018	5	19	14	9	1	32	0	0	0	0	0	0	0	64.2	0	0	12.4
2018	5	19	14	19	1	32	0	0	0	0	0	0	0	64.26	0	0	12.6
2018	5	19	14	29	1	32	0	0	0	0	0	0	0	64.29	0	0	12.6
2018	5	19	14	39	1	33	0	0	0	0	0	0	0	64.33	0	0	12.6
2018	5	19	14	49	1	32	0	0	0	0	0	0	0	64.35	0	0	12.6
2018	5	19	14	59	1	32	0	0	0	0	0	0	0	64.38	0	0	12.6
2018	5	19	15	9	1	33	0	0	0	0	0	0	0	64.38	0	0	12.4
2018	5	19	15	19	1	32	0	0	0	0	0	0	0	64.38	0	0	12.4
2018	5	19	15	29	1	32	0	0	0	0	0	0	0	64.4	0	0	12.2
2018	5	19	15	39	1	33	0	0	0	0	0	0	0	64.4	0	0	12.2
2018	5	19	15	49	1	32	0	0	0	0	0	0	0	64.42	0	0	12.2
2018	5	19	15	59	1	32	0	0	0	0	0	0	0	64.42	0	0	12.2
2018	5	19	16	9	1	32	0	0	0	0	0	0	0	64.44	0	0	12.2
2018	5	19	16	19	1	32	0	0	0	0	0	0	0	64.47	0	0	12.4
2018	5	19	16	29	1	32	0	0	0	0	0	0	0	64.51	0	0	12.4
2018	5	19	16	39	1	32	0	0	0	0	0	0	0	64.53	0	0	12.4
2018	5	19	16	49	1	33	0	0	0	0	0	0	0	64.56	0	0	12.4
2018	5	19	16	59	1	32	0	0	0	0	0	0	0	64.58	0	0	12.4
2018	5	19	17	9	1	32	0	0	0	0	0	0	0	64.62	0	0	12.4
2018	5	19	17	19	1	33	0	0	0	0	0	0	0	64.65	0	0	12.4
2018	5	19	17	29	1	33	0	0	0	0	0	0	0	64.69	0	0	12.2
2018	5	19	17	39	1	33	0	0	0	0	0	0	0	64.71	0	0	12.2
2018	5	19	17	49	1	32	0	0	0	0	0	0	0	64.72	0	0	12.2
2018	5	19	17	59	1	32	0	0	0	0	0	0	0	64.72	0	0	12
2018	5	19	18	9	1	33	0	0	0	0	0	0	0	64.74	0	0	12
2018	5	19	18	19	1	32	0	0	0	0	0	0	0	64.74	0	0	12
2018	5	19	18	29	1	32	0	0	0	0	0	0	0	64.76	0	0	12
2018	5	19	18	39	1	32	0	0	0	0	0	0	0	64.76	0	0	11.8
2018	5	19	18	49	1	33	0	0	0	0	0	0	0	64.74	0	0	11.8
2018	5	19	18	59	1	32	0	0	0	0	0	0	0	64.72	0	0	11.8
2018	5	19	19	9	1	32	0	0	0	0	0	0	0	64.72	0	0	11.8
2018	5	19	19	19	1	33	0	0	0	0	0	0	0	64.72	0	0	11.8
2018	5	19	19	29	1	33	0	0	0	0	0	0	0	64.71	0	0	11.8
2018	5	19	19	39	1	32	0	0	0	0	0	0	0	64.71	0	0	11.8
2018	5	19	19	49	1	32	0	0	0	0	0	0	0	64.69	0	0	11.8
2018	5	19	19	59	1	33	0	0	0	0	0	0	0	64.65	0	0	11.8
2018	5	19	20	9	1	32	0	0	0	0	0	0	0	64.63	0	0	11.8
2018	5	19	20	19	1	32	0	0	0	0	0	0	0	64.62	0	0	11.8

Reinhackle (0356)

Year	Month	Day	Hour	Minute	Second	Noise3	IceDetection	Heading	Pitch	Roll	StdDevHeading	StdDevPitch	StdDevRoll	Temperature	Pressure	StdDevPressure	Voltage
2018	5	19	20	29	1	32		0	0	0	0	0	0	64.58	0	0	11.8
2018	5	19	20	39	1	33		0	0	0	0	0	0	64.56	0	0	11.8
2018	5	19	20	49	1	32		0	0	0	0	0	0	64.53	0	0	11.8
2018	5	19	20	59	1	32		0	0	0	0	0	0	64.49	0	0	11.8
2018	5	19	21	9	1	32		0	0	0	0	0	0	64.45	0	0	11.8
2018	5	19	21	19	1	32		0	0	0	0	0	0	64.42	0	0	11.8
2018	5	19	21	29	1	32		0	0	0	0	0	0	64.36	0	0	11.8
2018	5	19	21	39	1	32		0	0	0	0	0	0	64.33	0	0	11.8
2018	5	19	21	49	1	33		0	0	0	0	0	0	64.29	0	0	11.8
2018	5	19	21	59	1	33		0	0	0	0	0	0	64.26	0	0	11.8
2018	5	19	22	9	1	33		0	0	0	0	0	0	64.2	0	0	11.8
2018	5	19	22	19	1	32		0	0	0	0	0	0	64.17	0	0	11.8
2018	5	19	22	29	1	33		0	0	0	0	0	0	64.11	0	0	11.8
2018	5	19	22	39	1	33		0	0	0	0	0	0	64.06	0	0	11.8
2018	5	19	22	49	1	32		0	0	0	0	0	0	64	0	0	11.8
2018	5	19	22	59	1	33		0	0	0	0	0	0	63.95	0	0	11.8
2018	5	19	23	9	1	32		0	0	0	0	0	0	63.88	0	0	11.8
2018	5	19	23	19	1	33		0	0	0	0	0	0	63.82	0	0	11.8
2018	5	19	23	29	1	32		0	0	0	0	0	0	63.75	0	0	11.8
2018	5	19	23	39	1	32		0	0	0	0	0	0	63.7	0	0	11.8
2018	5	19	23	49	1	32		0	0	0	0	0	0	63.64	0	0	11.8
2018	5	19	23	59	1	33		0	0	0	0	0	0	63.57	0	0	11.8
2018	5	20	0	9	1	32		0	0	0	0	0	0	63.52	0	0	11.8
2018	5	20	0	19	1	32		0	0	0	0	0	0	63.45	0	0	11.8
2018	5	20	0	29	1	33		0	0	0	0	0	0	63.37	0	0	11.8
2018	5	20	0	39	1	32		0	0	0	0	0	0	63.3	0	0	11.8
2018	5	20	0	49	1	32		0	0	0	0	0	0	63.23	0	0	11.8
2018	5	20	0	59	1	33		0	0	0	0	0	0	63.14	0	0	11.8
2018	5	20	1	9	1	33		0	0	0	0	0	0	63.09	0	0	11.8
2018	5	20	1	19	1	32		0	0	0	0	0	0	63.01	0	0	11.6
2018	5	20	1	29	1	33		0	0	0	0	0	0	62.92	0	0	11.6
2018	5	20	1	39	1	33		0	0	0	0	0	0	62.85	0	0	11.6
2018	5	20	1	49	1	32		0	0	0	0	0	0	62.76	0	0	11.6
2018	5	20	1	59	1	32		0	0	0	0	0	0	62.69	0	0	11.6
2018	5	20	2	9	1	32		0	0	0	0	0	0	62.6	0	0	11.6
2018	5	20	2	19	1	32		0	0	0	0	0	0	62.53	0	0	11.6
2018	5	20	2	29	1	32		0	0	0	0	0	0	62.44	0	0	11.6
2018	5	20	2	39	1	33		0	0	0	0	0	0	62.37	0	0	11.6
2018	5	20	2	49	1	33		0	0	0	0	0	0	62.28	0	0	11.6
2018	5	20	2	59	1	33		0	0	0	0	0	0	62.2	0	0	11.6
2018	5	20	3	9	1	32		0	0	0	0	0	0	62.11	0	0	11.6
2018	5	20	3	19	1	32		0	0	0	0	0	0	62.02	0	0	11.6
2018	5	20	3	29	1	33		0	0	0	0	0	0	61.95	0	0	11.6
2018	5	20	3	39	1	34		0	0	0	0	0	0	61.88	0	0	11.6
2018	5	20	3	49	1	32		0	0	0	0	0	0	61.79	0	0	11.6
2018	5	20	3	59	1	33		0	0	0	0	0	0	61.7	0	0	11.6

Reinhackle (0356)

Year	Month	Day	Hour	Minute	Second	Noise3	IceDetection	Heading	Pitch	Roll	StdDevHeading	StdDevPitch	StdDevRoll	Temperature	Pressure	StdDevPressure	Voltage
2018	5	20	4	9	1	33		0	0	0	0	0	0	61.63	0	0	11.6
2018	5	20	4	19	1	33		0	0	0	0	0	0	61.54	0	0	11.6
2018	5	20	4	29	1	32		0	0	0	0	0	0	61.47	0	0	11.6
2018	5	20	4	39	1	32		0	0	0	0	0	0	61.38	0	0	11.6
2018	5	20	4	49	1	33		0	0	0	0	0	0	61.3	0	0	11.6
2018	5	20	4	59	1	33		0	0	0	0	0	0	61.23	0	0	11.6
2018	5	20	5	9	1	33		0	0	0	0	0	0	61.14	0	0	11.6
2018	5	20	5	19	1	33		0	0	0	0	0	0	61.07	0	0	11.6
2018	5	20	5	29	1	33		0	0	0	0	0	0	61	0	0	11.6
2018	5	20	5	39	1	32		0	0	0	0	0	0	60.93	0	0	11.6
2018	5	20	5	49	1	33		0	0	0	0	0	0	60.85	0	0	11.6
2018	5	20	5	59	1	34		0	0	0	0	0	0	60.78	0	0	11.6
2018	5	20	6	9	1	33		0	0	0	0	0	0	60.71	0	0	11.6
2018	5	20	6	19	1	33		0	0	0	0	0	0	60.64	0	0	11.6
2018	5	20	6	29	1	33		0	0	0	0	0	0	60.57	0	0	11.6
2018	5	20	6	39	1	33		0	0	0	0	0	0	60.53	0	0	11.6
2018	5	20	6	49	1	32		0	0	0	0	0	0	60.48	0	0	11.8
2018	5	20	6	59	1	33		0	0	0	0	0	0	60.44	0	0	11.8
2018	5	20	7	9	1	33		0	0	0	0	0	0	60.39	0	0	11.8
2018	5	20	7	19	1	33		0	0	0	0	0	0	60.35	0	0	11.8
2018	5	20	7	29	1	33		0	0	0	0	0	0	60.33	0	0	11.8
2018	5	20	7	39	1	33		0	0	0	0	0	0	60.33	0	0	12
2018	5	20	7	49	1	33		0	0	0	0	0	0	60.3	0	0	12.2
2018	5	20	7	59	1	33		0	0	0	0	0	0	60.26	0	0	12.2
2018	5	20	8	9	1	33		0	0	0	0	0	0	60.24	0	0	12.2
2018	5	20	8	19	1	33		0	0	0	0	0	0	60.28	0	0	12.6
2018	5	20	8	29	1	33		0	0	0	0	0	0	60.28	0	0	12.6
2018	5	20	8	39	1	33		0	0	0	0	0	0	60.3	0	0	12.6
2018	5	20	8	49	1	33		0	0	0	0	0	0	60.33	0	0	12.6
2018	5	20	8	59	1	33		0	0	0	0	0	0	60.35	0	0	12.8
2018	5	20	9	9	1	33		0	0	0	0	0	0	60.42	0	0	12.8
2018	5	20	9	19	1	33		0	0	0	0	0	0	60.48	0	0	12.8
2018	5	20	9	29	1	33		0	0	0	0	0	0	60.53	0	0	12.8
2018	5	20	9	39	1	33		0	0	0	0	0	0	60.6	0	0	13
2018	5	20	9	49	1	33		0	0	0	0	0	0	60.66	0	0	13
2018	5	20	9	59	1	33		0	0	0	0	0	0	60.75	0	0	13.4
2018	5	20	10	9	1	32		0	0	0	0	0	0	60.8	0	0	13.4
2018	5	20	10	19	1	33		0	0	0	0	0	0	60.91	0	0	13.4
2018	5	20	10	29	1	33		0	0	0	0	0	0	61.02	0	0	13.4
2018	5	20	10	39	1	33		0	0	0	0	0	0	61.11	0	0	13.4
2018	5	20	10	49	1	33		0	0	0	0	0	0	61.21	0	0	13.4
2018	5	20	10	59	1	33		0	0	0	0	0	0	61.32	0	0	13.2
2018	5	20	11	9	1	33		0	0	0	0	0	0	61.43	0	0	13.2
2018	5	20	11	19	1	33		0	0	0	0	0	0	61.56	0	0	13.2
2018	5	20	11	29	1	33		0	0	0	0	0	0	61.66	0	0	13.2
2018	5	20	11	39	1	33		0	0	0	0	0	0	61.79	0	0	13.2

Reinhackle (0356)

Year	Month	Day	Hour	Minute	Second	Noise3	IceDetection	Heading	Pitch	Roll	StdDevHeading	StdDevPitch	StdDevRoll	Temperature	Pressure	StdDevPressure	Voltage
2018	5	20	11	49	1	33	0	0	0	0	0	0	0	61.93	0	0	13.2
2018	5	20	11	59	1	33	0	0	0	0	0	0	0	62.1	0	0	13.2
2018	5	20	12	9	1	33	0	0	0	0	0	0	0	62.24	0	0	13.2
2018	5	20	12	19	1	32	0	0	0	0	0	0	0	62.35	0	0	13.2
2018	5	20	12	29	1	33	0	0	0	0	0	0	0	62.46	0	0	13.2
2018	5	20	12	39	1	32	0	0	0	0	0	0	0	62.65	0	0	13.2
2018	5	20	12	49	1	33	0	0	0	0	0	0	0	62.74	0	0	13.2
2018	5	20	12	59	1	33	0	0	0	0	0	0	0	62.85	0	0	13.2
2018	5	20	13	9	1	32	0	0	0	0	0	0	0	63.03	0	0	13.2
2018	5	20	13	19	1	33	0	0	0	0	0	0	0	63.09	0	0	13.2
2018	5	20	13	29	1	32	0	0	0	0	0	0	0	63.27	0	0	13.2
2018	5	20	13	39	1	33	0	0	0	0	0	0	0	63.34	0	0	13.2
2018	5	20	13	49	1	32	0	0	0	0	0	0	0	63.54	0	0	13.2
2018	5	20	13	59	1	33	0	0	0	0	0	0	0	63.68	0	0	13.2
2018	5	20	14	9	1	33	0	0	0	0	0	0	0	63.82	0	0	13.2
2018	5	20	14	19	1	32	0	0	0	0	0	0	0	63.91	0	0	13.2
2018	5	20	14	29	1	32	0	0	0	0	0	0	0	63.99	0	0	13.2
2018	5	20	14	39	1	32	0	0	0	0	0	0	0	64.17	0	0	13.2
2018	5	20	14	49	1	33	0	0	0	0	0	0	0	64.2	0	0	13.2
2018	5	20	14	59	1	33	0	0	0	0	0	0	0	64.35	0	0	13.2
2018	5	20	15	9	1	33	0	0	0	0	0	0	0	64.44	0	0	13.2
2018	5	20	15	19	1	33	0	0	0	0	0	0	0	64.53	0	0	13.2
2018	5	20	15	29	1	32	0	0	0	0	0	0	0	64.56	0	0	13.2
2018	5	20	15	39	1	32	0	0	0	0	0	0	0	64.53	0	0	13.2
2018	5	20	15	49	1	33	0	0	0	0	0	0	0	64.47	0	0	13
2018	5	20	15	59	1	32	0	0	0	0	0	0	0	64.47	0	0	12.8
2018	5	20	16	9	1	33	0	0	0	0	0	0	0	64.47	0	0	13.4
2018	5	20	16	19	1	32	0	0	0	0	0	0	0	64.49	0	0	13.4
2018	5	20	16	29	1	32	0	0	0	0	0	0	0	64.63	0	0	13.4
2018	5	20	16	39	1	32	0	0	0	0	0	0	0	64.74	0	0	13.4
2018	5	20	16	49	1	32	0	0	0	0	0	0	0	64.74	0	0	13.4
2018	5	20	16	59	1	32	0	0	0	0	0	0	0	64.8	0	0	13.4
2018	5	20	17	9	1	32	0	0	0	0	0	0	0	64.76	0	0	13.2
2018	5	20	17	19	1	32	0	0	0	0	0	0	0	64.76	0	0	12.6
2018	5	20	17	29	1	33	0	0	0	0	0	0	0	64.76	0	0	12.6
2018	5	20	17	39	1	32	0	0	0	0	0	0	0	64.76	0	0	12.2
2018	5	20	17	49	1	32	0	0	0	0	0	0	0	64.76	0	0	12
2018	5	20	17	59	1	33	0	0	0	0	0	0	0	64.76	0	0	12
2018	5	20	18	9	1	32	0	0	0	0	0	0	0	64.76	0	0	12
2018	5	20	18	19	1	32	0	0	0	0	0	0	0	64.8	0	0	12
2018	5	20	18	29	1	32	0	0	0	0	0	0	0	64.81	0	0	12
2018	5	20	18	39	1	32	0	0	0	0	0	0	0	64.83	0	0	12
2018	5	20	18	49	1	32	0	0	0	0	0	0	0	64.85	0	0	12
2018	5	20	18	59	1	33	0	0	0	0	0	0	0	64.87	0	0	12
2018	5	20	19	9	1	32	0	0	0	0	0	0	0	64.9	0	0	12
2018	5	20	19	19	1	33	0	0	0	0	0	0	0	64.9	0	0	12

Reinhackle (0356)

Year	Month	Day	Hour	Minute	Second	Noise3	IceDetection	Heading	Pitch	Roll	StdDevHeading	StdDevPitch	StdDevRoll	Temperature	Pressure	StdDevPressure	Voltage
2018	5	20	19	29	1	32	0	0	0	0	0	0	0	64.92	0	0	12
2018	5	20	19	39	1	32	0	0	0	0	0	0	0	64.94	0	0	12
2018	5	20	19	49	1	32	0	0	0	0	0	0	0	64.96	0	0	12
2018	5	20	19	59	1	33	0	0	0	0	0	0	0	64.96	0	0	11.8
2018	5	20	20	9	1	33	0	0	0	0	0	0	0	64.98	0	0	11.8
2018	5	20	20	19	1	33	0	0	0	0	0	0	0	64.99	0	0	11.8
2018	5	20	20	29	1	32	0	0	0	0	0	0	0	65.01	0	0	11.8
2018	5	20	20	39	1	32	0	0	0	0	0	0	0	65.03	0	0	11.8
2018	5	20	20	49	1	32	0	0	0	0	0	0	0	65.03	0	0	11.8
2018	5	20	20	59	1	33	0	0	0	0	0	0	0	65.03	0	0	11.8
2018	5	20	21	9	1	31	0	0	0	0	0	0	0	65.03	0	0	11.8
2018	5	20	21	19	1	32	0	0	0	0	0	0	0	65.03	0	0	11.8
2018	5	20	21	29	1	32	0	0	0	0	0	0	0	65.01	0	0	11.8
2018	5	20	21	39	1	32	0	0	0	0	0	0	0	64.99	0	0	11.8
2018	5	20	21	49	1	32	0	0	0	0	0	0	0	64.99	0	0	11.8
2018	5	20	21	59	1	33	0	0	0	0	0	0	0	64.98	0	0	11.8
2018	5	20	22	9	1	32	0	0	0	0	0	0	0	64.96	0	0	11.8
2018	5	20	22	19	1	33	0	0	0	0	0	0	0	64.96	0	0	11.8
2018	5	20	22	29	1	32	0	0	0	0	0	0	0	64.92	0	0	11.8
2018	5	20	22	39	1	32	0	0	0	0	0	0	0	64.92	0	0	11.8
2018	5	20	22	49	1	33	0	0	0	0	0	0	0	64.89	0	0	11.8
2018	5	20	22	59	1	33	0	0	0	0	0	0	0	64.83	0	0	11.8
2018	5	20	23	9	1	32	0	0	0	0	0	0	0	64.8	0	0	11.8
2018	5	20	23	19	1	32	0	0	0	0	0	0	0	64.74	0	0	11.8
2018	5	20	23	29	1	32	0	0	0	0	0	0	0	64.71	0	0	11.8
2018	5	20	23	39	1	32	0	0	0	0	0	0	0	64.65	0	0	11.8
2018	5	20	23	49	1	32	0	0	0	0	0	0	0	64.6	0	0	11.8
2018	5	20	23	59	1	33	0	0	0	0	0	0	0	64.54	0	0	11.8
2018	5	21	0	9	1	32	0	0	0	0	0	0	0	64.49	0	0	11.8
2018	5	21	0	19	1	32	0	0	0	0	0	0	0	64.45	0	0	11.8
2018	5	21	0	29	1	32	0	0	0	0	0	0	0	64.38	0	0	11.8
2018	5	21	0	39	1	32	0	0	0	0	0	0	0	64.33	0	0	11.8
2018	5	21	0	49	1	32	0	0	0	0	0	0	0	64.26	0	0	11.8
2018	5	21	0	59	1	32	0	0	0	0	0	0	0	64.18	0	0	11.8
2018	5	21	1	9	1	32	0	0	0	0	0	0	0	64.11	0	0	11.8
2018	5	21	1	19	1	32	0	0	0	0	0	0	0	64.02	0	0	11.8
2018	5	21	1	29	1	32	0	0	0	0	0	0	0	63.95	0	0	11.8
2018	5	21	1	39	1	32	0	0	0	0	0	0	0	63.86	0	0	11.8
2018	5	21	1	49	1	32	0	0	0	0	0	0	0	63.81	0	0	11.8
2018	5	21	1	59	1	32	0	0	0	0	0	0	0	63.72	0	0	11.8
2018	5	21	2	9	1	32	0	0	0	0	0	0	0	63.64	0	0	11.8
2018	5	21	2	19	1	33	0	0	0	0	0	0	0	63.55	0	0	11.8
2018	5	21	2	29	1	33	0	0	0	0	0	0	0	63.48	0	0	11.8
2018	5	21	2	39	1	32	0	0	0	0	0	0	0	63.39	0	0	11.8
2018	5	21	2	49	1	32	0	0	0	0	0	0	0	63.32	0	0	11.8
2018	5	21	2	59	1	32	0	0	0	0	0	0	0	63.25	0	0	11.8

Reinhackle (0356)

Year	Month	Day	Hour	Minute	Second	Noise3	IceDetection	Heading	Pitch	Roll	StdDevHeading	StdDevPitch	StdDevRoll	Temperature	Pressure	StdDevPressure	Voltage
2018	5	21	3	9	1	32		0	0	0	0	0	0	63.16	0	0	11.8
2018	5	21	3	19	1	33		0	0	0	0	0	0	63.09	0	0	11.8
2018	5	21	3	29	1	33		0	0	0	0	0	0	63.01	0	0	11.8
2018	5	21	3	39	1	32		0	0	0	0	0	0	62.94	0	0	11.8
2018	5	21	3	49	1	33		0	0	0	0	0	0	62.87	0	0	11.8
2018	5	21	3	59	1	32		0	0	0	0	0	0	62.8	0	0	11.8
2018	5	21	4	9	1	32		0	0	0	0	0	0	62.73	0	0	11.8
2018	5	21	4	19	1	33		0	0	0	0	0	0	62.65	0	0	11.8
2018	5	21	4	29	1	32		0	0	0	0	0	0	62.58	0	0	11.8
2018	5	21	4	39	1	32		0	0	0	0	0	0	62.51	0	0	11.8
2018	5	21	4	49	1	34		0	0	0	0	0	0	62.42	0	0	11.8
2018	5	21	4	59	1	33		0	0	0	0	0	0	62.35	0	0	11.8
2018	5	21	5	9	1	32		0	0	0	0	0	0	62.29	0	0	11.8
2018	5	21	5	19	1	33		0	0	0	0	0	0	62.2	0	0	11.8
2018	5	21	5	29	1	32		0	0	0	0	0	0	62.13	0	0	11.8
2018	5	21	5	39	1	33		0	0	0	0	0	0	62.06	0	0	11.6
2018	5	21	5	49	1	33		0	0	0	0	0	0	61.99	0	0	11.6
2018	5	21	5	59	1	33		0	0	0	0	0	0	61.93	0	0	11.8
2018	5	21	6	9	1	32		0	0	0	0	0	0	61.88	0	0	11.8
2018	5	21	6	19	1	32		0	0	0	0	0	0	61.83	0	0	11.8
2018	5	21	6	29	1	33		0	0	0	0	0	0	61.79	0	0	11.8
2018	5	21	6	39	1	33		0	0	0	0	0	0	61.74	0	0	11.8
2018	5	21	6	49	1	33		0	0	0	0	0	0	61.7	0	0	11.8
2018	5	21	6	59	1	32		0	0	0	0	0	0	61.65	0	0	11.8
2018	5	21	7	9	1	33		0	0	0	0	0	0	61.63	0	0	11.8
2018	5	21	7	19	1	33		0	0	0	0	0	0	61.57	0	0	11.8
2018	5	21	7	29	1	33		0	0	0	0	0	0	61.54	0	0	12
2018	5	21	7	39	1	33		0	0	0	0	0	0	61.5	0	0	12
2018	5	21	7	49	1	33		0	0	0	0	0	0	61.48	0	0	12
2018	5	21	7	59	1	33		0	0	0	0	0	0	61.48	0	0	12.2
2018	5	21	8	9	1	34		0	0	0	0	0	0	61.48	0	0	12.4
2018	5	21	8	19	1	33		0	0	0	0	0	0	61.47	0	0	12.4
2018	5	21	8	29	1	33		0	0	0	0	0	0	61.45	0	0	12.4
2018	5	21	8	39	1	33		0	0	0	0	0	0	61.45	0	0	12.4
2018	5	21	8	49	1	33		0	0	0	0	0	0	61.45	0	0	12.6
2018	5	21	8	59	1	32		0	0	0	0	0	0	61.5	0	0	12.6
2018	5	21	9	9	1	33		0	0	0	0	0	0	61.5	0	0	12.6
2018	5	21	9	19	1	32		0	0	0	0	0	0	61.54	0	0	12.6
2018	5	21	9	29	1	32		0	0	0	0	0	0	61.56	0	0	12.8
2018	5	21	9	39	1	33		0	0	0	0	0	0	61.61	0	0	12.8
2018	5	21	9	49	1	32		0	0	0	0	0	0	61.63	0	0	12.8
2018	5	21	9	59	1	32		0	0	0	0	0	0	61.68	0	0	13
2018	5	21	10	9	1	33		0	0	0	0	0	0	61.74	0	0	13
2018	5	21	10	19	1	33		0	0	0	0	0	0	61.61	0	0	12.4
2018	5	21	10	29	1	33		0	0	0	0	0	0	61.57	0	0	12.4
2018	5	21	10	39	1	32		0	0	0	0	0	0	61.57	0	0	12.4

Reinhackle (0356)

Year	Month	Day	Hour	Minute	Second	Noise3	IceDetection	Heading	Pitch	Roll	StdDevHeading	StdDevPitch	StdDevRoll	Temperature	Pressure	StdDevPressure	Voltage
2018	5	21	10	49	1	32	0	0	0	0	0	0	0	61.57	0	0	12.4
2018	5	21	10	59	1	33	0	0	0	0	0	0	0	61.56	0	0	12.4
2018	5	21	11	9	1	32	0	0	0	0	0	0	0	61.57	0	0	12.4
2018	5	21	11	19	1	33	0	0	0	0	0	0	0	61.57	0	0	12.4
2018	5	21	11	29	1	32	0	0	0	0	0	0	0	61.57	0	0	12.4
2018	5	21	11	39	1	33	0	0	0	0	0	0	0	61.59	0	0	12.4
2018	5	21	11	49	1	32	0	0	0	0	0	0	0	61.63	0	0	12.6
2018	5	21	11	59	1	33	0	0	0	0	0	0	0	61.65	0	0	12.6
2018	5	21	12	9	1	31	0	0	0	0	0	0	0	61.63	0	0	12.4
2018	5	21	12	19	1	32	0	0	0	0	0	0	0	61.61	0	0	12.2
2018	5	21	12	29	1	32	0	0	0	0	0	0	0	61.59	0	0	12.2
2018	5	21	12	39	1	33	0	0	0	0	0	0	0	61.63	0	0	12.4
2018	5	21	12	49	1	33	0	0	0	0	0	0	0	61.63	0	0	12.4
2018	5	21	12	59	1	33	0	0	0	0	0	0	0	61.63	0	0	12.4
2018	5	21	13	9	1	33	0	0	0	0	0	0	0	61.68	0	0	12.6
2018	5	21	13	19	1	32	0	0	0	0	0	0	0	61.66	0	0	12.4
2018	5	21	13	29	1	33	0	0	0	0	0	0	0	61.66	0	0	12.2
2018	5	21	13	39	1	32	0	0	0	0	0	0	0	61.65	0	0	12.2
2018	5	21	13	49	1	32	0	0	0	0	0	0	0	61.65	0	0	12.2
2018	5	21	13	59	1	33	0	0	0	0	0	0	0	61.63	0	0	12.2
2018	5	21	14	9	1	32	0	0	0	0	0	0	0	61.63	0	0	12.2
2018	5	21	14	19	1	34	0	0	0	0	0	0	0	61.63	0	0	12.2
2018	5	21	14	29	1	32	0	0	0	0	0	0	0	61.61	0	0	12
2018	5	21	14	39	1	32	0	0	0	0	0	0	0	61.61	0	0	12
2018	5	21	14	49	1	33	0	0	0	0	0	0	0	61.61	0	0	12
2018	5	21	14	59	1	33	0	0	0	0	0	0	0	61.59	0	0	12
2018	5	21	15	9	1	33	0	0	0	0	0	0	0	61.61	0	0	12
2018	5	21	15	19	1	33	0	0	0	0	0	0	0	61.61	0	0	12.2
2018	5	21	15	29	1	33	0	0	0	0	0	0	0	61.65	0	0	12.4
2018	5	21	15	39	1	33	0	0	0	0	0	0	0	61.68	0	0	12.4
2018	5	21	15	49	1	33	0	0	0	0	0	0	0	61.72	0	0	12.6
2018	5	21	15	59	1	33	0	0	0	0	0	0	0	61.77	0	0	12.8
2018	5	21	16	9	1	33	0	0	0	0	0	0	0	61.84	0	0	13
2018	5	21	16	19	1	33	0	0	0	0	0	0	0	61.86	0	0	12.8
2018	5	21	16	29	1	32	0	0	0	0	0	0	0	61.86	0	0	12.6
2018	5	21	16	39	1	32	0	0	0	0	0	0	0	61.88	0	0	12.4
2018	5	21	16	49	1	33	0	0	0	0	0	0	0	61.9	0	0	12.4
2018	5	21	16	59	1	33	0	0	0	0	0	0	0	61.92	0	0	12.4
2018	5	21	17	9	1	33	0	0	0	0	0	0	0	61.93	0	0	12.4
2018	5	21	17	19	1	32	0	0	0	0	0	0	0	61.95	0	0	12.2
2018	5	21	17	29	1	33	0	0	0	0	0	0	0	61.93	0	0	12.2
2018	5	21	17	39	1	33	0	0	0	0	0	0	0	61.95	0	0	12.2
2018	5	21	17	49	1	33	0	0	0	0	0	0	0	61.97	0	0	12.2
2018	5	21	17	59	1	33	0	0	0	0	0	0	0	61.99	0	0	12.2
2018	5	21	18	9	1	33	0	0	0	0	0	0	0	61.97	0	0	12
2018	5	21	18	19	1	33	0	0	0	0	0	0	0	61.99	0	0	12

Reinhackle (0356)

Year	Month	Day	Hour	Minute	Second	Noise3	IceDetection	Heading	Pitch	Roll	StdDevHeading	StdDevPitch	StdDevRoll	Temperature	Pressure	StdDevPressure	Voltage
2018	5	21	18	29	1	33		0	0	0	0	0	0	61.99	0	0	12
2018	5	21	18	39	1	33		0	0	0	0	0	0	61.99	0	0	12
2018	5	21	18	49	1	33		0	0	0	0	0	0	61.97	0	0	12
2018	5	21	18	59	1	32		0	0	0	0	0	0	61.97	0	0	12
2018	5	21	19	9	1	32		0	0	0	0	0	0	61.95	0	0	12
2018	5	21	19	19	1	33		0	0	0	0	0	0	61.93	0	0	11.8
2018	5	21	19	29	1	33		0	0	0	0	0	0	61.92	0	0	11.8
2018	5	21	19	39	1	33		0	0	0	0	0	0	61.9	0	0	11.8
2018	5	21	19	49	1	32		0	0	0	0	0	0	61.88	0	0	11.8
2018	5	21	19	59	1	33		0	0	0	0	0	0	61.86	0	0	11.8
2018	5	21	20	9	1	32		0	0	0	0	0	0	61.83	0	0	11.8
2018	5	21	20	19	1	32		0	0	0	0	0	0	61.81	0	0	11.8
2018	5	21	20	29	1	33		0	0	0	0	0	0	61.79	0	0	11.8
2018	5	21	20	39	1	32		0	0	0	0	0	0	61.75	0	0	11.8
2018	5	21	20	49	1	33		0	0	0	0	0	0	61.74	0	0	11.8
2018	5	21	20	59	1	32		0	0	0	0	0	0	61.72	0	0	11.8
2018	5	21	21	9	1	33		0	0	0	0	0	0	61.7	0	0	11.8
2018	5	21	21	19	1	33		0	0	0	0	0	0	61.66	0	0	11.8
2018	5	21	21	29	1	32		0	0	0	0	0	0	61.65	0	0	11.8
2018	5	21	21	39	1	33		0	0	0	0	0	0	61.63	0	0	11.8
2018	5	21	21	49	1	33		0	0	0	0	0	0	61.59	0	0	11.8
2018	5	21	21	59	1	33		0	0	0	0	0	0	61.56	0	0	11.8
2018	5	21	22	9	1	32		0	0	0	0	0	0	61.54	0	0	11.8
2018	5	21	22	19	1	33		0	0	0	0	0	0	61.5	0	0	11.8
2018	5	21	22	29	1	32		0	0	0	0	0	0	61.47	0	0	11.8
2018	5	21	22	39	1	33		0	0	0	0	0	0	61.43	0	0	11.8
2018	5	21	22	49	1	32		0	0	0	0	0	0	61.39	0	0	11.8
2018	5	21	22	59	1	32		0	0	0	0	0	0	61.38	0	0	11.8
2018	5	21	23	9	1	33		0	0	0	0	0	0	61.34	0	0	11.8
2018	5	21	23	19	1	33		0	0	0	0	0	0	61.32	0	0	11.8
2018	5	21	23	29	1	32		0	0	0	0	0	0	61.29	0	0	11.8
2018	5	21	23	39	1	33		0	0	0	0	0	0	61.25	0	0	11.8
2018	5	21	23	49	1	33		0	0	0	0	0	0	61.2	0	0	11.8
2018	5	21	23	59	1	33		0	0	0	0	0	0	61.16	0	0	11.8
2018	5	22	0	9	1	34		0	0	0	0	0	0	61.12	0	0	11.8
2018	5	22	0	19	1	33		0	0	0	0	0	0	61.07	0	0	11.8
2018	5	22	0	29	1	32		0	0	0	0	0	0	61.03	0	0	11.8
2018	5	22	0	39	1	33		0	0	0	0	0	0	61	0	0	11.8
2018	5	22	0	49	1	32		0	0	0	0	0	0	60.94	0	0	11.8
2018	5	22	0	59	1	33		0	0	0	0	0	0	60.91	0	0	11.6
2018	5	22	1	9	1	32		0	0	0	0	0	0	60.87	0	0	11.6
2018	5	22	1	19	1	33		0	0	0	0	0	0	60.82	0	0	11.6
2018	5	22	1	29	1	34		0	0	0	0	0	0	60.76	0	0	11.6
2018	5	22	1	39	1	33		0	0	0	0	0	0	60.75	0	0	11.6
2018	5	22	1	49	1	33		0	0	0	0	0	0	60.69	0	0	11.6
2018	5	22	1	59	1	33		0	0	0	0	0	0	60.64	0	0	11.6

Reinhackle (0356)

Year	Month	Day	Hour	Minute	Second	Noise3	IceDetection	Heading	Pitch	Roll	StdDevHeading	StdDevPitch	StdDevRoll	Temperature	Pressure	StdDevPressure	Voltage
2018	5	22	2	9	1	33		0	0	0	0	0	0	60.6	0	0	11.6
2018	5	22	2	19	1	32		0	0	0	0	0	0	60.57	0	0	11.6
2018	5	22	2	29	1	33		0	0	0	0	0	0	60.53	0	0	11.6
2018	5	22	2	39	1	34		0	0	0	0	0	0	60.49	0	0	11.6
2018	5	22	2	49	1	33		0	0	0	0	0	0	60.44	0	0	11.6
2018	5	22	2	59	1	33		0	0	0	0	0	0	60.4	0	0	11.6
2018	5	22	3	9	1	34		0	0	0	0	0	0	60.35	0	0	11.6
2018	5	22	3	19	1	32		0	0	0	0	0	0	60.31	0	0	11.6
2018	5	22	3	29	1	33		0	0	0	0	0	0	60.26	0	0	11.6
2018	5	22	3	39	1	33		0	0	0	0	0	0	60.21	0	0	11.6
2018	5	22	3	49	1	32		0	0	0	0	0	0	60.17	0	0	11.6
2018	5	22	3	59	1	33		0	0	0	0	0	0	60.12	0	0	11.6
2018	5	22	4	9	1	33		0	0	0	0	0	0	60.04	0	0	11.6
2018	5	22	4	19	1	33		0	0	0	0	0	0	60.01	0	0	11.6
2018	5	22	4	29	1	33		0	0	0	0	0	0	59.97	0	0	11.6
2018	5	22	4	39	1	33		0	0	0	0	0	0	59.92	0	0	11.6
2018	5	22	4	49	1	33		0	0	0	0	0	0	59.86	0	0	11.6
2018	5	22	4	59	1	33		0	0	0	0	0	0	59.81	0	0	11.6
2018	5	22	5	9	1	33		0	0	0	0	0	0	59.77	0	0	11.6
2018	5	22	5	19	1	33		0	0	0	0	0	0	59.72	0	0	11.6
2018	5	22	5	29	1	33		0	0	0	0	0	0	59.67	0	0	11.6
2018	5	22	5	39	1	33		0	0	0	0	0	0	59.63	0	0	11.6
2018	5	22	5	49	1	33		0	0	0	0	0	0	59.58	0	0	11.6
2018	5	22	5	59	1	33		0	0	0	0	0	0	59.52	0	0	11.6
2018	5	22	6	9	1	33		0	0	0	0	0	0	59.49	0	0	11.6
2018	5	22	6	19	1	32		0	0	0	0	0	0	59.43	0	0	11.6
2018	5	22	6	29	1	34		0	0	0	0	0	0	59.38	0	0	11.6
2018	5	22	6	39	1	33		0	0	0	0	0	0	59.34	0	0	11.6
2018	5	22	6	49	1	33		0	0	0	0	0	0	59.29	0	0	11.8
2018	5	22	6	59	1	33		0	0	0	0	0	0	59.27	0	0	11.8
2018	5	22	7	9	1	33		0	0	0	0	0	0	59.25	0	0	11.8
2018	5	22	7	19	1	33		0	0	0	0	0	0	59.25	0	0	12
2018	5	22	7	29	1	33		0	0	0	0	0	0	59.23	0	0	12.2
2018	5	22	7	39	1	33		0	0	0	0	0	0	59.23	0	0	12.4
2018	5	22	7	49	1	33		0	0	0	0	0	0	59.23	0	0	12.4
2018	5	22	7	59	1	33		0	0	0	0	0	0	59.25	0	0	12.6
2018	5	22	8	9	1	33		0	0	0	0	0	0	59.27	0	0	12.6
2018	5	22	8	19	1	33		0	0	0	0	0	0	59.29	0	0	12.6
2018	5	22	8	29	1	33		0	0	0	0	0	0	59.31	0	0	12.6
2018	5	22	8	39	1	33		0	0	0	0	0	0	59.34	0	0	12.8
2018	5	22	8	49	1	33		0	0	0	0	0	0	59.38	0	0	12.8
2018	5	22	8	59	1	33		0	0	0	0	0	0	59.41	0	0	12.8
2018	5	22	9	9	1	33		0	0	0	0	0	0	59.49	0	0	12.8
2018	5	22	9	19	1	33		0	0	0	0	0	0	59.54	0	0	12.8
2018	5	22	9	29	1	34		0	0	0	0	0	0	59.61	0	0	13
2018	5	22	9	39	1	33		0	0	0	0	0	0	59.68	0	0	13

Reinhackle (0356)

Year	Month	Day	Hour	Minute	Second	Noise3	IceDetection	Heading	Pitch	Roll	StdDevHeading	StdDevPitch	StdDevRoll	Temperature	Pressure	StdDevPressure	Voltage
2018	5	22	9	49	1	33	0	0	0	0	0	0	0	59.83	0	0	13.6
2018	5	22	9	59	1	34	0	0	0	0	0	0	0	59.81	0	0	13.2
2018	5	22	10	9	1	33	0	0	0	0	0	0	0	60.01	0	0	13.4
2018	5	22	10	19	1	33	0	0	0	0	0	0	0	60.12	0	0	13.4
2018	5	22	10	29	1	32	0	0	0	0	0	0	0	60.22	0	0	13.4
2018	5	22	10	39	1	32	0	0	0	0	0	0	0	60.35	0	0	13.4
2018	5	22	10	49	1	33	0	0	0	0	0	0	0	60.37	0	0	13.4
2018	5	22	10	59	1	33	0	0	0	0	0	0	0	60.58	0	0	13.4
2018	5	22	11	9	1	33	0	0	0	0	0	0	0	60.69	0	0	13.4
2018	5	22	11	19	1	32	0	0	0	0	0	0	0	60.84	0	0	13.4
2018	5	22	11	29	1	33	0	0	0	0	0	0	0	61	0	0	13.4
2018	5	22	11	39	1	33	0	0	0	0	0	0	0	61.16	0	0	13.2
2018	5	22	11	49	1	34	0	0	0	0	0	0	0	61.32	0	0	13.2
2018	5	22	11	59	1	33	0	0	0	0	0	0	0	61.32	0	0	13.2
2018	5	22	12	9	1	33	0	0	0	0	0	0	0	61.41	0	0	13.2
2018	5	22	12	19	1	33	0	0	0	0	0	0	0	61.39	0	0	13.2
2018	5	22	12	29	1	32	0	0	0	0	0	0	0	61.43	0	0	13.2
2018	5	22	12	39	1	33	0	0	0	0	0	0	0	61.5	0	0	13.2
2018	5	22	12	49	1	33	0	0	0	0	0	0	0	61.84	0	0	13.2
2018	5	22	12	59	1	33	0	0	0	0	0	0	0	62.04	0	0	13.2
2018	5	22	13	9	1	33	0	0	0	0	0	0	0	62.2	0	0	13.2
2018	5	22	13	19	1	33	0	0	0	0	0	0	0	62.37	0	0	13.2
2018	5	22	13	29	1	33	0	0	0	0	0	0	0	62.56	0	0	13.2
2018	5	22	13	39	1	32	0	0	0	0	0	0	0	62.55	0	0	13.2
2018	5	22	13	49	1	32	0	0	0	0	0	0	0	62.8	0	0	13.2
2018	5	22	13	59	1	33	0	0	0	0	0	0	0	62.94	0	0	13.2
2018	5	22	14	9	1	32	0	0	0	0	0	0	0	63	0	0	13.2
2018	5	22	14	19	1	33	0	0	0	0	0	0	0	63.21	0	0	13.2
2018	5	22	14	29	1	32	0	0	0	0	0	0	0	63.21	0	0	13.2
2018	5	22	14	39	1	33	0	0	0	0	0	0	0	63.39	0	0	13.2
2018	5	22	14	49	1	33	0	0	0	0	0	0	0	63.37	0	0	13.2
2018	5	22	14	59	1	32	0	0	0	0	0	0	0	63.59	0	0	13.2
2018	5	22	15	9	1	33	0	0	0	0	0	0	0	63.7	0	0	13
2018	5	22	15	19	1	33	0	0	0	0	0	0	0	63.73	0	0	13.2
2018	5	22	15	29	1	33	0	0	0	0	0	0	0	63.84	0	0	13.2
2018	5	22	15	39	1	33	0	0	0	0	0	0	0	63.93	0	0	13.2
2018	5	22	15	49	1	33	0	0	0	0	0	0	0	63.99	0	0	13.2
2018	5	22	15	59	1	31	0	0	0	0	0	0	0	64.06	0	0	13.2
2018	5	22	16	9	1	32	0	0	0	0	0	0	0	64.13	0	0	13.2
2018	5	22	16	19	1	33	0	0	0	0	0	0	0	64.18	0	0	13.2
2018	5	22	16	29	1	33	0	0	0	0	0	0	0	64.22	0	0	13.2
2018	5	22	16	39	1	33	0	0	0	0	0	0	0	64.18	0	0	12.4
2018	5	22	16	49	1	33	0	0	0	0	0	0	0	64.17	0	0	12.2
2018	5	22	16	59	1	33	0	0	0	0	0	0	0	64.15	0	0	12.2
2018	5	22	17	9	1	33	0	0	0	0	0	0	0	64.15	0	0	12.2
2018	5	22	17	19	1	33	0	0	0	0	0	0	0	64.17	0	0	12.2

Reinhackle (0356)

Year	Month	Day	Hour	Minute	Second	Noise3	IceDetection	Heading	Pitch	Roll	StdDevHeading	StdDevPitch	StdDevRoll	Temperature	Pressure	StdDevPressure	Voltage
2018	5	22	17	29	1	32		0	0	0	0	0	0	64.17	0	0	12
2018	5	22	17	39	1	33		0	0	0	0	0	0	64.18	0	0	12
2018	5	22	17	49	1	33		0	0	0	0	0	0	64.18	0	0	12
2018	5	22	17	59	1	33		0	0	0	0	0	0	64.2	0	0	12
2018	5	22	18	9	1	33		0	0	0	0	0	0	64.2	0	0	12
2018	5	22	18	19	1	33		0	0	0	0	0	0	64.22	0	0	12
2018	5	22	18	29	1	33		0	0	0	0	0	0	64.22	0	0	12
2018	5	22	18	39	1	32		0	0	0	0	0	0	64.24	0	0	12
2018	5	22	18	49	1	32		0	0	0	0	0	0	64.22	0	0	12
2018	5	22	18	59	1	33		0	0	0	0	0	0	64.24	0	0	12
2018	5	22	19	9	1	32		0	0	0	0	0	0	64.24	0	0	12
2018	5	22	19	19	1	32		0	0	0	0	0	0	64.24	0	0	12
2018	5	22	19	29	1	32		0	0	0	0	0	0	64.24	0	0	12
2018	5	22	19	39	1	33		0	0	0	0	0	0	64.26	0	0	12
2018	5	22	19	49	1	32		0	0	0	0	0	0	64.26	0	0	11.8
2018	5	22	19	59	1	33		0	0	0	0	0	0	64.27	0	0	11.8
2018	5	22	20	9	1	33		0	0	0	0	0	0	64.27	0	0	11.8
2018	5	22	20	19	1	33		0	0	0	0	0	0	64.29	0	0	11.8
2018	5	22	20	29	1	31		0	0	0	0	0	0	64.31	0	0	11.8
2018	5	22	20	39	1	32		0	0	0	0	0	0	64.31	0	0	11.8
2018	5	22	20	49	1	32		0	0	0	0	0	0	64.33	0	0	11.8
2018	5	22	20	59	1	32		0	0	0	0	0	0	64.33	0	0	11.8
2018	5	22	21	9	1	33		0	0	0	0	0	0	64.33	0	0	11.8
2018	5	22	21	19	1	32		0	0	0	0	0	0	64.35	0	0	11.8
2018	5	22	21	29	1	32		0	0	0	0	0	0	64.33	0	0	11.8
2018	5	22	21	39	1	32		0	0	0	0	0	0	64.35	0	0	11.8
2018	5	22	21	49	1	32		0	0	0	0	0	0	64.35	0	0	11.8
2018	5	22	21	59	1	32		0	0	0	0	0	0	64.33	0	0	11.8
2018	5	22	22	9	1	32		0	0	0	0	0	0	64.33	0	0	11.8
2018	5	22	22	19	1	31		0	0	0	0	0	0	64.31	0	0	11.8
2018	5	22	22	29	1	33		0	0	0	0	0	0	64.29	0	0	11.8
2018	5	22	22	39	1	32		0	0	0	0	0	0	64.27	0	0	11.8
2018	5	22	22	49	1	32		0	0	0	0	0	0	64.26	0	0	11.8
2018	5	22	22	59	1	33		0	0	0	0	0	0	64.22	0	0	11.8
2018	5	22	23	9	1	32		0	0	0	0	0	0	64.18	0	0	11.8
2018	5	22	23	19	1	32		0	0	0	0	0	0	64.15	0	0	11.8
2018	5	22	23	29	1	33		0	0	0	0	0	0	64.11	0	0	11.8
2018	5	22	23	39	1	32		0	0	0	0	0	0	64.08	0	0	11.8
2018	5	22	23	49	1	33		0	0	0	0	0	0	64.04	0	0	11.8
2018	5	22	23	59	1	32		0	0	0	0	0	0	63.99	0	0	11.8
2018	5	23	0	9	1	32		0	0	0	0	0	0	63.93	0	0	11.8
2018	5	23	0	19	1	32		0	0	0	0	0	0	63.88	0	0	11.8
2018	5	23	0	29	1	33		0	0	0	0	0	0	63.82	0	0	11.8
2018	5	23	0	39	1	32		0	0	0	0	0	0	63.75	0	0	11.8
2018	5	23	0	49	1	32		0	0	0	0	0	0	63.7	0	0	11.8
2018	5	23	0	59	1	33		0	0	0	0	0	0	63.64	0	0	11.8

Reinhackle (0356)

Year	Month	Day	Hour	Minute	Second	Noise3	IceDetection	Heading	Pitch	Roll	StdDevHeading	StdDevPitch	StdDevRoll	Temperature	Pressure	StdDevPressure	Voltage
2018	5	23	1	9	1	33		0	0	0	0	0	0	63.57	0	0	11.8
2018	5	23	1	19	1	33		0	0	0	0	0	0	63.5	0	0	11.8
2018	5	23	1	29	1	32		0	0	0	0	0	0	63.45	0	0	11.8
2018	5	23	1	39	1	33		0	0	0	0	0	0	63.36	0	0	11.8
2018	5	23	1	49	1	32		0	0	0	0	0	0	63.28	0	0	11.8
2018	5	23	1	59	1	32		0	0	0	0	0	0	63.21	0	0	11.8
2018	5	23	2	9	1	32		0	0	0	0	0	0	63.14	0	0	11.8
2018	5	23	2	19	1	33		0	0	0	0	0	0	63.05	0	0	11.8
2018	5	23	2	29	1	32		0	0	0	0	0	0	62.98	0	0	11.8
2018	5	23	2	39	1	33		0	0	0	0	0	0	62.89	0	0	11.8
2018	5	23	2	49	1	32		0	0	0	0	0	0	62.82	0	0	11.8
2018	5	23	2	59	1	32		0	0	0	0	0	0	62.74	0	0	11.8
2018	5	23	3	9	1	33		0	0	0	0	0	0	62.65	0	0	11.8
2018	5	23	3	19	1	33		0	0	0	0	0	0	62.56	0	0	11.8
2018	5	23	3	29	1	33		0	0	0	0	0	0	62.47	0	0	11.8
2018	5	23	3	39	1	33		0	0	0	0	0	0	62.4	0	0	11.8
2018	5	23	3	49	1	32		0	0	0	0	0	0	62.31	0	0	11.8
2018	5	23	3	59	1	33		0	0	0	0	0	0	62.24	0	0	11.8
2018	5	23	4	9	1	33		0	0	0	0	0	0	62.17	0	0	11.8
2018	5	23	4	19	1	33		0	0	0	0	0	0	62.08	0	0	11.8
2018	5	23	4	29	1	33		0	0	0	0	0	0	61.99	0	0	11.8
2018	5	23	4	39	1	33		0	0	0	0	0	0	61.9	0	0	11.8
2018	5	23	4	49	1	32		0	0	0	0	0	0	61.83	0	0	11.8
2018	5	23	4	59	1	33		0	0	0	0	0	0	61.74	0	0	11.8
2018	5	23	5	9	1	32		0	0	0	0	0	0	61.66	0	0	11.6
2018	5	23	5	19	1	33		0	0	0	0	0	0	61.59	0	0	11.6
2018	5	23	5	29	1	33		0	0	0	0	0	0	61.52	0	0	11.6
2018	5	23	5	39	1	33		0	0	0	0	0	0	61.43	0	0	11.6
2018	5	23	5	49	1	32		0	0	0	0	0	0	61.36	0	0	11.6
2018	5	23	5	59	1	33		0	0	0	0	0	0	61.29	0	0	11.6
2018	5	23	6	9	1	33		0	0	0	0	0	0	61.21	0	0	11.6
2018	5	23	6	19	1	33		0	0	0	0	0	0	61.16	0	0	11.6
2018	5	23	6	29	1	32		0	0	0	0	0	0	61.11	0	0	11.6
2018	5	23	6	39	1	33		0	0	0	0	0	0	61.03	0	0	11.6
2018	5	23	6	49	1	33		0	0	0	0	0	0	60.98	0	0	11.8
2018	5	23	6	59	1	33		0	0	0	0	0	0	60.93	0	0	11.8
2018	5	23	7	9	1	32		0	0	0	0	0	0	60.91	0	0	12
2018	5	23	7	19	1	33		0	0	0	0	0	0	60.87	0	0	12
2018	5	23	7	29	1	33		0	0	0	0	0	0	60.85	0	0	12.2
2018	5	23	7	39	1	33		0	0	0	0	0	0	60.84	0	0	12.2
2018	5	23	7	49	1	33		0	0	0	0	0	0	60.84	0	0	12.4
2018	5	23	7	59	1	33		0	0	0	0	0	0	60.84	0	0	12.4
2018	5	23	8	9	1	33		0	0	0	0	0	0	60.84	0	0	12.6
2018	5	23	8	19	1	33		0	0	0	0	0	0	60.85	0	0	12.6
2018	5	23	8	29	1	33		0	0	0	0	0	0	60.89	0	0	12.6
2018	5	23	8	39	1	33		0	0	0	0	0	0	60.89	0	0	12.6

Reinhackle (0356)

Year	Month	Day	Hour	Minute	Second	Noise3	IceDetection	Heading	Pitch	Roll	StdDevHeading	StdDevPitch	StdDevRoll	Temperature	Pressure	StdDevPressure	Voltage
2018	5	23	8	49	1	33	0	0	0	0	0	0	0	60.94	0	0	12.6
2018	5	23	8	59	1	33	0	0	0	0	0	0	0	60.98	0	0	12.8
2018	5	23	9	9	1	33	0	0	0	0	0	0	0	61.02	0	0	12.8
2018	5	23	9	19	1	33	0	0	0	0	0	0	0	61.11	0	0	12.8
2018	5	23	9	29	1	34	0	0	0	0	0	0	0	61.16	0	0	13
2018	5	23	9	39	1	32	0	0	0	0	0	0	0	61.2	0	0	13
2018	5	23	9	49	1	33	0	0	0	0	0	0	0	61.27	0	0	13.4
2018	5	23	9	59	1	33	0	0	0	0	0	0	0	61.38	0	0	13.4
2018	5	23	10	9	1	33	0	0	0	0	0	0	0	61.47	0	0	13.4
2018	5	23	10	19	1	33	0	0	0	0	0	0	0	61.56	0	0	13.4
2018	5	23	10	29	1	33	0	0	0	0	0	0	0	61.65	0	0	13.4
2018	5	23	10	39	1	33	0	0	0	0	0	0	0	61.75	0	0	13.2
2018	5	23	10	49	1	33	0	0	0	0	0	0	0	61.86	0	0	13.2
2018	5	23	10	59	1	33	0	0	0	0	0	0	0	61.97	0	0	13.2
2018	5	23	11	9	1	33	0	0	0	0	0	0	0	62.11	0	0	13.2
2018	5	23	11	19	1	32	0	0	0	0	0	0	0	62.22	0	0	13.2
2018	5	23	11	29	1	33	0	0	0	0	0	0	0	62.4	0	0	13.2
2018	5	23	11	39	1	32	0	0	0	0	0	0	0	62.51	0	0	13.2
2018	5	23	11	49	1	33	0	0	0	0	0	0	0	62.67	0	0	13.2
2018	5	23	11	59	1	33	0	0	0	0	0	0	0	62.82	0	0	13.2
2018	5	23	12	9	1	33	0	0	0	0	0	0	0	62.96	0	0	13.2
2018	5	23	12	19	1	33	0	0	0	0	0	0	0	63.12	0	0	13.4
2018	5	23	12	29	1	32	0	0	0	0	0	0	0	63.27	0	0	13.4
2018	5	23	12	39	1	33	0	0	0	0	0	0	0	63.43	0	0	13.4
2018	5	23	12	49	1	33	0	0	0	0	0	0	0	63.57	0	0	13.4
2018	5	23	12	59	1	32	0	0	0	0	0	0	0	63.75	0	0	13.4
2018	5	23	13	9	1	33	0	0	0	0	0	0	0	63.91	0	0	13.4
2018	5	23	13	19	1	32	0	0	0	0	0	0	0	64.06	0	0	13.4
2018	5	23	13	29	1	33	0	0	0	0	0	0	0	64.18	0	0	13.2
2018	5	23	13	39	1	32	0	0	0	0	0	0	0	64.33	0	0	13.2
2018	5	23	13	49	1	33	0	0	0	0	0	0	0	64.45	0	0	13.2
2018	5	23	13	59	1	32	0	0	0	0	0	0	0	64.6	0	0	13.2
2018	5	23	14	9	1	33	0	0	0	0	0	0	0	64.76	0	0	13.2
2018	5	23	14	19	1	32	0	0	0	0	0	0	0	64.85	0	0	13.2
2018	5	23	14	29	1	32	0	0	0	0	0	0	0	64.98	0	0	13.2
2018	5	23	14	39	1	32	0	0	0	0	0	0	0	65.07	0	0	13.2
2018	5	23	14	49	1	33	0	0	0	0	0	0	0	65.16	0	0	13.2
2018	5	23	14	59	1	32	0	0	0	0	0	0	0	65.26	0	0	13.2
2018	5	23	15	9	1	32	0	0	0	0	0	0	0	65.35	0	0	13.2
2018	5	23	15	19	1	32	0	0	0	0	0	0	0	65.43	0	0	13.2
2018	5	23	15	29	1	32	0	0	0	0	0	0	0	65.5	0	0	13.2
2018	5	23	15	39	1	32	0	0	0	0	0	0	0	65.55	0	0	13.2
2018	5	23	15	49	1	33	0	0	0	0	0	0	0	65.61	0	0	13.2
2018	5	23	15	59	1	32	0	0	0	0	0	0	0	65.64	0	0	13.2
2018	5	23	16	9	1	32	0	0	0	0	0	0	0	65.68	0	0	13.2
2018	5	23	16	19	1	32	0	0	0	0	0	0	0	65.71	0	0	13.2

Reinhackle (0356)

Year	Month	Day	Hour	Minute	Second	Noise3	IceDetection	Heading	Pitch	Roll	StdDevHeading	StdDevPitch	StdDevRoll	Temperature	Pressure	StdDevPressure	Voltage
2018	5	23	16	29	1	32		0	0	0	0	0	0	65.73	0	0	13.2
2018	5	23	16	39	1	32		0	0	0	0	0	0	65.73	0	0	13.2
2018	5	23	16	49	1	32		0	0	0	0	0	0	65.77	0	0	13.2
2018	5	23	16	59	1	32		0	0	0	0	0	0	65.79	0	0	13.2
2018	5	23	17	9	1	32		0	0	0	0	0	0	65.79	0	0	13
2018	5	23	17	19	1	32		0	0	0	0	0	0	65.77	0	0	13
2018	5	23	17	29	1	31		0	0	0	0	0	0	65.77	0	0	12.4
2018	5	23	17	39	1	32		0	0	0	0	0	0	65.77	0	0	12.2
2018	5	23	17	49	1	31		0	0	0	0	0	0	65.75	0	0	12.2
2018	5	23	17	59	1	32		0	0	0	0	0	0	65.75	0	0	12
2018	5	23	18	9	1	32		0	0	0	0	0	0	65.75	0	0	12
2018	5	23	18	19	1	33		0	0	0	0	0	0	65.77	0	0	12
2018	5	23	18	29	1	32		0	0	0	0	0	0	65.77	0	0	12
2018	5	23	18	39	1	32		0	0	0	0	0	0	65.77	0	0	12
2018	5	23	18	49	1	31		0	0	0	0	0	0	65.77	0	0	12
2018	5	23	18	59	1	32		0	0	0	0	0	0	65.77	0	0	12
2018	5	23	19	9	1	32		0	0	0	0	0	0	65.75	0	0	12
2018	5	23	19	19	1	32		0	0	0	0	0	0	65.75	0	0	12
2018	5	23	19	29	1	32		0	0	0	0	0	0	65.75	0	0	12
2018	5	23	19	39	1	32		0	0	0	0	0	0	65.75	0	0	11.8
2018	5	23	19	49	1	32		0	0	0	0	0	0	65.75	0	0	11.8
2018	5	23	19	59	1	32		0	0	0	0	0	0	65.75	0	0	11.8
2018	5	23	20	9	1	32		0	0	0	0	0	0	65.75	0	0	11.8
2018	5	23	20	19	1	32		0	0	0	0	0	0	65.73	0	0	11.8
2018	5	23	20	29	1	32		0	0	0	0	0	0	65.73	0	0	11.8
2018	5	23	20	39	1	32		0	0	0	0	0	0	65.73	0	0	11.8
2018	5	23	20	49	1	32		0	0	0	0	0	0	65.73	0	0	11.8
2018	5	23	20	59	1	32		0	0	0	0	0	0	65.71	0	0	11.8
2018	5	23	21	9	1	32		0	0	0	0	0	0	65.7	0	0	11.8
2018	5	23	21	19	1	32		0	0	0	0	0	0	65.68	0	0	11.8
2018	5	23	21	29	1	33		0	0	0	0	0	0	65.66	0	0	11.8
2018	5	23	21	39	1	32		0	0	0	0	0	0	65.64	0	0	11.8
2018	5	23	21	49	1	32		0	0	0	0	0	0	65.62	0	0	11.8
2018	5	23	21	59	1	32		0	0	0	0	0	0	65.59	0	0	11.8
2018	5	23	22	9	1	32		0	0	0	0	0	0	65.57	0	0	11.8
2018	5	23	22	19	1	32		0	0	0	0	0	0	65.53	0	0	11.8
2018	5	23	22	29	1	32		0	0	0	0	0	0	65.52	0	0	11.8
2018	5	23	22	39	1	32		0	0	0	0	0	0	65.48	0	0	11.8
2018	5	23	22	49	1	32		0	0	0	0	0	0	65.46	0	0	11.8
2018	5	23	22	59	1	32		0	0	0	0	0	0	65.44	0	0	11.8
2018	5	23	23	9	1	32		0	0	0	0	0	0	65.41	0	0	11.8
2018	5	23	23	19	1	32		0	0	0	0	0	0	65.37	0	0	11.8
2018	5	23	23	29	1	32		0	0	0	0	0	0	65.34	0	0	11.8
2018	5	23	23	39	1	32		0	0	0	0	0	0	65.3	0	0	11.8
2018	5	23	23	49	1	32		0	0	0	0	0	0	65.26	0	0	11.8
2018	5	23	23	59	1	32		0	0	0	0	0	0	65.21	0	0	11.8

Reinhackle (0356)

Year	Month	Day	Hour	Minute	Second	Noise3	IceDetection	Heading	Pitch	Roll	StdDevHeading	StdDevPitch	StdDevRoll	Temperature	Pressure	StdDevPressure	Voltage
2018	5	24	0	9	1	32		0	0	0	0	0	0	65.16	0	0	11.8
2018	5	24	0	19	1	32		0	0	0	0	0	0	65.1	0	0	11.8
2018	5	24	0	29	1	32		0	0	0	0	0	0	65.05	0	0	11.8
2018	5	24	0	39	1	32		0	0	0	0	0	0	64.99	0	0	11.8
2018	5	24	0	49	1	32		0	0	0	0	0	0	64.92	0	0	11.8
2018	5	24	0	59	1	32		0	0	0	0	0	0	64.87	0	0	11.8
2018	5	24	1	9	1	33		0	0	0	0	0	0	64.8	0	0	11.8
2018	5	24	1	19	1	32		0	0	0	0	0	0	64.72	0	0	11.8
2018	5	24	1	29	1	32		0	0	0	0	0	0	64.65	0	0	11.8
2018	5	24	1	39	1	32		0	0	0	0	0	0	64.6	0	0	11.8
2018	5	24	1	49	1	33		0	0	0	0	0	0	64.51	0	0	11.8
2018	5	24	1	59	1	33		0	0	0	0	0	0	64.45	0	0	11.8
2018	5	24	2	9	1	32		0	0	0	0	0	0	64.38	0	0	11.8
2018	5	24	2	19	1	33		0	0	0	0	0	0	64.31	0	0	11.8
2018	5	24	2	29	1	32		0	0	0	0	0	0	64.24	0	0	11.8
2018	5	24	2	39	1	33		0	0	0	0	0	0	64.15	0	0	11.8
2018	5	24	2	49	1	33		0	0	0	0	0	0	64.08	0	0	11.8
2018	5	24	2	59	1	32		0	0	0	0	0	0	64	0	0	11.8
2018	5	24	3	9	1	33		0	0	0	0	0	0	63.9	0	0	11.8
2018	5	24	3	19	1	32		0	0	0	0	0	0	63.84	0	0	11.8
2018	5	24	3	29	1	33		0	0	0	0	0	0	63.77	0	0	11.8
2018	5	24	3	39	1	32		0	0	0	0	0	0	63.68	0	0	11.6
2018	5	24	3	49	1	33		0	0	0	0	0	0	63.59	0	0	11.6
2018	5	24	3	59	1	32		0	0	0	0	0	0	63.52	0	0	11.6
2018	5	24	4	9	1	33		0	0	0	0	0	0	63.43	0	0	11.6
2018	5	24	4	19	1	32		0	0	0	0	0	0	63.34	0	0	11.6
2018	5	24	4	29	1	33		0	0	0	0	0	0	63.27	0	0	11.6
2018	5	24	4	39	1	32		0	0	0	0	0	0	63.18	0	0	11.6
2018	5	24	4	49	1	33		0	0	0	0	0	0	63.09	0	0	11.6
2018	5	24	4	59	1	33		0	0	0	0	0	0	63	0	0	11.6
2018	5	24	5	9	1	33		0	0	0	0	0	0	62.92	0	0	11.6
2018	5	24	5	19	1	33		0	0	0	0	0	0	62.85	0	0	11.6
2018	5	24	5	29	1	32		0	0	0	0	0	0	62.76	0	0	11.6
2018	5	24	5	39	1	32		0	0	0	0	0	0	62.67	0	0	11.6
2018	5	24	5	49	1	33		0	0	0	0	0	0	62.6	0	0	11.6
2018	5	24	5	59	1	32		0	0	0	0	0	0	62.53	0	0	11.6
2018	5	24	6	9	1	32		0	0	0	0	0	0	62.46	0	0	11.6
2018	5	24	6	19	1	32		0	0	0	0	0	0	62.38	0	0	11.6
2018	5	24	6	29	1	33		0	0	0	0	0	0	62.31	0	0	11.6
2018	5	24	6	39	1	33		0	0	0	0	0	0	62.26	0	0	11.6
2018	5	24	6	49	1	32		0	0	0	0	0	0	62.19	0	0	11.8
2018	5	24	6	59	1	32		0	0	0	0	0	0	62.13	0	0	11.8
2018	5	24	7	9	1	32		0	0	0	0	0	0	62.1	0	0	11.8
2018	5	24	7	19	1	33		0	0	0	0	0	0	62.06	0	0	12
2018	5	24	7	29	1	33		0	0	0	0	0	0	62.04	0	0	12.2
2018	5	24	7	39	1	32		0	0	0	0	0	0	62.02	0	0	12.2

Reinhackle (0356)

Year	Month	Day	Hour	Minute	Second	Noise3	IceDetection	Heading	Pitch	Roll	StdDevHeading	StdDevPitch	StdDevRoll	Temperature	Pressure	StdDevPressure	Voltage
2018	5	24	7	49	1	33		0	0	0	0	0	0	62.02	0	0	12.4
2018	5	24	7	59	1	32		0	0	0	0	0	0	62.01	0	0	12.4
2018	5	24	8	9	1	32		0	0	0	0	0	0	62.04	0	0	12.4
2018	5	24	8	19	1	33		0	0	0	0	0	0	62.04	0	0	12.6
2018	5	24	8	29	1	32		0	0	0	0	0	0	62.06	0	0	12.6
2018	5	24	8	39	1	33		0	0	0	0	0	0	62.1	0	0	12.6
2018	5	24	8	49	1	33		0	0	0	0	0	0	62.15	0	0	12.6
2018	5	24	8	59	1	33		0	0	0	0	0	0	62.19	0	0	12.6
2018	5	24	9	9	1	32		0	0	0	0	0	0	62.24	0	0	12.6
2018	5	24	9	19	1	32		0	0	0	0	0	0	62.29	0	0	12.8
2018	5	24	9	29	1	32		0	0	0	0	0	0	62.35	0	0	12.8
2018	5	24	9	39	1	33		0	0	0	0	0	0	62.42	0	0	13
2018	5	24	9	49	1	34		0	0	0	0	0	0	62.49	0	0	13.4
2018	5	24	9	59	1	33		0	0	0	0	0	0	62.58	0	0	13.4
2018	5	24	10	9	1	33		0	0	0	0	0	0	62.65	0	0	13.4
2018	5	24	10	19	1	33		0	0	0	0	0	0	62.74	0	0	13.4
2018	5	24	10	29	1	32		0	0	0	0	0	0	62.83	0	0	13.4
2018	5	24	10	39	1	33		0	0	0	0	0	0	62.96	0	0	13.4
2018	5	24	10	49	1	33		0	0	0	0	0	0	63.05	0	0	13.4
2018	5	24	10	59	1	33		0	0	0	0	0	0	63.16	0	0	13.4
2018	5	24	11	9	1	33		0	0	0	0	0	0	63.27	0	0	13.2
2018	5	24	11	19	1	32		0	0	0	0	0	0	63.39	0	0	13.2
2018	5	24	11	29	1	32		0	0	0	0	0	0	63.5	0	0	13.2
2018	5	24	11	39	1	33		0	0	0	0	0	0	63.63	0	0	13.4
2018	5	24	11	49	1	33		0	0	0	0	0	0	63.73	0	0	13.4
2018	5	24	11	59	1	33		0	0	0	0	0	0	63.88	0	0	13.4
2018	5	24	12	9	1	32		0	0	0	0	0	0	64.02	0	0	13.4
2018	5	24	12	19	1	32		0	0	0	0	0	0	64.15	0	0	13.4
2018	5	24	12	29	1	33		0	0	0	0	0	0	64.27	0	0	13.4
2018	5	24	12	39	1	33		0	0	0	0	0	0	64.4	0	0	13.4
2018	5	24	12	49	1	33		0	0	0	0	0	0	64.56	0	0	13.4
2018	5	24	12	59	1	33		0	0	0	0	0	0	64.71	0	0	13.4
2018	5	24	13	9	1	33		0	0	0	0	0	0	64.85	0	0	13.4
2018	5	24	13	19	1	32		0	0	0	0	0	0	64.99	0	0	13.4
2018	5	24	13	29	1	32		0	0	0	0	0	0	65.14	0	0	13.4
2018	5	24	13	39	1	33		0	0	0	0	0	0	65.26	0	0	13.4
2018	5	24	13	49	1	33		0	0	0	0	0	0	65.39	0	0	13.2
2018	5	24	13	59	1	33		0	0	0	0	0	0	65.5	0	0	13.2
2018	5	24	14	9	1	33		0	0	0	0	0	0	65.64	0	0	13.2
2018	5	24	14	19	1	32		0	0	0	0	0	0	65.73	0	0	13.2
2018	5	24	14	29	1	32		0	0	0	0	0	0	65.86	0	0	13.2
2018	5	24	14	39	1	32		0	0	0	0	0	0	65.95	0	0	13.2
2018	5	24	14	49	1	32		0	0	0	0	0	0	66.06	0	0	13.2
2018	5	24	14	59	1	31		0	0	0	0	0	0	66.15	0	0	13.2
2018	5	24	15	9	1	32		0	0	0	0	0	0	66.22	0	0	13.2
2018	5	24	15	19	1	32		0	0	0	0	0	0	66.31	0	0	13.2

Reinhackle (0356)

Year	Month	Day	Hour	Minute	Second	Noise3	IceDetection	Heading	Pitch	Roll	StdDevHeading	StdDevPitch	StdDevRoll	Temperature	Pressure	StdDevPressure	Voltage
2018	5	24	15	29	1	32		0	0	0	0	0	0	66.36	0	0	13.2
2018	5	24	15	39	1	32		0	0	0	0	0	0	66.4	0	0	13.2
2018	5	24	15	49	1	32		0	0	0	0	0	0	66.47	0	0	13.2
2018	5	24	15	59	1	32		0	0	0	0	0	0	66.52	0	0	13.2
2018	5	24	16	9	1	32		0	0	0	0	0	0	66.54	0	0	13.2
2018	5	24	16	19	1	32		0	0	0	0	0	0	66.58	0	0	13.2
2018	5	24	16	29	1	32		0	0	0	0	0	0	66.6	0	0	13.2
2018	5	24	16	39	1	32		0	0	0	0	0	0	66.61	0	0	13.2
2018	5	24	16	49	1	31		0	0	0	0	0	0	66.61	0	0	13.2
2018	5	24	16	59	1	32		0	0	0	0	0	0	66.63	0	0	13.2
2018	5	24	17	9	1	32		0	0	0	0	0	0	66.61	0	0	13
2018	5	24	17	19	1	32		0	0	0	0	0	0	66.6	0	0	13
2018	5	24	17	29	1	33		0	0	0	0	0	0	66.56	0	0	12.2
2018	5	24	17	39	1	31		0	0	0	0	0	0	66.54	0	0	12.2
2018	5	24	17	49	1	32		0	0	0	0	0	0	66.51	0	0	12.2
2018	5	24	17	59	1	32		0	0	0	0	0	0	66.51	0	0	12
2018	5	24	18	9	1	32		0	0	0	0	0	0	66.49	0	0	12
2018	5	24	18	19	1	32		0	0	0	0	0	0	66.47	0	0	12
2018	5	24	18	29	1	32		0	0	0	0	0	0	66.45	0	0	12
2018	5	24	18	39	1	32		0	0	0	0	0	0	66.42	0	0	12
2018	5	24	18	49	1	32		0	0	0	0	0	0	66.42	0	0	12
2018	5	24	18	59	1	31		0	0	0	0	0	0	66.38	0	0	12
2018	5	24	19	9	1	33		0	0	0	0	0	0	66.38	0	0	12
2018	5	24	19	19	1	32		0	0	0	0	0	0	66.36	0	0	12
2018	5	24	19	29	1	32		0	0	0	0	0	0	66.34	0	0	12
2018	5	24	19	39	1	33		0	0	0	0	0	0	66.33	0	0	11.8
2018	5	24	19	49	1	32		0	0	0	0	0	0	66.33	0	0	11.8
2018	5	24	19	59	1	31		0	0	0	0	0	0	66.31	0	0	11.8
2018	5	24	20	9	1	33		0	0	0	0	0	0	66.29	0	0	11.8
2018	5	24	20	19	1	32		0	0	0	0	0	0	66.29	0	0	11.8
2018	5	24	20	29	1	32		0	0	0	0	0	0	66.29	0	0	11.8
2018	5	24	20	39	1	33		0	0	0	0	0	0	66.29	0	0	11.8
2018	5	24	20	49	1	32		0	0	0	0	0	0	66.27	0	0	11.8
2018	5	24	20	59	1	32		0	0	0	0	0	0	66.27	0	0	11.8
2018	5	24	21	9	1	32		0	0	0	0	0	0	66.25	0	0	11.8
2018	5	24	21	19	1	32		0	0	0	0	0	0	66.25	0	0	11.8
2018	5	24	21	29	1	32		0	0	0	0	0	0	66.22	0	0	11.8
2018	5	24	21	39	1	32		0	0	0	0	0	0	66.18	0	0	11.8
2018	5	24	21	49	1	33		0	0	0	0	0	0	66.16	0	0	11.8
2018	5	24	21	59	1	33		0	0	0	0	0	0	66.13	0	0	11.8
2018	5	24	22	9	1	32		0	0	0	0	0	0	66.09	0	0	11.8
2018	5	24	22	19	1	32		0	0	0	0	0	0	66.06	0	0	11.8
2018	5	24	22	29	1	32		0	0	0	0	0	0	66.02	0	0	11.8
2018	5	24	22	39	1	33		0	0	0	0	0	0	65.97	0	0	11.8
2018	5	24	22	49	1	32		0	0	0	0	0	0	65.93	0	0	11.8
2018	5	24	22	59	1	32		0	0	0	0	0	0	65.88	0	0	11.8

Reinhackle (0356)

Year	Month	Day	Hour	Minute	Second	Noise3	IceDetection	Heading	Pitch	Roll	StdDevHeading	StdDevPitch	StdDevRoll	Temperature	Pressure	StdDevPressure	Voltage
2018	5	24	23	9	1	32	0	0	0	0	0	0	0	65.82	0	0	11.8
2018	5	24	23	19	1	32	0	0	0	0	0	0	0	65.77	0	0	11.8
2018	5	24	23	29	1	33	0	0	0	0	0	0	0	65.71	0	0	11.8
2018	5	24	23	39	1	32	0	0	0	0	0	0	0	65.62	0	0	11.8
2018	5	24	23	49	1	32	0	0	0	0	0	0	0	65.55	0	0	11.8
2018	5	24	23	59	1	32	0	0	0	0	0	0	0	65.46	0	0	11.8
2018	5	25	0	9	1	32	0	0	0	0	0	0	0	65.39	0	0	11.8
2018	5	25	0	19	1	31	0	0	0	0	0	0	0	65.3	0	0	11.8
2018	5	25	0	29	1	32	0	0	0	0	0	0	0	65.21	0	0	11.8
2018	5	25	0	39	1	32	0	0	0	0	0	0	0	65.1	0	0	11.8
2018	5	25	0	49	1	32	0	0	0	0	0	0	0	65.03	0	0	11.8
2018	5	25	0	59	1	33	0	0	0	0	0	0	0	64.94	0	0	11.8
2018	5	25	1	9	1	33	0	0	0	0	0	0	0	64.83	0	0	11.8
2018	5	25	1	19	1	32	0	0	0	0	0	0	0	64.74	0	0	11.8
2018	5	25	1	29	1	32	0	0	0	0	0	0	0	64.67	0	0	11.8
2018	5	25	1	39	1	32	0	0	0	0	0	0	0	64.58	0	0	11.8
2018	5	25	1	49	1	32	0	0	0	0	0	0	0	64.47	0	0	11.8
2018	5	25	1	59	1	33	0	0	0	0	0	0	0	64.4	0	0	11.8
2018	5	25	2	9	1	32	0	0	0	0	0	0	0	64.31	0	0	11.8
2018	5	25	2	19	1	31	0	0	0	0	0	0	0	64.22	0	0	11.8
2018	5	25	2	29	1	31	0	0	0	0	0	0	0	64.13	0	0	11.8
2018	5	25	2	39	1	33	0	0	0	0	0	0	0	64.04	0	0	11.8
2018	5	25	2	49	1	32	0	0	0	0	0	0	0	63.95	0	0	11.8
2018	5	25	2	59	1	33	0	0	0	0	0	0	0	63.86	0	0	11.8
2018	5	25	3	9	1	33	0	0	0	0	0	0	0	63.77	0	0	11.8
2018	5	25	3	19	1	33	0	0	0	0	0	0	0	63.68	0	0	11.8
2018	5	25	3	29	1	32	0	0	0	0	0	0	0	63.59	0	0	11.8
2018	5	25	3	39	1	33	0	0	0	0	0	0	0	63.48	0	0	11.8
2018	5	25	3	49	1	32	0	0	0	0	0	0	0	63.41	0	0	11.8
2018	5	25	3	59	1	32	0	0	0	0	0	0	0	63.3	0	0	11.8
2018	5	25	4	9	1	32	0	0	0	0	0	0	0	63.23	0	0	11.8
2018	5	25	4	19	1	32	0	0	0	0	0	0	0	63.12	0	0	11.8
2018	5	25	4	29	1	33	0	0	0	0	0	0	0	63.05	0	0	11.8
2018	5	25	4	39	1	33	0	0	0	0	0	0	0	62.96	0	0	11.6
2018	5	25	4	49	1	32	0	0	0	0	0	0	0	62.89	0	0	11.6
2018	5	25	4	59	1	32	0	0	0	0	0	0	0	62.8	0	0	11.6
2018	5	25	5	9	1	33	0	0	0	0	0	0	0	62.71	0	0	11.6
2018	5	25	5	19	1	33	0	0	0	0	0	0	0	62.64	0	0	11.6
2018	5	25	5	29	1	32	0	0	0	0	0	0	0	62.56	0	0	11.6
2018	5	25	5	39	1	32	0	0	0	0	0	0	0	62.49	0	0	11.6
2018	5	25	5	49	1	32	0	0	0	0	0	0	0	62.42	0	0	11.6
2018	5	25	5	59	1	32	0	0	0	0	0	0	0	62.37	0	0	11.6
2018	5	25	6	9	1	33	0	0	0	0	0	0	0	62.29	0	0	11.6
2018	5	25	6	19	1	32	0	0	0	0	0	0	0	62.22	0	0	11.6
2018	5	25	6	29	1	32	0	0	0	0	0	0	0	62.17	0	0	11.6
2018	5	25	6	39	1	33	0	0	0	0	0	0	0	62.1	0	0	11.8

Reinhackle (0356)

Year	Month	Day	Hour	Minute	Second	Noise3	IceDetection	Heading	Pitch	Roll	StdDevHeading	StdDevPitch	StdDevRoll	Temperature	Pressure	StdDevPressure	Voltage
2018	5	25	6	49	1	33	0	0	0	0	0	0	0	62.06	0	0	11.8
2018	5	25	6	59	1	32	0	0	0	0	0	0	0	61.99	0	0	11.8
2018	5	25	7	9	1	33	0	0	0	0	0	0	0	61.97	0	0	12
2018	5	25	7	19	1	33	0	0	0	0	0	0	0	61.93	0	0	12
2018	5	25	7	29	1	32	0	0	0	0	0	0	0	61.9	0	0	12.2
2018	5	25	7	39	1	33	0	0	0	0	0	0	0	61.88	0	0	12.2
2018	5	25	7	49	1	33	0	0	0	0	0	0	0	61.86	0	0	12.4
2018	5	25	7	59	1	32	0	0	0	0	0	0	0	61.86	0	0	12.4
2018	5	25	8	9	1	32	0	0	0	0	0	0	0	61.84	0	0	12.6
2018	5	25	8	19	1	33	0	0	0	0	0	0	0	61.84	0	0	12.6
2018	5	25	8	29	1	32	0	0	0	0	0	0	0	61.84	0	0	12.6
2018	5	25	8	39	1	33	0	0	0	0	0	0	0	61.86	0	0	12.6
2018	5	25	8	49	1	33	0	0	0	0	0	0	0	61.88	0	0	12.6
2018	5	25	8	59	1	33	0	0	0	0	0	0	0	61.92	0	0	12.8
2018	5	25	9	9	1	32	0	0	0	0	0	0	0	61.93	0	0	12.8
2018	5	25	9	19	1	32	0	0	0	0	0	0	0	61.99	0	0	12.8
2018	5	25	9	29	1	33	0	0	0	0	0	0	0	62.02	0	0	13
2018	5	25	9	39	1	33	0	0	0	0	0	0	0	62.08	0	0	13.2
2018	5	25	9	49	1	33	0	0	0	0	0	0	0	62.11	0	0	13.6
2018	5	25	9	59	1	33	0	0	0	0	0	0	0	62.19	0	0	13.6
2018	5	25	10	9	1	33	0	0	0	0	0	0	0	62.26	0	0	13.4
2018	5	25	10	19	1	33	0	0	0	0	0	0	0	62.33	0	0	13.4
2018	5	25	10	29	1	32	0	0	0	0	0	0	0	62.4	0	0	13.4
2018	5	25	10	39	1	33	0	0	0	0	0	0	0	62.47	0	0	13.4
2018	5	25	10	49	1	33	0	0	0	0	0	0	0	62.55	0	0	13.4
2018	5	25	10	59	1	33	0	0	0	0	0	0	0	62.65	0	0	13.4
2018	5	25	11	9	1	33	0	0	0	0	0	0	0	62.73	0	0	13.4
2018	5	25	11	19	1	33	0	0	0	0	0	0	0	62.85	0	0	13.4
2018	5	25	11	29	1	32	0	0	0	0	0	0	0	62.94	0	0	13.4
2018	5	25	11	39	1	32	0	0	0	0	0	0	0	63.05	0	0	13.4
2018	5	25	11	49	1	33	0	0	0	0	0	0	0	63.16	0	0	13.4
2018	5	25	11	59	1	33	0	0	0	0	0	0	0	63.27	0	0	13.4
2018	5	25	12	9	1	32	0	0	0	0	0	0	0	63.39	0	0	13.4
2018	5	25	12	19	1	33	0	0	0	0	0	0	0	63.52	0	0	13.4
2018	5	25	12	29	1	32	0	0	0	0	0	0	0	63.63	0	0	13.4
2018	5	25	12	39	1	33	0	0	0	0	0	0	0	63.77	0	0	13.4
2018	5	25	12	49	1	33	0	0	0	0	0	0	0	63.88	0	0	13.4
2018	5	25	12	59	1	32	0	0	0	0	0	0	0	64.02	0	0	13.4
2018	5	25	13	9	1	33	0	0	0	0	0	0	0	64.15	0	0	13.4
2018	5	25	13	19	1	33	0	0	0	0	0	0	0	64.26	0	0	13.4
2018	5	25	13	29	1	32	0	0	0	0	0	0	0	64.38	0	0	13.4
2018	5	25	13	39	1	33	0	0	0	0	0	0	0	64.51	0	0	13.4
2018	5	25	13	49	1	32	0	0	0	0	0	0	0	64.62	0	0	13.4
2018	5	25	13	59	1	33	0	0	0	0	0	0	0	64.72	0	0	13.4
2018	5	25	14	9	1	32	0	0	0	0	0	0	0	64.83	0	0	13.4
2018	5	25	14	19	1	32	0	0	0	0	0	0	0	64.94	0	0	13.4

Reinhackle (0356)

Year	Month	Day	Hour	Minute	Second	Noise3	IceDetection	Heading	Pitch	Roll	StdDevHeading	StdDevPitch	StdDevRoll	Temperature	Pressure	StdDevPressure	Voltage
2018	5	25	14	29	1	32	0	0	0	0	0	0	0	65.01	0	0	13.4
2018	5	25	14	39	1	32	0	0	0	0	0	0	0	65.12	0	0	13.4
2018	5	25	14	49	1	32	0	0	0	0	0	0	0	65.21	0	0	13.4
2018	5	25	14	59	1	33	0	0	0	0	0	0	0	65.28	0	0	13.4
2018	5	25	15	9	1	33	0	0	0	0	0	0	0	65.34	0	0	13.4
2018	5	25	15	19	1	32	0	0	0	0	0	0	0	65.43	0	0	13.4
2018	5	25	15	29	1	32	0	0	0	0	0	0	0	65.48	0	0	13.4
2018	5	25	15	39	1	32	0	0	0	0	0	0	0	65.52	0	0	13.4
2018	5	25	15	49	1	32	0	0	0	0	0	0	0	65.57	0	0	13.4
2018	5	25	15	59	1	32	0	0	0	0	0	0	0	65.59	0	0	13.4
2018	5	25	16	9	1	32	0	0	0	0	0	0	0	65.66	0	0	13.4
2018	5	25	16	19	1	32	0	0	0	0	0	0	0	65.66	0	0	13.4
2018	5	25	16	29	1	33	0	0	0	0	0	0	0	65.68	0	0	13.4
2018	5	25	16	39	1	31	0	0	0	0	0	0	0	65.7	0	0	13.4
2018	5	25	16	49	1	32	0	0	0	0	0	0	0	65.7	0	0	13.4
2018	5	25	16	59	1	32	0	0	0	0	0	0	0	65.7	0	0	13.4
2018	5	25	17	9	1	32	0	0	0	0	0	0	0	65.68	0	0	13.2
2018	5	25	17	19	1	32	0	0	0	0	0	0	0	65.68	0	0	13.2
2018	5	25	17	29	1	32	0	0	0	0	0	0	0	65.66	0	0	12.4
2018	5	25	17	39	1	32	0	0	0	0	0	0	0	65.62	0	0	12.2
2018	5	25	17	49	1	32	0	0	0	0	0	0	0	65.61	0	0	12.2
2018	5	25	17	59	1	32	0	0	0	0	0	0	0	65.61	0	0	12
2018	5	25	18	9	1	32	0	0	0	0	0	0	0	65.59	0	0	12
2018	5	25	18	19	1	33	0	0	0	0	0	0	0	65.57	0	0	12
2018	5	25	18	29	1	32	0	0	0	0	0	0	0	65.55	0	0	12
2018	5	25	18	39	1	33	0	0	0	0	0	0	0	65.53	0	0	12
2018	5	25	18	49	1	32	0	0	0	0	0	0	0	65.52	0	0	12
2018	5	25	18	59	1	32	0	0	0	0	0	0	0	65.5	0	0	12
2018	5	25	19	9	1	32	0	0	0	0	0	0	0	65.48	0	0	12
2018	5	25	19	19	1	32	0	0	0	0	0	0	0	65.44	0	0	12
2018	5	25	19	29	1	32	0	0	0	0	0	0	0	65.44	0	0	11.8
2018	5	25	19	39	1	32	0	0	0	0	0	0	0	65.43	0	0	11.8
2018	5	25	19	49	1	32	0	0	0	0	0	0	0	65.39	0	0	11.8
2018	5	25	19	59	1	32	0	0	0	0	0	0	0	65.37	0	0	11.8
2018	5	25	20	9	1	33	0	0	0	0	0	0	0	65.35	0	0	11.8
2018	5	25	20	19	1	32	0	0	0	0	0	0	0	65.32	0	0	11.8
2018	5	25	20	29	1	33	0	0	0	0	0	0	0	65.3	0	0	11.8
2018	5	25	20	39	1	32	0	0	0	0	0	0	0	65.26	0	0	11.8
2018	5	25	20	49	1	32	0	0	0	0	0	0	0	65.23	0	0	11.8
2018	5	25	20	59	1	32	0	0	0	0	0	0	0	65.19	0	0	11.8
2018	5	25	21	9	1	32	0	0	0	0	0	0	0	65.16	0	0	11.8
2018	5	25	21	19	1	33	0	0	0	0	0	0	0	65.14	0	0	11.8
2018	5	25	21	29	1	33	0	0	0	0	0	0	0	65.1	0	0	11.8
2018	5	25	21	39	1	32	0	0	0	0	0	0	0	65.05	0	0	11.8
2018	5	25	21	49	1	33	0	0	0	0	0	0	0	65.01	0	0	11.8
2018	5	25	21	59	1	32	0	0	0	0	0	0	0	64.96	0	0	11.8

Reinhackle (0356)

Year	Month	Day	Hour	Minute	Second	Noise3	IceDetection	Heading	Pitch	Roll	StdDevHeading	StdDevPitch	StdDevRoll	Temperature	Pressure	StdDevPressure	Voltage
2018	5	25	22	9	1	32		0	0	0	0	0	0	64.89	0	0	11.8
2018	5	25	22	19	1	32		0	0	0	0	0	0	64.83	0	0	11.8
2018	5	25	22	29	1	32		0	0	0	0	0	0	64.8	0	0	11.8
2018	5	25	22	39	1	32		0	0	0	0	0	0	64.74	0	0	11.8
2018	5	25	22	49	1	33		0	0	0	0	0	0	64.69	0	0	11.8
2018	5	25	22	59	1	33		0	0	0	0	0	0	64.63	0	0	11.8
2018	5	25	23	9	1	32		0	0	0	0	0	0	64.58	0	0	11.8
2018	5	25	23	19	1	32		0	0	0	0	0	0	64.51	0	0	11.8
2018	5	25	23	29	1	32		0	0	0	0	0	0	64.45	0	0	11.8
2018	5	25	23	39	1	32		0	0	0	0	0	0	64.38	0	0	11.8
2018	5	25	23	49	1	32		0	0	0	0	0	0	64.33	0	0	11.8
2018	5	25	23	59	1	33		0	0	0	0	0	0	64.26	0	0	11.8
2018	5	26	0	9	1	32		0	0	0	0	0	0	64.2	0	0	11.8
2018	5	26	0	19	1	33		0	0	0	0	0	0	64.13	0	0	11.8
2018	5	26	0	29	1	33		0	0	0	0	0	0	64.06	0	0	11.8
2018	5	26	0	39	1	32		0	0	0	0	0	0	63.97	0	0	11.8
2018	5	26	0	49	1	32		0	0	0	0	0	0	63.9	0	0	11.8
2018	5	26	0	59	1	32		0	0	0	0	0	0	63.82	0	0	11.8
2018	5	26	1	9	1	32		0	0	0	0	0	0	63.73	0	0	11.8
2018	5	26	1	19	1	33		0	0	0	0	0	0	63.63	0	0	11.8
2018	5	26	1	29	1	32		0	0	0	0	0	0	63.55	0	0	11.8
2018	5	26	1	39	1	32		0	0	0	0	0	0	63.46	0	0	11.8
2018	5	26	1	49	1	32		0	0	0	0	0	0	63.36	0	0	11.8
2018	5	26	1	59	1	33		0	0	0	0	0	0	63.27	0	0	11.8
2018	5	26	2	9	1	33		0	0	0	0	0	0	63.18	0	0	11.8
2018	5	26	2	19	1	33		0	0	0	0	0	0	63.07	0	0	11.8
2018	5	26	2	29	1	32		0	0	0	0	0	0	62.98	0	0	11.6
2018	5	26	2	39	1	33		0	0	0	0	0	0	62.87	0	0	11.6
2018	5	26	2	49	1	33		0	0	0	0	0	0	62.76	0	0	11.6
2018	5	26	2	59	1	33		0	0	0	0	0	0	62.67	0	0	11.6
2018	5	26	3	9	1	33		0	0	0	0	0	0	62.55	0	0	11.6
2018	5	26	3	19	1	33		0	0	0	0	0	0	62.46	0	0	11.6
2018	5	26	3	29	1	32		0	0	0	0	0	0	62.37	0	0	11.6
2018	5	26	3	39	1	33		0	0	0	0	0	0	62.26	0	0	11.6
2018	5	26	3	49	1	32		0	0	0	0	0	0	62.15	0	0	11.6
2018	5	26	3	59	1	33		0	0	0	0	0	0	62.04	0	0	11.6
2018	5	26	4	9	1	32		0	0	0	0	0	0	61.95	0	0	11.6
2018	5	26	4	19	1	33		0	0	0	0	0	0	61.84	0	0	11.6
2018	5	26	4	29	1	32		0	0	0	0	0	0	61.75	0	0	11.6
2018	5	26	4	39	1	33		0	0	0	0	0	0	61.65	0	0	11.6
2018	5	26	4	49	1	33		0	0	0	0	0	0	61.57	0	0	11.6
2018	5	26	4	59	1	33		0	0	0	0	0	0	61.48	0	0	11.6
2018	5	26	5	9	1	34		0	0	0	0	0	0	61.41	0	0	11.6
2018	5	26	5	19	1	33		0	0	0	0	0	0	61.32	0	0	11.6
2018	5	26	5	29	1	32		0	0	0	0	0	0	61.27	0	0	11.6
2018	5	26	5	39	1	32		0	0	0	0	0	0	61.18	0	0	11.6

Reinhackle (0356)

Year	Month	Day	Hour	Minute	Second	Noise3	IceDetection	Heading	Pitch	Roll	StdDevHeading	StdDevPitch	StdDevRoll	Temperature	Pressure	StdDevPressure	Voltage
2018	5	26	5	49	1	32	0	0	0	0	0	0	0	61.12	0	0	11.6
2018	5	26	5	59	1	32	0	0	0	0	0	0	0	61.05	0	0	11.6
2018	5	26	6	9	1	33	0	0	0	0	0	0	0	61	0	0	11.6
2018	5	26	6	19	1	33	0	0	0	0	0	0	0	60.93	0	0	11.6
2018	5	26	6	29	1	33	0	0	0	0	0	0	0	60.89	0	0	11.6
2018	5	26	6	39	1	33	0	0	0	0	0	0	0	60.82	0	0	11.6
2018	5	26	6	49	1	34	0	0	0	0	0	0	0	60.76	0	0	11.8
2018	5	26	6	59	1	32	0	0	0	0	0	0	0	60.73	0	0	11.8
2018	5	26	7	9	1	33	0	0	0	0	0	0	0	60.71	0	0	11.8
2018	5	26	7	19	1	32	0	0	0	0	0	0	0	60.67	0	0	11.8
2018	5	26	7	29	1	33	0	0	0	0	0	0	0	60.62	0	0	11.8
2018	5	26	7	39	1	33	0	0	0	0	0	0	0	60.64	0	0	12.2
2018	5	26	7	49	1	33	0	0	0	0	0	0	0	60.64	0	0	12.4
2018	5	26	7	59	1	33	0	0	0	0	0	0	0	60.62	0	0	12.6
2018	5	26	8	9	1	34	0	0	0	0	0	0	0	60.64	0	0	12.6
2018	5	26	8	19	1	33	0	0	0	0	0	0	0	60.66	0	0	12.6
2018	5	26	8	29	1	33	0	0	0	0	0	0	0	60.66	0	0	12.6
2018	5	26	8	39	1	33	0	0	0	0	0	0	0	60.67	0	0	12.6
2018	5	26	8	49	1	33	0	0	0	0	0	0	0	60.69	0	0	12.8
2018	5	26	8	59	1	33	0	0	0	0	0	0	0	60.71	0	0	12.8
2018	5	26	9	9	1	33	0	0	0	0	0	0	0	60.75	0	0	12.8
2018	5	26	9	19	1	33	0	0	0	0	0	0	0	60.78	0	0	13
2018	5	26	9	29	1	33	0	0	0	0	0	0	0	60.82	0	0	13
2018	5	26	9	39	1	33	0	0	0	0	0	0	0	60.89	0	0	13.4
2018	5	26	9	49	1	32	0	0	0	0	0	0	0	60.94	0	0	13.6
2018	5	26	9	59	1	33	0	0	0	0	0	0	0	61.02	0	0	13.6
2018	5	26	10	9	1	33	0	0	0	0	0	0	0	61.07	0	0	13.4
2018	5	26	10	19	1	33	0	0	0	0	0	0	0	61.16	0	0	13.4
2018	5	26	10	29	1	32	0	0	0	0	0	0	0	61.23	0	0	13.4
2018	5	26	10	39	1	33	0	0	0	0	0	0	0	61.34	0	0	13.4
2018	5	26	10	49	1	33	0	0	0	0	0	0	0	61.43	0	0	13.4
2018	5	26	10	59	1	33	0	0	0	0	0	0	0	61.52	0	0	13.4
2018	5	26	11	9	1	33	0	0	0	0	0	0	0	61.65	0	0	13.4
2018	5	26	11	19	1	33	0	0	0	0	0	0	0	61.75	0	0	13.4
2018	5	26	11	29	1	33	0	0	0	0	0	0	0	61.86	0	0	13.4
2018	5	26	11	39	1	33	0	0	0	0	0	0	0	62.01	0	0	13.4
2018	5	26	11	49	1	33	0	0	0	0	0	0	0	62.15	0	0	13.4
2018	5	26	11	59	1	33	0	0	0	0	0	0	0	62.29	0	0	13.4
2018	5	26	12	9	1	33	0	0	0	0	0	0	0	62.42	0	0	13.4
2018	5	26	12	19	1	32	0	0	0	0	0	0	0	62.58	0	0	13.4
2018	5	26	12	29	1	33	0	0	0	0	0	0	0	62.74	0	0	13.4
2018	5	26	12	39	1	33	0	0	0	0	0	0	0	62.89	0	0	13.4
2018	5	26	12	49	1	33	0	0	0	0	0	0	0	63.03	0	0	13.4
2018	5	26	12	59	1	32	0	0	0	0	0	0	0	63.21	0	0	13.4
2018	5	26	13	9	1	33	0	0	0	0	0	0	0	63.36	0	0	13.4
2018	5	26	13	19	1	33	0	0	0	0	0	0	0	63.52	0	0	13.4

Reinhackle (0356)

Year	Month	Day	Hour	Minute	Second	Noise3	IceDetection	Heading	Pitch	Roll	StdDevHeading	StdDevPitch	StdDevRoll	Temperature	Pressure	StdDevPressure	Voltage
2018	5	26	13	29	1	32		0	0	0	0	0	0	63.66	0	0	13.4
2018	5	26	13	39	1	32		0	0	0	0	0	0	63.81	0	0	13.2
2018	5	26	13	49	1	33		0	0	0	0	0	0	63.95	0	0	13.2
2018	5	26	13	59	1	33		0	0	0	0	0	0	64.11	0	0	13.2
2018	5	26	14	9	1	32		0	0	0	0	0	0	64.24	0	0	13.2
2018	5	26	14	19	1	32		0	0	0	0	0	0	64.36	0	0	13.2
2018	5	26	14	29	1	32		0	0	0	0	0	0	64.51	0	0	13.2
2018	5	26	14	39	1	32		0	0	0	0	0	0	64.62	0	0	13.2
2018	5	26	14	49	1	33		0	0	0	0	0	0	64.74	0	0	13.2
2018	5	26	14	59	1	33		0	0	0	0	0	0	64.78	0	0	13.2
2018	5	26	15	9	1	32		0	0	0	0	0	0	64.9	0	0	13.2
2018	5	26	15	19	1	32		0	0	0	0	0	0	65.01	0	0	13.2
2018	5	26	15	29	1	32		0	0	0	0	0	0	65.08	0	0	13.2
2018	5	26	15	39	1	33		0	0	0	0	0	0	64.99	0	0	12.4
2018	5	26	15	49	1	32		0	0	0	0	0	0	65.16	0	0	13.2
2018	5	26	15	59	1	32		0	0	0	0	0	0	65.23	0	0	13.2
2018	5	26	16	9	1	32		0	0	0	0	0	0	65.28	0	0	13.2
2018	5	26	16	19	1	33		0	0	0	0	0	0	65.34	0	0	13.2
2018	5	26	16	29	1	32		0	0	0	0	0	0	65.37	0	0	13
2018	5	26	16	39	1	33		0	0	0	0	0	0	65.37	0	0	13.2
2018	5	26	16	49	1	33		0	0	0	0	0	0	65.41	0	0	13.2
2018	5	26	16	59	1	33		0	0	0	0	0	0	65.43	0	0	13.2
2018	5	26	17	9	1	32		0	0	0	0	0	0	65.46	0	0	13.2
2018	5	26	17	19	1	32		0	0	0	0	0	0	65.5	0	0	13.2
2018	5	26	17	29	1	33		0	0	0	0	0	0	65.44	0	0	12.2
2018	5	26	17	39	1	32		0	0	0	0	0	0	65.44	0	0	12.2
2018	5	26	17	49	1	33		0	0	0	0	0	0	65.48	0	0	12.2
2018	5	26	17	59	1	32		0	0	0	0	0	0	65.5	0	0	12.2
2018	5	26	18	9	1	32		0	0	0	0	0	0	65.53	0	0	12.2
2018	5	26	18	19	1	31		0	0	0	0	0	0	65.55	0	0	12
2018	5	26	18	29	1	32		0	0	0	0	0	0	65.55	0	0	12
2018	5	26	18	39	1	32		0	0	0	0	0	0	65.55	0	0	12
2018	5	26	18	49	1	32		0	0	0	0	0	0	65.55	0	0	12
2018	5	26	18	59	1	32		0	0	0	0	0	0	65.52	0	0	12
2018	5	26	19	9	1	32		0	0	0	0	0	0	65.52	0	0	12
2018	5	26	19	19	1	32		0	0	0	0	0	0	65.5	0	0	12
2018	5	26	19	29	1	33		0	0	0	0	0	0	65.48	0	0	12
2018	5	26	19	39	1	32		0	0	0	0	0	0	65.48	0	0	12
2018	5	26	19	49	1	33		0	0	0	0	0	0	65.44	0	0	12
2018	5	26	19	59	1	32		0	0	0	0	0	0	65.43	0	0	12
2018	5	26	20	9	1	32		0	0	0	0	0	0	65.41	0	0	12
2018	5	26	20	19	1	32		0	0	0	0	0	0	65.39	0	0	12
2018	5	26	20	29	1	32		0	0	0	0	0	0	65.35	0	0	11.8
2018	5	26	20	39	1	32		0	0	0	0	0	0	65.34	0	0	11.8
2018	5	26	20	49	1	33		0	0	0	0	0	0	65.28	0	0	11.8
2018	5	26	20	59	1	32		0	0	0	0	0	0	65.26	0	0	11.8

Reinhackle (0356)

Year	Month	Day	Hour	Minute	Second	Noise3	IceDetection	Heading	Pitch	Roll	StdDevHeading	StdDevPitch	StdDevRoll	Temperature	Pressure	StdDevPressure	Voltage
2018	5	26	21	9	1	31	0	0	0	0	0	0	0	65.23	0	0	11.8
2018	5	26	21	19	1	32	0	0	0	0	0	0	0	65.19	0	0	11.8
2018	5	26	21	29	1	33	0	0	0	0	0	0	0	65.14	0	0	11.8
2018	5	26	21	39	1	32	0	0	0	0	0	0	0	65.08	0	0	11.8
2018	5	26	21	49	1	32	0	0	0	0	0	0	0	65.05	0	0	11.8
2018	5	26	21	59	1	33	0	0	0	0	0	0	0	64.98	0	0	11.8
2018	5	26	22	9	1	32	0	0	0	0	0	0	0	64.94	0	0	11.8
2018	5	26	22	19	1	33	0	0	0	0	0	0	0	64.89	0	0	11.8
2018	5	26	22	29	1	32	0	0	0	0	0	0	0	64.83	0	0	11.8
2018	5	26	22	39	1	32	0	0	0	0	0	0	0	64.78	0	0	11.8
2018	5	26	22	49	1	33	0	0	0	0	0	0	0	64.72	0	0	11.8
2018	5	26	22	59	1	32	0	0	0	0	0	0	0	64.67	0	0	11.8
2018	5	26	23	9	1	33	0	0	0	0	0	0	0	64.6	0	0	11.8
2018	5	26	23	19	1	32	0	0	0	0	0	0	0	64.54	0	0	11.8
2018	5	26	23	29	1	33	0	0	0	0	0	0	0	64.49	0	0	11.8
2018	5	26	23	39	1	32	0	0	0	0	0	0	0	64.42	0	0	11.8
2018	5	26	23	49	1	32	0	0	0	0	0	0	0	64.36	0	0	11.8
2018	5	26	23	59	1	33	0	0	0	0	0	0	0	64.33	0	0	11.8
2018	5	27	0	9	1	32	0	0	0	0	0	0	0	64.26	0	0	11.8
2018	5	27	0	19	1	32	0	0	0	0	0	0	0	64.2	0	0	11.8
2018	5	27	0	29	1	33	0	0	0	0	0	0	0	64.15	0	0	11.8
2018	5	27	0	39	1	33	0	0	0	0	0	0	0	64.09	0	0	11.8
2018	5	27	0	49	1	33	0	0	0	0	0	0	0	64.04	0	0	11.8
2018	5	27	0	59	1	33	0	0	0	0	0	0	0	63.99	0	0	11.8
2018	5	27	1	9	1	32	0	0	0	0	0	0	0	63.91	0	0	11.8
2018	5	27	1	19	1	33	0	0	0	0	0	0	0	63.84	0	0	11.8
2018	5	27	1	29	1	32	0	0	0	0	0	0	0	63.79	0	0	11.8
2018	5	27	1	39	1	32	0	0	0	0	0	0	0	63.72	0	0	11.8
2018	5	27	1	49	1	33	0	0	0	0	0	0	0	63.66	0	0	11.8
2018	5	27	1	59	1	32	0	0	0	0	0	0	0	63.59	0	0	11.8
2018	5	27	2	9	1	32	0	0	0	0	0	0	0	63.52	0	0	11.8
2018	5	27	2	19	1	32	0	0	0	0	0	0	0	63.45	0	0	11.8
2018	5	27	2	29	1	33	0	0	0	0	0	0	0	63.36	0	0	11.8
2018	5	27	2	39	1	33	0	0	0	0	0	0	0	63.28	0	0	11.8
2018	5	27	2	49	1	32	0	0	0	0	0	0	0	63.19	0	0	11.8
2018	5	27	2	59	1	32	0	0	0	0	0	0	0	63.1	0	0	11.8
2018	5	27	3	9	1	33	0	0	0	0	0	0	0	63.01	0	0	11.8
2018	5	27	3	19	1	32	0	0	0	0	0	0	0	62.94	0	0	11.8
2018	5	27	3	29	1	33	0	0	0	0	0	0	0	62.87	0	0	11.8
2018	5	27	3	39	1	33	0	0	0	0	0	0	0	62.8	0	0	11.8
2018	5	27	3	49	1	33	0	0	0	0	0	0	0	62.71	0	0	11.8
2018	5	27	3	59	1	32	0	0	0	0	0	0	0	62.62	0	0	11.8
2018	5	27	4	9	1	33	0	0	0	0	0	0	0	62.53	0	0	11.8
2018	5	27	4	19	1	33	0	0	0	0	0	0	0	62.46	0	0	11.6
2018	5	27	4	29	1	33	0	0	0	0	0	0	0	62.35	0	0	11.6
2018	5	27	4	39	1	33	0	0	0	0	0	0	0	62.28	0	0	11.6

Reinhackle (0356)

Year	Month	Day	Hour	Minute	Second	Noise3	IceDetection	Heading	Pitch	Roll	StdDevHeading	StdDevPitch	StdDevRoll	Temperature	Pressure	StdDevPressure	Voltage
2018	5	27	4	49	1	33		0	0	0	0	0	0	62.19	0	0	11.6
2018	5	27	4	59	1	32		0	0	0	0	0	0	62.11	0	0	11.6
2018	5	27	5	9	1	33		0	0	0	0	0	0	62.04	0	0	11.6
2018	5	27	5	19	1	32		0	0	0	0	0	0	61.93	0	0	11.6
2018	5	27	5	29	1	32		0	0	0	0	0	0	61.86	0	0	11.6
2018	5	27	5	39	1	32		0	0	0	0	0	0	61.79	0	0	11.6
2018	5	27	5	49	1	32		0	0	0	0	0	0	61.7	0	0	11.6
2018	5	27	5	59	1	33		0	0	0	0	0	0	61.63	0	0	11.6
2018	5	27	6	9	1	33		0	0	0	0	0	0	61.56	0	0	11.6
2018	5	27	6	19	1	33		0	0	0	0	0	0	61.48	0	0	11.6
2018	5	27	6	29	1	32		0	0	0	0	0	0	61.41	0	0	11.6
2018	5	27	6	39	1	33		0	0	0	0	0	0	61.34	0	0	11.6
2018	5	27	6	49	1	32		0	0	0	0	0	0	61.3	0	0	11.8
2018	5	27	6	59	1	32		0	0	0	0	0	0	61.25	0	0	11.8
2018	5	27	7	9	1	32		0	0	0	0	0	0	61.21	0	0	12
2018	5	27	7	19	1	33		0	0	0	0	0	0	61.2	0	0	12
2018	5	27	7	29	1	33		0	0	0	0	0	0	61.18	0	0	12.2
2018	5	27	7	39	1	33		0	0	0	0	0	0	61.16	0	0	12.4
2018	5	27	7	49	1	32		0	0	0	0	0	0	61.14	0	0	12.4
2018	5	27	7	59	1	33		0	0	0	0	0	0	61.14	0	0	12.6
2018	5	27	8	9	1	32		0	0	0	0	0	0	61.16	0	0	12.6
2018	5	27	8	19	1	33		0	0	0	0	0	0	61.16	0	0	12.6
2018	5	27	8	29	1	33		0	0	0	0	0	0	61.18	0	0	12.6
2018	5	27	8	39	1	33		0	0	0	0	0	0	61.21	0	0	12.6
2018	5	27	8	49	1	33		0	0	0	0	0	0	61.23	0	0	12.8
2018	5	27	8	59	1	33		0	0	0	0	0	0	61.29	0	0	12.8
2018	5	27	9	9	1	33		0	0	0	0	0	0	61.32	0	0	12.8
2018	5	27	9	19	1	33		0	0	0	0	0	0	61.38	0	0	12.8
2018	5	27	9	29	1	33		0	0	0	0	0	0	61.43	0	0	13
2018	5	27	9	39	1	32		0	0	0	0	0	0	61.48	0	0	13.2
2018	5	27	9	49	1	33		0	0	0	0	0	0	61.56	0	0	13.6
2018	5	27	9	59	1	33		0	0	0	0	0	0	61.66	0	0	13.4
2018	5	27	10	9	1	32		0	0	0	0	0	0	61.74	0	0	13.4
2018	5	27	10	19	1	32		0	0	0	0	0	0	61.81	0	0	13.4
2018	5	27	10	29	1	32		0	0	0	0	0	0	61.9	0	0	13.4
2018	5	27	10	39	1	33		0	0	0	0	0	0	62.02	0	0	13.4
2018	5	27	10	49	1	33		0	0	0	0	0	0	62.13	0	0	13.4
2018	5	27	10	59	1	33		0	0	0	0	0	0	62.24	0	0	13.4
2018	5	27	11	9	1	32		0	0	0	0	0	0	62.38	0	0	13.4
2018	5	27	11	19	1	32		0	0	0	0	0	0	62.51	0	0	13.4
2018	5	27	11	29	1	32		0	0	0	0	0	0	62.64	0	0	13.4
2018	5	27	11	39	1	33		0	0	0	0	0	0	62.78	0	0	13.4
2018	5	27	11	49	1	32		0	0	0	0	0	0	62.92	0	0	13.4
2018	5	27	11	59	1	33		0	0	0	0	0	0	63.1	0	0	13.4
2018	5	27	12	9	1	33		0	0	0	0	0	0	63.25	0	0	13.4
2018	5	27	12	19	1	33		0	0	0	0	0	0	63.43	0	0	13.4

Reinhackle (0356)

Year	Month	Day	Hour	Minute	Second	Noise3	IceDetection	Heading	Pitch	Roll	StdDevHeading	StdDevPitch	StdDevRoll	Temperature	Pressure	StdDevPressure	Voltage
2018	5	27	12	29	1	33	0	0	0	0	0	0	0	63.59	0	0	13.4
2018	5	27	12	39	1	32	0	0	0	0	0	0	0	63.75	0	0	13.4
2018	5	27	12	49	1	33	0	0	0	0	0	0	0	63.93	0	0	13.4
2018	5	27	12	59	1	33	0	0	0	0	0	0	0	64.11	0	0	13.4
2018	5	27	13	9	1	33	0	0	0	0	0	0	0	64.27	0	0	13.4
2018	5	27	13	19	1	32	0	0	0	0	0	0	0	64.44	0	0	13.4
2018	5	27	13	29	1	33	0	0	0	0	0	0	0	64.56	0	0	13.4
2018	5	27	13	39	1	32	0	0	0	0	0	0	0	64.72	0	0	13.4
2018	5	27	13	49	1	33	0	0	0	0	0	0	0	64.94	0	0	13.4
2018	5	27	13	59	1	32	0	0	0	0	0	0	0	65.07	0	0	13.4
2018	5	27	14	9	1	32	0	0	0	0	0	0	0	65.21	0	0	13.2
2018	5	27	14	19	1	33	0	0	0	0	0	0	0	65.37	0	0	13.2
2018	5	27	14	29	1	33	0	0	0	0	0	0	0	65.52	0	0	13.2
2018	5	27	14	39	1	32	0	0	0	0	0	0	0	65.59	0	0	13.2
2018	5	27	14	49	1	33	0	0	0	0	0	0	0	65.68	0	0	13.2
2018	5	27	14	59	1	32	0	0	0	0	0	0	0	65.73	0	0	13.2
2018	5	27	15	9	1	32	0	0	0	0	0	0	0	65.64	0	0	13.2
2018	5	27	15	19	1	32	0	0	0	0	0	0	0	65.64	0	0	13.2
2018	5	27	15	29	1	32	0	0	0	0	0	0	0	65.7	0	0	13.2
2018	5	27	15	39	1	32	0	0	0	0	0	0	0	65.66	0	0	13.4
2018	5	27	15	49	1	32	0	0	0	0	0	0	0	65.64	0	0	13.2
2018	5	27	15	59	1	32	0	0	0	0	0	0	0	65.61	0	0	12.2
2018	5	27	16	9	1	31	0	0	0	0	0	0	0	65.59	0	0	12.2
2018	5	27	16	19	1	33	0	0	0	0	0	0	0	65.61	0	0	12.6
2018	5	27	16	29	1	32	0	0	0	0	0	0	0	65.71	0	0	13.4
2018	5	27	16	39	1	32	0	0	0	0	0	0	0	65.68	0	0	13.2
2018	5	27	16	49	1	32	0	0	0	0	0	0	0	65.66	0	0	12.2
2018	5	27	16	59	1	33	0	0	0	0	0	0	0	65.71	0	0	13.4
2018	5	27	17	9	1	33	0	0	0	0	0	0	0	65.71	0	0	13.4
2018	5	27	17	19	1	31	0	0	0	0	0	0	0	65.7	0	0	13.2
2018	5	27	17	29	1	32	0	0	0	0	0	0	0	65.68	0	0	12.4
2018	5	27	17	39	1	33	0	0	0	0	0	0	0	65.66	0	0	12.2
2018	5	27	17	49	1	32	0	0	0	0	0	0	0	65.64	0	0	12.2
2018	5	27	17	59	1	32	0	0	0	0	0	0	0	65.62	0	0	12
2018	5	27	18	9	1	32	0	0	0	0	0	0	0	65.62	0	0	12
2018	5	27	18	19	1	32	0	0	0	0	0	0	0	65.62	0	0	12
2018	5	27	18	29	1	33	0	0	0	0	0	0	0	65.64	0	0	12
2018	5	27	18	39	1	32	0	0	0	0	0	0	0	65.64	0	0	12
2018	5	27	18	49	1	32	0	0	0	0	0	0	0	65.64	0	0	12
2018	5	27	18	59	1	32	0	0	0	0	0	0	0	65.64	0	0	12
2018	5	27	19	9	1	32	0	0	0	0	0	0	0	65.64	0	0	11.8
2018	5	27	19	19	1	32	0	0	0	0	0	0	0	65.64	0	0	11.8
2018	5	27	19	29	1	33	0	0	0	0	0	0	0	65.62	0	0	11.8
2018	5	27	19	39	1	32	0	0	0	0	0	0	0	65.64	0	0	11.8
2018	5	27	19	49	1	32	0	0	0	0	0	0	0	65.64	0	0	11.8
2018	5	27	19	59	1	33	0	0	0	0	0	0	0	65.64	0	0	11.8

Reinhackle (0356)

Year	Month	Day	Hour	Minute	Second	Noise3	IceDetection	Heading	Pitch	Roll	StdDevHeading	StdDevPitch	StdDevRoll	Temperature	Pressure	StdDevPressure	Voltage
2018	5	27	20	9	1	32		0	0	0	0	0	0	65.62	0	0	11.8
2018	5	27	20	19	1	32		0	0	0	0	0	0	65.64	0	0	11.8
2018	5	27	20	29	1	32		0	0	0	0	0	0	65.62	0	0	11.8
2018	5	27	20	39	1	32		0	0	0	0	0	0	65.62	0	0	11.8
2018	5	27	20	49	1	32		0	0	0	0	0	0	65.61	0	0	11.8
2018	5	27	20	59	1	32		0	0	0	0	0	0	65.59	0	0	11.8
2018	5	27	21	9	1	32		0	0	0	0	0	0	65.57	0	0	11.8
2018	5	27	21	19	1	32		0	0	0	0	0	0	65.55	0	0	11.8
2018	5	27	21	29	1	32		0	0	0	0	0	0	65.53	0	0	11.8
2018	5	27	21	39	1	32		0	0	0	0	0	0	65.5	0	0	11.8
2018	5	27	21	49	1	32		0	0	0	0	0	0	65.48	0	0	11.8
2018	5	27	21	59	1	32		0	0	0	0	0	0	65.43	0	0	11.8
2018	5	27	22	9	1	33		0	0	0	0	0	0	65.41	0	0	11.8
2018	5	27	22	19	1	32		0	0	0	0	0	0	65.37	0	0	11.8
2018	5	27	22	29	1	32		0	0	0	0	0	0	65.32	0	0	11.8
2018	5	27	22	39	1	32		0	0	0	0	0	0	65.28	0	0	11.8
2018	5	27	22	49	1	32		0	0	0	0	0	0	65.23	0	0	11.8
2018	5	27	22	59	1	32		0	0	0	0	0	0	65.17	0	0	11.8
2018	5	27	23	9	1	32		0	0	0	0	0	0	65.1	0	0	11.8
2018	5	27	23	19	1	32		0	0	0	0	0	0	65.05	0	0	11.8
2018	5	27	23	29	1	33		0	0	0	0	0	0	64.99	0	0	11.8
2018	5	27	23	39	1	33		0	0	0	0	0	0	64.94	0	0	11.8
2018	5	27	23	49	1	32		0	0	0	0	0	0	64.89	0	0	11.8
2018	5	27	23	59	1	32		0	0	0	0	0	0	64.83	0	0	11.8
2018	5	28	0	9	1	33		0	0	0	0	0	0	64.76	0	0	11.8
2018	5	28	0	19	1	32		0	0	0	0	0	0	64.69	0	0	11.8
2018	5	28	0	29	1	33		0	0	0	0	0	0	64.62	0	0	11.8
2018	5	28	0	39	1	32		0	0	0	0	0	0	64.54	0	0	11.8
2018	5	28	0	49	1	33		0	0	0	0	0	0	64.47	0	0	11.8
2018	5	28	0	59	1	32		0	0	0	0	0	0	64.4	0	0	11.8
2018	5	28	1	9	1	32		0	0	0	0	0	0	64.33	0	0	11.8
2018	5	28	1	19	1	32		0	0	0	0	0	0	64.26	0	0	11.8
2018	5	28	1	29	1	32		0	0	0	0	0	0	64.18	0	0	11.8
2018	5	28	1	39	1	33		0	0	0	0	0	0	64.11	0	0	11.8
2018	5	28	1	49	1	32		0	0	0	0	0	0	64.02	0	0	11.8
2018	5	28	1	59	1	33		0	0	0	0	0	0	63.95	0	0	11.8
2018	5	28	2	9	1	32		0	0	0	0	0	0	63.86	0	0	11.8
2018	5	28	2	19	1	32		0	0	0	0	0	0	63.79	0	0	11.8
2018	5	28	2	29	1	33		0	0	0	0	0	0	63.7	0	0	11.8
2018	5	28	2	39	1	32		0	0	0	0	0	0	63.61	0	0	11.6
2018	5	28	2	49	1	33		0	0	0	0	0	0	63.54	0	0	11.6
2018	5	28	2	59	1	33		0	0	0	0	0	0	63.45	0	0	11.6
2018	5	28	3	9	1	33		0	0	0	0	0	0	63.36	0	0	11.6
2018	5	28	3	19	1	32		0	0	0	0	0	0	63.28	0	0	11.6
2018	5	28	3	29	1	32		0	0	0	0	0	0	63.19	0	0	11.6
2018	5	28	3	39	1	33		0	0	0	0	0	0	63.12	0	0	11.6

Reinhackle (0356)

Year	Month	Day	Hour	Minute	Second	Noise3	IceDetection	Heading	Pitch	Roll	StdDevHeading	StdDevPitch	StdDevRoll	Temperature	Pressure	StdDevPressure	Voltage
2018	5	28	3	49	1	33		0	0	0	0	0	0	63.03	0	0	11.6
2018	5	28	3	59	1	33		0	0	0	0	0	0	62.96	0	0	11.6
2018	5	28	4	9	1	32		0	0	0	0	0	0	62.87	0	0	11.6
2018	5	28	4	19	1	32		0	0	0	0	0	0	62.78	0	0	11.6
2018	5	28	4	29	1	33		0	0	0	0	0	0	62.69	0	0	11.6
2018	5	28	4	39	1	33		0	0	0	0	0	0	62.64	0	0	11.6
2018	5	28	4	49	1	32		0	0	0	0	0	0	62.55	0	0	11.6
2018	5	28	4	59	1	33		0	0	0	0	0	0	62.47	0	0	11.6
2018	5	28	5	9	1	32		0	0	0	0	0	0	62.4	0	0	11.6
2018	5	28	5	19	1	32		0	0	0	0	0	0	62.35	0	0	11.6
2018	5	28	5	29	1	32		0	0	0	0	0	0	62.26	0	0	11.6
2018	5	28	5	39	1	33		0	0	0	0	0	0	62.19	0	0	11.6
2018	5	28	5	49	1	33		0	0	0	0	0	0	62.13	0	0	11.6
2018	5	28	5	59	1	33		0	0	0	0	0	0	62.06	0	0	11.6
2018	5	28	6	9	1	33		0	0	0	0	0	0	62.01	0	0	11.6
2018	5	28	6	19	1	33		0	0	0	0	0	0	61.95	0	0	11.6
2018	5	28	6	29	1	33		0	0	0	0	0	0	61.9	0	0	11.6
2018	5	28	6	39	1	33		0	0	0	0	0	0	61.86	0	0	11.6
2018	5	28	6	49	1	32		0	0	0	0	0	0	61.81	0	0	11.8
2018	5	28	6	59	1	32		0	0	0	0	0	0	61.77	0	0	11.8
2018	5	28	7	9	1	33		0	0	0	0	0	0	61.75	0	0	11.8
2018	5	28	7	19	1	32		0	0	0	0	0	0	61.75	0	0	12
2018	5	28	7	29	1	33		0	0	0	0	0	0	61.74	0	0	12.2
2018	5	28	7	39	1	32		0	0	0	0	0	0	61.74	0	0	12.2
2018	5	28	7	49	1	33		0	0	0	0	0	0	61.74	0	0	12.4
2018	5	28	7	59	1	33		0	0	0	0	0	0	61.75	0	0	12.4
2018	5	28	8	9	1	33		0	0	0	0	0	0	61.77	0	0	12.4
2018	5	28	8	19	1	32		0	0	0	0	0	0	61.79	0	0	12.6
2018	5	28	8	29	1	32		0	0	0	0	0	0	61.83	0	0	12.6
2018	5	28	8	39	1	33		0	0	0	0	0	0	61.86	0	0	12.6
2018	5	28	8	49	1	33		0	0	0	0	0	0	61.9	0	0	12.6
2018	5	28	8	59	1	32		0	0	0	0	0	0	61.93	0	0	12.6
2018	5	28	9	9	1	33		0	0	0	0	0	0	61.99	0	0	12.8
2018	5	28	9	19	1	33		0	0	0	0	0	0	62.04	0	0	12.8
2018	5	28	9	29	1	33		0	0	0	0	0	0	62.13	0	0	12.8
2018	5	28	9	39	1	33		0	0	0	0	0	0	62.17	0	0	13
2018	5	28	9	49	1	32		0	0	0	0	0	0	62.28	0	0	13.2
2018	5	28	9	59	1	33		0	0	0	0	0	0	62.35	0	0	13.4
2018	5	28	10	9	1	33		0	0	0	0	0	0	62.44	0	0	13.4
2018	5	28	10	19	1	32		0	0	0	0	0	0	62.55	0	0	13.4
2018	5	28	10	29	1	33		0	0	0	0	0	0	62.64	0	0	13.4
2018	5	28	10	39	1	32		0	0	0	0	0	0	62.74	0	0	13.4
2018	5	28	10	49	1	33		0	0	0	0	0	0	62.87	0	0	13.4
2018	5	28	10	59	1	32		0	0	0	0	0	0	63	0	0	13.4
2018	5	28	11	9	1	33		0	0	0	0	0	0	63.12	0	0	13.4
2018	5	28	11	19	1	32		0	0	0	0	0	0	63.27	0	0	13.2

Reinhackle (0356)

Year	Month	Day	Hour	Minute	Second	Noise3	IceDetection	Heading	Pitch	Roll	StdDevHeading	StdDevPitch	StdDevRoll	Temperature	Pressure	StdDevPressure	Voltage
2018	5	28	11	29	1	33		0	0	0	0	0	0	63.39	0	0	13.2
2018	5	28	11	39	1	32		0	0	0	0	0	0	63.57	0	0	13.2
2018	5	28	11	49	1	33		0	0	0	0	0	0	63.7	0	0	13.2
2018	5	28	11	59	1	33		0	0	0	0	0	0	63.88	0	0	13.2
2018	5	28	12	9	1	32		0	0	0	0	0	0	64.08	0	0	13.2
2018	5	28	12	19	1	32		0	0	0	0	0	0	64.24	0	0	13.2
2018	5	28	12	29	1	33		0	0	0	0	0	0	64.42	0	0	13.2
2018	5	28	12	39	1	32		0	0	0	0	0	0	64.6	0	0	13.2
2018	5	28	12	49	1	33		0	0	0	0	0	0	64.81	0	0	13.2
2018	5	28	12	59	1	33		0	0	0	0	0	0	65.01	0	0	13.2
2018	5	28	13	9	1	33		0	0	0	0	0	0	65.17	0	0	13.2
2018	5	28	13	19	1	32		0	0	0	0	0	0	65.37	0	0	13.2
2018	5	28	13	29	1	33		0	0	0	0	0	0	65.55	0	0	13.2
2018	5	28	13	39	1	32		0	0	0	0	0	0	65.73	0	0	13.2
2018	5	28	13	49	1	32		0	0	0	0	0	0	65.89	0	0	13.2
2018	5	28	13	59	1	33		0	0	0	0	0	0	66.07	0	0	13.2
2018	5	28	14	9	1	32		0	0	0	0	0	0	66.24	0	0	13.2
2018	5	28	14	19	1	32		0	0	0	0	0	0	66.36	0	0	13
2018	5	28	14	29	1	32		0	0	0	0	0	0	66.49	0	0	13
2018	5	28	14	39	1	33		0	0	0	0	0	0	66.63	0	0	13
2018	5	28	14	49	1	32		0	0	0	0	0	0	66.76	0	0	13
2018	5	28	14	59	1	31		0	0	0	0	0	0	66.88	0	0	13
2018	5	28	15	9	1	32		0	0	0	0	0	0	66.97	0	0	13
2018	5	28	15	19	1	33		0	0	0	0	0	0	67.08	0	0	13
2018	5	28	15	29	1	32		0	0	0	0	0	0	67.17	0	0	13
2018	5	28	15	39	1	32		0	0	0	0	0	0	67.24	0	0	13
2018	5	28	15	49	1	32		0	0	0	0	0	0	67.3	0	0	13
2018	5	28	15	59	1	32		0	0	0	0	0	0	67.37	0	0	13
2018	5	28	16	9	1	32		0	0	0	0	0	0	67.41	0	0	13
2018	5	28	16	19	1	33		0	0	0	0	0	0	67.46	0	0	13
2018	5	28	16	29	1	33		0	0	0	0	0	0	67.5	0	0	13
2018	5	28	16	39	1	33		0	0	0	0	0	0	67.53	0	0	13
2018	5	28	16	49	1	32		0	0	0	0	0	0	67.55	0	0	13
2018	5	28	16	59	1	32		0	0	0	0	0	0	67.57	0	0	13
2018	5	28	17	9	1	32		0	0	0	0	0	0	67.6	0	0	12.6
2018	5	28	17	19	1	32		0	0	0	0	0	0	67.6	0	0	12.8
2018	5	28	17	29	1	32		0	0	0	0	0	0	67.6	0	0	12.2
2018	5	28	17	39	1	32		0	0	0	0	0	0	67.6	0	0	12.2
2018	5	28	17	49	1	32		0	0	0	0	0	0	67.62	0	0	12.2
2018	5	28	17	59	1	32		0	0	0	0	0	0	67.64	0	0	12
2018	5	28	18	9	1	31		0	0	0	0	0	0	67.66	0	0	12
2018	5	28	18	19	1	32		0	0	0	0	0	0	67.66	0	0	12
2018	5	28	18	29	1	32		0	0	0	0	0	0	67.69	0	0	12
2018	5	28	18	39	1	32		0	0	0	0	0	0	67.71	0	0	12
2018	5	28	18	49	1	31		0	0	0	0	0	0	67.73	0	0	12
2018	5	28	18	59	1	32		0	0	0	0	0	0	67.73	0	0	12

Reinhackle (0356)

Year	Month	Day	Hour	Minute	Second	Noise3	IceDetection	Heading	Pitch	Roll	StdDevHeading	StdDevPitch	StdDevRoll	Temperature	Pressure	StdDevPressure	Voltage
2018	5	28	19	9	1	32	0	0	0	0	0	0	0	67.75	0	0	12
2018	5	28	19	19	1	32	0	0	0	0	0	0	0	67.77	0	0	12
2018	5	28	19	29	1	32	0	0	0	0	0	0	0	67.77	0	0	12
2018	5	28	19	39	1	32	0	0	0	0	0	0	0	67.77	0	0	12
2018	5	28	19	49	1	32	0	0	0	0	0	0	0	67.78	0	0	12
2018	5	28	19	59	1	32	0	0	0	0	0	0	0	67.78	0	0	11.8
2018	5	28	20	9	1	32	0	0	0	0	0	0	0	67.78	0	0	11.8
2018	5	28	20	19	1	32	0	0	0	0	0	0	0	67.78	0	0	11.8
2018	5	28	20	29	1	32	0	0	0	0	0	0	0	67.78	0	0	11.8
2018	5	28	20	39	1	32	0	0	0	0	0	0	0	67.78	0	0	11.8
2018	5	28	20	49	1	32	0	0	0	0	0	0	0	67.78	0	0	11.8
2018	5	28	20	59	1	32	0	0	0	0	0	0	0	67.77	0	0	11.8
2018	5	28	21	9	1	32	0	0	0	0	0	0	0	67.75	0	0	11.8
2018	5	28	21	19	1	33	0	0	0	0	0	0	0	67.73	0	0	11.8
2018	5	28	21	29	1	32	0	0	0	0	0	0	0	67.71	0	0	11.8
2018	5	28	21	39	1	32	0	0	0	0	0	0	0	67.68	0	0	11.8
2018	5	28	21	49	1	32	0	0	0	0	0	0	0	67.66	0	0	11.8
2018	5	28	21	59	1	31	0	0	0	0	0	0	0	67.62	0	0	11.8
2018	5	28	22	9	1	32	0	0	0	0	0	0	0	67.59	0	0	11.8
2018	5	28	22	19	1	32	0	0	0	0	0	0	0	67.55	0	0	11.8
2018	5	28	22	29	1	32	0	0	0	0	0	0	0	67.51	0	0	11.8
2018	5	28	22	39	1	32	0	0	0	0	0	0	0	67.48	0	0	11.8
2018	5	28	22	49	1	31	0	0	0	0	0	0	0	67.42	0	0	11.8
2018	5	28	22	59	1	32	0	0	0	0	0	0	0	67.37	0	0	11.8
2018	5	28	23	9	1	31	0	0	0	0	0	0	0	67.32	0	0	11.8
2018	5	28	23	19	1	32	0	0	0	0	0	0	0	67.24	0	0	11.8
2018	5	28	23	29	1	32	0	0	0	0	0	0	0	67.19	0	0	11.8
2018	5	28	23	39	1	32	0	0	0	0	0	0	0	67.12	0	0	11.8
2018	5	28	23	49	1	32	0	0	0	0	0	0	0	67.06	0	0	11.8
2018	5	28	23	59	1	32	0	0	0	0	0	0	0	66.99	0	0	11.8
2018	5	29	0	9	1	33	0	0	0	0	0	0	0	66.92	0	0	11.8
2018	5	29	0	19	1	32	0	0	0	0	0	0	0	66.85	0	0	11.8
2018	5	29	0	29	1	32	0	0	0	0	0	0	0	66.78	0	0	11.8
2018	5	29	0	39	1	31	0	0	0	0	0	0	0	66.7	0	0	11.8
2018	5	29	0	49	1	32	0	0	0	0	0	0	0	66.63	0	0	11.8
2018	5	29	0	59	1	31	0	0	0	0	0	0	0	66.54	0	0	11.8
2018	5	29	1	9	1	32	0	0	0	0	0	0	0	66.45	0	0	11.8
2018	5	29	1	19	1	32	0	0	0	0	0	0	0	66.38	0	0	11.8
2018	5	29	1	29	1	31	0	0	0	0	0	0	0	66.29	0	0	11.8
2018	5	29	1	39	1	32	0	0	0	0	0	0	0	66.2	0	0	11.8
2018	5	29	1	49	1	32	0	0	0	0	0	0	0	66.13	0	0	11.8
2018	5	29	1	59	1	32	0	0	0	0	0	0	0	66.04	0	0	11.8
2018	5	29	2	9	1	31	0	0	0	0	0	0	0	65.95	0	0	11.8
2018	5	29	2	19	1	32	0	0	0	0	0	0	0	65.84	0	0	11.8
2018	5	29	2	29	1	33	0	0	0	0	0	0	0	65.77	0	0	11.8
2018	5	29	2	39	1	32	0	0	0	0	0	0	0	65.66	0	0	11.8

Reinhackle (0356)

Year	Month	Day	Hour	Minute	Second	Noise3	IceDetection	Heading	Pitch	Roll	StdDevHeading	StdDevPitch	StdDevRoll	Temperature	Pressure	StdDevPressure	Voltage
2018	5	29	2	49	1	32		0	0	0	0	0	0	65.57	0	0	11.8
2018	5	29	2	59	1	32		0	0	0	0	0	0	65.46	0	0	11.8
2018	5	29	3	9	1	32		0	0	0	0	0	0	65.37	0	0	11.8
2018	5	29	3	19	1	32		0	0	0	0	0	0	65.28	0	0	11.8
2018	5	29	3	29	1	32		0	0	0	0	0	0	65.17	0	0	11.8
2018	5	29	3	39	1	32		0	0	0	0	0	0	65.08	0	0	11.6
2018	5	29	3	49	1	33		0	0	0	0	0	0	64.98	0	0	11.6
2018	5	29	3	59	1	31		0	0	0	0	0	0	64.89	0	0	11.6
2018	5	29	4	9	1	32		0	0	0	0	0	0	64.8	0	0	11.6
2018	5	29	4	19	1	32		0	0	0	0	0	0	64.71	0	0	11.6
2018	5	29	4	29	1	33		0	0	0	0	0	0	64.62	0	0	11.6
2018	5	29	4	39	1	32		0	0	0	0	0	0	64.51	0	0	11.6
2018	5	29	4	49	1	32		0	0	0	0	0	0	64.44	0	0	11.6
2018	5	29	4	59	1	32		0	0	0	0	0	0	64.35	0	0	11.6
2018	5	29	5	9	1	31		0	0	0	0	0	0	64.27	0	0	11.6
2018	5	29	5	19	1	32		0	0	0	0	0	0	64.18	0	0	11.6
2018	5	29	5	29	1	32		0	0	0	0	0	0	64.11	0	0	11.6
2018	5	29	5	39	1	33		0	0	0	0	0	0	64.04	0	0	11.6
2018	5	29	5	49	1	31		0	0	0	0	0	0	63.97	0	0	11.6
2018	5	29	5	59	1	32		0	0	0	0	0	0	63.88	0	0	11.6
2018	5	29	6	9	1	33		0	0	0	0	0	0	63.82	0	0	11.6
2018	5	29	6	19	1	32		0	0	0	0	0	0	63.75	0	0	11.6
2018	5	29	6	29	1	32		0	0	0	0	0	0	63.7	0	0	11.6
2018	5	29	6	39	1	33		0	0	0	0	0	0	63.63	0	0	11.6
2018	5	29	6	49	1	32		0	0	0	0	0	0	63.57	0	0	11.8
2018	5	29	6	59	1	32		0	0	0	0	0	0	63.52	0	0	11.8
2018	5	29	7	9	1	33		0	0	0	0	0	0	63.52	0	0	11.8
2018	5	29	7	19	1	33		0	0	0	0	0	0	63.5	0	0	12
2018	5	29	7	29	1	32		0	0	0	0	0	0	63.48	0	0	12.2
2018	5	29	7	39	1	32		0	0	0	0	0	0	63.48	0	0	12.2
2018	5	29	7	49	1	32		0	0	0	0	0	0	63.48	0	0	12.4
2018	5	29	7	59	1	33		0	0	0	0	0	0	63.48	0	0	12.4
2018	5	29	8	9	1	32		0	0	0	0	0	0	63.5	0	0	12.4
2018	5	29	8	19	1	33		0	0	0	0	0	0	63.52	0	0	12.6
2018	5	29	8	29	1	31		0	0	0	0	0	0	63.54	0	0	12.6
2018	5	29	8	39	1	33		0	0	0	0	0	0	63.57	0	0	12.6
2018	5	29	8	49	1	33		0	0	0	0	0	0	63.63	0	0	12.6
2018	5	29	8	59	1	33		0	0	0	0	0	0	63.66	0	0	12.6
2018	5	29	9	9	1	32		0	0	0	0	0	0	63.72	0	0	12.6
2018	5	29	9	19	1	33		0	0	0	0	0	0	63.79	0	0	12.8
2018	5	29	9	29	1	33		0	0	0	0	0	0	63.84	0	0	12.8
2018	5	29	9	39	1	33		0	0	0	0	0	0	63.93	0	0	13
2018	5	29	9	49	1	32		0	0	0	0	0	0	64	0	0	13.2
2018	5	29	9	59	1	32		0	0	0	0	0	0	64.09	0	0	13.2
2018	5	29	10	9	1	32		0	0	0	0	0	0	64.18	0	0	13.2
2018	5	29	10	19	1	32		0	0	0	0	0	0	64.29	0	0	13.2

Reinhackle (0356)

Year	Month	Day	Hour	Minute	Second	Noise3	IceDetection	Heading	Pitch	Roll	StdDevHeading	StdDevPitch	StdDevRoll	Temperature	Pressure	StdDevPressure	Voltage
2018	5	29	10	29	1	33	0	0	0	0	0	0	0	64.38	0	0	13.2
2018	5	29	10	39	1	33	0	0	0	0	0	0	0	64.51	0	0	13.2
2018	5	29	10	49	1	33	0	0	0	0	0	0	0	64.62	0	0	13.2
2018	5	29	10	59	1	32	0	0	0	0	0	0	0	64.76	0	0	13
2018	5	29	11	9	1	32	0	0	0	0	0	0	0	64.9	0	0	13
2018	5	29	11	19	1	32	0	0	0	0	0	0	0	65.05	0	0	13
2018	5	29	11	29	1	33	0	0	0	0	0	0	0	65.19	0	0	13
2018	5	29	11	39	1	33	0	0	0	0	0	0	0	65.35	0	0	13
2018	5	29	11	49	1	32	0	0	0	0	0	0	0	65.52	0	0	13
2018	5	29	11	59	1	32	0	0	0	0	0	0	0	65.71	0	0	13
2018	5	29	12	9	1	32	0	0	0	0	0	0	0	65.88	0	0	13
2018	5	29	12	19	1	32	0	0	0	0	0	0	0	66.07	0	0	13
2018	5	29	12	29	1	32	0	0	0	0	0	0	0	66.24	0	0	13
2018	5	29	12	39	1	33	0	0	0	0	0	0	0	66.47	0	0	13.2
2018	5	29	12	49	1	32	0	0	0	0	0	0	0	66.67	0	0	13.2
2018	5	29	12	59	1	32	0	0	0	0	0	0	0	66.85	0	0	13.2
2018	5	29	13	9	1	32	0	0	0	0	0	0	0	67.06	0	0	13
2018	5	29	13	19	1	31	0	0	0	0	0	0	0	67.26	0	0	13
2018	5	29	13	29	1	32	0	0	0	0	0	0	0	67.44	0	0	13
2018	5	29	13	39	1	32	0	0	0	0	0	0	0	67.62	0	0	13
2018	5	29	13	49	1	32	0	0	0	0	0	0	0	67.8	0	0	13
2018	5	29	13	59	1	32	0	0	0	0	0	0	0	67.98	0	0	13
2018	5	29	14	9	1	32	0	0	0	0	0	0	0	68.13	0	0	13
2018	5	29	14	19	1	31	0	0	0	0	0	0	0	68.27	0	0	13
2018	5	29	14	29	1	33	0	0	0	0	0	0	0	68.43	0	0	13
2018	5	29	14	39	1	32	0	0	0	0	0	0	0	68.59	0	0	13
2018	5	29	14	49	1	32	0	0	0	0	0	0	0	68.68	0	0	13
2018	5	29	14	59	1	32	0	0	0	0	0	0	0	68.72	0	0	12.8
2018	5	29	15	9	1	31	0	0	0	0	0	0	0	68.76	0	0	12.6
2018	5	29	15	19	1	32	0	0	0	0	0	0	0	68.81	0	0	12.8
2018	5	29	15	29	1	32	0	0	0	0	0	0	0	68.88	0	0	13
2018	5	29	15	39	1	31	0	0	0	0	0	0	0	69.01	0	0	13
2018	5	29	15	49	1	32	0	0	0	0	0	0	0	69.08	0	0	13
2018	5	29	15	59	1	31	0	0	0	0	0	0	0	69.15	0	0	13
2018	5	29	16	9	1	32	0	0	0	0	0	0	0	69.13	0	0	13
2018	5	29	16	19	1	32	0	0	0	0	0	0	0	69.13	0	0	13
2018	5	29	16	29	1	32	0	0	0	0	0	0	0	69.12	0	0	12.2
2018	5	29	16	39	1	31	0	0	0	0	0	0	0	69.1	0	0	12
2018	5	29	16	49	1	32	0	0	0	0	0	0	0	69.08	0	0	12
2018	5	29	16	59	1	32	0	0	0	0	0	0	0	69.08	0	0	12
2018	5	29	17	9	1	31	0	0	0	0	0	0	0	69.08	0	0	11.8
2018	5	29	17	19	1	32	0	0	0	0	0	0	0	69.06	0	0	11.8
2018	5	29	17	29	1	32	0	0	0	0	0	0	0	69.04	0	0	11.8
2018	5	29	17	39	1	32	0	0	0	0	0	0	0	69.04	0	0	11.8
2018	5	29	17	49	1	31	0	0	0	0	0	0	0	69.04	0	0	11.8
2018	5	29	17	59	1	31	0	0	0	0	0	0	0	69.04	0	0	12

Reinhackle (0356)

Year	Month	Day	Hour	Minute	Second	Noise3	IceDetection	Heading	Pitch	Roll	StdDevHeading	StdDevPitch	StdDevRoll	Temperature	Pressure	StdDevPressure	Voltage
2018	5	29	18	9	1	31		0	0	0	0	0	0	69.06	0	0	11.8
2018	5	29	18	19	1	31		0	0	0	0	0	0	69.06	0	0	11.8
2018	5	29	18	29	1	32		0	0	0	0	0	0	69.06	0	0	11.8
2018	5	29	18	39	1	31		0	0	0	0	0	0	69.08	0	0	11.8
2018	5	29	18	49	1	32		0	0	0	0	0	0	69.08	0	0	11.8
2018	5	29	18	59	1	31		0	0	0	0	0	0	69.1	0	0	11.8
2018	5	29	19	9	1	32		0	0	0	0	0	0	69.1	0	0	11.8
2018	5	29	19	19	1	32		0	0	0	0	0	0	69.12	0	0	11.8
2018	5	29	19	29	1	32		0	0	0	0	0	0	69.12	0	0	11.8
2018	5	29	19	39	1	31		0	0	0	0	0	0	69.12	0	0	11.8
2018	5	29	19	49	1	32		0	0	0	0	0	0	69.12	0	0	11.8
2018	5	29	19	59	1	32		0	0	0	0	0	0	69.12	0	0	11.8
2018	5	29	20	9	1	31		0	0	0	0	0	0	69.12	0	0	11.8
2018	5	29	20	19	1	32		0	0	0	0	0	0	69.1	0	0	11.8
2018	5	29	20	29	1	32		0	0	0	0	0	0	69.1	0	0	11.8
2018	5	29	20	39	1	32		0	0	0	0	0	0	69.08	0	0	11.8
2018	5	29	20	49	1	32		0	0	0	0	0	0	69.06	0	0	11.8
2018	5	29	20	59	1	32		0	0	0	0	0	0	69.04	0	0	11.8
2018	5	29	21	9	1	32		0	0	0	0	0	0	69.03	0	0	11.8
2018	5	29	21	19	1	32		0	0	0	0	0	0	68.99	0	0	11.8
2018	5	29	21	29	1	33		0	0	0	0	0	0	68.95	0	0	11.8
2018	5	29	21	39	1	32		0	0	0	0	0	0	68.92	0	0	11.8
2018	5	29	21	49	1	31		0	0	0	0	0	0	68.88	0	0	11.8
2018	5	29	21	59	1	32		0	0	0	0	0	0	68.83	0	0	11.8
2018	5	29	22	9	1	32		0	0	0	0	0	0	68.77	0	0	11.8
2018	5	29	22	19	1	32		0	0	0	0	0	0	68.74	0	0	11.8
2018	5	29	22	29	1	32		0	0	0	0	0	0	68.68	0	0	11.8
2018	5	29	22	39	1	32		0	0	0	0	0	0	68.63	0	0	11.8
2018	5	29	22	49	1	32		0	0	0	0	0	0	68.56	0	0	11.8
2018	5	29	22	59	1	32		0	0	0	0	0	0	68.49	0	0	11.8
2018	5	29	23	9	1	31		0	0	0	0	0	0	68.41	0	0	11.8
2018	5	29	23	19	1	31		0	0	0	0	0	0	68.34	0	0	11.8
2018	5	29	23	29	1	31		0	0	0	0	0	0	68.27	0	0	11.8
2018	5	29	23	39	1	31		0	0	0	0	0	0	68.2	0	0	11.8
2018	5	29	23	49	1	32		0	0	0	0	0	0	68.11	0	0	11.8
2018	5	29	23	59	1	33		0	0	0	0	0	0	68.04	0	0	11.6
2018	5	30	0	9	1	31		0	0	0	0	0	0	67.95	0	0	11.6
2018	5	30	0	19	1	31		0	0	0	0	0	0	67.87	0	0	11.6
2018	5	30	0	29	1	31		0	0	0	0	0	0	67.78	0	0	11.6
2018	5	30	0	39	1	32		0	0	0	0	0	0	67.69	0	0	11.6
2018	5	30	0	49	1	32		0	0	0	0	0	0	67.59	0	0	11.6
2018	5	30	0	59	1	32		0	0	0	0	0	0	67.5	0	0	11.8
2018	5	30	1	9	1	33		0	0	0	0	0	0	67.41	0	0	11.8
2018	5	30	1	19	1	32		0	0	0	0	0	0	67.32	0	0	11.8
2018	5	30	1	29	1	32		0	0	0	0	0	0	67.23	0	0	11.8
2018	5	30	1	39	1	33		0	0	0	0	0	0	67.12	0	0	11.6

Reinhackle (0356)

Year	Month	Day	Hour	Minute	Second	Noise3	IceDetection	Heading	Pitch	Roll	StdDevHeading	StdDevPitch	StdDevRoll	Temperature	Pressure	StdDevPressure	Voltage
2018	5	30	1	49	1	32		0	0	0	0	0	0	67.03	0	0	11.6
2018	5	30	1	59	1	32		0	0	0	0	0	0	66.94	0	0	11.8
2018	5	30	2	9	1	32		0	0	0	0	0	0	66.83	0	0	11.8
2018	5	30	2	19	1	32		0	0	0	0	0	0	66.72	0	0	11.6
2018	5	30	2	29	1	32		0	0	0	0	0	0	66.63	0	0	11.6
2018	5	30	2	39	1	32		0	0	0	0	0	0	66.54	0	0	11.6
2018	5	30	2	49	1	32		0	0	0	0	0	0	66.45	0	0	11.6
2018	5	30	2	59	1	32		0	0	0	0	0	0	66.34	0	0	11.6
2018	5	30	3	9	1	32		0	0	0	0	0	0	66.25	0	0	11.6
2018	5	30	3	19	1	33		0	0	0	0	0	0	66.16	0	0	11.6
2018	5	30	3	29	1	32		0	0	0	0	0	0	66.07	0	0	11.6
2018	5	30	3	39	1	32		0	0	0	0	0	0	65.98	0	0	11.6
2018	5	30	3	49	1	32		0	0	0	0	0	0	65.89	0	0	11.6
2018	5	30	3	59	1	33		0	0	0	0	0	0	65.82	0	0	11.6
2018	5	30	4	9	1	32		0	0	0	0	0	0	65.73	0	0	11.6
2018	5	30	4	19	1	33		0	0	0	0	0	0	65.64	0	0	11.6
2018	5	30	4	29	1	32		0	0	0	0	0	0	65.57	0	0	11.6
2018	5	30	4	39	1	32		0	0	0	0	0	0	65.48	0	0	11.6
2018	5	30	4	49	1	32		0	0	0	0	0	0	65.41	0	0	11.6
2018	5	30	4	59	1	32		0	0	0	0	0	0	65.34	0	0	11.6
2018	5	30	5	9	1	32		0	0	0	0	0	0	65.25	0	0	11.6
2018	5	30	5	19	1	32		0	0	0	0	0	0	65.17	0	0	11.6
2018	5	30	5	29	1	32		0	0	0	0	0	0	65.1	0	0	11.6
2018	5	30	5	39	1	31		0	0	0	0	0	0	65.05	0	0	11.6
2018	5	30	5	49	1	32		0	0	0	0	0	0	64.98	0	0	11.6
2018	5	30	5	59	1	32		0	0	0	0	0	0	64.92	0	0	11.6
2018	5	30	6	9	1	33		0	0	0	0	0	0	64.85	0	0	11.6
2018	5	30	6	19	1	33		0	0	0	0	0	0	64.8	0	0	11.6
2018	5	30	6	29	1	31		0	0	0	0	0	0	64.74	0	0	11.6
2018	5	30	6	39	1	32		0	0	0	0	0	0	64.69	0	0	11.6
2018	5	30	6	49	1	32		0	0	0	0	0	0	64.63	0	0	11.8
2018	5	30	6	59	1	33		0	0	0	0	0	0	64.58	0	0	11.8
2018	5	30	7	9	1	32		0	0	0	0	0	0	64.58	0	0	11.8
2018	5	30	7	19	1	33		0	0	0	0	0	0	64.54	0	0	12
2018	5	30	7	29	1	33		0	0	0	0	0	0	64.53	0	0	12.2
2018	5	30	7	39	1	32		0	0	0	0	0	0	64.53	0	0	12.2
2018	5	30	7	49	1	32		0	0	0	0	0	0	64.53	0	0	12.4
2018	5	30	7	59	1	32		0	0	0	0	0	0	64.53	0	0	12.4
2018	5	30	8	9	1	32		0	0	0	0	0	0	64.54	0	0	12.6
2018	5	30	8	19	1	32		0	0	0	0	0	0	64.56	0	0	12.6
2018	5	30	8	29	1	32		0	0	0	0	0	0	64.6	0	0	12.6
2018	5	30	8	39	1	33		0	0	0	0	0	0	64.63	0	0	12.6
2018	5	30	8	49	1	32		0	0	0	0	0	0	64.69	0	0	12.6
2018	5	30	8	59	1	32		0	0	0	0	0	0	64.72	0	0	12.6
2018	5	30	9	9	1	32		0	0	0	0	0	0	64.78	0	0	12.8
2018	5	30	9	19	1	32		0	0	0	0	0	0	64.85	0	0	12.8

Reinhackle (0356)

Year	Month	Day	Hour	Minute	Second	Noise3	IceDetection	Heading	Pitch	Roll	StdDevHeading	StdDevPitch	StdDevRoll	Temperature	Pressure	StdDevPressure	Voltage
2018	5	30	9	29	1	32	0	0	0	0	0	0	0	64.9	0	0	12.8
2018	5	30	9	39	1	33	0	0	0	0	0	0	0	64.99	0	0	13
2018	5	30	9	49	1	33	0	0	0	0	0	0	0	65.07	0	0	13
2018	5	30	9	59	1	32	0	0	0	0	0	0	0	65.16	0	0	13.2
2018	5	30	10	9	1	32	0	0	0	0	0	0	0	65.26	0	0	13.2
2018	5	30	10	19	1	32	0	0	0	0	0	0	0	65.35	0	0	13.2
2018	5	30	10	29	1	31	0	0	0	0	0	0	0	65.44	0	0	13.2
2018	5	30	10	39	1	32	0	0	0	0	0	0	0	65.57	0	0	13.2
2018	5	30	10	49	1	32	0	0	0	0	0	0	0	65.68	0	0	13.2
2018	5	30	10	59	1	32	0	0	0	0	0	0	0	65.82	0	0	13.2
2018	5	30	11	9	1	32	0	0	0	0	0	0	0	65.93	0	0	13.2
2018	5	30	11	19	1	32	0	0	0	0	0	0	0	66.09	0	0	13.2
2018	5	30	11	29	1	33	0	0	0	0	0	0	0	66.22	0	0	13.2
2018	5	30	11	39	1	33	0	0	0	0	0	0	0	66.36	0	0	13.2
2018	5	30	11	49	1	32	0	0	0	0	0	0	0	66.52	0	0	13.2
2018	5	30	11	59	1	33	0	0	0	0	0	0	0	66.69	0	0	13.2
2018	5	30	12	9	1	32	0	0	0	0	0	0	0	66.85	0	0	13.2
2018	5	30	12	19	1	32	0	0	0	0	0	0	0	67.01	0	0	13.2
2018	5	30	12	29	1	32	0	0	0	0	0	0	0	67.21	0	0	13.2
2018	5	30	12	39	1	32	0	0	0	0	0	0	0	67.37	0	0	13.2
2018	5	30	12	49	1	32	0	0	0	0	0	0	0	67.5	0	0	13.2
2018	5	30	12	59	1	32	0	0	0	0	0	0	0	67.6	0	0	13.2
2018	5	30	13	9	1	32	0	0	0	0	0	0	0	67.75	0	0	13.2
2018	5	30	13	19	1	32	0	0	0	0	0	0	0	67.93	0	0	13.2
2018	5	30	13	29	1	32	0	0	0	0	0	0	0	68.11	0	0	13.2
2018	5	30	13	39	1	32	0	0	0	0	0	0	0	68.23	0	0	13.2
2018	5	30	13	49	1	32	0	0	0	0	0	0	0	68.41	0	0	13.2
2018	5	30	13	59	1	31	0	0	0	0	0	0	0	68.54	0	0	13.2
2018	5	30	14	9	1	32	0	0	0	0	0	0	0	68.65	0	0	13.2
2018	5	30	14	19	1	32	0	0	0	0	0	0	0	68.76	0	0	13.2
2018	5	30	14	29	1	31	0	0	0	0	0	0	0	68.86	0	0	13.2
2018	5	30	14	39	1	32	0	0	0	0	0	0	0	68.94	0	0	13
2018	5	30	14	49	1	31	0	0	0	0	0	0	0	69.01	0	0	13.2
2018	5	30	14	59	1	32	0	0	0	0	0	0	0	69.08	0	0	13.2
2018	5	30	15	9	1	32	0	0	0	0	0	0	0	69.13	0	0	13.2
2018	5	30	15	19	1	31	0	0	0	0	0	0	0	69.17	0	0	13.2
2018	5	30	15	29	1	32	0	0	0	0	0	0	0	69.22	0	0	13.2
2018	5	30	15	39	1	32	0	0	0	0	0	0	0	69.24	0	0	13.2
2018	5	30	15	49	1	32	0	0	0	0	0	0	0	69.3	0	0	13.2
2018	5	30	15	59	1	32	0	0	0	0	0	0	0	69.35	0	0	13.2
2018	5	30	16	9	1	31	0	0	0	0	0	0	0	69.35	0	0	13.2
2018	5	30	16	19	1	32	0	0	0	0	0	0	0	69.33	0	0	13.2
2018	5	30	16	29	1	32	0	0	0	0	0	0	0	69.33	0	0	13.2
2018	5	30	16	39	1	32	0	0	0	0	0	0	0	69.3	0	0	12.8
2018	5	30	16	49	1	31	0	0	0	0	0	0	0	69.33	0	0	13.2
2018	5	30	16	59	1	32	0	0	0	0	0	0	0	69.35	0	0	13.2

Reinhackle (0356)

Year	Month	Day	Hour	Minute	Second	Noise3	IceDetection	Heading	Pitch	Roll	StdDevHeading	StdDevPitch	StdDevRoll	Temperature	Pressure	StdDevPressure	Voltage
2018	5	30	17	9	1	32	0	0	0	0	0	0	0	69.37	0	0	13.2
2018	5	30	17	19	1	32	0	0	0	0	0	0	0	69.37	0	0	13.2
2018	5	30	17	29	1	32	0	0	0	0	0	0	0	69.37	0	0	13.2
2018	5	30	17	39	1	31	0	0	0	0	0	0	0	69.35	0	0	12.4
2018	5	30	17	49	1	32	0	0	0	0	0	0	0	69.33	0	0	12.2
2018	5	30	17	59	1	32	0	0	0	0	0	0	0	69.31	0	0	12.2
2018	5	30	18	9	1	32	0	0	0	0	0	0	0	69.28	0	0	12
2018	5	30	18	19	1	32	0	0	0	0	0	0	0	69.24	0	0	12
2018	5	30	18	29	1	32	0	0	0	0	0	0	0	69.21	0	0	12
2018	5	30	18	39	1	31	0	0	0	0	0	0	0	69.19	0	0	12
2018	5	30	18	49	1	32	0	0	0	0	0	0	0	69.15	0	0	12
2018	5	30	18	59	1	32	0	0	0	0	0	0	0	69.15	0	0	12
2018	5	30	19	9	1	31	0	0	0	0	0	0	0	69.13	0	0	12
2018	5	30	19	19	1	32	0	0	0	0	0	0	0	69.13	0	0	12
2018	5	30	19	29	1	32	0	0	0	0	0	0	0	69.12	0	0	12
2018	5	30	19	39	1	32	0	0	0	0	0	0	0	69.1	0	0	12
2018	5	30	19	49	1	31	0	0	0	0	0	0	0	69.06	0	0	12
2018	5	30	19	59	1	31	0	0	0	0	0	0	0	69.04	0	0	11.8
2018	5	30	20	9	1	31	0	0	0	0	0	0	0	69.03	0	0	11.8
2018	5	30	20	19	1	31	0	0	0	0	0	0	0	68.99	0	0	11.8
2018	5	30	20	29	1	32	0	0	0	0	0	0	0	68.95	0	0	11.8
2018	5	30	20	39	1	33	0	0	0	0	0	0	0	68.94	0	0	11.8
2018	5	30	20	49	1	33	0	0	0	0	0	0	0	68.92	0	0	11.8
2018	5	30	20	59	1	32	0	0	0	0	0	0	0	68.88	0	0	11.8
2018	5	30	21	9	1	32	0	0	0	0	0	0	0	68.86	0	0	11.8
2018	5	30	21	19	1	31	0	0	0	0	0	0	0	68.81	0	0	11.8
2018	5	30	21	29	1	32	0	0	0	0	0	0	0	68.77	0	0	11.8
2018	5	30	21	39	1	31	0	0	0	0	0	0	0	68.74	0	0	11.8
2018	5	30	21	49	1	32	0	0	0	0	0	0	0	68.68	0	0	11.8
2018	5	30	21	59	1	31	0	0	0	0	0	0	0	68.65	0	0	11.8
2018	5	30	22	9	1	31	0	0	0	0	0	0	0	68.59	0	0	11.8
2018	5	30	22	19	1	32	0	0	0	0	0	0	0	68.54	0	0	11.8
2018	5	30	22	29	1	32	0	0	0	0	0	0	0	68.49	0	0	11.8
2018	5	30	22	39	1	31	0	0	0	0	0	0	0	68.41	0	0	11.8
2018	5	30	22	49	1	31	0	0	0	0	0	0	0	68.34	0	0	11.8
2018	5	30	22	59	1	32	0	0	0	0	0	0	0	68.27	0	0	11.8
2018	5	30	23	9	1	32	0	0	0	0	0	0	0	68.22	0	0	11.8
2018	5	30	23	19	1	32	0	0	0	0	0	0	0	68.14	0	0	11.8
2018	5	30	23	29	1	32	0	0	0	0	0	0	0	68.05	0	0	11.8
2018	5	30	23	39	1	31	0	0	0	0	0	0	0	67.98	0	0	11.8
2018	5	30	23	49	1	33	0	0	0	0	0	0	0	67.91	0	0	11.8
2018	5	30	23	59	1	33	0	0	0	0	0	0	0	67.82	0	0	11.8
2018	5	31	0	9	1	32	0	0	0	0	0	0	0	67.73	0	0	11.8
2018	5	31	0	19	1	33	0	0	0	0	0	0	0	67.64	0	0	11.8
2018	5	31	0	29	1	32	0	0	0	0	0	0	0	67.53	0	0	11.8
2018	5	31	0	39	1	31	0	0	0	0	0	0	0	67.42	0	0	11.8

Reinhackle (0356)

Year	Month	Day	Hour	Minute	Second	Noise3	IceDetection	Heading	Pitch	Roll	StdDevHeading	StdDevPitch	StdDevRoll	Temperature	Pressure	StdDevPressure	Voltage
2018	5	31	0	49	1	32		0	0	0	0	0	0	67.33	0	0	11.8
2018	5	31	0	59	1	31		0	0	0	0	0	0	67.24	0	0	11.8
2018	5	31	1	9	1	32		0	0	0	0	0	0	67.15	0	0	11.8
2018	5	31	1	19	1	32		0	0	0	0	0	0	67.05	0	0	11.8
2018	5	31	1	29	1	32		0	0	0	0	0	0	66.92	0	0	11.8
2018	5	31	1	39	1	33		0	0	0	0	0	0	66.85	0	0	11.8
2018	5	31	1	49	1	32		0	0	0	0	0	0	66.74	0	0	11.8
2018	5	31	1	59	1	32		0	0	0	0	0	0	66.63	0	0	11.8
2018	5	31	2	9	1	32		0	0	0	0	0	0	66.54	0	0	11.8
2018	5	31	2	19	1	32		0	0	0	0	0	0	66.43	0	0	11.8
2018	5	31	2	29	1	32		0	0	0	0	0	0	66.33	0	0	11.8
2018	5	31	2	39	1	32		0	0	0	0	0	0	66.24	0	0	11.8
2018	5	31	2	49	1	33		0	0	0	0	0	0	66.13	0	0	11.8
2018	5	31	2	59	1	32		0	0	0	0	0	0	66.02	0	0	11.8
2018	5	31	3	9	1	32		0	0	0	0	0	0	65.93	0	0	11.8
2018	5	31	3	19	1	32		0	0	0	0	0	0	65.82	0	0	11.8
2018	5	31	3	29	1	31		0	0	0	0	0	0	65.73	0	0	11.8
2018	5	31	3	39	1	32		0	0	0	0	0	0	65.66	0	0	11.8
2018	5	31	3	49	1	32		0	0	0	0	0	0	65.57	0	0	11.6
2018	5	31	3	59	1	33		0	0	0	0	0	0	65.48	0	0	11.6
2018	5	31	4	9	1	32		0	0	0	0	0	0	65.39	0	0	11.6
2018	5	31	4	19	1	32		0	0	0	0	0	0	65.3	0	0	11.6
2018	5	31	4	29	1	32		0	0	0	0	0	0	65.23	0	0	11.6
2018	5	31	4	39	1	32		0	0	0	0	0	0	65.14	0	0	11.6
2018	5	31	4	49	1	32		0	0	0	0	0	0	65.07	0	0	11.6
2018	5	31	4	59	1	32		0	0	0	0	0	0	64.98	0	0	11.6
2018	5	31	5	9	1	32		0	0	0	0	0	0	64.92	0	0	11.6
2018	5	31	5	19	1	32		0	0	0	0	0	0	64.83	0	0	11.6
2018	5	31	5	29	1	32		0	0	0	0	0	0	64.76	0	0	11.6
2018	5	31	5	39	1	32		0	0	0	0	0	0	64.69	0	0	11.6
2018	5	31	5	49	1	32		0	0	0	0	0	0	64.62	0	0	11.6
2018	5	31	5	59	1	32		0	0	0	0	0	0	64.54	0	0	11.6
2018	5	31	6	9	1	32		0	0	0	0	0	0	64.47	0	0	11.6
2018	5	31	6	19	1	32		0	0	0	0	0	0	64.42	0	0	11.6
2018	5	31	6	29	1	32		0	0	0	0	0	0	64.36	0	0	11.6
2018	5	31	6	39	1	32		0	0	0	0	0	0	64.31	0	0	11.6
2018	5	31	6	49	1	33		0	0	0	0	0	0	64.26	0	0	11.8
2018	5	31	6	59	1	32		0	0	0	0	0	0	64.22	0	0	11.8
2018	5	31	7	9	1	32		0	0	0	0	0	0	64.18	0	0	11.8
2018	5	31	7	19	1	33		0	0	0	0	0	0	64.15	0	0	11.8
2018	5	31	7	29	1	32		0	0	0	0	0	0	64.13	0	0	12
2018	5	31	7	39	1	32		0	0	0	0	0	0	64.11	0	0	12
2018	5	31	7	49	1	32		0	0	0	0	0	0	64.11	0	0	12
2018	5	31	7	59	1	32		0	0	0	0	0	0	64.09	0	0	12.2
2018	5	31	8	9	1	32		0	0	0	0	0	0	64.09	0	0	12.2
2018	5	31	8	19	1	31		0	0	0	0	0	0	64.09	0	0	12.2

Reinhackle (0356)

Year	Month	Day	Hour	Minute	Second	Noise3	IceDetection	Heading	Pitch	Roll	StdDevHeading	StdDevPitch	StdDevRoll	Temperature	Pressure	StdDevPressure	Voltage
2018	5	31	8	29	1	32		0	0	0	0	0	0	64.09	0	0	12.4
2018	5	31	8	39	1	32		0	0	0	0	0	0	64.11	0	0	12.4
2018	5	31	8	49	1	32		0	0	0	0	0	0	64.11	0	0	12.6
2018	5	31	8	59	1	32		0	0	0	0	0	0	64.11	0	0	12.4
2018	5	31	9	9	1	32		0	0	0	0	0	0	64.15	0	0	12.6
2018	5	31	9	19	1	32		0	0	0	0	0	0	64.17	0	0	12.6
2018	5	31	9	29	1	32		0	0	0	0	0	0	64.17	0	0	12.4
2018	5	31	9	39	1	33		0	0	0	0	0	0	64.26	0	0	12.8
2018	5	31	9	49	1	32		0	0	0	0	0	0	64.36	0	0	13
2018	5	31	9	59	1	32		0	0	0	0	0	0	64.47	0	0	13
2018	5	31	10	9	1	32		0	0	0	0	0	0	64.53	0	0	13
2018	5	31	10	19	1	32		0	0	0	0	0	0	64.58	0	0	13.2
2018	5	31	10	29	1	32		0	0	0	0	0	0	64.67	0	0	13.2
2018	5	31	10	39	1	32		0	0	0	0	0	0	64.76	0	0	13.2
2018	5	31	10	49	1	32		0	0	0	0	0	0	64.85	0	0	13.2
2018	5	31	10	59	1	33		0	0	0	0	0	0	64.94	0	0	13.2
2018	5	31	11	9	1	33		0	0	0	0	0	0	65.03	0	0	13.2
2018	5	31	11	19	1	33		0	0	0	0	0	0	65.14	0	0	13.2
2018	5	31	11	29	1	32		0	0	0	0	0	0	65.25	0	0	13.2
2018	5	31	11	39	1	33		0	0	0	0	0	0	65.35	0	0	13.2
2018	5	31	11	49	1	32		0	0	0	0	0	0	65.48	0	0	13.2
2018	5	31	11	59	1	32		0	0	0	0	0	0	65.61	0	0	13.2
2018	5	31	12	9	1	32		0	0	0	0	0	0	65.73	0	0	13.2
2018	5	31	12	19	1	32		0	0	0	0	0	0	65.88	0	0	13.2
2018	5	31	12	29	1	33		0	0	0	0	0	0	66.04	0	0	13.2
2018	5	31	12	39	1	31		0	0	0	0	0	0	66.18	0	0	13.2
2018	5	31	12	49	1	32		0	0	0	0	0	0	66.34	0	0	13.2
2018	5	31	12	59	1	32		0	0	0	0	0	0	66.49	0	0	13.2
2018	5	31	13	9	1	32		0	0	0	0	0	0	66.65	0	0	13.2
2018	5	31	13	19	1	32		0	0	0	0	0	0	66.79	0	0	13.2
2018	5	31	13	29	1	32		0	0	0	0	0	0	66.97	0	0	13.2
2018	5	31	13	39	1	33		0	0	0	0	0	0	67.12	0	0	13.2
2018	5	31	13	49	1	32		0	0	0	0	0	0	67.28	0	0	13.2
2018	5	31	13	59	1	33		0	0	0	0	0	0	67.42	0	0	13.2
2018	5	31	14	9	1	32		0	0	0	0	0	0	67.57	0	0	13.2
2018	5	31	14	19	1	32		0	0	0	0	0	0	67.71	0	0	13.2
2018	5	31	14	29	1	32		0	0	0	0	0	0	67.82	0	0	13.2
2018	5	31	14	39	1	32		0	0	0	0	0	0	67.96	0	0	13.2
2018	5	31	14	49	1	32		0	0	0	0	0	0	68.07	0	0	13
2018	5	31	14	59	1	32		0	0	0	0	0	0	68.16	0	0	13
2018	5	31	15	9	1	32		0	0	0	0	0	0	68.25	0	0	13
2018	5	31	15	19	1	32		0	0	0	0	0	0	68.34	0	0	13
2018	5	31	15	29	1	32		0	0	0	0	0	0	68.43	0	0	13
2018	5	31	15	39	1	32		0	0	0	0	0	0	68.5	0	0	13
2018	5	31	15	49	1	32		0	0	0	0	0	0	68.56	0	0	13
2018	5	31	15	59	1	32		0	0	0	0	0	0	68.61	0	0	13

Reinhackle (0356)

Year	Month	Day	Hour	Minute	Second	Noise3	IceDetection	Heading	Pitch	Roll	StdDevHeading	StdDevPitch	StdDevRoll	Temperature	Pressure	StdDevPressure	Voltage
2018	5	31	16	9	1	32		0	0	0	0	0	0	68.65	0	0	13
2018	5	31	16	19	1	32		0	0	0	0	0	0	68.68	0	0	13
2018	5	31	16	29	1	32		0	0	0	0	0	0	68.72	0	0	13
2018	5	31	16	39	1	32		0	0	0	0	0	0	68.72	0	0	13.2
2018	5	31	16	49	1	32		0	0	0	0	0	0	68.74	0	0	13.2
2018	5	31	16	59	1	32		0	0	0	0	0	0	68.72	0	0	13.2
2018	5	31	17	9	1	31		0	0	0	0	0	0	68.72	0	0	12.8
2018	5	31	17	19	1	32		0	0	0	0	0	0	68.7	0	0	13
2018	5	31	17	29	1	32		0	0	0	0	0	0	68.68	0	0	12.2
2018	5	31	17	39	1	32		0	0	0	0	0	0	68.65	0	0	12.2
2018	5	31	17	49	1	31		0	0	0	0	0	0	68.61	0	0	12.2
2018	5	31	17	59	1	32		0	0	0	0	0	0	68.58	0	0	12
2018	5	31	18	9	1	32		0	0	0	0	0	0	68.54	0	0	12
2018	5	31	18	19	1	32		0	0	0	0	0	0	68.5	0	0	12
2018	5	31	18	29	1	31		0	0	0	0	0	0	68.47	0	0	12
2018	5	31	18	39	1	31		0	0	0	0	0	0	68.45	0	0	12
2018	5	31	18	49	1	32		0	0	0	0	0	0	68.41	0	0	12
2018	5	31	18	59	1	31		0	0	0	0	0	0	68.38	0	0	11.8
2018	5	31	19	9	1	32		0	0	0	0	0	0	68.34	0	0	11.8
2018	5	31	19	19	1	31		0	0	0	0	0	0	68.31	0	0	11.8
2018	5	31	19	29	1	31		0	0	0	0	0	0	68.27	0	0	11.8
2018	5	31	19	39	1	32		0	0	0	0	0	0	68.25	0	0	11.8
2018	5	31	19	49	1	31		0	0	0	0	0	0	68.22	0	0	11.8
2018	5	31	19	59	1	33		0	0	0	0	0	0	68.18	0	0	11.8
2018	5	31	20	9	1	32		0	0	0	0	0	0	68.14	0	0	11.8
2018	5	31	20	19	1	32		0	0	0	0	0	0	68.13	0	0	11.8
2018	5	31	20	29	1	32		0	0	0	0	0	0	68.09	0	0	11.8
2018	5	31	20	39	1	31		0	0	0	0	0	0	68.04	0	0	11.8
2018	5	31	20	49	1	32		0	0	0	0	0	0	68.02	0	0	11.8
2018	5	31	20	59	1	32		0	0	0	0	0	0	67.96	0	0	11.8
2018	5	31	21	9	1	32		0	0	0	0	0	0	67.93	0	0	11.8
2018	5	31	21	19	1	32		0	0	0	0	0	0	67.87	0	0	11.8
2018	5	31	21	29	1	32		0	0	0	0	0	0	67.84	0	0	11.8
2018	5	31	21	39	1	32		0	0	0	0	0	0	67.78	0	0	11.8
2018	5	31	21	49	1	32		0	0	0	0	0	0	67.73	0	0	11.8
2018	5	31	21	59	1	32		0	0	0	0	0	0	67.68	0	0	11.8
2018	5	31	22	9	1	32		0	0	0	0	0	0	67.6	0	0	11.8
2018	5	31	22	19	1	33		0	0	0	0	0	0	67.55	0	0	11.8
2018	5	31	22	29	1	32		0	0	0	0	0	0	67.48	0	0	11.8
2018	5	31	22	39	1	32		0	0	0	0	0	0	67.42	0	0	11.8
2018	5	31	22	49	1	32		0	0	0	0	0	0	67.35	0	0	11.8
2018	5	31	22	59	1	31		0	0	0	0	0	0	67.28	0	0	11.8
2018	5	31	23	9	1	32		0	0	0	0	0	0	67.19	0	0	11.8
2018	5	31	23	19	1	32		0	0	0	0	0	0	67.1	0	0	11.8
2018	5	31	23	29	1	32		0	0	0	0	0	0	67.01	0	0	11.8
2018	5	31	23	39	1	33		0	0	0	0	0	0	66.94	0	0	11.8

Reinhackle (0356)

Year	Month	Day	Hour	Minute	Second	Noise3	IceDetection	Heading	Pitch	Roll	StdDevHeading	StdDevPitch	StdDevRoll	Temperature	Pressure	StdDevPressure	Voltage
2018	5	31	23	49	1	33		0	0	0	0	0	0	66.85	0	0	11.8
2018	5	31	23	59	1	33		0	0	0	0	0	0	66.76	0	0	11.8

Reinhackle (0356)

Year	Month	Day	Hour	Minute	Second	CellBegin	CellEnd	Speed	Direction	Area	Flow
2018	5	1	0	8	35	0.3	4.3	0.66	99.4	94.5144	59.0074
2018	5	1	0	18	35	0.3	4.3	0.63	101.4	94.58	56.0827
2018	5	1	0	28	35	0.3	4.3	0.67	97.6	94.58	60.237
2018	5	1	0	38	35	0.3	4.3	0.61	95.8	94.5144	55.1527
2018	5	1	0	48	35	0.3	4.3	0.63	100.2	94.4488	56.0017
2018	5	1	0	58	35	0.3	4.3	0.65	98.7	94.5144	57.8214
2018	5	1	1	8	35	0.3	4.3	0.67	96.7	94.5144	60.4901
2018	5	1	1	18	35	0.3	4.3	0.67	99.3	94.5144	59.6005
2018	5	1	1	28	35	0.3	4.3	0.63	99.6	94.5144	56.3388
2018	5	1	1	38	35	0.3	4.3	0.64	97.1	94.58	57.5665
2018	5	1	1	48	35	0.3	4.3	0.64	100.7	94.5144	56.6354
2018	5	1	1	58	35	0.3	4.3	0.67	100.2	94.58	59.6437
2018	5	1	2	8	35	0.3	4.3	0.65	100.4	94.5144	58.1181
2018	5	1	2	18	35	0.3	4.3	0.67	97.9	94.58	60.2373
2018	5	1	2	28	35	0.3	4.3	0.59	101.6	94.58	52.2254
2018	5	1	2	38	35	0.3	4.3	0.66	98	94.6457	58.7961
2018	5	1	2	48	35	0.3	4.3	0.66	100.1	94.58	58.457
2018	5	1	2	58	35	0.3	4.3	0.63	96.5	94.58	56.9733
2018	5	1	3	8	35	0.3	4.3	0.63	97.2	94.6457	56.7176
2018	5	1	3	18	35	0.3	4.3	0.65	99.3	94.6457	57.9054
2018	5	1	3	28	35	0.3	4.3	0.66	98	94.6457	58.7963
2018	5	1	3	38	35	0.3	4.3	0.63	100.5	94.6457	55.8268
2018	5	1	3	48	35	0.3	4.3	0.66	99.4	94.6457	59.0933
2018	5	1	3	58	35	0.3	4.3	0.64	100	94.6457	57.3116
2018	5	1	4	8	35	0.3	4.3	0.65	98.1	94.7113	58.5417
2018	5	1	4	18	35	0.3	4.3	0.67	98.2	94.7113	59.7304
2018	5	1	4	28	35	0.3	4.3	0.67	100.1	94.6457	59.9843
2018	5	1	4	38	35	0.3	4.3	0.7	100	94.7113	62.405
2018	5	1	4	48	35	0.3	4.3	0.63	101.4	94.7113	56.1645
2018	5	1	4	58	35	0.3	4.3	0.63	99.3	94.6457	56.124
2018	5	1	5	8	35	0.3	4.3	0.64	101.8	94.7113	57.0561
2018	5	1	5	18	35	0.3	4.3	0.6	98.4	94.7113	54.0844
2018	5	1	5	28	35	0.3	4.3	0.67	99.6	94.7113	59.7307
2018	5	1	5	38	35	0.3	4.3	0.66	98	94.7113	59.1364
2018	5	1	5	48	35	0.3	4.3	0.62	96.7	94.7113	55.5704
2018	5	1	5	58	35	0.3	4.3	0.65	99.3	94.7113	57.9478
2018	5	1	6	8	35	0.3	4.3	0.68	97.5	94.7113	60.9195
2018	5	1	6	18	35	0.3	4.3	0.62	97.6	94.7113	55.8677
2018	5	1	6	28	35	0.3	4.3	0.61	101.2	94.7113	54.0847
2018	5	1	6	38	35	0.3	4.3	0.65	99.8	94.7113	58.2451
2018	5	1	6	48	35	0.3	4.3	0.7	102.5	94.7113	61.514
2018	5	1	6	58	35	0.3	4.3	0.61	98.4	94.7113	54.3819
2018	5	1	7	8	35	0.3	4.3	0.68	100	94.7113	60.9197
2018	5	1	7	18	35	0.3	4.3	0.69	99.6	94.7113	61.8112
2018	5	1	7	28	35	0.3	4.3	0.63	98.9	94.7113	56.7594
2018	5	1	7	38	35	0.3	4.3	0.67	99.2	94.7113	60.3254

Reinhackle (0356)

Year	Month	Day	Hour	Minute	Second	CellBegin	CellEnd	Speed	Direction	Area	Flow
2018	5	1	7	48	35	0.3	4.3	0.63	99.9	94.7113	56.4622
2018	5	1	7	58	35	0.3	4.3	0.69	99.6	94.7769	61.8559
2018	5	1	8	8	35	0.3	4.3	0.66	98.3	94.7769	59.4769
2018	5	1	8	18	35	0.3	4.3	0.67	99.9	94.7113	59.7312
2018	5	1	8	28	35	0.3	4.3	0.63	98.4	94.7769	56.5031
2018	5	1	8	38	35	0.3	4.3	0.65	99.9	94.7769	57.99
2018	5	1	8	48	35	0.3	4.3	0.65	98.9	94.7113	58.5425
2018	5	1	8	58	35	0.3	4.3	0.66	99.4	94.7769	59.1795
2018	5	1	9	8	35	0.3	4.3	0.66	98.6	94.7113	58.8397
2018	5	1	9	18	35	0.3	4.3	0.62	101	94.7113	54.9765
2018	5	1	9	28	35	0.3	4.3	0.64	99.7	94.7769	57.3952
2018	5	1	9	38	35	0.3	4.3	0.66	99.1	94.7769	59.1795
2018	5	1	9	48	35	0.3	4.3	0.7	98.1	94.7769	62.7481
2018	5	1	9	58	35	0.3	4.3	0.65	99.9	94.8425	57.7341
2018	5	1	10	8	35	0.3	4.3	0.64	97.7	94.8425	57.1389
2018	5	1	10	18	35	0.3	4.6	0.67	101.6	94.9081	59.2648
2018	5	1	10	28	35	0.3	4.6	0.68	98.1	94.9081	60.7538
2018	5	1	10	38	35	0.3	4.6	0.67	99.2	94.9081	60.456
2018	5	1	10	48	35	0.3	4.6	0.63	99.3	94.9081	56.5844
2018	5	1	10	58	35	0.3	4.6	0.66	98.6	94.9738	59.0093
2018	5	1	11	8	35	0.3	4.6	0.66	97.8	94.9081	58.9668
2018	5	1	11	18	35	0.3	4.6	0.65	97.8	94.9738	58.4132
2018	5	1	11	28	35	0.3	4.6	0.66	98	94.9738	59.0092
2018	5	1	11	38	35	0.3	4.6	0.69	99	94.9738	62.2874
2018	5	1	11	48	35	0.3	4.6	0.65	99.7	94.9738	57.817
2018	5	1	11	58	35	0.3	4.6	0.66	99.7	95.0394	59.3497
2018	5	1	12	8	35	0.3	4.6	0.67	97.9	94.9738	60.201
2018	5	1	12	18	35	0.3	4.6	0.65	99.7	94.9738	57.8168
2018	5	1	12	28	35	0.3	4.6	0.65	99.6	95.0394	58.4548
2018	5	1	12	38	35	0.3	4.6	0.71	97.4	95.0394	64.1213
2018	5	1	12	48	35	0.3	4.6	0.67	99.6	95.0394	60.2441
2018	5	1	12	58	35	0.3	4.3	0.7	97.8	95.0394	62.9282
2018	5	1	13	8	35	0.3	4.3	0.67	97.3	95.0394	60.8405
2018	5	1	13	18	35	0.3	4.3	0.7	99.8	95.105	62.3764
2018	5	1	13	28	35	0.3	4.3	0.69	100.2	95.105	61.481
2018	5	1	13	38	35	0.3	4.3	0.64	100.9	95.105	57.3026
2018	5	1	13	48	35	0.3	4.3	0.66	99.2	95.1706	59.1358
2018	5	1	13	58	35	0.3	4.3	0.67	97.9	95.1706	60.6291
2018	5	1	14	8	35	0.3	4.3	0.66	100.3	95.1706	59.1357
2018	5	1	14	18	35	0.3	4.3	0.63	100	95.1706	56.149
2018	5	1	14	28	35	0.3	4.3	0.64	100.3	95.1706	57.3436
2018	5	1	14	38	35	0.3	4.3	0.68	99.1	95.1706	61.2262
2018	5	1	14	48	35	0.3	4.3	0.68	100.2	95.1706	61.2262
2018	5	1	14	58	35	0.3	4.3	0.67	99.6	95.1706	59.7328
2018	5	1	15	8	35	0.3	4.3	0.68	98	95.1706	61.5247
2018	5	1	15	18	35	0.3	4.3	0.65	95.5	95.1706	58.8367

Reinhackle (0356)

Year	Month	Day	Hour	Minute	Second	CellBegin	CellEnd	Speed	Direction	Area	Flow
2018	5	1	15	28	35	0.3	4.3	0.66	97.5	95.2362	59.1777
2018	5	1	15	38	35	0.3	4.3	0.66	98.3	95.1706	59.1353
2018	5	1	15	48	35	0.3	4.3	0.65	97.3	95.2362	58.58
2018	5	1	15	58	35	0.3	4.3	0.68	99.4	95.2362	61.5687
2018	5	1	16	8	35	0.3	4.3	0.67	99.6	95.3018	59.8183
2018	5	1	16	18	35	0.3	4.3	0.66	97.5	95.2362	59.1776
2018	5	1	16	28	35	0.3	4.3	0.66	96.5	95.2362	60.0742
2018	5	1	16	38	35	0.3	4.3	0.65	99.9	95.3018	58.0237
2018	5	1	16	48	35	0.3	4.3	0.67	98.8	95.2362	60.0742
2018	5	1	16	58	35	0.3	4.3	0.65	98.5	95.2362	58.281
2018	5	1	17	8	35	0.3	4.3	0.66	96.3	95.2362	59.7753
2018	5	1	17	18	35	0.3	4.3	0.65	98.7	95.2362	58.8787
2018	5	1	17	28	35	0.3	4.3	0.63	96.9	95.2362	56.7866
2018	5	1	17	38	35	0.3	4.3	0.65	101	95.2362	58.281
2018	5	1	17	48	35	0.3	4.3	0.64	99.1	95.2362	57.6832
2018	5	1	17	58	35	0.3	4.3	0.7	101.6	95.2362	62.7641
2018	5	1	18	8	35	0.3	4.3	0.68	100.9	95.2362	60.672
2018	5	1	18	18	35	0.3	4.3	0.64	99.5	95.2362	57.3844
2018	5	1	18	28	35	0.3	4.3	0.63	100.7	95.2362	56.7866
2018	5	1	18	38	35	0.3	4.3	0.66	97.7	95.2362	59.4765
2018	5	1	18	48	35	0.3	4.3	0.66	99.5	95.2362	58.8788
2018	5	1	18	58	35	0.3	4.3	0.68	95	95.2362	61.2698
2018	5	1	19	8	35	0.3	4.3	0.68	99.4	95.3018	61.6129
2018	5	1	19	18	35	0.3	4.3	0.67	97.1	95.2362	60.3732
2018	5	1	19	28	35	0.3	4.3	0.62	95.8	95.2362	56.1889
2018	5	1	19	38	35	0.3	4.3	0.66	99.1	95.3018	59.8184
2018	5	1	19	48	35	0.3	4.3	0.65	98.1	95.2362	58.58
2018	5	1	19	58	35	0.3	4.3	0.68	99.4	95.3018	61.3139
2018	5	1	20	8	35	0.3	4.3	0.66	95.5	95.3018	59.5193
2018	5	1	20	18	35	0.3	4.3	0.67	100.2	95.2362	59.7755
2018	5	1	20	28	35	0.3	4.3	0.64	96.8	95.3018	57.7248
2018	5	1	20	38	35	0.3	4.3	0.65	96.7	95.2362	58.58
2018	5	1	20	48	35	0.3	4.3	0.68	97.8	95.2362	61.2699
2018	5	1	20	58	35	0.3	4.3	0.63	96.6	95.2362	57.0856
2018	5	1	21	8	35	0.3	4.3	0.65	99.2	95.3018	58.9212
2018	5	1	21	18	35	0.3	4.3	0.64	98	95.2362	57.3845
2018	5	1	21	28	35	0.3	4.3	0.64	99.7	95.3018	57.7248
2018	5	1	21	38	35	0.3	4.3	0.63	97.8	95.3018	57.1266
2018	5	1	21	48	35	0.3	4.3	0.63	95.7	95.3018	57.4257
2018	5	1	21	58	35	0.3	4.3	0.65	97.8	95.2362	58.8789
2018	5	1	22	8	35	0.3	4.3	0.64	98.8	95.2362	57.9823
2018	5	1	22	18	35	0.3	4.3	0.65	97.8	95.2362	58.8789
2018	5	1	22	28	35	0.3	4.3	0.61	98.9	95.2362	55.2924
2018	5	1	22	38	35	0.3	4.3	0.63	98.6	95.2362	57.0857
2018	5	1	22	48	35	0.3	4.3	0.61	97	95.2362	55.5913
2018	5	1	22	58	35	0.3	4.3	0.68	99.1	95.2362	61.5688

Reinhackle (0356)

Year	Month	Day	Hour	Minute	Second	CellBegin	CellEnd	Speed	Direction	Area	Flow
2018	5	1	23	8	35	0.3	4.3	0.63	98.1	95.2362	56.4879
2018	5	1	23	18	35	0.3	4.3	0.67	97.9	95.2362	60.6722
2018	5	1	23	28	35	0.3	4.3	0.66	98.3	95.2362	59.7756
2018	5	1	23	38	35	0.3	4.3	0.64	95.6	95.2362	58.2812
2018	5	1	23	48	35	0.3	4.3	0.61	100.2	95.2362	54.6947
2018	5	1	23	58	35	0.3	4.3	0.65	98.1	95.2362	58.5801
2018	5	2	0	8	35	0.3	4.3	0.62	97.6	95.2362	55.8902
2018	5	2	0	18	35	0.3	4.3	0.61	96.8	95.2362	55.2925
2018	5	2	0	28	35	0.3	4.3	0.67	97.9	95.2362	60.0746
2018	5	2	0	38	35	0.3	4.3	0.65	101.4	95.2362	57.6836
2018	5	2	0	48	35	0.3	4.3	0.66	98.5	95.2362	59.7757
2018	5	2	0	58	35	0.3	4.3	0.68	100.6	95.1706	60.9275
2018	5	2	1	8	35	0.3	4.3	0.66	99.1	95.1706	59.7329
2018	5	2	1	18	35	0.3	4.3	0.63	96.5	95.2362	57.3848
2018	5	2	1	28	35	0.3	4.3	0.68	95.6	95.1706	61.2263
2018	5	2	1	38	35	0.3	4.3	0.64	95.9	95.1706	57.941
2018	5	2	1	48	35	0.3	4.3	0.65	98.4	95.1706	58.5384
2018	5	2	1	58	35	0.3	4.3	0.67	97.9	95.1706	60.6291
2018	5	2	2	8	35	0.3	4.3	0.63	96.3	95.1706	57.0451
2018	5	2	2	18	35	0.3	4.3	0.64	98.3	95.1706	57.3438
2018	5	2	2	28	35	0.3	4.3	0.66	98	95.1706	59.7332
2018	5	2	2	38	35	0.3	4.3	0.66	96.9	95.1706	59.4345
2018	5	2	2	48	35	0.3	4.3	0.67	98.7	95.1706	60.3306
2018	5	2	2	58	35	0.3	4.3	0.66	97.4	95.1706	59.4346
2018	5	2	3	8	35	0.3	4.3	0.69	98.7	95.1706	62.1226
2018	5	2	3	18	35	0.3	4.3	0.65	94.9	95.1706	58.8374
2018	5	2	3	28	35	0.3	4.3	0.66	96.9	95.1706	59.4347
2018	5	2	3	38	35	0.3	4.3	0.67	99.3	95.1706	60.0321
2018	5	2	3	48	35	0.3	4.6	0.65	99	95.105	58.4968
2018	5	2	3	58	35	0.3	4.6	0.68	100.3	95.105	60.586
2018	5	2	4	8	35	0.3	4.6	0.65	97.2	95.105	59.0938
2018	5	2	4	18	35	0.3	4.6	0.72	99.8	95.105	64.1675
2018	5	2	4	28	35	0.3	4.6	0.63	99.9	95.105	56.4078
2018	5	2	4	38	35	0.3	4.6	0.65	97.5	95.105	58.7955
2018	5	2	4	48	35	0.3	4.6	0.65	97.3	95.105	58.1986
2018	5	2	4	58	35	0.3	4.6	0.68	100.2	95.1706	61.2271
2018	5	2	5	8	35	0.3	4.6	0.67	101	95.2362	60.0756
2018	5	2	5	18	35	0.3	4.6	0.67	101.3	95.1706	60.0325
2018	5	2	5	28	35	0.3	4.6	0.67	99.3	95.1706	60.0326
2018	5	2	5	38	35	0.3	4.6	0.65	99.6	95.2362	58.5813
2018	5	2	5	48	35	0.3	4.6	0.66	101.4	95.2362	59.1791
2018	5	2	5	58	35	0.3	4.6	0.6	98.1	95.2362	54.397
2018	5	2	6	8	35	0.3	4.6	0.63	100.4	95.1706	56.7474
2018	5	2	6	18	35	0.3	4.6	0.68	98.8	95.1706	61.5262
2018	5	2	6	28	35	0.3	4.6	0.67	102.4	95.105	59.6913
2018	5	2	6	38	35	0.3	4.6	0.65	100.1	95.105	58.4975

Reinhackle (0356)

Year	Month	Day	Hour	Minute	Second	CellBegin	CellEnd	Speed	Direction	Area	Flow
2018	5	2	6	48	35	0.3	4.6	0.65	99.3	95.105	58.4975
2018	5	2	6	58	35	0.3	4.6	0.63	99	95.105	56.7068
2018	5	2	7	8	35	0.3	4.6	0.65	98.1	95.105	58.796
2018	5	2	7	18	35	0.3	4.6	0.64	98.6	95.105	57.3038
2018	5	2	7	28	35	0.3	4.6	0.64	100.9	95.105	57.6023
2018	5	2	7	38	35	0.3	4.6	0.68	100.1	95.105	60.5869
2018	5	2	7	48	35	0.3	4.6	0.63	99.6	95.105	56.7069
2018	5	2	7	58	35	0.3	4.6	0.66	101.4	95.0394	59.0522
2018	5	2	8	8	35	0.3	4.6	0.68	101.1	95.0394	60.5434
2018	5	2	8	18	35	0.3	4.6	0.65	101.4	94.9738	57.8176
2018	5	2	8	28	35	0.3	4.6	0.68	100.3	94.9738	60.4998
2018	5	2	8	38	35	0.3	4.6	0.66	98.9	94.9738	59.3077
2018	5	2	8	48	35	0.3	4.6	0.72	99.2	94.9081	64.3279
2018	5	2	8	58	35	0.3	4.3	0.65	100.7	94.8425	58.0319
2018	5	2	9	8	35	0.3	4.3	0.66	98.6	94.8425	58.9247
2018	5	2	9	18	35	0.3	4.3	0.63	100.7	94.8425	56.5439
2018	5	2	9	28	35	0.3	4.3	0.66	98.6	94.8425	58.9247
2018	5	2	9	38	35	0.3	4.3	0.68	100.1	94.8425	60.4127
2018	5	2	9	48	35	0.3	4.3	0.65	101.9	94.7769	57.99
2018	5	2	9	58	35	0.3	4.3	0.67	99.6	94.8425	60.115
2018	5	2	10	8	35	0.3	4.3	0.66	97.4	94.8425	59.2222
2018	5	2	10	18	35	0.3	4.3	0.67	97.9	94.8425	60.4125
2018	5	2	10	28	35	0.3	4.3	0.69	98	94.8425	61.6029
2018	5	2	10	38	35	0.3	4.3	0.66	98	94.8425	59.5196
2018	5	2	10	48	35	0.3	4.3	0.65	95.5	94.8425	58.9244
2018	5	2	10	58	35	0.3	4.3	0.67	99.9	94.7769	59.774
2018	5	2	11	8	35	0.3	4.3	0.68	98.8	94.8425	61.3051
2018	5	2	11	18	35	0.3	4.3	0.68	100	94.7769	60.6661
2018	5	2	11	28	35	0.3	4.3	0.68	98.6	94.7769	60.666
2018	5	2	11	38	35	0.3	4.3	0.68	99.8	94.7769	60.3685
2018	5	2	11	48	35	0.3	4.3	0.65	100.2	94.8425	58.0312
2018	5	2	11	58	35	0.3	4.3	0.67	101.3	94.7769	59.7736
2018	5	2	12	8	35	0.3	4.3	0.63	98.4	94.8425	56.5431
2018	5	2	12	18	35	0.3	4.3	0.73	99.9	94.8425	64.8757
2018	5	2	12	28	35	0.3	4.3	0.61	100.2	94.8425	54.7574
2018	5	2	12	38	35	0.3	4.3	0.64	95.9	94.8425	58.0309
2018	5	2	12	48	35	0.3	4.3	0.65	100.4	94.8425	58.3284
2018	5	2	12	58	35	0.3	4.3	0.67	99.9	94.8425	59.5187
2018	5	2	13	8	35	0.3	4.3	0.67	100.8	94.8425	59.5186
2018	5	2	13	18	35	0.3	4.3	0.63	102.3	94.8425	55.9474
2018	5	2	13	28	35	0.3	4.3	0.64	97.9	94.8425	57.7329
2018	5	2	13	38	35	0.3	4.3	0.66	99.4	94.8425	59.2208
2018	5	2	13	48	35	0.3	4.3	0.61	97	94.8425	55.352
2018	5	2	13	58	35	0.3	4.3	0.64	100.7	94.8425	56.8399
2018	5	2	14	8	35	0.3	4.3	0.67	99.3	94.8425	59.8157
2018	5	2	14	18	35	0.3	4.3	0.66	99.5	94.8425	58.6254

Reinhackle (0356)

Year	Month	Day	Hour	Minute	Second	CellBegin	CellEnd	Speed	Direction	Area	Flow
2018	5	2	14	28	35	0.3	4.3	0.66	100.9	94.7769	58.5831
2018	5	2	14	38	35	0.3	4.3	0.65	99	94.8425	58.0301
2018	5	2	14	48	35	0.3	4.3	0.68	101.1	94.7769	60.6646
2018	5	2	14	58	35	0.3	4.3	0.66	101.2	94.7769	58.5829
2018	5	2	15	8	35	0.3	4.3	0.69	98.2	94.7113	61.5122
2018	5	2	15	18	35	0.3	4.3	0.69	98.2	94.7113	61.5121
2018	5	2	15	28	35	0.3	4.3	0.63	97.2	94.7113	56.7575
2018	5	2	15	38	35	0.3	4.3	0.66	100.9	94.7113	58.8376
2018	5	2	15	48	35	0.3	4.3	0.63	100.5	94.7113	56.1631
2018	5	2	15	58	35	0.3	4.3	0.71	97.2	94.7113	63.592
2018	5	2	16	8	35	0.3	4.3	0.65	100.1	94.7769	58.2852
2018	5	2	16	18	35	0.3	4.3	0.66	99.7	94.7113	58.8374
2018	5	2	16	28	35	0.3	4.3	0.68	99.4	94.7113	61.2147
2018	5	2	16	38	35	0.3	4.3	0.68	99.4	94.7113	61.2147
2018	5	2	16	48	35	0.3	4.3	0.67	98.1	94.7113	60.3232
2018	5	2	16	58	35	0.3	4.3	0.67	100.4	94.7113	59.7289
2018	5	2	17	8	35	0.3	4.3	0.71	99.6	94.7113	62.9976
2018	5	2	17	18	35	0.3	4.3	0.63	98.7	94.6457	56.4193
2018	5	2	17	28	35	0.3	4.3	0.65	99	94.7113	57.9459
2018	5	2	17	38	35	0.3	4.3	0.66	100.9	94.7113	58.8373
2018	5	2	17	48	35	0.3	4.3	0.67	98.2	94.7113	60.026
2018	5	2	17	58	35	0.3	4.3	0.59	99.9	94.6457	52.559
2018	5	2	18	8	35	0.3	4.3	0.66	98.8	94.6457	59.3887
2018	5	2	18	18	35	0.3	4.3	0.65	99.9	94.6457	57.607
2018	5	2	18	28	35	0.3	4.3	0.64	100.1	94.6457	56.7162
2018	5	2	18	38	35	0.3	4.3	0.61	97.2	94.6457	54.3407
2018	5	2	18	48	35	0.3	4.3	0.64	98	94.6457	57.3101
2018	5	2	18	58	35	0.3	4.3	0.65	98.4	94.6457	58.4979
2018	5	2	19	8	35	0.3	4.3	0.69	96.6	94.6457	61.7642
2018	5	2	19	18	35	0.3	4.3	0.66	99.2	94.6457	58.7948
2018	5	2	19	28	35	0.3	4.3	0.64	100.6	94.6457	57.3101
2018	5	2	19	38	35	0.3	4.3	0.66	100.5	94.58	59.049
2018	5	2	19	48	35	0.3	4.3	0.66	100.6	94.58	58.4556
2018	5	2	19	58	35	0.3	4.3	0.64	98.8	94.58	57.2686
2018	5	2	20	8	35	0.3	4.3	0.66	101.3	94.58	58.1588
2018	5	2	20	18	35	0.3	4.3	0.64	98.8	94.58	57.2686
2018	5	2	20	28	35	0.3	4.3	0.64	97.7	94.58	57.2686
2018	5	2	20	38	35	0.3	4.3	0.66	99.2	94.58	58.7523
2018	5	2	20	48	35	0.3	4.3	0.66	98.3	94.58	58.7523
2018	5	2	20	58	35	0.3	4.3	0.69	101.8	94.58	60.8294
2018	5	2	21	8	35	0.3	4.3	0.65	99.3	94.5144	58.1168
2018	5	2	21	18	35	0.3	4.3	0.67	101.4	94.58	59.049
2018	5	2	21	28	35	0.3	4.3	0.66	97.2	94.5144	59.0063
2018	5	2	21	38	35	0.3	4.3	0.67	99.2	94.5144	60.1924
2018	5	2	21	48	35	0.3	4.3	0.63	98.6	94.5144	56.6342
2018	5	2	21	58	35	0.3	4.3	0.67	100.2	94.5144	59.3028

Reinhackle (0356)

Year	Month	Day	Hour	Minute	Second	CellBegin	CellEnd	Speed	Direction	Area	Flow
2018	5	2	22	8	35	0.3	4.3	0.62	98.8	94.4488	55.7043
2018	5	2	22	18	35	0.3	4.3	0.65	96.3	94.4488	58.6673
2018	5	2	22	28	35	0.3	4.3	0.66	100.9	94.4488	58.6673
2018	5	2	22	38	35	0.3	4.3	0.67	97.9	94.4488	59.8525
2018	5	2	22	48	35	0.3	4.3	0.64	100.3	94.4488	56.8895
2018	5	2	22	58	35	0.3	4.3	0.69	98.7	94.4488	61.6303
2018	5	2	23	8	35	0.3	4.3	0.66	98.9	94.4488	58.6674
2018	5	2	23	18	35	0.3	4.3	0.6	100.4	94.4488	53.334
2018	5	2	23	28	35	0.3	4.3	0.65	98.4	94.4488	58.0748
2018	5	2	23	38	35	0.3	4.3	0.67	97.3	94.4488	60.1489
2018	5	2	23	48	35	0.3	4.3	0.64	97.9	94.4488	57.4822
2018	5	2	23	58	35	0.3	4.3	0.61	96.8	94.3832	54.4797
2018	5	3	0	8	35	0.3	4.3	0.61	100.8	94.3832	54.1837
2018	5	3	0	18	35	0.3	4.3	0.67	98.5	94.3832	59.5132
2018	5	3	0	28	35	0.3	4.3	0.7	97.8	94.3832	62.4741
2018	5	3	0	38	35	0.3	4.3	0.66	96	94.3832	59.2172
2018	5	3	0	48	35	0.3	4.3	0.65	98.7	94.3832	58.0328
2018	5	3	0	58	35	0.3	4.3	0.64	99.2	94.3832	56.8485
2018	5	3	1	8	35	0.3	4.3	0.67	98.2	94.3832	59.8094
2018	5	3	1	18	35	0.3	4.3	0.68	99.7	94.3832	60.4016
2018	5	3	1	28	35	0.3	4.3	0.68	98.1	94.3832	60.4016
2018	5	3	1	38	35	0.3	4.3	0.64	97	94.3832	57.7369
2018	5	3	1	48	35	0.3	4.3	0.61	99.3	94.3176	54.4405
2018	5	3	1	58	35	0.3	4.3	0.64	100	94.3176	56.8075
2018	5	3	2	8	35	0.3	4.3	0.67	99.9	94.3176	59.4704
2018	5	3	2	18	35	0.3	4.3	0.66	98.8	94.3176	59.1746
2018	5	3	2	28	35	0.3	4.3	0.65	96.9	94.3176	58.287
2018	5	3	2	38	35	0.3	4.3	0.69	98.8	94.3176	61.2458
2018	5	3	2	48	35	0.3	4.3	0.67	99	94.252	59.4274
2018	5	3	2	58	35	0.3	4.3	0.65	98.4	94.252	57.9492
2018	5	3	3	8	35	0.3	4.3	0.68	98.9	94.252	60.6102
2018	5	3	3	18	35	0.3	4.3	0.67	99.6	94.252	59.4276
2018	5	3	3	28	35	0.3	4.3	0.7	97.6	94.252	62.3842
2018	5	3	3	38	35	0.3	4.3	0.64	99.5	94.252	56.7667
2018	5	3	3	48	35	0.3	4.3	0.67	99.3	94.252	59.7234
2018	5	3	3	58	35	0.3	4.3	0.65	98.2	94.252	57.6538
2018	5	3	4	8	35	0.3	4.3	0.64	97.1	94.1864	57.0211
2018	5	3	4	18	35	0.3	4.3	0.67	97.6	94.252	59.7235
2018	5	3	4	28	35	0.3	4.3	0.64	98.2	94.1864	57.3167
2018	5	3	4	38	35	0.3	4.3	0.65	99	94.1864	57.9076
2018	5	3	4	48	35	0.3	4.3	0.67	99.6	94.1864	59.3849
2018	5	3	4	58	35	0.3	4.3	0.67	100.4	94.1864	59.6804
2018	5	3	5	8	35	0.3	4.3	0.66	98.3	94.1864	58.7941
2018	5	3	5	18	35	0.3	4.3	0.67	99.3	94.1864	59.3851
2018	5	3	5	28	35	0.3	4.3	0.64	97.9	94.1864	57.317
2018	5	3	5	38	35	0.3	4.3	0.67	97.9	94.1864	59.3852

Reinhackle (0356)

Year	Month	Day	Hour	Minute	Second	CellBegin	CellEnd	Speed	Direction	Area	Flow
2018	5	3	5	48	35	0.3	4.3	0.65	98.2	94.1864	57.6125
2018	5	3	5	58	35	0.3	4.3	0.62	96.9	94.1864	55.8399
2018	5	3	6	8	35	0.3	4.3	0.68	101.5	94.1864	59.6808
2018	5	3	6	18	35	0.3	4.3	0.66	100.6	94.1864	58.499
2018	5	3	6	28	35	0.3	4.3	0.59	100.2	94.1864	52.2946
2018	5	3	6	38	35	0.3	4.3	0.63	99.3	94.1864	55.8401
2018	5	3	6	48	35	0.3	4.3	0.63	95.9	94.1207	56.6853
2018	5	3	6	58	35	0.3	4.3	0.6	96.2	94.1207	54.0282
2018	5	3	7	8	35	0.3	4.3	0.65	98.1	94.1207	57.8663
2018	5	3	7	18	35	0.3	4.3	0.67	100.4	94.1207	59.3425
2018	5	3	7	28	35	0.3	4.3	0.66	97.4	94.1207	59.3426
2018	5	3	7	38	35	0.3	4.3	0.66	99.5	94.1207	58.1616
2018	5	3	7	48	35	0.3	4.3	0.66	99.5	94.1207	58.4569
2018	5	3	7	58	35	0.3	4.3	0.66	101.8	94.0551	57.8244
2018	5	3	8	8	35	0.3	4.3	0.66	98.6	94.0551	58.4145
2018	5	3	8	18	35	0.3	4.3	0.65	98.9	94.0551	58.1195
2018	5	3	8	28	35	0.3	4.3	0.68	97.8	94.0551	60.1847
2018	5	3	8	38	35	0.3	4.3	0.68	99.1	94.0551	60.7747
2018	5	3	8	48	35	0.3	4.3	0.62	98.8	94.0551	55.1693
2018	5	3	8	58	35	0.3	4.3	0.66	95.4	94.0551	59.2996
2018	5	3	9	8	35	0.3	4.3	0.65	100.2	94.0551	57.5295
2018	5	3	9	18	35	0.3	4.3	0.65	97	94.0551	57.8245
2018	5	3	9	28	35	0.3	4.3	0.65	99.6	94.0551	57.8245
2018	5	3	9	38	35	0.3	4.3	0.64	99.7	94.0551	56.9394
2018	5	3	9	48	35	0.3	4.3	0.64	98.2	94.0551	57.2344
2018	5	3	9	58	35	0.3	4.3	0.65	100.7	94.0551	57.5294
2018	5	3	10	8	35	0.3	4.3	0.67	101.6	94.1207	59.0473
2018	5	3	10	18	35	0.3	4.3	0.65	98.1	94.1207	58.1616
2018	5	3	10	28	35	0.3	4.3	0.66	98.9	94.1207	58.752
2018	5	3	10	38	35	0.3	4.3	0.65	97	94.1207	57.8663
2018	5	3	10	48	35	0.3	4.3	0.66	100.5	94.1207	58.7519
2018	5	3	10	58	35	0.3	4.3	0.66	101	94.1207	57.8662
2018	5	3	11	8	35	0.3	4.3	0.64	100	94.1207	56.9804
2018	5	3	11	18	35	0.3	4.3	0.66	101.3	94.1207	57.8661
2018	5	3	11	28	35	0.3	4.3	0.64	100	94.1207	56.6851
2018	5	3	11	38	35	0.3	4.3	0.66	96.6	94.1207	58.7516
2018	5	3	11	48	35	0.3	4.3	0.64	99.1	94.1207	56.9802
2018	5	3	11	58	35	0.3	4.3	0.66	98.5	94.1864	59.0896
2018	5	3	12	8	35	0.3	4.3	0.67	99.8	94.1864	59.6805
2018	5	3	12	18	35	0.3	4.3	0.62	101.5	94.1864	54.9532
2018	5	3	12	28	35	0.3	4.3	0.67	99.9	94.1864	59.0894
2018	5	3	12	38	35	0.3	4.3	0.67	99.4	94.1864	59.0893
2018	5	3	12	48	35	0.3	4.3	0.66	100.3	94.1864	58.4983
2018	5	3	12	58	35	0.3	4.3	0.66	101	94.1864	57.9074
2018	5	3	13	8	35	0.3	4.3	0.65	99.6	94.1864	57.9073
2018	5	3	13	18	35	0.3	4.3	0.64	99.1	94.252	57.0623

Reinhackle (0356)

Year	Month	Day	Hour	Minute	Second	CellBegin	CellEnd	Speed	Direction	Area	Flow
2018	5	3	13	28	35	0.3	4.3	0.63	98.7	94.252	55.8796
2018	5	3	13	38	35	0.3	4.3	0.64	98.6	94.252	56.7664
2018	5	3	13	48	35	0.3	4.3	0.66	101.3	94.252	57.949
2018	5	3	13	58	35	0.3	4.3	0.63	96.8	94.3176	56.8075
2018	5	3	14	8	35	0.3	4.3	0.65	98.5	94.252	57.6532
2018	5	3	14	18	35	0.3	4.3	0.65	99	94.3176	57.6949
2018	5	3	14	28	35	0.3	4.3	0.68	99.5	94.252	60.3139
2018	5	3	14	38	35	0.3	4.3	0.66	99.7	94.252	58.5399
2018	5	3	14	48	35	0.3	4.3	0.66	100.9	94.252	58.2442
2018	5	3	14	58	35	0.3	4.3	0.68	101.5	94.252	59.7224
2018	5	3	15	8	35	0.3	4.3	0.69	102	94.252	61.2006
2018	5	3	15	18	35	0.3	4.3	0.63	101.7	94.252	55.8788
2018	5	3	15	28	35	0.3	4.3	0.65	101	94.252	57.6527
2018	5	3	15	38	35	0.3	4.3	0.63	99.6	94.1864	55.8382
2018	5	3	15	48	35	0.3	4.3	0.69	100.7	94.252	61.2004
2018	5	3	15	58	35	0.3	4.3	0.61	101.8	94.252	53.809
2018	5	3	16	8	35	0.3	4.3	0.69	99.3	94.252	61.2003
2018	5	3	16	18	35	0.3	4.3	0.65	98.4	94.252	58.2438
2018	5	3	16	28	35	0.3	4.3	0.67	97.1	94.3176	59.7653
2018	5	3	16	38	35	0.3	4.3	0.66	99.7	94.3176	58.8777
2018	5	3	16	48	35	0.3	4.3	0.66	100.4	94.3176	58.2859
2018	5	3	16	58	35	0.3	4.3	0.65	101.3	94.3176	57.6942
2018	5	3	17	8	35	0.3	4.3	0.65	96.7	94.3176	57.99
2018	5	3	17	18	35	0.3	4.3	0.63	100.5	94.252	55.8784
2018	5	3	17	28	35	0.3	4.3	0.65	99.3	94.3176	57.99
2018	5	3	17	38	35	0.3	4.3	0.62	100.7	94.252	54.9914
2018	5	3	17	48	35	0.3	4.3	0.62	99.5	94.252	54.9914
2018	5	3	17	58	35	0.3	4.3	0.63	98.7	94.252	56.174
2018	5	3	18	8	35	0.3	4.3	0.64	101.3	94.252	56.174
2018	5	3	18	18	35	0.3	4.3	0.66	98.9	94.252	58.8349
2018	5	3	18	28	35	0.3	4.3	0.68	101.4	94.252	60.3131
2018	5	3	18	38	35	0.3	4.3	0.64	96.4	94.252	57.6522
2018	5	3	18	48	35	0.3	4.3	0.68	100.2	94.252	60.6088
2018	5	3	18	58	35	0.3	4.3	0.68	98.1	94.1864	60.5648
2018	5	3	19	8	35	0.3	4.3	0.66	100.4	94.252	58.2436
2018	5	3	19	18	35	0.3	4.3	0.65	98.1	94.252	58.2436
2018	5	3	19	28	35	0.3	4.3	0.64	97.4	94.252	57.061
2018	5	3	19	38	35	0.3	4.3	0.65	98.4	94.252	57.9479
2018	5	3	19	48	35	0.3	4.3	0.62	99.8	94.3176	55.0313
2018	5	3	19	58	35	0.3	4.3	0.62	99.2	94.3176	55.0313
2018	5	3	20	8	35	0.3	4.3	0.69	99.1	94.252	61.2001
2018	5	3	20	18	35	0.3	4.3	0.66	99.7	94.252	58.8349
2018	5	3	20	28	35	0.3	4.3	0.69	99.3	94.252	61.2001
2018	5	3	20	38	35	0.3	4.3	0.68	99.8	94.252	60.0175
2018	5	3	20	48	35	0.3	4.3	0.62	98.9	94.252	54.9914
2018	5	3	20	58	35	0.3	4.3	0.68	98.3	94.1864	60.8603

Reinhackle (0356)

Year	Month	Day	Hour	Minute	Second	CellBegin	CellEnd	Speed	Direction	Area	Flow
2018	5	3	21	8	35	0.3	4.3	0.64	97.6	94.252	57.3566
2018	5	3	21	18	35	0.3	4.3	0.66	98.9	94.252	58.8349
2018	5	3	21	28	35	0.3	4.3	0.61	98.9	94.252	54.6957
2018	5	3	21	38	35	0.3	4.3	0.63	97.5	94.1864	56.1333
2018	5	3	21	48	35	0.3	4.3	0.64	97.3	94.252	57.3566
2018	5	3	21	58	35	0.3	4.3	0.68	98.6	94.1864	60.5648
2018	5	3	22	8	35	0.3	4.3	0.64	96.4	94.1864	57.6105
2018	5	3	22	18	35	0.3	4.3	0.63	96	94.1864	56.4287
2018	5	3	22	28	35	0.3	4.3	0.66	101.4	94.1864	58.4968
2018	5	3	22	38	35	0.3	4.3	0.61	101.8	94.1864	53.7698
2018	5	3	22	48	35	0.3	4.3	0.65	99	94.1864	57.9059
2018	5	3	22	58	35	0.3	4.3	0.64	96.8	94.1864	57.3151
2018	5	3	23	8	35	0.3	4.3	0.65	98.7	94.1864	57.9059
2018	5	3	23	18	35	0.3	4.3	0.68	97.5	94.1864	60.8603
2018	5	3	23	28	35	0.3	4.3	0.64	99.8	94.1864	56.7242
2018	5	3	23	38	35	0.3	4.3	0.65	98.9	94.1207	58.1592
2018	5	3	23	48	35	0.3	4.3	0.7	97.3	94.1207	62.2923
2018	5	3	23	58	35	0.3	4.3	0.68	98.1	94.1864	60.2695
2018	5	4	0	8	35	0.3	4.3	0.66	97.1	94.1207	59.0449
2018	5	4	0	18	35	0.3	4.3	0.69	97.6	94.1864	61.7467
2018	5	4	0	28	35	0.3	4.3	0.63	97.2	94.1207	56.3879
2018	5	4	0	38	35	0.3	4.3	0.63	100.1	94.1864	56.1334
2018	5	4	0	48	35	0.3	4.3	0.65	98.5	94.1207	57.5688
2018	5	4	0	58	35	0.3	4.3	0.66	96.6	94.1207	59.045
2018	5	4	1	8	35	0.3	4.3	0.65	96.1	94.1207	58.1593
2018	5	4	1	18	35	0.3	4.3	0.65	98.2	94.1207	57.5689
2018	5	4	1	28	35	0.3	4.3	0.68	95.8	94.1207	60.5212
2018	5	4	1	38	35	0.3	4.3	0.63	97.2	94.0551	55.7571
2018	5	4	1	48	35	0.3	4.3	0.66	99.8	94.0551	58.1172
2018	5	4	1	58	35	0.3	4.3	0.67	98.2	94.0551	59.5923
2018	5	4	2	8	35	0.3	4.3	0.65	97.5	94.0551	58.1173
2018	5	4	2	18	35	0.3	4.3	0.65	98.5	94.0551	57.5273
2018	5	4	2	28	35	0.3	4.3	0.68	99.7	94.0551	60.1824
2018	5	4	2	38	35	0.3	4.3	0.65	97.5	94.0551	58.1174
2018	5	4	2	48	35	0.3	4.3	0.63	99.3	94.0551	56.0524
2018	5	4	2	58	35	0.3	4.3	0.66	100.3	94.0551	58.4125
2018	5	4	3	8	35	0.3	4.3	0.62	100.4	94.0551	54.8724
2018	5	4	3	18	35	0.3	4.3	0.62	98.8	94.0551	55.4625
2018	5	4	3	28	35	0.3	4.3	0.64	100	94.0551	56.9376
2018	5	4	3	38	35	0.3	4.3	0.67	102.1	94.0551	59.0027
2018	5	4	3	48	35	0.3	4.3	0.66	97.4	94.0551	59.0028
2018	5	4	3	58	35	0.3	4.3	0.67	99.4	94.0551	59.0028
2018	5	4	4	8	35	0.3	4.3	0.61	97.7	94.0551	54.2826
2018	5	4	4	18	35	0.3	4.3	0.64	98.6	94.0551	56.6428
2018	5	4	4	28	35	0.3	4.3	0.62	95.8	94.0551	55.4628
2018	5	4	4	38	35	0.3	4.3	0.64	97.7	94.1207	56.9793

Reinhackle (0356)

Year	Month	Day	Hour	Minute	Second	CellBegin	CellEnd	Speed	Direction	Area	Flow
2018	5	4	4	48	35	0.3	4.3	0.66	100.1	94.1207	58.1603
2018	5	4	4	58	35	0.3	4.3	0.71	97.9	94.1207	63.4745
2018	5	4	5	8	35	0.3	4.3	0.7	98.9	94.1207	61.9984
2018	5	4	5	18	35	0.3	4.3	0.65	98.4	94.1207	57.8652
2018	5	4	5	28	35	0.3	4.3	0.7	99.2	94.1207	61.9985
2018	5	4	5	38	35	0.3	4.3	0.66	98	94.1207	59.0463
2018	5	4	5	48	35	0.3	4.3	0.65	98.7	94.1207	58.1606
2018	5	4	5	58	35	0.3	4.3	0.7	99.8	94.1207	61.7035
2018	5	4	6	8	35	0.3	4.3	0.67	99.6	94.1207	59.3417
2018	5	4	6	18	35	0.3	4.3	0.67	99.9	94.1207	59.0465
2018	5	4	6	28	35	0.3	4.3	0.63	100.8	94.1207	55.799
2018	5	4	6	38	35	0.3	4.3	0.63	99.9	94.1207	55.799
2018	5	4	6	48	35	0.3	4.3	0.66	98	94.1207	59.0466
2018	5	4	6	58	35	0.3	4.3	0.65	98.7	94.0551	57.5287
2018	5	4	7	8	35	0.3	4.3	0.65	98.2	94.0551	57.5288
2018	5	4	7	18	35	0.3	4.3	0.66	98.5	94.0551	59.0039
2018	5	4	7	28	35	0.3	4.3	0.68	98.1	94.0551	60.184
2018	5	4	7	38	35	0.3	4.3	0.67	99.4	94.0551	59.004
2018	5	4	7	48	35	0.3	4.3	0.64	99.1	94.0551	57.2339
2018	5	4	7	58	35	0.3	4.3	0.66	100.9	94.0551	58.119
2018	5	4	8	8	35	0.3	4.3	0.6	98.4	94.0551	53.6937
2018	5	4	8	18	35	0.3	4.3	0.62	99.5	94.0551	54.8738
2018	5	4	8	28	35	0.3	4.3	0.7	97	94.0551	62.2493
2018	5	4	8	38	35	0.3	4.3	0.65	97.8	94.0551	58.119
2018	5	4	8	48	35	0.3	4.3	0.64	98	94.0551	56.939
2018	5	4	8	58	35	0.3	4.3	0.65	100.2	94.0551	57.529
2018	5	4	9	8	35	0.3	4.3	0.66	97.5	94.0551	58.4141
2018	5	4	9	18	35	0.3	4.3	0.65	98.7	94.0551	58.119
2018	5	4	9	28	35	0.3	4.3	0.67	97.9	94.0551	59.5941
2018	5	4	9	38	35	0.3	4.3	0.61	99.9	94.0551	54.2837
2018	5	4	9	48	35	0.3	4.3	0.65	99.3	94.0551	57.5289
2018	5	4	9	58	35	0.3	4.3	0.69	98.4	94.0551	61.6592
2018	5	4	10	8	35	0.3	4.3	0.62	96.9	94.0551	55.7588
2018	5	4	10	18	35	0.3	4.3	0.65	97.3	94.0551	57.5288
2018	5	4	10	28	35	0.3	4.3	0.65	98.7	94.0551	58.1188
2018	5	4	10	38	35	0.3	4.3	0.63	99.7	94.1207	55.5039
2018	5	4	10	48	35	0.3	4.3	0.66	98.6	94.1207	58.7515
2018	5	4	10	58	35	0.3	4.3	0.62	98.9	94.1207	54.9134
2018	5	4	11	8	35	0.3	4.3	0.64	100	94.1207	56.98
2018	5	4	11	18	35	0.3	4.3	0.63	100.2	94.1207	55.799
2018	5	4	11	28	35	0.3	4.3	0.66	100.3	94.1207	58.7512
2018	5	4	11	38	35	0.3	4.3	0.66	100.9	94.1207	58.4559
2018	5	4	11	48	35	0.3	4.3	0.62	100.1	94.0551	54.5782
2018	5	4	11	58	35	0.3	4.3	0.61	99.6	93.9895	53.9488
2018	5	4	12	8	35	0.3	4.3	0.64	101.3	93.9895	56.0124
2018	5	4	12	18	35	0.3	4.3	0.63	100.1	93.9895	56.0123

Reinhackle (0356)

Year	Month	Day	Hour	Minute	Second	CellBegin	CellEnd	Speed	Direction	Area	Flow
2018	5	4	12	28	35	0.3	4.3	0.68	98.1	93.9895	60.4342
2018	5	4	12	38	35	0.3	4.3	0.64	96.8	93.9895	56.8965
2018	5	4	12	48	35	0.3	4.3	0.66	99.8	94.0551	58.1179
2018	5	4	12	58	35	0.3	4.3	0.64	99.5	93.9895	56.6016
2018	5	4	13	8	35	0.3	4.3	0.64	101	94.0551	56.3476
2018	5	4	13	18	35	0.3	4.3	0.66	99.2	94.0551	58.4127
2018	5	4	13	28	35	0.3	4.3	0.63	100.4	94.0551	56.0525
2018	5	4	13	38	35	0.3	4.3	0.66	99.7	94.0551	58.4125
2018	5	4	13	48	35	0.3	4.3	0.65	98.2	94.1207	57.5692
2018	5	4	13	58	35	0.3	4.3	0.64	97.1	94.0551	57.2323
2018	5	4	14	8	35	0.3	4.3	0.64	101.2	94.0551	56.6422
2018	5	4	14	18	35	0.3	4.3	0.64	99.1	94.0551	57.2321
2018	5	4	14	28	35	0.3	4.3	0.67	99.6	94.1207	59.045
2018	5	4	14	38	35	0.3	4.3	0.64	100.1	94.1207	56.388
2018	5	4	14	48	35	0.3	4.3	0.61	100.3	94.1207	53.7309
2018	5	4	14	58	35	0.3	4.3	0.65	99	94.1207	57.864
2018	5	4	15	8	35	0.3	4.3	0.62	100	94.1207	55.2069
2018	5	4	15	18	35	0.3	4.3	0.64	101.9	94.1207	56.0926
2018	5	4	15	28	35	0.3	4.3	0.64	100.3	94.1207	56.9782
2018	5	4	15	38	35	0.3	4.3	0.67	100.5	94.1207	59.0447
2018	5	4	15	48	35	0.3	4.3	0.65	100.1	94.1207	57.8638
2018	5	4	15	58	35	0.3	4.3	0.63	100.3	94.1864	55.5423
2018	5	4	16	8	35	0.3	4.3	0.63	99.2	94.1864	56.4285
2018	5	4	16	18	35	0.3	4.3	0.67	98.2	94.1864	59.6783
2018	5	4	16	28	35	0.3	4.3	0.66	99.5	94.1207	58.1589
2018	5	4	16	38	35	0.3	4.3	0.64	98.6	94.1864	56.7239
2018	5	4	16	48	35	0.3	4.3	0.64	98.8	94.1207	56.9779
2018	5	4	16	58	35	0.3	4.3	0.66	98.3	94.1207	59.0444
2018	5	4	17	8	35	0.3	4.3	0.66	99.8	94.1864	58.201
2018	5	4	17	18	35	0.3	4.3	0.65	96.9	94.1864	58.4964
2018	5	4	17	28	35	0.3	4.3	0.72	98.9	94.1864	63.8143
2018	5	4	17	38	35	0.3	4.3	0.66	99.7	94.1864	58.4964
2018	5	4	17	48	35	0.3	4.3	0.66	99.8	94.1864	58.201
2018	5	4	17	58	35	0.3	4.3	0.66	101.2	94.1864	58.201
2018	5	4	18	8	35	0.3	4.3	0.66	100.1	94.1864	58.2009
2018	5	4	18	18	35	0.3	4.3	0.64	100.3	94.1864	56.7238
2018	5	4	18	28	35	0.3	4.3	0.63	100.3	94.1864	55.542
2018	5	4	18	38	35	0.3	4.3	0.66	101.4	94.252	58.5388
2018	5	4	18	48	35	0.3	4.3	0.67	99.8	94.252	59.7214
2018	5	4	18	58	35	0.3	4.3	0.67	100.1	94.252	59.7214
2018	5	4	19	8	35	0.3	4.3	0.65	100.2	94.252	57.6518
2018	5	4	19	18	35	0.3	4.3	0.66	97.7	94.252	59.1301
2018	5	4	19	28	35	0.3	4.3	0.64	98.5	94.1864	57.3146
2018	5	4	19	38	35	0.3	4.3	0.63	98.1	94.1864	56.1328
2018	5	4	19	48	35	0.3	4.3	0.67	98.2	94.1864	59.3826
2018	5	4	19	58	35	0.3	4.3	0.61	96.2	94.1864	54.6557

Reinhackle (0356)

Year	Month	Day	Hour	Minute	Second	CellBegin	CellEnd	Speed	Direction	Area	Flow
2018	5	4	20	8	35	0.3	4.3	0.63	101.4	94.1864	55.8374
2018	5	4	20	18	35	0.3	4.3	0.62	97.7	94.1864	54.9511
2018	5	4	20	28	35	0.3	4.3	0.64	97.3	94.1864	57.3146
2018	5	4	20	38	35	0.3	4.3	0.63	96	94.1864	56.4283
2018	5	4	20	48	35	0.3	4.3	0.68	99.2	94.1864	60.2689
2018	5	4	20	58	35	0.3	4.3	0.64	98.2	94.1864	57.3146
2018	5	4	21	8	35	0.3	4.3	0.64	99.5	94.1864	56.7237
2018	5	4	21	18	35	0.3	4.3	0.63	98.7	94.1864	56.1328
2018	5	4	21	28	35	0.3	4.3	0.65	97.2	94.1864	58.2009
2018	5	4	21	38	35	0.3	4.3	0.64	99.1	94.1207	57.2729
2018	5	4	21	48	35	0.3	4.3	0.68	94.1	94.1207	61.406
2018	5	4	21	58	35	0.3	4.3	0.66	100	94.1207	58.749
2018	5	4	22	8	35	0.3	4.3	0.66	100.6	94.1207	58.1586
2018	5	4	22	18	35	0.3	4.3	0.61	98.7	94.1207	54.3207
2018	5	4	22	28	35	0.3	4.3	0.67	99.3	94.1207	59.3395
2018	5	4	22	38	35	0.3	4.3	0.66	98.3	94.1207	58.7491
2018	5	4	22	48	35	0.3	4.3	0.67	99.9	94.1207	59.0443
2018	5	4	22	58	35	0.3	4.3	0.66	98.6	94.1207	58.4538
2018	5	4	23	8	35	0.3	4.3	0.68	98.6	94.1207	60.2252
2018	5	4	23	18	35	0.3	4.3	0.62	99.4	94.0551	55.1663
2018	5	4	23	28	35	0.3	4.3	0.65	98.5	94.0551	57.5264
2018	5	4	23	38	35	0.3	4.3	0.64	101	94.0551	56.0514
2018	5	4	23	48	35	0.3	4.3	0.64	97.6	94.0551	57.2314
2018	5	4	23	58	35	0.3	4.3	0.63	97.1	94.0551	56.6414
2018	5	5	0	8	35	0.3	4.3	0.63	98.4	94.0551	55.7564
2018	5	5	0	18	35	0.3	4.3	0.66	98	94.0551	58.7065
2018	5	5	0	28	35	0.3	4.3	0.67	99.6	94.0551	59.5915
2018	5	5	0	38	35	0.3	4.3	0.65	101.1	94.0551	57.2315
2018	5	5	0	48	35	0.3	4.3	0.67	100.5	94.0551	59.0016
2018	5	5	0	58	35	0.3	4.3	0.62	97.6	94.0551	55.4615
2018	5	5	1	8	35	0.3	4.3	0.66	99.8	94.0551	58.1166
2018	5	5	1	18	35	0.3	4.3	0.62	97.7	94.0551	54.8715
2018	5	5	1	28	35	0.3	4.3	0.69	100.9	94.0551	61.3618
2018	5	5	1	38	35	0.3	4.3	0.66	99.1	94.0551	59.0017
2018	5	5	1	48	35	0.3	4.3	0.66	99.2	94.0551	58.4117
2018	5	5	1	58	35	0.3	4.3	0.64	100.1	94.0551	56.3467
2018	5	5	2	8	35	0.3	4.3	0.62	100.1	93.9895	54.8318
2018	5	5	2	18	35	0.3	4.3	0.7	101.9	93.9895	61.6121
2018	5	5	2	28	35	0.3	4.3	0.67	99.4	93.9895	58.959
2018	5	5	2	38	35	0.3	4.3	0.68	100.3	93.9895	59.8434
2018	5	5	2	48	35	0.3	4.3	0.66	100.3	93.9895	58.6643
2018	5	5	2	58	35	0.3	4.3	0.67	98.2	93.9895	59.2539
2018	5	5	3	8	35	0.3	4.3	0.65	99.3	93.9895	57.78
2018	5	5	3	18	35	0.3	4.3	0.65	98.4	93.9895	57.7801
2018	5	5	3	28	35	0.3	4.3	0.68	98.6	93.9895	60.1385
2018	5	5	3	38	35	0.3	4.3	0.62	100.9	93.9239	55.0869

Reinhackle (0356)

Year	Month	Day	Hour	Minute	Second	CellBegin	CellEnd	Speed	Direction	Area	Flow
2018	5	5	3	48	35	0.3	4.3	0.68	99.5	93.9239	60.0948
2018	5	5	3	58	35	0.3	4.3	0.63	97.1	93.9239	56.5599
2018	5	5	4	8	35	0.3	4.3	0.67	100.1	93.9239	59.5058
2018	5	5	4	18	35	0.3	4.3	0.65	100.8	93.9239	57.1491
2018	5	5	4	28	35	0.3	4.3	0.67	99.6	93.9239	59.5059
2018	5	5	4	38	35	0.3	4.3	0.68	101.1	93.9239	60.0951
2018	5	5	4	48	35	0.3	4.3	0.65	98.5	93.9239	57.4439
2018	5	5	4	58	35	0.3	4.3	0.64	98.6	93.8583	56.519
2018	5	5	5	8	35	0.3	4.3	0.66	96.9	93.8583	58.5797
2018	5	5	5	18	35	0.3	4.3	0.68	100.8	93.8583	60.3459
2018	5	5	5	28	35	0.3	4.3	0.67	99.6	93.8583	59.4629
2018	5	5	5	38	35	0.3	4.3	0.65	99.8	93.8583	57.6967
2018	5	5	5	48	35	0.3	4.3	0.66	97.2	93.8583	58.5799
2018	5	5	5	58	35	0.3	4.3	0.69	97.1	93.8583	61.818
2018	5	5	6	8	35	0.3	4.3	0.66	98.3	93.8583	58.8744
2018	5	5	6	18	35	0.3	4.3	0.63	98	93.8583	56.2251
2018	5	5	6	28	35	0.3	4.3	0.62	97.4	93.7927	54.7134
2018	5	5	6	38	35	0.3	4.3	0.64	99.5	93.8583	56.5195
2018	5	5	6	48	35	0.3	4.3	0.63	99	93.7927	55.5959
2018	5	5	6	58	35	0.3	4.3	0.61	98.3	93.7927	54.1252
2018	5	5	7	8	35	0.3	4.3	0.64	100.1	93.7927	56.1843
2018	5	5	7	18	35	0.3	4.3	0.7	98.9	93.7927	61.7734
2018	5	5	7	28	35	0.3	4.3	0.61	100.2	93.7927	53.8311
2018	5	5	7	38	35	0.3	4.3	0.66	100	93.7927	58.5377
2018	5	5	7	48	35	0.3	4.3	0.64	98.8	93.7927	57.0669
2018	5	5	7	58	35	0.3	4.3	0.64	100	93.7927	56.7728
2018	5	5	8	8	35	0.3	4.3	0.66	98.3	93.7927	58.2436
2018	5	5	8	18	35	0.3	4.3	0.61	97.7	93.7927	54.4196
2018	5	5	8	28	35	0.3	4.3	0.64	96.1	93.7927	57.3612
2018	5	5	8	38	35	0.3	4.3	0.63	97.2	93.7927	56.1845
2018	5	5	8	48	35	0.3	4.3	0.64	99.1	93.7927	56.7729
2018	5	5	8	58	35	0.3	4.3	0.66	100.3	93.727	58.4952
2018	5	5	9	8	35	0.3	4.3	0.67	101.9	93.7927	58.832
2018	5	5	9	18	35	0.3	4.3	0.63	100.5	93.7927	55.5962
2018	5	5	9	28	35	0.3	4.3	0.63	100.5	93.7927	55.5962
2018	5	5	9	38	35	0.3	4.3	0.66	100	93.7927	58.5378
2018	5	5	9	48	35	0.3	4.3	0.66	98.8	93.7927	58.8319
2018	5	5	9	58	35	0.3	4.3	0.63	98.7	93.7927	55.8903
2018	5	5	10	8	35	0.3	4.3	0.67	100.7	93.7927	59.126
2018	5	5	10	18	35	0.3	4.3	0.64	98.8	93.7927	57.0669
2018	5	5	10	28	35	0.3	4.3	0.65	98.7	93.7927	57.6552
2018	5	5	10	38	35	0.3	4.3	0.65	100.5	93.7927	57.361
2018	5	5	10	48	35	0.3	4.3	0.68	100.9	93.8583	59.7578
2018	5	5	10	58	35	0.3	4.3	0.64	99.5	93.7927	56.1843
2018	5	5	11	8	35	0.3	4.3	0.62	100.3	93.7927	55.0076
2018	5	5	11	18	35	0.3	4.3	0.67	99	93.727	59.3766

Reinhackle (0356)

Year	Month	Day	Hour	Minute	Second	CellBegin	CellEnd	Speed	Direction	Area	Flow
2018	5	5	11	28	35	0.3	4.3	0.66	101.5	93.7927	57.6549
2018	5	5	11	38	35	0.3	4.3	0.64	98.6	93.7927	56.4783
2018	5	5	11	48	35	0.3	4.3	0.66	101.3	93.7927	57.6548
2018	5	5	11	58	35	0.3	4.3	0.62	101.3	93.8583	54.7531
2018	5	5	12	8	35	0.3	4.3	0.63	101.1	93.7927	55.5956
2018	5	5	12	18	35	0.3	4.3	0.65	100.2	93.8583	57.1079
2018	5	5	12	28	35	0.3	4.3	0.66	98.9	93.7927	58.2429
2018	5	5	12	38	35	0.3	4.3	0.64	98.8	93.8583	56.8134
2018	5	5	12	48	35	0.3	4.3	0.66	99.1	93.8583	58.5796
2018	5	5	12	58	35	0.3	4.3	0.63	98.4	93.8583	55.9303
2018	5	5	13	8	35	0.3	4.3	0.63	101.1	93.9239	55.6764
2018	5	5	13	18	35	0.3	4.3	0.69	100.5	93.9239	60.6843
2018	5	5	13	28	35	0.3	4.3	0.64	100	93.9239	56.8546
2018	5	5	13	38	35	0.3	4.3	0.64	101.5	93.9895	56.3064
2018	5	5	13	48	35	0.3	4.3	0.67	98.2	93.9239	59.5058
2018	5	5	13	58	35	0.3	4.3	0.61	99	93.9239	54.2033
2018	5	5	14	8	35	0.3	4.3	0.65	100.2	93.9239	57.4437
2018	5	5	14	18	35	0.3	4.3	0.67	98.7	93.9239	59.8003
2018	5	5	14	28	35	0.3	4.3	0.67	99.9	93.9239	59.2111
2018	5	5	14	38	35	0.3	4.3	0.67	101.8	93.9239	59.2111
2018	5	5	14	48	35	0.3	4.3	0.66	96.8	93.9239	58.9165
2018	5	5	14	58	35	0.3	4.3	0.66	101.3	93.9239	57.7381
2018	5	5	15	8	35	0.3	4.3	0.66	100.4	93.9239	58.0327
2018	5	5	15	18	35	0.3	4.3	0.67	101.6	93.9895	58.6645
2018	5	5	15	28	35	0.3	4.3	0.66	98.3	93.9239	58.6218
2018	5	5	15	38	35	0.3	4.3	0.64	99.5	93.9895	56.3061
2018	5	5	15	48	35	0.3	4.3	0.62	99.2	93.9895	54.8321
2018	5	5	15	58	35	0.3	4.3	0.66	99.2	93.9895	58.3697
2018	5	5	16	8	35	0.3	4.3	0.65	98.7	93.9895	57.4852
2018	5	5	16	18	35	0.3	4.3	0.66	98	93.9895	58.9592
2018	5	5	16	28	35	0.3	4.3	0.62	99.8	93.9895	54.832
2018	5	5	16	38	35	0.3	4.3	0.67	101.1	93.9895	58.6644
2018	5	5	16	48	35	0.3	4.3	0.65	100.7	93.9895	57.78
2018	5	5	16	58	35	0.3	4.3	0.64	100.3	93.9895	56.6008
2018	5	5	17	8	35	0.3	4.3	0.65	101.4	93.9895	56.8956
2018	5	5	17	18	35	0.3	4.3	0.68	102.6	93.9895	59.2539
2018	5	5	17	28	35	0.3	4.3	0.65	101.4	93.9895	57.1903
2018	5	5	17	38	35	0.3	4.3	0.66	98.3	94.0551	58.412
2018	5	5	17	48	35	0.3	4.3	0.66	99.1	94.0551	59.002
2018	5	5	17	58	35	0.3	4.3	0.65	98.7	93.9895	57.7799
2018	5	5	18	8	35	0.3	4.3	0.66	100.6	94.0551	58.412
2018	5	5	18	18	35	0.3	4.3	0.66	97.4	94.0551	58.7069
2018	5	5	18	28	35	0.3	4.3	0.63	98.7	93.9895	56.0111
2018	5	5	18	38	35	0.3	4.3	0.65	99	93.9895	57.7799
2018	5	5	18	48	35	0.3	4.3	0.68	100.5	94.0551	60.477
2018	5	5	18	58	35	0.3	4.3	0.68	98.1	94.0551	60.182

Reinhackle (0356)

Year	Month	Day	Hour	Minute	Second	CellBegin	CellEnd	Speed	Direction	Area	Flow
2018	5	5	19	8	35	0.3	4.3	0.64	101.5	93.9239	56.5595
2018	5	5	19	18	35	0.3	4.3	0.65	100.5	94.0551	57.5269
2018	5	5	19	28	35	0.3	4.3	0.68	100.3	94.0551	59.8869
2018	5	5	19	38	35	0.3	4.3	0.64	98.6	94.0551	56.6418
2018	5	5	19	48	35	0.3	4.3	0.69	97.7	94.0551	61.067
2018	5	5	19	58	35	0.3	4.3	0.67	98.2	93.9895	59.2538
2018	5	5	20	8	35	0.3	4.3	0.63	101.1	94.0551	55.4618
2018	5	5	20	18	35	0.3	4.3	0.66	98.9	94.0551	58.7069
2018	5	5	20	28	35	0.3	4.3	0.66	97.8	94.0551	58.4119
2018	5	5	20	38	35	0.3	4.3	0.65	100.1	94.0551	57.8219
2018	5	5	20	48	35	0.3	4.3	0.65	95.8	93.9895	58.0746
2018	5	5	20	58	35	0.3	4.3	0.63	100.4	93.9239	55.9703
2018	5	5	21	8	35	0.3	4.3	0.65	98.7	93.9239	57.4432
2018	5	5	21	18	35	0.3	4.3	0.63	97.2	93.9239	55.9703
2018	5	5	21	28	35	0.3	4.3	0.62	99.1	93.9239	55.0866
2018	5	5	21	38	35	0.3	4.3	0.67	98.2	93.9239	59.5053
2018	5	5	21	48	35	0.3	4.3	0.62	98.9	93.9239	54.792
2018	5	5	21	58	35	0.3	4.3	0.7	99.8	93.9895	61.6122
2018	5	5	22	8	35	0.3	4.3	0.66	99.8	93.9239	58.0325
2018	5	5	22	18	35	0.3	4.3	0.66	98.3	93.8583	58.8733
2018	5	5	22	28	35	0.3	4.3	0.66	99.1	93.9239	58.9162
2018	5	5	22	38	35	0.3	4.3	0.66	98.3	93.9239	58.9162
2018	5	5	22	48	35	0.3	4.3	0.65	99.3	93.9239	57.4433
2018	5	5	22	58	35	0.3	4.3	0.66	101.2	93.9239	58.0325
2018	5	5	23	8	35	0.3	4.3	0.68	99.7	93.9239	60.3892
2018	5	5	23	18	35	0.3	4.3	0.63	97.5	93.9239	55.6759
2018	5	5	23	28	35	0.3	4.3	0.67	99.3	93.9239	59.5055
2018	5	5	23	38	35	0.3	4.3	0.66	97.1	93.9239	58.9163
2018	5	5	23	48	35	0.3	4.3	0.62	100.1	93.8583	54.4579
2018	5	5	23	58	35	0.3	4.3	0.66	97.4	93.8583	58.8735
2018	5	6	0	8	35	0.3	4.3	0.65	99.3	93.8583	57.696
2018	5	6	0	18	35	0.3	4.3	0.64	98.5	93.7927	57.0657
2018	5	6	0	28	35	0.3	4.3	0.65	98.4	93.7927	57.654
2018	5	6	0	38	35	0.3	4.3	0.67	101	93.8583	59.1679
2018	5	6	0	48	35	0.3	4.3	0.66	98.8	93.8583	58.8736
2018	5	6	0	58	35	0.3	4.3	0.65	99.9	93.8583	57.1074
2018	5	6	1	8	35	0.3	4.3	0.66	96.9	93.8583	58.5793
2018	5	6	1	18	35	0.3	4.3	0.64	98.8	93.8583	56.8131
2018	5	6	1	28	35	0.3	4.3	0.67	97.9	93.8583	59.7568
2018	5	6	1	38	35	0.3	4.3	0.64	100.9	93.7927	56.7717
2018	5	6	1	48	35	0.3	4.3	0.63	99.7	93.727	55.2607
2018	5	6	1	58	35	0.3	4.3	0.68	99.5	93.727	59.6698
2018	5	6	2	8	35	0.3	4.3	0.67	100.8	93.6614	58.7451
2018	5	6	2	18	35	0.3	4.3	0.64	98.5	93.6614	56.6891
2018	5	6	2	28	35	0.3	4.3	0.62	100.9	93.6614	54.9268
2018	5	6	2	38	35	0.3	4.3	0.61	100.2	93.727	54.085

Reinhackle (0356)

Year	Month	Day	Hour	Minute	Second	CellBegin	CellEnd	Speed	Direction	Area	Flow
2018	5	6	2	48	35	0.3	4.3	0.64	98.8	93.727	57.0245
2018	5	6	2	58	35	0.3	4.3	0.62	99.2	93.727	54.673
2018	5	6	3	8	35	0.3	4.3	0.65	98.9	93.727	57.9064
2018	5	6	3	18	35	0.3	4.3	0.65	101	93.727	57.3185
2018	5	6	3	28	35	0.3	4.3	0.65	99.6	93.6614	57.2767
2018	5	6	3	38	35	0.3	4.3	0.68	100.1	93.6614	59.6266
2018	5	6	3	48	35	0.3	4.3	0.68	98.4	93.6614	59.9204
2018	5	6	3	58	35	0.3	4.3	0.67	99.6	93.5958	58.7026
2018	5	6	4	8	35	0.3	4.3	0.64	97.9	93.6614	56.9832
2018	5	6	4	18	35	0.3	4.3	0.7	97.9	93.6614	61.6828
2018	5	6	4	28	35	0.3	4.3	0.62	98.8	93.5958	55.1806
2018	5	6	4	38	35	0.3	4.3	0.66	99.7	93.6614	58.4519
2018	5	6	4	48	35	0.3	4.3	0.64	99.7	93.6614	56.6896
2018	5	6	4	58	35	0.3	4.3	0.63	99.9	93.6614	55.8084
2018	5	6	5	8	35	0.3	4.3	0.67	99	93.6614	59.0395
2018	5	6	5	18	35	0.3	4.3	0.66	98.3	93.6614	58.4521
2018	5	6	5	28	35	0.3	4.3	0.63	98.7	93.6614	55.8085
2018	5	6	5	38	35	0.3	4.3	0.63	100.3	93.6614	55.2211
2018	5	6	5	48	35	0.3	4.3	0.65	100.4	93.6614	57.571
2018	5	6	5	58	35	0.3	4.3	0.67	98.7	93.6614	59.6271
2018	5	6	6	8	35	0.3	4.3	0.63	97.8	93.5958	56.0614
2018	5	6	6	18	35	0.3	4.3	0.65	97.8	93.5958	57.8225
2018	5	6	6	28	35	0.3	4.3	0.69	98.8	93.6614	60.8021
2018	5	6	6	38	35	0.3	4.3	0.63	100.2	93.5958	55.4745
2018	5	6	6	48	35	0.3	4.3	0.66	98.5	93.5958	58.7032
2018	5	6	6	58	35	0.3	4.3	0.64	100	93.5958	56.6486
2018	5	6	7	8	35	0.3	4.3	0.65	100.4	93.5958	57.5292
2018	5	6	7	18	35	0.3	4.3	0.63	100.1	93.5958	55.7681
2018	5	6	7	28	35	0.3	4.3	0.66	99.7	93.5958	58.1163
2018	5	6	7	38	35	0.3	4.3	0.66	96.8	93.5958	58.7033
2018	5	6	7	48	35	0.3	4.3	0.65	99.9	93.5958	56.9422
2018	5	6	7	58	35	0.3	4.3	0.61	95.9	93.5958	54.3006
2018	5	6	8	8	35	0.3	4.3	0.69	97.9	93.5958	61.0515
2018	5	6	8	18	35	0.3	4.3	0.65	97.8	93.5302	57.7806
2018	5	6	8	28	35	0.3	4.3	0.66	96	93.5958	58.9969
2018	5	6	8	38	35	0.3	4.3	0.66	100	93.5958	58.4099
2018	5	6	8	48	35	0.3	4.3	0.65	99.8	93.5958	57.5294
2018	5	6	8	58	35	0.3	4.3	0.65	98.1	93.5302	57.7807
2018	5	6	9	8	35	0.3	4.3	0.68	98.6	93.5958	60.4646
2018	5	6	9	18	35	0.3	4.3	0.67	97.6	93.5302	59.2472
2018	5	6	9	28	35	0.3	4.3	0.66	99.1	93.5302	58.6606
2018	5	6	9	38	35	0.3	4.3	0.64	97	93.5958	57.2358
2018	5	6	9	48	35	0.3	4.3	0.67	98.4	93.5958	59.2905
2018	5	6	9	58	35	0.3	4.3	0.67	95.9	93.5958	59.5839
2018	5	6	10	8	35	0.3	4.3	0.67	100.8	93.5958	58.7034
2018	5	6	10	18	35	0.3	4.3	0.64	97.9	93.4646	56.859

Reinhackle (0356)

Year	Month	Day	Hour	Minute	Second	CellBegin	CellEnd	Speed	Direction	Area	Flow
2018	5	6	10	28	35	0.3	4.3	0.65	99	93.5302	57.1939
2018	5	6	10	38	35	0.3	4.3	0.64	100.7	93.5302	56.0206
2018	5	6	10	48	35	0.3	4.3	0.63	100.1	93.4646	55.6866
2018	5	6	10	58	35	0.3	4.3	0.63	98.3	93.4646	55.9796
2018	5	6	11	8	35	0.3	4.3	0.62	98.8	93.5302	55.1406
2018	5	6	11	18	35	0.3	4.3	0.64	100.7	93.4646	55.9795
2018	5	6	11	28	35	0.3	4.3	0.63	102.9	93.4646	55.1002
2018	5	6	11	38	35	0.3	4.3	0.66	100	93.5302	58.3667
2018	5	6	11	48	35	0.3	4.3	0.66	98.9	93.5302	58.0734
2018	5	6	11	58	35	0.3	4.3	0.63	97.5	93.5302	55.4336
2018	5	6	12	8	35	0.3	4.3	0.63	99	93.5302	55.4335
2018	5	6	12	18	35	0.3	4.3	0.67	97.9	93.5302	59.2464
2018	5	6	12	28	35	0.3	4.3	0.64	96.8	93.5302	56.6066
2018	5	6	12	38	35	0.3	4.3	0.65	97.6	93.5302	57.1931
2018	5	6	12	48	35	0.3	4.3	0.64	98.8	93.5302	56.8997
2018	5	6	12	58	35	0.3	4.3	0.65	100.5	93.5302	57.193
2018	5	6	13	8	35	0.3	4.3	0.61	95.6	93.4646	53.9272
2018	5	6	13	18	35	0.3	4.3	0.64	99.2	93.5302	56.3129
2018	5	6	13	28	35	0.3	4.3	0.66	101.8	93.5302	57.7793
2018	5	6	13	38	35	0.3	4.3	0.63	100.5	93.5958	55.4734
2018	5	6	13	48	35	0.3	4.3	0.62	100.7	93.5958	54.2993
2018	5	6	13	58	35	0.3	4.3	0.65	97.8	93.5958	57.5279
2018	5	6	14	8	35	0.3	4.3	0.62	99.4	93.5958	54.8862
2018	5	6	14	18	35	0.3	4.3	0.6	96.9	93.5302	53.6729
2018	5	6	14	28	35	0.3	4.3	0.58	96.4	93.5958	51.951
2018	5	6	14	38	35	0.3	4.3	0.64	98.3	93.5958	56.3536
2018	5	6	14	48	35	0.3	4.3	0.6	98.7	93.5958	53.4185
2018	5	6	14	58	35	0.3	4.3	0.62	97.3	93.5302	55.1392
2018	5	6	15	8	35	0.3	4.3	0.59	97	93.5958	52.2444
2018	5	6	15	18	35	0.3	4.3	0.64	99.2	93.5302	56.3123
2018	5	6	15	28	35	0.3	4.3	0.63	98.1	93.5958	55.7664
2018	5	6	15	38	35	0.3	4.3	0.67	97.6	93.5302	59.5384
2018	5	6	15	48	35	0.3	4.3	0.58	97.4	93.5958	51.6572
2018	5	6	15	58	35	0.3	4.3	0.59	98	93.5958	52.2442
2018	5	6	16	8	35	0.3	4.3	0.6	96.9	93.5302	53.6725
2018	5	6	16	18	35	0.3	4.3	0.61	97.7	93.5302	54.2591
2018	5	6	16	28	35	0.3	4.3	0.63	99.9	93.5958	55.4727
2018	5	6	16	38	35	0.3	4.3	0.61	99	93.5302	53.6725
2018	5	6	16	48	35	0.3	4.3	0.61	99.4	93.5302	53.3791
2018	5	6	16	58	35	0.3	4.3	0.64	100.4	93.5302	56.0188
2018	5	6	17	8	35	0.3	4.3	0.65	95.8	93.5302	57.7785
2018	5	6	17	18	35	0.3	4.3	0.67	99.8	93.5302	59.245
2018	5	6	17	28	35	0.3	4.3	0.59	99.2	93.5958	52.5376
2018	5	6	17	38	35	0.3	4.3	0.65	97.8	93.5302	57.7785
2018	5	6	17	48	35	0.3	4.3	0.63	99.6	93.5302	55.7255
2018	5	6	17	58	35	0.3	4.3	0.66	99.4	93.5302	58.3651

Reinhackle (0356)

Year	Month	Day	Hour	Minute	Second	CellBegin	CellEnd	Speed	Direction	Area	Flow
2018	5	6	18	8	35	0.3	4.3	0.62	97.6	93.5302	55.1389
2018	5	6	18	18	35	0.3	4.3	0.62	97	93.4646	55.0986
2018	5	6	18	28	35	0.3	4.3	0.65	100.1	93.5302	57.4853
2018	5	6	18	38	35	0.3	4.3	0.63	96.6	93.5302	55.7255
2018	5	6	18	48	35	0.3	4.3	0.65	99.6	93.5302	57.4853
2018	5	6	18	58	35	0.3	4.3	0.62	99.1	93.5302	54.8456
2018	5	6	19	8	35	0.3	4.3	0.66	95.7	93.5302	58.3652
2018	5	6	19	18	35	0.3	4.3	0.65	99.7	93.5302	56.8987
2018	5	6	19	28	35	0.3	4.3	0.66	98.6	93.5302	58.0719
2018	5	6	19	38	35	0.3	4.3	0.66	97.7	93.4646	58.6156
2018	5	6	19	48	35	0.3	4.3	0.64	100.6	93.4646	56.271
2018	5	6	19	58	35	0.3	4.3	0.66	102.1	93.5302	57.4853
2018	5	6	20	8	35	0.3	4.3	0.66	99.4	93.4646	58.3225
2018	5	6	20	18	35	0.3	4.3	0.67	99.9	93.4646	58.6156
2018	5	6	20	28	35	0.3	4.3	0.64	102.7	93.3989	55.9369
2018	5	6	20	38	35	0.3	4.3	0.65	99.2	93.3989	57.6941
2018	5	6	20	48	35	0.3	4.3	0.63	99	93.4646	55.3918
2018	5	6	20	58	35	0.3	4.3	0.64	99.4	93.3989	56.5227
2018	5	6	21	8	35	0.3	4.3	0.65	96.7	93.4646	57.4433
2018	5	6	21	18	35	0.3	4.3	0.64	100.3	93.4646	56.271
2018	5	6	21	28	35	0.3	4.3	0.68	102.3	93.5302	58.9518
2018	5	6	21	38	35	0.3	4.3	0.61	99.2	93.5302	54.2591
2018	5	6	21	48	35	0.3	4.3	0.65	100.7	93.5302	57.1921
2018	5	6	21	58	35	0.3	4.3	0.64	98.3	93.4646	56.271
2018	5	6	22	8	35	0.3	4.3	0.65	98.1	93.4646	57.7364
2018	5	6	22	18	35	0.3	4.3	0.67	98.2	93.5302	58.9519
2018	5	6	22	28	35	0.3	4.3	0.65	101.1	93.4646	56.8572
2018	5	6	22	38	35	0.3	4.3	0.7	98.7	93.4646	61.5465
2018	5	6	22	48	35	0.3	4.3	0.65	96.1	93.4646	57.4434
2018	5	6	22	58	35	0.3	4.3	0.67	99.9	93.4646	58.6157
2018	5	6	23	8	35	0.3	4.3	0.68	98.6	93.4646	59.788
2018	5	6	23	18	35	0.3	4.3	0.64	98.6	93.4646	56.2711
2018	5	6	23	28	35	0.3	4.3	0.65	97.6	93.4646	57.4434
2018	5	6	23	38	35	0.3	4.3	0.63	95.4	93.4646	55.978
2018	5	6	23	48	35	0.3	4.3	0.67	99.6	93.4646	59.2019
2018	5	6	23	58	35	0.3	4.3	0.68	97.2	93.4646	60.3742
2018	5	7	0	8	35	0.3	4.3	0.62	98.5	93.4646	54.8057
2018	5	7	0	18	35	0.3	4.3	0.67	99.6	93.3989	58.8658
2018	5	7	0	28	35	0.3	4.3	0.64	96.5	93.3989	56.5229
2018	5	7	0	38	35	0.3	4.3	0.63	96.9	93.3989	55.9371
2018	5	7	0	48	35	0.3	4.3	0.68	98.6	93.3989	60.0373
2018	5	7	0	58	35	0.3	4.3	0.65	96.9	93.3989	57.9872
2018	5	7	1	8	35	0.3	4.3	0.65	98.4	93.3989	57.4015
2018	5	7	1	18	35	0.3	4.3	0.65	98.4	93.3989	57.4016
2018	5	7	1	28	35	0.3	4.3	0.68	97.5	93.3989	60.0373
2018	5	7	1	38	35	0.3	4.3	0.67	98.1	93.3989	59.4517

Reinhackle (0356)

Year	Month	Day	Hour	Minute	Second	CellBegin	CellEnd	Speed	Direction	Area	Flow
2018	5	7	1	48	35	0.3	4.3	0.64	99.1	93.3333	56.7743
2018	5	7	1	58	35	0.3	4.3	0.68	97.5	93.3333	59.9935
2018	5	7	2	8	35	0.3	4.3	0.66	98.9	93.3333	58.2376
2018	5	7	2	18	35	0.3	4.3	0.65	98.1	93.3333	57.3597
2018	5	7	2	28	35	0.3	4.3	0.67	99.6	93.3333	58.5303
2018	5	7	2	38	35	0.3	4.3	0.63	100.8	93.3333	55.3112
2018	5	7	2	48	35	0.3	4.3	0.63	100.3	93.3333	55.0186
2018	5	7	2	58	35	0.3	4.3	0.67	99.4	93.3333	58.5304
2018	5	7	3	8	35	0.3	4.3	0.67	99.9	93.3333	58.5304
2018	5	7	3	18	35	0.3	4.3	0.67	100.1	93.2677	59.0725
2018	5	7	3	28	35	0.3	4.3	0.65	99.8	93.3333	57.3599
2018	5	7	3	38	35	0.3	4.3	0.66	99.1	93.3333	58.2379
2018	5	7	3	48	35	0.3	4.3	0.67	99.4	93.2677	58.4877
2018	5	7	3	58	35	0.3	4.3	0.72	98.4	93.2677	63.7516
2018	5	7	4	8	35	0.3	4.3	0.67	97.9	93.2677	59.0727
2018	5	7	4	18	35	0.3	4.3	0.64	98.5	93.2677	56.7332
2018	5	7	4	28	35	0.3	4.3	0.68	100	93.2677	59.9501
2018	5	7	4	38	35	0.3	4.3	0.67	99.6	93.3333	58.5308
2018	5	7	4	48	35	0.3	4.3	0.67	96.7	93.2677	59.3653
2018	5	7	4	58	35	0.3	4.3	0.7	99.5	93.3333	61.1648
2018	5	7	5	8	35	0.3	4.3	0.64	99.7	93.3333	56.4823
2018	5	7	5	18	35	0.3	4.3	0.65	100.5	93.3333	57.0677
2018	5	7	5	28	35	0.3	4.3	0.66	100	93.3333	58.2383
2018	5	7	5	38	35	0.3	4.3	0.69	98.8	93.3333	60.5796
2018	5	7	5	48	35	0.3	4.3	0.66	98.6	93.3989	58.2811
2018	5	7	5	58	35	0.3	4.3	0.67	98.2	93.3989	59.1597
2018	5	7	6	8	35	0.3	4.3	0.67	96.2	93.3989	59.7455
2018	5	7	6	18	35	0.3	4.3	0.67	98.2	93.4646	59.2032
2018	5	7	6	28	35	0.3	4.3	0.63	95.1	93.3989	56.2312
2018	5	7	6	38	35	0.3	4.3	0.67	101	93.4646	58.6171
2018	5	7	6	48	35	0.3	4.3	0.64	96.2	93.4646	56.5655
2018	5	7	6	58	35	0.3	4.3	0.65	98.7	93.3989	57.4028
2018	5	7	7	8	35	0.3	4.3	0.68	98.1	93.3989	60.0387
2018	5	7	7	18	35	0.3	4.3	0.65	99.9	93.3989	56.8171
2018	5	7	7	28	35	0.3	4.3	0.64	101.5	93.3989	56.2314
2018	5	7	7	38	35	0.3	4.3	0.67	98.8	93.3989	58.8672
2018	5	7	7	48	35	0.3	4.3	0.66	98.3	93.3989	58.5744
2018	5	7	7	58	35	0.3	4.3	0.67	100.5	93.3989	58.5744
2018	5	7	8	8	35	0.3	4.3	0.67	98.8	93.3989	58.8673
2018	5	7	8	18	35	0.3	4.3	0.63	97.1	93.3989	56.2314
2018	5	7	8	28	35	0.3	4.3	0.65	100.2	93.3989	57.1101
2018	5	7	8	38	35	0.3	4.3	0.68	98.4	93.3989	59.7459
2018	5	7	8	48	35	0.3	4.3	0.68	98.1	93.3989	60.0388
2018	5	7	8	58	35	0.3	4.3	0.65	99.3	93.3989	57.4029
2018	5	7	9	8	35	0.3	4.3	0.67	98.8	93.3989	58.8673
2018	5	7	9	18	35	0.3	4.3	0.65	99.2	93.4646	57.738

Reinhackle (0356)

Year	Month	Day	Hour	Minute	Second	CellBegin	CellEnd	Speed	Direction	Area	Flow
2018	5	7	9	28	35	0.3	4.3	0.68	100.3	93.4646	59.7896
2018	5	7	9	38	35	0.3	4.3	0.69	101.8	93.4646	60.3757
2018	5	7	9	48	35	0.3	4.3	0.65	99.6	93.4646	57.4448
2018	5	7	9	58	35	0.3	4.3	0.71	97.7	93.4646	63.0134
2018	5	7	10	8	35	0.3	4.3	0.66	96	93.4646	58.6171
2018	5	7	10	18	35	0.3	4.3	0.65	99.3	93.4646	57.4447
2018	5	7	10	28	35	0.3	4.3	0.64	101	93.4646	55.9793
2018	5	7	10	38	35	0.3	4.3	0.67	99	93.5302	58.9531
2018	5	7	10	48	35	0.3	4.3	0.68	98.6	93.5302	60.1263
2018	5	7	10	58	35	0.3	4.3	0.69	100.5	93.5302	60.4195
2018	5	7	11	8	35	0.3	4.3	0.62	95.7	93.5958	55.4739
2018	5	7	11	18	35	0.3	4.3	0.64	95.9	93.5302	56.8998
2018	5	7	11	28	35	0.3	4.3	0.68	98.9	93.5958	59.8765
2018	5	7	11	38	35	0.3	4.3	0.66	97.7	93.5958	58.4088
2018	5	7	11	48	35	0.3	4.3	0.65	100.8	93.5958	56.9412
2018	5	7	11	58	35	0.3	4.3	0.66	99.7	93.5958	58.4087
2018	5	7	12	8	35	0.3	4.3	0.63	100.2	93.6614	55.5141
2018	5	7	12	18	35	0.3	4.3	0.65	98.5	93.6614	57.2763
2018	5	7	12	28	35	0.3	4.3	0.69	99.3	93.6614	60.8009
2018	5	7	12	38	35	0.3	4.3	0.64	101.5	93.6614	56.1013
2018	5	7	12	48	35	0.3	4.3	0.66	98.3	93.6614	58.451
2018	5	7	12	58	35	0.3	4.3	0.64	100.3	93.5958	56.3537
2018	5	7	13	8	35	0.3	4.3	0.69	98.5	93.6614	60.8006
2018	5	7	13	18	35	0.3	4.3	0.65	102.5	93.727	57.0237
2018	5	7	13	28	35	0.3	4.3	0.65	100.1	93.7927	57.6536
2018	5	7	13	38	35	0.3	4.3	0.67	97.9	93.7927	59.4184
2018	5	7	13	48	35	0.3	4.3	0.67	100.9	93.727	59.375
2018	5	7	13	58	35	0.3	4.3	0.63	102.7	93.7927	54.7118
2018	5	7	14	8	35	0.3	4.3	0.65	101.7	93.727	57.0234
2018	5	7	14	18	35	0.3	4.3	0.65	98.4	93.7927	57.9474
2018	5	7	14	28	35	0.3	4.3	0.64	98.5	93.727	57.0233
2018	5	7	14	38	35	0.3	4.3	0.65	100.2	93.727	57.3171
2018	5	7	14	48	35	0.3	4.3	0.65	101.7	93.727	57.0231
2018	5	7	14	58	35	0.3	4.3	0.67	99.6	93.7927	58.8296
2018	5	7	15	8	35	0.3	4.3	0.66	102.6	93.7927	57.9471
2018	5	7	15	18	35	0.3	4.3	0.65	103.1	93.8583	57.1062
2018	5	7	15	28	35	0.3	4.3	0.66	102.9	93.7927	57.6528
2018	5	7	15	38	35	0.3	4.3	0.67	99.6	93.727	58.7865
2018	5	7	15	48	35	0.3	4.3	0.67	101.9	93.8583	58.8722
2018	5	7	15	58	35	0.3	4.3	0.65	100.5	93.7927	57.0644
2018	5	7	16	8	35	0.3	4.3	0.62	101.1	93.8583	54.1624
2018	5	7	16	18	35	0.3	4.3	0.62	101.5	93.7927	54.7112
2018	5	7	16	28	35	0.3	4.3	0.65	99.4	93.8583	57.1059
2018	5	7	16	38	35	0.3	4.3	0.63	100.5	93.8583	55.6341
2018	5	7	16	48	35	0.3	4.3	0.66	103	93.8583	57.4002
2018	5	7	16	58	35	0.3	4.3	0.64	100.3	93.9239	56.8528

Reinhackle (0356)

Year	Month	Day	Hour	Minute	Second	CellBegin	CellEnd	Speed	Direction	Area	Flow
2018	5	7	17	8	35	0.3	4.3	0.65	102.9	93.8583	56.5171
2018	5	7	17	18	35	0.3	4.3	0.65	104	93.8583	56.8114
2018	5	7	17	28	35	0.3	4.3	0.67	100.2	93.8583	58.8719
2018	5	7	17	38	35	0.3	4.3	0.61	99.2	93.8583	54.4565
2018	5	7	17	48	35	0.3	4.3	0.66	101.5	93.9239	57.7365
2018	5	7	17	58	35	0.3	4.3	0.66	99.8	93.9239	58.0311
2018	5	7	18	8	35	0.3	4.3	0.69	97.4	93.9239	61.5659
2018	5	7	18	18	35	0.3	4.3	0.63	100.8	93.9895	55.715
2018	5	7	18	28	35	0.3	4.3	0.65	98.4	93.9239	58.031
2018	5	7	18	38	35	0.3	4.3	0.68	97.7	93.9239	60.6822
2018	5	7	18	48	35	0.3	4.3	0.64	101	93.9239	55.969
2018	5	7	18	58	35	0.3	4.3	0.62	96.1	93.9239	55.3799
2018	5	7	19	8	35	0.3	4.3	0.63	100.2	93.9239	55.6744
2018	5	7	19	18	35	0.3	4.3	0.66	98.8	93.9239	58.9147
2018	5	7	19	28	35	0.3	4.3	0.65	97.8	93.9239	57.7364
2018	5	7	19	38	35	0.3	4.3	0.65	96.4	93.9895	57.7785
2018	5	7	19	48	35	0.3	4.3	0.67	98.2	93.9239	59.5039
2018	5	7	19	58	35	0.3	4.3	0.62	96.6	93.9895	55.715
2018	5	7	20	8	35	0.3	4.3	0.65	98.7	93.9239	57.7364
2018	5	7	20	18	35	0.3	4.3	0.69	101.3	93.9239	60.3876
2018	5	7	20	28	35	0.3	4.3	0.7	96.7	93.9895	62.7899
2018	5	7	20	38	35	0.3	4.3	0.68	95.8	93.9239	60.6822
2018	5	7	20	48	35	0.3	4.3	0.62	96	93.9239	55.6744
2018	5	7	20	58	35	0.3	4.3	0.65	97.3	93.9895	57.7785
2018	5	7	21	8	35	0.3	4.3	0.66	96.3	93.9239	58.6201
2018	5	7	21	18	35	0.3	4.3	0.63	99.2	93.9239	56.2635
2018	5	7	21	28	35	0.3	4.3	0.65	97.2	93.9239	58.031
2018	5	7	21	38	35	0.3	4.3	0.67	98.4	93.9239	59.7984
2018	5	7	21	48	35	0.3	4.3	0.65	96.1	93.9239	58.3256
2018	5	7	21	58	35	0.3	4.3	0.66	100.4	93.9239	58.031
2018	5	7	22	8	35	0.3	4.3	0.65	98.4	93.9239	57.7364
2018	5	7	22	18	35	0.3	4.3	0.7	97.3	93.9239	62.4496
2018	5	7	22	28	35	0.3	4.3	0.67	97.3	93.9239	59.7985
2018	5	7	22	38	35	0.3	4.3	0.64	96.1	93.9239	57.4419
2018	5	7	22	48	35	0.3	4.3	0.65	98.2	93.9239	57.4419
2018	5	7	22	58	35	0.3	4.3	0.62	96.7	93.9239	55.0853
2018	5	7	23	8	35	0.3	4.3	0.67	98.7	93.9239	59.7985
2018	5	7	23	18	35	0.3	4.3	0.65	97.3	93.9239	57.7365
2018	5	7	23	28	35	0.3	4.3	0.68	98.1	93.9239	60.0931
2018	5	7	23	38	35	0.3	4.3	0.65	97.2	93.9239	58.0311
2018	5	7	23	48	35	0.3	4.3	0.68	97.2	93.9239	60.3877
2018	5	7	23	58	35	0.3	4.3	0.69	96.9	93.9239	61.2714
2018	5	8	0	8	35	0.3	4.3	0.68	99.8	93.9239	59.7986
2018	5	8	0	18	35	0.3	4.3	0.7	98.1	93.9239	61.8606
2018	5	8	0	28	35	0.3	4.3	0.67	97.9	93.9239	59.2095
2018	5	8	0	38	35	0.3	4.3	0.66	96.5	93.9239	59.2095

Reinhackle (0356)

Year	Month	Day	Hour	Minute	Second	CellBegin	CellEnd	Speed	Direction	Area	Flow
2018	5	8	0	48	35	0.3	4.3	0.66	97.4	93.9239	58.915
2018	5	8	0	58	35	0.3	4.3	0.68	97.2	93.9239	60.6824
2018	5	8	1	8	35	0.3	4.3	0.68	95.3	93.9239	60.3879
2018	5	8	1	18	35	0.3	4.3	0.6	105.3	93.9239	51.8452
2018	5	8	1	28	35	0.3	4.3	0.67	97	93.9895	60.1371
2018	5	8	1	38	35	0.3	4.3	0.7	99.5	93.9895	61.6111
2018	5	8	1	48	35	0.3	4.3	0.68	100.3	93.9895	60.1372
2018	5	8	1	58	35	0.3	4.3	0.66	97.4	93.9895	59.2529
2018	5	8	2	8	35	0.3	4.3	0.67	99	93.9895	59.8425
2018	5	8	2	18	35	0.3	4.3	0.69	96.8	93.9895	61.9061
2018	5	8	2	28	35	0.3	4.3	0.67	97.9	93.9895	59.8426
2018	5	8	2	38	35	0.3	4.3	0.66	99.7	93.9895	58.3687
2018	5	8	2	48	35	0.3	4.3	0.68	98.6	93.9895	60.1375
2018	5	8	2	58	35	0.3	4.3	0.7	97.5	93.9895	62.7906
2018	5	8	3	8	35	0.3	4.3	0.67	96.7	93.9895	59.8428
2018	5	8	3	18	35	0.3	4.3	0.69	97.6	93.9895	61.6116
2018	5	8	3	28	35	0.3	4.3	0.69	99.3	93.9239	60.9776
2018	5	8	3	38	35	0.3	4.3	0.65	100.4	93.9895	57.7794
2018	5	8	3	48	35	0.3	4.3	0.66	101.2	93.9895	58.0742
2018	5	8	3	58	35	0.3	4.3	0.66	95.7	93.9895	58.6638
2018	5	8	4	8	35	0.3	4.3	0.68	96.4	93.9895	60.7274
2018	5	8	4	18	35	0.3	4.3	0.68	96.1	93.9239	60.9779
2018	5	8	4	28	35	0.3	4.3	0.64	97.3	93.9895	57.19
2018	5	8	4	38	35	0.3	4.3	0.67	97.3	93.9239	59.5051
2018	5	8	4	48	35	0.3	4.3	0.7	97	93.9895	62.2016
2018	5	8	4	58	35	0.3	4.3	0.67	99.9	93.9895	58.9589
2018	5	8	5	8	35	0.3	4.3	0.71	97.7	93.9239	63.3348
2018	5	8	5	18	35	0.3	4.3	0.71	97.8	93.9239	62.7457
2018	5	8	5	28	35	0.3	4.3	0.66	98	93.9239	58.9162
2018	5	8	5	38	35	0.3	4.3	0.68	100	93.9239	60.3892
2018	5	8	5	48	35	0.3	4.3	0.67	97.1	93.9239	59.5055
2018	5	8	5	58	35	0.3	4.3	0.69	99.9	93.9239	60.9784
2018	5	8	6	8	35	0.3	4.3	0.66	98.3	93.9239	58.9164
2018	5	8	6	18	35	0.3	4.3	0.71	98	93.9239	63.0406
2018	5	8	6	28	35	0.3	4.3	0.66	99.5	93.9239	58.0328
2018	5	8	6	38	35	0.3	4.3	0.69	98.2	93.9239	61.2732
2018	5	8	6	48	35	0.3	4.3	0.68	98.1	93.9239	60.3895
2018	5	8	6	58	35	0.3	4.3	0.66	98.3	93.9239	58.9166
2018	5	8	7	8	35	0.3	4.3	0.65	101.7	93.9239	57.1492
2018	5	8	7	18	35	0.3	4.3	0.65	98.7	93.9239	57.7384
2018	5	8	7	28	35	0.3	4.3	0.67	97.6	93.9239	59.8005
2018	5	8	7	38	35	0.3	4.3	0.67	99	93.9239	59.8005
2018	5	8	7	48	35	0.3	4.3	0.66	99.2	93.9239	58.3276
2018	5	8	7	58	35	0.3	4.3	0.67	99.6	93.9239	59.2114
2018	5	8	8	8	35	0.3	4.3	0.68	98.9	93.9239	60.0952
2018	5	8	8	18	35	0.3	4.3	0.68	98.9	93.9239	60.0952

Reinhackle (0356)

Year	Month	Day	Hour	Minute	Second	CellBegin	CellEnd	Speed	Direction	Area	Flow
2018	5	8	8	28	35	0.3	4.3	0.66	100.4	93.9239	58.0331
2018	5	8	8	38	35	0.3	4.3	0.66	99.2	93.9239	58.3277
2018	5	8	8	48	35	0.3	4.3	0.63	95.9	93.9239	56.5602
2018	5	8	8	58	35	0.3	4.3	0.69	98.5	93.9239	60.979
2018	5	8	9	8	35	0.3	4.3	0.67	97.3	93.9239	59.5061
2018	5	8	9	18	35	0.3	4.3	0.68	98.8	93.9239	60.6844
2018	5	8	9	28	35	0.3	4.3	0.67	97.3	93.9239	59.8006
2018	5	8	9	38	35	0.3	4.3	0.68	97.5	93.9239	60.6843
2018	5	8	9	48	35	0.3	4.3	0.69	99.2	93.9895	61.6129
2018	5	8	9	58	35	0.3	4.3	0.66	100	93.9895	58.6649
2018	5	8	10	8	35	0.3	4.3	0.66	98.8	93.9895	58.9596
2018	5	8	10	18	35	0.3	4.3	0.72	99.5	93.9895	63.3816
2018	5	8	10	28	35	0.3	4.3	0.7	97.8	93.9895	62.2023
2018	5	8	10	38	35	0.3	4.3	0.65	99.4	93.9895	57.1907
2018	5	8	10	48	35	0.3	4.3	0.67	98.2	93.9895	59.2542
2018	5	8	10	58	35	0.3	4.3	0.68	99.7	94.0551	60.1823
2018	5	8	11	8	35	0.3	4.3	0.64	96.7	94.0551	57.5272
2018	5	8	11	18	35	0.3	4.3	0.68	99.2	94.0551	60.1822
2018	5	8	11	28	35	0.3	4.3	0.66	98	94.0551	58.7071
2018	5	8	11	38	35	0.3	4.3	0.66	98.3	94.0551	58.412
2018	5	8	11	48	35	0.3	4.3	0.68	98.1	94.1207	60.2258
2018	5	8	11	58	35	0.3	4.3	0.68	99.2	94.1207	60.2257
2018	5	8	12	8	35	0.3	4.3	0.64	100.3	94.1207	56.9782
2018	5	8	12	18	35	0.3	4.3	0.67	98.5	94.1207	59.3399
2018	5	8	12	28	35	0.3	4.3	0.68	98.9	94.1207	60.5207
2018	5	8	12	38	35	0.3	4.3	0.65	99.2	94.1864	58.2011
2018	5	8	12	48	35	0.3	4.3	0.68	98.8	94.1864	60.8599
2018	5	8	12	58	35	0.3	4.3	0.67	98.2	94.1864	59.3827
2018	5	8	13	8	35	0.3	4.3	0.7	99.2	94.1207	61.9965
2018	5	8	13	18	35	0.3	4.3	0.68	98.1	94.1864	60.2688
2018	5	8	13	28	35	0.3	4.3	0.69	100.7	94.1207	61.1107
2018	5	8	13	38	35	0.3	4.3	0.67	99.2	94.1864	59.9732
2018	5	8	13	48	35	0.3	4.3	0.69	98.4	94.1864	61.7458
2018	5	8	13	58	35	0.3	4.3	0.67	99.6	94.1864	59.0868
2018	5	8	14	8	35	0.3	4.3	0.68	99.7	94.1864	60.5639
2018	5	8	14	18	35	0.3	4.3	0.62	99.7	94.1864	55.246
2018	5	8	14	28	35	0.3	4.3	0.69	98.8	94.1864	61.1546
2018	5	8	14	38	35	0.3	4.3	0.65	100.4	94.1864	57.9048
2018	5	8	14	48	35	0.3	4.3	0.65	98.2	94.252	57.6511
2018	5	8	14	58	35	0.3	4.3	0.63	100.8	94.252	55.8772
2018	5	8	15	8	35	0.3	4.3	0.66	97.4	94.252	59.4249
2018	5	8	15	18	35	0.3	4.3	0.67	98.8	94.252	59.4248
2018	5	8	15	28	35	0.3	4.3	0.65	98.4	94.252	57.9466
2018	5	8	15	38	35	0.3	4.3	0.65	98.2	94.252	57.6509
2018	5	8	15	48	35	0.3	4.3	0.7	99.7	94.252	62.0855
2018	5	8	15	58	35	0.3	4.3	0.69	98.5	94.3176	61.2429

Reinhackle (0356)

Year	Month	Day	Hour	Minute	Second	CellBegin	CellEnd	Speed	Direction	Area	Flow
2018	5	8	16	8	35	0.3	4.3	0.63	97.8	94.3176	56.2133
2018	5	8	16	18	35	0.3	4.3	0.66	98.9	94.3176	58.5801
2018	5	8	16	28	35	0.3	4.3	0.67	98.2	94.3176	59.7636
2018	5	8	16	38	35	0.3	4.3	0.69	98.2	94.3832	61.5833
2018	5	8	16	48	35	0.3	4.3	0.65	98.7	94.3176	57.6925
2018	5	8	16	58	35	0.3	4.3	0.67	99.4	94.3832	59.2146
2018	5	8	17	8	35	0.3	4.3	0.65	97.2	94.3176	58.58
2018	5	8	17	18	35	0.3	4.3	0.65	99.6	94.3176	57.6924
2018	5	8	17	28	35	0.3	4.3	0.68	97.5	94.3832	60.3989
2018	5	8	17	38	35	0.3	4.3	0.7	98.3	94.3176	62.722
2018	5	8	17	48	35	0.3	4.3	0.64	95.9	94.3176	57.6924
2018	5	8	17	58	35	0.3	4.3	0.67	98.7	94.3832	59.8067
2018	5	8	18	8	35	0.3	4.3	0.66	98.8	94.3832	59.2145
2018	5	8	18	18	35	0.3	4.3	0.68	95.8	94.3832	61.2871
2018	5	8	18	28	35	0.3	4.3	0.66	96.2	94.3832	59.5106
2018	5	8	18	38	35	0.3	4.3	0.7	100	94.3832	61.8792
2018	5	8	18	48	35	0.3	4.3	0.67	96.5	94.3176	60.0592
2018	5	8	18	58	35	0.3	4.3	0.69	98.5	94.3176	61.5385
2018	5	8	19	8	35	0.3	4.3	0.69	99	94.3176	61.5385
2018	5	8	19	18	35	0.3	4.3	0.72	97.9	94.3176	64.2012
2018	5	8	19	28	35	0.3	4.3	0.66	97.5	94.3176	58.5799
2018	5	8	19	38	35	0.3	4.3	0.66	97.1	94.3176	59.1716
2018	5	8	19	48	35	0.3	4.3	0.66	97.2	94.3176	58.8757
2018	5	8	19	58	35	0.3	4.3	0.7	98.4	94.3176	62.426
2018	5	8	20	8	35	0.3	4.3	0.67	97.9	94.3176	59.7633
2018	5	8	20	18	35	0.3	4.3	0.67	95.9	94.3176	59.7633
2018	5	8	20	28	35	0.3	4.3	0.63	96.5	94.3176	56.8047
2018	5	8	20	38	35	0.3	4.3	0.67	98.4	94.3176	60.0591
2018	5	8	20	48	35	0.3	4.3	0.66	97.1	94.252	59.4243
2018	5	8	20	58	35	0.3	4.3	0.69	98.5	94.3176	61.5384
2018	5	8	21	8	35	0.3	4.3	0.65	97.2	94.3176	58.5798
2018	5	8	21	18	35	0.3	4.3	0.67	97.9	94.3176	60.0591
2018	5	8	21	28	35	0.3	4.3	0.69	95.2	94.3176	61.8343
2018	5	8	21	38	35	0.3	4.3	0.68	96.3	94.3176	61.2425
2018	5	8	21	48	35	0.3	4.3	0.66	99.2	94.3176	58.5798
2018	5	8	21	58	35	0.3	4.3	0.69	98.8	94.3176	61.2425
2018	5	8	22	8	35	0.3	4.3	0.68	97.2	94.252	60.6069
2018	5	8	22	18	35	0.3	4.3	0.68	97.2	94.3176	61.2426
2018	5	8	22	28	35	0.3	4.3	0.69	96.8	94.3176	61.8343
2018	5	8	22	38	35	0.3	4.3	0.66	98.3	94.252	58.5374
2018	5	8	22	48	35	0.3	4.3	0.67	97.3	94.3176	59.7633
2018	5	8	22	58	35	0.3	4.3	0.66	94.3	94.252	59.4243
2018	5	8	23	8	35	0.3	4.3	0.69	98.4	94.252	61.7895
2018	5	8	23	18	35	0.3	4.3	0.7	97.8	94.252	62.3808
2018	5	8	23	28	35	0.3	4.3	0.71	99.2	94.252	63.5634
2018	5	8	23	38	35	0.3	4.3	0.67	96.7	94.252	60.3113

Reinhackle (0356)

Year	Month	Day	Hour	Minute	Second	CellBegin	CellEnd	Speed	Direction	Area	Flow
2018	5	8	23	48	35	0.3	4.3	0.68	98.6	94.252	60.607
2018	5	8	23	58	35	0.3	4.3	0.68	99.4	94.252	60.9027
2018	5	9	0	8	35	0.3	4.3	0.66	96.6	94.252	59.1288
2018	5	9	0	18	35	0.3	4.3	0.68	98.6	94.252	60.6071
2018	5	9	0	28	35	0.3	4.3	0.63	98.1	94.252	55.8768
2018	5	9	0	38	35	0.3	4.3	0.71	98	94.252	62.9723
2018	5	9	0	48	35	0.3	4.3	0.69	96.3	94.252	61.4941
2018	5	9	0	58	35	0.3	4.3	0.64	97.4	94.252	57.0594
2018	5	9	1	8	35	0.3	4.3	0.66	97.1	94.252	59.4246
2018	5	9	1	18	35	0.3	4.3	0.7	101	94.252	62.0855
2018	5	9	1	28	35	0.3	4.3	0.67	98.7	94.1864	59.9725
2018	5	9	1	38	35	0.3	4.3	0.65	101.3	94.1864	57.609
2018	5	9	1	48	35	0.3	4.3	0.66	99.5	94.1864	58.4954
2018	5	9	1	58	35	0.3	4.3	0.67	95.9	94.1864	59.9726
2018	5	9	2	8	35	0.3	4.3	0.69	99.6	94.1864	60.8589
2018	5	9	2	18	35	0.3	4.3	0.7	99.5	94.1864	61.7452
2018	5	9	2	28	35	0.3	4.3	0.68	99.7	94.1864	60.2681
2018	5	9	2	38	35	0.3	4.3	0.67	98.4	94.1864	59.6773
2018	5	9	2	48	35	0.3	4.3	0.66	97.7	94.1864	58.7911
2018	5	9	2	58	35	0.3	4.3	0.71	98.5	94.1864	63.518
2018	5	9	3	8	35	0.3	4.3	0.63	97.8	94.1864	56.4277
2018	5	9	3	18	35	0.3	4.3	0.68	96.7	94.1864	60.5638
2018	5	9	3	28	35	0.3	4.3	0.69	100.7	94.1864	60.8593
2018	5	9	3	38	35	0.3	4.3	0.67	99.3	94.1207	59.3391
2018	5	9	3	48	35	0.3	4.3	0.62	99.5	94.1207	54.9108
2018	5	9	3	58	35	0.3	4.3	0.67	98.4	94.1207	59.6344
2018	5	9	4	8	35	0.3	4.3	0.69	99	94.1207	61.4058
2018	5	9	4	18	35	0.3	4.3	0.67	98.1	94.1207	59.9297
2018	5	9	4	28	35	0.3	4.3	0.65	98.1	94.1207	57.8632
2018	5	9	4	38	35	0.3	4.3	0.67	97.3	94.1207	60.225
2018	5	9	4	48	35	0.3	4.3	0.67	100.4	94.1207	59.6346
2018	5	9	4	58	35	0.3	4.3	0.67	97.3	94.1207	60.2251
2018	5	9	5	8	35	0.3	4.3	0.64	98	94.1207	56.9777
2018	5	9	5	18	35	0.3	4.3	0.66	99.8	94.0551	58.1164
2018	5	9	5	28	35	0.3	4.3	0.67	95.9	94.0551	60.1815
2018	5	9	5	38	35	0.3	4.3	0.64	97.7	94.0551	56.6415
2018	5	9	5	48	35	0.3	4.3	0.7	97.8	94.0551	62.2467
2018	5	9	5	58	35	0.3	4.3	0.67	98.8	94.0551	59.2966
2018	5	9	6	8	35	0.3	4.3	0.71	100.2	94.0551	62.5418
2018	5	9	6	18	35	0.3	4.3	0.67	97.9	94.0551	59.5917
2018	5	9	6	28	35	0.3	4.3	0.72	98.4	94.0551	63.7219
2018	5	9	6	38	35	0.3	4.3	0.68	99.5	94.0551	59.8868
2018	5	9	6	48	35	0.3	4.3	0.67	98.5	94.0551	59.2969
2018	5	9	6	58	35	0.3	4.3	0.67	99.9	94.0551	59.2969
2018	5	9	7	8	35	0.3	4.3	0.7	96.4	94.0551	62.8371
2018	5	9	7	18	35	0.3	4.3	0.69	99.1	94.0551	61.0671

Reinhackle (0356)

Year	Month	Day	Hour	Minute	Second	CellBegin	CellEnd	Speed	Direction	Area	Flow
2018	5	9	7	28	35	0.3	4.3	0.7	100.5	94.0551	62.2471
2018	5	9	7	38	35	0.3	4.3	0.67	97.6	94.0551	59.8871
2018	5	9	7	48	35	0.3	4.3	0.69	99.6	94.0551	60.7721
2018	5	9	7	58	35	0.3	4.3	0.65	97.8	93.9895	57.78
2018	5	9	8	8	35	0.3	4.3	0.69	98.7	94.0551	61.3622
2018	5	9	8	18	35	0.3	4.3	0.66	98	94.0551	59.0021
2018	5	9	8	28	35	0.3	4.3	0.67	98.1	94.0551	59.8871
2018	5	9	8	38	35	0.3	4.3	0.7	96.8	93.9895	62.202
2018	5	9	8	48	35	0.3	4.3	0.66	98.5	94.0551	59.0021
2018	5	9	8	58	35	0.3	4.3	0.7	97	94.0551	62.5422
2018	5	9	9	8	35	0.3	4.3	0.68	98.4	94.0551	60.1821
2018	5	9	9	18	35	0.3	4.3	0.68	98.3	94.0551	60.7721
2018	5	9	9	28	35	0.3	4.3	0.7	97.3	94.0551	62.2472
2018	5	9	9	38	35	0.3	4.3	0.68	98.6	94.0551	60.4771
2018	5	9	9	48	35	0.3	4.3	0.65	100.2	94.0551	57.527
2018	5	9	9	58	35	0.3	4.3	0.71	100.1	94.0551	63.1321
2018	5	9	10	8	35	0.3	4.3	0.67	99.3	94.0551	59.592
2018	5	9	10	18	35	0.3	4.3	0.66	98.3	94.0551	59.0019
2018	5	9	10	28	35	0.3	4.3	0.66	100.4	94.0551	58.1168
2018	5	9	10	38	35	0.3	4.3	0.64	98.5	94.0551	57.2318
2018	5	9	10	48	35	0.3	4.3	0.68	101.1	94.0551	59.8868
2018	5	9	10	58	35	0.3	4.3	0.67	97.3	94.0551	60.1818
2018	5	9	11	8	35	0.3	4.3	0.67	99.6	94.1207	59.3398
2018	5	9	11	18	35	0.3	4.3	0.7	97.3	94.0551	62.5417
2018	5	9	11	28	35	0.3	4.3	0.64	101.6	94.0551	56.0515
2018	5	9	11	38	35	0.3	4.3	0.67	97.6	94.1207	59.6348
2018	5	9	11	48	35	0.3	4.3	0.69	97.9	94.1207	61.4061
2018	5	9	11	58	35	0.3	4.3	0.62	95.2	94.1207	55.5016
2018	5	9	12	8	35	0.3	4.3	0.67	95.6	94.1207	59.9298
2018	5	9	12	18	35	0.3	4.3	0.68	96.1	94.1207	60.5202
2018	5	9	12	28	35	0.3	4.3	0.7	96.4	94.1207	62.8819
2018	5	9	12	38	35	0.3	4.3	0.69	96.6	94.1864	61.7457
2018	5	9	12	48	35	0.3	4.3	0.66	97.7	94.1864	58.7913
2018	5	9	12	58	35	0.3	4.3	0.7	97.8	94.1864	62.6319
2018	5	9	13	8	35	0.3	4.3	0.73	97.8	94.1864	64.6998
2018	5	9	13	18	35	0.3	4.3	0.69	95.7	94.1864	62.0408
2018	5	9	13	28	35	0.3	4.3	0.67	97.9	94.1864	59.3819
2018	5	9	13	38	35	0.3	4.3	0.65	96.4	94.1864	58.2001
2018	5	9	13	48	35	0.3	4.3	0.72	98.7	94.1864	63.8132
2018	5	9	13	58	35	0.3	4.3	0.67	99	94.1864	59.3816
2018	5	9	14	8	35	0.3	4.3	0.67	95.3	94.1864	60.2679
2018	5	9	14	18	35	0.3	4.3	0.7	96.5	94.1864	62.6313
2018	5	9	14	28	35	0.3	4.3	0.7	96.2	94.252	62.6767
2018	5	9	14	38	35	0.3	4.3	0.68	97.4	94.1864	61.154
2018	5	9	14	48	35	0.3	4.3	0.65	95.5	94.1864	58.1996
2018	5	9	14	58	35	0.3	4.3	0.65	96.4	94.1207	57.8621

Reinhackle (0356)

Year	Month	Day	Hour	Minute	Second	CellBegin	CellEnd	Speed	Direction	Area	Flow
2018	5	9	15	8	35	0.3	4.3	0.66	96.6	94.1207	59.0429
2018	5	9	15	18	35	0.3	4.3	0.67	95.3	94.1864	59.9721
2018	5	9	15	28	35	0.3	4.3	0.66	98.9	94.1864	58.7903
2018	5	9	15	38	35	0.3	4.3	0.7	97.6	94.1864	62.04
2018	5	9	15	48	35	0.3	4.3	0.67	95.1	94.1864	59.972
2018	5	9	15	58	35	0.3	4.3	0.66	97.2	94.1864	58.7902
2018	5	9	16	8	35	0.3	4.3	0.68	98.1	94.1207	60.2236
2018	5	9	16	18	35	0.3	4.3	0.67	96.2	94.1864	59.9719
2018	5	9	16	28	35	0.3	4.3	0.72	95.5	94.1207	64.3565
2018	5	9	16	38	35	0.3	4.3	0.68	97	94.1207	60.5187
2018	5	9	16	48	35	0.3	4.3	0.7	97	94.1207	62.5852
2018	5	9	16	58	35	0.3	4.3	0.67	97.6	94.1207	59.9283
2018	5	9	17	8	35	0.3	4.3	0.68	96.9	94.1864	61.1535
2018	5	9	17	18	35	0.3	4.3	0.7	97.2	94.1207	62.8804
2018	5	9	17	28	35	0.3	4.3	0.71	95.9	94.1207	63.1756
2018	5	9	17	38	35	0.3	4.3	0.69	97.9	94.1207	61.4043
2018	5	9	17	48	35	0.3	4.3	0.65	96.1	94.1207	58.157
2018	5	9	17	58	35	0.3	4.3	0.69	96.3	94.1864	62.0398
2018	5	9	18	8	35	0.3	4.3	0.69	98.4	94.1864	61.7444
2018	5	9	18	18	35	0.3	4.3	0.72	99.7	94.1864	63.8124
2018	5	9	18	28	35	0.3	4.3	0.65	99	94.1864	57.9038
2018	5	9	18	38	35	0.3	4.3	0.69	99.9	94.1864	61.1535
2018	5	9	18	48	35	0.3	4.3	0.68	98.6	94.1864	60.5626
2018	5	9	18	58	35	0.3	4.3	0.67	98.7	94.1864	59.9718
2018	5	9	19	8	35	0.3	4.3	0.71	100.1	94.252	62.9717
2018	5	9	19	18	35	0.3	4.3	0.67	97.9	94.0551	59.8847
2018	5	9	19	28	35	0.3	4.3	0.67	97.1	94.1207	59.633
2018	5	9	19	38	35	0.3	4.3	0.67	97.3	94.1207	59.633
2018	5	9	19	48	35	0.3	4.3	0.71	98	94.1207	62.8804
2018	5	9	19	58	35	0.3	4.3	0.67	98.2	94.0551	59.2947
2018	5	9	20	8	35	0.3	4.3	0.68	95	94.0551	60.4747
2018	5	9	20	18	35	0.3	4.3	0.7	97.6	94.0551	61.9497
2018	5	9	20	28	35	0.3	4.3	0.65	98.7	94.0551	58.1147
2018	5	9	20	38	35	0.3	4.3	0.67	96.5	94.0551	59.8847
2018	5	9	20	48	35	0.3	4.3	0.7	94.6	93.9895	62.7891
2018	5	9	20	58	35	0.3	4.3	0.69	98.5	94.0551	61.0647
2018	5	9	21	8	35	0.3	4.3	0.68	97.2	93.9895	60.4308
2018	5	9	21	18	35	0.3	4.3	0.66	99.5	93.9895	58.3673
2018	5	9	21	28	35	0.3	4.3	0.71	97.5	93.9895	63.0839
2018	5	9	21	38	35	0.3	4.3	0.67	98.8	94.0551	59.2948
2018	5	9	21	48	35	0.3	4.3	0.64	96.5	93.9895	56.8934
2018	5	9	21	58	35	0.3	4.3	0.67	97.6	94.0551	59.8848
2018	5	9	22	8	35	0.3	4.3	0.72	96.3	93.9895	64.5578
2018	5	9	22	18	35	0.3	4.3	0.65	96.1	94.0551	57.8198
2018	5	9	22	28	35	0.3	4.3	0.67	95.9	93.9895	59.5465
2018	5	9	22	38	35	0.3	4.3	0.71	97.8	93.9895	62.7892

Reinhackle (0356)

Year	Month	Day	Hour	Minute	Second	CellBegin	CellEnd	Speed	Direction	Area	Flow
2018	5	9	22	48	35	0.3	4.3	0.68	97.2	93.9895	61.0205
2018	5	9	22	58	35	0.3	4.3	0.66	96.2	93.9895	59.2518
2018	5	9	23	8	35	0.3	4.3	0.66	97.1	94.0551	58.9999
2018	5	9	23	18	35	0.3	4.3	0.7	97	94.0551	62.54
2018	5	9	23	28	35	0.3	4.3	0.67	95.6	93.9895	60.1362
2018	5	9	23	38	35	0.3	4.3	0.7	97.6	94.0551	61.95
2018	5	9	23	48	35	0.3	4.3	0.67	98.4	94.1207	59.9286
2018	5	9	23	58	35	0.3	4.3	0.66	95.1	94.0551	59.0001
2018	5	10	0	8	35	0.3	4.3	0.64	97.1	94.0551	57.2301
2018	5	10	0	18	35	0.3	4.3	0.65	99.3	94.0551	57.8201
2018	5	10	0	28	35	0.3	4.3	0.69	99.2	94.1207	61.7
2018	5	10	0	38	35	0.3	4.3	0.69	99.6	94.1207	61.4048
2018	5	10	0	48	35	0.3	4.3	0.64	96.7	94.1207	57.567
2018	5	10	0	58	35	0.3	4.3	0.7	96.7	94.1207	62.5857
2018	5	10	1	8	35	0.3	4.3	0.68	97.7	94.1207	60.8145
2018	5	10	1	18	35	0.3	4.3	0.68	98.6	94.1207	60.8145
2018	5	10	1	28	35	0.3	4.3	0.68	100.5	94.1207	60.5193
2018	5	10	1	38	35	0.3	4.3	0.71	97.2	94.1207	63.1763
2018	5	10	1	48	35	0.3	4.3	0.65	99	94.1207	57.8625
2018	5	10	1	58	35	0.3	4.3	0.7	98.4	94.1207	62.2908
2018	5	10	2	8	35	0.3	4.3	0.65	97.3	94.1207	57.8626
2018	5	10	2	18	35	0.3	4.3	0.69	98.8	94.1207	61.11
2018	5	10	2	28	35	0.3	4.3	0.66	96.5	94.1207	59.3387
2018	5	10	2	38	35	0.3	4.3	0.69	100.9	94.1207	61.1101
2018	5	10	2	48	35	0.3	4.3	0.7	98.1	94.0551	62.2457
2018	5	10	2	58	35	0.3	4.3	0.66	97.7	94.0551	59.0007
2018	5	10	3	8	35	0.3	4.3	0.66	97.2	94.1207	58.7485
2018	5	10	3	18	35	0.3	4.3	0.66	97.1	94.0551	59.0008
2018	5	10	3	28	35	0.3	4.3	0.69	96.6	94.0551	61.6559
2018	5	10	3	38	35	0.3	4.3	0.65	99.2	94.0551	58.1159
2018	5	10	3	48	35	0.3	4.3	0.69	98.7	94.0551	61.656
2018	5	10	3	58	35	0.3	4.3	0.67	97	94.0551	60.181
2018	5	10	4	8	35	0.3	4.3	0.65	94.4	94.0551	58.1161
2018	5	10	4	18	35	0.3	4.3	0.69	97.7	94.0551	61.3612
2018	5	10	4	28	35	0.3	4.3	0.69	98.2	94.0551	61.3612
2018	5	10	4	38	35	0.3	4.3	0.67	97	94.0551	60.1812
2018	5	10	4	48	35	0.3	4.3	0.67	98.1	94.0551	59.8863
2018	5	10	4	58	35	0.3	4.3	0.66	98	94.0551	58.4113
2018	5	10	5	8	35	0.3	4.3	0.7	97	94.0551	62.2464
2018	5	10	5	18	35	0.3	4.3	0.72	96.6	94.0551	64.0165
2018	5	10	5	28	35	0.3	4.3	0.69	98.2	94.0551	61.0665
2018	5	10	5	38	35	0.3	4.3	0.68	98.1	94.0551	60.1815
2018	5	10	5	48	35	0.3	4.3	0.7	96.7	94.0551	62.8366
2018	5	10	5	58	35	0.3	4.3	0.7	98.1	93.9895	62.4962
2018	5	10	6	8	35	0.3	4.3	0.67	98.5	93.9895	59.2535
2018	5	10	6	18	35	0.3	4.3	0.68	98.6	93.9895	60.7275

Reinhackle (0356)

Year	Month	Day	Hour	Minute	Second	CellBegin	CellEnd	Speed	Direction	Area	Flow
2018	5	10	6	28	35	0.3	4.3	0.72	97.8	93.9895	64.2651
2018	5	10	6	38	35	0.3	4.3	0.69	98.5	93.9895	61.0224
2018	5	10	6	48	35	0.3	4.3	0.67	97	93.9895	59.8433
2018	5	10	6	58	35	0.3	4.3	0.64	96.4	93.9895	57.485
2018	5	10	7	8	35	0.3	4.3	0.7	100	93.9895	61.9069
2018	5	10	7	18	35	0.3	4.3	0.66	97.8	93.9895	58.3694
2018	5	10	7	28	35	0.3	4.3	0.7	98.6	93.9895	62.2018
2018	5	10	7	38	35	0.3	4.3	0.71	97.9	93.9895	63.381
2018	5	10	7	48	35	0.3	4.3	0.66	97.4	93.9895	58.9591
2018	5	10	7	58	35	0.3	4.3	0.7	97	93.9895	62.4966
2018	5	10	8	8	35	0.3	4.3	0.7	96.7	93.9895	62.7914
2018	5	10	8	18	35	0.3	4.3	0.69	97.4	93.9895	61.3175
2018	5	10	8	28	35	0.3	4.3	0.69	98.5	93.9895	61.0227
2018	5	10	8	38	35	0.3	4.3	0.68	100.8	93.9895	60.4331
2018	5	10	8	48	35	0.3	4.3	0.68	96.6	93.9895	61.0227
2018	5	10	8	58	35	0.3	4.3	0.68	95	93.9895	60.4331
2018	5	10	9	8	35	0.3	4.3	0.67	97.7	93.9895	59.2539
2018	5	10	9	18	35	0.3	4.3	0.66	98.8	93.9895	58.9591
2018	5	10	9	28	35	0.3	4.3	0.68	97.5	93.9895	60.7279
2018	5	10	9	38	35	0.3	4.3	0.68	98.1	94.0551	60.477
2018	5	10	9	48	35	0.3	4.3	0.64	95.9	93.9895	57.1903
2018	5	10	9	58	35	0.3	4.3	0.64	97	93.9895	57.485
2018	5	10	10	8	35	0.3	4.3	0.67	97.9	93.9895	59.5486
2018	5	10	10	18	35	0.3	4.3	0.71	97.2	94.0551	63.4269
2018	5	10	10	28	35	0.3	4.3	0.67	95.7	94.0551	59.5918
2018	5	10	10	38	35	0.3	4.3	0.67	96.5	94.0551	59.5918
2018	5	10	10	48	35	0.3	4.3	0.67	97.9	94.0551	59.2967
2018	5	10	10	58	35	0.3	4.3	0.72	97.6	94.0551	64.3118
2018	5	10	11	8	35	0.3	4.3	0.69	97.4	94.0551	61.3617
2018	5	10	11	18	35	0.3	4.3	0.68	99.4	94.0551	60.7716
2018	5	10	11	28	35	0.3	4.3	0.67	99.9	94.0551	59.2965
2018	5	10	11	38	35	0.3	4.3	0.71	99.6	94.0551	62.5415
2018	5	10	11	48	35	0.3	4.3	0.65	95.5	94.1207	58.4538
2018	5	10	11	58	35	0.3	4.3	0.7	98.7	94.1207	61.9963
2018	5	10	12	8	35	0.3	4.3	0.71	98.2	94.1207	63.1772
2018	5	10	12	18	35	0.3	4.3	0.67	98.1	94.1207	59.9297
2018	5	10	12	28	35	0.3	4.3	0.72	96.3	94.1864	64.1092
2018	5	10	12	38	35	0.3	4.3	0.71	98.5	94.1864	63.2228
2018	5	10	12	48	35	0.3	4.3	0.69	94.9	94.1864	62.3364
2018	5	10	12	58	35	0.3	4.3	0.65	97.2	94.1864	58.2003
2018	5	10	13	8	35	0.3	4.3	0.66	98.6	94.1864	58.4956
2018	5	10	13	18	35	0.3	4.3	0.69	96.5	94.252	62.0858
2018	5	10	13	28	35	0.3	4.3	0.71	98	94.252	63.2683
2018	5	10	13	38	35	0.3	4.3	0.7	98.9	94.252	62.3812
2018	5	10	13	48	35	0.3	4.3	0.67	98.2	94.252	59.7204
2018	5	10	13	58	35	0.3	4.3	0.69	98.4	94.252	61.7898

Reinhackle (0356)

Year	Month	Day	Hour	Minute	Second	CellBegin	CellEnd	Speed	Direction	Area	Flow
2018	5	10	14	8	35	0.3	4.3	0.69	97.1	94.252	61.4941
2018	5	10	14	18	35	0.3	4.3	0.65	97.6	94.252	57.6506
2018	5	10	14	28	35	0.3	4.3	0.66	101.8	94.252	58.2419
2018	5	10	14	38	35	0.3	4.3	0.71	99.6	94.252	62.6764
2018	5	10	14	48	35	0.3	4.3	0.66	97.5	94.3176	58.5798
2018	5	10	14	58	35	0.3	4.3	0.67	99.8	94.252	59.7199
2018	5	10	15	8	35	0.3	4.3	0.71	98	94.3176	63.3135
2018	5	10	15	18	35	0.3	4.3	0.7	99.4	94.252	62.6762
2018	5	10	15	28	35	0.3	4.3	0.68	100.1	94.252	60.0154
2018	5	10	15	38	35	0.3	4.3	0.66	100.9	94.252	58.2415
2018	5	10	15	48	35	0.3	4.3	0.68	97.2	94.252	60.6066
2018	5	10	15	58	35	0.3	4.3	0.69	100.2	94.252	60.9023
2018	5	10	16	8	35	0.3	4.3	0.66	98.3	94.252	58.8327
2018	5	10	16	18	35	0.3	4.3	0.69	95.7	94.252	62.0848
2018	5	10	16	28	35	0.3	4.3	0.66	96.6	94.3176	59.1712
2018	5	10	16	38	35	0.3	4.3	0.68	98.9	94.3176	60.3546
2018	5	10	16	48	35	0.3	4.3	0.65	99	94.252	57.9457
2018	5	10	16	58	35	0.3	4.3	0.65	101.6	94.3176	57.6919
2018	5	10	17	8	35	0.3	4.3	0.67	98.4	94.3176	59.7629
2018	5	10	17	18	35	0.3	4.3	0.65	98.9	94.3176	58.2836
2018	5	10	17	28	35	0.3	4.3	0.67	98.1	94.3176	60.0587
2018	5	10	17	38	35	0.3	4.3	0.69	97.7	94.3176	61.2421
2018	5	10	17	48	35	0.3	4.3	0.66	97.1	94.3176	59.1711
2018	5	10	17	58	35	0.3	4.3	0.68	100.3	94.3832	60.3983
2018	5	10	18	8	35	0.3	4.3	0.68	100	94.3832	60.3983
2018	5	10	18	18	35	0.3	4.3	0.67	97.9	94.3832	59.8061
2018	5	10	18	28	35	0.3	4.3	0.69	99.9	94.3176	61.2421
2018	5	10	18	38	35	0.3	4.3	0.71	99.1	94.3176	63.0172
2018	5	10	18	48	35	0.3	4.3	0.68	96.9	94.3832	61.2865
2018	5	10	18	58	35	0.3	4.3	0.68	97.2	94.3832	61.2865
2018	5	10	19	8	35	0.3	4.3	0.66	95.1	94.3176	59.1711
2018	5	10	19	18	35	0.3	4.3	0.68	100	94.3832	60.6943
2018	5	10	19	28	35	0.3	4.3	0.61	99.6	94.3832	54.4769
2018	5	10	19	38	35	0.3	4.3	0.67	96.4	94.3832	60.3983
2018	5	10	19	48	35	0.3	4.3	0.73	97.7	94.3832	65.4314
2018	5	10	19	58	35	0.3	4.3	0.71	97.5	94.3832	63.359
2018	5	10	20	8	35	0.3	4.3	0.72	97.9	94.3832	63.9511
2018	5	10	20	18	35	0.3	4.3	0.68	98.1	94.3832	60.3983
2018	5	10	20	28	35	0.3	4.3	0.67	97.1	94.3832	59.8061
2018	5	10	20	38	35	0.3	4.3	0.67	95.9	94.3176	60.3545
2018	5	10	20	48	35	0.3	4.3	0.7	98.6	94.3832	62.4707
2018	5	10	20	58	35	0.3	4.3	0.71	96.1	94.3832	63.655
2018	5	10	21	8	35	0.3	4.3	0.69	100.2	94.3832	60.9904
2018	5	10	21	18	35	0.3	4.3	0.68	95	94.3832	60.6943
2018	5	10	21	28	35	0.3	4.3	0.67	99.6	94.3832	59.51
2018	5	10	21	38	35	0.3	4.3	0.66	97.7	94.3176	58.8752

Reinhackle (0356)

Year	Month	Day	Hour	Minute	Second	CellBegin	CellEnd	Speed	Direction	Area	Flow
2018	5	10	21	48	35	0.3	4.3	0.7	97.6	94.3176	62.1296
2018	5	10	21	58	35	0.3	4.3	0.69	99.3	94.3176	61.538
2018	5	10	22	8	35	0.3	4.3	0.71	95.9	94.3176	63.3131
2018	5	10	22	18	35	0.3	4.3	0.67	97.1	94.3176	59.7628
2018	5	10	22	28	35	0.3	4.3	0.71	97.8	94.3176	63.0173
2018	5	10	22	38	35	0.3	4.3	0.7	98.9	94.3176	62.1297
2018	5	10	22	48	35	0.3	4.3	0.68	98.8	94.3176	60.9463
2018	5	10	22	58	35	0.3	4.3	0.71	96.4	94.3176	63.3131
2018	5	10	23	8	35	0.3	4.3	0.67	97.1	94.252	59.7196
2018	5	10	23	18	35	0.3	4.3	0.69	100.2	94.252	60.9022
2018	5	10	23	28	35	0.3	4.3	0.7	97	94.3176	62.7215
2018	5	10	23	38	35	0.3	4.3	0.69	97.7	94.3176	61.2422
2018	5	10	23	48	35	0.3	4.3	0.7	98.1	94.252	62.0848
2018	5	10	23	58	35	0.3	4.3	0.69	96.8	94.252	62.0848
2018	5	11	0	8	35	0.3	4.3	0.7	98.1	94.252	62.0849
2018	5	11	0	18	35	0.3	4.3	0.69	98.2	94.252	61.1979
2018	5	11	0	28	35	0.3	4.3	0.71	96.4	94.252	63.2675
2018	5	11	0	38	35	0.3	4.3	0.7	96.7	94.252	62.9719
2018	5	11	0	48	35	0.3	4.3	0.71	97.8	94.252	62.9719
2018	5	11	0	58	35	0.3	4.3	0.69	95.5	94.252	61.4937
2018	5	11	1	8	35	0.3	4.3	0.7	99.5	94.252	62.085
2018	5	11	1	18	35	0.3	4.3	0.7	97.8	94.252	62.3807
2018	5	11	1	28	35	0.3	4.3	0.72	98.1	94.252	64.4503
2018	5	11	1	38	35	0.3	4.3	0.7	97	94.252	62.6764
2018	5	11	1	48	35	0.3	4.3	0.69	100.4	94.252	61.1983
2018	5	11	1	58	35	0.3	4.3	0.71	100.2	94.1864	62.6311
2018	5	11	2	8	35	0.3	4.3	0.69	96.9	94.1864	61.4494
2018	5	11	2	18	35	0.3	4.3	0.7	98.4	94.1864	62.3357
2018	5	11	2	28	35	0.3	4.3	0.66	100	94.1864	58.4952
2018	5	11	2	38	35	0.3	4.3	0.7	98.4	94.1864	62.0404
2018	5	11	2	48	35	0.3	4.3	0.7	97.8	94.1864	62.6313
2018	5	11	2	58	35	0.3	4.3	0.67	97.3	94.1864	59.9725
2018	5	11	3	8	35	0.3	4.3	0.69	99.6	94.1864	61.4497
2018	5	11	3	18	35	0.3	4.3	0.66	96.5	94.1864	59.3817
2018	5	11	3	28	35	0.3	4.3	0.72	101.1	94.1864	63.5178
2018	5	11	3	38	35	0.3	4.3	0.69	98.2	94.1864	61.4498
2018	5	11	3	48	35	0.3	4.3	0.69	96.3	94.1207	61.4053
2018	5	11	3	58	35	0.3	4.3	0.65	97.3	94.1207	57.5675
2018	5	11	4	8	35	0.3	4.3	0.66	99.1	94.1207	58.7484
2018	5	11	4	18	35	0.3	4.3	0.68	101.1	94.1207	60.2245
2018	5	11	4	28	35	0.3	4.3	0.69	98	94.1207	61.1102
2018	5	11	4	38	35	0.3	4.3	0.7	98.1	94.1207	62.2911
2018	5	11	4	48	35	0.3	4.3	0.67	98.4	94.1207	59.6342
2018	5	11	4	58	35	0.3	4.3	0.71	98	94.1207	63.1769
2018	5	11	5	8	35	0.3	4.3	0.69	98.5	94.1207	61.4056
2018	5	11	5	18	35	0.3	4.3	0.7	98.9	94.1207	62.2913

Reinhackle (0356)

Year	Month	Day	Hour	Minute	Second	CellBegin	CellEnd	Speed	Direction	Area	Flow
2018	5	11	5	28	35	0.3	4.3	0.66	98.9	94.1207	58.4535
2018	5	11	5	38	35	0.3	4.3	0.68	97.7	94.1207	60.8153
2018	5	11	5	48	35	0.3	4.3	0.68	100.2	94.1207	60.5201
2018	5	11	5	58	35	0.3	4.3	0.69	99.6	94.0551	61.3613
2018	5	11	6	8	35	0.3	4.3	0.68	99.1	94.0551	60.7713
2018	5	11	6	18	35	0.3	4.3	0.68	99.1	94.0551	60.7713
2018	5	11	6	28	35	0.3	4.3	0.69	100.1	94.0551	61.0664
2018	5	11	6	38	35	0.3	4.3	0.66	99.7	94.0551	58.4114
2018	5	11	6	48	35	0.3	4.3	0.69	98.2	94.0551	61.0664
2018	5	11	6	58	35	0.3	4.3	0.7	99.1	94.0551	62.5415
2018	5	11	7	8	35	0.3	4.3	0.7	98.1	94.0551	61.9516
2018	5	11	7	18	35	0.3	4.3	0.67	98.4	94.0551	59.8865
2018	5	11	7	28	35	0.3	4.3	0.7	96.5	93.9895	62.4962
2018	5	11	7	38	35	0.3	4.3	0.66	100.3	94.0551	58.7066
2018	5	11	7	48	35	0.3	4.3	0.67	99	93.9895	59.8431
2018	5	11	7	58	35	0.3	4.3	0.72	97.6	93.9895	64.265
2018	5	11	8	8	35	0.3	4.3	0.7	97.8	93.9895	62.4962
2018	5	11	8	18	35	0.3	4.3	0.7	99.5	93.9895	61.9067
2018	5	11	8	28	35	0.3	4.3	0.71	97.9	93.9895	63.3806
2018	5	11	8	38	35	0.3	4.3	0.65	98.7	93.9895	58.0744
2018	5	11	8	48	35	0.3	4.3	0.71	97.7	93.9895	63.0858
2018	5	11	8	58	35	0.3	4.3	0.7	95.4	93.9895	62.2015
2018	5	11	9	8	35	0.3	4.3	0.66	97.8	93.9895	58.3691
2018	5	11	9	18	35	0.3	4.3	0.67	97	93.9895	59.8431
2018	5	11	9	28	35	0.3	4.3	0.69	97.3	93.9895	61.9066
2018	5	11	9	38	35	0.3	4.3	0.65	100.2	93.9895	57.1899
2018	5	11	9	48	35	0.3	4.3	0.68	99.5	93.9895	59.843
2018	5	11	9	58	35	0.3	4.3	0.7	97	93.9895	62.4961
2018	5	11	10	8	35	0.3	4.3	0.7	97.8	93.9895	62.2013
2018	5	11	10	18	35	0.3	4.3	0.69	98.2	93.9895	61.3169
2018	5	11	10	28	35	0.3	4.3	0.67	100.9	93.9895	59.5481
2018	5	11	10	38	35	0.3	4.3	0.66	94	94.0551	59.2964
2018	5	11	10	48	35	0.3	4.3	0.68	100.3	94.0551	59.8863
2018	5	11	10	58	35	0.3	4.3	0.67	95.4	94.0551	59.5913
2018	5	11	11	8	35	0.3	4.3	0.69	98.2	94.0551	61.0663
2018	5	11	11	18	35	0.3	4.3	0.67	99.9	94.0551	59.2962
2018	5	11	11	28	35	0.3	4.3	0.65	100.2	94.0551	57.5261
2018	5	11	11	38	35	0.3	4.3	0.67	97.3	94.0551	60.1811
2018	5	11	11	48	35	0.3	4.3	0.7	100	94.0551	61.951
2018	5	11	11	58	35	0.3	4.3	0.67	99.6	94.0551	59.0009
2018	5	11	12	8	35	0.3	4.3	0.69	98.5	94.0551	61.3609
2018	5	11	12	18	35	0.3	4.3	0.7	99.2	94.0551	61.9508
2018	5	11	12	28	35	0.3	4.3	0.65	98.5	94.0551	57.5257
2018	5	11	12	38	35	0.3	4.3	0.67	97	94.1207	60.2244
2018	5	11	12	48	35	0.3	4.3	0.7	98.1	94.1207	61.9956
2018	5	11	12	58	35	0.3	4.3	0.67	98.8	94.1207	59.3386

Reinhackle (0356)

Year	Month	Day	Hour	Minute	Second	CellBegin	CellEnd	Speed	Direction	Area	Flow
2018	5	11	13	8	35	0.3	4.3	0.68	99.1	94.1207	60.8146
2018	5	11	13	18	35	0.3	4.3	0.66	98	94.1207	58.4528
2018	5	11	13	28	35	0.3	4.3	0.66	97.1	94.0551	59.2952
2018	5	11	13	38	35	0.3	4.3	0.67	99.4	94.0551	59.0002
2018	5	11	13	48	35	0.3	4.3	0.71	98	94.0551	63.1301
2018	5	11	13	58	35	0.3	4.3	0.7	97.5	94.0551	62.835
2018	5	11	14	8	35	0.3	4.3	0.71	97.9	93.9895	63.3789
2018	5	11	14	18	35	0.3	4.3	0.71	97.8	93.9895	62.7892
2018	5	11	14	28	35	0.3	4.3	0.67	95.3	93.9895	59.8413
2018	5	11	14	38	35	0.3	4.3	0.68	99.1	93.9895	60.4308
2018	5	11	14	48	35	0.3	4.3	0.68	97.8	93.9895	60.4308
2018	5	11	14	58	35	0.3	4.3	0.7	98.1	93.9895	61.9047
2018	5	11	15	8	35	0.3	4.3	0.74	97.7	93.9895	65.7368
2018	5	11	15	18	35	0.3	4.3	0.67	95.9	93.9895	59.5463
2018	5	11	15	28	35	0.3	4.3	0.71	96.7	93.9239	63.0378
2018	5	11	15	38	35	0.3	4.3	0.69	96	93.9895	61.315
2018	5	11	15	48	35	0.3	4.3	0.72	97.5	93.9239	64.5106
2018	5	11	15	58	35	0.3	4.3	0.71	97.2	93.9239	63.3323
2018	5	11	16	8	35	0.3	4.3	0.69	96	93.9239	61.5648
2018	5	11	16	18	35	0.3	4.3	0.69	98.7	93.9239	61.5648
2018	5	11	16	28	35	0.3	4.3	0.73	95.5	93.9239	64.8051
2018	5	11	16	38	35	0.3	4.3	0.7	97	93.9239	62.4485
2018	5	11	16	48	35	0.3	4.3	0.76	97.7	93.9239	67.4562
2018	5	11	16	58	35	0.3	4.3	0.72	96.5	93.8583	64.4636
2018	5	11	17	8	35	0.3	4.3	0.68	97.5	93.8583	60.637
2018	5	11	17	18	35	0.3	4.3	0.68	96.3	93.8583	60.9314
2018	5	11	17	28	35	0.3	4.3	0.71	96.9	93.8583	62.9918
2018	5	11	17	38	35	0.3	4.3	0.75	95.8	93.8583	66.8185
2018	5	11	17	48	35	0.3	4.3	0.69	94.9	93.8583	61.5201
2018	5	11	17	58	35	0.3	4.3	0.7	95.1	93.8583	62.9919
2018	5	11	18	8	35	0.3	4.3	0.72	97.1	93.8583	64.1694
2018	5	11	18	18	35	0.3	4.3	0.68	95.3	93.727	60.5488
2018	5	11	18	28	35	0.3	4.3	0.72	98.6	93.7927	64.1227
2018	5	11	18	38	35	0.3	4.3	0.67	96.5	93.727	59.6671
2018	5	11	18	48	35	0.3	4.3	0.66	98.6	93.7927	58.24
2018	5	11	18	58	35	0.3	4.3	0.68	97.2	93.727	60.255
2018	5	11	19	8	35	0.3	4.3	0.67	97.7	93.727	59.0794
2018	5	11	19	18	35	0.3	4.3	0.65	97.8	93.6614	57.5678
2018	5	11	19	28	35	0.3	4.3	0.66	96.2	93.727	59.0795
2018	5	11	19	38	35	0.3	4.3	0.63	97.5	93.727	55.8463
2018	5	11	19	48	35	0.3	4.3	0.64	95.3	93.6614	57.2742
2018	5	11	19	58	35	0.3	4.3	0.65	96.1	93.7927	57.9462
2018	5	11	20	8	35	0.3	4.3	0.63	98.1	93.6614	55.512
2018	5	11	20	18	35	0.3	4.3	0.69	95.7	93.727	61.7251
2018	5	11	20	28	35	0.3	4.3	0.63	94.5	93.7927	55.8873
2018	5	11	20	38	35	0.3	4.3	0.68	94.4	93.5302	60.7102

Reinhackle (0356)

Year	Month	Day	Hour	Minute	Second	CellBegin	CellEnd	Speed	Direction	Area	Flow
2018	5	11	20	48	35	0.3	4.3	0.66	93.1	93.5302	59.2439
2018	5	11	20	58	35	0.3	4.3	0.67	95.1	93.5958	59.5807
2018	5	11	21	8	35	0.3	4.3	0.67	98.4	93.6614	59.6243
2018	5	11	21	18	35	0.3	4.3	0.67	98.2	93.5958	58.9938
2018	5	11	21	28	35	0.3	4.3	0.67	94.8	93.5958	59.8743
2018	5	11	21	38	35	0.3	4.3	0.64	96.1	93.5958	57.2329
2018	5	11	21	48	35	0.3	4.3	0.68	96.1	93.5958	60.1679
2018	5	11	21	58	35	0.3	4.3	0.69	96	93.5302	61.2972
2018	5	11	22	8	35	0.3	4.3	0.65	94.3	93.5302	58.071
2018	5	11	22	18	35	0.3	4.3	0.65	95.8	93.5302	58.0711
2018	5	11	22	28	35	0.3	4.3	0.67	96.8	93.5302	59.2443
2018	5	11	22	38	35	0.3	4.3	0.66	95.7	93.5302	58.3644
2018	5	11	22	48	35	0.3	4.3	0.67	95.4	93.5302	59.2444
2018	5	11	22	58	35	0.3	4.3	0.69	99.3	93.5302	60.7108
2018	5	11	23	8	35	0.3	4.3	0.63	97.5	93.4646	55.3911
2018	5	11	23	18	35	0.3	4.3	0.67	96.2	93.4646	59.2011
2018	5	11	23	28	35	0.3	4.3	0.69	98.2	93.4646	61.2527
2018	5	11	23	38	35	0.3	4.3	0.71	98	93.4646	62.7181
2018	5	11	23	48	35	0.3	4.3	0.66	97.1	93.4646	58.6151
2018	5	11	23	58	35	0.3	4.3	0.67	97.6	93.4646	59.2013
2018	5	12	0	8	35	0.3	4.3	0.68	97.8	93.4646	59.7875
2018	5	12	0	18	35	0.3	4.3	0.64	98.2	93.3989	56.8151
2018	5	12	0	28	35	0.3	4.3	0.64	98.3	93.4646	56.5637
2018	5	12	0	38	35	0.3	4.3	0.67	97.3	93.3989	59.451
2018	5	12	0	48	35	0.3	4.3	0.67	99.2	93.3989	59.451
2018	5	12	0	58	35	0.3	4.3	0.69	97.9	93.3989	60.9154
2018	5	12	1	8	35	0.3	4.3	0.64	95.6	93.3989	57.1082
2018	5	12	1	18	35	0.3	4.3	0.7	98.6	93.3989	62.0869
2018	5	12	1	28	35	0.3	4.3	0.67	97	93.3989	59.744
2018	5	12	1	38	35	0.3	4.3	0.65	97.3	93.3989	57.4012
2018	5	12	1	48	35	0.3	4.3	0.66	99.2	93.3989	57.9869
2018	5	12	1	58	35	0.3	4.3	0.67	98.7	93.3989	59.1584
2018	5	12	2	8	35	0.3	4.3	0.68	95.6	93.3989	60.0371
2018	5	12	2	18	35	0.3	4.3	0.67	97	93.3989	59.4514
2018	5	12	2	28	35	0.3	4.3	0.67	98.5	93.3989	58.8657
2018	5	12	2	38	35	0.3	4.3	0.67	98.2	93.3989	58.8658
2018	5	12	2	48	35	0.3	4.3	0.69	97.4	93.3333	60.8713
2018	5	12	2	58	35	0.3	4.3	0.65	97.2	93.3333	57.6522
2018	5	12	3	8	35	0.3	4.3	0.68	99.1	93.3333	59.9935
2018	5	12	3	18	35	0.3	4.3	0.67	97	93.3333	59.4082
2018	5	12	3	28	35	0.3	4.3	0.68	99.7	93.3333	59.9936
2018	5	12	3	38	35	0.3	4.3	0.67	98.2	93.3333	59.1157
2018	5	12	3	48	35	0.3	4.3	0.67	97.3	93.3333	59.701
2018	5	12	3	58	35	0.3	4.3	0.68	97.2	93.3333	59.9937
2018	5	12	4	8	35	0.3	4.3	0.69	96.6	93.3989	61.2092
2018	5	12	4	18	35	0.3	4.3	0.68	98.6	93.3989	59.7449

Reinhackle (0356)

Year	Month	Day	Hour	Minute	Second	CellBegin	CellEnd	Speed	Direction	Area	Flow
2018	5	12	4	28	35	0.3	4.3	0.67	96.2	93.3989	59.4521
2018	5	12	4	38	35	0.3	4.3	0.7	96.2	93.4646	62.1334
2018	5	12	4	48	35	0.3	4.3	0.69	97.4	93.4646	60.9612
2018	5	12	4	58	35	0.3	4.3	0.7	97.6	93.4646	61.5474
2018	5	12	5	8	35	0.3	4.3	0.67	98.2	93.4646	59.2028
2018	5	12	5	18	35	0.3	4.3	0.7	99.5	93.5302	61.2992
2018	5	12	5	28	35	0.3	4.3	0.67	99	93.5302	58.9529
2018	5	12	5	38	35	0.3	4.3	0.68	98.8	93.4646	60.3753
2018	5	12	5	48	35	0.3	4.3	0.65	99.9	93.5302	56.8999
2018	5	12	5	58	35	0.3	4.3	0.7	97.5	93.4646	62.4269
2018	5	12	6	8	35	0.3	4.3	0.66	98.3	93.4646	58.0307
2018	5	12	6	18	35	0.3	4.3	0.66	99.8	93.4646	57.7377
2018	5	12	6	28	35	0.3	4.3	0.69	102.1	93.4646	60.0824
2018	5	12	6	38	35	0.3	4.3	0.68	98.3	93.4646	60.3755
2018	5	12	6	48	35	0.3	4.3	0.63	98	93.4646	55.9793
2018	5	12	6	58	35	0.3	4.3	0.7	99.2	93.4646	61.841
2018	5	12	7	8	35	0.3	4.3	0.69	97.7	93.4646	60.9618
2018	5	12	7	18	35	0.3	4.3	0.64	98	93.4646	56.2725
2018	5	12	7	28	35	0.3	4.3	0.68	100.9	93.4646	59.4964
2018	5	12	7	38	35	0.3	4.3	0.7	97.6	93.4646	61.5481
2018	5	12	7	48	35	0.3	4.3	0.65	99.9	93.4646	56.8587
2018	5	12	7	58	35	0.3	4.3	0.68	100.2	93.4646	60.0827
2018	5	12	8	8	35	0.3	4.3	0.66	97.2	93.4646	58.3242
2018	5	12	8	18	35	0.3	4.3	0.68	96.1	93.4646	60.6689
2018	5	12	8	28	35	0.3	4.3	0.66	98	93.3989	57.9886
2018	5	12	8	38	35	0.3	4.3	0.71	97.9	93.4646	63.0136
2018	5	12	8	48	35	0.3	4.3	0.65	97.8	93.4646	57.4449
2018	5	12	8	58	35	0.3	4.3	0.69	99.3	93.3989	60.6245
2018	5	12	9	8	35	0.3	4.3	0.7	97.8	93.3989	61.7959
2018	5	12	9	18	35	0.3	4.3	0.68	96.4	93.3989	60.3316
2018	5	12	9	28	35	0.3	4.3	0.64	98.3	93.4646	56.5656
2018	5	12	9	38	35	0.3	4.3	0.67	98.7	93.4646	59.4964
2018	5	12	9	48	35	0.3	4.3	0.65	98.4	93.4646	57.4448
2018	5	12	9	58	35	0.3	4.3	0.66	98.3	93.4646	58.0309
2018	5	12	10	8	35	0.3	4.3	0.63	97.5	93.4646	55.9793
2018	5	12	10	18	35	0.3	4.3	0.62	98.8	93.4646	54.8069
2018	5	12	10	28	35	0.3	4.3	0.66	99.1	93.4646	58.3239
2018	5	12	10	38	35	0.3	4.3	0.66	99.7	93.4646	58.0308
2018	5	12	10	48	35	0.3	4.3	0.68	99.4	93.4646	60.0823
2018	5	12	10	58	35	0.3	4.3	0.64	100	93.5302	56.6066
2018	5	12	11	8	35	0.3	4.3	0.69	100.6	93.5302	61.006
2018	5	12	11	18	35	0.3	4.3	0.68	97.5	93.5302	59.8328
2018	5	12	11	28	35	0.3	4.3	0.67	98.2	93.5302	59.2461
2018	5	12	11	38	35	0.3	4.3	0.65	96.9	93.5302	57.7795
2018	5	12	11	48	35	0.3	4.3	0.66	96.3	93.4646	58.3234
2018	5	12	11	58	35	0.3	4.3	0.66	99.1	93.5958	58.4086

Reinhackle (0356)

Year	Month	Day	Hour	Minute	Second	CellBegin	CellEnd	Speed	Direction	Area	Flow
2018	5	12	12	8	35	0.3	4.3	0.64	95.9	93.4646	56.8578
2018	5	12	12	18	35	0.3	4.3	0.65	97.5	93.5302	57.7792
2018	5	12	12	28	35	0.3	4.3	0.67	97.6	93.5302	59.5389
2018	5	12	12	38	35	0.3	4.3	0.68	98.4	93.4646	59.7884
2018	5	12	12	48	35	0.3	4.3	0.64	99.4	93.4646	56.5644
2018	5	12	12	58	35	0.3	4.3	0.67	99	93.4646	58.909
2018	5	12	13	8	35	0.3	4.3	0.67	98.5	93.4646	58.9089
2018	5	12	13	18	35	0.3	4.3	0.65	97.6	93.5302	57.4855
2018	5	12	13	28	35	0.3	4.3	0.66	98.3	93.5302	58.6585
2018	5	12	13	38	35	0.3	4.3	0.67	99	93.5302	59.5384
2018	5	12	13	48	35	0.3	4.3	0.66	101.5	93.5302	57.7785
2018	5	12	13	58	35	0.3	4.3	0.68	98.1	93.5302	59.8315
2018	5	12	14	8	35	0.3	4.3	0.66	100.4	93.5302	57.7784
2018	5	12	14	18	35	0.3	4.3	0.68	96.6	93.5302	60.7113
2018	5	12	14	28	35	0.3	4.3	0.65	97.3	93.4646	57.443
2018	5	12	14	38	35	0.3	4.3	0.67	96.2	93.5302	59.538
2018	5	12	14	48	35	0.3	4.3	0.65	99.9	93.4646	57.1498
2018	5	12	14	58	35	0.3	4.3	0.66	101.8	93.5302	57.4849
2018	5	12	15	8	35	0.3	4.3	0.69	99.6	93.5302	61.0043
2018	5	12	15	18	35	0.3	4.3	0.66	100.1	93.5302	57.7781
2018	5	12	15	28	35	0.3	4.3	0.67	100.5	93.5302	58.6579
2018	5	12	15	38	35	0.3	4.3	0.65	100.5	93.5302	56.8981
2018	5	12	15	48	35	0.3	4.3	0.69	99.6	93.5302	60.4176
2018	5	12	15	58	35	0.3	4.3	0.66	100.1	93.5302	57.778
2018	5	12	16	8	35	0.3	4.3	0.67	100.2	93.5302	58.9511
2018	5	12	16	18	35	0.3	4.3	0.66	98.6	93.5302	58.3645
2018	5	12	16	28	35	0.3	4.3	0.68	100.8	93.5302	59.831
2018	5	12	16	38	35	0.3	4.3	0.65	98.7	93.5302	57.4846
2018	5	12	16	48	35	0.3	4.3	0.66	99.7	93.5302	58.3645
2018	5	12	16	58	35	0.3	4.3	0.67	98.4	93.5958	59.5812
2018	5	12	17	8	35	0.3	4.3	0.71	100.1	93.5958	62.5162
2018	5	12	17	18	35	0.3	4.3	0.69	96.6	93.5302	61.0041
2018	5	12	17	28	35	0.3	4.3	0.7	100.6	93.5958	61.3422
2018	5	12	17	38	35	0.3	4.3	0.68	98.1	93.5958	60.1682
2018	5	12	17	48	35	0.3	4.3	0.7	99.7	93.5958	61.9292
2018	5	12	17	58	35	0.3	4.3	0.72	97.8	93.5958	63.9837
2018	5	12	18	8	35	0.3	4.3	0.71	95.3	93.6614	62.8556
2018	5	12	18	18	35	0.3	4.3	0.71	95.3	93.727	62.9015
2018	5	12	18	28	35	0.3	4.3	0.71	96.6	93.6614	63.1493
2018	5	12	18	38	35	0.3	4.3	0.67	97	93.727	59.9622
2018	5	12	18	48	35	0.3	4.3	0.69	94.3	93.727	62.0197
2018	5	12	18	58	35	0.3	4.3	0.72	97.5	93.6614	64.3242
2018	5	12	19	8	35	0.3	4.3	0.7	97	93.6614	61.9745
2018	5	12	19	18	35	0.3	4.3	0.68	95.5	93.6614	60.5059
2018	5	12	19	28	35	0.3	4.3	0.7	97.8	93.6614	62.2683
2018	5	12	19	38	35	0.3	4.3	0.67	96.2	93.6614	59.9185

Reinhackle (0356)

Year	Month	Day	Hour	Minute	Second	CellBegin	CellEnd	Speed	Direction	Area	Flow
2018	5	12	19	48	35	0.3	4.3	0.69	96.3	93.6614	61.3871
2018	5	12	19	58	35	0.3	4.3	0.69	94.7	93.727	61.432
2018	5	12	20	8	35	0.3	4.3	0.7	97	93.6614	61.9746
2018	5	12	20	18	35	0.3	4.3	0.67	96.5	93.6614	59.6249
2018	5	12	20	28	35	0.3	4.3	0.68	96.6	93.6614	60.7998
2018	5	12	20	38	35	0.3	4.3	0.65	94.4	93.6614	57.8626
2018	5	12	20	48	35	0.3	4.3	0.66	96.3	93.6614	58.4501
2018	5	12	20	58	35	0.3	4.3	0.68	97.7	93.6614	60.5061
2018	5	12	21	8	35	0.3	4.3	0.66	95.2	93.6614	58.4501
2018	5	12	21	18	35	0.3	4.3	0.7	97.8	93.5958	62.223
2018	5	12	21	28	35	0.3	4.3	0.71	96.4	93.6614	63.1496
2018	5	12	21	38	35	0.3	4.3	0.67	96.4	93.6614	59.9188
2018	5	12	21	48	35	0.3	4.3	0.7	96.7	93.6614	62.2685
2018	5	12	21	58	35	0.3	4.3	0.67	98.1	93.6614	59.6251
2018	5	12	22	8	35	0.3	4.3	0.67	99.3	93.6614	59.0377
2018	5	12	22	18	35	0.3	4.3	0.69	94.9	93.6614	61.9749
2018	5	12	22	28	35	0.3	4.3	0.7	97	93.5958	62.5167
2018	5	12	22	38	35	0.3	4.3	0.69	97.6	93.5302	61.2978
2018	5	12	22	48	35	0.3	4.3	0.69	97.1	93.6614	61.0938
2018	5	12	22	58	35	0.3	4.3	0.66	99.7	93.5958	58.1141
2018	5	12	23	8	35	0.3	4.3	0.66	99.2	93.5958	58.1142
2018	5	12	23	18	35	0.3	4.3	0.68	96.1	93.5958	60.1687
2018	5	12	23	28	35	0.3	4.3	0.68	96.4	93.5302	60.4181
2018	5	12	23	38	35	0.3	4.3	0.67	97.1	93.5958	59.2883
2018	5	12	23	48	35	0.3	4.3	0.67	97.3	93.5302	59.245
2018	5	12	23	58	35	0.3	4.3	0.69	96.3	93.5302	61.2981
2018	5	13	0	8	35	0.3	4.3	0.68	98.8	93.5958	60.4624
2018	5	13	0	18	35	0.3	4.3	0.71	97.7	93.5958	63.104
2018	5	13	0	28	35	0.3	4.3	0.67	98.4	93.5958	59.5819
2018	5	13	0	38	35	0.3	4.3	0.68	98.1	93.5958	60.169
2018	5	13	0	48	35	0.3	4.3	0.65	100.2	93.6614	57.2757
2018	5	13	0	58	35	0.3	4.3	0.72	98.2	93.6614	63.4439
2018	5	13	1	8	35	0.3	4.3	0.73	98.5	93.6614	64.6189
2018	5	13	1	18	35	0.3	4.3	0.65	95.8	93.6614	57.5696
2018	5	13	1	28	35	0.3	4.3	0.69	98	93.6614	60.8005
2018	5	13	1	38	35	0.3	4.3	0.68	97.8	93.727	60.2571
2018	5	13	1	48	35	0.3	4.3	0.68	98.9	93.727	60.2571
2018	5	13	1	58	35	0.3	4.3	0.7	96.5	93.727	62.0208
2018	5	13	2	8	35	0.3	4.3	0.64	97	93.727	57.3178
2018	5	13	2	18	35	0.3	4.3	0.69	98.2	93.6614	61.0945
2018	5	13	2	28	35	0.3	4.3	0.7	97	93.6614	62.2694
2018	5	13	2	38	35	0.3	4.3	0.71	99.6	93.727	62.3149
2018	5	13	2	48	35	0.3	4.3	0.64	97.6	93.727	57.0241
2018	5	13	2	58	35	0.3	4.3	0.68	97.8	93.727	59.9635
2018	5	13	3	8	35	0.3	4.3	0.69	95.7	93.727	61.7272
2018	5	13	3	18	35	0.3	4.3	0.69	99.6	93.727	60.5515

Reinhackle (0356)

Year	Month	Day	Hour	Minute	Second	CellBegin	CellEnd	Speed	Direction	Area	Flow
2018	5	13	3	28	35	0.3	4.3	0.66	98.3	93.727	58.2
2018	5	13	3	38	35	0.3	4.3	0.68	97.2	93.727	60.2576
2018	5	13	3	48	35	0.3	4.3	0.66	98.8	93.727	58.788
2018	5	13	3	58	35	0.3	4.3	0.68	98.1	93.727	60.2577
2018	5	13	4	8	35	0.3	4.3	0.7	99.7	93.6614	61.6825
2018	5	13	4	18	35	0.3	4.3	0.7	96.8	93.6614	61.9762
2018	5	13	4	28	35	0.3	4.3	0.68	96.9	93.727	60.5518
2018	5	13	4	38	35	0.3	4.3	0.68	101.6	93.6614	59.9202
2018	5	13	4	48	35	0.3	4.3	0.7	98.1	93.6614	61.9764
2018	5	13	4	58	35	0.3	4.3	0.71	99.1	93.6614	62.5639
2018	5	13	5	8	35	0.3	4.3	0.71	100.2	93.6614	62.2702
2018	5	13	5	18	35	0.3	4.3	0.68	98.3	93.6614	60.5079
2018	5	13	5	28	35	0.3	4.3	0.68	98.9	93.6614	59.9204
2018	5	13	5	38	35	0.3	4.3	0.69	97.7	93.6614	61.0954
2018	5	13	5	48	35	0.3	4.3	0.67	98.2	93.6614	59.0393
2018	5	13	5	58	35	0.3	4.3	0.72	98.7	93.6614	63.4453
2018	5	13	6	8	35	0.3	4.3	0.68	99.1	93.6614	60.2144
2018	5	13	6	18	35	0.3	4.3	0.67	97.9	93.6614	59.0395
2018	5	13	6	28	35	0.3	4.3	0.72	100.3	93.6614	63.1517
2018	5	13	6	38	35	0.3	4.3	0.67	97.9	93.6614	59.627
2018	5	13	6	48	35	0.3	4.3	0.69	98	93.6614	60.802
2018	5	13	6	58	35	0.3	4.3	0.71	99.3	93.6614	62.8581
2018	5	13	7	8	35	0.3	4.3	0.7	98.6	93.6614	62.2707
2018	5	13	7	18	35	0.3	4.3	0.71	96.7	93.6614	62.8582
2018	5	13	7	28	35	0.3	4.3	0.7	97.5	93.6614	62.5644
2018	5	13	7	38	35	0.3	4.3	0.67	99	93.6614	59.3334
2018	5	13	7	48	35	0.3	4.3	0.67	97	93.6614	59.9209
2018	5	13	7	58	35	0.3	4.3	0.72	99.8	93.6614	63.152
2018	5	13	8	8	35	0.3	4.3	0.67	99.2	93.6614	59.6272
2018	5	13	8	18	35	0.3	4.3	0.7	100	93.6614	61.6833
2018	5	13	8	28	35	0.3	4.3	0.67	101	93.6614	59.0397
2018	5	13	8	38	35	0.3	4.3	0.69	100.7	93.727	60.5526
2018	5	13	8	48	35	0.3	4.3	0.66	96.3	93.727	58.7888
2018	5	13	8	58	35	0.3	4.3	0.73	99.6	93.727	64.3738
2018	5	13	9	8	35	0.3	4.3	0.68	98.6	93.727	60.5525
2018	5	13	9	18	35	0.3	4.3	0.66	96.5	93.727	59.0828
2018	5	13	9	28	35	0.3	4.3	0.72	99.7	93.727	63.7859
2018	5	13	9	38	35	0.3	4.3	0.68	100.5	93.727	60.2585
2018	5	13	9	48	35	0.3	4.3	0.67	99.6	93.7927	59.1258
2018	5	13	9	58	35	0.3	4.3	0.68	99.4	93.7927	60.3024
2018	5	13	10	8	35	0.3	4.3	0.72	98.4	93.7927	63.8323
2018	5	13	10	18	35	0.3	4.3	0.68	98.9	93.7927	60.3024
2018	5	13	10	28	35	0.3	4.3	0.71	100.1	93.7927	62.6556
2018	5	13	10	38	35	0.3	4.3	0.67	100.8	93.7927	58.8315
2018	5	13	10	48	35	0.3	4.3	0.7	95.4	93.8583	62.4068
2018	5	13	10	58	35	0.3	4.3	0.68	99.1	93.8583	60.6405

Reinhackle (0356)

Year	Month	Day	Hour	Minute	Second	CellBegin	CellEnd	Speed	Direction	Area	Flow
2018	5	13	11	8	35	0.3	4.3	0.68	97.2	93.8583	60.3461
2018	5	13	11	18	35	0.3	4.3	0.69	98.5	93.8583	61.2291
2018	5	13	11	28	35	0.3	4.3	0.72	97.3	93.8583	64.1728
2018	5	13	11	38	35	0.3	4.3	0.67	98.7	93.9239	59.8007
2018	5	13	11	48	35	0.3	4.3	0.66	97.7	93.9239	58.6222
2018	5	13	11	58	35	0.3	4.3	0.71	98.8	93.9239	63.0409
2018	5	13	12	8	35	0.3	4.3	0.69	96.9	93.9239	61.2733
2018	5	13	12	18	35	0.3	4.3	0.67	98.4	93.9895	59.8439
2018	5	13	12	28	35	0.3	4.3	0.66	99.7	93.9895	58.6646
2018	5	13	12	38	35	0.3	4.3	0.69	98.5	93.9895	61.0229
2018	5	13	12	48	35	0.3	4.3	0.68	98.6	93.9895	60.1384
2018	5	13	12	58	35	0.3	4.3	0.68	99.7	93.9895	60.4331
2018	5	13	13	8	35	0.3	4.3	0.69	97.6	93.9895	61.6122
2018	5	13	13	18	35	0.3	4.3	0.7	99.2	94.0551	62.247
2018	5	13	13	28	35	0.3	4.3	0.67	97.9	94.0551	59.5919
2018	5	13	13	38	35	0.3	4.3	0.7	98.7	94.0551	61.9519
2018	5	13	13	48	35	0.3	4.3	0.72	97.6	94.0551	63.7219
2018	5	13	13	58	35	0.3	4.3	0.67	99.6	94.0551	59.2967
2018	5	13	14	8	35	0.3	4.3	0.68	99.4	94.1207	60.8158
2018	5	13	14	18	35	0.3	4.3	0.67	99.6	94.0551	59.5916
2018	5	13	14	28	35	0.3	4.3	0.73	98.1	94.0551	64.6066
2018	5	13	14	38	35	0.3	4.3	0.68	99.7	94.1207	60.2253
2018	5	13	14	48	35	0.3	4.3	0.72	99.5	94.0551	63.7216
2018	5	13	14	58	35	0.3	4.3	0.67	97.3	94.1207	59.6348
2018	5	13	15	8	35	0.3	4.3	0.7	98.6	94.1207	62.5869
2018	5	13	15	18	35	0.3	4.3	0.71	96.3	94.1207	63.7678
2018	5	13	15	28	35	0.3	4.3	0.67	97.3	94.1207	60.2251
2018	5	13	15	38	35	0.3	4.3	0.72	100.7	94.1864	64.1095
2018	5	13	15	48	35	0.3	4.3	0.69	98.2	94.1864	61.1552
2018	5	13	15	58	35	0.3	4.3	0.69	97.9	94.1864	61.4506
2018	5	13	16	8	35	0.3	4.3	0.72	98.9	94.1864	63.814
2018	5	13	16	18	35	0.3	4.3	0.68	98.6	94.1864	60.8597
2018	5	13	16	28	35	0.3	4.3	0.69	97.1	94.1864	61.4505
2018	5	13	16	38	35	0.3	4.3	0.7	97.3	94.1864	62.6322
2018	5	13	16	48	35	0.3	4.3	0.69	96.3	94.1207	61.701
2018	5	13	16	58	35	0.3	4.3	0.7	97.8	94.1864	62.6321
2018	5	13	17	8	35	0.3	4.3	0.69	98.4	94.252	61.7906
2018	5	13	17	18	35	0.3	4.3	0.67	98.2	94.1864	59.3823
2018	5	13	17	28	35	0.3	4.3	0.66	100	94.1864	58.496
2018	5	13	17	38	35	0.3	4.3	0.67	99.2	94.252	60.0167
2018	5	13	17	48	35	0.3	4.3	0.67	99.6	94.1864	59.0869
2018	5	13	17	58	35	0.3	4.3	0.66	100	94.1864	58.496
2018	5	13	18	8	35	0.3	4.3	0.7	99.2	94.1864	62.0412
2018	5	13	18	18	35	0.3	4.3	0.71	100.4	94.1864	62.9275
2018	5	13	18	28	35	0.3	4.3	0.74	99.2	94.1864	65.8819
2018	5	13	18	38	35	0.3	4.3	0.68	97.2	94.1864	60.8595

Reinhackle (0356)

Year	Month	Day	Hour	Minute	Second	CellBegin	CellEnd	Speed	Direction	Area	Flow
2018	5	13	18	48	35	0.3	4.3	0.69	99.6	94.1864	61.4503
2018	5	13	18	58	35	0.3	4.3	0.74	98.2	94.1864	65.8818
2018	5	13	19	8	35	0.3	4.3	0.69	98.5	94.1864	61.4503
2018	5	13	19	18	35	0.3	4.3	0.68	99.8	94.1864	59.9731
2018	5	13	19	28	35	0.3	4.3	0.69	96.6	94.1864	61.4503
2018	5	13	19	38	35	0.3	4.3	0.68	97.7	94.1864	60.8594
2018	5	13	19	48	35	0.3	4.3	0.68	97.7	94.1864	60.8594
2018	5	13	19	58	35	0.3	4.3	0.69	98.4	94.1864	61.7457
2018	5	13	20	8	35	0.3	4.3	0.7	99.1	94.1864	62.632
2018	5	13	20	18	35	0.3	4.3	0.66	98.5	94.252	59.1297
2018	5	13	20	28	35	0.3	4.3	0.69	98.2	94.1864	61.7457
2018	5	13	20	38	35	0.3	4.3	0.69	96.3	94.252	61.4949
2018	5	13	20	48	35	0.3	4.3	0.69	96	94.252	62.0862
2018	5	13	20	58	35	0.3	4.3	0.71	95.3	94.252	63.2687
2018	5	13	21	8	35	0.3	4.3	0.68	97	94.252	60.6079
2018	5	13	21	18	35	0.3	4.3	0.63	97.5	94.252	56.4688
2018	5	13	21	28	35	0.3	4.3	0.69	96	94.252	61.7905
2018	5	13	21	38	35	0.3	4.3	0.69	99.6	94.252	61.4949
2018	5	13	21	48	35	0.3	4.3	0.7	98.6	94.252	62.6775
2018	5	13	21	58	35	0.3	4.3	0.67	99.6	94.252	59.721
2018	5	13	22	8	35	0.3	4.3	0.69	95.5	94.252	61.4949
2018	5	13	22	18	35	0.3	4.3	0.69	97.9	94.252	61.4949
2018	5	13	22	28	35	0.3	4.3	0.69	97.1	94.252	61.4949
2018	5	13	22	38	35	0.3	4.3	0.64	98.8	94.252	57.0602
2018	5	13	22	48	35	0.3	4.3	0.73	97.4	94.252	65.6341
2018	5	13	22	58	35	0.3	4.3	0.69	97.9	94.252	61.495
2018	5	13	23	8	35	0.3	4.3	0.65	97.8	94.1864	58.2006
2018	5	13	23	18	35	0.3	4.3	0.72	98.4	94.1864	64.1094
2018	5	13	23	28	35	0.3	4.3	0.67	98.8	94.1864	59.3824
2018	5	13	23	38	35	0.3	4.3	0.66	99.4	94.1864	58.7916
2018	5	13	23	48	35	0.3	4.3	0.68	101.2	94.1864	59.6779
2018	5	13	23	58	35	0.3	4.3	0.7	99.5	94.1864	61.746
2018	5	14	0	8	35	0.3	4.3	0.69	97.9	94.1864	61.4506
2018	5	14	0	18	35	0.3	4.3	0.72	97.1	94.1864	64.1095
2018	5	14	0	28	35	0.3	4.3	0.68	98.3	94.1864	60.5643
2018	5	14	0	38	35	0.3	4.3	0.68	99.7	94.1864	60.2689
2018	5	14	0	48	35	0.3	4.3	0.73	97.5	94.1207	65.2439
2018	5	14	0	58	35	0.3	4.3	0.69	96.3	94.1207	61.7013
2018	5	14	1	8	35	0.3	4.3	0.69	96	94.1207	61.4061
2018	5	14	1	18	35	0.3	4.3	0.68	97.8	94.1207	60.2253
2018	5	14	1	28	35	0.3	4.3	0.67	98.7	94.1207	59.6349
2018	5	14	1	38	35	0.3	4.3	0.71	97.4	94.1207	63.768
2018	5	14	1	48	35	0.3	4.3	0.68	97.7	94.1207	60.8158
2018	5	14	1	58	35	0.3	4.3	0.71	97.5	94.1207	63.1776
2018	5	14	2	8	35	0.3	4.3	0.72	98.1	94.1207	64.0633
2018	5	14	2	18	35	0.3	4.3	0.69	98.5	94.1207	61.1112

Reinhackle (0356)

Year	Month	Day	Hour	Minute	Second	CellBegin	CellEnd	Speed	Direction	Area	Flow
2018	5	14	2	28	35	0.3	4.3	0.7	97.9	94.1207	61.9969
2018	5	14	2	38	35	0.3	4.3	0.7	100.3	94.0551	61.6569
2018	5	14	2	48	35	0.3	4.3	0.67	98.8	94.0551	59.2968
2018	5	14	2	58	35	0.3	4.3	0.69	98	94.0551	61.0669
2018	5	14	3	8	35	0.3	4.3	0.68	99.5	94.0551	60.1819
2018	5	14	3	18	35	0.3	4.3	0.69	95.4	94.0551	61.952
2018	5	14	3	28	35	0.3	4.3	0.69	98.4	94.0551	61.657
2018	5	14	3	38	35	0.3	4.3	0.68	97.5	94.0551	60.477
2018	5	14	3	48	35	0.3	4.3	0.69	97.1	94.0551	61.6571
2018	5	14	3	58	35	0.3	4.3	0.7	99.2	94.0551	62.2472
2018	5	14	4	8	35	0.3	4.3	0.69	99.3	93.9895	61.0228
2018	5	14	4	18	35	0.3	4.3	0.7	96.8	94.0551	62.2472
2018	5	14	4	28	35	0.3	4.3	0.69	98.4	93.9895	61.6124
2018	5	14	4	38	35	0.3	4.3	0.69	97.9	93.9895	61.6125
2018	5	14	4	48	35	0.3	4.3	0.7	99.9	93.9895	62.2021
2018	5	14	4	58	35	0.3	4.3	0.7	98.6	93.9895	62.2021
2018	5	14	5	8	35	0.3	4.3	0.7	100.5	93.9895	62.2022
2018	5	14	5	18	35	0.3	4.3	0.7	98.1	93.9895	62.2022
2018	5	14	5	28	35	0.3	4.3	0.7	98.8	93.9895	62.4971
2018	5	14	5	38	35	0.3	4.3	0.69	101	93.9895	60.7283
2018	5	14	5	48	35	0.3	4.3	0.74	96.9	93.9895	66.0347
2018	5	14	5	58	35	0.3	4.3	0.7	97.9	93.9895	61.9076
2018	5	14	6	8	35	0.3	4.3	0.72	96.5	93.9895	64.5608
2018	5	14	6	18	35	0.3	4.3	0.68	96.4	93.9895	60.4337
2018	5	14	6	28	35	0.3	4.3	0.7	98.3	93.9239	62.4518
2018	5	14	6	38	35	0.3	4.3	0.7	99.4	93.9239	62.4519
2018	5	14	6	48	35	0.3	4.3	0.67	97.7	93.9239	59.2115
2018	5	14	6	58	35	0.3	4.3	0.71	98.8	93.9239	63.0411
2018	5	14	7	8	35	0.3	4.3	0.69	99	93.9239	61.2736
2018	5	14	7	18	35	0.3	4.3	0.69	100.4	93.9239	60.979
2018	5	14	7	28	35	0.3	4.3	0.69	99.8	93.9239	61.2736
2018	5	14	7	38	35	0.3	4.3	0.7	97.8	93.8583	62.4066
2018	5	14	7	48	35	0.3	4.3	0.71	98.8	93.8583	62.7009
2018	5	14	7	58	35	0.3	4.3	0.71	100.2	93.8583	62.4066
2018	5	14	8	8	35	0.3	4.3	0.68	100.3	93.8583	60.0516
2018	5	14	8	18	35	0.3	4.3	0.66	99.8	93.8583	57.991
2018	5	14	8	28	35	0.3	4.3	0.67	100.4	93.8583	59.1685
2018	5	14	8	38	35	0.3	4.3	0.68	100.3	93.8583	60.0516
2018	5	14	8	48	35	0.3	4.3	0.69	98	93.8583	60.9347
2018	5	14	8	58	35	0.3	4.3	0.7	97	93.8583	62.7009
2018	5	14	9	8	35	0.3	4.3	0.66	98.3	93.8583	58.8741
2018	5	14	9	18	35	0.3	4.3	0.66	99.5	93.8583	57.9909
2018	5	14	9	28	35	0.3	4.3	0.66	99.1	93.8583	58.5796
2018	5	14	9	38	35	0.3	4.3	0.69	99.3	93.8583	60.9346
2018	5	14	9	48	35	0.3	4.3	0.67	98.2	93.8583	59.4627
2018	5	14	9	58	35	0.3	4.3	0.67	98.2	93.8583	59.4626

Reinhackle (0356)

Year	Month	Day	Hour	Minute	Second	CellBegin	CellEnd	Speed	Direction	Area	Flow
2018	5	14	10	8	35	0.3	4.3	0.69	99.3	93.8583	61.2287
2018	5	14	10	18	35	0.3	4.3	0.69	98.7	93.8583	61.2287
2018	5	14	10	28	35	0.3	4.3	0.68	97.2	93.8583	60.3455
2018	5	14	10	38	35	0.3	4.3	0.65	100.2	93.8583	57.1074
2018	5	14	10	48	35	0.3	4.3	0.69	97.9	93.8583	61.2286
2018	5	14	10	58	35	0.3	4.3	0.68	96.9	93.8583	60.6397
2018	5	14	11	8	35	0.3	4.3	0.69	97.9	93.9239	61.273
2018	5	14	11	18	35	0.3	4.3	0.68	97.2	93.9239	60.3892
2018	5	14	11	28	35	0.3	4.3	0.73	97.8	93.9239	64.5133
2018	5	14	11	38	35	0.3	4.3	0.66	98	93.9239	58.6215
2018	5	14	11	48	35	0.3	4.3	0.65	98.7	93.9239	57.4432
2018	5	14	11	58	35	0.3	4.3	0.68	99.5	93.9239	60.0945
2018	5	14	12	8	35	0.3	4.3	0.7	99.2	93.9239	61.8619
2018	5	14	12	18	35	0.3	4.3	0.67	97.7	93.9239	59.2107
2018	5	14	12	28	35	0.3	4.3	0.69	96.5	93.9239	61.8619
2018	5	14	12	38	35	0.3	4.3	0.69	99.2	93.9239	61.5673
2018	5	14	12	48	35	0.3	4.3	0.68	98	93.9239	60.6836
2018	5	14	12	58	35	0.3	4.3	0.64	100.4	93.9239	56.2648
2018	5	14	13	8	35	0.3	4.3	0.65	98.1	93.9239	58.0323
2018	5	14	13	18	35	0.3	4.3	0.74	100.5	93.9239	65.3968
2018	5	14	13	28	35	0.3	4.3	0.68	98.3	93.9239	60.6835
2018	5	14	13	38	35	0.3	4.3	0.7	98.6	93.9239	62.1564
2018	5	14	13	48	35	0.3	4.3	0.69	99	93.9239	61.5672
2018	5	14	13	58	35	0.3	4.3	0.68	98.1	93.9239	60.0943
2018	5	14	14	8	35	0.3	4.3	0.65	98.7	93.9239	57.443
2018	5	14	14	18	35	0.3	4.3	0.7	95.4	93.9239	62.1562
2018	5	14	14	28	35	0.3	4.3	0.67	97.1	93.9239	59.5049
2018	5	14	14	38	35	0.3	4.3	0.68	97.5	93.9239	60.3887
2018	5	14	14	48	35	0.3	4.3	0.68	95.8	93.9239	60.6833
2018	5	14	14	58	35	0.3	4.3	0.69	99.2	93.9239	61.567
2018	5	14	15	8	35	0.3	4.3	0.71	95.8	93.9239	63.3345
2018	5	14	15	18	35	0.3	4.3	0.66	95.7	93.9239	59.2104
2018	5	14	15	28	35	0.3	4.3	0.69	98.5	93.9239	60.9778
2018	5	14	15	38	35	0.3	4.3	0.75	99.1	93.9239	66.5748
2018	5	14	15	48	35	0.3	4.3	0.71	95.3	93.9239	63.9236
2018	5	14	15	58	35	0.3	4.3	0.67	97.1	93.9239	59.5049
2018	5	14	16	8	35	0.3	4.3	0.7	97.8	93.9239	62.4507
2018	5	14	16	18	35	0.3	4.3	0.7	95.4	93.9239	62.4507
2018	5	14	16	28	35	0.3	4.3	0.68	98	93.9239	60.6832
2018	5	14	16	38	35	0.3	4.3	0.7	99.2	93.9239	61.8615
2018	5	14	16	48	35	0.3	4.3	0.69	96.8	93.9239	61.8615
2018	5	14	16	58	35	0.3	4.3	0.7	96.7	93.9239	62.7452
2018	5	14	17	8	35	0.3	4.3	0.7	97.9	93.9239	61.8614
2018	5	14	17	18	35	0.3	4.3	0.7	99.7	93.9239	62.156
2018	5	14	17	28	35	0.3	4.3	0.69	97.7	93.9239	60.9777
2018	5	14	17	38	35	0.3	4.3	0.7	97.3	93.9239	62.4505

Reinhackle (0356)

Year	Month	Day	Hour	Minute	Second	CellBegin	CellEnd	Speed	Direction	Area	Flow
2018	5	14	17	48	35	0.3	4.3	0.67	97	93.9239	59.7993
2018	5	14	17	58	35	0.3	4.3	0.7	96.7	93.9239	62.7451
2018	5	14	18	8	35	0.3	4.3	0.69	98.7	93.9239	61.2722
2018	5	14	18	18	35	0.3	4.3	0.7	97.3	93.8583	62.4051
2018	5	14	18	28	35	0.3	4.3	0.68	97.7	93.8583	60.6389
2018	5	14	18	38	35	0.3	4.3	0.69	97.4	93.9239	61.2722
2018	5	14	18	48	35	0.3	4.3	0.7	94.8	93.9239	62.7451
2018	5	14	18	58	35	0.3	4.3	0.73	98.7	93.8583	65.0543
2018	5	14	19	8	35	0.3	4.3	0.68	96.1	93.8583	60.9332
2018	5	14	19	18	35	0.3	4.3	0.67	99	93.8583	59.7558
2018	5	14	19	28	35	0.3	4.3	0.73	97.5	93.8583	65.0543
2018	5	14	19	38	35	0.3	4.3	0.68	96.6	93.8583	60.6389
2018	5	14	19	48	35	0.3	4.3	0.71	96.4	93.8583	62.9938
2018	5	14	19	58	35	0.3	4.3	0.72	98.9	93.8583	64.1712
2018	5	14	20	8	35	0.3	4.3	0.66	96.8	93.8583	58.8727
2018	5	14	20	18	35	0.3	4.3	0.69	98	93.8583	60.9332
2018	5	14	20	28	35	0.3	4.3	0.7	97.5	93.8583	62.6994
2018	5	14	20	38	35	0.3	4.3	0.69	97.9	93.8583	61.522
2018	5	14	20	48	35	0.3	4.3	0.68	99.1	93.8583	60.6389
2018	5	14	20	58	35	0.3	4.3	0.7	97.9	93.8583	61.8164
2018	5	14	21	8	35	0.3	4.3	0.68	97.2	93.8583	60.9333
2018	5	14	21	18	35	0.3	4.3	0.68	97.8	93.8583	60.0502
2018	5	14	21	28	35	0.3	4.3	0.73	99.6	93.8583	64.1713
2018	5	14	21	38	35	0.3	4.3	0.72	97.9	93.8583	63.877
2018	5	14	21	48	35	0.3	4.3	0.67	99.8	93.8583	59.4615
2018	5	14	21	58	35	0.3	4.3	0.71	97.9	93.8583	63.2883
2018	5	14	22	8	35	0.3	4.3	0.67	98.1	93.8583	59.7559
2018	5	14	22	18	35	0.3	4.3	0.7	95.9	93.8583	62.4052
2018	5	14	22	28	35	0.3	4.3	0.7	97.8	93.8583	62.4052
2018	5	14	22	38	35	0.3	4.3	0.68	98	93.8583	60.6391
2018	5	14	22	48	35	0.3	4.3	0.66	98.9	93.8583	58.5785
2018	5	14	22	58	35	0.3	4.3	0.69	97.6	93.8583	61.5222
2018	5	14	23	8	35	0.3	4.3	0.68	97.8	93.8583	60.0504
2018	5	14	23	18	35	0.3	4.3	0.72	95.5	93.8583	63.8772
2018	5	14	23	28	35	0.3	4.3	0.7	98.1	93.8583	62.4054
2018	5	14	23	38	35	0.3	4.3	0.72	98.9	93.7927	63.5365
2018	5	14	23	48	35	0.3	4.3	0.69	96.3	93.8583	61.5223
2018	5	14	23	58	35	0.3	4.3	0.71	98	93.7927	62.6541
2018	5	15	0	8	35	0.3	4.3	0.68	99.4	93.7927	60.5951
2018	5	15	0	18	35	0.3	4.3	0.75	97.3	93.7927	66.4781
2018	5	15	0	28	35	0.3	4.3	0.69	97.7	93.7927	60.8893
2018	5	15	0	38	35	0.3	4.3	0.7	96.2	93.7927	62.0659
2018	5	15	0	48	35	0.3	4.3	0.65	100.1	93.7927	57.6537
2018	5	15	0	58	35	0.3	4.3	0.69	99	93.7927	61.4777
2018	5	15	1	8	35	0.3	4.3	0.69	96.8	93.7927	61.7719
2018	5	15	1	18	35	0.3	4.3	0.69	96.8	93.7927	61.7719

Reinhackle (0356)

Year	Month	Day	Hour	Minute	Second	CellBegin	CellEnd	Speed	Direction	Area	Flow
2018	5	15	1	28	35	0.3	4.3	0.71	98.7	93.7927	63.2427
2018	5	15	1	38	35	0.3	4.3	0.71	98.5	93.7927	63.2427
2018	5	15	1	48	35	0.3	4.3	0.68	100.5	93.7927	60.3013
2018	5	15	1	58	35	0.3	4.3	0.71	99.8	93.7927	62.9487
2018	5	15	2	8	35	0.3	4.3	0.7	96	93.7927	62.0662
2018	5	15	2	18	35	0.3	4.3	0.66	99.5	93.7927	57.9481
2018	5	15	2	28	35	0.3	4.3	0.67	100.8	93.7927	58.8306
2018	5	15	2	38	35	0.3	4.3	0.7	99.1	93.7927	62.3605
2018	5	15	2	48	35	0.3	4.3	0.71	100.4	93.7927	62.3605
2018	5	15	2	58	35	0.3	4.3	0.74	99.7	93.727	65.2545
2018	5	15	3	8	35	0.3	4.3	0.68	97.5	93.7927	60.0074
2018	5	15	3	18	35	0.3	4.3	0.69	98.2	93.727	61.1394
2018	5	15	3	28	35	0.3	4.3	0.66	99.8	93.727	57.9061
2018	5	15	3	38	35	0.3	4.3	0.69	99.1	93.727	60.8456
2018	5	15	3	48	35	0.3	4.3	0.68	97.8	93.727	60.2577
2018	5	15	3	58	35	0.3	4.3	0.68	100	93.727	60.2577
2018	5	15	4	8	35	0.3	4.3	0.68	98.6	93.727	60.2578
2018	5	15	4	18	35	0.3	4.3	0.68	101.1	93.727	59.6699
2018	5	15	4	28	35	0.3	4.3	0.69	103.5	93.727	59.9639
2018	5	15	4	38	35	0.3	4.3	0.7	99.2	93.727	62.0215
2018	5	15	4	48	35	0.3	4.3	0.65	100.1	93.727	57.6125
2018	5	15	4	58	35	0.3	4.3	0.65	99.8	93.727	57.6125
2018	5	15	5	8	35	0.3	4.3	0.66	100.4	93.6614	57.8642
2018	5	15	5	18	35	0.3	4.3	0.67	96.7	93.6614	59.6266
2018	5	15	5	28	35	0.3	4.3	0.69	102	93.6614	60.8016
2018	5	15	5	38	35	0.3	4.3	0.64	99.1	93.6614	56.6894
2018	5	15	5	48	35	0.3	4.3	0.67	95.9	93.6614	59.333
2018	5	15	5	58	35	0.3	4.3	0.66	100.3	93.6614	58.1581
2018	5	15	6	8	35	0.3	4.3	0.68	100.9	93.6614	59.6268
2018	5	15	6	18	35	0.3	4.3	0.69	98.5	93.6614	60.8017
2018	5	15	6	28	35	0.3	4.3	0.7	100.2	93.6614	61.9767
2018	5	15	6	38	35	0.3	4.3	0.68	99.7	93.6614	59.9206
2018	5	15	6	48	35	0.3	4.3	0.67	102.4	93.6614	58.7457
2018	5	15	6	58	35	0.3	4.3	0.67	98.4	93.6614	59.3332
2018	5	15	7	8	35	0.3	4.3	0.71	97.8	93.6614	62.5643
2018	5	15	7	18	35	0.3	4.3	0.7	98.9	93.6614	61.6831
2018	5	15	7	28	35	0.3	4.3	0.67	100.7	93.5958	58.9964
2018	5	15	7	38	35	0.3	4.3	0.69	97.1	93.5958	61.6381
2018	5	15	7	48	35	0.3	4.3	0.68	98.1	93.6614	59.9207
2018	5	15	7	58	35	0.3	4.3	0.68	100	93.5958	60.1705
2018	5	15	8	8	35	0.3	4.3	0.67	97.7	93.5958	58.9964
2018	5	15	8	19	1	0.3	4.3	0.69	99	93.5958	61.051
2018	5	15	8	29	1	0.3	4.3	0.69	96.8	93.5958	61.3446
2018	5	15	8	39	1	0.3	4.3	0.68	99.7	93.5958	60.1705
2018	5	15	8	49	1	0.3	4.3	0.69	98.5	93.5958	61.051
2018	5	15	8	59	1	0.3	4.3	0.7	99.5	93.5958	61.638

Reinhackle (0356)

Year	Month	Day	Hour	Minute	Second	CellBegin	CellEnd	Speed	Direction	Area	Flow
2018	5	15	9	9	1	0.3	4.3	0.68	97.8	93.5958	60.1704
2018	5	15	9	19	1	0.3	4.3	0.71	100.1	93.6614	62.8579
2018	5	15	9	29	1	0.3	4.3	0.66	98.3	93.5958	58.1158
2018	5	15	9	39	1	0.3	4.3	0.71	100.9	93.6614	62.5642
2018	5	15	9	49	1	0.3	4.3	0.68	98.6	93.6614	60.508
2018	5	15	9	59	1	0.3	4.3	0.7	99.2	93.6614	61.9766
2018	5	15	10	9	1	0.3	4.3	0.68	98.6	93.6614	60.2142
2018	5	15	10	19	1	0.3	4.3	0.69	99.6	93.6614	60.5079
2018	5	15	10	29	1	0.3	4.3	0.67	98.2	93.6614	59.3329
2018	5	15	10	39	1	0.3	4.3	0.65	101	93.6614	57.2768
2018	5	15	10	49	1	0.3	4.3	0.68	98.6	93.6614	60.214
2018	5	15	10	59	1	0.3	4.3	0.67	97.9	93.727	59.3761
2018	5	15	11	9	1	0.3	4.3	0.67	100.4	93.6614	59.039
2018	5	15	11	19	1	0.3	4.3	0.66	96.2	93.6614	59.0389
2018	5	15	11	29	1	0.3	4.3	0.69	99.3	93.727	61.1395
2018	5	15	11	39	1	0.3	4.3	0.66	100.4	93.6614	57.8639
2018	5	15	11	49	1	0.3	4.3	0.68	97.5	93.6614	59.9199
2018	5	15	11	59	1	0.3	4.3	0.67	99.3	93.6614	59.3324
2018	5	15	12	9	1	0.3	4.3	0.66	99.2	93.6614	58.1574
2018	5	15	12	19	1	0.3	4.3	0.64	98	93.6614	56.6887
2018	5	15	12	29	1	0.3	4.3	0.69	99.6	93.6614	61.0945
2018	5	15	12	39	1	0.3	4.3	0.66	97.1	93.6614	59.0383
2018	5	15	12	49	1	0.3	4.3	0.68	97.8	93.6614	59.9194
2018	5	15	12	59	1	0.3	4.3	0.68	98.1	93.5958	60.1691
2018	5	15	13	9	1	0.3	4.3	0.68	98.1	93.6614	59.9193
2018	5	15	13	19	1	0.3	4.3	0.66	98.3	93.5302	58.072
2018	5	15	13	29	1	0.3	4.3	0.66	99.4	93.5302	58.3651
2018	5	15	13	39	1	0.3	4.3	0.68	98.3	93.5302	60.1248
2018	5	15	13	49	1	0.3	4.3	0.66	96.5	93.5958	58.9947
2018	5	15	13	59	1	0.3	4.3	0.71	99.9	93.5302	62.1777
2018	5	15	14	9	1	0.3	4.3	0.66	99.4	93.5302	58.3649
2018	5	15	14	19	1	0.3	4.3	0.68	98.6	93.5302	59.8313
2018	5	15	14	29	1	0.3	4.3	0.66	99.4	93.5302	58.3647
2018	5	15	14	39	1	0.3	4.3	0.66	98.3	93.5958	58.7009
2018	5	15	14	49	1	0.3	4.3	0.67	98.2	93.5958	59.2878
2018	5	15	14	59	1	0.3	4.3	0.66	100.1	93.4646	57.7358
2018	5	15	15	9	1	0.3	4.3	0.7	96.7	93.4646	62.1319
2018	5	15	15	19	1	0.3	4.3	0.64	97.6	93.5302	56.8981
2018	5	15	15	29	1	0.3	4.3	0.69	98.7	93.5302	61.2974
2018	5	15	15	39	1	0.3	4.3	0.64	100.6	93.5302	56.3114
2018	5	15	15	49	1	0.3	4.3	0.69	99.6	93.4646	60.9594
2018	5	15	15	59	1	0.3	4.3	0.65	97.3	93.5302	57.1912
2018	5	15	16	9	1	0.3	4.3	0.66	97.7	93.4646	58.3217
2018	5	15	16	19	1	0.3	4.3	0.65	97.9	93.4646	57.1494
2018	5	15	16	29	1	0.3	4.3	0.66	98	93.4646	58.0286
2018	5	15	16	39	1	0.3	4.3	0.66	97.4	93.4646	58.6147

Reinhackle (0356)

Year	Month	Day	Hour	Minute	Second	CellBegin	CellEnd	Speed	Direction	Area	Flow
2018	5	15	16	49	1	0.3	4.3	0.7	98.7	93.4646	61.5455
2018	5	15	16	59	1	0.3	4.3	0.63	97.5	93.4646	55.9771
2018	5	15	17	9	1	0.3	4.3	0.68	95.6	93.4646	60.0801
2018	5	15	17	19	1	0.3	4.3	0.67	99.6	93.3989	58.5718
2018	5	15	17	29	1	0.3	4.3	0.67	97	93.3989	59.7433
2018	5	15	17	39	1	0.3	4.3	0.7	97.9	93.3989	61.5004
2018	5	15	17	49	1	0.3	4.3	0.7	99.5	93.3333	61.4554
2018	5	15	17	59	1	0.3	4.3	0.67	95.7	93.3989	59.1576
2018	5	15	18	9	1	0.3	4.3	0.66	99.8	93.3333	57.6511
2018	5	15	18	19	1	0.3	4.3	0.68	98.1	93.3333	59.6996
2018	5	15	18	29	1	0.3	4.3	0.67	98.2	93.3333	59.1143
2018	5	15	18	39	1	0.3	4.3	0.64	99.1	93.3333	56.7732
2018	5	15	18	49	1	0.3	4.3	0.64	95.3	93.3333	56.7732
2018	5	15	18	59	1	0.3	4.3	0.67	97.9	93.2677	58.7786
2018	5	15	19	9	1	0.3	4.3	0.65	97.8	93.2677	57.6089
2018	5	15	19	19	1	0.3	4.3	0.69	95.8	93.2677	60.8256
2018	5	15	19	29	1	0.3	4.3	0.64	96.4	93.2677	57.024
2018	5	15	19	39	1	0.3	4.3	0.69	97.3	93.2677	61.4105
2018	5	15	19	49	1	0.3	4.3	0.7	99.7	93.2677	61.703
2018	5	15	19	59	1	0.3	4.3	0.67	99.8	93.2677	59.0711
2018	5	15	20	9	1	0.3	4.3	0.63	97.8	93.2677	55.8544
2018	5	15	20	19	1	0.3	4.3	0.65	97.3	93.2677	57.0241
2018	5	15	20	29	1	0.3	4.3	0.62	98.2	93.2021	54.6445
2018	5	15	20	39	1	0.3	4.3	0.65	98.7	93.1365	57.5245
2018	5	15	20	49	1	0.3	4.3	0.65	97.2	93.2021	57.5667
2018	5	15	20	59	1	0.3	4.3	0.66	98	93.1365	58.1085
2018	5	15	21	9	1	0.3	4.3	0.64	95.6	93.1365	56.6485
2018	5	15	21	19	1	0.3	4.3	0.67	98.8	93.1365	58.6925
2018	5	15	21	29	1	0.3	4.3	0.63	100.2	93.1365	55.1885
2018	5	15	21	39	1	0.3	4.3	0.65	99.9	93.1365	56.9405
2018	5	15	21	49	1	0.3	4.3	0.65	97.3	93.0709	56.8987
2018	5	15	21	59	1	0.3	4.3	0.64	96.8	93.1365	56.3565
2018	5	15	22	9	1	0.3	4.3	0.64	98.3	93.0709	56.3152
2018	5	15	22	19	1	0.3	4.3	0.7	99.5	93.0709	60.9838
2018	5	15	22	29	1	0.3	4.3	0.64	97.6	93.1365	56.6486
2018	5	15	22	39	1	0.3	4.3	0.68	95.6	93.1365	59.8606
2018	5	15	22	49	1	0.3	4.3	0.68	98.1	93.0709	59.5249
2018	5	15	22	59	1	0.3	4.3	0.69	98.4	93.0709	60.9839
2018	5	15	23	9	1	0.3	4.3	0.66	101.1	93.1365	57.8167
2018	5	15	23	19	1	0.3	4.3	0.68	98.6	93.0709	60.1085
2018	5	15	23	29	1	0.3	4.3	0.67	97.1	93.0053	58.8981
2018	5	15	23	39	1	0.3	4.3	0.69	97.4	93.0053	60.6476
2018	5	15	23	49	1	0.3	4.3	0.69	95.5	93.0053	60.6476
2018	5	15	23	59	1	0.3	4.3	0.64	100.9	93.0053	55.9824
2018	5	16	0	9	1	0.3	4.3	0.66	101.4	93.0709	57.7743
2018	5	16	0	19	1	0.3	4.3	0.69	97.3	93.0709	61.2758

Reinhackle (0356)

Year	Month	Day	Hour	Minute	Second	CellBegin	CellEnd	Speed	Direction	Area	Flow
2018	5	16	0	29	1	0.3	4.3	0.68	98.1	93.0053	59.773
2018	5	16	0	39	1	0.3	4.3	0.67	97.6	93.0053	58.8983
2018	5	16	0	49	1	0.3	4.3	0.63	97.5	92.874	55.3179
2018	5	16	0	59	1	0.3	4.3	0.64	97.3	92.9396	56.5241
2018	5	16	1	9	1	0.3	4.3	0.67	98.7	92.9396	58.855
2018	5	16	1	19	1	0.3	4.3	0.65	100.7	92.874	56.7737
2018	5	16	1	29	1	0.3	4.3	0.66	97.8	92.874	57.6472
2018	5	16	1	39	1	0.3	4.3	0.67	100.9	92.874	58.8119
2018	5	16	1	49	1	0.3	4.3	0.66	98.6	92.874	57.6473
2018	5	16	1	59	1	0.3	4.3	0.66	100.9	92.874	57.3562
2018	5	16	2	9	1	0.3	4.3	0.67	97.9	92.874	58.5208
2018	5	16	2	19	1	0.3	4.3	0.68	100.3	92.874	59.1032
2018	5	16	2	29	1	0.3	4.3	0.65	99.3	92.8084	56.7322
2018	5	16	2	39	1	0.3	4.3	0.67	99	92.8084	59.0597
2018	5	16	2	49	1	0.3	4.3	0.67	99.9	92.874	58.2298
2018	5	16	2	59	1	0.3	4.3	0.67	99.9	92.874	58.2299
2018	5	16	3	9	1	0.3	4.3	0.64	99.1	92.8084	56.4414
2018	5	16	3	19	1	0.3	4.3	0.64	99.2	92.8084	55.8596
2018	5	16	3	29	1	0.3	4.3	0.62	99.2	92.8084	54.114
2018	5	16	3	39	1	0.3	4.3	0.68	98.1	92.9396	59.7297
2018	5	16	3	49	1	0.3	4.3	0.65	99.6	92.8084	57.0234
2018	5	16	3	59	1	0.3	4.3	0.67	99.6	92.874	58.5212
2018	5	16	4	9	1	0.3	4.3	0.67	99.6	92.874	58.5213
2018	5	16	4	19	1	0.3	4.3	0.67	98.2	92.874	58.5213
2018	5	16	4	29	1	0.3	4.3	0.7	98.6	92.874	61.4329
2018	5	16	4	39	1	0.3	4.3	0.69	99.3	92.874	60.5595
2018	5	16	4	49	1	0.3	4.3	0.67	96.7	92.874	59.1037
2018	5	16	4	59	1	0.3	4.3	0.66	99.2	92.874	57.648
2018	5	16	5	9	1	0.3	4.3	0.67	97.9	92.874	58.8127
2018	5	16	5	19	1	0.3	4.3	0.64	99.4	92.8084	56.1509
2018	5	16	5	29	1	0.3	4.3	0.68	97.8	92.874	59.395
2018	5	16	5	39	1	0.3	4.3	0.68	99.1	92.874	59.6862
2018	5	16	5	49	1	0.3	4.3	0.66	100.4	92.874	57.357
2018	5	16	5	59	1	0.3	4.3	0.7	97.2	92.874	62.0155
2018	5	16	6	9	1	0.3	4.3	0.65	95.8	92.8084	57.6058
2018	5	16	6	19	1	0.3	4.3	0.65	96.7	92.8084	57.3149
2018	5	16	6	29	1	0.3	4.3	0.72	99.2	92.8084	62.8428
2018	5	16	6	39	1	0.3	4.3	0.69	96.6	92.8084	60.5153
2018	5	16	6	49	1	0.3	4.3	0.65	96.9	92.8084	57.6059
2018	5	16	6	59	1	0.3	4.3	0.66	99.7	92.8084	57.8969
2018	5	16	7	9	1	0.3	4.3	0.68	99.5	92.8084	59.0607
2018	5	16	7	19	1	0.3	4.3	0.71	100.1	92.8084	62.261
2018	5	16	7	29	1	0.3	4.3	0.69	98	92.8084	60.2245
2018	5	16	7	39	1	0.3	4.3	0.67	99	92.7428	58.7265
2018	5	16	7	49	1	0.3	4.3	0.67	100.7	92.7428	58.7265
2018	5	16	7	59	1	0.3	4.3	0.7	98.6	92.7428	61.343

Reinhackle (0356)

Year	Month	Day	Hour	Minute	Second	CellBegin	CellEnd	Speed	Direction	Area	Flow
2018	5	16	8	9	1	0.3	4.3	0.68	101.1	92.7428	59.3079
2018	5	16	8	19	1	0.3	4.3	0.7	100	92.7428	60.7616
2018	5	16	8	29	1	0.3	4.3	0.69	96.8	92.7428	60.7616
2018	5	16	8	39	1	0.3	4.3	0.67	98.2	92.7428	58.7265
2018	5	16	8	49	1	0.3	4.3	0.66	99.2	92.7428	57.5636
2018	5	16	8	59	1	0.3	4.3	0.69	100.2	92.7428	59.8893
2018	5	16	9	9	1	0.3	4.3	0.66	101.2	92.7428	57.2728
2018	5	16	9	19	1	0.3	4.3	0.68	97.5	92.7428	59.3079
2018	5	16	9	29	1	0.3	4.3	0.68	97.5	92.6772	59.2641
2018	5	16	9	39	1	0.3	4.3	0.68	100.3	92.6772	59.2641
2018	5	16	9	49	1	0.3	4.3	0.66	99.7	92.6772	57.521
2018	5	16	9	59	1	0.3	4.3	0.65	97.8	92.6116	56.8979
2018	5	16	10	9	1	0.3	4.3	0.66	99.5	92.6116	57.1882
2018	5	16	10	19	1	0.3	4.3	0.68	100.1	92.5459	58.8864
2018	5	16	10	29	1	0.3	4.3	0.64	100	92.6772	56.0683
2018	5	16	10	39	1	0.3	4.3	0.63	98.9	92.5459	55.4054
2018	5	16	10	49	1	0.3	4.3	0.65	99.8	92.5459	56.8557
2018	5	16	10	59	1	0.3	4.3	0.64	100.3	92.5459	55.6953
2018	5	16	11	9	1	0.3	4.3	0.65	100.8	92.6116	56.317
2018	5	16	11	19	1	0.3	4.3	0.66	98.8	92.6116	58.0587
2018	5	16	11	29	1	0.3	4.3	0.65	101.7	92.5459	55.9853
2018	5	16	11	39	1	0.3	4.3	0.66	98.3	92.6116	57.478
2018	5	16	11	49	1	0.3	4.3	0.61	98.9	92.5459	53.6645
2018	5	16	11	59	1	0.3	4.3	0.68	96.6	92.6116	59.8003
2018	5	16	12	9	1	0.3	4.3	0.68	96.6	92.5459	59.756
2018	5	16	12	19	1	0.3	4.3	0.64	97.6	92.6116	56.3166
2018	5	16	12	29	1	0.3	4.3	0.64	98.8	92.6116	56.0263
2018	5	16	12	39	1	0.3	4.3	0.67	97.7	92.6116	58.3485
2018	5	16	12	49	1	0.3	4.3	0.67	97.3	92.6116	58.6388
2018	5	16	12	59	1	0.3	4.3	0.66	97.4	92.5459	57.7252
2018	5	16	13	9	1	0.3	4.3	0.65	96.7	92.5459	57.145
2018	5	16	13	19	1	0.3	4.3	0.66	96.3	92.5459	58.0151
2018	5	16	13	29	1	0.3	4.3	0.67	96.5	92.5459	58.5952
2018	5	16	13	39	1	0.3	4.3	0.66	99.2	92.5459	57.4349
2018	5	16	13	49	1	0.3	4.3	0.65	97.9	92.5459	56.5646
2018	5	16	13	59	1	0.3	4.3	0.64	95.9	92.5459	55.9844
2018	5	16	14	9	1	0.3	4.3	0.65	96.7	92.5459	56.8546
2018	5	16	14	19	1	0.3	4.3	0.66	97.7	92.5459	58.0149
2018	5	16	14	29	1	0.3	4.3	0.67	95.3	92.5459	59.1751
2018	5	16	14	39	1	0.3	4.3	0.61	100.5	92.5459	53.3736
2018	5	16	14	49	1	0.3	4.3	0.67	98.8	92.5459	58.3048
2018	5	16	14	59	1	0.3	4.3	0.63	101.1	92.5459	54.8239
2018	5	16	15	9	1	0.3	4.3	0.7	98.7	92.5459	60.9154
2018	5	16	15	19	1	0.3	4.3	0.68	96.6	92.5459	59.7551
2018	5	16	15	29	1	0.3	4.3	0.72	97.9	92.5459	62.6558
2018	5	16	15	39	1	0.3	4.3	0.71	97.9	92.5459	62.3656

Reinhackle (0356)

Year	Month	Day	Hour	Minute	Second	CellBegin	CellEnd	Speed	Direction	Area	Flow
2018	5	16	15	49	1	0.3	4.3	0.65	97.2	92.6116	57.1865
2018	5	16	15	59	1	0.3	4.3	0.72	96	92.5459	63.5259
2018	5	16	16	9	1	0.3	4.3	0.67	97	92.5459	59.1748
2018	5	16	16	19	1	0.3	4.3	0.68	99.1	92.5459	59.7549
2018	5	16	16	29	1	0.3	4.3	0.71	95.3	92.5459	62.9457
2018	5	16	16	39	1	0.3	4.3	0.73	98	92.4803	63.7687
2018	5	16	16	49	1	0.3	4.3	0.7	97.3	92.5459	61.4953
2018	5	16	16	59	1	0.3	4.3	0.66	97.7	92.5459	58.0144
2018	5	16	17	9	1	0.3	4.3	0.67	94.8	92.4803	58.5513
2018	5	16	17	19	1	0.3	4.3	0.68	97.5	92.4803	59.4208
2018	5	16	17	29	1	0.3	4.3	0.68	97.5	92.4803	59.4208
2018	5	16	17	39	1	0.3	4.3	0.7	97	92.4803	61.7397
2018	5	16	17	49	1	0.3	4.3	0.7	97.9	92.4803	60.8702
2018	5	16	17	59	1	0.3	4.3	0.66	96.5	92.4147	58.2184
2018	5	16	18	9	1	0.3	4.3	0.66	95.1	92.4147	58.2184
2018	5	16	18	19	1	0.3	4.3	0.7	98.4	92.3491	60.7802
2018	5	16	18	29	1	0.3	4.3	0.67	97	92.3491	59.0436
2018	5	16	18	39	1	0.3	4.3	0.64	96.8	92.3491	56.1493
2018	5	16	18	49	1	0.3	4.3	0.63	95.9	92.4147	55.6116
2018	5	16	18	59	1	0.3	4.3	0.64	98.5	92.4147	56.1909
2018	5	16	19	9	1	0.3	4.3	0.65	97.9	92.4147	56.4806
2018	5	16	19	19	1	0.3	4.3	0.64	98.5	92.4147	56.191
2018	5	16	19	29	1	0.3	4.3	0.66	97.4	92.4147	58.2185
2018	5	16	19	39	1	0.3	4.3	0.69	97.1	92.3491	60.4909
2018	5	16	19	49	1	0.3	4.3	0.69	96.6	92.4147	60.5357
2018	5	16	19	59	1	0.3	4.3	0.68	96.6	92.4147	59.9564
2018	5	16	20	9	1	0.3	4.3	0.67	95.6	92.4147	59.0875
2018	5	16	20	19	1	0.3	4.3	0.64	97	92.4147	56.4807
2018	5	16	20	29	1	0.3	4.3	0.68	96.9	92.4147	59.9564
2018	5	16	20	39	1	0.3	4.3	0.68	97.2	92.4147	59.6668
2018	5	16	20	49	1	0.3	4.3	0.66	96.3	92.4803	57.6819
2018	5	16	20	59	1	0.3	4.3	0.64	98	92.4147	55.6118
2018	5	16	21	9	1	0.3	4.3	0.67	98.4	92.4147	58.5082
2018	5	16	21	19	1	0.3	4.3	0.66	98.6	92.4147	57.3497
2018	5	16	21	29	1	0.3	4.3	0.69	98.2	92.4803	60.0009
2018	5	16	21	39	1	0.3	4.3	0.69	95.7	92.4147	60.5358
2018	5	16	21	49	1	0.3	4.3	0.67	99.6	92.4147	57.929
2018	5	16	21	59	1	0.3	4.3	0.69	98	92.4147	59.9565
2018	5	16	22	9	1	0.3	4.3	0.66	97.7	92.4147	57.929
2018	5	16	22	19	1	0.3	4.3	0.65	97.8	92.4147	57.0601
2018	5	16	22	29	1	0.3	4.3	0.7	96.5	92.4147	61.1152
2018	5	16	22	39	1	0.3	4.3	0.71	96.4	92.4147	62.2738
2018	5	16	22	49	1	0.3	4.3	0.62	94.9	92.4147	54.4534
2018	5	16	22	59	1	0.3	4.3	0.67	94.2	92.4147	59.3774
2018	5	16	23	9	1	0.3	4.3	0.66	96	92.3491	57.5969
2018	5	16	23	19	1	0.3	4.3	0.66	97.5	92.4147	57.3499

Reinhackle (0356)

Year	Month	Day	Hour	Minute	Second	CellBegin	CellEnd	Speed	Direction	Area	Flow
2018	5	16	23	29	1	0.3	4.3	0.69	97.9	92.4147	60.2464
2018	5	16	23	39	1	0.3	4.3	0.69	96.6	92.4147	60.2465
2018	5	16	23	49	1	0.3	4.3	0.7	99.4	92.3491	61.3596
2018	5	16	23	59	1	0.3	4.3	0.68	96.3	92.4147	59.9569
2018	5	17	0	9	1	0.3	4.3	0.7	98.1	92.4147	60.8258
2018	5	17	0	19	1	0.3	4.3	0.66	98	92.4147	57.6398
2018	5	17	0	29	1	0.3	4.3	0.7	99.5	92.3491	60.4915
2018	5	17	0	39	1	0.3	4.3	0.67	99.6	92.3491	58.4655
2018	5	17	0	49	1	0.3	4.3	0.69	97.3	92.3491	60.781
2018	5	17	0	59	1	0.3	4.3	0.64	96.4	92.3491	56.4395
2018	5	17	1	9	1	0.3	4.3	0.65	99	92.3491	56.729
2018	5	17	1	19	1	0.3	4.3	0.66	96.5	92.3491	58.1762
2018	5	17	1	29	1	0.3	4.3	0.71	96.4	92.3491	62.2283
2018	5	17	1	39	1	0.3	4.3	0.7	97.6	92.3491	61.0706
2018	5	17	1	49	1	0.3	4.3	0.67	100.1	92.3491	58.4657
2018	5	17	1	59	1	0.3	4.3	0.67	99	92.3491	58.7552
2018	5	17	2	9	1	0.3	4.3	0.68	99.1	92.2835	59.2902
2018	5	17	2	19	1	0.3	4.3	0.7	98.8	92.3491	61.3602
2018	5	17	2	29	1	0.3	4.3	0.65	97.3	92.2835	56.3981
2018	5	17	2	39	1	0.3	4.3	0.66	97.1	92.2835	58.1334
2018	5	17	2	49	1	0.3	4.3	0.68	97.5	92.2835	59.2904
2018	5	17	2	59	1	0.3	4.3	0.66	98.3	92.2835	57.8443
2018	5	17	3	9	1	0.3	4.3	0.68	99.4	92.2835	59.5797
2018	5	17	3	19	1	0.3	4.3	0.71	97.8	92.2835	61.6043
2018	5	17	3	29	1	0.3	4.3	0.72	96.3	92.2835	62.7612
2018	5	17	3	39	1	0.3	4.3	0.7	98.4	92.2835	60.7367
2018	5	17	3	49	1	0.3	4.3	0.7	96.4	92.2835	61.6044
2018	5	17	3	59	1	0.3	4.3	0.66	98.3	92.2835	57.5553
2018	5	17	4	9	1	0.3	4.3	0.68	98	92.2179	59.5358
2018	5	17	4	19	1	0.3	4.3	0.65	98.7	92.2179	56.6458
2018	5	17	4	29	1	0.3	4.3	0.65	98.4	92.2179	56.6458
2018	5	17	4	39	1	0.3	4.3	0.72	97.8	92.2179	63.0041
2018	5	17	4	49	1	0.3	4.3	0.72	96	92.2179	63.0041
2018	5	17	4	59	1	0.3	4.3	0.7	97.9	92.2179	60.6921
2018	5	17	5	9	1	0.3	4.3	0.65	97.8	92.2179	56.646
2018	5	17	5	19	1	0.3	4.3	0.68	98.4	92.2179	58.9581
2018	5	17	5	29	1	0.3	4.3	0.69	97.9	92.2179	60.4032
2018	5	17	5	39	1	0.3	4.3	0.71	98.8	92.1522	61.5136
2018	5	17	5	49	1	0.3	4.3	0.68	97.2	92.1522	59.7809
2018	5	17	5	59	1	0.3	4.3	0.69	97.9	92.1522	60.0697
2018	5	17	6	9	1	0.3	4.3	0.69	94.9	92.1522	60.6474
2018	5	17	6	19	1	0.3	4.3	0.68	97.8	92.1522	59.2034
2018	5	17	6	29	1	0.3	4.3	0.67	99.3	92.1522	58.0483
2018	5	17	6	39	1	0.3	4.3	0.69	96.8	92.1522	60.3587
2018	5	17	6	49	1	0.3	4.3	0.64	96.7	92.1522	56.3155
2018	5	17	6	59	1	0.3	4.3	0.68	98.9	92.1522	58.9148

Reinhackle (0356)

Year	Month	Day	Hour	Minute	Second	CellBegin	CellEnd	Speed	Direction	Area	Flow
2018	5	17	7	9	1	0.3	4.3	0.68	100.6	92.0866	58.5825
2018	5	17	7	19	1	0.3	4.3	0.67	98.2	92.1522	58.3372
2018	5	17	7	29	1	0.3	4.3	0.68	99.5	92.1522	58.9148
2018	5	17	7	39	1	0.3	4.3	0.68	98.1	92.0866	59.1597
2018	5	17	7	49	1	0.3	4.3	0.68	96.1	92.0866	59.4483
2018	5	17	7	59	1	0.3	4.3	0.68	98.1	92.0866	58.8711
2018	5	17	8	9	1	0.3	4.3	0.7	100	92.1522	60.3588
2018	5	17	8	19	1	0.3	4.3	0.7	96.2	92.1522	60.9365
2018	5	17	8	29	1	0.3	4.3	0.71	98.3	92.1522	61.5141
2018	5	17	8	39	1	0.3	4.3	0.66	97.2	92.0866	57.4282
2018	5	17	8	49	1	0.3	4.3	0.66	98.8	92.1522	57.7596
2018	5	17	8	59	1	0.3	4.3	0.64	98.3	92.1522	55.7381
2018	5	17	9	9	1	0.3	4.3	0.65	99.6	92.1522	56.6044
2018	5	17	9	19	1	0.3	4.3	0.69	97.9	92.1522	60.3588
2018	5	17	9	29	1	0.3	4.3	0.69	97.9	92.1522	60.3588
2018	5	17	9	39	1	0.3	4.3	0.67	96.7	92.1522	58.626
2018	5	17	9	49	1	0.3	4.3	0.65	99	92.1522	56.3156
2018	5	17	9	59	1	0.3	4.3	0.64	96.7	92.1522	56.3155
2018	5	17	10	9	1	0.3	4.3	0.66	98	92.1522	57.7595
2018	5	17	10	19	1	0.3	4.3	0.69	96.8	92.1522	60.3586
2018	5	17	10	29	1	0.3	4.3	0.67	96.5	92.1522	58.6258
2018	5	17	10	39	1	0.3	4.3	0.67	100.4	92.1522	58.0482
2018	5	17	10	49	1	0.3	4.3	0.66	99.8	92.1522	56.8929
2018	5	17	10	59	1	0.3	4.3	0.66	96	92.1522	57.7593
2018	5	17	11	9	1	0.3	4.3	0.67	99.4	92.1522	57.7592
2018	5	17	11	19	1	0.3	4.3	0.68	98.3	92.1522	59.492
2018	5	17	11	29	1	0.3	4.3	0.66	99.5	92.2179	56.935
2018	5	17	11	39	1	0.3	4.3	0.66	95.4	92.2179	58.0909
2018	5	17	11	49	1	0.3	4.3	0.68	98	92.2179	59.5359
2018	5	17	11	59	1	0.3	4.3	0.72	99.5	92.2179	62.1369
2018	5	17	12	9	1	0.3	4.3	0.67	97.3	92.2179	58.6688
2018	5	17	12	19	1	0.3	4.3	0.66	100.5	92.2179	57.5126
2018	5	17	12	29	1	0.3	4.3	0.68	99.1	92.2179	59.2466
2018	5	17	12	39	1	0.3	4.3	0.67	99.9	92.2835	58.1336
2018	5	17	12	49	1	0.3	4.3	0.66	98	92.2835	57.8443
2018	5	17	12	59	1	0.3	4.3	0.65	97.5	92.2835	56.9766
2018	5	17	13	9	1	0.3	4.3	0.67	99.6	92.2835	57.8442
2018	5	17	13	19	1	0.3	4.3	0.68	97.2	92.2835	59.8686
2018	5	17	13	29	1	0.3	4.3	0.68	97.2	92.2835	59.8686
2018	5	17	13	39	1	0.3	4.3	0.67	100.4	92.2835	58.1332
2018	5	17	13	49	1	0.3	4.3	0.64	100.3	92.2835	55.8193
2018	5	17	13	59	1	0.3	4.3	0.67	97.9	92.2835	58.133
2018	5	17	14	9	1	0.3	4.3	0.66	100	92.2835	57.5545
2018	5	17	14	19	1	0.3	4.3	0.67	97.1	92.2835	58.4221
2018	5	17	14	29	1	0.3	4.3	0.71	97.2	92.2835	62.1819
2018	5	17	14	39	1	0.3	4.3	0.6	96.9	92.2179	52.8877

Reinhackle (0356)

Year	Month	Day	Hour	Minute	Second	CellBegin	CellEnd	Speed	Direction	Area	Flow
2018	5	17	14	49	1	0.3	4.3	0.68	98.9	92.1522	59.2017
2018	5	17	14	59	1	0.3	4.3	0.65	98.4	92.1522	56.6026
2018	5	17	15	9	1	0.3	4.3	0.7	97.8	92.1522	60.9344
2018	5	17	15	19	1	0.3	4.3	0.66	100.6	92.0866	56.8491
2018	5	17	15	29	1	0.3	4.3	0.64	98.2	92.021	55.9417
2018	5	17	15	39	1	0.3	4.3	0.66	99.4	92.0866	57.4261
2018	5	17	15	49	1	0.3	4.3	0.66	96.6	92.0866	57.4261
2018	5	17	15	59	1	0.3	4.3	0.66	98.3	92.0866	57.7147
2018	5	17	16	9	1	0.3	4.3	0.65	98.5	92.0866	56.2718
2018	5	17	16	19	1	0.3	4.3	0.66	97.4	92.0866	58.0032
2018	5	17	16	29	1	0.3	4.3	0.66	99.5	92.021	57.095
2018	5	17	16	39	1	0.3	4.3	0.66	101.1	92.021	57.095
2018	5	17	16	49	1	0.3	4.3	0.68	100.3	92.0866	58.8689
2018	5	17	16	59	1	0.3	4.3	0.65	99.6	92.021	56.5183
2018	5	17	17	9	1	0.3	4.3	0.66	100.3	92.021	57.3833
2018	5	17	17	19	1	0.3	4.3	0.63	99.2	92.021	55.0765
2018	5	17	17	29	1	0.3	4.3	0.66	97.4	92.021	57.96
2018	5	17	17	39	1	0.3	4.3	0.64	99.7	92.021	55.6532
2018	5	17	17	49	1	0.3	4.3	0.65	98.1	92.021	56.5182
2018	5	17	17	59	1	0.3	4.3	0.64	97.6	92.021	55.9415
2018	5	17	18	9	1	0.3	4.3	0.66	98.6	92.021	57.3833
2018	5	17	18	19	1	0.3	4.3	0.64	97.7	92.021	55.6532
2018	5	17	18	29	1	0.3	4.3	0.69	99.3	92.021	59.6902
2018	5	17	18	39	1	0.3	4.3	0.66	97.4	92.021	57.3833
2018	5	17	18	49	1	0.3	4.3	0.63	98.1	92.021	54.4997
2018	5	17	18	59	1	0.3	4.3	0.68	99.2	92.021	58.8251
2018	5	17	19	9	1	0.3	4.3	0.67	99.6	92.021	58.2484
2018	5	17	19	19	1	0.3	4.3	0.69	98.4	92.021	60.2669
2018	5	17	19	29	1	0.3	4.3	0.67	96.2	92.021	58.2484
2018	5	17	19	39	1	0.3	4.3	0.68	98.4	92.021	58.8251
2018	5	17	19	49	1	0.3	4.3	0.68	98.9	92.021	59.1134
2018	5	17	19	59	1	0.3	4.3	0.66	97.4	92.021	57.3833
2018	5	17	20	9	1	0.3	4.3	0.67	96.2	92.021	58.2484
2018	5	17	20	19	1	0.3	4.3	0.65	98.1	92.021	56.5182
2018	5	17	20	29	1	0.3	4.3	0.66	96.9	92.021	57.3833
2018	5	17	20	39	1	0.3	4.3	0.67	97.1	92.021	58.2484
2018	5	17	20	49	1	0.3	4.3	0.68	98.1	92.021	59.1135
2018	5	17	20	59	1	0.3	4.3	0.64	98.2	92.021	55.9415
2018	5	17	21	9	1	0.3	4.3	0.67	98.8	92.021	57.96
2018	5	17	21	19	1	0.3	4.3	0.65	97.2	92.021	57.095
2018	5	17	21	29	1	0.3	4.3	0.68	98.9	92.021	58.8251
2018	5	17	21	39	1	0.3	4.3	0.69	100.5	92.021	59.4018
2018	5	17	21	49	1	0.3	4.3	0.61	100	92.021	52.4812
2018	5	17	21	59	1	0.3	4.3	0.69	98.5	92.021	59.9786
2018	5	17	22	9	1	0.3	4.3	0.67	96.2	92.021	58.2484
2018	5	17	22	19	1	0.3	4.3	0.68	97.5	92.021	58.8252

Reinhackle (0356)

Year	Month	Day	Hour	Minute	Second	CellBegin	CellEnd	Speed	Direction	Area	Flow
2018	5	17	22	29	1	0.3	4.3	0.68	99.4	92.021	59.1135
2018	5	17	22	39	1	0.3	4.3	0.68	97.5	92.021	58.8252
2018	5	17	22	49	1	0.3	4.3	0.67	98.8	92.021	57.9601
2018	5	17	22	59	1	0.3	4.3	0.68	96.7	92.021	59.1136
2018	5	17	23	9	1	0.3	4.3	0.64	97.4	92.021	55.6533
2018	5	17	23	19	1	0.3	4.3	0.66	99.5	92.021	57.0951
2018	5	17	23	29	1	0.3	4.3	0.72	99.4	92.021	62.8623
2018	5	17	23	39	1	0.3	4.3	0.68	99.5	92.021	58.537
2018	5	17	23	49	1	0.3	4.3	0.67	97.3	92.021	58.537
2018	5	17	23	59	1	0.3	4.3	0.67	98.2	92.021	57.9603
2018	5	18	0	9	1	0.3	4.3	0.71	97.2	92.021	61.9974
2018	5	18	0	19	1	0.3	4.3	0.67	97.3	92.021	58.8254
2018	5	18	0	29	1	0.3	4.3	0.66	97.7	92.021	57.672
2018	5	18	0	39	1	0.3	4.3	0.65	97.9	92.021	56.2302
2018	5	18	0	49	1	0.3	4.3	0.68	100.9	92.021	58.5372
2018	5	18	0	59	1	0.3	4.3	0.68	97.2	91.9554	59.3581
2018	5	18	1	9	1	0.3	4.3	0.64	96.4	92.021	56.2303
2018	5	18	1	19	1	0.3	4.3	0.67	98.4	92.021	58.5373
2018	5	18	1	29	1	0.3	4.3	0.7	97	92.021	60.8442
2018	5	18	1	39	1	0.3	4.3	0.69	98.8	92.021	59.6908
2018	5	18	1	49	1	0.3	4.3	0.66	99.5	92.021	56.8072
2018	5	18	1	59	1	0.3	4.3	0.67	98.4	92.021	58.249
2018	5	18	2	9	1	0.3	4.3	0.67	97.9	92.0866	58.2924
2018	5	18	2	19	1	0.3	4.3	0.67	99.3	92.0866	58.2924
2018	5	18	2	29	1	0.3	4.3	0.65	97.8	92.1522	56.8918
2018	5	18	2	39	1	0.3	4.3	0.7	99.2	92.1522	60.9349
2018	5	18	2	49	1	0.3	4.3	0.71	95.6	92.2179	62.4252
2018	5	18	2	59	1	0.3	4.3	0.69	100.7	92.2179	59.5352
2018	5	18	3	9	1	0.3	4.3	0.64	100.4	92.1522	55.1592
2018	5	18	3	19	1	0.3	4.3	0.72	100.3	92.2179	62.1363
2018	5	18	3	29	1	0.3	4.3	0.68	99.5	92.1522	58.6247
2018	5	18	3	39	1	0.3	4.3	0.67	99	92.1522	58.6248
2018	5	18	3	49	1	0.3	4.3	0.66	97.4	92.1522	57.4696
2018	5	18	3	59	1	0.3	4.3	0.67	98.4	92.1522	58.6249
2018	5	18	4	9	1	0.3	4.3	0.67	95.6	92.2179	58.6684
2018	5	18	4	19	1	0.3	4.3	0.67	95.6	92.2179	58.6684
2018	5	18	4	29	1	0.3	4.3	0.71	97.7	92.2179	61.8476
2018	5	18	4	39	1	0.3	4.3	0.67	98.2	92.2179	58.3795
2018	5	18	4	49	1	0.3	4.3	0.69	96.6	92.2179	60.4026
2018	5	18	4	59	1	0.3	4.3	0.72	98.9	92.2179	62.7147
2018	5	18	5	9	1	0.3	4.3	0.68	99.7	92.2179	58.9576
2018	5	18	5	19	1	0.3	4.3	0.68	99.1	92.2179	59.2467
2018	5	18	5	29	1	0.3	4.3	0.69	97.9	92.2179	60.1138
2018	5	18	5	39	1	0.3	4.3	0.68	99.4	92.2179	59.2468
2018	5	18	5	49	1	0.3	4.3	0.65	97.2	92.2179	57.2237
2018	5	18	5	59	1	0.3	4.3	0.66	99.1	92.2179	57.5128

Reinhackle (0356)

Year	Month	Day	Hour	Minute	Second	CellBegin	CellEnd	Speed	Direction	Area	Flow
2018	5	18	6	9	1	0.3	4.3	0.72	99.4	92.2179	62.715
2018	5	18	6	19	1	0.3	4.3	0.66	96.8	92.2179	57.8018
2018	5	18	6	29	1	0.3	4.3	0.67	97.3	92.1522	58.6254
2018	5	18	6	39	1	0.3	4.3	0.63	97.5	92.1522	55.1599
2018	5	18	6	49	1	0.3	4.3	0.65	99	92.1522	56.3151
2018	5	18	6	59	1	0.3	4.3	0.68	96.3	92.1522	59.7807
2018	5	18	7	9	1	0.3	4.3	0.7	99.4	92.1522	61.2247
2018	5	18	7	19	1	0.3	4.3	0.7	100.2	92.1522	60.9359
2018	5	18	7	29	1	0.3	4.3	0.69	99.2	92.1522	60.3583
2018	5	18	7	39	1	0.3	4.3	0.68	96.4	92.1522	59.2031
2018	5	18	7	49	1	0.3	4.3	0.7	98.4	92.1522	60.6471
2018	5	18	7	59	1	0.3	4.3	0.64	95.9	92.1522	56.3152
2018	5	18	8	9	1	0.3	4.3	0.66	97.4	92.2179	57.802
2018	5	18	8	19	1	0.3	4.3	0.68	97.5	92.1522	59.4919
2018	5	18	8	29	1	0.3	4.3	0.66	98.3	92.2179	57.224
2018	5	18	8	39	1	0.3	4.3	0.67	95.9	92.2179	58.3801
2018	5	18	8	49	1	0.3	4.3	0.67	97.7	92.2179	58.091
2018	5	18	8	59	1	0.3	4.3	0.67	97.9	92.2179	58.38
2018	5	18	9	9	1	0.3	4.3	0.68	95.3	92.2179	59.247
2018	5	18	9	19	1	0.3	4.3	0.68	97.5	92.2179	59.536
2018	5	18	9	29	1	0.3	4.3	0.68	95.8	92.2179	59.247
2018	5	18	9	39	1	0.3	4.3	0.7	97.9	92.2179	60.692
2018	5	18	9	49	1	0.3	4.3	0.66	97.7	92.2179	57.5129
2018	5	18	9	59	1	0.3	4.3	0.62	95.8	92.2179	54.3338
2018	5	18	10	9	1	0.3	4.3	0.7	97.5	92.2179	61.2699
2018	5	18	10	19	1	0.3	4.3	0.69	96.6	92.2179	60.1139
2018	5	18	10	29	1	0.3	4.3	0.65	97.2	92.2179	57.2237
2018	5	18	10	39	1	0.3	4.3	0.65	96.1	92.2835	56.9769
2018	5	18	10	49	1	0.3	4.3	0.71	97.5	92.2835	61.8936
2018	5	18	10	59	1	0.3	4.3	0.7	99.4	92.2835	61.0259
2018	5	18	11	9	1	0.3	4.3	0.66	98.6	92.2835	57.266
2018	5	18	11	19	1	0.3	4.3	0.68	97.8	92.2835	59.2905
2018	5	18	11	29	1	0.3	4.3	0.68	98.3	92.2835	59.5796
2018	5	18	11	39	1	0.3	4.3	0.7	98.8	92.2835	61.3149
2018	5	18	11	49	1	0.3	4.3	0.68	97.5	92.3491	59.3342
2018	5	18	11	59	1	0.3	4.3	0.7	97.5	92.3491	61.3602
2018	5	18	12	9	1	0.3	4.3	0.64	98	92.3491	55.8608
2018	5	18	12	19	1	0.3	4.3	0.65	98.7	92.3491	56.4396
2018	5	18	12	29	1	0.3	4.3	0.7	97	92.3491	61.0705
2018	5	18	12	39	1	0.3	4.3	0.65	97.2	92.3491	57.3078
2018	5	18	12	49	1	0.3	4.3	0.65	98.1	92.3491	57.0183
2018	5	18	12	59	1	0.3	4.3	0.67	97	92.3491	59.0443
2018	5	18	13	9	1	0.3	4.3	0.69	95.5	92.3491	60.2019
2018	5	18	13	19	1	0.3	4.3	0.7	96.5	92.3491	61.3596
2018	5	18	13	29	1	0.3	4.3	0.68	99.7	92.4147	59.0877
2018	5	18	13	39	1	0.3	4.3	0.65	97.3	92.4147	56.7705

Reinhackle (0356)

Year	Month	Day	Hour	Minute	Second	CellBegin	CellEnd	Speed	Direction	Area	Flow
2018	5	18	13	49	1	0.3	4.3	0.69	97.9	92.3491	60.2016
2018	5	18	13	59	1	0.3	4.3	0.68	96.6	92.3491	59.6227
2018	5	18	14	9	1	0.3	4.3	0.67	100.4	92.3491	58.4649
2018	5	18	14	19	1	0.3	4.3	0.69	96.6	92.3491	60.4908
2018	5	18	14	29	1	0.3	4.3	0.67	98.5	92.2179	58.0892
2018	5	18	14	39	1	0.3	4.3	0.69	99.3	92.2835	59.8675
2018	5	18	14	49	1	0.3	4.3	0.66	99.7	92.2179	57.511
2018	5	18	14	59	1	0.3	4.3	0.64	98.8	92.2179	56.066
2018	5	18	15	9	1	0.3	4.3	0.68	98.1	92.2179	58.956
2018	5	18	15	19	1	0.3	4.3	0.65	98.7	92.2179	56.9329
2018	5	18	15	29	1	0.3	4.3	0.67	97.3	92.2179	58.6669
2018	5	18	15	39	1	0.3	4.3	0.65	99	92.2179	56.6438
2018	5	18	15	49	1	0.3	4.3	0.67	99.3	92.2179	58.0888
2018	5	18	15	59	1	0.3	4.3	0.69	99.3	92.1522	59.7784
2018	5	18	16	9	1	0.3	4.3	0.64	96.7	92.1522	56.313
2018	5	18	16	19	1	0.3	4.3	0.65	98.1	92.2179	56.6437
2018	5	18	16	29	1	0.3	4.3	0.65	98.4	92.1522	56.6017
2018	5	18	16	39	1	0.3	4.3	0.64	99.5	92.2179	55.4877
2018	5	18	16	49	1	0.3	4.3	0.65	97.2	92.2179	56.9327
2018	5	18	16	59	1	0.3	4.3	0.65	98.7	92.2179	56.3547
2018	5	18	17	9	1	0.3	4.3	0.62	98	92.1522	53.7138
2018	5	18	17	19	1	0.3	4.3	0.65	99.9	92.1522	56.0241
2018	5	18	17	29	1	0.3	4.3	0.63	98.6	92.1522	55.1577
2018	5	18	17	39	1	0.3	4.3	0.66	98.9	92.1522	57.468
2018	5	18	17	49	1	0.3	4.3	0.67	98.8	92.1522	58.0455
2018	5	18	17	59	1	0.3	4.3	0.67	99.9	92.1522	58.0455
2018	5	18	18	9	1	0.3	4.3	0.66	98.3	92.1522	57.468
2018	5	18	18	19	1	0.3	4.3	0.64	100.4	92.1522	55.1577
2018	5	18	18	29	1	0.3	4.3	0.66	98.5	92.1522	57.7567
2018	5	18	18	39	1	0.3	4.3	0.64	98.5	92.2179	56.0656
2018	5	18	18	49	1	0.3	4.3	0.69	99	92.1522	60.067
2018	5	18	18	59	1	0.3	4.3	0.67	99.3	92.1522	58.0455
2018	5	18	19	9	1	0.3	4.3	0.7	98.4	92.1522	60.6446
2018	5	18	19	19	1	0.3	4.3	0.68	96.3	92.1522	59.7782
2018	5	18	19	29	1	0.3	4.3	0.67	98.5	92.1522	58.0455
2018	5	18	19	39	1	0.3	4.3	0.66	98.5	92.1522	57.7567
2018	5	18	19	49	1	0.3	4.3	0.66	98.3	92.2179	57.5106
2018	5	18	19	59	1	0.3	4.3	0.68	96.9	92.1522	59.7782
2018	5	18	20	9	1	0.3	4.3	0.65	99.4	92.1522	56.024
2018	5	18	20	19	1	0.3	4.3	0.68	97.5	92.1522	59.4894
2018	5	18	20	29	1	0.3	4.3	0.64	96.1	92.1522	56.3128
2018	5	18	20	39	1	0.3	4.3	0.63	99.6	92.2179	54.6206
2018	5	18	20	49	1	0.3	4.3	0.67	98.4	92.1522	58.6231
2018	5	18	20	59	1	0.3	4.3	0.67	95.4	92.1522	58.3343
2018	5	18	21	9	1	0.3	4.3	0.65	98.9	92.1522	56.8904
2018	5	18	21	19	1	0.3	4.3	0.71	98.3	92.1522	61.5109

Reinhackle (0356)

Year	Month	Day	Hour	Minute	Second	CellBegin	CellEnd	Speed	Direction	Area	Flow
2018	5	18	21	29	1	0.3	4.3	0.69	99.2	92.1522	60.3557
2018	5	18	21	39	1	0.3	4.3	0.66	98.6	92.1522	57.1791
2018	5	18	21	49	1	0.3	4.3	0.67	98.4	92.1522	58.3343
2018	5	18	21	59	1	0.3	4.3	0.67	97.3	92.1522	58.6231
2018	5	18	22	9	1	0.3	4.3	0.69	95.8	92.1522	60.067
2018	5	18	22	19	1	0.3	4.3	0.7	96.2	92.1522	61.5109
2018	5	18	22	29	1	0.3	4.3	0.68	97.5	92.1522	59.4894
2018	5	18	22	39	1	0.3	4.3	0.66	96	92.1522	57.7567
2018	5	18	22	49	1	0.3	4.3	0.65	97.2	92.2179	56.9326
2018	5	18	22	59	1	0.3	4.3	0.7	97.8	92.1522	61.2222
2018	5	18	23	9	1	0.3	4.3	0.67	96.5	92.2179	58.6666
2018	5	18	23	19	1	0.3	4.3	0.68	95.5	92.1522	59.7783
2018	5	18	23	29	1	0.3	4.3	0.67	99.6	92.1522	58.3344
2018	5	18	23	39	1	0.3	4.3	0.68	96.1	92.1522	59.7783
2018	5	18	23	49	1	0.3	4.3	0.65	96.9	92.1522	56.8905
2018	5	18	23	59	1	0.3	4.3	0.68	97.7	92.1522	59.4896
2018	5	19	0	9	1	0.3	4.3	0.73	95.2	92.1522	63.8213
2018	5	19	0	19	1	0.3	4.3	0.69	96.3	92.1522	60.0672
2018	5	19	0	29	1	0.3	4.3	0.65	95.5	92.1522	56.8906
2018	5	19	0	39	1	0.3	4.3	0.67	97.6	92.1522	58.3345
2018	5	19	0	49	1	0.3	4.3	0.68	95.2	92.1522	59.7785
2018	5	19	0	59	1	0.3	4.3	0.73	96.5	92.1522	63.5327
2018	5	19	1	9	1	0.3	4.3	0.66	96.8	92.1522	58.0458
2018	5	19	1	19	1	0.3	4.3	0.68	96.4	92.1522	59.4898
2018	5	19	1	29	1	0.3	4.3	0.7	98.1	92.0866	60.8885
2018	5	19	1	39	1	0.3	4.3	0.65	97.8	92.0866	56.8485
2018	5	19	1	49	1	0.3	4.3	0.68	98.1	92.0866	58.8685
2018	5	19	1	59	1	0.3	4.3	0.67	97	92.0866	58.58
2018	5	19	2	9	1	0.3	4.3	0.69	97.1	92.0866	60.6
2018	5	19	2	19	1	0.3	4.3	0.68	97.4	92.0866	59.7344
2018	5	19	2	29	1	0.3	4.3	0.67	98.2	92.0866	58.2915
2018	5	19	2	39	1	0.3	4.3	0.66	98.5	92.0866	57.7144
2018	5	19	2	49	1	0.3	4.3	0.64	95	92.0866	55.983
2018	5	19	2	59	1	0.3	4.3	0.69	95.4	92.0866	60.6002
2018	5	19	3	9	1	0.3	4.3	0.71	98	92.0866	61.466
2018	5	19	3	19	1	0.3	4.3	0.67	98.4	92.0866	58.5803
2018	5	19	3	29	1	0.3	4.3	0.66	98.5	92.0866	57.7146
2018	5	19	3	39	1	0.3	4.3	0.66	100	92.0866	57.1375
2018	5	19	3	49	1	0.3	4.3	0.67	100.2	92.0866	58.0033
2018	5	19	3	59	1	0.3	4.3	0.66	99.4	92.0866	57.4261
2018	5	19	4	9	1	0.3	4.3	0.72	97.8	92.0866	62.9091
2018	5	19	4	19	1	0.3	4.3	0.7	101.3	92.2179	60.6906
2018	5	19	4	29	1	0.3	4.3	0.69	97.9	92.1522	60.068
2018	5	19	4	39	1	0.3	4.3	0.67	98.4	92.2179	58.3786
2018	5	19	4	49	1	0.3	4.3	0.67	96.4	92.2835	59.0004
2018	5	19	4	59	1	0.3	4.3	0.68	96.7	92.2835	59.2896

Reinhackle (0356)

Year	Month	Day	Hour	Minute	Second	CellBegin	CellEnd	Speed	Direction	Area	Flow
2018	5	19	5	9	1	0.3	4.3	0.71	95.3	92.2835	62.7603
2018	5	19	5	19	1	0.3	4.3	0.68	99.5	92.2835	58.7113
2018	5	19	5	29	1	0.3	4.3	0.69	97.7	92.2835	59.8682
2018	5	19	5	39	1	0.3	4.3	0.67	98.2	92.2835	58.1329
2018	5	19	5	49	1	0.3	4.3	0.67	96.2	92.2835	58.4222
2018	5	19	5	59	1	0.3	4.3	0.68	98	92.2835	59.5791
2018	5	19	6	9	1	0.3	4.3	0.68	98.6	92.2835	59.0007
2018	5	19	6	19	1	0.3	4.3	0.69	97.9	92.2835	60.4468
2018	5	19	6	29	1	0.3	4.3	0.65	100.7	92.2835	56.687
2018	5	19	6	39	1	0.3	4.3	0.69	98.4	92.2835	60.4468
2018	5	19	6	49	1	0.3	4.3	0.69	95.7	92.2835	60.4469
2018	5	19	6	59	1	0.3	4.3	0.68	100.9	92.2835	58.7115
2018	5	19	7	9	1	0.3	4.3	0.69	100.1	92.2835	60.1577
2018	5	19	7	19	1	0.3	4.3	0.65	99.2	92.2835	56.9763
2018	5	19	7	29	1	0.3	4.3	0.68	99.5	92.2835	58.7116
2018	5	19	7	39	1	0.3	4.3	0.67	99.3	92.2835	58.4224
2018	5	19	7	49	1	0.3	4.3	0.67	99.3	92.2835	58.1332
2018	5	19	7	59	1	0.3	4.3	0.66	97.1	92.2835	58.1332
2018	5	19	8	9	1	0.3	4.3	0.67	98.2	92.2835	58.4224
2018	5	19	8	19	1	0.3	4.3	0.7	97	92.2835	61.3146
2018	5	19	8	29	1	0.3	4.3	0.71	97.2	92.2835	62.1823
2018	5	19	8	39	1	0.3	4.3	0.69	97.7	92.2835	59.8685
2018	5	19	8	49	1	0.3	4.3	0.63	98.4	92.2835	54.6625
2018	5	19	8	59	1	0.3	4.3	0.6	97.2	92.2835	52.638
2018	5	19	9	9	1	0.3	4.3	0.65	98.4	92.2835	56.9762
2018	5	19	9	19	1	0.3	4.3	0.67	97.9	92.2835	58.4223
2018	5	19	9	29	1	0.3	4.3	0.7	99.5	92.2835	60.736
2018	5	19	9	39	1	0.3	4.3	0.65	99.2	92.2835	56.9762
2018	5	19	9	49	1	0.3	4.3	0.68	97.2	92.2835	59.5792
2018	5	19	9	59	1	0.3	4.3	0.7	98.8	92.2835	61.3145
2018	5	19	10	9	1	0.3	4.3	0.69	95.5	92.2835	60.1576
2018	5	19	10	19	1	0.3	4.3	0.69	97.9	92.2835	60.4468
2018	5	19	10	29	1	0.3	4.3	0.67	98.2	92.2835	58.4222
2018	5	19	10	39	1	0.3	4.3	0.66	97.7	92.2835	57.8437
2018	5	19	10	49	1	0.3	4.3	0.73	97	92.2835	63.628
2018	5	19	10	59	1	0.3	4.3	0.66	99.2	92.2835	57.2652
2018	5	19	11	9	1	0.3	4.3	0.68	102	92.2835	58.422
2018	5	19	11	19	1	0.3	4.3	0.68	98	92.2835	59.5788
2018	5	19	11	29	1	0.3	4.3	0.64	101	92.2179	54.9105
2018	5	19	11	39	1	0.3	4.3	0.68	96.6	92.1522	59.4903
2018	5	19	11	49	1	0.3	4.3	0.64	101.8	92.1522	55.1585
2018	5	19	11	59	1	0.3	4.3	0.64	98.8	92.0866	55.6947
2018	5	19	12	9	1	0.3	4.3	0.61	99.6	92.0866	53.0976
2018	5	19	12	19	1	0.3	4.3	0.67	97.9	92.0866	58.5805
2018	5	19	12	29	1	0.3	4.3	0.7	97.3	92.0866	61.1777
2018	5	19	12	39	1	0.3	4.3	0.64	98.6	92.0866	55.4062

Reinhackle (0356)

Year	Month	Day	Hour	Minute	Second	CellBegin	CellEnd	Speed	Direction	Area	Flow
2018	5	19	12	49	1	0.3	4.3	0.65	98.4	92.0866	56.5605
2018	5	19	12	59	1	0.3	4.3	0.65	99.7	92.0866	55.9833
2018	5	19	13	9	1	0.3	4.3	0.66	97.7	92.0866	57.7148
2018	5	19	13	19	1	0.3	4.3	0.67	99.6	92.0866	57.7148
2018	5	19	13	29	1	0.3	4.3	0.67	95.6	92.0866	58.8691
2018	5	19	13	39	1	0.3	4.3	0.66	95.5	92.1522	57.4688
2018	5	19	13	49	1	0.3	4.3	0.7	96.2	92.0866	60.889
2018	5	19	13	59	1	0.3	4.3	0.67	100.7	92.0866	58.0033
2018	5	19	14	9	1	0.3	4.3	0.62	100.1	92.0866	53.6747
2018	5	19	14	19	1	0.3	4.3	0.66	94.9	92.0866	57.4261
2018	5	19	14	29	1	0.3	4.3	0.69	95.7	92.0866	60.3118
2018	5	19	14	39	1	0.3	4.3	0.72	97.8	92.0866	62.909
2018	5	19	14	49	1	0.3	4.3	0.67	99	92.0866	58.2918
2018	5	19	14	59	1	0.3	4.3	0.69	98.2	92.0866	60.3118
2018	5	19	15	9	1	0.3	4.3	0.64	97.6	92.0866	55.9832
2018	5	19	15	19	1	0.3	4.3	0.66	96.5	92.0866	58.0032
2018	5	19	15	29	1	0.3	4.3	0.67	101	92.0866	57.7146
2018	5	19	15	39	1	0.3	4.3	0.7	99.5	92.0866	60.6004
2018	5	19	15	49	1	0.3	4.3	0.69	96.6	92.021	60.267
2018	5	19	15	59	1	0.3	4.3	0.68	98.6	92.021	58.8252
2018	5	19	16	9	1	0.3	4.3	0.68	95.5	92.0866	59.4461
2018	5	19	16	19	1	0.3	4.3	0.72	96.3	92.021	62.8622
2018	5	19	16	29	1	0.3	4.3	0.65	98.7	92.0866	56.8489
2018	5	19	16	39	1	0.3	4.3	0.68	99.7	92.0866	59.1575
2018	5	19	16	49	1	0.3	4.3	0.67	97.3	92.0866	58.5803
2018	5	19	16	59	1	0.3	4.3	0.66	97.1	92.0866	57.7146
2018	5	19	17	9	1	0.3	4.3	0.64	98.8	92.0866	55.9831
2018	5	19	17	19	1	0.3	4.3	0.68	95.8	92.0866	59.1574
2018	5	19	17	29	1	0.3	4.3	0.68	97	92.0866	59.1574
2018	5	19	17	39	1	0.3	4.3	0.71	98	92.0866	61.466
2018	5	19	17	49	1	0.3	4.3	0.68	95	92.0866	59.4459
2018	5	19	17	59	1	0.3	4.3	0.65	96.6	92.0866	57.1374
2018	5	19	18	9	1	0.3	4.3	0.65	97.6	92.0866	56.5602
2018	5	19	18	19	1	0.3	4.3	0.7	98.1	92.0866	60.8888
2018	5	19	18	29	1	0.3	4.3	0.7	97	92.0866	60.8888
2018	5	19	18	39	1	0.3	4.3	0.69	98.5	92.0866	60.0231
2018	5	19	18	49	1	0.3	4.3	0.69	98.2	92.0866	59.7345
2018	5	19	18	59	1	0.3	4.3	0.67	95.1	92.0866	58.5802
2018	5	19	19	9	1	0.3	4.3	0.7	98.9	92.0866	60.8888
2018	5	19	19	19	1	0.3	4.3	0.67	96.8	92.0866	58.2917
2018	5	19	19	29	1	0.3	4.3	0.69	98.8	92.0866	59.7345
2018	5	19	19	39	1	0.3	4.3	0.67	97.9	92.0866	58.5802
2018	5	19	19	49	1	0.3	4.3	0.69	98.4	92.0866	60.3117
2018	5	19	19	59	1	0.3	4.3	0.66	97.1	92.0866	57.7145
2018	5	19	20	9	1	0.3	4.3	0.67	97.9	92.0866	58.5803
2018	5	19	20	19	1	0.3	4.3	0.69	96.8	92.0866	60.3117

Reinhackle (0356)

Year	Month	Day	Hour	Minute	Second	CellBegin	CellEnd	Speed	Direction	Area	Flow
2018	5	19	20	29	1	0.3	4.3	0.68	96.9	92.0866	59.7346
2018	5	19	20	39	1	0.3	4.3	0.67	99.6	92.0866	58.2917
2018	5	19	20	49	1	0.3	4.3	0.71	96.9	92.0866	61.7546
2018	5	19	20	59	1	0.3	4.3	0.66	96.9	92.0866	57.426
2018	5	19	21	9	1	0.3	4.3	0.66	98.3	92.0866	57.426
2018	5	19	21	19	1	0.3	4.3	0.7	99.4	92.0866	61.1775
2018	5	19	21	29	1	0.3	4.3	0.69	98	92.0866	59.7347
2018	5	19	21	39	1	0.3	4.3	0.66	96.8	92.0866	57.7147
2018	5	19	21	49	1	0.3	4.3	0.65	101.7	92.0866	55.9832
2018	5	19	21	59	1	0.3	4.3	0.66	98	92.0866	57.1376
2018	5	19	22	9	1	0.3	4.3	0.64	96.2	92.021	55.9417
2018	5	19	22	19	1	0.3	4.3	0.67	96.2	92.0866	58.2919
2018	5	19	22	29	1	0.3	4.3	0.71	98.3	92.0866	61.4662
2018	5	19	22	39	1	0.3	4.3	0.7	97.8	92.0866	61.1777
2018	5	19	22	49	1	0.3	4.3	0.68	99.7	92.0866	58.8691
2018	5	19	22	59	1	0.3	4.3	0.66	98.3	92.0866	57.1377
2018	5	19	23	9	1	0.3	4.3	0.66	95.7	92.0866	57.4263
2018	5	19	23	19	1	0.3	4.3	0.64	99.8	92.0866	55.1177
2018	5	19	23	29	1	0.3	4.3	0.71	95.8	92.0866	62.0435
2018	5	19	23	39	1	0.3	4.3	0.67	98.7	92.0866	58.5807
2018	5	19	23	49	1	0.3	4.3	0.7	97.8	92.1522	61.2233
2018	5	19	23	59	1	0.3	4.3	0.71	97.7	92.1522	61.8009
2018	5	20	0	9	1	0.3	4.3	0.7	98.6	92.1522	61.2233
2018	5	20	0	19	1	0.3	4.3	0.7	96.5	92.2179	61.2688
2018	5	20	0	29	1	0.3	4.3	0.67	97.9	92.2179	58.0898
2018	5	20	0	39	1	0.3	4.3	0.64	99.8	92.2179	55.1998
2018	5	20	0	49	1	0.3	4.3	0.7	98.4	92.2179	60.9799
2018	5	20	0	59	1	0.3	4.3	0.71	96.3	92.2179	62.425
2018	5	20	1	9	1	0.3	4.3	0.67	98.1	92.2179	58.6679
2018	5	20	1	19	1	0.3	4.3	0.65	98.7	92.2179	56.3559
2018	5	20	1	29	1	0.3	4.3	0.65	98.5	92.2179	56.356
2018	5	20	1	39	1	0.3	4.3	0.66	98.9	92.2179	57.512
2018	5	20	1	49	1	0.3	4.3	0.66	99.8	92.2179	56.934
2018	5	20	1	59	1	0.3	4.3	0.65	98.4	92.2179	56.9341
2018	5	20	2	9	1	0.3	4.3	0.7	97.8	92.2179	61.2692
2018	5	20	2	19	1	0.3	4.3	0.66	99.7	92.2179	57.2231
2018	5	20	2	29	1	0.3	4.3	0.69	98.5	92.2179	59.8242
2018	5	20	2	39	1	0.3	4.3	0.68	98.3	92.2179	59.2463
2018	5	20	2	49	1	0.3	4.3	0.7	95.1	92.2179	61.2693
2018	5	20	2	59	1	0.3	4.3	0.7	97.6	92.2179	60.9804
2018	5	20	3	9	1	0.3	4.3	0.65	99.3	92.2179	56.6453
2018	5	20	3	19	1	0.3	4.3	0.67	99	92.2179	58.6684
2018	5	20	3	29	1	0.3	4.3	0.68	96.1	92.2179	59.2464
2018	5	20	3	39	1	0.3	4.3	0.69	97.1	92.2179	60.4025
2018	5	20	3	49	1	0.3	4.3	0.64	97.1	92.2179	55.7784
2018	5	20	3	59	1	0.3	4.3	0.66	98.3	92.2179	57.5125

Reinhackle (0356)

Year	Month	Day	Hour	Minute	Second	CellBegin	CellEnd	Speed	Direction	Area	Flow
2018	5	20	4	9	1	0.3	4.3	0.69	98.4	92.2179	60.4026
2018	5	20	4	19	1	0.3	4.3	0.68	96.9	92.2179	59.5356
2018	5	20	4	29	1	0.3	4.3	0.71	97.8	92.2179	61.5587
2018	5	20	4	39	1	0.3	4.3	0.66	99.7	92.2179	57.5126
2018	5	20	4	49	1	0.3	4.3	0.66	98.8	92.2179	57.8017
2018	5	20	4	59	1	0.3	4.3	0.68	98.9	92.2179	58.9577
2018	5	20	5	9	1	0.3	4.3	0.65	99.6	92.2179	56.3567
2018	5	20	5	19	1	0.3	4.3	0.67	97.3	92.2179	58.6688
2018	5	20	5	29	1	0.3	4.3	0.69	99	92.1522	60.0693
2018	5	20	5	39	1	0.3	4.3	0.71	99.3	92.1522	61.5133
2018	5	20	5	49	1	0.3	4.3	0.7	96.2	92.2179	61.27
2018	5	20	5	59	1	0.3	4.3	0.65	96.1	92.1522	57.1814
2018	5	20	6	9	1	0.3	4.3	0.61	95.6	92.1522	53.4271
2018	5	20	6	19	1	0.3	4.3	0.69	99.1	92.1522	59.7806
2018	5	20	6	29	1	0.3	4.3	0.67	97	92.1522	58.9143
2018	5	20	6	39	1	0.3	4.3	0.67	97	92.1522	58.6255
2018	5	20	6	49	1	0.3	4.3	0.7	99.7	92.1522	60.6471
2018	5	20	6	59	1	0.3	4.3	0.67	98.2	92.1522	58.3368
2018	5	20	7	9	1	0.3	4.3	0.7	99.4	92.1522	60.9359
2018	5	20	7	19	1	0.3	4.3	0.66	99.5	92.1522	57.1816
2018	5	20	7	29	1	0.3	4.3	0.62	98.5	92.1522	54.0049
2018	5	20	7	39	1	0.3	4.3	0.68	95.3	92.1522	59.2032
2018	5	20	7	49	1	0.3	4.3	0.68	98.1	92.1522	59.2032
2018	5	20	7	59	1	0.3	4.3	0.69	96.6	92.1522	60.0696
2018	5	20	8	9	1	0.3	4.3	0.67	97.9	92.1522	58.3368
2018	5	20	8	19	1	0.3	4.3	0.63	98.7	92.1522	54.8713
2018	5	20	8	29	1	0.3	4.3	0.66	99.7	92.1522	57.1816
2018	5	20	8	39	1	0.3	4.3	0.69	100.4	92.1522	59.7808
2018	5	20	8	49	1	0.3	4.3	0.7	97.9	92.1522	60.6472
2018	5	20	8	59	1	0.3	4.3	0.67	99.9	92.1522	58.048
2018	5	20	9	9	1	0.3	4.3	0.66	96.2	92.1522	58.048
2018	5	20	9	19	1	0.3	4.3	0.69	97.7	92.1522	59.7807
2018	5	20	9	29	1	0.3	4.3	0.67	100.2	92.1522	57.7591
2018	5	20	9	39	1	0.3	4.3	0.69	95.2	92.1522	60.0695
2018	5	20	9	49	1	0.3	4.3	0.65	96.3	92.1522	57.1815
2018	5	20	9	59	1	0.3	4.3	0.65	98.9	92.1522	56.8927
2018	5	20	10	9	1	0.3	4.3	0.67	96.7	92.1522	58.6254
2018	5	20	10	19	1	0.3	4.3	0.66	100.4	92.1522	56.8926
2018	5	20	10	29	1	0.3	4.3	0.67	96.7	92.1522	58.9141
2018	5	20	10	39	1	0.3	4.3	0.66	98.6	92.1522	57.4701
2018	5	20	10	49	1	0.3	4.3	0.68	97.2	92.2179	59.2467
2018	5	20	10	59	1	0.3	4.3	0.69	95.2	92.1522	60.3579
2018	5	20	11	9	1	0.3	4.3	0.63	99.6	92.1522	54.582
2018	5	20	11	19	1	0.3	4.3	0.68	100.3	92.1522	58.6251
2018	5	20	11	29	1	0.3	4.3	0.65	98.7	92.1522	56.3147
2018	5	20	11	39	1	0.3	4.3	0.65	98.1	92.1522	56.8922

Reinhackle (0356)

Year	Month	Day	Hour	Minute	Second	CellBegin	CellEnd	Speed	Direction	Area	Flow
2018	5	20	11	49	1	0.3	4.3	0.63	98.7	92.1522	54.8706
2018	5	20	11	59	1	0.3	4.3	0.66	98	92.1522	57.4697
2018	5	20	12	9	1	0.3	4.3	0.61	98.4	92.1522	52.8489
2018	5	20	12	19	1	0.3	4.3	0.65	101.1	92.0866	55.984
2018	5	20	12	29	1	0.3	4.3	0.67	98.8	92.1522	58.0471
2018	5	20	12	39	1	0.3	4.3	0.65	99.7	92.0866	55.9839
2018	5	20	12	49	1	0.3	4.3	0.66	100	92.021	57.0957
2018	5	20	12	59	1	0.3	4.3	0.66	99.2	91.9554	57.0533
2018	5	20	13	9	1	0.3	4.3	0.67	97.3	92.021	58.2491
2018	5	20	13	19	1	0.3	4.3	0.63	100.4	91.9554	54.748
2018	5	20	13	29	1	0.3	4.3	0.67	98.8	92.0866	58.0037
2018	5	20	13	39	1	0.3	4.3	0.65	101.4	92.021	55.6537
2018	5	20	13	49	1	0.3	4.3	0.65	96.1	92.0866	57.1378
2018	5	20	13	59	1	0.3	4.3	0.62	99.4	92.021	53.9234
2018	5	20	14	9	1	0.3	4.3	0.65	96.7	92.021	56.5186
2018	5	20	14	19	1	0.3	4.3	0.64	100.9	91.9554	55.3239
2018	5	20	14	29	1	0.3	4.3	0.66	97.2	91.9554	57.3409
2018	5	20	14	39	1	0.3	4.3	0.64	99.4	91.9554	55.612
2018	5	20	14	49	1	0.3	4.3	0.65	96.9	91.9554	56.7646
2018	5	20	14	59	1	0.3	4.3	0.65	99	92.021	56.5184
2018	5	20	15	9	1	0.3	4.3	0.66	100	91.8898	57.0102
2018	5	20	15	19	1	0.3	4.3	0.66	101	91.9554	56.4763
2018	5	20	15	29	1	0.3	4.3	0.65	94.9	91.9554	56.7644
2018	5	20	15	39	1	0.3	4.3	0.61	98	91.9554	53.0185
2018	5	20	15	49	1	0.3	4.3	0.67	93.4	91.9554	58.7815
2018	5	20	15	59	1	0.3	4.3	0.64	96.2	91.9554	55.6119
2018	5	20	16	9	1	0.3	4.3	0.63	99.6	91.8898	54.7067
2018	5	20	16	19	1	0.3	4.3	0.66	97.5	91.8898	57.0102
2018	5	20	16	29	1	0.3	4.3	0.63	97.5	91.8898	54.7067
2018	5	20	16	39	1	0.3	4.3	0.66	97.2	91.8898	57.298
2018	5	20	16	49	1	0.3	4.3	0.66	97.5	91.9554	57.0525
2018	5	20	16	59	1	0.3	4.3	0.68	98.6	91.8898	58.7376
2018	5	20	17	9	1	0.3	4.3	0.63	95.4	91.8898	54.9945
2018	5	20	17	19	1	0.3	4.3	0.66	96.5	91.8898	57.8738
2018	5	20	17	29	1	0.3	4.3	0.63	98.7	91.8898	54.4187
2018	5	20	17	39	1	0.3	4.3	0.66	96.5	91.8898	57.8738
2018	5	20	17	49	1	0.3	4.3	0.65	95.8	91.8898	56.4342
2018	5	20	17	59	1	0.3	4.3	0.65	96.4	91.8898	56.7221
2018	5	20	18	9	1	0.3	4.3	0.64	97.9	91.8898	55.8583
2018	5	20	18	19	1	0.3	4.3	0.66	102.4	91.8898	56.4342
2018	5	20	18	29	1	0.3	4.3	0.66	99.8	91.8898	56.7221
2018	5	20	18	39	1	0.3	4.3	0.67	96.5	91.8898	58.4497
2018	5	20	18	49	1	0.3	4.3	0.71	99.9	91.8898	61.041
2018	5	20	18	59	1	0.3	4.3	0.67	96.8	91.8898	58.1617
2018	5	20	19	9	1	0.3	4.3	0.65	98.1	91.8898	56.4341
2018	5	20	19	19	1	0.3	4.3	0.64	99.5	91.8898	55.2824

Reinhackle (0356)

Year	Month	Day	Hour	Minute	Second	CellBegin	CellEnd	Speed	Direction	Area	Flow
2018	5	20	19	29	1	0.3	4.3	0.68	96.6	91.8898	59.3134
2018	5	20	19	39	1	0.3	4.3	0.67	100.5	91.8898	57.5858
2018	5	20	19	49	1	0.3	4.3	0.67	97.9	91.8898	57.8738
2018	5	20	19	59	1	0.3	4.3	0.68	97.2	91.8898	59.3134
2018	5	20	20	9	1	0.3	4.3	0.7	99.4	91.8898	61.041
2018	5	20	20	19	1	0.3	4.3	0.69	95.8	91.8898	59.8892
2018	5	20	20	29	1	0.3	4.3	0.68	99.1	91.8898	59.3134
2018	5	20	20	39	1	0.3	4.3	0.66	96.8	91.8898	57.5858
2018	5	20	20	49	1	0.3	4.3	0.68	98.6	91.8898	58.7375
2018	5	20	20	59	1	0.3	4.3	0.72	98.1	91.8898	62.7685
2018	5	20	21	9	1	0.3	4.3	0.63	98.4	91.8898	54.4186
2018	5	20	21	19	1	0.3	4.3	0.67	98.7	91.8898	58.4496
2018	5	20	21	29	1	0.3	4.3	0.64	97.3	91.8898	55.8582
2018	5	20	21	39	1	0.3	4.3	0.64	98	91.8898	55.2824
2018	5	20	21	49	1	0.3	4.3	0.68	97	91.8898	59.0255
2018	5	20	21	59	1	0.3	4.3	0.68	96.1	91.8898	59.6013
2018	5	20	22	9	1	0.3	4.3	0.7	99.4	91.8898	60.753
2018	5	20	22	19	1	0.3	4.3	0.62	96.4	91.8898	54.1307
2018	5	20	22	29	1	0.3	4.3	0.62	98.6	91.8898	53.5548
2018	5	20	22	39	1	0.3	4.3	0.68	99.7	91.8898	59.0255
2018	5	20	22	49	1	0.3	4.3	0.67	99.9	91.8898	57.5858
2018	5	20	22	59	1	0.3	4.3	0.7	97	91.8898	60.7531
2018	5	20	23	9	1	0.3	4.3	0.68	95.6	91.8242	58.9816
2018	5	20	23	19	1	0.3	4.3	0.63	95.1	91.8242	54.6659
2018	5	20	23	29	1	0.3	4.3	0.67	97.1	91.8242	58.1185
2018	5	20	23	39	1	0.3	4.3	0.69	98	91.8242	59.5571
2018	5	20	23	49	1	0.3	4.3	0.71	96.6	91.8242	61.8588
2018	5	20	23	59	1	0.3	4.3	0.65	97.9	91.8242	56.1045
2018	5	21	0	9	1	0.3	4.3	0.66	98.3	91.8242	57.5431
2018	5	21	0	19	1	0.3	4.3	0.66	93.7	91.8242	57.5432
2018	5	21	0	29	1	0.3	4.3	0.68	97.5	91.8242	58.6941
2018	5	21	0	39	1	0.3	4.3	0.66	97.1	91.8242	57.8309
2018	5	21	0	49	1	0.3	4.3	0.66	96.8	91.8242	57.5432
2018	5	21	0	59	1	0.3	4.3	0.66	97.7	91.7585	57.5004
2018	5	21	1	9	1	0.3	4.3	0.67	97.3	91.7585	58.6504
2018	5	21	1	19	1	0.3	4.3	0.68	97.5	91.7585	58.938
2018	5	21	1	29	1	0.3	4.3	0.62	99.5	91.7585	53.4755
2018	5	21	1	39	1	0.3	4.3	0.69	95.4	91.7585	60.3756
2018	5	21	1	49	1	0.3	4.3	0.69	96.9	91.7585	59.8006
2018	5	21	1	59	1	0.3	4.3	0.67	98.2	91.7585	57.7881
2018	5	21	2	9	1	0.3	4.3	0.7	97.8	91.7585	60.6632
2018	5	21	2	19	1	0.3	4.3	0.67	96.7	91.7585	58.3632
2018	5	21	2	29	1	0.3	4.3	0.67	98.8	91.6929	57.7451
2018	5	21	2	39	1	0.3	4.3	0.66	97.1	91.7585	57.5007
2018	5	21	2	49	1	0.3	4.3	0.69	97.9	91.6929	60.0435
2018	5	21	2	59	1	0.3	4.3	0.65	99.9	91.6929	56.0215

Reinhackle (0356)

Year	Month	Day	Hour	Minute	Second	CellBegin	CellEnd	Speed	Direction	Area	Flow
2018	5	21	3	9	1	0.3	4.3	0.69	97.6	91.6929	60.0436
2018	5	21	3	19	1	0.3	4.3	0.67	98.2	91.6929	58.0326
2018	5	21	3	29	1	0.3	4.3	0.61	98	91.6929	52.8614
2018	5	21	3	39	1	0.3	4.3	0.68	99.7	91.6929	58.8945
2018	5	21	3	49	1	0.3	4.3	0.68	96.3	91.6929	59.4691
2018	5	21	3	59	1	0.3	4.3	0.67	97.7	91.6929	57.7454
2018	5	21	4	9	1	0.3	4.3	0.66	98.3	91.6929	56.8836
2018	5	21	4	19	1	0.3	4.3	0.64	98.5	91.6929	55.7344
2018	5	21	4	29	1	0.3	4.3	0.7	97.3	91.6273	60.5732
2018	5	21	4	39	1	0.3	4.3	0.7	97.3	91.6273	60.5732
2018	5	21	4	49	1	0.3	4.3	0.7	94.6	91.6273	61.1474
2018	5	21	4	59	1	0.3	4.3	0.67	98.2	91.6273	57.9896
2018	5	21	5	9	1	0.3	4.3	0.65	94.3	91.6273	56.8413
2018	5	21	5	19	1	0.3	4.3	0.66	95.4	91.6273	57.4155
2018	5	21	5	29	1	0.3	4.3	0.66	99.5	91.6273	56.5543
2018	5	21	5	39	1	0.3	4.3	0.7	97.8	91.6273	60.5734
2018	5	21	5	49	1	0.3	4.3	0.71	97.4	91.6273	61.7218
2018	5	21	5	59	1	0.3	4.3	0.68	96.7	91.6273	58.851
2018	5	21	6	9	1	0.3	4.3	0.7	97	91.6273	60.8606
2018	5	21	6	19	1	0.3	4.3	0.67	98.5	91.6273	57.7027
2018	5	21	6	29	1	0.3	4.3	0.7	99.4	91.6273	60.5735
2018	5	21	6	39	1	0.3	4.3	0.65	98.4	91.6273	56.5545
2018	5	21	6	49	1	0.3	4.3	0.66	98	91.6273	57.4157
2018	5	21	6	59	1	0.3	4.3	0.69	96.6	91.6273	59.9994
2018	5	21	7	9	1	0.3	4.3	0.68	96.6	91.6273	59.1382
2018	5	21	7	19	1	0.3	4.3	0.71	95.6	91.6273	61.4348
2018	5	21	7	29	1	0.3	4.3	0.68	98.9	91.5617	58.5204
2018	5	21	7	39	1	0.3	4.3	0.64	99.1	91.5617	55.6517
2018	5	21	7	49	1	0.3	4.3	0.7	96	91.5617	60.5284
2018	5	21	7	59	1	0.3	4.3	0.65	97.2	91.6273	56.8416
2018	5	21	8	9	1	0.3	4.3	0.66	95.4	91.5617	57.3729
2018	5	21	8	19	1	0.3	4.3	0.67	96.8	91.5617	57.9467
2018	5	21	8	29	1	0.3	4.3	0.67	98.2	91.6273	57.7029
2018	5	21	8	39	1	0.3	4.3	0.67	99	91.5617	57.6598
2018	5	21	8	49	1	0.3	4.3	0.7	98.4	91.6273	60.2866
2018	5	21	8	59	1	0.3	4.3	0.63	97.5	91.5617	54.7911
2018	5	21	9	9	1	0.3	4.3	0.66	99.7	91.6273	57.1287
2018	5	21	9	19	1	0.3	4.3	0.66	97.7	91.6273	57.1287
2018	5	21	9	29	1	0.3	4.3	0.67	95.9	91.6273	57.9899
2018	5	21	9	39	1	0.3	4.3	0.68	100.5	91.6273	58.8511
2018	5	21	9	49	1	0.3	4.3	0.68	95.3	91.6273	58.8511
2018	5	21	9	59	1	0.3	4.3	0.7	96.5	91.5617	60.5284
2018	5	21	10	9	1	0.3	4.3	0.65	95.8	91.6273	56.8415
2018	5	21	10	19	1	0.3	4.3	0.67	97.3	91.6273	58.5641
2018	5	21	10	29	1	0.3	4.3	0.68	98.1	91.5617	58.5204
2018	5	21	10	39	1	0.3	4.3	0.68	95.5	91.6273	59.1382

Reinhackle (0356)

Year	Month	Day	Hour	Minute	Second	CellBegin	CellEnd	Speed	Direction	Area	Flow
2018	5	21	10	49	1	0.3	4.3	0.68	97.2	91.5617	58.8072
2018	5	21	10	59	1	0.3	4.3	0.71	96.4	91.5617	61.389
2018	5	21	11	9	1	0.3	4.3	0.68	99.5	91.5617	58.5204
2018	5	21	11	19	1	0.3	4.3	0.66	98.3	91.5617	57.3729
2018	5	21	11	29	1	0.3	4.3	0.66	95.7	91.5617	57.6598
2018	5	21	11	39	1	0.3	4.3	0.67	97.6	91.5617	58.2335
2018	5	21	11	49	1	0.3	4.3	0.66	99.4	91.5617	57.086
2018	5	21	11	59	1	0.3	4.3	0.64	98	91.5617	55.3648
2018	5	21	12	9	1	0.3	4.3	0.7	98.4	91.5617	60.2415
2018	5	21	12	19	1	0.3	4.3	0.69	96.3	91.5617	59.9547
2018	5	21	12	29	1	0.3	4.3	0.67	95.9	91.5617	57.9466
2018	5	21	12	39	1	0.3	4.3	0.7	97.8	91.6273	60.5736
2018	5	21	12	49	1	0.3	4.3	0.67	94.7	91.5617	58.8072
2018	5	21	12	59	1	0.3	4.3	0.67	97.7	91.5617	57.6597
2018	5	21	13	9	1	0.3	4.3	0.64	95.3	91.5617	55.9385
2018	5	21	13	19	1	0.3	4.3	0.63	99.3	91.5617	54.5042
2018	5	21	13	29	1	0.3	4.3	0.68	98.3	91.5617	59.0941
2018	5	21	13	39	1	0.3	4.3	0.65	96.9	91.6273	56.8416
2018	5	21	13	49	1	0.3	4.3	0.64	97	91.6273	55.9803
2018	5	21	13	59	1	0.3	4.3	0.68	96.7	91.6273	58.8511
2018	5	21	14	9	1	0.3	4.3	0.67	93.9	91.6273	58.564
2018	5	21	14	19	1	0.3	4.3	0.65	97.6	91.6273	55.9803
2018	5	21	14	29	1	0.3	4.3	0.68	98	91.6273	59.1382
2018	5	21	14	39	1	0.3	4.3	0.64	95.6	91.6273	55.9803
2018	5	21	14	49	1	0.3	4.3	0.67	98.7	91.6273	57.9899
2018	5	21	14	59	1	0.3	4.3	0.68	95.8	91.6273	59.4253
2018	5	21	15	9	1	0.3	4.3	0.71	97.5	91.6273	61.4348
2018	5	21	15	19	1	0.3	4.3	0.69	95.7	91.6273	60.2865
2018	5	21	15	29	1	0.3	4.3	0.68	95.8	91.6273	58.8511
2018	5	21	15	39	1	0.3	4.3	0.7	96.8	91.6273	60.5736
2018	5	21	15	49	1	0.3	4.3	0.64	95	91.6273	55.9803
2018	5	21	15	59	1	0.3	4.3	0.67	96.2	91.6273	58.2769
2018	5	21	16	9	1	0.3	4.3	0.68	98.4	91.6273	58.564
2018	5	21	16	19	1	0.3	4.3	0.69	97.1	91.6929	60.0441
2018	5	21	16	29	1	0.3	4.3	0.68	95.3	91.6929	58.895
2018	5	21	16	39	1	0.3	4.3	0.66	98.3	91.6929	57.1712
2018	5	21	16	49	1	0.3	4.3	0.69	96.5	91.6929	60.3314
2018	5	21	16	59	1	0.3	4.3	0.67	96.4	91.6929	58.6077
2018	5	21	17	9	1	0.3	4.3	0.66	97.1	91.6929	57.4585
2018	5	21	17	19	1	0.3	4.3	0.66	95.4	91.6929	57.7458
2018	5	21	17	29	1	0.3	4.3	0.67	97.3	91.6929	58.6076
2018	5	21	17	39	1	0.3	4.3	0.67	97.3	91.6929	58.0331
2018	5	21	17	49	1	0.3	4.3	0.66	96	91.6929	57.4585
2018	5	21	17	59	1	0.3	4.3	0.64	98.5	91.6929	55.4474
2018	5	21	18	9	1	0.3	4.3	0.66	98.9	91.6929	57.1712
2018	5	21	18	19	1	0.3	4.3	0.68	97.2	91.6929	59.4695

Reinhackle (0356)

Year	Month	Day	Hour	Minute	Second	CellBegin	CellEnd	Speed	Direction	Area	Flow
2018	5	21	18	29	1	0.3	4.3	0.68	97.5	91.6929	58.8949
2018	5	21	18	39	1	0.3	4.3	0.67	97.3	91.7585	58.0763
2018	5	21	18	49	1	0.3	4.3	0.64	96.8	91.7585	55.7763
2018	5	21	18	59	1	0.3	4.3	0.69	100.1	91.6929	59.7568
2018	5	21	19	9	1	0.3	4.3	0.67	98.4	91.6929	58.3203
2018	5	21	19	19	1	0.3	4.3	0.67	97.6	91.7585	58.3638
2018	5	21	19	29	1	0.3	4.3	0.68	99.4	91.6929	58.8949
2018	5	21	19	39	1	0.3	4.3	0.67	96.7	91.6929	58.3204
2018	5	21	19	49	1	0.3	4.3	0.67	98.2	91.7585	58.0764
2018	5	21	19	59	1	0.3	4.3	0.72	96.8	91.7585	62.389
2018	5	21	20	9	1	0.3	4.3	0.64	98.5	91.7585	55.7763
2018	5	21	20	19	1	0.3	4.3	0.68	97.2	91.7585	58.9389
2018	5	21	20	29	1	0.3	4.3	0.66	97.8	91.7585	56.9264
2018	5	21	20	39	1	0.3	4.3	0.68	100.3	91.7585	58.3639
2018	5	21	20	49	1	0.3	4.3	0.71	98.7	91.7585	61.814
2018	5	21	20	59	1	0.3	4.3	0.65	98.4	91.7585	56.6389
2018	5	21	21	9	1	0.3	4.3	0.71	97.7	91.7585	61.5265
2018	5	21	21	19	1	0.3	4.3	0.69	97.1	91.7585	60.089
2018	5	21	21	29	1	0.3	4.3	0.7	96.5	91.7585	60.664
2018	5	21	21	39	1	0.3	4.3	0.68	98.6	91.7585	58.6515
2018	5	21	21	49	1	0.3	4.3	0.68	100	91.7585	58.939
2018	5	21	21	59	1	0.3	4.3	0.67	101.1	91.7585	57.214
2018	5	21	22	9	1	0.3	4.3	0.69	100.2	91.7585	59.2265
2018	5	21	22	19	1	0.3	4.3	0.69	98	91.7585	59.5141
2018	5	21	22	29	1	0.3	4.3	0.75	96.8	91.7585	64.9767
2018	5	21	22	39	1	0.3	4.3	0.64	100.9	91.7585	55.489
2018	5	21	22	49	1	0.3	4.3	0.68	97.2	91.8242	58.983
2018	5	21	22	59	1	0.3	4.3	0.67	95.9	91.8242	58.6953
2018	5	21	23	9	1	0.3	4.3	0.67	97.3	91.8242	58.1199
2018	5	21	23	19	1	0.3	4.3	0.68	99.5	91.8898	58.7391
2018	5	21	23	29	1	0.3	4.3	0.69	97.9	91.9554	60.2236
2018	5	21	23	39	1	0.3	4.3	0.68	95.3	91.9554	59.071
2018	5	21	23	49	1	0.3	4.3	0.74	98.5	91.9554	63.9696
2018	5	21	23	59	1	0.3	4.3	0.69	96.3	91.9554	60.5118
2018	5	22	0	9	1	0.3	4.3	0.7	97.5	92.021	61.1335
2018	5	22	0	19	1	0.3	4.3	0.73	97.5	92.021	63.4405
2018	5	22	0	29	1	0.3	4.3	0.67	99.6	92.021	57.9615
2018	5	22	0	39	1	0.3	4.3	0.64	95.6	92.021	55.943
2018	5	22	0	49	1	0.3	4.3	0.71	96.9	92.021	61.9987
2018	5	22	0	59	1	0.3	4.3	0.67	96.8	92.021	58.25
2018	5	22	1	9	1	0.3	4.3	0.71	99.6	92.021	61.1336
2018	5	22	1	19	1	0.3	4.3	0.69	99.9	92.021	59.6918
2018	5	22	1	29	1	0.3	4.3	0.7	97.5	92.021	61.4221
2018	5	22	1	39	1	0.3	4.3	0.7	97.3	92.021	60.8453
2018	5	22	1	49	1	0.3	4.3	0.67	98.7	92.021	58.2501
2018	5	22	1	59	1	0.3	4.3	0.65	96.9	92.0866	57.1391

Reinhackle (0356)

Year	Month	Day	Hour	Minute	Second	CellBegin	CellEnd	Speed	Direction	Area	Flow
2018	5	22	2	9	1	0.3	4.3	0.67	96.5	92.0866	58.582
2018	5	22	2	19	1	0.3	4.3	0.69	98.5	92.0866	59.7363
2018	5	22	2	29	1	0.3	4.3	0.63	96.8	92.0866	55.4076
2018	5	22	2	39	1	0.3	4.3	0.67	96.2	92.0866	58.582
2018	5	22	2	49	1	0.3	4.3	0.71	97.7	92.0866	62.045
2018	5	22	2	59	1	0.3	4.3	0.72	96.1	92.0866	62.6222
2018	5	22	3	9	1	0.3	4.3	0.67	95.6	92.0866	58.8707
2018	5	22	3	19	1	0.3	4.3	0.7	97.8	92.0866	61.1793
2018	5	22	3	29	1	0.3	4.3	0.66	98	92.0866	57.1392
2018	5	22	3	39	1	0.3	4.3	0.7	100.3	92.0866	60.6022
2018	5	22	3	49	1	0.3	4.3	0.66	98.3	92.0866	57.7164
2018	5	22	3	59	1	0.3	4.3	0.64	97.7	92.0866	55.6964
2018	5	22	4	9	1	0.3	4.3	0.69	100.4	92.0866	59.7365
2018	5	22	4	19	1	0.3	4.3	0.64	101.5	92.0866	55.4078
2018	5	22	4	29	1	0.3	4.3	0.68	98.6	92.0866	59.1594
2018	5	22	4	39	1	0.3	4.3	0.69	98	92.0866	59.7366
2018	5	22	4	49	1	0.3	4.3	0.7	100	92.0866	60.3138
2018	5	22	4	59	1	0.3	4.3	0.69	101.2	92.0866	59.7366
2018	5	22	5	9	1	0.3	4.3	0.67	97	92.0866	58.8709
2018	5	22	5	19	1	0.3	4.3	0.67	99.2	92.0866	58.5824
2018	5	22	5	29	1	0.3	4.3	0.7	98.6	92.0866	61.1796
2018	5	22	5	39	1	0.3	4.3	0.66	98.3	92.0866	57.7166
2018	5	22	5	49	1	0.3	4.3	0.66	97.5	92.0866	57.1395
2018	5	22	5	59	1	0.3	4.3	0.69	98.8	92.0866	59.7368
2018	5	22	6	9	1	0.3	4.3	0.65	96.1	92.0866	56.851
2018	5	22	6	19	1	0.3	4.3	0.67	97.1	92.0866	58.2939
2018	5	22	6	29	1	0.3	4.3	0.69	96.3	92.0866	60.0254
2018	5	22	6	39	1	0.3	4.3	0.66	98.9	92.0866	57.1396
2018	5	22	6	49	1	0.3	4.3	0.62	100.4	92.0866	53.6766
2018	5	22	6	59	1	0.3	4.3	0.67	97.9	92.0866	58.0054
2018	5	22	7	9	1	0.3	4.3	0.68	96.4	92.0866	59.4483
2018	5	22	7	19	1	0.3	4.3	0.7	98.1	92.0866	60.8912
2018	5	22	7	29	1	0.3	4.3	0.66	98	92.0866	57.1397
2018	5	22	7	39	1	0.3	4.3	0.69	98	92.0866	59.7369
2018	5	22	7	49	1	0.3	4.3	0.69	99.9	92.0866	59.4483
2018	5	22	7	59	1	0.3	4.3	0.71	95.3	92.0866	62.0456
2018	5	22	8	9	1	0.3	4.3	0.68	98.1	92.0866	58.8711
2018	5	22	8	19	1	0.3	4.3	0.67	97.6	92.0866	58.294
2018	5	22	8	29	1	0.3	4.3	0.63	98.3	92.0866	55.1195
2018	5	22	8	39	1	0.3	4.3	0.65	96.9	92.0866	57.1396
2018	5	22	8	49	1	0.3	4.3	0.69	97.9	92.0866	60.314
2018	5	22	8	59	1	0.3	4.3	0.69	98.5	92.0866	60.0254
2018	5	22	9	9	1	0.3	4.3	0.64	98.3	92.0866	55.6966
2018	5	22	9	19	1	0.3	4.3	0.66	98.9	92.0866	57.1395
2018	5	22	9	29	1	0.3	4.3	0.68	99.4	92.0866	59.1596
2018	5	22	9	39	1	0.3	4.3	0.64	97.4	92.0866	55.408

Reinhackle (0356)

Year	Month	Day	Hour	Minute	Second	CellBegin	CellEnd	Speed	Direction	Area	Flow
2018	5	22	9	49	1	0.3	4.3	0.65	97.5	92.1522	56.893
2018	5	22	9	59	1	0.3	4.3	0.68	100.1	92.1522	58.6258
2018	5	22	10	9	1	0.3	4.3	0.67	99.2	92.1522	58.6257
2018	5	22	10	19	1	0.3	4.3	0.65	98.4	92.1522	56.6041
2018	5	22	10	29	1	0.3	4.3	0.69	99.9	92.1522	59.7808
2018	5	22	10	39	1	0.3	4.3	0.65	100.1	92.1522	56.604
2018	5	22	10	49	1	0.3	4.3	0.69	97.9	92.1522	60.0696
2018	5	22	10	59	1	0.3	4.3	0.69	99.8	92.1522	60.0695
2018	5	22	11	9	1	0.3	4.3	0.66	99.5	92.1522	57.1815
2018	5	22	11	19	1	0.3	4.3	0.71	99.8	92.2179	61.848
2018	5	22	11	29	1	0.3	4.3	0.66	97.7	92.2179	57.5128
2018	5	22	11	39	1	0.3	4.3	0.74	98.7	92.2179	64.1599
2018	5	22	11	49	1	0.3	4.3	0.67	97.3	92.2179	58.9577
2018	5	22	11	59	1	0.3	4.3	0.66	96.9	92.2179	57.5126
2018	5	22	12	9	1	0.3	4.3	0.69	98.5	92.2179	59.8247
2018	5	22	12	19	1	0.3	4.3	0.67	98.7	92.2179	58.3797
2018	5	22	12	29	1	0.3	4.3	0.68	98	92.2179	59.5357
2018	5	22	12	39	1	0.3	4.3	0.69	100.9	92.2179	60.1137
2018	5	22	12	49	1	0.3	4.3	0.66	99.7	92.2835	57.2659
2018	5	22	12	59	1	0.3	4.3	0.72	97.5	92.2835	63.3394
2018	5	22	13	9	1	0.3	4.3	0.68	98	92.2835	59.5795
2018	5	22	13	19	1	0.3	4.3	0.65	97.5	92.2835	56.9764
2018	5	22	13	29	1	0.3	4.3	0.67	99.9	92.2835	58.1332
2018	5	22	13	39	1	0.3	4.3	0.65	97.2	92.2835	57.2656
2018	5	22	13	49	1	0.3	4.3	0.66	98	92.2835	57.5547
2018	5	22	13	59	1	0.3	4.3	0.67	94.7	92.2179	59.246
2018	5	22	14	9	1	0.3	4.3	0.66	98.9	92.2179	57.512
2018	5	22	14	19	1	0.3	4.3	0.69	97.4	92.2835	60.1575
2018	5	22	14	29	1	0.3	4.3	0.69	95.2	92.2179	60.6909
2018	5	22	14	39	1	0.3	4.3	0.64	98.6	92.2179	55.4888
2018	5	22	14	49	1	0.3	4.3	0.66	98.3	92.2179	57.2228
2018	5	22	14	59	1	0.3	4.3	0.64	100	92.0866	55.695
2018	5	22	15	9	1	0.3	4.3	0.65	98.7	92.0866	56.272
2018	5	22	15	19	1	0.3	4.3	0.65	97.9	92.021	56.2302
2018	5	22	15	29	1	0.3	4.3	0.63	101.2	92.0866	53.9634
2018	5	22	15	39	1	0.3	4.3	0.66	98.6	92.021	57.0952
2018	5	22	15	49	1	0.3	4.3	0.65	100.5	92.021	55.9418
2018	5	22	15	59	1	0.3	4.3	0.67	99.2	92.021	58.537
2018	5	22	16	9	1	0.3	4.3	0.67	94.8	92.021	58.8253
2018	5	22	16	19	1	0.3	4.3	0.67	101	92.021	57.6719
2018	5	22	16	29	1	0.3	4.3	0.67	97.9	92.021	57.9602
2018	5	22	16	39	1	0.3	4.3	0.65	97.3	92.021	56.2301
2018	5	22	16	49	1	0.3	4.3	0.69	97.6	92.021	60.2671
2018	5	22	16	59	1	0.3	4.3	0.63	97.8	92.021	54.4999
2018	5	22	17	9	1	0.3	4.3	0.69	97.1	92.021	59.9788
2018	5	22	17	19	1	0.3	4.3	0.66	100	91.9554	57.3409

Reinhackle (0356)

Year	Month	Day	Hour	Minute	Second	CellBegin	CellEnd	Speed	Direction	Area	Flow
2018	5	22	17	29	1	0.3	4.3	0.68	96.6	92.021	59.6904
2018	5	22	17	39	1	0.3	4.3	0.66	99.7	91.9554	57.3409
2018	5	22	17	49	1	0.3	4.3	0.65	96.9	92.021	56.8068
2018	5	22	17	59	1	0.3	4.3	0.67	98.8	92.021	57.9602
2018	5	22	18	9	1	0.3	4.3	0.65	97.2	92.021	57.0951
2018	5	22	18	19	1	0.3	4.3	0.67	98.2	92.021	58.2486
2018	5	22	18	29	1	0.3	4.3	0.71	95	92.021	62.574
2018	5	22	18	39	1	0.3	4.3	0.71	98.8	92.021	61.4205
2018	5	22	18	49	1	0.3	4.3	0.65	97.8	92.021	56.8068
2018	5	22	18	59	1	0.3	4.3	0.68	96.7	92.021	59.1136
2018	5	22	19	9	1	0.3	4.3	0.65	97.2	92.021	56.8068
2018	5	22	19	19	1	0.3	4.3	0.66	95.7	92.021	57.9602
2018	5	22	19	29	1	0.3	4.3	0.67	98.8	92.021	57.9602
2018	5	22	19	39	1	0.3	4.3	0.64	98.8	92.021	55.9417
2018	5	22	19	49	1	0.3	4.3	0.67	99	92.021	58.5369
2018	5	22	19	59	1	0.3	4.3	0.69	100.1	92.021	59.6903
2018	5	22	20	9	1	0.3	4.3	0.68	97	92.021	59.1136
2018	5	22	20	19	1	0.3	4.3	0.63	100	92.021	54.2115
2018	5	22	20	29	1	0.3	4.3	0.7	99.1	92.021	61.1321
2018	5	22	20	39	1	0.3	4.3	0.68	95.2	92.021	59.6903
2018	5	22	20	49	1	0.3	4.3	0.66	97.4	92.021	57.3834
2018	5	22	20	59	1	0.3	4.3	0.67	95.6	92.021	58.8252
2018	5	22	21	9	1	0.3	4.3	0.69	97.1	92.021	59.9787
2018	5	22	21	19	1	0.3	4.3	0.69	96.6	92.021	60.267
2018	5	22	21	29	1	0.3	4.3	0.66	96.5	92.021	57.9602
2018	5	22	21	39	1	0.3	4.3	0.7	99.4	92.021	60.8437
2018	5	22	21	49	1	0.3	4.3	0.68	97.8	92.021	58.8252
2018	5	22	21	59	1	0.3	4.3	0.67	97	92.021	58.8252
2018	5	22	22	9	1	0.3	4.3	0.67	96.7	92.021	58.8252
2018	5	22	22	19	1	0.3	4.3	0.72	98.4	92.021	62.5739
2018	5	22	22	29	1	0.3	4.3	0.69	96.6	92.021	59.9787
2018	5	22	22	39	1	0.3	4.3	0.67	98.7	92.021	58.5369
2018	5	22	22	49	1	0.3	4.3	0.7	95.7	92.021	60.8438
2018	5	22	22	59	1	0.3	4.3	0.68	98.6	92.021	59.402
2018	5	22	23	9	1	0.3	4.3	0.67	98.2	92.021	58.2486
2018	5	22	23	19	1	0.3	4.3	0.69	96.8	92.021	60.5555
2018	5	22	23	29	1	0.3	4.3	0.7	96.4	92.021	61.4206
2018	5	22	23	39	1	0.3	4.3	0.66	96.6	92.021	57.3835
2018	5	22	23	49	1	0.3	4.3	0.7	98.7	92.0866	60.6005
2018	5	22	23	59	1	0.3	4.3	0.69	97.4	92.0866	60.0234
2018	5	23	0	9	1	0.3	4.3	0.67	98.1	92.0866	58.5806
2018	5	23	0	19	1	0.3	4.3	0.64	94.1	92.1522	56.3138
2018	5	23	0	29	1	0.3	4.3	0.67	99	92.0866	58.5806
2018	5	23	0	39	1	0.3	4.3	0.68	98.1	92.1522	59.2017
2018	5	23	0	49	1	0.3	4.3	0.68	96.6	92.2179	59.8237
2018	5	23	0	59	1	0.3	4.3	0.67	96.4	92.2835	59.0004

Reinhackle (0356)

Year	Month	Day	Hour	Minute	Second	CellBegin	CellEnd	Speed	Direction	Area	Flow
2018	5	23	1	9	1	0.3	4.3	0.68	98	92.2835	59.5789
2018	5	23	1	19	1	0.3	4.3	0.66	98.3	92.2179	57.2227
2018	5	23	1	29	1	0.3	4.3	0.69	101.5	92.2835	59.8682
2018	5	23	1	39	1	0.3	4.3	0.66	98	92.2835	57.5545
2018	5	23	1	49	1	0.3	4.3	0.64	95.3	92.2835	56.1084
2018	5	23	1	59	1	0.3	4.3	0.66	98.6	92.2835	57.2653
2018	5	23	2	9	1	0.3	4.3	0.65	97.2	92.2835	56.9761
2018	5	23	2	19	1	0.3	4.3	0.68	98.8	92.2835	59.5791
2018	5	23	2	29	1	0.3	4.3	0.68	97.2	92.2835	59.8684
2018	5	23	2	39	1	0.3	4.3	0.69	100.5	92.2835	59.5792
2018	5	23	2	49	1	0.3	4.3	0.66	99.2	92.2835	57.2655
2018	5	23	2	59	1	0.3	4.3	0.68	97.5	92.2835	59.29
2018	5	23	3	9	1	0.3	4.3	0.68	97	92.3491	59.334
2018	5	23	3	19	1	0.3	4.3	0.67	98.2	92.2835	58.1332
2018	5	23	3	29	1	0.3	4.3	0.69	98.5	92.2835	59.8686
2018	5	23	3	39	1	0.3	4.3	0.71	99	92.2835	61.8932
2018	5	23	3	49	1	0.3	4.3	0.67	95.9	92.2835	59.001
2018	5	23	3	59	1	0.3	4.3	0.67	99.6	92.2835	58.1334
2018	5	23	4	9	1	0.3	4.3	0.69	97.6	92.2835	60.4472
2018	5	23	4	19	1	0.3	4.3	0.65	99.8	92.2835	56.6873
2018	5	23	4	29	1	0.3	4.3	0.72	98.9	92.3491	62.5181
2018	5	23	4	39	1	0.3	4.3	0.7	98.9	92.2835	60.7365
2018	5	23	4	49	1	0.3	4.3	0.72	99.7	92.2835	62.4719
2018	5	23	4	59	1	0.3	4.3	0.68	100	92.2835	59.2905
2018	5	23	5	9	1	0.3	4.3	0.68	98.6	92.2835	59.0013
2018	5	23	5	19	1	0.3	4.3	0.68	97.8	92.2835	59.0013
2018	5	23	5	29	1	0.3	4.3	0.69	95.5	92.2835	60.4474
2018	5	23	5	39	1	0.3	4.3	0.69	98	92.2835	59.869
2018	5	23	5	49	1	0.3	4.3	0.7	97.9	92.2835	60.7367
2018	5	23	5	59	1	0.3	4.3	0.69	98.4	92.2835	60.4475
2018	5	23	6	9	1	0.3	4.3	0.68	97.5	92.2835	59.0015
2018	5	23	6	19	1	0.3	4.3	0.69	97.4	92.2835	60.4476
2018	5	23	6	29	1	0.3	4.3	0.69	99.3	92.2835	60.1584
2018	5	23	6	39	1	0.3	4.3	0.66	99.5	92.2835	56.977
2018	5	23	6	49	1	0.3	4.3	0.7	97.5	92.2835	61.3154
2018	5	23	6	59	1	0.3	4.3	0.69	96.8	92.2835	60.4477
2018	5	23	7	9	1	0.3	4.3	0.7	96.8	92.2835	61.0262
2018	5	23	7	19	1	0.3	4.3	0.67	99.6	92.2835	58.4232
2018	5	23	7	29	1	0.3	4.3	0.69	96.9	92.2835	60.1585
2018	5	23	7	39	1	0.3	4.3	0.7	100.2	92.2835	61.0262
2018	5	23	7	49	1	0.3	4.3	0.71	97.8	92.2835	61.6046
2018	5	23	7	59	1	0.3	4.3	0.71	99	92.2835	62.1831
2018	5	23	8	9	1	0.3	4.3	0.66	95.7	92.2835	57.5555
2018	5	23	8	19	1	0.3	4.3	0.67	97.7	92.2835	58.134
2018	5	23	8	29	1	0.3	4.3	0.66	99.7	92.2835	57.2663
2018	5	23	8	39	1	0.3	4.3	0.67	99.3	92.2835	58.4232

Reinhackle (0356)

Year	Month	Day	Hour	Minute	Second	CellBegin	CellEnd	Speed	Direction	Area	Flow
2018	5	23	8	49	1	0.3	4.3	0.67	97.3	92.2835	58.7124
2018	5	23	8	59	1	0.3	4.3	0.73	96.2	92.2835	63.6291
2018	5	23	9	9	1	0.3	4.3	0.67	97.6	92.2835	58.7123
2018	5	23	9	19	1	0.3	4.3	0.68	95.8	92.3491	59.9136
2018	5	23	9	29	1	0.3	4.3	0.67	99.6	92.3491	58.1769
2018	5	23	9	39	1	0.3	4.3	0.69	99.2	92.3491	60.4924
2018	5	23	9	49	1	0.3	4.3	0.71	99.6	92.3491	61.6501
2018	5	23	9	59	1	0.3	4.3	0.71	98	92.3491	61.6501
2018	5	23	10	9	1	0.3	4.3	0.69	97.4	92.3491	60.4923
2018	5	23	10	19	1	0.3	4.3	0.67	97.9	92.3491	58.4662
2018	5	23	10	29	1	0.3	4.3	0.68	97.5	92.3491	59.045
2018	5	23	10	39	1	0.3	4.3	0.67	100.2	92.3491	57.8872
2018	5	23	10	49	1	0.3	4.3	0.68	99.2	92.3491	59.0449
2018	5	23	10	59	1	0.3	4.3	0.74	100.5	92.4147	64.3023
2018	5	23	11	9	1	0.3	4.3	0.65	96.1	92.3491	57.0188
2018	5	23	11	19	1	0.3	4.3	0.65	101.3	92.3491	56.4398
2018	5	23	11	29	1	0.3	4.3	0.67	98.7	92.4147	58.5091
2018	5	23	11	39	1	0.3	4.3	0.66	98.3	92.4147	57.9298
2018	5	23	11	49	1	0.3	4.3	0.64	98.2	92.4147	56.1918
2018	5	23	11	59	1	0.3	4.3	0.65	96.4	92.4147	57.0607
2018	5	23	12	9	1	0.3	4.3	0.63	95.9	92.4147	55.6124
2018	5	23	12	19	1	0.3	4.3	0.63	99.6	92.4147	55.033
2018	5	23	12	29	1	0.3	4.3	0.71	98.2	92.4147	61.9845
2018	5	23	12	39	1	0.3	4.3	0.62	98.2	92.4147	54.164
2018	5	23	12	49	1	0.3	4.3	0.68	97.8	92.4147	59.0879
2018	5	23	12	59	1	0.3	4.3	0.68	98.6	92.4147	59.0878
2018	5	23	13	9	1	0.3	4.3	0.64	95.3	92.4147	56.1913
2018	5	23	13	19	1	0.3	4.3	0.63	101.7	92.4147	54.4534
2018	5	23	13	29	1	0.3	4.3	0.66	98.6	92.4147	57.6394
2018	5	23	13	39	1	0.3	4.3	0.64	96.8	92.4147	56.1911
2018	5	23	13	49	1	0.3	4.3	0.67	94.8	92.4147	59.0875
2018	5	23	13	59	1	0.3	4.3	0.66	92.8	92.4147	58.5082
2018	5	23	14	9	1	0.3	4.3	0.64	95.9	92.4147	55.9013
2018	5	23	14	19	1	0.3	4.3	0.65	96.1	92.3491	56.7282
2018	5	23	14	29	1	0.3	4.3	0.61	95.9	92.3491	53.5444
2018	5	23	14	39	1	0.3	4.3	0.64	99.7	92.2835	55.8185
2018	5	23	14	49	1	0.3	4.3	0.61	99.2	92.3491	53.5444
2018	5	23	14	59	1	0.3	4.3	0.65	96.1	92.3491	56.7281
2018	5	23	15	9	1	0.3	4.3	0.65	95.8	92.2835	57.2644
2018	5	23	15	19	1	0.3	4.3	0.67	96.5	92.3491	58.754
2018	5	23	15	29	1	0.3	4.3	0.64	100.6	92.2835	55.8183
2018	5	23	15	39	1	0.3	4.3	0.65	98.4	92.2835	56.6859
2018	5	23	15	49	1	0.3	4.3	0.65	94.9	92.2835	56.9751
2018	5	23	15	59	1	0.3	4.3	0.66	96	92.2179	57.5109
2018	5	23	16	9	1	0.3	4.3	0.67	96.2	92.2835	58.4212
2018	5	23	16	19	1	0.3	4.3	0.64	100	92.2835	55.529

Reinhackle (0356)

Year	Month	Day	Hour	Minute	Second	CellBegin	CellEnd	Speed	Direction	Area	Flow
2018	5	23	16	29	1	0.3	4.3	0.62	99.1	92.2179	54.3319
2018	5	23	16	39	1	0.3	4.3	0.66	97.5	92.1522	57.1794
2018	5	23	16	49	1	0.3	4.3	0.66	97.5	92.2179	57.2218
2018	5	23	16	59	1	0.3	4.3	0.68	98.1	92.2179	58.9558
2018	5	23	17	9	1	0.3	4.3	0.67	100.4	92.2179	58.3778
2018	5	23	17	19	1	0.3	4.3	0.65	97.2	92.2179	57.2218
2018	5	23	17	29	1	0.3	4.3	0.69	99.3	92.1522	59.7785
2018	5	23	17	39	1	0.3	4.3	0.67	99	92.2179	58.3778
2018	5	23	17	49	1	0.3	4.3	0.65	99	92.1522	56.6018
2018	5	23	17	59	1	0.3	4.3	0.65	100.5	92.1522	56.0243
2018	5	23	18	9	1	0.3	4.3	0.66	94.8	92.1522	58.0457
2018	5	23	18	19	1	0.3	4.3	0.67	99.4	92.1522	57.757
2018	5	23	18	29	1	0.3	4.3	0.66	100.6	92.1522	56.8906
2018	5	23	18	39	1	0.3	4.3	0.68	98.1	92.1522	59.2009
2018	5	23	18	49	1	0.3	4.3	0.67	99.9	92.1522	57.757
2018	5	23	18	59	1	0.3	4.3	0.67	99	92.1522	58.0457
2018	5	23	19	9	1	0.3	4.3	0.67	97	92.1522	58.9121
2018	5	23	19	19	1	0.3	4.3	0.68	99.1	92.0866	59.1569
2018	5	23	19	29	1	0.3	4.3	0.67	97	92.1522	58.9121
2018	5	23	19	39	1	0.3	4.3	0.65	98.4	92.1522	56.8906
2018	5	23	19	49	1	0.3	4.3	0.64	100.4	92.1522	55.1579
2018	5	23	19	59	1	0.3	4.3	0.67	99.6	92.1522	58.0457
2018	5	23	20	9	1	0.3	4.3	0.68	100.1	92.1522	58.6233
2018	5	23	20	19	1	0.3	4.3	0.67	95.7	92.1522	58.3345
2018	5	23	20	29	1	0.3	4.3	0.67	97.7	92.1522	58.0458
2018	5	23	20	39	1	0.3	4.3	0.67	97.3	92.1522	58.6233
2018	5	23	20	49	1	0.3	4.3	0.69	95.8	92.1522	60.0673
2018	5	23	20	59	1	0.3	4.3	0.68	97.2	92.2179	59.2448
2018	5	23	21	9	1	0.3	4.3	0.64	96.2	92.1522	56.0243
2018	5	23	21	19	1	0.3	4.3	0.65	100.1	92.2179	56.6439
2018	5	23	21	29	1	0.3	4.3	0.61	96.4	92.2179	53.7539
2018	5	23	21	39	1	0.3	4.3	0.63	96	92.1522	55.1579
2018	5	23	21	49	1	0.3	4.3	0.66	96.6	92.1522	57.757
2018	5	23	21	59	1	0.3	4.3	0.63	96.5	92.1522	55.4468
2018	5	23	22	9	1	0.3	4.3	0.65	96.9	92.1522	56.8907
2018	5	23	22	19	1	0.3	4.3	0.65	96.4	92.1522	56.6019
2018	5	23	22	29	1	0.3	4.3	0.64	97.9	92.0866	55.9828
2018	5	23	22	39	1	0.3	4.3	0.68	98.1	92.1522	58.9122
2018	5	23	22	49	1	0.3	4.3	0.68	98.6	92.1522	59.201
2018	5	23	22	59	1	0.3	4.3	0.67	94.8	92.1522	58.3347
2018	5	23	23	9	1	0.3	4.3	0.7	98.9	92.1522	60.9337
2018	5	23	23	19	1	0.3	4.3	0.69	97.1	92.1522	60.645
2018	5	23	23	29	1	0.3	4.3	0.66	95.7	92.1522	57.7571
2018	5	23	23	39	1	0.3	4.3	0.66	101.5	92.1522	56.8908
2018	5	23	23	49	1	0.3	4.3	0.64	96.1	92.1522	56.3132
2018	5	23	23	59	1	0.3	4.3	0.67	98.7	92.1522	58.6235

Reinhackle (0356)

Year	Month	Day	Hour	Minute	Second	CellBegin	CellEnd	Speed	Direction	Area	Flow
2018	5	24	0	9	1	0.3	4.3	0.63	98.4	92.1522	54.5806
2018	5	24	0	19	1	0.3	4.3	0.68	96.6	92.1522	59.4899
2018	5	24	0	29	1	0.3	4.3	0.68	98.3	92.1522	59.49
2018	5	24	0	39	1	0.3	4.3	0.64	97.7	92.1522	55.7358
2018	5	24	0	49	1	0.3	4.3	0.63	98.3	92.1522	55.1582
2018	5	24	0	59	1	0.3	4.3	0.67	97.6	92.2179	58.3782
2018	5	24	1	9	1	0.3	4.3	0.67	97	92.2179	58.9562
2018	5	24	1	19	1	0.3	4.3	0.64	99.8	92.2179	55.1992
2018	5	24	1	29	1	0.3	4.3	0.66	96.3	92.3491	57.886
2018	5	24	1	39	1	0.3	4.3	0.68	97.5	92.3491	59.3332
2018	5	24	1	49	1	0.3	4.3	0.68	98.1	92.3491	59.0438
2018	5	24	1	59	1	0.3	4.3	0.71	95.8	92.3491	62.2276
2018	5	24	2	9	1	0.3	4.3	0.68	101.1	92.4147	59.0876
2018	5	24	2	19	1	0.3	4.3	0.67	98.2	92.4147	58.5083
2018	5	24	2	29	1	0.3	4.3	0.67	96.8	92.4147	58.5083
2018	5	24	2	39	1	0.3	4.3	0.66	97.7	92.4147	57.9291
2018	5	24	2	49	1	0.3	4.3	0.67	99.8	92.4147	58.5084
2018	5	24	2	59	1	0.3	4.3	0.66	97.1	92.4147	57.9291
2018	5	24	3	9	1	0.3	4.3	0.69	99.9	92.4147	59.6671
2018	5	24	3	19	1	0.3	4.3	0.71	100.4	92.4147	61.6946
2018	5	24	3	29	1	0.3	4.3	0.63	97.8	92.4147	54.7431
2018	5	24	3	39	1	0.3	4.3	0.66	98.3	92.4147	57.35
2018	5	24	3	49	1	0.3	4.3	0.67	97.3	92.4147	59.0879
2018	5	24	3	59	1	0.3	4.3	0.68	95.8	92.4147	59.9569
2018	5	24	4	9	1	0.3	4.3	0.68	97.5	92.4147	59.3776
2018	5	24	4	19	1	0.3	4.3	0.69	98	92.4147	59.9569
2018	5	24	4	29	1	0.3	4.3	0.67	98.2	92.4147	58.5087
2018	5	24	4	39	1	0.3	4.3	0.66	100	92.4147	57.6398
2018	5	24	4	49	1	0.3	4.3	0.7	98.7	92.4147	60.826
2018	5	24	4	59	1	0.3	4.3	0.71	97.9	92.4147	62.2743
2018	5	24	5	9	1	0.3	4.3	0.67	98.2	92.4147	58.2192
2018	5	24	5	19	1	0.3	4.3	0.68	98.1	92.4147	59.3779
2018	5	24	5	29	1	0.3	4.3	0.69	96.5	92.4147	60.8261
2018	5	24	5	39	1	0.3	4.3	0.69	99.9	92.4147	59.9572
2018	5	24	5	49	1	0.3	4.3	0.66	99.4	92.4147	57.6401
2018	5	24	5	59	1	0.3	4.3	0.65	98.1	92.4147	57.0608
2018	5	24	6	9	1	0.3	4.3	0.67	101	92.4147	57.9298
2018	5	24	6	19	1	0.3	4.3	0.68	98.6	92.3491	59.0447
2018	5	24	6	29	1	0.3	4.3	0.66	96.5	92.4147	58.2195
2018	5	24	6	39	1	0.3	4.3	0.65	98.1	92.4147	57.0609
2018	5	24	6	49	1	0.3	4.3	0.72	100.8	92.3491	62.2286
2018	5	24	6	59	1	0.3	4.3	0.7	96.5	92.3491	61.0708
2018	5	24	7	9	1	0.3	4.3	0.68	98	92.3491	59.6237
2018	5	24	7	19	1	0.3	4.3	0.69	98.7	92.3491	60.2026
2018	5	24	7	29	1	0.3	4.3	0.71	98.2	92.3491	62.2286
2018	5	24	7	39	1	0.3	4.3	0.68	99.7	92.3491	59.3343

Reinhackle (0356)

Year	Month	Day	Hour	Minute	Second	CellBegin	CellEnd	Speed	Direction	Area	Flow
2018	5	24	7	49	1	0.3	4.3	0.72	96.3	92.4147	62.854
2018	5	24	7	59	1	0.3	4.3	0.7	98.8	92.4147	61.4058
2018	5	24	8	9	1	0.3	4.3	0.7	97.8	92.4147	61.4058
2018	5	24	8	19	1	0.3	4.3	0.66	97.7	92.4147	57.93
2018	5	24	8	29	1	0.3	4.3	0.7	99.8	92.4147	60.5368
2018	5	24	8	39	1	0.3	4.3	0.68	97.5	92.4147	59.3782
2018	5	24	8	49	1	0.3	4.3	0.69	99.3	92.4147	60.2471
2018	5	24	8	59	1	0.3	4.3	0.67	99	92.4147	58.7988
2018	5	24	9	9	1	0.3	4.3	0.66	98.9	92.4147	57.6402
2018	5	24	9	19	1	0.3	4.3	0.66	102.6	92.4147	57.0609
2018	5	24	9	29	1	0.3	4.3	0.64	100	92.4147	55.9023
2018	5	24	9	39	1	0.3	4.3	0.65	100.1	92.4147	56.7712
2018	5	24	9	49	1	0.3	4.3	0.66	100.8	92.4147	57.6401
2018	5	24	9	59	1	0.3	4.3	0.67	97.7	92.4147	58.2194
2018	5	24	10	9	1	0.3	4.3	0.69	101.3	92.4147	59.6676
2018	5	24	10	19	1	0.3	4.3	0.65	99.9	92.4803	56.5232
2018	5	24	10	29	1	0.3	4.3	0.68	100	92.4803	59.132
2018	5	24	10	39	1	0.3	4.3	0.68	98	92.4803	59.7116
2018	5	24	10	49	1	0.3	4.3	0.66	97.7	92.4803	57.9724
2018	5	24	10	59	1	0.3	4.3	0.66	100.3	92.4803	57.6825
2018	5	24	11	9	1	0.3	4.3	0.68	96.9	92.4803	60.0014
2018	5	24	11	19	1	0.3	4.3	0.64	98.3	92.4803	55.6534
2018	5	24	11	29	1	0.3	4.3	0.65	101.6	92.5459	56.5647
2018	5	24	11	39	1	0.3	4.3	0.66	99.1	92.4803	57.9722
2018	5	24	11	49	1	0.3	4.3	0.64	98	92.5459	55.6944
2018	5	24	11	59	1	0.3	4.3	0.67	96.8	92.4803	58.5518
2018	5	24	12	9	1	0.3	4.3	0.66	95.7	92.5459	57.7248
2018	5	24	12	19	1	0.3	4.3	0.65	92.9	92.5459	57.1446
2018	5	24	12	29	1	0.3	4.3	0.64	97.3	92.4803	56.2327
2018	5	24	12	39	1	0.3	4.3	0.69	99.3	92.4803	60.0009
2018	5	24	12	49	1	0.3	4.3	0.67	97	92.5459	59.175
2018	5	24	12	59	1	0.3	4.3	0.66	98.6	92.4803	57.6819
2018	5	24	13	9	1	0.3	4.3	0.65	97.8	92.4803	57.1021
2018	5	24	13	19	1	0.3	4.3	0.65	99.3	92.4803	56.5223
2018	5	24	13	29	1	0.3	4.3	0.63	96.3	92.4803	55.073
2018	5	24	13	39	1	0.3	4.3	0.64	95.3	92.4803	56.5222
2018	5	24	13	49	1	0.3	4.3	0.66	98.6	92.4803	57.3917
2018	5	24	13	59	1	0.3	4.3	0.66	96.5	92.4803	58.2613
2018	5	24	14	9	1	0.3	4.3	0.69	96.3	92.4803	60.2902
2018	5	24	14	19	1	0.3	4.3	0.62	98.3	92.4803	53.9133
2018	5	24	14	29	1	0.3	4.3	0.66	98	92.4147	57.3491
2018	5	24	14	39	1	0.3	4.3	0.64	98	92.4147	55.6112
2018	5	24	14	49	1	0.3	4.3	0.65	99.2	92.4147	57.0594
2018	5	24	14	59	1	0.3	4.3	0.62	96	92.4147	54.7422
2018	5	24	15	9	1	0.3	4.3	0.67	98.8	92.4147	58.2179
2018	5	24	15	19	1	0.3	4.3	0.63	96.5	92.4147	55.6111

Reinhackle (0356)

Year	Month	Day	Hour	Minute	Second	CellBegin	CellEnd	Speed	Direction	Area	Flow
2018	5	24	15	29	1	0.3	4.3	0.66	97.2	92.4147	57.6385
2018	5	24	15	39	1	0.3	4.3	0.61	100.2	92.3491	52.9651
2018	5	24	15	49	1	0.3	4.3	0.62	96.1	92.3491	54.1227
2018	5	24	15	59	1	0.3	4.3	0.65	97.8	92.3491	57.017
2018	5	24	16	9	1	0.3	4.3	0.63	99.4	92.3491	54.4121
2018	5	24	16	19	1	0.3	4.3	0.64	99.5	92.3491	55.5698
2018	5	24	16	29	1	0.3	4.3	0.59	96.7	92.3491	51.5179
2018	5	24	16	39	1	0.3	4.3	0.62	98.5	92.2835	54.3718
2018	5	24	16	49	1	0.3	4.3	0.63	98.1	92.3491	54.7015
2018	5	24	16	59	1	0.3	4.3	0.66	95.5	92.2835	57.5531
2018	5	24	17	9	1	0.3	4.3	0.64	95.9	92.2835	56.3963
2018	5	24	17	19	1	0.3	4.3	0.66	96	92.2835	57.8424
2018	5	24	17	29	1	0.3	4.3	0.64	97.7	92.2835	55.8179
2018	5	24	17	39	1	0.3	4.3	0.63	95.7	92.2835	55.5287
2018	5	24	17	49	1	0.3	4.3	0.65	97.3	92.2835	56.6856
2018	5	24	17	59	1	0.3	4.3	0.63	97.5	92.2835	54.9503
2018	5	24	18	9	1	0.3	4.3	0.67	97.1	92.2835	58.4208
2018	5	24	18	19	1	0.3	4.3	0.64	96.7	92.2835	56.3964
2018	5	24	18	29	1	0.3	4.3	0.65	97.8	92.2179	56.6436
2018	5	24	18	39	1	0.3	4.3	0.69	98.4	92.2835	60.4453
2018	5	24	18	49	1	0.3	4.3	0.67	96.7	92.2179	58.9556
2018	5	24	18	59	1	0.3	4.3	0.64	96.5	92.2179	56.0656
2018	5	24	19	9	1	0.3	4.3	0.67	99	92.2179	58.3776
2018	5	24	19	19	1	0.3	4.3	0.69	97.9	92.2179	60.4006
2018	5	24	19	29	1	0.3	4.3	0.69	97.4	92.1522	60.3558
2018	5	24	19	39	1	0.3	4.3	0.65	95.8	92.1522	56.8904
2018	5	24	19	49	1	0.3	4.3	0.67	99	92.1522	58.3343
2018	5	24	19	59	1	0.3	4.3	0.69	96.6	92.1522	60.3558
2018	5	24	20	9	1	0.3	4.3	0.66	98.6	92.1522	57.1792
2018	5	24	20	19	1	0.3	4.3	0.67	101.5	92.1522	58.0455
2018	5	24	20	29	1	0.3	4.3	0.65	96.6	92.1522	57.1792
2018	5	24	20	39	1	0.3	4.3	0.67	99.3	92.1522	58.0455
2018	5	24	20	49	1	0.3	4.3	0.67	99.6	92.2179	58.0886
2018	5	24	20	59	1	0.3	4.3	0.71	97.7	92.2179	61.8456
2018	5	24	21	9	1	0.3	4.3	0.67	98.7	92.1522	58.3343
2018	5	24	21	19	1	0.3	4.3	0.67	97	92.2179	58.9556
2018	5	24	21	29	1	0.3	4.3	0.64	97.4	92.1522	55.4465
2018	5	24	21	39	1	0.3	4.3	0.67	97.9	92.1522	58.0456
2018	5	24	21	49	1	0.3	4.3	0.71	100.3	92.1522	61.7998
2018	5	24	21	59	1	0.3	4.3	0.69	97.1	92.1522	60.0671
2018	5	24	22	9	1	0.3	4.3	0.69	96.8	92.1522	60.6447
2018	5	24	22	19	1	0.3	4.3	0.66	97.4	92.2179	57.7997
2018	5	24	22	29	1	0.3	4.3	0.65	98.1	92.1522	56.6017
2018	5	24	22	39	1	0.3	4.3	0.67	98.8	92.2179	58.0887
2018	5	24	22	49	1	0.3	4.3	0.7	96.2	92.1522	61.5111
2018	5	24	22	59	1	0.3	4.3	0.63	96.5	92.2179	55.4878

Reinhackle (0356)

Year	Month	Day	Hour	Minute	Second	CellBegin	CellEnd	Speed	Direction	Area	Flow
2018	5	24	23	9	1	0.3	4.3	0.63	99.6	92.2179	54.6208
2018	5	24	23	19	1	0.3	4.3	0.63	100	92.1522	54.2915
2018	5	24	23	29	1	0.3	4.3	0.68	97.2	92.2179	59.2448
2018	5	24	23	39	1	0.3	4.3	0.65	97.3	92.2179	56.6439
2018	5	24	23	49	1	0.3	4.3	0.65	99	92.2179	56.3549
2018	5	24	23	59	1	0.3	4.3	0.66	100	92.2835	57.2644
2018	5	25	0	9	1	0.3	4.3	0.68	98.6	92.2179	59.245
2018	5	25	0	19	1	0.3	4.3	0.66	97.7	92.2179	57.511
2018	5	25	0	29	1	0.3	4.3	0.63	99	92.2835	54.9508
2018	5	25	0	39	1	0.3	4.3	0.65	99	92.2835	56.3969
2018	5	25	0	49	1	0.3	4.3	0.63	99.3	92.2835	54.6616
2018	5	25	0	59	1	0.3	4.3	0.66	98.3	92.2835	57.5538
2018	5	25	1	9	1	0.3	4.3	0.67	98.4	92.2835	58.7107
2018	5	25	1	19	1	0.3	4.3	0.66	97.4	92.2835	57.8431
2018	5	25	1	29	1	0.3	4.3	0.66	95.7	92.3491	57.886
2018	5	25	1	39	1	0.3	4.3	0.65	96.9	92.3491	57.0178
2018	5	25	1	49	1	0.3	4.3	0.68	97.5	92.4147	59.3772
2018	5	25	1	59	1	0.3	4.3	0.69	98.4	92.4147	60.5358
2018	5	25	2	9	1	0.3	4.3	0.66	98.9	92.4147	57.6394
2018	5	25	2	19	1	0.3	4.3	0.65	100.8	92.4147	56.1912
2018	5	25	2	29	1	0.3	4.3	0.66	101.2	92.3491	57.0179
2018	5	25	2	39	1	0.3	4.3	0.67	96.2	92.4147	59.0877
2018	5	25	2	49	1	0.3	4.3	0.72	98.9	92.4147	63.1428
2018	5	25	2	59	1	0.3	4.3	0.69	96.5	92.4147	60.8257
2018	5	25	3	9	1	0.3	4.3	0.69	96.8	92.4803	60.8707
2018	5	25	3	19	1	0.3	4.3	0.68	98	92.4147	59.6672
2018	5	25	3	29	1	0.3	4.3	0.67	97.3	92.4147	59.0879
2018	5	25	3	39	1	0.3	4.3	0.65	98.4	92.4147	56.7708
2018	5	25	3	49	1	0.3	4.3	0.66	98.3	92.4147	57.9294
2018	5	25	3	59	1	0.3	4.3	0.66	96	92.4147	58.2191
2018	5	25	4	9	1	0.3	4.3	0.65	96.1	92.4147	57.0605
2018	5	25	4	19	1	0.3	4.3	0.64	100	92.4147	55.6123
2018	5	25	4	29	1	0.3	4.3	0.7	99.8	92.4803	60.5812
2018	5	25	4	39	1	0.3	4.3	0.7	97.5	92.4147	61.4054
2018	5	25	4	49	1	0.3	4.3	0.66	96	92.4147	58.2192
2018	5	25	4	59	1	0.3	4.3	0.67	97	92.4147	58.7986
2018	5	25	5	9	1	0.3	4.3	0.64	98.5	92.4147	56.1918
2018	5	25	5	19	1	0.3	4.3	0.68	97.2	92.4147	59.9572
2018	5	25	5	29	1	0.3	4.3	0.66	95.2	92.4147	57.6401
2018	5	25	5	39	1	0.3	4.3	0.67	97	92.4147	59.0884
2018	5	25	5	49	1	0.3	4.3	0.69	98.5	92.4147	59.9573
2018	5	25	5	59	1	0.3	4.3	0.67	98.2	92.4147	58.5091
2018	5	25	6	9	1	0.3	4.3	0.72	97.3	92.4147	63.4332
2018	5	25	6	19	1	0.3	4.3	0.7	97.5	92.4147	61.4057
2018	5	25	6	29	1	0.3	4.3	0.69	97.3	92.4147	60.8264
2018	5	25	6	39	1	0.3	4.3	0.67	100.8	92.4147	57.9299

Reinhackle (0356)

Year	Month	Day	Hour	Minute	Second	CellBegin	CellEnd	Speed	Direction	Area	Flow
2018	5	25	6	49	1	0.3	4.3	0.72	98.6	92.4147	62.854
2018	5	25	6	59	1	0.3	4.3	0.68	99.1	92.4147	59.3782
2018	5	25	7	9	1	0.3	4.3	0.66	95.7	92.4147	58.2196
2018	5	25	7	19	1	0.3	4.3	0.68	98.1	92.4147	59.0886
2018	5	25	7	29	1	0.3	4.3	0.71	98.2	92.4147	61.9851
2018	5	25	7	39	1	0.3	4.3	0.65	98.5	92.4147	56.4818
2018	5	25	7	49	1	0.3	4.3	0.66	100	92.4147	57.3507
2018	5	25	7	59	1	0.3	4.3	0.65	98.5	92.4147	56.4818
2018	5	25	8	9	1	0.3	4.3	0.64	98.8	92.4147	55.9025
2018	5	25	8	19	1	0.3	4.3	0.68	98.8	92.4147	59.6679
2018	5	25	8	29	1	0.3	4.3	0.66	98.9	92.4147	57.6404
2018	5	25	8	39	1	0.3	4.3	0.65	97.2	92.4147	57.0611
2018	5	25	8	49	1	0.3	4.3	0.69	97.6	92.4803	60.5817
2018	5	25	8	59	1	0.3	4.3	0.66	98	92.4147	57.93
2018	5	25	9	9	1	0.3	4.3	0.69	97.9	92.4803	60.5817
2018	5	25	9	19	1	0.3	4.3	0.67	99.9	92.4147	58.2196
2018	5	25	9	29	1	0.3	4.3	0.63	98.1	92.4147	55.0335
2018	5	25	9	39	1	0.3	4.3	0.66	100.6	92.4803	57.3931
2018	5	25	9	49	1	0.3	4.3	0.66	99.1	92.4803	57.9728
2018	5	25	9	59	1	0.3	4.3	0.64	97	92.5459	56.5653
2018	5	25	10	9	1	0.3	4.3	0.68	96.7	92.5459	59.466
2018	5	25	10	19	1	0.3	4.3	0.67	97.7	92.4803	58.2626
2018	5	25	10	29	1	0.3	4.3	0.64	98.5	92.5459	56.2751
2018	5	25	10	39	1	0.3	4.3	0.66	97.4	92.5459	58.3056
2018	5	25	10	49	1	0.3	4.3	0.62	97.9	92.5459	54.2445
2018	5	25	10	59	1	0.3	4.3	0.66	99.5	92.5459	57.1452
2018	5	25	11	9	1	0.3	4.3	0.68	98.1	92.5459	59.1757
2018	5	25	11	19	1	0.3	4.3	0.65	96.7	92.5459	56.8551
2018	5	25	11	29	1	0.3	4.3	0.65	98.7	92.5459	57.1451
2018	5	25	11	39	1	0.3	4.3	0.64	99.8	92.5459	55.4046
2018	5	25	11	49	1	0.3	4.3	0.66	98.5	92.5459	58.0152
2018	5	25	11	59	1	0.3	4.3	0.67	98.2	92.5459	58.3053
2018	5	25	12	9	1	0.3	4.3	0.67	98.1	92.5459	58.8854
2018	5	25	12	19	1	0.3	4.3	0.64	98	92.6116	56.0259
2018	5	25	12	29	1	0.3	4.3	0.67	98.1	92.5459	58.8853
2018	5	25	12	39	1	0.3	4.3	0.64	97.4	92.5459	55.9845
2018	5	25	12	49	1	0.3	4.3	0.65	96.6	92.5459	57.4348
2018	5	25	12	59	1	0.3	4.3	0.66	97.2	92.5459	57.7248
2018	5	25	13	9	1	0.3	4.3	0.66	97.4	92.5459	57.7248
2018	5	25	13	19	1	0.3	4.3	0.65	98.5	92.5459	56.5644
2018	5	25	13	29	1	0.3	4.3	0.64	97.1	92.5459	56.2743
2018	5	25	13	39	1	0.3	4.3	0.68	98.6	92.5459	59.175
2018	5	25	13	49	1	0.3	4.3	0.64	97.4	92.5459	55.6941
2018	5	25	13	59	1	0.3	4.3	0.64	98.3	92.5459	55.9841
2018	5	25	14	9	1	0.3	4.3	0.66	98.6	92.5459	57.4344
2018	5	25	14	19	1	0.3	4.3	0.63	97.5	92.5459	54.8237

Reinhackle (0356)

Year	Month	Day	Hour	Minute	Second	CellBegin	CellEnd	Speed	Direction	Area	Flow
2018	5	25	14	29	1	0.3	4.3	0.66	98	92.5459	58.0145
2018	5	25	14	39	1	0.3	4.3	0.63	97.8	92.4803	55.073
2018	5	25	14	49	1	0.3	4.3	0.63	93.6	92.5459	55.6938
2018	5	25	14	59	1	0.3	4.3	0.64	96.4	92.5459	56.564
2018	5	25	15	9	1	0.3	4.3	0.64	97.7	92.4803	55.9425
2018	5	25	15	19	1	0.3	4.3	0.67	98.4	92.4803	58.5512
2018	5	25	15	29	1	0.3	4.3	0.61	95.9	92.4803	53.6236
2018	5	25	15	39	1	0.3	4.3	0.62	98.2	92.4803	54.2033
2018	5	25	15	49	1	0.3	4.3	0.64	94.4	92.4803	56.2322
2018	5	25	15	59	1	0.3	4.3	0.65	97.6	92.4147	56.4803
2018	5	25	16	9	1	0.3	4.3	0.63	96.9	92.4803	55.0728
2018	5	25	16	19	1	0.3	4.3	0.68	97.8	92.4147	59.3767
2018	5	25	16	29	1	0.3	4.3	0.65	98.2	92.4147	56.4803
2018	5	25	16	39	1	0.3	4.3	0.66	97.4	92.4803	58.2612
2018	5	25	16	49	1	0.3	4.3	0.66	98.5	92.4147	57.9285
2018	5	25	16	59	1	0.3	4.3	0.64	97.4	92.4147	55.901
2018	5	25	17	9	1	0.3	4.3	0.65	97.2	92.4803	57.1018
2018	5	25	17	19	1	0.3	4.3	0.65	95.8	92.4147	57.3492
2018	5	25	17	29	1	0.3	4.3	0.66	97.2	92.4147	57.6388
2018	5	25	17	39	1	0.3	4.3	0.65	97.8	92.4147	57.0596
2018	5	25	17	49	1	0.3	4.3	0.68	97.2	92.4147	59.3767
2018	5	25	17	59	1	0.3	4.3	0.64	100.9	92.4147	55.6114
2018	5	25	18	9	1	0.3	4.3	0.66	96.5	92.4803	58.2612
2018	5	25	18	19	1	0.3	4.3	0.66	100.9	92.4147	57.3492
2018	5	25	18	29	1	0.3	4.3	0.65	98.7	92.4147	56.7699
2018	5	25	18	39	1	0.3	4.3	0.68	96.4	92.4147	59.3767
2018	5	25	18	49	1	0.3	4.3	0.69	98.7	92.4147	60.5353
2018	5	25	18	59	1	0.3	4.3	0.67	99.3	92.4147	58.2182
2018	5	25	19	9	1	0.3	4.3	0.67	99.3	92.4147	58.2182
2018	5	25	19	19	1	0.3	4.3	0.68	97	92.3491	59.3328
2018	5	25	19	29	1	0.3	4.3	0.69	96.8	92.4147	60.825
2018	5	25	19	39	1	0.3	4.3	0.65	99.6	92.3491	56.728
2018	5	25	19	49	1	0.3	4.3	0.65	100.5	92.3491	56.4386
2018	5	25	19	59	1	0.3	4.3	0.71	97.2	92.3491	62.2272
2018	5	25	20	9	1	0.3	4.3	0.68	97.2	92.4147	59.3768
2018	5	25	20	19	1	0.3	4.3	0.65	97.8	92.4147	57.0597
2018	5	25	20	29	1	0.3	4.3	0.67	99.3	92.3491	58.1752
2018	5	25	20	39	1	0.3	4.3	0.68	100.6	92.3491	58.7541
2018	5	25	20	49	1	0.3	4.3	0.66	95.1	92.3491	57.8858
2018	5	25	20	59	1	0.3	4.3	0.65	98.4	92.4147	57.0597
2018	5	25	21	9	1	0.3	4.3	0.68	97.2	92.4147	59.6665
2018	5	25	21	19	1	0.3	4.3	0.68	101.2	92.4147	58.508
2018	5	25	21	29	1	0.3	4.3	0.64	96.1	92.4147	56.4805
2018	5	25	21	39	1	0.3	4.3	0.65	98.5	92.4147	56.4805
2018	5	25	21	49	1	0.3	4.3	0.63	99.4	92.4147	54.453
2018	5	25	21	59	1	0.3	4.3	0.67	94.2	92.4147	59.377

Reinhackle (0356)

Year	Month	Day	Hour	Minute	Second	CellBegin	CellEnd	Speed	Direction	Area	Flow
2018	5	25	22	9	1	0.3	4.3	0.65	95.8	92.4803	56.8122
2018	5	25	22	19	1	0.3	4.3	0.66	96.5	92.4147	58.2185
2018	5	25	22	29	1	0.3	4.3	0.71	99	92.4147	62.2735
2018	5	25	22	39	1	0.3	4.3	0.7	95.4	92.4803	61.1602
2018	5	25	22	49	1	0.3	4.3	0.64	98.8	92.4803	56.2326
2018	5	25	22	59	1	0.3	4.3	0.64	99.1	92.4803	55.9428
2018	5	25	23	9	1	0.3	4.3	0.69	98.2	92.4803	60.5805
2018	5	25	23	19	1	0.3	4.3	0.65	99	92.4803	56.8124
2018	5	25	23	29	1	0.3	4.3	0.69	98.2	92.4803	60.2907
2018	5	25	23	39	1	0.3	4.3	0.65	99.7	92.4803	56.2327
2018	5	25	23	49	1	0.3	4.3	0.68	96.9	92.4803	60.0009
2018	5	25	23	59	1	0.3	4.3	0.69	95.8	92.5459	60.3354
2018	5	26	0	9	1	0.3	4.3	0.69	95.5	92.5459	60.6255
2018	5	26	0	19	1	0.3	4.3	0.7	98.4	92.5459	61.2057
2018	5	26	0	29	1	0.3	4.3	0.66	95.1	92.5459	58.305
2018	5	26	0	39	1	0.3	4.3	0.67	99	92.5459	58.8851
2018	5	26	0	49	1	0.3	4.3	0.68	100.1	92.5459	58.8852
2018	5	26	0	59	1	0.3	4.3	0.67	98.4	92.5459	58.8852
2018	5	26	1	9	1	0.3	4.3	0.67	97.6	92.5459	58.8852
2018	5	26	1	19	1	0.3	4.3	0.72	97.1	92.4803	62.8998
2018	5	26	1	29	1	0.3	4.3	0.72	99.1	92.4803	63.1897
2018	5	26	1	39	1	0.3	4.3	0.71	95.6	92.4803	62.0303
2018	5	26	1	49	1	0.3	4.3	0.69	97.4	92.4803	60.2912
2018	5	26	1	59	1	0.3	4.3	0.69	98.5	92.4803	60.0014
2018	5	26	2	9	1	0.3	4.3	0.67	97.3	92.4803	59.1318
2018	5	26	2	19	1	0.3	4.3	0.67	97.1	92.4803	58.5521
2018	5	26	2	29	1	0.3	4.3	0.71	96.9	92.4803	62.6102
2018	5	26	2	39	1	0.3	4.3	0.69	99.6	92.4803	60.2914
2018	5	26	2	49	1	0.3	4.3	0.7	96.7	92.4803	61.4509
2018	5	26	2	59	1	0.3	4.3	0.68	97.7	92.4803	59.7118
2018	5	26	3	9	1	0.3	4.3	0.73	99	92.4803	64.0597
2018	5	26	3	19	1	0.3	4.3	0.71	97.7	92.4803	62.3206
2018	5	26	3	29	1	0.3	4.3	0.69	97.9	92.4803	60.2916
2018	5	26	3	39	1	0.3	4.3	0.74	98.9	92.4803	64.9295
2018	5	26	3	49	1	0.3	4.3	0.7	97	92.4803	61.1613
2018	5	26	3	59	1	0.3	4.3	0.66	96.2	92.4803	58.2627
2018	5	26	4	9	1	0.3	4.3	0.71	97.7	92.4803	62.031
2018	5	26	4	19	1	0.3	4.3	0.71	96.9	92.4803	62.031
2018	5	26	4	29	1	0.3	4.3	0.69	99.3	92.4803	60.2919
2018	5	26	4	39	1	0.3	4.3	0.69	99	92.4803	60.5818
2018	5	26	4	49	1	0.3	4.3	0.7	98.8	92.4803	61.4514
2018	5	26	4	59	1	0.3	4.3	0.69	97.4	92.4803	60.5819
2018	5	26	5	9	1	0.3	4.3	0.7	97.3	92.4803	61.1616
2018	5	26	5	19	1	0.3	4.3	0.68	99.4	92.4803	59.7123
2018	5	26	5	29	1	0.3	4.3	0.65	98.4	92.4803	56.8137
2018	5	26	5	39	1	0.3	4.3	0.68	95.2	92.4803	60.0023

Reinhackle (0356)

Year	Month	Day	Hour	Minute	Second	CellBegin	CellEnd	Speed	Direction	Area	Flow
2018	5	26	5	49	1	0.3	4.3	0.72	99.9	92.5459	62.9475
2018	5	26	5	59	1	0.3	4.3	0.66	98.3	92.5459	57.436
2018	5	26	6	9	1	0.3	4.3	0.69	99.6	92.6116	60.3814
2018	5	26	6	19	1	0.3	4.3	0.66	97.1	92.6116	58.3494
2018	5	26	6	29	1	0.3	4.3	0.72	96.5	92.6772	63.6216
2018	5	26	6	39	1	0.3	4.3	0.66	95.7	92.6772	58.3925
2018	5	26	6	49	1	0.3	4.3	0.67	95.6	92.6772	59.264
2018	5	26	6	59	1	0.3	4.3	0.69	97.4	92.7428	60.4707
2018	5	26	7	9	1	0.3	4.3	0.65	96.9	92.7428	57.5634
2018	5	26	7	19	1	0.3	4.3	0.66	99.1	92.7428	57.8542
2018	5	26	7	29	1	0.3	4.3	0.71	98	92.7428	61.9244
2018	5	26	7	39	1	0.3	4.3	0.65	96.9	92.7428	57.5635
2018	5	26	7	49	1	0.3	4.3	0.69	98.7	92.7428	60.4707
2018	5	26	7	59	1	0.3	4.3	0.7	98.6	92.7428	61.3429
2018	5	26	8	9	1	0.3	4.3	0.71	98	92.7428	61.9244
2018	5	26	8	19	1	0.3	4.3	0.68	97.5	92.7428	59.3078
2018	5	26	8	29	1	0.3	4.3	0.7	96.4	92.7428	61.9243
2018	5	26	8	39	1	0.3	4.3	0.65	96.9	92.7428	57.2727
2018	5	26	8	49	1	0.3	4.3	0.65	96.1	92.8084	57.6059
2018	5	26	8	59	1	0.3	4.3	0.75	98.3	92.7428	65.7037
2018	5	26	9	9	1	0.3	4.3	0.68	96.6	92.7428	59.8892
2018	5	26	9	19	1	0.3	4.3	0.66	96.8	92.7428	58.1449
2018	5	26	9	29	1	0.3	4.3	0.68	95.8	92.7428	59.5985
2018	5	26	9	39	1	0.3	4.3	0.65	95.8	92.7428	57.5634
2018	5	26	9	49	1	0.3	4.3	0.66	98.3	92.7428	58.1448
2018	5	26	9	59	1	0.3	4.3	0.71	99.1	92.8084	61.9698
2018	5	26	10	9	1	0.3	4.3	0.7	97.5	92.7428	61.6334
2018	5	26	10	19	1	0.3	4.3	0.71	98.5	92.7428	61.9241
2018	5	26	10	29	1	0.3	4.3	0.7	96.4	92.8084	61.9697
2018	5	26	10	39	1	0.3	4.3	0.66	97.4	92.8084	58.1875
2018	5	26	10	49	1	0.3	4.3	0.7	98.1	92.8084	61.3878
2018	5	26	10	59	1	0.3	4.3	0.66	97.7	92.7428	57.8538
2018	5	26	11	9	1	0.3	4.3	0.68	95.8	92.7428	60.1796
2018	5	26	11	19	1	0.3	4.3	0.69	96.3	92.7428	60.7609
2018	5	26	11	29	1	0.3	4.3	0.69	96.3	92.6772	61.0066
2018	5	26	11	39	1	0.3	4.3	0.69	97.6	92.6772	60.716
2018	5	26	11	49	1	0.3	4.3	0.69	97.6	92.6772	60.716
2018	5	26	11	59	1	0.3	4.3	0.68	96.4	92.6116	59.8002
2018	5	26	12	9	1	0.3	4.3	0.7	96.5	92.6116	61.5419
2018	5	26	12	19	1	0.3	4.3	0.66	100	92.6116	57.4778
2018	5	26	12	29	1	0.3	4.3	0.69	97.1	92.6772	60.7157
2018	5	26	12	39	1	0.3	4.3	0.69	97.3	92.6116	60.9611
2018	5	26	12	49	1	0.3	4.3	0.71	96.3	92.6116	62.7028
2018	5	26	12	59	1	0.3	4.3	0.7	97.3	92.6772	61.587
2018	5	26	13	9	1	0.3	4.3	0.67	96.7	92.6772	58.9724
2018	5	26	13	19	1	0.3	4.3	0.69	95.4	92.6772	61.0059

Reinhackle (0356)

Year	Month	Day	Hour	Minute	Second	CellBegin	CellEnd	Speed	Direction	Area	Flow
2018	5	26	13	29	1	0.3	4.3	0.72	98.4	92.6772	63.0393
2018	5	26	13	39	1	0.3	4.3	0.64	98.5	92.6772	56.3577
2018	5	26	13	49	1	0.3	4.3	0.7	100.3	92.6772	60.7152
2018	5	26	13	59	1	0.3	4.3	0.7	97.8	92.6772	61.5866
2018	5	26	14	9	1	0.3	4.3	0.69	99.3	92.6772	60.4246
2018	5	26	14	19	1	0.3	4.3	0.7	94.8	92.6772	62.1675
2018	5	26	14	29	1	0.3	4.3	0.73	97.8	92.6772	63.62
2018	5	26	14	39	1	0.3	4.3	0.66	97.2	92.6772	57.8099
2018	5	26	14	49	1	0.3	4.3	0.71	98.3	92.6772	61.8769
2018	5	26	14	59	1	0.3	4.3	0.7	98.1	92.6772	61.5863
2018	5	26	15	9	1	0.3	4.3	0.7	96.2	92.6772	61.2958
2018	5	26	15	19	1	0.3	4.3	0.7	95.6	92.6772	61.8767
2018	5	26	15	29	1	0.3	4.3	0.66	96	92.6772	58.1002
2018	5	26	15	39	1	0.3	4.3	0.68	100.8	92.6772	59.5527
2018	5	26	15	49	1	0.3	4.3	0.68	97.5	92.6772	59.2622
2018	5	26	15	59	1	0.3	4.3	0.67	99.9	92.6772	58.3906
2018	5	26	16	9	1	0.3	4.3	0.66	96.3	92.6772	58.1001
2018	5	26	16	19	1	0.3	4.3	0.66	97.7	92.6772	57.8096
2018	5	26	16	29	1	0.3	4.3	0.64	100.6	92.6772	55.7761
2018	5	26	16	39	1	0.3	4.3	0.7	97	92.6772	61.2956
2018	5	26	16	49	1	0.3	4.3	0.69	98.8	92.6772	60.1336
2018	5	26	16	59	1	0.3	4.3	0.66	97.1	92.6772	58.1001
2018	5	26	17	9	1	0.3	4.3	0.69	96.9	92.7428	60.4686
2018	5	26	17	19	1	0.3	4.3	0.7	96.2	92.6772	61.2955
2018	5	26	17	29	1	0.3	4.3	0.69	95.4	92.6772	61.0051
2018	5	26	17	39	1	0.3	4.3	0.71	97.9	92.6772	62.4576
2018	5	26	17	49	1	0.3	4.3	0.69	94.1	92.6772	61.005
2018	5	26	17	59	1	0.3	4.3	0.71	95.6	92.7428	62.5036
2018	5	26	18	9	1	0.3	4.3	0.71	99.3	92.6772	61.8765
2018	5	26	18	19	1	0.3	4.3	0.72	96.3	92.6772	63.6195
2018	5	26	18	29	1	0.3	4.3	0.67	96.5	92.6772	58.9715
2018	5	26	18	39	1	0.3	4.3	0.66	96	92.6772	58.1
2018	5	26	18	49	1	0.3	4.3	0.66	97.1	92.6772	58.1
2018	5	26	18	59	1	0.3	4.3	0.7	95.4	92.6772	61.8765
2018	5	26	19	9	1	0.3	4.3	0.67	99	92.6116	58.6377
2018	5	26	19	19	1	0.3	4.3	0.72	95.2	92.6116	63.2823
2018	5	26	19	29	1	0.3	4.3	0.71	97.7	92.6116	62.1212
2018	5	26	19	39	1	0.3	4.3	0.71	97.2	92.6116	62.1212
2018	5	26	19	49	1	0.3	4.3	0.68	97.5	92.6116	59.5086
2018	5	26	19	59	1	0.3	4.3	0.69	97.4	92.6116	60.6698
2018	5	26	20	9	1	0.3	4.3	0.7	96.2	92.6116	61.2503
2018	5	26	20	19	1	0.3	4.3	0.65	94.7	92.5459	56.854
2018	5	26	20	29	1	0.3	4.3	0.69	94.7	92.5459	60.625
2018	5	26	20	39	1	0.3	4.3	0.67	94.2	92.5459	59.1746
2018	5	26	20	49	1	0.3	4.3	0.65	97.2	92.4803	57.3918
2018	5	26	20	59	1	0.3	4.3	0.68	93.9	92.5459	60.0449

Reinhackle (0356)

Year	Month	Day	Hour	Minute	Second	CellBegin	CellEnd	Speed	Direction	Area	Flow
2018	5	26	21	9	1	0.3	4.3	0.72	95.2	92.4803	63.7687
2018	5	26	21	19	1	0.3	4.3	0.66	95.1	92.4803	58.2614
2018	5	26	21	29	1	0.3	4.3	0.71	94.8	92.5459	62.3655
2018	5	26	21	39	1	0.3	4.3	0.69	97.3	92.5459	60.9152
2018	5	26	21	49	1	0.3	4.3	0.68	95.2	92.5459	60.045
2018	5	26	21	59	1	0.3	4.3	0.67	95.9	92.4803	58.8412
2018	5	26	22	9	1	0.3	4.3	0.69	96.6	92.4803	60.5804
2018	5	26	22	19	1	0.3	4.3	0.68	92.8	92.4803	60.0007
2018	5	26	22	29	1	0.3	4.3	0.71	96.3	92.5459	62.6557
2018	5	26	22	39	1	0.3	4.3	0.65	93.5	92.5459	57.7245
2018	5	26	22	49	1	0.3	4.3	0.69	98.2	92.5459	60.3352
2018	5	26	22	59	1	0.3	4.3	0.66	96	92.5459	58.3047
2018	5	26	23	9	1	0.3	4.3	0.75	96.6	92.4803	65.5081
2018	5	26	23	19	1	0.3	4.3	0.7	96.5	92.5459	61.4956
2018	5	26	23	29	1	0.3	4.3	0.7	95.9	92.5459	61.4956
2018	5	26	23	39	1	0.3	4.3	0.7	95.4	92.5459	61.4956
2018	5	26	23	49	1	0.3	4.3	0.67	97.1	92.5459	58.5949
2018	5	26	23	59	1	0.3	4.3	0.68	98.4	92.6116	59.2188
2018	5	27	0	9	1	0.3	4.3	0.7	98.4	92.6116	61.2508
2018	5	27	0	19	1	0.3	4.3	0.73	97.2	92.6116	64.1537
2018	5	27	0	29	1	0.3	4.3	0.71	96.9	92.6116	62.7023
2018	5	27	0	39	1	0.3	4.3	0.71	98.8	92.6116	62.1218
2018	5	27	0	49	1	0.3	4.3	0.67	98.1	92.6116	58.9286
2018	5	27	0	59	1	0.3	4.3	0.7	97	92.6116	61.8315
2018	5	27	1	9	1	0.3	4.3	0.69	96.6	92.6116	60.3801
2018	5	27	1	19	1	0.3	4.3	0.67	94.8	92.6116	58.6384
2018	5	27	1	29	1	0.3	4.3	0.7	96.2	92.6116	61.8316
2018	5	27	1	39	1	0.3	4.3	0.72	98.9	92.6116	62.7025
2018	5	27	1	49	1	0.3	4.3	0.69	96.9	92.6116	60.3802
2018	5	27	1	59	1	0.3	4.3	0.68	98.9	92.6116	59.5094
2018	5	27	2	9	1	0.3	4.3	0.67	96.5	92.6116	58.6385
2018	5	27	2	19	1	0.3	4.3	0.66	95.2	92.6116	57.7677
2018	5	27	2	29	1	0.3	4.3	0.7	101.3	92.6116	60.9609
2018	5	27	2	39	1	0.3	4.3	0.67	98.4	92.6116	58.6386
2018	5	27	2	49	1	0.3	4.3	0.7	97.8	92.6116	61.2513
2018	5	27	2	59	1	0.3	4.3	0.68	95	92.6116	60.0902
2018	5	27	3	9	1	0.3	4.3	0.7	98.9	92.6116	61.2514
2018	5	27	3	19	1	0.3	4.3	0.68	99.5	92.6116	58.9291
2018	5	27	3	29	1	0.3	4.3	0.74	97.3	92.6772	65.3637
2018	5	27	3	39	1	0.3	4.3	0.67	98.2	92.6772	58.3916
2018	5	27	3	49	1	0.3	4.3	0.68	99.5	92.6772	58.9727
2018	5	27	3	59	1	0.3	4.3	0.71	100.2	92.6772	61.5873
2018	5	27	4	9	1	0.3	4.3	0.66	95.4	92.6772	58.1012
2018	5	27	4	19	1	0.3	4.3	0.72	98.4	92.6772	62.7494
2018	5	27	4	29	1	0.3	4.3	0.72	98.9	92.7428	62.7957
2018	5	27	4	39	1	0.3	4.3	0.71	97.1	92.8084	62.8421

Reinhackle (0356)

Year	Month	Day	Hour	Minute	Second	CellBegin	CellEnd	Speed	Direction	Area	Flow
2018	5	27	4	49	1	0.3	4.3	0.69	96.9	92.874	60.5592
2018	5	27	4	59	1	0.3	4.3	0.66	99.7	92.874	57.6478
2018	5	27	5	9	1	0.3	4.3	0.68	98	92.9396	60.0211
2018	5	27	5	19	1	0.3	4.3	0.67	97.3	92.9396	59.4385
2018	5	27	5	29	1	0.3	4.3	0.72	96.8	92.9396	63.2262
2018	5	27	5	39	1	0.3	4.3	0.69	97.1	92.9396	60.8954
2018	5	27	5	49	1	0.3	4.3	0.69	97.9	92.9396	60.604
2018	5	27	5	59	1	0.3	4.3	0.71	99	92.9396	62.3522
2018	5	27	6	9	1	0.3	4.3	0.71	99.9	92.9396	62.0609
2018	5	27	6	19	1	0.3	4.3	0.67	100.2	92.9396	58.2732
2018	5	27	6	29	1	0.3	4.3	0.68	98.3	92.9396	60.0214
2018	5	27	6	39	1	0.3	4.3	0.7	99.2	92.9396	61.1869
2018	5	27	6	49	1	0.3	4.3	0.7	98.6	92.9396	61.4783
2018	5	27	6	59	1	0.3	4.3	0.69	97.9	92.9396	60.6042
2018	5	27	7	9	1	0.3	4.3	0.69	97.9	92.9396	60.8956
2018	5	27	7	19	1	0.3	4.3	0.67	97.7	92.9396	58.5647
2018	5	27	7	29	1	0.3	4.3	0.67	99	92.9396	59.1474
2018	5	27	7	39	1	0.3	4.3	0.68	98.8	92.9396	60.0215
2018	5	27	7	49	1	0.3	4.3	0.68	98.3	92.9396	60.0215
2018	5	27	7	59	1	0.3	4.3	0.69	96.6	92.9396	60.8956
2018	5	27	8	9	1	0.3	4.3	0.68	98.9	92.9396	59.4388
2018	5	27	8	19	1	0.3	4.3	0.68	98.1	92.9396	59.4388
2018	5	27	8	29	1	0.3	4.3	0.71	99.1	92.9396	62.0611
2018	5	27	8	39	1	0.3	4.3	0.73	98	92.9396	64.1006
2018	5	27	8	49	1	0.3	4.3	0.7	97.3	92.9396	61.4783
2018	5	27	8	59	1	0.3	4.3	0.7	95.1	92.9396	61.7697
2018	5	27	9	9	1	0.3	4.3	0.68	98.8	92.9396	60.0215
2018	5	27	9	19	1	0.3	4.3	0.69	96.8	92.9396	60.8955
2018	5	27	9	29	1	0.3	4.3	0.71	96.4	92.9396	62.3523
2018	5	27	9	39	1	0.3	4.3	0.71	98.2	92.9396	62.3523
2018	5	27	9	49	1	0.3	4.3	0.68	97.8	92.9396	59.73
2018	5	27	9	59	1	0.3	4.3	0.69	96.6	92.9396	60.604
2018	5	27	10	9	1	0.3	4.3	0.68	96.7	92.9396	59.7299
2018	5	27	10	19	1	0.3	4.3	0.7	94.8	92.9396	62.3522
2018	5	27	10	29	1	0.3	4.3	0.69	96.5	92.9396	61.1867
2018	5	27	10	39	1	0.3	4.3	0.65	95.8	92.9396	57.6902
2018	5	27	10	49	1	0.3	4.3	0.71	95.1	92.9396	62.6434
2018	5	27	10	59	1	0.3	4.3	0.7	95.7	92.9396	61.7692
2018	5	27	11	9	1	0.3	4.3	0.68	98	92.9396	60.021
2018	5	27	11	19	1	0.3	4.3	0.71	97.2	92.9396	62.6432
2018	5	27	11	29	1	0.3	4.3	0.7	96	92.874	61.4325
2018	5	27	11	39	1	0.3	4.3	0.73	97.5	92.874	64.0527
2018	5	27	11	49	1	0.3	4.3	0.73	96.7	92.874	64.3438
2018	5	27	11	59	1	0.3	4.3	0.67	96.4	92.8084	59.3505
2018	5	27	12	9	1	0.3	4.3	0.68	96.7	92.8084	59.6414
2018	5	27	12	19	1	0.3	4.3	0.66	96.8	92.8084	58.1866

Reinhackle (0356)

Year	Month	Day	Hour	Minute	Second	CellBegin	CellEnd	Speed	Direction	Area	Flow
2018	5	27	12	29	1	0.3	4.3	0.7	94.8	92.8084	61.9687
2018	5	27	12	39	1	0.3	4.3	0.68	95.2	92.8084	60.223
2018	5	27	12	49	1	0.3	4.3	0.72	96	92.8084	63.4232
2018	5	27	12	59	1	0.3	4.3	0.67	97	92.7428	59.0156
2018	5	27	13	9	1	0.3	4.3	0.71	94.5	92.7428	63.0856
2018	5	27	13	19	1	0.3	4.3	0.7	97.8	92.8084	61.6774
2018	5	27	13	29	1	0.3	4.3	0.71	95.3	92.8084	62.841
2018	5	27	13	39	1	0.3	4.3	0.69	95.5	92.7428	60.7597
2018	5	27	13	49	1	0.3	4.3	0.68	95	92.7428	59.5967
2018	5	27	13	59	1	0.3	4.3	0.69	96.5	92.7428	61.0502
2018	5	27	14	9	1	0.3	4.3	0.69	96.8	92.8084	61.0952
2018	5	27	14	19	1	0.3	4.3	0.69	96	92.7428	61.0501
2018	5	27	14	29	1	0.3	4.3	0.71	96.6	92.7428	62.5036
2018	5	27	14	39	1	0.3	4.3	0.71	96.6	92.8084	62.8406
2018	5	27	14	49	1	0.3	4.3	0.72	94.7	92.7428	63.3757
2018	5	27	14	59	1	0.3	4.3	0.69	96	92.7428	60.7592
2018	5	27	15	9	1	0.3	4.3	0.69	93.8	92.7428	60.7593
2018	5	27	15	19	1	0.3	4.3	0.66	94.3	92.7428	58.4336
2018	5	27	15	29	1	0.3	4.3	0.72	99.5	92.7428	62.7943
2018	5	27	15	39	1	0.3	4.3	0.69	95.7	92.7428	61.05
2018	5	27	15	49	1	0.3	4.3	0.67	97.3	92.6772	58.9715
2018	5	27	15	59	1	0.3	4.3	0.73	98.5	92.6772	63.91
2018	5	27	16	9	1	0.3	4.3	0.71	96.1	92.6772	62.4575
2018	5	27	16	19	1	0.3	4.3	0.69	97.9	92.6772	60.7145
2018	5	27	16	29	1	0.3	4.3	0.68	95.6	92.7428	59.5964
2018	5	27	16	39	1	0.3	4.3	0.72	95.8	92.6772	63.0385
2018	5	27	16	49	1	0.3	4.3	0.69	97.4	92.6772	60.7145
2018	5	27	16	59	1	0.3	4.3	0.68	95.8	92.6772	59.5524
2018	5	27	17	9	1	0.3	4.3	0.72	97.3	92.6772	63.3289
2018	5	27	17	19	1	0.3	4.3	0.71	96.7	92.6772	62.1669
2018	5	27	17	29	1	0.3	4.3	0.68	96.4	92.6772	59.843
2018	5	27	17	39	1	0.3	4.3	0.68	97.2	92.6772	59.843
2018	5	27	17	49	1	0.3	4.3	0.72	94.2	92.6772	63.329
2018	5	27	17	59	1	0.3	4.3	0.73	97.3	92.6772	63.91
2018	5	27	18	9	1	0.3	4.3	0.69	94.9	92.6772	61.2955
2018	5	27	18	19	1	0.3	4.3	0.73	95.1	92.6772	64.491
2018	5	27	18	29	1	0.3	4.3	0.7	99.1	92.6772	61.586
2018	5	27	18	39	1	0.3	4.3	0.71	97.1	92.6772	62.748
2018	5	27	18	49	1	0.3	4.3	0.69	97.3	92.6772	61.005
2018	5	27	18	59	1	0.3	4.3	0.69	96	92.6772	60.7145
2018	5	27	19	9	1	0.3	4.3	0.69	98.7	92.6772	60.7145
2018	5	27	19	19	1	0.3	4.3	0.67	99	92.6772	58.3905
2018	5	27	19	29	1	0.3	4.3	0.68	99.1	92.6772	59.843
2018	5	27	19	39	1	0.3	4.3	0.69	97.7	92.6772	60.424
2018	5	27	19	49	1	0.3	4.3	0.69	97.7	92.6772	60.424
2018	5	27	19	59	1	0.3	4.3	0.69	97.9	92.7428	60.7593

Reinhackle (0356)

Year	Month	Day	Hour	Minute	Second	CellBegin	CellEnd	Speed	Direction	Area	Flow
2018	5	27	20	9	1	0.3	4.3	0.69	98	92.6772	60.1335
2018	5	27	20	19	1	0.3	4.3	0.71	97.9	92.7428	62.5036
2018	5	27	20	29	1	0.3	4.3	0.7	96.2	92.6772	61.2955
2018	5	27	20	39	1	0.3	4.3	0.7	97.8	92.7428	61.6314
2018	5	27	20	49	1	0.3	4.3	0.71	96.4	92.7428	62.2129
2018	5	27	20	59	1	0.3	4.3	0.71	95.8	92.6772	62.748
2018	5	27	21	9	1	0.3	4.3	0.68	98.3	92.7428	59.5964
2018	5	27	21	19	1	0.3	4.3	0.66	97.1	92.6772	58.1
2018	5	27	21	29	1	0.3	4.3	0.73	96.5	92.6772	63.91
2018	5	27	21	39	1	0.3	4.3	0.69	96.8	92.7428	61.05
2018	5	27	21	49	1	0.3	4.3	0.73	97.8	92.7428	63.9572
2018	5	27	21	59	1	0.3	4.3	0.7	97.3	92.7428	61.6315
2018	5	27	22	9	1	0.3	4.3	0.72	96.3	92.7428	63.0851
2018	5	27	22	19	1	0.3	4.3	0.71	96.9	92.7428	62.5037
2018	5	27	22	29	1	0.3	4.3	0.72	97.1	92.7428	63.0851
2018	5	27	22	39	1	0.3	4.3	0.67	96.7	92.7428	59.3059
2018	5	27	22	49	1	0.3	4.3	0.72	98.2	92.7428	62.7945
2018	5	27	22	59	1	0.3	4.3	0.67	95.6	92.7428	59.3059
2018	5	27	23	9	1	0.3	4.3	0.73	96	92.7428	63.9574
2018	5	27	23	19	1	0.3	4.3	0.72	97.6	92.7428	63.0852
2018	5	27	23	29	1	0.3	4.3	0.72	98.4	92.7428	63.0853
2018	5	27	23	39	1	0.3	4.3	0.66	98.6	92.7428	57.8524
2018	5	27	23	49	1	0.3	4.3	0.71	97.2	92.7428	62.5039
2018	5	27	23	59	1	0.3	4.3	0.66	96.8	92.7428	58.1432
2018	5	28	0	9	1	0.3	4.3	0.7	99.5	92.7428	60.7596
2018	5	28	0	19	1	0.3	4.3	0.69	98.8	92.7428	60.1782
2018	5	28	0	29	1	0.3	4.3	0.66	98	92.7428	57.5618
2018	5	28	0	39	1	0.3	4.3	0.69	99	92.7428	60.469
2018	5	28	0	49	1	0.3	4.3	0.68	100.3	92.7428	59.3062
2018	5	28	0	59	1	0.3	4.3	0.68	96.6	92.7428	60.1784
2018	5	28	1	9	1	0.3	4.3	0.68	99.8	92.7428	59.0155
2018	5	28	1	19	1	0.3	4.3	0.68	100	92.8084	59.35
2018	5	28	1	29	1	0.3	4.3	0.64	96.5	92.7428	56.1084
2018	5	28	1	39	1	0.3	4.3	0.69	96.8	92.8084	61.0957
2018	5	28	1	49	1	0.3	4.3	0.71	97.8	92.8084	61.9685
2018	5	28	1	59	1	0.3	4.3	0.69	96.6	92.8084	60.8048
2018	5	28	2	9	1	0.3	4.3	0.69	99.6	92.8084	60.223
2018	5	28	2	19	1	0.3	4.3	0.7	95.4	92.8084	61.9686
2018	5	28	2	29	1	0.3	4.3	0.71	97.7	92.874	62.5966
2018	5	28	2	39	1	0.3	4.3	0.65	98.4	92.9396	57.1069
2018	5	28	2	49	1	0.3	4.3	0.68	97.7	93.0053	60.0647
2018	5	28	2	59	1	0.3	4.3	0.67	99.6	93.0709	58.9417
2018	5	28	3	9	1	0.3	4.3	0.71	99.9	93.0709	62.1514
2018	5	28	3	19	1	0.3	4.3	0.72	96.1	93.0709	63.3186
2018	5	28	3	29	1	0.3	4.3	0.68	96.9	93.0709	60.4008
2018	5	28	3	39	1	0.3	4.3	0.66	101.5	93.0709	57.4829

Reinhackle (0356)

Year	Month	Day	Hour	Minute	Second	CellBegin	CellEnd	Speed	Direction	Area	Flow
2018	5	28	3	49	1	0.3	4.3	0.72	96.3	93.0709	63.6105
2018	5	28	3	59	1	0.3	4.3	0.67	99	93.1365	58.9852
2018	5	28	4	9	1	0.3	4.3	0.7	99.1	93.1365	61.9053
2018	5	28	4	19	1	0.3	4.3	0.73	96.2	93.1365	64.8254
2018	5	28	4	29	1	0.3	4.3	0.7	99.2	93.1365	61.6134
2018	5	28	4	39	1	0.3	4.3	0.67	100.1	93.1365	58.9854
2018	5	28	4	49	1	0.3	4.3	0.68	99.4	93.1365	60.1534
2018	5	28	4	59	1	0.3	4.3	0.74	96.6	93.1365	65.7016
2018	5	28	5	9	1	0.3	4.3	0.7	97.9	93.1365	61.3215
2018	5	28	5	19	1	0.3	4.3	0.7	97	93.1365	61.6135
2018	5	28	5	29	1	0.3	4.3	0.69	98	93.1365	60.4456
2018	5	28	5	39	1	0.3	4.3	0.68	99.7	93.1365	59.8616
2018	5	28	5	49	1	0.3	4.3	0.7	97.8	93.1365	61.6136
2018	5	28	5	59	1	0.3	4.3	0.72	95.5	93.1365	63.3657
2018	5	28	6	9	1	0.3	4.3	0.71	98.8	93.1365	62.4897
2018	5	28	6	19	1	0.3	4.3	0.67	99.6	93.1365	58.4016
2018	5	28	6	29	1	0.3	4.3	0.71	102.8	93.1365	61.9058
2018	5	28	6	39	1	0.3	4.3	0.71	98.2	93.2021	62.8279
2018	5	28	6	49	1	0.3	4.3	0.69	98.4	93.2021	61.0746
2018	5	28	6	59	1	0.3	4.3	0.72	96.3	93.1365	63.3659
2018	5	28	7	9	1	0.3	4.3	0.7	96.5	93.2021	61.9513
2018	5	28	7	19	1	0.3	4.3	0.7	95.9	93.2021	62.2435
2018	5	28	7	29	1	0.3	4.3	0.71	98.5	93.2021	62.2435
2018	5	28	7	39	1	0.3	4.3	0.7	99.4	93.2021	61.6591
2018	5	28	7	49	1	0.3	4.3	0.7	95.4	93.2021	61.6591
2018	5	28	7	59	1	0.3	4.3	0.71	96.4	93.2021	62.5357
2018	5	28	8	9	1	0.3	4.3	0.71	99.8	93.2677	62.5816
2018	5	28	8	19	1	0.3	4.3	0.71	96.9	93.2677	62.5816
2018	5	28	8	29	1	0.3	4.3	0.69	96.5	93.2677	61.4118
2018	5	28	8	39	1	0.3	4.3	0.75	98.3	93.2677	66.3832
2018	5	28	8	49	1	0.3	4.3	0.72	96.5	93.2677	63.7513
2018	5	28	8	59	1	0.3	4.3	0.72	97.6	93.2677	63.4588
2018	5	28	9	9	1	0.3	4.3	0.74	96.9	93.2677	65.5059
2018	5	28	9	19	1	0.3	4.3	0.71	99.3	93.3333	62.6273
2018	5	28	9	29	1	0.3	4.3	0.69	99	93.3333	61.1641
2018	5	28	9	39	1	0.3	4.3	0.7	98.1	93.3333	61.7493
2018	5	28	9	49	1	0.3	4.3	0.69	94.9	93.3333	61.164
2018	5	28	9	59	1	0.3	4.3	0.73	97.5	93.3333	64.3831
2018	5	28	10	9	1	0.3	4.3	0.72	98.1	93.3333	63.5051
2018	5	28	10	19	1	0.3	4.3	0.74	96.1	93.3333	65.5536
2018	5	28	10	29	1	0.3	4.3	0.71	96.3	93.3989	63.2587
2018	5	28	10	39	1	0.3	4.3	0.71	94.2	93.3333	63.2123
2018	5	28	10	49	1	0.3	4.3	0.72	98.1	93.3989	63.5514
2018	5	28	10	59	1	0.3	4.3	0.69	96.5	93.3989	61.5013
2018	5	28	11	9	1	0.3	4.3	0.68	96.1	93.3989	60.037
2018	5	28	11	19	1	0.3	4.3	0.72	96.8	93.3989	63.5513

Reinhackle (0356)

Year	Month	Day	Hour	Minute	Second	CellBegin	CellEnd	Speed	Direction	Area	Flow
2018	5	28	11	29	1	0.3	4.3	0.71	94.8	93.3989	63.2583
2018	5	28	11	39	1	0.3	4.3	0.71	96.9	93.3989	62.6725
2018	5	28	11	49	1	0.3	4.3	0.7	97.5	93.3989	62.3796
2018	5	28	11	59	1	0.3	4.3	0.74	97.2	93.3989	65.3082
2018	5	28	12	9	1	0.3	4.3	0.72	95.5	93.4646	63.8905
2018	5	28	12	19	1	0.3	4.3	0.7	98.4	93.4646	61.8389
2018	5	28	12	29	1	0.3	4.3	0.7	95.9	93.4646	62.1319
2018	5	28	12	39	1	0.3	4.3	0.7	99.5	93.4646	61.2526
2018	5	28	12	49	1	0.3	4.3	0.71	96.4	93.4646	62.7179
2018	5	28	12	59	1	0.3	4.3	0.72	93.4	93.4646	63.8901
2018	5	28	13	9	1	0.3	4.3	0.7	97	93.5302	61.8837
2018	5	28	13	19	1	0.3	4.3	0.7	97.3	93.5302	62.177
2018	5	28	13	29	1	0.3	4.3	0.72	97.6	93.5302	63.35
2018	5	28	13	39	1	0.3	4.3	0.7	97	93.5302	62.4701
2018	5	28	13	49	1	0.3	4.3	0.7	98.6	93.5302	61.8834
2018	5	28	13	59	1	0.3	4.3	0.69	95.2	93.5302	61.2968
2018	5	28	14	9	1	0.3	4.3	0.7	96.7	93.4646	62.4242
2018	5	28	14	19	1	0.3	4.3	0.69	98.2	93.5302	61.0034
2018	5	28	14	29	1	0.3	4.3	0.7	98.4	93.5302	61.8832
2018	5	28	14	39	1	0.3	4.3	0.67	97.9	93.5302	59.2436
2018	5	28	14	49	1	0.3	4.3	0.69	98.5	93.5958	61.0478
2018	5	28	14	59	1	0.3	4.3	0.72	94.7	93.5302	64.5226
2018	5	28	15	9	1	0.3	4.3	0.68	95.5	93.5958	60.4607
2018	5	28	15	19	1	0.3	4.3	0.72	95.2	93.4646	64.4753
2018	5	28	15	29	1	0.3	4.3	0.68	97.4	93.5958	60.7542
2018	5	28	15	39	1	0.3	4.3	0.68	94.4	93.5302	60.7097
2018	5	28	15	49	1	0.3	4.3	0.66	97.8	93.5958	58.1126
2018	5	28	15	59	1	0.3	4.3	0.71	96.3	93.5302	63.3492
2018	5	28	16	9	1	0.3	4.3	0.72	97.9	93.4646	63.3029
2018	5	28	16	19	1	0.3	4.3	0.69	99.1	93.4646	60.6653
2018	5	28	16	29	1	0.3	4.3	0.7	98.6	93.5958	61.928
2018	5	28	16	39	1	0.3	4.3	0.72	97.8	93.5958	63.9825
2018	5	28	16	49	1	0.3	4.3	0.75	96.8	93.4646	66.2335
2018	5	28	16	59	1	0.3	4.3	0.7	96.5	93.5958	61.928
2018	5	28	17	9	1	0.3	4.3	0.74	97.4	93.5958	65.7434
2018	5	28	17	19	1	0.3	4.3	0.68	98.8	93.5958	60.4605
2018	5	28	17	29	1	0.3	4.3	0.68	97.5	93.6614	59.9172
2018	5	28	17	39	1	0.3	4.3	0.71	96.4	93.6614	62.8543
2018	5	28	17	49	1	0.3	4.3	0.7	98.9	93.5958	61.6345
2018	5	28	17	59	1	0.3	4.3	0.69	98.4	93.6614	61.3858
2018	5	28	18	9	1	0.3	4.3	0.71	100.4	93.6614	62.5606
2018	5	28	18	19	1	0.3	4.3	0.69	99.8	93.6614	61.0921
2018	5	28	18	29	1	0.3	4.3	0.7	100.5	93.6614	61.9732
2018	5	28	18	39	1	0.3	4.3	0.7	98.9	93.6614	61.6795
2018	5	28	18	49	1	0.3	4.3	0.7	98.9	93.6614	61.6795
2018	5	28	18	59	1	0.3	4.3	0.69	94.3	93.6614	61.9732

Reinhackle (0356)

Year	Month	Day	Hour	Minute	Second	CellBegin	CellEnd	Speed	Direction	Area	Flow
2018	5	28	19	9	1	0.3	4.3	0.7	98.9	93.6614	61.6794
2018	5	28	19	19	1	0.3	4.3	0.71	98.5	93.6614	62.5606
2018	5	28	19	29	1	0.3	4.3	0.7	99.7	93.6614	61.9731
2018	5	28	19	39	1	0.3	4.3	0.68	99.7	93.6614	60.2109
2018	5	28	19	49	1	0.3	4.3	0.71	96.6	93.6614	63.148
2018	5	28	19	59	1	0.3	4.3	0.67	93.6	93.727	60.2548
2018	5	28	20	9	1	0.3	4.3	0.69	98.2	93.727	60.8427
2018	5	28	20	19	1	0.3	4.3	0.74	98.9	93.727	65.5455
2018	5	28	20	29	1	0.3	4.3	0.69	98.5	93.727	61.1366
2018	5	28	20	39	1	0.3	4.3	0.7	98.8	93.727	62.3123
2018	5	28	20	49	1	0.3	4.3	0.73	97.8	93.727	64.6637
2018	5	28	20	59	1	0.3	4.3	0.7	98.4	93.727	61.7245
2018	5	28	21	9	1	0.3	4.3	0.71	97.4	93.727	63.1941
2018	5	28	21	19	1	0.3	4.3	0.72	97.4	93.727	63.782
2018	5	28	21	29	1	0.3	4.3	0.7	98.3	93.7927	62.3578
2018	5	28	21	39	1	0.3	4.3	0.67	98.7	93.7927	59.4164
2018	5	28	21	49	1	0.3	4.3	0.73	97.2	93.727	65.2516
2018	5	28	21	59	1	0.3	4.3	0.68	96.3	93.7927	60.8871
2018	5	28	22	9	1	0.3	4.3	0.68	100.9	93.7927	59.7106
2018	5	28	22	19	1	0.3	4.3	0.68	98.8	93.7927	60.593
2018	5	28	22	29	1	0.3	4.3	0.71	96.4	93.7927	62.9461
2018	5	28	22	39	1	0.3	4.3	0.68	100	93.7927	60.0048
2018	5	28	22	49	1	0.3	4.3	0.72	98.9	93.7927	64.1228
2018	5	28	22	59	1	0.3	4.3	0.7	97.2	93.7927	62.6521
2018	5	28	23	9	1	0.3	4.3	0.7	96.4	93.7927	62.6521
2018	5	28	23	19	1	0.3	4.3	0.7	97.3	93.7927	62.0638
2018	5	28	23	29	1	0.3	4.3	0.7	96.2	93.8583	62.6978
2018	5	28	23	39	1	0.3	4.3	0.71	97.2	93.8583	62.9922
2018	5	28	23	49	1	0.3	4.3	0.7	97	93.8583	62.6979
2018	5	28	23	59	1	0.3	4.3	0.7	99.1	93.8583	62.4036
2018	5	29	0	9	1	0.3	4.3	0.72	96.5	93.8583	64.4641
2018	5	29	0	19	1	0.3	4.3	0.74	96.6	93.9239	66.2785
2018	5	29	0	29	1	0.3	4.3	0.7	98.6	93.9239	62.1545
2018	5	29	0	39	1	0.3	4.3	0.72	97.9	93.9895	63.9685
2018	5	29	0	49	1	0.3	4.3	0.68	98.6	94.1207	60.2238
2018	5	29	0	59	1	0.3	4.3	0.75	97.5	94.1207	67.0138
2018	5	29	1	9	1	0.3	4.3	0.7	97.5	94.1864	62.9265
2018	5	29	1	19	1	0.3	4.3	0.72	97.6	94.1864	63.8128
2018	5	29	1	29	1	0.3	4.3	0.68	97.5	94.1864	60.8586
2018	5	29	1	39	1	0.3	4.3	0.73	99.8	94.1864	64.9946
2018	5	29	1	49	1	0.3	4.3	0.73	97.7	94.252	65.3375
2018	5	29	1	59	1	0.3	4.3	0.68	98.6	94.252	60.9029
2018	5	29	2	9	1	0.3	4.3	0.68	97.4	94.252	61.1985
2018	5	29	2	19	1	0.3	4.3	0.73	96.7	94.252	65.3376
2018	5	29	2	29	1	0.3	4.3	0.75	98.3	94.252	66.5202
2018	5	29	2	39	1	0.3	4.3	0.67	98.4	94.252	60.0161

Reinhackle (0356)

Year	Month	Day	Hour	Minute	Second	CellBegin	CellEnd	Speed	Direction	Area	Flow
2018	5	29	2	49	1	0.3	4.3	0.7	97.8	94.252	62.6769
2018	5	29	2	59	1	0.3	4.3	0.72	98.9	94.252	64.1552
2018	5	29	3	9	1	0.3	4.3	0.79	96.7	94.252	70.3638
2018	5	29	3	19	1	0.3	4.3	0.71	99.2	94.252	63.564
2018	5	29	3	29	1	0.3	4.3	0.72	98.9	94.3176	63.906
2018	5	29	3	39	1	0.3	4.3	0.7	99.7	94.3176	62.4267
2018	5	29	3	49	1	0.3	4.3	0.69	98.8	94.3176	61.2433
2018	5	29	3	59	1	0.3	4.3	0.71	97.7	94.3176	63.3144
2018	5	29	4	9	1	0.3	4.3	0.71	99.6	94.3176	63.0186
2018	5	29	4	19	1	0.3	4.3	0.73	98.8	94.3176	65.0897
2018	5	29	4	29	1	0.3	4.3	0.74	98.4	94.3832	66.0251
2018	5	29	4	39	1	0.3	4.3	0.71	98.8	94.3832	63.0644
2018	5	29	4	49	1	0.3	4.3	0.71	98.8	94.3832	63.3605
2018	5	29	4	59	1	0.3	4.3	0.72	98.4	94.3832	64.2488
2018	5	29	5	9	1	0.3	4.3	0.71	98.8	94.4488	63.1102
2018	5	29	5	19	1	0.3	4.3	0.74	97.7	94.58	66.1688
2018	5	29	5	29	1	0.3	4.3	0.77	97.8	94.6457	69.186
2018	5	29	5	39	1	0.3	4.3	0.72	96.8	94.7113	64.7788
2018	5	29	5	49	1	0.3	4.3	0.75	100.9	94.7113	66.5617
2018	5	29	5	59	1	0.3	4.3	0.73	98.6	94.7113	65.076
2018	5	29	6	9	1	0.3	4.3	0.71	96.9	94.7113	63.5902
2018	5	29	6	19	1	0.3	4.3	0.72	96	94.7769	64.8256
2018	5	29	6	29	1	0.3	4.3	0.75	98.3	94.7769	66.9072
2018	5	29	6	39	1	0.3	4.3	0.73	97.2	94.7769	65.7178
2018	5	29	6	49	1	0.3	4.3	0.76	98.2	94.7769	67.7994
2018	5	29	6	59	1	0.3	4.3	0.74	99.8	94.8425	65.7653
2018	5	29	7	9	1	0.3	4.3	0.71	97.7	94.8425	63.6822
2018	5	29	7	19	1	0.3	4.3	0.71	96.9	94.8425	64.2774
2018	5	29	7	29	1	0.3	4.3	0.74	98.6	94.8425	66.658
2018	5	29	7	39	1	0.3	4.3	0.74	98.7	94.8425	66.0629
2018	5	29	7	49	1	0.3	4.3	0.75	98.8	94.8425	67.2532
2018	5	29	7	59	1	0.3	4.3	0.74	98.5	94.8425	66.0629
2018	5	29	8	9	1	0.3	4.3	0.71	97.8	94.9081	63.4303
2018	5	29	8	19	1	0.3	4.3	0.72	96.3	94.9081	64.6215
2018	5	29	8	29	1	0.3	4.3	0.73	97	94.9081	65.5148
2018	5	29	8	39	1	0.3	4.3	0.74	98.6	94.9081	66.706
2018	5	29	8	49	1	0.3	4.3	0.74	97.1	94.9738	66.754
2018	5	29	8	59	1	0.3	4.3	0.71	96.9	94.9738	63.7739
2018	5	29	9	9	1	0.3	4.3	0.75	95.8	94.9738	67.648
2018	5	29	9	19	1	0.3	4.3	0.72	98.4	94.9738	64.6679
2018	5	29	9	29	1	0.3	4.3	0.77	99.9	94.9738	68.542
2018	5	29	9	39	1	0.3	4.3	0.73	96.7	95.0394	65.9073
2018	5	29	9	49	1	0.3	4.3	0.74	98.2	95.0394	66.5037
2018	5	29	9	59	1	0.3	4.3	0.73	95.4	95.0394	66.5036
2018	5	29	10	9	1	0.3	4.3	0.73	97.8	95.0394	65.6089
2018	5	29	10	19	1	0.3	4.3	0.72	94.7	95.105	65.0592

Reinhackle (0356)

Year	Month	Day	Hour	Minute	Second	CellBegin	CellEnd	Speed	Direction	Area	Flow
2018	5	29	10	29	1	0.3	4.3	0.72	97.5	95.105	65.3576
2018	5	29	10	39	1	0.3	4.3	0.71	99.3	95.105	63.5669
2018	5	29	10	49	1	0.3	4.3	0.75	97	95.105	68.0434
2018	5	29	10	59	1	0.3	4.3	0.74	98.9	95.1706	66.8976
2018	5	29	11	9	1	0.3	4.3	0.7	97	95.1706	63.0151
2018	5	29	11	19	1	0.3	4.3	0.74	100.5	95.1706	66.0016
2018	5	29	11	29	1	0.3	4.3	0.69	98.2	95.1706	62.4177
2018	5	29	11	39	1	0.3	4.3	0.71	99	95.1706	64.2095
2018	5	29	11	49	1	0.3	4.3	0.73	96.5	95.1706	65.7027
2018	5	29	11	59	1	0.3	4.3	0.74	96.6	95.2362	67.2441
2018	5	29	12	9	1	0.3	4.3	0.74	96.7	95.2362	66.6463
2018	5	29	12	19	1	0.3	4.3	0.68	95.8	95.2362	61.5656
2018	5	29	12	29	1	0.3	4.3	0.69	96.8	95.2362	62.7609
2018	5	29	12	39	1	0.3	4.3	0.72	98.4	95.3018	64.6003
2018	5	29	12	49	1	0.3	4.3	0.69	96.9	95.3018	62.2077
2018	5	29	12	59	1	0.3	4.3	0.76	96.9	95.3018	68.7872
2018	5	29	13	9	1	0.3	4.3	0.75	97.7	95.3018	68.189
2018	5	29	13	19	1	0.3	4.3	0.69	97.9	95.3018	62.2074
2018	5	29	13	29	1	0.3	4.3	0.69	98.5	95.3018	62.2073
2018	5	29	13	39	1	0.3	4.3	0.76	95.9	95.3675	69.1355
2018	5	29	13	49	1	0.3	4.3	0.69	97.4	95.3675	62.5511
2018	5	29	13	59	1	0.3	4.3	0.7	94.6	95.3675	63.7482
2018	5	29	14	9	1	0.3	4.3	0.73	99	95.3675	65.8431
2018	5	29	14	19	1	0.3	4.3	0.72	96.8	95.3675	64.9452
2018	5	29	14	29	1	0.3	4.3	0.7	96.5	95.3675	63.1494
2018	5	29	14	39	1	0.3	4.3	0.73	97.2	95.4331	66.4891
2018	5	29	14	49	1	0.3	4.3	0.71	96.4	95.4331	64.3926
2018	5	29	14	59	1	0.3	4.3	0.68	97.5	95.4331	61.3976
2018	5	29	15	9	1	0.3	4.3	0.72	96.8	95.4331	64.9915
2018	5	29	15	19	1	0.3	4.3	0.71	99.6	95.4331	63.7935
2018	5	29	15	29	1	0.3	4.3	0.71	97.4	95.4331	64.692
2018	5	29	15	39	1	0.3	4.3	0.72	97.3	95.4331	65.5904
2018	5	29	15	49	1	0.3	4.3	0.69	97.3	95.4331	62.8949
2018	5	29	15	59	1	0.3	4.3	0.71	95.3	95.4331	64.6919
2018	5	29	16	9	1	0.3	4.3	0.71	95.6	95.4331	64.0929
2018	5	29	16	19	1	0.3	4.3	0.76	95.7	95.3675	68.5362
2018	5	29	16	29	1	0.3	4.3	0.72	95.2	95.3675	65.8427
2018	5	29	16	39	1	0.3	4.3	0.76	95.2	95.3018	69.3844
2018	5	29	16	49	1	0.3	4.3	0.76	94.2	95.3675	69.4341
2018	5	29	16	59	1	0.3	4.3	0.78	93.4	95.4331	70.6819
2018	5	29	17	9	1	0.3	4.3	0.73	94.6	95.4331	66.4889
2018	5	29	17	19	1	0.3	4.3	0.74	92.8	95.4331	67.6869
2018	5	29	17	29	1	0.3	4.3	0.71	94.2	95.4331	64.9914
2018	5	29	17	39	1	0.3	4.3	0.75	95	95.4987	68.6345
2018	5	29	17	49	1	0.3	4.3	0.79	98.1	95.4331	71.2809
2018	5	29	17	59	1	0.3	4.3	0.73	99	95.4987	66.2368

Reinhackle (0356)

Year	Month	Day	Hour	Minute	Second	CellBegin	CellEnd	Speed	Direction	Area	Flow
2018	5	29	18	9	1	0.3	4.3	0.76	97.5	95.4987	68.6345
2018	5	29	18	19	1	0.3	4.3	0.75	96.8	95.4987	67.7354
2018	5	29	18	29	1	0.3	4.3	0.73	96.5	95.5643	66.2842
2018	5	29	18	39	1	0.3	4.3	0.77	97.3	95.5643	69.8834
2018	5	29	18	49	1	0.3	4.3	0.73	100.4	95.5643	65.6844
2018	5	29	18	59	1	0.3	4.3	0.77	94.9	95.5643	70.1833
2018	5	29	19	9	1	0.3	4.3	0.76	98	95.5643	68.3837
2018	5	29	19	19	1	0.3	4.3	0.76	95.5	95.5643	68.9836
2018	5	29	19	29	1	0.3	4.3	0.76	96.2	95.5643	69.2835
2018	5	29	19	39	1	0.3	4.3	0.75	97.5	95.6299	68.1325
2018	5	29	19	49	1	0.3	4.3	0.74	96.8	95.6299	67.5322
2018	5	29	19	59	1	0.3	4.3	0.75	96.8	95.6299	67.8323
2018	5	29	20	9	1	0.3	4.3	0.74	94.6	95.6299	67.232
2018	5	29	20	19	1	0.3	4.3	0.75	98.1	95.6299	67.5322
2018	5	29	20	29	1	0.3	4.3	0.79	97.2	95.6299	71.4341
2018	5	29	20	39	1	0.3	4.3	0.75	96.8	95.6299	67.8323
2018	5	29	20	49	1	0.3	4.3	0.77	96.3	95.6955	70.2837
2018	5	29	20	59	1	0.3	4.3	0.7	98.1	95.6955	63.3755
2018	5	29	21	9	1	0.3	4.3	0.75	98.1	95.6955	67.8808
2018	5	29	21	19	1	0.3	4.3	0.75	97.8	95.7612	67.6288
2018	5	29	21	29	1	0.3	4.3	0.71	95.8	95.7612	64.9236
2018	5	29	21	39	1	0.3	4.3	0.76	95.7	95.8924	69.5313
2018	5	29	21	49	1	0.3	4.3	0.7	99.2	95.958	63.2554
2018	5	29	21	59	1	0.3	4.3	0.74	95.9	95.958	67.4724
2018	5	29	22	9	1	0.3	4.3	0.7	96.7	95.958	64.1591
2018	5	29	22	19	1	0.3	4.3	0.75	98.1	95.958	68.0749
2018	5	29	22	29	1	0.3	4.3	0.73	97.7	96.0236	66.9177
2018	5	29	22	39	1	0.3	4.3	0.74	97.6	96.0236	67.5206
2018	5	29	22	49	1	0.3	4.3	0.77	93.9	96.0236	70.8363
2018	5	29	22	59	1	0.3	4.3	0.75	96.3	96.0236	68.1235
2018	5	29	23	9	1	0.3	4.3	0.73	96.5	96.0236	66.6164
2018	5	29	23	19	1	0.3	4.3	0.77	96.4	96.0892	69.9819
2018	5	29	23	29	1	0.3	4.3	0.75	98.5	96.0892	68.4737
2018	5	29	23	39	1	0.3	4.3	0.78	97	96.0892	71.1886
2018	5	29	23	49	1	0.3	4.3	0.72	97.5	96.0892	66.0606
2018	5	29	23	59	1	0.3	4.3	0.74	96.4	96.0892	67.5689
2018	5	30	0	9	1	0.3	4.3	0.76	99.2	96.0892	69.0772
2018	5	30	0	19	1	0.3	4.3	0.72	94.4	96.0892	66.0607
2018	5	30	0	29	1	0.3	4.3	0.71	96.9	96.0892	64.8542
2018	5	30	0	39	1	0.3	4.3	0.75	95.5	96.0892	69.0773
2018	5	30	0	49	1	0.3	4.3	0.74	97.1	96.0892	67.5691
2018	5	30	0	59	1	0.3	4.3	0.76	98.2	96.0892	69.379
2018	5	30	1	9	1	0.3	4.3	0.77	96.1	96.0892	70.284
2018	5	30	1	19	1	0.3	4.3	0.8	97	96.0892	73.3005
2018	5	30	1	29	1	0.3	4.3	0.7	99.7	96.0892	63.3462
2018	5	30	1	39	1	0.3	4.3	0.72	99.1	96.0892	65.7594

Reinhackle (0356)

Year	Month	Day	Hour	Minute	Second	CellBegin	CellEnd	Speed	Direction	Area	Flow
2018	5	30	1	49	1	0.3	4.3	0.76	96.7	96.0892	69.6809
2018	5	30	1	59	1	0.3	4.3	0.72	97.6	96.0892	65.1562
2018	5	30	2	9	1	0.3	4.3	0.77	97.1	96.0892	69.9826
2018	5	30	2	19	1	0.3	4.3	0.74	97.7	96.0892	67.2678
2018	5	30	2	29	1	0.3	4.3	0.71	97.9	96.0892	64.8547
2018	5	30	2	39	1	0.3	4.3	0.7	95.4	96.1549	64.2971
2018	5	30	2	49	1	0.3	4.3	0.76	96.9	96.1549	69.4289
2018	5	30	2	59	1	0.3	4.3	0.73	96.7	96.1549	67.014
2018	5	30	3	9	1	0.3	4.3	0.74	97.6	96.1549	67.6178
2018	5	30	3	19	1	0.3	4.3	0.73	97.2	96.1549	66.7122
2018	5	30	3	29	1	0.3	4.6	0.72	97.5	96.2205	66.1555
2018	5	30	3	39	1	0.3	4.6	0.77	96.1	96.2205	70.3847
2018	5	30	3	49	1	0.3	4.6	0.77	95.9	96.2861	70.737
2018	5	30	3	59	1	0.3	4.6	0.74	95.6	96.3517	68.3671
2018	5	30	4	9	1	0.3	4.6	0.73	97.2	96.4173	66.9021
2018	5	30	4	19	1	0.3	4.6	0.74	98.1	96.4173	67.8103
2018	5	30	4	29	1	0.3	4.6	0.77	98.1	96.4173	69.9294
2018	5	30	4	39	1	0.3	4.6	0.76	97.2	96.4173	69.324
2018	5	30	4	49	1	0.3	4.6	0.78	95.6	96.4173	71.4431
2018	5	30	4	59	1	0.3	4.6	0.75	98.6	96.4173	68.1131
2018	5	30	5	9	1	0.3	4.6	0.76	97.7	96.4173	69.3241
2018	5	30	5	19	1	0.3	4.6	0.75	96.3	96.4173	68.7187
2018	5	30	5	29	1	0.3	4.6	0.76	97.6	96.4173	69.9296
2018	5	30	5	39	1	0.3	4.6	0.77	95.9	96.4173	70.8378
2018	5	30	5	49	1	0.3	4.6	0.78	95.8	96.483	71.7969
2018	5	30	5	59	1	0.3	4.6	0.76	97	96.483	69.3734
2018	5	30	6	9	1	0.3	4.6	0.72	98.4	96.483	65.7381
2018	5	30	6	19	1	0.3	4.6	0.75	99.9	96.483	67.8587
2018	5	30	6	29	1	0.3	4.6	0.77	97.1	96.483	70.5852
2018	5	30	6	39	1	0.3	4.6	0.74	99.9	96.483	67.5558
2018	5	30	6	49	1	0.3	4.6	0.78	95.3	96.483	71.7971
2018	5	30	6	59	1	0.3	4.6	0.75	98.6	96.483	68.4647
2018	5	30	7	9	1	0.3	4.6	0.75	95.5	96.483	69.3735
2018	5	30	7	19	1	0.3	4.6	0.76	97.2	96.483	69.3736
2018	5	30	7	29	1	0.3	4.6	0.75	99.6	96.483	67.8589
2018	5	30	7	39	1	0.3	4.6	0.72	96	96.483	66.3442
2018	5	30	7	49	1	0.3	4.6	0.76	97.2	96.483	69.9795
2018	5	30	7	59	1	0.3	4.6	0.74	99.4	96.483	67.5559
2018	5	30	8	9	1	0.3	4.6	0.73	96.5	96.483	66.6471
2018	5	30	8	19	1	0.3	4.6	0.77	94.6	96.483	70.8883
2018	5	30	8	29	1	0.3	4.6	0.73	96.2	96.483	67.253
2018	5	30	8	39	1	0.3	4.6	0.75	97.2	96.483	69.0706
2018	5	30	8	49	1	0.3	4.6	0.76	98.5	96.483	69.0705
2018	5	30	8	59	1	0.3	4.6	0.79	95	96.483	73.0088
2018	5	30	9	9	1	0.3	4.6	0.74	97.7	96.483	67.5558
2018	5	30	9	19	1	0.3	4.6	0.76	98.4	96.483	69.6764

Reinhackle (0356)

Year	Month	Day	Hour	Minute	Second	CellBegin	CellEnd	Speed	Direction	Area	Flow
2018	5	30	9	29	1	0.3	4.6	0.76	96.4	96.483	69.9793
2018	5	30	9	39	1	0.3	4.6	0.78	99.2	96.483	70.888
2018	5	30	9	49	1	0.3	4.6	0.77	96.6	96.483	70.888
2018	5	30	9	59	1	0.3	4.6	0.73	97.4	96.483	67.2527
2018	5	30	10	9	1	0.3	4.6	0.74	97.7	96.483	67.5556
2018	5	30	10	19	1	0.3	4.6	0.74	99.2	96.5486	67.6034
2018	5	30	10	29	1	0.3	4.6	0.71	99.3	96.483	64.829
2018	5	30	10	39	1	0.3	4.6	0.7	98.4	96.483	63.6172
2018	5	30	10	49	1	0.3	4.6	0.69	97.1	96.483	63.6172
2018	5	30	10	59	1	0.3	4.6	0.73	98.5	96.483	66.9494
2018	5	30	11	9	1	0.3	4.6	0.73	97.5	96.5486	66.9968
2018	5	30	11	19	1	0.3	4.6	0.73	94.4	96.483	67.2523
2018	5	30	11	29	1	0.3	4.6	0.73	96.5	96.5486	66.9967
2018	5	30	11	39	1	0.3	4.6	0.71	97.1	96.483	65.4345
2018	5	30	11	49	1	0.3	4.6	0.74	101.2	96.483	67.2521
2018	5	30	11	59	1	0.3	4.6	0.72	93.4	96.4173	66.5989
2018	5	30	12	9	1	0.3	4.6	0.74	97.1	96.4173	68.1124
2018	5	30	12	19	1	0.3	4.6	0.72	98.6	96.3517	65.9465
2018	5	30	12	29	1	0.3	4.6	0.71	96.6	96.3517	65.0389
2018	5	30	12	39	1	0.3	4.6	0.71	95.9	96.3517	64.7364
2018	5	30	12	49	1	0.3	4.6	0.75	97	96.2861	68.6202
2018	5	30	12	59	1	0.3	4.6	0.74	95.9	96.2861	67.7133
2018	5	30	13	9	1	0.3	4.6	0.72	97.6	96.2861	65.8995
2018	5	30	13	19	1	0.3	4.6	0.71	99.9	96.2861	64.3879
2018	5	30	13	29	1	0.3	4.6	0.72	95.2	96.2861	65.8993
2018	5	30	13	39	1	0.3	4.6	0.74	97.1	96.2861	67.713
2018	5	30	13	49	1	0.3	4.6	0.72	97.9	96.2861	65.5969
2018	5	30	13	59	1	0.3	4.6	0.69	94.4	96.2861	63.4808
2018	5	30	14	9	1	0.3	4.6	0.69	95.7	96.2861	63.4808
2018	5	30	14	19	1	0.3	4.6	0.69	96.6	96.2861	62.8761
2018	5	30	14	29	1	0.3	4.6	0.73	95.9	96.2205	67.0605
2018	5	30	14	39	1	0.3	4.6	0.7	95.4	96.2205	64.3418
2018	5	30	14	49	1	0.3	4.6	0.68	97	96.2205	61.9252
2018	5	30	14	59	1	0.3	4.3	0.69	93.3	96.1549	63.6923
2018	5	30	15	9	1	0.3	4.6	0.7	96	96.2205	63.7376
2018	5	30	15	19	1	0.3	4.3	0.71	95.3	96.1549	64.8997
2018	5	30	15	29	1	0.3	4.3	0.69	97.3	96.0892	63.3454
2018	5	30	15	39	1	0.3	4.3	0.68	95.5	96.1549	62.183
2018	5	30	15	49	1	0.3	4.3	0.71	96.1	96.0892	65.1552
2018	5	30	15	59	1	0.3	4.3	0.69	95.2	96.0892	62.742
2018	5	30	16	9	1	0.3	4.3	0.72	96.8	96.0236	65.4103
2018	5	30	16	19	1	0.3	4.3	0.7	97.8	96.0892	63.647
2018	5	30	16	29	1	0.3	4.3	0.71	94.2	96.0236	65.4103
2018	5	30	16	39	1	0.3	4.3	0.69	95.5	96.0892	63.0437
2018	5	30	16	49	1	0.3	4.3	0.66	96.8	96.0236	60.5874
2018	5	30	16	59	1	0.3	4.3	0.66	95.7	96.0892	60.0272

Reinhackle (0356)

Year	Month	Day	Hour	Minute	Second	CellBegin	CellEnd	Speed	Direction	Area	Flow
2018	5	30	17	9	1	0.3	4.3	0.7	96.7	96.0236	64.2045
2018	5	30	17	19	1	0.3	4.3	0.71	96.3	96.0892	65.1552
2018	5	30	17	29	1	0.3	4.3	0.7	100.8	96.0236	62.9988
2018	5	30	17	39	1	0.3	4.3	0.68	98.6	96.0236	61.7931
2018	5	30	17	49	1	0.3	4.3	0.69	97.3	96.0236	63.3003
2018	5	30	17	59	1	0.3	4.3	0.73	96.2	95.958	66.2674
2018	5	30	18	9	1	0.3	4.3	0.69	93	95.958	62.954
2018	5	30	18	19	1	0.3	4.3	0.71	95.3	95.958	64.4601
2018	5	30	18	29	1	0.3	4.3	0.73	96.2	95.958	66.5686
2018	5	30	18	39	1	0.3	4.3	0.73	96.2	95.958	66.2674
2018	5	30	18	49	1	0.3	4.3	0.72	94.4	96.0236	66.3146
2018	5	30	18	59	1	0.3	4.3	0.74	95.4	96.0236	67.5203
2018	5	30	19	9	1	0.3	4.3	0.76	96.7	96.0236	69.3289
2018	5	30	19	19	1	0.3	4.3	0.73	96.5	96.0236	66.6161
2018	5	30	19	29	1	0.3	4.3	0.71	95.6	96.0236	64.5061
2018	5	30	19	39	1	0.3	4.3	0.73	97.5	96.0236	66.6161
2018	5	30	19	49	1	0.3	4.3	0.7	97	96.0236	63.9032
2018	5	30	19	59	1	0.3	4.3	0.7	96.2	96.0236	63.6018
2018	5	30	20	9	1	0.3	4.3	0.71	98.3	96.0892	64.2504
2018	5	30	20	19	1	0.3	4.3	0.74	96.4	96.0892	67.5685
2018	5	30	20	29	1	0.3	4.3	0.75	98.8	96.0892	68.1718
2018	5	30	20	39	1	0.3	4.3	0.72	100.8	96.0892	64.8537
2018	5	30	20	49	1	0.3	4.3	0.72	94.9	96.0892	66.3619
2018	5	30	20	59	1	0.3	4.3	0.74	98.4	96.0892	67.5685
2018	5	30	21	9	1	0.3	4.3	0.76	96.4	96.0892	69.6801
2018	5	30	21	19	1	0.3	4.3	0.74	98.4	96.0892	67.5686
2018	5	30	21	29	1	0.3	4.3	0.74	96.4	96.0892	67.5686
2018	5	30	21	39	1	0.3	4.3	0.77	100.8	96.0892	69.3785
2018	5	30	21	49	1	0.3	4.3	0.75	99.1	96.0892	67.8703
2018	5	30	21	59	1	0.3	4.3	0.71	99.2	96.0892	64.8538
2018	5	30	22	9	1	0.3	4.3	0.73	97	96.1549	66.7111
2018	5	30	22	19	1	0.3	4.3	0.77	95.4	96.1549	70.3335
2018	5	30	22	29	1	0.3	4.3	0.71	95.6	96.1549	64.9
2018	5	30	22	39	1	0.3	4.3	0.74	97.9	96.1549	67.6168
2018	5	30	22	49	1	0.3	4.3	0.74	98.4	96.0892	67.5688
2018	5	30	22	59	1	0.3	4.3	0.73	97.5	96.1549	66.7113
2018	5	30	23	9	1	0.3	4.3	0.73	98.6	96.1549	66.1076
2018	5	30	23	19	1	0.3	4.3	0.71	96.6	96.1549	65.202
2018	5	30	23	29	1	0.3	4.3	0.68	99.1	96.1549	61.8816
2018	5	30	23	39	1	0.3	4.3	0.71	98	96.1549	64.2965
2018	5	30	23	49	1	0.3	4.3	0.71	97.4	96.0892	64.8541
2018	5	30	23	59	1	0.3	4.3	0.72	96.8	96.1549	66.1077
2018	5	31	0	9	1	0.3	4.3	0.71	98	96.1549	64.2966
2018	5	31	0	19	1	0.3	4.3	0.72	97	96.1549	66.1078
2018	5	31	0	29	1	0.3	4.3	0.77	97.4	96.1549	70.0321
2018	5	31	0	39	1	0.3	4.3	0.72	99.4	96.0892	65.7593

Reinhackle (0356)

Year	Month	Day	Hour	Minute	Second	CellBegin	CellEnd	Speed	Direction	Area	Flow
2018	5	31	0	49	1	0.3	4.3	0.73	96.7	96.1549	67.0135
2018	5	31	0	59	1	0.3	4.3	0.71	97.7	96.0892	64.5528
2018	5	31	1	9	1	0.3	4.3	0.74	97.7	96.0892	67.2676
2018	5	31	1	19	1	0.3	4.3	0.73	98.2	96.1549	66.7118
2018	5	31	1	29	1	0.3	4.3	0.71	100.7	96.1549	63.9951
2018	5	31	1	39	1	0.3	4.3	0.71	96.7	96.1549	64.5988
2018	5	31	1	49	1	0.3	4.3	0.75	98.3	96.1549	67.9194
2018	5	31	1	59	1	0.3	4.3	0.72	99.4	96.1549	65.5045
2018	5	31	2	9	1	0.3	4.3	0.76	95.7	96.1549	70.0325
2018	5	31	2	19	1	0.3	4.3	0.7	99.9	96.1549	63.6934
2018	5	31	2	29	1	0.3	4.3	0.78	96.1	96.1549	70.9382
2018	5	31	2	39	1	0.3	4.3	0.7	97	96.1549	63.9954
2018	5	31	2	49	1	0.3	4.3	0.75	97.3	96.1549	68.2215
2018	5	31	2	59	1	0.3	4.6	0.71	98.7	96.2205	64.9472
2018	5	31	3	9	1	0.3	4.6	0.7	98.1	96.2861	64.0865
2018	5	31	3	19	1	0.3	4.6	0.72	94.4	96.3517	66.2496
2018	5	31	3	29	1	0.3	4.6	0.73	100.1	96.3517	66.2496
2018	5	31	3	39	1	0.3	4.6	0.74	96.4	96.4173	67.5075
2018	5	31	3	49	1	0.3	4.6	0.76	98	96.4173	69.3239
2018	5	31	3	59	1	0.3	4.6	0.75	96.3	96.4173	68.4158
2018	5	31	4	9	1	0.3	4.6	0.75	97.1	96.4173	68.4158
2018	5	31	4	19	1	0.3	4.6	0.75	97.8	96.4173	68.1132
2018	5	31	4	29	1	0.3	4.6	0.72	98.2	96.4173	65.3887
2018	5	31	4	39	1	0.3	4.6	0.76	96	96.4173	69.3241
2018	5	31	4	49	1	0.3	4.6	0.74	97.9	96.483	67.5557
2018	5	31	4	59	1	0.3	4.6	0.73	97.7	96.4173	67.2051
2018	5	31	5	9	1	0.3	4.6	0.74	93.3	96.483	68.4646
2018	5	31	5	19	1	0.3	4.6	0.73	99.8	96.483	66.344
2018	5	31	5	29	1	0.3	4.6	0.74	96.1	96.483	67.8588
2018	5	31	5	39	1	0.3	4.6	0.75	98.5	96.483	68.7676
2018	5	31	5	49	1	0.3	4.6	0.76	99.5	96.483	69.0706
2018	5	31	5	59	1	0.3	4.6	0.73	98.1	96.483	66.3441
2018	5	31	6	9	1	0.3	4.6	0.73	98.3	96.483	66.3442
2018	5	31	6	19	1	0.3	4.6	0.74	96.1	96.483	67.556
2018	5	31	6	29	1	0.3	4.6	0.77	98.1	96.483	70.2825
2018	5	31	6	39	1	0.3	4.6	0.73	97.8	96.483	66.3442
2018	5	31	6	49	1	0.3	4.6	0.74	99.1	96.483	67.859
2018	5	31	6	59	1	0.3	4.6	0.75	98.3	96.483	68.7678
2018	5	31	7	9	1	0.3	4.6	0.74	98.9	96.483	67.5561
2018	5	31	7	19	1	0.3	4.6	0.74	99.7	96.483	67.5561
2018	5	31	7	29	1	0.3	4.6	0.75	96	96.483	69.0708
2018	5	31	7	39	1	0.3	4.6	0.76	96.7	96.483	69.6767
2018	5	31	7	49	1	0.3	4.6	0.77	96.1	96.483	70.5855
2018	5	31	7	59	1	0.3	4.6	0.75	98.3	96.483	68.162
2018	5	31	8	9	1	0.3	4.6	0.77	97.5	96.483	70.8885
2018	5	31	8	19	1	0.3	4.6	0.75	98.8	96.483	68.7679

Reinhackle (0356)

Year	Month	Day	Hour	Minute	Second	CellBegin	CellEnd	Speed	Direction	Area	Flow
2018	5	31	8	29	1	0.3	4.6	0.74	100.2	96.483	67.5561
2018	5	31	8	39	1	0.3	4.6	0.76	98.2	96.483	69.6767
2018	5	31	8	49	1	0.3	4.6	0.72	99.4	96.483	66.0414
2018	5	31	8	59	1	0.3	4.6	0.77	97.1	96.483	70.2826
2018	5	31	9	9	1	0.3	4.6	0.74	97.2	96.483	67.5561
2018	5	31	9	19	1	0.3	4.6	0.75	97.8	96.483	68.7679
2018	5	31	9	29	1	0.3	4.6	0.75	99.5	96.483	68.4649
2018	5	31	9	39	1	0.3	4.6	0.76	95.4	96.483	70.2825
2018	5	31	9	49	1	0.3	4.6	0.74	98.6	96.5486	67.907
2018	5	31	9	59	1	0.3	4.6	0.77	98.1	96.5486	70.6353
2018	5	31	10	9	1	0.3	4.6	0.72	97.9	96.5486	65.7848
2018	5	31	10	19	1	0.3	4.6	0.78	98	96.5486	71.5448
2018	5	31	10	29	1	0.3	4.6	0.7	100.2	96.5486	63.9658
2018	5	31	10	39	1	0.3	4.6	0.71	98.3	96.5486	64.5721
2018	5	31	10	49	1	0.3	4.6	0.68	96.4	96.5486	62.1468
2018	5	31	10	59	1	0.3	4.6	0.69	96.6	96.5486	63.0562
2018	5	31	11	9	1	0.3	4.6	0.67	97.6	96.5486	61.2373
2018	5	31	11	19	1	0.3	4.6	0.72	96.3	96.5486	66.3909
2018	5	31	11	29	1	0.3	4.6	0.74	96.1	96.5486	67.9066
2018	5	31	11	39	1	0.3	4.6	0.71	96.1	96.5486	65.1781
2018	5	31	11	49	1	0.3	4.6	0.73	97.2	96.5486	66.997
2018	5	31	11	59	1	0.3	4.6	0.68	99.1	96.5486	62.4497
2018	5	31	12	9	1	0.3	4.6	0.73	97.7	96.5486	66.9969
2018	5	31	12	19	1	0.3	4.6	0.73	97	96.6142	67.0443
2018	5	31	12	29	1	0.3	4.6	0.73	100.4	96.5486	66.3904
2018	5	31	12	39	1	0.3	4.6	0.72	95.2	96.5486	66.6935
2018	5	31	12	49	1	0.3	4.6	0.69	96.8	96.5486	63.6619
2018	5	31	12	59	1	0.3	4.6	0.72	98.6	96.5486	66.0871
2018	5	31	13	9	1	0.3	4.6	0.73	98.2	96.5486	66.9965
2018	5	31	13	19	1	0.3	4.6	0.76	96.9	96.5486	69.7248
2018	5	31	13	29	1	0.3	4.6	0.75	98.3	96.5486	68.8152
2018	5	31	13	39	1	0.3	4.6	0.81	95.5	96.5486	74.8782
2018	5	31	13	49	1	0.3	4.6	0.71	99.8	96.483	64.8282
2018	5	31	13	59	1	0.3	4.6	0.74	99.2	96.483	67.5546
2018	5	31	14	9	1	0.3	4.6	0.75	97.2	96.4173	69.0203
2018	5	31	14	19	1	0.3	4.6	0.72	98.4	96.2861	65.8995
2018	5	31	14	29	1	0.3	4.6	0.72	98.1	96.2861	65.5971
2018	5	31	14	39	1	0.3	4.6	0.77	97.4	96.2861	70.1314
2018	5	31	14	49	1	0.3	4.6	0.73	95.1	96.2861	67.4108
2018	5	31	14	59	1	0.3	4.6	0.69	98.2	96.2861	62.5741
2018	5	31	15	9	1	0.3	4.6	0.7	97.6	96.2861	63.4809
2018	5	31	15	19	1	0.3	4.6	0.76	99.5	96.2861	68.6198
2018	5	31	15	29	1	0.3	4.6	0.75	96	96.2861	68.9221
2018	5	31	15	39	1	0.3	4.6	0.75	96.8	96.2861	68.3175
2018	5	31	15	49	1	0.3	4.6	0.73	96.5	96.2205	66.4565
2018	5	31	15	59	1	0.3	4.6	0.74	97.9	96.2205	67.6648

Reinhackle (0356)

Year	Month	Day	Hour	Minute	Second	CellBegin	CellEnd	Speed	Direction	Area	Flow
2018	5	31	16	9	1	0.3	4.6	0.77	94.1	96.2205	70.9876
2018	5	31	16	19	1	0.3	4.6	0.74	95.6	96.2205	67.3627
2018	5	31	16	29	1	0.3	4.6	0.75	97.1	96.2205	68.2689
2018	5	31	16	39	1	0.3	4.6	0.77	97.1	96.2205	70.3834
2018	5	31	16	49	1	0.3	4.6	0.74	94.6	96.2205	68.2689
2018	5	31	16	59	1	0.3	4.6	0.77	95.3	96.2205	70.9875
2018	5	31	17	9	1	0.3	4.3	0.76	95.7	96.1549	69.4278
2018	5	31	17	19	1	0.3	4.3	0.76	96.9	96.1549	69.4278
2018	5	31	17	29	1	0.3	4.3	0.72	94.2	96.1549	66.4092
2018	5	31	17	39	1	0.3	4.3	0.74	94.6	96.1549	67.6167
2018	5	31	17	49	1	0.3	4.6	0.74	94.6	96.2205	68.2689
2018	5	31	17	59	1	0.3	4.3	0.77	94.6	96.1549	70.9372
2018	5	31	18	9	1	0.3	4.3	0.74	95.6	96.1549	67.3149
2018	5	31	18	19	1	0.3	4.3	0.74	94.1	96.1549	67.9186
2018	5	31	18	29	1	0.3	4.3	0.75	95	96.0892	68.7753
2018	5	31	18	39	1	0.3	4.3	0.76	94.9	96.0892	69.6802
2018	5	31	18	49	1	0.3	4.3	0.75	97.6	96.0892	68.172
2018	5	31	18	59	1	0.3	4.3	0.8	95.6	96.0892	73.6017
2018	5	31	19	9	1	0.3	4.3	0.76	96.5	96.0892	69.077
2018	5	31	19	19	1	0.3	4.3	0.77	95.6	96.0892	70.5852
2018	5	31	19	29	1	0.3	4.3	0.73	95.1	96.0892	67.2672
2018	5	31	19	39	1	0.3	4.3	0.75	96.8	96.0892	68.7754
2018	5	31	19	49	1	0.3	4.3	0.78	95.3	96.0892	71.1886
2018	5	31	19	59	1	0.3	4.3	0.72	96	96.0236	66.0136
2018	5	31	20	9	1	0.3	4.3	0.79	96.9	96.0236	72.0423
2018	5	31	20	19	1	0.3	4.3	0.76	97	96.0236	69.028
2018	5	31	20	29	1	0.3	4.3	0.73	96.4	96.0236	66.918
2018	5	31	20	39	1	0.3	4.3	0.72	96.8	96.0236	66.0137
2018	5	31	20	49	1	0.3	4.3	0.77	97.8	96.0236	70.5352
2018	5	31	20	59	1	0.3	4.3	0.78	96.3	96.0236	71.4395
2018	5	31	21	9	1	0.3	4.3	0.77	97.1	96.0236	70.5352
2018	5	31	21	19	1	0.3	4.3	0.77	96.4	96.0236	69.9324
2018	5	31	21	29	1	0.3	4.3	0.73	96.5	96.0236	66.6166
2018	5	31	21	39	1	0.3	4.3	0.71	95.6	96.0236	64.8081
2018	5	31	21	49	1	0.3	4.3	0.71	95.8	95.958	65.0632
2018	5	31	21	59	1	0.3	4.3	0.72	96	95.958	65.9668
2018	5	31	22	9	1	0.3	4.3	0.74	98.7	95.958	67.1718
2018	5	31	22	19	1	0.3	4.3	0.76	96.7	95.958	69.5815
2018	5	31	22	29	1	0.3	4.3	0.72	96.3	95.958	65.9669
2018	5	31	22	39	1	0.3	4.3	0.75	96.8	95.958	68.0755
2018	5	31	22	49	1	0.3	4.3	0.74	97.4	95.958	67.1719
2018	5	31	22	59	1	0.3	4.3	0.74	97.6	95.958	67.7743
2018	5	31	23	9	1	0.3	4.3	0.74	97.7	95.958	67.1719
2018	5	31	23	19	1	0.3	4.3	0.74	97.6	95.958	67.7744
2018	5	31	23	29	1	0.3	4.3	0.74	95.6	95.958	67.4732
2018	5	31	23	39	1	0.3	4.3	0.71	96.3	95.8924	65.0172

Reinhackle (0356)

Year	Month	Day	Hour	Minute	Second	CellBegin	CellEnd	Speed	Direction	Area	Flow
2018	5	31	23	49	1	0.3	4.3	0.74	96.9	95.8924	67.4253
2018	5	31	23	59	1	0.3	4.3	0.73	97.7	95.8924	66.5223

Alabama Gates Release
Station 0087

Date	Flow (cfs)
5/1/2018	0
5/2/2018	0
5/3/2018	0
5/4/2018	0
5/5/2018	0
5/6/2018	0
5/7/2018	0
5/8/2018	0
5/9/2018	0
5/10/2018	0
5/11/2018	0
5/12/2018	0
5/13/2018	0
5/14/2018	0
5/15/2018	0
5/16/2018	0
5/17/2018	0
5/18/2018	0
5/19/2018	0
5/20/2018	0
5/21/2018	0
5/22/2018	0
5/23/2018	0
5/24/2018	0
5/25/2018	0
5/26/2018	0
5/27/2018	0
5/28/2018	0
5/29/2018	0
5/30/2018	0
5/31/2018	0

Langemann Gate to Delta Weir to Delta Pumpback Station Discharge

DATE	FLOW (CFS)	FLOW (CFS)	FLOW (CFS)
5/1/2018	6	1	41
5/2/2018	8	0	35
5/3/2018	8	0	36
5/4/2018	8	0	37
5/5/2018	8	0	38
5/6/2018	8	0	38
5/7/2018	8	0	38
5/8/2018	8	0	37
5/9/2018	7	0	36
5/10/2018	8	0	35
5/11/2018	8	0	35
5/12/2018	8	0	34
5/13/2018	7	0	34
5/14/2018	8	0	34
5/15/2018	8	0	35
5/16/2018	8	0	36
5/17/2018	8	0	37
5/18/2018	8	0	37
5/19/2018	8	0	36
5/20/2018	8	0	35
5/21/2018	7	0	35
5/22/2018	8	0	35
5/23/2018	8	0	36
5/24/2018	8	0	36
5/25/2018	8	0	35
5/26/2018	7	0	35
5/27/2018	7	0	34
5/28/2018	8	0	33
5/29/2018	8	0	33
5/30/2018	8	0	33
5/31/2018	8	0	34

Pumpback Station Discharge (0364)

5/1/18 0:00 == 48.1	5/1/18 4:30 == 48	5/1/18 9:00 == 48	5/1/18 13:30 == 34.1
5/1/18 0:05 == #	5/1/18 4:35 == 48	5/1/18 9:05 == 48.1	5/1/18 13:35 == 34.1
5/1/18 0:10 == #	5/1/18 4:40 == 48	5/1/18 9:10 == 48.1	5/1/18 13:40 == 34.1
5/1/18 0:15 == #	5/1/18 4:45 == 48	5/1/18 9:15 == 39.6	5/1/18 13:45 == 36.7
5/1/18 0:20 == #	5/1/18 4:50 == 48	5/1/18 9:20 == 45.7	5/1/18 13:50 == 47.6
5/1/18 0:25 == #	5/1/18 4:55 == 48	5/1/18 9:25 == 48	5/1/18 13:55 == 48.1
5/1/18 0:30 == #	5/1/18 5:00 == 48	5/1/18 9:30 == 48	5/1/18 14:00 == 47.8
5/1/18 0:35 == 0	5/1/18 5:05 == 48	5/1/18 9:35 == 48	5/1/18 14:05 == 33.4
5/1/18 0:40 == #	5/1/18 5:10 == 48	5/1/18 9:40 == 48	5/1/18 14:10 == 31.5
5/1/18 0:45 == #	5/1/18 5:15 == 48	5/1/18 9:45 == 47.9	5/1/18 14:15 == 31.6
5/1/18 0:50 == 25.6	5/1/18 5:20 == 48	5/1/18 9:50 == 48	5/1/18 14:20 == 35.5
5/1/18 0:55 == 41.4	5/1/18 5:25 == 48.1	5/1/18 9:55 == 48	5/1/18 14:25 == 45.2
5/1/18 1:00 == 42.3	5/1/18 5:30 == 48	5/1/18 10:00 == 47.8	5/1/18 14:30 == 30.5
5/1/18 1:05 == 40.1	5/1/18 5:35 == 47.8	5/1/18 10:05 == 40	5/1/18 14:35 == 30.6
5/1/18 1:10 == 48.1	5/1/18 5:40 == 48	5/1/18 10:10 == 44.9	5/1/18 14:40 == 30.7
5/1/18 1:15 == 48.1	5/1/18 5:45 == 48	5/1/18 10:15 == 39.8	5/1/18 14:45 == 30.6
5/1/18 1:20 == 48	5/1/18 5:50 == 48	5/1/18 10:20 == 46.6	5/1/18 14:50 == 30.5
5/1/18 1:25 == 47.8	5/1/18 5:55 == 47.9	5/1/18 10:25 == 48.1	5/1/18 14:55 == 30.6
5/1/18 1:30 == 47.8	5/1/18 6:00 == 47.9	5/1/18 10:30 == 47.9	5/1/18 15:00 == 31.2
5/1/18 1:35 == 48	5/1/18 6:05 == 48.1	5/1/18 10:35 == 47.9	5/1/18 15:05 == 36.1
5/1/18 1:40 == 48.1	5/1/18 6:10 == 48	5/1/18 10:40 == 47.9	5/1/18 15:10 == 33.4
5/1/18 1:45 == 48	5/1/18 6:15 == 47.8	5/1/18 10:45 == 48	5/1/18 15:15 == 33.5
5/1/18 1:50 == 48	5/1/18 6:20 == 48.1	5/1/18 10:50 == 47.9	5/1/18 15:20 == 30.9
5/1/18 1:55 == 48	5/1/18 6:25 == 48	5/1/18 10:55 == 48.1	5/1/18 15:25 == 18.7
5/1/18 2:00 == 48.1	5/1/18 6:30 == 48.1	5/1/18 11:00 == 47.9	5/1/18 15:30 == 39.7
5/1/18 2:05 == 45.1	5/1/18 6:35 == 48	5/1/18 11:05 == 48	5/1/18 15:35 == 47.8
5/1/18 2:10 == 40.9	5/1/18 6:40 == 47.9	5/1/18 11:10 == 48	5/1/18 15:40 == 44.6
5/1/18 2:15 == 48	5/1/18 6:45 == 48	5/1/18 11:15 == 48	5/1/18 15:45 == 47.9
5/1/18 2:20 == 48	5/1/18 6:50 == 47.9	5/1/18 11:20 == 48	5/1/18 15:50 == 47.9
5/1/18 2:25 == 47.8	5/1/18 6:55 == 48	5/1/18 11:25 == 47.9	5/1/18 15:55 == 48
5/1/18 2:30 == 47.9	5/1/18 7:00 == 47.9	5/1/18 11:30 == 39.9	5/1/18 16:00 == 47.9
5/1/18 2:35 == 48	5/1/18 7:05 == 48.1	5/1/18 11:35 == 33.4	5/1/18 16:05 == 48.1
5/1/18 2:40 == 48	5/1/18 7:10 == 47.9	5/1/18 11:40 == 33.3	5/1/18 16:10 == 48
5/1/18 2:45 == 47.8	5/1/18 7:15 == 47.9	5/1/18 11:45 == 33.2	5/1/18 16:15 == 39.5
5/1/18 2:50 == 48	5/1/18 7:20 == 47.9	5/1/18 11:50 == 33.5	5/1/18 16:20 == 33.5
5/1/18 2:55 == 48.1	5/1/18 7:25 == 48.1	5/1/18 11:55 == 33.6	5/1/18 16:25 == 33.4
5/1/18 3:00 == 48	5/1/18 7:30 == 47.9	5/1/18 12:00 == 33.6	5/1/18 16:30 == 33.5
5/1/18 3:05 == 48.2	5/1/18 7:35 == 47.9	5/1/18 12:05 == 33.7	5/1/18 16:35 == 33.7
5/1/18 3:10 == 48	5/1/18 7:40 == 47.8	5/1/18 12:10 == 33.8	5/1/18 16:40 == 33.7
5/1/18 3:15 == 48.1	5/1/18 7:45 == 48.1	5/1/18 12:15 == 33.8	5/1/18 16:45 == 33.8
5/1/18 3:20 == 47.9	5/1/18 7:50 == 48	5/1/18 12:20 == 34	5/1/18 16:50 == 33.8
5/1/18 3:25 == 48.1	5/1/18 7:55 == 47.9	5/1/18 12:25 == 33.9	5/1/18 16:55 == 33.9
5/1/18 3:30 == 47.7	5/1/18 8:00 == 48	5/1/18 12:30 == 33.8	5/1/18 17:00 == 33.9
5/1/18 3:35 == 48	5/1/18 8:05 == 48.1	5/1/18 12:35 == 33.9	5/1/18 17:05 == 34
5/1/18 3:40 == 48	5/1/18 8:10 == 48	5/1/18 12:40 == 33.9	5/1/18 17:10 == 34.1
5/1/18 3:45 == 48	5/1/18 8:15 == 47.7	5/1/18 12:45 == 33.8	5/1/18 17:15 == 34.1
5/1/18 3:50 == 48	5/1/18 8:20 == 47.9	5/1/18 12:50 == 34	5/1/18 17:20 == 34.1
5/1/18 3:55 == 48	5/1/18 8:25 == 47.9	5/1/18 12:55 == 34	5/1/18 17:25 == 34.1
5/1/18 4:00 == 47.9	5/1/18 8:30 == 47.8	5/1/18 13:00 == 34	5/1/18 17:30 == 34.2
5/1/18 4:05 == 48.1	5/1/18 8:35 == 48	5/1/18 13:05 == 34.1	5/1/18 17:35 == 34.2
5/1/18 4:10 == 48	5/1/18 8:40 == 47.9	5/1/18 13:10 == 34.2	5/1/18 17:40 == 34.3
5/1/18 4:15 == 47.9	5/1/18 8:45 == 39.8	5/1/18 13:15 == 34.1	5/1/18 17:45 == 34.3
5/1/18 4:20 == 47.9	5/1/18 8:50 == 46.2	5/1/18 13:20 == 34.1	5/1/18 17:50 == 34.2
5/1/18 4:25 == 48	5/1/18 8:55 == 47.9	5/1/18 13:25 == 34.1	5/1/18 17:55 == 34.2

Pumpback Station Discharge (0364)

5/1/18 18:00 == 34.1	5/1/18 22:30 == 34.2	5/2/18 3:00 == 34.1	5/2/18 7:30 == 33.6
5/1/18 18:05 == 34.2	5/1/18 22:35 == 34.1	5/2/18 3:05 == 34.1	5/2/18 7:35 == 33.6
5/1/18 18:10 == 34.1	5/1/18 22:40 == 34.2	5/2/18 3:10 == 34	5/2/18 7:40 == 33.7
5/1/18 18:15 == 34.1	5/1/18 22:45 == 34.1	5/2/18 3:15 == 34.1	5/2/18 7:45 == 33.6
5/1/18 18:20 == 34.4	5/1/18 22:50 == 34.2	5/2/18 3:20 == 34.1	5/2/18 7:50 == 33.5
5/1/18 18:25 == 34.3	5/1/18 22:55 == 34.2	5/2/18 3:25 == 34.2	5/2/18 7:55 == 33.5
5/1/18 18:30 == 34.3	5/1/18 23:00 == 34.3	5/2/18 3:30 == 34.4	5/2/18 8:00 == 33.7
5/1/18 18:35 == 34.2	5/1/18 23:05 == 34.1	5/2/18 3:35 == 34.2	5/2/18 8:05 == 33.7
5/1/18 18:40 == 34.3	5/1/18 23:10 == 34.2	5/2/18 3:40 == 34.2	5/2/18 8:10 == 33.6
5/1/18 18:45 == 34.2	5/1/18 23:15 == 34.3	5/2/18 3:45 == 34.3	5/2/18 8:15 == 33.7
5/1/18 18:50 == 34.2	5/1/18 23:20 == 34.2	5/2/18 3:50 == 34.4	5/2/18 8:20 == 33.9
5/1/18 18:55 == 34.2	5/1/18 23:25 == 34.3	5/2/18 3:55 == 34.4	5/2/18 8:25 == 33.9
5/1/18 19:00 == 34.2	5/1/18 23:30 == 34.2	5/2/18 4:00 == 34.2	5/2/18 8:30 == 33.8
5/1/18 19:05 == 34.2	5/1/18 23:35 == 34.3	5/2/18 4:05 == 34.3	5/2/18 8:35 == 33.9
5/1/18 19:10 == 34.3	5/1/18 23:40 == 34.3	5/2/18 4:10 == 34.3	5/2/18 8:40 == 34
5/1/18 19:15 == 37.1	5/1/18 23:45 == 37.5	5/2/18 4:15 == 34	5/2/18 8:45 == 33.6
5/1/18 19:20 == 47.7	5/1/18 23:50 == 47.9	5/2/18 4:20 == 34.2	5/2/18 8:50 == 33.8
5/1/18 19:25 == 48	5/1/18 23:55 == 47.9	5/2/18 4:25 == 34.1	5/2/18 8:55 == 33.8
5/1/18 19:30 == 47.8	5/2/18 0:00 == 48	5/2/18 4:30 == 34.1	5/2/18 9:00 == 33.5
5/1/18 19:35 == 47.9	5/2/18 0:05 == 48	5/2/18 4:35 == 34.2	5/2/18 9:05 == 33.4
5/1/18 19:40 == 47.9	5/2/18 0:10 == 47.9	5/2/18 4:40 == 34.2	5/2/18 9:10 == 33.6
5/1/18 19:45 == 48	5/2/18 0:15 == 48	5/2/18 4:45 == 34.3	5/2/18 9:15 == 33.8
5/1/18 19:50 == 48	5/2/18 0:20 == 47.8	5/2/18 4:50 == 34.2	5/2/18 9:20 == 33.5
5/1/18 19:55 == 48.1	5/2/18 0:25 == 48	5/2/18 4:55 == 34.2	5/2/18 9:25 == 33.8
5/1/18 20:00 == 39.5	5/2/18 0:30 == 39.3	5/2/18 5:00 == 34.8	5/2/18 9:30 == 33.8
5/1/18 20:05 == 33.5	5/2/18 0:35 == 33.3	5/2/18 5:05 == 47.9	5/2/18 9:35 == 33.9
5/1/18 20:10 == 33.4	5/2/18 0:40 == 33.3	5/2/18 5:10 == 47.9	5/2/18 9:40 == 33.7
5/1/18 20:15 == 33.6	5/2/18 0:45 == 33.4	5/2/18 5:15 == 47.9	5/2/18 9:45 == 33.9
5/1/18 20:20 == 33.8	5/2/18 0:50 == 33.5	5/2/18 5:20 == 48.2	5/2/18 9:50 == 33.9
5/1/18 20:25 == 33.8	5/2/18 0:55 == 33.5	5/2/18 5:25 == 48.1	5/2/18 9:55 == 33.7
5/1/18 20:30 == 33.8	5/2/18 1:00 == 33.6	5/2/18 5:30 == 48.1	5/2/18 10:00 == 33.7
5/1/18 20:35 == 33.8	5/2/18 1:05 == 33.7	5/2/18 5:35 == 48	5/2/18 10:05 == 33.6
5/1/18 20:40 == 33.8	5/2/18 1:10 == 33.7	5/2/18 5:40 == 48	5/2/18 10:10 == 34
5/1/18 20:45 == 33.9	5/2/18 1:15 == 33.6	5/2/18 5:45 == 38.5	5/2/18 10:15 == 34.5
5/1/18 20:50 == 33.9	5/2/18 1:20 == 33.8	5/2/18 5:50 == 33.4	5/2/18 10:20 == 34.2
5/1/18 20:55 == 34	5/2/18 1:25 == 33.7	5/2/18 5:55 == 33.2	5/2/18 10:25 == 34.3
5/1/18 21:00 == 34	5/2/18 1:30 == 33.8	5/2/18 6:00 == 33.4	5/2/18 10:30 == 34.3
5/1/18 21:05 == 34	5/2/18 1:35 == 34	5/2/18 6:05 == 33.5	5/2/18 10:35 == 34.3
5/1/18 21:10 == 34	5/2/18 1:40 == 33.8	5/2/18 6:10 == 33.6	5/2/18 10:40 == 34.3
5/1/18 21:15 == 34.1	5/2/18 1:45 == 33.9	5/2/18 6:15 == 33.5	5/2/18 10:45 == 34.1
5/1/18 21:20 == 34.1	5/2/18 1:50 == 33.9	5/2/18 6:20 == 33.5	5/2/18 10:50 == 34.2
5/1/18 21:25 == 34	5/2/18 1:55 == 33.9	5/2/18 6:25 == 33.5	5/2/18 10:55 == 34.3
5/1/18 21:30 == 34.2	5/2/18 2:00 == 33.9	5/2/18 6:30 == 33.6	5/2/18 11:00 == 34.7
5/1/18 21:35 == 34.1	5/2/18 2:05 == 33.9	5/2/18 6:35 == 33.6	5/2/18 11:05 == 34.5
5/1/18 21:40 == 34.1	5/2/18 2:10 == 34	5/2/18 6:40 == 33.6	5/2/18 11:10 == 34.5
5/1/18 21:45 == 34.1	5/2/18 2:15 == 33.9	5/2/18 6:45 == 33.7	5/2/18 11:15 == 34.4
5/1/18 21:50 == 34.1	5/2/18 2:20 == 34	5/2/18 6:50 == 33.6	5/2/18 11:20 == 34.3
5/1/18 21:55 == 34.1	5/2/18 2:25 == 34	5/2/18 6:55 == 33.6	5/2/18 11:25 == 34.1
5/1/18 22:00 == 34.2	5/2/18 2:30 == 34	5/2/18 7:00 == 33.8	5/2/18 11:30 == 34.1
5/1/18 22:05 == 34.2	5/2/18 2:35 == 34	5/2/18 7:05 == 33.9	5/2/18 11:35 == 34.2
5/1/18 22:10 == 34.2	5/2/18 2:40 == 34	5/2/18 7:10 == 33.8	5/2/18 11:40 == 34.1
5/1/18 22:15 == 34.2	5/2/18 2:45 == 34.1	5/2/18 7:15 == 33.6	5/2/18 11:45 == 33.6
5/1/18 22:20 == 34.2	5/2/18 2:50 == 34	5/2/18 7:20 == 33.4	5/2/18 11:50 == 34
5/1/18 22:25 == 34.2	5/2/18 2:55 == 34	5/2/18 7:25 == 33.3	5/2/18 11:55 == 33.9

Pumpback Station Discharge (0364)

5/2/18 12:00 == 34	5/2/18 16:30 == 34.3	5/2/18 21:00 == 35.1	5/3/18 1:30 == 34.6
5/2/18 12:05 == 34	5/2/18 16:35 == 34.2	5/2/18 21:05 == 34	5/3/18 1:35 == 34.6
5/2/18 12:10 == 33.9	5/2/18 16:40 == 34.6	5/2/18 21:10 == 34.1	5/3/18 1:40 == 34.6
5/2/18 12:15 == 34.1	5/2/18 16:45 == 34.5	5/2/18 21:15 == 34	5/3/18 1:45 == 34.7
5/2/18 12:20 == 34	5/2/18 16:50 == 34.3	5/2/18 21:20 == 33.9	5/3/18 1:50 == 34.7
5/2/18 12:25 == 34.1	5/2/18 16:55 == 34.3	5/2/18 21:25 == 34	5/3/18 1:55 == 34.7
5/2/18 12:30 == 34	5/2/18 17:00 == 34.4	5/2/18 21:30 == 34	5/3/18 2:00 == 34.7
5/2/18 12:35 == 34	5/2/18 17:05 == 34.4	5/2/18 21:35 == 34	5/3/18 2:05 == 34.7
5/2/18 12:40 == 34	5/2/18 17:10 == 34.7	5/2/18 21:40 == 34.1	5/3/18 2:10 == 34.6
5/2/18 12:45 == 34.1	5/2/18 17:15 == 34.5	5/2/18 21:45 == 34.1	5/3/18 2:15 == 34.5
5/2/18 12:50 == 34.1	5/2/18 17:20 == 34.5	5/2/18 21:50 == 34.1	5/3/18 2:20 == 34.6
5/2/18 12:55 == 34.2	5/2/18 17:25 == 34.5	5/2/18 21:55 == 34.1	5/3/18 2:25 == 34.6
5/2/18 13:00 == 34.1	5/2/18 17:30 == 34.5	5/2/18 22:00 == 34.1	5/3/18 2:30 == 34.4
5/2/18 13:05 == 34.2	5/2/18 17:35 == 34.7	5/2/18 22:05 == 34.2	5/3/18 2:35 == 34.7
5/2/18 13:10 == 34.1	5/2/18 17:40 == 34.7	5/2/18 22:10 == 34	5/3/18 2:40 == 34.6
5/2/18 13:15 == 34.1	5/2/18 17:45 == 34.9	5/2/18 22:15 == 34.2	5/3/18 2:45 == 34.7
5/2/18 13:20 == 34.2	5/2/18 17:50 == 34.8	5/2/18 22:20 == 34.3	5/3/18 2:50 == 34.7
5/2/18 13:25 == 34.2	5/2/18 17:55 == 34.8	5/2/18 22:25 == 34.2	5/3/18 2:55 == 34.8
5/2/18 13:30 == 34.3	5/2/18 18:00 == 34.8	5/2/18 22:30 == 34.3	5/3/18 3:00 == 38.9
5/2/18 13:35 == 34.3	5/2/18 18:05 == 34.9	5/2/18 22:35 == 34.2	5/3/18 3:05 == 39
5/2/18 13:40 == 34.4	5/2/18 18:10 == 34.9	5/2/18 22:40 == 34.2	5/3/18 3:10 == 47.7
5/2/18 13:45 == 34.2	5/2/18 18:15 == 34.2	5/2/18 22:45 == 34.2	5/3/18 3:15 == 48.1
5/2/18 13:50 == 34.2	5/2/18 18:20 == 34.4	5/2/18 22:50 == 34.3	5/3/18 3:20 == 48
5/2/18 13:55 == 34.3	5/2/18 18:25 == 34.4	5/2/18 22:55 == 34.2	5/3/18 3:25 == 48.2
5/2/18 14:00 == 34.2	5/2/18 18:30 == 34.4	5/2/18 23:00 == 34.2	5/3/18 3:30 == 47.6
5/2/18 14:05 == 34.3	5/2/18 18:35 == 34.4	5/2/18 23:05 == 34.2	5/3/18 3:35 == 48.1
5/2/18 14:10 == 34.4	5/2/18 18:40 == 34.8	5/2/18 23:10 == 34.4	5/3/18 3:40 == 48.1
5/2/18 14:15 == 38.4	5/2/18 18:45 == 34.8	5/2/18 23:15 == 34.3	5/3/18 3:45 == 37.4
5/2/18 14:20 == 47.9	5/2/18 18:50 == 34.7	5/2/18 23:20 == 34.3	5/3/18 3:50 == 34.2
5/2/18 14:25 == 48	5/2/18 18:55 == 34.9	5/2/18 23:25 == 34.3	5/3/18 3:55 == 34.3
5/2/18 14:30 == 48	5/2/18 19:00 == 34.8	5/2/18 23:30 == 34.2	5/3/18 4:00 == 34.5
5/2/18 14:35 == 48.1	5/2/18 19:05 == 34.7	5/2/18 23:35 == 34.3	5/3/18 4:05 == 34.5
5/2/18 14:40 == 47.9	5/2/18 19:10 == 34.9	5/2/18 23:40 == 34.2	5/3/18 4:10 == 34.6
5/2/18 14:45 == 48.1	5/2/18 19:15 == 34.8	5/2/18 23:45 == 34.4	5/3/18 4:15 == 34.2
5/2/18 14:50 == 47.9	5/2/18 19:20 == 34.7	5/2/18 23:50 == 34.5	5/3/18 4:20 == 34.3
5/2/18 14:55 == 47.9	5/2/18 19:25 == 34.8	5/2/18 23:55 == 34.4	5/3/18 4:25 == 34.3
5/2/18 15:00 == 38.3	5/2/18 19:30 == 34.8	5/3/18 0:00 == 34.4	5/3/18 4:30 == 34.2
5/2/18 15:05 == 33.8	5/2/18 19:35 == 34.7	5/3/18 0:05 == 34.5	5/3/18 4:35 == 34.3
5/2/18 15:10 == 33.9	5/2/18 19:40 == 34.8	5/3/18 0:10 == 34.5	5/3/18 4:40 == 34.3
5/2/18 15:15 == 34.1	5/2/18 19:45 == 34.3	5/3/18 0:15 == 34.5	5/3/18 4:45 == 34.5
5/2/18 15:20 == 34	5/2/18 19:50 == 34.5	5/3/18 0:20 == 34.4	5/3/18 4:50 == 34.4
5/2/18 15:25 == 34.1	5/2/18 19:55 == 34.5	5/3/18 0:25 == 34.5	5/3/18 4:55 == 34.3
5/2/18 15:30 == 34.2	5/2/18 20:00 == 34.5	5/3/18 0:30 == 34.4	5/3/18 5:00 == 34.4
5/2/18 15:35 == 34.3	5/2/18 20:05 == 34.6	5/3/18 0:35 == 34.5	5/3/18 5:05 == 34.3
5/2/18 15:40 == 33.8	5/2/18 20:10 == 34.8	5/3/18 0:40 == 34.4	5/3/18 5:10 == 34.6
5/2/18 15:45 == 34.1	5/2/18 20:15 == 39.8	5/3/18 0:45 == 34.6	5/3/18 5:15 == 34.4
5/2/18 15:50 == 34	5/2/18 20:20 == 48	5/3/18 0:50 == 34.6	5/3/18 5:20 == 34.5
5/2/18 15:55 == 34.2	5/2/18 20:25 == 48.1	5/3/18 0:55 == 34.5	5/3/18 5:25 == 34.4
5/2/18 16:00 == 34.2	5/2/18 20:30 == 48.1	5/3/18 1:00 == 34.5	5/3/18 5:30 == 34.5
5/2/18 16:05 == 34.3	5/2/18 20:35 == 47.9	5/3/18 1:05 == 34.6	5/3/18 5:35 == 34.4
5/2/18 16:10 == 34.3	5/2/18 20:40 == 48.1	5/3/18 1:10 == 34.8	5/3/18 5:40 == 34.4
5/2/18 16:15 == 34.3	5/2/18 20:45 == 47.9	5/3/18 1:15 == 34.6	5/3/18 5:45 == 34.5
5/2/18 16:20 == 34.3	5/2/18 20:50 == 47.9	5/3/18 1:20 == 34.5	5/3/18 5:50 == 34.5
5/2/18 16:25 == 34.4	5/2/18 20:55 == 42.9	5/3/18 1:25 == 34.5	5/3/18 5:55 == 34.4

Pumpback Station Discharge (0364)

5/3/18 6:00 == 34.4	5/3/18 10:30 == 36.5	5/3/18 15:00 == 47.9	5/3/18 19:30 == 34.5
5/3/18 6:05 == 34.5	5/3/18 10:35 == 36.4	5/3/18 15:05 == 48	5/3/18 19:35 == 34.4
5/3/18 6:10 == 34.7	5/3/18 10:40 == 36.5	5/3/18 15:10 == 46.6	5/3/18 19:40 == 34.6
5/3/18 6:15 == 34.7	5/3/18 10:45 == 36.5	5/3/18 15:15 == 38.5	5/3/18 19:45 == 34.1
5/3/18 6:20 == 34.7	5/3/18 10:50 == 36.6	5/3/18 15:20 == 47.6	5/3/18 19:50 == 34.2
5/3/18 6:25 == 34.8	5/3/18 10:55 == 37	5/3/18 15:25 == 48.1	5/3/18 19:55 == 34.2
5/3/18 6:30 == 35.1	5/3/18 11:00 == 36.4	5/3/18 15:30 == 36.5	5/3/18 20:00 == 34.1
5/3/18 6:35 == 35.2	5/3/18 11:05 == 36.4	5/3/18 15:35 == 33.4	5/3/18 20:05 == 34.2
5/3/18 6:40 == 35.4	5/3/18 11:10 == 36.3	5/3/18 15:40 == 33.4	5/3/18 20:10 == 34.3
5/3/18 6:45 == 35.3	5/3/18 11:15 == 36.3	5/3/18 15:45 == 33.4	5/3/18 20:15 == 40.7
5/3/18 6:50 == 35.3	5/3/18 11:20 == 36.2	5/3/18 15:50 == 33.6	5/3/18 20:20 == 48
5/3/18 6:55 == 35.8	5/3/18 11:25 == 36.1	5/3/18 15:55 == 33.6	5/3/18 20:25 == 47.9
5/3/18 7:00 == 35.8	5/3/18 11:30 == 35.9	5/3/18 16:00 == 33.6	5/3/18 20:30 == 48.1
5/3/18 7:05 == 35.5	5/3/18 11:35 == 35.6	5/3/18 16:05 == 33.7	5/3/18 20:35 == 48
5/3/18 7:10 == 35.8	5/3/18 11:40 == 34.7	5/3/18 16:10 == 33.9	5/3/18 20:40 == 48.1
5/3/18 7:15 == 35.8	5/3/18 11:45 == 34.2	5/3/18 16:15 == 33.6	5/3/18 20:45 == 47.8
5/3/18 7:20 == 35.7	5/3/18 11:50 == 34.2	5/3/18 16:20 == 33.6	5/3/18 20:50 == 48
5/3/18 7:25 == 36	5/3/18 11:55 == 34.2	5/3/18 16:25 == 33.7	5/3/18 20:55 == 48
5/3/18 7:30 == 36.2	5/3/18 12:00 == 33.5	5/3/18 16:30 == 33.7	5/3/18 21:00 == 36.6
5/3/18 7:35 == 36.4	5/3/18 12:05 == 33.8	5/3/18 16:35 == 33.7	5/3/18 21:05 == 33.3
5/3/18 7:40 == 36.4	5/3/18 12:10 == 34	5/3/18 16:40 == 34.2	5/3/18 21:10 == 33.6
5/3/18 7:45 == 36.4	5/3/18 12:15 == 33.7	5/3/18 16:45 == 33.5	5/3/18 21:15 == 33.6
5/3/18 7:50 == 36.4	5/3/18 12:20 == 33.9	5/3/18 16:50 == 33.8	5/3/18 21:20 == 33.9
5/3/18 7:55 == 36.4	5/3/18 12:25 == 33.9	5/3/18 16:55 == 33.8	5/3/18 21:25 == 33.6
5/3/18 8:00 == 36.5	5/3/18 12:30 == 34	5/3/18 17:00 == 33.9	5/3/18 21:30 == 33.8
5/3/18 8:05 == 36.7	5/3/18 12:35 == 33.9	5/3/18 17:05 == 33.9	5/3/18 21:35 == 33.8
5/3/18 8:10 == 36.7	5/3/18 12:40 == 33.9	5/3/18 17:10 == 34.5	5/3/18 21:40 == 33.9
5/3/18 8:15 == 36.3	5/3/18 12:45 == 33.9	5/3/18 17:15 == 33.8	5/3/18 21:45 == 33.9
5/3/18 8:20 == 36.4	5/3/18 12:50 == 34.1	5/3/18 17:20 == 33.9	5/3/18 21:50 == 34
5/3/18 8:25 == 36.5	5/3/18 12:55 == 34	5/3/18 17:25 == 34	5/3/18 21:55 == 34.2
5/3/18 8:30 == 36.4	5/3/18 13:00 == 34	5/3/18 17:30 == 34	5/3/18 22:00 == 34.1
5/3/18 8:35 == 36.4	5/3/18 13:05 == 34.1	5/3/18 17:35 == 34	5/3/18 22:05 == 33.9
5/3/18 8:40 == 36.6	5/3/18 13:10 == 34.2	5/3/18 17:40 == 34.3	5/3/18 22:10 == 34.1
5/3/18 8:45 == 36.8	5/3/18 13:15 == 34	5/3/18 17:45 == 34	5/3/18 22:15 == 34
5/3/18 8:50 == 36.7	5/3/18 13:20 == 34.1	5/3/18 17:50 == 34.2	5/3/18 22:20 == 34.1
5/3/18 8:55 == 36.6	5/3/18 13:25 == 34.2	5/3/18 17:55 == 34	5/3/18 22:25 == 34
5/3/18 9:00 == 36.8	5/3/18 13:30 == 34.2	5/3/18 18:00 == 34.1	5/3/18 22:30 == 34.1
5/3/18 9:05 == 36.6	5/3/18 13:35 == 34.2	5/3/18 18:05 == 34.1	5/3/18 22:35 == 34.1
5/3/18 9:10 == 36.7	5/3/18 13:40 == 34.4	5/3/18 18:10 == 34.2	5/3/18 22:40 == 34.2
5/3/18 9:15 == 36.3	5/3/18 13:45 == 34.1	5/3/18 18:15 == 33.8	5/3/18 22:45 == 34.1
5/3/18 9:20 == 36.6	5/3/18 13:50 == 34.2	5/3/18 18:20 == 34	5/3/18 22:50 == 34.3
5/3/18 9:25 == 36.7	5/3/18 13:55 == 34.2	5/3/18 18:25 == 34	5/3/18 22:55 == 34.2
5/3/18 9:30 == 36.6	5/3/18 14:00 == 34.3	5/3/18 18:30 == 34	5/3/18 23:00 == 41.3
5/3/18 9:35 == 36.5	5/3/18 14:05 == 34.3	5/3/18 18:35 == 34	5/3/18 23:05 == 47.6
5/3/18 9:40 == 36.5	5/3/18 14:10 == 34.5	5/3/18 18:40 == 34.5	5/3/18 23:10 == 47.8
5/3/18 9:45 == 36.4	5/3/18 14:15 == 34	5/3/18 18:45 == 34	5/3/18 23:15 == 47.7
5/3/18 9:50 == 36.3	5/3/18 14:20 == 34.1	5/3/18 18:50 == 34.2	5/3/18 23:20 == 47.9
5/3/18 9:55 == 36.2	5/3/18 14:25 == 34.6	5/3/18 18:55 == 34.2	5/3/18 23:25 == 48
5/3/18 10:00 == 36.3	5/3/18 14:30 == 40	5/3/18 19:00 == 34.2	5/3/18 23:30 == 48
5/3/18 10:05 == 36.4	5/3/18 14:35 == 38.5	5/3/18 19:05 == 34.2	5/3/18 23:35 == 47.8
5/3/18 10:10 == 36.6	5/3/18 14:40 == 47.9	5/3/18 19:10 == 34.5	5/3/18 23:40 == 48
5/3/18 10:15 == 36.6	5/3/18 14:45 == 48	5/3/18 19:15 == 34.3	5/3/18 23:45 == 36.2
5/3/18 10:20 == 36.4	5/3/18 14:50 == 48.1	5/3/18 19:20 == 34.5	5/3/18 23:50 == 33.3
5/3/18 10:25 == 36.5	5/3/18 14:55 == 48	5/3/18 19:25 == 34.2	5/3/18 23:55 == 33.4

Pumpback Station Discharge (0364)

5/4/18 0:00 == 33.5	5/4/18 4:30 == 33.8	5/4/18 9:00 == 33.5	5/4/18 13:30 == 47.9
5/4/18 0:05 == 33.5	5/4/18 4:35 == 33.8	5/4/18 9:05 == 33.5	5/4/18 13:35 == 47.9
5/4/18 0:10 == 33.5	5/4/18 4:40 == 34	5/4/18 9:10 == 33.9	5/4/18 13:40 == 47.9
5/4/18 0:15 == 33.6	5/4/18 4:45 == 33.9	5/4/18 9:15 == 33.4	5/4/18 13:45 == 35.1
5/4/18 0:20 == 33.7	5/4/18 4:50 == 34	5/4/18 9:20 == 33.6	5/4/18 13:50 == 33.3
5/4/18 0:25 == 33.7	5/4/18 4:55 == 33.8	5/4/18 9:25 == 33.7	5/4/18 13:55 == 33.3
5/4/18 0:30 == 33.7	5/4/18 5:00 == 34.1	5/4/18 9:30 == 33.6	5/4/18 14:00 == 33.6
5/4/18 0:35 == 33.8	5/4/18 5:05 == 34	5/4/18 9:35 == 33.6	5/4/18 14:05 == 33.6
5/4/18 0:40 == 33.7	5/4/18 5:10 == 34.3	5/4/18 9:40 == 33.9	5/4/18 14:10 == 33.7
5/4/18 0:45 == 33.8	5/4/18 5:15 == 34.1	5/4/18 9:45 == 33.6	5/4/18 14:15 == 33.7
5/4/18 0:50 == 33.8	5/4/18 5:20 == 34	5/4/18 9:50 == 33.6	5/4/18 14:20 == 33.8
5/4/18 0:55 == 33.8	5/4/18 5:25 == 34.3	5/4/18 9:55 == 33.5	5/4/18 14:25 == 33.9
5/4/18 1:00 == 34	5/4/18 5:30 == 34.1	5/4/18 10:00 == 33.7	5/4/18 14:30 == 33.9
5/4/18 1:05 == 34	5/4/18 5:35 == 34	5/4/18 10:05 == 33.6	5/4/18 14:35 == 34.1
5/4/18 1:10 == 34.1	5/4/18 5:40 == 34	5/4/18 10:10 == 34.4	5/4/18 14:40 == 34.1
5/4/18 1:15 == 33.9	5/4/18 5:45 == 34.1	5/4/18 10:15 == 34.1	5/4/18 14:45 == 34.1
5/4/18 1:20 == 33.8	5/4/18 5:50 == 34.2	5/4/18 10:20 == 34.1	5/4/18 14:50 == 34.1
5/4/18 1:25 == 33.9	5/4/18 5:55 == 34.2	5/4/18 10:25 == 34.1	5/4/18 14:55 == 34
5/4/18 1:30 == 33.9	5/4/18 6:00 == 34.2	5/4/18 10:30 == 34.4	5/4/18 15:00 == 34
5/4/18 1:35 == 34.1	5/4/18 6:05 == 34.2	5/4/18 10:35 == 34.2	5/4/18 15:05 == 34.3
5/4/18 1:40 == 34.2	5/4/18 6:10 == 34.4	5/4/18 10:40 == 34.3	5/4/18 15:10 == 34.3
5/4/18 1:45 == 34	5/4/18 6:15 == 40.9	5/4/18 10:45 == 34.1	5/4/18 15:15 == 42.4
5/4/18 1:50 == 34	5/4/18 6:20 == 48	5/4/18 10:50 == 34.3	5/4/18 15:20 == 47.8
5/4/18 1:55 == 34.1	5/4/18 6:25 == 47.8	5/4/18 10:55 == 34.3	5/4/18 15:25 == 48
5/4/18 2:00 == 34.1	5/4/18 6:30 == 48	5/4/18 11:00 == 34.1	5/4/18 15:30 == 48
5/4/18 2:05 == 34.1	5/4/18 6:35 == 42.8	5/4/18 11:05 == 34.2	5/4/18 15:35 == 47.9
5/4/18 2:10 == 34.1	5/4/18 6:40 == 42.1	5/4/18 11:10 == 34.2	5/4/18 15:40 == 48
5/4/18 2:15 == 34	5/4/18 6:45 == 48	5/4/18 11:15 == 34.1	5/4/18 15:45 == 48
5/4/18 2:20 == 34.1	5/4/18 6:50 == 48	5/4/18 11:20 == 34	5/4/18 15:50 == 48
5/4/18 2:25 == 34.2	5/4/18 6:55 == 47.8	5/4/18 11:25 == 34.2	5/4/18 15:55 == 47.8
5/4/18 2:30 == 34.1	5/4/18 7:00 == 35.1	5/4/18 11:30 == 34.2	5/4/18 16:00 == 34.7
5/4/18 2:35 == 34.2	5/4/18 7:05 == 32.9	5/4/18 11:35 == 34.1	5/4/18 16:05 == 33.2
5/4/18 2:40 == 34.4	5/4/18 7:10 == 33.6	5/4/18 11:40 == 34.2	5/4/18 16:10 == 33.4
5/4/18 2:45 == 34.1	5/4/18 7:15 == 33.1	5/4/18 11:45 == 33.9	5/4/18 16:15 == 33.3
5/4/18 2:50 == 34.2	5/4/18 7:20 == 33.2	5/4/18 11:50 == 34.1	5/4/18 16:20 == 33.5
5/4/18 2:55 == 34.3	5/4/18 7:25 == 33.4	5/4/18 11:55 == 34.1	5/4/18 16:25 == 33.4
5/4/18 3:00 == 34.3	5/4/18 7:30 == 33.3	5/4/18 12:00 == 41.3	5/4/18 16:30 == 33.7
5/4/18 3:05 == 34.3	5/4/18 7:35 == 33.4	5/4/18 12:05 == 48	5/4/18 16:35 == 33.7
5/4/18 3:10 == 34.4	5/4/18 7:40 == 33.4	5/4/18 12:10 == 37.9	5/4/18 16:40 == 34.1
5/4/18 3:15 == 40.7	5/4/18 7:45 == 33.5	5/4/18 12:15 == 47.2	5/4/18 16:45 == 33.4
5/4/18 3:20 == 48	5/4/18 7:50 == 33.6	5/4/18 12:20 == 47.9	5/4/18 16:50 == 33.7
5/4/18 3:25 == 47	5/4/18 7:55 == 33.6	5/4/18 12:25 == 48	5/4/18 16:55 == 33.8
5/4/18 3:30 == 38.4	5/4/18 8:00 == 33.6	5/4/18 12:30 == 47.9	5/4/18 17:00 == 33.8
5/4/18 3:35 == 47.8	5/4/18 8:05 == 33.6	5/4/18 12:35 == 48.1	5/4/18 17:05 == 33.9
5/4/18 3:40 == 48	5/4/18 8:10 == 33.6	5/4/18 12:40 == 47.9	5/4/18 17:10 == 34
5/4/18 3:45 == 48	5/4/18 8:15 == 33.5	5/4/18 12:45 == 48.1	5/4/18 17:15 == 34
5/4/18 3:50 == 47.9	5/4/18 8:20 == 33.6	5/4/18 12:50 == 47.8	5/4/18 17:20 == 34.1
5/4/18 3:55 == 47.9	5/4/18 8:25 == 33.6	5/4/18 12:55 == 48.1	5/4/18 17:25 == 34
5/4/18 4:00 == 35.4	5/4/18 8:30 == 33.4	5/4/18 13:00 == 48	5/4/18 17:30 == 34
5/4/18 4:05 == 33.7	5/4/18 8:35 == 33.6	5/4/18 13:05 == 42.1	5/4/18 17:35 == 34
5/4/18 4:10 == 33.5	5/4/18 8:40 == 33.9	5/4/18 13:10 == 41.5	5/4/18 17:40 == 34.4
5/4/18 4:15 == 33.5	5/4/18 8:45 == 33.4	5/4/18 13:15 == 38	5/4/18 17:45 == 34.2
5/4/18 4:20 == 33.8	5/4/18 8:50 == 33.7	5/4/18 13:20 == 40.9	5/4/18 17:50 == 34.1
5/4/18 4:25 == 33.7	5/4/18 8:55 == 33.6	5/4/18 13:25 == 43.5	5/4/18 17:55 == 34.3

Pumpback Station Discharge (0364)

5/4/18 18:00 == 34.3	5/4/18 22:30 == 33.7	5/5/18 3:00 == 33.8	5/5/18 7:30 == 33.9
5/4/18 18:05 == 34.3	5/4/18 22:35 == 33.6	5/5/18 3:05 == 33.4	5/5/18 7:35 == 34.1
5/4/18 18:10 == 34.1	5/4/18 22:40 == 33.6	5/5/18 3:10 == 33.5	5/5/18 7:40 == 34
5/4/18 18:15 == 34.1	5/4/18 22:45 == 33.7	5/5/18 3:15 == 33.6	5/5/18 7:45 == 34
5/4/18 18:20 == 34.2	5/4/18 22:50 == 33.8	5/5/18 3:20 == 33.7	5/5/18 7:50 == 33.9
5/4/18 18:25 == 34.3	5/4/18 22:55 == 33.8	5/5/18 3:25 == 34.2	5/5/18 7:55 == 34.1
5/4/18 18:30 == 34	5/4/18 23:00 == 34	5/5/18 3:30 == 33.9	5/5/18 8:00 == 33.9
5/4/18 18:35 == 34.1	5/4/18 23:05 == 34.1	5/5/18 3:35 == 34	5/5/18 8:05 == 34
5/4/18 18:40 == 34.5	5/4/18 23:10 == 33.8	5/5/18 3:40 == 34.1	5/5/18 8:10 == 33.7
5/4/18 18:45 == 42.6	5/4/18 23:15 == 34.1	5/5/18 3:45 == 34	5/5/18 8:15 == 33.8
5/4/18 18:50 == 47.9	5/4/18 23:20 == 34	5/5/18 3:50 == 33.9	5/5/18 8:20 == 33.7
5/4/18 18:55 == 47.9	5/4/18 23:25 == 34.2	5/5/18 3:55 == 34.1	5/5/18 8:25 == 33.9
5/4/18 19:00 == 47.9	5/4/18 23:30 == 34.1	5/5/18 4:00 == 34	5/5/18 8:30 == 33.8
5/4/18 19:05 == 47.9	5/4/18 23:35 == 34.1	5/5/18 4:05 == 34.3	5/5/18 8:35 == 33.8
5/4/18 19:10 == 47.7	5/4/18 23:40 == 34.1	5/5/18 4:10 == 34.1	5/5/18 8:40 == 34.4
5/4/18 19:15 == 47.9	5/4/18 23:45 == 42.3	5/5/18 4:15 == 34.1	5/5/18 8:45 == 34.1
5/4/18 19:20 == 48	5/4/18 23:50 == 48	5/5/18 4:20 == 34.2	5/5/18 8:50 == 34.1
5/4/18 19:25 == 47.8	5/4/18 23:55 == 48	5/5/18 4:25 == 34.2	5/5/18 8:55 == 34.1
5/4/18 19:30 == 35.1	5/5/18 0:00 == 48.1	5/5/18 4:30 == 38.5	5/5/18 9:00 == 34.1
5/4/18 19:35 == 33.4	5/5/18 0:05 == 47.9	5/5/18 4:35 == 47.8	5/5/18 9:05 == 34.2
5/4/18 19:40 == 33.5	5/5/18 0:10 == 47.8	5/5/18 4:40 == 48	5/5/18 9:10 == 34.4
5/4/18 19:45 == 33.7	5/5/18 0:15 == 47.9	5/5/18 4:45 == 48	5/5/18 9:15 == 34.5
5/4/18 19:50 == 33.7	5/5/18 0:20 == 47.8	5/5/18 4:50 == 47.5	5/5/18 9:20 == 34.4
5/4/18 19:55 == 33.6	5/5/18 0:25 == 47.8	5/5/18 4:55 == 47.9	5/5/18 9:25 == 34.4
5/4/18 20:00 == 33.7	5/5/18 0:30 == 33.8	5/5/18 5:00 == 48	5/5/18 9:30 == 34.6
5/4/18 20:05 == 33.9	5/5/18 0:35 == 33.2	5/5/18 5:05 == 48.1	5/5/18 9:35 == 34.5
5/4/18 20:10 == 33.8	5/5/18 0:40 == 33.2	5/5/18 5:10 == 47.7	5/5/18 9:40 == 34.5
5/4/18 20:15 == 33.9	5/5/18 0:45 == 33.5	5/5/18 5:15 == 33.7	5/5/18 9:45 == 34.4
5/4/18 20:20 == 34	5/5/18 0:50 == 33.6	5/5/18 5:20 == 33.4	5/5/18 9:50 == 34.5
5/4/18 20:25 == 34	5/5/18 0:55 == 33.5	5/5/18 5:25 == 33.3	5/5/18 9:55 == 34.4
5/4/18 20:30 == 34	5/5/18 1:00 == 33.7	5/5/18 5:30 == 33.5	5/5/18 10:00 == 34.5
5/4/18 20:35 == 34	5/5/18 1:05 == 33.8	5/5/18 5:35 == 33.7	5/5/18 10:05 == 34.4
5/4/18 20:40 == 34	5/5/18 1:10 == 33.8	5/5/18 5:40 == 33.7	5/5/18 10:10 == 35.3
5/4/18 20:45 == 34	5/5/18 1:15 == 33.9	5/5/18 5:45 == 34	5/5/18 10:15 == 43.8
5/4/18 20:50 == 34	5/5/18 1:20 == 33.7	5/5/18 5:50 == 33.9	5/5/18 10:20 == 47.9
5/4/18 20:55 == 34	5/5/18 1:25 == 34	5/5/18 5:55 == 33.9	5/5/18 10:25 == 48
5/4/18 21:00 == 34.1	5/5/18 1:30 == 34	5/5/18 6:00 == 33.9	5/5/18 10:30 == 47.9
5/4/18 21:05 == 34.2	5/5/18 1:35 == 34	5/5/18 6:05 == 34.1	5/5/18 10:35 == 48.1
5/4/18 21:10 == 34.1	5/5/18 1:40 == 34	5/5/18 6:10 == 34	5/5/18 10:40 == 47.9
5/4/18 21:15 == 40.1	5/5/18 1:45 == 34.2	5/5/18 6:15 == 34.2	5/5/18 10:45 == 48
5/4/18 21:20 == 39.1	5/5/18 1:50 == 34	5/5/18 6:20 == 33.9	5/5/18 10:50 == 48
5/4/18 21:25 == 40.1	5/5/18 1:55 == 34	5/5/18 6:25 == 34.2	5/5/18 10:55 == 48
5/4/18 21:30 == 44.6	5/5/18 2:00 == 34.1	5/5/18 6:30 == 33.9	5/5/18 11:00 == 48
5/4/18 21:35 == 48	5/5/18 2:05 == 34.1	5/5/18 6:35 == 34.1	5/5/18 11:05 == 47.8
5/4/18 21:40 == 47.9	5/5/18 2:10 == 34.1	5/5/18 6:40 == 34	5/5/18 11:10 == 45.3
5/4/18 21:45 == 48	5/5/18 2:15 == 39.9	5/5/18 6:45 == 34.3	5/5/18 11:15 == 39.9
5/4/18 21:50 == 47.9	5/5/18 2:20 == 39.5	5/5/18 6:50 == 34.1	5/5/18 11:20 == 48
5/4/18 21:55 == 48	5/5/18 2:25 == 47.9	5/5/18 6:55 == 34.2	5/5/18 11:25 == 48
5/4/18 22:00 == 48.1	5/5/18 2:30 == 48	5/5/18 7:00 == 33.9	5/5/18 11:30 == 33.9
5/4/18 22:05 == 48	5/5/18 2:35 == 47.8	5/5/18 7:05 == 34	5/5/18 11:35 == 33.5
5/4/18 22:10 == 47.9	5/5/18 2:40 == 47.9	5/5/18 7:10 == 34	5/5/18 11:40 == 33.4
5/4/18 22:15 == 34.3	5/5/18 2:45 == 48	5/5/18 7:15 == 34	5/5/18 11:45 == 33.6
5/4/18 22:20 == 33.3	5/5/18 2:50 == 47.8	5/5/18 7:20 == 33.9	5/5/18 11:50 == 33.6
5/4/18 22:25 == 33.3	5/5/18 2:55 == 48	5/5/18 7:25 == 34.1	5/5/18 11:55 == 33.6

Pumpback Station Discharge (0364)

5/5/18 12:00 == 33.9	5/5/18 16:30 == 33.7	5/5/18 21:00 == 33.3	5/6/18 1:30 == 48.1
5/5/18 12:05 == 34.1	5/5/18 16:35 == 33.7	5/5/18 21:05 == 33.4	5/6/18 1:35 == 48
5/5/18 12:10 == 33.8	5/5/18 16:40 == 33.8	5/5/18 21:10 == 33.5	5/6/18 1:40 == 47.9
5/5/18 12:15 == 34.2	5/5/18 16:45 == 33.8	5/5/18 21:15 == 33.2	5/6/18 1:45 == 44.3
5/5/18 12:20 == 34	5/5/18 16:50 == 33.9	5/5/18 21:20 == 33.6	5/6/18 1:50 == 40.7
5/5/18 12:25 == 34.1	5/5/18 16:55 == 33.9	5/5/18 21:25 == 33.6	5/6/18 1:55 == 47.9
5/5/18 12:30 == 44	5/5/18 17:00 == 33.9	5/5/18 21:30 == 33.6	5/6/18 2:00 == 48
5/5/18 12:35 == 48	5/5/18 17:05 == 34	5/5/18 21:35 == 33.8	5/6/18 2:05 == 47.9
5/5/18 12:40 == 47.7	5/5/18 17:10 == 33.7	5/5/18 21:40 == 33.7	5/6/18 2:10 == 47.9
5/5/18 12:45 == 47.9	5/5/18 17:15 == 34	5/5/18 21:45 == 33.7	5/6/18 2:15 == 46.6
5/5/18 12:50 == 47.9	5/5/18 17:20 == 34.1	5/5/18 21:50 == 33.8	5/6/18 2:20 == 33.4
5/5/18 12:55 == 47.9	5/5/18 17:25 == 34	5/5/18 21:55 == 33.9	5/6/18 2:25 == 33.3
5/5/18 13:00 == 47.9	5/5/18 17:30 == 34.1	5/5/18 22:00 == 33.9	5/6/18 2:30 == 33.2
5/5/18 13:05 == 48.1	5/5/18 17:35 == 34.1	5/5/18 22:05 == 34	5/6/18 2:35 == 33.6
5/5/18 13:10 == 48	5/5/18 17:40 == 34.2	5/5/18 22:10 == 34	5/6/18 2:40 == 33.5
5/5/18 13:15 == 48	5/5/18 17:45 == 43.8	5/5/18 22:15 == 34	5/6/18 2:45 == 33.5
5/5/18 13:20 == 47.9	5/5/18 17:50 == 47.7	5/5/18 22:20 == 34	5/6/18 2:50 == 33.9
5/5/18 13:25 == 47.9	5/5/18 17:55 == 47.9	5/5/18 22:25 == 34.1	5/6/18 2:55 == 33.7
5/5/18 13:30 == 33.7	5/5/18 18:00 == 48	5/5/18 22:30 == 33.6	5/6/18 3:00 == 34
5/5/18 13:35 == 33.5	5/5/18 18:05 == 48	5/5/18 22:35 == 43.9	5/6/18 3:05 == 33.9
5/5/18 13:40 == 33.5	5/5/18 18:10 == 47.6	5/5/18 22:40 == 47.9	5/6/18 3:10 == 34.1
5/5/18 13:45 == 33.8	5/5/18 18:15 == 47.5	5/5/18 22:45 == 47.9	5/6/18 3:15 == 33.9
5/5/18 13:50 == 33.7	5/5/18 18:20 == 47.8	5/5/18 22:50 == 47.9	5/6/18 3:20 == 33.9
5/5/18 13:55 == 33.7	5/5/18 18:25 == 47	5/5/18 22:55 == 48	5/6/18 3:25 == 33.9
5/5/18 14:00 == 34	5/5/18 18:30 == 33.5	5/5/18 23:00 == 47.8	5/6/18 3:30 == 33.8
5/5/18 14:05 == 34.1	5/5/18 18:35 == 33.2	5/5/18 23:05 == 47.7	5/6/18 3:35 == 44.4
5/5/18 14:10 == 33.9	5/5/18 18:40 == 33.4	5/5/18 23:10 == 47.9	5/6/18 3:40 == 48
5/5/18 14:15 == 34.1	5/5/18 18:45 == 33.6	5/5/18 23:15 == 47.6	5/6/18 3:45 == 47.9
5/5/18 14:20 == 34	5/5/18 18:50 == 33.6	5/5/18 23:20 == 48	5/6/18 3:50 == 47.9
5/5/18 14:25 == 34.1	5/5/18 18:55 == 33.6	5/5/18 23:25 == 47.8	5/6/18 3:55 == 48.1
5/5/18 14:30 == 34.1	5/5/18 19:00 == 33.8	5/5/18 23:30 == 46.5	5/6/18 4:00 == 43.2
5/5/18 14:35 == 34.2	5/5/18 19:05 == 34	5/5/18 23:35 == 33.2	5/6/18 4:05 == 41.4
5/5/18 14:40 == 34.2	5/5/18 19:10 == 33.7	5/5/18 23:40 == 33	5/6/18 4:10 == 47.9
5/5/18 14:45 == 34.2	5/5/18 19:15 == 34	5/5/18 23:45 == 33.2	5/6/18 4:15 == 47.6
5/5/18 14:50 == 34.1	5/5/18 19:20 == 34.1	5/5/18 23:50 == 33.6	5/6/18 4:20 == 47.7
5/5/18 14:55 == 33.8	5/5/18 19:25 == 34	5/5/18 23:55 == 33.5	5/6/18 4:25 == 48
5/5/18 15:00 == 44.1	5/5/18 19:30 == 34.1	5/6/18 0:00 == 33.6	5/6/18 4:30 == 46.6
5/5/18 15:05 == 48	5/5/18 19:35 == 34.1	5/6/18 0:05 == 33.7	5/6/18 4:35 == 33.3
5/5/18 15:10 == 47.7	5/5/18 19:40 == 33.6	5/6/18 0:10 == 33.8	5/6/18 4:40 == 33.2
5/5/18 15:15 == 47.7	5/5/18 19:45 == 43.9	5/6/18 0:15 == 33.6	5/6/18 4:45 == 33.3
5/5/18 15:20 == 48	5/5/18 19:50 == 47.9	5/6/18 0:20 == 33.8	5/6/18 4:50 == 33.5
5/5/18 15:25 == 47.9	5/5/18 19:55 == 47.8	5/6/18 0:25 == 33.8	5/6/18 4:55 == 33.6
5/5/18 15:30 == 47.8	5/5/18 20:00 == 47.9	5/6/18 0:30 == 33.9	5/6/18 5:00 == 33.5
5/5/18 15:35 == 48.3	5/5/18 20:05 == 47.9	5/6/18 0:35 == 34	5/6/18 5:05 == 33.6
5/5/18 15:40 == 47.9	5/5/18 20:10 == #	5/6/18 0:40 == 33.9	5/6/18 5:10 == 33.8
5/5/18 15:45 == 48	5/5/18 20:15 == 44.7	5/6/18 0:45 == 34	5/6/18 5:15 == 33.6
5/5/18 15:50 == 48.1	5/5/18 20:20 == 39.9	5/6/18 0:50 == 34	5/6/18 5:20 == 33.9
5/5/18 15:55 == 47.1	5/5/18 20:25 == 48	5/6/18 0:55 == 34	5/6/18 5:25 == 33.8
5/5/18 16:00 == 33.4	5/5/18 20:30 == 47.9	5/6/18 1:00 == 34	5/6/18 5:30 == 33.9
5/5/18 16:05 == 33	5/5/18 20:35 == 47.9	5/6/18 1:05 == 34.1	5/6/18 5:35 == 34
5/5/18 16:10 == 33.1	5/5/18 20:40 == 47.9	5/6/18 1:10 == 34.2	5/6/18 5:40 == 33.9
5/5/18 16:15 == 33.4	5/5/18 20:45 == 46.7	5/6/18 1:15 == 33.5	5/6/18 5:45 == 34
5/5/18 16:20 == 33.5	5/5/18 20:50 == 33.4	5/6/18 1:20 == 44.1	5/6/18 5:50 == 34.1
5/5/18 16:25 == 33.5	5/5/18 20:55 == 33.2	5/6/18 1:25 == 47.8	5/6/18 5:55 == 34

Pumpback Station Discharge (0364)

5/6/18 6:00 == 34.1	5/6/18 10:30 == 34.2	5/6/18 15:00 == 34.2	5/6/18 19:30 == 42.2
5/6/18 6:05 == 34	5/6/18 10:35 == 34	5/6/18 15:05 == 34.3	5/6/18 19:35 == 47.9
5/6/18 6:10 == 34.2	5/6/18 10:40 == 33.9	5/6/18 15:10 == 34.4	5/6/18 19:40 == 48
5/6/18 6:15 == 33.6	5/6/18 10:45 == 33.9	5/6/18 15:15 == 33.9	5/6/18 19:45 == 45.3
5/6/18 6:20 == 44.6	5/6/18 10:50 == 34.1	5/6/18 15:20 == 45.6	5/6/18 19:50 == 33.4
5/6/18 6:25 == 47.8	5/6/18 10:55 == 33.9	5/6/18 15:25 == 48.1	5/6/18 19:55 == 33.4
5/6/18 6:30 == 47.8	5/6/18 11:00 == 33.9	5/6/18 15:30 == 48	5/6/18 20:00 == 33.5
5/6/18 6:35 == 48	5/6/18 11:05 == 33.9	5/6/18 15:35 == 47.9	5/6/18 20:05 == 33.7
5/6/18 6:40 == 48	5/6/18 11:10 == 34	5/6/18 15:40 == 48	5/6/18 20:10 == 33.8
5/6/18 6:45 == 48	5/6/18 11:15 == 33.8	5/6/18 15:45 == 47.9	5/6/18 20:15 == 33.7
5/6/18 6:50 == 47.9	5/6/18 11:20 == 33.9	5/6/18 15:50 == 48	5/6/18 20:20 == 33.8
5/6/18 6:55 == 47.9	5/6/18 11:25 == 33.9	5/6/18 15:55 == 48	5/6/18 20:25 == 33.8
5/6/18 7:00 == 46.6	5/6/18 11:30 == 34	5/6/18 16:00 == 46.2	5/6/18 20:30 == 33.8
5/6/18 7:05 == 33.3	5/6/18 11:35 == 34.4	5/6/18 16:05 == 33.5	5/6/18 20:35 == 34
5/6/18 7:10 == 33.3	5/6/18 11:40 == 34.3	5/6/18 16:10 == 33.5	5/6/18 20:40 == 34.1
5/6/18 7:15 == 33.7	5/6/18 11:45 == 34	5/6/18 16:15 == 33.6	5/6/18 20:45 == 34.1
5/6/18 7:20 == 33.6	5/6/18 11:50 == 34	5/6/18 16:20 == 33.9	5/6/18 20:50 == 34
5/6/18 7:25 == 33.7	5/6/18 11:55 == 34.1	5/6/18 16:25 == 33.7	5/6/18 20:55 == 34.1
5/6/18 7:30 == 33.7	5/6/18 12:00 == 34	5/6/18 16:30 == 33.8	5/6/18 21:00 == 34.2
5/6/18 7:35 == 33.9	5/6/18 12:05 == 34.2	5/6/18 16:35 == 33.7	5/6/18 21:05 == 34.3
5/6/18 7:40 == 33.8	5/6/18 12:10 == 34.3	5/6/18 16:40 == 34.2	5/6/18 21:10 == 34.3
5/6/18 7:45 == 33.9	5/6/18 12:15 == 33.7	5/6/18 16:45 == 33.9	5/6/18 21:15 == 34.2
5/6/18 7:50 == 34	5/6/18 12:20 == 45.5	5/6/18 16:50 == 33.8	5/6/18 21:20 == 34.3
5/6/18 7:55 == 34	5/6/18 12:25 == 47.9	5/6/18 16:55 == 33.9	5/6/18 21:25 == 34.1
5/6/18 8:00 == 34.3	5/6/18 12:30 == 47.9	5/6/18 17:00 == 34	5/6/18 21:30 == 33.2
5/6/18 8:05 == 34.1	5/6/18 12:35 == 48	5/6/18 17:05 == 33.8	5/6/18 21:35 == 45.9
5/6/18 8:10 == 34.3	5/6/18 12:40 == 47.9	5/6/18 17:10 == 34.1	5/6/18 21:40 == 48
5/6/18 8:15 == 34	5/6/18 12:45 == 48.1	5/6/18 17:15 == 34.1	5/6/18 21:45 == 47.8
5/6/18 8:20 == 34.2	5/6/18 12:50 == 47.9	5/6/18 17:20 == 34.3	5/6/18 21:50 == 48
5/6/18 8:25 == 34.1	5/6/18 12:55 == 47.8	5/6/18 17:25 == 34.2	5/6/18 21:55 == 48
5/6/18 8:30 == 33.7	5/6/18 13:00 == 39.3	5/6/18 17:30 == 34.3	5/6/18 22:00 == 43.3
5/6/18 8:35 == 44.6	5/6/18 13:05 == 45.7	5/6/18 17:35 == 34.2	5/6/18 22:05 == 41.6
5/6/18 8:40 == 48	5/6/18 13:10 == 47.8	5/6/18 17:40 == 34.2	5/6/18 22:10 == 47.9
5/6/18 8:45 == 43.8	5/6/18 13:15 == 47.9	5/6/18 17:45 == 34.4	5/6/18 22:15 == 47.9
5/6/18 8:50 == 42.1	5/6/18 13:20 == 48	5/6/18 17:50 == 34.3	5/6/18 22:20 == 48.1
5/6/18 8:55 == 44.5	5/6/18 13:25 == 48	5/6/18 17:55 == 34.2	5/6/18 22:25 == 48
5/6/18 9:00 == 41.2	5/6/18 13:30 == 46.3	5/6/18 18:00 == 34.4	5/6/18 22:30 == 45.5
5/6/18 9:05 == 38.7	5/6/18 13:35 == 33.4	5/6/18 18:05 == 34.5	5/6/18 22:35 == 33.3
5/6/18 9:10 == 46.7	5/6/18 13:40 == 33.5	5/6/18 18:10 == 34.6	5/6/18 22:40 == 33.4
5/6/18 9:15 == 47.8	5/6/18 13:45 == 33.5	5/6/18 18:15 == 34.3	5/6/18 22:45 == 33.3
5/6/18 9:20 == 48.1	5/6/18 13:50 == 33.7	5/6/18 18:20 == 34.3	5/6/18 22:50 == 33.4
5/6/18 9:25 == 47.9	5/6/18 13:55 == 33.6	5/6/18 18:25 == 34.4	5/6/18 22:55 == 33.4
5/6/18 9:30 == 46.8	5/6/18 14:00 == 33.7	5/6/18 18:30 == 33.3	5/6/18 23:00 == 33.5
5/6/18 9:35 == 34	5/6/18 14:05 == 33.8	5/6/18 18:35 == 45.8	5/6/18 23:05 == 33.8
5/6/18 9:40 == 33.9	5/6/18 14:10 == 34.3	5/6/18 18:40 == 48.1	5/6/18 23:10 == 33.7
5/6/18 9:45 == 33.8	5/6/18 14:15 == 34.1	5/6/18 18:45 == 42.7	5/6/18 23:15 == 33.6
5/6/18 9:50 == 34	5/6/18 14:20 == 34.3	5/6/18 18:50 == 42.5	5/6/18 23:20 == 34
5/6/18 9:55 == 34	5/6/18 14:25 == 34.2	5/6/18 18:55 == 48	5/6/18 23:25 == 33.9
5/6/18 10:00 == 34	5/6/18 14:30 == 34.3	5/6/18 19:00 == 47.8	5/6/18 23:30 == 33.9
5/6/18 10:05 == 33.8	5/6/18 14:35 == 34.4	5/6/18 19:05 == 48.1	5/6/18 23:35 == 34
5/6/18 10:10 == 33.8	5/6/18 14:40 == 34.3	5/6/18 19:10 == 45.5	5/6/18 23:40 == 34
5/6/18 10:15 == 34.5	5/6/18 14:45 == 34.3	5/6/18 19:15 == 40	5/6/18 23:45 == 34
5/6/18 10:20 == 34.1	5/6/18 14:50 == 34.3	5/6/18 19:20 == 47.9	5/6/18 23:50 == 34
5/6/18 10:25 == 34.1	5/6/18 14:55 == 34.2	5/6/18 19:25 == 43.5	5/6/18 23:55 == 34.1

Pumpback Station Discharge (0364)

5/7/18 0:00 == 34.1	5/7/18 4:30 == 33.9	5/7/18 9:00 == 34.3	5/7/18 13:30 == 33.8
5/7/18 0:05 == 34.2	5/7/18 4:35 == 33.9	5/7/18 9:05 == 34.5	5/7/18 13:35 == 41.3
5/7/18 0:10 == 34.1	5/7/18 4:40 == 34	5/7/18 9:10 == 34.3	5/7/18 13:40 == 43
5/7/18 0:15 == 33.4	5/7/18 4:45 == 34.2	5/7/18 9:15 == 34.7	5/7/18 13:45 == 48
5/7/18 0:20 == 45.7	5/7/18 4:50 == 34	5/7/18 9:20 == 34.6	5/7/18 13:50 == 47.8
5/7/18 0:25 == 47.9	5/7/18 4:55 == 34.1	5/7/18 9:25 == 34.6	5/7/18 13:55 == 48
5/7/18 0:30 == 47.8	5/7/18 5:00 == 34	5/7/18 9:30 == 34.6	5/7/18 14:00 == 48
5/7/18 0:35 == 48.1	5/7/18 5:05 == 34.1	5/7/18 9:35 == 34.6	5/7/18 14:05 == 47.9
5/7/18 0:40 == 48	5/7/18 5:10 == 34.3	5/7/18 9:40 == 34.6	5/7/18 14:10 == 40.6
5/7/18 0:45 == 47.9	5/7/18 5:15 == 34.1	5/7/18 9:45 == 34.6	5/7/18 14:15 == 44.8
5/7/18 0:50 == 47.9	5/7/18 5:20 == 34.3	5/7/18 9:50 == 34.6	5/7/18 14:20 == 48
5/7/18 0:55 == 47.9	5/7/18 5:25 == 34.2	5/7/18 9:55 == 34.2	5/7/18 14:25 == 48
5/7/18 1:00 == 48	5/7/18 5:30 == 34.1	5/7/18 10:00 == 34.6	5/7/18 14:30 == 48
5/7/18 1:05 == 48	5/7/18 5:35 == 45.9	5/7/18 10:05 == 34.3	5/7/18 14:35 == 48.2
5/7/18 1:10 == 47.8	5/7/18 5:40 == 47.9	5/7/18 10:10 == 34.4	5/7/18 14:40 == 48.1
5/7/18 1:15 == 45.2	5/7/18 5:45 == 47.9	5/7/18 10:15 == 35.2	5/7/18 14:45 == 44.4
5/7/18 1:20 == 33.1	5/7/18 5:50 == 47.8	5/7/18 10:20 == 34.9	5/7/18 14:50 == 33.3
5/7/18 1:25 == 33.2	5/7/18 5:55 == 48	5/7/18 10:25 == 34.8	5/7/18 14:55 == 33.5
5/7/18 1:30 == 33.3	5/7/18 6:00 == 47.9	5/7/18 10:30 == 35	5/7/18 15:00 == 33.6
5/7/18 1:35 == 33.4	5/7/18 6:05 == 47.8	5/7/18 10:35 == 34.8	5/7/18 15:05 == 33.7
5/7/18 1:40 == 33.4	5/7/18 6:10 == 48	5/7/18 10:40 == 35	5/7/18 15:10 == 33.7
5/7/18 1:45 == 33.7	5/7/18 6:15 == 44.8	5/7/18 10:45 == 34.9	5/7/18 15:15 == 33.8
5/7/18 1:50 == 33.7	5/7/18 6:20 == 33.3	5/7/18 10:50 == 34.9	5/7/18 15:20 == 34.1
5/7/18 1:55 == 33.9	5/7/18 6:25 == 33.4	5/7/18 10:55 == 35	5/7/18 15:25 == 34
5/7/18 2:00 == 33.8	5/7/18 6:30 == 33.4	5/7/18 11:00 == 34.9	5/7/18 15:30 == 34.2
5/7/18 2:05 == 33.8	5/7/18 6:35 == 33.8	5/7/18 11:05 == 34.9	5/7/18 15:35 == 34.2
5/7/18 2:10 == 33.8	5/7/18 6:40 == 33.7	5/7/18 11:10 == 34.9	5/7/18 15:40 == 34.2
5/7/18 2:15 == 33.9	5/7/18 6:45 == 33.8	5/7/18 11:15 == 34.6	5/7/18 15:45 == 34.1
5/7/18 2:20 == 33.9	5/7/18 6:50 == 33.6	5/7/18 11:20 == 34.7	5/7/18 15:50 == 34.2
5/7/18 2:25 == 33.9	5/7/18 6:55 == 33.8	5/7/18 11:25 == 34.7	5/7/18 15:55 == 34.2
5/7/18 2:30 == 34.1	5/7/18 7:00 == 33.7	5/7/18 11:30 == 34.2	5/7/18 16:00 == 34.2
5/7/18 2:35 == 34.2	5/7/18 7:05 == 33.5	5/7/18 11:35 == 47	5/7/18 16:05 == 34.4
5/7/18 2:40 == 34.1	5/7/18 7:10 == 33.5	5/7/18 11:40 == 47.9	5/7/18 16:10 == 34.2
5/7/18 2:45 == 34.4	5/7/18 7:15 == 34	5/7/18 11:45 == 47.8	5/7/18 16:15 == 34.6
5/7/18 2:50 == 34.2	5/7/18 7:20 == 33.7	5/7/18 11:50 == 47.8	5/7/18 16:20 == 34.3
5/7/18 2:55 == 34.2	5/7/18 7:25 == 33.7	5/7/18 11:55 == 47.9	5/7/18 16:25 == 34.2
5/7/18 3:00 == 33.5	5/7/18 7:30 == 33.8	5/7/18 12:00 == 48	5/7/18 16:30 == 34.4
5/7/18 3:05 == 46.1	5/7/18 7:35 == 33.7	5/7/18 12:05 == 47.9	5/7/18 16:35 == 34.4
5/7/18 3:10 == 47.8	5/7/18 7:40 == 33.9	5/7/18 12:10 == 48	5/7/18 16:40 == 34.5
5/7/18 3:15 == 47.8	5/7/18 7:45 == 33.7	5/7/18 12:15 == 47.9	5/7/18 16:45 == 34.3
5/7/18 3:20 == 48	5/7/18 7:50 == 33.8	5/7/18 12:20 == 48	5/7/18 16:50 == 47.5
5/7/18 3:25 == 47.9	5/7/18 7:55 == 33.8	5/7/18 12:25 == 48	5/7/18 16:55 == 47.9
5/7/18 3:30 == 42.5	5/7/18 8:00 == 33.9	5/7/18 12:30 == 44.8	5/7/18 17:00 == 47.9
5/7/18 3:35 == 42.6	5/7/18 8:05 == 33.8	5/7/18 12:35 == 33.5	5/7/18 17:05 == 48
5/7/18 3:40 == 47.9	5/7/18 8:10 == 33.7	5/7/18 12:40 == 33.6	5/7/18 17:10 == 48.1
5/7/18 3:45 == 45.3	5/7/18 8:15 == 33.4	5/7/18 12:45 == 33.7	5/7/18 17:15 == 48
5/7/18 3:50 == 33.6	5/7/18 8:20 == 33.7	5/7/18 12:50 == 33.8	5/7/18 17:20 == 48
5/7/18 3:55 == 33.5	5/7/18 8:25 == 33.5	5/7/18 12:55 == 33.9	5/7/18 17:25 == 47.9
5/7/18 4:00 == 33.7	5/7/18 8:30 == 33.9	5/7/18 13:00 == 34.1	5/7/18 17:30 == 44.6
5/7/18 4:05 == 33.8	5/7/18 8:35 == 33.9	5/7/18 13:05 == 34.3	5/7/18 17:35 == 34.9
5/7/18 4:10 == 33.9	5/7/18 8:40 == 33.8	5/7/18 13:10 == 34.2	5/7/18 17:40 == 35.1
5/7/18 4:15 == 33.7	5/7/18 8:45 == 34.6	5/7/18 13:15 == 34.2	5/7/18 17:45 == 35.6
5/7/18 4:20 == 33.9	5/7/18 8:50 == 34.2	5/7/18 13:20 == 34.3	5/7/18 17:50 == 35.5
5/7/18 4:25 == 33.8	5/7/18 8:55 == 34.2	5/7/18 13:25 == 34.3	5/7/18 17:55 == 35.7

Pumpback Station Discharge (0364)

5/7/18 18:00 == 35.6	5/7/18 22:30 == 34.7	5/8/18 3:00 == 35.1	5/8/18 7:30 == 34.6
5/7/18 18:05 == 35.6	5/7/18 22:35 == 34.9	5/8/18 3:05 == 35.3	5/8/18 7:35 == 34.5
5/7/18 18:10 == 35.8	5/7/18 22:40 == 34.8	5/8/18 3:10 == 35.3	5/8/18 7:40 == 34.6
5/7/18 18:15 == 35.5	5/7/18 22:45 == 34.6	5/8/18 3:15 == 35.3	5/8/18 7:45 == 34.6
5/7/18 18:20 == 35.1	5/7/18 22:50 == 34.4	5/8/18 3:20 == 35.3	5/8/18 7:50 == 34.6
5/7/18 18:25 == 35	5/7/18 22:55 == 34.4	5/8/18 3:25 == 35.1	5/8/18 7:55 == 34.6
5/7/18 18:30 == 35.2	5/7/18 23:00 == 34.3	5/8/18 3:30 == 35.6	5/8/18 8:00 == 34.6
5/7/18 18:35 == 35.1	5/7/18 23:05 == 34.4	5/8/18 3:35 == 35.4	5/8/18 8:05 == 34.5
5/7/18 18:40 == 35.1	5/7/18 23:10 == 34.4	5/8/18 3:40 == 35.5	5/8/18 8:10 == 34.6
5/7/18 18:45 == 35.7	5/7/18 23:15 == 34.4	5/8/18 3:45 == 35.5	5/8/18 8:15 == 34
5/7/18 18:50 == 35.2	5/7/18 23:20 == 34.6	5/8/18 3:50 == 35.6	5/8/18 8:20 == 34
5/7/18 18:55 == 35.3	5/7/18 23:25 == 34.6	5/8/18 3:55 == 35.5	5/8/18 8:25 == 33.9
5/7/18 19:00 == 35.4	5/7/18 23:30 == 34.7	5/8/18 4:00 == 36	5/8/18 8:30 == 33.9
5/7/18 19:05 == 35.3	5/7/18 23:35 == 34.6	5/8/18 4:05 == 41.7	5/8/18 8:35 == 33.8
5/7/18 19:10 == 35.4	5/7/18 23:40 == 34.6	5/8/18 4:10 == 45.4	5/8/18 8:40 == 33.7
5/7/18 19:15 == 35.2	5/7/18 23:45 == 34.6	5/8/18 4:15 == 48.1	5/8/18 8:45 == 35
5/7/18 19:20 == 35.3	5/7/18 23:50 == 34.6	5/8/18 4:20 == 48.1	5/8/18 8:50 == 35
5/7/18 19:25 == 35.3	5/7/18 23:55 == 34.6	5/8/18 4:25 == 48	5/8/18 8:55 == 35.1
5/7/18 19:30 == 35.3	5/8/18 0:00 == 34.6	5/8/18 4:30 == 48	5/8/18 9:00 == 35.5
5/7/18 19:35 == 35.3	5/8/18 0:05 == 34.8	5/8/18 4:35 == 48	5/8/18 9:05 == 35.4
5/7/18 19:40 == 35.2	5/8/18 0:10 == 34.6	5/8/18 4:40 == 48.1	5/8/18 9:10 == 35.4
5/7/18 19:45 == 34.8	5/8/18 0:15 == 34.8	5/8/18 4:45 == 44.2	5/8/18 9:15 == 35.7
5/7/18 19:50 == 34.8	5/8/18 0:20 == 34.8	5/8/18 4:50 == 34.9	5/8/18 9:20 == 35.6
5/7/18 19:55 == 34.7	5/8/18 0:25 == 34.9	5/8/18 4:55 == 34.9	5/8/18 9:25 == 35.6
5/7/18 20:00 == 34.8	5/8/18 0:30 == 35.1	5/8/18 5:00 == 35	5/8/18 9:30 == 35.7
5/7/18 20:05 == 34.8	5/8/18 0:35 == 35	5/8/18 5:05 == 35	5/8/18 9:35 == 35.8
5/7/18 20:10 == 34.8	5/8/18 0:40 == 35	5/8/18 5:10 == 35.4	5/8/18 9:40 == 35.7
5/7/18 20:15 == 35	5/8/18 0:45 == 35	5/8/18 5:15 == 35.2	5/8/18 9:45 == 35.9
5/7/18 20:20 == 34.8	5/8/18 0:50 == 47.6	5/8/18 5:20 == 35.2	5/8/18 9:50 == 35.3
5/7/18 20:25 == 34.8	5/8/18 0:55 == 47.9	5/8/18 5:25 == 34.9	5/8/18 9:55 == 35.1
5/7/18 20:30 == 35	5/8/18 1:00 == 47.9	5/8/18 5:30 == 35.2	5/8/18 10:00 == 35.3
5/7/18 20:35 == 35	5/8/18 1:05 == 48	5/8/18 5:35 == 35.3	5/8/18 10:05 == 35.3
5/7/18 20:40 == 35	5/8/18 1:10 == 47.9	5/8/18 5:40 == 35.3	5/8/18 10:10 == 35.2
5/7/18 20:45 == 35.1	5/8/18 1:15 == 48	5/8/18 5:45 == 35.2	5/8/18 10:15 == 36.7
5/7/18 20:50 == 35.2	5/8/18 1:20 == 48	5/8/18 5:50 == 35.2	5/8/18 10:20 == 36.3
5/7/18 20:55 == 35.3	5/8/18 1:25 == 48	5/8/18 5:55 == 35.1	5/8/18 10:25 == 36.1
5/7/18 21:00 == 34.8	5/8/18 1:30 == 44.3	5/8/18 6:00 == 35.3	5/8/18 10:30 == 36.2
5/7/18 21:05 == 47.4	5/8/18 1:35 == 34.3	5/8/18 6:05 == 35.1	5/8/18 10:35 == 36.2
5/7/18 21:10 == 48.1	5/8/18 1:40 == 34.3	5/8/18 6:10 == 35.3	5/8/18 10:40 == 36.2
5/7/18 21:15 == 48.1	5/8/18 1:45 == 34.6	5/8/18 6:15 == 35.3	5/8/18 10:45 == 36.4
5/7/18 21:20 == 47.9	5/8/18 1:50 == 34.7	5/8/18 6:20 == 35.5	5/8/18 10:50 == 36.2
5/7/18 21:25 == 48	5/8/18 1:55 == 34.8	5/8/18 6:25 == 35.5	5/8/18 10:55 == 36.5
5/7/18 21:30 == 48.1	5/8/18 2:00 == 34.8	5/8/18 6:30 == 35.3	5/8/18 11:00 == 36.4
5/7/18 21:35 == 48.1	5/8/18 2:05 == 34.8	5/8/18 6:35 == 35.5	5/8/18 11:05 == 36.3
5/7/18 21:40 == 48.1	5/8/18 2:10 == 34.8	5/8/18 6:40 == 35.4	5/8/18 11:10 == 36.2
5/7/18 21:45 == 44.4	5/8/18 2:15 == 35	5/8/18 6:45 == 35.4	5/8/18 11:15 == 36.1
5/7/18 21:50 == 34.1	5/8/18 2:20 == 35	5/8/18 6:50 == 35.1	5/8/18 11:20 == 35.8
5/7/18 21:55 == 34.2	5/8/18 2:25 == 35	5/8/18 6:55 == 35.1	5/8/18 11:25 == 35.7
5/7/18 22:00 == 34.3	5/8/18 2:30 == 35	5/8/18 7:00 == 35.1	5/8/18 11:30 == 35.7
5/7/18 22:05 == 34.4	5/8/18 2:35 == 35	5/8/18 7:05 == 35	5/8/18 11:35 == 35.6
5/7/18 22:10 == 34.4	5/8/18 2:40 == 35.2	5/8/18 7:10 == 34.7	5/8/18 11:40 == 35.6
5/7/18 22:15 == 34.5	5/8/18 2:45 == 35.3	5/8/18 7:15 == 34.9	5/8/18 11:45 == 35.5
5/7/18 22:20 == 34.7	5/8/18 2:50 == 35.2	5/8/18 7:20 == 34.7	5/8/18 11:50 == 35.3
5/7/18 22:25 == 34.7	5/8/18 2:55 == 35.3	5/8/18 7:25 == 34.6	5/8/18 11:55 == 35.7

Pumpback Station Discharge (0364)

5/8/18 12:00 == 35.8	5/8/18 16:30 == 35.2	5/8/18 21:00 == 35.5	5/9/18 1:30 == 35.3
5/8/18 12:05 == 35.9	5/8/18 16:35 == 35	5/8/18 21:05 == 35.5	5/9/18 1:35 == 35.3
5/8/18 12:10 == 36	5/8/18 16:40 == 34.9	5/8/18 21:10 == 35.5	5/9/18 1:40 == 35.3
5/8/18 12:15 == 35.8	5/8/18 16:45 == 35.4	5/8/18 21:15 == 35.2	5/9/18 1:45 == 35.5
5/8/18 12:20 == 35.7	5/8/18 16:50 == 34.8	5/8/18 21:20 == 35	5/9/18 1:50 == 35.4
5/8/18 12:25 == 35.7	5/8/18 16:55 == 35	5/8/18 21:25 == 35.1	5/9/18 1:55 == 35.4
5/8/18 12:30 == 35.6	5/8/18 17:00 == 35.2	5/8/18 21:30 == 35	5/9/18 2:00 == 35.5
5/8/18 12:35 == 35.7	5/8/18 17:05 == 35	5/8/18 21:35 == 34.8	5/9/18 2:05 == 35.5
5/8/18 12:40 == 35.6	5/8/18 17:10 == 35.2	5/8/18 21:40 == 34.9	5/9/18 2:10 == 35.5
5/8/18 12:45 == 36	5/8/18 17:15 == 35.7	5/8/18 21:45 == 35	5/9/18 2:15 == 35.4
5/8/18 12:50 == 35.5	5/8/18 17:20 == 35.5	5/8/18 21:50 == 34.9	5/9/18 2:20 == 35.4
5/8/18 12:55 == 35.6	5/8/18 17:25 == 35.5	5/8/18 21:55 == 34.9	5/9/18 2:25 == 35.4
5/8/18 13:00 == 36.1	5/8/18 17:30 == 35.5	5/8/18 22:00 == 35	5/9/18 2:30 == 35.6
5/8/18 13:05 == 36.2	5/8/18 17:35 == 35.4	5/8/18 22:05 == 34.9	5/9/18 2:35 == 35.5
5/8/18 13:10 == 36.3	5/8/18 17:40 == 35.5	5/8/18 22:10 == 34.9	5/9/18 2:40 == 35.5
5/8/18 13:15 == 36.1	5/8/18 17:45 == 35.8	5/8/18 22:15 == 35.1	5/9/18 2:45 == 35.7
5/8/18 13:20 == 36.1	5/8/18 17:50 == 35.6	5/8/18 22:20 == 35.1	5/9/18 2:50 == 35.7
5/8/18 13:25 == #	5/8/18 17:55 == 35.7	5/8/18 22:25 == 35.1	5/9/18 2:55 == 35.6
5/8/18 13:30 == 36	5/8/18 18:00 == 35.7	5/8/18 22:30 == 35.1	5/9/18 3:00 == 35.8
5/8/18 13:35 == 36.1	5/8/18 18:05 == 35.7	5/8/18 22:35 == 35.1	5/9/18 3:05 == 35.8
5/8/18 13:40 == 36.1	5/8/18 18:10 == 35.7	5/8/18 22:40 == 35.1	5/9/18 3:10 == 35.8
5/8/18 13:45 == 36.8	5/8/18 18:15 == 35.3	5/8/18 22:45 == 35.9	5/9/18 3:15 == 35.8
5/8/18 13:50 == 48	5/8/18 18:20 == 35	5/8/18 22:50 == 48	5/9/18 3:20 == 35.6
5/8/18 13:55 == 48	5/8/18 18:25 == 34.9	5/8/18 22:55 == 47.8	5/9/18 3:25 == 35.6
5/8/18 14:00 == 48.1	5/8/18 18:30 == 35	5/8/18 23:00 == 47.9	5/9/18 3:30 == 36.2
5/8/18 14:05 == 47.9	5/8/18 18:35 == 35	5/8/18 23:05 == 48.1	5/9/18 3:35 == 35.9
5/8/18 14:10 == 48.1	5/8/18 18:40 == 35	5/8/18 23:10 == 48	5/9/18 3:40 == 35.9
5/8/18 14:15 == 48	5/8/18 18:45 == 35.7	5/8/18 23:15 == 48.1	5/9/18 3:45 == 36
5/8/18 14:20 == 48.1	5/8/18 18:50 == 35.6	5/8/18 23:20 == 47.8	5/9/18 3:50 == 36
5/8/18 14:25 == 47.9	5/8/18 18:55 == 35.5	5/8/18 23:25 == 48	5/9/18 3:55 == 35.8
5/8/18 14:30 == 47.9	5/8/18 19:00 == 35.6	5/8/18 23:30 == 42.7	5/9/18 4:00 == 36
5/8/18 14:35 == 48	5/8/18 19:05 == 35.7	5/8/18 23:35 == 34.1	5/9/18 4:05 == 35.9
5/8/18 14:40 == 48.2	5/8/18 19:10 == 35.8	5/8/18 23:40 == 34.1	5/9/18 4:10 == 36
5/8/18 14:45 == 43.2	5/8/18 19:15 == 35.8	5/8/18 23:45 == 34.1	5/9/18 4:15 == 35.8
5/8/18 14:50 == 35.2	5/8/18 19:20 == 35.7	5/8/18 23:50 == 34.3	5/9/18 4:20 == 35.3
5/8/18 14:55 == 35.3	5/8/18 19:25 == 35.8	5/8/18 23:55 == 34.3	5/9/18 4:25 == 35.4
5/8/18 15:00 == 35.4	5/8/18 19:30 == 35.8	5/9/18 0:00 == 34.5	5/9/18 4:30 == 35.6
5/8/18 15:05 == 35.5	5/8/18 19:35 == 35.7	5/9/18 0:05 == 34.7	5/9/18 4:35 == 35.6
5/8/18 15:10 == 35.7	5/8/18 19:40 == 35.6	5/9/18 0:10 == 34.5	5/9/18 4:40 == 35.5
5/8/18 15:15 == 35.8	5/8/18 19:45 == 35.3	5/9/18 0:15 == 34.7	5/9/18 4:45 == 35.7
5/8/18 15:20 == 35.7	5/8/18 19:50 == 35.2	5/9/18 0:20 == 34.6	5/9/18 4:50 == 35.5
5/8/18 15:25 == 35.8	5/8/18 19:55 == 35.2	5/9/18 0:25 == 34.8	5/9/18 4:55 == 35.5
5/8/18 15:30 == 36.1	5/8/18 20:00 == 35	5/9/18 0:30 == 35.1	5/9/18 5:00 == 36.9
5/8/18 15:35 == 36	5/8/18 20:05 == 35.1	5/9/18 0:35 == 35.1	5/9/18 5:05 == 48.1
5/8/18 15:40 == 35.8	5/8/18 20:10 == 35.3	5/9/18 0:40 == 35.1	5/9/18 5:10 == 47.9
5/8/18 15:45 == 35.5	5/8/18 20:15 == 35.7	5/9/18 0:45 == 34.7	5/9/18 5:15 == 47.9
5/8/18 15:50 == 35.4	5/8/18 20:20 == 35.4	5/9/18 0:50 == 35	5/9/18 5:20 == 48.1
5/8/18 15:55 == 35.5	5/8/18 20:25 == 35.4	5/9/18 0:55 == 34.9	5/9/18 5:25 == 48.1
5/8/18 16:00 == 35.3	5/8/18 20:30 == 35.4	5/9/18 1:00 == 35.3	5/9/18 5:30 == 48.1
5/8/18 16:05 == 35.2	5/8/18 20:35 == 35.6	5/9/18 1:05 == 35.3	5/9/18 5:35 == 47.9
5/8/18 16:10 == 35.1	5/8/18 20:40 == 35.6	5/9/18 1:10 == 35.4	5/9/18 5:40 == 48
5/8/18 16:15 == 35.4	5/8/18 20:45 == 35.6	5/9/18 1:15 == 35.4	5/9/18 5:45 == 42.5
5/8/18 16:20 == 35	5/8/18 20:50 == 35.5	5/9/18 1:20 == 35.5	5/9/18 5:50 == 34.7
5/8/18 16:25 == 35.2	5/8/18 20:55 == 35.4	5/9/18 1:25 == 35.4	5/9/18 5:55 == 34.7

Pumpback Station Discharge (0364)

5/9/18 6:00 == 34.8	5/9/18 10:30 == 35.9	5/9/18 15:00 == 35.9	5/9/18 19:30 == 35.7
5/9/18 6:05 == 34.8	5/9/18 10:35 == 35.9	5/9/18 15:05 == 36	5/9/18 19:35 == 35.7
5/9/18 6:10 == 34.8	5/9/18 10:40 == 35.9	5/9/18 15:10 == 35.9	5/9/18 19:40 == 35.7
5/9/18 6:15 == 35	5/9/18 10:45 == 35.9	5/9/18 15:15 == 35.8	5/9/18 19:45 == 35.5
5/9/18 6:20 == 35.1	5/9/18 10:50 == 35.8	5/9/18 15:20 == 35.6	5/9/18 19:50 == 35.2
5/9/18 6:25 == 35	5/9/18 10:55 == 35.7	5/9/18 15:25 == 35.7	5/9/18 19:55 == 35.1
5/9/18 6:30 == 34.9	5/9/18 11:00 == 35.8	5/9/18 15:30 == 35.7	5/9/18 20:00 == 35.2
5/9/18 6:35 == 34.9	5/9/18 11:05 == 35.7	5/9/18 15:35 == 35.7	5/9/18 20:05 == 35.3
5/9/18 6:40 == 34.9	5/9/18 11:10 == 35.7	5/9/18 15:40 == 35.6	5/9/18 20:10 == 35.4
5/9/18 6:45 == 35	5/9/18 11:15 == 35.6	5/9/18 15:45 == 35.5	5/9/18 20:15 == 35.4
5/9/18 6:50 == 35	5/9/18 11:20 == 35.2	5/9/18 15:50 == 35.5	5/9/18 20:20 == 35
5/9/18 6:55 == 34.8	5/9/18 11:25 == 35	5/9/18 15:55 == 35.5	5/9/18 20:25 == 35.2
5/9/18 7:00 == 34.8	5/9/18 11:30 == 35	5/9/18 16:00 == 35.5	5/9/18 20:30 == 35.3
5/9/18 7:05 == 34.7	5/9/18 11:35 == 35.2	5/9/18 16:05 == 35.5	5/9/18 20:35 == 35.2
5/9/18 7:10 == 34.7	5/9/18 11:40 == 35.1	5/9/18 16:10 == 35.4	5/9/18 20:40 == 35.3
5/9/18 7:15 == 35.6	5/9/18 11:45 == 35	5/9/18 16:15 == 35.9	5/9/18 20:45 == 35.5
5/9/18 7:20 == 35.1	5/9/18 11:50 == 34.6	5/9/18 16:20 == 35.5	5/9/18 20:50 == 35.5
5/9/18 7:25 == 35	5/9/18 11:55 == 34.7	5/9/18 16:25 == 35.5	5/9/18 20:55 == 35.4
5/9/18 7:30 == 35	5/9/18 12:00 == 34.9	5/9/18 16:30 == 35.4	5/9/18 21:00 == 35.7
5/9/18 7:35 == 35	5/9/18 12:05 == 34.9	5/9/18 16:35 == 35.2	5/9/18 21:05 == 35.7
5/9/18 7:40 == 35.3	5/9/18 12:10 == 35	5/9/18 16:40 == 35.3	5/9/18 21:10 == 35.6
5/9/18 7:45 == 35.3	5/9/18 12:15 == 35.6	5/9/18 16:45 == 36	5/9/18 21:15 == 35.5
5/9/18 7:50 == 35.2	5/9/18 12:20 == 35.4	5/9/18 16:50 == 35.7	5/9/18 21:20 == 35.5
5/9/18 7:55 == 35.2	5/9/18 12:25 == 35.3	5/9/18 16:55 == 35.5	5/9/18 21:25 == 35.5
5/9/18 8:00 == 35.4	5/9/18 12:30 == 35.4	5/9/18 17:00 == 35.9	5/9/18 21:30 == 35.4
5/9/18 8:05 == 35.4	5/9/18 12:35 == 35.5	5/9/18 17:05 == 35.7	5/9/18 21:35 == 35.4
5/9/18 8:10 == 35.4	5/9/18 12:40 == 35.6	5/9/18 17:10 == 36.1	5/9/18 21:40 == 35.3
5/9/18 8:15 == 34.6	5/9/18 12:45 == 35.8	5/9/18 17:15 == 36.5	5/9/18 21:45 == 35.3
5/9/18 8:20 == 34.3	5/9/18 12:50 == 35.8	5/9/18 17:20 == 36.3	5/9/18 21:50 == 35.2
5/9/18 8:25 == 34.3	5/9/18 12:55 == 35.7	5/9/18 17:25 == 36.2	5/9/18 21:55 == 35.3
5/9/18 8:30 == 34.5	5/9/18 13:00 == 35.9	5/9/18 17:30 == 36.1	5/9/18 22:00 == 35.4
5/9/18 8:35 == 34.3	5/9/18 13:05 == 36.1	5/9/18 17:35 == 36	5/9/18 22:05 == 35.3
5/9/18 8:40 == 34.3	5/9/18 13:10 == 36.1	5/9/18 17:40 == 36.1	5/9/18 22:10 == 35.4
5/9/18 8:45 == 35.3	5/9/18 13:15 == 36.1	5/9/18 17:45 == 36.5	5/9/18 22:15 == 35.5
5/9/18 8:50 == 34.5	5/9/18 13:20 == 36	5/9/18 17:50 == 36.1	5/9/18 22:20 == 35.4
5/9/18 8:55 == 34.7	5/9/18 13:25 == 36	5/9/18 17:55 == 36.2	5/9/18 22:25 == 35.5
5/9/18 9:00 == 34.9	5/9/18 13:30 == 36.1	5/9/18 18:00 == 36.2	5/9/18 22:30 == 35.4
5/9/18 9:05 == 35.1	5/9/18 13:35 == 36.1	5/9/18 18:05 == 36.4	5/9/18 22:35 == 35.5
5/9/18 9:10 == 35	5/9/18 13:40 == 36.1	5/9/18 18:10 == 36.3	5/9/18 22:40 == 35.5
5/9/18 9:15 == 35.4	5/9/18 13:45 == 36.3	5/9/18 18:15 == 36	5/9/18 22:45 == 35.2
5/9/18 9:20 == 35.3	5/9/18 13:50 == 35.9	5/9/18 18:20 == 35.5	5/9/18 22:50 == 35.3
5/9/18 9:25 == 35.4	5/9/18 13:55 == 36.1	5/9/18 18:25 == 35.6	5/9/18 22:55 == 35.2
5/9/18 9:30 == 35.3	5/9/18 14:00 == 36	5/9/18 18:30 == 35.6	5/9/18 23:00 == 35.3
5/9/18 9:35 == 35.2	5/9/18 14:05 == 36.1	5/9/18 18:35 == 35.5	5/9/18 23:05 == 35.2
5/9/18 9:40 == 35.2	5/9/18 14:10 == 36.2	5/9/18 18:40 == 35.5	5/9/18 23:10 == 35.2
5/9/18 9:45 == 35.4	5/9/18 14:15 == 36.3	5/9/18 18:45 == 36.2	5/9/18 23:15 == 35
5/9/18 9:50 == 35.1	5/9/18 14:20 == 36.1	5/9/18 18:50 == 35.8	5/9/18 23:20 == 34.9
5/9/18 9:55 == 35	5/9/18 14:25 == 36.2	5/9/18 18:55 == 35.9	5/9/18 23:25 == 35
5/9/18 10:00 == 35.1	5/9/18 14:30 == 36.2	5/9/18 19:00 == 36	5/9/18 23:30 == 35
5/9/18 10:05 == 35.1	5/9/18 14:35 == 36.3	5/9/18 19:05 == 35.8	5/9/18 23:35 == 35
5/9/18 10:10 == 35.1	5/9/18 14:40 == 36.2	5/9/18 19:10 == 35.8	5/9/18 23:40 == 35
5/9/18 10:15 == 36.1	5/9/18 14:45 == 36.1	5/9/18 19:15 == 35.7	5/9/18 23:45 == 35
5/9/18 10:20 == 35.8	5/9/18 14:50 == 35.7	5/9/18 19:20 == 35.8	5/9/18 23:50 == 35
5/9/18 10:25 == 35.7	5/9/18 14:55 == 35.8	5/9/18 19:25 == 35.8	5/9/18 23:55 == 35

Pumpback Station Discharge (0364)

5/10/18 0:00 == 35	5/10/18 4:30 == 35.2	5/10/18 9:00 == 36.1	5/10/18 13:30 == 34.8
5/10/18 0:05 == 34.9	5/10/18 4:35 == 35.1	5/10/18 9:05 == 36.1	5/10/18 13:35 == 34.9
5/10/18 0:10 == 35	5/10/18 4:40 == 35.1	5/10/18 9:10 == 36	5/10/18 13:40 == 34.9
5/10/18 0:15 == 35.1	5/10/18 4:45 == 35.6	5/10/18 9:15 == 36.4	5/10/18 13:45 == 34.7
5/10/18 0:20 == 35	5/10/18 4:50 == 35.4	5/10/18 9:20 == 36.3	5/10/18 13:50 == 35.1
5/10/18 0:25 == 34.9	5/10/18 4:55 == 35.4	5/10/18 9:25 == 36.1	5/10/18 13:55 == 34.9
5/10/18 0:30 == 35.2	5/10/18 5:00 == 35.5	5/10/18 9:30 == 36.1	5/10/18 14:00 == 35
5/10/18 0:35 == 35.1	5/10/18 5:05 == 35.5	5/10/18 9:35 == 36.3	5/10/18 14:05 == 35.1
5/10/18 0:40 == 35.2	5/10/18 5:10 == 35.6	5/10/18 9:40 == 36.2	5/10/18 14:10 == 35.3
5/10/18 0:45 == 35.4	5/10/18 5:15 == 35.5	5/10/18 9:45 == 36.4	5/10/18 14:15 == 35.3
5/10/18 0:50 == 35.3	5/10/18 5:20 == 35.5	5/10/18 9:50 == 35.9	5/10/18 14:20 == 35.4
5/10/18 0:55 == 35.3	5/10/18 5:25 == 35.5	5/10/18 9:55 == 36	5/10/18 14:25 == 35.2
5/10/18 1:00 == 35.5	5/10/18 5:30 == 35.7	5/10/18 10:00 == 36.1	5/10/18 14:30 == 35.5
5/10/18 1:05 == 35.4	5/10/18 5:35 == 35.7	5/10/18 10:05 == 36.1	5/10/18 14:35 == 35.3
5/10/18 1:10 == 35.7	5/10/18 5:40 == 35.6	5/10/18 10:10 == 36.2	5/10/18 14:40 == 35.4
5/10/18 1:15 == 35.5	5/10/18 5:45 == 35.7	5/10/18 10:15 == 36.5	5/10/18 14:45 == 35.2
5/10/18 1:20 == 35.5	5/10/18 5:50 == 35.7	5/10/18 10:20 == 35.8	5/10/18 14:50 == 35.1
5/10/18 1:25 == 35.6	5/10/18 5:55 == 35.6	5/10/18 10:25 == 35.9	5/10/18 14:55 == 35
5/10/18 1:30 == 35.5	5/10/18 6:00 == 35.7	5/10/18 10:30 == 35.9	5/10/18 15:00 == 34.4
5/10/18 1:35 == 35.5	5/10/18 6:05 == 35.6	5/10/18 10:35 == 36	5/10/18 15:05 == 34.7
5/10/18 1:40 == 35.5	5/10/18 6:10 == 35.6	5/10/18 10:40 == 36	5/10/18 15:10 == 35.5
5/10/18 1:45 == 39.4	5/10/18 6:15 == 35.5	5/10/18 10:45 == 35.9	5/10/18 15:15 == 35.3
5/10/18 1:50 == 48	5/10/18 6:20 == 35.5	5/10/18 10:50 == 35.6	5/10/18 15:20 == 34.8
5/10/18 1:55 == 48	5/10/18 6:25 == 35.4	5/10/18 10:55 == 35.8	5/10/18 15:25 == 35
5/10/18 2:00 == 48.1	5/10/18 6:30 == 35.6	5/10/18 11:00 == 36.3	5/10/18 15:30 == 34.9
5/10/18 2:05 == 47.9	5/10/18 6:35 == 35.4	5/10/18 11:05 == 36.4	5/10/18 15:35 == 34.9
5/10/18 2:10 == 48	5/10/18 6:40 == 35.4	5/10/18 11:10 == 36.2	5/10/18 15:40 == 35
5/10/18 2:15 == 41.3	5/10/18 6:45 == 35.2	5/10/18 11:15 == 34.1	5/10/18 15:45 == 34.9
5/10/18 2:20 == 35.1	5/10/18 6:50 == 35.3	5/10/18 11:20 == 34.1	5/10/18 15:50 == 34.9
5/10/18 2:25 == 35.1	5/10/18 6:55 == 35.5	5/10/18 11:25 == 34.2	5/10/18 15:55 == 34.5
5/10/18 2:30 == 35.3	5/10/18 7:00 == 35.6	5/10/18 11:30 == 34.2	5/10/18 16:00 == 34.7
5/10/18 2:35 == 35.3	5/10/18 7:05 == 35.2	5/10/18 11:35 == 34.6	5/10/18 16:05 == 34.5
5/10/18 2:40 == 35.3	5/10/18 7:10 == 35.3	5/10/18 11:40 == 34.6	5/10/18 16:10 == 34.7
5/10/18 2:45 == 35.4	5/10/18 7:15 == 36.2	5/10/18 11:45 == 34.5	5/10/18 16:15 == 34.9
5/10/18 2:50 == 35.3	5/10/18 7:20 == 35.9	5/10/18 11:50 == 34.3	5/10/18 16:20 == 34.5
5/10/18 2:55 == 35.3	5/10/18 7:25 == 35.8	5/10/18 11:55 == 34.3	5/10/18 16:25 == 34.6
5/10/18 3:00 == 35.5	5/10/18 7:30 == 36.1	5/10/18 12:00 == 34.3	5/10/18 16:30 == 34.4
5/10/18 3:05 == 35.6	5/10/18 7:35 == 36.1	5/10/18 12:05 == 34.4	5/10/18 16:35 == 34.3
5/10/18 3:10 == 35.3	5/10/18 7:40 == 36.2	5/10/18 12:10 == 34.7	5/10/18 16:40 == 34.2
5/10/18 3:15 == 35.5	5/10/18 7:45 == 36.4	5/10/18 12:15 == 34.3	5/10/18 16:45 == 34.7
5/10/18 3:20 == 35.4	5/10/18 7:50 == 36.3	5/10/18 12:20 == 34.6	5/10/18 16:50 == 34.4
5/10/18 3:25 == 35.3	5/10/18 7:55 == 36.5	5/10/18 12:25 == 34.5	5/10/18 16:55 == 34.3
5/10/18 3:30 == 35.7	5/10/18 8:00 == 36.6	5/10/18 12:30 == 34.3	5/10/18 17:00 == 34.5
5/10/18 3:35 == 35.4	5/10/18 8:05 == 36.6	5/10/18 12:35 == 34.4	5/10/18 17:05 == 34.4
5/10/18 3:40 == 35.4	5/10/18 8:10 == 36.5	5/10/18 12:40 == 34.8	5/10/18 17:10 == 34.7
5/10/18 3:45 == 35.5	5/10/18 8:15 == 36.2	5/10/18 12:45 == 34.6	5/10/18 17:15 == 34.9
5/10/18 3:50 == 35.5	5/10/18 8:20 == 35.8	5/10/18 12:50 == 34.6	5/10/18 17:20 == 34.7
5/10/18 3:55 == 35.5	5/10/18 8:25 == 35.7	5/10/18 12:55 == 34.8	5/10/18 17:25 == 34.8
5/10/18 4:00 == 35.8	5/10/18 8:30 == 35.6	5/10/18 13:00 == 35	5/10/18 17:30 == 34.8
5/10/18 4:05 == 35.7	5/10/18 8:35 == 35.4	5/10/18 13:05 == 35.1	5/10/18 17:35 == 34.8
5/10/18 4:10 == 35.7	5/10/18 8:40 == 35.2	5/10/18 13:10 == 35	5/10/18 17:40 == 34.9
5/10/18 4:15 == 35.5	5/10/18 8:45 == 36.1	5/10/18 13:15 == 34.9	5/10/18 17:45 == 35.3
5/10/18 4:20 == 35.3	5/10/18 8:50 == 35.9	5/10/18 13:20 == 34.8	5/10/18 17:50 == 35.1
5/10/18 4:25 == 35.3	5/10/18 8:55 == 35.7	5/10/18 13:25 == 34.8	5/10/18 17:55 == 35.1

Pumpback Station Discharge (0364)

5/10/18 18:00 == 35	5/10/18 22:30 == 34.2	5/11/18 3:00 == 35.3	5/11/18 7:30 == 35.5
5/10/18 18:05 == 35.4	5/10/18 22:35 == 34.2	5/11/18 3:05 == 35.4	5/11/18 7:35 == 35.4
5/10/18 18:10 == 35.2	5/10/18 22:40 == 34.2	5/11/18 3:10 == 35.5	5/11/18 7:40 == 35.5
5/10/18 18:15 == 34.4	5/10/18 22:45 == 34.2	5/11/18 3:15 == 35.1	5/11/18 7:45 == 35.3
5/10/18 18:20 == 34.5	5/10/18 22:50 == 34.2	5/11/18 3:20 == 35.3	5/11/18 7:50 == 35.5
5/10/18 18:25 == 34.5	5/10/18 22:55 == 34.3	5/11/18 3:25 == 35.2	5/11/18 7:55 == 35.7
5/10/18 18:30 == 34.4	5/10/18 23:00 == 34.1	5/11/18 3:30 == 35.6	5/11/18 8:00 == 35.6
5/10/18 18:35 == 34.4	5/10/18 23:05 == 34.2	5/11/18 3:35 == 35.3	5/11/18 8:05 == 35.5
5/10/18 18:40 == 34.5	5/10/18 23:10 == 34.2	5/11/18 3:40 == 35.3	5/11/18 8:10 == 35.5
5/10/18 18:45 == 35	5/10/18 23:15 == 34.2	5/11/18 3:45 == 35.4	5/11/18 8:15 == 35.2
5/10/18 18:50 == 34.6	5/10/18 23:20 == 34.2	5/11/18 3:50 == 35.4	5/11/18 8:20 == 34.7
5/10/18 18:55 == 34.7	5/10/18 23:25 == 34.6	5/11/18 3:55 == 35.3	5/11/18 8:25 == 34.5
5/10/18 19:00 == 34.7	5/10/18 23:30 == 34.4	5/11/18 4:00 == 35.4	5/11/18 8:30 == 34.2
5/10/18 19:05 == 34.7	5/10/18 23:35 == 34.4	5/11/18 4:05 == 35.3	5/11/18 8:35 == 34.1
5/10/18 19:10 == 34.8	5/10/18 23:40 == 34.4	5/11/18 4:10 == 35.3	5/11/18 8:40 == 34.2
5/10/18 19:15 == 34.7	5/10/18 23:45 == 34.5	5/11/18 4:15 == 35.3	5/11/18 8:45 == 34.4
5/10/18 19:20 == 34.8	5/10/18 23:50 == 34.6	5/11/18 4:20 == 35.1	5/11/18 8:50 == 34.5
5/10/18 19:25 == 34.8	5/10/18 23:55 == 34.6	5/11/18 4:25 == 34.9	5/11/18 8:55 == 34.2
5/10/18 19:30 == 34.7	5/11/18 0:00 == 34.6	5/11/18 4:30 == 35.1	5/11/18 9:00 == 34.4
5/10/18 19:35 == 34.7	5/11/18 0:05 == 34.6	5/11/18 4:35 == 34.9	5/11/18 9:05 == 34.2
5/10/18 19:40 == 34.7	5/11/18 0:10 == 34.7	5/11/18 4:40 == 35.1	5/11/18 9:10 == 34.4
5/10/18 19:45 == 34.2	5/11/18 0:15 == 34.7	5/11/18 4:45 == 35.5	5/11/18 9:15 == 34.5
5/10/18 19:50 == 34.2	5/11/18 0:20 == 34.5	5/11/18 4:50 == 35.6	5/11/18 9:20 == 34.6
5/10/18 19:55 == 34.2	5/11/18 0:25 == 34.7	5/11/18 4:55 == 35.3	5/11/18 9:25 == 34.6
5/10/18 20:00 == 34.2	5/11/18 0:30 == 34.7	5/11/18 5:00 == 35.3	5/11/18 9:30 == 34.5
5/10/18 20:05 == 34.3	5/11/18 0:35 == 34.6	5/11/18 5:05 == 35.3	5/11/18 9:35 == 34.5
5/10/18 20:10 == 34.4	5/11/18 0:40 == 34.6	5/11/18 5:10 == 35.6	5/11/18 9:40 == 34.7
5/10/18 20:15 == 34.7	5/11/18 0:45 == 35.2	5/11/18 5:15 == 35.6	5/11/18 9:45 == 34.5
5/10/18 20:20 == 34.7	5/11/18 0:50 == 35	5/11/18 5:20 == 35.6	5/11/18 9:50 == 34.4
5/10/18 20:25 == 34.6	5/11/18 0:55 == 35	5/11/18 5:25 == 35.6	5/11/18 9:55 == 34.5
5/10/18 20:30 == 34.7	5/11/18 1:00 == 35.1	5/11/18 5:30 == 35.5	5/11/18 10:00 == 34.9
5/10/18 20:35 == 34.6	5/11/18 1:05 == 35.2	5/11/18 5:35 == 35.5	5/11/18 10:05 == 34.5
5/10/18 20:40 == 34.7	5/11/18 1:10 == 35.2	5/11/18 5:40 == 35.6	5/11/18 10:10 == 35
5/10/18 20:45 == 34.6	5/11/18 1:15 == 35.3	5/11/18 5:45 == 35.6	5/11/18 10:15 == 35.3
5/10/18 20:50 == 34.5	5/11/18 1:20 == 35.2	5/11/18 5:50 == 35.6	5/11/18 10:20 == 35.1
5/10/18 20:55 == 34.5	5/11/18 1:25 == 35.2	5/11/18 5:55 == 35.6	5/11/18 10:25 == 35.1
5/10/18 21:00 == 34.6	5/11/18 1:30 == 35.2	5/11/18 6:00 == 35.5	5/11/18 10:30 == 35.1
5/10/18 21:05 == 34.5	5/11/18 1:35 == 35.2	5/11/18 6:05 == 35.5	5/11/18 10:35 == 35
5/10/18 21:10 == 34.6	5/11/18 1:40 == 35.1	5/11/18 6:10 == 35.7	5/11/18 10:40 == 35
5/10/18 21:15 == 34.2	5/11/18 1:45 == 35.2	5/11/18 6:15 == 35.7	5/11/18 10:45 == 35
5/10/18 21:20 == 34.2	5/11/18 1:50 == 35.3	5/11/18 6:20 == 36	5/11/18 10:50 == 34.7
5/10/18 21:25 == 34.3	5/11/18 1:55 == 35.3	5/11/18 6:25 == 35.8	5/11/18 10:55 == 34.9
5/10/18 21:30 == 34.2	5/11/18 2:00 == 35.3	5/11/18 6:30 == 35.8	5/11/18 11:00 == 35
5/10/18 21:35 == 34.2	5/11/18 2:05 == 35.3	5/11/18 6:35 == 35.8	5/11/18 11:05 == 34.9
5/10/18 21:40 == 34.3	5/11/18 2:10 == 35.3	5/11/18 6:40 == 35.7	5/11/18 11:10 == 35
5/10/18 21:45 == 34.1	5/11/18 2:15 == 35.3	5/11/18 6:45 == 35.6	5/11/18 11:15 == 34.6
5/10/18 21:50 == 34	5/11/18 2:20 == 35.3	5/11/18 6:50 == 35.5	5/11/18 11:20 == 34.4
5/10/18 21:55 == 34.1	5/11/18 2:25 == 35.3	5/11/18 6:55 == 35.4	5/11/18 11:25 == 34.2
5/10/18 22:00 == 34.1	5/11/18 2:30 == 35.4	5/11/18 7:00 == 35.5	5/11/18 11:30 == 34.3
5/10/18 22:05 == 34.1	5/11/18 2:35 == 35.3	5/11/18 7:05 == 34.7	5/11/18 11:35 == 34
5/10/18 22:10 == 34.1	5/11/18 2:40 == 35.3	5/11/18 7:10 == 34.9	5/11/18 11:40 == 33.9
5/10/18 22:15 == 34.3	5/11/18 2:45 == 35.3	5/11/18 7:15 == 34.9	5/11/18 11:45 == 33.7
5/10/18 22:20 == 34.3	5/11/18 2:50 == 35.4	5/11/18 7:20 == 35.7	5/11/18 11:50 == 33.6
5/10/18 22:25 == 34.2	5/11/18 2:55 == 35.2	5/11/18 7:25 == 35.4	5/11/18 11:55 == 33.4

Pumpback Station Discharge (0364)

5/11/18 12:00 == 33.4	5/11/18 16:30 == 34	5/11/18 21:00 == 34.2	5/12/18 1:30 == 34.3
5/11/18 12:05 == 33.4	5/11/18 16:35 == 34.1	5/11/18 21:05 == 34.1	5/12/18 1:35 == 34.4
5/11/18 12:10 == 33.5	5/11/18 16:40 == 34.2	5/11/18 21:10 == 34.2	5/12/18 1:40 == 34.4
5/11/18 12:15 == 33.4	5/11/18 16:45 == 34.1	5/11/18 21:15 == 33.9	5/12/18 1:45 == 34.4
5/11/18 12:20 == 33.5	5/11/18 16:50 == 34.1	5/11/18 21:20 == 33.9	5/12/18 1:50 == 34.5
5/11/18 12:25 == 33.6	5/11/18 16:55 == 34.2	5/11/18 21:25 == 33.8	5/12/18 1:55 == 34.5
5/11/18 12:30 == 33.6	5/11/18 17:00 == 34.2	5/11/18 21:30 == 33.9	5/12/18 2:00 == 34.4
5/11/18 12:35 == 33.5	5/11/18 17:05 == 34.2	5/11/18 21:35 == 33.9	5/12/18 2:05 == 34.4
5/11/18 12:40 == 33.7	5/11/18 17:10 == 34.7	5/11/18 21:40 == 33.9	5/12/18 2:10 == 34.4
5/11/18 12:45 == 33.8	5/11/18 17:15 == 34.3	5/11/18 21:45 == 34	5/12/18 2:15 == 34.4
5/11/18 12:50 == 33.8	5/11/18 17:20 == 34.3	5/11/18 21:50 == 33.9	5/12/18 2:20 == 34.3
5/11/18 12:55 == 33.9	5/11/18 17:25 == 34.3	5/11/18 21:55 == 34	5/12/18 2:25 == 34.5
5/11/18 13:00 == 33.9	5/11/18 17:30 == 34.3	5/11/18 22:00 == 33.9	5/12/18 2:30 == 34.2
5/11/18 13:05 == 34	5/11/18 17:35 == 34.3	5/11/18 22:05 == 33.9	5/12/18 2:35 == 34.5
5/11/18 13:10 == 34	5/11/18 17:40 == 34.5	5/11/18 22:10 == 33.9	5/12/18 2:40 == 34.4
5/11/18 13:15 == 34	5/11/18 17:45 == 34.5	5/11/18 22:15 == 33.9	5/12/18 2:45 == 34.5
5/11/18 13:20 == 33.9	5/11/18 17:50 == 34.5	5/11/18 22:20 == 34	5/12/18 2:50 == 34.4
5/11/18 13:25 == 34	5/11/18 17:55 == 34.5	5/11/18 22:25 == 34	5/12/18 2:55 == 34.6
5/11/18 13:30 == 34	5/11/18 18:00 == 34.5	5/11/18 22:30 == 34	5/12/18 3:00 == 34.4
5/11/18 13:35 == 34	5/11/18 18:05 == 34.7	5/11/18 22:35 == 34	5/12/18 3:05 == 34.5
5/11/18 13:40 == 34.2	5/11/18 18:10 == 34.6	5/11/18 22:40 == 34	5/12/18 3:10 == 34.6
5/11/18 13:45 == 34.1	5/11/18 18:15 == 33.6	5/11/18 22:45 == 34	5/12/18 3:15 == 34.4
5/11/18 13:50 == 34.1	5/11/18 18:20 == 33.9	5/11/18 22:50 == 34	5/12/18 3:20 == 34.5
5/11/18 13:55 == 34.2	5/11/18 18:25 == 33.8	5/11/18 22:55 == 33.9	5/12/18 3:25 == 34.9
5/11/18 14:00 == 34.3	5/11/18 18:30 == 33.8	5/11/18 23:00 == 34	5/12/18 3:30 == 34.6
5/11/18 14:05 == 34.3	5/11/18 18:35 == 33.6	5/11/18 23:05 == 34.1	5/12/18 3:35 == 34.6
5/11/18 14:10 == 34.6	5/11/18 18:40 == 34.1	5/11/18 23:10 == 34.1	5/12/18 3:40 == 34.8
5/11/18 14:15 == 34.4	5/11/18 18:45 == 34	5/11/18 23:15 == 34	5/12/18 3:45 == 34.7
5/11/18 14:20 == 34.6	5/11/18 18:50 == 33.9	5/11/18 23:20 == 34	5/12/18 3:50 == 34.7
5/11/18 14:25 == 34.5	5/11/18 18:55 == 34	5/11/18 23:25 == 34	5/12/18 3:55 == 34.6
5/11/18 14:30 == 34.4	5/11/18 19:00 == 34.1	5/11/18 23:30 == 34.1	5/12/18 4:00 == 34.4
5/11/18 14:35 == 34.4	5/11/18 19:05 == 34	5/11/18 23:35 == 33.9	5/12/18 4:05 == 34.6
5/11/18 14:40 == 34.4	5/11/18 19:10 == 34.2	5/11/18 23:40 == 34.1	5/12/18 4:10 == 34.7
5/11/18 14:45 == 34.4	5/11/18 19:15 == 34.1	5/11/18 23:45 == 34.1	5/12/18 4:15 == 34.2
5/11/18 14:50 == 34.4	5/11/18 19:20 == 34.3	5/11/18 23:50 == 34.1	5/12/18 4:20 == 34.4
5/11/18 14:55 == 34.5	5/11/18 19:25 == 34.2	5/11/18 23:55 == 34.1	5/12/18 4:25 == 34.5
5/11/18 15:00 == 34.3	5/11/18 19:30 == 34.2	5/12/18 0:00 == 34.1	5/12/18 4:30 == 34.5
5/11/18 15:05 == 34.5	5/11/18 19:35 == 34.2	5/12/18 0:05 == 34.3	5/12/18 4:35 == 34.3
5/11/18 15:10 == 34.3	5/11/18 19:40 == 34.2	5/12/18 0:10 == 34.2	5/12/18 4:40 == 34.5
5/11/18 15:15 == 34.5	5/11/18 19:45 == 33.8	5/12/18 0:15 == 34.1	5/12/18 4:45 == 34.4
5/11/18 15:20 == 34.7	5/11/18 19:50 == 33.8	5/12/18 0:20 == 34.2	5/12/18 4:50 == 34.5
5/11/18 15:25 == 34.7	5/11/18 19:55 == 33.8	5/12/18 0:25 == 34.3	5/12/18 4:55 == 34.5
5/11/18 15:30 == 34.6	5/11/18 20:00 == 33.8	5/12/18 0:30 == 34.1	5/12/18 5:00 == 34.6
5/11/18 15:35 == 34.6	5/11/18 20:05 == 34.1	5/12/18 0:35 == 34.2	5/12/18 5:05 == 34.6
5/11/18 15:40 == 34.6	5/11/18 20:10 == 34.2	5/12/18 0:40 == 34.2	5/12/18 5:10 == 34.7
5/11/18 15:45 == 34.4	5/11/18 20:15 == 34.1	5/12/18 0:45 == 34.3	5/12/18 5:15 == 34.7
5/11/18 15:50 == 34.4	5/11/18 20:20 == 34.3	5/12/18 0:50 == 34.2	5/12/18 5:20 == 34.7
5/11/18 15:55 == 34.3	5/11/18 20:25 == 34.1	5/12/18 0:55 == 34.4	5/12/18 5:25 == 34.6
5/11/18 16:00 == 34.3	5/11/18 20:30 == 34.2	5/12/18 1:00 == 34.2	5/12/18 5:30 == 34.7
5/11/18 16:05 == 34.4	5/11/18 20:35 == 34	5/12/18 1:05 == 34.5	5/12/18 5:35 == 34.7
5/11/18 16:10 == 34.2	5/11/18 20:40 == 34.2	5/12/18 1:10 == 34.5	5/12/18 5:40 == 34.8
5/11/18 16:15 == 34.2	5/11/18 20:45 == 34.1	5/12/18 1:15 == 34.5	5/12/18 5:45 == 34.5
5/11/18 16:20 == 34	5/11/18 20:50 == 34.2	5/12/18 1:20 == 34.4	5/12/18 5:50 == 34.5
5/11/18 16:25 == 34.1	5/11/18 20:55 == 34.1	5/12/18 1:25 == 34.4	5/12/18 5:55 == 34.5

Pumpback Station Discharge (0364)

5/12/18 6:00 == 34.5	5/12/18 10:30 == 34.5	5/12/18 15:00 == 34.1	5/12/18 19:30 == 34
5/12/18 6:05 == 34.5	5/12/18 10:35 == 34.3	5/12/18 15:05 == 34.4	5/12/18 19:35 == 33.9
5/12/18 6:10 == 34.6	5/12/18 10:40 == 34.5	5/12/18 15:10 == 34.3	5/12/18 19:40 == 33.9
5/12/18 6:15 == 34.3	5/12/18 10:45 == 34.1	5/12/18 15:15 == 34.1	5/12/18 19:45 == 33.5
5/12/18 6:20 == 34.5	5/12/18 10:50 == 34.3	5/12/18 15:20 == 34.2	5/12/18 19:50 == 33.7
5/12/18 6:25 == 34.4	5/12/18 10:55 == 34.3	5/12/18 15:25 == 34.2	5/12/18 19:55 == 33.7
5/12/18 6:30 == 34.4	5/12/18 11:00 == 34	5/12/18 15:30 == 34.1	5/12/18 20:00 == 33.8
5/12/18 6:35 == 34.4	5/12/18 11:05 == 33.9	5/12/18 15:35 == 34.1	5/12/18 20:05 == 34
5/12/18 6:40 == 34.5	5/12/18 11:10 == 34.1	5/12/18 15:40 == 33.9	5/12/18 20:10 == 33.8
5/12/18 6:45 == 34.3	5/12/18 11:15 == 33.7	5/12/18 15:45 == 34	5/12/18 20:15 == 33.7
5/12/18 6:50 == 34.3	5/12/18 11:20 == 33.8	5/12/18 15:50 == 34.1	5/12/18 20:20 == 33.9
5/12/18 6:55 == 34.2	5/12/18 11:25 == 33.8	5/12/18 15:55 == 34	5/12/18 20:25 == 33.8
5/12/18 7:00 == 34	5/12/18 11:30 == 33.7	5/12/18 16:00 == 34	5/12/18 20:30 == 33.8
5/12/18 7:05 == 33.9	5/12/18 11:35 == 33.7	5/12/18 16:05 == 34	5/12/18 20:35 == 33.8
5/12/18 7:10 == 34.4	5/12/18 11:40 == 33.8	5/12/18 16:10 == 34.2	5/12/18 20:40 == 34.2
5/12/18 7:15 == 34.4	5/12/18 11:45 == 33.3	5/12/18 16:15 == 34	5/12/18 20:45 == 33.8
5/12/18 7:20 == 34.2	5/12/18 11:50 == 33.6	5/12/18 16:20 == 34.1	5/12/18 20:50 == 33.9
5/12/18 7:25 == 34.1	5/12/18 11:55 == 33.6	5/12/18 16:25 == 33.9	5/12/18 20:55 == 33.9
5/12/18 7:30 == 34.1	5/12/18 12:00 == 33.6	5/12/18 16:30 == 33.9	5/12/18 21:00 == 33.8
5/12/18 7:35 == 34.1	5/12/18 12:05 == 33.7	5/12/18 16:35 == 33.9	5/12/18 21:05 == 34
5/12/18 7:40 == 34.2	5/12/18 12:10 == 34	5/12/18 16:40 == 34.2	5/12/18 21:10 == 33.7
5/12/18 7:45 == 34.1	5/12/18 12:15 == 33.8	5/12/18 16:45 == 33.8	5/12/18 21:15 == 33.9
5/12/18 7:50 == 34.2	5/12/18 12:20 == 34	5/12/18 16:50 == 34	5/12/18 21:20 == 33.8
5/12/18 7:55 == 34	5/12/18 12:25 == 34	5/12/18 16:55 == 34.2	5/12/18 21:25 == 33.7
5/12/18 8:00 == 34.1	5/12/18 12:30 == 34	5/12/18 17:00 == 33.9	5/12/18 21:30 == 33.8
5/12/18 8:05 == 34	5/12/18 12:35 == 34	5/12/18 17:05 == 34.1	5/12/18 21:35 == 33.8
5/12/18 8:10 == 33.9	5/12/18 12:40 == 33.9	5/12/18 17:10 == 34.5	5/12/18 21:40 == 33.8
5/12/18 8:15 == 33.6	5/12/18 12:45 == 34	5/12/18 17:15 == 34	5/12/18 21:45 == 33.8
5/12/18 8:20 == 33.7	5/12/18 12:50 == 34.2	5/12/18 17:20 == 34	5/12/18 21:50 == 33.8
5/12/18 8:25 == 33.7	5/12/18 12:55 == 34	5/12/18 17:25 == 34.1	5/12/18 21:55 == 33.8
5/12/18 8:30 == 33.6	5/12/18 13:00 == 34	5/12/18 17:30 == 34.1	5/12/18 22:00 == 33.8
5/12/18 8:35 == 33.7	5/12/18 13:05 == 34.1	5/12/18 17:35 == 34	5/12/18 22:05 == 33.7
5/12/18 8:40 == 34.3	5/12/18 13:10 == 34.1	5/12/18 17:40 == 34.4	5/12/18 22:10 == 33.8
5/12/18 8:45 == 33.7	5/12/18 13:15 == 33.9	5/12/18 17:45 == 33.9	5/12/18 22:15 == 33.8
5/12/18 8:50 == 34.1	5/12/18 13:20 == 34.1	5/12/18 17:50 == 34	5/12/18 22:20 == 33.8
5/12/18 8:55 == 33.9	5/12/18 13:25 == 34.1	5/12/18 17:55 == 34.2	5/12/18 22:25 == 33.9
5/12/18 9:00 == 34	5/12/18 13:30 == 34.2	5/12/18 18:00 == 34	5/12/18 22:30 == 33.9
5/12/18 9:05 == 34	5/12/18 13:35 == 34.2	5/12/18 18:05 == 34.4	5/12/18 22:35 == 33.9
5/12/18 9:10 == 34.2	5/12/18 13:40 == 34.3	5/12/18 18:10 == 34.2	5/12/18 22:40 == 33.8
5/12/18 9:15 == 34.1	5/12/18 13:45 == 33.7	5/12/18 18:15 == 33.4	5/12/18 22:45 == 33.8
5/12/18 9:20 == 34.1	5/12/18 13:50 == 34.1	5/12/18 18:20 == 33.7	5/12/18 22:50 == 33.9
5/12/18 9:25 == 34.2	5/12/18 13:55 == 34	5/12/18 18:25 == 33.7	5/12/18 22:55 == 33.9
5/12/18 9:30 == 34.2	5/12/18 14:00 == 34	5/12/18 18:30 == 33.7	5/12/18 23:00 == 33.8
5/12/18 9:35 == 34.2	5/12/18 14:05 == 34.2	5/12/18 18:35 == 33.7	5/12/18 23:05 == 33.7
5/12/18 9:40 == 34.4	5/12/18 14:10 == 34.2	5/12/18 18:40 == 34.2	5/12/18 23:10 == 33.8
5/12/18 9:45 == 34	5/12/18 14:15 == 34.1	5/12/18 18:45 == 33.7	5/12/18 23:15 == 33.8
5/12/18 9:50 == 34	5/12/18 14:20 == 34.3	5/12/18 18:50 == 33.8	5/12/18 23:20 == 33.7
5/12/18 9:55 == 34	5/12/18 14:25 == 34.2	5/12/18 18:55 == 33.9	5/12/18 23:25 == 33.9
5/12/18 10:00 == 34.2	5/12/18 14:30 == 34.3	5/12/18 19:00 == 34	5/12/18 23:30 == 33.7
5/12/18 10:05 == 34.1	5/12/18 14:35 == 34.1	5/12/18 19:05 == 34	5/12/18 23:35 == 33.7
5/12/18 10:10 == 34.7	5/12/18 14:40 == 34.1	5/12/18 19:10 == 34.2	5/12/18 23:40 == 33.7
5/12/18 10:15 == 34.5	5/12/18 14:45 == 34.2	5/12/18 19:15 == 34.1	5/12/18 23:45 == 33.7
5/12/18 10:20 == 34.3	5/12/18 14:50 == 34.1	5/12/18 19:20 == 34.1	5/12/18 23:50 == 33.7
5/12/18 10:25 == 34.5	5/12/18 14:55 == 34.1	5/12/18 19:25 == 34	5/12/18 23:55 == 33.6

Pumpback Station Discharge (0364)

5/13/18 0:00 == 33.7	5/13/18 4:30 == 34	5/13/18 9:00 == 33.4	5/13/18 13:30 == 33.7
5/13/18 0:05 == 33.7	5/13/18 4:35 == 33.9	5/13/18 9:05 == 33.4	5/13/18 13:35 == 33.7
5/13/18 0:10 == 33.8	5/13/18 4:40 == 34.2	5/13/18 9:10 == 33.7	5/13/18 13:40 == 33.8
5/13/18 0:15 == 33.5	5/13/18 4:45 == 34	5/13/18 9:15 == 33.5	5/13/18 13:45 == 33.7
5/13/18 0:20 == 33.8	5/13/18 4:50 == 34.1	5/13/18 9:20 == 33.6	5/13/18 13:50 == 33.7
5/13/18 0:25 == 33.9	5/13/18 4:55 == 34.1	5/13/18 9:25 == 33.6	5/13/18 13:55 == 33.8
5/13/18 0:30 == 33.6	5/13/18 5:00 == 34.1	5/13/18 9:30 == 33.7	5/13/18 14:00 == 33.9
5/13/18 0:35 == 33.8	5/13/18 5:05 == 34.1	5/13/18 9:35 == 33.8	5/13/18 14:05 == 33.9
5/13/18 0:40 == 33.8	5/13/18 5:10 == 34.1	5/13/18 9:40 == 33.9	5/13/18 14:10 == 33.9
5/13/18 0:45 == 33.8	5/13/18 5:15 == 33.9	5/13/18 9:45 == 34	5/13/18 14:15 == 33.9
5/13/18 0:50 == 33.8	5/13/18 5:20 == 34	5/13/18 9:50 == 33.8	5/13/18 14:20 == 33.9
5/13/18 0:55 == 33.8	5/13/18 5:25 == 34	5/13/18 9:55 == 33.8	5/13/18 14:25 == 33.8
5/13/18 1:00 == 33.7	5/13/18 5:30 == 34	5/13/18 10:00 == 33.8	5/13/18 14:30 == 34
5/13/18 1:05 == 34	5/13/18 5:35 == 34	5/13/18 10:05 == 33.7	5/13/18 14:35 == 34
5/13/18 1:10 == 33.8	5/13/18 5:40 == 34.1	5/13/18 10:10 == 34.5	5/13/18 14:40 == 34
5/13/18 1:15 == 34	5/13/18 5:45 == 34	5/13/18 10:15 == 34.2	5/13/18 14:45 == 33.8
5/13/18 1:20 == 33.9	5/13/18 5:50 == 34.1	5/13/18 10:20 == 33.9	5/13/18 14:50 == 33.9
5/13/18 1:25 == 33.9	5/13/18 5:55 == 34	5/13/18 10:25 == 34	5/13/18 14:55 == 33.9
5/13/18 1:30 == 33.9	5/13/18 6:00 == 34.1	5/13/18 10:30 == 34	5/13/18 15:00 == 33.8
5/13/18 1:35 == 33.9	5/13/18 6:05 == 34.1	5/13/18 10:35 == 34	5/13/18 15:05 == 34
5/13/18 1:40 == 33.9	5/13/18 6:10 == 34.1	5/13/18 10:40 == 34	5/13/18 15:10 == 34.2
5/13/18 1:45 == 34.1	5/13/18 6:15 == 33.9	5/13/18 10:45 == 33.9	5/13/18 15:15 == 34
5/13/18 1:50 == 34	5/13/18 6:20 == 34	5/13/18 10:50 == 34	5/13/18 15:20 == 34.1
5/13/18 1:55 == 34.1	5/13/18 6:25 == 33.9	5/13/18 10:55 == 33.9	5/13/18 15:25 == 34
5/13/18 2:00 == 34.1	5/13/18 6:30 == 33.9	5/13/18 11:00 == 33.9	5/13/18 15:30 == 34.2
5/13/18 2:05 == 34	5/13/18 6:35 == 33.8	5/13/18 11:05 == 33.8	5/13/18 15:35 == 34.1
5/13/18 2:10 == 34	5/13/18 6:40 == 33.9	5/13/18 11:10 == 33.9	5/13/18 15:40 == 34.2
5/13/18 2:15 == 33.9	5/13/18 6:45 == 33.8	5/13/18 11:15 == 33.6	5/13/18 15:45 == 33.7
5/13/18 2:20 == 34	5/13/18 6:50 == 33.9	5/13/18 11:20 == 33.7	5/13/18 15:50 == 33.9
5/13/18 2:25 == 34.1	5/13/18 6:55 == 33.8	5/13/18 11:25 == 33.7	5/13/18 15:55 == 33.9
5/13/18 2:30 == 33.9	5/13/18 7:00 == 33.6	5/13/18 11:30 == 33.6	5/13/18 16:00 == 33.9
5/13/18 2:35 == 34.1	5/13/18 7:05 == 33.6	5/13/18 11:35 == 33.5	5/13/18 16:05 == 33.8
5/13/18 2:40 == 34	5/13/18 7:10 == 34.3	5/13/18 11:40 == 33.8	5/13/18 16:10 == 34.2
5/13/18 2:45 == 34	5/13/18 7:15 == 33.9	5/13/18 11:45 == 33.3	5/13/18 16:15 == 33.7
5/13/18 2:50 == 34	5/13/18 7:20 == 33.8	5/13/18 11:50 == 33.4	5/13/18 16:20 == 33.8
5/13/18 2:55 == 34.1	5/13/18 7:25 == 33.9	5/13/18 11:55 == 33.4	5/13/18 16:25 == 33.7
5/13/18 3:00 == 33.9	5/13/18 7:30 == 33.9	5/13/18 12:00 == 33.5	5/13/18 16:30 == 33.7
5/13/18 3:05 == 34.2	5/13/18 7:35 == 33.8	5/13/18 12:05 == 33.8	5/13/18 16:35 == 33.8
5/13/18 3:10 == 34.2	5/13/18 7:40 == 34	5/13/18 12:10 == 33.5	5/13/18 16:40 == 34.3
5/13/18 3:15 == 33.9	5/13/18 7:45 == 33.9	5/13/18 12:15 == 33.6	5/13/18 16:45 == 33.8
5/13/18 3:20 == 34	5/13/18 7:50 == 33.9	5/13/18 12:20 == 33.6	5/13/18 16:50 == 33.9
5/13/18 3:25 == 34.5	5/13/18 7:55 == 34	5/13/18 12:25 == 33.5	5/13/18 16:55 == 33.9
5/13/18 3:30 == 33.9	5/13/18 8:00 == 33.8	5/13/18 12:30 == 33.5	5/13/18 17:00 == 33.9
5/13/18 3:35 == 34.2	5/13/18 8:05 == 33.9	5/13/18 12:35 == 33.7	5/13/18 17:05 == 34
5/13/18 3:40 == 34.2	5/13/18 8:10 == 33.7	5/13/18 12:40 == 33.5	5/13/18 17:10 == 34.1
5/13/18 3:45 == 34.3	5/13/18 8:15 == 33.2	5/13/18 12:45 == 33.7	5/13/18 17:15 == 34
5/13/18 3:50 == 34.2	5/13/18 8:20 == 33.4	5/13/18 12:50 == 33.7	5/13/18 17:20 == 34.2
5/13/18 3:55 == 34.3	5/13/18 8:25 == 33.3	5/13/18 12:55 == 33.6	5/13/18 17:25 == 34.1
5/13/18 4:00 == 34.1	5/13/18 8:30 == 33.3	5/13/18 13:00 == 33.6	5/13/18 17:30 == 34.1
5/13/18 4:05 == 34.2	5/13/18 8:35 == 33.3	5/13/18 13:05 == 33.8	5/13/18 17:35 == 34
5/13/18 4:10 == 34.1	5/13/18 8:40 == 33.7	5/13/18 13:10 == 33.7	5/13/18 17:40 == 34.3
5/13/18 4:15 == 33.8	5/13/18 8:45 == 33.4	5/13/18 13:15 == 33.6	5/13/18 17:45 == 34.2
5/13/18 4:20 == 34.1	5/13/18 8:50 == 33.5	5/13/18 13:20 == 33.8	5/13/18 17:50 == 34.2
5/13/18 4:25 == 34	5/13/18 8:55 == 33.5	5/13/18 13:25 == 33.7	5/13/18 17:55 == 34.2

Pumpback Station Discharge (0364)

5/13/18 18:00 == 34.2	5/13/18 22:30 == 33.8	5/14/18 3:00 == 34.1	5/14/18 7:30 == 33.8
5/13/18 18:05 == 34.4	5/13/18 22:35 == 33.7	5/14/18 3:05 == 34.4	5/14/18 7:35 == 33.8
5/13/18 18:10 == 34.2	5/13/18 22:40 == 33.7	5/14/18 3:10 == 34.2	5/14/18 7:40 == 33.7
5/13/18 18:15 == 33.4	5/13/18 22:45 == 33.7	5/14/18 3:15 == #	5/14/18 7:45 == 33.9
5/13/18 18:20 == 33.6	5/13/18 22:50 == 33.8	5/14/18 3:20 == 34	5/14/18 7:50 == 33.8
5/13/18 18:25 == 33.5	5/13/18 22:55 == 33.8	5/14/18 3:25 == 34	5/14/18 7:55 == 33.8
5/13/18 18:30 == 33.9	5/13/18 23:00 == 33.7	5/14/18 3:30 == 34.4	5/14/18 8:00 == 34
5/13/18 18:35 == 33.7	5/13/18 23:05 == 33.8	5/14/18 3:35 == 34.3	5/14/18 8:05 == 33.7
5/13/18 18:40 == 34.1	5/13/18 23:10 == 33.9	5/14/18 3:40 == 34.3	5/14/18 8:10 == 34
5/13/18 18:45 == 33.9	5/13/18 23:15 == 33.7	5/14/18 3:45 == 34.2	5/14/18 8:15 == 33.5
5/13/18 18:50 == 33.9	5/13/18 23:20 == 33.7	5/14/18 3:50 == 34.3	5/14/18 8:20 == 33.4
5/13/18 18:55 == 34	5/13/18 23:25 == 33.8	5/14/18 3:55 == 34.3	5/14/18 8:25 == 33.4
5/13/18 19:00 == 34.1	5/13/18 23:30 == 33.7	5/14/18 4:00 == 34.2	5/14/18 8:30 == 33.5
5/13/18 19:05 == 34.1	5/13/18 23:35 == 33.7	5/14/18 4:05 == 34.2	5/14/18 8:35 == 33.4
5/13/18 19:10 == 34.1	5/13/18 23:40 == 33.8	5/14/18 4:10 == 34.3	5/14/18 8:40 == 33.4
5/13/18 19:15 == 34.1	5/13/18 23:45 == 33.8	5/14/18 4:15 == 34.2	5/14/18 8:45 == 33.9
5/13/18 19:20 == 34.2	5/13/18 23:50 == 33.8	5/14/18 4:20 == 34	5/14/18 8:50 == 33.7
5/13/18 19:25 == 34.2	5/13/18 23:55 == 33.9	5/14/18 4:25 == 34.1	5/14/18 8:55 == 33.8
5/13/18 19:30 == 34.2	5/14/18 0:00 == 33.9	5/14/18 4:30 == 34.1	5/14/18 9:00 == 33.7
5/13/18 19:35 == 34.1	5/14/18 0:05 == 33.9	5/14/18 4:35 == 34	5/14/18 9:05 == 33.7
5/13/18 19:40 == 33.9	5/14/18 0:10 == 33.8	5/14/18 4:40 == 34	5/14/18 9:10 == 33.3
5/13/18 19:45 == 33.9	5/14/18 0:15 == 33.8	5/14/18 4:45 == 34.1	5/14/18 9:15 == 33.7
5/13/18 19:50 == 33.9	5/14/18 0:20 == 33.8	5/14/18 4:50 == 34.2	5/14/18 9:20 == 33.6
5/13/18 19:55 == 33.9	5/14/18 0:25 == 33.9	5/14/18 4:55 == 34.1	5/14/18 9:25 == 33.5
5/13/18 20:00 == 33.9	5/14/18 0:30 == 34	5/14/18 5:00 == 34.1	5/14/18 9:30 == 33.6
5/13/18 20:05 == 34	5/14/18 0:35 == 33.9	5/14/18 5:05 == 34.2	5/14/18 9:35 == 33.7
5/13/18 20:10 == 34	5/14/18 0:40 == 34	5/14/18 5:10 == 34.2	5/14/18 9:40 == 33.6
5/13/18 20:15 == 33.8	5/14/18 0:45 == 33.9	5/14/18 5:15 == 34.2	5/14/18 9:45 == 33.5
5/13/18 20:20 == 33.8	5/14/18 0:50 == 33.9	5/14/18 5:20 == 34	5/14/18 9:50 == 33.3
5/13/18 20:25 == 33.9	5/14/18 0:55 == 34	5/14/18 5:25 == 34.2	5/14/18 9:55 == 33.1
5/13/18 20:30 == 33.9	5/14/18 1:00 == 34	5/14/18 5:30 == 34.1	5/14/18 10:00 == 33.3
5/13/18 20:35 == 33.9	5/14/18 1:05 == 34	5/14/18 5:35 == 34.2	5/14/18 10:05 == 33.4
5/13/18 20:40 == 33.9	5/14/18 1:10 == 33.9	5/14/18 5:40 == 34.2	5/14/18 10:10 == 33.3
5/13/18 20:45 == 33.8	5/14/18 1:15 == 34	5/14/18 5:45 == 34.1	5/14/18 10:15 == 33.9
5/13/18 20:50 == 33.8	5/14/18 1:20 == 34.1	5/14/18 5:50 == 34.1	5/14/18 10:20 == 33.7
5/13/18 20:55 == 33.8	5/14/18 1:25 == 33.9	5/14/18 5:55 == 34.1	5/14/18 10:25 == 33.7
5/13/18 21:00 == 33.8	5/14/18 1:30 == 34	5/14/18 6:00 == 34.2	5/14/18 10:30 == 33.6
5/13/18 21:05 == 33.9	5/14/18 1:35 == 34	5/14/18 6:05 == 34.2	5/14/18 10:35 == 33.7
5/13/18 21:10 == 33.8	5/14/18 1:40 == 34	5/14/18 6:10 == 34.2	5/14/18 10:40 == 33.6
5/13/18 21:15 == 33.8	5/14/18 1:45 == 34.1	5/14/18 6:15 == 34.2	5/14/18 10:45 == 33.8
5/13/18 21:20 == 33.7	5/14/18 1:50 == 34	5/14/18 6:20 == 34.1	5/14/18 10:50 == 33.6
5/13/18 21:25 == 33.8	5/14/18 1:55 == 34.1	5/14/18 6:25 == 34.1	5/14/18 10:55 == 33.7
5/13/18 21:30 == 33.9	5/14/18 2:00 == 33.9	5/14/18 6:30 == 34.1	5/14/18 11:00 == 33.6
5/13/18 21:35 == 33.9	5/14/18 2:05 == 34	5/14/18 6:35 == 34.2	5/14/18 11:05 == 33.6
5/13/18 21:40 == 33.9	5/14/18 2:10 == 34.1	5/14/18 6:40 == 34.2	5/14/18 11:10 == 33.6
5/13/18 21:45 == 33.8	5/14/18 2:15 == 34	5/14/18 6:45 == 34	5/14/18 11:15 == 33.6
5/13/18 21:50 == 34	5/14/18 2:20 == 34	5/14/18 6:50 == 34	5/14/18 11:20 == 33.7
5/13/18 21:55 == 34	5/14/18 2:25 == 34.1	5/14/18 6:55 == 33.9	5/14/18 11:25 == 33.5
5/13/18 22:00 == 33.8	5/14/18 2:30 == 34	5/14/18 7:00 == 33.9	5/14/18 11:30 == 33.5
5/13/18 22:05 == 33.8	5/14/18 2:35 == 34.1	5/14/18 7:05 == 33.9	5/14/18 11:35 == 33.4
5/13/18 22:10 == 33.9	5/14/18 2:40 == 34	5/14/18 7:10 == 33.7	5/14/18 11:40 == 33.4
5/13/18 22:15 == 33.9	5/14/18 2:45 == 34.2	5/14/18 7:15 == 34.2	5/14/18 11:45 == 33.4
5/13/18 22:20 == 33.9	5/14/18 2:50 == 34	5/14/18 7:20 == 33.8	5/14/18 11:50 == 33.3
5/13/18 22:25 == 33.9	5/14/18 2:55 == 34.3	5/14/18 7:25 == 33.9	5/14/18 11:55 == 33.3

Pumpback Station Discharge (0364)

5/14/18 12:00 == 33.3	5/14/18 16:30 == 34.1	5/14/18 21:00 == 34.5	5/15/18 1:30 == 34.6
5/14/18 12:05 == 33.5	5/14/18 16:35 == 34.2	5/14/18 21:05 == 34.5	5/15/18 1:35 == 34.6
5/14/18 12:10 == 33.5	5/14/18 16:40 == 34.2	5/14/18 21:10 == 34.4	5/15/18 1:40 == 34.5
5/14/18 12:15 == 33.4	5/14/18 16:45 == 34.4	5/14/18 21:15 == 34.4	5/15/18 1:45 == 34.7
5/14/18 12:20 == 33.6	5/14/18 16:50 == 34.3	5/14/18 21:20 == 34.2	5/15/18 1:50 == 34.6
5/14/18 12:25 == 33.8	5/14/18 16:55 == 34.3	5/14/18 21:25 == 34.1	5/15/18 1:55 == 34.6
5/14/18 12:30 == 33.7	5/14/18 17:00 == 34.4	5/14/18 21:30 == 34.1	5/15/18 2:00 == 34.6
5/14/18 12:35 == 33.7	5/14/18 17:05 == 34.3	5/14/18 21:35 == 34.1	5/15/18 2:05 == 34.7
5/14/18 12:40 == 33.7	5/14/18 17:10 == 34.5	5/14/18 21:40 == 34.1	5/15/18 2:10 == 34.7
5/14/18 12:45 == 33.9	5/14/18 17:15 == 35	5/14/18 21:45 == 34.2	5/15/18 2:15 == 34.6
5/14/18 12:50 == 33.9	5/14/18 17:20 == 34.9	5/14/18 21:50 == 34.1	5/15/18 2:20 == 34.6
5/14/18 12:55 == 33.8	5/14/18 17:25 == 34.8	5/14/18 21:55 == 34.1	5/15/18 2:25 == 34.5
5/14/18 13:00 == 33.9	5/14/18 17:30 == 34.9	5/14/18 22:00 == 34.2	5/15/18 2:30 == 34.6
5/14/18 13:05 == 33.9	5/14/18 17:35 == 34.8	5/14/18 22:05 == 34.1	5/15/18 2:35 == 34.5
5/14/18 13:10 == 33.9	5/14/18 17:40 == 34.9	5/14/18 22:10 == 34.2	5/15/18 2:40 == 34.5
5/14/18 13:15 == 33.9	5/14/18 17:45 == 35.1	5/14/18 22:15 == 34.1	5/15/18 2:45 == 34.6
5/14/18 13:20 == 33.9	5/14/18 17:50 == 35.1	5/14/18 22:20 == 34.2	5/15/18 2:50 == 34.6
5/14/18 13:25 == 33.8	5/14/18 17:55 == 35.1	5/14/18 22:25 == 34.2	5/15/18 2:55 == 34.6
5/14/18 13:30 == 33.9	5/14/18 18:00 == 35.2	5/14/18 22:30 == 34.1	5/15/18 3:00 == 34.7
5/14/18 13:35 == 34	5/14/18 18:05 == 35.4	5/14/18 22:35 == 34.2	5/15/18 3:05 == 34.7
5/14/18 13:40 == 34	5/14/18 18:10 == 35.3	5/14/18 22:40 == 34.1	5/15/18 3:10 == 34.6
5/14/18 13:45 == 34	5/14/18 18:15 == 35.1	5/14/18 22:45 == 34.3	5/15/18 3:15 == 34.7
5/14/18 13:50 == 34.1	5/14/18 18:20 == 34.3	5/14/18 22:50 == 34.2	5/15/18 3:20 == 34.5
5/14/18 13:55 == 34.3	5/14/18 18:25 == 34.4	5/14/18 22:55 == 34.3	5/15/18 3:25 == 34.6
5/14/18 14:00 == 34.3	5/14/18 18:30 == 34.2	5/14/18 23:00 == 34.2	5/15/18 3:30 == 35
5/14/18 14:05 == 34.3	5/14/18 18:35 == 34.3	5/14/18 23:05 == 34.2	5/15/18 3:35 == 34.9
5/14/18 14:10 == 34.3	5/14/18 18:40 == 34.3	5/14/18 23:10 == 34.2	5/15/18 3:40 == 34.8
5/14/18 14:15 == 34.3	5/14/18 18:45 == 34.6	5/14/18 23:15 == 34.2	5/15/18 3:45 == 34.9
5/14/18 14:20 == 34.1	5/14/18 18:50 == 34.6	5/14/18 23:20 == 34.2	5/15/18 3:50 == 34.8
5/14/18 14:25 == 34.2	5/14/18 18:55 == 34.5	5/14/18 23:25 == 34.2	5/15/18 3:55 == 35
5/14/18 14:30 == 34.2	5/14/18 19:00 == 34.3	5/14/18 23:30 == 34.3	5/15/18 4:00 == 34.8
5/14/18 14:35 == 34.2	5/14/18 19:05 == 34.4	5/14/18 23:35 == 34.2	5/15/18 4:05 == 34.8
5/14/18 14:40 == 34.1	5/14/18 19:10 == 34.5	5/14/18 23:40 == 34.2	5/15/18 4:10 == 34.8
5/14/18 14:45 == 34.7	5/14/18 19:15 == 34.6	5/14/18 23:45 == 34.1	5/15/18 4:15 == 34.8
5/14/18 14:50 == 34.2	5/14/18 19:20 == 34.5	5/14/18 23:50 == 34.3	5/15/18 4:20 == 34.4
5/14/18 14:55 == 34.4	5/14/18 19:25 == 34.6	5/14/18 23:55 == 34.2	5/15/18 4:25 == 34.5
5/14/18 15:00 == 34.3	5/14/18 19:30 == 34.5	5/15/18 0:00 == 34.3	5/15/18 4:30 == 34.7
5/14/18 15:05 == 34.5	5/14/18 19:35 == 34.5	5/15/18 0:05 == 34.4	5/15/18 4:35 == 34.6
5/14/18 15:10 == 34.4	5/14/18 19:40 == 34.6	5/15/18 0:10 == 34.2	5/15/18 4:40 == 34.8
5/14/18 15:15 == 34.7	5/14/18 19:45 == 34.4	5/15/18 0:15 == 34.4	5/15/18 4:45 == 34.8
5/14/18 15:20 == 34.6	5/14/18 19:50 == 34.4	5/15/18 0:20 == 34.2	5/15/18 4:50 == 34.7
5/14/18 15:25 == 34.6	5/14/18 19:55 == 34.2	5/15/18 0:25 == 34.3	5/15/18 4:55 == 34.7
5/14/18 15:30 == 34.6	5/14/18 20:00 == 34.2	5/15/18 0:30 == 34.5	5/15/18 5:00 == 34.7
5/14/18 15:35 == 34.6	5/14/18 20:05 == 34.2	5/15/18 0:35 == 34.2	5/15/18 5:05 == 34.6
5/14/18 15:40 == 34.6	5/14/18 20:10 == 34.2	5/15/18 0:40 == 34.4	5/15/18 5:10 == 34.9
5/14/18 15:45 == 34.5	5/14/18 20:15 == 34.6	5/15/18 0:45 == 34.4	5/15/18 5:15 == 35
5/14/18 15:50 == 34.4	5/14/18 20:20 == 34.3	5/15/18 0:50 == 34.4	5/15/18 5:20 == 34.8
5/14/18 15:55 == 34.3	5/14/18 20:25 == 34.4	5/15/18 0:55 == 34.4	5/15/18 5:25 == 34.6
5/14/18 16:00 == 34.5	5/14/18 20:30 == 34.5	5/15/18 1:00 == 34.4	5/15/18 5:30 == 34.8
5/14/18 16:05 == 34.5	5/14/18 20:35 == 34.4	5/15/18 1:05 == 34.5	5/15/18 5:35 == 34.8
5/14/18 16:10 == 34.4	5/14/18 20:40 == 34.4	5/15/18 1:10 == 34.6	5/15/18 5:40 == 34.6
5/14/18 16:15 == 34.6	5/14/18 20:45 == 34.4	5/15/18 1:15 == 34.6	5/15/18 5:45 == 34.6
5/14/18 16:20 == 34.6	5/14/18 20:50 == 34.5	5/15/18 1:20 == 34.6	5/15/18 5:50 == 34.5
5/14/18 16:25 == 34.3	5/14/18 20:55 == 34.4	5/15/18 1:25 == 34.6	5/15/18 5:55 == 34.6

Pumpback Station Discharge (0364)

5/15/18 6:00 == 34.6	5/15/18 10:30 == 34.5	5/15/18 15:00 == 34.4	5/15/18 19:30 == 34.9
5/15/18 6:05 == 34.5	5/15/18 10:35 == 34.6	5/15/18 15:05 == 34.7	5/15/18 19:35 == 34.9
5/15/18 6:10 == 34.5	5/15/18 10:40 == 34.6	5/15/18 15:10 == 34.6	5/15/18 19:40 == 34.8
5/15/18 6:15 == 34.5	5/15/18 10:45 == 33.6	5/15/18 15:15 == 34.7	5/15/18 19:45 == 34.6
5/15/18 6:20 == 34.4	5/15/18 10:50 == 34.3	5/15/18 15:20 == 34.7	5/15/18 19:50 == 34.6
5/15/18 6:25 == 34.5	5/15/18 10:55 == 34.2	5/15/18 15:25 == 34.8	5/15/18 19:55 == 34.4
5/15/18 6:30 == 34.4	5/15/18 11:00 == 34.7	5/15/18 15:30 == 34.7	5/15/18 20:00 == 34.4
5/15/18 6:35 == 34.4	5/15/18 11:05 == 34.5	5/15/18 15:35 == 34.7	5/15/18 20:05 == 34.5
5/15/18 6:40 == 34.4	5/15/18 11:10 == 34.5	5/15/18 15:40 == 34.7	5/15/18 20:10 == 34.4
5/15/18 6:45 == 34.4	5/15/18 11:15 == 34.4	5/15/18 15:45 == 34.8	5/15/18 20:15 == 34.6
5/15/18 6:50 == 34.2	5/15/18 11:20 == 34.2	5/15/18 15:50 == 34.7	5/15/18 20:20 == 34.4
5/15/18 6:55 == 34.2	5/15/18 11:25 == 34.3	5/15/18 15:55 == 34.7	5/15/18 20:25 == 34.3
5/15/18 7:00 == 34.2	5/15/18 11:30 == 34.3	5/15/18 16:00 == 34.7	5/15/18 20:30 == 34.4
5/15/18 7:05 == 34.3	5/15/18 11:35 == 34.1	5/15/18 16:05 == 34.6	5/15/18 20:35 == 34.3
5/15/18 7:10 == 33.8	5/15/18 11:40 == 34.2	5/15/18 16:10 == 34.6	5/15/18 20:40 == 34.3
5/15/18 7:15 == 34.2	5/15/18 11:45 == 34.1	5/15/18 16:15 == 34.8	5/15/18 20:45 == 34.3
5/15/18 7:20 == 34	5/15/18 11:50 == 33.8	5/15/18 16:20 == 34.6	5/15/18 20:50 == 34.4
5/15/18 7:25 == 33.8	5/15/18 11:55 == 33.7	5/15/18 16:25 == 34.4	5/15/18 20:55 == 34.3
5/15/18 7:30 == 33.9	5/15/18 12:00 == 33.8	5/15/18 16:30 == 34.2	5/15/18 21:00 == 34.3
5/15/18 7:35 == 34	5/15/18 12:05 == 34	5/15/18 16:35 == 34.2	5/15/18 21:05 == 34.4
5/15/18 7:40 == 33.8	5/15/18 12:10 == 34.3	5/15/18 16:40 == 34.2	5/15/18 21:10 == 34.4
5/15/18 7:45 == 34.1	5/15/18 12:15 == 34.3	5/15/18 16:45 == 34.5	5/15/18 21:15 == 34.3
5/15/18 7:50 == 34	5/15/18 12:20 == 34.4	5/15/18 16:50 == 34.4	5/15/18 21:20 == 34.4
5/15/18 7:55 == 34.2	5/15/18 12:25 == 34.4	5/15/18 16:55 == 34.3	5/15/18 21:25 == 34.2
5/15/18 8:00 == 33.7	5/15/18 12:30 == 34.7	5/15/18 17:00 == 34.3	5/15/18 21:30 == 34.3
5/15/18 8:05 == 34.1	5/15/18 12:35 == 34.7	5/15/18 17:05 == 34.4	5/15/18 21:35 == 34.3
5/15/18 8:10 == 33.9	5/15/18 12:40 == 34.7	5/15/18 17:10 == 34.5	5/15/18 21:40 == 34.3
5/15/18 8:15 == 33.4	5/15/18 12:45 == 34.8	5/15/18 17:15 == 34.8	5/15/18 21:45 == 34.5
5/15/18 8:20 == 33.3	5/15/18 12:50 == 34.8	5/15/18 17:20 == 34.6	5/15/18 21:50 == 34.3
5/15/18 8:25 == 33.3	5/15/18 12:55 == 34.8	5/15/18 17:25 == 34.7	5/15/18 21:55 == 34.4
5/15/18 8:30 == 33.4	5/15/18 13:00 == 34.7	5/15/18 17:30 == 34.6	5/15/18 22:00 == 34.3
5/15/18 8:35 == 33.3	5/15/18 13:05 == 34.8	5/15/18 17:35 == 34.6	5/15/18 22:05 == 34.2
5/15/18 8:40 == 33.3	5/15/18 13:10 == 35	5/15/18 17:40 == 34.6	5/15/18 22:10 == 34.3
5/15/18 8:45 == 33.8	5/15/18 13:15 == 35.2	5/15/18 17:45 == 34.9	5/15/18 22:15 == 33.6
5/15/18 8:50 == 33.7	5/15/18 13:20 == 35.1	5/15/18 17:50 == 34.9	5/15/18 22:20 == 41.2
5/15/18 8:55 == 33.7	5/15/18 13:25 == 35.1	5/15/18 17:55 == 34.8	5/15/18 22:25 == 42.5
5/15/18 9:00 == 33.7	5/15/18 13:30 == 34.9	5/15/18 18:00 == 34.8	5/15/18 22:30 == 47.9
5/15/18 9:05 == 33.7	5/15/18 13:35 == 34.9	5/15/18 18:05 == 34.9	5/15/18 22:35 == 47.9
5/15/18 9:10 == 33.6	5/15/18 13:40 == 35	5/15/18 18:10 == 34.9	5/15/18 22:40 == 48
5/15/18 9:15 == 33.7	5/15/18 13:45 == 34.9	5/15/18 18:15 == 34.4	5/15/18 22:45 == 47.9
5/15/18 9:20 == 33.7	5/15/18 13:50 == 34.6	5/15/18 18:20 == 34.2	5/15/18 22:50 == 47.8
5/15/18 9:25 == 33.6	5/15/18 13:55 == 34.7	5/15/18 18:25 == 34.1	5/15/18 22:55 == 48.1
5/15/18 9:30 == 33.8	5/15/18 14:00 == 34.8	5/15/18 18:30 == 34.2	5/15/18 23:00 == 45.5
5/15/18 9:35 == 33.6	5/15/18 14:05 == 34.8	5/15/18 18:35 == 34.2	5/15/18 23:05 == 33.3
5/15/18 9:40 == 33.6	5/15/18 14:10 == 35	5/15/18 18:40 == 34.2	5/15/18 23:10 == 33.5
5/15/18 9:45 == 32.9	5/15/18 14:15 == 34.9	5/15/18 18:45 == 34.7	5/15/18 23:15 == 33.3
5/15/18 9:50 == 32.9	5/15/18 14:20 == 35.1	5/15/18 18:50 == 34.6	5/15/18 23:20 == 33.5
5/15/18 9:55 == 33.4	5/15/18 14:25 == 35	5/15/18 18:55 == 34.5	5/15/18 23:25 == 33.4
5/15/18 10:00 == 33.2	5/15/18 14:30 == 35.1	5/15/18 19:00 == 34.5	5/15/18 23:30 == 33.4
5/15/18 10:05 == 33.5	5/15/18 14:35 == 35.1	5/15/18 19:05 == 34.7	5/15/18 23:35 == 33.6
5/15/18 10:10 == 33.4	5/15/18 14:40 == 34.9	5/15/18 19:10 == 34.8	5/15/18 23:40 == 33.7
5/15/18 10:15 == 34.1	5/15/18 14:45 == 34.6	5/15/18 19:15 == 34.8	5/15/18 23:45 == 33.6
5/15/18 10:20 == 34.2	5/15/18 14:50 == 34.6	5/15/18 19:20 == 34.8	5/15/18 23:50 == 33.8
5/15/18 10:25 == 34.3	5/15/18 14:55 == 34.5	5/15/18 19:25 == 34.8	5/15/18 23:55 == 33.7

Pumpback Station Discharge (0364)

5/16/18 0:00 == 33.8	5/16/18 4:30 == 34.4	5/16/18 9:00 == 30.5	5/16/18 13:30 == 34.9
5/16/18 0:05 == 33.9	5/16/18 4:35 == 34.4	5/16/18 9:05 == 30.5	5/16/18 13:35 == 34.9
5/16/18 0:10 == 33.8	5/16/18 4:40 == 34.3	5/16/18 9:10 == 30.4	5/16/18 13:40 == 35
5/16/18 0:15 == 33.8	5/16/18 4:45 == 34.5	5/16/18 9:15 == 30.5	5/16/18 13:45 == 34.2
5/16/18 0:20 == 34	5/16/18 4:50 == 34.4	5/16/18 9:20 == 30.3	5/16/18 13:50 == 35.1
5/16/18 0:25 == 33.9	5/16/18 4:55 == 34.4	5/16/18 9:25 == 30.4	5/16/18 13:55 == 35
5/16/18 0:30 == 34	5/16/18 5:00 == 34.4	5/16/18 9:30 == 30.4	5/16/18 14:00 == 35
5/16/18 0:35 == 34	5/16/18 5:05 == 34.5	5/16/18 9:35 == 30.4	5/16/18 14:05 == 35.1
5/16/18 0:40 == 34	5/16/18 5:10 == 34.6	5/16/18 9:40 == 30.4	5/16/18 14:10 == 35.1
5/16/18 0:45 == 34.2	5/16/18 5:15 == 34.7	5/16/18 9:45 == 30.3	5/16/18 14:15 == 35.1
5/16/18 0:50 == 34.2	5/16/18 5:20 == 34.5	5/16/18 9:50 == 30.3	5/16/18 14:20 == 35
5/16/18 0:55 == 34.2	5/16/18 5:25 == 34.6	5/16/18 9:55 == 30.4	5/16/18 14:25 == 35.3
5/16/18 1:00 == 34.1	5/16/18 5:30 == 34.3	5/16/18 10:00 == 30.5	5/16/18 14:30 == 35.2
5/16/18 1:05 == 34.1	5/16/18 5:35 == 46.9	5/16/18 10:05 == 30.4	5/16/18 14:35 == 35.4
5/16/18 1:10 == 34.2	5/16/18 5:40 == 48	5/16/18 10:10 == 30.3	5/16/18 14:40 == 35.3
5/16/18 1:15 == 34.3	5/16/18 5:45 == 48	5/16/18 10:15 == 30.7	5/16/18 14:45 == 35.4
5/16/18 1:20 == 34.2	5/16/18 5:50 == 48.1	5/16/18 10:20 == 30.5	5/16/18 14:50 == 35.4
5/16/18 1:25 == 34.3	5/16/18 5:55 == 47.9	5/16/18 10:25 == 30.2	5/16/18 14:55 == 35.3
5/16/18 1:30 == 34.2	5/16/18 6:00 == 48	5/16/18 10:30 == 30.6	5/16/18 15:00 == 35.4
5/16/18 1:35 == 34.2	5/16/18 6:05 == 48	5/16/18 10:35 == 30.3	5/16/18 15:05 == 35.5
5/16/18 1:40 == 34.2	5/16/18 6:10 == 48	5/16/18 10:40 == 30.4	5/16/18 15:10 == 35.6
5/16/18 1:45 == 34.3	5/16/18 6:15 == 44.5	5/16/18 10:45 == 30.4	5/16/18 15:15 == 35.7
5/16/18 1:50 == 34.4	5/16/18 6:20 == 33.3	5/16/18 10:50 == 30.3	5/16/18 15:20 == 35.6
5/16/18 1:55 == 34.3	5/16/18 6:25 == 33.3	5/16/18 10:55 == 30.5	5/16/18 15:25 == 35.4
5/16/18 2:00 == 34.3	5/16/18 6:30 == 33.4	5/16/18 11:00 == 30.4	5/16/18 15:30 == 35.5
5/16/18 2:05 == 34.3	5/16/18 6:35 == 33.6	5/16/18 11:05 == 30.4	5/16/18 15:35 == 35.4
5/16/18 2:10 == 34.3	5/16/18 6:40 == 33.7	5/16/18 11:10 == 31	5/16/18 15:40 == 35.3
5/16/18 2:15 == 34.2	5/16/18 6:45 == 33.6	5/16/18 11:15 == 30.5	5/16/18 15:45 == 35.4
5/16/18 2:20 == 34.2	5/16/18 6:50 == 33.5	5/16/18 11:20 == 38.3	5/16/18 15:50 == 35.2
5/16/18 2:25 == 34.2	5/16/18 6:55 == 33.6	5/16/18 11:25 == 47.9	5/16/18 15:55 == 35
5/16/18 2:30 == 34.5	5/16/18 7:00 == 33.5	5/16/18 11:30 == 47.6	5/16/18 16:00 == 35
5/16/18 2:35 == 34.4	5/16/18 7:05 == 33	5/16/18 11:35 == 47.9	5/16/18 16:05 == 34.9
5/16/18 2:40 == 34.4	5/16/18 7:10 == 33	5/16/18 11:40 == 48.1	5/16/18 16:10 == 34.7
5/16/18 2:45 == 34.5	5/16/18 7:15 == 33.4	5/16/18 11:45 == 40	5/16/18 16:15 == 35
5/16/18 2:50 == 34.6	5/16/18 7:20 == 33	5/16/18 11:50 == 44.9	5/16/18 16:20 == 34.8
5/16/18 2:55 == 34.4	5/16/18 7:25 == 33	5/16/18 11:55 == 45.1	5/16/18 16:25 == 34.7
5/16/18 3:00 == 34.4	5/16/18 7:30 == 33.1	5/16/18 12:00 == 41.6	5/16/18 16:30 == 34.8
5/16/18 3:05 == 34.5	5/16/18 7:35 == 32.8	5/16/18 12:05 == 48	5/16/18 16:35 == 34.6
5/16/18 3:10 == 34.6	5/16/18 7:40 == 32.9	5/16/18 12:10 == 48.1	5/16/18 16:40 == 34.6
5/16/18 3:15 == 34.5	5/16/18 7:45 == 32.6	5/16/18 12:15 == 48	5/16/18 16:45 == 34.6
5/16/18 3:20 == 34.3	5/16/18 7:50 == 32.9	5/16/18 12:20 == 48	5/16/18 16:50 == 34.7
5/16/18 3:25 == 34.3	5/16/18 7:55 == 32.9	5/16/18 12:25 == 47.9	5/16/18 16:55 == 34.6
5/16/18 3:30 == 34.8	5/16/18 8:00 == 32.9	5/16/18 12:30 == 44.2	5/16/18 17:00 == 34.6
5/16/18 3:35 == 34.6	5/16/18 8:05 == 33	5/16/18 12:35 == 34	5/16/18 17:05 == 34.5
5/16/18 3:40 == 34.6	5/16/18 8:10 == 33	5/16/18 12:40 == 34.1	5/16/18 17:10 == 34.6
5/16/18 3:45 == 34.8	5/16/18 8:15 == 32.8	5/16/18 12:45 == 34.1	5/16/18 17:15 == 35.2
5/16/18 3:50 == 34.6	5/16/18 8:20 == 32.9	5/16/18 12:50 == 34.3	5/16/18 17:20 == 35
5/16/18 3:55 == 34.6	5/16/18 8:25 == 32.9	5/16/18 12:55 == 34.6	5/16/18 17:25 == 35
5/16/18 4:00 == 34.7	5/16/18 8:30 == 32.8	5/16/18 13:00 == 34.7	5/16/18 17:30 == 35.1
5/16/18 4:05 == 34.7	5/16/18 8:35 == 31.4	5/16/18 13:05 == 34.7	5/16/18 17:35 == 35.4
5/16/18 4:10 == 34.7	5/16/18 8:40 == 30.4	5/16/18 13:10 == 34.7	5/16/18 17:40 == 35.3
5/16/18 4:15 == 34.7	5/16/18 8:45 == 30.4	5/16/18 13:15 == 34.8	5/16/18 17:45 == 35.4
5/16/18 4:20 == 34.4	5/16/18 8:50 == 30.3	5/16/18 13:20 == 34.8	5/16/18 17:50 == 35.1
5/16/18 4:25 == 34.4	5/16/18 8:55 == 30.4	5/16/18 13:25 == 34.9	5/16/18 17:55 == 35.2

Pumpback Station Discharge (0364)

5/16/18 18:00 == 35.2	5/16/18 22:30 == 34.4	5/17/18 3:00 == 34.6	5/17/18 7:30 == 34.5
5/16/18 18:05 == 35.3	5/16/18 22:35 == 34.4	5/17/18 3:05 == 34.8	5/17/18 7:35 == 34.7
5/16/18 18:10 == 35.1	5/16/18 22:40 == 34.3	5/17/18 3:10 == 34.7	5/17/18 7:40 == 34.7
5/16/18 18:15 == 34.7	5/16/18 22:45 == 34.2	5/17/18 3:15 == 34.9	5/17/18 7:45 == 34.9
5/16/18 18:20 == 34.7	5/16/18 22:50 == 47.4	5/17/18 3:20 == 40.9	5/17/18 7:50 == 34.7
5/16/18 18:25 == 34.7	5/16/18 22:55 == 47.8	5/17/18 3:25 == 44.9	5/17/18 7:55 == 34.8
5/16/18 18:30 == 34.9	5/16/18 23:00 == 48	5/17/18 3:30 == 48	5/17/18 8:00 == 34.8
5/16/18 18:35 == 34.7	5/16/18 23:05 == 48	5/17/18 3:35 == 48	5/17/18 8:05 == 34.7
5/16/18 18:40 == 34.7	5/16/18 23:10 == 48	5/17/18 3:40 == 48.1	5/17/18 8:10 == 34.9
5/16/18 18:45 == 35.1	5/16/18 23:15 == 47.8	5/17/18 3:45 == 48.1	5/17/18 8:15 == 34.6
5/16/18 18:50 == 34.7	5/16/18 23:20 == 47.9	5/17/18 3:50 == 48	5/17/18 8:20 == 34.5
5/16/18 18:55 == 34.8	5/16/18 23:25 == 48	5/17/18 3:55 == 48	5/17/18 8:25 == 34.7
5/16/18 19:00 == 34.9	5/16/18 23:30 == 43.9	5/17/18 4:00 == 43.6	5/17/18 8:30 == 34.5
5/16/18 19:05 == 34.8	5/16/18 23:35 == 33.1	5/17/18 4:05 == 34.2	5/17/18 8:35 == 34.7
5/16/18 19:10 == 34.9	5/16/18 23:40 == 33.4	5/17/18 4:10 == 34.3	5/17/18 8:40 == 34.8
5/16/18 19:15 == 34.7	5/16/18 23:45 == 33.4	5/17/18 4:15 == 34.5	5/17/18 8:45 == 35.3
5/16/18 19:20 == 47.6	5/16/18 23:50 == 33.5	5/17/18 4:20 == 34.2	5/17/18 8:50 == 35.2
5/16/18 19:25 == 47.9	5/16/18 23:55 == 33.6	5/17/18 4:25 == 34.3	5/17/18 8:55 == 35.2
5/16/18 19:30 == 47.9	5/17/18 0:00 == 33.5	5/17/18 4:30 == 34.4	5/17/18 9:00 == 35.2
5/16/18 19:35 == 48	5/17/18 0:05 == 33.8	5/17/18 4:35 == 34.4	5/17/18 9:05 == 35.3
5/16/18 19:40 == 48	5/17/18 0:10 == 33.8	5/17/18 4:40 == 34.4	5/17/18 9:10 == 35.1
5/16/18 19:45 == 47.8	5/17/18 0:15 == 33.9	5/17/18 4:45 == 34.5	5/17/18 9:15 == 35.5
5/16/18 19:50 == 47.9	5/17/18 0:20 == 33.8	5/17/18 4:50 == 34.4	5/17/18 9:20 == 35.4
5/16/18 19:55 == 47.9	5/17/18 0:25 == 33.7	5/17/18 4:55 == 34.5	5/17/18 9:25 == 35.6
5/16/18 20:00 == 44	5/17/18 0:30 == 34	5/17/18 5:00 == 34.3	5/17/18 9:30 == 35.5
5/16/18 20:05 == 33.6	5/17/18 0:35 == 34.2	5/17/18 5:05 == 34.5	5/17/18 9:35 == 35.5
5/16/18 20:10 == 33.7	5/17/18 0:40 == 34.1	5/17/18 5:10 == 34.6	5/17/18 9:40 == 35.6
5/16/18 20:15 == 34.2	5/17/18 0:45 == 34.4	5/17/18 5:15 == 34.7	5/17/18 9:45 == 35.6
5/16/18 20:20 == 33.9	5/17/18 0:50 == 34.2	5/17/18 5:20 == 34.6	5/17/18 9:50 == 35.3
5/16/18 20:25 == 34.1	5/17/18 0:55 == 34.3	5/17/18 5:25 == 34.6	5/17/18 9:55 == 35.2
5/16/18 20:30 == 34.3	5/17/18 1:00 == 34.3	5/17/18 5:30 == 34.6	5/17/18 10:00 == 35.4
5/16/18 20:35 == 34	5/17/18 1:05 == 34.3	5/17/18 5:35 == 34.6	5/17/18 10:05 == 35.3
5/16/18 20:40 == 34.3	5/17/18 1:10 == 34.4	5/17/18 5:40 == 34.5	5/17/18 10:10 == 35.1
5/16/18 20:45 == 34	5/17/18 1:15 == 34.5	5/17/18 5:45 == 34.4	5/17/18 10:15 == 36.7
5/16/18 20:50 == 34.1	5/17/18 1:20 == 34.4	5/17/18 5:50 == 34.7	5/17/18 10:20 == 36.2
5/16/18 20:55 == 34.1	5/17/18 1:25 == 34.4	5/17/18 5:55 == 34.5	5/17/18 10:25 == 36.5
5/16/18 21:00 == 34	5/17/18 1:30 == 34.3	5/17/18 6:00 == 34.6	5/17/18 10:30 == 36.7
5/16/18 21:05 == 34	5/17/18 1:35 == 34.4	5/17/18 6:05 == 34.6	5/17/18 10:35 == 37
5/16/18 21:10 == 34.1	5/17/18 1:40 == 34.4	5/17/18 6:10 == 34.7	5/17/18 10:40 == 36.9
5/16/18 21:15 == 34	5/17/18 1:45 == 34.3	5/17/18 6:15 == 34.7	5/17/18 10:45 == 36.6
5/16/18 21:20 == 33.9	5/17/18 1:50 == 34.4	5/17/18 6:20 == 34.3	5/17/18 10:50 == 36.4
5/16/18 21:25 == 34	5/17/18 1:55 == 34.3	5/17/18 6:25 == 34.6	5/17/18 10:55 == 36.4
5/16/18 21:30 == 34.1	5/17/18 2:00 == 34.4	5/17/18 6:30 == 34.5	5/17/18 11:00 == 36.3
5/16/18 21:35 == 34.1	5/17/18 2:05 == 34.4	5/17/18 6:35 == 34.6	5/17/18 11:05 == 36.3
5/16/18 21:40 == 34.1	5/17/18 2:10 == 34.5	5/17/18 6:40 == 34.6	5/17/18 11:10 == 36.3
5/16/18 21:45 == 34.2	5/17/18 2:15 == 34.4	5/17/18 6:45 == 34.6	5/17/18 11:15 == 36.4
5/16/18 21:50 == 34.1	5/17/18 2:20 == 34.5	5/17/18 6:50 == 34.4	5/17/18 11:20 == 35.7
5/16/18 21:55 == 34.1	5/17/18 2:25 == 34.4	5/17/18 6:55 == 34.5	5/17/18 11:25 == 35.6
5/16/18 22:00 == 34.2	5/17/18 2:30 == 34.7	5/17/18 7:00 == 34.5	5/17/18 11:30 == 35.7
5/16/18 22:05 == 34.3	5/17/18 2:35 == 34.6	5/17/18 7:05 == 34.4	5/17/18 11:35 == 35.5
5/16/18 22:10 == 34.2	5/17/18 2:40 == 34.6	5/17/18 7:10 == 34.4	5/17/18 11:40 == 35.5
5/16/18 22:15 == 34.3	5/17/18 2:45 == 34.7	5/17/18 7:15 == 35	5/17/18 11:45 == 35.4
5/16/18 22:20 == 34.3	5/17/18 2:50 == 34.7	5/17/18 7:20 == 34.5	5/17/18 11:50 == 35.5
5/16/18 22:25 == 34.3	5/17/18 2:55 == 34.7	5/17/18 7:25 == 34.6	5/17/18 11:55 == 35.3

Pumpback Station Discharge (0364)

5/17/18 12:00 == 35.5	5/17/18 16:30 == 34.1	5/17/18 21:00 == 34.7	5/18/18 1:30 == 35.1
5/17/18 12:05 == 35.3	5/17/18 16:35 == 34	5/17/18 21:05 == 34.8	5/18/18 1:35 == 35.2
5/17/18 12:10 == 35.4	5/17/18 16:40 == 34.1	5/17/18 21:10 == 34.8	5/18/18 1:40 == 35.2
5/17/18 12:15 == 35.5	5/17/18 16:45 == 34.3	5/17/18 21:15 == 34.6	5/18/18 1:45 == 35.2
5/17/18 12:20 == 35.4	5/17/18 16:50 == 34.2	5/17/18 21:20 == 34.7	5/18/18 1:50 == 35.4
5/17/18 12:25 == 35.2	5/17/18 16:55 == 34.1	5/17/18 21:25 == 34.7	5/18/18 1:55 == 35.3
5/17/18 12:30 == 35.3	5/17/18 17:00 == 34.2	5/17/18 21:30 == 34.6	5/18/18 2:00 == 35.4
5/17/18 12:35 == 35.3	5/17/18 17:05 == 34.1	5/17/18 21:35 == 34.7	5/18/18 2:05 == 35.3
5/17/18 12:40 == 35.4	5/17/18 17:10 == 34.3	5/17/18 21:40 == 34.6	5/18/18 2:10 == 35.3
5/17/18 12:45 == 35.9	5/17/18 17:15 == 34.3	5/17/18 21:45 == 34.7	5/18/18 2:15 == 35.3
5/17/18 12:50 == 47.4	5/17/18 17:20 == 34.4	5/17/18 21:50 == 34.7	5/18/18 2:20 == 35.2
5/17/18 12:55 == 40.4	5/17/18 17:25 == 34.5	5/17/18 21:55 == 34.7	5/18/18 2:25 == 35.3
5/17/18 13:00 == 48.1	5/17/18 17:30 == 35	5/17/18 22:00 == 34.7	5/18/18 2:30 == 35.3
5/17/18 13:05 == 47.8	5/17/18 17:35 == 35.1	5/17/18 22:05 == 34.8	5/18/18 2:35 == 35.3
5/17/18 13:10 == 47.9	5/17/18 17:40 == 35	5/17/18 22:10 == 34.8	5/18/18 2:40 == 35.3
5/17/18 13:15 == 47.9	5/17/18 17:45 == 35.4	5/17/18 22:15 == 34.8	5/18/18 2:45 == 35.5
5/17/18 13:20 == 48.1	5/17/18 17:50 == 35.2	5/17/18 22:20 == 34.9	5/18/18 2:50 == 35.4
5/17/18 13:25 == 48	5/17/18 17:55 == 35.2	5/17/18 22:25 == 34.8	5/18/18 2:55 == 35.4
5/17/18 13:30 == 48	5/17/18 18:00 == 35.3	5/17/18 22:30 == 34.9	5/18/18 3:00 == 35.5
5/17/18 13:35 == 48	5/17/18 18:05 == 35.3	5/17/18 22:35 == 34.9	5/18/18 3:05 == 35.6
5/17/18 13:40 == 45.8	5/17/18 18:10 == 35.4	5/17/18 22:40 == 34.9	5/18/18 3:10 == 35.6
5/17/18 13:45 == 40.6	5/17/18 18:15 == 35.1	5/17/18 22:45 == 36.6	5/18/18 3:15 == 37.4
5/17/18 13:50 == 48	5/17/18 18:20 == 34.8	5/17/18 22:50 == 48	5/18/18 3:20 == 47.9
5/17/18 13:55 == 48	5/17/18 18:25 == 34.9	5/17/18 22:55 == 48	5/18/18 3:25 == 47.9
5/17/18 14:00 == 42.8	5/17/18 18:30 == 35	5/17/18 23:00 == 47.9	5/18/18 3:30 == 48
5/17/18 14:05 == 34	5/17/18 18:35 == 35	5/17/18 23:05 == 48	5/18/18 3:35 == 48
5/17/18 14:10 == 34.1	5/17/18 18:40 == 35	5/17/18 23:10 == 48	5/18/18 3:40 == 48
5/17/18 14:15 == 34.3	5/17/18 18:45 == 36	5/17/18 23:15 == 48	5/18/18 3:45 == 47.8
5/17/18 14:20 == 34.3	5/17/18 18:50 == 47.9	5/17/18 23:20 == 47.8	5/18/18 3:50 == 48
5/17/18 14:25 == 34.5	5/17/18 18:55 == 48	5/17/18 23:25 == 48.1	5/18/18 3:55 == 48
5/17/18 14:30 == 34.9	5/17/18 19:00 == 48.1	5/17/18 23:30 == 42.7	5/18/18 4:00 == 42.2
5/17/18 14:35 == 35	5/17/18 19:05 == 48	5/17/18 23:35 == 34	5/18/18 4:05 == 35
5/17/18 14:40 == 35.1	5/17/18 19:10 == 47.9	5/17/18 23:40 == 34.1	5/18/18 4:10 == 35.1
5/17/18 14:45 == 35	5/17/18 19:15 == 48.2	5/17/18 23:45 == 34.2	5/18/18 4:15 == 34.8
5/17/18 14:50 == 35.1	5/17/18 19:20 == 48.1	5/17/18 23:50 == 34.3	5/18/18 4:20 == 34.7
5/17/18 14:55 == 35.1	5/17/18 19:25 == 46.6	5/17/18 23:55 == 34.2	5/18/18 4:25 == 34.8
5/17/18 15:00 == 35.2	5/17/18 19:30 == 40.5	5/18/18 0:00 == 34.3	5/18/18 4:30 == 35.1
5/17/18 15:05 == 35.4	5/17/18 19:35 == 48	5/18/18 0:05 == 34.3	5/18/18 4:35 == 35
5/17/18 15:10 == 35.5	5/17/18 19:40 == 48	5/18/18 0:10 == 34.5	5/18/18 4:40 == 34.9
5/17/18 15:15 == 35.5	5/17/18 19:45 == 42.7	5/18/18 0:15 == 34.6	5/18/18 4:45 == 35.2
5/17/18 15:20 == 35.5	5/17/18 19:50 == 34.1	5/18/18 0:20 == 34.5	5/18/18 4:50 == 35.2
5/17/18 15:25 == 35.4	5/17/18 19:55 == 34.2	5/18/18 0:25 == 34.7	5/18/18 4:55 == 35
5/17/18 15:30 == 35.5	5/17/18 20:00 == 34.3	5/18/18 0:30 == 34.9	5/18/18 5:00 == 35.1
5/17/18 15:35 == 35.4	5/17/18 20:05 == 34.5	5/18/18 0:35 == 35	5/18/18 5:05 == 35.1
5/17/18 15:40 == 35.5	5/17/18 20:10 == 34.6	5/18/18 0:40 == 35	5/18/18 5:10 == 35.3
5/17/18 15:45 == 35.5	5/17/18 20:15 == 34.5	5/18/18 0:45 == 35.2	5/18/18 5:15 == 35.3
5/17/18 15:50 == 35.3	5/17/18 20:20 == 34.5	5/18/18 0:50 == 35	5/18/18 5:20 == 35.2
5/17/18 15:55 == 35.4	5/17/18 20:25 == 34.6	5/18/18 0:55 == 35	5/18/18 5:25 == 35.2
5/17/18 16:00 == 35.5	5/17/18 20:30 == 34.7	5/18/18 1:00 == 35.1	5/18/18 5:30 == 35.3
5/17/18 16:05 == 35.2	5/17/18 20:35 == 34.2	5/18/18 1:05 == 35	5/18/18 5:35 == 35.1
5/17/18 16:10 == 35.2	5/17/18 20:40 == 34.7	5/18/18 1:10 == 35.2	5/18/18 5:40 == 35.1
5/17/18 16:15 == 35.8	5/17/18 20:45 == 34.7	5/18/18 1:15 == 35.2	5/18/18 5:45 == 35.1
5/17/18 16:20 == 35.5	5/17/18 20:50 == 34.8	5/18/18 1:20 == 35.3	5/18/18 5:50 == 35.2
5/17/18 16:25 == 34.4	5/17/18 20:55 == 34.7	5/18/18 1:25 == 35.2	5/18/18 5:55 == 35.1

Pumpback Station Discharge (0364)

5/18/18 6:00 == 35	5/18/18 10:30 == 37	5/18/18 15:00 == 36.9	5/18/18 19:30 == 36.4
5/18/18 6:05 == 35.1	5/18/18 10:35 == 37.1	5/18/18 15:05 == 36.9	5/18/18 19:35 == 36.4
5/18/18 6:10 == 35.1	5/18/18 10:40 == 37	5/18/18 15:10 == 36.4	5/18/18 19:40 == 36.6
5/18/18 6:15 == 35.2	5/18/18 10:45 == 37.2	5/18/18 15:15 == 36.6	5/18/18 19:45 == 36
5/18/18 6:20 == 34.8	5/18/18 10:50 == 36.9	5/18/18 15:20 == 36.2	5/18/18 19:50 == 35.8
5/18/18 6:25 == 35.2	5/18/18 10:55 == 37	5/18/18 15:25 == 36.1	5/18/18 19:55 == 35.8
5/18/18 6:30 == 35.1	5/18/18 11:00 == 36.3	5/18/18 15:30 == 36.1	5/18/18 20:00 == 35.8
5/18/18 6:35 == 35.2	5/18/18 11:05 == 35.9	5/18/18 15:35 == 36.1	5/18/18 20:05 == 36
5/18/18 6:40 == 35.1	5/18/18 11:10 == 35.6	5/18/18 15:40 == 36.1	5/18/18 20:10 == 36
5/18/18 6:45 == 35.1	5/18/18 11:15 == 36.1	5/18/18 15:45 == 36.2	5/18/18 20:15 == 36.5
5/18/18 6:50 == 34.9	5/18/18 11:20 == 36.3	5/18/18 15:50 == 36.1	5/18/18 20:20 == 35.9
5/18/18 6:55 == 34.9	5/18/18 11:25 == 36.2	5/18/18 15:55 == 35.9	5/18/18 20:25 == 36.1
5/18/18 7:00 == 34.9	5/18/18 11:30 == 36.1	5/18/18 16:00 == 36	5/18/18 20:30 == 36
5/18/18 7:05 == 34.9	5/18/18 11:35 == 36.1	5/18/18 16:05 == 35.9	5/18/18 20:35 == 36.1
5/18/18 7:10 == 34.8	5/18/18 11:40 == 35.9	5/18/18 16:10 == 35.8	5/18/18 20:40 == 36.1
5/18/18 7:15 == 36	5/18/18 11:45 == 35.7	5/18/18 16:15 == 35.9	5/18/18 20:45 == 36
5/18/18 7:20 == 35.5	5/18/18 11:50 == 35.7	5/18/18 16:20 == 35.8	5/18/18 20:50 == 36
5/18/18 7:25 == 35.5	5/18/18 11:55 == 35.6	5/18/18 16:25 == 35.8	5/18/18 20:55 == 36.1
5/18/18 7:30 == 35.4	5/18/18 12:00 == 35.7	5/18/18 16:30 == 35.8	5/18/18 21:00 == 36
5/18/18 7:35 == 35.5	5/18/18 12:05 == 35.8	5/18/18 16:35 == 35.9	5/18/18 21:05 == 36
5/18/18 7:40 == 35.6	5/18/18 12:10 == 36	5/18/18 16:40 == 35.9	5/18/18 21:10 == 36
5/18/18 7:45 == 36	5/18/18 12:15 == 36.4	5/18/18 16:45 == 36.1	5/18/18 21:15 == 35.6
5/18/18 7:50 == 35.9	5/18/18 12:20 == 36.2	5/18/18 16:50 == 35.8	5/18/18 21:20 == 35.4
5/18/18 7:55 == 36	5/18/18 12:25 == 36.2	5/18/18 16:55 == 35.9	5/18/18 21:25 == 35.5
5/18/18 8:00 == 36	5/18/18 12:30 == 36.4	5/18/18 17:00 == 35.7	5/18/18 21:30 == 35.4
5/18/18 8:05 == 36	5/18/18 12:35 == 36.3	5/18/18 17:05 == 35.8	5/18/18 21:35 == 35.4
5/18/18 8:10 == 36.1	5/18/18 12:40 == 36.4	5/18/18 17:10 == 35.9	5/18/18 21:40 == 35.4
5/18/18 8:15 == 35.5	5/18/18 12:45 == 36.8	5/18/18 17:15 == 36.5	5/18/18 21:45 == 35.5
5/18/18 8:20 == 35.4	5/18/18 12:50 == 36.8	5/18/18 17:20 == 36.1	5/18/18 21:50 == 35.5
5/18/18 8:25 == 35.4	5/18/18 12:55 == 36.8	5/18/18 17:25 == 36.2	5/18/18 21:55 == 35.6
5/18/18 8:30 == 35.7	5/18/18 13:00 == 36.7	5/18/18 17:30 == 36	5/18/18 22:00 == 38.5
5/18/18 8:35 == 35.7	5/18/18 13:05 == 36.9	5/18/18 17:35 == 36	5/18/18 22:05 == 48
5/18/18 8:40 == 35.7	5/18/18 13:10 == 37	5/18/18 17:40 == 36	5/18/18 22:10 == 48
5/18/18 8:45 == 36.8	5/18/18 13:15 == 36.9	5/18/18 17:45 == 36.5	5/18/18 22:15 == 47.9
5/18/18 8:50 == 36.4	5/18/18 13:20 == 36.9	5/18/18 17:50 == 36.3	5/18/18 22:20 == 48
5/18/18 8:55 == 36.4	5/18/18 13:25 == 36.9	5/18/18 17:55 == 36.4	5/18/18 22:25 == 47.9
5/18/18 9:00 == 36.5	5/18/18 13:30 == 36.8	5/18/18 18:00 == 36.3	5/18/18 22:30 == 48
5/18/18 9:05 == 36.5	5/18/18 13:35 == 36.9	5/18/18 18:05 == 36.6	5/18/18 22:35 == 48.1
5/18/18 9:10 == 36.5	5/18/18 13:40 == 36.7	5/18/18 18:10 == 36.5	5/18/18 22:40 == 47.9
5/18/18 9:15 == 36.9	5/18/18 13:45 == 36.6	5/18/18 18:15 == 35.9	5/18/18 22:45 == 41.3
5/18/18 9:20 == 36.7	5/18/18 13:50 == 36.5	5/18/18 18:20 == 35.7	5/18/18 22:50 == 34.9
5/18/18 9:25 == 36.8	5/18/18 13:55 == 36.6	5/18/18 18:25 == 35.8	5/18/18 22:55 == 34.9
5/18/18 9:30 == 36.6	5/18/18 14:00 == 36.5	5/18/18 18:30 == 35.7	5/18/18 23:00 == 35
5/18/18 9:35 == 36.6	5/18/18 14:05 == 36.7	5/18/18 18:35 == 35.8	5/18/18 23:05 == 35.1
5/18/18 9:40 == 36.6	5/18/18 14:10 == 36.9	5/18/18 18:40 == 35.8	5/18/18 23:10 == 35
5/18/18 9:45 == 36.5	5/18/18 14:15 == 37.2	5/18/18 18:45 == 36.8	5/18/18 23:15 == 35.1
5/18/18 9:50 == 35.7	5/18/18 14:20 == 37.3	5/18/18 18:50 == 36.5	5/18/18 23:20 == 34.8
5/18/18 9:55 == 36.1	5/18/18 14:25 == 37.2	5/18/18 18:55 == 36.6	5/18/18 23:25 == 35
5/18/18 10:00 == 36.1	5/18/18 14:30 == 37.2	5/18/18 19:00 == 36.5	5/18/18 23:30 == 35
5/18/18 10:05 == 35.9	5/18/18 14:35 == 37.3	5/18/18 19:05 == 36.6	5/18/18 23:35 == 35.1
5/18/18 10:10 == 36	5/18/18 14:40 == 37.3	5/18/18 19:10 == 36.7	5/18/18 23:40 == 35
5/18/18 10:15 == 37.2	5/18/18 14:45 == 37.1	5/18/18 19:15 == 36.5	5/18/18 23:45 == 35
5/18/18 10:20 == 36.9	5/18/18 14:50 == 37.1	5/18/18 19:20 == 36.5	5/18/18 23:50 == 35.1
5/18/18 10:25 == 37	5/18/18 14:55 == 37.1	5/18/18 19:25 == 36.5	5/18/18 23:55 == 35.1

Pumpback Station Discharge (0364)

5/19/18 0:00 == 35	5/19/18 4:30 == 35.7	5/19/18 9:00 == 35.4	5/19/18 13:30 == 34
5/19/18 0:05 == 35.2	5/19/18 4:35 == 35.7	5/19/18 9:05 == 35	5/19/18 13:35 == 34
5/19/18 0:10 == 35.1	5/19/18 4:40 == 35.6	5/19/18 9:10 == 35.2	5/19/18 13:40 == 34.1
5/19/18 0:15 == 35.1	5/19/18 4:45 == 35.9	5/19/18 9:15 == 35.4	5/19/18 13:45 == 34.1
5/19/18 0:20 == 35	5/19/18 4:50 == 35.8	5/19/18 9:20 == 35.2	5/19/18 13:50 == 34.2
5/19/18 0:25 == 35	5/19/18 4:55 == 35.8	5/19/18 9:25 == 35.1	5/19/18 13:55 == 34.2
5/19/18 0:30 == 35.5	5/19/18 5:00 == 35.5	5/19/18 9:30 == 35.2	5/19/18 14:00 == 34.3
5/19/18 0:35 == 35.3	5/19/18 5:05 == 35.6	5/19/18 9:35 == 35.1	5/19/18 14:05 == 34.3
5/19/18 0:40 == 35.3	5/19/18 5:10 == 35.7	5/19/18 9:40 == 34.9	5/19/18 14:10 == 34.3
5/19/18 0:45 == 35.4	5/19/18 5:15 == 35.8	5/19/18 9:45 == 34.9	5/19/18 14:15 == 34.4
5/19/18 0:50 == 35.3	5/19/18 5:20 == 35.8	5/19/18 9:50 == 34.4	5/19/18 14:20 == 34.3
5/19/18 0:55 == 35.4	5/19/18 5:25 == 35.7	5/19/18 9:55 == 34.2	5/19/18 14:25 == 34.5
5/19/18 1:00 == 35.3	5/19/18 5:30 == 35.8	5/19/18 10:00 == 34.2	5/19/18 14:30 == 38
5/19/18 1:05 == 35.4	5/19/18 5:35 == 35.8	5/19/18 10:05 == 34.3	5/19/18 14:35 == 47.9
5/19/18 1:10 == 35.5	5/19/18 5:40 == 35.6	5/19/18 10:10 == 34.5	5/19/18 14:40 == 48
5/19/18 1:15 == 35.4	5/19/18 5:45 == 35.7	5/19/18 10:15 == 35.5	5/19/18 14:45 == 47.9
5/19/18 1:20 == 35.5	5/19/18 5:50 == 35.6	5/19/18 10:20 == 35.2	5/19/18 14:50 == 48
5/19/18 1:25 == 35.5	5/19/18 5:55 == 35.7	5/19/18 10:25 == 35.1	5/19/18 14:55 == 48
5/19/18 1:30 == 35.4	5/19/18 6:00 == 35.6	5/19/18 10:30 == 35.3	5/19/18 15:00 == 47.9
5/19/18 1:35 == 35.4	5/19/18 6:05 == 35.7	5/19/18 10:35 == 35.4	5/19/18 15:05 == 47.9
5/19/18 1:40 == 35.4	5/19/18 6:10 == 36.2	5/19/18 10:40 == 35.5	5/19/18 15:10 == 48
5/19/18 1:45 == 35.5	5/19/18 6:15 == 36.1	5/19/18 10:45 == 35	5/19/18 15:15 == 39.4
5/19/18 1:50 == 35.6	5/19/18 6:20 == 36.1	5/19/18 10:50 == 34.7	5/19/18 15:20 == 33.5
5/19/18 1:55 == 35.6	5/19/18 6:25 == 36.3	5/19/18 10:55 == 34.7	5/19/18 15:25 == 33.5
5/19/18 2:00 == 35.5	5/19/18 6:30 == 35.9	5/19/18 11:00 == 34.6	5/19/18 15:30 == 33.7
5/19/18 2:05 == 35.5	5/19/18 6:35 == 35.8	5/19/18 11:05 == 34.6	5/19/18 15:35 == 33.8
5/19/18 2:10 == 35.6	5/19/18 6:40 == 35.5	5/19/18 11:10 == 34.2	5/19/18 15:40 == 33.8
5/19/18 2:15 == 35.5	5/19/18 6:45 == 35.1	5/19/18 11:15 == 33.9	5/19/18 15:45 == 33.8
5/19/18 2:20 == 35.5	5/19/18 6:50 == 34.8	5/19/18 11:20 == 33.9	5/19/18 15:50 == 34.1
5/19/18 2:25 == 35.5	5/19/18 6:55 == 34.9	5/19/18 11:25 == 34	5/19/18 15:55 == 34.1
5/19/18 2:30 == 35.7	5/19/18 7:00 == 35	5/19/18 11:30 == 33.6	5/19/18 16:00 == 34.2
5/19/18 2:35 == 35.7	5/19/18 7:05 == 35.1	5/19/18 11:35 == 33.6	5/19/18 16:05 == 34.1
5/19/18 2:40 == 35.7	5/19/18 7:10 == 35.7	5/19/18 11:40 == 33.8	5/19/18 16:10 == 34.3
5/19/18 2:45 == 35.9	5/19/18 7:15 == 36.4	5/19/18 11:45 == 33.3	5/19/18 16:15 == 34.1
5/19/18 2:50 == 35.8	5/19/18 7:20 == 36.3	5/19/18 11:50 == 33.6	5/19/18 16:20 == 34.1
5/19/18 2:55 == 35.9	5/19/18 7:25 == 36.4	5/19/18 11:55 == 33.4	5/19/18 16:25 == 34.1
5/19/18 3:00 == 35.7	5/19/18 7:30 == 36.6	5/19/18 12:00 == 33.7	5/19/18 16:30 == 33.9
5/19/18 3:05 == 35.9	5/19/18 7:35 == 36.1	5/19/18 12:05 == 33.9	5/19/18 16:35 == 34
5/19/18 3:10 == 35.9	5/19/18 7:40 == 36.1	5/19/18 12:10 == 33.7	5/19/18 16:40 == 34
5/19/18 3:15 == 36	5/19/18 7:45 == 36.1	5/19/18 12:15 == 33.8	5/19/18 16:45 == 34
5/19/18 3:20 == 35.8	5/19/18 7:50 == 36.1	5/19/18 12:20 == 33.7	5/19/18 16:50 == 34
5/19/18 3:25 == 35.8	5/19/18 7:55 == 36.2	5/19/18 12:25 == 33.9	5/19/18 16:55 == 34
5/19/18 3:30 == 36.3	5/19/18 8:00 == 36	5/19/18 12:30 == 34	5/19/18 17:00 == 34
5/19/18 3:35 == 36.1	5/19/18 8:05 == 35.6	5/19/18 12:35 == 33.9	5/19/18 17:05 == 34.2
5/19/18 3:40 == 36.1	5/19/18 8:10 == 35.3	5/19/18 12:40 == 34	5/19/18 17:10 == 34.6
5/19/18 3:45 == 36.2	5/19/18 8:15 == 35.3	5/19/18 12:45 == 34	5/19/18 17:15 == 34.6
5/19/18 3:50 == 36.2	5/19/18 8:20 == 35.1	5/19/18 12:50 == 34	5/19/18 17:20 == 34.4
5/19/18 3:55 == 36.2	5/19/18 8:25 == 35.3	5/19/18 12:55 == 34	5/19/18 17:25 == 34.4
5/19/18 4:00 == 36.4	5/19/18 8:30 == 34.9	5/19/18 13:00 == 34	5/19/18 17:30 == 34.4
5/19/18 4:05 == 36.4	5/19/18 8:35 == 34.9	5/19/18 13:05 == 34.2	5/19/18 17:35 == 34.4
5/19/18 4:10 == 36.2	5/19/18 8:40 == 34.6	5/19/18 13:10 == 34	5/19/18 17:40 == 34.5
5/19/18 4:15 == 36.1	5/19/18 8:45 == 35.3	5/19/18 13:15 == 33.9	5/19/18 17:45 == 34.8
5/19/18 4:20 == 35.8	5/19/18 8:50 == 35	5/19/18 13:20 == 34.1	5/19/18 17:50 == 34.5
5/19/18 4:25 == 35.8	5/19/18 8:55 == 35.2	5/19/18 13:25 == 34	5/19/18 17:55 == 34.7

Pumpback Station Discharge (0364)

5/19/18 18:00 == 34.6	5/19/18 22:30 == 33.4	5/20/18 3:00 == 34.4	5/20/18 7:30 == 47.9
5/19/18 18:05 == 34.8	5/19/18 22:35 == 33.4	5/20/18 3:05 == 34.4	5/20/18 7:35 == 48.1
5/19/18 18:10 == 34.7	5/19/18 22:40 == 33.4	5/20/18 3:10 == 34.3	5/20/18 7:40 == 48
5/19/18 18:15 == 33.9	5/19/18 22:45 == 33.5	5/20/18 3:15 == 34.3	5/20/18 7:45 == 47.9
5/19/18 18:20 == 34.1	5/19/18 22:50 == 33.6	5/20/18 3:20 == 34.4	5/20/18 7:50 == 48
5/19/18 18:25 == 34.2	5/19/18 22:55 == 33.6	5/20/18 3:25 == 34.6	5/20/18 7:55 == 48
5/19/18 18:30 == 33.9	5/19/18 23:00 == 33.7	5/20/18 3:30 == 34.5	5/20/18 8:00 == 47.9
5/19/18 18:35 == 34.1	5/19/18 23:05 == 33.8	5/20/18 3:35 == 34.6	5/20/18 8:05 == 48
5/19/18 18:40 == 34.2	5/19/18 23:10 == 33.8	5/20/18 3:40 == 34.5	5/20/18 8:10 == 47.9
5/19/18 18:45 == 34.3	5/19/18 23:15 == 33.7	5/20/18 3:45 == 34.5	5/20/18 8:15 == 34.9
5/19/18 18:50 == 34.2	5/19/18 23:20 == 33.8	5/20/18 3:50 == 34.5	5/20/18 8:20 == 33.2
5/19/18 18:55 == 34.2	5/19/18 23:25 == 33.8	5/20/18 3:55 == 34.7	5/20/18 8:25 == 33.3
5/19/18 19:00 == 34.2	5/19/18 23:30 == 33.8	5/20/18 4:00 == 34.8	5/20/18 8:30 == 33.5
5/19/18 19:05 == 34.3	5/19/18 23:35 == 33.9	5/20/18 4:05 == 34.7	5/20/18 8:35 == 33.5
5/19/18 19:10 == 34.1	5/19/18 23:40 == 33.8	5/20/18 4:10 == 34.9	5/20/18 8:40 == 33.6
5/19/18 19:15 == 34.2	5/19/18 23:45 == 33.9	5/20/18 4:15 == 34.3	5/20/18 8:45 == 34.1
5/19/18 19:20 == 34.2	5/19/18 23:50 == 33.8	5/20/18 4:20 == 34.4	5/20/18 8:50 == 33.8
5/19/18 19:25 == 34.2	5/19/18 23:55 == 33.8	5/20/18 4:25 == 34.5	5/20/18 8:55 == 33.9
5/19/18 19:30 == 34.3	5/20/18 0:00 == 33.8	5/20/18 4:30 == 34.5	5/20/18 9:00 == 33.9
5/19/18 19:35 == 34.3	5/20/18 0:05 == 33.9	5/20/18 4:35 == 34.4	5/20/18 9:05 == 33.9
5/19/18 19:40 == 34.2	5/20/18 0:10 == 33.9	5/20/18 4:40 == 34.4	5/20/18 9:10 == 33.9
5/19/18 19:45 == 33.9	5/20/18 0:15 == 33.8	5/20/18 4:45 == 34.6	5/20/18 9:15 == 34.4
5/19/18 19:50 == 34.1	5/20/18 0:20 == 33.9	5/20/18 4:50 == 34.6	5/20/18 9:20 == 34
5/19/18 19:55 == 34	5/20/18 0:25 == 34	5/20/18 4:55 == 34.5	5/20/18 9:25 == 34.2
5/19/18 20:00 == 34.1	5/20/18 0:30 == 34	5/20/18 5:00 == 34.5	5/20/18 9:30 == 34
5/19/18 20:05 == 34.2	5/20/18 0:35 == 34.1	5/20/18 5:05 == 34.6	5/20/18 9:35 == 34
5/19/18 20:10 == 34.2	5/20/18 0:40 == 34.2	5/20/18 5:10 == 34.6	5/20/18 9:40 == 34.1
5/19/18 20:15 == 34.3	5/20/18 0:45 == 34.1	5/20/18 5:15 == 34.5	5/20/18 9:45 == 33.9
5/19/18 20:20 == 34.2	5/20/18 0:50 == 34	5/20/18 5:20 == 34.6	5/20/18 9:50 == 33.7
5/19/18 20:25 == 34.3	5/20/18 0:55 == 34.1	5/20/18 5:25 == 34.5	5/20/18 9:55 == 33.6
5/19/18 20:30 == 34.4	5/20/18 1:00 == 34	5/20/18 5:30 == 34.5	5/20/18 10:00 == 33.5
5/19/18 20:35 == 34.5	5/20/18 1:05 == 34.2	5/20/18 5:35 == 34.5	5/20/18 10:05 == 33.6
5/19/18 20:40 == 34.5	5/20/18 1:10 == 34	5/20/18 5:40 == 34.4	5/20/18 10:10 == 33.7
5/19/18 20:45 == 34.2	5/20/18 1:15 == 34.2	5/20/18 5:45 == 34.5	5/20/18 10:15 == 34.7
5/19/18 20:50 == 34.3	5/20/18 1:20 == 34.2	5/20/18 5:50 == 34.4	5/20/18 10:20 == 34.3
5/19/18 20:55 == 34.4	5/20/18 1:25 == 34.1	5/20/18 5:55 == 27.6	5/20/18 10:25 == 34.3
5/19/18 21:00 == 34.5	5/20/18 1:30 == 34.2	5/20/18 6:00 == 16.4	5/20/18 10:30 == 34.4
5/19/18 21:05 == 34.4	5/20/18 1:35 == 34.2	5/20/18 6:05 == #	5/20/18 10:35 == 34.4
5/19/18 21:10 == 34.3	5/20/18 1:40 == 34.2	5/20/18 6:10 == #	5/20/18 10:40 == 34.4
5/19/18 21:15 == 34.1	5/20/18 1:45 == 34.2	5/20/18 6:15 == 1.6	5/20/18 10:45 == 34.2
5/19/18 21:20 == 34.2	5/20/18 1:50 == 34.2	5/20/18 6:20 == 0	5/20/18 10:50 == 34.2
5/19/18 21:25 == 34.1	5/20/18 1:55 == 34.2	5/20/18 6:25 == 0	5/20/18 10:55 == 34.2
5/19/18 21:30 == 38.5	5/20/18 2:00 == 34.1	5/20/18 6:30 == 10.7	5/20/18 11:00 == 34.2
5/19/18 21:35 == 47.9	5/20/18 2:05 == 34.1	5/20/18 6:35 == 41.9	5/20/18 11:05 == 34
5/19/18 21:40 == 47.9	5/20/18 2:10 == 34.1	5/20/18 6:40 == 47.8	5/20/18 11:10 == 34.1
5/19/18 21:45 == 47.9	5/20/18 2:15 == 34	5/20/18 6:45 == 48	5/20/18 11:15 == 33.8
5/19/18 21:50 == 48	5/20/18 2:20 == 34.1	5/20/18 6:50 == 47.9	5/20/18 11:20 == 33.9
5/19/18 21:55 == 48	5/20/18 2:25 == 34.2	5/20/18 6:55 == 48.1	5/20/18 11:25 == 33.8
5/19/18 22:00 == 48	5/20/18 2:30 == 34.2	5/20/18 7:00 == 47.8	5/20/18 11:30 == 33.9
5/19/18 22:05 == 48	5/20/18 2:35 == 34.2	5/20/18 7:05 == 48.1	5/20/18 11:35 == 33.8
5/19/18 22:10 == 48	5/20/18 2:40 == 34.1	5/20/18 7:10 == 48.1	5/20/18 11:40 == 33.8
5/19/18 22:15 == 38.2	5/20/18 2:45 == 34.2	5/20/18 7:15 == 39	5/20/18 11:45 == 33.8
5/19/18 22:20 == 33.2	5/20/18 2:50 == 34.2	5/20/18 7:20 == 47	5/20/18 11:50 == 33.8
5/19/18 22:25 == 33.1	5/20/18 2:55 == 34.2	5/20/18 7:25 == 47.9	5/20/18 11:55 == 33.9

Pumpback Station Discharge (0364)

5/20/18 12:00 == 33.9	5/20/18 16:30 == 40.3	5/20/18 21:00 == 34	5/21/18 1:30 == 33.9
5/20/18 12:05 == 34	5/20/18 16:35 == 39.3	5/20/18 21:05 == 34.1	5/21/18 1:35 == 33.9
5/20/18 12:10 == 33.8	5/20/18 16:40 == 47.9	5/20/18 21:10 == 34.1	5/21/18 1:40 == 34
5/20/18 12:15 == 33.7	5/20/18 16:45 == 43.9	5/20/18 21:15 == 33.9	5/21/18 1:45 == 33.9
5/20/18 12:20 == 33.8	5/20/18 16:50 == 41	5/20/18 21:20 == 34	5/21/18 1:50 == 33.9
5/20/18 12:25 == 33.9	5/20/18 16:55 == 47.9	5/20/18 21:25 == 34.1	5/21/18 1:55 == 34
5/20/18 12:30 == 33.9	5/20/18 17:00 == 48.1	5/20/18 21:30 == 34	5/21/18 2:00 == 33.9
5/20/18 12:35 == 33.9	5/20/18 17:05 == 47.9	5/20/18 21:35 == 34	5/21/18 2:05 == 34
5/20/18 12:40 == 33.9	5/20/18 17:10 == 47.1	5/20/18 21:40 == 34	5/21/18 2:10 == 34
5/20/18 12:45 == 34	5/20/18 17:15 == 30	5/20/18 21:45 == 34.1	5/21/18 2:15 == 33.9
5/20/18 12:50 == 34	5/20/18 17:20 == 33.4	5/20/18 21:50 == 34.1	5/21/18 2:20 == 34
5/20/18 12:55 == 33.9	5/20/18 17:25 == 33.5	5/20/18 21:55 == 34	5/21/18 2:25 == 34.1
5/20/18 13:00 == 33.9	5/20/18 17:30 == 33.8	5/20/18 22:00 == 34.2	5/21/18 2:30 == 34
5/20/18 13:05 == 34.1	5/20/18 17:35 == 33.8	5/20/18 22:05 == 34.1	5/21/18 2:35 == 34
5/20/18 13:10 == 33.9	5/20/18 17:40 == 33.9	5/20/18 22:10 == 34.1	5/21/18 2:40 == 34
5/20/18 13:15 == 34.1	5/20/18 17:45 == 34.1	5/20/18 22:15 == 34.1	5/21/18 2:45 == 34.1
5/20/18 13:20 == 34.1	5/20/18 17:50 == 34.2	5/20/18 22:20 == 34.1	5/21/18 2:50 == 34
5/20/18 13:25 == 34.2	5/20/18 17:55 == 34.1	5/20/18 22:25 == 34.1	5/21/18 2:55 == 33.9
5/20/18 13:30 == 34	5/20/18 18:00 == 34.1	5/20/18 22:30 == 34.1	5/21/18 3:00 == 34
5/20/18 13:35 == 34.1	5/20/18 18:05 == 34.2	5/20/18 22:35 == 34.1	5/21/18 3:05 == 34.1
5/20/18 13:40 == 34.1	5/20/18 18:10 == 34.1	5/20/18 22:40 == 34.1	5/21/18 3:10 == 34
5/20/18 13:45 == 34.1	5/20/18 18:15 == 33.5	5/20/18 22:45 == 34.1	5/21/18 3:15 == 33.9
5/20/18 13:50 == 34.1	5/20/18 18:20 == 33.8	5/20/18 22:50 == 34.1	5/21/18 3:20 == 34
5/20/18 13:55 == 34.1	5/20/18 18:25 == 33.8	5/20/18 22:55 == 34.1	5/21/18 3:25 == 34.3
5/20/18 14:00 == 34.1	5/20/18 18:30 == 33.9	5/20/18 23:00 == 41.8	5/21/18 3:30 == 34.1
5/20/18 14:05 == 34.3	5/20/18 18:35 == 33.9	5/20/18 23:05 == 47.8	5/21/18 3:35 == 34.3
5/20/18 14:10 == 34.1	5/20/18 18:40 == 34.1	5/20/18 23:10 == 47.8	5/21/18 3:40 == 34.2
5/20/18 14:15 == 34.2	5/20/18 18:45 == 34.1	5/20/18 23:15 == 48	5/21/18 3:45 == 34.2
5/20/18 14:20 == 34.2	5/20/18 18:50 == 34	5/20/18 23:20 == 48.1	5/21/18 3:50 == 34.2
5/20/18 14:25 == 34.2	5/20/18 18:55 == 34.1	5/20/18 23:25 == 48.1	5/21/18 3:55 == 34.3
5/20/18 14:30 == 34.2	5/20/18 19:00 == 34	5/20/18 23:30 == 33.8	5/21/18 4:00 == 34.2
5/20/18 14:35 == 34.2	5/20/18 19:05 == 34.2	5/20/18 23:35 == 33.3	5/21/18 4:05 == 34.4
5/20/18 14:40 == 34.1	5/20/18 19:10 == 33.9	5/20/18 23:40 == 33.3	5/21/18 4:10 == 34.4
5/20/18 14:45 == 34.1	5/20/18 19:15 == 34.1	5/20/18 23:45 == 33.6	5/21/18 4:15 == 34
5/20/18 14:50 == 34.1	5/20/18 19:20 == 34.1	5/20/18 23:50 == 33.6	5/21/18 4:20 == 34.2
5/20/18 14:55 == 34.1	5/20/18 19:25 == 34.2	5/20/18 23:55 == 33.6	5/21/18 4:25 == 34.1
5/20/18 15:00 == 34.1	5/20/18 19:30 == 34.1	5/21/18 0:00 == 33.8	5/21/18 4:30 == 34.1
5/20/18 15:05 == 34.3	5/20/18 19:35 == 34.1	5/21/18 0:05 == 33.7	5/21/18 4:35 == 34.1
5/20/18 15:10 == 34.1	5/20/18 19:40 == 34	5/21/18 0:10 == 33.6	5/21/18 4:40 == 34.1
5/20/18 15:15 == 34.1	5/20/18 19:45 == 33.8	5/21/18 0:15 == 33.5	5/21/18 4:45 == 34.2
5/20/18 15:20 == 34.1	5/20/18 19:50 == 34	5/21/18 0:20 == 33.7	5/21/18 4:50 == 34.2
5/20/18 15:25 == 34.1	5/20/18 19:55 == 33.9	5/21/18 0:25 == 33.8	5/21/18 4:55 == 34.1
5/20/18 15:30 == 34.2	5/20/18 20:00 == 34	5/21/18 0:30 == 33.7	5/21/18 5:00 == 34.2
5/20/18 15:35 == 34.1	5/20/18 20:05 == 34.1	5/21/18 0:35 == 33.9	5/21/18 5:05 == 34.3
5/20/18 15:40 == 34.2	5/20/18 20:10 == 34.1	5/21/18 0:40 == 33.8	5/21/18 5:10 == 34
5/20/18 15:45 == 34.2	5/20/18 20:15 == 34.1	5/21/18 0:45 == 33.9	5/21/18 5:15 == 34.2
5/20/18 15:50 == 34.2	5/20/18 20:20 == 34.1	5/21/18 0:50 == 33.8	5/21/18 5:20 == 34.2
5/20/18 15:55 == 34.2	5/20/18 20:25 == 34.1	5/21/18 0:55 == 33.9	5/21/18 5:25 == 34.2
5/20/18 16:00 == 34.2	5/20/18 20:30 == 34.1	5/21/18 1:00 == 33.9	5/21/18 5:30 == 34.2
5/20/18 16:05 == 34.2	5/20/18 20:35 == 34.2	5/21/18 1:05 == 34	5/21/18 5:35 == #
5/20/18 16:10 == 34.2	5/20/18 20:40 == 34.2	5/21/18 1:10 == 33.9	5/21/18 5:40 == 34.2
5/20/18 16:15 == 34.3	5/20/18 20:45 == 34.1	5/21/18 1:15 == 34	5/21/18 5:45 == 34.2
5/20/18 16:20 == 34.3	5/20/18 20:50 == 34.1	5/21/18 1:20 == 34	5/21/18 5:50 == 34.1
5/20/18 16:25 == 34.3	5/20/18 20:55 == 34.2	5/21/18 1:25 == 33.9	5/21/18 5:55 == 34.1

Pumpback Station Discharge (0364)

5/21/18 6:00 == 34.1	5/21/18 10:30 == 33.5	5/21/18 15:00 == 34.1	5/21/18 19:30 == 34.1
5/21/18 6:05 == 34.1	5/21/18 10:35 == 33.8	5/21/18 15:05 == 34.3	5/21/18 19:35 == 34.1
5/21/18 6:10 == 34.1	5/21/18 10:40 == 33.8	5/21/18 15:10 == 34.5	5/21/18 19:40 == 34.1
5/21/18 6:15 == 34.1	5/21/18 10:45 == 34.2	5/21/18 15:15 == 34	5/21/18 19:45 == 33.9
5/21/18 6:20 == 34.1	5/21/18 10:50 == 33.9	5/21/18 15:20 == 34.1	5/21/18 19:50 == 34.1
5/21/18 6:25 == 34.2	5/21/18 10:55 == 34	5/21/18 15:25 == 34.2	5/21/18 19:55 == 34.1
5/21/18 6:30 == 43.2	5/21/18 11:00 == 34.1	5/21/18 15:30 == 34.1	5/21/18 20:00 == 34.1
5/21/18 6:35 == 47.9	5/21/18 11:05 == 34	5/21/18 15:35 == 34.2	5/21/18 20:05 == 34.2
5/21/18 6:40 == 48	5/21/18 11:10 == 34.1	5/21/18 15:40 == 34.2	5/21/18 20:10 == 33.8
5/21/18 6:45 == 47.9	5/21/18 11:15 == 33.8	5/21/18 15:45 == 33.7	5/21/18 20:15 == 43.6
5/21/18 6:50 == 48	5/21/18 11:20 == 34	5/21/18 15:50 == 34.1	5/21/18 20:20 == 48.1
5/21/18 6:55 == 48	5/21/18 11:25 == 34.1	5/21/18 15:55 == 34	5/21/18 20:25 == 48
5/21/18 7:00 == 33.8	5/21/18 11:30 == 33.9	5/21/18 16:00 == 33.8	5/21/18 20:30 == 47.7
5/21/18 7:05 == 33.3	5/21/18 11:35 == 34	5/21/18 16:05 == 34.1	5/21/18 20:35 == 48
5/21/18 7:10 == 33.7	5/21/18 11:40 == 34	5/21/18 16:10 == 33.9	5/21/18 20:40 == 47.9
5/21/18 7:15 == 33.8	5/21/18 11:45 == 33.7	5/21/18 16:15 == 33.9	5/21/18 20:45 == 48.2
5/21/18 7:20 == 33.9	5/21/18 11:50 == 33.8	5/21/18 16:20 == 34	5/21/18 20:50 == 48
5/21/18 7:25 == 33.9	5/21/18 11:55 == 33.8	5/21/18 16:25 == 34	5/21/18 20:55 == 46.6
5/21/18 7:30 == 34	5/21/18 12:00 == 33.9	5/21/18 16:30 == 33.8	5/21/18 21:00 == 33.3
5/21/18 7:35 == 33.9	5/21/18 12:05 == 34	5/21/18 16:35 == 34.1	5/21/18 21:05 == 33.3
5/21/18 7:40 == 33.9	5/21/18 12:10 == 34.1	5/21/18 16:40 == 34.4	5/21/18 21:10 == 33.1
5/21/18 7:45 == 33.7	5/21/18 12:15 == 33.9	5/21/18 16:45 == 33.8	5/21/18 21:15 == 33.3
5/21/18 7:50 == 33.8	5/21/18 12:20 == 34.1	5/21/18 16:50 == 34.1	5/21/18 21:20 == 33.4
5/21/18 7:55 == 33.8	5/21/18 12:25 == 34.1	5/21/18 16:55 == 34.1	5/21/18 21:25 == 33.4
5/21/18 8:00 == 33.9	5/21/18 12:30 == 34.2	5/21/18 17:00 == 34	5/21/18 21:30 == 33.5
5/21/18 8:05 == 33.7	5/21/18 12:35 == 34.2	5/21/18 17:05 == 34.2	5/21/18 21:35 == 33.6
5/21/18 8:10 == 33.9	5/21/18 12:40 == 34.4	5/21/18 17:10 == 34.2	5/21/18 21:40 == 33.6
5/21/18 8:15 == 33.4	5/21/18 12:45 == 34.3	5/21/18 17:15 == 33.8	5/21/18 21:45 == 33.7
5/21/18 8:20 == 33.6	5/21/18 12:50 == 34.3	5/21/18 17:20 == 34.1	5/21/18 21:50 == 33.6
5/21/18 8:25 == 33.6	5/21/18 12:55 == 34.5	5/21/18 17:25 == 34.2	5/21/18 21:55 == 33.7
5/21/18 8:30 == 33.8	5/21/18 13:00 == 34.1	5/21/18 17:30 == 33.9	5/21/18 22:00 == 33.6
5/21/18 8:35 == 33.7	5/21/18 13:05 == 34.4	5/21/18 17:35 == 34.1	5/21/18 22:05 == 33.6
5/21/18 8:40 == 34.2	5/21/18 13:10 == 34.2	5/21/18 17:40 == 34.3	5/21/18 22:10 == 33.7
5/21/18 8:45 == 34.4	5/21/18 13:15 == 34.2	5/21/18 17:45 == 34.1	5/21/18 22:15 == 33.6
5/21/18 8:50 == 34.2	5/21/18 13:20 == 34.2	5/21/18 17:50 == 34.2	5/21/18 22:20 == 33.6
5/21/18 8:55 == 34.4	5/21/18 13:25 == 34.3	5/21/18 17:55 == 34.2	5/21/18 22:25 == 33.7
5/21/18 9:00 == 34.4	5/21/18 13:30 == 34.4	5/21/18 18:00 == 34.1	5/21/18 22:30 == 33.8
5/21/18 9:05 == 34.5	5/21/18 13:35 == 34.4	5/21/18 18:05 == 34.3	5/21/18 22:35 == #
5/21/18 9:10 == 34.5	5/21/18 13:40 == 34.6	5/21/18 18:10 == 34.1	5/21/18 22:40 == 33.9
5/21/18 9:15 == 34.6	5/21/18 13:45 == 34.2	5/21/18 18:15 == 33.6	5/21/18 22:45 == 33.9
5/21/18 9:20 == 34.5	5/21/18 13:50 == 34.1	5/21/18 18:20 == 34.2	5/21/18 22:50 == 33.8
5/21/18 9:25 == 34.5	5/21/18 13:55 == 34.2	5/21/18 18:25 == 34.1	5/21/18 22:55 == 33.9
5/21/18 9:30 == 34.4	5/21/18 14:00 == 34.1	5/21/18 18:30 == 34	5/21/18 23:00 == 33.9
5/21/18 9:35 == 34.3	5/21/18 14:05 == 34.2	5/21/18 18:35 == 34	5/21/18 23:05 == 33.9
5/21/18 9:40 == 34.5	5/21/18 14:10 == 34.3	5/21/18 18:40 == 34.2	5/21/18 23:10 == 33.9
5/21/18 9:45 == 34.1	5/21/18 14:15 == 34.1	5/21/18 18:45 == 34	5/21/18 23:15 == 33.6
5/21/18 9:50 == 33.9	5/21/18 14:20 == 34.2	5/21/18 18:50 == 34.1	5/21/18 23:20 == 33.8
5/21/18 9:55 == 33.2	5/21/18 14:25 == 34.3	5/21/18 18:55 == 34.1	5/21/18 23:25 == 34
5/21/18 10:00 == 33	5/21/18 14:30 == 34.3	5/21/18 19:00 == 34	5/21/18 23:30 == 33.8
5/21/18 10:05 == 33.4	5/21/18 14:35 == 34.3	5/21/18 19:05 == 34.2	5/21/18 23:35 == 33.9
5/21/18 10:10 == 33.4	5/21/18 14:40 == 34.4	5/21/18 19:10 == 34.2	5/21/18 23:40 == 33.9
5/21/18 10:15 == 33.4	5/21/18 14:45 == 34.2	5/21/18 19:15 == 34.1	5/21/18 23:45 == 33.9
5/21/18 10:20 == 33.4	5/21/18 14:50 == 34.4	5/21/18 19:20 == 34.1	5/21/18 23:50 == 33.9
5/21/18 10:25 == 33.4	5/21/18 14:55 == 34.2	5/21/18 19:25 == 34.2	5/21/18 23:55 == 33.9

Pumpback Station Discharge (0364)

5/22/18 0:00 == 34	5/22/18 4:30 == 33.8	5/22/18 9:00 == 33.8	5/22/18 13:30 == 35.8
5/22/18 0:05 == 33.8	5/22/18 4:35 == 33.8	5/22/18 9:05 == 33.8	5/22/18 13:35 == 35.8
5/22/18 0:10 == 34.1	5/22/18 4:40 == 33.9	5/22/18 9:10 == 34.2	5/22/18 13:40 == 35.1
5/22/18 0:15 == 33.7	5/22/18 4:45 == 33.8	5/22/18 9:15 == 34	5/22/18 13:45 == 46.5
5/22/18 0:20 == 34	5/22/18 4:50 == 34.1	5/22/18 9:20 == 34.1	5/22/18 13:50 == 48.1
5/22/18 0:25 == 34.1	5/22/18 4:55 == 34.2	5/22/18 9:25 == 34	5/22/18 13:55 == 47.9
5/22/18 0:30 == 33.9	5/22/18 5:00 == 33.8	5/22/18 9:30 == 34	5/22/18 14:00 == 48
5/22/18 0:35 == 34	5/22/18 5:05 == 34	5/22/18 9:35 == 34	5/22/18 14:05 == 48
5/22/18 0:40 == 34.1	5/22/18 5:10 == 34	5/22/18 9:40 == 34.2	5/22/18 14:10 == 48
5/22/18 0:45 == 33.9	5/22/18 5:15 == 33.9	5/22/18 9:45 == 34	5/22/18 14:15 == 48.1
5/22/18 0:50 == 34	5/22/18 5:20 == 34	5/22/18 9:50 == 34	5/22/18 14:20 == 48
5/22/18 0:55 == 34.2	5/22/18 5:25 == 33.9	5/22/18 9:55 == 34	5/22/18 14:25 == 45.9
5/22/18 1:00 == 34	5/22/18 5:30 == 34	5/22/18 10:00 == 33.8	5/22/18 14:30 == 35.6
5/22/18 1:05 == 34.1	5/22/18 5:35 == 34.2	5/22/18 10:05 == 33.9	5/22/18 14:35 == 35.5
5/22/18 1:10 == 34.1	5/22/18 5:40 == 33.9	5/22/18 10:10 == 34.5	5/22/18 14:40 == 35.6
5/22/18 1:15 == 34	5/22/18 5:45 == 34	5/22/18 10:15 == 34.2	5/22/18 14:45 == 35.3
5/22/18 1:20 == 34.1	5/22/18 5:50 == 34	5/22/18 10:20 == 34.4	5/22/18 14:50 == 35.2
5/22/18 1:25 == 34	5/22/18 5:55 == 33.9	5/22/18 10:25 == 34.5	5/22/18 14:55 == 35.3
5/22/18 1:30 == 34	5/22/18 6:00 == 34	5/22/18 10:30 == 34.4	5/22/18 15:00 == 35.4
5/22/18 1:35 == 34.1	5/22/18 6:05 == 34.1	5/22/18 10:35 == 34.5	5/22/18 15:05 == 35.3
5/22/18 1:40 == 34.3	5/22/18 6:10 == 33.9	5/22/18 10:40 == 34.7	5/22/18 15:10 == 35.8
5/22/18 1:45 == 34.1	5/22/18 6:15 == 33.8	5/22/18 10:45 == 34.3	5/22/18 15:15 == 35.7
5/22/18 1:50 == 34.2	5/22/18 6:20 == 33.9	5/22/18 10:50 == 34.2	5/22/18 15:20 == 35.7
5/22/18 1:55 == 34.2	5/22/18 6:25 == 34.1	5/22/18 10:55 == 34.3	5/22/18 15:25 == 35.8
5/22/18 2:00 == 34.1	5/22/18 6:30 == 33.9	5/22/18 11:00 == 34.2	5/22/18 15:30 == 35.9
5/22/18 2:05 == 34.1	5/22/18 6:35 == 34.1	5/22/18 11:05 == 34.1	5/22/18 15:35 == 36.3
5/22/18 2:10 == 34.1	5/22/18 6:40 == 34.1	5/22/18 11:10 == 34.2	5/22/18 15:40 == 36.3
5/22/18 2:15 == 34	5/22/18 6:45 == 33.8	5/22/18 11:15 == 34.1	5/22/18 15:45 == 36
5/22/18 2:20 == 34.1	5/22/18 6:50 == 33.9	5/22/18 11:20 == 34	5/22/18 15:50 == 35.8
5/22/18 2:25 == 34.3	5/22/18 6:55 == 33.8	5/22/18 11:25 == 34.3	5/22/18 15:55 == 35.7
5/22/18 2:30 == 33.9	5/22/18 7:00 == 33.8	5/22/18 11:30 == 34.1	5/22/18 16:00 == 35.7
5/22/18 2:35 == 34.1	5/22/18 7:05 == 33.7	5/22/18 11:35 == 34.2	5/22/18 16:05 == 35.7
5/22/18 2:40 == 33.8	5/22/18 7:10 == 34.1	5/22/18 11:40 == 34.4	5/22/18 16:10 == 35.9
5/22/18 2:45 == 39.7	5/22/18 7:15 == 33.5	5/22/18 11:45 == 34	5/22/18 16:15 == 35.7
5/22/18 2:50 == 41.9	5/22/18 7:20 == 33.4	5/22/18 11:50 == 34.4	5/22/18 16:20 == 35.5
5/22/18 2:55 == 47.9	5/22/18 7:25 == 33.7	5/22/18 11:55 == 34.3	5/22/18 16:25 == 35.9
5/22/18 3:00 == 47.9	5/22/18 7:30 == 33.5	5/22/18 12:00 == 34.1	5/22/18 16:30 == 35.5
5/22/18 3:05 == 44.4	5/22/18 7:35 == 33.4	5/22/18 12:05 == 34.2	5/22/18 16:35 == 35.7
5/22/18 3:10 == 40.4	5/22/18 7:40 == 33.5	5/22/18 12:10 == 34.2	5/22/18 16:40 == 36
5/22/18 3:15 == 47.8	5/22/18 7:45 == 33.5	5/22/18 12:15 == 33.9	5/22/18 16:45 == 35.8
5/22/18 3:20 == 47.9	5/22/18 7:50 == 33.7	5/22/18 12:20 == 34	5/22/18 16:50 == 35.8
5/22/18 3:25 == 46.3	5/22/18 7:55 == 33.8	5/22/18 12:25 == 34.3	5/22/18 16:55 == 35.9
5/22/18 3:30 == 29.4	5/22/18 8:00 == 33.6	5/22/18 12:30 == 34.1	5/22/18 17:00 == 35.8
5/22/18 3:35 == 33.5	5/22/18 8:05 == 33.7	5/22/18 12:35 == 34.4	5/22/18 17:05 == 36
5/22/18 3:40 == 33.7	5/22/18 8:10 == 33.8	5/22/18 12:40 == 34.7	5/22/18 17:10 == 36.1
5/22/18 3:45 == 33.8	5/22/18 8:15 == 33.6	5/22/18 12:45 == 34.8	5/22/18 17:15 == 35.8
5/22/18 3:50 == 33.8	5/22/18 8:20 == 33.8	5/22/18 12:50 == 35	5/22/18 17:20 == 35.8
5/22/18 3:55 == 33.9	5/22/18 8:25 == 33.9	5/22/18 12:55 == 35.3	5/22/18 17:25 == 36.1
5/22/18 4:00 == 33.9	5/22/18 8:30 == 33.7	5/22/18 13:00 == 35.3	5/22/18 17:30 == 35.8
5/22/18 4:05 == 33.8	5/22/18 8:35 == 33.8	5/22/18 13:05 == 35.7	5/22/18 17:35 == 35.8
5/22/18 4:10 == 34	5/22/18 8:40 == 34	5/22/18 13:10 == 35.9	5/22/18 17:40 == 36
5/22/18 4:15 == 33.4	5/22/18 8:45 == 33.8	5/22/18 13:15 == 35.8	5/22/18 17:45 == 36.2
5/22/18 4:20 == 33.7	5/22/18 8:50 == 33.9	5/22/18 13:20 == 35.6	5/22/18 17:50 == 36.1
5/22/18 4:25 == 33.9	5/22/18 8:55 == 34.2	5/22/18 13:25 == 35.8	5/22/18 17:55 == 36.1

Pumpback Station Discharge (0364)

5/22/18 18:00 == 36	5/22/18 22:30 == 35	5/23/18 3:00 == 36.1	5/23/18 7:30 == 35
5/22/18 18:05 == 36.1	5/22/18 22:35 == 35.1	5/23/18 3:05 == 36.1	5/23/18 7:35 == 35
5/22/18 18:10 == 36.2	5/22/18 22:40 == 35.1	5/23/18 3:10 == 36.1	5/23/18 7:40 == 34.8
5/22/18 18:15 == 35.6	5/22/18 22:45 == 34.8	5/23/18 3:15 == 36	5/23/18 7:45 == 34.7
5/22/18 18:20 == 35.7	5/22/18 22:50 == 35	5/23/18 3:20 == 36	5/23/18 7:50 == 34.8
5/22/18 18:25 == 35.8	5/22/18 22:55 == 34.9	5/23/18 3:25 == 36.5	5/23/18 7:55 == 34.8
5/22/18 18:30 == 35.5	5/22/18 23:00 == 34.8	5/23/18 3:30 == 36.4	5/23/18 8:00 == 34.5
5/22/18 18:35 == 35.5	5/22/18 23:05 == 34.9	5/23/18 3:35 == 36.5	5/23/18 8:05 == 34.6
5/22/18 18:40 == 35.5	5/22/18 23:10 == 35	5/23/18 3:40 == 36.6	5/23/18 8:10 == 34.9
5/22/18 18:45 == 35.3	5/22/18 23:15 == 34.9	5/23/18 3:45 == 36.4	5/23/18 8:15 == 34.5
5/22/18 18:50 == 35.3	5/22/18 23:20 == 34.9	5/23/18 3:50 == 36.4	5/23/18 8:20 == 34.8
5/22/18 18:55 == 35.3	5/22/18 23:25 == 34.9	5/23/18 3:55 == 36.5	5/23/18 8:25 == 34.8
5/22/18 19:00 == 35.4	5/22/18 23:30 == 34.9	5/23/18 4:00 == 36.3	5/23/18 8:30 == 34.7
5/22/18 19:05 == 35.4	5/22/18 23:35 == 34.9	5/23/18 4:05 == 36.3	5/23/18 8:35 == 34.7
5/22/18 19:10 == 35.6	5/22/18 23:40 == 34.8	5/23/18 4:10 == 36.4	5/23/18 8:40 == 34.8
5/22/18 19:15 == 35.8	5/22/18 23:45 == 34.8	5/23/18 4:15 == 35.9	5/23/18 8:45 == 34.6
5/22/18 19:20 == 35.8	5/22/18 23:50 == 34.8	5/23/18 4:20 == 35.9	5/23/18 8:50 == 34.6
5/22/18 19:25 == 35.9	5/22/18 23:55 == 34.9	5/23/18 4:25 == 36.4	5/23/18 8:55 == 34.9
5/22/18 19:30 == 35.6	5/23/18 0:00 == 35.1	5/23/18 4:30 == 36.2	5/23/18 9:00 == 34.9
5/22/18 19:35 == 35.6	5/23/18 0:05 == 34.9	5/23/18 4:35 == 36.3	5/23/18 9:05 == 34.9
5/22/18 19:40 == 35.6	5/23/18 0:10 == 35.3	5/23/18 4:40 == 36.5	5/23/18 9:10 == 35.2
5/22/18 19:45 == 35.5	5/23/18 0:15 == 35.1	5/23/18 4:45 == 36.3	5/23/18 9:15 == 35.2
5/22/18 19:50 == 35.5	5/23/18 0:20 == 35.3	5/23/18 4:50 == 36.3	5/23/18 9:20 == 35.2
5/22/18 19:55 == 35.6	5/23/18 0:25 == 35.5	5/23/18 4:55 == 36.4	5/23/18 9:25 == 35.2
5/22/18 20:00 == 35.5	5/23/18 0:30 == 35.5	5/23/18 5:00 == 36.5	5/23/18 9:30 == 35.2
5/22/18 20:05 == 35.6	5/23/18 0:35 == 35.6	5/23/18 5:05 == 36.7	5/23/18 9:35 == 35.1
5/22/18 20:10 == 35.7	5/23/18 0:40 == 35.9	5/23/18 5:10 == 36.8	5/23/18 9:40 == 35.4
5/22/18 20:15 == 35.5	5/23/18 0:45 == 35.5	5/23/18 5:15 == 36.6	5/23/18 9:45 == 35.3
5/22/18 20:20 == 35.4	5/23/18 0:50 == 35.7	5/23/18 5:20 == 36.7	5/23/18 9:50 == 35.2
5/22/18 20:25 == 35.7	5/23/18 0:55 == 35.9	5/23/18 5:25 == 36.7	5/23/18 9:55 == 35.2
5/22/18 20:30 == 35.7	5/23/18 1:00 == 35.9	5/23/18 5:30 == 36.7	5/23/18 10:00 == 35.2
5/22/18 20:35 == 35.7	5/23/18 1:05 == 36	5/23/18 5:35 == 36.5	5/23/18 10:05 == 35.2
5/22/18 20:40 == 35.7	5/23/18 1:10 == 35.9	5/23/18 5:40 == 36.6	5/23/18 10:10 == 35.8
5/22/18 20:45 == 35.3	5/23/18 1:15 == 36	5/23/18 5:45 == 36.4	5/23/18 10:15 == 36
5/22/18 20:50 == 35.3	5/23/18 1:20 == 36	5/23/18 5:50 == 36.2	5/23/18 10:20 == 35.7
5/22/18 20:55 == 35.4	5/23/18 1:25 == 36	5/23/18 5:55 == 36.4	5/23/18 10:25 == 35.6
5/22/18 21:00 == 35.4	5/23/18 1:30 == 36	5/23/18 6:00 == 36.3	5/23/18 10:30 == 35.2
5/22/18 21:05 == 35.5	5/23/18 1:35 == 35.9	5/23/18 6:05 == 36.2	5/23/18 10:35 == 35.2
5/22/18 21:10 == 35.4	5/23/18 1:40 == 36	5/23/18 6:10 == 36.3	5/23/18 10:40 == 35.6
5/22/18 21:15 == 35.3	5/23/18 1:45 == 35.9	5/23/18 6:15 == 36.1	5/23/18 10:45 == 35
5/22/18 21:20 == 35.3	5/23/18 1:50 == 36	5/23/18 6:20 == 36.3	5/23/18 10:50 == 35.1
5/22/18 21:25 == 35.3	5/23/18 1:55 == 36	5/23/18 6:25 == 36.2	5/23/18 10:55 == 35.2
5/22/18 21:30 == 35.3	5/23/18 2:00 == 36	5/23/18 6:30 == 35.5	5/23/18 11:00 == 35.3
5/22/18 21:35 == 35.3	5/23/18 2:05 == 36	5/23/18 6:35 == 35.7	5/23/18 11:05 == 35.2
5/22/18 21:40 == 35.5	5/23/18 2:10 == 36.2	5/23/18 6:40 == 35.8	5/23/18 11:10 == 35.4
5/22/18 21:45 == 35.2	5/23/18 2:15 == 36.1	5/23/18 6:45 == 35.4	5/23/18 11:15 == 35.4
5/22/18 21:50 == 35.4	5/23/18 2:20 == 36	5/23/18 6:50 == 35.3	5/23/18 11:20 == 35.5
5/22/18 21:55 == 35.4	5/23/18 2:25 == 36.1	5/23/18 6:55 == 35.4	5/23/18 11:25 == 35.6
5/22/18 22:00 == 35.4	5/23/18 2:30 == 35.9	5/23/18 7:00 == 35.2	5/23/18 11:30 == 35.4
5/22/18 22:05 == 35.4	5/23/18 2:35 == 35.9	5/23/18 7:05 == 35.1	5/23/18 11:35 == 35.8
5/22/18 22:10 == 35.3	5/23/18 2:40 == 36.2	5/23/18 7:10 == 34.9	5/23/18 11:40 == 35.8
5/22/18 22:15 == 35.4	5/23/18 2:45 == 36	5/23/18 7:15 == 35	5/23/18 11:45 == 35.1
5/22/18 22:20 == 35.4	5/23/18 2:50 == 36	5/23/18 7:20 == 34.9	5/23/18 11:50 == 35.1
5/22/18 22:25 == 35.3	5/23/18 2:55 == 36.1	5/23/18 7:25 == 35	5/23/18 11:55 == 35.2

Pumpback Station Discharge (0364)

5/23/18 12:00 == 35.2	5/23/18 16:30 == 35.1	5/23/18 21:00 == 35.6	5/24/18 1:30 == 35.2
5/23/18 12:05 == 35.4	5/23/18 16:35 == 35.3	5/23/18 21:05 == 35.8	5/24/18 1:35 == 35.1
5/23/18 12:10 == 35.6	5/23/18 16:40 == 35.8	5/23/18 21:10 == 35.8	5/24/18 1:40 == 35.1
5/23/18 12:15 == 35.4	5/23/18 16:45 == 35.6	5/23/18 21:15 == 35.5	5/24/18 1:45 == 35.1
5/23/18 12:20 == 35.4	5/23/18 16:50 == 35.4	5/23/18 21:20 == 35.2	5/24/18 1:50 == 35.2
5/23/18 12:25 == 35.7	5/23/18 16:55 == 35.7	5/23/18 21:25 == 35.1	5/24/18 1:55 == 35.2
5/23/18 12:30 == 35.7	5/23/18 17:00 == 35.7	5/23/18 21:30 == 35.1	5/24/18 2:00 == 35.2
5/23/18 12:35 == 35.6	5/23/18 17:05 == 35.9	5/23/18 21:35 == 35.2	5/24/18 2:05 == 35.2
5/23/18 12:40 == 35.7	5/23/18 17:10 == 36.2	5/23/18 21:40 == 35.2	5/24/18 2:10 == 35.2
5/23/18 12:45 == 35.6	5/23/18 17:15 == 36	5/23/18 21:45 == 35.2	5/24/18 2:15 == 35.4
5/23/18 12:50 == 35.5	5/23/18 17:20 == 36.1	5/23/18 21:50 == 35.2	5/24/18 2:20 == 35.1
5/23/18 12:55 == 35.6	5/23/18 17:25 == 36	5/23/18 21:55 == 35.3	5/24/18 2:25 == 35
5/23/18 13:00 == 36	5/23/18 17:30 == 35.7	5/23/18 22:00 == 35.4	5/24/18 2:30 == 35.2
5/23/18 13:05 == 36.1	5/23/18 17:35 == 35.8	5/23/18 22:05 == 35.4	5/24/18 2:35 == 34.8
5/23/18 13:10 == 36	5/23/18 17:40 == 36.1	5/23/18 22:10 == 35.2	5/24/18 2:40 == 35.2
5/23/18 13:15 == 36	5/23/18 17:45 == #	5/23/18 22:15 == 35.3	5/24/18 2:45 == 35.2
5/23/18 13:20 == 36	5/23/18 17:50 == 36.1	5/23/18 22:20 == 35.2	5/24/18 2:50 == 34.9
5/23/18 13:25 == 35.9	5/23/18 17:55 == #	5/23/18 22:25 == 35.3	5/24/18 2:55 == 35
5/23/18 13:30 == 35.7	5/23/18 18:00 == 36.2	5/23/18 22:30 == 35.2	5/24/18 3:00 == 35.1
5/23/18 13:35 == 35.8	5/23/18 18:05 == 36.2	5/23/18 22:35 == 35.1	5/24/18 3:05 == 35.1
5/23/18 13:40 == 35.8	5/23/18 18:10 == 36.2	5/23/18 22:40 == 35.2	5/24/18 3:10 == 35.1
5/23/18 13:45 == 35.8	5/23/18 18:15 == 36.2	5/23/18 22:45 == 35	5/24/18 3:15 == 35.2
5/23/18 13:50 == 35.9	5/23/18 18:20 == 35.3	5/23/18 22:50 == 34.7	5/24/18 3:20 == 35.1
5/23/18 13:55 == 36	5/23/18 18:25 == 35.3	5/23/18 22:55 == 34.8	5/24/18 3:25 == 35.2
5/23/18 14:00 == 35.8	5/23/18 18:30 == 35.4	5/23/18 23:00 == 34.8	5/24/18 3:30 == 35.5
5/23/18 14:05 == 36	5/23/18 18:35 == 35.1	5/23/18 23:05 == 34.8	5/24/18 3:35 == 35.4
5/23/18 14:10 == 36	5/23/18 18:40 == 35.3	5/23/18 23:10 == 34.8	5/24/18 3:40 == 35.4
5/23/18 14:15 == 36.1	5/23/18 18:45 == 35.7	5/23/18 23:15 == 34.8	5/24/18 3:45 == 35.4
5/23/18 14:20 == 36.2	5/23/18 18:50 == 35.5	5/23/18 23:20 == 34.8	5/24/18 3:50 == 35.4
5/23/18 14:25 == 36.3	5/23/18 18:55 == 35.5	5/23/18 23:25 == 34.9	5/24/18 3:55 == 35.4
5/23/18 14:30 == 36.1	5/23/18 19:00 == 35.5	5/23/18 23:30 == 35	5/24/18 4:00 == 35.6
5/23/18 14:35 == 35.9	5/23/18 19:05 == 35.5	5/23/18 23:35 == 34.8	5/24/18 4:05 == 35.6
5/23/18 14:40 == 35.9	5/23/18 19:10 == 35.6	5/23/18 23:40 == 34.8	5/24/18 4:10 == 35.7
5/23/18 14:45 == 35.6	5/23/18 19:15 == 35.6	5/23/18 23:45 == 34.8	5/24/18 4:15 == 35.7
5/23/18 14:50 == 35.6	5/23/18 19:20 == 35.5	5/23/18 23:50 == 34.9	5/24/18 4:20 == 35.4
5/23/18 14:55 == 35.7	5/23/18 19:25 == 35.5	5/23/18 23:55 == 34.8	5/24/18 4:25 == 35.2
5/23/18 15:00 == 35.9	5/23/18 19:30 == 35.6	5/24/18 0:00 == 35.5	5/24/18 4:30 == 35.5
5/23/18 15:05 == 35.7	5/23/18 19:35 == 35.6	5/24/18 0:05 == 47.8	5/24/18 4:35 == 35.4
5/23/18 15:10 == 35.7	5/23/18 19:40 == 35.5	5/24/18 0:10 == 48	5/24/18 4:40 == 35.5
5/23/18 15:15 == 35.9	5/23/18 19:45 == 35.4	5/24/18 0:15 == 48	5/24/18 4:45 == 35.5
5/23/18 15:20 == 35.8	5/23/18 19:50 == 35	5/24/18 0:20 == 48.1	5/24/18 4:50 == 35.4
5/23/18 15:25 == 35.7	5/23/18 19:55 == 34.9	5/24/18 0:25 == 47.8	5/24/18 4:55 == 35.4
5/23/18 15:30 == 35.7	5/23/18 20:00 == 35	5/24/18 0:30 == 46.1	5/24/18 5:00 == 35.4
5/23/18 15:35 == 35.6	5/23/18 20:05 == 35.2	5/24/18 0:35 == 41.8	5/24/18 5:05 == 35.4
5/23/18 15:40 == 35.7	5/23/18 20:10 == 35.3	5/24/18 0:40 == 48.1	5/24/18 5:10 == 35.7
5/23/18 15:45 == 35.3	5/23/18 20:15 == 35.7	5/24/18 0:45 == 44.3	5/24/18 5:15 == 35.7
5/23/18 15:50 == 35	5/23/18 20:20 == 35.4	5/24/18 0:50 == 34.6	5/24/18 5:20 == 35.8
5/23/18 15:55 == 35.1	5/23/18 20:25 == 35.4	5/24/18 0:55 == 34.6	5/24/18 5:25 == 35.8
5/23/18 16:00 == 35.1	5/23/18 20:30 == 35.6	5/24/18 1:00 == 34.8	5/24/18 5:30 == 35.8
5/23/18 16:05 == 35.2	5/23/18 20:35 == 35.7	5/24/18 1:05 == 34.9	5/24/18 5:35 == 35.7
5/23/18 16:10 == 35.3	5/23/18 20:40 == 35.6	5/24/18 1:10 == 35.1	5/24/18 5:40 == 35.6
5/23/18 16:15 == 35.2	5/23/18 20:45 == 35.7	5/24/18 1:15 == 35.1	5/24/18 5:45 == 35.7
5/23/18 16:20 == 35.3	5/23/18 20:50 == 35.6	5/24/18 1:20 == 35.2	5/24/18 5:50 == 35.5
5/23/18 16:25 == 35.5	5/23/18 20:55 == 35.4	5/24/18 1:25 == 35.1	5/24/18 5:55 == 35.5

Pumpback Station Discharge (0364)

5/24/18 6:00 == 35.4	5/24/18 10:30 == 35.2	5/24/18 15:00 == 35.4	5/24/18 19:30 == 35.6
5/24/18 6:05 == 35.5	5/24/18 10:35 == 35.1	5/24/18 15:05 == 35.5	5/24/18 19:35 == 35.7
5/24/18 6:10 == 35.3	5/24/18 10:40 == 35	5/24/18 15:10 == 35.6	5/24/18 19:40 == 35.6
5/24/18 6:15 == 35.5	5/24/18 10:45 == 35.3	5/24/18 15:15 == 35.7	5/24/18 19:45 == 35.5
5/24/18 6:20 == 35.2	5/24/18 10:50 == 34.9	5/24/18 15:20 == 35.5	5/24/18 19:50 == 35.1
5/24/18 6:25 == 35.2	5/24/18 10:55 == 34.8	5/24/18 15:25 == 35.4	5/24/18 19:55 == 35
5/24/18 6:30 == 35.2	5/24/18 11:00 == 34.9	5/24/18 15:30 == 35.4	5/24/18 20:00 == 35.1
5/24/18 6:35 == 35	5/24/18 11:05 == 34.9	5/24/18 15:35 == 35.3	5/24/18 20:05 == 35.2
5/24/18 6:40 == 35.2	5/24/18 11:10 == 34.9	5/24/18 15:40 == 35.3	5/24/18 20:10 == 35.2
5/24/18 6:45 == 35.2	5/24/18 11:15 == 34.9	5/24/18 15:45 == 35.3	5/24/18 20:15 == 35.4
5/24/18 6:50 == 34.7	5/24/18 11:20 == 34.8	5/24/18 15:50 == 35.2	5/24/18 20:20 == 35.2
5/24/18 6:55 == 34.8	5/24/18 11:25 == 34.8	5/24/18 15:55 == 35.2	5/24/18 20:25 == 35.1
5/24/18 7:00 == 34.8	5/24/18 11:30 == 34.8	5/24/18 16:00 == 35.1	5/24/18 20:30 == 35.3
5/24/18 7:05 == 34.6	5/24/18 11:35 == 34.9	5/24/18 16:05 == 35.2	5/24/18 20:35 == 35.2
5/24/18 7:10 == 34.7	5/24/18 11:40 == 34.8	5/24/18 16:10 == 35.2	5/24/18 20:40 == 35.2
5/24/18 7:15 == 35	5/24/18 11:45 == 34.9	5/24/18 16:15 == 35.3	5/24/18 20:45 == 35.3
5/24/18 7:20 == 34.9	5/24/18 11:50 == 34.6	5/24/18 16:20 == 35.1	5/24/18 20:50 == 35.1
5/24/18 7:25 == 34.9	5/24/18 11:55 == 34.7	5/24/18 16:25 == 35.1	5/24/18 20:55 == 35.1
5/24/18 7:30 == 34.7	5/24/18 12:00 == 34.7	5/24/18 16:30 == 35.2	5/24/18 21:00 == 35.2
5/24/18 7:35 == 34.7	5/24/18 12:05 == 34.6	5/24/18 16:35 == 35	5/24/18 21:05 == 35.3
5/24/18 7:40 == 34.6	5/24/18 12:10 == 34.9	5/24/18 16:40 == 35.1	5/24/18 21:10 == 35.3
5/24/18 7:45 == 34.6	5/24/18 12:15 == 35.2	5/24/18 16:45 == 35.5	5/24/18 21:15 == 35.1
5/24/18 7:50 == 34.4	5/24/18 12:20 == 35.3	5/24/18 16:50 == 35.3	5/24/18 21:20 == 35.2
5/24/18 7:55 == 34.6	5/24/18 12:25 == 35.4	5/24/18 16:55 == 35.2	5/24/18 21:25 == 35.1
5/24/18 8:00 == 34.6	5/24/18 12:30 == 35.5	5/24/18 17:00 == 35.3	5/24/18 21:30 == 35
5/24/18 8:05 == 34.3	5/24/18 12:35 == 35.5	5/24/18 17:05 == 35.1	5/24/18 21:35 == 35
5/24/18 8:10 == 34.3	5/24/18 12:40 == 35.3	5/24/18 17:10 == 35.4	5/24/18 21:40 == 35
5/24/18 8:15 == 34.2	5/24/18 12:45 == 35.5	5/24/18 17:15 == 35.6	5/24/18 21:45 == 35.1
5/24/18 8:20 == 33.9	5/24/18 12:50 == 35.5	5/24/18 17:20 == 35.5	5/24/18 21:50 == 35.1
5/24/18 8:25 == 34	5/24/18 12:55 == 35.5	5/24/18 17:25 == 35.5	5/24/18 21:55 == 35.2
5/24/18 8:30 == 34.3	5/24/18 13:00 == 35.7	5/24/18 17:30 == 35.4	5/24/18 22:00 == 35.1
5/24/18 8:35 == 34.2	5/24/18 13:05 == 36	5/24/18 17:35 == 35.3	5/24/18 22:05 == 35.1
5/24/18 8:40 == 34.2	5/24/18 13:10 == 35.9	5/24/18 17:40 == 35.3	5/24/18 22:10 == 35.2
5/24/18 8:45 == 35.1	5/24/18 13:15 == 36	5/24/18 17:45 == 35.7	5/24/18 22:15 == 35.2
5/24/18 8:50 == 34.8	5/24/18 13:20 == 36	5/24/18 17:50 == 35.6	5/24/18 22:20 == 35.2
5/24/18 8:55 == 34.8	5/24/18 13:25 == 35.9	5/24/18 17:55 == 35.6	5/24/18 22:25 == 35.1
5/24/18 9:00 == 35.1	5/24/18 13:30 == 35.8	5/24/18 18:00 == 35.6	5/24/18 22:30 == 35.2
5/24/18 9:05 == 35.2	5/24/18 13:35 == 35.8	5/24/18 18:05 == 35.7	5/24/18 22:35 == 34.9
5/24/18 9:10 == 35.1	5/24/18 13:40 == 35.7	5/24/18 18:10 == 35.8	5/24/18 22:40 == 35
5/24/18 9:15 == 35.2	5/24/18 13:45 == 35.8	5/24/18 18:15 == 35.5	5/24/18 22:45 == 34.8
5/24/18 9:20 == 35.4	5/24/18 13:50 == 35.7	5/24/18 18:20 == 34.9	5/24/18 22:50 == 34.9
5/24/18 9:25 == 35.5	5/24/18 13:55 == 35.4	5/24/18 18:25 == 35	5/24/18 22:55 == 34.8
5/24/18 9:30 == 35.4	5/24/18 14:00 == 35.6	5/24/18 18:30 == 35.2	5/24/18 23:00 == 34.7
5/24/18 9:35 == 35.4	5/24/18 14:05 == 35.5	5/24/18 18:35 == 34.9	5/24/18 23:05 == 34.8
5/24/18 9:40 == 35.4	5/24/18 14:10 == 35.7	5/24/18 18:40 == 34.9	5/24/18 23:10 == 34.9
5/24/18 9:45 == 35.4	5/24/18 14:15 == 35.6	5/24/18 18:45 == 35.7	5/24/18 23:15 == 34.7
5/24/18 9:50 == 35.1	5/24/18 14:20 == 35.8	5/24/18 18:50 == 35.4	5/24/18 23:20 == 34.7
5/24/18 9:55 == 34.8	5/24/18 14:25 == 35.8	5/24/18 18:55 == 35.4	5/24/18 23:25 == 34.7
5/24/18 10:00 == 35	5/24/18 14:30 == 35.9	5/24/18 19:00 == 35.5	5/24/18 23:30 == 34.8
5/24/18 10:05 == 35	5/24/18 14:35 == 35.7	5/24/18 19:05 == 35.5	5/24/18 23:35 == 34.7
5/24/18 10:10 == 34.9	5/24/18 14:40 == 35.6	5/24/18 19:10 == 35.6	5/24/18 23:40 == 34.7
5/24/18 10:15 == 35.3	5/24/18 14:45 == 35.8	5/24/18 19:15 == 35.7	5/24/18 23:45 == 34.8
5/24/18 10:20 == 35.2	5/24/18 14:50 == 35.4	5/24/18 19:20 == 35.5	5/24/18 23:50 == 34.8
5/24/18 10:25 == 35.1	5/24/18 14:55 == 35.5	5/24/18 19:25 == 35.5	5/24/18 23:55 == 34.7

Pumpback Station Discharge (0364)

5/25/18 0:00 == 36.6	5/25/18 4:30 == 35.2	5/25/18 9:00 == 35.6	5/25/18 13:30 == 35.8
5/25/18 0:05 == 48	5/25/18 4:35 == 35.1	5/25/18 9:05 == 35.7	5/25/18 13:35 == 35.7
5/25/18 0:10 == 47.9	5/25/18 4:40 == 35	5/25/18 9:10 == 35.8	5/25/18 13:40 == 35.7
5/25/18 0:15 == 48	5/25/18 4:45 == 35.2	5/25/18 9:15 == 36	5/25/18 13:45 == 35.8
5/25/18 0:20 == 48	5/25/18 4:50 == 35.1	5/25/18 9:20 == 36	5/25/18 13:50 == 35.9
5/25/18 0:25 == 48	5/25/18 4:55 == 35	5/25/18 9:25 == 36	5/25/18 13:55 == 35.8
5/25/18 0:30 == 48	5/25/18 5:00 == 35.2	5/25/18 9:30 == 36	5/25/18 14:00 == 35.8
5/25/18 0:35 == 48.1	5/25/18 5:05 == 35.1	5/25/18 9:35 == 36	5/25/18 14:05 == 35.5
5/25/18 0:40 == 47.9	5/25/18 5:10 == 35.3	5/25/18 9:40 == 35.8	5/25/18 14:10 == 35.8
5/25/18 0:45 == 42.3	5/25/18 5:15 == 35.4	5/25/18 9:45 == 35.8	5/25/18 14:15 == 35.8
5/25/18 0:50 == 34.2	5/25/18 5:20 == 35.2	5/25/18 9:50 == 35.5	5/25/18 14:20 == 35.9
5/25/18 0:55 == 34.2	5/25/18 5:25 == 35.2	5/25/18 9:55 == 35.6	5/25/18 14:25 == 35.7
5/25/18 1:00 == 34.3	5/25/18 5:30 == 35.2	5/25/18 10:00 == 35.5	5/25/18 14:30 == 35.3
5/25/18 1:05 == 34.4	5/25/18 5:35 == 35.2	5/25/18 10:05 == 35.3	5/25/18 14:35 == 35.8
5/25/18 1:10 == 34.6	5/25/18 5:40 == 35.2	5/25/18 10:10 == 35.3	5/25/18 14:40 == 35.6
5/25/18 1:15 == 34.6	5/25/18 5:45 == 35	5/25/18 10:15 == 36.1	5/25/18 14:45 == 35.6
5/25/18 1:20 == 34.6	5/25/18 5:50 == 35.1	5/25/18 10:20 == 36.1	5/25/18 14:50 == 35.4
5/25/18 1:25 == 34.6	5/25/18 5:55 == 35	5/25/18 10:25 == 35.8	5/25/18 14:55 == 35.3
5/25/18 1:30 == 34.6	5/25/18 6:00 == 35	5/25/18 10:30 == 35.7	5/25/18 15:00 == 35.5
5/25/18 1:35 == 34.6	5/25/18 6:05 == 35.1	5/25/18 10:35 == 35.5	5/25/18 15:05 == 35.5
5/25/18 1:40 == 34.6	5/25/18 6:10 == 35.1	5/25/18 10:40 == 35.6	5/25/18 15:10 == 35.2
5/25/18 1:45 == 34.7	5/25/18 6:15 == 35.1	5/25/18 10:45 == 35.7	5/25/18 15:15 == 35.7
5/25/18 1:50 == 34.8	5/25/18 6:20 == 35	5/25/18 10:50 == 35.3	5/25/18 15:20 == 35.3
5/25/18 1:55 == 34.8	5/25/18 6:25 == 34.9	5/25/18 10:55 == 35.1	5/25/18 15:25 == 35.2
5/25/18 2:00 == 34.8	5/25/18 6:30 == 35.1	5/25/18 11:00 == 35.2	5/25/18 15:30 == 35.5
5/25/18 2:05 == 34.8	5/25/18 6:35 == 34.8	5/25/18 11:05 == 34.9	5/25/18 15:35 == 35.4
5/25/18 2:10 == 34.7	5/25/18 6:40 == 34.9	5/25/18 11:10 == 34.9	5/25/18 15:40 == 35.1
5/25/18 2:15 == 34.8	5/25/18 6:45 == 34.9	5/25/18 11:15 == 34.9	5/25/18 15:45 == 35.1
5/25/18 2:20 == 34.7	5/25/18 6:50 == 34.7	5/25/18 11:20 == 35.3	5/25/18 15:50 == 35
5/25/18 2:25 == 34.8	5/25/18 6:55 == 34.6	5/25/18 11:25 == 35	5/25/18 15:55 == 35.2
5/25/18 2:30 == 34.9	5/25/18 7:00 == 34.6	5/25/18 11:30 == 34.5	5/25/18 16:00 == 35
5/25/18 2:35 == 34.7	5/25/18 7:05 == 34.7	5/25/18 11:35 == 34.6	5/25/18 16:05 == 35
5/25/18 2:40 == 34.7	5/25/18 7:10 == 34.5	5/25/18 11:40 == 34.4	5/25/18 16:10 == 35
5/25/18 2:45 == 35	5/25/18 7:15 == 35	5/25/18 11:45 == 34.6	5/25/18 16:15 == 35.4
5/25/18 2:50 == 34.7	5/25/18 7:20 == 34.9	5/25/18 11:50 == 34.8	5/25/18 16:20 == 34.8
5/25/18 2:55 == 34.8	5/25/18 7:25 == 34.9	5/25/18 11:55 == 34.7	5/25/18 16:25 == 34.9
5/25/18 3:00 == 35	5/25/18 7:30 == 35.2	5/25/18 12:00 == 34.7	5/25/18 16:30 == 35.1
5/25/18 3:05 == 34.9	5/25/18 7:35 == 35.1	5/25/18 12:05 == 35.2	5/25/18 16:35 == 35.1
5/25/18 3:10 == 34.9	5/25/18 7:40 == 35.1	5/25/18 12:10 == 35.2	5/25/18 16:40 == 35
5/25/18 3:15 == 34.9	5/25/18 7:45 == 35.2	5/25/18 12:15 == 35.3	5/25/18 16:45 == 35.4
5/25/18 3:20 == 34.9	5/25/18 7:50 == 35.3	5/25/18 12:20 == 35.2	5/25/18 16:50 == 35.3
5/25/18 3:25 == 34.9	5/25/18 7:55 == 35.1	5/25/18 12:25 == 35.2	5/25/18 16:55 == 35.2
5/25/18 3:30 == 35.2	5/25/18 8:00 == 35.1	5/25/18 12:30 == 35.4	5/25/18 17:00 == 35.5
5/25/18 3:35 == 35.1	5/25/18 8:05 == 35	5/25/18 12:35 == 35.3	5/25/18 17:05 == 35.5
5/25/18 3:40 == 35.1	5/25/18 8:10 == 35.2	5/25/18 12:40 == 35.2	5/25/18 17:10 == 35.8
5/25/18 3:45 == 35.1	5/25/18 8:15 == 35	5/25/18 12:45 == 35.3	5/25/18 17:15 == 35.8
5/25/18 3:50 == 35.2	5/25/18 8:20 == 34.9	5/25/18 12:50 == 35.5	5/25/18 17:20 == 35.6
5/25/18 3:55 == 35.2	5/25/18 8:25 == 34.8	5/25/18 12:55 == 35.4	5/25/18 17:25 == 35.7
5/25/18 4:00 == 35.4	5/25/18 8:30 == 35	5/25/18 13:00 == 35.6	5/25/18 17:30 == 35.6
5/25/18 4:05 == 35.3	5/25/18 8:35 == 34.9	5/25/18 13:05 == 35.7	5/25/18 17:35 == 35.5
5/25/18 4:10 == 35.3	5/25/18 8:40 == 34.8	5/25/18 13:10 == 35.8	5/25/18 17:40 == 35.6
5/25/18 4:15 == 35.3	5/25/18 8:45 == 35.7	5/25/18 13:15 == 35.7	5/25/18 17:45 == 35.7
5/25/18 4:20 == 34.9	5/25/18 8:50 == 35.6	5/25/18 13:20 == 36	5/25/18 17:50 == 35.6
5/25/18 4:25 == 34.8	5/25/18 8:55 == 35.4	5/25/18 13:25 == 35.8	5/25/18 17:55 == 35.9

Pumpback Station Discharge (0364)

5/25/18 18:00 == 35.8	5/25/18 22:30 == 34.9	5/26/18 3:00 == 35.2	5/26/18 7:30 == 34.8
5/25/18 18:05 == 35.9	5/25/18 22:35 == 34.8	5/26/18 3:05 == 35.2	5/26/18 7:35 == 34.7
5/25/18 18:10 == 36	5/25/18 22:40 == 34.7	5/26/18 3:10 == 35.3	5/26/18 7:40 == 34.6
5/25/18 18:15 == 35.6	5/25/18 22:45 == 34.6	5/26/18 3:15 == 35.1	5/26/18 7:45 == 34.7
5/25/18 18:20 == 35.1	5/25/18 22:50 == 34.5	5/26/18 3:20 == 35.3	5/26/18 7:50 == 34.8
5/25/18 18:25 == 35.1	5/25/18 22:55 == 34.5	5/26/18 3:25 == 35.1	5/26/18 7:55 == 34.8
5/25/18 18:30 == 35.2	5/25/18 23:00 == 34.6	5/26/18 3:30 == 35.6	5/26/18 8:00 == 34.8
5/25/18 18:35 == 34.9	5/25/18 23:05 == 34.6	5/26/18 3:35 == 35.6	5/26/18 8:05 == 35.5
5/25/18 18:40 == 35.1	5/25/18 23:10 == 34.7	5/26/18 3:40 == 35.6	5/26/18 8:10 == 35.4
5/25/18 18:45 == 35.4	5/25/18 23:15 == 34.6	5/26/18 3:45 == 35.6	5/26/18 8:15 == 35
5/25/18 18:50 == 35.5	5/25/18 23:20 == 34.6	5/26/18 3:50 == 35.5	5/26/18 8:20 == 35.2
5/25/18 18:55 == 35.7	5/25/18 23:25 == 34.6	5/26/18 3:55 == 35.6	5/26/18 8:25 == 35.1
5/25/18 19:00 == 35.4	5/25/18 23:30 == 34.6	5/26/18 4:00 == 35.9	5/26/18 8:30 == 35.2
5/25/18 19:05 == 35.3	5/25/18 23:35 == 34.5	5/26/18 4:05 == 35.8	5/26/18 8:35 == 35
5/25/18 19:10 == 35.4	5/25/18 23:40 == 34.6	5/26/18 4:10 == 35.7	5/26/18 8:40 == 35.5
5/25/18 19:15 == 35.4	5/25/18 23:45 == 34.6	5/26/18 4:15 == 36	5/26/18 8:45 == 35.8
5/25/18 19:20 == 35.4	5/25/18 23:50 == 34.5	5/26/18 4:20 == 35.1	5/26/18 8:50 == 35.3
5/25/18 19:25 == 35.3	5/25/18 23:55 == 34.5	5/26/18 4:25 == 35.3	5/26/18 8:55 == 35.5
5/25/18 19:30 == 35.3	5/26/18 0:00 == 34.5	5/26/18 4:30 == 35.3	5/26/18 9:00 == 35.6
5/25/18 19:35 == 35.4	5/26/18 0:05 == 34.6	5/26/18 4:35 == 35.3	5/26/18 9:05 == 35.6
5/25/18 19:40 == 35.5	5/26/18 0:10 == 34.5	5/26/18 4:40 == 35.3	5/26/18 9:10 == 35.7
5/25/18 19:45 == 35.1	5/26/18 0:15 == 34.9	5/26/18 4:45 == 35.3	5/26/18 9:15 == 36
5/25/18 19:50 == 34.7	5/26/18 0:20 == 34.9	5/26/18 4:50 == 35.3	5/26/18 9:20 == 35.8
5/25/18 19:55 == 34.6	5/26/18 0:25 == 35	5/26/18 4:55 == 35.2	5/26/18 9:25 == 35.6
5/25/18 20:00 == 34.6	5/26/18 0:30 == 35.2	5/26/18 5:00 == 35.3	5/26/18 9:30 == 35.6
5/25/18 20:05 == 34.8	5/26/18 0:35 == 35.2	5/26/18 5:05 == 35.2	5/26/18 9:35 == 35.7
5/25/18 20:10 == 35	5/26/18 0:40 == 35.2	5/26/18 5:10 == 35.4	5/26/18 9:40 == 35.5
5/25/18 20:15 == 34.9	5/26/18 0:45 == 35.2	5/26/18 5:15 == 35.5	5/26/18 9:45 == 35.7
5/25/18 20:20 == 34.8	5/26/18 0:50 == 35.1	5/26/18 5:20 == 35.4	5/26/18 9:50 == 35.5
5/25/18 20:25 == 34.8	5/26/18 0:55 == 35	5/26/18 5:25 == 35.4	5/26/18 9:55 == 35.4
5/25/18 20:30 == 35.2	5/26/18 1:00 == 35.1	5/26/18 5:30 == 35.6	5/26/18 10:00 == 35.4
5/25/18 20:35 == 35	5/26/18 1:05 == 35.2	5/26/18 5:35 == 35.4	5/26/18 10:05 == 35.6
5/25/18 20:40 == 35.1	5/26/18 1:10 == 35.4	5/26/18 5:40 == 35.4	5/26/18 10:10 == 35.4
5/25/18 20:45 == 34.8	5/26/18 1:15 == 35.2	5/26/18 5:45 == 35.2	5/26/18 10:15 == 36.9
5/25/18 20:50 == 34.6	5/26/18 1:20 == 35.3	5/26/18 5:50 == 35.3	5/26/18 10:20 == 36.7
5/25/18 20:55 == 34.7	5/26/18 1:25 == 35.3	5/26/18 5:55 == 35.2	5/26/18 10:25 == 36.4
5/25/18 21:00 == 34.9	5/26/18 1:30 == 35.3	5/26/18 6:00 == 35.2	5/26/18 10:30 == 36.4
5/25/18 21:05 == 35	5/26/18 1:35 == 35.2	5/26/18 6:05 == 35.1	5/26/18 10:35 == 36.2
5/25/18 21:10 == 35	5/26/18 1:40 == 35.2	5/26/18 6:10 == 35.2	5/26/18 10:40 == 36.3
5/25/18 21:15 == 34.9	5/26/18 1:45 == 35.2	5/26/18 6:15 == 35	5/26/18 10:45 == 36.5
5/25/18 21:20 == 34.8	5/26/18 1:50 == 35.1	5/26/18 6:20 == 35	5/26/18 10:50 == 35.9
5/25/18 21:25 == 34.8	5/26/18 1:55 == 35	5/26/18 6:25 == 35	5/26/18 10:55 == 35.8
5/25/18 21:30 == 34.7	5/26/18 2:00 == 35.2	5/26/18 6:30 == 35	5/26/18 11:00 == 36
5/25/18 21:35 == 34.8	5/26/18 2:05 == 35.2	5/26/18 6:35 == 34.9	5/26/18 11:05 == 36
5/25/18 21:40 == 34.7	5/26/18 2:10 == 35.1	5/26/18 6:40 == 35	5/26/18 11:10 == 36.1
5/25/18 21:45 == 34.9	5/26/18 2:15 == 35.3	5/26/18 6:45 == 35.1	5/26/18 11:15 == 36.2
5/25/18 21:50 == 34.9	5/26/18 2:20 == 35.2	5/26/18 6:50 == 35	5/26/18 11:20 == 36
5/25/18 21:55 == 34.8	5/26/18 2:25 == 35.2	5/26/18 6:55 == 34.9	5/26/18 11:25 == 35.5
5/25/18 22:00 == 34.9	5/26/18 2:30 == 35.1	5/26/18 7:00 == 34.9	5/26/18 11:30 == 35.4
5/25/18 22:05 == 34.8	5/26/18 2:35 == 35.1	5/26/18 7:05 == 34.8	5/26/18 11:35 == 35.3
5/25/18 22:10 == 34.8	5/26/18 2:40 == 35.1	5/26/18 7:10 == 34.8	5/26/18 11:40 == 35.2
5/25/18 22:15 == 35	5/26/18 2:45 == 35.2	5/26/18 7:15 == 35	5/26/18 11:45 == 35.2
5/25/18 22:20 == 34.9	5/26/18 2:50 == 35.1	5/26/18 7:20 == 34.9	5/26/18 11:50 == 34.9
5/25/18 22:25 == 35.1	5/26/18 2:55 == 35.1	5/26/18 7:25 == 34.7	5/26/18 11:55 == 35

Pumpback Station Discharge (0364)

5/26/18 12:00 == 34.8	5/26/18 16:30 == 34.9	5/26/18 21:00 == 34.6	5/27/18 1:30 == 34.9
5/26/18 12:05 == 34.7	5/26/18 16:35 == 34.6	5/26/18 21:05 == 34.6	5/27/18 1:35 == 34.8
5/26/18 12:10 == 35	5/26/18 16:40 == 34.6	5/26/18 21:10 == 34.6	5/27/18 1:40 == 35
5/26/18 12:15 == 35.2	5/26/18 16:45 == 35	5/26/18 21:15 == 34.3	5/27/18 1:45 == 34.8
5/26/18 12:20 == 35	5/26/18 16:50 == 34.4	5/26/18 21:20 == 34	5/27/18 1:50 == 34.7
5/26/18 12:25 == 35	5/26/18 16:55 == 34.4	5/26/18 21:25 == 34	5/27/18 1:55 == 34.8
5/26/18 12:30 == 35.1	5/26/18 17:00 == 34.6	5/26/18 21:30 == 34	5/27/18 2:00 == 34.8
5/26/18 12:35 == 35.1	5/26/18 17:05 == 34.5	5/26/18 21:35 == 34	5/27/18 2:05 == 34.7
5/26/18 12:40 == 35.1	5/26/18 17:10 == 34.8	5/26/18 21:40 == 34.1	5/27/18 2:10 == 34.8
5/26/18 12:45 == 35.3	5/26/18 17:15 == 35.3	5/26/18 21:45 == 34	5/27/18 2:15 == 34.6
5/26/18 12:50 == 34.9	5/26/18 17:20 == 34.9	5/26/18 21:50 == 34.1	5/27/18 2:20 == 34.6
5/26/18 12:55 == 34.8	5/26/18 17:25 == 35	5/26/18 21:55 == 33.9	5/27/18 2:25 == 34.6
5/26/18 13:00 == 35.1	5/26/18 17:30 == 34.8	5/26/18 22:00 == 34.1	5/27/18 2:30 == 34.5
5/26/18 13:05 == 35.4	5/26/18 17:35 == 34.9	5/26/18 22:05 == 33.9	5/27/18 2:35 == 34.5
5/26/18 13:10 == 35.5	5/26/18 17:40 == 34.8	5/26/18 22:10 == 34	5/27/18 2:40 == 34.4
5/26/18 13:15 == 35.5	5/26/18 17:45 == 35.2	5/26/18 22:15 == 34.1	5/27/18 2:45 == 34.8
5/26/18 13:20 == 35.4	5/26/18 17:50 == 35	5/26/18 22:20 == 34.1	5/27/18 2:50 == 34.5
5/26/18 13:25 == 35.4	5/26/18 17:55 == 35	5/26/18 22:25 == 34	5/27/18 2:55 == 34.6
5/26/18 13:30 == 35.4	5/26/18 18:00 == 35	5/26/18 22:30 == 33.9	5/27/18 3:00 == 34.7
5/26/18 13:35 == 35.4	5/26/18 18:05 == 35.1	5/26/18 22:35 == 33.9	5/27/18 3:05 == 34.8
5/26/18 13:40 == 35.4	5/26/18 18:10 == 35	5/26/18 22:40 == 33.9	5/27/18 3:10 == 34.9
5/26/18 13:45 == 35.5	5/26/18 18:15 == 34.6	5/26/18 22:45 == 33.9	5/27/18 3:15 == 34.8
5/26/18 13:50 == 35.4	5/26/18 18:20 == 34	5/26/18 22:50 == 33.9	5/27/18 3:20 == 34.7
5/26/18 13:55 == 35.6	5/26/18 18:25 == 34.1	5/26/18 22:55 == 33.8	5/27/18 3:25 == 34.6
5/26/18 14:00 == 35.6	5/26/18 18:30 == 34.3	5/26/18 23:00 == 33.8	5/27/18 3:30 == 35.4
5/26/18 14:05 == 35.6	5/26/18 18:35 == 34.2	5/26/18 23:05 == 33.9	5/27/18 3:35 == 35.1
5/26/18 14:10 == 35.7	5/26/18 18:40 == 34.2	5/26/18 23:10 == 33.8	5/27/18 3:40 == 35.2
5/26/18 14:15 == 35.7	5/26/18 18:45 == 34.7	5/26/18 23:15 == 33.8	5/27/18 3:45 == 35
5/26/18 14:20 == 35.7	5/26/18 18:50 == 34.4	5/26/18 23:20 == 33.8	5/27/18 3:50 == 35.1
5/26/18 14:25 == 35.7	5/26/18 18:55 == 34.4	5/26/18 23:25 == 33.8	5/27/18 3:55 == 35.1
5/26/18 14:30 == 35.7	5/26/18 19:00 == 34.5	5/26/18 23:30 == 33.9	5/27/18 4:00 == 35.3
5/26/18 14:35 == 35.6	5/26/18 19:05 == 34.7	5/26/18 23:35 == 33.8	5/27/18 4:05 == 35.3
5/26/18 14:40 == 35.5	5/26/18 19:10 == 34.8	5/26/18 23:40 == 33.8	5/27/18 4:10 == 35.2
5/26/18 14:45 == 35.5	5/26/18 19:15 == 34.9	5/26/18 23:45 == 33.8	5/27/18 4:15 == 35.3
5/26/18 14:50 == 35.3	5/26/18 19:20 == 34.7	5/26/18 23:50 == 34	5/27/18 4:20 == 34.8
5/26/18 14:55 == 35.5	5/26/18 19:25 == 34.8	5/26/18 23:55 == 33.9	5/27/18 4:25 == 34.9
5/26/18 15:00 == 35.5	5/26/18 19:30 == 34.8	5/27/18 0:00 == 33.9	5/27/18 4:30 == 35.3
5/26/18 15:05 == 35.9	5/26/18 19:35 == 34.7	5/27/18 0:05 == 34.1	5/27/18 4:35 == 35
5/26/18 15:10 == 35.9	5/26/18 19:40 == 34.7	5/27/18 0:10 == 34.1	5/27/18 4:40 == 35
5/26/18 15:15 == 35.9	5/26/18 19:45 == 34.4	5/27/18 0:15 == 34.3	5/27/18 4:45 == 35
5/26/18 15:20 == 35.8	5/26/18 19:50 == 34.1	5/27/18 0:20 == 34.2	5/27/18 4:50 == 35
5/26/18 15:25 == 36	5/26/18 19:55 == 34.1	5/27/18 0:25 == 34.2	5/27/18 4:55 == 34.9
5/26/18 15:30 == 35.8	5/26/18 20:00 == 34.1	5/27/18 0:30 == 34.8	5/27/18 5:00 == 34.9
5/26/18 15:35 == 35.7	5/26/18 20:05 == 34.3	5/27/18 0:35 == 34.6	5/27/18 5:05 == 34.8
5/26/18 15:40 == 35.7	5/26/18 20:10 == 34.3	5/27/18 0:40 == 34.6	5/27/18 5:10 == 35.1
5/26/18 15:45 == 35.8	5/26/18 20:15 == 34.7	5/27/18 0:45 == 34.7	5/27/18 5:15 == 35
5/26/18 15:50 == 35.5	5/26/18 20:20 == 34.5	5/27/18 0:50 == 34.6	5/27/18 5:20 == 34.9
5/26/18 15:55 == 35.5	5/26/18 20:25 == 34.5	5/27/18 0:55 == 34.5	5/27/18 5:25 == 35
5/26/18 16:00 == 35.4	5/26/18 20:30 == 34.8	5/27/18 1:00 == 34.8	5/27/18 5:30 == 35.1
5/26/18 16:05 == 35.3	5/26/18 20:35 == 34.8	5/27/18 1:05 == 34.8	5/27/18 5:35 == 35.1
5/26/18 16:10 == 35.3	5/26/18 20:40 == 34.8	5/27/18 1:10 == 34.7	5/27/18 5:40 == 34.9
5/26/18 16:15 == 35.6	5/26/18 20:45 == 34.7	5/27/18 1:15 == 34.9	5/27/18 5:45 == 34.8
5/26/18 16:20 == 34.7	5/26/18 20:50 == 34.5	5/27/18 1:20 == 34.8	5/27/18 5:50 == 34.8
5/26/18 16:25 == 34.8	5/26/18 20:55 == 34.4	5/27/18 1:25 == 34.8	5/27/18 5:55 == 34.7

Pumpback Station Discharge (0364)

5/27/18 6:00 == 34.8	5/27/18 10:30 == 36.6	5/27/18 15:00 == 33.4	5/27/18 19:30 == 33.1
5/27/18 6:05 == 34.7	5/27/18 10:35 == 36.7	5/27/18 15:05 == 33.4	5/27/18 19:35 == 33.3
5/27/18 6:10 == #	5/27/18 10:40 == 36.7	5/27/18 15:10 == 33.4	5/27/18 19:40 == 33.1
5/27/18 6:15 == #	5/27/18 10:45 == 36.6	5/27/18 15:15 == 33.3	5/27/18 19:45 == 32.8
5/27/18 6:20 == #	5/27/18 10:50 == 36.3	5/27/18 15:20 == 33.2	5/27/18 19:50 == 32.9
5/27/18 6:25 == #	5/27/18 10:55 == 36.4	5/27/18 15:25 == 33.1	5/27/18 19:55 == 33
5/27/18 6:30 == #	5/27/18 11:00 == 36.3	5/27/18 15:30 == 32.9	5/27/18 20:00 == 33.1
5/27/18 6:35 == #	5/27/18 11:05 == 36.2	5/27/18 15:35 == 33	5/27/18 20:05 == 33.1
5/27/18 6:40 == 0	5/27/18 11:10 == 36.1	5/27/18 15:40 == 32.8	5/27/18 20:10 == 33.1
5/27/18 6:45 == 0	5/27/18 11:15 == 36.2	5/27/18 15:45 == 32.9	5/27/18 20:15 == 32.9
5/27/18 6:50 == #	5/27/18 11:20 == 36.1	5/27/18 15:50 == 32.9	5/27/18 20:20 == 33
5/27/18 6:55 == 8.2	5/27/18 11:25 == 36	5/27/18 15:55 == 33	5/27/18 20:25 == 33.1
5/27/18 7:00 == 39.1	5/27/18 11:30 == 36.1	5/27/18 16:00 == 32.9	5/27/18 20:30 == 33.1
5/27/18 7:05 == 40.8	5/27/18 11:35 == 35.5	5/27/18 16:05 == 32.9	5/27/18 20:35 == 33.2
5/27/18 7:10 == 48.2	5/27/18 11:40 == 35.3	5/27/18 16:10 == 33	5/27/18 20:40 == 33
5/27/18 7:15 == 42.4	5/27/18 11:45 == 34.7	5/27/18 16:15 == 33.2	5/27/18 20:45 == 33.1
5/27/18 7:20 == 42.2	5/27/18 11:50 == 34.2	5/27/18 16:20 == 32.9	5/27/18 20:50 == 33.1
5/27/18 7:25 == 46.6	5/27/18 11:55 == 34.2	5/27/18 16:25 == 33	5/27/18 20:55 == 33.1
5/27/18 7:30 == 48	5/27/18 12:00 == 34.2	5/27/18 16:30 == 33	5/27/18 21:00 == 33.1
5/27/18 7:35 == 48	5/27/18 12:05 == 34.2	5/27/18 16:35 == 33	5/27/18 21:05 == 33.1
5/27/18 7:40 == 48.1	5/27/18 12:10 == 34.2	5/27/18 16:40 == 33	5/27/18 21:10 == 33.1
5/27/18 7:45 == 47.9	5/27/18 12:15 == 34.9	5/27/18 16:45 == 33	5/27/18 21:15 == 33
5/27/18 7:50 == 48.1	5/27/18 12:20 == 34.6	5/27/18 16:50 == 32.8	5/27/18 21:20 == 33.2
5/27/18 7:55 == 48	5/27/18 12:25 == 34.6	5/27/18 16:55 == 32.9	5/27/18 21:25 == 33.1
5/27/18 8:00 == 48	5/27/18 12:30 == 34.8	5/27/18 17:00 == 32.9	5/27/18 21:30 == 33.1
5/27/18 8:05 == 47.9	5/27/18 12:35 == 34.8	5/27/18 17:05 == 33.1	5/27/18 21:35 == 33.2
5/27/18 8:10 == 40	5/27/18 12:40 == 34.8	5/27/18 17:10 == 33	5/27/18 21:40 == 33.2
5/27/18 8:15 == 36.2	5/27/18 12:45 == 34.8	5/27/18 17:15 == 33.1	5/27/18 21:45 == 33.1
5/27/18 8:20 == 35.8	5/27/18 12:50 == 34.7	5/27/18 17:20 == 33.2	5/27/18 21:50 == 33.1
5/27/18 8:25 == 35.7	5/27/18 12:55 == 34.7	5/27/18 17:25 == 33.2	5/27/18 21:55 == 33.2
5/27/18 8:30 == 36.2	5/27/18 13:00 == 34.8	5/27/18 17:30 == 33.2	5/27/18 22:00 == 33.1
5/27/18 8:35 == 36.5	5/27/18 13:05 == 34.9	5/27/18 17:35 == 33.2	5/27/18 22:05 == 33.1
5/27/18 8:40 == 36.5	5/27/18 13:10 == 34.9	5/27/18 17:40 == 33.2	5/27/18 22:10 == 33.3
5/27/18 8:45 == 36.9	5/27/18 13:15 == 34.7	5/27/18 17:45 == 33.5	5/27/18 22:15 == 33.3
5/27/18 8:50 == 36.6	5/27/18 13:20 == 34.7	5/27/18 17:50 == 33.3	5/27/18 22:20 == 33.2
5/27/18 8:55 == 36.4	5/27/18 13:25 == 34.7	5/27/18 17:55 == 33.3	5/27/18 22:25 == 33.3
5/27/18 9:00 == 36.8	5/27/18 13:30 == 34.8	5/27/18 18:00 == 33.3	5/27/18 22:30 == 33.2
5/27/18 9:05 == 36.6	5/27/18 13:35 == 34.8	5/27/18 18:05 == 33.4	5/27/18 22:35 == 33.2
5/27/18 9:10 == 36.4	5/27/18 13:40 == 34.9	5/27/18 18:10 == 33.1	5/27/18 22:40 == 33.2
5/27/18 9:15 == 36.7	5/27/18 13:45 == 35	5/27/18 18:15 == 32.4	5/27/18 22:45 == 33.1
5/27/18 9:20 == 36.8	5/27/18 13:50 == 34.5	5/27/18 18:20 == 33	5/27/18 22:50 == 33.3
5/27/18 9:25 == 36.8	5/27/18 13:55 == 34.5	5/27/18 18:25 == 33	5/27/18 22:55 == 33.3
5/27/18 9:30 == 36.5	5/27/18 14:00 == 34.3	5/27/18 18:30 == 32.9	5/27/18 23:00 == 33.3
5/27/18 9:35 == 36.4	5/27/18 14:05 == 34.5	5/27/18 18:35 == 33	5/27/18 23:05 == 33.3
5/27/18 9:40 == 36.9	5/27/18 14:10 == 33.4	5/27/18 18:40 == 33.2	5/27/18 23:10 == 33.3
5/27/18 9:45 == 37	5/27/18 14:15 == 33.5	5/27/18 18:45 == 33.4	5/27/18 23:15 == 33
5/27/18 9:50 == 36.7	5/27/18 14:20 == 33.4	5/27/18 18:50 == 33.1	5/27/18 23:20 == 33.2
5/27/18 9:55 == 36.7	5/27/18 14:25 == 33.4	5/27/18 18:55 == 33.2	5/27/18 23:25 == 33.2
5/27/18 10:00 == 36.5	5/27/18 14:30 == 33.4	5/27/18 19:00 == 33.2	5/27/18 23:30 == 33.1
5/27/18 10:05 == 36.5	5/27/18 14:35 == 33.7	5/27/18 19:05 == 33.2	5/27/18 23:35 == 33
5/27/18 10:10 == 35.9	5/27/18 14:40 == 33.6	5/27/18 19:10 == 33.2	5/27/18 23:40 == 33.2
5/27/18 10:15 == 36.9	5/27/18 14:45 == 33.7	5/27/18 19:15 == 33.2	5/27/18 23:45 == 33.2
5/27/18 10:20 == 36.7	5/27/18 14:50 == 33.7	5/27/18 19:20 == 33.3	5/27/18 23:50 == 33.2
5/27/18 10:25 == 36.6	5/27/18 14:55 == 33.6	5/27/18 19:25 == 33.4	5/27/18 23:55 == 33.3

Pumpback Station Discharge (0364)

5/28/18 0:00 == 33.2	5/28/18 4:30 == 33.2	5/28/18 9:00 == 32.7	5/28/18 13:30 == 32.9
5/28/18 0:05 == 33.2	5/28/18 4:35 == 33.3	5/28/18 9:05 == 32.7	5/28/18 13:35 == 32.9
5/28/18 0:10 == 33.2	5/28/18 4:40 == 33.4	5/28/18 9:10 == 32.9	5/28/18 13:40 == 33
5/28/18 0:15 == 33	5/28/18 4:45 == 33.3	5/28/18 9:15 == 32.8	5/28/18 13:45 == 33.1
5/28/18 0:20 == 33.4	5/28/18 4:50 == 33.4	5/28/18 9:20 == 32.9	5/28/18 13:50 == 33.1
5/28/18 0:25 == 33.2	5/28/18 4:55 == 33.3	5/28/18 9:25 == 32.7	5/28/18 13:55 == 33.1
5/28/18 0:30 == 33.2	5/28/18 5:00 == 33.2	5/28/18 9:30 == 32.8	5/28/18 14:00 == 33
5/28/18 0:35 == 33.1	5/28/18 5:05 == 33.4	5/28/18 9:35 == 32.8	5/28/18 14:05 == 33.1
5/28/18 0:40 == 33.2	5/28/18 5:10 == 33.1	5/28/18 9:40 == 32.8	5/28/18 14:10 == 33.3
5/28/18 0:45 == 33.2	5/28/18 5:15 == 33.3	5/28/18 9:45 == 32.6	5/28/18 14:15 == 33
5/28/18 0:50 == 33.1	5/28/18 5:20 == 33.2	5/28/18 9:50 == 32.5	5/28/18 14:20 == 33.1
5/28/18 0:55 == 33.2	5/28/18 5:25 == 33.3	5/28/18 9:55 == 32.5	5/28/18 14:25 == 33.2
5/28/18 1:00 == 33.2	5/28/18 5:30 == 33.2	5/28/18 10:00 == 32.6	5/28/18 14:30 == 33.1
5/28/18 1:05 == 33.3	5/28/18 5:35 == 33.3	5/28/18 10:05 == 32.5	5/28/18 14:35 == 33.1
5/28/18 1:10 == 33.3	5/28/18 5:40 == 33.2	5/28/18 10:10 == 33	5/28/18 14:40 == 33.4
5/28/18 1:15 == 33.2	5/28/18 5:45 == 33.2	5/28/18 10:15 == 33	5/28/18 14:45 == 33.1
5/28/18 1:20 == 33.3	5/28/18 5:50 == 33.2	5/28/18 10:20 == 32.9	5/28/18 14:50 == 33.2
5/28/18 1:25 == 33.2	5/28/18 5:55 == 33.2	5/28/18 10:25 == 33	5/28/18 14:55 == 33.2
5/28/18 1:30 == 33.2	5/28/18 6:00 == 33.1	5/28/18 10:30 == 33	5/28/18 15:00 == 33.2
5/28/18 1:35 == 33.2	5/28/18 6:05 == 33.3	5/28/18 10:35 == 33	5/28/18 15:05 == 33
5/28/18 1:40 == 33.3	5/28/18 6:10 == 33.1	5/28/18 10:40 == 33.2	5/28/18 15:10 == 33.1
5/28/18 1:45 == 33.3	5/28/18 6:15 == 33	5/28/18 10:45 == 32.9	5/28/18 15:15 == 33.1
5/28/18 1:50 == 33.3	5/28/18 6:20 == 33.2	5/28/18 10:50 == 32.9	5/28/18 15:20 == 33
5/28/18 1:55 == 33.2	5/28/18 6:25 == 33.2	5/28/18 10:55 == 33	5/28/18 15:25 == 33.2
5/28/18 2:00 == 33.1	5/28/18 6:30 == 33.1	5/28/18 11:00 == 32.9	5/28/18 15:30 == 33
5/28/18 2:05 == 33.3	5/28/18 6:35 == 33.2	5/28/18 11:05 == 33	5/28/18 15:35 == 33.1
5/28/18 2:10 == 33.2	5/28/18 6:40 == 33.1	5/28/18 11:10 == 32.9	5/28/18 15:40 == 33.1
5/28/18 2:15 == 33.1	5/28/18 6:45 == 32.9	5/28/18 11:15 == 32.7	5/28/18 15:45 == 33
5/28/18 2:20 == 33.2	5/28/18 6:50 == 33	5/28/18 11:20 == 32.8	5/28/18 15:50 == 33.1
5/28/18 2:25 == 33.3	5/28/18 6:55 == 32.9	5/28/18 11:25 == 32.9	5/28/18 15:55 == 33
5/28/18 2:30 == 33.1	5/28/18 7:00 == 32.9	5/28/18 11:30 == 32.7	5/28/18 16:00 == 33
5/28/18 2:35 == 33.2	5/28/18 7:05 == 32.9	5/28/18 11:35 == 32.9	5/28/18 16:05 == 33.1
5/28/18 2:40 == 33.2	5/28/18 7:10 == 33.1	5/28/18 11:40 == 32.9	5/28/18 16:10 == 33.3
5/28/18 2:45 == 33.4	5/28/18 7:15 == 32.9	5/28/18 11:45 == 32.5	5/28/18 16:15 == 33.1
5/28/18 2:50 == 33.3	5/28/18 7:20 == 32.8	5/28/18 11:50 == 32.9	5/28/18 16:20 == 33.2
5/28/18 2:55 == 33.2	5/28/18 7:25 == 32.9	5/28/18 11:55 == 32.9	5/28/18 16:25 == 33.2
5/28/18 3:00 == 33.3	5/28/18 7:30 == 32.9	5/28/18 12:00 == 32.8	5/28/18 16:30 == 32.9
5/28/18 3:05 == 33.2	5/28/18 7:35 == 32.8	5/28/18 12:05 == 33	5/28/18 16:35 == 33
5/28/18 3:10 == 33.3	5/28/18 7:40 == 32.9	5/28/18 12:10 == 32.9	5/28/18 16:40 == 33.3
5/28/18 3:15 == 33.1	5/28/18 7:45 == 32.8	5/28/18 12:15 == 32.7	5/28/18 16:45 == 32.9
5/28/18 3:20 == 33.3	5/28/18 7:50 == 32.8	5/28/18 12:20 == 32.8	5/28/18 16:50 == 33.1
5/28/18 3:25 == 33.4	5/28/18 7:55 == 32.7	5/28/18 12:25 == 32.9	5/28/18 16:55 == 33.1
5/28/18 3:30 == 33.4	5/28/18 8:00 == 32.8	5/28/18 12:30 == 32.8	5/28/18 17:00 == 33
5/28/18 3:35 == 33.4	5/28/18 8:05 == 32.7	5/28/18 12:35 == 32.8	5/28/18 17:05 == 33.1
5/28/18 3:40 == 33.3	5/28/18 8:10 == 32.7	5/28/18 12:40 == 33	5/28/18 17:10 == 33.3
5/28/18 3:45 == 33.3	5/28/18 8:15 == 32.3	5/28/18 12:45 == 32.7	5/28/18 17:15 == 33
5/28/18 3:50 == 33.4	5/28/18 8:20 == 32.6	5/28/18 12:50 == 32.9	5/28/18 17:20 == 33.1
5/28/18 3:55 == 33.4	5/28/18 8:25 == 32.6	5/28/18 12:55 == 32.9	5/28/18 17:25 == 33.1
5/28/18 4:00 == 33.4	5/28/18 8:30 == 32.6	5/28/18 13:00 == 32.9	5/28/18 17:30 == 33
5/28/18 4:05 == 33.4	5/28/18 8:35 == 32.5	5/28/18 13:05 == 32.8	5/28/18 17:35 == 33
5/28/18 4:10 == 33.4	5/28/18 8:40 == 32.8	5/28/18 13:10 == 33	5/28/18 17:40 == 33.4
5/28/18 4:15 == 33.2	5/28/18 8:45 == 32.5	5/28/18 13:15 == 32.9	5/28/18 17:45 == 33.3
5/28/18 4:20 == 33.3	5/28/18 8:50 == 32.5	5/28/18 13:20 == 32.9	5/28/18 17:50 == 33.4
5/28/18 4:25 == 33.3	5/28/18 8:55 == 32.7	5/28/18 13:25 == 33	5/28/18 17:55 == 33.2

Pumpback Station Discharge (0364)

5/28/18 18:00 == 33.2	5/28/18 22:30 == 33.2	5/29/18 3:00 == 33.4	5/29/18 7:30 == 32.8
5/28/18 18:05 == 33.1	5/28/18 22:35 == 33.1	5/29/18 3:05 == 33.2	5/29/18 7:35 == 32.8
5/28/18 18:10 == 33.4	5/28/18 22:40 == 33.2	5/29/18 3:10 == 33.4	5/29/18 7:40 == 33
5/28/18 18:15 == 32.4	5/28/18 22:45 == 33.1	5/29/18 3:15 == 33.1	5/29/18 7:45 == 32.9
5/28/18 18:20 == 33	5/28/18 22:50 == 33.3	5/29/18 3:20 == 33.3	5/29/18 7:50 == 32.9
5/28/18 18:25 == 33	5/28/18 22:55 == 33.2	5/29/18 3:25 == 33.7	5/29/18 7:55 == 32.6
5/28/18 18:30 == 33	5/28/18 23:00 == 33.1	5/29/18 3:30 == 33.3	5/29/18 8:00 == 32.6
5/28/18 18:35 == 32.9	5/28/18 23:05 == 33.2	5/29/18 3:35 == 33.4	5/29/18 8:05 == 32.7
5/28/18 18:40 == 33.2	5/28/18 23:10 == 33.3	5/29/18 3:40 == 33.4	5/29/18 8:10 == 32.6
5/28/18 18:45 == 32.9	5/28/18 23:15 == 33.1	5/29/18 3:45 == 33.4	5/29/18 8:15 == 32.2
5/28/18 18:50 == 33.1	5/28/18 23:20 == 33.1	5/29/18 3:50 == 33.4	5/29/18 8:20 == 32.5
5/28/18 18:55 == 33	5/28/18 23:25 == 33.2	5/29/18 3:55 == 33.6	5/29/18 8:25 == 32.5
5/28/18 19:00 == 33.2	5/28/18 23:30 == 33.1	5/29/18 4:00 == 33.4	5/29/18 8:30 == 32.5
5/28/18 19:05 == 33.1	5/28/18 23:35 == 33.2	5/29/18 4:05 == 33.5	5/29/18 8:35 == 32.5
5/28/18 19:10 == 33.2	5/28/18 23:40 == 33.1	5/29/18 4:10 == 33.7	5/29/18 8:40 == 33
5/28/18 19:15 == 33	5/28/18 23:45 == 33.1	5/29/18 4:15 == 33.2	5/29/18 8:45 == 32.4
5/28/18 19:20 == 33.1	5/28/18 23:50 == 33.1	5/29/18 4:20 == 33.5	5/29/18 8:50 == 32.8
5/28/18 19:25 == 33.3	5/28/18 23:55 == 33.1	5/29/18 4:25 == 33.4	5/29/18 8:55 == 32.8
5/28/18 19:30 == 32.9	5/29/18 0:00 == 33.3	5/29/18 4:30 == 33.3	5/29/18 9:00 == 32.5
5/28/18 19:35 == 33.1	5/29/18 0:05 == 33	5/29/18 4:35 == 33.4	5/29/18 9:05 == 32.6
5/28/18 19:40 == 33	5/29/18 0:10 == 33.2	5/29/18 4:40 == 33.4	5/29/18 9:10 == 32.9
5/28/18 19:45 == 32.5	5/29/18 0:15 == 33	5/29/18 4:45 == 33.2	5/29/18 9:15 == 32.6
5/28/18 19:50 == 32.8	5/29/18 0:20 == 33.1	5/29/18 4:50 == 33.4	5/29/18 9:20 == 32.6
5/28/18 19:55 == 32.6	5/29/18 0:25 == 33.3	5/29/18 4:55 == 33.2	5/29/18 9:25 == 32.9
5/28/18 20:00 == 32.7	5/29/18 0:30 == 33	5/29/18 5:00 == 33.3	5/29/18 9:30 == 32.8
5/28/18 20:05 == 32.5	5/29/18 0:35 == 33.2	5/29/18 5:05 == 33.4	5/29/18 9:35 == 32.9
5/28/18 20:10 == 33	5/29/18 0:40 == 33.2	5/29/18 5:10 == 33.6	5/29/18 9:40 == 33.2
5/28/18 20:15 == 32.9	5/29/18 0:45 == 33	5/29/18 5:15 == 33.2	5/29/18 9:45 == 32.9
5/28/18 20:20 == 33.1	5/29/18 0:50 == 33.2	5/29/18 5:20 == 33.4	5/29/18 9:50 == 32.9
5/28/18 20:25 == 33	5/29/18 0:55 == 33.3	5/29/18 5:25 == 33.3	5/29/18 9:55 == 33
5/28/18 20:30 == 32.7	5/29/18 1:00 == 33.3	5/29/18 5:30 == 33.2	5/29/18 10:00 == 33
5/28/18 20:35 == 32.8	5/29/18 1:05 == 33.2	5/29/18 5:35 == 33.3	5/29/18 10:05 == 33
5/28/18 20:40 == 33	5/29/18 1:10 == 33.3	5/29/18 5:40 == 33.2	5/29/18 10:10 == 33.8
5/28/18 20:45 == 32.9	5/29/18 1:15 == 33.2	5/29/18 5:45 == 33.2	5/29/18 10:15 == 34
5/28/18 20:50 == 33	5/29/18 1:20 == 33.2	5/29/18 5:50 == 33.2	5/29/18 10:20 == 33.9
5/28/18 20:55 == 33	5/29/18 1:25 == 33.3	5/29/18 5:55 == 33.3	5/29/18 10:25 == 33.8
5/28/18 21:00 == 33	5/29/18 1:30 == 33.3	5/29/18 6:00 == 33.2	5/29/18 10:30 == 33.9
5/28/18 21:05 == 33	5/29/18 1:35 == 33.1	5/29/18 6:05 == 33.4	5/29/18 10:35 == 33.9
5/28/18 21:10 == 33.1	5/29/18 1:40 == 33.2	5/29/18 6:10 == 33.5	5/29/18 10:40 == 34
5/28/18 21:15 == 33	5/29/18 1:45 == 33.2	5/29/18 6:15 == 33.1	5/29/18 10:45 == 33.6
5/28/18 21:20 == 33	5/29/18 1:50 == 33.2	5/29/18 6:20 == 33.4	5/29/18 10:50 == 33.7
5/28/18 21:25 == 33.1	5/29/18 1:55 == 33.4	5/29/18 6:25 == 33.3	5/29/18 10:55 == 33.7
5/28/18 21:30 == 33	5/29/18 2:00 == 33.2	5/29/18 6:30 == 33.3	5/29/18 11:00 == 33.6
5/28/18 21:35 == 33	5/29/18 2:05 == 33.2	5/29/18 6:35 == 33.2	5/29/18 11:05 == 33.7
5/28/18 21:40 == 33.2	5/29/18 2:10 == 33.4	5/29/18 6:40 == 33.2	5/29/18 11:10 == 33.8
5/28/18 21:45 == 33.1	5/29/18 2:15 == 33.2	5/29/18 6:45 == 32.9	5/29/18 11:15 == 33.1
5/28/18 21:50 == 33.2	5/29/18 2:20 == 33.2	5/29/18 6:50 == 33.2	5/29/18 11:20 == 33.4
5/28/18 21:55 == 33	5/29/18 2:25 == 33.5	5/29/18 6:55 == 32.7	5/29/18 11:25 == 33.5
5/28/18 22:00 == 33.1	5/29/18 2:30 == 33.1	5/29/18 7:00 == 32.9	5/29/18 11:30 == 33.4
5/28/18 22:05 == 33.1	5/29/18 2:35 == 33.4	5/29/18 7:05 == 32.8	5/29/18 11:35 == 33.3
5/28/18 22:10 == 33.1	5/29/18 2:40 == 33.3	5/29/18 7:10 == 33.2	5/29/18 11:40 == 33.6
5/28/18 22:15 == 33	5/29/18 2:45 == 33.3	5/29/18 7:15 == 32.6	5/29/18 11:45 == 33.2
5/28/18 22:20 == 33.1	5/29/18 2:50 == 33.4	5/29/18 7:20 == 32.9	5/29/18 11:50 == 33.2
5/28/18 22:25 == 33.2	5/29/18 2:55 == 33.3	5/29/18 7:25 == 32.9	5/29/18 11:55 == 33.3

Pumpback Station Discharge (0364)

5/29/18 12:00 == 33.3	5/29/18 16:30 == 33.3	5/29/18 21:00 == 33.4	5/30/18 1:30 == 33.3
5/29/18 12:05 == 33.4	5/29/18 16:35 == 33.5	5/29/18 21:05 == 33.3	5/30/18 1:35 == 33.3
5/29/18 12:10 == 33.5	5/29/18 16:40 == 33.8	5/29/18 21:10 == 32.6	5/30/18 1:40 == 33.4
5/29/18 12:15 == 33.3	5/29/18 16:45 == 33.3	5/29/18 21:15 == 33.2	5/30/18 1:45 == 33.4
5/29/18 12:20 == 33.2	5/29/18 16:50 == 33.6	5/29/18 21:20 == 33.1	5/30/18 1:50 == 33.3
5/29/18 12:25 == 33.2	5/29/18 16:55 == 33.6	5/29/18 21:25 == 33.1	5/30/18 1:55 == 33.4
5/29/18 12:30 == 33.2	5/29/18 17:00 == 33.5	5/29/18 21:30 == 33.2	5/30/18 2:00 == 33.3
5/29/18 12:35 == 33.4	5/29/18 17:05 == 33.6	5/29/18 21:35 == 33.2	5/30/18 2:05 == 33.4
5/29/18 12:40 == 33.4	5/29/18 17:10 == 34.1	5/29/18 21:40 == 33.2	5/30/18 2:10 == 33.3
5/29/18 12:45 == 33.3	5/29/18 17:15 == 33.5	5/29/18 21:45 == 33.1	5/30/18 2:15 == 33.2
5/29/18 12:50 == 33.6	5/29/18 17:20 == 33.6	5/29/18 21:50 == 33.2	5/30/18 2:20 == 33.3
5/29/18 12:55 == 33.6	5/29/18 17:25 == 33.3	5/29/18 21:55 == 33.2	5/30/18 2:25 == 33.2
5/29/18 13:00 == 33.3	5/29/18 17:30 == 32.6	5/29/18 22:00 == 33.1	5/30/18 2:30 == 33.2
5/29/18 13:05 == 33.3	5/29/18 17:35 == 33	5/29/18 22:05 == 33.2	5/30/18 2:35 == 33.2
5/29/18 13:10 == 33.4	5/29/18 17:40 == 33.1	5/29/18 22:10 == 33.2	5/30/18 2:40 == 33.2
5/29/18 13:15 == 33.4	5/29/18 17:45 == 33	5/29/18 22:15 == 33.1	5/30/18 2:45 == 33
5/29/18 13:20 == 33.3	5/29/18 17:50 == 32.8	5/29/18 22:20 == 33.1	5/30/18 2:50 == 33.3
5/29/18 13:25 == 33.4	5/29/18 17:55 == 33	5/29/18 22:25 == 33.2	5/30/18 2:55 == 33.3
5/29/18 13:30 == 33.5	5/29/18 18:00 == 33	5/29/18 22:30 == 33.3	5/30/18 3:00 == 33.4
5/29/18 13:35 == 33.7	5/29/18 18:05 == 32.9	5/29/18 22:35 == 33.2	5/30/18 3:05 == 33.2
5/29/18 13:40 == 33.7	5/29/18 18:10 == 33.1	5/29/18 22:40 == 33.2	5/30/18 3:10 == 33.3
5/29/18 13:45 == 33.7	5/29/18 18:15 == 32.9	5/29/18 22:45 == 33.1	5/30/18 3:15 == 33.3
5/29/18 13:50 == 33.6	5/29/18 18:20 == 33.1	5/29/18 22:50 == 33.1	5/30/18 3:20 == 33.2
5/29/18 13:55 == 33.8	5/29/18 18:25 == 33.1	5/29/18 22:55 == 33.2	5/30/18 3:25 == 33.6
5/29/18 14:00 == 33.6	5/29/18 18:30 == 33	5/29/18 23:00 == 33.2	5/30/18 3:30 == 33
5/29/18 14:05 == 33.7	5/29/18 18:35 == 33	5/29/18 23:05 == 33.3	5/30/18 3:35 == 33.2
5/29/18 14:10 == 34	5/29/18 18:40 == 33.1	5/29/18 23:10 == 33.2	5/30/18 3:40 == 33.2
5/29/18 14:15 == 33.7	5/29/18 18:45 == 32.9	5/29/18 23:15 == 33.2	5/30/18 3:45 == 33.3
5/29/18 14:20 == 33.8	5/29/18 18:50 == 33.1	5/29/18 23:20 == 33.2	5/30/18 3:50 == 33.2
5/29/18 14:25 == 33.9	5/29/18 18:55 == 33.1	5/29/18 23:25 == 33.2	5/30/18 3:55 == 33.3
5/29/18 14:30 == 33.9	5/29/18 19:00 == 33.1	5/29/18 23:30 == 33.3	5/30/18 4:00 == 33.3
5/29/18 14:35 == 33.9	5/29/18 19:05 == 33.2	5/29/18 23:35 == 33.3	5/30/18 4:05 == 33.3
5/29/18 14:40 == 33.6	5/29/18 19:10 == 33.2	5/29/18 23:40 == 33.2	5/30/18 4:10 == 33.3
5/29/18 14:45 == 33.5	5/29/18 19:15 == 33	5/29/18 23:45 == 33.1	5/30/18 4:15 == 33
5/29/18 14:50 == 33.4	5/29/18 19:20 == 33.1	5/29/18 23:50 == 33.3	5/30/18 4:20 == 33.3
5/29/18 14:55 == 33.4	5/29/18 19:25 == 33.2	5/29/18 23:55 == 33.2	5/30/18 4:25 == 33.3
5/29/18 15:00 == 33.6	5/29/18 19:30 == 33	5/30/18 0:00 == 33.3	5/30/18 4:30 == 33.4
5/29/18 15:05 == 33.5	5/29/18 19:35 == 33.1	5/30/18 0:05 == 33.3	5/30/18 4:35 == 33.4
5/29/18 15:10 == 33.7	5/29/18 19:40 == 33	5/30/18 0:10 == 33.3	5/30/18 4:40 == 33.4
5/29/18 15:15 == 33.6	5/29/18 19:45 == 33.2	5/30/18 0:15 == 33.2	5/30/18 4:45 == 33.3
5/29/18 15:20 == 33.7	5/29/18 19:50 == 33.1	5/30/18 0:20 == 33.2	5/30/18 4:50 == 33.4
5/29/18 15:25 == 33.6	5/29/18 19:55 == 33.1	5/30/18 0:25 == 33.2	5/30/18 4:55 == 33.4
5/29/18 15:30 == 33.5	5/29/18 20:00 == 33.2	5/30/18 0:30 == 33.2	5/30/18 5:00 == 33.3
5/29/18 15:35 == 33.6	5/29/18 20:05 == 33.1	5/30/18 0:35 == 33.2	5/30/18 5:05 == 33.4
5/29/18 15:40 == 33.8	5/29/18 20:10 == 33.1	5/30/18 0:40 == 33.3	5/30/18 5:10 == 33.4
5/29/18 15:45 == 33.4	5/29/18 20:15 == 33.1	5/30/18 0:45 == 33.2	5/30/18 5:15 == 33.3
5/29/18 15:50 == 33.5	5/29/18 20:20 == 33.1	5/30/18 0:50 == 33.2	5/30/18 5:20 == 33.4
5/29/18 15:55 == 33.3	5/29/18 20:25 == 33.2	5/30/18 0:55 == 33.4	5/30/18 5:25 == 33.3
5/29/18 16:00 == 33.2	5/29/18 20:30 == 33	5/30/18 1:00 == 33.1	5/30/18 5:30 == 33.2
5/29/18 16:05 == 33.4	5/29/18 20:35 == 33.1	5/30/18 1:05 == 33.3	5/30/18 5:35 == 33.2
5/29/18 16:10 == 33.4	5/29/18 20:40 == 33.2	5/30/18 1:10 == 33.3	5/30/18 5:40 == 33.3
5/29/18 16:15 == 33.4	5/29/18 20:45 == 33.2	5/30/18 1:15 == 33.2	5/30/18 5:45 == 33.2
5/29/18 16:20 == 33.3	5/29/18 20:50 == 33.5	5/30/18 1:20 == 33.2	5/30/18 5:50 == 33.2
5/29/18 16:25 == 33.6	5/29/18 20:55 == 33.1	5/30/18 1:25 == 33.3	5/30/18 5:55 == 33.2

Pumpback Station Discharge (0364)

5/30/18 6:00 == 33.2	5/30/18 10:30 == 33.3	5/30/18 15:00 == 33.5	5/30/18 19:30 == 33.3
5/30/18 6:05 == 33.3	5/30/18 10:35 == 33.6	5/30/18 15:05 == 33.6	5/30/18 19:35 == 33.4
5/30/18 6:10 == 33.3	5/30/18 10:40 == 33.7	5/30/18 15:10 == 33.4	5/30/18 19:40 == 33.4
5/30/18 6:15 == 33.2	5/30/18 10:45 == 33.4	5/30/18 15:15 == 33.5	5/30/18 19:45 == 33.4
5/30/18 6:20 == 33.2	5/30/18 10:50 == 33.4	5/30/18 15:20 == 33.6	5/30/18 19:50 == 33.1
5/30/18 6:25 == 33.1	5/30/18 10:55 == 33.8	5/30/18 15:25 == 33.4	5/30/18 19:55 == 33.3
5/30/18 6:30 == 33.3	5/30/18 11:00 == 33.7	5/30/18 15:30 == 33.4	5/30/18 20:00 == 33.3
5/30/18 6:35 == 33.1	5/30/18 11:05 == 33.7	5/30/18 15:35 == 33.5	5/30/18 20:05 == 33.4
5/30/18 6:40 == 33.1	5/30/18 11:10 == 33.5	5/30/18 15:40 == 33.6	5/30/18 20:10 == 33.5
5/30/18 6:45 == 33	5/30/18 11:15 == 33.3	5/30/18 15:45 == 33.2	5/30/18 20:15 == 33.4
5/30/18 6:50 == 33.2	5/30/18 11:20 == 33.2	5/30/18 15:50 == 33.6	5/30/18 20:20 == 33.3
5/30/18 6:55 == 32.9	5/30/18 11:25 == 33.3	5/30/18 15:55 == 33.4	5/30/18 20:25 == 33.1
5/30/18 7:00 == 32.9	5/30/18 11:30 == 33.2	5/30/18 16:00 == 33.3	5/30/18 20:30 == 33.3
5/30/18 7:05 == 32.9	5/30/18 11:35 == 33.3	5/30/18 16:05 == 33.8	5/30/18 20:35 == 33.3
5/30/18 7:10 == 33	5/30/18 11:40 == 33.5	5/30/18 16:10 == 33.6	5/30/18 20:40 == 33.2
5/30/18 7:15 == 32.7	5/30/18 11:45 == 33.1	5/30/18 16:15 == 33.4	5/30/18 20:45 == 33.3
5/30/18 7:20 == 32.8	5/30/18 11:50 == 33.1	5/30/18 16:20 == 33.4	5/30/18 20:50 == 33.5
5/30/18 7:25 == 32.6	5/30/18 11:55 == 33.4	5/30/18 16:25 == 33.6	5/30/18 20:55 == 33.3
5/30/18 7:30 == 32.6	5/30/18 12:00 == 33.3	5/30/18 16:30 == 33.4	5/30/18 21:00 == 33.3
5/30/18 7:35 == 32.9	5/30/18 12:05 == 33.5	5/30/18 16:35 == 33.3	5/30/18 21:05 == 33.3
5/30/18 7:40 == 32.6	5/30/18 12:10 == 34	5/30/18 16:40 == 33.2	5/30/18 21:10 == 33.3
5/30/18 7:45 == 32.6	5/30/18 12:15 == 33.7	5/30/18 16:45 == 33.1	5/30/18 21:15 == 33.3
5/30/18 7:50 == 32.6	5/30/18 12:20 == 33.8	5/30/18 16:50 == 33.1	5/30/18 21:20 == 33.3
5/30/18 7:55 == 32.8	5/30/18 12:25 == 33.8	5/30/18 16:55 == 33.3	5/30/18 21:25 == 32.8
5/30/18 8:00 == 32.4	5/30/18 12:30 == 33.8	5/30/18 17:00 == 33.2	5/30/18 21:30 == 33.3
5/30/18 8:05 == 32.7	5/30/18 12:35 == 33.7	5/30/18 17:05 == 33.3	5/30/18 21:35 == 33.2
5/30/18 8:10 == 32.7	5/30/18 12:40 == 33.6	5/30/18 17:10 == 33.4	5/30/18 21:40 == 33.2
5/30/18 8:15 == 32.1	5/30/18 12:45 == 33.6	5/30/18 17:15 == 33.1	5/30/18 21:45 == 33.3
5/30/18 8:20 == 32.5	5/30/18 12:50 == 33.7	5/30/18 17:20 == 33.3	5/30/18 21:50 == 33.3
5/30/18 8:25 == 32.2	5/30/18 12:55 == 34	5/30/18 17:25 == 33.3	5/30/18 21:55 == 33.3
5/30/18 8:30 == 32.1	5/30/18 13:00 == 33.8	5/30/18 17:30 == 33.2	5/30/18 22:00 == 33.1
5/30/18 8:35 == 32.5	5/30/18 13:05 == 33.8	5/30/18 17:35 == 33.1	5/30/18 22:05 == 33.2
5/30/18 8:40 == 32.6	5/30/18 13:10 == 33.8	5/30/18 17:40 == 33.5	5/30/18 22:10 == 33.4
5/30/18 8:45 == 32.4	5/30/18 13:15 == 33.8	5/30/18 17:45 == 33.2	5/30/18 22:15 == 33.3
5/30/18 8:50 == 32.5	5/30/18 13:20 == 33.6	5/30/18 17:50 == 33.3	5/30/18 22:20 == 33.2
5/30/18 8:55 == 32.6	5/30/18 13:25 == 33.4	5/30/18 17:55 == 33.3	5/30/18 22:25 == 33.2
5/30/18 9:00 == 32.3	5/30/18 13:30 == 33.5	5/30/18 18:00 == 33.3	5/30/18 22:30 == 33.5
5/30/18 9:05 == 32.5	5/30/18 13:35 == 33.4	5/30/18 18:05 == 33.3	5/30/18 22:35 == 33.3
5/30/18 9:10 == 32.9	5/30/18 13:40 == 33.6	5/30/18 18:10 == 33.2	5/30/18 22:40 == 33.3
5/30/18 9:15 == 32.6	5/30/18 13:45 == 33	5/30/18 18:15 == 33.2	5/30/18 22:45 == 33.3
5/30/18 9:20 == 32.7	5/30/18 13:50 == 33.4	5/30/18 18:20 == #	5/30/18 22:50 == 33.2
5/30/18 9:25 == 32.7	5/30/18 13:55 == 33.7	5/30/18 18:25 == 33.2	5/30/18 22:55 == 33.3
5/30/18 9:30 == 32.7	5/30/18 14:00 == 33.5	5/30/18 18:30 == 33.3	5/30/18 23:00 == 33.2
5/30/18 9:35 == 32.7	5/30/18 14:05 == 33.8	5/30/18 18:35 == 33.3	5/30/18 23:05 == 33.3
5/30/18 9:40 == 32.8	5/30/18 14:10 == 33.6	5/30/18 18:40 == 33.3	5/30/18 23:10 == 33.4
5/30/18 9:45 == 32.3	5/30/18 14:15 == 33.5	5/30/18 18:45 == 33.3	5/30/18 23:15 == 33.1
5/30/18 9:50 == 32.3	5/30/18 14:20 == 33.7	5/30/18 18:50 == 33.1	5/30/18 23:20 == 33.3
5/30/18 9:55 == 32.5	5/30/18 14:25 == 33.7	5/30/18 18:55 == 33.3	5/30/18 23:25 == 33.2
5/30/18 10:00 == 32.4	5/30/18 14:30 == 33.5	5/30/18 19:00 == 33.3	5/30/18 23:30 == 33.3
5/30/18 10:05 == 32.6	5/30/18 14:35 == 33.7	5/30/18 19:05 == 33.3	5/30/18 23:35 == 33.3
5/30/18 10:10 == 32.9	5/30/18 14:40 == 33.5	5/30/18 19:10 == 33.3	5/30/18 23:40 == 33.3
5/30/18 10:15 == 32.8	5/30/18 14:45 == 33.6	5/30/18 19:15 == 33.5	5/30/18 23:45 == 33.3
5/30/18 10:20 == 32.8	5/30/18 14:50 == 33	5/30/18 19:20 == 33.3	5/30/18 23:50 == 33.4
5/30/18 10:25 == 33.3	5/30/18 14:55 == 33.4	5/30/18 19:25 == 33.4	5/30/18 23:55 == 33.4

Pumpback Station Discharge (0364)

5/31/18 0:00 == 33.4	5/31/18 4:30 == 33.5	5/31/18 9:00 == 33.6	5/31/18 13:30 == 33.6
5/31/18 0:05 == 33.4	5/31/18 4:35 == 33.4	5/31/18 9:05 == 33.5	5/31/18 13:35 == 33.6
5/31/18 0:10 == 33.4	5/31/18 4:40 == 33.5	5/31/18 9:10 == 33.7	5/31/18 13:40 == 33.9
5/31/18 0:15 == 33.4	5/31/18 4:45 == 33.5	5/31/18 9:15 == 33.7	5/31/18 13:45 == 33.7
5/31/18 0:20 == 33.4	5/31/18 4:50 == 33.4	5/31/18 9:20 == 33.8	5/31/18 13:50 == 33.8
5/31/18 0:25 == 33.4	5/31/18 4:55 == 33.3	5/31/18 9:25 == 33.7	5/31/18 13:55 == 33.7
5/31/18 0:30 == 33.3	5/31/18 5:00 == 33.4	5/31/18 9:30 == 33.5	5/31/18 14:00 == 33.7
5/31/18 0:35 == 33.4	5/31/18 5:05 == 33.4	5/31/18 9:35 == 33.7	5/31/18 14:05 == 33.7
5/31/18 0:40 == 33.4	5/31/18 5:10 == 33.5	5/31/18 9:40 == 33.7	5/31/18 14:10 == 34
5/31/18 0:45 == 33.6	5/31/18 5:15 == 33.5	5/31/18 9:45 == 33.7	5/31/18 14:15 == 33.9
5/31/18 0:50 == 33.3	5/31/18 5:20 == 33.4	5/31/18 9:50 == 33.7	5/31/18 14:20 == 33.9
5/31/18 0:55 == 33.3	5/31/18 5:25 == 33.4	5/31/18 9:55 == 33.6	5/31/18 14:25 == 34
5/31/18 1:00 == 33.2	5/31/18 5:30 == 33.4	5/31/18 10:00 == 33.7	5/31/18 14:30 == 34.1
5/31/18 1:05 == 33.5	5/31/18 5:35 == 33.5	5/31/18 10:05 == 33.6	5/31/18 14:35 == 34.1
5/31/18 1:10 == 33.4	5/31/18 5:40 == 33.5	5/31/18 10:10 == 34	5/31/18 14:40 == 34
5/31/18 1:15 == 33.2	5/31/18 5:45 == 33.4	5/31/18 10:15 == 34.3	5/31/18 14:45 == 33.9
5/31/18 1:20 == 33.5	5/31/18 5:50 == 33.4	5/31/18 10:20 == 34.2	5/31/18 14:50 == 33.7
5/31/18 1:25 == 33.4	5/31/18 5:55 == 33.3	5/31/18 10:25 == 34.3	5/31/18 14:55 == 33.7
5/31/18 1:30 == 33.4	5/31/18 6:00 == 33.4	5/31/18 10:30 == 34.2	5/31/18 15:00 == 33.9
5/31/18 1:35 == 33.5	5/31/18 6:05 == 33.4	5/31/18 10:35 == 34.1	5/31/18 15:05 == 34.1
5/31/18 1:40 == 33.5	5/31/18 6:10 == 33.4	5/31/18 10:40 == 34.1	5/31/18 15:10 == 34.1
5/31/18 1:45 == 33.5	5/31/18 6:15 == 33.6	5/31/18 10:45 == 34.3	5/31/18 15:15 == 34.3
5/31/18 1:50 == 33.4	5/31/18 6:20 == 33.5	5/31/18 10:50 == 33.7	5/31/18 15:20 == 34.2
5/31/18 1:55 == 33.4	5/31/18 6:25 == 33.3	5/31/18 10:55 == 33.9	5/31/18 15:25 == 34.2
5/31/18 2:00 == 33.5	5/31/18 6:30 == 33.4	5/31/18 11:00 == 33.7	5/31/18 15:30 == 34.3
5/31/18 2:05 == 33.4	5/31/18 6:35 == 33.5	5/31/18 11:05 == 33.7	5/31/18 15:35 == 34.4
5/31/18 2:10 == 33.4	5/31/18 6:40 == 33.4	5/31/18 11:10 == 33.7	5/31/18 15:40 == 34.3
5/31/18 2:15 == 33.5	5/31/18 6:45 == 33.4	5/31/18 11:15 == 33.6	5/31/18 15:45 == 34.3
5/31/18 2:20 == 33.3	5/31/18 6:50 == 33.4	5/31/18 11:20 == 33.5	5/31/18 15:50 == 34.1
5/31/18 2:25 == 33.5	5/31/18 6:55 == 33.5	5/31/18 11:25 == 33.6	5/31/18 15:55 == 34.1
5/31/18 2:30 == 33.5	5/31/18 7:00 == 33.4	5/31/18 11:30 == 33.4	5/31/18 16:00 == 34
5/31/18 2:35 == 33.5	5/31/18 7:05 == 33.4	5/31/18 11:35 == 33.5	5/31/18 16:05 == 33.9
5/31/18 2:40 == 33.4	5/31/18 7:10 == 33.4	5/31/18 11:40 == 33.3	5/31/18 16:10 == 34.1
5/31/18 2:45 == 33.6	5/31/18 7:15 == 33.1	5/31/18 11:45 == 33.6	5/31/18 16:15 == 34
5/31/18 2:50 == 33.4	5/31/18 7:20 == 32.9	5/31/18 11:50 == 33.5	5/31/18 16:20 == 33.6
5/31/18 2:55 == 33.4	5/31/18 7:25 == 33.2	5/31/18 11:55 == 33.6	5/31/18 16:25 == 33.8
5/31/18 3:00 == 33.5	5/31/18 7:30 == 33.4	5/31/18 12:00 == 33.6	5/31/18 16:30 == 33.7
5/31/18 3:05 == 33.6	5/31/18 7:35 == 33.2	5/31/18 12:05 == 33.5	5/31/18 16:35 == 33.7
5/31/18 3:10 == 33.6	5/31/18 7:40 == 33.4	5/31/18 12:10 == 33.7	5/31/18 16:40 == 33.7
5/31/18 3:15 == 33.6	5/31/18 7:45 == 33.5	5/31/18 12:15 == 33.6	5/31/18 16:45 == 33.7
5/31/18 3:20 == 33.5	5/31/18 7:50 == 33.3	5/31/18 12:20 == 33.5	5/31/18 16:50 == 33.5
5/31/18 3:25 == 33.5	5/31/18 7:55 == 33.5	5/31/18 12:25 == 33.6	5/31/18 16:55 == 33.6
5/31/18 3:30 == 33.8	5/31/18 8:00 == 33.4	5/31/18 12:30 == 33.8	5/31/18 17:00 == 33.6
5/31/18 3:35 == 33.7	5/31/18 8:05 == 33.5	5/31/18 12:35 == 33.6	5/31/18 17:05 == 33.6
5/31/18 3:40 == 33.7	5/31/18 8:10 == 33.5	5/31/18 12:40 == 33.6	5/31/18 17:10 == 33.8
5/31/18 3:45 == 33.6	5/31/18 8:15 == 33.7	5/31/18 12:45 == 33.7	5/31/18 17:15 == 34.2
5/31/18 3:50 == 33.6	5/31/18 8:20 == 33.6	5/31/18 12:50 == 33.8	5/31/18 17:20 == 34
5/31/18 3:55 == 33.6	5/31/18 8:25 == 33.6	5/31/18 12:55 == 33.6	5/31/18 17:25 == 34.1
5/31/18 4:00 == 33.7	5/31/18 8:30 == 33.7	5/31/18 13:00 == 33.9	5/31/18 17:30 == 34
5/31/18 4:05 == 33.8	5/31/18 8:35 == 33.4	5/31/18 13:05 == 33.8	5/31/18 17:35 == 33.9
5/31/18 4:10 == 33.7	5/31/18 8:40 == 33.5	5/31/18 13:10 == 33.8	5/31/18 17:40 == 34
5/31/18 4:15 == 33.6	5/31/18 8:45 == 33.7	5/31/18 13:15 == 33.8	5/31/18 17:45 == 34.1
5/31/18 4:20 == 33.3	5/31/18 8:50 == 33.6	5/31/18 13:20 == 33.8	5/31/18 17:50 == 34.1
5/31/18 4:25 == 33.4	5/31/18 8:55 == 33.5	5/31/18 13:25 == 33.5	5/31/18 17:55 == 34

Pumpback Station Discharge (0364)

5/31/18 18:00 == 34	5/31/18 22:30 == 33.5
5/31/18 18:05 == 34.1	5/31/18 22:35 == 33.6
5/31/18 18:10 == 34.1	5/31/18 22:40 == 33.5
5/31/18 18:15 == 33.8	5/31/18 22:45 == 33.5
5/31/18 18:20 == 33.5	5/31/18 22:50 == 33.6
5/31/18 18:25 == 33.5	5/31/18 22:55 == 33.5
5/31/18 18:30 == 33.6	5/31/18 23:00 == 33.5
5/31/18 18:35 == 33.4	5/31/18 23:05 == 33.5
5/31/18 18:40 == 33.5	5/31/18 23:10 == 33.5
5/31/18 18:45 == 33.7	5/31/18 23:15 == 33.5
5/31/18 18:50 == 33.5	5/31/18 23:20 == 33.5
5/31/18 18:55 == 33.4	5/31/18 23:25 == 33.5
5/31/18 19:00 == 33.5	5/31/18 23:30 == 33.6
5/31/18 19:05 == 33.6	5/31/18 23:35 == 33.6
5/31/18 19:10 == 33.5	5/31/18 23:40 == 33.6
5/31/18 19:15 == 33.6	5/31/18 23:45 == 33.5
5/31/18 19:20 == 33.6	5/31/18 23:50 == 33.5
5/31/18 19:25 == 33.6	5/31/18 23:55 == 33.5
5/31/18 19:30 == 33.7	
5/31/18 19:35 == 33.7	
5/31/18 19:40 == 33.6	
5/31/18 19:45 == 33.6	
5/31/18 19:50 == 33.5	
5/31/18 19:55 == 33.6	
5/31/18 20:00 == 33.8	
5/31/18 20:05 == 33.7	
5/31/18 20:10 == 33.9	
5/31/18 20:15 == 33.7	
5/31/18 20:20 == 33.7	
5/31/18 20:25 == 33.7	
5/31/18 20:30 == 33.7	
5/31/18 20:35 == 33.7	
5/31/18 20:40 == 33.8	
5/31/18 20:45 == 33.6	
5/31/18 20:50 == 33.5	
5/31/18 20:55 == 33.6	
5/31/18 21:00 == 33.6	
5/31/18 21:05 == 33.6	
5/31/18 21:10 == 33.4	
5/31/18 21:15 == 33.4	
5/31/18 21:20 == 33.4	
5/31/18 21:25 == 33.3	
5/31/18 21:30 == 33.4	
5/31/18 21:35 == 33.4	
5/31/18 21:40 == 33.4	
5/31/18 21:45 == 33.4	
5/31/18 21:50 == 33.4	
5/31/18 21:55 == 33.4	
5/31/18 22:00 == 33.5	
5/31/18 22:05 == 33.4	
5/31/18 22:10 == 33.4	
5/31/18 22:15 == 33.5	
5/31/18 22:20 == 33.5	
5/31/18 22:25 == 33.4	