

LORP Synopsis for July 2021

Compliance Comments

Flows were above the minimum flow for the month.

Maintenance

Activities for the month on the Lower Owens River included the following:

- Current metering continues the development of discharge curves at all in-river flow monitoring sites and are used to develop velocity indexing tables.
- Some in-river station measurements have fluctuated as a result of shifting and increased sedimentation in the river, requiring additional indexing to increase the accuracy of measurements.

Operations

Below are the flow changes during the month:

- LORP Intake from 90 cfs to 75 cfs on July 14, 2021.
- LORP Intake from 75 cfs to 90 cfs on July 16, 2021.
- LORP Intake from 90 cfs to 80 cfs on July 23, 2021.

Waterfowl Area Monthly Report

Synopsis (for Runoff Year 2021-2022)

In accordance with the Interim Management and Monitoring Plan, starting this year a seasonal flooding regime will be implemented, which includes sustained flooding from fall through mid-spring, a complete dry down during late spring, and a fixed waterfowl acreage goal of 500 acres.

On April 16, flows to Drew and Winterton Units were set to 0 cfs.

Flow Rates and Wetted Acreage Summary (for Runoff Year 2021-22)

	Inflow (cfs)	Date Set	Wetted Acreage	Date of GPS
Drew Unit	off	4/16/2021		
Waggoner Unit	off			
Winterton Unit	off	4/16/2021		
Thibaut Unit	off			

JULY 2021 IN-RIVER STATION CURRENT METERING SUMMARY

Station	Date	Metered Flow	Station Begin Flow	Station End Flow	Shift Applied	Notes	
LORP Intake	7/13/2021	88.57	88.50	88.50	0	gage height	6.40
At Mazourka Canyon Road	7/13/2021	71.83	83.84	83.25	-12	gage height	4.48
At Reinhackle Springs	7/13/2021	62.91	73.76	71.48	-10	gage height	4.75
At Mazourka Canyon Road	7/14/2021	73.46	84.56	84.56	-11	gage height	4.50
At Reinhackle Springs	7/14/2021	61.22	71.21	72.63	-11	gage height	4.75

Lower Owens River Project Flow Report for 07/01/2021

LORP Measuring Station	Augmenting Flows		Owens River Flows		
	Daily Avg Flow(cfs)	15 Day Avg Flow(cfs)	Daily Avg Flow(cfs)	15 Day Avg Flow(cfs)	# Days of last 15 at 40+ cfs
Below River Intake			90	90	15
Blackrock Ditch Return (augmentation)	1	1			
Goose Lake Return (return flow)	0	0			
Billy Lake Return (augmentation)	1.1	1			
Mazourka Canyon Road			77	73	15
Locust Ditch Return (augmentation)	0	0			
Georges Ditch Return (augmentation)	0	3			
Reinhackle Springs			61	62	15
Alabama Gates Return (augmentation)	0	0			
At Pumpback Station ¹			47	43	12
Pump Station			44	39	
Langemann Gate to Delta			3	3	
Weir to Delta			0	0	
LORP In Channel Average Flow ²			69	67	

Pump Station Month-to-Date Average Flow 44 cfs

Blackrock Waterfowl Habitat Area

Flooded Unit	Area	Last Collected	Flow Rate	Flow Set Date
Thibaut	17 Acres	12/16/2020	0 cfs	04/16/2020
Winterton	170 Acres	01/15/2021	0 cfs	04/16/2021
Drew	243 Acres	01/12/2021	0 cfs	04/16/2021
Waggoner	0 Acres	05/31/2011	0 cfs	04/15/2011
Total Flooded Area	430 Acres			

Off-River Lakes and Ponds

Upper Twin Lake Gage Read	2.48 ft	(Last Collected: 06/30/2021)
Lower Twin Lake Gage Read	2.25 ft	
Goose Lake Gage Read	2.86 ft	
Thibaut Pond Flooded Area	28 Acres	(Last Collected: 12/16/2020)

1. Above Pump Station not constructed, the flow is the sum of the Pump station discharge, the Langemann Gate releases to the delta, and flow over the spillway weir to the delta.

2. Average of the LORP Intake, Mazourka Canyon, Reinhackle Springs, and At Pumpback Station stations.

Note - All Data shown in this report is from field electronic measuring and data collection devices.

Note - Data contained herein is preliminary and subject to change. Refer to the disclaimer:

<http://wsoweb.ladwp.com/Aqueduct/realtime/disclaimer.htm>

Lower Owens River Project Flow Report for 07/02/2021

LORP Measuring Station	Augmenting Flows		Owens River Flows		
	Daily Avg Flow(cfs)	15 Day Avg Flow(cfs)	Daily Avg Flow(cfs)	15 Day Avg Flow(cfs)	# Days of last 15 at 40+ cfs
Below River Intake			90	90	15
Blackrock Ditch Return (augmentation)	1	1			
Goose Lake Return (return flow)	0	0			
Billy Lake Return (augmentation)	1.1	1			
Mazourka Canyon Road			79	74	15
Locust Ditch Return (augmentation)	0	0			
Georges Ditch Return (augmentation)	0	3			
Reinhackle Springs			59	63	15
Alabama Gates Return (augmentation)	0	0			
At Pumpback Station ¹			48	43	13
Pump Station			45	40	
Langemann Gate to Delta			3	3	
Weir to Delta			0	0	
LORP In Channel Average Flow ²			69	68	

Pump Station Month-to-Date Average Flow 44 cfs

Blackrock Waterfowl Habitat Area

Flooded Unit	Area	Last Collected	Flow Rate	Flow Set Date
Thibaut	17 Acres	12/16/2020	0 cfs	04/16/2020
Winterton	170 Acres	01/15/2021	0 cfs	04/16/2021
Drew	243 Acres	01/12/2021	0 cfs	04/16/2021
Waggoner	0 Acres	05/31/2011	0 cfs	04/15/2011
Total Flooded Area	430 Acres			

Off-River Lakes and Ponds

Upper Twin Lake Gage Read	2.48 ft	(Last Collected: 06/30/2021)
Lower Twin Lake Gage Read	2.25 ft	
Goose Lake Gage Read	2.86 ft	
Thibaut Pond Flooded Area	28 Acres	(Last Collected: 12/16/2020)

1. Above Pump Station not constructed, the flow is the sum of the Pump station discharge, the Langemann Gate releases to the delta, and flow over the spillway weir to the delta.

2. Average of the LORP Intake, Mazourka Canyon, Reinhackle Springs, and At Pumpback Station stations.

Note - All Data shown in this report is from field electronic measuring and data collection devices.

Note - Data contained herein is preliminary and subject to change. Refer to the disclaimer:

<http://wsoweb.ladwp.com/Aqueduct/realtime/disclaimer.htm>

Lower Owens River Project Flow Report for 07/03/2021

LORP Measuring Station	Augmenting Flows		Owens River Flows		
	Daily Avg Flow(cfs)	15 Day Avg Flow(cfs)	Daily Avg Flow(cfs)	15 Day Avg Flow(cfs)	# Days of last 15 at 40+ cfs
Below River Intake			91	91	15
Blackrock Ditch Return (augmentation)	1	1			
Goose Lake Return (return flow)	0	0			
Billy Lake Return (augmentation)	1.1	1			
Mazourka Canyon Road			79	75	15
Locust Ditch Return (augmentation)	0	0			
Georges Ditch Return (augmentation)	0	3			
Reinhackle Springs			63	63	15
Alabama Gates Return (augmentation)	0	0			
At Pumpback Station ¹			48	44	14
Pump Station			45	41	
Langemann Gate to Delta			3	3	
Weir to Delta			0	0	
LORP In Channel Average Flow ²			70	68	

Pump Station Month-to-Date Average Flow 45 cfs

Blackrock Waterfowl Habitat Area

Flooded Unit	Area	Last Collected	Flow Rate	Flow Set Date
Thibaut	17 Acres	12/16/2020	0 cfs	04/16/2020
Winterton	170 Acres	01/15/2021	0 cfs	04/16/2021
Drew	243 Acres	01/12/2021	0 cfs	04/16/2021
Waggoner	0 Acres	05/31/2011	0 cfs	04/15/2011
Total Flooded Area	430 Acres			

Off-River Lakes and Ponds

Upper Twin Lake Gage Read	2.48 ft	(Last Collected: 06/30/2021)
Lower Twin Lake Gage Read	2.25 ft	
Goose Lake Gage Read	2.86 ft	
Thibaut Pond Flooded Area	28 Acres	(Last Collected: 12/16/2020)

1. Above Pump Station not constructed, the flow is the sum of the Pump station discharge, the Langemann Gate releases to the delta, and flow over the spillway weir to the delta.

2. Average of the LORP Intake, Mazourka Canyon, Reinhackle Springs, and At Pumpback Station stations.

Note - All Data shown in this report is from field electronic measuring and data collection devices.

Note - Data contained herein is preliminary and subject to change. Refer to the disclaimer:

<http://wsoweb.ladwp.com/Aqueduct/realtime/disclaimer.htm>

Lower Owens River Project Flow Report for 07/04/2021

LORP Measuring Station	Augmenting Flows		Owens River Flows		
	Daily Avg Flow(cfs)	15 Day Avg Flow(cfs)	Daily Avg Flow(cfs)	15 Day Avg Flow(cfs)	# Days of last 15 at 40+ cfs
Below River Intake			91	91	15
Blackrock Ditch Return (augmentation)	1	1			
Goose Lake Return (return flow)	0	0			
Billy Lake Return (augmentation)	1.1	1			
Mazourka Canyon Road			78	75	15
Locust Ditch Return (augmentation)	0	0			
Georges Ditch Return (augmentation)	0	3			
Reinhackle Springs			64	63	15
Alabama Gates Return (augmentation)	0	0			
At Pumpback Station ¹			47	44	15
Pump Station			44	41	
Langemann Gate to Delta			3	3	
Weir to Delta			0	0	
LORP In Channel Average Flow ²			70	68	

Pump Station Month-to-Date Average Flow 44 cfs

Blackrock Waterfowl Habitat Area

Flooded Unit	Area	Last Collected	Flow Rate	Flow Set Date
Thibaut	17 Acres	12/16/2020	0 cfs	04/16/2020
Winterton	170 Acres	01/15/2021	0 cfs	04/16/2021
Drew	243 Acres	01/12/2021	0 cfs	04/16/2021
Waggoner	0 Acres	05/31/2011	0 cfs	04/15/2011
Total Flooded Area	430 Acres			

Off-River Lakes and Ponds

Upper Twin Lake Gage Read	2.48 ft	(Last Collected: 06/30/2021)
Lower Twin Lake Gage Read	2.25 ft	
Goose Lake Gage Read	2.86 ft	
Thibaut Pond Flooded Area	28 Acres	(Last Collected: 12/16/2020)

1. Above Pump Station not constructed, the flow is the sum of the Pump station discharge, the Langemann Gate releases to the delta, and flow over the spillway weir to the delta.

2. Average of the LORP Intake, Mazourka Canyon, Reinhackle Springs, and At Pumpback Station stations.

Note - All Data shown in this report is from field electronic measuring and data collection devices.

Note - Data contained herein is preliminary and subject to change. Refer to the disclaimer:

<http://wsoweb.ladwp.com/Aqueduct/realtime/disclaimer.htm>

Lower Owens River Project Flow Report for 07/05/2021

LORP Measuring Station	Augmenting Flows		Owens River Flows		
	Daily Avg Flow(cfs)	15 Day Avg Flow(cfs)	Daily Avg Flow(cfs)	15 Day Avg Flow(cfs)	# Days of last 15 at 40+ cfs
Below River Intake			91	91	15
Blackrock Ditch Return (augmentation)	1	1			
Goose Lake Return (return flow)	0	0			
Billy Lake Return (augmentation)	1.1	1			
Mazourka Canyon Road			77	75	15
Locust Ditch Return (augmentation)	0	0			
Georges Ditch Return (augmentation)	0	2			
Reinhackle Springs			62	63	15
Alabama Gates Return (augmentation)	0	0			
At Pumpback Station ¹			46	45	15
Pump Station			43	42	
Langemann Gate to Delta			3	3	
Weir to Delta			0	0	
LORP In Channel Average Flow ²			69	68	

Pump Station Month-to-Date Average Flow 44 cfs

Blackrock Waterfowl Habitat Area

Flooded Unit	Area	Last Collected	Flow Rate	Flow Set Date
Thibaut	17 Acres	12/16/2020	0 cfs	04/16/2020
Winterton	170 Acres	01/15/2021	0 cfs	04/16/2021
Drew	243 Acres	01/12/2021	0 cfs	04/16/2021
Waggoner	0 Acres	05/31/2011	0 cfs	04/15/2011
Total Flooded Area	430 Acres			

Off-River Lakes and Ponds

Upper Twin Lake Gage Read	2.48 ft	(Last Collected: 06/30/2021)
Lower Twin Lake Gage Read	2.25 ft	
Goose Lake Gage Read	2.86 ft	
Thibaut Pond Flooded Area	28 Acres	(Last Collected: 12/16/2020)

1. Above Pump Station not constructed, the flow is the sum of the Pump station discharge, the Langemann Gate releases to the delta, and flow over the spillway weir to the delta.

2. Average of the LORP Intake, Mazourka Canyon, Reinhackle Springs, and At Pumpback Station stations.

Note - All Data shown in this report is from field electronic measuring and data collection devices.

Note - Data contained herein is preliminary and subject to change. Refer to the disclaimer:

<http://wsoweb.ladwp.com/Aqueduct/realtime/disclaimer.htm>

Lower Owens River Project Flow Report for 07/06/2021

LORP Measuring Station	Augmenting Flows		Owens River Flows		
	Daily Avg Flow(cfs)	15 Day Avg Flow(cfs)	Daily Avg Flow(cfs)	15 Day Avg Flow(cfs)	# Days of last 15 at 40+ cfs
Below River Intake			90	91	15
Blackrock Ditch Return (augmentation)	1	1			
Goose Lake Return (return flow)	0	0			
Billy Lake Return (augmentation)	1.1	1			
Mazourka Canyon Road			77	76	15
Locust Ditch Return (augmentation)	0	0			
Georges Ditch Return (augmentation)	0	2			
Reinhackle Springs			61	62	15
Alabama Gates Return (augmentation)	0	0			
At Pumpback Station ¹			46	45	15
Pump Station			43	42	
Langemann Gate to Delta			3	3	
Weir to Delta			0	0	
LORP In Channel Average Flow ²			68	69	

Pump Station Month-to-Date Average Flow 44 cfs

Blackrock Waterfowl Habitat Area

Flooded Unit	Area	Last Collected	Flow Rate	Flow Set Date
Thibaut	17 Acres	12/16/2020	0 cfs	04/16/2020
Winterton	170 Acres	01/15/2021	0 cfs	04/16/2021
Drew	243 Acres	01/12/2021	0 cfs	04/16/2021
Waggoner	0 Acres	05/31/2011	0 cfs	04/15/2011
Total Flooded Area	430 Acres			

Off-River Lakes and Ponds

Upper Twin Lake Gage Read	2.48 ft	(Last Collected: 06/30/2021)
Lower Twin Lake Gage Read	2.25 ft	
Goose Lake Gage Read	2.86 ft	
Thibaut Pond Flooded Area	28 Acres	(Last Collected: 12/16/2020)

1. Above Pump Station not constructed, the flow is the sum of the Pump station discharge, the Langemann Gate releases to the delta, and flow over the spillway weir to the delta.

2. Average of the LORP Intake, Mazourka Canyon, Reinhackle Springs, and At Pumpback Station stations.

Note - All Data shown in this report is from field electronic measuring and data collection devices.

Note - Data contained herein is preliminary and subject to change. Refer to the disclaimer:

<http://wsoweb.ladwp.com/Aqueduct/realtime/disclaimer.htm>

Lower Owens River Project Flow Report for 07/07/2021

LORP Measuring Station	Augmenting Flows		Owens River Flows		
	Daily Avg Flow(cfs)	15 Day Avg Flow(cfs)	Daily Avg Flow(cfs)	15 Day Avg Flow(cfs)	# Days of last 15 at 40+ cfs
Below River Intake			92	91	15
Blackrock Ditch Return (augmentation)	1	1			
Goose Lake Return (return flow)	0	0			
Billy Lake Return (augmentation)	1	1			
Mazourka Canyon Road			79	77	15
Locust Ditch Return (augmentation)	0	0			
Georges Ditch Return (augmentation)	0	2			
Reinhackle Springs			61	62	15
Alabama Gates Return (augmentation)	0	0			
At Pumpback Station ¹			46	45	15
Pump Station			43	42	
Langemann Gate to Delta			3	3	
Weir to Delta			0	0	
LORP In Channel Average Flow ²			70	69	

Pump Station Month-to-Date Average Flow 44 cfs

Blackrock Waterfowl Habitat Area

Flooded Unit	Area	Last Collected	Flow Rate	Flow Set Date
Thibaut	17 Acres	12/16/2020	0 cfs	04/16/2020
Winterton	170 Acres	01/15/2021	0 cfs	04/16/2021
Drew	243 Acres	01/12/2021	0 cfs	04/16/2021
Waggoner	0 Acres	05/31/2011	0 cfs	04/15/2011
Total Flooded Area	430 Acres			

Off-River Lakes and Ponds

Upper Twin Lake Gage Read	2.48 ft	(Last Collected: 06/30/2021)
Lower Twin Lake Gage Read	2.25 ft	
Goose Lake Gage Read	2.86 ft	
Thibaut Pond Flooded Area	28 Acres	(Last Collected: 12/16/2020)

1. Above Pump Station not constructed, the flow is the sum of the Pump station discharge, the Langemann Gate releases to the delta, and flow over the spillway weir to the delta.

2. Average of the LORP Intake, Mazourka Canyon, Reinhackle Springs, and At Pumpback Station stations.

Note - All Data shown in this report is from field electronic measuring and data collection devices.

Note - Data contained herein is preliminary and subject to change. Refer to the disclaimer:

<http://wsoweb.ladwp.com/Aqueduct/realtime/disclaimer.htm>

Lower Owens River Project Flow Report for 07/08/2021

LORP Measuring Station	Augmenting Flows		Owens River Flows		
	Daily Avg Flow(cfs)	15 Day Avg Flow(cfs)	Daily Avg Flow(cfs)	15 Day Avg Flow(cfs)	# Days of last 15 at 40+ cfs
Below River Intake			91	91	15
Blackrock Ditch Return (augmentation)	1	1			
Goose Lake Return (return flow)	0	0			
Billy Lake Return (augmentation)	0.9	1			
Mazourka Canyon Road			79	77	15
Locust Ditch Return (augmentation)	0	0			
Georges Ditch Return (augmentation)	0	1			
Reinhackle Springs			66	62	15
Alabama Gates Return (augmentation)	0	0			
At Pumpback Station ¹			45	46	15
Pump Station			42	43	
Langemann Gate to Delta			3	3	
Weir to Delta			0	0	
LORP In Channel Average Flow ²			70	69	

Pump Station Month-to-Date Average Flow 44 cfs

Blackrock Waterfowl Habitat Area

Flooded Unit	Area	Last Collected	Flow Rate	Flow Set Date
Thibaut	17 Acres	12/16/2020	0 cfs	04/16/2020
Winterton	170 Acres	01/15/2021	0 cfs	04/16/2021
Drew	243 Acres	01/12/2021	0 cfs	04/16/2021
Waggoner	0 Acres	05/31/2011	0 cfs	04/15/2011
Total Flooded Area	430 Acres			

Off-River Lakes and Ponds

Upper Twin Lake Gage Read	2.48 ft	(Last Collected: 06/30/2021)
Lower Twin Lake Gage Read	2.25 ft	
Goose Lake Gage Read	2.86 ft	
Thibaut Pond Flooded Area	28 Acres	(Last Collected: 12/16/2020)

1. Above Pump Station not constructed, the flow is the sum of the Pump station discharge, the Langemann Gate releases to the delta, and flow over the spillway weir to the delta.

2. Average of the LORP Intake, Mazourka Canyon, Reinhackle Springs, and At Pumpback Station stations.

Note - All Data shown in this report is from field electronic measuring and data collection devices.

Note - Data contained herein is preliminary and subject to change. Refer to the disclaimer:

<http://wsoweb.ladwp.com/Aqueduct/realtime/disclaimer.htm>

Lower Owens River Project Flow Report for 07/09/2021

LORP Measuring Station	Augmenting Flows		Owens River Flows		
	Daily Avg Flow(cfs)	15 Day Avg Flow(cfs)	Daily Avg Flow(cfs)	15 Day Avg Flow(cfs)	# Days of last 15 at 40+ cfs
Below River Intake			91	91	15
Blackrock Ditch Return (augmentation)	1	1			
Goose Lake Return (return flow)	0	0			
Billy Lake Return (augmentation)	1	1			
Mazourka Canyon Road			79	77	15
Locust Ditch Return (augmentation)	0	0			
Georges Ditch Return (augmentation)	0	1			
Reinhackle Springs			68	63	15
Alabama Gates Return (augmentation)	0	0			
At Pumpback Station ¹			45	46	15
Pump Station			42	43	
Langemann Gate to Delta			3	3	
Weir to Delta			0	0	
LORP In Channel Average Flow ²			71	69	

Pump Station Month-to-Date Average Flow 43 cfs

Blackrock Waterfowl Habitat Area

Flooded Unit	Area	Last Collected	Flow Rate	Flow Set Date
Thibaut	17 Acres	12/16/2020	0 cfs	04/16/2020
Winterton	170 Acres	01/15/2021	0 cfs	04/16/2021
Drew	243 Acres	01/12/2021	0 cfs	04/16/2021
Waggoner	0 Acres	05/31/2011	0 cfs	04/15/2011
Total Flooded Area	430 Acres			

Off-River Lakes and Ponds

Upper Twin Lake Gage Read	2.48 ft	(Last Collected: 06/30/2021)
Lower Twin Lake Gage Read	2.25 ft	
Goose Lake Gage Read	2.86 ft	
Thibaut Pond Flooded Area	28 Acres	(Last Collected: 12/16/2020)

1. Above Pump Station not constructed, the flow is the sum of the Pump station discharge, the Langemann Gate releases to the delta, and flow over the spillway weir to the delta.

2. Average of the LORP Intake, Mazourka Canyon, Reinhackle Springs, and At Pumpback Station stations.

Note - All Data shown in this report is from field electronic measuring and data collection devices.

Note - Data contained herein is preliminary and subject to change. Refer to the disclaimer:

<http://wsoweb.ladwp.com/Aqueduct/realtime/disclaimer.htm>

Lower Owens River Project Flow Report for 07/10/2021

LORP Measuring Station	Augmenting Flows		Owens River Flows		
	Daily Avg Flow(cfs)	15 Day Avg Flow(cfs)	Daily Avg Flow(cfs)	15 Day Avg Flow(cfs)	# Days of last 15 at 40+ cfs
Below River Intake			91	91	15
Blackrock Ditch Return (augmentation)	1	1			
Goose Lake Return (return flow)	0	0			
Billy Lake Return (augmentation)	1.1	1			
Mazourka Canyon Road			79	78	15
Locust Ditch Return (augmentation)	0	0			
Georges Ditch Return (augmentation)	0	1			
Reinhackle Springs			69	63	15
Alabama Gates Return (augmentation)	0	0			
At Pumpback Station ¹			45	46	15
Pump Station			42	43	
Langemann Gate to Delta			3	3	
Weir to Delta			0	0	
LORP In Channel Average Flow ²			71	69	

Pump Station Month-to-Date Average Flow 43 cfs

Blackrock Waterfowl Habitat Area

Flooded Unit	Area	Last Collected	Flow Rate	Flow Set Date
Thibaut	17 Acres	12/16/2020	0 cfs	04/16/2020
Winterton	170 Acres	01/15/2021	0 cfs	04/16/2021
Drew	243 Acres	01/12/2021	0 cfs	04/16/2021
Waggoner	0 Acres	05/31/2011	0 cfs	04/15/2011
Total Flooded Area	430 Acres			

Off-River Lakes and Ponds

Upper Twin Lake Gage Read	2.48 ft	(Last Collected: 06/30/2021)
Lower Twin Lake Gage Read	2.25 ft	
Goose Lake Gage Read	2.86 ft	
Thibaut Pond Flooded Area	28 Acres	(Last Collected: 12/16/2020)

1. Above Pump Station not constructed, the flow is the sum of the Pump station discharge, the Langemann Gate releases to the delta, and flow over the spillway weir to the delta.

2. Average of the LORP Intake, Mazourka Canyon, Reinhackle Springs, and At Pumpback Station stations.

Note - All Data shown in this report is from field electronic measuring and data collection devices.

Note - Data contained herein is preliminary and subject to change. Refer to the disclaimer:

<http://wsoweb.ladwp.com/Aqueduct/realtime/disclaimer.htm>

Lower Owens River Project Flow Report for 07/11/2021

LORP Measuring Station	Augmenting Flows		Owens River Flows		
	Daily Avg Flow(cfs)	15 Day Avg Flow(cfs)	Daily Avg Flow(cfs)	15 Day Avg Flow(cfs)	# Days of last 15 at 40+ cfs
Below River Intake			92	91	15
Blackrock Ditch Return (augmentation)	1	1			
Goose Lake Return (return flow)	0	0			
Billy Lake Return (augmentation)	1.2	1			
Mazourka Canyon Road			79	78	15
Locust Ditch Return (augmentation)	0	0			
Georges Ditch Return (augmentation)	0	0			
Reinhackle Springs			67	63	15
Alabama Gates Return (augmentation)	0	0			
At Pumpback Station ¹			44	46	15
Pump Station			41	43	
Langemann Gate to Delta			3	3	
Weir to Delta			0	0	
LORP In Channel Average Flow ²			70	70	

Pump Station Month-to-Date Average Flow 43 cfs

Blackrock Waterfowl Habitat Area

Flooded Unit	Area	Last Collected	Flow Rate	Flow Set Date
Thibaut	17 Acres	12/16/2020	0 cfs	04/16/2020
Winterton	170 Acres	01/15/2021	0 cfs	04/16/2021
Drew	243 Acres	01/12/2021	0 cfs	04/16/2021
Waggoner	0 Acres	05/31/2011	0 cfs	04/15/2011
Total Flooded Area	430 Acres			

Off-River Lakes and Ponds

Upper Twin Lake Gage Read	2.48 ft	(Last Collected: 06/30/2021)
Lower Twin Lake Gage Read	2.25 ft	
Goose Lake Gage Read	2.86 ft	
Thibaut Pond Flooded Area	28 Acres	(Last Collected: 12/16/2020)

1. Above Pump Station not constructed, the flow is the sum of the Pump station discharge, the Langemann Gate releases to the delta, and flow over the spillway weir to the delta.

2. Average of the LORP Intake, Mazourka Canyon, Reinhackle Springs, and At Pumpback Station stations.

Note - All Data shown in this report is from field electronic measuring and data collection devices.

Note - Data contained herein is preliminary and subject to change. Refer to the disclaimer:

<http://wsoweb.ladwp.com/Aqueduct/realtime/disclaimer.htm>

Lower Owens River Project Flow Report for 07/12/2021

LORP Measuring Station	Augmenting Flows		Owens River Flows		
	Daily Avg Flow(cfs)	15 Day Avg Flow(cfs)	Daily Avg Flow(cfs)	15 Day Avg Flow(cfs)	# Days of last 15 at 40+ cfs
Below River Intake			91	91	15
Blackrock Ditch Return (augmentation)	1	1			
Goose Lake Return (return flow)	0	0			
Billy Lake Return (augmentation)	1.2	1			
Mazourka Canyon Road			79	78	15
Locust Ditch Return (augmentation)	0	0			
Georges Ditch Return (augmentation)	1	0			
Reinhackle Springs			68	64	15
Alabama Gates Return (augmentation)	0	0			
At Pumpback Station ¹			45	46	15
Pump Station			42	43	
Langemann Gate to Delta			3	3	
Weir to Delta			0	0	
LORP In Channel Average Flow ²			71	70	

Pump Station Month-to-Date Average Flow 43 cfs

Blackrock Waterfowl Habitat Area

Flooded Unit	Area	Last Collected	Flow Rate	Flow Set Date
Thibaut	17 Acres	12/16/2020	0 cfs	04/16/2020
Winterton	170 Acres	01/15/2021	0 cfs	04/16/2021
Drew	243 Acres	01/12/2021	0 cfs	04/16/2021
Waggoner	0 Acres	05/31/2011	0 cfs	04/15/2011
Total Flooded Area	430 Acres			

Off-River Lakes and Ponds

Upper Twin Lake Gage Read	2.48 ft	(Last Collected: 06/30/2021)
Lower Twin Lake Gage Read	2.25 ft	
Goose Lake Gage Read	2.86 ft	
Thibaut Pond Flooded Area	28 Acres	(Last Collected: 12/16/2020)

1. Above Pump Station not constructed, the flow is the sum of the Pump station discharge, the Langemann Gate releases to the delta, and flow over the spillway weir to the delta.

2. Average of the LORP Intake, Mazourka Canyon, Reinhackle Springs, and At Pumpback Station stations.

Note - All Data shown in this report is from field electronic measuring and data collection devices.

Note - Data contained herein is preliminary and subject to change. Refer to the disclaimer:

<http://wsoweb.ladwp.com/Aqueduct/realtime/disclaimer.htm>

Lower Owens River Project Flow Report for 07/13/2021

LORP Measuring Station	Augmenting Flows		Owens River Flows		
	Daily Avg Flow(cfs)	15 Day Avg Flow(cfs)	Daily Avg Flow(cfs)	15 Day Avg Flow(cfs)	# Days of last 15 at 40+ cfs
Below River Intake			91	91	15
Blackrock Ditch Return (augmentation)	1	1			
Goose Lake Return (return flow)	0	0			
Billy Lake Return (augmentation)	1.2	1			
Mazourka Canyon Road			81	78	15
Locust Ditch Return (augmentation)	0	0			
Georges Ditch Return (augmentation)	1	0			
Reinhackle Springs			69	64	15
Alabama Gates Return (augmentation)	0	0			
At Pumpback Station ¹			46	46	15
Pump Station			43	43	
Langemann Gate to Delta			3	3	
Weir to Delta			0	0	
LORP In Channel Average Flow ²			72	70	

Pump Station Month-to-Date Average Flow 43 cfs

Blackrock Waterfowl Habitat Area

Flooded Unit	Area	Last Collected	Flow Rate	Flow Set Date
Thibaut	17 Acres	12/16/2020	0 cfs	04/16/2020
Winterton	170 Acres	01/15/2021	0 cfs	04/16/2021
Drew	243 Acres	01/12/2021	0 cfs	04/16/2021
Waggoner	0 Acres	05/31/2011	0 cfs	04/15/2011
Total Flooded Area	430 Acres			

Off-River Lakes and Ponds

Upper Twin Lake Gage Read	2.48 ft	(Last Collected: 06/30/2021)
Lower Twin Lake Gage Read	2.25 ft	
Goose Lake Gage Read	2.86 ft	
Thibaut Pond Flooded Area	28 Acres	(Last Collected: 12/16/2020)

1. Above Pump Station not constructed, the flow is the sum of the Pump station discharge, the Langemann Gate releases to the delta, and flow over the spillway weir to the delta.

2. Average of the LORP Intake, Mazourka Canyon, Reinhackle Springs, and At Pumpback Station stations.

Note - All Data shown in this report is from field electronic measuring and data collection devices.

Note - Data contained herein is preliminary and subject to change. Refer to the disclaimer:

<http://wsoweb.ladwp.com/Aqueduct/realtime/disclaimer.htm>

Lower Owens River Project Flow Report for 07/14/2021

LORP Measuring Station	Augmenting Flows		Owens River Flows		
	Daily Avg Flow(cfs)	15 Day Avg Flow(cfs)	Daily Avg Flow(cfs)	15 Day Avg Flow(cfs)	# Days of last 15 at 40+ cfs
Below River Intake			80	90	15
Blackrock Ditch Return (augmentation)	1	1			
Goose Lake Return (return flow)	0	0			
Billy Lake Return (augmentation)	1.4	1			
Mazourka Canyon Road			72	78	15
Locust Ditch Return (augmentation)	0	0			
Georges Ditch Return (augmentation)	0	0			
Reinhackle Springs			59	64	15
Alabama Gates Return (augmentation)	0	0			
At Pumpback Station ¹			47	46	15
Pump Station			44	43	
Langemann Gate to Delta			3	3	
Weir to Delta			0	0	
LORP In Channel Average Flow ²			64	69	

Pump Station Month-to-Date Average Flow 43 cfs

Blackrock Waterfowl Habitat Area

Flooded Unit	Area	Last Collected	Flow Rate	Flow Set Date
Thibaut	17 Acres	12/16/2020	0 cfs	04/16/2020
Winterton	170 Acres	01/15/2021	0 cfs	04/16/2021
Drew	243 Acres	01/12/2021	0 cfs	04/16/2021
Waggoner	0 Acres	05/31/2011	0 cfs	04/15/2011
Total Flooded Area	430 Acres			

Off-River Lakes and Ponds

Upper Twin Lake Gage Read	2.48 ft	(Last Collected: 06/30/2021)
Lower Twin Lake Gage Read	2.25 ft	
Goose Lake Gage Read	2.86 ft	
Thibaut Pond Flooded Area	28 Acres	(Last Collected: 12/16/2020)

1. Above Pump Station not constructed, the flow is the sum of the Pump station discharge, the Langemann Gate releases to the delta, and flow over the spillway weir to the delta.

2. Average of the LORP Intake, Mazourka Canyon, Reinhackle Springs, and At Pumpback Station stations.

Note - All Data shown in this report is from field electronic measuring and data collection devices.

Note - Data contained herein is preliminary and subject to change. Refer to the disclaimer:

<http://wsoweb.ladwp.com/Aqueduct/realtime/disclaimer.htm>

Lower Owens River Project Flow Report for 07/15/2021

LORP Measuring Station	Augmenting Flows		Owens River Flows		
	Daily Avg Flow(cfs)	15 Day Avg Flow(cfs)	Daily Avg Flow(cfs)	15 Day Avg Flow(cfs)	# Days of last 15 at 40+ cfs
Below River Intake			76	89	15
Blackrock Ditch Return (augmentation)	1	1			
Goose Lake Return (return flow)	0	0			
Billy Lake Return (augmentation)	1.4	1			
Mazourka Canyon Road			73	78	15
Locust Ditch Return (augmentation)	0	0			
Georges Ditch Return (augmentation)	0	0			
Reinhackle Springs			60	64	15
Alabama Gates Return (augmentation)	0	0			
At Pumpback Station ¹			47	46	15
Pump Station			44	43	
Langemann Gate to Delta			3	3	
Weir to Delta			0	0	
LORP In Channel Average Flow ²			64	69	

Pump Station Month-to-Date Average Flow 43 cfs

Blackrock Waterfowl Habitat Area

Flooded Unit	Area	Last Collected	Flow Rate	Flow Set Date
Thibaut	17 Acres	12/16/2020	0 cfs	04/16/2020
Winterton	170 Acres	01/15/2021	0 cfs	04/16/2021
Drew	243 Acres	01/12/2021	0 cfs	04/16/2021
Waggoner	0 Acres	05/31/2011	0 cfs	04/15/2011
Total Flooded Area	430 Acres			

Off-River Lakes and Ponds

Upper Twin Lake Gage Read	2.48 ft	(Last Collected: 06/30/2021)
Lower Twin Lake Gage Read	2.25 ft	
Goose Lake Gage Read	2.86 ft	
Thibaut Pond Flooded Area	28 Acres	(Last Collected: 12/16/2020)

1. Above Pump Station not constructed, the flow is the sum of the Pump station discharge, the Langemann Gate releases to the delta, and flow over the spillway weir to the delta.

2. Average of the LORP Intake, Mazourka Canyon, Reinhackle Springs, and At Pumpback Station stations.

Note - All Data shown in this report is from field electronic measuring and data collection devices.

Note - Data contained herein is preliminary and subject to change. Refer to the disclaimer:

<http://wsoweb.ladwp.com/Aqueduct/realtime/disclaimer.htm>

Lower Owens River Project Flow Report for 07/16/2021

LORP Measuring Station	Augmenting Flows		Owens River Flows		
	Daily Avg Flow(cfs)	15 Day Avg Flow(cfs)	Daily Avg Flow(cfs)	15 Day Avg Flow(cfs)	# Days of last 15 at 40+ cfs
Below River Intake			87	89	15
Blackrock Ditch Return (augmentation)	1	1			
Goose Lake Return (return flow)	0	0			
Billy Lake Return (augmentation)	1.4	1			
Mazourka Canyon Road			71	77	15
Locust Ditch Return (augmentation)	0	0			
Georges Ditch Return (augmentation)	0	0			
Reinhackle Springs			60	64	15
Alabama Gates Return (augmentation)	0	0			
At Pumpback Station ¹			47	46	15
Pump Station			44	43	
Langemann Gate to Delta			3	3	
Weir to Delta			0	0	
LORP In Channel Average Flow ²			66	69	

Pump Station Month-to-Date Average Flow 43 cfs

Blackrock Waterfowl Habitat Area

Flooded Unit	Area	Last Collected	Flow Rate	Flow Set Date
Thibaut	17 Acres	12/16/2020	0 cfs	04/16/2020
Winterton	170 Acres	01/15/2021	0 cfs	04/16/2021
Drew	243 Acres	01/12/2021	0 cfs	04/16/2021
Waggoner	0 Acres	05/31/2011	0 cfs	04/15/2011
Total Flooded Area	430 Acres			

Off-River Lakes and Ponds

Upper Twin Lake Gage Read	2.48 ft	(Last Collected: 06/30/2021)
Lower Twin Lake Gage Read	2.25 ft	
Goose Lake Gage Read	2.86 ft	
Thibaut Pond Flooded Area	28 Acres	(Last Collected: 12/16/2020)

1. Above Pump Station not constructed, the flow is the sum of the Pump station discharge, the Langemann Gate releases to the delta, and flow over the spillway weir to the delta.

2. Average of the LORP Intake, Mazourka Canyon, Reinhackle Springs, and At Pumpback Station stations.

Note - All Data shown in this report is from field electronic measuring and data collection devices.

Note - Data contained herein is preliminary and subject to change. Refer to the disclaimer:

<http://wsoweb.ladwp.com/Aqueduct/realtime/disclaimer.htm>

Lower Owens River Project Flow Report for 07/17/2021

LORP Measuring Station	Augmenting Flows		Owens River Flows		
	Daily Avg Flow(cfs)	15 Day Avg Flow(cfs)	Daily Avg Flow(cfs)	15 Day Avg Flow(cfs)	# Days of last 15 at 40+ cfs
Below River Intake			92	89	15
Blackrock Ditch Return (augmentation)	1	1			
Goose Lake Return (return flow)	0	0			
Billy Lake Return (augmentation)	1.4	1			
Mazourka Canyon Road			69	77	15
Locust Ditch Return (augmentation)	0	0			
Georges Ditch Return (augmentation)	0	0			
Reinhackle Springs			59	64	15
Alabama Gates Return (augmentation)	0	0			
At Pumpback Station ¹			48	46	15
Pump Station			45	43	
Langemann Gate to Delta			3	3	
Weir to Delta			0	0	
LORP In Channel Average Flow ²			67	69	

Pump Station Month-to-Date Average Flow 43 cfs

Blackrock Waterfowl Habitat Area

Flooded Unit	Area	Last Collected	Flow Rate	Flow Set Date
Thibaut	17 Acres	12/16/2020	0 cfs	04/16/2020
Winterton	170 Acres	01/15/2021	0 cfs	04/16/2021
Drew	243 Acres	01/12/2021	0 cfs	04/16/2021
Waggoner	0 Acres	05/31/2011	0 cfs	04/15/2011
Total Flooded Area	430 Acres			

Off-River Lakes and Ponds

Upper Twin Lake Gage Read	2.48 ft	(Last Collected: 06/30/2021)
Lower Twin Lake Gage Read	2.25 ft	
Goose Lake Gage Read	2.86 ft	
Thibaut Pond Flooded Area	28 Acres	(Last Collected: 12/16/2020)

1. Above Pump Station not constructed, the flow is the sum of the Pump station discharge, the Langemann Gate releases to the delta, and flow over the spillway weir to the delta.

2. Average of the LORP Intake, Mazourka Canyon, Reinhackle Springs, and At Pumpback Station stations.

Note - All Data shown in this report is from field electronic measuring and data collection devices.

Note - Data contained herein is preliminary and subject to change. Refer to the disclaimer:

<http://wsoweb.ladwp.com/Aqueduct/realtime/disclaimer.htm>

Lower Owens River Project Flow Report for 07/18/2021

LORP Measuring Station	Augmenting Flows		Owens River Flows		
	Daily Avg Flow(cfs)	15 Day Avg Flow(cfs)	Daily Avg Flow(cfs)	15 Day Avg Flow(cfs)	# Days of last 15 at 40+ cfs
Below River Intake			92	89	15
Blackrock Ditch Return (augmentation)	1	1			
Goose Lake Return (return flow)	0	0			
Billy Lake Return (augmentation)	1.3	1			
Mazourka Canyon Road			65	76	15
Locust Ditch Return (augmentation)	0	0			
Georges Ditch Return (augmentation)	0	0			
Reinhackle Springs			61	64	15
Alabama Gates Return (augmentation)	0	0			
At Pumpback Station ¹			48	46	15
Pump Station			45	43	
Langemann Gate to Delta			3	3	
Weir to Delta			0	0	
LORP In Channel Average Flow ²			66	69	

Pump Station Month-to-Date Average Flow 43 cfs

Blackrock Waterfowl Habitat Area

Flooded Unit	Area	Last Collected	Flow Rate	Flow Set Date
Thibaut	17 Acres	12/16/2020	0 cfs	04/16/2020
Winterton	170 Acres	01/15/2021	0 cfs	04/16/2021
Drew	243 Acres	01/12/2021	0 cfs	04/16/2021
Waggoner	0 Acres	05/31/2011	0 cfs	04/15/2011
Total Flooded Area	430 Acres			

Off-River Lakes and Ponds

Upper Twin Lake Gage Read	2.48 ft	(Last Collected: 06/30/2021)
Lower Twin Lake Gage Read	2.25 ft	
Goose Lake Gage Read	2.86 ft	
Thibaut Pond Flooded Area	28 Acres	(Last Collected: 12/16/2020)

1. Above Pump Station not constructed, the flow is the sum of the Pump station discharge, the Langemann Gate releases to the delta, and flow over the spillway weir to the delta.

2. Average of the LORP Intake, Mazourka Canyon, Reinhackle Springs, and At Pumpback Station stations.

Note - All Data shown in this report is from field electronic measuring and data collection devices.

Note - Data contained herein is preliminary and subject to change. Refer to the disclaimer:

<http://wsoweb.ladwp.com/Aqueduct/realtime/disclaimer.htm>

Lower Owens River Project Flow Report for 07/19/2021

LORP Measuring Station	Augmenting Flows		Owens River Flows		
	Daily Avg Flow(cfs)	15 Day Avg Flow(cfs)	Daily Avg Flow(cfs)	15 Day Avg Flow(cfs)	# Days of last 15 at 40+ cfs
Below River Intake			92	89	15
Blackrock Ditch Return (augmentation)	1	1			
Goose Lake Return (return flow)	0	0			
Billy Lake Return (augmentation)	1.3	1			
Mazourka Canyon Road			63	75	15
Locust Ditch Return (augmentation)	0	0			
Georges Ditch Return (augmentation)	0	0			
Reinhackle Springs			62	63	15
Alabama Gates Return (augmentation)	0	0			
At Pumpback Station ¹			50	46	15
Pump Station			47	43	
Langemann Gate to Delta			3	3	
Weir to Delta			0	0	
LORP In Channel Average Flow ²			67	68	

Pump Station Month-to-Date Average Flow 44 cfs

Blackrock Waterfowl Habitat Area

Flooded Unit	Area	Last Collected	Flow Rate	Flow Set Date
Thibaut	17 Acres	12/16/2020	0 cfs	04/16/2020
Winterton	170 Acres	01/15/2021	0 cfs	04/16/2021
Drew	243 Acres	01/12/2021	0 cfs	04/16/2021
Waggoner	0 Acres	05/31/2011	0 cfs	04/15/2011
Total Flooded Area	430 Acres			

Off-River Lakes and Ponds

Upper Twin Lake Gage Read	2.48 ft	(Last Collected: 06/30/2021)
Lower Twin Lake Gage Read	2.25 ft	
Goose Lake Gage Read	2.86 ft	
Thibaut Pond Flooded Area	28 Acres	(Last Collected: 12/16/2020)

1. Above Pump Station not constructed, the flow is the sum of the Pump station discharge, the Langemann Gate releases to the delta, and flow over the spillway weir to the delta.

2. Average of the LORP Intake, Mazourka Canyon, Reinhackle Springs, and At Pumpback Station stations.

Note - All Data shown in this report is from field electronic measuring and data collection devices.

Note - Data contained herein is preliminary and subject to change. Refer to the disclaimer:

<http://wsoweb.ladwp.com/Aqueduct/realtime/disclaimer.htm>

Lower Owens River Project Flow Report for 07/20/2021

LORP Measuring Station	Augmenting Flows		Owens River Flows		
	Daily Avg Flow(cfs)	15 Day Avg Flow(cfs)	Daily Avg Flow(cfs)	15 Day Avg Flow(cfs)	# Days of last 15 at 40+ cfs
Below River Intake			91	89	15
Blackrock Ditch Return (augmentation)	1	1			
Goose Lake Return (return flow)	0	0			
Billy Lake Return (augmentation)	1.3	1			
Mazourka Canyon Road			67	74	15
Locust Ditch Return (augmentation)	0	0			
Georges Ditch Return (augmentation)	0	0			
Reinhackle Springs			62	63	15
Alabama Gates Return (augmentation)	0	0			
At Pumpback Station ¹			51	47	15
Pump Station			48	44	
Langemann Gate to Delta			3	3	
Weir to Delta			0	0	
LORP In Channel Average Flow ²			68	68	

Pump Station Month-to-Date Average Flow 44 cfs

Blackrock Waterfowl Habitat Area

Flooded Unit	Area	Last Collected	Flow Rate	Flow Set Date
Thibaut	17 Acres	12/16/2020	0 cfs	04/16/2020
Winterton	170 Acres	01/15/2021	0 cfs	04/16/2021
Drew	243 Acres	01/12/2021	0 cfs	04/16/2021
Waggoner	0 Acres	05/31/2011	0 cfs	04/15/2011
Total Flooded Area	430 Acres			

Off-River Lakes and Ponds

Upper Twin Lake Gage Read	2.48 ft	(Last Collected: 06/30/2021)
Lower Twin Lake Gage Read	2.25 ft	
Goose Lake Gage Read	2.86 ft	
Thibaut Pond Flooded Area	28 Acres	(Last Collected: 12/16/2020)

1. Above Pump Station not constructed, the flow is the sum of the Pump station discharge, the Langemann Gate releases to the delta, and flow over the spillway weir to the delta.

2. Average of the LORP Intake, Mazourka Canyon, Reinhackle Springs, and At Pumpback Station stations.

Note - All Data shown in this report is from field electronic measuring and data collection devices.

Note - Data contained herein is preliminary and subject to change. Refer to the disclaimer:

<http://wsoweb.ladwp.com/Aqueduct/realtime/disclaimer.htm>

Lower Owens River Project Flow Report for 07/21/2021

LORP Measuring Station	Augmenting Flows		Owens River Flows		
	Daily Avg Flow(cfs)	15 Day Avg Flow(cfs)	Daily Avg Flow(cfs)	15 Day Avg Flow(cfs)	# Days of last 15 at 40+ cfs
Below River Intake			90	89	15
Blackrock Ditch Return (augmentation)	1	1			
Goose Lake Return (return flow)	0	0			
Billy Lake Return (augmentation)	1.3	1			
Mazourka Canyon Road			71	74	15
Locust Ditch Return (augmentation)	0	0			
Georges Ditch Return (augmentation)	0	0			
Reinhackle Springs			60	63	15
Alabama Gates Return (augmentation)	0	0			
At Pumpback Station ¹			51	47	15
Pump Station			48	44	
Langemann Gate to Delta			3	3	
Weir to Delta			0	0	
LORP In Channel Average Flow ²			68	68	

Pump Station Month-to-Date Average Flow 44 cfs

Blackrock Waterfowl Habitat Area

Flooded Unit	Area	Last Collected	Flow Rate	Flow Set Date
Thibaut	17 Acres	12/16/2020	0 cfs	04/16/2020
Winterton	170 Acres	01/15/2021	0 cfs	04/16/2021
Drew	243 Acres	01/12/2021	0 cfs	04/16/2021
Waggoner	0 Acres	05/31/2011	0 cfs	04/15/2011
Total Flooded Area	430 Acres			

Off-River Lakes and Ponds

Upper Twin Lake Gage Read	2.49 ft	(Last Collected: 07/14/2021)
Lower Twin Lake Gage Read	2.17 ft	
Goose Lake Gage Read	2.37 ft	
Thibaut Pond Flooded Area	28 Acres	(Last Collected: 12/16/2020)

1. Above Pump Station not constructed, the flow is the sum of the Pump station discharge, the Langemann Gate releases to the delta, and flow over the spillway weir to the delta.

2. Average of the LORP Intake, Mazourka Canyon, Reinhackle Springs, and At Pumpback Station stations.

Note - All Data shown in this report is from field electronic measuring and data collection devices.

Note - Data contained herein is preliminary and subject to change. Refer to the disclaimer:

<http://wsoweb.ladwp.com/Aqueduct/realtime/disclaimer.htm>

Lower Owens River Project Flow Report for 07/22/2021

LORP Measuring Station	Augmenting Flows		Owens River Flows		
	Daily Avg Flow(cfs)	15 Day Avg Flow(cfs)	Daily Avg Flow(cfs)	15 Day Avg Flow(cfs)	# Days of last 15 at 40+ cfs
Below River Intake			90	89	15
Blackrock Ditch Return (augmentation)	1	1			
Goose Lake Return (return flow)	0	0			
Billy Lake Return (augmentation)	1.2	1			
Mazourka Canyon Road			72	73	15
Locust Ditch Return (augmentation)	0	0			
Georges Ditch Return (augmentation)	0	0			
Reinhackle Springs			56	63	15
Alabama Gates Return (augmentation)	0	0			
At Pumpback Station ¹			51	47	15
Pump Station			48	44	
Langemann Gate to Delta			3	3	
Weir to Delta			0	0	
LORP In Channel Average Flow ²			67	68	

Pump Station Month-to-Date Average Flow 44 cfs

Blackrock Waterfowl Habitat Area

Flooded Unit	Area	Last Collected	Flow Rate	Flow Set Date
Thibaut	17 Acres	12/16/2020	0 cfs	04/16/2020
Winterton	170 Acres	01/15/2021	0 cfs	04/16/2021
Drew	243 Acres	01/12/2021	0 cfs	04/16/2021
Waggoner	0 Acres	05/31/2011	0 cfs	04/15/2011
Total Flooded Area	430 Acres			

Off-River Lakes and Ponds

Upper Twin Lake Gage Read	2.49 ft	(Last Collected: 07/14/2021)
Lower Twin Lake Gage Read	2.17 ft	
Goose Lake Gage Read	2.37 ft	
Thibaut Pond Flooded Area	28 Acres	(Last Collected: 12/16/2020)

1. Above Pump Station not constructed, the flow is the sum of the Pump station discharge, the Langemann Gate releases to the delta, and flow over the spillway weir to the delta.

2. Average of the LORP Intake, Mazourka Canyon, Reinhackle Springs, and At Pumpback Station stations.

Note - All Data shown in this report is from field electronic measuring and data collection devices.

Note - Data contained herein is preliminary and subject to change. Refer to the disclaimer:

<http://wsoweb.ladwp.com/Aqueduct/realtime/disclaimer.htm>

Lower Owens River Project Flow Report for 07/23/2021

LORP Measuring Station	Augmenting Flows		Owens River Flows		
	Daily Avg Flow(cfs)	15 Day Avg Flow(cfs)	Daily Avg Flow(cfs)	15 Day Avg Flow(cfs)	# Days of last 15 at 40+ cfs
Below River Intake			83	89	15
Blackrock Ditch Return (augmentation)	1	1			
Goose Lake Return (return flow)	0	0			
Billy Lake Return (augmentation)	1.1	1			
Mazourka Canyon Road			72	73	15
Locust Ditch Return (augmentation)	0	0			
Georges Ditch Return (augmentation)	0	0			
Reinhackle Springs			58	63	15
Alabama Gates Return (augmentation)	0	0			
At Pumpback Station ¹			51	48	15
Pump Station			48	45	
Langemann Gate to Delta			3	3	
Weir to Delta			0	0	
LORP In Channel Average Flow ²			66	68	

Pump Station Month-to-Date Average Flow 44 cfs

Blackrock Waterfowl Habitat Area

Flooded Unit	Area	Last Collected	Flow Rate	Flow Set Date
Thibaut	17 Acres	12/16/2020	0 cfs	04/16/2020
Winterton	170 Acres	01/15/2021	0 cfs	04/16/2021
Drew	243 Acres	01/12/2021	0 cfs	04/16/2021
Waggoner	0 Acres	05/31/2011	0 cfs	04/15/2011
Total Flooded Area	430 Acres			

Off-River Lakes and Ponds

Upper Twin Lake Gage Read	2.49 ft	(Last Collected: 07/14/2021)
Lower Twin Lake Gage Read	2.17 ft	
Goose Lake Gage Read	2.37 ft	
Thibaut Pond Flooded Area	28 Acres	(Last Collected: 12/16/2020)

1. Above Pump Station not constructed, the flow is the sum of the Pump station discharge, the Langemann Gate releases to the delta, and flow over the spillway weir to the delta.

2. Average of the LORP Intake, Mazourka Canyon, Reinhackle Springs, and At Pumpback Station stations.

Note - All Data shown in this report is from field electronic measuring and data collection devices.

Note - Data contained herein is preliminary and subject to change. Refer to the disclaimer:

<http://wsoweb.ladwp.com/Aqueduct/realtime/disclaimer.htm>

Lower Owens River Project Flow Report for 07/24/2021

LORP Measuring Station	Augmenting Flows		Owens River Flows		
	Daily Avg Flow(cfs)	15 Day Avg Flow(cfs)	Daily Avg Flow(cfs)	15 Day Avg Flow(cfs)	# Days of last 15 at 40+ cfs
Below River Intake			80	88	15
Blackrock Ditch Return (augmentation)	1	1			
Goose Lake Return (return flow)	0	0			
Billy Lake Return (augmentation)	1.1	1			
Mazourka Canyon Road			71	72	15
Locust Ditch Return (augmentation)	0	0			
Georges Ditch Return (augmentation)	0	0			
Reinhackle Springs			53	62	15
Alabama Gates Return (augmentation)	0	0			
At Pumpback Station ¹			52	48	15
Pump Station			48	45	
Langemann Gate to Delta			3	3	
Weir to Delta			1	0	
LORP In Channel Average Flow ²			64	67	

Pump Station Month-to-Date Average Flow 44 cfs

Blackrock Waterfowl Habitat Area

Flooded Unit	Area	Last Collected	Flow Rate	Flow Set Date
Thibaut	17 Acres	12/16/2020	0 cfs	04/16/2020
Winterton	170 Acres	01/15/2021	0 cfs	04/16/2021
Drew	243 Acres	01/12/2021	0 cfs	04/16/2021
Waggoner	0 Acres	05/31/2011	0 cfs	04/15/2011
Total Flooded Area	430 Acres			

Off-River Lakes and Ponds

Upper Twin Lake Gage Read	2.49 ft	(Last Collected: 07/14/2021)
Lower Twin Lake Gage Read	2.17 ft	
Goose Lake Gage Read	2.37 ft	
Thibaut Pond Flooded Area	28 Acres	(Last Collected: 12/16/2020)

1. Above Pump Station not constructed, the flow is the sum of the Pump station discharge, the Langemann Gate releases to the delta, and flow over the spillway weir to the delta.

2. Average of the LORP Intake, Mazourka Canyon, Reinhackle Springs, and At Pumpback Station stations.

Note - All Data shown in this report is from field electronic measuring and data collection devices.

Note - Data contained herein is preliminary and subject to change. Refer to the disclaimer:

<http://wsoweb.ladwp.com/Aqueduct/realtime/disclaimer.htm>

Lower Owens River Project Flow Report for 07/25/2021

LORP Measuring Station	Augmenting Flows		Owens River Flows		
	Daily Avg Flow(cfs)	15 Day Avg Flow(cfs)	Daily Avg Flow(cfs)	15 Day Avg Flow(cfs)	# Days of last 15 at 40+ cfs
Below River Intake			80	87	15
Blackrock Ditch Return (augmentation)	1	1			
Goose Lake Return (return flow)	0	0			
Billy Lake Return (augmentation)	1.1	1			
Mazourka Canyon Road			70	72	15
Locust Ditch Return (augmentation)	0	0			
Georges Ditch Return (augmentation)	0	0			
Reinhackle Springs			58	61	15
Alabama Gates Return (augmentation)	0	0			
At Pumpback Station ¹			51	49	15
Pump Station			48	46	
Langemann Gate to Delta			3	3	
Weir to Delta			0	0	
LORP In Channel Average Flow ²			65	67	

Pump Station Month-to-Date Average Flow 45 cfs

Blackrock Waterfowl Habitat Area

Flooded Unit	Area	Last Collected	Flow Rate	Flow Set Date
Thibaut	17 Acres	12/16/2020	0 cfs	04/16/2020
Winterton	170 Acres	01/15/2021	0 cfs	04/16/2021
Drew	243 Acres	01/12/2021	0 cfs	04/16/2021
Waggoner	0 Acres	05/31/2011	0 cfs	04/15/2011
Total Flooded Area	430 Acres			

Off-River Lakes and Ponds

Upper Twin Lake Gage Read	2.49 ft	(Last Collected: 07/14/2021)
Lower Twin Lake Gage Read	2.17 ft	
Goose Lake Gage Read	2.37 ft	
Thibaut Pond Flooded Area	28 Acres	(Last Collected: 12/16/2020)

1. Above Pump Station not constructed, the flow is the sum of the Pump station discharge, the Langemann Gate releases to the delta, and flow over the spillway weir to the delta.

2. Average of the LORP Intake, Mazourka Canyon, Reinhackle Springs, and At Pumpback Station stations.

Note - All Data shown in this report is from field electronic measuring and data collection devices.

Note - Data contained herein is preliminary and subject to change. Refer to the disclaimer:

<http://wsoweb.ladwp.com/Aqueduct/realtime/disclaimer.htm>

Lower Owens River Project Flow Report for 07/26/2021

LORP Measuring Station	Augmenting Flows		Owens River Flows		
	Daily Avg Flow(cfs)	15 Day Avg Flow(cfs)	Daily Avg Flow(cfs)	15 Day Avg Flow(cfs)	# Days of last 15 at 40+ cfs
Below River Intake			80	86	15
Blackrock Ditch Return (augmentation)	1	1			
Goose Lake Return (return flow)	0	0			
Billy Lake Return (augmentation)	1.1	1			
Mazourka Canyon Road			69	71	15
Locust Ditch Return (augmentation)	0	0			
Georges Ditch Return (augmentation)	0	0			
Reinhackle Springs			57	60	15
Alabama Gates Return (augmentation)	0	0			
At Pumpback Station ¹			51	49	15
Pump Station			48	46	
Langemann Gate to Delta			3	3	
Weir to Delta			0	0	
LORP In Channel Average Flow ²			64	67	

Pump Station Month-to-Date Average Flow 45 cfs

Blackrock Waterfowl Habitat Area

Flooded Unit	Area	Last Collected	Flow Rate	Flow Set Date
Thibaut	17 Acres	12/16/2020	0 cfs	04/16/2020
Winterton	170 Acres	01/15/2021	0 cfs	04/16/2021
Drew	243 Acres	01/12/2021	0 cfs	04/16/2021
Waggoner	0 Acres	05/31/2011	0 cfs	04/15/2011
Total Flooded Area	430 Acres			

Off-River Lakes and Ponds

Upper Twin Lake Gage Read	2.49 ft	(Last Collected: 07/14/2021)
Lower Twin Lake Gage Read	2.17 ft	
Goose Lake Gage Read	2.37 ft	
Thibaut Pond Flooded Area	28 Acres	(Last Collected: 12/16/2020)

1. Above Pump Station not constructed, the flow is the sum of the Pump station discharge, the Langemann Gate releases to the delta, and flow over the spillway weir to the delta.

2. Average of the LORP Intake, Mazourka Canyon, Reinhackle Springs, and At Pumpback Station stations.

Note - All Data shown in this report is from field electronic measuring and data collection devices.

Note - Data contained herein is preliminary and subject to change. Refer to the disclaimer:

<http://wsoweb.ladwp.com/Aqueduct/realtime/disclaimer.htm>

Lower Owens River Project Flow Report for 07/27/2021

LORP Measuring Station	Augmenting Flows		Owens River Flows		
	Daily Avg Flow(cfs)	15 Day Avg Flow(cfs)	Daily Avg Flow(cfs)	15 Day Avg Flow(cfs)	# Days of last 15 at 40+ cfs
Below River Intake			80	86	15
Blackrock Ditch Return (augmentation)	1	1			
Goose Lake Return (return flow)	0	0			
Billy Lake Return (augmentation)	1.1	1			
Mazourka Canyon Road			67	70	15
Locust Ditch Return (augmentation)	0	0			
Georges Ditch Return (augmentation)	0	0			
Reinhackle Springs			58	59	15
Alabama Gates Return (augmentation)	0	0			
At Pumpback Station ¹			51	49	15
Pump Station			48	46	
Langemann Gate to Delta			3	3	
Weir to Delta			0	0	
LORP In Channel Average Flow ²			64	66	

Pump Station Month-to-Date Average Flow 45 cfs

Blackrock Waterfowl Habitat Area

Flooded Unit	Area	Last Collected	Flow Rate	Flow Set Date
Thibaut	17 Acres	12/16/2020	0 cfs	04/16/2020
Winterton	170 Acres	01/15/2021	0 cfs	04/16/2021
Drew	243 Acres	01/12/2021	0 cfs	04/16/2021
Waggoner	0 Acres	05/31/2011	0 cfs	04/15/2011
Total Flooded Area	430 Acres			

Off-River Lakes and Ponds

Upper Twin Lake Gage Read	2.49 ft	(Last Collected: 07/14/2021)
Lower Twin Lake Gage Read	2.17 ft	
Goose Lake Gage Read	2.37 ft	
Thibaut Pond Flooded Area	28 Acres	(Last Collected: 12/16/2020)

1. Above Pump Station not constructed, the flow is the sum of the Pump station discharge, the Langemann Gate releases to the delta, and flow over the spillway weir to the delta.

2. Average of the LORP Intake, Mazourka Canyon, Reinhackle Springs, and At Pumpback Station stations.

Note - All Data shown in this report is from field electronic measuring and data collection devices.

Note - Data contained herein is preliminary and subject to change. Refer to the disclaimer:

<http://wsoweb.ladwp.com/Aqueduct/realtime/disclaimer.htm>

Lower Owens River Project Flow Report for 07/28/2021

LORP Measuring Station	Augmenting Flows		Owens River Flows		
	Daily Avg Flow(cfs)	15 Day Avg Flow(cfs)	Daily Avg Flow(cfs)	15 Day Avg Flow(cfs)	# Days of last 15 at 40+ cfs
Below River Intake			80	85	15
Blackrock Ditch Return (augmentation)	1	1			
Goose Lake Return (return flow)	0	0			
Billy Lake Return (augmentation)	1.1	1			
Mazourka Canyon Road			65	69	15
Locust Ditch Return (augmentation)	0	0			
Georges Ditch Return (augmentation)	0	0			
Reinhackle Springs			62	59	15
Alabama Gates Return (augmentation)	0	0			
At Pumpback Station ¹			50	50	15
Pump Station			47	47	
Langemann Gate to Delta			3	3	
Weir to Delta			0	0	
LORP In Channel Average Flow ²			64	66	

Pump Station Month-to-Date Average Flow 45 cfs

Blackrock Waterfowl Habitat Area

Flooded Unit	Area	Last Collected	Flow Rate	Flow Set Date
Thibaut	17 Acres	12/16/2020	0 cfs	04/16/2020
Winterton	170 Acres	01/15/2021	0 cfs	04/16/2021
Drew	243 Acres	01/12/2021	0 cfs	04/16/2021
Waggoner	0 Acres	05/31/2011	0 cfs	04/15/2011
Total Flooded Area	430 Acres			

Off-River Lakes and Ponds

Upper Twin Lake Gage Read	2.42 ft	(Last Collected: 07/28/2021)
Lower Twin Lake Gage Read	2.31 ft	
Goose Lake Gage Read	2.53 ft	
Thibaut Pond Flooded Area	28 Acres	(Last Collected: 12/16/2020)

1. Above Pump Station not constructed, the flow is the sum of the Pump station discharge, the Langemann Gate releases to the delta, and flow over the spillway weir to the delta.

2. Average of the LORP Intake, Mazourka Canyon, Reinhackle Springs, and At Pumpback Station stations.

Note - All Data shown in this report is from field electronic measuring and data collection devices.

Note - Data contained herein is preliminary and subject to change. Refer to the disclaimer:

<http://wsoweb.ladwp.com/Aqueduct/realtime/disclaimer.htm>

Lower Owens River Project Flow Report for 07/29/2021

LORP Measuring Station	Augmenting Flows		Owens River Flows		
	Daily Avg Flow(cfs)	15 Day Avg Flow(cfs)	Daily Avg Flow(cfs)	15 Day Avg Flow(cfs)	# Days of last 15 at 40+ cfs
Below River Intake			80	85	15
Blackrock Ditch Return (augmentation)	1	1			
Goose Lake Return (return flow)	0	0			
Billy Lake Return (augmentation)	1.2	1			
Mazourka Canyon Road			63	69	15
Locust Ditch Return (augmentation)	0	0			
Georges Ditch Return (augmentation)	0	0			
Reinhackle Springs			62	59	15
Alabama Gates Return (augmentation)	0	0			
At Pumpback Station ¹			51	50	15
Pump Station			48	47	
Langemann Gate to Delta			3	3	
Weir to Delta			0	0	
LORP In Channel Average Flow ²			64	66	

Pump Station Month-to-Date Average Flow 45 cfs

Blackrock Waterfowl Habitat Area

Flooded Unit	Area	Last Collected	Flow Rate	Flow Set Date
Thibaut	17 Acres	12/16/2020	0 cfs	04/16/2020
Winterton	170 Acres	01/15/2021	0 cfs	04/16/2021
Drew	243 Acres	01/12/2021	0 cfs	04/16/2021
Waggoner	0 Acres	05/31/2011	0 cfs	04/15/2011
Total Flooded Area	430 Acres			

Off-River Lakes and Ponds

Upper Twin Lake Gage Read	2.42 ft	(Last Collected: 07/28/2021)
Lower Twin Lake Gage Read	2.31 ft	
Goose Lake Gage Read	2.53 ft	
Thibaut Pond Flooded Area	28 Acres	(Last Collected: 12/16/2020)

1. Above Pump Station not constructed, the flow is the sum of the Pump station discharge, the Langemann Gate releases to the delta, and flow over the spillway weir to the delta.

2. Average of the LORP Intake, Mazourka Canyon, Reinhackle Springs, and At Pumpback Station stations.

Note - All Data shown in this report is from field electronic measuring and data collection devices.

Note - Data contained herein is preliminary and subject to change. Refer to the disclaimer:

<http://wsoweb.ladwp.com/Aqueduct/realtime/disclaimer.htm>

Lower Owens River Project Flow Report for 07/30/2021

LORP Measuring Station	Augmenting Flows		Owens River Flows		
	Daily Avg Flow(cfs)	15 Day Avg Flow(cfs)	Daily Avg Flow(cfs)	15 Day Avg Flow(cfs)	# Days of last 15 at 40+ cfs
Below River Intake			80	85	15
Blackrock Ditch Return (augmentation)	1	1			
Goose Lake Return (return flow)	0	0			
Billy Lake Return (augmentation)	1.2	1			
Mazourka Canyon Road			63	68	15
Locust Ditch Return (augmentation)	0	0			
Georges Ditch Return (augmentation)	0	0			
Reinhackle Springs			61	59	15
Alabama Gates Return (augmentation)	0	0			
At Pumpback Station ¹			53	50	15
Pump Station			48	47	
Langemann Gate to Delta			5	3	
Weir to Delta			0	0	
LORP In Channel Average Flow ²			64	66	

Pump Station Month-to-Date Average Flow 45 cfs

Blackrock Waterfowl Habitat Area

Flooded Unit	Area	Last Collected	Flow Rate	Flow Set Date
Thibaut	17 Acres	12/16/2020	0 cfs	04/16/2020
Winterton	170 Acres	01/15/2021	0 cfs	04/16/2021
Drew	243 Acres	01/12/2021	0 cfs	04/16/2021
Waggoner	0 Acres	05/31/2011	0 cfs	04/15/2011
Total Flooded Area	430 Acres			

Off-River Lakes and Ponds

Upper Twin Lake Gage Read	2.42 ft	(Last Collected: 07/28/2021)
Lower Twin Lake Gage Read	2.31 ft	
Goose Lake Gage Read	2.53 ft	
Thibaut Pond Flooded Area	28 Acres	(Last Collected: 12/16/2020)

1. Above Pump Station not constructed, the flow is the sum of the Pump station discharge, the Langemann Gate releases to the delta, and flow over the spillway weir to the delta.

2. Average of the LORP Intake, Mazourka Canyon, Reinhackle Springs, and At Pumpback Station stations.

Note - All Data shown in this report is from field electronic measuring and data collection devices.

Note - Data contained herein is preliminary and subject to change. Refer to the disclaimer:

<http://wsoweb.ladwp.com/Aqueduct/realtime/disclaimer.htm>

Lower Owens River Project Flow Report for 07/31/2021

LORP Measuring Station	Augmenting Flows		Owens River Flows		
	Daily Avg Flow(cfs)	15 Day Avg Flow(cfs)	Daily Avg Flow(cfs)	15 Day Avg Flow(cfs)	# Days of last 15 at 40+ cfs
Below River Intake			80	85	15
Blackrock Ditch Return (augmentation)	1	1			
Goose Lake Return (return flow)	0	0			
Billy Lake Return (augmentation)	1.3	1			
Mazourka Canyon Road			64	67	15
Locust Ditch Return (augmentation)	0	0			
Georges Ditch Return (augmentation)	0	0			
Reinhackle Springs			61	59	15
Alabama Gates Return (augmentation)	0	0			
At Pumpback Station ¹			55	51	15
Pump Station			48	47	
Langemann Gate to Delta			7	3	
Weir to Delta			0	0	
LORP In Channel Average Flow ²			65	66	

Pump Station Month-to-Date Average Flow 45 cfs

Blackrock Waterfowl Habitat Area

Flooded Unit	Area	Last Collected	Flow Rate	Flow Set Date
Thibaut	17 Acres	12/16/2020	0 cfs	04/16/2020
Winterton	170 Acres	01/15/2021	0 cfs	04/16/2021
Drew	243 Acres	01/12/2021	0 cfs	04/16/2021
Waggoner	0 Acres	05/31/2011	0 cfs	04/15/2011
Total Flooded Area	430 Acres			

Off-River Lakes and Ponds

Upper Twin Lake Gage Read	2.42 ft	(Last Collected: 07/28/2021)
Lower Twin Lake Gage Read	2.31 ft	
Goose Lake Gage Read	2.53 ft	
Thibaut Pond Flooded Area	28 Acres	(Last Collected: 12/16/2020)

1. Above Pump Station not constructed, the flow is the sum of the Pump station discharge, the Langemann Gate releases to the delta, and flow over the spillway weir to the delta.

2. Average of the LORP Intake, Mazourka Canyon, Reinhackle Springs, and At Pumpback Station stations.

Note - All Data shown in this report is from field electronic measuring and data collection devices.

Note - Data contained herein is preliminary and subject to change. Refer to the disclaimer:

<http://wsoweb.ladwp.com/Aqueduct/realtime/disclaimer.htm>

FLOW CHANGE REQUEST/NOTIFICATION

ATTN: Ian Keller
DATE: July 13, 2021
REQUESTED BY: Chad Lamacchia x30380

FLOW CHANGE LOCATION **LORP Intake**

START DATE: Weds, July 14 2021 TIME: 8am

CHANGE FLOW: From: 90 cfs To: 75 cfs

To maintain required flows to the LORP, monitor and make adjustments to the Aqueduct Intake gates for at least one day following this flow change.

C: Adam Perez
Russell Pierson
Forest Mathieu
Ryan Yeager
Ben Butler
Eric Tillemans
Jason Olin
Bruce Peterson
Tony Tillemans
Gary Reiser

FLOW CHANGE REQUEST/NOTIFICATION

ATTN: Ian Keller
DATE: July 15, 2021
REQUESTED BY: Chad Lamacchia x30380

FLOW CHANGE LOCATION **LORP Intake**

START DATE: Friday, July 16 2021 TIME: 8am

CHANGE FLOW: From: 75 cfs To: 90 cfs

To maintain required flows to the LORP, monitor and make adjustments to the Aqueduct Intake gates for at least one day following this flow change.

C: Adam Perez
Russell Pierson
Forest Mathieu
Ryan Yeager
Ben Butler
Eric Tillemans
Jason Olin
Bruce Peterson
Tony Tillemans
Gary Reiser

FLOW CHANGE REQUEST/NOTIFICATION

ATTN: Ian Keller
DATE: July 22, 2021
REQUESTED BY: Chad Lamacchia x30380

FLOW CHANGE LOCATION **LORP Intake**

START DATE: Friday, July 16 2021 TIME: 8am

CHANGE FLOW: From: 90 cfs To: 80 cfs

To maintain required flows to the LORP, monitor and make adjustments to the Aqueduct Intake gates for at least one day following this flow change.

C: Adam Perez
Russell Pierson
Forest Mathieu
Ryan Yeager
Ben Butler
Eric Tillemans
Jason Olin
Bruce Peterson
Tony Tillemans
Gary Reiser

Quality Assurance and Calibration Procedures

The Los Angeles Department of Water and Power has a set standard to assure quality of all hydrological data collected. Procedures used to QA data vary based on the type of data collected and the device used to measure flow.

Data collected from sites utilizing area velocity flow meters are electronically monitored continuously. Sites are physically visited most days of the week to assure debris or vandalism hasn't affected the reading. Errors in the data collected may arise from several sources:

1. The transducers which detect the stage height and velocities have a tendency to drift.
2. Power outages occur occasionally thereby preventing the recording of data to the data loggers.
3. Occasionally the data loggers themselves malfunction.
4. Data can be lost or corrupted when it is transferred from the data loggers to the laptop.

Errors in discharge can originate from the instability of the relationship between velocity and stage height. This relationship varies temporally. It is affected by changes in the streambed that results from the flow of water over the bed, such as scour and fill, aquatic growth, ice, debris, or bed roughness.

To compensate for changes in the constantly shifting conditions multiple current meter measurements at each location per USGS standards are conducted per month. The current meter shots are taken at 2 foot intervals horizontally across the lined sections or 1 foot intervals at the sites where the measurements are taken in culverts. In each vertical section two separate measurements are taken (0.2 and 0.8) of the depth to achieve the best velocity average in the vertical. These vertical discharges are then added together to obtain a total flow in the section. The current meter data is logged in an on-board computer tracking the measurements as taken. That data is then extracted from the on-board computer to a PC using the FlowPack software that allows analysis of the data for erroneous measurements and is then converted to an Excel spreadsheet for ease of storage and printing. See Examples 1 – 3 for printout of software used to validate the current meter data.

Current meter data is used to develop velocity index tables. The tables require a minimum of 6 meter shots. After a table has been developed it is then downloaded into the on-site SonTek software which takes into account any variables within the meter section and applies any shifts to the discharge.

Data is collected and logged every 10 minutes utilizing SonTek area velocity flow meters. The data is downloaded from the meters once per month utilizing software provided by SonTek. The software "ViewArgonaut" gives us the ability to check items relevant to the performance of the meter. Battery voltage, beam strength, noise ratios, depth, and cell distance. (See Example 4) The software provides a trend of the data collected and displays it for quick comparisons, flagging discrepancies, one day at a time. Utilizing the ViewArgonaut software monthly reports are generated and the data is

reviewed. Using the current meter data collected during the month shifts are applied to the discharge to assure accuracy.

Augmentation Flows

Flows at several of the augmentation points are measured using weirs and flumes at sites that were pre-existing. Billy Lake has a one foot Parshall flume, Locust and Georges Returns have three foot weirs installed. All have stilling wells with dataloggers installed. The water surface elevation in the stillwell is measured each time the site is visited and verified it matches the staff gage for correct water depth through the measuring device. The still wells are flushed once every two months to assure the communication line is open and free of debris. The gage height data is logged on a module every 15 minutes. The modules are changed and processed every two weeks. Software used to process the data gives an hourly average gage and converts it to flow. It also gives the maximum and minimum flows for each day and time stamps it. The data is reviewed for any discrepancies which can be caused as a result of debris plugging the measuring device, a plugged stillwell, low batteries, etc.

SonTek's FlowTracker

All the tools you need to work with the FlowTracker.

Select one of these actions:

- [Open a FlowTracker file](#)
- [Open many FlowTracker files/folders](#)

The current export settings are:

- Show Discharge Summary Report
- Export ASCII Discharge file (DIS)
- Export ASCII Control file (CTL)
- Export ASCII Summary file (SUM)
- Export ASCII Data file (DAT)
- Export FlowPack file (FPX)
- Put Headers on ASCII files

[Connect to a FlowTracker](#)

To download data and run diagnostics

070706.ORABR.LOR.WAD

Discharge Measurement Summary

Date Generated: Thu Sep 27 2007

File Information		Site Details	
File Name	070706.ORABR.LOR.WAD	Site Name	ORABR
Start Date and Time	2007/07/06 07:48:17	Operator(s)	DJT

System Information		Units	(English Units)
Sensor Type	FlowTracker	Distance	ft
Serial #	P1685	Velocity	ft/s
CPU Firmware Version	3.2	Area	ft^2
Software Ver	2.11	Discharge	cfs

Discharge Uncertainty		
Category	ISO	Stats
Accuracy	1.0%	1.0%
Depth	0.1%	0.5%
Velocity	0.3%	1.4%
Width	0.1%	0.1%
Method	0.8%	-
# Stations	1.6%	-
Overall	2.1%	1.8%

Summary			
Averaging Int.	40	# Stations	32
Start Edge	REW	Total Width	48.100
Mean SNR	18.7 dB	Total Area	69.016
Mean Temp	73.68 °F	Mean Depth	1.435
Disch. Equation	Mid-Section	Mean Velocity	0.6419
		Total Discharge	44.3025

Measurement Results												
St	Clock	Loc	Method	Depth	%Dep	MeasD	Vel	CorrFact	MeanV	Area	Flow	%Q
0	07:48	23.60	None	0.000	0.0	0.0	0.0000	1.00	0.0000	0.000	0.0000	0.0
1	07:48	24.60	0.6	0.360	0.6	0.144	0.2762	1.00	0.2762	0.360	0.0994	0.2
2	07:50	25.60	0.6	0.640	0.6	0.256	0.5102	1.00	0.5102	0.640	0.3266	0.7
3	07:51	26.60	0.6	0.880	0.6	0.352	0.5938	1.00	0.5938	0.880	0.5225	1.2
4	07:52	27.60	0.6	1.180	0.6	0.472	0.6257	1.00	0.6257	1.180	0.7383	1.7
5	07:54	28.60	0.6	1.390	0.6	0.556	0.6302	1.00	0.6302	1.390	0.8761	2.0
6	07:55	29.60	0.2/0.8	1.520	0.2	1.216	0.8130	1.00	0.7078	1.520	1.0759	2.4
6	07:56	29.60	0.2/0.8	1.520	0.8	0.304	0.6027					
7	07:58	30.60	0.8/0.2	1.690	0.2	1.352	0.8468	1.00	0.7664	1.690	1.2952	2.9
7	07:57	30.60	0.8/0.2	1.690	0.8	0.338	0.6860					
8	07:59	31.60	0.2/0.8	1.700	0.2	1.360	0.8146	1.00	0.7037	2.040	1.4357	3.2
8	08:00	31.60	0.2/0.8	1.700	0.8	0.340	0.5928					
9	08:03	33.00	0.8/0.2	1.680	0.2	1.344	0.8383	1.00	0.7408	2.016	1.4935	3.4
9	08:01	33.00	0.8/0.2	1.680	0.8	0.336	0.6434					
10	08:05	34.00	0.2/0.8	1.600	0.2	1.280	0.8724	1.00	0.7398	2.400	1.7757	4.0
10	08:06	34.00	0.2/0.8	1.600	0.8	0.320	0.6073					
11	08:08	36.00	0.8/0.2	1.520	0.2	1.216	0.8186	1.00	0.6995	3.040	2.1264	4.8
11	08:07	36.00	0.8/0.2	1.520	0.8	0.304	0.5804					
12	08:09	38.00	0.2/0.8	1.500	0.2	1.200	0.8957	1.00	0.7461	3.000	2.2382	5.1
12	08:11	38.00	0.2/0.8	1.500	0.8	0.300	0.5965					
13	08:12	40.00	0.2/0.8	1.490	0.2	1.192	0.8245	1.00	0.6321	2.980	1.8837	4.3
13	08:13	40.00	0.2/0.8	1.490	0.8	0.298	0.4396					
14	08:15	42.00	0.2/0.8	1.510	0.2	1.208	0.8514	1.00	0.7548	3.020	2.2791	5.1
14	08:16	42.00	0.2/0.8	1.510	0.8	0.302	0.6581					
15	08:18	44.00	0.8/0.2	1.600	0.2	1.280	0.8278	1.00	0.7026	3.200	2.2484	5.1
15	08:17	44.00	0.8/0.2	1.600	0.8	0.320	0.5774					
16	08:19	46.00	0.2/0.8	1.620	0.2	1.296	0.8018	1.00	0.6916	3.240	2.2409	5.1
16	08:20	46.00	0.2/0.8	1.620	0.8	0.324	0.5814					
17	08:22	48.00	0.8/0.2	1.700	0.2	1.360	0.8396	1.00	0.7756	3.400	2.6372	6.0
17	08:21	48.00	0.8/0.2	1.700	0.8	0.340	0.7116					
18	08:23	50.00	0.2/0.8	1.800	0.2	1.440	0.9016	1.00	0.8251	3.600	2.9703	6.7
18	08:24	50.00	0.2/0.8	1.800	0.8	0.360	0.7487					
19	08:26	52.00	0.8/0.2	1.680	0.2	1.344	0.8271	1.00	0.7269	3.360	2.4425	5.5
19	08:25	52.00	0.8/0.2	1.680	0.8	0.336	0.6266					
20	08:27	54.00	0.2/0.8	1.780	0.2	1.424	0.7795	1.00	0.6763	3.560	2.4076	5.4
20	08:28	54.00	0.2/0.8	1.780	0.8	0.356	0.5732					
21	08:30	56.00	0.8/0.2	1.820	0.2	1.456	0.7329	1.00	0.6097	3.640	2.2193	5.0
21	08:29	56.00	0.8/0.2	1.820	0.8	0.364	0.4865					
22	08:32	58.00	0.2/0.8	1.820	0.2	1.456	0.7123	1.00	0.5540	3.640	2.0163	4.6
22	08:34	58.00	0.2/0.8	1.820	0.8	0.364	0.3957					
23	08:36	60.00	0.8/0.2	1.800	0.2	1.440	0.6949	1.00	0.6017	3.600	2.1660	4.9
23	08:35	60.00	0.8/0.2	1.800	0.8	0.360	0.5085					

- [Program Settings](#)
- [Quality Control Settings](#)
- [Show User's Manual](#)
- [Show Technical Manual](#)
- [Show Quick Start](#)
- [About FlowTracker](#)

English



A YSI Environmental Company

SonTek's FlowTracker

All the tools you need to work with the FlowTracker.

Select one of these actions:

-  [Open a FlowTracker file](#)
-  [Open many FlowTracker files/folders](#)

The current export settings are:

- Show Discharge Summary Report
- Export ASCII Discharge file (DIS)
- Export ASCII Control file (CTL)
- Export ASCII Summary file (SUM)
- Export ASCII Data file (DAT)
- Export FlowPack file (FPX)
- Put Headers on ASCII files

-  [Connect to a FlowTracker](#)
To download data and run diagnostics

070706.0RABR.LOR.WAD

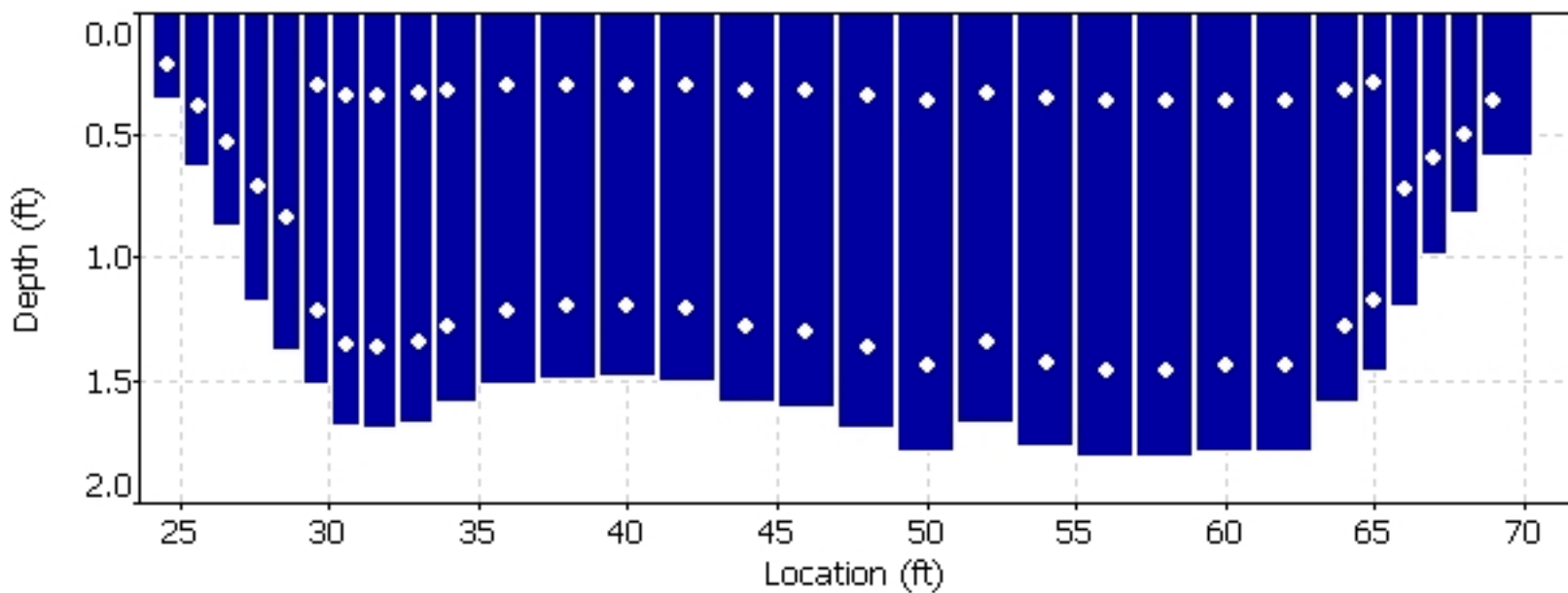
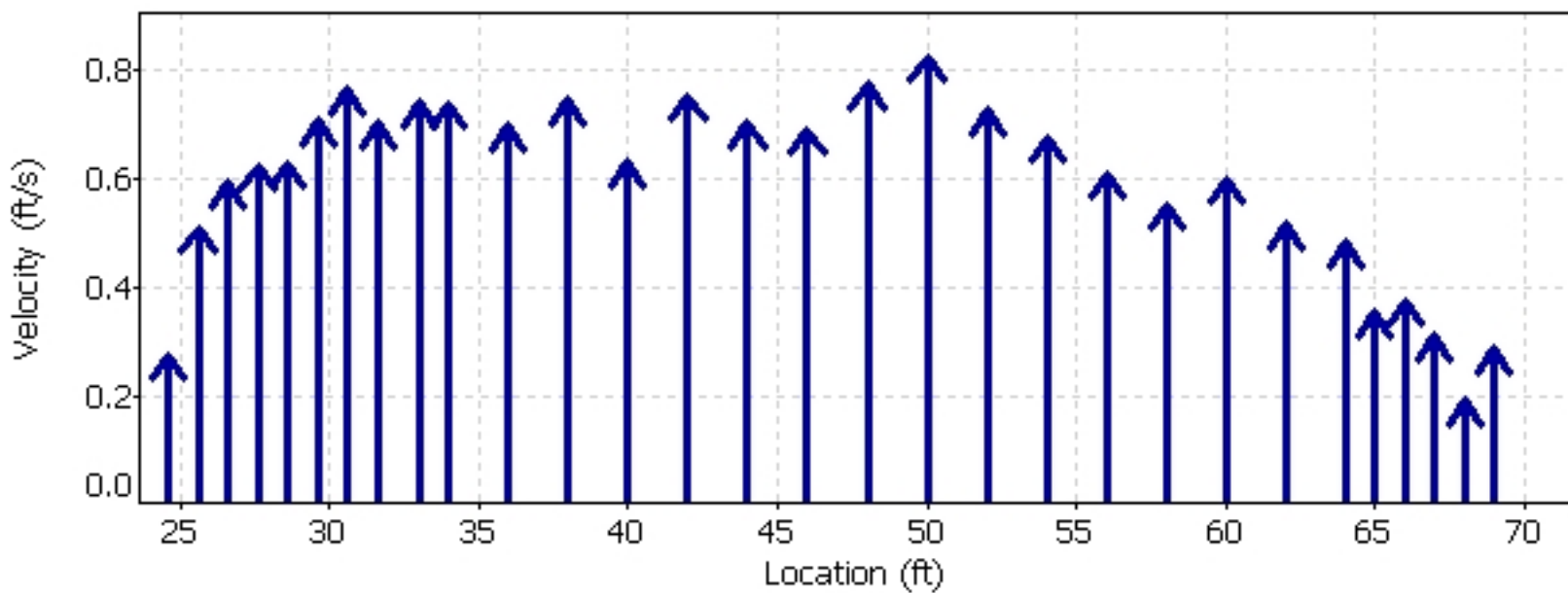
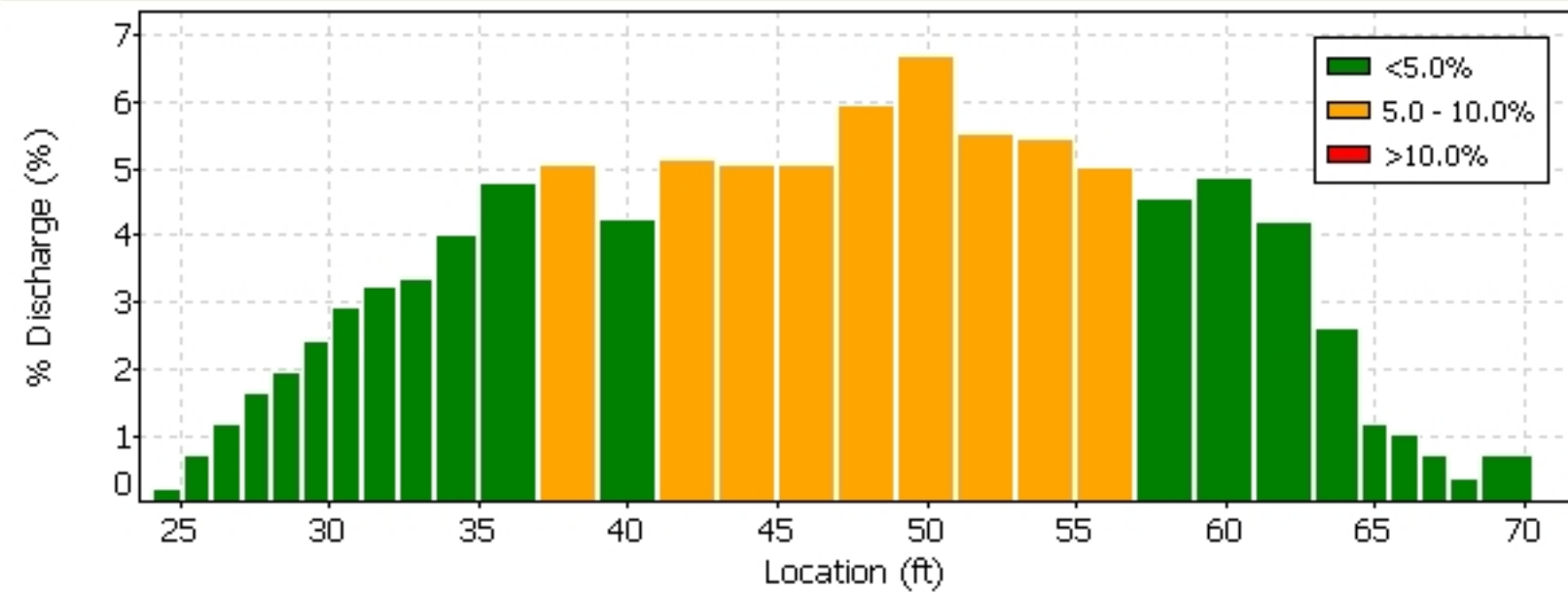





Quality Control

St	Loc	%Dep	Message
13	40.00	0.8	High standard error: 0.024

Automatic Quality Control Test (BeamCheck)



-  [Program Settings](#)
- [Quality Control Settings](#)
-  [Show User's Manual](#)
-  [Show Technical Manual](#)
-  [Show Quick Start](#)
-  [About FlowTracker](#)

 English
 

 A YSI Environmental Company

SonTek's FlowTracker

All the tools you need to work with the FlowTracker.

Select one of these actions:

-  [Open a FlowTracker file](#)
-  [Open many FlowTracker files/folders](#)

The current export settings are:

- Show Discharge Summary Report
- Export ASCII Discharge file (DIS)
- Export ASCII Control file (CTL)
- Export ASCII Summary file (SUM)
- Export ASCII Data file (DAT)
- Export FlowPack file (FPX)
- Put Headers on ASCII files

 [Connect to a FlowTracker](#)

To download data and run diagnostics

-  [Program Settings](#)
- [Quality Control Settings](#)
-  [Show User's Manual](#)
-  [Show Technical Manual](#)
-  [Show Quick Start](#)
-  [About FlowTracker](#)

 English



070706.0RABR.LOR.WAD



Quality Control

St	Loc	%Dep	Message
13	40.00	0.8	High standard error: 0.024

Automatic Quality Control Test (BeamCheck)

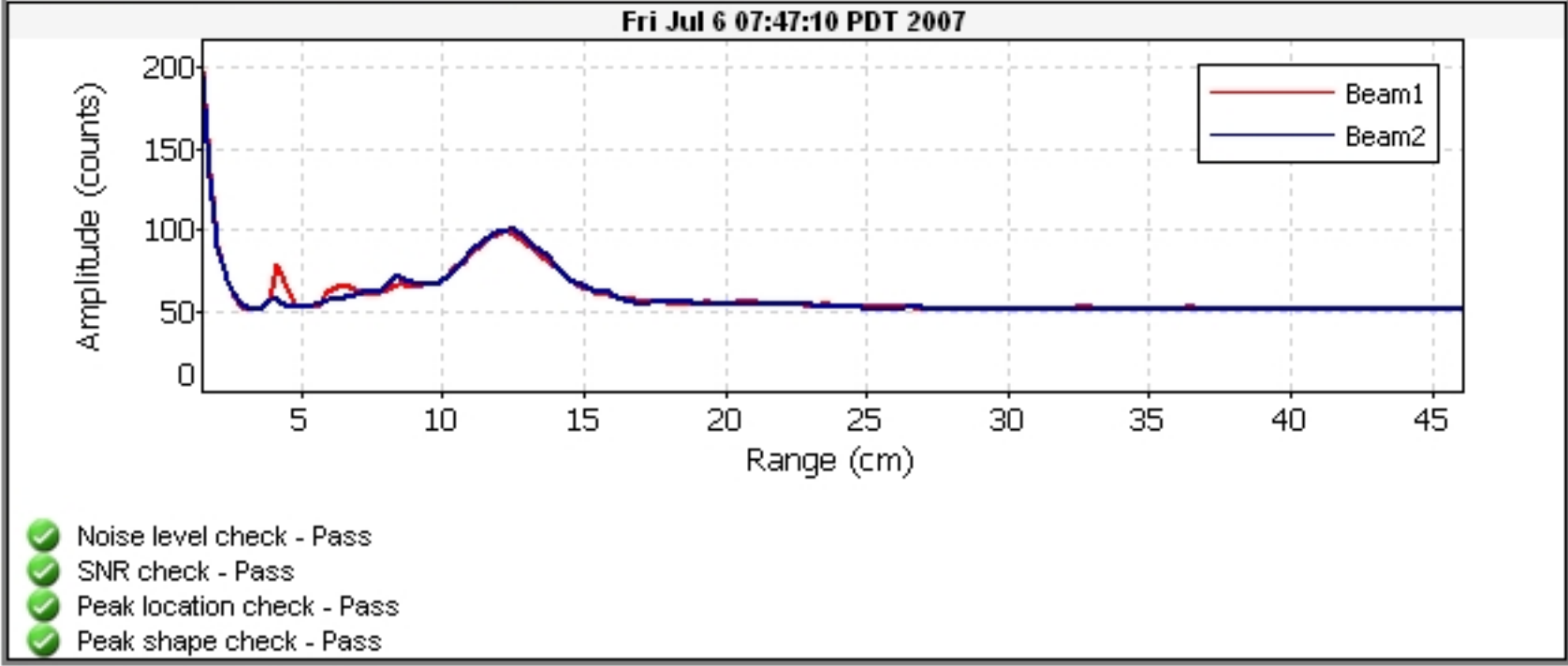

FileName: BROR_070801_a.arg (Argonaut- SW 3000 kHz)



System	Argonaut-SW
Frequency	3000 kHz

File	BROR_070801_a
File Size	65.18 kB

Sample No	1
Sample Date	02/07/2007
Sample Time	13:28:38
Time Interval	180

Velocity Data:	
V1/X/E(cm/s)	27.8
V2/Y/N(cm/s)	2.4
V3/Z/U(cm/s)	--
Speed (cm/s)	27.9
Direction(deg)	85.1

Discharge Summary:	
V Beam (m)	0.426
Stage (m)	1.304 V
VMean (cm/s)	22.7
Flow (cfs)	50.21
Area (m2)	6.26
Vol (acre-ft)	0.7

Diagnostic Data:	
SNR1 (dB)	61
SNR2 (dB)	61
SNR3 (dB)	--
StErr1 (cm/s)	0.9
StErr2 (cm/s)	0.8
StErr3 (cm/s)	--
Mean StDev	0.9
Battery (V)	12.4

Blackrock Return Ditch
Station 0208

Date	Flow (cfs)
7/1/2021	1.17
7/2/2021	1.22
7/3/2021	1.26
7/4/2021	1.31
7/5/2021	1.36
7/6/2021	1.40
7/7/2021	1.42
7/8/2021	1.35
7/9/2021	1.28
7/10/2021	1.11
7/11/2021	1.10
7/12/2021	1.09
7/13/2021	1.07
7/14/2021	1.09
7/15/2021	1.10
7/16/2021	1.13
7/17/2021	1.13
7/18/2021	1.18
7/19/2021	1.23
7/20/2021	1.23
7/21/2021	1.13
7/22/2021	1.24
7/23/2021	1.26
7/24/2021	1.20
7/25/2021	1.18
7/26/2021	1.21
7/27/2021	1.22
7/28/2021	1.14
7/29/2021	1.17
7/30/2021	1.22
7/31/2021	1.22

Blackrock Return Ditch Gage

DATE	TIME	GAGE
7/1/2021	12:00:00 AM	0.49
7/1/2021	12:15:00 AM	0.49
7/1/2021	12:30:00 AM	0.49
7/1/2021	12:45:00 AM	0.49
7/1/2021	1:00:00 AM	0.49
7/1/2021	1:15:00 AM	0.49
7/1/2021	1:30:00 AM	0.49
7/1/2021	1:45:00 AM	0.49
7/1/2021	2:00:00 AM	0.49
7/1/2021	2:15:00 AM	0.49
7/1/2021	2:30:00 AM	0.49
7/1/2021	2:45:00 AM	0.49
7/1/2021	3:00:00 AM	0.49
7/1/2021	3:15:00 AM	0.49
7/1/2021	3:30:00 AM	0.49
7/1/2021	3:45:00 AM	0.49
7/1/2021	4:00:00 AM	0.49
7/1/2021	4:15:00 AM	0.49
7/1/2021	4:30:00 AM	0.49
7/1/2021	4:45:00 AM	0.49
7/1/2021	5:00:00 AM	0.49
7/1/2021	5:15:00 AM	0.49
7/1/2021	5:30:00 AM	0.49
7/1/2021	5:45:00 AM	0.49
7/1/2021	6:00:00 AM	0.49
7/1/2021	6:15:00 AM	0.49
7/1/2021	6:30:00 AM	0.49
7/1/2021	6:45:00 AM	0.49
7/1/2021	7:00:00 AM	0.49
7/1/2021	7:15:00 AM	0.49
7/1/2021	7:30:00 AM	0.49
7/1/2021	7:45:00 AM	0.49
7/1/2021	8:00:00 AM	0.49
7/1/2021	8:15:00 AM	0.49
7/1/2021	8:30:00 AM	0.49
7/1/2021	8:45:00 AM	0.49
7/1/2021	9:00:00 AM	0.49
7/1/2021	9:15:00 AM	0.49
7/1/2021	9:30:00 AM	0.49
7/1/2021	9:45:00 AM	0.49
7/1/2021	10:00:00 AM	0.49
7/1/2021	10:15:00 AM	0.49
7/1/2021	10:30:00 AM	0.49
7/1/2021	10:45:00 AM	0.49
7/1/2021	11:00:00 AM	0.49
7/1/2021	11:15:00 AM	0.49

Blackrock Return Ditch Gage

DATE	TIME	GAGE
7/1/2021	11:30:00 AM	0.49
7/1/2021	11:45:00 AM	0.49
7/1/2021	12:00:00 PM	0.49
7/1/2021	12:15:00 PM	0.49
7/1/2021	12:30:00 PM	0.49
7/1/2021	12:45:00 PM	0.49
7/1/2021	1:00:00 PM	0.49
7/1/2021	1:15:00 PM	0.5
7/1/2021	1:30:00 PM	0.5
7/1/2021	1:45:00 PM	0.5
7/1/2021	2:00:00 PM	0.5
7/1/2021	2:15:00 PM	0.5
7/1/2021	2:30:00 PM	0.5
7/1/2021	2:45:00 PM	0.5
7/1/2021	3:00:00 PM	0.5
7/1/2021	3:15:00 PM	0.5
7/1/2021	3:30:00 PM	0.5
7/1/2021	3:45:00 PM	0.5
7/1/2021	4:00:00 PM	0.5
7/1/2021	4:15:00 PM	0.5
7/1/2021	4:30:00 PM	0.5
7/1/2021	4:45:00 PM	0.5
7/1/2021	5:00:00 PM	0.5
7/1/2021	5:15:00 PM	0.5
7/1/2021	5:30:00 PM	0.5
7/1/2021	5:45:00 PM	0.5
7/1/2021	6:00:00 PM	0.5
7/1/2021	6:15:00 PM	0.5
7/1/2021	6:30:00 PM	0.5
7/1/2021	6:45:00 PM	0.5
7/1/2021	7:00:00 PM	0.5
7/1/2021	7:15:00 PM	0.5
7/1/2021	7:30:00 PM	0.5
7/1/2021	7:45:00 PM	0.5
7/1/2021	8:00:00 PM	0.5
7/1/2021	8:15:00 PM	0.5
7/1/2021	8:30:00 PM	0.5
7/1/2021	8:45:00 PM	0.5
7/1/2021	9:00:00 PM	0.5
7/1/2021	9:15:00 PM	0.5
7/1/2021	9:30:00 PM	0.5
7/1/2021	9:45:00 PM	0.5
7/1/2021	10:00:00 PM	0.5
7/1/2021	10:15:00 PM	0.5
7/1/2021	10:30:00 PM	0.5
7/1/2021	10:45:00 PM	0.5

Blackrock Return Ditch Gage

DATE	TIME	GAGE
7/1/2021	11:00:00 PM	0.5
7/1/2021	11:15:00 PM	0.5
7/1/2021	11:30:00 PM	0.5
7/1/2021	11:45:00 PM	0.5
7/2/2021	12:00:00 AM	0.5
7/2/2021	12:15:00 AM	0.5
7/2/2021	12:30:00 AM	0.5
7/2/2021	12:45:00 AM	0.5
7/2/2021	1:00:00 AM	0.5
7/2/2021	1:15:00 AM	0.5
7/2/2021	1:30:00 AM	0.5
7/2/2021	1:45:00 AM	0.5
7/2/2021	2:00:00 AM	0.5
7/2/2021	2:15:00 AM	0.5
7/2/2021	2:30:00 AM	0.5
7/2/2021	2:45:00 AM	0.5
7/2/2021	3:00:00 AM	0.5
7/2/2021	3:15:00 AM	0.5
7/2/2021	3:30:00 AM	0.5
7/2/2021	3:45:00 AM	0.5
7/2/2021	4:00:00 AM	0.5
7/2/2021	4:15:00 AM	0.5
7/2/2021	4:30:00 AM	0.5
7/2/2021	4:45:00 AM	0.5
7/2/2021	5:00:00 AM	0.5
7/2/2021	5:15:00 AM	0.5
7/2/2021	5:30:00 AM	0.5
7/2/2021	5:45:00 AM	0.5
7/2/2021	6:00:00 AM	0.5
7/2/2021	6:15:00 AM	0.5
7/2/2021	6:30:00 AM	0.5
7/2/2021	6:45:00 AM	0.5
7/2/2021	7:00:00 AM	0.5
7/2/2021	7:15:00 AM	0.5
7/2/2021	7:30:00 AM	0.5
7/2/2021	7:45:00 AM	0.5
7/2/2021	8:00:00 AM	0.51
7/2/2021	8:15:00 AM	0.51
7/2/2021	8:30:00 AM	0.51
7/2/2021	8:45:00 AM	0.51
7/2/2021	9:00:00 AM	0.51
7/2/2021	9:15:00 AM	0.51
7/2/2021	9:30:00 AM	0.51
7/2/2021	9:45:00 AM	0.51
7/2/2021	10:00:00 AM	0.51
7/2/2021	10:15:00 AM	0.51

Blackrock Return Ditch Gage

DATE	TIME	GAGE
7/2/2021	10:30:00 AM	0.51
7/2/2021	10:45:00 AM	0.51
7/2/2021	11:00:00 AM	0.51
7/2/2021	11:15:00 AM	0.51
7/2/2021	11:30:00 AM	0.51
7/2/2021	11:45:00 AM	0.51
7/2/2021	12:00:00 PM	0.51
7/2/2021	12:15:00 PM	0.51
7/2/2021	12:30:00 PM	0.51
7/2/2021	12:45:00 PM	0.51
7/2/2021	1:00:00 PM	0.51
7/2/2021	1:15:00 PM	0.51
7/2/2021	1:30:00 PM	0.51
7/2/2021	1:45:00 PM	0.51
7/2/2021	2:00:00 PM	0.51
7/2/2021	2:15:00 PM	0.51
7/2/2021	2:30:00 PM	0.51
7/2/2021	2:45:00 PM	0.51
7/2/2021	3:00:00 PM	0.51
7/2/2021	3:15:00 PM	0.51
7/2/2021	3:30:00 PM	0.51
7/2/2021	3:45:00 PM	0.51
7/2/2021	4:00:00 PM	0.51
7/2/2021	4:15:00 PM	0.51
7/2/2021	4:30:00 PM	0.51
7/2/2021	4:45:00 PM	0.51
7/2/2021	5:00:00 PM	0.51
7/2/2021	5:15:00 PM	0.51
7/2/2021	5:30:00 PM	0.51
7/2/2021	5:45:00 PM	0.51
7/2/2021	6:00:00 PM	0.51
7/2/2021	6:15:00 PM	0.51
7/2/2021	6:30:00 PM	0.51
7/2/2021	6:45:00 PM	0.51
7/2/2021	7:00:00 PM	0.51
7/2/2021	7:15:00 PM	0.51
7/2/2021	7:30:00 PM	0.51
7/2/2021	7:45:00 PM	0.51
7/2/2021	8:00:00 PM	0.51
7/2/2021	8:15:00 PM	0.51
7/2/2021	8:30:00 PM	0.51
7/2/2021	8:45:00 PM	0.51
7/2/2021	9:00:00 PM	0.51
7/2/2021	9:15:00 PM	0.51
7/2/2021	9:30:00 PM	0.51
7/2/2021	9:45:00 PM	0.51

Blackrock Return Ditch Gage

DATE	TIME	GAGE
7/2/2021	10:00:00 PM	0.51
7/2/2021	10:15:00 PM	0.51
7/2/2021	10:30:00 PM	0.51
7/2/2021	10:45:00 PM	0.51
7/2/2021	11:00:00 PM	0.51
7/2/2021	11:15:00 PM	0.51
7/2/2021	11:30:00 PM	0.51
7/2/2021	11:45:00 PM	0.51
7/3/2021	12:00:00 AM	0.51
7/3/2021	12:15:00 AM	0.51
7/3/2021	12:30:00 AM	0.51
7/3/2021	12:45:00 AM	0.51
7/3/2021	1:00:00 AM	0.51
7/3/2021	1:15:00 AM	0.51
7/3/2021	1:30:00 AM	0.51
7/3/2021	1:45:00 AM	0.51
7/3/2021	2:00:00 AM	0.51
7/3/2021	2:15:00 AM	0.51
7/3/2021	2:30:00 AM	0.51
7/3/2021	2:45:00 AM	0.51
7/3/2021	3:00:00 AM	0.52
7/3/2021	3:15:00 AM	0.52
7/3/2021	3:30:00 AM	0.52
7/3/2021	3:45:00 AM	0.52
7/3/2021	4:00:00 AM	0.52
7/3/2021	4:15:00 AM	0.52
7/3/2021	4:30:00 AM	0.52
7/3/2021	4:45:00 AM	0.52
7/3/2021	5:00:00 AM	0.52
7/3/2021	5:15:00 AM	0.52
7/3/2021	5:30:00 AM	0.52
7/3/2021	5:45:00 AM	0.52
7/3/2021	6:00:00 AM	0.52
7/3/2021	6:15:00 AM	0.52
7/3/2021	6:30:00 AM	0.52
7/3/2021	6:45:00 AM	0.52
7/3/2021	7:00:00 AM	0.52
7/3/2021	7:15:00 AM	0.52
7/3/2021	7:30:00 AM	0.52
7/3/2021	7:45:00 AM	0.52
7/3/2021	8:00:00 AM	0.52
7/3/2021	8:15:00 AM	0.52
7/3/2021	8:30:00 AM	0.52
7/3/2021	8:45:00 AM	0.52
7/3/2021	9:00:00 AM	0.52
7/3/2021	9:15:00 AM	0.52

Blackrock Return Ditch Gage

DATE	TIME	GAGE
7/3/2021	9:30:00 AM	0.52
7/3/2021	9:45:00 AM	0.52
7/3/2021	10:00:00 AM	0.52
7/3/2021	10:15:00 AM	0.52
7/3/2021	10:30:00 AM	0.52
7/3/2021	10:45:00 AM	0.52
7/3/2021	11:00:00 AM	0.52
7/3/2021	11:15:00 AM	0.52
7/3/2021	11:30:00 AM	0.52
7/3/2021	11:45:00 AM	0.52
7/3/2021	12:00:00 PM	0.52
7/3/2021	12:15:00 PM	0.52
7/3/2021	12:30:00 PM	0.52
7/3/2021	12:45:00 PM	0.52
7/3/2021	1:00:00 PM	0.52
7/3/2021	1:15:00 PM	0.52
7/3/2021	1:30:00 PM	0.52
7/3/2021	1:45:00 PM	0.52
7/3/2021	2:00:00 PM	0.52
7/3/2021	2:15:00 PM	0.52
7/3/2021	2:30:00 PM	0.52
7/3/2021	2:45:00 PM	0.52
7/3/2021	3:00:00 PM	0.52
7/3/2021	3:15:00 PM	0.52
7/3/2021	3:30:00 PM	0.52
7/3/2021	3:45:00 PM	0.52
7/3/2021	4:00:00 PM	0.52
7/3/2021	4:15:00 PM	0.52
7/3/2021	4:30:00 PM	0.52
7/3/2021	4:45:00 PM	0.52
7/3/2021	5:00:00 PM	0.52
7/3/2021	5:15:00 PM	0.52
7/3/2021	5:30:00 PM	0.52
7/3/2021	5:45:00 PM	0.52
7/3/2021	6:00:00 PM	0.52
7/3/2021	6:15:00 PM	0.52
7/3/2021	6:30:00 PM	0.52
7/3/2021	6:45:00 PM	0.52
7/3/2021	7:00:00 PM	0.52
7/3/2021	7:15:00 PM	0.52
7/3/2021	7:30:00 PM	0.52
7/3/2021	7:45:00 PM	0.52
7/3/2021	8:00:00 PM	0.52
7/3/2021	8:15:00 PM	0.52
7/3/2021	8:30:00 PM	0.52
7/3/2021	8:45:00 PM	0.52

Blackrock Return Ditch Gage

DATE	TIME	GAGE
7/3/2021	9:00:00 PM	0.52
7/3/2021	9:15:00 PM	0.52
7/3/2021	9:30:00 PM	0.52
7/3/2021	9:45:00 PM	0.53
7/3/2021	10:00:00 PM	0.53
7/3/2021	10:15:00 PM	0.53
7/3/2021	10:30:00 PM	0.53
7/3/2021	10:45:00 PM	0.53
7/3/2021	11:00:00 PM	0.53
7/3/2021	11:15:00 PM	0.53
7/3/2021	11:30:00 PM	0.53
7/3/2021	11:45:00 PM	0.53
7/4/2021	12:00:00 AM	0.53
7/4/2021	12:15:00 AM	0.53
7/4/2021	12:30:00 AM	0.53
7/4/2021	12:45:00 AM	0.53
7/4/2021	1:00:00 AM	0.53
7/4/2021	1:15:00 AM	0.53
7/4/2021	1:30:00 AM	0.53
7/4/2021	1:45:00 AM	0.53
7/4/2021	2:00:00 AM	0.53
7/4/2021	2:15:00 AM	0.53
7/4/2021	2:30:00 AM	0.53
7/4/2021	2:45:00 AM	0.53
7/4/2021	3:00:00 AM	0.53
7/4/2021	3:15:00 AM	0.53
7/4/2021	3:30:00 AM	0.53
7/4/2021	3:45:00 AM	0.53
7/4/2021	4:00:00 AM	0.53
7/4/2021	4:15:00 AM	0.53
7/4/2021	4:30:00 AM	0.53
7/4/2021	4:45:00 AM	0.53
7/4/2021	5:00:00 AM	0.53
7/4/2021	5:15:00 AM	0.53
7/4/2021	5:30:00 AM	0.53
7/4/2021	5:45:00 AM	0.53
7/4/2021	6:00:00 AM	0.53
7/4/2021	6:15:00 AM	0.53
7/4/2021	6:30:00 AM	0.53
7/4/2021	6:45:00 AM	0.53
7/4/2021	7:00:00 AM	0.53
7/4/2021	7:15:00 AM	0.53
7/4/2021	7:30:00 AM	0.53
7/4/2021	7:45:00 AM	0.53
7/4/2021	8:00:00 AM	0.53
7/4/2021	8:15:00 AM	0.53

Blackrock Return Ditch Gage

DATE	TIME	GAGE
7/4/2021	8:30:00 AM	0.53
7/4/2021	8:45:00 AM	0.53
7/4/2021	9:00:00 AM	0.53
7/4/2021	9:15:00 AM	0.53
7/4/2021	9:30:00 AM	0.53
7/4/2021	9:45:00 AM	0.53
7/4/2021	10:00:00 AM	0.53
7/4/2021	10:15:00 AM	0.53
7/4/2021	10:30:00 AM	0.53
7/4/2021	10:45:00 AM	0.53
7/4/2021	11:00:00 AM	0.53
7/4/2021	11:15:00 AM	0.53
7/4/2021	11:30:00 AM	0.53
7/4/2021	11:45:00 AM	0.53
7/4/2021	12:00:00 PM	0.53
7/4/2021	12:15:00 PM	0.53
7/4/2021	12:30:00 PM	0.53
7/4/2021	12:45:00 PM	0.53
7/4/2021	1:00:00 PM	0.53
7/4/2021	1:15:00 PM	0.53
7/4/2021	1:30:00 PM	0.53
7/4/2021	1:45:00 PM	0.53
7/4/2021	2:00:00 PM	0.53
7/4/2021	2:15:00 PM	0.53
7/4/2021	2:30:00 PM	0.53
7/4/2021	2:45:00 PM	0.53
7/4/2021	3:00:00 PM	0.53
7/4/2021	3:15:00 PM	0.53
7/4/2021	3:30:00 PM	0.53
7/4/2021	3:45:00 PM	0.53
7/4/2021	4:00:00 PM	0.53
7/4/2021	4:15:00 PM	0.53
7/4/2021	4:30:00 PM	0.53
7/4/2021	4:45:00 PM	0.54
7/4/2021	5:00:00 PM	0.54
7/4/2021	5:15:00 PM	0.54
7/4/2021	5:30:00 PM	0.54
7/4/2021	5:45:00 PM	0.54
7/4/2021	6:00:00 PM	0.54
7/4/2021	6:15:00 PM	0.54
7/4/2021	6:30:00 PM	0.54
7/4/2021	6:45:00 PM	0.54
7/4/2021	7:00:00 PM	0.54
7/4/2021	7:15:00 PM	0.54
7/4/2021	7:30:00 PM	0.54
7/4/2021	7:45:00 PM	0.54

Blackrock Return Ditch Gage

DATE	TIME	GAGE
7/4/2021	8:00:00 PM	0.54
7/4/2021	8:15:00 PM	0.54
7/4/2021	8:30:00 PM	0.54
7/4/2021	8:45:00 PM	0.54
7/4/2021	9:00:00 PM	0.54
7/4/2021	9:15:00 PM	0.54
7/4/2021	9:30:00 PM	0.54
7/4/2021	9:45:00 PM	0.54
7/4/2021	10:00:00 PM	0.54
7/4/2021	10:15:00 PM	0.54
7/4/2021	10:30:00 PM	0.54
7/4/2021	10:45:00 PM	0.54
7/4/2021	11:00:00 PM	0.54
7/4/2021	11:15:00 PM	0.54
7/4/2021	11:30:00 PM	0.54
7/4/2021	11:45:00 PM	0.54
7/5/2021	12:00:00 AM	0.54
7/5/2021	12:15:00 AM	0.54
7/5/2021	12:30:00 AM	0.54
7/5/2021	12:45:00 AM	0.54
7/5/2021	1:00:00 AM	0.54
7/5/2021	1:15:00 AM	0.54
7/5/2021	1:30:00 AM	0.54
7/5/2021	1:45:00 AM	0.54
7/5/2021	2:00:00 AM	0.54
7/5/2021	2:15:00 AM	0.54
7/5/2021	2:30:00 AM	0.54
7/5/2021	2:45:00 AM	0.54
7/5/2021	3:00:00 AM	0.54
7/5/2021	3:15:00 AM	0.54
7/5/2021	3:30:00 AM	0.54
7/5/2021	3:45:00 AM	0.54
7/5/2021	4:00:00 AM	0.54
7/5/2021	4:15:00 AM	0.54
7/5/2021	4:30:00 AM	0.54
7/5/2021	4:45:00 AM	0.54
7/5/2021	5:00:00 AM	0.54
7/5/2021	5:15:00 AM	0.54
7/5/2021	5:30:00 AM	0.54
7/5/2021	5:45:00 AM	0.54
7/5/2021	6:00:00 AM	0.54
7/5/2021	6:15:00 AM	0.54
7/5/2021	6:30:00 AM	0.54
7/5/2021	6:45:00 AM	0.54
7/5/2021	7:00:00 AM	0.54
7/5/2021	7:15:00 AM	0.54

Blackrock Return Ditch Gage

DATE	TIME	GAGE
7/5/2021	7:30:00 AM	0.54
7/5/2021	7:45:00 AM	0.54
7/5/2021	8:00:00 AM	0.54
7/5/2021	8:15:00 AM	0.54
7/5/2021	8:30:00 AM	0.54
7/5/2021	8:45:00 AM	0.54
7/5/2021	9:00:00 AM	0.54
7/5/2021	9:15:00 AM	0.54
7/5/2021	9:30:00 AM	0.54
7/5/2021	9:45:00 AM	0.54
7/5/2021	10:00:00 AM	0.54
7/5/2021	10:15:00 AM	0.54
7/5/2021	10:30:00 AM	0.54
7/5/2021	10:45:00 AM	0.54
7/5/2021	11:00:00 AM	0.54
7/5/2021	11:15:00 AM	0.54
7/5/2021	11:30:00 AM	0.54
7/5/2021	11:45:00 AM	0.55
7/5/2021	12:00:00 PM	0.55
7/5/2021	12:15:00 PM	0.55
7/5/2021	12:30:00 PM	0.55
7/5/2021	12:45:00 PM	0.55
7/5/2021	1:00:00 PM	0.55
7/5/2021	1:15:00 PM	0.55
7/5/2021	1:30:00 PM	0.55
7/5/2021	1:45:00 PM	0.55
7/5/2021	2:00:00 PM	0.55
7/5/2021	2:15:00 PM	0.55
7/5/2021	2:30:00 PM	0.55
7/5/2021	2:45:00 PM	0.55
7/5/2021	3:00:00 PM	0.55
7/5/2021	3:15:00 PM	0.55
7/5/2021	3:30:00 PM	0.55
7/5/2021	3:45:00 PM	0.55
7/5/2021	4:00:00 PM	0.55
7/5/2021	4:15:00 PM	0.55
7/5/2021	4:30:00 PM	0.55
7/5/2021	4:45:00 PM	0.55
7/5/2021	5:00:00 PM	0.55
7/5/2021	5:15:00 PM	0.55
7/5/2021	5:30:00 PM	0.55
7/5/2021	5:45:00 PM	0.55
7/5/2021	6:00:00 PM	0.55
7/5/2021	6:15:00 PM	0.55
7/5/2021	6:30:00 PM	0.55
7/5/2021	6:45:00 PM	0.55

Blackrock Return Ditch Gage

DATE	TIME	GAGE
7/5/2021	7:00:00 PM	0.55
7/5/2021	7:15:00 PM	0.55
7/5/2021	7:30:00 PM	0.55
7/5/2021	7:45:00 PM	0.55
7/5/2021	8:00:00 PM	0.55
7/5/2021	8:15:00 PM	0.55
7/5/2021	8:30:00 PM	0.55
7/5/2021	8:45:00 PM	0.55
7/5/2021	9:00:00 PM	0.55
7/5/2021	9:15:00 PM	0.55
7/5/2021	9:30:00 PM	0.55
7/5/2021	9:45:00 PM	0.55
7/5/2021	10:00:00 PM	0.55
7/5/2021	10:15:00 PM	0.55
7/5/2021	10:30:00 PM	0.55
7/5/2021	10:45:00 PM	0.55
7/5/2021	11:00:00 PM	0.55
7/5/2021	11:15:00 PM	0.55
7/5/2021	11:30:00 PM	0.55
7/5/2021	11:45:00 PM	0.55
7/6/2021	12:00:00 AM	0.55
7/6/2021	12:15:00 AM	0.55
7/6/2021	12:30:00 AM	0.55
7/6/2021	12:45:00 AM	0.55
7/6/2021	1:00:00 AM	0.55
7/6/2021	1:15:00 AM	0.55
7/6/2021	1:30:00 AM	0.55
7/6/2021	1:45:00 AM	0.55
7/6/2021	2:00:00 AM	0.55
7/6/2021	2:15:00 AM	0.55
7/6/2021	2:30:00 AM	0.55
7/6/2021	2:45:00 AM	0.55
7/6/2021	3:00:00 AM	0.55
7/6/2021	3:15:00 AM	0.55
7/6/2021	3:30:00 AM	0.55
7/6/2021	3:45:00 AM	0.55
7/6/2021	4:00:00 AM	0.55
7/6/2021	4:15:00 AM	0.55
7/6/2021	4:30:00 AM	0.55
7/6/2021	4:45:00 AM	0.55
7/6/2021	5:00:00 AM	0.55
7/6/2021	5:15:00 AM	0.55
7/6/2021	5:30:00 AM	0.55
7/6/2021	5:45:00 AM	0.55
7/6/2021	6:00:00 AM	0.55
7/6/2021	6:15:00 AM	0.55

Blackrock Return Ditch Gage

DATE	TIME	GAGE
7/6/2021	6:30:00 AM	0.56
7/6/2021	6:45:00 AM	0.56
7/6/2021	7:00:00 AM	0.56
7/6/2021	7:15:00 AM	0.56
7/6/2021	7:30:00 AM	0.56
7/6/2021	7:45:00 AM	0.56
7/6/2021	8:00:00 AM	0.56
7/6/2021	8:15:00 AM	0.56
7/6/2021	8:30:00 AM	0.56
7/6/2021	8:45:00 AM	0.56
7/6/2021	9:00:00 AM	0.56
7/6/2021	9:15:00 AM	0.56
7/6/2021	9:30:00 AM	0.56
7/6/2021	9:45:00 AM	0.56
7/6/2021	10:00:00 AM	0.56
7/6/2021	10:15:00 AM	0.56
7/6/2021	10:30:00 AM	0.56
7/6/2021	10:45:00 AM	0.56
7/6/2021	11:00:00 AM	0.56
7/6/2021	11:15:00 AM	0.56
7/6/2021	11:30:00 AM	0.56
7/6/2021	11:45:00 AM	0.56
7/6/2021	12:00:00 PM	0.56
7/6/2021	12:15:00 PM	0.56
7/6/2021	12:30:00 PM	0.56
7/6/2021	12:45:00 PM	0.56
7/6/2021	1:00:00 PM	0.56
7/6/2021	1:15:00 PM	0.56
7/6/2021	1:30:00 PM	0.56
7/6/2021	1:45:00 PM	0.56
7/6/2021	2:00:00 PM	0.56
7/6/2021	2:15:00 PM	0.56
7/6/2021	2:30:00 PM	0.56
7/6/2021	2:45:00 PM	0.56
7/6/2021	3:00:00 PM	0.56
7/6/2021	3:15:00 PM	0.56
7/6/2021	3:30:00 PM	0.56
7/6/2021	3:45:00 PM	0.56
7/6/2021	4:00:00 PM	0.56
7/6/2021	4:15:00 PM	0.56
7/6/2021	4:30:00 PM	0.56
7/6/2021	4:45:00 PM	0.56
7/6/2021	5:00:00 PM	0.56
7/6/2021	5:15:00 PM	0.56
7/6/2021	5:30:00 PM	0.56
7/6/2021	5:45:00 PM	0.56

Blackrock Return Ditch Gage

DATE	TIME	GAGE
7/6/2021	6:00:00 PM	0.56
7/6/2021	6:15:00 PM	0.56
7/6/2021	6:30:00 PM	0.56
7/6/2021	6:45:00 PM	0.56
7/6/2021	7:00:00 PM	0.56
7/6/2021	7:15:00 PM	0.56
7/6/2021	7:30:00 PM	0.56
7/6/2021	7:45:00 PM	0.56
7/6/2021	8:00:00 PM	0.56
7/6/2021	8:15:00 PM	0.56
7/6/2021	8:30:00 PM	0.56
7/6/2021	8:45:00 PM	0.56
7/6/2021	9:00:00 PM	0.56
7/6/2021	9:15:00 PM	0.56
7/6/2021	9:30:00 PM	0.56
7/6/2021	9:45:00 PM	0.56
7/6/2021	10:00:00 PM	0.56
7/6/2021	10:15:00 PM	0.56
7/6/2021	10:30:00 PM	0.56
7/6/2021	10:45:00 PM	0.56
7/6/2021	11:00:00 PM	0.56
7/6/2021	11:15:00 PM	0.56
7/6/2021	11:30:00 PM	0.56
7/6/2021	11:45:00 PM	0.56
7/7/2021	12:00:00 AM	0.56
7/7/2021	12:15:00 AM	0.56
7/7/2021	12:30:00 AM	0.56
7/7/2021	12:45:00 AM	0.56
7/7/2021	1:00:00 AM	0.56
7/7/2021	1:15:00 AM	0.56
7/7/2021	1:30:00 AM	0.57
7/7/2021	1:45:00 AM	0.57
7/7/2021	2:00:00 AM	0.57
7/7/2021	2:15:00 AM	0.57
7/7/2021	2:30:00 AM	0.57
7/7/2021	2:45:00 AM	0.57
7/7/2021	3:00:00 AM	0.57
7/7/2021	3:15:00 AM	0.57
7/7/2021	3:30:00 AM	0.57
7/7/2021	3:45:00 AM	0.57
7/7/2021	4:00:00 AM	0.57
7/7/2021	4:15:00 AM	0.57
7/7/2021	4:30:00 AM	0.57
7/7/2021	4:45:00 AM	0.57
7/7/2021	5:00:00 AM	0.57
7/7/2021	5:15:00 AM	0.57

Blackrock Return Ditch Gage

DATE	TIME	GAGE
7/7/2021	5:30:00 AM	0.57
7/7/2021	5:45:00 AM	0.57
7/7/2021	6:00:00 AM	0.57
7/7/2021	6:15:00 AM	0.57
7/7/2021	6:30:00 AM	0.57
7/7/2021	6:45:00 AM	0.57
7/7/2021	7:00:00 AM	0.57
7/7/2021	7:15:00 AM	0.57
7/7/2021	7:30:00 AM	0.57
7/7/2021	7:45:00 AM	0.57
7/7/2021	8:00:00 AM	0.57
7/7/2021	8:15:00 AM	0.57
7/7/2021	8:30:00 AM	0.57
7/7/2021	8:45:00 AM	0.57
7/7/2021	9:00:00 AM	0.57
7/7/2021	9:15:00 AM	0.57
7/7/2021	9:30:00 AM	0.57
7/7/2021	9:45:00 AM	0.57
7/7/2021	10:00:00 AM	0.57
7/7/2021	10:15:00 AM	0.57
7/7/2021	10:30:00 AM	0.57
7/7/2021	10:45:00 AM	0.57
7/7/2021	11:00:00 AM	0.57
7/7/2021	11:15:00 AM	0.57
7/7/2021	11:30:00 AM	0.57
7/7/2021	11:45:00 AM	0.57
7/7/2021	12:00:00 PM	0.57
7/7/2021	12:15:00 PM	0.57
7/7/2021	12:30:00 PM	0.57
7/7/2021	12:45:00 PM	0.57
7/7/2021	1:00:00 PM	0.57
7/7/2021	1:15:00 PM	0.57
7/7/2021	1:30:00 PM	0.57
7/7/2021	1:45:00 PM	0.56
7/7/2021	2:00:00 PM	0.56
7/7/2021	2:15:00 PM	0.56
7/7/2021	2:30:00 PM	0.56
7/7/2021	2:45:00 PM	0.56
7/7/2021	3:00:00 PM	0.56
7/7/2021	3:15:00 PM	0.56
7/7/2021	3:30:00 PM	0.56
7/7/2021	3:45:00 PM	0.56
7/7/2021	4:00:00 PM	0.56
7/7/2021	4:15:00 PM	0.56
7/7/2021	4:30:00 PM	0.55
7/7/2021	4:45:00 PM	0.56

Blackrock Return Ditch Gage

DATE	TIME	GAGE
7/7/2021	5:00:00 PM	0.55
7/7/2021	5:15:00 PM	0.55
7/7/2021	5:30:00 PM	0.55
7/7/2021	5:45:00 PM	0.55
7/7/2021	6:00:00 PM	0.55
7/7/2021	6:15:00 PM	0.55
7/7/2021	6:30:00 PM	0.55
7/7/2021	6:45:00 PM	0.55
7/7/2021	7:00:00 PM	0.55
7/7/2021	7:15:00 PM	0.55
7/7/2021	7:30:00 PM	0.55
7/7/2021	7:45:00 PM	0.55
7/7/2021	8:00:00 PM	0.55
7/7/2021	8:15:00 PM	0.55
7/7/2021	8:30:00 PM	0.55
7/7/2021	8:45:00 PM	0.55
7/7/2021	9:00:00 PM	0.55
7/7/2021	9:15:00 PM	0.55
7/7/2021	9:30:00 PM	0.55
7/7/2021	9:45:00 PM	0.55
7/7/2021	10:00:00 PM	0.55
7/7/2021	10:15:00 PM	0.55
7/7/2021	10:30:00 PM	0.55
7/7/2021	10:45:00 PM	0.55
7/7/2021	11:00:00 PM	0.55
7/7/2021	11:15:00 PM	0.55
7/7/2021	11:30:00 PM	0.55
7/7/2021	11:45:00 PM	0.55
7/8/2021	12:00:00 AM	0.55
7/8/2021	12:15:00 AM	0.55
7/8/2021	12:30:00 AM	0.55
7/8/2021	12:45:00 AM	0.55
7/8/2021	1:00:00 AM	0.55
7/8/2021	1:15:00 AM	0.55
7/8/2021	1:30:00 AM	0.56
7/8/2021	1:45:00 AM	0.55
7/8/2021	2:00:00 AM	0.56
7/8/2021	2:15:00 AM	0.55
7/8/2021	2:30:00 AM	0.56
7/8/2021	2:45:00 AM	0.56
7/8/2021	3:00:00 AM	0.56
7/8/2021	3:15:00 AM	0.56
7/8/2021	3:30:00 AM	0.56
7/8/2021	3:45:00 AM	0.55
7/8/2021	4:00:00 AM	0.55
7/8/2021	4:15:00 AM	0.55

Blackrock Return Ditch Gage

DATE	TIME	GAGE
7/8/2021	4:30:00 AM	0.55
7/8/2021	4:45:00 AM	0.55
7/8/2021	5:00:00 AM	0.55
7/8/2021	5:15:00 AM	0.55
7/8/2021	5:30:00 AM	0.55
7/8/2021	5:45:00 AM	0.55
7/8/2021	6:00:00 AM	0.55
7/8/2021	6:15:00 AM	0.55
7/8/2021	6:30:00 AM	0.55
7/8/2021	6:45:00 AM	0.55
7/8/2021	7:00:00 AM	0.55
7/8/2021	7:15:00 AM	0.55
7/8/2021	7:30:00 AM	0.55
7/8/2021	7:45:00 AM	0.55
7/8/2021	8:00:00 AM	0.55
7/8/2021	8:15:00 AM	0.55
7/8/2021	8:30:00 AM	0.55
7/8/2021	8:45:00 AM	0.55
7/8/2021	9:00:00 AM	0.55
7/8/2021	9:15:00 AM	0.55
7/8/2021	9:30:00 AM	0.55
7/8/2021	9:45:00 AM	0.55
7/8/2021	10:00:00 AM	0.55
7/8/2021	10:15:00 AM	0.55
7/8/2021	10:30:00 AM	0.56
7/8/2021	10:45:00 AM	0.56
7/8/2021	11:00:00 AM	0.56
7/8/2021	11:15:00 AM	0.56
7/8/2021	11:30:00 AM	0.56
7/8/2021	11:45:00 AM	0.56
7/8/2021	12:00:00 PM	0.55
7/8/2021	12:15:00 PM	0.55
7/8/2021	12:30:00 PM	0.55
7/8/2021	12:45:00 PM	0.55
7/8/2021	1:00:00 PM	0.55
7/8/2021	1:15:00 PM	0.55
7/8/2021	1:30:00 PM	0.55
7/8/2021	1:45:00 PM	0.55
7/8/2021	2:00:00 PM	0.55
7/8/2021	2:15:00 PM	0.55
7/8/2021	2:30:00 PM	0.55
7/8/2021	2:45:00 PM	0.54
7/8/2021	3:00:00 PM	0.54
7/8/2021	3:15:00 PM	0.54
7/8/2021	3:30:00 PM	0.54
7/8/2021	3:45:00 PM	0.54

Blackrock Return Ditch Gage

DATE	TIME	GAGE
7/8/2021	4:00:00 PM	0.53
7/8/2021	4:15:00 PM	0.53
7/8/2021	4:30:00 PM	0.53
7/8/2021	4:45:00 PM	0.53
7/8/2021	5:00:00 PM	0.53
7/8/2021	5:15:00 PM	0.53
7/8/2021	5:30:00 PM	0.53
7/8/2021	5:45:00 PM	0.53
7/8/2021	6:00:00 PM	0.53
7/8/2021	6:15:00 PM	0.53
7/8/2021	6:30:00 PM	0.53
7/8/2021	6:45:00 PM	0.53
7/8/2021	7:00:00 PM	0.53
7/8/2021	7:15:00 PM	0.53
7/8/2021	7:30:00 PM	0.53
7/8/2021	7:45:00 PM	0.53
7/8/2021	8:00:00 PM	0.53
7/8/2021	8:15:00 PM	0.53
7/8/2021	8:30:00 PM	0.53
7/8/2021	8:45:00 PM	0.53
7/8/2021	9:00:00 PM	0.53
7/8/2021	9:15:00 PM	0.53
7/8/2021	9:30:00 PM	0.53
7/8/2021	9:45:00 PM	0.53
7/8/2021	10:00:00 PM	0.53
7/8/2021	10:15:00 PM	0.53
7/8/2021	10:30:00 PM	0.53
7/8/2021	10:45:00 PM	0.53
7/8/2021	11:00:00 PM	0.53
7/8/2021	11:15:00 PM	0.53
7/8/2021	11:30:00 PM	0.53
7/8/2021	11:45:00 PM	0.53
7/9/2021	12:00:00 AM	0.53
7/9/2021	12:15:00 AM	0.53
7/9/2021	12:30:00 AM	0.53
7/9/2021	12:45:00 AM	0.53
7/9/2021	1:00:00 AM	0.53
7/9/2021	1:15:00 AM	0.53
7/9/2021	1:30:00 AM	0.53
7/9/2021	1:45:00 AM	0.53
7/9/2021	2:00:00 AM	0.53
7/9/2021	2:15:00 AM	0.53
7/9/2021	2:30:00 AM	0.54
7/9/2021	2:45:00 AM	0.54
7/9/2021	3:00:00 AM	0.54
7/9/2021	3:15:00 AM	0.54

Blackrock Return Ditch Gage

DATE	TIME	GAGE
7/9/2021	3:30:00 AM	0.54
7/9/2021	3:45:00 AM	0.54
7/9/2021	4:00:00 AM	0.54
7/9/2021	4:15:00 AM	0.54
7/9/2021	4:30:00 AM	0.54
7/9/2021	4:45:00 AM	0.54
7/9/2021	5:00:00 AM	0.54
7/9/2021	5:15:00 AM	0.54
7/9/2021	5:30:00 AM	0.54
7/9/2021	5:45:00 AM	0.54
7/9/2021	6:00:00 AM	0.54
7/9/2021	6:15:00 AM	0.54
7/9/2021	6:30:00 AM	0.54
7/9/2021	6:45:00 AM	0.54
7/9/2021	7:00:00 AM	0.54
7/9/2021	7:15:00 AM	0.54
7/9/2021	7:30:00 AM	0.54
7/9/2021	7:45:00 AM	0.54
7/9/2021	8:00:00 AM	0.54
7/9/2021	8:15:00 AM	0.54
7/9/2021	8:30:00 AM	0.54
7/9/2021	8:45:00 AM	0.54
7/9/2021	9:00:00 AM	0.54
7/9/2021	9:15:00 AM	0.54
7/9/2021	9:30:00 AM	0.54
7/9/2021	9:45:00 AM	0.54
7/9/2021	10:00:00 AM	0.54
7/9/2021	10:15:00 AM	0.54
7/9/2021	10:30:00 AM	0.54
7/9/2021	10:45:00 AM	0.54
7/9/2021	11:00:00 AM	0.54
7/9/2021	11:15:00 AM	0.54
7/9/2021	11:30:00 AM	0.54
7/9/2021	11:45:00 AM	0.54
7/9/2021	12:00:00 PM	0.54
7/9/2021	12:15:00 PM	0.54
7/9/2021	12:30:00 PM	0.54
7/9/2021	12:45:00 PM	0.54
7/9/2021	1:00:00 PM	0.54
7/9/2021	1:15:00 PM	0.54
7/9/2021	1:30:00 PM	0.54
7/9/2021	1:45:00 PM	0.53
7/9/2021	2:00:00 PM	0.53
7/9/2021	2:15:00 PM	0.53
7/9/2021	2:30:00 PM	0.53
7/9/2021	2:45:00 PM	0.53

Blackrock Return Ditch Gage

DATE	TIME	GAGE
7/9/2021	3:00:00 PM	0.53
7/9/2021	3:15:00 PM	0.53
7/9/2021	3:30:00 PM	0.53
7/9/2021	3:45:00 PM	0.53
7/9/2021	4:00:00 PM	0.53
7/9/2021	4:15:00 PM	0.52
7/9/2021	4:30:00 PM	0.52
7/9/2021	4:45:00 PM	0.52
7/9/2021	5:00:00 PM	0.52
7/9/2021	5:15:00 PM	0.51
7/9/2021	5:30:00 PM	0.51
7/9/2021	5:45:00 PM	0.51
7/9/2021	6:00:00 PM	0.51
7/9/2021	6:15:00 PM	0.51
7/9/2021	6:30:00 PM	0.51
7/9/2021	6:45:00 PM	0.51
7/9/2021	7:00:00 PM	0.51
7/9/2021	7:15:00 PM	0.5
7/9/2021	7:30:00 PM	0.5
7/9/2021	7:45:00 PM	0.5
7/9/2021	8:00:00 PM	0.5
7/9/2021	8:15:00 PM	0.5
7/9/2021	8:30:00 PM	0.49
7/9/2021	8:45:00 PM	0.49
7/9/2021	9:00:00 PM	0.49
7/9/2021	9:15:00 PM	0.49
7/9/2021	9:30:00 PM	0.49
7/9/2021	9:45:00 PM	0.49
7/9/2021	10:00:00 PM	0.49
7/9/2021	10:15:00 PM	0.49
7/9/2021	10:30:00 PM	0.49
7/9/2021	10:45:00 PM	0.49
7/9/2021	11:00:00 PM	0.49
7/9/2021	11:15:00 PM	0.49
7/9/2021	11:30:00 PM	0.49
7/9/2021	11:45:00 PM	0.49
7/10/2021	12:00:00 AM	0.49
7/10/2021	12:15:00 AM	0.49
7/10/2021	12:30:00 AM	0.49
7/10/2021	12:45:00 AM	0.49
7/10/2021	1:00:00 AM	0.49
7/10/2021	1:15:00 AM	0.49
7/10/2021	1:30:00 AM	0.49
7/10/2021	1:45:00 AM	0.49
7/10/2021	2:00:00 AM	0.49
7/10/2021	2:15:00 AM	0.49

Blackrock Return Ditch Gage

DATE	TIME	GAGE
7/10/2021	2:30:00 AM	0.49
7/10/2021	2:45:00 AM	0.49
7/10/2021	3:00:00 AM	0.49
7/10/2021	3:15:00 AM	0.49
7/10/2021	3:30:00 AM	0.49
7/10/2021	3:45:00 AM	0.49
7/10/2021	4:00:00 AM	0.49
7/10/2021	4:15:00 AM	0.49
7/10/2021	4:30:00 AM	0.49
7/10/2021	4:45:00 AM	0.49
7/10/2021	5:00:00 AM	0.49
7/10/2021	5:15:00 AM	0.49
7/10/2021	5:30:00 AM	0.49
7/10/2021	5:45:00 AM	0.48
7/10/2021	6:00:00 AM	0.48
7/10/2021	6:15:00 AM	0.48
7/10/2021	6:30:00 AM	0.48
7/10/2021	6:45:00 AM	0.48
7/10/2021	7:00:00 AM	0.48
7/10/2021	7:15:00 AM	0.48
7/10/2021	7:30:00 AM	0.48
7/10/2021	7:45:00 AM	0.48
7/10/2021	8:00:00 AM	0.48
7/10/2021	8:15:00 AM	0.48
7/10/2021	8:30:00 AM	0.48
7/10/2021	8:45:00 AM	0.48
7/10/2021	9:00:00 AM	0.48
7/10/2021	9:15:00 AM	0.48
7/10/2021	9:30:00 AM	0.48
7/10/2021	9:45:00 AM	0.48
7/10/2021	10:00:00 AM	0.48
7/10/2021	10:15:00 AM	0.48
7/10/2021	10:30:00 AM	0.48
7/10/2021	10:45:00 AM	0.48
7/10/2021	11:00:00 AM	0.48
7/10/2021	11:15:00 AM	0.48
7/10/2021	11:30:00 AM	0.48
7/10/2021	11:45:00 AM	0.48
7/10/2021	12:00:00 PM	0.48
7/10/2021	12:15:00 PM	0.47
7/10/2021	12:30:00 PM	0.47
7/10/2021	12:45:00 PM	0.47
7/10/2021	1:00:00 PM	0.47
7/10/2021	1:15:00 PM	0.47
7/10/2021	1:30:00 PM	0.47
7/10/2021	1:45:00 PM	0.47

Blackrock Return Ditch Gage

DATE	TIME	GAGE
7/10/2021	2:00:00 PM	0.47
7/10/2021	2:15:00 PM	0.47
7/10/2021	2:30:00 PM	0.47
7/10/2021	2:45:00 PM	0.47
7/10/2021	3:00:00 PM	0.47
7/10/2021	3:15:00 PM	0.47
7/10/2021	3:30:00 PM	0.47
7/10/2021	3:45:00 PM	0.47
7/10/2021	4:00:00 PM	0.47
7/10/2021	4:15:00 PM	0.47
7/10/2021	4:30:00 PM	0.47
7/10/2021	4:45:00 PM	0.47
7/10/2021	5:00:00 PM	0.47
7/10/2021	5:15:00 PM	0.47
7/10/2021	5:30:00 PM	0.47
7/10/2021	5:45:00 PM	0.47
7/10/2021	6:00:00 PM	0.47
7/10/2021	6:15:00 PM	0.47
7/10/2021	6:30:00 PM	0.46
7/10/2021	6:45:00 PM	0.46
7/10/2021	7:00:00 PM	0.46
7/10/2021	7:15:00 PM	0.46
7/10/2021	7:30:00 PM	0.46
7/10/2021	7:45:00 PM	0.46
7/10/2021	8:00:00 PM	0.46
7/10/2021	8:15:00 PM	0.46
7/10/2021	8:30:00 PM	0.46
7/10/2021	8:45:00 PM	0.46
7/10/2021	9:00:00 PM	0.46
7/10/2021	9:15:00 PM	0.46
7/10/2021	9:30:00 PM	0.46
7/10/2021	9:45:00 PM	0.46
7/10/2021	10:00:00 PM	0.46
7/10/2021	10:15:00 PM	0.46
7/10/2021	10:30:00 PM	0.47
7/10/2021	10:45:00 PM	0.47
7/10/2021	11:00:00 PM	0.47
7/10/2021	11:15:00 PM	0.47
7/10/2021	11:30:00 PM	0.47
7/10/2021	11:45:00 PM	0.47
7/11/2021	12:00:00 AM	0.47
7/11/2021	12:15:00 AM	0.47
7/11/2021	12:30:00 AM	0.47
7/11/2021	12:45:00 AM	0.47
7/11/2021	1:00:00 AM	0.47
7/11/2021	1:15:00 AM	0.47

Blackrock Return Ditch Gage

DATE	TIME	GAGE
7/11/2021	1:30:00 AM	0.47
7/11/2021	1:45:00 AM	0.47
7/11/2021	2:00:00 AM	0.47
7/11/2021	2:15:00 AM	0.47
7/11/2021	2:30:00 AM	0.47
7/11/2021	2:45:00 AM	0.47
7/11/2021	3:00:00 AM	0.47
7/11/2021	3:15:00 AM	0.47
7/11/2021	3:30:00 AM	0.47
7/11/2021	3:45:00 AM	0.47
7/11/2021	4:00:00 AM	0.47
7/11/2021	4:15:00 AM	0.47
7/11/2021	4:30:00 AM	0.47
7/11/2021	4:45:00 AM	0.47
7/11/2021	5:00:00 AM	0.47
7/11/2021	5:15:00 AM	0.47
7/11/2021	5:30:00 AM	0.47
7/11/2021	5:45:00 AM	0.47
7/11/2021	6:00:00 AM	0.47
7/11/2021	6:15:00 AM	0.47
7/11/2021	6:30:00 AM	0.47
7/11/2021	6:45:00 AM	0.47
7/11/2021	7:00:00 AM	0.47
7/11/2021	7:15:00 AM	0.47
7/11/2021	7:30:00 AM	0.47
7/11/2021	7:45:00 AM	0.47
7/11/2021	8:00:00 AM	0.47
7/11/2021	8:15:00 AM	0.47
7/11/2021	8:30:00 AM	0.47
7/11/2021	8:45:00 AM	0.47
7/11/2021	9:00:00 AM	0.47
7/11/2021	9:15:00 AM	0.47
7/11/2021	9:30:00 AM	0.47
7/11/2021	9:45:00 AM	0.47
7/11/2021	10:00:00 AM	0.47
7/11/2021	10:15:00 AM	0.47
7/11/2021	10:30:00 AM	0.47
7/11/2021	10:45:00 AM	0.47
7/11/2021	11:00:00 AM	0.47
7/11/2021	11:15:00 AM	0.47
7/11/2021	11:30:00 AM	0.47
7/11/2021	11:45:00 AM	0.47
7/11/2021	12:00:00 PM	0.47
7/11/2021	12:15:00 PM	0.47
7/11/2021	12:30:00 PM	0.47
7/11/2021	12:45:00 PM	0.47

Blackrock Return Ditch Gage

DATE	TIME	GAGE
7/11/2021	1:00:00 PM	0.47
7/11/2021	1:15:00 PM	0.47
7/11/2021	1:30:00 PM	0.47
7/11/2021	1:45:00 PM	0.47
7/11/2021	2:00:00 PM	0.47
7/11/2021	2:15:00 PM	0.47
7/11/2021	2:30:00 PM	0.47
7/11/2021	2:45:00 PM	0.47
7/11/2021	3:00:00 PM	0.47
7/11/2021	3:15:00 PM	0.48
7/11/2021	3:30:00 PM	0.48
7/11/2021	3:45:00 PM	0.48
7/11/2021	4:00:00 PM	0.48
7/11/2021	4:15:00 PM	0.48
7/11/2021	4:30:00 PM	0.48
7/11/2021	4:45:00 PM	0.48
7/11/2021	5:00:00 PM	0.48
7/11/2021	5:15:00 PM	0.48
7/11/2021	5:30:00 PM	0.48
7/11/2021	5:45:00 PM	0.48
7/11/2021	6:00:00 PM	0.48
7/11/2021	6:15:00 PM	0.48
7/11/2021	6:30:00 PM	0.48
7/11/2021	6:45:00 PM	0.48
7/11/2021	7:00:00 PM	0.48
7/11/2021	7:15:00 PM	0.48
7/11/2021	7:30:00 PM	0.48
7/11/2021	7:45:00 PM	0.48
7/11/2021	8:00:00 PM	0.48
7/11/2021	8:15:00 PM	0.48
7/11/2021	8:30:00 PM	0.48
7/11/2021	8:45:00 PM	0.48
7/11/2021	9:00:00 PM	0.48
7/11/2021	9:15:00 PM	0.48
7/11/2021	9:30:00 PM	0.48
7/11/2021	9:45:00 PM	0.48
7/11/2021	10:00:00 PM	0.48
7/11/2021	10:15:00 PM	0.48
7/11/2021	10:30:00 PM	0.48
7/11/2021	10:45:00 PM	0.48
7/11/2021	11:00:00 PM	0.48
7/11/2021	11:15:00 PM	0.48
7/11/2021	11:30:00 PM	0.48
7/11/2021	11:45:00 PM	0.48
7/12/2021	12:00:00 AM	0.48
7/12/2021	12:15:00 AM	0.48

Blackrock Return Ditch Gage

DATE	TIME	GAGE
7/12/2021	12:30:00 AM	0.48
7/12/2021	12:45:00 AM	0.48
7/12/2021	1:00:00 AM	0.48
7/12/2021	1:15:00 AM	0.48
7/12/2021	1:30:00 AM	0.48
7/12/2021	1:45:00 AM	0.48
7/12/2021	2:00:00 AM	0.48
7/12/2021	2:15:00 AM	0.48
7/12/2021	2:30:00 AM	0.48
7/12/2021	2:45:00 AM	0.48
7/12/2021	3:00:00 AM	0.48
7/12/2021	3:15:00 AM	0.48
7/12/2021	3:30:00 AM	0.48
7/12/2021	3:45:00 AM	0.48
7/12/2021	4:00:00 AM	0.48
7/12/2021	4:15:00 AM	0.48
7/12/2021	4:30:00 AM	0.48
7/12/2021	4:45:00 AM	0.48
7/12/2021	5:00:00 AM	0.48
7/12/2021	5:15:00 AM	0.48
7/12/2021	5:30:00 AM	0.48
7/12/2021	5:45:00 AM	0.48
7/12/2021	6:00:00 AM	0.48
7/12/2021	6:15:00 AM	0.48
7/12/2021	6:30:00 AM	0.48
7/12/2021	6:45:00 AM	0.48
7/12/2021	7:00:00 AM	0.48
7/12/2021	7:15:00 AM	0.48
7/12/2021	7:30:00 AM	0.49
7/12/2021	7:45:00 AM	0.49
7/12/2021	8:00:00 AM	0.49
7/12/2021	8:15:00 AM	0.49
7/12/2021	8:30:00 AM	0.49
7/12/2021	8:45:00 AM	0.49
7/12/2021	9:00:00 AM	0.49
7/12/2021	9:15:00 AM	0.49
7/12/2021	9:30:00 AM	0.49
7/12/2021	9:45:00 AM	0.49
7/12/2021	10:00:00 AM	0.49
7/12/2021	10:15:00 AM	0.49
7/12/2021	10:30:00 AM	0.49
7/12/2021	10:45:00 AM	0.48
7/12/2021	11:00:00 AM	0.48
7/12/2021	11:15:00 AM	0.48
7/12/2021	11:30:00 AM	0.48
7/12/2021	11:45:00 AM	0.48

Blackrock Return Ditch Gage

DATE	TIME	GAGE
7/12/2021	12:00:00 PM	0.48
7/12/2021	12:15:00 PM	0.48
7/12/2021	12:30:00 PM	0.48
7/12/2021	12:45:00 PM	0.48
7/12/2021	1:00:00 PM	0.48
7/12/2021	1:15:00 PM	0.48
7/12/2021	1:30:00 PM	0.48
7/12/2021	1:45:00 PM	0.48
7/12/2021	2:00:00 PM	0.48
7/12/2021	2:15:00 PM	0.48
7/12/2021	2:30:00 PM	0.48
7/12/2021	2:45:00 PM	0.48
7/12/2021	3:00:00 PM	0.47
7/12/2021	3:15:00 PM	0.47
7/12/2021	3:30:00 PM	0.47
7/12/2021	3:45:00 PM	0.47
7/12/2021	4:00:00 PM	0.47
7/12/2021	4:15:00 PM	0.47
7/12/2021	4:30:00 PM	0.47
7/12/2021	4:45:00 PM	0.47
7/12/2021	5:00:00 PM	0.47
7/12/2021	5:15:00 PM	0.47
7/12/2021	5:30:00 PM	0.46
7/12/2021	5:45:00 PM	0.46
7/12/2021	6:00:00 PM	0.46
7/12/2021	6:15:00 PM	0.46
7/12/2021	6:30:00 PM	0.46
7/12/2021	6:45:00 PM	0.45
7/12/2021	7:00:00 PM	0.45
7/12/2021	7:15:00 PM	0.45
7/12/2021	7:30:00 PM	0.45
7/12/2021	7:45:00 PM	0.45
7/12/2021	8:00:00 PM	0.45
7/12/2021	8:15:00 PM	0.45
7/12/2021	8:30:00 PM	0.45
7/12/2021	8:45:00 PM	0.45
7/12/2021	9:00:00 PM	0.45
7/12/2021	9:15:00 PM	0.45
7/12/2021	9:30:00 PM	0.45
7/12/2021	9:45:00 PM	0.45
7/12/2021	10:00:00 PM	0.45
7/12/2021	10:15:00 PM	0.45
7/12/2021	10:30:00 PM	0.45
7/12/2021	10:45:00 PM	0.45
7/12/2021	11:00:00 PM	0.45
7/12/2021	11:15:00 PM	0.45

Blackrock Return Ditch Gage

DATE	TIME	GAGE
7/12/2021	11:30:00 PM	0.45
7/12/2021	11:45:00 PM	0.45
7/13/2021	12:00:00 AM	0.45
7/13/2021	12:15:00 AM	0.45
7/13/2021	12:30:00 AM	0.45
7/13/2021	12:45:00 AM	0.45
7/13/2021	1:00:00 AM	0.45
7/13/2021	1:15:00 AM	0.46
7/13/2021	1:30:00 AM	0.46
7/13/2021	1:45:00 AM	0.45
7/13/2021	2:00:00 AM	0.46
7/13/2021	2:15:00 AM	0.46
7/13/2021	2:30:00 AM	0.46
7/13/2021	2:45:00 AM	0.46
7/13/2021	3:00:00 AM	0.46
7/13/2021	3:15:00 AM	0.46
7/13/2021	3:30:00 AM	0.46
7/13/2021	3:45:00 AM	0.46
7/13/2021	4:00:00 AM	0.46
7/13/2021	4:15:00 AM	0.46
7/13/2021	4:30:00 AM	0.46
7/13/2021	4:45:00 AM	0.46
7/13/2021	5:00:00 AM	0.46
7/13/2021	5:15:00 AM	0.46
7/13/2021	5:30:00 AM	0.46
7/13/2021	5:45:00 AM	0.46
7/13/2021	6:00:00 AM	0.46
7/13/2021	6:15:00 AM	0.46
7/13/2021	6:30:00 AM	0.46
7/13/2021	6:45:00 AM	0.46
7/13/2021	7:00:00 AM	0.46
7/13/2021	7:15:00 AM	0.46
7/13/2021	7:30:00 AM	0.46
7/13/2021	7:45:00 AM	0.46
7/13/2021	8:00:00 AM	0.46
7/13/2021	8:15:00 AM	0.46
7/13/2021	8:30:00 AM	0.46
7/13/2021	8:45:00 AM	0.46
7/13/2021	9:00:00 AM	0.45
7/13/2021	9:15:00 AM	0.45
7/13/2021	9:30:00 AM	0.46
7/13/2021	9:45:00 AM	0.46
7/13/2021	10:00:00 AM	0.46
7/13/2021	10:15:00 AM	0.46
7/13/2021	10:30:00 AM	0.46
7/13/2021	10:45:00 AM	0.45

Blackrock Return Ditch Gage

DATE	TIME	GAGE
7/13/2021	11:00:00 AM	0.46
7/13/2021	11:15:00 AM	0.46
7/13/2021	11:30:00 AM	0.46
7/13/2021	11:45:00 AM	0.45
7/13/2021	12:00:00 PM	0.46
7/13/2021	12:15:00 PM	0.45
7/13/2021	12:30:00 PM	0.46
7/13/2021	12:45:00 PM	0.46
7/13/2021	1:00:00 PM	0.46
7/13/2021	1:15:00 PM	0.46
7/13/2021	1:30:00 PM	0.46
7/13/2021	1:45:00 PM	0.46
7/13/2021	2:00:00 PM	0.46
7/13/2021	2:15:00 PM	0.46
7/13/2021	2:30:00 PM	0.46
7/13/2021	2:45:00 PM	0.46
7/13/2021	3:00:00 PM	0.46
7/13/2021	3:15:00 PM	0.47
7/13/2021	3:30:00 PM	0.47
7/13/2021	3:45:00 PM	0.47
7/13/2021	4:00:00 PM	0.47
7/13/2021	4:15:00 PM	0.47
7/13/2021	4:30:00 PM	0.47
7/13/2021	4:45:00 PM	0.47
7/13/2021	5:00:00 PM	0.47
7/13/2021	5:15:00 PM	0.47
7/13/2021	5:30:00 PM	0.47
7/13/2021	5:45:00 PM	0.47
7/13/2021	6:00:00 PM	0.47
7/13/2021	6:15:00 PM	0.47
7/13/2021	6:30:00 PM	0.47
7/13/2021	6:45:00 PM	0.47
7/13/2021	7:00:00 PM	0.47
7/13/2021	7:15:00 PM	0.47
7/13/2021	7:30:00 PM	0.47
7/13/2021	7:45:00 PM	0.48
7/13/2021	8:00:00 PM	0.48
7/13/2021	8:15:00 PM	0.48
7/13/2021	8:30:00 PM	0.48
7/13/2021	8:45:00 PM	0.48
7/13/2021	9:00:00 PM	0.48
7/13/2021	9:15:00 PM	0.48
7/13/2021	9:30:00 PM	0.48
7/13/2021	9:45:00 PM	0.48
7/13/2021	10:00:00 PM	0.49
7/13/2021	10:15:00 PM	0.49

Blackrock Return Ditch Gage

DATE	TIME	GAGE
7/13/2021	10:30:00 PM	0.49
7/13/2021	10:45:00 PM	0.49
7/13/2021	11:00:00 PM	0.49
7/13/2021	11:15:00 PM	0.49
7/13/2021	11:30:00 PM	0.5
7/13/2021	11:45:00 PM	0.5
7/14/2021	12:00:00 AM	0.5
7/14/2021	12:15:00 AM	0.5
7/14/2021	12:30:00 AM	0.5
7/14/2021	12:45:00 AM	0.5
7/14/2021	1:00:00 AM	0.49
7/14/2021	1:15:00 AM	0.49
7/14/2021	1:30:00 AM	0.49
7/14/2021	1:45:00 AM	0.5
7/14/2021	2:00:00 AM	0.5
7/14/2021	2:15:00 AM	0.5
7/14/2021	2:30:00 AM	0.5
7/14/2021	2:45:00 AM	0.5
7/14/2021	3:00:00 AM	0.5
7/14/2021	3:15:00 AM	0.5
7/14/2021	3:30:00 AM	0.5
7/14/2021	3:45:00 AM	0.5
7/14/2021	4:00:00 AM	0.49
7/14/2021	4:15:00 AM	0.49
7/14/2021	4:30:00 AM	0.5
7/14/2021	4:45:00 AM	0.5
7/14/2021	5:00:00 AM	0.5
7/14/2021	5:15:00 AM	0.5
7/14/2021	5:30:00 AM	0.5
7/14/2021	5:45:00 AM	0.5
7/14/2021	6:00:00 AM	0.5
7/14/2021	6:15:00 AM	0.5
7/14/2021	6:30:00 AM	0.5
7/14/2021	6:45:00 AM	0.5
7/14/2021	7:00:00 AM	0.49
7/14/2021	7:15:00 AM	0.49
7/14/2021	7:30:00 AM	0.49
7/14/2021	7:45:00 AM	0.49
7/14/2021	8:00:00 AM	0.49
7/14/2021	8:15:00 AM	0.49
7/14/2021	8:30:00 AM	0.48
7/14/2021	8:45:00 AM	0.46
7/14/2021	9:00:00 AM	0.46
7/14/2021	9:15:00 AM	0.46
7/14/2021	9:30:00 AM	0.46
7/14/2021	9:45:00 AM	0.46

Blackrock Return Ditch Gage

DATE	TIME	GAGE
7/14/2021	10:00:00 AM	0.46
7/14/2021	10:15:00 AM	0.46
7/14/2021	10:30:00 AM	0.46
7/14/2021	10:45:00 AM	0.46
7/14/2021	11:00:00 AM	0.46
7/14/2021	11:15:00 AM	0.46
7/14/2021	11:30:00 AM	0.46
7/14/2021	11:45:00 AM	0.46
7/14/2021	12:00:00 PM	0.46
7/14/2021	12:15:00 PM	0.46
7/14/2021	12:30:00 PM	0.46
7/14/2021	12:45:00 PM	0.46
7/14/2021	1:00:00 PM	0.46
7/14/2021	1:15:00 PM	0.46
7/14/2021	1:30:00 PM	0.46
7/14/2021	1:45:00 PM	0.46
7/14/2021	2:00:00 PM	0.46
7/14/2021	2:15:00 PM	0.46
7/14/2021	2:30:00 PM	0.46
7/14/2021	2:45:00 PM	0.46
7/14/2021	3:00:00 PM	0.46
7/14/2021	3:15:00 PM	0.46
7/14/2021	3:30:00 PM	0.46
7/14/2021	3:45:00 PM	0.46
7/14/2021	4:00:00 PM	0.46
7/14/2021	4:15:00 PM	0.46
7/14/2021	4:30:00 PM	0.46
7/14/2021	4:45:00 PM	0.46
7/14/2021	5:00:00 PM	0.46
7/14/2021	5:15:00 PM	0.46
7/14/2021	5:30:00 PM	0.46
7/14/2021	5:45:00 PM	0.45
7/14/2021	6:00:00 PM	0.45
7/14/2021	6:15:00 PM	0.45
7/14/2021	6:30:00 PM	0.45
7/14/2021	6:45:00 PM	0.45
7/14/2021	7:00:00 PM	0.45
7/14/2021	7:15:00 PM	0.45
7/14/2021	7:30:00 PM	0.45
7/14/2021	7:45:00 PM	0.45
7/14/2021	8:00:00 PM	0.45
7/14/2021	8:15:00 PM	0.45
7/14/2021	8:30:00 PM	0.45
7/14/2021	8:45:00 PM	0.45
7/14/2021	9:00:00 PM	0.45
7/14/2021	9:15:00 PM	0.45

Blackrock Return Ditch Gage

DATE	TIME	GAGE
7/14/2021	9:30:00 PM	0.45
7/14/2021	9:45:00 PM	0.45
7/14/2021	10:00:00 PM	0.45
7/14/2021	10:15:00 PM	0.45
7/14/2021	10:30:00 PM	0.45
7/14/2021	10:45:00 PM	0.45
7/14/2021	11:00:00 PM	0.45
7/14/2021	11:15:00 PM	0.46
7/14/2021	11:30:00 PM	0.46
7/14/2021	11:45:00 PM	0.46
7/15/2021	12:00:00 AM	0.46
7/15/2021	12:15:00 AM	0.46
7/15/2021	12:30:00 AM	0.46
7/15/2021	12:45:00 AM	0.46
7/15/2021	1:00:00 AM	0.46
7/15/2021	1:15:00 AM	0.46
7/15/2021	1:30:00 AM	0.46
7/15/2021	1:45:00 AM	0.46
7/15/2021	2:00:00 AM	0.46
7/15/2021	2:15:00 AM	0.46
7/15/2021	2:30:00 AM	0.46
7/15/2021	2:45:00 AM	0.46
7/15/2021	3:00:00 AM	0.46
7/15/2021	3:15:00 AM	0.47
7/15/2021	3:30:00 AM	0.47
7/15/2021	3:45:00 AM	0.47
7/15/2021	4:00:00 AM	0.47
7/15/2021	4:15:00 AM	0.47
7/15/2021	4:30:00 AM	0.47
7/15/2021	4:45:00 AM	0.47
7/15/2021	5:00:00 AM	0.47
7/15/2021	5:15:00 AM	0.47
7/15/2021	5:30:00 AM	0.47
7/15/2021	5:45:00 AM	0.47
7/15/2021	6:00:00 AM	0.47
7/15/2021	6:15:00 AM	0.47
7/15/2021	6:30:00 AM	0.47
7/15/2021	6:45:00 AM	0.47
7/15/2021	7:00:00 AM	0.47
7/15/2021	7:15:00 AM	0.47
7/15/2021	7:30:00 AM	0.47
7/15/2021	7:45:00 AM	0.47
7/15/2021	8:00:00 AM	0.47
7/15/2021	8:15:00 AM	0.47
7/15/2021	8:30:00 AM	0.47
7/15/2021	8:45:00 AM	0.47

Blackrock Return Ditch Gage

DATE	TIME	GAGE
7/15/2021	9:00:00 AM	0.47
7/15/2021	9:15:00 AM	0.47
7/15/2021	9:30:00 AM	0.47
7/15/2021	9:45:00 AM	0.47
7/15/2021	10:00:00 AM	0.48
7/15/2021	10:15:00 AM	0.48
7/15/2021	10:30:00 AM	0.48
7/15/2021	10:45:00 AM	0.48
7/15/2021	11:00:00 AM	0.48
7/15/2021	11:15:00 AM	0.48
7/15/2021	11:30:00 AM	0.48
7/15/2021	11:45:00 AM	0.48
7/15/2021	12:00:00 PM	0.48
7/15/2021	12:15:00 PM	0.48
7/15/2021	12:30:00 PM	0.48
7/15/2021	12:45:00 PM	0.48
7/15/2021	1:00:00 PM	0.48
7/15/2021	1:15:00 PM	0.48
7/15/2021	1:30:00 PM	0.48
7/15/2021	1:45:00 PM	0.48
7/15/2021	2:00:00 PM	0.48
7/15/2021	2:15:00 PM	0.48
7/15/2021	2:30:00 PM	0.48
7/15/2021	2:45:00 PM	0.48
7/15/2021	3:00:00 PM	0.48
7/15/2021	3:15:00 PM	0.48
7/15/2021	3:30:00 PM	0.48
7/15/2021	3:45:00 PM	0.48
7/15/2021	4:00:00 PM	0.48
7/15/2021	4:15:00 PM	0.48
7/15/2021	4:30:00 PM	0.48
7/15/2021	4:45:00 PM	0.47
7/15/2021	5:00:00 PM	0.48
7/15/2021	5:15:00 PM	0.47
7/15/2021	5:30:00 PM	0.47
7/15/2021	5:45:00 PM	0.47
7/15/2021	6:00:00 PM	0.47
7/15/2021	6:15:00 PM	0.47
7/15/2021	6:30:00 PM	0.47
7/15/2021	6:45:00 PM	0.47
7/15/2021	7:00:00 PM	0.47
7/15/2021	7:15:00 PM	0.47
7/15/2021	7:30:00 PM	0.47
7/15/2021	7:45:00 PM	0.47
7/15/2021	8:00:00 PM	0.47
7/15/2021	8:15:00 PM	0.47

Blackrock Return Ditch Gage

DATE	TIME	GAGE
7/15/2021	8:30:00 PM	0.47
7/15/2021	8:45:00 PM	0.47
7/15/2021	9:00:00 PM	0.47
7/15/2021	9:15:00 PM	0.47
7/15/2021	9:30:00 PM	0.47
7/15/2021	9:45:00 PM	0.47
7/15/2021	10:00:00 PM	0.47
7/15/2021	10:15:00 PM	0.47
7/15/2021	10:30:00 PM	0.47
7/15/2021	10:45:00 PM	0.47
7/15/2021	11:00:00 PM	0.47
7/15/2021	11:15:00 PM	0.47
7/15/2021	11:30:00 PM	0.47
7/15/2021	11:45:00 PM	0.47
7/16/2021	12:00:00 AM	0.47
7/16/2021	12:15:00 AM	0.47
7/16/2021	12:30:00 AM	0.47
7/16/2021	12:45:00 AM	0.47
7/16/2021	1:00:00 AM	0.47
7/16/2021	1:15:00 AM	0.48
7/16/2021	1:30:00 AM	0.48
7/16/2021	1:45:00 AM	0.48
7/16/2021	2:00:00 AM	0.48
7/16/2021	2:15:00 AM	0.48
7/16/2021	2:30:00 AM	0.48
7/16/2021	2:45:00 AM	0.48
7/16/2021	3:00:00 AM	0.48
7/16/2021	3:15:00 AM	0.48
7/16/2021	3:30:00 AM	0.48
7/16/2021	3:45:00 AM	0.48
7/16/2021	4:00:00 AM	0.48
7/16/2021	4:15:00 AM	0.48
7/16/2021	4:30:00 AM	0.48
7/16/2021	4:45:00 AM	0.48
7/16/2021	5:00:00 AM	0.48
7/16/2021	5:15:00 AM	0.48
7/16/2021	5:30:00 AM	0.48
7/16/2021	5:45:00 AM	0.48
7/16/2021	6:00:00 AM	0.48
7/16/2021	6:15:00 AM	0.48
7/16/2021	6:30:00 AM	0.48
7/16/2021	6:45:00 AM	0.48
7/16/2021	7:00:00 AM	0.48
7/16/2021	7:15:00 AM	0.48
7/16/2021	7:30:00 AM	0.48
7/16/2021	7:45:00 AM	0.48

Blackrock Return Ditch Gage

DATE	TIME	GAGE
7/16/2021	8:00:00 AM	0.48
7/16/2021	8:15:00 AM	0.49
7/16/2021	8:30:00 AM	0.49
7/16/2021	8:45:00 AM	0.49
7/16/2021	9:00:00 AM	0.49
7/16/2021	9:15:00 AM	0.49
7/16/2021	9:30:00 AM	0.49
7/16/2021	9:45:00 AM	0.49
7/16/2021	10:00:00 AM	0.49
7/16/2021	10:15:00 AM	0.49
7/16/2021	10:30:00 AM	0.49
7/16/2021	10:45:00 AM	0.49
7/16/2021	11:00:00 AM	0.49
7/16/2021	11:15:00 AM	0.49
7/16/2021	11:30:00 AM	0.49
7/16/2021	11:45:00 AM	0.49
7/16/2021	12:00:00 PM	0.49
7/16/2021	12:15:00 PM	0.49
7/16/2021	12:30:00 PM	0.49
7/16/2021	12:45:00 PM	0.49
7/16/2021	1:00:00 PM	0.49
7/16/2021	1:15:00 PM	0.49
7/16/2021	1:30:00 PM	0.48
7/16/2021	1:45:00 PM	0.48
7/16/2021	2:00:00 PM	0.48
7/16/2021	2:15:00 PM	0.49
7/16/2021	2:30:00 PM	0.48
7/16/2021	2:45:00 PM	0.48
7/16/2021	3:00:00 PM	0.48
7/16/2021	3:15:00 PM	0.48
7/16/2021	3:30:00 PM	0.48
7/16/2021	3:45:00 PM	0.48
7/16/2021	4:00:00 PM	0.48
7/16/2021	4:15:00 PM	0.48
7/16/2021	4:30:00 PM	0.48
7/16/2021	4:45:00 PM	0.48
7/16/2021	5:00:00 PM	0.48
7/16/2021	5:15:00 PM	0.49
7/16/2021	5:30:00 PM	0.48
7/16/2021	5:45:00 PM	0.48
7/16/2021	6:00:00 PM	0.48
7/16/2021	6:15:00 PM	0.48
7/16/2021	6:30:00 PM	0.48
7/16/2021	6:45:00 PM	0.48
7/16/2021	7:00:00 PM	0.48
7/16/2021	7:15:00 PM	0.48

Blackrock Return Ditch Gage

DATE	TIME	GAGE
7/16/2021	7:30:00 PM	0.48
7/16/2021	7:45:00 PM	0.48
7/16/2021	8:00:00 PM	0.48
7/16/2021	8:15:00 PM	0.48
7/16/2021	8:30:00 PM	0.48
7/16/2021	8:45:00 PM	0.48
7/16/2021	9:00:00 PM	0.48
7/16/2021	9:15:00 PM	0.48
7/16/2021	9:30:00 PM	0.48
7/16/2021	9:45:00 PM	0.48
7/16/2021	10:00:00 PM	0.48
7/16/2021	10:15:00 PM	0.48
7/16/2021	10:30:00 PM	0.48
7/16/2021	10:45:00 PM	0.48
7/16/2021	11:00:00 PM	0.48
7/16/2021	11:15:00 PM	0.48
7/16/2021	11:30:00 PM	0.48
7/16/2021	11:45:00 PM	0.48
7/17/2021	12:00:00 AM	0.48
7/17/2021	12:15:00 AM	0.49
7/17/2021	12:30:00 AM	0.49
7/17/2021	12:45:00 AM	0.49
7/17/2021	1:00:00 AM	0.49
7/17/2021	1:15:00 AM	0.49
7/17/2021	1:30:00 AM	0.49
7/17/2021	1:45:00 AM	0.49
7/17/2021	2:00:00 AM	0.49
7/17/2021	2:15:00 AM	0.49
7/17/2021	2:30:00 AM	0.49
7/17/2021	2:45:00 AM	0.49
7/17/2021	3:00:00 AM	0.49
7/17/2021	3:15:00 AM	0.49
7/17/2021	3:30:00 AM	0.49
7/17/2021	3:45:00 AM	0.49
7/17/2021	4:00:00 AM	0.49
7/17/2021	4:15:00 AM	0.49
7/17/2021	4:30:00 AM	0.49
7/17/2021	4:45:00 AM	0.49
7/17/2021	5:00:00 AM	0.49
7/17/2021	5:15:00 AM	0.49
7/17/2021	5:30:00 AM	0.49
7/17/2021	5:45:00 AM	0.49
7/17/2021	6:00:00 AM	0.49
7/17/2021	6:15:00 AM	0.49
7/17/2021	6:30:00 AM	0.49
7/17/2021	6:45:00 AM	0.49

Blackrock Return Ditch Gage

DATE	TIME	GAGE
7/17/2021	7:00:00 AM	0.49
7/17/2021	7:15:00 AM	0.49
7/17/2021	7:30:00 AM	0.49
7/17/2021	7:45:00 AM	0.49
7/17/2021	8:00:00 AM	0.49
7/17/2021	8:15:00 AM	0.49
7/17/2021	8:30:00 AM	0.49
7/17/2021	8:45:00 AM	0.49
7/17/2021	9:00:00 AM	0.49
7/17/2021	9:15:00 AM	0.49
7/17/2021	9:30:00 AM	0.49
7/17/2021	9:45:00 AM	0.49
7/17/2021	10:00:00 AM	0.49
7/17/2021	10:15:00 AM	0.49
7/17/2021	10:30:00 AM	0.49
7/17/2021	10:45:00 AM	0.49
7/17/2021	11:00:00 AM	0.49
7/17/2021	11:15:00 AM	0.49
7/17/2021	11:30:00 AM	0.49
7/17/2021	11:45:00 AM	0.49
7/17/2021	12:00:00 PM	0.49
7/17/2021	12:15:00 PM	0.49
7/17/2021	12:30:00 PM	0.49
7/17/2021	12:45:00 PM	0.49
7/17/2021	1:00:00 PM	0.49
7/17/2021	1:15:00 PM	0.49
7/17/2021	1:30:00 PM	0.49
7/17/2021	1:45:00 PM	0.49
7/17/2021	2:00:00 PM	0.49
7/17/2021	2:15:00 PM	0.49
7/17/2021	2:30:00 PM	0.49
7/17/2021	2:45:00 PM	0.49
7/17/2021	3:00:00 PM	0.49
7/17/2021	3:15:00 PM	0.49
7/17/2021	3:30:00 PM	0.49
7/17/2021	3:45:00 PM	0.49
7/17/2021	4:00:00 PM	0.49
7/17/2021	4:15:00 PM	0.49
7/17/2021	4:30:00 PM	0.49
7/17/2021	4:45:00 PM	0.49
7/17/2021	5:00:00 PM	0.49
7/17/2021	5:15:00 PM	0.49
7/17/2021	5:30:00 PM	0.49
7/17/2021	5:45:00 PM	0.49
7/17/2021	6:00:00 PM	0.48
7/17/2021	6:15:00 PM	0.49

Blackrock Return Ditch Gage

DATE	TIME	GAGE
7/17/2021	6:30:00 PM	0.48
7/17/2021	6:45:00 PM	0.48
7/17/2021	7:00:00 PM	0.48
7/17/2021	7:15:00 PM	0.48
7/17/2021	7:30:00 PM	0.48
7/17/2021	7:45:00 PM	0.48
7/17/2021	8:00:00 PM	0.48
7/17/2021	8:15:00 PM	0.48
7/17/2021	8:30:00 PM	0.48
7/17/2021	8:45:00 PM	0.48
7/17/2021	9:00:00 PM	0.48
7/17/2021	9:15:00 PM	0.48
7/17/2021	9:30:00 PM	0.48
7/17/2021	9:45:00 PM	0.48
7/17/2021	10:00:00 PM	0.48
7/17/2021	10:15:00 PM	0.48
7/17/2021	10:30:00 PM	0.48
7/17/2021	10:45:00 PM	0.48
7/17/2021	11:00:00 PM	0.48
7/17/2021	11:15:00 PM	0.48
7/17/2021	11:30:00 PM	0.48
7/17/2021	11:45:00 PM	0.48
7/18/2021	12:00:00 AM	0.48
7/18/2021	12:15:00 AM	0.48
7/18/2021	12:30:00 AM	0.48
7/18/2021	12:45:00 AM	0.48
7/18/2021	1:00:00 AM	0.48
7/18/2021	1:15:00 AM	0.49
7/18/2021	1:30:00 AM	0.49
7/18/2021	1:45:00 AM	0.49
7/18/2021	2:00:00 AM	0.49
7/18/2021	2:15:00 AM	0.49
7/18/2021	2:30:00 AM	0.49
7/18/2021	2:45:00 AM	0.49
7/18/2021	3:00:00 AM	0.49
7/18/2021	3:15:00 AM	0.49
7/18/2021	3:30:00 AM	0.49
7/18/2021	3:45:00 AM	0.49
7/18/2021	4:00:00 AM	0.49
7/18/2021	4:15:00 AM	0.49
7/18/2021	4:30:00 AM	0.49
7/18/2021	4:45:00 AM	0.49
7/18/2021	5:00:00 AM	0.49
7/18/2021	5:15:00 AM	0.49
7/18/2021	5:30:00 AM	0.49
7/18/2021	5:45:00 AM	0.49

Blackrock Return Ditch Gage

DATE	TIME	GAGE
7/18/2021	6:00:00 AM	0.49
7/18/2021	6:15:00 AM	0.49
7/18/2021	6:30:00 AM	0.49
7/18/2021	6:45:00 AM	0.49
7/18/2021	7:00:00 AM	0.49
7/18/2021	7:15:00 AM	0.49
7/18/2021	7:30:00 AM	0.49
7/18/2021	7:45:00 AM	0.49
7/18/2021	8:00:00 AM	0.49
7/18/2021	8:15:00 AM	0.49
7/18/2021	8:30:00 AM	0.49
7/18/2021	8:45:00 AM	0.49
7/18/2021	9:00:00 AM	0.49
7/18/2021	9:15:00 AM	0.49
7/18/2021	9:30:00 AM	0.49
7/18/2021	9:45:00 AM	0.49
7/18/2021	10:00:00 AM	0.49
7/18/2021	10:15:00 AM	0.49
7/18/2021	10:30:00 AM	0.49
7/18/2021	10:45:00 AM	0.5
7/18/2021	11:00:00 AM	0.5
7/18/2021	11:15:00 AM	0.49
7/18/2021	11:30:00 AM	0.49
7/18/2021	11:45:00 AM	0.49
7/18/2021	12:00:00 PM	0.49
7/18/2021	12:15:00 PM	0.49
7/18/2021	12:30:00 PM	0.49
7/18/2021	12:45:00 PM	0.49
7/18/2021	1:00:00 PM	0.49
7/18/2021	1:15:00 PM	0.5
7/18/2021	1:30:00 PM	0.5
7/18/2021	1:45:00 PM	0.5
7/18/2021	2:00:00 PM	0.5
7/18/2021	2:15:00 PM	0.5
7/18/2021	2:30:00 PM	0.5
7/18/2021	2:45:00 PM	0.5
7/18/2021	3:00:00 PM	0.5
7/18/2021	3:15:00 PM	0.5
7/18/2021	3:30:00 PM	0.5
7/18/2021	3:45:00 PM	0.5
7/18/2021	4:00:00 PM	0.5
7/18/2021	4:15:00 PM	0.51
7/18/2021	4:30:00 PM	0.51
7/18/2021	4:45:00 PM	0.51
7/18/2021	5:00:00 PM	0.51
7/18/2021	5:15:00 PM	0.51

Blackrock Return Ditch Gage

DATE	TIME	GAGE
7/18/2021	5:30:00 PM	0.51
7/18/2021	5:45:00 PM	0.51
7/18/2021	6:00:00 PM	0.51
7/18/2021	6:15:00 PM	0.51
7/18/2021	6:30:00 PM	0.51
7/18/2021	6:45:00 PM	0.51
7/18/2021	7:00:00 PM	0.51
7/18/2021	7:15:00 PM	0.51
7/18/2021	7:30:00 PM	0.51
7/18/2021	7:45:00 PM	0.51
7/18/2021	8:00:00 PM	0.51
7/18/2021	8:15:00 PM	0.51
7/18/2021	8:30:00 PM	0.51
7/18/2021	8:45:00 PM	0.51
7/18/2021	9:00:00 PM	0.51
7/18/2021	9:15:00 PM	0.51
7/18/2021	9:30:00 PM	0.51
7/18/2021	9:45:00 PM	0.51
7/18/2021	10:00:00 PM	0.51
7/18/2021	10:15:00 PM	0.51
7/18/2021	10:30:00 PM	0.51
7/18/2021	10:45:00 PM	0.51
7/18/2021	11:00:00 PM	0.51
7/18/2021	11:15:00 PM	0.51
7/18/2021	11:30:00 PM	0.51
7/18/2021	11:45:00 PM	0.51
7/19/2021	12:00:00 AM	0.51
7/19/2021	12:15:00 AM	0.51
7/19/2021	12:30:00 AM	0.51
7/19/2021	12:45:00 AM	0.51
7/19/2021	1:00:00 AM	0.51
7/19/2021	1:15:00 AM	0.51
7/19/2021	1:30:00 AM	0.51
7/19/2021	1:45:00 AM	0.51
7/19/2021	2:00:00 AM	0.51
7/19/2021	2:15:00 AM	0.51
7/19/2021	2:30:00 AM	0.51
7/19/2021	2:45:00 AM	0.51
7/19/2021	3:00:00 AM	0.51
7/19/2021	3:15:00 AM	0.51
7/19/2021	3:30:00 AM	0.51
7/19/2021	3:45:00 AM	0.51
7/19/2021	4:00:00 AM	0.51
7/19/2021	4:15:00 AM	0.51
7/19/2021	4:30:00 AM	0.51
7/19/2021	4:45:00 AM	0.51

Blackrock Return Ditch Gage

DATE	TIME	GAGE
7/19/2021	5:00:00 AM	0.51
7/19/2021	5:15:00 AM	0.51
7/19/2021	5:30:00 AM	0.51
7/19/2021	5:45:00 AM	0.51
7/19/2021	6:00:00 AM	0.51
7/19/2021	6:15:00 AM	0.51
7/19/2021	6:30:00 AM	0.51
7/19/2021	6:45:00 AM	0.51
7/19/2021	7:00:00 AM	0.51
7/19/2021	7:15:00 AM	0.51
7/19/2021	7:30:00 AM	0.51
7/19/2021	7:45:00 AM	0.51
7/19/2021	8:00:00 AM	0.51
7/19/2021	8:15:00 AM	0.51
7/19/2021	8:30:00 AM	0.51
7/19/2021	8:45:00 AM	0.51
7/19/2021	9:00:00 AM	0.51
7/19/2021	9:15:00 AM	0.51
7/19/2021	9:30:00 AM	0.51
7/19/2021	9:45:00 AM	0.51
7/19/2021	10:00:00 AM	0.51
7/19/2021	10:15:00 AM	0.51
7/19/2021	10:30:00 AM	0.51
7/19/2021	10:45:00 AM	0.51
7/19/2021	11:00:00 AM	0.51
7/19/2021	11:15:00 AM	0.52
7/19/2021	11:30:00 AM	0.52
7/19/2021	11:45:00 AM	0.52
7/19/2021	12:00:00 PM	0.52
7/19/2021	12:15:00 PM	0.52
7/19/2021	12:30:00 PM	0.51
7/19/2021	12:45:00 PM	0.52
7/19/2021	1:00:00 PM	0.51
7/19/2021	1:15:00 PM	0.52
7/19/2021	1:30:00 PM	0.52
7/19/2021	1:45:00 PM	0.51
7/19/2021	2:00:00 PM	0.51
7/19/2021	2:15:00 PM	0.51
7/19/2021	2:30:00 PM	0.51
7/19/2021	2:45:00 PM	0.51
7/19/2021	3:00:00 PM	0.51
7/19/2021	3:15:00 PM	0.51
7/19/2021	3:30:00 PM	0.51
7/19/2021	3:45:00 PM	0.51
7/19/2021	4:00:00 PM	0.51
7/19/2021	4:15:00 PM	0.51

Blackrock Return Ditch Gage

DATE	TIME	GAGE
7/19/2021	4:30:00 PM	0.51
7/19/2021	4:45:00 PM	0.51
7/19/2021	5:00:00 PM	0.51
7/19/2021	5:15:00 PM	0.51
7/19/2021	5:30:00 PM	0.51
7/19/2021	5:45:00 PM	0.51
7/19/2021	6:00:00 PM	0.51
7/19/2021	6:15:00 PM	0.51
7/19/2021	6:30:00 PM	0.51
7/19/2021	6:45:00 PM	0.51
7/19/2021	7:00:00 PM	0.51
7/19/2021	7:15:00 PM	0.51
7/19/2021	7:30:00 PM	0.51
7/19/2021	7:45:00 PM	0.51
7/19/2021	8:00:00 PM	0.51
7/19/2021	8:15:00 PM	0.51
7/19/2021	8:30:00 PM	0.51
7/19/2021	8:45:00 PM	0.51
7/19/2021	9:00:00 PM	0.51
7/19/2021	9:15:00 PM	0.51
7/19/2021	9:30:00 PM	0.51
7/19/2021	9:45:00 PM	0.51
7/19/2021	10:00:00 PM	0.51
7/19/2021	10:15:00 PM	0.51
7/19/2021	10:30:00 PM	0.51
7/19/2021	10:45:00 PM	0.51
7/19/2021	11:00:00 PM	0.51
7/19/2021	11:15:00 PM	0.51
7/19/2021	11:30:00 PM	0.51
7/19/2021	11:45:00 PM	0.51
7/20/2021	12:00:00 AM	0.51
7/20/2021	12:15:00 AM	0.51
7/20/2021	12:30:00 AM	0.51
7/20/2021	12:45:00 AM	0.51
7/20/2021	1:00:00 AM	0.51
7/20/2021	1:15:00 AM	0.51
7/20/2021	1:30:00 AM	0.51
7/20/2021	1:45:00 AM	0.51
7/20/2021	2:00:00 AM	0.51
7/20/2021	2:15:00 AM	0.51
7/20/2021	2:30:00 AM	0.51
7/20/2021	2:45:00 AM	0.51
7/20/2021	3:00:00 AM	0.51
7/20/2021	3:15:00 AM	0.51
7/20/2021	3:30:00 AM	0.51
7/20/2021	3:45:00 AM	0.51

Blackrock Return Ditch Gage

DATE	TIME	GAGE
7/20/2021	4:00:00 AM	0.51
7/20/2021	4:15:00 AM	0.51
7/20/2021	4:30:00 AM	0.51
7/20/2021	4:45:00 AM	0.51
7/20/2021	5:00:00 AM	0.51
7/20/2021	5:15:00 AM	0.51
7/20/2021	5:30:00 AM	0.51
7/20/2021	5:45:00 AM	0.51
7/20/2021	6:00:00 AM	0.51
7/20/2021	6:15:00 AM	0.51
7/20/2021	6:30:00 AM	0.51
7/20/2021	6:45:00 AM	0.51
7/20/2021	7:00:00 AM	0.51
7/20/2021	7:15:00 AM	0.51
7/20/2021	7:30:00 AM	0.51
7/20/2021	7:45:00 AM	0.51
7/20/2021	8:00:00 AM	0.51
7/20/2021	8:15:00 AM	0.51
7/20/2021	8:30:00 AM	0.51
7/20/2021	8:45:00 AM	0.51
7/20/2021	9:00:00 AM	0.51
7/20/2021	9:15:00 AM	0.51
7/20/2021	9:30:00 AM	0.51
7/20/2021	9:45:00 AM	0.51
7/20/2021	10:00:00 AM	0.51
7/20/2021	10:15:00 AM	0.51
7/20/2021	10:30:00 AM	0.51
7/20/2021	10:45:00 AM	0.51
7/20/2021	11:00:00 AM	0.52
7/20/2021	11:15:00 AM	0.51
7/20/2021	11:30:00 AM	0.51
7/20/2021	11:45:00 AM	0.52
7/20/2021	12:00:00 PM	0.52
7/20/2021	12:15:00 PM	0.52
7/20/2021	12:30:00 PM	0.52
7/20/2021	12:45:00 PM	0.52
7/20/2021	1:00:00 PM	0.52
7/20/2021	1:15:00 PM	0.51
7/20/2021	1:30:00 PM	0.51
7/20/2021	1:45:00 PM	0.51
7/20/2021	2:00:00 PM	0.51
7/20/2021	2:15:00 PM	0.51
7/20/2021	2:30:00 PM	0.51
7/20/2021	2:45:00 PM	0.51
7/20/2021	3:00:00 PM	0.51
7/20/2021	3:15:00 PM	0.51

Blackrock Return Ditch Gage

DATE	TIME	GAGE
7/20/2021	3:30:00 PM	0.51
7/20/2021	3:45:00 PM	0.51
7/20/2021	4:00:00 PM	0.51
7/20/2021	4:15:00 PM	0.51
7/20/2021	4:30:00 PM	0.51
7/20/2021	4:45:00 PM	0.51
7/20/2021	5:00:00 PM	0.5
7/20/2021	5:15:00 PM	0.5
7/20/2021	5:30:00 PM	0.5
7/20/2021	5:45:00 PM	0.5
7/20/2021	6:00:00 PM	0.5
7/20/2021	6:15:00 PM	0.5
7/20/2021	6:30:00 PM	0.5
7/20/2021	6:45:00 PM	0.5
7/20/2021	7:00:00 PM	0.5
7/20/2021	7:15:00 PM	0.5
7/20/2021	7:30:00 PM	0.5
7/20/2021	7:45:00 PM	0.5
7/20/2021	8:00:00 PM	0.5
7/20/2021	8:15:00 PM	0.5
7/20/2021	8:30:00 PM	0.5
7/20/2021	8:45:00 PM	0.49
7/20/2021	9:00:00 PM	0.49
7/20/2021	9:15:00 PM	0.49
7/20/2021	9:30:00 PM	0.49
7/20/2021	9:45:00 PM	0.49
7/20/2021	10:00:00 PM	0.49
7/20/2021	10:15:00 PM	0.49
7/20/2021	10:30:00 PM	0.49
7/20/2021	10:45:00 PM	0.49
7/20/2021	11:00:00 PM	0.49
7/20/2021	11:15:00 PM	0.49
7/20/2021	11:30:00 PM	0.49
7/20/2021	11:45:00 PM	0.49
7/21/2021	12:00:00 AM	0.49
7/21/2021	12:15:00 AM	0.49
7/21/2021	12:30:00 AM	0.49
7/21/2021	12:45:00 AM	0.49
7/21/2021	1:00:00 AM	0.49
7/21/2021	1:15:00 AM	0.49
7/21/2021	1:30:00 AM	0.49
7/21/2021	1:45:00 AM	0.49
7/21/2021	2:00:00 AM	0.49
7/21/2021	2:15:00 AM	0.49
7/21/2021	2:30:00 AM	0.49
7/21/2021	2:45:00 AM	0.49

Blackrock Return Ditch Gage

DATE	TIME	GAGE
7/21/2021	3:00:00 AM	0.49
7/21/2021	3:15:00 AM	0.49
7/21/2021	3:30:00 AM	0.49
7/21/2021	3:45:00 AM	0.49
7/21/2021	4:00:00 AM	0.48
7/21/2021	4:15:00 AM	0.48
7/21/2021	4:30:00 AM	0.48
7/21/2021	4:45:00 AM	0.48
7/21/2021	5:00:00 AM	0.48
7/21/2021	5:15:00 AM	0.47
7/21/2021	5:30:00 AM	0.47
7/21/2021	5:45:00 AM	0.47
7/21/2021	6:00:00 AM	0.47
7/21/2021	6:15:00 AM	0.47
7/21/2021	6:30:00 AM	0.47
7/21/2021	6:45:00 AM	0.47
7/21/2021	7:00:00 AM	0.47
7/21/2021	7:15:00 AM	0.47
7/21/2021	7:30:00 AM	0.46
7/21/2021	7:45:00 AM	0.46
7/21/2021	8:00:00 AM	0.46
7/21/2021	8:15:00 AM	0.46
7/21/2021	8:30:00 AM	0.46
7/21/2021	8:45:00 AM	0.47
7/21/2021	9:00:00 AM	0.47
7/21/2021	9:15:00 AM	0.47
7/21/2021	9:30:00 AM	0.46
7/21/2021	9:45:00 AM	0.46
7/21/2021	10:00:00 AM	0.46
7/21/2021	10:15:00 AM	0.47
7/21/2021	10:30:00 AM	0.47
7/21/2021	10:45:00 AM	0.47
7/21/2021	11:00:00 AM	0.47
7/21/2021	11:15:00 AM	0.47
7/21/2021	11:30:00 AM	0.47
7/21/2021	11:45:00 AM	0.48
7/21/2021	12:00:00 PM	0.48
7/21/2021	12:15:00 PM	0.48
7/21/2021	12:30:00 PM	0.48
7/21/2021	12:45:00 PM	0.48
7/21/2021	1:00:00 PM	0.48
7/21/2021	1:15:00 PM	0.48
7/21/2021	1:30:00 PM	0.49
7/21/2021	1:45:00 PM	0.49
7/21/2021	2:00:00 PM	0.49
7/21/2021	2:15:00 PM	0.49

Blackrock Return Ditch Gage

DATE	TIME	GAGE
7/21/2021	2:30:00 PM	0.49
7/21/2021	2:45:00 PM	0.49
7/21/2021	3:00:00 PM	0.49
7/21/2021	3:15:00 PM	0.49
7/21/2021	3:30:00 PM	0.49
7/21/2021	3:45:00 PM	0.49
7/21/2021	4:00:00 PM	0.49
7/21/2021	4:15:00 PM	0.49
7/21/2021	4:30:00 PM	0.49
7/21/2021	4:45:00 PM	0.49
7/21/2021	5:00:00 PM	0.49
7/21/2021	5:15:00 PM	0.49
7/21/2021	5:30:00 PM	0.49
7/21/2021	5:45:00 PM	0.49
7/21/2021	6:00:00 PM	0.49
7/21/2021	6:15:00 PM	0.49
7/21/2021	6:30:00 PM	0.49
7/21/2021	6:45:00 PM	0.49
7/21/2021	7:00:00 PM	0.49
7/21/2021	7:15:00 PM	0.49
7/21/2021	7:30:00 PM	0.49
7/21/2021	7:45:00 PM	0.49
7/21/2021	8:00:00 PM	0.49
7/21/2021	8:15:00 PM	0.49
7/21/2021	8:30:00 PM	0.49
7/21/2021	8:45:00 PM	0.49
7/21/2021	9:00:00 PM	0.49
7/21/2021	9:15:00 PM	0.49
7/21/2021	9:30:00 PM	0.49
7/21/2021	9:45:00 PM	0.49
7/21/2021	10:00:00 PM	0.5
7/21/2021	10:15:00 PM	0.5
7/21/2021	10:30:00 PM	0.5
7/21/2021	10:45:00 PM	0.5
7/21/2021	11:00:00 PM	0.5
7/21/2021	11:15:00 PM	0.5
7/21/2021	11:30:00 PM	0.5
7/21/2021	11:45:00 PM	0.5
7/22/2021	12:00:00 AM	0.51
7/22/2021	12:15:00 AM	0.51
7/22/2021	12:30:00 AM	0.51
7/22/2021	12:45:00 AM	0.51
7/22/2021	1:00:00 AM	0.51
7/22/2021	1:15:00 AM	0.52
7/22/2021	1:30:00 AM	0.52
7/22/2021	1:45:00 AM	0.52

Blackrock Return Ditch Gage

DATE	TIME	GAGE
7/22/2021	2:00:00 AM	0.52
7/22/2021	2:15:00 AM	0.52
7/22/2021	2:30:00 AM	0.52
7/22/2021	2:45:00 AM	0.52
7/22/2021	3:00:00 AM	0.52
7/22/2021	3:15:00 AM	0.52
7/22/2021	3:30:00 AM	0.52
7/22/2021	3:45:00 AM	0.52
7/22/2021	4:00:00 AM	0.52
7/22/2021	4:15:00 AM	0.52
7/22/2021	4:30:00 AM	0.52
7/22/2021	4:45:00 AM	0.52
7/22/2021	5:00:00 AM	0.52
7/22/2021	5:15:00 AM	0.52
7/22/2021	5:30:00 AM	0.52
7/22/2021	5:45:00 AM	0.52
7/22/2021	6:00:00 AM	0.52
7/22/2021	6:15:00 AM	0.52
7/22/2021	6:30:00 AM	0.52
7/22/2021	6:45:00 AM	0.52
7/22/2021	7:00:00 AM	0.52
7/22/2021	7:15:00 AM	0.52
7/22/2021	7:30:00 AM	0.52
7/22/2021	7:45:00 AM	0.52
7/22/2021	8:00:00 AM	0.52
7/22/2021	8:15:00 AM	0.52
7/22/2021	8:30:00 AM	0.52
7/22/2021	8:45:00 AM	0.52
7/22/2021	9:00:00 AM	0.52
7/22/2021	9:15:00 AM	0.52
7/22/2021	9:30:00 AM	0.52
7/22/2021	9:45:00 AM	0.52
7/22/2021	10:00:00 AM	0.52
7/22/2021	10:15:00 AM	0.52
7/22/2021	10:30:00 AM	0.52
7/22/2021	10:45:00 AM	0.52
7/22/2021	11:00:00 AM	0.52
7/22/2021	11:15:00 AM	0.52
7/22/2021	11:30:00 AM	0.52
7/22/2021	11:45:00 AM	0.52
7/22/2021	12:00:00 PM	0.52
7/22/2021	12:15:00 PM	0.52
7/22/2021	12:30:00 PM	0.52
7/22/2021	12:45:00 PM	0.52
7/22/2021	1:00:00 PM	0.52
7/22/2021	1:15:00 PM	0.52

Blackrock Return Ditch Gage

DATE	TIME	GAGE
7/22/2021	1:30:00 PM	0.52
7/22/2021	1:45:00 PM	0.52
7/22/2021	2:00:00 PM	0.52
7/22/2021	2:15:00 PM	0.52
7/22/2021	2:30:00 PM	0.52
7/22/2021	2:45:00 PM	0.52
7/22/2021	3:00:00 PM	0.52
7/22/2021	3:15:00 PM	0.52
7/22/2021	3:30:00 PM	0.52
7/22/2021	3:45:00 PM	0.52
7/22/2021	4:00:00 PM	0.51
7/22/2021	4:15:00 PM	0.51
7/22/2021	4:30:00 PM	0.51
7/22/2021	4:45:00 PM	0.51
7/22/2021	5:00:00 PM	0.51
7/22/2021	5:15:00 PM	0.51
7/22/2021	5:30:00 PM	0.51
7/22/2021	5:45:00 PM	0.51
7/22/2021	6:00:00 PM	0.51
7/22/2021	6:15:00 PM	0.51
7/22/2021	6:30:00 PM	0.51
7/22/2021	6:45:00 PM	0.51
7/22/2021	7:00:00 PM	0.51
7/22/2021	7:15:00 PM	0.51
7/22/2021	7:30:00 PM	0.51
7/22/2021	7:45:00 PM	0.51
7/22/2021	8:00:00 PM	0.51
7/22/2021	8:15:00 PM	0.51
7/22/2021	8:30:00 PM	0.51
7/22/2021	8:45:00 PM	0.51
7/22/2021	9:00:00 PM	0.5
7/22/2021	9:15:00 PM	0.51
7/22/2021	9:30:00 PM	0.51
7/22/2021	9:45:00 PM	0.51
7/22/2021	10:00:00 PM	0.5
7/22/2021	10:15:00 PM	0.51
7/22/2021	10:30:00 PM	0.51
7/22/2021	10:45:00 PM	0.51
7/22/2021	11:00:00 PM	0.51
7/22/2021	11:15:00 PM	0.51
7/22/2021	11:30:00 PM	0.51
7/22/2021	11:45:00 PM	0.51
7/23/2021	12:00:00 AM	0.51
7/23/2021	12:15:00 AM	0.51
7/23/2021	12:30:00 AM	0.51
7/23/2021	12:45:00 AM	0.51

Blackrock Return Ditch Gage

DATE	TIME	GAGE
7/23/2021	1:00:00 AM	0.51
7/23/2021	1:15:00 AM	0.52
7/23/2021	1:30:00 AM	0.52
7/23/2021	1:45:00 AM	0.52
7/23/2021	2:00:00 AM	0.52
7/23/2021	2:15:00 AM	0.52
7/23/2021	2:30:00 AM	0.52
7/23/2021	2:45:00 AM	0.52
7/23/2021	3:00:00 AM	0.52
7/23/2021	3:15:00 AM	0.52
7/23/2021	3:30:00 AM	0.52
7/23/2021	3:45:00 AM	0.52
7/23/2021	4:00:00 AM	0.52
7/23/2021	4:15:00 AM	0.52
7/23/2021	4:30:00 AM	0.52
7/23/2021	4:45:00 AM	0.52
7/23/2021	5:00:00 AM	0.52
7/23/2021	5:15:00 AM	0.52
7/23/2021	5:30:00 AM	0.53
7/23/2021	5:45:00 AM	0.53
7/23/2021	6:00:00 AM	0.53
7/23/2021	6:15:00 AM	0.53
7/23/2021	6:30:00 AM	0.53
7/23/2021	6:45:00 AM	0.53
7/23/2021	7:00:00 AM	0.53
7/23/2021	7:15:00 AM	0.53
7/23/2021	7:30:00 AM	0.53
7/23/2021	7:45:00 AM	0.53
7/23/2021	8:00:00 AM	0.53
7/23/2021	8:15:00 AM	0.53
7/23/2021	8:30:00 AM	0.53
7/23/2021	8:45:00 AM	0.53
7/23/2021	9:00:00 AM	0.53
7/23/2021	9:15:00 AM	0.53
7/23/2021	9:30:00 AM	0.53
7/23/2021	9:45:00 AM	0.53
7/23/2021	10:00:00 AM	0.53
7/23/2021	10:15:00 AM	0.53
7/23/2021	10:30:00 AM	0.53
7/23/2021	10:45:00 AM	0.53
7/23/2021	11:00:00 AM	0.53
7/23/2021	11:15:00 AM	0.53
7/23/2021	11:30:00 AM	0.53
7/23/2021	11:45:00 AM	0.53
7/23/2021	12:00:00 PM	0.53
7/23/2021	12:15:00 PM	0.53

Blackrock Return Ditch Gage

DATE	TIME	GAGE
7/23/2021	12:30:00 PM	0.53
7/23/2021	12:45:00 PM	0.53
7/23/2021	1:00:00 PM	0.53
7/23/2021	1:15:00 PM	0.53
7/23/2021	1:30:00 PM	0.53
7/23/2021	1:45:00 PM	0.53
7/23/2021	2:00:00 PM	0.53
7/23/2021	2:15:00 PM	0.53
7/23/2021	2:30:00 PM	0.53
7/23/2021	2:45:00 PM	0.53
7/23/2021	3:00:00 PM	0.53
7/23/2021	3:15:00 PM	0.53
7/23/2021	3:30:00 PM	0.52
7/23/2021	3:45:00 PM	0.52
7/23/2021	4:00:00 PM	0.52
7/23/2021	4:15:00 PM	0.52
7/23/2021	4:30:00 PM	0.52
7/23/2021	4:45:00 PM	0.52
7/23/2021	5:00:00 PM	0.52
7/23/2021	5:15:00 PM	0.51
7/23/2021	5:30:00 PM	0.51
7/23/2021	5:45:00 PM	0.51
7/23/2021	6:00:00 PM	0.51
7/23/2021	6:15:00 PM	0.51
7/23/2021	6:30:00 PM	0.51
7/23/2021	6:45:00 PM	0.51
7/23/2021	7:00:00 PM	0.51
7/23/2021	7:15:00 PM	0.51
7/23/2021	7:30:00 PM	0.51
7/23/2021	7:45:00 PM	0.51
7/23/2021	8:00:00 PM	0.51
7/23/2021	8:15:00 PM	0.51
7/23/2021	8:30:00 PM	0.5
7/23/2021	8:45:00 PM	0.5
7/23/2021	9:00:00 PM	0.5
7/23/2021	9:15:00 PM	0.5
7/23/2021	9:30:00 PM	0.49
7/23/2021	9:45:00 PM	0.49
7/23/2021	10:00:00 PM	0.49
7/23/2021	10:15:00 PM	0.5
7/23/2021	10:30:00 PM	0.5
7/23/2021	10:45:00 PM	0.5
7/23/2021	11:00:00 PM	0.5
7/23/2021	11:15:00 PM	0.5
7/23/2021	11:30:00 PM	0.5
7/23/2021	11:45:00 PM	0.5

Blackrock Return Ditch Gage

DATE	TIME	GAGE
7/24/2021	12:00:00 AM	0.5
7/24/2021	12:15:00 AM	0.5
7/24/2021	12:30:00 AM	0.5
7/24/2021	12:45:00 AM	0.5
7/24/2021	1:00:00 AM	0.5
7/24/2021	1:15:00 AM	0.5
7/24/2021	1:30:00 AM	0.5
7/24/2021	1:45:00 AM	0.5
7/24/2021	2:00:00 AM	0.5
7/24/2021	2:15:00 AM	0.5
7/24/2021	2:30:00 AM	0.5
7/24/2021	2:45:00 AM	0.5
7/24/2021	3:00:00 AM	0.5
7/24/2021	3:15:00 AM	0.5
7/24/2021	3:30:00 AM	0.51
7/24/2021	3:45:00 AM	0.51
7/24/2021	4:00:00 AM	0.51
7/24/2021	4:15:00 AM	0.51
7/24/2021	4:30:00 AM	0.51
7/24/2021	4:45:00 AM	0.51
7/24/2021	5:00:00 AM	0.51
7/24/2021	5:15:00 AM	0.51
7/24/2021	5:30:00 AM	0.51
7/24/2021	5:45:00 AM	0.51
7/24/2021	6:00:00 AM	0.51
7/24/2021	6:15:00 AM	0.51
7/24/2021	6:30:00 AM	0.51
7/24/2021	6:45:00 AM	0.51
7/24/2021	7:00:00 AM	0.51
7/24/2021	7:15:00 AM	0.51
7/24/2021	7:30:00 AM	0.51
7/24/2021	7:45:00 AM	0.51
7/24/2021	8:00:00 AM	0.51
7/24/2021	8:15:00 AM	0.51
7/24/2021	8:30:00 AM	0.51
7/24/2021	8:45:00 AM	0.51
7/24/2021	9:00:00 AM	0.51
7/24/2021	9:15:00 AM	0.51
7/24/2021	9:30:00 AM	0.51
7/24/2021	9:45:00 AM	0.51
7/24/2021	10:00:00 AM	0.5
7/24/2021	10:15:00 AM	0.5
7/24/2021	10:30:00 AM	0.5
7/24/2021	10:45:00 AM	0.5
7/24/2021	11:00:00 AM	0.5
7/24/2021	11:15:00 AM	0.5

Blackrock Return Ditch Gage

DATE	TIME	GAGE
7/24/2021	11:30:00 AM	0.5
7/24/2021	11:45:00 AM	0.5
7/24/2021	12:00:00 PM	0.5
7/24/2021	12:15:00 PM	0.51
7/24/2021	12:30:00 PM	0.5
7/24/2021	12:45:00 PM	0.5
7/24/2021	1:00:00 PM	0.5
7/24/2021	1:15:00 PM	0.5
7/24/2021	1:30:00 PM	0.5
7/24/2021	1:45:00 PM	0.5
7/24/2021	2:00:00 PM	0.5
7/24/2021	2:15:00 PM	0.5
7/24/2021	2:30:00 PM	0.5
7/24/2021	2:45:00 PM	0.5
7/24/2021	3:00:00 PM	0.5
7/24/2021	3:15:00 PM	0.5
7/24/2021	3:30:00 PM	0.5
7/24/2021	3:45:00 PM	0.5
7/24/2021	4:00:00 PM	0.5
7/24/2021	4:15:00 PM	0.5
7/24/2021	4:30:00 PM	0.5
7/24/2021	4:45:00 PM	0.5
7/24/2021	5:00:00 PM	0.5
7/24/2021	5:15:00 PM	0.5
7/24/2021	5:30:00 PM	0.49
7/24/2021	5:45:00 PM	0.49
7/24/2021	6:00:00 PM	0.49
7/24/2021	6:15:00 PM	0.49
7/24/2021	6:30:00 PM	0.49
7/24/2021	6:45:00 PM	0.49
7/24/2021	7:00:00 PM	0.49
7/24/2021	7:15:00 PM	0.49
7/24/2021	7:30:00 PM	0.49
7/24/2021	7:45:00 PM	0.49
7/24/2021	8:00:00 PM	0.49
7/24/2021	8:15:00 PM	0.49
7/24/2021	8:30:00 PM	0.49
7/24/2021	8:45:00 PM	0.49
7/24/2021	9:00:00 PM	0.49
7/24/2021	9:15:00 PM	0.49
7/24/2021	9:30:00 PM	0.49
7/24/2021	9:45:00 PM	0.49
7/24/2021	10:00:00 PM	0.49
7/24/2021	10:15:00 PM	0.49
7/24/2021	10:30:00 PM	0.49
7/24/2021	10:45:00 PM	0.49

Blackrock Return Ditch Gage

DATE	TIME	GAGE
7/24/2021	11:00:00 PM	0.49
7/24/2021	11:15:00 PM	0.49
7/24/2021	11:30:00 PM	0.49
7/24/2021	11:45:00 PM	0.49
7/25/2021	12:00:00 AM	0.49
7/25/2021	12:15:00 AM	0.49
7/25/2021	12:30:00 AM	0.49
7/25/2021	12:45:00 AM	0.49
7/25/2021	1:00:00 AM	0.49
7/25/2021	1:15:00 AM	0.49
7/25/2021	1:30:00 AM	0.49
7/25/2021	1:45:00 AM	0.49
7/25/2021	2:00:00 AM	0.49
7/25/2021	2:15:00 AM	0.49
7/25/2021	2:30:00 AM	0.49
7/25/2021	2:45:00 AM	0.49
7/25/2021	3:00:00 AM	0.49
7/25/2021	3:15:00 AM	0.49
7/25/2021	3:30:00 AM	0.49
7/25/2021	3:45:00 AM	0.5
7/25/2021	4:00:00 AM	0.5
7/25/2021	4:15:00 AM	0.5
7/25/2021	4:30:00 AM	0.5
7/25/2021	4:45:00 AM	0.5
7/25/2021	5:00:00 AM	0.5
7/25/2021	5:15:00 AM	0.5
7/25/2021	5:30:00 AM	0.5
7/25/2021	5:45:00 AM	0.5
7/25/2021	6:00:00 AM	0.5
7/25/2021	6:15:00 AM	0.5
7/25/2021	6:30:00 AM	0.5
7/25/2021	6:45:00 AM	0.5
7/25/2021	7:00:00 AM	0.5
7/25/2021	7:15:00 AM	0.5
7/25/2021	7:30:00 AM	0.5
7/25/2021	7:45:00 AM	0.5
7/25/2021	8:00:00 AM	0.5
7/25/2021	8:15:00 AM	0.5
7/25/2021	8:30:00 AM	0.5
7/25/2021	8:45:00 AM	0.5
7/25/2021	9:00:00 AM	0.5
7/25/2021	9:15:00 AM	0.5
7/25/2021	9:30:00 AM	0.5
7/25/2021	9:45:00 AM	0.5
7/25/2021	10:00:00 AM	0.5
7/25/2021	10:15:00 AM	0.5

Blackrock Return Ditch Gage

DATE	TIME	GAGE
7/25/2021	10:30:00 AM	0.5
7/25/2021	10:45:00 AM	0.5
7/25/2021	11:00:00 AM	0.5
7/25/2021	11:15:00 AM	0.5
7/25/2021	11:30:00 AM	0.5
7/25/2021	11:45:00 AM	0.5
7/25/2021	12:00:00 PM	0.5
7/25/2021	12:15:00 PM	0.5
7/25/2021	12:30:00 PM	0.5
7/25/2021	12:45:00 PM	0.5
7/25/2021	1:00:00 PM	0.5
7/25/2021	1:15:00 PM	0.5
7/25/2021	1:30:00 PM	0.5
7/25/2021	1:45:00 PM	0.5
7/25/2021	2:00:00 PM	0.5
7/25/2021	2:15:00 PM	0.5
7/25/2021	2:30:00 PM	0.5
7/25/2021	2:45:00 PM	0.49
7/25/2021	3:00:00 PM	0.5
7/25/2021	3:15:00 PM	0.5
7/25/2021	3:30:00 PM	0.49
7/25/2021	3:45:00 PM	0.49
7/25/2021	4:00:00 PM	0.49
7/25/2021	4:15:00 PM	0.49
7/25/2021	4:30:00 PM	0.49
7/25/2021	4:45:00 PM	0.49
7/25/2021	5:00:00 PM	0.49
7/25/2021	5:15:00 PM	0.49
7/25/2021	5:30:00 PM	0.49
7/25/2021	5:45:00 PM	0.49
7/25/2021	6:00:00 PM	0.49
7/25/2021	6:15:00 PM	0.49
7/25/2021	6:30:00 PM	0.49
7/25/2021	6:45:00 PM	0.49
7/25/2021	7:00:00 PM	0.49
7/25/2021	7:15:00 PM	0.49
7/25/2021	7:30:00 PM	0.49
7/25/2021	7:45:00 PM	0.49
7/25/2021	8:00:00 PM	0.49
7/25/2021	8:15:00 PM	0.49
7/25/2021	8:30:00 PM	0.48
7/25/2021	8:45:00 PM	0.48
7/25/2021	9:00:00 PM	0.48
7/25/2021	9:15:00 PM	0.48
7/25/2021	9:30:00 PM	0.48
7/25/2021	9:45:00 PM	0.48

Blackrock Return Ditch Gage

DATE	TIME	GAGE
7/25/2021	10:00:00 PM	0.48
7/25/2021	10:15:00 PM	0.48
7/25/2021	10:30:00 PM	0.48
7/25/2021	10:45:00 PM	0.48
7/25/2021	11:00:00 PM	0.49
7/25/2021	11:15:00 PM	0.49
7/25/2021	11:30:00 PM	0.49
7/25/2021	11:45:00 PM	0.49
7/26/2021	12:00:00 AM	0.49
7/26/2021	12:15:00 AM	0.5
7/26/2021	12:30:00 AM	0.5
7/26/2021	12:45:00 AM	0.5
7/26/2021	1:00:00 AM	0.5
7/26/2021	1:15:00 AM	0.5
7/26/2021	1:30:00 AM	0.5
7/26/2021	1:45:00 AM	0.5
7/26/2021	2:00:00 AM	0.5
7/26/2021	2:15:00 AM	0.5
7/26/2021	2:30:00 AM	0.5
7/26/2021	2:45:00 AM	0.5
7/26/2021	3:00:00 AM	0.5
7/26/2021	3:15:00 AM	0.5
7/26/2021	3:30:00 AM	0.5
7/26/2021	3:45:00 AM	0.5
7/26/2021	4:00:00 AM	0.5
7/26/2021	4:15:00 AM	0.5
7/26/2021	4:30:00 AM	0.5
7/26/2021	4:45:00 AM	0.5
7/26/2021	5:00:00 AM	0.5
7/26/2021	5:15:00 AM	0.5
7/26/2021	5:30:00 AM	0.5
7/26/2021	5:45:00 AM	0.5
7/26/2021	6:00:00 AM	0.5
7/26/2021	6:15:00 AM	0.51
7/26/2021	6:30:00 AM	0.51
7/26/2021	6:45:00 AM	0.5
7/26/2021	7:00:00 AM	0.5
7/26/2021	7:15:00 AM	0.5
7/26/2021	7:30:00 AM	0.52
7/26/2021	7:45:00 AM	0.52
7/26/2021	8:00:00 AM	0.52
7/26/2021	8:15:00 AM	0.52
7/26/2021	8:30:00 AM	0.52
7/26/2021	8:45:00 AM	0.52
7/26/2021	9:00:00 AM	0.52
7/26/2021	9:15:00 AM	0.52

Blackrock Return Ditch Gage

DATE	TIME	GAGE
7/26/2021	9:30:00 AM	0.52
7/26/2021	9:45:00 AM	0.52
7/26/2021	10:00:00 AM	0.52
7/26/2021	10:15:00 AM	0.52
7/26/2021	10:30:00 AM	0.52
7/26/2021	10:45:00 AM	0.52
7/26/2021	11:00:00 AM	0.52
7/26/2021	11:15:00 AM	0.52
7/26/2021	11:30:00 AM	0.52
7/26/2021	11:45:00 AM	0.51
7/26/2021	12:00:00 PM	0.52
7/26/2021	12:15:00 PM	0.52
7/26/2021	12:30:00 PM	0.52
7/26/2021	12:45:00 PM	0.52
7/26/2021	1:00:00 PM	0.51
7/26/2021	1:15:00 PM	0.51
7/26/2021	1:30:00 PM	0.51
7/26/2021	1:45:00 PM	0.51
7/26/2021	2:00:00 PM	0.51
7/26/2021	2:15:00 PM	0.51
7/26/2021	2:30:00 PM	0.51
7/26/2021	2:45:00 PM	0.52
7/26/2021	3:00:00 PM	0.51
7/26/2021	3:15:00 PM	0.51
7/26/2021	3:30:00 PM	0.51
7/26/2021	3:45:00 PM	0.51
7/26/2021	4:00:00 PM	0.51
7/26/2021	4:15:00 PM	0.51
7/26/2021	4:30:00 PM	0.51
7/26/2021	4:45:00 PM	0.51
7/26/2021	5:00:00 PM	0.51
7/26/2021	5:15:00 PM	0.51
7/26/2021	5:30:00 PM	0.51
7/26/2021	5:45:00 PM	0.51
7/26/2021	6:00:00 PM	0.51
7/26/2021	6:15:00 PM	0.51
7/26/2021	6:30:00 PM	0.51
7/26/2021	6:45:00 PM	0.51
7/26/2021	7:00:00 PM	0.51
7/26/2021	7:15:00 PM	0.51
7/26/2021	7:30:00 PM	0.51
7/26/2021	7:45:00 PM	0.51
7/26/2021	8:00:00 PM	0.51
7/26/2021	8:15:00 PM	0.51
7/26/2021	8:30:00 PM	0.51
7/26/2021	8:45:00 PM	0.51

Blackrock Return Ditch Gage

DATE	TIME	GAGE
7/26/2021	9:00:00 PM	0.51
7/26/2021	9:15:00 PM	0.51
7/26/2021	9:30:00 PM	0.51
7/26/2021	9:45:00 PM	0.51
7/26/2021	10:00:00 PM	0.51
7/26/2021	10:15:00 PM	0.51
7/26/2021	10:30:00 PM	0.51
7/26/2021	10:45:00 PM	0.51
7/26/2021	11:00:00 PM	0.51
7/26/2021	11:15:00 PM	0.51
7/26/2021	11:30:00 PM	0.51
7/26/2021	11:45:00 PM	0.51
7/27/2021	12:00:00 AM	0.51
7/27/2021	12:15:00 AM	0.51
7/27/2021	12:30:00 AM	0.51
7/27/2021	12:45:00 AM	0.51
7/27/2021	1:00:00 AM	0.51
7/27/2021	1:15:00 AM	0.51
7/27/2021	1:30:00 AM	0.51
7/27/2021	1:45:00 AM	0.51
7/27/2021	2:00:00 AM	0.52
7/27/2021	2:15:00 AM	0.52
7/27/2021	2:30:00 AM	0.52
7/27/2021	2:45:00 AM	0.52
7/27/2021	3:00:00 AM	0.52
7/27/2021	3:15:00 AM	0.52
7/27/2021	3:30:00 AM	0.52
7/27/2021	3:45:00 AM	0.52
7/27/2021	4:00:00 AM	0.52
7/27/2021	4:15:00 AM	0.52
7/27/2021	4:30:00 AM	0.52
7/27/2021	4:45:00 AM	0.52
7/27/2021	5:00:00 AM	0.52
7/27/2021	5:15:00 AM	0.52
7/27/2021	5:30:00 AM	0.52
7/27/2021	5:45:00 AM	0.52
7/27/2021	6:00:00 AM	0.52
7/27/2021	6:15:00 AM	0.52
7/27/2021	6:30:00 AM	0.52
7/27/2021	6:45:00 AM	0.52
7/27/2021	7:00:00 AM	0.52
7/27/2021	7:15:00 AM	0.52
7/27/2021	7:30:00 AM	0.51
7/27/2021	7:45:00 AM	0.51
7/27/2021	8:00:00 AM	0.51
7/27/2021	8:15:00 AM	0.51

Blackrock Return Ditch Gage

DATE	TIME	GAGE
7/27/2021	8:30:00 AM	0.51
7/27/2021	8:45:00 AM	0.51
7/27/2021	9:00:00 AM	0.51
7/27/2021	9:15:00 AM	0.51
7/27/2021	9:30:00 AM	0.51
7/27/2021	9:45:00 AM	0.51
7/27/2021	10:00:00 AM	0.51
7/27/2021	10:15:00 AM	0.51
7/27/2021	10:30:00 AM	0.52
7/27/2021	10:45:00 AM	0.52
7/27/2021	11:00:00 AM	0.52
7/27/2021	11:15:00 AM	0.52
7/27/2021	11:30:00 AM	0.52
7/27/2021	11:45:00 AM	0.52
7/27/2021	12:00:00 PM	0.52
7/27/2021	12:15:00 PM	0.52
7/27/2021	12:30:00 PM	0.52
7/27/2021	12:45:00 PM	0.52
7/27/2021	1:00:00 PM	0.52
7/27/2021	1:15:00 PM	0.52
7/27/2021	1:30:00 PM	0.52
7/27/2021	1:45:00 PM	0.52
7/27/2021	2:00:00 PM	0.52
7/27/2021	2:15:00 PM	0.52
7/27/2021	2:30:00 PM	0.52
7/27/2021	2:45:00 PM	0.52
7/27/2021	3:00:00 PM	0.51
7/27/2021	3:15:00 PM	0.51
7/27/2021	3:30:00 PM	0.51
7/27/2021	3:45:00 PM	0.51
7/27/2021	4:00:00 PM	0.51
7/27/2021	4:15:00 PM	0.51
7/27/2021	4:30:00 PM	0.51
7/27/2021	4:45:00 PM	0.51
7/27/2021	5:00:00 PM	0.51
7/27/2021	5:15:00 PM	0.51
7/27/2021	5:30:00 PM	0.51
7/27/2021	5:45:00 PM	0.51
7/27/2021	6:00:00 PM	0.51
7/27/2021	6:15:00 PM	0.51
7/27/2021	6:30:00 PM	0.5
7/27/2021	6:45:00 PM	0.51
7/27/2021	7:00:00 PM	0.5
7/27/2021	7:15:00 PM	0.5
7/27/2021	7:30:00 PM	0.5
7/27/2021	7:45:00 PM	0.5

Blackrock Return Ditch Gage

DATE	TIME	GAGE
7/27/2021	8:00:00 PM	0.5
7/27/2021	8:15:00 PM	0.5
7/27/2021	8:30:00 PM	0.5
7/27/2021	8:45:00 PM	0.49
7/27/2021	9:00:00 PM	0.49
7/27/2021	9:15:00 PM	0.49
7/27/2021	9:30:00 PM	0.49
7/27/2021	9:45:00 PM	0.49
7/27/2021	10:00:00 PM	0.49
7/27/2021	10:15:00 PM	0.49
7/27/2021	10:30:00 PM	0.49
7/27/2021	10:45:00 PM	0.49
7/27/2021	11:00:00 PM	0.49
7/27/2021	11:15:00 PM	0.49
7/27/2021	11:30:00 PM	0.49
7/27/2021	11:45:00 PM	0.49
7/28/2021	12:00:00 AM	0.49
7/28/2021	12:15:00 AM	0.49
7/28/2021	12:30:00 AM	0.49
7/28/2021	12:45:00 AM	0.49
7/28/2021	1:00:00 AM	0.49
7/28/2021	1:15:00 AM	0.5
7/28/2021	1:30:00 AM	0.49
7/28/2021	1:45:00 AM	0.49
7/28/2021	2:00:00 AM	0.49
7/28/2021	2:15:00 AM	0.49
7/28/2021	2:30:00 AM	0.5
7/28/2021	2:45:00 AM	0.5
7/28/2021	3:00:00 AM	0.5
7/28/2021	3:15:00 AM	0.5
7/28/2021	3:30:00 AM	0.5
7/28/2021	3:45:00 AM	0.5
7/28/2021	4:00:00 AM	0.5
7/28/2021	4:15:00 AM	0.5
7/28/2021	4:30:00 AM	0.5
7/28/2021	4:45:00 AM	0.5
7/28/2021	5:00:00 AM	0.5
7/28/2021	5:15:00 AM	0.5
7/28/2021	5:30:00 AM	0.5
7/28/2021	5:45:00 AM	0.5
7/28/2021	6:00:00 AM	0.5
7/28/2021	6:15:00 AM	0.5
7/28/2021	6:30:00 AM	0.5
7/28/2021	6:45:00 AM	0.5
7/28/2021	7:00:00 AM	0.5
7/28/2021	7:15:00 AM	0.5

Blackrock Return Ditch Gage

DATE	TIME	GAGE
7/28/2021	7:30:00 AM	0.5
7/28/2021	7:45:00 AM	0.5
7/28/2021	8:00:00 AM	0.5
7/28/2021	8:15:00 AM	0.47
7/28/2021	8:30:00 AM	0.49
7/28/2021	8:45:00 AM	0.48
7/28/2021	9:00:00 AM	0.48
7/28/2021	9:15:00 AM	0.48
7/28/2021	9:30:00 AM	0.48
7/28/2021	9:45:00 AM	0.48
7/28/2021	10:00:00 AM	0.48
7/28/2021	10:15:00 AM	0.48
7/28/2021	10:30:00 AM	0.48
7/28/2021	10:45:00 AM	0.48
7/28/2021	11:00:00 AM	0.48
7/28/2021	11:15:00 AM	0.48
7/28/2021	11:30:00 AM	0.48
7/28/2021	11:45:00 AM	0.48
7/28/2021	12:00:00 PM	0.48
7/28/2021	12:15:00 PM	0.48
7/28/2021	12:30:00 PM	0.48
7/28/2021	12:45:00 PM	0.48
7/28/2021	1:00:00 PM	0.48
7/28/2021	1:15:00 PM	0.48
7/28/2021	1:30:00 PM	0.49
7/28/2021	1:45:00 PM	0.49
7/28/2021	2:00:00 PM	0.49
7/28/2021	2:15:00 PM	0.49
7/28/2021	2:30:00 PM	0.49
7/28/2021	2:45:00 PM	0.49
7/28/2021	3:00:00 PM	0.48
7/28/2021	3:15:00 PM	0.48
7/28/2021	3:30:00 PM	0.48
7/28/2021	3:45:00 PM	0.48
7/28/2021	4:00:00 PM	0.48
7/28/2021	4:15:00 PM	0.48
7/28/2021	4:30:00 PM	0.48
7/28/2021	4:45:00 PM	0.48
7/28/2021	5:00:00 PM	0.48
7/28/2021	5:15:00 PM	0.48
7/28/2021	5:30:00 PM	0.48
7/28/2021	5:45:00 PM	0.48
7/28/2021	6:00:00 PM	0.48
7/28/2021	6:15:00 PM	0.48
7/28/2021	6:30:00 PM	0.48
7/28/2021	6:45:00 PM	0.47

Blackrock Return Ditch Gage

DATE	TIME	GAGE
7/28/2021	7:00:00 PM	0.48
7/28/2021	7:15:00 PM	0.48
7/28/2021	7:30:00 PM	0.48
7/28/2021	7:45:00 PM	0.48
7/28/2021	8:00:00 PM	0.48
7/28/2021	8:15:00 PM	0.48
7/28/2021	8:30:00 PM	0.48
7/28/2021	8:45:00 PM	0.48
7/28/2021	9:00:00 PM	0.48
7/28/2021	9:15:00 PM	0.48
7/28/2021	9:30:00 PM	0.48
7/28/2021	9:45:00 PM	0.48
7/28/2021	10:00:00 PM	0.48
7/28/2021	10:15:00 PM	0.48
7/28/2021	10:30:00 PM	0.48
7/28/2021	10:45:00 PM	0.48
7/28/2021	11:00:00 PM	0.48
7/28/2021	11:15:00 PM	0.48
7/28/2021	11:30:00 PM	0.48
7/28/2021	11:45:00 PM	0.48
7/29/2021	12:00:00 AM	0.48
7/29/2021	12:15:00 AM	0.48
7/29/2021	12:30:00 AM	0.48
7/29/2021	12:45:00 AM	0.48
7/29/2021	1:00:00 AM	0.49
7/29/2021	1:15:00 AM	0.49
7/29/2021	1:30:00 AM	0.49
7/29/2021	1:45:00 AM	0.49
7/29/2021	2:00:00 AM	0.49
7/29/2021	2:15:00 AM	0.49
7/29/2021	2:30:00 AM	0.49
7/29/2021	2:45:00 AM	0.49
7/29/2021	3:00:00 AM	0.49
7/29/2021	3:15:00 AM	0.49
7/29/2021	3:30:00 AM	0.49
7/29/2021	3:45:00 AM	0.49
7/29/2021	4:00:00 AM	0.49
7/29/2021	4:15:00 AM	0.49
7/29/2021	4:30:00 AM	0.49
7/29/2021	4:45:00 AM	0.49
7/29/2021	5:00:00 AM	0.49
7/29/2021	5:15:00 AM	0.49
7/29/2021	5:30:00 AM	0.49
7/29/2021	5:45:00 AM	0.49
7/29/2021	6:00:00 AM	0.49
7/29/2021	6:15:00 AM	0.49

Blackrock Return Ditch Gage

DATE	TIME	GAGE
7/29/2021	6:30:00 AM	0.49
7/29/2021	6:45:00 AM	0.49
7/29/2021	7:00:00 AM	0.49
7/29/2021	7:15:00 AM	0.49
7/29/2021	7:30:00 AM	0.49
7/29/2021	7:45:00 AM	0.49
7/29/2021	8:00:00 AM	0.49
7/29/2021	8:15:00 AM	0.49
7/29/2021	8:30:00 AM	0.49
7/29/2021	8:45:00 AM	0.49
7/29/2021	9:00:00 AM	0.49
7/29/2021	9:15:00 AM	0.49
7/29/2021	9:30:00 AM	0.49
7/29/2021	9:45:00 AM	0.49
7/29/2021	10:00:00 AM	0.49
7/29/2021	10:15:00 AM	0.49
7/29/2021	10:30:00 AM	0.5
7/29/2021	10:45:00 AM	0.5
7/29/2021	11:00:00 AM	0.49
7/29/2021	11:15:00 AM	0.5
7/29/2021	11:30:00 AM	0.5
7/29/2021	11:45:00 AM	0.5
7/29/2021	12:00:00 PM	0.5
7/29/2021	12:15:00 PM	0.5
7/29/2021	12:30:00 PM	0.5
7/29/2021	12:45:00 PM	0.5
7/29/2021	1:00:00 PM	0.5
7/29/2021	1:15:00 PM	0.5
7/29/2021	1:30:00 PM	0.5
7/29/2021	1:45:00 PM	0.5
7/29/2021	2:00:00 PM	0.5
7/29/2021	2:15:00 PM	0.5
7/29/2021	2:30:00 PM	0.5
7/29/2021	2:45:00 PM	0.5
7/29/2021	3:00:00 PM	0.5
7/29/2021	3:15:00 PM	0.5
7/29/2021	3:30:00 PM	0.5
7/29/2021	3:45:00 PM	0.5
7/29/2021	4:00:00 PM	0.5
7/29/2021	4:15:00 PM	0.5
7/29/2021	4:30:00 PM	0.5
7/29/2021	4:45:00 PM	0.5
7/29/2021	5:00:00 PM	0.5
7/29/2021	5:15:00 PM	0.5
7/29/2021	5:30:00 PM	0.5
7/29/2021	5:45:00 PM	0.5

Blackrock Return Ditch Gage

DATE	TIME	GAGE
7/29/2021	6:00:00 PM	0.5
7/29/2021	6:15:00 PM	0.5
7/29/2021	6:30:00 PM	0.5
7/29/2021	6:45:00 PM	0.5
7/29/2021	7:00:00 PM	0.5
7/29/2021	7:15:00 PM	0.5
7/29/2021	7:30:00 PM	0.5
7/29/2021	7:45:00 PM	0.5
7/29/2021	8:00:00 PM	0.5
7/29/2021	8:15:00 PM	0.5
7/29/2021	8:30:00 PM	0.5
7/29/2021	8:45:00 PM	0.5
7/29/2021	9:00:00 PM	0.5
7/29/2021	9:15:00 PM	0.5
7/29/2021	9:30:00 PM	0.5
7/29/2021	9:45:00 PM	0.5
7/29/2021	10:00:00 PM	0.5
7/29/2021	10:15:00 PM	0.5
7/29/2021	10:30:00 PM	0.5
7/29/2021	10:45:00 PM	0.5
7/29/2021	11:00:00 PM	0.5
7/29/2021	11:15:00 PM	0.5
7/29/2021	11:30:00 PM	0.5
7/29/2021	11:45:00 PM	0.5
7/30/2021	12:00:00 AM	0.5
7/30/2021	12:15:00 AM	0.5
7/30/2021	12:30:00 AM	0.5
7/30/2021	12:45:00 AM	0.5
7/30/2021	1:00:00 AM	0.5
7/30/2021	1:15:00 AM	0.5
7/30/2021	1:30:00 AM	0.5
7/30/2021	1:45:00 AM	0.5
7/30/2021	2:00:00 AM	0.5
7/30/2021	2:15:00 AM	0.5
7/30/2021	2:30:00 AM	0.5
7/30/2021	2:45:00 AM	0.5
7/30/2021	3:00:00 AM	0.5
7/30/2021	3:15:00 AM	0.5
7/30/2021	3:30:00 AM	0.51
7/30/2021	3:45:00 AM	0.51
7/30/2021	4:00:00 AM	0.51
7/30/2021	4:15:00 AM	0.51
7/30/2021	4:30:00 AM	0.51
7/30/2021	4:45:00 AM	0.51
7/30/2021	5:00:00 AM	0.51
7/30/2021	5:15:00 AM	0.51

Blackrock Return Ditch Gage

DATE	TIME	GAGE
7/30/2021	5:30:00 AM	0.51
7/30/2021	5:45:00 AM	0.51
7/30/2021	6:00:00 AM	0.51
7/30/2021	6:15:00 AM	0.51
7/30/2021	6:30:00 AM	0.51
7/30/2021	6:45:00 AM	0.51
7/30/2021	7:00:00 AM	0.51
7/30/2021	7:15:00 AM	0.51
7/30/2021	7:30:00 AM	0.51
7/30/2021	7:45:00 AM	0.51
7/30/2021	8:00:00 AM	0.51
7/30/2021	8:15:00 AM	0.51
7/30/2021	8:30:00 AM	0.51
7/30/2021	8:45:00 AM	0.51
7/30/2021	9:00:00 AM	0.51
7/30/2021	9:15:00 AM	0.51
7/30/2021	9:30:00 AM	0.51
7/30/2021	9:45:00 AM	0.51
7/30/2021	10:00:00 AM	0.51
7/30/2021	10:15:00 AM	0.51
7/30/2021	10:30:00 AM	0.51
7/30/2021	10:45:00 AM	0.51
7/30/2021	11:00:00 AM	0.51
7/30/2021	11:15:00 AM	0.51
7/30/2021	11:30:00 AM	0.51
7/30/2021	11:45:00 AM	0.51
7/30/2021	12:00:00 PM	0.51
7/30/2021	12:15:00 PM	0.51
7/30/2021	12:30:00 PM	0.51
7/30/2021	12:45:00 PM	0.51
7/30/2021	1:00:00 PM	0.51
7/30/2021	1:15:00 PM	0.51
7/30/2021	1:30:00 PM	0.51
7/30/2021	1:45:00 PM	0.51
7/30/2021	2:00:00 PM	0.51
7/30/2021	2:15:00 PM	0.51
7/30/2021	2:30:00 PM	0.51
7/30/2021	2:45:00 PM	0.51
7/30/2021	3:00:00 PM	0.51
7/30/2021	3:15:00 PM	0.51
7/30/2021	3:30:00 PM	0.51
7/30/2021	3:45:00 PM	0.51
7/30/2021	4:00:00 PM	0.51
7/30/2021	4:15:00 PM	0.51
7/30/2021	4:30:00 PM	0.51
7/30/2021	4:45:00 PM	0.51

Blackrock Return Ditch Gage

DATE	TIME	GAGE
7/30/2021	5:00:00 PM	0.51
7/30/2021	5:15:00 PM	0.51
7/30/2021	5:30:00 PM	0.51
7/30/2021	5:45:00 PM	0.51
7/30/2021	6:00:00 PM	0.51
7/30/2021	6:15:00 PM	0.51
7/30/2021	6:30:00 PM	0.51
7/30/2021	6:45:00 PM	0.51
7/30/2021	7:00:00 PM	0.51
7/30/2021	7:15:00 PM	0.51
7/30/2021	7:30:00 PM	0.51
7/30/2021	7:45:00 PM	0.51
7/30/2021	8:00:00 PM	0.51
7/30/2021	8:15:00 PM	0.51
7/30/2021	8:30:00 PM	0.51
7/30/2021	8:45:00 PM	0.51
7/30/2021	9:00:00 PM	0.51
7/30/2021	9:15:00 PM	0.51
7/30/2021	9:30:00 PM	0.51
7/30/2021	9:45:00 PM	0.51
7/30/2021	10:00:00 PM	0.51
7/30/2021	10:15:00 PM	0.51
7/30/2021	10:30:00 PM	0.51
7/30/2021	10:45:00 PM	0.51
7/30/2021	11:00:00 PM	0.51
7/30/2021	11:15:00 PM	0.51
7/30/2021	11:30:00 PM	0.51
7/30/2021	11:45:00 PM	0.51
7/31/2021	12:00:00 AM	0.51
7/31/2021	12:15:00 AM	0.51
7/31/2021	12:30:00 AM	0.51
7/31/2021	12:45:00 AM	0.51
7/31/2021	1:00:00 AM	0.51
7/31/2021	1:15:00 AM	0.51
7/31/2021	1:30:00 AM	0.51
7/31/2021	1:45:00 AM	0.51
7/31/2021	2:00:00 AM	0.51
7/31/2021	2:15:00 AM	0.51
7/31/2021	2:30:00 AM	0.51
7/31/2021	2:45:00 AM	0.51
7/31/2021	3:00:00 AM	0.51
7/31/2021	3:15:00 AM	0.51
7/31/2021	3:30:00 AM	0.51
7/31/2021	3:45:00 AM	0.51
7/31/2021	4:00:00 AM	0.51
7/31/2021	4:15:00 AM	0.51

Blackrock Return Ditch Gage

DATE	TIME	GAGE
7/31/2021	4:30:00 AM	0.51
7/31/2021	4:45:00 AM	0.51
7/31/2021	5:00:00 AM	0.51
7/31/2021	5:15:00 AM	0.51
7/31/2021	5:30:00 AM	0.51
7/31/2021	5:45:00 AM	0.51
7/31/2021	6:00:00 AM	0.51
7/31/2021	6:15:00 AM	0.51
7/31/2021	6:30:00 AM	0.51
7/31/2021	6:45:00 AM	0.51
7/31/2021	7:00:00 AM	0.51
7/31/2021	7:15:00 AM	0.51
7/31/2021	7:30:00 AM	0.51
7/31/2021	7:45:00 AM	0.51
7/31/2021	8:00:00 AM	0.51
7/31/2021	8:15:00 AM	0.51
7/31/2021	8:30:00 AM	0.51
7/31/2021	8:45:00 AM	0.51
7/31/2021	9:00:00 AM	0.51
7/31/2021	9:15:00 AM	0.51
7/31/2021	9:30:00 AM	0.51
7/31/2021	9:45:00 AM	0.51
7/31/2021	10:00:00 AM	0.51
7/31/2021	10:15:00 AM	0.51
7/31/2021	10:30:00 AM	0.51
7/31/2021	10:45:00 AM	0.51
7/31/2021	11:00:00 AM	0.51
7/31/2021	11:15:00 AM	0.51
7/31/2021	11:30:00 AM	0.51
7/31/2021	11:45:00 AM	0.51
7/31/2021	12:00:00 PM	0.51
7/31/2021	12:15:00 PM	0.51
7/31/2021	12:30:00 PM	0.51
7/31/2021	12:45:00 PM	0.51
7/31/2021	1:00:00 PM	0.51
7/31/2021	1:15:00 PM	0.51
7/31/2021	1:30:00 PM	0.51
7/31/2021	1:45:00 PM	0.51
7/31/2021	2:00:00 PM	0.51
7/31/2021	2:15:00 PM	0.51
7/31/2021	2:30:00 PM	0.51
7/31/2021	2:45:00 PM	0.51
7/31/2021	3:00:00 PM	0.51
7/31/2021	3:15:00 PM	0.51
7/31/2021	3:30:00 PM	0.51
7/31/2021	3:45:00 PM	0.51

Blackrock Return Ditch Gage

DATE	TIME	GAGE
7/31/2021	4:00:00 PM	0.51
7/31/2021	4:15:00 PM	0.51
7/31/2021	4:30:00 PM	0.51
7/31/2021	4:45:00 PM	0.51
7/31/2021	5:00:00 PM	0.51
7/31/2021	5:15:00 PM	0.51
7/31/2021	5:30:00 PM	0.51
7/31/2021	5:45:00 PM	0.51
7/31/2021	6:00:00 PM	0.51
7/31/2021	6:15:00 PM	0.51
7/31/2021	6:30:00 PM	0.51
7/31/2021	6:45:00 PM	0.51
7/31/2021	7:00:00 PM	0.51
7/31/2021	7:15:00 PM	0.51
7/31/2021	7:30:00 PM	0.51
7/31/2021	7:45:00 PM	0.51
7/31/2021	8:00:00 PM	0.51
7/31/2021	8:15:00 PM	0.51
7/31/2021	8:30:00 PM	0.51
7/31/2021	8:45:00 PM	0.51
7/31/2021	9:00:00 PM	0.51
7/31/2021	9:15:00 PM	0.5
7/31/2021	9:30:00 PM	0.5
7/31/2021	9:45:00 PM	0.5
7/31/2021	10:00:00 PM	0.5
7/31/2021	10:15:00 PM	0.5
7/31/2021	10:30:00 PM	0.5
7/31/2021	10:45:00 PM	0.5
7/31/2021	11:00:00 PM	0.5
7/31/2021	11:15:00 PM	0.5
7/31/2021	11:30:00 PM	0.5
7/31/2021	11:45:00 PM	0.5

Billy Lake Return
Station 0213

Date	Flow (cfs)
7/1/2021	1.09
7/2/2021	1.05
7/3/2021	1.11
7/4/2021	1.11
7/5/2021	1.09
7/6/2021	1.03
7/7/2021	0.97
7/8/2021	0.93
7/9/2021	0.98
7/10/2021	1.06
7/11/2021	1.15
7/12/2021	1.19
7/13/2021	1.24
7/14/2021	1.35
7/15/2021	1.37
7/16/2021	1.37
7/17/2021	1.34
7/18/2021	1.30
7/19/2021	1.32
7/20/2021	1.30
7/21/2021	1.27
7/22/2021	1.15
7/23/2021	1.14
7/24/2021	1.09
7/25/2021	1.05
7/26/2021	1.05
7/27/2021	1.10
7/28/2021	1.11
7/29/2021	1.17
7/30/2021	1.20
7/31/2021	1.29

Billy Lake Return Gage

DATE	TIME	GAGE
7/1/2021	12:00:00 AM	0.28
7/1/2021	12:15:00 AM	0.28
7/1/2021	12:30:00 AM	0.28
7/1/2021	12:45:00 AM	0.28
7/1/2021	1:00:00 AM	0.28
7/1/2021	1:15:00 AM	0.28
7/1/2021	1:30:00 AM	0.28
7/1/2021	1:45:00 AM	0.28
7/1/2021	2:00:00 AM	0.28
7/1/2021	2:15:00 AM	0.28
7/1/2021	2:30:00 AM	0.28
7/1/2021	2:45:00 AM	0.28
7/1/2021	3:00:00 AM	0.28
7/1/2021	3:15:00 AM	0.28
7/1/2021	3:30:00 AM	0.28
7/1/2021	3:45:00 AM	0.28
7/1/2021	4:00:00 AM	0.28
7/1/2021	4:15:00 AM	0.28
7/1/2021	4:30:00 AM	0.28
7/1/2021	4:45:00 AM	0.28
7/1/2021	5:00:00 AM	0.28
7/1/2021	5:15:00 AM	0.28
7/1/2021	5:30:00 AM	0.28
7/1/2021	5:45:00 AM	0.28
7/1/2021	6:00:00 AM	0.28
7/1/2021	6:15:00 AM	0.28
7/1/2021	6:30:00 AM	0.28
7/1/2021	6:45:00 AM	0.28
7/1/2021	7:00:00 AM	0.28
7/1/2021	7:15:00 AM	0.28
7/1/2021	7:30:00 AM	0.28
7/1/2021	7:45:00 AM	0.28
7/1/2021	8:00:00 AM	0.28
7/1/2021	8:15:00 AM	0.28
7/1/2021	8:30:00 AM	0.28
7/1/2021	8:45:00 AM	0.28
7/1/2021	9:00:00 AM	0.28
7/1/2021	9:15:00 AM	0.28
7/1/2021	9:30:00 AM	0.28
7/1/2021	9:45:00 AM	0.28
7/1/2021	10:00:00 AM	0.28
7/1/2021	10:15:00 AM	0.28
7/1/2021	10:30:00 AM	0.28
7/1/2021	10:45:00 AM	0.28
7/1/2021	11:00:00 AM	0.28
7/1/2021	11:15:00 AM	0.28

Billy Lake Return Gage

DATE	TIME	GAGE
7/1/2021	11:30:00 AM	0.28
7/1/2021	11:45:00 AM	0.28
7/1/2021	12:00:00 PM	0.28
7/1/2021	12:15:00 PM	0.28
7/1/2021	12:30:00 PM	0.28
7/1/2021	12:45:00 PM	0.28
7/1/2021	1:00:00 PM	0.28
7/1/2021	1:15:00 PM	0.28
7/1/2021	1:30:00 PM	0.28
7/1/2021	1:45:00 PM	0.28
7/1/2021	2:00:00 PM	0.28
7/1/2021	2:15:00 PM	0.28
7/1/2021	2:30:00 PM	0.28
7/1/2021	2:45:00 PM	0.28
7/1/2021	3:00:00 PM	0.27
7/1/2021	3:15:00 PM	0.27
7/1/2021	3:30:00 PM	0.27
7/1/2021	3:45:00 PM	0.27
7/1/2021	4:00:00 PM	0.27
7/1/2021	4:15:00 PM	0.27
7/1/2021	4:30:00 PM	0.27
7/1/2021	4:45:00 PM	0.27
7/1/2021	5:00:00 PM	0.27
7/1/2021	5:15:00 PM	0.27
7/1/2021	5:30:00 PM	0.27
7/1/2021	5:45:00 PM	0.27
7/1/2021	6:00:00 PM	0.27
7/1/2021	6:15:00 PM	0.27
7/1/2021	6:30:00 PM	0.27
7/1/2021	6:45:00 PM	0.27
7/1/2021	7:00:00 PM	0.27
7/1/2021	7:15:00 PM	0.27
7/1/2021	7:30:00 PM	0.27
7/1/2021	7:45:00 PM	0.27
7/1/2021	8:00:00 PM	0.27
7/1/2021	8:15:00 PM	0.27
7/1/2021	8:30:00 PM	0.27
7/1/2021	8:45:00 PM	0.27
7/1/2021	9:00:00 PM	0.27
7/1/2021	9:15:00 PM	0.27
7/1/2021	9:30:00 PM	0.27
7/1/2021	9:45:00 PM	0.27
7/1/2021	10:00:00 PM	0.27
7/1/2021	10:15:00 PM	0.27
7/1/2021	10:30:00 PM	0.27
7/1/2021	10:45:00 PM	0.27

Billy Lake Return Gage

DATE	TIME	GAGE
7/1/2021	11:00:00 PM	0.27
7/1/2021	11:15:00 PM	0.27
7/1/2021	11:30:00 PM	0.27
7/1/2021	11:45:00 PM	0.27
7/2/2021	12:00:00 AM	0.27
7/2/2021	12:15:00 AM	0.27
7/2/2021	12:30:00 AM	0.27
7/2/2021	12:45:00 AM	0.27
7/2/2021	1:00:00 AM	0.27
7/2/2021	1:15:00 AM	0.27
7/2/2021	1:30:00 AM	0.27
7/2/2021	1:45:00 AM	0.27
7/2/2021	2:00:00 AM	0.27
7/2/2021	2:15:00 AM	0.27
7/2/2021	2:30:00 AM	0.27
7/2/2021	2:45:00 AM	0.27
7/2/2021	3:00:00 AM	0.27
7/2/2021	3:15:00 AM	0.27
7/2/2021	3:30:00 AM	0.27
7/2/2021	3:45:00 AM	0.27
7/2/2021	4:00:00 AM	0.27
7/2/2021	4:15:00 AM	0.27
7/2/2021	4:30:00 AM	0.27
7/2/2021	4:45:00 AM	0.27
7/2/2021	5:00:00 AM	0.27
7/2/2021	5:15:00 AM	0.27
7/2/2021	5:30:00 AM	0.27
7/2/2021	5:45:00 AM	0.27
7/2/2021	6:00:00 AM	0.27
7/2/2021	6:15:00 AM	0.27
7/2/2021	6:30:00 AM	0.27
7/2/2021	6:45:00 AM	0.27
7/2/2021	7:00:00 AM	0.27
7/2/2021	7:15:00 AM	0.27
7/2/2021	7:30:00 AM	0.27
7/2/2021	7:45:00 AM	0.27
7/2/2021	8:00:00 AM	0.27
7/2/2021	8:15:00 AM	0.27
7/2/2021	8:30:00 AM	0.27
7/2/2021	8:45:00 AM	0.27
7/2/2021	9:00:00 AM	0.27
7/2/2021	9:15:00 AM	0.27
7/2/2021	9:30:00 AM	0.27
7/2/2021	9:45:00 AM	0.27
7/2/2021	10:00:00 AM	0.27
7/2/2021	10:15:00 AM	0.27

Billy Lake Return Gage

DATE	TIME	GAGE
7/2/2021	10:30:00 AM	0.27
7/2/2021	10:45:00 AM	0.27
7/2/2021	11:00:00 AM	0.27
7/2/2021	11:15:00 AM	0.27
7/2/2021	11:30:00 AM	0.27
7/2/2021	11:45:00 AM	0.27
7/2/2021	12:00:00 PM	0.27
7/2/2021	12:15:00 PM	0.27
7/2/2021	12:30:00 PM	0.27
7/2/2021	12:45:00 PM	0.27
7/2/2021	1:00:00 PM	0.27
7/2/2021	1:15:00 PM	0.27
7/2/2021	1:30:00 PM	0.27
7/2/2021	1:45:00 PM	0.27
7/2/2021	2:00:00 PM	0.27
7/2/2021	2:15:00 PM	0.27
7/2/2021	2:30:00 PM	0.27
7/2/2021	2:45:00 PM	0.27
7/2/2021	3:00:00 PM	0.27
7/2/2021	3:15:00 PM	0.27
7/2/2021	3:30:00 PM	0.27
7/2/2021	3:45:00 PM	0.27
7/2/2021	4:00:00 PM	0.27
7/2/2021	4:15:00 PM	0.27
7/2/2021	4:30:00 PM	0.27
7/2/2021	4:45:00 PM	0.27
7/2/2021	5:00:00 PM	0.27
7/2/2021	5:15:00 PM	0.27
7/2/2021	5:30:00 PM	0.27
7/2/2021	5:45:00 PM	0.27
7/2/2021	6:00:00 PM	0.27
7/2/2021	6:15:00 PM	0.27
7/2/2021	6:30:00 PM	0.27
7/2/2021	6:45:00 PM	0.27
7/2/2021	7:00:00 PM	0.27
7/2/2021	7:15:00 PM	0.27
7/2/2021	7:30:00 PM	0.27
7/2/2021	7:45:00 PM	0.27
7/2/2021	8:00:00 PM	0.27
7/2/2021	8:15:00 PM	0.27
7/2/2021	8:30:00 PM	0.27
7/2/2021	8:45:00 PM	0.27
7/2/2021	9:00:00 PM	0.27
7/2/2021	9:15:00 PM	0.27
7/2/2021	9:30:00 PM	0.27
7/2/2021	9:45:00 PM	0.27

Billy Lake Return Gage

DATE	TIME	GAGE
7/2/2021	10:00:00 PM	0.27
7/2/2021	10:15:00 PM	0.27
7/2/2021	10:30:00 PM	0.27
7/2/2021	10:45:00 PM	0.27
7/2/2021	11:00:00 PM	0.27
7/2/2021	11:15:00 PM	0.27
7/2/2021	11:30:00 PM	0.27
7/2/2021	11:45:00 PM	0.27
7/3/2021	12:00:00 AM	0.27
7/3/2021	12:15:00 AM	0.27
7/3/2021	12:30:00 AM	0.27
7/3/2021	12:45:00 AM	0.27
7/3/2021	1:00:00 AM	0.27
7/3/2021	1:15:00 AM	0.27
7/3/2021	1:30:00 AM	0.27
7/3/2021	1:45:00 AM	0.27
7/3/2021	2:00:00 AM	0.27
7/3/2021	2:15:00 AM	0.27
7/3/2021	2:30:00 AM	0.28
7/3/2021	2:45:00 AM	0.28
7/3/2021	3:00:00 AM	0.28
7/3/2021	3:15:00 AM	0.28
7/3/2021	3:30:00 AM	0.28
7/3/2021	3:45:00 AM	0.28
7/3/2021	4:00:00 AM	0.28
7/3/2021	4:15:00 AM	0.28
7/3/2021	4:30:00 AM	0.28
7/3/2021	4:45:00 AM	0.28
7/3/2021	5:00:00 AM	0.28
7/3/2021	5:15:00 AM	0.28
7/3/2021	5:30:00 AM	0.28
7/3/2021	5:45:00 AM	0.28
7/3/2021	6:00:00 AM	0.28
7/3/2021	6:15:00 AM	0.28
7/3/2021	6:30:00 AM	0.28
7/3/2021	6:45:00 AM	0.28
7/3/2021	7:00:00 AM	0.28
7/3/2021	7:15:00 AM	0.28
7/3/2021	7:30:00 AM	0.28
7/3/2021	7:45:00 AM	0.28
7/3/2021	8:00:00 AM	0.28
7/3/2021	8:15:00 AM	0.28
7/3/2021	8:30:00 AM	0.28
7/3/2021	8:45:00 AM	0.28
7/3/2021	9:00:00 AM	0.28
7/3/2021	9:15:00 AM	0.28

Billy Lake Return Gage

DATE	TIME	GAGE
7/3/2021	9:30:00 AM	0.28
7/3/2021	9:45:00 AM	0.28
7/3/2021	10:00:00 AM	0.28
7/3/2021	10:15:00 AM	0.28
7/3/2021	10:30:00 AM	0.28
7/3/2021	10:45:00 AM	0.28
7/3/2021	11:00:00 AM	0.28
7/3/2021	11:15:00 AM	0.28
7/3/2021	11:30:00 AM	0.28
7/3/2021	11:45:00 AM	0.28
7/3/2021	12:00:00 PM	0.28
7/3/2021	12:15:00 PM	0.28
7/3/2021	12:30:00 PM	0.28
7/3/2021	12:45:00 PM	0.28
7/3/2021	1:00:00 PM	0.28
7/3/2021	1:15:00 PM	0.28
7/3/2021	1:30:00 PM	0.28
7/3/2021	1:45:00 PM	0.28
7/3/2021	2:00:00 PM	0.28
7/3/2021	2:15:00 PM	0.28
7/3/2021	2:30:00 PM	0.28
7/3/2021	2:45:00 PM	0.28
7/3/2021	3:00:00 PM	0.28
7/3/2021	3:15:00 PM	0.28
7/3/2021	3:30:00 PM	0.28
7/3/2021	3:45:00 PM	0.28
7/3/2021	4:00:00 PM	0.28
7/3/2021	4:15:00 PM	0.28
7/3/2021	4:30:00 PM	0.28
7/3/2021	4:45:00 PM	0.28
7/3/2021	5:00:00 PM	0.28
7/3/2021	5:15:00 PM	0.28
7/3/2021	5:30:00 PM	0.28
7/3/2021	5:45:00 PM	0.28
7/3/2021	6:00:00 PM	0.28
7/3/2021	6:15:00 PM	0.28
7/3/2021	6:30:00 PM	0.28
7/3/2021	6:45:00 PM	0.28
7/3/2021	7:00:00 PM	0.28
7/3/2021	7:15:00 PM	0.28
7/3/2021	7:30:00 PM	0.28
7/3/2021	7:45:00 PM	0.28
7/3/2021	8:00:00 PM	0.28
7/3/2021	8:15:00 PM	0.28
7/3/2021	8:30:00 PM	0.28
7/3/2021	8:45:00 PM	0.28

Billy Lake Return Gage

DATE	TIME	GAGE
7/3/2021	9:00:00 PM	0.28
7/3/2021	9:15:00 PM	0.28
7/3/2021	9:30:00 PM	0.28
7/3/2021	9:45:00 PM	0.28
7/3/2021	10:00:00 PM	0.28
7/3/2021	10:15:00 PM	0.28
7/3/2021	10:30:00 PM	0.28
7/3/2021	10:45:00 PM	0.28
7/3/2021	11:00:00 PM	0.28
7/3/2021	11:15:00 PM	0.28
7/3/2021	11:30:00 PM	0.28
7/3/2021	11:45:00 PM	0.28
7/4/2021	12:00:00 AM	0.28
7/4/2021	12:15:00 AM	0.28
7/4/2021	12:30:00 AM	0.28
7/4/2021	12:45:00 AM	0.28
7/4/2021	1:00:00 AM	0.28
7/4/2021	1:15:00 AM	0.28
7/4/2021	1:30:00 AM	0.28
7/4/2021	1:45:00 AM	0.28
7/4/2021	2:00:00 AM	0.28
7/4/2021	2:15:00 AM	0.28
7/4/2021	2:30:00 AM	0.28
7/4/2021	2:45:00 AM	0.28
7/4/2021	3:00:00 AM	0.28
7/4/2021	3:15:00 AM	0.28
7/4/2021	3:30:00 AM	0.28
7/4/2021	3:45:00 AM	0.28
7/4/2021	4:00:00 AM	0.28
7/4/2021	4:15:00 AM	0.28
7/4/2021	4:30:00 AM	0.28
7/4/2021	4:45:00 AM	0.28
7/4/2021	5:00:00 AM	0.28
7/4/2021	5:15:00 AM	0.28
7/4/2021	5:30:00 AM	0.28
7/4/2021	5:45:00 AM	0.28
7/4/2021	6:00:00 AM	0.28
7/4/2021	6:15:00 AM	0.28
7/4/2021	6:30:00 AM	0.28
7/4/2021	6:45:00 AM	0.28
7/4/2021	7:00:00 AM	0.28
7/4/2021	7:15:00 AM	0.28
7/4/2021	7:30:00 AM	0.28
7/4/2021	7:45:00 AM	0.28
7/4/2021	8:00:00 AM	0.28
7/4/2021	8:15:00 AM	0.28

Billy Lake Return Gage

DATE	TIME	GAGE
7/4/2021	8:30:00 AM	0.28
7/4/2021	8:45:00 AM	0.28
7/4/2021	9:00:00 AM	0.28
7/4/2021	9:15:00 AM	0.28
7/4/2021	9:30:00 AM	0.28
7/4/2021	9:45:00 AM	0.28
7/4/2021	10:00:00 AM	0.28
7/4/2021	10:15:00 AM	0.28
7/4/2021	10:30:00 AM	0.28
7/4/2021	10:45:00 AM	0.28
7/4/2021	11:00:00 AM	0.28
7/4/2021	11:15:00 AM	0.28
7/4/2021	11:30:00 AM	0.28
7/4/2021	11:45:00 AM	0.28
7/4/2021	12:00:00 PM	0.28
7/4/2021	12:15:00 PM	0.28
7/4/2021	12:30:00 PM	0.28
7/4/2021	12:45:00 PM	0.28
7/4/2021	1:00:00 PM	0.28
7/4/2021	1:15:00 PM	0.28
7/4/2021	1:30:00 PM	0.28
7/4/2021	1:45:00 PM	0.28
7/4/2021	2:00:00 PM	0.28
7/4/2021	2:15:00 PM	0.28
7/4/2021	2:30:00 PM	0.28
7/4/2021	2:45:00 PM	0.28
7/4/2021	3:00:00 PM	0.28
7/4/2021	3:15:00 PM	0.28
7/4/2021	3:30:00 PM	0.28
7/4/2021	3:45:00 PM	0.28
7/4/2021	4:00:00 PM	0.28
7/4/2021	4:15:00 PM	0.28
7/4/2021	4:30:00 PM	0.28
7/4/2021	4:45:00 PM	0.28
7/4/2021	5:00:00 PM	0.28
7/4/2021	5:15:00 PM	0.28
7/4/2021	5:30:00 PM	0.28
7/4/2021	5:45:00 PM	0.28
7/4/2021	6:00:00 PM	0.28
7/4/2021	6:15:00 PM	0.28
7/4/2021	6:30:00 PM	0.28
7/4/2021	6:45:00 PM	0.28
7/4/2021	7:00:00 PM	0.28
7/4/2021	7:15:00 PM	0.28
7/4/2021	7:30:00 PM	0.28
7/4/2021	7:45:00 PM	0.28

Billy Lake Return Gage

DATE	TIME	GAGE
7/4/2021	8:00:00 PM	0.28
7/4/2021	8:15:00 PM	0.28
7/4/2021	8:30:00 PM	0.28
7/4/2021	8:45:00 PM	0.28
7/4/2021	9:00:00 PM	0.28
7/4/2021	9:15:00 PM	0.28
7/4/2021	9:30:00 PM	0.28
7/4/2021	9:45:00 PM	0.28
7/4/2021	10:00:00 PM	0.28
7/4/2021	10:15:00 PM	0.28
7/4/2021	10:30:00 PM	0.28
7/4/2021	10:45:00 PM	0.28
7/4/2021	11:00:00 PM	0.28
7/4/2021	11:15:00 PM	0.28
7/4/2021	11:30:00 PM	0.28
7/4/2021	11:45:00 PM	0.28
7/5/2021	12:00:00 AM	0.28
7/5/2021	12:15:00 AM	0.28
7/5/2021	12:30:00 AM	0.28
7/5/2021	12:45:00 AM	0.28
7/5/2021	1:00:00 AM	0.28
7/5/2021	1:15:00 AM	0.28
7/5/2021	1:30:00 AM	0.28
7/5/2021	1:45:00 AM	0.28
7/5/2021	2:00:00 AM	0.28
7/5/2021	2:15:00 AM	0.28
7/5/2021	2:30:00 AM	0.28
7/5/2021	2:45:00 AM	0.28
7/5/2021	3:00:00 AM	0.28
7/5/2021	3:15:00 AM	0.28
7/5/2021	3:30:00 AM	0.28
7/5/2021	3:45:00 AM	0.28
7/5/2021	4:00:00 AM	0.28
7/5/2021	4:15:00 AM	0.28
7/5/2021	4:30:00 AM	0.28
7/5/2021	4:45:00 AM	0.28
7/5/2021	5:00:00 AM	0.28
7/5/2021	5:15:00 AM	0.28
7/5/2021	5:30:00 AM	0.28
7/5/2021	5:45:00 AM	0.28
7/5/2021	6:00:00 AM	0.28
7/5/2021	6:15:00 AM	0.28
7/5/2021	6:30:00 AM	0.28
7/5/2021	6:45:00 AM	0.28
7/5/2021	7:00:00 AM	0.28
7/5/2021	7:15:00 AM	0.28

Billy Lake Return Gage

DATE	TIME	GAGE
7/5/2021	7:30:00 AM	0.28
7/5/2021	7:45:00 AM	0.28
7/5/2021	8:00:00 AM	0.28
7/5/2021	8:15:00 AM	0.28
7/5/2021	8:30:00 AM	0.28
7/5/2021	8:45:00 AM	0.28
7/5/2021	9:00:00 AM	0.28
7/5/2021	9:15:00 AM	0.28
7/5/2021	9:30:00 AM	0.28
7/5/2021	9:45:00 AM	0.28
7/5/2021	10:00:00 AM	0.28
7/5/2021	10:15:00 AM	0.28
7/5/2021	10:30:00 AM	0.28
7/5/2021	10:45:00 AM	0.28
7/5/2021	11:00:00 AM	0.28
7/5/2021	11:15:00 AM	0.28
7/5/2021	11:30:00 AM	0.28
7/5/2021	11:45:00 AM	0.28
7/5/2021	12:00:00 PM	0.28
7/5/2021	12:15:00 PM	0.28
7/5/2021	12:30:00 PM	0.28
7/5/2021	12:45:00 PM	0.28
7/5/2021	1:00:00 PM	0.28
7/5/2021	1:15:00 PM	0.28
7/5/2021	1:30:00 PM	0.28
7/5/2021	1:45:00 PM	0.28
7/5/2021	2:00:00 PM	0.28
7/5/2021	2:15:00 PM	0.28
7/5/2021	2:30:00 PM	0.28
7/5/2021	2:45:00 PM	0.28
7/5/2021	3:00:00 PM	0.28
7/5/2021	3:15:00 PM	0.28
7/5/2021	3:30:00 PM	0.28
7/5/2021	3:45:00 PM	0.28
7/5/2021	4:00:00 PM	0.27
7/5/2021	4:15:00 PM	0.27
7/5/2021	4:30:00 PM	0.27
7/5/2021	4:45:00 PM	0.27
7/5/2021	5:00:00 PM	0.27
7/5/2021	5:15:00 PM	0.27
7/5/2021	5:30:00 PM	0.27
7/5/2021	5:45:00 PM	0.27
7/5/2021	6:00:00 PM	0.27
7/5/2021	6:15:00 PM	0.27
7/5/2021	6:30:00 PM	0.27
7/5/2021	6:45:00 PM	0.27

Billy Lake Return Gage

DATE	TIME	GAGE
7/5/2021	7:00:00 PM	0.27
7/5/2021	7:15:00 PM	0.27
7/5/2021	7:30:00 PM	0.27
7/5/2021	7:45:00 PM	0.27
7/5/2021	8:00:00 PM	0.27
7/5/2021	8:15:00 PM	0.27
7/5/2021	8:30:00 PM	0.27
7/5/2021	8:45:00 PM	0.27
7/5/2021	9:00:00 PM	0.27
7/5/2021	9:15:00 PM	0.27
7/5/2021	9:30:00 PM	0.27
7/5/2021	9:45:00 PM	0.27
7/5/2021	10:00:00 PM	0.27
7/5/2021	10:15:00 PM	0.27
7/5/2021	10:30:00 PM	0.27
7/5/2021	10:45:00 PM	0.27
7/5/2021	11:00:00 PM	0.27
7/5/2021	11:15:00 PM	0.27
7/5/2021	11:30:00 PM	0.27
7/5/2021	11:45:00 PM	0.27
7/6/2021	12:00:00 AM	0.27
7/6/2021	12:15:00 AM	0.27
7/6/2021	12:30:00 AM	0.27
7/6/2021	12:45:00 AM	0.27
7/6/2021	1:00:00 AM	0.27
7/6/2021	1:15:00 AM	0.27
7/6/2021	1:30:00 AM	0.27
7/6/2021	1:45:00 AM	0.27
7/6/2021	2:00:00 AM	0.27
7/6/2021	2:15:00 AM	0.27
7/6/2021	2:30:00 AM	0.27
7/6/2021	2:45:00 AM	0.27
7/6/2021	3:00:00 AM	0.27
7/6/2021	3:15:00 AM	0.27
7/6/2021	3:30:00 AM	0.27
7/6/2021	3:45:00 AM	0.27
7/6/2021	4:00:00 AM	0.27
7/6/2021	4:15:00 AM	0.27
7/6/2021	4:30:00 AM	0.27
7/6/2021	4:45:00 AM	0.27
7/6/2021	5:00:00 AM	0.27
7/6/2021	5:15:00 AM	0.27
7/6/2021	5:30:00 AM	0.27
7/6/2021	5:45:00 AM	0.27
7/6/2021	6:00:00 AM	0.27
7/6/2021	6:15:00 AM	0.27

Billy Lake Return Gage

DATE	TIME	GAGE
7/6/2021	6:30:00 AM	0.27
7/6/2021	6:45:00 AM	0.27
7/6/2021	7:00:00 AM	0.27
7/6/2021	7:15:00 AM	0.27
7/6/2021	7:30:00 AM	0.27
7/6/2021	7:45:00 AM	0.27
7/6/2021	8:00:00 AM	0.27
7/6/2021	8:15:00 AM	0.27
7/6/2021	8:30:00 AM	0.27
7/6/2021	8:45:00 AM	0.27
7/6/2021	9:00:00 AM	0.27
7/6/2021	9:15:00 AM	0.27
7/6/2021	9:30:00 AM	0.27
7/6/2021	9:45:00 AM	0.27
7/6/2021	10:00:00 AM	0.27
7/6/2021	10:15:00 AM	0.27
7/6/2021	10:30:00 AM	0.27
7/6/2021	10:45:00 AM	0.27
7/6/2021	11:00:00 AM	0.27
7/6/2021	11:15:00 AM	0.27
7/6/2021	11:30:00 AM	0.27
7/6/2021	11:45:00 AM	0.27
7/6/2021	12:00:00 PM	0.27
7/6/2021	12:15:00 PM	0.27
7/6/2021	12:30:00 PM	0.27
7/6/2021	12:45:00 PM	0.27
7/6/2021	1:00:00 PM	0.27
7/6/2021	1:15:00 PM	0.27
7/6/2021	1:30:00 PM	0.27
7/6/2021	1:45:00 PM	0.27
7/6/2021	2:00:00 PM	0.27
7/6/2021	2:15:00 PM	0.27
7/6/2021	2:30:00 PM	0.27
7/6/2021	2:45:00 PM	0.26
7/6/2021	3:00:00 PM	0.26
7/6/2021	3:15:00 PM	0.26
7/6/2021	3:30:00 PM	0.26
7/6/2021	3:45:00 PM	0.27
7/6/2021	4:00:00 PM	0.27
7/6/2021	4:15:00 PM	0.27
7/6/2021	4:30:00 PM	0.26
7/6/2021	4:45:00 PM	0.26
7/6/2021	5:00:00 PM	0.26
7/6/2021	5:15:00 PM	0.26
7/6/2021	5:30:00 PM	0.26
7/6/2021	5:45:00 PM	0.26

Billy Lake Return Gage

DATE	TIME	GAGE
7/6/2021	6:00:00 PM	0.26
7/6/2021	6:15:00 PM	0.26
7/6/2021	6:30:00 PM	0.26
7/6/2021	6:45:00 PM	0.26
7/6/2021	7:00:00 PM	0.26
7/6/2021	7:15:00 PM	0.26
7/6/2021	7:30:00 PM	0.26
7/6/2021	7:45:00 PM	0.26
7/6/2021	8:00:00 PM	0.26
7/6/2021	8:15:00 PM	0.26
7/6/2021	8:30:00 PM	0.26
7/6/2021	8:45:00 PM	0.26
7/6/2021	9:00:00 PM	0.26
7/6/2021	9:15:00 PM	0.26
7/6/2021	9:30:00 PM	0.26
7/6/2021	9:45:00 PM	0.26
7/6/2021	10:00:00 PM	0.26
7/6/2021	10:15:00 PM	0.26
7/6/2021	10:30:00 PM	0.26
7/6/2021	10:45:00 PM	0.26
7/6/2021	11:00:00 PM	0.26
7/6/2021	11:15:00 PM	0.26
7/6/2021	11:30:00 PM	0.26
7/6/2021	11:45:00 PM	0.26
7/7/2021	12:00:00 AM	0.26
7/7/2021	12:15:00 AM	0.26
7/7/2021	12:30:00 AM	0.26
7/7/2021	12:45:00 AM	0.26
7/7/2021	1:00:00 AM	0.26
7/7/2021	1:15:00 AM	0.26
7/7/2021	1:30:00 AM	0.26
7/7/2021	1:45:00 AM	0.26
7/7/2021	2:00:00 AM	0.26
7/7/2021	2:15:00 AM	0.26
7/7/2021	2:30:00 AM	0.26
7/7/2021	2:45:00 AM	0.26
7/7/2021	3:00:00 AM	0.26
7/7/2021	3:15:00 AM	0.26
7/7/2021	3:30:00 AM	0.26
7/7/2021	3:45:00 AM	0.26
7/7/2021	4:00:00 AM	0.26
7/7/2021	4:15:00 AM	0.26
7/7/2021	4:30:00 AM	0.26
7/7/2021	4:45:00 AM	0.26
7/7/2021	5:00:00 AM	0.26
7/7/2021	5:15:00 AM	0.26

Billy Lake Return Gage

DATE	TIME	GAGE
7/7/2021	5:30:00 AM	0.26
7/7/2021	5:45:00 AM	0.26
7/7/2021	6:00:00 AM	0.26
7/7/2021	6:15:00 AM	0.26
7/7/2021	6:30:00 AM	0.26
7/7/2021	6:45:00 AM	0.26
7/7/2021	7:00:00 AM	0.26
7/7/2021	7:15:00 AM	0.26
7/7/2021	7:30:00 AM	0.26
7/7/2021	7:45:00 AM	0.26
7/7/2021	8:00:00 AM	0.26
7/7/2021	8:15:00 AM	0.26
7/7/2021	8:30:00 AM	0.26
7/7/2021	8:45:00 AM	0.26
7/7/2021	9:00:00 AM	0.26
7/7/2021	9:15:00 AM	0.26
7/7/2021	9:30:00 AM	0.26
7/7/2021	9:45:00 AM	0.26
7/7/2021	10:00:00 AM	0.26
7/7/2021	10:15:00 AM	0.26
7/7/2021	10:30:00 AM	0.26
7/7/2021	10:45:00 AM	0.26
7/7/2021	11:00:00 AM	0.26
7/7/2021	11:15:00 AM	0.26
7/7/2021	11:30:00 AM	0.26
7/7/2021	11:45:00 AM	0.26
7/7/2021	12:00:00 PM	0.26
7/7/2021	12:15:00 PM	0.26
7/7/2021	12:30:00 PM	0.26
7/7/2021	12:45:00 PM	0.26
7/7/2021	1:00:00 PM	0.26
7/7/2021	1:15:00 PM	0.26
7/7/2021	1:30:00 PM	0.26
7/7/2021	1:45:00 PM	0.26
7/7/2021	2:00:00 PM	0.26
7/7/2021	2:15:00 PM	0.26
7/7/2021	2:30:00 PM	0.25
7/7/2021	2:45:00 PM	0.26
7/7/2021	3:00:00 PM	0.25
7/7/2021	3:15:00 PM	0.25
7/7/2021	3:30:00 PM	0.25
7/7/2021	3:45:00 PM	0.25
7/7/2021	4:00:00 PM	0.25
7/7/2021	4:15:00 PM	0.25
7/7/2021	4:30:00 PM	0.25
7/7/2021	4:45:00 PM	0.25

Billy Lake Return Gage

DATE	TIME	GAGE
7/7/2021	5:00:00 PM	0.25
7/7/2021	5:15:00 PM	0.25
7/7/2021	5:30:00 PM	0.25
7/7/2021	5:45:00 PM	0.25
7/7/2021	6:00:00 PM	0.25
7/7/2021	6:15:00 PM	0.25
7/7/2021	6:30:00 PM	0.25
7/7/2021	6:45:00 PM	0.25
7/7/2021	7:00:00 PM	0.25
7/7/2021	7:15:00 PM	0.25
7/7/2021	7:30:00 PM	0.25
7/7/2021	7:45:00 PM	0.25
7/7/2021	8:00:00 PM	0.25
7/7/2021	8:15:00 PM	0.25
7/7/2021	8:30:00 PM	0.25
7/7/2021	8:45:00 PM	0.25
7/7/2021	9:00:00 PM	0.25
7/7/2021	9:15:00 PM	0.25
7/7/2021	9:30:00 PM	0.25
7/7/2021	9:45:00 PM	0.25
7/7/2021	10:00:00 PM	0.25
7/7/2021	10:15:00 PM	0.25
7/7/2021	10:30:00 PM	0.25
7/7/2021	10:45:00 PM	0.25
7/7/2021	11:00:00 PM	0.25
7/7/2021	11:15:00 PM	0.25
7/7/2021	11:30:00 PM	0.25
7/7/2021	11:45:00 PM	0.25
7/8/2021	12:00:00 AM	0.25
7/8/2021	12:15:00 AM	0.25
7/8/2021	12:30:00 AM	0.25
7/8/2021	12:45:00 AM	0.25
7/8/2021	1:00:00 AM	0.25
7/8/2021	1:15:00 AM	0.25
7/8/2021	1:30:00 AM	0.25
7/8/2021	1:45:00 AM	0.25
7/8/2021	2:00:00 AM	0.25
7/8/2021	2:15:00 AM	0.25
7/8/2021	2:30:00 AM	0.25
7/8/2021	2:45:00 AM	0.25
7/8/2021	3:00:00 AM	0.25
7/8/2021	3:15:00 AM	0.25
7/8/2021	3:30:00 AM	0.25
7/8/2021	3:45:00 AM	0.25
7/8/2021	4:00:00 AM	0.25
7/8/2021	4:15:00 AM	0.25

Billy Lake Return Gage

DATE	TIME	GAGE
7/8/2021	4:30:00 AM	0.25
7/8/2021	4:45:00 AM	0.25
7/8/2021	5:00:00 AM	0.25
7/8/2021	5:15:00 AM	0.25
7/8/2021	5:30:00 AM	0.25
7/8/2021	5:45:00 AM	0.25
7/8/2021	6:00:00 AM	0.25
7/8/2021	6:15:00 AM	0.25
7/8/2021	6:30:00 AM	0.25
7/8/2021	6:45:00 AM	0.25
7/8/2021	7:00:00 AM	0.25
7/8/2021	7:15:00 AM	0.25
7/8/2021	7:30:00 AM	0.25
7/8/2021	7:45:00 AM	0.25
7/8/2021	8:00:00 AM	0.25
7/8/2021	8:15:00 AM	0.26
7/8/2021	8:30:00 AM	0.25
7/8/2021	8:45:00 AM	0.25
7/8/2021	9:00:00 AM	0.25
7/8/2021	9:15:00 AM	0.25
7/8/2021	9:30:00 AM	0.25
7/8/2021	9:45:00 AM	0.25
7/8/2021	10:00:00 AM	0.25
7/8/2021	10:15:00 AM	0.25
7/8/2021	10:30:00 AM	0.25
7/8/2021	10:45:00 AM	0.25
7/8/2021	11:00:00 AM	0.25
7/8/2021	11:15:00 AM	0.25
7/8/2021	11:30:00 AM	0.25
7/8/2021	11:45:00 AM	0.25
7/8/2021	12:00:00 PM	0.25
7/8/2021	12:15:00 PM	0.25
7/8/2021	12:30:00 PM	0.25
7/8/2021	12:45:00 PM	0.25
7/8/2021	1:00:00 PM	0.25
7/8/2021	1:15:00 PM	0.25
7/8/2021	1:30:00 PM	0.25
7/8/2021	1:45:00 PM	0.25
7/8/2021	2:00:00 PM	0.25
7/8/2021	2:15:00 PM	0.25
7/8/2021	2:30:00 PM	0.25
7/8/2021	2:45:00 PM	0.25
7/8/2021	3:00:00 PM	0.25
7/8/2021	3:15:00 PM	0.25
7/8/2021	3:30:00 PM	0.25
7/8/2021	3:45:00 PM	0.25

Billy Lake Return Gage

DATE	TIME	GAGE
7/8/2021	4:00:00 PM	0.25
7/8/2021	4:15:00 PM	0.25
7/8/2021	4:30:00 PM	0.25
7/8/2021	4:45:00 PM	0.25
7/8/2021	5:00:00 PM	0.25
7/8/2021	5:15:00 PM	0.25
7/8/2021	5:30:00 PM	0.25
7/8/2021	5:45:00 PM	0.25
7/8/2021	6:00:00 PM	0.24
7/8/2021	6:15:00 PM	0.24
7/8/2021	6:30:00 PM	0.25
7/8/2021	6:45:00 PM	0.24
7/8/2021	7:00:00 PM	0.24
7/8/2021	7:15:00 PM	0.24
7/8/2021	7:30:00 PM	0.24
7/8/2021	7:45:00 PM	0.25
7/8/2021	8:00:00 PM	0.25
7/8/2021	8:15:00 PM	0.25
7/8/2021	8:30:00 PM	0.25
7/8/2021	8:45:00 PM	0.25
7/8/2021	9:00:00 PM	0.25
7/8/2021	9:15:00 PM	0.25
7/8/2021	9:30:00 PM	0.25
7/8/2021	9:45:00 PM	0.25
7/8/2021	10:00:00 PM	0.25
7/8/2021	10:15:00 PM	0.25
7/8/2021	10:30:00 PM	0.25
7/8/2021	10:45:00 PM	0.25
7/8/2021	11:00:00 PM	0.25
7/8/2021	11:15:00 PM	0.25
7/8/2021	11:30:00 PM	0.25
7/8/2021	11:45:00 PM	0.25
7/9/2021	12:00:00 AM	0.25
7/9/2021	12:15:00 AM	0.25
7/9/2021	12:30:00 AM	0.25
7/9/2021	12:45:00 AM	0.25
7/9/2021	1:00:00 AM	0.25
7/9/2021	1:15:00 AM	0.25
7/9/2021	1:30:00 AM	0.25
7/9/2021	1:45:00 AM	0.25
7/9/2021	2:00:00 AM	0.25
7/9/2021	2:15:00 AM	0.25
7/9/2021	2:30:00 AM	0.25
7/9/2021	2:45:00 AM	0.25
7/9/2021	3:00:00 AM	0.25
7/9/2021	3:15:00 AM	0.25

Billy Lake Return Gage

DATE	TIME	GAGE
7/9/2021	3:30:00 AM	0.25
7/9/2021	3:45:00 AM	0.25
7/9/2021	4:00:00 AM	0.25
7/9/2021	4:15:00 AM	0.25
7/9/2021	4:30:00 AM	0.25
7/9/2021	4:45:00 AM	0.25
7/9/2021	5:00:00 AM	0.25
7/9/2021	5:15:00 AM	0.25
7/9/2021	5:30:00 AM	0.25
7/9/2021	5:45:00 AM	0.25
7/9/2021	6:00:00 AM	0.26
7/9/2021	6:15:00 AM	0.26
7/9/2021	6:30:00 AM	0.26
7/9/2021	6:45:00 AM	0.26
7/9/2021	7:00:00 AM	0.26
7/9/2021	7:15:00 AM	0.26
7/9/2021	7:30:00 AM	0.26
7/9/2021	7:45:00 AM	0.26
7/9/2021	8:00:00 AM	0.26
7/9/2021	8:15:00 AM	0.26
7/9/2021	8:30:00 AM	0.26
7/9/2021	8:45:00 AM	0.26
7/9/2021	9:00:00 AM	0.26
7/9/2021	9:15:00 AM	0.26
7/9/2021	9:30:00 AM	0.26
7/9/2021	9:45:00 AM	0.26
7/9/2021	10:00:00 AM	0.26
7/9/2021	10:15:00 AM	0.26
7/9/2021	10:30:00 AM	0.26
7/9/2021	10:45:00 AM	0.26
7/9/2021	11:00:00 AM	0.26
7/9/2021	11:15:00 AM	0.26
7/9/2021	11:30:00 AM	0.26
7/9/2021	11:45:00 AM	0.26
7/9/2021	12:00:00 PM	0.26
7/9/2021	12:15:00 PM	0.26
7/9/2021	12:30:00 PM	0.26
7/9/2021	12:45:00 PM	0.26
7/9/2021	1:00:00 PM	0.26
7/9/2021	1:15:00 PM	0.26
7/9/2021	1:30:00 PM	0.26
7/9/2021	1:45:00 PM	0.26
7/9/2021	2:00:00 PM	0.26
7/9/2021	2:15:00 PM	0.26
7/9/2021	2:30:00 PM	0.26
7/9/2021	2:45:00 PM	0.26

Billy Lake Return Gage

DATE	TIME	GAGE
7/9/2021	3:00:00 PM	0.26
7/9/2021	3:15:00 PM	0.26
7/9/2021	3:30:00 PM	0.26
7/9/2021	3:45:00 PM	0.26
7/9/2021	4:00:00 PM	0.26
7/9/2021	4:15:00 PM	0.26
7/9/2021	4:30:00 PM	0.26
7/9/2021	4:45:00 PM	0.26
7/9/2021	5:00:00 PM	0.26
7/9/2021	5:15:00 PM	0.26
7/9/2021	5:30:00 PM	0.26
7/9/2021	5:45:00 PM	0.26
7/9/2021	6:00:00 PM	0.26
7/9/2021	6:15:00 PM	0.26
7/9/2021	6:30:00 PM	0.26
7/9/2021	6:45:00 PM	0.26
7/9/2021	7:00:00 PM	0.26
7/9/2021	7:15:00 PM	0.26
7/9/2021	7:30:00 PM	0.26
7/9/2021	7:45:00 PM	0.26
7/9/2021	8:00:00 PM	0.26
7/9/2021	8:15:00 PM	0.26
7/9/2021	8:30:00 PM	0.26
7/9/2021	8:45:00 PM	0.26
7/9/2021	9:00:00 PM	0.26
7/9/2021	9:15:00 PM	0.26
7/9/2021	9:30:00 PM	0.26
7/9/2021	9:45:00 PM	0.26
7/9/2021	10:00:00 PM	0.26
7/9/2021	10:15:00 PM	0.26
7/9/2021	10:30:00 PM	0.26
7/9/2021	10:45:00 PM	0.26
7/9/2021	11:00:00 PM	0.26
7/9/2021	11:15:00 PM	0.26
7/9/2021	11:30:00 PM	0.26
7/9/2021	11:45:00 PM	0.26
7/10/2021	12:00:00 AM	0.26
7/10/2021	12:15:00 AM	0.26
7/10/2021	12:30:00 AM	0.26
7/10/2021	12:45:00 AM	0.26
7/10/2021	1:00:00 AM	0.26
7/10/2021	1:15:00 AM	0.26
7/10/2021	1:30:00 AM	0.26
7/10/2021	1:45:00 AM	0.27
7/10/2021	2:00:00 AM	0.27
7/10/2021	2:15:00 AM	0.27

Billy Lake Return Gage

DATE	TIME	GAGE
7/10/2021	2:30:00 AM	0.27
7/10/2021	2:45:00 AM	0.27
7/10/2021	3:00:00 AM	0.27
7/10/2021	3:15:00 AM	0.27
7/10/2021	3:30:00 AM	0.27
7/10/2021	3:45:00 AM	0.27
7/10/2021	4:00:00 AM	0.27
7/10/2021	4:15:00 AM	0.27
7/10/2021	4:30:00 AM	0.27
7/10/2021	4:45:00 AM	0.27
7/10/2021	5:00:00 AM	0.27
7/10/2021	5:15:00 AM	0.27
7/10/2021	5:30:00 AM	0.27
7/10/2021	5:45:00 AM	0.27
7/10/2021	6:00:00 AM	0.27
7/10/2021	6:15:00 AM	0.27
7/10/2021	6:30:00 AM	0.27
7/10/2021	6:45:00 AM	0.27
7/10/2021	7:00:00 AM	0.27
7/10/2021	7:15:00 AM	0.27
7/10/2021	7:30:00 AM	0.27
7/10/2021	7:45:00 AM	0.27
7/10/2021	8:00:00 AM	0.27
7/10/2021	8:15:00 AM	0.27
7/10/2021	8:30:00 AM	0.27
7/10/2021	8:45:00 AM	0.27
7/10/2021	9:00:00 AM	0.27
7/10/2021	9:15:00 AM	0.27
7/10/2021	9:30:00 AM	0.27
7/10/2021	9:45:00 AM	0.27
7/10/2021	10:00:00 AM	0.27
7/10/2021	10:15:00 AM	0.27
7/10/2021	10:30:00 AM	0.27
7/10/2021	10:45:00 AM	0.27
7/10/2021	11:00:00 AM	0.27
7/10/2021	11:15:00 AM	0.27
7/10/2021	11:30:00 AM	0.27
7/10/2021	11:45:00 AM	0.27
7/10/2021	12:00:00 PM	0.27
7/10/2021	12:15:00 PM	0.27
7/10/2021	12:30:00 PM	0.27
7/10/2021	12:45:00 PM	0.27
7/10/2021	1:00:00 PM	0.27
7/10/2021	1:15:00 PM	0.27
7/10/2021	1:30:00 PM	0.27
7/10/2021	1:45:00 PM	0.27

Billy Lake Return Gage

DATE	TIME	GAGE
7/10/2021	2:00:00 PM	0.27
7/10/2021	2:15:00 PM	0.27
7/10/2021	2:30:00 PM	0.27
7/10/2021	2:45:00 PM	0.27
7/10/2021	3:00:00 PM	0.27
7/10/2021	3:15:00 PM	0.27
7/10/2021	3:30:00 PM	0.27
7/10/2021	3:45:00 PM	0.27
7/10/2021	4:00:00 PM	0.27
7/10/2021	4:15:00 PM	0.27
7/10/2021	4:30:00 PM	0.27
7/10/2021	4:45:00 PM	0.27
7/10/2021	5:00:00 PM	0.27
7/10/2021	5:15:00 PM	0.27
7/10/2021	5:30:00 PM	0.27
7/10/2021	5:45:00 PM	0.27
7/10/2021	6:00:00 PM	0.27
7/10/2021	6:15:00 PM	0.27
7/10/2021	6:30:00 PM	0.27
7/10/2021	6:45:00 PM	0.27
7/10/2021	7:00:00 PM	0.27
7/10/2021	7:15:00 PM	0.27
7/10/2021	7:30:00 PM	0.27
7/10/2021	7:45:00 PM	0.27
7/10/2021	8:00:00 PM	0.27
7/10/2021	8:15:00 PM	0.28
7/10/2021	8:30:00 PM	0.27
7/10/2021	8:45:00 PM	0.28
7/10/2021	9:00:00 PM	0.27
7/10/2021	9:15:00 PM	0.28
7/10/2021	9:30:00 PM	0.28
7/10/2021	9:45:00 PM	0.28
7/10/2021	10:00:00 PM	0.28
7/10/2021	10:15:00 PM	0.28
7/10/2021	10:30:00 PM	0.28
7/10/2021	10:45:00 PM	0.28
7/10/2021	11:00:00 PM	0.28
7/10/2021	11:15:00 PM	0.28
7/10/2021	11:30:00 PM	0.28
7/10/2021	11:45:00 PM	0.28
7/11/2021	12:00:00 AM	0.28
7/11/2021	12:15:00 AM	0.28
7/11/2021	12:30:00 AM	0.28
7/11/2021	12:45:00 AM	0.28
7/11/2021	1:00:00 AM	0.28
7/11/2021	1:15:00 AM	0.28

Billy Lake Return Gage

DATE	TIME	GAGE
7/11/2021	1:30:00 AM	0.28
7/11/2021	1:45:00 AM	0.28
7/11/2021	2:00:00 AM	0.28
7/11/2021	2:15:00 AM	0.28
7/11/2021	2:30:00 AM	0.28
7/11/2021	2:45:00 AM	0.28
7/11/2021	3:00:00 AM	0.28
7/11/2021	3:15:00 AM	0.28
7/11/2021	3:30:00 AM	0.28
7/11/2021	3:45:00 AM	0.28
7/11/2021	4:00:00 AM	0.28
7/11/2021	4:15:00 AM	0.28
7/11/2021	4:30:00 AM	0.28
7/11/2021	4:45:00 AM	0.28
7/11/2021	5:00:00 AM	0.28
7/11/2021	5:15:00 AM	0.28
7/11/2021	5:30:00 AM	0.28
7/11/2021	5:45:00 AM	0.28
7/11/2021	6:00:00 AM	0.28
7/11/2021	6:15:00 AM	0.28
7/11/2021	6:30:00 AM	0.29
7/11/2021	6:45:00 AM	0.29
7/11/2021	7:00:00 AM	0.29
7/11/2021	7:15:00 AM	0.29
7/11/2021	7:30:00 AM	0.29
7/11/2021	7:45:00 AM	0.29
7/11/2021	8:00:00 AM	0.29
7/11/2021	8:15:00 AM	0.29
7/11/2021	8:30:00 AM	0.29
7/11/2021	8:45:00 AM	0.29
7/11/2021	9:00:00 AM	0.29
7/11/2021	9:15:00 AM	0.29
7/11/2021	9:30:00 AM	0.29
7/11/2021	9:45:00 AM	0.29
7/11/2021	10:00:00 AM	0.29
7/11/2021	10:15:00 AM	0.29
7/11/2021	10:30:00 AM	0.29
7/11/2021	10:45:00 AM	0.29
7/11/2021	11:00:00 AM	0.29
7/11/2021	11:15:00 AM	0.29
7/11/2021	11:30:00 AM	0.29
7/11/2021	11:45:00 AM	0.29
7/11/2021	12:00:00 PM	0.29
7/11/2021	12:15:00 PM	0.28
7/11/2021	12:30:00 PM	0.29
7/11/2021	12:45:00 PM	0.28

Billy Lake Return Gage

DATE	TIME	GAGE
7/11/2021	1:00:00 PM	0.28
7/11/2021	1:15:00 PM	0.29
7/11/2021	1:30:00 PM	0.28
7/11/2021	1:45:00 PM	0.28
7/11/2021	2:00:00 PM	0.28
7/11/2021	2:15:00 PM	0.29
7/11/2021	2:30:00 PM	0.28
7/11/2021	2:45:00 PM	0.28
7/11/2021	3:00:00 PM	0.28
7/11/2021	3:15:00 PM	0.28
7/11/2021	3:30:00 PM	0.29
7/11/2021	3:45:00 PM	0.29
7/11/2021	4:00:00 PM	0.28
7/11/2021	4:15:00 PM	0.28
7/11/2021	4:30:00 PM	0.29
7/11/2021	4:45:00 PM	0.29
7/11/2021	5:00:00 PM	0.29
7/11/2021	5:15:00 PM	0.29
7/11/2021	5:30:00 PM	0.29
7/11/2021	5:45:00 PM	0.29
7/11/2021	6:00:00 PM	0.29
7/11/2021	6:15:00 PM	0.29
7/11/2021	6:30:00 PM	0.29
7/11/2021	6:45:00 PM	0.29
7/11/2021	7:00:00 PM	0.29
7/11/2021	7:15:00 PM	0.29
7/11/2021	7:30:00 PM	0.29
7/11/2021	7:45:00 PM	0.29
7/11/2021	8:00:00 PM	0.29
7/11/2021	8:15:00 PM	0.29
7/11/2021	8:30:00 PM	0.29
7/11/2021	8:45:00 PM	0.29
7/11/2021	9:00:00 PM	0.29
7/11/2021	9:15:00 PM	0.29
7/11/2021	9:30:00 PM	0.29
7/11/2021	9:45:00 PM	0.29
7/11/2021	10:00:00 PM	0.29
7/11/2021	10:15:00 PM	0.29
7/11/2021	10:30:00 PM	0.29
7/11/2021	10:45:00 PM	0.29
7/11/2021	11:00:00 PM	0.29
7/11/2021	11:15:00 PM	0.29
7/11/2021	11:30:00 PM	0.29
7/11/2021	11:45:00 PM	0.29
7/12/2021	12:00:00 AM	0.29
7/12/2021	12:15:00 AM	0.29

Billy Lake Return Gage

DATE	TIME	GAGE
7/12/2021	12:30:00 AM	0.29
7/12/2021	12:45:00 AM	0.29
7/12/2021	1:00:00 AM	0.29
7/12/2021	1:15:00 AM	0.29
7/12/2021	1:30:00 AM	0.29
7/12/2021	1:45:00 AM	0.29
7/12/2021	2:00:00 AM	0.29
7/12/2021	2:15:00 AM	0.29
7/12/2021	2:30:00 AM	0.29
7/12/2021	2:45:00 AM	0.29
7/12/2021	3:00:00 AM	0.29
7/12/2021	3:15:00 AM	0.29
7/12/2021	3:30:00 AM	0.29
7/12/2021	3:45:00 AM	0.29
7/12/2021	4:00:00 AM	0.29
7/12/2021	4:15:00 AM	0.29
7/12/2021	4:30:00 AM	0.29
7/12/2021	4:45:00 AM	0.29
7/12/2021	5:00:00 AM	0.29
7/12/2021	5:15:00 AM	0.29
7/12/2021	5:30:00 AM	0.29
7/12/2021	5:45:00 AM	0.29
7/12/2021	6:00:00 AM	0.29
7/12/2021	6:15:00 AM	0.29
7/12/2021	6:30:00 AM	0.29
7/12/2021	6:45:00 AM	0.29
7/12/2021	7:00:00 AM	0.29
7/12/2021	7:15:00 AM	0.29
7/12/2021	7:30:00 AM	0.29
7/12/2021	7:45:00 AM	0.29
7/12/2021	8:00:00 AM	0.29
7/12/2021	8:15:00 AM	0.29
7/12/2021	8:30:00 AM	0.29
7/12/2021	8:45:00 AM	0.29
7/12/2021	9:00:00 AM	0.29
7/12/2021	9:15:00 AM	0.29
7/12/2021	9:30:00 AM	0.29
7/12/2021	9:45:00 AM	0.3
7/12/2021	10:00:00 AM	0.3
7/12/2021	10:15:00 AM	0.3
7/12/2021	10:30:00 AM	0.29
7/12/2021	10:45:00 AM	0.3
7/12/2021	11:00:00 AM	0.3
7/12/2021	11:15:00 AM	0.3
7/12/2021	11:30:00 AM	0.29
7/12/2021	11:45:00 AM	0.3

Billy Lake Return Gage

DATE	TIME	GAGE
7/12/2021	12:00:00 PM	0.3
7/12/2021	12:15:00 PM	0.3
7/12/2021	12:30:00 PM	0.3
7/12/2021	12:45:00 PM	0.29
7/12/2021	1:00:00 PM	0.29
7/12/2021	1:15:00 PM	0.29
7/12/2021	1:30:00 PM	0.29
7/12/2021	1:45:00 PM	0.29
7/12/2021	2:00:00 PM	0.29
7/12/2021	2:15:00 PM	0.29
7/12/2021	2:30:00 PM	0.29
7/12/2021	2:45:00 PM	0.29
7/12/2021	3:00:00 PM	0.29
7/12/2021	3:15:00 PM	0.29
7/12/2021	3:30:00 PM	0.29
7/12/2021	3:45:00 PM	0.29
7/12/2021	4:00:00 PM	0.29
7/12/2021	4:15:00 PM	0.3
7/12/2021	4:30:00 PM	0.29
7/12/2021	4:45:00 PM	0.29
7/12/2021	5:00:00 PM	0.29
7/12/2021	5:15:00 PM	0.29
7/12/2021	5:30:00 PM	0.29
7/12/2021	5:45:00 PM	0.29
7/12/2021	6:00:00 PM	0.29
7/12/2021	6:15:00 PM	0.29
7/12/2021	6:30:00 PM	0.29
7/12/2021	6:45:00 PM	0.29
7/12/2021	7:00:00 PM	0.29
7/12/2021	7:15:00 PM	0.29
7/12/2021	7:30:00 PM	0.29
7/12/2021	7:45:00 PM	0.29
7/12/2021	8:00:00 PM	0.29
7/12/2021	8:15:00 PM	0.29
7/12/2021	8:30:00 PM	0.29
7/12/2021	8:45:00 PM	0.29
7/12/2021	9:00:00 PM	0.29
7/12/2021	9:15:00 PM	0.29
7/12/2021	9:30:00 PM	0.29
7/12/2021	9:45:00 PM	0.29
7/12/2021	10:00:00 PM	0.29
7/12/2021	10:15:00 PM	0.29
7/12/2021	10:30:00 PM	0.29
7/12/2021	10:45:00 PM	0.3
7/12/2021	11:00:00 PM	0.3
7/12/2021	11:15:00 PM	0.3

Billy Lake Return Gage

DATE	TIME	GAGE
7/12/2021	11:30:00 PM	0.3
7/12/2021	11:45:00 PM	0.3
7/13/2021	12:00:00 AM	0.3
7/13/2021	12:15:00 AM	0.3
7/13/2021	12:30:00 AM	0.3
7/13/2021	12:45:00 AM	0.3
7/13/2021	1:00:00 AM	0.3
7/13/2021	1:15:00 AM	0.3
7/13/2021	1:30:00 AM	0.3
7/13/2021	1:45:00 AM	0.3
7/13/2021	2:00:00 AM	0.3
7/13/2021	2:15:00 AM	0.3
7/13/2021	2:30:00 AM	0.3
7/13/2021	2:45:00 AM	0.3
7/13/2021	3:00:00 AM	0.3
7/13/2021	3:15:00 AM	0.3
7/13/2021	3:30:00 AM	0.3
7/13/2021	3:45:00 AM	0.3
7/13/2021	4:00:00 AM	0.3
7/13/2021	4:15:00 AM	0.3
7/13/2021	4:30:00 AM	0.3
7/13/2021	4:45:00 AM	0.3
7/13/2021	5:00:00 AM	0.3
7/13/2021	5:15:00 AM	0.3
7/13/2021	5:30:00 AM	0.3
7/13/2021	5:45:00 AM	0.3
7/13/2021	6:00:00 AM	0.3
7/13/2021	6:15:00 AM	0.3
7/13/2021	6:30:00 AM	0.3
7/13/2021	6:45:00 AM	0.3
7/13/2021	7:00:00 AM	0.3
7/13/2021	7:15:00 AM	0.3
7/13/2021	7:30:00 AM	0.3
7/13/2021	7:45:00 AM	0.3
7/13/2021	8:00:00 AM	0.3
7/13/2021	8:15:00 AM	0.3
7/13/2021	8:30:00 AM	0.3
7/13/2021	8:45:00 AM	0.3
7/13/2021	9:00:00 AM	0.3
7/13/2021	9:15:00 AM	0.3
7/13/2021	9:30:00 AM	0.3
7/13/2021	9:45:00 AM	0.3
7/13/2021	10:00:00 AM	0.3
7/13/2021	10:15:00 AM	0.3
7/13/2021	10:30:00 AM	0.3
7/13/2021	10:45:00 AM	0.3

Billy Lake Return Gage

DATE	TIME	GAGE
7/13/2021	11:00:00 AM	0.3
7/13/2021	11:15:00 AM	0.3
7/13/2021	11:30:00 AM	0.3
7/13/2021	11:45:00 AM	0.3
7/13/2021	12:00:00 PM	0.3
7/13/2021	12:15:00 PM	0.3
7/13/2021	12:30:00 PM	0.3
7/13/2021	12:45:00 PM	0.3
7/13/2021	1:00:00 PM	0.3
7/13/2021	1:15:00 PM	0.3
7/13/2021	1:30:00 PM	0.3
7/13/2021	1:45:00 PM	0.3
7/13/2021	2:00:00 PM	0.3
7/13/2021	2:15:00 PM	0.3
7/13/2021	2:30:00 PM	0.3
7/13/2021	2:45:00 PM	0.3
7/13/2021	3:00:00 PM	0.3
7/13/2021	3:15:00 PM	0.3
7/13/2021	3:30:00 PM	0.3
7/13/2021	3:45:00 PM	0.3
7/13/2021	4:00:00 PM	0.3
7/13/2021	4:15:00 PM	0.3
7/13/2021	4:30:00 PM	0.3
7/13/2021	4:45:00 PM	0.3
7/13/2021	5:00:00 PM	0.3
7/13/2021	5:15:00 PM	0.3
7/13/2021	5:30:00 PM	0.3
7/13/2021	5:45:00 PM	0.3
7/13/2021	6:00:00 PM	0.3
7/13/2021	6:15:00 PM	0.3
7/13/2021	6:30:00 PM	0.3
7/13/2021	6:45:00 PM	0.3
7/13/2021	7:00:00 PM	0.3
7/13/2021	7:15:00 PM	0.3
7/13/2021	7:30:00 PM	0.3
7/13/2021	7:45:00 PM	0.3
7/13/2021	8:00:00 PM	0.3
7/13/2021	8:15:00 PM	0.3
7/13/2021	8:30:00 PM	0.3
7/13/2021	8:45:00 PM	0.3
7/13/2021	9:00:00 PM	0.3
7/13/2021	9:15:00 PM	0.3
7/13/2021	9:30:00 PM	0.3
7/13/2021	9:45:00 PM	0.3
7/13/2021	10:00:00 PM	0.3
7/13/2021	10:15:00 PM	0.3

Billy Lake Return Gage

DATE	TIME	GAGE
7/13/2021	10:30:00 PM	0.3
7/13/2021	10:45:00 PM	0.3
7/13/2021	11:00:00 PM	0.3
7/13/2021	11:15:00 PM	0.3
7/13/2021	11:30:00 PM	0.3
7/13/2021	11:45:00 PM	0.3
7/14/2021	12:00:00 AM	0.3
7/14/2021	12:15:00 AM	0.3
7/14/2021	12:30:00 AM	0.3
7/14/2021	12:45:00 AM	0.3
7/14/2021	1:00:00 AM	0.31
7/14/2021	1:15:00 AM	0.31
7/14/2021	1:30:00 AM	0.31
7/14/2021	1:45:00 AM	0.31
7/14/2021	2:00:00 AM	0.31
7/14/2021	2:15:00 AM	0.31
7/14/2021	2:30:00 AM	0.31
7/14/2021	2:45:00 AM	0.31
7/14/2021	3:00:00 AM	0.31
7/14/2021	3:15:00 AM	0.31
7/14/2021	3:30:00 AM	0.31
7/14/2021	3:45:00 AM	0.31
7/14/2021	4:00:00 AM	0.31
7/14/2021	4:15:00 AM	0.32
7/14/2021	4:30:00 AM	0.32
7/14/2021	4:45:00 AM	0.32
7/14/2021	5:00:00 AM	0.32
7/14/2021	5:15:00 AM	0.32
7/14/2021	5:30:00 AM	0.32
7/14/2021	5:45:00 AM	0.32
7/14/2021	6:00:00 AM	0.32
7/14/2021	6:15:00 AM	0.32
7/14/2021	6:30:00 AM	0.32
7/14/2021	6:45:00 AM	0.32
7/14/2021	7:00:00 AM	0.32
7/14/2021	7:15:00 AM	0.32
7/14/2021	7:30:00 AM	0.32
7/14/2021	7:45:00 AM	0.32
7/14/2021	8:00:00 AM	0.32
7/14/2021	8:15:00 AM	0.32
7/14/2021	8:30:00 AM	0.32
7/14/2021	8:45:00 AM	0.32
7/14/2021	9:00:00 AM	0.32
7/14/2021	9:15:00 AM	0.32
7/14/2021	9:30:00 AM	0.32
7/14/2021	9:45:00 AM	0.32

Billy Lake Return Gage

DATE	TIME	GAGE
7/14/2021	10:00:00 AM	0.32
7/14/2021	10:15:00 AM	0.32
7/14/2021	10:30:00 AM	0.32
7/14/2021	10:45:00 AM	0.32
7/14/2021	11:00:00 AM	0.32
7/14/2021	11:15:00 AM	0.32
7/14/2021	11:30:00 AM	0.32
7/14/2021	11:45:00 AM	0.32
7/14/2021	12:00:00 PM	0.32
7/14/2021	12:15:00 PM	0.32
7/14/2021	12:30:00 PM	0.32
7/14/2021	12:45:00 PM	0.32
7/14/2021	1:00:00 PM	0.32
7/14/2021	1:15:00 PM	0.32
7/14/2021	1:30:00 PM	0.32
7/14/2021	1:45:00 PM	0.32
7/14/2021	2:00:00 PM	0.32
7/14/2021	2:15:00 PM	0.32
7/14/2021	2:30:00 PM	0.32
7/14/2021	2:45:00 PM	0.32
7/14/2021	3:00:00 PM	0.32
7/14/2021	3:15:00 PM	0.32
7/14/2021	3:30:00 PM	0.32
7/14/2021	3:45:00 PM	0.32
7/14/2021	4:00:00 PM	0.32
7/14/2021	4:15:00 PM	0.32
7/14/2021	4:30:00 PM	0.32
7/14/2021	4:45:00 PM	0.32
7/14/2021	5:00:00 PM	0.32
7/14/2021	5:15:00 PM	0.32
7/14/2021	5:30:00 PM	0.32
7/14/2021	5:45:00 PM	0.32
7/14/2021	6:00:00 PM	0.32
7/14/2021	6:15:00 PM	0.32
7/14/2021	6:30:00 PM	0.32
7/14/2021	6:45:00 PM	0.32
7/14/2021	7:00:00 PM	0.32
7/14/2021	7:15:00 PM	0.32
7/14/2021	7:30:00 PM	0.32
7/14/2021	7:45:00 PM	0.32
7/14/2021	8:00:00 PM	0.32
7/14/2021	8:15:00 PM	0.32
7/14/2021	8:30:00 PM	0.32
7/14/2021	8:45:00 PM	0.32
7/14/2021	9:00:00 PM	0.32
7/14/2021	9:15:00 PM	0.32

Billy Lake Return Gage

DATE	TIME	GAGE
7/14/2021	9:30:00 PM	0.32
7/14/2021	9:45:00 PM	0.32
7/14/2021	10:00:00 PM	0.32
7/14/2021	10:15:00 PM	0.32
7/14/2021	10:30:00 PM	0.32
7/14/2021	10:45:00 PM	0.32
7/14/2021	11:00:00 PM	0.32
7/14/2021	11:15:00 PM	0.32
7/14/2021	11:30:00 PM	0.32
7/14/2021	11:45:00 PM	0.32
7/15/2021	12:00:00 AM	0.32
7/15/2021	12:15:00 AM	0.32
7/15/2021	12:30:00 AM	0.32
7/15/2021	12:45:00 AM	0.32
7/15/2021	1:00:00 AM	0.32
7/15/2021	1:15:00 AM	0.32
7/15/2021	1:30:00 AM	0.32
7/15/2021	1:45:00 AM	0.32
7/15/2021	2:00:00 AM	0.32
7/15/2021	2:15:00 AM	0.32
7/15/2021	2:30:00 AM	0.32
7/15/2021	2:45:00 AM	0.32
7/15/2021	3:00:00 AM	0.32
7/15/2021	3:15:00 AM	0.32
7/15/2021	3:30:00 AM	0.32
7/15/2021	3:45:00 AM	0.32
7/15/2021	4:00:00 AM	0.32
7/15/2021	4:15:00 AM	0.32
7/15/2021	4:30:00 AM	0.32
7/15/2021	4:45:00 AM	0.32
7/15/2021	5:00:00 AM	0.32
7/15/2021	5:15:00 AM	0.32
7/15/2021	5:30:00 AM	0.32
7/15/2021	5:45:00 AM	0.32
7/15/2021	6:00:00 AM	0.32
7/15/2021	6:15:00 AM	0.32
7/15/2021	6:30:00 AM	0.32
7/15/2021	6:45:00 AM	0.32
7/15/2021	7:00:00 AM	0.32
7/15/2021	7:15:00 AM	0.32
7/15/2021	7:30:00 AM	0.32
7/15/2021	7:45:00 AM	0.32
7/15/2021	8:00:00 AM	0.32
7/15/2021	8:15:00 AM	0.32
7/15/2021	8:30:00 AM	0.32
7/15/2021	8:45:00 AM	0.32

Billy Lake Return Gage

DATE	TIME	GAGE
7/15/2021	9:00:00 AM	0.32
7/15/2021	9:15:00 AM	0.32
7/15/2021	9:30:00 AM	0.32
7/15/2021	9:45:00 AM	0.32
7/15/2021	10:00:00 AM	0.32
7/15/2021	10:15:00 AM	0.32
7/15/2021	10:30:00 AM	0.32
7/15/2021	10:45:00 AM	0.32
7/15/2021	11:00:00 AM	0.32
7/15/2021	11:15:00 AM	0.32
7/15/2021	11:30:00 AM	0.32
7/15/2021	11:45:00 AM	0.32
7/15/2021	12:00:00 PM	0.32
7/15/2021	12:15:00 PM	0.32
7/15/2021	12:30:00 PM	0.32
7/15/2021	12:45:00 PM	0.32
7/15/2021	1:00:00 PM	0.32
7/15/2021	1:15:00 PM	0.32
7/15/2021	1:30:00 PM	0.32
7/15/2021	1:45:00 PM	0.32
7/15/2021	2:00:00 PM	0.32
7/15/2021	2:15:00 PM	0.32
7/15/2021	2:30:00 PM	0.32
7/15/2021	2:45:00 PM	0.32
7/15/2021	3:00:00 PM	0.32
7/15/2021	3:15:00 PM	0.32
7/15/2021	3:30:00 PM	0.32
7/15/2021	3:45:00 PM	0.32
7/15/2021	4:00:00 PM	0.32
7/15/2021	4:15:00 PM	0.32
7/15/2021	4:30:00 PM	0.32
7/15/2021	4:45:00 PM	0.32
7/15/2021	5:00:00 PM	0.32
7/15/2021	5:15:00 PM	0.32
7/15/2021	5:30:00 PM	0.32
7/15/2021	5:45:00 PM	0.32
7/15/2021	6:00:00 PM	0.32
7/15/2021	6:15:00 PM	0.32
7/15/2021	6:30:00 PM	0.32
7/15/2021	6:45:00 PM	0.32
7/15/2021	7:00:00 PM	0.32
7/15/2021	7:15:00 PM	0.32
7/15/2021	7:30:00 PM	0.32
7/15/2021	7:45:00 PM	0.32
7/15/2021	8:00:00 PM	0.32
7/15/2021	8:15:00 PM	0.32

Billy Lake Return Gage

DATE	TIME	GAGE
7/15/2021	8:30:00 PM	0.32
7/15/2021	8:45:00 PM	0.32
7/15/2021	9:00:00 PM	0.32
7/15/2021	9:15:00 PM	0.32
7/15/2021	9:30:00 PM	0.32
7/15/2021	9:45:00 PM	0.32
7/15/2021	10:00:00 PM	0.32
7/15/2021	10:15:00 PM	0.32
7/15/2021	10:30:00 PM	0.32
7/15/2021	10:45:00 PM	0.32
7/15/2021	11:00:00 PM	0.32
7/15/2021	11:15:00 PM	0.32
7/15/2021	11:30:00 PM	0.32
7/15/2021	11:45:00 PM	0.32
7/16/2021	12:00:00 AM	0.32
7/16/2021	12:15:00 AM	0.32
7/16/2021	12:30:00 AM	0.32
7/16/2021	12:45:00 AM	0.32
7/16/2021	1:00:00 AM	0.32
7/16/2021	1:15:00 AM	0.32
7/16/2021	1:30:00 AM	0.32
7/16/2021	1:45:00 AM	0.32
7/16/2021	2:00:00 AM	0.32
7/16/2021	2:15:00 AM	0.32
7/16/2021	2:30:00 AM	0.32
7/16/2021	2:45:00 AM	0.32
7/16/2021	3:00:00 AM	0.32
7/16/2021	3:15:00 AM	0.32
7/16/2021	3:30:00 AM	0.32
7/16/2021	3:45:00 AM	0.32
7/16/2021	4:00:00 AM	0.32
7/16/2021	4:15:00 AM	0.32
7/16/2021	4:30:00 AM	0.32
7/16/2021	4:45:00 AM	0.32
7/16/2021	5:00:00 AM	0.32
7/16/2021	5:15:00 AM	0.32
7/16/2021	5:30:00 AM	0.32
7/16/2021	5:45:00 AM	0.32
7/16/2021	6:00:00 AM	0.32
7/16/2021	6:15:00 AM	0.32
7/16/2021	6:30:00 AM	0.32
7/16/2021	6:45:00 AM	0.32
7/16/2021	7:00:00 AM	0.32
7/16/2021	7:15:00 AM	0.32
7/16/2021	7:30:00 AM	0.32
7/16/2021	7:45:00 AM	0.32

Billy Lake Return Gage

DATE	TIME	GAGE
7/16/2021	8:00:00 AM	0.32
7/16/2021	8:15:00 AM	0.32
7/16/2021	8:30:00 AM	0.32
7/16/2021	8:45:00 AM	0.32
7/16/2021	9:00:00 AM	0.32
7/16/2021	9:15:00 AM	0.32
7/16/2021	9:30:00 AM	0.32
7/16/2021	9:45:00 AM	0.32
7/16/2021	10:00:00 AM	0.32
7/16/2021	10:15:00 AM	0.32
7/16/2021	10:30:00 AM	0.32
7/16/2021	10:45:00 AM	0.32
7/16/2021	11:00:00 AM	0.32
7/16/2021	11:15:00 AM	0.32
7/16/2021	11:30:00 AM	0.32
7/16/2021	11:45:00 AM	0.32
7/16/2021	12:00:00 PM	0.32
7/16/2021	12:15:00 PM	0.32
7/16/2021	12:30:00 PM	0.32
7/16/2021	12:45:00 PM	0.32
7/16/2021	1:00:00 PM	0.32
7/16/2021	1:15:00 PM	0.32
7/16/2021	1:30:00 PM	0.32
7/16/2021	1:45:00 PM	0.32
7/16/2021	2:00:00 PM	0.32
7/16/2021	2:15:00 PM	0.32
7/16/2021	2:30:00 PM	0.32
7/16/2021	2:45:00 PM	0.32
7/16/2021	3:00:00 PM	0.32
7/16/2021	3:15:00 PM	0.32
7/16/2021	3:30:00 PM	0.32
7/16/2021	3:45:00 PM	0.32
7/16/2021	4:00:00 PM	0.32
7/16/2021	4:15:00 PM	0.32
7/16/2021	4:30:00 PM	0.32
7/16/2021	4:45:00 PM	0.32
7/16/2021	5:00:00 PM	0.32
7/16/2021	5:15:00 PM	0.32
7/16/2021	5:30:00 PM	0.32
7/16/2021	5:45:00 PM	0.32
7/16/2021	6:00:00 PM	0.32
7/16/2021	6:15:00 PM	0.32
7/16/2021	6:30:00 PM	0.32
7/16/2021	6:45:00 PM	0.32
7/16/2021	7:00:00 PM	0.32
7/16/2021	7:15:00 PM	0.32

Billy Lake Return Gage

DATE	TIME	GAGE
7/16/2021	7:30:00 PM	0.32
7/16/2021	7:45:00 PM	0.32
7/16/2021	8:00:00 PM	0.32
7/16/2021	8:15:00 PM	0.32
7/16/2021	8:30:00 PM	0.32
7/16/2021	8:45:00 PM	0.32
7/16/2021	9:00:00 PM	0.32
7/16/2021	9:15:00 PM	0.32
7/16/2021	9:30:00 PM	0.32
7/16/2021	9:45:00 PM	0.32
7/16/2021	10:00:00 PM	0.32
7/16/2021	10:15:00 PM	0.32
7/16/2021	10:30:00 PM	0.32
7/16/2021	10:45:00 PM	0.32
7/16/2021	11:00:00 PM	0.32
7/16/2021	11:15:00 PM	0.32
7/16/2021	11:30:00 PM	0.32
7/16/2021	11:45:00 PM	0.32
7/17/2021	12:00:00 AM	0.32
7/17/2021	12:15:00 AM	0.32
7/17/2021	12:30:00 AM	0.32
7/17/2021	12:45:00 AM	0.32
7/17/2021	1:00:00 AM	0.32
7/17/2021	1:15:00 AM	0.32
7/17/2021	1:30:00 AM	0.32
7/17/2021	1:45:00 AM	0.32
7/17/2021	2:00:00 AM	0.32
7/17/2021	2:15:00 AM	0.32
7/17/2021	2:30:00 AM	0.32
7/17/2021	2:45:00 AM	0.32
7/17/2021	3:00:00 AM	0.32
7/17/2021	3:15:00 AM	0.32
7/17/2021	3:30:00 AM	0.32
7/17/2021	3:45:00 AM	0.32
7/17/2021	4:00:00 AM	0.32
7/17/2021	4:15:00 AM	0.32
7/17/2021	4:30:00 AM	0.32
7/17/2021	4:45:00 AM	0.32
7/17/2021	5:00:00 AM	0.32
7/17/2021	5:15:00 AM	0.32
7/17/2021	5:30:00 AM	0.32
7/17/2021	5:45:00 AM	0.32
7/17/2021	6:00:00 AM	0.32
7/17/2021	6:15:00 AM	0.32
7/17/2021	6:30:00 AM	0.32
7/17/2021	6:45:00 AM	0.32

Billy Lake Return Gage

DATE	TIME	GAGE
7/17/2021	7:00:00 AM	0.32
7/17/2021	7:15:00 AM	0.32
7/17/2021	7:30:00 AM	0.32
7/17/2021	7:45:00 AM	0.32
7/17/2021	8:00:00 AM	0.32
7/17/2021	8:15:00 AM	0.32
7/17/2021	8:30:00 AM	0.32
7/17/2021	8:45:00 AM	0.32
7/17/2021	9:00:00 AM	0.32
7/17/2021	9:15:00 AM	0.32
7/17/2021	9:30:00 AM	0.32
7/17/2021	9:45:00 AM	0.32
7/17/2021	10:00:00 AM	0.32
7/17/2021	10:15:00 AM	0.32
7/17/2021	10:30:00 AM	0.32
7/17/2021	10:45:00 AM	0.32
7/17/2021	11:00:00 AM	0.32
7/17/2021	11:15:00 AM	0.32
7/17/2021	11:30:00 AM	0.32
7/17/2021	11:45:00 AM	0.32
7/17/2021	12:00:00 PM	0.32
7/17/2021	12:15:00 PM	0.32
7/17/2021	12:30:00 PM	0.32
7/17/2021	12:45:00 PM	0.32
7/17/2021	1:00:00 PM	0.32
7/17/2021	1:15:00 PM	0.32
7/17/2021	1:30:00 PM	0.32
7/17/2021	1:45:00 PM	0.32
7/17/2021	2:00:00 PM	0.32
7/17/2021	2:15:00 PM	0.32
7/17/2021	2:30:00 PM	0.32
7/17/2021	2:45:00 PM	0.32
7/17/2021	3:00:00 PM	0.32
7/17/2021	3:15:00 PM	0.32
7/17/2021	3:30:00 PM	0.31
7/17/2021	3:45:00 PM	0.31
7/17/2021	4:00:00 PM	0.31
7/17/2021	4:15:00 PM	0.31
7/17/2021	4:30:00 PM	0.31
7/17/2021	4:45:00 PM	0.31
7/17/2021	5:00:00 PM	0.31
7/17/2021	5:15:00 PM	0.31
7/17/2021	5:30:00 PM	0.31
7/17/2021	5:45:00 PM	0.31
7/17/2021	6:00:00 PM	0.31
7/17/2021	6:15:00 PM	0.31

Billy Lake Return Gage

DATE	TIME	GAGE
7/17/2021	6:30:00 PM	0.31
7/17/2021	6:45:00 PM	0.31
7/17/2021	7:00:00 PM	0.31
7/17/2021	7:15:00 PM	0.31
7/17/2021	7:30:00 PM	0.31
7/17/2021	7:45:00 PM	0.31
7/17/2021	8:00:00 PM	0.31
7/17/2021	8:15:00 PM	0.31
7/17/2021	8:30:00 PM	0.31
7/17/2021	8:45:00 PM	0.31
7/17/2021	9:00:00 PM	0.31
7/17/2021	9:15:00 PM	0.31
7/17/2021	9:30:00 PM	0.31
7/17/2021	9:45:00 PM	0.31
7/17/2021	10:00:00 PM	0.31
7/17/2021	10:15:00 PM	0.31
7/17/2021	10:30:00 PM	0.31
7/17/2021	10:45:00 PM	0.31
7/17/2021	11:00:00 PM	0.31
7/17/2021	11:15:00 PM	0.31
7/17/2021	11:30:00 PM	0.31
7/17/2021	11:45:00 PM	0.31
7/18/2021	12:00:00 AM	0.31
7/18/2021	12:15:00 AM	0.31
7/18/2021	12:30:00 AM	0.31
7/18/2021	12:45:00 AM	0.31
7/18/2021	1:00:00 AM	0.31
7/18/2021	1:15:00 AM	0.31
7/18/2021	1:30:00 AM	0.31
7/18/2021	1:45:00 AM	0.31
7/18/2021	2:00:00 AM	0.31
7/18/2021	2:15:00 AM	0.31
7/18/2021	2:30:00 AM	0.31
7/18/2021	2:45:00 AM	0.31
7/18/2021	3:00:00 AM	0.31
7/18/2021	3:15:00 AM	0.31
7/18/2021	3:30:00 AM	0.31
7/18/2021	3:45:00 AM	0.31
7/18/2021	4:00:00 AM	0.31
7/18/2021	4:15:00 AM	0.31
7/18/2021	4:30:00 AM	0.31
7/18/2021	4:45:00 AM	0.31
7/18/2021	5:00:00 AM	0.31
7/18/2021	5:15:00 AM	0.31
7/18/2021	5:30:00 AM	0.31
7/18/2021	5:45:00 AM	0.31

Billy Lake Return Gage

DATE	TIME	GAGE
7/18/2021	6:00:00 AM	0.31
7/18/2021	6:15:00 AM	0.31
7/18/2021	6:30:00 AM	0.31
7/18/2021	6:45:00 AM	0.31
7/18/2021	7:00:00 AM	0.31
7/18/2021	7:15:00 AM	0.31
7/18/2021	7:30:00 AM	0.31
7/18/2021	7:45:00 AM	0.31
7/18/2021	8:00:00 AM	0.31
7/18/2021	8:15:00 AM	0.31
7/18/2021	8:30:00 AM	0.31
7/18/2021	8:45:00 AM	0.31
7/18/2021	9:00:00 AM	0.31
7/18/2021	9:15:00 AM	0.31
7/18/2021	9:30:00 AM	0.31
7/18/2021	9:45:00 AM	0.31
7/18/2021	10:00:00 AM	0.31
7/18/2021	10:15:00 AM	0.31
7/18/2021	10:30:00 AM	0.31
7/18/2021	10:45:00 AM	0.31
7/18/2021	11:00:00 AM	0.31
7/18/2021	11:15:00 AM	0.31
7/18/2021	11:30:00 AM	0.31
7/18/2021	11:45:00 AM	0.31
7/18/2021	12:00:00 PM	0.31
7/18/2021	12:15:00 PM	0.31
7/18/2021	12:30:00 PM	0.31
7/18/2021	12:45:00 PM	0.31
7/18/2021	1:00:00 PM	0.31
7/18/2021	1:15:00 PM	0.31
7/18/2021	1:30:00 PM	0.31
7/18/2021	1:45:00 PM	0.32
7/18/2021	2:00:00 PM	0.31
7/18/2021	2:15:00 PM	0.32
7/18/2021	2:30:00 PM	0.31
7/18/2021	2:45:00 PM	0.31
7/18/2021	3:00:00 PM	0.31
7/18/2021	3:15:00 PM	0.31
7/18/2021	3:30:00 PM	0.31
7/18/2021	3:45:00 PM	0.31
7/18/2021	4:00:00 PM	0.31
7/18/2021	4:15:00 PM	0.31
7/18/2021	4:30:00 PM	0.31
7/18/2021	4:45:00 PM	0.31
7/18/2021	5:00:00 PM	0.31
7/18/2021	5:15:00 PM	0.31

Billy Lake Return Gage

DATE	TIME	GAGE
7/18/2021	5:30:00 PM	0.31
7/18/2021	5:45:00 PM	0.31
7/18/2021	6:00:00 PM	0.31
7/18/2021	6:15:00 PM	0.31
7/18/2021	6:30:00 PM	0.31
7/18/2021	6:45:00 PM	0.31
7/18/2021	7:00:00 PM	0.31
7/18/2021	7:15:00 PM	0.31
7/18/2021	7:30:00 PM	0.31
7/18/2021	7:45:00 PM	0.31
7/18/2021	8:00:00 PM	0.31
7/18/2021	8:15:00 PM	0.31
7/18/2021	8:30:00 PM	0.31
7/18/2021	8:45:00 PM	0.31
7/18/2021	9:00:00 PM	0.31
7/18/2021	9:15:00 PM	0.31
7/18/2021	9:30:00 PM	0.31
7/18/2021	9:45:00 PM	0.31
7/18/2021	10:00:00 PM	0.31
7/18/2021	10:15:00 PM	0.31
7/18/2021	10:30:00 PM	0.31
7/18/2021	10:45:00 PM	0.31
7/18/2021	11:00:00 PM	0.31
7/18/2021	11:15:00 PM	0.31
7/18/2021	11:30:00 PM	0.31
7/18/2021	11:45:00 PM	0.31
7/19/2021	12:00:00 AM	0.31
7/19/2021	12:15:00 AM	0.31
7/19/2021	12:30:00 AM	0.31
7/19/2021	12:45:00 AM	0.31
7/19/2021	1:00:00 AM	0.31
7/19/2021	1:15:00 AM	0.31
7/19/2021	1:30:00 AM	0.31
7/19/2021	1:45:00 AM	0.31
7/19/2021	2:00:00 AM	0.31
7/19/2021	2:15:00 AM	0.31
7/19/2021	2:30:00 AM	0.31
7/19/2021	2:45:00 AM	0.31
7/19/2021	3:00:00 AM	0.31
7/19/2021	3:15:00 AM	0.31
7/19/2021	3:30:00 AM	0.31
7/19/2021	3:45:00 AM	0.31
7/19/2021	4:00:00 AM	0.31
7/19/2021	4:15:00 AM	0.31
7/19/2021	4:30:00 AM	0.31
7/19/2021	4:45:00 AM	0.31

Billy Lake Return Gage

DATE	TIME	GAGE
7/19/2021	5:00:00 AM	0.31
7/19/2021	5:15:00 AM	0.31
7/19/2021	5:30:00 AM	0.31
7/19/2021	5:45:00 AM	0.31
7/19/2021	6:00:00 AM	0.31
7/19/2021	6:15:00 AM	0.31
7/19/2021	6:30:00 AM	0.31
7/19/2021	6:45:00 AM	0.31
7/19/2021	7:00:00 AM	0.31
7/19/2021	7:15:00 AM	0.32
7/19/2021	7:30:00 AM	0.31
7/19/2021	7:45:00 AM	0.31
7/19/2021	8:00:00 AM	0.31
7/19/2021	8:15:00 AM	0.32
7/19/2021	8:30:00 AM	0.31
7/19/2021	8:45:00 AM	0.32
7/19/2021	9:00:00 AM	0.32
7/19/2021	9:15:00 AM	0.32
7/19/2021	9:30:00 AM	0.32
7/19/2021	9:45:00 AM	0.32
7/19/2021	10:00:00 AM	0.32
7/19/2021	10:15:00 AM	0.32
7/19/2021	10:30:00 AM	0.32
7/19/2021	10:45:00 AM	0.32
7/19/2021	11:00:00 AM	0.32
7/19/2021	11:15:00 AM	0.31
7/19/2021	11:30:00 AM	0.32
7/19/2021	11:45:00 AM	0.32
7/19/2021	12:00:00 PM	0.32
7/19/2021	12:15:00 PM	0.32
7/19/2021	12:30:00 PM	0.32
7/19/2021	12:45:00 PM	0.32
7/19/2021	1:00:00 PM	0.32
7/19/2021	1:15:00 PM	0.32
7/19/2021	1:30:00 PM	0.32
7/19/2021	1:45:00 PM	0.31
7/19/2021	2:00:00 PM	0.32
7/19/2021	2:15:00 PM	0.32
7/19/2021	2:30:00 PM	0.32
7/19/2021	2:45:00 PM	0.32
7/19/2021	3:00:00 PM	0.32
7/19/2021	3:15:00 PM	0.32
7/19/2021	3:30:00 PM	0.32
7/19/2021	3:45:00 PM	0.32
7/19/2021	4:00:00 PM	0.32
7/19/2021	4:15:00 PM	0.32

Billy Lake Return Gage

DATE	TIME	GAGE
7/19/2021	4:30:00 PM	0.31
7/19/2021	4:45:00 PM	0.31
7/19/2021	5:00:00 PM	0.31
7/19/2021	5:15:00 PM	0.31
7/19/2021	5:30:00 PM	0.31
7/19/2021	5:45:00 PM	0.31
7/19/2021	6:00:00 PM	0.31
7/19/2021	6:15:00 PM	0.31
7/19/2021	6:30:00 PM	0.31
7/19/2021	6:45:00 PM	0.31
7/19/2021	7:00:00 PM	0.31
7/19/2021	7:15:00 PM	0.31
7/19/2021	7:30:00 PM	0.31
7/19/2021	7:45:00 PM	0.31
7/19/2021	8:00:00 PM	0.31
7/19/2021	8:15:00 PM	0.31
7/19/2021	8:30:00 PM	0.31
7/19/2021	8:45:00 PM	0.31
7/19/2021	9:00:00 PM	0.31
7/19/2021	9:15:00 PM	0.31
7/19/2021	9:30:00 PM	0.31
7/19/2021	9:45:00 PM	0.31
7/19/2021	10:00:00 PM	0.31
7/19/2021	10:15:00 PM	0.31
7/19/2021	10:30:00 PM	0.31
7/19/2021	10:45:00 PM	0.31
7/19/2021	11:00:00 PM	0.31
7/19/2021	11:15:00 PM	0.31
7/19/2021	11:30:00 PM	0.31
7/19/2021	11:45:00 PM	0.31
7/20/2021	12:00:00 AM	0.31
7/20/2021	12:15:00 AM	0.31
7/20/2021	12:30:00 AM	0.31
7/20/2021	12:45:00 AM	0.31
7/20/2021	1:00:00 AM	0.31
7/20/2021	1:15:00 AM	0.31
7/20/2021	1:30:00 AM	0.31
7/20/2021	1:45:00 AM	0.31
7/20/2021	2:00:00 AM	0.31
7/20/2021	2:15:00 AM	0.31
7/20/2021	2:30:00 AM	0.31
7/20/2021	2:45:00 AM	0.31
7/20/2021	3:00:00 AM	0.31
7/20/2021	3:15:00 AM	0.31
7/20/2021	3:30:00 AM	0.31
7/20/2021	3:45:00 AM	0.31

Billy Lake Return Gage

DATE	TIME	GAGE
7/20/2021	4:00:00 AM	0.31
7/20/2021	4:15:00 AM	0.31
7/20/2021	4:30:00 AM	0.31
7/20/2021	4:45:00 AM	0.31
7/20/2021	5:00:00 AM	0.31
7/20/2021	5:15:00 AM	0.31
7/20/2021	5:30:00 AM	0.31
7/20/2021	5:45:00 AM	0.31
7/20/2021	6:00:00 AM	0.31
7/20/2021	6:15:00 AM	0.31
7/20/2021	6:30:00 AM	0.31
7/20/2021	6:45:00 AM	0.31
7/20/2021	7:00:00 AM	0.31
7/20/2021	7:15:00 AM	0.31
7/20/2021	7:30:00 AM	0.31
7/20/2021	7:45:00 AM	0.31
7/20/2021	8:00:00 AM	0.31
7/20/2021	8:15:00 AM	0.31
7/20/2021	8:30:00 AM	0.31
7/20/2021	8:45:00 AM	0.31
7/20/2021	9:00:00 AM	0.31
7/20/2021	9:15:00 AM	0.31
7/20/2021	9:30:00 AM	0.31
7/20/2021	9:45:00 AM	0.31
7/20/2021	10:00:00 AM	0.31
7/20/2021	10:15:00 AM	0.31
7/20/2021	10:30:00 AM	0.31
7/20/2021	10:45:00 AM	0.31
7/20/2021	11:00:00 AM	0.31
7/20/2021	11:15:00 AM	0.31
7/20/2021	11:30:00 AM	0.31
7/20/2021	11:45:00 AM	0.31
7/20/2021	12:00:00 PM	0.31
7/20/2021	12:15:00 PM	0.31
7/20/2021	12:30:00 PM	0.31
7/20/2021	12:45:00 PM	0.31
7/20/2021	1:00:00 PM	0.31
7/20/2021	1:15:00 PM	0.31
7/20/2021	1:30:00 PM	0.31
7/20/2021	1:45:00 PM	0.31
7/20/2021	2:00:00 PM	0.31
7/20/2021	2:15:00 PM	0.31
7/20/2021	2:30:00 PM	0.31
7/20/2021	2:45:00 PM	0.31
7/20/2021	3:00:00 PM	0.31
7/20/2021	3:15:00 PM	0.31

Billy Lake Return Gage

DATE	TIME	GAGE
7/20/2021	3:30:00 PM	0.31
7/20/2021	3:45:00 PM	0.31
7/20/2021	4:00:00 PM	0.31
7/20/2021	4:15:00 PM	0.31
7/20/2021	4:30:00 PM	0.31
7/20/2021	4:45:00 PM	0.31
7/20/2021	5:00:00 PM	0.31
7/20/2021	5:15:00 PM	0.31
7/20/2021	5:30:00 PM	0.31
7/20/2021	5:45:00 PM	0.31
7/20/2021	6:00:00 PM	0.31
7/20/2021	6:15:00 PM	0.31
7/20/2021	6:30:00 PM	0.31
7/20/2021	6:45:00 PM	0.31
7/20/2021	7:00:00 PM	0.31
7/20/2021	7:15:00 PM	0.31
7/20/2021	7:30:00 PM	0.31
7/20/2021	7:45:00 PM	0.3
7/20/2021	8:00:00 PM	0.3
7/20/2021	8:15:00 PM	0.3
7/20/2021	8:30:00 PM	0.31
7/20/2021	8:45:00 PM	0.31
7/20/2021	9:00:00 PM	0.31
7/20/2021	9:15:00 PM	0.31
7/20/2021	9:30:00 PM	0.3
7/20/2021	9:45:00 PM	0.31
7/20/2021	10:00:00 PM	0.31
7/20/2021	10:15:00 PM	0.31
7/20/2021	10:30:00 PM	0.31
7/20/2021	10:45:00 PM	0.31
7/20/2021	11:00:00 PM	0.31
7/20/2021	11:15:00 PM	0.31
7/20/2021	11:30:00 PM	0.31
7/20/2021	11:45:00 PM	0.31
7/21/2021	12:00:00 AM	0.31
7/21/2021	12:15:00 AM	0.31
7/21/2021	12:30:00 AM	0.31
7/21/2021	12:45:00 AM	0.31
7/21/2021	1:00:00 AM	0.31
7/21/2021	1:15:00 AM	0.31
7/21/2021	1:30:00 AM	0.31
7/21/2021	1:45:00 AM	0.31
7/21/2021	2:00:00 AM	0.31
7/21/2021	2:15:00 AM	0.31
7/21/2021	2:30:00 AM	0.31
7/21/2021	2:45:00 AM	0.31

Billy Lake Return Gage

DATE	TIME	GAGE
7/21/2021	3:00:00 AM	0.31
7/21/2021	3:15:00 AM	0.31
7/21/2021	3:30:00 AM	0.31
7/21/2021	3:45:00 AM	0.31
7/21/2021	4:00:00 AM	0.31
7/21/2021	4:15:00 AM	0.31
7/21/2021	4:30:00 AM	0.31
7/21/2021	4:45:00 AM	0.31
7/21/2021	5:00:00 AM	0.31
7/21/2021	5:15:00 AM	0.31
7/21/2021	5:30:00 AM	0.31
7/21/2021	5:45:00 AM	0.31
7/21/2021	6:00:00 AM	0.31
7/21/2021	6:15:00 AM	0.31
7/21/2021	6:30:00 AM	0.31
7/21/2021	6:45:00 AM	0.31
7/21/2021	7:00:00 AM	0.31
7/21/2021	7:15:00 AM	0.31
7/21/2021	7:30:00 AM	0.31
7/21/2021	7:45:00 AM	0.31
7/21/2021	8:00:00 AM	0.31
7/21/2021	8:15:00 AM	0.31
7/21/2021	8:30:00 AM	0.31
7/21/2021	8:45:00 AM	0.31
7/21/2021	9:00:00 AM	0.31
7/21/2021	9:15:00 AM	0.31
7/21/2021	9:30:00 AM	0.31
7/21/2021	9:45:00 AM	0.31
7/21/2021	10:00:00 AM	0.31
7/21/2021	10:15:00 AM	0.31
7/21/2021	10:30:00 AM	0.31
7/21/2021	10:45:00 AM	0.31
7/21/2021	11:00:00 AM	0.31
7/21/2021	11:15:00 AM	0.31
7/21/2021	11:30:00 AM	0.31
7/21/2021	11:45:00 AM	0.31
7/21/2021	12:00:00 PM	0.31
7/21/2021	12:15:00 PM	0.31
7/21/2021	12:30:00 PM	0.3
7/21/2021	12:45:00 PM	0.3
7/21/2021	1:00:00 PM	0.3
7/21/2021	1:15:00 PM	0.3
7/21/2021	1:30:00 PM	0.3
7/21/2021	1:45:00 PM	0.3
7/21/2021	2:00:00 PM	0.3
7/21/2021	2:15:00 PM	0.3

Billy Lake Return Gage

DATE	TIME	GAGE
7/21/2021	2:30:00 PM	0.3
7/21/2021	2:45:00 PM	0.3
7/21/2021	3:00:00 PM	0.3
7/21/2021	3:15:00 PM	0.3
7/21/2021	3:30:00 PM	0.3
7/21/2021	3:45:00 PM	0.3
7/21/2021	4:00:00 PM	0.3
7/21/2021	4:15:00 PM	0.3
7/21/2021	4:30:00 PM	0.3
7/21/2021	4:45:00 PM	0.3
7/21/2021	5:00:00 PM	0.3
7/21/2021	5:15:00 PM	0.3
7/21/2021	5:30:00 PM	0.3
7/21/2021	5:45:00 PM	0.3
7/21/2021	6:00:00 PM	0.3
7/21/2021	6:15:00 PM	0.3
7/21/2021	6:30:00 PM	0.3
7/21/2021	6:45:00 PM	0.3
7/21/2021	7:00:00 PM	0.3
7/21/2021	7:15:00 PM	0.3
7/21/2021	7:30:00 PM	0.3
7/21/2021	7:45:00 PM	0.3
7/21/2021	8:00:00 PM	0.3
7/21/2021	8:15:00 PM	0.3
7/21/2021	8:30:00 PM	0.3
7/21/2021	8:45:00 PM	0.3
7/21/2021	9:00:00 PM	0.3
7/21/2021	9:15:00 PM	0.3
7/21/2021	9:30:00 PM	0.3
7/21/2021	9:45:00 PM	0.3
7/21/2021	10:00:00 PM	0.3
7/21/2021	10:15:00 PM	0.3
7/21/2021	10:30:00 PM	0.3
7/21/2021	10:45:00 PM	0.29
7/21/2021	11:00:00 PM	0.29
7/21/2021	11:15:00 PM	0.29
7/21/2021	11:30:00 PM	0.29
7/21/2021	11:45:00 PM	0.29
7/22/2021	12:00:00 AM	0.29
7/22/2021	12:15:00 AM	0.29
7/22/2021	12:30:00 AM	0.29
7/22/2021	12:45:00 AM	0.29
7/22/2021	1:00:00 AM	0.29
7/22/2021	1:15:00 AM	0.29
7/22/2021	1:30:00 AM	0.29
7/22/2021	1:45:00 AM	0.29

Billy Lake Return Gage

DATE	TIME	GAGE
7/22/2021	2:00:00 AM	0.29
7/22/2021	2:15:00 AM	0.29
7/22/2021	2:30:00 AM	0.29
7/22/2021	2:45:00 AM	0.29
7/22/2021	3:00:00 AM	0.29
7/22/2021	3:15:00 AM	0.29
7/22/2021	3:30:00 AM	0.29
7/22/2021	3:45:00 AM	0.29
7/22/2021	4:00:00 AM	0.29
7/22/2021	4:15:00 AM	0.29
7/22/2021	4:30:00 AM	0.29
7/22/2021	4:45:00 AM	0.29
7/22/2021	5:00:00 AM	0.29
7/22/2021	5:15:00 AM	0.29
7/22/2021	5:30:00 AM	0.29
7/22/2021	5:45:00 AM	0.29
7/22/2021	6:00:00 AM	0.29
7/22/2021	6:15:00 AM	0.29
7/22/2021	6:30:00 AM	0.29
7/22/2021	6:45:00 AM	0.29
7/22/2021	7:00:00 AM	0.29
7/22/2021	7:15:00 AM	0.29
7/22/2021	7:30:00 AM	0.29
7/22/2021	7:45:00 AM	0.29
7/22/2021	8:00:00 AM	0.29
7/22/2021	8:15:00 AM	0.29
7/22/2021	8:30:00 AM	0.29
7/22/2021	8:45:00 AM	0.29
7/22/2021	9:00:00 AM	0.29
7/22/2021	9:15:00 AM	0.29
7/22/2021	9:30:00 AM	0.29
7/22/2021	9:45:00 AM	0.29
7/22/2021	10:00:00 AM	0.29
7/22/2021	10:15:00 AM	0.29
7/22/2021	10:30:00 AM	0.29
7/22/2021	10:45:00 AM	0.29
7/22/2021	11:00:00 AM	0.29
7/22/2021	11:15:00 AM	0.29
7/22/2021	11:30:00 AM	0.29
7/22/2021	11:45:00 AM	0.29
7/22/2021	12:00:00 PM	0.29
7/22/2021	12:15:00 PM	0.29
7/22/2021	12:30:00 PM	0.29
7/22/2021	12:45:00 PM	0.29
7/22/2021	1:00:00 PM	0.29
7/22/2021	1:15:00 PM	0.29

Billy Lake Return Gage

DATE	TIME	GAGE
7/22/2021	1:30:00 PM	0.29
7/22/2021	1:45:00 PM	0.29
7/22/2021	2:00:00 PM	0.29
7/22/2021	2:15:00 PM	0.29
7/22/2021	2:30:00 PM	0.29
7/22/2021	2:45:00 PM	0.29
7/22/2021	3:00:00 PM	0.29
7/22/2021	3:15:00 PM	0.29
7/22/2021	3:30:00 PM	0.28
7/22/2021	3:45:00 PM	0.28
7/22/2021	4:00:00 PM	0.28
7/22/2021	4:15:00 PM	0.28
7/22/2021	4:30:00 PM	0.28
7/22/2021	4:45:00 PM	0.28
7/22/2021	5:00:00 PM	0.28
7/22/2021	5:15:00 PM	0.28
7/22/2021	5:30:00 PM	0.28
7/22/2021	5:45:00 PM	0.28
7/22/2021	6:00:00 PM	0.28
7/22/2021	6:15:00 PM	0.28
7/22/2021	6:30:00 PM	0.28
7/22/2021	6:45:00 PM	0.28
7/22/2021	7:00:00 PM	0.28
7/22/2021	7:15:00 PM	0.28
7/22/2021	7:30:00 PM	0.28
7/22/2021	7:45:00 PM	0.28
7/22/2021	8:00:00 PM	0.28
7/22/2021	8:15:00 PM	0.28
7/22/2021	8:30:00 PM	0.28
7/22/2021	8:45:00 PM	0.28
7/22/2021	9:00:00 PM	0.28
7/22/2021	9:15:00 PM	0.28
7/22/2021	9:30:00 PM	0.28
7/22/2021	9:45:00 PM	0.28
7/22/2021	10:00:00 PM	0.28
7/22/2021	10:15:00 PM	0.28
7/22/2021	10:30:00 PM	0.28
7/22/2021	10:45:00 PM	0.28
7/22/2021	11:00:00 PM	0.28
7/22/2021	11:15:00 PM	0.29
7/22/2021	11:30:00 PM	0.29
7/22/2021	11:45:00 PM	0.29
7/23/2021	12:00:00 AM	0.28
7/23/2021	12:15:00 AM	0.29
7/23/2021	12:30:00 AM	0.29
7/23/2021	12:45:00 AM	0.29

Billy Lake Return Gage

DATE	TIME	GAGE
7/23/2021	1:00:00 AM	0.29
7/23/2021	1:15:00 AM	0.28
7/23/2021	1:30:00 AM	0.28
7/23/2021	1:45:00 AM	0.28
7/23/2021	2:00:00 AM	0.29
7/23/2021	2:15:00 AM	0.29
7/23/2021	2:30:00 AM	0.29
7/23/2021	2:45:00 AM	0.29
7/23/2021	3:00:00 AM	0.29
7/23/2021	3:15:00 AM	0.29
7/23/2021	3:30:00 AM	0.29
7/23/2021	3:45:00 AM	0.29
7/23/2021	4:00:00 AM	0.29
7/23/2021	4:15:00 AM	0.29
7/23/2021	4:30:00 AM	0.29
7/23/2021	4:45:00 AM	0.29
7/23/2021	5:00:00 AM	0.29
7/23/2021	5:15:00 AM	0.29
7/23/2021	5:30:00 AM	0.29
7/23/2021	5:45:00 AM	0.29
7/23/2021	6:00:00 AM	0.29
7/23/2021	6:15:00 AM	0.29
7/23/2021	6:30:00 AM	0.29
7/23/2021	6:45:00 AM	0.29
7/23/2021	7:00:00 AM	0.29
7/23/2021	7:15:00 AM	0.29
7/23/2021	7:30:00 AM	0.29
7/23/2021	7:45:00 AM	0.29
7/23/2021	8:00:00 AM	0.29
7/23/2021	8:15:00 AM	0.29
7/23/2021	8:30:00 AM	0.29
7/23/2021	8:45:00 AM	0.29
7/23/2021	9:00:00 AM	0.29
7/23/2021	9:15:00 AM	0.29
7/23/2021	9:30:00 AM	0.29
7/23/2021	9:45:00 AM	0.29
7/23/2021	10:00:00 AM	0.29
7/23/2021	10:15:00 AM	0.29
7/23/2021	10:30:00 AM	0.29
7/23/2021	10:45:00 AM	0.29
7/23/2021	11:00:00 AM	0.29
7/23/2021	11:15:00 AM	0.29
7/23/2021	11:30:00 AM	0.29
7/23/2021	11:45:00 AM	0.29
7/23/2021	12:00:00 PM	0.29
7/23/2021	12:15:00 PM	0.29

Billy Lake Return Gage

DATE	TIME	GAGE
7/23/2021	12:30:00 PM	0.29
7/23/2021	12:45:00 PM	0.28
7/23/2021	1:00:00 PM	0.28
7/23/2021	1:15:00 PM	0.28
7/23/2021	1:30:00 PM	0.28
7/23/2021	1:45:00 PM	0.28
7/23/2021	2:00:00 PM	0.28
7/23/2021	2:15:00 PM	0.28
7/23/2021	2:30:00 PM	0.28
7/23/2021	2:45:00 PM	0.28
7/23/2021	3:00:00 PM	0.28
7/23/2021	3:15:00 PM	0.28
7/23/2021	3:30:00 PM	0.28
7/23/2021	3:45:00 PM	0.28
7/23/2021	4:00:00 PM	0.28
7/23/2021	4:15:00 PM	0.28
7/23/2021	4:30:00 PM	0.28
7/23/2021	4:45:00 PM	0.28
7/23/2021	5:00:00 PM	0.28
7/23/2021	5:15:00 PM	0.28
7/23/2021	5:30:00 PM	0.28
7/23/2021	5:45:00 PM	0.28
7/23/2021	6:00:00 PM	0.28
7/23/2021	6:15:00 PM	0.28
7/23/2021	6:30:00 PM	0.28
7/23/2021	6:45:00 PM	0.28
7/23/2021	7:00:00 PM	0.28
7/23/2021	7:15:00 PM	0.28
7/23/2021	7:30:00 PM	0.28
7/23/2021	7:45:00 PM	0.28
7/23/2021	8:00:00 PM	0.28
7/23/2021	8:15:00 PM	0.28
7/23/2021	8:30:00 PM	0.28
7/23/2021	8:45:00 PM	0.28
7/23/2021	9:00:00 PM	0.28
7/23/2021	9:15:00 PM	0.28
7/23/2021	9:30:00 PM	0.28
7/23/2021	9:45:00 PM	0.28
7/23/2021	10:00:00 PM	0.28
7/23/2021	10:15:00 PM	0.28
7/23/2021	10:30:00 PM	0.28
7/23/2021	10:45:00 PM	0.28
7/23/2021	11:00:00 PM	0.28
7/23/2021	11:15:00 PM	0.28
7/23/2021	11:30:00 PM	0.28
7/23/2021	11:45:00 PM	0.28

Billy Lake Return Gage

DATE	TIME	GAGE
7/24/2021	12:00:00 AM	0.28
7/24/2021	12:15:00 AM	0.28
7/24/2021	12:30:00 AM	0.28
7/24/2021	12:45:00 AM	0.28
7/24/2021	1:00:00 AM	0.28
7/24/2021	1:15:00 AM	0.28
7/24/2021	1:30:00 AM	0.28
7/24/2021	1:45:00 AM	0.28
7/24/2021	2:00:00 AM	0.28
7/24/2021	2:15:00 AM	0.28
7/24/2021	2:30:00 AM	0.28
7/24/2021	2:45:00 AM	0.28
7/24/2021	3:00:00 AM	0.28
7/24/2021	3:15:00 AM	0.28
7/24/2021	3:30:00 AM	0.28
7/24/2021	3:45:00 AM	0.28
7/24/2021	4:00:00 AM	0.28
7/24/2021	4:15:00 AM	0.28
7/24/2021	4:30:00 AM	0.28
7/24/2021	4:45:00 AM	0.28
7/24/2021	5:00:00 AM	0.28
7/24/2021	5:15:00 AM	0.28
7/24/2021	5:30:00 AM	0.28
7/24/2021	5:45:00 AM	0.28
7/24/2021	6:00:00 AM	0.28
7/24/2021	6:15:00 AM	0.28
7/24/2021	6:30:00 AM	0.28
7/24/2021	6:45:00 AM	0.28
7/24/2021	7:00:00 AM	0.28
7/24/2021	7:15:00 AM	0.28
7/24/2021	7:30:00 AM	0.28
7/24/2021	7:45:00 AM	0.28
7/24/2021	8:00:00 AM	0.28
7/24/2021	8:15:00 AM	0.28
7/24/2021	8:30:00 AM	0.28
7/24/2021	8:45:00 AM	0.28
7/24/2021	9:00:00 AM	0.28
7/24/2021	9:15:00 AM	0.28
7/24/2021	9:30:00 AM	0.28
7/24/2021	9:45:00 AM	0.28
7/24/2021	10:00:00 AM	0.28
7/24/2021	10:15:00 AM	0.28
7/24/2021	10:30:00 AM	0.28
7/24/2021	10:45:00 AM	0.28
7/24/2021	11:00:00 AM	0.28
7/24/2021	11:15:00 AM	0.28

Billy Lake Return Gage

DATE	TIME	GAGE
7/24/2021	11:30:00 AM	0.28
7/24/2021	11:45:00 AM	0.28
7/24/2021	12:00:00 PM	0.28
7/24/2021	12:15:00 PM	0.28
7/24/2021	12:30:00 PM	0.28
7/24/2021	12:45:00 PM	0.28
7/24/2021	1:00:00 PM	0.28
7/24/2021	1:15:00 PM	0.28
7/24/2021	1:30:00 PM	0.28
7/24/2021	1:45:00 PM	0.28
7/24/2021	2:00:00 PM	0.28
7/24/2021	2:15:00 PM	0.28
7/24/2021	2:30:00 PM	0.28
7/24/2021	2:45:00 PM	0.28
7/24/2021	3:00:00 PM	0.28
7/24/2021	3:15:00 PM	0.27
7/24/2021	3:30:00 PM	0.27
7/24/2021	3:45:00 PM	0.27
7/24/2021	4:00:00 PM	0.27
7/24/2021	4:15:00 PM	0.27
7/24/2021	4:30:00 PM	0.27
7/24/2021	4:45:00 PM	0.27
7/24/2021	5:00:00 PM	0.27
7/24/2021	5:15:00 PM	0.27
7/24/2021	5:30:00 PM	0.27
7/24/2021	5:45:00 PM	0.27
7/24/2021	6:00:00 PM	0.27
7/24/2021	6:15:00 PM	0.27
7/24/2021	6:30:00 PM	0.27
7/24/2021	6:45:00 PM	0.27
7/24/2021	7:00:00 PM	0.27
7/24/2021	7:15:00 PM	0.27
7/24/2021	7:30:00 PM	0.27
7/24/2021	7:45:00 PM	0.27
7/24/2021	8:00:00 PM	0.27
7/24/2021	8:15:00 PM	0.27
7/24/2021	8:30:00 PM	0.27
7/24/2021	8:45:00 PM	0.27
7/24/2021	9:00:00 PM	0.27
7/24/2021	9:15:00 PM	0.27
7/24/2021	9:30:00 PM	0.27
7/24/2021	9:45:00 PM	0.27
7/24/2021	10:00:00 PM	0.27
7/24/2021	10:15:00 PM	0.27
7/24/2021	10:30:00 PM	0.27
7/24/2021	10:45:00 PM	0.27

Billy Lake Return Gage

DATE	TIME	GAGE
7/24/2021	11:00:00 PM	0.27
7/24/2021	11:15:00 PM	0.27
7/24/2021	11:30:00 PM	0.27
7/24/2021	11:45:00 PM	0.27
7/25/2021	12:00:00 AM	0.27
7/25/2021	12:15:00 AM	0.27
7/25/2021	12:30:00 AM	0.27
7/25/2021	12:45:00 AM	0.27
7/25/2021	1:00:00 AM	0.27
7/25/2021	1:15:00 AM	0.27
7/25/2021	1:30:00 AM	0.27
7/25/2021	1:45:00 AM	0.27
7/25/2021	2:00:00 AM	0.27
7/25/2021	2:15:00 AM	0.27
7/25/2021	2:30:00 AM	0.27
7/25/2021	2:45:00 AM	0.27
7/25/2021	3:00:00 AM	0.27
7/25/2021	3:15:00 AM	0.27
7/25/2021	3:30:00 AM	0.27
7/25/2021	3:45:00 AM	0.27
7/25/2021	4:00:00 AM	0.27
7/25/2021	4:15:00 AM	0.27
7/25/2021	4:30:00 AM	0.27
7/25/2021	4:45:00 AM	0.27
7/25/2021	5:00:00 AM	0.27
7/25/2021	5:15:00 AM	0.27
7/25/2021	5:30:00 AM	0.27
7/25/2021	5:45:00 AM	0.27
7/25/2021	6:00:00 AM	0.27
7/25/2021	6:15:00 AM	0.27
7/25/2021	6:30:00 AM	0.27
7/25/2021	6:45:00 AM	0.27
7/25/2021	7:00:00 AM	0.27
7/25/2021	7:15:00 AM	0.27
7/25/2021	7:30:00 AM	0.27
7/25/2021	7:45:00 AM	0.27
7/25/2021	8:00:00 AM	0.28
7/25/2021	8:15:00 AM	0.27
7/25/2021	8:30:00 AM	0.27
7/25/2021	8:45:00 AM	0.27
7/25/2021	9:00:00 AM	0.27
7/25/2021	9:15:00 AM	0.27
7/25/2021	9:30:00 AM	0.27
7/25/2021	9:45:00 AM	0.27
7/25/2021	10:00:00 AM	0.27
7/25/2021	10:15:00 AM	0.27

Billy Lake Return Gage

DATE	TIME	GAGE
7/25/2021	10:30:00 AM	0.27
7/25/2021	10:45:00 AM	0.27
7/25/2021	11:00:00 AM	0.27
7/25/2021	11:15:00 AM	0.27
7/25/2021	11:30:00 AM	0.27
7/25/2021	11:45:00 AM	0.27
7/25/2021	12:00:00 PM	0.27
7/25/2021	12:15:00 PM	0.27
7/25/2021	12:30:00 PM	0.27
7/25/2021	12:45:00 PM	0.27
7/25/2021	1:00:00 PM	0.27
7/25/2021	1:15:00 PM	0.27
7/25/2021	1:30:00 PM	0.27
7/25/2021	1:45:00 PM	0.27
7/25/2021	2:00:00 PM	0.27
7/25/2021	2:15:00 PM	0.27
7/25/2021	2:30:00 PM	0.27
7/25/2021	2:45:00 PM	0.27
7/25/2021	3:00:00 PM	0.27
7/25/2021	3:15:00 PM	0.27
7/25/2021	3:30:00 PM	0.27
7/25/2021	3:45:00 PM	0.27
7/25/2021	4:00:00 PM	0.27
7/25/2021	4:15:00 PM	0.27
7/25/2021	4:30:00 PM	0.27
7/25/2021	4:45:00 PM	0.27
7/25/2021	5:00:00 PM	0.27
7/25/2021	5:15:00 PM	0.27
7/25/2021	5:30:00 PM	0.27
7/25/2021	5:45:00 PM	0.27
7/25/2021	6:00:00 PM	0.27
7/25/2021	6:15:00 PM	0.27
7/25/2021	6:30:00 PM	0.27
7/25/2021	6:45:00 PM	0.27
7/25/2021	7:00:00 PM	0.27
7/25/2021	7:15:00 PM	0.27
7/25/2021	7:30:00 PM	0.27
7/25/2021	7:45:00 PM	0.27
7/25/2021	8:00:00 PM	0.27
7/25/2021	8:15:00 PM	0.27
7/25/2021	8:30:00 PM	0.27
7/25/2021	8:45:00 PM	0.27
7/25/2021	9:00:00 PM	0.27
7/25/2021	9:15:00 PM	0.27
7/25/2021	9:30:00 PM	0.27
7/25/2021	9:45:00 PM	0.27

Billy Lake Return Gage

DATE	TIME	GAGE
7/25/2021	10:00:00 PM	0.27
7/25/2021	10:15:00 PM	0.27
7/25/2021	10:30:00 PM	0.27
7/25/2021	10:45:00 PM	0.27
7/25/2021	11:00:00 PM	0.27
7/25/2021	11:15:00 PM	0.27
7/25/2021	11:30:00 PM	0.27
7/25/2021	11:45:00 PM	0.27
7/26/2021	12:00:00 AM	0.27
7/26/2021	12:15:00 AM	0.27
7/26/2021	12:30:00 AM	0.27
7/26/2021	12:45:00 AM	0.27
7/26/2021	1:00:00 AM	0.27
7/26/2021	1:15:00 AM	0.27
7/26/2021	1:30:00 AM	0.27
7/26/2021	1:45:00 AM	0.27
7/26/2021	2:00:00 AM	0.27
7/26/2021	2:15:00 AM	0.27
7/26/2021	2:30:00 AM	0.27
7/26/2021	2:45:00 AM	0.27
7/26/2021	3:00:00 AM	0.27
7/26/2021	3:15:00 AM	0.27
7/26/2021	3:30:00 AM	0.27
7/26/2021	3:45:00 AM	0.27
7/26/2021	4:00:00 AM	0.27
7/26/2021	4:15:00 AM	0.27
7/26/2021	4:30:00 AM	0.27
7/26/2021	4:45:00 AM	0.27
7/26/2021	5:00:00 AM	0.27
7/26/2021	5:15:00 AM	0.27
7/26/2021	5:30:00 AM	0.27
7/26/2021	5:45:00 AM	0.27
7/26/2021	6:00:00 AM	0.27
7/26/2021	6:15:00 AM	0.27
7/26/2021	6:30:00 AM	0.27
7/26/2021	6:45:00 AM	0.27
7/26/2021	7:00:00 AM	0.27
7/26/2021	7:15:00 AM	0.27
7/26/2021	7:30:00 AM	0.27
7/26/2021	7:45:00 AM	0.27
7/26/2021	8:00:00 AM	0.27
7/26/2021	8:15:00 AM	0.27
7/26/2021	8:30:00 AM	0.27
7/26/2021	8:45:00 AM	0.27
7/26/2021	9:00:00 AM	0.27
7/26/2021	9:15:00 AM	0.27

Billy Lake Return Gage

DATE	TIME	GAGE
7/26/2021	9:30:00 AM	0.27
7/26/2021	9:45:00 AM	0.27
7/26/2021	10:00:00 AM	0.27
7/26/2021	10:15:00 AM	0.27
7/26/2021	10:30:00 AM	0.27
7/26/2021	10:45:00 AM	0.27
7/26/2021	11:00:00 AM	0.27
7/26/2021	11:15:00 AM	0.27
7/26/2021	11:30:00 AM	0.27
7/26/2021	11:45:00 AM	0.27
7/26/2021	12:00:00 PM	0.27
7/26/2021	12:15:00 PM	0.27
7/26/2021	12:30:00 PM	0.27
7/26/2021	12:45:00 PM	0.27
7/26/2021	1:00:00 PM	0.27
7/26/2021	1:15:00 PM	0.27
7/26/2021	1:30:00 PM	0.27
7/26/2021	1:45:00 PM	0.27
7/26/2021	2:00:00 PM	0.27
7/26/2021	2:15:00 PM	0.27
7/26/2021	2:30:00 PM	0.27
7/26/2021	2:45:00 PM	0.27
7/26/2021	3:00:00 PM	0.27
7/26/2021	3:15:00 PM	0.27
7/26/2021	3:30:00 PM	0.27
7/26/2021	3:45:00 PM	0.27
7/26/2021	4:00:00 PM	0.27
7/26/2021	4:15:00 PM	0.27
7/26/2021	4:30:00 PM	0.27
7/26/2021	4:45:00 PM	0.27
7/26/2021	5:00:00 PM	0.27
7/26/2021	5:15:00 PM	0.27
7/26/2021	5:30:00 PM	0.27
7/26/2021	5:45:00 PM	0.27
7/26/2021	6:00:00 PM	0.27
7/26/2021	6:15:00 PM	0.27
7/26/2021	6:30:00 PM	0.27
7/26/2021	6:45:00 PM	0.27
7/26/2021	7:00:00 PM	0.27
7/26/2021	7:15:00 PM	0.27
7/26/2021	7:30:00 PM	0.27
7/26/2021	7:45:00 PM	0.27
7/26/2021	8:00:00 PM	0.27
7/26/2021	8:15:00 PM	0.27
7/26/2021	8:30:00 PM	0.27
7/26/2021	8:45:00 PM	0.27

Billy Lake Return Gage

DATE	TIME	GAGE
7/26/2021	9:00:00 PM	0.27
7/26/2021	9:15:00 PM	0.27
7/26/2021	9:30:00 PM	0.27
7/26/2021	9:45:00 PM	0.27
7/26/2021	10:00:00 PM	0.27
7/26/2021	10:15:00 PM	0.27
7/26/2021	10:30:00 PM	0.27
7/26/2021	10:45:00 PM	0.27
7/26/2021	11:00:00 PM	0.27
7/26/2021	11:15:00 PM	0.27
7/26/2021	11:30:00 PM	0.27
7/26/2021	11:45:00 PM	0.27
7/27/2021	12:00:00 AM	0.27
7/27/2021	12:15:00 AM	0.27
7/27/2021	12:30:00 AM	0.27
7/27/2021	12:45:00 AM	0.27
7/27/2021	1:00:00 AM	0.27
7/27/2021	1:15:00 AM	0.27
7/27/2021	1:30:00 AM	0.27
7/27/2021	1:45:00 AM	0.27
7/27/2021	2:00:00 AM	0.27
7/27/2021	2:15:00 AM	0.27
7/27/2021	2:30:00 AM	0.27
7/27/2021	2:45:00 AM	0.27
7/27/2021	3:00:00 AM	0.27
7/27/2021	3:15:00 AM	0.27
7/27/2021	3:30:00 AM	0.27
7/27/2021	3:45:00 AM	0.27
7/27/2021	4:00:00 AM	0.27
7/27/2021	4:15:00 AM	0.27
7/27/2021	4:30:00 AM	0.27
7/27/2021	4:45:00 AM	0.27
7/27/2021	5:00:00 AM	0.27
7/27/2021	5:15:00 AM	0.27
7/27/2021	5:30:00 AM	0.27
7/27/2021	5:45:00 AM	0.28
7/27/2021	6:00:00 AM	0.27
7/27/2021	6:15:00 AM	0.27
7/27/2021	6:30:00 AM	0.27
7/27/2021	6:45:00 AM	0.27
7/27/2021	7:00:00 AM	0.28
7/27/2021	7:15:00 AM	0.28
7/27/2021	7:30:00 AM	0.28
7/27/2021	7:45:00 AM	0.28
7/27/2021	8:00:00 AM	0.28
7/27/2021	8:15:00 AM	0.28

Billy Lake Return Gage

DATE	TIME	GAGE
7/27/2021	8:30:00 AM	0.28
7/27/2021	8:45:00 AM	0.28
7/27/2021	9:00:00 AM	0.28
7/27/2021	9:15:00 AM	0.28
7/27/2021	9:30:00 AM	0.28
7/27/2021	9:45:00 AM	0.28
7/27/2021	10:00:00 AM	0.28
7/27/2021	10:15:00 AM	0.28
7/27/2021	10:30:00 AM	0.28
7/27/2021	10:45:00 AM	0.28
7/27/2021	11:00:00 AM	0.28
7/27/2021	11:15:00 AM	0.28
7/27/2021	11:30:00 AM	0.28
7/27/2021	11:45:00 AM	0.28
7/27/2021	12:00:00 PM	0.28
7/27/2021	12:15:00 PM	0.28
7/27/2021	12:30:00 PM	0.28
7/27/2021	12:45:00 PM	0.28
7/27/2021	1:00:00 PM	0.28
7/27/2021	1:15:00 PM	0.28
7/27/2021	1:30:00 PM	0.28
7/27/2021	1:45:00 PM	0.28
7/27/2021	2:00:00 PM	0.28
7/27/2021	2:15:00 PM	0.28
7/27/2021	2:30:00 PM	0.28
7/27/2021	2:45:00 PM	0.28
7/27/2021	3:00:00 PM	0.28
7/27/2021	3:15:00 PM	0.28
7/27/2021	3:30:00 PM	0.28
7/27/2021	3:45:00 PM	0.28
7/27/2021	4:00:00 PM	0.28
7/27/2021	4:15:00 PM	0.28
7/27/2021	4:30:00 PM	0.28
7/27/2021	4:45:00 PM	0.28
7/27/2021	5:00:00 PM	0.28
7/27/2021	5:15:00 PM	0.28
7/27/2021	5:30:00 PM	0.28
7/27/2021	5:45:00 PM	0.28
7/27/2021	6:00:00 PM	0.28
7/27/2021	6:15:00 PM	0.28
7/27/2021	6:30:00 PM	0.28
7/27/2021	6:45:00 PM	0.28
7/27/2021	7:00:00 PM	0.28
7/27/2021	7:15:00 PM	0.28
7/27/2021	7:30:00 PM	0.28
7/27/2021	7:45:00 PM	0.28

Billy Lake Return Gage

DATE	TIME	GAGE
7/27/2021	8:00:00 PM	0.28
7/27/2021	8:15:00 PM	0.28
7/27/2021	8:30:00 PM	0.28
7/27/2021	8:45:00 PM	0.28
7/27/2021	9:00:00 PM	0.28
7/27/2021	9:15:00 PM	0.28
7/27/2021	9:30:00 PM	0.28
7/27/2021	9:45:00 PM	0.28
7/27/2021	10:00:00 PM	0.28
7/27/2021	10:15:00 PM	0.28
7/27/2021	10:30:00 PM	0.28
7/27/2021	10:45:00 PM	0.28
7/27/2021	11:00:00 PM	0.28
7/27/2021	11:15:00 PM	0.28
7/27/2021	11:30:00 PM	0.28
7/27/2021	11:45:00 PM	0.28
7/28/2021	12:00:00 AM	0.28
7/28/2021	12:15:00 AM	0.28
7/28/2021	12:30:00 AM	0.28
7/28/2021	12:45:00 AM	0.28
7/28/2021	1:00:00 AM	0.28
7/28/2021	1:15:00 AM	0.28
7/28/2021	1:30:00 AM	0.28
7/28/2021	1:45:00 AM	0.28
7/28/2021	2:00:00 AM	0.28
7/28/2021	2:15:00 AM	0.28
7/28/2021	2:30:00 AM	0.28
7/28/2021	2:45:00 AM	0.28
7/28/2021	3:00:00 AM	0.28
7/28/2021	3:15:00 AM	0.28
7/28/2021	3:30:00 AM	0.28
7/28/2021	3:45:00 AM	0.28
7/28/2021	4:00:00 AM	0.28
7/28/2021	4:15:00 AM	0.28
7/28/2021	4:30:00 AM	0.28
7/28/2021	4:45:00 AM	0.28
7/28/2021	5:00:00 AM	0.28
7/28/2021	5:15:00 AM	0.28
7/28/2021	5:30:00 AM	0.28
7/28/2021	5:45:00 AM	0.28
7/28/2021	6:00:00 AM	0.28
7/28/2021	6:15:00 AM	0.28
7/28/2021	6:30:00 AM	0.29
7/28/2021	6:45:00 AM	0.28
7/28/2021	7:00:00 AM	0.28
7/28/2021	7:15:00 AM	0.28

Billy Lake Return Gage

DATE	TIME	GAGE
7/28/2021	7:30:00 AM	0.28
7/28/2021	7:45:00 AM	0.28
7/28/2021	8:00:00 AM	0.28
7/28/2021	8:15:00 AM	0.28
7/28/2021	8:30:00 AM	0.28
7/28/2021	8:45:00 AM	0.28
7/28/2021	9:00:00 AM	0.28
7/28/2021	9:15:00 AM	0.28
7/28/2021	9:30:00 AM	0.28
7/28/2021	9:45:00 AM	0.28
7/28/2021	10:00:00 AM	0.28
7/28/2021	10:15:00 AM	0.28
7/28/2021	10:30:00 AM	0.28
7/28/2021	10:45:00 AM	0.28
7/28/2021	11:00:00 AM	0.28
7/28/2021	11:15:00 AM	0.28
7/28/2021	11:30:00 AM	0.28
7/28/2021	11:45:00 AM	0.28
7/28/2021	12:00:00 PM	0.28
7/28/2021	12:15:00 PM	0.28
7/28/2021	12:30:00 PM	0.28
7/28/2021	12:45:00 PM	0.28
7/28/2021	1:00:00 PM	0.28
7/28/2021	1:15:00 PM	0.28
7/28/2021	1:30:00 PM	0.28
7/28/2021	1:45:00 PM	0.28
7/28/2021	2:00:00 PM	0.28
7/28/2021	2:15:00 PM	0.28
7/28/2021	2:30:00 PM	0.28
7/28/2021	2:45:00 PM	0.28
7/28/2021	3:00:00 PM	0.28
7/28/2021	3:15:00 PM	0.28
7/28/2021	3:30:00 PM	0.28
7/28/2021	3:45:00 PM	0.28
7/28/2021	4:00:00 PM	0.28
7/28/2021	4:15:00 PM	0.28
7/28/2021	4:30:00 PM	0.28
7/28/2021	4:45:00 PM	0.28
7/28/2021	5:00:00 PM	0.28
7/28/2021	5:15:00 PM	0.28
7/28/2021	5:30:00 PM	0.28
7/28/2021	5:45:00 PM	0.28
7/28/2021	6:00:00 PM	0.28
7/28/2021	6:15:00 PM	0.28
7/28/2021	6:30:00 PM	0.28
7/28/2021	6:45:00 PM	0.28

Billy Lake Return Gage

DATE	TIME	GAGE
7/28/2021	7:00:00 PM	0.28
7/28/2021	7:15:00 PM	0.28
7/28/2021	7:30:00 PM	0.28
7/28/2021	7:45:00 PM	0.28
7/28/2021	8:00:00 PM	0.28
7/28/2021	8:15:00 PM	0.28
7/28/2021	8:30:00 PM	0.28
7/28/2021	8:45:00 PM	0.28
7/28/2021	9:00:00 PM	0.28
7/28/2021	9:15:00 PM	0.28
7/28/2021	9:30:00 PM	0.28
7/28/2021	9:45:00 PM	0.28
7/28/2021	10:00:00 PM	0.28
7/28/2021	10:15:00 PM	0.28
7/28/2021	10:30:00 PM	0.28
7/28/2021	10:45:00 PM	0.28
7/28/2021	11:00:00 PM	0.28
7/28/2021	11:15:00 PM	0.28
7/28/2021	11:30:00 PM	0.28
7/28/2021	11:45:00 PM	0.28
7/29/2021	12:00:00 AM	0.28
7/29/2021	12:15:00 AM	0.28
7/29/2021	12:30:00 AM	0.28
7/29/2021	12:45:00 AM	0.28
7/29/2021	1:00:00 AM	0.29
7/29/2021	1:15:00 AM	0.29
7/29/2021	1:30:00 AM	0.29
7/29/2021	1:45:00 AM	0.29
7/29/2021	2:00:00 AM	0.29
7/29/2021	2:15:00 AM	0.29
7/29/2021	2:30:00 AM	0.29
7/29/2021	2:45:00 AM	0.29
7/29/2021	3:00:00 AM	0.29
7/29/2021	3:15:00 AM	0.29
7/29/2021	3:30:00 AM	0.29
7/29/2021	3:45:00 AM	0.29
7/29/2021	4:00:00 AM	0.29
7/29/2021	4:15:00 AM	0.29
7/29/2021	4:30:00 AM	0.29
7/29/2021	4:45:00 AM	0.29
7/29/2021	5:00:00 AM	0.29
7/29/2021	5:15:00 AM	0.29
7/29/2021	5:30:00 AM	0.29
7/29/2021	5:45:00 AM	0.29
7/29/2021	6:00:00 AM	0.29
7/29/2021	6:15:00 AM	0.29

Billy Lake Return Gage

DATE	TIME	GAGE
7/29/2021	6:30:00 AM	0.29
7/29/2021	6:45:00 AM	0.29
7/29/2021	7:00:00 AM	0.29
7/29/2021	7:15:00 AM	0.29
7/29/2021	7:30:00 AM	0.29
7/29/2021	7:45:00 AM	0.29
7/29/2021	8:00:00 AM	0.29
7/29/2021	8:15:00 AM	0.29
7/29/2021	8:30:00 AM	0.29
7/29/2021	8:45:00 AM	0.29
7/29/2021	9:00:00 AM	0.29
7/29/2021	9:15:00 AM	0.29
7/29/2021	9:30:00 AM	0.29
7/29/2021	9:45:00 AM	0.29
7/29/2021	10:00:00 AM	0.29
7/29/2021	10:15:00 AM	0.29
7/29/2021	10:30:00 AM	0.29
7/29/2021	10:45:00 AM	0.29
7/29/2021	11:00:00 AM	0.29
7/29/2021	11:15:00 AM	0.29
7/29/2021	11:30:00 AM	0.29
7/29/2021	11:45:00 AM	0.29
7/29/2021	12:00:00 PM	0.29
7/29/2021	12:15:00 PM	0.29
7/29/2021	12:30:00 PM	0.29
7/29/2021	12:45:00 PM	0.29
7/29/2021	1:00:00 PM	0.29
7/29/2021	1:15:00 PM	0.29
7/29/2021	1:30:00 PM	0.29
7/29/2021	1:45:00 PM	0.29
7/29/2021	2:00:00 PM	0.29
7/29/2021	2:15:00 PM	0.29
7/29/2021	2:30:00 PM	0.29
7/29/2021	2:45:00 PM	0.29
7/29/2021	3:00:00 PM	0.29
7/29/2021	3:15:00 PM	0.29
7/29/2021	3:30:00 PM	0.29
7/29/2021	3:45:00 PM	0.29
7/29/2021	4:00:00 PM	0.29
7/29/2021	4:15:00 PM	0.29
7/29/2021	4:30:00 PM	0.29
7/29/2021	4:45:00 PM	0.29
7/29/2021	5:00:00 PM	0.29
7/29/2021	5:15:00 PM	0.29
7/29/2021	5:30:00 PM	0.29
7/29/2021	5:45:00 PM	0.29

Billy Lake Return Gage

DATE	TIME	GAGE
7/29/2021	6:00:00 PM	0.29
7/29/2021	6:15:00 PM	0.29
7/29/2021	6:30:00 PM	0.29
7/29/2021	6:45:00 PM	0.29
7/29/2021	7:00:00 PM	0.29
7/29/2021	7:15:00 PM	0.29
7/29/2021	7:30:00 PM	0.29
7/29/2021	7:45:00 PM	0.29
7/29/2021	8:00:00 PM	0.29
7/29/2021	8:15:00 PM	0.29
7/29/2021	8:30:00 PM	0.29
7/29/2021	8:45:00 PM	0.29
7/29/2021	9:00:00 PM	0.29
7/29/2021	9:15:00 PM	0.29
7/29/2021	9:30:00 PM	0.29
7/29/2021	9:45:00 PM	0.29
7/29/2021	10:00:00 PM	0.29
7/29/2021	10:15:00 PM	0.29
7/29/2021	10:30:00 PM	0.29
7/29/2021	10:45:00 PM	0.29
7/29/2021	11:00:00 PM	0.29
7/29/2021	11:15:00 PM	0.29
7/29/2021	11:30:00 PM	0.29
7/29/2021	11:45:00 PM	0.29
7/30/2021	12:00:00 AM	0.29
7/30/2021	12:15:00 AM	0.29
7/30/2021	12:30:00 AM	0.29
7/30/2021	12:45:00 AM	0.29
7/30/2021	1:00:00 AM	0.29
7/30/2021	1:15:00 AM	0.29
7/30/2021	1:30:00 AM	0.29
7/30/2021	1:45:00 AM	0.29
7/30/2021	2:00:00 AM	0.29
7/30/2021	2:15:00 AM	0.29
7/30/2021	2:30:00 AM	0.29
7/30/2021	2:45:00 AM	0.29
7/30/2021	3:00:00 AM	0.29
7/30/2021	3:15:00 AM	0.29
7/30/2021	3:30:00 AM	0.29
7/30/2021	3:45:00 AM	0.29
7/30/2021	4:00:00 AM	0.29
7/30/2021	4:15:00 AM	0.29
7/30/2021	4:30:00 AM	0.29
7/30/2021	4:45:00 AM	0.29
7/30/2021	5:00:00 AM	0.29
7/30/2021	5:15:00 AM	0.29

Billy Lake Return Gage

DATE	TIME	GAGE
7/30/2021	5:30:00 AM	0.29
7/30/2021	5:45:00 AM	0.29
7/30/2021	6:00:00 AM	0.29
7/30/2021	6:15:00 AM	0.29
7/30/2021	6:30:00 AM	0.29
7/30/2021	6:45:00 AM	0.29
7/30/2021	7:00:00 AM	0.29
7/30/2021	7:15:00 AM	0.29
7/30/2021	7:30:00 AM	0.29
7/30/2021	7:45:00 AM	0.29
7/30/2021	8:00:00 AM	0.3
7/30/2021	8:15:00 AM	0.29
7/30/2021	8:30:00 AM	0.3
7/30/2021	8:45:00 AM	0.29
7/30/2021	9:00:00 AM	0.29
7/30/2021	9:15:00 AM	0.3
7/30/2021	9:30:00 AM	0.3
7/30/2021	9:45:00 AM	0.3
7/30/2021	10:00:00 AM	0.3
7/30/2021	10:15:00 AM	0.3
7/30/2021	10:30:00 AM	0.3
7/30/2021	10:45:00 AM	0.3
7/30/2021	11:00:00 AM	0.3
7/30/2021	11:15:00 AM	0.3
7/30/2021	11:30:00 AM	0.3
7/30/2021	11:45:00 AM	0.29
7/30/2021	12:00:00 PM	0.3
7/30/2021	12:15:00 PM	0.3
7/30/2021	12:30:00 PM	0.29
7/30/2021	12:45:00 PM	0.29
7/30/2021	1:00:00 PM	0.3
7/30/2021	1:15:00 PM	0.29
7/30/2021	1:30:00 PM	0.29
7/30/2021	1:45:00 PM	0.3
7/30/2021	2:00:00 PM	0.3
7/30/2021	2:15:00 PM	0.29
7/30/2021	2:30:00 PM	0.29
7/30/2021	2:45:00 PM	0.29
7/30/2021	3:00:00 PM	0.29
7/30/2021	3:15:00 PM	0.29
7/30/2021	3:30:00 PM	0.29
7/30/2021	3:45:00 PM	0.29
7/30/2021	4:00:00 PM	0.29
7/30/2021	4:15:00 PM	0.29
7/30/2021	4:30:00 PM	0.29
7/30/2021	4:45:00 PM	0.29

Billy Lake Return Gage

DATE	TIME	GAGE
7/30/2021	5:00:00 PM	0.29
7/30/2021	5:15:00 PM	0.29
7/30/2021	5:30:00 PM	0.3
7/30/2021	5:45:00 PM	0.29
7/30/2021	6:00:00 PM	0.29
7/30/2021	6:15:00 PM	0.29
7/30/2021	6:30:00 PM	0.29
7/30/2021	6:45:00 PM	0.3
7/30/2021	7:00:00 PM	0.29
7/30/2021	7:15:00 PM	0.3
7/30/2021	7:30:00 PM	0.29
7/30/2021	7:45:00 PM	0.29
7/30/2021	8:00:00 PM	0.3
7/30/2021	8:15:00 PM	0.3
7/30/2021	8:30:00 PM	0.3
7/30/2021	8:45:00 PM	0.29
7/30/2021	9:00:00 PM	0.3
7/30/2021	9:15:00 PM	0.3
7/30/2021	9:30:00 PM	0.3
7/30/2021	9:45:00 PM	0.3
7/30/2021	10:00:00 PM	0.3
7/30/2021	10:15:00 PM	0.3
7/30/2021	10:30:00 PM	0.3
7/30/2021	10:45:00 PM	0.3
7/30/2021	11:00:00 PM	0.3
7/30/2021	11:15:00 PM	0.3
7/30/2021	11:30:00 PM	0.3
7/30/2021	11:45:00 PM	0.3
7/31/2021	12:00:00 AM	0.3
7/31/2021	12:15:00 AM	0.3
7/31/2021	12:30:00 AM	0.3
7/31/2021	12:45:00 AM	0.3
7/31/2021	1:00:00 AM	0.3
7/31/2021	1:15:00 AM	0.3
7/31/2021	1:30:00 AM	0.3
7/31/2021	1:45:00 AM	0.3
7/31/2021	2:00:00 AM	0.3
7/31/2021	2:15:00 AM	0.3
7/31/2021	2:30:00 AM	0.3
7/31/2021	2:45:00 AM	0.3
7/31/2021	3:00:00 AM	0.3
7/31/2021	3:15:00 AM	0.3
7/31/2021	3:30:00 AM	0.3
7/31/2021	3:45:00 AM	0.3
7/31/2021	4:00:00 AM	0.3
7/31/2021	4:15:00 AM	0.3

Billy Lake Return Gage

DATE	TIME	GAGE
7/31/2021	4:30:00 AM	0.3
7/31/2021	4:45:00 AM	0.3
7/31/2021	5:00:00 AM	0.3
7/31/2021	5:15:00 AM	0.3
7/31/2021	5:30:00 AM	0.3
7/31/2021	5:45:00 AM	0.3
7/31/2021	6:00:00 AM	0.3
7/31/2021	6:15:00 AM	0.3
7/31/2021	6:30:00 AM	0.3
7/31/2021	6:45:00 AM	0.3
7/31/2021	7:00:00 AM	0.3
7/31/2021	7:15:00 AM	0.3
7/31/2021	7:30:00 AM	0.3
7/31/2021	7:45:00 AM	0.3
7/31/2021	8:00:00 AM	0.3
7/31/2021	8:15:00 AM	0.3
7/31/2021	8:30:00 AM	0.3
7/31/2021	8:45:00 AM	0.3
7/31/2021	9:00:00 AM	0.3
7/31/2021	9:15:00 AM	0.3
7/31/2021	9:30:00 AM	0.3
7/31/2021	9:45:00 AM	0.3
7/31/2021	10:00:00 AM	0.3
7/31/2021	10:15:00 AM	0.3
7/31/2021	10:30:00 AM	0.3
7/31/2021	10:45:00 AM	0.3
7/31/2021	11:00:00 AM	0.3
7/31/2021	11:15:00 AM	0.31
7/31/2021	11:30:00 AM	0.3
7/31/2021	11:45:00 AM	0.3
7/31/2021	12:00:00 PM	0.31
7/31/2021	12:15:00 PM	0.31
7/31/2021	12:30:00 PM	0.31
7/31/2021	12:45:00 PM	0.31
7/31/2021	1:00:00 PM	0.31
7/31/2021	1:15:00 PM	0.31
7/31/2021	1:30:00 PM	0.31
7/31/2021	1:45:00 PM	0.31
7/31/2021	2:00:00 PM	0.31
7/31/2021	2:15:00 PM	0.31
7/31/2021	2:30:00 PM	0.31
7/31/2021	2:45:00 PM	0.31
7/31/2021	3:00:00 PM	0.31
7/31/2021	3:15:00 PM	0.31
7/31/2021	3:30:00 PM	0.31
7/31/2021	3:45:00 PM	0.31

Billy Lake Return Gage

DATE	TIME	GAGE
7/31/2021	4:00:00 PM	0.31
7/31/2021	4:15:00 PM	0.31
7/31/2021	4:30:00 PM	0.31
7/31/2021	4:45:00 PM	0.31
7/31/2021	5:00:00 PM	0.31
7/31/2021	5:15:00 PM	0.31
7/31/2021	5:30:00 PM	0.31
7/31/2021	5:45:00 PM	0.31
7/31/2021	6:00:00 PM	0.31
7/31/2021	6:15:00 PM	0.31
7/31/2021	6:30:00 PM	0.32
7/31/2021	6:45:00 PM	0.31
7/31/2021	7:00:00 PM	0.32
7/31/2021	7:15:00 PM	0.32
7/31/2021	7:30:00 PM	0.32
7/31/2021	7:45:00 PM	0.32
7/31/2021	8:00:00 PM	0.32
7/31/2021	8:15:00 PM	0.32
7/31/2021	8:30:00 PM	0.32
7/31/2021	8:45:00 PM	0.32
7/31/2021	9:00:00 PM	0.32
7/31/2021	9:15:00 PM	0.32
7/31/2021	9:30:00 PM	0.32
7/31/2021	9:45:00 PM	0.32
7/31/2021	10:00:00 PM	0.32
7/31/2021	10:15:00 PM	0.32
7/31/2021	10:30:00 PM	0.32
7/31/2021	10:45:00 PM	0.32
7/31/2021	11:00:00 PM	0.32
7/31/2021	11:15:00 PM	0.32
7/31/2021	11:30:00 PM	0.32
7/31/2021	11:45:00 PM	0.32

Party: BLP/BRP	Width: 21.0 ft	Processed by: BJA
Boat/Motor: BOAT	Area: 85.8 ft ²	Mean Velocity: 0.838 ft/s
Gage Height: 4.48 ft	G.H.Change: 0.000 ft	Discharge: 71.9 ft ³ /s

Area Method: Avg. Course	ADCP Depth: 0.164 ft	Index Vel.: 0.00 ft/s	Rating No.: 1
Nav. Method: Bottom Track	Shore Ens.:10	Adj.Mean Vel: 0.00 ft/s	Qm Rating: U
MagVar Method: None (0.0°)	Bottom Est: Power (0.1667)	Rated Area: 0.000 ft ²	Diff.: 0.000%
Depth: Composite (BT)	Top Est: Power (0.1667)	Control1: Unspecified	
Discharge Method: None		Control2: Unspecified	
% Correction: 0.00		Control3: Unspecified	

Screening Thresholds:	ADCP:
BT 3-Beam Solution: NO	Type/Freq.: StreamPro / 2000 kHz
WT 3-Beam Solution: NO	Serial #: Firmware: 31.12
BT Error Vel.: 32.81 ft/s	Bin Size: 10 cm Blank: 3 cm
WT Error Vel.: 32.81 ft/s	BT Mode: 10 BT Pings: 2
BT Up Vel.: 32.81 ft/s	WT Mode: 12 WT Pings: 6
WT Up Vel.: 32.81 ft/s	WV : 0 WO : 1, 4
Use Weighted Mean Depth: NO	
Max. Vel.: 1.69 ft/s	
Max. Depth: 7.79 ft	
Mean Depth: 4.08 ft	
% Meas.: 70.37	
Water Temp.: None	
ADCP Temp.: 74.7 °F	

Performed Diag. Test: NO

Project Name: 210713 LOR MOUK000r.mmt

Performed Moving Bed Test: NO

Software: 2.20

Performed Compass Calibration: NO Evaluation: NO

Meas. Location: BRIDGE

Tr.#		Edge Distance		#Ens.	Discharge						Width	Area	Time		Mean Vel.		% Bad	
		L	R		Top	Middle	Bottom	Left	Right	Total			Start	End	Boat	Water	Ens.	Bins
000	L	2	2	44	9.15	51.1	7.52	2.79	2.33	72.9	21	86	11:10	11:11	0.44	0.84	16	0
001	R	2	2	46	9.01	50.3	7.63	2.33	2.40	71.7	21	87	11:11	11:12	0.39	0.82	20	0
002	L	2	2	41	8.86	49.4	7.03	2.33	2.40	70.0	21	84	11:12	11:13	0.41	0.84	5	0
003	R	2	2	42	9.25	51.6	7.66	2.12	2.40	73.0	21	86	11:13	11:14	0.40	0.85	5	0
Mean		2	2	43	9.07	50.6	7.46	2.39	2.38	71.9	21	86	Total	00:04	0.41	0.84	11	0
SDev		0	0	2	0.169	0.938	0.295	0.283	0.035	1.38	0.2	1.5			0.02	0.01		
SD/M		0.0%	0.0%	5.2%	1.9%	1.9%	3.9%	11.8%	1.5%	1.9%	1.0%	1.7%			5.1%	1.3%		

Remarks:

Mazourka (0354)

Year	Month	Day	Hour	Minute	Second	VelocityX	VelocityY	Level	StdError1	StdError2	StdError3	SNR1	SNR2	SNR3	SignalAmp1	SignalAmp2	SignalAmp3	Noise1	Noise2
2021	7	1	0	4	0	29.7	-1	1.26	0.3	0.2	0	43	43.9	0	126	129	0	26	27
2021	7	1	0	14	0	29.9	-1.2	1.26	0.3	0.2	0	43	44.3	0	126	129	0	26	26
2021	7	1	0	24	0	28	-0.6	1.26	0.3	0.2	0	43.4	44.3	0	126	129	0	25	26
2021	7	1	0	34	0	28.5	-0.8	1.26	0.3	0.2	0	43.4	44.3	0	127	129	0	26	26
2021	7	1	0	44	0	29.7	-1.2	1.26	0.5	0.4	0	43	43.9	0	126	129	0	26	27
2021	7	1	0	54	0	29	-0.3	1.26	0.3	0.2	0	43.4	44.3	0	127	129	0	26	26
2021	7	1	1	4	0	28.3	-1.5	1.26	0.3	0.2	0	43.4	44.7	0	127	130	0	26	26
2021	7	1	1	14	0	28.2	-1.5	1.26	0.3	0.2	0	43.4	44.7	0	127	130	0	26	26
2021	7	1	1	24	0	28.2	-0.1	1.26	0.3	0.2	0	43	44.7	0	126	130	0	26	26
2021	7	1	1	34	0	29.7	-1	1.26	0.3	0.2	0	43.4	44.7	0	127	130	0	26	26
2021	7	1	1	44	0	28	-0.1	1.26	0.3	0.2	0	43	43.9	0	126	129	0	26	27
2021	7	1	1	54	0	29.4	-1	1.26	0.3	0.2	0	43.4	44.7	0	127	130	0	26	26
2021	7	1	2	4	0	28.7	-1.1	1.26	0.3	0.2	0	43.9	44.7	0	127	130	0	25	26
2021	7	1	2	14	0	28.3	-0.4	1.26	0.3	0.2	0	43.9	44.7	0	128	130	0	26	26
2021	7	1	2	24	0	29.1	-0.5	1.26	0.3	0.2	0	43.4	44.3	0	126	129	0	25	26
2021	7	1	2	34	0	28.9	-0.9	1.26	0.3	0.2	0	43.4	43.9	0	127	129	0	26	27
2021	7	1	2	44	0	28.5	-1.3	1.261	0.3	0.2	0	43.4	44.3	0	127	130	0	26	27
2021	7	1	2	54	0	28	-0.6	1.261	0.3	0.2	0	43.4	44.7	0	127	130	0	26	26
2021	7	1	3	4	0	27.9	-0.9	1.26	0.4	0.3	0	43.4	44.7	0	127	130	0	26	26
2021	7	1	3	14	0	29.1	-0.9	1.26	0.3	0.2	0	43.9	44.3	0	127	130	0	25	27
2021	7	1	3	24	0	28.1	-0.2	1.261	0.3	0.2	0	44.3	45.2	0	128	131	0	25	26
2021	7	1	3	34	0	29.5	-0.8	1.261	0.3	0.2	0	43.9	45.2	0	128	131	0	26	26
2021	7	1	3	44	0	28.7	-1.2	1.261	0.3	0.2	0	43.9	44.7	0	128	131	0	26	27
2021	7	1	3	54	0	29.7	-1.5	1.261	0.3	0.2	0	43.4	44.7	0	127	130	0	26	26
2021	7	1	4	4	0	29.1	-1.3	1.261	0.3	0.2	0	43.4	44.7	0	127	130	0	26	26
2021	7	1	4	14	0	29	-1	1.261	0.3	0.2	0	43.4	44.3	0	127	130	0	26	27
2021	7	1	4	24	0	28.5	-1.1	1.261	0.3	0.2	0	43.9	45.2	0	128	131	0	26	26
2021	7	1	4	34	0	29	-1.4	1.261	0.3	0.2	0	44.3	45.2	0	128	131	0	25	26
2021	7	1	4	44	0	29.1	-0.8	1.261	0.4	0.3	0	43.4	44.7	0	127	130	0	26	26
2021	7	1	4	54	0	28.7	-0.9	1.261	0.4	0.3	0	43.9	44.7	0	128	131	0	26	27
2021	7	1	5	4	0	29	-1.3	1.261	0.3	0.2	0	43.9	45.2	0	128	131	0	26	26
2021	7	1	5	14	0	29.2	-1.5	1.261	0.3	0.2	0	43.9	45.2	0	128	131	0	26	26
2021	7	1	5	24	0	28.5	-1.5	1.261	0.3	0.2	0	43.9	44.7	0	128	131	0	26	27
2021	7	1	5	34	0	28.4	-1.9	1.261	0.4	0.3	0	43.9	45.2	0	128	131	0	26	26
2021	7	1	5	44	0	29.2	-0.9	1.261	0.3	0.2	0	43.9	45.2	0	128	131	0	26	26
2021	7	1	5	54	0	29.3	-0.8	1.261	0.3	0.2	0	43.4	44.7	0	127	130	0	26	26
2021	7	1	6	4	0	29.1	-1.1	1.261	0.4	0.3	0	43.4	43.9	0	127	129	0	26	27
2021	7	1	6	14	0	29.2	-1.4	1.261	0.3	0.2	0	43	44.3	0	126	129	0	26	26
2021	7	1	6	24	0	29.2	0	1.261	0.3	0.2	0	43.4	44.7	0	127	130	0	26	26
2021	7	1	6	34	0	29.5	-0.7	1.261	0.3	0.2	0	43	44.3	0	126	129	0	26	26
2021	7	1	6	44	0	29.4	-1.7	1.261	0.4	0.3	0	43	44.3	0	126	129	0	26	26
2021	7	1	6	54	0	29.3	-0.9	1.261	0.4	0.3	0	43	44.3	0	126	129	0	26	26
2021	7	1	7	4	0	29.3	-0.8	1.261	0.4	0.3	0	43	44.3	0	126	129	0	26	26
2021	7	1	7	14	0	28.4	-1.3	1.261	0.4	0.3	0	43.4	44.3	0	127	130	0	26	27
2021	7	1	7	24	0	28.8	-0.3	1.261	0.3	0.2	0	43.4	44.3	0	126	129	0	25	26
2021	7	1	7	34	0	28.8	-0.4	1.261	0.3	0.2	0	43	43.9	0	126	129	0	26	27
2021	7	1	7	44	0	28.4	-1.6	1.261	0.3	0.2	0	43.9	44.7	0	127	130	0	25	26
2021	7	1	7	54	0	29.5	-0.9	1.261	0.3	0.2	0	43	44.3	0	126	129	0	26	26
2021	7	1	8	4	0	29	-0.6	1.261	0.4	0.3	0	43	43.9	0	126	129	0	26	27
2021	7	1	8	14	0	29	-1	1.261	0.3	0.2	0	43.9	44.3	0	127	130	0	25	27

Mazourka (0354)

Year	Month	Day	Hour	Minute	Second	VelocityX	VelocityY	Level	StdError1	StdError2	StdError3	SNR1	SNR2	SNR3	SignalAmp1	SignalAmp2	SignalAmp3	Noise1	Noise2
2021	7	1	8	24	0	29.5	-0.5	1.261	0.3	0.2	0	42.6	43.9	0	125	128	0	26	26
2021	7	1	8	34	0	28.4	-0.5	1.262	0.3	0.2	0	43.4	44.7	0	127	130	0	26	26
2021	7	1	8	44	0	28.9	-2	1.261	0.3	0.2	0	43.4	44.7	0	127	130	0	26	26
2021	7	1	8	54	0	28.2	-1	1.261	0.4	0.3	0	43.9	44.7	0	128	131	0	26	27
2021	7	1	9	4	0	28.8	-1.1	1.261	0.3	0.2	0	43	44.3	0	126	129	0	26	26
2021	7	1	9	14	0	28.7	-0.5	1.261	0.3	0.2	0	43.4	44.3	0	127	129	0	26	26
2021	7	1	9	24	0	28.6	-1	1.261	0.4	0.3	0	43	44.3	0	126	129	0	26	26
2021	7	1	9	34	0	29	-2.2	1.261	0.4	0.3	0	43	44.3	0	127	129	0	27	26
2021	7	1	9	44	0	29.7	-0.5	1.262	0.3	0.2	0	43.4	44.7	0	127	130	0	26	26
2021	7	1	9	54	0	28.5	-1.4	1.262	0.3	0.2	0	43	44.7	0	126	130	0	26	26
2021	7	1	10	4	0	29.3	-1.4	1.261	0.3	0.2	0	43	43.9	0	126	129	0	26	27
2021	7	1	10	14	0	28.8	-1.4	1.262	0.5	0.4	0	43.4	45.2	0	127	130	0	26	25
2021	7	1	10	24	0	29	-0.3	1.261	0.3	0.2	0	43.4	44.3	0	127	130	0	26	27
2021	7	1	10	34	0	29.5	-0.7	1.261	0.3	0.2	0	43.4	44.3	0	127	130	0	26	27
2021	7	1	10	44	0	29.2	-1.2	1.261	0.4	0.3	0	43.4	44.7	0	127	130	0	26	26
2021	7	1	10	54	0	29.5	-0.5	1.261	0.3	0.2	0	43	43.9	0	126	129	0	26	27
2021	7	1	11	4	0	29.7	-2	1.261	0.3	0.2	0	43.4	44.7	0	127	130	0	26	26
2021	7	1	11	14	0	28.7	-0.9	1.262	0.3	0.2	0	43.4	44.7	0	127	130	0	26	26
2021	7	1	11	24	0	28.5	-0.1	1.262	0.4	0.3	0	43.9	44.7	0	128	131	0	26	27
2021	7	1	11	34	0	29.6	-1.4	1.262	0.4	0.3	0	43.9	44.7	0	128	130	0	26	26
2021	7	1	11	44	0	29.9	-2.2	1.262	0.3	0.2	0	43	44.3	0	126	129	0	26	26
2021	7	1	11	54	0	29.4	-2.2	1.262	0.3	0.2	0	43	43.9	0	126	129	0	26	27
2021	7	1	12	4	0	28.9	-1.4	1.261	0.3	0.2	0	43.4	44.3	0	126	129	0	25	26
2021	7	1	12	14	0	28.8	-2.3	1.262	0.5	0.4	0	43	44.3	0	126	129	0	26	26
2021	7	1	12	24	0	29.6	-2.1	1.262	0.3	0.2	0	43.4	43.9	0	126	129	0	25	27
2021	7	1	12	34	0	29.3	-1.1	1.261	0.3	0.2	0	43	44.3	0	126	129	0	26	26
2021	7	1	12	44	0	29.6	-1.7	1.261	0.3	0.2	0	43.4	44.7	0	127	130	0	26	26
2021	7	1	12	54	0	29.9	-1.5	1.262	0.4	0.3	0	43.4	44.7	0	127	130	0	26	26
2021	7	1	13	4	0	29.1	-2	1.261	0.4	0.3	0	43.4	44.7	0	127	130	0	26	26
2021	7	1	13	14	0	29.6	-1.2	1.261	0.3	0.2	0	43	44.3	0	126	129	0	26	26
2021	7	1	13	24	0	28.8	-1	1.261	0.3	0.2	0	44.3	45.2	0	128	131	0	25	26
2021	7	1	13	34	0	30	-1.6	1.261	0.3	0.2	0	43.9	45.2	0	128	131	0	26	26
2021	7	1	13	44	0	28.3	-1.6	1.262	0.4	0.3	0	43.9	45.2	0	127	131	0	25	26
2021	7	1	13	54	0	28.7	-2	1.261	0.4	0.3	0	43.9	44.7	0	128	131	0	26	27
2021	7	1	14	4	0	28.9	-2	1.261	0.3	0.2	0	43.4	44.7	0	127	130	0	26	26
2021	7	1	14	14	0	28.1	-1.4	1.261	0.3	0.2	0	44.3	45.2	0	129	132	0	26	27
2021	7	1	14	24	0	29.7	-2.4	1.261	0.3	0.2	0	43.4	44.7	0	127	130	0	26	26
2021	7	1	14	34	0	29.3	-1.8	1.261	0.3	0.2	0	43.9	44.7	0	128	130	0	26	26
2021	7	1	14	44	0	29.7	-1.1	1.261	0.3	0.2	0	43.4	44.7	0	127	130	0	26	26
2021	7	1	14	54	0	29.4	-1.7	1.26	0.4	0.3	0	43.9	45.2	0	128	131	0	26	26
2021	7	1	15	4	0	29.2	-1.4	1.26	0.3	0.2	0	43.4	44.7	0	127	130	0	26	26
2021	7	1	15	14	0	29.3	-1.3	1.261	0.3	0.2	0	43.9	45.2	0	128	131	0	26	26
2021	7	1	15	24	0	29.2	-0.6	1.261	0.3	0.2	0	44.3	45.2	0	128	131	0	25	26
2021	7	1	15	34	0	29.1	-1.7	1.261	0.4	0.3	0	43.9	44.3	0	128	130	0	26	27
2021	7	1	15	44	0	30.2	-1.3	1.261	0.3	0.2	0	43.4	45.2	0	127	131	0	26	26
2021	7	1	15	54	0	29.5	-0.8	1.26	0.4	0.3	0	43.9	44.7	0	127	130	0	25	26
2021	7	1	16	4	0	29.4	-2.2	1.261	0.3	0.2	0	43.9	44.7	0	127	130	0	25	26
2021	7	1	16	14	0	29.2	-0.5	1.261	0.3	0.2	0	43.9	44.7	0	127	130	0	25	26
2021	7	1	16	24	0	29.1	-1.4	1.26	0.3	0.2	0	43.4	45.2	0	127	131	0	26	26
2021	7	1	16	34	0	29.3	-0.3	1.261	0.3	0.2	0	43.9	44.7	0	127	130	0	25	26

Mazourka (0354)

Year	Month	Day	Hour	Minute	Second	VelocityX	VelocityY	Level	StdError1	StdError2	StdError3	SNR1	SNR2	SNR3	SignalAmp1	SignalAmp2	SignalAmp3	Noise1	Noise2
2021	7	1	16	44	0	28.8	-0.6	1.261	0.3	0.2	0	43.4	45.2	0	127	131	0	26	26
2021	7	1	16	54	0	28.4	-2.2	1.261	0.3	0.2	0	43.9	45.2	0	128	131	0	26	26
2021	7	1	17	4	0	29.1	-0.2	1.261	0.4	0.3	0	43.9	45.2	0	128	131	0	26	26
2021	7	1	17	14	0	29.3	-1.3	1.261	0.3	0.2	0	44.3	45.2	0	128	131	0	25	26
2021	7	1	17	24	0	28.1	-0.5	1.261	0.3	0.2	0	43.9	44.7	0	128	131	0	26	27
2021	7	1	17	34	0	29.2	-0.3	1.261	0.5	0.4	0	43.9	45.2	0	128	131	0	26	26
2021	7	1	17	44	0	28.6	-0.5	1.261	0.4	0.3	0	43.9	45.2	0	128	131	0	26	26
2021	7	1	17	54	0	29.2	-0.8	1.261	0.3	0.2	0	43.4	44.7	0	127	130	0	26	26
2021	7	1	18	4	0	28.6	-1.5	1.261	0.3	0.2	0	43.4	44.7	0	127	130	0	26	26
2021	7	1	18	14	0	29.4	0	1.261	0.3	0.2	0	43.4	44.3	0	127	130	0	26	27
2021	7	1	18	24	0	28.1	-1.7	1.262	0.3	0.2	0	43.4	45.2	0	127	131	0	26	26
2021	7	1	18	34	0	29.8	-0.5	1.262	0.3	0.2	0	43.4	44.7	0	127	130	0	26	26
2021	7	1	18	44	0	29.4	-0.9	1.261	0.3	0.2	0	43.4	44.7	0	127	131	0	26	27
2021	7	1	18	54	0	29.8	-0.8	1.262	0.3	0.2	0	43.4	44.7	0	127	131	0	26	27
2021	7	1	19	4	0	29.4	-1.4	1.262	0.4	0.3	0	43.4	44.7	0	127	130	0	26	26
2021	7	1	19	14	0	29.6	-0.5	1.262	0.4	0.3	0	43.4	45.6	0	127	131	0	26	25
2021	7	1	19	24	0	29.1	-1.4	1.262	0.3	0.2	0	43.4	44.7	0	127	130	0	26	26
2021	7	1	19	34	0	29.2	-1	1.262	0.3	0.2	0	43.9	45.2	0	128	131	0	26	26
2021	7	1	19	44	0	28.1	-0.9	1.262	0.3	0.2	0	43.9	45.2	0	128	131	0	26	26
2021	7	1	19	54	0	28.3	-0.4	1.262	0.3	0.2	0	44.3	45.2	0	128	131	0	25	26
2021	7	1	20	4	0	29.8	-0.6	1.262	0.3	0.2	0	43.9	44.7	0	127	130	0	25	26
2021	7	1	20	14	0	28.8	-1	1.262	0.4	0.3	0	43.9	44.7	0	127	130	0	25	26
2021	7	1	20	24	0	29.1	-1.5	1.262	0.3	0.2	0	43.4	44.7	0	127	130	0	26	26
2021	7	1	20	34	0	29.1	-1.2	1.262	0.3	0.2	0	43.4	44.7	0	127	130	0	26	26
2021	7	1	20	44	0	28.8	-1.2	1.262	0.3	0.2	0	43.4	44.7	0	127	130	0	26	26
2021	7	1	20	54	0	29.4	-0.9	1.262	0.3	0.2	0	44.3	45.2	0	128	131	0	25	26
2021	7	1	21	4	0	29.4	0.2	1.262	0.3	0.2	0	44.3	45.2	0	128	131	0	25	26
2021	7	1	21	14	0	28.6	-1	1.262	0.3	0.2	0	43.9	45.2	0	127	131	0	25	26
2021	7	1	21	24	0	29.2	-1.6	1.262	0.3	0.2	0	43.9	45.2	0	127	131	0	25	26
2021	7	1	21	34	0	29	-1	1.262	0.3	0.2	0	43.4	44.7	0	127	130	0	26	26
2021	7	1	21	44	0	28.8	0	1.262	0.3	0.2	0	43.4	44.7	0	127	130	0	26	26
2021	7	1	21	54	0	29	-0.8	1.262	0.3	0.2	0	43.4	45.2	0	127	130	0	26	25
2021	7	1	22	4	0	29.6	-1.5	1.262	0.5	0.4	0	43.4	44.7	0	127	130	0	26	26
2021	7	1	22	14	0	30.1	-1	1.262	0.3	0.2	0	43.4	44.3	0	126	129	0	25	26
2021	7	1	22	24	0	28.5	-1.3	1.262	0.4	0.3	0	43	44.3	0	126	129	0	26	26
2021	7	1	22	34	0	28.6	-1.5	1.262	0.4	0.3	0	43.4	44.7	0	126	130	0	25	26
2021	7	1	22	44	0	28.4	-1	1.262	0.3	0.2	0	43.4	44.7	0	126	130	0	25	26
2021	7	1	22	54	0	29.3	-0.8	1.262	0.3	0.2	0	43	43.9	0	126	129	0	26	27
2021	7	1	23	4	0	29.6	-1.5	1.262	0.3	0.2	0	43.4	44.7	0	127	130	0	26	26
2021	7	1	23	14	0	28.7	-0.9	1.262	0.3	0.2	0	42.6	44.3	0	125	129	0	26	26
2021	7	1	23	24	0	30	-0.4	1.263	0.3	0.2	0	42.6	44.3	0	125	129	0	26	26
2021	7	1	23	34	0	29.6	-1.4	1.263	0.3	0.2	0	42.6	43.4	0	125	128	0	26	27
2021	7	1	23	44	0	29.3	-0.7	1.263	0.3	0.2	0	42.6	43.9	0	125	128	0	26	26
2021	7	1	23	54	0	28.8	-1.4	1.263	0.3	0.2	0	43	44.3	0	125	129	0	25	26
2021	7	2	0	4	0	28.6	-0.7	1.263	0.3	0.2	0	43	43.9	0	125	128	0	25	26
2021	7	2	0	14	0	29.6	-1.5	1.263	0.3	0.2	0	42.6	43.9	0	125	129	0	26	27
2021	7	2	0	24	0	29.4	-1.2	1.263	0.4	0.3	0	43	43.9	0	125	128	0	25	26
2021	7	2	0	34	0	29.4	-0.9	1.263	0.3	0.2	0	42.6	43.9	0	125	128	0	26	26
2021	7	2	0	44	0	29.2	-0.8	1.263	0.3	0.2	0	43.4	44.3	0	126	129	0	25	26
2021	7	2	0	54	0	29.2	-0.9	1.263	0.5	0.4	0	43	44.3	0	126	129	0	26	26

Mazourka (0354)

Year	Month	Day	Hour	Minute	Second	VelocityX	VelocityY	Level	StdError1	StdError2	StdError3	SNR1	SNR2	SNR3	SignalAmp1	SignalAmp2	SignalAmp3	Noise1	Noise2
2021	7	2	1	4	0	29.6	-0.6	1.263	0.3	0.2	0	43.4	43.9	0	126	129	0	25	27
2021	7	2	1	14	0	29.6	-0.8	1.263	0.3	0.2	0	42.6	43.9	0	125	129	0	26	27
2021	7	2	1	24	0	29.2	-1.2	1.263	0.3	0.2	0	43	44.3	0	125	129	0	25	26
2021	7	2	1	34	0	28.6	-1.5	1.263	0.4	0.3	0	43	43.9	0	126	129	0	26	27
2021	7	2	1	44	0	28.7	-0.4	1.263	0.3	0.2	0	42.6	43.9	0	125	128	0	26	26
2021	7	2	1	54	0	30.6	-0.9	1.263	0.3	0.2	0	43	43.9	0	126	129	0	26	27
2021	7	2	2	4	0	29.3	-0.3	1.263	0.3	0.2	0	43	43.9	0	126	129	0	26	27
2021	7	2	2	14	0	28.9	-1	1.263	0.5	0.4	0	43	43.9	0	125	128	0	25	26
2021	7	2	2	24	0	29.7	-1.2	1.264	0.4	0.3	0	42.6	43.4	0	125	128	0	26	27
2021	7	2	2	34	0	30.1	-1.3	1.264	0.4	0.3	0	42.6	43.9	0	125	128	0	26	26
2021	7	2	2	44	0	29.8	-1	1.264	0.4	0.3	0	43	43.9	0	126	128	0	26	26
2021	7	2	2	54	0	29.3	-0.8	1.264	0.3	0.2	0	42.6	43.9	0	125	128	0	26	26
2021	7	2	3	4	0	29.8	-1.1	1.264	0.3	0.2	0	43	44.3	0	125	129	0	25	26
2021	7	2	3	14	0	29	0.1	1.264	0.3	0.2	0	43	43.9	0	125	129	0	25	27
2021	7	2	3	24	0	29.3	-0.9	1.264	0.3	0.2	0	43	44.3	0	126	129	0	26	26
2021	7	2	3	34	0	28.7	-1.2	1.264	0.3	0.2	0	43	44.7	0	126	130	0	26	26
2021	7	2	3	44	0	28.2	0	1.264	0.3	0.2	0	43.4	44.7	0	127	130	0	26	26
2021	7	2	3	54	0	29.4	-1.9	1.265	0.4	0.3	0	43	45.2	0	126	130	0	26	25
2021	7	2	4	4	0	29.6	-1	1.266	0.3	0.2	0	43.4	44.7	0	127	130	0	26	26
2021	7	2	4	14	0	29.6	-0.5	1.266	0.3	0.2	0	43	44.3	0	126	129	0	26	26
2021	7	2	4	24	0	29.4	-0.7	1.267	0.3	0.2	0	43.4	44.7	0	127	130	0	26	26
2021	7	2	4	34	0	28.9	-1.6	1.268	0.3	0.2	0	43.4	44.7	0	127	130	0	26	26
2021	7	2	4	44	0	29.3	-0.9	1.267	0.3	0.2	0	43.4	44.3	0	127	130	0	26	27
2021	7	2	4	54	0	29.2	-1.7	1.268	0.3	0.2	0	43	44.3	0	126	130	0	26	27
2021	7	2	5	4	0	29.5	-0.7	1.268	0.3	0.2	0	43.4	44.7	0	127	130	0	26	26
2021	7	2	5	14	0	29.3	-1.1	1.268	0.3	0.2	0	43	44.7	0	126	130	0	26	26
2021	7	2	5	24	0	28.9	-1	1.268	0.3	0.2	0	43	44.3	0	126	130	0	26	27
2021	7	2	5	34	0	29.8	-2.2	1.268	0.3	0.2	0	43.4	44.3	0	127	130	0	26	27
2021	7	2	5	44	0	29.3	-1.2	1.268	0.3	0.2	0	43	44.3	0	126	129	0	26	26
2021	7	2	5	54	0	30.3	-1	1.268	0.3	0.2	0	43	43.9	0	126	129	0	26	27
2021	7	2	6	4	0	29	-0.5	1.268	0.4	0.3	0	43.4	44.7	0	127	130	0	26	26
2021	7	2	6	14	0	28.9	-0.6	1.268	0.4	0.3	0	43	43.9	0	126	129	0	26	27
2021	7	2	6	24	0	29.2	-0.9	1.269	0.3	0.2	0	43	44.3	0	126	129	0	26	26
2021	7	2	6	34	0	29.6	-1	1.268	0.4	0.3	0	43	44.3	0	126	129	0	26	26
2021	7	2	6	44	0	29.7	-0.9	1.269	0.3	0.2	0	43	44.7	0	126	130	0	26	26
2021	7	2	6	54	0	29.2	-0.7	1.269	0.3	0.2	0	43	44.7	0	126	130	0	26	26
2021	7	2	7	4	0	29.8	-0.8	1.269	0.3	0.2	0	42.6	43.9	0	125	128	0	26	26
2021	7	2	7	14	0	29.6	-0.8	1.269	0.3	0.2	0	43	44.3	0	126	129	0	26	26
2021	7	2	7	24	0	29.6	-1.4	1.269	0.3	0.2	0	43.4	44.7	0	127	130	0	26	26
2021	7	2	7	34	0	29.1	0	1.269	0.4	0.3	0	43.4	44.7	0	127	130	0	26	26
2021	7	2	7	44	0	29.8	-1.4	1.269	0.4	0.3	0	42.6	43.9	0	125	128	0	26	26
2021	7	2	7	54	0	28.4	-1.1	1.269	0.3	0.2	0	43	43.9	0	126	129	0	26	27
2021	7	2	8	4	0	28.2	-1.5	1.269	0.3	0.2	0	43.4	44.7	0	127	130	0	26	26
2021	7	2	8	14	0	29.4	-0.3	1.269	0.3	0.2	0	42.6	43.9	0	126	129	0	27	27
2021	7	2	8	24	0	29.2	-0.7	1.269	0.4	0.3	0	43.4	44.7	0	127	130	0	26	26
2021	7	2	8	34	0	29.3	0.2	1.269	0.3	0.2	0	43.4	43.9	0	126	129	0	25	27
2021	7	2	8	44	0	27.9	-1	1.27	0.4	0.3	0	43.4	44.3	0	127	130	0	26	27
2021	7	2	8	54	0	29.6	-2.1	1.27	0.3	0.2	0	43.4	44.7	0	127	130	0	26	26
2021	7	2	9	4	0	28.8	-1.3	1.27	0.3	0.2	0	43.4	44.7	0	127	131	0	26	27
2021	7	2	9	14	0	29.2	-1.2	1.27	0.3	0.2	0	42.6	43.9	0	125	128	0	26	26

Mazourka (0354)

Year	Month	Day	Hour	Minute	Second	VelocityX	VelocityY	Level	StdError1	StdError2	StdError3	SNR1	SNR2	SNR3	SignalAmp1	SignalAmp2	SignalAmp3	Noise1	Noise2
2021	7	2	9	24	0	29.4	-0.6	1.27	0.4	0.3	0	42.1	43.4	0	124	128	0	26	27
2021	7	2	9	34	0	29.4	-1.6	1.27	0.3	0.2	0	43	43.9	0	125	128	0	25	26
2021	7	2	9	44	0	29.8	-1.1	1.27	0.5	0.5	0	42.6	43.9	0	125	129	0	26	27
2021	7	2	9	54	0	29.9	-1	1.27	0.3	0.2	0	42.6	43.9	0	125	129	0	26	27
2021	7	2	10	4	0	28.4	-0.8	1.27	0.3	0.2	0	43	43.9	0	125	129	0	25	27
2021	7	2	10	14	0	28.1	-1	1.27	0.3	0.2	0	43	43.9	0	126	129	0	26	27
2021	7	2	10	24	0	29.7	-0.4	1.27	0.3	0.2	0	43	44.3	0	126	129	0	26	26
2021	7	2	10	34	0	29.8	-1.2	1.27	0.3	0.2	0	42.6	43.9	0	125	129	0	26	27
2021	7	2	10	44	0	30.2	-1.5	1.27	0.3	0.2	0	42.1	44.3	0	125	129	0	27	26
2021	7	2	10	54	0	29.9	-1.5	1.27	0.5	0.4	0	42.6	44.3	0	125	129	0	26	26
2021	7	2	11	4	0	29.8	-1.4	1.27	0.3	0.2	0	43	43.9	0	126	129	0	26	27
2021	7	2	11	14	0	28.9	-1.2	1.27	0.4	0.3	0	43	43.9	0	125	129	0	25	27
2021	7	2	11	24	0	30.2	-1.5	1.27	0.3	0.2	0	42.1	43.4	0	124	127	0	26	26
2021	7	2	11	34	0	29.2	-1.5	1.269	0.3	0.2	0	42.6	44.3	0	124	128	0	25	25
2021	7	2	11	44	0	29.4	-1.6	1.27	0.3	0.2	0	42.1	43.4	0	124	127	0	26	26
2021	7	2	11	54	0	30.4	-1.5	1.269	0.3	0.2	0	42.6	43.4	0	124	128	0	25	27
2021	7	2	12	4	0	29.9	-2.3	1.269	0.3	0.2	0	42.1	43.9	0	124	128	0	26	26
2021	7	2	12	14	0	30	-1.4	1.269	0.3	0.2	0	42.6	44.3	0	125	129	0	26	26
2021	7	2	12	24	0	30.4	-1.3	1.27	0.3	0.2	0	42.1	43.9	0	124	128	0	26	26
2021	7	2	12	34	0	29.2	-3.3	1.269	0.4	0.3	0	42.6	43.9	0	125	128	0	26	26
2021	7	2	12	44	0	29.3	-1.9	1.269	0.3	0.2	0	42.1	44.3	0	125	129	0	27	26
2021	7	2	12	54	0	29.5	-2.3	1.268	0.3	0.2	0	42.6	43.4	0	125	128	0	26	27
2021	7	2	13	4	0	29.5	-1.4	1.267	0.3	0.2	0	42.6	44.3	0	125	129	0	26	26
2021	7	2	13	14	0	29.9	-2	1.269	0.3	0.2	0	42.6	44.3	0	125	129	0	26	26
2021	7	2	13	24	0	29.4	-2	1.268	0.3	0.2	0	43	44.7	0	126	130	0	26	26
2021	7	2	13	34	0	28.4	-1.7	1.268	0.3	0.2	0	43.4	44.7	0	127	130	0	26	26
2021	7	2	13	44	0	29.3	-2.3	1.267	0.4	0.3	0	43	43.9	0	125	128	0	25	26
2021	7	2	13	54	0	29.5	-2.4	1.268	0.4	0.3	0	43.4	44.3	0	126	129	0	25	26
2021	7	2	14	4	0	29.5	-1.4	1.269	0.5	0.4	0	42.6	44.7	0	126	129	0	27	25
2021	7	2	14	14	0	29.7	-0.9	1.268	0.3	0.2	0	43.4	44.7	0	127	130	0	26	26
2021	7	2	14	24	0	30.1	-1.2	1.267	0.3	0.2	0	43	44.3	0	126	129	0	26	26
2021	7	2	14	34	0	29.1	-2.2	1.266	0.3	0.2	0	43	44.3	0	126	130	0	26	27
2021	7	2	14	44	0	29.4	-0.5	1.266	0.3	0.2	0	43.9	44.7	0	127	130	0	25	26
2021	7	2	14	54	0	30.2	-1.2	1.267	0.3	0.2	0	43	44.3	0	126	130	0	26	27
2021	7	2	15	4	0	29	-2.1	1.266	0.3	0.2	0	43.4	44.7	0	127	130	0	26	26
2021	7	2	15	14	0	29.5	-1.8	1.267	0.3	0.2	0	43	44.7	0	126	130	0	26	26
2021	7	2	15	24	0	29.7	-1.4	1.266	0.3	0.2	0	43.4	44.3	0	127	130	0	26	27
2021	7	2	15	34	0	30.2	-2	1.267	0.4	0.3	0	43.4	44.7	0	127	130	0	26	26
2021	7	2	15	44	0	29.8	-1.9	1.267	0.4	0.3	0	43.4	45.2	0	127	131	0	26	26
2021	7	2	15	54	0	29.4	-1.5	1.266	0.3	0.2	0	43.4	44.7	0	127	131	0	26	27
2021	7	2	16	4	0	29.4	-1.9	1.266	0.3	0.2	0	43.4	45.2	0	127	131	0	26	26
2021	7	2	16	14	0	28.6	-0.9	1.266	0.3	0.2	0	43.9	45.2	0	128	131	0	26	26
2021	7	2	16	24	0	28.9	-2	1.266	0.4	0.3	0	43.9	44.7	0	127	131	0	25	27
2021	7	2	16	34	0	29.4	-2	1.266	0.3	0.2	0	43.9	45.2	0	127	131	0	25	26
2021	7	2	16	44	0	29.6	-1.2	1.266	0.3	0.2	0	43.4	45.2	0	127	131	0	26	26
2021	7	2	16	54	0	29.4	-0.4	1.266	0.4	0.3	0	43.9	45.2	0	128	131	0	26	26
2021	7	2	17	4	0	29.1	-0.4	1.265	0.3	0.2	0	44.7	45.2	0	129	132	0	25	27
2021	7	2	17	14	0	28.9	-0.7	1.266	0.3	0.2	0	43.4	45.2	0	127	131	0	26	26
2021	7	2	17	24	0	30.4	-1.7	1.265	0.3	0.2	0	43	44.7	0	126	130	0	26	26
2021	7	2	17	34	0	29.2	-1.4	1.266	0.3	0.2	0	43.9	45.2	0	128	131	0	26	26

Mazourka (0354)

Year	Month	Day	Hour	Minute	Second	VelocityX	VelocityY	Level	StdError1	StdError2	StdError3	SNR1	SNR2	SNR3	SignalAmp1	SignalAmp2	SignalAmp3	Noise1	Noise2
2021	7	2	17	44	0	29.7	-1.3	1.265	0.3	0.2	0	43.4	44.7	0	126	130	0	25	26
2021	7	2	17	54	0	29.3	-0.8	1.265	0.5	0.4	0	43	44.3	0	126	130	0	26	27
2021	7	2	18	4	0	29.2	-0.8	1.265	0.4	0.3	0	43.4	44.7	0	127	130	0	26	26
2021	7	2	18	14	0	29.5	-1.6	1.264	0.4	0.3	0	43.4	44.7	0	127	130	0	26	26
2021	7	2	18	24	0	29.1	-1.2	1.264	0.3	0.2	0	43	44.7	0	126	130	0	26	26
2021	7	2	18	34	0	28.8	-1.3	1.265	0.3	0.2	0	43	44.7	0	126	129	0	26	25
2021	7	2	18	44	0	29.5	-1.1	1.265	0.3	0.2	0	43	44.3	0	125	129	0	25	26
2021	7	2	18	54	0	29.2	-0.8	1.265	0.3	0.2	0	43.4	44.3	0	126	129	0	25	26
2021	7	2	19	4	0	29.3	-0.5	1.265	0.4	0.3	0	43	44.3	0	125	129	0	25	26
2021	7	2	19	14	0	29.9	-1	1.265	0.3	0.2	0	43	43.9	0	125	129	0	25	27
2021	7	2	19	24	0	28.9	-0.9	1.265	0.3	0.2	0	43	43.9	0	125	129	0	25	27
2021	7	2	19	34	0	29.3	-0.3	1.265	0.3	0.2	0	42.1	43.9	0	124	128	0	26	26
2021	7	2	19	44	0	29.6	-1.7	1.265	0.3	0.2	0	43	45.2	0	126	130	0	26	25
2021	7	2	19	54	0	29	0.3	1.265	0.3	0.2	0	42.6	44.3	0	125	129	0	26	26
2021	7	2	20	4	0	29.6	-0.7	1.265	0.3	0.2	0	43.4	44.3	0	126	129	0	25	26
2021	7	2	20	14	0	28.4	-0.5	1.265	0.4	0.3	0	43	44.3	0	126	130	0	26	27
2021	7	2	20	24	0	30	-0.8	1.265	0.3	0.2	0	43	44.3	0	126	130	0	26	27
2021	7	2	20	34	0	29.7	-1.9	1.265	0.3	0.2	0	43.4	43.9	0	126	129	0	25	27
2021	7	2	20	44	0	29.3	-1.6	1.265	0.3	0.2	0	43	44.7	0	126	130	0	26	26
2021	7	2	20	54	0	29.5	-0.9	1.265	0.3	0.2	0	43	44.7	0	126	130	0	26	26
2021	7	2	21	4	0	28.9	-0.7	1.265	0.3	0.2	0	43.4	45.2	0	127	131	0	26	26
2021	7	2	21	14	0	29.1	-0.2	1.264	0.3	0.2	0	43.4	44.7	0	126	130	0	25	26
2021	7	2	21	24	0	30.2	-0.8	1.265	0.3	0.2	0	43	44.3	0	125	129	0	25	26
2021	7	2	21	34	0	29.3	-0.7	1.265	0.3	0.2	0	43.4	44.3	0	126	129	0	25	26
2021	7	2	21	44	0	30.1	-1.2	1.265	0.3	0.2	0	43	44.3	0	126	129	0	26	26
2021	7	2	21	54	0	29.8	-1.2	1.265	0.4	0.3	0	42.6	44.3	0	125	129	0	26	26
2021	7	2	22	4	0	29.3	-0.9	1.266	0.5	0.5	0	42.6	44.3	0	125	129	0	26	26
2021	7	2	22	14	0	29.4	-1.9	1.265	0.3	0.2	0	42.6	44.3	0	125	129	0	26	26
2021	7	2	22	24	0	29.8	-1.6	1.265	0.3	0.2	0	42.6	44.3	0	125	129	0	26	26
2021	7	2	22	34	0	29	-0.6	1.265	0.5	0.4	0	42.6	43.9	0	125	129	0	26	27
2021	7	2	22	44	0	28.3	-0.7	1.265	0.3	0.2	0	42.6	43.9	0	125	129	0	26	27
2021	7	2	22	54	0	29	-0.8	1.265	0.3	0.2	0	42.1	43.4	0	124	128	0	26	27
2021	7	2	23	4	0	28.9	-1	1.265	0.3	0.2	0	43	43.9	0	125	128	0	25	26
2021	7	2	23	14	0	29.3	-0.3	1.265	0.3	0.2	0	42.6	44.3	0	125	129	0	26	26
2021	7	2	23	24	0	29.8	-0.8	1.265	0.3	0.2	0	43	44.3	0	125	129	0	25	26
2021	7	2	23	34	0	28.7	-0.9	1.265	0.3	0.2	0	42.6	44.3	0	125	129	0	26	26
2021	7	2	23	44	0	28.6	-0.5	1.266	0.3	0.2	0	43	43.9	0	125	129	0	25	27
2021	7	2	23	54	0	29	-0.8	1.266	0.3	0.2	0	42.6	43.9	0	125	129	0	26	27
2021	7	3	0	4	0	29.7	-1.5	1.266	0.3	0.2	0	43	43.9	0	125	128	0	25	26
2021	7	3	0	14	0	28.8	-0.4	1.267	0.4	0.3	0	42.6	44.7	0	125	129	0	26	25
2021	7	3	0	24	0	30.2	-1.4	1.267	0.3	0.2	0	43	43.9	0	125	129	0	25	27
2021	7	3	0	34	0	28.8	-1.4	1.268	0.3	0.2	0	42.6	43.9	0	125	129	0	26	27
2021	7	3	0	44	0	30.2	-1.4	1.269	0.4	0.3	0	42.6	43.9	0	125	128	0	26	26
2021	7	3	0	54	0	29.4	-0.4	1.269	0.3	0.2	0	42.6	43.4	0	125	128	0	26	27
2021	7	3	1	4	0	30.4	-1.5	1.269	0.3	0.2	0	42.1	43.9	0	124	128	0	26	26
2021	7	3	1	14	0	29.4	-1.4	1.269	0.3	0.2	0	42.6	44.7	0	125	129	0	26	25
2021	7	3	1	24	0	30.1	0	1.269	0.3	0.2	0	42.1	43.9	0	124	128	0	26	26
2021	7	3	1	34	0	29.6	-0.5	1.269	0.4	0.3	0	43	44.3	0	126	129	0	26	26
2021	7	3	1	44	0	28.6	-1	1.269	0.4	0.3	0	43	44.3	0	125	129	0	25	26
2021	7	3	1	54	0	29	-0.2	1.269	0.3	0.2	0	43	44.3	0	126	129	0	26	26

Mazourka (0354)

Year	Month	Day	Hour	Minute	Second	VelocityX	VelocityY	Level	StdError1	StdError2	StdError3	SNR1	SNR2	SNR3	SignalAmp1	SignalAmp2	SignalAmp3	Noise1	Noise2
2021	7	3	2	4	0	28.6	-0.8	1.269	0.3	0.2	0	42.6	44.3	0	125	129	0	26	26
2021	7	3	2	14	0	30	-1.4	1.269	0.3	0.2	0	42.1	43.9	0	124	128	0	26	26
2021	7	3	2	24	0	29.1	-0.9	1.269	0.4	0.3	0	43	44.3	0	125	129	0	25	26
2021	7	3	2	34	0	29.6	-1.6	1.269	0.4	0.3	0	42.1	43.9	0	124	128	0	26	26
2021	7	3	2	44	0	29.5	-0.5	1.27	0.3	0.2	0	42.1	43.9	0	124	128	0	26	26
2021	7	3	2	54	0	29.6	-1	1.27	0.3	0.2	0	42.1	43.9	0	124	128	0	26	26
2021	7	3	3	4	0	30.6	-1.3	1.27	0.3	0.2	0	42.1	43.9	0	124	128	0	26	26
2021	7	3	3	14	0	29.5	-1.7	1.27	0.3	0.2	0	43	44.3	0	125	129	0	25	26
2021	7	3	3	24	0	29.2	-1.2	1.27	0.4	0.3	0	42.6	44.3	0	125	129	0	26	26
2021	7	3	3	34	0	29.3	-0.8	1.27	0.4	0.3	0	43	44.3	0	126	130	0	26	27
2021	7	3	3	44	0	29.2	-1.7	1.27	0.4	0.3	0	42.6	44.3	0	125	129	0	26	26
2021	7	3	3	54	0	29.4	-1.1	1.27	0.3	0.2	0	42.6	43.9	0	125	129	0	26	27
2021	7	3	4	4	0	28.2	-0.5	1.27	0.3	0.2	0	43	44.3	0	125	129	0	25	26
2021	7	3	4	14	0	29.2	-1.4	1.27	0.3	0.2	0	42.6	43.9	0	125	129	0	26	27
2021	7	3	4	24	0	29.4	-0.8	1.27	0.3	0.2	0	42.6	44.3	0	125	129	0	26	26
2021	7	3	4	34	0	29.3	-1.3	1.27	0.4	0.3	0	43	44.3	0	126	130	0	26	27
2021	7	3	4	44	0	29.4	-1.8	1.27	0.3	0.2	0	43	44.7	0	126	130	0	26	26
2021	7	3	4	54	0	30.5	-1.7	1.27	0.3	0.2	0	41.7	43.4	0	124	128	0	27	27
2021	7	3	5	4	0	28.9	-1.6	1.27	0.4	0.3	0	42.6	44.3	0	125	129	0	26	26
2021	7	3	5	14	0	30.2	-0.2	1.27	0.4	0.3	0	42.6	43.9	0	125	129	0	26	27
2021	7	3	5	24	0	29	-0.7	1.27	0.4	0.3	0	42.1	43.4	0	124	128	0	26	27
2021	7	3	5	34	0	30.3	-0.7	1.27	0.3	0.2	0	42.6	44.3	0	125	129	0	26	26
2021	7	3	5	44	0	29.3	-0.5	1.27	0.3	0.2	0	42.6	44.3	0	125	129	0	26	26
2021	7	3	5	54	0	29.6	-0.5	1.27	0.4	0.3	0	43	44.3	0	126	129	0	26	26
2021	7	3	6	4	0	28.7	-0.4	1.27	0.3	0.2	0	43	43.9	0	126	129	0	26	27
2021	7	3	6	14	0	28.8	-0.9	1.27	0.3	0.2	0	42.6	44.3	0	125	129	0	26	26
2021	7	3	6	24	0	29.4	-1.6	1.27	0.4	0.3	0	42.6	44.3	0	125	129	0	26	26
2021	7	3	6	34	0	29.2	-0.9	1.27	0.3	0.2	0	42.1	43.4	0	124	127	0	26	26
2021	7	3	6	44	0	28.9	-0.8	1.27	0.4	0.3	0	43	44.3	0	126	129	0	26	26
2021	7	3	6	54	0	29.7	-1.4	1.27	0.3	0.2	0	42.1	43.9	0	125	129	0	27	27
2021	7	3	7	4	0	29.1	-1.4	1.27	0.4	0.3	0	42.6	43.9	0	125	129	0	26	27
2021	7	3	7	14	0	30.1	-1.1	1.27	0.3	0.2	0	42.1	43.4	0	124	128	0	26	27
2021	7	3	7	24	0	29.5	-1.2	1.27	0.3	0.2	0	42.6	43.9	0	125	129	0	26	27
2021	7	3	7	34	0	29.1	-0.6	1.27	0.3	0.2	0	42.6	44.3	0	125	129	0	26	26
2021	7	3	7	44	0	29.7	-1.3	1.27	0.4	0.3	0	42.6	43.9	0	125	129	0	26	27
2021	7	3	7	54	0	29.1	-1	1.27	0.4	0.3	0	43	44.3	0	126	130	0	26	27
2021	7	3	8	4	0	29.7	-0.8	1.27	0.4	0.3	0	43	43.9	0	126	129	0	26	27
2021	7	3	8	14	0	29.7	-1.1	1.27	0.5	0.4	0	42.1	43.4	0	124	128	0	26	27
2021	7	3	8	24	0	29.1	-0.6	1.27	0.4	0.3	0	42.6	44.3	0	125	129	0	26	26
2021	7	3	8	34	0	29.1	-1	1.27	0.5	0.4	0	42.6	44.7	0	126	130	0	27	26
2021	7	3	8	44	0	30.6	-0.6	1.27	0.3	0.2	0	43.4	44.3	0	127	130	0	26	27
2021	7	3	8	54	0	30	-1	1.27	0.3	0.2	0	43	43.9	0	126	129	0	26	27
2021	7	3	9	4	0	30.1	-1.1	1.27	0.4	0.3	0	42.6	44.3	0	125	129	0	26	26
2021	7	3	9	14	0	30.1	-1.1	1.27	0.3	0.2	0	42.1	43.4	0	124	128	0	26	27
2021	7	3	9	24	0	29.5	-1.2	1.271	0.4	0.3	0	43	43.9	0	126	129	0	26	27
2021	7	3	9	34	0	29.2	-0.7	1.271	0.3	0.2	0	43	44.3	0	126	130	0	26	27
2021	7	3	9	44	0	29.2	-0.5	1.271	0.3	0.2	0	43.4	44.7	0	127	131	0	26	27
2021	7	3	9	54	0	29.7	-1.5	1.271	0.4	0.3	0	42.1	44.3	0	125	129	0	27	26
2021	7	3	10	4	0	29.4	-1.9	1.271	0.3	0.2	0	43	44.7	0	126	130	0	26	26
2021	7	3	10	14	0	29.2	-0.1	1.271	0.3	0.2	0	43	44.3	0	126	130	0	26	27

Mazourka (0354)

Year	Month	Day	Hour	Minute	Second	VelocityX	VelocityY	Level	StdError1	StdError2	StdError3	SNR1	SNR2	SNR3	SignalAmp1	SignalAmp2	SignalAmp3	Noise1	Noise2
2021	7	3	10	24	0	29.3	-1.2	1.271	0.3	0.2	0	43.4	44.3	0	127	130	0	26	27
2021	7	3	10	34	0	29.2	-1.3	1.271	0.4	0.3	0	43.4	44.7	0	127	130	0	26	26
2021	7	3	10	44	0	29.3	-1	1.271	0.5	0.4	0	43.4	45.2	0	127	131	0	26	26
2021	7	3	10	54	0	29.6	-1.4	1.271	0.4	0.3	0	43.4	44.7	0	127	131	0	26	27
2021	7	3	11	4	0	29.4	-0.8	1.271	0.3	0.2	0	43.4	44.7	0	127	130	0	26	26
2021	7	3	11	14	0	29.8	-1.7	1.271	0.3	0.2	0	43	44.3	0	127	130	0	27	27
2021	7	3	11	24	0	29.7	-1	1.271	0.3	0.2	0	43	44.7	0	126	130	0	26	26
2021	7	3	11	34	0	29.4	-1.4	1.271	0.4	0.3	0	42.1	43.9	0	124	128	0	26	26
2021	7	3	11	44	0	29.7	-1.7	1.271	0.5	0.5	0	42.6	43.9	0	125	129	0	26	27
2021	7	3	11	54	0	29.6	-2.9	1.271	0.3	0.2	0	42.1	43.4	0	124	128	0	26	27
2021	7	3	12	4	0	30	-2.7	1.271	0.4	0.3	0	42.1	43.9	0	124	128	0	26	26
2021	7	3	12	14	0	30	-1.4	1.269	0.3	0.2	0	45.2	46	0	131	134	0	26	27
2021	7	3	12	24	0	29.8	-1.8	1.271	0.4	0.3	0	42.6	43.9	0	125	129	0	26	27
2021	7	3	12	34	0	29.3	-2.5	1.27	0.3	0.2	0	43.4	44.7	0	127	130	0	26	26
2021	7	3	12	44	0	29.7	-2.2	1.269	0.4	0.3	0	43.9	45.2	0	128	132	0	26	27
2021	7	3	12	54	0	29.8	-2.3	1.269	0.3	0.2	0	43.4	45.2	0	127	131	0	26	26
2021	7	3	13	4	0	29.1	-1.8	1.27	0.3	0.2	0	43	44.3	0	126	130	0	26	27
2021	7	3	13	14	0	29.8	-2.4	1.271	0.5	0.4	0	43	44.7	0	125	130	0	25	26
2021	7	3	13	24	0	29.3	-3.1	1.27	0.3	0.2	0	42.6	44.3	0	125	129	0	26	26
2021	7	3	13	34	0	29.9	-1.3	1.27	0.3	0.2	0	43	43.9	0	126	129	0	26	27
2021	7	3	13	44	0	30	-1.9	1.27	0.4	0.3	0	43	44.3	0	125	129	0	25	26
2021	7	3	13	54	0	28.8	-1.9	1.269	0.3	0.2	0	42.6	43.9	0	125	129	0	26	27
2021	7	3	14	4	0	30.1	-1.9	1.269	0.4	0.3	0	42.6	43.9	0	125	129	0	26	27
2021	7	3	14	14	0	30.6	-1.3	1.269	0.3	0.2	0	43	43.9	0	126	129	0	26	27
2021	7	3	14	24	0	29.9	-1.3	1.268	0.4	0.3	0	48.2	49.5	0	138	141	0	26	26
2021	7	3	14	34	0	28.8	-1.8	1.269	0.3	0.2	0	44.3	46	0	129	133	0	26	26
2021	7	3	14	44	0	31.1	-1.3	1.268	0.4	0.3	0	42.1	44.3	0	124	129	0	26	26
2021	7	3	14	54	0	29	-1.4	1.269	0.3	0.2	0	42.1	44.3	0	124	129	0	26	26
2021	7	3	15	4	0	29.6	-1.8	1.27	0.5	0.4	0	42.1	44.3	0	124	129	0	26	26
2021	7	3	15	14	0	28.8	-2.8	1.269	0.4	0.3	0	41.7	43.9	0	123	128	0	26	26
2021	7	3	15	24	0	30	-1.6	1.269	0.3	0.2	0	41.7	44.3	0	123	129	0	26	26
2021	7	3	15	34	0	29.8	-2.4	1.268	0.3	0.2	0	41.7	44.3	0	123	129	0	26	26
2021	7	3	15	44	0	29.5	-2.3	1.268	0.3	0.2	0	41.7	43.9	0	123	128	0	26	26
2021	7	3	15	54	0	29.4	-1.4	1.269	0.3	0.2	0	41.7	43.9	0	123	128	0	26	26
2021	7	3	16	4	0	28.9	-0.9	1.268	0.3	0.2	0	41.7	43.9	0	123	129	0	26	27
2021	7	3	16	14	0	29.5	-1.9	1.269	0.3	0.2	0	42.1	43.9	0	124	129	0	26	27
2021	7	3	16	24	0	29.9	-0.5	1.268	0.3	0.2	0	42.6	44.7	0	124	130	0	25	26
2021	7	3	16	34	0	29.1	-2.1	1.268	0.4	0.3	0	42.6	45.2	0	125	131	0	26	26
2021	7	3	16	44	0	30	-1.6	1.268	0.4	0.3	0	42.1	44.3	0	124	129	0	26	26
2021	7	3	16	54	0	29.1	-1.3	1.268	0.4	0.3	0	43	45.2	0	126	131	0	26	26
2021	7	3	17	4	0	29.5	-1.3	1.268	0.3	0.2	0	43.4	46	0	127	133	0	26	26
2021	7	3	17	14	0	29.2	-0.9	1.268	0.4	0.3	0	42.6	44.7	0	125	130	0	26	26
2021	7	3	17	24	0	29.7	-1.2	1.267	0.3	0.2	0	42.6	44.3	0	125	130	0	26	27
2021	7	3	17	34	0	28.4	-0.5	1.267	0.3	0.2	0	43.4	45.2	0	126	131	0	25	26
2021	7	3	17	44	0	28.7	-0.5	1.267	0.4	0.3	0	43	45.6	0	126	132	0	26	26
2021	7	3	17	54	0	27.1	-0.2	1.266	0.3	0.2	0	46	47.7	0	133	137	0	26	26
2021	7	3	18	4	0	23.6	-1	1.265	0.4	0.3	0	53.3	55	0	149	153	0	25	25
2021	7	3	18	14	0	24.2	-2.9	1.267	0.3	0.2	0	48.6	49.5	0	139	142	0	26	27
2021	7	3	18	24	0	27.8	-3.3	1.269	0.3	0.2	0	44.7	45.6	0	130	132	0	26	26
2021	7	3	18	34	0	28.8	-1.1	1.268	0.4	0.3	0	43.4	45.2	0	127	131	0	26	26

Mazourka (0354)

Year	Month	Day	Hour	Minute	Second	VelocityX	VelocityY	Level	StdError1	StdError2	StdError3	SNR1	SNR2	SNR3	SignalAmp1	SignalAmp2	SignalAmp3	Noise1	Noise2
2021	7	3	18	44	0	29.4	-0.9	1.268	0.3	0.2	0	43.4	44.7	0	127	130	0	26	26
2021	7	3	18	54	0	29.2	-0.5	1.269	0.4	0.3	0	43.9	45.2	0	128	131	0	26	26
2021	7	3	19	4	0	29.6	-1	1.269	0.3	0.2	0	43.9	45.2	0	128	131	0	26	26
2021	7	3	19	14	0	28.9	-1.2	1.269	0.3	0.2	0	43.4	44.7	0	127	130	0	26	26
2021	7	3	19	24	0	29	0.1	1.269	0.3	0.2	0	43	44.3	0	126	129	0	26	26
2021	7	3	19	34	0	28.8	-0.6	1.269	0.3	0.2	0	43.9	45.2	0	128	131	0	26	26
2021	7	3	19	44	0	28.3	-0.3	1.268	0.3	0.2	0	43.4	44.7	0	127	130	0	26	26
2021	7	3	19	54	0	28.6	0	1.268	0.4	0.3	0	43.9	44.7	0	127	130	0	25	26
2021	7	3	20	4	0	29.6	0	1.269	0.5	0.4	0	43.4	43.9	0	127	129	0	26	27
2021	7	3	20	14	0	30	-1.6	1.269	0.3	0.2	0	43.4	43.9	0	127	129	0	26	27
2021	7	3	20	24	0	28.4	-0.7	1.27	0.4	0.3	0	43.9	45.2	0	128	131	0	26	26
2021	7	3	20	34	0	28.9	-1	1.269	0.4	0.3	0	43.9	45.2	0	128	131	0	26	26
2021	7	3	20	44	0	28.7	-0.6	1.27	0.3	0.2	0	43.9	45.2	0	128	131	0	26	26
2021	7	3	20	54	0	28.2	-1.8	1.27	0.3	0.2	0	44.3	45.6	0	129	132	0	26	26
2021	7	3	21	4	0	28.4	-1.5	1.27	0.3	0.2	0	44.3	45.2	0	129	131	0	26	26
2021	7	3	21	14	0	28.9	-2	1.27	0.3	0.2	0	43.4	44.7	0	127	130	0	26	26
2021	7	3	21	24	0	28.9	-0.7	1.27	0.4	0.3	0	43.9	44.7	0	127	130	0	25	26
2021	7	3	21	34	0	28.7	-1	1.27	0.3	0.2	0	43	44.3	0	126	129	0	26	26
2021	7	3	21	44	0	29	-0.8	1.27	0.3	0.2	0	43.4	43.9	0	126	129	0	25	27
2021	7	3	21	54	0	28.7	-1.4	1.27	0.4	0.3	0	43.4	44.3	0	127	130	0	26	27
2021	7	3	22	4	0	29.9	-1.5	1.27	0.3	0.2	0	43.4	43.9	0	126	128	0	25	26
2021	7	3	22	14	0	29.8	-1.4	1.27	0.4	0.3	0	43	44.3	0	126	129	0	26	26
2021	7	3	22	24	0	29.2	-1	1.27	0.4	0.3	0	42.6	43.9	0	125	128	0	26	26
2021	7	3	22	34	0	28.6	-0.8	1.27	0.4	0.3	0	43.4	43.9	0	126	129	0	25	27
2021	7	3	22	44	0	30	-1.1	1.27	0.3	0.2	0	42.6	44.3	0	125	129	0	26	26
2021	7	3	22	54	0	29.4	-1.9	1.27	0.4	0.3	0	42.6	43.4	0	125	128	0	26	27
2021	7	3	23	4	0	28.9	-0.7	1.271	0.3	0.2	0	42.6	44.3	0	125	129	0	26	26
2021	7	3	23	14	0	29.4	-0.5	1.271	0.3	0.2	0	42.6	43.9	0	125	128	0	26	26
2021	7	3	23	24	0	29.4	-0.5	1.271	0.3	0.2	0	42.6	44.3	0	125	129	0	26	26
2021	7	3	23	34	0	28.7	-0.9	1.271	0.3	0.2	0	42.1	43.9	0	125	128	0	27	26
2021	7	3	23	44	0	29.2	-1.7	1.271	0.3	0.2	0	42.6	43.9	0	125	128	0	26	26
2021	7	3	23	54	0	29.2	-0.7	1.271	0.3	0.2	0	42.1	43.9	0	124	128	0	26	26
2021	7	4	0	4	0	28.1	-0.3	1.271	0.3	0.2	0	43	44.3	0	126	129	0	26	26
2021	7	4	0	14	0	28.9	-1.2	1.271	0.3	0.2	0	42.6	44.3	0	125	129	0	26	26
2021	7	4	0	24	0	30	-1	1.271	0.4	0.3	0	42.6	43.9	0	124	128	0	25	26
2021	7	4	0	34	0	29.9	-0.5	1.271	0.3	0.2	0	42.6	43.9	0	125	128	0	26	26
2021	7	4	0	44	0	29.5	-0.5	1.271	0.5	0.4	0	42.1	43.9	0	124	128	0	26	26
2021	7	4	0	54	0	28.7	-0.2	1.271	0.3	0.2	0	42.6	43.9	0	125	128	0	26	26
2021	7	4	1	4	0	29.7	-1.4	1.271	0.4	0.3	0	42.6	43.4	0	125	128	0	26	27
2021	7	4	1	14	0	29.4	-0.2	1.271	0.5	0.5	0	42.6	43.9	0	125	128	0	26	26
2021	7	4	1	24	0	29.3	-1.1	1.271	0.3	0.2	0	43	44.3	0	126	129	0	26	26
2021	7	4	1	34	0	29	-0.4	1.271	0.3	0.2	0	43	43.9	0	126	129	0	26	27
2021	7	4	1	44	0	29.2	0	1.271	0.3	0.2	0	43	44.3	0	126	129	0	26	26
2021	7	4	1	54	0	29.7	-1.2	1.271	0.3	0.2	0	43	43.4	0	125	128	0	25	27
2021	7	4	2	4	0	27.9	-0.5	1.271	0.3	0.2	0	43.9	44.7	0	127	130	0	25	26
2021	7	4	2	14	0	29.3	-0.5	1.271	0.3	0.2	0	43	43.9	0	126	129	0	26	27
2021	7	4	2	24	0	30.2	-0.9	1.271	0.4	0.3	0	42.6	44.3	0	125	129	0	26	26
2021	7	4	2	34	0	30.3	-1	1.271	0.4	0.3	0	42.6	43.9	0	125	128	0	26	26
2021	7	4	2	44	0	29.1	-0.1	1.271	0.3	0.2	0	43	43.9	0	126	129	0	26	27
2021	7	4	2	54	0	30.4	-1	1.271	0.4	0.3	0	43	43.9	0	125	128	0	25	26

Mazourka (0354)

Year	Month	Day	Hour	Minute	Second	VelocityX	VelocityY	Level	StdError1	StdError2	StdError3	SNR1	SNR2	SNR3	SignalAmp1	SignalAmp2	SignalAmp3	Noise1	Noise2
2021	7	4	3	4	0	29.3	-1.1	1.271	0.4	0.3	0	43.4	44.3	0	126	129	0	25	26
2021	7	4	3	14	0	28.9	-0.9	1.271	0.4	0.3	0	42.6	44.3	0	125	129	0	26	26
2021	7	4	3	24	0	29.6	-0.5	1.271	0.4	0.3	0	43	44.3	0	126	129	0	26	26
2021	7	4	3	34	0	28.4	-1	1.271	0.3	0.2	0	43.4	44.7	0	127	130	0	26	26
2021	7	4	3	44	0	29.3	-1.4	1.271	0.4	0.3	0	43.4	43.9	0	126	129	0	25	27
2021	7	4	3	54	0	28.7	-1.2	1.271	0.3	0.2	0	43	44.3	0	126	129	0	26	26
2021	7	4	4	4	0	29.3	-0.1	1.271	0.3	0.2	0	43	43.9	0	126	129	0	26	27
2021	7	4	4	14	0	29.3	-1.3	1.272	0.3	0.2	0	42.1	43.4	0	125	128	0	27	27
2021	7	4	4	24	0	30.2	-1.7	1.271	0.4	0.3	0	43	44.3	0	125	129	0	25	26
2021	7	4	4	34	0	28.8	-0.5	1.271	0.4	0.3	0	43	44.7	0	127	130	0	27	26
2021	7	4	4	44	0	29.6	-0.8	1.271	0.3	0.2	0	43.4	44.3	0	127	130	0	26	27
2021	7	4	4	54	0	29.8	-1	1.272	0.5	0.4	0	43.4	44.7	0	127	130	0	26	26
2021	7	4	5	4	0	29.5	-1.2	1.272	0.4	0.3	0	43	44.3	0	126	129	0	26	26
2021	7	4	5	14	0	29.7	-0.5	1.272	0.3	0.2	0	43.4	44.7	0	127	130	0	26	26
2021	7	4	5	24	0	27.8	-1.6	1.272	0.4	0.3	0	43.4	44.7	0	127	130	0	26	26
2021	7	4	5	34	0	28.8	-1.2	1.272	0.3	0.2	0	42.1	43.9	0	125	129	0	27	27
2021	7	4	5	44	0	29.8	-1.4	1.272	0.3	0.2	0	42.6	43.9	0	125	128	0	26	26
2021	7	4	5	54	0	29.2	-1.3	1.272	0.3	0.2	0	43	44.3	0	126	129	0	26	26
2021	7	4	6	4	0	28.7	-0.6	1.272	0.3	0.2	0	43	43.9	0	126	129	0	26	27
2021	7	4	6	14	0	29	-1.4	1.272	0.3	0.2	0	42.6	43.4	0	125	128	0	26	27
2021	7	4	6	24	0	28.5	-1.4	1.272	0.3	0.2	0	42.6	44.3	0	125	129	0	26	26
2021	7	4	6	34	0	28.4	-0.4	1.272	0.3	0.2	0	43.4	43.9	0	127	129	0	26	27
2021	7	4	6	44	0	28.9	-0.4	1.272	0.3	0.2	0	42.6	43.4	0	125	128	0	26	27
2021	7	4	6	54	0	29.7	-1.4	1.272	0.4	0.3	0	42.6	43.9	0	125	128	0	26	26
2021	7	4	7	4	0	29.2	-1.4	1.272	0.3	0.2	0	43	44.3	0	126	129	0	26	26
2021	7	4	7	14	0	29.6	-1.6	1.272	0.4	0.3	0	42.6	44.3	0	125	129	0	26	26
2021	7	4	7	24	0	29.2	-1	1.272	0.3	0.2	0	42.1	43.9	0	125	128	0	27	26
2021	7	4	7	34	0	28.9	-1.1	1.272	0.4	0.3	0	42.1	43.4	0	124	128	0	26	27
2021	7	4	7	44	0	27.1	-1.9	1.272	0.3	0.2	0	42.6	43.9	0	125	128	0	26	26
2021	7	4	7	54	0	28.9	-1.3	1.272	0.3	0.2	0	41.7	43	0	124	127	0	27	27
2021	7	4	8	4	0	29.5	-1.2	1.273	0.3	0.2	0	42.1	43	0	123	127	0	25	27
2021	7	4	8	14	0	29.2	-0.9	1.272	0.3	0.2	0	42.6	43.9	0	125	128	0	26	26
2021	7	4	8	24	0	29.1	-1.1	1.272	0.3	0.2	0	42.1	43	0	124	127	0	26	27
2021	7	4	8	34	0	29.4	0.1	1.273	0.3	0.2	0	42.1	43	0	124	127	0	26	27
2021	7	4	8	44	0	28.8	-0.9	1.272	0.4	0.3	0	42.6	43	0	124	127	0	25	27
2021	7	4	8	54	0	29	-1	1.273	0.3	0.2	0	42.1	43.4	0	124	128	0	26	27
2021	7	4	9	4	0	28.9	-1.3	1.273	0.5	0.4	0	41.7	43.4	0	123	127	0	26	26
2021	7	4	9	14	0	29.2	-0.7	1.273	0.3	0.2	0	41.7	43.4	0	123	127	0	26	26
2021	7	4	9	24	0	28.7	-1.6	1.273	0.3	0.2	0	42.1	43	0	124	127	0	26	27
2021	7	4	9	34	0	29.2	-0.6	1.273	0.3	0.2	0	42.1	43.9	0	124	128	0	26	26
2021	7	4	9	44	0	28.9	-2.1	1.272	0.3	0.2	0	42.1	43.9	0	125	128	0	27	26
2021	7	4	9	54	0	28.9	-0.6	1.272	0.3	0.2	0	41.7	43.9	0	124	128	0	27	26
2021	7	4	10	4	0	29.3	-1.5	1.272	0.4	0.3	0	42.6	43.9	0	125	128	0	26	26
2021	7	4	10	14	0	29	-1.5	1.273	0.3	0.2	0	42.6	43.4	0	125	128	0	26	27
2021	7	4	10	24	0	29.1	-1.8	1.272	0.3	0.2	0	42.6	43	0	124	127	0	25	27
2021	7	4	10	34	0	28.5	0	1.272	0.3	0.2	0	42.6	44.7	0	126	130	0	27	26
2021	7	4	10	44	0	30.2	-1.3	1.272	0.3	0.2	0	42.1	43	0	124	127	0	26	27
2021	7	4	10	54	0	29.7	-0.9	1.272	0.4	0.3	0	42.6	44.3	0	125	129	0	26	26
2021	7	4	11	4	0	29.7	-1.9	1.272	0.3	0.2	0	43	43.4	0	125	128	0	25	27
2021	7	4	11	14	0	29.2	-1.5	1.272	0.3	0.2	0	43	44.3	0	126	129	0	26	26

Mazourka (0354)

Year	Month	Day	Hour	Minute	Second	VelocityX	VelocityY	Level	StdError1	StdError2	StdError3	SNR1	SNR2	SNR3	SignalAmp1	SignalAmp2	SignalAmp3	Noise1	Noise2
2021	7	4	11	24	0	29.4	-1.8	1.272	0.4	0.3	0	43.4	44.7	0	127	130	0	26	26
2021	7	4	11	34	0	29.3	-2.5	1.272	0.3	0.2	0	42.1	43.9	0	125	129	0	27	27
2021	7	4	11	44	0	29.6	-2.4	1.272	0.3	0.2	0	43	43.9	0	126	129	0	26	27
2021	7	4	11	54	0	29.1	-2.4	1.272	0.4	0.3	0	43	44.3	0	126	129	0	26	26
2021	7	4	12	4	0	30.2	-2	1.272	0.5	0.4	0	44.7	46	0	130	134	0	26	27
2021	7	4	12	14	0	29.6	-1.1	1.27	0.5	0.4	0	46.4	47.7	0	134	137	0	26	26
2021	7	4	12	24	0	29.8	-1.4	1.271	0.3	0.2	0	44.7	45.6	0	130	133	0	26	27
2021	7	4	12	34	0	27.2	1.9	1.27	0.3	0.2	0	55.9	58	0	156	161	0	26	26
2021	7	4	12	44	0	29	-1.7	1.27	0.3	0.2	0	53.8	56.8	0	151	159	0	26	27
2021	7	4	12	54	0	28.3	-1.6	1.271	0.5	0.4	0	49	49.5	0	140	142	0	26	27
2021	7	4	13	4	0	29.6	-1.4	1.272	0.3	0.2	0	44.3	45.6	0	129	132	0	26	26
2021	7	4	13	14	0	29.6	-1.4	1.272	0.3	0.2	0	43.9	44.7	0	127	130	0	25	26
2021	7	4	13	24	0	29.1	-1.3	1.272	0.4	0.3	0	43.9	44.7	0	127	130	0	25	26
2021	7	4	13	34	0	29.4	-1.9	1.272	0.3	0.2	0	43	43.9	0	126	129	0	26	27
2021	7	4	13	44	0	29.8	-2.8	1.272	0.3	0.2	0	42.6	43.9	0	125	128	0	26	26
2021	7	4	13	54	0	29.4	-0.8	1.271	0.3	0.2	0	43	44.3	0	126	129	0	26	26
2021	7	4	14	4	0	29.3	-1.1	1.272	0.3	0.2	0	42.6	44.3	0	125	129	0	26	26
2021	7	4	14	14	0	30.2	-1.2	1.269	0.4	0.3	0	49	49	0	140	141	0	26	27
2021	7	4	14	24	0	28.4	-1.3	1.268	0.3	0.2	0	47.3	48.6	0	137	139	0	27	26
2021	7	4	14	34	0	30.7	-2	1.272	0.5	0.4	0	43.4	45.2	0	127	131	0	26	26
2021	7	4	14	44	0	28.5	-1.5	1.271	0.3	0.2	0	43	44.7	0	126	131	0	26	27
2021	7	4	14	54	0	25.5	-2.4	1.272	0.4	0.3	0	48.6	47.3	0	139	136	0	26	26
2021	7	4	15	4	0	27.1	0	1.27	0.3	0.2	0	49.5	49	0	140	140	0	25	26
2021	7	4	15	14	0	27.5	0	1.27	0.3	0.2	0	46.9	45.6	0	135	133	0	26	27
2021	7	4	15	24	0	29.7	-1.4	1.27	0.3	0.2	0	44.7	45.2	0	129	131	0	25	26
2021	7	4	15	34	0	29.5	-1.5	1.27	0.4	0.3	0	44.7	45.6	0	130	132	0	26	26
2021	7	4	15	44	0	29	-2	1.271	0.5	0.4	0	43	44.3	0	126	129	0	26	26
2021	7	4	15	54	0	29.5	-1.2	1.271	0.3	0.2	0	43	44.3	0	126	129	0	26	26
2021	7	4	16	4	0	29.9	-1.4	1.271	0.3	0.2	0	43	43.9	0	126	129	0	26	27
2021	7	4	16	14	0	28.5	-1.1	1.271	0.3	0.2	0	43	44.3	0	126	129	0	26	26
2021	7	4	16	24	0	29.5	-1.4	1.27	0.3	0.2	0	43.4	44.7	0	126	129	0	25	25
2021	7	4	16	34	0	29.9	-0.9	1.27	0.4	0.3	0	43	44.3	0	126	129	0	26	26
2021	7	4	16	44	0	29.3	-1.3	1.271	0.3	0.2	0	43.4	44.7	0	127	130	0	26	26
2021	7	4	16	54	0	29	-2.5	1.27	0.4	0.3	0	43	44.3	0	126	129	0	26	26
2021	7	4	17	4	0	28.9	-1.4	1.27	0.3	0.2	0	43.9	44.7	0	127	130	0	25	26
2021	7	4	17	14	0	28.4	-1	1.27	0.3	0.2	0	43	43.9	0	126	129	0	26	27
2021	7	4	17	24	0	28.6	-2	1.27	0.3	0.2	0	43	44.3	0	126	129	0	26	26
2021	7	4	17	34	0	29.1	-1.4	1.27	0.3	0.2	0	43.4	44.7	0	127	130	0	26	26
2021	7	4	17	44	0	29	-1.3	1.27	0.4	0.3	0	43	44.3	0	126	130	0	26	27
2021	7	4	17	54	0	29.1	-1.4	1.269	0.4	0.3	0	43	43.9	0	126	129	0	26	27
2021	7	4	18	4	0	29.1	-1.6	1.269	0.4	0.3	0	43	43.9	0	126	128	0	26	26
2021	7	4	18	14	0	29.4	-1	1.268	0.3	0.2	0	44.3	45.6	0	129	133	0	26	27
2021	7	4	18	24	0	28.8	-0.1	1.266	0.4	0.3	0	51.2	52	0	144	147	0	25	26
2021	7	4	18	34	0	29.1	-0.5	1.267	0.3	0.2	0	49.5	49.9	0	141	142	0	26	26
2021	7	4	18	44	0	29.7	-0.9	1.269	0.4	0.3	0	45.2	45.6	0	131	133	0	26	27
2021	7	4	18	54	0	28.8	-1.1	1.269	0.4	0.3	0	43.9	44.7	0	127	130	0	25	26
2021	7	4	19	4	0	30.8	-1.4	1.269	0.3	0.2	0	43.4	43.9	0	126	128	0	25	26
2021	7	4	19	14	0	29.6	-0.8	1.268	0.3	0.2	0	43.9	44.3	0	127	129	0	25	26
2021	7	4	19	24	0	29.8	-1.1	1.268	0.3	0.2	0	43.4	44.3	0	127	129	0	26	26
2021	7	4	19	34	0	29.8	-1.1	1.268	0.5	0.4	0	43.4	44.3	0	127	129	0	26	26

Mazourka (0354)

Year	Month	Day	Hour	Minute	Second	VelocityX	VelocityY	Level	StdError1	StdError2	StdError3	SNR1	SNR2	SNR3	SignalAmp1	SignalAmp2	SignalAmp3	Noise1	Noise2
2021	7	4	19	44	0	29.1	-1.4	1.269	0.4	0.3	0	43.4	44.7	0	127	130	0	26	26
2021	7	4	19	54	0	28.7	-0.9	1.27	0.5	0.5	0	43.4	44.3	0	127	129	0	26	26
2021	7	4	20	4	0	29.3	-1.6	1.269	0.4	0.3	0	43.4	44.3	0	127	129	0	26	26
2021	7	4	20	14	0	28	-1	1.27	0.3	0.2	0	43.9	44.7	0	128	130	0	26	26
2021	7	4	20	24	0	28.6	-1.2	1.269	0.4	0.3	0	43.4	43.9	0	127	129	0	26	27
2021	7	4	20	34	0	28.2	0	1.27	0.3	0.2	0	43.9	44.7	0	128	130	0	26	26
2021	7	4	20	44	0	28.8	0	1.269	0.4	0.3	0	44.3	45.2	0	129	131	0	26	26
2021	7	4	20	54	0	29.4	-1	1.269	0.3	0.2	0	44.7	44.7	0	129	130	0	25	26
2021	7	4	21	4	0	28.8	-1.6	1.269	0.3	0.2	0	43.9	44.7	0	128	130	0	26	26
2021	7	4	21	14	0	29	-0.6	1.269	0.3	0.2	0	45.2	46	0	130	132	0	25	25
2021	7	4	21	24	0	28.3	-1.3	1.269	0.3	0.2	0	44.7	44.7	0	129	131	0	25	27
2021	7	4	21	34	0	28.6	-0.9	1.269	0.3	0.2	0	44.3	44.7	0	128	130	0	25	26
2021	7	4	21	44	0	29.2	-1.5	1.269	0.3	0.2	0	43.9	44.7	0	128	130	0	26	26
2021	7	4	21	54	0	29.2	-0.9	1.269	0.3	0.2	0	43.9	44.3	0	128	130	0	26	27
2021	7	4	22	4	0	30.2	-0.9	1.268	0.4	0.3	0	43.4	44.3	0	127	129	0	26	26
2021	7	4	22	14	0	28.3	-0.8	1.268	0.3	0.2	0	43.9	44.3	0	128	129	0	26	26
2021	7	4	22	24	0	28.5	-0.4	1.268	0.3	0.2	0	43.9	44.7	0	128	130	0	26	26
2021	7	4	22	34	0	28.9	-1.5	1.268	0.4	0.3	0	43.9	44.7	0	128	130	0	26	26
2021	7	4	22	44	0	28.9	-0.7	1.268	0.3	0.2	0	43.9	44.7	0	128	130	0	26	26
2021	7	4	22	54	0	29.6	-1	1.268	0.4	0.3	0	43.9	44.7	0	128	130	0	26	26
2021	7	4	23	4	0	29.3	-1.1	1.269	0.3	0.2	0	43.4	44.3	0	127	129	0	26	26
2021	7	4	23	14	0	28.8	-1.4	1.268	0.3	0.2	0	43.4	44.3	0	127	129	0	26	26
2021	7	4	23	24	0	28.7	-1.4	1.268	0.3	0.2	0	43.9	44.7	0	128	130	0	26	26
2021	7	4	23	34	0	29.2	-0.5	1.268	0.5	0.4	0	43.4	44.3	0	127	129	0	26	26
2021	7	4	23	44	0	28.4	-0.7	1.268	0.4	0.3	0	43.4	44.3	0	127	129	0	26	26
2021	7	4	23	54	0	28	-0.6	1.268	0.3	0.2	0	43.9	44.7	0	128	130	0	26	26
2021	7	5	0	4	0	29.3	-1.6	1.268	0.3	0.2	0	43.9	43.9	0	127	128	0	25	26
2021	7	5	0	14	0	29.4	-1	1.268	0.4	0.3	0	43.4	43.9	0	127	129	0	26	27
2021	7	5	0	24	0	28.6	-0.5	1.268	0.3	0.2	0	43.4	44.3	0	127	129	0	26	26
2021	7	5	0	34	0	29.4	-1.2	1.268	0.4	0.3	0	43.4	44.3	0	127	129	0	26	26
2021	7	5	0	44	0	29.2	-1.2	1.268	0.4	0.3	0	43.4	44.3	0	127	129	0	26	26
2021	7	5	0	54	0	29.4	-1.7	1.268	0.3	0.2	0	43.9	44.3	0	127	129	0	25	26
2021	7	5	1	4	0	28.5	-1.7	1.268	0.5	0.5	0	43.9	44.3	0	128	130	0	26	27
2021	7	5	1	14	0	29.7	-0.4	1.268	0.4	0.3	0	43.9	43.9	0	127	129	0	25	27
2021	7	5	1	24	0	28.2	-1	1.268	0.5	0.4	0	43.9	43.9	0	128	129	0	26	27
2021	7	5	1	34	0	28.1	-1.1	1.268	0.3	0.2	0	43.4	44.3	0	127	129	0	26	26
2021	7	5	1	44	0	28.7	-1.2	1.268	0.3	0.2	0	44.3	45.2	0	129	131	0	26	26
2021	7	5	1	54	0	28.4	-0.7	1.268	0.3	0.2	0	43.4	44.3	0	127	129	0	26	26
2021	7	5	2	4	0	29.2	-1	1.268	0.3	0.2	0	43.9	43.9	0	128	129	0	26	27
2021	7	5	2	14	0	29	-0.7	1.268	0.3	0.2	0	43.9	43.9	0	127	129	0	25	27
2021	7	5	2	24	0	29	-1.5	1.268	0.3	0.2	0	43.9	43.9	0	127	129	0	25	27
2021	7	5	2	34	0	29.3	-0.6	1.268	0.3	0.2	0	43.4	44.3	0	127	129	0	26	26
2021	7	5	2	44	0	28.5	-1	1.268	0.3	0.2	0	43.4	44.3	0	127	129	0	26	26
2021	7	5	2	54	0	29.4	-0.9	1.268	0.3	0.2	0	43	43.9	0	126	128	0	26	26
2021	7	5	3	4	0	28.5	-0.4	1.268	0.3	0.2	0	43.4	44.3	0	127	129	0	26	26
2021	7	5	3	14	0	29	-1.2	1.268	0.3	0.2	0	43.9	44.7	0	128	130	0	26	26
2021	7	5	3	24	0	27.8	-0.5	1.268	0.3	0.2	0	43.4	44.3	0	127	129	0	26	26
2021	7	5	3	34	0	29	-1.4	1.268	0.3	0.2	0	43.9	44.7	0	128	130	0	26	26
2021	7	5	3	44	0	28.3	-1.5	1.268	0.3	0.2	0	43.4	44.3	0	127	129	0	26	26
2021	7	5	3	54	0	29.1	-1.3	1.267	0.3	0.2	0	43.4	44.3	0	127	129	0	26	26

Mazourka (0354)

Year	Month	Day	Hour	Minute	Second	VelocityX	VelocityY	Level	StdError1	StdError2	StdError3	SNR1	SNR2	SNR3	SignalAmp1	SignalAmp2	SignalAmp3	Noise1	Noise2
2021	7	5	4	4	0	28.2	-1	1.267	0.4	0.3	0	43.9	44.7	0	129	130	0	27	26
2021	7	5	4	14	0	27.9	-1.1	1.267	0.3	0.2	0	43.9	43.9	0	127	129	0	25	27
2021	7	5	4	24	0	28.7	-0.9	1.267	0.3	0.2	0	44.3	43.9	0	128	129	0	25	27
2021	7	5	4	34	0	29	-1.4	1.267	0.4	0.3	0	43.9	44.3	0	128	130	0	26	27
2021	7	5	4	44	0	28.1	-1.6	1.267	0.4	0.3	0	44.3	45.2	0	129	131	0	26	26
2021	7	5	4	54	0	28.7	-1	1.267	0.3	0.2	0	43.4	44.3	0	127	129	0	26	26
2021	7	5	5	4	0	28.7	-1.2	1.267	0.3	0.2	0	43.9	44.7	0	128	130	0	26	26
2021	7	5	5	14	0	29.5	-1	1.267	0.3	0.2	0	43.9	44.7	0	128	130	0	26	26
2021	7	5	5	24	0	28.2	-1.2	1.267	0.3	0.2	0	43.4	44.3	0	127	129	0	26	26
2021	7	5	5	34	0	28.6	-0.6	1.267	0.3	0.2	0	43.4	43.9	0	127	129	0	26	27
2021	7	5	5	44	0	29	-0.5	1.267	0.5	0.4	0	43.4	44.3	0	127	129	0	26	26
2021	7	5	5	54	0	28.7	-0.8	1.267	0.3	0.2	0	43.9	45.2	0	128	131	0	26	26
2021	7	5	6	4	0	28.8	-2.2	1.267	0.4	0.3	0	43.4	44.3	0	127	129	0	26	26
2021	7	5	6	14	0	28.9	-1	1.267	0.3	0.2	0	43.9	44.7	0	128	130	0	26	26
2021	7	5	6	24	0	28.9	-1.4	1.267	0.5	0.4	0	43.4	43.9	0	127	129	0	26	27
2021	7	5	6	34	0	28.6	-0.4	1.267	0.3	0.2	0	43.4	44.3	0	127	129	0	26	26
2021	7	5	6	44	0	29.5	-1	1.267	0.5	0.4	0	42.6	43.9	0	126	128	0	27	26
2021	7	5	6	54	0	28.9	-1	1.266	0.3	0.2	0	42.1	43.9	0	125	128	0	27	26
2021	7	5	7	4	0	28.7	-1	1.266	0.3	0.2	0	43.4	44.3	0	127	129	0	26	26
2021	7	5	7	14	0	29.2	-0.9	1.266	0.3	0.2	0	43	43.9	0	126	128	0	26	26
2021	7	5	7	24	0	29.2	-1	1.266	0.5	0.4	0	43	43.9	0	126	128	0	26	26
2021	7	5	7	34	0	29.1	-1.1	1.266	0.3	0.2	0	43.4	43.4	0	127	128	0	26	27
2021	7	5	7	44	0	28.5	-1.5	1.266	0.3	0.2	0	43	43.9	0	126	128	0	26	26
2021	7	5	7	54	0	29	-1.4	1.266	0.3	0.2	0	43	43.4	0	126	128	0	26	27
2021	7	5	8	4	0	28.8	-1.2	1.266	0.4	0.3	0	43.4	43.9	0	126	128	0	25	26
2021	7	5	8	14	0	28.8	-0.9	1.266	0.4	0.3	0	43.4	43.9	0	127	128	0	26	26
2021	7	5	8	24	0	29.5	-1.2	1.266	0.3	0.2	0	43.4	43.9	0	127	129	0	26	27
2021	7	5	8	34	0	28.9	-1.6	1.266	0.3	0.2	0	43	43.9	0	127	128	0	27	26
2021	7	5	8	44	0	29.2	-0.7	1.265	0.3	0.2	0	43.4	43.4	0	127	128	0	26	27
2021	7	5	8	54	0	28.8	-1.5	1.265	0.5	0.4	0	43	43.9	0	126	128	0	26	26
2021	7	5	9	4	0	28.7	-1.2	1.265	0.3	0.2	0	43	43.9	0	126	128	0	26	26
2021	7	5	9	14	0	28.8	-0.9	1.264	0.3	0.2	0	43	43.9	0	127	129	0	27	27
2021	7	5	9	24	0	29.2	-1.6	1.263	0.3	0.2	0	43	43.4	0	126	128	0	26	27
2021	7	5	9	34	0	28.8	-1.9	1.263	0.5	0.4	0	43.4	43.9	0	127	129	0	26	27
2021	7	5	9	44	0	29.3	-1.2	1.262	0.3	0.2	0	43.4	43.9	0	127	128	0	26	26
2021	7	5	9	54	0	28.3	-1.2	1.262	0.3	0.2	0	44.3	45.2	0	129	131	0	26	26
2021	7	5	10	4	0	29.6	-1.9	1.262	0.4	0.3	0	43.4	44.3	0	127	129	0	26	26
2021	7	5	10	14	0	29.7	-0.8	1.262	0.3	0.2	0	43.9	44.7	0	128	130	0	26	26
2021	7	5	10	24	0	28.5	-1.9	1.262	0.5	0.5	0	43	43.4	0	126	128	0	26	27
2021	7	5	10	34	0	28.5	-1.2	1.262	0.3	0.2	0	43.9	44.3	0	128	130	0	26	27
2021	7	5	10	44	0	28.6	-1.8	1.261	0.3	0.2	0	43.9	43.9	0	128	129	0	26	27
2021	7	5	10	54	0	28.6	-0.4	1.261	0.3	0.2	0	43.9	44.7	0	128	130	0	26	26
2021	7	5	11	4	0	29.1	-0.6	1.261	0.3	0.2	0	44.3	44.7	0	129	131	0	26	27
2021	7	5	11	14	0	28.3	-2	1.261	0.4	0.3	0	43.9	44.7	0	128	130	0	26	26
2021	7	5	11	24	0	28.9	-1.6	1.261	0.4	0.3	0	43.4	43.9	0	127	129	0	26	27
2021	7	5	11	34	0	28.4	-2.4	1.261	0.3	0.2	0	43.4	44.3	0	127	129	0	26	26
2021	7	5	11	44	0	29.9	-2.3	1.261	0.3	0.2	0	43	43.4	0	126	128	0	26	27
2021	7	5	11	54	0	30	-1.5	1.261	0.4	0.3	0	43	43.4	0	126	128	0	26	27
2021	7	5	12	4	0	28.6	-1.3	1.26	0.4	0.3	0	43	43.9	0	126	129	0	26	27
2021	7	5	12	14	0	29.1	-2.8	1.26	0.3	0.2	0	42.6	43.4	0	125	127	0	26	26

Mazourka (0354)

Year	Month	Day	Hour	Minute	Second	VelocityX	VelocityY	Level	StdError1	StdError2	StdError3	SNR1	SNR2	SNR3	SignalAmp1	SignalAmp2	SignalAmp3	Noise1	Noise2
2021	7	5	12	24	0	29.2	-1.7	1.26	0.3	0.2	0	42.6	43.4	0	125	127	0	26	26
2021	7	5	12	34	0	28.8	-1.8	1.26	0.4	0.3	0	43	43.4	0	126	128	0	26	27
2021	7	5	12	44	0	30.3	-2.8	1.26	0.3	0.2	0	42.6	43	0	125	127	0	26	27
2021	7	5	12	54	0	28.7	-2.4	1.261	0.3	0.2	0	42.6	43.9	0	126	128	0	27	26
2021	7	5	13	4	0	28.9	-3.3	1.26	0.3	0.2	0	42.6	43	0	125	127	0	26	27
2021	7	5	13	14	0	28.3	-2.1	1.26	0.3	0.2	0	43	44.3	0	126	129	0	26	26
2021	7	5	13	24	0	28.6	-2.1	1.26	0.3	0.2	0	43	43.9	0	126	129	0	26	27
2021	7	5	13	34	0	29.9	-2.3	1.26	0.3	0.2	0	43.4	44.3	0	127	129	0	26	26
2021	7	5	13	44	0	28.6	-1.1	1.259	0.4	0.3	0	42.6	43.9	0	125	128	0	26	26
2021	7	5	13	54	0	29.1	-2.3	1.259	0.4	0.3	0	43	43.9	0	126	128	0	26	26
2021	7	5	14	4	0	29.9	-1	1.259	0.3	0.2	0	43	43.4	0	126	128	0	26	27
2021	7	5	14	14	0	29.2	-1.4	1.258	0.3	0.2	0	43.9	44.3	0	128	129	0	26	26
2021	7	5	14	24	0	29	-1	1.258	0.3	0.2	0	43.4	44.3	0	127	129	0	26	26
2021	7	5	14	34	0	28.3	-1.1	1.258	0.3	0.2	0	43.4	44.3	0	127	129	0	26	26
2021	7	5	14	44	0	29.1	-1.6	1.258	0.4	0.3	0	43	43.9	0	126	128	0	26	26
2021	7	5	14	54	0	28.7	-1.9	1.256	0.3	0.2	0	44.3	43.4	0	130	128	0	27	27
2021	7	5	15	4	0	29.5	-2.4	1.257	0.4	0.3	0	43	43.9	0	126	128	0	26	26
2021	7	5	15	14	0	28.9	-1.4	1.257	0.3	0.2	0	43.9	44.3	0	127	129	0	25	26
2021	7	5	15	24	0	29.6	-1.1	1.256	0.3	0.2	0	46.9	47.3	0	134	136	0	25	26
2021	7	5	15	34	0	30.5	-1.4	1.256	0.3	0.2	0	44.3	45.2	0	129	131	0	26	26
2021	7	5	15	44	0	30	-1.4	1.256	0.3	0.2	0	43.9	43.9	0	127	129	0	25	27
2021	7	5	15	54	0	28.3	-2.4	1.255	0.3	0.2	0	43	43.4	0	126	128	0	26	27
2021	7	5	16	4	0	29.1	-2.3	1.257	0.3	0.2	0	43	43.9	0	126	128	0	26	26
2021	7	5	16	14	0	28.7	-2.4	1.256	0.4	0.3	0	43.4	44.3	0	127	129	0	26	26
2021	7	5	16	24	0	28.2	-0.5	1.254	0.5	0.4	0	46.9	47.3	0	134	136	0	25	26
2021	7	5	16	34	0	28.8	-3.1	1.256	0.5	0.4	0	43	44.3	0	126	129	0	26	26
2021	7	5	16	44	0	29	-0.3	1.254	0.3	0.2	0	47.3	48.6	0	136	139	0	26	26
2021	7	5	16	54	0	29.1	-2	1.255	0.4	0.3	0	43	44.3	0	126	129	0	26	26
2021	7	5	17	4	0	29.1	-1.4	1.255	0.3	0.2	0	43	44.3	0	126	129	0	26	26
2021	7	5	17	14	0	28.9	-1.7	1.255	0.3	0.2	0	43.4	44.3	0	127	129	0	26	26
2021	7	5	17	24	0	29.3	-0.8	1.254	0.3	0.2	0	43.4	44.3	0	127	129	0	26	26
2021	7	5	17	34	0	29.7	-0.9	1.254	0.3	0.2	0	43.4	44.3	0	126	129	0	25	26
2021	7	5	17	44	0	28.2	-1.5	1.254	0.3	0.2	0	43.9	45.2	0	128	131	0	26	26
2021	7	5	17	54	0	28.4	-1.4	1.253	0.4	0.3	0	43.4	44.3	0	127	130	0	26	27
2021	7	5	18	4	0	28.7	-1	1.254	0.3	0.2	0	43.4	44.7	0	127	130	0	26	26
2021	7	5	18	14	0	28.7	-1.9	1.253	0.4	0.3	0	43.4	44.3	0	127	130	0	26	27
2021	7	5	18	24	0	28.9	-0.7	1.254	0.4	0.3	0	43.9	44.3	0	127	129	0	25	26
2021	7	5	18	34	0	28.9	-0.2	1.254	0.3	0.2	0	43.4	44.3	0	127	129	0	26	26
2021	7	5	18	44	0	28.7	-2.1	1.254	0.3	0.2	0	43.4	44.3	0	127	130	0	26	27
2021	7	5	18	54	0	29.8	-1.4	1.253	0.3	0.2	0	43	43.4	0	126	128	0	26	27
2021	7	5	19	4	0	29.2	-1	1.253	0.4	0.3	0	43	44.3	0	126	129	0	26	26
2021	7	5	19	14	0	28.3	-2.1	1.254	0.4	0.3	0	43	44.3	0	126	129	0	26	26
2021	7	5	19	24	0	30.4	-0.5	1.254	0.3	0.2	0	43	43.9	0	126	129	0	26	27
2021	7	5	19	34	0	28.9	-1.2	1.253	0.4	0.3	0	43	44.3	0	126	129	0	26	26
2021	7	5	19	44	0	29.6	-1	1.253	0.3	0.2	0	43.4	43.9	0	126	128	0	25	26
2021	7	5	19	54	0	28.7	-0.2	1.252	0.3	0.2	0	43.4	44.7	0	127	130	0	26	26
2021	7	5	20	4	0	28.7	-0.4	1.253	0.4	0.3	0	43.4	44.7	0	127	130	0	26	26
2021	7	5	20	14	0	29.1	-1.2	1.253	0.3	0.2	0	43.4	44.7	0	127	130	0	26	26
2021	7	5	20	24	0	27.8	-0.8	1.253	0.3	0.2	0	43.9	44.7	0	128	131	0	26	27
2021	7	5	20	34	0	28.4	-0.9	1.253	0.3	0.2	0	43	44.3	0	126	129	0	26	26

Mazourka (0354)

Year	Month	Day	Hour	Minute	Second	VelocityX	VelocityY	Level	StdError1	StdError2	StdError3	SNR1	SNR2	SNR3	SignalAmp1	SignalAmp2	SignalAmp3	Noise1	Noise2
2021	7	5	20	44	0	28.5	-1.3	1.253	0.3	0.2	0	43.9	44.7	0	127	130	0	25	26
2021	7	5	20	54	0	28.6	-2	1.253	0.3	0.2	0	43.4	45.2	0	127	130	0	26	25
2021	7	5	21	4	0	28.7	-1.8	1.253	0.3	0.2	0	43.4	44.7	0	127	130	0	26	26
2021	7	5	21	14	0	27.8	-1.3	1.253	0.4	0.3	0	44.3	44.7	0	128	130	0	25	26
2021	7	5	21	24	0	28.3	-1.4	1.253	0.3	0.2	0	43	44.3	0	126	129	0	26	26
2021	7	5	21	34	0	28.1	-1.5	1.253	0.3	0.2	0	43.9	44.3	0	127	129	0	25	26
2021	7	5	21	44	0	29.1	-1.5	1.253	0.5	0.4	0	43.4	44.3	0	126	129	0	25	26
2021	7	5	21	54	0	28.3	-1.2	1.253	0.3	0.2	0	43.4	44.3	0	126	129	0	25	26
2021	7	5	22	4	0	28.2	-0.1	1.253	0.3	0.2	0	43	44.3	0	126	129	0	26	26
2021	7	5	22	14	0	29.7	-0.5	1.253	0.3	0.2	0	43	43.9	0	125	128	0	25	26
2021	7	5	22	24	0	28.3	-1	1.253	0.3	0.2	0	42.6	44.3	0	126	129	0	27	26
2021	7	5	22	34	0	28.4	-1.5	1.253	0.3	0.2	0	42.6	43.9	0	125	128	0	26	26
2021	7	5	22	44	0	29	-0.8	1.253	0.3	0.2	0	42.6	43.9	0	125	128	0	26	26
2021	7	5	22	54	0	28	-1.3	1.253	0.3	0.2	0	43	43.9	0	126	128	0	26	26
2021	7	5	23	4	0	28.7	-0.8	1.253	0.4	0.3	0	42.6	43.4	0	125	128	0	26	27
2021	7	5	23	14	0	29.1	-1.2	1.253	0.3	0.2	0	42.6	43.9	0	125	128	0	26	26
2021	7	5	23	24	0	28.5	0.1	1.253	0.3	0.2	0	43	43.9	0	126	129	0	26	27
2021	7	5	23	34	0	28.2	-1	1.253	0.3	0.2	0	43.4	44.3	0	127	129	0	26	26
2021	7	5	23	44	0	28.5	-0.6	1.253	0.3	0.2	0	43	44.3	0	126	129	0	26	26
2021	7	5	23	54	0	27.7	-0.6	1.253	0.3	0.2	0	43	44.3	0	126	129	0	26	26
2021	7	6	0	4	0	28.9	-0.9	1.254	0.3	0.2	0	43	44.3	0	126	129	0	26	26
2021	7	6	0	14	0	28.3	-0.8	1.254	0.5	0.4	0	42.6	43.9	0	125	128	0	26	26
2021	7	6	0	24	0	29.9	-1.2	1.254	0.3	0.2	0	43	43.9	0	125	128	0	25	26
2021	7	6	0	34	0	28.1	-2.3	1.255	0.3	0.2	0	43	44.3	0	126	129	0	26	26
2021	7	6	0	44	0	28.6	-0.5	1.256	0.3	0.2	0	42.6	44.3	0	126	129	0	27	26
2021	7	6	0	54	0	28.7	-1	1.255	0.4	0.3	0	43	43.9	0	126	129	0	26	27
2021	7	6	1	4	0	28.6	-0.7	1.256	0.3	0.2	0	43	44.3	0	126	129	0	26	26
2021	7	6	1	14	0	28.6	-1.2	1.256	0.3	0.2	0	42.6	43.9	0	125	128	0	26	26
2021	7	6	1	24	0	28.7	-1.2	1.257	0.4	0.3	0	43	44.3	0	126	129	0	26	26
2021	7	6	1	34	0	28.6	-1.6	1.257	0.3	0.2	0	43	44.3	0	126	129	0	26	26
2021	7	6	1	44	0	28.6	-2.1	1.257	0.3	0.2	0	43	44.3	0	126	129	0	26	26
2021	7	6	1	54	0	28.4	-0.5	1.257	0.4	0.3	0	43	43.9	0	126	129	0	26	27
2021	7	6	2	4	0	28.4	-0.2	1.257	0.3	0.2	0	43.4	44.3	0	127	129	0	26	26
2021	7	6	2	14	0	29.8	-0.6	1.257	0.4	0.3	0	43	43.9	0	126	128	0	26	26
2021	7	6	2	24	0	29.5	-1.4	1.257	0.4	0.3	0	43	44.3	0	126	129	0	26	26
2021	7	6	2	34	0	29.1	-1	1.257	0.4	0.3	0	43	44.3	0	126	129	0	26	26
2021	7	6	2	44	0	28.4	-1.2	1.257	0.3	0.2	0	43	43.9	0	126	129	0	26	27
2021	7	6	2	54	0	29.1	-0.7	1.257	0.3	0.2	0	43.4	44.7	0	127	130	0	26	26
2021	7	6	3	4	0	28.3	-0.8	1.258	0.3	0.2	0	42.6	44.3	0	126	129	0	27	26
2021	7	6	3	14	0	29.6	-1.3	1.258	0.3	0.2	0	43.9	44.7	0	127	131	0	25	27
2021	7	6	3	24	0	28.7	-1.2	1.258	0.3	0.2	0	42.6	43.9	0	125	128	0	26	26
2021	7	6	3	34	0	29.1	-1.3	1.258	0.3	0.2	0	42.6	43.4	0	125	128	0	26	27
2021	7	6	3	44	0	28.9	-2.5	1.258	0.4	0.3	0	43	43.9	0	126	129	0	26	27
2021	7	6	3	54	0	28.8	-2.1	1.258	0.3	0.2	0	43	44.3	0	126	129	0	26	26
2021	7	6	4	4	0	29.5	-0.7	1.258	0.4	0.3	0	43	44.3	0	125	129	0	25	26
2021	7	6	4	14	0	28.7	-1.4	1.258	0.3	0.2	0	43	44.3	0	126	129	0	26	26
2021	7	6	4	24	0	27.9	-1.2	1.258	0.4	0.3	0	43	44.3	0	126	129	0	26	26
2021	7	6	4	34	0	28.9	-0.9	1.258	0.3	0.2	0	44.3	45.2	0	128	131	0	25	26
2021	7	6	4	44	0	29	-1	1.258	0.4	0.3	0	44.3	45.2	0	128	131	0	25	26
2021	7	6	4	54	0	29.1	-1.3	1.258	0.4	0.3	0	43.4	44.3	0	127	130	0	26	27

Mazourka (0354)

Year	Month	Day	Hour	Minute	Second	VelocityX	VelocityY	Level	StdError1	StdError2	StdError3	SNR1	SNR2	SNR3	SignalAmp1	SignalAmp2	SignalAmp3	Noise1	Noise2
2021	7	6	5	4	0	28.3	-1.3	1.258	0.3	0.2	0	43.9	44.3	0	128	130	0	26	27
2021	7	6	5	14	0	28.3	-1	1.258	0.3	0.2	0	43.4	44.7	0	127	130	0	26	26
2021	7	6	5	24	0	28.8	-0.6	1.258	0.4	0.3	0	43.4	44.7	0	127	129	0	26	25
2021	7	6	5	34	0	29.3	-1.4	1.258	0.3	0.2	0	43.4	44.3	0	126	129	0	25	26
2021	7	6	5	44	0	29	-2	1.258	0.3	0.2	0	43	44.3	0	126	129	0	26	26
2021	7	6	5	54	0	28.8	-1.5	1.259	0.3	0.2	0	43	44.3	0	126	129	0	26	26
2021	7	6	6	4	0	29.1	-0.8	1.259	0.5	0.4	0	43	43.9	0	126	128	0	26	26
2021	7	6	6	14	0	29.2	-2.3	1.259	0.4	0.3	0	42.1	43.9	0	125	128	0	27	26
2021	7	6	6	24	0	29.1	-1.3	1.259	0.3	0.2	0	43	43.9	0	126	128	0	26	26
2021	7	6	6	34	0	28.1	-1.1	1.259	0.3	0.2	0	42.6	44.3	0	126	129	0	27	26
2021	7	6	6	44	0	27.9	-1.1	1.259	0.4	0.3	0	43.4	43.9	0	127	129	0	26	27
2021	7	6	6	54	0	28.6	-0.8	1.259	0.4	0.3	0	43.4	44.3	0	127	130	0	26	27
2021	7	6	7	4	0	28.8	-0.7	1.259	0.3	0.2	0	42.6	43.9	0	125	128	0	26	26
2021	7	6	7	14	0	29.3	-1.6	1.259	0.4	0.3	0	43	43.9	0	126	129	0	26	27
2021	7	6	7	24	0	28.9	-0.8	1.259	0.3	0.2	0	42.6	43.9	0	125	128	0	26	26
2021	7	6	7	34	0	30.2	-2.1	1.259	0.3	0.2	0	42.6	43.9	0	125	128	0	26	26
2021	7	6	7	44	0	28.7	-1.5	1.259	0.3	0.2	0	43	44.3	0	126	129	0	26	26
2021	7	6	7	54	0	28.8	-0.4	1.259	0.4	0.3	0	42.6	43.9	0	125	128	0	26	26
2021	7	6	8	4	0	28.8	-1.3	1.259	0.3	0.2	0	42.6	43.9	0	125	128	0	26	26
2021	7	6	8	14	0	28.9	-0.9	1.259	0.3	0.2	0	42.6	43.4	0	125	128	0	26	27
2021	7	6	8	24	0	29.6	-0.6	1.259	0.3	0.2	0	42.1	43.9	0	125	128	0	27	26
2021	7	6	8	34	0	28.6	-1.6	1.259	0.5	0.4	0	43	44.3	0	126	129	0	26	26
2021	7	6	8	44	0	28.9	-0.4	1.259	0.3	0.2	0	42.6	43.9	0	125	128	0	26	26
2021	7	6	8	54	0	29.2	-1.2	1.259	0.3	0.2	0	41.7	43.4	0	123	127	0	26	26
2021	7	6	9	4	0	28.8	-1.2	1.259	0.5	0.5	0	42.1	43	0	124	127	0	26	27
2021	7	6	9	14	0	28.9	-1.4	1.259	0.3	0.2	0	42.1	43.4	0	124	127	0	26	26
2021	7	6	9	24	0	29.5	-1.4	1.259	0.3	0.2	0	42.1	43.4	0	124	127	0	26	26
2021	7	6	9	34	0	29.2	-1	1.259	0.4	0.3	0	42.1	43.4	0	124	127	0	26	26
2021	7	6	9	44	0	28	-2	1.259	0.3	0.2	0	42.1	43.4	0	124	127	0	26	26
2021	7	6	9	54	0	28.9	-1	1.26	0.3	0.2	0	42.6	43.9	0	125	128	0	26	26
2021	7	6	10	4	0	28.3	-2.8	1.26	0.4	0.3	0	42.1	43.4	0	124	127	0	26	26
2021	7	6	10	14	0	29.3	-0.9	1.26	0.3	0.2	0	42.1	43.4	0	124	127	0	26	26
2021	7	6	10	24	0	29.3	-1.4	1.26	0.3	0.2	0	41.7	43	0	123	126	0	26	26
2021	7	6	10	34	0	29.6	-0.6	1.26	0.4	0.3	0	42.1	43.4	0	124	127	0	26	26
2021	7	6	10	44	0	29.2	-1.9	1.26	0.4	0.3	0	42.1	43	0	124	127	0	26	27
2021	7	6	10	54	0	29.7	-1	1.26	0.4	0.3	0	42.1	43.4	0	124	127	0	26	26
2021	7	6	11	4	0	29.2	-1	1.26	0.3	0.2	0	41.7	43	0	123	126	0	26	26
2021	7	6	11	14	0	28.4	-1.5	1.26	0.3	0.2	0	42.1	43.4	0	124	127	0	26	26
2021	7	6	11	24	0	27.9	-1.2	1.26	0.3	0.2	0	42.1	43	0	124	127	0	26	27
2021	7	6	11	34	0	27.4	-1.1	1.26	0.4	0.3	0	42.6	43	0	124	127	0	25	27
2021	7	6	11	44	0	29.7	-1	1.26	0.4	0.3	0	42.1	43.4	0	124	127	0	26	26
2021	7	6	11	54	0	29.4	-1.9	1.26	0.3	0.2	0	42.1	43.4	0	124	127	0	26	26
2021	7	6	12	4	0	29.6	-1.4	1.26	0.4	0.3	0	42.1	43.4	0	124	127	0	26	26
2021	7	6	12	14	0	29.3	-1.1	1.26	0.3	0.2	0	42.1	43.4	0	124	127	0	26	26
2021	7	6	12	24	0	29.1	-1.6	1.261	0.3	0.2	0	42.1	43.4	0	124	127	0	26	26
2021	7	6	12	34	0	28.8	-1.3	1.26	0.3	0.2	0	42.6	43.9	0	125	128	0	26	26
2021	7	6	12	44	0	29.5	-1.1	1.26	0.3	0.2	0	42.6	43.9	0	125	128	0	26	26
2021	7	6	12	54	0	28.5	-0.7	1.26	0.4	0.3	0	42.6	43.4	0	125	128	0	26	27
2021	7	6	13	4	0	28.9	-1.4	1.26	0.3	0.2	0	42.1	43	0	123	126	0	25	26
2021	7	6	13	14	0	28.6	-1.9	1.26	0.4	0.3	0	42.6	43.9	0	125	128	0	26	26

Mazourka (0354)

Year	Month	Day	Hour	Minute	Second	VelocityX	VelocityY	Level	StdError1	StdError2	StdError3	SNR1	SNR2	SNR3	SignalAmp1	SignalAmp2	SignalAmp3	Noise1	Noise2
2021	7	6	13	24	0	27.6	-1.6	1.26	0.3	0.2	0	42.6	43.4	0	125	128	0	26	27
2021	7	6	13	34	0	28.5	-1.9	1.259	0.3	0.2	0	42.6	43.9	0	125	128	0	26	26
2021	7	6	13	44	0	28.8	-1.1	1.259	0.3	0.2	0	43	44.3	0	126	129	0	26	26
2021	7	6	13	54	0	28.7	-1	1.26	0.3	0.2	0	42.6	43.9	0	125	128	0	26	26
2021	7	6	14	4	0	29.1	-1.2	1.259	0.3	0.2	0	42.6	43.9	0	125	128	0	26	26
2021	7	6	14	14	0	28.6	-2.2	1.259	0.5	0.4	0	43	43.4	0	126	128	0	26	27
2021	7	6	14	24	0	30	-1.7	1.26	0.3	0.2	0	43	44.3	0	126	129	0	26	26
2021	7	6	14	34	0	28.5	-2.4	1.258	0.3	0.2	0	42.6	43.9	0	125	128	0	26	26
2021	7	6	14	44	0	29.1	-1.6	1.258	0.3	0.2	0	43	44.3	0	126	129	0	26	26
2021	7	6	14	54	0	28.3	-1.8	1.259	0.3	0.2	0	42.6	43.9	0	125	128	0	26	26
2021	7	6	15	4	0	29.1	-0.5	1.26	0.3	0.2	0	42.6	44.3	0	125	129	0	26	26
2021	7	6	15	14	0	29	-1.1	1.259	0.5	0.4	0	43	43.9	0	126	129	0	26	27
2021	7	6	15	24	0	28.5	-0.6	1.258	0.3	0.2	0	43	44.3	0	126	129	0	26	26
2021	7	6	15	34	0	28.4	-2.2	1.258	0.4	0.3	0	42.6	43.4	0	125	128	0	26	27
2021	7	6	15	44	0	29.1	-0.5	1.26	0.4	0.3	0	43	44.3	0	126	129	0	26	26
2021	7	6	15	54	0	29.5	-0.1	1.259	0.3	0.2	0	43.4	43.9	0	126	129	0	25	27
2021	7	6	16	4	0	28.9	-1.2	1.259	0.3	0.2	0	43	44.3	0	125	129	0	25	26
2021	7	6	16	14	0	28.2	-0.5	1.258	0.3	0.2	0	42.6	43.9	0	125	128	0	26	26
2021	7	6	16	24	0	29	-1.1	1.258	0.5	0.4	0	42.6	44.3	0	125	129	0	26	26
2021	7	6	16	34	0	28.6	-1.4	1.258	0.4	0.3	0	42.6	44.3	0	125	129	0	26	26
2021	7	6	16	44	0	29.7	-1.1	1.258	0.5	0.4	0	42.6	43.9	0	125	128	0	26	26
2021	7	6	16	54	0	28.7	-1.4	1.259	0.3	0.2	0	43.4	44.3	0	126	129	0	25	26
2021	7	6	17	4	0	29.5	-1.1	1.258	0.3	0.2	0	43.4	45.2	0	127	130	0	26	25
2021	7	6	17	14	0	29	-0.6	1.257	0.4	0.3	0	43	43.9	0	126	129	0	26	27
2021	7	6	17	24	0	28.7	-1.1	1.257	0.4	0.3	0	42.1	43.9	0	124	128	0	26	26
2021	7	6	17	34	0	28	-0.8	1.258	0.4	0.3	0	42.1	43.9	0	124	128	0	26	26
2021	7	6	17	44	0	28.9	-0.7	1.258	0.3	0.2	0	42.6	43.9	0	125	129	0	26	27
2021	7	6	17	54	0	29.5	-0.9	1.258	0.3	0.2	0	42.6	43.9	0	125	128	0	26	26
2021	7	6	18	4	0	29.5	-1.1	1.258	0.4	0.3	0	42.6	43.9	0	125	128	0	26	26
2021	7	6	18	14	0	28.8	-1.4	1.259	0.3	0.2	0	42.6	44.3	0	125	129	0	26	26
2021	7	6	18	24	0	29.4	-0.7	1.258	0.5	0.4	0	42.1	43.4	0	124	128	0	26	27
2021	7	6	18	34	0	29.7	-1.1	1.259	0.4	0.3	0	42.6	43.9	0	124	128	0	25	26
2021	7	6	18	44	0	28.8	-1	1.258	0.4	0.3	0	43	43.9	0	125	128	0	25	26
2021	7	6	18	54	0	28.8	-1.4	1.258	0.3	0.2	0	43	43.9	0	125	128	0	25	26
2021	7	6	19	4	0	29.4	-1.7	1.258	0.3	0.2	0	42.6	43.9	0	124	128	0	25	26
2021	7	6	19	14	0	29.9	-1.6	1.259	0.3	0.2	0	42.1	43.9	0	124	128	0	26	26
2021	7	6	19	24	0	28.8	-1.1	1.259	0.3	0.2	0	42.1	43.4	0	124	127	0	26	26
2021	7	6	19	34	0	28.8	-1.8	1.259	0.3	0.2	0	42.1	43.9	0	124	128	0	26	26
2021	7	6	19	44	0	29	-1.4	1.258	0.3	0.2	0	42.1	43.4	0	124	127	0	26	26
2021	7	6	19	54	0	29.1	-1.5	1.259	0.3	0.2	0	42.1	43.9	0	124	128	0	26	26
2021	7	6	20	4	0	27.9	-1.4	1.259	0.4	0.3	0	42.6	43.9	0	124	128	0	25	26
2021	7	6	20	14	0	29.3	-0.5	1.259	0.3	0.2	0	43	44.3	0	125	129	0	25	26
2021	7	6	20	24	0	29.6	-1.9	1.26	0.4	0.3	0	42.1	43.9	0	124	128	0	26	26
2021	7	6	20	34	0	28.3	-1.7	1.26	0.5	0.4	0	43	43.9	0	125	128	0	25	26
2021	7	6	20	44	0	28.8	0.2	1.261	0.3	0.2	0	43	44.3	0	126	129	0	26	26
2021	7	6	20	54	0	29	-1.4	1.261	0.3	0.2	0	43.4	44.3	0	126	129	0	25	26
2021	7	6	21	4	0	28.4	-1.4	1.261	0.3	0.2	0	43	44.3	0	126	129	0	26	26
2021	7	6	21	14	0	29	-0.1	1.261	0.3	0.2	0	42.6	44.7	0	125	129	0	26	25
2021	7	6	21	24	0	28.7	-1.5	1.261	0.3	0.2	0	42.1	43.4	0	124	128	0	26	27
2021	7	6	21	34	0	29.4	-1.2	1.261	0.3	0.2	0	43	43.9	0	125	128	0	25	26

Mazourka (0354)

Year	Month	Day	Hour	Minute	Second	VelocityX	VelocityY	Level	StdError1	StdError2	StdError3	SNR1	SNR2	SNR3	SignalAmp1	SignalAmp2	SignalAmp3	Noise1	Noise2
2021	7	6	21	44	0	28.7	0.1	1.261	0.3	0.2	0	42.1	43.9	0	124	128	0	26	26
2021	7	6	21	54	0	29.4	-1.1	1.262	0.3	0.2	0	42.6	43.9	0	125	128	0	26	26
2021	7	6	22	4	0	28.9	-1	1.262	0.5	0.5	0	43	44.3	0	125	129	0	25	26
2021	7	6	22	14	0	29	0.3	1.262	0.3	0.2	0	42.6	43.9	0	125	128	0	26	26
2021	7	6	22	24	0	29.3	-0.5	1.262	0.4	0.3	0	42.1	43.9	0	124	128	0	26	26
2021	7	6	22	34	0	28.8	-0.7	1.262	0.5	0.4	0	42.6	44.3	0	125	129	0	26	26
2021	7	6	22	44	0	28.9	-1.2	1.262	0.3	0.2	0	42.1	43.4	0	124	127	0	26	26
2021	7	6	22	54	0	29	-0.4	1.262	0.4	0.3	0	42.1	43.9	0	124	128	0	26	26
2021	7	6	23	4	0	29.4	-0.4	1.262	0.4	0.3	0	42.6	43.9	0	124	128	0	25	26
2021	7	6	23	14	0	29.7	-1.3	1.262	0.3	0.2	0	42.1	43.4	0	123	127	0	25	26
2021	7	6	23	24	0	28.2	-1.1	1.262	0.3	0.2	0	41.7	43.4	0	123	127	0	26	26
2021	7	6	23	34	0	29.2	-1.3	1.262	0.5	0.5	0	42.1	43.9	0	124	128	0	26	26
2021	7	6	23	44	0	28.5	-1.5	1.262	0.3	0.2	0	41.7	43.4	0	123	127	0	26	26
2021	7	6	23	54	0	29.8	-1	1.262	0.3	0.2	0	41.7	43.4	0	123	127	0	26	26
2021	7	7	0	4	0	29.6	-1.4	1.262	0.3	0.2	0	42.1	43.4	0	123	127	0	25	26
2021	7	7	0	14	0	29.1	-1.5	1.263	0.3	0.2	0	41.7	43.4	0	123	127	0	26	26
2021	7	7	0	24	0	29.1	0	1.262	0.3	0.2	0	42.6	43.9	0	124	128	0	25	26
2021	7	7	0	34	0	28.5	-1.6	1.262	0.3	0.2	0	42.6	43.9	0	125	128	0	26	26
2021	7	7	0	44	0	28.7	-1.5	1.262	0.3	0.2	0	42.1	43.9	0	124	128	0	26	26
2021	7	7	0	54	0	29.3	-0.7	1.263	0.3	0.2	0	42.1	43.9	0	124	128	0	26	26
2021	7	7	1	4	0	30	-2.1	1.263	0.3	0.2	0	43	44.3	0	125	129	0	25	26
2021	7	7	1	14	0	28.4	-0.9	1.263	0.4	0.3	0	42.1	43.9	0	124	128	0	26	26
2021	7	7	1	24	0	29.2	-2.3	1.263	0.5	0.4	0	42.1	43	0	124	127	0	26	27
2021	7	7	1	34	0	28.5	-1	1.263	0.4	0.3	0	42.1	43.9	0	124	128	0	26	26
2021	7	7	1	44	0	29.2	-1.4	1.263	0.4	0.3	0	42.6	43.9	0	124	128	0	25	26
2021	7	7	1	54	0	28.9	-2	1.263	0.3	0.2	0	42.6	43.9	0	125	128	0	26	26
2021	7	7	2	4	0	29	-1.4	1.263	0.4	0.3	0	41.7	43.4	0	123	127	0	26	26
2021	7	7	2	14	0	28.7	-1.1	1.263	0.3	0.2	0	42.1	43.9	0	124	128	0	26	26
2021	7	7	2	24	0	28.8	-0.3	1.263	0.5	0.4	0	42.1	43.9	0	124	128	0	26	26
2021	7	7	2	34	0	29	-1	1.263	0.3	0.2	0	42.6	43.9	0	124	128	0	25	26
2021	7	7	2	44	0	28.6	-0.5	1.264	0.3	0.2	0	42.6	43.9	0	124	128	0	25	26
2021	7	7	2	54	0	29.6	-1	1.264	0.3	0.2	0	42.6	44.3	0	125	129	0	26	26
2021	7	7	3	4	0	28.7	-0.5	1.264	0.3	0.2	0	43.4	44.7	0	127	130	0	26	26
2021	7	7	3	14	0	28.7	-1	1.264	0.3	0.2	0	42.1	43.4	0	124	128	0	26	27
2021	7	7	3	24	0	29	-1.3	1.264	0.3	0.2	0	42.6	43	0	124	127	0	25	27
2021	7	7	3	34	0	29.9	0	1.264	0.3	0.2	0	43	44.3	0	126	129	0	26	26
2021	7	7	3	44	0	28.2	-0.3	1.264	0.3	0.2	0	42.6	44.3	0	125	129	0	26	26
2021	7	7	3	54	0	29.4	-0.5	1.265	0.3	0.2	0	42.6	43.9	0	125	129	0	26	27
2021	7	7	4	4	0	29.1	-1.4	1.265	0.4	0.3	0	42.6	43.9	0	125	129	0	26	27
2021	7	7	4	14	0	29.6	-0.5	1.265	0.3	0.2	0	43	44.7	0	126	130	0	26	26
2021	7	7	4	24	0	29.2	-0.9	1.265	0.3	0.2	0	42.6	44.3	0	125	129	0	26	26
2021	7	7	4	34	0	28.6	-1.7	1.265	0.3	0.2	0	42.6	43.9	0	125	129	0	26	27
2021	7	7	4	44	0	29	-0.8	1.266	0.3	0.2	0	43	44.7	0	126	130	0	26	26
2021	7	7	4	54	0	28.6	-0.9	1.266	0.3	0.2	0	43.4	45.2	0	127	131	0	26	26
2021	7	7	5	4	0	29.5	-1.3	1.267	0.4	0.3	0	43	44.7	0	126	130	0	26	26
2021	7	7	5	14	0	29.1	-1.4	1.267	0.3	0.2	0	43.4	44.7	0	126	130	0	25	26
2021	7	7	5	24	0	29.1	-0.5	1.267	0.4	0.3	0	42.6	43.9	0	125	129	0	26	27
2021	7	7	5	34	0	28.2	-0.4	1.268	0.3	0.2	0	42.6	44.3	0	125	130	0	26	27
2021	7	7	5	44	0	29.5	-1	1.269	0.4	0.3	0	42.6	43.9	0	125	128	0	26	26
2021	7	7	5	54	0	29.7	-0.9	1.269	0.3	0.2	0	42.6	43.9	0	125	129	0	26	27

Mazourka (0354)

Year	Month	Day	Hour	Minute	Second	VelocityX	VelocityY	Level	StdError1	StdError2	StdError3	SNR1	SNR2	SNR3	SignalAmp1	SignalAmp2	SignalAmp3	Noise1	Noise2
2021	7	7	6	4	0	29.1	-0.7	1.269	0.3	0.2	0	42.6	43.9	0	124	128	0	25	26
2021	7	7	6	14	0	28.9	-0.7	1.269	0.3	0.2	0	42.6	44.3	0	125	129	0	26	26
2021	7	7	6	24	0	30	-1.5	1.269	0.3	0.2	0	41.7	43.4	0	123	127	0	26	26
2021	7	7	6	34	0	28.3	-1.5	1.269	0.3	0.2	0	41.7	43.4	0	123	127	0	26	26
2021	7	7	6	44	0	29	-1.7	1.269	0.3	0.2	0	41.7	43.4	0	123	127	0	26	26
2021	7	7	6	54	0	29.3	-0.5	1.27	0.3	0.2	0	42.1	43.9	0	124	128	0	26	26
2021	7	7	7	4	0	28.8	-0.6	1.27	0.3	0.2	0	41.7	43.4	0	124	128	0	27	27
2021	7	7	7	14	0	28.7	-1.2	1.27	0.3	0.2	0	42.1	43.4	0	124	128	0	26	27
2021	7	7	7	24	0	28.9	-0.7	1.27	0.3	0.2	0	41.7	43	0	123	127	0	26	27
2021	7	7	7	34	0	28.6	-1.8	1.27	0.5	0.4	0	42.1	44.3	0	124	129	0	26	26
2021	7	7	7	44	0	29.5	-1.5	1.27	0.3	0.2	0	42.6	43.9	0	124	128	0	25	26
2021	7	7	7	54	0	30	-1.6	1.27	0.3	0.2	0	41.7	43.4	0	123	127	0	26	26
2021	7	7	8	4	0	28.6	-0.8	1.27	0.3	0.2	0	42.1	43.9	0	124	128	0	26	26
2021	7	7	8	14	0	29.8	-1.3	1.27	0.5	0.4	0	42.1	43.4	0	123	127	0	25	26
2021	7	7	8	24	0	30.1	-1.9	1.27	0.3	0.2	0	41.3	43	0	122	126	0	26	26
2021	7	7	8	34	0	29.4	-0.9	1.27	0.3	0.2	0	42.1	43.4	0	124	128	0	26	27
2021	7	7	8	44	0	29.8	-0.8	1.271	0.3	0.2	0	42.1	43.9	0	124	128	0	26	26
2021	7	7	8	54	0	28.9	-1.5	1.271	0.3	0.2	0	42.1	43.9	0	124	128	0	26	26
2021	7	7	9	4	0	28.7	-0.5	1.271	0.3	0.2	0	41.7	43.4	0	123	127	0	26	26
2021	7	7	9	14	0	29.2	-0.9	1.271	0.3	0.2	0	41.7	43.4	0	123	127	0	26	26
2021	7	7	9	24	0	29.5	-1.5	1.271	0.3	0.2	0	41.7	43.4	0	123	127	0	26	26
2021	7	7	9	34	0	28.6	-0.2	1.271	0.4	0.3	0	42.1	43.4	0	124	128	0	26	27
2021	7	7	9	44	0	29.2	-0.9	1.271	0.3	0.2	0	41.7	43.4	0	123	127	0	26	26
2021	7	7	9	54	0	28.3	-0.8	1.271	0.5	0.4	0	41.7	43.4	0	123	127	0	26	26
2021	7	7	10	4	0	29.3	-1.6	1.271	0.3	0.2	0	41.3	43.4	0	122	127	0	26	26
2021	7	7	10	14	0	28.8	-1	1.271	0.3	0.2	0	41.7	43.4	0	123	127	0	26	26
2021	7	7	10	24	0	29.8	-2.4	1.271	0.3	0.2	0	41.3	43	0	122	126	0	26	26
2021	7	7	10	34	0	29.7	-0.4	1.271	0.3	0.2	0	41.3	43	0	122	126	0	26	26
2021	7	7	10	44	0	29.7	-2	1.271	0.4	0.3	0	41.3	43	0	122	126	0	26	26
2021	7	7	10	54	0	29.6	-1.9	1.271	0.4	0.3	0	40.9	43	0	121	126	0	26	26
2021	7	7	11	4	0	29	-2	1.271	0.5	0.4	0	41.3	42.6	0	122	126	0	26	27
2021	7	7	11	14	0	29.7	-1.4	1.271	0.3	0.2	0	40.9	42.6	0	121	125	0	26	26
2021	7	7	11	24	0	29.4	-1.2	1.271	0.5	0.4	0	40.9	43	0	121	126	0	26	26
2021	7	7	11	34	0	29.6	-1.7	1.271	0.4	0.3	0	41.7	43	0	122	126	0	25	26
2021	7	7	11	44	0	29.6	-0.5	1.271	0.3	0.2	0	41.3	43	0	122	126	0	26	26
2021	7	7	11	54	0	29.5	-1.4	1.271	0.3	0.2	0	40.9	43	0	121	126	0	26	26
2021	7	7	12	4	0	29.5	-1.4	1.271	0.3	0.2	0	41.3	42.6	0	121	125	0	25	26
2021	7	7	12	14	0	29.4	-1.5	1.27	0.3	0.2	0	41.3	43	0	121	126	0	25	26
2021	7	7	12	24	0	29.7	-2.6	1.27	0.3	0.2	0	41.3	43.4	0	122	127	0	26	26
2021	7	7	12	34	0	29.9	-2.4	1.271	0.3	0.2	0	40.9	42.6	0	121	125	0	26	26
2021	7	7	12	44	0	28.9	-2	1.269	0.3	0.2	0	41.3	42.6	0	122	126	0	26	27
2021	7	7	12	54	0	29.6	-2.2	1.27	0.3	0.2	0	40.9	42.6	0	121	125	0	26	26
2021	7	7	13	4	0	29	-2.4	1.27	0.3	0.2	0	41.3	43	0	122	126	0	26	26
2021	7	7	13	14	0	30.4	-1	1.269	0.3	0.2	0	41.7	43.4	0	123	127	0	26	26
2021	7	7	13	24	0	28.8	-2.2	1.269	0.3	0.2	0	41.7	43	0	123	127	0	26	27
2021	7	7	13	34	0	29.7	-1.3	1.27	0.3	0.2	0	42.1	43.9	0	124	128	0	26	26
2021	7	7	13	44	0	29.9	-1.4	1.27	0.3	0.2	0	42.6	43.9	0	124	128	0	25	26
2021	7	7	13	54	0	28.4	-1	1.269	0.3	0.2	0	41.7	43.4	0	123	127	0	26	26
2021	7	7	14	4	0	29.5	-1.6	1.269	0.5	0.4	0	41.7	43.4	0	123	127	0	26	26
2021	7	7	14	14	0	29.2	-2.4	1.27	0.3	0.2	0	41.3	43.4	0	122	127	0	26	26

Mazourka (0354)

Year	Month	Day	Hour	Minute	Second	VelocityX	VelocityY	Level	StdError1	StdError2	StdError3	SNR1	SNR2	SNR3	SignalAmp1	SignalAmp2	SignalAmp3	Noise1	Noise2
2021	7	7	14	24	0	29.3	-0.4	1.269	0.4	0.3	0	41.7	43.9	0	123	128	0	26	26
2021	7	7	14	34	0	29.9	-2	1.269	0.4	0.3	0	42.6	44.3	0	125	129	0	26	26
2021	7	7	14	44	0	29.4	-0.8	1.268	0.3	0.2	0	42.6	43.4	0	124	128	0	25	27
2021	7	7	14	54	0	29.9	-0.7	1.268	0.3	0.2	0	42.1	43.9	0	124	128	0	26	26
2021	7	7	15	4	0	29.3	-1.2	1.268	0.3	0.2	0	46	47.7	0	133	137	0	26	26
2021	7	7	15	14	0	29.8	-2.2	1.268	0.4	0.3	0	41.7	43.4	0	123	127	0	26	26
2021	7	7	15	24	0	30.2	-1.3	1.268	0.3	0.2	0	42.6	43.9	0	124	128	0	25	26
2021	7	7	15	34	0	30.2	-0.1	1.268	0.4	0.3	0	43	44.7	0	125	129	0	25	25
2021	7	7	15	44	0	30	-1.4	1.267	0.3	0.2	0	43	45.2	0	126	131	0	26	26
2021	7	7	15	54	0	30.1	-1.4	1.267	0.3	0.2	0	41.7	43.4	0	123	127	0	26	26
2021	7	7	16	4	0	29.7	-2.3	1.268	0.3	0.2	0	42.1	43.4	0	123	127	0	25	26
2021	7	7	16	14	0	29.4	-1	1.267	0.3	0.2	0	41.7	43.9	0	123	128	0	26	26
2021	7	7	16	24	0	29.3	-1.5	1.267	0.3	0.2	0	42.1	43.9	0	124	128	0	26	26
2021	7	7	16	34	0	29.5	-1.6	1.267	0.3	0.2	0	41.7	43.4	0	123	127	0	26	26
2021	7	7	16	44	0	30.3	-1.2	1.267	0.3	0.2	0	42.1	43.9	0	123	128	0	25	26
2021	7	7	16	54	0	28.6	-1.9	1.266	0.4	0.3	0	42.6	44.3	0	124	129	0	25	26
2021	7	7	17	4	0	29.4	-1.4	1.267	0.4	0.3	0	42.6	44.7	0	124	129	0	25	25
2021	7	7	17	14	0	28.8	-0.7	1.267	0.3	0.2	0	42.6	44.3	0	124	129	0	25	26
2021	7	7	17	24	0	30.4	-1.4	1.268	0.3	0.2	0	42.1	44.3	0	124	129	0	26	26
2021	7	7	17	34	0	29.7	-1.1	1.267	0.4	0.3	0	42.6	44.3	0	124	129	0	25	26
2021	7	7	17	44	0	30	-1.1	1.267	0.5	0.4	0	42.1	44.3	0	124	129	0	26	26
2021	7	7	17	54	0	28.9	-2.1	1.266	0.3	0.2	0	42.1	43.9	0	124	129	0	26	27
2021	7	7	18	4	0	29.9	-0.4	1.266	0.3	0.2	0	42.1	44.3	0	124	129	0	26	26
2021	7	7	18	14	0	29.1	-1.7	1.267	0.3	0.2	0	41.7	43.9	0	123	128	0	26	26
2021	7	7	18	24	0	29.2	-0.8	1.266	0.3	0.2	0	42.1	43.9	0	123	128	0	25	26
2021	7	7	18	34	0	29.4	-1.6	1.265	0.4	0.3	0	41.7	43.9	0	123	128	0	26	26
2021	7	7	18	44	0	27.8	-1	1.267	0.3	0.2	0	41.7	44.3	0	123	128	0	26	25
2021	7	7	18	54	0	29.6	-0.5	1.266	0.3	0.2	0	41.3	43.4	0	122	127	0	26	26
2021	7	7	19	4	0	29.5	-1.1	1.266	0.4	0.3	0	42.6	44.3	0	124	129	0	25	26
2021	7	7	19	14	0	28.9	0	1.266	0.3	0.2	0	42.1	43.9	0	123	128	0	25	26
2021	7	7	19	24	0	29.8	-0.7	1.267	0.4	0.3	0	42.6	43.9	0	124	128	0	25	26
2021	7	7	19	34	0	28.8	0.2	1.266	0.5	0.4	0	41.3	43.4	0	122	127	0	26	26
2021	7	7	19	44	0	29.8	0	1.266	0.3	0.2	0	41.3	43.4	0	122	127	0	26	26
2021	7	7	19	54	0	29.3	-2	1.267	0.3	0.2	0	41.3	43.4	0	122	127	0	26	26
2021	7	7	20	4	0	29	-0.9	1.267	0.3	0.2	0	41.3	43.4	0	122	127	0	26	26
2021	7	7	20	14	0	29.8	-1.5	1.267	0.4	0.3	0	41.7	43.4	0	123	127	0	26	26
2021	7	7	20	24	0	29.7	-1.8	1.266	0.3	0.2	0	41.7	43.9	0	123	128	0	26	26
2021	7	7	20	34	0	28.8	-0.9	1.266	0.3	0.2	0	41.7	43	0	123	127	0	26	27
2021	7	7	20	44	0	28.6	0.2	1.267	0.3	0.2	0	41.7	43.9	0	123	128	0	26	26
2021	7	7	20	54	0	29.1	-1.1	1.266	0.3	0.2	0	41.7	43.9	0	123	128	0	26	26
2021	7	7	21	4	0	28.7	-1.3	1.266	0.3	0.2	0	42.1	44.3	0	123	128	0	25	25
2021	7	7	21	14	0	29.3	-1	1.266	0.3	0.2	0	41.7	43.4	0	122	127	0	25	26
2021	7	7	21	24	0	28.6	-0.7	1.267	0.3	0.2	0	41.7	43.4	0	122	127	0	25	26
2021	7	7	21	34	0	28.9	-0.4	1.266	0.3	0.2	0	41.7	43	0	122	126	0	25	26
2021	7	7	21	44	0	29.8	-1.2	1.266	0.5	0.4	0	40.9	43	0	121	126	0	26	26
2021	7	7	21	54	0	28.7	-1	1.266	0.5	0.5	0	41.7	43	0	122	126	0	25	26
2021	7	7	22	4	0	29	-1.6	1.267	0.4	0.3	0	40.9	43	0	121	126	0	26	26
2021	7	7	22	14	0	29.4	-1.6	1.267	0.4	0.3	0	41.3	43	0	122	126	0	26	26
2021	7	7	22	24	0	29.3	0	1.267	0.3	0.2	0	41.7	43	0	122	126	0	25	26
2021	7	7	22	34	0	30.2	-1.1	1.267	0.4	0.3	0	41.3	43	0	121	126	0	25	26

Mazourka (0354)

Year	Month	Day	Hour	Minute	Second	VelocityX	VelocityY	Level	StdError1	StdError2	StdError3	SNR1	SNR2	SNR3	SignalAmp1	SignalAmp2	SignalAmp3	Noise1	Noise2
2021	7	7	22	44	0	30	-1	1.267	0.3	0.2	0	41.3	43	0	121	126	0	25	26
2021	7	7	22	54	0	29	-1.2	1.267	0.4	0.3	0	41.3	43.4	0	122	127	0	26	26
2021	7	7	23	4	0	29.1	-1.4	1.267	0.3	0.2	0	41.3	42.6	0	122	126	0	26	27
2021	7	7	23	14	0	30.7	-0.1	1.267	0.3	0.2	0	41.7	43	0	121	126	0	24	26
2021	7	7	23	24	0	30	-1.4	1.267	0.4	0.3	0	40.9	43	0	121	126	0	26	26
2021	7	7	23	34	0	29.3	-0.9	1.267	0.3	0.2	0	40.9	43	0	121	126	0	26	26
2021	7	7	23	44	0	28.4	-0.6	1.267	0.4	0.3	0	40.9	43.4	0	121	126	0	26	25
2021	7	7	23	54	0	29.3	-1.2	1.268	0.3	0.2	0	40.9	42.6	0	121	125	0	26	26
2021	7	8	0	4	0	28.9	-1.6	1.268	0.3	0.2	0	41.3	43.4	0	121	126	0	25	25
2021	7	8	0	14	0	28.5	-0.6	1.268	0.3	0.2	0	40.9	42.6	0	121	125	0	26	26
2021	7	8	0	24	0	29.5	-0.9	1.268	0.3	0.2	0	40.4	42.6	0	120	125	0	26	26
2021	7	8	0	34	0	30	-1.5	1.268	0.3	0.2	0	41.3	43	0	121	125	0	25	25
2021	7	8	0	44	0	29.2	-1	1.269	0.4	0.3	0	41.3	43	0	121	126	0	25	26
2021	7	8	0	54	0	29.3	-0.4	1.27	0.3	0.2	0	40.4	42.6	0	120	125	0	26	26
2021	7	8	1	4	0	28.5	-0.2	1.27	0.4	0.3	0	41.3	42.6	0	121	125	0	25	26
2021	7	8	1	14	0	28.9	-1	1.271	0.3	0.2	0	41.3	43.4	0	121	126	0	25	25
2021	7	8	1	24	0	29	-1.8	1.271	0.4	0.3	0	40.9	43	0	121	126	0	26	26
2021	7	8	1	34	0	29.5	-1.1	1.272	0.5	0.4	0	41.7	42.6	0	122	126	0	25	27
2021	7	8	1	44	0	29	-1	1.272	0.3	0.2	0	41.3	43	0	122	126	0	26	26
2021	7	8	1	54	0	29.5	-1.6	1.272	0.3	0.2	0	40.4	42.6	0	120	125	0	26	26
2021	7	8	2	4	0	28.9	-0.2	1.272	0.3	0.2	0	40.9	42.1	0	121	125	0	26	27
2021	7	8	2	14	0	29.8	-0.7	1.272	0.3	0.2	0	40.9	43	0	121	126	0	26	26
2021	7	8	2	24	0	28.3	0	1.273	0.3	0.2	0	41.3	43.4	0	122	127	0	26	26
2021	7	8	2	34	0	29.1	-0.5	1.272	0.3	0.2	0	41.3	42.6	0	121	125	0	25	26
2021	7	8	2	44	0	29.4	-1.9	1.273	0.3	0.2	0	40.9	43	0	121	126	0	26	26
2021	7	8	2	54	0	28.5	-0.3	1.273	0.3	0.2	0	40.9	42.6	0	121	125	0	26	26
2021	7	8	3	4	0	28.5	-1	1.273	0.3	0.2	0	41.3	42.6	0	121	126	0	25	27
2021	7	8	3	14	0	28.3	-0.4	1.273	0.4	0.3	0	41.3	43	0	122	126	0	26	26
2021	7	8	3	24	0	29	-0.5	1.273	0.4	0.3	0	42.1	44.3	0	123	128	0	25	25
2021	7	8	3	34	0	29.3	-0.9	1.273	0.3	0.2	0	41.7	43.4	0	122	127	0	25	26
2021	7	8	3	44	0	29.1	-1.4	1.273	0.3	0.2	0	41.3	42.6	0	121	125	0	25	26
2021	7	8	3	54	0	29.3	-1	1.273	0.3	0.2	0	40.4	42.1	0	120	125	0	26	27
2021	7	8	4	4	0	29.4	-0.5	1.273	0.3	0.2	0	40.4	43	0	120	125	0	26	25
2021	7	8	4	14	0	28.5	-1	1.273	0.4	0.3	0	40.9	43	0	121	126	0	26	26
2021	7	8	4	24	0	29.3	-0.9	1.273	0.3	0.2	0	41.7	43.4	0	122	127	0	25	26
2021	7	8	4	34	0	29.3	-1.3	1.273	0.3	0.2	0	41.3	43.4	0	122	127	0	26	26
2021	7	8	4	44	0	29.1	-1.2	1.274	0.4	0.3	0	41.3	42.6	0	121	125	0	25	26
2021	7	8	4	54	0	30.1	-0.9	1.274	0.3	0.2	0	41.3	43.4	0	122	127	0	26	26
2021	7	8	5	4	0	29.2	-1.1	1.274	0.4	0.3	0	41.7	43	0	122	126	0	25	26
2021	7	8	5	14	0	30.1	-0.2	1.274	0.3	0.2	0	41.3	43.4	0	122	127	0	26	26
2021	7	8	5	24	0	29.3	-1.5	1.274	0.3	0.2	0	41.7	43	0	122	126	0	25	26
2021	7	8	5	34	0	29.5	-2	1.274	0.3	0.2	0	41.3	43	0	122	127	0	26	27
2021	7	8	5	44	0	29.9	-1.4	1.274	0.3	0.2	0	41.3	43	0	122	127	0	26	27
2021	7	8	5	54	0	29.5	-0.6	1.274	0.4	0.3	0	41.7	43.9	0	123	128	0	26	26
2021	7	8	6	4	0	29.1	-0.9	1.274	0.3	0.2	0	41.3	42.6	0	121	126	0	25	27
2021	7	8	6	14	0	28.9	-1.4	1.274	0.5	0.5	0	40.9	43	0	121	126	0	26	26
2021	7	8	6	24	0	29.3	-1.4	1.274	0.3	0.2	0	40.9	43	0	121	126	0	26	26
2021	7	8	6	34	0	28.8	-1.2	1.274	0.3	0.2	0	40.9	42.6	0	120	125	0	25	26
2021	7	8	6	44	0	29.6	-0.5	1.274	0.4	0.3	0	40.9	42.1	0	120	124	0	25	26
2021	7	8	6	54	0	29	-1	1.274	0.3	0.2	0	40.4	42.6	0	120	125	0	26	26

Mazourka (0354)

Year	Month	Day	Hour	Minute	Second	VelocityX	VelocityY	Level	StdError1	StdError2	StdError3	SNR1	SNR2	SNR3	SignalAmp1	SignalAmp2	SignalAmp3	Noise1	Noise2	
2021	7	8	7	4	0	28.9	-0.4	1.274	0.3	0.2	0	40.4	42.1	0	120	124	0	26	26	
2021	7	8	7	14	0	28.8	-1.7	1.274	0.3	0.2	0	40.4	42.1	0	120	125	0	26	27	
2021	7	8	7	24	0	29.3	-1.4	1.274	0.3	0.2	0	40	42.1	0	119	124	0	26	26	
2021	7	8	7	34	0	29.1	-1.9	1.274	0.3	0.2	0	40.4	42.1	0	119	124	0	25	26	
2021	7	8	7	44	0	30.3	-2.3	1.274	0.3	0.2	0	40	42.1	0	119	124	0	26	26	
2021	7	8	7	54	0	29.9	-1.5	1.274	0.3	0.2	0	40	42.1	0	119	124	0	26	26	
2021	7	8	8	4	0	28.7	-0.1	1.274	0.5	0.4	0	40.4	42.1	0	120	124	0	26	26	
2021	7	8	8	14	0	29.6	-1.5	1.274	0.3	0.2	0	40	42.1	0	119	124	0	26	26	
2021	7	8	8	24	0	29.9	-1.6	1.274	0.3	0.2	0	40	42.1	0	119	124	0	26	26	
2021	7	8	8	34	0	29.3	-1.5	1.274	0.3	0.2	0	40.4	41.7	0	119	124	0	25	27	
2021	7	8	8	44	0	29.7	-0.6	1.275	0.4	0.3	0	40	42.1	0	119	124	0	26	26	
2021	7	8	8	54	0	29.4	-1.5	1.274	0.3	0.2	0	40.4	42.6	0	120	125	0	26	26	
2021	7	8	8	9	4	0	29.5	-1.6	1.274	0.3	0.2	0	40.4	42.1	0	119	124	0	25	26
2021	7	8	8	14	0	29.7	-0.8	1.274	0.3	0.2	0	40	41.7	0	118	123	0	25	26	
2021	7	8	8	24	0	29.8	-0.8	1.274	0.3	0.2	0	40.4	42.1	0	119	124	0	25	26	
2021	7	8	8	34	0	29.3	-0.4	1.274	0.3	0.2	0	40	41.7	0	118	123	0	25	26	
2021	7	8	8	44	0	29.1	-1.5	1.274	0.3	0.2	0	39.6	41.7	0	118	123	0	26	26	
2021	7	8	8	54	0	29.2	-1.1	1.274	0.4	0.3	0	40	42.1	0	119	124	0	26	26	
2021	7	8	10	4	0	28.7	-0.4	1.275	0.3	0.2	0	39.6	41.7	0	118	123	0	26	26	
2021	7	8	10	14	0	29.3	-1	1.274	0.3	0.2	0	40	41.7	0	118	123	0	25	26	
2021	7	8	10	24	0	30.1	-0.9	1.274	0.3	0.2	0	40	42.1	0	119	124	0	26	26	
2021	7	8	10	34	0	28.9	-1.6	1.274	0.3	0.2	0	42.6	44.7	0	125	130	0	26	26	
2021	7	8	10	44	0	29.5	-1.8	1.274	0.3	0.2	0	40.4	41.7	0	119	123	0	25	26	
2021	7	8	10	54	0	30.2	-2.4	1.274	0.3	0.2	0	40	42.1	0	119	124	0	26	26	
2021	7	8	11	4	0	29.4	-1.8	1.274	0.5	0.4	0	40.4	42.1	0	119	124	0	25	26	
2021	7	8	11	14	0	29.4	-1.4	1.273	0.3	0.2	0	41.3	44.3	0	122	128	0	26	25	
2021	7	8	11	24	0	29.6	-1	1.274	0.3	0.2	0	39.6	42.1	0	119	124	0	27	26	
2021	7	8	11	34	0	29.4	-1	1.273	0.3	0.2	0	42.6	44.7	0	125	130	0	26	26	
2021	7	8	11	44	0	29.7	-1.1	1.273	0.3	0.2	0	40.4	42.1	0	119	124	0	25	26	
2021	7	8	11	54	0	29.1	-0.7	1.274	0.3	0.2	0	40.4	42.1	0	119	124	0	25	26	
2021	7	8	12	4	0	28.6	-2.7	1.274	0.3	0.2	0	39.1	41.7	0	117	123	0	26	26	
2021	7	8	12	14	0	29.4	-3.3	1.274	0.4	0.3	0	39.6	41.7	0	118	123	0	26	26	
2021	7	8	12	24	0	30.2	-2.3	1.273	0.3	0.2	0	39.6	41.3	0	118	123	0	26	27	
2021	7	8	12	34	0	29.3	-2	1.274	0.3	0.2	0	39.6	42.1	0	118	124	0	26	26	
2021	7	8	12	44	0	29.1	-3	1.273	0.4	0.3	0	40.4	42.1	0	119	124	0	25	26	
2021	7	8	12	54	0	29.1	-2.2	1.273	0.3	0.2	0	40	42.1	0	119	124	0	26	26	
2021	7	8	13	4	0	29.2	-3.3	1.273	0.3	0.2	0	40	42.1	0	119	124	0	26	26	
2021	7	8	13	14	0	29.1	-2.4	1.273	0.3	0.2	0	40.4	42.1	0	119	124	0	25	26	
2021	7	8	13	24	0	29	-2.5	1.273	0.3	0.2	0	40	42.1	0	119	124	0	26	26	
2021	7	8	13	34	0	28.1	-1.9	1.273	0.3	0.2	0	39.6	42.1	0	118	124	0	26	26	
2021	7	8	13	44	0	30.1	-2.5	1.272	0.3	0.2	0	40.4	42.6	0	120	125	0	26	26	
2021	7	8	13	54	0	29.1	-1.9	1.272	0.4	0.3	0	41.3	43	0	121	126	0	25	26	
2021	7	8	14	4	0	29.9	-2.1	1.273	0.3	0.2	0	41.3	43	0	121	126	0	25	26	
2021	7	8	14	14	0	30	-1.4	1.272	0.3	0.2	0	40.9	42.6	0	120	125	0	25	26	
2021	7	8	14	24	0	29.6	-2	1.273	0.3	0.2	0	40.9	43	0	120	125	0	25	25	
2021	7	8	14	34	0	28.8	-1.2	1.271	0.3	0.2	0	40.4	42.6	0	120	125	0	26	26	
2021	7	8	14	44	0	28.8	-1.9	1.271	0.4	0.3	0	40.4	42.6	0	120	125	0	26	26	
2021	7	8	14	54	0	28.4	-2	1.271	0.3	0.2	0	40.4	42.1	0	119	124	0	25	26	
2021	7	8	15	4	0	28.8	-2	1.271	0.3	0.2	0	40	42.1	0	119	124	0	26	26	
2021	7	8	15	14	0	29.6	-1.7	1.271	0.3	0.2	0	40.9	42.6	0	120	125	0	25	26	

Mazourka (0354)

Year	Month	Day	Hour	Minute	Second	VelocityX	VelocityY	Level	StdError1	StdError2	StdError3	SNR1	SNR2	SNR3	SignalAmp1	SignalAmp2	SignalAmp3	Noise1	Noise2
2021	7	8	15	24	0	29.5	-1.9	1.27	0.4	0.3	0	40.9	43	0	120	126	0	25	26
2021	7	8	15	34	0	28.5	-2.2	1.271	0.3	0.2	0	40.9	42.6	0	120	125	0	25	26
2021	7	8	15	44	0	29.1	-2.3	1.271	0.3	0.2	0	40	42.6	0	119	125	0	26	26
2021	7	8	15	54	0	30	-2.5	1.27	0.4	0.3	0	40.9	43	0	120	125	0	25	25
2021	7	8	16	4	0	29.2	-1.3	1.269	0.3	0.2	0	40.4	43	0	120	126	0	26	26
2021	7	8	16	14	0	28.3	-1.4	1.269	0.3	0.2	0	40.9	42.6	0	120	125	0	25	26
2021	7	8	16	24	0	29	-0.7	1.269	0.3	0.2	0	40.4	42.6	0	120	125	0	26	26
2021	7	8	16	34	0	29.7	-2.7	1.27	0.3	0.2	0	41.3	43	0	121	125	0	25	25
2021	7	8	16	44	0	29.8	-1.5	1.27	0.4	0.3	0	40.4	42.1	0	120	125	0	26	27
2021	7	8	16	54	0	28.6	-1.6	1.269	0.3	0.2	0	40.9	42.6	0	120	125	0	25	26
2021	7	8	17	4	0	30.4	-1	1.269	0.5	0.4	0	40.9	42.6	0	120	125	0	25	26
2021	7	8	17	14	0	30.5	-0.5	1.269	0.3	0.2	0	41.3	43	0	121	126	0	25	26
2021	7	8	17	24	0	31.4	-0.6	1.27	0.4	0.3	0	41.3	43.4	0	121	126	0	25	25
2021	7	8	17	34	0	29	-0.5	1.27	0.4	0.3	0	41.7	43.4	0	122	127	0	25	26
2021	7	8	17	44	0	29.4	-0.8	1.269	0.3	0.2	0	41.3	43.4	0	122	127	0	26	26
2021	7	8	17	54	0	31.3	-0.2	1.268	0.3	0.2	0	43.9	45.2	0	127	131	0	25	26
2021	7	8	18	4	0	29.9	-1.1	1.269	0.3	0.2	0	40.4	42.1	0	120	124	0	26	26
2021	7	8	18	14	0	31.1	-0.6	1.268	0.3	0.2	0	40	42.1	0	119	124	0	26	26
2021	7	8	18	24	0	29.4	-0.8	1.269	0.3	0.2	0	40	42.6	0	119	125	0	26	26
2021	7	8	18	34	0	28.6	-1.5	1.268	0.3	0.2	0	40.4	42.6	0	120	125	0	26	26
2021	7	8	18	44	0	28.7	-0.2	1.268	0.3	0.2	0	40.9	43	0	120	125	0	25	25
2021	7	8	18	54	0	29.6	-2	1.267	0.3	0.2	0	40.4	43	0	119	125	0	25	25
2021	7	8	19	4	0	29.2	-0.9	1.268	0.5	0.4	0	40.9	42.6	0	120	125	0	25	26
2021	7	8	19	14	0	29.7	-1.2	1.268	0.3	0.2	0	40.4	42.6	0	120	125	0	26	26
2021	7	8	19	24	0	29.1	-1.4	1.268	0.3	0.2	0	40.9	43	0	120	125	0	25	25
2021	7	8	19	34	0	29.1	-1.1	1.267	0.3	0.2	0	41.3	42.6	0	121	125	0	25	26
2021	7	8	19	44	0	29.3	-0.9	1.267	0.3	0.2	0	40.9	42.6	0	120	125	0	25	26
2021	7	8	19	54	0	29.2	-1	1.267	0.4	0.3	0	40.4	42.1	0	119	124	0	25	26
2021	7	8	20	4	0	28.8	-0.4	1.267	0.3	0.2	0	40.4	42.6	0	120	125	0	26	26
2021	7	8	20	14	0	29.8	-0.4	1.267	0.5	0.4	0	40.9	43	0	120	125	0	25	25
2021	7	8	20	24	0	28.4	-0.6	1.267	0.3	0.2	0	40.9	43	0	120	125	0	25	25
2021	7	8	20	34	0	29.3	0.1	1.268	0.3	0.2	0	41.3	43	0	121	126	0	25	26
2021	7	8	20	44	0	30	-1.2	1.267	0.3	0.2	0	40.9	43.4	0	121	126	0	26	25
2021	7	8	20	54	0	29	-0.5	1.267	0.4	0.3	0	41.3	43	0	121	126	0	25	26
2021	7	8	21	4	0	29.5	-1.2	1.267	0.3	0.2	0	40.9	43	0	120	126	0	25	26
2021	7	8	21	14	0	29.4	-2.1	1.267	0.4	0.3	0	40.4	42.1	0	119	124	0	25	26
2021	7	8	21	24	0	30.3	-0.8	1.267	0.4	0.3	0	40.9	42.6	0	120	125	0	25	26
2021	7	8	21	34	0	28.5	-0.2	1.267	0.4	0.3	0	40.9	42.6	0	120	125	0	25	26
2021	7	8	21	44	0	29.3	-1.5	1.267	0.3	0.2	0	40	42.1	0	118	124	0	25	26
2021	7	8	21	54	0	28.9	0.3	1.267	0.3	0.2	0	40.4	42.1	0	119	124	0	25	26
2021	7	8	22	4	0	28.6	-0.8	1.267	0.3	0.2	0	40	42.1	0	119	124	0	26	26
2021	7	8	22	14	0	29	-1.4	1.268	0.3	0.2	0	40.9	42.6	0	120	125	0	25	26
2021	7	8	22	24	0	28.5	-0.9	1.268	0.4	0.3	0	40.9	43	0	120	125	0	25	25
2021	7	8	22	34	0	28.8	0	1.268	0.3	0.2	0	40.4	42.1	0	119	124	0	25	26
2021	7	8	22	44	0	28.6	-1	1.268	0.3	0.2	0	40.4	42.1	0	119	124	0	25	26
2021	7	8	22	54	0	28.9	-1.6	1.268	0.4	0.3	0	40.4	42.6	0	119	124	0	25	25
2021	7	8	23	4	0	29.4	-1.1	1.268	0.3	0.2	0	40	42.1	0	118	124	0	25	26
2021	7	8	23	14	0	28.1	-0.6	1.268	0.4	0.3	0	40.4	42.1	0	119	124	0	25	26
2021	7	8	23	24	0	29.1	-0.8	1.268	0.3	0.2	0	40.4	42.1	0	119	124	0	25	26
2021	7	8	23	34	0	28.9	-0.8	1.268	0.4	0.3	0	40.4	42.6	0	119	124	0	25	25

Mazourka (0354)

Year	Month	Day	Hour	Minute	Second	VelocityX	VelocityY	Level	StdError1	StdError2	StdError3	SNR1	SNR2	SNR3	SignalAmp1	SignalAmp2	SignalAmp3	Noise1	Noise2
2021	7	8	23	44	0	29.9	-1	1.268	0.3	0.2	0	40.4	42.1	0	119	124	0	25	26
2021	7	8	23	54	0	30.2	-0.9	1.268	0.4	0.3	0	40.4	42.6	0	119	125	0	25	26
2021	7	9	0	4	0	29.8	-1.7	1.268	0.4	0.3	0	40	42.1	0	118	124	0	25	26
2021	7	9	0	14	0	28.6	0	1.268	0.3	0.2	0	40.9	42.6	0	120	125	0	25	26
2021	7	9	0	24	0	28.7	-0.7	1.268	0.4	0.3	0	40.4	41.7	0	119	124	0	25	27
2021	7	9	0	34	0	27.9	0.3	1.268	0.3	0.2	0	40.9	43.4	0	120	126	0	25	25
2021	7	9	0	44	0	30	-1.2	1.268	0.3	0.2	0	40	42.1	0	119	124	0	26	26
2021	7	9	0	54	0	29.2	-1.2	1.268	0.3	0.2	0	40.4	42.6	0	119	125	0	25	26
2021	7	9	1	4	0	29.8	-1.7	1.268	0.3	0.2	0	40	41.7	0	118	124	0	25	27
2021	7	9	1	14	0	29.2	-0.5	1.268	0.3	0.2	0	40.4	42.1	0	119	124	0	25	26
2021	7	9	1	24	0	29.2	-1.1	1.268	0.3	0.2	0	40	41.7	0	118	123	0	25	26
2021	7	9	1	34	0	28.8	-1.2	1.268	0.3	0.2	0	40	41.7	0	118	123	0	25	26
2021	7	9	1	44	0	28.9	-1.1	1.268	0.4	0.3	0	40	42.6	0	119	125	0	26	26
2021	7	9	1	54	0	29.3	-0.9	1.268	0.3	0.2	0	40.4	42.1	0	119	124	0	25	26
2021	7	9	2	4	0	29.1	-0.4	1.269	0.3	0.2	0	40	42.1	0	119	124	0	26	26
2021	7	9	2	14	0	29.1	-0.6	1.268	0.3	0.2	0	40.4	42.1	0	119	124	0	25	26
2021	7	9	2	24	0	28.7	-1.6	1.268	0.5	0.4	0	39.6	42.1	0	118	123	0	26	25
2021	7	9	2	34	0	28.4	-0.3	1.269	0.3	0.2	0	40	41.7	0	118	123	0	25	26
2021	7	9	2	44	0	29	-0.9	1.269	0.5	0.4	0	39.6	41.7	0	117	123	0	25	26
2021	7	9	2	54	0	29.1	-1	1.269	0.3	0.2	0	39.6	42.1	0	118	124	0	26	26
2021	7	9	3	4	0	29.2	0.1	1.269	0.3	0.2	0	40	42.1	0	118	124	0	25	26
2021	7	9	3	14	0	29.7	-1	1.269	0.3	0.2	0	40.4	42.1	0	119	124	0	25	26
2021	7	9	3	24	0	28.6	-1.1	1.269	0.3	0.2	0	40	41.7	0	118	123	0	25	26
2021	7	9	3	34	0	29.2	-1	1.269	0.3	0.2	0	40	41.7	0	118	123	0	25	26
2021	7	9	3	44	0	30	0	1.269	0.4	0.3	0	40.4	42.1	0	119	124	0	25	26
2021	7	9	3	54	0	29	-1	1.27	0.4	0.3	0	40.9	42.6	0	120	125	0	25	26
2021	7	9	4	4	0	29.3	0.4	1.27	0.5	0.4	0	40.9	42.6	0	120	125	0	25	26
2021	7	9	4	14	0	30.3	-0.2	1.271	0.4	0.3	0	40	42.1	0	119	124	0	26	26
2021	7	9	4	24	0	30.1	-1.4	1.27	0.3	0.2	0	39.6	42.6	0	118	124	0	26	25
2021	7	9	4	34	0	29.1	-1.5	1.271	0.3	0.2	0	40.9	43	0	120	126	0	25	26
2021	7	9	4	44	0	29.9	-1.1	1.271	0.3	0.2	0	40.4	42.6	0	120	125	0	26	26
2021	7	9	4	54	0	28.9	-0.8	1.271	0.5	0.4	0	40.9	43	0	120	126	0	25	26
2021	7	9	5	4	0	29	-0.9	1.271	0.5	0.4	0	40.9	43.4	0	121	127	0	26	26
2021	7	9	5	14	0	29.6	-1.4	1.272	0.3	0.2	0	40.9	43	0	121	126	0	26	26
2021	7	9	5	24	0	29	-0.9	1.272	0.4	0.3	0	40	42.6	0	119	125	0	26	26
2021	7	9	5	34	0	29.5	-1.3	1.272	0.4	0.3	0	40.9	42.6	0	120	125	0	25	26
2021	7	9	5	44	0	30.2	-1.4	1.272	0.3	0.2	0	40.4	42.6	0	119	125	0	25	26
2021	7	9	5	54	0	29	-0.4	1.272	0.4	0.3	0	40	42.6	0	119	125	0	26	26
2021	7	9	6	4	0	29.5	-1.5	1.272	0.3	0.2	0	39.6	42.1	0	118	124	0	26	26
2021	7	9	6	14	0	29.2	-1.4	1.272	0.3	0.2	0	40	41.7	0	118	123	0	25	26
2021	7	9	6	24	0	30	-1.5	1.272	0.4	0.3	0	39.1	41.7	0	117	123	0	26	26
2021	7	9	6	34	0	29.9	-0.8	1.272	0.3	0.2	0	39.1	41.7	0	117	123	0	26	26
2021	7	9	6	44	0	29.4	-0.9	1.273	0.4	0.3	0	39.1	42.1	0	117	123	0	26	25
2021	7	9	6	54	0	28	-0.8	1.273	0.3	0.2	0	39.6	41.7	0	118	123	0	26	26
2021	7	9	7	4	0	28.7	-1	1.273	0.3	0.2	0	39.6	41.7	0	118	123	0	26	26
2021	7	9	7	14	0	29.9	-0.8	1.273	0.4	0.3	0	39.6	41.7	0	117	122	0	25	25
2021	7	9	7	24	0	28.5	-0.8	1.273	0.5	0.4	0	39.6	41.7	0	118	123	0	26	26
2021	7	9	7	34	0	29.1	-0.4	1.273	0.3	0.2	0	40	41.3	0	118	123	0	25	27
2021	7	9	7	44	0	29.2	-1	1.273	0.3	0.2	0	39.6	42.1	0	118	124	0	26	26
2021	7	9	7	54	0	29.3	-1	1.273	0.3	0.2	0	40	42.1	0	118	124	0	25	26

Mazourka (0354)

Year	Month	Day	Hour	Minute	Second	VelocityX	VelocityY	Level	StdError1	StdError2	StdError3	SNR1	SNR2	SNR3	SignalAmp1	SignalAmp2	SignalAmp3	Noise1	Noise2
2021	7	9	8	4	0	29.6	-1.5	1.273	0.4	0.3	0	40	41.7	0	118	124	0	25	27
2021	7	9	8	14	0	29	-1.4	1.273	0.3	0.2	0	39.1	41.7	0	117	123	0	26	26
2021	7	9	8	24	0	28.1	-0.2	1.273	0.3	0.2	0	40.4	42.1	0	119	124	0	25	26
2021	7	9	8	34	0	29	-0.5	1.273	0.3	0.2	0	40	41.7	0	118	123	0	25	26
2021	7	9	8	44	0	28.1	-1	1.273	0.4	0.3	0	40	42.1	0	118	123	0	25	25
2021	7	9	8	54	0	29.5	-0.9	1.273	0.4	0.3	0	39.6	41.7	0	117	123	0	25	26
2021	7	9	9	4	0	29.6	-0.5	1.273	0.3	0.2	0	39.6	41.7	0	118	123	0	26	26
2021	7	9	9	14	0	30	-1.2	1.273	0.4	0.3	0	40	42.1	0	118	123	0	25	25
2021	7	9	9	24	0	29.5	-1.6	1.273	0.3	0.2	0	40	41.7	0	118	124	0	25	27
2021	7	9	9	34	0	29.3	-0.2	1.273	0.3	0.2	0	39.6	41.7	0	118	123	0	26	26
2021	7	9	9	44	0	30	-0.3	1.273	0.3	0.2	0	39.6	41.7	0	117	123	0	25	26
2021	7	9	9	54	0	29.3	-0.7	1.273	0.3	0.2	0	40	42.1	0	118	124	0	25	26
2021	7	9	10	4	0	28.5	-0.4	1.273	0.3	0.2	0	40	41.7	0	118	123	0	25	26
2021	7	9	10	14	0	29	-0.7	1.273	0.3	0.2	0	40	41.7	0	118	123	0	25	26
2021	7	9	10	24	0	29.3	-1	1.273	0.3	0.2	0	40	41.7	0	118	123	0	25	26
2021	7	9	10	34	0	30.4	-1.3	1.272	0.4	0.3	0	39.1	42.1	0	117	123	0	26	25
2021	7	9	10	44	0	28.8	-1.9	1.272	0.3	0.2	0	39.1	41.7	0	117	123	0	26	26
2021	7	9	10	54	0	29.6	-1.1	1.272	0.3	0.2	0	40.9	43	0	120	126	0	25	26
2021	7	9	11	4	0	28.9	-0.8	1.272	0.3	0.2	0	41.3	43	0	121	126	0	25	26
2021	7	9	11	14	0	29.2	-1	1.27	0.3	0.2	0	39.6	41.7	0	118	124	0	26	27
2021	7	9	11	24	0	30	-1.9	1.27	0.3	0.2	0	39.6	42.1	0	118	124	0	26	26
2021	7	9	11	34	0	29.5	-1.7	1.27	0.4	0.3	0	40	42.1	0	118	124	0	25	26
2021	7	9	11	44	0	28.8	-1	1.269	0.3	0.2	0	40	43	0	119	125	0	26	25
2021	7	9	11	54	0	29.6	-1.7	1.269	0.4	0.3	0	39.6	41.3	0	117	122	0	25	26
2021	7	9	12	4	0	28.8	-1.4	1.269	0.3	0.2	0	40	41.7	0	118	123	0	25	26
2021	7	9	12	14	0	28.6	-0.6	1.269	0.3	0.2	0	39.6	42.1	0	118	124	0	26	26
2021	7	9	12	24	0	29.7	-0.1	1.269	0.3	0.2	0	40	42.1	0	119	124	0	26	26
2021	7	9	12	34	0	30.2	-1.1	1.269	0.4	0.3	0	40	42.1	0	118	124	0	25	26
2021	7	9	12	44	0	29.3	-1.9	1.269	0.3	0.2	0	39.6	42.1	0	118	124	0	26	26
2021	7	9	12	54	0	29.5	-1.4	1.27	0.3	0.2	0	40.4	42.1	0	119	124	0	25	26
2021	7	9	13	4	0	29.7	-1.6	1.268	0.3	0.2	0	39.6	42.1	0	118	124	0	26	26
2021	7	9	13	14	0	29.1	-1.4	1.269	0.3	0.2	0	40	42.1	0	119	124	0	26	26
2021	7	9	13	24	0	29.2	-2.1	1.269	0.3	0.2	0	40.4	42.6	0	120	125	0	26	26
2021	7	9	13	34	0	28.2	-2.1	1.269	0.3	0.2	0	40	42.1	0	118	124	0	25	26
2021	7	9	13	44	0	30.2	-1.4	1.268	0.3	0.2	0	40.4	42.6	0	120	125	0	26	26
2021	7	9	13	54	0	28.8	-2.2	1.268	0.3	0.2	0	40.4	43	0	120	126	0	26	26
2021	7	9	14	4	0	29.3	-1.4	1.269	0.3	0.2	0	40.9	42.6	0	120	125	0	25	26
2021	7	9	14	14	0	29.3	-2.2	1.268	0.3	0.2	0	39.6	42.1	0	118	124	0	26	26
2021	7	9	14	24	0	29.1	-3.1	1.268	0.3	0.2	0	39.6	42.1	0	118	124	0	26	26
2021	7	9	14	34	0	29.5	-1.4	1.268	0.3	0.2	0	40	42.6	0	119	125	0	26	26
2021	7	9	14	44	0	29.4	-1.6	1.268	0.3	0.2	0	40	43.4	0	119	126	0	26	25
2021	7	9	14	54	0	29.8	-1.8	1.268	0.3	0.2	0	40.4	42.6	0	118	124	0	24	25
2021	7	9	15	4	0	29	-2	1.268	0.3	0.2	0	40	42.1	0	118	123	0	25	25
2021	7	9	15	14	0	29.2	-1.5	1.268	0.4	0.3	0	40.4	42.1	0	119	124	0	25	26
2021	7	9	15	24	0	29.4	-2	1.268	0.3	0.2	0	40.4	42.1	0	119	124	0	25	26
2021	7	9	15	34	0	29.3	-0.5	1.267	0.4	0.3	0	40.4	42.6	0	119	125	0	25	26
2021	7	9	15	44	0	28.8	-1.3	1.267	0.5	0.4	0	40.4	42.6	0	119	125	0	25	26
2021	7	9	15	54	0	29	-0.7	1.267	0.4	0.3	0	40.4	42.1	0	119	124	0	25	26
2021	7	9	16	4	0	29.6	-2.1	1.267	0.4	0.3	0	40	42.6	0	118	124	0	25	25
2021	7	9	16	14	0	28.9	-1.1	1.267	0.4	0.3	0	40	42.1	0	118	124	0	25	26

Mazourka (0354)

Year	Month	Day	Hour	Minute	Second	VelocityX	VelocityY	Level	StdError1	StdError2	StdError3	SNR1	SNR2	SNR3	SignalAmp1	SignalAmp2	SignalAmp3	Noise1	Noise2
2021	7	9	16	24	0	28.9	-1.4	1.267	0.4	0.3	0	39.6	42.1	0	118	124	0	26	26
2021	7	9	16	34	0	30.4	-0.4	1.266	0.3	0.2	0	41.7	43.4	0	122	128	0	25	27
2021	7	9	16	44	0	30.7	-1.7	1.266	0.3	0.2	0	40.4	43	0	119	125	0	25	25
2021	7	9	16	54	0	30.7	-1.4	1.266	0.3	0.2	0	43	44.7	0	125	130	0	25	26
2021	7	9	17	4	0	28.3	-1	1.267	0.4	0.3	0	39.6	41.7	0	117	123	0	25	26
2021	7	9	17	14	0	29.4	-1.4	1.267	0.3	0.2	0	39.6	41.7	0	117	123	0	25	26
2021	7	9	17	24	0	28.2	0.2	1.267	0.4	0.3	0	40	42.1	0	118	124	0	25	26
2021	7	9	17	34	0	29.5	-1.4	1.267	0.3	0.2	0	40	42.1	0	118	124	0	25	26
2021	7	9	17	44	0	29.4	-1.1	1.267	0.4	0.3	0	40	42.1	0	118	124	0	25	26
2021	7	9	17	54	0	29.4	-0.7	1.267	0.3	0.2	0	40	42.6	0	118	124	0	25	25
2021	7	9	18	4	0	30	-0.7	1.266	0.3	0.2	0	39.6	42.1	0	118	124	0	26	26
2021	7	9	18	14	0	30.3	-0.6	1.267	0.3	0.2	0	40	42.1	0	118	124	0	25	26
2021	7	9	18	24	0	28.3	-0.8	1.267	0.3	0.2	0	39.1	41.7	0	117	123	0	26	26
2021	7	9	18	34	0	29.4	-0.5	1.267	0.3	0.2	0	40	42.1	0	118	124	0	25	26
2021	7	9	18	44	0	29.4	-1.4	1.267	0.3	0.2	0	39.6	41.7	0	117	123	0	25	26
2021	7	9	18	54	0	29.9	-1.9	1.267	0.4	0.3	0	39.1	42.1	0	117	124	0	26	26
2021	7	9	19	4	0	29.4	-0.1	1.267	0.5	0.4	0	39.6	41.7	0	117	123	0	25	26
2021	7	9	19	14	0	30.8	-1.9	1.267	0.3	0.2	0	38.7	41.3	0	116	122	0	26	26
2021	7	9	19	24	0	28.9	-1.4	1.267	0.3	0.2	0	40	42.1	0	118	124	0	25	26
2021	7	9	19	34	0	29.8	-0.6	1.267	0.3	0.2	0	39.6	42.1	0	118	124	0	26	26
2021	7	9	19	44	0	29.2	-0.2	1.267	0.4	0.3	0	40.9	43	0	120	126	0	25	26
2021	7	9	19	54	0	29.7	-0.4	1.267	0.3	0.2	0	41.3	43.4	0	121	127	0	25	26
2021	7	9	20	4	0	29.3	-0.6	1.267	0.3	0.2	0	41.3	43.4	0	121	127	0	25	26
2021	7	9	20	14	0	29.2	0	1.267	0.3	0.2	0	41.3	43.9	0	121	127	0	25	25
2021	7	9	20	24	0	29	-0.2	1.267	0.3	0.2	0	40.4	42.6	0	119	125	0	25	26
2021	7	9	20	34	0	29.7	0	1.267	0.3	0.2	0	40.9	43	0	120	126	0	25	26
2021	7	9	20	44	0	29.6	-0.8	1.267	0.3	0.2	0	40	42.6	0	119	125	0	26	26
2021	7	9	20	54	0	29.4	-0.5	1.267	0.3	0.2	0	40	42.6	0	118	124	0	25	25
2021	7	9	21	4	0	28.6	-1.1	1.267	0.3	0.2	0	40	42.6	0	118	124	0	25	25
2021	7	9	21	14	0	28.5	-0.7	1.267	0.3	0.2	0	40	42.1	0	118	124	0	25	26
2021	7	9	21	24	0	28.8	-1.6	1.267	0.4	0.3	0	39.6	42.1	0	117	123	0	25	25
2021	7	9	21	34	0	28.9	-0.5	1.267	0.5	0.4	0	40	41.7	0	118	123	0	25	26
2021	7	9	21	44	0	29.3	-1	1.267	0.3	0.2	0	39.1	41.3	0	116	122	0	25	26
2021	7	9	21	54	0	28.3	-0.8	1.267	0.3	0.2	0	39.1	41.7	0	117	123	0	26	26
2021	7	9	22	4	0	30.2	-0.4	1.267	0.4	0.3	0	39.6	41.7	0	117	123	0	25	26
2021	7	9	22	14	0	29.3	-1.1	1.267	0.3	0.2	0	39.6	41.7	0	117	123	0	25	26
2021	7	9	22	24	0	28.9	0.3	1.267	0.5	0.4	0	38.7	41.3	0	116	122	0	26	26
2021	7	9	22	34	0	29	-1.4	1.267	0.4	0.3	0	39.1	41.7	0	116	123	0	25	26
2021	7	9	22	44	0	28.5	-0.5	1.267	0.3	0.2	0	39.1	41.3	0	116	122	0	25	26
2021	7	9	22	54	0	28.8	-0.8	1.267	0.4	0.3	0	38.7	41.7	0	116	122	0	26	25
2021	7	9	23	4	0	29.4	-0.6	1.267	0.3	0.2	0	39.1	41.7	0	116	122	0	25	25
2021	7	9	23	14	0	29.2	-1.4	1.267	0.3	0.2	0	38.3	41.3	0	115	122	0	26	26
2021	7	9	23	24	0	29.3	-0.2	1.267	0.3	0.2	0	39.6	41.7	0	116	123	0	24	26
2021	7	9	23	34	0	28.3	-0.8	1.267	0.4	0.3	0	39.1	41.7	0	116	123	0	25	26
2021	7	9	23	44	0	29.8	-2.2	1.267	0.3	0.2	0	38.7	41.3	0	116	122	0	26	26
2021	7	9	23	54	0	29.2	-1.4	1.267	0.3	0.2	0	38.7	41.3	0	115	122	0	25	26
2021	7	10	0	4	0	29.7	-1.9	1.267	0.3	0.2	0	38.7	41.7	0	116	123	0	26	26
2021	7	10	0	14	0	28.8	-1.5	1.268	0.3	0.2	0	39.1	41.7	0	116	123	0	25	26
2021	7	10	0	24	0	29	-1.2	1.268	0.3	0.2	0	39.1	41.3	0	116	122	0	25	26
2021	7	10	0	34	0	29.1	-0.6	1.268	0.4	0.3	0	38.7	41.3	0	116	122	0	26	26

Mazourka (0354)

Year	Month	Day	Hour	Minute	Second	VelocityX	VelocityY	Level	StdError1	StdError2	StdError3	SNR1	SNR2	SNR3	SignalAmp1	SignalAmp2	SignalAmp3	Noise1	Noise2
2021	7	10	0	44	0	28.8	-1.5	1.268	0.3	0.2	0	38.3	41.3	0	115	122	0	26	26
2021	7	10	0	54	0	29.1	-0.8	1.268	0.3	0.2	0	38.7	42.1	0	116	123	0	26	25
2021	7	10	1	4	0	29.3	-1	1.268	0.3	0.2	0	38.7	42.1	0	116	123	0	26	25
2021	7	10	1	14	0	29.5	-1.5	1.268	0.4	0.3	0	39.1	41.3	0	116	122	0	25	26
2021	7	10	1	24	0	30.1	-1	1.268	0.5	0.4	0	39.6	41.7	0	117	123	0	25	26
2021	7	10	1	34	0	28.6	-0.3	1.268	0.5	0.4	0	40	42.1	0	118	124	0	25	26
2021	7	10	1	44	0	28.6	-0.4	1.268	0.3	0.2	0	39.6	41.7	0	117	124	0	25	27
2021	7	10	1	54	0	29.2	-2.6	1.268	0.3	0.2	0	39.6	41.7	0	117	123	0	25	26
2021	7	10	2	4	0	28.3	-0.7	1.268	0.3	0.2	0	40	42.6	0	119	125	0	26	26
2021	7	10	2	14	0	29.2	-0.9	1.268	0.3	0.2	0	39.6	42.1	0	117	124	0	25	26
2021	7	10	2	24	0	29.3	-1	1.268	0.3	0.2	0	39.1	42.1	0	117	124	0	26	26
2021	7	10	2	34	0	28.7	-0.3	1.268	0.3	0.2	0	40	41.7	0	118	124	0	25	27
2021	7	10	2	44	0	28.2	-0.9	1.268	0.3	0.2	0	40	42.1	0	118	124	0	25	26
2021	7	10	2	54	0	30.2	-2.2	1.268	0.3	0.2	0	39.6	41.7	0	117	123	0	25	26
2021	7	10	3	4	0	29.6	-0.5	1.268	0.3	0.2	0	39.1	42.1	0	117	124	0	26	26
2021	7	10	3	14	0	29.6	-1.8	1.268	0.3	0.2	0	39.6	41.7	0	117	123	0	25	26
2021	7	10	3	24	0	29.4	-0.9	1.268	0.4	0.3	0	39.1	42.1	0	117	124	0	26	26
2021	7	10	3	34	0	28.8	-1	1.268	0.3	0.2	0	39.6	42.1	0	118	124	0	26	26
2021	7	10	3	44	0	29.6	-1.5	1.269	0.4	0.3	0	40	42.1	0	118	124	0	25	26
2021	7	10	3	54	0	29.3	-1.2	1.269	0.3	0.2	0	40	42.6	0	118	125	0	25	26
2021	7	10	4	4	0	29.6	-0.4	1.269	0.3	0.2	0	40.4	43	0	119	126	0	25	26
2021	7	10	4	14	0	29.2	-1	1.269	0.3	0.2	0	40	41.7	0	118	124	0	25	27
2021	7	10	4	24	0	29	-1.2	1.269	0.3	0.2	0	40.4	42.6	0	119	125	0	25	26
2021	7	10	4	34	0	29.3	-0.5	1.269	0.3	0.2	0	40	43	0	119	126	0	26	26
2021	7	10	4	44	0	30.1	-0.7	1.27	0.3	0.2	0	40.4	42.6	0	119	125	0	25	26
2021	7	10	4	54	0	29	-0.5	1.27	0.3	0.2	0	41.3	43.9	0	121	128	0	25	26
2021	7	10	5	4	0	28.6	-0.7	1.271	0.4	0.3	0	40.9	43.4	0	121	127	0	26	26
2021	7	10	5	14	0	29.1	-1.6	1.271	0.4	0.3	0	40.4	42.6	0	119	125	0	25	26
2021	7	10	5	24	0	29	-0.4	1.272	0.3	0.2	0	40	43	0	118	125	0	25	25
2021	7	10	5	34	0	29.4	-1.1	1.272	0.3	0.2	0	39.6	42.6	0	118	125	0	26	26
2021	7	10	5	44	0	29	-0.5	1.272	0.4	0.3	0	40	42.6	0	118	125	0	25	26
2021	7	10	5	54	0	28.6	-0.6	1.273	0.4	0.3	0	39.6	42.6	0	118	125	0	26	26
2021	7	10	6	4	0	29.5	0	1.273	0.5	0.4	0	39.1	42.1	0	117	124	0	26	26
2021	7	10	6	14	0	28.5	-0.5	1.273	0.3	0.2	0	39.6	42.1	0	117	124	0	25	26
2021	7	10	6	24	0	29.1	-1	1.273	0.4	0.3	0	39.1	42.1	0	117	124	0	26	26
2021	7	10	6	34	0	29.4	-0.6	1.273	0.3	0.2	0	39.1	41.7	0	117	123	0	26	26
2021	7	10	6	44	0	29.2	-0.5	1.273	0.3	0.2	0	38.7	42.1	0	116	124	0	26	26
2021	7	10	6	54	0	30.6	-1.2	1.273	0.3	0.2	0	38.3	41.7	0	115	122	0	26	25
2021	7	10	7	4	0	29	-0.4	1.273	0.3	0.2	0	38.3	41.3	0	115	122	0	26	26
2021	7	10	7	14	0	29.4	-0.3	1.273	0.3	0.2	0	40	42.6	0	118	125	0	25	26
2021	7	10	7	24	0	29.1	-0.9	1.273	0.4	0.3	0	39.1	42.1	0	117	124	0	26	26
2021	7	10	7	34	0	29.1	-0.4	1.273	0.3	0.2	0	40	42.6	0	118	125	0	25	26
2021	7	10	7	44	0	29.2	-0.6	1.274	0.3	0.2	0	38.7	42.1	0	116	124	0	26	26
2021	7	10	7	54	0	28.7	-2.1	1.274	0.4	0.3	0	38.7	41.3	0	116	123	0	26	27
2021	7	10	8	4	0	29.5	-1.2	1.274	0.3	0.2	0	39.1	42.1	0	117	124	0	26	26
2021	7	10	8	14	0	27.9	-1	1.274	0.4	0.3	0	38.7	41.3	0	116	123	0	26	27
2021	7	10	8	24	0	28.7	-1.1	1.274	0.4	0.3	0	38.7	41.7	0	116	123	0	26	26
2021	7	10	8	34	0	28.4	-1.6	1.274	0.4	0.3	0	39.1	41.7	0	116	123	0	25	26
2021	7	10	8	44	0	29.6	-0.5	1.274	0.3	0.2	0	39.1	41.3	0	116	123	0	25	27
2021	7	10	8	54	0	28.9	-0.8	1.274	0.3	0.2	0	38.7	42.1	0	116	124	0	26	26

Mazourka (0354)

Year	Month	Day	Hour	Minute	Second	VelocityX	VelocityY	Level	StdError1	StdError2	StdError3	SNR1	SNR2	SNR3	SignalAmp1	SignalAmp2	SignalAmp3	Noise1	Noise2
2021	7	10	9	4	0	29.6	-1.1	1.274	0.3	0.2	0	38.7	41.7	0	116	123	0	26	26
2021	7	10	9	14	0	27.8	-0.5	1.274	0.4	0.3	0	39.6	41.7	0	117	123	0	25	26
2021	7	10	9	24	0	29.2	-0.3	1.274	0.3	0.2	0	38.7	41.7	0	116	123	0	26	26
2021	7	10	9	34	0	28.5	-0.9	1.274	0.3	0.2	0	39.6	42.1	0	117	124	0	25	26
2021	7	10	9	44	0	29.3	-1	1.274	0.3	0.2	0	39.1	41.7	0	116	123	0	25	26
2021	7	10	9	54	0	29.6	-2	1.274	0.3	0.2	0	38.7	41.7	0	116	123	0	26	26
2021	7	10	10	4	0	30.1	-1	1.274	0.3	0.2	0	39.6	41.7	0	117	123	0	25	26
2021	7	10	10	14	0	28.7	-0.6	1.274	0.4	0.3	0	38.3	41.3	0	115	122	0	26	26
2021	7	10	10	24	0	28.7	-1.5	1.274	0.4	0.3	0	38.7	41.3	0	116	122	0	26	26
2021	7	10	10	34	0	29	-1.7	1.274	0.3	0.2	0	38.3	41.3	0	115	122	0	26	26
2021	7	10	10	44	0	29.2	-1.6	1.274	0.3	0.2	0	39.1	41.7	0	116	122	0	25	25
2021	7	10	10	54	0	29.2	-1.4	1.274	0.3	0.2	0	39.1	41.3	0	116	123	0	25	27
2021	7	10	11	4	0	29.1	-1.3	1.274	0.3	0.2	0	39.1	41.7	0	116	123	0	25	26
2021	7	10	11	14	0	28.8	-1.2	1.274	0.3	0.2	0	39.6	42.6	0	117	124	0	25	25
2021	7	10	11	24	0	28.7	-2	1.273	0.3	0.2	0	38.7	41.3	0	115	122	0	25	26
2021	7	10	11	34	0	28.7	-1.1	1.273	0.4	0.3	0	38.7	41.3	0	115	122	0	25	26
2021	7	10	11	44	0	28.5	-1.4	1.273	0.3	0.2	0	39.1	41.7	0	116	123	0	25	26
2021	7	10	11	54	0	29.1	-1.1	1.273	0.3	0.2	0	39.1	42.1	0	117	124	0	26	26
2021	7	10	12	4	0	28.3	-1.2	1.272	0.3	0.2	0	39.1	41.7	0	117	123	0	26	26
2021	7	10	12	14	0	28.9	-1	1.272	0.3	0.2	0	40	42.6	0	119	125	0	26	26
2021	7	10	12	24	0	27.9	-2	1.272	0.5	0.4	0	39.6	41.7	0	117	123	0	25	26
2021	7	10	12	34	0	29.5	-0.7	1.272	0.3	0.2	0	39.6	41.7	0	117	124	0	25	27
2021	7	10	12	44	0	29.5	-0.9	1.271	0.3	0.2	0	39.1	41.7	0	116	123	0	25	26
2021	7	10	12	54	0	28.3	-0.7	1.271	0.3	0.2	0	39.1	41.7	0	116	123	0	25	26
2021	7	10	13	4	0	28	-1	1.271	0.3	0.2	0	39.1	41.3	0	116	123	0	25	27
2021	7	10	13	14	0	29.2	0.2	1.271	0.3	0.2	0	39.6	42.1	0	117	124	0	25	26
2021	7	10	13	24	0	29.4	-2	1.271	0.4	0.3	0	38.7	41.3	0	115	122	0	25	26
2021	7	10	13	34	0	28.4	-1.8	1.27	0.3	0.2	0	39.1	42.1	0	116	123	0	25	25
2021	7	10	13	44	0	29.1	-1.1	1.27	0.3	0.2	0	39.1	41.7	0	116	123	0	25	26
2021	7	10	13	54	0	28.8	-0.5	1.27	0.3	0.2	0	39.1	42.1	0	117	124	0	26	26
2021	7	10	14	4	0	29.9	-0.4	1.27	0.3	0.2	0	39.1	42.1	0	117	124	0	26	26
2021	7	10	14	14	0	29.7	-0.7	1.271	0.3	0.2	0	40	41.3	0	118	123	0	25	27
2021	7	10	14	24	0	30.7	-1.5	1.27	0.3	0.2	0	40.4	43	0	120	127	0	26	27
2021	7	10	14	34	0	29.3	-1.6	1.27	0.3	0.2	0	38.7	41.3	0	115	122	0	25	26
2021	7	10	14	44	0	29.8	-0.5	1.271	0.3	0.2	0	39.6	42.1	0	118	124	0	26	26
2021	7	10	14	54	0	30.6	-1	1.27	0.3	0.2	0	39.1	41.7	0	116	123	0	25	26
2021	7	10	15	4	0	29.2	-1.5	1.27	0.4	0.3	0	39.1	41.7	0	116	123	0	25	26
2021	7	10	15	14	0	28.8	-0.1	1.27	0.3	0.2	0	39.1	42.6	0	117	124	0	26	25
2021	7	10	15	24	0	28.8	-1.5	1.269	0.3	0.2	0	40	43	0	118	125	0	25	25
2021	7	10	15	34	0	29.9	-1.3	1.269	0.3	0.2	0	39.1	42.1	0	117	124	0	26	26
2021	7	10	15	44	0	29.2	-1.4	1.269	0.3	0.2	0	40	43	0	118	125	0	25	25
2021	7	10	15	54	0	29.3	-2	1.269	0.3	0.2	0	40.4	43.4	0	119	127	0	25	26
2021	7	10	16	4	0	28.8	-2	1.269	0.3	0.2	0	40.9	44.3	0	121	128	0	26	25
2021	7	10	16	14	0	29	0	1.268	0.5	0.4	0	40.9	43.9	0	120	127	0	25	25
2021	7	10	16	24	0	28.8	-0.6	1.269	0.3	0.2	0	40.9	43	0	119	126	0	24	26
2021	7	10	16	34	0	29.9	-1.7	1.268	0.3	0.2	0	40	43	0	118	125	0	25	25
2021	7	10	16	44	0	29.1	-1	1.268	0.4	0.3	0	40	42.6	0	118	125	0	25	26
2021	7	10	16	54	0	29.8	-1.6	1.268	0.3	0.2	0	39.6	42.6	0	117	124	0	25	25
2021	7	10	17	4	0	29.2	-1.5	1.269	0.3	0.2	0	40	43	0	118	125	0	25	25
2021	7	10	17	14	0	29	-0.5	1.269	0.3	0.2	0	44.3	46.4	0	129	134	0	26	26

Mazourka (0354)

Year	Month	Day	Hour	Minute	Second	VelocityX	VelocityY	Level	StdError1	StdError2	StdError3	SNR1	SNR2	SNR3	SignalAmp1	SignalAmp2	SignalAmp3	Noise1	Noise2
2021	7	10	17	24	0	29.9	-1.5	1.269	0.3	0.2	0	41.7	44.3	0	122	128	0	25	25
2021	7	10	17	34	0	29.5	-0.7	1.269	0.3	0.2	0	40	42.1	0	118	124	0	25	26
2021	7	10	17	44	0	29.1	-0.6	1.269	0.4	0.3	0	40.9	43	0	120	126	0	25	26
2021	7	10	17	54	0	29.1	-0.4	1.269	0.3	0.2	0	40	42.6	0	118	125	0	25	26
2021	7	10	18	4	0	28.4	-1	1.269	0.3	0.2	0	40.9	43.4	0	120	126	0	25	25
2021	7	10	18	14	0	29.1	-1.4	1.269	0.3	0.2	0	39.6	41.7	0	117	123	0	25	26
2021	7	10	18	24	0	28.4	-0.6	1.269	0.3	0.2	0	39.1	42.1	0	117	123	0	26	25
2021	7	10	18	34	0	30.3	-0.8	1.269	0.3	0.2	0	40	41.7	0	117	123	0	24	26
2021	7	10	18	44	0	29.6	-0.6	1.269	0.4	0.3	0	39.6	42.1	0	117	123	0	25	25
2021	7	10	18	54	0	29.6	-0.6	1.269	0.5	0.4	0	39.6	42.1	0	117	123	0	25	25
2021	7	10	19	4	0	28.2	-1.5	1.269	0.5	0.5	0	40	43	0	118	125	0	25	25
2021	7	10	19	14	0	29.3	-0.6	1.269	0.3	0.2	0	40.9	43.9	0	120	127	0	25	25
2021	7	10	19	24	0	28.9	-0.5	1.269	0.3	0.2	0	45.6	47.7	0	132	137	0	26	26
2021	7	10	19	34	0	29.4	-0.9	1.269	0.3	0.2	0	40	42.6	0	118	125	0	25	26
2021	7	10	19	44	0	29.2	-1.7	1.269	0.3	0.2	0	38.7	42.1	0	116	123	0	26	25
2021	7	10	19	54	0	29.9	-0.6	1.269	0.4	0.3	0	38.7	41.7	0	115	123	0	25	26
2021	7	10	20	4	0	29.9	-1.3	1.269	0.3	0.2	0	38.3	41.3	0	115	122	0	26	26
2021	7	10	20	14	0	28.9	-0.6	1.269	0.3	0.2	0	39.6	42.6	0	117	124	0	25	25
2021	7	10	20	24	0	30.1	-1.1	1.269	0.3	0.2	0	38.7	41.7	0	115	123	0	25	26
2021	7	10	20	34	0	29.2	-1.7	1.269	0.4	0.3	0	38.7	41.7	0	116	123	0	26	26
2021	7	10	20	44	0	29	-1.9	1.269	0.3	0.2	0	38.7	41.7	0	116	123	0	26	26
2021	7	10	20	54	0	29.3	-0.5	1.269	0.4	0.3	0	39.1	41.7	0	116	123	0	25	26
2021	7	10	21	4	0	30.2	0	1.269	0.3	0.2	0	38.7	41.3	0	115	122	0	25	26
2021	7	10	21	14	0	29.7	-1.5	1.269	0.4	0.3	0	39.1	41.7	0	115	122	0	24	25
2021	7	10	21	24	0	28.9	-1	1.269	0.4	0.3	0	38.3	40.9	0	114	121	0	25	26
2021	7	10	21	34	0	29.2	-1.2	1.269	0.3	0.2	0	38.3	41.7	0	114	122	0	25	25
2021	7	10	21	44	0	29.4	-0.8	1.269	0.3	0.2	0	38.3	41.3	0	114	122	0	25	26
2021	7	10	21	54	0	30	-0.7	1.269	0.3	0.2	0	38.3	40.9	0	114	121	0	25	26
2021	7	10	22	4	0	28.9	-1.2	1.269	0.4	0.3	0	38.7	41.3	0	115	122	0	25	26
2021	7	10	22	14	0	30.1	-1.3	1.27	0.3	0.2	0	37.8	40.9	0	114	121	0	26	26
2021	7	10	22	24	0	28.4	-0.3	1.269	0.3	0.2	0	38.3	40.9	0	114	121	0	25	26
2021	7	10	22	34	0	28.5	-0.7	1.269	0.4	0.3	0	38.7	40.9	0	115	122	0	25	27
2021	7	10	22	44	0	28.7	-0.2	1.27	0.4	0.3	0	38.3	41.3	0	114	122	0	25	26
2021	7	10	22	54	0	28.3	-0.9	1.27	0.3	0.2	0	38.7	41.3	0	115	122	0	25	26
2021	7	10	23	4	0	28.9	-1.4	1.27	0.3	0.2	0	38.3	40.9	0	114	122	0	25	27
2021	7	10	23	14	0	29.5	-1	1.27	0.3	0.2	0	38.3	40.9	0	114	121	0	25	26
2021	7	10	23	24	0	28.5	-1	1.27	0.5	0.4	0	37.8	40.9	0	114	121	0	26	26
2021	7	10	23	34	0	29.8	-0.8	1.27	0.4	0.3	0	38.3	41.3	0	114	121	0	25	25
2021	7	10	23	44	0	29.5	-1.7	1.27	0.3	0.2	0	38.3	41.3	0	114	121	0	25	25
2021	7	10	23	54	0	28.7	-1	1.27	0.3	0.2	0	39.1	40.9	0	116	121	0	25	26
2021	7	11	0	4	0	28.9	-0.4	1.27	0.3	0.2	0	39.1	40.9	0	116	121	0	25	26
2021	7	11	0	14	0	29.3	-0.8	1.271	0.5	0.4	0	39.1	41.3	0	117	121	0	26	25
2021	7	11	0	24	0	29.6	-0.3	1.271	0.3	0.2	0	39.1	40.9	0	116	120	0	25	25
2021	7	11	0	34	0	29.2	-0.9	1.272	0.3	0.2	0	39.6	41.3	0	117	122	0	25	26
2021	7	11	0	44	0	28.8	-1	1.272	0.3	0.2	0	39.1	40.9	0	117	121	0	26	26
2021	7	11	0	54	0	29.2	-2	1.272	0.4	0.3	0	39.1	40.9	0	116	121	0	25	26
2021	7	11	1	4	0	28.5	-1.2	1.272	0.4	0.3	0	39.6	40.9	0	117	121	0	25	26
2021	7	11	1	14	0	29	-1.7	1.273	0.3	0.2	0	39.1	41.3	0	117	122	0	26	26
2021	7	11	1	24	0	29.2	-0.9	1.273	0.4	0.3	0	39.1	41.3	0	117	122	0	26	26
2021	7	11	1	34	0	29.3	-1	1.273	0.3	0.2	0	39.1	41.3	0	117	122	0	26	26

Mazourka (0354)

Year	Month	Day	Hour	Minute	Second	VelocityX	VelocityY	Level	StdError1	StdError2	StdError3	SNR1	SNR2	SNR3	SignalAmp1	SignalAmp2	SignalAmp3	Noise1	Noise2
2021	7	11	1	44	0	29.4	-1.4	1.274	0.4	0.3	0	39.6	41.3	0	117	121	0	25	25
2021	7	11	1	54	0	28.9	-1.1	1.274	0.3	0.2	0	40	41.3	0	118	122	0	25	26
2021	7	11	2	4	0	28.9	-1	1.274	0.3	0.2	0	39.6	41.3	0	118	122	0	26	26
2021	7	11	2	14	0	28.3	-0.9	1.274	0.4	0.3	0	39.6	41.3	0	118	122	0	26	26
2021	7	11	2	24	0	28.3	-1.5	1.274	0.4	0.3	0	40	41.7	0	118	123	0	25	26
2021	7	11	2	34	0	29.2	-2.1	1.274	0.3	0.2	0	40.4	42.1	0	119	123	0	25	25
2021	7	11	2	44	0	28.4	-2.1	1.274	0.3	0.2	0	39.6	41.3	0	117	122	0	25	26
2021	7	11	2	54	0	29.1	-0.4	1.274	0.4	0.3	0	40	41.3	0	118	122	0	25	26
2021	7	11	3	4	0	28.9	-1.8	1.274	0.3	0.2	0	39.6	41.7	0	118	122	0	26	25
2021	7	11	3	14	0	29.7	-1.5	1.274	0.4	0.3	0	40	41.3	0	118	122	0	25	26
2021	7	11	3	24	0	28.4	-1.6	1.274	0.3	0.2	0	39.6	40.9	0	117	121	0	25	26
2021	7	11	3	34	0	29.9	-1.6	1.275	0.3	0.2	0	40	41.7	0	119	123	0	26	26
2021	7	11	3	44	0	29.2	-0.7	1.275	0.3	0.2	0	39.6	41.7	0	118	123	0	26	26
2021	7	11	3	54	0	28.3	-1.7	1.275	0.3	0.2	0	40	42.1	0	119	124	0	26	26
2021	7	11	4	4	0	29	-0.2	1.275	0.3	0.2	0	40	42.1	0	119	124	0	26	26
2021	7	11	4	14	0	29.3	-1	1.275	0.3	0.2	0	40.4	41.7	0	119	123	0	25	26
2021	7	11	4	24	0	29.3	-0.4	1.275	0.3	0.2	0	40.4	42.1	0	120	124	0	26	26
2021	7	11	4	34	0	29.7	-1	1.275	0.3	0.2	0	40.4	42.1	0	120	124	0	26	26
2021	7	11	4	44	0	29.4	-0.9	1.275	0.5	0.4	0	40.9	42.6	0	121	125	0	26	26
2021	7	11	4	54	0	29.6	-1.2	1.275	0.3	0.2	0	41.3	42.1	0	121	125	0	25	27
2021	7	11	5	4	0	28.3	-1.2	1.275	0.3	0.2	0	40.9	42.6	0	120	125	0	25	26
2021	7	11	5	14	0	29.5	-0.9	1.275	0.3	0.2	0	41.3	43.4	0	122	126	0	26	25
2021	7	11	5	24	0	30	-0.9	1.275	0.3	0.2	0	40.9	42.1	0	120	125	0	25	27
2021	7	11	5	34	0	29.4	-1.6	1.275	0.3	0.2	0	40	42.1	0	119	124	0	26	26
2021	7	11	5	44	0	28.2	-0.3	1.276	0.3	0.2	0	40.9	42.1	0	120	124	0	25	26
2021	7	11	5	54	0	29.7	-1.9	1.276	0.3	0.2	0	40.4	41.7	0	119	123	0	25	26
2021	7	11	6	4	0	28.1	-1.9	1.276	0.3	0.2	0	40	42.6	0	119	124	0	26	25
2021	7	11	6	14	0	28.9	-1	1.276	0.3	0.2	0	40	41.7	0	118	123	0	25	26
2021	7	11	6	24	0	29.5	-1.5	1.276	0.3	0.2	0	39.1	41.3	0	117	122	0	26	26
2021	7	11	6	34	0	29.1	-1.4	1.276	0.5	0.4	0	39.6	41.7	0	118	123	0	26	26
2021	7	11	6	44	0	30	-0.9	1.276	0.3	0.2	0	40	41.7	0	118	123	0	25	26
2021	7	11	6	54	0	29.2	-0.5	1.276	0.3	0.2	0	40	42.1	0	119	124	0	26	26
2021	7	11	7	4	0	28.6	-0.5	1.276	0.3	0.2	0	40	41.7	0	118	123	0	25	26
2021	7	11	7	14	0	29	-1.9	1.276	0.3	0.2	0	40.9	42.1	0	120	124	0	25	26
2021	7	11	7	24	0	29.1	-1.3	1.276	0.4	0.3	0	39.6	41.3	0	118	122	0	26	26
2021	7	11	7	34	0	28.3	-0.7	1.276	0.3	0.2	0	39.6	41.3	0	117	122	0	25	26
2021	7	11	7	44	0	29.6	-1.3	1.276	0.3	0.2	0	39.6	42.1	0	118	123	0	26	25
2021	7	11	7	54	0	27.7	-1.3	1.276	0.4	0.3	0	39.1	41.3	0	117	122	0	26	26
2021	7	11	8	4	0	29.5	-0.4	1.276	0.3	0.2	0	40.9	41.7	0	120	124	0	25	27
2021	7	11	8	14	0	29.6	-1.4	1.276	0.3	0.2	0	40	42.6	0	119	124	0	26	25
2021	7	11	8	24	0	29.2	-0.7	1.276	0.4	0.3	0	39.6	41.3	0	117	122	0	25	26
2021	7	11	8	34	0	29.5	-1.4	1.276	0.3	0.2	0	39.1	41.3	0	117	122	0	26	26
2021	7	11	8	44	0	28.6	0	1.276	0.3	0.2	0	40	41.7	0	118	123	0	25	26
2021	7	11	8	54	0	30	-0.5	1.276	0.4	0.3	0	40	41.3	0	118	122	0	25	26
2021	7	11	9	4	0	28.6	-1.3	1.276	0.3	0.2	0	39.6	41.7	0	118	123	0	26	26
2021	7	11	9	14	0	29.7	-0.8	1.276	0.4	0.3	0	39.6	41.3	0	117	122	0	25	26
2021	7	11	9	24	0	30.4	-1.4	1.276	0.4	0.3	0	39.6	41.7	0	118	123	0	26	26
2021	7	11	9	34	0	29.3	-0.9	1.276	0.4	0.3	0	39.6	41.3	0	118	122	0	26	26
2021	7	11	9	44	0	29.3	-1.5	1.276	0.3	0.2	0	39.6	41.7	0	118	123	0	26	26
2021	7	11	9	54	0	29.3	-0.5	1.276	0.4	0.3	0	40.4	42.1	0	119	124	0	25	26

Mazourka (0354)

Year	Month	Day	Hour	Minute	Second	VelocityX	VelocityY	Level	StdError1	StdError2	StdError3	SNR1	SNR2	SNR3	SignalAmp1	SignalAmp2	SignalAmp3	Noise1	Noise2
2021	7	11	10	4	0	29.8	-0.7	1.276	0.3	0.2	0	39.6	41.7	0	118	123	0	26	26
2021	7	11	10	14	0	28.4	-1.3	1.276	0.3	0.2	0	40	42.1	0	119	124	0	26	26
2021	7	11	10	24	0	29.1	-1.4	1.276	0.3	0.2	0	39.6	41.7	0	118	123	0	26	26
2021	7	11	10	34	0	29.7	0.4	1.276	0.4	0.3	0	40.4	42.1	0	119	124	0	25	26
2021	7	11	10	44	0	29.2	-1.6	1.276	0.3	0.2	0	40	41.3	0	118	122	0	25	26
2021	7	11	10	54	0	29.7	-1.3	1.276	0.3	0.2	0	40	41.7	0	118	123	0	25	26
2021	7	11	11	4	0	28.2	-1	1.276	0.3	0.2	0	40.4	42.1	0	119	124	0	25	26
2021	7	11	11	14	0	29.9	-1.3	1.276	0.3	0.2	0	40	41.7	0	119	123	0	26	26
2021	7	11	11	24	0	28.7	-2.5	1.276	0.3	0.2	0	40.4	41.7	0	119	123	0	25	26
2021	7	11	11	34	0	28.5	-1.9	1.276	0.3	0.2	0	40	41.7	0	118	122	0	25	25
2021	7	11	11	44	0	29.1	-2.1	1.276	0.4	0.3	0	39.6	41.3	0	117	122	0	25	26
2021	7	11	11	54	0	29.3	-0.7	1.276	0.4	0.3	0	40.4	41.7	0	119	123	0	25	26
2021	7	11	12	4	0	29.5	-1.5	1.276	0.3	0.2	0	40	42.1	0	119	123	0	26	25
2021	7	11	12	14	0	28.6	-0.3	1.276	0.4	0.3	0	40.4	41.7	0	119	123	0	25	26
2021	7	11	12	24	0	29.1	-1.8	1.276	0.5	0.4	0	40.9	42.1	0	120	124	0	25	26
2021	7	11	12	34	0	28.3	-0.9	1.276	0.3	0.2	0	40	41.7	0	119	123	0	26	26
2021	7	11	12	44	0	30.4	-0.4	1.275	0.3	0.2	0	40	42.1	0	119	124	0	26	26
2021	7	11	12	54	0	28.9	-0.8	1.275	0.3	0.2	0	40	41.3	0	118	122	0	25	26
2021	7	11	13	4	0	29.9	-1.6	1.275	0.3	0.2	0	39.1	41.7	0	117	122	0	26	25
2021	7	11	13	14	0	30	-2	1.275	0.4	0.3	0	39.1	41.3	0	117	122	0	26	26
2021	7	11	13	24	0	29.5	-2	1.274	0.3	0.2	0	39.1	40	0	116	120	0	25	27
2021	7	11	13	34	0	28.6	-2	1.274	0.3	0.2	0	39.1	40.9	0	116	121	0	25	26
2021	7	11	13	44	0	29.7	-1.5	1.274	0.3	0.2	0	39.6	41.3	0	117	122	0	25	26
2021	7	11	13	54	0	30.8	-1.4	1.274	0.3	0.2	0	39.1	40.9	0	116	121	0	25	26
2021	7	11	14	4	0	30	-1.5	1.273	0.3	0.2	0	39.6	41.3	0	117	122	0	25	26
2021	7	11	14	14	0	29.2	-1.2	1.274	0.3	0.2	0	39.6	40.9	0	117	121	0	25	26
2021	7	11	14	24	0	29.4	-0.5	1.273	0.4	0.3	0	39.6	41.3	0	117	122	0	25	26
2021	7	11	14	34	0	29.6	-0.3	1.274	0.3	0.2	0	40	42.1	0	119	123	0	26	25
2021	7	11	14	44	0	29.1	-1	1.273	0.3	0.2	0	40	41.7	0	118	122	0	25	25
2021	7	11	14	54	0	29.8	-1.1	1.272	0.4	0.3	0	39.6	41.7	0	118	123	0	26	26
2021	7	11	15	4	0	30.2	-0.9	1.272	0.3	0.2	0	40.4	42.1	0	120	124	0	26	26
2021	7	11	15	14	0	29.4	-2	1.273	0.3	0.2	0	40	41.7	0	118	122	0	25	25
2021	7	11	15	24	0	29.1	0	1.272	0.4	0.3	0	40	41.7	0	118	123	0	25	26
2021	7	11	15	34	0	30.3	-1.1	1.272	0.3	0.2	0	39.1	41.7	0	117	122	0	26	25
2021	7	11	15	44	0	29.4	-1.3	1.272	0.3	0.2	0	40	41.7	0	118	123	0	25	26
2021	7	11	15	54	0	29.9	-1.7	1.273	0.4	0.3	0	40.9	42.6	0	120	124	0	25	25
2021	7	11	16	4	0	28.9	-0.1	1.272	0.4	0.3	0	40.4	42.1	0	119	124	0	25	26
2021	7	11	16	14	0	30.2	-1.5	1.272	0.4	0.3	0	40.9	42.6	0	120	125	0	25	26
2021	7	11	16	24	0	30	-1	1.272	0.4	0.3	0	41.7	43	0	122	126	0	25	26
2021	7	11	16	34	0	29.1	-1.3	1.272	0.3	0.2	0	41.3	43.4	0	121	126	0	25	25
2021	7	11	16	44	0	29.7	-0.5	1.272	0.4	0.3	0	40.9	42.1	0	120	124	0	25	26
2021	7	11	16	54	0	30.3	-1.6	1.272	0.3	0.2	0	40.4	41.7	0	119	123	0	25	26
2021	7	11	17	4	0	29.1	-0.4	1.273	0.3	0.2	0	40.4	41.7	0	119	123	0	25	26
2021	7	11	17	14	0	29.4	-0.9	1.273	0.3	0.2	0	39.6	41.3	0	117	122	0	25	26
2021	7	11	17	24	0	29.4	-1.6	1.273	0.3	0.2	0	39.6	40.9	0	117	121	0	25	26
2021	7	11	17	34	0	29.8	-1.1	1.273	0.5	0.4	0	39.1	41.3	0	117	122	0	26	26
2021	7	11	17	44	0	29.8	-1	1.273	0.3	0.2	0	39.1	40.9	0	117	122	0	26	27
2021	7	11	17	54	0	29.5	-0.9	1.273	0.3	0.2	0	42.1	43	0	123	126	0	25	26
2021	7	11	18	4	0	30.2	-1.2	1.273	0.3	0.2	0	39.6	41.7	0	117	122	0	25	25
2021	7	11	18	14	0	30.1	-0.8	1.273	0.3	0.2	0	39.6	41.3	0	117	122	0	25	26

Mazourka (0354)

Year	Month	Day	Hour	Minute	Second	VelocityX	VelocityY	Level	StdError1	StdError2	StdError3	SNR1	SNR2	SNR3	SignalAmp1	SignalAmp2	SignalAmp3	Noise1	Noise2
2021	7	11	18	24	0	29.5	-0.7	1.273	0.3	0.2	0	39.6	41.7	0	118	123	0	26	26
2021	7	11	18	34	0	29.5	-0.2	1.273	0.3	0.2	0	40.9	43	0	120	125	0	25	25
2021	7	11	18	44	0	30.2	-0.7	1.273	0.3	0.2	0	41.3	43	0	121	126	0	25	26
2021	7	11	18	54	0	29.1	-1	1.273	0.3	0.2	0	40.4	42.6	0	119	125	0	25	26
2021	7	11	19	4	0	29.5	-0.8	1.273	0.3	0.2	0	40.4	42.1	0	119	124	0	25	26
2021	7	11	19	14	0	30.1	-1.6	1.273	0.3	0.2	0	40	42.1	0	119	124	0	26	26
2021	7	11	19	24	0	29.9	-1.5	1.273	0.4	0.3	0	40	42.1	0	118	124	0	25	26
2021	7	11	19	34	0	30.4	-1.3	1.272	0.4	0.3	0	40	42.1	0	118	123	0	25	25
2021	7	11	19	44	0	30.1	0.4	1.273	0.5	0.4	0	40	42.1	0	118	123	0	25	25
2021	7	11	19	54	0	29.5	-1	1.273	0.3	0.2	0	39.6	41.3	0	117	122	0	25	26
2021	7	11	20	4	0	29.4	-1.1	1.273	0.3	0.2	0	39.1	42.1	0	117	123	0	26	25
2021	7	11	20	14	0	29.2	-0.9	1.273	0.3	0.2	0	39.6	41.7	0	117	122	0	25	25
2021	7	11	20	24	0	30.3	-0.4	1.273	0.3	0.2	0	40	41.7	0	118	123	0	25	26
2021	7	11	20	34	0	28.1	-1.6	1.273	0.4	0.3	0	40.4	42.1	0	119	124	0	25	26
2021	7	11	20	44	0	29.4	-1.3	1.273	0.3	0.2	0	40.4	42.6	0	119	124	0	25	25
2021	7	11	20	54	0	29.8	-0.5	1.274	0.3	0.2	0	40	41.7	0	118	123	0	25	26
2021	7	11	21	4	0	30.1	-1	1.274	0.3	0.2	0	39.6	41.7	0	117	123	0	25	26
2021	7	11	21	14	0	29.9	-1.2	1.274	0.3	0.2	0	39.6	41.3	0	117	122	0	25	26
2021	7	11	21	24	0	29.7	0.4	1.274	0.3	0.2	0	40	41.7	0	118	123	0	25	26
2021	7	11	21	34	0	29.7	-0.9	1.274	0.3	0.2	0	38.7	41.3	0	116	122	0	26	26
2021	7	11	21	44	0	29.6	-0.5	1.275	0.4	0.3	0	39.1	41.3	0	116	122	0	25	26
2021	7	11	21	54	0	29.1	-1.3	1.275	0.3	0.2	0	39.1	41.7	0	117	122	0	26	25
2021	7	11	22	4	0	29	-0.7	1.275	0.3	0.2	0	40	41.7	0	118	123	0	25	26
2021	7	11	22	14	0	29.7	-0.9	1.275	0.3	0.2	0	38.7	40.9	0	116	121	0	26	26
2021	7	11	22	24	0	28.9	0.2	1.275	0.3	0.2	0	39.1	40.4	0	116	121	0	25	27
2021	7	11	22	34	0	29.3	-1.7	1.275	0.3	0.2	0	39.6	40.9	0	117	121	0	25	26
2021	7	11	22	44	0	29.9	-1.7	1.275	0.3	0.2	0	39.1	40.9	0	116	121	0	25	26
2021	7	11	22	54	0	28.8	-1.4	1.275	0.3	0.2	0	39.1	40.9	0	116	121	0	25	26
2021	7	11	23	4	0	28.6	-2	1.276	0.3	0.2	0	39.6	41.3	0	117	121	0	25	25
2021	7	11	23	14	0	29.2	-1.4	1.275	0.3	0.2	0	39.1	40.9	0	116	121	0	25	26
2021	7	11	23	24	0	28.8	-2.2	1.276	0.3	0.2	0	39.1	40.9	0	116	121	0	25	26
2021	7	11	23	34	0	28.3	-0.3	1.276	0.4	0.3	0	39.1	41.3	0	117	122	0	26	26
2021	7	11	23	44	0	28.7	-1.7	1.275	0.3	0.2	0	39.6	40.9	0	117	121	0	25	26
2021	7	11	23	54	0	28.6	-1.5	1.275	0.4	0.3	0	39.1	40.4	0	116	120	0	25	26
2021	7	12	0	4	0	28.7	-1.7	1.276	0.3	0.2	0	39.6	40.9	0	117	121	0	25	26
2021	7	12	0	14	0	29.3	-2	1.276	0.3	0.2	0	39.1	40.4	0	116	120	0	25	26
2021	7	12	0	24	0	28.9	-1	1.276	0.3	0.2	0	39.6	41.3	0	117	122	0	25	26
2021	7	12	0	34	0	30.3	-1.2	1.276	0.3	0.2	0	39.1	40.9	0	117	121	0	26	26
2021	7	12	0	44	0	29.1	-2.5	1.276	0.3	0.2	0	38.7	40.9	0	116	121	0	26	26
2021	7	12	0	54	0	28.6	-2	1.276	0.3	0.2	0	39.6	40.9	0	117	121	0	25	26
2021	7	12	1	4	0	29	-1.9	1.276	0.3	0.2	0	39.1	40.4	0	116	120	0	25	26
2021	7	12	1	14	0	28.2	-1.7	1.276	0.4	0.3	0	39.1	40.4	0	116	120	0	25	26
2021	7	12	1	24	0	28.9	-2.3	1.276	0.3	0.2	0	38.7	40.9	0	116	120	0	26	25
2021	7	12	1	34	0	28.5	-1.9	1.276	0.3	0.2	0	38.7	40.4	0	116	120	0	26	26
2021	7	12	1	44	0	29.2	-1.8	1.277	0.4	0.3	0	39.6	40.4	0	117	120	0	25	26
2021	7	12	1	54	0	28.8	-2	1.277	0.3	0.2	0	39.1	40.4	0	116	120	0	25	26
2021	7	12	2	4	0	27.5	-2	1.277	0.3	0.2	0	39.1	40.4	0	116	120	0	25	26
2021	7	12	2	14	0	29.2	-2.2	1.277	0.3	0.2	0	39.1	40	0	116	119	0	25	26
2021	7	12	2	24	0	28.4	-2.3	1.277	0.4	0.3	0	38.7	40.4	0	116	120	0	26	26
2021	7	12	2	34	0	29	-1.2	1.277	0.3	0.2	0	39.1	40.9	0	117	121	0	26	26

Mazourka (0354)

Year	Month	Day	Hour	Minute	Second	VelocityX	VelocityY	Level	StdError1	StdError2	StdError3	SNR1	SNR2	SNR3	SignalAmp1	SignalAmp2	SignalAmp3	Noise1	Noise2
2021	7	12	2	44	0	28.3	-1.2	1.277	0.3	0.2	0	38.7	40.4	0	116	120	0	26	26
2021	7	12	2	54	0	28.7	-1.3	1.277	0.3	0.2	0	39.6	41.3	0	117	122	0	25	26
2021	7	12	3	4	0	28.2	-1	1.277	0.4	0.3	0	39.6	41.3	0	117	121	0	25	25
2021	7	12	3	14	0	29.2	-1.2	1.277	0.4	0.3	0	39.6	41.3	0	118	122	0	26	26
2021	7	12	3	24	0	27.9	-2.1	1.277	0.3	0.2	0	40	41.3	0	118	122	0	25	26
2021	7	12	3	34	0	28.1	-1.3	1.277	0.3	0.2	0	39.6	41.3	0	118	123	0	26	27
2021	7	12	3	44	0	29.2	-1.1	1.277	0.3	0.2	0	40	41.3	0	118	122	0	25	26
2021	7	12	3	54	0	28.4	-1	1.277	0.3	0.2	0	40	41.3	0	118	122	0	25	26
2021	7	12	4	4	0	28.4	-1.1	1.277	0.4	0.3	0	40	41.3	0	119	122	0	26	26
2021	7	12	4	14	0	29.6	-2	1.277	0.3	0.2	0	39.6	41.7	0	118	122	0	26	25
2021	7	12	4	24	0	28.9	-2	1.277	0.4	0.3	0	40	41.3	0	118	122	0	25	26
2021	7	12	4	34	0	28.6	-2.5	1.277	0.3	0.2	0	39.6	41.3	0	118	122	0	26	26
2021	7	12	4	44	0	28.7	-1.3	1.277	0.3	0.2	0	40	41.3	0	118	122	0	25	26
2021	7	12	4	54	0	29.4	-1.3	1.277	0.3	0.2	0	40.4	42.1	0	119	124	0	25	26
2021	7	12	5	4	0	29.4	-2	1.277	0.3	0.2	0	40	41.3	0	118	122	0	25	26
2021	7	12	5	14	0	29.1	-2.2	1.277	0.3	0.2	0	40.4	42.6	0	120	125	0	26	26
2021	7	12	5	24	0	28.6	-1.6	1.277	0.3	0.2	0	39.6	41.7	0	118	122	0	26	25
2021	7	12	5	34	0	29.3	-1.4	1.277	0.3	0.2	0	40	41.7	0	119	123	0	26	26
2021	7	12	5	44	0	29.2	-1.4	1.277	0.3	0.2	0	40	41.3	0	118	122	0	25	26
2021	7	12	5	54	0	29.5	-0.7	1.277	0.3	0.2	0	39.6	41.3	0	117	122	0	25	26
2021	7	12	6	4	0	29.5	-1.4	1.277	0.3	0.2	0	39.6	42.1	0	117	123	0	25	25
2021	7	12	6	14	0	28.7	-2	1.277	0.3	0.2	0	39.1	41.7	0	116	122	0	25	25
2021	7	12	6	24	0	29.1	-1	1.277	0.3	0.2	0	39.1	41.3	0	116	121	0	25	25
2021	7	12	6	34	0	28.7	-1.1	1.277	0.3	0.2	0	39.1	40.9	0	116	121	0	25	26
2021	7	12	6	44	0	28.4	-1.3	1.277	0.3	0.2	0	39.1	41.3	0	116	121	0	25	25
2021	7	12	6	54	0	28.9	-2.5	1.278	0.4	0.3	0	38.7	40.9	0	116	121	0	26	26
2021	7	12	7	4	0	28.8	-2.2	1.278	0.3	0.2	0	38.7	41.3	0	116	121	0	26	25
2021	7	12	7	14	0	28.2	-2.1	1.278	0.4	0.3	0	39.1	40.9	0	117	121	0	26	26
2021	7	12	7	24	0	29	-1.3	1.278	0.4	0.3	0	39.6	41.3	0	117	122	0	25	26
2021	7	12	7	34	0	28.7	-1.6	1.278	0.3	0.2	0	40	42.1	0	118	124	0	25	26
2021	7	12	7	44	0	29.1	-1.6	1.278	0.3	0.2	0	40	41.3	0	118	122	0	25	26
2021	7	12	7	54	0	28.1	-1.5	1.278	0.3	0.2	0	39.1	41.3	0	117	122	0	26	26
2021	7	12	8	4	0	28.6	-1.6	1.278	0.3	0.2	0	39.1	40.9	0	116	121	0	25	26
2021	7	12	8	14	0	28.5	-2	1.278	0.4	0.3	0	38.3	40.9	0	115	121	0	26	26
2021	7	12	8	24	0	28.3	-2	1.278	0.3	0.2	0	38.7	40.9	0	116	121	0	26	26
2021	7	12	8	34	0	28	-2.7	1.278	0.4	0.3	0	39.1	40.9	0	117	121	0	26	26
2021	7	12	8	44	0	28.3	-3	1.278	0.3	0.2	0	38.7	40.4	0	116	120	0	26	26
2021	7	12	8	54	0	27.9	-2	1.278	0.4	0.3	0	39.1	40.4	0	116	121	0	25	27
2021	7	12	9	4	0	29.1	-2.5	1.278	0.4	0.3	0	40	41.7	0	118	123	0	25	26
2021	7	12	9	14	0	28.5	-2.5	1.278	0.4	0.3	0	39.1	41.3	0	117	122	0	26	26
2021	7	12	9	24	0	28.4	-2.6	1.278	0.3	0.2	0	40	41.3	0	118	122	0	25	26
2021	7	12	9	34	0	27.8	-2	1.278	0.4	0.3	0	39.6	40.9	0	117	121	0	25	26
2021	7	12	9	44	0	28.4	-2.1	1.278	0.4	0.3	0	39.6	40.9	0	117	121	0	25	26
2021	7	12	9	54	0	29.3	-2	1.278	0.3	0.2	0	39.1	40.9	0	116	121	0	25	26
2021	7	12	10	4	0	28.6	-3	1.278	0.3	0.2	0	39.1	40.9	0	116	121	0	25	26
2021	7	12	10	14	0	28.3	-2.2	1.278	0.3	0.2	0	38.7	40.9	0	116	121	0	26	26
2021	7	12	10	24	0	29.6	-3	1.278	0.3	0.2	0	38.7	40.9	0	116	121	0	26	26
2021	7	12	10	34	0	28.5	-0.7	1.278	0.3	0.2	0	39.1	41.3	0	116	122	0	25	26
2021	7	12	10	44	0	28.8	-1.7	1.278	0.4	0.3	0	39.1	40.9	0	116	121	0	25	26
2021	7	12	10	54	0	29.1	-1.7	1.278	0.3	0.2	0	39.1	41.3	0	117	122	0	26	26

Mazourka (0354)

Year	Month	Day	Hour	Minute	Second	VelocityX	VelocityY	Level	StdError1	StdError2	StdError3	SNR1	SNR2	SNR3	SignalAmp1	SignalAmp2	SignalAmp3	Noise1	Noise2
2021	7	12	11	4	0	28.2	-1.9	1.278	0.5	0.4	0	39.6	41.3	0	117	122	0	25	26
2021	7	12	11	14	0	29.4	-2.6	1.278	0.3	0.2	0	38.7	40.9	0	115	120	0	25	25
2021	7	12	11	24	0	29.3	-1.7	1.278	0.3	0.2	0	38.7	40.9	0	116	121	0	26	26
2021	7	12	11	34	0	28.8	-2.7	1.278	0.3	0.2	0	39.6	41.3	0	117	122	0	25	26
2021	7	12	11	44	0	29.1	-2.3	1.278	0.4	0.3	0	38.7	40.9	0	116	121	0	26	26
2021	7	12	11	54	0	30	-3	1.278	0.3	0.2	0	38.7	40.9	0	115	121	0	25	26
2021	7	12	12	4	0	28.7	-1.5	1.278	0.4	0.3	0	39.6	41.3	0	117	122	0	25	26
2021	7	12	12	14	0	29	-2.5	1.278	0.3	0.2	0	39.1	40.9	0	116	121	0	25	26
2021	7	12	12	24	0	28.8	-3.5	1.278	0.3	0.2	0	39.1	40.9	0	116	121	0	25	26
2021	7	12	12	34	0	29.2	-2.4	1.278	0.4	0.3	0	39.1	41.7	0	117	123	0	26	26
2021	7	12	12	44	0	29.2	-3	1.278	0.3	0.2	0	39.1	41.3	0	116	121	0	25	25
2021	7	12	12	54	0	28.7	-3.5	1.278	0.3	0.2	0	38.3	40.9	0	115	121	0	26	26
2021	7	12	13	4	0	28.9	-2.5	1.277	0.4	0.3	0	38.3	40.9	0	115	121	0	26	26
2021	7	12	13	14	0	28.2	-1.5	1.277	0.3	0.2	0	38.7	41.3	0	116	122	0	26	26
2021	7	12	13	24	0	29	-1.7	1.277	0.4	0.3	0	39.1	41.3	0	116	122	0	25	26
2021	7	12	13	34	0	29.3	-1.7	1.277	0.3	0.2	0	38.7	40.9	0	115	121	0	25	26
2021	7	12	13	44	0	29.2	-1.1	1.277	0.3	0.2	0	39.1	41.3	0	116	122	0	25	26
2021	7	12	13	54	0	29.5	-1	1.277	0.4	0.3	0	39.6	41.7	0	117	123	0	25	26
2021	7	12	14	4	0	29.2	-1.6	1.277	0.4	0.3	0	40.4	42.6	0	119	124	0	25	25
2021	7	12	14	14	0	30.2	-1.5	1.277	0.4	0.3	0	39.6	40.9	0	117	121	0	25	26
2021	7	12	14	24	0	29.3	-1.9	1.277	0.4	0.3	0	39.1	40.9	0	116	121	0	25	26
2021	7	12	14	34	0	28.9	-2.5	1.277	0.3	0.2	0	39.1	41.3	0	117	122	0	26	26
2021	7	12	14	44	0	28.9	-2.5	1.277	0.4	0.3	0	39.1	41.7	0	117	122	0	26	25
2021	7	12	14	54	0	29.8	-1.2	1.277	0.4	0.3	0	38.7	40.9	0	116	121	0	26	26
2021	7	12	15	4	0	28.5	-1.2	1.277	0.4	0.3	0	39.1	41.3	0	117	122	0	26	26
2021	7	12	15	14	0	29.4	-0.8	1.277	0.3	0.2	0	38.7	41.3	0	116	122	0	26	26
2021	7	12	15	24	0	29.2	-1	1.277	0.3	0.2	0	38.7	41.3	0	116	122	0	26	26
2021	7	12	15	34	0	29.3	-1.1	1.277	0.4	0.3	0	40.9	42.1	0	120	123	0	25	25
2021	7	12	15	44	0	29.4	-0.6	1.276	0.3	0.2	0	41.3	42.1	0	121	124	0	25	26
2021	7	12	15	54	0	29.3	-0.8	1.277	0.3	0.2	0	40.9	42.1	0	121	124	0	26	26
2021	7	12	16	4	0	28.7	-0.7	1.277	0.4	0.3	0	41.3	42.1	0	121	124	0	25	26
2021	7	12	16	14	0	29.8	-1.4	1.277	0.3	0.2	0	40.9	42.1	0	120	123	0	25	25
2021	7	12	16	24	0	30.2	-0.9	1.277	0.3	0.2	0	41.3	42.1	0	121	124	0	25	26
2021	7	12	16	34	0	29	-1.4	1.277	0.3	0.2	0	40.9	42.1	0	120	123	0	25	25
2021	7	12	16	44	0	30.2	-0.9	1.276	0.5	0.4	0	40.9	42.6	0	121	125	0	26	26
2021	7	12	16	54	0	29.9	-1.1	1.276	0.3	0.2	0	40.9	41.3	0	120	123	0	25	27
2021	7	12	17	4	0	29.1	-0.4	1.276	0.4	0.3	0	40.9	42.1	0	120	124	0	25	26
2021	7	12	17	14	0	30.1	-1.4	1.276	0.4	0.3	0	40.9	42.1	0	120	124	0	25	26
2021	7	12	17	24	0	29	-1.5	1.276	0.3	0.2	0	40.9	42.1	0	120	124	0	25	26
2021	7	12	17	34	0	28.9	-0.9	1.276	0.3	0.2	0	40.9	41.7	0	120	123	0	25	26
2021	7	12	17	44	0	28.5	-0.7	1.276	0.4	0.3	0	41.3	42.1	0	121	124	0	25	26
2021	7	12	17	54	0	29.6	0	1.276	0.3	0.2	0	40.4	41.3	0	119	122	0	25	26
2021	7	12	18	4	0	30.1	-1.4	1.276	0.4	0.3	0	40.4	41.7	0	119	122	0	25	25
2021	7	12	18	14	0	29.4	-0.6	1.276	0.4	0.3	0	40.4	41.7	0	119	122	0	25	25
2021	7	12	18	24	0	29.8	-0.1	1.276	0.3	0.2	0	40.4	42.1	0	119	123	0	25	25
2021	7	12	18	34	0	29.8	-0.9	1.276	0.4	0.3	0	39.6	41.3	0	118	121	0	26	25
2021	7	12	18	44	0	30.2	-2	1.275	0.3	0.2	0	41.3	43	0	121	125	0	25	25
2021	7	12	18	54	0	30.1	-0.4	1.276	0.3	0.2	0	40	41.3	0	118	121	0	25	25
2021	7	12	19	4	0	29.9	-1.1	1.276	0.3	0.2	0	40	41.3	0	118	122	0	25	26
2021	7	12	19	14	0	29.7	-1	1.276	0.4	0.3	0	39.6	40.9	0	118	121	0	26	26

Mazourka (0354)

Year	Month	Day	Hour	Minute	Second	VelocityX	VelocityY	Level	StdError1	StdError2	StdError3	SNR1	SNR2	SNR3	SignalAmp1	SignalAmp2	SignalAmp3	Noise1	Noise2
2021	7	12	19	24	0	30.2	-0.9	1.276	0.3	0.2	0	39.6	41.3	0	118	122	0	26	26
2021	7	12	19	34	0	30.3	-0.7	1.276	0.3	0.2	0	40.4	41.3	0	119	122	0	25	26
2021	7	12	19	44	0	29.3	-2	1.276	0.3	0.2	0	40.4	41.7	0	119	122	0	25	25
2021	7	12	19	54	0	28.8	-0.6	1.275	0.3	0.2	0	40	42.1	0	119	123	0	26	25
2021	7	12	20	4	0	29	-0.7	1.276	0.3	0.2	0	40.9	41.7	0	120	123	0	25	26
2021	7	12	20	14	0	29.4	-0.7	1.275	0.3	0.2	0	40.9	42.1	0	121	124	0	26	26
2021	7	12	20	24	0	29.6	-1.3	1.276	0.3	0.2	0	41.3	42.6	0	121	124	0	25	25
2021	7	12	20	34	0	29.4	-0.9	1.275	0.3	0.2	0	41.3	42.6	0	121	124	0	25	25
2021	7	12	20	44	0	29.4	-0.9	1.276	0.3	0.2	0	41.3	42.1	0	121	124	0	25	26
2021	7	12	20	54	0	29.9	-1.3	1.276	0.3	0.2	0	40.9	42.1	0	120	124	0	25	26
2021	7	12	21	4	0	30.3	-0.6	1.276	0.4	0.3	0	40.4	41.7	0	119	123	0	25	26
2021	7	12	21	14	0	29	-1.9	1.276	0.3	0.2	0	40.4	42.1	0	120	123	0	26	25
2021	7	12	21	24	0	30.5	-1.4	1.276	0.3	0.2	0	40.4	41.3	0	119	122	0	25	26
2021	7	12	21	34	0	29	-0.5	1.276	0.3	0.2	0	40.4	41.3	0	119	122	0	25	26
2021	7	12	21	44	0	28.8	-1.1	1.276	0.3	0.2	0	39.6	40.9	0	117	120	0	25	25
2021	7	12	21	54	0	29.3	-0.8	1.276	0.3	0.2	0	39.6	41.3	0	118	122	0	26	26
2021	7	12	22	4	0	29.1	-0.4	1.276	0.3	0.2	0	40	41.3	0	118	121	0	25	25
2021	7	12	22	14	0	29.8	-1	1.276	0.4	0.3	0	40	40.9	0	118	121	0	25	26
2021	7	12	22	24	0	29	-0.5	1.276	0.4	0.3	0	40	40.9	0	118	121	0	25	26
2021	7	12	22	34	0	29.3	-0.8	1.276	0.3	0.2	0	39.6	41.3	0	118	121	0	26	25
2021	7	12	22	44	0	29.7	-0.9	1.277	0.3	0.2	0	40	40.9	0	118	121	0	25	26
2021	7	12	22	54	0	29.8	0	1.276	0.4	0.3	0	40.4	41.3	0	119	122	0	25	26
2021	7	12	23	4	0	30.4	-1.4	1.277	0.4	0.3	0	40	41.3	0	119	122	0	26	26
2021	7	12	23	14	0	30.1	-1.3	1.277	0.3	0.2	0	40	40.9	0	118	121	0	25	26
2021	7	12	23	24	0	29	-1	1.277	0.3	0.2	0	40	40.9	0	118	121	0	25	26
2021	7	12	23	34	0	29.6	-0.1	1.277	0.4	0.3	0	39.1	40	0	117	120	0	26	27
2021	7	12	23	44	0	29.3	-1.7	1.277	0.4	0.3	0	40	40.9	0	118	121	0	25	26
2021	7	12	23	54	0	29.7	-1	1.277	0.3	0.2	0	39.6	40.9	0	117	120	0	25	25
2021	7	13	0	4	0	29.7	-1.2	1.277	0.3	0.2	0	39.1	40.9	0	117	120	0	26	25
2021	7	13	0	14	0	29.2	-1	1.277	0.3	0.2	0	39.6	40.4	0	117	120	0	25	26
2021	7	13	0	24	0	29.7	-0.3	1.277	0.3	0.2	0	40	41.3	0	118	121	0	25	25
2021	7	13	0	34	0	29.6	-0.9	1.277	0.3	0.2	0	39.1	40	0	116	119	0	25	26
2021	7	13	0	44	0	28.7	-1.5	1.277	0.3	0.2	0	39.6	40.9	0	118	121	0	26	26
2021	7	13	0	54	0	29.7	-0.4	1.277	0.3	0.2	0	39.6	40.4	0	117	120	0	25	26
2021	7	13	1	4	0	28.9	-0.4	1.277	0.4	0.3	0	40	40.9	0	118	121	0	25	26
2021	7	13	1	14	0	30.1	-1.8	1.277	0.3	0.2	0	40.4	41.3	0	119	122	0	25	26
2021	7	13	1	24	0	29.3	-0.5	1.277	0.3	0.2	0	39.6	40.9	0	118	121	0	26	26
2021	7	13	1	34	0	30.1	0.1	1.277	0.3	0.2	0	39.1	40.4	0	117	120	0	26	26
2021	7	13	1	44	0	29.4	-1.3	1.277	0.4	0.3	0	40	40.9	0	118	121	0	25	26
2021	7	13	1	54	0	29.5	-0.7	1.277	0.4	0.3	0	39.1	40.9	0	117	120	0	26	25
2021	7	13	2	4	0	30.5	-0.4	1.277	0.3	0.2	0	39.6	41.3	0	118	121	0	26	25
2021	7	13	2	14	0	28.6	-0.6	1.277	0.3	0.2	0	39.6	40.4	0	117	120	0	25	26
2021	7	13	2	24	0	29.6	-1	1.277	0.4	0.3	0	40	40.4	0	117	120	0	24	26
2021	7	13	2	34	0	29.4	-0.5	1.277	0.3	0.2	0	39.1	40	0	116	119	0	25	26
2021	7	13	2	44	0	29.6	-0.9	1.277	0.3	0.2	0	38.7	40	0	116	119	0	26	26
2021	7	13	2	54	0	30.1	-1.9	1.277	0.3	0.2	0	39.6	40.9	0	117	120	0	25	25
2021	7	13	3	4	0	30.1	-0.4	1.277	0.3	0.2	0	40	41.7	0	119	123	0	26	26
2021	7	13	3	14	0	29.6	0.1	1.277	0.3	0.2	0	40.4	41.7	0	120	123	0	26	26
2021	7	13	3	24	0	29.1	-0.8	1.277	0.3	0.2	0	40	40.9	0	118	121	0	25	26
2021	7	13	3	34	0	30	-0.5	1.278	0.3	0.2	0	40	40.9	0	118	121	0	25	26

Mazourka (0354)

Year	Month	Day	Hour	Minute	Second	VelocityX	VelocityY	Level	StdError1	StdError2	StdError3	SNR1	SNR2	SNR3	SignalAmp1	SignalAmp2	SignalAmp3	Noise1	Noise2
2021	7	13	3	44	0	30	0	1.278	0.3	0.2	0	40	40.9	0	118	121	0	25	26
2021	7	13	3	54	0	29.7	-1.1	1.278	0.5	0.4	0	40.4	40.9	0	119	121	0	25	26
2021	7	13	4	4	0	29.8	-1.4	1.278	0.3	0.2	0	40.4	41.3	0	120	122	0	26	26
2021	7	13	4	14	0	29.1	-1.7	1.278	0.3	0.2	0	40.4	41.7	0	120	123	0	26	26
2021	7	13	4	24	0	30.1	-1	1.278	0.4	0.3	0	40.9	41.3	0	120	122	0	25	26
2021	7	13	4	34	0	29.5	-1.9	1.278	0.4	0.3	0	40.4	41.7	0	120	124	0	26	27
2021	7	13	4	44	0	29.6	-0.7	1.278	0.3	0.2	0	40.9	41.7	0	120	123	0	25	26
2021	7	13	4	54	0	29.3	-1	1.278	0.3	0.2	0	41.3	41.7	0	121	123	0	25	26
2021	7	13	5	4	0	30.7	-1.3	1.278	0.3	0.2	0	40.9	42.1	0	120	123	0	25	25
2021	7	13	5	14	0	29.6	-0.7	1.278	0.3	0.2	0	40.9	42.1	0	121	124	0	26	26
2021	7	13	5	24	0	29.8	-0.9	1.278	0.3	0.2	0	40.9	41.7	0	120	123	0	25	26
2021	7	13	5	34	0	29.5	-1.1	1.278	0.3	0.2	0	40.4	41.7	0	119	122	0	25	25
2021	7	13	5	44	0	30	-0.8	1.278	0.3	0.2	0	40.4	41.3	0	119	122	0	25	26
2021	7	13	5	54	0	30.7	0.1	1.278	0.4	0.3	0	40.4	41.3	0	119	122	0	25	26
2021	7	13	6	4	0	29.9	-0.7	1.278	0.4	0.3	0	40.4	41.3	0	119	122	0	25	26
2021	7	13	6	14	0	29.4	-0.8	1.278	0.3	0.2	0	40	41.3	0	119	122	0	26	26
2021	7	13	6	24	0	28.8	-1.2	1.278	0.4	0.3	0	40	41.3	0	119	122	0	26	26
2021	7	13	6	34	0	30.3	-1.9	1.278	0.3	0.2	0	40.4	41.7	0	120	123	0	26	26
2021	7	13	6	44	0	29.6	-1	1.279	0.3	0.2	0	40.4	41.7	0	120	123	0	26	26
2021	7	13	6	54	0	29	-0.4	1.279	0.3	0.2	0	40.4	41.3	0	120	123	0	26	27
2021	7	13	7	4	0	30.4	-0.2	1.279	0.4	0.3	0	40.9	41.7	0	121	123	0	26	26
2021	7	13	7	14	0	29.4	-1.4	1.279	0.5	0.4	0	40.9	42.1	0	120	123	0	25	25
2021	7	13	7	24	0	30.2	-0.8	1.279	0.4	0.3	0	40.4	41.3	0	119	122	0	25	26
2021	7	13	7	34	0	28.8	-1.2	1.279	0.5	0.4	0	40	40.9	0	118	121	0	25	26
2021	7	13	7	44	0	29.4	-0.9	1.279	0.3	0.2	0	40	40.9	0	119	121	0	26	26
2021	7	13	7	54	0	30	-0.3	1.279	0.3	0.2	0	40	40.9	0	119	122	0	26	27
2021	7	13	8	4	0	29.3	-1	1.279	0.4	0.3	0	39.6	40.9	0	118	121	0	26	26
2021	7	13	8	14	0	29.4	-0.7	1.279	0.4	0.3	0	39.1	40.4	0	117	120	0	26	26
2021	7	13	8	24	0	30.5	-0.6	1.279	0.4	0.3	0	39.6	40.9	0	118	121	0	26	26
2021	7	13	8	34	0	29.5	-0.8	1.279	0.3	0.2	0	40	40.9	0	119	122	0	26	27
2021	7	13	8	44	0	29.1	-1.5	1.279	0.4	0.3	0	40	40.9	0	119	121	0	26	26
2021	7	13	8	54	0	28.1	-0.5	1.279	0.3	0.2	0	40.4	41.3	0	119	122	0	25	26
2021	7	13	9	4	0	29.8	-1	1.279	0.3	0.2	0	39.6	40.9	0	118	121	0	26	26
2021	7	13	9	14	0	29.1	-0.4	1.279	0.3	0.2	0	40	41.3	0	119	122	0	26	26
2021	7	13	9	24	0	29.5	-0.9	1.279	0.3	0.2	0	40	40.4	0	118	120	0	25	26
2021	7	13	9	34	0	30	-1.4	1.279	0.4	0.3	0	39.6	40.9	0	118	121	0	26	26
2021	7	13	9	44	0	30	-1.4	1.279	0.3	0.2	0	39.6	40.9	0	118	121	0	26	26
2021	7	13	9	54	0	30.2	-1.3	1.279	0.3	0.2	0	39.1	40.4	0	117	120	0	26	26
2021	7	13	10	4	0	29.7	-0.6	1.28	0.3	0.2	0	40.4	41.3	0	120	122	0	26	26
2021	7	13	10	14	0	29.5	-0.9	1.28	0.3	0.2	0	40.4	40.9	0	119	121	0	25	26
2021	7	13	10	24	0	30	-1.6	1.279	0.3	0.2	0	39.6	41.3	0	118	121	0	26	25
2021	7	13	10	34	0	29.8	-0.7	1.28	0.4	0.3	0	40	40.9	0	118	121	0	25	26
2021	7	13	10	44	0	31.4	-1.8	1.28	0.4	0.3	0	40	41.3	0	119	122	0	26	26
2021	7	13	10	54	0	30.5	-1.7	1.28	0.3	0.2	0	40.4	41.3	0	119	122	0	25	26
2021	7	13	11	4	0	30.3	-0.9	1.279	0.4	0.3	0	40	40.9	0	118	121	0	25	26
2021	7	13	11	14	0	30.6	-1.7	1.279	0.3	0.2	0	41.3	41.7	0	122	123	0	26	26
2021	7	13	11	24	0	30.5	-0.4	1.279	0.3	0.2	0	41.7	42.1	0	123	124	0	26	26
2021	7	13	11	34	0	30	-1.6	1.279	0.3	0.2	0	41.7	42.6	0	122	124	0	25	25
2021	7	13	11	44	0	30	-1.9	1.28	0.3	0.2	0	41.7	42.1	0	123	124	0	26	26
2021	7	13	11	54	0	29.5	-2.4	1.279	0.3	0.2	0	42.6	43	0	124	126	0	25	26

Mazourka (0354)

Year	Month	Day	Hour	Minute	Second	VelocityX	VelocityY	Level	StdError1	StdError2	StdError3	SNR1	SNR2	SNR3	SignalAmp1	SignalAmp2	SignalAmp3	Noise1	Noise2
2021	7	13	12	4	0	30.2	-1.4	1.279	0.3	0.2	0	42.6	43.4	0	125	126	0	26	25
2021	7	13	12	14	0	30.1	-1.2	1.279	0.3	0.2	0	42.6	43	0	125	126	0	26	26
2021	7	13	12	24	0	30.5	-2.1	1.28	0.5	0.4	0	42.6	43	0	124	126	0	25	26
2021	7	13	12	34	0	28.6	-1	1.279	0.4	0.3	0	42.6	43.4	0	125	127	0	26	26
2021	7	13	12	44	0	30.8	-1.9	1.279	0.3	0.2	0	42.1	43	0	124	126	0	26	26
2021	7	13	12	54	0	29.3	-2.9	1.279	0.3	0.2	0	42.1	42.6	0	124	125	0	26	26
2021	7	13	13	4	0	30.3	-2	1.279	0.3	0.2	0	42.6	42.6	0	124	125	0	25	26
2021	7	13	13	14	0	30.2	-2.6	1.279	0.3	0.2	0	42.1	42.6	0	123	124	0	25	25
2021	7	13	13	24	0	30.5	-1.9	1.278	0.3	0.2	0	41.7	42.6	0	123	125	0	26	26
2021	7	13	13	34	0	29.5	-1.8	1.278	0.3	0.2	0	42.1	42.6	0	123	125	0	25	26
2021	7	13	13	44	0	29.5	-0.4	1.278	0.3	0.2	0	42.1	42.6	0	124	125	0	26	26
2021	7	13	13	54	0	29.5	-1.2	1.279	0.4	0.3	0	42.6	42.6	0	124	125	0	25	26
2021	7	13	14	4	0	29.3	-1.5	1.277	0.4	0.3	0	42.1	42.6	0	123	124	0	25	25
2021	7	13	14	14	0	30.8	-2.7	1.278	0.4	0.3	0	41.7	42.1	0	123	124	0	26	26
2021	7	13	14	24	0	30.2	-1.4	1.278	0.4	0.3	0	41.7	42.6	0	123	125	0	26	26
2021	7	13	14	34	0	30.1	-1.3	1.278	0.4	0.3	0	41.7	41.7	0	122	124	0	25	27
2021	7	13	14	44	0	29.8	-0.7	1.278	0.5	0.4	0	41.7	42.1	0	123	124	0	26	26
2021	7	13	14	54	0	30	-1.6	1.278	0.3	0.2	0	41.7	43	0	123	125	0	26	25
2021	7	13	15	4	0	29.9	-1.9	1.278	0.3	0.2	0	42.6	43	0	124	126	0	25	26
2021	7	13	15	14	0	30.4	-1.9	1.278	0.3	0.2	0	42.1	42.6	0	124	126	0	26	27
2021	7	13	15	24	0	30.6	-1.1	1.277	0.5	0.4	0	42.1	43	0	124	126	0	26	26
2021	7	13	15	34	0	30.2	-1.9	1.278	0.3	0.2	0	43	43	0	125	126	0	25	26
2021	7	13	15	44	0	30.1	-1.5	1.277	0.4	0.3	0	42.1	43	0	124	126	0	26	26
2021	7	13	15	54	0	30.1	-1.8	1.278	0.3	0.2	0	41.7	42.6	0	123	125	0	26	26
2021	7	13	16	4	0	29.7	-2.1	1.277	0.3	0.2	0	42.6	43	0	124	126	0	25	26
2021	7	13	16	14	0	30.1	-1.7	1.277	0.3	0.2	0	42.6	42.6	0	124	125	0	25	26
2021	7	13	16	24	0	29.7	-1.6	1.277	0.3	0.2	0	42.1	42.6	0	124	125	0	26	26
2021	7	13	16	34	0	29.9	-1.9	1.277	0.3	0.2	0	42.6	42.6	0	124	125	0	25	26
2021	7	13	16	44	0	30.1	-1.7	1.277	0.4	0.3	0	42.1	42.6	0	123	125	0	25	26
2021	7	13	16	54	0	29.2	-1	1.277	0.3	0.2	0	43.9	44.7	0	128	130	0	26	26
2021	7	13	17	4	0	30.2	-1.3	1.277	0.3	0.2	0	43	43.9	0	126	128	0	26	26
2021	7	13	17	14	0	30.3	-1.7	1.277	0.5	0.4	0	42.1	42.6	0	124	125	0	26	26
2021	7	13	17	24	0	29.9	-1.6	1.277	0.3	0.2	0	42.1	42.6	0	123	125	0	25	26
2021	7	13	17	34	0	30.8	-1.5	1.277	0.3	0.2	0	41.7	42.1	0	122	124	0	25	26
2021	7	13	17	44	0	31	-2.4	1.277	0.3	0.2	0	41.7	41.7	0	122	123	0	25	26
2021	7	13	17	54	0	30.1	-1.4	1.277	0.3	0.2	0	42.6	42.6	0	124	125	0	25	26
2021	7	13	18	4	0	30.6	-0.2	1.277	0.3	0.2	0	42.1	43	0	123	125	0	25	25
2021	7	13	18	14	0	30.6	-0.3	1.277	0.3	0.2	0	41.7	42.1	0	123	124	0	26	26
2021	7	13	18	24	0	30.1	-1.1	1.277	0.3	0.2	0	41.7	42.1	0	123	124	0	26	26
2021	7	13	18	34	0	30.3	-1.2	1.277	0.3	0.2	0	41.7	42.6	0	123	125	0	26	26
2021	7	13	18	44	0	29.1	-1.4	1.277	0.4	0.3	0	42.6	42.6	0	124	125	0	25	26
2021	7	13	18	54	0	30.1	-0.1	1.277	0.3	0.2	0	42.6	42.6	0	124	125	0	25	26
2021	7	13	19	4	0	29.5	-1	1.277	0.4	0.3	0	41.7	41.7	0	123	124	0	26	27
2021	7	13	19	14	0	29.9	-0.4	1.277	0.3	0.2	0	41.7	42.1	0	122	124	0	25	26
2021	7	13	19	24	0	29.5	-1.5	1.277	0.3	0.2	0	42.1	42.1	0	123	124	0	25	26
2021	7	13	19	34	0	29.9	-1	1.277	0.4	0.3	0	42.1	42.6	0	124	125	0	26	26
2021	7	13	19	44	0	30.6	-1.1	1.277	0.5	0.5	0	41.7	43	0	123	125	0	26	25
2021	7	13	19	54	0	29.6	-0.8	1.278	0.3	0.2	0	42.6	43	0	124	126	0	25	26
2021	7	13	20	4	0	29.7	-0.6	1.278	0.4	0.3	0	42.1	42.6	0	123	125	0	25	26
2021	7	13	20	14	0	29.6	-1.4	1.278	0.4	0.3	0	42.1	42.6	0	123	124	0	25	25

Mazourka (0354)

Year	Month	Day	Hour	Minute	Second	VelocityX	VelocityY	Level	StdError1	StdError2	StdError3	SNR1	SNR2	SNR3	SignalAmp1	SignalAmp2	SignalAmp3	Noise1	Noise2
2021	7	13	20	24	0	29.7	-1.3	1.278	0.3	0.2	0	42.1	42.6	0	123	125	0	25	26
2021	7	13	20	34	0	30.1	-0.8	1.278	0.3	0.2	0	42.6	43	0	124	126	0	25	26
2021	7	13	20	44	0	30.4	-1.6	1.278	0.3	0.2	0	41.7	42.1	0	122	124	0	25	26
2021	7	13	20	54	0	29.9	-1.1	1.278	0.3	0.2	0	42.1	42.6	0	123	125	0	25	26
2021	7	13	21	4	0	29.2	-1	1.278	0.3	0.2	0	42.1	42.6	0	123	125	0	25	26
2021	7	13	21	14	0	29.8	-1	1.278	0.3	0.2	0	41.7	42.1	0	122	124	0	25	26
2021	7	13	21	24	0	30.1	-1.4	1.278	0.3	0.2	0	41.3	41.7	0	122	123	0	26	26
2021	7	13	21	34	0	30.6	-1.3	1.278	0.3	0.2	0	42.1	42.1	0	123	124	0	25	26
2021	7	13	21	44	0	29.4	-0.8	1.278	0.4	0.3	0	41.3	41.7	0	122	123	0	26	26
2021	7	13	21	54	0	29.2	-0.4	1.278	0.3	0.2	0	41.7	42.1	0	122	124	0	25	26
2021	7	13	22	4	0	28.6	-0.6	1.278	0.3	0.2	0	41.7	41.7	0	122	123	0	25	26
2021	7	13	22	14	0	30.3	-0.2	1.278	0.3	0.2	0	40.9	41.3	0	121	123	0	26	27
2021	7	13	22	24	0	30.1	-1.4	1.278	0.3	0.2	0	41.3	41.3	0	121	122	0	25	26
2021	7	13	22	34	0	30.4	-1.4	1.279	0.3	0.2	0	41.3	41.7	0	121	123	0	25	26
2021	7	13	22	44	0	30.6	-0.4	1.278	0.3	0.2	0	40.9	41.7	0	121	123	0	26	26
2021	7	13	22	54	0	30.7	-1.3	1.278	0.3	0.2	0	40.4	41.7	0	120	122	0	26	25
2021	7	13	23	4	0	29.8	-0.5	1.279	0.5	0.4	0	40.4	41.3	0	120	122	0	26	26
2021	7	13	23	14	0	29.1	0.4	1.279	0.4	0.3	0	41.3	41.7	0	121	123	0	25	26
2021	7	13	23	24	0	29.3	-1	1.279	0.5	0.4	0	40.9	41.3	0	120	122	0	25	26
2021	7	13	23	34	0	30.4	-1	1.279	0.4	0.3	0	40.9	41.3	0	120	122	0	25	26
2021	7	13	23	44	0	31.2	-1.8	1.279	0.3	0.2	0	41.3	41.3	0	121	122	0	25	26
2021	7	13	23	54	0	29.6	-1.5	1.279	0.3	0.2	0	41.3	41.3	0	121	122	0	25	26
2021	7	14	0	4	0	30.1	-2.1	1.279	0.3	0.2	0	40.9	41.3	0	121	122	0	26	26
2021	7	14	0	14	0	30	-0.7	1.279	0.3	0.2	0	40.9	41.3	0	120	122	0	25	26
2021	7	14	0	24	0	29.6	-1.3	1.279	0.4	0.3	0	41.3	41.7	0	122	123	0	26	26
2021	7	14	0	34	0	29.2	0.1	1.279	0.3	0.2	0	41.3	41.7	0	121	123	0	25	26
2021	7	14	0	44	0	30.1	-1.4	1.279	0.4	0.3	0	41.3	41.3	0	121	122	0	25	26
2021	7	14	0	54	0	29.8	-1.9	1.28	0.3	0.2	0	40.9	41.7	0	121	123	0	26	26
2021	7	14	1	4	0	29.5	-1.1	1.28	0.5	0.4	0	41.7	42.1	0	122	124	0	25	26
2021	7	14	1	14	0	29.6	-0.4	1.28	0.3	0.2	0	41.3	42.6	0	122	124	0	26	25
2021	7	14	1	24	0	30	-1.1	1.28	0.3	0.2	0	41.3	41.3	0	121	122	0	25	26
2021	7	14	1	34	0	29.5	-1.1	1.28	0.3	0.2	0	41.3	41.3	0	121	122	0	25	26
2021	7	14	1	44	0	29.8	-1.4	1.28	0.3	0.2	0	40.9	41.3	0	120	122	0	25	26
2021	7	14	1	54	0	30	-0.6	1.281	0.3	0.2	0	40.9	41.3	0	120	122	0	25	26
2021	7	14	2	4	0	30.1	-1.2	1.281	0.3	0.2	0	40.9	41.3	0	121	122	0	26	26
2021	7	14	2	14	0	31.2	-0.6	1.281	0.5	0.5	0	41.7	41.7	0	122	124	0	25	27
2021	7	14	2	24	0	29.8	-1.2	1.282	0.4	0.3	0	40.9	41.3	0	120	122	0	25	26
2021	7	14	2	34	0	29.9	-1	1.283	0.3	0.2	0	40.9	41.7	0	121	123	0	26	26
2021	7	14	2	44	0	30	-1.4	1.283	0.3	0.2	0	40.9	41.7	0	121	123	0	26	26
2021	7	14	2	54	0	29.8	-1.4	1.284	0.3	0.2	0	41.3	41.7	0	121	123	0	25	26
2021	7	14	3	4	0	30.5	-0.8	1.284	0.3	0.2	0	41.7	42.1	0	122	124	0	25	26
2021	7	14	3	14	0	30.1	-1	1.284	0.3	0.2	0	40.9	41.7	0	121	123	0	26	26
2021	7	14	3	24	0	30.4	-1.8	1.284	0.3	0.2	0	41.7	42.1	0	122	124	0	25	26
2021	7	14	3	34	0	30.9	-0.6	1.284	0.3	0.2	0	42.1	42.6	0	124	125	0	26	26
2021	7	14	3	44	0	29.5	-0.9	1.284	0.3	0.2	0	41.3	42.1	0	122	124	0	26	26
2021	7	14	3	54	0	29.9	-1.8	1.284	0.5	0.4	0	42.6	42.6	0	124	125	0	25	26
2021	7	14	4	4	0	30.7	-1.6	1.284	0.3	0.2	0	41.3	41.7	0	122	124	0	26	27
2021	7	14	4	14	0	30	-1.3	1.284	0.3	0.2	0	42.1	43	0	123	125	0	25	25
2021	7	14	4	24	0	29.9	-0.1	1.285	0.4	0.3	0	41.7	42.1	0	123	124	0	26	26
2021	7	14	4	34	0	30.8	-0.9	1.284	0.3	0.2	0	41.7	42.1	0	123	124	0	26	26

Mazourka (0354)

Year	Month	Day	Hour	Minute	Second	VelocityX	VelocityY	Level	StdError1	StdError2	StdError3	SNR1	SNR2	SNR3	SignalAmp1	SignalAmp2	SignalAmp3	Noise1	Noise2
2021	7	14	4	44	0	29.8	-0.7	1.285	0.3	0.2	0	41.7	42.6	0	123	125	0	26	26
2021	7	14	4	54	0	30	-1	1.285	0.3	0.2	0	42.1	43	0	124	126	0	26	26
2021	7	14	5	4	0	29.8	-0.7	1.285	0.3	0.2	0	42.1	42.6	0	124	125	0	26	26
2021	7	14	5	14	0	31.1	-1.9	1.285	0.3	0.2	0	42.1	42.6	0	124	125	0	26	26
2021	7	14	5	24	0	30.5	-0.8	1.285	0.3	0.2	0	42.1	42.6	0	124	125	0	26	26
2021	7	14	5	34	0	30.3	-0.8	1.285	0.3	0.2	0	41.7	42.1	0	123	124	0	26	26
2021	7	14	5	44	0	31	-2.1	1.285	0.3	0.2	0	41.7	42.1	0	123	124	0	26	26
2021	7	14	5	54	0	29.7	-0.8	1.285	0.4	0.3	0	41.7	42.1	0	123	124	0	26	26
2021	7	14	6	4	0	30.8	-1.9	1.285	0.3	0.2	0	42.1	42.1	0	123	124	0	25	26
2021	7	14	6	14	0	28.8	-0.3	1.285	0.3	0.2	0	41.7	42.1	0	123	124	0	26	26
2021	7	14	6	24	0	30.9	-0.7	1.286	0.4	0.3	0	41.3	41.7	0	121	123	0	25	26
2021	7	14	6	34	0	30.7	-2.1	1.286	0.3	0.2	0	41.3	41.3	0	121	123	0	25	27
2021	7	14	6	44	0	30.7	-1.4	1.286	0.4	0.3	0	41.3	41.7	0	121	123	0	25	26
2021	7	14	6	54	0	30.3	-1.4	1.286	0.3	0.2	0	40.9	41.7	0	121	123	0	26	26
2021	7	14	7	4	0	29.8	-1.4	1.286	0.3	0.2	0	41.3	41.3	0	121	122	0	25	26
2021	7	14	7	14	0	30.5	-1.9	1.286	0.3	0.2	0	41.3	41.3	0	121	122	0	25	26
2021	7	14	7	24	0	30.2	-1.3	1.286	0.3	0.2	0	41.3	41.7	0	121	123	0	25	26
2021	7	14	7	34	0	30.2	-1	1.286	0.3	0.2	0	41.3	41.3	0	121	122	0	25	26
2021	7	14	7	44	0	31	-0.8	1.286	0.4	0.3	0	40.4	40.9	0	120	122	0	26	27
2021	7	14	7	54	0	30.8	-1.4	1.286	0.3	0.2	0	40.9	41.3	0	120	122	0	25	26
2021	7	14	8	4	0	29.9	-1.2	1.286	0.3	0.2	0	40.9	40.9	0	120	122	0	25	27
2021	7	14	8	14	0	30.2	-2.2	1.286	0.3	0.2	0	41.3	41.3	0	121	122	0	25	26
2021	7	14	8	24	0	29.7	-0.5	1.286	0.3	0.2	0	40.9	41.7	0	121	123	0	26	26
2021	7	14	8	34	0	30.3	-1	1.286	0.3	0.2	0	41.7	41.3	0	122	123	0	25	27
2021	7	14	8	44	0	30.2	-1	1.286	0.4	0.3	0	41.3	42.1	0	122	124	0	26	26
2021	7	14	8	54	0	30.7	-1.3	1.286	0.4	0.3	0	40.9	41.3	0	121	123	0	26	27
2021	7	14	9	4	0	29.3	-1	1.286	0.3	0.2	0	41.7	41.7	0	122	123	0	25	26
2021	7	14	9	14	0	30.5	-1	1.286	0.3	0.2	0	41.3	40.9	0	121	122	0	25	27
2021	7	14	9	24	0	30.3	-1	1.286	0.5	0.4	0	40.9	41.3	0	121	123	0	26	27
2021	7	14	9	34	0	30.7	-1.4	1.286	0.3	0.2	0	41.3	41.3	0	121	122	0	25	26
2021	7	14	9	44	0	30.7	-1.9	1.286	0.4	0.3	0	40.9	41.7	0	121	122	0	26	25
2021	7	14	9	54	0	29.7	-1.6	1.286	0.4	0.3	0	40.9	41.3	0	121	122	0	26	26
2021	7	14	10	4	0	30.1	-0.9	1.286	0.3	0.2	0	40.9	41.3	0	121	123	0	26	27
2021	7	14	10	14	0	29.8	-1.8	1.286	0.4	0.3	0	40.9	41.7	0	121	123	0	26	26
2021	7	14	10	24	0	30.2	-1.9	1.286	0.3	0.2	0	40.9	41.3	0	121	122	0	26	26
2021	7	14	10	34	0	30.7	-2.4	1.286	0.3	0.2	0	41.7	42.1	0	122	124	0	25	26
2021	7	14	10	44	0	30.7	-1.6	1.286	0.3	0.2	0	40.9	41.7	0	121	123	0	26	26
2021	7	14	10	54	0	30.3	-1.8	1.286	0.3	0.2	0	41.3	41.3	0	121	122	0	25	26
2021	7	14	11	4	0	30.4	-2.5	1.286	0.5	0.4	0	40.9	41.3	0	121	122	0	26	26
2021	7	14	11	14	0	30.6	-1.9	1.286	0.3	0.2	0	40.9	41.7	0	121	123	0	26	26
2021	7	14	11	24	0	31.1	-1.5	1.287	0.3	0.2	0	40.9	40.9	0	121	122	0	26	27
2021	7	14	11	34	0	30	-1.8	1.286	0.3	0.2	0	40.9	41.3	0	121	122	0	26	26
2021	7	14	11	44	0	30	-1.9	1.286	0.3	0.2	0	40.9	40.9	0	121	122	0	26	27
2021	7	14	11	54	0	30.2	-1.1	1.286	0.3	0.2	0	41.3	41.7	0	121	123	0	25	26
2021	7	14	12	4	0	30.8	-1.5	1.286	0.3	0.2	0	40.9	41.3	0	121	122	0	26	26
2021	7	14	12	14	0	29.8	-2.2	1.286	0.4	0.3	0	41.3	41.3	0	121	122	0	25	26
2021	7	14	12	24	0	29.6	-3	1.286	0.3	0.2	0	41.3	42.1	0	121	123	0	25	25
2021	7	14	12	34	0	30	-2.6	1.285	0.4	0.3	0	40.9	41.7	0	121	123	0	26	26
2021	7	14	12	44	0	30.3	-2.2	1.286	0.4	0.3	0	41.3	41.7	0	122	123	0	26	26
2021	7	14	12	54	0	29.3	-1.2	1.286	0.3	0.2	0	41.3	41.7	0	122	123	0	26	26

Mazourka (0354)

Year	Month	Day	Hour	Minute	Second	VelocityX	VelocityY	Level	StdError1	StdError2	StdError3	SNR1	SNR2	SNR3	SignalAmp1	SignalAmp2	SignalAmp3	Noise1	Noise2
2021	7	14	13	4	0	30	-2.4	1.286	0.3	0.2	0	41.7	41.7	0	122	123	0	25	26
2021	7	14	13	14	0	29.8	-2.8	1.286	0.3	0.2	0	41.7	41.7	0	123	123	0	26	26
2021	7	14	13	24	0	29.6	-1.4	1.286	0.4	0.3	0	41.3	41.7	0	121	122	0	25	25
2021	7	14	13	34	0	30.5	-1.6	1.285	0.3	0.2	0	41.7	41.7	0	122	123	0	25	26
2021	7	14	13	44	0	30.1	-2.7	1.285	0.3	0.2	0	41.3	41.7	0	122	123	0	26	26
2021	7	14	13	54	0	30.4	-1	1.285	0.3	0.2	0	41.3	42.1	0	122	124	0	26	26
2021	7	14	14	4	0	29	-2	1.285	0.3	0.2	0	41.3	41.7	0	122	123	0	26	26
2021	7	14	14	14	0	29.7	-1.8	1.285	0.3	0.2	0	41.7	42.1	0	122	124	0	25	26
2021	7	14	14	24	0	30.2	-2.3	1.284	0.3	0.2	0	41.7	42.1	0	123	124	0	26	26
2021	7	14	14	34	0	30.6	-1.7	1.284	0.5	0.4	0	42.6	42.1	0	124	125	0	25	27
2021	7	14	14	44	0	29.9	-1.3	1.284	0.3	0.2	0	42.6	42.6	0	124	125	0	25	26
2021	7	14	14	54	0	29.5	-1.3	1.284	0.3	0.2	0	42.1	42.6	0	124	125	0	26	26
2021	7	14	15	4	0	31.3	-1.5	1.283	0.3	0.2	0	42.1	42.6	0	124	125	0	26	26
2021	7	14	15	14	0	29.4	-2.3	1.283	0.3	0.2	0	42.1	42.6	0	123	125	0	25	26
2021	7	14	15	24	0	29.5	-0.8	1.284	0.3	0.2	0	42.1	42.6	0	123	125	0	25	26
2021	7	14	15	34	0	30	-0.1	1.284	0.3	0.2	0	42.6	43	0	124	126	0	25	26
2021	7	14	15	44	0	30	-0.4	1.285	0.3	0.2	0	42.1	42.6	0	124	125	0	26	26
2021	7	14	15	54	0	29.9	-1	1.285	0.3	0.2	0	42.1	42.1	0	123	124	0	25	26
2021	7	14	16	4	0	30.5	-1	1.284	0.3	0.2	0	42.6	43	0	124	126	0	25	26
2021	7	14	16	14	0	30	-0.6	1.284	0.3	0.2	0	43	42.6	0	125	126	0	25	27
2021	7	14	16	24	0	30.5	-1	1.283	0.3	0.2	0	43	43	0	125	126	0	25	26
2021	7	14	16	34	0	30.4	-1	1.284	0.3	0.2	0	42.1	43.4	0	124	126	0	26	25
2021	7	14	16	44	0	29.5	-0.2	1.284	0.4	0.3	0	42.1	43	0	124	126	0	26	26
2021	7	14	16	54	0	29.8	-1.4	1.283	0.3	0.2	0	42.1	43	0	124	126	0	26	26
2021	7	14	17	4	0	30.2	-0.8	1.284	0.5	0.5	0	42.1	43	0	124	126	0	26	26
2021	7	14	17	14	0	30.5	-2	1.284	0.3	0.2	0	42.1	42.6	0	123	125	0	25	26
2021	7	14	17	24	0	29.9	-1.1	1.284	0.3	0.2	0	42.6	43	0	124	126	0	25	26
2021	7	14	17	34	0	30.1	-0.9	1.284	0.5	0.5	0	42.1	42.6	0	124	125	0	26	26
2021	7	14	17	44	0	29.6	-1.7	1.284	0.3	0.2	0	41.7	42.6	0	123	125	0	26	26
2021	7	14	17	54	0	29.9	-1.8	1.282	0.3	0.2	0	42.1	42.6	0	124	125	0	26	26
2021	7	14	18	4	0	29.6	-2.4	1.283	0.4	0.3	0	42.1	42.1	0	123	124	0	25	26
2021	7	14	18	14	0	30.4	-2.3	1.284	0.3	0.2	0	41.7	42.6	0	123	125	0	26	26
2021	7	14	18	24	0	29.6	-1.5	1.283	0.5	0.4	0	42.1	42.6	0	123	125	0	25	26
2021	7	14	18	34	0	30.8	-1.4	1.283	0.3	0.2	0	42.1	42.1	0	123	124	0	25	26
2021	7	14	18	44	0	30.1	-1.4	1.283	0.3	0.2	0	42.1	42.1	0	123	124	0	25	26
2021	7	14	18	54	0	30.8	-0.9	1.284	0.3	0.2	0	41.3	42.1	0	122	124	0	26	26
2021	7	14	19	4	0	30.6	-1.8	1.284	0.3	0.2	0	41.7	42.1	0	122	124	0	25	26
2021	7	14	19	14	0	30.1	-0.5	1.285	0.3	0.2	0	41.3	42.6	0	122	124	0	26	25
2021	7	14	19	24	0	30.5	-1.3	1.285	0.4	0.3	0	41.7	41.7	0	122	123	0	25	26
2021	7	14	19	34	0	30.2	-1.3	1.285	0.3	0.2	0	41.3	41.3	0	122	123	0	26	27
2021	7	14	19	44	0	30.8	-0.7	1.285	0.3	0.2	0	41.7	42.1	0	122	124	0	25	26
2021	7	14	19	54	0	30.4	-1	1.285	0.4	0.3	0	41.7	41.7	0	122	123	0	25	26
2021	7	14	20	4	0	30.4	-2.1	1.285	0.3	0.2	0	40.9	41.3	0	121	122	0	26	26
2021	7	14	20	14	0	29.4	-1.3	1.285	0.3	0.2	0	41.3	41.7	0	122	123	0	26	26
2021	7	14	20	24	0	30.6	-0.9	1.285	0.3	0.2	0	41.7	41.7	0	122	123	0	25	26
2021	7	14	20	34	0	29.8	-1.4	1.285	0.3	0.2	0	41.7	42.1	0	122	124	0	25	26
2021	7	14	20	44	0	30.5	-1.9	1.285	0.3	0.2	0	40.9	41.3	0	121	123	0	26	27
2021	7	14	20	54	0	30.8	-0.4	1.285	0.3	0.2	0	42.1	42.1	0	123	125	0	25	27
2021	7	14	21	4	0	29.1	-0.4	1.285	0.3	0.2	0	41.7	42.1	0	123	124	0	26	26
2021	7	14	21	14	0	29.8	-0.7	1.285	0.3	0.2	0	41.3	41.7	0	121	123	0	25	26

Mazourka (0354)

Year	Month	Day	Hour	Minute	Second	VelocityX	VelocityY	Level	StdError1	StdError2	StdError3	SNR1	SNR2	SNR3	SignalAmp1	SignalAmp2	SignalAmp3	Noise1	Noise2
2021	7	14	21	24	0	29.7	-1.6	1.285	0.3	0.2	0	41.3	41.3	0	121	122	0	25	26
2021	7	14	21	34	0	29.9	-1.8	1.286	0.4	0.3	0	41.3	41.3	0	121	122	0	25	26
2021	7	14	21	44	0	29.5	-1	1.285	0.3	0.2	0	40.9	41.7	0	120	122	0	25	25
2021	7	14	21	54	0	30.4	-1	1.286	0.3	0.2	0	40.4	40.9	0	119	121	0	25	26
2021	7	14	22	4	0	31	-1.5	1.286	0.3	0.2	0	40.9	40.9	0	120	121	0	25	26
2021	7	14	22	14	0	29.8	-1.5	1.286	0.3	0.2	0	40.4	40.9	0	120	121	0	26	26
2021	7	14	22	24	0	29.7	-1.3	1.286	0.4	0.3	0	40.4	40.9	0	119	121	0	25	26
2021	7	14	22	34	0	29.3	-1	1.286	0.4	0.3	0	40	40.4	0	119	121	0	26	27
2021	7	14	22	44	0	29.9	-1.1	1.286	0.3	0.2	0	40	40.9	0	119	121	0	26	26
2021	7	14	22	54	0	29.3	-0.4	1.286	0.4	0.3	0	40.9	40.9	0	120	121	0	25	26
2021	7	14	23	4	0	31.9	-0.8	1.286	0.3	0.2	0	40	40.4	0	119	120	0	26	26
2021	7	14	23	14	0	29.7	-0.8	1.286	0.3	0.2	0	40	40.9	0	119	121	0	26	26
2021	7	14	23	24	0	29.7	-1	1.286	0.3	0.2	0	40.4	40.4	0	119	120	0	25	26
2021	7	14	23	34	0	30.3	-1	1.286	0.3	0.2	0	40.9	40.9	0	120	121	0	25	26
2021	7	14	23	44	0	30.3	-1.2	1.286	0.3	0.2	0	40	40.9	0	119	121	0	26	26
2021	7	14	23	54	0	30.6	-1.4	1.286	0.3	0.2	0	40.4	40.4	0	119	120	0	25	26
2021	7	15	0	4	0	31	-0.9	1.286	0.4	0.3	0	39.6	40.4	0	118	120	0	26	26
2021	7	15	0	14	0	29.6	-1	1.286	0.3	0.2	0	40.4	41.3	0	120	121	0	26	25
2021	7	15	0	24	0	30.9	-0.9	1.286	0.3	0.2	0	40.9	40.9	0	120	121	0	25	26
2021	7	15	0	34	0	30.4	-1.3	1.287	0.3	0.2	0	40	40.9	0	119	121	0	26	26
2021	7	15	0	44	0	30.3	-0.5	1.287	0.3	0.2	0	40.4	40.4	0	119	120	0	25	26
2021	7	15	0	54	0	30	-1.4	1.286	0.4	0.3	0	40	40.9	0	119	121	0	26	26
2021	7	15	1	4	0	30	-1	1.287	0.3	0.2	0	40.4	40.9	0	120	121	0	26	26
2021	7	15	1	14	0	30.4	-0.8	1.287	0.3	0.2	0	40.9	40.9	0	120	121	0	25	26
2021	7	15	1	24	0	31.4	-1.1	1.287	0.3	0.2	0	40	41.3	0	119	121	0	26	25
2021	7	15	1	34	0	30.2	-0.6	1.287	0.3	0.2	0	40.9	40.9	0	120	121	0	25	26
2021	7	15	1	44	0	31.4	-1.1	1.287	0.3	0.2	0	40	40.9	0	119	121	0	26	26
2021	7	15	1	54	0	30.2	-0.6	1.287	0.4	0.3	0	40	40.9	0	119	121	0	26	26
2021	7	15	2	4	0	30.6	-0.9	1.287	0.3	0.2	0	40	40.4	0	119	120	0	26	26
2021	7	15	2	14	0	31.7	-1.1	1.287	0.3	0.2	0	40.4	40.4	0	119	120	0	25	26
2021	7	15	2	24	0	30.8	-1	1.287	0.4	0.3	0	40	40.4	0	119	120	0	26	26
2021	7	15	2	34	0	29.4	-2.2	1.287	0.3	0.2	0	40.4	41.3	0	120	122	0	26	26
2021	7	15	2	44	0	29.9	-1.6	1.287	0.3	0.2	0	40.4	41.3	0	121	122	0	27	26
2021	7	15	2	54	0	30	-1.4	1.287	0.3	0.2	0	40.9	40.9	0	120	122	0	25	27
2021	7	15	3	4	0	30.2	-1.8	1.287	0.3	0.2	0	40.4	41.3	0	119	121	0	25	25
2021	7	15	3	14	0	31	-0.5	1.287	0.3	0.2	0	40.4	40.9	0	120	121	0	26	26
2021	7	15	3	24	0	29.6	-0.4	1.287	0.3	0.2	0	40.9	41.3	0	120	122	0	25	26
2021	7	15	3	34	0	29.6	-0.2	1.287	0.3	0.2	0	40.4	41.3	0	120	122	0	26	26
2021	7	15	3	44	0	30.3	-1.3	1.287	0.4	0.3	0	40.4	40.9	0	120	121	0	26	26
2021	7	15	3	54	0	29.9	-1	1.287	0.3	0.2	0	41.3	41.7	0	121	122	0	25	25
2021	7	15	4	4	0	29.7	-1.3	1.287	0.3	0.2	0	41.3	41.7	0	122	123	0	26	26
2021	7	15	4	14	0	30	-1.8	1.287	0.5	0.4	0	41.3	41.7	0	122	123	0	26	26
2021	7	15	4	24	0	30.5	-1.1	1.287	0.3	0.2	0	41.7	41.7	0	122	123	0	25	26
2021	7	15	4	34	0	30.3	-0.6	1.287	0.3	0.2	0	41.3	41.7	0	122	123	0	26	26
2021	7	15	4	44	0	29.6	-1.5	1.287	0.4	0.3	0	41.7	42.6	0	123	125	0	26	26
2021	7	15	4	54	0	30.4	-0.9	1.287	0.3	0.2	0	41.7	42.1	0	122	124	0	25	26
2021	7	15	5	4	0	30	-1.1	1.287	0.3	0.2	0	41.3	42.1	0	122	124	0	26	26
2021	7	15	5	14	0	30.4	-1.2	1.287	0.4	0.3	0	41.7	42.1	0	122	124	0	25	26
2021	7	15	5	24	0	29.7	-1.9	1.287	0.4	0.3	0	42.1	42.1	0	123	124	0	25	26
2021	7	15	5	34	0	29.9	-0.5	1.287	0.4	0.3	0	41.3	41.7	0	122	123	0	26	26

Mazourka (0354)

Year	Month	Day	Hour	Minute	Second	VelocityX	VelocityY	Level	StdError1	StdError2	StdError3	SNR1	SNR2	SNR3	SignalAmp1	SignalAmp2	SignalAmp3	Noise1	Noise2
2021	7	15	5	44	0	29.5	0.6	1.288	0.3	0.2	0	41.3	42.1	0	122	124	0	26	26
2021	7	15	5	54	0	30.7	-1.7	1.287	0.3	0.2	0	41.3	41.7	0	122	123	0	26	26
2021	7	15	6	4	0	29.6	-0.7	1.288	0.3	0.2	0	40.9	41.7	0	121	123	0	26	26
2021	7	15	6	14	0	29.6	-1.5	1.288	0.3	0.2	0	41.3	41.7	0	122	123	0	26	26
2021	7	15	6	24	0	30.7	-1.5	1.288	0.3	0.2	0	40.9	41.3	0	121	122	0	26	26
2021	7	15	6	34	0	30	-1.4	1.288	0.3	0.2	0	40.9	41.3	0	121	122	0	26	26
2021	7	15	6	44	0	30.3	-1.3	1.288	0.3	0.2	0	40.9	40.9	0	121	122	0	26	27
2021	7	15	6	54	0	30.1	-0.7	1.288	0.4	0.3	0	40.4	40.9	0	120	121	0	26	26
2021	7	15	7	4	0	29.6	-0.5	1.288	0.4	0.3	0	41.3	41.3	0	121	122	0	25	26
2021	7	15	7	14	0	31.3	-1.6	1.288	0.3	0.2	0	40.9	41.3	0	121	122	0	26	26
2021	7	15	7	24	0	29.5	-0.9	1.288	0.3	0.2	0	40.9	41.7	0	121	123	0	26	26
2021	7	15	7	34	0	30.7	-1	1.288	0.4	0.3	0	40.4	40.9	0	120	121	0	26	26
2021	7	15	7	44	0	30.1	-1.4	1.288	0.4	0.3	0	40.4	41.3	0	120	122	0	26	26
2021	7	15	7	54	0	30.2	-1.6	1.288	0.3	0.2	0	41.7	41.7	0	122	123	0	25	26
2021	7	15	8	4	0	30.1	-0.7	1.288	0.3	0.2	0	41.3	41.3	0	121	122	0	25	26
2021	7	15	8	14	0	29.8	-0.4	1.288	0.3	0.2	0	41.3	41.7	0	122	123	0	26	26
2021	7	15	8	24	0	30.2	-1.5	1.288	0.3	0.2	0	41.3	41.7	0	122	123	0	26	26
2021	7	15	8	34	0	30.8	-1.4	1.288	0.5	0.4	0	40.9	41.7	0	121	123	0	26	26
2021	7	15	8	44	0	30.2	-2.3	1.288	0.3	0.2	0	41.3	40.9	0	121	122	0	25	27
2021	7	15	8	54	0	29.7	-0.9	1.288	0.3	0.2	0	40.9	40.9	0	121	122	0	26	27
2021	7	15	9	4	0	30.2	-1.2	1.288	0.3	0.2	0	40.9	41.3	0	121	122	0	26	26
2021	7	15	9	14	0	30.5	-1.6	1.288	0.3	0.2	0	40.9	41.3	0	120	122	0	25	26
2021	7	15	9	24	0	30.3	-0.6	1.288	0.3	0.2	0	40.4	41.3	0	120	122	0	26	26
2021	7	15	9	34	0	30.9	-2.8	1.288	0.3	0.2	0	40.4	40.9	0	120	121	0	26	26
2021	7	15	9	44	0	29.9	-1.7	1.288	0.3	0.2	0	40.9	40.9	0	121	122	0	26	27
2021	7	15	9	54	0	31.1	-1.4	1.288	0.3	0.2	0	40.9	41.3	0	121	122	0	26	26
2021	7	15	10	4	0	30.6	-1.9	1.288	0.4	0.3	0	41.3	41.7	0	122	123	0	26	26
2021	7	15	10	14	0	30.3	-1.6	1.288	0.3	0.2	0	41.3	41.7	0	121	123	0	25	26
2021	7	15	10	24	0	30.2	-2	1.288	0.5	0.4	0	40.9	41.3	0	121	122	0	26	26
2021	7	15	10	34	0	30.7	-1.6	1.288	0.5	0.4	0	41.3	42.1	0	121	123	0	25	25
2021	7	15	10	44	0	30.5	-2.4	1.288	0.3	0.2	0	40.9	41.7	0	121	123	0	26	26
2021	7	15	10	54	0	30.6	-1.9	1.288	0.4	0.3	0	41.3	41.3	0	121	122	0	25	26
2021	7	15	11	4	0	29.9	-2.4	1.288	0.3	0.2	0	41.3	41.3	0	121	122	0	25	26
2021	7	15	11	14	0	30.1	-2.2	1.288	0.4	0.3	0	41.3	41.3	0	121	122	0	25	26
2021	7	15	11	24	0	30.3	-2.4	1.288	0.3	0.2	0	41.3	41.3	0	121	122	0	25	26
2021	7	15	11	34	0	30.8	-2.5	1.288	0.4	0.3	0	40.9	41.7	0	121	123	0	26	26
2021	7	15	11	44	0	30	-2.3	1.288	0.4	0.3	0	41.3	41.3	0	121	122	0	25	26
2021	7	15	11	54	0	30.4	-2	1.288	0.4	0.3	0	40.9	41.3	0	121	122	0	26	26
2021	7	15	12	4	0	30.7	-0.8	1.288	0.3	0.2	0	40.9	41.7	0	121	123	0	26	26
2021	7	15	12	14	0	30.9	-2.2	1.288	0.3	0.2	0	40.9	41.3	0	121	122	0	26	26
2021	7	15	12	24	0	30.8	-2	1.287	0.3	0.2	0	40.9	41.3	0	121	122	0	26	26
2021	7	15	12	34	0	29.8	-1.9	1.286	0.3	0.2	0	41.3	41.7	0	122	123	0	26	26
2021	7	15	12	44	0	30.8	-2.8	1.286	0.4	0.3	0	41.7	41.7	0	122	123	0	25	26
2021	7	15	12	54	0	29.7	-2.6	1.286	0.3	0.2	0	41.3	41.3	0	121	122	0	25	26
2021	7	15	13	4	0	29.9	-2.9	1.286	0.3	0.2	0	40.9	41.3	0	121	122	0	26	26
2021	7	15	13	14	0	30.4	-2	1.285	0.4	0.3	0	42.1	42.1	0	123	124	0	25	26
2021	7	15	13	24	0	30	-1.4	1.286	0.3	0.2	0	41.3	41.7	0	122	123	0	26	26
2021	7	15	13	34	0	30.3	-3.3	1.285	0.3	0.2	0	41.3	41.7	0	121	123	0	25	26
2021	7	15	13	44	0	30.2	-2.8	1.284	0.4	0.3	0	41.7	41.7	0	123	124	0	26	27
2021	7	15	13	54	0	30.7	-1.8	1.284	0.3	0.2	0	41.3	41.7	0	122	123	0	26	26

Mazourka (0354)

Year	Month	Day	Hour	Minute	Second	VelocityX	VelocityY	Level	StdError1	StdError2	StdError3	SNR1	SNR2	SNR3	SignalAmp1	SignalAmp2	SignalAmp3	Noise1	Noise2
2021	7	15	14	4	0	30.2	-2.3	1.284	0.3	0.2	0	41.3	42.1	0	122	124	0	26	26
2021	7	15	14	14	0	31.3	-1.5	1.284	0.3	0.2	0	41.3	41.3	0	121	122	0	25	26
2021	7	15	14	24	0	30.9	-1.6	1.284	0.4	0.3	0	41.3	42.1	0	122	124	0	26	26
2021	7	15	14	34	0	30.2	-2.1	1.283	0.5	0.4	0	41.7	41.7	0	122	124	0	25	27
2021	7	15	14	44	0	31.2	-1.6	1.284	0.4	0.3	0	41.3	41.7	0	121	123	0	25	26
2021	7	15	14	54	0	30.8	-2.1	1.283	0.3	0.2	0	41.3	42.1	0	122	124	0	26	26
2021	7	15	15	4	0	30.1	-2	1.283	0.4	0.3	0	41.3	41.7	0	122	123	0	26	26
2021	7	15	15	14	0	31.3	-1.2	1.282	0.4	0.3	0	41.3	42.1	0	122	124	0	26	26
2021	7	15	15	24	0	30.5	-1.8	1.282	0.3	0.2	0	42.1	42.6	0	124	125	0	26	26
2021	7	15	15	34	0	29.7	-1.1	1.282	0.3	0.2	0	42.1	42.1	0	123	124	0	25	26
2021	7	15	15	44	0	31.1	-0.7	1.283	0.4	0.3	0	42.1	43	0	123	125	0	25	25
2021	7	15	15	54	0	30.6	-2.2	1.282	0.4	0.3	0	41.7	42.6	0	122	124	0	25	25
2021	7	15	16	4	0	29.9	-1.8	1.281	0.4	0.3	0	41.7	42.6	0	123	125	0	26	26
2021	7	15	16	14	0	30	-1.2	1.281	0.3	0.2	0	41.7	42.6	0	123	125	0	26	26
2021	7	15	16	24	0	29.7	-1.8	1.281	0.3	0.2	0	42.6	42.6	0	124	125	0	25	26
2021	7	15	16	34	0	30.5	-1.7	1.28	0.5	0.4	0	42.1	42.6	0	123	124	0	25	25
2021	7	15	16	44	0	30.3	-2.2	1.281	0.5	0.4	0	41.7	41.3	0	122	123	0	25	27
2021	7	15	16	54	0	30.5	-1.5	1.28	0.4	0.3	0	41.7	42.1	0	122	124	0	25	26
2021	7	15	17	4	0	30.6	-2.7	1.28	0.4	0.3	0	41.3	42.1	0	122	124	0	26	26
2021	7	15	17	14	0	30.1	-1.5	1.28	0.3	0.2	0	41.7	42.1	0	122	123	0	25	25
2021	7	15	17	24	0	30.1	-2.4	1.279	0.4	0.3	0	41.3	42.1	0	122	123	0	26	25
2021	7	15	17	34	0	31	-1.2	1.279	0.4	0.3	0	41.3	41.7	0	122	123	0	26	26
2021	7	15	17	44	0	31	-0.8	1.279	0.3	0.2	0	41.3	42.1	0	122	123	0	26	25
2021	7	15	17	54	0	30.5	-1.2	1.279	0.3	0.2	0	42.1	42.1	0	123	124	0	25	26
2021	7	15	18	4	0	31	-0.7	1.279	0.3	0.2	0	41.3	42.6	0	122	124	0	26	25
2021	7	15	18	14	0	30.6	-0.6	1.279	0.3	0.2	0	41.7	42.6	0	123	125	0	26	26
2021	7	15	18	24	0	30.6	-2.1	1.279	0.3	0.2	0	41.7	42.1	0	122	124	0	25	26
2021	7	15	18	34	0	30.3	-1.9	1.279	0.4	0.3	0	41.7	42.1	0	122	124	0	25	26
2021	7	15	18	44	0	29.1	-1	1.279	0.5	0.5	0	41.3	42.1	0	122	124	0	26	26
2021	7	15	18	54	0	30.1	-1.5	1.279	0.3	0.2	0	41.7	42.1	0	122	124	0	25	26
2021	7	15	19	4	0	30.2	-1.3	1.279	0.3	0.2	0	41.3	41.7	0	122	123	0	26	26
2021	7	15	19	14	0	31	-1.7	1.279	0.3	0.2	0	41.3	41.7	0	122	123	0	26	26
2021	7	15	19	24	0	30.2	-1.1	1.279	0.3	0.2	0	41.7	42.1	0	122	124	0	25	26
2021	7	15	19	34	0	30	-0.4	1.279	0.4	0.3	0	40.9	41.3	0	121	123	0	26	27
2021	7	15	19	44	0	29.5	-0.4	1.279	0.3	0.2	0	41.7	42.1	0	122	124	0	25	26
2021	7	15	19	54	0	30.3	-1	1.279	0.3	0.2	0	41.3	42.1	0	122	124	0	26	26
2021	7	15	20	4	0	30.7	-0.5	1.279	0.3	0.2	0	41.3	41.7	0	122	123	0	26	26
2021	7	15	20	14	0	30.7	-1.3	1.279	0.3	0.2	0	41.7	42.1	0	122	124	0	25	26
2021	7	15	20	24	0	30	-0.7	1.279	0.3	0.2	0	41.7	41.3	0	122	123	0	25	27
2021	7	15	20	34	0	30.7	-1.6	1.279	0.3	0.2	0	41.3	42.1	0	122	124	0	26	26
2021	7	15	20	44	0	30.7	-1.6	1.279	0.3	0.2	0	41.7	42.1	0	122	124	0	25	26
2021	7	15	20	54	0	29.3	-1.9	1.279	0.4	0.3	0	42.1	42.6	0	123	125	0	25	26
2021	7	15	21	4	0	31.1	-0.9	1.279	0.3	0.2	0	41.3	42.1	0	122	124	0	26	26
2021	7	15	21	14	0	30.4	-0.6	1.279	0.4	0.3	0	41.7	41.7	0	122	123	0	25	26
2021	7	15	21	24	0	30.1	-0.8	1.279	0.4	0.3	0	41.7	41.7	0	122	123	0	25	26
2021	7	15	21	34	0	30.9	-1.1	1.279	0.3	0.2	0	41.3	41.7	0	121	123	0	25	26
2021	7	15	21	44	0	31	-1.7	1.279	0.3	0.2	0	41.3	41.3	0	121	122	0	25	26
2021	7	15	21	54	0	30.5	-1.2	1.279	0.3	0.2	0	40.9	41.7	0	121	123	0	26	26
2021	7	15	22	4	0	30.6	-1.6	1.279	0.3	0.2	0	41.7	42.1	0	123	124	0	26	26
2021	7	15	22	14	0	30.3	-2.2	1.279	0.3	0.2	0	41.3	41.7	0	122	123	0	26	26

Mazourka (0354)

Year	Month	Day	Hour	Minute	Second	VelocityX	VelocityY	Level	StdError1	StdError2	StdError3	SNR1	SNR2	SNR3	SignalAmp1	SignalAmp2	SignalAmp3	Noise1	Noise2
2021	7	15	22	24	0	30.4	-0.4	1.279	0.3	0.2	0	41.7	41.3	0	122	123	0	25	27
2021	7	15	22	34	0	29.5	-0.9	1.279	0.3	0.2	0	40.9	41.7	0	121	123	0	26	26
2021	7	15	22	44	0	30.3	-1.4	1.28	0.4	0.3	0	40.4	41.3	0	120	122	0	26	26
2021	7	15	22	54	0	29.3	-1.2	1.28	0.3	0.2	0	40.9	41.3	0	120	122	0	25	26
2021	7	15	23	4	0	30.3	-0.5	1.28	0.3	0.2	0	40.9	41.3	0	121	122	0	26	26
2021	7	15	23	14	0	30.6	-1.1	1.28	0.4	0.3	0	40.9	41.3	0	120	122	0	25	26
2021	7	15	23	24	0	30.1	-1	1.28	0.3	0.2	0	40.9	41.3	0	120	122	0	25	26
2021	7	15	23	34	0	30.3	-1.2	1.28	0.3	0.2	0	41.3	41.3	0	121	122	0	25	26
2021	7	15	23	44	0	29.7	-1.4	1.28	0.3	0.2	0	40.4	40.9	0	119	121	0	25	26
2021	7	15	23	54	0	29.9	-1.1	1.28	0.3	0.2	0	40.4	40.9	0	120	121	0	26	26
2021	7	16	0	4	0	29.1	-0.9	1.28	0.3	0.2	0	40.4	41.3	0	120	122	0	26	26
2021	7	16	0	14	0	29.1	-2.2	1.28	0.3	0.2	0	40.4	40.9	0	120	121	0	26	26
2021	7	16	0	24	0	30.4	-2.1	1.28	0.3	0.2	0	40.4	40.9	0	119	121	0	25	26
2021	7	16	0	34	0	30.3	-0.7	1.28	0.3	0.2	0	40.9	40.9	0	120	121	0	25	26
2021	7	16	0	44	0	29.4	-0.9	1.28	0.4	0.3	0	40.9	40.9	0	120	121	0	25	26
2021	7	16	0	54	0	30.5	-1.4	1.28	0.4	0.3	0	40.4	40.4	0	119	120	0	25	26
2021	7	16	1	4	0	29.7	-2.1	1.28	0.4	0.3	0	40	41.3	0	119	121	0	26	25
2021	7	16	1	14	0	30.5	-0.6	1.28	0.4	0.3	0	40.4	40.9	0	119	121	0	25	26
2021	7	16	1	24	0	29.9	-1.3	1.28	0.3	0.2	0	40.9	41.3	0	120	122	0	25	26
2021	7	16	1	34	0	29.4	-1.1	1.28	0.4	0.3	0	40.9	41.3	0	120	122	0	25	26
2021	7	16	1	44	0	29.6	-1.9	1.28	0.3	0.2	0	40.9	40.9	0	120	121	0	25	26
2021	7	16	1	54	0	29.7	-0.6	1.28	0.3	0.2	0	40.4	40.4	0	120	121	0	26	27
2021	7	16	2	4	0	30.8	-1.8	1.281	0.3	0.2	0	40.4	40	0	119	120	0	25	27
2021	7	16	2	14	0	29.9	-0.4	1.281	0.3	0.2	0	40	40.9	0	119	121	0	26	26
2021	7	16	2	24	0	29.6	-1.2	1.282	0.3	0.2	0	40.4	40.9	0	120	121	0	26	26
2021	7	16	2	34	0	30.9	-1.4	1.282	0.4	0.3	0	40	40.4	0	119	121	0	26	27
2021	7	16	2	44	0	29.5	-0.5	1.282	0.4	0.3	0	40.4	40.9	0	120	121	0	26	26
2021	7	16	2	54	0	30.1	-0.9	1.283	0.4	0.3	0	40.9	40.9	0	120	121	0	25	26
2021	7	16	3	4	0	30.4	-1.4	1.282	0.3	0.2	0	40.9	41.3	0	121	122	0	26	26
2021	7	16	3	14	0	29.3	-2.8	1.283	0.3	0.2	0	40.4	40.9	0	120	121	0	26	26
2021	7	16	3	24	0	29.9	-1.1	1.283	0.3	0.2	0	41.3	41.3	0	121	122	0	25	26
2021	7	16	3	34	0	30.6	-2	1.283	0.3	0.2	0	40.9	40.9	0	120	121	0	25	26
2021	7	16	3	44	0	30.8	-1.4	1.283	0.3	0.2	0	40.9	41.7	0	121	123	0	26	26
2021	7	16	3	54	0	30.3	-0.4	1.283	0.3	0.2	0	41.3	41.7	0	121	123	0	25	26
2021	7	16	4	4	0	30.5	-1.6	1.283	0.4	0.3	0	41.3	42.1	0	122	124	0	26	26
2021	7	16	4	14	0	29.1	-1.5	1.283	0.3	0.2	0	41.3	41.7	0	122	123	0	26	26
2021	7	16	4	24	0	29.8	-0.8	1.283	0.3	0.2	0	41.7	42.1	0	123	124	0	26	26
2021	7	16	4	34	0	30.1	-1	1.283	0.3	0.2	0	42.1	42.1	0	123	124	0	25	26
2021	7	16	4	44	0	30.3	-1	1.283	0.3	0.2	0	40.9	41.3	0	120	122	0	25	26
2021	7	16	4	54	0	30.8	-1.4	1.283	0.3	0.2	0	41.7	42.1	0	122	123	0	25	25
2021	7	16	5	4	0	29.9	-0.7	1.283	0.3	0.2	0	41.7	42.1	0	122	124	0	25	26
2021	7	16	5	14	0	30.1	-1.7	1.283	0.3	0.2	0	41.3	41.7	0	122	123	0	26	26
2021	7	16	5	24	0	29.8	-1.4	1.283	0.4	0.3	0	41.7	42.1	0	123	124	0	26	26
2021	7	16	5	34	0	30.2	-1.3	1.283	0.3	0.2	0	41.7	42.1	0	122	124	0	25	26
2021	7	16	5	44	0	29.3	-0.8	1.283	0.4	0.3	0	41.7	42.1	0	123	124	0	26	26
2021	7	16	5	54	0	28.8	-0.8	1.283	0.3	0.2	0	41.7	42.1	0	123	124	0	26	26
2021	7	16	6	4	0	29.9	-0.7	1.283	0.3	0.2	0	41.7	42.1	0	122	124	0	25	26
2021	7	16	6	14	0	30.2	-1	1.283	0.3	0.2	0	40.9	41.7	0	121	123	0	26	26
2021	7	16	6	24	0	30.8	-1.4	1.283	0.3	0.2	0	41.3	41.7	0	121	123	0	25	26
2021	7	16	6	34	0	29.5	-2	1.283	0.4	0.3	0	40.9	41.7	0	121	123	0	26	26

Mazourka (0354)

Year	Month	Day	Hour	Minute	Second	VelocityX	VelocityY	Level	StdError1	StdError2	StdError3	SNR1	SNR2	SNR3	SignalAmp1	SignalAmp2	SignalAmp3	Noise1	Noise2
2021	7	16	6	44	0	30	-0.6	1.283	0.3	0.2	0	41.3	42.1	0	122	124	0	26	26
2021	7	16	6	54	0	30.3	-1.3	1.284	0.4	0.3	0	41.3	41.7	0	121	123	0	25	26
2021	7	16	7	4	0	30.1	-1.7	1.283	0.4	0.3	0	40.9	41.7	0	121	123	0	26	26
2021	7	16	7	14	0	30.7	-1.4	1.284	0.3	0.2	0	40.9	41.3	0	120	122	0	25	26
2021	7	16	7	24	0	29.8	-1.1	1.283	0.3	0.2	0	41.7	42.1	0	122	124	0	25	26
2021	7	16	7	34	0	30.4	-0.7	1.284	0.3	0.2	0	40.9	41.3	0	121	122	0	26	26
2021	7	16	7	44	0	29.9	-0.9	1.284	0.3	0.2	0	41.3	41.7	0	122	123	0	26	26
2021	7	16	7	54	0	29.6	-1	1.284	0.4	0.3	0	40.9	41.7	0	121	123	0	26	26
2021	7	16	8	4	0	30.3	-1.4	1.283	0.4	0.3	0	40.4	41.3	0	120	122	0	26	26
2021	7	16	8	14	0	29.5	-1.3	1.284	0.4	0.3	0	41.7	41.7	0	122	124	0	25	27
2021	7	16	8	24	0	30.2	-1.4	1.284	0.3	0.2	0	40.9	42.1	0	121	123	0	26	25
2021	7	16	8	34	0	30.2	-1.9	1.283	0.4	0.3	0	40.9	41.7	0	121	123	0	26	26
2021	7	16	8	44	0	30.4	-1.5	1.284	0.4	0.3	0	40.9	41.3	0	121	122	0	26	26
2021	7	16	8	54	0	30.1	-1	1.283	0.3	0.2	0	40.9	41.3	0	121	122	0	26	26
2021	7	16	9	4	0	30.7	-1.6	1.283	0.3	0.2	0	40.4	41.3	0	120	122	0	26	26
2021	7	16	9	14	0	30.8	-1.9	1.283	0.3	0.2	0	41.3	41.7	0	122	123	0	26	26
2021	7	16	9	24	0	31.1	-2.2	1.283	0.3	0.2	0	40.4	40.9	0	120	121	0	26	26
2021	7	16	9	34	0	30.3	-1.6	1.283	0.3	0.2	0	40.9	40.9	0	121	122	0	26	27
2021	7	16	9	44	0	29.8	-1.5	1.283	0.4	0.3	0	40.9	41.7	0	121	123	0	26	26
2021	7	16	9	54	0	30.3	-2.6	1.283	0.3	0.2	0	41.3	41.7	0	122	123	0	26	26
2021	7	16	10	4	0	30.5	-1.1	1.283	0.4	0.3	0	41.7	41.7	0	122	123	0	25	26
2021	7	16	10	14	0	30.2	-0.8	1.282	0.3	0.2	0	41.7	41.7	0	122	123	0	25	26
2021	7	16	10	24	0	30.7	-2.4	1.283	0.4	0.3	0	40.9	41.7	0	121	123	0	26	26
2021	7	16	10	34	0	30	-1	1.282	0.4	0.3	0	40.9	41.7	0	121	123	0	26	26
2021	7	16	10	44	0	30	-1.8	1.281	0.3	0.2	0	41.3	42.1	0	122	124	0	26	26
2021	7	16	10	54	0	30.3	-2.1	1.282	0.3	0.2	0	40.9	41.7	0	121	123	0	26	26
2021	7	16	11	4	0	30.4	-3.2	1.282	0.3	0.2	0	41.7	41.7	0	122	123	0	25	26
2021	7	16	11	14	0	30.5	-2.4	1.282	0.3	0.2	0	40.4	41.3	0	120	122	0	26	26
2021	7	16	11	24	0	30.7	-2.4	1.281	0.4	0.3	0	40.9	41.7	0	120	122	0	25	25
2021	7	16	11	34	0	30	-1.9	1.281	0.3	0.2	0	41.7	41.7	0	122	123	0	25	26
2021	7	16	11	44	0	31	-1.9	1.281	0.4	0.3	0	40.9	41.7	0	121	123	0	26	26
2021	7	16	11	54	0	29.7	-2.4	1.28	0.3	0.2	0	41.3	41.3	0	121	122	0	25	26
2021	7	16	12	4	0	30	-1.9	1.28	0.4	0.3	0	40.4	41.3	0	120	122	0	26	26
2021	7	16	12	14	0	30	-2.9	1.279	0.3	0.2	0	41.3	41.3	0	121	122	0	25	26
2021	7	16	12	24	0	30.6	-1.2	1.279	0.3	0.2	0	40.9	41.3	0	121	122	0	26	26
2021	7	16	12	34	0	29.1	-0.5	1.279	0.3	0.2	0	41.7	42.1	0	122	124	0	25	26
2021	7	16	12	44	0	30.5	-1.6	1.279	0.3	0.2	0	41.3	41.3	0	121	122	0	25	26
2021	7	16	12	54	0	30.2	-1.6	1.279	0.3	0.2	0	40.4	41.3	0	121	122	0	27	26
2021	7	16	13	4	0	30.5	-2.4	1.278	0.3	0.2	0	41.3	41.7	0	122	123	0	26	26
2021	7	16	13	14	0	29.7	-2.8	1.278	0.3	0.2	0	40.4	41.3	0	120	122	0	26	26
2021	7	16	13	24	0	30.8	-1.1	1.278	0.3	0.2	0	40.9	41.7	0	121	123	0	26	26
2021	7	16	13	34	0	29.4	-1.4	1.278	0.3	0.2	0	41.7	42.1	0	122	124	0	25	26
2021	7	16	13	44	0	30.8	-1.4	1.278	0.3	0.2	0	43.9	43.4	0	127	127	0	25	26
2021	7	16	13	54	0	29.6	-2.5	1.277	0.3	0.2	0	44.7	45.6	0	130	132	0	26	26
2021	7	16	14	4	0	30.5	-1.4	1.278	0.3	0.2	0	42.6	42.6	0	124	125	0	25	26
2021	7	16	14	14	0	27.8	-1.2	1.278	0.4	0.3	0	45.6	46	0	131	133	0	25	26
2021	7	16	14	24	0	30.5	-1.4	1.277	0.3	0.2	0	44.3	45.2	0	129	131	0	26	26
2021	7	16	14	34	0	26.4	-0.6	1.277	0.3	0.2	0	50.3	51.2	0	142	145	0	25	26
2021	7	16	14	44	0	29.4	-1.5	1.278	0.5	0.4	0	45.6	45.6	0	132	132	0	26	26
2021	7	16	14	54	0	30.9	-2.4	1.278	0.3	0.2	0	42.1	42.6	0	124	125	0	26	26

Mazourka (0354)

Year	Month	Day	Hour	Minute	Second	VelocityX	VelocityY	Level	StdError1	StdError2	StdError3	SNR1	SNR2	SNR3	SignalAmp1	SignalAmp2	SignalAmp3	Noise1	Noise2
2021	7	16	15	4	0	26.9	-3.3	1.277	0.3	0.2	0	43.9	43	0	127	126	0	25	26
2021	7	16	15	14	0	29.9	-0.9	1.278	0.4	0.3	0	43	43.9	0	125	128	0	25	26
2021	7	16	15	24	0	28.7	-1.1	1.276	0.3	0.2	0	47.3	48.6	0	136	138	0	26	25
2021	7	16	15	34	0	22.2	0	1.275	0.3	0.2	0	54.2	55.5	0	152	155	0	26	26
2021	7	16	15	44	0	22.4	-0.5	1.277	0.3	0.2	0	55	56.3	0	153	156	0	25	25
2021	7	16	15	54	0	27.5	-0.2	1.274	0.4	0.3	0	49.9	50.3	0	141	144	0	25	27
2021	7	16	16	4	0	31.4	-1.1	1.276	0.3	0.2	0	44.3	44.7	0	128	131	0	25	27
2021	7	16	16	14	0	23.8	-0.9	1.274	0.4	0.3	0	52.5	54.2	0	148	152	0	26	26
2021	7	16	16	24	0	29.1	-0.9	1.275	0.3	0.2	0	48.6	49.5	0	138	141	0	25	26
2021	7	16	16	34	0	28.4	-1.5	1.275	0.4	0.3	0	46.9	47.7	0	135	137	0	26	26
2021	7	16	16	44	0	31	-1.1	1.275	0.3	0.2	0	43.4	43.9	0	126	128	0	25	26
2021	7	16	16	54	0	30.2	-1	1.276	0.3	0.2	0	42.1	42.1	0	123	125	0	25	27
2021	7	16	17	4	0	29.8	-1.4	1.276	0.4	0.3	0	42.1	43	0	124	126	0	26	26
2021	7	16	17	14	0	29.8	-1.9	1.275	0.3	0.2	0	42.1	42.1	0	123	125	0	25	27
2021	7	16	17	24	0	29.8	-1.5	1.276	0.3	0.2	0	41.7	42.6	0	123	125	0	26	26
2021	7	16	17	34	0	29.8	-1.5	1.275	0.3	0.2	0	41.7	43	0	123	126	0	26	26
2021	7	16	17	44	0	29.5	-1.4	1.276	0.3	0.2	0	42.6	43	0	124	126	0	25	26
2021	7	16	17	54	0	29.3	-2.2	1.274	0.3	0.2	0	41.7	42.6	0	123	125	0	26	26
2021	7	16	18	4	0	29.8	-0.7	1.275	0.3	0.2	0	42.6	43.4	0	124	127	0	25	26
2021	7	16	18	14	0	29.7	-1.6	1.274	0.3	0.2	0	41.3	42.6	0	122	125	0	26	26
2021	7	16	18	24	0	29.6	-1	1.275	0.4	0.3	0	44.7	45.2	0	129	132	0	25	27
2021	7	16	18	34	0	30.6	-1.2	1.274	0.4	0.3	0	43	43.4	0	125	127	0	25	26
2021	7	16	18	44	0	29.1	-0.5	1.274	0.3	0.2	0	41.7	43	0	123	126	0	26	26
2021	7	16	18	54	0	30.7	-1.1	1.274	0.4	0.3	0	41.7	43	0	123	126	0	26	26
2021	7	16	19	4	0	30.4	-0.8	1.274	0.5	0.4	0	42.1	43	0	123	126	0	25	26
2021	7	16	19	14	0	29.7	-1.3	1.275	0.3	0.2	0	42.6	43	0	124	126	0	25	26
2021	7	16	19	24	0	29.6	-1.1	1.275	0.5	0.4	0	42.6	43	0	124	126	0	25	26
2021	7	16	19	34	0	29.6	-0.6	1.275	0.3	0.2	0	42.1	42.6	0	123	125	0	25	26
2021	7	16	19	44	0	30	-0.9	1.275	0.3	0.2	0	42.1	43	0	123	126	0	25	26
2021	7	16	19	54	0	29.8	-0.5	1.275	0.3	0.2	0	41.7	43	0	123	126	0	26	26
2021	7	16	20	4	0	29.9	-1.1	1.275	0.3	0.2	0	42.6	43	0	124	126	0	25	26
2021	7	16	20	14	0	29.3	-0.7	1.275	0.5	0.4	0	42.6	43.4	0	124	127	0	25	26
2021	7	16	20	24	0	29.9	-0.8	1.275	0.4	0.3	0	42.6	43	0	124	126	0	25	26
2021	7	16	20	34	0	29.2	-0.9	1.275	0.3	0.2	0	42.1	43.4	0	124	126	0	26	25
2021	7	16	20	44	0	30.9	-1.8	1.275	0.3	0.2	0	42.1	43	0	124	126	0	26	26
2021	7	16	20	54	0	29.1	-1	1.275	0.3	0.2	0	41.7	42.6	0	123	126	0	26	27
2021	7	16	21	4	0	29.6	-1.5	1.275	0.3	0.2	0	41.7	42.6	0	123	125	0	26	26
2021	7	16	21	14	0	29.1	-1.1	1.275	0.3	0.2	0	42.1	43	0	123	126	0	25	26
2021	7	16	21	24	0	30	-1.9	1.275	0.3	0.2	0	42.1	43	0	123	126	0	25	26
2021	7	16	21	34	0	29.2	-1.8	1.275	0.3	0.2	0	41.7	42.1	0	122	124	0	25	26
2021	7	16	21	44	0	29.2	-1	1.275	0.3	0.2	0	41.3	42.6	0	122	125	0	26	26
2021	7	16	21	54	0	29.9	-0.8	1.275	0.4	0.3	0	42.1	43	0	123	125	0	25	25
2021	7	16	22	4	0	29	-1.9	1.275	0.3	0.2	0	42.1	43	0	123	125	0	25	25
2021	7	16	22	14	0	30.7	-1.3	1.275	0.3	0.2	0	41.3	41.7	0	121	123	0	25	26
2021	7	16	22	24	0	30.4	-0.8	1.275	0.3	0.2	0	41.3	41.7	0	121	123	0	25	26
2021	7	16	22	34	0	30	-1.6	1.275	0.3	0.2	0	41.3	42.1	0	121	124	0	25	26
2021	7	16	22	44	0	30.4	-1.9	1.275	0.3	0.2	0	40.9	42.1	0	121	124	0	26	26
2021	7	16	22	54	0	28.8	-1.9	1.275	0.3	0.2	0	41.7	42.1	0	122	124	0	25	26
2021	7	16	23	4	0	30.5	-1.7	1.275	0.3	0.2	0	40.9	41.7	0	121	123	0	26	26
2021	7	16	23	14	0	29.3	-1.5	1.275	0.4	0.3	0	40.9	42.1	0	121	124	0	26	26

Mazourka (0354)

Year	Month	Day	Hour	Minute	Second	VelocityX	VelocityY	Level	StdError1	StdError2	StdError3	SNR1	SNR2	SNR3	SignalAmp1	SignalAmp2	SignalAmp3	Noise1	Noise2
2021	7	16	23	24	0	30.3	-0.9	1.275	0.3	0.2	0	41.7	41.7	0	122	124	0	25	27
2021	7	16	23	34	0	30.5	-0.7	1.275	0.3	0.2	0	40.9	41.7	0	120	123	0	25	26
2021	7	16	23	44	0	29.1	-1.4	1.275	0.3	0.2	0	41.7	42.1	0	122	124	0	25	26
2021	7	16	23	54	0	29.2	-1.1	1.275	0.3	0.2	0	41.7	42.1	0	122	124	0	25	26
2021	7	17	0	4	0	29.5	-1.3	1.275	0.3	0.2	0	41.3	41.7	0	121	123	0	25	26
2021	7	17	0	14	0	29	-1.4	1.275	0.4	0.3	0	41.3	42.1	0	122	125	0	26	27
2021	7	17	0	24	0	29.4	-0.8	1.275	0.3	0.2	0	41.3	41.7	0	121	123	0	25	26
2021	7	17	0	34	0	29.5	-1.1	1.275	0.4	0.3	0	41.7	42.1	0	122	124	0	25	26
2021	7	17	0	44	0	30.1	-0.9	1.275	0.3	0.2	0	41.3	42.1	0	121	124	0	25	26
2021	7	17	0	54	0	29.4	-1.3	1.275	0.4	0.3	0	41.3	41.3	0	121	123	0	25	27
2021	7	17	1	4	0	28.4	-0.5	1.275	0.3	0.2	0	41.3	42.1	0	122	124	0	26	26
2021	7	17	1	14	0	30.4	-0.9	1.275	0.3	0.2	0	40.9	42.1	0	121	124	0	26	26
2021	7	17	1	24	0	28.9	-0.6	1.275	0.3	0.2	0	41.3	42.1	0	121	124	0	25	26
2021	7	17	1	34	0	30.1	-1.4	1.275	0.3	0.2	0	40.4	41.7	0	120	123	0	26	26
2021	7	17	1	44	0	30.6	-1	1.275	0.5	0.4	0	40.4	41.7	0	120	123	0	26	26
2021	7	17	1	54	0	29.4	-0.9	1.275	0.3	0.2	0	41.3	42.1	0	121	124	0	25	26
2021	7	17	2	4	0	29.3	-0.5	1.275	0.3	0.2	0	40.9	41.7	0	121	123	0	26	26
2021	7	17	2	14	0	28.9	0.4	1.275	0.4	0.3	0	42.1	42.6	0	123	125	0	25	26
2021	7	17	2	24	0	29.5	-1.1	1.275	0.5	0.4	0	40.9	42.1	0	121	124	0	26	26
2021	7	17	2	34	0	28.9	-0.6	1.275	0.4	0.3	0	40	41.7	0	120	123	0	27	26
2021	7	17	2	44	0	29.6	-1.4	1.275	0.3	0.2	0	41.7	42.1	0	122	124	0	25	26
2021	7	17	2	54	0	29	-1	1.275	0.3	0.2	0	41.3	42.6	0	122	125	0	26	26
2021	7	17	3	4	0	28.9	-1.2	1.275	0.3	0.2	0	40.9	42.1	0	121	124	0	26	26
2021	7	17	3	14	0	30	-1.1	1.275	0.3	0.2	0	41.3	42.1	0	122	124	0	26	26
2021	7	17	3	24	0	30.7	-0.4	1.275	0.4	0.3	0	41.7	42.1	0	122	124	0	25	26
2021	7	17	3	34	0	28.9	-0.5	1.274	0.3	0.2	0	41.3	42.1	0	122	124	0	26	26
2021	7	17	3	44	0	29.8	-1.7	1.275	0.3	0.2	0	41.7	42.6	0	122	125	0	25	26
2021	7	17	3	54	0	29.8	-1	1.275	0.3	0.2	0	41.7	42.1	0	122	124	0	25	26
2021	7	17	4	4	0	29.5	-0.9	1.274	0.3	0.2	0	42.6	42.6	0	124	126	0	25	27
2021	7	17	4	14	0	30.1	-0.7	1.274	0.3	0.2	0	42.1	43.4	0	124	127	0	26	26
2021	7	17	4	24	0	30	-1.3	1.274	0.4	0.3	0	41.7	43	0	123	126	0	26	26
2021	7	17	4	34	0	29.7	-0.7	1.274	0.3	0.2	0	41.7	42.6	0	123	125	0	26	26
2021	7	17	4	44	0	29.2	-1.1	1.274	0.3	0.2	0	43.4	43.9	0	126	128	0	25	26
2021	7	17	4	54	0	30.6	-0.9	1.274	0.5	0.4	0	41.7	42.6	0	123	125	0	26	26
2021	7	17	5	4	0	30.3	-0.6	1.274	0.3	0.2	0	42.1	43	0	124	126	0	26	26
2021	7	17	5	14	0	29.3	-0.7	1.274	0.4	0.3	0	42.1	43	0	124	126	0	26	26
2021	7	17	5	24	0	29.5	-0.5	1.274	0.4	0.3	0	42.1	43	0	124	126	0	26	26
2021	7	17	5	34	0	30.2	-1.2	1.274	0.4	0.3	0	41.7	42.1	0	122	124	0	25	26
2021	7	17	5	44	0	29	-1	1.274	0.3	0.2	0	42.6	42.6	0	124	126	0	25	27
2021	7	17	5	54	0	29.9	-0.9	1.274	0.3	0.2	0	41.3	42.1	0	122	125	0	26	27
2021	7	17	6	4	0	30.1	-1.9	1.274	0.3	0.2	0	41.7	42.6	0	123	125	0	26	26
2021	7	17	6	14	0	30.1	-0.6	1.274	0.4	0.3	0	42.1	43	0	123	125	0	25	25
2021	7	17	6	24	0	29.6	-1	1.274	0.4	0.3	0	41.7	42.1	0	122	125	0	25	27
2021	7	17	6	34	0	30.1	-1.7	1.274	0.3	0.2	0	40.9	42.1	0	121	124	0	26	26
2021	7	17	6	44	0	29.6	0	1.274	0.5	0.4	0	41.3	42.1	0	122	125	0	26	27
2021	7	17	6	54	0	29.4	-1.2	1.274	0.3	0.2	0	41.7	42.6	0	122	125	0	25	26
2021	7	17	7	4	0	29.9	-1.2	1.274	0.3	0.2	0	41.3	42.1	0	122	124	0	26	26
2021	7	17	7	14	0	29.8	-1.6	1.274	0.3	0.2	0	41.3	43	0	122	125	0	26	25
2021	7	17	7	24	0	28.1	-1.4	1.274	0.4	0.3	0	40.9	42.1	0	121	124	0	26	26
2021	7	17	7	34	0	29.6	0.1	1.274	0.3	0.2	0	41.3	42.1	0	122	124	0	26	26

Mazourka (0354)

Year	Month	Day	Hour	Minute	Second	VelocityX	VelocityY	Level	StdError1	StdError2	StdError3	SNR1	SNR2	SNR3	SignalAmp1	SignalAmp2	SignalAmp3	Noise1	Noise2
2021	7	17	7	44	0	28.6	-1.3	1.274	0.4	0.3	0	41.3	42.1	0	122	124	0	26	26
2021	7	17	7	54	0	29.5	-1.4	1.274	0.3	0.2	0	41.7	42.1	0	122	124	0	25	26
2021	7	17	8	4	0	29.5	-0.2	1.274	0.3	0.2	0	42.1	42.6	0	123	126	0	25	27
2021	7	17	8	14	0	29.3	-0.8	1.274	0.3	0.2	0	41.3	42.6	0	122	125	0	26	26
2021	7	17	8	24	0	29.3	-1.4	1.274	0.3	0.2	0	42.6	43	0	124	126	0	25	26
2021	7	17	8	34	0	29.6	-0.5	1.274	0.3	0.2	0	41.7	42.1	0	123	125	0	26	27
2021	7	17	8	44	0	29.6	-1.6	1.274	0.4	0.3	0	42.1	43	0	123	126	0	25	26
2021	7	17	8	54	0	29	-1	1.274	0.5	0.4	0	42.1	43	0	124	126	0	26	26
2021	7	17	9	4	0	28.6	-1.4	1.273	0.3	0.2	0	41.7	42.6	0	123	125	0	26	26
2021	7	17	9	14	0	29.5	-0.5	1.273	0.4	0.3	0	41.7	43	0	123	126	0	26	26
2021	7	17	9	24	0	30.1	-1.5	1.273	0.3	0.2	0	41.3	42.1	0	122	124	0	26	26
2021	7	17	9	34	0	30.3	-2.1	1.273	0.3	0.2	0	41.7	42.1	0	123	125	0	26	27
2021	7	17	9	44	0	29.6	-1.7	1.273	0.4	0.3	0	41.3	42.1	0	122	124	0	26	26
2021	7	17	9	54	0	29.7	-1.7	1.273	0.3	0.2	0	41.3	42.1	0	122	124	0	26	26
2021	7	17	10	4	0	28.6	-1.5	1.273	0.3	0.2	0	40.9	42.1	0	121	124	0	26	26
2021	7	17	10	14	0	29.8	-2.4	1.273	0.3	0.2	0	40.9	41.7	0	121	123	0	26	26
2021	7	17	10	24	0	29.1	-2	1.273	0.3	0.2	0	41.7	42.6	0	123	125	0	26	26
2021	7	17	10	34	0	29.9	-0.7	1.273	0.5	0.4	0	40.9	41.7	0	121	124	0	26	27
2021	7	17	10	44	0	29	-0.8	1.273	0.4	0.3	0	42.1	42.6	0	123	125	0	25	26
2021	7	17	10	54	0	28.7	-0.2	1.273	0.3	0.2	0	41.3	42.1	0	122	124	0	26	26
2021	7	17	11	4	0	29.1	-1	1.273	0.4	0.3	0	41.3	42.1	0	122	125	0	26	27
2021	7	17	11	14	0	30.4	-1.9	1.273	0.3	0.2	0	40.9	42.1	0	121	124	0	26	26
2021	7	17	11	24	0	29.8	-1.8	1.272	0.5	0.4	0	41.3	41.7	0	121	123	0	25	26
2021	7	17	11	34	0	29.7	-2.6	1.272	0.3	0.2	0	40.9	42.1	0	121	124	0	26	26
2021	7	17	11	44	0	29.6	-2.9	1.272	0.3	0.2	0	41.3	41.7	0	122	124	0	26	27
2021	7	17	11	54	0	29.4	-1.7	1.272	0.4	0.3	0	41.3	42.1	0	122	124	0	26	26
2021	7	17	12	4	0	30.2	-3	1.272	0.3	0.2	0	41.3	42.1	0	122	124	0	26	26
2021	7	17	12	14	0	29.6	-2.4	1.271	0.4	0.3	0	41.7	42.1	0	122	125	0	25	27
2021	7	17	12	24	0	29.5	-1.6	1.271	0.5	0.4	0	41.3	41.7	0	122	124	0	26	27
2021	7	17	12	34	0	29.6	-3.1	1.271	0.3	0.2	0	41.7	41.7	0	122	124	0	25	27
2021	7	17	12	44	0	28.7	-1.5	1.271	0.3	0.2	0	41.7	42.1	0	122	124	0	25	26
2021	7	17	12	54	0	30.1	-1.7	1.27	0.3	0.2	0	41.3	42.1	0	122	124	0	26	26
2021	7	17	13	4	0	29.3	-1.4	1.269	0.3	0.2	0	41.3	42.1	0	122	124	0	26	26
2021	7	17	13	14	0	29.5	-1.8	1.269	0.4	0.3	0	41.3	42.6	0	122	125	0	26	26
2021	7	17	13	24	0	29.7	-1.9	1.269	0.3	0.2	0	42.1	42.6	0	123	125	0	25	26
2021	7	17	13	34	0	29.5	-2.4	1.269	0.3	0.2	0	41.7	43	0	123	126	0	26	26
2021	7	17	13	44	0	29.7	-2.8	1.268	0.3	0.2	0	41.7	43	0	123	125	0	26	25
2021	7	17	13	54	0	30.9	-1.2	1.268	0.4	0.3	0	41.7	43	0	123	125	0	26	25
2021	7	17	14	4	0	28	-1	1.267	0.4	0.3	0	43.4	44.3	0	127	129	0	26	26
2021	7	17	14	14	0	30.7	-1.9	1.267	0.3	0.2	0	41.7	42.1	0	122	124	0	25	26
2021	7	17	14	24	0	29.6	-2	1.265	0.3	0.2	0	43	44.3	0	126	129	0	26	26
2021	7	17	14	34	0	29.9	-1.5	1.265	0.3	0.2	0	42.1	43	0	123	126	0	25	26
2021	7	17	14	44	0	31.1	-1.9	1.265	0.3	0.2	0	41.3	42.1	0	122	124	0	26	26
2021	7	17	14	54	0	29.8	-1.9	1.265	0.3	0.2	0	41.7	43	0	123	126	0	26	26
2021	7	17	15	4	0	29.3	-1.2	1.265	0.4	0.3	0	41.3	42.6	0	122	125	0	26	26
2021	7	17	15	14	0	30.8	-1.2	1.265	0.3	0.2	0	41.3	42.6	0	122	125	0	26	26
2021	7	17	15	24	0	29.8	-2	1.265	0.5	0.4	0	42.1	42.6	0	123	125	0	25	26
2021	7	17	15	34	0	28.6	-2	1.264	0.5	0.4	0	41.7	43	0	123	126	0	26	26
2021	7	17	15	44	0	29.5	-2.1	1.266	0.4	0.3	0	41.3	42.6	0	122	125	0	26	26
2021	7	17	15	54	0	29.3	-2.4	1.263	0.3	0.2	0	42.1	43	0	123	126	0	25	26

Mazourka (0354)

Year	Month	Day	Hour	Minute	Second	VelocityX	VelocityY	Level	StdError1	StdError2	StdError3	SNR1	SNR2	SNR3	SignalAmp1	SignalAmp2	SignalAmp3	Noise1	Noise2
2021	7	17	16	4	0	29.4	-0.9	1.264	0.3	0.2	0	42.1	43.4	0	124	127	0	26	26
2021	7	17	16	14	0	28.1	-1	1.263	0.3	0.2	0	42.1	43	0	123	126	0	25	26
2021	7	17	16	24	0	29.9	0	1.263	0.3	0.2	0	42.1	43	0	123	126	0	25	26
2021	7	17	16	34	0	28.7	-1.5	1.262	0.3	0.2	0	41.7	43	0	123	126	0	26	26
2021	7	17	16	44	0	29.2	-1.1	1.263	0.4	0.3	0	41.7	43.4	0	123	126	0	26	25
2021	7	17	16	54	0	29.4	-0.9	1.262	0.3	0.2	0	41.7	43	0	123	126	0	26	26
2021	7	17	17	4	0	29.3	-0.9	1.262	0.3	0.2	0	42.1	42.6	0	123	125	0	25	26
2021	7	17	17	14	0	29.1	-0.5	1.262	0.3	0.2	0	42.1	43	0	124	126	0	26	26
2021	7	17	17	24	0	29.1	-1.4	1.262	0.3	0.2	0	42.1	43	0	123	126	0	25	26
2021	7	17	17	34	0	30	-1	1.262	0.3	0.2	0	42.6	43.4	0	124	127	0	25	26
2021	7	17	17	44	0	29.4	-0.7	1.261	0.3	0.2	0	42.1	43	0	124	126	0	26	26
2021	7	17	17	54	0	29.3	-1.5	1.261	0.3	0.2	0	42.1	42.6	0	123	126	0	25	27
2021	7	17	18	4	0	28.7	-1.5	1.261	0.4	0.3	0	41.7	42.6	0	123	125	0	26	26
2021	7	17	18	14	0	29.4	-0.9	1.26	0.4	0.3	0	41.3	42.6	0	122	125	0	26	26
2021	7	17	18	24	0	29.3	-1	1.26	0.3	0.2	0	42.1	43	0	123	126	0	25	26
2021	7	17	18	34	0	29.5	-1.4	1.26	0.3	0.2	0	41.7	42.6	0	122	125	0	25	26
2021	7	17	18	44	0	29.7	-1.3	1.259	0.3	0.2	0	42.1	42.6	0	123	125	0	25	26
2021	7	17	18	54	0	30.4	-1.4	1.258	0.4	0.3	0	40.9	42.1	0	121	124	0	26	26
2021	7	17	19	4	0	28.9	-1.4	1.259	0.3	0.2	0	41.3	42.1	0	122	125	0	26	27
2021	7	17	19	14	0	26.9	0.8	1.258	0.3	0.2	0	46	46.4	0	133	134	0	26	26
2021	7	17	19	24	0	29.8	-1.5	1.259	0.3	0.2	0	40.9	42.1	0	121	124	0	26	26
2021	7	17	19	34	0	29.5	-1.1	1.259	0.3	0.2	0	40.9	42.1	0	121	124	0	26	26
2021	7	17	19	44	0	29.2	-1	1.258	0.3	0.2	0	41.3	42.1	0	122	124	0	26	26
2021	7	17	19	54	0	29.6	-0.5	1.257	0.3	0.2	0	41.3	42.6	0	122	125	0	26	26
2021	7	17	20	4	0	28.6	-1	1.258	0.3	0.2	0	41.7	42.6	0	122	125	0	25	26
2021	7	17	20	14	0	30	-1.9	1.257	0.3	0.2	0	42.1	43	0	123	125	0	25	25
2021	7	17	20	24	0	29.9	-1.3	1.257	0.3	0.2	0	41.7	43	0	123	126	0	26	26
2021	7	17	20	34	0	29.9	-2	1.257	0.4	0.3	0	40.9	42.1	0	121	124	0	26	26
2021	7	17	20	44	0	28.7	-1	1.256	0.4	0.3	0	41.7	42.6	0	123	126	0	26	27
2021	7	17	20	54	0	29.3	-0.9	1.255	0.4	0.3	0	42.1	42.1	0	123	125	0	25	27
2021	7	17	21	4	0	29.2	-1.4	1.255	0.3	0.2	0	41.7	42.1	0	122	124	0	25	26
2021	7	17	21	14	0	28.7	-0.8	1.255	0.3	0.2	0	41.7	43	0	123	126	0	26	26
2021	7	17	21	24	0	30.1	-1.7	1.255	0.3	0.2	0	41.7	42.1	0	122	124	0	25	26
2021	7	17	21	34	0	29.2	-0.5	1.255	0.3	0.2	0	41.3	42.1	0	122	125	0	26	27
2021	7	17	21	44	0	28.7	-0.3	1.255	0.3	0.2	0	41.7	42.6	0	123	125	0	26	26
2021	7	17	21	54	0	29	-0.7	1.255	0.3	0.2	0	41.3	42.6	0	122	125	0	26	26
2021	7	17	22	4	0	30	-1.9	1.254	0.3	0.2	0	42.1	43.4	0	124	127	0	26	26
2021	7	17	22	14	0	29.4	-0.5	1.254	0.3	0.2	0	42.1	43	0	123	126	0	25	26
2021	7	17	22	24	0	28.8	-1.5	1.254	0.4	0.3	0	42.1	42.6	0	123	125	0	25	26
2021	7	17	22	34	0	28.6	-0.5	1.254	0.3	0.2	0	41.7	42.6	0	122	125	0	25	26
2021	7	17	22	44	0	28.5	0	1.254	0.3	0.2	0	42.1	42.6	0	123	125	0	25	26
2021	7	17	22	54	0	29.3	-1.5	1.254	0.3	0.2	0	40.9	41.7	0	121	123	0	26	26
2021	7	17	23	4	0	29.1	-1.4	1.254	0.4	0.3	0	41.3	42.1	0	121	124	0	25	26
2021	7	17	23	14	0	29.9	-0.9	1.254	0.3	0.2	0	40.9	42.1	0	121	124	0	26	26
2021	7	17	23	24	0	27.7	-1	1.253	0.3	0.2	0	41.7	42.6	0	122	125	0	25	26
2021	7	17	23	34	0	28.2	-0.6	1.253	0.3	0.2	0	41.7	42.1	0	123	125	0	26	27
2021	7	17	23	44	0	28.4	-1	1.253	0.5	0.5	0	40.9	42.1	0	121	124	0	26	26
2021	7	17	23	54	0	29.5	-1.4	1.253	0.4	0.3	0	40.9	42.1	0	121	124	0	26	26
2021	7	18	0	4	0	28.2	-0.6	1.253	0.3	0.2	0	41.7	42.6	0	123	125	0	26	26
2021	7	18	0	14	0	29.1	-0.5	1.253	0.4	0.3	0	42.1	43.4	0	124	126	0	26	25

Mazourka (0354)

Year	Month	Day	Hour	Minute	Second	VelocityX	VelocityY	Level	StdError1	StdError2	StdError3	SNR1	SNR2	SNR3	SignalAmp1	SignalAmp2	SignalAmp3	Noise1	Noise2
2021	7	18	0	24	0	29.4	-1.4	1.253	0.5	0.4	0	41.3	42.1	0	121	124	0	25	26
2021	7	18	0	34	0	29.3	-1.2	1.252	0.3	0.2	0	41.7	42.6	0	123	126	0	26	27
2021	7	18	0	44	0	29.5	-0.5	1.252	0.3	0.2	0	41.7	42.6	0	122	125	0	25	26
2021	7	18	0	54	0	29.5	-0.8	1.252	0.4	0.3	0	41.3	41.7	0	122	124	0	26	27
2021	7	18	1	4	0	28.1	-1.4	1.252	0.4	0.3	0	42.1	43	0	123	126	0	25	26
2021	7	18	1	14	0	29.8	-1.1	1.252	0.3	0.2	0	41.3	42.1	0	122	124	0	26	26
2021	7	18	1	24	0	30	-1	1.252	0.5	0.4	0	41.7	42.1	0	122	124	0	25	26
2021	7	18	1	34	0	29.4	-1.5	1.252	0.4	0.3	0	41.3	41.7	0	121	124	0	25	27
2021	7	18	1	44	0	28.9	-2	1.252	0.3	0.2	0	40.9	42.1	0	121	124	0	26	26
2021	7	18	1	54	0	28.3	-1	1.251	0.4	0.3	0	41.3	42.6	0	122	125	0	26	26
2021	7	18	2	4	0	29.2	-1.1	1.251	0.3	0.2	0	41.3	42.1	0	122	124	0	26	26
2021	7	18	2	14	0	30.4	-1.7	1.251	0.4	0.3	0	41.3	42.1	0	122	124	0	26	26
2021	7	18	2	24	0	29.2	-1.4	1.251	0.3	0.2	0	40.9	42.1	0	121	124	0	26	26
2021	7	18	2	34	0	28.8	-1.1	1.251	0.3	0.2	0	41.3	42.1	0	122	124	0	26	26
2021	7	18	2	44	0	29.2	-1.3	1.251	0.4	0.3	0	41.3	42.1	0	122	124	0	26	26
2021	7	18	2	54	0	28.8	-1.7	1.251	0.3	0.2	0	41.7	42.1	0	122	124	0	25	26
2021	7	18	3	4	0	28.7	-1.6	1.25	0.4	0.3	0	40.9	41.7	0	121	124	0	26	27
2021	7	18	3	14	0	29.7	-1.9	1.25	0.3	0.2	0	41.3	42.6	0	122	125	0	26	26
2021	7	18	3	24	0	29.3	-2	1.25	0.3	0.2	0	41.3	42.6	0	122	125	0	26	26
2021	7	18	3	34	0	28.4	-0.5	1.25	0.4	0.3	0	41.7	43	0	123	126	0	26	26
2021	7	18	3	44	0	29.9	-1.5	1.25	0.3	0.2	0	41.7	41.7	0	122	124	0	25	27
2021	7	18	3	54	0	29.8	-0.8	1.25	0.3	0.2	0	41.3	42.6	0	122	125	0	26	26
2021	7	18	4	4	0	29	-1.4	1.25	0.4	0.3	0	41.3	42.6	0	122	125	0	26	26
2021	7	18	4	14	0	28.6	-1.2	1.25	0.3	0.2	0	42.6	43.4	0	124	127	0	25	26
2021	7	18	4	24	0	28.1	-1.4	1.25	0.3	0.2	0	42.1	42.6	0	123	125	0	25	26
2021	7	18	4	34	0	28.8	-1.1	1.25	0.3	0.2	0	41.7	43	0	123	126	0	26	26
2021	7	18	4	44	0	28.4	-1	1.249	0.3	0.2	0	41.7	42.6	0	123	125	0	26	26
2021	7	18	4	54	0	29.1	-1.5	1.249	0.3	0.2	0	42.1	42.1	0	123	125	0	25	27
2021	7	18	5	4	0	29	-0.3	1.249	0.4	0.3	0	42.1	43	0	124	126	0	26	26
2021	7	18	5	14	0	28.7	-0.9	1.249	0.3	0.2	0	42.6	43	0	124	126	0	25	26
2021	7	18	5	24	0	29	-0.4	1.249	0.3	0.2	0	42.6	43.4	0	125	127	0	26	26
2021	7	18	5	34	0	29.6	-2	1.249	0.3	0.2	0	41.3	42.6	0	122	125	0	26	26
2021	7	18	5	44	0	28.6	-1.9	1.249	0.3	0.2	0	41.7	43	0	123	126	0	26	26
2021	7	18	5	54	0	28.6	-1.1	1.248	0.5	0.5	0	42.1	43.4	0	124	127	0	26	26
2021	7	18	6	4	0	28.6	-1	1.248	0.4	0.3	0	42.6	43.4	0	125	128	0	26	27
2021	7	18	6	14	0	28.1	-1.5	1.248	0.3	0.2	0	42.1	43	0	124	127	0	26	27
2021	7	18	6	24	0	28.4	-1.2	1.248	0.3	0.2	0	42.6	43.4	0	124	127	0	25	26
2021	7	18	6	34	0	28.9	-1	1.248	0.3	0.2	0	41.7	43	0	123	126	0	26	26
2021	7	18	6	44	0	28.1	-1.4	1.247	0.3	0.2	0	42.1	43	0	124	126	0	26	26
2021	7	18	6	54	0	29.1	-1	1.247	0.3	0.2	0	42.1	42.6	0	124	126	0	26	27
2021	7	18	7	4	0	28.9	-0.5	1.247	0.3	0.2	0	42.1	43	0	124	126	0	26	26
2021	7	18	7	14	0	28.1	-1	1.247	0.3	0.2	0	41.7	42.6	0	123	126	0	26	27
2021	7	18	7	24	0	28.4	-1.5	1.247	0.3	0.2	0	41.7	42.6	0	123	125	0	26	26
2021	7	18	7	34	0	28.4	-0.2	1.247	0.3	0.2	0	41.7	42.6	0	123	126	0	26	27
2021	7	18	7	44	0	28.2	-1.2	1.247	0.3	0.2	0	42.6	43	0	124	126	0	25	26
2021	7	18	7	54	0	29.4	-1.7	1.246	0.4	0.3	0	41.7	42.6	0	123	125	0	26	26
2021	7	18	8	4	0	28.9	-0.7	1.246	0.3	0.2	0	41.7	42.6	0	122	125	0	25	26
2021	7	18	8	14	0	28.9	-1.2	1.246	0.4	0.3	0	41.3	42.6	0	122	125	0	26	26
2021	7	18	8	24	0	28.2	-1	1.246	0.3	0.2	0	41.7	43	0	123	126	0	26	26
2021	7	18	8	34	0	28.9	-1.5	1.246	0.3	0.2	0	41.7	42.6	0	123	125	0	26	26

Mazourka (0354)

Year	Month	Day	Hour	Minute	Second	VelocityX	VelocityY	Level	StdError1	StdError2	StdError3	SNR1	SNR2	SNR3	SignalAmp1	SignalAmp2	SignalAmp3	Noise1	Noise2
2021	7	18	8	44	0	29.5	-0.4	1.246	0.3	0.2	0	42.1	43	0	124	126	0	26	26
2021	7	18	8	54	0	29.7	-1.5	1.245	0.3	0.2	0	41.3	42.6	0	122	125	0	26	26
2021	7	18	9	4	0	28.6	-1.3	1.245	0.3	0.2	0	41.7	42.6	0	123	126	0	26	27
2021	7	18	9	14	0	28.6	-0.6	1.245	0.3	0.2	0	40.9	42.6	0	122	125	0	27	26
2021	7	18	9	24	0	28.6	-1.7	1.245	0.3	0.2	0	41.7	42.1	0	123	125	0	26	27
2021	7	18	9	34	0	29.1	-0.8	1.244	0.3	0.2	0	41.7	42.6	0	123	125	0	26	26
2021	7	18	9	44	0	29.5	0	1.243	0.4	0.3	0	41.7	42.6	0	123	125	0	26	26
2021	7	18	9	54	0	28.1	-1.5	1.242	0.4	0.3	0	42.6	42.1	0	125	125	0	26	27
2021	7	18	10	4	0	24.2	-2.5	1.241	0.4	0.3	0	44.3	44.3	0	129	130	0	26	27
2021	7	18	10	14	0	25.9	-5	1.243	0.3	0.2	0	44.3	42.6	0	129	125	0	26	26
2021	7	18	10	24	0	28.4	-1.5	1.243	0.3	0.2	0	42.1	41.7	0	123	124	0	25	27
2021	7	18	10	34	0	28.5	-1.3	1.241	0.4	0.3	0	43	43.4	0	126	127	0	26	26
2021	7	18	10	44	0	30.1	-1.9	1.24	0.5	0.4	0	43	43.4	0	126	127	0	26	26
2021	7	18	10	54	0	25.8	-2.3	1.24	0.4	0.3	0	44.7	44.3	0	130	129	0	26	26
2021	7	18	11	4	0	25.6	-1.7	1.239	0.3	0.2	0	43.4	43.4	0	126	127	0	25	26
2021	7	18	11	14	0	26.2	-1.2	1.24	0.4	0.3	0	47.3	48.2	0	135	138	0	25	26
2021	7	18	11	24	0	28.5	-1	1.24	0.3	0.2	0	43	43.9	0	126	129	0	26	27
2021	7	18	11	34	0	29.4	-1	1.239	0.3	0.2	0	43.4	43.9	0	127	129	0	26	27
2021	7	18	11	44	0	27.6	-0.5	1.238	0.5	0.4	0	42.6	43.4	0	125	128	0	26	27
2021	7	18	11	54	0	28.8	-0.8	1.239	0.5	0.4	0	42.1	43.9	0	124	128	0	26	26
2021	7	18	12	4	0	28.8	-1.6	1.239	0.3	0.2	0	42.1	43.4	0	124	127	0	26	26
2021	7	18	12	14	0	28.3	-1.5	1.238	0.5	0.4	0	42.1	43	0	124	127	0	26	27
2021	7	18	12	24	0	29.1	-0.5	1.238	0.3	0.2	0	43.9	44.7	0	128	130	0	26	26
2021	7	18	12	34	0	28.8	-0.8	1.238	0.3	0.2	0	45.2	46	0	131	134	0	26	27
2021	7	18	12	44	0	28.4	-0.5	1.237	0.3	0.2	0	46.9	48.2	0	135	138	0	26	26
2021	7	18	12	54	0	29	-0.4	1.238	0.5	0.4	0	45.6	46.9	0	132	135	0	26	26
2021	7	18	13	4	0	28.6	-0.8	1.238	0.4	0.3	0	44.7	46	0	130	133	0	26	26
2021	7	18	13	14	0	27.5	0	1.238	0.3	0.2	0	45.6	46.4	0	131	134	0	25	26
2021	7	18	13	24	0	27.9	-0.7	1.237	0.3	0.2	0	47.3	48.2	0	135	138	0	25	26
2021	7	18	13	34	0	27.4	0.4	1.237	0.3	0.2	0	46.9	48.2	0	135	138	0	26	26
2021	7	18	13	44	0	27.3	-0.8	1.237	0.3	0.2	0	46.4	47.3	0	134	137	0	26	27
2021	7	18	13	54	0	27.9	0.7	1.237	0.3	0.2	0	46	46.9	0	132	135	0	25	26
2021	7	18	14	4	0	28.7	0	1.237	0.4	0.3	0	44.3	45.6	0	129	132	0	26	26
2021	7	18	14	14	0	28.5	-0.8	1.237	0.4	0.3	0	43.9	45.2	0	128	131	0	26	26
2021	7	18	14	24	0	28.2	-0.9	1.237	0.3	0.2	0	44.3	45.2	0	129	131	0	26	26
2021	7	18	14	34	0	28.4	-1.8	1.237	0.3	0.2	0	43.9	45.2	0	128	132	0	26	27
2021	7	18	14	44	0	28.8	-0.6	1.237	0.3	0.2	0	43.4	44.7	0	127	130	0	26	26
2021	7	18	14	54	0	28.1	-1.1	1.237	0.3	0.2	0	43	43.9	0	126	129	0	26	27
2021	7	18	15	4	0	28	-0.1	1.237	0.4	0.3	0	43	44.7	0	127	130	0	27	26
2021	7	18	15	14	0	28.7	-0.5	1.237	0.3	0.2	0	43.4	43.9	0	127	129	0	26	27
2021	7	18	15	24	0	29.2	-1.4	1.237	0.3	0.2	0	43.4	44.3	0	126	129	0	25	26
2021	7	18	15	34	0	28	-1.5	1.237	0.3	0.2	0	43	44.3	0	126	129	0	26	26
2021	7	18	15	44	0	28	-0.5	1.236	0.5	0.4	0	43	44.3	0	126	129	0	26	26
2021	7	18	15	54	0	27.6	-1.3	1.236	0.4	0.3	0	43	44.3	0	126	129	0	26	26
2021	7	18	16	4	0	27.3	-0.8	1.236	0.4	0.3	0	43	44.3	0	126	130	0	26	27
2021	7	18	16	14	0	28.5	-1.9	1.236	0.3	0.2	0	43	44.3	0	126	129	0	26	26
2021	7	18	16	24	0	28	-0.3	1.236	0.3	0.2	0	42.6	43.9	0	125	128	0	26	26
2021	7	18	16	34	0	28	-1.4	1.236	0.4	0.3	0	42.1	43	0	124	127	0	26	27
2021	7	18	16	44	0	28.7	-1	1.236	0.4	0.3	0	42.6	43.4	0	125	128	0	26	27
2021	7	18	16	54	0	28.3	-1.3	1.236	0.4	0.3	0	42.1	43.4	0	124	127	0	26	26

Mazourka (0354)

Year	Month	Day	Hour	Minute	Second	VelocityX	VelocityY	Level	StdError1	StdError2	StdError3	SNR1	SNR2	SNR3	SignalAmp1	SignalAmp2	SignalAmp3	Noise1	Noise2
2021	7	18	17	4	0	28.7	-0.9	1.236	0.3	0.2	0	42.6	43.4	0	124	128	0	25	27
2021	7	18	17	14	0	27.6	-1.1	1.235	0.4	0.3	0	42.6	43	0	124	127	0	25	27
2021	7	18	17	24	0	28.3	-0.6	1.235	0.3	0.2	0	42.1	43.4	0	124	127	0	26	26
2021	7	18	17	34	0	28.5	-1	1.235	0.3	0.2	0	41.7	43.4	0	123	127	0	26	26
2021	7	18	17	44	0	28.5	-0.8	1.235	0.3	0.2	0	41.3	43	0	122	126	0	26	26
2021	7	18	17	54	0	28.4	-0.7	1.235	0.5	0.4	0	41.7	43	0	123	126	0	26	26
2021	7	18	18	4	0	27.5	-1	1.235	0.3	0.2	0	41.7	43	0	123	126	0	26	26
2021	7	18	18	14	0	29	-1	1.235	0.4	0.3	0	41.7	43	0	123	126	0	26	26
2021	7	18	18	24	0	28.2	-0.9	1.235	0.3	0.2	0	42.1	43.4	0	124	127	0	26	26
2021	7	18	18	34	0	28	-0.5	1.235	0.3	0.2	0	41.7	43.4	0	123	127	0	26	26
2021	7	18	18	44	0	28.1	-1.9	1.235	0.4	0.3	0	42.6	43	0	124	127	0	25	27
2021	7	18	18	54	0	28.1	-1.3	1.235	0.5	0.4	0	42.1	43.4	0	124	127	0	26	26
2021	7	18	19	4	0	28.1	-1	1.234	0.3	0.2	0	42.1	43.4	0	124	127	0	26	26
2021	7	18	19	14	0	28	-1.5	1.234	0.3	0.2	0	41.7	43	0	123	126	0	26	26
2021	7	18	19	24	0	28.1	-0.4	1.234	0.3	0.2	0	41.3	43	0	123	126	0	27	26
2021	7	18	19	34	0	29.1	-1.1	1.234	0.4	0.3	0	41.7	43	0	123	127	0	26	27
2021	7	18	19	44	0	27.1	-1.4	1.234	0.4	0.3	0	41.7	42.6	0	123	126	0	26	27
2021	7	18	19	54	0	28.3	-1.1	1.234	0.3	0.2	0	41.7	42.6	0	123	126	0	26	27
2021	7	18	20	4	0	28.7	-0.5	1.234	0.4	0.3	0	41.7	42.6	0	123	126	0	26	27
2021	7	18	20	14	0	28.6	-0.3	1.233	0.4	0.3	0	42.6	43.4	0	125	127	0	26	26
2021	7	18	20	24	0	28.8	-0.4	1.233	0.4	0.3	0	42.1	43.4	0	124	127	0	26	26
2021	7	18	20	34	0	27.4	-1.4	1.233	0.3	0.2	0	41.7	43.4	0	123	127	0	26	26
2021	7	18	20	44	0	29	-1.5	1.233	0.3	0.2	0	42.1	43	0	124	127	0	26	27
2021	7	18	20	54	0	28	-1.1	1.233	0.3	0.2	0	42.6	43.4	0	124	127	0	25	26
2021	7	18	21	4	0	29.3	-1.6	1.233	0.3	0.2	0	42.1	43.4	0	124	127	0	26	26
2021	7	18	21	14	0	27.7	-0.2	1.233	0.3	0.2	0	43	43.9	0	125	128	0	25	26
2021	7	18	21	24	0	28.1	-0.8	1.233	0.5	0.4	0	41.7	42.6	0	123	126	0	26	27
2021	7	18	21	34	0	28.3	-0.6	1.233	0.3	0.2	0	41.3	43	0	122	126	0	26	26
2021	7	18	21	44	0	29.6	-1	1.233	0.3	0.2	0	41.3	42.1	0	122	125	0	26	27
2021	7	18	21	54	0	29	-1.6	1.232	0.3	0.2	0	41.7	43.4	0	123	127	0	26	26
2021	7	18	22	4	0	27.4	-1.4	1.232	0.3	0.2	0	41.7	43	0	123	126	0	26	26
2021	7	18	22	14	0	27.9	-1.7	1.233	0.4	0.3	0	42.1	43	0	124	127	0	26	27
2021	7	18	22	24	0	28.5	-1.2	1.232	0.3	0.2	0	41.7	43.4	0	123	127	0	26	26
2021	7	18	22	34	0	28.5	-1.3	1.232	0.3	0.2	0	41.7	43	0	123	126	0	26	26
2021	7	18	22	44	0	28.6	-1.5	1.232	0.4	0.3	0	41.7	42.6	0	123	126	0	26	27
2021	7	18	22	54	0	28.3	-1.1	1.232	0.3	0.2	0	41.7	43	0	123	126	0	26	26
2021	7	18	23	4	0	28	-0.1	1.232	0.3	0.2	0	41.7	42.6	0	123	126	0	26	27
2021	7	18	23	14	0	27.4	-0.5	1.231	0.3	0.2	0	42.6	43.4	0	124	127	0	25	26
2021	7	18	23	24	0	27.9	-1.4	1.232	0.3	0.2	0	41.7	42.6	0	122	126	0	25	27
2021	7	18	23	34	0	28	-0.5	1.231	0.3	0.2	0	41.7	43	0	123	126	0	26	26
2021	7	18	23	44	0	27.1	-1.5	1.23	0.3	0.2	0	42.1	43.4	0	124	127	0	26	26
2021	7	18	23	54	0	27.8	-1.6	1.23	0.3	0.2	0	42.6	43.9	0	125	128	0	26	26
2021	7	19	0	4	0	28.4	-0.9	1.23	0.3	0.2	0	42.6	43.9	0	125	128	0	26	26
2021	7	19	0	14	0	28	-1.8	1.23	0.3	0.2	0	41.7	43	0	123	126	0	26	26
2021	7	19	0	24	0	27.4	0	1.23	0.3	0.2	0	42.1	43	0	124	127	0	26	27
2021	7	19	0	34	0	28.5	-1.6	1.23	0.3	0.2	0	41.7	43	0	123	126	0	26	26
2021	7	19	0	44	0	27.5	-1.5	1.23	0.3	0.2	0	41.3	43	0	122	126	0	26	26
2021	7	19	0	54	0	27.4	-1.3	1.23	0.4	0.3	0	42.6	44.7	0	125	129	0	26	25
2021	7	19	1	4	0	28.5	-0.4	1.23	0.3	0.2	0	43	44.3	0	126	129	0	26	26
2021	7	19	1	14	0	28.6	-1.1	1.23	0.3	0.2	0	42.6	43.4	0	125	128	0	26	27

Mazourka (0354)

Year	Month	Day	Hour	Minute	Second	VelocityX	VelocityY	Level	StdError1	StdError2	StdError3	SNR1	SNR2	SNR3	SignalAmp1	SignalAmp2	SignalAmp3	Noise1	Noise2
2021	7	19	1	24	0	28.5	-1.3	1.23	0.3	0.2	0	43.4	44.3	0	126	129	0	25	26
2021	7	19	1	34	0	27.9	-0.2	1.23	0.4	0.3	0	42.1	43.4	0	124	128	0	26	27
2021	7	19	1	44	0	28.5	-0.5	1.229	0.4	0.3	0	42.6	43.4	0	125	128	0	26	27
2021	7	19	1	54	0	29	-0.6	1.23	0.5	0.4	0	42.6	43.9	0	125	128	0	26	26
2021	7	19	2	4	0	28.2	-1.7	1.23	0.3	0.2	0	42.1	43	0	124	127	0	26	27
2021	7	19	2	14	0	28	-1.5	1.23	0.3	0.2	0	41.7	43	0	123	126	0	26	26
2021	7	19	2	24	0	28.6	-1.1	1.229	0.3	0.2	0	42.1	43	0	123	126	0	25	26
2021	7	19	2	34	0	28.8	-1.9	1.229	0.4	0.3	0	41.3	43	0	122	126	0	26	26
2021	7	19	2	44	0	28.1	-0.6	1.23	0.3	0.2	0	41.7	43	0	123	126	0	26	26
2021	7	19	2	54	0	28.2	-1.2	1.23	0.3	0.2	0	41.3	43	0	123	126	0	27	26
2021	7	19	3	4	0	27.2	-1.4	1.23	0.3	0.2	0	42.6	43.9	0	125	129	0	26	27
2021	7	19	3	14	0	28.4	-0.8	1.23	0.4	0.3	0	41.7	43	0	123	126	0	26	26
2021	7	19	3	24	0	28.8	-1.4	1.23	0.5	0.4	0	41.7	43	0	123	126	0	26	26
2021	7	19	3	34	0	28	-0.8	1.23	0.3	0.2	0	42.6	43.9	0	125	128	0	26	26
2021	7	19	3	44	0	27.4	-1.5	1.23	0.5	0.4	0	42.1	43.4	0	124	127	0	26	26
2021	7	19	3	54	0	27.8	-1.1	1.23	0.3	0.2	0	42.1	43	0	123	126	0	25	26
2021	7	19	4	4	0	28.3	-0.8	1.23	0.3	0.2	0	43	43.4	0	125	128	0	25	27
2021	7	19	4	14	0	28.4	-1.7	1.231	0.3	0.2	0	42.1	43.4	0	124	127	0	26	26
2021	7	19	4	24	0	27.7	-1.4	1.231	0.4	0.3	0	42.1	43.4	0	124	127	0	26	26
2021	7	19	4	34	0	27.6	-1.1	1.231	0.4	0.3	0	42.1	43	0	123	127	0	25	27
2021	7	19	4	44	0	27.8	-1.3	1.231	0.3	0.2	0	42.1	43	0	124	127	0	26	27
2021	7	19	4	54	0	27.6	-1.5	1.231	0.4	0.3	0	42.6	43.9	0	124	128	0	25	26
2021	7	19	5	4	0	28.7	-1	1.231	0.3	0.2	0	42.1	43.4	0	124	127	0	26	26
2021	7	19	5	14	0	27.7	-1.9	1.232	0.5	0.4	0	42.1	43.4	0	124	127	0	26	26
2021	7	19	5	24	0	27.9	-1	1.231	0.3	0.2	0	42.6	44.3	0	125	129	0	26	26
2021	7	19	5	34	0	29.2	-1	1.232	0.3	0.2	0	43	44.3	0	125	129	0	25	26
2021	7	19	5	44	0	27.8	-1.5	1.232	0.3	0.2	0	42.1	43.4	0	124	127	0	26	26
2021	7	19	5	54	0	27.8	-1.3	1.232	0.3	0.2	0	43	43.9	0	126	129	0	26	27
2021	7	19	6	4	0	28.6	-1.5	1.232	0.4	0.3	0	42.6	43.9	0	125	128	0	26	26
2021	7	19	6	14	0	28.1	-1.6	1.232	0.4	0.3	0	42.1	43.4	0	124	128	0	26	27
2021	7	19	6	24	0	27.3	-0.8	1.232	0.3	0.2	0	41.7	43.4	0	124	127	0	27	26
2021	7	19	6	34	0	28.4	0	1.232	0.3	0.2	0	41.7	43	0	123	127	0	26	27
2021	7	19	6	44	0	27.9	-1.5	1.232	0.4	0.3	0	42.1	43.4	0	124	127	0	26	26
2021	7	19	6	54	0	27.3	-1.4	1.232	0.3	0.2	0	42.6	43.4	0	124	127	0	25	26
2021	7	19	7	4	0	27.8	0.1	1.232	0.4	0.3	0	42.1	43.4	0	124	128	0	26	27
2021	7	19	7	14	0	28.4	-1.7	1.232	0.4	0.3	0	41.7	43.9	0	124	128	0	27	26
2021	7	19	7	24	0	28.8	-1.4	1.232	0.3	0.2	0	42.1	43.4	0	124	127	0	26	26
2021	7	19	7	34	0	28.5	-0.7	1.233	0.3	0.2	0	41.7	43.4	0	123	127	0	26	26
2021	7	19	7	44	0	27.8	-0.6	1.233	0.3	0.2	0	42.1	43.9	0	124	128	0	26	26
2021	7	19	7	54	0	29.1	-0.8	1.233	0.4	0.3	0	41.7	43	0	123	126	0	26	26
2021	7	19	8	4	0	28.3	-2	1.233	0.3	0.2	0	41.7	43	0	123	127	0	26	27
2021	7	19	8	14	0	28.4	-1.8	1.233	0.3	0.2	0	41.3	42.6	0	122	126	0	26	27
2021	7	19	8	24	0	27.8	-1	1.233	0.3	0.2	0	41.7	43	0	123	127	0	26	27
2021	7	19	8	34	0	29.2	-1.2	1.233	0.3	0.2	0	42.6	43.4	0	125	128	0	26	27
2021	7	19	8	44	0	27.4	-1.9	1.233	0.3	0.2	0	42.1	43.4	0	124	127	0	26	26
2021	7	19	8	54	0	28	-1.5	1.233	0.3	0.2	0	42.6	43	0	124	127	0	25	27
2021	7	19	9	4	0	28.4	-0.5	1.233	0.4	0.3	0	42.1	43.4	0	124	127	0	26	26
2021	7	19	9	14	0	28.3	-1.1	1.233	0.4	0.3	0	41.7	43.4	0	123	127	0	26	26
2021	7	19	9	24	0	27.9	-0.9	1.233	0.3	0.2	0	42.1	43.4	0	124	127	0	26	26
2021	7	19	9	34	0	29.1	-0.8	1.233	0.3	0.2	0	42.1	43.4	0	124	127	0	26	26

Mazourka (0354)

Year	Month	Day	Hour	Minute	Second	VelocityX	VelocityY	Level	StdError1	StdError2	StdError3	SNR1	SNR2	SNR3	SignalAmp1	SignalAmp2	SignalAmp3	Noise1	Noise2
2021	7	19	9	44	0	29	-0.7	1.234	0.3	0.2	0	42.1	43	0	123	126	0	25	26
2021	7	19	9	54	0	28.2	-1.4	1.234	0.3	0.2	0	41.7	43	0	123	126	0	26	26
2021	7	19	10	4	0	28.4	0.2	1.234	0.4	0.3	0	42.1	43	0	124	127	0	26	27
2021	7	19	10	14	0	28.4	-1.3	1.234	0.4	0.3	0	42.6	43	0	125	127	0	26	27
2021	7	19	10	24	0	28.3	-1.1	1.234	0.3	0.2	0	42.1	43.4	0	124	128	0	26	27
2021	7	19	10	34	0	26.8	-1	1.234	0.3	0.2	0	42.1	43	0	124	127	0	26	27
2021	7	19	10	44	0	28.5	-1.4	1.234	0.4	0.3	0	41.7	43	0	123	126	0	26	26
2021	7	19	10	54	0	28	-1.7	1.234	0.3	0.2	0	41.7	43	0	123	126	0	26	26
2021	7	19	11	4	0	28.3	-2.4	1.234	0.3	0.2	0	41.3	42.1	0	122	125	0	26	27
2021	7	19	11	14	0	28.4	-1.8	1.234	0.3	0.2	0	41.3	43	0	122	126	0	26	26
2021	7	19	11	24	0	28	-0.1	1.234	0.3	0.2	0	41.3	43	0	122	126	0	26	26
2021	7	19	11	34	0	28.3	-1.8	1.234	0.3	0.2	0	41.3	42.6	0	122	125	0	26	26
2021	7	19	11	44	0	28.5	-2.8	1.234	0.4	0.3	0	41.3	42.1	0	122	125	0	26	27
2021	7	19	11	54	0	28	-1.3	1.234	0.4	0.3	0	41.7	42.6	0	123	126	0	26	27
2021	7	19	12	4	0	27.9	-1.5	1.234	0.3	0.2	0	41.7	43	0	123	127	0	26	27
2021	7	19	12	14	0	29	-1.4	1.234	0.4	0.3	0	41.3	42.1	0	122	125	0	26	27
2021	7	19	12	24	0	27.7	-2.4	1.234	0.3	0.2	0	41.3	42.6	0	122	125	0	26	26
2021	7	19	12	34	0	26.9	-2	1.234	0.4	0.3	0	41.7	42.6	0	122	125	0	25	26
2021	7	19	12	44	0	28.1	-1.5	1.234	0.3	0.2	0	41.3	43	0	122	126	0	26	26
2021	7	19	12	54	0	27.8	-2.6	1.234	0.3	0.2	0	41.3	42.1	0	122	124	0	26	26
2021	7	19	13	4	0	27.6	-1.9	1.234	0.3	0.2	0	41.3	42.1	0	122	125	0	26	27
2021	7	19	13	14	0	27.7	-2.4	1.234	0.3	0.2	0	41.7	43	0	123	126	0	26	26
2021	7	19	13	24	0	27.9	-3.2	1.234	0.3	0.2	0	41.3	42.1	0	122	125	0	26	27
2021	7	19	13	34	0	28.2	-2.2	1.234	0.3	0.2	0	41.3	42.6	0	122	125	0	26	26
2021	7	19	13	44	0	28	-2.8	1.234	0.3	0.2	0	41.3	42.6	0	122	125	0	26	26
2021	7	19	13	54	0	28.1	-1.9	1.234	0.5	0.4	0	42.1	42.6	0	123	126	0	25	27
2021	7	19	14	4	0	28	-1.6	1.234	0.5	0.4	0	41.7	42.1	0	122	125	0	25	27
2021	7	19	14	14	0	27.5	-1.5	1.234	0.4	0.3	0	41.3	42.1	0	122	125	0	26	27
2021	7	19	14	24	0	28.5	-1.6	1.234	0.3	0.2	0	40.9	42.1	0	121	124	0	26	26
2021	7	19	14	34	0	27.5	-1.8	1.234	0.3	0.2	0	40.9	42.1	0	121	124	0	26	26
2021	7	19	14	44	0	29	-2.1	1.235	0.3	0.2	0	40.4	41.7	0	120	124	0	26	27
2021	7	19	14	54	0	28.5	-1.9	1.234	0.3	0.2	0	40.9	42.1	0	120	124	0	25	26
2021	7	19	15	4	0	27.7	-1.7	1.235	0.3	0.2	0	40.9	41.7	0	121	124	0	26	27
2021	7	19	15	14	0	28.3	-1.6	1.235	0.3	0.2	0	41.3	42.6	0	122	125	0	26	26
2021	7	19	15	24	0	27.6	-2.4	1.235	0.4	0.3	0	41.3	42.1	0	121	124	0	25	26
2021	7	19	15	34	0	27.3	-0.6	1.235	0.4	0.3	0	41.7	42.6	0	123	126	0	26	27
2021	7	19	15	44	0	28.4	-1.5	1.235	0.4	0.3	0	41.3	42.6	0	121	125	0	25	26
2021	7	19	15	54	0	27.8	-1	1.235	0.4	0.3	0	41.7	43	0	123	126	0	26	26
2021	7	19	16	4	0	28	-1.8	1.235	0.3	0.2	0	42.1	43.4	0	124	127	0	26	26
2021	7	19	16	14	0	28.1	-1.7	1.236	0.4	0.3	0	42.6	43	0	124	126	0	25	26
2021	7	19	16	24	0	28.1	-0.9	1.236	0.3	0.2	0	41.7	43.4	0	123	127	0	26	26
2021	7	19	16	34	0	28.6	-2	1.236	0.3	0.2	0	41.7	43	0	122	126	0	25	26
2021	7	19	16	44	0	27.5	-1.3	1.236	0.5	0.4	0	42.1	43.4	0	124	127	0	26	26
2021	7	19	16	54	0	28.6	-1.2	1.236	0.3	0.2	0	41.3	42.6	0	122	125	0	26	26
2021	7	19	17	4	0	26.9	-2.2	1.236	0.4	0.3	0	40.9	42.6	0	121	125	0	26	26
2021	7	19	17	14	0	28.7	-1.9	1.236	0.3	0.2	0	41.3	43	0	122	125	0	26	25
2021	7	19	17	24	0	29	-1.8	1.236	0.4	0.3	0	41.7	43.4	0	123	126	0	26	25
2021	7	19	17	34	0	28.6	-2.5	1.236	0.3	0.2	0	41.7	42.6	0	123	126	0	26	27
2021	7	19	17	44	0	28.3	-2.1	1.236	0.3	0.2	0	41.3	42.6	0	122	125	0	26	26
2021	7	19	17	54	0	28.2	-1.6	1.236	0.5	0.4	0	40.9	42.6	0	121	125	0	26	26

Mazourka (0354)

Year	Month	Day	Hour	Minute	Second	VelocityX	VelocityY	Level	StdError1	StdError2	StdError3	SNR1	SNR2	SNR3	SignalAmp1	SignalAmp2	SignalAmp3	Noise1	Noise2
2021	7	19	18	4	0	28.3	-1.3	1.236	0.3	0.2	0	41.7	43	0	122	126	0	25	26
2021	7	19	18	14	0	29.3	-0.6	1.237	0.3	0.2	0	41.7	43	0	122	125	0	25	25
2021	7	19	18	24	0	28.2	-1.3	1.237	0.3	0.2	0	41.3	42.6	0	122	125	0	26	26
2021	7	19	18	34	0	28.2	-1.1	1.237	0.3	0.2	0	41.3	43	0	122	126	0	26	26
2021	7	19	18	44	0	28.4	-1.2	1.236	0.3	0.2	0	41.7	42.6	0	123	126	0	26	27
2021	7	19	18	54	0	27.8	-1.3	1.237	0.3	0.2	0	42.1	43.4	0	124	127	0	26	26
2021	7	19	19	4	0	27.1	-1.2	1.237	0.3	0.2	0	42.1	43	0	124	127	0	26	27
2021	7	19	19	14	0	28.7	-0.5	1.237	0.3	0.2	0	41.7	43	0	123	126	0	26	26
2021	7	19	19	24	0	28.1	-1.5	1.237	0.4	0.3	0	42.6	43.4	0	124	128	0	25	27
2021	7	19	19	34	0	28.5	-0.8	1.237	0.4	0.3	0	41.3	42.6	0	122	126	0	26	27
2021	7	19	19	44	0	28.6	-0.7	1.237	0.4	0.3	0	41.3	43	0	123	126	0	27	26
2021	7	19	19	54	0	28.2	-1.2	1.237	0.3	0.2	0	41.7	43.4	0	123	127	0	26	26
2021	7	19	20	4	0	28.7	-0.7	1.238	0.4	0.3	0	42.6	43.9	0	124	128	0	25	26
2021	7	19	20	14	0	28.2	-1.1	1.238	0.3	0.2	0	42.6	43.9	0	125	128	0	26	26
2021	7	19	20	24	0	27.9	-2	1.238	0.3	0.2	0	42.1	43.9	0	124	128	0	26	26
2021	7	19	20	34	0	28.3	-2	1.238	0.3	0.2	0	42.6	43.4	0	124	127	0	25	26
2021	7	19	20	44	0	27.5	-1.6	1.238	0.3	0.2	0	42.1	43.4	0	124	127	0	26	26
2021	7	19	20	54	0	28.2	-0.7	1.238	0.3	0.2	0	42.1	43.4	0	124	127	0	26	26
2021	7	19	21	4	0	28.7	-1.7	1.238	0.4	0.3	0	42.6	43.4	0	124	128	0	25	27
2021	7	19	21	14	0	28.2	-1	1.238	0.4	0.3	0	41.7	43.4	0	123	127	0	26	26
2021	7	19	21	24	0	28.2	-1.5	1.238	0.4	0.3	0	41.7	43.4	0	123	127	0	26	26
2021	7	19	21	34	0	28.1	-0.2	1.238	0.4	0.3	0	41.7	42.6	0	122	126	0	25	27
2021	7	19	21	44	0	28.7	-1.7	1.239	0.3	0.2	0	41.3	43	0	122	126	0	26	26
2021	7	19	21	54	0	27.5	-1	1.239	0.3	0.2	0	42.1	42.6	0	123	126	0	25	27
2021	7	19	22	4	0	28.8	-1.8	1.239	0.3	0.2	0	41.7	43	0	123	126	0	26	26
2021	7	19	22	14	0	27.2	-0.5	1.239	0.5	0.4	0	42.1	43.4	0	124	127	0	26	26
2021	7	19	22	24	0	29.1	-1	1.239	0.3	0.2	0	41.3	42.1	0	122	125	0	26	27
2021	7	19	22	34	0	28.9	-1	1.24	0.4	0.3	0	41.7	43.4	0	123	127	0	26	26
2021	7	19	22	44	0	28.8	-1	1.24	0.3	0.2	0	41.3	42.6	0	122	126	0	26	27
2021	7	19	22	54	0	28.3	-1.1	1.24	0.3	0.2	0	41.7	43	0	123	126	0	26	26
2021	7	19	23	4	0	28.6	-1.3	1.24	0.3	0.2	0	41.3	42.6	0	122	126	0	26	27
2021	7	19	23	14	0	27.2	-0.8	1.24	0.4	0.3	0	42.1	43	0	123	126	0	25	26
2021	7	19	23	24	0	28.5	-1.3	1.24	0.3	0.2	0	41.3	42.6	0	122	125	0	26	26
2021	7	19	23	34	0	28	-1.1	1.241	0.4	0.3	0	41.3	42.6	0	122	125	0	26	26
2021	7	19	23	44	0	29.3	-1.3	1.241	0.3	0.2	0	41.7	42.6	0	123	126	0	26	27
2021	7	19	23	54	0	28.8	-1	1.241	0.3	0.2	0	41.3	43	0	122	126	0	26	26
2021	7	20	0	4	0	28.7	-0.9	1.242	0.4	0.3	0	41.3	43	0	122	126	0	26	26
2021	7	20	0	14	0	28.6	-1.2	1.243	0.3	0.2	0	42.1	43	0	123	126	0	25	26
2021	7	20	0	24	0	28.6	-1.4	1.244	0.3	0.2	0	41.3	42.6	0	122	125	0	26	26
2021	7	20	0	34	0	28.1	-1.6	1.245	0.3	0.2	0	40.9	42.6	0	121	125	0	26	26
2021	7	20	0	44	0	28.6	-1	1.245	0.4	0.3	0	41.3	43	0	122	126	0	26	26
2021	7	20	0	54	0	28.2	-1.2	1.245	0.3	0.2	0	41.7	42.6	0	122	125	0	25	26
2021	7	20	1	4	0	28	-1.1	1.246	0.3	0.2	0	41.3	42.1	0	122	125	0	26	27
2021	7	20	1	14	0	27.8	-1	1.246	0.4	0.3	0	40.9	42.1	0	121	124	0	26	26
2021	7	20	1	24	0	28.5	-1.8	1.246	0.3	0.2	0	40.9	42.6	0	121	125	0	26	26
2021	7	20	1	34	0	29	-1.3	1.246	0.3	0.2	0	41.3	42.6	0	122	125	0	26	26
2021	7	20	1	44	0	28	-1	1.246	0.4	0.3	0	41.7	43	0	123	126	0	26	26
2021	7	20	1	54	0	29.5	-2.4	1.246	0.5	0.4	0	41.3	42.1	0	122	125	0	26	27
2021	7	20	2	4	0	28.9	-1.2	1.247	0.3	0.2	0	41.7	43	0	123	126	0	26	26
2021	7	20	2	14	0	28.5	-1.7	1.247	0.3	0.2	0	41.3	42.1	0	122	125	0	26	27

Mazourka (0354)

Year	Month	Day	Hour	Minute	Second	VelocityX	VelocityY	Level	StdError1	StdError2	StdError3	SNR1	SNR2	SNR3	SignalAmp1	SignalAmp2	SignalAmp3	Noise1	Noise2
2021	7	20	2	24	0	28.6	-1.1	1.247	0.3	0.2	0	41.3	42.6	0	122	125	0	26	26
2021	7	20	2	34	0	28	-0.9	1.247	0.3	0.2	0	41.7	42.1	0	122	125	0	25	27
2021	7	20	2	44	0	27.9	-1.9	1.247	0.3	0.2	0	41.7	42.1	0	122	125	0	25	27
2021	7	20	2	54	0	27.8	-1	1.248	0.4	0.3	0	41.3	42.6	0	122	125	0	26	26
2021	7	20	3	4	0	28	-0.6	1.248	0.3	0.2	0	41.7	43	0	123	126	0	26	26
2021	7	20	3	14	0	28.5	-1.6	1.248	0.3	0.2	0	41.7	43	0	123	126	0	26	26
2021	7	20	3	24	0	28.4	-1.5	1.248	0.4	0.3	0	41.3	42.6	0	122	125	0	26	26
2021	7	20	3	34	0	29.3	-1.4	1.248	0.4	0.3	0	41.3	43	0	122	126	0	26	26
2021	7	20	3	44	0	28.6	-1.3	1.248	0.3	0.2	0	40.9	43	0	122	126	0	27	26
2021	7	20	3	54	0	28.9	-0.9	1.248	0.4	0.3	0	41.7	43.4	0	123	127	0	26	26
2021	7	20	4	4	0	27.7	-1	1.248	0.4	0.3	0	42.1	43.4	0	124	127	0	26	26
2021	7	20	4	14	0	29.1	-1.8	1.249	0.3	0.2	0	42.1	43	0	123	126	0	25	26
2021	7	20	4	24	0	28.8	-0.4	1.249	0.3	0.2	0	42.6	43.4	0	124	128	0	25	27
2021	7	20	4	34	0	28.9	-1.8	1.249	0.3	0.2	0	41.7	43.4	0	123	127	0	26	26
2021	7	20	4	44	0	28.3	-1.3	1.249	0.4	0.3	0	42.1	43.9	0	124	128	0	26	26
2021	7	20	4	54	0	29.1	-1.6	1.249	0.3	0.2	0	41.7	43	0	122	126	0	25	26
2021	7	20	5	4	0	29.7	-1.5	1.249	0.4	0.3	0	41.7	43	0	123	126	0	26	26
2021	7	20	5	14	0	30.3	-1.9	1.25	0.3	0.2	0	42.1	43.4	0	124	127	0	26	26
2021	7	20	5	24	0	28.8	-1.1	1.25	0.3	0.2	0	42.6	43.4	0	124	127	0	25	26
2021	7	20	5	34	0	28.4	-0.7	1.25	0.3	0.2	0	43	43.9	0	125	129	0	25	27
2021	7	20	5	44	0	29	-0.4	1.25	0.4	0.3	0	41.7	43.4	0	123	127	0	26	26
2021	7	20	5	54	0	28.9	-0.8	1.25	0.3	0.2	0	41.7	43	0	123	127	0	26	27
2021	7	20	6	4	0	29.7	-1.2	1.25	0.3	0.2	0	41.3	43	0	123	126	0	27	26
2021	7	20	6	14	0	29.3	-1.6	1.251	0.3	0.2	0	41.3	43	0	122	126	0	26	26
2021	7	20	6	24	0	28.5	-1.7	1.251	0.3	0.2	0	41.7	43	0	123	126	0	26	26
2021	7	20	6	34	0	30	-1.4	1.251	0.4	0.3	0	41.3	43	0	122	126	0	26	26
2021	7	20	6	44	0	29.2	-1.4	1.251	0.4	0.3	0	42.1	43.4	0	123	127	0	25	26
2021	7	20	6	54	0	28.3	-1	1.253	0.4	0.3	0	42.1	43	0	123	126	0	25	26
2021	7	20	7	4	0	29	-1	1.254	0.4	0.3	0	43	43.4	0	125	128	0	25	27
2021	7	20	7	14	0	29.3	-1.4	1.255	0.4	0.3	0	41.7	43	0	123	127	0	26	27
2021	7	20	7	24	0	28.2	-1.2	1.255	0.5	0.4	0	41.7	42.6	0	123	126	0	26	27
2021	7	20	7	34	0	28.3	-2	1.255	0.3	0.2	0	41.7	42.6	0	123	126	0	26	27
2021	7	20	7	44	0	29	-2.4	1.256	0.3	0.2	0	41.3	42.6	0	122	125	0	26	26
2021	7	20	7	54	0	29.4	-1.3	1.256	0.3	0.2	0	41.7	43	0	122	126	0	25	26
2021	7	20	8	4	0	28.9	-1	1.256	0.3	0.2	0	41.7	42.6	0	123	126	0	26	27
2021	7	20	8	14	0	28.9	-1.9	1.256	0.3	0.2	0	40.9	42.6	0	121	125	0	26	26
2021	7	20	8	24	0	27.8	-1.5	1.257	0.3	0.2	0	41.3	42.1	0	122	125	0	26	27
2021	7	20	8	34	0	28.6	-1.6	1.257	0.3	0.2	0	41.3	42.6	0	122	125	0	26	26
2021	7	20	8	44	0	29.2	-1	1.257	0.3	0.2	0	41.3	42.6	0	122	125	0	26	26
2021	7	20	8	54	0	29.1	-1.8	1.257	0.4	0.3	0	41.3	42.1	0	122	124	0	26	26
2021	7	20	9	4	0	29.3	-1	1.257	0.4	0.3	0	41.3	42.6	0	122	125	0	26	26
2021	7	20	9	14	0	28.7	-1.9	1.258	0.3	0.2	0	41.7	42.6	0	123	126	0	26	27
2021	7	20	9	24	0	29.9	-1.4	1.258	0.3	0.2	0	41.3	42.6	0	122	125	0	26	26
2021	7	20	9	34	0	28.9	-0.9	1.258	0.5	0.4	0	41.3	42.1	0	122	125	0	26	27
2021	7	20	9	44	0	28.4	-1.5	1.258	0.3	0.2	0	41.3	42.1	0	122	125	0	26	27
2021	7	20	9	54	0	28.3	-1.9	1.258	0.3	0.2	0	41.7	43	0	123	126	0	26	26
2021	7	20	10	4	0	29	-2.5	1.258	0.3	0.2	0	41.7	42.6	0	123	126	0	26	27
2021	7	20	10	14	0	28.8	-1.4	1.258	0.3	0.2	0	41.3	42.6	0	122	126	0	26	27
2021	7	20	10	24	0	28.9	-1.6	1.259	0.4	0.3	0	40.9	42.1	0	121	125	0	26	27
2021	7	20	10	34	0	28.4	-1.9	1.259	0.3	0.2	0	40.9	41.7	0	121	124	0	26	27

Mazourka (0354)

Year	Month	Day	Hour	Minute	Second	VelocityX	VelocityY	Level	StdError1	StdError2	StdError3	SNR1	SNR2	SNR3	SignalAmp1	SignalAmp2	SignalAmp3	Noise1	Noise2
2021	7	20	10	44	0	28.9	-2.4	1.259	0.3	0.2	0	40.9	42.1	0	120	124	0	25	26
2021	7	20	10	54	0	28.3	-1.8	1.259	0.3	0.2	0	40.4	41.7	0	120	123	0	26	26
2021	7	20	11	4	0	28.8	-1	1.259	0.4	0.3	0	40.4	41.3	0	120	123	0	26	27
2021	7	20	11	14	0	29.3	-2.1	1.259	0.3	0.2	0	41.3	42.1	0	121	124	0	25	26
2021	7	20	11	24	0	28.5	-1.3	1.26	0.3	0.2	0	40.9	42.6	0	121	125	0	26	26
2021	7	20	11	34	0	29.2	-1.4	1.26	0.4	0.3	0	41.3	42.6	0	121	125	0	25	26
2021	7	20	11	44	0	28.4	-1.7	1.26	0.3	0.2	0	40.9	41.7	0	121	124	0	26	27
2021	7	20	11	54	0	28.3	-2.9	1.26	0.4	0.3	0	40.9	42.1	0	121	124	0	26	26
2021	7	20	12	4	0	29	-2.7	1.26	0.3	0.2	0	40.4	41.3	0	120	123	0	26	27
2021	7	20	12	14	0	28.3	-2.3	1.26	0.3	0.2	0	40.4	41.7	0	120	123	0	26	26
2021	7	20	12	24	0	29	-2.7	1.26	0.3	0.2	0	40.4	41.7	0	120	123	0	26	26
2021	7	20	12	34	0	28.7	-2.5	1.26	0.3	0.2	0	40.9	42.1	0	121	124	0	26	26
2021	7	20	12	44	0	28.9	-1.9	1.26	0.3	0.2	0	40.9	42.1	0	121	124	0	26	26
2021	7	20	12	54	0	29.1	-1.7	1.26	0.3	0.2	0	40.4	41.3	0	120	123	0	26	27
2021	7	20	13	4	0	28.6	-2.6	1.26	0.3	0.2	0	40.9	42.1	0	121	124	0	26	26
2021	7	20	13	14	0	28.6	-3.3	1.261	0.3	0.2	0	40.4	42.1	0	120	124	0	26	26
2021	7	20	13	24	0	28.6	-2.4	1.26	0.3	0.2	0	40.4	41.3	0	120	123	0	26	27
2021	7	20	13	34	0	28.5	-2.6	1.26	0.4	0.3	0	40.4	41.3	0	120	123	0	26	27
2021	7	20	13	44	0	28.7	-1.9	1.26	0.4	0.3	0	40.9	41.7	0	121	124	0	26	27
2021	7	20	13	54	0	28.8	-1.6	1.261	0.3	0.2	0	40.4	41.7	0	120	123	0	26	26
2021	7	20	14	4	0	29	-1.3	1.26	0.4	0.3	0	40.9	41.7	0	120	123	0	25	26
2021	7	20	14	14	0	28.9	-2.2	1.261	0.3	0.2	0	40.4	42.1	0	120	124	0	26	26
2021	7	20	14	24	0	28.6	-2	1.261	0.3	0.2	0	40.4	41.7	0	120	123	0	26	26
2021	7	20	14	34	0	29.2	-2.3	1.26	0.3	0.2	0	43	43.9	0	125	129	0	25	27
2021	7	20	14	44	0	28.5	-1.8	1.261	0.3	0.2	0	40.9	41.7	0	121	124	0	26	27
2021	7	20	14	54	0	28.5	-2.9	1.261	0.3	0.2	0	41.3	42.6	0	122	125	0	26	26
2021	7	20	15	4	0	29	-3.3	1.261	0.3	0.2	0	40.4	41.7	0	120	123	0	26	26
2021	7	20	15	14	0	29.5	-2	1.261	0.3	0.2	0	40.9	41.7	0	120	123	0	25	26
2021	7	20	15	24	0	27.7	-2	1.261	0.3	0.2	0	40.9	41.3	0	120	123	0	25	27
2021	7	20	15	34	0	28.6	-1.7	1.261	0.4	0.3	0	40.4	42.1	0	120	124	0	26	26
2021	7	20	15	44	0	29	-1.1	1.261	0.3	0.2	0	40.4	42.6	0	120	124	0	26	25
2021	7	20	15	54	0	28.6	-2.4	1.261	0.3	0.2	0	40.9	41.7	0	120	123	0	25	26
2021	7	20	16	4	0	29.4	-2.5	1.262	0.3	0.2	0	40.4	42.1	0	120	124	0	26	26
2021	7	20	16	14	0	28.5	-2.6	1.262	0.4	0.3	0	40.4	41.7	0	120	123	0	26	26
2021	7	20	16	24	0	29.9	-1.4	1.262	0.4	0.3	0	40.9	42.6	0	121	125	0	26	26
2021	7	20	16	34	0	29.4	-0.7	1.262	0.3	0.2	0	40.9	42.1	0	120	124	0	25	26
2021	7	20	16	44	0	29.3	-1.7	1.262	0.3	0.2	0	40.4	41.7	0	119	123	0	25	26
2021	7	20	16	54	0	29.3	-0.9	1.262	0.3	0.2	0	40	41.7	0	119	123	0	26	26
2021	7	20	17	4	0	29	-2.4	1.262	0.3	0.2	0	40.4	41.7	0	119	123	0	25	26
2021	7	20	17	14	0	29.7	-1.1	1.262	0.4	0.3	0	40.4	41.7	0	120	124	0	26	27
2021	7	20	17	24	0	28.3	-2.1	1.262	0.3	0.2	0	41.3	42.6	0	121	125	0	25	26
2021	7	20	17	34	0	28.4	-1.9	1.263	0.3	0.2	0	40.4	42.1	0	120	124	0	26	26
2021	7	20	17	44	0	29	-1.4	1.263	0.3	0.2	0	40.4	42.1	0	120	124	0	26	26
2021	7	20	17	54	0	28.7	-1.3	1.263	0.4	0.3	0	40.9	42.6	0	121	125	0	26	26
2021	7	20	18	4	0	29.6	-1.4	1.263	0.3	0.2	0	40.9	41.7	0	120	123	0	25	26
2021	7	20	18	14	0	29.3	-1.1	1.263	0.3	0.2	0	40.4	42.1	0	120	124	0	26	26
2021	7	20	18	24	0	29.2	-1.3	1.263	0.3	0.2	0	40.9	42.1	0	120	124	0	25	26
2021	7	20	18	34	0	28.8	-0.7	1.263	0.3	0.2	0	40.4	41.3	0	119	123	0	25	27
2021	7	20	18	44	0	30.3	-1.4	1.263	0.3	0.2	0	40	41.3	0	119	123	0	26	27
2021	7	20	18	54	0	29.1	-0.9	1.263	0.3	0.2	0	40.9	42.6	0	121	125	0	26	26

Mazourka (0354)

Year	Month	Day	Hour	Minute	Second	VelocityX	VelocityY	Level	StdError1	StdError2	StdError3	SNR1	SNR2	SNR3	SignalAmp1	SignalAmp2	SignalAmp3	Noise1	Noise2
2021	7	20	19	4	0	30	-2.3	1.263	0.5	0.4	0	40.9	41.7	0	120	124	0	25	27
2021	7	20	19	14	0	29.9	-1.5	1.264	0.4	0.3	0	40.4	41.7	0	120	124	0	26	27
2021	7	20	19	24	0	29.4	-1	1.264	0.3	0.2	0	40.4	41.7	0	120	124	0	26	27
2021	7	20	19	34	0	29.5	-0.1	1.264	0.3	0.2	0	40.4	42.1	0	120	124	0	26	26
2021	7	20	19	44	0	29.5	-1.1	1.264	0.3	0.2	0	40.4	42.1	0	120	124	0	26	26
2021	7	20	19	54	0	29.4	-1.2	1.264	0.4	0.3	0	40.4	41.7	0	120	124	0	26	27
2021	7	20	20	4	0	29.4	-1.6	1.264	0.3	0.2	0	40.9	42.6	0	121	125	0	26	26
2021	7	20	20	14	0	28.9	-0.4	1.265	0.3	0.2	0	41.3	42.1	0	121	125	0	25	27
2021	7	20	20	24	0	28.9	-2.1	1.265	0.3	0.2	0	41.3	43	0	121	125	0	25	25
2021	7	20	20	34	0	29.9	-0.2	1.265	0.3	0.2	0	40.9	42.6	0	121	125	0	26	26
2021	7	20	20	44	0	29.8	-1.2	1.265	0.3	0.2	0	40.9	42.6	0	121	125	0	26	26
2021	7	20	20	54	0	28.9	-0.9	1.265	0.3	0.2	0	41.3	42.6	0	121	125	0	25	26
2021	7	20	21	4	0	28.9	-1	1.265	0.3	0.2	0	41.3	42.6	0	121	125	0	25	26
2021	7	20	21	14	0	29.7	-1.6	1.265	0.4	0.3	0	41.3	42.6	0	121	125	0	25	26
2021	7	20	21	24	0	29.3	-0.7	1.266	0.3	0.2	0	40.4	41.7	0	120	124	0	26	27
2021	7	20	21	34	0	29.1	-1.4	1.266	0.3	0.2	0	41.3	43	0	121	126	0	25	26
2021	7	20	21	44	0	28.7	-1.8	1.266	0.3	0.2	0	40.9	42.6	0	121	125	0	26	26
2021	7	20	21	54	0	28.9	-0.9	1.266	0.3	0.2	0	40.9	43	0	121	125	0	26	25
2021	7	20	22	4	0	29.5	-1.4	1.266	0.3	0.2	0	40.9	42.6	0	121	125	0	26	26
2021	7	20	22	14	0	29.9	-1.3	1.267	0.4	0.3	0	41.3	42.6	0	121	125	0	25	26
2021	7	20	22	24	0	28.6	0	1.267	0.3	0.2	0	41.7	42.6	0	122	125	0	25	26
2021	7	20	22	34	0	29.6	-0.5	1.268	0.3	0.2	0	40.9	42.6	0	121	125	0	26	26
2021	7	20	22	44	0	29.8	-0.7	1.268	0.3	0.2	0	41.7	43	0	122	126	0	25	26
2021	7	20	22	54	0	30.3	-1.7	1.27	0.3	0.2	0	40.9	42.1	0	120	124	0	25	26
2021	7	20	23	4	0	29.4	-1	1.27	0.3	0.2	0	40.9	42.6	0	121	125	0	26	26
2021	7	20	23	14	0	30.1	-0.7	1.271	0.3	0.2	0	40.9	42.6	0	121	125	0	26	26
2021	7	20	23	24	0	30.7	-1.6	1.271	0.5	0.4	0	40.4	42.1	0	120	124	0	26	26
2021	7	20	23	34	0	29.3	-0.6	1.271	0.3	0.2	0	41.3	43	0	121	125	0	25	25
2021	7	20	23	44	0	29.9	-2	1.271	0.3	0.2	0	41.3	42.6	0	121	125	0	25	26
2021	7	20	23	54	0	29.7	-1	1.271	0.3	0.2	0	41.7	43	0	122	126	0	25	26
2021	7	21	0	4	0	30.6	-1.9	1.272	0.3	0.2	0	40.9	42.6	0	121	125	0	26	26
2021	7	21	0	14	0	29.7	-0.3	1.272	0.3	0.2	0	40.9	42.1	0	121	125	0	26	27
2021	7	21	0	24	0	30.3	-1.1	1.272	0.3	0.2	0	40.4	42.1	0	120	124	0	26	26
2021	7	21	0	34	0	29.7	-1.1	1.272	0.3	0.2	0	40.9	42.6	0	121	125	0	26	26
2021	7	21	0	44	0	29.9	-1.7	1.272	0.3	0.2	0	40.9	42.6	0	121	125	0	26	26
2021	7	21	0	54	0	30.3	-0.8	1.272	0.3	0.2	0	40.9	42.6	0	121	125	0	26	26
2021	7	21	1	4	0	29	-1.4	1.272	0.3	0.2	0	40.9	42.6	0	121	125	0	26	26
2021	7	21	1	14	0	28.2	-0.5	1.273	0.3	0.2	0	41.3	42.6	0	122	126	0	26	27
2021	7	21	1	24	0	29.5	-1.3	1.273	0.3	0.2	0	40.9	42.6	0	121	125	0	26	26
2021	7	21	1	34	0	29.6	-1.8	1.273	0.3	0.2	0	41.3	43	0	122	126	0	26	26
2021	7	21	1	44	0	29.1	-2.3	1.273	0.3	0.2	0	40.9	43	0	121	126	0	26	26
2021	7	21	1	54	0	29.2	-1	1.273	0.4	0.3	0	41.7	43	0	122	126	0	25	26
2021	7	21	2	4	0	30.5	-0.8	1.273	0.3	0.2	0	40.9	42.6	0	121	125	0	26	26
2021	7	21	2	14	0	29.3	-0.9	1.273	0.3	0.2	0	41.3	43	0	122	126	0	26	26
2021	7	21	2	24	0	30.1	-1.3	1.273	0.3	0.2	0	41.3	43	0	122	126	0	26	26
2021	7	21	2	34	0	29.6	-1.1	1.273	0.3	0.2	0	41.7	43.4	0	122	127	0	25	26
2021	7	21	2	44	0	28.6	-1	1.273	0.3	0.2	0	41.3	43	0	122	126	0	26	26
2021	7	21	2	54	0	30	-1.4	1.273	0.3	0.2	0	40.9	43	0	121	126	0	26	26
2021	7	21	3	4	0	28.9	-0.2	1.274	0.3	0.2	0	41.7	43	0	123	127	0	26	27
2021	7	21	3	14	0	30.3	-0.3	1.274	0.3	0.2	0	41.7	43	0	122	126	0	25	26

Mazourka (0354)

Year	Month	Day	Hour	Minute	Second	VelocityX	VelocityY	Level	StdError1	StdError2	StdError3	SNR1	SNR2	SNR3	SignalAmp1	SignalAmp2	SignalAmp3	Noise1	Noise2
2021	7	21	3	24	0	29.6	-1.1	1.274	0.3	0.2	0	42.6	43	0	124	128	0	25	28
2021	7	21	3	34	0	29.1	-0.8	1.274	0.3	0.2	0	41.3	43	0	122	126	0	26	26
2021	7	21	3	44	0	29.6	-0.5	1.274	0.3	0.2	0	41.3	42.6	0	122	126	0	26	27
2021	7	21	3	54	0	30.3	-0.8	1.274	0.3	0.2	0	41.7	43.4	0	123	127	0	26	26
2021	7	21	4	4	0	30.1	-0.6	1.274	0.3	0.2	0	41.3	43.4	0	122	127	0	26	26
2021	7	21	4	14	0	29.9	-0.7	1.275	0.3	0.2	0	41.3	43.4	0	123	127	0	27	26
2021	7	21	4	24	0	29.4	-1.4	1.275	0.4	0.3	0	41.7	43.4	0	123	127	0	26	26
2021	7	21	4	34	0	29.5	-0.5	1.275	0.3	0.2	0	41.7	43	0	123	126	0	26	26
2021	7	21	4	44	0	30.8	-1.3	1.275	0.5	0.4	0	41.3	42.6	0	122	125	0	26	26
2021	7	21	4	54	0	29.9	-0.8	1.275	0.3	0.2	0	41.3	43	0	122	126	0	26	26
2021	7	21	5	4	0	29.4	-0.5	1.275	0.3	0.2	0	41.7	43	0	123	126	0	26	26
2021	7	21	5	14	0	29.7	-1.4	1.275	0.4	0.3	0	41.3	43	0	122	126	0	26	26
2021	7	21	5	24	0	30	-1.7	1.275	0.3	0.2	0	42.1	43	0	123	126	0	25	26
2021	7	21	5	34	0	29.8	-0.8	1.276	0.4	0.3	0	41.7	43	0	123	126	0	26	26
2021	7	21	5	44	0	29.5	-0.9	1.276	0.3	0.2	0	41.3	43	0	122	126	0	26	26
2021	7	21	5	54	0	29.2	-1	1.277	0.3	0.2	0	41.7	43	0	123	126	0	26	26
2021	7	21	6	4	0	30	-0.9	1.278	0.3	0.2	0	42.1	43	0	123	126	0	25	26
2021	7	21	6	14	0	29.5	-1.5	1.279	0.3	0.2	0	40.9	42.6	0	121	125	0	26	26
2021	7	21	6	24	0	29.7	-1.7	1.279	0.3	0.2	0	40.4	41.7	0	120	124	0	26	27
2021	7	21	6	34	0	29.3	-0.3	1.28	0.3	0.2	0	40.9	41.7	0	121	124	0	26	27
2021	7	21	6	44	0	29.7	-1	1.28	0.4	0.3	0	41.3	42.6	0	122	125	0	26	26
2021	7	21	6	54	0	30.1	-2.3	1.28	0.3	0.2	0	41.3	42.6	0	122	125	0	26	26
2021	7	21	7	4	0	30	-1.9	1.28	0.4	0.3	0	41.3	42.6	0	122	125	0	26	26
2021	7	21	7	14	0	30	-0.9	1.28	0.3	0.2	0	41.3	42.6	0	122	126	0	26	27
2021	7	21	7	24	0	29.9	-1.4	1.281	0.4	0.3	0	41.3	42.6	0	122	125	0	26	26
2021	7	21	7	34	0	30.4	-1.4	1.281	0.3	0.2	0	41.7	43	0	123	126	0	26	26
2021	7	21	7	44	0	30	-1	1.281	0.5	0.4	0	41.7	42.6	0	123	126	0	26	27
2021	7	21	7	54	0	29.8	-2.2	1.281	0.3	0.2	0	40.9	42.1	0	121	125	0	26	27
2021	7	21	8	4	0	29.1	-0.3	1.281	0.3	0.2	0	41.3	42.6	0	122	126	0	26	27
2021	7	21	8	14	0	30.8	-0.8	1.281	0.3	0.2	0	41.7	42.6	0	122	125	0	25	26
2021	7	21	8	24	0	29.4	-1.8	1.281	0.3	0.2	0	41.7	43	0	122	126	0	25	26
2021	7	21	8	34	0	29	-0.9	1.282	0.3	0.2	0	41.3	42.6	0	122	126	0	26	27
2021	7	21	8	44	0	29.6	-0.3	1.282	0.3	0.2	0	40.9	42.6	0	121	125	0	26	26
2021	7	21	8	54	0	30.3	-1.3	1.282	0.3	0.2	0	40.9	42.1	0	121	124	0	26	26
2021	7	21	9	4	0	29.4	-1.1	1.282	0.3	0.2	0	40.4	41.7	0	121	124	0	27	27
2021	7	21	9	14	0	28.9	0	1.282	0.3	0.2	0	41.7	43	0	123	126	0	26	26
2021	7	21	9	24	0	29.8	-0.9	1.282	0.5	0.4	0	41.3	42.6	0	121	125	0	25	26
2021	7	21	9	34	0	29.7	-0.5	1.282	0.4	0.3	0	41.3	41.7	0	122	124	0	26	27
2021	7	21	9	44	0	29.7	-0.9	1.282	0.3	0.2	0	41.3	43	0	122	126	0	26	26
2021	7	21	9	54	0	29.9	-1	1.282	0.3	0.2	0	41.3	43	0	122	126	0	26	26
2021	7	21	10	4	0	29.7	0	1.282	0.3	0.2	0	41.3	42.6	0	122	125	0	26	26
2021	7	21	10	14	0	28.9	-1.4	1.282	0.3	0.2	0	40.9	42.6	0	121	125	0	26	26
2021	7	21	10	24	0	30.3	-2.1	1.282	0.3	0.2	0	40.4	42.1	0	120	124	0	26	26
2021	7	21	10	34	0	29.4	-1.6	1.283	0.4	0.3	0	40.4	42.1	0	120	124	0	26	26
2021	7	21	10	44	0	30.8	-2.2	1.283	0.3	0.2	0	40.4	42.1	0	120	124	0	26	26
2021	7	21	10	54	0	30.5	-1.5	1.283	0.3	0.2	0	40.4	41.7	0	120	123	0	26	26
2021	7	21	11	4	0	30.6	-0.9	1.283	0.3	0.2	0	40.4	42.1	0	120	124	0	26	26
2021	7	21	11	14	0	29.4	-1.6	1.283	0.3	0.2	0	41.3	42.6	0	122	125	0	26	26
2021	7	21	11	24	0	29.3	-2.4	1.283	0.3	0.2	0	40.4	41.3	0	120	123	0	26	27
2021	7	21	11	34	0	28.4	-1.8	1.283	0.3	0.2	0	40.4	41.7	0	120	123	0	26	26

Mazourka (0354)

Year	Month	Day	Hour	Minute	Second	VelocityX	VelocityY	Level	StdError1	StdError2	StdError3	SNR1	SNR2	SNR3	SignalAmp1	SignalAmp2	SignalAmp3	Noise1	Noise2
2021	7	21	11	44	0	29.3	-2.3	1.282	0.3	0.2	0	40.9	42.1	0	121	124	0	26	26
2021	7	21	11	54	0	28.4	-2.3	1.283	0.3	0.2	0	40.4	41.3	0	120	123	0	26	27
2021	7	21	12	4	0	30.2	-0.9	1.283	0.3	0.2	0	40.4	42.1	0	120	124	0	26	26
2021	7	21	12	14	0	29.2	-2.2	1.282	0.3	0.2	0	41.3	42.1	0	121	124	0	25	26
2021	7	21	12	24	0	30.1	-1.6	1.283	0.3	0.2	0	40.4	42.1	0	120	124	0	26	26
2021	7	21	12	34	0	29.5	-3.2	1.283	0.3	0.2	0	40.4	41.7	0	120	123	0	26	26
2021	7	21	12	44	0	29.5	-2.9	1.282	0.4	0.3	0	40.4	41.3	0	120	123	0	26	27
2021	7	21	12	54	0	30	-2.4	1.282	0.3	0.2	0	40.4	41.7	0	120	123	0	26	26
2021	7	21	13	4	0	29.2	-1.7	1.282	0.3	0.2	0	40.9	42.1	0	121	124	0	26	26
2021	7	21	13	14	0	28.9	-3	1.282	0.3	0.2	0	40.9	42.1	0	121	124	0	26	26
2021	7	21	13	24	0	30.5	-1.9	1.282	0.4	0.3	0	40.4	41.7	0	120	123	0	26	26
2021	7	21	13	34	0	30	-3	1.283	0.4	0.3	0	40.4	42.1	0	120	124	0	26	26
2021	7	21	13	44	0	28.8	-2.9	1.282	0.3	0.2	0	40.9	42.1	0	121	124	0	26	26
2021	7	21	13	54	0	29.4	-1.9	1.282	0.4	0.3	0	41.3	42.1	0	122	125	0	26	27
2021	7	21	14	4	0	29.9	-2.4	1.282	0.4	0.3	0	40.9	42.1	0	121	124	0	26	26
2021	7	21	14	14	0	29.2	-1.7	1.282	0.3	0.2	0	40.9	42.6	0	121	125	0	26	26
2021	7	21	14	24	0	29.6	-1.4	1.282	0.3	0.2	0	40.9	42.1	0	121	124	0	26	26
2021	7	21	14	34	0	28.4	-2	1.282	0.3	0.2	0	40.9	42.1	0	121	124	0	26	26
2021	7	21	14	44	0	29	-2.1	1.281	0.3	0.2	0	40.9	42.1	0	121	125	0	26	27
2021	7	21	14	54	0	29.6	-2	1.281	0.3	0.2	0	41.7	42.1	0	122	125	0	25	27
2021	7	21	15	4	0	29.3	-2	1.282	0.3	0.2	0	40.9	42.1	0	121	124	0	26	26
2021	7	21	15	14	0	29	-1.1	1.282	0.3	0.2	0	40.9	42.1	0	121	124	0	26	26
2021	7	21	15	24	0	30	-1.3	1.282	0.3	0.2	0	41.3	42.1	0	121	124	0	25	26
2021	7	21	15	34	0	29.9	-1.9	1.282	0.3	0.2	0	40.9	42.1	0	121	124	0	26	26
2021	7	21	15	44	0	30.1	-1.5	1.282	0.3	0.2	0	40.9	41.7	0	120	124	0	25	27
2021	7	21	15	54	0	29.4	-1	1.282	0.4	0.3	0	40.9	42.6	0	121	125	0	26	26
2021	7	21	16	4	0	29.8	-1.3	1.282	0.4	0.3	0	40.4	41.7	0	120	124	0	26	27
2021	7	21	16	14	0	30.3	-1.8	1.282	0.5	0.4	0	40.9	42.1	0	121	124	0	26	26
2021	7	21	16	24	0	29.2	-1.9	1.281	0.4	0.3	0	41.3	42.6	0	122	125	0	26	26
2021	7	21	16	34	0	30	-1.8	1.282	0.4	0.3	0	40.4	42.1	0	120	124	0	26	26
2021	7	21	16	44	0	30.2	-1.7	1.282	0.3	0.2	0	40.4	41.3	0	120	123	0	26	27
2021	7	21	16	54	0	29.9	-1.7	1.283	0.3	0.2	0	40.9	41.7	0	120	123	0	25	26
2021	7	21	17	4	0	29.3	-2.6	1.283	0.3	0.2	0	40	41.3	0	119	123	0	26	27
2021	7	21	17	14	0	29.2	-1.6	1.283	0.3	0.2	0	40.4	42.1	0	120	124	0	26	26
2021	7	21	17	24	0	30.7	-1.1	1.283	0.4	0.3	0	40.4	41.3	0	120	123	0	26	27
2021	7	21	17	34	0	29.8	-1.9	1.283	0.3	0.2	0	40.9	41.7	0	121	124	0	26	27
2021	7	21	17	44	0	29.7	-1.6	1.283	0.3	0.2	0	40	41.7	0	119	123	0	26	26
2021	7	21	17	54	0	29.9	-2.5	1.283	0.4	0.3	0	40	41.7	0	119	123	0	26	26
2021	7	21	18	4	0	28.9	-1.9	1.283	0.4	0.3	0	40.4	41.3	0	119	122	0	25	26
2021	7	21	18	14	0	28.6	-1.9	1.283	0.3	0.2	0	40.4	41.7	0	119	123	0	25	26
2021	7	21	18	24	0	29.7	-1.1	1.283	0.3	0.2	0	40.4	41.7	0	120	123	0	26	26
2021	7	21	18	34	0	29.8	-1.2	1.284	0.3	0.2	0	40.4	40.9	0	119	122	0	25	27
2021	7	21	18	44	0	30.2	-0.9	1.284	0.4	0.3	0	40	41.3	0	119	123	0	26	27
2021	7	21	18	54	0	30.2	-1.2	1.284	0.3	0.2	0	40.4	41.7	0	119	123	0	25	26
2021	7	21	19	4	0	30.2	-1.9	1.284	0.3	0.2	0	40.4	41.7	0	119	123	0	25	26
2021	7	21	19	14	0	29.9	-0.5	1.285	0.3	0.2	0	39.6	41.3	0	118	122	0	26	26
2021	7	21	19	24	0	29.6	-1.2	1.285	0.3	0.2	0	40	41.3	0	119	122	0	26	26
2021	7	21	19	34	0	29.6	-0.9	1.285	0.3	0.2	0	39.6	41.7	0	118	122	0	26	25
2021	7	21	19	44	0	29.9	-1	1.285	0.3	0.2	0	40.4	41.7	0	119	123	0	25	26
2021	7	21	19	54	0	29.9	-1.7	1.285	0.3	0.2	0	40	41.3	0	119	122	0	26	26

Mazourka (0354)

Year	Month	Day	Hour	Minute	Second	VelocityX	VelocityY	Level	StdError1	StdError2	StdError3	SNR1	SNR2	SNR3	SignalAmp1	SignalAmp2	SignalAmp3	Noise1	Noise2
2021	7	21	20	4	0	29.7	-1.6	1.285	0.3	0.2	0	40.4	41.7	0	120	123	0	26	26
2021	7	21	20	14	0	30.2	-1.9	1.285	0.3	0.2	0	40	41.7	0	119	123	0	26	26
2021	7	21	20	24	0	30.2	-1	1.285	0.3	0.2	0	40.9	42.1	0	120	124	0	25	26
2021	7	21	20	34	0	28.9	-0.4	1.285	0.5	0.4	0	40.4	42.1	0	120	124	0	26	26
2021	7	21	20	44	0	30.8	-0.5	1.286	0.3	0.2	0	40.9	42.1	0	120	124	0	25	26
2021	7	21	20	54	0	29.7	-2.3	1.286	0.3	0.2	0	40.4	41.7	0	120	123	0	26	26
2021	7	21	21	4	0	29.3	-0.7	1.286	0.4	0.3	0	41.3	42.1	0	121	124	0	25	26
2021	7	21	21	14	0	30.2	-2.1	1.286	0.3	0.2	0	40.9	42.1	0	120	124	0	25	26
2021	7	21	21	24	0	29.8	-1.4	1.286	0.4	0.3	0	40.9	42.1	0	120	124	0	25	26
2021	7	21	21	34	0	29.2	-1.1	1.286	0.3	0.2	0	40.9	42.1	0	121	125	0	26	27
2021	7	21	21	44	0	29.6	-0.7	1.286	0.3	0.2	0	41.3	42.6	0	121	125	0	25	26
2021	7	21	21	54	0	29.7	-1	1.286	0.4	0.3	0	40.9	42.1	0	120	124	0	25	26
2021	7	21	22	4	0	30.2	-1	1.286	0.3	0.2	0	40	41.7	0	119	123	0	25	26
2021	7	21	22	14	0	30.7	-0.9	1.286	0.3	0.2	0	40.4	42.1	0	120	124	0	26	26
2021	7	21	22	24	0	29.1	-1.4	1.286	0.4	0.3	0	40.4	42.1	0	120	124	0	26	26
2021	7	21	22	34	0	30.2	-1.6	1.286	0.3	0.2	0	40.4	41.7	0	119	123	0	25	26
2021	7	21	22	44	0	29.8	-1.4	1.286	0.3	0.2	0	40	41.3	0	119	123	0	26	27
2021	7	21	22	54	0	30.7	-0.7	1.286	0.3	0.2	0	40.4	41.3	0	119	123	0	25	27
2021	7	21	23	4	0	29.3	-0.9	1.286	0.3	0.2	0	40.4	41.7	0	119	123	0	25	26
2021	7	21	23	14	0	28.3	-1.3	1.286	0.4	0.3	0	40	41.7	0	119	123	0	26	26
2021	7	21	23	24	0	29.4	-1.2	1.286	0.4	0.3	0	39.6	41.3	0	118	122	0	26	26
2021	7	21	23	34	0	29.7	-1.4	1.287	0.4	0.3	0	39.6	41.3	0	118	122	0	26	26
2021	7	21	23	44	0	29.7	-0.6	1.287	0.3	0.2	0	40	41.7	0	119	123	0	26	26
2021	7	21	23	54	0	28.9	-1	1.287	0.3	0.2	0	40.4	41.3	0	119	122	0	25	26
2021	7	22	0	4	0	30.1	-0.2	1.287	0.3	0.2	0	40.4	41.7	0	119	123	0	25	26
2021	7	22	0	14	0	29.7	-1.7	1.287	0.3	0.2	0	40	41.3	0	118	122	0	25	26
2021	7	22	0	24	0	29.6	-1	1.287	0.4	0.3	0	39.6	40.9	0	118	122	0	26	27
2021	7	22	0	34	0	30.1	-1.6	1.287	0.3	0.2	0	40	41.3	0	119	122	0	26	26
2021	7	22	0	44	0	30.1	-0.9	1.287	0.3	0.2	0	40	41.3	0	119	123	0	26	27
2021	7	22	0	54	0	29.8	-1	1.287	0.3	0.2	0	39.6	41.3	0	118	122	0	26	26
2021	7	22	1	4	0	30.1	-1.4	1.287	0.4	0.3	0	40	41.3	0	119	122	0	26	26
2021	7	22	1	14	0	29	-0.8	1.288	0.3	0.2	0	40.4	41.7	0	119	123	0	25	26
2021	7	22	1	24	0	30.9	-1.4	1.288	0.4	0.3	0	40	41.3	0	118	122	0	25	26
2021	7	22	1	34	0	30.1	-1.3	1.288	0.3	0.2	0	40.4	41.7	0	119	123	0	25	26
2021	7	22	1	44	0	30	-0.4	1.288	0.4	0.3	0	40.4	41.3	0	119	123	0	25	27
2021	7	22	1	54	0	30.1	-1.1	1.288	0.3	0.2	0	40.9	41.7	0	120	123	0	25	26
2021	7	22	2	4	0	29.6	-1.3	1.288	0.3	0.2	0	40.4	41.7	0	120	123	0	26	26
2021	7	22	2	14	0	29.5	-0.3	1.288	0.3	0.2	0	40.4	42.1	0	120	124	0	26	26
2021	7	22	2	24	0	30.6	-0.7	1.288	0.3	0.2	0	40	41.7	0	119	123	0	26	26
2021	7	22	2	34	0	30.8	-1.8	1.288	0.3	0.2	0	40	41.7	0	119	123	0	26	26
2021	7	22	2	44	0	29.3	-1.4	1.288	0.3	0.2	0	40	41.7	0	119	123	0	26	26
2021	7	22	2	54	0	29.2	-0.7	1.288	0.3	0.2	0	40	41.7	0	119	123	0	26	26
2021	7	22	3	4	0	29.1	-0.5	1.289	0.3	0.2	0	40.4	42.1	0	120	124	0	26	26
2021	7	22	3	14	0	29.8	-0.8	1.289	0.3	0.2	0	40	41.7	0	119	123	0	26	26
2021	7	22	3	24	0	30.2	-1.4	1.289	0.3	0.2	0	40	41.7	0	119	123	0	26	26
2021	7	22	3	34	0	30.1	-1.5	1.289	0.3	0.2	0	39.6	41.3	0	118	122	0	26	26
2021	7	22	3	44	0	29.2	-0.7	1.289	0.3	0.2	0	40.9	41.7	0	120	124	0	25	27
2021	7	22	3	54	0	29.9	-0.5	1.29	0.4	0.3	0	40.9	42.1	0	120	124	0	25	26
2021	7	22	4	4	0	30.4	-0.9	1.29	0.3	0.2	0	40	41.3	0	119	123	0	26	27
2021	7	22	4	14	0	30.3	-0.1	1.291	0.4	0.3	0	40.4	42.1	0	120	124	0	26	26

Mazourka (0354)

Year	Month	Day	Hour	Minute	Second	VelocityX	VelocityY	Level	StdError1	StdError2	StdError3	SNR1	SNR2	SNR3	SignalAmp1	SignalAmp2	SignalAmp3	Noise1	Noise2
2021	7	22	4	24	0	30	-1.3	1.291	0.4	0.3	0	41.3	42.6	0	121	125	0	25	26
2021	7	22	4	34	0	29.6	-1.3	1.292	0.3	0.2	0	40.9	41.7	0	121	124	0	26	27
2021	7	22	4	44	0	29.8	-0.8	1.292	0.3	0.2	0	41.3	43	0	121	126	0	25	26
2021	7	22	4	54	0	29.5	-0.8	1.293	0.4	0.3	0	40.9	42.6	0	121	125	0	26	26
2021	7	22	5	4	0	29.8	-1.3	1.293	0.3	0.2	0	40.9	42.6	0	121	125	0	26	26
2021	7	22	5	14	0	30.4	-0.9	1.293	0.3	0.2	0	40.9	43	0	121	125	0	26	25
2021	7	22	5	24	0	30	-0.9	1.293	0.3	0.2	0	40.9	42.6	0	121	125	0	26	26
2021	7	22	5	34	0	29.6	-0.6	1.293	0.3	0.2	0	40.9	42.1	0	120	124	0	25	26
2021	7	22	5	44	0	30.6	-1.9	1.293	0.3	0.2	0	40.9	42.6	0	121	125	0	26	26
2021	7	22	5	54	0	30.4	0.2	1.293	0.3	0.2	0	40.4	42.1	0	120	124	0	26	26
2021	7	22	6	4	0	30.6	-0.8	1.293	0.3	0.2	0	40	42.1	0	119	124	0	26	26
2021	7	22	6	14	0	29.6	-0.6	1.293	0.3	0.2	0	40	41.7	0	119	123	0	26	26
2021	7	22	6	24	0	30.6	-0.4	1.293	0.3	0.2	0	40	41.7	0	119	123	0	26	26
2021	7	22	6	34	0	30	-0.7	1.293	0.3	0.2	0	40.4	42.1	0	120	125	0	26	27
2021	7	22	6	44	0	30.1	-1.6	1.294	0.3	0.2	0	39.6	41.3	0	118	122	0	26	26
2021	7	22	6	54	0	29.7	-1.9	1.294	0.3	0.2	0	40	41.7	0	119	123	0	26	26
2021	7	22	7	4	0	29.8	-1.8	1.294	0.3	0.2	0	40	41.3	0	118	122	0	25	26
2021	7	22	7	14	0	29.6	-0.8	1.294	0.3	0.2	0	40	41.7	0	119	123	0	26	26
2021	7	22	7	24	0	29.6	-1.3	1.294	0.3	0.2	0	40.9	42.1	0	120	124	0	25	26
2021	7	22	7	34	0	29.6	-0.3	1.294	0.3	0.2	0	40.4	41.3	0	119	123	0	25	27
2021	7	22	7	44	0	29.7	-1.4	1.294	0.4	0.3	0	40.4	41.7	0	120	123	0	26	26
2021	7	22	7	54	0	29.5	-0.8	1.294	0.4	0.3	0	40	41.7	0	119	123	0	26	26
2021	7	22	8	4	0	29.9	-2	1.294	0.3	0.2	0	40.4	41.7	0	120	124	0	26	27
2021	7	22	8	14	0	29.7	-0.9	1.294	0.3	0.2	0	40	41.3	0	118	122	0	25	26
2021	7	22	8	24	0	29.9	-1.5	1.294	0.4	0.3	0	40	41.3	0	119	123	0	26	27
2021	7	22	8	34	0	30.3	-0.4	1.294	0.3	0.2	0	40	41.7	0	119	123	0	26	26
2021	7	22	8	44	0	29.5	-0.9	1.295	0.3	0.2	0	40	41.7	0	119	123	0	26	26
2021	7	22	8	54	0	30.1	-1.1	1.294	0.3	0.2	0	40.4	41.7	0	119	123	0	25	26
2021	7	22	9	4	0	30	-1.4	1.295	0.3	0.2	0	40.4	41.7	0	119	123	0	25	26
2021	7	22	9	14	0	29.4	-1.7	1.294	0.3	0.2	0	40	41.7	0	119	123	0	26	26
2021	7	22	9	24	0	30.2	-1.4	1.295	0.3	0.2	0	40	40.4	0	118	121	0	25	27
2021	7	22	9	34	0	29.6	-1.1	1.294	0.4	0.3	0	39.6	40.9	0	118	122	0	26	27
2021	7	22	9	44	0	29	0	1.295	0.3	0.2	0	40.4	41.7	0	119	123	0	25	26
2021	7	22	9	54	0	29.3	-0.9	1.295	0.3	0.2	0	40	41.3	0	119	122	0	26	26
2021	7	22	10	4	0	29.8	-1.6	1.295	0.5	0.4	0	40	41.3	0	119	123	0	26	27
2021	7	22	10	14	0	29.3	-1.6	1.295	0.3	0.2	0	39.6	40.9	0	118	122	0	26	27
2021	7	22	10	24	0	28.7	-1.7	1.295	0.3	0.2	0	40	41.3	0	119	123	0	26	27
2021	7	22	10	34	0	30.8	-1.8	1.294	0.3	0.2	0	40	40.9	0	118	122	0	25	27
2021	7	22	10	44	0	29.3	-1.8	1.295	0.3	0.2	0	39.6	41.3	0	118	122	0	26	26
2021	7	22	10	54	0	30.5	-2.6	1.294	0.3	0.2	0	39.1	40.9	0	117	121	0	26	26
2021	7	22	11	4	0	30.5	-1.1	1.294	0.3	0.2	0	39.1	40.9	0	117	121	0	26	26
2021	7	22	11	14	0	30.4	-1.7	1.294	0.4	0.3	0	39.1	40.9	0	117	121	0	26	26
2021	7	22	11	24	0	29.6	-2.3	1.294	0.4	0.3	0	38.7	40.4	0	116	120	0	26	26
2021	7	22	11	34	0	29.7	-3.7	1.294	0.3	0.2	0	39.1	40.4	0	117	121	0	26	27
2021	7	22	11	44	0	30	-2	1.294	0.4	0.3	0	39.1	40.4	0	117	120	0	26	26
2021	7	22	11	54	0	29.6	-2.9	1.293	0.3	0.2	0	39.6	40.9	0	118	121	0	26	26
2021	7	22	12	4	0	29.5	-2.1	1.292	0.4	0.3	0	39.6	41.3	0	118	122	0	26	26
2021	7	22	12	14	0	28.9	-1.9	1.293	0.3	0.2	0	39.6	41.3	0	118	122	0	26	26
2021	7	22	12	24	0	29.3	-1.8	1.293	0.4	0.3	0	39.6	40.9	0	118	122	0	26	27
2021	7	22	12	34	0	30.1	-1.7	1.293	0.3	0.2	0	40.4	41.3	0	120	123	0	26	27

Mazourka (0354)

Year	Month	Day	Hour	Minute	Second	VelocityX	VelocityY	Level	StdError1	StdError2	StdError3	SNR1	SNR2	SNR3	SignalAmp1	SignalAmp2	SignalAmp3	Noise1	Noise2
2021	7	22	12	44	0	29.5	-2.1	1.293	0.3	0.2	0	40.4	41.7	0	119	123	0	25	26
2021	7	22	12	54	0	28.4	-1.7	1.292	0.3	0.2	0	40	40.9	0	119	122	0	26	27
2021	7	22	13	4	0	28	-1.3	1.292	0.4	0.3	0	40.4	41.3	0	119	122	0	25	26
2021	7	22	13	14	0	29.9	-1.7	1.292	0.4	0.3	0	40.4	41.7	0	120	123	0	26	26
2021	7	22	13	24	0	29.6	-0.6	1.293	0.3	0.2	0	40.9	41.7	0	121	124	0	26	27
2021	7	22	13	34	0	29.2	-2.5	1.292	0.3	0.2	0	40.4	41.7	0	120	123	0	26	26
2021	7	22	13	44	0	29.1	-1.4	1.292	0.3	0.2	0	40.4	41.7	0	120	123	0	26	26
2021	7	22	13	54	0	29.1	-1.4	1.291	0.4	0.3	0	40	41.7	0	119	123	0	26	26
2021	7	22	14	4	0	29.4	-1.7	1.292	0.3	0.2	0	40	41.7	0	119	123	0	26	26
2021	7	22	14	14	0	28.4	-1.4	1.292	0.3	0.2	0	39.6	40	0	117	119	0	25	26
2021	7	22	14	24	0	29.7	-2.2	1.291	0.3	0.2	0	39.6	40.9	0	118	122	0	26	27
2021	7	22	14	34	0	29.5	-1.8	1.291	0.3	0.2	0	40	41.3	0	119	123	0	26	27
2021	7	22	14	44	0	29.9	-1.7	1.292	0.4	0.3	0	40	41.3	0	119	122	0	26	26
2021	7	22	14	54	0	29.8	-1.6	1.291	0.3	0.2	0	40.4	41.7	0	120	123	0	26	26
2021	7	22	15	4	0	30.6	-2.4	1.29	0.4	0.3	0	40	41.3	0	119	122	0	26	26
2021	7	22	15	14	0	30.2	-2.4	1.291	0.3	0.2	0	40.4	41.3	0	120	123	0	26	27
2021	7	22	15	24	0	25.3	-1.3	1.288	0.3	0.2	0	48.2	44.7	0	137	130	0	25	26
2021	7	22	15	34	0	31	-0.8	1.29	0.4	0.3	0	45.6	45.6	0	132	132	0	26	26
2021	7	22	15	44	0	30.7	-1	1.289	0.3	0.2	0	41.3	41.3	0	122	122	0	26	26
2021	7	22	15	54	0	30.1	-1.7	1.29	0.3	0.2	0	41.3	41.3	0	122	122	0	26	26
2021	7	22	16	4	0	31.2	-0.4	1.29	0.3	0.2	0	41.3	41.3	0	122	122	0	26	26
2021	7	22	16	14	0	30.1	-2.2	1.29	0.3	0.2	0	41.3	41.7	0	122	123	0	26	26
2021	7	22	16	24	0	29.7	-1	1.29	0.3	0.2	0	41.3	41.3	0	122	123	0	26	27
2021	7	22	16	34	0	30.4	-1.5	1.29	0.4	0.3	0	41.3	40.9	0	122	122	0	26	27
2021	7	22	16	44	0	29.4	-1.9	1.29	0.4	0.3	0	41.7	41.3	0	122	122	0	25	26
2021	7	22	16	54	0	29.8	-2.1	1.289	0.3	0.2	0	41.3	41.7	0	122	123	0	26	26
2021	7	22	17	4	0	30	-1.8	1.289	0.3	0.2	0	41.3	41.3	0	122	122	0	26	26
2021	7	22	17	14	0	29.3	-1.4	1.289	0.3	0.2	0	41.3	41.3	0	122	122	0	26	26
2021	7	22	17	24	0	29.8	-0.5	1.288	0.4	0.3	0	41.3	41.7	0	122	123	0	26	26
2021	7	22	17	34	0	29.4	-1.9	1.289	0.3	0.2	0	41.3	41.3	0	122	122	0	26	26
2021	7	22	17	44	0	30.4	-2.5	1.289	0.3	0.2	0	41.7	41.3	0	122	122	0	25	26
2021	7	22	17	54	0	30.7	-1.1	1.289	0.3	0.2	0	41.7	41.3	0	122	122	0	25	26
2021	7	22	18	4	0	29.9	-0.7	1.29	0.3	0.2	0	41.7	41.3	0	122	122	0	25	26
2021	7	22	18	14	0	30.7	-0.9	1.289	0.3	0.2	0	41.3	41.3	0	122	122	0	26	26
2021	7	22	18	24	0	30.3	-0.4	1.289	0.3	0.2	0	41.3	41.3	0	122	122	0	26	26
2021	7	22	18	34	0	31.3	-0.6	1.288	0.4	0.3	0	42.1	41.7	0	123	123	0	25	26
2021	7	22	18	44	0	29.8	-0.6	1.288	0.4	0.3	0	41.3	41.3	0	122	122	0	26	26
2021	7	22	18	54	0	29.9	-1.4	1.289	0.3	0.2	0	41.3	41.3	0	122	122	0	26	26
2021	7	22	19	4	0	29.8	-0.9	1.289	0.4	0.3	0	41.7	41.7	0	123	123	0	26	26
2021	7	22	19	14	0	30.3	-0.7	1.288	0.3	0.2	0	41.3	41.3	0	122	122	0	26	26
2021	7	22	19	24	0	30.5	-1.6	1.289	0.3	0.2	0	42.1	41.7	0	123	123	0	25	26
2021	7	22	19	34	0	30.5	-1.3	1.289	0.3	0.2	0	41.7	41.7	0	122	123	0	25	26
2021	7	22	19	44	0	30.7	-0.4	1.29	0.4	0.3	0	42.1	41.7	0	123	123	0	25	26
2021	7	22	19	54	0	30.3	-1.2	1.289	0.3	0.2	0	41.7	41.7	0	123	123	0	26	26
2021	7	22	20	4	0	31.3	-1.2	1.288	0.3	0.2	0	41.3	41.7	0	122	123	0	26	26
2021	7	22	20	14	0	29.4	-0.8	1.288	0.3	0.2	0	41.7	41.7	0	123	123	0	26	26
2021	7	22	20	24	0	29.3	-1	1.288	0.4	0.3	0	41.7	42.1	0	123	124	0	26	26
2021	7	22	20	34	0	30.7	-1.3	1.288	0.5	0.4	0	42.1	41.7	0	123	123	0	25	26
2021	7	22	20	44	0	31.2	-1.1	1.289	0.3	0.2	0	42.1	42.1	0	124	124	0	26	26
2021	7	22	20	54	0	30.1	-0.7	1.289	0.5	0.4	0	42.1	42.1	0	124	124	0	26	26

Mazourka (0354)

Year	Month	Day	Hour	Minute	Second	VelocityX	VelocityY	Level	StdError1	StdError2	StdError3	SNR1	SNR2	SNR3	SignalAmp1	SignalAmp2	SignalAmp3	Noise1	Noise2
2021	7	22	21	4	0	29.9	-1.4	1.289	0.3	0.2	0	43	43	0	126	126	0	26	26
2021	7	22	21	14	0	30.9	-1.7	1.289	0.3	0.2	0	42.6	42.1	0	124	124	0	25	26
2021	7	22	21	24	0	29.9	-1.5	1.289	0.3	0.2	0	42.6	42.1	0	124	124	0	25	26
2021	7	22	21	34	0	30.4	-0.7	1.289	0.3	0.2	0	41.7	42.1	0	123	124	0	26	26
2021	7	22	21	44	0	30.2	-0.4	1.289	0.4	0.3	0	41.7	41.7	0	123	123	0	26	26
2021	7	22	21	54	0	30.8	-1.6	1.289	0.3	0.2	0	41.7	41.7	0	123	123	0	26	26
2021	7	22	22	4	0	29.4	-0.7	1.289	0.3	0.2	0	42.1	41.7	0	123	123	0	25	26
2021	7	22	22	14	0	30.9	-0.6	1.289	0.3	0.2	0	42.1	42.1	0	123	124	0	25	26
2021	7	22	22	24	0	29.5	-1.1	1.289	0.4	0.3	0	42.6	42.1	0	124	124	0	25	26
2021	7	22	22	34	0	29.8	-1.2	1.289	0.3	0.2	0	42.1	42.6	0	124	125	0	26	26
2021	7	22	22	44	0	30.5	-1.6	1.289	0.4	0.3	0	41.7	42.6	0	123	125	0	26	26
2021	7	22	22	54	0	29.7	-0.1	1.289	0.4	0.3	0	41.7	42.1	0	123	124	0	26	26
2021	7	22	23	4	0	30.7	-2.3	1.289	0.3	0.2	0	41.7	41.3	0	122	123	0	25	27
2021	7	22	23	14	0	30.9	-1	1.289	0.3	0.2	0	41.3	42.1	0	122	124	0	26	26
2021	7	22	23	24	0	30.1	-1.4	1.289	0.3	0.2	0	41.7	41.7	0	122	123	0	25	26
2021	7	22	23	34	0	30.4	-0.7	1.289	0.3	0.2	0	41.7	42.1	0	123	124	0	26	26
2021	7	22	23	44	0	30.7	-1.1	1.289	0.5	0.4	0	41.7	42.1	0	122	124	0	25	26
2021	7	22	23	54	0	28.8	-1.2	1.29	0.4	0.3	0	41.7	42.1	0	123	124	0	26	26
2021	7	23	0	4	0	29.6	-1.2	1.289	0.5	0.4	0	42.6	42.6	0	124	125	0	25	26
2021	7	23	0	14	0	29.5	0	1.29	0.3	0.2	0	41.7	42.6	0	123	125	0	26	26
2021	7	23	0	24	0	29.4	-1.2	1.29	0.3	0.2	0	42.6	42.6	0	124	125	0	25	26
2021	7	23	0	34	0	29.9	-0.1	1.29	0.3	0.2	0	41.7	42.6	0	123	125	0	26	26
2021	7	23	0	44	0	30.4	-0.9	1.29	0.3	0.2	0	42.1	42.6	0	123	125	0	25	26
2021	7	23	0	54	0	30.2	-1.4	1.29	0.3	0.2	0	41.7	42.1	0	123	124	0	26	26
2021	7	23	1	4	0	30.6	-1.9	1.29	0.4	0.3	0	41.7	42.6	0	123	125	0	26	26
2021	7	23	1	14	0	30.2	-0.5	1.29	0.3	0.2	0	42.1	42.6	0	124	125	0	26	26
2021	7	23	1	24	0	30.3	-0.4	1.29	0.3	0.2	0	42.1	42.6	0	123	125	0	25	26
2021	7	23	1	34	0	30.7	-1.2	1.29	0.3	0.2	0	42.1	42.6	0	123	125	0	25	26
2021	7	23	1	44	0	31.1	-1.7	1.29	0.3	0.2	0	41.7	42.1	0	123	124	0	26	26
2021	7	23	1	54	0	30.7	-1.2	1.29	0.3	0.2	0	42.1	42.6	0	123	125	0	25	26
2021	7	23	2	4	0	30.2	-0.8	1.29	0.3	0.2	0	41.7	42.1	0	123	125	0	26	27
2021	7	23	2	14	0	30	-0.4	1.291	0.3	0.2	0	42.6	43	0	125	126	0	26	26
2021	7	23	2	24	0	29.6	-0.7	1.291	0.3	0.2	0	42.1	43	0	124	126	0	26	26
2021	7	23	2	34	0	30.5	-1	1.291	0.3	0.2	0	42.1	42.1	0	123	124	0	25	26
2021	7	23	2	44	0	29.3	-1.1	1.292	0.3	0.2	0	42.1	42.6	0	124	125	0	26	26
2021	7	23	2	54	0	31.2	-1.1	1.292	0.3	0.2	0	42.6	42.6	0	124	125	0	25	26
2021	7	23	3	4	0	30.6	-1.2	1.293	0.3	0.2	0	42.1	41.7	0	123	124	0	25	27
2021	7	23	3	14	0	29.9	-0.7	1.293	0.3	0.2	0	42.1	42.6	0	124	125	0	26	26
2021	7	23	3	24	0	30.4	-1.4	1.293	0.3	0.2	0	42.1	42.6	0	123	125	0	25	26
2021	7	23	3	34	0	28.9	-0.4	1.293	0.3	0.2	0	42.6	43	0	125	126	0	26	26
2021	7	23	3	44	0	30.2	-0.6	1.293	0.3	0.2	0	42.1	43	0	124	126	0	26	26
2021	7	23	3	54	0	29.2	-1.2	1.294	0.3	0.2	0	42.6	42.6	0	124	125	0	25	26
2021	7	23	4	4	0	30.4	-0.4	1.294	0.4	0.3	0	41.3	42.1	0	122	124	0	26	26
2021	7	23	4	14	0	29.8	-1	1.294	0.3	0.2	0	42.1	42.1	0	123	125	0	25	27
2021	7	23	4	24	0	30.6	-1.4	1.294	0.3	0.2	0	42.1	41.7	0	123	124	0	25	27
2021	7	23	4	34	0	29.2	-0.5	1.294	0.4	0.3	0	42.6	43.4	0	125	126	0	26	25
2021	7	23	4	44	0	30.6	-1.6	1.294	0.3	0.2	0	42.1	42.1	0	123	124	0	25	26
2021	7	23	4	54	0	30.1	-1.6	1.294	0.3	0.2	0	42.1	42.6	0	124	125	0	26	26
2021	7	23	5	4	0	30.3	-0.8	1.294	0.5	0.4	0	41.7	42.6	0	123	125	0	26	26
2021	7	23	5	14	0	30.7	-1.2	1.294	0.3	0.2	0	42.1	42.1	0	123	124	0	25	26

Mazourka (0354)

Year	Month	Day	Hour	Minute	Second	VelocityX	VelocityY	Level	StdError1	StdError2	StdError3	SNR1	SNR2	SNR3	SignalAmp1	SignalAmp2	SignalAmp3	Noise1	Noise2
2021	7	23	5	24	0	29.9	-0.9	1.294	0.3	0.2	0	42.1	42.6	0	124	125	0	26	26
2021	7	23	5	34	0	30.6	-1.6	1.294	0.3	0.2	0	42.6	43	0	125	126	0	26	26
2021	7	23	5	44	0	30.3	-1.3	1.294	0.5	0.4	0	42.1	42.6	0	124	126	0	26	27
2021	7	23	5	54	0	30.2	-1	1.294	0.4	0.3	0	42.1	43	0	124	126	0	26	26
2021	7	23	6	4	0	30.7	-0.9	1.294	0.3	0.2	0	42.1	42.1	0	123	125	0	25	27
2021	7	23	6	14	0	30.7	-1.4	1.294	0.3	0.2	0	41.7	41.7	0	123	124	0	26	27
2021	7	23	6	24	0	30.5	-1.9	1.294	0.3	0.2	0	42.1	42.6	0	123	125	0	25	26
2021	7	23	6	34	0	30.7	-1.4	1.294	0.3	0.2	0	41.7	42.1	0	123	124	0	26	26
2021	7	23	6	44	0	29.8	-1	1.294	0.3	0.2	0	42.1	42.6	0	124	125	0	26	26
2021	7	23	6	54	0	29.7	-1.4	1.294	0.3	0.2	0	41.7	42.1	0	123	124	0	26	26
2021	7	23	7	4	0	30.1	-1	1.294	0.3	0.2	0	41.3	42.1	0	122	124	0	26	26
2021	7	23	7	14	0	30.1	-0.3	1.294	0.3	0.2	0	42.1	42.1	0	123	124	0	25	26
2021	7	23	7	24	0	31	-0.9	1.294	0.4	0.3	0	41.7	43	0	123	125	0	26	25
2021	7	23	7	34	0	30.1	-2	1.294	0.5	0.4	0	41.7	42.1	0	123	124	0	26	26
2021	7	23	7	44	0	30.6	-0.6	1.295	0.3	0.2	0	41.7	41.7	0	123	124	0	26	27
2021	7	23	7	54	0	29.7	-1.7	1.294	0.3	0.2	0	41.7	41.7	0	123	124	0	26	27
2021	7	23	8	4	0	30.1	-0.8	1.295	0.3	0.2	0	42.1	42.6	0	124	125	0	26	26
2021	7	23	8	14	0	30.1	-1	1.295	0.3	0.2	0	41.7	42.1	0	123	124	0	26	26
2021	7	23	8	24	0	30.4	-1.5	1.295	0.3	0.2	0	41.7	42.1	0	123	124	0	26	26
2021	7	23	8	34	0	29.7	-1	1.295	0.4	0.3	0	41.7	42.1	0	122	124	0	25	26
2021	7	23	8	44	0	30.7	-1.9	1.294	0.4	0.3	0	41.7	42.1	0	123	124	0	26	26
2021	7	23	8	54	0	30.1	-1	1.294	0.3	0.2	0	42.1	42.1	0	123	125	0	25	27
2021	7	23	9	4	0	30.5	-1.1	1.295	0.3	0.2	0	41.7	41.7	0	123	124	0	26	27
2021	7	23	9	14	0	28.8	-1	1.294	0.3	0.2	0	42.1	42.1	0	124	125	0	26	27
2021	7	23	9	24	0	30	-1.3	1.294	0.3	0.2	0	41.7	42.1	0	123	124	0	26	26
2021	7	23	9	34	0	30.2	-1.5	1.294	0.3	0.2	0	41.3	41.7	0	122	123	0	26	26
2021	7	23	9	44	0	29.6	-2	1.294	0.3	0.2	0	40.9	41.7	0	121	123	0	26	26
2021	7	23	9	54	0	30.4	-1.4	1.294	0.3	0.2	0	41.3	41.7	0	122	123	0	26	26
2021	7	23	10	4	0	29.7	-0.6	1.294	0.4	0.3	0	41.3	41.7	0	122	123	0	26	26
2021	7	23	10	14	0	30.1	-0.7	1.294	0.3	0.2	0	40.9	41.3	0	121	122	0	26	26
2021	7	23	10	24	0	29.6	-2.2	1.294	0.4	0.3	0	41.3	41.3	0	121	122	0	25	26
2021	7	23	10	34	0	30.3	-2.3	1.293	0.3	0.2	0	41.3	41.3	0	121	122	0	25	26
2021	7	23	10	44	0	30.8	-2.3	1.292	0.3	0.2	0	41.3	41.3	0	121	122	0	25	26
2021	7	23	10	54	0	30.5	-1.3	1.292	0.3	0.2	0	41.3	41.7	0	122	123	0	26	26
2021	7	23	11	4	0	29.8	-1.9	1.292	0.3	0.2	0	41.3	41.7	0	122	124	0	26	27
2021	7	23	11	14	0	29	-1.8	1.291	0.3	0.2	0	40.4	41.3	0	120	122	0	26	26
2021	7	23	11	24	0	30.1	-3.1	1.291	0.3	0.2	0	40.4	40.9	0	120	121	0	26	26
2021	7	23	11	34	0	31.2	-2.1	1.292	0.5	0.4	0	40.9	41.3	0	121	122	0	26	26
2021	7	23	11	44	0	30.7	-3.5	1.29	0.3	0.2	0	41.3	41.7	0	122	123	0	26	26
2021	7	23	11	54	0	30.7	-2.5	1.291	0.3	0.2	0	41.3	40.9	0	121	122	0	25	27
2021	7	23	12	4	0	30.1	-1.9	1.29	0.4	0.3	0	40.9	40.9	0	121	122	0	26	27
2021	7	23	12	14	0	30.3	-2.3	1.29	0.3	0.2	0	40.9	41.3	0	120	122	0	25	26
2021	7	23	12	24	0	29.8	-1.7	1.29	0.3	0.2	0	41.7	41.3	0	122	123	0	25	27
2021	7	23	12	34	0	29.5	-2.8	1.289	0.3	0.2	0	40.9	41.3	0	121	122	0	26	26
2021	7	23	12	44	0	29.2	-2.6	1.29	0.3	0.2	0	40.9	41.3	0	121	122	0	26	26
2021	7	23	12	54	0	30.8	-2.4	1.29	0.4	0.3	0	40.9	41.7	0	121	123	0	26	26
2021	7	23	13	4	0	30.1	-1.7	1.29	0.3	0.2	0	40.9	41.7	0	121	123	0	26	26
2021	7	23	13	14	0	29.4	-2.9	1.289	0.4	0.3	0	40.9	41.7	0	121	123	0	26	26
2021	7	23	13	24	0	30.1	-2.2	1.289	0.3	0.2	0	41.3	41.7	0	121	123	0	25	26
2021	7	23	13	34	0	29.9	-1.4	1.289	0.3	0.2	0	41.3	42.1	0	122	124	0	26	26

Mazourka (0354)

Year	Month	Day	Hour	Minute	Second	VelocityX	VelocityY	Level	StdError1	StdError2	StdError3	SNR1	SNR2	SNR3	SignalAmp1	SignalAmp2	SignalAmp3	Noise1	Noise2
2021	7	23	13	44	0	29.8	-2	1.289	0.3	0.2	0	41.3	42.1	0	122	124	0	26	26
2021	7	23	13	54	0	30.2	-1.3	1.289	0.3	0.2	0	41.3	41.7	0	122	123	0	26	26
2021	7	23	14	4	0	30.5	-2.6	1.288	0.3	0.2	0	41.3	41.7	0	121	123	0	25	26
2021	7	23	14	14	0	29.2	-2	1.289	0.3	0.2	0	41.3	41.7	0	122	123	0	26	26
2021	7	23	14	24	0	29.6	-2.4	1.288	0.3	0.2	0	40.9	41.7	0	121	123	0	26	26
2021	7	23	14	34	0	29.3	-0.9	1.289	0.3	0.2	0	40.9	41.7	0	121	123	0	26	26
2021	7	23	14	44	0	30.2	-2.3	1.289	0.3	0.2	0	40.9	41.7	0	121	123	0	26	26
2021	7	23	14	54	0	29.3	-2.2	1.287	0.3	0.2	0	41.3	41.7	0	122	123	0	26	26
2021	7	23	15	4	0	29.4	-1.8	1.287	0.3	0.2	0	41.3	41.7	0	122	123	0	26	26
2021	7	23	15	14	0	29.4	-1.8	1.287	0.3	0.2	0	41.7	41.7	0	122	123	0	25	26
2021	7	23	15	24	0	30.9	-1.5	1.287	0.3	0.2	0	41.3	42.1	0	122	124	0	26	26
2021	7	23	15	34	0	29.9	-2.2	1.288	0.3	0.2	0	41.7	42.1	0	123	124	0	26	26
2021	7	23	15	44	0	29.6	-1.5	1.287	0.3	0.2	0	42.1	42.6	0	124	125	0	26	26
2021	7	23	15	54	0	30.4	-2.7	1.286	0.3	0.2	0	41.7	42.1	0	123	124	0	26	26
2021	7	23	16	4	0	30.9	-1.4	1.286	0.3	0.2	0	42.6	43	0	124	126	0	25	26
2021	7	23	16	14	0	30.4	-2.4	1.287	0.3	0.2	0	41.7	42.6	0	123	125	0	26	26
2021	7	23	16	24	0	30.5	-1.6	1.286	0.3	0.2	0	42.1	42.6	0	123	125	0	25	26
2021	7	23	16	34	0	30.2	-1.6	1.286	0.3	0.2	0	42.1	42.1	0	123	125	0	25	27
2021	7	23	16	44	0	30	-1.4	1.286	0.3	0.2	0	41.3	42.1	0	122	124	0	26	26
2021	7	23	16	54	0	30.7	-1.8	1.285	0.3	0.2	0	43	43.4	0	125	127	0	25	26
2021	7	23	17	4	0	29.3	-1.9	1.286	0.3	0.2	0	42.1	43	0	124	126	0	26	26
2021	7	23	17	14	0	30	-1.8	1.285	0.3	0.2	0	41.7	43	0	123	125	0	26	25
2021	7	23	17	24	0	29.7	-0.6	1.285	0.3	0.2	0	42.1	42.6	0	123	125	0	25	26
2021	7	23	17	34	0	29.7	-1.8	1.284	0.3	0.2	0	41.3	42.1	0	122	124	0	26	26
2021	7	23	17	44	0	30.7	-1.6	1.284	0.4	0.3	0	42.1	42.1	0	123	124	0	25	26
2021	7	23	17	54	0	30	-0.8	1.285	0.3	0.2	0	42.1	42.6	0	123	125	0	25	26
2021	7	23	18	4	0	30.3	-0.7	1.284	0.3	0.2	0	42.1	43	0	124	126	0	26	26
2021	7	23	18	14	0	29.8	-1.4	1.284	0.4	0.3	0	42.6	42.6	0	124	125	0	25	26
2021	7	23	18	24	0	30.5	-1.3	1.284	0.3	0.2	0	42.1	43	0	123	125	0	25	25
2021	7	23	18	34	0	30.9	-0.9	1.284	0.4	0.3	0	41.7	42.1	0	122	124	0	25	26
2021	7	23	18	44	0	30	-0.7	1.284	0.4	0.3	0	41.3	42.1	0	122	124	0	26	26
2021	7	23	18	54	0	30.4	-1.4	1.285	0.5	0.4	0	41.3	41.7	0	121	123	0	25	26
2021	7	23	19	4	0	30.5	-1.8	1.284	0.3	0.2	0	42.1	42.1	0	123	124	0	25	26
2021	7	23	19	14	0	29.5	-1.3	1.284	0.3	0.2	0	41.7	42.1	0	123	124	0	26	26
2021	7	23	19	24	0	30.2	-1.4	1.283	0.3	0.2	0	41.7	41.7	0	122	124	0	25	27
2021	7	23	19	34	0	29.9	-0.4	1.283	0.3	0.2	0	42.1	42.1	0	123	124	0	25	26
2021	7	23	19	44	0	29.8	-1.4	1.283	0.3	0.2	0	41.7	42.6	0	123	125	0	26	26
2021	7	23	19	54	0	29.6	-0.7	1.284	0.4	0.3	0	42.1	43	0	124	126	0	26	26
2021	7	23	20	4	0	29.6	-0.7	1.283	0.3	0.2	0	42.6	42.6	0	124	125	0	25	26
2021	7	23	20	14	0	29.9	-0.1	1.284	0.3	0.2	0	42.1	42.1	0	123	125	0	25	27
2021	7	23	20	24	0	29.2	-1.3	1.283	0.3	0.2	0	41.7	42.1	0	123	124	0	26	26
2021	7	23	20	34	0	30.2	-1.4	1.283	0.3	0.2	0	42.1	43	0	124	126	0	26	26
2021	7	23	20	44	0	30.1	-1.2	1.284	0.3	0.2	0	42.1	43	0	124	126	0	26	26
2021	7	23	20	54	0	29.9	-1.4	1.284	0.4	0.3	0	43	43.4	0	125	127	0	25	26
2021	7	23	21	4	0	30.6	-1.2	1.283	0.3	0.2	0	42.1	42.6	0	123	125	0	25	26
2021	7	23	21	14	0	29.6	-0.2	1.283	0.3	0.2	0	42.6	43	0	124	126	0	25	26
2021	7	23	21	24	0	29.6	-1.5	1.283	0.5	0.4	0	41.7	42.6	0	123	125	0	26	26
2021	7	23	21	34	0	30	-1	1.283	0.3	0.2	0	41.7	42.6	0	123	125	0	26	26
2021	7	23	21	44	0	28.8	-0.4	1.283	0.4	0.3	0	42.6	42.6	0	124	126	0	25	27
2021	7	23	21	54	0	29.9	-2.1	1.282	0.3	0.2	0	41.3	42.1	0	122	124	0	26	26

Mazourka (0354)

Year	Month	Day	Hour	Minute	Second	VelocityX	VelocityY	Level	StdError1	StdError2	StdError3	SNR1	SNR2	SNR3	SignalAmp1	SignalAmp2	SignalAmp3	Noise1	Noise2
2021	7	23	22	4	0	30.2	-1	1.283	0.4	0.3	0	42.1	42.6	0	124	125	0	26	26
2021	7	23	22	14	0	30.1	-1.4	1.283	0.3	0.2	0	41.3	42.1	0	121	124	0	25	26
2021	7	23	22	24	0	30.3	-0.5	1.284	0.3	0.2	0	41.7	42.1	0	122	124	0	25	26
2021	7	23	22	34	0	30.6	-0.5	1.284	0.3	0.2	0	41.7	42.6	0	123	125	0	26	26
2021	7	23	22	44	0	30.5	-1.6	1.284	0.3	0.2	0	42.1	42.6	0	123	125	0	25	26
2021	7	23	22	54	0	29.2	-0.6	1.284	0.4	0.3	0	41.7	41.7	0	122	124	0	25	27
2021	7	23	23	4	0	29.8	-1	1.284	0.3	0.2	0	42.1	43	0	124	126	0	26	26
2021	7	23	23	14	0	28.8	-0.9	1.284	0.3	0.2	0	42.1	42.6	0	123	125	0	25	26
2021	7	23	23	24	0	29.4	-0.8	1.284	0.3	0.2	0	42.1	42.6	0	123	125	0	25	26
2021	7	23	23	34	0	29.8	-1.5	1.284	0.3	0.2	0	41.7	42.6	0	123	125	0	26	26
2021	7	23	23	44	0	30.4	-0.8	1.284	0.5	0.4	0	41.7	42.6	0	123	125	0	26	26
2021	7	23	23	54	0	30	-1.2	1.284	0.3	0.2	0	41.3	42.1	0	122	124	0	26	26
2021	7	24	0	4	0	30.2	-1.3	1.284	0.4	0.3	0	41.7	42.6	0	123	125	0	26	26
2021	7	24	0	14	0	29.5	-1.3	1.284	0.3	0.2	0	41.7	42.1	0	122	124	0	25	26
2021	7	24	0	24	0	29.9	-0.9	1.284	0.3	0.2	0	42.1	42.6	0	124	125	0	26	26
2021	7	24	0	34	0	29.5	-0.5	1.284	0.3	0.2	0	42.6	43.4	0	124	126	0	25	25
2021	7	24	0	44	0	29	-0.7	1.284	0.3	0.2	0	42.6	42.6	0	124	126	0	25	27
2021	7	24	0	54	0	29.5	-1.6	1.284	0.3	0.2	0	42.6	43	0	124	126	0	25	26
2021	7	24	1	4	0	30.4	-1.5	1.284	0.5	0.5	0	41.7	42.1	0	123	124	0	26	26
2021	7	24	1	14	0	30.4	-1.9	1.284	0.3	0.2	0	41.3	41.7	0	122	124	0	26	27
2021	7	24	1	24	0	30.8	-0.9	1.284	0.3	0.2	0	42.1	42.6	0	123	125	0	25	26
2021	7	24	1	34	0	28.8	-0.7	1.284	0.3	0.2	0	42.6	43	0	124	126	0	25	26
2021	7	24	1	44	0	30.9	-1.2	1.284	0.3	0.2	0	41.7	42.6	0	123	125	0	26	26
2021	7	24	1	54	0	29.7	-0.6	1.284	0.3	0.2	0	42.1	43	0	124	126	0	26	26
2021	7	24	2	4	0	31.2	-1.1	1.284	0.3	0.2	0	41.7	42.6	0	123	125	0	26	26
2021	7	24	2	14	0	29.4	-1	1.284	0.3	0.2	0	42.6	43	0	124	126	0	25	26
2021	7	24	2	24	0	30.9	-1.5	1.284	0.3	0.2	0	42.1	42.6	0	124	126	0	26	27
2021	7	24	2	34	0	29.6	-0.4	1.284	0.4	0.3	0	43	43.4	0	125	127	0	25	26
2021	7	24	2	44	0	29.8	-1.1	1.284	0.3	0.2	0	42.1	43.4	0	124	127	0	26	26
2021	7	24	2	54	0	29.7	-0.3	1.283	0.3	0.2	0	40.9	43	0	121	126	0	26	26
2021	7	24	3	4	0	29.3	-0.7	1.282	0.4	0.3	0	41.3	43.9	0	122	128	0	26	26
2021	7	24	3	14	0	29.3	-1.8	1.282	0.3	0.2	0	42.1	43.4	0	123	127	0	25	26
2021	7	24	3	24	0	29.9	-1	1.283	0.4	0.3	0	41.7	43.4	0	123	127	0	26	26
2021	7	24	3	34	0	29.9	-1.4	1.284	0.3	0.2	0	41.3	43	0	122	126	0	26	26
2021	7	24	3	44	0	29.7	-1.3	1.284	0.3	0.2	0	41.7	43	0	123	126	0	26	26
2021	7	24	3	54	0	30.4	-0.9	1.284	0.3	0.2	0	41.7	43.4	0	123	127	0	26	26
2021	7	24	4	4	0	30.7	-1.4	1.284	0.3	0.2	0	42.1	43.4	0	123	127	0	25	26
2021	7	24	4	14	0	28.7	-1	1.284	0.3	0.2	0	42.6	43.9	0	124	128	0	25	26
2021	7	24	4	24	0	30.3	-0.8	1.284	0.4	0.3	0	42.1	43.4	0	123	127	0	25	26
2021	7	24	4	34	0	29.4	-1.4	1.284	0.3	0.2	0	42.1	43.9	0	124	128	0	26	26
2021	7	24	4	44	0	29.5	-0.9	1.284	0.3	0.2	0	42.6	43.9	0	125	128	0	26	26
2021	7	24	4	54	0	30.3	-1.4	1.284	0.4	0.3	0	42.1	43.9	0	124	127	0	26	25
2021	7	24	5	4	0	29.7	-0.1	1.284	0.3	0.2	0	42.6	43.9	0	124	128	0	25	26
2021	7	24	5	14	0	30.1	-0.9	1.284	0.3	0.2	0	42.6	43.4	0	124	127	0	25	26
2021	7	24	5	24	0	29.8	-1.8	1.284	0.3	0.2	0	42.6	43.4	0	124	127	0	25	26
2021	7	24	5	34	0	30.2	-1.8	1.284	0.3	0.2	0	42.1	43	0	123	126	0	25	26
2021	7	24	5	44	0	30.9	-0.2	1.284	0.3	0.2	0	42.1	43.4	0	124	127	0	26	26
2021	7	24	5	54	0	29.7	-1.7	1.284	0.3	0.2	0	42.1	43.9	0	124	128	0	26	26
2021	7	24	6	4	0	30.1	-1	1.284	0.5	0.4	0	42.1	43.4	0	124	127	0	26	26
2021	7	24	6	14	0	29.7	-1	1.284	0.4	0.3	0	42.6	43.9	0	124	128	0	25	26

Mazourka (0354)

Year	Month	Day	Hour	Minute	Second	VelocityX	VelocityY	Level	StdError1	StdError2	StdError3	SNR1	SNR2	SNR3	SignalAmp1	SignalAmp2	SignalAmp3	Noise1	Noise2
2021	7	24	6	24	0	30	-0.3	1.284	0.4	0.3	0	42.1	43	0	123	127	0	25	27
2021	7	24	6	34	0	29.6	-0.8	1.284	0.3	0.2	0	42.1	43.4	0	124	127	0	26	26
2021	7	24	6	44	0	30.3	-0.6	1.284	0.3	0.2	0	41.7	43.4	0	123	127	0	26	26
2021	7	24	6	54	0	30	-1	1.284	0.4	0.3	0	42.1	43.4	0	124	127	0	26	26
2021	7	24	7	4	0	29.1	-1.4	1.284	0.4	0.3	0	42.6	43.9	0	124	128	0	25	26
2021	7	24	7	14	0	30.9	-1	1.284	0.3	0.2	0	41.7	43.4	0	123	127	0	26	26
2021	7	24	7	24	0	29.2	-0.4	1.284	0.3	0.2	0	42.6	43.9	0	125	129	0	26	27
2021	7	24	7	34	0	30	-2.4	1.284	0.3	0.2	0	42.1	43	0	124	127	0	26	27
2021	7	24	7	44	0	28.9	-1.4	1.284	0.5	0.4	0	41.7	43.4	0	123	127	0	26	26
2021	7	24	7	54	0	30	-1.4	1.284	0.3	0.2	0	42.1	43.4	0	124	127	0	26	26
2021	7	24	8	4	0	30.2	-1.4	1.284	0.3	0.2	0	41.7	43.4	0	123	127	0	26	26
2021	7	24	8	14	0	30.3	-0.8	1.284	0.4	0.3	0	41.7	43.4	0	123	127	0	26	26
2021	7	24	8	24	0	28.9	-1.2	1.284	0.3	0.2	0	42.1	44.3	0	124	128	0	26	25
2021	7	24	8	34	0	29.9	-1	1.284	0.4	0.3	0	41.7	43.4	0	123	127	0	26	26
2021	7	24	8	44	0	29.3	-0.3	1.284	0.3	0.2	0	41.7	43.4	0	123	127	0	26	26
2021	7	24	8	54	0	30.8	-1.9	1.284	0.4	0.3	0	41.3	42.6	0	122	126	0	26	27
2021	7	24	9	4	0	30.1	-1.4	1.284	0.3	0.2	0	41.3	43	0	122	126	0	26	26
2021	7	24	9	14	0	30.1	-1.5	1.284	0.3	0.2	0	41.3	42.6	0	122	125	0	26	26
2021	7	24	9	24	0	29.9	-1.9	1.283	0.4	0.3	0	41.3	42.6	0	122	125	0	26	26
2021	7	24	9	34	0	28.6	-1.9	1.283	0.3	0.2	0	41.7	43	0	122	126	0	25	26
2021	7	24	9	44	0	30.3	-1.3	1.283	0.3	0.2	0	40.9	43	0	122	126	0	27	26
2021	7	24	9	54	0	29.6	-1.4	1.283	0.3	0.2	0	41.3	42.6	0	122	125	0	26	26
2021	7	24	10	4	0	30.3	-0.8	1.283	0.3	0.2	0	41.7	42.6	0	123	126	0	26	27
2021	7	24	10	14	0	29.9	-1.5	1.283	0.4	0.3	0	41.7	43.4	0	123	127	0	26	26
2021	7	24	10	24	0	30.1	-1.7	1.283	0.3	0.2	0	41.7	43	0	122	126	0	25	26
2021	7	24	10	34	0	30.2	-1.1	1.283	0.4	0.3	0	41.3	42.6	0	122	125	0	26	26
2021	7	24	10	44	0	30	-1.9	1.283	0.3	0.2	0	41.3	42.6	0	122	125	0	26	26
2021	7	24	10	54	0	30.8	-1.1	1.283	0.3	0.2	0	41.3	42.1	0	121	125	0	25	27
2021	7	24	11	4	0	29.9	-1.4	1.283	0.3	0.2	0	41.7	42.1	0	122	125	0	25	27
2021	7	24	11	14	0	30	-1.1	1.281	0.4	0.3	0	41.3	42.6	0	122	125	0	26	26
2021	7	24	11	24	0	29.5	-1.1	1.283	0.3	0.2	0	41.3	42.1	0	122	125	0	26	27
2021	7	24	11	34	0	29.7	-1.1	1.282	0.5	0.4	0	41.7	43	0	122	126	0	25	26
2021	7	24	11	44	0	30.5	-1.3	1.282	0.3	0.2	0	41.3	42.6	0	122	125	0	26	26
2021	7	24	11	54	0	30.1	-1	1.282	0.4	0.3	0	42.1	43	0	123	126	0	25	26
2021	7	24	12	4	0	30.9	-2.2	1.281	0.3	0.2	0	41.3	43	0	122	126	0	26	26
2021	7	24	12	14	0	29.6	-3.2	1.28	0.5	0.4	0	40.9	42.6	0	121	125	0	26	26
2021	7	24	12	24	0	29.4	-2.5	1.28	0.3	0.2	0	41.3	43.4	0	122	126	0	26	25
2021	7	24	12	34	0	29.6	-1	1.279	0.3	0.2	0	41.7	43	0	122	126	0	25	26
2021	7	24	12	44	0	29.8	-1.8	1.279	0.3	0.2	0	41.3	42.1	0	121	124	0	25	26
2021	7	24	12	54	0	29.8	-1.8	1.278	0.3	0.2	0	41.3	43	0	122	126	0	26	26
2021	7	24	13	4	0	29.7	-1.3	1.278	0.4	0.3	0	40.9	42.6	0	121	125	0	26	26
2021	7	24	13	14	0	30	-1.9	1.278	0.4	0.3	0	41.3	43	0	122	126	0	26	26
2021	7	24	13	24	0	29.4	-2.4	1.278	0.5	0.4	0	41.3	42.6	0	121	125	0	25	26
2021	7	24	13	34	0	29.7	-1.6	1.278	0.3	0.2	0	41.3	43	0	122	126	0	26	26
2021	7	24	13	44	0	29.5	-1.8	1.278	0.3	0.2	0	40.9	42.6	0	121	125	0	26	26
2021	7	24	13	54	0	30	-1.1	1.277	0.3	0.2	0	41.7	43	0	122	126	0	25	26
2021	7	24	14	4	0	29.4	-1.9	1.277	0.3	0.2	0	41.7	42.6	0	122	125	0	25	26
2021	7	24	14	14	0	30.4	-1.7	1.277	0.3	0.2	0	41.3	42.6	0	122	125	0	26	26
2021	7	24	14	24	0	29.2	-2.4	1.277	0.3	0.2	0	40.9	42.1	0	121	124	0	26	26
2021	7	24	14	34	0	29.3	-2.3	1.277	0.3	0.2	0	41.3	42.6	0	122	125	0	26	26

Mazourka (0354)

Year	Month	Day	Hour	Minute	Second	VelocityX	VelocityY	Level	StdError1	StdError2	StdError3	SNR1	SNR2	SNR3	SignalAmp1	SignalAmp2	SignalAmp3	Noise1	Noise2
2021	7	24	14	44	0	29.6	-2.2	1.276	0.3	0.2	0	41.3	42.1	0	122	125	0	26	27
2021	7	24	14	54	0	29	-2.3	1.277	0.4	0.3	0	41.3	42.6	0	122	125	0	26	26
2021	7	24	15	4	0	30.3	-1.4	1.277	0.4	0.3	0	41.3	42.6	0	122	125	0	26	26
2021	7	24	15	14	0	30.5	-2.1	1.276	0.4	0.3	0	41.3	42.6	0	121	125	0	25	26
2021	7	24	15	24	0	29.5	-2.9	1.276	0.3	0.2	0	41.3	42.6	0	121	125	0	25	26
2021	7	24	15	34	0	30.1	-1.7	1.276	0.3	0.2	0	40.9	42.6	0	121	126	0	26	27
2021	7	24	15	44	0	29.2	-1.6	1.276	0.5	0.4	0	40.9	42.6	0	121	125	0	26	26
2021	7	24	15	54	0	29.2	-2.3	1.276	0.3	0.2	0	41.3	43	0	122	126	0	26	26
2021	7	24	16	4	0	29.5	-2.2	1.276	0.5	0.4	0	41.3	43.4	0	122	127	0	26	26
2021	7	24	16	14	0	30.2	-2.1	1.276	0.3	0.2	0	42.6	44.3	0	125	129	0	26	26
2021	7	24	16	24	0	29.6	-1.7	1.276	0.3	0.2	0	41.7	43	0	122	126	0	25	26
2021	7	24	16	34	0	30	-2.1	1.276	0.5	0.4	0	42.1	42.6	0	124	126	0	26	27
2021	7	24	16	44	0	29.9	-1.8	1.276	0.3	0.2	0	42.6	43.9	0	125	127	0	26	25
2021	7	24	16	54	0	31	-1.2	1.276	0.3	0.2	0	43	43	0	125	127	0	25	27
2021	7	24	17	4	0	29	-2.2	1.275	0.3	0.2	0	43	43.4	0	125	127	0	25	26
2021	7	24	17	14	0	29.5	-2	1.276	0.3	0.2	0	42.1	43.4	0	124	127	0	26	26
2021	7	24	17	24	0	31.1	-1.7	1.275	0.3	0.2	0	42.1	43	0	124	126	0	26	26
2021	7	24	17	34	0	30.2	-1.3	1.275	0.3	0.2	0	42.6	43.4	0	124	127	0	25	26
2021	7	24	17	44	0	29.2	-1	1.275	0.3	0.2	0	42.1	43	0	124	126	0	26	26
2021	7	24	17	54	0	29.5	-1.7	1.273	0.5	0.4	0	42.1	42.1	0	123	125	0	25	27
2021	7	24	18	4	0	29.2	-0.8	1.274	0.4	0.3	0	42.6	43.4	0	124	127	0	25	26
2021	7	24	18	14	0	30.9	-0.9	1.274	0.3	0.2	0	41.7	42.6	0	123	125	0	26	26
2021	7	24	18	24	0	29.8	-1	1.273	0.4	0.3	0	43.4	44.3	0	126	129	0	25	26
2021	7	24	18	34	0	30.1	-1.5	1.274	0.3	0.2	0	41.7	43	0	123	126	0	26	26
2021	7	24	18	44	0	29.8	-1.4	1.274	0.3	0.2	0	42.1	43	0	123	126	0	25	26
2021	7	24	18	54	0	29.6	-1.4	1.274	0.3	0.2	0	41.7	42.1	0	122	125	0	25	27
2021	7	24	19	4	0	29.7	-1.6	1.274	0.3	0.2	0	42.1	43	0	123	126	0	25	26
2021	7	24	19	14	0	29.3	-0.9	1.274	0.3	0.2	0	41.7	43	0	123	126	0	26	26
2021	7	24	19	24	0	29.3	-1.2	1.274	0.3	0.2	0	41.7	42.6	0	123	126	0	26	27
2021	7	24	19	34	0	29.4	-1.8	1.274	0.4	0.3	0	41.7	43	0	123	126	0	26	26
2021	7	24	19	44	0	30.2	-0.8	1.274	0.3	0.2	0	41.7	42.6	0	123	125	0	26	26
2021	7	24	19	54	0	29.4	-0.1	1.274	0.4	0.3	0	42.1	43	0	123	126	0	25	26
2021	7	24	20	4	0	29.4	-1.3	1.274	0.4	0.3	0	42.6	43.9	0	124	127	0	25	25
2021	7	24	20	14	0	29.5	-1.9	1.274	0.3	0.2	0	42.6	43.4	0	124	127	0	25	26
2021	7	24	20	24	0	30.1	-1	1.274	0.3	0.2	0	42.1	43	0	123	126	0	25	26
2021	7	24	20	34	0	30.2	-1.4	1.274	0.3	0.2	0	42.6	43.4	0	124	127	0	25	26
2021	7	24	20	44	0	29.7	-1.1	1.274	0.3	0.2	0	42.6	43.4	0	124	127	0	25	26
2021	7	24	20	54	0	30.2	-1.4	1.274	0.3	0.2	0	42.1	43	0	123	126	0	25	26
2021	7	24	21	4	0	30.3	-1.4	1.274	0.4	0.3	0	42.1	43.4	0	123	126	0	25	25
2021	7	24	21	14	0	29.3	-0.7	1.274	0.4	0.3	0	42.1	43.4	0	124	126	0	26	25
2021	7	24	21	24	0	30.7	-2.3	1.274	0.3	0.2	0	40.9	42.1	0	121	124	0	26	26
2021	7	24	21	34	0	29.7	-1.4	1.274	0.3	0.2	0	41.3	42.6	0	122	125	0	26	26
2021	7	24	21	44	0	29.4	-0.8	1.274	0.3	0.2	0	41.7	42.6	0	122	125	0	25	26
2021	7	24	21	54	0	29.7	-1	1.273	0.3	0.2	0	41.3	42.6	0	122	125	0	26	26
2021	7	24	22	4	0	29.6	-1.6	1.273	0.3	0.2	0	41.7	42.6	0	122	125	0	25	26
2021	7	24	22	14	0	28.6	-1.5	1.274	0.3	0.2	0	41.3	42.6	0	122	125	0	26	26
2021	7	24	22	24	0	29	-0.4	1.273	0.3	0.2	0	41.3	42.1	0	122	124	0	26	26
2021	7	24	22	34	0	29.2	-1	1.274	0.3	0.2	0	41.7	42.6	0	122	125	0	25	26
2021	7	24	22	44	0	29.8	-2	1.274	0.3	0.2	0	41.3	42.1	0	122	125	0	26	27
2021	7	24	22	54	0	30.4	-0.8	1.274	0.4	0.3	0	41.3	42.6	0	121	125	0	25	26

Mazourka (0354)

Year	Month	Day	Hour	Minute	Second	VelocityX	VelocityY	Level	StdError1	StdError2	StdError3	SNR1	SNR2	SNR3	SignalAmp1	SignalAmp2	SignalAmp3	Noise1	Noise2
2021	7	24	23	4	0	29.5	-0.7	1.274	0.4	0.3	0	42.1	43	0	123	126	0	25	26
2021	7	24	23	14	0	29.4	-0.8	1.274	0.3	0.2	0	41.7	42.6	0	122	125	0	25	26
2021	7	24	23	24	0	29	-1.5	1.274	0.4	0.3	0	41.7	42.6	0	122	125	0	25	26
2021	7	24	23	34	0	30	-0.8	1.275	0.5	0.4	0	41.3	42.6	0	122	125	0	26	26
2021	7	24	23	44	0	29.7	-0.5	1.275	0.3	0.2	0	42.1	43	0	123	126	0	25	26
2021	7	24	23	54	0	29.6	-1	1.274	0.4	0.3	0	41.3	42.6	0	122	125	0	26	26
2021	7	25	0	4	0	29.5	-0.9	1.275	0.3	0.2	0	41.7	42.1	0	122	125	0	25	27
2021	7	25	0	14	0	29.7	-1	1.274	0.3	0.2	0	40.9	42.1	0	121	124	0	26	26
2021	7	25	0	24	0	30	-1.6	1.274	0.3	0.2	0	41.7	42.6	0	122	125	0	25	26
2021	7	25	0	34	0	29	-0.7	1.275	0.3	0.2	0	42.1	43	0	123	126	0	25	26
2021	7	25	0	44	0	29.5	-0.9	1.275	0.3	0.2	0	41.7	43	0	122	126	0	25	26
2021	7	25	0	54	0	29.6	-1.5	1.275	0.3	0.2	0	41.7	43	0	122	126	0	25	26
2021	7	25	1	4	0	30.5	-0.8	1.275	0.3	0.2	0	42.1	42.6	0	123	125	0	25	26
2021	7	25	1	14	0	29.2	-0.1	1.275	0.3	0.2	0	41.7	42.6	0	122	125	0	25	26
2021	7	25	1	24	0	30.1	-1.7	1.275	0.4	0.3	0	41.7	43	0	123	125	0	26	25
2021	7	25	1	34	0	29.3	-1	1.275	0.3	0.2	0	41.7	43	0	122	126	0	25	26
2021	7	25	1	44	0	30.1	-1.5	1.275	0.4	0.3	0	41.7	43.4	0	123	127	0	26	26
2021	7	25	1	54	0	30.4	-1	1.275	0.3	0.2	0	41.7	43	0	123	126	0	26	26
2021	7	25	2	4	0	30.3	-1.2	1.275	0.3	0.2	0	42.1	43	0	123	126	0	25	26
2021	7	25	2	14	0	30.1	-0.9	1.275	0.3	0.2	0	42.1	43	0	124	126	0	26	26
2021	7	25	2	24	0	29.7	-0.1	1.275	0.3	0.2	0	41.7	43	0	123	126	0	26	26
2021	7	25	2	34	0	30.5	-1.6	1.275	0.4	0.3	0	42.1	43	0	124	126	0	26	26
2021	7	25	2	44	0	30.9	-1.6	1.275	0.5	0.4	0	41.7	43	0	123	126	0	26	26
2021	7	25	2	54	0	30.1	-0.5	1.275	0.3	0.2	0	42.6	43.4	0	124	127	0	25	26
2021	7	25	3	4	0	29.8	-1.2	1.275	0.3	0.2	0	42.1	43	0	123	126	0	25	26
2021	7	25	3	14	0	29.4	-1.4	1.275	0.3	0.2	0	42.6	43.4	0	124	127	0	25	26
2021	7	25	3	24	0	29.7	-1	1.275	0.3	0.2	0	41.7	43	0	123	126	0	26	26
2021	7	25	3	34	0	29.3	-1.4	1.275	0.3	0.2	0	42.1	43.4	0	124	127	0	26	26
2021	7	25	3	44	0	30	-0.3	1.275	0.3	0.2	0	42.6	43.4	0	124	127	0	25	26
2021	7	25	3	54	0	29.8	-1.4	1.275	0.4	0.3	0	42.6	43.4	0	124	127	0	25	26
2021	7	25	4	4	0	30.1	-0.7	1.275	0.3	0.2	0	43	43.4	0	125	128	0	25	27
2021	7	25	4	14	0	29.5	-0.5	1.275	0.4	0.3	0	42.6	43.4	0	125	128	0	26	27
2021	7	25	4	24	0	28.4	-0.4	1.275	0.4	0.3	0	43	44.3	0	126	129	0	26	26
2021	7	25	4	34	0	30.4	-1.2	1.275	0.3	0.2	0	42.6	43.9	0	125	128	0	26	26
2021	7	25	4	44	0	29.8	-0.9	1.275	0.5	0.4	0	42.1	43.4	0	124	127	0	26	26
2021	7	25	4	54	0	29.2	-0.6	1.275	0.4	0.3	0	42.6	43.9	0	125	128	0	26	26
2021	7	25	5	4	0	30.3	-1	1.275	0.3	0.2	0	43.4	44.3	0	126	129	0	25	26
2021	7	25	5	14	0	30.8	-0.8	1.275	0.4	0.3	0	42.6	43.4	0	124	127	0	25	26
2021	7	25	5	24	0	28.7	-1.3	1.275	0.3	0.2	0	43.4	44.3	0	126	129	0	25	26
2021	7	25	5	34	0	30.4	-0.5	1.275	0.3	0.2	0	43	43.4	0	125	128	0	25	27
2021	7	25	5	44	0	30.3	-0.4	1.275	0.5	0.5	0	42.6	43.9	0	125	128	0	26	26
2021	7	25	5	54	0	29.7	-1.1	1.275	0.4	0.3	0	42.6	43.9	0	125	128	0	26	26
2021	7	25	6	4	0	29.4	-1.2	1.275	0.3	0.2	0	42.6	43.9	0	125	128	0	26	26
2021	7	25	6	14	0	29.5	-1.1	1.275	0.5	0.4	0	43	43.9	0	125	128	0	25	26
2021	7	25	6	24	0	30.8	-1.9	1.275	0.3	0.2	0	42.1	43.4	0	124	127	0	26	26
2021	7	25	6	34	0	29.9	-1	1.275	0.4	0.3	0	42.6	44.3	0	125	129	0	26	26
2021	7	25	6	44	0	29.4	-1.9	1.275	0.3	0.2	0	42.6	43.4	0	125	128	0	26	27
2021	7	25	6	54	0	30.1	-1.7	1.275	0.3	0.2	0	42.6	43.4	0	124	127	0	25	26
2021	7	25	7	4	0	29.6	-0.4	1.275	0.3	0.2	0	42.6	44.3	0	125	129	0	26	26
2021	7	25	7	14	0	30	-1.4	1.275	0.3	0.2	0	42.6	43.4	0	124	127	0	25	26

Mazourka (0354)

Year	Month	Day	Hour	Minute	Second	VelocityX	VelocityY	Level	StdError1	StdError2	StdError3	SNR1	SNR2	SNR3	SignalAmp1	SignalAmp2	SignalAmp3	Noise1	Noise2
2021	7	25	7	24	0	30.2	-1	1.275	0.3	0.2	0	42.6	43.9	0	125	128	0	26	26
2021	7	25	7	34	0	29.6	-1	1.275	0.3	0.2	0	43	44.3	0	126	129	0	26	26
2021	7	25	7	44	0	30.2	-1.1	1.275	0.4	0.3	0	43.4	44.3	0	126	129	0	25	26
2021	7	25	7	54	0	29.2	-1.8	1.275	0.5	0.4	0	42.1	43.4	0	124	127	0	26	26
2021	7	25	8	4	0	29.8	-1.1	1.275	0.3	0.2	0	42.6	43.9	0	125	128	0	26	26
2021	7	25	8	14	0	29.5	-1.3	1.275	0.3	0.2	0	42.6	43.4	0	124	127	0	25	26
2021	7	25	8	24	0	30.3	-1.3	1.275	0.3	0.2	0	41.7	43.4	0	123	127	0	26	26
2021	7	25	8	34	0	31.2	-2.1	1.275	0.4	0.3	0	42.1	43	0	123	126	0	25	26
2021	7	25	8	44	0	30.7	-1.3	1.275	0.4	0.3	0	42.1	43	0	123	126	0	25	26
2021	7	25	8	54	0	30.4	-0.9	1.275	0.5	0.4	0	41.7	43.4	0	123	126	0	26	25
2021	7	25	9	4	0	30.2	-1	1.275	0.4	0.3	0	41.3	42.6	0	122	126	0	26	27
2021	7	25	9	14	0	29.8	-1	1.275	0.3	0.2	0	42.6	44.3	0	125	129	0	26	26
2021	7	25	9	24	0	30.8	-1.4	1.275	0.4	0.3	0	40.9	42.6	0	121	125	0	26	26
2021	7	25	9	34	0	30	-1	1.275	0.4	0.3	0	41.3	43	0	122	126	0	26	26
2021	7	25	9	44	0	30.3	-0.4	1.275	0.3	0.2	0	41.3	43	0	122	126	0	26	26
2021	7	25	9	54	0	30.4	-1.7	1.275	0.3	0.2	0	40.9	42.6	0	121	125	0	26	26
2021	7	25	10	4	0	29.5	-2.1	1.275	0.3	0.2	0	41.3	42.1	0	122	125	0	26	27
2021	7	25	10	14	0	30.1	-1.4	1.275	0.3	0.2	0	41.3	43.4	0	122	126	0	26	25
2021	7	25	10	24	0	29.3	-1.9	1.275	0.3	0.2	0	41.3	42.6	0	122	125	0	26	26
2021	7	25	10	34	0	29.8	-2.2	1.275	0.3	0.2	0	41.3	42.6	0	121	125	0	25	26
2021	7	25	10	44	0	30.4	-1.4	1.275	0.3	0.2	0	41.3	42.1	0	122	125	0	26	27
2021	7	25	10	54	0	30.5	-1.8	1.275	0.3	0.2	0	41.3	43	0	122	126	0	26	26
2021	7	25	11	4	0	29.8	-2.2	1.275	0.3	0.2	0	40	42.1	0	120	124	0	27	26
2021	7	25	11	14	0	30.2	-1.9	1.275	0.3	0.2	0	41.3	42.6	0	121	125	0	25	26
2021	7	25	11	24	0	29.7	-1.6	1.275	0.3	0.2	0	40.9	42.1	0	121	124	0	26	26
2021	7	25	11	34	0	29.4	-3.2	1.275	0.3	0.2	0	40.9	42.6	0	121	124	0	26	25
2021	7	25	11	44	0	30.3	-1.9	1.275	0.5	0.4	0	41.3	42.6	0	121	124	0	25	25
2021	7	25	11	54	0	29.9	-2.6	1.275	0.5	0.4	0	40.9	41.7	0	120	123	0	25	26
2021	7	25	12	4	0	29.6	-2.4	1.275	0.3	0.2	0	40.9	42.6	0	121	125	0	26	26
2021	7	25	12	14	0	29.1	-2.4	1.275	0.3	0.2	0	41.3	42.1	0	122	125	0	26	27
2021	7	25	12	24	0	29.6	-2.4	1.275	0.4	0.3	0	40.9	42.1	0	121	124	0	26	26
2021	7	25	12	34	0	30	-2.8	1.275	0.3	0.2	0	40.9	42.1	0	121	124	0	26	26
2021	7	25	12	44	0	29.6	-1.4	1.275	0.3	0.2	0	42.1	43	0	123	126	0	25	26
2021	7	25	12	54	0	30.1	-2.9	1.274	0.3	0.2	0	41.3	42.1	0	121	124	0	25	26
2021	7	25	13	4	0	29	-2.1	1.274	0.5	0.4	0	41.3	42.6	0	121	125	0	25	26
2021	7	25	13	14	0	30.4	-1.4	1.274	0.3	0.2	0	41.3	42.6	0	122	125	0	26	26
2021	7	25	13	24	0	29.9	-1.8	1.274	0.3	0.2	0	41.3	42.6	0	122	125	0	26	26
2021	7	25	13	34	0	29.3	-2.4	1.274	0.5	0.4	0	41.7	42.6	0	122	125	0	25	26
2021	7	25	13	44	0	29.5	-2.4	1.274	0.3	0.2	0	41.7	42.6	0	122	125	0	25	26
2021	7	25	13	54	0	28.5	-2.3	1.274	0.5	0.4	0	40.9	42.6	0	121	125	0	26	26
2021	7	25	14	4	0	29.2	-1.4	1.274	0.3	0.2	0	41.3	42.6	0	122	125	0	26	26
2021	7	25	14	14	0	29.4	-1.3	1.274	0.3	0.2	0	40.9	43	0	121	126	0	26	26
2021	7	25	14	24	0	29.6	-2.7	1.274	0.3	0.2	0	40.4	42.1	0	120	124	0	26	26
2021	7	25	14	34	0	29.8	-1.7	1.274	0.3	0.2	0	41.3	42.6	0	122	125	0	26	26
2021	7	25	14	44	0	30	-1.8	1.274	0.3	0.2	0	41.3	42.6	0	121	125	0	25	26
2021	7	25	14	54	0	30.3	-2.7	1.274	0.3	0.2	0	41.3	42.1	0	121	124	0	25	26
2021	7	25	15	4	0	29.2	-1.3	1.274	0.3	0.2	0	41.7	42.6	0	122	125	0	25	26
2021	7	25	15	14	0	29.5	-1.4	1.274	0.3	0.2	0	40.9	43	0	121	125	0	26	25
2021	7	25	15	24	0	29.6	-0.4	1.273	0.3	0.2	0	40.9	42.6	0	121	125	0	26	26
2021	7	25	15	34	0	29.6	-1.4	1.273	0.3	0.2	0	41.7	43	0	122	126	0	25	26

Mazourka (0354)

Year	Month	Day	Hour	Minute	Second	VelocityX	VelocityY	Level	StdError1	StdError2	StdError3	SNR1	SNR2	SNR3	SignalAmp1	SignalAmp2	SignalAmp3	Noise1	Noise2
2021	7	25	15	44	0	29.1	-2	1.273	0.3	0.2	0	41.3	42.6	0	121	125	0	25	26
2021	7	25	15	54	0	29.6	-1.6	1.273	0.4	0.3	0	41.3	43	0	122	126	0	26	26
2021	7	25	16	4	0	30.4	-2.6	1.273	0.4	0.3	0	41.3	42.6	0	121	125	0	25	26
2021	7	25	16	14	0	28.4	-1.5	1.273	0.4	0.3	0	40.9	42.6	0	121	125	0	26	26
2021	7	25	16	24	0	29.5	-0.6	1.272	0.5	0.5	0	43	44.7	0	126	130	0	26	26
2021	7	25	16	34	0	30.5	-0.4	1.272	0.4	0.3	0	41.7	43	0	123	126	0	26	26
2021	7	25	16	44	0	29	-1.4	1.272	0.3	0.2	0	41.7	43	0	122	126	0	25	26
2021	7	25	16	54	0	30.1	-2.4	1.272	0.3	0.2	0	41.3	42.6	0	121	125	0	25	26
2021	7	25	17	4	0	30.3	-1.2	1.27	0.3	0.2	0	43.4	43.9	0	127	128	0	26	26
2021	7	25	17	14	0	30.7	-1.6	1.271	0.3	0.2	0	43.4	43.9	0	126	128	0	25	26
2021	7	25	17	24	0	31	-1.5	1.271	0.3	0.2	0	40.9	43	0	121	126	0	26	26
2021	7	25	17	34	0	29.9	-1.8	1.272	0.3	0.2	0	40.4	42.6	0	120	125	0	26	26
2021	7	25	17	44	0	30.1	-1.5	1.272	0.3	0.2	0	40.9	43	0	120	126	0	25	26
2021	7	25	17	54	0	29.9	-2.4	1.272	0.3	0.2	0	40.4	42.6	0	120	125	0	26	26
2021	7	25	18	4	0	29.9	-2.1	1.272	0.3	0.2	0	40.9	42.6	0	120	125	0	25	26
2021	7	25	18	14	0	29.1	-2.4	1.273	0.4	0.3	0	40.4	42.6	0	120	125	0	26	26
2021	7	25	18	24	0	29.6	-2	1.272	0.4	0.3	0	40.9	43	0	121	126	0	26	26
2021	7	25	18	34	0	30.1	-2.4	1.272	0.3	0.2	0	40.9	43	0	120	126	0	25	26
2021	7	25	18	44	0	30.6	-1.1	1.272	0.3	0.2	0	40.4	42.1	0	119	124	0	25	26
2021	7	25	18	54	0	29.2	-2.6	1.272	0.5	0.4	0	40.4	43	0	120	126	0	26	26
2021	7	25	19	4	0	29.4	-0.8	1.271	0.4	0.3	0	40.9	43.4	0	120	126	0	25	25
2021	7	25	19	14	0	29.4	-1.4	1.272	0.5	0.4	0	40.9	42.6	0	120	125	0	25	26
2021	7	25	19	24	0	29.4	-1.1	1.272	0.3	0.2	0	40.9	43	0	120	126	0	25	26
2021	7	25	19	34	0	29.2	-1.6	1.272	0.4	0.3	0	40.4	43	0	120	126	0	26	26
2021	7	25	19	44	0	28.6	-1.5	1.273	0.4	0.3	0	40.9	43	0	120	126	0	25	26
2021	7	25	19	54	0	28.6	0.4	1.273	0.3	0.2	0	40.4	43	0	120	126	0	26	26
2021	7	25	20	4	0	30.1	-1.3	1.273	0.3	0.2	0	41.3	43	0	121	126	0	25	26
2021	7	25	20	14	0	29.1	-1.4	1.272	0.3	0.2	0	40.9	43	0	121	126	0	26	26
2021	7	25	20	24	0	29.8	-0.5	1.272	0.5	0.4	0	41.7	43.4	0	122	127	0	25	26
2021	7	25	20	34	0	28.7	-0.6	1.272	0.5	0.4	0	41.7	43.9	0	122	128	0	25	26
2021	7	25	20	44	0	29.2	-1.3	1.273	0.4	0.3	0	41.3	43.9	0	122	128	0	26	26
2021	7	25	20	54	0	28.2	-1.5	1.273	0.4	0.3	0	41.3	43.4	0	121	127	0	25	26
2021	7	25	21	4	0	29.4	-1.3	1.273	0.3	0.2	0	40.4	43	0	120	126	0	26	26
2021	7	25	21	14	0	29.8	-1.4	1.273	0.3	0.2	0	40.9	43	0	120	126	0	25	26
2021	7	25	21	24	0	29.9	-0.3	1.273	0.3	0.2	0	40.9	43	0	120	126	0	25	26
2021	7	25	21	34	0	28.6	-0.9	1.273	0.3	0.2	0	40	43	0	119	126	0	26	26
2021	7	25	21	44	0	29.6	-0.9	1.273	0.3	0.2	0	40.4	42.6	0	119	125	0	25	26
2021	7	25	21	54	0	29.1	-0.4	1.273	0.4	0.3	0	40.4	42.6	0	119	125	0	25	26
2021	7	25	22	4	0	29.4	-1.6	1.273	0.3	0.2	0	40.4	43	0	119	126	0	25	26
2021	7	25	22	14	0	29.5	-0.4	1.274	0.3	0.2	0	39.6	42.1	0	118	124	0	26	26
2021	7	25	22	24	0	29.6	-1.8	1.273	0.4	0.3	0	40	42.6	0	119	125	0	26	26
2021	7	25	22	34	0	28.9	-1.1	1.273	0.3	0.2	0	40	42.6	0	119	125	0	26	26
2021	7	25	22	44	0	29.5	-1	1.274	0.4	0.3	0	40.4	42.6	0	119	125	0	25	26
2021	7	25	22	54	0	28.8	-1.7	1.274	0.3	0.2	0	39.6	42.6	0	119	125	0	27	26
2021	7	25	23	4	0	29.2	-1.3	1.274	0.3	0.2	0	40	42.6	0	119	125	0	26	26
2021	7	25	23	14	0	29.6	-1.9	1.274	0.3	0.2	0	39.6	42.1	0	118	124	0	26	26
2021	7	25	23	24	0	30.3	-0.7	1.274	0.3	0.2	0	40	42.1	0	118	124	0	25	26
2021	7	25	23	34	0	28.5	-0.4	1.274	0.4	0.3	0	40	42.6	0	119	125	0	26	26
2021	7	25	23	44	0	28.9	-1	1.274	0.3	0.2	0	39.6	42.1	0	118	124	0	26	26
2021	7	25	23	54	0	29.1	-1	1.274	0.4	0.3	0	40	42.1	0	119	124	0	26	26

Mazourka (0354)

Year	Month	Day	Hour	Minute	Second	VelocityX	VelocityY	Level	StdError1	StdError2	StdError3	SNR1	SNR2	SNR3	SignalAmp1	SignalAmp2	SignalAmp3	Noise1	Noise2
2021	7	26	0	4	0	29.4	-1.8	1.274	0.3	0.2	0	39.6	42.1	0	118	124	0	26	26
2021	7	26	0	14	0	29.4	-1.3	1.274	0.3	0.2	0	39.6	42.1	0	118	124	0	26	26
2021	7	26	0	24	0	29.2	-2.1	1.274	0.4	0.3	0	40	42.6	0	119	124	0	26	25
2021	7	26	0	34	0	29.7	-1.4	1.274	0.3	0.2	0	40.4	42.6	0	119	125	0	25	26
2021	7	26	0	44	0	28.6	-1.5	1.274	0.3	0.2	0	40.9	43	0	120	126	0	25	26
2021	7	26	0	54	0	28.9	-0.3	1.274	0.3	0.2	0	40.4	42.6	0	119	125	0	25	26
2021	7	26	1	4	0	30	-0.8	1.274	0.3	0.2	0	40.4	43	0	120	126	0	26	26
2021	7	26	1	14	0	30.3	-0.9	1.274	0.4	0.3	0	40.9	43	0	120	126	0	25	26
2021	7	26	1	24	0	28.2	-1.1	1.274	0.3	0.2	0	40.9	43	0	120	125	0	25	25
2021	7	26	1	34	0	29.2	-1.6	1.274	0.4	0.3	0	40.4	43	0	120	126	0	26	26
2021	7	26	1	44	0	29.4	-1.8	1.273	0.3	0.2	0	39.6	42.1	0	118	124	0	26	26
2021	7	26	1	54	0	28.7	-2	1.273	0.4	0.3	0	40	42.6	0	118	125	0	25	26
2021	7	26	2	4	0	28.9	-1.1	1.273	0.3	0.2	0	40.4	43	0	120	126	0	26	26
2021	7	26	2	14	0	28.6	-1	1.274	0.3	0.2	0	44.7	46.9	0	129	135	0	25	26
2021	7	26	2	24	0	29.2	-0.6	1.273	0.3	0.2	0	44.7	46.9	0	130	135	0	26	26
2021	7	26	2	34	0	29.5	-0.1	1.273	0.3	0.2	0	44.3	46.9	0	129	135	0	26	26
2021	7	26	2	44	0	29.5	-0.7	1.274	0.4	0.3	0	44.7	46.4	0	128	134	0	24	26
2021	7	26	2	54	0	28.9	-1.1	1.273	0.5	0.4	0	44.3	46.9	0	128	134	0	25	25
2021	7	26	3	4	0	28.8	-2.2	1.273	0.3	0.2	0	43	45.6	0	126	132	0	26	26
2021	7	26	3	14	0	29	-1.6	1.275	0.5	0.4	0	42.6	44.3	0	124	130	0	25	27
2021	7	26	3	24	0	29	-1.6	1.274	0.4	0.3	0	42.1	44.3	0	124	129	0	26	26
2021	7	26	3	34	0	29.6	-1	1.274	0.3	0.2	0	42.1	44.3	0	123	129	0	25	26
2021	7	26	3	44	0	29.5	-0.6	1.275	0.4	0.3	0	41.3	43.9	0	122	128	0	26	26
2021	7	26	3	54	0	29.8	-1.4	1.275	0.3	0.2	0	41.7	43.9	0	122	128	0	25	26
2021	7	26	4	4	0	28.9	-0.8	1.275	0.3	0.2	0	42.1	44.3	0	123	129	0	25	26
2021	7	26	4	14	0	29.7	-2.1	1.275	0.3	0.2	0	41.3	43.4	0	122	127	0	26	26
2021	7	26	4	24	0	30	-1.4	1.275	0.3	0.2	0	41.7	43.9	0	123	127	0	26	25
2021	7	26	4	34	0	29.5	-0.9	1.275	0.3	0.2	0	43	43.9	0	126	128	0	26	26
2021	7	26	4	44	0	29.8	-1	1.275	0.3	0.2	0	42.6	43.9	0	125	128	0	26	26
2021	7	26	4	54	0	29.4	-1.1	1.275	0.3	0.2	0	43	43.9	0	125	128	0	25	26
2021	7	26	5	4	0	29.9	-1	1.275	0.3	0.2	0	43.4	44.3	0	126	128	0	25	25
2021	7	26	5	14	0	29.3	-0.5	1.275	0.3	0.2	0	43	43.9	0	126	128	0	26	26
2021	7	26	5	24	0	29.5	-1.3	1.275	0.3	0.2	0	43	43.4	0	126	128	0	26	27
2021	7	26	5	34	0	29.5	-1	1.275	0.3	0.2	0	43	44.3	0	126	129	0	26	26
2021	7	26	5	44	0	29.5	-0.9	1.275	0.3	0.2	0	43.4	43.9	0	126	128	0	25	26
2021	7	26	5	54	0	30	-0.4	1.275	0.3	0.2	0	43	43.4	0	126	128	0	26	27
2021	7	26	6	4	0	30.4	-0.6	1.275	0.3	0.2	0	43	44.3	0	125	128	0	25	25
2021	7	26	6	14	0	30.3	-1	1.275	0.3	0.2	0	42.6	43.9	0	125	128	0	26	26
2021	7	26	6	24	0	29.9	-1.3	1.275	0.3	0.2	0	43	43.4	0	125	128	0	25	27
2021	7	26	6	34	0	29.7	-1	1.275	0.3	0.2	0	42.1	43.9	0	125	128	0	27	26
2021	7	26	6	44	0	29.6	-1.2	1.275	0.3	0.2	0	42.6	43.4	0	125	127	0	26	26
2021	7	26	6	54	0	29.4	-0.5	1.275	0.3	0.2	0	42.6	43.4	0	125	127	0	26	26
2021	7	26	7	4	0	30.1	-1	1.275	0.3	0.2	0	43	43.4	0	125	128	0	25	27
2021	7	26	7	14	0	30.2	-0.8	1.275	0.4	0.3	0	43	43.4	0	125	127	0	25	26
2021	7	26	7	24	0	29.4	-1.2	1.275	0.3	0.2	0	42.1	43	0	124	126	0	26	26
2021	7	26	7	34	0	29.4	-1.4	1.275	0.5	0.4	0	42.6	43.9	0	125	128	0	26	26
2021	7	26	7	44	0	29.5	-0.8	1.275	0.3	0.2	0	42.1	43.4	0	124	127	0	26	26
2021	7	26	7	54	0	29.1	-1.7	1.275	0.4	0.3	0	42.6	43.4	0	125	127	0	26	26
2021	7	26	8	4	0	29.3	-0.4	1.275	0.5	0.4	0	42.1	43.4	0	124	127	0	26	26
2021	7	26	8	14	0	29.4	-0.4	1.275	0.3	0.2	0	42.6	43.9	0	125	128	0	26	26

Mazourka (0354)

Year	Month	Day	Hour	Minute	Second	VelocityX	VelocityY	Level	StdError1	StdError2	StdError3	SNR1	SNR2	SNR3	SignalAmp1	SignalAmp2	SignalAmp3	Noise1	Noise2
2021	7	26	8	24	0	30.2	-1	1.275	0.4	0.3	0	42.1	43.4	0	123	126	0	25	25
2021	7	26	8	34	0	29.1	-1.7	1.275	0.4	0.3	0	41.7	43	0	123	126	0	26	26
2021	7	26	8	44	0	29.9	-2.3	1.275	0.3	0.2	0	42.1	43.4	0	124	127	0	26	26
2021	7	26	8	54	0	30	-1.4	1.276	0.3	0.2	0	42.1	43.4	0	124	127	0	26	26
2021	7	26	9	4	0	29.7	-1.3	1.275	0.3	0.2	0	42.1	43	0	124	126	0	26	26
2021	7	26	9	14	0	29.6	-2	1.275	0.3	0.2	0	41.7	43	0	123	126	0	26	26
2021	7	26	9	24	0	30	-1.4	1.275	0.3	0.2	0	42.1	43	0	124	126	0	26	26
2021	7	26	9	34	0	29.4	-1.8	1.275	0.4	0.3	0	42.1	43	0	123	126	0	25	26
2021	7	26	9	44	0	29.8	-0.9	1.275	0.3	0.2	0	41.7	42.6	0	123	125	0	26	26
2021	7	26	9	54	0	29.7	-1.1	1.275	0.3	0.2	0	42.1	43	0	124	126	0	26	26
2021	7	26	10	4	0	29.4	-1.9	1.275	0.3	0.2	0	41.3	42.6	0	122	125	0	26	26
2021	7	26	10	14	0	30	-2.1	1.275	0.4	0.3	0	41.3	43	0	122	125	0	26	25
2021	7	26	10	24	0	29.6	-1.7	1.275	0.3	0.2	0	41.7	42.6	0	122	125	0	25	26
2021	7	26	10	34	0	30	-1.4	1.275	0.3	0.2	0	41.7	42.6	0	123	125	0	26	26
2021	7	26	10	44	0	30	-2.2	1.275	0.3	0.2	0	41.7	42.6	0	122	125	0	25	26
2021	7	26	10	54	0	29.8	-2.2	1.275	0.3	0.2	0	41.7	43	0	123	125	0	26	25
2021	7	26	11	4	0	30.2	-2.6	1.275	0.3	0.2	0	41.3	42.6	0	122	125	0	26	26
2021	7	26	11	14	0	29.3	-3	1.275	0.4	0.3	0	41.7	42.6	0	122	125	0	25	26
2021	7	26	11	24	0	30	-1.2	1.275	0.3	0.2	0	41.7	42.6	0	122	125	0	25	26
2021	7	26	11	34	0	29.1	-1.9	1.275	0.3	0.2	0	41.7	42.1	0	122	124	0	25	26
2021	7	26	11	44	0	29	-2.5	1.275	0.4	0.3	0	41.3	42.6	0	122	125	0	26	26
2021	7	26	11	54	0	29.1	-1.4	1.275	0.3	0.2	0	41.3	42.6	0	122	125	0	26	26
2021	7	26	12	4	0	29.2	-2.4	1.274	0.3	0.2	0	41.7	42.6	0	122	125	0	25	26
2021	7	26	12	14	0	29	-1.7	1.274	0.3	0.2	0	42.1	42.6	0	123	125	0	25	26
2021	7	26	12	24	0	29	-2.7	1.274	0.3	0.2	0	41.3	43	0	122	125	0	26	25
2021	7	26	12	34	0	29.3	-3	1.273	0.3	0.2	0	41.7	42.6	0	122	125	0	25	26
2021	7	26	12	44	0	30.2	-1	1.273	0.3	0.2	0	41.7	43	0	123	126	0	26	26
2021	7	26	12	54	0	29.8	-1.9	1.273	0.3	0.2	0	42.1	43	0	123	126	0	25	26
2021	7	26	13	4	0	29.1	-2	1.272	0.3	0.2	0	41.3	42.6	0	122	125	0	26	26
2021	7	26	13	14	0	29.9	-1.9	1.273	0.3	0.2	0	41.7	42.6	0	122	125	0	25	26
2021	7	26	13	24	0	29.5	-1.5	1.273	0.3	0.2	0	41.7	42.6	0	123	125	0	26	26
2021	7	26	13	34	0	29	-2	1.272	0.3	0.2	0	41.7	43	0	123	126	0	26	26
2021	7	26	13	44	0	30.1	-2	1.272	0.3	0.2	0	41.7	42.6	0	122	125	0	25	26
2021	7	26	13	54	0	29	-1.5	1.272	0.3	0.2	0	42.1	43	0	123	126	0	25	26
2021	7	26	14	4	0	28.5	-2	1.272	0.3	0.2	0	41.7	43	0	123	126	0	26	26
2021	7	26	14	14	0	29.1	-1.7	1.271	0.3	0.2	0	41.7	43	0	123	126	0	26	26
2021	7	26	14	24	0	28.9	-0.8	1.271	0.3	0.2	0	42.1	43	0	124	126	0	26	26
2021	7	26	14	34	0	29.5	-1	1.271	0.5	0.4	0	42.6	43.4	0	124	127	0	25	26
2021	7	26	14	44	0	29.5	-1.4	1.271	0.4	0.3	0	42.1	43.9	0	124	127	0	26	25
2021	7	26	14	54	0	29.4	-1.4	1.271	0.3	0.2	0	42.6	43.9	0	125	128	0	26	26
2021	7	26	15	4	0	28.6	-1.5	1.271	0.3	0.2	0	43	43.9	0	125	128	0	25	26
2021	7	26	15	14	0	28.8	-1	1.27	0.3	0.2	0	43.4	44.7	0	127	130	0	26	26
2021	7	26	15	24	0	30.1	-1.4	1.271	0.4	0.3	0	43.9	44.7	0	127	130	0	25	26
2021	7	26	15	34	0	30.4	-1.1	1.27	0.3	0.2	0	44.3	44.7	0	128	131	0	25	27
2021	7	26	15	44	0	29.3	-0.7	1.27	0.3	0.2	0	43.9	44.7	0	127	130	0	25	26
2021	7	26	15	54	0	29.2	-0.7	1.27	0.4	0.3	0	43.9	45.2	0	128	131	0	26	26
2021	7	26	16	4	0	29.9	-1.4	1.27	0.3	0.2	0	43.9	44.7	0	127	130	0	25	26
2021	7	26	16	14	0	28.6	-1.1	1.269	0.3	0.2	0	43.9	44.7	0	127	130	0	25	26
2021	7	26	16	24	0	29.2	-0.5	1.269	0.4	0.3	0	44.3	45.2	0	128	131	0	25	26
2021	7	26	16	34	0	29.7	-0.3	1.271	0.3	0.2	0	43.4	45.2	0	127	130	0	26	25

Mazourka (0354)

Year	Month	Day	Hour	Minute	Second	VelocityX	VelocityY	Level	StdError1	StdError2	StdError3	SNR1	SNR2	SNR3	SignalAmp1	SignalAmp2	SignalAmp3	Noise1	Noise2
2021	7	26	16	44	0	29.1	-1.3	1.269	0.3	0.2	0	43.4	44.3	0	126	129	0	25	26
2021	7	26	16	54	0	29.1	-0.4	1.269	0.3	0.2	0	43.9	44.7	0	127	130	0	25	26
2021	7	26	17	4	0	30	-1.7	1.269	0.3	0.2	0	43.9	45.2	0	128	131	0	26	26
2021	7	26	17	14	0	28.1	-1.5	1.269	0.3	0.2	0	43.4	44.7	0	127	130	0	26	26
2021	7	26	17	24	0	29.1	-0.3	1.268	0.3	0.2	0	43.9	44.7	0	127	130	0	25	26
2021	7	26	17	34	0	28.7	-0.3	1.268	0.6	0.5	0	43	43.9	0	125	128	0	25	26
2021	7	26	17	44	0	28.7	-0.1	1.268	0.3	0.2	0	43.4	44.3	0	126	129	0	25	26
2021	7	26	17	54	0	28.8	-0.4	1.268	0.4	0.3	0	43	44.3	0	125	128	0	25	25
2021	7	26	18	4	0	30.1	-1.2	1.268	0.3	0.2	0	42.6	43.9	0	125	128	0	26	26
2021	7	26	18	14	0	28.8	-1.2	1.268	0.3	0.2	0	42.1	43.9	0	124	128	0	26	26
2021	7	26	18	24	0	29.1	-1	1.268	0.4	0.3	0	43	43.9	0	125	128	0	25	26
2021	7	26	18	34	0	29.1	0.1	1.268	0.3	0.2	0	42.6	43.9	0	125	128	0	26	26
2021	7	26	18	44	0	29.5	-0.5	1.267	0.3	0.2	0	42.6	43.9	0	125	128	0	26	26
2021	7	26	18	54	0	29.6	-0.1	1.268	0.4	0.3	0	42.6	43.4	0	124	127	0	25	26
2021	7	26	19	4	0	28.8	-1.2	1.268	0.4	0.3	0	43	43.9	0	125	128	0	25	26
2021	7	26	19	14	0	28.2	-1.1	1.268	0.3	0.2	0	43	44.3	0	125	128	0	25	25
2021	7	26	19	24	0	30.1	-1.1	1.267	0.3	0.2	0	42.6	43.4	0	124	127	0	25	26
2021	7	26	19	34	0	29	-1.2	1.267	0.3	0.2	0	42.1	43.4	0	124	127	0	26	26
2021	7	26	19	44	0	29	-1	1.267	0.3	0.2	0	42.6	43.9	0	125	128	0	26	26
2021	7	26	19	54	0	28.9	-0.8	1.267	0.3	0.2	0	42.6	43.4	0	124	127	0	25	26
2021	7	26	20	4	0	29.2	0.1	1.267	0.4	0.3	0	42.6	43.9	0	125	128	0	26	26
2021	7	26	20	14	0	29.1	-1.4	1.267	0.3	0.2	0	42.6	43.9	0	125	128	0	26	26
2021	7	26	20	24	0	29.6	-1.4	1.267	0.3	0.2	0	42.1	43.4	0	124	127	0	26	26
2021	7	26	20	34	0	29.5	-0.2	1.267	0.3	0.2	0	43	43.9	0	125	128	0	25	26
2021	7	26	20	44	0	30.6	-0.8	1.267	0.3	0.2	0	42.6	43.9	0	125	128	0	26	26
2021	7	26	20	54	0	29.4	-1.1	1.267	0.3	0.2	0	42.1	43.4	0	124	127	0	26	26
2021	7	26	21	4	0	29.3	-0.9	1.267	0.5	0.4	0	42.1	43.4	0	124	127	0	26	26
2021	7	26	21	14	0	29.9	-0.1	1.267	0.5	0.4	0	42.1	43.9	0	124	127	0	26	25
2021	7	26	21	24	0	29.7	-0.5	1.267	0.4	0.3	0	42.6	43	0	124	126	0	25	26
2021	7	26	21	34	0	29.8	-0.9	1.267	0.3	0.2	0	42.6	43.4	0	124	127	0	25	26
2021	7	26	21	44	0	28.9	-0.8	1.267	0.3	0.2	0	42.6	43.4	0	124	127	0	25	26
2021	7	26	21	54	0	29.1	-0.3	1.267	0.3	0.2	0	42.6	43.4	0	124	127	0	25	26
2021	7	26	22	4	0	29.1	-0.8	1.267	0.3	0.2	0	43	43.9	0	125	128	0	25	26
2021	7	26	22	14	0	30.5	-1.2	1.267	0.3	0.2	0	41.7	43	0	123	126	0	26	26
2021	7	26	22	24	0	28.1	-1.6	1.267	0.3	0.2	0	42.1	43.4	0	124	127	0	26	26
2021	7	26	22	34	0	29.1	-0.5	1.267	0.3	0.2	0	42.1	43.4	0	124	127	0	26	26
2021	7	26	22	44	0	28.9	-1.1	1.267	0.3	0.2	0	41.7	43.4	0	123	127	0	26	26
2021	7	26	22	54	0	29	-1	1.267	0.3	0.2	0	43	43.4	0	125	128	0	25	27
2021	7	26	23	4	0	29	-1.6	1.267	0.5	0.4	0	42.6	43.4	0	124	127	0	25	26
2021	7	26	23	14	0	29.4	-1.1	1.267	0.4	0.3	0	42.1	43	0	123	126	0	25	26
2021	7	26	23	24	0	29.6	-1.9	1.267	0.5	0.4	0	42.1	43.4	0	123	127	0	25	26
2021	7	26	23	34	0	29.4	-0.8	1.267	0.3	0.2	0	42.1	43.4	0	124	127	0	26	26
2021	7	26	23	44	0	29.5	-0.5	1.267	0.3	0.2	0	41.3	43.4	0	122	127	0	26	26
2021	7	26	23	54	0	29.5	-0.8	1.267	0.4	0.3	0	41.7	43	0	123	126	0	26	26
2021	7	27	0	4	0	29	-1.2	1.267	0.3	0.2	0	41.3	43	0	122	126	0	26	26
2021	7	27	0	14	0	28.7	-0.3	1.267	0.5	0.4	0	41.7	43	0	123	126	0	26	26
2021	7	27	0	24	0	29.8	-1.2	1.267	0.5	0.4	0	41.7	43	0	123	126	0	26	26
2021	7	27	0	34	0	29.5	-0.5	1.267	0.3	0.2	0	42.1	43	0	123	126	0	25	26
2021	7	27	0	44	0	29.5	-1.2	1.267	0.4	0.3	0	42.6	43.4	0	124	127	0	25	26
2021	7	27	0	54	0	29.6	-0.9	1.266	0.5	0.4	0	42.6	43.4	0	124	127	0	25	26

Mazourka (0354)

Year	Month	Day	Hour	Minute	Second	VelocityX	VelocityY	Level	StdError1	StdError2	StdError3	SNR1	SNR2	SNR3	SignalAmp1	SignalAmp2	SignalAmp3	Noise1	Noise2
2021	7	27	1	4	0	29.6	-1.9	1.267	0.3	0.2	0	42.6	43.4	0	124	127	0	25	26
2021	7	27	1	14	0	29.1	-1.4	1.266	0.5	0.4	0	42.1	43.4	0	124	127	0	26	26
2021	7	27	1	24	0	29.4	-0.8	1.266	0.3	0.2	0	41.7	43	0	123	126	0	26	26
2021	7	27	1	34	0	29	-0.5	1.266	0.3	0.2	0	42.1	43	0	123	127	0	25	27
2021	7	27	1	44	0	29.3	-1.4	1.266	0.4	0.3	0	42.1	43	0	123	126	0	25	26
2021	7	27	1	54	0	29	-1.4	1.266	0.4	0.3	0	42.1	43	0	123	126	0	25	26
2021	7	27	2	4	0	29.9	-1.6	1.266	0.3	0.2	0	42.1	43	0	123	126	0	25	26
2021	7	27	2	14	0	28.6	-1.2	1.266	0.4	0.3	0	41.7	43	0	123	126	0	26	26
2021	7	27	2	24	0	29.9	-1.7	1.266	0.3	0.2	0	41.7	43.4	0	123	127	0	26	26
2021	7	27	2	34	0	28.7	-1.6	1.266	0.3	0.2	0	42.1	43.4	0	123	127	0	25	26
2021	7	27	2	44	0	29.4	-0.2	1.266	0.3	0.2	0	42.1	43	0	123	126	0	25	26
2021	7	27	2	54	0	30	-1.1	1.266	0.5	0.4	0	41.7	43	0	122	126	0	25	26
2021	7	27	3	4	0	29.9	-1.6	1.266	0.3	0.2	0	42.1	43	0	123	126	0	25	26
2021	7	27	3	14	0	28.7	-1.6	1.266	0.3	0.2	0	42.6	43.4	0	124	127	0	25	26
2021	7	27	3	24	0	30.5	-1.4	1.266	0.4	0.3	0	42.1	43	0	123	126	0	25	26
2021	7	27	3	34	0	29.2	-0.3	1.266	0.3	0.2	0	42.6	43.4	0	124	127	0	25	26
2021	7	27	3	44	0	29	-1.8	1.266	0.5	0.5	0	41.7	43	0	122	126	0	25	26
2021	7	27	3	54	0	28.5	-1	1.266	0.4	0.3	0	42.1	44.3	0	124	128	0	26	25
2021	7	27	4	4	0	29.9	-0.9	1.266	0.4	0.3	0	42.1	43.4	0	123	127	0	25	26
2021	7	27	4	14	0	29	-0.8	1.266	0.3	0.2	0	42.1	43.4	0	123	127	0	25	26
2021	7	27	4	24	0	29.2	-1.6	1.265	0.3	0.2	0	42.1	43.9	0	124	128	0	26	26
2021	7	27	4	34	0	28.9	-1.6	1.265	0.3	0.2	0	42.1	43.4	0	124	128	0	26	27
2021	7	27	4	44	0	28.4	-1.4	1.265	0.3	0.2	0	43	43.9	0	125	128	0	25	26
2021	7	27	4	54	0	29.4	-1	1.265	0.3	0.2	0	42.1	43.9	0	124	128	0	26	26
2021	7	27	5	4	0	29.5	-1.3	1.265	0.3	0.2	0	42.1	43.4	0	124	128	0	26	27
2021	7	27	5	14	0	29	-1	1.265	0.3	0.2	0	42.1	43.9	0	124	128	0	26	26
2021	7	27	5	24	0	29.7	-0.5	1.265	0.4	0.3	0	42.6	43.9	0	124	128	0	25	26
2021	7	27	5	34	0	29	-1.3	1.265	0.3	0.2	0	42.6	43.9	0	125	128	0	26	26
2021	7	27	5	44	0	29.1	-0.9	1.265	0.3	0.2	0	42.6	43.9	0	124	128	0	25	26
2021	7	27	5	54	0	29.4	-1.5	1.265	0.4	0.3	0	42.6	43.9	0	124	128	0	25	26
2021	7	27	6	4	0	29.3	-1.6	1.265	0.3	0.2	0	42.1	43.9	0	124	128	0	26	26
2021	7	27	6	14	0	29.8	-0.4	1.265	0.4	0.3	0	42.6	43.9	0	125	128	0	26	26
2021	7	27	6	24	0	27.9	-1.1	1.265	0.3	0.2	0	42.6	44.7	0	125	129	0	26	25
2021	7	27	6	34	0	29	-0.4	1.264	0.4	0.3	0	43	43.9	0	125	128	0	25	26
2021	7	27	6	44	0	29.3	-0.5	1.264	0.3	0.2	0	42.6	43.4	0	124	127	0	25	26
2021	7	27	6	54	0	29.2	-1.6	1.265	0.4	0.3	0	42.1	43.9	0	123	127	0	25	25
2021	7	27	7	4	0	29.3	-1.3	1.264	0.3	0.2	0	42.1	43.9	0	124	128	0	26	26
2021	7	27	7	14	0	28.7	-0.1	1.264	0.4	0.3	0	42.1	43.9	0	124	128	0	26	26
2021	7	27	7	24	0	29.7	-1.1	1.264	0.4	0.3	0	43	43.9	0	125	128	0	25	26
2021	7	27	7	34	0	29.3	-0.7	1.264	0.4	0.3	0	42.1	43.9	0	124	128	0	26	26
2021	7	27	7	44	0	29.4	-1.5	1.264	0.3	0.2	0	42.6	43.4	0	124	127	0	25	26
2021	7	27	7	54	0	28.4	-1.5	1.264	0.3	0.2	0	42.1	43.4	0	123	127	0	25	26
2021	7	27	8	4	0	28.6	-1	1.264	0.3	0.2	0	41.7	43.4	0	123	127	0	26	26
2021	7	27	8	14	0	28.8	-0.9	1.264	0.3	0.2	0	41.3	43.4	0	123	127	0	27	26
2021	7	27	8	24	0	28	-1	1.264	0.3	0.2	0	41.7	43.4	0	123	127	0	26	26
2021	7	27	8	34	0	28.7	-1	1.264	0.3	0.2	0	42.1	43.4	0	124	127	0	26	26
2021	7	27	8	44	0	29.2	-1.3	1.264	0.3	0.2	0	41.7	43.9	0	123	127	0	26	25
2021	7	27	8	54	0	29.3	-1.2	1.264	0.4	0.3	0	42.6	43	0	124	127	0	25	27
2021	7	27	9	4	0	30.3	-1.2	1.264	0.4	0.3	0	41.7	43	0	123	126	0	26	26
2021	7	27	9	14	0	29.2	-1.3	1.264	0.3	0.2	0	42.1	43.9	0	124	128	0	26	26

Mazourka (0354)

Year	Month	Day	Hour	Minute	Second	VelocityX	VelocityY	Level	StdError1	StdError2	StdError3	SNR1	SNR2	SNR3	SignalAmp1	SignalAmp2	SignalAmp3	Noise1	Noise2
2021	7	27	9	24	0	29.7	-0.5	1.264	0.3	0.2	0	42.1	43.4	0	124	127	0	26	26
2021	7	27	9	34	0	29.9	-2	1.263	0.4	0.3	0	42.1	43.9	0	124	127	0	26	25
2021	7	27	9	44	0	29.3	-0.1	1.263	0.3	0.2	0	41.3	43	0	122	126	0	26	26
2021	7	27	9	54	0	28	-1.6	1.263	0.4	0.3	0	42.1	43.4	0	123	127	0	25	26
2021	7	27	10	4	0	29.5	-0.9	1.263	0.4	0.3	0	41.3	43	0	122	126	0	26	26
2021	7	27	10	14	0	29.5	-1.1	1.263	0.3	0.2	0	41.3	43	0	122	126	0	26	26
2021	7	27	10	24	0	28.4	-1.2	1.263	0.3	0.2	0	41.3	42.6	0	122	126	0	26	27
2021	7	27	10	34	0	29.3	-1.2	1.263	0.3	0.2	0	41.7	42.6	0	123	126	0	26	27
2021	7	27	10	44	0	30.3	-2.6	1.263	0.4	0.3	0	41.3	42.1	0	122	125	0	26	27
2021	7	27	10	54	0	29.7	-1.6	1.263	0.3	0.2	0	41.3	43	0	122	126	0	26	26
2021	7	27	11	4	0	29.2	-1.3	1.263	0.3	0.2	0	41.3	42.6	0	122	126	0	26	27
2021	7	27	11	14	0	29.3	-2	1.263	0.4	0.3	0	41.3	43	0	122	126	0	26	26
2021	7	27	11	24	0	28.9	-2	1.262	0.4	0.3	0	41.3	42.6	0	122	125	0	26	26
2021	7	27	11	34	0	29.3	-2.9	1.262	0.3	0.2	0	41.3	42.1	0	121	125	0	25	27
2021	7	27	11	44	0	29	-3.6	1.262	0.3	0.2	0	41.3	42.6	0	121	125	0	25	26
2021	7	27	11	54	0	28.8	-2.7	1.262	0.3	0.2	0	40.9	42.1	0	121	124	0	26	26
2021	7	27	12	4	0	29.4	-2	1.262	0.4	0.3	0	41.7	43.4	0	123	127	0	26	26
2021	7	27	12	14	0	29	-2	1.261	0.5	0.4	0	40.9	42.6	0	121	125	0	26	26
2021	7	27	12	24	0	29.2	-2.6	1.262	0.3	0.2	0	40.9	42.6	0	121	125	0	26	26
2021	7	27	12	34	0	29.2	-2	1.261	0.4	0.3	0	41.3	42.6	0	121	125	0	25	26
2021	7	27	12	44	0	28.9	-2.7	1.261	0.3	0.2	0	42.1	43.4	0	123	127	0	25	26
2021	7	27	12	54	0	29.7	-2.4	1.26	0.4	0.3	0	40.4	42.1	0	120	124	0	26	26
2021	7	27	13	4	0	27.8	-1.9	1.26	0.3	0.2	0	41.7	43	0	122	126	0	25	26
2021	7	27	13	14	0	29	-2.6	1.259	0.5	0.4	0	40.9	42.6	0	121	125	0	26	26
2021	7	27	13	24	0	28.8	-3.2	1.259	0.4	0.3	0	41.3	42.6	0	121	125	0	25	26
2021	7	27	13	34	0	28.9	-2	1.259	0.3	0.2	0	40.9	42.6	0	121	125	0	26	26
2021	7	27	13	44	0	29	-2.5	1.259	0.3	0.2	0	40.9	42.6	0	121	124	0	26	25
2021	7	27	13	54	0	28.2	-1.5	1.258	0.4	0.3	0	41.3	42.6	0	122	125	0	26	26
2021	7	27	14	4	0	28.4	-2.2	1.258	0.3	0.2	0	40.9	42.6	0	121	125	0	26	26
2021	7	27	14	14	0	29.3	-2.9	1.257	0.3	0.2	0	40.9	42.6	0	121	125	0	26	26
2021	7	27	14	24	0	28.5	-1.8	1.257	0.4	0.3	0	41.7	43	0	122	126	0	25	26
2021	7	27	14	36	35	28.6	-3	1.257	0.3	0.2	0	41.7	43.4	0	123	127	0	26	26
2021	7	27	14	46	35	28.3	-1.5	1.256	0.4	0.3	0	42.1	43	0	123	126	0	25	26
2021	7	27	14	56	35	28.8	-2.2	1.255	0.3	0.2	0	42.1	43.9	0	124	128	0	26	26
2021	7	27	15	6	35	28.7	-2.5	1.255	0.4	0.3	0	42.1	43.4	0	123	127	0	25	26
2021	7	27	15	16	35	28.7	-2.8	1.254	0.3	0.2	0	42.1	43	0	123	126	0	25	26
2021	7	27	15	26	35	29.4	-1.8	1.255	0.3	0.2	0	41.3	42.6	0	122	125	0	26	26
2021	7	27	15	36	35	28.6	-1.9	1.254	0.3	0.2	0	41.3	43.4	0	122	126	0	26	25
2021	7	27	15	46	35	28.2	-2.3	1.254	0.4	0.3	0	41.7	43	0	122	126	0	25	26
2021	7	27	15	56	35	29.2	-2.1	1.253	0.3	0.2	0	41.3	43	0	122	126	0	26	26
2021	7	27	16	6	35	28.9	-1.3	1.254	0.5	0.4	0	40.9	42.6	0	121	125	0	26	26
2021	7	27	16	16	35	28.1	-1.4	1.254	0.4	0.3	0	40.9	42.6	0	121	125	0	26	26
2021	7	27	16	26	35	28.7	-1.3	1.253	0.4	0.3	0	41.3	42.6	0	122	125	0	26	26
2021	7	27	16	36	35	28.3	-1.4	1.254	0.4	0.3	0	41.7	43.4	0	123	127	0	26	26
2021	7	27	16	46	35	29.1	-0.9	1.253	0.5	0.4	0	41.7	43.4	0	123	127	0	26	26
2021	7	27	16	56	35	27.9	-2	1.253	0.4	0.3	0	42.1	43.4	0	123	127	0	25	26
2021	7	27	17	6	35	28.5	-2.2	1.253	0.4	0.3	0	42.1	43.4	0	123	127	0	25	26
2021	7	27	17	16	35	28.8	-1.9	1.253	0.4	0.3	0	42.1	43.4	0	123	127	0	25	26
2021	7	27	17	26	35	28.9	-2.1	1.252	0.3	0.2	0	41.7	43.4	0	122	127	0	25	26
2021	7	27	17	36	35	29.8	-2	1.252	0.3	0.2	0	41.7	43.4	0	122	127	0	25	26

Mazourka (0354)

Year	Month	Day	Hour	Minute	Second	VelocityX	VelocityY	Level	StdError1	StdError2	StdError3	SNR1	SNR2	SNR3	SignalAmp1	SignalAmp2	SignalAmp3	Noise1	Noise2
2021	7	27	17	46	35	28.1	-3	1.252	0.3	0.2	0	40.9	43	0	121	125	0	26	25
2021	7	27	17	56	35	29.2	-1.6	1.252	0.3	0.2	0	42.1	43.4	0	123	127	0	25	26
2021	7	27	18	6	35	29.2	-1	1.251	0.4	0.3	0	41.7	43.4	0	122	127	0	25	26
2021	7	27	18	16	35	29.1	-1.9	1.252	0.3	0.2	0	41.3	43	0	122	127	0	26	27
2021	7	27	18	26	35	29.5	-1.7	1.251	0.4	0.3	0	42.1	43.9	0	123	127	0	25	25
2021	7	27	18	36	35	28.9	-1	1.251	0.4	0.3	0	42.1	43.4	0	123	127	0	25	26
2021	7	27	18	46	35	28.2	-0.8	1.251	0.4	0.3	0	42.1	43.9	0	123	128	0	25	26
2021	7	27	18	56	35	29.1	-0.6	1.251	0.3	0.2	0	41.7	43.4	0	123	127	0	26	26
2021	7	27	19	6	35	28.4	-1.1	1.251	0.5	0.4	0	41.7	43.4	0	123	127	0	26	26
2021	7	27	19	16	35	29.5	-1.7	1.251	0.3	0.2	0	41.7	43.4	0	123	128	0	26	27
2021	7	27	19	26	35	28.9	-0.6	1.251	0.5	0.4	0	42.1	43.9	0	123	128	0	25	26
2021	7	27	19	36	35	28.1	-0.5	1.251	0.4	0.3	0	42.6	43.9	0	124	128	0	25	26
2021	7	27	19	46	35	29.8	-0.9	1.251	0.4	0.3	0	42.1	43.9	0	123	128	0	25	26
2021	7	27	19	56	35	28.3	-1.2	1.251	0.3	0.2	0	42.6	43.9	0	124	129	0	25	27
2021	7	27	20	6	35	29.4	-1.3	1.251	0.4	0.3	0	43	44.7	0	125	129	0	25	25
2021	7	27	20	16	35	28.1	-1.4	1.251	0.3	0.2	0	42.6	43.9	0	124	128	0	25	26
2021	7	27	20	26	35	28.7	-0.4	1.25	0.4	0.3	0	42.6	44.3	0	124	128	0	25	25
2021	7	27	20	36	35	28.1	-1.2	1.25	0.4	0.3	0	42.6	44.3	0	124	129	0	25	26
2021	7	27	20	46	35	27.9	-1.8	1.25	0.4	0.3	0	43	44.3	0	125	129	0	25	26
2021	7	27	20	56	35	28.1	-0.8	1.25	0.4	0.3	0	42.6	44.3	0	124	129	0	25	26
2021	7	27	21	6	35	29.5	-0.4	1.25	0.3	0.2	0	42.1	43.9	0	123	127	0	25	25
2021	7	27	21	16	35	28.6	-0.5	1.25	0.3	0.2	0	42.6	43.9	0	124	128	0	25	26
2021	7	27	21	26	35	29.1	-0.8	1.25	0.3	0.2	0	42.1	43.9	0	123	128	0	25	26
2021	7	27	21	36	35	29.8	-1.7	1.25	0.5	0.4	0	41.7	43.4	0	122	127	0	25	26
2021	7	27	21	46	35	28.6	-1	1.25	0.3	0.2	0	42.1	43.4	0	123	127	0	25	26
2021	7	27	21	56	35	29.6	-1.8	1.25	0.3	0.2	0	41.7	43.9	0	123	127	0	26	25
2021	7	27	22	6	35	28.8	-1.7	1.25	0.4	0.3	0	41.3	43.4	0	122	127	0	26	26
2021	7	27	22	16	35	28.4	-1.3	1.25	0.3	0.2	0	42.1	43.4	0	123	127	0	25	26
2021	7	27	22	26	35	28.7	-2	1.249	0.4	0.3	0	41.3	43	0	121	126	0	25	26
2021	7	27	22	36	35	29.7	-0.6	1.25	0.3	0.2	0	41.3	43.4	0	122	127	0	26	26
2021	7	27	22	46	35	28.5	-0.4	1.249	0.4	0.3	0	42.1	43.4	0	123	127	0	25	26
2021	7	27	22	56	35	28.9	-1.6	1.249	0.4	0.3	0	41.7	43.4	0	122	127	0	25	26
2021	7	27	23	6	35	28.3	-1.2	1.249	0.5	0.5	0	41.3	43.4	0	122	127	0	26	26
2021	7	27	23	16	35	28.8	-1.2	1.249	0.3	0.2	0	41.3	43.4	0	122	127	0	26	26
2021	7	27	23	26	35	28.6	-1.4	1.249	0.4	0.3	0	41.7	43.4	0	122	127	0	25	26
2021	7	27	23	36	35	28.3	-1.4	1.249	0.3	0.2	0	41.7	43.4	0	123	127	0	26	26
2021	7	27	23	46	35	28.5	-1.2	1.249	0.3	0.2	0	41.7	43.4	0	123	127	0	26	26
2021	7	27	23	56	35	28.7	-0.4	1.249	0.3	0.2	0	41.3	43.4	0	122	127	0	26	26
2021	7	28	0	6	35	28.5	-1.2	1.249	0.5	0.4	0	41.7	43.4	0	123	127	0	26	26
2021	7	28	0	16	35	28	-0.3	1.249	0.4	0.3	0	42.1	44.3	0	124	128	0	26	25
2021	7	28	0	26	35	29	-0.5	1.249	0.4	0.3	0	41.7	43.9	0	123	128	0	26	26
2021	7	28	0	36	35	29.1	-2	1.249	0.3	0.2	0	41.7	43.4	0	123	128	0	26	27
2021	7	28	0	46	35	29.2	-1	1.248	0.3	0.2	0	41.3	43.4	0	122	127	0	26	26
2021	7	28	0	56	35	28.9	-1.1	1.248	0.4	0.3	0	42.1	43.9	0	123	128	0	25	26
2021	7	28	1	6	35	28	-2.2	1.248	0.3	0.2	0	42.6	44.3	0	124	129	0	25	26
2021	7	28	1	16	35	28.9	-1.8	1.248	0.3	0.2	0	41.7	43.4	0	122	127	0	25	26
2021	7	28	1	26	35	28.8	-0.9	1.248	0.4	0.3	0	42.1	43.9	0	123	128	0	25	26
2021	7	28	1	36	35	27.8	-1	1.248	0.4	0.3	0	42.1	43.9	0	124	128	0	26	26
2021	7	28	1	46	35	28.8	-0.4	1.248	0.4	0.3	0	42.1	43.9	0	123	128	0	25	26
2021	7	28	1	56	35	29	-0.1	1.248	0.4	0.3	0	42.1	44.3	0	124	129	0	26	26

Mazourka (0354)

Year	Month	Day	Hour	Minute	Second	VelocityX	VelocityY	Level	StdError1	StdError2	StdError3	SNR1	SNR2	SNR3	SignalAmp1	SignalAmp2	SignalAmp3	Noise1	Noise2
2021	7	28	2	6	35	28.5	-1.6	1.248	0.3	0.2	0	41.7	43.4	0	123	127	0	26	26
2021	7	28	2	16	35	28.8	-1.2	1.248	0.3	0.2	0	42.1	43.4	0	123	127	0	25	26
2021	7	28	2	26	35	29.5	-1.4	1.248	0.4	0.3	0	43	43	0	125	127	0	25	27
2021	7	28	2	36	35	29.1	-1.9	1.248	0.4	0.3	0	43.4	43.9	0	126	128	0	25	26
2021	7	28	2	46	35	29.1	-0.5	1.248	0.4	0.3	0	43.4	44.3	0	126	129	0	25	26
2021	7	28	2	56	35	29.2	-1.1	1.248	0.3	0.2	0	43.4	44.3	0	126	128	0	25	25
2021	7	28	3	6	35	28.3	-1.2	1.248	0.3	0.2	0	42.6	43	0	124	127	0	25	27
2021	7	28	3	16	35	29.3	-2	1.248	0.4	0.3	0	43	43	0	125	127	0	25	27
2021	7	28	3	26	35	28.9	-1	1.248	0.3	0.2	0	43.4	43.9	0	126	128	0	25	26
2021	7	28	3	36	35	27.9	-0.5	1.248	0.3	0.2	0	43.4	43.9	0	126	128	0	25	26
2021	7	28	3	46	35	29.5	-1.1	1.247	0.3	0.2	0	43.9	44.3	0	127	129	0	25	26
2021	7	28	3	56	35	28.9	-1.2	1.247	0.3	0.2	0	43	43.9	0	126	128	0	26	26
2021	7	28	4	6	35	28.8	-1.2	1.247	0.3	0.2	0	43	44.3	0	126	129	0	26	26
2021	7	28	4	16	35	28.7	-1.1	1.247	0.3	0.2	0	43	44.3	0	126	129	0	26	26
2021	7	28	4	26	35	29.1	-1	1.247	0.3	0.2	0	43.4	43.9	0	126	128	0	25	26
2021	7	28	4	36	35	29.5	-0.1	1.247	0.4	0.3	0	43	43.9	0	126	128	0	26	26
2021	7	28	4	46	35	27.9	-1.5	1.247	0.4	0.3	0	43.9	44.3	0	127	129	0	25	26
2021	7	28	4	56	35	29	-1.3	1.247	0.3	0.2	0	43.4	43.9	0	126	128	0	25	26
2021	7	28	5	6	35	28.5	-0.8	1.247	0.5	0.4	0	43	43.9	0	126	128	0	26	26
2021	7	28	5	16	35	29.1	-0.9	1.247	0.3	0.2	0	43.4	44.3	0	127	129	0	26	26
2021	7	28	5	26	35	28.9	-0.9	1.247	0.5	0.4	0	43.4	44.3	0	126	129	0	25	26
2021	7	28	5	36	35	29.3	-1.2	1.247	0.3	0.2	0	43.9	44.3	0	127	129	0	25	26
2021	7	28	5	46	35	28.8	-1.3	1.246	0.4	0.3	0	43.4	44.3	0	127	129	0	26	26
2021	7	28	5	56	35	28.8	-1.3	1.247	0.3	0.2	0	43	44.3	0	126	129	0	26	26
2021	7	28	6	6	35	29.6	-1.4	1.246	0.3	0.2	0	43	43.9	0	126	129	0	26	27
2021	7	28	6	16	35	28.6	-1.9	1.246	0.4	0.3	0	43	44.3	0	126	129	0	26	26
2021	7	28	6	26	35	27.9	-1.2	1.246	0.4	0.3	0	43.4	43.9	0	127	129	0	26	27
2021	7	28	6	36	35	29.1	-1	1.246	0.3	0.2	0	43	44.3	0	126	129	0	26	26
2021	7	28	6	46	35	28.6	-0.4	1.246	0.3	0.2	0	43	44.3	0	126	129	0	26	26
2021	7	28	6	56	35	29.3	-0.9	1.246	0.3	0.2	0	43.4	44.3	0	126	129	0	25	26
2021	7	28	7	6	35	27.8	-0.6	1.246	0.3	0.2	0	43	44.3	0	126	129	0	26	26
2021	7	28	7	16	35	29.8	-1.8	1.246	0.3	0.2	0	43	44.3	0	126	129	0	26	26
2021	7	28	7	26	35	28.5	-1	1.246	0.5	0.4	0	43.4	43.9	0	127	129	0	26	27
2021	7	28	7	36	35	29.4	-0.9	1.246	0.3	0.2	0	43	43.9	0	125	128	0	25	26
2021	7	28	7	46	35	28.6	-0.9	1.246	0.4	0.3	0	42.6	43.4	0	125	128	0	26	27
2021	7	28	7	56	35	27.9	-1	1.245	0.4	0.3	0	42.6	43.9	0	125	128	0	26	26
2021	7	28	8	6	35	28.2	-0.7	1.244	0.5	0.4	0	43.4	44.3	0	127	130	0	26	27
2021	7	28	8	16	35	28.7	-2	1.245	0.3	0.2	0	42.6	43.9	0	125	128	0	26	26
2021	7	28	8	26	35	29.3	-1.1	1.244	0.4	0.3	0	43.4	44.7	0	127	130	0	26	26
2021	7	28	8	36	35	29.2	-1.4	1.244	0.4	0.3	0	43.9	44.3	0	127	130	0	25	27
2021	7	28	8	46	35	28.7	-2.3	1.244	0.5	0.4	0	43.4	44.3	0	127	129	0	26	26
2021	7	28	8	56	35	29.1	-1	1.243	0.4	0.3	0	43.4	44.3	0	127	129	0	26	26
2021	7	28	9	6	35	28.7	-1.1	1.242	0.4	0.3	0	43.4	44.7	0	127	130	0	26	26
2021	7	28	9	16	35	28.1	-1.4	1.243	0.3	0.2	0	43.4	44.7	0	127	130	0	26	26
2021	7	28	9	26	35	28.1	-0.4	1.242	0.3	0.2	0	43	44.3	0	126	129	0	26	26
2021	7	28	9	36	35	28.2	-1.4	1.242	0.5	0.4	0	43	44.3	0	125	128	0	25	25
2021	7	28	9	46	35	28.7	-1.4	1.242	0.4	0.3	0	42.6	43.4	0	124	127	0	25	26
2021	7	28	9	56	35	27.4	-2	1.241	0.4	0.3	0	43	44.7	0	126	130	0	26	26
2021	7	28	10	6	35	28.3	-0.3	1.241	0.4	0.3	0	43	43.9	0	126	129	0	26	27
2021	7	28	10	16	35	28.3	-1.2	1.241	0.5	0.4	0	43	44.3	0	126	129	0	26	26

Mazourka (0354)

Year	Month	Day	Hour	Minute	Second	VelocityX	VelocityY	Level	StdError1	StdError2	StdError3	SNR1	SNR2	SNR3	SignalAmp1	SignalAmp2	SignalAmp3	Noise1	Noise2
2021	7	28	10	26	35	28.5	-0.8	1.241	0.3	0.2	0	43	43.9	0	125	128	0	25	26
2021	7	28	10	36	35	28.4	-1.5	1.24	0.5	0.4	0	42.1	43	0	124	127	0	26	27
2021	7	28	10	46	35	29	-1.4	1.24	0.3	0.2	0	42.1	43.4	0	124	127	0	26	26
2021	7	28	10	56	35	28.3	-0.9	1.24	0.4	0.3	0	43	43.9	0	125	128	0	25	26
2021	7	28	11	6	35	28.8	0	1.24	0.5	0.4	0	42.1	43.4	0	124	127	0	26	26
2021	7	28	11	16	35	28.8	-2.1	1.24	0.3	0.2	0	43	43.9	0	125	128	0	25	26
2021	7	28	11	26	35	28.3	-1.1	1.24	0.3	0.2	0	42.6	43.9	0	125	128	0	26	26
2021	7	28	11	36	35	28.5	-0.6	1.24	0.4	0.3	0	42.6	44.3	0	125	129	0	26	26
2021	7	28	11	46	35	29.5	-1.8	1.24	0.3	0.2	0	42.1	43.4	0	124	127	0	26	26
2021	7	28	11	56	35	28.5	-1	1.239	0.4	0.3	0	42.6	43.9	0	125	128	0	26	26
2021	7	28	12	6	35	28.3	-0.2	1.239	0.3	0.2	0	42.1	43.4	0	124	127	0	26	26
2021	7	28	12	16	35	28.3	-1.9	1.239	0.5	0.4	0	43	44.7	0	126	129	0	26	25
2021	7	28	12	26	35	28.7	-0.6	1.239	0.3	0.2	0	43	44.3	0	126	129	0	26	26
2021	7	28	12	36	35	28.4	-1	1.239	0.4	0.3	0	43.4	44.3	0	126	129	0	25	26
2021	7	28	12	46	35	28.2	-1.5	1.239	0.5	0.4	0	42.6	43.9	0	124	128	0	25	26
2021	7	28	12	56	35	28.3	-2	1.239	0.3	0.2	0	42.6	43.9	0	124	128	0	25	26
2021	7	28	13	6	35	28.2	-1.6	1.239	0.5	0.4	0	41.7	43.4	0	123	127	0	26	26
2021	7	28	13	16	35	28.3	-2.5	1.239	0.5	0.4	0	41.7	43	0	123	127	0	26	27
2021	7	28	13	26	35	27.7	-1.8	1.238	0.5	0.4	0	43.4	44.3	0	127	129	0	26	26
2021	7	28	13	36	35	29.9	-2	1.237	0.4	0.3	0	42.1	43.4	0	123	127	0	25	26
2021	7	28	13	46	35	30.9	-1.7	1.237	0.3	0.2	0	42.1	43.9	0	124	128	0	26	26
2021	7	28	13	56	35	30.4	-1.9	1.237	0.3	0.2	0	43	44.3	0	126	129	0	26	26
2021	7	28	14	6	35	29.1	-0.7	1.237	0.3	0.2	0	44.3	45.6	0	129	132	0	26	26
2021	7	28	14	16	35	29.7	-2.4	1.237	0.3	0.2	0	43	43.4	0	125	128	0	25	27
2021	7	28	14	26	35	29.1	-2.9	1.236	0.3	0.2	0	43	43.9	0	125	129	0	25	27
2021	7	28	14	36	35	29.4	-2.3	1.237	0.4	0.3	0	42.6	44.7	0	125	129	0	26	25
2021	7	28	14	46	35	28.4	-2.4	1.237	0.4	0.3	0	43	44.3	0	125	129	0	25	26
2021	7	28	14	56	35	27.9	-2	1.237	0.3	0.2	0	43	44.3	0	125	129	0	25	26
2021	7	28	15	6	35	27.9	-1.6	1.237	0.4	0.3	0	42.6	44.3	0	125	129	0	26	26
2021	7	28	15	16	35	28.4	-2.4	1.236	0.5	0.4	0	42.1	44.3	0	124	129	0	26	26
2021	7	28	15	26	35	29.7	-2.1	1.235	0.5	0.4	0	43	44.3	0	125	129	0	25	26
2021	7	28	15	36	35	27.7	-2.3	1.235	0.3	0.2	0	43	44.3	0	126	129	0	26	26
2021	7	28	15	46	35	28	-1.2	1.236	0.5	0.4	0	43.4	44.7	0	126	130	0	25	26
2021	7	28	15	56	35	28.6	-1.4	1.235	0.3	0.2	0	43.4	44.3	0	126	129	0	25	26
2021	7	28	16	6	35	28.4	-2.1	1.234	0.3	0.2	0	43	43.9	0	125	129	0	25	27
2021	7	28	16	16	35	29.2	-2.3	1.233	0.5	0.4	0	42.6	44.3	0	125	129	0	26	26
2021	7	28	16	26	35	28.5	-1.5	1.233	0.5	0.4	0	43.4	44.7	0	126	129	0	25	25
2021	7	28	16	36	35	28.2	-2.1	1.233	0.5	0.4	0	42.6	43.9	0	125	129	0	26	27
2021	7	28	16	46	35	28	-1.9	1.234	0.4	0.3	0	43	43.9	0	125	129	0	25	27
2021	7	28	16	56	35	28.1	-2.2	1.233	0.3	0.2	0	43.4	44.3	0	126	129	0	25	26
2021	7	28	17	6	35	28.6	-0.8	1.232	0.3	0.2	0	43	44.3	0	125	129	0	25	26
2021	7	28	17	16	35	28.6	-1	1.233	0.3	0.2	0	43	45.2	0	126	130	0	26	25
2021	7	28	17	26	35	28.8	-1.4	1.233	0.4	0.3	0	45.6	46.9	0	131	135	0	25	26
2021	7	28	17	36	35	28.6	-1.1	1.233	0.3	0.2	0	47.3	48.6	0	135	139	0	25	26
2021	7	28	17	46	35	28.4	-1	1.233	0.3	0.2	0	46.4	47.7	0	133	137	0	25	26
2021	7	28	17	56	35	28.1	-1.5	1.233	0.3	0.2	0	46	47.3	0	133	137	0	26	27
2021	7	28	18	6	35	28.3	-0.9	1.233	0.5	0.4	0	46.4	47.7	0	133	137	0	25	26
2021	7	28	18	16	35	28.1	-1.2	1.232	0.3	0.2	0	46	47.3	0	132	136	0	25	26
2021	7	28	18	26	35	28.7	-1	1.232	0.4	0.3	0	45.2	47.3	0	131	136	0	26	26
2021	7	28	18	36	35	28.5	-1	1.232	0.3	0.2	0	45.6	46.9	0	131	135	0	25	26

Mazourka (0354)

Year	Month	Day	Hour	Minute	Second	VelocityX	VelocityY	Level	StdError1	StdError2	StdError3	SNR1	SNR2	SNR3	SignalAmp1	SignalAmp2	SignalAmp3	Noise1	Noise2
2021	7	28	18	46	35	27.4	-0.1	1.232	0.3	0.2	0	45.6	46.9	0	131	135	0	25	26
2021	7	28	18	56	35	26.9	-0.8	1.232	0.3	0.2	0	45.2	46.4	0	130	134	0	25	26
2021	7	28	19	6	35	28.1	-0.5	1.231	0.3	0.2	0	45.2	46.4	0	130	134	0	25	26
2021	7	28	19	16	35	28.1	-1.1	1.231	0.4	0.3	0	44.7	46	0	129	133	0	25	26
2021	7	28	19	26	35	28.5	-1.4	1.232	0.4	0.3	0	44.7	46.4	0	129	133	0	25	25
2021	7	28	19	36	35	27.5	-0.7	1.231	0.4	0.3	0	43.9	46.4	0	128	133	0	26	25
2021	7	28	19	46	35	26.5	-1	1.231	0.3	0.2	0	43.9	45.6	0	128	132	0	26	26
2021	7	28	19	56	35	27.1	0.4	1.231	0.4	0.3	0	44.7	46	0	130	133	0	26	26
2021	7	28	20	6	35	28.7	-1.5	1.231	0.3	0.2	0	44.7	46	0	129	133	0	25	26
2021	7	28	20	16	35	27.7	-1.3	1.231	0.3	0.2	0	43.9	45.6	0	128	132	0	26	26
2021	7	28	20	26	35	27.7	-1	1.231	0.3	0.2	0	44.3	46	0	128	133	0	25	26
2021	7	28	20	36	35	27.9	-1.1	1.231	0.3	0.2	0	44.7	46.4	0	129	133	0	25	25
2021	7	28	20	46	35	28.5	-1.2	1.231	0.4	0.3	0	44.7	46	0	129	133	0	25	26
2021	7	28	20	56	35	28.7	-0.8	1.231	0.4	0.3	0	44.3	46	0	129	133	0	26	26
2021	7	28	21	6	35	27.6	-0.1	1.231	0.5	0.4	0	44.7	46	0	129	133	0	25	26
2021	7	28	21	16	35	27.6	-1	1.231	0.3	0.2	0	43.9	45.6	0	127	132	0	25	26
2021	7	28	21	26	35	27.9	-1.5	1.23	0.3	0.2	0	43.4	45.6	0	127	132	0	26	26
2021	7	28	21	36	35	29.1	-0.6	1.231	0.4	0.3	0	43.4	45.2	0	126	131	0	25	26
2021	7	28	21	46	35	28.2	-1.1	1.23	0.3	0.2	0	43.4	45.2	0	126	131	0	25	26
2021	7	28	21	56	35	27.6	-0.5	1.23	0.3	0.2	0	43.4	44.7	0	127	131	0	26	27
2021	7	28	22	6	35	28.2	-1.3	1.231	0.3	0.2	0	43.4	44.7	0	126	130	0	25	26
2021	7	28	22	16	35	28.1	-1.5	1.23	0.3	0.2	0	43.4	44.7	0	126	130	0	25	26
2021	7	28	22	26	35	28.1	-1.8	1.23	0.3	0.2	0	43.4	45.2	0	126	131	0	25	26
2021	7	28	22	36	35	27.3	-0.9	1.231	0.3	0.2	0	43.9	44.3	0	126	130	0	24	27
2021	7	28	22	46	35	28	-1.4	1.23	0.4	0.3	0	43	44.7	0	126	130	0	26	26
2021	7	28	22	56	35	27.6	-1.2	1.23	0.3	0.2	0	43.4	44.7	0	126	130	0	25	26
2021	7	28	23	6	35	28.3	-1.2	1.23	0.3	0.2	0	43	45.2	0	126	130	0	26	25
2021	7	28	23	16	35	27.5	-1.4	1.23	0.4	0.3	0	43.4	45.2	0	126	131	0	25	26
2021	7	28	23	26	35	27.5	0	1.23	0.3	0.2	0	43	44.7	0	126	130	0	26	26
2021	7	28	23	36	35	27.5	-1	1.23	0.4	0.3	0	43.4	45.2	0	126	131	0	25	26
2021	7	28	23	46	35	27.9	-1	1.23	0.3	0.2	0	43.4	45.2	0	126	131	0	25	26
2021	7	28	23	56	35	28.2	-1.1	1.23	0.3	0.2	0	42.6	44.3	0	125	129	0	26	26
2021	7	29	0	6	35	29	-0.4	1.23	0.3	0.2	0	43	45.2	0	125	130	0	25	25
2021	7	29	0	16	35	27.8	-1.4	1.23	0.4	0.3	0	43	44.7	0	125	130	0	25	26
2021	7	29	0	26	35	29	-0.4	1.23	0.3	0.2	0	43	44.7	0	126	130	0	26	26
2021	7	29	0	36	35	27.8	-1.9	1.23	0.4	0.3	0	42.6	44.7	0	125	129	0	26	25
2021	7	29	0	46	35	29	-1.6	1.23	0.5	0.4	0	43	44.7	0	125	130	0	25	26
2021	7	29	0	56	35	28.4	-1.3	1.23	0.3	0.2	0	43	44.3	0	125	129	0	25	26
2021	7	29	1	6	35	27	-1	1.23	0.3	0.2	0	43.4	44.7	0	127	131	0	26	27
2021	7	29	1	16	35	28.6	0	1.23	0.3	0.2	0	42.6	44.3	0	124	129	0	25	26
2021	7	29	1	26	35	28.9	-2.3	1.23	0.3	0.2	0	42.6	44.3	0	125	129	0	26	26
2021	7	29	1	36	35	28.6	-0.4	1.23	0.4	0.3	0	42.6	44.3	0	124	129	0	25	26
2021	7	29	1	46	35	28.1	-0.9	1.23	0.4	0.3	0	42.6	44.3	0	125	129	0	26	26
2021	7	29	1	56	35	28.3	-1.4	1.23	0.4	0.3	0	42.6	44.3	0	125	129	0	26	26
2021	7	29	2	6	35	28	-1	1.23	0.3	0.2	0	43	44.7	0	126	130	0	26	26
2021	7	29	2	16	35	27.1	-0.2	1.23	0.3	0.2	0	42.6	44.7	0	125	130	0	26	26
2021	7	29	2	26	35	27	-1.3	1.23	0.5	0.4	0	43.4	44.7	0	126	130	0	25	26
2021	7	29	2	36	35	28	-1	1.23	0.4	0.3	0	42.6	44.7	0	125	130	0	26	26
2021	7	29	2	46	35	28.6	-1.9	1.23	0.4	0.3	0	43	44.3	0	125	129	0	25	26
2021	7	29	2	56	35	28.7	-1.1	1.23	0.3	0.2	0	42.1	44.3	0	124	129	0	26	26

Mazourka (0354)

Year	Month	Day	Hour	Minute	Second	VelocityX	VelocityY	Level	StdError1	StdError2	StdError3	SNR1	SNR2	SNR3	SignalAmp1	SignalAmp2	SignalAmp3	Noise1	Noise2
2021	7	29	3	6	35	27.3	-1.9	1.23	0.3	0.2	0	42.6	44.7	0	125	130	0	26	26
2021	7	29	3	16	35	27.8	-0.7	1.23	0.4	0.3	0	43	44.7	0	126	130	0	26	26
2021	7	29	3	26	35	27.3	-2.2	1.23	0.3	0.2	0	42.6	44.7	0	125	130	0	26	26
2021	7	29	3	36	35	27.5	-0.3	1.23	0.3	0.2	0	43.4	44.3	0	126	130	0	25	27
2021	7	29	3	46	35	27.2	-1.1	1.23	0.3	0.2	0	43	44.7	0	126	130	0	26	26
2021	7	29	3	56	35	27.4	-1.2	1.23	0.4	0.3	0	43.4	45.2	0	127	131	0	26	26
2021	7	29	4	6	35	29	-0.1	1.23	0.4	0.3	0	43.4	45.2	0	126	131	0	25	26
2021	7	29	4	16	35	27.9	-1.2	1.23	0.3	0.2	0	43	44.7	0	125	130	0	25	26
2021	7	29	4	26	35	27.4	-1	1.23	0.3	0.2	0	43.4	45.2	0	126	131	0	25	26
2021	7	29	4	36	35	28.5	-1.8	1.23	0.4	0.3	0	42.6	44.7	0	125	130	0	26	26
2021	7	29	4	46	35	28.1	-1.5	1.23	0.3	0.2	0	43.4	45.2	0	126	131	0	25	26
2021	7	29	4	56	35	27.6	-1.4	1.23	0.4	0.3	0	43	45.2	0	126	131	0	26	26
2021	7	29	5	6	35	28.1	-0.4	1.23	0.5	0.5	0	43	45.2	0	126	131	0	26	26
2021	7	29	5	16	35	28.5	-1.6	1.23	0.3	0.2	0	42.6	45.2	0	125	131	0	26	26
2021	7	29	5	26	35	28.8	-0.6	1.23	0.3	0.2	0	43.4	45.6	0	126	131	0	25	25
2021	7	29	5	36	35	28	-1.1	1.23	0.4	0.3	0	43	45.2	0	126	131	0	26	26
2021	7	29	5	46	35	28.3	-1.2	1.23	0.3	0.2	0	42.6	44.7	0	125	130	0	26	26
2021	7	29	5	56	35	28	-0.1	1.23	0.3	0.2	0	43	45.6	0	126	132	0	26	26
2021	7	29	6	6	35	27.8	-1.5	1.23	0.4	0.3	0	43	45.2	0	126	131	0	26	26
2021	7	29	6	16	35	27.6	-0.5	1.23	0.4	0.3	0	43	45.2	0	126	131	0	26	26
2021	7	29	6	26	35	27.8	-1.5	1.23	0.3	0.2	0	43.4	45.2	0	126	131	0	25	26
2021	7	29	6	36	35	27.3	-1	1.23	0.3	0.2	0	43.9	45.2	0	127	132	0	25	27
2021	7	29	6	46	35	27.8	-1.5	1.23	0.3	0.2	0	43.4	45.2	0	126	131	0	25	26
2021	7	29	6	56	35	27.7	-1.3	1.231	0.3	0.2	0	43.4	45.2	0	126	131	0	25	26
2021	7	29	7	6	35	28	-1	1.23	0.3	0.2	0	43	44.7	0	125	130	0	25	26
2021	7	29	7	16	35	27.4	-0.9	1.23	0.5	0.4	0	43	45.2	0	126	131	0	26	26
2021	7	29	7	26	35	28.2	-1	1.23	0.5	0.4	0	42.6	44.7	0	125	130	0	26	26
2021	7	29	7	36	35	27.2	-1.6	1.23	0.5	0.4	0	42.6	44.7	0	125	130	0	26	26
2021	7	29	7	46	35	28.1	-0.9	1.231	0.3	0.2	0	42.6	44.3	0	124	129	0	25	26
2021	7	29	7	56	35	28.2	-0.6	1.231	0.3	0.2	0	43.4	45.2	0	126	131	0	25	26
2021	7	29	8	6	35	27.3	-0.5	1.231	0.3	0.2	0	42.6	44.3	0	124	129	0	25	26
2021	7	29	8	16	35	27.3	-1	1.231	0.3	0.2	0	42.1	44.7	0	124	129	0	26	25
2021	7	29	8	26	35	28.1	-1.2	1.231	0.3	0.2	0	43	45.2	0	126	131	0	26	26
2021	7	29	8	36	35	27.9	-0.7	1.231	0.3	0.2	0	42.6	44.7	0	124	130	0	25	26
2021	7	29	8	46	35	27.7	-1	1.231	0.3	0.2	0	42.1	43.9	0	123	129	0	25	27
2021	7	29	8	56	35	27.3	-0.8	1.231	0.4	0.3	0	41.7	43.4	0	123	128	0	26	27
2021	7	29	9	6	35	28.2	-1	1.23	0.3	0.2	0	41.7	43.4	0	123	128	0	26	27
2021	7	29	9	16	35	27.9	-0.9	1.231	0.4	0.3	0	41.7	43.9	0	123	128	0	26	26
2021	7	29	9	26	35	27.7	-0.8	1.23	0.5	0.4	0	42.1	43.9	0	124	129	0	26	27
2021	7	29	9	36	35	27.4	-0.7	1.231	0.3	0.2	0	42.1	44.3	0	123	129	0	25	26
2021	7	29	9	46	35	27.7	-1	1.231	0.3	0.2	0	41.7	43	0	122	127	0	25	27
2021	7	29	9	56	35	27.9	-1.2	1.231	0.4	0.3	0	41.3	43.4	0	122	127	0	26	26
2021	7	29	10	6	35	27.9	-1	1.231	0.4	0.3	0	42.1	43.9	0	123	128	0	25	26
2021	7	29	10	16	35	28.4	-0.5	1.231	0.3	0.2	0	41.3	43.4	0	122	127	0	26	26
2021	7	29	10	26	35	28.2	-1.7	1.231	0.3	0.2	0	42.1	43.9	0	123	128	0	25	26
2021	7	29	10	36	35	27.7	-0.6	1.231	0.5	0.4	0	41.3	43.9	0	122	128	0	26	26
2021	7	29	10	46	35	28.7	-0.3	1.23	0.5	0.5	0	41.7	43.4	0	123	128	0	26	27
2021	7	29	10	56	35	27.8	-0.1	1.23	0.3	0.2	0	41.3	43.4	0	122	127	0	26	26
2021	7	29	11	6	35	28.1	-1.5	1.23	0.3	0.2	0	41.3	43.4	0	122	127	0	26	26
2021	7	29	11	16	35	28	-0.6	1.23	0.4	0.3	0	42.1	43.4	0	123	127	0	25	26

Mazourka (0354)

Year	Month	Day	Hour	Minute	Second	VelocityX	VelocityY	Level	StdError1	StdError2	StdError3	SNR1	SNR2	SNR3	SignalAmp1	SignalAmp2	SignalAmp3	Noise1	Noise2
2021	7	29	11	26	35	28.3	-1.2	1.23	0.3	0.2	0	41.7	43.9	0	123	129	0	26	27
2021	7	29	11	36	35	28.7	-2	1.23	0.3	0.2	0	41.7	43.9	0	123	128	0	26	26
2021	7	29	11	46	35	28.3	-0.6	1.23	0.5	0.4	0	42.1	43.9	0	123	128	0	25	26
2021	7	29	11	56	35	27.9	-1	1.23	0.5	0.4	0	42.6	44.7	0	125	130	0	26	26
2021	7	29	12	6	35	28.6	-1.2	1.23	0.4	0.3	0	41.7	43.4	0	123	128	0	26	27
2021	7	29	12	16	35	28.4	-0.7	1.23	0.3	0.2	0	42.1	44.3	0	124	129	0	26	26
2021	7	29	12	26	35	28.6	-1.7	1.23	0.3	0.2	0	41.7	43.9	0	123	128	0	26	26
2021	7	29	12	36	35	27.8	-1.7	1.23	0.3	0.2	0	42.6	44.3	0	124	129	0	25	26
2021	7	29	12	46	35	27.8	-0.7	1.23	0.4	0.3	0	42.1	44.3	0	124	129	0	26	26
2021	7	29	12	56	35	28.2	-1.8	1.229	0.3	0.2	0	42.1	43.9	0	123	128	0	25	26
2021	7	29	13	6	35	28.8	-0.7	1.23	0.3	0.2	0	42.1	43.4	0	123	128	0	25	27
2021	7	29	13	16	35	27.7	-1.5	1.23	0.3	0.2	0	41.7	43.9	0	122	128	0	25	26
2021	7	29	13	26	35	27.9	-1.3	1.23	0.4	0.3	0	41.3	43.4	0	122	127	0	26	26
2021	7	29	13	36	35	28.9	-1.3	1.23	0.3	0.2	0	41.3	43.4	0	122	127	0	26	26
2021	7	29	13	46	35	28.4	-1.5	1.229	0.4	0.3	0	41.7	43.4	0	122	127	0	25	26
2021	7	29	13	56	35	27.1	-1.4	1.229	0.3	0.2	0	41.7	43.4	0	122	127	0	25	26
2021	7	29	14	6	35	28.5	-1.1	1.229	0.3	0.2	0	41.7	43	0	122	127	0	25	27
2021	7	29	14	16	35	28.9	-2.3	1.229	0.3	0.2	0	41.7	43.4	0	122	127	0	25	26
2021	7	29	14	26	35	27.5	-1.8	1.229	0.3	0.2	0	41.3	43.9	0	122	128	0	26	26
2021	7	29	14	36	35	28.1	-1.7	1.229	0.3	0.2	0	41.7	43.4	0	122	127	0	25	26
2021	7	29	14	46	35	28.7	-1.6	1.229	0.5	0.4	0	41.7	43.4	0	123	128	0	26	27
2021	7	29	14	56	35	27.4	-2.4	1.229	0.3	0.2	0	41.3	43.4	0	122	127	0	26	26
2021	7	29	15	6	35	28.1	-0.7	1.229	0.3	0.2	0	41.7	43.9	0	123	128	0	26	26
2021	7	29	15	16	35	27.1	-1	1.229	0.3	0.2	0	42.1	43.9	0	123	128	0	25	26
2021	7	29	15	26	35	27.7	-1.5	1.229	0.3	0.2	0	41.3	43.9	0	122	128	0	26	26
2021	7	29	15	36	35	28.1	-1.2	1.228	0.3	0.2	0	41.3	43.9	0	122	128	0	26	26
2021	7	29	15	46	35	28	-1.4	1.228	0.4	0.3	0	42.1	43.4	0	123	128	0	25	27
2021	7	29	15	56	35	28.1	-0.9	1.228	0.3	0.2	0	42.1	43.9	0	123	128	0	25	26
2021	7	29	16	6	35	28.3	-2.4	1.228	0.4	0.3	0	41.3	43	0	122	127	0	26	27
2021	7	29	16	16	35	27	-1.2	1.228	0.4	0.3	0	41.7	43.4	0	122	127	0	25	26
2021	7	29	16	26	35	28.4	-1.8	1.228	0.3	0.2	0	41.3	43.4	0	122	127	0	26	26
2021	7	29	16	36	35	28.7	-2	1.228	0.3	0.2	0	41.7	43.9	0	122	128	0	25	26
2021	7	29	16	46	35	29	-0.6	1.228	0.4	0.3	0	41.7	43.9	0	123	128	0	26	26
2021	7	29	16	56	35	27.8	-1	1.228	0.3	0.2	0	41.7	43.9	0	123	128	0	26	26
2021	7	29	17	6	35	28.5	-1.1	1.228	0.4	0.3	0	42.1	44.3	0	123	129	0	25	26
2021	7	29	17	16	35	28	-1.1	1.228	0.3	0.2	0	41.7	44.3	0	123	129	0	26	26
2021	7	29	17	26	35	27.9	-1.6	1.228	0.3	0.2	0	41.7	43.4	0	123	128	0	26	27
2021	7	29	17	36	35	27.8	-1.4	1.228	0.4	0.3	0	41.7	44.3	0	123	129	0	26	26
2021	7	29	17	46	35	27.9	-1.1	1.228	0.3	0.2	0	42.1	44.3	0	124	129	0	26	26
2021	7	29	17	56	35	27.9	-1.1	1.228	0.4	0.3	0	41.7	43.9	0	122	128	0	25	26
2021	7	29	18	6	35	27.4	-2.5	1.228	0.3	0.2	0	41.7	43.9	0	122	128	0	25	26
2021	7	29	18	16	35	28.1	-1.4	1.228	0.4	0.3	0	42.1	44.3	0	123	129	0	25	26
2021	7	29	18	26	35	28.2	-1.8	1.228	0.3	0.2	0	41.3	43.9	0	122	128	0	26	26
2021	7	29	18	36	35	27.7	-0.6	1.228	0.3	0.2	0	41.7	44.7	0	123	129	0	26	25
2021	7	29	18	46	35	27.6	-0.6	1.228	0.5	0.4	0	41.7	44.3	0	123	129	0	26	26
2021	7	29	18	56	35	28.3	-0.7	1.228	0.4	0.3	0	41.7	44.3	0	123	129	0	26	26
2021	7	29	19	6	35	27.8	-0.2	1.228	0.4	0.3	0	41.7	44.3	0	123	129	0	26	26
2021	7	29	19	16	35	27.5	-0.4	1.228	0.3	0.2	0	42.1	44.3	0	124	129	0	26	26
2021	7	29	19	26	35	28.1	-1.1	1.228	0.3	0.2	0	41.7	44.3	0	123	129	0	26	26
2021	7	29	19	36	35	28.1	-1.5	1.228	0.4	0.3	0	42.6	44.3	0	124	129	0	25	26

Mazourka (0354)

Year	Month	Day	Hour	Minute	Second	VelocityX	VelocityY	Level	StdError1	StdError2	StdError3	SNR1	SNR2	SNR3	SignalAmp1	SignalAmp2	SignalAmp3	Noise1	Noise2
2021	7	29	19	46	35	28.1	-0.8	1.228	0.3	0.2	0	42.1	44.7	0	124	130	0	26	26
2021	7	29	19	56	35	28.1	-1	1.228	0.3	0.2	0	41.7	44.3	0	123	129	0	26	26
2021	7	29	20	6	35	27.4	-1.4	1.228	0.3	0.2	0	42.6	44.7	0	124	130	0	25	26
2021	7	29	20	16	35	28.3	-1	1.228	0.3	0.2	0	42.6	44.7	0	124	130	0	25	26
2021	7	29	20	26	35	27.6	-1.4	1.228	0.4	0.3	0	42.1	44.7	0	124	130	0	26	26
2021	7	29	20	36	35	27.8	-1	1.229	0.4	0.3	0	43.9	46.4	0	128	134	0	26	26
2021	7	29	20	46	35	28.6	-0.7	1.226	0.4	0.3	0	43	46	0	126	132	0	26	25
2021	7	29	20	56	35	27.6	-0.6	1.229	0.4	0.3	0	43	45.6	0	126	132	0	26	26
2021	7	29	21	6	35	27.7	-1.3	1.228	0.4	0.3	0	43	44.7	0	125	130	0	25	26
2021	7	29	21	16	35	26.6	-0.5	1.228	0.3	0.2	0	43	45.2	0	125	131	0	25	26
2021	7	29	21	26	35	28	-1.4	1.229	0.5	0.4	0	42.6	44.7	0	125	130	0	26	26
2021	7	29	21	36	35	28.1	-2	1.229	0.5	0.4	0	42.1	44.7	0	124	130	0	26	26
2021	7	29	21	46	35	27.1	-1.3	1.229	0.5	0.4	0	42.6	45.2	0	125	131	0	26	26
2021	7	29	21	56	35	27.7	-1.3	1.229	0.3	0.2	0	42.6	45.2	0	125	131	0	26	26
2021	7	29	22	6	35	27	-1.4	1.229	0.4	0.3	0	43	45.2	0	125	131	0	25	26
2021	7	29	22	16	35	27.3	-1	1.229	0.3	0.2	0	42.6	44.7	0	124	130	0	25	26
2021	7	29	22	26	35	27.6	-0.4	1.229	0.3	0.2	0	42.1	44.7	0	124	130	0	26	26
2021	7	29	22	36	35	27.7	-1.5	1.229	0.3	0.2	0	42.1	44.7	0	124	130	0	26	26
2021	7	29	22	46	35	27.3	-1	1.229	0.3	0.2	0	43	45.2	0	125	131	0	25	26
2021	7	29	22	56	35	27.5	-0.7	1.229	0.5	0.4	0	42.1	44.7	0	124	130	0	26	26
2021	7	29	23	6	35	28.8	-0.5	1.229	0.3	0.2	0	42.6	45.2	0	124	130	0	25	25
2021	7	29	23	16	35	28.4	-1.1	1.229	0.4	0.3	0	42.1	45.2	0	124	130	0	26	25
2021	7	29	23	26	35	28.1	-1	1.229	0.3	0.2	0	42.6	44.7	0	124	130	0	25	26
2021	7	29	23	36	35	28.6	-1.4	1.229	0.4	0.3	0	41.7	44.3	0	123	129	0	26	26
2021	7	29	23	46	35	27.8	-0.7	1.229	0.3	0.2	0	42.1	44.7	0	124	130	0	26	26
2021	7	29	23	56	35	27.3	-1.4	1.229	0.4	0.3	0	42.1	44.7	0	124	130	0	26	26
2021	7	30	0	6	35	27.4	-0.6	1.229	0.5	0.4	0	42.6	45.2	0	125	131	0	26	26
2021	7	30	0	16	35	28	-0.7	1.229	0.4	0.3	0	42.6	44.7	0	125	131	0	26	27
2021	7	30	0	26	35	27.5	-1.8	1.229	0.3	0.2	0	42.6	45.2	0	124	130	0	25	25
2021	7	30	0	36	35	28.3	-0.5	1.23	0.3	0.2	0	42.1	44.7	0	124	130	0	26	26
2021	7	30	0	46	35	28.9	-0.1	1.229	0.4	0.3	0	42.6	44.7	0	124	130	0	25	26
2021	7	30	0	56	35	28	-1	1.229	0.3	0.2	0	42.6	45.2	0	125	131	0	26	26
2021	7	30	1	6	35	27.9	-0.1	1.229	0.4	0.3	0	42.1	44.7	0	124	130	0	26	26
2021	7	30	1	16	35	27.1	-0.7	1.229	0.4	0.3	0	42.1	44.7	0	124	130	0	26	26
2021	7	30	1	26	35	27.2	-1	1.229	0.4	0.3	0	42.1	44.3	0	124	130	0	26	27
2021	7	30	1	36	35	27.5	-0.5	1.23	0.3	0.2	0	41.7	44.3	0	123	129	0	26	26
2021	7	30	1	46	35	27	-1	1.229	0.3	0.2	0	42.1	44.7	0	124	130	0	26	26
2021	7	30	1	56	35	28	-0.3	1.229	0.3	0.2	0	42.6	45.2	0	125	131	0	26	26
2021	7	30	2	6	35	28.2	-1.1	1.229	0.3	0.2	0	42.1	44.3	0	124	130	0	26	27
2021	7	30	2	16	35	27.5	-1.5	1.229	0.3	0.2	0	41.7	44.7	0	123	130	0	26	26
2021	7	30	2	26	35	28.6	-0.7	1.229	0.3	0.2	0	42.1	44.7	0	124	130	0	26	26
2021	7	30	2	36	35	29	-1	1.23	0.3	0.2	0	43	45.2	0	125	131	0	25	26
2021	7	30	2	46	35	27.7	-1.8	1.229	0.4	0.3	0	42.6	45.2	0	125	131	0	26	26
2021	7	30	2	56	35	29.1	-0.7	1.23	0.4	0.3	0	41.7	43.9	0	123	129	0	26	27
2021	7	30	3	6	35	28.7	-1.8	1.23	0.3	0.2	0	42.1	44.7	0	123	130	0	25	26
2021	7	30	3	16	35	27.9	-1.1	1.23	0.3	0.2	0	43	45.6	0	126	132	0	26	26
2021	7	30	3	26	35	28.1	-0.5	1.23	0.3	0.2	0	43.4	46	0	127	134	0	26	27
2021	7	30	3	36	35	27.2	-0.3	1.23	0.3	0.2	0	43.4	46	0	126	133	0	25	26
2021	7	30	3	46	35	27.9	-0.8	1.23	0.4	0.3	0	43	46	0	126	133	0	26	26
2021	7	30	3	56	35	28.1	-0.7	1.23	0.4	0.3	0	43.4	45.6	0	126	132	0	25	26

Mazourka (0354)

Year	Month	Day	Hour	Minute	Second	VelocityX	VelocityY	Level	StdError1	StdError2	StdError3	SNR1	SNR2	SNR3	SignalAmp1	SignalAmp2	SignalAmp3	Noise1	Noise2
2021	7	30	4	6	35	28.4	-1	1.23	0.4	0.3	0	42.6	45.2	0	125	131	0	26	26
2021	7	30	4	16	35	27.9	-1.2	1.23	0.4	0.3	0	43	45.2	0	125	131	0	25	26
2021	7	30	4	26	35	27.5	-0.6	1.23	0.3	0.2	0	42.6	45.2	0	125	131	0	26	26
2021	7	30	4	36	35	27.9	-1.1	1.23	0.4	0.3	0	43	45.6	0	125	132	0	25	26
2021	7	30	4	46	35	27.4	-1.6	1.23	0.3	0.2	0	42.1	45.2	0	124	130	0	26	25
2021	7	30	4	56	35	28.3	-1.5	1.23	0.4	0.3	0	42.6	45.6	0	125	132	0	26	26
2021	7	30	5	6	35	28.2	-0.8	1.231	0.3	0.2	0	43.4	45.6	0	126	132	0	25	26
2021	7	30	5	16	35	29	-1	1.231	0.3	0.2	0	44.7	44.7	0	129	131	0	25	27
2021	7	30	5	26	35	27.8	-1.3	1.231	0.4	0.3	0	43.4	45.2	0	127	131	0	26	26
2021	7	30	5	36	35	27.8	-1	1.231	0.3	0.2	0	43.9	45.6	0	128	132	0	26	26
2021	7	30	5	46	35	28.3	-1.1	1.231	0.4	0.3	0	44.3	45.6	0	128	132	0	25	26
2021	7	30	5	56	35	28.3	-1.8	1.231	0.3	0.2	0	43.9	45.6	0	128	132	0	26	26
2021	7	30	6	6	35	27.8	-1.4	1.232	0.4	0.3	0	44.3	45.6	0	128	132	0	25	26
2021	7	30	6	16	35	28.1	-1.5	1.233	0.3	0.2	0	43.4	45.2	0	127	131	0	26	26
2021	7	30	6	26	35	28	-1.3	1.233	0.5	0.4	0	44.3	46.4	0	129	133	0	26	25
2021	7	30	6	36	35	27.3	-0.8	1.234	0.5	0.4	0	44.7	46	0	129	133	0	25	26
2021	7	30	6	46	35	28.7	-1.5	1.234	0.4	0.3	0	44.3	45.6	0	128	132	0	25	26
2021	7	30	6	56	35	28.1	-1.2	1.234	0.3	0.2	0	43.4	45.2	0	127	131	0	26	26
2021	7	30	7	6	35	28	-1.5	1.234	0.4	0.3	0	43.4	44.7	0	127	131	0	26	27
2021	7	30	7	16	35	27.4	-2.2	1.234	0.5	0.4	0	43.4	45.2	0	127	131	0	26	26
2021	7	30	7	26	35	28.1	-2	1.235	0.4	0.3	0	43.4	44.7	0	127	130	0	26	26
2021	7	30	7	36	35	28	-0.8	1.235	0.3	0.2	0	43.4	45.2	0	127	131	0	26	26
2021	7	30	7	46	35	28.2	-1.4	1.235	0.5	0.4	0	43.4	44.7	0	126	130	0	25	26
2021	7	30	7	56	35	28.6	-2	1.235	0.3	0.2	0	42.6	44.3	0	125	129	0	26	26
2021	7	30	8	6	35	28.2	-0.7	1.235	0.3	0.2	0	43	44.7	0	126	130	0	26	26
2021	7	30	8	16	35	27.9	-0.5	1.235	0.3	0.2	0	43	44.7	0	126	130	0	26	26
2021	7	30	8	26	35	28.6	-0.9	1.235	0.4	0.3	0	43	44.7	0	126	130	0	26	26
2021	7	30	8	36	35	29	-1	1.235	0.4	0.3	0	43.4	44.7	0	126	130	0	25	26
2021	7	30	8	46	35	27.4	-1.4	1.235	0.4	0.3	0	43.4	44.7	0	126	130	0	25	26
2021	7	30	8	56	35	28.2	-1.5	1.235	0.3	0.2	0	42.1	43.9	0	124	128	0	26	26
2021	7	30	9	6	35	28.4	-0.9	1.236	0.4	0.3	0	42.6	44.3	0	125	129	0	26	26
2021	7	30	9	16	35	28.9	-1.5	1.236	0.3	0.2	0	42.1	44.3	0	124	129	0	26	26
2021	7	30	9	26	35	28.7	-2.3	1.236	0.3	0.2	0	43	44.3	0	126	130	0	26	27
2021	7	30	9	36	35	28.5	-1.3	1.236	0.5	0.4	0	42.1	43.9	0	125	129	0	27	27
2021	7	30	9	46	35	29	-0.8	1.236	0.5	0.4	0	43.4	44.3	0	126	130	0	25	27
2021	7	30	9	56	35	27.8	-1.3	1.236	0.3	0.2	0	43	44.7	0	126	130	0	26	26
2021	7	30	10	6	35	28.8	-1.5	1.236	0.3	0.2	0	42.1	44.3	0	124	129	0	26	26
2021	7	30	10	16	35	28.5	-1.1	1.236	0.5	0.4	0	42.6	44.3	0	125	129	0	26	26
2021	7	30	10	26	35	28.2	-1.8	1.236	0.3	0.2	0	42.6	43.9	0	125	129	0	26	27
2021	7	30	10	36	35	27.7	-0.6	1.236	0.3	0.2	0	43.4	44.7	0	126	130	0	25	26
2021	7	30	10	46	35	28.4	-1.2	1.236	0.4	0.3	0	42.6	44.7	0	125	130	0	26	26
2021	7	30	10	56	35	28.8	-1.6	1.236	0.4	0.3	0	42.6	44.7	0	125	130	0	26	26
2021	7	30	11	6	35	28.8	-0.5	1.236	0.3	0.2	0	43	43.9	0	125	129	0	25	27
2021	7	30	11	16	35	27.9	-2.2	1.236	0.3	0.2	0	42.6	44.7	0	125	130	0	26	26
2021	7	30	11	26	35	27.5	-1.6	1.236	0.3	0.2	0	42.1	43.9	0	124	128	0	26	26
2021	7	30	11	36	35	28.9	-1.2	1.235	0.5	0.4	0	42.6	43.9	0	125	128	0	26	26
2021	7	30	11	46	35	27.9	-2.5	1.235	0.3	0.2	0	42.1	43.4	0	124	128	0	26	27
2021	7	30	11	56	35	28.1	-2.9	1.236	0.3	0.2	0	42.1	43.9	0	124	128	0	26	26
2021	7	30	12	6	35	27.7	-2.3	1.235	0.3	0.2	0	42.6	44.3	0	125	129	0	26	26
2021	7	30	12	16	35	28.2	-1.8	1.234	0.4	0.3	0	43	44.7	0	125	129	0	25	25

Mazourka (0354)

Year	Month	Day	Hour	Minute	Second	VelocityX	VelocityY	Level	StdError1	StdError2	StdError3	SNR1	SNR2	SNR3	SignalAmp1	SignalAmp2	SignalAmp3	Noise1	Noise2
2021	7	30	12	26	35	28.6	-2.4	1.235	0.3	0.2	0	42.1	43.9	0	124	128	0	26	26
2021	7	30	12	36	35	28.7	-2.6	1.235	0.4	0.3	0	42.1	44.3	0	124	129	0	26	26
2021	7	30	12	46	35	27.4	-2.5	1.234	0.3	0.2	0	42.6	44.3	0	125	129	0	26	26
2021	7	30	12	56	35	27.9	-2.4	1.233	0.3	0.2	0	42.6	43.9	0	124	128	0	25	26
2021	7	30	13	6	35	27.3	-2.7	1.233	0.3	0.2	0	41.7	43.4	0	123	127	0	26	26
2021	7	30	13	16	35	27.6	-2.4	1.233	0.5	0.4	0	41.7	43.9	0	123	128	0	26	26
2021	7	30	13	26	35	27.9	-1.4	1.233	0.4	0.3	0	42.1	43.9	0	124	128	0	26	26
2021	7	30	13	36	35	28.8	-2.4	1.233	0.3	0.2	0	43	44.3	0	125	129	0	25	26
2021	7	30	13	46	35	28.6	-1.9	1.233	0.3	0.2	0	42.1	43.9	0	124	128	0	26	26
2021	7	30	13	56	35	27.6	-0.9	1.233	0.4	0.3	0	42.6	44.3	0	125	130	0	26	27
2021	7	30	14	6	35	28.8	-1.2	1.233	0.4	0.3	0	42.6	44.3	0	125	130	0	26	27
2021	7	30	14	16	35	28.1	0	1.233	0.3	0.2	0	43	44.7	0	126	131	0	26	27
2021	7	30	14	26	35	27.8	-2	1.232	0.4	0.3	0	44.3	44.7	0	129	130	0	26	26
2021	7	30	14	36	35	29	-0.8	1.232	0.5	0.4	0	43.9	44.3	0	128	129	0	26	26
2021	7	30	14	46	35	28	-1.5	1.233	0.3	0.2	0	43.9	43.9	0	127	129	0	25	27
2021	7	30	14	56	35	28.4	-0.7	1.232	0.3	0.2	0	44.3	45.2	0	129	131	0	26	26
2021	7	30	15	6	35	28.1	-0.5	1.232	0.3	0.2	0	45.2	45.6	0	130	132	0	25	26
2021	7	30	15	16	35	28.2	-2	1.231	0.5	0.4	0	45.6	46	0	131	133	0	25	26
2021	7	30	15	26	35	27.8	-0.7	1.231	0.3	0.2	0	45.2	45.6	0	130	132	0	25	26
2021	7	30	15	36	35	27	-0.6	1.231	0.4	0.3	0	45.6	45.6	0	131	132	0	25	26
2021	7	30	15	46	35	27.7	-1.5	1.231	0.4	0.3	0	44.7	45.2	0	130	131	0	26	26
2021	7	30	15	56	35	28.7	-1.3	1.232	0.4	0.3	0	44.7	45.2	0	130	131	0	26	26
2021	7	30	16	6	35	28.5	-0.6	1.232	0.3	0.2	0	44.7	45.2	0	129	131	0	25	26
2021	7	30	16	16	35	28.7	-0.3	1.232	0.4	0.3	0	45.2	45.6	0	131	132	0	26	26
2021	7	30	16	26	35	27.7	-1	1.231	0.3	0.2	0	44.7	45.2	0	129	131	0	25	26
2021	7	30	16	36	35	27.9	-0.5	1.232	0.4	0.3	0	44.7	45.6	0	130	132	0	26	26
2021	7	30	16	46	35	28	-0.8	1.232	0.3	0.2	0	44.7	45.6	0	130	132	0	26	26
2021	7	30	16	56	35	28.4	-1	1.232	0.5	0.4	0	44.3	45.2	0	129	131	0	26	26
2021	7	30	17	6	35	28.8	0	1.232	0.3	0.2	0	45.2	45.2	0	130	131	0	25	26
2021	7	30	17	16	35	27.8	-0.4	1.232	0.3	0.2	0	44.7	45.6	0	130	132	0	26	26
2021	7	30	17	26	35	27.9	0.1	1.232	0.4	0.3	0	45.2	45.2	0	130	131	0	25	26
2021	7	30	17	36	35	28	-1.2	1.232	0.3	0.2	0	45.2	45.6	0	130	132	0	25	26
2021	7	30	17	46	35	26.7	-1.6	1.232	0.4	0.3	0	44.7	45.2	0	129	131	0	25	26
2021	7	30	17	56	35	27	-1.2	1.232	0.3	0.2	0	44.3	44.7	0	129	131	0	26	27
2021	7	30	18	6	35	28.5	-1.4	1.232	0.4	0.3	0	45.2	45.6	0	130	132	0	25	26
2021	7	30	18	16	35	28	-0.8	1.232	0.3	0.2	0	43.9	44.7	0	128	130	0	26	26
2021	7	30	18	26	35	28.4	-0.6	1.232	0.3	0.2	0	43.9	44.7	0	128	130	0	26	26
2021	7	30	18	36	35	27.5	0	1.232	0.3	0.2	0	44.7	45.2	0	129	131	0	25	26
2021	7	30	18	46	35	28.3	-0.7	1.232	0.3	0.2	0	44.7	45.2	0	129	131	0	25	26
2021	7	30	18	56	35	28.4	-0.4	1.232	0.3	0.2	0	44.7	45.6	0	130	132	0	26	26
2021	7	30	19	6	35	27.9	-0.8	1.232	0.3	0.2	0	44.7	45.2	0	129	131	0	25	26
2021	7	30	19	16	35	28.3	-1	1.232	0.3	0.2	0	44.7	45.2	0	130	131	0	26	26
2021	7	30	19	26	35	29.4	-1.4	1.232	0.4	0.3	0	44.7	45.2	0	129	131	0	25	26
2021	7	30	19	36	35	28.1	-0.7	1.232	0.3	0.2	0	45.2	46	0	131	133	0	26	26
2021	7	30	19	46	35	28.9	-1	1.232	0.5	0.4	0	44.7	45.2	0	130	132	0	26	27
2021	7	30	19	56	35	28.3	-1.7	1.232	0.5	0.4	0	44.3	45.2	0	129	131	0	26	26
2021	7	30	20	6	35	27.6	-0.9	1.232	0.3	0.2	0	44.7	45.6	0	130	132	0	26	26
2021	7	30	20	16	35	28.4	-1.8	1.232	0.4	0.3	0	44.3	45.2	0	128	131	0	25	26
2021	7	30	20	26	35	28	-1.1	1.232	0.3	0.2	0	44.7	45.2	0	130	131	0	26	26
2021	7	30	20	36	35	27.2	-1	1.232	0.4	0.3	0	44.7	45.6	0	130	132	0	26	26

Mazourka (0354)

Year	Month	Day	Hour	Minute	Second	VelocityX	VelocityY	Level	StdError1	StdError2	StdError3	SNR1	SNR2	SNR3	SignalAmp1	SignalAmp2	SignalAmp3	Noise1	Noise2
2021	7	30	20	46	35	27.7	-1.5	1.232	0.4	0.3	0	43.9	44.7	0	128	130	0	26	26
2021	7	30	20	56	35	27.9	-1.5	1.232	0.4	0.3	0	44.3	44.3	0	128	130	0	25	27
2021	7	30	21	6	35	28.5	-1.2	1.233	0.3	0.2	0	44.3	45.2	0	129	131	0	26	26
2021	7	30	21	16	35	27.8	-1.4	1.233	0.3	0.2	0	43.9	44.7	0	128	130	0	26	26
2021	7	30	21	26	35	28.4	-1.5	1.233	0.5	0.4	0	43.9	44.7	0	128	130	0	26	26
2021	7	30	21	36	35	27.4	-0.1	1.233	0.5	0.4	0	43.9	44.7	0	128	130	0	26	26
2021	7	30	21	46	35	28.6	-1.4	1.233	0.5	0.4	0	43.9	44.7	0	128	130	0	26	26
2021	7	30	21	56	35	28.4	-1	1.234	0.5	0.4	0	43.9	44.3	0	127	130	0	25	27
2021	7	30	22	6	35	28.4	-2	1.234	0.5	0.4	0	43.9	44.7	0	128	130	0	26	26
2021	7	30	22	16	35	29.2	-1	1.234	0.4	0.3	0	43.4	44.3	0	126	129	0	25	26
2021	7	30	22	26	35	28.8	-0.9	1.234	0.4	0.3	0	43.9	43.9	0	127	129	0	25	27
2021	7	30	22	36	35	28.4	-0.5	1.234	0.3	0.2	0	43.9	44.7	0	127	130	0	25	26
2021	7	30	22	46	35	27.4	-1.1	1.235	0.4	0.3	0	43.4	44.7	0	127	130	0	26	26
2021	7	30	22	56	35	27.5	-0.6	1.236	0.4	0.3	0	43.9	44.7	0	128	130	0	26	26
2021	7	30	23	6	35	27.6	-0.7	1.236	0.3	0.2	0	44.3	45.2	0	128	130	0	25	25
2021	7	30	23	16	35	27.9	-1.3	1.236	0.3	0.2	0	43.9	44.7	0	127	130	0	25	26
2021	7	30	23	26	35	28	-0.6	1.236	0.5	0.4	0	43.9	44.7	0	128	130	0	26	26
2021	7	30	23	36	35	29.4	-0.7	1.236	0.5	0.4	0	43.4	44.3	0	127	129	0	26	26
2021	7	30	23	46	35	28	-1.3	1.236	0.3	0.2	0	43.4	44.7	0	127	130	0	26	26
2021	7	30	23	56	35	28.9	-1.6	1.236	0.3	0.2	0	43.4	44.3	0	127	130	0	26	27
2021	7	31	0	6	35	27.7	-1.5	1.236	0.4	0.3	0	43.9	44.7	0	127	129	0	25	25
2021	7	31	0	16	35	27.4	-1.2	1.236	0.5	0.5	0	43.9	44.7	0	127	130	0	25	26
2021	7	31	0	26	35	28.9	-1.6	1.236	0.3	0.2	0	44.3	44.7	0	128	130	0	25	26
2021	7	31	0	36	35	29.6	-0.4	1.236	0.4	0.3	0	43.9	44.3	0	127	129	0	25	26
2021	7	31	0	46	35	28.1	-0.7	1.236	0.3	0.2	0	43.9	44.7	0	128	130	0	26	26
2021	7	31	0	56	35	28.6	-1.4	1.236	0.3	0.2	0	43.9	44.7	0	127	130	0	25	26
2021	7	31	1	6	35	28.6	-1.5	1.237	0.3	0.2	0	43.9	44.3	0	127	129	0	25	26
2021	7	31	1	16	35	28.8	-1	1.237	0.3	0.2	0	43.4	44.7	0	127	130	0	26	26
2021	7	31	1	26	35	28.1	-0.9	1.237	0.4	0.3	0	43.9	44.3	0	127	130	0	25	27
2021	7	31	1	36	35	28.8	-0.4	1.237	0.3	0.2	0	43.9	44.7	0	128	130	0	26	26
2021	7	31	1	46	35	27.9	-0.5	1.237	0.4	0.3	0	43.9	44.3	0	128	130	0	26	27
2021	7	31	1	56	35	28.6	-1	1.237	0.3	0.2	0	43.4	44.3	0	127	129	0	26	26
2021	7	31	2	6	35	28.3	-1.4	1.237	0.5	0.4	0	43.4	44.7	0	127	129	0	26	25
2021	7	31	2	16	35	27.4	-1.7	1.237	0.3	0.2	0	43.9	44.3	0	127	130	0	25	27
2021	7	31	2	26	35	28.4	-1.2	1.237	0.3	0.2	0	44.3	44.7	0	128	130	0	25	26
2021	7	31	2	36	35	28.1	-0.4	1.237	0.3	0.2	0	43.9	44.7	0	128	130	0	26	26
2021	7	31	2	46	35	27.9	-0.7	1.237	0.3	0.2	0	43.4	44.7	0	127	130	0	26	26
2021	7	31	2	56	35	27.9	-1.2	1.237	0.3	0.2	0	44.3	44.7	0	128	130	0	25	26
2021	7	31	3	6	35	28.3	-2	1.237	0.3	0.2	0	43.4	44.3	0	127	129	0	26	26
2021	7	31	3	16	35	29.3	-1.2	1.237	0.5	0.4	0	43.4	44.3	0	127	129	0	26	26
2021	7	31	3	26	35	27.4	-0.9	1.237	0.4	0.3	0	43.9	45.2	0	128	131	0	26	26
2021	7	31	3	36	35	28.8	-1.8	1.237	0.5	0.4	0	43.4	44.3	0	127	130	0	26	27
2021	7	31	3	46	35	28.2	-1.3	1.237	0.3	0.2	0	43.9	44.7	0	128	130	0	26	26
2021	7	31	3	56	35	28.3	0.3	1.237	0.3	0.2	0	44.3	44.7	0	128	130	0	25	26
2021	7	31	4	6	35	28.5	-1.1	1.238	0.5	0.4	0	43.4	44.7	0	127	130	0	26	26
2021	7	31	4	16	35	28.3	-0.5	1.238	0.3	0.2	0	44.7	45.6	0	129	132	0	25	26
2021	7	31	4	26	35	27.8	-1	1.238	0.4	0.3	0	43.9	44.7	0	128	130	0	26	26
2021	7	31	4	36	35	27.7	-1.6	1.238	0.4	0.3	0	43.4	45.2	0	128	131	0	27	26
2021	7	31	4	46	35	28.5	-1.3	1.238	0.3	0.2	0	43.9	44.7	0	128	130	0	26	26
2021	7	31	4	56	35	27.8	0	1.238	0.4	0.3	0	43.9	45.2	0	128	131	0	26	26

Mazourka (0354)

Year	Month	Day	Hour	Minute	Second	VelocityX	VelocityY	Level	StdError1	StdError2	StdError3	SNR1	SNR2	SNR3	SignalAmp1	SignalAmp2	SignalAmp3	Noise1	Noise2
2021	7	31	5	6	35	28.7	-0.8	1.238	0.3	0.2	0	44.3	45.2	0	129	131	0	26	26
2021	7	31	5	16	35	28.8	-1.4	1.238	0.4	0.3	0	43.9	45.2	0	128	131	0	26	26
2021	7	31	5	26	35	28.1	-2	1.238	0.3	0.2	0	44.3	45.2	0	129	131	0	26	26
2021	7	31	5	36	35	28.5	-1.6	1.238	0.4	0.3	0	44.3	46	0	129	132	0	26	25
2021	7	31	5	46	35	27.8	-0.8	1.238	0.4	0.3	0	44.3	45.2	0	129	131	0	26	26
2021	7	31	5	56	35	28.6	-1.4	1.238	0.3	0.2	0	44.3	45.6	0	129	132	0	26	26
2021	7	31	6	6	35	28.9	-0.5	1.238	0.3	0.2	0	44.7	46	0	129	132	0	25	25
2021	7	31	6	16	35	28.1	-1.4	1.238	0.3	0.2	0	44.3	45.6	0	129	132	0	26	26
2021	7	31	6	26	35	28.9	-1.4	1.238	0.5	0.4	0	44.7	45.2	0	129	131	0	25	26
2021	7	31	6	36	35	28.8	-1	1.238	0.3	0.2	0	43.9	45.2	0	128	131	0	26	26
2021	7	31	6	46	35	27.9	-1.9	1.238	0.4	0.3	0	43.9	45.2	0	128	131	0	26	26
2021	7	31	6	56	35	27	-0.8	1.238	0.5	0.4	0	44.3	45.2	0	128	131	0	25	26
2021	7	31	7	6	35	28	-1.3	1.238	0.4	0.3	0	44.3	45.2	0	128	131	0	25	26
2021	7	31	7	16	35	28	-1.1	1.238	0.4	0.3	0	44.3	44.7	0	128	130	0	25	26
2021	7	31	7	26	35	27.5	-0.3	1.238	0.3	0.2	0	43.9	45.2	0	128	131	0	26	26
2021	7	31	7	36	35	28.6	-1.3	1.238	0.3	0.2	0	43.9	45.2	0	128	130	0	26	25
2021	7	31	7	46	35	28.1	-0.9	1.238	0.3	0.2	0	43.9	44.7	0	127	130	0	25	26
2021	7	31	7	56	35	28.1	-1.6	1.238	0.3	0.2	0	43.9	44.7	0	128	130	0	26	26
2021	7	31	8	6	35	28.3	-0.8	1.238	0.3	0.2	0	43.4	44.7	0	127	130	0	26	26
2021	7	31	8	16	35	28.8	-0.8	1.238	0.3	0.2	0	43	44.3	0	126	129	0	26	26
2021	7	31	8	26	35	27.5	-1.3	1.238	0.3	0.2	0	43.9	45.2	0	128	131	0	26	26
2021	7	31	8	36	35	28.6	-1.5	1.238	0.4	0.3	0	43.4	44.7	0	127	130	0	26	26
2021	7	31	8	46	35	27.8	-1.1	1.238	0.3	0.2	0	43.4	44.3	0	127	129	0	26	26
2021	7	31	8	56	35	28.6	-0.5	1.238	0.5	0.4	0	43.4	44.7	0	127	130	0	26	26
2021	7	31	9	6	35	28.5	-1.8	1.238	0.4	0.3	0	43.4	44.3	0	127	130	0	26	27
2021	7	31	9	16	35	27.6	-1.6	1.238	0.3	0.2	0	43.4	44.7	0	127	130	0	26	26
2021	7	31	9	26	35	28	-1.5	1.238	0.3	0.2	0	43.9	44.3	0	127	129	0	25	26
2021	7	31	9	36	35	28.7	-1.9	1.238	0.4	0.3	0	43.4	44.7	0	127	130	0	26	26
2021	7	31	9	46	35	28.7	-1.4	1.238	0.4	0.3	0	43	43.9	0	125	128	0	25	26
2021	7	31	9	56	35	28.9	-1.9	1.238	0.3	0.2	0	43	43.9	0	126	129	0	26	27
2021	7	31	10	6	35	27.6	-0.2	1.238	0.4	0.3	0	43.9	44.3	0	127	129	0	25	26
2021	7	31	10	16	35	28.2	-1.5	1.238	0.3	0.2	0	43.9	44.3	0	127	129	0	25	26
2021	7	31	10	26	35	29.4	-1.7	1.238	0.5	0.4	0	42.6	43	0	125	128	0	26	28
2021	7	31	10	36	35	28.8	-1.6	1.238	0.3	0.2	0	42.1	43.9	0	125	128	0	27	26
2021	7	31	10	46	35	27.6	-2.9	1.238	0.4	0.3	0	42.6	43.4	0	125	127	0	26	26
2021	7	31	10	56	35	28.2	-2.5	1.238	0.3	0.2	0	42.1	43.4	0	124	127	0	26	26
2021	7	31	11	6	35	27.6	-2.7	1.238	0.3	0.2	0	42.1	43	0	124	126	0	26	26
2021	7	31	11	16	35	28.4	-3.5	1.239	0.4	0.3	0	42.6	43.9	0	125	128	0	26	26
2021	7	31	11	26	35	28.7	-2.1	1.238	0.3	0.2	0	42.6	43.4	0	124	127	0	25	26
2021	7	31	11	36	35	29.2	-1.9	1.238	0.3	0.2	0	42.6	43.4	0	125	128	0	26	27
2021	7	31	11	46	35	28.6	-1.5	1.238	0.3	0.2	0	42.6	43.9	0	125	128	0	26	26
2021	7	31	11	56	35	27.7	-1.9	1.239	0.3	0.2	0	42.6	43.9	0	125	128	0	26	26
2021	7	31	12	6	35	28.4	-2	1.238	0.4	0.3	0	43	43.9	0	125	128	0	25	26
2021	7	31	12	16	35	28.4	-1.7	1.238	0.3	0.2	0	42.6	43.9	0	124	127	0	25	25
2021	7	31	12	26	35	28.2	-1.1	1.238	0.4	0.3	0	42.6	43	0	124	127	0	25	27
2021	7	31	12	36	35	27.2	-2.4	1.238	0.3	0.2	0	43	43.4	0	125	127	0	25	26
2021	7	31	12	46	35	28.3	-1.5	1.238	0.3	0.2	0	42.6	43.4	0	124	127	0	25	26
2021	7	31	12	56	35	29	-2.3	1.238	0.3	0.2	0	42.1	43	0	124	127	0	26	27
2021	7	31	13	6	35	28.6	-1	1.238	0.3	0.2	0	42.6	43.9	0	125	128	0	26	26
2021	7	31	13	16	35	28.4	-3.4	1.238	0.3	0.2	0	42.6	43.9	0	125	128	0	26	26

Mazourka (0354)

Year	Month	Day	Hour	Minute	Second	VelocityX	VelocityY	Level	StdError1	StdError2	StdError3	SNR1	SNR2	SNR3	SignalAmp1	SignalAmp2	SignalAmp3	Noise1	Noise2
2021	7	31	13	26	35	27.3	-1.3	1.238	0.4	0.3	0	42.6	43.9	0	125	128	0	26	26
2021	7	31	13	36	35	28.4	-2.2	1.238	0.5	0.4	0	42.6	43.9	0	125	128	0	26	26
2021	7	31	13	46	35	28.9	-1.9	1.238	0.5	0.4	0	42.1	43.4	0	124	127	0	26	26
2021	7	31	13	56	35	28.7	-0.9	1.238	0.3	0.2	0	42.6	43.9	0	125	128	0	26	26
2021	7	31	14	6	35	27.7	-1.5	1.238	0.3	0.2	0	43	43.4	0	126	128	0	26	27
2021	7	31	14	16	35	27.8	-1.4	1.238	0.3	0.2	0	42.6	43.9	0	125	128	0	26	26
2021	7	31	14	26	35	28.9	-2.4	1.238	0.3	0.2	0	42.6	43.4	0	124	127	0	25	26
2021	7	31	14	36	35	28.7	-2.2	1.238	0.5	0.4	0	42.1	43.4	0	124	127	0	26	26
2021	7	31	14	46	35	28.5	-0.4	1.238	0.3	0.2	0	42.6	43.9	0	125	128	0	26	26
2021	7	31	14	56	35	28.4	-1.2	1.239	0.3	0.2	0	43	43.9	0	125	128	0	25	26
2021	7	31	15	6	35	29.2	-1.1	1.238	0.3	0.2	0	43	44.3	0	126	129	0	26	26
2021	7	31	15	16	35	28.3	-1.2	1.238	0.3	0.2	0	42.6	43.9	0	125	128	0	26	26
2021	7	31	15	26	35	28.4	-2	1.238	0.4	0.3	0	43	44.7	0	126	130	0	26	26
2021	7	31	15	36	35	28.3	-2.9	1.238	0.3	0.2	0	42.6	43.9	0	125	128	0	26	26
2021	7	31	15	46	35	28.8	-1.9	1.238	0.4	0.3	0	42.6	43.9	0	125	128	0	26	26
2021	7	31	15	56	35	28.8	-1.4	1.238	0.4	0.3	0	42.6	44.3	0	125	129	0	26	26
2021	7	31	16	6	35	28.2	-1.6	1.238	0.3	0.2	0	42.6	43.9	0	125	128	0	26	26
2021	7	31	16	16	35	29.4	-1.2	1.238	0.3	0.2	0	42.6	43.4	0	125	128	0	26	27
2021	7	31	16	26	35	27.7	-2.1	1.238	0.3	0.2	0	42.6	43.9	0	125	129	0	26	27
2021	7	31	16	36	35	28.3	-2.4	1.238	0.3	0.2	0	42.6	44.3	0	125	129	0	26	26
2021	7	31	16	46	35	28.3	-2.9	1.238	0.4	0.3	0	43	43.4	0	125	128	0	25	27
2021	7	31	16	56	35	28.4	-2	1.238	0.3	0.2	0	43.4	44.3	0	126	129	0	25	26
2021	7	31	17	6	35	28.8	-2	1.238	0.4	0.3	0	42.6	43.9	0	125	128	0	26	26
2021	7	31	17	16	35	28.2	-2.3	1.238	0.3	0.2	0	42.6	44.3	0	125	128	0	26	25
2021	7	31	17	26	35	28.2	-3.1	1.238	0.3	0.2	0	43.4	44.3	0	126	129	0	25	26
2021	7	31	17	36	35	27.8	-2.1	1.238	0.3	0.2	0	43	44.3	0	125	129	0	25	26
2021	7	31	17	46	35	27.9	-2.2	1.238	0.4	0.3	0	43	44.7	0	126	129	0	26	25
2021	7	31	17	56	35	29.2	-2.3	1.238	0.3	0.2	0	42.6	44.3	0	125	129	0	26	26
2021	7	31	18	6	35	27.8	-2.3	1.238	0.3	0.2	0	42.6	43.4	0	125	128	0	26	27
2021	7	31	18	16	35	28.4	-0.9	1.238	0.3	0.2	0	43	44.3	0	126	129	0	26	26
2021	7	31	18	26	35	28.3	-1.1	1.238	0.4	0.3	0	43	44.3	0	126	129	0	26	26
2021	7	31	18	36	35	28.6	-1.2	1.238	0.4	0.3	0	43	44.3	0	125	128	0	25	25
2021	7	31	18	46	35	29.2	-1.4	1.238	0.4	0.3	0	43	44.3	0	126	129	0	26	26
2021	7	31	18	56	35	28.4	-0.4	1.238	0.4	0.3	0	43.9	45.2	0	128	131	0	26	26
2021	7	31	19	6	35	27.3	-1	1.238	0.4	0.3	0	43.4	45.2	0	127	131	0	26	26
2021	7	31	19	16	35	28	-1.1	1.238	0.5	0.4	0	43.4	44.7	0	127	130	0	26	26
2021	7	31	19	26	35	28.3	-1.2	1.238	0.3	0.2	0	43	44.7	0	126	130	0	26	26
2021	7	31	19	36	35	28.3	-1	1.238	0.4	0.3	0	43.4	44.3	0	126	129	0	25	26
2021	7	31	19	46	35	28.6	-0.4	1.238	0.4	0.3	0	43.4	44.3	0	126	129	0	25	26
2021	7	31	19	56	35	28.4	-1.5	1.238	0.5	0.5	0	43.4	44.7	0	127	130	0	26	26
2021	7	31	20	6	35	28.6	-1	1.238	0.5	0.4	0	43.4	45.2	0	127	131	0	26	26
2021	7	31	20	16	35	28.3	-0.5	1.238	0.4	0.3	0	43.4	45.2	0	127	131	0	26	26
2021	7	31	20	26	35	27.8	-1.1	1.238	0.4	0.3	0	43.4	45.2	0	127	131	0	26	26
2021	7	31	20	36	35	28.9	-1.4	1.238	0.5	0.4	0	44.3	44.7	0	129	130	0	26	26
2021	7	31	20	46	35	28.8	-1.6	1.238	0.3	0.2	0	44.7	45.2	0	129	131	0	25	26
2021	7	31	20	56	35	28.4	-0.7	1.238	0.3	0.2	0	44.3	44.7	0	128	130	0	25	26
2021	7	31	21	6	35	28.2	-2	1.238	0.3	0.2	0	44.3	44.7	0	128	130	0	25	26
2021	7	31	21	16	35	28.3	-0.9	1.238	0.3	0.2	0	44.3	44.3	0	129	130	0	26	27
2021	7	31	21	26	35	27.6	-1.4	1.238	0.4	0.3	0	44.3	45.2	0	129	131	0	26	26
2021	7	31	21	36	35	28.5	-0.4	1.238	0.3	0.2	0	44.3	45.2	0	129	131	0	26	26

Mazourka (0354)

Year	Month	Day	Hour	Minute	Second	VelocityX	VelocityY	Level	StdError1	StdError2	StdError3	SNR1	SNR2	SNR3	SignalAmp1	SignalAmp2	SignalAmp3	Noise1	Noise2
2021	7	31	21	46	35	27.9	0	1.238	0.3	0.2	0	43.9	44.7	0	128	130	0	26	26
2021	7	31	21	56	35	28.5	-1.3	1.239	0.4	0.3	0	44.3	44.7	0	128	130	0	25	26
2021	7	31	22	6	35	28.9	-1.9	1.239	0.4	0.3	0	43.9	44.7	0	128	130	0	26	26
2021	7	31	22	16	35	28.2	-1	1.239	0.4	0.3	0	43.9	44.7	0	128	130	0	26	26
2021	7	31	22	26	35	27.7	-1	1.239	0.3	0.2	0	44.3	44.3	0	128	129	0	25	26
2021	7	31	22	36	35	28.3	-0.9	1.239	0.3	0.2	0	43.9	44.7	0	127	130	0	25	26
2021	7	31	22	46	35	28.7	-0.8	1.239	0.3	0.2	0	44.3	44.7	0	128	130	0	25	26
2021	7	31	22	56	35	28.5	-0.6	1.239	0.4	0.3	0	43.9	44.7	0	128	130	0	26	26
2021	7	31	23	6	35	28.7	-0.7	1.239	0.4	0.3	0	43.9	44.7	0	128	130	0	26	26
2021	7	31	23	16	35	28.3	-1.1	1.239	0.4	0.3	0	43.9	44.7	0	128	130	0	26	26
2021	7	31	23	26	35	27.3	-1	1.239	0.3	0.2	0	44.3	44.7	0	128	130	0	25	26
2021	7	31	23	36	35	27.3	-1	1.239	0.3	0.2	0	44.3	45.2	0	129	131	0	26	26
2021	7	31	23	46	35	28.1	-1	1.239	0.4	0.3	0	44.3	44.7	0	128	130	0	25	26
2021	7	31	23	56	35	27.8	-1.5	1.239	0.3	0.2	0	43.9	44.3	0	128	130	0	26	27

Mazourka (0354)

Year	Month	Day	Hour	Minute	Second	Noise3	IceDetection	Heading	Pitch	Roll	StdDevHeading	StdDevPitch	StdDevRoll	Temperature	Pressure	StdDevPressure
2021	7	1	0	4	0	26	0	0	0	0	0	0	0	22.57	0	0
2021	7	1	0	14	0	25	0	0	0	0	0	0	0	22.55	0	0
2021	7	1	0	24	0	25	0	0	0	0	0	0	0	22.53	0	0
2021	7	1	0	34	0	26	0	0	0	0	0	0	0	22.5	0	0
2021	7	1	0	44	0	25	0	0	0	0	0	0	0	22.48	0	0
2021	7	1	0	54	0	26	0	0	0	0	0	0	0	22.46	0	0
2021	7	1	1	4	0	26	0	0	0	0	0	0	0	22.44	0	0
2021	7	1	1	14	0	25	0	0	0	0	0	0	0	22.42	0	0
2021	7	1	1	24	0	26	0	0	0	0	0	0	0	22.39	0	0
2021	7	1	1	34	0	25	0	0	0	0	0	0	0	22.37	0	0
2021	7	1	1	44	0	26	0	0	0	0	0	0	0	22.35	0	0
2021	7	1	1	54	0	26	0	0	0	0	0	0	0	22.32	0	0
2021	7	1	2	4	0	26	0	0	0	0	0	0	0	22.3	0	0
2021	7	1	2	14	0	25	0	0	0	0	0	0	0	22.28	0	0
2021	7	1	2	24	0	26	0	0	0	0	0	0	0	22.25	0	0
2021	7	1	2	34	0	26	0	0	0	0	0	0	0	22.23	0	0
2021	7	1	2	44	0	25	0	0	0	0	0	0	0	22.21	0	0
2021	7	1	2	54	0	26	0	0	0	0	0	0	0	22.19	0	0
2021	7	1	3	4	0	25	0	0	0	0	0	0	0	22.17	0	0
2021	7	1	3	14	0	25	0	0	0	0	0	0	0	22.15	0	0
2021	7	1	3	24	0	25	0	0	0	0	0	0	0	22.13	0	0
2021	7	1	3	34	0	27	0	0	0	0	0	0	0	22.11	0	0
2021	7	1	3	44	0	25	0	0	0	0	0	0	0	22.09	0	0
2021	7	1	3	54	0	25	0	0	0	0	0	0	0	22.07	0	0
2021	7	1	4	4	0	26	0	0	0	0	0	0	0	22.04	0	0
2021	7	1	4	14	0	25	0	0	0	0	0	0	0	22.02	0	0
2021	7	1	4	24	0	25	0	0	0	0	0	0	0	22	0	0
2021	7	1	4	34	0	25	0	0	0	0	0	0	0	21.98	0	0
2021	7	1	4	44	0	26	0	0	0	0	0	0	0	21.96	0	0
2021	7	1	4	54	0	26	0	0	0	0	0	0	0	21.94	0	0
2021	7	1	5	4	0	26	0	0	0	0	0	0	0	21.91	0	0
2021	7	1	5	14	0	26	0	0	0	0	0	0	0	21.9	0	0
2021	7	1	5	24	0	25	0	0	0	0	0	0	0	21.87	0	0
2021	7	1	5	34	0	25	0	0	0	0	0	0	0	21.85	0	0
2021	7	1	5	44	0	26	0	0	0	0	0	0	0	21.83	0	0
2021	7	1	5	54	0	25	0	0	0	0	0	0	0	21.81	0	0
2021	7	1	6	4	0	26	0	0	0	0	0	0	0	21.79	0	0
2021	7	1	6	14	0	25	0	0	0	0	0	0	0	21.76	0	0
2021	7	1	6	24	0	25	0	0	0	0	0	0	0	21.75	0	0
2021	7	1	6	34	0	26	0	0	0	0	0	0	0	21.73	0	0
2021	7	1	6	44	0	25	0	0	0	0	0	0	0	21.7	0	0
2021	7	1	6	54	0	26	0	0	0	0	0	0	0	21.69	0	0
2021	7	1	7	4	0	25	0	0	0	0	0	0	0	21.67	0	0
2021	7	1	7	14	0	26	0	0	0	0	0	0	0	21.67	0	0
2021	7	1	7	24	0	25	0	0	0	0	0	0	0	21.66	0	0
2021	7	1	7	34	0	25	0	0	0	0	0	0	0	21.66	0	0
2021	7	1	7	44	0	26	0	0	0	0	0	0	0	21.66	0	0
2021	7	1	7	54	0	26	0	0	0	0	0	0	0	21.66	0	0
2021	7	1	8	4	0	25	0	0	0	0	0	0	0	21.66	0	0
2021	7	1	8	14	0	26	0	0	0	0	0	0	0	21.66	0	0

Mazourka (0354)

Year	Month	Day	Hour	Minute	Second	Noise3	IceDetection	Heading	Pitch	Roll	StdDevHeading	StdDevPitch	StdDevRoll	Temperature	Pressure	StdDevPressure
2021	7	1	8	24	0	26	0	0	0	0	0	0	0	21.67	0	0
2021	7	1	8	34	0	26	0	0	0	0	0	0	0	21.68	0	0
2021	7	1	8	44	0	25	0	0	0	0	0	0	0	21.69	0	0
2021	7	1	8	54	0	26	0	0	0	0	0	0	0	21.7	0	0
2021	7	1	9	4	0	25	0	0	0	0	0	0	0	21.71	0	0
2021	7	1	9	14	0	25	0	0	0	0	0	0	0	21.72	0	0
2021	7	1	9	24	0	25	0	0	0	0	0	0	0	21.74	0	0
2021	7	1	9	34	0	26	0	0	0	0	0	0	0	21.76	0	0
2021	7	1	9	44	0	26	0	0	0	0	0	0	0	21.77	0	0
2021	7	1	9	54	0	25	0	0	0	0	0	0	0	21.79	0	0
2021	7	1	10	4	0	26	0	0	0	0	0	0	0	21.81	0	0
2021	7	1	10	14	0	26	0	0	0	0	0	0	0	21.84	0	0
2021	7	1	10	24	0	26	0	0	0	0	0	0	0	21.86	0	0
2021	7	1	10	34	0	26	0	0	0	0	0	0	0	21.89	0	0
2021	7	1	10	44	0	25	0	0	0	0	0	0	0	21.91	0	0
2021	7	1	10	54	0	25	0	0	0	0	0	0	0	21.93	0	0
2021	7	1	11	4	0	26	0	0	0	0	0	0	0	21.95	0	0
2021	7	1	11	14	0	25	0	0	0	0	0	0	0	21.98	0	0
2021	7	1	11	24	0	25	0	0	0	0	0	0	0	22	0	0
2021	7	1	11	34	0	26	0	0	0	0	0	0	0	22.03	0	0
2021	7	1	11	44	0	25	0	0	0	0	0	0	0	22.05	0	0
2021	7	1	11	54	0	26	0	0	0	0	0	0	0	22.08	0	0
2021	7	1	12	4	0	26	0	0	0	0	0	0	0	22.11	0	0
2021	7	1	12	14	0	26	0	0	0	0	0	0	0	22.13	0	0
2021	7	1	12	24	0	26	0	0	0	0	0	0	0	22.16	0	0
2021	7	1	12	34	0	25	0	0	0	0	0	0	0	22.19	0	0
2021	7	1	12	44	0	25	0	0	0	0	0	0	0	22.21	0	0
2021	7	1	12	54	0	25	0	0	0	0	0	0	0	22.24	0	0
2021	7	1	13	4	0	26	0	0	0	0	0	0	0	22.26	0	0
2021	7	1	13	14	0	25	0	0	0	0	0	0	0	22.29	0	0
2021	7	1	13	24	0	26	0	0	0	0	0	0	0	22.33	0	0
2021	7	1	13	34	0	26	0	0	0	0	0	0	0	22.35	0	0
2021	7	1	13	44	0	26	0	0	0	0	0	0	0	22.38	0	0
2021	7	1	13	54	0	26	0	0	0	0	0	0	0	22.4	0	0
2021	7	1	14	4	0	26	0	0	0	0	0	0	0	22.44	0	0
2021	7	1	14	14	0	25	0	0	0	0	0	0	0	22.47	0	0
2021	7	1	14	24	0	25	0	0	0	0	0	0	0	22.49	0	0
2021	7	1	14	34	0	26	0	0	0	0	0	0	0	22.52	0	0
2021	7	1	14	44	0	26	0	0	0	0	0	0	0	22.55	0	0
2021	7	1	14	54	0	25	0	0	0	0	0	0	0	22.57	0	0
2021	7	1	15	4	0	25	0	0	0	0	0	0	0	22.6	0	0
2021	7	1	15	14	0	25	0	0	0	0	0	0	0	22.62	0	0
2021	7	1	15	24	0	25	0	0	0	0	0	0	0	22.62	0	0
2021	7	1	15	34	0	26	0	0	0	0	0	0	0	22.58	0	0
2021	7	1	15	44	0	26	0	0	0	0	0	0	0	22.59	0	0
2021	7	1	15	54	0	25	0	0	0	0	0	0	0	22.6	0	0
2021	7	1	16	4	0	25	0	0	0	0	0	0	0	22.61	0	0
2021	7	1	16	14	0	25	0	0	0	0	0	0	0	22.65	0	0
2021	7	1	16	24	0	26	0	0	0	0	0	0	0	22.64	0	0
2021	7	1	16	34	0	26	0	0	0	0	0	0	0	22.65	0	0

Mazourka (0354)

Year	Month	Day	Hour	Minute	Second	Noise3	IceDetection	Heading	Pitch	Roll	StdDevHeading	StdDevPitch	StdDevRoll	Temperature	Pressure	StdDevPressure
2021	7	1	16	44	0	26	0	0	0	0	0	0	0	22.67	0	0
2021	7	1	16	54	0	26	0	0	0	0	0	0	0	22.7	0	0
2021	7	1	17	4	0	26	0	0	0	0	0	0	0	22.72	0	0
2021	7	1	17	14	0	26	0	0	0	0	0	0	0	22.72	0	0
2021	7	1	17	24	0	26	0	0	0	0	0	0	0	22.74	0	0
2021	7	1	17	34	0	26	0	0	0	0	0	0	0	22.76	0	0
2021	7	1	17	44	0	26	0	0	0	0	0	0	0	22.76	0	0
2021	7	1	17	54	0	26	0	0	0	0	0	0	0	22.78	0	0
2021	7	1	18	4	0	26	0	0	0	0	0	0	0	22.8	0	0
2021	7	1	18	14	0	26	0	0	0	0	0	0	0	22.82	0	0
2021	7	1	18	24	0	26	0	0	0	0	0	0	0	22.82	0	0
2021	7	1	18	34	0	26	0	0	0	0	0	0	0	22.84	0	0
2021	7	1	18	44	0	26	0	0	0	0	0	0	0	22.84	0	0
2021	7	1	18	54	0	25	0	0	0	0	0	0	0	22.86	0	0
2021	7	1	19	4	0	26	0	0	0	0	0	0	0	22.86	0	0
2021	7	1	19	14	0	26	0	0	0	0	0	0	0	22.87	0	0
2021	7	1	19	24	0	26	0	0	0	0	0	0	0	22.87	0	0
2021	7	1	19	34	0	25	0	0	0	0	0	0	0	22.87	0	0
2021	7	1	19	44	0	25	0	0	0	0	0	0	0	22.87	0	0
2021	7	1	19	54	0	26	0	0	0	0	0	0	0	22.87	0	0
2021	7	1	20	4	0	25	0	0	0	0	0	0	0	22.86	0	0
2021	7	1	20	14	0	26	0	0	0	0	0	0	0	22.86	0	0
2021	7	1	20	24	0	26	0	0	0	0	0	0	0	22.85	0	0
2021	7	1	20	34	0	26	0	0	0	0	0	0	0	22.84	0	0
2021	7	1	20	44	0	25	0	0	0	0	0	0	0	22.82	0	0
2021	7	1	20	54	0	26	0	0	0	0	0	0	0	22.81	0	0
2021	7	1	21	4	0	26	0	0	0	0	0	0	0	22.79	0	0
2021	7	1	21	14	0	26	0	0	0	0	0	0	0	22.77	0	0
2021	7	1	21	24	0	26	0	0	0	0	0	0	0	22.76	0	0
2021	7	1	21	34	0	26	0	0	0	0	0	0	0	22.74	0	0
2021	7	1	21	44	0	25	0	0	0	0	0	0	0	22.73	0	0
2021	7	1	21	54	0	25	0	0	0	0	0	0	0	22.71	0	0
2021	7	1	22	4	0	25	0	0	0	0	0	0	0	22.7	0	0
2021	7	1	22	14	0	25	0	0	0	0	0	0	0	22.68	0	0
2021	7	1	22	24	0	26	0	0	0	0	0	0	0	22.67	0	0
2021	7	1	22	34	0	25	0	0	0	0	0	0	0	22.65	0	0
2021	7	1	22	44	0	26	0	0	0	0	0	0	0	22.63	0	0
2021	7	1	22	54	0	26	0	0	0	0	0	0	0	22.61	0	0
2021	7	1	23	4	0	26	0	0	0	0	0	0	0	22.6	0	0
2021	7	1	23	14	0	26	0	0	0	0	0	0	0	22.58	0	0
2021	7	1	23	24	0	26	0	0	0	0	0	0	0	22.56	0	0
2021	7	1	23	34	0	26	0	0	0	0	0	0	0	22.54	0	0
2021	7	1	23	44	0	26	0	0	0	0	0	0	0	22.52	0	0
2021	7	1	23	54	0	25	0	0	0	0	0	0	0	22.49	0	0
2021	7	2	0	4	0	26	0	0	0	0	0	0	0	22.47	0	0
2021	7	2	0	14	0	26	0	0	0	0	0	0	0	22.44	0	0
2021	7	2	0	24	0	26	0	0	0	0	0	0	0	22.42	0	0
2021	7	2	0	34	0	26	0	0	0	0	0	0	0	22.39	0	0
2021	7	2	0	44	0	25	0	0	0	0	0	0	0	22.36	0	0
2021	7	2	0	54	0	26	0	0	0	0	0	0	0	22.34	0	0

Mazourka (0354)

Year	Month	Day	Hour	Minute	Second	Noise3	IceDetection	Heading	Pitch	Roll	StdDevHeading	StdDevPitch	StdDevRoll	Temperature	Pressure	StdDevPressure
2021	7	2	1	4	0	26	0	0	0	0	0	0	0	22.31	0	0
2021	7	2	1	14	0	25	0	0	0	0	0	0	0	22.27	0	0
2021	7	2	1	24	0	26	0	0	0	0	0	0	0	22.24	0	0
2021	7	2	1	34	0	26	0	0	0	0	0	0	0	22.21	0	0
2021	7	2	1	44	0	26	0	0	0	0	0	0	0	22.18	0	0
2021	7	2	1	54	0	26	0	0	0	0	0	0	0	22.15	0	0
2021	7	2	2	4	0	26	0	0	0	0	0	0	0	22.12	0	0
2021	7	2	2	14	0	25	0	0	0	0	0	0	0	22.09	0	0
2021	7	2	2	24	0	25	0	0	0	0	0	0	0	22.05	0	0
2021	7	2	2	34	0	26	0	0	0	0	0	0	0	22.02	0	0
2021	7	2	2	44	0	26	0	0	0	0	0	0	0	21.99	0	0
2021	7	2	2	54	0	25	0	0	0	0	0	0	0	21.96	0	0
2021	7	2	3	4	0	25	0	0	0	0	0	0	0	21.93	0	0
2021	7	2	3	14	0	25	0	0	0	0	0	0	0	21.9	0	0
2021	7	2	3	24	0	26	0	0	0	0	0	0	0	21.87	0	0
2021	7	2	3	34	0	25	0	0	0	0	0	0	0	21.84	0	0
2021	7	2	3	44	0	25	0	0	0	0	0	0	0	21.82	0	0
2021	7	2	3	54	0	25	0	0	0	0	0	0	0	21.79	0	0
2021	7	2	4	4	0	26	0	0	0	0	0	0	0	21.76	0	0
2021	7	2	4	14	0	26	0	0	0	0	0	0	0	21.73	0	0
2021	7	2	4	24	0	25	0	0	0	0	0	0	0	21.7	0	0
2021	7	2	4	34	0	25	0	0	0	0	0	0	0	21.68	0	0
2021	7	2	4	44	0	26	0	0	0	0	0	0	0	21.65	0	0
2021	7	2	4	54	0	25	0	0	0	0	0	0	0	21.63	0	0
2021	7	2	5	4	0	26	0	0	0	0	0	0	0	21.6	0	0
2021	7	2	5	14	0	26	0	0	0	0	0	0	0	21.56	0	0
2021	7	2	5	24	0	25	0	0	0	0	0	0	0	21.54	0	0
2021	7	2	5	34	0	26	0	0	0	0	0	0	0	21.52	0	0
2021	7	2	5	44	0	26	0	0	0	0	0	0	0	21.49	0	0
2021	7	2	5	54	0	25	0	0	0	0	0	0	0	21.47	0	0
2021	7	2	6	4	0	26	0	0	0	0	0	0	0	21.44	0	0
2021	7	2	6	14	0	26	0	0	0	0	0	0	0	21.42	0	0
2021	7	2	6	24	0	26	0	0	0	0	0	0	0	21.39	0	0
2021	7	2	6	34	0	26	0	0	0	0	0	0	0	21.37	0	0
2021	7	2	6	44	0	26	0	0	0	0	0	0	0	21.34	0	0
2021	7	2	6	54	0	26	0	0	0	0	0	0	0	21.32	0	0
2021	7	2	7	4	0	26	0	0	0	0	0	0	0	21.31	0	0
2021	7	2	7	14	0	26	0	0	0	0	0	0	0	21.31	0	0
2021	7	2	7	24	0	26	0	0	0	0	0	0	0	21.3	0	0
2021	7	2	7	34	0	26	0	0	0	0	0	0	0	21.29	0	0
2021	7	2	7	44	0	26	0	0	0	0	0	0	0	21.29	0	0
2021	7	2	7	54	0	26	0	0	0	0	0	0	0	21.29	0	0
2021	7	2	8	4	0	26	0	0	0	0	0	0	0	21.3	0	0
2021	7	2	8	14	0	25	0	0	0	0	0	0	0	21.3	0	0
2021	7	2	8	24	0	26	0	0	0	0	0	0	0	21.31	0	0
2021	7	2	8	34	0	26	0	0	0	0	0	0	0	21.31	0	0
2021	7	2	8	44	0	26	0	0	0	0	0	0	0	21.32	0	0
2021	7	2	8	54	0	26	0	0	0	0	0	0	0	21.33	0	0
2021	7	2	9	4	0	26	0	0	0	0	0	0	0	21.35	0	0
2021	7	2	9	14	0	26	0	0	0	0	0	0	0	21.36	0	0

Mazourka (0354)

Year	Month	Day	Hour	Minute	Second	Noise3	IceDetection	Heading	Pitch	Roll	StdDevHeading	StdDevPitch	StdDevRoll	Temperature	Pressure	StdDevPressure
2021	7	2	9	24	0	26	0	0	0	0	0	0	0	21.39	0	0
2021	7	2	9	34	0	26	0	0	0	0	0	0	0	21.39	0	0
2021	7	2	9	44	0	25	0	0	0	0	0	0	0	21.42	0	0
2021	7	2	9	54	0	26	0	0	0	0	0	0	0	21.44	0	0
2021	7	2	10	4	0	25	0	0	0	0	0	0	0	21.46	0	0
2021	7	2	10	14	0	26	0	0	0	0	0	0	0	21.49	0	0
2021	7	2	10	24	0	26	0	0	0	0	0	0	0	21.51	0	0
2021	7	2	10	34	0	26	0	0	0	0	0	0	0	21.54	0	0
2021	7	2	10	44	0	26	0	0	0	0	0	0	0	21.56	0	0
2021	7	2	10	54	0	26	0	0	0	0	0	0	0	21.58	0	0
2021	7	2	11	4	0	26	0	0	0	0	0	0	0	21.62	0	0
2021	7	2	11	14	0	26	0	0	0	0	0	0	0	21.64	0	0
2021	7	2	11	24	0	25	0	0	0	0	0	0	0	21.67	0	0
2021	7	2	11	34	0	26	0	0	0	0	0	0	0	21.71	0	0
2021	7	2	11	44	0	25	0	0	0	0	0	0	0	21.73	0	0
2021	7	2	11	54	0	25	0	0	0	0	0	0	0	21.76	0	0
2021	7	2	12	4	0	25	0	0	0	0	0	0	0	21.79	0	0
2021	7	2	12	14	0	26	0	0	0	0	0	0	0	21.82	0	0
2021	7	2	12	24	0	25	0	0	0	0	0	0	0	21.85	0	0
2021	7	2	12	34	0	25	0	0	0	0	0	0	0	21.87	0	0
2021	7	2	12	44	0	25	0	0	0	0	0	0	0	21.91	0	0
2021	7	2	12	54	0	26	0	0	0	0	0	0	0	21.94	0	0
2021	7	2	13	4	0	25	0	0	0	0	0	0	0	21.97	0	0
2021	7	2	13	14	0	26	0	0	0	0	0	0	0	22	0	0
2021	7	2	13	24	0	26	0	0	0	0	0	0	0	22.04	0	0
2021	7	2	13	34	0	25	0	0	0	0	0	0	0	22.07	0	0
2021	7	2	13	44	0	25	0	0	0	0	0	0	0	22.1	0	0
2021	7	2	13	54	0	26	0	0	0	0	0	0	0	22.13	0	0
2021	7	2	14	4	0	26	0	0	0	0	0	0	0	22.17	0	0
2021	7	2	14	14	0	26	0	0	0	0	0	0	0	22.2	0	0
2021	7	2	14	24	0	25	0	0	0	0	0	0	0	22.23	0	0
2021	7	2	14	34	0	26	0	0	0	0	0	0	0	22.27	0	0
2021	7	2	14	44	0	26	0	0	0	0	0	0	0	22.29	0	0
2021	7	2	14	54	0	25	0	0	0	0	0	0	0	22.32	0	0
2021	7	2	15	4	0	25	0	0	0	0	0	0	0	22.35	0	0
2021	7	2	15	14	0	25	0	0	0	0	0	0	0	22.38	0	0
2021	7	2	15	24	0	26	0	0	0	0	0	0	0	22.41	0	0
2021	7	2	15	34	0	25	0	0	0	0	0	0	0	22.43	0	0
2021	7	2	15	44	0	26	0	0	0	0	0	0	0	22.45	0	0
2021	7	2	15	54	0	26	0	0	0	0	0	0	0	22.48	0	0
2021	7	2	16	4	0	25	0	0	0	0	0	0	0	22.5	0	0
2021	7	2	16	14	0	25	0	0	0	0	0	0	0	22.53	0	0
2021	7	2	16	24	0	25	0	0	0	0	0	0	0	22.54	0	0
2021	7	2	16	34	0	26	0	0	0	0	0	0	0	22.56	0	0
2021	7	2	16	44	0	25	0	0	0	0	0	0	0	22.57	0	0
2021	7	2	16	54	0	26	0	0	0	0	0	0	0	22.59	0	0
2021	7	2	17	4	0	25	0	0	0	0	0	0	0	22.6	0	0
2021	7	2	17	14	0	25	0	0	0	0	0	0	0	22.6	0	0
2021	7	2	17	24	0	26	0	0	0	0	0	0	0	22.62	0	0
2021	7	2	17	34	0	26	0	0	0	0	0	0	0	22.63	0	0

Mazourka (0354)

Year	Month	Day	Hour	Minute	Second	Noise3	IceDetection	Heading	Pitch	Roll	StdDevHeading	StdDevPitch	StdDevRoll	Temperature	Pressure	StdDevPressure
2021	7	2	17	44	0	26	0	0	0	0	0	0	0	22.63	0	0
2021	7	2	17	54	0	26	0	0	0	0	0	0	0	22.64	0	0
2021	7	2	18	4	0	26	0	0	0	0	0	0	0	22.66	0	0
2021	7	2	18	14	0	25	0	0	0	0	0	0	0	22.67	0	0
2021	7	2	18	24	0	25	0	0	0	0	0	0	0	22.68	0	0
2021	7	2	18	34	0	26	0	0	0	0	0	0	0	22.69	0	0
2021	7	2	18	44	0	25	0	0	0	0	0	0	0	22.71	0	0
2021	7	2	18	54	0	26	0	0	0	0	0	0	0	22.71	0	0
2021	7	2	19	4	0	26	0	0	0	0	0	0	0	22.72	0	0
2021	7	2	19	14	0	26	0	0	0	0	0	0	0	22.73	0	0
2021	7	2	19	24	0	25	0	0	0	0	0	0	0	22.73	0	0
2021	7	2	19	34	0	26	0	0	0	0	0	0	0	22.73	0	0
2021	7	2	19	44	0	25	0	0	0	0	0	0	0	22.74	0	0
2021	7	2	19	54	0	26	0	0	0	0	0	0	0	22.74	0	0
2021	7	2	20	4	0	25	0	0	0	0	0	0	0	22.75	0	0
2021	7	2	20	14	0	25	0	0	0	0	0	0	0	22.74	0	0
2021	7	2	20	24	0	25	0	0	0	0	0	0	0	22.74	0	0
2021	7	2	20	34	0	26	0	0	0	0	0	0	0	22.74	0	0
2021	7	2	20	44	0	26	0	0	0	0	0	0	0	22.74	0	0
2021	7	2	20	54	0	26	0	0	0	0	0	0	0	22.73	0	0
2021	7	2	21	4	0	26	0	0	0	0	0	0	0	22.73	0	0
2021	7	2	21	14	0	25	0	0	0	0	0	0	0	22.72	0	0
2021	7	2	21	24	0	26	0	0	0	0	0	0	0	22.72	0	0
2021	7	2	21	34	0	25	0	0	0	0	0	0	0	22.7	0	0
2021	7	2	21	44	0	26	0	0	0	0	0	0	0	22.69	0	0
2021	7	2	21	54	0	25	0	0	0	0	0	0	0	22.68	0	0
2021	7	2	22	4	0	26	0	0	0	0	0	0	0	22.66	0	0
2021	7	2	22	14	0	25	0	0	0	0	0	0	0	22.65	0	0
2021	7	2	22	24	0	26	0	0	0	0	0	0	0	22.63	0	0
2021	7	2	22	34	0	25	0	0	0	0	0	0	0	22.61	0	0
2021	7	2	22	44	0	26	0	0	0	0	0	0	0	22.59	0	0
2021	7	2	22	54	0	26	0	0	0	0	0	0	0	22.57	0	0
2021	7	2	23	4	0	26	0	0	0	0	0	0	0	22.54	0	0
2021	7	2	23	14	0	26	0	0	0	0	0	0	0	22.51	0	0
2021	7	2	23	24	0	26	0	0	0	0	0	0	0	22.47	0	0
2021	7	2	23	34	0	26	0	0	0	0	0	0	0	22.45	0	0
2021	7	2	23	44	0	26	0	0	0	0	0	0	0	22.42	0	0
2021	7	2	23	54	0	25	0	0	0	0	0	0	0	22.38	0	0
2021	7	3	0	4	0	25	0	0	0	0	0	0	0	22.35	0	0
2021	7	3	0	14	0	26	0	0	0	0	0	0	0	22.32	0	0
2021	7	3	0	24	0	26	0	0	0	0	0	0	0	22.29	0	0
2021	7	3	0	34	0	25	0	0	0	0	0	0	0	22.25	0	0
2021	7	3	0	44	0	26	0	0	0	0	0	0	0	22.22	0	0
2021	7	3	0	54	0	25	0	0	0	0	0	0	0	22.19	0	0
2021	7	3	1	4	0	25	0	0	0	0	0	0	0	22.15	0	0
2021	7	3	1	14	0	25	0	0	0	0	0	0	0	22.1	0	0
2021	7	3	1	24	0	26	0	0	0	0	0	0	0	22.07	0	0
2021	7	3	1	34	0	26	0	0	0	0	0	0	0	22.04	0	0
2021	7	3	1	44	0	26	0	0	0	0	0	0	0	22	0	0
2021	7	3	1	54	0	26	0	0	0	0	0	0	0	21.97	0	0

Mazourka (0354)

Year	Month	Day	Hour	Minute	Second	Noise3	IceDetection	Heading	Pitch	Roll	StdDevHeading	StdDevPitch	StdDevRoll	Temperature	Pressure	StdDevPressure
2021	7	3	2	4	0	25	0	0	0	0	0	0	0	21.93	0	0
2021	7	3	2	14	0	25	0	0	0	0	0	0	0	21.9	0	0
2021	7	3	2	24	0	25	0	0	0	0	0	0	0	21.86	0	0
2021	7	3	2	34	0	26	0	0	0	0	0	0	0	21.82	0	0
2021	7	3	2	44	0	25	0	0	0	0	0	0	0	21.78	0	0
2021	7	3	2	54	0	25	0	0	0	0	0	0	0	21.75	0	0
2021	7	3	3	4	0	26	0	0	0	0	0	0	0	21.71	0	0
2021	7	3	3	14	0	26	0	0	0	0	0	0	0	21.68	0	0
2021	7	3	3	24	0	26	0	0	0	0	0	0	0	21.64	0	0
2021	7	3	3	34	0	26	0	0	0	0	0	0	0	21.61	0	0
2021	7	3	3	44	0	26	0	0	0	0	0	0	0	21.57	0	0
2021	7	3	3	54	0	26	0	0	0	0	0	0	0	21.53	0	0
2021	7	3	4	4	0	26	0	0	0	0	0	0	0	21.5	0	0
2021	7	3	4	14	0	26	0	0	0	0	0	0	0	21.47	0	0
2021	7	3	4	24	0	26	0	0	0	0	0	0	0	21.43	0	0
2021	7	3	4	34	0	25	0	0	0	0	0	0	0	21.4	0	0
2021	7	3	4	44	0	26	0	0	0	0	0	0	0	21.37	0	0
2021	7	3	4	54	0	26	0	0	0	0	0	0	0	21.34	0	0
2021	7	3	5	4	0	26	0	0	0	0	0	0	0	21.3	0	0
2021	7	3	5	14	0	26	0	0	0	0	0	0	0	21.27	0	0
2021	7	3	5	24	0	26	0	0	0	0	0	0	0	21.25	0	0
2021	7	3	5	34	0	25	0	0	0	0	0	0	0	21.21	0	0
2021	7	3	5	44	0	26	0	0	0	0	0	0	0	21.18	0	0
2021	7	3	5	54	0	26	0	0	0	0	0	0	0	21.16	0	0
2021	7	3	6	4	0	25	0	0	0	0	0	0	0	21.12	0	0
2021	7	3	6	14	0	25	0	0	0	0	0	0	0	21.1	0	0
2021	7	3	6	24	0	26	0	0	0	0	0	0	0	21.08	0	0
2021	7	3	6	34	0	26	0	0	0	0	0	0	0	21.05	0	0
2021	7	3	6	44	0	25	0	0	0	0	0	0	0	21.02	0	0
2021	7	3	6	54	0	26	0	0	0	0	0	0	0	21	0	0
2021	7	3	7	4	0	26	0	0	0	0	0	0	0	20.99	0	0
2021	7	3	7	14	0	26	0	0	0	0	0	0	0	20.97	0	0
2021	7	3	7	24	0	26	0	0	0	0	0	0	0	20.95	0	0
2021	7	3	7	34	0	26	0	0	0	0	0	0	0	20.94	0	0
2021	7	3	7	44	0	27	0	0	0	0	0	0	0	20.93	0	0
2021	7	3	7	54	0	26	0	0	0	0	0	0	0	20.91	0	0
2021	7	3	8	4	0	26	0	0	0	0	0	0	0	20.91	0	0
2021	7	3	8	14	0	26	0	0	0	0	0	0	0	20.91	0	0
2021	7	3	8	24	0	26	0	0	0	0	0	0	0	20.91	0	0
2021	7	3	8	34	0	25	0	0	0	0	0	0	0	20.9	0	0
2021	7	3	8	44	0	26	0	0	0	0	0	0	0	20.89	0	0
2021	7	3	8	54	0	26	0	0	0	0	0	0	0	20.9	0	0
2021	7	3	9	4	0	26	0	0	0	0	0	0	0	20.92	0	0
2021	7	3	9	14	0	26	0	0	0	0	0	0	0	20.92	0	0
2021	7	3	9	24	0	26	0	0	0	0	0	0	0	20.96	0	0
2021	7	3	9	34	0	26	0	0	0	0	0	0	0	20.98	0	0
2021	7	3	9	44	0	26	0	0	0	0	0	0	0	21	0	0
2021	7	3	9	54	0	25	0	0	0	0	0	0	0	21.02	0	0
2021	7	3	10	4	0	26	0	0	0	0	0	0	0	21.04	0	0
2021	7	3	10	14	0	26	0	0	0	0	0	0	0	21.06	0	0

Mazourka (0354)

Year	Month	Day	Hour	Minute	Second	Noise3	IceDetection	Heading	Pitch	Roll	StdDevHeading	StdDevPitch	StdDevRoll	Temperature	Pressure	StdDevPressure
2021	7	3	10	24	0	26	0	0	0	0	0	0	0	21.09	0	0
2021	7	3	10	34	0	26	0	0	0	0	0	0	0	21.11	0	0
2021	7	3	10	44	0	26	0	0	0	0	0	0	0	21.14	0	0
2021	7	3	10	54	0	25	0	0	0	0	0	0	0	21.16	0	0
2021	7	3	11	4	0	26	0	0	0	0	0	0	0	21.19	0	0
2021	7	3	11	14	0	26	0	0	0	0	0	0	0	21.22	0	0
2021	7	3	11	24	0	26	0	0	0	0	0	0	0	21.23	0	0
2021	7	3	11	34	0	26	0	0	0	0	0	0	0	21.27	0	0
2021	7	3	11	44	0	26	0	0	0	0	0	0	0	21.31	0	0
2021	7	3	11	54	0	26	0	0	0	0	0	0	0	21.29	0	0
2021	7	3	12	4	0	25	0	0	0	0	0	0	0	21.35	0	0
2021	7	3	12	14	0	26	0	0	0	0	0	0	0	21.39	0	0
2021	7	3	12	24	0	25	0	0	0	0	0	0	0	21.37	0	0
2021	7	3	12	34	0	25	0	0	0	0	0	0	0	21.38	0	0
2021	7	3	12	44	0	25	0	0	0	0	0	0	0	21.32	0	0
2021	7	3	12	54	0	25	0	0	0	0	0	0	0	21.31	0	0
2021	7	3	13	4	0	26	0	0	0	0	0	0	0	21.39	0	0
2021	7	3	13	14	0	26	0	0	0	0	0	0	0	21.47	0	0
2021	7	3	13	24	0	26	0	0	0	0	0	0	0	21.48	0	0
2021	7	3	13	34	0	25	0	0	0	0	0	0	0	21.54	0	0
2021	7	3	13	44	0	26	0	0	0	0	0	0	0	21.57	0	0
2021	7	3	13	54	0	26	0	0	0	0	0	0	0	21.6	0	0
2021	7	3	14	4	0	26	0	0	0	0	0	0	0	21.62	0	0
2021	7	3	14	14	0	26	0	0	0	0	0	0	0	21.67	0	0
2021	7	3	14	24	0	26	0	0	0	0	0	0	0	21.7	0	0
2021	7	3	14	34	0	25	0	0	0	0	0	0	0	21.7	0	0
2021	7	3	14	44	0	25	0	0	0	0	0	0	0	21.74	0	0
2021	7	3	14	54	0	26	0	0	0	0	0	0	0	21.79	0	0
2021	7	3	15	4	0	26	0	0	0	0	0	0	0	21.82	0	0
2021	7	3	15	14	0	25	0	0	0	0	0	0	0	21.85	0	0
2021	7	3	15	24	0	25	0	0	0	0	0	0	0	21.88	0	0
2021	7	3	15	34	0	26	0	0	0	0	0	0	0	21.9	0	0
2021	7	3	15	44	0	25	0	0	0	0	0	0	0	21.93	0	0
2021	7	3	15	54	0	26	0	0	0	0	0	0	0	21.96	0	0
2021	7	3	16	4	0	25	0	0	0	0	0	0	0	21.97	0	0
2021	7	3	16	14	0	25	0	0	0	0	0	0	0	21.99	0	0
2021	7	3	16	24	0	25	0	0	0	0	0	0	0	22.01	0	0
2021	7	3	16	34	0	25	0	0	0	0	0	0	0	22.02	0	0
2021	7	3	16	44	0	26	0	0	0	0	0	0	0	22.03	0	0
2021	7	3	16	54	0	25	0	0	0	0	0	0	0	22.05	0	0
2021	7	3	17	4	0	26	0	0	0	0	0	0	0	22.07	0	0
2021	7	3	17	14	0	25	0	0	0	0	0	0	0	22.08	0	0
2021	7	3	17	24	0	25	0	0	0	0	0	0	0	22.1	0	0
2021	7	3	17	34	0	25	0	0	0	0	0	0	0	22.11	0	0
2021	7	3	17	44	0	25	0	0	0	0	0	0	0	22.12	0	0
2021	7	3	17	54	0	26	0	0	0	0	0	0	0	22.13	0	0
2021	7	3	18	4	0	25	0	0	0	0	0	0	0	22.13	0	0
2021	7	3	18	14	0	26	0	0	0	0	0	0	0	22.14	0	0
2021	7	3	18	24	0	25	0	0	0	0	0	0	0	22.15	0	0
2021	7	3	18	34	0	25	0	0	0	0	0	0	0	22.17	0	0

Mazourka (0354)

Year	Month	Day	Hour	Minute	Second	Noise3	IceDetection	Heading	Pitch	Roll	StdDevHeading	StdDevPitch	StdDevRoll	Temperature	Pressure	StdDevPressure
2021	7	3	18	44	0	26	0	0	0	0	0	0	0	22.18	0	0
2021	7	3	18	54	0	26	0	0	0	0	0	0	0	22.2	0	0
2021	7	3	19	4	0	26	0	0	0	0	0	0	0	22.21	0	0
2021	7	3	19	14	0	25	0	0	0	0	0	0	0	22.22	0	0
2021	7	3	19	24	0	24	0	0	0	0	0	0	0	22.23	0	0
2021	7	3	19	34	0	26	0	0	0	0	0	0	0	22.25	0	0
2021	7	3	19	44	0	26	0	0	0	0	0	0	0	22.25	0	0
2021	7	3	19	54	0	26	0	0	0	0	0	0	0	22.26	0	0
2021	7	3	20	4	0	26	0	0	0	0	0	0	0	22.27	0	0
2021	7	3	20	14	0	26	0	0	0	0	0	0	0	22.27	0	0
2021	7	3	20	24	0	26	0	0	0	0	0	0	0	22.28	0	0
2021	7	3	20	34	0	26	0	0	0	0	0	0	0	22.29	0	0
2021	7	3	20	44	0	26	0	0	0	0	0	0	0	22.29	0	0
2021	7	3	20	54	0	25	0	0	0	0	0	0	0	22.29	0	0
2021	7	3	21	4	0	26	0	0	0	0	0	0	0	22.29	0	0
2021	7	3	21	14	0	26	0	0	0	0	0	0	0	22.29	0	0
2021	7	3	21	24	0	25	0	0	0	0	0	0	0	22.29	0	0
2021	7	3	21	34	0	25	0	0	0	0	0	0	0	22.27	0	0
2021	7	3	21	44	0	26	0	0	0	0	0	0	0	22.27	0	0
2021	7	3	21	54	0	25	0	0	0	0	0	0	0	22.26	0	0
2021	7	3	22	4	0	26	0	0	0	0	0	0	0	22.24	0	0
2021	7	3	22	14	0	25	0	0	0	0	0	0	0	22.23	0	0
2021	7	3	22	24	0	26	0	0	0	0	0	0	0	22.21	0	0
2021	7	3	22	34	0	25	0	0	0	0	0	0	0	22.19	0	0
2021	7	3	22	44	0	26	0	0	0	0	0	0	0	22.17	0	0
2021	7	3	22	54	0	26	0	0	0	0	0	0	0	22.15	0	0
2021	7	3	23	4	0	25	0	0	0	0	0	0	0	22.13	0	0
2021	7	3	23	14	0	26	0	0	0	0	0	0	0	22.1	0	0
2021	7	3	23	24	0	26	0	0	0	0	0	0	0	22.08	0	0
2021	7	3	23	34	0	26	0	0	0	0	0	0	0	22.05	0	0
2021	7	3	23	44	0	25	0	0	0	0	0	0	0	22.02	0	0
2021	7	3	23	54	0	25	0	0	0	0	0	0	0	21.99	0	0
2021	7	4	0	4	0	26	0	0	0	0	0	0	0	21.97	0	0
2021	7	4	0	14	0	26	0	0	0	0	0	0	0	21.94	0	0
2021	7	4	0	24	0	26	0	0	0	0	0	0	0	21.91	0	0
2021	7	4	0	34	0	25	0	0	0	0	0	0	0	21.88	0	0
2021	7	4	0	44	0	26	0	0	0	0	0	0	0	21.85	0	0
2021	7	4	0	54	0	25	0	0	0	0	0	0	0	21.82	0	0
2021	7	4	1	4	0	26	0	0	0	0	0	0	0	21.8	0	0
2021	7	4	1	14	0	26	0	0	0	0	0	0	0	21.77	0	0
2021	7	4	1	24	0	25	0	0	0	0	0	0	0	21.74	0	0
2021	7	4	1	34	0	26	0	0	0	0	0	0	0	21.71	0	0
2021	7	4	1	44	0	25	0	0	0	0	0	0	0	21.68	0	0
2021	7	4	1	54	0	26	0	0	0	0	0	0	0	21.66	0	0
2021	7	4	2	4	0	26	0	0	0	0	0	0	0	21.63	0	0
2021	7	4	2	14	0	26	0	0	0	0	0	0	0	21.6	0	0
2021	7	4	2	24	0	26	0	0	0	0	0	0	0	21.57	0	0
2021	7	4	2	34	0	25	0	0	0	0	0	0	0	21.55	0	0
2021	7	4	2	44	0	25	0	0	0	0	0	0	0	21.52	0	0
2021	7	4	2	54	0	26	0	0	0	0	0	0	0	21.5	0	0

Mazourka (0354)

Year	Month	Day	Hour	Minute	Second	Noise3	IceDetection	Heading	Pitch	Roll	StdDevHeading	StdDevPitch	StdDevRoll	Temperature	Pressure	StdDevPressure
2021	7	4	3	4	0	26	0	0	0	0	0	0	0	21.47	0	0
2021	7	4	3	14	0	26	0	0	0	0	0	0	0	21.45	0	0
2021	7	4	3	24	0	26	0	0	0	0	0	0	0	21.43	0	0
2021	7	4	3	34	0	26	0	0	0	0	0	0	0	21.4	0	0
2021	7	4	3	44	0	26	0	0	0	0	0	0	0	21.38	0	0
2021	7	4	3	54	0	26	0	0	0	0	0	0	0	21.36	0	0
2021	7	4	4	4	0	25	0	0	0	0	0	0	0	21.33	0	0
2021	7	4	4	14	0	26	0	0	0	0	0	0	0	21.31	0	0
2021	7	4	4	24	0	26	0	0	0	0	0	0	0	21.28	0	0
2021	7	4	4	34	0	26	0	0	0	0	0	0	0	21.26	0	0
2021	7	4	4	44	0	26	0	0	0	0	0	0	0	21.23	0	0
2021	7	4	4	54	0	26	0	0	0	0	0	0	0	21.21	0	0
2021	7	4	5	4	0	26	0	0	0	0	0	0	0	21.18	0	0
2021	7	4	5	14	0	26	0	0	0	0	0	0	0	21.16	0	0
2021	7	4	5	24	0	26	0	0	0	0	0	0	0	21.13	0	0
2021	7	4	5	34	0	26	0	0	0	0	0	0	0	21.1	0	0
2021	7	4	5	44	0	26	0	0	0	0	0	0	0	21.08	0	0
2021	7	4	5	54	0	26	0	0	0	0	0	0	0	21.05	0	0
2021	7	4	6	4	0	26	0	0	0	0	0	0	0	21.03	0	0
2021	7	4	6	14	0	26	0	0	0	0	0	0	0	21	0	0
2021	7	4	6	24	0	25	0	0	0	0	0	0	0	20.98	0	0
2021	7	4	6	34	0	27	0	0	0	0	0	0	0	20.95	0	0
2021	7	4	6	44	0	26	0	0	0	0	0	0	0	20.93	0	0
2021	7	4	6	54	0	26	0	0	0	0	0	0	0	20.92	0	0
2021	7	4	7	4	0	26	0	0	0	0	0	0	0	20.89	0	0
2021	7	4	7	14	0	26	0	0	0	0	0	0	0	20.89	0	0
2021	7	4	7	24	0	26	0	0	0	0	0	0	0	20.89	0	0
2021	7	4	7	34	0	26	0	0	0	0	0	0	0	20.88	0	0
2021	7	4	7	44	0	25	0	0	0	0	0	0	0	20.88	0	0
2021	7	4	7	54	0	26	0	0	0	0	0	0	0	20.87	0	0
2021	7	4	8	4	0	26	0	0	0	0	0	0	0	20.88	0	0
2021	7	4	8	14	0	26	0	0	0	0	0	0	0	20.88	0	0
2021	7	4	8	24	0	26	0	0	0	0	0	0	0	20.88	0	0
2021	7	4	8	34	0	26	0	0	0	0	0	0	0	20.89	0	0
2021	7	4	8	44	0	26	0	0	0	0	0	0	0	20.89	0	0
2021	7	4	8	54	0	25	0	0	0	0	0	0	0	20.91	0	0
2021	7	4	9	4	0	26	0	0	0	0	0	0	0	20.92	0	0
2021	7	4	9	14	0	26	0	0	0	0	0	0	0	20.94	0	0
2021	7	4	9	24	0	26	0	0	0	0	0	0	0	20.95	0	0
2021	7	4	9	34	0	26	0	0	0	0	0	0	0	20.97	0	0
2021	7	4	9	44	0	26	0	0	0	0	0	0	0	20.98	0	0
2021	7	4	9	54	0	26	0	0	0	0	0	0	0	21	0	0
2021	7	4	10	4	0	26	0	0	0	0	0	0	0	21.03	0	0
2021	7	4	10	14	0	26	0	0	0	0	0	0	0	21.05	0	0
2021	7	4	10	24	0	26	0	0	0	0	0	0	0	21.07	0	0
2021	7	4	10	34	0	26	0	0	0	0	0	0	0	21.09	0	0
2021	7	4	10	44	0	25	0	0	0	0	0	0	0	21.11	0	0
2021	7	4	10	54	0	26	0	0	0	0	0	0	0	21.13	0	0
2021	7	4	11	4	0	26	0	0	0	0	0	0	0	21.16	0	0
2021	7	4	11	14	0	26	0	0	0	0	0	0	0	21.19	0	0

Mazourka (0354)

Year	Month	Day	Hour	Minute	Second	Noise3	IceDetection	Heading	Pitch	Roll	StdDevHeading	StdDevPitch	StdDevRoll	Temperature	Pressure	StdDevPressure
2021	7	4	11	24	0	27	0	0	0	0	0	0	0	21.21	0	0
2021	7	4	11	34	0	25	0	0	0	0	0	0	0	21.23	0	0
2021	7	4	11	44	0	26	0	0	0	0	0	0	0	21.26	0	0
2021	7	4	11	54	0	26	0	0	0	0	0	0	0	21.29	0	0
2021	7	4	12	4	0	26	0	0	0	0	0	0	0	21.31	0	0
2021	7	4	12	14	0	26	0	0	0	0	0	0	0	21.32	0	0
2021	7	4	12	24	0	26	0	0	0	0	0	0	0	21.36	0	0
2021	7	4	12	34	0	26	0	0	0	0	0	0	0	21.33	0	0
2021	7	4	12	44	0	26	0	0	0	0	0	0	0	21.35	0	0
2021	7	4	12	54	0	26	0	0	0	0	0	0	0	21.35	0	0
2021	7	4	13	4	0	25	0	0	0	0	0	0	0	21.44	0	0
2021	7	4	13	14	0	26	0	0	0	0	0	0	0	21.49	0	0
2021	7	4	13	24	0	26	0	0	0	0	0	0	0	21.52	0	0
2021	7	4	13	34	0	26	0	0	0	0	0	0	0	21.56	0	0
2021	7	4	13	44	0	26	0	0	0	0	0	0	0	21.59	0	0
2021	7	4	13	54	0	26	0	0	0	0	0	0	0	21.63	0	0
2021	7	4	14	4	0	25	0	0	0	0	0	0	0	21.66	0	0
2021	7	4	14	14	0	25	0	0	0	0	0	0	0	21.69	0	0
2021	7	4	14	24	0	25	0	0	0	0	0	0	0	21.71	0	0
2021	7	4	14	34	0	25	0	0	0	0	0	0	0	21.76	0	0
2021	7	4	14	44	0	26	0	0	0	0	0	0	0	21.79	0	0
2021	7	4	14	54	0	26	0	0	0	0	0	0	0	21.79	0	0
2021	7	4	15	4	0	25	0	0	0	0	0	0	0	21.85	0	0
2021	7	4	15	14	0	26	0	0	0	0	0	0	0	21.88	0	0
2021	7	4	15	24	0	26	0	0	0	0	0	0	0	21.92	0	0
2021	7	4	15	34	0	25	0	0	0	0	0	0	0	21.95	0	0
2021	7	4	15	44	0	26	0	0	0	0	0	0	0	21.98	0	0
2021	7	4	15	54	0	26	0	0	0	0	0	0	0	22.01	0	0
2021	7	4	16	4	0	26	0	0	0	0	0	0	0	22.03	0	0
2021	7	4	16	14	0	26	0	0	0	0	0	0	0	22.06	0	0
2021	7	4	16	24	0	25	0	0	0	0	0	0	0	22.09	0	0
2021	7	4	16	34	0	25	0	0	0	0	0	0	0	22.11	0	0
2021	7	4	16	44	0	25	0	0	0	0	0	0	0	22.13	0	0
2021	7	4	16	54	0	26	0	0	0	0	0	0	0	22.15	0	0
2021	7	4	17	4	0	26	0	0	0	0	0	0	0	22.17	0	0
2021	7	4	17	14	0	25	0	0	0	0	0	0	0	22.18	0	0
2021	7	4	17	24	0	26	0	0	0	0	0	0	0	22.2	0	0
2021	7	4	17	34	0	26	0	0	0	0	0	0	0	22.2	0	0
2021	7	4	17	44	0	26	0	0	0	0	0	0	0	22.22	0	0
2021	7	4	17	54	0	26	0	0	0	0	0	0	0	22.23	0	0
2021	7	4	18	4	0	25	0	0	0	0	0	0	0	22.25	0	0
2021	7	4	18	14	0	26	0	0	0	0	0	0	0	22.27	0	0
2021	7	4	18	24	0	25	0	0	0	0	0	0	0	22.28	0	0
2021	7	4	18	34	0	26	0	0	0	0	0	0	0	22.3	0	0
2021	7	4	18	44	0	26	0	0	0	0	0	0	0	22.32	0	0
2021	7	4	18	54	0	26	0	0	0	0	0	0	0	22.33	0	0
2021	7	4	19	4	0	26	0	0	0	0	0	0	0	22.34	0	0
2021	7	4	19	14	0	26	0	0	0	0	0	0	0	22.36	0	0
2021	7	4	19	24	0	26	0	0	0	0	0	0	0	22.37	0	0
2021	7	4	19	34	0	25	0	0	0	0	0	0	0	22.38	0	0

Mazourka (0354)

Year	Month	Day	Hour	Minute	Second	Noise3	IceDetection	Heading	Pitch	Roll	StdDevHeading	StdDevPitch	StdDevRoll	Temperature	Pressure	StdDevPressure
2021	7	4	19	44	0	25	0	0	0	0	0	0	0	22.39	0	0
2021	7	4	19	54	0	26	0	0	0	0	0	0	0	22.39	0	0
2021	7	4	20	4	0	25	0	0	0	0	0	0	0	22.4	0	0
2021	7	4	20	14	0	25	0	0	0	0	0	0	0	22.4	0	0
2021	7	4	20	24	0	26	0	0	0	0	0	0	0	22.41	0	0
2021	7	4	20	34	0	26	0	0	0	0	0	0	0	22.4	0	0
2021	7	4	20	44	0	25	0	0	0	0	0	0	0	22.4	0	0
2021	7	4	20	54	0	25	0	0	0	0	0	0	0	22.4	0	0
2021	7	4	21	4	0	25	0	0	0	0	0	0	0	22.4	0	0
2021	7	4	21	14	0	26	0	0	0	0	0	0	0	22.4	0	0
2021	7	4	21	24	0	26	0	0	0	0	0	0	0	22.39	0	0
2021	7	4	21	34	0	26	0	0	0	0	0	0	0	22.38	0	0
2021	7	4	21	44	0	26	0	0	0	0	0	0	0	22.37	0	0
2021	7	4	21	54	0	26	0	0	0	0	0	0	0	22.36	0	0
2021	7	4	22	4	0	26	0	0	0	0	0	0	0	22.35	0	0
2021	7	4	22	14	0	25	0	0	0	0	0	0	0	22.33	0	0
2021	7	4	22	24	0	25	0	0	0	0	0	0	0	22.32	0	0
2021	7	4	22	34	0	25	0	0	0	0	0	0	0	22.31	0	0
2021	7	4	22	44	0	25	0	0	0	0	0	0	0	22.29	0	0
2021	7	4	22	54	0	25	0	0	0	0	0	0	0	22.27	0	0
2021	7	4	23	4	0	25	0	0	0	0	0	0	0	22.25	0	0
2021	7	4	23	14	0	26	0	0	0	0	0	0	0	22.23	0	0
2021	7	4	23	24	0	26	0	0	0	0	0	0	0	22.21	0	0
2021	7	4	23	34	0	26	0	0	0	0	0	0	0	22.19	0	0
2021	7	4	23	44	0	26	0	0	0	0	0	0	0	22.17	0	0
2021	7	4	23	54	0	26	0	0	0	0	0	0	0	22.14	0	0
2021	7	5	0	4	0	25	0	0	0	0	0	0	0	22.12	0	0
2021	7	5	0	14	0	26	0	0	0	0	0	0	0	22.09	0	0
2021	7	5	0	24	0	25	0	0	0	0	0	0	0	22.07	0	0
2021	7	5	0	34	0	25	0	0	0	0	0	0	0	22.04	0	0
2021	7	5	0	44	0	26	0	0	0	0	0	0	0	22.01	0	0
2021	7	5	0	54	0	26	0	0	0	0	0	0	0	21.99	0	0
2021	7	5	1	4	0	25	0	0	0	0	0	0	0	21.96	0	0
2021	7	5	1	14	0	25	0	0	0	0	0	0	0	21.94	0	0
2021	7	5	1	24	0	25	0	0	0	0	0	0	0	21.91	0	0
2021	7	5	1	34	0	26	0	0	0	0	0	0	0	21.88	0	0
2021	7	5	1	44	0	26	0	0	0	0	0	0	0	21.85	0	0
2021	7	5	1	54	0	26	0	0	0	0	0	0	0	21.83	0	0
2021	7	5	2	4	0	26	0	0	0	0	0	0	0	21.8	0	0
2021	7	5	2	14	0	25	0	0	0	0	0	0	0	21.77	0	0
2021	7	5	2	24	0	25	0	0	0	0	0	0	0	21.74	0	0
2021	7	5	2	34	0	26	0	0	0	0	0	0	0	21.72	0	0
2021	7	5	2	44	0	26	0	0	0	0	0	0	0	21.69	0	0
2021	7	5	2	54	0	26	0	0	0	0	0	0	0	21.66	0	0
2021	7	5	3	4	0	26	0	0	0	0	0	0	0	21.63	0	0
2021	7	5	3	14	0	26	0	0	0	0	0	0	0	21.6	0	0
2021	7	5	3	24	0	25	0	0	0	0	0	0	0	21.57	0	0
2021	7	5	3	34	0	25	0	0	0	0	0	0	0	21.54	0	0
2021	7	5	3	44	0	26	0	0	0	0	0	0	0	21.51	0	0
2021	7	5	3	54	0	26	0	0	0	0	0	0	0	21.48	0	0

Mazourka (0354)

Year	Month	Day	Hour	Minute	Second	Noise3	IceDetection	Heading	Pitch	Roll	StdDevHeading	StdDevPitch	StdDevRoll	Temperature	Pressure	StdDevPressure
2021	7	5	4	4	0	26	0	0	0	0	0	0	0	21.45	0	0
2021	7	5	4	14	0	26	0	0	0	0	0	0	0	21.43	0	0
2021	7	5	4	24	0	26	0	0	0	0	0	0	0	21.4	0	0
2021	7	5	4	34	0	26	0	0	0	0	0	0	0	21.37	0	0
2021	7	5	4	44	0	26	0	0	0	0	0	0	0	21.34	0	0
2021	7	5	4	54	0	26	0	0	0	0	0	0	0	21.31	0	0
2021	7	5	5	4	0	25	0	0	0	0	0	0	0	21.28	0	0
2021	7	5	5	14	0	26	0	0	0	0	0	0	0	21.25	0	0
2021	7	5	5	24	0	25	0	0	0	0	0	0	0	21.22	0	0
2021	7	5	5	34	0	26	0	0	0	0	0	0	0	21.19	0	0
2021	7	5	5	44	0	26	0	0	0	0	0	0	0	21.16	0	0
2021	7	5	5	54	0	26	0	0	0	0	0	0	0	21.13	0	0
2021	7	5	6	4	0	26	0	0	0	0	0	0	0	21.1	0	0
2021	7	5	6	14	0	26	0	0	0	0	0	0	0	21.07	0	0
2021	7	5	6	24	0	26	0	0	0	0	0	0	0	21.05	0	0
2021	7	5	6	34	0	26	0	0	0	0	0	0	0	21.02	0	0
2021	7	5	6	44	0	25	0	0	0	0	0	0	0	21	0	0
2021	7	5	6	54	0	26	0	0	0	0	0	0	0	20.97	0	0
2021	7	5	7	4	0	25	0	0	0	0	0	0	0	20.95	0	0
2021	7	5	7	14	0	26	0	0	0	0	0	0	0	20.95	0	0
2021	7	5	7	24	0	26	0	0	0	0	0	0	0	20.95	0	0
2021	7	5	7	34	0	26	0	0	0	0	0	0	0	20.94	0	0
2021	7	5	7	44	0	26	0	0	0	0	0	0	0	20.93	0	0
2021	7	5	7	54	0	26	0	0	0	0	0	0	0	20.93	0	0
2021	7	5	8	4	0	26	0	0	0	0	0	0	0	20.93	0	0
2021	7	5	8	14	0	26	0	0	0	0	0	0	0	20.93	0	0
2021	7	5	8	24	0	26	0	0	0	0	0	0	0	20.94	0	0
2021	7	5	8	34	0	26	0	0	0	0	0	0	0	20.94	0	0
2021	7	5	8	44	0	26	0	0	0	0	0	0	0	20.95	0	0
2021	7	5	8	54	0	26	0	0	0	0	0	0	0	20.96	0	0
2021	7	5	9	4	0	26	0	0	0	0	0	0	0	20.97	0	0
2021	7	5	9	14	0	25	0	0	0	0	0	0	0	20.98	0	0
2021	7	5	9	24	0	25	0	0	0	0	0	0	0	21	0	0
2021	7	5	9	34	0	25	0	0	0	0	0	0	0	21.01	0	0
2021	7	5	9	44	0	26	0	0	0	0	0	0	0	21.03	0	0
2021	7	5	9	54	0	26	0	0	0	0	0	0	0	21.05	0	0
2021	7	5	10	4	0	26	0	0	0	0	0	0	0	21.07	0	0
2021	7	5	10	14	0	26	0	0	0	0	0	0	0	21.1	0	0
2021	7	5	10	24	0	26	0	0	0	0	0	0	0	21.12	0	0
2021	7	5	10	34	0	26	0	0	0	0	0	0	0	21.15	0	0
2021	7	5	10	44	0	26	0	0	0	0	0	0	0	21.17	0	0
2021	7	5	10	54	0	25	0	0	0	0	0	0	0	21.2	0	0
2021	7	5	11	4	0	26	0	0	0	0	0	0	0	21.23	0	0
2021	7	5	11	14	0	25	0	0	0	0	0	0	0	21.25	0	0
2021	7	5	11	24	0	27	0	0	0	0	0	0	0	21.28	0	0
2021	7	5	11	34	0	25	0	0	0	0	0	0	0	21.31	0	0
2021	7	5	11	44	0	26	0	0	0	0	0	0	0	21.33	0	0
2021	7	5	11	54	0	26	0	0	0	0	0	0	0	21.36	0	0
2021	7	5	12	4	0	26	0	0	0	0	0	0	0	21.39	0	0
2021	7	5	12	14	0	25	0	0	0	0	0	0	0	21.41	0	0

Mazourka (0354)

Year	Month	Day	Hour	Minute	Second	Noise3	IceDetection	Heading	Pitch	Roll	StdDevHeading	StdDevPitch	StdDevRoll	Temperature	Pressure	StdDevPressure
2021	7	5	12	24	0	26	0	0	0	0	0	0	0	21.45	0	0
2021	7	5	12	34	0	26	0	0	0	0	0	0	0	21.48	0	0
2021	7	5	12	44	0	25	0	0	0	0	0	0	0	21.51	0	0
2021	7	5	12	54	0	25	0	0	0	0	0	0	0	21.54	0	0
2021	7	5	13	4	0	26	0	0	0	0	0	0	0	21.57	0	0
2021	7	5	13	14	0	25	0	0	0	0	0	0	0	21.61	0	0
2021	7	5	13	24	0	26	0	0	0	0	0	0	0	21.65	0	0
2021	7	5	13	34	0	26	0	0	0	0	0	0	0	21.68	0	0
2021	7	5	13	44	0	27	0	0	0	0	0	0	0	21.71	0	0
2021	7	5	13	54	0	25	0	0	0	0	0	0	0	21.75	0	0
2021	7	5	14	4	0	26	0	0	0	0	0	0	0	21.78	0	0
2021	7	5	14	14	0	26	0	0	0	0	0	0	0	21.82	0	0
2021	7	5	14	24	0	26	0	0	0	0	0	0	0	21.85	0	0
2021	7	5	14	34	0	26	0	0	0	0	0	0	0	21.88	0	0
2021	7	5	14	44	0	25	0	0	0	0	0	0	0	21.93	0	0
2021	7	5	14	54	0	26	0	0	0	0	0	0	0	21.95	0	0
2021	7	5	15	4	0	26	0	0	0	0	0	0	0	21.98	0	0
2021	7	5	15	14	0	26	0	0	0	0	0	0	0	22.01	0	0
2021	7	5	15	24	0	25	0	0	0	0	0	0	0	22.04	0	0
2021	7	5	15	34	0	26	0	0	0	0	0	0	0	22.08	0	0
2021	7	5	15	44	0	26	0	0	0	0	0	0	0	22.11	0	0
2021	7	5	15	54	0	26	0	0	0	0	0	0	0	22.14	0	0
2021	7	5	16	4	0	26	0	0	0	0	0	0	0	22.16	0	0
2021	7	5	16	14	0	25	0	0	0	0	0	0	0	22.18	0	0
2021	7	5	16	24	0	26	0	0	0	0	0	0	0	22.21	0	0
2021	7	5	16	34	0	25	0	0	0	0	0	0	0	22.24	0	0
2021	7	5	16	44	0	26	0	0	0	0	0	0	0	22.26	0	0
2021	7	5	16	54	0	26	0	0	0	0	0	0	0	22.28	0	0
2021	7	5	17	4	0	26	0	0	0	0	0	0	0	22.3	0	0
2021	7	5	17	14	0	26	0	0	0	0	0	0	0	22.31	0	0
2021	7	5	17	24	0	25	0	0	0	0	0	0	0	22.34	0	0
2021	7	5	17	34	0	26	0	0	0	0	0	0	0	22.35	0	0
2021	7	5	17	44	0	25	0	0	0	0	0	0	0	22.36	0	0
2021	7	5	17	54	0	26	0	0	0	0	0	0	0	22.38	0	0
2021	7	5	18	4	0	26	0	0	0	0	0	0	0	22.39	0	0
2021	7	5	18	14	0	25	0	0	0	0	0	0	0	22.42	0	0
2021	7	5	18	24	0	26	0	0	0	0	0	0	0	22.44	0	0
2021	7	5	18	34	0	26	0	0	0	0	0	0	0	22.46	0	0
2021	7	5	18	44	0	26	0	0	0	0	0	0	0	22.47	0	0
2021	7	5	18	54	0	26	0	0	0	0	0	0	0	22.48	0	0
2021	7	5	19	4	0	26	0	0	0	0	0	0	0	22.49	0	0
2021	7	5	19	14	0	25	0	0	0	0	0	0	0	22.51	0	0
2021	7	5	19	24	0	25	0	0	0	0	0	0	0	22.52	0	0
2021	7	5	19	34	0	26	0	0	0	0	0	0	0	22.53	0	0
2021	7	5	19	44	0	25	0	0	0	0	0	0	0	22.54	0	0
2021	7	5	19	54	0	25	0	0	0	0	0	0	0	22.56	0	0
2021	7	5	20	4	0	25	0	0	0	0	0	0	0	22.56	0	0
2021	7	5	20	14	0	25	0	0	0	0	0	0	0	22.57	0	0
2021	7	5	20	24	0	26	0	0	0	0	0	0	0	22.57	0	0
2021	7	5	20	34	0	26	0	0	0	0	0	0	0	22.58	0	0

Mazourka (0354)

Year	Month	Day	Hour	Minute	Second	Noise3	IceDetection	Heading	Pitch	Roll	StdDevHeading	StdDevPitch	StdDevRoll	Temperature	Pressure	StdDevPressure
2021	7	5	20	44	0	26	0	0	0	0	0	0	0	22.58	0	0
2021	7	5	20	54	0	25	0	0	0	0	0	0	0	22.58	0	0
2021	7	5	21	4	0	26	0	0	0	0	0	0	0	22.58	0	0
2021	7	5	21	14	0	26	0	0	0	0	0	0	0	22.58	0	0
2021	7	5	21	24	0	26	0	0	0	0	0	0	0	22.57	0	0
2021	7	5	21	34	0	26	0	0	0	0	0	0	0	22.57	0	0
2021	7	5	21	44	0	26	0	0	0	0	0	0	0	22.56	0	0
2021	7	5	21	54	0	26	0	0	0	0	0	0	0	22.55	0	0
2021	7	5	22	4	0	26	0	0	0	0	0	0	0	22.55	0	0
2021	7	5	22	14	0	26	0	0	0	0	0	0	0	22.53	0	0
2021	7	5	22	24	0	26	0	0	0	0	0	0	0	22.51	0	0
2021	7	5	22	34	0	26	0	0	0	0	0	0	0	22.5	0	0
2021	7	5	22	44	0	26	0	0	0	0	0	0	0	22.48	0	0
2021	7	5	22	54	0	25	0	0	0	0	0	0	0	22.46	0	0
2021	7	5	23	4	0	25	0	0	0	0	0	0	0	22.44	0	0
2021	7	5	23	14	0	25	0	0	0	0	0	0	0	22.42	0	0
2021	7	5	23	24	0	26	0	0	0	0	0	0	0	22.39	0	0
2021	7	5	23	34	0	26	0	0	0	0	0	0	0	22.37	0	0
2021	7	5	23	44	0	26	0	0	0	0	0	0	0	22.35	0	0
2021	7	5	23	54	0	25	0	0	0	0	0	0	0	22.33	0	0
2021	7	6	0	4	0	26	0	0	0	0	0	0	0	22.3	0	0
2021	7	6	0	14	0	25	0	0	0	0	0	0	0	22.27	0	0
2021	7	6	0	24	0	25	0	0	0	0	0	0	0	22.25	0	0
2021	7	6	0	34	0	26	0	0	0	0	0	0	0	22.23	0	0
2021	7	6	0	44	0	26	0	0	0	0	0	0	0	22.2	0	0
2021	7	6	0	54	0	25	0	0	0	0	0	0	0	22.18	0	0
2021	7	6	1	4	0	25	0	0	0	0	0	0	0	22.16	0	0
2021	7	6	1	14	0	26	0	0	0	0	0	0	0	22.13	0	0
2021	7	6	1	24	0	26	0	0	0	0	0	0	0	22.1	0	0
2021	7	6	1	34	0	25	0	0	0	0	0	0	0	22.08	0	0
2021	7	6	1	44	0	25	0	0	0	0	0	0	0	22.05	0	0
2021	7	6	1	54	0	25	0	0	0	0	0	0	0	22.03	0	0
2021	7	6	2	4	0	26	0	0	0	0	0	0	0	22	0	0
2021	7	6	2	14	0	25	0	0	0	0	0	0	0	21.97	0	0
2021	7	6	2	24	0	26	0	0	0	0	0	0	0	21.95	0	0
2021	7	6	2	34	0	25	0	0	0	0	0	0	0	21.92	0	0
2021	7	6	2	44	0	25	0	0	0	0	0	0	0	21.9	0	0
2021	7	6	2	54	0	25	0	0	0	0	0	0	0	21.87	0	0
2021	7	6	3	4	0	26	0	0	0	0	0	0	0	21.84	0	0
2021	7	6	3	14	0	26	0	0	0	0	0	0	0	21.81	0	0
2021	7	6	3	24	0	24	0	0	0	0	0	0	0	21.79	0	0
2021	7	6	3	34	0	26	0	0	0	0	0	0	0	21.76	0	0
2021	7	6	3	44	0	26	0	0	0	0	0	0	0	21.74	0	0
2021	7	6	3	54	0	26	0	0	0	0	0	0	0	21.71	0	0
2021	7	6	4	4	0	26	0	0	0	0	0	0	0	21.68	0	0
2021	7	6	4	14	0	25	0	0	0	0	0	0	0	21.66	0	0
2021	7	6	4	24	0	26	0	0	0	0	0	0	0	21.63	0	0
2021	7	6	4	34	0	26	0	0	0	0	0	0	0	21.6	0	0
2021	7	6	4	44	0	25	0	0	0	0	0	0	0	21.58	0	0
2021	7	6	4	54	0	26	0	0	0	0	0	0	0	21.55	0	0

Mazourka (0354)

Year	Month	Day	Hour	Minute	Second	Noise3	IceDetection	Heading	Pitch	Roll	StdDevHeading	StdDevPitch	StdDevRoll	Temperature	Pressure	StdDevPressure
2021	7	6	5	4	0	26	0	0	0	0	0	0	0	21.52	0	0
2021	7	6	5	14	0	25	0	0	0	0	0	0	0	21.5	0	0
2021	7	6	5	24	0	25	0	0	0	0	0	0	0	21.47	0	0
2021	7	6	5	34	0	26	0	0	0	0	0	0	0	21.45	0	0
2021	7	6	5	44	0	26	0	0	0	0	0	0	0	21.43	0	0
2021	7	6	5	54	0	25	0	0	0	0	0	0	0	21.4	0	0
2021	7	6	6	4	0	25	0	0	0	0	0	0	0	21.38	0	0
2021	7	6	6	14	0	26	0	0	0	0	0	0	0	21.35	0	0
2021	7	6	6	24	0	26	0	0	0	0	0	0	0	21.33	0	0
2021	7	6	6	34	0	26	0	0	0	0	0	0	0	21.31	0	0
2021	7	6	6	44	0	26	0	0	0	0	0	0	0	21.28	0	0
2021	7	6	6	54	0	25	0	0	0	0	0	0	0	21.26	0	0
2021	7	6	7	4	0	26	0	0	0	0	0	0	0	21.25	0	0
2021	7	6	7	14	0	26	0	0	0	0	0	0	0	21.24	0	0
2021	7	6	7	24	0	26	0	0	0	0	0	0	0	21.24	0	0
2021	7	6	7	34	0	26	0	0	0	0	0	0	0	21.23	0	0
2021	7	6	7	44	0	26	0	0	0	0	0	0	0	21.23	0	0
2021	7	6	7	54	0	26	0	0	0	0	0	0	0	21.23	0	0
2021	7	6	8	4	0	25	0	0	0	0	0	0	0	21.23	0	0
2021	7	6	8	14	0	25	0	0	0	0	0	0	0	21.25	0	0
2021	7	6	8	24	0	26	0	0	0	0	0	0	0	21.26	0	0
2021	7	6	8	34	0	26	0	0	0	0	0	0	0	21.26	0	0
2021	7	6	8	44	0	26	0	0	0	0	0	0	0	21.27	0	0
2021	7	6	8	54	0	26	0	0	0	0	0	0	0	21.26	0	0
2021	7	6	9	4	0	25	0	0	0	0	0	0	0	21.26	0	0
2021	7	6	9	14	0	27	0	0	0	0	0	0	0	21.27	0	0
2021	7	6	9	24	0	26	0	0	0	0	0	0	0	21.28	0	0
2021	7	6	9	34	0	26	0	0	0	0	0	0	0	21.3	0	0
2021	7	6	9	44	0	26	0	0	0	0	0	0	0	21.33	0	0
2021	7	6	9	54	0	26	0	0	0	0	0	0	0	21.35	0	0
2021	7	6	10	4	0	26	0	0	0	0	0	0	0	21.4	0	0
2021	7	6	10	14	0	26	0	0	0	0	0	0	0	21.43	0	0
2021	7	6	10	24	0	25	0	0	0	0	0	0	0	21.46	0	0
2021	7	6	10	34	0	26	0	0	0	0	0	0	0	21.46	0	0
2021	7	6	10	44	0	25	0	0	0	0	0	0	0	21.46	0	0
2021	7	6	10	54	0	26	0	0	0	0	0	0	0	21.52	0	0
2021	7	6	11	4	0	26	0	0	0	0	0	0	0	21.54	0	0
2021	7	6	11	14	0	26	0	0	0	0	0	0	0	21.6	0	0
2021	7	6	11	24	0	26	0	0	0	0	0	0	0	21.63	0	0
2021	7	6	11	34	0	26	0	0	0	0	0	0	0	21.61	0	0
2021	7	6	11	44	0	26	0	0	0	0	0	0	0	21.69	0	0
2021	7	6	11	54	0	26	0	0	0	0	0	0	0	21.71	0	0
2021	7	6	12	4	0	25	0	0	0	0	0	0	0	21.74	0	0
2021	7	6	12	14	0	26	0	0	0	0	0	0	0	21.77	0	0
2021	7	6	12	24	0	26	0	0	0	0	0	0	0	21.81	0	0
2021	7	6	12	34	0	26	0	0	0	0	0	0	0	21.85	0	0
2021	7	6	12	44	0	26	0	0	0	0	0	0	0	21.89	0	0
2021	7	6	12	54	0	26	0	0	0	0	0	0	0	21.83	0	0
2021	7	6	13	4	0	25	0	0	0	0	0	0	0	21.93	0	0
2021	7	6	13	14	0	26	0	0	0	0	0	0	0	21.96	0	0

Mazourka (0354)

Year	Month	Day	Hour	Minute	Second	Noise3	IceDetection	Heading	Pitch	Roll	StdDevHeading	StdDevPitch	StdDevRoll	Temperature	Pressure	StdDevPressure
2021	7	6	13	24	0	26	0	0	0	0	0	0	0	22	0	0
2021	7	6	13	34	0	26	0	0	0	0	0	0	0	22.02	0	0
2021	7	6	13	44	0	26	0	0	0	0	0	0	0	22.06	0	0
2021	7	6	13	54	0	25	0	0	0	0	0	0	0	22.04	0	0
2021	7	6	14	4	0	25	0	0	0	0	0	0	0	22.08	0	0
2021	7	6	14	14	0	26	0	0	0	0	0	0	0	22.11	0	0
2021	7	6	14	24	0	25	0	0	0	0	0	0	0	22.14	0	0
2021	7	6	14	34	0	26	0	0	0	0	0	0	0	22.17	0	0
2021	7	6	14	44	0	25	0	0	0	0	0	0	0	22.23	0	0
2021	7	6	14	54	0	25	0	0	0	0	0	0	0	22.19	0	0
2021	7	6	15	4	0	26	0	0	0	0	0	0	0	22.28	0	0
2021	7	6	15	14	0	26	0	0	0	0	0	0	0	22.32	0	0
2021	7	6	15	24	0	26	0	0	0	0	0	0	0	22.36	0	0
2021	7	6	15	34	0	25	0	0	0	0	0	0	0	22.39	0	0
2021	7	6	15	44	0	26	0	0	0	0	0	0	0	22.41	0	0
2021	7	6	15	54	0	25	0	0	0	0	0	0	0	22.45	0	0
2021	7	6	16	4	0	26	0	0	0	0	0	0	0	22.48	0	0
2021	7	6	16	14	0	26	0	0	0	0	0	0	0	22.51	0	0
2021	7	6	16	24	0	25	0	0	0	0	0	0	0	22.55	0	0
2021	7	6	16	34	0	25	0	0	0	0	0	0	0	22.57	0	0
2021	7	6	16	44	0	26	0	0	0	0	0	0	0	22.59	0	0
2021	7	6	16	54	0	26	0	0	0	0	0	0	0	22.6	0	0
2021	7	6	17	4	0	26	0	0	0	0	0	0	0	22.63	0	0
2021	7	6	17	14	0	26	0	0	0	0	0	0	0	22.63	0	0
2021	7	6	17	24	0	26	0	0	0	0	0	0	0	22.65	0	0
2021	7	6	17	34	0	26	0	0	0	0	0	0	0	22.66	0	0
2021	7	6	17	44	0	25	0	0	0	0	0	0	0	22.69	0	0
2021	7	6	17	54	0	26	0	0	0	0	0	0	0	22.71	0	0
2021	7	6	18	4	0	25	0	0	0	0	0	0	0	22.73	0	0
2021	7	6	18	14	0	26	0	0	0	0	0	0	0	22.75	0	0
2021	7	6	18	24	0	26	0	0	0	0	0	0	0	22.77	0	0
2021	7	6	18	34	0	25	0	0	0	0	0	0	0	22.79	0	0
2021	7	6	18	44	0	26	0	0	0	0	0	0	0	22.81	0	0
2021	7	6	18	54	0	25	0	0	0	0	0	0	0	22.82	0	0
2021	7	6	19	4	0	25	0	0	0	0	0	0	0	22.84	0	0
2021	7	6	19	14	0	26	0	0	0	0	0	0	0	22.86	0	0
2021	7	6	19	24	0	25	0	0	0	0	0	0	0	22.87	0	0
2021	7	6	19	34	0	25	0	0	0	0	0	0	0	22.9	0	0
2021	7	6	19	44	0	26	0	0	0	0	0	0	0	22.91	0	0
2021	7	6	19	54	0	26	0	0	0	0	0	0	0	22.92	0	0
2021	7	6	20	4	0	26	0	0	0	0	0	0	0	22.94	0	0
2021	7	6	20	14	0	26	0	0	0	0	0	0	0	22.95	0	0
2021	7	6	20	24	0	26	0	0	0	0	0	0	0	22.96	0	0
2021	7	6	20	34	0	25	0	0	0	0	0	0	0	22.97	0	0
2021	7	6	20	44	0	26	0	0	0	0	0	0	0	22.98	0	0
2021	7	6	20	54	0	25	0	0	0	0	0	0	0	22.98	0	0
2021	7	6	21	4	0	26	0	0	0	0	0	0	0	22.98	0	0
2021	7	6	21	14	0	25	0	0	0	0	0	0	0	22.99	0	0
2021	7	6	21	24	0	25	0	0	0	0	0	0	0	22.98	0	0
2021	7	6	21	34	0	26	0	0	0	0	0	0	0	22.98	0	0

Mazourka (0354)

Year	Month	Day	Hour	Minute	Second	Noise3	IceDetection	Heading	Pitch	Roll	StdDevHeading	StdDevPitch	StdDevRoll	Temperature	Pressure	StdDevPressure
2021	7	6	21	44	0	26	0	0	0	0	0	0	0	22.97	0	0
2021	7	6	21	54	0	26	0	0	0	0	0	0	0	22.97	0	0
2021	7	6	22	4	0	25	0	0	0	0	0	0	0	22.96	0	0
2021	7	6	22	14	0	25	0	0	0	0	0	0	0	22.94	0	0
2021	7	6	22	24	0	25	0	0	0	0	0	0	0	22.94	0	0
2021	7	6	22	34	0	25	0	0	0	0	0	0	0	22.92	0	0
2021	7	6	22	44	0	25	0	0	0	0	0	0	0	22.9	0	0
2021	7	6	22	54	0	25	0	0	0	0	0	0	0	22.88	0	0
2021	7	6	23	4	0	25	0	0	0	0	0	0	0	22.86	0	0
2021	7	6	23	14	0	26	0	0	0	0	0	0	0	22.84	0	0
2021	7	6	23	24	0	25	0	0	0	0	0	0	0	22.83	0	0
2021	7	6	23	34	0	25	0	0	0	0	0	0	0	22.81	0	0
2021	7	6	23	44	0	26	0	0	0	0	0	0	0	22.78	0	0
2021	7	6	23	54	0	26	0	0	0	0	0	0	0	22.76	0	0
2021	7	7	0	4	0	25	0	0	0	0	0	0	0	22.73	0	0
2021	7	7	0	14	0	26	0	0	0	0	0	0	0	22.72	0	0
2021	7	7	0	24	0	26	0	0	0	0	0	0	0	22.7	0	0
2021	7	7	0	34	0	25	0	0	0	0	0	0	0	22.68	0	0
2021	7	7	0	44	0	25	0	0	0	0	0	0	0	22.65	0	0
2021	7	7	0	54	0	25	0	0	0	0	0	0	0	22.63	0	0
2021	7	7	1	4	0	26	0	0	0	0	0	0	0	22.61	0	0
2021	7	7	1	14	0	26	0	0	0	0	0	0	0	22.59	0	0
2021	7	7	1	24	0	26	0	0	0	0	0	0	0	22.58	0	0
2021	7	7	1	34	0	25	0	0	0	0	0	0	0	22.56	0	0
2021	7	7	1	44	0	26	0	0	0	0	0	0	0	22.53	0	0
2021	7	7	1	54	0	26	0	0	0	0	0	0	0	22.52	0	0
2021	7	7	2	4	0	27	0	0	0	0	0	0	0	22.5	0	0
2021	7	7	2	14	0	25	0	0	0	0	0	0	0	22.48	0	0
2021	7	7	2	24	0	26	0	0	0	0	0	0	0	22.46	0	0
2021	7	7	2	34	0	25	0	0	0	0	0	0	0	22.44	0	0
2021	7	7	2	44	0	26	0	0	0	0	0	0	0	22.42	0	0
2021	7	7	2	54	0	25	0	0	0	0	0	0	0	22.4	0	0
2021	7	7	3	4	0	26	0	0	0	0	0	0	0	22.38	0	0
2021	7	7	3	14	0	26	0	0	0	0	0	0	0	22.36	0	0
2021	7	7	3	24	0	25	0	0	0	0	0	0	0	22.34	0	0
2021	7	7	3	34	0	25	0	0	0	0	0	0	0	22.32	0	0
2021	7	7	3	44	0	25	0	0	0	0	0	0	0	22.3	0	0
2021	7	7	3	54	0	26	0	0	0	0	0	0	0	22.29	0	0
2021	7	7	4	4	0	25	0	0	0	0	0	0	0	22.27	0	0
2021	7	7	4	14	0	25	0	0	0	0	0	0	0	22.25	0	0
2021	7	7	4	24	0	25	0	0	0	0	0	0	0	22.23	0	0
2021	7	7	4	34	0	26	0	0	0	0	0	0	0	22.21	0	0
2021	7	7	4	44	0	25	0	0	0	0	0	0	0	22.19	0	0
2021	7	7	4	54	0	26	0	0	0	0	0	0	0	22.17	0	0
2021	7	7	5	4	0	25	0	0	0	0	0	0	0	22.15	0	0
2021	7	7	5	14	0	26	0	0	0	0	0	0	0	22.13	0	0
2021	7	7	5	24	0	26	0	0	0	0	0	0	0	22.12	0	0
2021	7	7	5	34	0	26	0	0	0	0	0	0	0	22.09	0	0
2021	7	7	5	44	0	25	0	0	0	0	0	0	0	22.07	0	0
2021	7	7	5	54	0	26	0	0	0	0	0	0	0	22.06	0	0

Mazourka (0354)

Year	Month	Day	Hour	Minute	Second	Noise3	IceDetection	Heading	Pitch	Roll	StdDevHeading	StdDevPitch	StdDevRoll	Temperature	Pressure	StdDevPressure
2021	7	7	6	4	0	25	0	0	0	0	0	0	0	22.04	0	0
2021	7	7	6	14	0	25	0	0	0	0	0	0	0	22.02	0	0
2021	7	7	6	24	0	26	0	0	0	0	0	0	0	22.01	0	0
2021	7	7	6	34	0	26	0	0	0	0	0	0	0	21.99	0	0
2021	7	7	6	44	0	26	0	0	0	0	0	0	0	21.97	0	0
2021	7	7	6	54	0	26	0	0	0	0	0	0	0	21.96	0	0
2021	7	7	7	4	0	26	0	0	0	0	0	0	0	21.95	0	0
2021	7	7	7	14	0	25	0	0	0	0	0	0	0	21.95	0	0
2021	7	7	7	24	0	25	0	0	0	0	0	0	0	21.95	0	0
2021	7	7	7	34	0	26	0	0	0	0	0	0	0	21.94	0	0
2021	7	7	7	44	0	26	0	0	0	0	0	0	0	21.95	0	0
2021	7	7	7	54	0	26	0	0	0	0	0	0	0	21.95	0	0
2021	7	7	8	4	0	25	0	0	0	0	0	0	0	21.95	0	0
2021	7	7	8	14	0	26	0	0	0	0	0	0	0	21.95	0	0
2021	7	7	8	24	0	26	0	0	0	0	0	0	0	21.96	0	0
2021	7	7	8	34	0	26	0	0	0	0	0	0	0	21.98	0	0
2021	7	7	8	44	0	25	0	0	0	0	0	0	0	21.99	0	0
2021	7	7	8	54	0	26	0	0	0	0	0	0	0	21.99	0	0
2021	7	7	9	4	0	26	0	0	0	0	0	0	0	22.01	0	0
2021	7	7	9	14	0	26	0	0	0	0	0	0	0	22.03	0	0
2021	7	7	9	24	0	26	0	0	0	0	0	0	0	22.04	0	0
2021	7	7	9	34	0	26	0	0	0	0	0	0	0	22.07	0	0
2021	7	7	9	44	0	25	0	0	0	0	0	0	0	22.09	0	0
2021	7	7	9	54	0	25	0	0	0	0	0	0	0	22.11	0	0
2021	7	7	10	4	0	26	0	0	0	0	0	0	0	22.13	0	0
2021	7	7	10	14	0	26	0	0	0	0	0	0	0	22.16	0	0
2021	7	7	10	24	0	26	0	0	0	0	0	0	0	22.19	0	0
2021	7	7	10	34	0	25	0	0	0	0	0	0	0	22.21	0	0
2021	7	7	10	44	0	26	0	0	0	0	0	0	0	22.23	0	0
2021	7	7	10	54	0	25	0	0	0	0	0	0	0	22.27	0	0
2021	7	7	11	4	0	26	0	0	0	0	0	0	0	22.28	0	0
2021	7	7	11	14	0	26	0	0	0	0	0	0	0	22.31	0	0
2021	7	7	11	24	0	26	0	0	0	0	0	0	0	22.34	0	0
2021	7	7	11	34	0	26	0	0	0	0	0	0	0	22.36	0	0
2021	7	7	11	44	0	25	0	0	0	0	0	0	0	22.39	0	0
2021	7	7	11	54	0	25	0	0	0	0	0	0	0	22.41	0	0
2021	7	7	12	4	0	25	0	0	0	0	0	0	0	22.44	0	0
2021	7	7	12	14	0	26	0	0	0	0	0	0	0	22.47	0	0
2021	7	7	12	24	0	26	0	0	0	0	0	0	0	22.5	0	0
2021	7	7	12	34	0	26	0	0	0	0	0	0	0	22.52	0	0
2021	7	7	12	44	0	26	0	0	0	0	0	0	0	22.56	0	0
2021	7	7	12	54	0	26	0	0	0	0	0	0	0	22.58	0	0
2021	7	7	13	4	0	25	0	0	0	0	0	0	0	22.62	0	0
2021	7	7	13	14	0	26	0	0	0	0	0	0	0	22.64	0	0
2021	7	7	13	24	0	26	0	0	0	0	0	0	0	22.68	0	0
2021	7	7	13	34	0	26	0	0	0	0	0	0	0	22.71	0	0
2021	7	7	13	44	0	26	0	0	0	0	0	0	0	22.74	0	0
2021	7	7	13	54	0	26	0	0	0	0	0	0	0	22.78	0	0
2021	7	7	14	4	0	26	0	0	0	0	0	0	0	22.81	0	0
2021	7	7	14	14	0	26	0	0	0	0	0	0	0	22.84	0	0

Mazourka (0354)

Year	Month	Day	Hour	Minute	Second	Noise3	IceDetection	Heading	Pitch	Roll	StdDevHeading	StdDevPitch	StdDevRoll	Temperature	Pressure	StdDevPressure
2021	7	7	14	24	0	26	0	0	0	0	0	0	0	22.87	0	0
2021	7	7	14	34	0	25	0	0	0	0	0	0	0	22.9	0	0
2021	7	7	14	44	0	26	0	0	0	0	0	0	0	22.94	0	0
2021	7	7	14	54	0	26	0	0	0	0	0	0	0	22.96	0	0
2021	7	7	15	4	0	25	0	0	0	0	0	0	0	22.99	0	0
2021	7	7	15	14	0	25	0	0	0	0	0	0	0	23.01	0	0
2021	7	7	15	24	0	25	0	0	0	0	0	0	0	23.04	0	0
2021	7	7	15	34	0	26	0	0	0	0	0	0	0	23.06	0	0
2021	7	7	15	44	0	25	0	0	0	0	0	0	0	23.07	0	0
2021	7	7	15	54	0	25	0	0	0	0	0	0	0	23.1	0	0
2021	7	7	16	4	0	26	0	0	0	0	0	0	0	23.13	0	0
2021	7	7	16	14	0	26	0	0	0	0	0	0	0	23.15	0	0
2021	7	7	16	24	0	25	0	0	0	0	0	0	0	23.18	0	0
2021	7	7	16	34	0	26	0	0	0	0	0	0	0	23.19	0	0
2021	7	7	16	44	0	26	0	0	0	0	0	0	0	23.21	0	0
2021	7	7	16	54	0	25	0	0	0	0	0	0	0	23.23	0	0
2021	7	7	17	4	0	26	0	0	0	0	0	0	0	23.24	0	0
2021	7	7	17	14	0	25	0	0	0	0	0	0	0	23.25	0	0
2021	7	7	17	24	0	26	0	0	0	0	0	0	0	23.26	0	0
2021	7	7	17	34	0	26	0	0	0	0	0	0	0	23.28	0	0
2021	7	7	17	44	0	25	0	0	0	0	0	0	0	23.29	0	0
2021	7	7	17	54	0	26	0	0	0	0	0	0	0	23.3	0	0
2021	7	7	18	4	0	25	0	0	0	0	0	0	0	23.31	0	0
2021	7	7	18	14	0	25	0	0	0	0	0	0	0	23.32	0	0
2021	7	7	18	24	0	25	0	0	0	0	0	0	0	23.34	0	0
2021	7	7	18	34	0	25	0	0	0	0	0	0	0	23.35	0	0
2021	7	7	18	44	0	26	0	0	0	0	0	0	0	23.37	0	0
2021	7	7	18	54	0	25	0	0	0	0	0	0	0	23.38	0	0
2021	7	7	19	4	0	25	0	0	0	0	0	0	0	23.4	0	0
2021	7	7	19	14	0	25	0	0	0	0	0	0	0	23.41	0	0
2021	7	7	19	24	0	25	0	0	0	0	0	0	0	23.42	0	0
2021	7	7	19	34	0	25	0	0	0	0	0	0	0	23.43	0	0
2021	7	7	19	44	0	25	0	0	0	0	0	0	0	23.43	0	0
2021	7	7	19	54	0	25	0	0	0	0	0	0	0	23.44	0	0
2021	7	7	20	4	0	25	0	0	0	0	0	0	0	23.45	0	0
2021	7	7	20	14	0	25	0	0	0	0	0	0	0	23.45	0	0
2021	7	7	20	24	0	25	0	0	0	0	0	0	0	23.46	0	0
2021	7	7	20	34	0	25	0	0	0	0	0	0	0	23.47	0	0
2021	7	7	20	44	0	25	0	0	0	0	0	0	0	23.47	0	0
2021	7	7	20	54	0	26	0	0	0	0	0	0	0	23.48	0	0
2021	7	7	21	4	0	25	0	0	0	0	0	0	0	23.48	0	0
2021	7	7	21	14	0	25	0	0	0	0	0	0	0	23.49	0	0
2021	7	7	21	24	0	25	0	0	0	0	0	0	0	23.49	0	0
2021	7	7	21	34	0	25	0	0	0	0	0	0	0	23.5	0	0
2021	7	7	21	44	0	26	0	0	0	0	0	0	0	23.5	0	0
2021	7	7	21	54	0	26	0	0	0	0	0	0	0	23.5	0	0
2021	7	7	22	4	0	25	0	0	0	0	0	0	0	23.49	0	0
2021	7	7	22	14	0	26	0	0	0	0	0	0	0	23.49	0	0
2021	7	7	22	24	0	25	0	0	0	0	0	0	0	23.48	0	0
2021	7	7	22	34	0	26	0	0	0	0	0	0	0	23.47	0	0

Mazourka (0354)

Year	Month	Day	Hour	Minute	Second	Noise3	IceDetection	Heading	Pitch	Roll	StdDevHeading	StdDevPitch	StdDevRoll	Temperature	Pressure	StdDevPressure
2021	7	7	22	44	0	25	0	0	0	0	0	0	0	23.46	0	0
2021	7	7	22	54	0	26	0	0	0	0	0	0	0	23.45	0	0
2021	7	7	23	4	0	26	0	0	0	0	0	0	0	23.44	0	0
2021	7	7	23	14	0	25	0	0	0	0	0	0	0	23.42	0	0
2021	7	7	23	24	0	25	0	0	0	0	0	0	0	23.4	0	0
2021	7	7	23	34	0	25	0	0	0	0	0	0	0	23.39	0	0
2021	7	7	23	44	0	25	0	0	0	0	0	0	0	23.38	0	0
2021	7	7	23	54	0	26	0	0	0	0	0	0	0	23.36	0	0
2021	7	8	0	4	0	26	0	0	0	0	0	0	0	23.34	0	0
2021	7	8	0	14	0	25	0	0	0	0	0	0	0	23.33	0	0
2021	7	8	0	24	0	26	0	0	0	0	0	0	0	23.31	0	0
2021	7	8	0	34	0	25	0	0	0	0	0	0	0	23.3	0	0
2021	7	8	0	44	0	25	0	0	0	0	0	0	0	23.28	0	0
2021	7	8	0	54	0	25	0	0	0	0	0	0	0	23.26	0	0
2021	7	8	1	4	0	26	0	0	0	0	0	0	0	23.25	0	0
2021	7	8	1	14	0	25	0	0	0	0	0	0	0	23.24	0	0
2021	7	8	1	24	0	27	0	0	0	0	0	0	0	23.22	0	0
2021	7	8	1	34	0	25	0	0	0	0	0	0	0	23.21	0	0
2021	7	8	1	44	0	26	0	0	0	0	0	0	0	23.2	0	0
2021	7	8	1	54	0	25	0	0	0	0	0	0	0	23.18	0	0
2021	7	8	2	4	0	25	0	0	0	0	0	0	0	23.17	0	0
2021	7	8	2	14	0	25	0	0	0	0	0	0	0	23.16	0	0
2021	7	8	2	24	0	25	0	0	0	0	0	0	0	23.14	0	0
2021	7	8	2	34	0	25	0	0	0	0	0	0	0	23.13	0	0
2021	7	8	2	44	0	25	0	0	0	0	0	0	0	23.12	0	0
2021	7	8	2	54	0	26	0	0	0	0	0	0	0	23.11	0	0
2021	7	8	3	4	0	26	0	0	0	0	0	0	0	23.09	0	0
2021	7	8	3	14	0	26	0	0	0	0	0	0	0	23.08	0	0
2021	7	8	3	24	0	25	0	0	0	0	0	0	0	23.07	0	0
2021	7	8	3	34	0	26	0	0	0	0	0	0	0	23.05	0	0
2021	7	8	3	44	0	26	0	0	0	0	0	0	0	23.04	0	0
2021	7	8	3	54	0	25	0	0	0	0	0	0	0	23.03	0	0
2021	7	8	4	4	0	26	0	0	0	0	0	0	0	23.02	0	0
2021	7	8	4	14	0	25	0	0	0	0	0	0	0	23	0	0
2021	7	8	4	24	0	25	0	0	0	0	0	0	0	22.99	0	0
2021	7	8	4	34	0	26	0	0	0	0	0	0	0	22.97	0	0
2021	7	8	4	44	0	25	0	0	0	0	0	0	0	22.95	0	0
2021	7	8	4	54	0	25	0	0	0	0	0	0	0	22.94	0	0
2021	7	8	5	4	0	25	0	0	0	0	0	0	0	22.92	0	0
2021	7	8	5	14	0	26	0	0	0	0	0	0	0	22.91	0	0
2021	7	8	5	24	0	25	0	0	0	0	0	0	0	22.89	0	0
2021	7	8	5	34	0	26	0	0	0	0	0	0	0	22.88	0	0
2021	7	8	5	44	0	26	0	0	0	0	0	0	0	22.86	0	0
2021	7	8	5	54	0	26	0	0	0	0	0	0	0	22.85	0	0
2021	7	8	6	4	0	26	0	0	0	0	0	0	0	22.83	0	0
2021	7	8	6	14	0	25	0	0	0	0	0	0	0	22.81	0	0
2021	7	8	6	24	0	26	0	0	0	0	0	0	0	22.8	0	0
2021	7	8	6	34	0	26	0	0	0	0	0	0	0	22.79	0	0
2021	7	8	6	44	0	26	0	0	0	0	0	0	0	22.79	0	0
2021	7	8	6	54	0	26	0	0	0	0	0	0	0	22.77	0	0

Mazourka (0354)

Year	Month	Day	Hour	Minute	Second	Noise3	IceDetection	Heading	Pitch	Roll	StdDevHeading	StdDevPitch	StdDevRoll	Temperature	Pressure	StdDevPressure
2021	7	8	7	4	0	26	0	0	0	0	0	0	0	22.76	0	0
2021	7	8	7	14	0	26	0	0	0	0	0	0	0	22.76	0	0
2021	7	8	7	24	0	25	0	0	0	0	0	0	0	22.76	0	0
2021	7	8	7	34	0	26	0	0	0	0	0	0	0	22.76	0	0
2021	7	8	7	44	0	25	0	0	0	0	0	0	0	22.77	0	0
2021	7	8	7	54	0	26	0	0	0	0	0	0	0	22.77	0	0
2021	7	8	8	4	0	26	0	0	0	0	0	0	0	22.78	0	0
2021	7	8	8	14	0	26	0	0	0	0	0	0	0	22.79	0	0
2021	7	8	8	24	0	26	0	0	0	0	0	0	0	22.8	0	0
2021	7	8	8	34	0	25	0	0	0	0	0	0	0	22.81	0	0
2021	7	8	8	44	0	25	0	0	0	0	0	0	0	22.82	0	0
2021	7	8	8	54	0	26	0	0	0	0	0	0	0	22.84	0	0
2021	7	8	9	4	0	26	0	0	0	0	0	0	0	22.85	0	0
2021	7	8	9	14	0	26	0	0	0	0	0	0	0	22.87	0	0
2021	7	8	9	24	0	25	0	0	0	0	0	0	0	22.88	0	0
2021	7	8	9	34	0	26	0	0	0	0	0	0	0	22.91	0	0
2021	7	8	9	44	0	26	0	0	0	0	0	0	0	22.93	0	0
2021	7	8	9	54	0	26	0	0	0	0	0	0	0	22.95	0	0
2021	7	8	10	4	0	26	0	0	0	0	0	0	0	22.97	0	0
2021	7	8	10	14	0	26	0	0	0	0	0	0	0	22.99	0	0
2021	7	8	10	24	0	26	0	0	0	0	0	0	0	23.01	0	0
2021	7	8	10	34	0	26	0	0	0	0	0	0	0	23.04	0	0
2021	7	8	10	44	0	25	0	0	0	0	0	0	0	23.06	0	0
2021	7	8	10	54	0	25	0	0	0	0	0	0	0	23.08	0	0
2021	7	8	11	4	0	25	0	0	0	0	0	0	0	23.11	0	0
2021	7	8	11	14	0	26	0	0	0	0	0	0	0	23.14	0	0
2021	7	8	11	24	0	25	0	0	0	0	0	0	0	23.17	0	0
2021	7	8	11	34	0	25	0	0	0	0	0	0	0	23.2	0	0
2021	7	8	11	44	0	26	0	0	0	0	0	0	0	23.23	0	0
2021	7	8	11	54	0	25	0	0	0	0	0	0	0	23.26	0	0
2021	7	8	12	4	0	25	0	0	0	0	0	0	0	23.29	0	0
2021	7	8	12	14	0	27	0	0	0	0	0	0	0	23.31	0	0
2021	7	8	12	24	0	25	0	0	0	0	0	0	0	23.35	0	0
2021	7	8	12	34	0	25	0	0	0	0	0	0	0	23.38	0	0
2021	7	8	12	44	0	25	0	0	0	0	0	0	0	23.37	0	0
2021	7	8	12	54	0	26	0	0	0	0	0	0	0	23.44	0	0
2021	7	8	13	4	0	25	0	0	0	0	0	0	0	23.47	0	0
2021	7	8	13	14	0	25	0	0	0	0	0	0	0	23.45	0	0
2021	7	8	13	24	0	26	0	0	0	0	0	0	0	23.51	0	0
2021	7	8	13	34	0	25	0	0	0	0	0	0	0	23.51	0	0
2021	7	8	13	44	0	25	0	0	0	0	0	0	0	23.54	0	0
2021	7	8	13	54	0	26	0	0	0	0	0	0	0	23.56	0	0
2021	7	8	14	4	0	25	0	0	0	0	0	0	0	23.62	0	0
2021	7	8	14	14	0	25	0	0	0	0	0	0	0	23.61	0	0
2021	7	8	14	24	0	26	0	0	0	0	0	0	0	23.66	0	0
2021	7	8	14	34	0	25	0	0	0	0	0	0	0	23.69	0	0
2021	7	8	14	44	0	25	0	0	0	0	0	0	0	23.74	0	0
2021	7	8	14	54	0	25	0	0	0	0	0	0	0	23.76	0	0
2021	7	8	15	4	0	26	0	0	0	0	0	0	0	23.76	0	0
2021	7	8	15	14	0	26	0	0	0	0	0	0	0	23.81	0	0

Mazourka (0354)

Year	Month	Day	Hour	Minute	Second	Noise3	IceDetection	Heading	Pitch	Roll	StdDevHeading	StdDevPitch	StdDevRoll	Temperature	Pressure	StdDevPressure
2021	7	8	15	24	0	25	0	0	0	0	0	0	0	23.84	0	0
2021	7	8	15	34	0	26	0	0	0	0	0	0	0	23.87	0	0
2021	7	8	15	44	0	25	0	0	0	0	0	0	0	23.9	0	0
2021	7	8	15	54	0	25	0	0	0	0	0	0	0	23.91	0	0
2021	7	8	16	4	0	26	0	0	0	0	0	0	0	23.93	0	0
2021	7	8	16	14	0	26	0	0	0	0	0	0	0	23.93	0	0
2021	7	8	16	24	0	26	0	0	0	0	0	0	0	23.98	0	0
2021	7	8	16	34	0	25	0	0	0	0	0	0	0	23.99	0	0
2021	7	8	16	44	0	25	0	0	0	0	0	0	0	24	0	0
2021	7	8	16	54	0	25	0	0	0	0	0	0	0	24.03	0	0
2021	7	8	17	4	0	25	0	0	0	0	0	0	0	24.06	0	0
2021	7	8	17	14	0	25	0	0	0	0	0	0	0	24.06	0	0
2021	7	8	17	24	0	25	0	0	0	0	0	0	0	24.08	0	0
2021	7	8	17	34	0	25	0	0	0	0	0	0	0	24.09	0	0
2021	7	8	17	44	0	25	0	0	0	0	0	0	0	24.1	0	0
2021	7	8	17	54	0	25	0	0	0	0	0	0	0	24.11	0	0
2021	7	8	18	4	0	25	0	0	0	0	0	0	0	24.12	0	0
2021	7	8	18	14	0	26	0	0	0	0	0	0	0	24.14	0	0
2021	7	8	18	24	0	25	0	0	0	0	0	0	0	24.16	0	0
2021	7	8	18	34	0	25	0	0	0	0	0	0	0	24.17	0	0
2021	7	8	18	44	0	25	0	0	0	0	0	0	0	24.18	0	0
2021	7	8	18	54	0	25	0	0	0	0	0	0	0	24.19	0	0
2021	7	8	19	4	0	25	0	0	0	0	0	0	0	24.2	0	0
2021	7	8	19	14	0	25	0	0	0	0	0	0	0	24.21	0	0
2021	7	8	19	24	0	25	0	0	0	0	0	0	0	24.22	0	0
2021	7	8	19	34	0	25	0	0	0	0	0	0	0	24.23	0	0
2021	7	8	19	44	0	26	0	0	0	0	0	0	0	24.24	0	0
2021	7	8	19	54	0	25	0	0	0	0	0	0	0	24.24	0	0
2021	7	8	20	4	0	26	0	0	0	0	0	0	0	24.25	0	0
2021	7	8	20	14	0	26	0	0	0	0	0	0	0	24.26	0	0
2021	7	8	20	24	0	25	0	0	0	0	0	0	0	24.26	0	0
2021	7	8	20	34	0	26	0	0	0	0	0	0	0	24.26	0	0
2021	7	8	20	44	0	25	0	0	0	0	0	0	0	24.26	0	0
2021	7	8	20	54	0	25	0	0	0	0	0	0	0	24.26	0	0
2021	7	8	21	4	0	25	0	0	0	0	0	0	0	24.26	0	0
2021	7	8	21	14	0	25	0	0	0	0	0	0	0	24.26	0	0
2021	7	8	21	24	0	26	0	0	0	0	0	0	0	24.26	0	0
2021	7	8	21	34	0	25	0	0	0	0	0	0	0	24.26	0	0
2021	7	8	21	44	0	25	0	0	0	0	0	0	0	24.25	0	0
2021	7	8	21	54	0	25	0	0	0	0	0	0	0	24.25	0	0
2021	7	8	22	4	0	25	0	0	0	0	0	0	0	24.24	0	0
2021	7	8	22	14	0	25	0	0	0	0	0	0	0	24.23	0	0
2021	7	8	22	24	0	25	0	0	0	0	0	0	0	24.23	0	0
2021	7	8	22	34	0	26	0	0	0	0	0	0	0	24.21	0	0
2021	7	8	22	44	0	25	0	0	0	0	0	0	0	24.2	0	0
2021	7	8	22	54	0	26	0	0	0	0	0	0	0	24.19	0	0
2021	7	8	23	4	0	25	0	0	0	0	0	0	0	24.18	0	0
2021	7	8	23	14	0	25	0	0	0	0	0	0	0	24.17	0	0
2021	7	8	23	24	0	26	0	0	0	0	0	0	0	24.15	0	0
2021	7	8	23	34	0	25	0	0	0	0	0	0	0	24.14	0	0

Mazourka (0354)

Year	Month	Day	Hour	Minute	Second	Noise3	IceDetection	Heading	Pitch	Roll	StdDevHeading	StdDevPitch	StdDevRoll	Temperature	Pressure	StdDevPressure
2021	7	8	23	44	0	25	0	0	0	0	0	0	0	24.12	0	0
2021	7	8	23	54	0	25	0	0	0	0	0	0	0	24.11	0	0
2021	7	9	0	4	0	25	0	0	0	0	0	0	0	24.09	0	0
2021	7	9	0	14	0	25	0	0	0	0	0	0	0	24.07	0	0
2021	7	9	0	24	0	25	0	0	0	0	0	0	0	24.05	0	0
2021	7	9	0	34	0	26	0	0	0	0	0	0	0	24.04	0	0
2021	7	9	0	44	0	25	0	0	0	0	0	0	0	24.02	0	0
2021	7	9	0	54	0	25	0	0	0	0	0	0	0	24	0	0
2021	7	9	1	4	0	25	0	0	0	0	0	0	0	23.99	0	0
2021	7	9	1	14	0	25	0	0	0	0	0	0	0	23.97	0	0
2021	7	9	1	24	0	24	0	0	0	0	0	0	0	23.95	0	0
2021	7	9	1	34	0	25	0	0	0	0	0	0	0	23.93	0	0
2021	7	9	1	44	0	25	0	0	0	0	0	0	0	23.92	0	0
2021	7	9	1	54	0	26	0	0	0	0	0	0	0	23.9	0	0
2021	7	9	2	4	0	25	0	0	0	0	0	0	0	23.88	0	0
2021	7	9	2	14	0	25	0	0	0	0	0	0	0	23.87	0	0
2021	7	9	2	24	0	25	0	0	0	0	0	0	0	23.85	0	0
2021	7	9	2	34	0	25	0	0	0	0	0	0	0	23.83	0	0
2021	7	9	2	44	0	25	0	0	0	0	0	0	0	23.82	0	0
2021	7	9	2	54	0	25	0	0	0	0	0	0	0	23.8	0	0
2021	7	9	3	4	0	26	0	0	0	0	0	0	0	23.78	0	0
2021	7	9	3	14	0	26	0	0	0	0	0	0	0	23.76	0	0
2021	7	9	3	24	0	25	0	0	0	0	0	0	0	23.75	0	0
2021	7	9	3	34	0	25	0	0	0	0	0	0	0	23.73	0	0
2021	7	9	3	44	0	26	0	0	0	0	0	0	0	23.71	0	0
2021	7	9	3	54	0	26	0	0	0	0	0	0	0	23.7	0	0
2021	7	9	4	4	0	25	0	0	0	0	0	0	0	23.68	0	0
2021	7	9	4	14	0	26	0	0	0	0	0	0	0	23.67	0	0
2021	7	9	4	24	0	25	0	0	0	0	0	0	0	23.65	0	0
2021	7	9	4	34	0	26	0	0	0	0	0	0	0	23.63	0	0
2021	7	9	4	44	0	25	0	0	0	0	0	0	0	23.62	0	0
2021	7	9	4	54	0	26	0	0	0	0	0	0	0	23.6	0	0
2021	7	9	5	4	0	26	0	0	0	0	0	0	0	23.58	0	0
2021	7	9	5	14	0	25	0	0	0	0	0	0	0	23.56	0	0
2021	7	9	5	24	0	26	0	0	0	0	0	0	0	23.54	0	0
2021	7	9	5	34	0	25	0	0	0	0	0	0	0	23.53	0	0
2021	7	9	5	44	0	25	0	0	0	0	0	0	0	23.52	0	0
2021	7	9	5	54	0	26	0	0	0	0	0	0	0	23.5	0	0
2021	7	9	6	4	0	26	0	0	0	0	0	0	0	23.48	0	0
2021	7	9	6	14	0	25	0	0	0	0	0	0	0	23.47	0	0
2021	7	9	6	24	0	25	0	0	0	0	0	0	0	23.45	0	0
2021	7	9	6	34	0	26	0	0	0	0	0	0	0	23.44	0	0
2021	7	9	6	44	0	26	0	0	0	0	0	0	0	23.42	0	0
2021	7	9	6	54	0	25	0	0	0	0	0	0	0	23.41	0	0
2021	7	9	7	4	0	25	0	0	0	0	0	0	0	23.4	0	0
2021	7	9	7	14	0	26	0	0	0	0	0	0	0	23.39	0	0
2021	7	9	7	24	0	26	0	0	0	0	0	0	0	23.4	0	0
2021	7	9	7	34	0	26	0	0	0	0	0	0	0	23.4	0	0
2021	7	9	7	44	0	25	0	0	0	0	0	0	0	23.41	0	0
2021	7	9	7	54	0	26	0	0	0	0	0	0	0	23.41	0	0

Mazourka (0354)

Year	Month	Day	Hour	Minute	Second	Noise3	IceDetection	Heading	Pitch	Roll	StdDevHeading	StdDevPitch	StdDevRoll	Temperature	Pressure	StdDevPressure
2021	7	9	8	4	0	25	0	0	0	0	0	0	0	23.42	0	0
2021	7	9	8	14	0	26	0	0	0	0	0	0	0	23.43	0	0
2021	7	9	8	24	0	25	0	0	0	0	0	0	0	23.44	0	0
2021	7	9	8	34	0	25	0	0	0	0	0	0	0	23.45	0	0
2021	7	9	8	44	0	26	0	0	0	0	0	0	0	23.47	0	0
2021	7	9	8	54	0	25	0	0	0	0	0	0	0	23.48	0	0
2021	7	9	9	4	0	26	0	0	0	0	0	0	0	23.5	0	0
2021	7	9	9	14	0	25	0	0	0	0	0	0	0	23.52	0	0
2021	7	9	9	24	0	26	0	0	0	0	0	0	0	23.54	0	0
2021	7	9	9	34	0	25	0	0	0	0	0	0	0	23.56	0	0
2021	7	9	9	44	0	26	0	0	0	0	0	0	0	23.58	0	0
2021	7	9	9	54	0	25	0	0	0	0	0	0	0	23.61	0	0
2021	7	9	10	4	0	25	0	0	0	0	0	0	0	23.63	0	0
2021	7	9	10	14	0	25	0	0	0	0	0	0	0	23.66	0	0
2021	7	9	10	24	0	25	0	0	0	0	0	0	0	23.68	0	0
2021	7	9	10	34	0	26	0	0	0	0	0	0	0	23.71	0	0
2021	7	9	10	44	0	25	0	0	0	0	0	0	0	23.73	0	0
2021	7	9	10	54	0	25	0	0	0	0	0	0	0	23.75	0	0
2021	7	9	11	4	0	26	0	0	0	0	0	0	0	23.79	0	0
2021	7	9	11	14	0	25	0	0	0	0	0	0	0	23.81	0	0
2021	7	9	11	24	0	25	0	0	0	0	0	0	0	23.84	0	0
2021	7	9	11	34	0	25	0	0	0	0	0	0	0	23.85	0	0
2021	7	9	11	44	0	26	0	0	0	0	0	0	0	23.8	0	0
2021	7	9	11	54	0	26	0	0	0	0	0	0	0	23.74	0	0
2021	7	9	12	4	0	25	0	0	0	0	0	0	0	23.7	0	0
2021	7	9	12	14	0	26	0	0	0	0	0	0	0	23.71	0	0
2021	7	9	12	24	0	25	0	0	0	0	0	0	0	23.79	0	0
2021	7	9	12	34	0	25	0	0	0	0	0	0	0	23.93	0	0
2021	7	9	12	44	0	25	0	0	0	0	0	0	0	23.98	0	0
2021	7	9	12	54	0	25	0	0	0	0	0	0	0	23.99	0	0
2021	7	9	13	4	0	25	0	0	0	0	0	0	0	23.9	0	0
2021	7	9	13	14	0	26	0	0	0	0	0	0	0	23.95	0	0
2021	7	9	13	24	0	25	0	0	0	0	0	0	0	24.01	0	0
2021	7	9	13	34	0	26	0	0	0	0	0	0	0	24.08	0	0
2021	7	9	13	44	0	25	0	0	0	0	0	0	0	24.12	0	0
2021	7	9	13	54	0	25	0	0	0	0	0	0	0	24.18	0	0
2021	7	9	14	4	0	25	0	0	0	0	0	0	0	24.21	0	0
2021	7	9	14	14	0	26	0	0	0	0	0	0	0	24.24	0	0
2021	7	9	14	24	0	26	0	0	0	0	0	0	0	24.21	0	0
2021	7	9	14	34	0	25	0	0	0	0	0	0	0	24.26	0	0
2021	7	9	14	44	0	25	0	0	0	0	0	0	0	24.32	0	0
2021	7	9	14	54	0	25	0	0	0	0	0	0	0	24.35	0	0
2021	7	9	15	4	0	26	0	0	0	0	0	0	0	24.31	0	0
2021	7	9	15	14	0	25	0	0	0	0	0	0	0	24.31	0	0
2021	7	9	15	24	0	25	0	0	0	0	0	0	0	24.36	0	0
2021	7	9	15	34	0	25	0	0	0	0	0	0	0	24.32	0	0
2021	7	9	15	44	0	25	0	0	0	0	0	0	0	24.31	0	0
2021	7	9	15	54	0	25	0	0	0	0	0	0	0	24.33	0	0
2021	7	9	16	4	0	25	0	0	0	0	0	0	0	24.34	0	0
2021	7	9	16	14	0	25	0	0	0	0	0	0	0	24.39	0	0

Mazourka (0354)

Year	Month	Day	Hour	Minute	Second	Noise3	IceDetection	Heading	Pitch	Roll	StdDevHeading	StdDevPitch	StdDevRoll	Temperature	Pressure	StdDevPressure
2021	7	9	16	24	0	25	0	0	0	0	0	0	0	24.41	0	0
2021	7	9	16	34	0	25	0	0	0	0	0	0	0	24.44	0	0
2021	7	9	16	44	0	24	0	0	0	0	0	0	0	24.42	0	0
2021	7	9	16	54	0	25	0	0	0	0	0	0	0	24.43	0	0
2021	7	9	17	4	0	25	0	0	0	0	0	0	0	24.44	0	0
2021	7	9	17	14	0	25	0	0	0	0	0	0	0	24.45	0	0
2021	7	9	17	24	0	25	0	0	0	0	0	0	0	24.46	0	0
2021	7	9	17	34	0	25	0	0	0	0	0	0	0	24.47	0	0
2021	7	9	17	44	0	24	0	0	0	0	0	0	0	24.48	0	0
2021	7	9	17	54	0	25	0	0	0	0	0	0	0	24.5	0	0
2021	7	9	18	4	0	25	0	0	0	0	0	0	0	24.51	0	0
2021	7	9	18	14	0	26	0	0	0	0	0	0	0	24.52	0	0
2021	7	9	18	24	0	26	0	0	0	0	0	0	0	24.53	0	0
2021	7	9	18	34	0	25	0	0	0	0	0	0	0	24.54	0	0
2021	7	9	18	44	0	25	0	0	0	0	0	0	0	24.56	0	0
2021	7	9	18	54	0	25	0	0	0	0	0	0	0	24.56	0	0
2021	7	9	19	4	0	25	0	0	0	0	0	0	0	24.58	0	0
2021	7	9	19	14	0	26	0	0	0	0	0	0	0	24.58	0	0
2021	7	9	19	24	0	25	0	0	0	0	0	0	0	24.59	0	0
2021	7	9	19	34	0	25	0	0	0	0	0	0	0	24.6	0	0
2021	7	9	19	44	0	25	0	0	0	0	0	0	0	24.6	0	0
2021	7	9	19	54	0	26	0	0	0	0	0	0	0	24.59	0	0
2021	7	9	20	4	0	25	0	0	0	0	0	0	0	24.6	0	0
2021	7	9	20	14	0	25	0	0	0	0	0	0	0	24.59	0	0
2021	7	9	20	24	0	25	0	0	0	0	0	0	0	24.58	0	0
2021	7	9	20	34	0	25	0	0	0	0	0	0	0	24.58	0	0
2021	7	9	20	44	0	25	0	0	0	0	0	0	0	24.57	0	0
2021	7	9	20	54	0	25	0	0	0	0	0	0	0	24.57	0	0
2021	7	9	21	4	0	25	0	0	0	0	0	0	0	24.56	0	0
2021	7	9	21	14	0	25	0	0	0	0	0	0	0	24.56	0	0
2021	7	9	21	24	0	25	0	0	0	0	0	0	0	24.55	0	0
2021	7	9	21	34	0	25	0	0	0	0	0	0	0	24.54	0	0
2021	7	9	21	44	0	25	0	0	0	0	0	0	0	24.53	0	0
2021	7	9	21	54	0	25	0	0	0	0	0	0	0	24.52	0	0
2021	7	9	22	4	0	25	0	0	0	0	0	0	0	24.51	0	0
2021	7	9	22	14	0	25	0	0	0	0	0	0	0	24.49	0	0
2021	7	9	22	24	0	25	0	0	0	0	0	0	0	24.48	0	0
2021	7	9	22	34	0	25	0	0	0	0	0	0	0	24.47	0	0
2021	7	9	22	44	0	25	0	0	0	0	0	0	0	24.45	0	0
2021	7	9	22	54	0	25	0	0	0	0	0	0	0	24.43	0	0
2021	7	9	23	4	0	26	0	0	0	0	0	0	0	24.41	0	0
2021	7	9	23	14	0	25	0	0	0	0	0	0	0	24.4	0	0
2021	7	9	23	24	0	26	0	0	0	0	0	0	0	24.38	0	0
2021	7	9	23	34	0	25	0	0	0	0	0	0	0	24.36	0	0
2021	7	9	23	44	0	25	0	0	0	0	0	0	0	24.34	0	0
2021	7	9	23	54	0	25	0	0	0	0	0	0	0	24.32	0	0
2021	7	10	0	4	0	25	0	0	0	0	0	0	0	24.31	0	0
2021	7	10	0	14	0	25	0	0	0	0	0	0	0	24.29	0	0
2021	7	10	0	24	0	25	0	0	0	0	0	0	0	24.26	0	0
2021	7	10	0	34	0	26	0	0	0	0	0	0	0	24.24	0	0

Mazourka (0354)

Year	Month	Day	Hour	Minute	Second	Noise3	IceDetection	Heading	Pitch	Roll	StdDevHeading	StdDevPitch	StdDevRoll	Temperature	Pressure	StdDevPressure
2021	7	10	0	44	0	25	0	0	0	0	0	0	0	24.22	0	0
2021	7	10	0	54	0	25	0	0	0	0	0	0	0	24.2	0	0
2021	7	10	1	4	0	26	0	0	0	0	0	0	0	24.17	0	0
2021	7	10	1	14	0	26	0	0	0	0	0	0	0	24.15	0	0
2021	7	10	1	24	0	25	0	0	0	0	0	0	0	24.13	0	0
2021	7	10	1	34	0	25	0	0	0	0	0	0	0	24.11	0	0
2021	7	10	1	44	0	25	0	0	0	0	0	0	0	24.09	0	0
2021	7	10	1	54	0	25	0	0	0	0	0	0	0	24.07	0	0
2021	7	10	2	4	0	25	0	0	0	0	0	0	0	24.05	0	0
2021	7	10	2	14	0	25	0	0	0	0	0	0	0	24.03	0	0
2021	7	10	2	24	0	25	0	0	0	0	0	0	0	24.01	0	0
2021	7	10	2	34	0	25	0	0	0	0	0	0	0	23.99	0	0
2021	7	10	2	44	0	25	0	0	0	0	0	0	0	23.97	0	0
2021	7	10	2	54	0	25	0	0	0	0	0	0	0	23.95	0	0
2021	7	10	3	4	0	25	0	0	0	0	0	0	0	23.94	0	0
2021	7	10	3	14	0	25	0	0	0	0	0	0	0	23.91	0	0
2021	7	10	3	24	0	24	0	0	0	0	0	0	0	23.9	0	0
2021	7	10	3	34	0	26	0	0	0	0	0	0	0	23.88	0	0
2021	7	10	3	44	0	25	0	0	0	0	0	0	0	23.86	0	0
2021	7	10	3	54	0	25	0	0	0	0	0	0	0	23.84	0	0
2021	7	10	4	4	0	26	0	0	0	0	0	0	0	23.83	0	0
2021	7	10	4	14	0	26	0	0	0	0	0	0	0	23.8	0	0
2021	7	10	4	24	0	26	0	0	0	0	0	0	0	23.79	0	0
2021	7	10	4	34	0	25	0	0	0	0	0	0	0	23.77	0	0
2021	7	10	4	44	0	26	0	0	0	0	0	0	0	23.75	0	0
2021	7	10	4	54	0	25	0	0	0	0	0	0	0	23.73	0	0
2021	7	10	5	4	0	25	0	0	0	0	0	0	0	23.72	0	0
2021	7	10	5	14	0	25	0	0	0	0	0	0	0	23.7	0	0
2021	7	10	5	24	0	25	0	0	0	0	0	0	0	23.69	0	0
2021	7	10	5	34	0	25	0	0	0	0	0	0	0	23.68	0	0
2021	7	10	5	44	0	26	0	0	0	0	0	0	0	23.66	0	0
2021	7	10	5	54	0	26	0	0	0	0	0	0	0	23.65	0	0
2021	7	10	6	4	0	26	0	0	0	0	0	0	0	23.64	0	0
2021	7	10	6	14	0	25	0	0	0	0	0	0	0	23.62	0	0
2021	7	10	6	24	0	26	0	0	0	0	0	0	0	23.61	0	0
2021	7	10	6	34	0	25	0	0	0	0	0	0	0	23.6	0	0
2021	7	10	6	44	0	25	0	0	0	0	0	0	0	23.59	0	0
2021	7	10	6	54	0	25	0	0	0	0	0	0	0	23.58	0	0
2021	7	10	7	4	0	26	0	0	0	0	0	0	0	23.57	0	0
2021	7	10	7	14	0	26	0	0	0	0	0	0	0	23.57	0	0
2021	7	10	7	24	0	25	0	0	0	0	0	0	0	23.57	0	0
2021	7	10	7	34	0	25	0	0	0	0	0	0	0	23.58	0	0
2021	7	10	7	44	0	25	0	0	0	0	0	0	0	23.58	0	0
2021	7	10	7	54	0	25	0	0	0	0	0	0	0	23.59	0	0
2021	7	10	8	4	0	26	0	0	0	0	0	0	0	23.6	0	0
2021	7	10	8	14	0	26	0	0	0	0	0	0	0	23.61	0	0
2021	7	10	8	24	0	25	0	0	0	0	0	0	0	23.62	0	0
2021	7	10	8	34	0	26	0	0	0	0	0	0	0	23.63	0	0
2021	7	10	8	44	0	26	0	0	0	0	0	0	0	23.65	0	0
2021	7	10	8	54	0	25	0	0	0	0	0	0	0	23.67	0	0

Mazourka (0354)

Year	Month	Day	Hour	Minute	Second	Noise3	IceDetection	Heading	Pitch	Roll	StdDevHeading	StdDevPitch	StdDevRoll	Temperature	Pressure	StdDevPressure
2021	7	10	9	4	0	26	0	0	0	0	0	0	0	23.68	0	0
2021	7	10	9	14	0	26	0	0	0	0	0	0	0	23.7	0	0
2021	7	10	9	24	0	26	0	0	0	0	0	0	0	23.72	0	0
2021	7	10	9	34	0	26	0	0	0	0	0	0	0	23.75	0	0
2021	7	10	9	44	0	25	0	0	0	0	0	0	0	23.76	0	0
2021	7	10	9	54	0	26	0	0	0	0	0	0	0	23.79	0	0
2021	7	10	10	4	0	26	0	0	0	0	0	0	0	23.81	0	0
2021	7	10	10	14	0	25	0	0	0	0	0	0	0	23.83	0	0
2021	7	10	10	24	0	25	0	0	0	0	0	0	0	23.86	0	0
2021	7	10	10	34	0	25	0	0	0	0	0	0	0	23.89	0	0
2021	7	10	10	44	0	26	0	0	0	0	0	0	0	23.91	0	0
2021	7	10	10	54	0	25	0	0	0	0	0	0	0	23.95	0	0
2021	7	10	11	4	0	25	0	0	0	0	0	0	0	23.94	0	0
2021	7	10	11	14	0	26	0	0	0	0	0	0	0	23.96	0	0
2021	7	10	11	24	0	25	0	0	0	0	0	0	0	23.98	0	0
2021	7	10	11	34	0	25	0	0	0	0	0	0	0	23.97	0	0
2021	7	10	11	44	0	25	0	0	0	0	0	0	0	24.05	0	0
2021	7	10	11	54	0	25	0	0	0	0	0	0	0	24.1	0	0
2021	7	10	12	4	0	25	0	0	0	0	0	0	0	24.13	0	0
2021	7	10	12	14	0	25	0	0	0	0	0	0	0	24.16	0	0
2021	7	10	12	24	0	26	0	0	0	0	0	0	0	24.06	0	0
2021	7	10	12	34	0	26	0	0	0	0	0	0	0	24.04	0	0
2021	7	10	12	44	0	26	0	0	0	0	0	0	0	24.03	0	0
2021	7	10	12	54	0	25	0	0	0	0	0	0	0	24.03	0	0
2021	7	10	13	4	0	26	0	0	0	0	0	0	0	24.04	0	0
2021	7	10	13	14	0	25	0	0	0	0	0	0	0	24.04	0	0
2021	7	10	13	24	0	25	0	0	0	0	0	0	0	24.04	0	0
2021	7	10	13	34	0	26	0	0	0	0	0	0	0	24.05	0	0
2021	7	10	13	44	0	26	0	0	0	0	0	0	0	24.05	0	0
2021	7	10	13	54	0	26	0	0	0	0	0	0	0	24.09	0	0
2021	7	10	14	4	0	25	0	0	0	0	0	0	0	24.1	0	0
2021	7	10	14	14	0	25	0	0	0	0	0	0	0	24.22	0	0
2021	7	10	14	24	0	25	0	0	0	0	0	0	0	24.34	0	0
2021	7	10	14	34	0	26	0	0	0	0	0	0	0	24.29	0	0
2021	7	10	14	44	0	25	0	0	0	0	0	0	0	24.35	0	0
2021	7	10	14	54	0	25	0	0	0	0	0	0	0	24.42	0	0
2021	7	10	15	4	0	25	0	0	0	0	0	0	0	24.43	0	0
2021	7	10	15	14	0	26	0	0	0	0	0	0	0	24.38	0	0
2021	7	10	15	24	0	26	0	0	0	0	0	0	0	24.38	0	0
2021	7	10	15	34	0	25	0	0	0	0	0	0	0	24.37	0	0
2021	7	10	15	44	0	26	0	0	0	0	0	0	0	24.38	0	0
2021	7	10	15	54	0	25	0	0	0	0	0	0	0	24.38	0	0
2021	7	10	16	4	0	25	0	0	0	0	0	0	0	24.39	0	0
2021	7	10	16	14	0	25	0	0	0	0	0	0	0	24.41	0	0
2021	7	10	16	24	0	26	0	0	0	0	0	0	0	24.41	0	0
2021	7	10	16	34	0	25	0	0	0	0	0	0	0	24.43	0	0
2021	7	10	16	44	0	25	0	0	0	0	0	0	0	24.43	0	0
2021	7	10	16	54	0	25	0	0	0	0	0	0	0	24.44	0	0
2021	7	10	17	4	0	25	0	0	0	0	0	0	0	24.45	0	0
2021	7	10	17	14	0	25	0	0	0	0	0	0	0	24.46	0	0

Mazourka (0354)

Year	Month	Day	Hour	Minute	Second	Noise3	IceDetection	Heading	Pitch	Roll	StdDevHeading	StdDevPitch	StdDevRoll	Temperature	Pressure	StdDevPressure
2021	7	10	17	24	0	25	0	0	0	0	0	0	0	24.46	0	0
2021	7	10	17	34	0	25	0	0	0	0	0	0	0	24.48	0	0
2021	7	10	17	44	0	25	0	0	0	0	0	0	0	24.49	0	0
2021	7	10	17	54	0	25	0	0	0	0	0	0	0	24.51	0	0
2021	7	10	18	4	0	26	0	0	0	0	0	0	0	24.51	0	0
2021	7	10	18	14	0	26	0	0	0	0	0	0	0	24.52	0	0
2021	7	10	18	24	0	25	0	0	0	0	0	0	0	24.53	0	0
2021	7	10	18	34	0	26	0	0	0	0	0	0	0	24.54	0	0
2021	7	10	18	44	0	25	0	0	0	0	0	0	0	24.55	0	0
2021	7	10	18	54	0	25	0	0	0	0	0	0	0	24.54	0	0
2021	7	10	19	4	0	25	0	0	0	0	0	0	0	24.54	0	0
2021	7	10	19	14	0	25	0	0	0	0	0	0	0	24.53	0	0
2021	7	10	19	24	0	26	0	0	0	0	0	0	0	24.53	0	0
2021	7	10	19	34	0	25	0	0	0	0	0	0	0	24.54	0	0
2021	7	10	19	44	0	24	0	0	0	0	0	0	0	24.54	0	0
2021	7	10	19	54	0	26	0	0	0	0	0	0	0	24.53	0	0
2021	7	10	20	4	0	25	0	0	0	0	0	0	0	24.53	0	0
2021	7	10	20	14	0	25	0	0	0	0	0	0	0	24.53	0	0
2021	7	10	20	24	0	25	0	0	0	0	0	0	0	24.53	0	0
2021	7	10	20	34	0	25	0	0	0	0	0	0	0	24.53	0	0
2021	7	10	20	44	0	25	0	0	0	0	0	0	0	24.52	0	0
2021	7	10	20	54	0	26	0	0	0	0	0	0	0	24.52	0	0
2021	7	10	21	4	0	25	0	0	0	0	0	0	0	24.51	0	0
2021	7	10	21	14	0	25	0	0	0	0	0	0	0	24.5	0	0
2021	7	10	21	24	0	26	0	0	0	0	0	0	0	24.49	0	0
2021	7	10	21	34	0	25	0	0	0	0	0	0	0	24.48	0	0
2021	7	10	21	44	0	25	0	0	0	0	0	0	0	24.47	0	0
2021	7	10	21	54	0	25	0	0	0	0	0	0	0	24.46	0	0
2021	7	10	22	4	0	25	0	0	0	0	0	0	0	24.45	0	0
2021	7	10	22	14	0	25	0	0	0	0	0	0	0	24.44	0	0
2021	7	10	22	24	0	25	0	0	0	0	0	0	0	24.43	0	0
2021	7	10	22	34	0	26	0	0	0	0	0	0	0	24.42	0	0
2021	7	10	22	44	0	25	0	0	0	0	0	0	0	24.4	0	0
2021	7	10	22	54	0	25	0	0	0	0	0	0	0	24.39	0	0
2021	7	10	23	4	0	26	0	0	0	0	0	0	0	24.38	0	0
2021	7	10	23	14	0	25	0	0	0	0	0	0	0	24.36	0	0
2021	7	10	23	24	0	25	0	0	0	0	0	0	0	24.35	0	0
2021	7	10	23	34	0	25	0	0	0	0	0	0	0	24.33	0	0
2021	7	10	23	44	0	25	0	0	0	0	0	0	0	24.32	0	0
2021	7	10	23	54	0	25	0	0	0	0	0	0	0	24.3	0	0
2021	7	11	0	4	0	25	0	0	0	0	0	0	0	24.28	0	0
2021	7	11	0	14	0	25	0	0	0	0	0	0	0	24.26	0	0
2021	7	11	0	24	0	25	0	0	0	0	0	0	0	24.24	0	0
2021	7	11	0	34	0	25	0	0	0	0	0	0	0	24.23	0	0
2021	7	11	0	44	0	25	0	0	0	0	0	0	0	24.22	0	0
2021	7	11	0	54	0	26	0	0	0	0	0	0	0	24.2	0	0
2021	7	11	1	4	0	26	0	0	0	0	0	0	0	24.19	0	0
2021	7	11	1	14	0	25	0	0	0	0	0	0	0	24.17	0	0
2021	7	11	1	24	0	26	0	0	0	0	0	0	0	24.16	0	0
2021	7	11	1	34	0	25	0	0	0	0	0	0	0	24.15	0	0

Mazourka (0354)

Year	Month	Day	Hour	Minute	Second	Noise3	IceDetection	Heading	Pitch	Roll	StdDevHeading	StdDevPitch	StdDevRoll	Temperature	Pressure	StdDevPressure
2021	7	11	1	44	0	25	0	0	0	0	0	0	0	24.13	0	0
2021	7	11	1	54	0	25	0	0	0	0	0	0	0	24.12	0	0
2021	7	11	2	4	0	25	0	0	0	0	0	0	0	24.11	0	0
2021	7	11	2	14	0	25	0	0	0	0	0	0	0	24.09	0	0
2021	7	11	2	24	0	25	0	0	0	0	0	0	0	24.08	0	0
2021	7	11	2	34	0	25	0	0	0	0	0	0	0	24.06	0	0
2021	7	11	2	44	0	26	0	0	0	0	0	0	0	24.05	0	0
2021	7	11	2	54	0	25	0	0	0	0	0	0	0	24.03	0	0
2021	7	11	3	4	0	25	0	0	0	0	0	0	0	24.02	0	0
2021	7	11	3	14	0	26	0	0	0	0	0	0	0	24	0	0
2021	7	11	3	24	0	25	0	0	0	0	0	0	0	23.99	0	0
2021	7	11	3	34	0	24	0	0	0	0	0	0	0	23.97	0	0
2021	7	11	3	44	0	25	0	0	0	0	0	0	0	23.96	0	0
2021	7	11	3	54	0	25	0	0	0	0	0	0	0	23.94	0	0
2021	7	11	4	4	0	26	0	0	0	0	0	0	0	23.92	0	0
2021	7	11	4	14	0	25	0	0	0	0	0	0	0	23.91	0	0
2021	7	11	4	24	0	25	0	0	0	0	0	0	0	23.89	0	0
2021	7	11	4	34	0	25	0	0	0	0	0	0	0	23.87	0	0
2021	7	11	4	44	0	26	0	0	0	0	0	0	0	23.85	0	0
2021	7	11	4	54	0	25	0	0	0	0	0	0	0	23.83	0	0
2021	7	11	5	4	0	26	0	0	0	0	0	0	0	23.82	0	0
2021	7	11	5	14	0	26	0	0	0	0	0	0	0	23.8	0	0
2021	7	11	5	24	0	25	0	0	0	0	0	0	0	23.79	0	0
2021	7	11	5	34	0	25	0	0	0	0	0	0	0	23.77	0	0
2021	7	11	5	44	0	25	0	0	0	0	0	0	0	23.76	0	0
2021	7	11	5	54	0	25	0	0	0	0	0	0	0	23.74	0	0
2021	7	11	6	4	0	26	0	0	0	0	0	0	0	23.73	0	0
2021	7	11	6	14	0	26	0	0	0	0	0	0	0	23.72	0	0
2021	7	11	6	24	0	25	0	0	0	0	0	0	0	23.71	0	0
2021	7	11	6	34	0	25	0	0	0	0	0	0	0	23.69	0	0
2021	7	11	6	44	0	26	0	0	0	0	0	0	0	23.68	0	0
2021	7	11	6	54	0	26	0	0	0	0	0	0	0	23.67	0	0
2021	7	11	7	4	0	25	0	0	0	0	0	0	0	23.67	0	0
2021	7	11	7	14	0	25	0	0	0	0	0	0	0	23.66	0	0
2021	7	11	7	24	0	24	0	0	0	0	0	0	0	23.67	0	0
2021	7	11	7	34	0	26	0	0	0	0	0	0	0	23.67	0	0
2021	7	11	7	44	0	25	0	0	0	0	0	0	0	23.68	0	0
2021	7	11	7	54	0	26	0	0	0	0	0	0	0	23.69	0	0
2021	7	11	8	4	0	26	0	0	0	0	0	0	0	23.69	0	0
2021	7	11	8	14	0	26	0	0	0	0	0	0	0	23.7	0	0
2021	7	11	8	24	0	25	0	0	0	0	0	0	0	23.72	0	0
2021	7	11	8	34	0	25	0	0	0	0	0	0	0	23.73	0	0
2021	7	11	8	44	0	25	0	0	0	0	0	0	0	23.74	0	0
2021	7	11	8	54	0	25	0	0	0	0	0	0	0	23.75	0	0
2021	7	11	9	4	0	25	0	0	0	0	0	0	0	23.77	0	0
2021	7	11	9	14	0	25	0	0	0	0	0	0	0	23.78	0	0
2021	7	11	9	24	0	25	0	0	0	0	0	0	0	23.8	0	0
2021	7	11	9	34	0	26	0	0	0	0	0	0	0	23.82	0	0
2021	7	11	9	44	0	25	0	0	0	0	0	0	0	23.84	0	0
2021	7	11	9	54	0	25	0	0	0	0	0	0	0	23.87	0	0

Mazourka (0354)

Year	Month	Day	Hour	Minute	Second	Noise3	IceDetection	Heading	Pitch	Roll	StdDevHeading	StdDevPitch	StdDevRoll	Temperature	Pressure	StdDevPressure
2021	7	11	10	4	0	25	0	0	0	0	0	0	0	23.89	0	0
2021	7	11	10	14	0	25	0	0	0	0	0	0	0	23.91	0	0
2021	7	11	10	24	0	25	0	0	0	0	0	0	0	23.94	0	0
2021	7	11	10	34	0	26	0	0	0	0	0	0	0	23.96	0	0
2021	7	11	10	44	0	25	0	0	0	0	0	0	0	23.99	0	0
2021	7	11	10	54	0	25	0	0	0	0	0	0	0	24.01	0	0
2021	7	11	11	4	0	25	0	0	0	0	0	0	0	24.04	0	0
2021	7	11	11	14	0	25	0	0	0	0	0	0	0	24.06	0	0
2021	7	11	11	24	0	25	0	0	0	0	0	0	0	24.09	0	0
2021	7	11	11	34	0	25	0	0	0	0	0	0	0	24.12	0	0
2021	7	11	11	44	0	25	0	0	0	0	0	0	0	24.15	0	0
2021	7	11	11	54	0	25	0	0	0	0	0	0	0	24.18	0	0
2021	7	11	12	4	0	25	0	0	0	0	0	0	0	24.21	0	0
2021	7	11	12	14	0	25	0	0	0	0	0	0	0	24.25	0	0
2021	7	11	12	24	0	25	0	0	0	0	0	0	0	24.29	0	0
2021	7	11	12	34	0	25	0	0	0	0	0	0	0	24.31	0	0
2021	7	11	12	44	0	25	0	0	0	0	0	0	0	24.35	0	0
2021	7	11	12	54	0	25	0	0	0	0	0	0	0	24.38	0	0
2021	7	11	13	4	0	25	0	0	0	0	0	0	0	24.43	0	0
2021	7	11	13	14	0	25	0	0	0	0	0	0	0	24.44	0	0
2021	7	11	13	24	0	25	0	0	0	0	0	0	0	24.42	0	0
2021	7	11	13	34	0	26	0	0	0	0	0	0	0	24.4	0	0
2021	7	11	13	44	0	25	0	0	0	0	0	0	0	24.37	0	0
2021	7	11	13	54	0	26	0	0	0	0	0	0	0	24.37	0	0
2021	7	11	14	4	0	25	0	0	0	0	0	0	0	24.38	0	0
2021	7	11	14	14	0	26	0	0	0	0	0	0	0	24.41	0	0
2021	7	11	14	24	0	25	0	0	0	0	0	0	0	24.42	0	0
2021	7	11	14	34	0	26	0	0	0	0	0	0	0	24.43	0	0
2021	7	11	14	44	0	25	0	0	0	0	0	0	0	24.44	0	0
2021	7	11	14	54	0	25	0	0	0	0	0	0	0	24.45	0	0
2021	7	11	15	4	0	25	0	0	0	0	0	0	0	24.46	0	0
2021	7	11	15	14	0	25	0	0	0	0	0	0	0	24.48	0	0
2021	7	11	15	24	0	25	0	0	0	0	0	0	0	24.48	0	0
2021	7	11	15	34	0	25	0	0	0	0	0	0	0	24.49	0	0
2021	7	11	15	44	0	26	0	0	0	0	0	0	0	24.51	0	0
2021	7	11	15	54	0	25	0	0	0	0	0	0	0	24.53	0	0
2021	7	11	16	4	0	25	0	0	0	0	0	0	0	24.54	0	0
2021	7	11	16	14	0	25	0	0	0	0	0	0	0	24.56	0	0
2021	7	11	16	24	0	26	0	0	0	0	0	0	0	24.57	0	0
2021	7	11	16	34	0	25	0	0	0	0	0	0	0	24.59	0	0
2021	7	11	16	44	0	25	0	0	0	0	0	0	0	24.6	0	0
2021	7	11	16	54	0	25	0	0	0	0	0	0	0	24.62	0	0
2021	7	11	17	4	0	25	0	0	0	0	0	0	0	24.64	0	0
2021	7	11	17	14	0	25	0	0	0	0	0	0	0	24.65	0	0
2021	7	11	17	24	0	25	0	0	0	0	0	0	0	24.67	0	0
2021	7	11	17	34	0	26	0	0	0	0	0	0	0	24.69	0	0
2021	7	11	17	44	0	26	0	0	0	0	0	0	0	24.69	0	0
2021	7	11	17	54	0	26	0	0	0	0	0	0	0	24.71	0	0
2021	7	11	18	4	0	25	0	0	0	0	0	0	0	24.72	0	0
2021	7	11	18	14	0	25	0	0	0	0	0	0	0	24.73	0	0

Mazourka (0354)

Year	Month	Day	Hour	Minute	Second	Noise3	IceDetection	Heading	Pitch	Roll	StdDevHeading	StdDevPitch	StdDevRoll	Temperature	Pressure	StdDevPressure
2021	7	11	18	24	0	25	0	0	0	0	0	0	0	24.73	0	0
2021	7	11	18	34	0	25	0	0	0	0	0	0	0	24.73	0	0
2021	7	11	18	44	0	25	0	0	0	0	0	0	0	24.73	0	0
2021	7	11	18	54	0	25	0	0	0	0	0	0	0	24.73	0	0
2021	7	11	19	4	0	26	0	0	0	0	0	0	0	24.72	0	0
2021	7	11	19	14	0	25	0	0	0	0	0	0	0	24.71	0	0
2021	7	11	19	24	0	25	0	0	0	0	0	0	0	24.7	0	0
2021	7	11	19	34	0	25	0	0	0	0	0	0	0	24.69	0	0
2021	7	11	19	44	0	25	0	0	0	0	0	0	0	24.68	0	0
2021	7	11	19	54	0	25	0	0	0	0	0	0	0	24.67	0	0
2021	7	11	20	4	0	25	0	0	0	0	0	0	0	24.66	0	0
2021	7	11	20	14	0	26	0	0	0	0	0	0	0	24.64	0	0
2021	7	11	20	24	0	25	0	0	0	0	0	0	0	24.64	0	0
2021	7	11	20	34	0	25	0	0	0	0	0	0	0	24.62	0	0
2021	7	11	20	44	0	25	0	0	0	0	0	0	0	24.61	0	0
2021	7	11	20	54	0	25	0	0	0	0	0	0	0	24.59	0	0
2021	7	11	21	4	0	25	0	0	0	0	0	0	0	24.58	0	0
2021	7	11	21	14	0	25	0	0	0	0	0	0	0	24.57	0	0
2021	7	11	21	24	0	25	0	0	0	0	0	0	0	24.55	0	0
2021	7	11	21	34	0	25	0	0	0	0	0	0	0	24.54	0	0
2021	7	11	21	44	0	25	0	0	0	0	0	0	0	24.53	0	0
2021	7	11	21	54	0	25	0	0	0	0	0	0	0	24.51	0	0
2021	7	11	22	4	0	25	0	0	0	0	0	0	0	24.5	0	0
2021	7	11	22	14	0	25	0	0	0	0	0	0	0	24.49	0	0
2021	7	11	22	24	0	26	0	0	0	0	0	0	0	24.47	0	0
2021	7	11	22	34	0	26	0	0	0	0	0	0	0	24.46	0	0
2021	7	11	22	44	0	25	0	0	0	0	0	0	0	24.44	0	0
2021	7	11	22	54	0	25	0	0	0	0	0	0	0	24.43	0	0
2021	7	11	23	4	0	25	0	0	0	0	0	0	0	24.41	0	0
2021	7	11	23	14	0	25	0	0	0	0	0	0	0	24.4	0	0
2021	7	11	23	24	0	25	0	0	0	0	0	0	0	24.39	0	0
2021	7	11	23	34	0	25	0	0	0	0	0	0	0	24.38	0	0
2021	7	11	23	44	0	26	0	0	0	0	0	0	0	24.36	0	0
2021	7	11	23	54	0	25	0	0	0	0	0	0	0	24.34	0	0
2021	7	12	0	4	0	25	0	0	0	0	0	0	0	24.32	0	0
2021	7	12	0	14	0	25	0	0	0	0	0	0	0	24.31	0	0
2021	7	12	0	24	0	25	0	0	0	0	0	0	0	24.29	0	0
2021	7	12	0	34	0	25	0	0	0	0	0	0	0	24.27	0	0
2021	7	12	0	44	0	25	0	0	0	0	0	0	0	24.25	0	0
2021	7	12	0	54	0	26	0	0	0	0	0	0	0	24.24	0	0
2021	7	12	1	4	0	25	0	0	0	0	0	0	0	24.22	0	0
2021	7	12	1	14	0	25	0	0	0	0	0	0	0	24.2	0	0
2021	7	12	1	24	0	25	0	0	0	0	0	0	0	24.18	0	0
2021	7	12	1	34	0	25	0	0	0	0	0	0	0	24.16	0	0
2021	7	12	1	44	0	25	0	0	0	0	0	0	0	24.14	0	0
2021	7	12	1	54	0	26	0	0	0	0	0	0	0	24.13	0	0
2021	7	12	2	4	0	25	0	0	0	0	0	0	0	24.1	0	0
2021	7	12	2	14	0	25	0	0	0	0	0	0	0	24.09	0	0
2021	7	12	2	24	0	25	0	0	0	0	0	0	0	24.07	0	0
2021	7	12	2	34	0	25	0	0	0	0	0	0	0	24.05	0	0

Mazourka (0354)

Year	Month	Day	Hour	Minute	Second	Noise3	IceDetection	Heading	Pitch	Roll	StdDevHeading	StdDevPitch	StdDevRoll	Temperature	Pressure	StdDevPressure
2021	7	12	2	44	0	25	0	0	0	0	0	0	0	24.03	0	0
2021	7	12	2	54	0	25	0	0	0	0	0	0	0	24.01	0	0
2021	7	12	3	4	0	25	0	0	0	0	0	0	0	23.99	0	0
2021	7	12	3	14	0	25	0	0	0	0	0	0	0	23.97	0	0
2021	7	12	3	24	0	25	0	0	0	0	0	0	0	23.95	0	0
2021	7	12	3	34	0	26	0	0	0	0	0	0	0	23.93	0	0
2021	7	12	3	44	0	25	0	0	0	0	0	0	0	23.91	0	0
2021	7	12	3	54	0	25	0	0	0	0	0	0	0	23.89	0	0
2021	7	12	4	4	0	26	0	0	0	0	0	0	0	23.87	0	0
2021	7	12	4	14	0	25	0	0	0	0	0	0	0	23.85	0	0
2021	7	12	4	24	0	25	0	0	0	0	0	0	0	23.84	0	0
2021	7	12	4	34	0	25	0	0	0	0	0	0	0	23.82	0	0
2021	7	12	4	44	0	25	0	0	0	0	0	0	0	23.8	0	0
2021	7	12	4	54	0	26	0	0	0	0	0	0	0	23.79	0	0
2021	7	12	5	4	0	25	0	0	0	0	0	0	0	23.76	0	0
2021	7	12	5	14	0	25	0	0	0	0	0	0	0	23.75	0	0
2021	7	12	5	24	0	25	0	0	0	0	0	0	0	23.73	0	0
2021	7	12	5	34	0	25	0	0	0	0	0	0	0	23.71	0	0
2021	7	12	5	44	0	25	0	0	0	0	0	0	0	23.69	0	0
2021	7	12	5	54	0	25	0	0	0	0	0	0	0	23.68	0	0
2021	7	12	6	4	0	25	0	0	0	0	0	0	0	23.66	0	0
2021	7	12	6	14	0	26	0	0	0	0	0	0	0	23.64	0	0
2021	7	12	6	24	0	25	0	0	0	0	0	0	0	23.63	0	0
2021	7	12	6	34	0	25	0	0	0	0	0	0	0	23.61	0	0
2021	7	12	6	44	0	25	0	0	0	0	0	0	0	23.6	0	0
2021	7	12	6	54	0	25	0	0	0	0	0	0	0	23.58	0	0
2021	7	12	7	4	0	25	0	0	0	0	0	0	0	23.57	0	0
2021	7	12	7	14	0	25	0	0	0	0	0	0	0	23.56	0	0
2021	7	12	7	24	0	25	0	0	0	0	0	0	0	23.56	0	0
2021	7	12	7	34	0	26	0	0	0	0	0	0	0	23.56	0	0
2021	7	12	7	44	0	25	0	0	0	0	0	0	0	23.56	0	0
2021	7	12	7	54	0	25	0	0	0	0	0	0	0	23.57	0	0
2021	7	12	8	4	0	26	0	0	0	0	0	0	0	23.57	0	0
2021	7	12	8	14	0	25	0	0	0	0	0	0	0	23.57	0	0
2021	7	12	8	24	0	25	0	0	0	0	0	0	0	23.58	0	0
2021	7	12	8	34	0	26	0	0	0	0	0	0	0	23.59	0	0
2021	7	12	8	44	0	25	0	0	0	0	0	0	0	23.6	0	0
2021	7	12	8	54	0	25	0	0	0	0	0	0	0	23.61	0	0
2021	7	12	9	4	0	25	0	0	0	0	0	0	0	23.63	0	0
2021	7	12	9	14	0	25	0	0	0	0	0	0	0	23.65	0	0
2021	7	12	9	24	0	25	0	0	0	0	0	0	0	23.67	0	0
2021	7	12	9	34	0	26	0	0	0	0	0	0	0	23.68	0	0
2021	7	12	9	44	0	26	0	0	0	0	0	0	0	23.7	0	0
2021	7	12	9	54	0	26	0	0	0	0	0	0	0	23.72	0	0
2021	7	12	10	4	0	25	0	0	0	0	0	0	0	23.75	0	0
2021	7	12	10	14	0	26	0	0	0	0	0	0	0	23.77	0	0
2021	7	12	10	24	0	25	0	0	0	0	0	0	0	23.79	0	0
2021	7	12	10	34	0	25	0	0	0	0	0	0	0	23.81	0	0
2021	7	12	10	44	0	25	0	0	0	0	0	0	0	23.83	0	0
2021	7	12	10	54	0	25	0	0	0	0	0	0	0	23.86	0	0

Mazourka (0354)

Year	Month	Day	Hour	Minute	Second	Noise3	IceDetection	Heading	Pitch	Roll	StdDevHeading	StdDevPitch	StdDevRoll	Temperature	Pressure	StdDevPressure
2021	7	12	11	4	0	26	0	0	0	0	0	0	0	23.85	0	0
2021	7	12	11	14	0	25	0	0	0	0	0	0	0	23.9	0	0
2021	7	12	11	24	0	26	0	0	0	0	0	0	0	23.94	0	0
2021	7	12	11	34	0	25	0	0	0	0	0	0	0	23.97	0	0
2021	7	12	11	44	0	26	0	0	0	0	0	0	0	23.97	0	0
2021	7	12	11	54	0	26	0	0	0	0	0	0	0	24	0	0
2021	7	12	12	4	0	25	0	0	0	0	0	0	0	24.04	0	0
2021	7	12	12	14	0	25	0	0	0	0	0	0	0	24.07	0	0
2021	7	12	12	24	0	25	0	0	0	0	0	0	0	24.1	0	0
2021	7	12	12	34	0	25	0	0	0	0	0	0	0	24.08	0	0
2021	7	12	12	44	0	25	0	0	0	0	0	0	0	24.11	0	0
2021	7	12	12	54	0	25	0	0	0	0	0	0	0	24.11	0	0
2021	7	12	13	4	0	25	0	0	0	0	0	0	0	24.09	0	0
2021	7	12	13	14	0	25	0	0	0	0	0	0	0	24.08	0	0
2021	7	12	13	24	0	25	0	0	0	0	0	0	0	24.08	0	0
2021	7	12	13	34	0	25	0	0	0	0	0	0	0	24.07	0	0
2021	7	12	13	44	0	25	0	0	0	0	0	0	0	24.07	0	0
2021	7	12	13	54	0	26	0	0	0	0	0	0	0	24.07	0	0
2021	7	12	14	4	0	26	0	0	0	0	0	0	0	24.08	0	0
2021	7	12	14	14	0	25	0	0	0	0	0	0	0	24.09	0	0
2021	7	12	14	24	0	25	0	0	0	0	0	0	0	24.11	0	0
2021	7	12	14	34	0	24	0	0	0	0	0	0	0	24.13	0	0
2021	7	12	14	44	0	25	0	0	0	0	0	0	0	24.15	0	0
2021	7	12	14	54	0	26	0	0	0	0	0	0	0	24.16	0	0
2021	7	12	15	4	0	25	0	0	0	0	0	0	0	24.18	0	0
2021	7	12	15	14	0	25	0	0	0	0	0	0	0	24.2	0	0
2021	7	12	15	24	0	25	0	0	0	0	0	0	0	24.22	0	0
2021	7	12	15	34	0	26	0	0	0	0	0	0	0	24.23	0	0
2021	7	12	15	44	0	26	0	0	0	0	0	0	0	24.25	0	0
2021	7	12	15	54	0	25	0	0	0	0	0	0	0	24.26	0	0
2021	7	12	16	4	0	25	0	0	0	0	0	0	0	24.28	0	0
2021	7	12	16	14	0	26	0	0	0	0	0	0	0	24.31	0	0
2021	7	12	16	24	0	25	0	0	0	0	0	0	0	24.35	0	0
2021	7	12	16	34	0	25	0	0	0	0	0	0	0	24.39	0	0
2021	7	12	16	44	0	25	0	0	0	0	0	0	0	24.43	0	0
2021	7	12	16	54	0	24	0	0	0	0	0	0	0	24.43	0	0
2021	7	12	17	4	0	25	0	0	0	0	0	0	0	24.43	0	0
2021	7	12	17	14	0	25	0	0	0	0	0	0	0	24.45	0	0
2021	7	12	17	24	0	25	0	0	0	0	0	0	0	24.45	0	0
2021	7	12	17	34	0	25	0	0	0	0	0	0	0	24.47	0	0
2021	7	12	17	44	0	26	0	0	0	0	0	0	0	24.46	0	0
2021	7	12	17	54	0	25	0	0	0	0	0	0	0	24.47	0	0
2021	7	12	18	4	0	25	0	0	0	0	0	0	0	24.47	0	0
2021	7	12	18	14	0	25	0	0	0	0	0	0	0	24.46	0	0
2021	7	12	18	24	0	25	0	0	0	0	0	0	0	24.46	0	0
2021	7	12	18	34	0	25	0	0	0	0	0	0	0	24.46	0	0
2021	7	12	18	44	0	26	0	0	0	0	0	0	0	24.45	0	0
2021	7	12	18	54	0	25	0	0	0	0	0	0	0	24.45	0	0
2021	7	12	19	4	0	25	0	0	0	0	0	0	0	24.43	0	0
2021	7	12	19	14	0	25	0	0	0	0	0	0	0	24.43	0	0

Mazourka (0354)

Year	Month	Day	Hour	Minute	Second	Noise3	IceDetection	Heading	Pitch	Roll	StdDevHeading	StdDevPitch	StdDevRoll	Temperature	Pressure	StdDevPressure
2021	7	12	19	24	0	25	0	0	0	0	0	0	0	24.42	0	0
2021	7	12	19	34	0	25	0	0	0	0	0	0	0	24.41	0	0
2021	7	12	19	44	0	25	0	0	0	0	0	0	0	24.41	0	0
2021	7	12	19	54	0	25	0	0	0	0	0	0	0	24.4	0	0
2021	7	12	20	4	0	25	0	0	0	0	0	0	0	24.39	0	0
2021	7	12	20	14	0	25	0	0	0	0	0	0	0	24.37	0	0
2021	7	12	20	24	0	25	0	0	0	0	0	0	0	24.36	0	0
2021	7	12	20	34	0	26	0	0	0	0	0	0	0	24.35	0	0
2021	7	12	20	44	0	25	0	0	0	0	0	0	0	24.34	0	0
2021	7	12	20	54	0	25	0	0	0	0	0	0	0	24.33	0	0
2021	7	12	21	4	0	26	0	0	0	0	0	0	0	24.32	0	0
2021	7	12	21	14	0	25	0	0	0	0	0	0	0	24.31	0	0
2021	7	12	21	24	0	25	0	0	0	0	0	0	0	24.31	0	0
2021	7	12	21	34	0	25	0	0	0	0	0	0	0	24.3	0	0
2021	7	12	21	44	0	25	0	0	0	0	0	0	0	24.29	0	0
2021	7	12	21	54	0	25	0	0	0	0	0	0	0	24.28	0	0
2021	7	12	22	4	0	25	0	0	0	0	0	0	0	24.27	0	0
2021	7	12	22	14	0	26	0	0	0	0	0	0	0	24.26	0	0
2021	7	12	22	24	0	25	0	0	0	0	0	0	0	24.25	0	0
2021	7	12	22	34	0	25	0	0	0	0	0	0	0	24.23	0	0
2021	7	12	22	44	0	25	0	0	0	0	0	0	0	24.22	0	0
2021	7	12	22	54	0	25	0	0	0	0	0	0	0	24.2	0	0
2021	7	12	23	4	0	26	0	0	0	0	0	0	0	24.19	0	0
2021	7	12	23	14	0	25	0	0	0	0	0	0	0	24.17	0	0
2021	7	12	23	24	0	25	0	0	0	0	0	0	0	24.15	0	0
2021	7	12	23	34	0	25	0	0	0	0	0	0	0	24.13	0	0
2021	7	12	23	44	0	26	0	0	0	0	0	0	0	24.11	0	0
2021	7	12	23	54	0	25	0	0	0	0	0	0	0	24.09	0	0
2021	7	13	0	4	0	26	0	0	0	0	0	0	0	24.07	0	0
2021	7	13	0	14	0	25	0	0	0	0	0	0	0	24.04	0	0
2021	7	13	0	24	0	25	0	0	0	0	0	0	0	24.02	0	0
2021	7	13	0	34	0	25	0	0	0	0	0	0	0	24	0	0
2021	7	13	0	44	0	25	0	0	0	0	0	0	0	23.97	0	0
2021	7	13	0	54	0	25	0	0	0	0	0	0	0	23.95	0	0
2021	7	13	1	4	0	25	0	0	0	0	0	0	0	23.92	0	0
2021	7	13	1	14	0	26	0	0	0	0	0	0	0	23.9	0	0
2021	7	13	1	24	0	25	0	0	0	0	0	0	0	23.88	0	0
2021	7	13	1	34	0	24	0	0	0	0	0	0	0	23.86	0	0
2021	7	13	1	44	0	25	0	0	0	0	0	0	0	23.84	0	0
2021	7	13	1	54	0	25	0	0	0	0	0	0	0	23.81	0	0
2021	7	13	2	4	0	26	0	0	0	0	0	0	0	23.79	0	0
2021	7	13	2	14	0	25	0	0	0	0	0	0	0	23.77	0	0
2021	7	13	2	24	0	25	0	0	0	0	0	0	0	23.75	0	0
2021	7	13	2	34	0	25	0	0	0	0	0	0	0	23.73	0	0
2021	7	13	2	44	0	25	0	0	0	0	0	0	0	23.7	0	0
2021	7	13	2	54	0	25	0	0	0	0	0	0	0	23.68	0	0
2021	7	13	3	4	0	25	0	0	0	0	0	0	0	23.66	0	0
2021	7	13	3	14	0	25	0	0	0	0	0	0	0	23.64	0	0
2021	7	13	3	24	0	25	0	0	0	0	0	0	0	23.61	0	0
2021	7	13	3	34	0	25	0	0	0	0	0	0	0	23.59	0	0

Mazourka (0354)

Year	Month	Day	Hour	Minute	Second	Noise3	IceDetection	Heading	Pitch	Roll	StdDevHeading	StdDevPitch	StdDevRoll	Temperature	Pressure	StdDevPressure
2021	7	13	3	44	0	25	0	0	0	0	0	0	0	23.57	0	0
2021	7	13	3	54	0	26	0	0	0	0	0	0	0	23.55	0	0
2021	7	13	4	4	0	25	0	0	0	0	0	0	0	23.52	0	0
2021	7	13	4	14	0	26	0	0	0	0	0	0	0	23.5	0	0
2021	7	13	4	24	0	25	0	0	0	0	0	0	0	23.48	0	0
2021	7	13	4	34	0	25	0	0	0	0	0	0	0	23.46	0	0
2021	7	13	4	44	0	26	0	0	0	0	0	0	0	23.44	0	0
2021	7	13	4	54	0	26	0	0	0	0	0	0	0	23.42	0	0
2021	7	13	5	4	0	26	0	0	0	0	0	0	0	23.4	0	0
2021	7	13	5	14	0	25	0	0	0	0	0	0	0	23.39	0	0
2021	7	13	5	24	0	26	0	0	0	0	0	0	0	23.37	0	0
2021	7	13	5	34	0	25	0	0	0	0	0	0	0	23.35	0	0
2021	7	13	5	44	0	26	0	0	0	0	0	0	0	23.34	0	0
2021	7	13	5	54	0	26	0	0	0	0	0	0	0	23.33	0	0
2021	7	13	6	4	0	25	0	0	0	0	0	0	0	23.31	0	0
2021	7	13	6	14	0	25	0	0	0	0	0	0	0	23.3	0	0
2021	7	13	6	24	0	25	0	0	0	0	0	0	0	23.28	0	0
2021	7	13	6	34	0	25	0	0	0	0	0	0	0	23.27	0	0
2021	7	13	6	44	0	25	0	0	0	0	0	0	0	23.26	0	0
2021	7	13	6	54	0	25	0	0	0	0	0	0	0	23.25	0	0
2021	7	13	7	4	0	25	0	0	0	0	0	0	0	23.24	0	0
2021	7	13	7	14	0	25	0	0	0	0	0	0	0	23.23	0	0
2021	7	13	7	24	0	25	0	0	0	0	0	0	0	23.23	0	0
2021	7	13	7	34	0	26	0	0	0	0	0	0	0	23.23	0	0
2021	7	13	7	44	0	25	0	0	0	0	0	0	0	23.22	0	0
2021	7	13	7	54	0	25	0	0	0	0	0	0	0	23.23	0	0
2021	7	13	8	4	0	25	0	0	0	0	0	0	0	23.24	0	0
2021	7	13	8	14	0	25	0	0	0	0	0	0	0	23.23	0	0
2021	7	13	8	24	0	26	0	0	0	0	0	0	0	23.21	0	0
2021	7	13	8	34	0	26	0	0	0	0	0	0	0	23.23	0	0
2021	7	13	8	44	0	25	0	0	0	0	0	0	0	23.25	0	0
2021	7	13	8	54	0	25	0	0	0	0	0	0	0	23.28	0	0
2021	7	13	9	4	0	25	0	0	0	0	0	0	0	23.26	0	0
2021	7	13	9	14	0	26	0	0	0	0	0	0	0	23.25	0	0
2021	7	13	9	24	0	25	0	0	0	0	0	0	0	23.25	0	0
2021	7	13	9	34	0	25	0	0	0	0	0	0	0	23.25	0	0
2021	7	13	9	44	0	25	0	0	0	0	0	0	0	23.24	0	0
2021	7	13	9	54	0	25	0	0	0	0	0	0	0	23.23	0	0
2021	7	13	10	4	0	25	0	0	0	0	0	0	0	23.23	0	0
2021	7	13	10	14	0	25	0	0	0	0	0	0	0	23.23	0	0
2021	7	13	10	24	0	26	0	0	0	0	0	0	0	23.24	0	0
2021	7	13	10	34	0	25	0	0	0	0	0	0	0	23.26	0	0
2021	7	13	10	44	0	25	0	0	0	0	0	0	0	23.33	0	0
2021	7	13	10	54	0	26	0	0	0	0	0	0	0	23.37	0	0
2021	7	13	11	4	0	26	0	0	0	0	0	0	0	23.35	0	0
2021	7	13	11	14	0	27	0	0	0	0	0	0	0	23.32	0	0
2021	7	13	11	24	0	25	0	0	0	0	0	0	0	23.36	0	0
2021	7	13	11	34	0	25	0	0	0	0	0	0	0	23.4	0	0
2021	7	13	11	44	0	26	0	0	0	0	0	0	0	23.43	0	0
2021	7	13	11	54	0	26	0	0	0	0	0	0	0	23.49	0	0

Mazourka (0354)

Year	Month	Day	Hour	Minute	Second	Noise3	IceDetection	Heading	Pitch	Roll	StdDevHeading	StdDevPitch	StdDevRoll	Temperature	Pressure	StdDevPressure
2021	7	13	12	4	0	25	0	0	0	0	0	0	0	23.5	0	0
2021	7	13	12	14	0	25	0	0	0	0	0	0	0	23.51	0	0
2021	7	13	12	24	0	25	0	0	0	0	0	0	0	23.55	0	0
2021	7	13	12	34	0	25	0	0	0	0	0	0	0	23.59	0	0
2021	7	13	12	44	0	25	0	0	0	0	0	0	0	23.6	0	0
2021	7	13	12	54	0	26	0	0	0	0	0	0	0	23.63	0	0
2021	7	13	13	4	0	25	0	0	0	0	0	0	0	23.6	0	0
2021	7	13	13	14	0	25	0	0	0	0	0	0	0	23.56	0	0
2021	7	13	13	24	0	26	0	0	0	0	0	0	0	23.67	0	0
2021	7	13	13	34	0	25	0	0	0	0	0	0	0	23.59	0	0
2021	7	13	13	44	0	26	0	0	0	0	0	0	0	23.66	0	0
2021	7	13	13	54	0	26	0	0	0	0	0	0	0	23.61	0	0
2021	7	13	14	4	0	25	0	0	0	0	0	0	0	23.56	0	0
2021	7	13	14	14	0	25	0	0	0	0	0	0	0	23.56	0	0
2021	7	13	14	24	0	25	0	0	0	0	0	0	0	23.57	0	0
2021	7	13	14	34	0	25	0	0	0	0	0	0	0	23.59	0	0
2021	7	13	14	44	0	25	0	0	0	0	0	0	0	23.57	0	0
2021	7	13	14	54	0	26	0	0	0	0	0	0	0	23.57	0	0
2021	7	13	15	4	0	25	0	0	0	0	0	0	0	23.64	0	0
2021	7	13	15	14	0	25	0	0	0	0	0	0	0	23.7	0	0
2021	7	13	15	24	0	26	0	0	0	0	0	0	0	23.72	0	0
2021	7	13	15	34	0	25	0	0	0	0	0	0	0	23.75	0	0
2021	7	13	15	44	0	26	0	0	0	0	0	0	0	23.77	0	0
2021	7	13	15	54	0	25	0	0	0	0	0	0	0	23.76	0	0
2021	7	13	16	4	0	25	0	0	0	0	0	0	0	23.8	0	0
2021	7	13	16	14	0	26	0	0	0	0	0	0	0	23.82	0	0
2021	7	13	16	24	0	26	0	0	0	0	0	0	0	23.82	0	0
2021	7	13	16	34	0	25	0	0	0	0	0	0	0	23.85	0	0
2021	7	13	16	44	0	25	0	0	0	0	0	0	0	23.83	0	0
2021	7	13	16	54	0	26	0	0	0	0	0	0	0	23.84	0	0
2021	7	13	17	4	0	25	0	0	0	0	0	0	0	23.85	0	0
2021	7	13	17	14	0	25	0	0	0	0	0	0	0	23.87	0	0
2021	7	13	17	24	0	25	0	0	0	0	0	0	0	23.88	0	0
2021	7	13	17	34	0	26	0	0	0	0	0	0	0	23.88	0	0
2021	7	13	17	44	0	25	0	0	0	0	0	0	0	23.89	0	0
2021	7	13	17	54	0	26	0	0	0	0	0	0	0	23.88	0	0
2021	7	13	18	4	0	25	0	0	0	0	0	0	0	23.89	0	0
2021	7	13	18	14	0	25	0	0	0	0	0	0	0	23.89	0	0
2021	7	13	18	24	0	25	0	0	0	0	0	0	0	23.89	0	0
2021	7	13	18	34	0	25	0	0	0	0	0	0	0	23.9	0	0
2021	7	13	18	44	0	25	0	0	0	0	0	0	0	23.9	0	0
2021	7	13	18	54	0	25	0	0	0	0	0	0	0	23.9	0	0
2021	7	13	19	4	0	25	0	0	0	0	0	0	0	23.91	0	0
2021	7	13	19	14	0	26	0	0	0	0	0	0	0	23.9	0	0
2021	7	13	19	24	0	25	0	0	0	0	0	0	0	23.91	0	0
2021	7	13	19	34	0	25	0	0	0	0	0	0	0	23.91	0	0
2021	7	13	19	44	0	26	0	0	0	0	0	0	0	23.91	0	0
2021	7	13	19	54	0	25	0	0	0	0	0	0	0	23.91	0	0
2021	7	13	20	4	0	26	0	0	0	0	0	0	0	23.91	0	0
2021	7	13	20	14	0	26	0	0	0	0	0	0	0	23.91	0	0

Mazourka (0354)

Year	Month	Day	Hour	Minute	Second	Noise3	IceDetection	Heading	Pitch	Roll	StdDevHeading	StdDevPitch	StdDevRoll	Temperature	Pressure	StdDevPressure
2021	7	13	20	24	0	25	0	0	0	0	0	0	0	23.91	0	0
2021	7	13	20	34	0	26	0	0	0	0	0	0	0	23.91	0	0
2021	7	13	20	44	0	26	0	0	0	0	0	0	0	23.91	0	0
2021	7	13	20	54	0	25	0	0	0	0	0	0	0	23.91	0	0
2021	7	13	21	4	0	25	0	0	0	0	0	0	0	23.91	0	0
2021	7	13	21	14	0	26	0	0	0	0	0	0	0	23.9	0	0
2021	7	13	21	24	0	25	0	0	0	0	0	0	0	23.9	0	0
2021	7	13	21	34	0	25	0	0	0	0	0	0	0	23.89	0	0
2021	7	13	21	44	0	26	0	0	0	0	0	0	0	23.88	0	0
2021	7	13	21	54	0	26	0	0	0	0	0	0	0	23.87	0	0
2021	7	13	22	4	0	26	0	0	0	0	0	0	0	23.86	0	0
2021	7	13	22	14	0	25	0	0	0	0	0	0	0	23.84	0	0
2021	7	13	22	24	0	25	0	0	0	0	0	0	0	23.82	0	0
2021	7	13	22	34	0	25	0	0	0	0	0	0	0	23.81	0	0
2021	7	13	22	44	0	25	0	0	0	0	0	0	0	23.79	0	0
2021	7	13	22	54	0	25	0	0	0	0	0	0	0	23.78	0	0
2021	7	13	23	4	0	25	0	0	0	0	0	0	0	23.76	0	0
2021	7	13	23	14	0	25	0	0	0	0	0	0	0	23.74	0	0
2021	7	13	23	24	0	25	0	0	0	0	0	0	0	23.72	0	0
2021	7	13	23	34	0	26	0	0	0	0	0	0	0	23.7	0	0
2021	7	13	23	44	0	25	0	0	0	0	0	0	0	23.68	0	0
2021	7	13	23	54	0	25	0	0	0	0	0	0	0	23.65	0	0
2021	7	14	0	4	0	26	0	0	0	0	0	0	0	23.64	0	0
2021	7	14	0	14	0	25	0	0	0	0	0	0	0	23.61	0	0
2021	7	14	0	24	0	25	0	0	0	0	0	0	0	23.59	0	0
2021	7	14	0	34	0	26	0	0	0	0	0	0	0	23.58	0	0
2021	7	14	0	44	0	26	0	0	0	0	0	0	0	23.55	0	0
2021	7	14	0	54	0	25	0	0	0	0	0	0	0	23.54	0	0
2021	7	14	1	4	0	26	0	0	0	0	0	0	0	23.51	0	0
2021	7	14	1	14	0	26	0	0	0	0	0	0	0	23.49	0	0
2021	7	14	1	24	0	26	0	0	0	0	0	0	0	23.47	0	0
2021	7	14	1	34	0	25	0	0	0	0	0	0	0	23.44	0	0
2021	7	14	1	44	0	25	0	0	0	0	0	0	0	23.42	0	0
2021	7	14	1	54	0	25	0	0	0	0	0	0	0	23.4	0	0
2021	7	14	2	4	0	25	0	0	0	0	0	0	0	23.38	0	0
2021	7	14	2	14	0	26	0	0	0	0	0	0	0	23.35	0	0
2021	7	14	2	24	0	25	0	0	0	0	0	0	0	23.33	0	0
2021	7	14	2	34	0	26	0	0	0	0	0	0	0	23.31	0	0
2021	7	14	2	44	0	25	0	0	0	0	0	0	0	23.29	0	0
2021	7	14	2	54	0	25	0	0	0	0	0	0	0	23.27	0	0
2021	7	14	3	4	0	25	0	0	0	0	0	0	0	23.25	0	0
2021	7	14	3	14	0	26	0	0	0	0	0	0	0	23.23	0	0
2021	7	14	3	24	0	25	0	0	0	0	0	0	0	23.21	0	0
2021	7	14	3	34	0	25	0	0	0	0	0	0	0	23.19	0	0
2021	7	14	3	44	0	26	0	0	0	0	0	0	0	23.16	0	0
2021	7	14	3	54	0	25	0	0	0	0	0	0	0	23.14	0	0
2021	7	14	4	4	0	25	0	0	0	0	0	0	0	23.12	0	0
2021	7	14	4	14	0	25	0	0	0	0	0	0	0	23.1	0	0
2021	7	14	4	24	0	26	0	0	0	0	0	0	0	23.08	0	0
2021	7	14	4	34	0	25	0	0	0	0	0	0	0	23.06	0	0

Mazourka (0354)

Year	Month	Day	Hour	Minute	Second	Noise3	IceDetection	Heading	Pitch	Roll	StdDevHeading	StdDevPitch	StdDevRoll	Temperature	Pressure	StdDevPressure
2021	7	14	4	44	0	25	0	0	0	0	0	0	0	23.03	0	0
2021	7	14	4	54	0	25	0	0	0	0	0	0	0	23.01	0	0
2021	7	14	5	4	0	26	0	0	0	0	0	0	0	22.99	0	0
2021	7	14	5	14	0	25	0	0	0	0	0	0	0	22.97	0	0
2021	7	14	5	24	0	25	0	0	0	0	0	0	0	22.95	0	0
2021	7	14	5	34	0	26	0	0	0	0	0	0	0	22.92	0	0
2021	7	14	5	44	0	26	0	0	0	0	0	0	0	22.9	0	0
2021	7	14	5	54	0	26	0	0	0	0	0	0	0	22.88	0	0
2021	7	14	6	4	0	26	0	0	0	0	0	0	0	22.86	0	0
2021	7	14	6	14	0	26	0	0	0	0	0	0	0	22.84	0	0
2021	7	14	6	24	0	26	0	0	0	0	0	0	0	22.82	0	0
2021	7	14	6	34	0	25	0	0	0	0	0	0	0	22.8	0	0
2021	7	14	6	44	0	25	0	0	0	0	0	0	0	22.78	0	0
2021	7	14	6	54	0	25	0	0	0	0	0	0	0	22.77	0	0
2021	7	14	7	4	0	26	0	0	0	0	0	0	0	22.75	0	0
2021	7	14	7	14	0	26	0	0	0	0	0	0	0	22.75	0	0
2021	7	14	7	24	0	26	0	0	0	0	0	0	0	22.74	0	0
2021	7	14	7	34	0	25	0	0	0	0	0	0	0	22.73	0	0
2021	7	14	7	44	0	25	0	0	0	0	0	0	0	22.73	0	0
2021	7	14	7	54	0	26	0	0	0	0	0	0	0	22.72	0	0
2021	7	14	8	4	0	25	0	0	0	0	0	0	0	22.72	0	0
2021	7	14	8	14	0	26	0	0	0	0	0	0	0	22.73	0	0
2021	7	14	8	24	0	26	0	0	0	0	0	0	0	22.73	0	0
2021	7	14	8	34	0	25	0	0	0	0	0	0	0	22.73	0	0
2021	7	14	8	44	0	25	0	0	0	0	0	0	0	22.74	0	0
2021	7	14	8	54	0	26	0	0	0	0	0	0	0	22.74	0	0
2021	7	14	9	4	0	25	0	0	0	0	0	0	0	22.75	0	0
2021	7	14	9	14	0	25	0	0	0	0	0	0	0	22.76	0	0
2021	7	14	9	24	0	25	0	0	0	0	0	0	0	22.77	0	0
2021	7	14	9	34	0	25	0	0	0	0	0	0	0	22.78	0	0
2021	7	14	9	44	0	26	0	0	0	0	0	0	0	22.8	0	0
2021	7	14	9	54	0	25	0	0	0	0	0	0	0	22.81	0	0
2021	7	14	10	4	0	24	0	0	0	0	0	0	0	22.83	0	0
2021	7	14	10	14	0	26	0	0	0	0	0	0	0	22.84	0	0
2021	7	14	10	24	0	26	0	0	0	0	0	0	0	22.86	0	0
2021	7	14	10	34	0	25	0	0	0	0	0	0	0	22.88	0	0
2021	7	14	10	44	0	25	0	0	0	0	0	0	0	22.9	0	0
2021	7	14	10	54	0	26	0	0	0	0	0	0	0	22.92	0	0
2021	7	14	11	4	0	25	0	0	0	0	0	0	0	22.94	0	0
2021	7	14	11	14	0	25	0	0	0	0	0	0	0	22.96	0	0
2021	7	14	11	24	0	26	0	0	0	0	0	0	0	22.98	0	0
2021	7	14	11	34	0	25	0	0	0	0	0	0	0	23.01	0	0
2021	7	14	11	44	0	25	0	0	0	0	0	0	0	23.03	0	0
2021	7	14	11	54	0	25	0	0	0	0	0	0	0	23.05	0	0
2021	7	14	12	4	0	26	0	0	0	0	0	0	0	23.08	0	0
2021	7	14	12	14	0	25	0	0	0	0	0	0	0	23.1	0	0
2021	7	14	12	24	0	25	0	0	0	0	0	0	0	23.12	0	0
2021	7	14	12	34	0	26	0	0	0	0	0	0	0	23.14	0	0
2021	7	14	12	44	0	25	0	0	0	0	0	0	0	23.17	0	0
2021	7	14	12	54	0	26	0	0	0	0	0	0	0	23.2	0	0

Mazourka (0354)

Year	Month	Day	Hour	Minute	Second	Noise3	IceDetection	Heading	Pitch	Roll	StdDevHeading	StdDevPitch	StdDevRoll	Temperature	Pressure	StdDevPressure
2021	7	14	13	4	0	25	0	0	0	0	0	0	0	23.22	0	0
2021	7	14	13	14	0	25	0	0	0	0	0	0	0	23.24	0	0
2021	7	14	13	24	0	26	0	0	0	0	0	0	0	23.28	0	0
2021	7	14	13	34	0	26	0	0	0	0	0	0	0	23.3	0	0
2021	7	14	13	44	0	26	0	0	0	0	0	0	0	23.3	0	0
2021	7	14	13	54	0	26	0	0	0	0	0	0	0	23.27	0	0
2021	7	14	14	4	0	26	0	0	0	0	0	0	0	23.3	0	0
2021	7	14	14	14	0	26	0	0	0	0	0	0	0	23.25	0	0
2021	7	14	14	24	0	26	0	0	0	0	0	0	0	23.35	0	0
2021	7	14	14	34	0	25	0	0	0	0	0	0	0	23.3	0	0
2021	7	14	14	44	0	26	0	0	0	0	0	0	0	23.31	0	0
2021	7	14	14	54	0	26	0	0	0	0	0	0	0	23.34	0	0
2021	7	14	15	4	0	25	0	0	0	0	0	0	0	23.32	0	0
2021	7	14	15	14	0	26	0	0	0	0	0	0	0	23.32	0	0
2021	7	14	15	24	0	25	0	0	0	0	0	0	0	23.33	0	0
2021	7	14	15	34	0	25	0	0	0	0	0	0	0	23.34	0	0
2021	7	14	15	44	0	26	0	0	0	0	0	0	0	23.35	0	0
2021	7	14	15	54	0	26	0	0	0	0	0	0	0	23.37	0	0
2021	7	14	16	4	0	26	0	0	0	0	0	0	0	23.38	0	0
2021	7	14	16	14	0	26	0	0	0	0	0	0	0	23.45	0	0
2021	7	14	16	24	0	25	0	0	0	0	0	0	0	23.48	0	0
2021	7	14	16	34	0	25	0	0	0	0	0	0	0	23.51	0	0
2021	7	14	16	44	0	25	0	0	0	0	0	0	0	23.52	0	0
2021	7	14	16	54	0	25	0	0	0	0	0	0	0	23.55	0	0
2021	7	14	17	4	0	25	0	0	0	0	0	0	0	23.54	0	0
2021	7	14	17	14	0	25	0	0	0	0	0	0	0	23.56	0	0
2021	7	14	17	24	0	26	0	0	0	0	0	0	0	23.58	0	0
2021	7	14	17	34	0	25	0	0	0	0	0	0	0	23.59	0	0
2021	7	14	17	44	0	25	0	0	0	0	0	0	0	23.6	0	0
2021	7	14	17	54	0	26	0	0	0	0	0	0	0	23.61	0	0
2021	7	14	18	4	0	25	0	0	0	0	0	0	0	23.61	0	0
2021	7	14	18	14	0	25	0	0	0	0	0	0	0	23.62	0	0
2021	7	14	18	24	0	26	0	0	0	0	0	0	0	23.63	0	0
2021	7	14	18	34	0	25	0	0	0	0	0	0	0	23.64	0	0
2021	7	14	18	44	0	26	0	0	0	0	0	0	0	23.63	0	0
2021	7	14	18	54	0	26	0	0	0	0	0	0	0	23.64	0	0
2021	7	14	19	4	0	25	0	0	0	0	0	0	0	23.64	0	0
2021	7	14	19	14	0	25	0	0	0	0	0	0	0	23.63	0	0
2021	7	14	19	24	0	26	0	0	0	0	0	0	0	23.63	0	0
2021	7	14	19	34	0	25	0	0	0	0	0	0	0	23.62	0	0
2021	7	14	19	44	0	25	0	0	0	0	0	0	0	23.62	0	0
2021	7	14	19	54	0	25	0	0	0	0	0	0	0	23.61	0	0
2021	7	14	20	4	0	26	0	0	0	0	0	0	0	23.6	0	0
2021	7	14	20	14	0	25	0	0	0	0	0	0	0	23.59	0	0
2021	7	14	20	24	0	25	0	0	0	0	0	0	0	23.57	0	0
2021	7	14	20	34	0	26	0	0	0	0	0	0	0	23.57	0	0
2021	7	14	20	44	0	25	0	0	0	0	0	0	0	23.55	0	0
2021	7	14	20	54	0	25	0	0	0	0	0	0	0	23.54	0	0
2021	7	14	21	4	0	26	0	0	0	0	0	0	0	23.53	0	0
2021	7	14	21	14	0	26	0	0	0	0	0	0	0	23.53	0	0

Mazourka (0354)

Year	Month	Day	Hour	Minute	Second	Noise3	IceDetection	Heading	Pitch	Roll	StdDevHeading	StdDevPitch	StdDevRoll	Temperature	Pressure	StdDevPressure
2021	7	14	21	24	0	25	0	0	0	0	0	0	0	23.52	0	0
2021	7	14	21	34	0	26	0	0	0	0	0	0	0	23.51	0	0
2021	7	14	21	44	0	25	0	0	0	0	0	0	0	23.51	0	0
2021	7	14	21	54	0	26	0	0	0	0	0	0	0	23.5	0	0
2021	7	14	22	4	0	25	0	0	0	0	0	0	0	23.49	0	0
2021	7	14	22	14	0	25	0	0	0	0	0	0	0	23.47	0	0
2021	7	14	22	24	0	25	0	0	0	0	0	0	0	23.46	0	0
2021	7	14	22	34	0	25	0	0	0	0	0	0	0	23.45	0	0
2021	7	14	22	44	0	25	0	0	0	0	0	0	0	23.44	0	0
2021	7	14	22	54	0	26	0	0	0	0	0	0	0	23.42	0	0
2021	7	14	23	4	0	26	0	0	0	0	0	0	0	23.41	0	0
2021	7	14	23	14	0	26	0	0	0	0	0	0	0	23.39	0	0
2021	7	14	23	24	0	25	0	0	0	0	0	0	0	23.37	0	0
2021	7	14	23	34	0	25	0	0	0	0	0	0	0	23.35	0	0
2021	7	14	23	44	0	26	0	0	0	0	0	0	0	23.34	0	0
2021	7	14	23	54	0	25	0	0	0	0	0	0	0	23.32	0	0
2021	7	15	0	4	0	25	0	0	0	0	0	0	0	23.3	0	0
2021	7	15	0	14	0	25	0	0	0	0	0	0	0	23.29	0	0
2021	7	15	0	24	0	25	0	0	0	0	0	0	0	23.27	0	0
2021	7	15	0	34	0	26	0	0	0	0	0	0	0	23.25	0	0
2021	7	15	0	44	0	26	0	0	0	0	0	0	0	23.24	0	0
2021	7	15	0	54	0	25	0	0	0	0	0	0	0	23.22	0	0
2021	7	15	1	4	0	26	0	0	0	0	0	0	0	23.21	0	0
2021	7	15	1	14	0	26	0	0	0	0	0	0	0	23.19	0	0
2021	7	15	1	24	0	26	0	0	0	0	0	0	0	23.17	0	0
2021	7	15	1	34	0	26	0	0	0	0	0	0	0	23.16	0	0
2021	7	15	1	44	0	26	0	0	0	0	0	0	0	23.14	0	0
2021	7	15	1	54	0	25	0	0	0	0	0	0	0	23.12	0	0
2021	7	15	2	4	0	25	0	0	0	0	0	0	0	23.1	0	0
2021	7	15	2	14	0	26	0	0	0	0	0	0	0	23.09	0	0
2021	7	15	2	24	0	26	0	0	0	0	0	0	0	23.07	0	0
2021	7	15	2	34	0	25	0	0	0	0	0	0	0	23.06	0	0
2021	7	15	2	44	0	25	0	0	0	0	0	0	0	23.04	0	0
2021	7	15	2	54	0	26	0	0	0	0	0	0	0	23.03	0	0
2021	7	15	3	4	0	26	0	0	0	0	0	0	0	23	0	0
2021	7	15	3	14	0	25	0	0	0	0	0	0	0	22.99	0	0
2021	7	15	3	24	0	26	0	0	0	0	0	0	0	22.97	0	0
2021	7	15	3	34	0	25	0	0	0	0	0	0	0	22.95	0	0
2021	7	15	3	44	0	25	0	0	0	0	0	0	0	22.93	0	0
2021	7	15	3	54	0	26	0	0	0	0	0	0	0	22.92	0	0
2021	7	15	4	4	0	25	0	0	0	0	0	0	0	22.9	0	0
2021	7	15	4	14	0	25	0	0	0	0	0	0	0	22.88	0	0
2021	7	15	4	24	0	25	0	0	0	0	0	0	0	22.87	0	0
2021	7	15	4	34	0	26	0	0	0	0	0	0	0	22.85	0	0
2021	7	15	4	44	0	26	0	0	0	0	0	0	0	22.83	0	0
2021	7	15	4	54	0	26	0	0	0	0	0	0	0	22.82	0	0
2021	7	15	5	4	0	26	0	0	0	0	0	0	0	22.8	0	0
2021	7	15	5	14	0	25	0	0	0	0	0	0	0	22.78	0	0
2021	7	15	5	24	0	25	0	0	0	0	0	0	0	22.76	0	0
2021	7	15	5	34	0	26	0	0	0	0	0	0	0	22.74	0	0

Mazourka (0354)

Year	Month	Day	Hour	Minute	Second	Noise3	IceDetection	Heading	Pitch	Roll	StdDevHeading	StdDevPitch	StdDevRoll	Temperature	Pressure	StdDevPressure
2021	7	15	5	44	0	25	0	0	0	0	0	0	0	22.72	0	0
2021	7	15	5	54	0	26	0	0	0	0	0	0	0	22.7	0	0
2021	7	15	6	4	0	25	0	0	0	0	0	0	0	22.68	0	0
2021	7	15	6	14	0	26	0	0	0	0	0	0	0	22.66	0	0
2021	7	15	6	24	0	25	0	0	0	0	0	0	0	22.64	0	0
2021	7	15	6	34	0	25	0	0	0	0	0	0	0	22.63	0	0
2021	7	15	6	44	0	25	0	0	0	0	0	0	0	22.61	0	0
2021	7	15	6	54	0	26	0	0	0	0	0	0	0	22.6	0	0
2021	7	15	7	4	0	26	0	0	0	0	0	0	0	22.59	0	0
2021	7	15	7	14	0	25	0	0	0	0	0	0	0	22.58	0	0
2021	7	15	7	24	0	26	0	0	0	0	0	0	0	22.58	0	0
2021	7	15	7	34	0	26	0	0	0	0	0	0	0	22.56	0	0
2021	7	15	7	44	0	26	0	0	0	0	0	0	0	22.57	0	0
2021	7	15	7	54	0	25	0	0	0	0	0	0	0	22.57	0	0
2021	7	15	8	4	0	25	0	0	0	0	0	0	0	22.56	0	0
2021	7	15	8	14	0	25	0	0	0	0	0	0	0	22.58	0	0
2021	7	15	8	24	0	26	0	0	0	0	0	0	0	22.56	0	0
2021	7	15	8	34	0	26	0	0	0	0	0	0	0	22.6	0	0
2021	7	15	8	44	0	26	0	0	0	0	0	0	0	22.61	0	0
2021	7	15	8	54	0	26	0	0	0	0	0	0	0	22.62	0	0
2021	7	15	9	4	0	26	0	0	0	0	0	0	0	22.6	0	0
2021	7	15	9	14	0	25	0	0	0	0	0	0	0	22.6	0	0
2021	7	15	9	24	0	25	0	0	0	0	0	0	0	22.59	0	0
2021	7	15	9	34	0	26	0	0	0	0	0	0	0	22.65	0	0
2021	7	15	9	44	0	26	0	0	0	0	0	0	0	22.68	0	0
2021	7	15	9	54	0	25	0	0	0	0	0	0	0	22.7	0	0
2021	7	15	10	4	0	26	0	0	0	0	0	0	0	22.72	0	0
2021	7	15	10	14	0	26	0	0	0	0	0	0	0	22.74	0	0
2021	7	15	10	24	0	26	0	0	0	0	0	0	0	22.76	0	0
2021	7	15	10	34	0	25	0	0	0	0	0	0	0	22.78	0	0
2021	7	15	10	44	0	26	0	0	0	0	0	0	0	22.8	0	0
2021	7	15	10	54	0	25	0	0	0	0	0	0	0	22.82	0	0
2021	7	15	11	4	0	26	0	0	0	0	0	0	0	22.85	0	0
2021	7	15	11	14	0	26	0	0	0	0	0	0	0	22.88	0	0
2021	7	15	11	24	0	26	0	0	0	0	0	0	0	22.89	0	0
2021	7	15	11	34	0	25	0	0	0	0	0	0	0	22.92	0	0
2021	7	15	11	44	0	25	0	0	0	0	0	0	0	22.93	0	0
2021	7	15	11	54	0	26	0	0	0	0	0	0	0	22.96	0	0
2021	7	15	12	4	0	26	0	0	0	0	0	0	0	22.99	0	0
2021	7	15	12	14	0	25	0	0	0	0	0	0	0	23.01	0	0
2021	7	15	12	24	0	26	0	0	0	0	0	0	0	23.03	0	0
2021	7	15	12	34	0	25	0	0	0	0	0	0	0	23.06	0	0
2021	7	15	12	44	0	25	0	0	0	0	0	0	0	23.07	0	0
2021	7	15	12	54	0	25	0	0	0	0	0	0	0	23.09	0	0
2021	7	15	13	4	0	26	0	0	0	0	0	0	0	23.11	0	0
2021	7	15	13	14	0	25	0	0	0	0	0	0	0	23.13	0	0
2021	7	15	13	24	0	26	0	0	0	0	0	0	0	23.16	0	0
2021	7	15	13	34	0	25	0	0	0	0	0	0	0	23.19	0	0
2021	7	15	13	44	0	25	0	0	0	0	0	0	0	23.22	0	0
2021	7	15	13	54	0	26	0	0	0	0	0	0	0	23.14	0	0

Mazourka (0354)

Year	Month	Day	Hour	Minute	Second	Noise3	IceDetection	Heading	Pitch	Roll	StdDevHeading	StdDevPitch	StdDevRoll	Temperature	Pressure	StdDevPressure
2021	7	15	14	4	0	25	0	0	0	0	0	0	0	23.24	0	0
2021	7	15	14	14	0	25	0	0	0	0	0	0	0	23.16	0	0
2021	7	15	14	24	0	25	0	0	0	0	0	0	0	23.24	0	0
2021	7	15	14	34	0	25	0	0	0	0	0	0	0	23.21	0	0
2021	7	15	14	44	0	25	0	0	0	0	0	0	0	23.19	0	0
2021	7	15	14	54	0	26	0	0	0	0	0	0	0	23.23	0	0
2021	7	15	15	4	0	25	0	0	0	0	0	0	0	23.26	0	0
2021	7	15	15	14	0	26	0	0	0	0	0	0	0	23.27	0	0
2021	7	15	15	24	0	26	0	0	0	0	0	0	0	23.28	0	0
2021	7	15	15	34	0	25	0	0	0	0	0	0	0	23.32	0	0
2021	7	15	15	44	0	26	0	0	0	0	0	0	0	23.36	0	0
2021	7	15	15	54	0	26	0	0	0	0	0	0	0	23.41	0	0
2021	7	15	16	4	0	26	0	0	0	0	0	0	0	23.39	0	0
2021	7	15	16	14	0	25	0	0	0	0	0	0	0	23.46	0	0
2021	7	15	16	24	0	26	0	0	0	0	0	0	0	23.49	0	0
2021	7	15	16	34	0	25	0	0	0	0	0	0	0	23.51	0	0
2021	7	15	16	44	0	26	0	0	0	0	0	0	0	23.53	0	0
2021	7	15	16	54	0	26	0	0	0	0	0	0	0	23.56	0	0
2021	7	15	17	4	0	25	0	0	0	0	0	0	0	23.57	0	0
2021	7	15	17	14	0	25	0	0	0	0	0	0	0	23.58	0	0
2021	7	15	17	24	0	26	0	0	0	0	0	0	0	23.59	0	0
2021	7	15	17	34	0	26	0	0	0	0	0	0	0	23.62	0	0
2021	7	15	17	44	0	25	0	0	0	0	0	0	0	23.62	0	0
2021	7	15	17	54	0	25	0	0	0	0	0	0	0	23.63	0	0
2021	7	15	18	4	0	25	0	0	0	0	0	0	0	23.65	0	0
2021	7	15	18	14	0	26	0	0	0	0	0	0	0	23.66	0	0
2021	7	15	18	24	0	25	0	0	0	0	0	0	0	23.67	0	0
2021	7	15	18	34	0	25	0	0	0	0	0	0	0	23.69	0	0
2021	7	15	18	44	0	26	0	0	0	0	0	0	0	23.7	0	0
2021	7	15	18	54	0	26	0	0	0	0	0	0	0	23.7	0	0
2021	7	15	19	4	0	25	0	0	0	0	0	0	0	23.71	0	0
2021	7	15	19	14	0	26	0	0	0	0	0	0	0	23.72	0	0
2021	7	15	19	24	0	25	0	0	0	0	0	0	0	23.72	0	0
2021	7	15	19	34	0	25	0	0	0	0	0	0	0	23.73	0	0
2021	7	15	19	44	0	26	0	0	0	0	0	0	0	23.74	0	0
2021	7	15	19	54	0	25	0	0	0	0	0	0	0	23.74	0	0
2021	7	15	20	4	0	26	0	0	0	0	0	0	0	23.75	0	0
2021	7	15	20	14	0	25	0	0	0	0	0	0	0	23.75	0	0
2021	7	15	20	24	0	25	0	0	0	0	0	0	0	23.75	0	0
2021	7	15	20	34	0	25	0	0	0	0	0	0	0	23.76	0	0
2021	7	15	20	44	0	25	0	0	0	0	0	0	0	23.77	0	0
2021	7	15	20	54	0	25	0	0	0	0	0	0	0	23.77	0	0
2021	7	15	21	4	0	26	0	0	0	0	0	0	0	23.78	0	0
2021	7	15	21	14	0	25	0	0	0	0	0	0	0	23.78	0	0
2021	7	15	21	24	0	25	0	0	0	0	0	0	0	23.78	0	0
2021	7	15	21	34	0	25	0	0	0	0	0	0	0	23.79	0	0
2021	7	15	21	44	0	26	0	0	0	0	0	0	0	23.78	0	0
2021	7	15	21	54	0	26	0	0	0	0	0	0	0	23.78	0	0
2021	7	15	22	4	0	25	0	0	0	0	0	0	0	23.77	0	0
2021	7	15	22	14	0	25	0	0	0	0	0	0	0	23.77	0	0

Mazourka (0354)

Year	Month	Day	Hour	Minute	Second	Noise3	IceDetection	Heading	Pitch	Roll	StdDevHeading	StdDevPitch	StdDevRoll	Temperature	Pressure	StdDevPressure
2021	7	15	22	24	0	25	0	0	0	0	0	0	0	23.76	0	0
2021	7	15	22	34	0	26	0	0	0	0	0	0	0	23.75	0	0
2021	7	15	22	44	0	25	0	0	0	0	0	0	0	23.74	0	0
2021	7	15	22	54	0	26	0	0	0	0	0	0	0	23.74	0	0
2021	7	15	23	4	0	25	0	0	0	0	0	0	0	23.73	0	0
2021	7	15	23	14	0	25	0	0	0	0	0	0	0	23.71	0	0
2021	7	15	23	24	0	26	0	0	0	0	0	0	0	23.7	0	0
2021	7	15	23	34	0	25	0	0	0	0	0	0	0	23.68	0	0
2021	7	15	23	44	0	24	0	0	0	0	0	0	0	23.66	0	0
2021	7	15	23	54	0	26	0	0	0	0	0	0	0	23.64	0	0
2021	7	16	0	4	0	25	0	0	0	0	0	0	0	23.61	0	0
2021	7	16	0	14	0	25	0	0	0	0	0	0	0	23.59	0	0
2021	7	16	0	24	0	26	0	0	0	0	0	0	0	23.57	0	0
2021	7	16	0	34	0	26	0	0	0	0	0	0	0	23.54	0	0
2021	7	16	0	44	0	25	0	0	0	0	0	0	0	23.51	0	0
2021	7	16	0	54	0	25	0	0	0	0	0	0	0	23.49	0	0
2021	7	16	1	4	0	26	0	0	0	0	0	0	0	23.46	0	0
2021	7	16	1	14	0	25	0	0	0	0	0	0	0	23.43	0	0
2021	7	16	1	24	0	25	0	0	0	0	0	0	0	23.4	0	0
2021	7	16	1	34	0	25	0	0	0	0	0	0	0	23.37	0	0
2021	7	16	1	44	0	26	0	0	0	0	0	0	0	23.34	0	0
2021	7	16	1	54	0	26	0	0	0	0	0	0	0	23.31	0	0
2021	7	16	2	4	0	25	0	0	0	0	0	0	0	23.28	0	0
2021	7	16	2	14	0	26	0	0	0	0	0	0	0	23.26	0	0
2021	7	16	2	24	0	25	0	0	0	0	0	0	0	23.23	0	0
2021	7	16	2	34	0	25	0	0	0	0	0	0	0	23.2	0	0
2021	7	16	2	44	0	25	0	0	0	0	0	0	0	23.17	0	0
2021	7	16	2	54	0	26	0	0	0	0	0	0	0	23.15	0	0
2021	7	16	3	4	0	25	0	0	0	0	0	0	0	23.12	0	0
2021	7	16	3	14	0	26	0	0	0	0	0	0	0	23.1	0	0
2021	7	16	3	24	0	26	0	0	0	0	0	0	0	23.08	0	0
2021	7	16	3	34	0	25	0	0	0	0	0	0	0	23.04	0	0
2021	7	16	3	44	0	26	0	0	0	0	0	0	0	23.02	0	0
2021	7	16	3	54	0	26	0	0	0	0	0	0	0	22.99	0	0
2021	7	16	4	4	0	25	0	0	0	0	0	0	0	22.97	0	0
2021	7	16	4	14	0	25	0	0	0	0	0	0	0	22.94	0	0
2021	7	16	4	24	0	26	0	0	0	0	0	0	0	22.92	0	0
2021	7	16	4	34	0	25	0	0	0	0	0	0	0	22.9	0	0
2021	7	16	4	44	0	25	0	0	0	0	0	0	0	22.88	0	0
2021	7	16	4	54	0	26	0	0	0	0	0	0	0	22.85	0	0
2021	7	16	5	4	0	25	0	0	0	0	0	0	0	22.83	0	0
2021	7	16	5	14	0	25	0	0	0	0	0	0	0	22.81	0	0
2021	7	16	5	24	0	26	0	0	0	0	0	0	0	22.78	0	0
2021	7	16	5	34	0	26	0	0	0	0	0	0	0	22.76	0	0
2021	7	16	5	44	0	26	0	0	0	0	0	0	0	22.73	0	0
2021	7	16	5	54	0	26	0	0	0	0	0	0	0	22.71	0	0
2021	7	16	6	4	0	26	0	0	0	0	0	0	0	22.68	0	0
2021	7	16	6	14	0	26	0	0	0	0	0	0	0	22.66	0	0
2021	7	16	6	24	0	25	0	0	0	0	0	0	0	22.64	0	0
2021	7	16	6	34	0	26	0	0	0	0	0	0	0	22.61	0	0

Mazourka (0354)

Year	Month	Day	Hour	Minute	Second	Noise3	IceDetection	Heading	Pitch	Roll	StdDevHeading	StdDevPitch	StdDevRoll	Temperature	Pressure	StdDevPressure
2021	7	16	6	44	0	25	0	0	0	0	0	0	0	22.59	0	0
2021	7	16	6	54	0	25	0	0	0	0	0	0	0	22.57	0	0
2021	7	16	7	4	0	25	0	0	0	0	0	0	0	22.55	0	0
2021	7	16	7	14	0	26	0	0	0	0	0	0	0	22.54	0	0
2021	7	16	7	24	0	25	0	0	0	0	0	0	0	22.53	0	0
2021	7	16	7	34	0	25	0	0	0	0	0	0	0	22.52	0	0
2021	7	16	7	44	0	26	0	0	0	0	0	0	0	22.51	0	0
2021	7	16	7	54	0	26	0	0	0	0	0	0	0	22.51	0	0
2021	7	16	8	4	0	26	0	0	0	0	0	0	0	22.51	0	0
2021	7	16	8	14	0	26	0	0	0	0	0	0	0	22.5	0	0
2021	7	16	8	24	0	25	0	0	0	0	0	0	0	22.5	0	0
2021	7	16	8	34	0	26	0	0	0	0	0	0	0	22.51	0	0
2021	7	16	8	44	0	26	0	0	0	0	0	0	0	22.51	0	0
2021	7	16	8	54	0	26	0	0	0	0	0	0	0	22.52	0	0
2021	7	16	9	4	0	25	0	0	0	0	0	0	0	22.53	0	0
2021	7	16	9	14	0	25	0	0	0	0	0	0	0	22.54	0	0
2021	7	16	9	24	0	26	0	0	0	0	0	0	0	22.55	0	0
2021	7	16	9	34	0	26	0	0	0	0	0	0	0	22.56	0	0
2021	7	16	9	44	0	25	0	0	0	0	0	0	0	22.57	0	0
2021	7	16	9	54	0	26	0	0	0	0	0	0	0	22.58	0	0
2021	7	16	10	4	0	25	0	0	0	0	0	0	0	22.6	0	0
2021	7	16	10	14	0	26	0	0	0	0	0	0	0	22.62	0	0
2021	7	16	10	24	0	25	0	0	0	0	0	0	0	22.64	0	0
2021	7	16	10	34	0	25	0	0	0	0	0	0	0	22.66	0	0
2021	7	16	10	44	0	25	0	0	0	0	0	0	0	22.67	0	0
2021	7	16	10	54	0	25	0	0	0	0	0	0	0	22.7	0	0
2021	7	16	11	4	0	26	0	0	0	0	0	0	0	22.72	0	0
2021	7	16	11	14	0	26	0	0	0	0	0	0	0	22.74	0	0
2021	7	16	11	24	0	26	0	0	0	0	0	0	0	22.76	0	0
2021	7	16	11	34	0	25	0	0	0	0	0	0	0	22.79	0	0
2021	7	16	11	44	0	26	0	0	0	0	0	0	0	22.81	0	0
2021	7	16	11	54	0	26	0	0	0	0	0	0	0	22.83	0	0
2021	7	16	12	4	0	24	0	0	0	0	0	0	0	22.86	0	0
2021	7	16	12	14	0	25	0	0	0	0	0	0	0	22.88	0	0
2021	7	16	12	24	0	26	0	0	0	0	0	0	0	22.9	0	0
2021	7	16	12	34	0	25	0	0	0	0	0	0	0	22.92	0	0
2021	7	16	12	44	0	26	0	0	0	0	0	0	0	22.95	0	0
2021	7	16	12	54	0	25	0	0	0	0	0	0	0	22.98	0	0
2021	7	16	13	4	0	26	0	0	0	0	0	0	0	23	0	0
2021	7	16	13	14	0	26	0	0	0	0	0	0	0	23.03	0	0
2021	7	16	13	24	0	26	0	0	0	0	0	0	0	23.06	0	0
2021	7	16	13	34	0	26	0	0	0	0	0	0	0	23.08	0	0
2021	7	16	13	44	0	26	0	0	0	0	0	0	0	23.09	0	0
2021	7	16	13	54	0	26	0	0	0	0	0	0	0	23.08	0	0
2021	7	16	14	4	0	26	0	0	0	0	0	0	0	23.1	0	0
2021	7	16	14	14	0	26	0	0	0	0	0	0	0	23.13	0	0
2021	7	16	14	24	0	25	0	0	0	0	0	0	0	23.15	0	0
2021	7	16	14	34	0	25	0	0	0	0	0	0	0	23.18	0	0
2021	7	16	14	44	0	25	0	0	0	0	0	0	0	23.19	0	0
2021	7	16	14	54	0	26	0	0	0	0	0	0	0	23.2	0	0

Mazourka (0354)

Year	Month	Day	Hour	Minute	Second	Noise3	IceDetection	Heading	Pitch	Roll	StdDevHeading	StdDevPitch	StdDevRoll	Temperature	Pressure	StdDevPressure
2021	7	16	15	4	0	26	0	0	0	0	0	0	0	23.24	0	0
2021	7	16	15	14	0	25	0	0	0	0	0	0	0	23.26	0	0
2021	7	16	15	24	0	25	0	0	0	0	0	0	0	23.29	0	0
2021	7	16	15	34	0	25	0	0	0	0	0	0	0	23.31	0	0
2021	7	16	15	44	0	26	0	0	0	0	0	0	0	23.32	0	0
2021	7	16	15	54	0	25	0	0	0	0	0	0	0	23.35	0	0
2021	7	16	16	4	0	25	0	0	0	0	0	0	0	23.36	0	0
2021	7	16	16	14	0	26	0	0	0	0	0	0	0	23.36	0	0
2021	7	16	16	24	0	25	0	0	0	0	0	0	0	23.4	0	0
2021	7	16	16	34	0	25	0	0	0	0	0	0	0	23.41	0	0
2021	7	16	16	44	0	26	0	0	0	0	0	0	0	23.44	0	0
2021	7	16	16	54	0	25	0	0	0	0	0	0	0	23.45	0	0
2021	7	16	17	4	0	25	0	0	0	0	0	0	0	23.47	0	0
2021	7	16	17	14	0	25	0	0	0	0	0	0	0	23.47	0	0
2021	7	16	17	24	0	25	0	0	0	0	0	0	0	23.48	0	0
2021	7	16	17	34	0	25	0	0	0	0	0	0	0	23.49	0	0
2021	7	16	17	44	0	25	0	0	0	0	0	0	0	23.49	0	0
2021	7	16	17	54	0	25	0	0	0	0	0	0	0	23.5	0	0
2021	7	16	18	4	0	25	0	0	0	0	0	0	0	23.52	0	0
2021	7	16	18	14	0	25	0	0	0	0	0	0	0	23.53	0	0
2021	7	16	18	24	0	26	0	0	0	0	0	0	0	23.54	0	0
2021	7	16	18	34	0	26	0	0	0	0	0	0	0	23.56	0	0
2021	7	16	18	44	0	25	0	0	0	0	0	0	0	23.57	0	0
2021	7	16	18	54	0	26	0	0	0	0	0	0	0	23.58	0	0
2021	7	16	19	4	0	25	0	0	0	0	0	0	0	23.59	0	0
2021	7	16	19	14	0	26	0	0	0	0	0	0	0	23.6	0	0
2021	7	16	19	24	0	25	0	0	0	0	0	0	0	23.6	0	0
2021	7	16	19	34	0	25	0	0	0	0	0	0	0	23.62	0	0
2021	7	16	19	44	0	25	0	0	0	0	0	0	0	23.62	0	0
2021	7	16	19	54	0	26	0	0	0	0	0	0	0	23.63	0	0
2021	7	16	20	4	0	25	0	0	0	0	0	0	0	23.63	0	0
2021	7	16	20	14	0	25	0	0	0	0	0	0	0	23.63	0	0
2021	7	16	20	24	0	25	0	0	0	0	0	0	0	23.63	0	0
2021	7	16	20	34	0	26	0	0	0	0	0	0	0	23.63	0	0
2021	7	16	20	44	0	25	0	0	0	0	0	0	0	23.63	0	0
2021	7	16	20	54	0	25	0	0	0	0	0	0	0	23.63	0	0
2021	7	16	21	4	0	25	0	0	0	0	0	0	0	23.62	0	0
2021	7	16	21	14	0	26	0	0	0	0	0	0	0	23.61	0	0
2021	7	16	21	24	0	25	0	0	0	0	0	0	0	23.61	0	0
2021	7	16	21	34	0	25	0	0	0	0	0	0	0	23.6	0	0
2021	7	16	21	44	0	26	0	0	0	0	0	0	0	23.59	0	0
2021	7	16	21	54	0	25	0	0	0	0	0	0	0	23.57	0	0
2021	7	16	22	4	0	25	0	0	0	0	0	0	0	23.56	0	0
2021	7	16	22	14	0	25	0	0	0	0	0	0	0	23.54	0	0
2021	7	16	22	24	0	26	0	0	0	0	0	0	0	23.52	0	0
2021	7	16	22	34	0	25	0	0	0	0	0	0	0	23.51	0	0
2021	7	16	22	44	0	25	0	0	0	0	0	0	0	23.49	0	0
2021	7	16	22	54	0	26	0	0	0	0	0	0	0	23.47	0	0
2021	7	16	23	4	0	26	0	0	0	0	0	0	0	23.45	0	0
2021	7	16	23	14	0	25	0	0	0	0	0	0	0	23.43	0	0

Mazourka (0354)

Year	Month	Day	Hour	Minute	Second	Noise3	IceDetection	Heading	Pitch	Roll	StdDevHeading	StdDevPitch	StdDevRoll	Temperature	Pressure	StdDevPressure
2021	7	16	23	24	0	25	0	0	0	0	0	0	0	23.4	0	0
2021	7	16	23	34	0	25	0	0	0	0	0	0	0	23.38	0	0
2021	7	16	23	44	0	26	0	0	0	0	0	0	0	23.35	0	0
2021	7	16	23	54	0	26	0	0	0	0	0	0	0	23.34	0	0
2021	7	17	0	4	0	25	0	0	0	0	0	0	0	23.31	0	0
2021	7	17	0	14	0	26	0	0	0	0	0	0	0	23.29	0	0
2021	7	17	0	24	0	26	0	0	0	0	0	0	0	23.27	0	0
2021	7	17	0	34	0	25	0	0	0	0	0	0	0	23.24	0	0
2021	7	17	0	44	0	26	0	0	0	0	0	0	0	23.23	0	0
2021	7	17	0	54	0	25	0	0	0	0	0	0	0	23.2	0	0
2021	7	17	1	4	0	25	0	0	0	0	0	0	0	23.18	0	0
2021	7	17	1	14	0	26	0	0	0	0	0	0	0	23.15	0	0
2021	7	17	1	24	0	26	0	0	0	0	0	0	0	23.13	0	0
2021	7	17	1	34	0	26	0	0	0	0	0	0	0	23.1	0	0
2021	7	17	1	44	0	26	0	0	0	0	0	0	0	23.08	0	0
2021	7	17	1	54	0	25	0	0	0	0	0	0	0	23.05	0	0
2021	7	17	2	4	0	26	0	0	0	0	0	0	0	23.03	0	0
2021	7	17	2	14	0	25	0	0	0	0	0	0	0	23.01	0	0
2021	7	17	2	24	0	25	0	0	0	0	0	0	0	22.98	0	0
2021	7	17	2	34	0	26	0	0	0	0	0	0	0	22.96	0	0
2021	7	17	2	44	0	26	0	0	0	0	0	0	0	22.93	0	0
2021	7	17	2	54	0	26	0	0	0	0	0	0	0	22.91	0	0
2021	7	17	3	4	0	26	0	0	0	0	0	0	0	22.88	0	0
2021	7	17	3	14	0	25	0	0	0	0	0	0	0	22.85	0	0
2021	7	17	3	24	0	26	0	0	0	0	0	0	0	22.82	0	0
2021	7	17	3	34	0	26	0	0	0	0	0	0	0	22.79	0	0
2021	7	17	3	44	0	26	0	0	0	0	0	0	0	22.77	0	0
2021	7	17	3	54	0	25	0	0	0	0	0	0	0	22.74	0	0
2021	7	17	4	4	0	25	0	0	0	0	0	0	0	22.71	0	0
2021	7	17	4	14	0	26	0	0	0	0	0	0	0	22.69	0	0
2021	7	17	4	24	0	25	0	0	0	0	0	0	0	22.65	0	0
2021	7	17	4	34	0	26	0	0	0	0	0	0	0	22.62	0	0
2021	7	17	4	44	0	25	0	0	0	0	0	0	0	22.59	0	0
2021	7	17	4	54	0	26	0	0	0	0	0	0	0	22.57	0	0
2021	7	17	5	4	0	26	0	0	0	0	0	0	0	22.53	0	0
2021	7	17	5	14	0	25	0	0	0	0	0	0	0	22.51	0	0
2021	7	17	5	24	0	25	0	0	0	0	0	0	0	22.48	0	0
2021	7	17	5	34	0	26	0	0	0	0	0	0	0	22.45	0	0
2021	7	17	5	44	0	26	0	0	0	0	0	0	0	22.42	0	0
2021	7	17	5	54	0	26	0	0	0	0	0	0	0	22.39	0	0
2021	7	17	6	4	0	26	0	0	0	0	0	0	0	22.36	0	0
2021	7	17	6	14	0	26	0	0	0	0	0	0	0	22.33	0	0
2021	7	17	6	24	0	25	0	0	0	0	0	0	0	22.3	0	0
2021	7	17	6	34	0	25	0	0	0	0	0	0	0	22.27	0	0
2021	7	17	6	44	0	25	0	0	0	0	0	0	0	22.24	0	0
2021	7	17	6	54	0	26	0	0	0	0	0	0	0	22.22	0	0
2021	7	17	7	4	0	25	0	0	0	0	0	0	0	22.19	0	0
2021	7	17	7	14	0	26	0	0	0	0	0	0	0	22.18	0	0
2021	7	17	7	24	0	25	0	0	0	0	0	0	0	22.16	0	0
2021	7	17	7	34	0	25	0	0	0	0	0	0	0	22.15	0	0

Mazourka (0354)

Year	Month	Day	Hour	Minute	Second	Noise3	IceDetection	Heading	Pitch	Roll	StdDevHeading	StdDevPitch	StdDevRoll	Temperature	Pressure	StdDevPressure
2021	7	17	7	44	0	26	0	0	0	0	0	0	0	22.14	0	0
2021	7	17	7	54	0	25	0	0	0	0	0	0	0	22.13	0	0
2021	7	17	8	4	0	25	0	0	0	0	0	0	0	22.13	0	0
2021	7	17	8	14	0	26	0	0	0	0	0	0	0	22.13	0	0
2021	7	17	8	24	0	25	0	0	0	0	0	0	0	22.13	0	0
2021	7	17	8	34	0	25	0	0	0	0	0	0	0	22.14	0	0
2021	7	17	8	44	0	25	0	0	0	0	0	0	0	22.14	0	0
2021	7	17	8	54	0	26	0	0	0	0	0	0	0	22.15	0	0
2021	7	17	9	4	0	25	0	0	0	0	0	0	0	22.16	0	0
2021	7	17	9	14	0	26	0	0	0	0	0	0	0	22.17	0	0
2021	7	17	9	24	0	26	0	0	0	0	0	0	0	22.18	0	0
2021	7	17	9	34	0	26	0	0	0	0	0	0	0	22.19	0	0
2021	7	17	9	44	0	26	0	0	0	0	0	0	0	22.21	0	0
2021	7	17	9	54	0	26	0	0	0	0	0	0	0	22.22	0	0
2021	7	17	10	4	0	26	0	0	0	0	0	0	0	22.24	0	0
2021	7	17	10	14	0	26	0	0	0	0	0	0	0	22.25	0	0
2021	7	17	10	24	0	26	0	0	0	0	0	0	0	22.27	0	0
2021	7	17	10	34	0	25	0	0	0	0	0	0	0	22.29	0	0
2021	7	17	10	44	0	25	0	0	0	0	0	0	0	22.31	0	0
2021	7	17	10	54	0	26	0	0	0	0	0	0	0	22.33	0	0
2021	7	17	11	4	0	26	0	0	0	0	0	0	0	22.36	0	0
2021	7	17	11	14	0	25	0	0	0	0	0	0	0	22.38	0	0
2021	7	17	11	24	0	25	0	0	0	0	0	0	0	22.39	0	0
2021	7	17	11	34	0	25	0	0	0	0	0	0	0	22.41	0	0
2021	7	17	11	44	0	25	0	0	0	0	0	0	0	22.43	0	0
2021	7	17	11	54	0	26	0	0	0	0	0	0	0	22.45	0	0
2021	7	17	12	4	0	26	0	0	0	0	0	0	0	22.47	0	0
2021	7	17	12	14	0	26	0	0	0	0	0	0	0	22.5	0	0
2021	7	17	12	24	0	26	0	0	0	0	0	0	0	22.53	0	0
2021	7	17	12	34	0	26	0	0	0	0	0	0	0	22.54	0	0
2021	7	17	12	44	0	26	0	0	0	0	0	0	0	22.57	0	0
2021	7	17	12	54	0	26	0	0	0	0	0	0	0	22.6	0	0
2021	7	17	13	4	0	26	0	0	0	0	0	0	0	22.62	0	0
2021	7	17	13	14	0	25	0	0	0	0	0	0	0	22.64	0	0
2021	7	17	13	24	0	26	0	0	0	0	0	0	0	22.67	0	0
2021	7	17	13	34	0	26	0	0	0	0	0	0	0	22.69	0	0
2021	7	17	13	44	0	25	0	0	0	0	0	0	0	22.72	0	0
2021	7	17	13	54	0	26	0	0	0	0	0	0	0	22.74	0	0
2021	7	17	14	4	0	26	0	0	0	0	0	0	0	22.76	0	0
2021	7	17	14	14	0	26	0	0	0	0	0	0	0	22.78	0	0
2021	7	17	14	24	0	25	0	0	0	0	0	0	0	22.8	0	0
2021	7	17	14	34	0	25	0	0	0	0	0	0	0	22.83	0	0
2021	7	17	14	44	0	25	0	0	0	0	0	0	0	22.76	0	0
2021	7	17	14	54	0	25	0	0	0	0	0	0	0	22.8	0	0
2021	7	17	15	4	0	26	0	0	0	0	0	0	0	22.8	0	0
2021	7	17	15	14	0	26	0	0	0	0	0	0	0	22.86	0	0
2021	7	17	15	24	0	25	0	0	0	0	0	0	0	22.84	0	0
2021	7	17	15	34	0	25	0	0	0	0	0	0	0	22.83	0	0
2021	7	17	15	44	0	26	0	0	0	0	0	0	0	22.94	0	0
2021	7	17	15	54	0	25	0	0	0	0	0	0	0	22.9	0	0

Mazourka (0354)

Year	Month	Day	Hour	Minute	Second	Noise3	IceDetection	Heading	Pitch	Roll	StdDevHeading	StdDevPitch	StdDevRoll	Temperature	Pressure	StdDevPressure
2021	7	17	16	4	0	25	0	0	0	0	0	0	0	22.89	0	0
2021	7	17	16	14	0	26	0	0	0	0	0	0	0	22.9	0	0
2021	7	17	16	24	0	26	0	0	0	0	0	0	0	22.98	0	0
2021	7	17	16	34	0	26	0	0	0	0	0	0	0	22.99	0	0
2021	7	17	16	44	0	26	0	0	0	0	0	0	0	23	0	0
2021	7	17	16	54	0	26	0	0	0	0	0	0	0	23.01	0	0
2021	7	17	17	4	0	26	0	0	0	0	0	0	0	23	0	0
2021	7	17	17	14	0	26	0	0	0	0	0	0	0	23.04	0	0
2021	7	17	17	24	0	25	0	0	0	0	0	0	0	23.06	0	0
2021	7	17	17	34	0	25	0	0	0	0	0	0	0	23.08	0	0
2021	7	17	17	44	0	27	0	0	0	0	0	0	0	23.09	0	0
2021	7	17	17	54	0	25	0	0	0	0	0	0	0	23.11	0	0
2021	7	17	18	4	0	26	0	0	0	0	0	0	0	23.11	0	0
2021	7	17	18	14	0	25	0	0	0	0	0	0	0	23.13	0	0
2021	7	17	18	24	0	26	0	0	0	0	0	0	0	23.15	0	0
2021	7	17	18	34	0	25	0	0	0	0	0	0	0	23.16	0	0
2021	7	17	18	44	0	26	0	0	0	0	0	0	0	23.17	0	0
2021	7	17	18	54	0	25	0	0	0	0	0	0	0	23.18	0	0
2021	7	17	19	4	0	25	0	0	0	0	0	0	0	23.2	0	0
2021	7	17	19	14	0	25	0	0	0	0	0	0	0	23.2	0	0
2021	7	17	19	24	0	25	0	0	0	0	0	0	0	23.21	0	0
2021	7	17	19	34	0	25	0	0	0	0	0	0	0	23.22	0	0
2021	7	17	19	44	0	25	0	0	0	0	0	0	0	23.22	0	0
2021	7	17	19	54	0	25	0	0	0	0	0	0	0	23.23	0	0
2021	7	17	20	4	0	25	0	0	0	0	0	0	0	23.23	0	0
2021	7	17	20	14	0	25	0	0	0	0	0	0	0	23.23	0	0
2021	7	17	20	24	0	26	0	0	0	0	0	0	0	23.23	0	0
2021	7	17	20	34	0	25	0	0	0	0	0	0	0	23.24	0	0
2021	7	17	20	44	0	25	0	0	0	0	0	0	0	23.23	0	0
2021	7	17	20	54	0	26	0	0	0	0	0	0	0	23.23	0	0
2021	7	17	21	4	0	26	0	0	0	0	0	0	0	23.23	0	0
2021	7	17	21	14	0	25	0	0	0	0	0	0	0	23.23	0	0
2021	7	17	21	24	0	25	0	0	0	0	0	0	0	23.23	0	0
2021	7	17	21	34	0	25	0	0	0	0	0	0	0	23.22	0	0
2021	7	17	21	44	0	25	0	0	0	0	0	0	0	23.21	0	0
2021	7	17	21	54	0	26	0	0	0	0	0	0	0	23.2	0	0
2021	7	17	22	4	0	25	0	0	0	0	0	0	0	23.2	0	0
2021	7	17	22	14	0	25	0	0	0	0	0	0	0	23.19	0	0
2021	7	17	22	24	0	25	0	0	0	0	0	0	0	23.18	0	0
2021	7	17	22	34	0	25	0	0	0	0	0	0	0	23.17	0	0
2021	7	17	22	44	0	26	0	0	0	0	0	0	0	23.16	0	0
2021	7	17	22	54	0	25	0	0	0	0	0	0	0	23.15	0	0
2021	7	17	23	4	0	26	0	0	0	0	0	0	0	23.13	0	0
2021	7	17	23	14	0	25	0	0	0	0	0	0	0	23.12	0	0
2021	7	17	23	24	0	26	0	0	0	0	0	0	0	23.1	0	0
2021	7	17	23	34	0	25	0	0	0	0	0	0	0	23.08	0	0
2021	7	17	23	44	0	25	0	0	0	0	0	0	0	23.06	0	0
2021	7	17	23	54	0	26	0	0	0	0	0	0	0	23.04	0	0
2021	7	18	0	4	0	26	0	0	0	0	0	0	0	23.02	0	0
2021	7	18	0	14	0	25	0	0	0	0	0	0	0	23	0	0

Mazourka (0354)

Year	Month	Day	Hour	Minute	Second	Noise3	IceDetection	Heading	Pitch	Roll	StdDevHeading	StdDevPitch	StdDevRoll	Temperature	Pressure	StdDevPressure
2021	7	18	0	24	0	25	0	0	0	0	0	0	0	22.99	0	0
2021	7	18	0	34	0	25	0	0	0	0	0	0	0	22.97	0	0
2021	7	18	0	44	0	26	0	0	0	0	0	0	0	22.95	0	0
2021	7	18	0	54	0	25	0	0	0	0	0	0	0	22.93	0	0
2021	7	18	1	4	0	25	0	0	0	0	0	0	0	22.91	0	0
2021	7	18	1	14	0	26	0	0	0	0	0	0	0	22.89	0	0
2021	7	18	1	24	0	26	0	0	0	0	0	0	0	22.88	0	0
2021	7	18	1	34	0	25	0	0	0	0	0	0	0	22.85	0	0
2021	7	18	1	44	0	26	0	0	0	0	0	0	0	22.84	0	0
2021	7	18	1	54	0	25	0	0	0	0	0	0	0	22.82	0	0
2021	7	18	2	4	0	26	0	0	0	0	0	0	0	22.8	0	0
2021	7	18	2	14	0	26	0	0	0	0	0	0	0	22.78	0	0
2021	7	18	2	24	0	26	0	0	0	0	0	0	0	22.76	0	0
2021	7	18	2	34	0	26	0	0	0	0	0	0	0	22.74	0	0
2021	7	18	2	44	0	26	0	0	0	0	0	0	0	22.72	0	0
2021	7	18	2	54	0	26	0	0	0	0	0	0	0	22.7	0	0
2021	7	18	3	4	0	26	0	0	0	0	0	0	0	22.68	0	0
2021	7	18	3	14	0	26	0	0	0	0	0	0	0	22.66	0	0
2021	7	18	3	24	0	25	0	0	0	0	0	0	0	22.64	0	0
2021	7	18	3	34	0	25	0	0	0	0	0	0	0	22.62	0	0
2021	7	18	3	44	0	26	0	0	0	0	0	0	0	22.6	0	0
2021	7	18	3	54	0	26	0	0	0	0	0	0	0	22.58	0	0
2021	7	18	4	4	0	26	0	0	0	0	0	0	0	22.55	0	0
2021	7	18	4	14	0	25	0	0	0	0	0	0	0	22.53	0	0
2021	7	18	4	24	0	25	0	0	0	0	0	0	0	22.51	0	0
2021	7	18	4	34	0	25	0	0	0	0	0	0	0	22.48	0	0
2021	7	18	4	44	0	26	0	0	0	0	0	0	0	22.45	0	0
2021	7	18	4	54	0	26	0	0	0	0	0	0	0	22.43	0	0
2021	7	18	5	4	0	25	0	0	0	0	0	0	0	22.41	0	0
2021	7	18	5	14	0	26	0	0	0	0	0	0	0	22.38	0	0
2021	7	18	5	24	0	26	0	0	0	0	0	0	0	22.35	0	0
2021	7	18	5	34	0	26	0	0	0	0	0	0	0	22.33	0	0
2021	7	18	5	44	0	26	0	0	0	0	0	0	0	22.31	0	0
2021	7	18	5	54	0	26	0	0	0	0	0	0	0	22.28	0	0
2021	7	18	6	4	0	25	0	0	0	0	0	0	0	22.26	0	0
2021	7	18	6	14	0	26	0	0	0	0	0	0	0	22.23	0	0
2021	7	18	6	24	0	25	0	0	0	0	0	0	0	22.22	0	0
2021	7	18	6	34	0	25	0	0	0	0	0	0	0	22.19	0	0
2021	7	18	6	44	0	25	0	0	0	0	0	0	0	22.17	0	0
2021	7	18	6	54	0	26	0	0	0	0	0	0	0	22.15	0	0
2021	7	18	7	4	0	26	0	0	0	0	0	0	0	22.13	0	0
2021	7	18	7	14	0	26	0	0	0	0	0	0	0	22.11	0	0
2021	7	18	7	24	0	26	0	0	0	0	0	0	0	22.1	0	0
2021	7	18	7	34	0	26	0	0	0	0	0	0	0	22.08	0	0
2021	7	18	7	44	0	26	0	0	0	0	0	0	0	22.07	0	0
2021	7	18	7	54	0	25	0	0	0	0	0	0	0	22.05	0	0
2021	7	18	8	4	0	25	0	0	0	0	0	0	0	22.04	0	0
2021	7	18	8	14	0	26	0	0	0	0	0	0	0	22.03	0	0
2021	7	18	8	24	0	25	0	0	0	0	0	0	0	22.02	0	0
2021	7	18	8	34	0	26	0	0	0	0	0	0	0	22.03	0	0

Mazourka (0354)

Year	Month	Day	Hour	Minute	Second	Noise3	IceDetection	Heading	Pitch	Roll	StdDevHeading	StdDevPitch	StdDevRoll	Temperature	Pressure	StdDevPressure
2021	7	18	8	44	0	25	0	0	0	0	0	0	0	22.03	0	0
2021	7	18	8	54	0	25	0	0	0	0	0	0	0	22.02	0	0
2021	7	18	9	4	0	26	0	0	0	0	0	0	0	22.01	0	0
2021	7	18	9	14	0	26	0	0	0	0	0	0	0	21.99	0	0
2021	7	18	9	24	0	26	0	0	0	0	0	0	0	21.98	0	0
2021	7	18	9	34	0	26	0	0	0	0	0	0	0	21.98	0	0
2021	7	18	9	44	0	25	0	0	0	0	0	0	0	21.98	0	0
2021	7	18	9	54	0	25	0	0	0	0	0	0	0	21.98	0	0
2021	7	18	10	4	0	26	0	0	0	0	0	0	0	21.98	0	0
2021	7	18	10	14	0	26	0	0	0	0	0	0	0	21.95	0	0
2021	7	18	10	24	0	26	0	0	0	0	0	0	0	21.94	0	0
2021	7	18	10	34	0	26	0	0	0	0	0	0	0	21.92	0	0
2021	7	18	10	44	0	26	0	0	0	0	0	0	0	21.91	0	0
2021	7	18	10	54	0	25	0	0	0	0	0	0	0	21.9	0	0
2021	7	18	11	4	0	26	0	0	0	0	0	0	0	21.89	0	0
2021	7	18	11	14	0	26	0	0	0	0	0	0	0	21.88	0	0
2021	7	18	11	24	0	26	0	0	0	0	0	0	0	21.87	0	0
2021	7	18	11	34	0	26	0	0	0	0	0	0	0	21.87	0	0
2021	7	18	11	44	0	25	0	0	0	0	0	0	0	21.87	0	0
2021	7	18	11	54	0	26	0	0	0	0	0	0	0	21.86	0	0
2021	7	18	12	4	0	25	0	0	0	0	0	0	0	21.86	0	0
2021	7	18	12	14	0	26	0	0	0	0	0	0	0	21.86	0	0
2021	7	18	12	24	0	26	0	0	0	0	0	0	0	21.85	0	0
2021	7	18	12	34	0	26	0	0	0	0	0	0	0	21.85	0	0
2021	7	18	12	44	0	26	0	0	0	0	0	0	0	21.85	0	0
2021	7	18	12	54	0	26	0	0	0	0	0	0	0	21.85	0	0
2021	7	18	13	4	0	26	0	0	0	0	0	0	0	21.85	0	0
2021	7	18	13	14	0	26	0	0	0	0	0	0	0	21.84	0	0
2021	7	18	13	24	0	26	0	0	0	0	0	0	0	21.84	0	0
2021	7	18	13	34	0	26	0	0	0	0	0	0	0	21.84	0	0
2021	7	18	13	44	0	25	0	0	0	0	0	0	0	21.86	0	0
2021	7	18	13	54	0	25	0	0	0	0	0	0	0	21.86	0	0
2021	7	18	14	4	0	26	0	0	0	0	0	0	0	21.85	0	0
2021	7	18	14	14	0	26	0	0	0	0	0	0	0	21.86	0	0
2021	7	18	14	24	0	26	0	0	0	0	0	0	0	21.87	0	0
2021	7	18	14	34	0	25	0	0	0	0	0	0	0	21.91	0	0
2021	7	18	14	44	0	25	0	0	0	0	0	0	0	21.9	0	0
2021	7	18	14	54	0	25	0	0	0	0	0	0	0	21.89	0	0
2021	7	18	15	4	0	26	0	0	0	0	0	0	0	21.9	0	0
2021	7	18	15	14	0	26	0	0	0	0	0	0	0	21.89	0	0
2021	7	18	15	24	0	26	0	0	0	0	0	0	0	21.9	0	0
2021	7	18	15	34	0	26	0	0	0	0	0	0	0	21.93	0	0
2021	7	18	15	44	0	26	0	0	0	0	0	0	0	21.91	0	0
2021	7	18	15	54	0	25	0	0	0	0	0	0	0	21.93	0	0
2021	7	18	16	4	0	26	0	0	0	0	0	0	0	21.93	0	0
2021	7	18	16	14	0	26	0	0	0	0	0	0	0	21.93	0	0
2021	7	18	16	24	0	26	0	0	0	0	0	0	0	21.94	0	0
2021	7	18	16	34	0	26	0	0	0	0	0	0	0	21.95	0	0
2021	7	18	16	44	0	26	0	0	0	0	0	0	0	21.93	0	0
2021	7	18	16	54	0	26	0	0	0	0	0	0	0	21.94	0	0

Mazourka (0354)

Year	Month	Day	Hour	Minute	Second	Noise3	IceDetection	Heading	Pitch	Roll	StdDevHeading	StdDevPitch	StdDevRoll	Temperature	Pressure	StdDevPressure
2021	7	18	17	4	0	25	0	0	0	0	0	0	0	21.93	0	0
2021	7	18	17	14	0	25	0	0	0	0	0	0	0	21.93	0	0
2021	7	18	17	24	0	26	0	0	0	0	0	0	0	21.93	0	0
2021	7	18	17	34	0	26	0	0	0	0	0	0	0	21.92	0	0
2021	7	18	17	44	0	26	0	0	0	0	0	0	0	21.93	0	0
2021	7	18	17	54	0	26	0	0	0	0	0	0	0	21.93	0	0
2021	7	18	18	4	0	26	0	0	0	0	0	0	0	21.94	0	0
2021	7	18	18	14	0	25	0	0	0	0	0	0	0	21.94	0	0
2021	7	18	18	24	0	26	0	0	0	0	0	0	0	21.93	0	0
2021	7	18	18	34	0	26	0	0	0	0	0	0	0	21.93	0	0
2021	7	18	18	44	0	25	0	0	0	0	0	0	0	21.93	0	0
2021	7	18	18	54	0	26	0	0	0	0	0	0	0	21.93	0	0
2021	7	18	19	4	0	26	0	0	0	0	0	0	0	21.94	0	0
2021	7	18	19	14	0	26	0	0	0	0	0	0	0	21.94	0	0
2021	7	18	19	24	0	26	0	0	0	0	0	0	0	21.94	0	0
2021	7	18	19	34	0	26	0	0	0	0	0	0	0	21.94	0	0
2021	7	18	19	44	0	25	0	0	0	0	0	0	0	21.94	0	0
2021	7	18	19	54	0	26	0	0	0	0	0	0	0	21.94	0	0
2021	7	18	20	4	0	25	0	0	0	0	0	0	0	21.94	0	0
2021	7	18	20	14	0	26	0	0	0	0	0	0	0	21.95	0	0
2021	7	18	20	24	0	26	0	0	0	0	0	0	0	21.94	0	0
2021	7	18	20	34	0	25	0	0	0	0	0	0	0	21.95	0	0
2021	7	18	20	44	0	25	0	0	0	0	0	0	0	21.94	0	0
2021	7	18	20	54	0	26	0	0	0	0	0	0	0	21.94	0	0
2021	7	18	21	4	0	26	0	0	0	0	0	0	0	21.94	0	0
2021	7	18	21	14	0	26	0	0	0	0	0	0	0	21.94	0	0
2021	7	18	21	24	0	26	0	0	0	0	0	0	0	21.93	0	0
2021	7	18	21	34	0	26	0	0	0	0	0	0	0	21.93	0	0
2021	7	18	21	44	0	26	0	0	0	0	0	0	0	21.93	0	0
2021	7	18	21	54	0	25	0	0	0	0	0	0	0	21.93	0	0
2021	7	18	22	4	0	26	0	0	0	0	0	0	0	21.92	0	0
2021	7	18	22	14	0	25	0	0	0	0	0	0	0	21.92	0	0
2021	7	18	22	24	0	26	0	0	0	0	0	0	0	21.91	0	0
2021	7	18	22	34	0	26	0	0	0	0	0	0	0	21.9	0	0
2021	7	18	22	44	0	26	0	0	0	0	0	0	0	21.9	0	0
2021	7	18	22	54	0	26	0	0	0	0	0	0	0	21.89	0	0
2021	7	18	23	4	0	25	0	0	0	0	0	0	0	21.88	0	0
2021	7	18	23	14	0	25	0	0	0	0	0	0	0	21.88	0	0
2021	7	18	23	24	0	26	0	0	0	0	0	0	0	21.86	0	0
2021	7	18	23	34	0	25	0	0	0	0	0	0	0	21.85	0	0
2021	7	18	23	44	0	26	0	0	0	0	0	0	0	21.85	0	0
2021	7	18	23	54	0	26	0	0	0	0	0	0	0	21.83	0	0
2021	7	19	0	4	0	25	0	0	0	0	0	0	0	21.82	0	0
2021	7	19	0	14	0	26	0	0	0	0	0	0	0	21.81	0	0
2021	7	19	0	24	0	26	0	0	0	0	0	0	0	21.81	0	0
2021	7	19	0	34	0	26	0	0	0	0	0	0	0	21.8	0	0
2021	7	19	0	44	0	25	0	0	0	0	0	0	0	21.79	0	0
2021	7	19	0	54	0	26	0	0	0	0	0	0	0	21.78	0	0
2021	7	19	1	4	0	26	0	0	0	0	0	0	0	21.77	0	0
2021	7	19	1	14	0	26	0	0	0	0	0	0	0	21.77	0	0

Mazourka (0354)

Year	Month	Day	Hour	Minute	Second	Noise3	IceDetection	Heading	Pitch	Roll	StdDevHeading	StdDevPitch	StdDevRoll	Temperature	Pressure	StdDevPressure
2021	7	19	1	24	0	25	0	0	0	0	0	0	0	21.76	0	0
2021	7	19	1	34	0	25	0	0	0	0	0	0	0	21.75	0	0
2021	7	19	1	44	0	25	0	0	0	0	0	0	0	21.75	0	0
2021	7	19	1	54	0	25	0	0	0	0	0	0	0	21.74	0	0
2021	7	19	2	4	0	25	0	0	0	0	0	0	0	21.73	0	0
2021	7	19	2	14	0	26	0	0	0	0	0	0	0	21.72	0	0
2021	7	19	2	24	0	25	0	0	0	0	0	0	0	21.71	0	0
2021	7	19	2	34	0	26	0	0	0	0	0	0	0	21.71	0	0
2021	7	19	2	44	0	26	0	0	0	0	0	0	0	21.7	0	0
2021	7	19	2	54	0	26	0	0	0	0	0	0	0	21.7	0	0
2021	7	19	3	4	0	26	0	0	0	0	0	0	0	21.69	0	0
2021	7	19	3	14	0	26	0	0	0	0	0	0	0	21.68	0	0
2021	7	19	3	24	0	26	0	0	0	0	0	0	0	21.67	0	0
2021	7	19	3	34	0	26	0	0	0	0	0	0	0	21.66	0	0
2021	7	19	3	44	0	25	0	0	0	0	0	0	0	21.66	0	0
2021	7	19	3	54	0	26	0	0	0	0	0	0	0	21.65	0	0
2021	7	19	4	4	0	26	0	0	0	0	0	0	0	21.64	0	0
2021	7	19	4	14	0	25	0	0	0	0	0	0	0	21.63	0	0
2021	7	19	4	24	0	26	0	0	0	0	0	0	0	21.62	0	0
2021	7	19	4	34	0	26	0	0	0	0	0	0	0	21.61	0	0
2021	7	19	4	44	0	26	0	0	0	0	0	0	0	21.6	0	0
2021	7	19	4	54	0	26	0	0	0	0	0	0	0	21.59	0	0
2021	7	19	5	4	0	26	0	0	0	0	0	0	0	21.58	0	0
2021	7	19	5	14	0	25	0	0	0	0	0	0	0	21.57	0	0
2021	7	19	5	24	0	26	0	0	0	0	0	0	0	21.57	0	0
2021	7	19	5	34	0	26	0	0	0	0	0	0	0	21.55	0	0
2021	7	19	5	44	0	26	0	0	0	0	0	0	0	21.54	0	0
2021	7	19	5	54	0	26	0	0	0	0	0	0	0	21.53	0	0
2021	7	19	6	4	0	26	0	0	0	0	0	0	0	21.53	0	0
2021	7	19	6	14	0	26	0	0	0	0	0	0	0	21.52	0	0
2021	7	19	6	24	0	26	0	0	0	0	0	0	0	21.51	0	0
2021	7	19	6	34	0	26	0	0	0	0	0	0	0	21.5	0	0
2021	7	19	6	44	0	25	0	0	0	0	0	0	0	21.49	0	0
2021	7	19	6	54	0	26	0	0	0	0	0	0	0	21.49	0	0
2021	7	19	7	4	0	25	0	0	0	0	0	0	0	21.48	0	0
2021	7	19	7	14	0	26	0	0	0	0	0	0	0	21.47	0	0
2021	7	19	7	24	0	26	0	0	0	0	0	0	0	21.47	0	0
2021	7	19	7	34	0	25	0	0	0	0	0	0	0	21.47	0	0
2021	7	19	7	44	0	26	0	0	0	0	0	0	0	21.47	0	0
2021	7	19	7	54	0	25	0	0	0	0	0	0	0	21.47	0	0
2021	7	19	8	4	0	25	0	0	0	0	0	0	0	21.46	0	0
2021	7	19	8	14	0	25	0	0	0	0	0	0	0	21.46	0	0
2021	7	19	8	24	0	26	0	0	0	0	0	0	0	21.5	0	0
2021	7	19	8	34	0	26	0	0	0	0	0	0	0	21.51	0	0
2021	7	19	8	44	0	25	0	0	0	0	0	0	0	21.53	0	0
2021	7	19	8	54	0	26	0	0	0	0	0	0	0	21.5	0	0
2021	7	19	9	4	0	26	0	0	0	0	0	0	0	21.54	0	0
2021	7	19	9	14	0	26	0	0	0	0	0	0	0	21.57	0	0
2021	7	19	9	24	0	25	0	0	0	0	0	0	0	21.57	0	0
2021	7	19	9	34	0	26	0	0	0	0	0	0	0	21.59	0	0

Mazourka (0354)

Year	Month	Day	Hour	Minute	Second	Noise3	IceDetection	Heading	Pitch	Roll	StdDevHeading	StdDevPitch	StdDevRoll	Temperature	Pressure	StdDevPressure
2021	7	19	9	44	0	26	0	0	0	0	0	0	0	21.61	0	0
2021	7	19	9	54	0	25	0	0	0	0	0	0	0	21.62	0	0
2021	7	19	10	4	0	25	0	0	0	0	0	0	0	21.64	0	0
2021	7	19	10	14	0	26	0	0	0	0	0	0	0	21.66	0	0
2021	7	19	10	24	0	26	0	0	0	0	0	0	0	21.68	0	0
2021	7	19	10	34	0	26	0	0	0	0	0	0	0	21.7	0	0
2021	7	19	10	44	0	26	0	0	0	0	0	0	0	21.71	0	0
2021	7	19	10	54	0	26	0	0	0	0	0	0	0	21.74	0	0
2021	7	19	11	4	0	26	0	0	0	0	0	0	0	21.76	0	0
2021	7	19	11	14	0	26	0	0	0	0	0	0	0	21.78	0	0
2021	7	19	11	24	0	26	0	0	0	0	0	0	0	21.8	0	0
2021	7	19	11	34	0	26	0	0	0	0	0	0	0	21.82	0	0
2021	7	19	11	44	0	27	0	0	0	0	0	0	0	21.84	0	0
2021	7	19	11	54	0	26	0	0	0	0	0	0	0	21.87	0	0
2021	7	19	12	4	0	26	0	0	0	0	0	0	0	21.9	0	0
2021	7	19	12	14	0	26	0	0	0	0	0	0	0	21.93	0	0
2021	7	19	12	24	0	26	0	0	0	0	0	0	0	21.95	0	0
2021	7	19	12	34	0	26	0	0	0	0	0	0	0	21.98	0	0
2021	7	19	12	44	0	26	0	0	0	0	0	0	0	22	0	0
2021	7	19	12	54	0	26	0	0	0	0	0	0	0	22.03	0	0
2021	7	19	13	4	0	26	0	0	0	0	0	0	0	22.03	0	0
2021	7	19	13	14	0	26	0	0	0	0	0	0	0	22.09	0	0
2021	7	19	13	24	0	26	0	0	0	0	0	0	0	22.09	0	0
2021	7	19	13	34	0	26	0	0	0	0	0	0	0	22.04	0	0
2021	7	19	13	44	0	26	0	0	0	0	0	0	0	22	0	0
2021	7	19	13	54	0	25	0	0	0	0	0	0	0	22.02	0	0
2021	7	19	14	4	0	25	0	0	0	0	0	0	0	22.03	0	0
2021	7	19	14	14	0	26	0	0	0	0	0	0	0	22.02	0	0
2021	7	19	14	24	0	26	0	0	0	0	0	0	0	22.02	0	0
2021	7	19	14	34	0	26	0	0	0	0	0	0	0	22.02	0	0
2021	7	19	14	44	0	26	0	0	0	0	0	0	0	22.03	0	0
2021	7	19	14	54	0	25	0	0	0	0	0	0	0	22.04	0	0
2021	7	19	15	4	0	25	0	0	0	0	0	0	0	22.05	0	0
2021	7	19	15	14	0	26	0	0	0	0	0	0	0	22.07	0	0
2021	7	19	15	24	0	26	0	0	0	0	0	0	0	22.09	0	0
2021	7	19	15	34	0	26	0	0	0	0	0	0	0	22.12	0	0
2021	7	19	15	44	0	25	0	0	0	0	0	0	0	22.13	0	0
2021	7	19	15	54	0	26	0	0	0	0	0	0	0	22.16	0	0
2021	7	19	16	4	0	26	0	0	0	0	0	0	0	22.23	0	0
2021	7	19	16	14	0	26	0	0	0	0	0	0	0	22.29	0	0
2021	7	19	16	24	0	25	0	0	0	0	0	0	0	22.3	0	0
2021	7	19	16	34	0	25	0	0	0	0	0	0	0	22.3	0	0
2021	7	19	16	44	0	26	0	0	0	0	0	0	0	22.33	0	0
2021	7	19	16	54	0	25	0	0	0	0	0	0	0	22.33	0	0
2021	7	19	17	4	0	26	0	0	0	0	0	0	0	22.35	0	0
2021	7	19	17	14	0	26	0	0	0	0	0	0	0	22.37	0	0
2021	7	19	17	24	0	25	0	0	0	0	0	0	0	22.4	0	0
2021	7	19	17	34	0	26	0	0	0	0	0	0	0	22.41	0	0
2021	7	19	17	44	0	26	0	0	0	0	0	0	0	22.42	0	0
2021	7	19	17	54	0	26	0	0	0	0	0	0	0	22.42	0	0

Mazourka (0354)

Year	Month	Day	Hour	Minute	Second	Noise3	IceDetection	Heading	Pitch	Roll	StdDevHeading	StdDevPitch	StdDevRoll	Temperature	Pressure	StdDevPressure
2021	7	19	18	4	0	26	0	0	0	0	0	0	0	22.43	0	0
2021	7	19	18	14	0	26	0	0	0	0	0	0	0	22.43	0	0
2021	7	19	18	24	0	26	0	0	0	0	0	0	0	22.44	0	0
2021	7	19	18	34	0	26	0	0	0	0	0	0	0	22.44	0	0
2021	7	19	18	44	0	26	0	0	0	0	0	0	0	22.44	0	0
2021	7	19	18	54	0	26	0	0	0	0	0	0	0	22.43	0	0
2021	7	19	19	4	0	25	0	0	0	0	0	0	0	22.42	0	0
2021	7	19	19	14	0	25	0	0	0	0	0	0	0	22.41	0	0
2021	7	19	19	24	0	26	0	0	0	0	0	0	0	22.4	0	0
2021	7	19	19	34	0	25	0	0	0	0	0	0	0	22.39	0	0
2021	7	19	19	44	0	26	0	0	0	0	0	0	0	22.38	0	0
2021	7	19	19	54	0	25	0	0	0	0	0	0	0	22.36	0	0
2021	7	19	20	4	0	26	0	0	0	0	0	0	0	22.35	0	0
2021	7	19	20	14	0	26	0	0	0	0	0	0	0	22.34	0	0
2021	7	19	20	24	0	25	0	0	0	0	0	0	0	22.33	0	0
2021	7	19	20	34	0	26	0	0	0	0	0	0	0	22.32	0	0
2021	7	19	20	44	0	26	0	0	0	0	0	0	0	22.31	0	0
2021	7	19	20	54	0	25	0	0	0	0	0	0	0	22.31	0	0
2021	7	19	21	4	0	26	0	0	0	0	0	0	0	22.3	0	0
2021	7	19	21	14	0	26	0	0	0	0	0	0	0	22.29	0	0
2021	7	19	21	24	0	26	0	0	0	0	0	0	0	22.29	0	0
2021	7	19	21	34	0	26	0	0	0	0	0	0	0	22.29	0	0
2021	7	19	21	44	0	26	0	0	0	0	0	0	0	22.29	0	0
2021	7	19	21	54	0	26	0	0	0	0	0	0	0	22.28	0	0
2021	7	19	22	4	0	25	0	0	0	0	0	0	0	22.28	0	0
2021	7	19	22	14	0	26	0	0	0	0	0	0	0	22.27	0	0
2021	7	19	22	24	0	25	0	0	0	0	0	0	0	22.26	0	0
2021	7	19	22	34	0	25	0	0	0	0	0	0	0	22.26	0	0
2021	7	19	22	44	0	26	0	0	0	0	0	0	0	22.25	0	0
2021	7	19	22	54	0	26	0	0	0	0	0	0	0	22.24	0	0
2021	7	19	23	4	0	26	0	0	0	0	0	0	0	22.22	0	0
2021	7	19	23	14	0	25	0	0	0	0	0	0	0	22.21	0	0
2021	7	19	23	24	0	25	0	0	0	0	0	0	0	22.19	0	0
2021	7	19	23	34	0	26	0	0	0	0	0	0	0	22.18	0	0
2021	7	19	23	44	0	26	0	0	0	0	0	0	0	22.16	0	0
2021	7	19	23	54	0	26	0	0	0	0	0	0	0	22.14	0	0
2021	7	20	0	4	0	25	0	0	0	0	0	0	0	22.12	0	0
2021	7	20	0	14	0	26	0	0	0	0	0	0	0	22.1	0	0
2021	7	20	0	24	0	26	0	0	0	0	0	0	0	22.08	0	0
2021	7	20	0	34	0	25	0	0	0	0	0	0	0	22.06	0	0
2021	7	20	0	44	0	25	0	0	0	0	0	0	0	22.04	0	0
2021	7	20	0	54	0	26	0	0	0	0	0	0	0	22.01	0	0
2021	7	20	1	4	0	25	0	0	0	0	0	0	0	22	0	0
2021	7	20	1	14	0	26	0	0	0	0	0	0	0	21.97	0	0
2021	7	20	1	24	0	26	0	0	0	0	0	0	0	21.95	0	0
2021	7	20	1	34	0	26	0	0	0	0	0	0	0	21.93	0	0
2021	7	20	1	44	0	26	0	0	0	0	0	0	0	21.92	0	0
2021	7	20	1	54	0	25	0	0	0	0	0	0	0	21.9	0	0
2021	7	20	2	4	0	26	0	0	0	0	0	0	0	21.88	0	0
2021	7	20	2	14	0	26	0	0	0	0	0	0	0	21.86	0	0

Mazourka (0354)

Year	Month	Day	Hour	Minute	Second	Noise3	IceDetection	Heading	Pitch	Roll	StdDevHeading	StdDevPitch	StdDevRoll	Temperature	Pressure	StdDevPressure
2021	7	20	2	24	0	26	0	0	0	0	0	0	0	21.85	0	0
2021	7	20	2	34	0	25	0	0	0	0	0	0	0	21.83	0	0
2021	7	20	2	44	0	26	0	0	0	0	0	0	0	21.81	0	0
2021	7	20	2	54	0	26	0	0	0	0	0	0	0	21.79	0	0
2021	7	20	3	4	0	26	0	0	0	0	0	0	0	21.78	0	0
2021	7	20	3	14	0	26	0	0	0	0	0	0	0	21.76	0	0
2021	7	20	3	24	0	26	0	0	0	0	0	0	0	21.74	0	0
2021	7	20	3	34	0	26	0	0	0	0	0	0	0	21.73	0	0
2021	7	20	3	44	0	26	0	0	0	0	0	0	0	21.71	0	0
2021	7	20	3	54	0	26	0	0	0	0	0	0	0	21.7	0	0
2021	7	20	4	4	0	26	0	0	0	0	0	0	0	21.68	0	0
2021	7	20	4	14	0	26	0	0	0	0	0	0	0	21.67	0	0
2021	7	20	4	24	0	26	0	0	0	0	0	0	0	21.65	0	0
2021	7	20	4	34	0	25	0	0	0	0	0	0	0	21.64	0	0
2021	7	20	4	44	0	25	0	0	0	0	0	0	0	21.62	0	0
2021	7	20	4	54	0	25	0	0	0	0	0	0	0	21.61	0	0
2021	7	20	5	4	0	25	0	0	0	0	0	0	0	21.59	0	0
2021	7	20	5	14	0	26	0	0	0	0	0	0	0	21.57	0	0
2021	7	20	5	24	0	25	0	0	0	0	0	0	0	21.55	0	0
2021	7	20	5	34	0	26	0	0	0	0	0	0	0	21.54	0	0
2021	7	20	5	44	0	26	0	0	0	0	0	0	0	21.52	0	0
2021	7	20	5	54	0	26	0	0	0	0	0	0	0	21.51	0	0
2021	7	20	6	4	0	25	0	0	0	0	0	0	0	21.5	0	0
2021	7	20	6	14	0	26	0	0	0	0	0	0	0	21.48	0	0
2021	7	20	6	24	0	26	0	0	0	0	0	0	0	21.46	0	0
2021	7	20	6	34	0	26	0	0	0	0	0	0	0	21.45	0	0
2021	7	20	6	44	0	26	0	0	0	0	0	0	0	21.43	0	0
2021	7	20	6	54	0	26	0	0	0	0	0	0	0	21.42	0	0
2021	7	20	7	4	0	26	0	0	0	0	0	0	0	21.41	0	0
2021	7	20	7	14	0	26	0	0	0	0	0	0	0	21.4	0	0
2021	7	20	7	24	0	26	0	0	0	0	0	0	0	21.4	0	0
2021	7	20	7	34	0	26	0	0	0	0	0	0	0	21.4	0	0
2021	7	20	7	44	0	26	0	0	0	0	0	0	0	21.41	0	0
2021	7	20	7	54	0	25	0	0	0	0	0	0	0	21.41	0	0
2021	7	20	8	4	0	25	0	0	0	0	0	0	0	21.41	0	0
2021	7	20	8	14	0	25	0	0	0	0	0	0	0	21.42	0	0
2021	7	20	8	24	0	25	0	0	0	0	0	0	0	21.43	0	0
2021	7	20	8	34	0	26	0	0	0	0	0	0	0	21.44	0	0
2021	7	20	8	44	0	27	0	0	0	0	0	0	0	21.45	0	0
2021	7	20	8	54	0	26	0	0	0	0	0	0	0	21.46	0	0
2021	7	20	9	4	0	26	0	0	0	0	0	0	0	21.48	0	0
2021	7	20	9	14	0	25	0	0	0	0	0	0	0	21.49	0	0
2021	7	20	9	24	0	26	0	0	0	0	0	0	0	21.51	0	0
2021	7	20	9	34	0	25	0	0	0	0	0	0	0	21.54	0	0
2021	7	20	9	44	0	26	0	0	0	0	0	0	0	21.55	0	0
2021	7	20	9	54	0	26	0	0	0	0	0	0	0	21.58	0	0
2021	7	20	10	4	0	26	0	0	0	0	0	0	0	21.6	0	0
2021	7	20	10	14	0	26	0	0	0	0	0	0	0	21.63	0	0
2021	7	20	10	24	0	25	0	0	0	0	0	0	0	21.65	0	0
2021	7	20	10	34	0	25	0	0	0	0	0	0	0	21.68	0	0

Mazourka (0354)

Year	Month	Day	Hour	Minute	Second	Noise3	IceDetection	Heading	Pitch	Roll	StdDevHeading	StdDevPitch	StdDevRoll	Temperature	Pressure	StdDevPressure
2021	7	20	10	44	0	25	0	0	0	0	0	0	0	21.71	0	0
2021	7	20	10	54	0	26	0	0	0	0	0	0	0	21.74	0	0
2021	7	20	11	4	0	26	0	0	0	0	0	0	0	21.77	0	0
2021	7	20	11	14	0	25	0	0	0	0	0	0	0	21.8	0	0
2021	7	20	11	24	0	26	0	0	0	0	0	0	0	21.82	0	0
2021	7	20	11	34	0	26	0	0	0	0	0	0	0	21.86	0	0
2021	7	20	11	44	0	26	0	0	0	0	0	0	0	21.89	0	0
2021	7	20	11	54	0	25	0	0	0	0	0	0	0	21.92	0	0
2021	7	20	12	4	0	26	0	0	0	0	0	0	0	21.95	0	0
2021	7	20	12	14	0	26	0	0	0	0	0	0	0	21.98	0	0
2021	7	20	12	24	0	26	0	0	0	0	0	0	0	22.01	0	0
2021	7	20	12	34	0	26	0	0	0	0	0	0	0	22.04	0	0
2021	7	20	12	44	0	26	0	0	0	0	0	0	0	22.08	0	0
2021	7	20	12	54	0	25	0	0	0	0	0	0	0	22.11	0	0
2021	7	20	13	4	0	25	0	0	0	0	0	0	0	22.13	0	0
2021	7	20	13	14	0	26	0	0	0	0	0	0	0	22.16	0	0
2021	7	20	13	24	0	26	0	0	0	0	0	0	0	22.2	0	0
2021	7	20	13	34	0	26	0	0	0	0	0	0	0	22.23	0	0
2021	7	20	13	44	0	26	0	0	0	0	0	0	0	22.26	0	0
2021	7	20	13	54	0	25	0	0	0	0	0	0	0	22.28	0	0
2021	7	20	14	4	0	26	0	0	0	0	0	0	0	22.33	0	0
2021	7	20	14	14	0	25	0	0	0	0	0	0	0	22.36	0	0
2021	7	20	14	24	0	26	0	0	0	0	0	0	0	22.38	0	0
2021	7	20	14	34	0	26	0	0	0	0	0	0	0	22.4	0	0
2021	7	20	14	44	0	25	0	0	0	0	0	0	0	22.43	0	0
2021	7	20	14	54	0	26	0	0	0	0	0	0	0	22.46	0	0
2021	7	20	15	4	0	26	0	0	0	0	0	0	0	22.49	0	0
2021	7	20	15	14	0	25	0	0	0	0	0	0	0	22.52	0	0
2021	7	20	15	24	0	26	0	0	0	0	0	0	0	22.55	0	0
2021	7	20	15	34	0	26	0	0	0	0	0	0	0	22.57	0	0
2021	7	20	15	44	0	26	0	0	0	0	0	0	0	22.6	0	0
2021	7	20	15	54	0	26	0	0	0	0	0	0	0	22.63	0	0
2021	7	20	16	4	0	25	0	0	0	0	0	0	0	22.65	0	0
2021	7	20	16	14	0	25	0	0	0	0	0	0	0	22.68	0	0
2021	7	20	16	24	0	26	0	0	0	0	0	0	0	22.69	0	0
2021	7	20	16	34	0	25	0	0	0	0	0	0	0	22.71	0	0
2021	7	20	16	44	0	26	0	0	0	0	0	0	0	22.71	0	0
2021	7	20	16	54	0	25	0	0	0	0	0	0	0	22.75	0	0
2021	7	20	17	4	0	26	0	0	0	0	0	0	0	22.77	0	0
2021	7	20	17	14	0	25	0	0	0	0	0	0	0	22.79	0	0
2021	7	20	17	24	0	25	0	0	0	0	0	0	0	22.8	0	0
2021	7	20	17	34	0	25	0	0	0	0	0	0	0	22.81	0	0
2021	7	20	17	44	0	25	0	0	0	0	0	0	0	22.82	0	0
2021	7	20	17	54	0	25	0	0	0	0	0	0	0	22.84	0	0
2021	7	20	18	4	0	25	0	0	0	0	0	0	0	22.85	0	0
2021	7	20	18	14	0	26	0	0	0	0	0	0	0	22.86	0	0
2021	7	20	18	24	0	26	0	0	0	0	0	0	0	22.88	0	0
2021	7	20	18	34	0	26	0	0	0	0	0	0	0	22.89	0	0
2021	7	20	18	44	0	26	0	0	0	0	0	0	0	22.91	0	0
2021	7	20	18	54	0	26	0	0	0	0	0	0	0	22.92	0	0

Mazourka (0354)

Year	Month	Day	Hour	Minute	Second	Noise3	IceDetection	Heading	Pitch	Roll	StdDevHeading	StdDevPitch	StdDevRoll	Temperature	Pressure	StdDevPressure
2021	7	20	19	4	0	25	0	0	0	0	0	0	0	22.93	0	0
2021	7	20	19	14	0	26	0	0	0	0	0	0	0	22.94	0	0
2021	7	20	19	24	0	24	0	0	0	0	0	0	0	22.95	0	0
2021	7	20	19	34	0	25	0	0	0	0	0	0	0	22.96	0	0
2021	7	20	19	44	0	26	0	0	0	0	0	0	0	22.97	0	0
2021	7	20	19	54	0	25	0	0	0	0	0	0	0	22.97	0	0
2021	7	20	20	4	0	25	0	0	0	0	0	0	0	22.97	0	0
2021	7	20	20	14	0	26	0	0	0	0	0	0	0	22.97	0	0
2021	7	20	20	24	0	25	0	0	0	0	0	0	0	22.97	0	0
2021	7	20	20	34	0	26	0	0	0	0	0	0	0	22.97	0	0
2021	7	20	20	44	0	26	0	0	0	0	0	0	0	22.97	0	0
2021	7	20	20	54	0	26	0	0	0	0	0	0	0	22.97	0	0
2021	7	20	21	4	0	25	0	0	0	0	0	0	0	22.96	0	0
2021	7	20	21	14	0	25	0	0	0	0	0	0	0	22.95	0	0
2021	7	20	21	24	0	25	0	0	0	0	0	0	0	22.94	0	0
2021	7	20	21	34	0	26	0	0	0	0	0	0	0	22.93	0	0
2021	7	20	21	44	0	26	0	0	0	0	0	0	0	22.92	0	0
2021	7	20	21	54	0	26	0	0	0	0	0	0	0	22.91	0	0
2021	7	20	22	4	0	25	0	0	0	0	0	0	0	22.89	0	0
2021	7	20	22	14	0	26	0	0	0	0	0	0	0	22.87	0	0
2021	7	20	22	24	0	25	0	0	0	0	0	0	0	22.85	0	0
2021	7	20	22	34	0	25	0	0	0	0	0	0	0	22.83	0	0
2021	7	20	22	44	0	25	0	0	0	0	0	0	0	22.81	0	0
2021	7	20	22	54	0	25	0	0	0	0	0	0	0	22.79	0	0
2021	7	20	23	4	0	25	0	0	0	0	0	0	0	22.77	0	0
2021	7	20	23	14	0	25	0	0	0	0	0	0	0	22.74	0	0
2021	7	20	23	24	0	26	0	0	0	0	0	0	0	22.71	0	0
2021	7	20	23	34	0	26	0	0	0	0	0	0	0	22.69	0	0
2021	7	20	23	44	0	26	0	0	0	0	0	0	0	22.66	0	0
2021	7	20	23	54	0	26	0	0	0	0	0	0	0	22.64	0	0
2021	7	21	0	4	0	26	0	0	0	0	0	0	0	22.61	0	0
2021	7	21	0	14	0	26	0	0	0	0	0	0	0	22.58	0	0
2021	7	21	0	24	0	26	0	0	0	0	0	0	0	22.56	0	0
2021	7	21	0	34	0	26	0	0	0	0	0	0	0	22.53	0	0
2021	7	21	0	44	0	26	0	0	0	0	0	0	0	22.5	0	0
2021	7	21	0	54	0	26	0	0	0	0	0	0	0	22.48	0	0
2021	7	21	1	4	0	26	0	0	0	0	0	0	0	22.45	0	0
2021	7	21	1	14	0	26	0	0	0	0	0	0	0	22.42	0	0
2021	7	21	1	24	0	26	0	0	0	0	0	0	0	22.39	0	0
2021	7	21	1	34	0	26	0	0	0	0	0	0	0	22.37	0	0
2021	7	21	1	44	0	26	0	0	0	0	0	0	0	22.34	0	0
2021	7	21	1	54	0	25	0	0	0	0	0	0	0	22.31	0	0
2021	7	21	2	4	0	26	0	0	0	0	0	0	0	22.28	0	0
2021	7	21	2	14	0	26	0	0	0	0	0	0	0	22.25	0	0
2021	7	21	2	24	0	26	0	0	0	0	0	0	0	22.23	0	0
2021	7	21	2	34	0	26	0	0	0	0	0	0	0	22.2	0	0
2021	7	21	2	44	0	25	0	0	0	0	0	0	0	22.17	0	0
2021	7	21	2	54	0	25	0	0	0	0	0	0	0	22.15	0	0
2021	7	21	3	4	0	26	0	0	0	0	0	0	0	22.12	0	0
2021	7	21	3	14	0	25	0	0	0	0	0	0	0	22.1	0	0

Mazourka (0354)

Year	Month	Day	Hour	Minute	Second	Noise3	IceDetection	Heading	Pitch	Roll	StdDevHeading	StdDevPitch	StdDevRoll	Temperature	Pressure	StdDevPressure
2021	7	21	3	24	0	26	0	0	0	0	0	0	0	22.07	0	0
2021	7	21	3	34	0	25	0	0	0	0	0	0	0	22.04	0	0
2021	7	21	3	44	0	25	0	0	0	0	0	0	0	22.02	0	0
2021	7	21	3	54	0	25	0	0	0	0	0	0	0	21.99	0	0
2021	7	21	4	4	0	26	0	0	0	0	0	0	0	21.96	0	0
2021	7	21	4	14	0	26	0	0	0	0	0	0	0	21.94	0	0
2021	7	21	4	24	0	26	0	0	0	0	0	0	0	21.91	0	0
2021	7	21	4	34	0	26	0	0	0	0	0	0	0	21.88	0	0
2021	7	21	4	44	0	26	0	0	0	0	0	0	0	21.85	0	0
2021	7	21	4	54	0	26	0	0	0	0	0	0	0	21.83	0	0
2021	7	21	5	4	0	26	0	0	0	0	0	0	0	21.81	0	0
2021	7	21	5	14	0	25	0	0	0	0	0	0	0	21.77	0	0
2021	7	21	5	24	0	25	0	0	0	0	0	0	0	21.75	0	0
2021	7	21	5	34	0	26	0	0	0	0	0	0	0	21.72	0	0
2021	7	21	5	44	0	26	0	0	0	0	0	0	0	21.69	0	0
2021	7	21	5	54	0	26	0	0	0	0	0	0	0	21.67	0	0
2021	7	21	6	4	0	26	0	0	0	0	0	0	0	21.65	0	0
2021	7	21	6	14	0	26	0	0	0	0	0	0	0	21.62	0	0
2021	7	21	6	24	0	26	0	0	0	0	0	0	0	21.6	0	0
2021	7	21	6	34	0	25	0	0	0	0	0	0	0	21.58	0	0
2021	7	21	6	44	0	26	0	0	0	0	0	0	0	21.55	0	0
2021	7	21	6	54	0	27	0	0	0	0	0	0	0	21.53	0	0
2021	7	21	7	4	0	26	0	0	0	0	0	0	0	21.51	0	0
2021	7	21	7	14	0	25	0	0	0	0	0	0	0	21.48	0	0
2021	7	21	7	24	0	26	0	0	0	0	0	0	0	21.48	0	0
2021	7	21	7	34	0	26	0	0	0	0	0	0	0	21.47	0	0
2021	7	21	7	44	0	26	0	0	0	0	0	0	0	21.46	0	0
2021	7	21	7	54	0	26	0	0	0	0	0	0	0	21.46	0	0
2021	7	21	8	4	0	25	0	0	0	0	0	0	0	21.46	0	0
2021	7	21	8	14	0	26	0	0	0	0	0	0	0	21.46	0	0
2021	7	21	8	24	0	26	0	0	0	0	0	0	0	21.46	0	0
2021	7	21	8	34	0	26	0	0	0	0	0	0	0	21.46	0	0
2021	7	21	8	44	0	27	0	0	0	0	0	0	0	21.47	0	0
2021	7	21	8	54	0	26	0	0	0	0	0	0	0	21.48	0	0
2021	7	21	9	4	0	26	0	0	0	0	0	0	0	21.49	0	0
2021	7	21	9	14	0	26	0	0	0	0	0	0	0	21.51	0	0
2021	7	21	9	24	0	26	0	0	0	0	0	0	0	21.52	0	0
2021	7	21	9	34	0	26	0	0	0	0	0	0	0	21.54	0	0
2021	7	21	9	44	0	26	0	0	0	0	0	0	0	21.56	0	0
2021	7	21	9	54	0	26	0	0	0	0	0	0	0	21.57	0	0
2021	7	21	10	4	0	26	0	0	0	0	0	0	0	21.6	0	0
2021	7	21	10	14	0	26	0	0	0	0	0	0	0	21.62	0	0
2021	7	21	10	24	0	25	0	0	0	0	0	0	0	21.65	0	0
2021	7	21	10	34	0	26	0	0	0	0	0	0	0	21.67	0	0
2021	7	21	10	44	0	26	0	0	0	0	0	0	0	21.7	0	0
2021	7	21	10	54	0	25	0	0	0	0	0	0	0	21.71	0	0
2021	7	21	11	4	0	26	0	0	0	0	0	0	0	21.74	0	0
2021	7	21	11	14	0	26	0	0	0	0	0	0	0	21.77	0	0
2021	7	21	11	24	0	26	0	0	0	0	0	0	0	21.79	0	0
2021	7	21	11	34	0	26	0	0	0	0	0	0	0	21.82	0	0

Mazourka (0354)

Year	Month	Day	Hour	Minute	Second	Noise3	IceDetection	Heading	Pitch	Roll	StdDevHeading	StdDevPitch	StdDevRoll	Temperature	Pressure	StdDevPressure
2021	7	21	11	44	0	26	0	0	0	0	0	0	0	21.85	0	0
2021	7	21	11	54	0	26	0	0	0	0	0	0	0	21.87	0	0
2021	7	21	12	4	0	26	0	0	0	0	0	0	0	21.9	0	0
2021	7	21	12	14	0	25	0	0	0	0	0	0	0	21.93	0	0
2021	7	21	12	24	0	25	0	0	0	0	0	0	0	21.96	0	0
2021	7	21	12	34	0	26	0	0	0	0	0	0	0	21.98	0	0
2021	7	21	12	44	0	26	0	0	0	0	0	0	0	22.02	0	0
2021	7	21	12	54	0	25	0	0	0	0	0	0	0	22.06	0	0
2021	7	21	13	4	0	26	0	0	0	0	0	0	0	22.06	0	0
2021	7	21	13	14	0	26	0	0	0	0	0	0	0	21.98	0	0
2021	7	21	13	24	0	25	0	0	0	0	0	0	0	22.05	0	0
2021	7	21	13	34	0	26	0	0	0	0	0	0	0	22.1	0	0
2021	7	21	13	44	0	26	0	0	0	0	0	0	0	22.12	0	0
2021	7	21	13	54	0	25	0	0	0	0	0	0	0	22.07	0	0
2021	7	21	14	4	0	26	0	0	0	0	0	0	0	22.17	0	0
2021	7	21	14	14	0	25	0	0	0	0	0	0	0	22.22	0	0
2021	7	21	14	24	0	26	0	0	0	0	0	0	0	22.23	0	0
2021	7	21	14	34	0	26	0	0	0	0	0	0	0	22.24	0	0
2021	7	21	14	44	0	26	0	0	0	0	0	0	0	22.25	0	0
2021	7	21	14	54	0	26	0	0	0	0	0	0	0	22.27	0	0
2021	7	21	15	4	0	26	0	0	0	0	0	0	0	22.25	0	0
2021	7	21	15	14	0	26	0	0	0	0	0	0	0	22.32	0	0
2021	7	21	15	24	0	26	0	0	0	0	0	0	0	22.35	0	0
2021	7	21	15	34	0	26	0	0	0	0	0	0	0	22.32	0	0
2021	7	21	15	44	0	26	0	0	0	0	0	0	0	22.32	0	0
2021	7	21	15	54	0	25	0	0	0	0	0	0	0	22.36	0	0
2021	7	21	16	4	0	26	0	0	0	0	0	0	0	22.37	0	0
2021	7	21	16	14	0	26	0	0	0	0	0	0	0	22.39	0	0
2021	7	21	16	24	0	26	0	0	0	0	0	0	0	22.4	0	0
2021	7	21	16	34	0	25	0	0	0	0	0	0	0	22.42	0	0
2021	7	21	16	44	0	25	0	0	0	0	0	0	0	22.44	0	0
2021	7	21	16	54	0	25	0	0	0	0	0	0	0	22.45	0	0
2021	7	21	17	4	0	26	0	0	0	0	0	0	0	22.47	0	0
2021	7	21	17	14	0	26	0	0	0	0	0	0	0	22.49	0	0
2021	7	21	17	24	0	26	0	0	0	0	0	0	0	22.51	0	0
2021	7	21	17	34	0	25	0	0	0	0	0	0	0	22.53	0	0
2021	7	21	17	44	0	25	0	0	0	0	0	0	0	22.56	0	0
2021	7	21	17	54	0	25	0	0	0	0	0	0	0	22.57	0	0
2021	7	21	18	4	0	25	0	0	0	0	0	0	0	22.59	0	0
2021	7	21	18	14	0	25	0	0	0	0	0	0	0	22.6	0	0
2021	7	21	18	24	0	26	0	0	0	0	0	0	0	22.62	0	0
2021	7	21	18	34	0	26	0	0	0	0	0	0	0	22.64	0	0
2021	7	21	18	44	0	26	0	0	0	0	0	0	0	22.65	0	0
2021	7	21	18	54	0	25	0	0	0	0	0	0	0	22.66	0	0
2021	7	21	19	4	0	25	0	0	0	0	0	0	0	22.67	0	0
2021	7	21	19	14	0	26	0	0	0	0	0	0	0	22.69	0	0
2021	7	21	19	24	0	25	0	0	0	0	0	0	0	22.69	0	0
2021	7	21	19	34	0	25	0	0	0	0	0	0	0	22.7	0	0
2021	7	21	19	44	0	26	0	0	0	0	0	0	0	22.71	0	0
2021	7	21	19	54	0	26	0	0	0	0	0	0	0	22.72	0	0

Mazourka (0354)

Year	Month	Day	Hour	Minute	Second	Noise3	IceDetection	Heading	Pitch	Roll	StdDevHeading	StdDevPitch	StdDevRoll	Temperature	Pressure	StdDevPressure
2021	7	21	20	4	0	25	0	0	0	0	0	0	0	22.72	0	0
2021	7	21	20	14	0	25	0	0	0	0	0	0	0	22.72	0	0
2021	7	21	20	24	0	26	0	0	0	0	0	0	0	22.72	0	0
2021	7	21	20	34	0	26	0	0	0	0	0	0	0	22.72	0	0
2021	7	21	20	44	0	26	0	0	0	0	0	0	0	22.71	0	0
2021	7	21	20	54	0	25	0	0	0	0	0	0	0	22.72	0	0
2021	7	21	21	4	0	26	0	0	0	0	0	0	0	22.71	0	0
2021	7	21	21	14	0	25	0	0	0	0	0	0	0	22.7	0	0
2021	7	21	21	24	0	26	0	0	0	0	0	0	0	22.69	0	0
2021	7	21	21	34	0	26	0	0	0	0	0	0	0	22.68	0	0
2021	7	21	21	44	0	25	0	0	0	0	0	0	0	22.66	0	0
2021	7	21	21	54	0	26	0	0	0	0	0	0	0	22.66	0	0
2021	7	21	22	4	0	26	0	0	0	0	0	0	0	22.64	0	0
2021	7	21	22	14	0	25	0	0	0	0	0	0	0	22.63	0	0
2021	7	21	22	24	0	26	0	0	0	0	0	0	0	22.61	0	0
2021	7	21	22	34	0	25	0	0	0	0	0	0	0	22.6	0	0
2021	7	21	22	44	0	26	0	0	0	0	0	0	0	22.59	0	0
2021	7	21	22	54	0	25	0	0	0	0	0	0	0	22.58	0	0
2021	7	21	23	4	0	25	0	0	0	0	0	0	0	22.57	0	0
2021	7	21	23	14	0	26	0	0	0	0	0	0	0	22.55	0	0
2021	7	21	23	24	0	26	0	0	0	0	0	0	0	22.54	0	0
2021	7	21	23	34	0	26	0	0	0	0	0	0	0	22.53	0	0
2021	7	21	23	44	0	25	0	0	0	0	0	0	0	22.51	0	0
2021	7	21	23	54	0	25	0	0	0	0	0	0	0	22.5	0	0
2021	7	22	0	4	0	25	0	0	0	0	0	0	0	22.49	0	0
2021	7	22	0	14	0	26	0	0	0	0	0	0	0	22.47	0	0
2021	7	22	0	24	0	25	0	0	0	0	0	0	0	22.46	0	0
2021	7	22	0	34	0	25	0	0	0	0	0	0	0	22.45	0	0
2021	7	22	0	44	0	25	0	0	0	0	0	0	0	22.44	0	0
2021	7	22	0	54	0	26	0	0	0	0	0	0	0	22.42	0	0
2021	7	22	1	4	0	25	0	0	0	0	0	0	0	22.41	0	0
2021	7	22	1	14	0	25	0	0	0	0	0	0	0	22.4	0	0
2021	7	22	1	24	0	26	0	0	0	0	0	0	0	22.39	0	0
2021	7	22	1	34	0	26	0	0	0	0	0	0	0	22.37	0	0
2021	7	22	1	44	0	25	0	0	0	0	0	0	0	22.36	0	0
2021	7	22	1	54	0	26	0	0	0	0	0	0	0	22.35	0	0
2021	7	22	2	4	0	25	0	0	0	0	0	0	0	22.34	0	0
2021	7	22	2	14	0	25	0	0	0	0	0	0	0	22.32	0	0
2021	7	22	2	24	0	26	0	0	0	0	0	0	0	22.31	0	0
2021	7	22	2	34	0	26	0	0	0	0	0	0	0	22.29	0	0
2021	7	22	2	44	0	25	0	0	0	0	0	0	0	22.28	0	0
2021	7	22	2	54	0	26	0	0	0	0	0	0	0	22.26	0	0
2021	7	22	3	4	0	26	0	0	0	0	0	0	0	22.25	0	0
2021	7	22	3	14	0	26	0	0	0	0	0	0	0	22.24	0	0
2021	7	22	3	24	0	26	0	0	0	0	0	0	0	22.22	0	0
2021	7	22	3	34	0	26	0	0	0	0	0	0	0	22.21	0	0
2021	7	22	3	44	0	26	0	0	0	0	0	0	0	22.2	0	0
2021	7	22	3	54	0	26	0	0	0	0	0	0	0	22.18	0	0
2021	7	22	4	4	0	26	0	0	0	0	0	0	0	22.16	0	0
2021	7	22	4	14	0	25	0	0	0	0	0	0	0	22.15	0	0

Mazourka (0354)

Year	Month	Day	Hour	Minute	Second	Noise3	IceDetection	Heading	Pitch	Roll	StdDevHeading	StdDevPitch	StdDevRoll	Temperature	Pressure	StdDevPressure
2021	7	22	4	24	0	25	0	0	0	0	0	0	0	22.13	0	0
2021	7	22	4	34	0	26	0	0	0	0	0	0	0	22.11	0	0
2021	7	22	4	44	0	25	0	0	0	0	0	0	0	22.09	0	0
2021	7	22	4	54	0	25	0	0	0	0	0	0	0	22.08	0	0
2021	7	22	5	4	0	26	0	0	0	0	0	0	0	22.06	0	0
2021	7	22	5	14	0	25	0	0	0	0	0	0	0	22.05	0	0
2021	7	22	5	24	0	25	0	0	0	0	0	0	0	22.02	0	0
2021	7	22	5	34	0	26	0	0	0	0	0	0	0	22.01	0	0
2021	7	22	5	44	0	26	0	0	0	0	0	0	0	22	0	0
2021	7	22	5	54	0	26	0	0	0	0	0	0	0	21.98	0	0
2021	7	22	6	4	0	26	0	0	0	0	0	0	0	21.96	0	0
2021	7	22	6	14	0	26	0	0	0	0	0	0	0	21.95	0	0
2021	7	22	6	24	0	25	0	0	0	0	0	0	0	21.93	0	0
2021	7	22	6	34	0	26	0	0	0	0	0	0	0	21.92	0	0
2021	7	22	6	44	0	25	0	0	0	0	0	0	0	21.9	0	0
2021	7	22	6	54	0	26	0	0	0	0	0	0	0	21.89	0	0
2021	7	22	7	4	0	25	0	0	0	0	0	0	0	21.86	0	0
2021	7	22	7	14	0	25	0	0	0	0	0	0	0	21.84	0	0
2021	7	22	7	24	0	25	0	0	0	0	0	0	0	21.84	0	0
2021	7	22	7	34	0	26	0	0	0	0	0	0	0	21.84	0	0
2021	7	22	7	44	0	26	0	0	0	0	0	0	0	21.83	0	0
2021	7	22	7	54	0	25	0	0	0	0	0	0	0	21.83	0	0
2021	7	22	8	4	0	25	0	0	0	0	0	0	0	21.82	0	0
2021	7	22	8	14	0	26	0	0	0	0	0	0	0	21.81	0	0
2021	7	22	8	24	0	25	0	0	0	0	0	0	0	21.82	0	0
2021	7	22	8	34	0	26	0	0	0	0	0	0	0	21.83	0	0
2021	7	22	8	44	0	26	0	0	0	0	0	0	0	21.84	0	0
2021	7	22	8	54	0	26	0	0	0	0	0	0	0	21.85	0	0
2021	7	22	9	4	0	26	0	0	0	0	0	0	0	21.86	0	0
2021	7	22	9	14	0	25	0	0	0	0	0	0	0	21.87	0	0
2021	7	22	9	24	0	26	0	0	0	0	0	0	0	21.88	0	0
2021	7	22	9	34	0	25	0	0	0	0	0	0	0	21.9	0	0
2021	7	22	9	44	0	26	0	0	0	0	0	0	0	21.92	0	0
2021	7	22	9	54	0	26	0	0	0	0	0	0	0	21.93	0	0
2021	7	22	10	4	0	26	0	0	0	0	0	0	0	21.95	0	0
2021	7	22	10	14	0	25	0	0	0	0	0	0	0	21.98	0	0
2021	7	22	10	24	0	25	0	0	0	0	0	0	0	22	0	0
2021	7	22	10	34	0	26	0	0	0	0	0	0	0	22	0	0
2021	7	22	10	44	0	26	0	0	0	0	0	0	0	22.03	0	0
2021	7	22	10	54	0	26	0	0	0	0	0	0	0	22.03	0	0
2021	7	22	11	4	0	26	0	0	0	0	0	0	0	22.03	0	0
2021	7	22	11	14	0	26	0	0	0	0	0	0	0	22.08	0	0
2021	7	22	11	24	0	26	0	0	0	0	0	0	0	22.1	0	0
2021	7	22	11	34	0	26	0	0	0	0	0	0	0	22.13	0	0
2021	7	22	11	44	0	26	0	0	0	0	0	0	0	22.12	0	0
2021	7	22	11	54	0	25	0	0	0	0	0	0	0	22.15	0	0
2021	7	22	12	4	0	25	0	0	0	0	0	0	0	22.19	0	0
2021	7	22	12	14	0	26	0	0	0	0	0	0	0	22.21	0	0
2021	7	22	12	24	0	26	0	0	0	0	0	0	0	22.25	0	0
2021	7	22	12	34	0	26	0	0	0	0	0	0	0	22.22	0	0

Mazourka (0354)

Year	Month	Day	Hour	Minute	Second	Noise3	IceDetection	Heading	Pitch	Roll	StdDevHeading	StdDevPitch	StdDevRoll	Temperature	Pressure	StdDevPressure
2021	7	22	12	44	0	26	0	0	0	0	0	0	0	22.21	0	0
2021	7	22	12	54	0	26	0	0	0	0	0	0	0	22.28	0	0
2021	7	22	13	4	0	25	0	0	0	0	0	0	0	22.23	0	0
2021	7	22	13	14	0	26	0	0	0	0	0	0	0	22.24	0	0
2021	7	22	13	24	0	26	0	0	0	0	0	0	0	22.31	0	0
2021	7	22	13	34	0	26	0	0	0	0	0	0	0	22.3	0	0
2021	7	22	13	44	0	25	0	0	0	0	0	0	0	22.34	0	0
2021	7	22	13	54	0	26	0	0	0	0	0	0	0	22.37	0	0
2021	7	22	14	4	0	25	0	0	0	0	0	0	0	22.41	0	0
2021	7	22	14	14	0	25	0	0	0	0	0	0	0	22.39	0	0
2021	7	22	14	24	0	26	0	0	0	0	0	0	0	22.4	0	0
2021	7	22	14	34	0	25	0	0	0	0	0	0	0	22.44	0	0
2021	7	22	14	44	0	26	0	0	0	0	0	0	0	22.47	0	0
2021	7	22	14	54	0	26	0	0	0	0	0	0	0	22.48	0	0
2021	7	22	15	4	0	25	0	0	0	0	0	0	0	22.49	0	0
2021	7	22	15	14	0	25	0	0	0	0	0	0	0	22.54	0	0
2021	7	22	15	24	0	26	0	0	0	0	0	0	0	22.57	0	0
2021	7	22	15	34	0	25	0	0	0	0	0	0	0	22.64	0	0
2021	7	22	15	44	0	26	0	0	0	0	0	0	0	22.67	0	0
2021	7	22	15	54	0	25	0	0	0	0	0	0	0	22.68	0	0
2021	7	22	16	4	0	26	0	0	0	0	0	0	0	22.73	0	0
2021	7	22	16	14	0	25	0	0	0	0	0	0	0	22.75	0	0
2021	7	22	16	24	0	25	0	0	0	0	0	0	0	22.78	0	0
2021	7	22	16	34	0	26	0	0	0	0	0	0	0	22.79	0	0
2021	7	22	16	44	0	25	0	0	0	0	0	0	0	22.81	0	0
2021	7	22	16	54	0	25	0	0	0	0	0	0	0	22.83	0	0
2021	7	22	17	4	0	26	0	0	0	0	0	0	0	22.83	0	0
2021	7	22	17	14	0	25	0	0	0	0	0	0	0	22.82	0	0
2021	7	22	17	24	0	26	0	0	0	0	0	0	0	22.84	0	0
2021	7	22	17	34	0	25	0	0	0	0	0	0	0	22.86	0	0
2021	7	22	17	44	0	25	0	0	0	0	0	0	0	22.86	0	0
2021	7	22	17	54	0	25	0	0	0	0	0	0	0	22.87	0	0
2021	7	22	18	4	0	26	0	0	0	0	0	0	0	22.88	0	0
2021	7	22	18	14	0	26	0	0	0	0	0	0	0	22.89	0	0
2021	7	22	18	24	0	26	0	0	0	0	0	0	0	22.9	0	0
2021	7	22	18	34	0	25	0	0	0	0	0	0	0	22.91	0	0
2021	7	22	18	44	0	26	0	0	0	0	0	0	0	22.91	0	0
2021	7	22	18	54	0	26	0	0	0	0	0	0	0	22.92	0	0
2021	7	22	19	4	0	25	0	0	0	0	0	0	0	22.92	0	0
2021	7	22	19	14	0	25	0	0	0	0	0	0	0	22.93	0	0
2021	7	22	19	24	0	26	0	0	0	0	0	0	0	22.93	0	0
2021	7	22	19	34	0	25	0	0	0	0	0	0	0	22.94	0	0
2021	7	22	19	44	0	26	0	0	0	0	0	0	0	22.94	0	0
2021	7	22	19	54	0	26	0	0	0	0	0	0	0	22.95	0	0
2021	7	22	20	4	0	26	0	0	0	0	0	0	0	22.96	0	0
2021	7	22	20	14	0	26	0	0	0	0	0	0	0	22.97	0	0
2021	7	22	20	24	0	25	0	0	0	0	0	0	0	22.98	0	0
2021	7	22	20	34	0	26	0	0	0	0	0	0	0	22.98	0	0
2021	7	22	20	44	0	26	0	0	0	0	0	0	0	22.99	0	0
2021	7	22	20	54	0	25	0	0	0	0	0	0	0	22.99	0	0

Mazourka (0354)

Year	Month	Day	Hour	Minute	Second	Noise3	IceDetection	Heading	Pitch	Roll	StdDevHeading	StdDevPitch	StdDevRoll	Temperature	Pressure	StdDevPressure
2021	7	22	21	4	0	25	0	0	0	0	0	0	0	23	0	0
2021	7	22	21	14	0	25	0	0	0	0	0	0	0	23.01	0	0
2021	7	22	21	24	0	26	0	0	0	0	0	0	0	23.01	0	0
2021	7	22	21	34	0	26	0	0	0	0	0	0	0	23.01	0	0
2021	7	22	21	44	0	26	0	0	0	0	0	0	0	23.01	0	0
2021	7	22	21	54	0	26	0	0	0	0	0	0	0	23	0	0
2021	7	22	22	4	0	26	0	0	0	0	0	0	0	23	0	0
2021	7	22	22	14	0	25	0	0	0	0	0	0	0	22.99	0	0
2021	7	22	22	24	0	25	0	0	0	0	0	0	0	22.98	0	0
2021	7	22	22	34	0	25	0	0	0	0	0	0	0	22.97	0	0
2021	7	22	22	44	0	26	0	0	0	0	0	0	0	22.96	0	0
2021	7	22	22	54	0	26	0	0	0	0	0	0	0	22.94	0	0
2021	7	22	23	4	0	25	0	0	0	0	0	0	0	22.93	0	0
2021	7	22	23	14	0	26	0	0	0	0	0	0	0	22.92	0	0
2021	7	22	23	24	0	26	0	0	0	0	0	0	0	22.9	0	0
2021	7	22	23	34	0	26	0	0	0	0	0	0	0	22.89	0	0
2021	7	22	23	44	0	26	0	0	0	0	0	0	0	22.88	0	0
2021	7	22	23	54	0	25	0	0	0	0	0	0	0	22.86	0	0
2021	7	23	0	4	0	26	0	0	0	0	0	0	0	22.84	0	0
2021	7	23	0	14	0	25	0	0	0	0	0	0	0	22.82	0	0
2021	7	23	0	24	0	26	0	0	0	0	0	0	0	22.81	0	0
2021	7	23	0	34	0	26	0	0	0	0	0	0	0	22.79	0	0
2021	7	23	0	44	0	25	0	0	0	0	0	0	0	22.78	0	0
2021	7	23	0	54	0	25	0	0	0	0	0	0	0	22.76	0	0
2021	7	23	1	4	0	25	0	0	0	0	0	0	0	22.75	0	0
2021	7	23	1	14	0	25	0	0	0	0	0	0	0	22.73	0	0
2021	7	23	1	24	0	27	0	0	0	0	0	0	0	22.72	0	0
2021	7	23	1	34	0	25	0	0	0	0	0	0	0	22.7	0	0
2021	7	23	1	44	0	25	0	0	0	0	0	0	0	22.69	0	0
2021	7	23	1	54	0	26	0	0	0	0	0	0	0	22.67	0	0
2021	7	23	2	4	0	26	0	0	0	0	0	0	0	22.65	0	0
2021	7	23	2	14	0	26	0	0	0	0	0	0	0	22.64	0	0
2021	7	23	2	24	0	26	0	0	0	0	0	0	0	22.63	0	0
2021	7	23	2	34	0	25	0	0	0	0	0	0	0	22.62	0	0
2021	7	23	2	44	0	26	0	0	0	0	0	0	0	22.6	0	0
2021	7	23	2	54	0	25	0	0	0	0	0	0	0	22.59	0	0
2021	7	23	3	4	0	26	0	0	0	0	0	0	0	22.57	0	0
2021	7	23	3	14	0	26	0	0	0	0	0	0	0	22.56	0	0
2021	7	23	3	24	0	26	0	0	0	0	0	0	0	22.54	0	0
2021	7	23	3	34	0	26	0	0	0	0	0	0	0	22.53	0	0
2021	7	23	3	44	0	25	0	0	0	0	0	0	0	22.51	0	0
2021	7	23	3	54	0	26	0	0	0	0	0	0	0	22.5	0	0
2021	7	23	4	4	0	25	0	0	0	0	0	0	0	22.49	0	0
2021	7	23	4	14	0	26	0	0	0	0	0	0	0	22.47	0	0
2021	7	23	4	24	0	26	0	0	0	0	0	0	0	22.46	0	0
2021	7	23	4	34	0	26	0	0	0	0	0	0	0	22.44	0	0
2021	7	23	4	44	0	26	0	0	0	0	0	0	0	22.43	0	0
2021	7	23	4	54	0	25	0	0	0	0	0	0	0	22.41	0	0
2021	7	23	5	4	0	25	0	0	0	0	0	0	0	22.4	0	0
2021	7	23	5	14	0	25	0	0	0	0	0	0	0	22.39	0	0

Mazourka (0354)

Year	Month	Day	Hour	Minute	Second	Noise3	IceDetection	Heading	Pitch	Roll	StdDevHeading	StdDevPitch	StdDevRoll	Temperature	Pressure	StdDevPressure
2021	7	23	5	24	0	26	0	0	0	0	0	0	0	22.37	0	0
2021	7	23	5	34	0	26	0	0	0	0	0	0	0	22.35	0	0
2021	7	23	5	44	0	25	0	0	0	0	0	0	0	22.34	0	0
2021	7	23	5	54	0	26	0	0	0	0	0	0	0	22.33	0	0
2021	7	23	6	4	0	25	0	0	0	0	0	0	0	22.31	0	0
2021	7	23	6	14	0	26	0	0	0	0	0	0	0	22.3	0	0
2021	7	23	6	24	0	25	0	0	0	0	0	0	0	22.28	0	0
2021	7	23	6	34	0	25	0	0	0	0	0	0	0	22.27	0	0
2021	7	23	6	44	0	27	0	0	0	0	0	0	0	22.26	0	0
2021	7	23	6	54	0	26	0	0	0	0	0	0	0	22.25	0	0
2021	7	23	7	4	0	26	0	0	0	0	0	0	0	22.24	0	0
2021	7	23	7	14	0	26	0	0	0	0	0	0	0	22.23	0	0
2021	7	23	7	24	0	25	0	0	0	0	0	0	0	22.23	0	0
2021	7	23	7	34	0	26	0	0	0	0	0	0	0	22.23	0	0
2021	7	23	7	44	0	25	0	0	0	0	0	0	0	22.24	0	0
2021	7	23	7	54	0	25	0	0	0	0	0	0	0	22.24	0	0
2021	7	23	8	4	0	25	0	0	0	0	0	0	0	22.24	0	0
2021	7	23	8	14	0	26	0	0	0	0	0	0	0	22.25	0	0
2021	7	23	8	24	0	25	0	0	0	0	0	0	0	22.26	0	0
2021	7	23	8	34	0	25	0	0	0	0	0	0	0	22.27	0	0
2021	7	23	8	44	0	25	0	0	0	0	0	0	0	22.28	0	0
2021	7	23	8	54	0	25	0	0	0	0	0	0	0	22.3	0	0
2021	7	23	9	4	0	25	0	0	0	0	0	0	0	22.31	0	0
2021	7	23	9	14	0	26	0	0	0	0	0	0	0	22.33	0	0
2021	7	23	9	24	0	25	0	0	0	0	0	0	0	22.35	0	0
2021	7	23	9	34	0	26	0	0	0	0	0	0	0	22.36	0	0
2021	7	23	9	44	0	26	0	0	0	0	0	0	0	22.38	0	0
2021	7	23	9	54	0	26	0	0	0	0	0	0	0	22.41	0	0
2021	7	23	10	4	0	25	0	0	0	0	0	0	0	22.42	0	0
2021	7	23	10	14	0	25	0	0	0	0	0	0	0	22.44	0	0
2021	7	23	10	24	0	26	0	0	0	0	0	0	0	22.47	0	0
2021	7	23	10	34	0	26	0	0	0	0	0	0	0	22.48	0	0
2021	7	23	10	44	0	25	0	0	0	0	0	0	0	22.5	0	0
2021	7	23	10	54	0	26	0	0	0	0	0	0	0	22.53	0	0
2021	7	23	11	4	0	25	0	0	0	0	0	0	0	22.55	0	0
2021	7	23	11	14	0	26	0	0	0	0	0	0	0	22.57	0	0
2021	7	23	11	24	0	26	0	0	0	0	0	0	0	22.59	0	0
2021	7	23	11	34	0	25	0	0	0	0	0	0	0	22.62	0	0
2021	7	23	11	44	0	25	0	0	0	0	0	0	0	22.65	0	0
2021	7	23	11	54	0	25	0	0	0	0	0	0	0	22.66	0	0
2021	7	23	12	4	0	25	0	0	0	0	0	0	0	22.69	0	0
2021	7	23	12	14	0	25	0	0	0	0	0	0	0	22.72	0	0
2021	7	23	12	24	0	26	0	0	0	0	0	0	0	22.75	0	0
2021	7	23	12	34	0	26	0	0	0	0	0	0	0	22.78	0	0
2021	7	23	12	44	0	26	0	0	0	0	0	0	0	22.8	0	0
2021	7	23	12	54	0	25	0	0	0	0	0	0	0	22.82	0	0
2021	7	23	13	4	0	26	0	0	0	0	0	0	0	22.84	0	0
2021	7	23	13	14	0	26	0	0	0	0	0	0	0	22.87	0	0
2021	7	23	13	24	0	25	0	0	0	0	0	0	0	22.9	0	0
2021	7	23	13	34	0	26	0	0	0	0	0	0	0	22.92	0	0

Mazourka (0354)

Year	Month	Day	Hour	Minute	Second	Noise3	IceDetection	Heading	Pitch	Roll	StdDevHeading	StdDevPitch	StdDevRoll	Temperature	Pressure	StdDevPressure
2021	7	23	13	44	0	25	0	0	0	0	0	0	0	22.95	0	0
2021	7	23	13	54	0	26	0	0	0	0	0	0	0	22.97	0	0
2021	7	23	14	4	0	26	0	0	0	0	0	0	0	23	0	0
2021	7	23	14	14	0	26	0	0	0	0	0	0	0	23.03	0	0
2021	7	23	14	24	0	26	0	0	0	0	0	0	0	23.05	0	0
2021	7	23	14	34	0	25	0	0	0	0	0	0	0	23.09	0	0
2021	7	23	14	44	0	25	0	0	0	0	0	0	0	23.1	0	0
2021	7	23	14	54	0	26	0	0	0	0	0	0	0	23.13	0	0
2021	7	23	15	4	0	25	0	0	0	0	0	0	0	23.15	0	0
2021	7	23	15	14	0	25	0	0	0	0	0	0	0	23.12	0	0
2021	7	23	15	24	0	26	0	0	0	0	0	0	0	23.19	0	0
2021	7	23	15	34	0	25	0	0	0	0	0	0	0	23.2	0	0
2021	7	23	15	44	0	26	0	0	0	0	0	0	0	23.22	0	0
2021	7	23	15	54	0	26	0	0	0	0	0	0	0	23.24	0	0
2021	7	23	16	4	0	25	0	0	0	0	0	0	0	23.26	0	0
2021	7	23	16	14	0	25	0	0	0	0	0	0	0	23.27	0	0
2021	7	23	16	24	0	25	0	0	0	0	0	0	0	23.28	0	0
2021	7	23	16	34	0	25	0	0	0	0	0	0	0	23.3	0	0
2021	7	23	16	44	0	26	0	0	0	0	0	0	0	23.32	0	0
2021	7	23	16	54	0	25	0	0	0	0	0	0	0	23.33	0	0
2021	7	23	17	4	0	26	0	0	0	0	0	0	0	23.34	0	0
2021	7	23	17	14	0	25	0	0	0	0	0	0	0	23.35	0	0
2021	7	23	17	24	0	25	0	0	0	0	0	0	0	23.36	0	0
2021	7	23	17	34	0	26	0	0	0	0	0	0	0	23.36	0	0
2021	7	23	17	44	0	25	0	0	0	0	0	0	0	23.37	0	0
2021	7	23	17	54	0	25	0	0	0	0	0	0	0	23.38	0	0
2021	7	23	18	4	0	25	0	0	0	0	0	0	0	23.4	0	0
2021	7	23	18	14	0	26	0	0	0	0	0	0	0	23.41	0	0
2021	7	23	18	24	0	25	0	0	0	0	0	0	0	23.43	0	0
2021	7	23	18	34	0	25	0	0	0	0	0	0	0	23.45	0	0
2021	7	23	18	44	0	25	0	0	0	0	0	0	0	23.45	0	0
2021	7	23	18	54	0	26	0	0	0	0	0	0	0	23.46	0	0
2021	7	23	19	4	0	25	0	0	0	0	0	0	0	23.48	0	0
2021	7	23	19	14	0	26	0	0	0	0	0	0	0	23.49	0	0
2021	7	23	19	24	0	26	0	0	0	0	0	0	0	23.49	0	0
2021	7	23	19	34	0	26	0	0	0	0	0	0	0	23.5	0	0
2021	7	23	19	44	0	26	0	0	0	0	0	0	0	23.5	0	0
2021	7	23	19	54	0	26	0	0	0	0	0	0	0	23.51	0	0
2021	7	23	20	4	0	25	0	0	0	0	0	0	0	23.51	0	0
2021	7	23	20	14	0	25	0	0	0	0	0	0	0	23.51	0	0
2021	7	23	20	24	0	25	0	0	0	0	0	0	0	23.51	0	0
2021	7	23	20	34	0	25	0	0	0	0	0	0	0	23.51	0	0
2021	7	23	20	44	0	25	0	0	0	0	0	0	0	23.51	0	0
2021	7	23	20	54	0	25	0	0	0	0	0	0	0	23.51	0	0
2021	7	23	21	4	0	25	0	0	0	0	0	0	0	23.51	0	0
2021	7	23	21	14	0	26	0	0	0	0	0	0	0	23.5	0	0
2021	7	23	21	24	0	25	0	0	0	0	0	0	0	23.5	0	0
2021	7	23	21	34	0	25	0	0	0	0	0	0	0	23.5	0	0
2021	7	23	21	44	0	25	0	0	0	0	0	0	0	23.49	0	0
2021	7	23	21	54	0	26	0	0	0	0	0	0	0	23.49	0	0

Mazourka (0354)

Year	Month	Day	Hour	Minute	Second	Noise3	IceDetection	Heading	Pitch	Roll	StdDevHeading	StdDevPitch	StdDevRoll	Temperature	Pressure	StdDevPressure
2021	7	23	22	4	0	25	0	0	0	0	0	0	0	23.48	0	0
2021	7	23	22	14	0	25	0	0	0	0	0	0	0	23.47	0	0
2021	7	23	22	24	0	26	0	0	0	0	0	0	0	23.46	0	0
2021	7	23	22	34	0	25	0	0	0	0	0	0	0	23.44	0	0
2021	7	23	22	44	0	26	0	0	0	0	0	0	0	23.43	0	0
2021	7	23	22	54	0	25	0	0	0	0	0	0	0	23.41	0	0
2021	7	23	23	4	0	26	0	0	0	0	0	0	0	23.39	0	0
2021	7	23	23	14	0	26	0	0	0	0	0	0	0	23.38	0	0
2021	7	23	23	24	0	26	0	0	0	0	0	0	0	23.35	0	0
2021	7	23	23	34	0	26	0	0	0	0	0	0	0	23.33	0	0
2021	7	23	23	44	0	25	0	0	0	0	0	0	0	23.31	0	0
2021	7	23	23	54	0	25	0	0	0	0	0	0	0	23.29	0	0
2021	7	24	0	4	0	25	0	0	0	0	0	0	0	23.27	0	0
2021	7	24	0	14	0	25	0	0	0	0	0	0	0	23.25	0	0
2021	7	24	0	24	0	26	0	0	0	0	0	0	0	23.22	0	0
2021	7	24	0	34	0	26	0	0	0	0	0	0	0	23.2	0	0
2021	7	24	0	44	0	25	0	0	0	0	0	0	0	23.18	0	0
2021	7	24	0	54	0	25	0	0	0	0	0	0	0	23.15	0	0
2021	7	24	1	4	0	25	0	0	0	0	0	0	0	23.13	0	0
2021	7	24	1	14	0	26	0	0	0	0	0	0	0	23.1	0	0
2021	7	24	1	24	0	25	0	0	0	0	0	0	0	23.08	0	0
2021	7	24	1	34	0	25	0	0	0	0	0	0	0	23.06	0	0
2021	7	24	1	44	0	26	0	0	0	0	0	0	0	23.03	0	0
2021	7	24	1	54	0	25	0	0	0	0	0	0	0	23.01	0	0
2021	7	24	2	4	0	25	0	0	0	0	0	0	0	22.98	0	0
2021	7	24	2	14	0	25	0	0	0	0	0	0	0	22.96	0	0
2021	7	24	2	24	0	25	0	0	0	0	0	0	0	22.93	0	0
2021	7	24	2	34	0	26	0	0	0	0	0	0	0	22.91	0	0
2021	7	24	2	44	0	26	0	0	0	0	0	0	0	22.89	0	0
2021	7	24	2	54	0	25	0	0	0	0	0	0	0	22.86	0	0
2021	7	24	3	4	0	25	0	0	0	0	0	0	0	22.84	0	0
2021	7	24	3	14	0	25	0	0	0	0	0	0	0	22.8	0	0
2021	7	24	3	24	0	26	0	0	0	0	0	0	0	22.78	0	0
2021	7	24	3	34	0	26	0	0	0	0	0	0	0	22.75	0	0
2021	7	24	3	44	0	26	0	0	0	0	0	0	0	22.73	0	0
2021	7	24	3	54	0	25	0	0	0	0	0	0	0	22.71	0	0
2021	7	24	4	4	0	25	0	0	0	0	0	0	0	22.69	0	0
2021	7	24	4	14	0	26	0	0	0	0	0	0	0	22.66	0	0
2021	7	24	4	24	0	26	0	0	0	0	0	0	0	22.64	0	0
2021	7	24	4	34	0	26	0	0	0	0	0	0	0	22.62	0	0
2021	7	24	4	44	0	26	0	0	0	0	0	0	0	22.6	0	0
2021	7	24	4	54	0	26	0	0	0	0	0	0	0	22.57	0	0
2021	7	24	5	4	0	25	0	0	0	0	0	0	0	22.55	0	0
2021	7	24	5	14	0	25	0	0	0	0	0	0	0	22.53	0	0
2021	7	24	5	24	0	26	0	0	0	0	0	0	0	22.51	0	0
2021	7	24	5	34	0	25	0	0	0	0	0	0	0	22.49	0	0
2021	7	24	5	44	0	25	0	0	0	0	0	0	0	22.46	0	0
2021	7	24	5	54	0	26	0	0	0	0	0	0	0	22.44	0	0
2021	7	24	6	4	0	26	0	0	0	0	0	0	0	22.42	0	0
2021	7	24	6	14	0	26	0	0	0	0	0	0	0	22.41	0	0

Mazourka (0354)

Year	Month	Day	Hour	Minute	Second	Noise3	IceDetection	Heading	Pitch	Roll	StdDevHeading	StdDevPitch	StdDevRoll	Temperature	Pressure	StdDevPressure
2021	7	24	6	24	0	26	0	0	0	0	0	0	0	22.38	0	0
2021	7	24	6	34	0	25	0	0	0	0	0	0	0	22.37	0	0
2021	7	24	6	44	0	26	0	0	0	0	0	0	0	22.35	0	0
2021	7	24	6	54	0	26	0	0	0	0	0	0	0	22.33	0	0
2021	7	24	7	4	0	26	0	0	0	0	0	0	0	22.31	0	0
2021	7	24	7	14	0	25	0	0	0	0	0	0	0	22.3	0	0
2021	7	24	7	24	0	26	0	0	0	0	0	0	0	22.29	0	0
2021	7	24	7	34	0	25	0	0	0	0	0	0	0	22.29	0	0
2021	7	24	7	44	0	25	0	0	0	0	0	0	0	22.28	0	0
2021	7	24	7	54	0	25	0	0	0	0	0	0	0	22.29	0	0
2021	7	24	8	4	0	26	0	0	0	0	0	0	0	22.29	0	0
2021	7	24	8	14	0	26	0	0	0	0	0	0	0	22.29	0	0
2021	7	24	8	24	0	25	0	0	0	0	0	0	0	22.29	0	0
2021	7	24	8	34	0	26	0	0	0	0	0	0	0	22.3	0	0
2021	7	24	8	44	0	25	0	0	0	0	0	0	0	22.31	0	0
2021	7	24	8	54	0	26	0	0	0	0	0	0	0	22.32	0	0
2021	7	24	9	4	0	25	0	0	0	0	0	0	0	22.34	0	0
2021	7	24	9	14	0	25	0	0	0	0	0	0	0	22.35	0	0
2021	7	24	9	24	0	26	0	0	0	0	0	0	0	22.37	0	0
2021	7	24	9	34	0	26	0	0	0	0	0	0	0	22.38	0	0
2021	7	24	9	44	0	25	0	0	0	0	0	0	0	22.4	0	0
2021	7	24	9	54	0	26	0	0	0	0	0	0	0	22.42	0	0
2021	7	24	10	4	0	25	0	0	0	0	0	0	0	22.44	0	0
2021	7	24	10	14	0	26	0	0	0	0	0	0	0	22.47	0	0
2021	7	24	10	24	0	25	0	0	0	0	0	0	0	22.49	0	0
2021	7	24	10	34	0	25	0	0	0	0	0	0	0	22.5	0	0
2021	7	24	10	44	0	26	0	0	0	0	0	0	0	22.53	0	0
2021	7	24	10	54	0	26	0	0	0	0	0	0	0	22.56	0	0
2021	7	24	11	4	0	25	0	0	0	0	0	0	0	22.58	0	0
2021	7	24	11	14	0	26	0	0	0	0	0	0	0	22.61	0	0
2021	7	24	11	24	0	25	0	0	0	0	0	0	0	22.63	0	0
2021	7	24	11	34	0	26	0	0	0	0	0	0	0	22.65	0	0
2021	7	24	11	44	0	25	0	0	0	0	0	0	0	22.67	0	0
2021	7	24	11	54	0	26	0	0	0	0	0	0	0	22.71	0	0
2021	7	24	12	4	0	25	0	0	0	0	0	0	0	22.72	0	0
2021	7	24	12	14	0	26	0	0	0	0	0	0	0	22.75	0	0
2021	7	24	12	24	0	26	0	0	0	0	0	0	0	22.78	0	0
2021	7	24	12	34	0	25	0	0	0	0	0	0	0	22.8	0	0
2021	7	24	12	44	0	26	0	0	0	0	0	0	0	22.83	0	0
2021	7	24	12	54	0	26	0	0	0	0	0	0	0	22.85	0	0
2021	7	24	13	4	0	26	0	0	0	0	0	0	0	22.89	0	0
2021	7	24	13	14	0	25	0	0	0	0	0	0	0	22.92	0	0
2021	7	24	13	24	0	26	0	0	0	0	0	0	0	22.93	0	0
2021	7	24	13	34	0	25	0	0	0	0	0	0	0	22.95	0	0
2021	7	24	13	44	0	25	0	0	0	0	0	0	0	22.98	0	0
2021	7	24	13	54	0	26	0	0	0	0	0	0	0	23.05	0	0
2021	7	24	14	4	0	25	0	0	0	0	0	0	0	23.02	0	0
2021	7	24	14	14	0	25	0	0	0	0	0	0	0	23.08	0	0
2021	7	24	14	24	0	26	0	0	0	0	0	0	0	23.12	0	0
2021	7	24	14	34	0	26	0	0	0	0	0	0	0	23.14	0	0

Mazourka (0354)

Year	Month	Day	Hour	Minute	Second	Noise3	IceDetection	Heading	Pitch	Roll	StdDevHeading	StdDevPitch	StdDevRoll	Temperature	Pressure	StdDevPressure
2021	7	24	14	44	0	25	0	0	0	0	0	0	0	23.17	0	0
2021	7	24	14	54	0	26	0	0	0	0	0	0	0	23.2	0	0
2021	7	24	15	4	0	25	0	0	0	0	0	0	0	23.22	0	0
2021	7	24	15	14	0	25	0	0	0	0	0	0	0	23.25	0	0
2021	7	24	15	24	0	26	0	0	0	0	0	0	0	23.28	0	0
2021	7	24	15	34	0	26	0	0	0	0	0	0	0	23.3	0	0
2021	7	24	15	44	0	26	0	0	0	0	0	0	0	23.33	0	0
2021	7	24	15	54	0	25	0	0	0	0	0	0	0	23.35	0	0
2021	7	24	16	4	0	26	0	0	0	0	0	0	0	23.37	0	0
2021	7	24	16	14	0	25	0	0	0	0	0	0	0	23.4	0	0
2021	7	24	16	24	0	26	0	0	0	0	0	0	0	23.41	0	0
2021	7	24	16	34	0	26	0	0	0	0	0	0	0	23.43	0	0
2021	7	24	16	44	0	26	0	0	0	0	0	0	0	23.44	0	0
2021	7	24	16	54	0	25	0	0	0	0	0	0	0	23.45	0	0
2021	7	24	17	4	0	25	0	0	0	0	0	0	0	23.47	0	0
2021	7	24	17	14	0	25	0	0	0	0	0	0	0	23.48	0	0
2021	7	24	17	24	0	25	0	0	0	0	0	0	0	23.49	0	0
2021	7	24	17	34	0	25	0	0	0	0	0	0	0	23.5	0	0
2021	7	24	17	44	0	25	0	0	0	0	0	0	0	23.51	0	0
2021	7	24	17	54	0	26	0	0	0	0	0	0	0	23.52	0	0
2021	7	24	18	4	0	25	0	0	0	0	0	0	0	23.53	0	0
2021	7	24	18	14	0	25	0	0	0	0	0	0	0	23.54	0	0
2021	7	24	18	24	0	26	0	0	0	0	0	0	0	23.55	0	0
2021	7	24	18	34	0	25	0	0	0	0	0	0	0	23.57	0	0
2021	7	24	18	44	0	25	0	0	0	0	0	0	0	23.58	0	0
2021	7	24	18	54	0	26	0	0	0	0	0	0	0	23.6	0	0
2021	7	24	19	4	0	26	0	0	0	0	0	0	0	23.61	0	0
2021	7	24	19	14	0	25	0	0	0	0	0	0	0	23.62	0	0
2021	7	24	19	24	0	25	0	0	0	0	0	0	0	23.63	0	0
2021	7	24	19	34	0	26	0	0	0	0	0	0	0	23.64	0	0
2021	7	24	19	44	0	25	0	0	0	0	0	0	0	23.65	0	0
2021	7	24	19	54	0	25	0	0	0	0	0	0	0	23.65	0	0
2021	7	24	20	4	0	26	0	0	0	0	0	0	0	23.65	0	0
2021	7	24	20	14	0	25	0	0	0	0	0	0	0	23.67	0	0
2021	7	24	20	24	0	26	0	0	0	0	0	0	0	23.67	0	0
2021	7	24	20	34	0	25	0	0	0	0	0	0	0	23.67	0	0
2021	7	24	20	44	0	26	0	0	0	0	0	0	0	23.68	0	0
2021	7	24	20	54	0	26	0	0	0	0	0	0	0	23.68	0	0
2021	7	24	21	4	0	26	0	0	0	0	0	0	0	23.68	0	0
2021	7	24	21	14	0	25	0	0	0	0	0	0	0	23.68	0	0
2021	7	24	21	24	0	26	0	0	0	0	0	0	0	23.68	0	0
2021	7	24	21	34	0	25	0	0	0	0	0	0	0	23.67	0	0
2021	7	24	21	44	0	25	0	0	0	0	0	0	0	23.67	0	0
2021	7	24	21	54	0	26	0	0	0	0	0	0	0	23.66	0	0
2021	7	24	22	4	0	25	0	0	0	0	0	0	0	23.65	0	0
2021	7	24	22	14	0	25	0	0	0	0	0	0	0	23.64	0	0
2021	7	24	22	24	0	25	0	0	0	0	0	0	0	23.63	0	0
2021	7	24	22	34	0	25	0	0	0	0	0	0	0	23.61	0	0
2021	7	24	22	44	0	26	0	0	0	0	0	0	0	23.6	0	0
2021	7	24	22	54	0	25	0	0	0	0	0	0	0	23.59	0	0

Mazourka (0354)

Year	Month	Day	Hour	Minute	Second	Noise3	IceDetection	Heading	Pitch	Roll	StdDevHeading	StdDevPitch	StdDevRoll	Temperature	Pressure	StdDevPressure
2021	7	24	23	4	0	26	0	0	0	0	0	0	0	23.57	0	0
2021	7	24	23	14	0	26	0	0	0	0	0	0	0	23.55	0	0
2021	7	24	23	24	0	26	0	0	0	0	0	0	0	23.54	0	0
2021	7	24	23	34	0	25	0	0	0	0	0	0	0	23.53	0	0
2021	7	24	23	44	0	26	0	0	0	0	0	0	0	23.51	0	0
2021	7	24	23	54	0	26	0	0	0	0	0	0	0	23.49	0	0
2021	7	25	0	4	0	25	0	0	0	0	0	0	0	23.47	0	0
2021	7	25	0	14	0	26	0	0	0	0	0	0	0	23.46	0	0
2021	7	25	0	24	0	25	0	0	0	0	0	0	0	23.44	0	0
2021	7	25	0	34	0	26	0	0	0	0	0	0	0	23.43	0	0
2021	7	25	0	44	0	25	0	0	0	0	0	0	0	23.41	0	0
2021	7	25	0	54	0	26	0	0	0	0	0	0	0	23.39	0	0
2021	7	25	1	4	0	26	0	0	0	0	0	0	0	23.37	0	0
2021	7	25	1	14	0	25	0	0	0	0	0	0	0	23.36	0	0
2021	7	25	1	24	0	26	0	0	0	0	0	0	0	23.34	0	0
2021	7	25	1	34	0	25	0	0	0	0	0	0	0	23.32	0	0
2021	7	25	1	44	0	26	0	0	0	0	0	0	0	23.3	0	0
2021	7	25	1	54	0	25	0	0	0	0	0	0	0	23.28	0	0
2021	7	25	2	4	0	26	0	0	0	0	0	0	0	23.27	0	0
2021	7	25	2	14	0	26	0	0	0	0	0	0	0	23.25	0	0
2021	7	25	2	24	0	25	0	0	0	0	0	0	0	23.23	0	0
2021	7	25	2	34	0	25	0	0	0	0	0	0	0	23.21	0	0
2021	7	25	2	44	0	26	0	0	0	0	0	0	0	23.19	0	0
2021	7	25	2	54	0	26	0	0	0	0	0	0	0	23.17	0	0
2021	7	25	3	4	0	25	0	0	0	0	0	0	0	23.14	0	0
2021	7	25	3	14	0	25	0	0	0	0	0	0	0	23.12	0	0
2021	7	25	3	24	0	26	0	0	0	0	0	0	0	23.11	0	0
2021	7	25	3	34	0	25	0	0	0	0	0	0	0	23.08	0	0
2021	7	25	3	44	0	26	0	0	0	0	0	0	0	23.06	0	0
2021	7	25	3	54	0	26	0	0	0	0	0	0	0	23.04	0	0
2021	7	25	4	4	0	25	0	0	0	0	0	0	0	23.02	0	0
2021	7	25	4	14	0	25	0	0	0	0	0	0	0	23	0	0
2021	7	25	4	24	0	25	0	0	0	0	0	0	0	22.98	0	0
2021	7	25	4	34	0	26	0	0	0	0	0	0	0	22.96	0	0
2021	7	25	4	44	0	25	0	0	0	0	0	0	0	22.94	0	0
2021	7	25	4	54	0	25	0	0	0	0	0	0	0	22.92	0	0
2021	7	25	5	4	0	25	0	0	0	0	0	0	0	22.9	0	0
2021	7	25	5	14	0	26	0	0	0	0	0	0	0	22.88	0	0
2021	7	25	5	24	0	25	0	0	0	0	0	0	0	22.86	0	0
2021	7	25	5	34	0	26	0	0	0	0	0	0	0	22.85	0	0
2021	7	25	5	44	0	26	0	0	0	0	0	0	0	22.83	0	0
2021	7	25	5	54	0	25	0	0	0	0	0	0	0	22.81	0	0
2021	7	25	6	4	0	26	0	0	0	0	0	0	0	22.8	0	0
2021	7	25	6	14	0	26	0	0	0	0	0	0	0	22.78	0	0
2021	7	25	6	24	0	26	0	0	0	0	0	0	0	22.77	0	0
2021	7	25	6	34	0	26	0	0	0	0	0	0	0	22.76	0	0
2021	7	25	6	44	0	25	0	0	0	0	0	0	0	22.75	0	0
2021	7	25	6	54	0	26	0	0	0	0	0	0	0	22.74	0	0
2021	7	25	7	4	0	26	0	0	0	0	0	0	0	22.73	0	0
2021	7	25	7	14	0	26	0	0	0	0	0	0	0	22.72	0	0

Mazourka (0354)

Year	Month	Day	Hour	Minute	Second	Noise3	IceDetection	Heading	Pitch	Roll	StdDevHeading	StdDevPitch	StdDevRoll	Temperature	Pressure	StdDevPressure
2021	7	25	7	24	0	26	0	0	0	0	0	0	0	22.72	0	0
2021	7	25	7	34	0	25	0	0	0	0	0	0	0	22.72	0	0
2021	7	25	7	44	0	25	0	0	0	0	0	0	0	22.72	0	0
2021	7	25	7	54	0	25	0	0	0	0	0	0	0	22.72	0	0
2021	7	25	8	4	0	25	0	0	0	0	0	0	0	22.73	0	0
2021	7	25	8	14	0	26	0	0	0	0	0	0	0	22.73	0	0
2021	7	25	8	24	0	26	0	0	0	0	0	0	0	22.73	0	0
2021	7	25	8	34	0	25	0	0	0	0	0	0	0	22.74	0	0
2021	7	25	8	44	0	26	0	0	0	0	0	0	0	22.75	0	0
2021	7	25	8	54	0	26	0	0	0	0	0	0	0	22.76	0	0
2021	7	25	9	4	0	25	0	0	0	0	0	0	0	22.78	0	0
2021	7	25	9	14	0	26	0	0	0	0	0	0	0	22.79	0	0
2021	7	25	9	24	0	25	0	0	0	0	0	0	0	22.81	0	0
2021	7	25	9	34	0	25	0	0	0	0	0	0	0	22.84	0	0
2021	7	25	9	44	0	25	0	0	0	0	0	0	0	22.85	0	0
2021	7	25	9	54	0	26	0	0	0	0	0	0	0	22.87	0	0
2021	7	25	10	4	0	26	0	0	0	0	0	0	0	22.88	0	0
2021	7	25	10	14	0	26	0	0	0	0	0	0	0	22.9	0	0
2021	7	25	10	24	0	25	0	0	0	0	0	0	0	22.92	0	0
2021	7	25	10	34	0	25	0	0	0	0	0	0	0	22.94	0	0
2021	7	25	10	44	0	26	0	0	0	0	0	0	0	22.97	0	0
2021	7	25	10	54	0	25	0	0	0	0	0	0	0	22.99	0	0
2021	7	25	11	4	0	25	0	0	0	0	0	0	0	23.01	0	0
2021	7	25	11	14	0	26	0	0	0	0	0	0	0	23.04	0	0
2021	7	25	11	24	0	25	0	0	0	0	0	0	0	23.06	0	0
2021	7	25	11	34	0	25	0	0	0	0	0	0	0	23.08	0	0
2021	7	25	11	44	0	26	0	0	0	0	0	0	0	23.1	0	0
2021	7	25	11	54	0	26	0	0	0	0	0	0	0	23.13	0	0
2021	7	25	12	4	0	25	0	0	0	0	0	0	0	23.15	0	0
2021	7	25	12	14	0	25	0	0	0	0	0	0	0	23.19	0	0
2021	7	25	12	24	0	25	0	0	0	0	0	0	0	23.2	0	0
2021	7	25	12	34	0	25	0	0	0	0	0	0	0	23.22	0	0
2021	7	25	12	44	0	26	0	0	0	0	0	0	0	23.24	0	0
2021	7	25	12	54	0	25	0	0	0	0	0	0	0	23.24	0	0
2021	7	25	13	4	0	25	0	0	0	0	0	0	0	23.32	0	0
2021	7	25	13	14	0	26	0	0	0	0	0	0	0	23.31	0	0
2021	7	25	13	24	0	25	0	0	0	0	0	0	0	23.23	0	0
2021	7	25	13	34	0	26	0	0	0	0	0	0	0	23.24	0	0
2021	7	25	13	44	0	25	0	0	0	0	0	0	0	23.26	0	0
2021	7	25	13	54	0	25	0	0	0	0	0	0	0	23.28	0	0
2021	7	25	14	4	0	25	0	0	0	0	0	0	0	23.31	0	0
2021	7	25	14	14	0	26	0	0	0	0	0	0	0	23.31	0	0
2021	7	25	14	24	0	25	0	0	0	0	0	0	0	23.31	0	0
2021	7	25	14	34	0	25	0	0	0	0	0	0	0	23.34	0	0
2021	7	25	14	44	0	25	0	0	0	0	0	0	0	23.37	0	0
2021	7	25	14	54	0	25	0	0	0	0	0	0	0	23.36	0	0
2021	7	25	15	4	0	26	0	0	0	0	0	0	0	23.4	0	0
2021	7	25	15	14	0	26	0	0	0	0	0	0	0	23.45	0	0
2021	7	25	15	24	0	26	0	0	0	0	0	0	0	23.5	0	0
2021	7	25	15	34	0	25	0	0	0	0	0	0	0	23.55	0	0

Mazourka (0354)

Year	Month	Day	Hour	Minute	Second	Noise3	IceDetection	Heading	Pitch	Roll	StdDevHeading	StdDevPitch	StdDevRoll	Temperature	Pressure	StdDevPressure
2021	7	25	15	44	0	26	0	0	0	0	0	0	0	23.58	0	0
2021	7	25	15	54	0	25	0	0	0	0	0	0	0	23.61	0	0
2021	7	25	16	4	0	24	0	0	0	0	0	0	0	23.62	0	0
2021	7	25	16	14	0	25	0	0	0	0	0	0	0	23.58	0	0
2021	7	25	16	24	0	25	0	0	0	0	0	0	0	23.58	0	0
2021	7	25	16	34	0	25	0	0	0	0	0	0	0	23.64	0	0
2021	7	25	16	44	0	26	0	0	0	0	0	0	0	23.66	0	0
2021	7	25	16	54	0	24	0	0	0	0	0	0	0	23.67	0	0
2021	7	25	17	4	0	25	0	0	0	0	0	0	0	23.64	0	0
2021	7	25	17	14	0	26	0	0	0	0	0	0	0	23.67	0	0
2021	7	25	17	24	0	26	0	0	0	0	0	0	0	23.68	0	0
2021	7	25	17	34	0	26	0	0	0	0	0	0	0	23.69	0	0
2021	7	25	17	44	0	25	0	0	0	0	0	0	0	23.69	0	0
2021	7	25	17	54	0	26	0	0	0	0	0	0	0	23.7	0	0
2021	7	25	18	4	0	25	0	0	0	0	0	0	0	23.7	0	0
2021	7	25	18	14	0	25	0	0	0	0	0	0	0	23.71	0	0
2021	7	25	18	24	0	26	0	0	0	0	0	0	0	23.73	0	0
2021	7	25	18	34	0	25	0	0	0	0	0	0	0	23.73	0	0
2021	7	25	18	44	0	26	0	0	0	0	0	0	0	23.73	0	0
2021	7	25	18	54	0	25	0	0	0	0	0	0	0	23.74	0	0
2021	7	25	19	4	0	25	0	0	0	0	0	0	0	23.74	0	0
2021	7	25	19	14	0	25	0	0	0	0	0	0	0	23.75	0	0
2021	7	25	19	24	0	26	0	0	0	0	0	0	0	23.75	0	0
2021	7	25	19	34	0	25	0	0	0	0	0	0	0	23.75	0	0
2021	7	25	19	44	0	26	0	0	0	0	0	0	0	23.75	0	0
2021	7	25	19	54	0	26	0	0	0	0	0	0	0	23.76	0	0
2021	7	25	20	4	0	25	0	0	0	0	0	0	0	23.76	0	0
2021	7	25	20	14	0	25	0	0	0	0	0	0	0	23.77	0	0
2021	7	25	20	24	0	25	0	0	0	0	0	0	0	23.77	0	0
2021	7	25	20	34	0	26	0	0	0	0	0	0	0	23.77	0	0
2021	7	25	20	44	0	25	0	0	0	0	0	0	0	23.77	0	0
2021	7	25	20	54	0	26	0	0	0	0	0	0	0	23.78	0	0
2021	7	25	21	4	0	25	0	0	0	0	0	0	0	23.78	0	0
2021	7	25	21	14	0	26	0	0	0	0	0	0	0	23.78	0	0
2021	7	25	21	24	0	25	0	0	0	0	0	0	0	23.78	0	0
2021	7	25	21	34	0	25	0	0	0	0	0	0	0	23.78	0	0
2021	7	25	21	44	0	26	0	0	0	0	0	0	0	23.78	0	0
2021	7	25	21	54	0	25	0	0	0	0	0	0	0	23.77	0	0
2021	7	25	22	4	0	25	0	0	0	0	0	0	0	23.77	0	0
2021	7	25	22	14	0	25	0	0	0	0	0	0	0	23.77	0	0
2021	7	25	22	24	0	26	0	0	0	0	0	0	0	23.76	0	0
2021	7	25	22	34	0	25	0	0	0	0	0	0	0	23.75	0	0
2021	7	25	22	44	0	26	0	0	0	0	0	0	0	23.75	0	0
2021	7	25	22	54	0	26	0	0	0	0	0	0	0	23.74	0	0
2021	7	25	23	4	0	25	0	0	0	0	0	0	0	23.73	0	0
2021	7	25	23	14	0	26	0	0	0	0	0	0	0	23.71	0	0
2021	7	25	23	24	0	26	0	0	0	0	0	0	0	23.7	0	0
2021	7	25	23	34	0	25	0	0	0	0	0	0	0	23.69	0	0
2021	7	25	23	44	0	25	0	0	0	0	0	0	0	23.68	0	0
2021	7	25	23	54	0	26	0	0	0	0	0	0	0	23.67	0	0

Mazourka (0354)

Year	Month	Day	Hour	Minute	Second	Noise3	IceDetection	Heading	Pitch	Roll	StdDevHeading	StdDevPitch	StdDevRoll	Temperature	Pressure	StdDevPressure
2021	7	26	0	4	0	26	0	0	0	0	0	0	0	23.66	0	0
2021	7	26	0	14	0	26	0	0	0	0	0	0	0	23.65	0	0
2021	7	26	0	24	0	25	0	0	0	0	0	0	0	23.64	0	0
2021	7	26	0	34	0	25	0	0	0	0	0	0	0	23.63	0	0
2021	7	26	0	44	0	25	0	0	0	0	0	0	0	23.61	0	0
2021	7	26	0	54	0	26	0	0	0	0	0	0	0	23.6	0	0
2021	7	26	1	4	0	26	0	0	0	0	0	0	0	23.59	0	0
2021	7	26	1	14	0	25	0	0	0	0	0	0	0	23.58	0	0
2021	7	26	1	24	0	25	0	0	0	0	0	0	0	23.56	0	0
2021	7	26	1	34	0	25	0	0	0	0	0	0	0	23.55	0	0
2021	7	26	1	44	0	25	0	0	0	0	0	0	0	23.54	0	0
2021	7	26	1	54	0	26	0	0	0	0	0	0	0	23.52	0	0
2021	7	26	2	4	0	25	0	0	0	0	0	0	0	23.51	0	0
2021	7	26	2	14	0	26	0	0	0	0	0	0	0	23.5	0	0
2021	7	26	2	24	0	25	0	0	0	0	0	0	0	23.47	0	0
2021	7	26	2	34	0	25	0	0	0	0	0	0	0	23.45	0	0
2021	7	26	2	44	0	25	0	0	0	0	0	0	0	23.43	0	0
2021	7	26	2	54	0	26	0	0	0	0	0	0	0	23.42	0	0
2021	7	26	3	4	0	25	0	0	0	0	0	0	0	23.4	0	0
2021	7	26	3	14	0	25	0	0	0	0	0	0	0	23.38	0	0
2021	7	26	3	24	0	25	0	0	0	0	0	0	0	23.38	0	0
2021	7	26	3	34	0	25	0	0	0	0	0	0	0	23.37	0	0
2021	7	26	3	44	0	26	0	0	0	0	0	0	0	23.36	0	0
2021	7	26	3	54	0	25	0	0	0	0	0	0	0	23.36	0	0
2021	7	26	4	4	0	25	0	0	0	0	0	0	0	23.35	0	0
2021	7	26	4	14	0	25	0	0	0	0	0	0	0	23.35	0	0
2021	7	26	4	24	0	25	0	0	0	0	0	0	0	23.34	0	0
2021	7	26	4	34	0	25	0	0	0	0	0	0	0	23.34	0	0
2021	7	26	4	44	0	26	0	0	0	0	0	0	0	23.33	0	0
2021	7	26	4	54	0	25	0	0	0	0	0	0	0	23.33	0	0
2021	7	26	5	4	0	25	0	0	0	0	0	0	0	23.32	0	0
2021	7	26	5	14	0	26	0	0	0	0	0	0	0	23.3	0	0
2021	7	26	5	24	0	25	0	0	0	0	0	0	0	23.3	0	0
2021	7	26	5	34	0	26	0	0	0	0	0	0	0	23.28	0	0
2021	7	26	5	44	0	25	0	0	0	0	0	0	0	23.27	0	0
2021	7	26	5	54	0	26	0	0	0	0	0	0	0	23.27	0	0
2021	7	26	6	4	0	26	0	0	0	0	0	0	0	23.26	0	0
2021	7	26	6	14	0	26	0	0	0	0	0	0	0	23.24	0	0
2021	7	26	6	24	0	25	0	0	0	0	0	0	0	23.24	0	0
2021	7	26	6	34	0	25	0	0	0	0	0	0	0	23.22	0	0
2021	7	26	6	44	0	25	0	0	0	0	0	0	0	23.22	0	0
2021	7	26	6	54	0	26	0	0	0	0	0	0	0	23.2	0	0
2021	7	26	7	4	0	26	0	0	0	0	0	0	0	23.19	0	0
2021	7	26	7	14	0	25	0	0	0	0	0	0	0	23.18	0	0
2021	7	26	7	24	0	26	0	0	0	0	0	0	0	23.17	0	0
2021	7	26	7	34	0	25	0	0	0	0	0	0	0	23.17	0	0
2021	7	26	7	44	0	25	0	0	0	0	0	0	0	23.16	0	0
2021	7	26	7	54	0	25	0	0	0	0	0	0	0	23.16	0	0
2021	7	26	8	4	0	26	0	0	0	0	0	0	0	23.16	0	0
2021	7	26	8	14	0	26	0	0	0	0	0	0	0	23.17	0	0

Mazourka (0354)

Year	Month	Day	Hour	Minute	Second	Noise3	IceDetection	Heading	Pitch	Roll	StdDevHeading	StdDevPitch	StdDevRoll	Temperature	Pressure	StdDevPressure
2021	7	26	8	24	0	25	0	0	0	0	0	0	0	23.16	0	0
2021	7	26	8	34	0	25	0	0	0	0	0	0	0	23.16	0	0
2021	7	26	8	44	0	25	0	0	0	0	0	0	0	23.18	0	0
2021	7	26	8	54	0	24	0	0	0	0	0	0	0	23.2	0	0
2021	7	26	9	4	0	26	0	0	0	0	0	0	0	23.2	0	0
2021	7	26	9	14	0	26	0	0	0	0	0	0	0	23.2	0	0
2021	7	26	9	24	0	25	0	0	0	0	0	0	0	23.21	0	0
2021	7	26	9	34	0	25	0	0	0	0	0	0	0	23.2	0	0
2021	7	26	9	44	0	26	0	0	0	0	0	0	0	23.2	0	0
2021	7	26	9	54	0	25	0	0	0	0	0	0	0	23.21	0	0
2021	7	26	10	4	0	25	0	0	0	0	0	0	0	23.22	0	0
2021	7	26	10	14	0	25	0	0	0	0	0	0	0	23.26	0	0
2021	7	26	10	24	0	26	0	0	0	0	0	0	0	23.28	0	0
2021	7	26	10	34	0	25	0	0	0	0	0	0	0	23.33	0	0
2021	7	26	10	44	0	26	0	0	0	0	0	0	0	23.35	0	0
2021	7	26	10	54	0	26	0	0	0	0	0	0	0	23.37	0	0
2021	7	26	11	4	0	26	0	0	0	0	0	0	0	23.39	0	0
2021	7	26	11	14	0	25	0	0	0	0	0	0	0	23.42	0	0
2021	7	26	11	24	0	26	0	0	0	0	0	0	0	23.44	0	0
2021	7	26	11	34	0	25	0	0	0	0	0	0	0	23.44	0	0
2021	7	26	11	44	0	25	0	0	0	0	0	0	0	23.46	0	0
2021	7	26	11	54	0	26	0	0	0	0	0	0	0	23.51	0	0
2021	7	26	12	4	0	25	0	0	0	0	0	0	0	23.53	0	0
2021	7	26	12	14	0	25	0	0	0	0	0	0	0	23.55	0	0
2021	7	26	12	24	0	25	0	0	0	0	0	0	0	23.51	0	0
2021	7	26	12	34	0	26	0	0	0	0	0	0	0	23.52	0	0
2021	7	26	12	44	0	25	0	0	0	0	0	0	0	23.53	0	0
2021	7	26	12	54	0	26	0	0	0	0	0	0	0	23.54	0	0
2021	7	26	13	4	0	26	0	0	0	0	0	0	0	23.56	0	0
2021	7	26	13	14	0	26	0	0	0	0	0	0	0	23.61	0	0
2021	7	26	13	24	0	25	0	0	0	0	0	0	0	23.66	0	0
2021	7	26	13	34	0	25	0	0	0	0	0	0	0	23.67	0	0
2021	7	26	13	44	0	26	0	0	0	0	0	0	0	23.62	0	0
2021	7	26	13	54	0	25	0	0	0	0	0	0	0	23.61	0	0
2021	7	26	14	4	0	25	0	0	0	0	0	0	0	23.61	0	0
2021	7	26	14	14	0	26	0	0	0	0	0	0	0	23.62	0	0
2021	7	26	14	24	0	26	0	0	0	0	0	0	0	23.62	0	0
2021	7	26	14	34	0	26	0	0	0	0	0	0	0	23.61	0	0
2021	7	26	14	44	0	25	0	0	0	0	0	0	0	23.61	0	0
2021	7	26	14	54	0	25	0	0	0	0	0	0	0	23.62	0	0
2021	7	26	15	4	0	25	0	0	0	0	0	0	0	23.64	0	0
2021	7	26	15	14	0	25	0	0	0	0	0	0	0	23.65	0	0
2021	7	26	15	24	0	25	0	0	0	0	0	0	0	23.7	0	0
2021	7	26	15	34	0	25	0	0	0	0	0	0	0	23.66	0	0
2021	7	26	15	44	0	25	0	0	0	0	0	0	0	23.66	0	0
2021	7	26	15	54	0	25	0	0	0	0	0	0	0	23.67	0	0
2021	7	26	16	4	0	26	0	0	0	0	0	0	0	23.67	0	0
2021	7	26	16	14	0	25	0	0	0	0	0	0	0	23.67	0	0
2021	7	26	16	24	0	26	0	0	0	0	0	0	0	23.67	0	0
2021	7	26	16	34	0	27	0	0	0	0	0	0	0	23.67	0	0

Mazourka (0354)

Year	Month	Day	Hour	Minute	Second	Noise3	IceDetection	Heading	Pitch	Roll	StdDevHeading	StdDevPitch	StdDevRoll	Temperature	Pressure	StdDevPressure
2021	7	26	16	44	0	25	0	0	0	0	0	0	0	23.67	0	0
2021	7	26	16	54	0	26	0	0	0	0	0	0	0	23.68	0	0
2021	7	26	17	4	0	25	0	0	0	0	0	0	0	23.69	0	0
2021	7	26	17	14	0	26	0	0	0	0	0	0	0	23.69	0	0
2021	7	26	17	24	0	25	0	0	0	0	0	0	0	23.7	0	0
2021	7	26	17	34	0	26	0	0	0	0	0	0	0	23.71	0	0
2021	7	26	17	44	0	26	0	0	0	0	0	0	0	23.71	0	0
2021	7	26	17	54	0	25	0	0	0	0	0	0	0	23.72	0	0
2021	7	26	18	4	0	25	0	0	0	0	0	0	0	23.73	0	0
2021	7	26	18	14	0	26	0	0	0	0	0	0	0	23.73	0	0
2021	7	26	18	24	0	25	0	0	0	0	0	0	0	23.74	0	0
2021	7	26	18	34	0	25	0	0	0	0	0	0	0	23.75	0	0
2021	7	26	18	44	0	26	0	0	0	0	0	0	0	23.75	0	0
2021	7	26	18	54	0	25	0	0	0	0	0	0	0	23.75	0	0
2021	7	26	19	4	0	26	0	0	0	0	0	0	0	23.76	0	0
2021	7	26	19	14	0	26	0	0	0	0	0	0	0	23.76	0	0
2021	7	26	19	24	0	25	0	0	0	0	0	0	0	23.75	0	0
2021	7	26	19	34	0	26	0	0	0	0	0	0	0	23.75	0	0
2021	7	26	19	44	0	25	0	0	0	0	0	0	0	23.74	0	0
2021	7	26	19	54	0	26	0	0	0	0	0	0	0	23.73	0	0
2021	7	26	20	4	0	26	0	0	0	0	0	0	0	23.73	0	0
2021	7	26	20	14	0	25	0	0	0	0	0	0	0	23.72	0	0
2021	7	26	20	24	0	26	0	0	0	0	0	0	0	23.71	0	0
2021	7	26	20	34	0	26	0	0	0	0	0	0	0	23.71	0	0
2021	7	26	20	44	0	26	0	0	0	0	0	0	0	23.7	0	0
2021	7	26	20	54	0	26	0	0	0	0	0	0	0	23.69	0	0
2021	7	26	21	4	0	26	0	0	0	0	0	0	0	23.68	0	0
2021	7	26	21	14	0	26	0	0	0	0	0	0	0	23.67	0	0
2021	7	26	21	24	0	25	0	0	0	0	0	0	0	23.66	0	0
2021	7	26	21	34	0	25	0	0	0	0	0	0	0	23.65	0	0
2021	7	26	21	44	0	25	0	0	0	0	0	0	0	23.64	0	0
2021	7	26	21	54	0	25	0	0	0	0	0	0	0	23.63	0	0
2021	7	26	22	4	0	25	0	0	0	0	0	0	0	23.61	0	0
2021	7	26	22	14	0	25	0	0	0	0	0	0	0	23.6	0	0
2021	7	26	22	24	0	26	0	0	0	0	0	0	0	23.59	0	0
2021	7	26	22	34	0	24	0	0	0	0	0	0	0	23.58	0	0
2021	7	26	22	44	0	24	0	0	0	0	0	0	0	23.57	0	0
2021	7	26	22	54	0	25	0	0	0	0	0	0	0	23.56	0	0
2021	7	26	23	4	0	25	0	0	0	0	0	0	0	23.55	0	0
2021	7	26	23	14	0	26	0	0	0	0	0	0	0	23.53	0	0
2021	7	26	23	24	0	26	0	0	0	0	0	0	0	23.52	0	0
2021	7	26	23	34	0	25	0	0	0	0	0	0	0	23.51	0	0
2021	7	26	23	44	0	26	0	0	0	0	0	0	0	23.5	0	0
2021	7	26	23	54	0	26	0	0	0	0	0	0	0	23.48	0	0
2021	7	27	0	4	0	24	0	0	0	0	0	0	0	23.47	0	0
2021	7	27	0	14	0	25	0	0	0	0	0	0	0	23.45	0	0
2021	7	27	0	24	0	25	0	0	0	0	0	0	0	23.44	0	0
2021	7	27	0	34	0	25	0	0	0	0	0	0	0	23.43	0	0
2021	7	27	0	44	0	25	0	0	0	0	0	0	0	23.41	0	0
2021	7	27	0	54	0	25	0	0	0	0	0	0	0	23.4	0	0

Mazourka (0354)

Year	Month	Day	Hour	Minute	Second	Noise3	IceDetection	Heading	Pitch	Roll	StdDevHeading	StdDevPitch	StdDevRoll	Temperature	Pressure	StdDevPressure
2021	7	27	1	4	0	25	0	0	0	0	0	0	0	23.39	0	0
2021	7	27	1	14	0	26	0	0	0	0	0	0	0	23.37	0	0
2021	7	27	1	24	0	25	0	0	0	0	0	0	0	23.35	0	0
2021	7	27	1	34	0	26	0	0	0	0	0	0	0	23.34	0	0
2021	7	27	1	44	0	26	0	0	0	0	0	0	0	23.33	0	0
2021	7	27	1	54	0	25	0	0	0	0	0	0	0	23.31	0	0
2021	7	27	2	4	0	25	0	0	0	0	0	0	0	23.3	0	0
2021	7	27	2	14	0	26	0	0	0	0	0	0	0	23.28	0	0
2021	7	27	2	24	0	26	0	0	0	0	0	0	0	23.27	0	0
2021	7	27	2	34	0	25	0	0	0	0	0	0	0	23.25	0	0
2021	7	27	2	44	0	25	0	0	0	0	0	0	0	23.23	0	0
2021	7	27	2	54	0	26	0	0	0	0	0	0	0	23.22	0	0
2021	7	27	3	4	0	25	0	0	0	0	0	0	0	23.2	0	0
2021	7	27	3	14	0	25	0	0	0	0	0	0	0	23.18	0	0
2021	7	27	3	24	0	26	0	0	0	0	0	0	0	23.17	0	0
2021	7	27	3	34	0	26	0	0	0	0	0	0	0	23.15	0	0
2021	7	27	3	44	0	25	0	0	0	0	0	0	0	23.14	0	0
2021	7	27	3	54	0	25	0	0	0	0	0	0	0	23.12	0	0
2021	7	27	4	4	0	26	0	0	0	0	0	0	0	23.1	0	0
2021	7	27	4	14	0	26	0	0	0	0	0	0	0	23.08	0	0
2021	7	27	4	24	0	25	0	0	0	0	0	0	0	23.07	0	0
2021	7	27	4	34	0	26	0	0	0	0	0	0	0	23.05	0	0
2021	7	27	4	44	0	25	0	0	0	0	0	0	0	23.03	0	0
2021	7	27	4	54	0	26	0	0	0	0	0	0	0	23.02	0	0
2021	7	27	5	4	0	25	0	0	0	0	0	0	0	23	0	0
2021	7	27	5	14	0	26	0	0	0	0	0	0	0	22.98	0	0
2021	7	27	5	24	0	26	0	0	0	0	0	0	0	22.96	0	0
2021	7	27	5	34	0	25	0	0	0	0	0	0	0	22.94	0	0
2021	7	27	5	44	0	25	0	0	0	0	0	0	0	22.92	0	0
2021	7	27	5	54	0	25	0	0	0	0	0	0	0	22.9	0	0
2021	7	27	6	4	0	26	0	0	0	0	0	0	0	22.89	0	0
2021	7	27	6	14	0	25	0	0	0	0	0	0	0	22.87	0	0
2021	7	27	6	24	0	26	0	0	0	0	0	0	0	22.85	0	0
2021	7	27	6	34	0	25	0	0	0	0	0	0	0	22.83	0	0
2021	7	27	6	44	0	26	0	0	0	0	0	0	0	22.81	0	0
2021	7	27	6	54	0	25	0	0	0	0	0	0	0	22.79	0	0
2021	7	27	7	4	0	25	0	0	0	0	0	0	0	22.78	0	0
2021	7	27	7	14	0	26	0	0	0	0	0	0	0	22.76	0	0
2021	7	27	7	24	0	26	0	0	0	0	0	0	0	22.75	0	0
2021	7	27	7	34	0	25	0	0	0	0	0	0	0	22.75	0	0
2021	7	27	7	44	0	26	0	0	0	0	0	0	0	22.75	0	0
2021	7	27	7	54	0	25	0	0	0	0	0	0	0	22.75	0	0
2021	7	27	8	4	0	26	0	0	0	0	0	0	0	22.75	0	0
2021	7	27	8	14	0	25	0	0	0	0	0	0	0	22.75	0	0
2021	7	27	8	24	0	25	0	0	0	0	0	0	0	22.75	0	0
2021	7	27	8	34	0	26	0	0	0	0	0	0	0	22.75	0	0
2021	7	27	8	44	0	25	0	0	0	0	0	0	0	22.76	0	0
2021	7	27	8	54	0	25	0	0	0	0	0	0	0	22.76	0	0
2021	7	27	9	4	0	25	0	0	0	0	0	0	0	22.77	0	0
2021	7	27	9	14	0	26	0	0	0	0	0	0	0	22.78	0	0

Mazourka (0354)

Year	Month	Day	Hour	Minute	Second	Noise3	IceDetection	Heading	Pitch	Roll	StdDevHeading	StdDevPitch	StdDevRoll	Temperature	Pressure	StdDevPressure
2021	7	27	9	24	0	26	0	0	0	0	0	0	0	22.78	0	0
2021	7	27	9	34	0	25	0	0	0	0	0	0	0	22.79	0	0
2021	7	27	9	44	0	26	0	0	0	0	0	0	0	22.81	0	0
2021	7	27	9	54	0	26	0	0	0	0	0	0	0	22.82	0	0
2021	7	27	10	4	0	26	0	0	0	0	0	0	0	22.84	0	0
2021	7	27	10	14	0	26	0	0	0	0	0	0	0	22.85	0	0
2021	7	27	10	24	0	25	0	0	0	0	0	0	0	22.86	0	0
2021	7	27	10	34	0	26	0	0	0	0	0	0	0	22.88	0	0
2021	7	27	10	44	0	25	0	0	0	0	0	0	0	22.89	0	0
2021	7	27	10	54	0	26	0	0	0	0	0	0	0	22.91	0	0
2021	7	27	11	4	0	25	0	0	0	0	0	0	0	22.93	0	0
2021	7	27	11	14	0	25	0	0	0	0	0	0	0	22.93	0	0
2021	7	27	11	24	0	26	0	0	0	0	0	0	0	22.95	0	0
2021	7	27	11	34	0	26	0	0	0	0	0	0	0	22.97	0	0
2021	7	27	11	44	0	26	0	0	0	0	0	0	0	22.98	0	0
2021	7	27	11	54	0	25	0	0	0	0	0	0	0	22.99	0	0
2021	7	27	12	4	0	26	0	0	0	0	0	0	0	23.01	0	0
2021	7	27	12	14	0	26	0	0	0	0	0	0	0	23.03	0	0
2021	7	27	12	24	0	26	0	0	0	0	0	0	0	23.05	0	0
2021	7	27	12	34	0	26	0	0	0	0	0	0	0	23.06	0	0
2021	7	27	12	44	0	25	0	0	0	0	0	0	0	23.08	0	0
2021	7	27	12	54	0	25	0	0	0	0	0	0	0	23.09	0	0
2021	7	27	13	4	0	26	0	0	0	0	0	0	0	23.11	0	0
2021	7	27	13	14	0	25	0	0	0	0	0	0	0	23.12	0	0
2021	7	27	13	24	0	26	0	0	0	0	0	0	0	23.15	0	0
2021	7	27	13	34	0	26	0	0	0	0	0	0	0	23.16	0	0
2021	7	27	13	44	0	25	0	0	0	0	0	0	0	23.18	0	0
2021	7	27	13	54	0	25	0	0	0	0	0	0	0	23.2	0	0
2021	7	27	14	4	0	26	0	0	0	0	0	0	0	23.23	0	0
2021	7	27	14	14	0	25	0	0	0	0	0	0	0	23.24	0	0
2021	7	27	14	24	0	26	0	0	0	0	0	0	0	23.26	0	0
2021	7	27	14	36	35	26	0	0	0	0	0	0	0	23.29	0	0
2021	7	27	14	46	35	25	0	0	0	0	0	0	0	23.32	0	0
2021	7	27	14	56	35	25	0	0	0	0	0	0	0	23.33	0	0
2021	7	27	15	6	35	26	0	0	0	0	0	0	0	23.36	0	0
2021	7	27	15	16	35	25	0	0	0	0	0	0	0	23.38	0	0
2021	7	27	15	26	35	26	0	0	0	0	0	0	0	23.4	0	0
2021	7	27	15	36	35	25	0	0	0	0	0	0	0	23.42	0	0
2021	7	27	15	46	35	25	0	0	0	0	0	0	0	23.44	0	0
2021	7	27	15	56	35	26	0	0	0	0	0	0	0	23.46	0	0
2021	7	27	16	6	35	25	0	0	0	0	0	0	0	23.47	0	0
2021	7	27	16	16	35	26	0	0	0	0	0	0	0	23.49	0	0
2021	7	27	16	26	35	25	0	0	0	0	0	0	0	23.5	0	0
2021	7	27	16	36	35	25	0	0	0	0	0	0	0	23.51	0	0
2021	7	27	16	46	35	25	0	0	0	0	0	0	0	23.52	0	0
2021	7	27	16	56	35	25	0	0	0	0	0	0	0	23.53	0	0
2021	7	27	17	6	35	25	0	0	0	0	0	0	0	23.55	0	0
2021	7	27	17	16	35	25	0	0	0	0	0	0	0	23.55	0	0
2021	7	27	17	26	35	25	0	0	0	0	0	0	0	23.55	0	0
2021	7	27	17	36	35	25	0	0	0	0	0	0	0	23.55	0	0

Mazourka (0354)

Year	Month	Day	Hour	Minute	Second	Noise3	IceDetection	Heading	Pitch	Roll	StdDevHeading	StdDevPitch	StdDevRoll	Temperature	Pressure	StdDevPressure
2021	7	27	17	46	35	26	0	0	0	0	0	0	0	23.55	0	0
2021	7	27	17	56	35	26	0	0	0	0	0	0	0	23.56	0	0
2021	7	27	18	6	35	25	0	0	0	0	0	0	0	23.58	0	0
2021	7	27	18	16	35	25	0	0	0	0	0	0	0	23.6	0	0
2021	7	27	18	26	35	25	0	0	0	0	0	0	0	23.61	0	0
2021	7	27	18	36	35	26	0	0	0	0	0	0	0	23.62	0	0
2021	7	27	18	46	35	26	0	0	0	0	0	0	0	23.62	0	0
2021	7	27	18	56	35	26	0	0	0	0	0	0	0	23.64	0	0
2021	7	27	19	6	35	26	0	0	0	0	0	0	0	23.65	0	0
2021	7	27	19	16	35	25	0	0	0	0	0	0	0	23.66	0	0
2021	7	27	19	26	35	26	0	0	0	0	0	0	0	23.67	0	0
2021	7	27	19	36	35	26	0	0	0	0	0	0	0	23.68	0	0
2021	7	27	19	46	35	26	0	0	0	0	0	0	0	23.68	0	0
2021	7	27	19	56	35	25	0	0	0	0	0	0	0	23.69	0	0
2021	7	27	20	6	35	25	0	0	0	0	0	0	0	23.69	0	0
2021	7	27	20	16	35	25	0	0	0	0	0	0	0	23.69	0	0
2021	7	27	20	26	35	25	0	0	0	0	0	0	0	23.7	0	0
2021	7	27	20	36	35	25	0	0	0	0	0	0	0	23.7	0	0
2021	7	27	20	46	35	26	0	0	0	0	0	0	0	23.7	0	0
2021	7	27	20	56	35	26	0	0	0	0	0	0	0	23.69	0	0
2021	7	27	21	6	35	26	0	0	0	0	0	0	0	23.68	0	0
2021	7	27	21	16	35	26	0	0	0	0	0	0	0	23.68	0	0
2021	7	27	21	26	35	25	0	0	0	0	0	0	0	23.67	0	0
2021	7	27	21	36	35	25	0	0	0	0	0	0	0	23.66	0	0
2021	7	27	21	46	35	26	0	0	0	0	0	0	0	23.65	0	0
2021	7	27	21	56	35	25	0	0	0	0	0	0	0	23.64	0	0
2021	7	27	22	6	35	25	0	0	0	0	0	0	0	23.62	0	0
2021	7	27	22	16	35	25	0	0	0	0	0	0	0	23.61	0	0
2021	7	27	22	26	35	26	0	0	0	0	0	0	0	23.59	0	0
2021	7	27	22	36	35	25	0	0	0	0	0	0	0	23.57	0	0
2021	7	27	22	46	35	25	0	0	0	0	0	0	0	23.55	0	0
2021	7	27	22	56	35	26	0	0	0	0	0	0	0	23.53	0	0
2021	7	27	23	6	35	25	0	0	0	0	0	0	0	23.51	0	0
2021	7	27	23	16	35	25	0	0	0	0	0	0	0	23.49	0	0
2021	7	27	23	26	35	26	0	0	0	0	0	0	0	23.46	0	0
2021	7	27	23	36	35	25	0	0	0	0	0	0	0	23.45	0	0
2021	7	27	23	46	35	25	0	0	0	0	0	0	0	23.42	0	0
2021	7	27	23	56	35	25	0	0	0	0	0	0	0	23.4	0	0
2021	7	28	0	6	35	25	0	0	0	0	0	0	0	23.37	0	0
2021	7	28	0	16	35	25	0	0	0	0	0	0	0	23.35	0	0
2021	7	28	0	26	35	25	0	0	0	0	0	0	0	23.33	0	0
2021	7	28	0	36	35	25	0	0	0	0	0	0	0	23.31	0	0
2021	7	28	0	46	35	26	0	0	0	0	0	0	0	23.28	0	0
2021	7	28	0	56	35	25	0	0	0	0	0	0	0	23.26	0	0
2021	7	28	1	6	35	26	0	0	0	0	0	0	0	23.24	0	0
2021	7	28	1	16	35	25	0	0	0	0	0	0	0	23.22	0	0
2021	7	28	1	26	35	25	0	0	0	0	0	0	0	23.19	0	0
2021	7	28	1	36	35	26	0	0	0	0	0	0	0	23.17	0	0
2021	7	28	1	46	35	26	0	0	0	0	0	0	0	23.15	0	0
2021	7	28	1	56	35	26	0	0	0	0	0	0	0	23.13	0	0

Mazourka (0354)

Year	Month	Day	Hour	Minute	Second	Noise3	IceDetection	Heading	Pitch	Roll	StdDevHeading	StdDevPitch	StdDevRoll	Temperature	Pressure	StdDevPressure
2021	7	28	2	6	35	26	0	0	0	0	0	0	0	23.1	0	0
2021	7	28	2	16	35	25	0	0	0	0	0	0	0	23.08	0	0
2021	7	28	2	26	35	26	0	0	0	0	0	0	0	23.06	0	0
2021	7	28	2	36	35	26	0	0	0	0	0	0	0	23.03	0	0
2021	7	28	2	46	35	25	0	0	0	0	0	0	0	23	0	0
2021	7	28	2	56	35	25	0	0	0	0	0	0	0	22.99	0	0
2021	7	28	3	6	35	26	0	0	0	0	0	0	0	22.97	0	0
2021	7	28	3	16	35	26	0	0	0	0	0	0	0	22.95	0	0
2021	7	28	3	26	35	25	0	0	0	0	0	0	0	22.93	0	0
2021	7	28	3	36	35	26	0	0	0	0	0	0	0	22.91	0	0
2021	7	28	3	46	35	26	0	0	0	0	0	0	0	22.89	0	0
2021	7	28	3	56	35	25	0	0	0	0	0	0	0	22.87	0	0
2021	7	28	4	6	35	25	0	0	0	0	0	0	0	22.85	0	0
2021	7	28	4	16	35	26	0	0	0	0	0	0	0	22.83	0	0
2021	7	28	4	26	35	25	0	0	0	0	0	0	0	22.82	0	0
2021	7	28	4	36	35	26	0	0	0	0	0	0	0	22.8	0	0
2021	7	28	4	46	35	25	0	0	0	0	0	0	0	22.78	0	0
2021	7	28	4	56	35	25	0	0	0	0	0	0	0	22.76	0	0
2021	7	28	5	6	35	25	0	0	0	0	0	0	0	22.74	0	0
2021	7	28	5	16	35	25	0	0	0	0	0	0	0	22.72	0	0
2021	7	28	5	26	35	25	0	0	0	0	0	0	0	22.71	0	0
2021	7	28	5	36	35	26	0	0	0	0	0	0	0	22.69	0	0
2021	7	28	5	46	35	26	0	0	0	0	0	0	0	22.67	0	0
2021	7	28	5	56	35	26	0	0	0	0	0	0	0	22.66	0	0
2021	7	28	6	6	35	26	0	0	0	0	0	0	0	22.64	0	0
2021	7	28	6	16	35	25	0	0	0	0	0	0	0	22.62	0	0
2021	7	28	6	26	35	26	0	0	0	0	0	0	0	22.61	0	0
2021	7	28	6	36	35	25	0	0	0	0	0	0	0	22.59	0	0
2021	7	28	6	46	35	25	0	0	0	0	0	0	0	22.58	0	0
2021	7	28	6	56	35	26	0	0	0	0	0	0	0	22.56	0	0
2021	7	28	7	6	35	26	0	0	0	0	0	0	0	22.55	0	0
2021	7	28	7	16	35	26	0	0	0	0	0	0	0	22.54	0	0
2021	7	28	7	26	35	26	0	0	0	0	0	0	0	22.53	0	0
2021	7	28	7	36	35	25	0	0	0	0	0	0	0	22.53	0	0
2021	7	28	7	46	35	25	0	0	0	0	0	0	0	22.53	0	0
2021	7	28	7	56	35	25	0	0	0	0	0	0	0	22.52	0	0
2021	7	28	8	6	35	26	0	0	0	0	0	0	0	22.52	0	0
2021	7	28	8	16	35	26	0	0	0	0	0	0	0	22.52	0	0
2021	7	28	8	26	35	25	0	0	0	0	0	0	0	22.52	0	0
2021	7	28	8	36	35	26	0	0	0	0	0	0	0	22.52	0	0
2021	7	28	8	46	35	26	0	0	0	0	0	0	0	22.52	0	0
2021	7	28	8	56	35	25	0	0	0	0	0	0	0	22.53	0	0
2021	7	28	9	6	35	26	0	0	0	0	0	0	0	22.52	0	0
2021	7	28	9	16	35	26	0	0	0	0	0	0	0	22.54	0	0
2021	7	28	9	26	35	25	0	0	0	0	0	0	0	22.54	0	0
2021	7	28	9	36	35	25	0	0	0	0	0	0	0	22.55	0	0
2021	7	28	9	46	35	26	0	0	0	0	0	0	0	22.56	0	0
2021	7	28	9	56	35	26	0	0	0	0	0	0	0	22.58	0	0
2021	7	28	10	6	35	26	0	0	0	0	0	0	0	22.59	0	0
2021	7	28	10	16	35	26	0	0	0	0	0	0	0	22.61	0	0

Mazourka (0354)

Year	Month	Day	Hour	Minute	Second	Noise3	IceDetection	Heading	Pitch	Roll	StdDevHeading	StdDevPitch	StdDevRoll	Temperature	Pressure	StdDevPressure
2021	7	28	10	26	35	25	0	0	0	0	0	0	0	22.62	0	0
2021	7	28	10	36	35	25	0	0	0	0	0	0	0	22.64	0	0
2021	7	28	10	46	35	26	0	0	0	0	0	0	0	22.65	0	0
2021	7	28	10	56	35	26	0	0	0	0	0	0	0	22.68	0	0
2021	7	28	11	6	35	26	0	0	0	0	0	0	0	22.72	0	0
2021	7	28	11	16	35	26	0	0	0	0	0	0	0	22.73	0	0
2021	7	28	11	26	35	25	0	0	0	0	0	0	0	22.76	0	0
2021	7	28	11	36	35	25	0	0	0	0	0	0	0	22.8	0	0
2021	7	28	11	46	35	26	0	0	0	0	0	0	0	22.82	0	0
2021	7	28	11	56	35	25	0	0	0	0	0	0	0	22.84	0	0
2021	7	28	12	6	35	25	0	0	0	0	0	0	0	22.87	0	0
2021	7	28	12	16	35	26	0	0	0	0	0	0	0	22.9	0	0
2021	7	28	12	26	35	25	0	0	0	0	0	0	0	22.93	0	0
2021	7	28	12	36	35	25	0	0	0	0	0	0	0	22.95	0	0
2021	7	28	12	46	35	26	0	0	0	0	0	0	0	22.99	0	0
2021	7	28	12	56	35	26	0	0	0	0	0	0	0	23.01	0	0
2021	7	28	13	6	35	26	0	0	0	0	0	0	0	23.05	0	0
2021	7	28	13	16	35	25	0	0	0	0	0	0	0	23.05	0	0
2021	7	28	13	26	35	25	0	0	0	0	0	0	0	23.06	0	0
2021	7	28	13	36	35	26	0	0	0	0	0	0	0	23.09	0	0
2021	7	28	13	46	35	25	0	0	0	0	0	0	0	23.12	0	0
2021	7	28	13	56	35	26	0	0	0	0	0	0	0	23.17	0	0
2021	7	28	14	6	35	25	0	0	0	0	0	0	0	23.21	0	0
2021	7	28	14	16	35	25	0	0	0	0	0	0	0	23.23	0	0
2021	7	28	14	26	35	25	0	0	0	0	0	0	0	23.26	0	0
2021	7	28	14	36	35	26	0	0	0	0	0	0	0	23.3	0	0
2021	7	28	14	46	35	25	0	0	0	0	0	0	0	23.33	0	0
2021	7	28	14	56	35	25	0	0	0	0	0	0	0	23.35	0	0
2021	7	28	15	6	35	26	0	0	0	0	0	0	0	23.37	0	0
2021	7	28	15	16	35	25	0	0	0	0	0	0	0	23.41	0	0
2021	7	28	15	26	35	25	0	0	0	0	0	0	0	23.44	0	0
2021	7	28	15	36	35	26	0	0	0	0	0	0	0	23.46	0	0
2021	7	28	15	46	35	26	0	0	0	0	0	0	0	23.49	0	0
2021	7	28	15	56	35	25	0	0	0	0	0	0	0	23.52	0	0
2021	7	28	16	6	35	25	0	0	0	0	0	0	0	23.53	0	0
2021	7	28	16	16	35	26	0	0	0	0	0	0	0	23.57	0	0
2021	7	28	16	26	35	25	0	0	0	0	0	0	0	23.59	0	0
2021	7	28	16	36	35	25	0	0	0	0	0	0	0	23.56	0	0
2021	7	28	16	46	35	25	0	0	0	0	0	0	0	23.55	0	0
2021	7	28	16	56	35	25	0	0	0	0	0	0	0	23.57	0	0
2021	7	28	17	6	35	25	0	0	0	0	0	0	0	23.59	0	0
2021	7	28	17	16	35	25	0	0	0	0	0	0	0	23.6	0	0
2021	7	28	17	26	35	25	0	0	0	0	0	0	0	23.61	0	0
2021	7	28	17	36	35	25	0	0	0	0	0	0	0	23.61	0	0
2021	7	28	17	46	35	25	0	0	0	0	0	0	0	23.62	0	0
2021	7	28	17	56	35	26	0	0	0	0	0	0	0	23.62	0	0
2021	7	28	18	6	35	26	0	0	0	0	0	0	0	23.63	0	0
2021	7	28	18	16	35	25	0	0	0	0	0	0	0	23.63	0	0
2021	7	28	18	26	35	25	0	0	0	0	0	0	0	23.64	0	0
2021	7	28	18	36	35	25	0	0	0	0	0	0	0	23.65	0	0

Mazourka (0354)

Year	Month	Day	Hour	Minute	Second	Noise3	IceDetection	Heading	Pitch	Roll	StdDevHeading	StdDevPitch	StdDevRoll	Temperature	Pressure	StdDevPressure
2021	7	28	18	46	35	26	0	0	0	0	0	0	0	23.66	0	0
2021	7	28	18	56	35	25	0	0	0	0	0	0	0	23.67	0	0
2021	7	28	19	6	35	25	0	0	0	0	0	0	0	23.68	0	0
2021	7	28	19	16	35	25	0	0	0	0	0	0	0	23.69	0	0
2021	7	28	19	26	35	25	0	0	0	0	0	0	0	23.69	0	0
2021	7	28	19	36	35	26	0	0	0	0	0	0	0	23.7	0	0
2021	7	28	19	46	35	25	0	0	0	0	0	0	0	23.71	0	0
2021	7	28	19	56	35	25	0	0	0	0	0	0	0	23.72	0	0
2021	7	28	20	6	35	26	0	0	0	0	0	0	0	23.72	0	0
2021	7	28	20	16	35	26	0	0	0	0	0	0	0	23.73	0	0
2021	7	28	20	26	35	25	0	0	0	0	0	0	0	23.73	0	0
2021	7	28	20	36	35	25	0	0	0	0	0	0	0	23.73	0	0
2021	7	28	20	46	35	25	0	0	0	0	0	0	0	23.73	0	0
2021	7	28	20	56	35	25	0	0	0	0	0	0	0	23.72	0	0
2021	7	28	21	6	35	25	0	0	0	0	0	0	0	23.71	0	0
2021	7	28	21	16	35	26	0	0	0	0	0	0	0	23.7	0	0
2021	7	28	21	26	35	26	0	0	0	0	0	0	0	23.69	0	0
2021	7	28	21	36	35	26	0	0	0	0	0	0	0	23.68	0	0
2021	7	28	21	46	35	26	0	0	0	0	0	0	0	23.66	0	0
2021	7	28	21	56	35	25	0	0	0	0	0	0	0	23.64	0	0
2021	7	28	22	6	35	25	0	0	0	0	0	0	0	23.63	0	0
2021	7	28	22	16	35	25	0	0	0	0	0	0	0	23.61	0	0
2021	7	28	22	26	35	26	0	0	0	0	0	0	0	23.59	0	0
2021	7	28	22	36	35	26	0	0	0	0	0	0	0	23.57	0	0
2021	7	28	22	46	35	25	0	0	0	0	0	0	0	23.54	0	0
2021	7	28	22	56	35	25	0	0	0	0	0	0	0	23.52	0	0
2021	7	28	23	6	35	26	0	0	0	0	0	0	0	23.5	0	0
2021	7	28	23	16	35	25	0	0	0	0	0	0	0	23.47	0	0
2021	7	28	23	26	35	25	0	0	0	0	0	0	0	23.45	0	0
2021	7	28	23	36	35	26	0	0	0	0	0	0	0	23.43	0	0
2021	7	28	23	46	35	26	0	0	0	0	0	0	0	23.4	0	0
2021	7	28	23	56	35	26	0	0	0	0	0	0	0	23.37	0	0
2021	7	29	0	6	35	25	0	0	0	0	0	0	0	23.35	0	0
2021	7	29	0	16	35	25	0	0	0	0	0	0	0	23.33	0	0
2021	7	29	0	26	35	26	0	0	0	0	0	0	0	23.3	0	0
2021	7	29	0	36	35	25	0	0	0	0	0	0	0	23.27	0	0
2021	7	29	0	46	35	26	0	0	0	0	0	0	0	23.25	0	0
2021	7	29	0	56	35	25	0	0	0	0	0	0	0	23.23	0	0
2021	7	29	1	6	35	26	0	0	0	0	0	0	0	23.2	0	0
2021	7	29	1	16	35	26	0	0	0	0	0	0	0	23.18	0	0
2021	7	29	1	26	35	25	0	0	0	0	0	0	0	23.16	0	0
2021	7	29	1	36	35	25	0	0	0	0	0	0	0	23.13	0	0
2021	7	29	1	46	35	26	0	0	0	0	0	0	0	23.11	0	0
2021	7	29	1	56	35	26	0	0	0	0	0	0	0	23.09	0	0
2021	7	29	2	6	35	25	0	0	0	0	0	0	0	23.06	0	0
2021	7	29	2	16	35	26	0	0	0	0	0	0	0	23.04	0	0
2021	7	29	2	26	35	26	0	0	0	0	0	0	0	23.01	0	0
2021	7	29	2	36	35	26	0	0	0	0	0	0	0	23	0	0
2021	7	29	2	46	35	25	0	0	0	0	0	0	0	22.97	0	0
2021	7	29	2	56	35	26	0	0	0	0	0	0	0	22.95	0	0

Mazourka (0354)

Year	Month	Day	Hour	Minute	Second	Noise3	IceDetection	Heading	Pitch	Roll	StdDevHeading	StdDevPitch	StdDevRoll	Temperature	Pressure	StdDevPressure
2021	7	29	3	6	35	26	0	0	0	0	0	0	0	22.93	0	0
2021	7	29	3	16	35	25	0	0	0	0	0	0	0	22.91	0	0
2021	7	29	3	26	35	26	0	0	0	0	0	0	0	22.89	0	0
2021	7	29	3	36	35	26	0	0	0	0	0	0	0	22.87	0	0
2021	7	29	3	46	35	25	0	0	0	0	0	0	0	22.85	0	0
2021	7	29	3	56	35	26	0	0	0	0	0	0	0	22.83	0	0
2021	7	29	4	6	35	26	0	0	0	0	0	0	0	22.82	0	0
2021	7	29	4	16	35	25	0	0	0	0	0	0	0	22.8	0	0
2021	7	29	4	26	35	25	0	0	0	0	0	0	0	22.78	0	0
2021	7	29	4	36	35	26	0	0	0	0	0	0	0	22.76	0	0
2021	7	29	4	46	35	25	0	0	0	0	0	0	0	22.74	0	0
2021	7	29	4	56	35	25	0	0	0	0	0	0	0	22.73	0	0
2021	7	29	5	6	35	26	0	0	0	0	0	0	0	22.71	0	0
2021	7	29	5	16	35	25	0	0	0	0	0	0	0	22.7	0	0
2021	7	29	5	26	35	25	0	0	0	0	0	0	0	22.69	0	0
2021	7	29	5	36	35	26	0	0	0	0	0	0	0	22.67	0	0
2021	7	29	5	46	35	26	0	0	0	0	0	0	0	22.65	0	0
2021	7	29	5	56	35	26	0	0	0	0	0	0	0	22.64	0	0
2021	7	29	6	6	35	25	0	0	0	0	0	0	0	22.63	0	0
2021	7	29	6	16	35	26	0	0	0	0	0	0	0	22.61	0	0
2021	7	29	6	26	35	26	0	0	0	0	0	0	0	22.6	0	0
2021	7	29	6	36	35	26	0	0	0	0	0	0	0	22.58	0	0
2021	7	29	6	46	35	26	0	0	0	0	0	0	0	22.57	0	0
2021	7	29	6	56	35	26	0	0	0	0	0	0	0	22.56	0	0
2021	7	29	7	6	35	26	0	0	0	0	0	0	0	22.55	0	0
2021	7	29	7	16	35	25	0	0	0	0	0	0	0	22.54	0	0
2021	7	29	7	26	35	25	0	0	0	0	0	0	0	22.53	0	0
2021	7	29	7	36	35	26	0	0	0	0	0	0	0	22.51	0	0
2021	7	29	7	46	35	25	0	0	0	0	0	0	0	22.51	0	0
2021	7	29	7	56	35	26	0	0	0	0	0	0	0	22.51	0	0
2021	7	29	8	6	35	25	0	0	0	0	0	0	0	22.5	0	0
2021	7	29	8	16	35	25	0	0	0	0	0	0	0	22.49	0	0
2021	7	29	8	26	35	26	0	0	0	0	0	0	0	22.48	0	0
2021	7	29	8	36	35	26	0	0	0	0	0	0	0	22.48	0	0
2021	7	29	8	46	35	26	0	0	0	0	0	0	0	22.49	0	0
2021	7	29	8	56	35	26	0	0	0	0	0	0	0	22.48	0	0
2021	7	29	9	6	35	26	0	0	0	0	0	0	0	22.47	0	0
2021	7	29	9	16	35	26	0	0	0	0	0	0	0	22.47	0	0
2021	7	29	9	26	35	26	0	0	0	0	0	0	0	22.49	0	0
2021	7	29	9	36	35	25	0	0	0	0	0	0	0	22.49	0	0
2021	7	29	9	46	35	26	0	0	0	0	0	0	0	22.48	0	0
2021	7	29	9	56	35	26	0	0	0	0	0	0	0	22.48	0	0
2021	7	29	10	6	35	26	0	0	0	0	0	0	0	22.48	0	0
2021	7	29	10	16	35	26	0	0	0	0	0	0	0	22.48	0	0
2021	7	29	10	26	35	26	0	0	0	0	0	0	0	22.5	0	0
2021	7	29	10	36	35	25	0	0	0	0	0	0	0	22.5	0	0
2021	7	29	10	46	35	26	0	0	0	0	0	0	0	22.49	0	0
2021	7	29	10	56	35	26	0	0	0	0	0	0	0	22.49	0	0
2021	7	29	11	6	35	26	0	0	0	0	0	0	0	22.49	0	0
2021	7	29	11	16	35	25	0	0	0	0	0	0	0	22.51	0	0

Mazourka (0354)

Year	Month	Day	Hour	Minute	Second	Noise3	IceDetection	Heading	Pitch	Roll	StdDevHeading	StdDevPitch	StdDevRoll	Temperature	Pressure	StdDevPressure
2021	7	29	11	26	35	25	0	0	0	0	0	0	0	22.66	0	0
2021	7	29	11	36	35	26	0	0	0	0	0	0	0	22.69	0	0
2021	7	29	11	46	35	25	0	0	0	0	0	0	0	22.68	0	0
2021	7	29	11	56	35	25	0	0	0	0	0	0	0	22.62	0	0
2021	7	29	12	6	35	26	0	0	0	0	0	0	0	22.64	0	0
2021	7	29	12	16	35	26	0	0	0	0	0	0	0	22.76	0	0
2021	7	29	12	26	35	26	0	0	0	0	0	0	0	22.81	0	0
2021	7	29	12	36	35	26	0	0	0	0	0	0	0	22.8	0	0
2021	7	29	12	46	35	26	0	0	0	0	0	0	0	22.75	0	0
2021	7	29	12	56	35	26	0	0	0	0	0	0	0	22.73	0	0
2021	7	29	13	6	35	25	0	0	0	0	0	0	0	22.79	0	0
2021	7	29	13	16	35	26	0	0	0	0	0	0	0	22.89	0	0
2021	7	29	13	26	35	26	0	0	0	0	0	0	0	22.92	0	0
2021	7	29	13	36	35	25	0	0	0	0	0	0	0	22.93	0	0
2021	7	29	13	46	35	26	0	0	0	0	0	0	0	22.96	0	0
2021	7	29	13	56	35	25	0	0	0	0	0	0	0	22.99	0	0
2021	7	29	14	6	35	25	0	0	0	0	0	0	0	23.03	0	0
2021	7	29	14	16	35	25	0	0	0	0	0	0	0	22.98	0	0
2021	7	29	14	26	35	26	0	0	0	0	0	0	0	23.03	0	0
2021	7	29	14	36	35	25	0	0	0	0	0	0	0	23.07	0	0
2021	7	29	14	46	35	25	0	0	0	0	0	0	0	23.03	0	0
2021	7	29	14	56	35	26	0	0	0	0	0	0	0	23.08	0	0
2021	7	29	15	6	35	25	0	0	0	0	0	0	0	23.1	0	0
2021	7	29	15	16	35	25	0	0	0	0	0	0	0	23.09	0	0
2021	7	29	15	26	35	26	0	0	0	0	0	0	0	23.12	0	0
2021	7	29	15	36	35	26	0	0	0	0	0	0	0	23.13	0	0
2021	7	29	15	46	35	26	0	0	0	0	0	0	0	23.15	0	0
2021	7	29	15	56	35	26	0	0	0	0	0	0	0	23.17	0	0
2021	7	29	16	6	35	25	0	0	0	0	0	0	0	23.17	0	0
2021	7	29	16	16	35	25	0	0	0	0	0	0	0	23.2	0	0
2021	7	29	16	26	35	26	0	0	0	0	0	0	0	23.21	0	0
2021	7	29	16	36	35	25	0	0	0	0	0	0	0	23.22	0	0
2021	7	29	16	46	35	26	0	0	0	0	0	0	0	23.24	0	0
2021	7	29	16	56	35	25	0	0	0	0	0	0	0	23.25	0	0
2021	7	29	17	6	35	25	0	0	0	0	0	0	0	23.25	0	0
2021	7	29	17	16	35	26	0	0	0	0	0	0	0	23.29	0	0
2021	7	29	17	26	35	25	0	0	0	0	0	0	0	23.31	0	0
2021	7	29	17	36	35	26	0	0	0	0	0	0	0	23.32	0	0
2021	7	29	17	46	35	25	0	0	0	0	0	0	0	23.33	0	0
2021	7	29	17	56	35	26	0	0	0	0	0	0	0	23.35	0	0
2021	7	29	18	6	35	26	0	0	0	0	0	0	0	23.37	0	0
2021	7	29	18	16	35	26	0	0	0	0	0	0	0	23.4	0	0
2021	7	29	18	26	35	26	0	0	0	0	0	0	0	23.41	0	0
2021	7	29	18	36	35	26	0	0	0	0	0	0	0	23.43	0	0
2021	7	29	18	46	35	25	0	0	0	0	0	0	0	23.44	0	0
2021	7	29	18	56	35	25	0	0	0	0	0	0	0	23.45	0	0
2021	7	29	19	6	35	26	0	0	0	0	0	0	0	23.47	0	0
2021	7	29	19	16	35	25	0	0	0	0	0	0	0	23.48	0	0
2021	7	29	19	26	35	25	0	0	0	0	0	0	0	23.49	0	0
2021	7	29	19	36	35	26	0	0	0	0	0	0	0	23.51	0	0

Mazourka (0354)

Year	Month	Day	Hour	Minute	Second	Noise3	IceDetection	Heading	Pitch	Roll	StdDevHeading	StdDevPitch	StdDevRoll	Temperature	Pressure	StdDevPressure
2021	7	29	19	46	35	25	0	0	0	0	0	0	0	23.52	0	0
2021	7	29	19	56	35	25	0	0	0	0	0	0	0	23.53	0	0
2021	7	29	20	6	35	26	0	0	0	0	0	0	0	23.54	0	0
2021	7	29	20	16	35	25	0	0	0	0	0	0	0	23.55	0	0
2021	7	29	20	26	35	25	0	0	0	0	0	0	0	23.55	0	0
2021	7	29	20	36	35	26	0	0	0	0	0	0	0	23.56	0	0
2021	7	29	20	46	35	25	0	0	0	0	0	0	0	23.57	0	0
2021	7	29	20	56	35	25	0	0	0	0	0	0	0	23.56	0	0
2021	7	29	21	6	35	25	0	0	0	0	0	0	0	23.57	0	0
2021	7	29	21	16	35	25	0	0	0	0	0	0	0	23.57	0	0
2021	7	29	21	26	35	25	0	0	0	0	0	0	0	23.57	0	0
2021	7	29	21	36	35	25	0	0	0	0	0	0	0	23.57	0	0
2021	7	29	21	46	35	25	0	0	0	0	0	0	0	23.57	0	0
2021	7	29	21	56	35	25	0	0	0	0	0	0	0	23.56	0	0
2021	7	29	22	6	35	25	0	0	0	0	0	0	0	23.55	0	0
2021	7	29	22	16	35	25	0	0	0	0	0	0	0	23.54	0	0
2021	7	29	22	26	35	26	0	0	0	0	0	0	0	23.53	0	0
2021	7	29	22	36	35	25	0	0	0	0	0	0	0	23.52	0	0
2021	7	29	22	46	35	26	0	0	0	0	0	0	0	23.52	0	0
2021	7	29	22	56	35	24	0	0	0	0	0	0	0	23.5	0	0
2021	7	29	23	6	35	25	0	0	0	0	0	0	0	23.49	0	0
2021	7	29	23	16	35	26	0	0	0	0	0	0	0	23.48	0	0
2021	7	29	23	26	35	25	0	0	0	0	0	0	0	23.46	0	0
2021	7	29	23	36	35	25	0	0	0	0	0	0	0	23.45	0	0
2021	7	29	23	46	35	26	0	0	0	0	0	0	0	23.43	0	0
2021	7	29	23	56	35	27	0	0	0	0	0	0	0	23.41	0	0
2021	7	30	0	6	35	25	0	0	0	0	0	0	0	23.4	0	0
2021	7	30	0	16	35	25	0	0	0	0	0	0	0	23.38	0	0
2021	7	30	0	26	35	25	0	0	0	0	0	0	0	23.36	0	0
2021	7	30	0	36	35	25	0	0	0	0	0	0	0	23.34	0	0
2021	7	30	0	46	35	25	0	0	0	0	0	0	0	23.32	0	0
2021	7	30	0	56	35	25	0	0	0	0	0	0	0	23.3	0	0
2021	7	30	1	6	35	25	0	0	0	0	0	0	0	23.28	0	0
2021	7	30	1	16	35	25	0	0	0	0	0	0	0	23.26	0	0
2021	7	30	1	26	35	26	0	0	0	0	0	0	0	23.25	0	0
2021	7	30	1	36	35	26	0	0	0	0	0	0	0	23.23	0	0
2021	7	30	1	46	35	26	0	0	0	0	0	0	0	23.21	0	0
2021	7	30	1	56	35	26	0	0	0	0	0	0	0	23.19	0	0
2021	7	30	2	6	35	25	0	0	0	0	0	0	0	23.18	0	0
2021	7	30	2	16	35	26	0	0	0	0	0	0	0	23.16	0	0
2021	7	30	2	26	35	25	0	0	0	0	0	0	0	23.12	0	0
2021	7	30	2	36	35	26	0	0	0	0	0	0	0	23.11	0	0
2021	7	30	2	46	35	26	0	0	0	0	0	0	0	23.1	0	0
2021	7	30	2	56	35	26	0	0	0	0	0	0	0	23.08	0	0
2021	7	30	3	6	35	25	0	0	0	0	0	0	0	23.06	0	0
2021	7	30	3	16	35	25	0	0	0	0	0	0	0	23.05	0	0
2021	7	30	3	26	35	25	0	0	0	0	0	0	0	23.03	0	0
2021	7	30	3	36	35	25	0	0	0	0	0	0	0	23.01	0	0
2021	7	30	3	46	35	26	0	0	0	0	0	0	0	22.99	0	0
2021	7	30	3	56	35	25	0	0	0	0	0	0	0	22.98	0	0

Mazourka (0354)

Year	Month	Day	Hour	Minute	Second	Noise3	IceDetection	Heading	Pitch	Roll	StdDevHeading	StdDevPitch	StdDevRoll	Temperature	Pressure	StdDevPressure
2021	7	30	4	6	35	26	0	0	0	0	0	0	0	22.96	0	0
2021	7	30	4	16	35	25	0	0	0	0	0	0	0	22.93	0	0
2021	7	30	4	26	35	26	0	0	0	0	0	0	0	22.92	0	0
2021	7	30	4	36	35	25	0	0	0	0	0	0	0	22.9	0	0
2021	7	30	4	46	35	25	0	0	0	0	0	0	0	22.88	0	0
2021	7	30	4	56	35	26	0	0	0	0	0	0	0	22.86	0	0
2021	7	30	5	6	35	26	0	0	0	0	0	0	0	22.84	0	0
2021	7	30	5	16	35	26	0	0	0	0	0	0	0	22.8	0	0
2021	7	30	5	26	35	25	0	0	0	0	0	0	0	22.78	0	0
2021	7	30	5	36	35	26	0	0	0	0	0	0	0	22.76	0	0
2021	7	30	5	46	35	25	0	0	0	0	0	0	0	22.74	0	0
2021	7	30	5	56	35	26	0	0	0	0	0	0	0	22.72	0	0
2021	7	30	6	6	35	26	0	0	0	0	0	0	0	22.69	0	0
2021	7	30	6	16	35	26	0	0	0	0	0	0	0	22.68	0	0
2021	7	30	6	26	35	25	0	0	0	0	0	0	0	22.66	0	0
2021	7	30	6	36	35	25	0	0	0	0	0	0	0	22.63	0	0
2021	7	30	6	46	35	26	0	0	0	0	0	0	0	22.62	0	0
2021	7	30	6	56	35	26	0	0	0	0	0	0	0	22.59	0	0
2021	7	30	7	6	35	26	0	0	0	0	0	0	0	22.58	0	0
2021	7	30	7	16	35	25	0	0	0	0	0	0	0	22.56	0	0
2021	7	30	7	26	35	25	0	0	0	0	0	0	0	22.56	0	0
2021	7	30	7	36	35	26	0	0	0	0	0	0	0	22.55	0	0
2021	7	30	7	46	35	26	0	0	0	0	0	0	0	22.55	0	0
2021	7	30	7	56	35	25	0	0	0	0	0	0	0	22.54	0	0
2021	7	30	8	6	35	26	0	0	0	0	0	0	0	22.55	0	0
2021	7	30	8	16	35	26	0	0	0	0	0	0	0	22.53	0	0
2021	7	30	8	26	35	25	0	0	0	0	0	0	0	22.53	0	0
2021	7	30	8	36	35	26	0	0	0	0	0	0	0	22.54	0	0
2021	7	30	8	46	35	26	0	0	0	0	0	0	0	22.55	0	0
2021	7	30	8	56	35	26	0	0	0	0	0	0	0	22.55	0	0
2021	7	30	9	6	35	25	0	0	0	0	0	0	0	22.56	0	0
2021	7	30	9	16	35	25	0	0	0	0	0	0	0	22.56	0	0
2021	7	30	9	26	35	25	0	0	0	0	0	0	0	22.58	0	0
2021	7	30	9	36	35	26	0	0	0	0	0	0	0	22.59	0	0
2021	7	30	9	46	35	26	0	0	0	0	0	0	0	22.64	0	0
2021	7	30	9	56	35	26	0	0	0	0	0	0	0	22.65	0	0
2021	7	30	10	6	35	26	0	0	0	0	0	0	0	22.7	0	0
2021	7	30	10	16	35	25	0	0	0	0	0	0	0	22.71	0	0
2021	7	30	10	26	35	26	0	0	0	0	0	0	0	22.73	0	0
2021	7	30	10	36	35	25	0	0	0	0	0	0	0	22.74	0	0
2021	7	30	10	46	35	25	0	0	0	0	0	0	0	22.76	0	0
2021	7	30	10	56	35	26	0	0	0	0	0	0	0	22.78	0	0
2021	7	30	11	6	35	26	0	0	0	0	0	0	0	22.8	0	0
2021	7	30	11	16	35	26	0	0	0	0	0	0	0	22.83	0	0
2021	7	30	11	26	35	25	0	0	0	0	0	0	0	22.86	0	0
2021	7	30	11	36	35	25	0	0	0	0	0	0	0	22.87	0	0
2021	7	30	11	46	35	26	0	0	0	0	0	0	0	22.89	0	0
2021	7	30	11	56	35	26	0	0	0	0	0	0	0	22.92	0	0
2021	7	30	12	6	35	25	0	0	0	0	0	0	0	22.97	0	0
2021	7	30	12	16	35	26	0	0	0	0	0	0	0	22.97	0	0

Mazourka (0354)

Year	Month	Day	Hour	Minute	Second	Noise3	IceDetection	Heading	Pitch	Roll	StdDevHeading	StdDevPitch	StdDevRoll	Temperature	Pressure	StdDevPressure
2021	7	30	12	26	35	27	0	0	0	0	0	0	0	23	0	0
2021	7	30	12	36	35	26	0	0	0	0	0	0	0	23.02	0	0
2021	7	30	12	46	35	25	0	0	0	0	0	0	0	23.02	0	0
2021	7	30	12	56	35	25	0	0	0	0	0	0	0	23.03	0	0
2021	7	30	13	6	35	25	0	0	0	0	0	0	0	23.06	0	0
2021	7	30	13	16	35	26	0	0	0	0	0	0	0	23.03	0	0
2021	7	30	13	26	35	26	0	0	0	0	0	0	0	23.1	0	0
2021	7	30	13	36	35	26	0	0	0	0	0	0	0	23.02	0	0
2021	7	30	13	46	35	26	0	0	0	0	0	0	0	23.15	0	0
2021	7	30	13	56	35	26	0	0	0	0	0	0	0	23.19	0	0
2021	7	30	14	6	35	26	0	0	0	0	0	0	0	23.19	0	0
2021	7	30	14	16	35	25	0	0	0	0	0	0	0	23.1	0	0
2021	7	30	14	26	35	25	0	0	0	0	0	0	0	23.04	0	0
2021	7	30	14	36	35	26	0	0	0	0	0	0	0	23.02	0	0
2021	7	30	14	46	35	26	0	0	0	0	0	0	0	23.01	0	0
2021	7	30	14	56	35	25	0	0	0	0	0	0	0	23.01	0	0
2021	7	30	15	6	35	26	0	0	0	0	0	0	0	23.02	0	0
2021	7	30	15	16	35	26	0	0	0	0	0	0	0	23.02	0	0
2021	7	30	15	26	35	25	0	0	0	0	0	0	0	23.04	0	0
2021	7	30	15	36	35	25	0	0	0	0	0	0	0	23.05	0	0
2021	7	30	15	46	35	26	0	0	0	0	0	0	0	23.07	0	0
2021	7	30	15	56	35	25	0	0	0	0	0	0	0	23.08	0	0
2021	7	30	16	6	35	26	0	0	0	0	0	0	0	23.11	0	0
2021	7	30	16	16	35	26	0	0	0	0	0	0	0	23.13	0	0
2021	7	30	16	26	35	26	0	0	0	0	0	0	0	23.16	0	0
2021	7	30	16	36	35	25	0	0	0	0	0	0	0	23.22	0	0
2021	7	30	16	46	35	25	0	0	0	0	0	0	0	23.27	0	0
2021	7	30	16	56	35	26	0	0	0	0	0	0	0	23.28	0	0
2021	7	30	17	6	35	25	0	0	0	0	0	0	0	23.3	0	0
2021	7	30	17	16	35	26	0	0	0	0	0	0	0	23.32	0	0
2021	7	30	17	26	35	26	0	0	0	0	0	0	0	23.34	0	0
2021	7	30	17	36	35	25	0	0	0	0	0	0	0	23.36	0	0
2021	7	30	17	46	35	26	0	0	0	0	0	0	0	23.37	0	0
2021	7	30	17	56	35	26	0	0	0	0	0	0	0	23.38	0	0
2021	7	30	18	6	35	26	0	0	0	0	0	0	0	23.4	0	0
2021	7	30	18	16	35	25	0	0	0	0	0	0	0	23.41	0	0
2021	7	30	18	26	35	25	0	0	0	0	0	0	0	23.42	0	0
2021	7	30	18	36	35	26	0	0	0	0	0	0	0	23.43	0	0
2021	7	30	18	46	35	26	0	0	0	0	0	0	0	23.42	0	0
2021	7	30	18	56	35	26	0	0	0	0	0	0	0	23.43	0	0
2021	7	30	19	6	35	25	0	0	0	0	0	0	0	23.43	0	0
2021	7	30	19	16	35	25	0	0	0	0	0	0	0	23.43	0	0
2021	7	30	19	26	35	25	0	0	0	0	0	0	0	23.42	0	0
2021	7	30	19	36	35	25	0	0	0	0	0	0	0	23.42	0	0
2021	7	30	19	46	35	25	0	0	0	0	0	0	0	23.41	0	0
2021	7	30	19	56	35	25	0	0	0	0	0	0	0	23.4	0	0
2021	7	30	20	6	35	25	0	0	0	0	0	0	0	23.38	0	0
2021	7	30	20	16	35	26	0	0	0	0	0	0	0	23.37	0	0
2021	7	30	20	26	35	25	0	0	0	0	0	0	0	23.35	0	0
2021	7	30	20	36	35	26	0	0	0	0	0	0	0	23.35	0	0

Mazourka (0354)

Year	Month	Day	Hour	Minute	Second	Noise3	IceDetection	Heading	Pitch	Roll	StdDevHeading	StdDevPitch	StdDevRoll	Temperature	Pressure	StdDevPressure
2021	7	30	20	46	35	25	0	0	0	0	0	0	0	23.33	0	0
2021	7	30	20	56	35	26	0	0	0	0	0	0	0	23.33	0	0
2021	7	30	21	6	35	25	0	0	0	0	0	0	0	23.32	0	0
2021	7	30	21	16	35	25	0	0	0	0	0	0	0	23.3	0	0
2021	7	30	21	26	35	25	0	0	0	0	0	0	0	23.3	0	0
2021	7	30	21	36	35	26	0	0	0	0	0	0	0	23.29	0	0
2021	7	30	21	46	35	25	0	0	0	0	0	0	0	23.28	0	0
2021	7	30	21	56	35	26	0	0	0	0	0	0	0	23.26	0	0
2021	7	30	22	6	35	25	0	0	0	0	0	0	0	23.26	0	0
2021	7	30	22	16	35	25	0	0	0	0	0	0	0	23.25	0	0
2021	7	30	22	26	35	25	0	0	0	0	0	0	0	23.24	0	0
2021	7	30	22	36	35	26	0	0	0	0	0	0	0	23.23	0	0
2021	7	30	22	46	35	25	0	0	0	0	0	0	0	23.22	0	0
2021	7	30	22	56	35	25	0	0	0	0	0	0	0	23.2	0	0
2021	7	30	23	6	35	26	0	0	0	0	0	0	0	23.19	0	0
2021	7	30	23	16	35	25	0	0	0	0	0	0	0	23.17	0	0
2021	7	30	23	26	35	25	0	0	0	0	0	0	0	23.16	0	0
2021	7	30	23	36	35	26	0	0	0	0	0	0	0	23.15	0	0
2021	7	30	23	46	35	26	0	0	0	0	0	0	0	23.13	0	0
2021	7	30	23	56	35	25	0	0	0	0	0	0	0	23.11	0	0
2021	7	31	0	6	35	26	0	0	0	0	0	0	0	23.1	0	0
2021	7	31	0	16	35	26	0	0	0	0	0	0	0	23.09	0	0
2021	7	31	0	26	35	26	0	0	0	0	0	0	0	23.07	0	0
2021	7	31	0	36	35	26	0	0	0	0	0	0	0	23.05	0	0
2021	7	31	0	46	35	25	0	0	0	0	0	0	0	23.03	0	0
2021	7	31	0	56	35	25	0	0	0	0	0	0	0	23.01	0	0
2021	7	31	1	6	35	25	0	0	0	0	0	0	0	22.99	0	0
2021	7	31	1	16	35	26	0	0	0	0	0	0	0	22.97	0	0
2021	7	31	1	26	35	26	0	0	0	0	0	0	0	22.95	0	0
2021	7	31	1	36	35	25	0	0	0	0	0	0	0	22.93	0	0
2021	7	31	1	46	35	25	0	0	0	0	0	0	0	22.91	0	0
2021	7	31	1	56	35	25	0	0	0	0	0	0	0	22.9	0	0
2021	7	31	2	6	35	25	0	0	0	0	0	0	0	22.88	0	0
2021	7	31	2	16	35	26	0	0	0	0	0	0	0	22.86	0	0
2021	7	31	2	26	35	26	0	0	0	0	0	0	0	22.84	0	0
2021	7	31	2	36	35	25	0	0	0	0	0	0	0	22.83	0	0
2021	7	31	2	46	35	26	0	0	0	0	0	0	0	22.81	0	0
2021	7	31	2	56	35	26	0	0	0	0	0	0	0	22.79	0	0
2021	7	31	3	6	35	25	0	0	0	0	0	0	0	22.77	0	0
2021	7	31	3	16	35	25	0	0	0	0	0	0	0	22.76	0	0
2021	7	31	3	26	35	25	0	0	0	0	0	0	0	22.73	0	0
2021	7	31	3	36	35	26	0	0	0	0	0	0	0	22.72	0	0
2021	7	31	3	46	35	26	0	0	0	0	0	0	0	22.7	0	0
2021	7	31	3	56	35	26	0	0	0	0	0	0	0	22.67	0	0
2021	7	31	4	6	35	26	0	0	0	0	0	0	0	22.65	0	0
2021	7	31	4	16	35	26	0	0	0	0	0	0	0	22.64	0	0
2021	7	31	4	26	35	26	0	0	0	0	0	0	0	22.62	0	0
2021	7	31	4	36	35	25	0	0	0	0	0	0	0	22.6	0	0
2021	7	31	4	46	35	26	0	0	0	0	0	0	0	22.58	0	0
2021	7	31	4	56	35	26	0	0	0	0	0	0	0	22.55	0	0

Mazourka (0354)

Year	Month	Day	Hour	Minute	Second	Noise3	IceDetection	Heading	Pitch	Roll	StdDevHeading	StdDevPitch	StdDevRoll	Temperature	Pressure	StdDevPressure
2021	7	31	5	6	35	25	0	0	0	0	0	0	0	22.54	0	0
2021	7	31	5	16	35	25	0	0	0	0	0	0	0	22.52	0	0
2021	7	31	5	26	35	26	0	0	0	0	0	0	0	22.49	0	0
2021	7	31	5	36	35	26	0	0	0	0	0	0	0	22.47	0	0
2021	7	31	5	46	35	26	0	0	0	0	0	0	0	22.45	0	0
2021	7	31	5	56	35	26	0	0	0	0	0	0	0	22.43	0	0
2021	7	31	6	6	35	26	0	0	0	0	0	0	0	22.41	0	0
2021	7	31	6	16	35	25	0	0	0	0	0	0	0	22.39	0	0
2021	7	31	6	26	35	25	0	0	0	0	0	0	0	22.37	0	0
2021	7	31	6	36	35	26	0	0	0	0	0	0	0	22.35	0	0
2021	7	31	6	46	35	25	0	0	0	0	0	0	0	22.33	0	0
2021	7	31	6	56	35	26	0	0	0	0	0	0	0	22.31	0	0
2021	7	31	7	6	35	26	0	0	0	0	0	0	0	22.3	0	0
2021	7	31	7	16	35	26	0	0	0	0	0	0	0	22.28	0	0
2021	7	31	7	26	35	26	0	0	0	0	0	0	0	22.27	0	0
2021	7	31	7	36	35	26	0	0	0	0	0	0	0	22.26	0	0
2021	7	31	7	46	35	26	0	0	0	0	0	0	0	22.25	0	0
2021	7	31	7	56	35	26	0	0	0	0	0	0	0	22.25	0	0
2021	7	31	8	6	35	26	0	0	0	0	0	0	0	22.26	0	0
2021	7	31	8	16	35	25	0	0	0	0	0	0	0	22.26	0	0
2021	7	31	8	26	35	25	0	0	0	0	0	0	0	22.26	0	0
2021	7	31	8	36	35	26	0	0	0	0	0	0	0	22.23	0	0
2021	7	31	8	46	35	26	0	0	0	0	0	0	0	22.27	0	0
2021	7	31	8	56	35	26	0	0	0	0	0	0	0	22.28	0	0
2021	7	31	9	6	35	25	0	0	0	0	0	0	0	22.3	0	0
2021	7	31	9	16	35	25	0	0	0	0	0	0	0	22.32	0	0
2021	7	31	9	26	35	26	0	0	0	0	0	0	0	22.3	0	0
2021	7	31	9	36	35	26	0	0	0	0	0	0	0	22.29	0	0
2021	7	31	9	46	35	25	0	0	0	0	0	0	0	22.28	0	0
2021	7	31	9	56	35	26	0	0	0	0	0	0	0	22.27	0	0
2021	7	31	10	6	35	27	0	0	0	0	0	0	0	22.29	0	0
2021	7	31	10	16	35	25	0	0	0	0	0	0	0	22.33	0	0
2021	7	31	10	26	35	25	0	0	0	0	0	0	0	22.33	0	0
2021	7	31	10	36	35	26	0	0	0	0	0	0	0	22.31	0	0
2021	7	31	10	46	35	26	0	0	0	0	0	0	0	22.35	0	0
2021	7	31	10	56	35	27	0	0	0	0	0	0	0	22.34	0	0
2021	7	31	11	6	35	26	0	0	0	0	0	0	0	22.33	0	0
2021	7	31	11	16	35	25	0	0	0	0	0	0	0	22.32	0	0
2021	7	31	11	26	35	26	0	0	0	0	0	0	0	22.31	0	0
2021	7	31	11	36	35	26	0	0	0	0	0	0	0	22.3	0	0
2021	7	31	11	46	35	26	0	0	0	0	0	0	0	22.3	0	0
2021	7	31	11	56	35	26	0	0	0	0	0	0	0	22.29	0	0
2021	7	31	12	6	35	26	0	0	0	0	0	0	0	22.29	0	0
2021	7	31	12	16	35	26	0	0	0	0	0	0	0	22.28	0	0
2021	7	31	12	26	35	25	0	0	0	0	0	0	0	22.28	0	0
2021	7	31	12	36	35	26	0	0	0	0	0	0	0	22.29	0	0
2021	7	31	12	46	35	25	0	0	0	0	0	0	0	22.29	0	0
2021	7	31	12	56	35	26	0	0	0	0	0	0	0	22.29	0	0
2021	7	31	13	6	35	25	0	0	0	0	0	0	0	22.3	0	0
2021	7	31	13	16	35	25	0	0	0	0	0	0	0	22.32	0	0

Mazourka (0354)

Year	Month	Day	Hour	Minute	Second	Noise3	IceDetection	Heading	Pitch	Roll	StdDevHeading	StdDevPitch	StdDevRoll	Temperature	Pressure	StdDevPressure
2021	7	31	13	26	35	26	0	0	0	0	0	0	0	22.33	0	0
2021	7	31	13	36	35	25	0	0	0	0	0	0	0	22.36	0	0
2021	7	31	13	46	35	26	0	0	0	0	0	0	0	22.38	0	0
2021	7	31	13	56	35	26	0	0	0	0	0	0	0	22.4	0	0
2021	7	31	14	6	35	26	0	0	0	0	0	0	0	22.45	0	0
2021	7	31	14	16	35	25	0	0	0	0	0	0	0	22.54	0	0
2021	7	31	14	26	35	26	0	0	0	0	0	0	0	22.57	0	0
2021	7	31	14	36	35	25	0	0	0	0	0	0	0	22.54	0	0
2021	7	31	14	46	35	25	0	0	0	0	0	0	0	22.55	0	0
2021	7	31	14	56	35	26	0	0	0	0	0	0	0	22.6	0	0
2021	7	31	15	6	35	25	0	0	0	0	0	0	0	22.64	0	0
2021	7	31	15	16	35	25	0	0	0	0	0	0	0	22.64	0	0
2021	7	31	15	26	35	26	0	0	0	0	0	0	0	22.62	0	0
2021	7	31	15	36	35	26	0	0	0	0	0	0	0	22.69	0	0
2021	7	31	15	46	35	25	0	0	0	0	0	0	0	22.7	0	0
2021	7	31	15	56	35	26	0	0	0	0	0	0	0	22.7	0	0
2021	7	31	16	6	35	26	0	0	0	0	0	0	0	22.71	0	0
2021	7	31	16	16	35	25	0	0	0	0	0	0	0	22.71	0	0
2021	7	31	16	26	35	25	0	0	0	0	0	0	0	22.68	0	0
2021	7	31	16	36	35	26	0	0	0	0	0	0	0	22.68	0	0
2021	7	31	16	46	35	26	0	0	0	0	0	0	0	22.69	0	0
2021	7	31	16	56	35	25	0	0	0	0	0	0	0	22.69	0	0
2021	7	31	17	6	35	25	0	0	0	0	0	0	0	22.66	0	0
2021	7	31	17	16	35	26	0	0	0	0	0	0	0	22.67	0	0
2021	7	31	17	26	35	26	0	0	0	0	0	0	0	22.65	0	0
2021	7	31	17	36	35	26	0	0	0	0	0	0	0	22.65	0	0
2021	7	31	17	46	35	26	0	0	0	0	0	0	0	22.64	0	0
2021	7	31	17	56	35	25	0	0	0	0	0	0	0	22.64	0	0
2021	7	31	18	6	35	25	0	0	0	0	0	0	0	22.64	0	0
2021	7	31	18	16	35	26	0	0	0	0	0	0	0	22.64	0	0
2021	7	31	18	26	35	25	0	0	0	0	0	0	0	22.65	0	0
2021	7	31	18	36	35	25	0	0	0	0	0	0	0	22.66	0	0
2021	7	31	18	46	35	26	0	0	0	0	0	0	0	22.66	0	0
2021	7	31	18	56	35	25	0	0	0	0	0	0	0	22.67	0	0
2021	7	31	19	6	35	26	0	0	0	0	0	0	0	22.67	0	0
2021	7	31	19	16	35	25	0	0	0	0	0	0	0	22.68	0	0
2021	7	31	19	26	35	26	0	0	0	0	0	0	0	22.69	0	0
2021	7	31	19	36	35	26	0	0	0	0	0	0	0	22.7	0	0
2021	7	31	19	46	35	26	0	0	0	0	0	0	0	22.7	0	0
2021	7	31	19	56	35	26	0	0	0	0	0	0	0	22.71	0	0
2021	7	31	20	6	35	26	0	0	0	0	0	0	0	22.71	0	0
2021	7	31	20	16	35	26	0	0	0	0	0	0	0	22.71	0	0
2021	7	31	20	26	35	26	0	0	0	0	0	0	0	22.72	0	0
2021	7	31	20	36	35	25	0	0	0	0	0	0	0	22.72	0	0
2021	7	31	20	46	35	25	0	0	0	0	0	0	0	22.72	0	0
2021	7	31	20	56	35	25	0	0	0	0	0	0	0	22.72	0	0
2021	7	31	21	6	35	26	0	0	0	0	0	0	0	22.72	0	0
2021	7	31	21	16	35	25	0	0	0	0	0	0	0	22.72	0	0
2021	7	31	21	26	35	26	0	0	0	0	0	0	0	22.71	0	0
2021	7	31	21	36	35	25	0	0	0	0	0	0	0	22.71	0	0

Mazourka (0354)

Year	Month	Day	Hour	Minute	Second	Noise3	IceDetection	Heading	Pitch	Roll	StdDevHeading	StdDevPitch	StdDevRoll	Temperature	Pressure	StdDevPressure
2021	7	31	21	46	35	25	0	0	0	0	0	0	0	22.7	0	0
2021	7	31	21	56	35	26	0	0	0	0	0	0	0	22.69	0	0
2021	7	31	22	6	35	26	0	0	0	0	0	0	0	22.68	0	0
2021	7	31	22	16	35	26	0	0	0	0	0	0	0	22.67	0	0
2021	7	31	22	26	35	26	0	0	0	0	0	0	0	22.66	0	0
2021	7	31	22	36	35	25	0	0	0	0	0	0	0	22.64	0	0
2021	7	31	22	46	35	25	0	0	0	0	0	0	0	22.63	0	0
2021	7	31	22	56	35	25	0	0	0	0	0	0	0	22.61	0	0
2021	7	31	23	6	35	26	0	0	0	0	0	0	0	22.6	0	0
2021	7	31	23	16	35	26	0	0	0	0	0	0	0	22.58	0	0
2021	7	31	23	26	35	25	0	0	0	0	0	0	0	22.57	0	0
2021	7	31	23	36	35	26	0	0	0	0	0	0	0	22.55	0	0
2021	7	31	23	46	35	25	0	0	0	0	0	0	0	22.54	0	0
2021	7	31	23	56	35	25	0	0	0	0	0	0	0	22.52	0	0

Mazourka (0354)

Year	Month	Day	Hour	Minute	Second	Voltage	CellBegin	CellEnd	Speed	Direction	Area	Flow
2021	7	1	0	4	0	11.8	0.1	1.2	29.72	91.9	8.2381	81.9111
2021	7	1	0	14	0	11.8	0.1	1.2	29.92	92.3	8.2381	82.4628
2021	7	1	0	24	0	11.8	0.1	1.2	28.01	91.2	8.2381	77.2227
2021	7	1	0	34	0	11.8	0.1	1.2	28.51	91.6	8.2381	78.6017
2021	7	1	0	44	0	11.8	0.1	1.2	29.72	92.3	8.2381	81.9112
2021	7	1	0	54	0	11.8	0.1	1.2	29	90.6	8.2381	79.9807
2021	7	1	1	4	0	11.8	0.1	1.2	28.34	93	8.2381	78.0501
2021	7	1	1	14	0	11.8	0.1	1.2	28.24	93	8.2381	77.7743
2021	7	1	1	24	0	11.8	0.1	1.2	28.2	90.2	8.2381	77.7744
2021	7	1	1	34	0	11.8	0.1	1.2	29.72	91.9	8.2381	81.9113
2021	7	1	1	44	0	11.8	0.1	1.2	28	90.2	8.2381	77.2228
2021	7	1	1	54	0	11.8	0.1	1.2	29.42	91.9	8.2381	81.084
2021	7	1	2	4	0	11.8	0.1	1.2	28.72	92.2	8.2381	79.1534
2021	7	1	2	14	0	11.8	0.1	1.2	28.3	90.8	8.2381	78.0502
2021	7	1	2	24	0	11.8	0.1	1.2	29.1	91	8.2381	80.2566
2021	7	1	2	34	0	11.8	0.1	1.2	28.91	91.8	8.2381	79.7051
2021	7	1	2	44	0	11.6	0.1	1.2	28.53	92.6	8.2442	78.6622
2021	7	1	2	54	0	11.6	0.1	1.2	28.01	91.2	8.2442	77.2822
2021	7	1	3	4	0	11.6	0.1	1.2	27.91	91.8	8.2381	76.9471
2021	7	1	3	14	0	11.6	0.1	1.2	29.11	91.8	8.2381	80.2567
2021	7	1	3	24	0	11.6	0.1	1.2	28.1	90.4	8.2442	77.5582
2021	7	1	3	34	0	11.6	0.1	1.2	29.51	91.6	8.2442	81.4224
2021	7	1	3	44	0	11.6	0.1	1.2	28.73	92.4	8.2442	79.2143
2021	7	1	3	54	0	11.6	0.1	1.2	29.74	92.9	8.2442	81.9744
2021	7	1	4	4	0	11.6	0.1	1.2	29.13	92.6	8.2442	80.3184
2021	7	1	4	14	0	11.6	0.1	1.2	29.02	92	8.2442	80.0424
2021	7	1	4	24	0	11.6	0.1	1.2	28.52	92.2	8.2442	78.6624
2021	7	1	4	34	0	11.6	0.1	1.2	29.03	92.8	8.2442	80.0424
2021	7	1	4	44	0	11.6	0.1	1.2	29.11	91.6	8.2442	80.3185
2021	7	1	4	54	0	11.6	0.1	1.2	28.71	91.8	8.2442	79.2144
2021	7	1	5	4	0	11.6	0.1	1.2	29.03	92.6	8.2442	80.0425
2021	7	1	5	14	0	11.6	0.1	1.2	29.24	92.9	8.2442	80.5945
2021	7	1	5	24	0	11.6	0.1	1.2	28.54	93	8.2442	78.6625
2021	7	1	5	34	0	11.6	0.1	1.2	28.46	93.8	8.2442	78.3865
2021	7	1	5	44	0	11.6	0.1	1.2	29.21	91.8	8.2442	80.5946
2021	7	1	5	54	0	11.6	0.1	1.2	29.31	91.6	8.2442	80.8706
2021	7	1	6	4	0	11.6	0.1	1.2	29.12	92.2	8.2442	80.3186
2021	7	1	6	14	0	11.6	0.1	1.2	29.23	92.7	8.2442	80.5946
2021	7	1	6	24	0	11.6	0.1	1.2	29.2	90	8.2442	80.5946
2021	7	1	6	34	0	11.6	0.1	1.2	29.51	91.4	8.2442	81.4227
2021	7	1	6	44	0	11.8	0.1	1.2	29.45	93.3	8.2442	81.1467
2021	7	1	6	54	0	11.8	0.1	1.2	29.31	91.8	8.2442	80.8707
2021	7	1	7	4	0	11.8	0.1	1.2	29.31	91.6	8.2442	80.8707
2021	7	1	7	14	0	12	0.1	1.2	28.43	92.6	8.2442	78.3866
2021	7	1	7	24	0	12.2	0.1	1.2	28.8	90.6	8.2442	79.4907
2021	7	1	7	34	0	12.4	0.1	1.2	28.8	90.8	8.2442	79.4907
2021	7	1	7	44	0	12.4	0.1	1.2	28.45	93.2	8.2442	78.3866
2021	7	1	7	54	0	12.6	0.1	1.2	29.51	91.7	8.2442	81.4227
2021	7	1	8	4	0	12.6	0.1	1.2	29.01	91.2	8.2442	80.0427
2021	7	1	8	14	0	12.6	0.1	1.2	29.02	92	8.2442	80.0427

Mazourka (0354)

Year	Month	Day	Hour	Minute	Second	Voltage	CellBegin	CellEnd	Speed	Direction	Area	Flow
2021	7	1	8	24	0	12.6	0.1	1.2	29.5	91	8.2442	81.4227
2021	7	1	8	34	0	12.8	0.1	1.2	28.4	91	8.2503	78.4467
2021	7	1	8	44	0	12.6	0.1	1.2	28.97	94	8.2442	79.7667
2021	7	1	8	54	0	12.8	0.1	1.2	28.22	92	8.2442	77.8346
2021	7	1	9	4	0	12.8	0.1	1.2	28.82	92.2	8.2442	79.4906
2021	7	1	9	14	0	12.8	0.1	1.2	28.7	91	8.2442	79.2146
2021	7	1	9	24	0	12.8	0.1	1.2	28.62	92	8.2442	78.9386
2021	7	1	9	34	0	12.8	0.1	1.2	29.08	94.3	8.2442	80.0426
2021	7	1	9	44	0	12.8	0.1	1.2	29.7	91	8.2503	82.0375
2021	7	1	9	54	0	12.8	0.1	1.2	28.53	92.8	8.2503	78.7229
2021	7	1	10	4	0	12.8	0.1	1.2	29.33	92.7	8.2442	80.8706
2021	7	1	10	14	0	12.8	0.1	1.2	28.83	92.8	8.2503	79.5515
2021	7	1	10	24	0	12.8	0.1	1.2	29	90.6	8.2442	80.0425
2021	7	1	10	34	0	12.8	0.1	1.2	29.51	91.4	8.2442	81.4225
2021	7	1	10	44	0	12.8	0.1	1.2	29.22	92.4	8.2442	80.5945
2021	7	1	10	54	0	12.8	0.1	1.2	29.5	91	8.2442	81.4225
2021	7	1	11	4	0	12.8	0.1	1.2	29.77	93.9	8.2442	81.9745
2021	7	1	11	14	0	12.8	0.1	1.2	28.71	91.8	8.2503	79.2752
2021	7	1	11	24	0	13	0.1	1.2	28.5	90.2	8.2503	78.7227
2021	7	1	11	34	0	13	0.1	1.2	29.63	92.7	8.2503	81.7611
2021	7	1	11	44	0	13	0.1	1.2	29.98	94.2	8.2503	82.5897
2021	7	1	11	54	0	13	0.1	1.2	29.48	94.3	8.2503	81.2086
2021	7	1	12	4	0	12.8	0.1	1.2	28.93	92.8	8.2442	79.7663
2021	7	1	12	14	0	12.8	0.1	1.2	28.89	94.6	8.2503	79.5513
2021	7	1	12	24	0	12.8	0.1	1.2	29.67	94.1	8.2503	81.761
2021	7	1	12	34	0	13	0.1	1.2	29.32	92.2	8.2442	80.8703
2021	7	1	12	44	0	13	0.1	1.2	29.65	93.3	8.2442	81.6983
2021	7	1	12	54	0	13	0.1	1.2	29.94	92.9	8.2503	82.5896
2021	7	1	13	4	0	13	0.1	1.2	29.17	93.9	8.2442	80.3182
2021	7	1	13	14	0	13	0.1	1.2	29.62	92.3	8.2442	81.6982
2021	7	1	13	24	0	13	0.1	1.2	28.82	92	8.2442	79.4901
2021	7	1	13	34	0	13	0.1	1.2	30.04	93.1	8.2442	82.8022
2021	7	1	13	44	0	13	0.1	1.2	28.35	93.2	8.2503	78.17
2021	7	1	13	54	0	13	0.1	1.2	28.77	94	8.2442	79.2141
2021	7	1	14	4	0	12.8	0.1	1.2	28.97	94	8.2442	79.7661
2021	7	1	14	14	0	12.8	0.1	1.2	28.13	92.9	8.2442	77.558
2021	7	1	14	24	0	12.8	0.1	1.2	29.8	94.6	8.2442	81.9741
2021	7	1	14	34	0	12.8	0.1	1.2	29.36	93.5	8.2442	80.87
2021	7	1	14	44	0	12.8	0.1	1.2	29.72	92.1	8.2442	81.974
2021	7	1	14	54	0	12.8	0.1	1.2	29.45	93.3	8.2381	81.0838
2021	7	1	15	4	0	12.8	0.1	1.2	29.23	92.7	8.2381	80.5322
2021	7	1	15	14	0	12.8	0.1	1.2	29.33	92.5	8.2442	80.87
2021	7	1	15	24	0	12.8	0.1	1.2	29.21	91.2	8.2442	80.5939
2021	7	1	15	34	0	12.8	0.1	1.2	29.15	93.3	8.2442	80.318
2021	7	1	15	44	0	12.8	0.1	1.2	30.23	92.5	8.2442	83.354
2021	7	1	15	54	0	12.8	0.1	1.2	29.51	91.6	8.2381	81.3595
2021	7	1	16	4	0	13	0.1	1.2	29.48	94.3	8.2442	81.146
2021	7	1	16	14	0	13	0.1	1.2	29.2	91	8.2442	80.5939
2021	7	1	16	24	0	12.6	0.1	1.2	29.13	92.8	8.2381	80.2563
2021	7	1	16	34	0	13	0.1	1.2	29.3	90.6	8.2442	80.8699

Mazourka (0354)

Year	Month	Day	Hour	Minute	Second	Voltage	CellBegin	CellEnd	Speed	Direction	Area	Flow
2021	7	1	16	44	0	13	0.1	1.2	28.81	91.2	8.2442	79.4899
2021	7	1	16	54	0	13	0.1	1.2	28.49	94.4	8.2442	78.3858
2021	7	1	17	4	0	13	0.1	1.2	29.1	90.4	8.2442	80.3179
2021	7	1	17	14	0	13	0.1	1.2	29.33	92.5	8.2442	80.8699
2021	7	1	17	24	0	13	0.1	1.2	28.1	91	8.2442	77.5578
2021	7	1	17	34	0	13	0.1	1.2	29.2	90.6	8.2442	80.5938
2021	7	1	17	44	0	12	0.1	1.2	28.6	91	8.2442	78.9378
2021	7	1	17	54	0	12	0.1	1.2	29.21	91.6	8.2442	80.5938
2021	7	1	18	4	0	12	0.1	1.2	28.64	93	8.2442	78.9378
2021	7	1	18	14	0	12.2	0.1	1.2	29.4	90	8.2442	81.1458
2021	7	1	18	24	0	12	0.1	1.2	28.15	93.5	8.2503	77.6172
2021	7	1	18	34	0	12	0.1	1.2	29.8	91	8.2503	82.3129
2021	7	1	18	44	0	12	0.1	1.2	29.41	91.8	8.2442	81.1458
2021	7	1	18	54	0	12	0.1	1.2	29.81	91.5	8.2503	82.3129
2021	7	1	19	4	0	12	0.1	1.2	29.43	92.7	8.2503	81.208
2021	7	1	19	14	0	12	0.1	1.2	29.6	91	8.2503	81.7604
2021	7	1	19	24	0	12	0.1	1.2	29.13	92.8	8.2503	80.3793
2021	7	1	19	34	0	11.8	0.1	1.2	29.22	92	8.2503	80.6556
2021	7	1	19	44	0	11.8	0.1	1.2	28.11	91.8	8.2503	77.6172
2021	7	1	19	54	0	11.8	0.1	1.2	28.3	90.8	8.2503	78.1696
2021	7	1	20	4	0	11.8	0.1	1.2	29.81	91.2	8.2503	82.3129
2021	7	1	20	14	0	11.8	0.1	1.2	28.82	92	8.2503	79.5507
2021	7	1	20	24	0	11.8	0.1	1.2	29.14	93	8.2503	80.3794
2021	7	1	20	34	0	11.8	0.1	1.2	29.12	92.4	8.2503	80.3794
2021	7	1	20	44	0	11.8	0.1	1.2	28.82	92.4	8.2503	79.5507
2021	7	1	20	54	0	11.8	0.1	1.2	29.41	91.8	8.2503	81.208
2021	7	1	21	4	0	11.8	0.1	1.2	29.4	89.6	8.2503	81.2081
2021	7	1	21	14	0	11.8	0.1	1.2	28.62	92	8.2503	78.9983
2021	7	1	21	24	0	11.8	0.1	1.2	29.24	93.1	8.2503	80.6556
2021	7	1	21	34	0	11.8	0.1	1.2	29.02	92	8.2503	80.1032
2021	7	1	21	44	0	11.8	0.1	1.2	28.8	90	8.2503	79.5508
2021	7	1	21	54	0	11.8	0.1	1.2	29.01	91.6	8.2503	80.1032
2021	7	1	22	4	0	11.8	0.1	1.2	29.64	92.9	8.2503	81.7606
2021	7	1	22	14	0	11.8	0.1	1.2	30.12	91.9	8.2503	83.1417
2021	7	1	22	24	0	11.8	0.1	1.2	28.53	92.6	8.2503	78.7222
2021	7	1	22	34	0	11.8	0.1	1.2	28.64	93	8.2503	78.9984
2021	7	1	22	44	0	11.8	0.1	1.2	28.42	92	8.2503	78.446
2021	7	1	22	54	0	11.8	0.1	1.2	29.31	91.6	8.2503	80.932
2021	7	1	23	4	0	11.8	0.1	1.2	29.64	92.9	8.2503	81.7606
2021	7	1	23	14	0	11.8	0.1	1.2	28.71	91.8	8.2503	79.2747
2021	7	1	23	24	0	11.8	0.1	1.2	30	90.8	8.2564	82.9291
2021	7	1	23	34	0	11.8	0.1	1.2	29.63	92.7	8.2564	81.8234
2021	7	1	23	44	0	11.8	0.1	1.2	29.31	91.4	8.2564	80.9941
2021	7	1	23	54	0	11.8	0.1	1.2	28.83	92.8	8.2564	79.612
2021	7	2	0	4	0	11.8	0.1	1.2	28.61	91.4	8.2564	79.0591
2021	7	2	0	14	0	11.8	0.1	1.2	29.64	92.9	8.2564	81.8234
2021	7	2	0	24	0	11.8	0.1	1.2	29.42	92.3	8.2564	81.2706
2021	7	2	0	34	0	11.8	0.1	1.2	29.41	91.8	8.2564	81.2706
2021	7	2	0	44	0	11.8	0.1	1.2	29.21	91.6	8.2564	80.7178
2021	7	2	0	54	0	11.8	0.1	1.2	29.21	91.8	8.2564	80.7178

Mazourka (0354)

Year	Month	Day	Hour	Minute	Second	Voltage	CellBegin	CellEnd	Speed	Direction	Area	Flow
2021	7	2	1	4	0	11.8	0.1	1.2	29.61	91.2	8.2564	81.8235
2021	7	2	1	14	0	11.8	0.1	1.2	29.61	91.5	8.2564	81.8236
2021	7	2	1	24	0	11.8	0.1	1.2	29.22	92.4	8.2564	80.7179
2021	7	2	1	34	0	11.8	0.1	1.2	28.64	93	8.2564	79.0593
2021	7	2	1	44	0	11.8	0.1	1.2	28.7	90.8	8.2564	79.3358
2021	7	2	1	54	0	11.8	0.1	1.2	30.61	91.7	8.2564	84.588
2021	7	2	2	4	0	11.8	0.1	1.2	29.3	90.6	8.2564	80.9944
2021	7	2	2	14	0	11.8	0.1	1.2	28.92	92	8.2564	79.8887
2021	7	2	2	24	0	11.8	0.1	1.2	29.72	92.3	8.2625	82.163
2021	7	2	2	34	0	11.8	0.1	1.2	30.13	92.5	8.2625	83.2696
2021	7	2	2	44	0	11.8	0.1	1.2	29.82	91.9	8.2625	82.4397
2021	7	2	2	54	0	11.8	0.1	1.2	29.31	91.6	8.2625	81.0565
2021	7	2	3	4	0	11.6	0.1	1.2	29.82	92.1	8.2625	82.4398
2021	7	2	3	14	0	11.6	0.1	1.2	29	89.8	8.2625	80.2267
2021	7	2	3	24	0	11.6	0.1	1.2	29.31	91.8	8.2625	81.0566
2021	7	2	3	34	0	11.6	0.1	1.2	28.73	92.4	8.2625	79.3968
2021	7	2	3	44	0	11.6	0.1	1.2	28.2	90	8.2625	78.0136
2021	7	2	3	54	0	11.6	0.1	1.2	29.46	93.7	8.2686	81.3956
2021	7	2	4	4	0	11.6	0.1	1.2	29.62	91.9	8.2747	82.0119
2021	7	2	4	14	0	11.6	0.1	1.2	29.6	91	8.2747	82.012
2021	7	2	4	24	0	11.6	0.1	1.2	29.41	91.4	8.2808	81.5201
2021	7	2	4	34	0	11.6	0.1	1.2	28.94	93.2	8.2869	80.1949
2021	7	2	4	44	0	11.6	0.1	1.2	29.31	91.8	8.2808	81.2429
2021	7	2	4	54	0	11.6	0.1	1.2	29.25	93.3	8.2869	81.0274
2021	7	2	5	4	0	11.6	0.1	1.2	29.51	91.4	8.2869	81.8599
2021	7	2	5	14	0	11.6	0.1	1.2	29.32	92.2	8.2869	81.305
2021	7	2	5	24	0	11.6	0.1	1.2	28.92	92	8.2869	80.195
2021	7	2	5	34	0	11.6	0.1	1.2	29.88	94.2	8.2869	82.6925
2021	7	2	5	44	0	11.6	0.1	1.2	29.32	92.3	8.2869	81.305
2021	7	2	5	54	0	11.6	0.1	1.2	30.32	91.9	8.2869	84.08
2021	7	2	6	4	0	11.6	0.1	1.2	29	91	8.2869	80.4726
2021	7	2	6	14	0	11.6	0.1	1.2	28.91	91.2	8.2869	80.1951
2021	7	2	6	24	0	11.6	0.1	1.2	29.21	91.8	8.293	81.0894
2021	7	2	6	34	0	11.8	0.1	1.2	29.62	91.9	8.2869	82.1376
2021	7	2	6	44	0	12	0.1	1.2	29.71	91.7	8.293	82.478
2021	7	2	6	54	0	12	0.1	1.2	29.21	91.4	8.293	81.0895
2021	7	2	7	4	0	12.2	0.1	1.2	29.81	91.5	8.293	82.7557
2021	7	2	7	14	0	12.2	0.1	1.2	29.61	91.5	8.293	82.2003
2021	7	2	7	24	0	12.4	0.1	1.2	29.63	92.7	8.293	82.2003
2021	7	2	7	34	0	12.4	0.1	1.2	29.1	90	8.293	80.8118
2021	7	2	7	44	0	12.4	0.1	1.2	29.83	92.7	8.293	82.7557
2021	7	2	7	54	0	12.6	0.1	1.2	28.42	92.2	8.293	78.8679
2021	7	2	8	4	0	12.6	0.1	1.2	28.24	93	8.293	78.3125
2021	7	2	8	14	0	12.8	0.1	1.2	29.4	90.6	8.293	81.6449
2021	7	2	8	24	0	12.8	0.1	1.2	29.21	91.4	8.293	81.0895
2021	7	2	8	34	0	12.8	0.1	1.2	29.3	89.6	8.293	81.3672
2021	7	2	8	44	0	12.8	0.1	1.2	27.92	92.1	8.2991	77.5384
2021	7	2	8	54	0	13	0.1	1.2	29.67	94.1	8.2991	82.263
2021	7	2	9	4	0	13	0.1	1.2	28.83	92.6	8.2991	80.0396
2021	7	2	9	14	0	12.8	0.1	1.2	29.22	92.4	8.2991	81.1513

Mazourka (0354)

Year	Month	Day	Hour	Minute	Second	Voltage	CellBegin	CellEnd	Speed	Direction	Area	Flow
2021	7	2	9	24	0	12.8	0.1	1.2	29.41	91.2	8.2991	81.7071
2021	7	2	9	34	0	12.8	0.1	1.2	29.44	93.1	8.2991	81.7071
2021	7	2	9	44	0	12.8	0.1	1.2	29.82	92.1	8.2991	82.8187
2021	7	2	9	54	0	12.8	0.1	1.2	29.92	91.9	8.2991	83.0966
2021	7	2	10	4	0	12.8	0.1	1.2	28.41	91.6	8.2991	78.9279
2021	7	2	10	14	0	12.8	0.1	1.2	28.12	92	8.2991	78.0941
2021	7	2	10	24	0	12.8	0.1	1.2	29.7	90.8	8.2991	82.5407
2021	7	2	10	34	0	12.8	0.1	1.2	29.82	92.3	8.2991	82.8186
2021	7	2	10	44	0	12.8	0.1	1.2	30.24	92.8	8.2991	83.9303
2021	7	2	10	54	0	12.8	0.1	1.2	29.94	92.9	8.2991	83.0965
2021	7	2	11	4	0	12.8	0.1	1.2	29.83	92.7	8.2991	82.8186
2021	7	2	11	14	0	12.8	0.1	1.2	28.92	92.4	8.2991	80.3173
2021	7	2	11	24	0	12.8	0.1	1.2	30.24	92.8	8.2991	83.9302
2021	7	2	11	34	0	12.8	0.1	1.2	29.24	92.9	8.293	81.0892
2021	7	2	11	44	0	12.8	0.1	1.2	29.44	93.1	8.2991	81.7068
2021	7	2	11	54	0	12.8	0.1	1.2	30.44	92.8	8.293	84.4216
2021	7	2	12	4	0	12.8	0.1	1.2	29.99	94.4	8.293	83.033
2021	7	2	12	14	0	12.8	0.1	1.2	30.03	92.7	8.293	83.3107
2021	7	2	12	24	0	12.8	0.1	1.2	30.43	92.4	8.2991	84.4858
2021	7	2	12	34	0	12.8	0.1	1.2	29.39	96.4	8.293	81.089
2021	7	2	12	44	0	12.8	0.1	1.2	29.36	93.7	8.293	81.3667
2021	7	2	12	54	0	13	0.1	1.2	29.59	94.5	8.2869	81.8596
2021	7	2	13	4	0	13	0.1	1.2	29.53	92.7	8.2808	81.7972
2021	7	2	13	14	0	13	0.1	1.2	29.97	93.8	8.293	83.0329
2021	7	2	13	24	0	13	0.1	1.2	29.47	93.9	8.2869	81.5821
2021	7	2	13	34	0	13	0.1	1.2	28.45	93.4	8.2869	78.8071
2021	7	2	13	44	0	13	0.1	1.2	29.39	94.5	8.2808	81.2425
2021	7	2	13	54	0	12.8	0.1	1.2	29.6	94.7	8.2869	81.8595
2021	7	2	14	4	0	12.8	0.1	1.2	29.53	92.7	8.293	81.9219
2021	7	2	14	14	0	12.8	0.1	1.2	29.71	91.7	8.2869	82.4144
2021	7	2	14	24	0	12.8	0.1	1.2	30.12	92.3	8.2808	83.4606
2021	7	2	14	34	0	12.8	0.1	1.2	29.18	94.3	8.2747	80.6262
2021	7	2	14	44	0	12.8	0.1	1.2	29.4	91	8.2747	81.4574
2021	7	2	14	54	0	12.8	0.1	1.2	30.22	92.3	8.2808	83.7378
2021	7	2	15	4	0	12.8	0.1	1.2	29.08	94.1	8.2747	80.3491
2021	7	2	15	14	0	12.8	0.1	1.2	29.55	93.5	8.2808	81.7968
2021	7	2	15	24	0	12.8	0.1	1.2	29.73	92.7	8.2747	82.2885
2021	7	2	15	34	0	12.8	0.1	1.2	30.27	93.8	8.2808	83.7377
2021	7	2	15	44	0	12.8	0.1	1.2	29.86	93.6	8.2808	82.6286
2021	7	2	15	54	0	12.8	0.1	1.2	29.44	92.9	8.2747	81.4572
2021	7	2	16	4	0	12.8	0.1	1.2	29.46	93.7	8.2747	81.4572
2021	7	2	16	14	0	12.8	0.1	1.2	28.61	91.8	8.2747	79.2407
2021	7	2	16	24	0	12.8	0.1	1.2	28.97	94	8.2747	80.0719
2021	7	2	16	34	0	12.8	0.1	1.2	29.47	93.9	8.2747	81.4572
2021	7	2	16	44	0	12.8	0.1	1.2	29.62	92.3	8.2747	82.0113
2021	7	2	16	54	0	12.8	0.1	1.2	29.4	90.8	8.2747	81.4572
2021	7	2	17	4	0	12.8	0.1	1.2	29.1	90.8	8.2686	80.5644
2021	7	2	17	14	0	12.8	0.1	1.2	28.91	91.4	8.2747	80.0718
2021	7	2	17	24	0	12.8	0.1	1.2	30.45	93.2	8.2686	84.1634
2021	7	2	17	34	0	12.8	0.1	1.2	29.23	92.7	8.2747	80.903

Mazourka (0354)

Year	Month	Day	Hour	Minute	Second	Voltage	CellBegin	CellEnd	Speed	Direction	Area	Flow
2021	7	2	17	44	0	12.8	0.1	1.2	29.73	92.5	8.2686	82.2254
2021	7	2	17	54	0	12.8	0.1	1.2	29.31	91.6	8.2686	81.118
2021	7	2	18	4	0	12.4	0.1	1.2	29.21	91.6	8.2686	80.8412
2021	7	2	18	14	0	12.2	0.1	1.2	29.54	93.1	8.2625	81.6093
2021	7	2	18	24	0	12	0.1	1.2	29.12	92.4	8.2625	80.5027
2021	7	2	18	34	0	12	0.1	1.2	28.83	92.6	8.2686	79.7337
2021	7	2	18	44	0	12	0.1	1.2	29.52	92.1	8.2686	81.6717
2021	7	2	18	54	0	12	0.1	1.2	29.21	91.6	8.2686	80.8411
2021	7	2	19	4	0	12	0.1	1.2	29.3	91	8.2686	81.118
2021	7	2	19	14	0	12	0.1	1.2	29.92	91.9	8.2686	82.7791
2021	7	2	19	24	0	12	0.1	1.2	28.91	91.8	8.2686	80.0106
2021	7	2	19	34	0	12	0.1	1.2	29.3	90.6	8.2686	81.118
2021	7	2	19	44	0	12	0.1	1.2	29.65	93.3	8.2686	81.9485
2021	7	2	19	54	0	11.8	0.1	1.2	29	89.4	8.2686	80.2874
2021	7	2	20	4	0	11.8	0.1	1.2	29.61	91.4	8.2686	81.9485
2021	7	2	20	14	0	11.8	0.1	1.2	28.4	91	8.2686	78.6263
2021	7	2	20	24	0	11.8	0.1	1.2	30.01	91.5	8.2686	83.0559
2021	7	2	20	34	0	11.8	0.1	1.2	29.76	93.7	8.2686	82.2254
2021	7	2	20	44	0	11.8	0.1	1.2	29.34	93.1	8.2686	81.118
2021	7	2	20	54	0	11.8	0.1	1.2	29.51	91.7	8.2686	81.6717
2021	7	2	21	4	0	11.8	0.1	1.2	28.91	91.4	8.2686	80.0106
2021	7	2	21	14	0	11.8	0.1	1.2	29.1	90.4	8.2625	80.5027
2021	7	2	21	24	0	11.8	0.1	1.2	30.21	91.5	8.2686	83.6096
2021	7	2	21	34	0	11.8	0.1	1.2	29.31	91.4	8.2686	81.118
2021	7	2	21	44	0	11.8	0.1	1.2	30.12	92.3	8.2686	83.3328
2021	7	2	21	54	0	11.8	0.1	1.2	29.82	92.3	8.2686	82.5023
2021	7	2	22	4	0	11.8	0.1	1.2	29.31	91.8	8.2747	81.18
2021	7	2	22	14	0	11.8	0.1	1.2	29.46	93.7	8.2686	81.3949
2021	7	2	22	24	0	11.8	0.1	1.2	29.84	93.1	8.2686	82.5023
2021	7	2	22	34	0	11.8	0.1	1.2	29.01	91.2	8.2686	80.2875
2021	7	2	22	44	0	11.8	0.1	1.2	28.31	91.4	8.2686	78.3495
2021	7	2	22	54	0	11.8	0.1	1.2	29.01	91.6	8.2686	80.2875
2021	7	2	23	4	0	11.8	0.1	1.2	28.92	92	8.2686	80.0107
2021	7	2	23	14	0	11.8	0.1	1.2	29.3	90.6	8.2686	81.1181
2021	7	2	23	24	0	11.8	0.1	1.2	29.81	91.5	8.2686	82.5024
2021	7	2	23	34	0	11.8	0.1	1.2	28.71	91.8	8.2686	79.4571
2021	7	2	23	44	0	11.8	0.1	1.2	28.6	91	8.2747	79.2408
2021	7	2	23	54	0	11.8	0.1	1.2	29.01	91.6	8.2747	80.349
2021	7	3	0	4	0	11.8	0.1	1.2	29.74	92.9	8.2747	82.2885
2021	7	3	0	14	0	11.8	0.1	1.2	28.8	90.8	8.2808	79.8559
2021	7	3	0	24	0	11.8	0.1	1.2	30.23	92.7	8.2808	83.7378
2021	7	3	0	34	0	11.8	0.1	1.2	28.83	92.8	8.2869	79.917
2021	7	3	0	44	0	11.8	0.1	1.2	30.23	92.7	8.293	83.8658
2021	7	3	0	54	0	11.8	0.1	1.2	29.4	90.8	8.293	81.6442
2021	7	3	1	4	0	11.8	0.1	1.2	30.44	92.8	8.293	84.4212
2021	7	3	1	14	0	11.8	0.1	1.2	29.43	92.7	8.293	81.6443
2021	7	3	1	24	0	11.8	0.1	1.2	30.1	90	8.293	83.5882
2021	7	3	1	34	0	11.8	0.1	1.2	29.6	91	8.293	82.1997
2021	7	3	1	44	0	11.8	0.1	1.2	28.62	92	8.293	79.4227
2021	7	3	1	54	0	11.8	0.1	1.2	29	90.4	8.293	80.5336

Mazourka (0354)

Year	Month	Day	Hour	Minute	Second	Voltage	CellBegin	CellEnd	Speed	Direction	Area	Flow
2021	7	3	2	4	0	11.8	0.1	1.2	28.61	91.6	8.293	79.4228
2021	7	3	2	14	0	11.8	0.1	1.2	30.03	92.7	8.293	83.3106
2021	7	3	2	24	0	11.8	0.1	1.2	29.11	91.8	8.293	80.8114
2021	7	3	2	34	0	11.8	0.1	1.2	29.64	93.1	8.293	82.1999
2021	7	3	2	44	0	11.8	0.1	1.2	29.5	91	8.2991	81.9847
2021	7	3	2	54	0	11.6	0.1	1.2	29.62	91.9	8.2991	82.2626
2021	7	3	3	4	0	11.6	0.1	1.2	30.63	92.4	8.2991	85.0418
2021	7	3	3	14	0	11.6	0.1	1.2	29.55	93.3	8.2991	81.9847
2021	7	3	3	24	0	11.6	0.1	1.2	29.22	92.4	8.2991	81.151
2021	7	3	3	34	0	11.6	0.1	1.2	29.31	91.6	8.2991	81.429
2021	7	3	3	44	0	11.6	0.1	1.2	29.25	93.3	8.2991	81.1511
2021	7	3	3	54	0	11.6	0.1	1.2	29.42	92.1	8.2991	81.707
2021	7	3	4	4	0	11.6	0.1	1.2	28.2	91	8.2991	78.372
2021	7	3	4	14	0	11.6	0.1	1.2	29.23	92.7	8.2991	81.1512
2021	7	3	4	24	0	11.6	0.1	1.2	29.41	91.6	8.2991	81.707
2021	7	3	4	34	0	11.6	0.1	1.2	29.33	92.5	8.2991	81.4292
2021	7	3	4	44	0	11.6	0.1	1.2	29.46	93.5	8.2991	81.7071
2021	7	3	4	54	0	11.6	0.1	1.2	30.55	93.2	8.2991	84.7642
2021	7	3	5	4	0	11.6	0.1	1.2	28.94	93.2	8.2991	80.3176
2021	7	3	5	14	0	11.6	0.1	1.2	30.2	90.4	8.2991	83.9305
2021	7	3	5	24	0	11.6	0.1	1.2	29.01	91.4	8.2991	80.5955
2021	7	3	5	34	0	11.6	0.1	1.2	30.31	91.3	8.2991	84.2085
2021	7	3	5	44	0	11.6	0.1	1.2	29.3	91	8.2991	81.4293
2021	7	3	5	54	0	11.6	0.1	1.2	29.6	91	8.2991	82.2631
2021	7	3	6	4	0	11.6	0.1	1.2	28.7	90.8	8.2991	79.7619
2021	7	3	6	14	0	11.6	0.1	1.2	28.81	91.8	8.2991	80.0398
2021	7	3	6	24	0	11.6	0.1	1.2	29.44	93.1	8.2991	81.7073
2021	7	3	6	34	0	11.8	0.1	1.2	29.21	91.8	8.2991	81.1515
2021	7	3	6	44	0	12	0.1	1.2	28.91	91.6	8.2991	80.3178
2021	7	3	6	54	0	12	0.1	1.2	29.73	92.7	8.2991	82.5411
2021	7	3	7	4	0	12	0.1	1.2	29.13	92.8	8.2991	80.8737
2021	7	3	7	14	0	12	0.1	1.2	30.12	92.1	8.2991	83.6528
2021	7	3	7	24	0	11.8	0.1	1.2	29.52	92.3	8.2991	81.9854
2021	7	3	7	34	0	11.8	0.1	1.2	29.11	91.2	8.2991	80.8737
2021	7	3	7	44	0	11.8	0.1	1.2	29.73	92.5	8.2991	82.5412
2021	7	3	7	54	0	11.8	0.1	1.2	29.12	92	8.2991	80.8737
2021	7	3	8	4	0	12	0.1	1.2	29.71	91.5	8.2991	82.5412
2021	7	3	8	14	0	12.2	0.1	1.2	29.72	92.1	8.2991	82.5412
2021	7	3	8	24	0	12.4	0.1	1.2	29.11	91.2	8.2991	80.8737
2021	7	3	8	34	0	12.4	0.1	1.2	29.12	92	8.2991	80.8737
2021	7	3	8	44	0	12.4	0.1	1.2	30.61	91.1	8.2991	85.0425
2021	7	3	8	54	0	12.8	0.1	1.2	30.02	91.9	8.2991	83.375
2021	7	3	9	4	0	12.8	0.1	1.2	30.12	92.1	8.2991	83.6529
2021	7	3	9	14	0	12.6	0.1	1.2	30.12	92.1	8.2991	83.6529
2021	7	3	9	24	0	12.8	0.1	1.2	29.52	92.3	8.3052	82.0478
2021	7	3	9	34	0	13.2	0.1	1.2	29.21	91.4	8.3052	81.2134
2021	7	3	9	44	0	13	0.1	1.2	29.2	91	8.3052	81.2134
2021	7	3	9	54	0	13	0.1	1.2	29.74	92.9	8.3052	82.604
2021	7	3	10	4	0	13	0.1	1.2	29.46	93.7	8.3052	81.7696
2021	7	3	10	14	0	12.8	0.1	1.2	29.2	90.2	8.3052	81.2133

Mazourka (0354)

Year	Month	Day	Hour	Minute	Second	Voltage	CellBegin	CellEnd	Speed	Direction	Area	Flow
2021	7	3	10	24	0	12.8	0.1	1.2	29.32	92.3	8.3052	81.4914
2021	7	3	10	34	0	12.8	0.1	1.2	29.23	92.5	8.3052	81.2133
2021	7	3	10	44	0	12.8	0.1	1.2	29.32	92	8.3052	81.4914
2021	7	3	10	54	0	12.8	0.1	1.2	29.63	92.7	8.3052	82.3258
2021	7	3	11	4	0	12.8	0.1	1.2	29.41	91.6	8.3052	81.7695
2021	7	3	11	14	0	12.8	0.1	1.2	29.85	93.3	8.3052	82.882
2021	7	3	11	24	0	12.8	0.1	1.2	29.72	91.9	8.3052	82.6038
2021	7	3	11	34	0	12.8	0.1	1.2	29.43	92.7	8.3052	81.7694
2021	7	3	11	44	0	12.8	0.1	1.2	29.75	93.3	8.3052	82.6038
2021	7	3	11	54	0	12.8	0.1	1.2	29.74	95.6	8.3052	82.3257
2021	7	3	12	4	0	12.8	0.1	1.2	30.12	95.1	8.3052	83.4381
2021	7	3	12	14	0	12.8	0.1	1.2	30.03	92.7	8.293	83.3111
2021	7	3	12	24	0	12.8	0.1	1.2	29.85	93.5	8.3052	82.8818
2021	7	3	12	34	0	12.8	0.1	1.2	29.41	94.9	8.2991	81.4292
2021	7	3	12	44	0	13	0.1	1.2	29.78	94.2	8.293	82.478
2021	7	3	12	54	0	13	0.1	1.2	29.89	94.4	8.293	82.7557
2021	7	3	13	4	0	13	0.1	1.2	29.16	93.5	8.2991	80.8733
2021	7	3	13	14	0	13	0.1	1.2	29.9	94.6	8.3052	82.8818
2021	7	3	13	24	0	13	0.1	1.2	29.46	96	8.2991	81.4291
2021	7	3	13	34	0	13	0.1	1.2	29.93	92.5	8.2991	83.0965
2021	7	3	13	44	0	13	0.1	1.2	30.06	93.6	8.2991	83.3744
2021	7	3	13	54	0	13	0.1	1.2	28.86	93.8	8.293	79.9785
2021	7	3	14	4	0	13	0.1	1.2	30.16	93.6	8.293	83.5886
2021	7	3	14	14	0	13	0.1	1.2	30.63	92.4	8.293	84.977
2021	7	3	14	24	0	13	0.1	1.2	29.93	92.5	8.2869	82.9698
2021	7	3	14	34	0	12.8	0.1	1.2	28.86	93.6	8.293	79.9784
2021	7	3	14	44	0	12.8	0.1	1.2	31.13	92.4	8.2869	86.2997
2021	7	3	14	54	0	12.8	0.1	1.2	29.03	92.8	8.293	80.5337
2021	7	3	15	4	0	12.8	0.1	1.2	29.65	93.5	8.2991	82.2626
2021	7	3	15	14	0	12.8	0.1	1.2	28.94	95.6	8.293	79.9782
2021	7	3	15	24	0	12.8	0.1	1.2	30.04	93.1	8.293	83.3106
2021	7	3	15	34	0	12.8	0.1	1.2	29.9	94.6	8.2869	82.6921
2021	7	3	15	44	0	12.8	0.1	1.2	29.59	94.5	8.2869	81.8596
2021	7	3	15	54	0	12.8	0.1	1.2	29.43	92.7	8.293	81.6444
2021	7	3	16	4	0	12.8	0.1	1.2	28.91	91.8	8.2869	80.1947
2021	7	3	16	14	0	12.8	0.1	1.2	29.56	93.7	8.293	81.922
2021	7	3	16	24	0	12.8	0.1	1.2	29.9	91	8.2869	82.9695
2021	7	3	16	34	0	12.4	0.1	1.2	29.18	94.1	8.2869	80.7496
2021	7	3	16	44	0	12.8	0.1	1.2	30.04	93.1	8.2869	83.247
2021	7	3	16	54	0	12.8	0.1	1.2	29.13	92.6	8.2869	80.7496
2021	7	3	17	4	0	12.8	0.1	1.2	29.53	92.5	8.2869	81.8595
2021	7	3	17	14	0	12.8	0.1	1.2	29.21	91.8	8.2869	81.0271
2021	7	3	17	24	0	12.8	0.1	1.2	29.72	92.3	8.2808	82.3516
2021	7	3	17	34	0	12.8	0.1	1.2	28.4	91	8.2808	78.747
2021	7	3	17	44	0	12.8	0.1	1.2	28.7	91	8.2808	79.5788
2021	7	3	17	54	0	12.8	0.1	1.2	27.1	90.4	8.2747	75.085
2021	7	3	18	4	0	12.6	0.1	1.2	23.62	92.4	8.2686	65.3377
2021	7	3	18	14	0	12	0.1	1.2	24.37	96.8	8.2808	67.1013
2021	7	3	18	24	0	12	0.1	1.2	28	96.8	8.293	77.201
2021	7	3	18	34	0	12	0.1	1.2	28.82	92.2	8.2869	79.917

Mazourka (0354)

Year	Month	Day	Hour	Minute	Second	Voltage	CellBegin	CellEnd	Speed	Direction	Area	Flow
2021	7	3	18	44	0	12	0.1	1.2	29.41	91.8	8.2869	81.582
2021	7	3	18	54	0	12	0.1	1.2	29.2	91	8.293	81.0888
2021	7	3	19	4	0	12	0.1	1.2	29.62	91.9	8.293	82.1996
2021	7	3	19	14	0	12	0.1	1.2	28.92	92.4	8.293	80.2557
2021	7	3	19	24	0	12	0.1	1.2	29	89.8	8.293	80.5333
2021	7	3	19	34	0	12	0.1	1.2	28.81	91.2	8.293	79.9779
2021	7	3	19	44	0	11.8	0.1	1.2	28.3	90.6	8.2869	78.5295
2021	7	3	19	54	0	11.8	0.1	1.2	28.6	90	8.2869	79.362
2021	7	3	20	4	0	11.8	0.1	1.2	29.6	90	8.293	82.1995
2021	7	3	20	14	0	11.8	0.1	1.2	30.04	93.1	8.293	83.3103
2021	7	3	20	24	0	11.8	0.1	1.2	28.41	91.4	8.2991	78.9272
2021	7	3	20	34	0	11.8	0.1	1.2	28.92	92	8.293	80.2556
2021	7	3	20	44	0	11.8	0.1	1.2	28.71	91.2	8.2991	79.761
2021	7	3	20	54	0	11.8	0.1	1.2	28.26	93.7	8.2991	78.3714
2021	7	3	21	4	0	11.8	0.1	1.2	28.44	93	8.2991	78.9272
2021	7	3	21	14	0	11.8	0.1	1.2	28.97	94	8.2991	80.3168
2021	7	3	21	24	0	11.8	0.1	1.2	28.91	91.4	8.2991	80.3168
2021	7	3	21	34	0	11.8	0.1	1.2	28.72	92	8.2991	79.761
2021	7	3	21	44	0	11.8	0.1	1.2	29.01	91.6	8.2991	80.5947
2021	7	3	21	54	0	11.8	0.1	1.2	28.73	92.8	8.2991	79.761
2021	7	3	22	4	0	11.8	0.1	1.2	29.94	92.9	8.2991	83.0959
2021	7	3	22	14	0	11.8	0.1	1.2	29.83	92.7	8.2991	82.818
2021	7	3	22	24	0	11.8	0.1	1.2	29.22	92	8.2991	81.1506
2021	7	3	22	34	0	11.8	0.1	1.2	28.61	91.6	8.2991	79.4831
2021	7	3	22	44	0	11.8	0.1	1.2	30.02	92.1	8.2991	83.3739
2021	7	3	22	54	0	11.8	0.1	1.2	29.46	93.7	8.2991	81.7065
2021	7	3	23	4	0	11.8	0.1	1.2	28.91	91.4	8.3052	80.3781
2021	7	3	23	14	0	11.8	0.1	1.2	29.4	91	8.3052	81.7687
2021	7	3	23	24	0	11.8	0.1	1.2	29.4	91	8.3052	81.7688
2021	7	3	23	34	0	11.8	0.1	1.2	28.71	91.8	8.3052	79.8219
2021	7	3	23	44	0	11.8	0.1	1.2	29.25	93.3	8.3052	81.2125
2021	7	3	23	54	0	11.8	0.1	1.2	29.21	91.4	8.3052	81.2126
2021	7	4	0	4	0	11.8	0.1	1.2	28.1	90.6	8.3052	78.1532
2021	7	4	0	14	0	11.8	0.1	1.2	28.92	92.4	8.3052	80.3782
2021	7	4	0	24	0	11.8	0.1	1.2	30.02	91.9	8.3052	83.4376
2021	7	4	0	34	0	11.8	0.1	1.2	29.9	91	8.3052	83.1595
2021	7	4	0	44	0	11.8	0.1	1.2	29.5	91	8.3052	82.0471
2021	7	4	0	54	0	11.8	0.1	1.2	28.7	90.4	8.3052	79.8221
2021	7	4	1	4	0	11.8	0.1	1.2	29.73	92.7	8.3052	82.6034
2021	7	4	1	14	0	11.8	0.1	1.2	29.4	90.4	8.3052	81.769
2021	7	4	1	24	0	11.8	0.1	1.2	29.32	92.2	8.3052	81.4909
2021	7	4	1	34	0	11.8	0.1	1.2	29	90.8	8.3052	80.6565
2021	7	4	1	44	0	11.8	0.1	1.2	29.2	90	8.3052	81.2128
2021	7	4	1	54	0	11.8	0.1	1.2	29.72	92.3	8.3052	82.6035
2021	7	4	2	4	0	11.8	0.1	1.2	27.9	91	8.3052	77.5972
2021	7	4	2	14	0	11.8	0.1	1.2	29.3	91	8.3052	81.491
2021	7	4	2	24	0	11.8	0.1	1.2	30.21	91.7	8.3052	83.9942
2021	7	4	2	34	0	11.8	0.1	1.2	30.32	91.9	8.3052	84.2723
2021	7	4	2	44	0	11.8	0.1	1.2	29.1	90.2	8.3052	80.9348
2021	7	4	2	54	0	11.8	0.1	1.2	30.42	91.9	8.3052	84.5505

Mazourka (0354)

Year	Month	Day	Hour	Minute	Second	Voltage	CellBegin	CellEnd	Speed	Direction	Area	Flow
2021	7	4	3	4	0	11.8	0.1	1.2	29.32	92.2	8.3052	81.4911
2021	7	4	3	14	0	11.8	0.1	1.2	28.91	91.8	8.3052	80.3786
2021	7	4	3	24	0	11.6	0.1	1.2	29.6	91	8.3052	82.3255
2021	7	4	3	34	0	11.6	0.1	1.2	28.42	92	8.3052	78.988
2021	7	4	3	44	0	11.6	0.1	1.2	29.33	92.7	8.3052	81.4912
2021	7	4	3	54	0	11.6	0.1	1.2	28.73	92.4	8.3052	79.8225
2021	7	4	4	4	0	11.6	0.1	1.2	29.3	90.2	8.3052	81.4912
2021	7	4	4	14	0	11.6	0.1	1.2	29.33	92.5	8.3113	81.5533
2021	7	4	4	24	0	11.6	0.1	1.2	30.25	93.2	8.3052	83.9944
2021	7	4	4	34	0	11.6	0.1	1.2	28.8	91	8.3052	80.1007
2021	7	4	4	44	0	11.6	0.1	1.2	29.61	91.5	8.3052	82.3257
2021	7	4	4	54	0	11.6	0.1	1.2	29.82	91.9	8.3113	82.9451
2021	7	4	5	4	0	11.6	0.1	1.2	29.52	92.3	8.3113	82.1101
2021	7	4	5	14	0	11.6	0.1	1.2	29.7	91	8.3113	82.6668
2021	7	4	5	24	0	11.6	0.1	1.2	27.85	93.3	8.3113	77.3783
2021	7	4	5	34	0	11.6	0.1	1.2	28.82	92.4	8.3113	80.1618
2021	7	4	5	44	0	11.6	0.1	1.2	29.83	92.7	8.3113	82.9452
2021	7	4	5	54	0	11.6	0.1	1.2	29.23	92.5	8.3113	81.2752
2021	7	4	6	4	0	11.6	0.1	1.2	28.71	91.2	8.3113	79.8835
2021	7	4	6	14	0	11.6	0.1	1.2	29.03	92.8	8.3113	80.7185
2021	7	4	6	24	0	11.6	0.1	1.2	28.53	92.8	8.3113	79.3268
2021	7	4	6	34	0	11.8	0.1	1.2	28.4	90.8	8.3113	79.0485
2021	7	4	6	44	0	11.8	0.1	1.2	28.9	90.8	8.3113	80.4402
2021	7	4	6	54	0	12	0.1	1.2	29.73	92.7	8.3113	82.667
2021	7	4	7	4	0	12	0.1	1.2	29.23	92.7	8.3113	81.2753
2021	7	4	7	14	0	12.2	0.1	1.2	29.64	93.1	8.3113	82.3886
2021	7	4	7	24	0	12.4	0.1	1.2	29.22	92	8.3113	81.2753
2021	7	4	7	34	0	12.4	0.1	1.2	28.92	92.2	8.3113	80.4403
2021	7	4	7	44	0	12.4	0.1	1.2	27.17	94	8.3113	75.4302
2021	7	4	7	54	0	12.6	0.1	1.2	28.93	92.6	8.3113	80.4403
2021	7	4	8	4	0	12.6	0.1	1.2	29.52	92.3	8.3174	82.1728
2021	7	4	8	14	0	12.6	0.1	1.2	29.21	91.8	8.3113	81.2753
2021	7	4	8	24	0	12.8	0.1	1.2	29.12	92.2	8.3113	80.997
2021	7	4	8	34	0	12.8	0.1	1.2	29.4	89.8	8.3174	81.8942
2021	7	4	8	44	0	12.8	0.1	1.2	28.81	91.8	8.3113	80.1619
2021	7	4	8	54	0	12.8	0.1	1.2	29.02	92	8.3174	80.78
2021	7	4	9	4	0	12.8	0.1	1.2	28.93	92.6	8.3174	80.5014
2021	7	4	9	14	0	13	0.1	1.2	29.21	91.4	8.3174	81.3371
2021	7	4	9	24	0	13	0.1	1.2	28.74	93.2	8.3174	79.9443
2021	7	4	9	34	0	13	0.1	1.2	29.21	91.2	8.3174	81.3371
2021	7	4	9	44	0	12.8	0.1	1.2	28.98	94.2	8.3113	80.4402
2021	7	4	9	54	0	12.8	0.1	1.2	28.91	91.2	8.3113	80.4402
2021	7	4	10	4	0	12.8	0.1	1.2	29.34	92.9	8.3113	81.5535
2021	7	4	10	14	0	12.8	0.1	1.2	29.04	93	8.3174	80.7799
2021	7	4	10	24	0	12.8	0.1	1.2	29.16	93.5	8.3113	80.9968
2021	7	4	10	34	0	12.8	0.1	1.2	28.5	90	8.3113	79.3267
2021	7	4	10	44	0	12.8	0.1	1.2	30.23	92.5	8.3113	84.0585
2021	7	4	10	54	0	12.8	0.1	1.2	29.71	91.7	8.3113	82.6668
2021	7	4	11	4	0	12.8	0.1	1.2	29.76	93.7	8.3113	82.6668
2021	7	4	11	14	0	12.8	0.1	1.2	29.24	92.9	8.3113	81.275

Mazourka (0354)

Year	Month	Day	Hour	Minute	Second	Voltage	CellBegin	CellEnd	Speed	Direction	Area	Flow
2021	7	4	11	24	0	12.8	0.1	1.2	29.46	93.5	8.3113	81.8317
2021	7	4	11	34	0	12.8	0.1	1.2	29.41	94.9	8.3113	81.5534
2021	7	4	11	44	0	12.8	0.1	1.2	29.7	94.6	8.3113	82.3883
2021	7	4	11	54	0	12.8	0.1	1.2	29.2	94.7	8.3113	80.9966
2021	7	4	12	4	0	12.8	0.1	1.2	30.27	93.8	8.3113	84.0583
2021	7	4	12	14	0	12.8	0.1	1.2	29.62	92.1	8.2991	82.263
2021	7	4	12	24	0	12.8	0.1	1.2	29.83	92.7	8.3052	82.8819
2021	7	4	12	34	0	12.8	0.1	1.2	27.27	86	8.2991	75.593
2021	7	4	12	44	0	12.8	0.1	1.2	29.05	93.4	8.2991	80.5954
2021	7	4	12	54	0	12.8	0.1	1.2	28.35	93.2	8.3052	78.7099
2021	7	4	13	4	0	12.8	0.1	1.2	29.63	92.7	8.3113	82.3882
2021	7	4	13	14	0	12.8	0.1	1.2	29.63	92.7	8.3113	82.3881
2021	7	4	13	24	0	12.8	0.1	1.2	29.13	92.6	8.3113	80.9964
2021	7	4	13	34	0	12.8	0.1	1.2	29.46	93.7	8.3113	81.8314
2021	7	4	13	44	0	12.8	0.1	1.2	29.93	95.4	8.3113	82.9447
2021	7	4	13	54	0	13	0.1	1.2	29.41	91.6	8.3052	81.7691
2021	7	4	14	4	0	12.8	0.1	1.2	29.32	92.2	8.3113	81.553
2021	7	4	14	14	0	12.8	0.1	1.2	30.22	92.3	8.293	83.8662
2021	7	4	14	24	0	12.8	0.1	1.2	28.43	92.6	8.2869	78.8074
2021	7	4	14	34	0	12.8	0.1	1.2	30.77	93.7	8.3113	85.4496
2021	7	4	14	44	0	12.8	0.1	1.2	28.54	93	8.3052	79.2659
2021	7	4	14	54	0	12.8	0.1	1.2	25.61	95.4	8.3113	70.9761
2021	7	4	15	4	0	12.8	0.1	1.2	27.1	90	8.2991	75.3147
2021	7	4	15	14	0	12.8	0.1	1.2	27.5	90	8.2991	76.4263
2021	7	4	15	24	0	12.8	0.1	1.2	29.73	92.7	8.2991	82.5404
2021	7	4	15	34	0	12.8	0.1	1.2	29.54	92.9	8.2991	81.9845
2021	7	4	15	44	0	12.8	0.1	1.2	29.07	93.9	8.3052	80.6563
2021	7	4	15	54	0	12.8	0.1	1.2	29.52	92.3	8.3052	82.0469
2021	7	4	16	4	0	12.8	0.1	1.2	29.93	92.7	8.3052	83.1594
2021	7	4	16	14	0	12.8	0.1	1.2	28.52	92.2	8.3052	79.2656
2021	7	4	16	24	0	12.8	0.1	1.2	29.53	92.7	8.2991	81.9844
2021	7	4	16	34	0	12.8	0.1	1.2	29.91	91.7	8.2991	83.0961
2021	7	4	16	44	0	12.8	0.1	1.2	29.33	92.5	8.3052	81.4906
2021	7	4	16	54	0	12.8	0.1	1.2	29.11	94.9	8.2991	80.5948
2021	7	4	17	4	0	12.8	0.1	1.2	28.93	92.8	8.2991	80.3169
2021	7	4	17	14	0	12.6	0.1	1.2	28.42	92	8.2991	78.9273
2021	7	4	17	24	0	12.6	0.1	1.2	28.67	94	8.2991	79.4831
2021	7	4	17	34	0	12.6	0.1	1.2	29.13	92.8	8.2991	80.8727
2021	7	4	17	44	0	12.6	0.1	1.2	29.03	92.6	8.2991	80.5947
2021	7	4	17	54	0	12.6	0.1	1.2	29.13	92.8	8.293	80.8111
2021	7	4	18	4	0	12.4	0.1	1.2	29.14	93.1	8.293	80.811
2021	7	4	18	14	0	12	0.1	1.2	29.42	91.9	8.2869	81.5819
2021	7	4	18	24	0	12	0.1	1.2	28.8	90.2	8.2747	79.795
2021	7	4	18	34	0	12	0.1	1.2	29.1	91	8.2808	80.6878
2021	7	4	18	44	0	12	0.1	1.2	29.71	91.7	8.293	82.4772
2021	7	4	18	54	0	12	0.1	1.2	28.82	92.2	8.293	79.9779
2021	7	4	19	4	0	12	0.1	1.2	30.83	92.6	8.293	85.5319
2021	7	4	19	14	0	12	0.1	1.2	29.61	91.5	8.2869	82.1368
2021	7	4	19	24	0	12	0.1	1.2	29.82	92.1	8.2869	82.6918
2021	7	4	19	34	0	12	0.1	1.2	29.82	92.1	8.2869	82.6917

Mazourka (0354)

Year	Month	Day	Hour	Minute	Second	Voltage	CellBegin	CellEnd	Speed	Direction	Area	Flow
2021	7	4	19	44	0	12	0.1	1.2	29.13	92.8	8.293	80.8109
2021	7	4	19	54	0	11.8	0.1	1.2	28.71	91.8	8.2991	79.7609
2021	7	4	20	4	0	11.8	0.1	1.2	29.34	93.1	8.293	81.3663
2021	7	4	20	14	0	11.8	0.1	1.2	28.02	92	8.2991	77.8155
2021	7	4	20	24	0	11.8	0.1	1.2	28.63	92.4	8.293	79.4224
2021	7	4	20	34	0	11.8	0.1	1.2	28.2	90	8.2991	78.3713
2021	7	4	20	44	0	11.8	0.1	1.2	28.8	90	8.293	79.9778
2021	7	4	20	54	0	11.8	0.1	1.2	29.42	91.9	8.293	81.644
2021	7	4	21	4	0	11.8	0.1	1.2	28.84	93.2	8.293	79.9778
2021	7	4	21	14	0	11.8	0.1	1.2	29.01	91.2	8.293	80.5332
2021	7	4	21	24	0	11.8	0.1	1.2	28.33	92.6	8.293	78.5893
2021	7	4	21	34	0	11.8	0.1	1.2	28.61	91.8	8.293	79.4224
2021	7	4	21	44	0	11.8	0.1	1.2	29.24	92.9	8.293	81.0886
2021	7	4	21	54	0	11.8	0.1	1.2	29.21	91.8	8.293	81.0886
2021	7	4	22	4	0	11.8	0.1	1.2	30.21	91.7	8.2869	83.8017
2021	7	4	22	14	0	11.8	0.1	1.2	28.31	91.6	8.2869	78.5294
2021	7	4	22	24	0	11.8	0.1	1.2	28.5	90.8	8.2869	79.0844
2021	7	4	22	34	0	11.8	0.1	1.2	28.94	93	8.2869	80.1944
2021	7	4	22	44	0	11.8	0.1	1.2	28.91	91.4	8.2869	80.1944
2021	7	4	22	54	0	11.8	0.1	1.2	29.62	91.9	8.2869	82.1369
2021	7	4	23	4	0	11.8	0.1	1.2	29.32	92.2	8.293	81.3664
2021	7	4	23	14	0	11.8	0.1	1.2	28.83	92.8	8.2869	79.917
2021	7	4	23	24	0	11.8	0.1	1.2	28.73	92.8	8.2869	79.6395
2021	7	4	23	34	0	11.8	0.1	1.2	29.2	91	8.2869	81.027
2021	7	4	23	44	0	11.8	0.1	1.2	28.41	91.4	8.2869	78.8071
2021	7	4	23	54	0	11.8	0.1	1.2	28.01	91.2	8.2869	77.6971
2021	7	5	0	4	0	11.8	0.1	1.2	29.34	93.1	8.2869	81.3045
2021	7	5	0	14	0	11.8	0.1	1.2	29.42	91.9	8.2869	81.582
2021	7	5	0	24	0	11.8	0.1	1.2	28.6	91	8.2869	79.3621
2021	7	5	0	34	0	11.8	0.1	1.2	29.42	92.3	8.2869	81.5821
2021	7	5	0	44	0	11.8	0.1	1.2	29.22	92.4	8.2869	81.0271
2021	7	5	0	54	0	11.8	0.1	1.2	29.45	93.3	8.2869	81.5821
2021	7	5	1	4	0	11.8	0.1	1.2	28.55	93.4	8.2869	79.0847
2021	7	5	1	14	0	11.8	0.1	1.2	29.7	90.8	8.2869	82.4146
2021	7	5	1	24	0	11.8	0.1	1.2	28.22	92	8.2869	78.2523
2021	7	5	1	34	0	11.8	0.1	1.2	28.12	92.2	8.2869	77.9748
2021	7	5	1	44	0	11.8	0.1	1.2	28.73	92.4	8.2869	79.6398
2021	7	5	1	54	0	11.8	0.1	1.2	28.41	91.4	8.2869	78.8073
2021	7	5	2	4	0	11.8	0.1	1.2	29.22	92	8.2869	81.0273
2021	7	5	2	14	0	11.8	0.1	1.2	29.01	91.4	8.2869	80.4723
2021	7	5	2	24	0	11.8	0.1	1.2	29.04	93	8.2869	80.4724
2021	7	5	2	34	0	11.8	0.1	1.2	29.31	91.2	8.2869	81.3048
2021	7	5	2	44	0	11.8	0.1	1.2	28.52	92	8.2869	79.0849
2021	7	5	2	54	0	11.6	0.1	1.2	29.41	91.8	8.2869	81.5824
2021	7	5	3	4	0	11.6	0.1	1.2	28.5	90.8	8.2869	79.085
2021	7	5	3	14	0	11.6	0.1	1.2	29.02	92.4	8.2869	80.4725
2021	7	5	3	24	0	11.6	0.1	1.2	27.8	91	8.2869	77.1426
2021	7	5	3	34	0	11.6	0.1	1.2	29.03	92.8	8.2869	80.4725
2021	7	5	3	44	0	11.6	0.1	1.2	28.34	93	8.2869	78.5301
2021	7	5	3	54	0	11.6	0.1	1.2	29.13	92.6	8.2808	80.6885

Mazourka (0354)

Year	Month	Day	Hour	Minute	Second	Voltage	CellBegin	CellEnd	Speed	Direction	Area	Flow
2021	7	5	4	4	0	11.6	0.1	1.2	28.22	92	8.2808	78.193
2021	7	5	4	14	0	11.6	0.1	1.2	27.92	92.3	8.2808	77.3611
2021	7	5	4	24	0	11.6	0.1	1.2	28.71	91.8	8.2808	79.5794
2021	7	5	4	34	0	11.6	0.1	1.2	29.03	92.8	8.2808	80.4113
2021	7	5	4	44	0	11.6	0.1	1.2	28.15	93.3	8.2808	77.9158
2021	7	5	4	54	0	11.6	0.1	1.2	28.72	92	8.2808	79.5795
2021	7	5	5	4	0	11.6	0.1	1.2	28.73	92.4	8.2808	79.5795
2021	7	5	5	14	0	11.6	0.1	1.2	29.52	91.9	8.2808	81.7978
2021	7	5	5	24	0	11.6	0.1	1.2	28.23	92.4	8.2808	78.1931
2021	7	5	5	34	0	11.6	0.1	1.2	28.61	91.2	8.2808	79.3023
2021	7	5	5	44	0	11.6	0.1	1.2	29	91	8.2808	80.4114
2021	7	5	5	54	0	11.6	0.1	1.2	28.71	91.6	8.2808	79.5796
2021	7	5	6	4	0	11.6	0.1	1.2	28.88	94.4	8.2808	79.8569
2021	7	5	6	14	0	11.6	0.1	1.2	28.92	92	8.2808	80.1342
2021	7	5	6	24	0	11.6	0.1	1.2	28.93	92.8	8.2808	80.1342
2021	7	5	6	34	0	11.8	0.1	1.2	28.6	90.8	8.2808	79.3024
2021	7	5	6	44	0	11.8	0.1	1.2	29.52	91.9	8.2808	81.798
2021	7	5	6	54	0	12	0.1	1.2	28.92	92	8.2747	80.0731
2021	7	5	7	4	0	12	0.1	1.2	28.72	92	8.2747	79.519
2021	7	5	7	14	0	12.2	0.1	1.2	29.21	91.8	8.2747	80.9044
2021	7	5	7	24	0	12.4	0.1	1.2	29.22	92	8.2747	80.9044
2021	7	5	7	34	0	12.4	0.1	1.2	29.12	92.2	8.2747	80.6273
2021	7	5	7	44	0	12.4	0.1	1.2	28.54	93	8.2747	78.9649
2021	7	5	7	54	0	12.6	0.1	1.2	29.03	92.8	8.2747	80.3502
2021	7	5	8	4	0	12.6	0.1	1.2	28.82	92.4	8.2747	79.7961
2021	7	5	8	14	0	12.6	0.1	1.2	28.81	91.8	8.2747	79.7961
2021	7	5	8	24	0	12.6	0.1	1.2	29.52	92.3	8.2747	81.7356
2021	7	5	8	34	0	12.6	0.1	1.2	28.94	93.2	8.2747	80.0732
2021	7	5	8	44	0	12.8	0.1	1.2	29.21	91.4	8.2686	80.8425
2021	7	5	8	54	0	12.8	0.1	1.2	28.84	93	8.2686	79.7351
2021	7	5	9	4	0	13	0.1	1.2	28.73	92.4	8.2686	79.4582
2021	7	5	9	14	0	12.8	0.1	1.2	28.81	91.8	8.2625	79.6741
2021	7	5	9	24	0	12.8	0.1	1.2	29.24	93.1	8.2564	80.7189
2021	7	5	9	34	0	12.8	0.1	1.2	28.86	93.8	8.2564	79.6131
2021	7	5	9	44	0	12.8	0.1	1.2	29.32	92.3	8.2503	80.9333
2021	7	5	9	54	0	12.8	0.1	1.2	28.33	92.4	8.2503	78.171
2021	7	5	10	4	0	12.8	0.1	1.2	29.66	93.7	8.2503	81.7619
2021	7	5	10	14	0	12.8	0.1	1.2	29.71	91.5	8.2503	82.0381
2021	7	5	10	24	0	12.8	0.1	1.2	28.56	93.8	8.2503	78.7234
2021	7	5	10	34	0	12.8	0.1	1.2	28.53	92.4	8.2503	78.7234
2021	7	5	10	44	0	12.8	0.1	1.2	28.66	93.6	8.2442	78.939
2021	7	5	10	54	0	12.8	0.1	1.2	28.6	90.8	8.2442	78.939
2021	7	5	11	4	0	12.8	0.1	1.2	29.11	91.2	8.2442	80.3191
2021	7	5	11	14	0	12.8	0.1	1.2	28.37	94	8.2442	78.111
2021	7	5	11	24	0	12.8	0.1	1.2	28.94	93.2	8.2442	79.767
2021	7	5	11	34	0	12.8	0.1	1.2	28.5	94.8	8.2442	78.3869
2021	7	5	11	44	0	12.8	0.1	1.2	29.99	94.4	8.2442	82.5271
2021	7	5	11	54	0	12.8	0.1	1.2	30.04	92.9	8.2442	82.803
2021	7	5	12	4	0	12.8	0.1	1.2	28.63	92.6	8.2381	78.8783
2021	7	5	12	14	0	12.8	0.1	1.2	29.23	95.5	8.2381	80.2573

Mazourka (0354)

Year	Month	Day	Hour	Minute	Second	Voltage	CellBegin	CellEnd	Speed	Direction	Area	Flow
2021	7	5	12	24	0	12.8	0.1	1.2	29.25	93.3	8.2381	80.5331
2021	7	5	12	34	0	12.8	0.1	1.2	28.86	93.6	8.2381	79.4299
2021	7	5	12	44	0	12.8	0.1	1.2	30.43	95.3	8.2381	83.5668
2021	7	5	12	54	0	12.8	0.1	1.2	28.8	94.8	8.2442	79.2148
2021	7	5	13	4	0	12.8	0.1	1.2	29.09	96.5	8.2381	79.7056
2021	7	5	13	14	0	12.8	0.1	1.2	28.38	94.2	8.2381	78.0508
2021	7	5	13	24	0	12.8	0.1	1.2	28.68	94.2	8.2381	78.8781
2021	7	5	13	34	0	12.8	0.1	1.2	29.99	94.4	8.2381	82.4635
2021	7	5	13	44	0	12.8	0.1	1.2	28.62	92.2	8.232	78.8175
2021	7	5	13	54	0	12.8	0.1	1.2	29.19	94.5	8.232	80.1954
2021	7	5	14	4	0	12.8	0.1	1.2	29.92	91.9	8.232	82.4001
2021	7	5	14	14	0	12.8	0.1	1.2	29.23	92.7	8.2259	80.4092
2021	7	5	14	24	0	12.8	0.1	1.2	29.02	92	8.2259	79.8584
2021	7	5	14	34	0	12.8	0.1	1.2	28.32	92.2	8.2259	77.9307
2021	7	5	14	44	0	12.8	0.1	1.2	29.14	93.1	8.2259	80.1337
2021	7	5	14	54	0	12.8	0.1	1.2	28.76	93.8	8.2137	78.9107
2021	7	5	15	4	0	12.8	0.1	1.2	29.6	94.7	8.2198	81.1727
2021	7	5	15	14	0	12.8	0.1	1.2	28.93	92.8	8.2198	79.5217
2021	7	5	15	24	0	12.8	0.1	1.2	29.62	92.1	8.2137	81.3852
2021	7	5	15	34	0	12.8	0.1	1.2	30.53	92.6	8.2137	83.8597
2021	7	5	15	44	0	12.8	0.1	1.2	30.03	92.7	8.2137	82.4849
2021	7	5	15	54	0	12.8	0.1	1.2	28.4	94.8	8.2077	77.7508
2021	7	5	16	4	0	12.8	0.1	1.2	29.19	94.5	8.2198	80.0719
2021	7	5	16	14	0	12.8	0.1	1.2	28.8	94.8	8.2137	78.9105
2021	7	5	16	24	0	12.8	0.1	1.2	28.2	91	8.2016	77.4164
2021	7	5	16	34	0	12.8	0.1	1.2	28.97	96.1	8.2137	79.1854
2021	7	5	16	44	0	12.8	0.1	1.2	29	90.6	8.2016	79.6125
2021	7	5	16	54	0	12.8	0.1	1.2	29.17	93.9	8.2077	79.9486
2021	7	5	17	4	0	12.8	0.1	1.2	29.13	92.8	8.2077	79.9486
2021	7	5	17	14	0	12.8	0.1	1.2	28.95	93.4	8.2077	79.3991
2021	7	5	17	24	0	12.8	0.1	1.2	29.31	91.6	8.2016	80.436
2021	7	5	17	34	0	12.8	0.1	1.2	29.71	91.7	8.2016	81.5341
2021	7	5	17	44	0	12.8	0.1	1.2	28.24	93	8.2016	77.4162
2021	7	5	17	54	0	12.8	0.1	1.2	28.43	92.8	8.1955	77.9052
2021	7	5	18	4	0	12.4	0.1	1.2	28.72	92	8.2016	78.7888
2021	7	5	18	14	0	12	0.1	1.2	28.76	93.8	8.1955	78.7281
2021	7	5	18	24	0	12	0.1	1.2	28.91	91.4	8.2016	79.3379
2021	7	5	18	34	0	12	0.1	1.2	28.9	90.4	8.2016	79.3379
2021	7	5	18	44	0	12	0.1	1.2	28.78	94.2	8.2016	78.7888
2021	7	5	18	54	0	12	0.1	1.2	29.83	92.7	8.1955	81.7455
2021	7	5	19	4	0	12	0.1	1.2	29.22	92	8.1955	80.0996
2021	7	5	19	14	0	12	0.1	1.2	28.38	94.2	8.2016	77.6907
2021	7	5	19	24	0	12	0.1	1.2	30.4	90.9	8.2016	83.4557
2021	7	5	19	34	0	12	0.1	1.2	28.92	92.4	8.1955	79.2766
2021	7	5	19	44	0	12	0.1	1.2	29.62	91.9	8.1955	81.1968
2021	7	5	19	54	0	11.8	0.1	1.2	28.7	90.4	8.1894	78.6672
2021	7	5	20	4	0	11.8	0.1	1.2	28.7	90.8	8.1955	78.728
2021	7	5	20	14	0	11.8	0.1	1.2	29.12	92.4	8.1955	79.8252
2021	7	5	20	24	0	11.8	0.1	1.2	27.81	91.6	8.1955	76.2591
2021	7	5	20	34	0	11.8	0.1	1.2	28.41	91.8	8.1955	77.905

Mazourka (0354)

Year	Month	Day	Hour	Minute	Second	Voltage	CellBegin	CellEnd	Speed	Direction	Area	Flow
2021	7	5	20	44	0	11.8	0.1	1.2	28.53	92.6	8.1955	78.1793
2021	7	5	20	54	0	11.8	0.1	1.2	28.67	94	8.1955	78.4536
2021	7	5	21	4	0	11.8	0.1	1.2	28.76	93.6	8.1955	78.728
2021	7	5	21	14	0	11.8	0.1	1.2	27.83	92.7	8.1955	76.2591
2021	7	5	21	24	0	11.8	0.1	1.2	28.33	92.8	8.1955	77.6307
2021	7	5	21	34	0	11.8	0.1	1.2	28.14	93.1	8.1955	77.0821
2021	7	5	21	44	0	11.8	0.1	1.2	29.14	93	8.1955	79.8252
2021	7	5	21	54	0	11.8	0.1	1.2	28.33	92.4	8.1955	77.6307
2021	7	5	22	4	0	11.8	0.1	1.2	28.2	90.2	8.1955	77.3564
2021	7	5	22	14	0	11.8	0.1	1.2	29.7	91	8.1955	81.4711
2021	7	5	22	24	0	11.8	0.1	1.2	28.32	92	8.1955	77.6308
2021	7	5	22	34	0	11.8	0.1	1.2	28.44	93	8.1955	77.9051
2021	7	5	22	44	0	11.8	0.1	1.2	29.01	91.6	8.1955	79.551
2021	7	5	22	54	0	11.8	0.1	1.2	28.03	92.7	8.1955	76.8079
2021	7	5	23	4	0	11.8	0.1	1.2	28.71	91.6	8.1955	78.7281
2021	7	5	23	14	0	11.8	0.1	1.2	29.12	92.4	8.1955	79.8253
2021	7	5	23	24	0	11.8	0.1	1.2	28.5	89.8	8.1955	78.1795
2021	7	5	23	34	0	11.8	0.1	1.2	28.22	92	8.1955	77.3566
2021	7	5	23	44	0	11.8	0.1	1.2	28.51	91.2	8.1955	78.1795
2021	7	5	23	54	0	11.8	0.1	1.2	27.71	91.2	8.1955	75.985
2021	7	6	0	4	0	11.8	0.1	1.2	28.91	91.8	8.2016	79.338
2021	7	6	0	14	0	11.8	0.1	1.2	28.31	91.6	8.2016	77.6908
2021	7	6	0	24	0	11.8	0.1	1.2	29.92	92.3	8.2016	82.0833
2021	7	6	0	34	0	11.8	0.1	1.2	28.19	94.7	8.2077	77.2013
2021	7	6	0	44	0	11.8	0.1	1.2	28.6	91	8.2137	78.6355
2021	7	6	0	54	0	11.8	0.1	1.2	28.72	92	8.2077	78.8498
2021	7	6	1	4	0	11.8	0.1	1.2	28.61	91.4	8.2137	78.6356
2021	7	6	1	14	0	11.8	0.1	1.2	28.63	92.4	8.2137	78.6356
2021	7	6	1	24	0	11.8	0.1	1.2	28.73	92.4	8.2198	78.9713
2021	7	6	1	34	0	11.8	0.1	1.2	28.64	93.2	8.2198	78.6962
2021	7	6	1	44	0	11.8	0.1	1.2	28.68	94.2	8.2198	78.6962
2021	7	6	1	54	0	11.8	0.1	1.2	28.4	91	8.2198	78.1459
2021	7	6	2	4	0	11.8	0.1	1.2	28.4	90.4	8.2198	78.1459
2021	7	6	2	14	0	11.8	0.1	1.2	29.81	91.2	8.2198	81.9982
2021	7	6	2	24	0	11.6	0.1	1.2	29.53	92.7	8.2198	81.1727
2021	7	6	2	34	0	11.6	0.1	1.2	29.12	92	8.2198	80.0721
2021	7	6	2	44	0	11.6	0.1	1.2	28.43	92.4	8.2198	78.146
2021	7	6	2	54	0	11.6	0.1	1.2	29.11	91.4	8.2198	80.0722
2021	7	6	3	4	0	11.6	0.1	1.2	28.31	91.6	8.2259	77.9308
2021	7	6	3	14	0	11.6	0.1	1.2	29.63	92.5	8.2259	81.5107
2021	7	6	3	24	0	11.6	0.1	1.2	28.73	92.4	8.2259	79.0323
2021	7	6	3	34	0	11.6	0.1	1.2	29.13	92.6	8.2259	80.1338
2021	7	6	3	44	0	11.6	0.1	1.2	29.01	94.9	8.2259	79.5831
2021	7	6	3	54	0	11.6	0.1	1.2	28.88	94.2	8.2259	79.3078
2021	7	6	4	4	0	11.6	0.1	1.2	29.51	91.4	8.2259	81.2354
2021	7	6	4	14	0	11.6	0.1	1.2	28.73	92.8	8.2259	79.0324
2021	7	6	4	24	0	11.6	0.1	1.2	27.93	92.5	8.2259	76.8294
2021	7	6	4	34	0	11.6	0.1	1.2	28.91	91.8	8.2259	79.5832
2021	7	6	4	44	0	11.6	0.1	1.2	29.02	92	8.2259	79.8586
2021	7	6	4	54	0	11.6	0.1	1.2	29.13	92.6	8.2259	80.134

Mazourka (0354)

Year	Month	Day	Hour	Minute	Second	Voltage	CellBegin	CellEnd	Speed	Direction	Area	Flow
2021	7	6	5	4	0	11.6	0.1	1.2	28.33	92.6	8.2259	77.931
2021	7	6	5	14	0	11.6	0.1	1.2	28.32	92	8.2259	77.9311
2021	7	6	5	24	0	11.6	0.1	1.2	28.81	91.2	8.2259	79.308
2021	7	6	5	34	0	11.6	0.1	1.2	29.33	92.7	8.2259	80.6848
2021	7	6	5	44	0	11.6	0.1	1.2	29.07	93.9	8.2259	79.8587
2021	7	6	5	54	0	11.6	0.1	1.2	28.84	93	8.232	79.369
2021	7	6	6	4	0	11.6	0.1	1.2	29.11	91.6	8.232	80.1957
2021	7	6	6	14	0	11.6	0.1	1.2	29.29	94.5	8.232	80.4714
2021	7	6	6	24	0	11.6	0.1	1.2	29.13	92.6	8.232	80.1958
2021	7	6	6	34	0	11.8	0.1	1.2	28.12	92.2	8.232	77.4399
2021	7	6	6	44	0	11.8	0.1	1.2	27.92	92.3	8.232	76.8888
2021	7	6	6	54	0	12	0.1	1.2	28.61	91.6	8.232	78.8179
2021	7	6	7	4	0	12	0.1	1.2	28.81	91.4	8.232	79.3691
2021	7	6	7	14	0	12.2	0.1	1.2	29.34	93.1	8.232	80.747
2021	7	6	7	24	0	12.4	0.1	1.2	28.91	91.6	8.232	79.6447
2021	7	6	7	34	0	12.4	0.1	1.2	30.27	94	8.232	83.2273
2021	7	6	7	44	0	12.4	0.1	1.2	28.74	93	8.232	79.0935
2021	7	6	7	54	0	12.6	0.1	1.2	28.8	90.8	8.232	79.3691
2021	7	6	8	4	0	12.6	0.1	1.2	28.83	92.6	8.232	79.3691
2021	7	6	8	14	0	12.6	0.1	1.2	28.91	91.8	8.232	79.6447
2021	7	6	8	24	0	12.6	0.1	1.2	29.61	91.2	8.232	81.5738
2021	7	6	8	34	0	12.8	0.1	1.2	28.64	93.2	8.232	78.8179
2021	7	6	8	44	0	12.8	0.1	1.2	28.9	90.8	8.232	79.6447
2021	7	6	8	54	0	12.4	0.1	1.2	29.22	92.4	8.232	80.4714
2021	7	6	9	4	0	12.6	0.1	1.2	28.82	92.4	8.232	79.3691
2021	7	6	9	14	0	12.6	0.1	1.2	28.93	92.8	8.232	79.6447
2021	7	6	9	24	0	12.6	0.1	1.2	29.53	92.7	8.232	81.2982
2021	7	6	9	34	0	12.8	0.1	1.2	29.22	92	8.232	80.4714
2021	7	6	9	44	0	13	0.1	1.2	28.07	94.1	8.232	77.1643
2021	7	6	9	54	0	13	0.1	1.2	28.92	92	8.2381	79.7058
2021	7	6	10	4	0	13	0.1	1.2	28.44	95.7	8.2381	78.0509
2021	7	6	10	14	0	12.8	0.1	1.2	29.31	91.8	8.2381	80.8089
2021	7	6	10	24	0	12.8	0.1	1.2	29.33	92.7	8.2381	80.8089
2021	7	6	10	34	0	12.8	0.1	1.2	29.61	91.2	8.2381	81.6363
2021	7	6	10	44	0	12.8	0.1	1.2	29.26	93.7	8.2381	80.5331
2021	7	6	10	54	0	13	0.1	1.2	29.72	91.9	8.2381	81.912
2021	7	6	11	4	0	13	0.1	1.2	29.22	92	8.2381	80.533
2021	7	6	11	14	0	12.8	0.1	1.2	28.44	93	8.2381	78.3266
2021	7	6	11	24	0	12.8	0.1	1.2	27.93	92.5	8.2381	76.9476
2021	7	6	11	34	0	12.8	0.1	1.2	27.42	92.3	8.2381	75.5686
2021	7	6	11	44	0	12.8	0.1	1.2	29.72	91.9	8.2381	81.9119
2021	7	6	11	54	0	12.8	0.1	1.2	29.46	93.7	8.2381	81.0845
2021	7	6	12	4	0	12.8	0.1	1.2	29.63	92.7	8.2381	81.636
2021	7	6	12	14	0	12.8	0.1	1.2	29.32	92.2	8.2381	80.8086
2021	7	6	12	24	0	12.8	0.1	1.2	29.14	93.1	8.2442	80.3186
2021	7	6	12	34	0	12.8	0.1	1.2	28.83	92.6	8.2381	79.4296
2021	7	6	12	44	0	12.8	0.1	1.2	29.52	92.1	8.2381	81.3601
2021	7	6	12	54	0	12.8	0.1	1.2	28.51	91.4	8.2381	78.6022
2021	7	6	13	4	0	12.8	0.1	1.2	28.93	92.8	8.2381	79.7053
2021	7	6	13	14	0	12.8	0.1	1.2	28.66	93.8	8.2381	78.8779

Mazourka (0354)

Year	Month	Day	Hour	Minute	Second	Voltage	CellBegin	CellEnd	Speed	Direction	Area	Flow
2021	7	6	13	24	0	12.8	0.1	1.2	27.65	93.3	8.2381	76.1199
2021	7	6	13	34	0	12.8	0.1	1.2	28.56	93.8	8.232	78.5417
2021	7	6	13	44	0	12.8	0.1	1.2	28.82	92.2	8.232	79.3684
2021	7	6	13	54	0	12.8	0.1	1.2	28.72	92	8.2381	79.1536
2021	7	6	14	4	0	12.8	0.1	1.2	29.12	92.4	8.232	80.1952
2021	7	6	14	14	0	12.8	0.1	1.2	28.68	94.4	8.232	78.8172
2021	7	6	14	24	0	12.8	0.1	1.2	30.05	93.2	8.2381	82.7389
2021	7	6	14	34	0	12.8	0.1	1.2	28.6	94.8	8.2259	78.4813
2021	7	6	14	44	0	12.8	0.1	1.2	29.14	93.1	8.2259	80.1335
2021	7	6	14	54	0	12.8	0.1	1.2	28.36	93.6	8.232	77.9904
2021	7	6	15	4	0	12.8	0.1	1.2	29.1	91	8.2381	80.2566
2021	7	6	15	14	0	12.8	0.1	1.2	29.02	92.2	8.232	79.9194
2021	7	6	15	24	0	12.8	0.1	1.2	28.51	91.2	8.2259	78.4811
2021	7	6	15	34	0	12.8	0.1	1.2	28.49	94.4	8.2259	78.2057
2021	7	6	15	44	0	12.8	0.1	1.2	29.1	91	8.2381	80.2565
2021	7	6	15	54	0	12.8	0.1	1.2	29.5	90.2	8.232	81.2972
2021	7	6	16	4	0	12.8	0.1	1.2	28.92	92.4	8.232	79.6437
2021	7	6	16	14	0	12.8	0.1	1.2	28.2	91	8.2259	77.6549
2021	7	6	16	24	0	12.8	0.1	1.2	29.02	92.2	8.2259	79.8578
2021	7	6	16	34	0	12.8	0.1	1.2	28.63	92.8	8.2259	78.7563
2021	7	6	16	44	0	12.8	0.1	1.2	29.72	92.1	8.2259	81.7854
2021	7	6	16	54	0	12.8	0.1	1.2	28.73	92.8	8.232	79.0924
2021	7	6	17	4	0	12.8	0.1	1.2	29.52	92.1	8.2259	81.2346
2021	7	6	17	14	0	12.8	0.1	1.2	29.01	91.2	8.2198	79.7964
2021	7	6	17	24	0	12.4	0.1	1.2	28.72	92.2	8.2198	78.9709
2021	7	6	17	34	0	12.2	0.1	1.2	28.01	91.6	8.2259	77.104
2021	7	6	17	44	0	12.8	0.1	1.2	28.91	91.4	8.2259	79.5824
2021	7	6	17	54	0	12.8	0.1	1.2	29.51	91.7	8.2259	81.2346
2021	7	6	18	4	0	12.8	0.1	1.2	29.52	92.1	8.2259	81.2345
2021	7	6	18	14	0	12.4	0.1	1.2	28.83	92.8	8.232	79.3679
2021	7	6	18	24	0	12	0.1	1.2	29.41	91.4	8.2259	80.9591
2021	7	6	18	34	0	12	0.1	1.2	29.72	92.1	8.232	81.8481
2021	7	6	18	44	0	12	0.1	1.2	28.82	92	8.2259	79.3069
2021	7	6	18	54	0	12	0.1	1.2	28.83	92.8	8.2259	79.3069
2021	7	6	19	4	0	12	0.1	1.2	29.45	93.3	8.2259	80.9591
2021	7	6	19	14	0	12	0.1	1.2	29.94	93.1	8.232	82.3992
2021	7	6	19	24	0	12	0.1	1.2	28.82	92.2	8.232	79.3678
2021	7	6	19	34	0	12	0.1	1.2	28.86	93.6	8.232	79.3678
2021	7	6	19	44	0	12	0.1	1.2	29.03	92.8	8.2259	79.8575
2021	7	6	19	54	0	11.8	0.1	1.2	29.14	93	8.232	80.1945
2021	7	6	20	4	0	11.8	0.1	1.2	27.94	92.9	8.232	76.8875
2021	7	6	20	14	0	11.8	0.1	1.2	29.3	91	8.232	80.7457
2021	7	6	20	24	0	11.8	0.1	1.2	29.66	93.7	8.2381	81.635
2021	7	6	20	34	0	11.8	0.1	1.2	28.35	93.4	8.2381	78.0497
2021	7	6	20	44	0	11.8	0.1	1.2	28.8	89.6	8.2442	79.4896
2021	7	6	20	54	0	11.8	0.1	1.2	29.03	92.8	8.2442	80.0416
2021	7	6	21	4	0	11.8	0.1	1.2	28.43	92.8	8.2442	78.3856
2021	7	6	21	14	0	11.8	0.1	1.2	29	90.2	8.2442	80.0416
2021	7	6	21	24	0	11.8	0.1	1.2	28.74	93	8.2442	79.2136
2021	7	6	21	34	0	11.8	0.1	1.2	29.42	92.3	8.2442	81.1457

Mazourka (0354)

Year	Month	Day	Hour	Minute	Second	Voltage	CellBegin	CellEnd	Speed	Direction	Area	Flow
2021	7	6	21	44	0	11.8	0.1	1.2	28.7	89.8	8.2442	79.2136
2021	7	6	21	54	0	11.8	0.1	1.2	29.42	92.1	8.2503	81.2079
2021	7	6	22	4	0	11.8	0.1	1.2	28.92	92	8.2503	79.8268
2021	7	6	22	14	0	11.8	0.1	1.2	29	89.4	8.2503	80.1031
2021	7	6	22	24	0	11.8	0.1	1.2	29.3	91	8.2503	80.9317
2021	7	6	22	34	0	11.8	0.1	1.2	28.81	91.4	8.2503	79.5507
2021	7	6	22	44	0	11.8	0.1	1.2	28.92	92.4	8.2503	79.8269
2021	7	6	22	54	0	11.8	0.1	1.2	29	90.8	8.2503	80.1031
2021	7	6	23	4	0	11.8	0.1	1.2	29.4	90.8	8.2503	81.208
2021	7	6	23	14	0	11.8	0.1	1.2	29.73	92.5	8.2503	82.0367
2021	7	6	23	24	0	11.8	0.1	1.2	28.22	92.2	8.2503	77.8934
2021	7	6	23	34	0	11.8	0.1	1.2	29.23	92.5	8.2503	80.6556
2021	7	6	23	44	0	11.8	0.1	1.2	28.54	93	8.2503	78.7221
2021	7	6	23	54	0	11.8	0.1	1.2	29.82	91.9	8.2503	82.313
2021	7	7	0	4	0	11.8	0.1	1.2	29.63	92.7	8.2503	81.7605
2021	7	7	0	14	0	11.8	0.1	1.2	29.14	93	8.2564	80.4411
2021	7	7	0	24	0	11.8	0.1	1.2	29.1	90	8.2503	80.3795
2021	7	7	0	34	0	11.8	0.1	1.2	28.54	93.2	8.2503	78.7222
2021	7	7	0	44	0	11.8	0.1	1.2	28.74	93	8.2503	79.2746
2021	7	7	0	54	0	11.8	0.1	1.2	29.31	91.4	8.2564	80.994
2021	7	7	1	4	0	11.8	0.1	1.2	30.07	94	8.2564	82.929
2021	7	7	1	14	0	11.8	0.1	1.2	28.41	91.8	8.2564	78.5061
2021	7	7	1	24	0	11.8	0.1	1.2	29.29	94.5	8.2564	80.7176
2021	7	7	1	34	0	11.8	0.1	1.2	28.52	92	8.2564	78.7826
2021	7	7	1	44	0	11.8	0.1	1.2	29.23	92.7	8.2564	80.7176
2021	7	7	1	54	0	11.8	0.1	1.2	28.97	94	8.2564	79.8884
2021	7	7	2	4	0	11.8	0.1	1.2	29.03	92.8	8.2564	80.1648
2021	7	7	2	14	0	11.8	0.1	1.2	28.72	92.2	8.2564	79.3355
2021	7	7	2	24	0	11.8	0.1	1.2	28.8	90.6	8.2564	79.612
2021	7	7	2	34	0	11.8	0.1	1.2	29.02	92	8.2564	80.1648
2021	7	7	2	44	0	11.8	0.1	1.2	28.6	91	8.2625	79.1197
2021	7	7	2	54	0	11.8	0.1	1.2	29.62	91.9	8.2625	81.8861
2021	7	7	3	4	0	11.8	0.1	1.2	28.7	91	8.2625	79.3963
2021	7	7	3	14	0	11.8	0.1	1.2	28.72	92	8.2625	79.3964
2021	7	7	3	24	0	11.8	0.1	1.2	29.03	92.6	8.2625	80.2263
2021	7	7	3	34	0	11.8	0.1	1.2	29.9	90	8.2625	82.7161
2021	7	7	3	44	0	11.6	0.1	1.2	28.2	90.6	8.2625	78.0132
2021	7	7	3	54	0	11.6	0.1	1.2	29.4	91	8.2686	81.3952
2021	7	7	4	4	0	11.6	0.1	1.2	29.13	92.8	8.2686	80.5646
2021	7	7	4	14	0	11.6	0.1	1.2	29.6	91	8.2686	81.9489
2021	7	7	4	24	0	11.6	0.1	1.2	29.21	91.8	8.2686	80.8415
2021	7	7	4	34	0	11.6	0.1	1.2	28.65	93.4	8.2686	79.1804
2021	7	7	4	44	0	11.6	0.1	1.2	29.01	91.6	8.2747	80.3492
2021	7	7	4	54	0	11.6	0.1	1.2	28.61	91.8	8.2747	79.241
2021	7	7	5	4	0	11.6	0.1	1.2	29.53	92.5	8.2808	81.797
2021	7	7	5	14	0	11.6	0.1	1.2	29.13	92.8	8.2808	80.6879
2021	7	7	5	24	0	11.6	0.1	1.2	29.1	91	8.2808	80.6879
2021	7	7	5	34	0	11.6	0.1	1.2	28.2	90.8	8.2869	78.2522
2021	7	7	5	44	0	11.6	0.1	1.2	29.52	91.9	8.293	81.922
2021	7	7	5	54	0	11.6	0.1	1.2	29.71	91.7	8.293	82.4774

Mazourka (0354)

Year	Month	Day	Hour	Minute	Second	Voltage	CellBegin	CellEnd	Speed	Direction	Area	Flow
2021	7	7	6	4	0	11.6	0.1	1.2	29.11	91.4	8.293	80.8112
2021	7	7	6	14	0	11.6	0.1	1.2	28.91	91.4	8.293	80.2558
2021	7	7	6	24	0	11.6	0.1	1.2	30.04	92.9	8.293	83.3105
2021	7	7	6	34	0	11.8	0.1	1.2	28.34	93	8.293	78.5896
2021	7	7	6	44	0	11.8	0.1	1.2	29.05	93.4	8.293	80.5336
2021	7	7	6	54	0	12	0.1	1.2	29.3	91	8.2991	81.4287
2021	7	7	7	4	0	12	0.1	1.2	28.81	91.2	8.2991	80.0391
2021	7	7	7	14	0	12.2	0.1	1.2	28.73	92.4	8.2991	79.7612
2021	7	7	7	24	0	12.2	0.1	1.2	28.91	91.4	8.2991	80.317
2021	7	7	7	34	0	12.4	0.1	1.2	28.66	93.6	8.2991	79.4833
2021	7	7	7	44	0	12.4	0.1	1.2	29.54	92.9	8.2991	81.9845
2021	7	7	7	54	0	12.4	0.1	1.2	30.04	93.1	8.2991	83.3741
2021	7	7	8	4	0	12.4	0.1	1.2	28.61	91.6	8.2991	79.4833
2021	7	7	8	14	0	12.4	0.1	1.2	29.83	92.5	8.2991	82.8183
2021	7	7	8	24	0	12.4	0.1	1.2	30.16	93.6	8.2991	83.652
2021	7	7	8	34	0	12.6	0.1	1.2	29.41	91.8	8.2991	81.7066
2021	7	7	8	44	0	12.6	0.1	1.2	29.81	91.5	8.3052	82.8813
2021	7	7	8	54	0	12.6	0.1	1.2	28.94	93	8.3052	80.3782
2021	7	7	9	4	0	12.6	0.1	1.2	28.7	91	8.3052	79.8219
2021	7	7	9	14	0	12.6	0.1	1.2	29.21	91.8	8.3052	81.2125
2021	7	7	9	24	0	12.6	0.1	1.2	29.54	92.9	8.3052	82.0469
2021	7	7	9	34	0	12.8	0.1	1.2	28.6	90.4	8.3052	79.5438
2021	7	7	9	44	0	12.8	0.1	1.2	29.21	91.8	8.3052	81.2125
2021	7	7	9	54	0	12.8	0.1	1.2	28.31	91.6	8.3052	78.7094
2021	7	7	10	4	0	12.8	0.1	1.2	29.34	93.1	8.3052	81.4906
2021	7	7	10	14	0	12.8	0.1	1.2	28.82	92	8.3052	80.0999
2021	7	7	10	24	0	12.6	0.1	1.2	29.9	94.6	8.3052	82.8812
2021	7	7	10	34	0	12.6	0.1	1.2	29.7	90.8	8.3052	82.603
2021	7	7	10	44	0	12.6	0.1	1.2	29.77	93.9	8.3052	82.603
2021	7	7	10	54	0	12.6	0.1	1.2	29.66	93.7	8.3052	82.3248
2021	7	7	11	4	0	12.6	0.1	1.2	29.07	93.9	8.3052	80.6561
2021	7	7	11	14	0	12.6	0.1	1.2	29.73	92.7	8.3052	82.6029
2021	7	7	11	24	0	12.6	0.1	1.2	29.42	92.3	8.3052	81.7685
2021	7	7	11	34	0	12.6	0.1	1.2	29.65	93.3	8.3052	82.3248
2021	7	7	11	44	0	12.8	0.1	1.2	29.6	91	8.3052	82.3247
2021	7	7	11	54	0	12.8	0.1	1.2	29.53	92.7	8.3052	82.0466
2021	7	7	12	4	0	12.8	0.1	1.2	29.53	92.7	8.3052	82.0466
2021	7	7	12	14	0	12.8	0.1	1.2	29.44	92.9	8.2991	81.7062
2021	7	7	12	24	0	12.8	0.1	1.2	29.81	95	8.2991	82.5399
2021	7	7	12	34	0	12.8	0.1	1.2	30	94.6	8.3052	83.159
2021	7	7	12	44	0	12.8	0.1	1.2	28.97	94	8.293	80.2554
2021	7	7	12	54	0	12.8	0.1	1.2	29.68	94.3	8.2991	82.2619
2021	7	7	13	4	0	12.8	0.1	1.2	29.1	94.7	8.2991	80.5944
2021	7	7	13	14	0	12.8	0.1	1.2	30.42	91.9	8.293	84.4208
2021	7	7	13	24	0	12.8	0.1	1.2	28.88	94.4	8.293	79.9776
2021	7	7	13	34	0	12.8	0.1	1.2	29.73	92.5	8.2991	82.5397
2021	7	7	13	44	0	12.8	0.1	1.2	29.93	92.7	8.2991	83.0955
2021	7	7	13	54	0	12.8	0.1	1.2	28.42	92	8.293	78.8667
2021	7	7	14	4	0	12.8	0.1	1.2	29.54	93.1	8.293	81.9214
2021	7	7	14	14	0	12.8	0.1	1.2	29.3	94.7	8.2991	81.1501

Mazourka (0354)

Year	Month	Day	Hour	Minute	Second	Voltage	CellBegin	CellEnd	Speed	Direction	Area	Flow
2021	7	7	14	24	0	12.8	0.1	1.2	29.3	90.8	8.293	81.366
2021	7	7	14	34	0	12.8	0.1	1.2	29.97	93.8	8.293	83.0321
2021	7	7	14	44	0	12.8	0.1	1.2	29.41	91.6	8.2869	81.5813
2021	7	7	14	54	0	12.8	0.1	1.2	29.91	91.3	8.2869	82.9688
2021	7	7	15	4	0	12.8	0.1	1.2	29.32	92.3	8.2869	81.3038
2021	7	7	15	14	0	12.8	0.1	1.2	29.88	94.2	8.2869	82.6912
2021	7	7	15	24	0	12.8	0.1	1.2	30.23	92.5	8.2869	83.8012
2021	7	7	15	34	0	12.8	0.1	1.2	30.2	90.2	8.2869	83.8011
2021	7	7	15	44	0	12.8	0.1	1.2	30.03	92.7	8.2808	83.1827
2021	7	7	15	54	0	12.8	0.1	1.2	30.13	92.7	8.2808	83.4599
2021	7	7	16	4	0	12.8	0.1	1.2	29.79	94.4	8.2869	82.4137
2021	7	7	16	14	0	12.8	0.1	1.3	29.42	91.9	8.2808	81.519
2021	7	7	16	24	0	12.8	0.1	1.3	29.34	92.9	8.2808	81.2416
2021	7	7	16	34	0	12.8	0.1	1.3	29.54	93.1	8.2808	81.7962
2021	7	7	16	44	0	12.8	0.1	1.3	30.32	92.3	8.2808	84.0144
2021	7	7	16	54	0	12.8	0.1	1.3	28.66	93.8	8.2747	79.2401
2021	7	7	17	4	0	12.8	0.1	1.3	29.43	92.7	8.2808	81.5189
2021	7	7	17	14	0	12.8	0.1	1.3	28.81	91.4	8.2808	79.8552
2021	7	7	17	24	0	12.8	0.1	1.3	30.43	92.6	8.2869	84.356
2021	7	7	17	34	0	12.8	0.1	1.3	29.72	92.1	8.2808	82.3507
2021	7	7	17	44	0	12.8	0.1	1.3	30.02	92.1	8.2808	83.1825
2021	7	7	17	54	0	12.8	0.1	1.3	28.98	94.2	8.2747	80.0713
2021	7	7	18	4	0	12.4	0.1	1.3	29.9	90.8	8.2747	82.8419
2021	7	7	18	14	0	12.2	0.1	1.3	29.15	93.3	8.2808	80.687
2021	7	7	18	24	0	12	0.1	1.3	29.21	91.6	8.2747	80.9024
2021	7	7	18	34	0	12	0.1	1.3	29.44	93.1	8.2686	81.3943
2021	7	7	18	44	0	12	0.1	1.3	27.82	92.1	8.2808	77.0824
2021	7	7	18	54	0	12	0.1	1.3	29.6	91	8.2747	82.0107
2021	7	7	19	4	0	12	0.1	1.3	29.52	92.1	8.2747	81.7336
2021	7	7	19	14	0	12	0.1	1.3	28.9	90	8.2747	80.0712
2021	7	7	19	24	0	12	0.1	1.3	29.81	91.3	8.2808	82.6278
2021	7	7	19	34	0	12	0.1	1.3	28.8	89.6	8.2747	79.7941
2021	7	7	19	44	0	11.8	0.1	1.3	29.8	90	8.2747	82.5647
2021	7	7	19	54	0	11.8	0.1	1.3	29.37	93.9	8.2808	81.2414
2021	7	7	20	4	0	11.8	0.1	1.3	29.01	91.8	8.2808	80.4096
2021	7	7	20	14	0	11.8	0.1	1.3	29.84	92.9	8.2808	82.6278
2021	7	7	20	24	0	11.8	0.1	1.3	29.75	93.5	8.2747	82.2877
2021	7	7	20	34	0	11.8	0.1	1.3	28.81	91.8	8.2747	79.7941
2021	7	7	20	44	0	11.8	0.1	1.3	28.6	89.6	8.2808	79.3005
2021	7	7	20	54	0	11.8	0.1	1.3	29.12	92.2	8.2747	80.6253
2021	7	7	21	4	0	11.8	0.1	1.3	28.73	92.6	8.2747	79.517
2021	7	7	21	14	0	11.8	0.1	1.3	29.32	92	8.2747	81.1794
2021	7	7	21	24	0	11.8	0.1	1.3	28.61	91.4	8.2808	79.3005
2021	7	7	21	34	0	11.8	0.1	1.3	28.9	90.8	8.2747	80.0711
2021	7	7	21	44	0	11.8	0.1	1.3	29.82	92.3	8.2747	82.5647
2021	7	7	21	54	0	11.8	0.1	1.3	28.72	92	8.2747	79.517
2021	7	7	22	4	0	11.8	0.1	1.3	29.04	93.2	8.2808	80.4096
2021	7	7	22	14	0	11.8	0.1	1.3	29.44	93.1	8.2808	81.5187
2021	7	7	22	24	0	11.8	0.1	1.3	29.3	90	8.2808	81.2414
2021	7	7	22	34	0	11.8	0.1	1.3	30.22	92.1	8.2808	83.7369

Mazourka (0354)

Year	Month	Day	Hour	Minute	Second	Voltage	CellBegin	CellEnd	Speed	Direction	Area	Flow
2021	7	7	22	44	0	11.8	0.1	1.3	30.02	91.9	8.2808	83.1824
2021	7	7	22	54	0	11.8	0.1	1.3	29.02	92.4	8.2808	80.4096
2021	7	7	23	4	0	11.8	0.1	1.3	29.13	92.8	8.2808	80.6869
2021	7	7	23	14	0	11.8	0.1	1.3	30.7	90.2	8.2808	85.1233
2021	7	7	23	24	0	11.8	0.1	1.3	30.03	92.7	8.2808	83.1824
2021	7	7	23	34	0	11.8	0.1	1.3	29.31	91.8	8.2808	81.2415
2021	7	7	23	44	0	11.8	0.1	1.3	28.41	91.2	8.2808	78.746
2021	7	7	23	54	0	11.8	0.1	1.3	29.32	92.3	8.2869	81.3035
2021	7	8	0	4	0	11.8	0.1	1.3	28.94	93.2	8.2869	80.1936
2021	7	8	0	14	0	11.8	0.1	1.3	28.51	91.2	8.2869	79.0837
2021	7	8	0	24	0	11.8	0.1	1.3	29.51	91.7	8.2869	81.8585
2021	7	8	0	34	0	11.8	0.1	1.3	30.04	92.9	8.2869	83.246
2021	7	8	0	44	0	11.8	0.1	1.3	29.22	92	8.293	81.0879
2021	7	8	0	54	0	11.8	0.1	1.3	29.3	90.8	8.2991	81.4277
2021	7	8	1	4	0	11.8	0.1	1.3	28.5	90.4	8.2991	79.2044
2021	7	8	1	14	0	11.8	0.1	1.3	28.92	92	8.3052	80.3772
2021	7	8	1	24	0	11.8	0.1	1.3	29.06	93.6	8.3052	80.6553
2021	7	8	1	34	0	11.8	0.1	1.3	29.52	92.1	8.3113	82.1084
2021	7	8	1	44	0	11.8	0.1	1.3	29.02	92	8.3113	80.7168
2021	7	8	1	54	0	11.8	0.1	1.3	29.54	93.1	8.3113	82.1084
2021	7	8	2	4	0	11.8	0.1	1.3	28.9	90.4	8.3113	80.4385
2021	7	8	2	14	0	11.8	0.1	1.2	29.81	91.3	8.3113	82.9435
2021	7	8	2	24	0	11.8	0.1	1.2	28.3	90	8.3174	78.8284
2021	7	8	2	34	0	11.8	0.1	1.3	29.1	91	8.3113	80.9952
2021	7	8	2	44	0	11.8	0.1	1.2	29.46	93.7	8.3174	81.8924
2021	7	8	2	54	0	11.8	0.1	1.2	28.5	90.6	8.3174	79.3855
2021	7	8	3	4	0	11.8	0.1	1.2	28.52	92	8.3174	79.3855
2021	7	8	3	14	0	11.8	0.1	1.2	28.3	90.8	8.3174	78.8284
2021	7	8	3	24	0	11.8	0.1	1.2	29	91	8.3174	80.7783
2021	7	8	3	34	0	11.8	0.1	1.2	29.31	91.8	8.3174	81.6139
2021	7	8	3	44	0	11.8	0.1	1.2	29.13	92.8	8.3174	81.0568
2021	7	8	3	54	0	11.8	0.1	1.2	29.32	92	8.3174	81.6139
2021	7	8	4	4	0	11.8	0.1	1.2	29.4	91	8.3174	81.8925
2021	7	8	4	14	0	11.8	0.1	1.2	28.52	92	8.3174	79.3856
2021	7	8	4	24	0	11.8	0.1	1.2	29.31	91.8	8.3174	81.614
2021	7	8	4	34	0	11.8	0.1	1.2	29.33	92.5	8.3174	81.614
2021	7	8	4	44	0	11.6	0.1	1.2	29.12	92.4	8.3235	81.1185
2021	7	8	4	54	0	11.6	0.1	1.2	30.11	91.7	8.3235	83.9061
2021	7	8	5	4	0	11.6	0.1	1.2	29.22	92.2	8.3235	81.3973
2021	7	8	5	14	0	11.6	0.1	1.2	30.1	90.4	8.3235	83.9061
2021	7	8	5	24	0	11.6	0.1	1.2	29.34	92.9	8.3235	81.6761
2021	7	8	5	34	0	11.6	0.1	1.2	29.57	93.9	8.3235	82.2336
2021	7	8	5	44	0	11.6	0.1	1.2	29.93	92.7	8.3235	83.3486
2021	7	8	5	54	0	11.6	0.1	1.2	29.51	91.2	8.3235	82.2336
2021	7	8	6	4	0	11.6	0.1	1.2	29.11	91.8	8.3235	81.1186
2021	7	8	6	14	0	11.6	0.1	1.2	28.93	92.8	8.3235	80.5611
2021	7	8	6	24	0	11.6	0.1	1.2	29.33	92.7	8.3235	81.6761
2021	7	8	6	34	0	11.8	0.1	1.2	28.82	92.4	8.3235	80.2824
2021	7	8	6	44	0	11.8	0.1	1.2	29.6	91	8.3235	82.5124
2021	7	8	6	54	0	12	0.1	1.2	29.02	92	8.3235	80.8399

Mazourka (0354)

Year	Month	Day	Hour	Minute	Second	Voltage	CellBegin	CellEnd	Speed	Direction	Area	Flow
2021	7	8	7	4	0	12	0.1	1.2	28.9	90.8	8.3235	80.5611
2021	7	8	7	14	0	12.2	0.1	1.2	28.85	93.4	8.3235	80.2824
2021	7	8	7	24	0	12.2	0.1	1.2	29.33	92.7	8.3235	81.6762
2021	7	8	7	34	0	12.4	0.1	1.2	29.16	93.7	8.3235	81.1187
2021	7	8	7	44	0	12.4	0.1	1.2	30.39	94.3	8.3235	84.4637
2021	7	8	7	54	0	12.4	0.1	1.2	29.94	92.9	8.3235	83.3487
2021	7	8	8	4	0	12.4	0.1	1.2	28.7	90.2	8.3235	80.0036
2021	7	8	8	14	0	12.4	0.1	1.2	29.64	92.9	8.3235	82.5124
2021	7	8	8	24	0	12.4	0.1	1.2	29.94	93.1	8.3235	83.3487
2021	7	8	8	34	0	12.6	0.1	1.2	29.34	92.9	8.3235	81.6761
2021	7	8	8	44	0	12.6	0.1	1.2	29.71	91.2	8.3296	82.854
2021	7	8	8	54	0	12.6	0.1	1.2	29.44	92.9	8.3235	81.9549
2021	7	8	8	9	4	12.6	0.1	1.2	29.54	93.1	8.3235	82.2336
2021	7	8	8	14	0	12.6	0.1	1.2	29.71	91.5	8.3235	82.7911
2021	7	8	8	24	0	12.6	0.1	1.2	29.81	91.5	8.3235	83.0699
2021	7	8	8	34	0	12.8	0.1	1.2	29.3	90.8	8.3235	81.6761
2021	7	8	8	44	0	12.8	0.1	1.2	29.14	93	8.3235	81.1185
2021	7	8	8	54	0	12.8	0.1	1.2	29.22	92.2	8.3235	81.3973
2021	7	8	10	4	0	12.8	0.1	1.2	28.7	90.8	8.3296	80.0642
2021	7	8	10	14	0	12.8	0.1	1.2	29.32	92	8.3235	81.676
2021	7	8	10	24	0	12.8	0.1	1.2	30.11	91.7	8.3235	83.906
2021	7	8	10	34	0	13.2	0.1	1.2	28.94	93.2	8.3235	80.5609
2021	7	8	10	44	0	13.2	0.1	1.2	29.55	93.5	8.3235	82.2334
2021	7	8	10	54	0	13	0.1	1.2	30.3	94.5	8.3235	84.1847
2021	7	8	11	4	0	12.6	0.1	1.2	29.46	93.5	8.3235	81.9546
2021	7	8	11	14	0	12.6	0.1	1.3	29.43	92.7	8.3174	81.8924
2021	7	8	11	24	0	12.8	0.1	1.3	29.62	91.9	8.3235	82.5121
2021	7	8	11	34	0	12.8	0.1	1.3	29.42	91.9	8.3174	81.8923
2021	7	8	11	44	0	12.8	0.1	1.3	29.72	92.1	8.3174	82.728
2021	7	8	11	54	0	12.8	0.1	1.3	29.11	91.4	8.3235	81.1183
2021	7	8	12	4	0	12.8	0.1	1.3	28.73	95.4	8.3235	79.7244
2021	7	8	12	14	0	12.8	0.1	1.3	29.58	96.4	8.3235	81.9545
2021	7	8	12	24	0	12.8	0.1	1.3	30.29	94.4	8.3174	84.1206
2021	7	8	12	34	0	12.8	0.1	1.3	29.37	93.9	8.3235	81.6757
2021	7	8	12	44	0	12.8	0.1	1.3	29.25	95.9	8.3174	81.0566
2021	7	8	12	54	0	12.8	0.1	1.3	29.18	94.3	8.3174	81.0565
2021	7	8	13	4	0	12.8	0.1	1.3	29.39	96.4	8.3174	81.335
2021	7	8	13	14	0	12.8	0.1	1.3	29.2	94.7	8.3174	81.0565
2021	7	8	13	24	0	13.2	0.1	1.3	29.11	94.9	8.3174	80.7779
2021	7	8	13	34	0	12.8	0.1	1.3	28.16	93.9	8.3174	78.271
2021	7	8	13	44	0	13.2	0.1	1.3	30.2	94.7	8.3113	83.7782
2021	7	8	13	54	0	13	0.1	1.3	29.16	93.7	8.3113	80.9948
2021	7	8	14	4	0	12.8	0.1	1.3	29.97	94	8.3174	83.2847
2021	7	8	14	14	0	12.8	0.1	1.3	30.03	92.7	8.3113	83.4998
2021	7	8	14	24	0	12.8	0.1	1.3	29.67	93.9	8.3174	82.4491
2021	7	8	14	34	0	13	0.1	1.3	28.82	92.4	8.3052	80.0988
2021	7	8	14	44	0	13	0.1	1.3	28.86	93.8	8.3052	80.0987
2021	7	8	14	54	0	12.8	0.1	1.3	28.47	94	8.3052	78.9862
2021	7	8	15	4	0	12.8	0.1	1.3	28.87	94	8.3052	80.0987
2021	7	8	15	14	0	12.8	0.1	1.3	29.65	93.3	8.3052	82.3236

Mazourka (0354)

Year	Month	Day	Hour	Minute	Second	Voltage	CellBegin	CellEnd	Speed	Direction	Area	Flow
2021	7	8	15	24	0	12.8	0.1	1.3	29.56	93.7	8.2991	81.983
2021	7	8	15	34	0	12.8	0.1	1.3	28.58	94.4	8.3052	79.2643
2021	7	8	15	44	0	12.8	0.1	1.3	29.19	94.5	8.3052	80.933
2021	7	8	15	54	0	12.8	0.1	1.3	30.1	94.8	8.2991	83.3725
2021	7	8	16	4	0	12.8	0.1	1.3	29.23	92.5	8.293	81.0874
2021	7	8	16	14	0	12.8	0.1	1.3	28.33	92.8	8.293	78.5881
2021	7	8	16	24	0	12.8	0.1	1.3	29.01	91.4	8.293	80.532
2021	7	8	16	34	0	12.8	0.1	1.3	29.82	95.2	8.2991	82.5387
2021	7	8	16	44	0	12.8	0.1	1.3	29.84	92.9	8.2991	82.8166
2021	7	8	16	54	0	12.8	0.1	1.3	28.64	93.2	8.293	79.4212
2021	7	8	17	4	0	12.8	0.1	1.3	30.42	91.9	8.293	84.4197
2021	7	8	17	14	0	12.8	0.1	1.3	30.5	90.9	8.293	84.6974
2021	7	8	17	24	0	12.8	0.1	1.3	31.41	91.1	8.2991	87.2631
2021	7	8	17	34	0	12.8	0.1	1.3	29	91	8.2991	80.5933
2021	7	8	17	44	0	12.8	0.1	1.3	29.41	91.6	8.293	81.6427
2021	7	8	17	54	0	12.8	0.1	1.3	31.3	90.4	8.2869	86.8526
2021	7	8	18	4	0	12.2	0.1	1.3	29.92	92.1	8.293	83.0312
2021	7	8	18	14	0	12.2	0.1	1.3	31.11	91.1	8.2869	86.2976
2021	7	8	18	24	0	12	0.1	1.3	29.41	91.6	8.293	81.6426
2021	7	8	18	34	0	12	0.1	1.3	28.64	93	8.2869	79.3605
2021	7	8	18	44	0	12	0.1	1.3	28.7	90.4	8.2869	79.638
2021	7	8	18	54	0	12	0.1	1.3	29.67	93.9	8.2808	82.0727
2021	7	8	19	4	0	12	0.1	1.3	29.21	91.8	8.2869	81.0254
2021	7	8	19	14	0	12	0.1	1.3	29.72	92.3	8.2869	82.4128
2021	7	8	19	24	0	12	0.1	1.3	29.13	92.8	8.2869	80.7479
2021	7	8	19	34	0	12	0.1	1.3	29.12	92.2	8.2808	80.6863
2021	7	8	19	44	0	12	0.1	1.3	29.31	91.8	8.2808	81.2408
2021	7	8	19	54	0	11.8	0.1	1.3	29.22	92	8.2808	80.9636
2021	7	8	20	4	0	11.8	0.1	1.3	28.8	90.8	8.2808	79.8545
2021	7	8	20	14	0	11.8	0.1	1.3	29.8	90.8	8.2808	82.6272
2021	7	8	20	24	0	11.8	0.1	1.3	28.41	91.2	8.2808	78.7454
2021	7	8	20	34	0	11.8	0.1	1.3	29.3	89.8	8.2869	81.3028
2021	7	8	20	44	0	11.8	0.1	1.3	30.02	92.3	8.2808	83.1817
2021	7	8	20	54	0	11.8	0.1	1.3	29	91	8.2808	80.409
2021	7	8	21	4	0	11.8	0.1	1.3	29.52	92.3	8.2808	81.7954
2021	7	8	21	14	0	11.8	0.1	1.3	29.47	94.1	8.2808	81.5181
2021	7	8	21	24	0	11.8	0.1	1.3	30.31	91.5	8.2808	84.0135
2021	7	8	21	34	0	11.8	0.1	1.3	28.5	90.4	8.2808	79.0226
2021	7	8	21	44	0	11.8	0.1	1.3	29.34	92.9	8.2808	81.2408
2021	7	8	21	54	0	11.8	0.1	1.3	28.9	89.4	8.2808	80.1317
2021	7	8	22	4	0	11.8	0.1	1.3	28.61	91.6	8.2808	79.2999
2021	7	8	22	14	0	11.8	0.1	1.3	29.03	92.8	8.2869	80.4704
2021	7	8	22	24	0	11.8	0.1	1.3	28.51	91.8	8.2869	79.083
2021	7	8	22	34	0	11.8	0.1	1.3	28.8	90	8.2869	79.9155
2021	7	8	22	44	0	11.8	0.1	1.3	28.62	92	8.2869	79.3605
2021	7	8	22	54	0	11.8	0.1	1.3	28.94	93.2	8.2869	80.193
2021	7	8	23	4	0	11.8	0.1	1.3	29.42	92.1	8.2869	81.5804
2021	7	8	23	14	0	11.8	0.1	1.3	28.11	91.2	8.2869	77.9731
2021	7	8	23	24	0	11.8	0.1	1.3	29.11	91.6	8.2869	80.748
2021	7	8	23	34	0	11.8	0.1	1.3	28.91	91.6	8.2869	80.193

Mazourka (0354)

Year	Month	Day	Hour	Minute	Second	Voltage	CellBegin	CellEnd	Speed	Direction	Area	Flow
2021	7	8	23	44	0	11.8	0.1	1.3	29.92	91.9	8.2869	82.9678
2021	7	8	23	54	0	11.8	0.1	1.3	30.21	91.7	8.2869	83.8003
2021	7	9	0	4	0	11.8	0.1	1.3	29.85	93.3	8.2869	82.6904
2021	7	9	0	14	0	11.8	0.1	1.3	28.6	90	8.2869	79.3606
2021	7	9	0	24	0	11.8	0.1	1.3	28.71	91.4	8.2869	79.6381
2021	7	9	0	34	0	11.8	0.1	1.3	27.9	89.4	8.2869	77.4182
2021	7	9	0	44	0	11.8	0.1	1.3	30.02	92.3	8.2869	83.2454
2021	7	9	0	54	0	11.8	0.1	1.3	29.22	92.4	8.2869	81.0256
2021	7	9	1	4	0	11.8	0.1	1.3	29.85	93.3	8.2869	82.6905
2021	7	9	1	14	0	11.8	0.1	1.3	29.2	91	8.2869	81.0256
2021	7	9	1	24	0	11.8	0.1	1.3	29.22	92.2	8.2869	81.0256
2021	7	9	1	34	0	11.8	0.1	1.3	28.82	92.4	8.2869	79.9157
2021	7	9	1	44	0	11.8	0.1	1.3	28.92	92.2	8.2869	80.1932
2021	7	9	1	54	0	11.8	0.1	1.3	29.31	91.8	8.2869	81.3031
2021	7	9	2	4	0	11.8	0.1	1.3	29.1	90.8	8.293	80.8098
2021	7	9	2	14	0	11.8	0.1	1.3	29.11	91.2	8.2869	80.7482
2021	7	9	2	24	0	11.8	0.1	1.3	28.74	93.2	8.2869	79.6382
2021	7	9	2	34	0	11.8	0.1	1.3	28.4	90.6	8.293	78.8659
2021	7	9	2	44	0	11.8	0.1	1.3	29.01	91.8	8.293	80.5321
2021	7	9	2	54	0	11.8	0.1	1.3	29.12	92	8.293	80.8098
2021	7	9	3	4	0	11.8	0.1	1.3	29.2	89.8	8.293	81.0875
2021	7	9	3	14	0	11.8	0.1	1.3	29.72	91.9	8.293	82.476
2021	7	9	3	24	0	11.8	0.1	1.3	28.62	92.2	8.293	79.4214
2021	7	9	3	34	0	11.8	0.1	1.3	29.22	92	8.293	81.0876
2021	7	9	3	44	0	11.8	0.1	1.3	30	90	8.293	83.3092
2021	7	9	3	54	0	11.8	0.1	1.3	29.02	92	8.2991	80.5936
2021	7	9	4	4	0	11.8	0.1	1.3	29.3	89.2	8.2991	81.4273
2021	7	9	4	14	0	11.8	0.1	1.3	30.3	90.4	8.3052	84.2706
2021	7	9	4	24	0	11.8	0.1	1.3	30.13	92.7	8.2991	83.6506
2021	7	9	4	34	0	11.8	0.1	1.3	29.14	93	8.3052	80.9332
2021	7	9	4	44	0	11.8	0.1	1.3	29.92	92.1	8.3052	83.1581
2021	7	9	4	54	0	11.8	0.1	1.3	28.91	91.6	8.3052	80.3769
2021	7	9	5	4	0	11.6	0.1	1.3	29.01	91.8	8.3052	80.6551
2021	7	9	5	14	0	11.6	0.1	1.3	29.63	92.7	8.3113	82.3865
2021	7	9	5	24	0	11.6	0.1	1.3	29.01	91.8	8.3113	80.7165
2021	7	9	5	34	0	11.6	0.1	1.3	29.53	92.5	8.3113	82.1082
2021	7	9	5	44	0	11.6	0.1	1.3	30.23	92.7	8.3113	84.0565
2021	7	9	5	54	0	11.6	0.1	1.3	29	90.8	8.3113	80.7165
2021	7	9	6	4	0	11.6	0.1	1.3	29.54	92.9	8.3113	82.1082
2021	7	9	6	14	0	11.6	0.1	1.3	29.23	92.7	8.3113	81.2732
2021	7	9	6	24	0	11.8	0.1	1.3	30.04	92.9	8.3113	83.4999
2021	7	9	6	34	0	11.8	0.1	1.3	29.91	91.5	8.3113	83.2216
2021	7	9	6	44	0	11.8	0.1	1.3	29.41	91.8	8.3174	81.8922
2021	7	9	6	54	0	11.8	0.1	1.3	28.01	91.6	8.3174	77.9926
2021	7	9	7	4	0	12	0.1	1.3	28.72	92	8.3174	79.9424
2021	7	9	7	14	0	12	0.1	1.3	29.91	91.5	8.3174	83.2849
2021	7	9	7	24	0	12.2	0.1	1.3	28.51	91.6	8.3174	79.3853
2021	7	9	7	34	0	12.4	0.1	1.3	29.1	90.8	8.3174	81.0566
2021	7	9	7	44	0	12.4	0.1	1.3	29.22	92	8.3174	81.3351
2021	7	9	7	54	0	12.4	0.1	1.3	29.32	92	8.3174	81.6136

Mazourka (0354)

Year	Month	Day	Hour	Minute	Second	Voltage	CellBegin	CellEnd	Speed	Direction	Area	Flow
2021	7	9	8	4	0	12.4	0.1	1.3	29.64	92.9	8.3174	82.4493
2021	7	9	8	14	0	12.4	0.1	1.3	29.03	92.8	8.3174	80.778
2021	7	9	8	24	0	12.4	0.1	1.3	28.1	90.4	8.3174	78.2711
2021	7	9	8	34	0	12.4	0.1	1.3	29	91	8.3174	80.778
2021	7	9	8	44	0	12.6	0.1	1.3	28.12	92	8.3174	78.271
2021	7	9	8	54	0	12.6	0.1	1.3	29.51	91.7	8.3174	82.1707
2021	7	9	9	4	0	12.6	0.1	1.3	29.6	91	8.3174	82.4492
2021	7	9	9	14	0	12.6	0.1	1.3	30.02	92.3	8.3174	83.5634
2021	7	9	9	24	0	12.6	0.1	1.3	29.54	93.1	8.3174	82.1706
2021	7	9	9	34	0	12.6	0.1	1.3	29.3	90.4	8.3174	81.6135
2021	7	9	9	44	0	12.6	0.1	1.3	30	90.6	8.3174	83.5633
2021	7	9	9	54	0	12.8	0.1	1.3	29.31	91.4	8.3174	81.6135
2021	7	9	10	4	0	12.6	0.1	1.3	28.5	90.8	8.3174	79.3851
2021	7	9	10	14	0	12.6	0.1	1.3	29.01	91.4	8.3174	80.7778
2021	7	9	10	24	0	12.6	0.1	1.3	29.32	92	8.3174	81.6134
2021	7	9	10	34	0	12.6	0.1	1.3	30.43	92.4	8.3113	84.613
2021	7	9	10	44	0	12.6	0.1	1.3	28.86	93.8	8.3113	80.1597
2021	7	9	10	54	0	12.8	0.1	1.3	29.62	92.1	8.3113	82.3863
2021	7	9	11	4	0	12.8	0.1	1.3	28.91	91.6	8.3113	80.438
2021	7	9	11	14	0	12.6	0.1	1.3	29.22	92	8.2991	81.1493
2021	7	9	11	24	0	12.6	0.1	1.3	30.06	93.6	8.2991	83.3726
2021	7	9	11	34	0	12.8	0.1	1.3	29.55	93.3	8.2991	81.983
2021	7	9	11	44	0	12.8	0.1	1.3	28.82	92	8.293	79.9767
2021	7	9	11	54	0	12.4	0.1	1.3	29.65	93.3	8.293	82.1984
2021	7	9	12	4	0	12.4	0.1	1.3	28.83	92.8	8.293	79.9768
2021	7	9	12	14	0	12.4	0.1	1.3	28.61	91.2	8.293	79.4214
2021	7	9	12	24	0	12.8	0.1	1.3	29.7	90.2	8.293	82.476
2021	7	9	12	34	0	12.8	0.1	1.3	30.22	92.1	8.293	83.8644
2021	7	9	12	44	0	12.8	0.1	1.3	29.36	93.7	8.293	81.3651
2021	7	9	12	54	0	12.8	0.1	1.3	29.53	92.7	8.2991	81.9829
2021	7	9	13	4	0	12.8	0.1	1.3	29.74	93.1	8.2869	82.4131
2021	7	9	13	14	0	12.8	0.1	1.3	29.13	92.8	8.293	80.8097
2021	7	9	13	24	0	12.8	0.1	1.3	29.28	94.1	8.293	81.0874
2021	7	9	13	34	0	12.8	0.1	1.3	28.28	94.3	8.293	78.3103
2021	7	9	13	44	0	13.2	0.1	1.3	30.23	92.7	8.2869	83.8003
2021	7	9	13	54	0	13	0.1	1.3	28.88	94.4	8.2869	79.9155
2021	7	9	14	4	0	12.8	0.1	1.3	29.33	92.7	8.293	81.3649
2021	7	9	14	14	0	12.6	0.1	1.3	29.38	94.3	8.2869	81.3029
2021	7	9	14	24	0	12.6	0.1	1.3	29.26	96.1	8.2869	80.7479
2021	7	9	14	34	0	12.6	0.1	1.3	29.53	92.7	8.2869	81.8578
2021	7	9	14	44	0	12.8	0.1	1.3	29.44	93.1	8.2869	81.5803
2021	7	9	14	54	0	12.8	0.1	1.3	29.85	93.5	8.2869	82.6902
2021	7	9	15	4	0	12.6	0.1	1.3	29.07	93.9	8.2869	80.4703
2021	7	9	15	14	0	12.6	0.1	1.3	29.24	92.9	8.2869	81.0253
2021	7	9	15	24	0	12.8	0.1	1.3	29.47	93.9	8.2869	81.5802
2021	7	9	15	34	0	12.8	0.1	1.3	29.3	91	8.2808	81.2408
2021	7	9	15	44	0	12.8	0.1	1.3	28.83	92.6	8.2808	79.8544
2021	7	9	15	54	0	12.8	0.1	1.3	29.01	91.4	8.2808	80.4089
2021	7	9	16	4	0	12.8	0.1	1.3	29.67	94.1	8.2808	82.0726
2021	7	9	16	14	0	12.8	0.1	1.3	28.92	92.2	8.2808	80.1316

Mazourka (0354)

Year	Month	Day	Hour	Minute	Second	Voltage	CellBegin	CellEnd	Speed	Direction	Area	Flow
2021	7	9	16	24	0	12.8	0.1	1.3	28.93	92.8	8.2808	80.1316
2021	7	9	16	34	0	12.8	0.1	1.3	30.4	90.8	8.2747	84.2263
2021	7	9	16	44	0	12.8	0.1	1.3	30.75	93.2	8.2747	85.0575
2021	7	9	16	54	0	12.6	0.1	1.3	30.73	92.6	8.2747	85.0575
2021	7	9	17	4	0	12.6	0.1	1.3	28.32	92	8.2808	78.468
2021	7	9	17	14	0	12.2	0.1	1.3	29.43	92.7	8.2808	81.5179
2021	7	9	17	24	0	12	0.1	1.3	28.2	89.6	8.2808	78.1907
2021	7	9	17	34	0	12	0.1	1.3	29.53	92.7	8.2808	81.7952
2021	7	9	17	44	0	12	0.1	1.3	29.42	92.1	8.2808	81.5179
2021	7	9	17	54	0	12	0.1	1.3	29.41	91.4	8.2808	81.5179
2021	7	9	18	4	0	12	0.1	1.3	30.01	91.3	8.2747	83.118
2021	7	9	18	14	0	12	0.1	1.3	30.31	91.1	8.2808	84.0133
2021	7	9	18	24	0	12	0.1	1.3	28.31	91.6	8.2808	78.4679
2021	7	9	18	34	0	12	0.1	1.3	29.4	91	8.2808	81.5179
2021	7	9	18	44	0	12	0.1	1.3	29.43	92.7	8.2808	81.5179
2021	7	9	18	54	0	12	0.1	1.3	29.96	93.6	8.2808	82.9042
2021	7	9	19	4	0	12	0.1	1.3	29.4	90.2	8.2808	81.5178
2021	7	9	19	14	0	12	0.1	1.3	30.86	93.5	8.2808	85.3996
2021	7	9	19	24	0	12	0.1	1.3	28.93	92.8	8.2808	80.1315
2021	7	9	19	34	0	11.8	0.1	1.3	29.81	91.2	8.2808	82.6269
2021	7	9	19	44	0	11.8	0.1	1.3	29.2	90.4	8.2808	80.9633
2021	7	9	19	54	0	11.8	0.1	1.3	29.7	90.8	8.2808	82.3497
2021	7	9	20	4	0	11.8	0.1	1.3	29.31	91.2	8.2808	81.2406
2021	7	9	20	14	0	11.8	0.1	1.3	29.2	90	8.2808	80.9633
2021	7	9	20	24	0	11.8	0.1	1.3	29	90.4	8.2808	80.4088
2021	7	9	20	34	0	11.8	0.1	1.3	29.7	90	8.2808	82.3497
2021	7	9	20	44	0	11.8	0.1	1.3	29.61	91.5	8.2808	82.0724
2021	7	9	20	54	0	11.8	0.1	1.3	29.4	91	8.2808	81.5179
2021	7	9	21	4	0	11.8	0.1	1.3	28.62	92.2	8.2808	79.2997
2021	7	9	21	14	0	11.8	0.1	1.3	28.51	91.4	8.2808	79.0224
2021	7	9	21	24	0	11.8	0.1	1.3	28.84	93.2	8.2808	79.8542
2021	7	9	21	34	0	11.8	0.1	1.3	28.9	91	8.2808	80.1315
2021	7	9	21	44	0	11.8	0.1	1.3	29.32	92	8.2808	81.2406
2021	7	9	21	54	0	11.8	0.1	1.3	28.31	91.6	8.2808	78.4679
2021	7	9	22	4	0	11.8	0.1	1.3	30.2	90.8	8.2808	83.7361
2021	7	9	22	14	0	11.8	0.1	1.3	29.32	92.2	8.2808	81.2406
2021	7	9	22	24	0	11.8	0.1	1.3	28.9	89.4	8.2808	80.1316
2021	7	9	22	34	0	11.8	0.1	1.3	29.03	92.8	8.2808	80.4088
2021	7	9	22	44	0	11.8	0.1	1.3	28.5	91	8.2808	79.0225
2021	7	9	22	54	0	11.8	0.1	1.3	28.81	91.6	8.2808	79.8543
2021	7	9	23	4	0	11.8	0.1	1.3	29.41	91.2	8.2808	81.518
2021	7	9	23	14	0	11.8	0.1	1.3	29.23	92.7	8.2808	80.9634
2021	7	9	23	24	0	11.8	0.1	1.3	29.3	90.4	8.2808	81.2407
2021	7	9	23	34	0	11.8	0.1	1.3	28.31	91.6	8.2808	78.468
2021	7	9	23	44	0	11.8	0.1	1.3	29.88	94.2	8.2808	82.6271
2021	7	9	23	54	0	11.8	0.1	1.3	29.23	92.7	8.2808	80.9635
2021	7	10	0	4	0	11.8	0.1	1.3	29.76	93.7	8.2808	82.3499
2021	7	10	0	14	0	11.8	0.1	1.3	28.84	93	8.2869	79.9154
2021	7	10	0	24	0	11.8	0.1	1.3	29.02	92.4	8.2869	80.4704
2021	7	10	0	34	0	11.8	0.1	1.3	29.11	91.2	8.2869	80.7479

Mazourka (0354)

Year	Month	Day	Hour	Minute	Second	Voltage	CellBegin	CellEnd	Speed	Direction	Area	Flow
2021	7	10	0	44	0	11.8	0.1	1.3	28.84	93	8.2869	79.9155
2021	7	10	0	54	0	11.8	0.1	1.3	29.11	91.6	8.2869	80.7479
2021	7	10	1	4	0	11.8	0.1	1.3	29.32	92	8.2869	81.3029
2021	7	10	1	14	0	11.8	0.1	1.3	29.54	92.9	8.2869	81.8579
2021	7	10	1	24	0	11.8	0.1	1.3	30.12	91.9	8.2869	83.5228
2021	7	10	1	34	0	11.8	0.1	1.3	28.6	90.6	8.2869	79.3606
2021	7	10	1	44	0	11.8	0.1	1.3	28.6	90.8	8.2869	79.3606
2021	7	10	1	54	0	11.8	0.1	1.3	29.32	95.1	8.2869	81.0255
2021	7	10	2	4	0	11.8	0.1	1.3	28.31	91.4	8.2869	78.5281
2021	7	10	2	14	0	11.8	0.1	1.3	29.21	91.8	8.2869	81.0255
2021	7	10	2	24	0	11.8	0.1	1.3	29.32	92	8.2869	81.303
2021	7	10	2	34	0	11.8	0.1	1.3	28.7	90.6	8.2869	79.6381
2021	7	10	2	44	0	11.8	0.1	1.3	28.21	91.8	8.2869	78.2507
2021	7	10	2	54	0	11.8	0.1	1.3	30.28	94.2	8.2869	83.8004
2021	7	10	3	4	0	11.8	0.1	1.3	29.6	91	8.2869	82.1355
2021	7	10	3	14	0	11.8	0.1	1.3	29.65	93.5	8.2869	82.1356
2021	7	10	3	24	0	11.8	0.1	1.3	29.41	91.8	8.2869	81.5806
2021	7	10	3	34	0	11.8	0.1	1.3	28.82	92	8.2869	79.9157
2021	7	10	3	44	0	11.8	0.1	1.3	29.64	92.9	8.293	82.1983
2021	7	10	3	54	0	11.8	0.1	1.3	29.32	92.3	8.293	81.3652
2021	7	10	4	4	0	11.8	0.1	1.3	29.6	90.8	8.293	82.1983
2021	7	10	4	14	0	11.8	0.1	1.3	29.22	92	8.293	81.0875
2021	7	10	4	24	0	11.8	0.1	1.3	29.02	92.4	8.293	80.5321
2021	7	10	4	34	0	11.8	0.1	1.3	29.3	91	8.293	81.3652
2021	7	10	4	44	0	11.8	0.1	1.3	30.11	91.3	8.2991	83.6506
2021	7	10	4	54	0	11.8	0.1	1.3	29	91	8.2991	80.5936
2021	7	10	5	4	0	11.8	0.1	1.3	28.61	91.4	8.3052	79.5425
2021	7	10	5	14	0	11.8	0.1	1.3	29.14	93.1	8.3052	80.9331
2021	7	10	5	24	0	11.6	0.1	1.3	29	90.8	8.3113	80.7164
2021	7	10	5	34	0	11.6	0.1	1.3	29.42	92.1	8.3113	81.8297
2021	7	10	5	44	0	11.6	0.1	1.3	29	91	8.3113	80.7164
2021	7	10	5	54	0	11.8	0.1	1.3	28.61	91.2	8.3174	79.6636
2021	7	10	6	4	0	11.8	0.1	1.3	29.5	90	8.3174	82.1705
2021	7	10	6	14	0	11.8	0.1	1.3	28.5	91	8.3174	79.3851
2021	7	10	6	24	0	11.8	0.1	1.3	29.12	92	8.3174	81.0564
2021	7	10	6	34	0	11.8	0.1	1.3	29.41	91.2	8.3174	81.892
2021	7	10	6	44	0	11.8	0.1	1.3	29.2	91	8.3174	81.3349
2021	7	10	6	54	0	12	0.1	1.3	30.62	92.2	8.3174	85.2346
2021	7	10	7	4	0	12	0.1	1.3	29	90.8	8.3174	80.7779
2021	7	10	7	14	0	12.2	0.1	1.3	29.4	90.6	8.3174	81.8921
2021	7	10	7	24	0	12.2	0.1	1.3	29.11	91.8	8.3174	81.0564
2021	7	10	7	34	0	12.4	0.1	1.3	29.1	90.8	8.3174	81.0564
2021	7	10	7	44	0	12.4	0.1	1.3	29.21	91.2	8.3235	81.3968
2021	7	10	7	54	0	12.4	0.1	1.3	28.78	94.2	8.3235	80.003
2021	7	10	8	4	0	12.4	0.1	1.3	29.52	92.3	8.3235	82.233
2021	7	10	8	14	0	12.6	0.1	1.3	27.92	92.1	8.3235	77.7729
2021	7	10	8	24	0	12.6	0.1	1.3	28.72	92.2	8.3235	80.003
2021	7	10	8	34	0	12.6	0.1	1.3	28.45	93.2	8.3235	79.1667
2021	7	10	8	44	0	12.6	0.1	1.3	29.6	91	8.3235	82.5117
2021	7	10	8	54	0	12.6	0.1	1.3	28.91	91.6	8.3235	80.5604

Mazourka (0354)

Year	Month	Day	Hour	Minute	Second	Voltage	CellBegin	CellEnd	Speed	Direction	Area	Flow
2021	7	10	9	4	0	12.6	0.1	1.3	29.62	92.1	8.3235	82.5117
2021	7	10	9	14	0	12.8	0.1	1.3	27.8	91	8.3235	77.4941
2021	7	10	9	24	0	12.6	0.1	1.3	29.2	90.6	8.3235	81.3967
2021	7	10	9	34	0	12.8	0.1	1.3	28.51	91.8	8.3235	79.4453
2021	7	10	9	44	0	12.8	0.1	1.3	29.32	92	8.3235	81.6754
2021	7	10	9	54	0	12.8	0.1	1.3	29.67	93.9	8.3235	82.5116
2021	7	10	10	4	0	12.8	0.1	1.3	30.12	91.9	8.3235	83.9054
2021	7	10	10	14	0	12.8	0.1	1.3	28.71	91.2	8.3235	80.0028
2021	7	10	10	24	0	12.8	0.1	1.3	28.74	93	8.3235	80.0028
2021	7	10	10	34	0	12.8	0.1	1.3	29.05	93.4	8.3235	80.839
2021	7	10	10	44	0	12.8	0.1	1.3	29.24	93.1	8.3235	81.3965
2021	7	10	10	54	0	12.8	0.1	1.3	29.23	92.7	8.3235	81.3965
2021	7	10	11	4	0	12.8	0.1	1.3	29.13	92.6	8.3235	81.1177
2021	7	10	11	14	0	12.8	0.1	1.3	28.82	92.4	8.3235	80.2815
2021	7	10	11	24	0	12.8	0.1	1.3	28.77	94	8.3174	79.9419
2021	7	10	11	34	0	12.8	0.1	1.3	28.72	92.2	8.3174	79.9419
2021	7	10	11	44	0	12.8	0.1	1.3	28.53	92.8	8.3174	79.3848
2021	7	10	11	54	0	12.8	0.1	1.3	29.12	92.2	8.3174	81.056
2021	7	10	12	4	0	12.8	0.1	1.3	28.33	92.4	8.3113	78.7677
2021	7	10	12	14	0	13	0.1	1.3	28.92	92	8.3113	80.4377
2021	7	10	12	24	0	12.6	0.1	1.3	27.97	94.1	8.3113	77.6545
2021	7	10	12	34	0	12.6	0.1	1.3	29.51	91.4	8.3113	82.1078
2021	7	10	12	44	0	12.6	0.1	1.3	29.51	91.7	8.3052	82.0453
2021	7	10	12	54	0	12.8	0.1	1.3	28.31	91.4	8.3052	78.7079
2021	7	10	13	4	0	12.8	0.1	1.3	28.02	92	8.3052	77.8735
2021	7	10	13	14	0	12.8	0.1	1.3	29.2	89.6	8.3052	81.211
2021	7	10	13	24	0	12.8	0.1	1.3	29.47	93.9	8.3052	81.7672
2021	7	10	13	34	0	12.8	0.1	1.3	28.46	93.6	8.2991	78.9259
2021	7	10	13	44	0	12.8	0.1	1.3	29.12	92.2	8.2991	80.8712
2021	7	10	13	54	0	12.8	0.1	1.3	28.8	91	8.2991	80.0375
2021	7	10	14	4	0	12.8	0.1	1.3	29.9	90.8	8.2991	83.0945
2021	7	10	14	14	0	12.8	0.1	1.3	29.71	91.4	8.3052	82.6014
2021	7	10	14	24	0	12.8	0.1	1.3	30.74	92.8	8.2991	85.3175
2021	7	10	14	34	0	12.8	0.1	1.3	29.34	93.1	8.2991	81.4269
2021	7	10	14	44	0	12.8	0.1	1.3	29.8	91	8.3052	82.8794
2021	7	10	14	54	0	12.6	0.1	1.3	30.62	91.9	8.2991	85.0396
2021	7	10	15	4	0	12.6	0.1	1.3	29.24	92.9	8.2991	81.1489
2021	7	10	15	14	0	12.6	0.1	1.3	28.8	90.2	8.2991	80.0373
2021	7	10	15	24	0	12.6	0.1	1.3	28.84	93	8.293	79.9763
2021	7	10	15	34	0	12.8	0.1	1.3	29.93	92.5	8.293	83.031
2021	7	10	15	44	0	12.8	0.1	1.3	29.23	92.7	8.293	81.0871
2021	7	10	15	54	0	12.8	0.1	1.3	29.37	93.9	8.293	81.3648
2021	7	10	16	4	0	12.8	0.1	1.3	28.87	94	8.293	79.9763
2021	7	10	16	14	0	12.8	0.1	1.3	29	90	8.2869	80.4703
2021	7	10	16	24	0	12.8	0.1	1.3	28.81	91.2	8.293	79.9763
2021	7	10	16	34	0	12.8	0.1	1.3	29.95	93.3	8.2869	82.9676
2021	7	10	16	44	0	12.8	0.1	1.3	29.12	92	8.2869	80.7477
2021	7	10	16	54	0	12.8	0.1	1.3	29.84	93.1	8.2869	82.6901
2021	7	10	17	4	0	12.8	0.1	1.3	29.24	92.9	8.293	81.087
2021	7	10	17	14	0	12.8	0.1	1.3	29	91	8.293	80.5316

Mazourka (0354)

Year	Month	Day	Hour	Minute	Second	Voltage	CellBegin	CellEnd	Speed	Direction	Area	Flow
2021	7	10	17	24	0	12.8	0.1	1.3	29.94	92.9	8.293	83.0309
2021	7	10	17	34	0	12.8	0.1	1.3	29.51	91.4	8.293	81.9201
2021	7	10	17	44	0	12.8	0.1	1.3	29.11	91.2	8.293	80.8093
2021	7	10	17	54	0	12.8	0.1	1.3	29.1	90.8	8.293	80.8093
2021	7	10	18	4	0	12.4	0.1	1.3	28.42	92	8.293	78.8654
2021	7	10	18	14	0	12	0.1	1.3	29.13	92.8	8.293	80.8093
2021	7	10	18	24	0	12.2	0.1	1.3	28.41	91.2	8.293	78.8654
2021	7	10	18	34	0	12.6	0.1	1.3	30.31	91.5	8.293	84.1416
2021	7	10	18	44	0	12	0.1	1.3	29.61	91.2	8.293	82.1977
2021	7	10	18	54	0	12	0.1	1.3	29.61	91.2	8.293	82.1977
2021	7	10	19	4	0	12	0.1	1.3	28.24	93	8.293	78.31
2021	7	10	19	14	0	12	0.1	1.3	29.31	91.2	8.293	81.3647
2021	7	10	19	24	0	12	0.1	1.3	28.9	91	8.293	80.2539
2021	7	10	19	34	0	12	0.1	1.3	29.41	91.8	8.293	81.6423
2021	7	10	19	44	0	12	0.1	1.3	29.25	93.3	8.293	81.087
2021	7	10	19	54	0	12	0.1	1.3	29.91	91.1	8.293	83.0308
2021	7	10	20	4	0	11.8	0.1	1.3	29.93	92.5	8.293	83.0308
2021	7	10	20	14	0	11.8	0.1	1.3	28.91	91.2	8.293	80.2539
2021	7	10	20	24	0	11.8	0.1	1.3	30.12	92.1	8.293	83.5862
2021	7	10	20	34	0	11.8	0.1	1.3	29.25	93.3	8.293	81.087
2021	7	10	20	44	0	11.8	0.1	1.3	29.06	93.7	8.293	80.5316
2021	7	10	20	54	0	11.8	0.1	1.3	29.3	91	8.293	81.3647
2021	7	10	21	4	0	11.8	0.1	1.3	30.2	90	8.293	83.8639
2021	7	10	21	14	0	11.8	0.1	1.3	29.74	92.9	8.293	82.4755
2021	7	10	21	24	0	11.8	0.1	1.3	28.92	92	8.293	80.2539
2021	7	10	21	34	0	11.8	0.1	1.3	29.22	92.4	8.293	81.087
2021	7	10	21	44	0	11.8	0.1	1.3	29.41	91.6	8.293	81.6424
2021	7	10	21	54	0	11.8	0.1	1.3	30.01	91.3	8.293	83.3086
2021	7	10	22	4	0	11.8	0.1	1.3	28.92	92.4	8.293	80.2539
2021	7	10	22	14	0	11.8	0.1	1.3	30.13	92.5	8.2991	83.65
2021	7	10	22	24	0	11.8	0.1	1.3	28.4	90.6	8.293	78.8655
2021	7	10	22	34	0	11.8	0.1	1.3	28.51	91.4	8.293	79.1432
2021	7	10	22	44	0	11.8	0.1	1.3	28.7	90.4	8.2991	79.7593
2021	7	10	22	54	0	11.8	0.1	1.3	28.31	91.8	8.2991	78.6477
2021	7	10	23	4	0	11.8	0.1	1.3	28.93	92.8	8.2991	80.3152
2021	7	10	23	14	0	11.8	0.1	1.3	29.52	91.9	8.2991	81.9826
2021	7	10	23	24	0	11.8	0.1	1.3	28.52	92	8.2991	79.2036
2021	7	10	23	34	0	11.8	0.1	1.3	29.81	91.5	8.2991	82.8164
2021	7	10	23	44	0	11.8	0.1	1.3	29.55	93.3	8.2991	81.9827
2021	7	10	23	54	0	11.8	0.1	1.3	28.72	92	8.2991	79.7594
2021	7	11	0	4	0	11.8	0.1	1.3	28.9	90.8	8.2991	80.3152
2021	7	11	0	14	0	11.8	0.1	1.3	29.31	91.6	8.3052	81.4889
2021	7	11	0	24	0	11.8	0.1	1.3	29.6	90.6	8.3052	82.3233
2021	7	11	0	34	0	11.8	0.1	1.3	29.21	91.8	8.3113	81.2726
2021	7	11	0	44	0	11.8	0.1	1.3	28.82	92	8.3113	80.1593
2021	7	11	0	54	0	11.8	0.1	1.3	29.27	93.9	8.3113	81.2727
2021	7	11	1	4	0	11.8	0.1	1.3	28.53	92.4	8.3113	79.3243
2021	7	11	1	14	0	11.8	0.1	1.3	29.05	93.4	8.3174	80.7774
2021	7	11	1	24	0	11.8	0.1	1.3	29.21	91.8	8.3174	81.3345
2021	7	11	1	34	0	11.8	0.1	1.3	29.32	92	8.3174	81.6131

Mazourka (0354)

Year	Month	Day	Hour	Minute	Second	Voltage	CellBegin	CellEnd	Speed	Direction	Area	Flow
2021	7	11	1	44	0	11.8	0.1	1.3	29.43	92.7	8.3235	81.9538
2021	7	11	1	54	0	11.8	0.1	1.3	28.92	92.2	8.3235	80.5601
2021	7	11	2	4	0	11.8	0.1	1.3	28.92	92	8.3235	80.5601
2021	7	11	2	14	0	11.8	0.1	1.3	28.31	91.8	8.3235	78.8876
2021	7	11	2	24	0	11.8	0.1	1.3	28.34	93	8.3235	78.8876
2021	7	11	2	34	0	11.8	0.1	1.3	29.28	94.1	8.3235	81.3964
2021	7	11	2	44	0	11.8	0.1	1.3	28.48	94.2	8.3235	79.1664
2021	7	11	2	54	0	11.8	0.1	1.3	29.1	90.8	8.3235	81.1177
2021	7	11	3	4	0	11.8	0.1	1.3	28.96	93.6	8.3235	80.5602
2021	7	11	3	14	0	11.8	0.1	1.3	29.74	92.9	8.3235	82.7902
2021	7	11	3	24	0	11.8	0.1	1.3	28.45	93.2	8.3235	79.1664
2021	7	11	3	34	0	11.8	0.1	1.3	29.94	93.1	8.3296	83.4111
2021	7	11	3	44	0	11.8	0.1	1.3	29.21	91.4	8.3296	81.4583
2021	7	11	3	54	0	11.8	0.1	1.3	28.35	93.4	8.3296	78.9476
2021	7	11	4	4	0	11.8	0.1	1.3	29	90.4	8.3296	80.9004
2021	7	11	4	14	0	11.8	0.1	1.3	29.32	92	8.3296	81.7373
2021	7	11	4	24	0	11.8	0.1	1.3	29.3	90.8	8.3296	81.7373
2021	7	11	4	34	0	11.8	0.1	1.3	29.72	91.9	8.3296	82.8532
2021	7	11	4	44	0	11.8	0.1	1.3	29.41	91.8	8.3296	82.0163
2021	7	11	4	54	0	11.8	0.1	1.3	29.62	92.3	8.3296	82.5743
2021	7	11	5	4	0	11.8	0.1	1.3	28.33	92.4	8.3296	78.9477
2021	7	11	5	14	0	11.8	0.1	1.3	29.51	91.7	8.3296	82.2953
2021	7	11	5	24	0	11.8	0.1	1.3	30.01	91.7	8.3296	83.6902
2021	7	11	5	34	0	11.8	0.1	1.3	29.44	93.1	8.3296	82.0164
2021	7	11	5	44	0	11.8	0.1	1.3	28.2	90.6	8.3357	78.7285
2021	7	11	5	54	0	11.8	0.1	1.3	29.76	93.7	8.3357	82.9162
2021	7	11	6	4	0	11.8	0.1	1.3	28.16	93.9	8.3357	78.4493
2021	7	11	6	14	0	11.8	0.1	1.3	28.92	92	8.3357	80.6828
2021	7	11	6	24	0	11.8	0.1	1.3	29.54	92.9	8.3357	82.3578
2021	7	11	6	34	0	11.8	0.1	1.3	29.13	92.8	8.3357	81.2411
2021	7	11	6	44	0	11.8	0.1	1.3	30.01	91.7	8.3357	83.7538
2021	7	11	6	54	0	12	0.1	1.3	29.2	91	8.3357	81.5203
2021	7	11	7	4	0	12	0.1	1.3	28.6	91	8.3357	79.8453
2021	7	11	7	14	0	12	0.1	1.3	29.06	93.7	8.3357	80.962
2021	7	11	7	24	0	12.2	0.1	1.3	29.13	92.6	8.3357	81.2412
2021	7	11	7	34	0	12.2	0.1	1.3	28.31	91.4	8.3357	79.0077
2021	7	11	7	44	0	12.4	0.1	1.3	29.63	92.5	8.3357	82.637
2021	7	11	7	54	0	12.4	0.1	1.3	27.73	92.7	8.3357	77.3326
2021	7	11	8	4	0	12.4	0.1	1.3	29.5	90.8	8.3357	82.3578
2021	7	11	8	14	0	12.4	0.1	1.3	29.63	92.7	8.3357	82.637
2021	7	11	8	24	0	12.4	0.1	1.3	29.21	91.4	8.3357	81.5203
2021	7	11	8	34	0	12.4	0.1	1.3	29.53	92.7	8.3357	82.3578
2021	7	11	8	44	0	12.4	0.1	1.3	28.6	90	8.3357	79.8452
2021	7	11	8	54	0	12.6	0.1	1.3	30	91	8.3357	83.7537
2021	7	11	9	4	0	12.6	0.1	1.3	28.63	92.6	8.3357	79.8452
2021	7	11	9	14	0	12.6	0.1	1.3	29.71	91.5	8.3357	82.9161
2021	7	11	9	24	0	12.6	0.1	1.3	30.43	92.6	8.3357	84.8704
2021	7	11	9	34	0	12.6	0.1	1.3	29.31	91.8	8.3357	81.7994
2021	7	11	9	44	0	12.8	0.1	1.3	29.34	92.9	8.3357	81.7994
2021	7	11	9	54	0	12.8	0.1	1.3	29.3	91	8.3357	81.7994

Mazourka (0354)

Year	Month	Day	Hour	Minute	Second	Voltage	CellBegin	CellEnd	Speed	Direction	Area	Flow
2021	7	11	10	4	0	12.8	0.1	1.3	29.81	91.3	8.3357	83.1952
2021	7	11	10	14	0	12.8	0.1	1.3	28.43	92.6	8.3357	79.2867
2021	7	11	10	24	0	12.8	0.1	1.3	29.13	92.8	8.3357	81.241
2021	7	11	10	34	0	12.8	0.1	1.3	29.7	89.2	8.3357	82.916
2021	7	11	10	44	0	12.8	0.1	1.3	29.24	93.1	8.3357	81.5201
2021	7	11	10	54	0	12.8	0.1	1.3	29.73	92.5	8.3357	82.916
2021	7	11	11	4	0	13	0.1	1.3	28.22	92	8.3357	78.7283
2021	7	11	11	14	0	13.2	0.1	1.3	29.93	92.5	8.3357	83.4743
2021	7	11	11	24	0	13.2	0.1	1.3	28.81	95	8.3357	80.1241
2021	7	11	11	34	0	13.2	0.1	1.3	28.56	93.8	8.3357	79.5657
2021	7	11	11	44	0	13.2	0.1	1.3	29.18	94.1	8.3357	81.2408
2021	7	11	11	54	0	13	0.1	1.3	29.31	91.4	8.3357	81.7991
2021	7	11	12	4	0	13	0.1	1.3	29.54	92.9	8.3357	82.3575
2021	7	11	12	14	0	13	0.1	1.3	28.6	90.6	8.3357	79.8448
2021	7	11	12	24	0	13	0.1	1.3	29.16	93.5	8.3357	81.2407
2021	7	11	12	34	0	13	0.1	1.3	28.31	91.8	8.3357	79.0072
2021	7	11	12	44	0	13	0.1	1.3	30.4	90.8	8.3296	84.8056
2021	7	11	12	54	0	13	0.1	1.3	28.91	91.6	8.3296	80.6211
2021	7	11	13	4	0	12.8	0.1	1.3	29.94	93.1	8.3296	83.4107
2021	7	11	13	14	0	12.6	0.1	1.3	30.07	93.8	8.3296	83.6897
2021	7	11	13	24	0	12.6	0.1	1.3	29.57	93.9	8.3235	82.2324
2021	7	11	13	34	0	12.6	0.1	1.3	28.67	94	8.3235	79.7236
2021	7	11	13	44	0	12.6	0.1	1.3	29.74	92.9	8.3235	82.7899
2021	7	11	13	54	0	12.6	0.1	1.3	30.83	92.6	8.3235	85.8562
2021	7	11	14	4	0	12.8	0.1	1.3	30.04	92.9	8.3174	83.5627
2021	7	11	14	14	0	12.8	0.1	1.3	29.22	92.4	8.3235	81.3961
2021	7	11	14	24	0	12.8	0.1	1.3	29.4	91	8.3174	81.8914
2021	7	11	14	34	0	12.8	0.1	1.3	29.6	90.6	8.3235	82.5111
2021	7	11	14	44	0	12.8	0.1	1.3	29.12	92	8.3174	81.0558
2021	7	11	14	54	0	12.8	0.1	1.3	29.82	92.1	8.3113	82.9425
2021	7	11	15	4	0	12.8	0.1	1.3	30.21	91.7	8.3113	84.0558
2021	7	11	15	14	0	12.4	0.1	1.3	29.47	93.9	8.3174	81.8913
2021	7	11	15	24	0	12	0.1	1.3	29.1	90	8.3113	80.9941
2021	7	11	15	34	0	12	0.1	1.3	30.32	92.1	8.3113	84.3341
2021	7	11	15	44	0	12	0.1	1.3	29.43	92.5	8.3113	81.8291
2021	7	11	15	54	0	12	0.1	1.3	29.95	93.3	8.3174	83.284
2021	7	11	16	4	0	12	0.1	1.3	28.9	90.2	8.3113	80.4374
2021	7	11	16	14	0	12	0.1	1.3	30.24	92.8	8.3113	84.0557
2021	7	11	16	24	0	12	0.1	1.3	30.02	91.9	8.3113	83.499
2021	7	11	16	34	0	12	0.1	1.3	29.13	92.6	8.3113	80.994
2021	7	11	16	44	0	12	0.1	1.3	29.7	91	8.3113	82.664
2021	7	11	16	54	0	12	0.1	1.3	30.34	93	8.3113	84.334
2021	7	11	17	4	0	12	0.1	1.3	29.1	90.8	8.3174	81.0556
2021	7	11	17	14	0	12	0.1	1.3	29.41	91.8	8.3174	81.8912
2021	7	11	17	24	0	12	0.1	1.3	29.44	93.1	8.3174	81.8912
2021	7	11	17	34	0	12	0.1	1.3	29.82	92.1	8.3174	83.0054
2021	7	11	17	44	0	12	0.1	1.3	29.82	91.9	8.3174	83.0054
2021	7	11	17	54	0	12	0.1	1.3	29.51	91.7	8.3174	82.1697
2021	7	11	18	4	0	12	0.1	1.3	30.22	92.3	8.3174	84.1195
2021	7	11	18	14	0	12	0.1	1.3	30.11	91.5	8.3174	83.841

Mazourka (0354)

Year	Month	Day	Hour	Minute	Second	Voltage	CellBegin	CellEnd	Speed	Direction	Area	Flow
2021	7	11	18	24	0	12	0.1	1.3	29.51	91.4	8.3174	82.1697
2021	7	11	18	34	0	12	0.1	1.3	29.5	90.4	8.3174	82.1697
2021	7	11	18	44	0	12	0.1	1.3	30.21	91.3	8.3174	84.1195
2021	7	11	18	54	0	12	0.1	1.3	29.12	92	8.3174	81.0555
2021	7	11	19	4	0	12	0.1	1.3	29.51	91.6	8.3174	82.1697
2021	7	11	19	14	0	12	0.1	1.3	30.14	93	8.3174	83.841
2021	7	11	19	24	0	11.8	0.1	1.3	29.94	92.9	8.3174	83.2839
2021	7	11	19	34	0	11.8	0.1	1.3	30.43	92.4	8.3113	84.6122
2021	7	11	19	44	0	11.8	0.1	1.3	30.1	89.2	8.3174	83.841
2021	7	11	19	54	0	11.8	0.1	1.3	29.52	91.9	8.3174	82.1697
2021	7	11	20	4	0	11.8	0.1	1.3	29.42	92.1	8.3174	81.8912
2021	7	11	20	14	0	11.8	0.1	1.3	29.21	91.8	8.3174	81.3341
2021	7	11	20	24	0	11.8	0.1	1.3	30.3	90.8	8.3174	84.3981
2021	7	11	20	34	0	11.8	0.1	1.3	28.15	93.3	8.3174	78.2702
2021	7	11	20	44	0	11.8	0.1	1.3	29.43	92.5	8.3174	81.8913
2021	7	11	20	54	0	11.8	0.1	1.3	29.8	91	8.3235	83.0685
2021	7	11	21	4	0	11.8	0.1	1.3	30.12	91.9	8.3235	83.9048
2021	7	11	21	14	0	11.8	0.1	1.3	29.92	92.3	8.3235	83.3473
2021	7	11	21	24	0	11.8	0.1	1.3	29.7	89.2	8.3235	82.7898
2021	7	11	21	34	0	11.8	0.1	1.3	29.71	91.7	8.3235	82.7898
2021	7	11	21	44	0	11.8	0.1	1.3	29.6	91	8.3296	82.5737
2021	7	11	21	54	0	11.8	0.1	1.3	29.13	92.6	8.3296	81.1789
2021	7	11	22	4	0	11.8	0.1	1.3	29.01	91.4	8.3296	80.9
2021	7	11	22	14	0	11.8	0.1	1.3	29.71	91.7	8.3296	82.8527
2021	7	11	22	24	0	11.8	0.1	1.3	28.9	89.6	8.3296	80.621
2021	7	11	22	34	0	11.8	0.1	1.3	29.35	93.3	8.3296	81.7369
2021	7	11	22	44	0	11.8	0.1	1.3	29.95	93.3	8.3296	83.4107
2021	7	11	22	54	0	11.8	0.1	1.3	28.83	92.8	8.3296	80.3421
2021	7	11	23	4	0	11.8	0.1	1.3	28.67	94	8.3357	79.8447
2021	7	11	23	14	0	11.8	0.1	1.3	29.23	92.7	8.3296	81.458
2021	7	11	23	24	0	11.8	0.1	1.3	28.88	94.4	8.3357	80.4031
2021	7	11	23	34	0	11.8	0.1	1.3	28.3	90.6	8.3357	79.0072
2021	7	11	23	44	0	11.8	0.1	1.3	28.75	93.4	8.3296	80.0632
2021	7	11	23	54	0	11.8	0.1	1.3	28.64	93	8.3296	79.7842
2021	7	12	0	4	0	11.8	0.1	1.3	28.75	93.4	8.3357	80.1239
2021	7	12	0	14	0	11.8	0.1	1.3	29.37	93.9	8.3357	81.799
2021	7	12	0	24	0	11.8	0.1	1.3	28.92	92	8.3357	80.6823
2021	7	12	0	34	0	11.8	0.1	1.3	30.32	92.3	8.3357	84.5908
2021	7	12	0	44	0	11.8	0.1	1.3	29.21	94.9	8.3357	81.2407
2021	7	12	0	54	0	11.8	0.1	1.3	28.67	94	8.3357	79.8448
2021	7	12	1	4	0	11.8	0.1	1.3	29.06	93.7	8.3357	80.9615
2021	7	12	1	14	0	11.8	0.1	1.3	28.25	93.4	8.3357	78.7281
2021	7	12	1	24	0	11.8	0.1	1.3	28.99	94.6	8.3357	80.6824
2021	7	12	1	34	0	11.8	0.1	1.3	28.56	93.8	8.3357	79.5657
2021	7	12	1	44	0	11.8	0.1	1.3	29.26	93.5	8.3418	81.5818
2021	7	12	1	54	0	11.8	0.1	1.3	28.87	94	8.3418	80.4642
2021	7	12	2	4	0	11.8	0.1	1.3	27.57	94.2	8.3418	76.8322
2021	7	12	2	14	0	11.8	0.1	1.3	29.28	94.3	8.3418	81.5818
2021	7	12	2	24	0	11.8	0.1	1.3	28.49	94.6	8.3418	79.3467
2021	7	12	2	34	0	11.8	0.1	1.3	29.02	92.4	8.3418	81.0231

Mazourka (0354)

Year	Month	Day	Hour	Minute	Second	Voltage	CellBegin	CellEnd	Speed	Direction	Area	Flow
2021	7	12	2	44	0	11.8	0.1	1.3	28.33	92.4	8.3418	79.0674
2021	7	12	2	54	0	11.8	0.1	1.3	28.73	92.6	8.3418	80.185
2021	7	12	3	4	0	11.8	0.1	1.3	28.22	92	8.3418	78.788
2021	7	12	3	14	0	11.8	0.1	1.3	29.22	92.4	8.3418	81.5819
2021	7	12	3	24	0	11.8	0.1	1.3	27.98	94.3	8.3418	77.9499
2021	7	12	3	34	0	11.8	0.1	1.3	28.13	92.6	8.3418	78.5087
2021	7	12	3	44	0	11.8	0.1	1.3	29.22	92.2	8.3418	81.582
2021	7	12	3	54	0	11.8	0.1	1.3	28.42	92	8.3418	79.3469
2021	7	12	4	4	0	11.8	0.1	1.3	28.42	92.2	8.3418	79.3469
2021	7	12	4	14	0	11.8	0.1	1.3	29.67	93.9	8.3418	82.6996
2021	7	12	4	24	0	11.8	0.1	1.3	28.97	94	8.3418	80.7439
2021	7	12	4	34	0	11.6	0.1	1.3	28.71	95	8.3418	79.9057
2021	7	12	4	44	0	11.6	0.1	1.3	28.73	92.6	8.3418	80.1851
2021	7	12	4	54	0	11.6	0.1	1.3	29.43	92.5	8.3418	82.1409
2021	7	12	5	4	0	11.6	0.1	1.3	29.47	93.9	8.3418	82.1409
2021	7	12	5	14	0	11.6	0.1	1.3	29.18	94.3	8.3418	81.3027
2021	7	12	5	24	0	11.6	0.1	1.3	28.64	93.2	8.3418	79.9058
2021	7	12	5	34	0	11.6	0.1	1.3	29.33	92.7	8.3418	81.8615
2021	7	12	5	44	0	11.6	0.1	1.3	29.23	92.7	8.3418	81.5821
2021	7	12	5	54	0	11.6	0.1	1.3	29.51	91.4	8.3418	82.4203
2021	7	12	6	4	0	11.6	0.1	1.3	29.53	92.7	8.3418	82.4203
2021	7	12	6	14	0	11.6	0.1	1.3	28.77	94	8.3418	80.1852
2021	7	12	6	24	0	11.6	0.1	1.3	29.12	92	8.3418	81.3028
2021	7	12	6	34	0	11.8	0.1	1.3	28.72	92.2	8.3418	80.1852
2021	7	12	6	44	0	11.8	0.1	1.3	28.43	92.6	8.3418	79.3471
2021	7	12	6	54	0	12	0.1	1.3	29.01	94.9	8.3479	80.8052
2021	7	12	7	4	0	12	0.1	1.3	28.88	94.4	8.3479	80.5257
2021	7	12	7	14	0	12.2	0.1	1.3	28.28	94.3	8.3479	78.848
2021	7	12	7	24	0	12.2	0.1	1.3	29.03	92.6	8.3479	81.0849
2021	7	12	7	34	0	12.4	0.1	1.3	28.74	93.2	8.3479	80.2461
2021	7	12	7	44	0	12.4	0.1	1.3	29.14	93.1	8.3479	81.3645
2021	7	12	7	54	0	12.4	0.1	1.3	28.14	93.1	8.3479	78.5684
2021	7	12	8	4	0	12.6	0.1	1.3	28.64	93.2	8.3479	79.9664
2021	7	12	8	14	0	12.6	0.1	1.3	28.57	94	8.3479	79.6868
2021	7	12	8	24	0	12.6	0.1	1.3	28.37	94	8.3479	79.1276
2021	7	12	8	34	0	12.6	0.1	1.3	28.13	95.5	8.3479	78.2888
2021	7	12	8	44	0	12.6	0.1	1.3	28.46	96.1	8.3479	79.1276
2021	7	12	8	54	0	12.6	0.1	1.3	27.97	94.1	8.3479	78.0092
2021	7	12	9	4	0	12.6	0.1	1.3	29.21	94.9	8.3479	81.3644
2021	7	12	9	14	0	12.6	0.1	1.3	28.61	95	8.3479	79.6868
2021	7	12	9	24	0	12.8	0.1	1.3	28.52	95.2	8.3479	79.4072
2021	7	12	9	34	0	12.8	0.1	1.3	27.87	94.1	8.3479	77.7295
2021	7	12	9	44	0	12.8	0.1	1.3	28.48	94.2	8.3479	79.4071
2021	7	12	9	54	0	12.8	0.1	1.3	29.37	93.9	8.3479	81.9235
2021	7	12	10	4	0	12.8	0.1	1.3	28.76	96	8.3479	79.9663
2021	7	12	10	14	0	12.8	0.1	1.3	28.39	94.4	8.3479	79.1275
2021	7	12	10	24	0	12.8	0.1	1.3	29.75	95.8	8.3479	82.7623
2021	7	12	10	34	0	12.8	0.1	1.3	28.51	91.4	8.3479	79.6867
2021	7	12	10	44	0	12.8	0.1	1.3	28.85	93.4	8.3479	80.5255
2021	7	12	10	54	0	12.8	0.1	1.3	29.15	93.3	8.3479	81.3642

Mazourka (0354)

Year	Month	Day	Hour	Minute	Second	Voltage	CellBegin	CellEnd	Speed	Direction	Area	Flow
2021	7	12	11	4	0	12.6	0.1	1.3	28.26	93.9	8.3479	78.8478
2021	7	12	11	14	0	12.6	0.1	1.3	29.51	95.1	8.3479	82.203
2021	7	12	11	24	0	12.6	0.1	1.3	29.35	93.3	8.3479	81.9234
2021	7	12	11	34	0	12.6	0.1	1.3	28.93	95.4	8.3479	80.5253
2021	7	12	11	44	0	12.6	0.1	1.3	29.19	94.5	8.3479	81.3642
2021	7	12	11	54	0	12.6	0.1	1.3	30.15	95.7	8.3479	83.8805
2021	7	12	12	4	0	12.8	0.1	1.3	28.74	93	8.3479	80.2457
2021	7	12	12	14	0	13	0.1	1.3	29.11	94.9	8.3479	81.0845
2021	7	12	12	24	0	13	0.1	1.3	29.01	96.9	8.3479	80.5253
2021	7	12	12	34	0	12.8	0.1	1.3	29.3	94.7	8.3479	81.6437
2021	7	12	12	44	0	12.8	0.1	1.3	29.35	95.9	8.3479	81.6436
2021	7	12	12	54	0	13	0.1	1.3	28.91	97	8.3479	80.2456
2021	7	12	13	4	0	12.8	0.1	1.3	29.01	94.9	8.3418	80.7437
2021	7	12	13	14	0	12.8	0.1	1.3	28.24	93	8.3418	78.788
2021	7	12	13	24	0	12.8	0.1	1.3	29.05	93.4	8.3418	81.0231
2021	7	12	13	34	0	12.6	0.1	1.3	29.35	93.3	8.3418	81.8613
2021	7	12	13	44	0	12.6	0.1	1.3	29.22	92.2	8.3418	81.5819
2021	7	12	13	54	0	12.6	0.1	1.3	29.52	91.9	8.3418	82.42
2021	7	12	14	4	0	12.6	0.1	1.3	29.24	93.1	8.3418	81.5818
2021	7	12	14	14	0	12.8	0.1	1.3	30.24	92.8	8.3418	84.3757
2021	7	12	14	24	0	12.8	0.1	1.3	29.36	93.7	8.3418	81.8612
2021	7	12	14	34	0	12.8	0.1	1.3	29.01	94.9	8.3418	80.7436
2021	7	12	14	44	0	12.8	0.1	1.3	29.01	94.9	8.3418	80.7436
2021	7	12	14	54	0	12.8	0.1	1.3	29.82	92.3	8.3418	83.2581
2021	7	12	15	4	0	12.8	0.1	1.3	28.53	92.4	8.3418	79.626
2021	7	12	15	14	0	12.8	0.1	1.3	29.41	91.6	8.3418	82.1405
2021	7	12	15	24	0	12.8	0.1	1.3	29.22	92	8.3418	81.5817
2021	7	12	15	34	0	12.8	0.1	1.3	29.32	92.2	8.3418	81.8611
2021	7	12	15	44	0	12.8	0.1	1.3	29.41	91.2	8.3357	82.0782
2021	7	12	15	54	0	13	0.1	1.3	29.31	91.6	8.3418	81.8611
2021	7	12	16	4	0	13	0.1	1.3	28.71	91.4	8.3418	80.1848
2021	7	12	16	14	0	13	0.1	1.3	29.83	92.7	8.3418	83.258
2021	7	12	16	24	0	13	0.1	1.3	30.21	91.7	8.3418	84.3755
2021	7	12	16	34	0	12.8	0.1	1.3	29.03	92.8	8.3418	81.0228
2021	7	12	16	44	0	12.8	0.1	1.3	30.21	91.7	8.3357	84.3115
2021	7	12	16	54	0	12.8	0.1	1.3	29.92	92.1	8.3357	83.474
2021	7	12	17	4	0	12.8	0.1	1.3	29.1	90.8	8.3357	81.2406
2021	7	12	17	14	0	12.8	0.1	1.3	30.13	92.7	8.3357	84.0323
2021	7	12	17	24	0	12.8	0.1	1.3	29.04	93	8.3357	80.9614
2021	7	12	17	34	0	12.8	0.1	1.3	28.91	91.8	8.3357	80.6822
2021	7	12	17	44	0	12.8	0.1	1.3	28.51	91.4	8.3357	79.5655
2021	7	12	17	54	0	12.8	0.1	1.3	29.6	90	8.3357	82.6364
2021	7	12	18	4	0	12.4	0.1	1.3	30.13	92.7	8.3357	84.0323
2021	7	12	18	14	0	12.2	0.1	1.3	29.41	91.2	8.3357	82.0781
2021	7	12	18	24	0	12	0.1	1.3	29.8	90.2	8.3357	83.1948
2021	7	12	18	34	0	12	0.1	1.3	29.81	91.7	8.3357	83.1948
2021	7	12	18	44	0	12	0.1	1.3	30.27	93.8	8.3296	84.2476
2021	7	12	18	54	0	12	0.1	1.3	30.1	90.8	8.3357	84.0323
2021	7	12	19	4	0	12	0.1	1.3	29.92	92.1	8.3357	83.474
2021	7	12	19	14	0	12	0.1	1.3	29.72	91.9	8.3357	82.9156

Mazourka (0354)

Year	Month	Day	Hour	Minute	Second	Voltage	CellBegin	CellEnd	Speed	Direction	Area	Flow
2021	7	12	19	24	0	12	0.1	1.3	30.21	91.7	8.3357	84.3115
2021	7	12	19	34	0	11.8	0.1	1.3	30.31	91.3	8.3357	84.5907
2021	7	12	19	44	0	11.8	0.1	1.3	29.37	93.9	8.3357	81.799
2021	7	12	19	54	0	11.8	0.1	1.3	28.81	91.2	8.3296	80.3421
2021	7	12	20	4	0	11.8	0.1	1.3	29.01	91.4	8.3357	80.9614
2021	7	12	20	14	0	11.8	0.1	1.3	29.41	91.4	8.3296	82.0159
2021	7	12	20	24	0	11.8	0.1	1.3	29.63	92.5	8.3357	82.6365
2021	7	12	20	34	0	11.8	0.1	1.3	29.41	91.8	8.3296	82.0159
2021	7	12	20	44	0	11.8	0.1	1.3	29.41	91.8	8.3357	82.0782
2021	7	12	20	54	0	11.8	0.1	1.3	29.93	92.5	8.3357	83.4741
2021	7	12	21	4	0	11.8	0.1	1.3	30.31	91.1	8.3357	84.5908
2021	7	12	21	14	0	11.8	0.1	1.3	29.06	93.7	8.3357	80.9615
2021	7	12	21	24	0	11.8	0.1	1.3	30.53	92.6	8.3357	85.1492
2021	7	12	21	34	0	11.8	0.1	1.3	29	91	8.3357	80.9615
2021	7	12	21	44	0	11.8	0.1	1.3	28.82	92.2	8.3357	80.4032
2021	7	12	21	54	0	11.8	0.1	1.3	29.31	91.6	8.3357	81.799
2021	7	12	22	4	0	11.8	0.1	1.3	29.1	90.8	8.3357	81.2407
2021	7	12	22	14	0	11.8	0.1	1.3	29.82	91.9	8.3357	83.195
2021	7	12	22	24	0	11.8	0.1	1.3	29	91	8.3357	80.9615
2021	7	12	22	34	0	11.8	0.1	1.3	29.31	91.6	8.3357	81.7991
2021	7	12	22	44	0	11.8	0.1	1.3	29.71	91.7	8.3418	82.9787
2021	7	12	22	54	0	11.8	0.1	1.3	29.8	90	8.3357	83.195
2021	7	12	23	4	0	11.8	0.1	1.3	30.43	92.6	8.3418	84.9344
2021	7	12	23	14	0	11.8	0.1	1.3	30.13	92.5	8.3418	84.0963
2021	7	12	23	24	0	11.8	0.1	1.3	29.02	92	8.3418	81.023
2021	7	12	23	34	0	11.8	0.1	1.3	29.6	90.2	8.3418	82.6994
2021	7	12	23	44	0	11.8	0.1	1.3	29.35	93.3	8.3418	81.8612
2021	7	12	23	54	0	11.8	0.1	1.3	29.72	91.9	8.3418	82.9788
2021	7	13	0	4	0	11.8	0.1	1.3	29.72	92.3	8.3418	82.9788
2021	7	13	0	14	0	11.8	0.1	1.3	29.22	92	8.3418	81.5819
2021	7	13	0	24	0	11.8	0.1	1.3	29.7	90.6	8.3418	82.9788
2021	7	13	0	34	0	11.8	0.1	1.3	29.61	91.7	8.3418	82.6995
2021	7	13	0	44	0	11.8	0.1	1.3	28.74	93	8.3418	80.185
2021	7	13	0	54	0	11.8	0.1	1.3	29.7	90.8	8.3418	82.9789
2021	7	13	1	4	0	11.8	0.1	1.3	28.9	90.8	8.3418	80.7438
2021	7	13	1	14	0	11.8	0.1	1.3	30.15	93.4	8.3418	84.0965
2021	7	13	1	24	0	11.8	0.1	1.3	29.3	91	8.3418	81.8614
2021	7	13	1	34	0	11.8	0.1	1.3	30.1	89.8	8.3418	84.0965
2021	7	13	1	44	0	11.8	0.1	1.3	29.43	92.5	8.3418	82.1408
2021	7	13	1	54	0	11.8	0.1	1.3	29.51	91.4	8.3418	82.4202
2021	7	13	2	4	0	11.8	0.1	1.3	30.5	90.8	8.3418	85.2141
2021	7	13	2	14	0	11.8	0.1	1.3	28.61	91.2	8.3418	79.9057
2021	7	13	2	24	0	11.8	0.1	1.3	29.62	91.9	8.3418	82.6997
2021	7	13	2	34	0	11.8	0.1	1.3	29.4	91	8.3418	82.1409
2021	7	13	2	44	0	11.8	0.1	1.3	29.61	91.7	8.3418	82.6997
2021	7	13	2	54	0	11.8	0.1	1.3	30.16	93.6	8.3418	84.0967
2021	7	13	3	4	0	11.8	0.1	1.3	30.1	90.8	8.3418	84.0967
2021	7	13	3	14	0	11.8	0.1	1.3	29.6	89.8	8.3418	82.6998
2021	7	13	3	24	0	11.8	0.1	1.3	29.11	91.6	8.3418	81.3028
2021	7	13	3	34	0	11.8	0.1	1.3	30	91	8.3479	83.8809

Mazourka (0354)

Year	Month	Day	Hour	Minute	Second	Voltage	CellBegin	CellEnd	Speed	Direction	Area	Flow
2021	7	13	3	44	0	11.8	0.1	1.3	30	90	8.3479	83.8809
2021	7	13	3	54	0	11.8	0.1	1.3	29.72	92.1	8.3479	83.0421
2021	7	13	4	4	0	11.6	0.1	1.3	29.83	92.7	8.3479	83.3217
2021	7	13	4	14	0	11.6	0.1	1.3	29.15	93.3	8.3479	81.3645
2021	7	13	4	24	0	11.6	0.1	1.3	30.12	91.9	8.3479	84.1606
2021	7	13	4	34	0	11.6	0.1	1.3	29.56	93.7	8.3479	82.483
2021	7	13	4	44	0	11.6	0.1	1.3	29.61	91.4	8.3479	82.7626
2021	7	13	4	54	0	11.6	0.1	1.3	29.32	92	8.3479	81.9238
2021	7	13	5	4	0	11.6	0.1	1.3	30.73	92.4	8.3479	85.8382
2021	7	13	5	14	0	11.6	0.1	1.3	29.61	91.4	8.3479	82.7626
2021	7	13	5	24	0	11.6	0.1	1.3	29.81	91.7	8.3479	83.3218
2021	7	13	5	34	0	11.6	0.1	1.3	29.52	92.1	8.3479	82.483
2021	7	13	5	44	0	11.6	0.1	1.3	30.01	91.5	8.3479	83.8811
2021	7	13	5	54	0	11.6	0.1	1.3	30.7	89.8	8.3479	85.8383
2021	7	13	6	4	0	11.6	0.1	1.3	29.91	91.3	8.3479	83.6015
2021	7	13	6	14	0	11.6	0.1	1.3	29.41	91.6	8.3479	82.2035
2021	7	13	6	24	0	11.6	0.1	1.3	28.82	92.4	8.3479	80.5259
2021	7	13	6	34	0	11.8	0.1	1.3	30.36	93.6	8.3479	84.7199
2021	7	13	6	44	0	11.8	0.1	1.3	29.62	91.9	8.354	82.8254
2021	7	13	6	54	0	11.8	0.1	1.3	29	90.8	8.354	81.1465
2021	7	13	7	4	0	11.8	0.1	1.3	30.4	90.4	8.354	85.0639
2021	7	13	7	14	0	12	0.1	1.3	29.43	92.7	8.354	82.2658
2021	7	13	7	24	0	12.2	0.1	1.3	30.21	91.5	8.354	84.5043
2021	7	13	7	34	0	12.2	0.1	1.3	28.82	92.4	8.354	80.5869
2021	7	13	7	44	0	12.2	0.1	1.3	29.41	91.8	8.354	82.2658
2021	7	13	7	54	0	12.4	0.1	1.3	30	90.6	8.354	83.9447
2021	7	13	8	4	0	12.4	0.1	1.3	29.32	92	8.354	81.986
2021	7	13	8	14	0	12.2	0.1	1.3	29.41	91.4	8.354	82.2658
2021	7	13	8	24	0	12.2	0.1	1.3	30.51	91.1	8.354	85.3438
2021	7	13	8	34	0	12.6	0.1	1.3	29.51	91.6	8.354	82.5456
2021	7	13	8	44	0	12.6	0.1	1.3	29.14	93	8.354	81.4263
2021	7	13	8	54	0	12.8	0.1	1.3	28.1	91	8.354	78.6281
2021	7	13	9	4	0	12.4	0.1	1.3	29.82	91.9	8.354	83.385
2021	7	13	9	14	0	12.4	0.1	1.3	29.1	90.8	8.354	81.4263
2021	7	13	9	24	0	12.4	0.1	1.3	29.51	91.7	8.354	82.5456
2021	7	13	9	34	0	12.2	0.1	1.3	30.03	92.7	8.354	83.9446
2021	7	13	9	44	0	12.2	0.1	1.3	30.03	92.7	8.354	83.9447
2021	7	13	9	54	0	12	0.1	1.3	30.23	92.5	8.354	84.5043
2021	7	13	10	4	0	12	0.1	1.3	29.71	91.2	8.3601	83.1681
2021	7	13	10	14	0	12.2	0.1	1.3	29.51	91.7	8.3601	82.608
2021	7	13	10	24	0	12.4	0.1	1.3	30.04	93.1	8.354	83.9447
2021	7	13	10	34	0	12.6	0.1	1.3	29.81	91.3	8.3601	83.4481
2021	7	13	10	44	0	13	0.1	1.3	31.45	93.3	8.3601	87.9285
2021	7	13	10	54	0	13.2	0.1	1.3	30.55	93.2	8.3601	85.4082
2021	7	13	11	4	0	12.8	0.1	1.3	30.31	91.7	8.354	84.784
2021	7	13	11	14	0	12.8	0.1	1.3	30.65	93.2	8.354	85.6235
2021	7	13	11	24	0	13	0.1	1.3	30.5	90.8	8.354	85.3436
2021	7	13	11	34	0	13	0.1	1.3	30.04	93.1	8.354	83.9445
2021	7	13	11	44	0	12.8	0.1	1.3	30.06	93.6	8.3601	84.008
2021	7	13	11	54	0	12.8	0.1	1.3	29.6	94.7	8.354	82.5454

Mazourka (0354)

Year	Month	Day	Hour	Minute	Second	Voltage	CellBegin	CellEnd	Speed	Direction	Area	Flow
2021	7	13	12	4	0	12.8	0.1	1.3	30.23	92.7	8.354	84.5041
2021	7	13	12	14	0	12.8	0.1	1.3	30.12	92.3	8.354	84.2243
2021	7	13	12	24	0	12.8	0.1	1.3	30.57	93.9	8.3601	85.4081
2021	7	13	12	34	0	12.8	0.1	1.3	28.62	92	8.354	80.027
2021	7	13	12	44	0	12.8	0.1	1.3	30.86	93.5	8.354	86.1829
2021	7	13	12	54	0	13	0.1	1.3	29.44	95.7	8.354	81.9856
2021	7	13	13	4	0	12.8	0.1	1.3	30.37	93.8	8.354	84.7838
2021	7	13	13	14	0	12.8	0.1	1.3	30.31	94.9	8.354	84.504
2021	7	13	13	24	0	12.8	0.1	1.3	30.56	93.6	8.3479	85.2788
2021	7	13	13	34	0	12.8	0.1	1.3	29.55	93.5	8.3479	82.4828
2021	7	13	13	44	0	12.8	0.1	1.3	29.5	90.8	8.3479	82.4828
2021	7	13	13	54	0	12.8	0.1	1.3	29.52	92.3	8.354	82.5453
2021	7	13	14	4	0	12.4	0.1	1.3	29.34	92.9	8.3418	81.8616
2021	7	13	14	14	0	12.4	0.1	1.3	30.92	95	8.3479	86.1177
2021	7	13	14	24	0	12.8	0.1	1.3	30.23	92.7	8.3479	84.4401
2021	7	13	14	34	0	13	0.1	1.3	30.13	92.5	8.3479	84.1605
2021	7	13	14	44	0	12.4	0.1	1.3	29.81	91.3	8.3479	83.3217
2021	7	13	14	54	0	12.4	0.1	1.3	30.04	93.1	8.3479	83.8809
2021	7	13	15	4	0	13	0.1	1.3	29.96	93.6	8.3479	83.6012
2021	7	13	15	14	0	13	0.1	1.3	30.46	93.6	8.3479	84.9992
2021	7	13	15	24	0	13	0.1	1.3	30.62	92.1	8.3418	85.4936
2021	7	13	15	34	0	13	0.1	1.3	30.26	93.6	8.3479	84.4399
2021	7	13	15	44	0	13	0.1	1.3	30.14	92.9	8.3418	84.0966
2021	7	13	15	54	0	12.8	0.1	1.3	30.15	93.4	8.3479	84.1603
2021	7	13	16	4	0	12.8	0.1	1.3	29.77	94	8.3418	82.979
2021	7	13	16	14	0	12.8	0.1	1.3	30.15	93.2	8.3418	84.0966
2021	7	13	16	24	0	12.6	0.1	1.3	29.74	93.1	8.3418	82.979
2021	7	13	16	34	0	12.8	0.1	1.3	29.96	93.6	8.3418	83.5378
2021	7	13	16	44	0	12.4	0.1	1.3	30.15	93.2	8.3418	84.0966
2021	7	13	16	54	0	12.6	0.1	1.3	29.22	92	8.3418	81.582
2021	7	13	17	4	0	12.8	0.1	1.3	30.23	92.5	8.3418	84.3759
2021	7	13	17	14	0	12.8	0.1	1.3	30.35	93.2	8.3418	84.6553
2021	7	13	17	24	0	12.6	0.1	1.3	29.94	93.1	8.3418	83.5377
2021	7	13	17	34	0	12	0.1	1.3	30.84	92.8	8.3418	86.0522
2021	7	13	17	44	0	12	0.1	1.3	31.09	94.4	8.3418	86.611
2021	7	13	17	54	0	11.8	0.1	1.3	30.13	92.7	8.3418	84.0965
2021	7	13	18	4	0	11.8	0.1	1.3	30.6	90.4	8.3418	85.4935
2021	7	13	18	14	0	11.8	0.1	1.3	30.6	90.6	8.3418	85.4935
2021	7	13	18	24	0	11.8	0.1	1.3	30.12	92.1	8.3418	84.0965
2021	7	13	18	34	0	12	0.1	1.3	30.32	92.3	8.3418	84.6553
2021	7	13	18	44	0	12	0.1	1.3	29.13	92.8	8.3418	81.3026
2021	7	13	18	54	0	11.8	0.1	1.3	30.1	90.2	8.3418	84.0965
2021	7	13	19	4	0	11.8	0.1	1.3	29.52	91.9	8.3418	82.4201
2021	7	13	19	14	0	11.8	0.1	1.3	29.9	90.8	8.3418	83.5377
2021	7	13	19	24	0	11.8	0.1	1.3	29.54	92.9	8.3418	82.4201
2021	7	13	19	34	0	11.8	0.1	1.3	29.92	91.9	8.3418	83.5377
2021	7	13	19	44	0	11.8	0.1	1.3	30.62	92.1	8.3418	85.4934
2021	7	13	19	54	0	11.8	0.1	1.3	29.61	91.5	8.3479	82.7622
2021	7	13	20	4	0	11.8	0.1	1.3	29.71	91.2	8.3479	83.0418
2021	7	13	20	14	0	11.8	0.1	1.3	29.63	92.7	8.3479	82.7622

Mazourka (0354)

Year	Month	Day	Hour	Minute	Second	Voltage	CellBegin	CellEnd	Speed	Direction	Area	Flow
2021	7	13	20	24	0	11.8	0.1	1.3	29.73	92.5	8.3479	83.0418
2021	7	13	20	34	0	11.8	0.1	1.3	30.11	91.5	8.3479	84.1602
2021	7	13	20	44	0	11.8	0.1	1.3	30.44	93	8.3479	84.999
2021	7	13	20	54	0	11.8	0.1	1.3	29.92	92.1	8.3479	83.601
2021	7	13	21	4	0	11.8	0.1	1.3	29.22	92	8.3479	81.6438
2021	7	13	21	14	0	11.8	0.1	1.3	29.82	91.9	8.3479	83.3214
2021	7	13	21	24	0	11.8	0.1	1.3	30.13	92.7	8.3479	84.1602
2021	7	13	21	34	0	11.8	0.1	1.3	30.63	92.4	8.3479	85.5582
2021	7	13	21	44	0	11.8	0.1	1.3	29.41	91.6	8.3479	82.203
2021	7	13	21	54	0	11.8	0.1	1.3	29.2	90.8	8.3479	81.6438
2021	7	13	22	4	0	11.8	0.1	1.3	28.61	91.2	8.3479	79.9662
2021	7	13	22	14	0	11.8	0.1	1.3	30.3	90.4	8.3479	84.7195
2021	7	13	22	24	0	11.8	0.1	1.3	30.13	92.7	8.3479	84.1603
2021	7	13	22	34	0	11.8	0.1	1.3	30.43	92.6	8.354	85.0635
2021	7	13	22	44	0	11.8	0.1	1.3	30.6	90.7	8.3479	85.5583
2021	7	13	22	54	0	11.8	0.1	1.3	30.73	92.4	8.3479	85.8379
2021	7	13	23	4	0	11.8	0.1	1.3	29.8	91	8.354	83.3846
2021	7	13	23	14	0	11.8	0.1	1.3	29.1	89.2	8.354	81.4259
2021	7	13	23	24	0	11.8	0.1	1.3	29.32	92	8.354	81.9856
2021	7	13	23	34	0	11.8	0.1	1.3	30.42	91.9	8.354	85.0635
2021	7	13	23	44	0	11.8	0.1	1.3	31.25	93.3	8.354	87.3021
2021	7	13	23	54	0	11.8	0.1	1.3	29.64	92.9	8.354	82.8251
2021	7	14	0	4	0	11.8	0.1	1.3	30.17	94	8.354	84.2242
2021	7	14	0	14	0	11.8	0.1	1.3	30.01	91.3	8.354	83.9444
2021	7	14	0	24	0	11.8	0.1	1.3	29.63	92.5	8.354	82.8251
2021	7	14	0	34	0	11.8	0.1	1.3	29.2	89.8	8.354	81.7059
2021	7	14	0	44	0	11.8	0.1	1.3	30.13	92.7	8.354	84.2242
2021	7	14	0	54	0	11.8	0.1	1.3	29.86	93.6	8.3601	83.4479
2021	7	14	1	4	0	11.8	0.1	1.3	29.52	92.1	8.3601	82.6078
2021	7	14	1	14	0	11.8	0.1	1.3	29.6	90.8	8.3601	82.8879
2021	7	14	1	24	0	11.8	0.1	1.3	30.02	92.1	8.3601	84.008
2021	7	14	1	34	0	11.8	0.1	1.3	29.52	92.1	8.3601	82.6079
2021	7	14	1	44	0	11.8	0.1	1.3	29.83	92.7	8.3601	83.448
2021	7	14	1	54	0	11.8	0.1	1.3	30.01	91.1	8.3662	84.0716
2021	7	14	2	4	0	11.8	0.1	1.3	30.12	92.3	8.3662	84.3518
2021	7	14	2	14	0	11.8	0.1	1.3	31.21	91.1	8.3662	87.4345
2021	7	14	2	24	0	11.8	0.1	1.3	29.82	92.3	8.3722	83.5742
2021	7	14	2	34	0	11.8	0.1	1.3	29.92	91.9	8.3783	83.918
2021	7	14	2	44	0	11.8	0.1	1.3	30.03	92.7	8.3783	84.1987
2021	7	14	2	54	0	11.8	0.1	1.3	29.83	92.7	8.3844	83.7005
2021	7	14	3	4	0	11.8	0.1	1.3	30.51	91.5	8.3844	85.6666
2021	7	14	3	14	0	11.8	0.1	1.3	30.12	91.9	8.3844	84.5431
2021	7	14	3	24	0	11.8	0.1	1.3	30.45	93.4	8.3844	85.3858
2021	7	14	3	34	0	11.8	0.1	1.3	30.91	91.1	8.3844	86.7902
2021	7	14	3	44	0	11.8	0.1	1.2	29.51	91.7	8.3844	82.8579
2021	7	14	3	54	0	11.8	0.1	1.3	29.95	93.4	8.3844	83.9815
2021	7	14	4	4	0	11.8	0.1	1.2	30.74	93	8.3844	86.2285
2021	7	14	4	14	0	11.8	0.1	1.2	30.03	92.5	8.3844	84.2624
2021	7	14	4	24	0	11.8	0.1	1.3	29.9	90.2	8.3905	84.0448
2021	7	14	4	34	0	11.6	0.1	1.2	30.81	91.7	8.3844	86.5094

Mazourka (0354)

Year	Month	Day	Hour	Minute	Second	Voltage	CellBegin	CellEnd	Speed	Direction	Area	Flow
2021	7	14	4	44	0	11.6	0.1	1.3	29.81	91.3	8.3905	83.7638
2021	7	14	4	54	0	11.6	0.1	1.3	30.02	91.9	8.3905	84.326
2021	7	14	5	4	0	11.6	0.1	1.3	29.81	91.3	8.3905	83.7638
2021	7	14	5	14	0	11.6	0.1	1.3	31.16	93.5	8.3905	87.4179
2021	7	14	5	24	0	11.6	0.1	1.3	30.51	91.5	8.3905	85.7314
2021	7	14	5	34	0	11.6	0.1	1.3	30.31	91.5	8.3905	85.1693
2021	7	14	5	44	0	11.6	0.1	1.3	31.07	93.9	8.3905	87.1369
2021	7	14	5	54	0	11.6	0.1	1.3	29.71	91.5	8.3905	83.4828
2021	7	14	6	4	0	11.6	0.1	1.3	30.86	93.5	8.3905	86.5748
2021	7	14	6	14	0	11.6	0.1	1.3	28.8	90.6	8.3905	80.9531
2021	7	14	6	24	0	11.8	0.1	1.3	30.91	91.3	8.3966	86.9213
2021	7	14	6	34	0	11.8	0.1	1.3	30.77	93.9	8.3966	86.3587
2021	7	14	6	44	0	11.8	0.1	1.3	30.73	92.6	8.3966	86.3588
2021	7	14	6	54	0	11.8	0.1	1.3	30.33	92.6	8.3966	85.2336
2021	7	14	7	4	0	12	0.1	1.3	29.83	92.7	8.3966	83.8271
2021	7	14	7	14	0	12	0.1	1.3	30.56	93.6	8.3966	85.7962
2021	7	14	7	24	0	12.2	0.1	1.3	30.23	92.5	8.3966	84.9523
2021	7	14	7	34	0	12.4	0.1	1.3	30.22	91.9	8.3966	84.9523
2021	7	14	7	44	0	12.4	0.1	1.3	31.01	91.5	8.3966	87.2027
2021	7	14	7	54	0	12.4	0.1	1.3	30.83	92.6	8.3966	86.6401
2021	7	14	8	4	0	12.6	0.1	1.3	29.92	92.3	8.3966	84.1084
2021	7	14	8	14	0	12.6	0.1	1.3	30.28	94.2	8.3966	84.9523
2021	7	14	8	24	0	12.6	0.1	1.3	29.7	91	8.3966	83.5458
2021	7	14	8	34	0	12.6	0.1	1.3	30.32	91.9	8.3966	85.2336
2021	7	14	8	44	0	12.6	0.1	1.3	30.22	91.9	8.3966	84.9523
2021	7	14	8	54	0	12.6	0.1	1.3	30.73	92.4	8.3966	86.3588
2021	7	14	9	4	0	12.6	0.1	1.3	29.32	92	8.3966	82.4206
2021	7	14	9	14	0	12.6	0.1	1.3	30.52	91.9	8.3966	85.7962
2021	7	14	9	24	0	12.6	0.1	1.3	30.32	91.9	8.3966	85.2336
2021	7	14	9	34	0	12.8	0.1	1.3	30.73	92.6	8.3966	86.3588
2021	7	14	9	44	0	12.8	0.1	1.3	30.76	93.5	8.3966	86.3587
2021	7	14	9	54	0	12.8	0.1	1.3	29.74	93.1	8.3966	83.5457
2021	7	14	10	4	0	12.8	0.1	1.3	30.11	91.7	8.3966	84.6709
2021	7	14	10	14	0	12.8	0.1	1.3	29.85	93.5	8.3966	83.827
2021	7	14	10	24	0	12.8	0.1	1.3	30.26	93.6	8.3966	84.9522
2021	7	14	10	34	0	12.8	0.1	1.3	30.79	94.5	8.3966	86.3587
2021	7	14	10	44	0	12.8	0.1	1.3	30.74	93	8.3966	86.3587
2021	7	14	10	54	0	12.8	0.1	1.3	30.35	93.4	8.3966	85.2335
2021	7	14	11	4	0	12.8	0.1	1.3	30.5	94.7	8.3966	85.5147
2021	7	14	11	14	0	12.8	0.1	1.3	30.66	93.6	8.3966	86.0773
2021	7	14	11	24	0	12.8	0.1	1.3	31.14	92.8	8.4027	87.5496
2021	7	14	11	34	0	12.8	0.1	1.3	30.05	93.4	8.3966	84.3895
2021	7	14	11	44	0	12.8	0.1	1.3	30.06	93.6	8.3966	84.3895
2021	7	14	11	54	0	12.8	0.1	1.3	30.22	92.1	8.3966	84.952
2021	7	14	12	4	0	12.8	0.1	1.3	30.84	92.8	8.3966	86.6398
2021	7	14	12	14	0	12.8	0.1	1.3	29.88	94.2	8.3966	83.8268
2021	7	14	12	24	0	12.8	0.1	1.3	29.75	95.8	8.3966	83.2642
2021	7	14	12	34	0	12.8	0.1	1.3	30.11	95	8.3905	84.3259
2021	7	14	12	44	0	12.8	0.1	1.3	30.38	94.2	8.3966	85.2332
2021	7	14	12	54	0	12.8	0.1	1.3	29.32	92.3	8.3966	82.4202

Mazourka (0354)

Year	Month	Day	Hour	Minute	Second	Voltage	CellBegin	CellEnd	Speed	Direction	Area	Flow
2021	7	14	13	4	0	12.8	0.1	1.3	30.1	94.6	8.3966	84.3893
2021	7	14	13	14	0	12.8	0.1	1.3	29.93	95.4	8.3966	83.8267
2021	7	14	13	24	0	12.8	0.1	1.3	29.63	92.7	8.3966	83.2641
2021	7	14	13	34	0	12.8	0.1	1.3	30.54	93	8.3905	85.7312
2021	7	14	13	44	0	12.8	0.1	1.3	30.22	95.1	8.3905	84.6068
2021	7	14	13	54	0	12.8	0.1	1.3	30.42	91.9	8.3905	85.4501
2021	7	14	14	4	0	12.8	0.1	1.3	29.07	93.9	8.3905	81.5149
2021	7	14	14	14	0	12.8	0.1	1.3	29.75	93.5	8.3905	83.4825
2021	7	14	14	24	0	12.8	0.1	1.3	30.29	94.4	8.3844	84.8239
2021	7	14	14	34	0	12.8	0.1	1.3	30.65	93.2	8.3844	85.9474
2021	7	14	14	44	0	12.8	0.1	1.3	29.93	92.5	8.3844	83.9813
2021	7	14	14	54	0	12.8	0.1	1.3	29.53	92.5	8.3844	82.8578
2021	7	14	15	4	0	12.8	0.1	1.3	31.34	92.7	8.3783	87.8473
2021	7	14	15	14	0	12.8	0.1	1.3	29.49	94.5	8.3783	82.5147
2021	7	14	15	24	0	13	0.1	1.3	29.51	91.6	8.3844	82.8578
2021	7	14	15	34	0	13	0.1	1.3	30	90.2	8.3844	84.2622
2021	7	14	15	44	0	12.8	0.1	1.3	30	90.8	8.3905	84.3257
2021	7	14	15	54	0	12.8	0.1	1.3	29.92	91.9	8.3905	84.0446
2021	7	14	16	4	0	13	0.1	1.3	30.52	91.9	8.3844	85.6665
2021	7	14	16	14	0	13	0.1	1.3	30.01	91.1	8.3844	84.2621
2021	7	14	16	24	0	13	0.1	1.3	30.52	91.9	8.3783	85.6019
2021	7	14	16	34	0	13	0.1	1.3	30.42	91.9	8.3844	85.3855
2021	7	14	16	44	0	13	0.1	1.3	29.5	90.4	8.3844	82.8577
2021	7	14	16	54	0	13	0.1	1.3	29.83	92.7	8.3783	83.6372
2021	7	14	17	4	0	12.8	0.1	1.3	30.21	91.5	8.3844	84.8238
2021	7	14	17	14	0	12.8	0.1	1.3	30.57	93.8	8.3844	85.6664
2021	7	14	17	24	0	12.8	0.1	1.3	29.92	92.1	8.3844	83.9811
2021	7	14	17	34	0	12.8	0.1	1.3	30.11	91.7	8.3844	84.5429
2021	7	14	17	44	0	12.8	0.1	1.3	29.65	93.3	8.3844	83.1385
2021	7	14	17	54	0	12.8	0.1	1.3	29.95	93.4	8.3722	83.8545
2021	7	14	18	4	0	12.8	0.1	1.3	29.7	94.6	8.3783	83.0758
2021	7	14	18	14	0	12.8	0.1	1.3	30.49	94.3	8.3844	85.3854
2021	7	14	18	24	0	12.6	0.1	1.3	29.64	92.9	8.3783	83.0758
2021	7	14	18	34	0	12	0.1	1.3	30.83	92.6	8.3783	86.4437
2021	7	14	18	44	0	12	0.1	1.3	30.13	92.7	8.3783	84.4791
2021	7	14	18	54	0	11.8	0.1	1.3	30.81	91.7	8.3844	86.5089
2021	7	14	19	4	0	11.8	0.1	1.3	30.65	93.4	8.3844	85.9472
2021	7	14	19	14	0	11.8	0.1	1.3	30.1	91	8.3905	84.6065
2021	7	14	19	24	0	11.8	0.1	1.3	30.53	92.4	8.3905	85.7309
2021	7	14	19	34	0	11.8	0.1	1.3	30.23	92.5	8.3905	84.8876
2021	7	14	19	44	0	11.8	0.1	1.3	30.81	91.3	8.3905	86.5742
2021	7	14	19	54	0	11.8	0.1	1.3	30.42	91.9	8.3905	85.4498
2021	7	14	20	4	0	11.8	0.1	1.3	30.47	94	8.3905	85.4498
2021	7	14	20	14	0	11.8	0.1	1.3	29.43	92.5	8.3905	82.639
2021	7	14	20	24	0	11.8	0.1	1.3	30.61	91.7	8.3905	86.012
2021	7	14	20	34	0	11.8	0.1	1.3	29.83	92.7	8.3905	83.7633
2021	7	14	20	44	0	11.8	0.1	1.3	30.56	93.6	8.3905	85.7309
2021	7	14	20	54	0	11.8	0.1	1.3	30.8	90.7	8.3905	86.5742
2021	7	14	21	4	0	11.8	0.1	1.3	29.1	90.8	8.3905	81.7958
2021	7	14	21	14	0	11.8	0.1	1.3	29.81	91.3	8.3905	83.7634

Mazourka (0354)

Year	Month	Day	Hour	Minute	Second	Voltage	CellBegin	CellEnd	Speed	Direction	Area	Flow
2021	7	14	21	24	0	11.8	0.1	1.3	29.74	93.1	8.3905	83.4823
2021	7	14	21	34	0	11.8	0.1	1.3	29.95	93.4	8.3966	84.1078
2021	7	14	21	44	0	11.8	0.1	1.3	29.52	91.9	8.3905	82.9201
2021	7	14	21	54	0	11.8	0.1	1.3	30.42	91.9	8.3966	85.5143
2021	7	14	22	4	0	11.8	0.1	1.3	31.04	92.8	8.3966	87.2021
2021	7	14	22	14	0	11.8	0.1	1.3	29.84	92.9	8.3966	83.8265
2021	7	14	22	24	0	11.8	0.1	1.3	29.73	92.5	8.3966	83.5452
2021	7	14	22	34	0	11.8	0.1	1.3	29.32	92	8.3966	82.4201
2021	7	14	22	44	0	11.8	0.1	1.3	29.92	92.1	8.3966	84.1078
2021	7	14	22	54	0	11.8	0.1	1.3	29.3	90.8	8.3966	82.4201
2021	7	14	23	4	0	11.8	0.1	1.3	31.91	91.4	8.3966	89.7338
2021	7	14	23	14	0	11.8	0.1	1.3	29.71	91.5	8.3966	83.5453
2021	7	14	23	24	0	11.8	0.1	1.3	29.72	91.9	8.3966	83.5453
2021	7	14	23	34	0	11.8	0.1	1.3	30.32	91.9	8.3966	85.2331
2021	7	14	23	44	0	11.8	0.1	1.3	30.32	92.3	8.3966	85.2331
2021	7	14	23	54	0	11.8	0.1	1.3	30.63	92.6	8.3966	86.077
2021	7	15	0	4	0	11.8	0.1	1.3	31.01	91.7	8.3966	87.2022
2021	7	15	0	14	0	11.8	0.1	1.3	29.62	91.9	8.3966	83.2641
2021	7	15	0	24	0	11.8	0.1	1.3	30.91	91.7	8.3966	86.9209
2021	7	15	0	34	0	11.8	0.1	1.3	30.43	92.4	8.4027	85.5788
2021	7	15	0	44	0	11.8	0.1	1.3	30.3	90.9	8.4027	85.2973
2021	7	15	0	54	0	11.8	0.1	1.3	30.03	92.7	8.3966	84.3893
2021	7	15	1	4	0	11.8	0.1	1.3	30.02	91.9	8.4027	84.4528
2021	7	15	1	14	0	11.8	0.1	1.3	30.41	91.5	8.4027	85.5789
2021	7	15	1	24	0	11.8	0.1	1.3	31.42	92	8.4027	88.394
2021	7	15	1	34	0	11.8	0.1	1.3	30.21	91.1	8.4027	85.0159
2021	7	15	1	44	0	11.8	0.1	1.3	31.42	92	8.4027	88.394
2021	7	15	1	54	0	11.8	0.1	1.3	30.21	91.1	8.4027	85.0159
2021	7	15	2	4	0	11.8	0.1	1.3	30.61	91.7	8.4027	86.142
2021	7	15	2	14	0	11.8	0.1	1.3	31.72	92	8.4027	89.2386
2021	7	15	2	24	0	11.8	0.1	1.3	30.82	91.9	8.4027	86.705
2021	7	15	2	34	0	11.8	0.1	1.3	29.48	94.3	8.4027	82.7639
2021	7	15	2	44	0	11.8	0.1	1.3	29.94	93.1	8.4027	84.1715
2021	7	15	2	54	0	11.8	0.1	1.3	30.03	92.7	8.4027	84.453
2021	7	15	3	4	0	11.8	0.1	1.3	30.25	93.4	8.4027	85.016
2021	7	15	3	14	0	11.8	0.1	1.3	31	90.9	8.4027	87.2681
2021	7	15	3	24	0	11.8	0.1	1.3	29.6	90.8	8.4027	83.327
2021	7	15	3	34	0	11.8	0.1	1.3	29.6	90.4	8.4027	83.327
2021	7	15	3	44	0	11.8	0.1	1.3	30.33	92.5	8.4027	85.2976
2021	7	15	3	54	0	11.8	0.1	1.3	29.92	91.9	8.4027	84.1716
2021	7	15	4	4	0	11.8	0.1	1.3	29.73	92.5	8.4027	83.6086
2021	7	15	4	14	0	11.8	0.1	1.3	30.05	93.4	8.4027	84.4531
2021	7	15	4	24	0	11.8	0.1	1.3	30.52	92.1	8.4027	85.8607
2021	7	15	4	34	0	11.8	0.1	1.3	30.31	91.1	8.4027	85.2977
2021	7	15	4	44	0	11.8	0.1	1.3	29.64	92.9	8.4027	83.3271
2021	7	15	4	54	0	11.8	0.1	1.3	30.41	91.7	8.4027	85.5792
2021	7	15	5	4	0	11.6	0.1	1.3	30.02	92.1	8.4027	84.4532
2021	7	15	5	14	0	11.6	0.1	1.3	30.42	92.3	8.4027	85.5792
2021	7	15	5	24	0	11.6	0.1	1.3	29.76	93.7	8.4027	83.6087
2021	7	15	5	34	0	11.6	0.1	1.3	29.9	91	8.4027	84.1717

Mazourka (0354)

Year	Month	Day	Hour	Minute	Second	Voltage	CellBegin	CellEnd	Speed	Direction	Area	Flow
2021	7	15	5	44	0	11.6	0.1	1.3	29.51	88.8	8.4088	83.1081
2021	7	15	5	54	0	11.6	0.1	1.3	30.75	93.2	8.4027	86.4238
2021	7	15	6	4	0	11.6	0.1	1.3	29.61	91.4	8.4088	83.3899
2021	7	15	6	14	0	11.6	0.1	1.3	29.64	92.9	8.4088	83.3899
2021	7	15	6	24	0	11.8	0.1	1.3	30.74	92.8	8.4088	86.4889
2021	7	15	6	34	0	11.8	0.1	1.3	30.03	92.7	8.4088	84.5168
2021	7	15	6	44	0	11.8	0.1	1.3	30.33	92.5	8.4088	85.362
2021	7	15	6	54	0	11.8	0.1	1.3	30.11	91.3	8.4088	84.7986
2021	7	15	7	4	0	11.8	0.1	1.3	29.6	91	8.4088	83.39
2021	7	15	7	14	0	12	0.1	1.3	31.34	92.9	8.4088	88.1793
2021	7	15	7	24	0	12.2	0.1	1.3	29.51	91.7	8.4088	83.1083
2021	7	15	7	34	0	12	0.1	1.3	30.72	91.9	8.4088	86.4889
2021	7	15	7	44	0	12.2	0.1	1.3	30.13	92.7	8.4088	84.7986
2021	7	15	7	54	0	12.4	0.1	1.3	30.24	93	8.4088	85.0803
2021	7	15	8	4	0	12.2	0.1	1.3	30.11	91.3	8.4088	84.7986
2021	7	15	8	14	0	12.4	0.1	1.3	29.8	90.8	8.4088	83.9534
2021	7	15	8	24	0	12.4	0.1	1.3	30.24	92.8	8.4088	85.0803
2021	7	15	8	34	0	12.6	0.1	1.3	30.83	92.6	8.4088	86.7706
2021	7	15	8	44	0	12.6	0.1	1.3	30.29	94.4	8.4088	85.0803
2021	7	15	8	54	0	12.8	0.1	1.3	29.71	91.7	8.4088	83.6717
2021	7	15	9	4	0	12.4	0.1	1.3	30.22	92.3	8.4088	85.0803
2021	7	15	9	14	0	12.4	0.1	1.3	30.54	93	8.4088	85.9255
2021	7	15	9	24	0	12.4	0.1	1.3	30.31	91.1	8.4088	85.362
2021	7	15	9	34	0	12.8	0.1	1.3	31.03	95.2	8.4088	87.0523
2021	7	15	9	44	0	12.8	0.1	1.3	29.95	93.3	8.4088	84.2351
2021	7	15	9	54	0	12.8	0.1	1.3	31.13	92.6	8.4088	87.6157
2021	7	15	10	4	0	12.8	0.1	1.3	30.66	93.6	8.4088	86.2071
2021	7	15	10	14	0	12.8	0.1	1.3	30.34	93	8.4088	85.3619
2021	7	15	10	24	0	12.8	0.1	1.3	30.27	93.8	8.4088	85.0802
2021	7	15	10	34	0	12.8	0.1	1.3	30.74	93	8.4088	86.4888
2021	7	15	10	44	0	12.8	0.1	1.3	30.59	94.5	8.4088	85.9253
2021	7	15	10	54	0	12.8	0.1	1.3	30.66	93.6	8.4088	86.207
2021	7	15	11	4	0	12.8	0.1	1.3	30	94.6	8.4088	84.2349
2021	7	15	11	14	0	12.8	0.1	1.3	30.18	94.2	8.4088	84.7983
2021	7	15	11	24	0	13	0.1	1.3	30.39	94.5	8.4088	85.3618
2021	7	15	11	34	0	13.2	0.1	1.3	30.9	94.6	8.4088	86.7704
2021	7	15	11	44	0	13.2	0.1	1.3	30.09	94.4	8.4088	84.5166
2021	7	15	11	54	0	13.2	0.1	1.3	30.47	93.8	8.4088	85.6434
2021	7	15	12	4	0	13	0.1	1.3	30.71	91.5	8.4088	86.4886
2021	7	15	12	14	0	12.8	0.1	1.3	30.98	94.1	8.4088	87.052
2021	7	15	12	24	0	13	0.1	1.3	30.86	93.7	8.4027	86.7051
2021	7	15	12	34	0	13	0.1	1.3	29.86	93.6	8.3966	83.8268
2021	7	15	12	44	0	13	0.1	1.3	30.93	95.2	8.3966	86.6398
2021	7	15	12	54	0	13	0.1	1.3	29.81	95	8.3966	83.5455
2021	7	15	13	4	0	13	0.1	1.3	30.04	95.5	8.3966	84.1081
2021	7	15	13	14	0	13	0.1	1.3	30.47	93.8	8.3905	85.4502
2021	7	15	13	24	0	13	0.1	1.3	30.03	92.7	8.3966	84.3894
2021	7	15	13	34	0	13	0.1	1.3	30.48	96.2	8.3905	85.1691
2021	7	15	13	44	0	13.4	0.1	1.3	30.33	95.3	8.3844	84.824
2021	7	15	13	54	0	12.8	0.1	1.3	30.75	93.4	8.3844	86.2285

Mazourka (0354)

Year	Month	Day	Hour	Minute	Second	Voltage	CellBegin	CellEnd	Speed	Direction	Area	Flow
2021	7	15	14	4	0	13	0.1	1.3	30.29	94.4	8.3844	84.824
2021	7	15	14	14	0	12.8	0.1	1.3	31.34	92.7	8.3844	87.9137
2021	7	15	14	24	0	12.8	0.1	1.3	30.94	93	8.3844	86.7901
2021	7	15	14	34	0	13	0.1	1.3	30.27	94	8.3783	84.7601
2021	7	15	14	44	0	12.8	0.1	1.3	31.24	92.9	8.3844	87.6328
2021	7	15	14	54	0	13	0.1	1.3	30.87	93.9	8.3783	86.444
2021	7	15	15	4	0	13	0.1	1.3	30.17	93.8	8.3783	84.4794
2021	7	15	15	14	0	13	0.1	1.3	31.32	92.2	8.3722	87.781
2021	7	15	15	24	0	13	0.1	1.3	30.55	93.4	8.3722	85.5374
2021	7	15	15	34	0	13	0.1	1.3	29.72	92.1	8.3722	83.2938
2021	7	15	15	44	0	13	0.1	1.3	31.11	91.3	8.3783	87.2859
2021	7	15	15	54	0	13	0.1	1.3	30.68	94.1	8.3722	85.8178
2021	7	15	16	4	0	13	0.1	1.3	29.95	93.4	8.3662	83.7913
2021	7	15	16	14	0	13	0.1	1.3	30.02	92.3	8.3662	84.0715
2021	7	15	16	24	0	13	0.1	1.3	29.75	93.5	8.3662	83.2308
2021	7	15	16	34	0	12.8	0.1	1.3	30.55	93.2	8.3601	85.4081
2021	7	15	16	44	0	12.8	0.1	1.3	30.38	94.2	8.3662	84.9122
2021	7	15	16	54	0	12.8	0.1	1.3	30.54	92.8	8.3601	85.4081
2021	7	15	17	4	0	12.8	0.1	1.3	30.72	95	8.3601	85.6881
2021	7	15	17	14	0	12.8	0.1	1.3	30.14	92.9	8.3601	84.2879
2021	7	15	17	24	0	12.8	0.1	1.3	30.2	94.6	8.354	84.2242
2021	7	15	17	34	0	12.8	0.1	1.3	31.02	92.2	8.354	86.7425
2021	7	15	17	44	0	12.8	0.1	1.3	31.01	91.5	8.354	86.7425
2021	7	15	17	54	0	12.6	0.1	1.3	30.52	92.3	8.354	85.3434
2021	7	15	18	4	0	12.6	0.1	1.3	31.01	91.3	8.354	86.7425
2021	7	15	18	14	0	12.6	0.1	1.3	30.61	91.1	8.354	85.6232
2021	7	15	18	24	0	12.2	0.1	1.3	30.67	93.9	8.354	85.6232
2021	7	15	18	34	0	12	0.1	1.3	30.36	93.6	8.354	84.7837
2021	7	15	18	44	0	12	0.1	1.3	29.12	92	8.354	81.426
2021	7	15	18	54	0	12	0.1	1.3	30.14	92.9	8.354	84.2241
2021	7	15	19	4	0	12	0.1	1.3	30.23	92.5	8.354	84.5039
2021	7	15	19	14	0	12	0.1	1.3	31.05	93.1	8.354	86.7424
2021	7	15	19	24	0	12	0.1	1.3	30.22	92.1	8.354	84.5039
2021	7	15	19	34	0	12	0.1	1.3	30	90.8	8.354	83.9443
2021	7	15	19	44	0	12	0.1	1.3	29.5	90.8	8.354	82.5452
2021	7	15	19	54	0	11.8	0.1	1.3	30.32	91.9	8.354	84.7837
2021	7	15	20	4	0	11.8	0.1	1.3	30.7	90.9	8.354	85.903
2021	7	15	20	14	0	11.8	0.1	1.3	30.73	92.4	8.354	85.903
2021	7	15	20	24	0	11.8	0.1	1.3	30.01	91.3	8.354	83.9442
2021	7	15	20	34	0	11.8	0.1	1.3	30.74	93	8.354	85.9029
2021	7	15	20	44	0	11.8	0.1	1.3	30.74	93	8.354	85.9029
2021	7	15	20	54	0	11.8	0.1	1.3	29.36	93.7	8.354	81.9855
2021	7	15	21	4	0	11.8	0.1	1.3	31.11	91.7	8.354	87.0222
2021	7	15	21	14	0	11.8	0.1	1.3	30.41	91.1	8.354	85.0635
2021	7	15	21	24	0	11.8	0.1	1.3	30.11	91.5	8.354	84.224
2021	7	15	21	34	0	11.8	0.1	1.3	30.92	92	8.354	86.4625
2021	7	15	21	44	0	11.8	0.1	1.3	31.05	93.1	8.354	86.7424
2021	7	15	21	54	0	11.8	0.1	1.3	30.52	92.3	8.354	85.3433
2021	7	15	22	4	0	11.8	0.1	1.3	30.64	93	8.354	85.6231
2021	7	15	22	14	0	11.8	0.1	1.3	30.38	94.2	8.354	84.7837

Mazourka (0354)

Year	Month	Day	Hour	Minute	Second	Voltage	CellBegin	CellEnd	Speed	Direction	Area	Flow
2021	7	15	22	24	0	11.8	0.1	1.3	30.4	90.8	8.354	85.0635
2021	7	15	22	34	0	11.8	0.1	1.3	29.51	91.7	8.354	82.5452
2021	7	15	22	44	0	11.8	0.1	1.3	30.33	92.6	8.3601	84.8479
2021	7	15	22	54	0	11.8	0.1	1.3	29.32	92.3	8.3601	82.0476
2021	7	15	23	4	0	11.8	0.1	1.3	30.3	90.9	8.3601	84.8479
2021	7	15	23	14	0	11.8	0.1	1.3	30.62	92.1	8.3601	85.688
2021	7	15	23	24	0	11.8	0.1	1.3	30.12	91.9	8.3601	84.2878
2021	7	15	23	34	0	11.8	0.1	1.3	30.32	92.3	8.3601	84.8479
2021	7	15	23	44	0	11.8	0.1	1.3	29.73	92.7	8.3601	83.1678
2021	7	15	23	54	0	11.8	0.1	1.3	29.92	92.1	8.3601	83.7278
2021	7	16	0	4	0	11.8	0.1	1.3	29.11	91.8	8.3601	81.4876
2021	7	16	0	14	0	11.8	0.1	1.3	29.18	94.3	8.3601	81.4877
2021	7	16	0	24	0	11.8	0.1	1.3	30.47	94	8.3601	85.128
2021	7	16	0	34	0	11.8	0.1	1.3	30.31	91.3	8.3601	84.848
2021	7	16	0	44	0	11.8	0.1	1.3	29.41	91.8	8.3601	82.3278
2021	7	16	0	54	0	11.8	0.1	1.3	30.53	92.6	8.3601	85.4081
2021	7	16	1	4	0	11.8	0.1	1.3	29.77	94	8.3601	83.1679
2021	7	16	1	14	0	11.8	0.1	1.3	30.51	91.1	8.3601	85.4082
2021	7	16	1	24	0	11.8	0.1	1.3	29.93	92.5	8.3601	83.728
2021	7	16	1	34	0	11.8	0.1	1.3	29.42	92.1	8.3601	82.3279
2021	7	16	1	44	0	11.8	0.1	1.3	29.66	93.7	8.3601	82.888
2021	7	16	1	54	0	11.8	0.1	1.3	29.71	91.2	8.3601	83.168
2021	7	16	2	4	0	11.8	0.1	1.3	30.85	93.3	8.3662	86.3136
2021	7	16	2	14	0	11.8	0.1	1.3	29.9	90.8	8.3662	83.7914
2021	7	16	2	24	0	11.8	0.1	1.3	29.62	92.3	8.3722	83.0134
2021	7	16	2	34	0	11.8	0.1	1.3	30.93	92.6	8.3722	86.6593
2021	7	16	2	44	0	11.8	0.1	1.3	29.5	91	8.3722	82.733
2021	7	16	2	54	0	11.8	0.1	1.2	30.11	91.7	8.3783	84.4795
2021	7	16	3	4	0	11.8	0.1	1.2	30.43	92.6	8.3722	85.2571
2021	7	16	3	14	0	11.8	0.1	1.2	29.43	95.5	8.3783	82.2342
2021	7	16	3	24	0	11.6	0.1	1.2	29.92	92.1	8.3783	83.9182
2021	7	16	3	34	0	11.6	0.1	1.2	30.67	93.7	8.3783	85.8829
2021	7	16	3	44	0	11.6	0.1	1.2	30.83	92.6	8.3783	86.4442
2021	7	16	3	54	0	11.6	0.1	1.2	30.3	90.8	8.3783	85.0409
2021	7	16	4	4	0	11.6	0.1	1.2	30.54	93	8.3783	85.6023
2021	7	16	4	14	0	11.6	0.1	1.2	29.14	93	8.3783	81.673
2021	7	16	4	24	0	11.6	0.1	1.2	29.81	91.5	8.3783	83.6377
2021	7	16	4	34	0	11.6	0.1	1.2	30.12	91.9	8.3783	84.4797
2021	7	16	4	44	0	11.6	0.1	1.2	30.32	91.9	8.3783	85.041
2021	7	16	4	54	0	11.6	0.1	1.2	30.83	92.6	8.3783	86.4444
2021	7	16	5	4	0	11.6	0.1	1.2	29.91	91.3	8.3783	83.9184
2021	7	16	5	14	0	11.6	0.1	1.2	30.15	93.2	8.3783	84.4797
2021	7	16	5	24	0	11.6	0.1	1.2	29.83	92.7	8.3783	83.6378
2021	7	16	5	34	0	11.6	0.1	1.2	30.23	92.5	8.3783	84.7605
2021	7	16	5	44	0	11.6	0.1	1.2	29.31	91.6	8.3783	82.2345
2021	7	16	5	54	0	11.6	0.1	1.2	28.81	91.6	8.3783	80.8312
2021	7	16	6	4	0	11.6	0.1	1.2	29.91	91.3	8.3783	83.9185
2021	7	16	6	14	0	11.6	0.1	1.2	30.22	91.9	8.3783	84.7605
2021	7	16	6	24	0	11.6	0.1	1.2	30.83	92.6	8.3783	86.4445
2021	7	16	6	34	0	11.6	0.1	1.2	29.57	93.9	8.3783	82.7959

Mazourka (0354)

Year	Month	Day	Hour	Minute	Second	Voltage	CellBegin	CellEnd	Speed	Direction	Area	Flow
2021	7	16	6	44	0	11.8	0.1	1.2	30.01	91.1	8.3783	84.1993
2021	7	16	6	54	0	11.8	0.1	1.2	30.33	92.5	8.3844	85.1054
2021	7	16	7	4	0	11.8	0.1	1.2	30.15	93.2	8.3783	84.48
2021	7	16	7	14	0	12	0.1	1.2	30.73	92.6	8.3844	86.229
2021	7	16	7	24	0	12.2	0.1	1.2	29.82	92.1	8.3783	83.638
2021	7	16	7	34	0	12.2	0.1	1.2	30.41	91.3	8.3844	85.3863
2021	7	16	7	44	0	12.4	0.1	1.2	29.91	91.7	8.3844	83.982
2021	7	16	7	54	0	12.4	0.1	1.2	29.62	91.9	8.3844	83.1393
2021	7	16	8	4	0	12.4	0.1	1.2	30.33	92.6	8.3783	85.0413
2021	7	16	8	14	0	12.4	0.1	1.2	29.53	92.5	8.3844	82.8585
2021	7	16	8	24	0	12.6	0.1	1.2	30.23	92.7	8.3844	84.8246
2021	7	16	8	34	0	12.6	0.1	1.2	30.26	93.6	8.3783	84.7607
2021	7	16	8	44	0	12.6	0.1	1.2	30.44	92.8	8.3844	85.3864
2021	7	16	8	54	0	12.6	0.1	1.2	30.12	91.9	8.3783	84.48
2021	7	16	9	4	0	12.6	0.1	1.2	30.74	93	8.3783	86.164
2021	7	16	9	14	0	12.6	0.1	1.2	30.86	93.5	8.3783	86.4446
2021	7	16	9	24	0	12.6	0.1	1.2	31.18	94	8.3783	87.2866
2021	7	16	9	34	0	12.6	0.1	1.2	30.34	93	8.3783	85.0413
2021	7	16	9	44	0	12.8	0.1	1.2	29.84	92.9	8.3783	83.638
2021	7	16	9	54	0	12.8	0.1	1.2	30.41	94.9	8.3783	85.0413
2021	7	16	10	4	0	12.8	0.1	1.2	30.52	92.1	8.3783	85.6026
2021	7	16	10	14	0	12.8	0.1	1.2	30.21	91.5	8.3722	84.6966
2021	7	16	10	24	0	12.8	0.1	1.2	30.79	94.5	8.3783	86.1639
2021	7	16	10	34	0	12.8	0.1	1.2	30.02	91.9	8.3722	84.1357
2021	7	16	10	44	0	12.8	0.1	1.2	30.05	93.4	8.3662	84.0722
2021	7	16	10	54	0	12.8	0.1	1.2	30.37	94	8.3722	84.977
2021	7	16	11	4	0	12.8	0.1	1.2	30.57	96	8.3722	85.2574
2021	7	16	11	14	0	12.8	0.1	1.2	30.59	94.5	8.3722	85.5379
2021	7	16	11	24	0	12.8	0.1	1.2	30.79	94.5	8.3662	86.0338
2021	7	16	11	34	0	12.8	0.1	1.2	30.06	93.6	8.3662	84.0721
2021	7	16	11	44	0	12.8	0.1	1.2	31.06	93.5	8.3662	86.8745
2021	7	16	11	54	0	12.8	0.1	1.2	29.8	94.6	8.3601	83.1684
2021	7	16	12	4	0	12.8	0.1	1.2	30.06	93.6	8.3601	84.0085
2021	7	16	12	14	0	12.8	0.1	1.2	30.14	95.5	8.354	83.9449
2021	7	16	12	24	0	12.8	0.1	1.2	30.62	92.2	8.354	85.6238
2021	7	16	12	34	0	12.8	0.1	1.2	29.1	91	8.354	81.4266
2021	7	16	12	44	0	12.8	0.1	1.2	30.54	93	8.354	85.344
2021	7	16	12	54	0	12.8	0.1	1.2	30.24	93	8.354	84.5045
2021	7	16	13	4	0	12.8	0.1	1.2	30.59	94.5	8.3479	85.2794
2021	7	16	13	14	0	12.8	0.1	1.2	29.83	95.4	8.3479	83.0425
2021	7	16	13	24	0	12.8	0.1	1.2	30.82	92	8.3479	86.1181
2021	7	16	13	34	0	12.8	0.1	1.2	29.43	92.7	8.3479	82.2036
2021	7	16	13	44	0	12.8	0.1	1.2	30.83	92.6	8.3479	86.1181
2021	7	16	13	54	0	12.8	0.1	1.2	29.71	94.8	8.3418	82.7002
2021	7	16	14	4	0	12.8	0.1	1.2	30.53	92.6	8.3479	85.2793
2021	7	16	14	14	0	12.8	0.1	1.2	27.83	92.5	8.3479	77.7299
2021	7	16	14	24	0	12.8	0.1	1.3	30.53	92.6	8.3418	85.2147
2021	7	16	14	34	0	12.8	0.1	1.3	26.41	91.3	8.3418	73.7596
2021	7	16	14	44	0	12.8	0.1	1.3	29.44	92.9	8.3479	82.2036
2021	7	16	14	54	0	12.8	0.1	1.3	30.99	94.4	8.3479	86.3976

Mazourka (0354)

Year	Month	Day	Hour	Minute	Second	Voltage	CellBegin	CellEnd	Speed	Direction	Area	Flow
2021	7	16	15	4	0	12.8	0.1	1.3	27.1	97	8.3418	75.1565
2021	7	16	15	14	0	12.8	0.1	1.3	29.91	91.7	8.3479	83.6015
2021	7	16	15	24	0	12.8	0.1	1.3	28.72	92.2	8.3357	80.1247
2021	7	16	15	34	0	12.8	0.1	1.3	22.2	90	8.3296	61.931
2021	7	16	15	44	0	12.8	0.1	1.3	22.41	91.3	8.3418	62.5838
2021	7	16	15	54	0	12.8	0.1	1.3	27.5	90.4	8.3235	76.6581
2021	7	16	16	4	0	12.8	0.1	1.3	31.42	92	8.3357	87.6625
2021	7	16	16	14	0	12.8	0.1	1.3	23.82	92.2	8.3235	66.3441
2021	7	16	16	24	0	12.8	0.1	1.3	29.11	91.8	8.3296	81.1798
2021	7	16	16	34	0	12.8	0.1	1.3	28.44	93	8.3296	79.227
2021	7	16	16	44	0	12.8	0.1	1.3	31.02	92	8.3296	86.4801
2021	7	16	16	54	0	12.8	0.1	1.3	30.22	91.9	8.3357	84.3123
2021	7	16	17	4	0	12.8	0.1	1.3	29.83	92.7	8.3357	83.1956
2021	7	16	17	14	0	12.6	0.1	1.3	29.86	93.6	8.3296	83.1325
2021	7	16	17	24	0	12.6	0.1	1.3	29.84	92.9	8.3357	83.1956
2021	7	16	17	34	0	12.8	0.1	1.3	29.84	92.9	8.3296	83.1325
2021	7	16	17	44	0	12.8	0.1	1.3	29.53	92.7	8.3357	82.358
2021	7	16	17	54	0	12	0.1	1.3	29.38	94.3	8.3235	81.6756
2021	7	16	18	4	0	12.2	0.1	1.3	29.81	91.3	8.3296	83.1325
2021	7	16	18	14	0	12.2	0.1	1.3	29.74	93.1	8.3235	82.7906
2021	7	16	18	24	0	12	0.1	1.3	29.62	91.9	8.3296	82.5745
2021	7	16	18	34	0	12	0.1	1.3	30.62	92.2	8.3235	85.2994
2021	7	16	18	44	0	12	0.1	1.3	29.1	91	8.3235	81.118
2021	7	16	18	54	0	12	0.1	1.3	30.72	92.1	8.3235	85.5781
2021	7	16	19	4	0	12	0.1	1.3	30.41	91.5	8.3235	84.7418
2021	7	16	19	14	0	12	0.1	1.3	29.73	92.5	8.3296	82.8534
2021	7	16	19	24	0	12	0.1	1.3	29.62	92.1	8.3296	82.5744
2021	7	16	19	34	0	12	0.1	1.3	29.61	91.2	8.3296	82.5744
2021	7	16	19	44	0	12	0.1	1.3	30.01	91.7	8.3296	83.6903
2021	7	16	19	54	0	12	0.1	1.3	29.8	91	8.3296	83.1324
2021	7	16	20	4	0	11.8	0.1	1.3	29.92	92.1	8.3296	83.4113
2021	7	16	20	14	0	11.8	0.1	1.3	29.31	91.4	8.3296	81.7375
2021	7	16	20	24	0	11.8	0.1	1.3	29.91	91.5	8.3296	83.4113
2021	7	16	20	34	0	11.8	0.1	1.3	29.21	91.8	8.3296	81.4586
2021	7	16	20	44	0	11.8	0.1	1.3	30.95	93.3	8.3296	86.201
2021	7	16	20	54	0	11.8	0.1	1.3	29.12	92	8.3296	81.1796
2021	7	16	21	4	0	11.8	0.1	1.3	29.64	92.9	8.3296	82.5744
2021	7	16	21	14	0	11.8	0.1	1.3	29.12	92.2	8.3296	81.1796
2021	7	16	21	24	0	11.8	0.1	1.3	30.06	93.6	8.3296	83.6903
2021	7	16	21	34	0	11.8	0.1	1.3	29.26	93.5	8.3296	81.4586
2021	7	16	21	44	0	11.8	0.1	1.3	29.22	92	8.3296	81.4586
2021	7	16	21	54	0	11.8	0.1	1.3	29.91	91.5	8.3296	83.4114
2021	7	16	22	4	0	11.8	0.1	1.3	29.06	93.7	8.3296	80.9007
2021	7	16	22	14	0	11.8	0.1	1.3	30.73	92.4	8.3296	85.6431
2021	7	16	22	24	0	11.8	0.1	1.3	30.41	91.5	8.3296	84.8063
2021	7	16	22	34	0	11.8	0.1	1.3	30.04	93.1	8.3296	83.6904
2021	7	16	22	44	0	11.8	0.1	1.3	30.46	93.6	8.3296	84.8063
2021	7	16	22	54	0	11.8	0.1	1.3	28.86	93.8	8.3296	80.3428
2021	7	16	23	4	0	11.8	0.1	1.3	30.55	93.2	8.3296	85.0853
2021	7	16	23	14	0	11.8	0.1	1.3	29.34	92.9	8.3296	81.7377

Mazourka (0354)

Year	Month	Day	Hour	Minute	Second	Voltage	CellBegin	CellEnd	Speed	Direction	Area	Flow
2021	7	16	23	24	0	11.8	0.1	1.3	30.31	91.7	8.3296	84.5274
2021	7	16	23	34	0	11.8	0.1	1.3	30.51	91.3	8.3296	85.0853
2021	7	16	23	44	0	11.8	0.1	1.3	29.13	92.8	8.3296	81.1798
2021	7	16	23	54	0	11.8	0.1	1.3	29.22	92.2	8.3296	81.4588
2021	7	17	0	4	0	11.8	0.1	1.3	29.53	92.5	8.3296	82.2957
2021	7	17	0	14	0	11.8	0.1	1.3	29.03	92.8	8.3296	80.9009
2021	7	17	0	24	0	11.8	0.1	1.3	29.41	91.6	8.3296	82.0168
2021	7	17	0	34	0	11.8	0.1	1.3	29.52	92.1	8.3296	82.2958
2021	7	17	0	44	0	11.8	0.1	1.3	30.11	91.7	8.3296	83.9696
2021	7	17	0	54	0	11.8	0.1	1.3	29.43	92.5	8.3296	82.0168
2021	7	17	1	4	0	11.8	0.1	1.3	28.4	91	8.3296	79.2271
2021	7	17	1	14	0	11.8	0.1	1.2	30.41	91.7	8.3296	84.8066
2021	7	17	1	24	0	11.8	0.1	1.3	28.91	91.2	8.3296	80.622
2021	7	17	1	34	0	11.8	0.1	1.2	30.13	92.7	8.3296	83.9697
2021	7	17	1	44	0	11.8	0.1	1.2	30.62	91.9	8.3296	85.3646
2021	7	17	1	54	0	11.8	0.1	1.2	29.41	91.8	8.3296	82.0169
2021	7	17	2	4	0	11.8	0.1	1.2	29.3	91	8.3296	81.738
2021	7	17	2	14	0	11.8	0.1	1.2	28.9	89.2	8.3296	80.6221
2021	7	17	2	24	0	11.8	0.1	1.2	29.52	92.1	8.3296	82.296
2021	7	17	2	34	0	11.8	0.1	1.2	28.91	91.2	8.3296	80.6222
2021	7	17	2	44	0	11.8	0.1	1.2	29.63	92.7	8.3296	82.575
2021	7	17	2	54	0	11.8	0.1	1.2	29.02	92	8.3296	80.9012
2021	7	17	3	4	0	11.8	0.1	1.2	28.92	92.4	8.3296	80.6222
2021	7	17	3	14	0	11.8	0.1	1.2	30.02	92.1	8.3296	83.6909
2021	7	17	3	24	0	11.8	0.1	1.2	30.7	90.7	8.3296	85.6437
2021	7	17	3	34	0	11.6	0.1	1.2	28.9	91	8.3235	80.5611
2021	7	17	3	44	0	11.6	0.1	1.2	29.85	93.3	8.3296	83.133
2021	7	17	3	54	0	11.6	0.1	1.2	29.82	91.9	8.3296	83.1331
2021	7	17	4	4	0	11.6	0.1	1.2	29.51	91.7	8.3235	82.2337
2021	7	17	4	14	0	11.6	0.1	1.2	30.11	91.3	8.3235	83.9063
2021	7	17	4	24	0	11.6	0.1	1.2	30.03	92.5	8.3235	83.6276
2021	7	17	4	34	0	11.6	0.1	1.2	29.71	91.4	8.3235	82.7913
2021	7	17	4	44	0	11.6	0.1	1.2	29.22	92.2	8.3235	81.3975
2021	7	17	4	54	0	11.6	0.1	1.2	30.61	91.7	8.3235	85.3002
2021	7	17	5	4	0	11.6	0.1	1.2	30.31	91.1	8.3235	84.4639
2021	7	17	5	14	0	11.6	0.1	1.2	29.31	91.4	8.3235	81.6764
2021	7	17	5	24	0	11.6	0.1	1.2	29.5	91	8.3235	82.2339
2021	7	17	5	34	0	11.6	0.1	1.2	30.22	92.3	8.3235	84.1852
2021	7	17	5	44	0	11.6	0.1	1.2	29.02	92	8.3235	80.8402
2021	7	17	5	54	0	11.6	0.1	1.2	29.91	91.7	8.3235	83.349
2021	7	17	6	4	0	11.6	0.1	1.2	30.16	93.6	8.3235	83.9066
2021	7	17	6	14	0	11.6	0.1	1.2	30.11	91.1	8.3235	83.9066
2021	7	17	6	24	0	11.6	0.1	1.2	29.62	91.9	8.3235	82.5128
2021	7	17	6	34	0	11.6	0.1	1.2	30.15	93.2	8.3235	83.9066
2021	7	17	6	44	0	11.8	0.1	1.2	29.6	90	8.3235	82.5129
2021	7	17	6	54	0	11.8	0.1	1.2	29.42	92.3	8.3235	81.9554
2021	7	17	7	4	0	12	0.1	1.2	29.92	92.3	8.3235	83.3492
2021	7	17	7	14	0	12.2	0.1	1.2	29.84	93.1	8.3235	83.0704
2021	7	17	7	24	0	12.2	0.1	1.2	28.13	92.9	8.3235	78.3315
2021	7	17	7	34	0	12.4	0.1	1.2	29.6	89.8	8.3235	82.5129

Mazourka (0354)

Year	Month	Day	Hour	Minute	Second	Voltage	CellBegin	CellEnd	Speed	Direction	Area	Flow
2021	7	17	7	44	0	12.4	0.1	1.2	28.63	92.6	8.3235	79.7253
2021	7	17	7	54	0	12.4	0.1	1.2	29.53	92.7	8.3235	82.2342
2021	7	17	8	4	0	12.6	0.1	1.2	29.5	90.4	8.3235	82.2342
2021	7	17	8	14	0	12.6	0.1	1.2	29.31	91.6	8.3235	81.6767
2021	7	17	8	24	0	12.6	0.1	1.2	29.33	92.7	8.3235	81.6767
2021	7	17	8	34	0	12.8	0.1	1.2	29.6	91	8.3235	82.5129
2021	7	17	8	44	0	12.6	0.1	1.2	29.64	93.1	8.3235	82.5129
2021	7	17	8	54	0	12.6	0.1	1.2	29.02	92	8.3235	80.8404
2021	7	17	9	4	0	12.8	0.1	1.2	28.63	92.8	8.3174	79.6648
2021	7	17	9	14	0	12.8	0.1	1.2	29.5	91	8.3174	82.1717
2021	7	17	9	24	0	12.8	0.1	1.2	30.14	92.9	8.3174	83.843
2021	7	17	9	34	0	12.8	0.1	1.2	30.37	94	8.3174	84.4001
2021	7	17	9	44	0	12.8	0.1	1.2	29.65	93.3	8.3174	82.4502
2021	7	17	9	54	0	12.8	0.1	1.2	29.75	93.3	8.3174	82.7288
2021	7	17	10	4	0	12.8	0.1	1.2	28.64	93	8.3174	79.6647
2021	7	17	10	14	0	12.8	0.1	1.2	29.9	94.6	8.3174	83.0073
2021	7	17	10	24	0	13	0.1	1.2	29.17	93.9	8.3174	81.0574
2021	7	17	10	34	0	13	0.1	1.2	29.91	91.3	8.3174	83.2858
2021	7	17	10	44	0	13.2	0.1	1.2	29.01	91.6	8.3174	80.7789
2021	7	17	10	54	0	12.8	0.1	1.2	28.7	90.4	8.3174	79.9432
2021	7	17	11	4	0	13	0.1	1.2	29.12	92	8.3174	81.0574
2021	7	17	11	14	0	12.8	0.1	1.2	30.46	93.6	8.3174	84.6785
2021	7	17	11	24	0	12.8	0.1	1.2	29.85	93.5	8.3113	82.9441
2021	7	17	11	34	0	12.8	0.1	1.2	29.81	95	8.3113	82.6657
2021	7	17	11	44	0	12.8	0.1	1.2	29.74	95.6	8.3113	82.3874
2021	7	17	11	54	0	12.8	0.1	1.2	29.45	93.3	8.3113	81.8307
2021	7	17	12	4	0	12.8	0.1	1.2	30.35	95.7	8.3113	84.0574
2021	7	17	12	14	0	12.8	0.1	1.2	29.7	94.6	8.3052	82.3247
2021	7	17	12	24	0	12.8	0.1	1.2	29.54	93.1	8.3052	82.0465
2021	7	17	12	34	0	12.8	0.1	1.2	29.76	96	8.3052	82.3246
2021	7	17	12	44	0	12.8	0.1	1.2	28.74	93	8.3052	79.8215
2021	7	17	12	54	0	12.8	0.1	1.2	30.15	93.2	8.2991	83.6515
2021	7	17	13	4	0	12.8	0.1	1.2	29.33	92.7	8.293	81.3661
2021	7	17	13	14	0	12.8	0.1	1.2	29.55	93.5	8.293	81.9215
2021	7	17	13	24	0	12.8	0.1	1.2	29.76	93.7	8.293	82.4769
2021	7	17	13	34	0	12.8	0.1	1.2	29.6	94.7	8.293	81.9215
2021	7	17	13	44	0	12.8	0.1	1.2	29.83	95.4	8.2869	82.414
2021	7	17	13	54	0	12.8	0.1	1.2	30.92	92.2	8.2869	85.7438
2021	7	17	14	4	0	12.8	0.1	1.2	28.02	92	8.2808	77.6374
2021	7	17	14	14	0	12.8	0.1	1.2	30.76	93.5	8.2808	85.1238
2021	7	17	14	24	0	12.8	0.1	1.2	29.67	93.9	8.2686	81.9485
2021	7	17	14	34	0	12.8	0.1	1.2	29.94	92.9	8.2686	82.779
2021	7	17	14	44	0	12.8	0.1	1.2	31.16	93.5	8.2686	86.1013
2021	7	17	14	54	0	12.8	0.1	1.2	29.86	93.6	8.2686	82.5022
2021	7	17	15	4	0	12.8	0.1	1.2	29.32	92.3	8.2686	81.1179
2021	7	17	15	14	0	12.8	0.1	1.2	30.82	92.2	8.2686	85.2706
2021	7	17	15	24	0	12.8	0.1	1.2	29.87	93.8	8.2686	82.5021
2021	7	17	15	34	0	12.8	0.1	1.2	28.67	94	8.2625	79.1194
2021	7	17	15	44	0	13	0.1	1.2	29.57	94.1	8.2747	81.7339
2021	7	17	15	54	0	12.8	0.1	1.2	29.4	94.7	8.2564	80.9938

Mazourka (0354)

Year	Month	Day	Hour	Minute	Second	Voltage	CellBegin	CellEnd	Speed	Direction	Area	Flow
2021	7	17	16	4	0	12.8	0.1	1.2	29.41	91.8	8.2625	81.3324
2021	7	17	16	14	0	12.8	0.1	1.2	28.12	92	8.2564	77.6766
2021	7	17	16	24	0	13	0.1	1.2	29.9	90	8.2564	82.6523
2021	7	17	16	34	0	13	0.1	1.2	28.74	93	8.2503	79.2744
2021	7	17	16	44	0	12.8	0.1	1.2	29.22	92.2	8.2564	80.7173
2021	7	17	16	54	0	12.8	0.1	1.2	29.41	91.8	8.2503	81.2079
2021	7	17	17	4	0	12.8	0.1	1.2	29.31	91.8	8.2503	80.9317
2021	7	17	17	14	0	13	0.1	1.2	29.1	91	8.2503	80.3792
2021	7	17	17	24	0	13	0.1	1.2	29.13	92.8	8.2503	80.3792
2021	7	17	17	34	0	13	0.1	1.2	30.02	91.9	8.2503	82.8651
2021	7	17	17	44	0	12.8	0.1	1.2	29.41	91.4	8.2442	81.1456
2021	7	17	17	54	0	12.8	0.1	1.2	29.34	92.9	8.2442	80.8696
2021	7	17	18	4	0	12.8	0.1	1.2	28.74	93	8.2442	79.2135
2021	7	17	18	14	0	12.2	0.1	1.2	29.41	91.8	8.2381	81.0833
2021	7	17	18	24	0	12	0.1	1.2	29.32	92	8.2381	80.8075
2021	7	17	18	34	0	12	0.1	1.3	29.53	92.7	8.2381	81.3591
2021	7	17	18	44	0	12	0.1	1.3	29.73	92.5	8.232	81.8478
2021	7	17	18	54	0	12	0.1	1.3	30.43	92.6	8.2259	83.7125
2021	7	17	19	4	0	12	0.1	1.3	28.93	92.8	8.232	79.6431
2021	7	17	19	14	0	12	0.1	1.3	26.91	88.3	8.2259	74.0746
2021	7	17	19	24	0	12	0.1	1.3	29.84	92.9	8.232	82.1234
2021	7	17	19	34	0	12	0.1	1.3	29.52	92.1	8.232	81.2966
2021	7	17	19	44	0	11.8	0.1	1.3	29.22	92	8.2259	80.4081
2021	7	17	19	54	0	11.8	0.1	1.3	29.6	91	8.2198	81.4469
2021	7	17	20	4	0	11.8	0.1	1.3	28.62	92	8.2259	78.7558
2021	7	17	20	14	0	11.8	0.1	1.3	30.06	93.6	8.2198	82.5475
2021	7	17	20	24	0	11.8	0.1	1.3	29.93	92.5	8.2198	82.2723
2021	7	17	20	34	0	11.8	0.1	1.3	29.97	93.8	8.2198	82.2723
2021	7	17	20	44	0	11.8	0.1	1.3	28.72	92	8.2137	78.9097
2021	7	17	20	54	0	11.8	0.1	1.3	29.31	91.8	8.2077	80.4974
2021	7	17	21	4	0	11.8	0.1	1.3	29.23	92.7	8.2077	80.2226
2021	7	17	21	14	0	11.8	0.1	1.3	28.71	91.6	8.2077	78.849
2021	7	17	21	24	0	11.8	0.1	1.3	30.15	93.2	8.2077	82.6952
2021	7	17	21	34	0	11.8	0.1	1.3	29.2	91	8.2077	80.2226
2021	7	17	21	44	0	11.8	0.1	1.3	28.7	90.6	8.2077	78.849
2021	7	17	21	54	0	11.8	0.1	1.3	29.01	91.4	8.2077	79.6732
2021	7	17	22	4	0	11.8	0.1	1.2	30.06	93.6	8.2016	82.357
2021	7	17	22	14	0	11.8	0.1	1.2	29.4	91	8.2016	80.7099
2021	7	17	22	24	0	11.8	0.1	1.2	28.84	93	8.2016	79.0628
2021	7	17	22	34	0	11.8	0.1	1.2	28.6	91	8.2016	78.5137
2021	7	17	22	44	0	11.8	0.1	1.2	28.5	90	8.2016	78.2392
2021	7	17	22	54	0	11.8	0.1	1.2	29.34	92.9	8.2016	80.4354
2021	7	17	23	4	0	11.8	0.1	1.2	29.13	92.8	8.2016	79.8864
2021	7	17	23	14	0	11.8	0.1	1.2	29.91	91.7	8.2016	82.0826
2021	7	17	23	24	0	11.8	0.1	1.2	27.72	92.1	8.1955	75.9844
2021	7	17	23	34	0	11.8	0.1	1.2	28.21	91.2	8.1955	77.356
2021	7	17	23	44	0	11.8	0.1	1.2	28.42	92	8.1955	77.9046
2021	7	17	23	54	0	11.8	0.1	1.2	29.53	92.7	8.1955	80.9221
2021	7	18	0	4	0	11.8	0.1	1.2	28.21	91.2	8.1955	77.3561
2021	7	18	0	14	0	11.8	0.1	1.2	29.1	91	8.1955	79.8249

Mazourka (0354)

Year	Month	Day	Hour	Minute	Second	Voltage	CellBegin	CellEnd	Speed	Direction	Area	Flow
2021	7	18	0	24	0	11.8	0.1	1.2	29.43	92.7	8.1955	80.6478
2021	7	18	0	34	0	11.8	0.1	1.2	29.32	92.3	8.1894	80.3115
2021	7	18	0	44	0	11.8	0.1	1.2	29.5	91	8.1894	80.8597
2021	7	18	0	54	0	11.8	0.1	1.2	29.51	91.6	8.1894	80.8597
2021	7	18	1	4	0	11.8	0.1	1.2	28.13	92.9	8.1894	77.0223
2021	7	18	1	14	0	11.8	0.1	1.2	29.82	92.1	8.1894	81.6821
2021	7	18	1	24	0	11.8	0.1	1.2	30.02	91.9	8.1894	82.2303
2021	7	18	1	34	0	11.8	0.1	1.2	29.44	92.9	8.1894	80.5857
2021	7	18	1	44	0	11.8	0.1	1.2	28.97	94	8.1894	79.2152
2021	7	18	1	54	0	11.8	0.1	1.2	28.32	92	8.1833	77.5107
2021	7	18	2	4	0	11.8	0.1	1.2	29.22	92.2	8.1833	79.9758
2021	7	18	2	14	0	11.8	0.1	1.2	30.45	93.2	8.1833	83.2624
2021	7	18	2	24	0	11.8	0.1	1.2	29.23	92.7	8.1833	79.9758
2021	7	18	2	34	0	11.8	0.1	1.2	28.82	92.2	8.1833	78.8802
2021	7	18	2	44	0	11.8	0.1	1.2	29.23	92.5	8.1833	79.9758
2021	7	18	2	54	0	11.8	0.1	1.2	28.85	93.4	8.1833	78.8803
2021	7	18	3	4	0	11.8	0.1	1.2	28.74	93.2	8.1772	78.5457
2021	7	18	3	14	0	11.8	0.1	1.2	29.76	93.7	8.1772	81.2824
2021	7	18	3	24	0	11.8	0.1	1.2	29.37	93.9	8.1772	80.1878
2021	7	18	3	34	0	11.8	0.1	1.2	28.4	91	8.1772	77.7247
2021	7	18	3	44	0	11.6	0.1	1.2	29.94	92.9	8.1772	81.8299
2021	7	18	3	54	0	11.6	0.1	1.2	29.81	91.5	8.1772	81.5562
2021	7	18	4	4	0	11.6	0.1	1.2	29.03	92.8	8.1772	79.3668
2021	7	18	4	14	0	11.6	0.1	1.2	28.63	92.4	8.1772	78.2721
2021	7	18	4	24	0	11.6	0.1	1.2	28.13	92.9	8.1772	76.9037
2021	7	18	4	34	0	11.6	0.1	1.2	28.82	92.2	8.1772	78.8195
2021	7	18	4	44	0	11.6	0.1	1.2	28.42	92	8.1711	77.6647
2021	7	18	4	54	0	11.6	0.1	1.2	29.14	93	8.1711	79.579
2021	7	18	5	4	0	11.6	0.1	1.2	29	90.6	8.1711	79.3055
2021	7	18	5	14	0	11.6	0.1	1.2	28.71	91.8	8.1711	78.4851
2021	7	18	5	24	0	11.6	0.1	1.2	29	90.8	8.1711	79.3056
2021	7	18	5	34	0	11.6	0.1	1.2	29.67	93.9	8.1711	80.9464
2021	7	18	5	44	0	11.6	0.1	1.2	28.66	93.8	8.1711	78.2117
2021	7	18	5	54	0	11.6	0.1	1.2	28.62	92.2	8.165	78.1512
2021	7	18	6	4	0	11.6	0.1	1.2	28.62	92	8.165	78.1512
2021	7	18	6	14	0	11.6	0.1	1.2	28.14	93.1	8.165	76.785
2021	7	18	6	24	0	11.6	0.1	1.2	28.43	92.4	8.165	77.6048
2021	7	18	6	34	0	11.6	0.1	1.2	28.92	92	8.165	78.9711
2021	7	18	6	44	0	11.6	0.1	1.2	28.13	92.9	8.1589	76.7256
2021	7	18	6	54	0	11.6	0.1	1.2	29.12	92	8.1589	79.456
2021	7	18	7	4	0	11.8	0.1	1.2	28.9	91	8.1589	78.9099
2021	7	18	7	14	0	11.8	0.1	1.2	28.12	92	8.1589	76.7256
2021	7	18	7	24	0	11.8	0.1	1.2	28.44	93	8.1589	77.5447
2021	7	18	7	34	0	11.8	0.1	1.2	28.4	90.4	8.1589	77.5448
2021	7	18	7	44	0	11.8	0.1	1.2	28.23	92.4	8.1589	76.9987
2021	7	18	7	54	0	11.8	0.1	1.2	29.45	93.3	8.1528	80.213
2021	7	18	8	4	0	12	0.1	1.2	28.91	91.4	8.1528	78.8489
2021	7	18	8	14	0	12	0.1	1.2	28.92	92.4	8.1528	78.8489
2021	7	18	8	24	0	12	0.1	1.2	28.22	92	8.1528	76.939
2021	7	18	8	34	0	12.2	0.1	1.2	28.94	93	8.1528	78.8489

Mazourka (0354)

Year	Month	Day	Hour	Minute	Second	Voltage	CellBegin	CellEnd	Speed	Direction	Area	Flow
2021	7	18	8	44	0	12.4	0.1	1.2	29.5	90.8	8.1528	80.4859
2021	7	18	8	54	0	12.4	0.1	1.2	29.74	92.9	8.1467	80.9687
2021	7	18	9	4	0	12.4	0.1	1.2	28.63	92.6	8.1467	77.9698
2021	7	18	9	14	0	12.2	0.1	1.2	28.61	91.2	8.1467	77.9699
2021	7	18	9	24	0	12.2	0.1	1.2	28.65	93.4	8.1467	77.9699
2021	7	18	9	34	0	12.2	0.1	1.2	29.11	91.6	8.1406	79.2714
2021	7	18	9	44	0	12.4	0.1	1.2	29.5	90	8.1345	80.2986
2021	7	18	9	54	0	12.4	0.1	1.2	28.14	93.1	8.1284	76.4284
2021	7	18	10	4	0	12.4	0.1	1.2	24.33	95.9	8.1223	65.7697
2021	7	18	10	14	0	12.2	0.1	1.2	26.38	100.9	8.1345	70.4995
2021	7	18	10	24	0	12.2	0.1	1.2	28.44	93	8.1345	77.3045
2021	7	18	10	34	0	12	0.1	1.2	28.53	92.6	8.1223	77.456
2021	7	18	10	44	0	12	0.1	1.2	30.16	93.6	8.1162	81.7408
2021	7	18	10	54	0	12	0.1	1.2	25.9	95.1	8.1162	70.0635
2021	7	18	11	4	0	12	0.1	1.2	25.66	93.8	8.1101	69.4662
2021	7	18	11	14	0	12	0.1	1.2	26.23	92.6	8.1162	71.1498
2021	7	18	11	24	0	12	0.1	1.2	28.52	92	8.1162	77.3958
2021	7	18	11	34	0	12	0.1	1.2	29.42	91.9	8.1101	79.7776
2021	7	18	11	44	0	12	0.1	1.2	27.6	91	8.104	74.8349
2021	7	18	11	54	0	12	0.1	1.2	28.81	91.6	8.1101	78.1495
2021	7	18	12	4	0	12	0.1	1.2	28.84	93.2	8.1101	78.1495
2021	7	18	12	14	0	12	0.1	1.2	28.34	93	8.104	76.7329
2021	7	18	12	24	0	11.8	0.1	1.2	29.1	91	8.104	78.902
2021	7	18	12	34	0	11.8	0.1	1.2	28.81	91.6	8.104	78.0886
2021	7	18	12	44	0	12	0.1	1.2	28.4	91	8.0979	76.9439
2021	7	18	12	54	0	12	0.1	1.2	29	90.8	8.104	78.6309
2021	7	18	13	4	0	11.8	0.1	1.2	28.61	91.6	8.104	77.5463
2021	7	18	13	14	0	11.8	0.1	1.2	27.5	90	8.104	74.5638
2021	7	18	13	24	0	11.8	0.1	1.2	27.91	91.4	8.0979	75.5893
2021	7	18	13	34	0	11.8	0.1	1.2	27.4	89.2	8.0979	74.2346
2021	7	18	13	44	0	12	0.1	1.2	27.31	91.7	8.0979	73.9637
2021	7	18	13	54	0	12	0.1	1.2	27.91	88.6	8.0979	75.5893
2021	7	18	14	4	0	11.8	0.1	1.2	28.7	90	8.0979	77.7567
2021	7	18	14	14	0	12	0.1	1.2	28.51	91.6	8.0979	77.2148
2021	7	18	14	24	0	12.2	0.1	1.2	28.21	91.8	8.0979	76.402
2021	7	18	14	34	0	12.6	0.1	1.2	28.46	93.6	8.0979	76.9439
2021	7	18	14	44	0	12.4	0.1	1.2	28.81	91.2	8.0979	78.0276
2021	7	18	14	54	0	12.2	0.1	1.2	28.12	92.2	8.0979	76.1311
2021	7	18	15	4	0	12.2	0.1	1.2	28	90.2	8.0979	75.8602
2021	7	18	15	14	0	12.2	0.1	1.2	28.7	91	8.0979	77.7567
2021	7	18	15	24	0	12.2	0.1	1.2	29.23	92.7	8.0979	79.1113
2021	7	18	15	34	0	12.4	0.1	1.2	28.04	93.1	8.0979	75.8601
2021	7	18	15	44	0	12.2	0.1	1.2	28	91	8.0918	75.8009
2021	7	18	15	54	0	12.4	0.1	1.2	27.63	92.7	8.0918	74.718
2021	7	18	16	4	0	12.4	0.1	1.2	27.31	91.7	8.0918	73.9059
2021	7	18	16	14	0	12.4	0.1	1.2	28.56	93.8	8.0918	77.1545
2021	7	18	16	24	0	12.6	0.1	1.2	28	90.6	8.0918	75.8009
2021	7	18	16	34	0	12.4	0.1	1.2	28.03	92.9	8.0918	75.8009
2021	7	18	16	44	0	12.4	0.1	1.2	28.72	92	8.0918	77.6959
2021	7	18	16	54	0	12.4	0.1	1.2	28.33	92.6	8.0918	76.613

Mazourka (0354)

Year	Month	Day	Hour	Minute	Second	Voltage	CellBegin	CellEnd	Speed	Direction	Area	Flow
2021	7	18	17	4	0	12.2	0.1	1.2	28.71	91.8	8.0918	77.6959
2021	7	18	17	14	0	12.2	0.1	1.2	27.62	92.3	8.0857	74.6596
2021	7	18	17	24	0	12	0.1	1.2	28.31	91.2	8.0857	76.5532
2021	7	18	17	34	0	12	0.1	1.2	28.52	92	8.0857	77.0942
2021	7	18	17	44	0	12	0.1	1.2	28.51	91.6	8.0857	77.0942
2021	7	18	17	54	0	12	0.1	1.2	28.41	91.4	8.0857	76.8237
2021	7	18	18	4	0	12.2	0.1	1.2	27.52	92.1	8.0857	74.3891
2021	7	18	18	14	0	12	0.1	1.2	29.02	92	8.0857	78.4467
2021	7	18	18	24	0	12	0.1	1.2	28.21	91.8	8.0857	76.2827
2021	7	18	18	34	0	12	0.1	1.2	28	91	8.0857	75.7416
2021	7	18	18	44	0	12	0.1	1.2	28.16	93.9	8.0857	76.0121
2021	7	18	18	54	0	12	0.1	1.2	28.13	92.6	8.0857	76.0121
2021	7	18	19	4	0	12	0.1	1.2	28.12	92	8.0796	75.9527
2021	7	18	19	14	0	12	0.1	1.2	28.04	93.1	8.0796	75.6824
2021	7	18	19	24	0	12	0.1	1.2	28.1	90.8	8.0796	75.9527
2021	7	18	19	34	0	11.8	0.1	1.2	29.12	92.2	8.0796	78.6556
2021	7	18	19	44	0	11.8	0.1	1.2	27.14	93	8.0796	73.2497
2021	7	18	19	54	0	11.8	0.1	1.2	28.32	92.2	8.0796	76.4933
2021	7	18	20	4	0	11.8	0.1	1.2	28.7	91	8.0796	77.5744
2021	7	18	20	14	0	11.8	0.1	1.2	28.6	90.6	8.0735	77.2436
2021	7	18	20	24	0	11.8	0.1	1.2	28.8	90.8	8.0735	77.7838
2021	7	18	20	34	0	11.8	0.1	1.2	27.44	92.9	8.0735	74.0026
2021	7	18	20	44	0	11.8	0.1	1.2	29.04	93	8.0735	78.3239
2021	7	18	20	54	0	11.8	0.1	1.2	28.02	92.2	8.0735	75.6231
2021	7	18	21	4	0	11.8	0.1	1.2	29.34	93.1	8.0735	79.1342
2021	7	18	21	14	0	11.8	0.1	1.2	27.7	90.4	8.0735	74.8129
2021	7	18	21	24	0	11.8	0.1	1.2	28.11	91.6	8.0735	75.8932
2021	7	18	21	34	0	11.8	0.1	1.2	28.31	91.2	8.0735	76.4334
2021	7	18	21	44	0	11.8	0.1	1.2	29.62	91.9	8.0735	79.9445
2021	7	18	21	54	0	11.8	0.1	1.2	29.04	93.2	8.0674	78.2626
2021	7	18	22	4	0	11.8	0.1	1.2	27.44	92.9	8.0674	73.9447
2021	7	18	22	14	0	11.6	0.1	1.2	27.95	93.5	8.0735	75.3531
2021	7	18	22	24	0	11.6	0.1	1.2	28.53	92.4	8.0674	76.9133
2021	7	18	22	34	0	11.6	0.1	1.2	28.53	92.6	8.0674	76.9133
2021	7	18	22	44	0	11.6	0.1	1.2	28.64	93	8.0674	77.1831
2021	7	18	22	54	0	11.6	0.1	1.2	28.32	92.2	8.0674	76.3735
2021	7	18	23	4	0	11.6	0.1	1.2	28	90.2	8.0674	75.5639
2021	7	18	23	14	0	11.6	0.1	1.2	27.4	91	8.0613	73.8867
2021	7	18	23	24	0	11.6	0.1	1.2	27.94	92.9	8.0674	75.2941
2021	7	18	23	34	0	11.6	0.1	1.2	28	91	8.0613	75.5047
2021	7	18	23	44	0	11.6	0.1	1.2	27.14	93.2	8.0553	73.0204
2021	7	18	23	54	0	11.6	0.1	1.2	27.85	93.3	8.0553	74.9066
2021	7	19	0	4	0	11.6	0.1	1.2	28.41	91.8	8.0553	76.5233
2021	7	19	0	14	0	11.6	0.1	1.2	28.06	93.7	8.0553	75.4455
2021	7	19	0	24	0	11.6	0.1	1.2	27.4	90	8.0553	73.8288
2021	7	19	0	34	0	11.6	0.1	1.2	28.54	93.2	8.0553	76.7927
2021	7	19	0	44	0	11.6	0.1	1.2	27.54	93.1	8.0553	74.0983
2021	7	19	0	54	0	11.6	0.1	1.2	27.43	92.7	8.0553	73.8288
2021	7	19	1	4	0	11.6	0.1	1.2	28.5	90.8	8.0553	76.7928
2021	7	19	1	14	0	11.6	0.1	1.2	28.62	92.2	8.0553	77.0622

Mazourka (0354)

Year	Month	Day	Hour	Minute	Second	Voltage	CellBegin	CellEnd	Speed	Direction	Area	Flow
2021	7	19	1	24	0	11.6	0.1	1.2	28.53	92.6	8.0553	76.7928
2021	7	19	1	34	0	11.6	0.1	1.2	27.9	90.4	8.0553	75.1761
2021	7	19	1	44	0	11.6	0.1	1.2	28.5	91	8.0492	76.7325
2021	7	19	1	54	0	11.6	0.1	1.2	29.01	91.2	8.0553	78.14
2021	7	19	2	4	0	11.6	0.1	1.2	28.25	93.4	8.0553	75.9844
2021	7	19	2	14	0	11.6	0.1	1.2	28.04	93.1	8.0553	75.4456
2021	7	19	2	24	0	11.6	0.1	1.2	28.62	92.2	8.0492	77.0017
2021	7	19	2	34	0	11.6	0.1	1.2	28.86	93.8	8.0492	77.5402
2021	7	19	2	44	0	11.6	0.1	1.2	28.11	91.2	8.0553	75.715
2021	7	19	2	54	0	11.6	0.1	1.2	28.23	92.4	8.0553	75.9845
2021	7	19	3	4	0	11.6	0.1	1.2	27.24	92.9	8.0553	73.29
2021	7	19	3	14	0	11.6	0.1	1.2	28.41	91.6	8.0553	76.5234
2021	7	19	3	24	0	11.6	0.1	1.2	28.83	92.8	8.0553	77.6012
2021	7	19	3	34	0	11.6	0.1	1.2	28.01	91.6	8.0553	75.4456
2021	7	19	3	44	0	11.6	0.1	1.2	27.44	93.1	8.0553	73.8289
2021	7	19	3	54	0	11.6	0.1	1.2	27.82	92.3	8.0553	74.9067
2021	7	19	4	4	0	11.6	0.1	1.2	28.31	91.6	8.0553	76.254
2021	7	19	4	14	0	11.6	0.1	1.2	28.45	93.4	8.0613	76.5835
2021	7	19	4	24	0	11.6	0.1	1.2	27.74	92.9	8.0613	74.6959
2021	7	19	4	34	0	11.6	0.1	1.2	27.62	92.3	8.0613	74.4262
2021	7	19	4	44	0	11.6	0.1	1.2	27.83	92.7	8.0613	74.9656
2021	7	19	4	54	0	11.6	0.1	1.2	27.64	93.1	8.0613	74.4263
2021	7	19	5	4	0	11.6	0.1	1.2	28.72	92	8.0613	77.3925
2021	7	19	5	14	0	11.6	0.1	1.2	27.77	93.9	8.0674	74.7546
2021	7	19	5	24	0	11.6	0.1	1.2	27.92	92.1	8.0613	75.2352
2021	7	19	5	34	0	11.6	0.1	1.2	29.22	92	8.0674	78.8027
2021	7	19	5	44	0	11.6	0.1	1.2	27.84	93.1	8.0674	75.0245
2021	7	19	5	54	0	11.6	0.1	1.2	27.83	92.7	8.0674	75.0245
2021	7	19	6	4	0	11.6	0.1	1.2	28.64	93	8.0674	77.1834
2021	7	19	6	14	0	11.6	0.1	1.2	28.15	93.3	8.0674	75.8341
2021	7	19	6	24	0	11.6	0.1	1.2	27.31	91.7	8.0674	73.6751
2021	7	19	6	34	0	11.6	0.1	1.2	28.4	90	8.0674	76.6437
2021	7	19	6	44	0	11.6	0.1	1.2	27.94	93.1	8.0674	75.2943
2021	7	19	6	54	0	11.8	0.1	1.2	27.34	92.9	8.0674	73.6751
2021	7	19	7	4	0	11.8	0.1	1.2	27.8	89.8	8.0674	75.0245
2021	7	19	7	14	0	11.8	0.1	1.2	28.45	93.4	8.0674	76.6437
2021	7	19	7	24	0	11.8	0.1	1.2	28.83	92.8	8.0674	77.7232
2021	7	19	7	34	0	11.8	0.1	1.2	28.51	91.4	8.0735	76.9739
2021	7	19	7	44	0	11.8	0.1	1.2	27.81	91.2	8.0735	75.0833
2021	7	19	7	54	0	11.8	0.1	1.2	29.11	91.6	8.0735	78.5944
2021	7	19	8	4	0	11.8	0.1	1.2	28.37	94	8.0735	76.4337
2021	7	19	8	14	0	12	0.1	1.2	28.46	93.6	8.0735	76.7038
2021	7	19	8	24	0	12.4	0.1	1.2	27.82	92.1	8.0735	75.0833
2021	7	19	8	34	0	12.6	0.1	1.2	29.22	92.4	8.0735	78.8645
2021	7	19	8	44	0	12.8	0.1	1.2	27.47	94	8.0735	74.0029
2021	7	19	8	54	0	12.4	0.1	1.2	28.04	93.1	8.0735	75.6235
2021	7	19	9	4	0	12.8	0.1	1.2	28.4	91	8.0735	76.7038
2021	7	19	9	14	0	12.8	0.1	1.2	28.32	92.2	8.0735	76.4337
2021	7	19	9	24	0	12.8	0.1	1.2	27.91	91.8	8.0735	75.3533
2021	7	19	9	34	0	12.8	0.1	1.2	29.11	91.6	8.0735	78.5943

Mazourka (0354)

Year	Month	Day	Hour	Minute	Second	Voltage	CellBegin	CellEnd	Speed	Direction	Area	Flow
2021	7	19	9	44	0	12.8	0.1	1.2	29.01	91.4	8.0796	78.3856
2021	7	19	9	54	0	12.8	0.1	1.2	28.23	92.8	8.0796	76.2232
2021	7	19	10	4	0	12.8	0.1	1.2	28.4	89.6	8.0796	76.7638
2021	7	19	10	14	0	12.8	0.1	1.2	28.43	92.6	8.0796	76.7638
2021	7	19	10	24	0	13	0.1	1.2	28.32	92.2	8.0796	76.4935
2021	7	19	10	34	0	13	0.1	1.2	26.82	92.1	8.0796	72.439
2021	7	19	10	44	0	13	0.1	1.2	28.53	92.8	8.0796	77.034
2021	7	19	10	54	0	13	0.1	1.2	28.05	93.5	8.0796	75.6825
2021	7	19	11	4	0	13	0.1	1.2	28.4	94.8	8.0796	76.4934
2021	7	19	11	14	0	13	0.1	1.2	28.46	93.6	8.0796	76.7637
2021	7	19	11	24	0	13	0.1	1.2	28	90.2	8.0796	75.6825
2021	7	19	11	34	0	13	0.1	1.2	28.36	93.6	8.0796	76.4934
2021	7	19	11	44	0	13	0.1	1.2	28.64	95.6	8.0796	77.0339
2021	7	19	11	54	0	13	0.1	1.2	28.03	92.7	8.0796	75.6824
2021	7	19	12	4	0	13	0.1	1.2	27.94	93.1	8.0796	75.4121
2021	7	19	12	14	0	13	0.1	1.2	29.03	92.8	8.0796	78.3853
2021	7	19	12	24	0	13	0.1	1.2	27.8	95	8.0796	74.8715
2021	7	19	12	34	0	13	0.1	1.2	26.97	94.3	8.0796	72.7091
2021	7	19	12	44	0	13	0.1	1.2	28.14	93.1	8.0796	75.9526
2021	7	19	12	54	0	13	0.1	1.2	27.92	95.3	8.0796	75.1417
2021	7	19	13	4	0	13	0.1	1.2	27.67	93.9	8.0796	74.6011
2021	7	19	13	14	0	13	0.1	1.2	27.8	95	8.0796	74.8714
2021	7	19	13	24	0	13	0.1	1.2	28.08	96.5	8.0796	75.412
2021	7	19	13	34	0	12.8	0.1	1.2	28.29	94.5	8.0796	76.2229
2021	7	19	13	44	0	12.8	0.1	1.2	28.14	95.7	8.0796	75.6823
2021	7	19	13	54	0	13	0.1	1.2	28.16	93.9	8.0796	75.9526
2021	7	19	14	4	0	12.8	0.1	1.2	28.05	93.3	8.0796	75.6823
2021	7	19	14	14	0	12.6	0.1	1.2	27.54	93.1	8.0796	74.3309
2021	7	19	14	24	0	12.4	0.1	1.2	28.54	93.2	8.0796	77.0338
2021	7	19	14	34	0	12.2	0.1	1.2	27.56	93.7	8.0796	74.3309
2021	7	19	14	44	0	12.2	0.1	1.2	29.08	94.1	8.0857	78.4466
2021	7	19	14	54	0	12.2	0.1	1.2	28.56	93.8	8.0796	77.0338
2021	7	19	15	4	0	12.2	0.1	1.2	27.75	93.5	8.0857	74.93
2021	7	19	15	14	0	12.2	0.1	1.2	28.35	93.2	8.0857	76.553
2021	7	19	15	24	0	12.4	0.1	1.2	27.7	95	8.0857	74.6595
2021	7	19	15	34	0	12.4	0.1	1.2	27.31	91.3	8.0857	73.848
2021	7	19	15	44	0	12.4	0.1	1.2	28.44	93	8.0857	76.8235
2021	7	19	15	54	0	12.8	0.1	1.2	27.82	92.1	8.0857	75.2004
2021	7	19	16	4	0	13.2	0.1	1.2	28.06	93.7	8.0857	75.7414
2021	7	19	16	14	0	13.2	0.1	1.2	28.15	93.5	8.0918	76.0713
2021	7	19	16	24	0	13	0.1	1.2	28.11	91.8	8.0918	76.0713
2021	7	19	16	34	0	12.8	0.1	1.2	28.67	94	8.0918	77.4249
2021	7	19	16	44	0	12.8	0.1	1.2	27.53	92.7	8.0918	74.447
2021	7	19	16	54	0	12.6	0.1	1.2	28.63	92.4	8.0918	77.4249
2021	7	19	17	4	0	12.6	0.1	1.2	26.99	94.7	8.0918	72.8227
2021	7	19	17	14	0	12.6	0.1	1.2	28.76	93.8	8.0918	77.6956
2021	7	19	17	24	0	13	0.1	1.2	29.06	93.6	8.0918	78.5077
2021	7	19	17	34	0	13	0.1	1.2	28.71	95	8.0918	77.4248
2021	7	19	17	44	0	12.8	0.1	1.2	28.38	94.2	8.0918	76.6127
2021	7	19	17	54	0	12.2	0.1	1.2	28.25	93.2	8.0918	76.3419

Mazourka (0354)

Year	Month	Day	Hour	Minute	Second	Voltage	CellBegin	CellEnd	Speed	Direction	Area	Flow
2021	7	19	18	4	0	12.4	0.1	1.2	28.33	92.6	8.0918	76.6127
2021	7	19	18	14	0	12.2	0.1	1.2	29.31	91.2	8.0979	79.3818
2021	7	19	18	24	0	12.2	0.1	1.2	28.23	92.6	8.0979	76.4016
2021	7	19	18	34	0	12	0.1	1.2	28.22	92.2	8.0979	76.4016
2021	7	19	18	44	0	12	0.1	1.2	28.43	92.4	8.0918	76.8834
2021	7	19	18	54	0	12	0.1	1.2	27.83	92.7	8.0979	75.3179
2021	7	19	19	4	0	12	0.1	1.2	27.13	92.5	8.0979	73.4214
2021	7	19	19	14	0	12	0.1	1.2	28.7	91	8.0979	77.7563
2021	7	19	19	24	0	12	0.1	1.2	28.14	93.1	8.0979	76.1307
2021	7	19	19	34	0	12	0.1	1.2	28.51	91.6	8.0979	77.2144
2021	7	19	19	44	0	12	0.1	1.2	28.61	91.4	8.0979	77.4854
2021	7	19	19	54	0	12	0.1	1.2	28.23	92.4	8.0979	76.4017
2021	7	19	20	4	0	12	0.1	1.2	28.71	91.4	8.104	77.817
2021	7	19	20	14	0	12	0.1	1.2	28.22	92.2	8.104	76.4614
2021	7	19	20	24	0	12	0.1	1.2	27.97	94.1	8.104	75.6479
2021	7	19	20	34	0	12	0.1	1.2	28.37	94	8.104	76.7325
2021	7	19	20	44	0	12	0.1	1.2	27.55	93.3	8.104	74.5634
2021	7	19	20	54	0	11.8	0.1	1.2	28.21	91.4	8.104	76.4614
2021	7	19	21	4	0	11.8	0.1	1.2	28.75	93.4	8.104	77.8171
2021	7	19	21	14	0	11.8	0.1	1.2	28.22	92	8.104	76.4614
2021	7	19	21	24	0	11.8	0.1	1.2	28.24	93	8.104	76.4614
2021	7	19	21	34	0	11.8	0.1	1.2	28.1	90.4	8.104	76.1902
2021	7	19	21	44	0	11.8	0.1	1.2	28.75	93.4	8.1101	77.8778
2021	7	19	21	54	0	11.8	0.1	1.2	27.52	92.1	8.1101	74.6216
2021	7	19	22	4	0	11.8	0.1	1.2	28.86	93.6	8.1101	78.1492
2021	7	19	22	14	0	11.8	0.1	1.2	27.2	91.1	8.1101	73.8076
2021	7	19	22	24	0	11.8	0.1	1.2	29.12	92	8.1101	78.9633
2021	7	19	22	34	0	11.8	0.1	1.2	28.92	92	8.1162	78.4817
2021	7	19	22	44	0	11.8	0.1	1.2	28.82	92	8.1162	78.2102
2021	7	19	22	54	0	11.8	0.1	1.2	28.32	92.2	8.1162	76.8523
2021	7	19	23	4	0	11.8	0.1	1.2	28.63	92.6	8.1162	77.667
2021	7	19	23	14	0	11.8	0.1	1.2	27.21	91.7	8.1162	73.8652
2021	7	19	23	24	0	11.8	0.1	1.2	28.53	92.6	8.1162	77.3955
2021	7	19	23	34	0	11.8	0.1	1.2	28.02	92.2	8.1223	76.097
2021	7	19	23	44	0	11.8	0.1	1.2	29.33	92.5	8.1223	79.6301
2021	7	19	23	54	0	11.8	0.1	1.2	28.82	92	8.1223	78.2712
2021	7	20	0	4	0	11.8	0.1	1.2	28.71	91.8	8.1284	78.0602
2021	7	20	0	14	0	11.8	0.1	1.2	28.63	92.4	8.1345	77.8487
2021	7	20	0	24	0	11.8	0.1	1.2	28.63	92.8	8.1406	77.9093
2021	7	20	0	34	0	11.8	0.1	1.2	28.15	93.3	8.1467	76.6067
2021	7	20	0	44	0	11.8	0.1	1.2	28.62	92	8.1467	77.9698
2021	7	20	0	54	0	11.8	0.1	1.2	28.23	92.4	8.1467	76.8794
2021	7	20	1	4	0	11.8	0.1	1.2	28.02	92.2	8.1528	76.3934
2021	7	20	1	14	0	11.8	0.1	1.2	27.82	92.1	8.1528	75.8477
2021	7	20	1	24	0	11.8	0.1	1.2	28.56	93.6	8.1528	77.7576
2021	7	20	1	34	0	11.8	0.1	1.2	29.03	92.6	8.1528	79.1218
2021	7	20	1	44	0	11.8	0.1	1.2	28.02	92	8.1528	76.3934
2021	7	20	1	54	0	11.8	0.1	1.2	29.6	94.7	8.1528	80.486
2021	7	20	2	4	0	11.8	0.1	1.2	28.92	92.4	8.1589	78.9101
2021	7	20	2	14	0	11.8	0.1	1.2	28.55	93.4	8.1589	77.818

Mazourka (0354)

Year	Month	Day	Hour	Minute	Second	Voltage	CellBegin	CellEnd	Speed	Direction	Area	Flow
2021	7	20	2	24	0	11.8	0.1	1.2	28.62	92.2	8.1589	78.091
2021	7	20	2	34	0	11.8	0.1	1.2	28.01	91.8	8.1589	76.4528
2021	7	20	2	44	0	11.8	0.1	1.2	27.96	93.9	8.1589	76.1797
2021	7	20	2	54	0	11.8	0.1	1.2	27.82	92.1	8.165	75.9656
2021	7	20	3	4	0	11.8	0.1	1.2	28.01	91.2	8.165	76.5121
2021	7	20	3	14	0	11.8	0.1	1.2	28.54	93.2	8.165	77.8784
2021	7	20	3	24	0	11.8	0.1	1.2	28.44	93	8.165	77.6051
2021	7	20	3	34	0	11.8	0.1	1.2	29.33	92.7	8.165	80.0645
2021	7	20	3	44	0	11.8	0.1	1.2	28.63	92.6	8.165	78.1517
2021	7	20	3	54	0	11.8	0.1	1.2	28.91	91.8	8.165	78.9715
2021	7	20	4	4	0	11.8	0.1	1.2	27.72	92.1	8.165	75.6924
2021	7	20	4	14	0	11.8	0.1	1.2	29.16	93.5	8.1711	79.5796
2021	7	20	4	24	0	11.8	0.1	1.2	28.8	90.8	8.1711	78.7592
2021	7	20	4	34	0	11.8	0.1	1.2	28.96	93.6	8.1711	79.0327
2021	7	20	4	44	0	11.8	0.1	1.2	28.33	92.6	8.1711	77.3919
2021	7	20	4	54	0	11.8	0.1	1.2	29.14	93.1	8.1711	79.5796
2021	7	20	5	4	0	11.8	0.1	1.2	29.74	92.9	8.1711	81.2205
2021	7	20	5	14	0	11.8	0.1	1.2	30.36	93.6	8.1772	82.9254
2021	7	20	5	24	0	11.8	0.1	1.2	28.82	92.2	8.1772	78.8202
2021	7	20	5	34	0	11.8	0.1	1.2	28.41	91.4	8.1772	77.7255
2021	7	20	5	44	0	11.8	0.1	1.2	29	90.8	8.1772	79.3676
2021	7	20	5	54	0	11.8	0.1	1.2	28.91	91.6	8.1772	79.0939
2021	7	20	6	4	0	11.8	0.1	1.2	29.72	92.3	8.1772	81.2834
2021	7	20	6	14	0	11.8	0.1	1.2	29.34	93.1	8.1833	80.2507
2021	7	20	6	24	0	11.8	0.1	1.2	28.55	93.4	8.1833	78.0596
2021	7	20	6	34	0	11.8	0.1	1.2	30.03	92.7	8.1833	82.168
2021	7	20	6	44	0	11.8	0.1	1.2	29.23	92.7	8.1833	79.9768
2021	7	20	6	54	0	12	0.1	1.2	28.32	92	8.1955	77.6316
2021	7	20	7	4	0	12	0.1	1.2	29.02	92	8.2016	79.6132
2021	7	20	7	14	0	12.2	0.1	1.2	29.33	92.7	8.2077	80.4988
2021	7	20	7	24	0	12.4	0.1	1.2	28.23	92.4	8.2077	77.4767
2021	7	20	7	34	0	12.4	0.1	1.2	28.37	94	8.2077	77.7514
2021	7	20	7	44	0	12.4	0.1	1.2	29.1	94.7	8.2137	79.736
2021	7	20	7	54	0	12.6	0.1	1.2	29.43	92.5	8.2137	80.8358
2021	7	20	8	4	0	12.6	0.1	1.2	28.92	92	8.2137	79.461
2021	7	20	8	14	0	12.6	0.1	1.2	28.96	93.8	8.2137	79.461
2021	7	20	8	24	0	12.6	0.1	1.2	27.84	93.1	8.2198	76.4954
2021	7	20	8	34	0	12.6	0.1	1.2	28.64	93.2	8.2198	78.6967
2021	7	20	8	44	0	12.6	0.1	1.2	29.22	92	8.2198	80.3477
2021	7	20	8	54	0	12.8	0.1	1.2	29.16	93.5	8.2198	80.0725
2021	7	20	9	4	0	12.8	0.1	1.2	29.32	92	8.2198	80.6228
2021	7	20	9	14	0	12.8	0.1	1.2	28.76	93.8	8.2259	79.0326
2021	7	20	9	24	0	12.8	0.1	1.2	29.93	92.7	8.2259	82.337
2021	7	20	9	34	0	13	0.1	1.2	28.91	91.8	8.2259	79.5833
2021	7	20	9	44	0	13	0.1	1.2	28.44	93	8.2259	78.2064
2021	7	20	9	54	0	13	0.1	1.2	28.36	93.8	8.2259	77.931
2021	7	20	10	4	0	13	0.1	1.2	29.11	94.9	8.2259	79.8586
2021	7	20	10	14	0	13	0.1	1.2	28.83	92.8	8.2259	79.3078
2021	7	20	10	24	0	13	0.1	1.2	28.94	93.2	8.232	79.6443
2021	7	20	10	34	0	13	0.1	1.2	28.46	93.8	8.232	78.2664

Mazourka (0354)

Year	Month	Day	Hour	Minute	Second	Voltage	CellBegin	CellEnd	Speed	Direction	Area	Flow
2021	7	20	10	44	0	13	0.1	1.2	29	94.7	8.232	79.6443
2021	7	20	10	54	0	12.8	0.1	1.2	28.36	93.6	8.232	77.9908
2021	7	20	11	4	0	12.8	0.1	1.2	28.82	92	8.232	79.3687
2021	7	20	11	14	0	12.8	0.1	1.2	29.38	94.1	8.232	80.7466
2021	7	20	11	24	0	12.8	0.1	1.2	28.53	92.6	8.2381	78.6022
2021	7	20	11	34	0	12.8	0.1	1.2	29.23	92.7	8.2381	80.5327
2021	7	20	11	44	0	12.8	0.1	1.2	28.45	93.4	8.2381	78.3263
2021	7	20	11	54	0	12.8	0.1	1.2	28.45	95.9	8.2381	78.0505
2021	7	20	12	4	0	12.8	0.1	1.2	29.13	95.3	8.2381	79.9811
2021	7	20	12	14	0	13	0.1	1.2	28.39	94.6	8.2381	78.0505
2021	7	20	12	24	0	13	0.1	1.2	29.13	95.3	8.2381	79.981
2021	7	20	12	34	0	13	0.1	1.2	28.81	95	8.2381	79.1536
2021	7	20	12	44	0	13	0.1	1.2	28.96	93.8	8.2381	79.7052
2021	7	20	12	54	0	13	0.1	1.2	29.15	93.3	8.2381	80.2568
2021	7	20	13	4	0	13	0.1	1.2	28.72	95.2	8.2381	78.8777
2021	7	20	13	14	0	13	0.1	1.2	28.79	96.6	8.2442	78.9383
2021	7	20	13	24	0	13	0.1	1.2	28.7	94.8	8.2381	78.8777
2021	7	20	13	34	0	13	0.1	1.2	28.62	95.2	8.2381	78.6019
2021	7	20	13	44	0	13	0.1	1.2	28.76	93.8	8.2381	79.1534
2021	7	20	13	54	0	13	0.1	1.2	28.84	93.2	8.2442	79.4902
2021	7	20	14	4	0	13	0.1	1.2	29.03	92.6	8.2381	79.9808
2021	7	20	14	14	0	13	0.1	1.2	28.98	94.4	8.2442	79.7661
2021	7	20	14	24	0	13	0.1	1.2	28.67	94	8.2442	78.9381
2021	7	20	14	34	0	13	0.1	1.2	29.29	94.5	8.2381	80.5323
2021	7	20	14	44	0	12.8	0.1	1.2	28.56	93.6	8.2442	78.662
2021	7	20	14	54	0	12.8	0.1	1.2	28.65	95.8	8.2442	78.662
2021	7	20	15	4	0	12.8	0.1	1.2	29.19	96.5	8.2442	80.042
2021	7	20	15	14	0	12.8	0.1	1.2	29.57	93.9	8.2442	81.422
2021	7	20	15	24	0	12.8	0.1	1.2	27.77	94.1	8.2442	76.4539
2021	7	20	15	34	0	12.8	0.1	1.2	28.65	93.4	8.2442	78.9379
2021	7	20	15	44	0	12.8	0.1	1.2	29.02	92.2	8.2442	80.0419
2021	7	20	15	54	0	12.8	0.1	1.2	28.7	94.8	8.2442	78.9379
2021	7	20	16	4	0	12.8	0.1	1.2	29.51	94.9	8.2503	81.2082
2021	7	20	16	14	0	12.8	0.1	1.2	28.62	95.2	8.2503	78.7222
2021	7	20	16	24	0	12.8	0.1	1.2	29.93	92.7	8.2503	82.5892
2021	7	20	16	34	0	12.6	0.1	1.2	29.41	91.4	8.2503	81.2081
2021	7	20	16	44	0	12.4	0.1	1.2	29.35	93.3	8.2503	80.9319
2021	7	20	16	54	0	12.8	0.1	1.2	29.31	91.8	8.2503	80.9319
2021	7	20	17	4	0	12.8	0.1	1.2	29.1	94.7	8.2503	80.1032
2021	7	20	17	14	0	12.8	0.1	1.2	29.72	92.1	8.2503	82.0367
2021	7	20	17	24	0	12.8	0.1	1.2	28.38	94.2	8.2503	78.1696
2021	7	20	17	34	0	12.8	0.1	1.2	28.46	93.8	8.2564	78.506
2021	7	20	17	44	0	12.8	0.1	1.2	29.03	92.8	8.2564	80.1646
2021	7	20	17	54	0	12.8	0.1	1.2	28.73	92.6	8.2564	79.3353
2021	7	20	18	4	0	12.4	0.1	1.2	29.63	92.7	8.2564	81.8231
2021	7	20	18	14	0	12.2	0.1	1.2	29.32	92.2	8.2564	80.9938
2021	7	20	18	24	0	12	0.1	1.2	29.23	92.5	8.2564	80.7174
2021	7	20	18	34	0	12	0.1	1.2	28.81	91.4	8.2564	79.6116
2021	7	20	18	44	0	12	0.1	1.2	30.33	92.6	8.2564	83.7581
2021	7	20	18	54	0	12	0.1	1.2	29.11	91.8	8.2564	80.4409

Mazourka (0354)

Year	Month	Day	Hour	Minute	Second	Voltage	CellBegin	CellEnd	Speed	Direction	Area	Flow
2021	7	20	19	4	0	12	0.1	1.2	30.09	94.4	8.2564	82.9288
2021	7	20	19	14	0	12	0.1	1.2	29.94	92.9	8.2625	82.7156
2021	7	20	19	24	0	12	0.1	1.2	29.42	91.9	8.2625	81.3324
2021	7	20	19	34	0	12	0.1	1.2	29.5	90.2	8.2625	81.609
2021	7	20	19	44	0	12	0.1	1.2	29.52	92.1	8.2625	81.609
2021	7	20	19	54	0	12	0.1	1.2	29.42	92.3	8.2625	81.3324
2021	7	20	20	4	0	12	0.1	1.2	29.44	93.1	8.2625	81.3324
2021	7	20	20	14	0	12	0.1	1.2	28.9	90.8	8.2686	80.0104
2021	7	20	20	24	0	12	0.1	1.2	28.98	94.2	8.2686	80.0104
2021	7	20	20	34	0	12	0.1	1.2	29.9	90.4	8.2686	82.7789
2021	7	20	20	44	0	11.8	0.1	1.2	29.82	92.3	8.2686	82.502
2021	7	20	20	54	0	11.8	0.1	1.2	28.91	91.8	8.2686	80.0104
2021	7	20	21	4	0	11.8	0.1	1.2	28.92	92	8.2686	80.0104
2021	7	20	21	14	0	11.8	0.1	1.2	29.74	93.1	8.2686	82.2252
2021	7	20	21	24	0	11.8	0.1	1.2	29.31	91.4	8.2747	81.1798
2021	7	20	21	34	0	11.8	0.1	1.2	29.13	92.8	8.2747	80.6257
2021	7	20	21	44	0	11.8	0.1	1.2	28.76	93.6	8.2747	79.5174
2021	7	20	21	54	0	11.8	0.1	1.2	28.91	91.8	8.2747	80.0716
2021	7	20	22	4	0	11.8	0.1	1.2	29.53	92.7	8.2747	81.734
2021	7	20	22	14	0	11.8	0.1	1.2	29.93	92.5	8.2808	82.9055
2021	7	20	22	24	0	11.8	0.1	1.2	28.6	90	8.2808	79.301
2021	7	20	22	34	0	11.8	0.1	1.2	29.6	91	8.2869	82.1364
2021	7	20	22	44	0	11.8	0.1	1.2	29.81	91.3	8.2869	82.6914
2021	7	20	22	54	0	11.8	0.1	1.2	30.35	93.2	8.2991	84.2072
2021	7	20	23	4	0	11.8	0.1	1.2	29.42	91.9	8.2991	81.706
2021	7	20	23	14	0	11.8	0.1	1.2	30.11	91.3	8.3052	83.7151
2021	7	20	23	24	0	11.8	0.1	1.2	30.74	93	8.3052	85.3839
2021	7	20	23	34	0	11.8	0.1	1.2	29.31	91.2	8.3052	81.4901
2021	7	20	23	44	0	11.8	0.1	1.2	29.97	93.8	8.3052	83.1589
2021	7	20	23	54	0	11.8	0.1	1.2	29.72	91.9	8.3052	82.6027
2021	7	21	0	4	0	11.8	0.1	1.2	30.66	93.6	8.3113	85.1706
2021	7	21	0	14	0	11.8	0.1	1.2	29.7	90.6	8.3113	82.6656
2021	7	21	0	24	0	11.8	0.1	1.2	30.32	92.1	8.3113	84.3356
2021	7	21	0	34	0	11.8	0.1	1.2	29.72	92.1	8.3113	82.6656
2021	7	21	0	44	0	11.8	0.1	1.2	29.95	93.3	8.3113	83.2223
2021	7	21	0	54	0	11.8	0.1	1.2	30.31	91.5	8.3113	84.3357
2021	7	21	1	4	0	11.8	0.1	1.2	29.03	92.8	8.3113	80.7173
2021	7	21	1	14	0	11.8	0.1	1.2	28.2	91	8.3174	78.5504
2021	7	21	1	24	0	11.8	0.1	1.2	29.53	92.5	8.3174	82.1715
2021	7	21	1	34	0	11.8	0.1	1.2	29.65	93.5	8.3174	82.4501
2021	7	21	1	44	0	11.8	0.1	1.2	29.19	94.5	8.3174	81.0574
2021	7	21	1	54	0	11.8	0.1	1.2	29.22	92	8.3174	81.336
2021	7	21	2	4	0	11.8	0.1	1.2	30.51	91.5	8.3174	84.9571
2021	7	21	2	14	0	11.8	0.1	1.2	29.31	91.8	8.3174	81.6146
2021	7	21	2	24	0	11.8	0.1	1.2	30.13	92.5	8.3174	83.843
2021	7	21	2	34	0	11.8	0.1	1.2	29.62	92.1	8.3174	82.4502
2021	7	21	2	44	0	11.8	0.1	1.2	28.62	92	8.3174	79.6648
2021	7	21	2	54	0	11.8	0.1	1.2	30.03	92.7	8.3174	83.5645
2021	7	21	3	4	0	11.8	0.1	1.2	28.9	90.4	8.3235	80.5616
2021	7	21	3	14	0	11.8	0.1	1.2	30.3	90.6	8.3235	84.4643

Mazourka (0354)

Year	Month	Day	Hour	Minute	Second	Voltage	CellBegin	CellEnd	Speed	Direction	Area	Flow
2021	7	21	3	24	0	11.8	0.1	1.2	29.62	92.1	8.3235	82.513
2021	7	21	3	34	0	11.8	0.1	1.2	29.11	91.6	8.3235	81.1192
2021	7	21	3	44	0	11.8	0.1	1.2	29.6	91	8.3235	82.513
2021	7	21	3	54	0	11.8	0.1	1.2	30.31	91.5	8.3235	84.4644
2021	7	21	4	4	0	11.8	0.1	1.2	30.11	91.1	8.3235	83.9069
2021	7	21	4	14	0	11.8	0.1	1.2	29.91	91.3	8.3296	83.4127
2021	7	21	4	24	0	11.8	0.1	1.2	29.43	92.7	8.3296	82.0179
2021	7	21	4	34	0	11.8	0.1	1.2	29.5	91	8.3296	82.2969
2021	7	21	4	44	0	11.8	0.1	1.2	30.83	92.4	8.3296	85.9235
2021	7	21	4	54	0	11.6	0.1	1.2	29.91	91.5	8.3296	83.4128
2021	7	21	5	4	0	11.6	0.1	1.2	29.4	91	8.3296	82.0179
2021	7	21	5	14	0	11.6	0.1	1.2	29.73	92.7	8.3296	82.8549
2021	7	21	5	24	0	11.6	0.1	1.2	30.05	93.2	8.3296	83.6918
2021	7	21	5	34	0	11.6	0.1	1.2	29.81	91.5	8.3357	83.197
2021	7	21	5	44	0	11.6	0.1	1.2	29.51	91.7	8.3357	82.3595
2021	7	21	5	54	0	11.6	0.1	1.2	29.22	92	8.3418	81.5837
2021	7	21	6	4	0	11.6	0.1	1.2	30.01	91.7	8.3479	83.8824
2021	7	21	6	14	0	11.6	0.1	1.2	29.54	92.9	8.354	82.5469
2021	7	21	6	24	0	11.6	0.1	1.2	29.75	93.3	8.354	83.1065
2021	7	21	6	34	0	11.8	0.1	1.2	29.3	90.6	8.3601	82.0493
2021	7	21	6	44	0	11.8	0.1	1.2	29.72	91.9	8.3601	83.1695
2021	7	21	6	54	0	12	0.1	1.2	30.19	94.4	8.3601	84.2896
2021	7	21	7	4	0	12	0.1	1.2	30.06	93.6	8.3601	84.0096
2021	7	21	7	14	0	12.2	0.1	1.2	30.01	91.7	8.3601	84.0096
2021	7	21	7	24	0	12.2	0.1	1.2	29.93	92.7	8.3662	83.7929
2021	7	21	7	34	0	12.4	0.1	1.2	30.43	92.6	8.3662	85.1941
2021	7	21	7	44	0	12.4	0.1	1.2	30.02	91.9	8.3662	84.0732
2021	7	21	7	54	0	12.4	0.1	1.2	29.88	94.2	8.3662	83.5127
2021	7	21	8	4	0	12.4	0.1	1.2	29.1	90.6	8.3662	81.551
2021	7	21	8	14	0	12.6	0.1	1.2	30.81	91.5	8.3662	86.3151
2021	7	21	8	24	0	12.6	0.1	1.2	29.46	93.5	8.3662	82.3917
2021	7	21	8	34	0	12.6	0.1	1.2	29.01	91.8	8.3722	81.3321
2021	7	21	8	44	0	12.6	0.1	1.2	29.6	90.6	8.3722	83.0148
2021	7	21	8	54	0	12.6	0.1	1.2	30.33	92.5	8.3722	84.978
2021	7	21	9	4	0	12.8	0.1	1.2	29.42	92.1	8.3722	82.4539
2021	7	21	9	14	0	12.8	0.1	1.2	28.9	90	8.3722	81.0516
2021	7	21	9	24	0	13	0.1	1.2	29.81	91.7	8.3722	83.5757
2021	7	21	9	34	0	13	0.1	1.2	29.7	91	8.3722	83.2952
2021	7	21	9	44	0	12.8	0.1	1.2	29.71	91.7	8.3722	83.2952
2021	7	21	9	54	0	12.8	0.1	1.2	29.92	91.9	8.3722	83.8561
2021	7	21	10	4	0	12.8	0.1	1.2	29.7	90	8.3722	83.2952
2021	7	21	10	14	0	12.8	0.1	1.2	28.93	92.8	8.3722	81.0515
2021	7	21	10	24	0	12.8	0.1	1.2	30.37	94	8.3722	84.9779
2021	7	21	10	34	0	12.8	0.1	1.2	29.44	93.1	8.3783	82.516
2021	7	21	10	44	0	12.8	0.1	1.2	30.88	94.1	8.3783	86.4453
2021	7	21	10	54	0	12.8	0.1	1.2	30.54	92.8	8.3783	85.6033
2021	7	21	11	4	0	12.8	0.1	1.2	30.61	91.7	8.3783	85.884
2021	7	21	11	14	0	12.8	0.1	1.2	29.44	93.1	8.3783	82.5159
2021	7	21	11	24	0	12.8	0.1	1.2	29.4	94.7	8.3783	82.2353
2021	7	21	11	34	0	12.8	0.1	1.2	28.46	93.6	8.3783	79.7092

Mazourka (0354)

Year	Month	Day	Hour	Minute	Second	Voltage	CellBegin	CellEnd	Speed	Direction	Area	Flow
2021	7	21	11	44	0	12.8	0.1	1.2	29.39	94.5	8.3722	82.1732
2021	7	21	11	54	0	12.8	0.1	1.2	28.49	94.6	8.3783	79.7092
2021	7	21	12	4	0	12.8	0.1	1.2	30.21	91.7	8.3783	84.7612
2021	7	21	12	14	0	12.8	0.1	1.2	29.28	94.3	8.3722	81.8926
2021	7	21	12	24	0	12.8	0.1	1.2	30.14	93	8.3783	84.4805
2021	7	21	12	34	0	12.8	0.1	1.2	29.67	96.2	8.3783	82.7964
2021	7	21	12	44	0	13	0.1	1.2	29.64	95.6	8.3722	82.7339
2021	7	21	12	54	0	13	0.1	1.2	30.1	94.6	8.3722	84.1362
2021	7	21	13	4	0	12.8	0.1	1.2	29.25	93.3	8.3722	81.8925
2021	7	21	13	14	0	12.8	0.1	1.2	29.06	95.9	8.3722	81.0512
2021	7	21	13	24	0	13	0.1	1.2	30.56	93.6	8.3722	85.5385
2021	7	21	13	34	0	13	0.1	1.2	30.15	95.7	8.3783	84.1997
2021	7	21	13	44	0	13	0.1	1.2	28.95	95.7	8.3722	80.7707
2021	7	21	13	54	0	13	0.1	1.2	29.46	93.7	8.3722	82.4534
2021	7	21	14	4	0	13	0.1	1.2	30	94.6	8.3722	83.8556
2021	7	21	14	14	0	13	0.1	1.2	29.25	93.3	8.3722	81.8924
2021	7	21	14	24	0	13	0.1	1.2	29.63	92.7	8.3722	83.0142
2021	7	21	14	34	0	13	0.1	1.2	28.47	94	8.3722	79.6488
2021	7	21	14	44	0	13	0.1	1.2	29.08	94.1	8.3662	81.2701
2021	7	21	14	54	0	13	0.1	1.2	29.67	93.9	8.3662	82.9515
2021	7	21	15	4	0	13	0.1	1.2	29.37	93.9	8.3722	82.1728
2021	7	21	15	14	0	13	0.1	1.2	29.02	92.2	8.3722	81.3314
2021	7	21	15	24	0	13	0.1	1.2	30.03	92.5	8.3722	84.1359
2021	7	21	15	34	0	13	0.1	1.2	29.96	93.6	8.3722	83.8555
2021	7	21	15	44	0	13	0.1	1.2	30.14	92.9	8.3722	84.4164
2021	7	21	15	54	0	13	0.1	1.2	29.42	91.9	8.3722	82.4532
2021	7	21	16	4	0	13	0.1	1.2	29.83	92.5	8.3722	83.575
2021	7	21	16	14	0	13	0.1	1.2	30.35	93.4	8.3722	84.9773
2021	7	21	16	24	0	13	0.1	1.2	29.26	93.7	8.3662	81.8305
2021	7	21	16	34	0	13	0.1	1.2	30.05	93.4	8.3722	84.1359
2021	7	21	16	44	0	12.6	0.1	1.2	30.25	93.2	8.3722	84.6968
2021	7	21	16	54	0	12	0.1	1.2	29.95	93.3	8.3783	83.9187
2021	7	21	17	4	0	12	0.1	1.2	29.42	95.1	8.3783	82.2347
2021	7	21	17	14	0	12.2	0.1	1.2	29.24	93.1	8.3783	81.954
2021	7	21	17	24	0	12	0.1	1.2	30.72	92.1	8.3783	86.164
2021	7	21	17	34	0	12	0.1	1.2	29.86	93.6	8.3783	83.638
2021	7	21	17	44	0	12.2	0.1	1.2	29.74	93.1	8.3783	83.3573
2021	7	21	17	54	0	12.2	0.1	1.2	30	94.8	8.3783	83.9186
2021	7	21	18	4	0	12	0.1	1.2	28.96	93.8	8.3783	81.112
2021	7	21	18	14	0	12	0.1	1.2	28.66	93.8	8.3783	80.27
2021	7	21	18	24	0	12	0.1	1.2	29.72	92.1	8.3783	83.3572
2021	7	21	18	34	0	12	0.1	1.2	29.82	92.3	8.3844	83.701
2021	7	21	18	44	0	12	0.1	1.2	30.21	91.7	8.3844	84.8245
2021	7	21	18	54	0	12	0.1	1.2	30.22	92.3	8.3844	84.8245
2021	7	21	19	4	0	12	0.1	1.2	30.26	93.6	8.3844	84.8245
2021	7	21	19	14	0	12	0.1	1.3	29.9	91	8.3905	84.0451
2021	7	21	19	24	0	12	0.1	1.3	29.62	92.3	8.3905	83.2019
2021	7	21	19	34	0	12	0.1	1.3	29.61	91.7	8.3905	83.2019
2021	7	21	19	44	0	11.8	0.1	1.3	29.92	91.9	8.3905	84.0451
2021	7	21	19	54	0	11.8	0.1	1.3	29.95	93.3	8.3905	84.0451

Mazourka (0354)

Year	Month	Day	Hour	Minute	Second	Voltage	CellBegin	CellEnd	Speed	Direction	Area	Flow
2021	7	21	20	4	0	11.8	0.1	1.3	29.74	93.1	8.3905	83.4829
2021	7	21	20	14	0	11.8	0.1	1.3	30.26	93.6	8.3905	84.8884
2021	7	21	20	24	0	11.8	0.1	1.3	30.22	91.9	8.3905	84.8884
2021	7	21	20	34	0	11.8	0.1	1.3	28.9	90.8	8.3905	81.2342
2021	7	21	20	44	0	11.8	0.1	1.3	30.8	90.9	8.3966	86.6401
2021	7	21	20	54	0	11.8	0.1	1.3	29.79	94.4	8.3966	83.5458
2021	7	21	21	4	0	11.8	0.1	1.3	29.31	91.4	8.3966	82.4206
2021	7	21	21	14	0	11.8	0.1	1.3	30.27	94	8.3966	84.9523
2021	7	21	21	24	0	11.8	0.1	1.3	29.83	92.7	8.3966	83.8271
2021	7	21	21	34	0	11.8	0.1	1.3	29.22	92.2	8.3966	82.1394
2021	7	21	21	44	0	11.8	0.1	1.3	29.61	91.4	8.3966	83.2646
2021	7	21	21	54	0	11.8	0.1	1.3	29.72	91.9	8.3966	83.5459
2021	7	21	22	4	0	11.8	0.1	1.3	30.22	91.9	8.3966	84.9524
2021	7	21	22	14	0	11.8	0.1	1.3	30.71	91.7	8.3966	86.3589
2021	7	21	22	24	0	11.8	0.1	1.3	29.13	92.8	8.3966	81.8581
2021	7	21	22	34	0	11.8	0.1	1.3	30.24	93	8.3966	84.9524
2021	7	21	22	44	0	11.8	0.1	1.3	29.83	92.7	8.3966	83.8272
2021	7	21	22	54	0	11.8	0.1	1.3	30.71	91.3	8.3966	86.3589
2021	7	21	23	4	0	11.8	0.1	1.3	29.31	91.8	8.3966	82.4207
2021	7	21	23	14	0	11.8	0.1	1.3	28.33	92.6	8.3966	79.6078
2021	7	21	23	24	0	11.8	0.1	1.3	29.42	92.3	8.3966	82.7021
2021	7	21	23	34	0	11.8	0.1	1.3	29.73	92.7	8.4027	83.6089
2021	7	21	23	44	0	11.8	0.1	1.3	29.71	91.2	8.4027	83.6089
2021	7	21	23	54	0	11.8	0.1	1.3	28.92	92	8.4027	81.3568
2021	7	22	0	4	0	11.8	0.1	1.3	30.1	90.4	8.4027	84.7349
2021	7	22	0	14	0	11.8	0.1	1.3	29.75	93.3	8.4027	83.6089
2021	7	22	0	24	0	11.8	0.1	1.3	29.62	91.9	8.4027	83.3274
2021	7	22	0	34	0	11.8	0.1	1.3	30.14	93	8.4027	84.735
2021	7	22	0	44	0	11.8	0.1	1.3	30.11	91.7	8.4027	84.735
2021	7	22	0	54	0	11.8	0.1	1.3	29.82	91.9	8.4027	83.8905
2021	7	22	1	4	0	11.8	0.1	1.3	30.13	92.7	8.4027	84.735
2021	7	22	1	14	0	11.8	0.1	1.3	29.01	91.6	8.4088	81.6998
2021	7	22	1	24	0	11.8	0.1	1.3	30.93	92.6	8.4088	87.0525
2021	7	22	1	34	0	11.8	0.1	1.3	30.13	92.5	8.4088	84.7988
2021	7	22	1	44	0	11.8	0.1	1.3	30	90.8	8.4088	84.517
2021	7	22	1	54	0	11.8	0.1	1.3	30.12	92.1	8.4088	84.7988
2021	7	22	2	4	0	11.8	0.1	1.3	29.63	92.5	8.4088	83.3902
2021	7	22	2	14	0	11.8	0.1	1.3	29.5	90.6	8.4088	83.1085
2021	7	22	2	24	0	11.8	0.1	1.3	30.61	91.3	8.4088	86.2074
2021	7	22	2	34	0	11.8	0.1	1.3	30.85	93.3	8.4088	86.7709
2021	7	22	2	44	0	11.8	0.1	1.3	29.33	92.7	8.4088	82.5451
2021	7	22	2	54	0	11.8	0.1	1.3	29.21	91.4	8.4088	82.2633
2021	7	22	3	4	0	11.8	0.1	1.3	29.1	91	8.4149	82.0433
2021	7	22	3	14	0	11.8	0.1	1.3	29.81	91.5	8.4149	84.0168
2021	7	22	3	24	0	11.8	0.1	1.3	30.23	92.7	8.4149	85.1446
2021	7	22	3	34	0	11.8	0.1	1.3	30.14	92.9	8.4149	84.8626
2021	7	22	3	44	0	11.8	0.1	1.3	29.21	91.4	8.4149	82.3252
2021	7	22	3	54	0	11.8	0.1	1.3	29.9	91	8.421	84.3621
2021	7	22	4	4	0	11.8	0.1	1.3	30.41	91.7	8.421	85.7729
2021	7	22	4	14	0	11.8	0.1	1.3	30.3	90.2	8.4271	85.5549

Mazourka (0354)

Year	Month	Day	Hour	Minute	Second	Voltage	CellBegin	CellEnd	Speed	Direction	Area	Flow
2021	7	22	4	24	0	11.6	0.1	1.3	30.03	92.5	8.4271	84.7078
2021	7	22	4	34	0	11.6	0.1	1.3	29.63	92.5	8.4332	83.6411
2021	7	22	4	44	0	11.6	0.1	1.3	29.81	91.5	8.4332	84.2062
2021	7	22	4	54	0	11.6	0.1	1.3	29.51	91.6	8.4393	83.421
2021	7	22	5	4	0	11.6	0.1	1.3	29.83	92.5	8.4393	84.2694
2021	7	22	5	14	0	11.6	0.1	1.3	30.41	91.7	8.4393	85.9661
2021	7	22	5	24	0	11.6	0.1	1.3	30.01	91.7	8.4393	84.835
2021	7	22	5	34	0	11.6	0.1	1.3	29.61	91.2	8.4393	83.7038
2021	7	22	5	44	0	11.6	0.1	1.3	30.66	93.6	8.4393	86.5317
2021	7	22	5	54	0	11.6	0.1	1.3	30.4	89.6	8.4393	85.9661
2021	7	22	6	4	0	11.6	0.1	1.3	30.61	91.5	8.4393	86.5317
2021	7	22	6	14	0	11.6	0.1	1.3	29.61	91.2	8.4393	83.7039
2021	7	22	6	24	0	11.8	0.1	1.3	30.6	90.7	8.4393	86.5317
2021	7	22	6	34	0	11.8	0.1	1.3	30.01	91.3	8.4393	84.835
2021	7	22	6	44	0	11.8	0.1	1.3	30.14	93	8.4454	85.1816
2021	7	22	6	54	0	11.8	0.1	1.3	29.76	93.7	8.4454	84.0496
2021	7	22	7	4	0	11.8	0.1	1.3	29.85	93.5	8.4454	84.3326
2021	7	22	7	14	0	11.8	0.1	1.3	29.61	91.5	8.4454	83.7667
2021	7	22	7	24	0	12	0.1	1.3	29.63	92.5	8.4454	83.7667
2021	7	22	7	34	0	12.2	0.1	1.3	29.6	90.6	8.4454	83.7667
2021	7	22	7	44	0	12.2	0.1	1.3	29.73	92.7	8.4454	84.0497
2021	7	22	7	54	0	12.4	0.1	1.3	29.51	91.6	8.4454	83.4837
2021	7	22	8	4	0	12.4	0.1	1.3	29.97	93.8	8.4454	84.6157
2021	7	22	8	14	0	12.2	0.1	1.3	29.71	91.7	8.4454	84.0497
2021	7	22	8	24	0	12.4	0.1	1.3	29.94	92.9	8.4454	84.6157
2021	7	22	8	34	0	12.4	0.1	1.3	30.3	90.8	8.4454	85.7476
2021	7	22	8	44	0	12.6	0.1	1.3	29.51	91.7	8.4515	83.5461
2021	7	22	8	54	0	12.6	0.1	1.3	30.12	92.1	8.4454	85.1816
2021	7	22	9	4	0	12.6	0.1	1.3	30.03	92.7	8.4515	84.9621
2021	7	22	9	14	0	12.6	0.1	1.3	29.45	93.3	8.4454	83.2006
2021	7	22	9	24	0	12.8	0.1	1.3	30.23	92.7	8.4515	85.5285
2021	7	22	9	34	0	12.8	0.1	1.3	29.62	92.1	8.4454	83.7666
2021	7	22	9	44	0	12.8	0.1	1.3	29	90	8.4515	82.13
2021	7	22	9	54	0	12.8	0.1	1.3	29.31	91.8	8.4515	82.9796
2021	7	22	10	4	0	12.8	0.1	1.3	29.84	93.1	8.4515	84.3957
2021	7	22	10	14	0	12.8	0.1	1.3	29.34	93.1	8.4515	82.9796
2021	7	22	10	24	0	12.8	0.1	1.3	28.75	93.4	8.4515	81.2803
2021	7	22	10	34	0	12.8	0.1	1.3	30.85	93.3	8.4454	87.1625
2021	7	22	10	44	0	12.8	0.1	1.3	29.36	93.5	8.4515	82.9796
2021	7	22	10	54	0	12.8	0.1	1.3	30.61	94.9	8.4454	86.3135
2021	7	22	11	4	0	12.6	0.1	1.3	30.52	92.1	8.4454	86.3135
2021	7	22	11	14	0	12.8	0.1	1.3	30.45	93.2	8.4454	86.0304
2021	7	22	11	24	0	12.8	0.1	1.3	29.69	94.4	8.4454	83.7664
2021	7	22	11	34	0	12.8	0.1	1.3	29.93	97.1	8.4454	84.0494
2021	7	22	11	44	0	12.6	0.1	1.3	30.07	93.8	8.4454	84.8984
2021	7	22	11	54	0	12.8	0.1	1.3	29.74	95.6	8.4393	83.7037
2021	7	22	12	4	0	12.8	0.1	1.3	29.57	94.1	8.4332	83.3584
2021	7	22	12	14	0	12.8	0.1	1.3	28.96	93.8	8.4393	81.7242
2021	7	22	12	24	0	12.8	0.1	1.3	29.36	93.5	8.4393	82.8553
2021	7	22	12	34	0	12.8	0.1	1.3	30.15	93.2	8.4393	85.1176

Mazourka (0354)

Year	Month	Day	Hour	Minute	Second	Voltage	CellBegin	CellEnd	Speed	Direction	Area	Flow
2021	7	22	12	44	0	13	0.1	1.3	29.57	94.1	8.4393	83.4209
2021	7	22	12	54	0	13	0.1	1.3	28.45	93.4	8.4332	80.2501
2021	7	22	13	4	0	12.8	0.1	1.3	28.03	92.7	8.4332	79.1199
2021	7	22	13	14	0	13	0.1	1.3	29.95	93.3	8.4332	84.4887
2021	7	22	13	24	0	13	0.1	1.3	29.61	91.2	8.4393	83.7036
2021	7	22	13	34	0	13	0.1	1.3	29.31	94.9	8.4332	82.5106
2021	7	22	13	44	0	13	0.1	1.3	29.13	92.8	8.4332	82.228
2021	7	22	13	54	0	13	0.1	1.3	29.13	92.8	8.4271	82.1664
2021	7	22	14	4	0	13	0.1	1.3	29.45	93.3	8.4332	83.0757
2021	7	22	14	14	0	13	0.1	1.3	28.43	92.8	8.4332	80.25
2021	7	22	14	24	0	13	0.1	1.3	29.78	94.2	8.4271	83.8605
2021	7	22	14	34	0	13	0.1	1.3	29.55	93.5	8.4271	83.2958
2021	7	22	14	44	0	13	0.1	1.3	29.95	93.3	8.4332	84.4885
2021	7	22	14	54	0	13	0.1	1.3	29.84	93.1	8.4271	84.1428
2021	7	22	15	4	0	13	0.1	1.3	30.69	94.5	8.421	86.3369
2021	7	22	15	14	0	13	0.1	1.3	30.3	94.5	8.4271	85.2722
2021	7	22	15	24	0	13	0.1	1.3	25.33	92.9	8.4088	71.2759
2021	7	22	15	34	0	13	0.1	1.3	31.01	91.5	8.421	87.4653
2021	7	22	15	44	0	13	0.1	1.3	30.72	91.9	8.4149	86.5539
2021	7	22	15	54	0	12.8	0.1	1.3	30.15	93.2	8.421	84.926
2021	7	22	16	4	0	13	0.1	1.3	31.2	90.7	8.421	88.0296
2021	7	22	16	14	0	13	0.1	1.3	30.18	94.2	8.421	84.9259
2021	7	22	16	24	0	12.8	0.1	1.3	29.72	91.9	8.421	83.7973
2021	7	22	16	34	0	12.8	0.1	1.3	30.44	92.8	8.421	85.7723
2021	7	22	16	44	0	12.8	0.1	1.3	29.46	93.7	8.421	82.9509
2021	7	22	16	54	0	12.8	0.1	1.3	29.87	94	8.4149	84.0163
2021	7	22	17	4	0	12.6	0.1	1.3	30.05	93.4	8.4149	84.5802
2021	7	22	17	14	0	12.2	0.1	1.3	29.33	92.7	8.4149	82.6067
2021	7	22	17	24	0	12.4	0.1	1.3	29.8	91	8.4088	83.9532
2021	7	22	17	34	0	12.4	0.1	1.3	29.46	93.7	8.4149	82.8886
2021	7	22	17	44	0	12.6	0.1	1.3	30.5	94.7	8.4149	85.7079
2021	7	22	17	54	0	12.2	0.1	1.3	30.72	92.1	8.4149	86.5537
2021	7	22	18	4	0	12	0.1	1.3	29.91	91.3	8.421	84.3615
2021	7	22	18	14	0	12	0.1	1.3	30.71	91.7	8.4149	86.5537
2021	7	22	18	24	0	12	0.1	1.3	30.3	90.8	8.4149	85.4259
2021	7	22	18	34	0	12	0.1	1.3	31.31	91.1	8.4088	88.179
2021	7	22	18	44	0	12	0.1	1.3	29.81	91.2	8.4088	83.9532
2021	7	22	18	54	0	12	0.1	1.3	29.93	92.7	8.4149	84.2982
2021	7	22	19	4	0	12	0.1	1.3	29.81	91.7	8.4149	84.0163
2021	7	22	19	14	0	12	0.1	1.3	30.31	91.3	8.4088	85.3618
2021	7	22	19	24	0	12	0.1	1.3	30.54	93	8.4149	85.9898
2021	7	22	19	34	0	12	0.1	1.3	30.53	92.4	8.4149	85.9898
2021	7	22	19	44	0	12	0.1	1.3	30.7	90.7	8.421	86.6187
2021	7	22	19	54	0	12	0.1	1.3	30.32	92.3	8.4149	85.4259
2021	7	22	20	4	0	11.8	0.1	1.3	31.32	92.2	8.4088	88.1789
2021	7	22	20	14	0	11.8	0.1	1.3	29.41	91.6	8.4088	82.8262
2021	7	22	20	24	0	11.8	0.1	1.3	29.32	92	8.4088	82.5445
2021	7	22	20	34	0	11.8	0.1	1.3	30.73	92.4	8.4088	86.4886
2021	7	22	20	44	0	11.8	0.1	1.3	31.22	92	8.4149	87.9633
2021	7	22	20	54	0	11.8	0.1	1.3	30.11	91.3	8.4149	84.862

Mazourka (0354)

Year	Month	Day	Hour	Minute	Second	Voltage	CellBegin	CellEnd	Speed	Direction	Area	Flow
2021	7	22	21	4	0	11.8	0.1	1.3	29.93	92.7	8.4149	84.2981
2021	7	22	21	14	0	11.8	0.1	1.3	30.95	93.1	8.4149	87.1175
2021	7	22	21	24	0	11.8	0.1	1.3	29.94	92.9	8.4149	84.2981
2021	7	22	21	34	0	11.8	0.1	1.3	30.41	91.3	8.4149	85.7078
2021	7	22	21	44	0	11.8	0.1	1.3	30.2	90.8	8.4149	85.1439
2021	7	22	21	54	0	11.8	0.1	1.3	30.84	93	8.4149	86.8355
2021	7	22	22	4	0	11.8	0.1	1.3	29.41	91.4	8.4149	82.8885
2021	7	22	22	14	0	11.8	0.1	1.3	30.91	91.1	8.4149	87.1175
2021	7	22	22	24	0	11.8	0.1	1.3	29.52	92.1	8.4149	83.1704
2021	7	22	22	34	0	11.8	0.1	1.3	29.82	92.3	8.4149	84.0162
2021	7	22	22	44	0	11.8	0.1	1.3	30.54	93	8.4149	85.9898
2021	7	22	22	54	0	11.8	0.1	1.3	29.7	90.2	8.4149	83.7343
2021	7	22	23	4	0	11.8	0.1	1.3	30.79	94.3	8.4149	86.5537
2021	7	22	23	14	0	11.8	0.1	1.3	30.92	91.9	8.4149	87.1175
2021	7	22	23	24	0	11.8	0.1	1.3	30.13	92.7	8.4149	84.8621
2021	7	22	23	34	0	11.8	0.1	1.3	30.41	91.3	8.4149	85.7079
2021	7	22	23	44	0	11.8	0.1	1.3	30.72	92.1	8.4149	86.5537
2021	7	22	23	54	0	11.8	0.1	1.3	28.82	92.4	8.421	81.258
2021	7	23	0	4	0	11.8	0.1	1.3	29.62	92.3	8.4149	83.4525
2021	7	23	0	14	0	11.8	0.1	1.3	29.5	90	8.421	83.233
2021	7	23	0	24	0	11.8	0.1	1.3	29.42	92.3	8.421	82.9509
2021	7	23	0	34	0	11.8	0.1	1.3	29.9	90.2	8.421	84.3616
2021	7	23	0	44	0	11.8	0.1	1.3	30.41	91.7	8.421	85.7723
2021	7	23	0	54	0	11.8	0.1	1.3	30.23	92.7	8.421	85.2081
2021	7	23	1	4	0	11.8	0.1	1.3	30.66	93.6	8.421	86.3367
2021	7	23	1	14	0	11.8	0.1	1.3	30.2	90.9	8.421	85.2081
2021	7	23	1	24	0	11.8	0.1	1.3	30.3	90.8	8.421	85.4902
2021	7	23	1	34	0	11.8	0.1	1.3	30.72	92.2	8.421	86.6189
2021	7	23	1	44	0	11.8	0.1	1.3	31.15	93.1	8.421	87.7474
2021	7	23	1	54	0	11.8	0.1	1.3	30.72	92.2	8.421	86.6189
2021	7	23	2	4	0	11.8	0.1	1.3	30.21	91.5	8.421	85.2082
2021	7	23	2	14	0	11.8	0.1	1.3	30	90.8	8.4271	84.7074
2021	7	23	2	24	0	11.8	0.1	1.3	29.61	91.4	8.4271	83.578
2021	7	23	2	34	0	11.8	0.1	1.3	30.52	91.9	8.4271	86.1192
2021	7	23	2	44	0	11.8	0.1	1.3	29.32	92.2	8.4332	82.793
2021	7	23	2	54	0	11.8	0.1	1.3	31.22	92	8.4332	88.1618
2021	7	23	3	4	0	11.8	0.1	1.3	30.62	92.2	8.4393	86.5312
2021	7	23	3	14	0	11.8	0.1	1.3	29.91	91.3	8.4393	84.5517
2021	7	23	3	24	0	11.8	0.1	1.3	30.43	92.6	8.4393	85.9657
2021	7	23	3	34	0	11.8	0.1	1.3	28.9	90.8	8.4393	81.7239
2021	7	23	3	44	0	11.8	0.1	1.3	30.21	91.1	8.4393	85.4001
2021	7	23	3	54	0	11.8	0.1	1.3	29.22	92.4	8.4454	82.6341
2021	7	23	4	4	0	11.8	0.1	1.3	30.4	90.8	8.4454	86.0301
2021	7	23	4	14	0	11.8	0.1	1.3	29.82	91.9	8.4454	84.3321
2021	7	23	4	24	0	11.8	0.1	1.3	30.63	92.6	8.4454	86.5961
2021	7	23	4	34	0	11.8	0.1	1.3	29.2	91	8.4454	82.6342
2021	7	23	4	44	0	11.8	0.1	1.3	30.64	93	8.4454	86.5961
2021	7	23	4	54	0	11.8	0.1	1.3	30.14	93	8.4454	85.1812
2021	7	23	5	4	0	11.8	0.1	1.3	30.31	91.5	8.4454	85.7472
2021	7	23	5	14	0	11.6	0.1	1.3	30.72	92.2	8.4454	86.8791

Mazourka (0354)

Year	Month	Day	Hour	Minute	Second	Voltage	CellBegin	CellEnd	Speed	Direction	Area	Flow
2021	7	23	5	24	0	11.6	0.1	1.3	29.91	91.7	8.4454	84.6152
2021	7	23	5	34	0	11.6	0.1	1.3	30.64	93	8.4454	86.5962
2021	7	23	5	44	0	11.6	0.1	1.3	30.33	92.5	8.4454	85.7472
2021	7	23	5	54	0	11.6	0.1	1.3	30.22	91.9	8.4454	85.4642
2021	7	23	6	4	0	11.6	0.1	1.3	30.71	91.7	8.4454	86.8792
2021	7	23	6	14	0	11.6	0.1	1.3	30.73	92.6	8.4454	86.8792
2021	7	23	6	24	0	11.8	0.1	1.3	30.56	93.6	8.4454	86.3132
2021	7	23	6	34	0	11.8	0.1	1.3	30.73	92.6	8.4454	86.8792
2021	7	23	6	44	0	11.8	0.1	1.3	29.82	91.9	8.4454	84.3323
2021	7	23	6	54	0	11.8	0.1	1.3	29.73	92.7	8.4454	84.0493
2021	7	23	7	4	0	12	0.1	1.3	30.12	91.9	8.4454	85.1813
2021	7	23	7	14	0	12	0.1	1.3	30.1	90.6	8.4454	85.1813
2021	7	23	7	24	0	12.2	0.1	1.3	31.01	91.7	8.4454	87.7283
2021	7	23	7	34	0	12.2	0.1	1.3	30.17	93.8	8.4454	85.1813
2021	7	23	7	44	0	12.4	0.1	1.3	30.61	91.1	8.4515	86.6611
2021	7	23	7	54	0	12.4	0.1	1.3	29.75	93.3	8.4454	84.0493
2021	7	23	8	4	0	12.4	0.1	1.3	30.11	91.5	8.4515	85.245
2021	7	23	8	14	0	12.6	0.1	1.3	30.12	91.9	8.4515	85.245
2021	7	23	8	24	0	12.6	0.1	1.3	30.44	92.8	8.4515	86.0946
2021	7	23	8	34	0	12.6	0.1	1.3	29.72	91.9	8.4515	84.1122
2021	7	23	8	44	0	12.8	0.1	1.3	30.76	93.5	8.4454	86.8792
2021	7	23	8	54	0	12.8	0.1	1.3	30.12	91.9	8.4454	85.1812
2021	7	23	9	4	0	12.8	0.1	1.3	30.52	92.1	8.4515	86.3778
2021	7	23	9	14	0	12.8	0.1	1.3	28.82	92	8.4454	81.5023
2021	7	23	9	24	0	12.8	0.1	1.3	30.03	92.5	8.4454	84.8982
2021	7	23	9	34	0	12.8	0.1	1.3	30.24	92.8	8.4454	85.4642
2021	7	23	9	44	0	12.8	0.1	1.3	29.67	93.9	8.4454	83.7662
2021	7	23	9	54	0	12.8	0.1	1.3	30.43	92.6	8.4454	86.0301
2021	7	23	10	4	0	12.8	0.1	1.3	29.71	91.2	8.4454	84.0492
2021	7	23	10	14	0	12.8	0.1	1.3	30.11	91.3	8.4454	85.1811
2021	7	23	10	24	0	12.8	0.1	1.3	29.68	94.3	8.4454	83.7661
2021	7	23	10	34	0	12.8	0.1	1.3	30.39	94.3	8.4393	85.6829
2021	7	23	10	44	0	12.8	0.1	1.3	30.89	94.3	8.4332	87.0316
2021	7	23	10	54	0	12.8	0.1	1.3	30.53	92.4	8.4332	86.1839
2021	7	23	11	4	0	12.8	0.1	1.3	29.86	93.6	8.4332	84.2059
2021	7	23	11	14	0	12.8	0.1	1.3	29.06	93.6	8.4271	81.8839
2021	7	23	11	24	0	12.8	0.1	1.3	30.26	95.9	8.4271	84.9898
2021	7	23	11	34	0	12.8	0.1	1.3	31.27	93.9	8.4332	88.1618
2021	7	23	11	44	0	12.8	0.1	1.3	30.9	96.5	8.421	86.6189
2021	7	23	11	54	0	12.8	0.1	1.3	30.8	94.7	8.4271	86.6839
2021	7	23	12	4	0	12.8	0.1	1.3	30.16	93.6	8.421	84.926
2021	7	23	12	14	0	13	0.1	1.3	30.39	94.3	8.421	85.4902
2021	7	23	12	24	0	12.8	0.1	1.3	29.85	93.3	8.421	84.0795
2021	7	23	12	34	0	12.8	0.1	1.3	29.63	95.4	8.4149	83.1706
2021	7	23	12	44	0	12.8	0.1	1.3	29.32	95.1	8.421	82.3866
2021	7	23	12	54	0	12.8	0.1	1.3	30.89	94.5	8.421	86.9009
2021	7	23	13	4	0	13	0.1	1.3	30.15	93.2	8.421	84.9259
2021	7	23	13	14	0	13	0.1	1.3	29.54	95.6	8.4149	82.8886
2021	7	23	13	24	0	13	0.1	1.3	30.18	94.2	8.4149	84.8621
2021	7	23	13	34	0	13	0.1	1.3	29.93	92.7	8.4149	84.2982

Mazourka (0354)

Year	Month	Day	Hour	Minute	Second	Voltage	CellBegin	CellEnd	Speed	Direction	Area	Flow
2021	7	23	13	44	0	13	0.1	1.3	29.87	93.8	8.4149	84.0162
2021	7	23	13	54	0	13	0.1	1.3	30.23	92.5	8.4149	85.144
2021	7	23	14	4	0	12.8	0.1	1.3	30.61	94.9	8.4088	85.9251
2021	7	23	14	14	0	12.8	0.1	1.3	29.27	93.9	8.4149	82.3246
2021	7	23	14	24	0	12.8	0.1	1.3	29.7	94.6	8.4088	83.3896
2021	7	23	14	34	0	12.8	0.1	1.3	29.31	91.8	8.4149	82.6065
2021	7	23	14	44	0	12.8	0.1	1.3	30.29	94.4	8.4149	85.1438
2021	7	23	14	54	0	12.8	0.1	1.3	29.38	94.3	8.4027	82.4823
2021	7	23	15	4	0	12.8	0.1	1.3	29.46	93.5	8.4027	82.7638
2021	7	23	15	14	0	12.8	0.1	1.3	29.46	93.5	8.4027	82.7638
2021	7	23	15	24	0	12.8	0.1	1.3	30.94	92.8	8.4027	86.9864
2021	7	23	15	34	0	12.8	0.1	1.3	29.98	94.2	8.4088	84.2346
2021	7	23	15	44	0	12.8	0.1	1.3	29.64	92.9	8.4027	83.3268
2021	7	23	15	54	0	12.8	0.1	1.3	30.52	95.1	8.3966	85.5145
2021	7	23	16	4	0	12.8	0.1	1.3	30.93	92.6	8.3966	86.921
2021	7	23	16	14	0	12.8	0.1	1.3	30.49	94.5	8.4027	85.5788
2021	7	23	16	24	0	12.8	0.1	1.3	30.54	93	8.3966	85.7957
2021	7	23	16	34	0	12.8	0.1	1.3	30.24	93	8.3966	84.9518
2021	7	23	16	44	0	12.8	0.1	1.3	30.03	92.7	8.3966	84.3892
2021	7	23	16	54	0	12.8	0.1	1.3	30.75	93.4	8.3905	86.2933
2021	7	23	17	4	0	12.8	0.1	1.3	29.36	93.7	8.3966	82.4201
2021	7	23	17	14	0	12.8	0.1	1.3	30.05	93.4	8.3905	84.3257
2021	7	23	17	24	0	12.8	0.1	1.3	29.71	91.2	8.3905	83.4824
2021	7	23	17	34	0	12.2	0.1	1.3	29.75	93.5	8.3844	83.4195
2021	7	23	17	44	0	12.2	0.1	1.3	30.74	93	8.3844	86.2283
2021	7	23	17	54	0	12.8	0.1	1.3	30.01	91.5	8.3905	84.3257
2021	7	23	18	4	0	12.8	0.1	1.3	30.31	91.3	8.3844	85.1047
2021	7	23	18	14	0	12.6	0.1	1.3	29.83	92.7	8.3844	83.7004
2021	7	23	18	24	0	12.4	0.1	1.3	30.53	92.4	8.3844	85.6665
2021	7	23	18	34	0	12.2	0.1	1.3	30.91	91.7	8.3844	86.7899
2021	7	23	18	44	0	12	0.1	1.3	30.01	91.3	8.3844	84.2621
2021	7	23	18	54	0	12	0.1	1.3	30.43	92.6	8.3905	85.4499
2021	7	23	19	4	0	12	0.1	1.3	30.55	93.4	8.3844	85.6664
2021	7	23	19	14	0	12	0.1	1.3	29.53	92.5	8.3844	82.8577
2021	7	23	19	24	0	12	0.1	1.3	30.23	92.7	8.3783	84.7599
2021	7	23	19	34	0	12	0.1	1.3	29.9	90.8	8.3783	83.9179
2021	7	23	19	44	0	12	0.1	1.3	29.83	92.7	8.3783	83.6372
2021	7	23	19	54	0	12	0.1	1.3	29.61	91.4	8.3844	83.1385
2021	7	23	20	4	0	12	0.1	1.3	29.61	91.4	8.3783	83.0759
2021	7	23	20	14	0	12	0.1	1.3	29.9	90.2	8.3844	83.9812
2021	7	23	20	24	0	11.8	0.1	1.3	29.23	92.5	8.3783	81.9532
2021	7	23	20	34	0	11.8	0.1	1.3	30.23	92.7	8.3783	84.7598
2021	7	23	20	44	0	11.8	0.1	1.3	30.12	92.3	8.3844	84.5429
2021	7	23	20	54	0	11.8	0.1	1.3	29.93	92.7	8.3844	83.9812
2021	7	23	21	4	0	11.8	0.1	1.3	30.62	92.2	8.3783	85.8825
2021	7	23	21	14	0	11.8	0.1	1.3	29.6	90.4	8.3783	83.0759
2021	7	23	21	24	0	11.8	0.1	1.3	29.64	92.9	8.3783	83.0759
2021	7	23	21	34	0	11.8	0.1	1.3	30.02	91.9	8.3783	84.1985
2021	7	23	21	44	0	11.8	0.1	1.3	28.8	90.8	8.3783	80.8306
2021	7	23	21	54	0	11.8	0.1	1.3	29.97	94	8.3722	83.8546

Mazourka (0354)

Year	Month	Day	Hour	Minute	Second	Voltage	CellBegin	CellEnd	Speed	Direction	Area	Flow
2021	7	23	22	4	0	11.8	0.1	1.3	30.22	91.9	8.3783	84.7599
2021	7	23	22	14	0	11.8	0.1	1.3	30.13	92.7	8.3783	84.4792
2021	7	23	22	24	0	11.8	0.1	1.3	30.3	90.9	8.3844	85.1047
2021	7	23	22	34	0	11.8	0.1	1.3	30.6	90.9	8.3844	85.9473
2021	7	23	22	44	0	11.8	0.1	1.3	30.54	93	8.3844	85.6665
2021	7	23	22	54	0	11.8	0.1	1.3	29.21	91.2	8.3844	82.0151
2021	7	23	23	4	0	11.8	0.1	1.3	29.82	91.9	8.3844	83.7004
2021	7	23	23	14	0	11.8	0.1	1.3	28.81	91.8	8.3844	80.8917
2021	7	23	23	24	0	11.8	0.1	1.3	29.41	91.6	8.3844	82.5769
2021	7	23	23	34	0	11.8	0.1	1.3	29.84	92.9	8.3844	83.7004
2021	7	23	23	44	0	11.8	0.1	1.3	30.41	91.5	8.3844	85.3857
2021	7	23	23	54	0	11.8	0.1	1.3	30.02	92.3	8.3844	84.2622
2021	7	24	0	4	0	11.8	0.1	1.3	30.23	92.5	8.3844	84.824
2021	7	24	0	14	0	11.8	0.1	1.3	29.53	92.5	8.3844	82.8579
2021	7	24	0	24	0	11.8	0.1	1.3	29.91	91.7	8.3844	83.9814
2021	7	24	0	34	0	11.8	0.1	1.3	29.5	91	8.3844	82.8579
2021	7	24	0	44	0	11.8	0.1	1.3	29.01	91.4	8.3844	81.4536
2021	7	24	0	54	0	11.8	0.1	1.2	29.54	93.1	8.3844	82.8579
2021	7	24	1	4	0	11.8	0.1	1.2	30.44	92.8	8.3844	85.3858
2021	7	24	1	14	0	11.8	0.1	1.2	30.46	93.6	8.3844	85.3859
2021	7	24	1	24	0	11.8	0.1	1.2	30.81	91.7	8.3844	86.5094
2021	7	24	1	34	0	11.8	0.1	1.2	28.81	91.4	8.3844	80.8919
2021	7	24	1	44	0	11.8	0.1	1.2	30.92	92.2	8.3844	86.7903
2021	7	24	1	54	0	11.8	0.1	1.2	29.71	91.2	8.3844	83.4198
2021	7	24	2	4	0	11.8	0.1	1.2	31.22	92	8.3844	87.633
2021	7	24	2	14	0	11.8	0.1	1.2	29.42	91.9	8.3844	82.5772
2021	7	24	2	24	0	11.8	0.1	1.2	30.94	92.8	8.3844	86.7904
2021	7	24	2	34	0	11.8	0.1	1.2	29.6	90.8	8.3844	83.139
2021	7	24	2	44	0	11.8	0.1	1.2	29.82	92.1	8.3844	83.7008
2021	7	24	2	54	0	11.8	0.1	1.2	29.7	90.6	8.3783	83.357
2021	7	24	3	4	0	11.8	0.1	1.2	29.31	91.4	8.3722	82.1724
2021	7	24	3	14	0	11.8	0.1	1.2	29.36	93.5	8.3722	82.1724
2021	7	24	3	24	0	11.8	0.1	1.2	29.92	91.9	8.3783	83.9184
2021	7	24	3	34	0	11.8	0.1	1.2	29.93	92.7	8.3844	83.9818
2021	7	24	3	44	0	11.8	0.1	1.2	29.73	92.5	8.3844	83.42
2021	7	24	3	54	0	11.8	0.1	1.2	30.41	91.7	8.3844	85.3862
2021	7	24	4	4	0	11.8	0.1	1.2	30.73	92.6	8.3844	86.2288
2021	7	24	4	14	0	11.8	0.1	1.2	28.72	92	8.3844	80.6113
2021	7	24	4	24	0	11.8	0.1	1.2	30.31	91.5	8.3844	85.1054
2021	7	24	4	34	0	11.8	0.1	1.2	29.43	92.7	8.3844	82.5775
2021	7	24	4	44	0	11.8	0.1	1.2	29.51	91.7	8.3844	82.8584
2021	7	24	4	54	0	11.8	0.1	1.2	30.33	92.6	8.3844	85.1054
2021	7	24	5	4	0	11.8	0.1	1.2	29.7	90.2	8.3844	83.4202
2021	7	24	5	14	0	11.8	0.1	1.2	30.11	91.7	8.3844	84.5437
2021	7	24	5	24	0	11.8	0.1	1.2	29.85	93.5	8.3844	83.7011
2021	7	24	5	34	0	11.6	0.1	1.2	30.25	93.4	8.3844	84.8246
2021	7	24	5	44	0	11.6	0.1	1.2	30.9	90.4	8.3844	86.7908
2021	7	24	5	54	0	11.6	0.1	1.2	29.75	93.3	8.3844	83.4203
2021	7	24	6	4	0	11.8	0.1	1.2	30.12	91.9	8.3844	84.5438
2021	7	24	6	14	0	11.8	0.1	1.2	29.72	91.9	8.3844	83.4203

Mazourka (0354)

Year	Month	Day	Hour	Minute	Second	Voltage	CellBegin	CellEnd	Speed	Direction	Area	Flow
2021	7	24	6	24	0	11.8	0.1	1.2	30	90.6	8.3844	84.2629
2021	7	24	6	34	0	11.8	0.1	1.2	29.61	91.5	8.3844	83.1395
2021	7	24	6	44	0	11.8	0.1	1.2	30.31	91.1	8.3844	85.1056
2021	7	24	6	54	0	12	0.1	1.2	30.02	91.9	8.3844	84.263
2021	7	24	7	4	0	12	0.1	1.2	29.13	92.8	8.3844	81.7351
2021	7	24	7	14	0	12.2	0.1	1.2	30.92	91.9	8.3844	86.7909
2021	7	24	7	24	0	12.2	0.1	1.2	29.2	90.8	8.3844	82.016
2021	7	24	7	34	0	12.4	0.1	1.2	30.1	94.6	8.3844	84.263
2021	7	24	7	44	0	12.4	0.1	1.2	28.93	92.8	8.3844	81.1734
2021	7	24	7	54	0	12.4	0.1	1.2	30.03	92.7	8.3844	84.263
2021	7	24	8	4	0	12.6	0.1	1.2	30.23	92.7	8.3844	84.8248
2021	7	24	8	14	0	12.6	0.1	1.2	30.31	91.5	8.3844	85.1057
2021	7	24	8	24	0	12.6	0.1	1.2	28.92	92.4	8.3844	81.1734
2021	7	24	8	34	0	12.8	0.1	1.2	29.92	91.9	8.3844	83.9821
2021	7	24	8	44	0	13	0.1	1.2	29.3	90.6	8.3844	82.2969
2021	7	24	8	54	0	12.8	0.1	1.2	30.86	93.5	8.3844	86.51
2021	7	24	9	4	0	12.8	0.1	1.2	30.13	92.7	8.3844	84.5439
2021	7	24	9	14	0	13	0.1	1.2	30.14	92.9	8.3844	84.5439
2021	7	24	9	24	0	13	0.1	1.2	29.96	93.6	8.3783	83.9188
2021	7	24	9	34	0	12.8	0.1	1.2	28.66	93.8	8.3783	80.2701
2021	7	24	9	44	0	12.8	0.1	1.2	30.33	92.5	8.3783	85.0414
2021	7	24	9	54	0	12.8	0.1	1.2	29.63	92.7	8.3783	83.0768
2021	7	24	10	4	0	12.8	0.1	1.2	30.31	91.5	8.3783	85.0414
2021	7	24	10	14	0	12.8	0.1	1.2	29.94	92.9	8.3783	83.9187
2021	7	24	10	24	0	12.8	0.1	1.2	30.15	93.2	8.3783	84.48
2021	7	24	10	34	0	12.8	0.1	1.2	30.22	92.1	8.3783	84.7607
2021	7	24	10	44	0	12.8	0.1	1.2	30.06	93.6	8.3783	84.1993
2021	7	24	10	54	0	12.8	0.1	1.2	30.82	92	8.3783	86.4446
2021	7	24	11	4	0	12.8	0.1	1.2	29.93	92.7	8.3783	83.9186
2021	7	24	11	14	0	12.8	0.1	1.2	30.02	92.1	8.3662	84.0722
2021	7	24	11	24	0	12.8	0.1	1.2	29.52	92.1	8.3783	82.7959
2021	7	24	11	34	0	13	0.1	1.2	29.72	92.1	8.3722	83.2943
2021	7	24	11	44	0	13.2	0.1	1.2	30.53	92.4	8.3722	85.5379
2021	7	24	11	54	0	13.2	0.1	1.2	30.12	91.9	8.3722	84.4161
2021	7	24	12	4	0	12.8	0.1	1.2	30.98	94.1	8.3662	86.5943
2021	7	24	12	14	0	12.8	0.1	1.2	29.77	96.2	8.3601	82.8885
2021	7	24	12	24	0	12.8	0.1	1.2	29.51	94.9	8.3601	82.3284
2021	7	24	12	34	0	12.8	0.1	1.2	29.62	91.9	8.354	82.8258
2021	7	24	12	44	0	12.8	0.1	1.2	29.85	93.5	8.354	83.3854
2021	7	24	12	54	0	13.2	0.1	1.2	29.85	93.5	8.3479	83.3223
2021	7	24	13	4	0	13	0.1	1.2	29.73	92.5	8.3479	83.0426
2021	7	24	13	14	0	12.8	0.1	1.2	30.06	93.6	8.3479	83.8814
2021	7	24	13	24	0	12.8	0.1	1.2	29.5	94.7	8.3479	82.2038
2021	7	24	13	34	0	12.8	0.1	1.2	29.74	93.1	8.3479	83.0426
2021	7	24	13	44	0	12.8	0.1	1.2	29.55	93.5	8.3479	82.4833
2021	7	24	13	54	0	13.2	0.1	1.2	30.02	92.1	8.3418	83.8178
2021	7	24	14	4	0	12.8	0.1	1.2	29.46	93.7	8.3418	82.1414
2021	7	24	14	14	0	13	0.1	1.2	30.45	93.2	8.3418	84.9353
2021	7	24	14	24	0	13	0.1	1.2	29.3	94.7	8.3418	81.5826
2021	7	24	14	34	0	13	0.1	1.2	29.39	94.5	8.3418	81.862

Mazourka (0354)

Year	Month	Day	Hour	Minute	Second	Voltage	CellBegin	CellEnd	Speed	Direction	Area	Flow
2021	7	24	14	44	0	13	0.1	1.3	29.68	94.3	8.3357	82.6374
2021	7	24	14	54	0	13	0.1	1.3	29.09	94.5	8.3418	81.0237
2021	7	24	15	4	0	12.8	0.1	1.3	30.33	92.6	8.3418	84.6558
2021	7	24	15	14	0	12.8	0.1	1.3	30.57	93.9	8.3357	85.15
2021	7	24	15	24	0	12.8	0.1	1.3	29.64	95.6	8.3357	82.3582
2021	7	24	15	34	0	12.6	0.1	1.3	30.15	93.2	8.3357	84.0332
2021	7	24	15	44	0	12.6	0.1	1.3	29.24	93.1	8.3357	81.5206
2021	7	24	15	54	0	12.8	0.1	1.3	29.29	94.5	8.3357	81.5206
2021	7	24	16	4	0	12.6	0.1	1.3	29.58	94.3	8.3357	82.3581
2021	7	24	16	14	0	12.6	0.1	1.3	30.27	94	8.3357	84.3123
2021	7	24	16	24	0	12.6	0.1	1.3	29.65	93.3	8.3357	82.6373
2021	7	24	16	34	0	12.8	0.1	1.3	30.07	94	8.3357	83.754
2021	7	24	16	44	0	12.8	0.1	1.3	29.95	93.4	8.3357	83.4748
2021	7	24	16	54	0	12.8	0.1	1.3	31.02	92.2	8.3357	86.5457
2021	7	24	17	4	0	12.8	0.1	1.3	29.08	94.3	8.3296	80.9007
2021	7	24	17	14	0	12.8	0.1	1.3	29.57	93.9	8.3357	82.358
2021	7	24	17	24	0	12.8	0.1	1.3	31.15	93.1	8.3296	86.759
2021	7	24	17	34	0	12.8	0.1	1.3	30.23	92.5	8.3296	84.2483
2021	7	24	17	44	0	12.8	0.1	1.3	29.22	92	8.3296	81.4586
2021	7	24	17	54	0	12.6	0.1	1.3	29.55	93.3	8.3174	82.1706
2021	7	24	18	4	0	12.4	0.1	1.3	29.21	91.6	8.3235	81.3968
2021	7	24	18	14	0	12	0.1	1.3	30.91	91.7	8.3235	86.1357
2021	7	24	18	24	0	12	0.1	1.3	29.82	91.9	8.3174	83.0062
2021	7	24	18	34	0	12	0.1	1.3	30.14	92.9	8.3235	83.9056
2021	7	24	18	44	0	12	0.1	1.3	29.83	92.7	8.3235	83.0693
2021	7	24	18	54	0	12	0.1	1.3	29.63	92.7	8.3235	82.5118
2021	7	24	19	4	0	12	0.1	1.3	29.74	93.1	8.3235	82.7905
2021	7	24	19	14	0	12	0.1	1.3	29.31	91.8	8.3235	81.6755
2021	7	24	19	24	0	12	0.1	1.3	29.32	92.3	8.3235	81.6755
2021	7	24	19	34	0	11.8	0.1	1.3	29.46	93.5	8.3235	81.9542
2021	7	24	19	44	0	11.8	0.1	1.3	30.21	91.5	8.3235	84.1843
2021	7	24	19	54	0	11.8	0.1	1.3	29.4	90.2	8.3235	81.9542
2021	7	24	20	4	0	11.8	0.1	1.3	29.43	92.5	8.3235	81.9542
2021	7	24	20	14	0	11.8	0.1	1.3	29.56	93.7	8.3235	82.233
2021	7	24	20	24	0	11.8	0.1	1.3	30.12	91.9	8.3235	83.9055
2021	7	24	20	34	0	11.8	0.1	1.3	30.23	92.7	8.3235	84.1842
2021	7	24	20	44	0	11.8	0.1	1.3	29.72	92.1	8.3235	82.7905
2021	7	24	20	54	0	11.8	0.1	1.3	30.23	92.7	8.3235	84.1842
2021	7	24	21	4	0	11.8	0.1	1.3	30.33	92.6	8.3235	84.463
2021	7	24	21	14	0	11.8	0.1	1.3	29.31	91.4	8.3235	81.6754
2021	7	24	21	24	0	11.8	0.1	1.3	30.79	94.3	8.3235	85.578
2021	7	24	21	34	0	11.8	0.1	1.3	29.73	92.7	8.3235	82.7905
2021	7	24	21	44	0	11.8	0.1	1.3	29.41	91.6	8.3235	81.9542
2021	7	24	21	54	0	11.8	0.1	1.3	29.72	91.9	8.3174	82.7276
2021	7	24	22	4	0	11.8	0.1	1.3	29.64	93.1	8.3174	82.4491
2021	7	24	22	14	0	11.8	0.1	1.3	28.64	93	8.3235	79.7242
2021	7	24	22	24	0	11.8	0.1	1.3	29	90.8	8.3174	80.7778
2021	7	24	22	34	0	11.8	0.1	1.3	29.22	92	8.3235	81.3967
2021	7	24	22	44	0	11.8	0.1	1.3	29.87	93.8	8.3235	83.0693
2021	7	24	22	54	0	11.8	0.1	1.3	30.41	91.5	8.3235	84.7418

Mazourka (0354)

Year	Month	Day	Hour	Minute	Second	Voltage	CellBegin	CellEnd	Speed	Direction	Area	Flow
2021	7	24	23	4	0	11.8	0.1	1.3	29.51	91.4	8.3235	82.233
2021	7	24	23	14	0	11.8	0.1	1.3	29.41	91.6	8.3235	81.9543
2021	7	24	23	24	0	11.8	0.1	1.3	29.04	93	8.3235	80.8393
2021	7	24	23	34	0	11.8	0.1	1.3	30.01	91.5	8.3296	83.6904
2021	7	24	23	44	0	11.8	0.1	1.3	29.7	91	8.3296	82.8535
2021	7	24	23	54	0	11.8	0.1	1.3	29.62	91.9	8.3235	82.5119
2021	7	25	0	4	0	11.8	0.1	1.3	29.51	91.7	8.3296	82.2956
2021	7	25	0	14	0	11.8	0.1	1.3	29.72	91.9	8.3235	82.7906
2021	7	25	0	24	0	11.8	0.1	1.3	30.04	93.1	8.3235	83.6269
2021	7	25	0	34	0	11.8	0.1	1.3	29.01	91.4	8.3296	80.9008
2021	7	25	0	44	0	11.8	0.1	1.3	29.51	91.7	8.3296	82.2956
2021	7	25	0	54	0	11.8	0.1	1.3	29.64	92.9	8.3296	82.5746
2021	7	25	1	4	0	11.8	0.1	1.3	30.51	91.5	8.3296	85.0854
2021	7	25	1	14	0	11.8	0.1	1.3	29.2	90.2	8.3296	81.4588
2021	7	25	1	24	0	11.8	0.1	1.3	30.15	93.2	8.3296	83.9695
2021	7	25	1	34	0	11.8	0.1	1.3	29.32	92	8.3296	81.7378
2021	7	25	1	44	0	11.8	0.1	1.3	30.14	92.9	8.3296	83.9695
2021	7	25	1	54	0	11.8	0.1	1.3	30.42	91.9	8.3296	84.8064
2021	7	25	2	4	0	11.8	0.1	1.3	30.32	92.3	8.3296	84.5275
2021	7	25	2	14	0	11.8	0.1	1.3	30.11	91.7	8.3296	83.9696
2021	7	25	2	24	0	11.8	0.1	1.3	29.7	90.2	8.3296	82.8537
2021	7	25	2	34	0	11.8	0.1	1.3	30.54	93	8.3296	85.0855
2021	7	25	2	44	0	11.8	0.1	1.3	30.94	93	8.3296	86.2014
2021	7	25	2	54	0	11.8	0.1	1.3	30.1	91	8.3296	83.9696
2021	7	25	3	4	0	11.8	0.1	1.3	29.82	92.3	8.3296	83.1328
2021	7	25	3	14	0	11.8	0.1	1.3	29.43	92.7	8.3296	82.0169
2021	7	25	3	24	0	11.8	0.1	1.2	29.72	91.9	8.3296	82.8538
2021	7	25	3	34	0	11.8	0.1	1.2	29.33	92.7	8.3296	81.738
2021	7	25	3	44	0	11.8	0.1	1.2	30	90.6	8.3296	83.6907
2021	7	25	3	54	0	11.8	0.1	1.2	29.83	92.7	8.3296	83.1328
2021	7	25	4	4	0	11.8	0.1	1.2	30.11	91.3	8.3296	83.9698
2021	7	25	4	14	0	11.8	0.1	1.2	29.5	91	8.3296	82.296
2021	7	25	4	24	0	11.8	0.1	1.2	28.4	90.8	8.3296	79.2273
2021	7	25	4	34	0	11.8	0.1	1.2	30.42	92.3	8.3296	84.8067
2021	7	25	4	44	0	11.8	0.1	1.2	29.81	91.7	8.3296	83.1329
2021	7	25	4	54	0	11.6	0.1	1.2	29.21	91.2	8.3296	81.4591
2021	7	25	5	4	0	11.6	0.1	1.2	30.32	91.9	8.3296	84.5278
2021	7	25	5	14	0	11.6	0.1	1.2	30.81	91.5	8.3296	85.9227
2021	7	25	5	24	0	11.6	0.1	1.2	28.73	92.6	8.3296	80.0643
2021	7	25	5	34	0	11.6	0.1	1.2	30.4	90.9	8.3296	84.8068
2021	7	25	5	44	0	11.6	0.1	1.2	30.3	90.8	8.3296	84.5278
2021	7	25	5	54	0	11.6	0.1	1.2	29.72	92.1	8.3296	82.854
2021	7	25	6	4	0	11.6	0.1	1.2	29.42	92.3	8.3296	82.0171
2021	7	25	6	14	0	11.6	0.1	1.2	29.52	92.1	8.3296	82.2961
2021	7	25	6	24	0	11.6	0.1	1.2	30.86	93.5	8.3296	85.9227
2021	7	25	6	34	0	11.8	0.1	1.2	29.92	91.9	8.3296	83.412
2021	7	25	6	44	0	11.8	0.1	1.2	29.46	93.7	8.3296	82.0172
2021	7	25	6	54	0	11.8	0.1	1.2	30.15	93.2	8.3296	83.97
2021	7	25	7	4	0	11.8	0.1	1.2	29.6	90.8	8.3296	82.5751
2021	7	25	7	14	0	12	0.1	1.2	30.03	92.7	8.3296	83.691

Mazourka (0354)

Year	Month	Day	Hour	Minute	Second	Voltage	CellBegin	CellEnd	Speed	Direction	Area	Flow
2021	7	25	7	24	0	12.2	0.1	1.2	30.22	91.9	8.3296	84.249
2021	7	25	7	34	0	12.2	0.1	1.2	29.62	91.9	8.3296	82.5751
2021	7	25	7	44	0	12.4	0.1	1.2	30.22	92.1	8.3296	84.249
2021	7	25	7	54	0	12.4	0.1	1.2	29.26	93.5	8.3296	81.4593
2021	7	25	8	4	0	12.4	0.1	1.2	29.82	92.1	8.3296	83.1331
2021	7	25	8	14	0	12.6	0.1	1.2	29.53	92.5	8.3296	82.2962
2021	7	25	8	24	0	12.6	0.1	1.2	30.33	92.5	8.3296	84.5279
2021	7	25	8	34	0	12.6	0.1	1.2	31.27	93.9	8.3296	87.0387
2021	7	25	8	44	0	12.6	0.1	1.2	30.73	92.4	8.3296	85.6438
2021	7	25	8	54	0	12.6	0.1	1.2	30.41	91.7	8.3296	84.8069
2021	7	25	9	4	0	12.6	0.1	1.2	30.22	91.9	8.3296	84.2489
2021	7	25	9	14	0	12.8	0.1	1.2	29.82	91.9	8.3296	83.133
2021	7	25	9	24	0	12.8	0.1	1.2	30.83	92.6	8.3296	85.9227
2021	7	25	9	34	0	12.8	0.1	1.2	30.02	91.9	8.3296	83.6909
2021	7	25	9	44	0	12.8	0.1	1.2	30.3	90.8	8.3296	84.5278
2021	7	25	9	54	0	12.6	0.1	1.2	30.45	93.2	8.3296	84.8068
2021	7	25	10	4	0	12.6	0.1	1.2	29.57	94.1	8.3296	82.296
2021	7	25	10	14	0	12.6	0.1	1.2	30.13	92.7	8.3296	83.9698
2021	7	25	10	24	0	12.6	0.1	1.2	29.36	93.7	8.3296	81.7381
2021	7	25	10	34	0	12.6	0.1	1.2	29.88	94.2	8.3296	83.1329
2021	7	25	10	44	0	12.6	0.1	1.2	30.43	92.6	8.3296	84.8067
2021	7	25	10	54	0	12.6	0.1	1.2	30.55	93.4	8.3296	85.0857
2021	7	25	11	4	0	12.8	0.1	1.2	29.88	94.2	8.3296	83.1329
2021	7	25	11	14	0	12.8	0.1	1.2	30.26	93.6	8.3296	84.2487
2021	7	25	11	24	0	12.8	0.1	1.2	29.74	93.1	8.3296	82.8538
2021	7	25	11	34	0	12.8	0.1	1.2	29.57	96.2	8.3296	82.0169
2021	7	25	11	44	0	12.8	0.1	1.2	30.36	93.6	8.3296	84.5276
2021	7	25	11	54	0	12.8	0.1	1.3	30.01	95	8.3296	83.4117
2021	7	25	12	4	0	12.8	0.1	1.3	29.7	94.6	8.3296	82.5748
2021	7	25	12	14	0	12.8	0.1	1.3	29.2	94.7	8.3296	81.1799
2021	7	25	12	24	0	12.8	0.1	1.3	29.7	94.6	8.3296	82.5748
2021	7	25	12	34	0	12.8	0.1	1.3	30.13	95.3	8.3296	83.6906
2021	7	25	12	44	0	12.8	0.1	1.3	29.63	92.7	8.3296	82.5747
2021	7	25	12	54	0	12.8	0.1	1.3	30.24	95.5	8.3235	83.9058
2021	7	25	13	4	0	12.8	0.1	1.3	29.08	94.1	8.3235	80.8395
2021	7	25	13	14	0	12.8	0.1	1.3	30.43	92.6	8.3235	84.7421
2021	7	25	13	24	0	12.8	0.1	1.3	29.95	93.4	8.3235	83.3483
2021	7	25	13	34	0	12.8	0.1	1.3	29.4	94.7	8.3235	81.6758
2021	7	25	13	44	0	12.8	0.1	1.3	29.6	94.7	8.3235	82.2333
2021	7	25	13	54	0	12.8	0.1	1.3	28.59	94.6	8.3235	79.4457
2021	7	25	14	4	0	12.8	0.1	1.3	29.23	92.7	8.3235	81.397
2021	7	25	14	14	0	12.8	0.1	1.3	29.43	92.5	8.3235	81.9545
2021	7	25	14	24	0	12.8	0.1	1.3	29.72	95.2	8.3235	82.512
2021	7	25	14	34	0	12.8	0.1	1.3	29.85	93.3	8.3235	83.0695
2021	7	25	14	44	0	12.8	0.1	1.3	30.05	93.4	8.3235	83.627
2021	7	25	14	54	0	12.8	0.1	1.3	30.42	95.1	8.3235	84.4633
2021	7	25	15	4	0	12.8	0.1	1.3	29.23	92.5	8.3235	81.3969
2021	7	25	15	14	0	12.8	0.1	1.3	29.53	92.7	8.3235	82.2331
2021	7	25	15	24	0	12.8	0.1	1.3	29.6	90.8	8.3174	82.4492
2021	7	25	15	34	0	12.8	0.1	1.3	29.63	92.7	8.3174	82.4492

Mazourka (0354)

Year	Month	Day	Hour	Minute	Second	Voltage	CellBegin	CellEnd	Speed	Direction	Area	Flow
2021	7	25	15	44	0	12.8	0.1	1.3	29.17	93.9	8.3174	81.0564
2021	7	25	15	54	0	12.8	0.1	1.3	29.64	93.1	8.3174	82.4491
2021	7	25	16	4	0	12.8	0.1	1.3	30.51	94.9	8.3174	84.6775
2021	7	25	16	14	0	12.6	0.1	1.3	28.44	93	8.3174	79.1066
2021	7	25	16	24	0	12.6	0.1	1.3	29.51	91.2	8.3113	82.1081
2021	7	25	16	34	0	12.8	0.1	1.3	30.5	90.8	8.3113	84.8914
2021	7	25	16	44	0	12.8	0.1	1.3	29.03	92.8	8.3113	80.7164
2021	7	25	16	54	0	12.4	0.1	1.3	30.2	94.6	8.3113	83.7781
2021	7	25	17	4	0	12	0.1	1.3	30.32	92.3	8.2991	84.2065
2021	7	25	17	14	0	12.8	0.1	1.3	30.74	93	8.3052	85.3831
2021	7	25	17	24	0	12.8	0.1	1.3	31.04	92.8	8.3052	86.2174
2021	7	25	17	34	0	12.8	0.1	1.3	29.95	93.4	8.3113	83.2214
2021	7	25	17	44	0	12.8	0.1	1.3	30.14	92.9	8.3113	83.778
2021	7	25	17	54	0	12.8	0.1	1.3	30	94.6	8.3113	83.2214
2021	7	25	18	4	0	12.6	0.1	1.3	29.97	94	8.3113	83.2214
2021	7	25	18	14	0	12.6	0.1	1.3	29.2	94.7	8.3174	81.0563
2021	7	25	18	24	0	12.6	0.1	1.3	29.67	93.9	8.3113	82.3863
2021	7	25	18	34	0	12	0.1	1.3	30.2	94.6	8.3113	83.778
2021	7	25	18	44	0	12	0.1	1.3	30.62	92.1	8.3113	85.1697
2021	7	25	18	54	0	11.8	0.1	1.3	29.32	95.1	8.3113	81.273
2021	7	25	19	4	0	12	0.1	1.3	29.41	91.6	8.3052	81.7674
2021	7	25	19	14	0	12	0.1	1.3	29.43	92.7	8.3113	81.8297
2021	7	25	19	24	0	11.8	0.1	1.3	29.42	92.1	8.3113	81.8297
2021	7	25	19	34	0	11.8	0.1	1.3	29.24	93.1	8.3113	81.273
2021	7	25	19	44	0	11.8	0.1	1.3	28.64	93	8.3174	79.6636
2021	7	25	19	54	0	11.8	0.1	1.3	28.6	89.2	8.3174	79.6636
2021	7	25	20	4	0	11.8	0.1	1.3	30.13	92.5	8.3174	83.8417
2021	7	25	20	14	0	11.8	0.1	1.3	29.13	92.8	8.3113	80.9947
2021	7	25	20	24	0	11.8	0.1	1.3	29.8	91	8.3113	82.943
2021	7	25	20	34	0	11.8	0.1	1.3	28.71	91.2	8.3113	79.8813
2021	7	25	20	44	0	11.8	0.1	1.3	29.23	92.5	8.3174	81.3348
2021	7	25	20	54	0	11.8	0.1	1.3	28.24	93	8.3174	78.5494
2021	7	25	21	4	0	11.8	0.1	1.3	29.43	92.5	8.3174	81.8919
2021	7	25	21	14	0	11.8	0.1	1.3	29.83	92.7	8.3174	83.0061
2021	7	25	21	24	0	11.8	0.1	1.3	29.9	90.6	8.3174	83.2846
2021	7	25	21	34	0	11.8	0.1	1.3	28.61	91.8	8.3174	79.6635
2021	7	25	21	44	0	11.8	0.1	1.3	29.61	91.7	8.3174	82.449
2021	7	25	21	54	0	11.8	0.1	1.3	29.1	90.8	8.3174	81.0563
2021	7	25	22	4	0	11.8	0.1	1.3	29.44	93.1	8.3174	81.8919
2021	7	25	22	14	0	11.8	0.1	1.3	29.5	90.8	8.3235	82.2329
2021	7	25	22	24	0	11.8	0.1	1.3	29.65	93.5	8.3174	82.449
2021	7	25	22	34	0	11.8	0.1	1.3	28.92	92.2	8.3174	80.4992
2021	7	25	22	44	0	11.8	0.1	1.3	29.52	91.9	8.3235	82.2329
2021	7	25	22	54	0	11.8	0.1	1.3	28.85	93.4	8.3235	80.2816
2021	7	25	23	4	0	11.8	0.1	1.3	29.23	92.5	8.3235	81.3966
2021	7	25	23	14	0	11.8	0.1	1.3	29.66	93.7	8.3235	82.5117
2021	7	25	23	24	0	11.8	0.1	1.3	30.31	91.3	8.3235	84.463
2021	7	25	23	34	0	11.8	0.1	1.3	28.5	90.8	8.3235	79.4454
2021	7	25	23	44	0	11.8	0.1	1.3	28.92	92	8.3235	80.5604
2021	7	25	23	54	0	11.8	0.1	1.3	29.12	92	8.3235	81.1179

Mazourka (0354)

Year	Month	Day	Hour	Minute	Second	Voltage	CellBegin	CellEnd	Speed	Direction	Area	Flow
2021	7	26	0	4	0	11.8	0.1	1.3	29.46	93.5	8.3235	81.9542
2021	7	26	0	14	0	11.8	0.1	1.3	29.43	92.5	8.3235	81.9542
2021	7	26	0	24	0	11.8	0.1	1.3	29.28	94.1	8.3235	81.3967
2021	7	26	0	34	0	11.8	0.1	1.3	29.73	92.7	8.3235	82.7905
2021	7	26	0	44	0	11.8	0.1	1.3	28.64	93	8.3235	79.7242
2021	7	26	0	54	0	11.8	0.1	1.3	28.9	90.6	8.3235	80.5605
2021	7	26	1	4	0	11.8	0.1	1.3	30.01	91.5	8.3235	83.6268
2021	7	26	1	14	0	11.8	0.1	1.3	30.31	91.7	8.3235	84.4631
2021	7	26	1	24	0	11.8	0.1	1.3	28.22	92.2	8.3235	78.6092
2021	7	26	1	34	0	11.8	0.1	1.3	29.24	93.1	8.3235	81.3968
2021	7	26	1	44	0	11.8	0.1	1.3	29.46	93.5	8.3174	81.8921
2021	7	26	1	54	0	11.8	0.1	1.3	28.77	94	8.3174	79.9423
2021	7	26	2	4	0	11.8	0.1	1.3	28.92	92.2	8.3174	80.4994
2021	7	26	2	14	0	11.8	0.1	1.3	28.62	92	8.3235	79.7243
2021	7	26	2	24	0	11.8	0.1	1.3	29.21	91.2	8.3174	81.335
2021	7	26	2	34	0	11.8	0.1	1.3	29.5	90.2	8.3174	82.1707
2021	7	26	2	44	0	11.8	0.1	1.3	29.51	91.4	8.3235	82.2331
2021	7	26	2	54	0	11.8	0.1	1.3	28.92	92.2	8.3174	80.4995
2021	7	26	3	4	0	11.8	0.1	1.3	28.88	94.4	8.3174	80.2209
2021	7	26	3	14	0	11.8	0.1	1.3	29.04	93.2	8.3296	80.9008
2021	7	26	3	24	0	11.8	0.1	1.3	29.04	93.2	8.3235	80.8394
2021	7	26	3	34	0	11.8	0.1	1.3	29.62	91.9	8.3235	82.512
2021	7	26	3	44	0	11.8	0.1	1.3	29.51	91.2	8.3296	82.2957
2021	7	26	3	54	0	11.8	0.1	1.3	29.83	92.7	8.3296	83.1326
2021	7	26	4	4	0	11.8	0.1	1.3	28.91	91.6	8.3296	80.6219
2021	7	26	4	14	0	11.8	0.1	1.3	29.77	94	8.3296	82.8536
2021	7	26	4	24	0	11.8	0.1	1.3	30.03	92.7	8.3296	83.6905
2021	7	26	4	34	0	11.8	0.1	1.3	29.51	91.7	8.3296	82.2957
2021	7	26	4	44	0	11.8	0.1	1.3	29.82	91.9	8.3296	83.1326
2021	7	26	4	54	0	11.8	0.1	1.3	29.42	92.1	8.3296	82.0167
2021	7	26	5	4	0	11.8	0.1	1.3	29.92	91.9	8.3296	83.4116
2021	7	26	5	14	0	11.8	0.1	1.3	29.3	91	8.3296	81.7378
2021	7	26	5	24	0	11.8	0.1	1.3	29.53	92.5	8.3296	82.2957
2021	7	26	5	34	0	11.8	0.1	1.3	29.52	91.9	8.3296	82.2957
2021	7	26	5	44	0	11.8	0.1	1.3	29.51	91.7	8.3296	82.2957
2021	7	26	5	54	0	11.6	0.1	1.3	30	90.8	8.3296	83.6906
2021	7	26	6	4	0	11.8	0.1	1.3	30.41	91.1	8.3296	84.8065
2021	7	26	6	14	0	11.8	0.1	1.3	30.32	91.9	8.3296	84.5275
2021	7	26	6	24	0	11.8	0.1	1.3	29.93	92.5	8.3296	83.4116
2021	7	26	6	34	0	11.8	0.1	1.3	29.72	91.9	8.3296	82.8537
2021	7	26	6	44	0	11.8	0.1	1.3	29.62	92.3	8.3296	82.5748
2021	7	26	6	54	0	11.8	0.1	1.3	29.4	91	8.3296	82.0168
2021	7	26	7	4	0	11.8	0.1	1.3	30.12	91.9	8.3296	83.9696
2021	7	26	7	14	0	11.8	0.1	1.3	30.21	91.5	8.3296	84.2486
2021	7	26	7	24	0	11.8	0.1	1.3	29.42	92.3	8.3296	82.0168
2021	7	26	7	34	0	11.8	0.1	1.3	29.43	92.7	8.3296	82.0168
2021	7	26	7	44	0	11.8	0.1	1.2	29.51	91.6	8.3296	82.2958
2021	7	26	7	54	0	12	0.1	1.3	29.15	93.3	8.3296	81.18
2021	7	26	8	4	0	12	0.1	1.2	29.3	90.8	8.3296	81.7379
2021	7	26	8	14	0	12.2	0.1	1.2	29.4	90.8	8.3296	82.0168

Mazourka (0354)

Year	Month	Day	Hour	Minute	Second	Voltage	CellBegin	CellEnd	Speed	Direction	Area	Flow
2021	7	26	8	24	0	12.2	0.1	1.3	30.22	91.9	8.3296	84.2486
2021	7	26	8	34	0	12.2	0.1	1.2	29.15	93.3	8.3296	81.18
2021	7	26	8	44	0	12.6	0.1	1.3	29.99	94.4	8.3296	83.4117
2021	7	26	8	54	0	12.6	0.1	1.3	30.03	92.7	8.3357	83.7541
2021	7	26	9	4	0	12.4	0.1	1.3	29.73	92.5	8.3296	82.8537
2021	7	26	9	14	0	12.4	0.1	1.3	29.67	93.9	8.3296	82.5748
2021	7	26	9	24	0	12.4	0.1	1.3	30.03	92.7	8.3296	83.6906
2021	7	26	9	34	0	12.4	0.1	1.3	29.46	93.5	8.3296	82.0168
2021	7	26	9	44	0	12.4	0.1	1.3	29.81	91.7	8.3296	83.1327
2021	7	26	9	54	0	12.4	0.1	1.3	29.72	92.1	8.3296	82.8537
2021	7	26	10	4	0	12.4	0.1	1.3	29.46	93.7	8.3296	82.0168
2021	7	26	10	14	0	12.6	0.1	1.3	30.07	94	8.3296	83.6906
2021	7	26	10	24	0	12.8	0.1	1.3	29.65	93.3	8.3296	82.5747
2021	7	26	10	34	0	13	0.1	1.3	30.03	92.7	8.3296	83.6905
2021	7	26	10	44	0	13	0.1	1.3	30.08	94.2	8.3296	83.6905
2021	7	26	10	54	0	13	0.1	1.3	29.88	94.2	8.3296	83.1326
2021	7	26	11	4	0	12.8	0.1	1.3	30.31	94.9	8.3296	84.2484
2021	7	26	11	14	0	12.8	0.1	1.3	29.45	95.8	8.3296	81.7377
2021	7	26	11	24	0	12.8	0.1	1.3	30.02	92.3	8.3296	83.6904
2021	7	26	11	34	0	12.8	0.1	1.3	29.16	93.7	8.3296	81.1797
2021	7	26	11	44	0	12.8	0.1	1.3	29.11	94.9	8.3296	80.9007
2021	7	26	11	54	0	12.8	0.1	1.3	29.13	92.8	8.3296	81.1797
2021	7	26	12	4	0	12.8	0.1	1.3	29.3	94.7	8.3235	81.3968
2021	7	26	12	14	0	12.8	0.1	1.3	29.05	93.4	8.3235	80.8393
2021	7	26	12	24	0	12.8	0.1	1.3	29.13	95.3	8.3235	80.8393
2021	7	26	12	34	0	12.8	0.1	1.3	29.45	95.8	8.3174	81.6136
2021	7	26	12	44	0	12.8	0.1	1.3	30.22	91.9	8.3174	84.1204
2021	7	26	12	54	0	12.8	0.1	1.3	29.86	93.6	8.3174	83.0063
2021	7	26	13	4	0	12.8	0.1	1.3	29.17	93.9	8.3113	80.9948
2021	7	26	13	14	0	13	0.1	1.3	29.96	93.6	8.3174	83.2847
2021	7	26	13	24	0	13	0.1	1.3	29.54	92.9	8.3174	82.1705
2021	7	26	13	34	0	13	0.1	1.3	29.07	93.9	8.3113	80.7164
2021	7	26	13	44	0	12.8	0.1	1.3	30.17	93.8	8.3113	83.7781
2021	7	26	13	54	0	13	0.1	1.3	29.04	93	8.3113	80.7164
2021	7	26	14	4	0	13	0.1	1.3	28.57	94	8.3113	79.3248
2021	7	26	14	14	0	12.8	0.1	1.3	29.15	93.3	8.3052	80.9332
2021	7	26	14	24	0	13	0.1	1.3	28.91	91.6	8.3052	80.3769
2021	7	26	14	34	0	13	0.1	1.3	29.52	91.9	8.3052	82.0457
2021	7	26	14	44	0	12.8	0.1	1.3	29.53	92.7	8.3052	82.0457
2021	7	26	14	54	0	13	0.1	1.3	29.43	92.7	8.3052	81.7675
2021	7	26	15	4	0	13	0.1	1.3	28.64	93	8.3052	79.5425
2021	7	26	15	14	0	13	0.1	1.3	28.82	92	8.2991	80.0378
2021	7	26	15	24	0	13	0.1	1.3	30.13	92.7	8.3052	83.7143
2021	7	26	15	34	0	13	0.1	1.3	30.42	92.1	8.2991	84.4844
2021	7	26	15	44	0	12.8	0.1	1.3	29.31	91.4	8.2991	81.4274
2021	7	26	15	54	0	12.8	0.1	1.3	29.21	91.4	8.2991	81.1494
2021	7	26	16	4	0	12.2	0.1	1.3	29.93	92.7	8.2991	83.0948
2021	7	26	16	14	0	12	0.1	1.3	28.62	92.2	8.293	79.4214
2021	7	26	16	24	0	12	0.1	1.3	29.2	91	8.293	81.0876
2021	7	26	16	34	0	11.8	0.1	1.3	29.7	90.6	8.3052	82.6018

Mazourka (0354)

Year	Month	Day	Hour	Minute	Second	Voltage	CellBegin	CellEnd	Speed	Direction	Area	Flow
2021	7	26	16	44	0	11.8	0.1	1.3	29.13	92.6	8.293	80.8099
2021	7	26	16	54	0	11.8	0.1	1.3	29.1	90.8	8.293	80.8099
2021	7	26	17	4	0	11.8	0.1	1.3	30.05	93.2	8.293	83.3092
2021	7	26	17	14	0	11.8	0.1	1.3	28.14	93.1	8.293	78.0329
2021	7	26	17	24	0	12	0.1	1.3	29.1	90.6	8.2869	80.7483
2021	7	26	17	34	0	12	0.1	1.3	28.7	90.6	8.2869	79.6384
2021	7	26	17	44	0	11.8	0.1	1.3	28.7	90.2	8.2869	79.6384
2021	7	26	17	54	0	11.8	0.1	1.3	28.8	90.8	8.2869	79.9158
2021	7	26	18	4	0	11.8	0.1	1.3	30.12	92.3	8.2869	83.5231
2021	7	26	18	14	0	11.8	0.1	1.3	28.82	92.4	8.2869	79.9158
2021	7	26	18	24	0	11.8	0.1	1.3	29.12	92	8.2869	80.7483
2021	7	26	18	34	0	11.8	0.1	1.3	29.1	89.8	8.2869	80.7483
2021	7	26	18	44	0	11.8	0.1	1.3	29.5	91	8.2808	81.7957
2021	7	26	18	54	0	11.8	0.1	1.3	29.6	90.2	8.2869	82.1357
2021	7	26	19	4	0	11.8	0.1	1.3	28.82	92.4	8.2869	79.9158
2021	7	26	19	14	0	11.8	0.1	1.3	28.22	92.2	8.2869	78.2509
2021	7	26	19	24	0	11.8	0.1	1.3	30.12	92.1	8.2808	83.4594
2021	7	26	19	34	0	11.8	0.1	1.3	29.02	92.4	8.2808	80.4094
2021	7	26	19	44	0	11.8	0.1	1.3	29.02	92	8.2808	80.4094
2021	7	26	19	54	0	11.8	0.1	1.3	28.91	91.6	8.2808	80.1321
2021	7	26	20	4	0	11.8	0.1	1.3	29.2	89.8	8.2808	80.964
2021	7	26	20	14	0	11.8	0.1	1.3	29.13	92.8	8.2808	80.6867
2021	7	26	20	24	0	11.8	0.1	1.3	29.63	92.7	8.2808	82.0731
2021	7	26	20	34	0	11.8	0.1	1.3	29.5	90.4	8.2808	81.7958
2021	7	26	20	44	0	11.8	0.1	1.3	30.61	91.5	8.2808	84.8458
2021	7	26	20	54	0	11.8	0.1	1.3	29.42	92.1	8.2808	81.5185
2021	7	26	21	4	0	11.8	0.1	1.3	29.31	91.8	8.2808	81.2413
2021	7	26	21	14	0	11.8	0.1	1.3	29.9	90.2	8.2808	82.9049
2021	7	26	21	24	0	11.8	0.1	1.3	29.7	91	8.2808	82.3504
2021	7	26	21	34	0	11.8	0.1	1.3	29.81	91.7	8.2808	82.6277
2021	7	26	21	44	0	11.8	0.1	1.3	28.91	91.6	8.2808	80.1322
2021	7	26	21	54	0	11.8	0.1	1.3	29.1	90.6	8.2808	80.6868
2021	7	26	22	4	0	11.8	0.1	1.3	29.11	91.6	8.2808	80.6868
2021	7	26	22	14	0	11.8	0.1	1.3	30.52	92.3	8.2808	84.5686
2021	7	26	22	24	0	11.8	0.1	1.3	28.15	93.3	8.2808	77.914
2021	7	26	22	34	0	11.8	0.1	1.3	29.1	91	8.2808	80.6868
2021	7	26	22	44	0	11.8	0.1	1.3	28.92	92.2	8.2808	80.1322
2021	7	26	22	54	0	11.8	0.1	1.3	29.02	92	8.2808	80.4095
2021	7	26	23	4	0	11.8	0.1	1.3	29.04	93.2	8.2808	80.4095
2021	7	26	23	14	0	11.8	0.1	1.3	29.42	92.1	8.2808	81.5186
2021	7	26	23	24	0	11.8	0.1	1.3	29.66	93.7	8.2808	82.0732
2021	7	26	23	34	0	11.8	0.1	1.3	29.41	91.6	8.2808	81.5187
2021	7	26	23	44	0	11.8	0.1	1.3	29.5	91	8.2808	81.7959
2021	7	26	23	54	0	11.8	0.1	1.3	29.51	91.6	8.2808	81.796
2021	7	27	0	4	0	11.8	0.1	1.3	29.02	92.4	8.2808	80.4096
2021	7	27	0	14	0	11.6	0.1	1.3	28.7	90.6	8.2808	79.5778
2021	7	27	0	24	0	11.6	0.1	1.3	29.82	92.3	8.2808	82.6278
2021	7	27	0	34	0	11.6	0.1	1.3	29.5	91	8.2808	81.796
2021	7	27	0	44	0	11.6	0.1	1.3	29.52	92.3	8.2808	81.796
2021	7	27	0	54	0	11.6	0.1	1.3	29.61	91.7	8.2747	82.0106

Mazourka (0354)

Year	Month	Day	Hour	Minute	Second	Voltage	CellBegin	CellEnd	Speed	Direction	Area	Flow
2021	7	27	1	4	0	11.6	0.1	1.3	29.66	93.7	8.2808	82.0733
2021	7	27	1	14	0	11.6	0.1	1.3	29.13	92.8	8.2747	80.6253
2021	7	27	1	24	0	11.6	0.1	1.3	29.41	91.6	8.2747	81.4565
2021	7	27	1	34	0	11.6	0.1	1.3	29	91	8.2747	80.3483
2021	7	27	1	44	0	11.6	0.1	1.3	29.33	92.7	8.2747	81.1795
2021	7	27	1	54	0	11.6	0.1	1.3	29.03	92.8	8.2747	80.3483
2021	7	27	2	4	0	11.6	0.1	1.3	29.94	93.1	8.2747	82.8419
2021	7	27	2	14	0	11.6	0.1	1.3	28.63	92.4	8.2747	79.2401
2021	7	27	2	24	0	11.6	0.1	1.3	29.95	93.3	8.2747	82.8419
2021	7	27	2	34	0	11.6	0.1	1.3	28.74	93.2	8.2747	79.5172
2021	7	27	2	44	0	11.6	0.1	1.3	29.4	90.4	8.2747	81.4566
2021	7	27	2	54	0	11.6	0.1	1.3	30.02	92.1	8.2747	83.119
2021	7	27	3	4	0	11.6	0.1	1.3	29.94	93.1	8.2747	82.842
2021	7	27	3	14	0	11.6	0.1	1.3	28.74	93.2	8.2747	79.5172
2021	7	27	3	24	0	11.6	0.1	1.2	30.53	92.6	8.2747	84.5044
2021	7	27	3	34	0	11.6	0.1	1.3	29.2	90.6	8.2747	80.9026
2021	7	27	3	44	0	11.6	0.1	1.3	29.06	93.6	8.2747	80.3485
2021	7	27	3	54	0	11.6	0.1	1.2	28.52	92	8.2747	78.9632
2021	7	27	4	4	0	11.6	0.1	1.2	29.91	91.7	8.2747	82.8421
2021	7	27	4	14	0	11.6	0.1	1.2	29.01	91.6	8.2747	80.3485
2021	7	27	4	24	0	11.6	0.1	1.2	29.24	93.1	8.2686	80.8408
2021	7	27	4	34	0	11.6	0.1	1.2	28.94	93.2	8.2686	80.0103
2021	7	27	4	44	0	11.6	0.1	1.2	28.43	92.8	8.2686	78.626
2021	7	27	4	54	0	11.6	0.1	1.2	29.42	91.9	8.2686	81.3946
2021	7	27	5	4	0	11.6	0.1	1.2	29.53	92.5	8.2686	81.6714
2021	7	27	5	14	0	11.6	0.1	1.2	29.02	92	8.2686	80.2872
2021	7	27	5	24	0	11.6	0.1	1.2	29.7	91	8.2686	82.2252
2021	7	27	5	34	0	11.6	0.1	1.2	29.03	92.6	8.2686	80.2872
2021	7	27	5	44	0	11.6	0.1	1.2	29.11	91.8	8.2686	80.5641
2021	7	27	5	54	0	11.6	0.1	1.2	29.44	92.9	8.2686	81.3947
2021	7	27	6	4	0	11.6	0.1	1.2	29.34	93.1	8.2686	81.1178
2021	7	27	6	14	0	11.6	0.1	1.2	29.8	90.8	8.2686	82.5021
2021	7	27	6	24	0	11.6	0.1	1.2	27.92	92.3	8.2686	77.2419
2021	7	27	6	34	0	11.6	0.1	1.2	29	90.8	8.2625	80.2259
2021	7	27	6	44	0	11.6	0.1	1.2	29.3	91	8.2625	81.0559
2021	7	27	6	54	0	11.8	0.1	1.2	29.24	93.1	8.2686	80.8411
2021	7	27	7	4	0	11.8	0.1	1.2	29.33	92.5	8.2625	81.0559
2021	7	27	7	14	0	12	0.1	1.2	28.7	90.2	8.2625	79.3961
2021	7	27	7	24	0	12.2	0.1	1.2	29.72	92.1	8.2625	82.1625
2021	7	27	7	34	0	12.2	0.1	1.2	29.31	91.4	8.2625	81.0559
2021	7	27	7	44	0	12.4	0.1	1.2	29.44	92.9	8.2625	81.3326
2021	7	27	7	54	0	12.4	0.1	1.2	28.44	93	8.2625	78.5661
2021	7	27	8	4	0	12.4	0.1	1.2	28.62	92	8.2625	79.1194
2021	7	27	8	14	0	12.4	0.1	1.2	28.81	91.8	8.2625	79.6727
2021	7	27	8	24	0	12.6	0.1	1.2	28.02	92	8.2625	77.4596
2021	7	27	8	34	0	12.6	0.1	1.2	28.72	92	8.2625	79.3961
2021	7	27	8	44	0	12.6	0.1	1.2	29.23	92.5	8.2625	80.7793
2021	7	27	8	54	0	12.6	0.1	1.2	29.32	92.3	8.2625	81.0559
2021	7	27	9	4	0	12.8	0.1	1.2	30.32	92.3	8.2625	83.8223
2021	7	27	9	14	0	13	0.1	1.2	29.23	92.5	8.2625	80.7792

Mazourka (0354)

Year	Month	Day	Hour	Minute	Second	Voltage	CellBegin	CellEnd	Speed	Direction	Area	Flow
2021	7	27	9	24	0	12.8	0.1	1.2	29.7	91	8.2625	82.1625
2021	7	27	9	34	0	13.2	0.1	1.2	29.97	93.8	8.2564	82.6524
2021	7	27	9	44	0	13	0.1	1.2	29.3	90.2	8.2564	80.9939
2021	7	27	9	54	0	13	0.1	1.2	28.05	93.3	8.2564	77.4003
2021	7	27	10	4	0	12.8	0.1	1.2	29.51	91.7	8.2564	81.5467
2021	7	27	10	14	0	12.8	0.1	1.2	29.52	92.1	8.2564	81.5467
2021	7	27	10	24	0	13	0.1	1.2	28.43	92.4	8.2564	78.5059
2021	7	27	10	34	0	13.2	0.1	1.2	29.32	92.3	8.2564	80.9938
2021	7	27	10	44	0	13.4	0.1	1.2	30.41	94.9	8.2564	83.7581
2021	7	27	10	54	0	13.4	0.1	1.2	29.74	93.1	8.2564	82.0995
2021	7	27	11	4	0	13	0.1	1.2	29.23	92.5	8.2564	80.7173
2021	7	27	11	14	0	13	0.1	1.2	29.37	93.9	8.2564	80.9938
2021	7	27	11	24	0	13	0.1	1.2	28.97	94	8.2503	79.8268
2021	7	27	11	34	0	13	0.1	1.2	29.44	95.7	8.2503	80.9317
2021	7	27	11	44	0	13	0.1	1.2	29.22	97.1	8.2503	80.103
2021	7	27	11	54	0	13	0.1	1.2	28.93	95.4	8.2503	79.5506
2021	7	27	12	4	0	13	0.1	1.2	29.47	93.9	8.2503	81.2079
2021	7	27	12	14	0	13	0.1	1.2	29.07	93.9	8.2442	80.0416
2021	7	27	12	24	0	13	0.1	1.2	29.32	95.1	8.2503	80.6554
2021	7	27	12	34	0	13	0.1	1.2	29.27	93.9	8.2442	80.5936
2021	7	27	12	44	0	13	0.1	1.2	29.03	95.3	8.2442	79.7656
2021	7	27	12	54	0	13	0.1	1.2	29.8	94.6	8.2381	81.9107
2021	7	27	13	4	0	13	0.1	1.2	27.86	93.9	8.2381	76.6706
2021	7	27	13	14	0	13	0.1	1.2	29.12	95.1	8.232	79.9188
2021	7	27	13	24	0	13	0.1	1.2	28.98	96.3	8.232	79.3676
2021	7	27	13	34	0	13	0.1	1.2	28.97	94	8.232	79.6432
2021	7	27	13	44	0	13	0.1	1.3	29.11	94.9	8.232	79.9187
2021	7	27	13	54	0	13	0.1	1.3	28.24	93	8.2259	77.6544
2021	7	27	14	4	0	13	0.1	1.3	28.49	94.4	8.2259	78.2051
2021	7	27	14	14	0	13	0.1	1.3	29.44	95.7	8.2198	80.6214
2021	7	27	14	24	0	13	0.1	1.3	28.56	93.6	8.2198	78.4201
2021	7	27	14	36	35	13	0.1	1.3	28.76	96	8.2198	78.6952
2021	7	27	14	46	35	13.2	0.1	1.3	28.34	93	8.2137	77.8098
2021	7	27	14	56	35	13.2	0.1	1.3	28.88	94.4	8.2077	79.1236
2021	7	27	15	6	35	13	0.1	1.3	28.81	95	8.2077	78.8489
2021	7	27	15	16	35	13	0.1	1.2	28.84	95.6	8.2016	78.7881
2021	7	27	15	26	35	13	0.1	1.3	29.46	93.5	8.2077	80.772
2021	7	27	15	36	35	13	0.1	1.2	28.66	93.8	8.2016	78.5135
2021	7	27	15	46	35	13	0.1	1.2	28.29	94.7	8.2016	77.4154
2021	7	27	15	56	35	13	0.1	1.2	29.28	94.1	8.1955	80.0988
2021	7	27	16	6	35	13	0.1	1.2	28.93	92.6	8.2016	79.3371
2021	7	27	16	16	35	13	0.1	1.2	28.13	92.9	8.2016	77.1409
2021	7	27	16	26	35	13	0.1	1.2	28.73	92.6	8.1955	78.7273
2021	7	27	16	36	35	13	0.1	1.2	28.33	92.8	8.2016	77.6899
2021	7	27	16	46	35	13	0.1	1.2	29.11	91.8	8.1955	79.8245
2021	7	27	16	56	35	13	0.1	1.2	27.97	94.1	8.1955	76.5327
2021	7	27	17	6	35	13	0.1	1.2	28.58	94.4	8.1955	78.1786
2021	7	27	17	16	35	13	0.1	1.2	28.86	93.8	8.1955	79.0015
2021	7	27	17	26	35	12.6	0.1	1.2	28.98	94.2	8.1894	79.2147
2021	7	27	17	36	35	12.2	0.1	1.2	29.87	93.8	8.1894	81.6816

Mazourka (0354)

Year	Month	Day	Hour	Minute	Second	Voltage	CellBegin	CellEnd	Speed	Direction	Area	Flow
2021	7	27	17	46	35	12.2	0.1	1.2	28.26	96.1	8.1894	77.0219
2021	7	27	17	56	35	12.2	0.1	1.2	29.24	93.1	8.1894	80.037
2021	7	27	18	6	35	12.2	0.1	1.2	29.22	92	8.1833	79.9751
2021	7	27	18	16	35	12.2	0.1	1.2	29.16	93.7	8.1894	79.7628
2021	7	27	18	26	35	12.2	0.1	1.2	29.55	93.3	8.1833	80.7968
2021	7	27	18	36	35	12	0.1	1.2	28.92	92	8.1833	79.1535
2021	7	27	18	46	35	12	0.1	1.2	28.21	91.6	8.1833	77.2362
2021	7	27	18	56	35	12	0.1	1.2	29.11	91.2	8.1833	79.7012
2021	7	27	19	6	35	12	0.1	1.2	28.42	92.2	8.1833	77.784
2021	7	27	19	16	35	12	0.1	1.2	29.55	93.3	8.1833	80.7967
2021	7	27	19	26	35	12	0.1	1.2	28.91	91.2	8.1833	79.1534
2021	7	27	19	36	35	12	0.1	1.2	28.1	91	8.1833	76.9623
2021	7	27	19	46	35	12	0.1	1.2	29.81	91.7	8.1833	81.6184
2021	7	27	19	56	35	12	0.1	1.2	28.33	92.4	8.1833	77.5101
2021	7	27	20	6	35	12	0.1	1.2	29.43	92.5	8.1833	80.5228
2021	7	27	20	16	35	12	0.1	1.2	28.13	92.9	8.1833	76.9623
2021	7	27	20	26	35	12	0.1	1.2	28.7	90.8	8.1772	78.5449
2021	7	27	20	36	35	12	0.1	1.2	28.13	92.4	8.1772	76.9028
2021	7	27	20	46	35	12	0.1	1.2	27.96	93.7	8.1772	76.3555
2021	7	27	20	56	35	12	0.1	1.2	28.11	91.6	8.1772	76.9028
2021	7	27	21	6	35	12	0.1	1.2	29.5	90.8	8.1772	80.7343
2021	7	27	21	16	35	12	0.1	1.2	28.6	91	8.1772	78.2712
2021	7	27	21	26	35	12	0.1	1.2	29.11	91.6	8.1772	79.6396
2021	7	27	21	36	35	12	0.1	1.2	29.85	93.3	8.1772	81.5553
2021	7	27	21	46	35	12	0.1	1.2	28.62	92	8.1772	78.2712
2021	7	27	21	56	35	12	0.1	1.2	29.65	93.5	8.1772	81.008
2021	7	27	22	6	35	12	0.1	1.2	28.85	93.4	8.1772	78.8186
2021	7	27	22	16	35	12	0.1	1.2	28.43	92.6	8.1772	77.7239
2021	7	27	22	26	35	12	0.1	1.2	28.77	94	8.1711	78.4842
2021	7	27	22	36	35	12	0.1	1.2	29.71	91.2	8.1772	81.2817
2021	7	27	22	46	35	12	0.1	1.2	28.5	90.8	8.1711	77.9373
2021	7	27	22	56	35	12	0.1	1.2	28.94	93.2	8.1711	79.0312
2021	7	27	23	6	35	12	0.1	1.2	28.33	92.4	8.1711	77.3904
2021	7	27	23	16	35	12	0.1	1.2	28.82	92.4	8.1711	78.7578
2021	7	27	23	26	35	12	0.1	1.2	28.63	92.8	8.1711	78.2108
2021	7	27	23	36	35	12	0.1	1.2	28.33	92.8	8.1711	77.3905
2021	7	27	23	46	35	11.8	0.1	1.2	28.53	92.4	8.1711	77.9374
2021	7	27	23	56	35	11.8	0.1	1.2	28.7	90.8	8.1711	78.4844
2021	7	28	0	6	35	11.8	0.1	1.2	28.53	92.4	8.1711	77.9374
2021	7	28	0	16	35	11.8	0.1	1.2	28	90.6	8.1711	76.5701
2021	7	28	0	26	35	11.8	0.1	1.2	29	91	8.1711	79.3048
2021	7	28	0	36	35	11.8	0.1	1.2	29.17	93.9	8.1711	79.5783
2021	7	28	0	46	35	11.8	0.1	1.2	29.22	92	8.165	79.79
2021	7	28	0	56	35	11.8	0.1	1.2	28.92	92.2	8.165	78.9702
2021	7	28	1	6	35	11.8	0.1	1.2	28.09	94.5	8.165	76.511
2021	7	28	1	16	35	11.8	0.1	1.2	28.96	93.6	8.165	78.9703
2021	7	28	1	26	35	11.8	0.1	1.2	28.81	91.8	8.165	78.697
2021	7	28	1	36	35	11.8	0.1	1.2	27.82	92.1	8.165	75.9645
2021	7	28	1	46	35	11.8	0.1	1.2	28.8	90.8	8.165	78.6971
2021	7	28	1	56	35	11.8	0.1	1.2	29	90.2	8.165	79.2436

Mazourka (0354)

Year	Month	Day	Hour	Minute	Second	Voltage	CellBegin	CellEnd	Speed	Direction	Area	Flow
2021	7	28	2	6	35	11.8	0.1	1.2	28.54	93.2	8.165	77.8773
2021	7	28	2	16	35	11.8	0.1	1.2	28.82	92.4	8.165	78.6971
2021	7	28	2	26	35	11.8	0.1	1.2	29.53	92.7	8.165	80.6099
2021	7	28	2	36	35	11.8	0.1	1.2	29.16	93.7	8.165	79.5169
2021	7	28	2	46	35	11.8	0.1	1.2	29.1	91	8.165	79.5169
2021	7	28	2	56	35	11.8	0.1	1.2	29.22	92.2	8.165	79.7902
2021	7	28	3	6	35	11.8	0.1	1.2	28.33	92.4	8.165	77.3309
2021	7	28	3	16	35	11.8	0.1	1.2	29.37	93.9	8.165	80.0635
2021	7	28	3	26	35	11.8	0.1	1.2	28.92	92	8.165	78.9705
2021	7	28	3	36	35	11.8	0.1	1.2	27.9	91	8.165	76.238
2021	7	28	3	46	35	11.8	0.1	1.2	29.52	92.1	8.1589	80.5476
2021	7	28	3	56	35	11.8	0.1	1.2	28.92	92.4	8.1589	78.9094
2021	7	28	4	6	35	11.8	0.1	1.2	28.82	92.4	8.1589	78.6363
2021	7	28	4	16	35	11.8	0.1	1.2	28.72	92.2	8.1589	78.3633
2021	7	28	4	26	35	11.8	0.1	1.2	29.12	92	8.1589	79.4555
2021	7	28	4	36	35	11.8	0.1	1.2	29.5	90.2	8.1589	80.5477
2021	7	28	4	46	35	11.8	0.1	1.2	27.94	93.1	8.1589	76.179
2021	7	28	4	56	35	11.8	0.1	1.2	29.03	92.6	8.1589	79.1825
2021	7	28	5	6	35	11.8	0.1	1.2	28.51	91.6	8.1589	77.8173
2021	7	28	5	16	35	11.8	0.1	1.2	29.11	91.8	8.1589	79.4556
2021	7	28	5	26	35	11.8	0.1	1.2	28.91	91.8	8.1589	78.9095
2021	7	28	5	36	35	11.8	0.1	1.2	29.32	92.3	8.1589	80.0017
2021	7	28	5	46	35	11.8	0.1	1.2	28.83	92.6	8.1528	78.5755
2021	7	28	5	56	35	11.8	0.1	1.2	28.83	92.6	8.1589	78.6365
2021	7	28	6	6	35	11.8	0.1	1.2	29.63	92.7	8.1528	80.7582
2021	7	28	6	16	35	11.8	0.1	1.2	28.66	93.8	8.1528	78.0299
2021	7	28	6	26	35	11.8	0.1	1.2	27.93	92.5	8.1528	76.1201
2021	7	28	6	36	35	11.8	0.1	1.2	29.12	92	8.1528	79.3941
2021	7	28	6	46	35	11.8	0.1	1.2	28.6	90.8	8.1528	78.0299
2021	7	28	6	56	35	11.8	0.1	1.2	29.31	91.8	8.1528	79.9398
2021	7	28	7	6	35	12	0.1	1.2	27.81	91.2	8.1528	75.8473
2021	7	28	7	16	35	12.2	0.1	1.2	29.85	93.5	8.1528	81.3039
2021	7	28	7	26	35	12.2	0.1	1.2	28.52	92	8.1528	77.7571
2021	7	28	7	36	35	12.4	0.1	1.2	29.41	91.8	8.1528	80.2126
2021	7	28	7	46	35	12.4	0.1	1.2	28.61	91.8	8.1528	78.03
2021	7	28	7	56	35	12.6	0.1	1.2	27.92	92.1	8.1467	76.0611
2021	7	28	8	6	35	12.6	0.1	1.2	28.21	91.4	8.1406	76.8193
2021	7	28	8	16	35	12.6	0.1	1.2	28.77	94	8.1467	78.2421
2021	7	28	8	26	35	12.6	0.1	1.2	29.32	92.2	8.1406	79.8158
2021	7	28	8	36	35	12.6	0.1	1.2	29.23	92.7	8.1406	79.5434
2021	7	28	8	46	35	12.6	0.1	1.2	28.79	94.6	8.1406	78.1813
2021	7	28	8	56	35	12.6	0.1	1.2	29.12	92	8.1345	79.2094
2021	7	28	9	6	35	12.8	0.1	1.2	28.72	92.2	8.1284	78.0599
2021	7	28	9	16	35	12.8	0.1	1.2	28.13	92.9	8.1345	76.4874
2021	7	28	9	26	35	12.8	0.1	1.2	28.1	90.8	8.1284	76.4279
2021	7	28	9	36	35	13	0.1	1.2	28.23	92.8	8.1284	76.6999
2021	7	28	9	46	35	13	0.1	1.2	28.73	92.8	8.1284	78.0598
2021	7	28	9	56	35	13	0.1	1.2	27.47	94.2	8.1223	74.466
2021	7	28	10	6	35	13.4	0.1	1.2	28.3	90.6	8.1223	76.912
2021	7	28	10	16	35	13.2	0.1	1.2	28.33	92.4	8.1223	76.912

Mazourka (0354)

Year	Month	Day	Hour	Minute	Second	Voltage	CellBegin	CellEnd	Speed	Direction	Area	Flow
2021	7	28	10	26	35	13.4	0.1	1.2	28.51	91.6	8.1223	77.4555
2021	7	28	10	36	35	13.2	0.1	1.2	28.44	93	8.1162	77.1236
2021	7	28	10	46	35	13.2	0.1	1.2	29.03	92.8	8.1162	78.753
2021	7	28	10	56	35	13.2	0.1	1.2	28.31	91.8	8.1162	76.852
2021	7	28	11	6	35	13	0.1	1.2	28.8	90	8.1162	78.2098
2021	7	28	11	16	35	13	0.1	1.2	28.88	94.2	8.1162	78.2098
2021	7	28	11	26	35	13	0.1	1.2	28.32	92.2	8.1162	76.8519
2021	7	28	11	36	35	12.8	0.1	1.2	28.51	91.2	8.1162	77.395
2021	7	28	11	46	35	12.8	0.1	1.2	29.55	93.5	8.1162	80.1106
2021	7	28	11	56	35	13	0.1	1.2	28.52	92	8.1101	77.3347
2021	7	28	12	6	35	13	0.1	1.2	28.3	90.4	8.1101	76.792
2021	7	28	12	16	35	13.2	0.1	1.2	28.36	93.8	8.1101	76.792
2021	7	28	12	26	35	13.2	0.1	1.2	28.71	91.2	8.1101	77.8773
2021	7	28	12	36	35	13.2	0.1	1.2	28.42	92	8.1101	77.0633
2021	7	28	12	46	35	13.2	0.1	1.2	28.24	93	8.1101	76.5205
2021	7	28	12	56	35	13.2	0.1	1.2	28.37	94	8.1101	76.7919
2021	7	28	13	6	35	13	0.1	1.2	28.25	93.2	8.1101	76.5205
2021	7	28	13	16	35	13	0.1	1.2	28.41	95	8.1101	76.7918
2021	7	28	13	26	35	13	0.1	1.2	27.76	93.7	8.104	75.1051
2021	7	28	13	36	35	13	0.1	1.2	29.97	93.8	8.0979	81.0069
2021	7	28	13	46	35	12.8	0.1	1.2	30.95	93.1	8.0979	83.7161
2021	7	28	13	56	35	12.8	0.1	1.2	30.46	93.6	8.0979	82.3614
2021	7	28	14	6	35	12.8	0.1	1.2	29.11	91.4	8.0979	78.8394
2021	7	28	14	16	35	12.8	0.1	1.2	29.8	94.6	8.0979	80.4649
2021	7	28	14	26	35	12.8	0.1	1.2	29.24	95.7	8.0918	78.7777
2021	7	28	14	36	35	12.8	0.1	1.2	29.49	94.5	8.0979	79.6521
2021	7	28	14	46	35	12.8	0.1	1.2	28.5	94.8	8.0979	76.9428
2021	7	28	14	56	35	12.8	0.1	1.2	27.97	94.1	8.0979	75.5881
2021	7	28	15	6	35	12.8	0.1	1.2	27.95	93.3	8.0979	75.5881
2021	7	28	15	16	35	12.8	0.1	1.2	28.5	94.8	8.0918	76.8826
2021	7	28	15	26	35	12.6	0.1	1.2	29.77	94	8.0857	80.339
2021	7	28	15	36	35	12.6	0.1	1.2	27.8	94.7	8.0857	74.929
2021	7	28	15	46	35	12.6	0.1	1.2	28.03	92.5	8.0918	75.7997
2021	7	28	15	56	35	12.6	0.1	1.2	28.63	92.8	8.0857	77.3635
2021	7	28	16	6	35	12.6	0.1	1.2	28.48	94.2	8.0796	76.7624
2021	7	28	16	16	35	12.6	0.1	1.2	29.29	94.5	8.0735	78.8628
2021	7	28	16	26	35	12.6	0.1	1.2	28.54	93	8.0735	76.9723
2021	7	28	16	36	35	12.4	0.1	1.2	28.28	94.3	8.0735	76.1621
2021	7	28	16	46	35	12	0.1	1.2	28.06	93.9	8.0796	75.6812
2021	7	28	16	56	35	12	0.1	1.2	28.19	94.5	8.0735	75.892
2021	7	28	17	6	35	12	0.1	1.2	28.61	91.6	8.0674	77.1818
2021	7	28	17	16	35	12	0.1	1.2	28.62	92	8.0735	77.2423
2021	7	28	17	26	35	12	0.1	1.2	28.83	92.8	8.0735	77.7825
2021	7	28	17	36	35	12	0.1	1.2	28.62	92.2	8.0735	77.2423
2021	7	28	17	46	35	12	0.1	1.2	28.42	92	8.0735	76.7022
2021	7	28	17	56	35	12	0.1	1.2	28.14	93.1	8.0735	75.8919
2021	7	28	18	6	35	11.8	0.1	1.2	28.31	91.8	8.0735	76.4321
2021	7	28	18	16	35	12	0.1	1.2	28.13	92.4	8.0674	75.8325
2021	7	28	18	26	35	12	0.1	1.2	28.72	92	8.0674	77.4517
2021	7	28	18	36	35	12	0.1	1.2	28.52	92	8.0674	76.9119

Mazourka (0354)

Year	Month	Day	Hour	Minute	Second	Voltage	CellBegin	CellEnd	Speed	Direction	Area	Flow
2021	7	28	18	46	35	12	0.1	1.2	27.4	90.2	8.0674	73.9434
2021	7	28	18	56	35	12	0.1	1.2	26.91	91.7	8.0674	72.5941
2021	7	28	19	6	35	11.8	0.1	1.2	28.1	91	8.0613	75.773
2021	7	28	19	16	35	11.8	0.1	1.2	28.12	92.2	8.0613	75.773
2021	7	28	19	26	35	11.8	0.1	1.2	28.53	92.8	8.0674	76.9119
2021	7	28	19	36	35	11.8	0.1	1.2	27.51	91.5	8.0613	74.155
2021	7	28	19	46	35	11.8	0.1	1.2	26.52	92.2	8.0613	71.4585
2021	7	28	19	56	35	11.8	0.1	1.2	27.1	89.2	8.0613	73.0764
2021	7	28	20	6	35	11.8	0.1	1.2	28.74	93	8.0613	77.3909
2021	7	28	20	16	35	11.8	0.1	1.2	27.73	92.7	8.0613	74.6943
2021	7	28	20	26	35	11.8	0.1	1.2	27.72	92.1	8.0613	74.6943
2021	7	28	20	36	35	11.8	0.1	1.2	27.92	92.3	8.0613	75.2336
2021	7	28	20	46	35	11.8	0.1	1.2	28.53	92.4	8.0613	76.8516
2021	7	28	20	56	35	11.8	0.1	1.2	28.71	91.6	8.0613	77.3909
2021	7	28	21	6	35	11.8	0.1	1.2	27.6	90.2	8.0613	74.4247
2021	7	28	21	16	35	11.8	0.1	1.2	27.62	92.1	8.0613	74.4247
2021	7	28	21	26	35	11.8	0.1	1.2	27.94	93.1	8.0553	75.1746
2021	7	28	21	36	35	11.8	0.1	1.2	29.11	91.2	8.0613	78.4695
2021	7	28	21	46	35	11.8	0.1	1.2	28.22	92.2	8.0553	75.983
2021	7	28	21	56	35	11.8	0.1	1.2	27.6	91	8.0553	74.3663
2021	7	28	22	6	35	11.8	0.1	1.2	28.23	92.6	8.0613	76.0427
2021	7	28	22	16	35	11.8	0.1	1.2	28.14	93.1	8.0553	75.7136
2021	7	28	22	26	35	11.8	0.1	1.2	28.16	93.7	8.0553	75.7136
2021	7	28	22	36	35	11.8	0.1	1.2	27.31	91.9	8.0613	73.6158
2021	7	28	22	46	35	11.8	0.1	1.2	28.03	92.9	8.0553	75.4442
2021	7	28	22	56	35	11.8	0.1	1.2	27.63	92.5	8.0553	74.3664
2021	7	28	23	6	35	11.8	0.1	1.2	28.33	92.4	8.0553	76.2525
2021	7	28	23	16	35	11.8	0.1	1.2	27.54	92.9	8.0553	74.097
2021	7	28	23	26	35	11.8	0.1	1.2	27.5	90	8.0553	74.097
2021	7	28	23	36	35	11.8	0.1	1.2	27.52	92.1	8.0553	74.0971
2021	7	28	23	46	35	11.6	0.1	1.2	27.92	92.1	8.0553	75.1748
2021	7	28	23	56	35	11.6	0.1	1.2	28.22	92.2	8.0553	75.9832
2021	7	29	0	6	35	11.8	0.1	1.2	29	90.8	8.0553	78.1388
2021	7	29	0	16	35	11.8	0.1	1.2	27.84	92.9	8.0553	74.9055
2021	7	29	0	26	35	11.6	0.1	1.2	29	90.8	8.0553	78.1388
2021	7	29	0	36	35	11.6	0.1	1.2	27.86	93.9	8.0553	74.9055
2021	7	29	0	46	35	11.6	0.1	1.2	29.04	93.2	8.0553	78.1388
2021	7	29	0	56	35	11.6	0.1	1.2	28.43	92.6	8.0553	76.5222
2021	7	29	1	6	35	11.6	0.1	1.2	27.02	92.1	8.0553	72.75
2021	7	29	1	16	35	11.6	0.1	1.2	28.6	90	8.0553	77.0611
2021	7	29	1	26	35	11.6	0.1	1.2	28.99	94.6	8.0553	77.8695
2021	7	29	1	36	35	11.6	0.1	1.2	28.6	90.8	8.0553	77.0612
2021	7	29	1	46	35	11.6	0.1	1.2	28.11	91.8	8.0553	75.714
2021	7	29	1	56	35	11.6	0.1	1.2	28.33	92.8	8.0553	76.2528
2021	7	29	2	6	35	11.6	0.1	1.2	28.02	92	8.0553	75.4445
2021	7	29	2	16	35	11.6	0.1	1.2	27.1	90.4	8.0553	73.0196
2021	7	29	2	26	35	11.6	0.1	1.2	27.03	92.8	8.0553	72.7501
2021	7	29	2	36	35	11.6	0.1	1.2	28.02	92	8.0553	75.4446
2021	7	29	2	46	35	11.6	0.1	1.2	28.66	93.8	8.0553	77.0613
2021	7	29	2	56	35	11.6	0.1	1.2	28.72	92.2	8.0553	77.3307

Mazourka (0354)

Year	Month	Day	Hour	Minute	Second	Voltage	CellBegin	CellEnd	Speed	Direction	Area	Flow
2021	7	29	3	6	35	11.6	0.1	1.2	27.37	94	8.0553	73.5585
2021	7	29	3	16	35	11.6	0.1	1.2	27.81	91.4	8.0553	74.9058
2021	7	29	3	26	35	11.6	0.1	1.2	27.39	94.6	8.0553	73.5586
2021	7	29	3	36	35	11.6	0.1	1.2	27.5	90.6	8.0553	74.0975
2021	7	29	3	46	35	11.6	0.1	1.2	27.22	92.3	8.0553	73.2891
2021	7	29	3	56	35	11.6	0.1	1.2	27.43	92.5	8.0553	73.828
2021	7	29	4	6	35	11.6	0.1	1.2	29	90.2	8.0553	78.1392
2021	7	29	4	16	35	11.6	0.1	1.2	27.93	92.5	8.0553	75.1753
2021	7	29	4	26	35	11.6	0.1	1.2	27.42	92.1	8.0553	73.8281
2021	7	29	4	36	35	11.6	0.1	1.2	28.56	93.6	8.0553	76.792
2021	7	29	4	46	35	11.6	0.1	1.2	28.14	93.1	8.0553	75.7142
2021	7	29	4	56	35	11.6	0.1	1.2	27.64	92.9	8.0553	74.367
2021	7	29	5	6	35	11.6	0.1	1.2	28.1	90.8	8.0553	75.7142
2021	7	29	5	16	35	11.6	0.1	1.2	28.54	93.2	8.0553	76.792
2021	7	29	5	26	35	11.6	0.1	1.2	28.81	91.2	8.0553	77.6004
2021	7	29	5	36	35	11.6	0.1	1.2	28.02	92.2	8.0553	75.4448
2021	7	29	5	46	35	11.6	0.1	1.2	28.33	92.4	8.0553	76.2532
2021	7	29	5	56	35	11.6	0.1	1.2	28	90.2	8.0553	75.4449
2021	7	29	6	6	35	11.6	0.1	1.2	27.84	93.1	8.0553	74.906
2021	7	29	6	16	35	11.6	0.1	1.2	27.6	91	8.0553	74.3671
2021	7	29	6	26	35	11.6	0.1	1.2	27.84	93.1	8.0553	74.906
2021	7	29	6	36	35	11.6	0.1	1.2	27.32	92.1	8.0553	73.5588
2021	7	29	6	46	35	11.6	0.1	1.2	27.84	93.1	8.0553	74.906
2021	7	29	6	56	35	11.6	0.1	1.2	27.73	92.7	8.0613	74.6952
2021	7	29	7	6	35	11.6	0.1	1.2	28.02	92	8.0553	75.4449
2021	7	29	7	16	35	11.6	0.1	1.2	27.41	91.9	8.0553	73.8283
2021	7	29	7	26	35	11.6	0.1	1.2	28.22	92	8.0553	75.9838
2021	7	29	7	36	35	11.8	0.1	1.2	27.25	93.4	8.0553	73.2894
2021	7	29	7	46	35	11.8	0.1	1.2	28.11	91.8	8.0613	75.7739
2021	7	29	7	56	35	11.8	0.1	1.2	28.21	91.2	8.0613	76.0435
2021	7	29	8	6	35	11.8	0.1	1.2	27.3	91	8.0613	73.6166
2021	7	29	8	16	35	11.8	0.1	1.2	27.32	92.1	8.0613	73.6166
2021	7	29	8	26	35	11.8	0.1	1.2	28.13	92.4	8.0613	75.7739
2021	7	29	8	36	35	12	0.1	1.2	27.91	91.4	8.0613	75.2346
2021	7	29	8	46	35	12.2	0.1	1.2	27.72	92.1	8.0613	74.6952
2021	7	29	8	56	35	12	0.1	1.2	27.31	91.7	8.0613	73.6166
2021	7	29	9	6	35	12	0.1	1.2	28.22	92	8.0553	75.9839
2021	7	29	9	16	35	12.2	0.1	1.2	27.91	91.8	8.0613	75.2346
2021	7	29	9	26	35	12.4	0.1	1.2	27.71	91.7	8.0553	74.6366
2021	7	29	9	36	35	12.2	0.1	1.2	27.41	91.5	8.0613	73.8863
2021	7	29	9	46	35	12.2	0.1	1.2	27.72	92.1	8.0613	74.6953
2021	7	29	9	56	35	12.2	0.1	1.2	27.93	92.5	8.0613	75.2346
2021	7	29	10	6	35	12.2	0.1	1.2	27.92	92.1	8.0613	75.2346
2021	7	29	10	16	35	12.4	0.1	1.2	28.4	91	8.0613	76.5828
2021	7	29	10	26	35	12.4	0.1	1.2	28.25	93.4	8.0613	76.0435
2021	7	29	10	36	35	12.4	0.1	1.2	27.71	91.2	8.0613	74.6952
2021	7	29	10	46	35	12.2	0.1	1.2	28.7	90.6	8.0553	77.3311
2021	7	29	10	56	35	12.2	0.1	1.2	27.8	90.2	8.0553	74.9061
2021	7	29	11	6	35	12.4	0.1	1.2	28.14	93.1	8.0553	75.7144
2021	7	29	11	16	35	12.4	0.1	1.2	28.01	91.2	8.0553	75.445

Mazourka (0354)

Year	Month	Day	Hour	Minute	Second	Voltage	CellBegin	CellEnd	Speed	Direction	Area	Flow
2021	7	29	11	26	35	13.2	0.1	1.2	28.33	92.4	8.0553	76.2532
2021	7	29	11	36	35	13.2	0.1	1.2	28.77	94	8.0553	77.3309
2021	7	29	11	46	35	13	0.1	1.2	28.31	91.2	8.0553	76.2532
2021	7	29	11	56	35	13	0.1	1.2	27.92	92.1	8.0553	75.1754
2021	7	29	12	6	35	12.8	0.1	1.2	28.63	92.4	8.0553	77.0615
2021	7	29	12	16	35	13	0.1	1.2	28.41	91.4	8.0553	76.5225
2021	7	29	12	26	35	13	0.1	1.2	28.65	93.4	8.0553	77.0614
2021	7	29	12	36	35	12.8	0.1	1.2	27.85	93.5	8.0553	74.9058
2021	7	29	12	46	35	12.6	0.1	1.2	27.81	91.4	8.0553	74.9059
2021	7	29	12	56	35	12.6	0.1	1.2	28.26	93.7	8.0492	75.924
2021	7	29	13	6	35	13	0.1	1.2	28.81	91.4	8.0553	77.6003
2021	7	29	13	16	35	13	0.1	1.2	27.74	93.1	8.0553	74.6363
2021	7	29	13	26	35	13	0.1	1.2	27.93	92.7	8.0553	75.1752
2021	7	29	13	36	35	13	0.1	1.2	28.93	92.6	8.0553	77.8696
2021	7	29	13	46	35	13	0.1	1.2	28.44	93	8.0492	76.4623
2021	7	29	13	56	35	13	0.1	1.2	27.14	93	8.0492	72.9622
2021	7	29	14	6	35	13	0.1	1.2	28.52	92.2	8.0492	76.7315
2021	7	29	14	16	35	13	0.1	1.2	28.99	94.6	8.0492	77.8085
2021	7	29	14	26	35	13	0.1	1.2	27.56	93.7	8.0492	74.0392
2021	7	29	14	36	35	13	0.1	1.2	28.15	93.5	8.0492	75.6545
2021	7	29	14	46	35	13	0.1	1.2	28.74	93.2	8.0492	77.27
2021	7	29	14	56	35	13	0.1	1.2	27.5	95	8.0492	73.7699
2021	7	29	15	6	35	12.8	0.1	1.2	28.11	91.4	8.0492	75.6545
2021	7	29	15	16	35	13	0.1	1.2	27.12	92.1	8.0492	72.9622
2021	7	29	15	26	35	12.8	0.1	1.2	27.74	93.1	8.0492	74.5776
2021	7	29	15	36	35	12.8	0.1	1.2	28.13	92.4	8.0431	75.595
2021	7	29	15	46	35	12.8	0.1	1.2	28.03	92.9	8.0431	75.326
2021	7	29	15	56	35	12.8	0.1	1.2	28.11	91.8	8.0431	75.595
2021	7	29	16	6	35	12.8	0.1	1.2	28.4	94.8	8.0431	76.133
2021	7	29	16	16	35	12.8	0.1	1.2	27.03	92.5	8.0431	72.6357
2021	7	29	16	26	35	12.8	0.1	1.2	28.46	93.6	8.0431	76.402
2021	7	29	16	36	35	12.8	0.1	1.2	28.77	94	8.0431	77.2091
2021	7	29	16	46	35	12.8	0.1	1.2	29.01	91.2	8.0431	78.0161
2021	7	29	16	56	35	12.2	0.1	1.2	27.82	92.1	8.0431	74.7879
2021	7	29	17	6	35	12.8	0.1	1.2	28.52	92.2	8.0431	76.671
2021	7	29	17	16	35	12.6	0.1	1.2	28.02	92.2	8.0431	75.3259
2021	7	29	17	26	35	12.6	0.1	1.2	27.95	93.3	8.0431	75.0568
2021	7	29	17	36	35	12.6	0.1	1.2	27.84	92.9	8.0431	74.7878
2021	7	29	17	46	35	12.6	0.1	1.2	27.92	92.3	8.0431	75.0568
2021	7	29	17	56	35	12.6	0.1	1.2	27.92	92.3	8.0431	75.0568
2021	7	29	18	6	35	12.6	0.1	1.2	27.51	95.2	8.0431	73.7117
2021	7	29	18	16	35	12.6	0.1	1.2	28.13	92.9	8.0431	75.5948
2021	7	29	18	26	35	12.2	0.1	1.2	28.26	93.7	8.0431	75.8638
2021	7	29	18	36	35	12.2	0.1	1.2	27.71	91.2	8.0431	74.5187
2021	7	29	18	46	35	12	0.1	1.2	27.61	91.2	8.0431	74.2497
2021	7	29	18	56	35	12	0.1	1.2	28.31	91.4	8.0431	76.1328
2021	7	29	19	6	35	12	0.1	1.2	27.8	90.4	8.0431	74.7877
2021	7	29	19	16	35	12	0.1	1.2	27.5	90.8	8.0431	73.9806
2021	7	29	19	26	35	12	0.1	1.2	28.12	92.2	8.0431	75.5947
2021	7	29	19	36	35	12	0.1	1.2	28.14	93.1	8.0431	75.5947

Mazourka (0354)

Year	Month	Day	Hour	Minute	Second	Voltage	CellBegin	CellEnd	Speed	Direction	Area	Flow
2021	7	29	19	46	35	12	0.1	1.2	28.11	91.6	8.0431	75.5947
2021	7	29	19	56	35	12	0.1	1.2	28.12	92	8.0431	75.5947
2021	7	29	20	6	35	12	0.1	1.2	27.44	92.9	8.0431	73.7116
2021	7	29	20	16	35	12	0.1	1.2	28.32	92	8.0431	76.1328
2021	7	29	20	26	35	12	0.1	1.2	27.64	92.9	8.0431	74.2496
2021	7	29	20	36	35	11.8	0.1	1.2	27.82	92.1	8.0492	74.8465
2021	7	29	20	46	35	12	0.1	1.2	28.61	91.4	8.0309	76.8188
2021	7	29	20	56	35	11.8	0.1	1.2	27.61	91.2	8.0492	74.308
2021	7	29	21	6	35	11.8	0.1	1.2	27.73	92.7	8.0431	74.5186
2021	7	29	21	16	35	11.8	0.1	1.2	26.6	91.1	8.0431	71.5594
2021	7	29	21	26	35	11.8	0.1	1.2	28.03	92.9	8.0492	75.3849
2021	7	29	21	36	35	11.8	0.1	1.2	28.17	94.1	8.0492	75.6542
2021	7	29	21	46	35	11.8	0.1	1.2	27.13	92.7	8.0492	72.9618
2021	7	29	21	56	35	11.8	0.1	1.2	27.73	92.7	8.0492	74.5772
2021	7	29	22	6	35	11.8	0.1	1.2	27.04	93	8.0492	72.6926
2021	7	29	22	16	35	11.8	0.1	1.2	27.32	92.1	8.0492	73.5003
2021	7	29	22	26	35	11.8	0.1	1.2	27.6	90.8	8.0492	74.308
2021	7	29	22	36	35	11.8	0.1	1.2	27.74	93.1	8.0492	74.5773
2021	7	29	22	46	35	11.8	0.1	1.2	27.32	92.1	8.0492	73.5003
2021	7	29	22	56	35	11.8	0.1	1.2	27.51	91.5	8.0492	74.0388
2021	7	29	23	6	35	11.8	0.1	1.2	28.8	91	8.0492	77.5388
2021	7	29	23	16	35	11.8	0.1	1.2	28.42	92.2	8.0492	76.4619
2021	7	29	23	26	35	11.8	0.1	1.2	28.12	92	8.0492	75.6542
2021	7	29	23	36	35	11.8	0.1	1.2	28.63	92.8	8.0492	77.0004
2021	7	29	23	46	35	11.8	0.1	1.2	27.81	91.4	8.0492	74.8466
2021	7	29	23	56	35	11.8	0.1	1.2	27.34	92.9	8.0492	73.5004
2021	7	30	0	6	35	11.8	0.1	1.2	27.41	91.3	8.0492	73.7697
2021	7	30	0	16	35	11.8	0.1	1.2	28.01	91.4	8.0492	75.3851
2021	7	30	0	26	35	11.8	0.1	1.2	27.56	93.7	8.0492	74.0389
2021	7	30	0	36	35	11.8	0.1	1.2	28.3	91	8.0553	76.2527
2021	7	30	0	46	35	11.8	0.1	1.2	28.9	90.2	8.0492	77.8082
2021	7	30	0	56	35	11.8	0.1	1.2	28.02	92	8.0492	75.3851
2021	7	30	1	6	35	11.8	0.1	1.2	27.9	90.2	8.0492	75.1159
2021	7	30	1	16	35	11.8	0.1	1.2	27.11	91.5	8.0492	72.9621
2021	7	30	1	26	35	11.8	0.1	1.2	27.22	92.1	8.0492	73.2313
2021	7	30	1	36	35	11.8	0.1	1.2	27.5	91	8.0553	74.0972
2021	7	30	1	46	35	11.8	0.1	1.2	27.02	92.1	8.0492	72.6928
2021	7	30	1	56	35	11.8	0.1	1.2	28	90.6	8.0492	75.3852
2021	7	30	2	6	35	11.8	0.1	1.2	28.22	92.2	8.0492	75.9237
2021	7	30	2	16	35	11.8	0.1	1.2	27.54	93.1	8.0492	74.0391
2021	7	30	2	26	35	11.8	0.1	1.2	28.61	91.4	8.0492	77.0006
2021	7	30	2	36	35	11.8	0.1	1.2	29.02	92	8.0553	78.1389
2021	7	30	2	46	35	11.8	0.1	1.2	27.76	93.7	8.0492	74.5776
2021	7	30	2	56	35	11.8	0.1	1.2	29.11	91.4	8.0553	78.4084
2021	7	30	3	6	35	11.8	0.1	1.2	28.76	93.6	8.0553	77.3307
2021	7	30	3	16	35	11.8	0.1	1.2	27.92	92.3	8.0553	75.1751
2021	7	30	3	26	35	11.8	0.1	1.2	28.1	91	8.0553	75.714
2021	7	30	3	36	35	11.8	0.1	1.2	27.2	90.6	8.0553	73.289
2021	7	30	3	46	35	11.8	0.1	1.2	27.91	91.6	8.0553	75.1751
2021	7	30	3	56	35	11.8	0.1	1.2	28.11	91.4	8.0553	75.714

Mazourka (0354)

Year	Month	Day	Hour	Minute	Second	Voltage	CellBegin	CellEnd	Speed	Direction	Area	Flow
2021	7	30	4	6	35	11.8	0.1	1.2	28.42	92	8.0553	76.5224
2021	7	30	4	16	35	11.8	0.1	1.2	27.93	92.5	8.0553	75.1752
2021	7	30	4	26	35	11.8	0.1	1.2	27.51	91.2	8.0553	74.0974
2021	7	30	4	36	35	11.8	0.1	1.2	27.92	92.3	8.0553	75.1752
2021	7	30	4	46	35	11.8	0.1	1.2	27.45	93.3	8.0553	73.828
2021	7	30	4	56	35	11.8	0.1	1.2	28.34	93	8.0553	76.253
2021	7	30	5	6	35	11.8	0.1	1.2	28.21	91.6	8.0613	76.0433
2021	7	30	5	16	35	11.8	0.1	1.2	29.02	92	8.0613	78.2005
2021	7	30	5	26	35	11.8	0.1	1.2	27.83	92.7	8.0613	74.9647
2021	7	30	5	36	35	11.8	0.1	1.2	27.82	92.1	8.0613	74.9647
2021	7	30	5	46	35	11.8	0.1	1.2	28.32	92.2	8.0613	76.313
2021	7	30	5	56	35	11.8	0.1	1.2	28.36	93.6	8.0613	76.313
2021	7	30	6	6	35	11.8	0.1	1.2	27.84	92.9	8.0674	75.0236
2021	7	30	6	16	35	11.8	0.1	1.2	28.14	93.1	8.0735	75.8926
2021	7	30	6	26	35	11.8	0.1	1.2	28.03	92.7	8.0735	75.6226
2021	7	30	6	36	35	11.8	0.1	1.2	27.31	91.7	8.0796	73.7898
2021	7	30	6	46	35	11.8	0.1	1.2	28.74	93	8.0796	77.5739
2021	7	30	6	56	35	11.8	0.1	1.2	28.13	92.4	8.0796	75.9522
2021	7	30	7	6	35	12	0.1	1.2	28.04	93.1	8.0796	75.6819
2021	7	30	7	16	35	12	0.1	1.2	27.49	94.6	8.0796	74.0602
2021	7	30	7	26	35	12.2	0.1	1.2	28.17	94.1	8.0857	76.0117
2021	7	30	7	36	35	12.2	0.1	1.2	28.01	91.6	8.0857	75.7412
2021	7	30	7	46	35	12.4	0.1	1.2	28.23	92.8	8.0857	76.2822
2021	7	30	7	56	35	12.4	0.1	1.2	28.67	94	8.0857	77.3642
2021	7	30	8	6	35	12.6	0.1	1.2	28.21	91.4	8.0857	76.2822
2021	7	30	8	16	35	12.4	0.1	1.2	27.9	91	8.0857	75.4707
2021	7	30	8	26	35	12.4	0.1	1.2	28.61	91.8	8.0857	77.3642
2021	7	30	8	36	35	12.6	0.1	1.2	29.02	92	8.0857	78.4462
2021	7	30	8	46	35	12.6	0.1	1.2	27.44	92.9	8.0857	74.1181
2021	7	30	8	56	35	12.6	0.1	1.2	28.24	93	8.0857	76.2822
2021	7	30	9	6	35	12.6	0.1	1.2	28.41	91.8	8.0918	76.8833
2021	7	30	9	16	35	12.6	0.1	1.2	28.94	93	8.0918	78.2369
2021	7	30	9	26	35	12.6	0.1	1.2	28.79	94.6	8.0918	77.6954
2021	7	30	9	36	35	13.2	0.1	1.2	28.53	92.6	8.0918	77.154
2021	7	30	9	46	35	13	0.1	1.2	29.01	91.6	8.0918	78.5075
2021	7	30	9	56	35	13.2	0.1	1.2	27.83	92.7	8.0918	75.2589
2021	7	30	10	6	35	13	0.1	1.2	28.84	93	8.0918	77.966
2021	7	30	10	16	35	13	0.1	1.2	28.52	92.2	8.0918	77.1539
2021	7	30	10	26	35	12.8	0.1	1.2	28.26	93.7	8.0918	76.3417
2021	7	30	10	36	35	12.8	0.1	1.2	27.71	91.2	8.0918	74.9881
2021	7	30	10	46	35	12.8	0.1	1.2	28.43	92.4	8.0918	76.8831
2021	7	30	10	56	35	12.8	0.1	1.2	28.84	93.2	8.0918	77.966
2021	7	30	11	6	35	12.8	0.1	1.2	28.8	91	8.0918	77.966
2021	7	30	11	16	35	12.8	0.1	1.2	27.99	94.5	8.0918	75.5295
2021	7	30	11	26	35	12.8	0.1	1.2	27.55	93.3	8.0918	74.4466
2021	7	30	11	36	35	13	0.1	1.2	28.92	92.4	8.0857	78.1755
2021	7	30	11	46	35	13	0.1	1.2	28.01	95.1	8.0857	75.4704
2021	7	30	11	56	35	13	0.1	1.2	28.25	95.9	8.0918	76.0708
2021	7	30	12	6	35	13	0.1	1.2	27.8	94.7	8.0857	74.9293
2021	7	30	12	16	35	13	0.1	1.2	28.26	93.7	8.0796	76.2222

Mazourka (0354)

Year	Month	Day	Hour	Minute	Second	Voltage	CellBegin	CellEnd	Speed	Direction	Area	Flow
2021	7	30	12	26	35	12.8	0.1	1.2	28.7	94.8	8.0857	77.3638
2021	7	30	12	36	35	12.8	0.1	1.2	28.82	95.2	8.0857	77.6343
2021	7	30	12	46	35	12.8	0.1	1.2	27.51	95.2	8.0796	74.0598
2021	7	30	12	56	35	12.8	0.1	1.2	28	94.9	8.0735	75.3522
2021	7	30	13	6	35	12.8	0.1	1.2	27.43	95.6	8.0735	73.7317
2021	7	30	13	16	35	12.8	0.1	1.2	27.7	95	8.0735	74.542
2021	7	30	13	26	35	12.8	0.1	1.2	27.94	92.9	8.0735	75.3522
2021	7	30	13	36	35	12.8	0.1	1.2	28.9	94.8	8.0735	77.783
2021	7	30	13	46	35	12.8	0.1	1.2	28.66	93.8	8.0735	77.2427
2021	7	30	13	56	35	12.8	0.1	1.2	27.61	91.9	8.0735	74.5419
2021	7	30	14	6	35	12.8	0.1	1.2	28.82	92.4	8.0735	77.7828
2021	7	30	14	16	35	12.8	0.1	1.2	28.1	90	8.0735	75.8923
2021	7	30	14	26	35	12.2	0.1	1.2	27.87	94.1	8.0674	75.0233
2021	7	30	14	36	35	11.6	0.1	1.2	29.01	91.6	8.0674	78.2617
2021	7	30	14	46	35	11.4	0.1	1.2	28.04	93.1	8.0735	75.6223
2021	7	30	14	56	35	11.4	0.1	1.2	28.41	91.4	8.0674	76.6425
2021	7	30	15	6	35	12	0.1	1.2	28.1	91	8.0674	75.8329
2021	7	30	15	16	35	12	0.1	1.2	28.27	94.1	8.0613	76.0431
2021	7	30	15	26	35	12	0.1	1.2	27.81	91.4	8.0613	74.9645
2021	7	30	15	36	35	12	0.1	1.2	27.01	91.3	8.0613	72.8072
2021	7	30	15	46	35	12	0.1	1.2	27.74	93.1	8.0613	74.6948
2021	7	30	15	56	35	12	0.1	1.2	28.73	92.6	8.0674	77.4521
2021	7	30	16	6	35	12	0.1	1.2	28.51	91.2	8.0674	76.9123
2021	7	30	16	16	35	12.2	0.1	1.2	28.7	90.6	8.0674	77.4521
2021	7	30	16	26	35	12.2	0.1	1.2	27.72	92.1	8.0613	74.6947
2021	7	30	16	36	35	13	0.1	1.2	27.9	91	8.0674	75.2931
2021	7	30	16	46	35	13.2	0.1	1.2	28.01	91.6	8.0674	75.5629
2021	7	30	16	56	35	13.2	0.1	1.2	28.42	92	8.0674	76.6423
2021	7	30	17	6	35	13.2	0.1	1.2	28.8	90	8.0674	77.7218
2021	7	30	17	16	35	13	0.1	1.2	27.8	90.8	8.0674	75.0231
2021	7	30	17	26	35	13	0.1	1.2	27.9	89.8	8.0674	75.293
2021	7	30	17	36	35	13	0.1	1.2	28.03	92.5	8.0674	75.5628
2021	7	30	17	46	35	12.4	0.1	1.2	26.75	93.4	8.0674	72.0545
2021	7	30	17	56	35	12.2	0.1	1.2	27.03	92.5	8.0674	72.8641
2021	7	30	18	6	35	13	0.1	1.2	28.53	92.8	8.0674	76.9121
2021	7	30	18	16	35	12.2	0.1	1.2	28.01	91.6	8.0674	75.5628
2021	7	30	18	26	35	12.2	0.1	1.2	28.41	91.2	8.0674	76.6422
2021	7	30	18	36	35	12	0.1	1.2	27.5	90	8.0674	74.2134
2021	7	30	18	46	35	12	0.1	1.2	28.31	91.4	8.0674	76.3724
2021	7	30	18	56	35	11.8	0.1	1.2	28.4	90.8	8.0674	76.6422
2021	7	30	19	6	35	11.8	0.1	1.2	27.91	91.6	8.0674	75.2929
2021	7	30	19	16	35	11.8	0.1	1.2	28.32	92	8.0674	76.3724
2021	7	30	19	26	35	11.8	0.1	1.2	29.43	92.7	8.0674	79.3409
2021	7	30	19	36	35	11.8	0.1	1.2	28.11	91.4	8.0674	75.8326
2021	7	30	19	46	35	11.8	0.1	1.2	28.92	92	8.0674	77.9916
2021	7	30	19	56	35	11.8	0.1	1.2	28.35	93.4	8.0674	76.3724
2021	7	30	20	6	35	11.8	0.1	1.2	27.61	91.9	8.0674	74.4833
2021	7	30	20	16	35	11.8	0.1	1.2	28.46	93.6	8.0674	76.6423
2021	7	30	20	26	35	11.8	0.1	1.2	28.02	92.2	8.0674	75.5628
2021	7	30	20	36	35	11.8	0.1	1.2	27.22	92.1	8.0674	73.4039

Mazourka (0354)

Year	Month	Day	Hour	Minute	Second	Voltage	CellBegin	CellEnd	Speed	Direction	Area	Flow
2021	7	30	20	46	35	11.8	0.1	1.2	27.74	93.1	8.0674	74.7532
2021	7	30	20	56	35	11.8	0.1	1.2	27.94	93.1	8.0674	75.293
2021	7	30	21	6	35	11.8	0.1	1.2	28.53	92.4	8.0735	76.9725
2021	7	30	21	16	35	11.8	0.1	1.2	27.84	92.9	8.0735	75.0819
2021	7	30	21	26	35	11.8	0.1	1.2	28.44	93	8.0735	76.7024
2021	7	30	21	36	35	11.8	0.1	1.2	27.4	90.2	8.0735	74.0016
2021	7	30	21	46	35	11.8	0.1	1.2	28.63	92.8	8.0735	77.2426
2021	7	30	21	56	35	11.8	0.1	1.2	28.42	92	8.0796	76.7625
2021	7	30	22	6	35	11.8	0.1	1.2	28.47	94	8.0796	76.7625
2021	7	30	22	16	35	11.8	0.1	1.2	29.22	92	8.0796	78.9249
2021	7	30	22	26	35	11.8	0.1	1.2	28.81	91.8	8.0796	77.8437
2021	7	30	22	36	35	11.8	0.1	1.2	28.4	91	8.0796	76.7626
2021	7	30	22	46	35	11.8	0.1	1.2	27.42	92.3	8.0857	74.1177
2021	7	30	22	56	35	11.8	0.1	1.2	27.51	91.2	8.0918	74.4464
2021	7	30	23	6	35	11.8	0.1	1.2	27.61	91.5	8.0918	74.7171
2021	7	30	23	16	35	11.8	0.1	1.2	27.93	92.7	8.0918	75.5292
2021	7	30	23	26	35	11.8	0.1	1.2	28.01	91.2	8.0918	75.8
2021	7	30	23	36	35	11.8	0.1	1.2	29.41	91.4	8.0918	79.59
2021	7	30	23	46	35	11.8	0.1	1.2	28.03	92.7	8.0918	75.8
2021	7	30	23	56	35	11.8	0.1	1.2	28.94	93.2	8.0918	78.2364
2021	7	31	0	6	35	11.8	0.1	1.2	27.74	93.1	8.0918	74.9879
2021	7	31	0	16	35	11.8	0.1	1.2	27.43	92.5	8.0918	74.1757
2021	7	31	0	26	35	11.8	0.1	1.2	28.94	93.2	8.0918	78.2365
2021	7	31	0	36	35	11.8	0.1	1.2	29.6	90.8	8.0918	80.1315
2021	7	31	0	46	35	11.8	0.1	1.2	28.11	91.4	8.0918	76.0708
2021	7	31	0	56	35	11.8	0.1	1.2	28.63	92.8	8.0918	77.4244
2021	7	31	1	6	35	11.8	0.1	1.2	28.64	93	8.0979	77.4849
2021	7	31	1	16	35	11.8	0.1	1.2	28.82	92	8.0979	78.0268
2021	7	31	1	26	35	11.8	0.1	1.2	28.11	91.8	8.0979	76.1303
2021	7	31	1	36	35	11.8	0.1	1.2	28.8	90.8	8.0979	78.0268
2021	7	31	1	46	35	11.8	0.1	1.2	27.9	91	8.0979	75.5885
2021	7	31	1	56	35	11.8	0.1	1.2	28.62	92	8.0979	77.485
2021	7	31	2	6	35	11.8	0.1	1.2	28.33	92.8	8.0979	76.6722
2021	7	31	2	16	35	11.6	0.1	1.2	27.45	93.6	8.0979	74.2339
2021	7	31	2	26	35	11.6	0.1	1.2	28.43	92.4	8.0979	76.9432
2021	7	31	2	36	35	11.6	0.1	1.2	28.1	90.8	8.0979	76.1304
2021	7	31	2	46	35	11.6	0.1	1.2	27.91	91.4	8.0979	75.5885
2021	7	31	2	56	35	11.6	0.1	1.2	27.93	92.5	8.0979	75.5886
2021	7	31	3	6	35	11.6	0.1	1.2	28.37	94	8.0979	76.6723
2021	7	31	3	16	35	11.6	0.1	1.2	29.32	92.3	8.0979	79.3816
2021	7	31	3	26	35	11.6	0.1	1.2	27.41	91.9	8.0979	74.234
2021	7	31	3	36	35	11.6	0.1	1.2	28.86	93.6	8.0979	78.027
2021	7	31	3	46	35	11.6	0.1	1.2	28.23	92.6	8.0979	76.4014
2021	7	31	3	56	35	11.6	0.1	1.2	28.3	89.4	8.0979	76.6724
2021	7	31	4	6	35	11.6	0.1	1.2	28.52	92.2	8.104	77.2745
2021	7	31	4	16	35	11.6	0.1	1.2	28.3	91	8.104	76.7323
2021	7	31	4	26	35	11.6	0.1	1.2	27.82	92.1	8.104	75.3766
2021	7	31	4	36	35	11.6	0.1	1.2	27.75	93.3	8.104	75.1055
2021	7	31	4	46	35	11.6	0.1	1.2	28.53	92.6	8.104	77.2746
2021	7	31	4	56	35	11.6	0.1	1.2	27.8	90	8.104	75.3766

Mazourka (0354)

Year	Month	Day	Hour	Minute	Second	Voltage	CellBegin	CellEnd	Speed	Direction	Area	Flow
2021	7	31	5	6	35	11.6	0.1	1.2	28.71	91.6	8.104	77.8169
2021	7	31	5	16	35	11.6	0.1	1.2	28.83	92.8	8.104	78.0881
2021	7	31	5	26	35	11.6	0.1	1.2	28.17	94.1	8.104	76.1901
2021	7	31	5	36	35	11.6	0.1	1.2	28.54	93.2	8.104	77.2747
2021	7	31	5	46	35	11.6	0.1	1.2	27.81	91.6	8.104	75.3767
2021	7	31	5	56	35	11.6	0.1	1.2	28.63	92.8	8.104	77.5458
2021	7	31	6	6	35	11.6	0.1	1.2	28.9	91	8.104	78.3593
2021	7	31	6	16	35	11.6	0.1	1.2	28.13	92.9	8.104	76.1902
2021	7	31	6	26	35	11.6	0.1	1.2	28.93	92.8	8.104	78.3593
2021	7	31	6	36	35	11.6	0.1	1.2	28.82	92	8.104	78.0882
2021	7	31	6	46	35	11.6	0.1	1.2	27.96	93.9	8.104	75.6479
2021	7	31	6	56	35	11.8	0.1	1.2	27.01	91.7	8.104	73.2077
2021	7	31	7	6	35	12	0.1	1.2	28.03	92.7	8.104	75.9191
2021	7	31	7	16	35	11.8	0.1	1.2	28.02	92.2	8.104	75.9191
2021	7	31	7	26	35	12	0.1	1.2	27.5	90.6	8.104	74.5634
2021	7	31	7	36	35	12	0.1	1.2	28.63	92.6	8.104	77.546
2021	7	31	7	46	35	12	0.1	1.2	28.11	91.8	8.104	76.1903
2021	7	31	7	56	35	12.2	0.1	1.2	28.15	93.3	8.104	76.1903
2021	7	31	8	6	35	12.6	0.1	1.2	28.31	91.6	8.104	76.7326
2021	7	31	8	16	35	12.6	0.1	1.2	28.81	91.6	8.104	78.0883
2021	7	31	8	26	35	12.6	0.1	1.2	27.53	92.7	8.104	74.5634
2021	7	31	8	36	35	12.4	0.1	1.2	28.64	93	8.104	77.546
2021	7	31	8	46	35	12.6	0.1	1.2	27.82	92.3	8.104	75.3768
2021	7	31	8	56	35	12.8	0.1	1.2	28.6	91	8.104	77.546
2021	7	31	9	6	35	13	0.1	1.2	28.56	93.6	8.104	77.2748
2021	7	31	9	16	35	13.2	0.1	1.2	27.65	93.3	8.104	74.8345
2021	7	31	9	26	35	13	0.1	1.2	28.04	93.1	8.104	75.9191
2021	7	31	9	36	35	13	0.1	1.2	28.76	93.8	8.104	77.8171
2021	7	31	9	46	35	13	0.1	1.2	28.73	92.8	8.104	77.8171
2021	7	31	9	56	35	13	0.1	1.2	28.96	93.8	8.104	78.3594
2021	7	31	10	6	35	12.8	0.1	1.2	27.6	90.4	8.104	74.8346
2021	7	31	10	16	35	13	0.1	1.2	28.24	93	8.104	76.4614
2021	7	31	10	26	35	12.6	0.1	1.2	29.45	93.3	8.104	79.715
2021	7	31	10	36	35	12.6	0.1	1.2	28.84	93.2	8.104	78.0882
2021	7	31	10	46	35	12.8	0.1	1.2	27.75	96	8.104	74.8345
2021	7	31	10	56	35	12.8	0.1	1.2	28.31	95.1	8.104	76.4614
2021	7	31	11	6	35	12.6	0.1	1.2	27.73	95.6	8.104	74.8345
2021	7	31	11	16	35	12.6	0.1	1.2	28.61	97	8.1101	77.0637
2021	7	31	11	26	35	12.6	0.1	1.2	28.78	94.2	8.104	77.8171
2021	7	31	11	36	35	12.6	0.1	1.2	29.26	93.7	8.104	79.1728
2021	7	31	11	46	35	12.4	0.1	1.2	28.64	93	8.104	77.5459
2021	7	31	11	56	35	12.4	0.1	1.2	27.77	93.9	8.1101	75.1643
2021	7	31	12	6	35	12.4	0.1	1.2	28.47	94	8.104	77.0037
2021	7	31	12	16	35	12.4	0.1	1.2	28.45	93.4	8.104	77.0037
2021	7	31	12	26	35	12.4	0.1	1.2	28.22	92.2	8.104	76.4614
2021	7	31	12	36	35	12.6	0.1	1.2	27.31	95	8.104	73.75
2021	7	31	12	46	35	12.6	0.1	1.2	28.34	93	8.104	76.7325
2021	7	31	12	56	35	12.6	0.1	1.2	29.09	94.5	8.104	78.6305
2021	7	31	13	6	35	12.8	0.1	1.2	28.62	92	8.104	77.5459
2021	7	31	13	16	35	13	0.1	1.2	28.6	96.8	8.104	77.0036

Mazourka (0354)

Year	Month	Day	Hour	Minute	Second	Voltage	CellBegin	CellEnd	Speed	Direction	Area	Flow
2021	7	31	13	26	35	13	0.1	1.2	27.33	92.7	8.104	74.0211
2021	7	31	13	36	35	13.2	0.1	1.2	28.49	94.4	8.104	77.0036
2021	7	31	13	46	35	13.2	0.1	1.2	28.96	93.8	8.104	78.3593
2021	7	31	13	56	35	13.2	0.1	1.2	28.71	91.8	8.104	77.817
2021	7	31	14	6	35	13.2	0.1	1.2	27.74	93.1	8.104	75.1056
2021	7	31	14	16	35	13.2	0.1	1.2	27.84	92.9	8.104	75.3766
2021	7	31	14	26	35	13	0.1	1.2	29	94.7	8.104	78.3592
2021	7	31	14	36	35	13	0.1	1.2	28.78	94.4	8.104	77.8169
2021	7	31	14	46	35	13	0.1	1.2	28.5	90.8	8.104	77.2746
2021	7	31	14	56	35	13	0.1	1.2	28.43	92.4	8.1101	77.0635
2021	7	31	15	6	35	13	0.1	1.2	29.22	92.2	8.104	79.1725
2021	7	31	15	16	35	13	0.1	1.2	28.33	92.4	8.104	76.7323
2021	7	31	15	26	35	13	0.1	1.2	28.47	94	8.104	77.0034
2021	7	31	15	36	35	13.2	0.1	1.2	28.45	95.9	8.104	76.7322
2021	7	31	15	46	35	13	0.1	1.2	28.86	93.8	8.104	78.0879
2021	7	31	15	56	35	13	0.1	1.2	28.83	92.8	8.104	78.0879
2021	7	31	16	6	35	13	0.1	1.2	28.25	93.2	8.104	76.4611
2021	7	31	16	16	35	13	0.1	1.2	29.42	92.3	8.104	79.7147
2021	7	31	16	26	35	13	0.1	1.2	27.78	94.3	8.104	75.1054
2021	7	31	16	36	35	13	0.1	1.2	28.4	94.8	8.104	76.7322
2021	7	31	16	46	35	13	0.1	1.2	28.45	95.9	8.104	76.7322
2021	7	31	16	56	35	13	0.1	1.2	28.47	94	8.104	77.0034
2021	7	31	17	6	35	12.2	0.1	1.2	28.87	94	8.104	78.088
2021	7	31	17	16	35	12.8	0.1	1.2	28.29	94.7	8.104	76.4611
2021	7	31	17	26	35	13	0.1	1.2	28.37	96.3	8.104	76.4611
2021	7	31	17	36	35	13	0.1	1.2	27.88	94.3	8.104	75.3766
2021	7	31	17	46	35	13	0.1	1.2	27.99	94.5	8.104	75.6477
2021	7	31	17	56	35	12.8	0.1	1.2	29.29	94.5	8.104	79.1725
2021	7	31	18	6	35	12.4	0.1	1.2	27.89	94.7	8.104	75.3766
2021	7	31	18	16	35	12.2	0.1	1.2	28.41	91.8	8.104	77.0034
2021	7	31	18	26	35	12.6	0.1	1.2	28.32	92.2	8.104	76.7323
2021	7	31	18	36	35	12	0.1	1.2	28.63	92.4	8.104	77.5457
2021	7	31	18	46	35	12	0.1	1.2	29.23	92.7	8.104	79.1725
2021	7	31	18	56	35	12	0.1	1.2	28.4	90.8	8.104	77.0034
2021	7	31	19	6	35	12	0.1	1.2	27.32	92.1	8.104	74.0209
2021	7	31	19	16	35	11.8	0.1	1.2	28.02	92.2	8.104	75.9188
2021	7	31	19	26	35	11.8	0.1	1.2	28.33	92.4	8.104	76.7322
2021	7	31	19	36	35	11.8	0.1	1.2	28.32	92	8.104	76.7322
2021	7	31	19	46	35	11.8	0.1	1.2	28.6	90.8	8.104	77.5456
2021	7	31	19	56	35	11.8	0.1	1.2	28.44	93	8.104	77.0033
2021	7	31	20	6	35	11.8	0.1	1.2	28.62	92	8.104	77.5456
2021	7	31	20	16	35	11.8	0.1	1.2	28.3	91	8.104	76.7322
2021	7	31	20	26	35	11.8	0.1	1.2	27.82	92.3	8.104	75.3765
2021	7	31	20	36	35	11.8	0.1	1.2	28.93	92.8	8.104	78.359
2021	7	31	20	46	35	11.8	0.1	1.2	28.84	93.2	8.104	78.0879
2021	7	31	20	56	35	11.8	0.1	1.2	28.41	91.4	8.104	77.0033
2021	7	31	21	6	35	11.8	0.1	1.2	28.27	94.1	8.104	76.4611
2021	7	31	21	16	35	11.8	0.1	1.2	28.31	91.8	8.104	76.7322
2021	7	31	21	26	35	11.8	0.1	1.2	27.64	92.9	8.104	74.8342
2021	7	31	21	36	35	11.8	0.1	1.2	28.5	90.8	8.104	77.2745

Mazourka (0354)

Year	Month	Day	Hour	Minute	Second	Voltage	CellBegin	CellEnd	Speed	Direction	Area	Flow
2021	7	31	21	46	35	11.8	0.1	1.2	27.9	90	8.104	75.6477
2021	7	31	21	56	35	11.8	0.1	1.2	28.53	92.6	8.1101	77.3348
2021	7	31	22	6	35	11.8	0.1	1.2	28.96	93.8	8.1101	78.4202
2021	7	31	22	16	35	11.8	0.1	1.2	28.22	92	8.1101	76.5208
2021	7	31	22	26	35	11.8	0.1	1.2	27.72	92.1	8.1101	75.164
2021	7	31	22	36	35	11.8	0.1	1.2	28.31	91.8	8.1101	76.7922
2021	7	31	22	46	35	11.8	0.1	1.2	28.71	91.6	8.1101	77.8776
2021	7	31	22	56	35	11.8	0.1	1.2	28.51	91.2	8.1101	77.3349
2021	7	31	23	6	35	11.8	0.1	1.2	28.71	91.4	8.1101	77.8776
2021	7	31	23	16	35	11.8	0.1	1.2	28.32	92.2	8.1101	76.7922
2021	7	31	23	26	35	11.8	0.1	1.2	27.32	92.1	8.1101	74.0787
2021	7	31	23	36	35	11.8	0.1	1.2	27.32	92.1	8.1101	74.0787
2021	7	31	23	46	35	11.8	0.1	1.2	28.12	92	8.1101	76.2495
2021	7	31	23	56	35	11.8	0.1	1.2	27.84	93.1	8.1101	75.4355

Locust Ditch Return

Station 0215

Date	Flow (cfs)
7/1/2021	0.00
7/2/2021	0.00
7/3/2021	0.00
7/4/2021	0.00
7/5/2021	0.00
7/6/2021	0.00
7/7/2021	0.00
7/8/2021	0.00
7/9/2021	0.00
7/10/2021	0.00
7/11/2021	0.00
7/12/2021	0.00
7/13/2021	0.00
7/14/2021	0.00
7/15/2021	0.00
7/16/2021	0.00
7/17/2021	0.00
7/18/2021	0.00
7/19/2021	0.00
7/20/2021	0.00
7/21/2021	0.00
7/22/2021	0.00
7/23/2021	0.00
7/24/2021	0.00
7/25/2021	0.00
7/26/2021	0.00
7/27/2021	0.00
7/28/2021	0.00
7/29/2021	0.00
7/30/2021	0.00
7/31/2021	0.00

Locust Ditch Return Gage

DATE	TIME	GAGE
7/1/2021	12:00:00 AM	0
7/1/2021	12:15:00 AM	0
7/1/2021	12:30:00 AM	0
7/1/2021	12:45:00 AM	0
7/1/2021	1:00:00 AM	0
7/1/2021	1:15:00 AM	0
7/1/2021	1:30:00 AM	0
7/1/2021	1:45:00 AM	0
7/1/2021	2:00:00 AM	0
7/1/2021	2:15:00 AM	0
7/1/2021	2:30:00 AM	0
7/1/2021	2:45:00 AM	0
7/1/2021	3:00:00 AM	0
7/1/2021	3:15:00 AM	0
7/1/2021	3:30:00 AM	0
7/1/2021	3:45:00 AM	0
7/1/2021	4:00:00 AM	0
7/1/2021	4:15:00 AM	0
7/1/2021	4:30:00 AM	0
7/1/2021	4:45:00 AM	0
7/1/2021	5:00:00 AM	0
7/1/2021	5:15:00 AM	0
7/1/2021	5:30:00 AM	0
7/1/2021	5:45:00 AM	0
7/1/2021	6:00:00 AM	0
7/1/2021	6:15:00 AM	0
7/1/2021	6:30:00 AM	0
7/1/2021	6:45:00 AM	0
7/1/2021	7:00:00 AM	0
7/1/2021	7:15:00 AM	0
7/1/2021	7:30:00 AM	0
7/1/2021	7:45:00 AM	0
7/1/2021	8:00:00 AM	0
7/1/2021	8:15:00 AM	0
7/1/2021	8:30:00 AM	0
7/1/2021	8:45:00 AM	0
7/1/2021	9:00:00 AM	0
7/1/2021	9:15:00 AM	0
7/1/2021	9:30:00 AM	0
7/1/2021	9:45:00 AM	0
7/1/2021	10:00:00 AM	0
7/1/2021	10:15:00 AM	0
7/1/2021	10:30:00 AM	0
7/1/2021	10:45:00 AM	0
7/1/2021	11:00:00 AM	0
7/1/2021	11:15:00 AM	0

Locust Ditch Return Gage

DATE	TIME	GAGE
7/1/2021	11:30:00 AM	0
7/1/2021	11:45:00 AM	0
7/1/2021	12:00:00 PM	0
7/1/2021	12:15:00 PM	0
7/1/2021	12:30:00 PM	0
7/1/2021	12:45:00 PM	0
7/1/2021	1:00:00 PM	0
7/1/2021	1:15:00 PM	0
7/1/2021	1:30:00 PM	0
7/1/2021	1:45:00 PM	0
7/1/2021	2:00:00 PM	0
7/1/2021	2:15:00 PM	0
7/1/2021	2:30:00 PM	0
7/1/2021	2:45:00 PM	0
7/1/2021	3:00:00 PM	0
7/1/2021	3:15:00 PM	0
7/1/2021	3:30:00 PM	0
7/1/2021	3:45:00 PM	0
7/1/2021	4:00:00 PM	0
7/1/2021	4:15:00 PM	0
7/1/2021	4:30:00 PM	0
7/1/2021	4:45:00 PM	0
7/1/2021	5:00:00 PM	0
7/1/2021	5:15:00 PM	0
7/1/2021	5:30:00 PM	0
7/1/2021	5:45:00 PM	0
7/1/2021	6:00:00 PM	0
7/1/2021	6:15:00 PM	0
7/1/2021	6:30:00 PM	0
7/1/2021	6:45:00 PM	0
7/1/2021	7:00:00 PM	0
7/1/2021	7:15:00 PM	0
7/1/2021	7:30:00 PM	0
7/1/2021	7:45:00 PM	0
7/1/2021	8:00:00 PM	0
7/1/2021	8:15:00 PM	0
7/1/2021	8:30:00 PM	0
7/1/2021	8:45:00 PM	0
7/1/2021	9:00:00 PM	0
7/1/2021	9:15:00 PM	0
7/1/2021	9:30:00 PM	0
7/1/2021	9:45:00 PM	0
7/1/2021	10:00:00 PM	0
7/1/2021	10:15:00 PM	0
7/1/2021	10:30:00 PM	0
7/1/2021	10:45:00 PM	0

Locust Ditch Return Gage

DATE	TIME	GAGE
7/1/2021	11:00:00 PM	0
7/1/2021	11:15:00 PM	0
7/1/2021	11:30:00 PM	0
7/1/2021	11:45:00 PM	0
7/2/2021	12:00:00 AM	0
7/2/2021	12:15:00 AM	0
7/2/2021	12:30:00 AM	0
7/2/2021	12:45:00 AM	0
7/2/2021	1:00:00 AM	0
7/2/2021	1:15:00 AM	0
7/2/2021	1:30:00 AM	0
7/2/2021	1:45:00 AM	0
7/2/2021	2:00:00 AM	0
7/2/2021	2:15:00 AM	0
7/2/2021	2:30:00 AM	0
7/2/2021	2:45:00 AM	0
7/2/2021	3:00:00 AM	0
7/2/2021	3:15:00 AM	0
7/2/2021	3:30:00 AM	0
7/2/2021	3:45:00 AM	0
7/2/2021	4:00:00 AM	0
7/2/2021	4:15:00 AM	0
7/2/2021	4:30:00 AM	0
7/2/2021	4:45:00 AM	0
7/2/2021	5:00:00 AM	0
7/2/2021	5:15:00 AM	0
7/2/2021	5:30:00 AM	0
7/2/2021	5:45:00 AM	0
7/2/2021	6:00:00 AM	0
7/2/2021	6:15:00 AM	0
7/2/2021	6:30:00 AM	0
7/2/2021	6:45:00 AM	0
7/2/2021	7:00:00 AM	0
7/2/2021	7:15:00 AM	0
7/2/2021	7:30:00 AM	0
7/2/2021	7:45:00 AM	0
7/2/2021	8:00:00 AM	0
7/2/2021	8:15:00 AM	0
7/2/2021	8:30:00 AM	0
7/2/2021	8:45:00 AM	0
7/2/2021	9:00:00 AM	0
7/2/2021	9:15:00 AM	0
7/2/2021	9:30:00 AM	0
7/2/2021	9:45:00 AM	0
7/2/2021	10:00:00 AM	0
7/2/2021	10:15:00 AM	0

Locust Ditch Return Gage

DATE	TIME	GAGE
7/2/2021	10:30:00 AM	0
7/2/2021	10:45:00 AM	0
7/2/2021	11:00:00 AM	0
7/2/2021	11:15:00 AM	0
7/2/2021	11:30:00 AM	0
7/2/2021	11:45:00 AM	0
7/2/2021	12:00:00 PM	0
7/2/2021	12:15:00 PM	0
7/2/2021	12:30:00 PM	0
7/2/2021	12:45:00 PM	0
7/2/2021	1:00:00 PM	0
7/2/2021	1:15:00 PM	0
7/2/2021	1:30:00 PM	0
7/2/2021	1:45:00 PM	0
7/2/2021	2:00:00 PM	0
7/2/2021	2:15:00 PM	0
7/2/2021	2:30:00 PM	0
7/2/2021	2:45:00 PM	0
7/2/2021	3:00:00 PM	0
7/2/2021	3:15:00 PM	0
7/2/2021	3:30:00 PM	0
7/2/2021	3:45:00 PM	0
7/2/2021	4:00:00 PM	0
7/2/2021	4:15:00 PM	0
7/2/2021	4:30:00 PM	0
7/2/2021	4:45:00 PM	0
7/2/2021	5:00:00 PM	0
7/2/2021	5:15:00 PM	0
7/2/2021	5:30:00 PM	0
7/2/2021	5:45:00 PM	0
7/2/2021	6:00:00 PM	0
7/2/2021	6:15:00 PM	0
7/2/2021	6:30:00 PM	0
7/2/2021	6:45:00 PM	0
7/2/2021	7:00:00 PM	0
7/2/2021	7:15:00 PM	0
7/2/2021	7:30:00 PM	0
7/2/2021	7:45:00 PM	0
7/2/2021	8:00:00 PM	0
7/2/2021	8:15:00 PM	0
7/2/2021	8:30:00 PM	0
7/2/2021	8:45:00 PM	0
7/2/2021	9:00:00 PM	0
7/2/2021	9:15:00 PM	0
7/2/2021	9:30:00 PM	0
7/2/2021	9:45:00 PM	0

Locust Ditch Return Gage

DATE	TIME	GAGE
7/2/2021	10:00:00 PM	0
7/2/2021	10:15:00 PM	0
7/2/2021	10:30:00 PM	0
7/2/2021	10:45:00 PM	0
7/2/2021	11:00:00 PM	0
7/2/2021	11:15:00 PM	0
7/2/2021	11:30:00 PM	0
7/2/2021	11:45:00 PM	0
7/3/2021	12:00:00 AM	0
7/3/2021	12:15:00 AM	0
7/3/2021	12:30:00 AM	0
7/3/2021	12:45:00 AM	0
7/3/2021	1:00:00 AM	0
7/3/2021	1:15:00 AM	0
7/3/2021	1:30:00 AM	0
7/3/2021	1:45:00 AM	0
7/3/2021	2:00:00 AM	0
7/3/2021	2:15:00 AM	0
7/3/2021	2:30:00 AM	0
7/3/2021	2:45:00 AM	0
7/3/2021	3:00:00 AM	0
7/3/2021	3:15:00 AM	0
7/3/2021	3:30:00 AM	0
7/3/2021	3:45:00 AM	0
7/3/2021	4:00:00 AM	0
7/3/2021	4:15:00 AM	0
7/3/2021	4:30:00 AM	0
7/3/2021	4:45:00 AM	0
7/3/2021	5:00:00 AM	0
7/3/2021	5:15:00 AM	0
7/3/2021	5:30:00 AM	0
7/3/2021	5:45:00 AM	0
7/3/2021	6:00:00 AM	0
7/3/2021	6:15:00 AM	0
7/3/2021	6:30:00 AM	0
7/3/2021	6:45:00 AM	0
7/3/2021	7:00:00 AM	0
7/3/2021	7:15:00 AM	0
7/3/2021	7:30:00 AM	0
7/3/2021	7:45:00 AM	0
7/3/2021	8:00:00 AM	0
7/3/2021	8:15:00 AM	0
7/3/2021	8:30:00 AM	0
7/3/2021	8:45:00 AM	0
7/3/2021	9:00:00 AM	0
7/3/2021	9:15:00 AM	0

Locust Ditch Return Gage

DATE	TIME	GAGE
7/3/2021	9:30:00 AM	0
7/3/2021	9:45:00 AM	0
7/3/2021	10:00:00 AM	0
7/3/2021	10:15:00 AM	0
7/3/2021	10:30:00 AM	0
7/3/2021	10:45:00 AM	0
7/3/2021	11:00:00 AM	0
7/3/2021	11:15:00 AM	0
7/3/2021	11:30:00 AM	0
7/3/2021	11:45:00 AM	0
7/3/2021	12:00:00 PM	0
7/3/2021	12:15:00 PM	0
7/3/2021	12:30:00 PM	0
7/3/2021	12:45:00 PM	0
7/3/2021	1:00:00 PM	0
7/3/2021	1:15:00 PM	0
7/3/2021	1:30:00 PM	0
7/3/2021	1:45:00 PM	0
7/3/2021	2:00:00 PM	0
7/3/2021	2:15:00 PM	0
7/3/2021	2:30:00 PM	0
7/3/2021	2:45:00 PM	0
7/3/2021	3:00:00 PM	0
7/3/2021	3:15:00 PM	0
7/3/2021	3:30:00 PM	0
7/3/2021	3:45:00 PM	0
7/3/2021	4:00:00 PM	0
7/3/2021	4:15:00 PM	0
7/3/2021	4:30:00 PM	0
7/3/2021	4:45:00 PM	0
7/3/2021	5:00:00 PM	0
7/3/2021	5:15:00 PM	0
7/3/2021	5:30:00 PM	0
7/3/2021	5:45:00 PM	0
7/3/2021	6:00:00 PM	0
7/3/2021	6:15:00 PM	0
7/3/2021	6:30:00 PM	0
7/3/2021	6:45:00 PM	0
7/3/2021	7:00:00 PM	0
7/3/2021	7:15:00 PM	0
7/3/2021	7:30:00 PM	0
7/3/2021	7:45:00 PM	0
7/3/2021	8:00:00 PM	0
7/3/2021	8:15:00 PM	0
7/3/2021	8:30:00 PM	0
7/3/2021	8:45:00 PM	0

Locust Ditch Return Gage

DATE	TIME	GAGE
7/3/2021	9:00:00 PM	0
7/3/2021	9:15:00 PM	0
7/3/2021	9:30:00 PM	0
7/3/2021	9:45:00 PM	0
7/3/2021	10:00:00 PM	0
7/3/2021	10:15:00 PM	0
7/3/2021	10:30:00 PM	0
7/3/2021	10:45:00 PM	0
7/3/2021	11:00:00 PM	0
7/3/2021	11:15:00 PM	0
7/3/2021	11:30:00 PM	0
7/3/2021	11:45:00 PM	0
7/4/2021	12:00:00 AM	0
7/4/2021	12:15:00 AM	0
7/4/2021	12:30:00 AM	0
7/4/2021	12:45:00 AM	0
7/4/2021	1:00:00 AM	0
7/4/2021	1:15:00 AM	0
7/4/2021	1:30:00 AM	0
7/4/2021	1:45:00 AM	0
7/4/2021	2:00:00 AM	0
7/4/2021	2:15:00 AM	0
7/4/2021	2:30:00 AM	0
7/4/2021	2:45:00 AM	0
7/4/2021	3:00:00 AM	0
7/4/2021	3:15:00 AM	0
7/4/2021	3:30:00 AM	0
7/4/2021	3:45:00 AM	0
7/4/2021	4:00:00 AM	0
7/4/2021	4:15:00 AM	0
7/4/2021	4:30:00 AM	0
7/4/2021	4:45:00 AM	0
7/4/2021	5:00:00 AM	0
7/4/2021	5:15:00 AM	0
7/4/2021	5:30:00 AM	0
7/4/2021	5:45:00 AM	0
7/4/2021	6:00:00 AM	0
7/4/2021	6:15:00 AM	0
7/4/2021	6:30:00 AM	0
7/4/2021	6:45:00 AM	0
7/4/2021	7:00:00 AM	0
7/4/2021	7:15:00 AM	0
7/4/2021	7:30:00 AM	0
7/4/2021	7:45:00 AM	0
7/4/2021	8:00:00 AM	0
7/4/2021	8:15:00 AM	0

Locust Ditch Return Gage

DATE	TIME	GAGE
7/4/2021	8:30:00 AM	0
7/4/2021	8:45:00 AM	0
7/4/2021	9:00:00 AM	0
7/4/2021	9:15:00 AM	0
7/4/2021	9:30:00 AM	0
7/4/2021	9:45:00 AM	0
7/4/2021	10:00:00 AM	0
7/4/2021	10:15:00 AM	0
7/4/2021	10:30:00 AM	0
7/4/2021	10:45:00 AM	0
7/4/2021	11:00:00 AM	0
7/4/2021	11:15:00 AM	0
7/4/2021	11:30:00 AM	0
7/4/2021	11:45:00 AM	0
7/4/2021	12:00:00 PM	0
7/4/2021	12:15:00 PM	0
7/4/2021	12:30:00 PM	0
7/4/2021	12:45:00 PM	0
7/4/2021	1:00:00 PM	0
7/4/2021	1:15:00 PM	0
7/4/2021	1:30:00 PM	0
7/4/2021	1:45:00 PM	0
7/4/2021	2:00:00 PM	0
7/4/2021	2:15:00 PM	0
7/4/2021	2:30:00 PM	0
7/4/2021	2:45:00 PM	0
7/4/2021	3:00:00 PM	0
7/4/2021	3:15:00 PM	0
7/4/2021	3:30:00 PM	0
7/4/2021	3:45:00 PM	0
7/4/2021	4:00:00 PM	0
7/4/2021	4:15:00 PM	0
7/4/2021	4:30:00 PM	0
7/4/2021	4:45:00 PM	0
7/4/2021	5:00:00 PM	0
7/4/2021	5:15:00 PM	0
7/4/2021	5:30:00 PM	0
7/4/2021	5:45:00 PM	0
7/4/2021	6:00:00 PM	0
7/4/2021	6:15:00 PM	0
7/4/2021	6:30:00 PM	0
7/4/2021	6:45:00 PM	0
7/4/2021	7:00:00 PM	0
7/4/2021	7:15:00 PM	0
7/4/2021	7:30:00 PM	0
7/4/2021	7:45:00 PM	0

Locust Ditch Return Gage

DATE	TIME	GAGE
7/4/2021	8:00:00 PM	0
7/4/2021	8:15:00 PM	0
7/4/2021	8:30:00 PM	0
7/4/2021	8:45:00 PM	0
7/4/2021	9:00:00 PM	0
7/4/2021	9:15:00 PM	0
7/4/2021	9:30:00 PM	0
7/4/2021	9:45:00 PM	0
7/4/2021	10:00:00 PM	0
7/4/2021	10:15:00 PM	0
7/4/2021	10:30:00 PM	0
7/4/2021	10:45:00 PM	0
7/4/2021	11:00:00 PM	0
7/4/2021	11:15:00 PM	0
7/4/2021	11:30:00 PM	0
7/4/2021	11:45:00 PM	0
7/5/2021	12:00:00 AM	0
7/5/2021	12:15:00 AM	0
7/5/2021	12:30:00 AM	0
7/5/2021	12:45:00 AM	0
7/5/2021	1:00:00 AM	0
7/5/2021	1:15:00 AM	0
7/5/2021	1:30:00 AM	0
7/5/2021	1:45:00 AM	0
7/5/2021	2:00:00 AM	0
7/5/2021	2:15:00 AM	0
7/5/2021	2:30:00 AM	0
7/5/2021	2:45:00 AM	0
7/5/2021	3:00:00 AM	0
7/5/2021	3:15:00 AM	0
7/5/2021	3:30:00 AM	0
7/5/2021	3:45:00 AM	0
7/5/2021	4:00:00 AM	0
7/5/2021	4:15:00 AM	0
7/5/2021	4:30:00 AM	0
7/5/2021	4:45:00 AM	0
7/5/2021	5:00:00 AM	0
7/5/2021	5:15:00 AM	0
7/5/2021	5:30:00 AM	0
7/5/2021	5:45:00 AM	0
7/5/2021	6:00:00 AM	0
7/5/2021	6:15:00 AM	0
7/5/2021	6:30:00 AM	0
7/5/2021	6:45:00 AM	0
7/5/2021	7:00:00 AM	0
7/5/2021	7:15:00 AM	0

Locust Ditch Return Gage

DATE	TIME	GAGE
7/5/2021	7:30:00 AM	0
7/5/2021	7:45:00 AM	0
7/5/2021	8:00:00 AM	0
7/5/2021	8:15:00 AM	0
7/5/2021	8:30:00 AM	0
7/5/2021	8:45:00 AM	0
7/5/2021	9:00:00 AM	0
7/5/2021	9:15:00 AM	0
7/5/2021	9:30:00 AM	0
7/5/2021	9:45:00 AM	0
7/5/2021	10:00:00 AM	0
7/5/2021	10:15:00 AM	0
7/5/2021	10:30:00 AM	0
7/5/2021	10:45:00 AM	0
7/5/2021	11:00:00 AM	0
7/5/2021	11:15:00 AM	0
7/5/2021	11:30:00 AM	0
7/5/2021	11:45:00 AM	0
7/5/2021	12:00:00 PM	0
7/5/2021	12:15:00 PM	0
7/5/2021	12:30:00 PM	0
7/5/2021	12:45:00 PM	0
7/5/2021	1:00:00 PM	0
7/5/2021	1:15:00 PM	0
7/5/2021	1:30:00 PM	0
7/5/2021	1:45:00 PM	0
7/5/2021	2:00:00 PM	0
7/5/2021	2:15:00 PM	0
7/5/2021	2:30:00 PM	0
7/5/2021	2:45:00 PM	0
7/5/2021	3:00:00 PM	0
7/5/2021	3:15:00 PM	0
7/5/2021	3:30:00 PM	0
7/5/2021	3:45:00 PM	0
7/5/2021	4:00:00 PM	0
7/5/2021	4:15:00 PM	0
7/5/2021	4:30:00 PM	0
7/5/2021	4:45:00 PM	0
7/5/2021	5:00:00 PM	0
7/5/2021	5:15:00 PM	0
7/5/2021	5:30:00 PM	0
7/5/2021	5:45:00 PM	0
7/5/2021	6:00:00 PM	0
7/5/2021	6:15:00 PM	0
7/5/2021	6:30:00 PM	0
7/5/2021	6:45:00 PM	0

Locust Ditch Return Gage

DATE	TIME	GAGE
7/5/2021	7:00:00 PM	0
7/5/2021	7:15:00 PM	0
7/5/2021	7:30:00 PM	0
7/5/2021	7:45:00 PM	0
7/5/2021	8:00:00 PM	0
7/5/2021	8:15:00 PM	0
7/5/2021	8:30:00 PM	0
7/5/2021	8:45:00 PM	0
7/5/2021	9:00:00 PM	0
7/5/2021	9:15:00 PM	0
7/5/2021	9:30:00 PM	0
7/5/2021	9:45:00 PM	0
7/5/2021	10:00:00 PM	0
7/5/2021	10:15:00 PM	0
7/5/2021	10:30:00 PM	0
7/5/2021	10:45:00 PM	0
7/5/2021	11:00:00 PM	0
7/5/2021	11:15:00 PM	0
7/5/2021	11:30:00 PM	0
7/5/2021	11:45:00 PM	0
7/6/2021	12:00:00 AM	0
7/6/2021	12:15:00 AM	0
7/6/2021	12:30:00 AM	0
7/6/2021	12:45:00 AM	0
7/6/2021	1:00:00 AM	0
7/6/2021	1:15:00 AM	0
7/6/2021	1:30:00 AM	0
7/6/2021	1:45:00 AM	0
7/6/2021	2:00:00 AM	0
7/6/2021	2:15:00 AM	0
7/6/2021	2:30:00 AM	0
7/6/2021	2:45:00 AM	0
7/6/2021	3:00:00 AM	0
7/6/2021	3:15:00 AM	0
7/6/2021	3:30:00 AM	0
7/6/2021	3:45:00 AM	0
7/6/2021	4:00:00 AM	0
7/6/2021	4:15:00 AM	0
7/6/2021	4:30:00 AM	0
7/6/2021	4:45:00 AM	0
7/6/2021	5:00:00 AM	0
7/6/2021	5:15:00 AM	0
7/6/2021	5:30:00 AM	0
7/6/2021	5:45:00 AM	0
7/6/2021	6:00:00 AM	0
7/6/2021	6:15:00 AM	0

Locust Ditch Return Gage

DATE	TIME	GAGE
7/6/2021	6:30:00 AM	0
7/6/2021	6:45:00 AM	0
7/6/2021	7:00:00 AM	0
7/6/2021	7:15:00 AM	0
7/6/2021	7:30:00 AM	0
7/6/2021	7:45:00 AM	0
7/6/2021	8:00:00 AM	0
7/6/2021	8:15:00 AM	0
7/6/2021	8:30:00 AM	0
7/6/2021	8:45:00 AM	0
7/6/2021	9:00:00 AM	0
7/6/2021	9:15:00 AM	0
7/6/2021	9:30:00 AM	0
7/6/2021	9:45:00 AM	0
7/6/2021	10:00:00 AM	0
7/6/2021	10:15:00 AM	0
7/6/2021	10:30:00 AM	0
7/6/2021	10:45:00 AM	0
7/6/2021	11:00:00 AM	0
7/6/2021	11:15:00 AM	0
7/6/2021	11:30:00 AM	0
7/6/2021	11:45:00 AM	0
7/6/2021	12:00:00 PM	0
7/6/2021	12:15:00 PM	0
7/6/2021	12:30:00 PM	0
7/6/2021	12:45:00 PM	0
7/6/2021	1:00:00 PM	0
7/6/2021	1:15:00 PM	0
7/6/2021	1:30:00 PM	0
7/6/2021	1:45:00 PM	0
7/6/2021	2:00:00 PM	0
7/6/2021	2:15:00 PM	0
7/6/2021	2:30:00 PM	0
7/6/2021	2:45:00 PM	0
7/6/2021	3:00:00 PM	0
7/6/2021	3:15:00 PM	0
7/6/2021	3:30:00 PM	0
7/6/2021	3:45:00 PM	0
7/6/2021	4:00:00 PM	0
7/6/2021	4:15:00 PM	0
7/6/2021	4:30:00 PM	0
7/6/2021	4:45:00 PM	0
7/6/2021	5:00:00 PM	0
7/6/2021	5:15:00 PM	0
7/6/2021	5:30:00 PM	0
7/6/2021	5:45:00 PM	0

Locust Ditch Return Gage

DATE	TIME	GAGE
7/6/2021	6:00:00 PM	0
7/6/2021	6:15:00 PM	0
7/6/2021	6:30:00 PM	0
7/6/2021	6:45:00 PM	0
7/6/2021	7:00:00 PM	0
7/6/2021	7:15:00 PM	0
7/6/2021	7:30:00 PM	0
7/6/2021	7:45:00 PM	0
7/6/2021	8:00:00 PM	0
7/6/2021	8:15:00 PM	0
7/6/2021	8:30:00 PM	0
7/6/2021	8:45:00 PM	0
7/6/2021	9:00:00 PM	0
7/6/2021	9:15:00 PM	0
7/6/2021	9:30:00 PM	0
7/6/2021	9:45:00 PM	0
7/6/2021	10:00:00 PM	0
7/6/2021	10:15:00 PM	0
7/6/2021	10:30:00 PM	0
7/6/2021	10:45:00 PM	0
7/6/2021	11:00:00 PM	0
7/6/2021	11:15:00 PM	0
7/6/2021	11:30:00 PM	0
7/6/2021	11:45:00 PM	0
7/7/2021	12:00:00 AM	0
7/7/2021	12:15:00 AM	0
7/7/2021	12:30:00 AM	0
7/7/2021	12:45:00 AM	0
7/7/2021	1:00:00 AM	0
7/7/2021	1:15:00 AM	0
7/7/2021	1:30:00 AM	0
7/7/2021	1:45:00 AM	0
7/7/2021	2:00:00 AM	0
7/7/2021	2:15:00 AM	0
7/7/2021	2:30:00 AM	0
7/7/2021	2:45:00 AM	0
7/7/2021	3:00:00 AM	0
7/7/2021	3:15:00 AM	0
7/7/2021	3:30:00 AM	0
7/7/2021	3:45:00 AM	0
7/7/2021	4:00:00 AM	0
7/7/2021	4:15:00 AM	0
7/7/2021	4:30:00 AM	0
7/7/2021	4:45:00 AM	0
7/7/2021	5:00:00 AM	0
7/7/2021	5:15:00 AM	0

Locust Ditch Return Gage

DATE	TIME	GAGE
7/7/2021	5:30:00 AM	0
7/7/2021	5:45:00 AM	0
7/7/2021	6:00:00 AM	0
7/7/2021	6:15:00 AM	0
7/7/2021	6:30:00 AM	0
7/7/2021	6:45:00 AM	0
7/7/2021	7:00:00 AM	0
7/7/2021	7:15:00 AM	0
7/7/2021	7:30:00 AM	0
7/7/2021	7:45:00 AM	0
7/7/2021	8:00:00 AM	0
7/7/2021	8:15:00 AM	0
7/7/2021	8:30:00 AM	0
7/7/2021	8:45:00 AM	0
7/7/2021	9:00:00 AM	0
7/7/2021	9:15:00 AM	0
7/7/2021	9:30:00 AM	0
7/7/2021	9:45:00 AM	0
7/7/2021	10:00:00 AM	0
7/7/2021	10:15:00 AM	0
7/7/2021	10:30:00 AM	0
7/7/2021	10:45:00 AM	0
7/7/2021	11:00:00 AM	0
7/7/2021	11:15:00 AM	0
7/7/2021	11:30:00 AM	0
7/7/2021	11:45:00 AM	0
7/7/2021	12:00:00 PM	0
7/7/2021	12:15:00 PM	0
7/7/2021	12:30:00 PM	0
7/7/2021	12:45:00 PM	0
7/7/2021	1:00:00 PM	0
7/7/2021	1:15:00 PM	0
7/7/2021	1:30:00 PM	0
7/7/2021	1:45:00 PM	0
7/7/2021	2:00:00 PM	0
7/7/2021	2:15:00 PM	0
7/7/2021	2:30:00 PM	0
7/7/2021	2:45:00 PM	0
7/7/2021	3:00:00 PM	0
7/7/2021	3:15:00 PM	0
7/7/2021	3:30:00 PM	0
7/7/2021	3:45:00 PM	0
7/7/2021	4:00:00 PM	0
7/7/2021	4:15:00 PM	0
7/7/2021	4:30:00 PM	0
7/7/2021	4:45:00 PM	0

Locust Ditch Return Gage

DATE	TIME	GAGE
7/7/2021	5:00:00 PM	0
7/7/2021	5:15:00 PM	0
7/7/2021	5:30:00 PM	0
7/7/2021	5:45:00 PM	0
7/7/2021	6:00:00 PM	0
7/7/2021	6:15:00 PM	0
7/7/2021	6:30:00 PM	0
7/7/2021	6:45:00 PM	0
7/7/2021	7:00:00 PM	0
7/7/2021	7:15:00 PM	0
7/7/2021	7:30:00 PM	0
7/7/2021	7:45:00 PM	0
7/7/2021	8:00:00 PM	0
7/7/2021	8:15:00 PM	0
7/7/2021	8:30:00 PM	0
7/7/2021	8:45:00 PM	0
7/7/2021	9:00:00 PM	0
7/7/2021	9:15:00 PM	0
7/7/2021	9:30:00 PM	0
7/7/2021	9:45:00 PM	0
7/7/2021	10:00:00 PM	0
7/7/2021	10:15:00 PM	0
7/7/2021	10:30:00 PM	0
7/7/2021	10:45:00 PM	0
7/7/2021	11:00:00 PM	0
7/7/2021	11:15:00 PM	0
7/7/2021	11:30:00 PM	0
7/7/2021	11:45:00 PM	0
7/8/2021	12:00:00 AM	0
7/8/2021	12:15:00 AM	0
7/8/2021	12:30:00 AM	0
7/8/2021	12:45:00 AM	0
7/8/2021	1:00:00 AM	0
7/8/2021	1:15:00 AM	0
7/8/2021	1:30:00 AM	0
7/8/2021	1:45:00 AM	0
7/8/2021	2:00:00 AM	0
7/8/2021	2:15:00 AM	0
7/8/2021	2:30:00 AM	0
7/8/2021	2:45:00 AM	0
7/8/2021	3:00:00 AM	0
7/8/2021	3:15:00 AM	0
7/8/2021	3:30:00 AM	0
7/8/2021	3:45:00 AM	0
7/8/2021	4:00:00 AM	0
7/8/2021	4:15:00 AM	0

Locust Ditch Return Gage

DATE	TIME	GAGE
7/8/2021	4:30:00 AM	0
7/8/2021	4:45:00 AM	0
7/8/2021	5:00:00 AM	0
7/8/2021	5:15:00 AM	0
7/8/2021	5:30:00 AM	0
7/8/2021	5:45:00 AM	0
7/8/2021	6:00:00 AM	0
7/8/2021	6:15:00 AM	0
7/8/2021	6:30:00 AM	0
7/8/2021	6:45:00 AM	0
7/8/2021	7:00:00 AM	0
7/8/2021	7:15:00 AM	0
7/8/2021	7:30:00 AM	0
7/8/2021	7:45:00 AM	0
7/8/2021	8:00:00 AM	0
7/8/2021	8:15:00 AM	0
7/8/2021	8:30:00 AM	0
7/8/2021	8:45:00 AM	0
7/8/2021	9:00:00 AM	0
7/8/2021	9:15:00 AM	0
7/8/2021	9:30:00 AM	0
7/8/2021	9:45:00 AM	0
7/8/2021	10:00:00 AM	0
7/8/2021	10:15:00 AM	0
7/8/2021	10:30:00 AM	0
7/8/2021	10:45:00 AM	0
7/8/2021	11:00:00 AM	0
7/8/2021	11:15:00 AM	0
7/8/2021	11:30:00 AM	0
7/8/2021	11:45:00 AM	0
7/8/2021	12:00:00 PM	0
7/8/2021	12:15:00 PM	0
7/8/2021	12:30:00 PM	0
7/8/2021	12:45:00 PM	0
7/8/2021	1:00:00 PM	0
7/8/2021	1:15:00 PM	0
7/8/2021	1:30:00 PM	0
7/8/2021	1:45:00 PM	0
7/8/2021	2:00:00 PM	0
7/8/2021	2:15:00 PM	0
7/8/2021	2:30:00 PM	0
7/8/2021	2:45:00 PM	0
7/8/2021	3:00:00 PM	0
7/8/2021	3:15:00 PM	0
7/8/2021	3:30:00 PM	0
7/8/2021	3:45:00 PM	0

Locust Ditch Return Gage

DATE	TIME	GAGE
7/8/2021	4:00:00 PM	0
7/8/2021	4:15:00 PM	0
7/8/2021	4:30:00 PM	0
7/8/2021	4:45:00 PM	0
7/8/2021	5:00:00 PM	0
7/8/2021	5:15:00 PM	0
7/8/2021	5:30:00 PM	0
7/8/2021	5:45:00 PM	0
7/8/2021	6:00:00 PM	0
7/8/2021	6:15:00 PM	0
7/8/2021	6:30:00 PM	0
7/8/2021	6:45:00 PM	0
7/8/2021	7:00:00 PM	0
7/8/2021	7:15:00 PM	0
7/8/2021	7:30:00 PM	0
7/8/2021	7:45:00 PM	0
7/8/2021	8:00:00 PM	0
7/8/2021	8:15:00 PM	0
7/8/2021	8:30:00 PM	0
7/8/2021	8:45:00 PM	0
7/8/2021	9:00:00 PM	0
7/8/2021	9:15:00 PM	0
7/8/2021	9:30:00 PM	0
7/8/2021	9:45:00 PM	0
7/8/2021	10:00:00 PM	0
7/8/2021	10:15:00 PM	0
7/8/2021	10:30:00 PM	0
7/8/2021	10:45:00 PM	0
7/8/2021	11:00:00 PM	0
7/8/2021	11:15:00 PM	0
7/8/2021	11:30:00 PM	0
7/8/2021	11:45:00 PM	0
7/9/2021	12:00:00 AM	0
7/9/2021	12:15:00 AM	0
7/9/2021	12:30:00 AM	0
7/9/2021	12:45:00 AM	0
7/9/2021	1:00:00 AM	0
7/9/2021	1:15:00 AM	0
7/9/2021	1:30:00 AM	0
7/9/2021	1:45:00 AM	0
7/9/2021	2:00:00 AM	0
7/9/2021	2:15:00 AM	0
7/9/2021	2:30:00 AM	0
7/9/2021	2:45:00 AM	0
7/9/2021	3:00:00 AM	0
7/9/2021	3:15:00 AM	0

Locust Ditch Return Gage

DATE	TIME	GAGE
7/9/2021	3:30:00 AM	0
7/9/2021	3:45:00 AM	0
7/9/2021	4:00:00 AM	0
7/9/2021	4:15:00 AM	0
7/9/2021	4:30:00 AM	0
7/9/2021	4:45:00 AM	0
7/9/2021	5:00:00 AM	0
7/9/2021	5:15:00 AM	0
7/9/2021	5:30:00 AM	0
7/9/2021	5:45:00 AM	0
7/9/2021	6:00:00 AM	0
7/9/2021	6:15:00 AM	0
7/9/2021	6:30:00 AM	0
7/9/2021	6:45:00 AM	0
7/9/2021	7:00:00 AM	0
7/9/2021	7:15:00 AM	0
7/9/2021	7:30:00 AM	0
7/9/2021	7:45:00 AM	0
7/9/2021	8:00:00 AM	0
7/9/2021	8:15:00 AM	0
7/9/2021	8:30:00 AM	0
7/9/2021	8:45:00 AM	0
7/9/2021	9:00:00 AM	0
7/9/2021	9:15:00 AM	0
7/9/2021	9:30:00 AM	0
7/9/2021	9:45:00 AM	0
7/9/2021	10:00:00 AM	0
7/9/2021	10:15:00 AM	0
7/9/2021	10:30:00 AM	0
7/9/2021	10:45:00 AM	0
7/9/2021	11:00:00 AM	0
7/9/2021	11:15:00 AM	0
7/9/2021	11:30:00 AM	0
7/9/2021	11:45:00 AM	0
7/9/2021	12:00:00 PM	0
7/9/2021	12:15:00 PM	0
7/9/2021	12:30:00 PM	0
7/9/2021	12:45:00 PM	0
7/9/2021	1:00:00 PM	0
7/9/2021	1:15:00 PM	0
7/9/2021	1:30:00 PM	0
7/9/2021	1:45:00 PM	0
7/9/2021	2:00:00 PM	0
7/9/2021	2:15:00 PM	0
7/9/2021	2:30:00 PM	0
7/9/2021	2:45:00 PM	0

Locust Ditch Return Gage

DATE	TIME	GAGE
7/9/2021	3:00:00 PM	0
7/9/2021	3:15:00 PM	0
7/9/2021	3:30:00 PM	0
7/9/2021	3:45:00 PM	0
7/9/2021	4:00:00 PM	0
7/9/2021	4:15:00 PM	0
7/9/2021	4:30:00 PM	0
7/9/2021	4:45:00 PM	0
7/9/2021	5:00:00 PM	0
7/9/2021	5:15:00 PM	0
7/9/2021	5:30:00 PM	0
7/9/2021	5:45:00 PM	0
7/9/2021	6:00:00 PM	0
7/9/2021	6:15:00 PM	0
7/9/2021	6:30:00 PM	0
7/9/2021	6:45:00 PM	0
7/9/2021	7:00:00 PM	0
7/9/2021	7:15:00 PM	0
7/9/2021	7:30:00 PM	0
7/9/2021	7:45:00 PM	0
7/9/2021	8:00:00 PM	0
7/9/2021	8:15:00 PM	0
7/9/2021	8:30:00 PM	0
7/9/2021	8:45:00 PM	0
7/9/2021	9:00:00 PM	0
7/9/2021	9:15:00 PM	0
7/9/2021	9:30:00 PM	0
7/9/2021	9:45:00 PM	0
7/9/2021	10:00:00 PM	0
7/9/2021	10:15:00 PM	0
7/9/2021	10:30:00 PM	0
7/9/2021	10:45:00 PM	0
7/9/2021	11:00:00 PM	0
7/9/2021	11:15:00 PM	0
7/9/2021	11:30:00 PM	0
7/9/2021	11:45:00 PM	0
7/10/2021	12:00:00 AM	0
7/10/2021	12:15:00 AM	0
7/10/2021	12:30:00 AM	0
7/10/2021	12:45:00 AM	0
7/10/2021	1:00:00 AM	0
7/10/2021	1:15:00 AM	0
7/10/2021	1:30:00 AM	0
7/10/2021	1:45:00 AM	0
7/10/2021	2:00:00 AM	0
7/10/2021	2:15:00 AM	0

Locust Ditch Return Gage

DATE	TIME	GAGE
7/10/2021	2:30:00 AM	0
7/10/2021	2:45:00 AM	0
7/10/2021	3:00:00 AM	0
7/10/2021	3:15:00 AM	0
7/10/2021	3:30:00 AM	0
7/10/2021	3:45:00 AM	0
7/10/2021	4:00:00 AM	0
7/10/2021	4:15:00 AM	0
7/10/2021	4:30:00 AM	0
7/10/2021	4:45:00 AM	0
7/10/2021	5:00:00 AM	0
7/10/2021	5:15:00 AM	0
7/10/2021	5:30:00 AM	0
7/10/2021	5:45:00 AM	0
7/10/2021	6:00:00 AM	0
7/10/2021	6:15:00 AM	0
7/10/2021	6:30:00 AM	0
7/10/2021	6:45:00 AM	0
7/10/2021	7:00:00 AM	0
7/10/2021	7:15:00 AM	0
7/10/2021	7:30:00 AM	0
7/10/2021	7:45:00 AM	0
7/10/2021	8:00:00 AM	0
7/10/2021	8:15:00 AM	0
7/10/2021	8:30:00 AM	0
7/10/2021	8:45:00 AM	0
7/10/2021	9:00:00 AM	0
7/10/2021	9:15:00 AM	0
7/10/2021	9:30:00 AM	0
7/10/2021	9:45:00 AM	0
7/10/2021	10:00:00 AM	0
7/10/2021	10:15:00 AM	0
7/10/2021	10:30:00 AM	0
7/10/2021	10:45:00 AM	0
7/10/2021	11:00:00 AM	0
7/10/2021	11:15:00 AM	0
7/10/2021	11:30:00 AM	0
7/10/2021	11:45:00 AM	0
7/10/2021	12:00:00 PM	0
7/10/2021	12:15:00 PM	0
7/10/2021	12:30:00 PM	0
7/10/2021	12:45:00 PM	0
7/10/2021	1:00:00 PM	0
7/10/2021	1:15:00 PM	0
7/10/2021	1:30:00 PM	0
7/10/2021	1:45:00 PM	0

Locust Ditch Return Gage

DATE	TIME	GAGE
7/10/2021	2:00:00 PM	0
7/10/2021	2:15:00 PM	0
7/10/2021	2:30:00 PM	0
7/10/2021	2:45:00 PM	0
7/10/2021	3:00:00 PM	0
7/10/2021	3:15:00 PM	0
7/10/2021	3:30:00 PM	0
7/10/2021	3:45:00 PM	0
7/10/2021	4:00:00 PM	0
7/10/2021	4:15:00 PM	0
7/10/2021	4:30:00 PM	0
7/10/2021	4:45:00 PM	0
7/10/2021	5:00:00 PM	0
7/10/2021	5:15:00 PM	0
7/10/2021	5:30:00 PM	0
7/10/2021	5:45:00 PM	0
7/10/2021	6:00:00 PM	0
7/10/2021	6:15:00 PM	0
7/10/2021	6:30:00 PM	0
7/10/2021	6:45:00 PM	0
7/10/2021	7:00:00 PM	0
7/10/2021	7:15:00 PM	0
7/10/2021	7:30:00 PM	0
7/10/2021	7:45:00 PM	0
7/10/2021	8:00:00 PM	0
7/10/2021	8:15:00 PM	0
7/10/2021	8:30:00 PM	0
7/10/2021	8:45:00 PM	0
7/10/2021	9:00:00 PM	0
7/10/2021	9:15:00 PM	0
7/10/2021	9:30:00 PM	0
7/10/2021	9:45:00 PM	0
7/10/2021	10:00:00 PM	0
7/10/2021	10:15:00 PM	0
7/10/2021	10:30:00 PM	0
7/10/2021	10:45:00 PM	0
7/10/2021	11:00:00 PM	0
7/10/2021	11:15:00 PM	0
7/10/2021	11:30:00 PM	0
7/10/2021	11:45:00 PM	0
7/11/2021	12:00:00 AM	0
7/11/2021	12:15:00 AM	0
7/11/2021	12:30:00 AM	0
7/11/2021	12:45:00 AM	0
7/11/2021	1:00:00 AM	0
7/11/2021	1:15:00 AM	0

Locust Ditch Return Gage

DATE	TIME	GAGE
7/11/2021	1:30:00 AM	0
7/11/2021	1:45:00 AM	0
7/11/2021	2:00:00 AM	0
7/11/2021	2:15:00 AM	0
7/11/2021	2:30:00 AM	0
7/11/2021	2:45:00 AM	0
7/11/2021	3:00:00 AM	0
7/11/2021	3:15:00 AM	0
7/11/2021	3:30:00 AM	0
7/11/2021	3:45:00 AM	0
7/11/2021	4:00:00 AM	0
7/11/2021	4:15:00 AM	0
7/11/2021	4:30:00 AM	0
7/11/2021	4:45:00 AM	0
7/11/2021	5:00:00 AM	0
7/11/2021	5:15:00 AM	0
7/11/2021	5:30:00 AM	0
7/11/2021	5:45:00 AM	0
7/11/2021	6:00:00 AM	0
7/11/2021	6:15:00 AM	0
7/11/2021	6:30:00 AM	0
7/11/2021	6:45:00 AM	0
7/11/2021	7:00:00 AM	0
7/11/2021	7:15:00 AM	0
7/11/2021	7:30:00 AM	0
7/11/2021	7:45:00 AM	0
7/11/2021	8:00:00 AM	0
7/11/2021	8:15:00 AM	0
7/11/2021	8:30:00 AM	0
7/11/2021	8:45:00 AM	0
7/11/2021	9:00:00 AM	0
7/11/2021	9:15:00 AM	0
7/11/2021	9:30:00 AM	0
7/11/2021	9:45:00 AM	0
7/11/2021	10:00:00 AM	0
7/11/2021	10:15:00 AM	0
7/11/2021	10:30:00 AM	0
7/11/2021	10:45:00 AM	0
7/11/2021	11:00:00 AM	0
7/11/2021	11:15:00 AM	0
7/11/2021	11:30:00 AM	0
7/11/2021	11:45:00 AM	0
7/11/2021	12:00:00 PM	0
7/11/2021	12:15:00 PM	0
7/11/2021	12:30:00 PM	0
7/11/2021	12:45:00 PM	0

Locust Ditch Return Gage

DATE	TIME	GAGE
7/11/2021	1:00:00 PM	0
7/11/2021	1:15:00 PM	0
7/11/2021	1:30:00 PM	0
7/11/2021	1:45:00 PM	0
7/11/2021	2:00:00 PM	0
7/11/2021	2:15:00 PM	0
7/11/2021	2:30:00 PM	0
7/11/2021	2:45:00 PM	0
7/11/2021	3:00:00 PM	0
7/11/2021	3:15:00 PM	0
7/11/2021	3:30:00 PM	0
7/11/2021	3:45:00 PM	0
7/11/2021	4:00:00 PM	0
7/11/2021	4:15:00 PM	0
7/11/2021	4:30:00 PM	0
7/11/2021	4:45:00 PM	0
7/11/2021	5:00:00 PM	0
7/11/2021	5:15:00 PM	0
7/11/2021	5:30:00 PM	0
7/11/2021	5:45:00 PM	0
7/11/2021	6:00:00 PM	0
7/11/2021	6:15:00 PM	0
7/11/2021	6:30:00 PM	0
7/11/2021	6:45:00 PM	0
7/11/2021	7:00:00 PM	0
7/11/2021	7:15:00 PM	0
7/11/2021	7:30:00 PM	0
7/11/2021	7:45:00 PM	0
7/11/2021	8:00:00 PM	0
7/11/2021	8:15:00 PM	0
7/11/2021	8:30:00 PM	0
7/11/2021	8:45:00 PM	0
7/11/2021	9:00:00 PM	0
7/11/2021	9:15:00 PM	0
7/11/2021	9:30:00 PM	0
7/11/2021	9:45:00 PM	0
7/11/2021	10:00:00 PM	0
7/11/2021	10:15:00 PM	0
7/11/2021	10:30:00 PM	0
7/11/2021	10:45:00 PM	0
7/11/2021	11:00:00 PM	0
7/11/2021	11:15:00 PM	0
7/11/2021	11:30:00 PM	0
7/11/2021	11:45:00 PM	0
7/12/2021	12:00:00 AM	0
7/12/2021	12:15:00 AM	0

Locust Ditch Return Gage

DATE	TIME	GAGE
7/12/2021	12:30:00 AM	0
7/12/2021	12:45:00 AM	0
7/12/2021	1:00:00 AM	0
7/12/2021	1:15:00 AM	0
7/12/2021	1:30:00 AM	0
7/12/2021	1:45:00 AM	0
7/12/2021	2:00:00 AM	0
7/12/2021	2:15:00 AM	0
7/12/2021	2:30:00 AM	0
7/12/2021	2:45:00 AM	0
7/12/2021	3:00:00 AM	0
7/12/2021	3:15:00 AM	0
7/12/2021	3:30:00 AM	0
7/12/2021	3:45:00 AM	0
7/12/2021	4:00:00 AM	0
7/12/2021	4:15:00 AM	0
7/12/2021	4:30:00 AM	0
7/12/2021	4:45:00 AM	0
7/12/2021	5:00:00 AM	0
7/12/2021	5:15:00 AM	0
7/12/2021	5:30:00 AM	0
7/12/2021	5:45:00 AM	0
7/12/2021	6:00:00 AM	0
7/12/2021	6:15:00 AM	0
7/12/2021	6:30:00 AM	0
7/12/2021	6:45:00 AM	0
7/12/2021	7:00:00 AM	0
7/12/2021	7:15:00 AM	0
7/12/2021	7:30:00 AM	0
7/12/2021	7:45:00 AM	0
7/12/2021	8:00:00 AM	0
7/12/2021	8:15:00 AM	0
7/12/2021	8:30:00 AM	0
7/12/2021	8:45:00 AM	0
7/12/2021	9:00:00 AM	0
7/12/2021	9:15:00 AM	0
7/12/2021	9:30:00 AM	0
7/12/2021	9:45:00 AM	0
7/12/2021	10:00:00 AM	0
7/12/2021	10:15:00 AM	0
7/12/2021	10:30:00 AM	0
7/12/2021	10:45:00 AM	0
7/12/2021	11:00:00 AM	0
7/12/2021	11:15:00 AM	0
7/12/2021	11:30:00 AM	0
7/12/2021	11:45:00 AM	0

Locust Ditch Return Gage

DATE	TIME	GAGE
7/12/2021	12:00:00 PM	0
7/12/2021	12:15:00 PM	0
7/12/2021	12:30:00 PM	0
7/12/2021	12:45:00 PM	0
7/12/2021	1:00:00 PM	0
7/12/2021	1:15:00 PM	0
7/12/2021	1:30:00 PM	0
7/12/2021	1:45:00 PM	0
7/12/2021	2:00:00 PM	0
7/12/2021	2:15:00 PM	0
7/12/2021	2:30:00 PM	0
7/12/2021	2:45:00 PM	0
7/12/2021	3:00:00 PM	0
7/12/2021	3:15:00 PM	0
7/12/2021	3:30:00 PM	0
7/12/2021	3:45:00 PM	0
7/12/2021	4:00:00 PM	0
7/12/2021	4:15:00 PM	0
7/12/2021	4:30:00 PM	0
7/12/2021	4:45:00 PM	0
7/12/2021	5:00:00 PM	0
7/12/2021	5:15:00 PM	0
7/12/2021	5:30:00 PM	0
7/12/2021	5:45:00 PM	0
7/12/2021	6:00:00 PM	0
7/12/2021	6:15:00 PM	0
7/12/2021	6:30:00 PM	0
7/12/2021	6:45:00 PM	0
7/12/2021	7:00:00 PM	0
7/12/2021	7:15:00 PM	0
7/12/2021	7:30:00 PM	0
7/12/2021	7:45:00 PM	0
7/12/2021	8:00:00 PM	0
7/12/2021	8:15:00 PM	0
7/12/2021	8:30:00 PM	0
7/12/2021	8:45:00 PM	0
7/12/2021	9:00:00 PM	0
7/12/2021	9:15:00 PM	0
7/12/2021	9:30:00 PM	0
7/12/2021	9:45:00 PM	0
7/12/2021	10:00:00 PM	0
7/12/2021	10:15:00 PM	0
7/12/2021	10:30:00 PM	0
7/12/2021	10:45:00 PM	0
7/12/2021	11:00:00 PM	0
7/12/2021	11:15:00 PM	0

Locust Ditch Return Gage

DATE	TIME	GAGE
7/12/2021	11:30:00 PM	0
7/12/2021	11:45:00 PM	0
7/13/2021	12:00:00 AM	0
7/13/2021	12:15:00 AM	0
7/13/2021	12:30:00 AM	0
7/13/2021	12:45:00 AM	0
7/13/2021	1:00:00 AM	0
7/13/2021	1:15:00 AM	0
7/13/2021	1:30:00 AM	0
7/13/2021	1:45:00 AM	0
7/13/2021	2:00:00 AM	0
7/13/2021	2:15:00 AM	0
7/13/2021	2:30:00 AM	0
7/13/2021	2:45:00 AM	0
7/13/2021	3:00:00 AM	0
7/13/2021	3:15:00 AM	0
7/13/2021	3:30:00 AM	0
7/13/2021	3:45:00 AM	0
7/13/2021	4:00:00 AM	0
7/13/2021	4:15:00 AM	0
7/13/2021	4:30:00 AM	0
7/13/2021	4:45:00 AM	0
7/13/2021	5:00:00 AM	0
7/13/2021	5:15:00 AM	0
7/13/2021	5:30:00 AM	0
7/13/2021	5:45:00 AM	0
7/13/2021	6:00:00 AM	0
7/13/2021	6:15:00 AM	0
7/13/2021	6:30:00 AM	0
7/13/2021	6:45:00 AM	0
7/13/2021	7:00:00 AM	0
7/13/2021	7:15:00 AM	0
7/13/2021	7:30:00 AM	0
7/13/2021	7:45:00 AM	0
7/13/2021	8:00:00 AM	0
7/13/2021	8:15:00 AM	0
7/13/2021	8:30:00 AM	0
7/13/2021	8:45:00 AM	0
7/13/2021	9:00:00 AM	0
7/13/2021	9:15:00 AM	0
7/13/2021	9:30:00 AM	0
7/13/2021	9:45:00 AM	0
7/13/2021	10:00:00 AM	0
7/13/2021	10:15:00 AM	0
7/13/2021	10:30:00 AM	0
7/13/2021	10:45:00 AM	0

Locust Ditch Return Gage

DATE	TIME	GAGE
7/13/2021	11:00:00 AM	0
7/13/2021	11:15:00 AM	0
7/13/2021	11:30:00 AM	0
7/13/2021	11:45:00 AM	0
7/13/2021	12:00:00 PM	0
7/13/2021	12:15:00 PM	0
7/13/2021	12:30:00 PM	0
7/13/2021	12:45:00 PM	0
7/13/2021	1:00:00 PM	0
7/13/2021	1:15:00 PM	0
7/13/2021	1:30:00 PM	0
7/13/2021	1:45:00 PM	0
7/13/2021	2:00:00 PM	0
7/13/2021	2:15:00 PM	0
7/13/2021	2:30:00 PM	0
7/13/2021	2:45:00 PM	0
7/13/2021	3:00:00 PM	0
7/13/2021	3:15:00 PM	0
7/13/2021	3:30:00 PM	0
7/13/2021	3:45:00 PM	0
7/13/2021	4:00:00 PM	0
7/13/2021	4:15:00 PM	0
7/13/2021	4:30:00 PM	0
7/13/2021	4:45:00 PM	0
7/13/2021	5:00:00 PM	0
7/13/2021	5:15:00 PM	0
7/13/2021	5:30:00 PM	0
7/13/2021	5:45:00 PM	0
7/13/2021	6:00:00 PM	0
7/13/2021	6:15:00 PM	0
7/13/2021	6:30:00 PM	0
7/13/2021	6:45:00 PM	0
7/13/2021	7:00:00 PM	0
7/13/2021	7:15:00 PM	0
7/13/2021	7:30:00 PM	0
7/13/2021	7:45:00 PM	0
7/13/2021	8:00:00 PM	0
7/13/2021	8:15:00 PM	0
7/13/2021	8:30:00 PM	0
7/13/2021	8:45:00 PM	0
7/13/2021	9:00:00 PM	0
7/13/2021	9:15:00 PM	0
7/13/2021	9:30:00 PM	0
7/13/2021	9:45:00 PM	0
7/13/2021	10:00:00 PM	0
7/13/2021	10:15:00 PM	0

Locust Ditch Return Gage

DATE	TIME	GAGE
7/13/2021	10:30:00 PM	0
7/13/2021	10:45:00 PM	0
7/13/2021	11:00:00 PM	0
7/13/2021	11:15:00 PM	0
7/13/2021	11:30:00 PM	0
7/13/2021	11:45:00 PM	0
7/14/2021	12:00:00 AM	0
7/14/2021	12:15:00 AM	0
7/14/2021	12:30:00 AM	0
7/14/2021	12:45:00 AM	0
7/14/2021	1:00:00 AM	0
7/14/2021	1:15:00 AM	0
7/14/2021	1:30:00 AM	0
7/14/2021	1:45:00 AM	0
7/14/2021	2:00:00 AM	0
7/14/2021	2:15:00 AM	0
7/14/2021	2:30:00 AM	0
7/14/2021	2:45:00 AM	0
7/14/2021	3:00:00 AM	0
7/14/2021	3:15:00 AM	0
7/14/2021	3:30:00 AM	0
7/14/2021	3:45:00 AM	0
7/14/2021	4:00:00 AM	0
7/14/2021	4:15:00 AM	0
7/14/2021	4:30:00 AM	0
7/14/2021	4:45:00 AM	0
7/14/2021	5:00:00 AM	0
7/14/2021	5:15:00 AM	0
7/14/2021	5:30:00 AM	0
7/14/2021	5:45:00 AM	0
7/14/2021	6:00:00 AM	0
7/14/2021	6:15:00 AM	0
7/14/2021	6:30:00 AM	0
7/14/2021	6:45:00 AM	0
7/14/2021	7:00:00 AM	0
7/14/2021	7:15:00 AM	0
7/14/2021	7:30:00 AM	0
7/14/2021	7:45:00 AM	0
7/14/2021	8:00:00 AM	0
7/14/2021	8:15:00 AM	0
7/14/2021	8:30:00 AM	0
7/14/2021	8:45:00 AM	0
7/14/2021	9:00:00 AM	0
7/14/2021	9:15:00 AM	0
7/14/2021	9:30:00 AM	0
7/14/2021	9:45:00 AM	0

Locust Ditch Return Gage

DATE	TIME	GAGE
7/14/2021	10:00:00 AM	0
7/14/2021	10:15:00 AM	0
7/14/2021	10:30:00 AM	0
7/14/2021	10:45:00 AM	0
7/14/2021	11:00:00 AM	0
7/14/2021	11:15:00 AM	0
7/14/2021	11:30:00 AM	0
7/14/2021	11:45:00 AM	0
7/14/2021	12:00:00 PM	0
7/14/2021	12:15:00 PM	0
7/14/2021	12:30:00 PM	0
7/14/2021	12:45:00 PM	0
7/14/2021	1:00:00 PM	0
7/14/2021	1:15:00 PM	0
7/14/2021	1:30:00 PM	0
7/14/2021	1:45:00 PM	0
7/14/2021	2:00:00 PM	0
7/14/2021	2:15:00 PM	0
7/14/2021	2:30:00 PM	0
7/14/2021	2:45:00 PM	0
7/14/2021	3:00:00 PM	0
7/14/2021	3:15:00 PM	0
7/14/2021	3:30:00 PM	0
7/14/2021	3:45:00 PM	0
7/14/2021	4:00:00 PM	0
7/14/2021	4:15:00 PM	0
7/14/2021	4:30:00 PM	0
7/14/2021	4:45:00 PM	0
7/14/2021	5:00:00 PM	0
7/14/2021	5:15:00 PM	0
7/14/2021	5:30:00 PM	0
7/14/2021	5:45:00 PM	0
7/14/2021	6:00:00 PM	0
7/14/2021	6:15:00 PM	0
7/14/2021	6:30:00 PM	0
7/14/2021	6:45:00 PM	0
7/14/2021	7:00:00 PM	0
7/14/2021	7:15:00 PM	0
7/14/2021	7:30:00 PM	0
7/14/2021	7:45:00 PM	0
7/14/2021	8:00:00 PM	0
7/14/2021	8:15:00 PM	0
7/14/2021	8:30:00 PM	0
7/14/2021	8:45:00 PM	0
7/14/2021	9:00:00 PM	0
7/14/2021	9:15:00 PM	0

Locust Ditch Return Gage

DATE	TIME	GAGE
7/14/2021	9:30:00 PM	0
7/14/2021	9:45:00 PM	0
7/14/2021	10:00:00 PM	0
7/14/2021	10:15:00 PM	0
7/14/2021	10:30:00 PM	0
7/14/2021	10:45:00 PM	0
7/14/2021	11:00:00 PM	0
7/14/2021	11:15:00 PM	0
7/14/2021	11:30:00 PM	0
7/14/2021	11:45:00 PM	0
7/15/2021	12:00:00 AM	0
7/15/2021	12:15:00 AM	0
7/15/2021	12:30:00 AM	0
7/15/2021	12:45:00 AM	0
7/15/2021	1:00:00 AM	0
7/15/2021	1:15:00 AM	0
7/15/2021	1:30:00 AM	0
7/15/2021	1:45:00 AM	0
7/15/2021	2:00:00 AM	0
7/15/2021	2:15:00 AM	0
7/15/2021	2:30:00 AM	0
7/15/2021	2:45:00 AM	0
7/15/2021	3:00:00 AM	0
7/15/2021	3:15:00 AM	0
7/15/2021	3:30:00 AM	0
7/15/2021	3:45:00 AM	0
7/15/2021	4:00:00 AM	0
7/15/2021	4:15:00 AM	0
7/15/2021	4:30:00 AM	0
7/15/2021	4:45:00 AM	0
7/15/2021	5:00:00 AM	0
7/15/2021	5:15:00 AM	0
7/15/2021	5:30:00 AM	0
7/15/2021	5:45:00 AM	0
7/15/2021	6:00:00 AM	0
7/15/2021	6:15:00 AM	0
7/15/2021	6:30:00 AM	0
7/15/2021	6:45:00 AM	0
7/15/2021	7:00:00 AM	0
7/15/2021	7:15:00 AM	0
7/15/2021	7:30:00 AM	0
7/15/2021	7:45:00 AM	0
7/15/2021	8:00:00 AM	0
7/15/2021	8:15:00 AM	0
7/15/2021	8:30:00 AM	0
7/15/2021	8:45:00 AM	0

Locust Ditch Return Gage

DATE	TIME	GAGE
7/15/2021	9:00:00 AM	0
7/15/2021	9:15:00 AM	0
7/15/2021	9:30:00 AM	0
7/15/2021	9:45:00 AM	0
7/15/2021	10:00:00 AM	0
7/15/2021	10:15:00 AM	0
7/15/2021	10:30:00 AM	0
7/15/2021	10:45:00 AM	0
7/15/2021	11:00:00 AM	0
7/15/2021	11:15:00 AM	0
7/15/2021	11:30:00 AM	0
7/15/2021	11:45:00 AM	0
7/15/2021	12:00:00 PM	0
7/15/2021	12:15:00 PM	0
7/15/2021	12:30:00 PM	0
7/15/2021	12:45:00 PM	0
7/15/2021	1:00:00 PM	0
7/15/2021	1:15:00 PM	0
7/15/2021	1:30:00 PM	0
7/15/2021	1:45:00 PM	0
7/15/2021	2:00:00 PM	0
7/15/2021	2:15:00 PM	0
7/15/2021	2:30:00 PM	0
7/15/2021	2:45:00 PM	0
7/15/2021	3:00:00 PM	0
7/15/2021	3:15:00 PM	0
7/15/2021	3:30:00 PM	0
7/15/2021	3:45:00 PM	0
7/15/2021	4:00:00 PM	0
7/15/2021	4:15:00 PM	0
7/15/2021	4:30:00 PM	0
7/15/2021	4:45:00 PM	0
7/15/2021	5:00:00 PM	0
7/15/2021	5:15:00 PM	0
7/15/2021	5:30:00 PM	0
7/15/2021	5:45:00 PM	0
7/15/2021	6:00:00 PM	0
7/15/2021	6:15:00 PM	0
7/15/2021	6:30:00 PM	0
7/15/2021	6:45:00 PM	0
7/15/2021	7:00:00 PM	0
7/15/2021	7:15:00 PM	0
7/15/2021	7:30:00 PM	0
7/15/2021	7:45:00 PM	0
7/15/2021	8:00:00 PM	0
7/15/2021	8:15:00 PM	0

Locust Ditch Return Gage

DATE	TIME	GAGE
7/15/2021	8:30:00 PM	0
7/15/2021	8:45:00 PM	0
7/15/2021	9:00:00 PM	0
7/15/2021	9:15:00 PM	0
7/15/2021	9:30:00 PM	0
7/15/2021	9:45:00 PM	0
7/15/2021	10:00:00 PM	0
7/15/2021	10:15:00 PM	0
7/15/2021	10:30:00 PM	0
7/15/2021	10:45:00 PM	0
7/15/2021	11:00:00 PM	0
7/15/2021	11:15:00 PM	0
7/15/2021	11:30:00 PM	0
7/15/2021	11:45:00 PM	0
7/16/2021	12:00:00 AM	0
7/16/2021	12:15:00 AM	0
7/16/2021	12:30:00 AM	0
7/16/2021	12:45:00 AM	0
7/16/2021	1:00:00 AM	0
7/16/2021	1:15:00 AM	0
7/16/2021	1:30:00 AM	0
7/16/2021	1:45:00 AM	0
7/16/2021	2:00:00 AM	0
7/16/2021	2:15:00 AM	0
7/16/2021	2:30:00 AM	0
7/16/2021	2:45:00 AM	0
7/16/2021	3:00:00 AM	0
7/16/2021	3:15:00 AM	0
7/16/2021	3:30:00 AM	0
7/16/2021	3:45:00 AM	0
7/16/2021	4:00:00 AM	0
7/16/2021	4:15:00 AM	0
7/16/2021	4:30:00 AM	0
7/16/2021	4:45:00 AM	0
7/16/2021	5:00:00 AM	0
7/16/2021	5:15:00 AM	0
7/16/2021	5:30:00 AM	0
7/16/2021	5:45:00 AM	0
7/16/2021	6:00:00 AM	0
7/16/2021	6:15:00 AM	0
7/16/2021	6:30:00 AM	0
7/16/2021	6:45:00 AM	0
7/16/2021	7:00:00 AM	0
7/16/2021	7:15:00 AM	0
7/16/2021	7:30:00 AM	0
7/16/2021	7:45:00 AM	0

Locust Ditch Return Gage

DATE	TIME	GAGE
7/16/2021	8:00:00 AM	0
7/16/2021	8:15:00 AM	0
7/16/2021	8:30:00 AM	0
7/16/2021	8:45:00 AM	0
7/16/2021	9:00:00 AM	0
7/16/2021	9:15:00 AM	0
7/16/2021	9:30:00 AM	0
7/16/2021	9:45:00 AM	0
7/16/2021	10:00:00 AM	0
7/16/2021	10:15:00 AM	0
7/16/2021	10:30:00 AM	0
7/16/2021	10:45:00 AM	0
7/16/2021	11:00:00 AM	0
7/16/2021	11:15:00 AM	0
7/16/2021	11:30:00 AM	0
7/16/2021	11:45:00 AM	0
7/16/2021	12:00:00 PM	0
7/16/2021	12:15:00 PM	0
7/16/2021	12:30:00 PM	0
7/16/2021	12:45:00 PM	0
7/16/2021	1:00:00 PM	0
7/16/2021	1:15:00 PM	0
7/16/2021	1:30:00 PM	0
7/16/2021	1:45:00 PM	0
7/16/2021	2:00:00 PM	0
7/16/2021	2:15:00 PM	0
7/16/2021	2:30:00 PM	0
7/16/2021	2:45:00 PM	0
7/16/2021	3:00:00 PM	0
7/16/2021	3:15:00 PM	0
7/16/2021	3:30:00 PM	0
7/16/2021	3:45:00 PM	0
7/16/2021	4:00:00 PM	0
7/16/2021	4:15:00 PM	0
7/16/2021	4:30:00 PM	0
7/16/2021	4:45:00 PM	0
7/16/2021	5:00:00 PM	0
7/16/2021	5:15:00 PM	0
7/16/2021	5:30:00 PM	0
7/16/2021	5:45:00 PM	0
7/16/2021	6:00:00 PM	0
7/16/2021	6:15:00 PM	0
7/16/2021	6:30:00 PM	0
7/16/2021	6:45:00 PM	0
7/16/2021	7:00:00 PM	0
7/16/2021	7:15:00 PM	0

Locust Ditch Return Gage

DATE	TIME	GAGE
7/16/2021	7:30:00 PM	0
7/16/2021	7:45:00 PM	0
7/16/2021	8:00:00 PM	0
7/16/2021	8:15:00 PM	0
7/16/2021	8:30:00 PM	0
7/16/2021	8:45:00 PM	0
7/16/2021	9:00:00 PM	0
7/16/2021	9:15:00 PM	0
7/16/2021	9:30:00 PM	0
7/16/2021	9:45:00 PM	0
7/16/2021	10:00:00 PM	0
7/16/2021	10:15:00 PM	0
7/16/2021	10:30:00 PM	0
7/16/2021	10:45:00 PM	0
7/16/2021	11:00:00 PM	0
7/16/2021	11:15:00 PM	0
7/16/2021	11:30:00 PM	0
7/16/2021	11:45:00 PM	0
7/17/2021	12:00:00 AM	0
7/17/2021	12:15:00 AM	0
7/17/2021	12:30:00 AM	0
7/17/2021	12:45:00 AM	0
7/17/2021	1:00:00 AM	0
7/17/2021	1:15:00 AM	0
7/17/2021	1:30:00 AM	0
7/17/2021	1:45:00 AM	0
7/17/2021	2:00:00 AM	0
7/17/2021	2:15:00 AM	0
7/17/2021	2:30:00 AM	0
7/17/2021	2:45:00 AM	0
7/17/2021	3:00:00 AM	0
7/17/2021	3:15:00 AM	0
7/17/2021	3:30:00 AM	0
7/17/2021	3:45:00 AM	0
7/17/2021	4:00:00 AM	0
7/17/2021	4:15:00 AM	0
7/17/2021	4:30:00 AM	0
7/17/2021	4:45:00 AM	0
7/17/2021	5:00:00 AM	0
7/17/2021	5:15:00 AM	0
7/17/2021	5:30:00 AM	0
7/17/2021	5:45:00 AM	0
7/17/2021	6:00:00 AM	0
7/17/2021	6:15:00 AM	0
7/17/2021	6:30:00 AM	0
7/17/2021	6:45:00 AM	0

Locust Ditch Return Gage

DATE	TIME	GAGE
7/17/2021	7:00:00 AM	0
7/17/2021	7:15:00 AM	0
7/17/2021	7:30:00 AM	0
7/17/2021	7:45:00 AM	0
7/17/2021	8:00:00 AM	0
7/17/2021	8:15:00 AM	0
7/17/2021	8:30:00 AM	0
7/17/2021	8:45:00 AM	0
7/17/2021	9:00:00 AM	0
7/17/2021	9:15:00 AM	0
7/17/2021	9:30:00 AM	0
7/17/2021	9:45:00 AM	0
7/17/2021	10:00:00 AM	0
7/17/2021	10:15:00 AM	0
7/17/2021	10:30:00 AM	0
7/17/2021	10:45:00 AM	0
7/17/2021	11:00:00 AM	0
7/17/2021	11:15:00 AM	0
7/17/2021	11:30:00 AM	0
7/17/2021	11:45:00 AM	0
7/17/2021	12:00:00 PM	0
7/17/2021	12:15:00 PM	0
7/17/2021	12:30:00 PM	0
7/17/2021	12:45:00 PM	0
7/17/2021	1:00:00 PM	0
7/17/2021	1:15:00 PM	0
7/17/2021	1:30:00 PM	0
7/17/2021	1:45:00 PM	0
7/17/2021	2:00:00 PM	0
7/17/2021	2:15:00 PM	0
7/17/2021	2:30:00 PM	0
7/17/2021	2:45:00 PM	0
7/17/2021	3:00:00 PM	0
7/17/2021	3:15:00 PM	0
7/17/2021	3:30:00 PM	0
7/17/2021	3:45:00 PM	0
7/17/2021	4:00:00 PM	0
7/17/2021	4:15:00 PM	0
7/17/2021	4:30:00 PM	0
7/17/2021	4:45:00 PM	0
7/17/2021	5:00:00 PM	0
7/17/2021	5:15:00 PM	0
7/17/2021	5:30:00 PM	0
7/17/2021	5:45:00 PM	0
7/17/2021	6:00:00 PM	0
7/17/2021	6:15:00 PM	0

Locust Ditch Return Gage

DATE	TIME	GAGE
7/17/2021	6:30:00 PM	0
7/17/2021	6:45:00 PM	0
7/17/2021	7:00:00 PM	0
7/17/2021	7:15:00 PM	0
7/17/2021	7:30:00 PM	0
7/17/2021	7:45:00 PM	0
7/17/2021	8:00:00 PM	0
7/17/2021	8:15:00 PM	0
7/17/2021	8:30:00 PM	0
7/17/2021	8:45:00 PM	0
7/17/2021	9:00:00 PM	0
7/17/2021	9:15:00 PM	0
7/17/2021	9:30:00 PM	0
7/17/2021	9:45:00 PM	0
7/17/2021	10:00:00 PM	0
7/17/2021	10:15:00 PM	0
7/17/2021	10:30:00 PM	0
7/17/2021	10:45:00 PM	0
7/17/2021	11:00:00 PM	0
7/17/2021	11:15:00 PM	0
7/17/2021	11:30:00 PM	0
7/17/2021	11:45:00 PM	0
7/18/2021	12:00:00 AM	0
7/18/2021	12:15:00 AM	0
7/18/2021	12:30:00 AM	0
7/18/2021	12:45:00 AM	0
7/18/2021	1:00:00 AM	0
7/18/2021	1:15:00 AM	0
7/18/2021	1:30:00 AM	0
7/18/2021	1:45:00 AM	0
7/18/2021	2:00:00 AM	0
7/18/2021	2:15:00 AM	0
7/18/2021	2:30:00 AM	0
7/18/2021	2:45:00 AM	0
7/18/2021	3:00:00 AM	0
7/18/2021	3:15:00 AM	0
7/18/2021	3:30:00 AM	0
7/18/2021	3:45:00 AM	0
7/18/2021	4:00:00 AM	0
7/18/2021	4:15:00 AM	0
7/18/2021	4:30:00 AM	0
7/18/2021	4:45:00 AM	0
7/18/2021	5:00:00 AM	0
7/18/2021	5:15:00 AM	0
7/18/2021	5:30:00 AM	0
7/18/2021	5:45:00 AM	0

Locust Ditch Return Gage

DATE	TIME	GAGE
7/18/2021	6:00:00 AM	0
7/18/2021	6:15:00 AM	0
7/18/2021	6:30:00 AM	0
7/18/2021	6:45:00 AM	0
7/18/2021	7:00:00 AM	0
7/18/2021	7:15:00 AM	0
7/18/2021	7:30:00 AM	0
7/18/2021	7:45:00 AM	0
7/18/2021	8:00:00 AM	0
7/18/2021	8:15:00 AM	0
7/18/2021	8:30:00 AM	0
7/18/2021	8:45:00 AM	0
7/18/2021	9:00:00 AM	0
7/18/2021	9:15:00 AM	0
7/18/2021	9:30:00 AM	0
7/18/2021	9:45:00 AM	0
7/18/2021	10:00:00 AM	0
7/18/2021	10:15:00 AM	0
7/18/2021	10:30:00 AM	0
7/18/2021	10:45:00 AM	0
7/18/2021	11:00:00 AM	0
7/18/2021	11:15:00 AM	0
7/18/2021	11:30:00 AM	0
7/18/2021	11:45:00 AM	0
7/18/2021	12:00:00 PM	0
7/18/2021	12:15:00 PM	0
7/18/2021	12:30:00 PM	0
7/18/2021	12:45:00 PM	0
7/18/2021	1:00:00 PM	0
7/18/2021	1:15:00 PM	0
7/18/2021	1:30:00 PM	0
7/18/2021	1:45:00 PM	0
7/18/2021	2:00:00 PM	0
7/18/2021	2:15:00 PM	0
7/18/2021	2:30:00 PM	0
7/18/2021	2:45:00 PM	0
7/18/2021	3:00:00 PM	0
7/18/2021	3:15:00 PM	0
7/18/2021	3:30:00 PM	0
7/18/2021	3:45:00 PM	0
7/18/2021	4:00:00 PM	0
7/18/2021	4:15:00 PM	0
7/18/2021	4:30:00 PM	0
7/18/2021	4:45:00 PM	0
7/18/2021	5:00:00 PM	0
7/18/2021	5:15:00 PM	0

Locust Ditch Return Gage

DATE	TIME	GAGE
7/18/2021	5:30:00 PM	0
7/18/2021	5:45:00 PM	0
7/18/2021	6:00:00 PM	0
7/18/2021	6:15:00 PM	0
7/18/2021	6:30:00 PM	0
7/18/2021	6:45:00 PM	0
7/18/2021	7:00:00 PM	0
7/18/2021	7:15:00 PM	0
7/18/2021	7:30:00 PM	0
7/18/2021	7:45:00 PM	0
7/18/2021	8:00:00 PM	0
7/18/2021	8:15:00 PM	0
7/18/2021	8:30:00 PM	0
7/18/2021	8:45:00 PM	0
7/18/2021	9:00:00 PM	0
7/18/2021	9:15:00 PM	0
7/18/2021	9:30:00 PM	0
7/18/2021	9:45:00 PM	0
7/18/2021	10:00:00 PM	0
7/18/2021	10:15:00 PM	0
7/18/2021	10:30:00 PM	0
7/18/2021	10:45:00 PM	0
7/18/2021	11:00:00 PM	0
7/18/2021	11:15:00 PM	0
7/18/2021	11:30:00 PM	0
7/18/2021	11:45:00 PM	0
7/19/2021	12:00:00 AM	0
7/19/2021	12:15:00 AM	0
7/19/2021	12:30:00 AM	0
7/19/2021	12:45:00 AM	0
7/19/2021	1:00:00 AM	0
7/19/2021	1:15:00 AM	0
7/19/2021	1:30:00 AM	0
7/19/2021	1:45:00 AM	0
7/19/2021	2:00:00 AM	0
7/19/2021	2:15:00 AM	0
7/19/2021	2:30:00 AM	0
7/19/2021	2:45:00 AM	0
7/19/2021	3:00:00 AM	0
7/19/2021	3:15:00 AM	0
7/19/2021	3:30:00 AM	0
7/19/2021	3:45:00 AM	0
7/19/2021	4:00:00 AM	0
7/19/2021	4:15:00 AM	0
7/19/2021	4:30:00 AM	0
7/19/2021	4:45:00 AM	0

Locust Ditch Return Gage

DATE	TIME	GAGE
7/19/2021	5:00:00 AM	0
7/19/2021	5:15:00 AM	0
7/19/2021	5:30:00 AM	0
7/19/2021	5:45:00 AM	0
7/19/2021	6:00:00 AM	0
7/19/2021	6:15:00 AM	0
7/19/2021	6:30:00 AM	0
7/19/2021	6:45:00 AM	0
7/19/2021	7:00:00 AM	0
7/19/2021	7:15:00 AM	0
7/19/2021	7:30:00 AM	0
7/19/2021	7:45:00 AM	0
7/19/2021	8:00:00 AM	0
7/19/2021	8:15:00 AM	0
7/19/2021	8:30:00 AM	0
7/19/2021	8:45:00 AM	0
7/19/2021	9:00:00 AM	0
7/19/2021	9:15:00 AM	0
7/19/2021	9:30:00 AM	0
7/19/2021	9:45:00 AM	0
7/19/2021	10:00:00 AM	0
7/19/2021	10:15:00 AM	0
7/19/2021	10:30:00 AM	0
7/19/2021	10:45:00 AM	0
7/19/2021	11:00:00 AM	0
7/19/2021	11:15:00 AM	0
7/19/2021	11:30:00 AM	0
7/19/2021	11:45:00 AM	0
7/19/2021	12:00:00 PM	0
7/19/2021	12:15:00 PM	0
7/19/2021	12:30:00 PM	0
7/19/2021	12:45:00 PM	0
7/19/2021	1:00:00 PM	0
7/19/2021	1:15:00 PM	0
7/19/2021	1:30:00 PM	0
7/19/2021	1:45:00 PM	0
7/19/2021	2:00:00 PM	0
7/19/2021	2:15:00 PM	0
7/19/2021	2:30:00 PM	0
7/19/2021	2:45:00 PM	0
7/19/2021	3:00:00 PM	0
7/19/2021	3:15:00 PM	0
7/19/2021	3:30:00 PM	0
7/19/2021	3:45:00 PM	0
7/19/2021	4:00:00 PM	0
7/19/2021	4:15:00 PM	0

Locust Ditch Return Gage

DATE	TIME	GAGE
7/19/2021	4:30:00 PM	0
7/19/2021	4:45:00 PM	0
7/19/2021	5:00:00 PM	0
7/19/2021	5:15:00 PM	0
7/19/2021	5:30:00 PM	0
7/19/2021	5:45:00 PM	0
7/19/2021	6:00:00 PM	0
7/19/2021	6:15:00 PM	0
7/19/2021	6:30:00 PM	0
7/19/2021	6:45:00 PM	0
7/19/2021	7:00:00 PM	0
7/19/2021	7:15:00 PM	0
7/19/2021	7:30:00 PM	0
7/19/2021	7:45:00 PM	0
7/19/2021	8:00:00 PM	0
7/19/2021	8:15:00 PM	0
7/19/2021	8:30:00 PM	0
7/19/2021	8:45:00 PM	0
7/19/2021	9:00:00 PM	0
7/19/2021	9:15:00 PM	0
7/19/2021	9:30:00 PM	0
7/19/2021	9:45:00 PM	0
7/19/2021	10:00:00 PM	0
7/19/2021	10:15:00 PM	0
7/19/2021	10:30:00 PM	0
7/19/2021	10:45:00 PM	0
7/19/2021	11:00:00 PM	0
7/19/2021	11:15:00 PM	0
7/19/2021	11:30:00 PM	0
7/19/2021	11:45:00 PM	0
7/20/2021	12:00:00 AM	0
7/20/2021	12:15:00 AM	0
7/20/2021	12:30:00 AM	0
7/20/2021	12:45:00 AM	0
7/20/2021	1:00:00 AM	0
7/20/2021	1:15:00 AM	0
7/20/2021	1:30:00 AM	0
7/20/2021	1:45:00 AM	0
7/20/2021	2:00:00 AM	0
7/20/2021	2:15:00 AM	0
7/20/2021	2:30:00 AM	0
7/20/2021	2:45:00 AM	0
7/20/2021	3:00:00 AM	0
7/20/2021	3:15:00 AM	0
7/20/2021	3:30:00 AM	0
7/20/2021	3:45:00 AM	0

Locust Ditch Return Gage

DATE	TIME	GAGE
7/20/2021	4:00:00 AM	0
7/20/2021	4:15:00 AM	0
7/20/2021	4:30:00 AM	0
7/20/2021	4:45:00 AM	0
7/20/2021	5:00:00 AM	0
7/20/2021	5:15:00 AM	0
7/20/2021	5:30:00 AM	0
7/20/2021	5:45:00 AM	0
7/20/2021	6:00:00 AM	0
7/20/2021	6:15:00 AM	0
7/20/2021	6:30:00 AM	0
7/20/2021	6:45:00 AM	0
7/20/2021	7:00:00 AM	0
7/20/2021	7:15:00 AM	0
7/20/2021	7:30:00 AM	0
7/20/2021	7:45:00 AM	0
7/20/2021	8:00:00 AM	0
7/20/2021	8:15:00 AM	0
7/20/2021	8:30:00 AM	0
7/20/2021	8:45:00 AM	0
7/20/2021	9:00:00 AM	0
7/20/2021	9:15:00 AM	0
7/20/2021	9:30:00 AM	0
7/20/2021	9:45:00 AM	0
7/20/2021	10:00:00 AM	0
7/20/2021	10:15:00 AM	0
7/20/2021	10:30:00 AM	0
7/20/2021	10:45:00 AM	0
7/20/2021	11:00:00 AM	0
7/20/2021	11:15:00 AM	0
7/20/2021	11:30:00 AM	0
7/20/2021	11:45:00 AM	0
7/20/2021	12:00:00 PM	0
7/20/2021	12:15:00 PM	0
7/20/2021	12:30:00 PM	0
7/20/2021	12:45:00 PM	0
7/20/2021	1:00:00 PM	0
7/20/2021	1:15:00 PM	0
7/20/2021	1:30:00 PM	0
7/20/2021	1:45:00 PM	0
7/20/2021	2:00:00 PM	0
7/20/2021	2:15:00 PM	0
7/20/2021	2:30:00 PM	0
7/20/2021	2:45:00 PM	0
7/20/2021	3:00:00 PM	0
7/20/2021	3:15:00 PM	0

Locust Ditch Return Gage

DATE	TIME	GAGE
7/20/2021	3:30:00 PM	0
7/20/2021	3:45:00 PM	0
7/20/2021	4:00:00 PM	0
7/20/2021	4:15:00 PM	0
7/20/2021	4:30:00 PM	0
7/20/2021	4:45:00 PM	0
7/20/2021	5:00:00 PM	0
7/20/2021	5:15:00 PM	0
7/20/2021	5:30:00 PM	0
7/20/2021	5:45:00 PM	0
7/20/2021	6:00:00 PM	0
7/20/2021	6:15:00 PM	0
7/20/2021	6:30:00 PM	0
7/20/2021	6:45:00 PM	0
7/20/2021	7:00:00 PM	0
7/20/2021	7:15:00 PM	0
7/20/2021	7:30:00 PM	0
7/20/2021	7:45:00 PM	0
7/20/2021	8:00:00 PM	0
7/20/2021	8:15:00 PM	0
7/20/2021	8:30:00 PM	0
7/20/2021	8:45:00 PM	0
7/20/2021	9:00:00 PM	0
7/20/2021	9:15:00 PM	0
7/20/2021	9:30:00 PM	0
7/20/2021	9:45:00 PM	0
7/20/2021	10:00:00 PM	0
7/20/2021	10:15:00 PM	0
7/20/2021	10:30:00 PM	0
7/20/2021	10:45:00 PM	0
7/20/2021	11:00:00 PM	0
7/20/2021	11:15:00 PM	0
7/20/2021	11:30:00 PM	0
7/20/2021	11:45:00 PM	0
7/21/2021	12:00:00 AM	0
7/21/2021	12:15:00 AM	0
7/21/2021	12:30:00 AM	0
7/21/2021	12:45:00 AM	0
7/21/2021	1:00:00 AM	0
7/21/2021	1:15:00 AM	0
7/21/2021	1:30:00 AM	0
7/21/2021	1:45:00 AM	0
7/21/2021	2:00:00 AM	0
7/21/2021	2:15:00 AM	0
7/21/2021	2:30:00 AM	0
7/21/2021	2:45:00 AM	0

Locust Ditch Return Gage

DATE	TIME	GAGE
7/21/2021	3:00:00 AM	0
7/21/2021	3:15:00 AM	0
7/21/2021	3:30:00 AM	0
7/21/2021	3:45:00 AM	0
7/21/2021	4:00:00 AM	0
7/21/2021	4:15:00 AM	0
7/21/2021	4:30:00 AM	0
7/21/2021	4:45:00 AM	0
7/21/2021	5:00:00 AM	0
7/21/2021	5:15:00 AM	0
7/21/2021	5:30:00 AM	0
7/21/2021	5:45:00 AM	0
7/21/2021	6:00:00 AM	0
7/21/2021	6:15:00 AM	0
7/21/2021	6:30:00 AM	0
7/21/2021	6:45:00 AM	0
7/21/2021	7:00:00 AM	0
7/21/2021	7:15:00 AM	0
7/21/2021	7:30:00 AM	0
7/21/2021	7:45:00 AM	0
7/21/2021	8:00:00 AM	0
7/21/2021	8:15:00 AM	0
7/21/2021	8:30:00 AM	0
7/21/2021	8:45:00 AM	0
7/21/2021	9:00:00 AM	0
7/21/2021	9:15:00 AM	0
7/21/2021	9:30:00 AM	0
7/21/2021	9:45:00 AM	0
7/21/2021	10:00:00 AM	0
7/21/2021	10:15:00 AM	0
7/21/2021	10:30:00 AM	0
7/21/2021	10:45:00 AM	0
7/21/2021	11:00:00 AM	0
7/21/2021	11:15:00 AM	0
7/21/2021	11:30:00 AM	0
7/21/2021	11:45:00 AM	0
7/21/2021	12:00:00 PM	0
7/21/2021	12:15:00 PM	0
7/21/2021	12:30:00 PM	0
7/21/2021	12:45:00 PM	0
7/21/2021	1:00:00 PM	0
7/21/2021	1:15:00 PM	0
7/21/2021	1:30:00 PM	0
7/21/2021	1:45:00 PM	0
7/21/2021	2:00:00 PM	0
7/21/2021	2:15:00 PM	0

Locust Ditch Return Gage

DATE	TIME	GAGE
7/21/2021	2:30:00 PM	0
7/21/2021	2:45:00 PM	0
7/21/2021	3:00:00 PM	0
7/21/2021	3:15:00 PM	0
7/21/2021	3:30:00 PM	0
7/21/2021	3:45:00 PM	0
7/21/2021	4:00:00 PM	0
7/21/2021	4:15:00 PM	0
7/21/2021	4:30:00 PM	0
7/21/2021	4:45:00 PM	0
7/21/2021	5:00:00 PM	0
7/21/2021	5:15:00 PM	0
7/21/2021	5:30:00 PM	0
7/21/2021	5:45:00 PM	0
7/21/2021	6:00:00 PM	0
7/21/2021	6:15:00 PM	0
7/21/2021	6:30:00 PM	0
7/21/2021	6:45:00 PM	0
7/21/2021	7:00:00 PM	0
7/21/2021	7:15:00 PM	0
7/21/2021	7:30:00 PM	0
7/21/2021	7:45:00 PM	0
7/21/2021	8:00:00 PM	0
7/21/2021	8:15:00 PM	0
7/21/2021	8:30:00 PM	0
7/21/2021	8:45:00 PM	0
7/21/2021	9:00:00 PM	0
7/21/2021	9:15:00 PM	0
7/21/2021	9:30:00 PM	0
7/21/2021	9:45:00 PM	0
7/21/2021	10:00:00 PM	0
7/21/2021	10:15:00 PM	0
7/21/2021	10:30:00 PM	0
7/21/2021	10:45:00 PM	0
7/21/2021	11:00:00 PM	0
7/21/2021	11:15:00 PM	0
7/21/2021	11:30:00 PM	0
7/21/2021	11:45:00 PM	0
7/22/2021	12:00:00 AM	0
7/22/2021	12:15:00 AM	0
7/22/2021	12:30:00 AM	0
7/22/2021	12:45:00 AM	0
7/22/2021	1:00:00 AM	0
7/22/2021	1:15:00 AM	0
7/22/2021	1:30:00 AM	0
7/22/2021	1:45:00 AM	0

Locust Ditch Return Gage

DATE	TIME	GAGE
7/22/2021	2:00:00 AM	0
7/22/2021	2:15:00 AM	0
7/22/2021	2:30:00 AM	0
7/22/2021	2:45:00 AM	0
7/22/2021	3:00:00 AM	0
7/22/2021	3:15:00 AM	0
7/22/2021	3:30:00 AM	0
7/22/2021	3:45:00 AM	0
7/22/2021	4:00:00 AM	0
7/22/2021	4:15:00 AM	0
7/22/2021	4:30:00 AM	0
7/22/2021	4:45:00 AM	0
7/22/2021	5:00:00 AM	0
7/22/2021	5:15:00 AM	0
7/22/2021	5:30:00 AM	0
7/22/2021	5:45:00 AM	0
7/22/2021	6:00:00 AM	0
7/22/2021	6:15:00 AM	0
7/22/2021	6:30:00 AM	0
7/22/2021	6:45:00 AM	0
7/22/2021	7:00:00 AM	0
7/22/2021	7:15:00 AM	0
7/22/2021	7:30:00 AM	0
7/22/2021	7:45:00 AM	0
7/22/2021	8:00:00 AM	0
7/22/2021	8:15:00 AM	0
7/22/2021	8:30:00 AM	0
7/22/2021	8:45:00 AM	0
7/22/2021	9:00:00 AM	0
7/22/2021	9:15:00 AM	0
7/22/2021	9:30:00 AM	0
7/22/2021	9:45:00 AM	0
7/22/2021	10:00:00 AM	0
7/22/2021	10:15:00 AM	0
7/22/2021	10:30:00 AM	0
7/22/2021	10:45:00 AM	0
7/22/2021	11:00:00 AM	0
7/22/2021	11:15:00 AM	0
7/22/2021	11:30:00 AM	0
7/22/2021	11:45:00 AM	0
7/22/2021	12:00:00 PM	0
7/22/2021	12:15:00 PM	0
7/22/2021	12:30:00 PM	0
7/22/2021	12:45:00 PM	0
7/22/2021	1:00:00 PM	0
7/22/2021	1:15:00 PM	0

Locust Ditch Return Gage

DATE	TIME	GAGE
7/22/2021	1:30:00 PM	0
7/22/2021	1:45:00 PM	0
7/22/2021	2:00:00 PM	0
7/22/2021	2:15:00 PM	0
7/22/2021	2:30:00 PM	0
7/22/2021	2:45:00 PM	0
7/22/2021	3:00:00 PM	0
7/22/2021	3:15:00 PM	0
7/22/2021	3:30:00 PM	0
7/22/2021	3:45:00 PM	0
7/22/2021	4:00:00 PM	0
7/22/2021	4:15:00 PM	0
7/22/2021	4:30:00 PM	0
7/22/2021	4:45:00 PM	0
7/22/2021	5:00:00 PM	0
7/22/2021	5:15:00 PM	0
7/22/2021	5:30:00 PM	0
7/22/2021	5:45:00 PM	0
7/22/2021	6:00:00 PM	0
7/22/2021	6:15:00 PM	0
7/22/2021	6:30:00 PM	0
7/22/2021	6:45:00 PM	0
7/22/2021	7:00:00 PM	0
7/22/2021	7:15:00 PM	0
7/22/2021	7:30:00 PM	0
7/22/2021	7:45:00 PM	0
7/22/2021	8:00:00 PM	0
7/22/2021	8:15:00 PM	0
7/22/2021	8:30:00 PM	0
7/22/2021	8:45:00 PM	0
7/22/2021	9:00:00 PM	0
7/22/2021	9:15:00 PM	0
7/22/2021	9:30:00 PM	0
7/22/2021	9:45:00 PM	0
7/22/2021	10:00:00 PM	0
7/22/2021	10:15:00 PM	0
7/22/2021	10:30:00 PM	0
7/22/2021	10:45:00 PM	0
7/22/2021	11:00:00 PM	0
7/22/2021	11:15:00 PM	0
7/22/2021	11:30:00 PM	0
7/22/2021	11:45:00 PM	0
7/23/2021	12:00:00 AM	0
7/23/2021	12:15:00 AM	0
7/23/2021	12:30:00 AM	0
7/23/2021	12:45:00 AM	0

Locust Ditch Return Gage

DATE	TIME	GAGE
7/23/2021	1:00:00 AM	0
7/23/2021	1:15:00 AM	0
7/23/2021	1:30:00 AM	0
7/23/2021	1:45:00 AM	0
7/23/2021	2:00:00 AM	0
7/23/2021	2:15:00 AM	0
7/23/2021	2:30:00 AM	0
7/23/2021	2:45:00 AM	0
7/23/2021	3:00:00 AM	0
7/23/2021	3:15:00 AM	0
7/23/2021	3:30:00 AM	0
7/23/2021	3:45:00 AM	0
7/23/2021	4:00:00 AM	0
7/23/2021	4:15:00 AM	0
7/23/2021	4:30:00 AM	0
7/23/2021	4:45:00 AM	0
7/23/2021	5:00:00 AM	0
7/23/2021	5:15:00 AM	0
7/23/2021	5:30:00 AM	0
7/23/2021	5:45:00 AM	0
7/23/2021	6:00:00 AM	0
7/23/2021	6:15:00 AM	0
7/23/2021	6:30:00 AM	0
7/23/2021	6:45:00 AM	0
7/23/2021	7:00:00 AM	0
7/23/2021	7:15:00 AM	0
7/23/2021	7:30:00 AM	0
7/23/2021	7:45:00 AM	0
7/23/2021	8:00:00 AM	0
7/23/2021	8:15:00 AM	0
7/23/2021	8:30:00 AM	0
7/23/2021	8:45:00 AM	0
7/23/2021	9:00:00 AM	0
7/23/2021	9:15:00 AM	0
7/23/2021	9:30:00 AM	0
7/23/2021	9:45:00 AM	0
7/23/2021	10:00:00 AM	0
7/23/2021	10:15:00 AM	0
7/23/2021	10:30:00 AM	0
7/23/2021	10:45:00 AM	0
7/23/2021	11:00:00 AM	0
7/23/2021	11:15:00 AM	0
7/23/2021	11:30:00 AM	0
7/23/2021	11:45:00 AM	0
7/23/2021	12:00:00 PM	0
7/23/2021	12:15:00 PM	0

Locust Ditch Return Gage

DATE	TIME	GAGE
7/23/2021	12:30:00 PM	0
7/23/2021	12:45:00 PM	0
7/23/2021	1:00:00 PM	0
7/23/2021	1:15:00 PM	0
7/23/2021	1:30:00 PM	0
7/23/2021	1:45:00 PM	0
7/23/2021	2:00:00 PM	0
7/23/2021	2:15:00 PM	0
7/23/2021	2:30:00 PM	0
7/23/2021	2:45:00 PM	0
7/23/2021	3:00:00 PM	0
7/23/2021	3:15:00 PM	0
7/23/2021	3:30:00 PM	0
7/23/2021	3:45:00 PM	0
7/23/2021	4:00:00 PM	0
7/23/2021	4:15:00 PM	0
7/23/2021	4:30:00 PM	0
7/23/2021	4:45:00 PM	0
7/23/2021	5:00:00 PM	0
7/23/2021	5:15:00 PM	0
7/23/2021	5:30:00 PM	0
7/23/2021	5:45:00 PM	0
7/23/2021	6:00:00 PM	0
7/23/2021	6:15:00 PM	0
7/23/2021	6:30:00 PM	0
7/23/2021	6:45:00 PM	0
7/23/2021	7:00:00 PM	0
7/23/2021	7:15:00 PM	0
7/23/2021	7:30:00 PM	0
7/23/2021	7:45:00 PM	0
7/23/2021	8:00:00 PM	0
7/23/2021	8:15:00 PM	0
7/23/2021	8:30:00 PM	0
7/23/2021	8:45:00 PM	0
7/23/2021	9:00:00 PM	0
7/23/2021	9:15:00 PM	0
7/23/2021	9:30:00 PM	0
7/23/2021	9:45:00 PM	0
7/23/2021	10:00:00 PM	0
7/23/2021	10:15:00 PM	0
7/23/2021	10:30:00 PM	0
7/23/2021	10:45:00 PM	0
7/23/2021	11:00:00 PM	0
7/23/2021	11:15:00 PM	0
7/23/2021	11:30:00 PM	0
7/23/2021	11:45:00 PM	0

Locust Ditch Return Gage

DATE	TIME	GAGE
7/24/2021	12:00:00 AM	0
7/24/2021	12:15:00 AM	0
7/24/2021	12:30:00 AM	0
7/24/2021	12:45:00 AM	0
7/24/2021	1:00:00 AM	0
7/24/2021	1:15:00 AM	0
7/24/2021	1:30:00 AM	0
7/24/2021	1:45:00 AM	0
7/24/2021	2:00:00 AM	0
7/24/2021	2:15:00 AM	0
7/24/2021	2:30:00 AM	0
7/24/2021	2:45:00 AM	0
7/24/2021	3:00:00 AM	0
7/24/2021	3:15:00 AM	0
7/24/2021	3:30:00 AM	0
7/24/2021	3:45:00 AM	0
7/24/2021	4:00:00 AM	0
7/24/2021	4:15:00 AM	0
7/24/2021	4:30:00 AM	0
7/24/2021	4:45:00 AM	0
7/24/2021	5:00:00 AM	0
7/24/2021	5:15:00 AM	0
7/24/2021	5:30:00 AM	0
7/24/2021	5:45:00 AM	0
7/24/2021	6:00:00 AM	0
7/24/2021	6:15:00 AM	0
7/24/2021	6:30:00 AM	0
7/24/2021	6:45:00 AM	0
7/24/2021	7:00:00 AM	0
7/24/2021	7:15:00 AM	0
7/24/2021	7:30:00 AM	0
7/24/2021	7:45:00 AM	0
7/24/2021	8:00:00 AM	0
7/24/2021	8:15:00 AM	0
7/24/2021	8:30:00 AM	0
7/24/2021	8:45:00 AM	0
7/24/2021	9:00:00 AM	0
7/24/2021	9:15:00 AM	0
7/24/2021	9:30:00 AM	0
7/24/2021	9:45:00 AM	0
7/24/2021	10:00:00 AM	0
7/24/2021	10:15:00 AM	0
7/24/2021	10:30:00 AM	0
7/24/2021	10:45:00 AM	0
7/24/2021	11:00:00 AM	0
7/24/2021	11:15:00 AM	0

Locust Ditch Return Gage

DATE	TIME	GAGE
7/24/2021	11:30:00 AM	0
7/24/2021	11:45:00 AM	0
7/24/2021	12:00:00 PM	0
7/24/2021	12:15:00 PM	0
7/24/2021	12:30:00 PM	0
7/24/2021	12:45:00 PM	0
7/24/2021	1:00:00 PM	0
7/24/2021	1:15:00 PM	0
7/24/2021	1:30:00 PM	0
7/24/2021	1:45:00 PM	0
7/24/2021	2:00:00 PM	0
7/24/2021	2:15:00 PM	0
7/24/2021	2:30:00 PM	0
7/24/2021	2:45:00 PM	0
7/24/2021	3:00:00 PM	0
7/24/2021	3:15:00 PM	0
7/24/2021	3:30:00 PM	0
7/24/2021	3:45:00 PM	0
7/24/2021	4:00:00 PM	0
7/24/2021	4:15:00 PM	0
7/24/2021	4:30:00 PM	0
7/24/2021	4:45:00 PM	0
7/24/2021	5:00:00 PM	0
7/24/2021	5:15:00 PM	0
7/24/2021	5:30:00 PM	0
7/24/2021	5:45:00 PM	0
7/24/2021	6:00:00 PM	0
7/24/2021	6:15:00 PM	0
7/24/2021	6:30:00 PM	0
7/24/2021	6:45:00 PM	0
7/24/2021	7:00:00 PM	0
7/24/2021	7:15:00 PM	0
7/24/2021	7:30:00 PM	0
7/24/2021	7:45:00 PM	0
7/24/2021	8:00:00 PM	0
7/24/2021	8:15:00 PM	0
7/24/2021	8:30:00 PM	0
7/24/2021	8:45:00 PM	0
7/24/2021	9:00:00 PM	0
7/24/2021	9:15:00 PM	0
7/24/2021	9:30:00 PM	0
7/24/2021	9:45:00 PM	0
7/24/2021	10:00:00 PM	0
7/24/2021	10:15:00 PM	0
7/24/2021	10:30:00 PM	0
7/24/2021	10:45:00 PM	0

Locust Ditch Return Gage

DATE	TIME	GAGE
7/24/2021	11:00:00 PM	0
7/24/2021	11:15:00 PM	0
7/24/2021	11:30:00 PM	0
7/24/2021	11:45:00 PM	0
7/25/2021	12:00:00 AM	0
7/25/2021	12:15:00 AM	0
7/25/2021	12:30:00 AM	0
7/25/2021	12:45:00 AM	0
7/25/2021	1:00:00 AM	0
7/25/2021	1:15:00 AM	0
7/25/2021	1:30:00 AM	0
7/25/2021	1:45:00 AM	0
7/25/2021	2:00:00 AM	0
7/25/2021	2:15:00 AM	0
7/25/2021	2:30:00 AM	0
7/25/2021	2:45:00 AM	0
7/25/2021	3:00:00 AM	0
7/25/2021	3:15:00 AM	0
7/25/2021	3:30:00 AM	0
7/25/2021	3:45:00 AM	0
7/25/2021	4:00:00 AM	0
7/25/2021	4:15:00 AM	0
7/25/2021	4:30:00 AM	0
7/25/2021	4:45:00 AM	0
7/25/2021	5:00:00 AM	0
7/25/2021	5:15:00 AM	0
7/25/2021	5:30:00 AM	0
7/25/2021	5:45:00 AM	0
7/25/2021	6:00:00 AM	0
7/25/2021	6:15:00 AM	0
7/25/2021	6:30:00 AM	0
7/25/2021	6:45:00 AM	0
7/25/2021	7:00:00 AM	0
7/25/2021	7:15:00 AM	0
7/25/2021	7:30:00 AM	0
7/25/2021	7:45:00 AM	0
7/25/2021	8:00:00 AM	0
7/25/2021	8:15:00 AM	0
7/25/2021	8:30:00 AM	0
7/25/2021	8:45:00 AM	0
7/25/2021	9:00:00 AM	0
7/25/2021	9:15:00 AM	0
7/25/2021	9:30:00 AM	0
7/25/2021	9:45:00 AM	0
7/25/2021	10:00:00 AM	0
7/25/2021	10:15:00 AM	0

Locust Ditch Return Gage

DATE	TIME	GAGE
7/25/2021	10:30:00 AM	0
7/25/2021	10:45:00 AM	0
7/25/2021	11:00:00 AM	0
7/25/2021	11:15:00 AM	0
7/25/2021	11:30:00 AM	0
7/25/2021	11:45:00 AM	0
7/25/2021	12:00:00 PM	0
7/25/2021	12:15:00 PM	0
7/25/2021	12:30:00 PM	0
7/25/2021	12:45:00 PM	0
7/25/2021	1:00:00 PM	0
7/25/2021	1:15:00 PM	0
7/25/2021	1:30:00 PM	0
7/25/2021	1:45:00 PM	0
7/25/2021	2:00:00 PM	0
7/25/2021	2:15:00 PM	0
7/25/2021	2:30:00 PM	0
7/25/2021	2:45:00 PM	0
7/25/2021	3:00:00 PM	0
7/25/2021	3:15:00 PM	0
7/25/2021	3:30:00 PM	0
7/25/2021	3:45:00 PM	0
7/25/2021	4:00:00 PM	0
7/25/2021	4:15:00 PM	0
7/25/2021	4:30:00 PM	0
7/25/2021	4:45:00 PM	0
7/25/2021	5:00:00 PM	0
7/25/2021	5:15:00 PM	0
7/25/2021	5:30:00 PM	0
7/25/2021	5:45:00 PM	0
7/25/2021	6:00:00 PM	0
7/25/2021	6:15:00 PM	0
7/25/2021	6:30:00 PM	0
7/25/2021	6:45:00 PM	0
7/25/2021	7:00:00 PM	0
7/25/2021	7:15:00 PM	0
7/25/2021	7:30:00 PM	0
7/25/2021	7:45:00 PM	0
7/25/2021	8:00:00 PM	0
7/25/2021	8:15:00 PM	0
7/25/2021	8:30:00 PM	0
7/25/2021	8:45:00 PM	0
7/25/2021	9:00:00 PM	0
7/25/2021	9:15:00 PM	0
7/25/2021	9:30:00 PM	0
7/25/2021	9:45:00 PM	0

Locust Ditch Return Gage

DATE	TIME	GAGE
7/25/2021	10:00:00 PM	0
7/25/2021	10:15:00 PM	0
7/25/2021	10:30:00 PM	0
7/25/2021	10:45:00 PM	0
7/25/2021	11:00:00 PM	0
7/25/2021	11:15:00 PM	0
7/25/2021	11:30:00 PM	0
7/25/2021	11:45:00 PM	0
7/26/2021	12:00:00 AM	0
7/26/2021	12:15:00 AM	0
7/26/2021	12:30:00 AM	0
7/26/2021	12:45:00 AM	0
7/26/2021	1:00:00 AM	0
7/26/2021	1:15:00 AM	0
7/26/2021	1:30:00 AM	0
7/26/2021	1:45:00 AM	0
7/26/2021	2:00:00 AM	0
7/26/2021	2:15:00 AM	0
7/26/2021	2:30:00 AM	0
7/26/2021	2:45:00 AM	0
7/26/2021	3:00:00 AM	0
7/26/2021	3:15:00 AM	0
7/26/2021	3:30:00 AM	0
7/26/2021	3:45:00 AM	0
7/26/2021	4:00:00 AM	0
7/26/2021	4:15:00 AM	0
7/26/2021	4:30:00 AM	0
7/26/2021	4:45:00 AM	0
7/26/2021	5:00:00 AM	0
7/26/2021	5:15:00 AM	0
7/26/2021	5:30:00 AM	0
7/26/2021	5:45:00 AM	0
7/26/2021	6:00:00 AM	0
7/26/2021	6:15:00 AM	0
7/26/2021	6:30:00 AM	0
7/26/2021	6:45:00 AM	0
7/26/2021	7:00:00 AM	0
7/26/2021	7:15:00 AM	0
7/26/2021	7:30:00 AM	0
7/26/2021	7:45:00 AM	0
7/26/2021	8:00:00 AM	0
7/26/2021	8:15:00 AM	0
7/26/2021	8:30:00 AM	0
7/26/2021	8:45:00 AM	0
7/26/2021	9:00:00 AM	0
7/26/2021	9:15:00 AM	0

Locust Ditch Return Gage

DATE	TIME	GAGE
7/26/2021	9:30:00 AM	0
7/26/2021	9:45:00 AM	0
7/26/2021	10:00:00 AM	0
7/26/2021	10:15:00 AM	0
7/26/2021	10:30:00 AM	0
7/26/2021	10:45:00 AM	0
7/26/2021	11:00:00 AM	0
7/26/2021	11:15:00 AM	0
7/26/2021	11:30:00 AM	0
7/26/2021	11:45:00 AM	0
7/26/2021	12:00:00 PM	0
7/26/2021	12:15:00 PM	0
7/26/2021	12:30:00 PM	0
7/26/2021	12:45:00 PM	0
7/26/2021	1:00:00 PM	0
7/26/2021	1:15:00 PM	0
7/26/2021	1:30:00 PM	0
7/26/2021	1:45:00 PM	0
7/26/2021	2:00:00 PM	0
7/26/2021	2:15:00 PM	0
7/26/2021	2:30:00 PM	0
7/26/2021	2:45:00 PM	0
7/26/2021	3:00:00 PM	0
7/26/2021	3:15:00 PM	0
7/26/2021	3:30:00 PM	0
7/26/2021	3:45:00 PM	0
7/26/2021	4:00:00 PM	0
7/26/2021	4:15:00 PM	0
7/26/2021	4:30:00 PM	0
7/26/2021	4:45:00 PM	0
7/26/2021	5:00:00 PM	0
7/26/2021	5:15:00 PM	0
7/26/2021	5:30:00 PM	0
7/26/2021	5:45:00 PM	0
7/26/2021	6:00:00 PM	0
7/26/2021	6:15:00 PM	0
7/26/2021	6:30:00 PM	0
7/26/2021	6:45:00 PM	0
7/26/2021	7:00:00 PM	0
7/26/2021	7:15:00 PM	0
7/26/2021	7:30:00 PM	0
7/26/2021	7:45:00 PM	0
7/26/2021	8:00:00 PM	0
7/26/2021	8:15:00 PM	0
7/26/2021	8:30:00 PM	0
7/26/2021	8:45:00 PM	0

Locust Ditch Return Gage

DATE	TIME	GAGE
7/26/2021	9:00:00 PM	0
7/26/2021	9:15:00 PM	0
7/26/2021	9:30:00 PM	0
7/26/2021	9:45:00 PM	0
7/26/2021	10:00:00 PM	0
7/26/2021	10:15:00 PM	0
7/26/2021	10:30:00 PM	0
7/26/2021	10:45:00 PM	0
7/26/2021	11:00:00 PM	0
7/26/2021	11:15:00 PM	0
7/26/2021	11:30:00 PM	0
7/26/2021	11:45:00 PM	0
7/27/2021	12:00:00 AM	0
7/27/2021	12:15:00 AM	0
7/27/2021	12:30:00 AM	0
7/27/2021	12:45:00 AM	0
7/27/2021	1:00:00 AM	0
7/27/2021	1:15:00 AM	0
7/27/2021	1:30:00 AM	0
7/27/2021	1:45:00 AM	0
7/27/2021	2:00:00 AM	0
7/27/2021	2:15:00 AM	0
7/27/2021	2:30:00 AM	0
7/27/2021	2:45:00 AM	0
7/27/2021	3:00:00 AM	0
7/27/2021	3:15:00 AM	0
7/27/2021	3:30:00 AM	0
7/27/2021	3:45:00 AM	0
7/27/2021	4:00:00 AM	0
7/27/2021	4:15:00 AM	0
7/27/2021	4:30:00 AM	0
7/27/2021	4:45:00 AM	0
7/27/2021	5:00:00 AM	0
7/27/2021	5:15:00 AM	0
7/27/2021	5:30:00 AM	0
7/27/2021	5:45:00 AM	0
7/27/2021	6:00:00 AM	0
7/27/2021	6:15:00 AM	0
7/27/2021	6:30:00 AM	0
7/27/2021	6:45:00 AM	0
7/27/2021	7:00:00 AM	0
7/27/2021	7:15:00 AM	0
7/27/2021	7:30:00 AM	0
7/27/2021	7:45:00 AM	0
7/27/2021	8:00:00 AM	0
7/27/2021	8:15:00 AM	0

Locust Ditch Return Gage

DATE	TIME	GAGE
7/27/2021	8:30:00 AM	0
7/27/2021	8:45:00 AM	0
7/27/2021	9:00:00 AM	0
7/27/2021	9:15:00 AM	0
7/27/2021	9:30:00 AM	0
7/27/2021	9:45:00 AM	0
7/27/2021	10:00:00 AM	0
7/27/2021	10:15:00 AM	0
7/27/2021	10:30:00 AM	0
7/27/2021	10:45:00 AM	0
7/27/2021	11:00:00 AM	0
7/27/2021	11:15:00 AM	0
7/27/2021	11:30:00 AM	0
7/27/2021	11:45:00 AM	0
7/27/2021	12:00:00 PM	0
7/27/2021	12:15:00 PM	0
7/27/2021	12:30:00 PM	0
7/27/2021	12:45:00 PM	0
7/27/2021	1:00:00 PM	0
7/27/2021	1:15:00 PM	0
7/27/2021	1:30:00 PM	0
7/27/2021	1:45:00 PM	0
7/27/2021	2:00:00 PM	0
7/27/2021	2:15:00 PM	0
7/27/2021	2:30:00 PM	0
7/27/2021	2:45:00 PM	0
7/27/2021	3:00:00 PM	0
7/27/2021	3:15:00 PM	0
7/27/2021	3:30:00 PM	0
7/27/2021	3:45:00 PM	0
7/27/2021	4:00:00 PM	0
7/27/2021	4:15:00 PM	0
7/27/2021	4:30:00 PM	0
7/27/2021	4:45:00 PM	0
7/27/2021	5:00:00 PM	0
7/27/2021	5:15:00 PM	0
7/27/2021	5:30:00 PM	0
7/27/2021	5:45:00 PM	0
7/27/2021	6:00:00 PM	0
7/27/2021	6:15:00 PM	0
7/27/2021	6:30:00 PM	0
7/27/2021	6:45:00 PM	0
7/27/2021	7:00:00 PM	0
7/27/2021	7:15:00 PM	0
7/27/2021	7:30:00 PM	0
7/27/2021	7:45:00 PM	0

Locust Ditch Return Gage

DATE	TIME	GAGE
7/27/2021	8:00:00 PM	0
7/27/2021	8:15:00 PM	0
7/27/2021	8:30:00 PM	0
7/27/2021	8:45:00 PM	0
7/27/2021	9:00:00 PM	0
7/27/2021	9:15:00 PM	0
7/27/2021	9:30:00 PM	0
7/27/2021	9:45:00 PM	0
7/27/2021	10:00:00 PM	0
7/27/2021	10:15:00 PM	0
7/27/2021	10:30:00 PM	0
7/27/2021	10:45:00 PM	0
7/27/2021	11:00:00 PM	0
7/27/2021	11:15:00 PM	0
7/27/2021	11:30:00 PM	0
7/27/2021	11:45:00 PM	0
7/28/2021	12:00:00 AM	0
7/28/2021	12:15:00 AM	0
7/28/2021	12:30:00 AM	0
7/28/2021	12:45:00 AM	0
7/28/2021	1:00:00 AM	0
7/28/2021	1:15:00 AM	0
7/28/2021	1:30:00 AM	0
7/28/2021	1:45:00 AM	0
7/28/2021	2:00:00 AM	0
7/28/2021	2:15:00 AM	0
7/28/2021	2:30:00 AM	0
7/28/2021	2:45:00 AM	0
7/28/2021	3:00:00 AM	0
7/28/2021	3:15:00 AM	0
7/28/2021	3:30:00 AM	0
7/28/2021	3:45:00 AM	0
7/28/2021	4:00:00 AM	0
7/28/2021	4:15:00 AM	0
7/28/2021	4:30:00 AM	0
7/28/2021	4:45:00 AM	0
7/28/2021	5:00:00 AM	0
7/28/2021	5:15:00 AM	0
7/28/2021	5:30:00 AM	0
7/28/2021	5:45:00 AM	0
7/28/2021	6:00:00 AM	0
7/28/2021	6:15:00 AM	0
7/28/2021	6:30:00 AM	0
7/28/2021	6:45:00 AM	0
7/28/2021	7:00:00 AM	0
7/28/2021	7:15:00 AM	0

Locust Ditch Return Gage

DATE	TIME	GAGE
7/28/2021	7:30:00 AM	0
7/28/2021	7:45:00 AM	0
7/28/2021	8:00:00 AM	0
7/28/2021	8:15:00 AM	0
7/28/2021	8:30:00 AM	0
7/28/2021	8:45:00 AM	0
7/28/2021	9:00:00 AM	0
7/28/2021	9:15:00 AM	0
7/28/2021	9:30:00 AM	0
7/28/2021	9:45:00 AM	0
7/28/2021	10:00:00 AM	0
7/28/2021	10:15:00 AM	0
7/28/2021	10:30:00 AM	0
7/28/2021	10:45:00 AM	0
7/28/2021	11:00:00 AM	0
7/28/2021	11:15:00 AM	0
7/28/2021	11:30:00 AM	0
7/28/2021	11:45:00 AM	0
7/28/2021	12:00:00 PM	0
7/28/2021	12:15:00 PM	0
7/28/2021	12:30:00 PM	0
7/28/2021	12:45:00 PM	0
7/28/2021	1:00:00 PM	0
7/28/2021	1:15:00 PM	0
7/28/2021	1:30:00 PM	0
7/28/2021	1:45:00 PM	0
7/28/2021	2:00:00 PM	0
7/28/2021	2:15:00 PM	0
7/28/2021	2:30:00 PM	0
7/28/2021	2:45:00 PM	0
7/28/2021	3:00:00 PM	0
7/28/2021	3:15:00 PM	0
7/28/2021	3:30:00 PM	0
7/28/2021	3:45:00 PM	0
7/28/2021	4:00:00 PM	0
7/28/2021	4:15:00 PM	0
7/28/2021	4:30:00 PM	0
7/28/2021	4:45:00 PM	0
7/28/2021	5:00:00 PM	0
7/28/2021	5:15:00 PM	0
7/28/2021	5:30:00 PM	0
7/28/2021	5:45:00 PM	0
7/28/2021	6:00:00 PM	0
7/28/2021	6:15:00 PM	0
7/28/2021	6:30:00 PM	0
7/28/2021	6:45:00 PM	0

Locust Ditch Return Gage

DATE	TIME	GAGE
7/28/2021	7:00:00 PM	0
7/28/2021	7:15:00 PM	0
7/28/2021	7:30:00 PM	0
7/28/2021	7:45:00 PM	0
7/28/2021	8:00:00 PM	0
7/28/2021	8:15:00 PM	0
7/28/2021	8:30:00 PM	0
7/28/2021	8:45:00 PM	0
7/28/2021	9:00:00 PM	0
7/28/2021	9:15:00 PM	0
7/28/2021	9:30:00 PM	0
7/28/2021	9:45:00 PM	0
7/28/2021	10:00:00 PM	0
7/28/2021	10:15:00 PM	0
7/28/2021	10:30:00 PM	0
7/28/2021	10:45:00 PM	0
7/28/2021	11:00:00 PM	0
7/28/2021	11:15:00 PM	0
7/28/2021	11:30:00 PM	0
7/28/2021	11:45:00 PM	0
7/29/2021	12:00:00 AM	0
7/29/2021	12:15:00 AM	0
7/29/2021	12:30:00 AM	0
7/29/2021	12:45:00 AM	0
7/29/2021	1:00:00 AM	0
7/29/2021	1:15:00 AM	0
7/29/2021	1:30:00 AM	0
7/29/2021	1:45:00 AM	0
7/29/2021	2:00:00 AM	0
7/29/2021	2:15:00 AM	0
7/29/2021	2:30:00 AM	0
7/29/2021	2:45:00 AM	0
7/29/2021	3:00:00 AM	0
7/29/2021	3:15:00 AM	0
7/29/2021	3:30:00 AM	0
7/29/2021	3:45:00 AM	0
7/29/2021	4:00:00 AM	0
7/29/2021	4:15:00 AM	0
7/29/2021	4:30:00 AM	0
7/29/2021	4:45:00 AM	0
7/29/2021	5:00:00 AM	0
7/29/2021	5:15:00 AM	0
7/29/2021	5:30:00 AM	0
7/29/2021	5:45:00 AM	0
7/29/2021	6:00:00 AM	0
7/29/2021	6:15:00 AM	0

Locust Ditch Return Gage

DATE	TIME	GAGE
7/29/2021	6:30:00 AM	0
7/29/2021	6:45:00 AM	0
7/29/2021	7:00:00 AM	0
7/29/2021	7:15:00 AM	0
7/29/2021	7:30:00 AM	0
7/29/2021	7:45:00 AM	0
7/29/2021	8:00:00 AM	0
7/29/2021	8:15:00 AM	0
7/29/2021	8:30:00 AM	0
7/29/2021	8:45:00 AM	0
7/29/2021	9:00:00 AM	0
7/29/2021	9:15:00 AM	0
7/29/2021	9:30:00 AM	0
7/29/2021	9:45:00 AM	0
7/29/2021	10:00:00 AM	0
7/29/2021	10:15:00 AM	0
7/29/2021	10:30:00 AM	0
7/29/2021	10:45:00 AM	0
7/29/2021	11:00:00 AM	0
7/29/2021	11:15:00 AM	0
7/29/2021	11:30:00 AM	0
7/29/2021	11:45:00 AM	0
7/29/2021	12:00:00 PM	0
7/29/2021	12:15:00 PM	0
7/29/2021	12:30:00 PM	0
7/29/2021	12:45:00 PM	0
7/29/2021	1:00:00 PM	0
7/29/2021	1:15:00 PM	0
7/29/2021	1:30:00 PM	0
7/29/2021	1:45:00 PM	0
7/29/2021	2:00:00 PM	0
7/29/2021	2:15:00 PM	0
7/29/2021	2:30:00 PM	0
7/29/2021	2:45:00 PM	0
7/29/2021	3:00:00 PM	0
7/29/2021	3:15:00 PM	0
7/29/2021	3:30:00 PM	0
7/29/2021	3:45:00 PM	0
7/29/2021	4:00:00 PM	0
7/29/2021	4:15:00 PM	0
7/29/2021	4:30:00 PM	0
7/29/2021	4:45:00 PM	0
7/29/2021	5:00:00 PM	0
7/29/2021	5:15:00 PM	0
7/29/2021	5:30:00 PM	0
7/29/2021	5:45:00 PM	0

Locust Ditch Return Gage

DATE	TIME	GAGE
7/29/2021	6:00:00 PM	0
7/29/2021	6:15:00 PM	0
7/29/2021	6:30:00 PM	0
7/29/2021	6:45:00 PM	0
7/29/2021	7:00:00 PM	0
7/29/2021	7:15:00 PM	0
7/29/2021	7:30:00 PM	0
7/29/2021	7:45:00 PM	0
7/29/2021	8:00:00 PM	0
7/29/2021	8:15:00 PM	0
7/29/2021	8:30:00 PM	0
7/29/2021	8:45:00 PM	0
7/29/2021	9:00:00 PM	0
7/29/2021	9:15:00 PM	0
7/29/2021	9:30:00 PM	0
7/29/2021	9:45:00 PM	0
7/29/2021	10:00:00 PM	0
7/29/2021	10:15:00 PM	0
7/29/2021	10:30:00 PM	0
7/29/2021	10:45:00 PM	0
7/29/2021	11:00:00 PM	0
7/29/2021	11:15:00 PM	0
7/29/2021	11:30:00 PM	0
7/29/2021	11:45:00 PM	0
7/30/2021	12:00:00 AM	0
7/30/2021	12:15:00 AM	0
7/30/2021	12:30:00 AM	0
7/30/2021	12:45:00 AM	0
7/30/2021	1:00:00 AM	0
7/30/2021	1:15:00 AM	0
7/30/2021	1:30:00 AM	0
7/30/2021	1:45:00 AM	0
7/30/2021	2:00:00 AM	0
7/30/2021	2:15:00 AM	0
7/30/2021	2:30:00 AM	0
7/30/2021	2:45:00 AM	0
7/30/2021	3:00:00 AM	0
7/30/2021	3:15:00 AM	0
7/30/2021	3:30:00 AM	0
7/30/2021	3:45:00 AM	0
7/30/2021	4:00:00 AM	0
7/30/2021	4:15:00 AM	0
7/30/2021	4:30:00 AM	0
7/30/2021	4:45:00 AM	0
7/30/2021	5:00:00 AM	0
7/30/2021	5:15:00 AM	0

Locust Ditch Return Gage

DATE	TIME	GAGE
7/30/2021	5:30:00 AM	0
7/30/2021	5:45:00 AM	0
7/30/2021	6:00:00 AM	0
7/30/2021	6:15:00 AM	0
7/30/2021	6:30:00 AM	0
7/30/2021	6:45:00 AM	0
7/30/2021	7:00:00 AM	0
7/30/2021	7:15:00 AM	0
7/30/2021	7:30:00 AM	0
7/30/2021	7:45:00 AM	0
7/30/2021	8:00:00 AM	0
7/30/2021	8:15:00 AM	0
7/30/2021	8:30:00 AM	0
7/30/2021	8:45:00 AM	0
7/30/2021	9:00:00 AM	0
7/30/2021	9:15:00 AM	0
7/30/2021	9:30:00 AM	0
7/30/2021	9:45:00 AM	0
7/30/2021	10:00:00 AM	0
7/30/2021	10:15:00 AM	0
7/30/2021	10:30:00 AM	0
7/30/2021	10:45:00 AM	0
7/30/2021	11:00:00 AM	0
7/30/2021	11:15:00 AM	0
7/30/2021	11:30:00 AM	0
7/30/2021	11:45:00 AM	0
7/30/2021	12:00:00 PM	0
7/30/2021	12:15:00 PM	0
7/30/2021	12:30:00 PM	0
7/30/2021	12:45:00 PM	0
7/30/2021	1:00:00 PM	0
7/30/2021	1:15:00 PM	0
7/30/2021	1:30:00 PM	0
7/30/2021	1:45:00 PM	0
7/30/2021	2:00:00 PM	0
7/30/2021	2:15:00 PM	0
7/30/2021	2:30:00 PM	0
7/30/2021	2:45:00 PM	0
7/30/2021	3:00:00 PM	0
7/30/2021	3:15:00 PM	0
7/30/2021	3:30:00 PM	0
7/30/2021	3:45:00 PM	0
7/30/2021	4:00:00 PM	0
7/30/2021	4:15:00 PM	0
7/30/2021	4:30:00 PM	0
7/30/2021	4:45:00 PM	0

Locust Ditch Return Gage

DATE	TIME	GAGE
7/30/2021	5:00:00 PM	0
7/30/2021	5:15:00 PM	0
7/30/2021	5:30:00 PM	0
7/30/2021	5:45:00 PM	0
7/30/2021	6:00:00 PM	0
7/30/2021	6:15:00 PM	0
7/30/2021	6:30:00 PM	0
7/30/2021	6:45:00 PM	0
7/30/2021	7:00:00 PM	0
7/30/2021	7:15:00 PM	0
7/30/2021	7:30:00 PM	0
7/30/2021	7:45:00 PM	0
7/30/2021	8:00:00 PM	0
7/30/2021	8:15:00 PM	0
7/30/2021	8:30:00 PM	0
7/30/2021	8:45:00 PM	0
7/30/2021	9:00:00 PM	0
7/30/2021	9:15:00 PM	0
7/30/2021	9:30:00 PM	0
7/30/2021	9:45:00 PM	0
7/30/2021	10:00:00 PM	0
7/30/2021	10:15:00 PM	0
7/30/2021	10:30:00 PM	0
7/30/2021	10:45:00 PM	0
7/30/2021	11:00:00 PM	0
7/30/2021	11:15:00 PM	0
7/30/2021	11:30:00 PM	0
7/30/2021	11:45:00 PM	0
7/31/2021	12:00:00 AM	0
7/31/2021	12:15:00 AM	0
7/31/2021	12:30:00 AM	0
7/31/2021	12:45:00 AM	0
7/31/2021	1:00:00 AM	0
7/31/2021	1:15:00 AM	0
7/31/2021	1:30:00 AM	0
7/31/2021	1:45:00 AM	0
7/31/2021	2:00:00 AM	0
7/31/2021	2:15:00 AM	0
7/31/2021	2:30:00 AM	0
7/31/2021	2:45:00 AM	0
7/31/2021	3:00:00 AM	0
7/31/2021	3:15:00 AM	0
7/31/2021	3:30:00 AM	0
7/31/2021	3:45:00 AM	0
7/31/2021	4:00:00 AM	0
7/31/2021	4:15:00 AM	0

Locust Ditch Return Gage

DATE	TIME	GAGE
7/31/2021	4:30:00 AM	0
7/31/2021	4:45:00 AM	0
7/31/2021	5:00:00 AM	0
7/31/2021	5:15:00 AM	0
7/31/2021	5:30:00 AM	0
7/31/2021	5:45:00 AM	0
7/31/2021	6:00:00 AM	0
7/31/2021	6:15:00 AM	0
7/31/2021	6:30:00 AM	0
7/31/2021	6:45:00 AM	0
7/31/2021	7:00:00 AM	0
7/31/2021	7:15:00 AM	0
7/31/2021	7:30:00 AM	0
7/31/2021	7:45:00 AM	0
7/31/2021	8:00:00 AM	0
7/31/2021	8:15:00 AM	0
7/31/2021	8:30:00 AM	0
7/31/2021	8:45:00 AM	0
7/31/2021	9:00:00 AM	0
7/31/2021	9:15:00 AM	0
7/31/2021	9:30:00 AM	0
7/31/2021	9:45:00 AM	0
7/31/2021	10:00:00 AM	0
7/31/2021	10:15:00 AM	0
7/31/2021	10:30:00 AM	0
7/31/2021	10:45:00 AM	0
7/31/2021	11:00:00 AM	0
7/31/2021	11:15:00 AM	0
7/31/2021	11:30:00 AM	0
7/31/2021	11:45:00 AM	0
7/31/2021	12:00:00 PM	0
7/31/2021	12:15:00 PM	0
7/31/2021	12:30:00 PM	0
7/31/2021	12:45:00 PM	0
7/31/2021	1:00:00 PM	0
7/31/2021	1:15:00 PM	0
7/31/2021	1:30:00 PM	0
7/31/2021	1:45:00 PM	0
7/31/2021	2:00:00 PM	0
7/31/2021	2:15:00 PM	0
7/31/2021	2:30:00 PM	0
7/31/2021	2:45:00 PM	0
7/31/2021	3:00:00 PM	0
7/31/2021	3:15:00 PM	0
7/31/2021	3:30:00 PM	0
7/31/2021	3:45:00 PM	0

Locust Ditch Return Gage

DATE	TIME	GAGE
7/31/2021	4:00:00 PM	0
7/31/2021	4:15:00 PM	0
7/31/2021	4:30:00 PM	0
7/31/2021	4:45:00 PM	0
7/31/2021	5:00:00 PM	0
7/31/2021	5:15:00 PM	0
7/31/2021	5:30:00 PM	0
7/31/2021	5:45:00 PM	0
7/31/2021	6:00:00 PM	0
7/31/2021	6:15:00 PM	0
7/31/2021	6:30:00 PM	0
7/31/2021	6:45:00 PM	0
7/31/2021	7:00:00 PM	0
7/31/2021	7:15:00 PM	0
7/31/2021	7:30:00 PM	0
7/31/2021	7:45:00 PM	0
7/31/2021	8:00:00 PM	0
7/31/2021	8:15:00 PM	0
7/31/2021	8:30:00 PM	0
7/31/2021	8:45:00 PM	0
7/31/2021	9:00:00 PM	0
7/31/2021	9:15:00 PM	0
7/31/2021	9:30:00 PM	0
7/31/2021	9:45:00 PM	0
7/31/2021	10:00:00 PM	0
7/31/2021	10:15:00 PM	0
7/31/2021	10:30:00 PM	0
7/31/2021	10:45:00 PM	0
7/31/2021	11:00:00 PM	0
7/31/2021	11:15:00 PM	0
7/31/2021	11:30:00 PM	0
7/31/2021	11:45:00 PM	0

Georges Ditch Return
Station 0217

Date	Flow (cfs)
7/1/2021	0.24
7/2/2021	0.19
7/3/2021	0.31
7/4/2021	0.12
7/5/2021	0.11
7/6/2021	0.15
7/7/2021	0.10
7/8/2021	0.22
7/9/2021	0.12
7/10/2021	0.09
7/11/2021	0.10
7/12/2021	0.49
7/13/2021	0.21
7/14/2021	0.18
7/15/2021	0.17
7/16/2021	0.15
7/17/2021	0.11
7/18/2021	0.12
7/19/2021	0.17
7/20/2021	0.21
7/21/2021	0.16
7/22/2021	0.11
7/23/2021	0.10
7/24/2021	0.12
7/25/2021	0.12
7/26/2021	0.13
7/27/2021	0.12
7/28/2021	0.41
7/29/2021	0.19
7/30/2021	0.14
7/31/2021	0.14

Georges Ditch Return Gage

DATE	TIME	GAGE
7/1/2021	12:00:00 AM	0.06
7/1/2021	12:15:00 AM	0.06
7/1/2021	12:30:00 AM	0.06
7/1/2021	12:45:00 AM	0.06
7/1/2021	1:00:00 AM	0.06
7/1/2021	1:15:00 AM	0.06
7/1/2021	1:30:00 AM	0.06
7/1/2021	1:45:00 AM	0.06
7/1/2021	2:00:00 AM	0.07
7/1/2021	2:15:00 AM	0.07
7/1/2021	2:30:00 AM	0.07
7/1/2021	2:45:00 AM	0.07
7/1/2021	3:00:00 AM	0.07
7/1/2021	3:15:00 AM	0.07
7/1/2021	3:30:00 AM	0.07
7/1/2021	3:45:00 AM	0.07
7/1/2021	4:00:00 AM	0.07
7/1/2021	4:15:00 AM	0.07
7/1/2021	4:30:00 AM	0.07
7/1/2021	4:45:00 AM	0.07
7/1/2021	5:00:00 AM	0.07
7/1/2021	5:15:00 AM	0.07
7/1/2021	5:30:00 AM	0.07
7/1/2021	5:45:00 AM	0.07
7/1/2021	6:00:00 AM	0.07
7/1/2021	6:15:00 AM	0.07
7/1/2021	6:30:00 AM	0.07
7/1/2021	6:45:00 AM	0.07
7/1/2021	7:00:00 AM	0.07
7/1/2021	7:15:00 AM	0.07
7/1/2021	7:30:00 AM	0.07
7/1/2021	7:45:00 AM	0.07
7/1/2021	8:00:00 AM	0.07
7/1/2021	8:15:00 AM	0.07
7/1/2021	8:30:00 AM	0.07
7/1/2021	8:45:00 AM	0.07
7/1/2021	9:00:00 AM	0.07
7/1/2021	9:15:00 AM	0.07
7/1/2021	9:30:00 AM	0.07
7/1/2021	9:45:00 AM	0.07
7/1/2021	10:00:00 AM	0.07
7/1/2021	10:15:00 AM	0.07
7/1/2021	10:30:00 AM	0.07
7/1/2021	10:45:00 AM	0.07
7/1/2021	11:00:00 AM	0.07
7/1/2021	11:15:00 AM	0.07

Georges Ditch Return Gage

DATE	TIME	GAGE
7/1/2021	11:30:00 AM	0.07
7/1/2021	11:45:00 AM	0.07
7/1/2021	12:00:00 PM	0.07
7/1/2021	12:15:00 PM	0.07
7/1/2021	12:30:00 PM	0.07
7/1/2021	12:45:00 PM	0.06
7/1/2021	1:00:00 PM	0.06
7/1/2021	1:15:00 PM	0.06
7/1/2021	1:30:00 PM	0.06
7/1/2021	1:45:00 PM	0.06
7/1/2021	2:00:00 PM	0.06
7/1/2021	2:15:00 PM	0.06
7/1/2021	2:30:00 PM	0.06
7/1/2021	2:45:00 PM	0.06
7/1/2021	3:00:00 PM	0.05
7/1/2021	3:15:00 PM	0.05
7/1/2021	3:30:00 PM	0.05
7/1/2021	3:45:00 PM	0.05
7/1/2021	4:00:00 PM	0.05
7/1/2021	4:15:00 PM	0.05
7/1/2021	4:30:00 PM	0.05
7/1/2021	4:45:00 PM	0.05
7/1/2021	5:00:00 PM	0.05
7/1/2021	5:15:00 PM	0.05
7/1/2021	5:30:00 PM	0.04
7/1/2021	5:45:00 PM	0.05
7/1/2021	6:00:00 PM	0.04
7/1/2021	6:15:00 PM	0.04
7/1/2021	6:30:00 PM	0.04
7/1/2021	6:45:00 PM	0.04
7/1/2021	7:00:00 PM	0.04
7/1/2021	7:15:00 PM	0.04
7/1/2021	7:30:00 PM	0.04
7/1/2021	7:45:00 PM	0.04
7/1/2021	8:00:00 PM	0.04
7/1/2021	8:15:00 PM	0.04
7/1/2021	8:30:00 PM	0.04
7/1/2021	8:45:00 PM	0.04
7/1/2021	9:00:00 PM	0.04
7/1/2021	9:15:00 PM	0.04
7/1/2021	9:30:00 PM	0.04
7/1/2021	9:45:00 PM	0.04
7/1/2021	10:00:00 PM	0.04
7/1/2021	10:15:00 PM	0.04
7/1/2021	10:30:00 PM	0.04
7/1/2021	10:45:00 PM	0.04

Georges Ditch Return Gage

DATE	TIME	GAGE
7/1/2021	11:00:00 PM	0.04
7/1/2021	11:15:00 PM	0.04
7/1/2021	11:30:00 PM	0.05
7/1/2021	11:45:00 PM	0.04
7/2/2021	12:00:00 AM	0.05
7/2/2021	12:15:00 AM	0.04
7/2/2021	12:30:00 AM	0.05
7/2/2021	12:45:00 AM	0.05
7/2/2021	1:00:00 AM	0.05
7/2/2021	1:15:00 AM	0.04
7/2/2021	1:30:00 AM	0.05
7/2/2021	1:45:00 AM	0.05
7/2/2021	2:00:00 AM	0.05
7/2/2021	2:15:00 AM	0.05
7/2/2021	2:30:00 AM	0.05
7/2/2021	2:45:00 AM	0.05
7/2/2021	3:00:00 AM	0.05
7/2/2021	3:15:00 AM	0.05
7/2/2021	3:30:00 AM	0.05
7/2/2021	3:45:00 AM	0.05
7/2/2021	4:00:00 AM	0.05
7/2/2021	4:15:00 AM	0.05
7/2/2021	4:30:00 AM	0.05
7/2/2021	4:45:00 AM	0.05
7/2/2021	5:00:00 AM	0.05
7/2/2021	5:15:00 AM	0.05
7/2/2021	5:30:00 AM	0.05
7/2/2021	5:45:00 AM	0.05
7/2/2021	6:00:00 AM	0.05
7/2/2021	6:15:00 AM	0.05
7/2/2021	6:30:00 AM	0.05
7/2/2021	6:45:00 AM	0.05
7/2/2021	7:00:00 AM	0.05
7/2/2021	7:15:00 AM	0.05
7/2/2021	7:30:00 AM	0.05
7/2/2021	7:45:00 AM	0.05
7/2/2021	8:00:00 AM	0.05
7/2/2021	8:15:00 AM	0.05
7/2/2021	8:30:00 AM	0.05
7/2/2021	8:45:00 AM	0.05
7/2/2021	9:00:00 AM	0.05
7/2/2021	9:15:00 AM	0.05
7/2/2021	9:30:00 AM	0.05
7/2/2021	9:45:00 AM	0.05
7/2/2021	10:00:00 AM	0.05
7/2/2021	10:15:00 AM	0.05

Georges Ditch Return Gage

DATE	TIME	GAGE
7/2/2021	10:30:00 AM	0.05
7/2/2021	10:45:00 AM	0.05
7/2/2021	11:00:00 AM	0.05
7/2/2021	11:15:00 AM	0.05
7/2/2021	11:30:00 AM	0.05
7/2/2021	11:45:00 AM	0.05
7/2/2021	12:00:00 PM	0.05
7/2/2021	12:15:00 PM	0.05
7/2/2021	12:30:00 PM	0.05
7/2/2021	12:45:00 PM	0.05
7/2/2021	1:00:00 PM	0.05
7/2/2021	1:15:00 PM	0.05
7/2/2021	1:30:00 PM	0.05
7/2/2021	1:45:00 PM	0.04
7/2/2021	2:00:00 PM	0.04
7/2/2021	2:15:00 PM	0.04
7/2/2021	2:30:00 PM	0.04
7/2/2021	2:45:00 PM	0.04
7/2/2021	3:00:00 PM	0.04
7/2/2021	3:15:00 PM	0.04
7/2/2021	3:30:00 PM	0.04
7/2/2021	3:45:00 PM	0.04
7/2/2021	4:00:00 PM	0.04
7/2/2021	4:15:00 PM	0.04
7/2/2021	4:30:00 PM	0.04
7/2/2021	4:45:00 PM	0.04
7/2/2021	5:00:00 PM	0.04
7/2/2021	5:15:00 PM	0.04
7/2/2021	5:30:00 PM	0.04
7/2/2021	5:45:00 PM	0.04
7/2/2021	6:00:00 PM	0.04
7/2/2021	6:15:00 PM	0.05
7/2/2021	6:30:00 PM	0.05
7/2/2021	6:45:00 PM	0.05
7/2/2021	7:00:00 PM	0.05
7/2/2021	7:15:00 PM	0.05
7/2/2021	7:30:00 PM	0.05
7/2/2021	7:45:00 PM	0.05
7/2/2021	8:00:00 PM	0.05
7/2/2021	8:15:00 PM	0.05
7/2/2021	8:30:00 PM	0.05
7/2/2021	8:45:00 PM	0.06
7/2/2021	9:00:00 PM	0.06
7/2/2021	9:15:00 PM	0.06
7/2/2021	9:30:00 PM	0.06
7/2/2021	9:45:00 PM	0.06

Georges Ditch Return Gage

DATE	TIME	GAGE
7/2/2021	10:00:00 PM	0.06
7/2/2021	10:15:00 PM	0.06
7/2/2021	10:30:00 PM	0.06
7/2/2021	10:45:00 PM	0.06
7/2/2021	11:00:00 PM	0.07
7/2/2021	11:15:00 PM	0.07
7/2/2021	11:30:00 PM	0.07
7/2/2021	11:45:00 PM	0.07
7/3/2021	12:00:00 AM	0.07
7/3/2021	12:15:00 AM	0.07
7/3/2021	12:30:00 AM	0.07
7/3/2021	12:45:00 AM	0.07
7/3/2021	1:00:00 AM	0.07
7/3/2021	1:15:00 AM	0.08
7/3/2021	1:30:00 AM	0.08
7/3/2021	1:45:00 AM	0.08
7/3/2021	2:00:00 AM	0.08
7/3/2021	2:15:00 AM	0.08
7/3/2021	2:30:00 AM	0.08
7/3/2021	2:45:00 AM	0.08
7/3/2021	3:00:00 AM	0.08
7/3/2021	3:15:00 AM	0.08
7/3/2021	3:30:00 AM	0.08
7/3/2021	3:45:00 AM	0.08
7/3/2021	4:00:00 AM	0.08
7/3/2021	4:15:00 AM	0.08
7/3/2021	4:30:00 AM	0.08
7/3/2021	4:45:00 AM	0.08
7/3/2021	5:00:00 AM	0.08
7/3/2021	5:15:00 AM	0.08
7/3/2021	5:30:00 AM	0.08
7/3/2021	5:45:00 AM	0.08
7/3/2021	6:00:00 AM	0.08
7/3/2021	6:15:00 AM	0.08
7/3/2021	6:30:00 AM	0.08
7/3/2021	6:45:00 AM	0.08
7/3/2021	7:00:00 AM	0.08
7/3/2021	7:15:00 AM	0.08
7/3/2021	7:30:00 AM	0.08
7/3/2021	7:45:00 AM	0.08
7/3/2021	8:00:00 AM	0.08
7/3/2021	8:15:00 AM	0.08
7/3/2021	8:30:00 AM	0.08
7/3/2021	8:45:00 AM	0.08
7/3/2021	9:00:00 AM	0.08
7/3/2021	9:15:00 AM	0.08

Georges Ditch Return Gage

DATE	TIME	GAGE
7/3/2021	9:30:00 AM	0.08
7/3/2021	9:45:00 AM	0.08
7/3/2021	10:00:00 AM	0.08
7/3/2021	10:15:00 AM	0.08
7/3/2021	10:30:00 AM	0.08
7/3/2021	10:45:00 AM	0.08
7/3/2021	11:00:00 AM	0.08
7/3/2021	11:15:00 AM	0.08
7/3/2021	11:30:00 AM	0.08
7/3/2021	11:45:00 AM	0.08
7/3/2021	12:00:00 PM	0.08
7/3/2021	12:15:00 PM	0.08
7/3/2021	12:30:00 PM	0.07
7/3/2021	12:45:00 PM	0.07
7/3/2021	1:00:00 PM	0.07
7/3/2021	1:15:00 PM	0.07
7/3/2021	1:30:00 PM	0.07
7/3/2021	1:45:00 PM	0.07
7/3/2021	2:00:00 PM	0.07
7/3/2021	2:15:00 PM	0.07
7/3/2021	2:30:00 PM	0.07
7/3/2021	2:45:00 PM	0.07
7/3/2021	3:00:00 PM	0.07
7/3/2021	3:15:00 PM	0.06
7/3/2021	3:30:00 PM	0.06
7/3/2021	3:45:00 PM	0.06
7/3/2021	4:00:00 PM	0.06
7/3/2021	4:15:00 PM	0.06
7/3/2021	4:30:00 PM	0.06
7/3/2021	4:45:00 PM	0.06
7/3/2021	5:00:00 PM	0.06
7/3/2021	5:15:00 PM	0.06
7/3/2021	5:30:00 PM	0.06
7/3/2021	5:45:00 PM	0.05
7/3/2021	6:00:00 PM	0.05
7/3/2021	6:15:00 PM	0.05
7/3/2021	6:30:00 PM	0.05
7/3/2021	6:45:00 PM	0.05
7/3/2021	7:00:00 PM	0.05
7/3/2021	7:15:00 PM	0.05
7/3/2021	7:30:00 PM	0.05
7/3/2021	7:45:00 PM	0.05
7/3/2021	8:00:00 PM	0.05
7/3/2021	8:15:00 PM	0.05
7/3/2021	8:30:00 PM	0.05
7/3/2021	8:45:00 PM	0.05

Georges Ditch Return Gage

DATE	TIME	GAGE
7/3/2021	9:00:00 PM	0.05
7/3/2021	9:15:00 PM	0.05
7/3/2021	9:30:00 PM	0.05
7/3/2021	9:45:00 PM	0.05
7/3/2021	10:00:00 PM	0.05
7/3/2021	10:15:00 PM	0.05
7/3/2021	10:30:00 PM	0.05
7/3/2021	10:45:00 PM	0.05
7/3/2021	11:00:00 PM	0.05
7/3/2021	11:15:00 PM	0.05
7/3/2021	11:30:00 PM	0.05
7/3/2021	11:45:00 PM	0.05
7/4/2021	12:00:00 AM	0.05
7/4/2021	12:15:00 AM	0.05
7/4/2021	12:30:00 AM	0.05
7/4/2021	12:45:00 AM	0.05
7/4/2021	1:00:00 AM	0.04
7/4/2021	1:15:00 AM	0.04
7/4/2021	1:30:00 AM	0.04
7/4/2021	1:45:00 AM	0.05
7/4/2021	2:00:00 AM	0.04
7/4/2021	2:15:00 AM	0.04
7/4/2021	2:30:00 AM	0.04
7/4/2021	2:45:00 AM	0.04
7/4/2021	3:00:00 AM	0.05
7/4/2021	3:15:00 AM	0.04
7/4/2021	3:30:00 AM	0.04
7/4/2021	3:45:00 AM	0.04
7/4/2021	4:00:00 AM	0.04
7/4/2021	4:15:00 AM	0.04
7/4/2021	4:30:00 AM	0.04
7/4/2021	4:45:00 AM	0.04
7/4/2021	5:00:00 AM	0.04
7/4/2021	5:15:00 AM	0.04
7/4/2021	5:30:00 AM	0.04
7/4/2021	5:45:00 AM	0.04
7/4/2021	6:00:00 AM	0.04
7/4/2021	6:15:00 AM	0.04
7/4/2021	6:30:00 AM	0.04
7/4/2021	6:45:00 AM	0.04
7/4/2021	7:00:00 AM	0.04
7/4/2021	7:15:00 AM	0.04
7/4/2021	7:30:00 AM	0.04
7/4/2021	7:45:00 AM	0.04
7/4/2021	8:00:00 AM	0.04
7/4/2021	8:15:00 AM	0.05

Georges Ditch Return Gage

DATE	TIME	GAGE
7/4/2021	8:30:00 AM	0.05
7/4/2021	8:45:00 AM	0.04
7/4/2021	9:00:00 AM	0.04
7/4/2021	9:15:00 AM	0.04
7/4/2021	9:30:00 AM	0.05
7/4/2021	9:45:00 AM	0.04
7/4/2021	10:00:00 AM	0.04
7/4/2021	10:15:00 AM	0.04
7/4/2021	10:30:00 AM	0.04
7/4/2021	10:45:00 AM	0.04
7/4/2021	11:00:00 AM	0.04
7/4/2021	11:15:00 AM	0.04
7/4/2021	11:30:00 AM	0.04
7/4/2021	11:45:00 AM	0.04
7/4/2021	12:00:00 PM	0.04
7/4/2021	12:15:00 PM	0.04
7/4/2021	12:30:00 PM	0.04
7/4/2021	12:45:00 PM	0.04
7/4/2021	1:00:00 PM	0.04
7/4/2021	1:15:00 PM	0.04
7/4/2021	1:30:00 PM	0.04
7/4/2021	1:45:00 PM	0.04
7/4/2021	2:00:00 PM	0.04
7/4/2021	2:15:00 PM	0.04
7/4/2021	2:30:00 PM	0.04
7/4/2021	2:45:00 PM	0.04
7/4/2021	3:00:00 PM	0.04
7/4/2021	3:15:00 PM	0.03
7/4/2021	3:30:00 PM	0.03
7/4/2021	3:45:00 PM	0.03
7/4/2021	4:00:00 PM	0.03
7/4/2021	4:15:00 PM	0.03
7/4/2021	4:30:00 PM	0.03
7/4/2021	4:45:00 PM	0.03
7/4/2021	5:00:00 PM	0.03
7/4/2021	5:15:00 PM	0.03
7/4/2021	5:30:00 PM	0.03
7/4/2021	5:45:00 PM	0.03
7/4/2021	6:00:00 PM	0.03
7/4/2021	6:15:00 PM	0.03
7/4/2021	6:30:00 PM	0.03
7/4/2021	6:45:00 PM	0.03
7/4/2021	7:00:00 PM	0.03
7/4/2021	7:15:00 PM	0.03
7/4/2021	7:30:00 PM	0.03
7/4/2021	7:45:00 PM	0.03

Georges Ditch Return Gage

DATE	TIME	GAGE
7/4/2021	8:00:00 PM	0.03
7/4/2021	8:15:00 PM	0.03
7/4/2021	8:30:00 PM	0.03
7/4/2021	8:45:00 PM	0.03
7/4/2021	9:00:00 PM	0.03
7/4/2021	9:15:00 PM	0.03
7/4/2021	9:30:00 PM	0.03
7/4/2021	9:45:00 PM	0.03
7/4/2021	10:00:00 PM	0.03
7/4/2021	10:15:00 PM	0.03
7/4/2021	10:30:00 PM	0.03
7/4/2021	10:45:00 PM	0.03
7/4/2021	11:00:00 PM	0.03
7/4/2021	11:15:00 PM	0.03
7/4/2021	11:30:00 PM	0.03
7/4/2021	11:45:00 PM	0.03
7/5/2021	12:00:00 AM	0.03
7/5/2021	12:15:00 AM	0.03
7/5/2021	12:30:00 AM	0.03
7/5/2021	12:45:00 AM	0.03
7/5/2021	1:00:00 AM	0.03
7/5/2021	1:15:00 AM	0.03
7/5/2021	1:30:00 AM	0.03
7/5/2021	1:45:00 AM	0.04
7/5/2021	2:00:00 AM	0.04
7/5/2021	2:15:00 AM	0.04
7/5/2021	2:30:00 AM	0.04
7/5/2021	2:45:00 AM	0.04
7/5/2021	3:00:00 AM	0.04
7/5/2021	3:15:00 AM	0.04
7/5/2021	3:30:00 AM	0.04
7/5/2021	3:45:00 AM	0.04
7/5/2021	4:00:00 AM	0.04
7/5/2021	4:15:00 AM	0.04
7/5/2021	4:30:00 AM	0.04
7/5/2021	4:45:00 AM	0.04
7/5/2021	5:00:00 AM	0.04
7/5/2021	5:15:00 AM	0.04
7/5/2021	5:30:00 AM	0.04
7/5/2021	5:45:00 AM	0.04
7/5/2021	6:00:00 AM	0.04
7/5/2021	6:15:00 AM	0.04
7/5/2021	6:30:00 AM	0.04
7/5/2021	6:45:00 AM	0.04
7/5/2021	7:00:00 AM	0.04
7/5/2021	7:15:00 AM	0.04

Georges Ditch Return Gage

DATE	TIME	GAGE
7/5/2021	7:30:00 AM	0.04
7/5/2021	7:45:00 AM	0.04
7/5/2021	8:00:00 AM	0.04
7/5/2021	8:15:00 AM	0.04
7/5/2021	8:30:00 AM	0.04
7/5/2021	8:45:00 AM	0.04
7/5/2021	9:00:00 AM	0.04
7/5/2021	9:15:00 AM	0.04
7/5/2021	9:30:00 AM	0.04
7/5/2021	9:45:00 AM	0.04
7/5/2021	10:00:00 AM	0.04
7/5/2021	10:15:00 AM	0.04
7/5/2021	10:30:00 AM	0.04
7/5/2021	10:45:00 AM	0.04
7/5/2021	11:00:00 AM	0.04
7/5/2021	11:15:00 AM	0.04
7/5/2021	11:30:00 AM	0.04
7/5/2021	11:45:00 AM	0.04
7/5/2021	12:00:00 PM	0.04
7/5/2021	12:15:00 PM	0.04
7/5/2021	12:30:00 PM	0.04
7/5/2021	12:45:00 PM	0.04
7/5/2021	1:00:00 PM	0.04
7/5/2021	1:15:00 PM	0.04
7/5/2021	1:30:00 PM	0.04
7/5/2021	1:45:00 PM	0.04
7/5/2021	2:00:00 PM	0.03
7/5/2021	2:15:00 PM	0.04
7/5/2021	2:30:00 PM	0.03
7/5/2021	2:45:00 PM	0.03
7/5/2021	3:00:00 PM	0.03
7/5/2021	3:15:00 PM	0.03
7/5/2021	3:30:00 PM	0.03
7/5/2021	3:45:00 PM	0.03
7/5/2021	4:00:00 PM	0.03
7/5/2021	4:15:00 PM	0.03
7/5/2021	4:30:00 PM	0.03
7/5/2021	4:45:00 PM	0.03
7/5/2021	5:00:00 PM	0.03
7/5/2021	5:15:00 PM	0.03
7/5/2021	5:30:00 PM	0.03
7/5/2021	5:45:00 PM	0.03
7/5/2021	6:00:00 PM	0.03
7/5/2021	6:15:00 PM	0.02
7/5/2021	6:30:00 PM	0.02
7/5/2021	6:45:00 PM	0.02

Georges Ditch Return Gage

DATE	TIME	GAGE
7/5/2021	7:00:00 PM	0.03
7/5/2021	7:15:00 PM	0.02
7/5/2021	7:30:00 PM	0.02
7/5/2021	7:45:00 PM	0.02
7/5/2021	8:00:00 PM	0.02
7/5/2021	8:15:00 PM	0.02
7/5/2021	8:30:00 PM	0.02
7/5/2021	8:45:00 PM	0.02
7/5/2021	9:00:00 PM	0.02
7/5/2021	9:15:00 PM	0.02
7/5/2021	9:30:00 PM	0.02
7/5/2021	9:45:00 PM	0.02
7/5/2021	10:00:00 PM	0.02
7/5/2021	10:15:00 PM	0.03
7/5/2021	10:30:00 PM	0.03
7/5/2021	10:45:00 PM	0.04
7/5/2021	11:00:00 PM	0.04
7/5/2021	11:15:00 PM	0.04
7/5/2021	11:30:00 PM	0.04
7/5/2021	11:45:00 PM	0.05
7/6/2021	12:00:00 AM	0.05
7/6/2021	12:15:00 AM	0.05
7/6/2021	12:30:00 AM	0.05
7/6/2021	12:45:00 AM	0.05
7/6/2021	1:00:00 AM	0.05
7/6/2021	1:15:00 AM	0.05
7/6/2021	1:30:00 AM	0.05
7/6/2021	1:45:00 AM	0.05
7/6/2021	2:00:00 AM	0.05
7/6/2021	2:15:00 AM	0.05
7/6/2021	2:30:00 AM	0.05
7/6/2021	2:45:00 AM	0.05
7/6/2021	3:00:00 AM	0.05
7/6/2021	3:15:00 AM	0.05
7/6/2021	3:30:00 AM	0.05
7/6/2021	3:45:00 AM	0.05
7/6/2021	4:00:00 AM	0.05
7/6/2021	4:15:00 AM	0.05
7/6/2021	4:30:00 AM	0.05
7/6/2021	4:45:00 AM	0.05
7/6/2021	5:00:00 AM	0.05
7/6/2021	5:15:00 AM	0.05
7/6/2021	5:30:00 AM	0.05
7/6/2021	5:45:00 AM	0.05
7/6/2021	6:00:00 AM	0.05
7/6/2021	6:15:00 AM	0.05

Georges Ditch Return Gage

DATE	TIME	GAGE
7/6/2021	6:30:00 AM	0.05
7/6/2021	6:45:00 AM	0.05
7/6/2021	7:00:00 AM	0.05
7/6/2021	7:15:00 AM	0.05
7/6/2021	7:30:00 AM	0.05
7/6/2021	7:45:00 AM	0.05
7/6/2021	8:00:00 AM	0.05
7/6/2021	8:15:00 AM	0.05
7/6/2021	8:30:00 AM	0.05
7/6/2021	8:45:00 AM	0.05
7/6/2021	9:00:00 AM	0.05
7/6/2021	9:15:00 AM	0.05
7/6/2021	9:30:00 AM	0.05
7/6/2021	9:45:00 AM	0.05
7/6/2021	10:00:00 AM	0.05
7/6/2021	10:15:00 AM	0.05
7/6/2021	10:30:00 AM	0.05
7/6/2021	10:45:00 AM	0.05
7/6/2021	11:00:00 AM	0.05
7/6/2021	11:15:00 AM	0.05
7/6/2021	11:30:00 AM	0.05
7/6/2021	11:45:00 AM	0.05
7/6/2021	12:00:00 PM	0.05
7/6/2021	12:15:00 PM	0.05
7/6/2021	12:30:00 PM	0.05
7/6/2021	12:45:00 PM	0.05
7/6/2021	1:00:00 PM	0.05
7/6/2021	1:15:00 PM	0.05
7/6/2021	1:30:00 PM	0.04
7/6/2021	1:45:00 PM	0.04
7/6/2021	2:00:00 PM	0.04
7/6/2021	2:15:00 PM	0.04
7/6/2021	2:30:00 PM	0.04
7/6/2021	2:45:00 PM	0.04
7/6/2021	3:00:00 PM	0.04
7/6/2021	3:15:00 PM	0.04
7/6/2021	3:30:00 PM	0.04
7/6/2021	3:45:00 PM	0.04
7/6/2021	4:00:00 PM	0.04
7/6/2021	4:15:00 PM	0.04
7/6/2021	4:30:00 PM	0.04
7/6/2021	4:45:00 PM	0.04
7/6/2021	5:00:00 PM	0.03
7/6/2021	5:15:00 PM	0.03
7/6/2021	5:30:00 PM	0.03
7/6/2021	5:45:00 PM	0.03

Georges Ditch Return Gage

DATE	TIME	GAGE
7/6/2021	6:00:00 PM	0.03
7/6/2021	6:15:00 PM	0.03
7/6/2021	6:30:00 PM	0.03
7/6/2021	6:45:00 PM	0.03
7/6/2021	7:00:00 PM	0.03
7/6/2021	7:15:00 PM	0.03
7/6/2021	7:30:00 PM	0.03
7/6/2021	7:45:00 PM	0.03
7/6/2021	8:00:00 PM	0.03
7/6/2021	8:15:00 PM	0.03
7/6/2021	8:30:00 PM	0.03
7/6/2021	8:45:00 PM	0.03
7/6/2021	9:00:00 PM	0.03
7/6/2021	9:15:00 PM	0.03
7/6/2021	9:30:00 PM	0.03
7/6/2021	9:45:00 PM	0.03
7/6/2021	10:00:00 PM	0.03
7/6/2021	10:15:00 PM	0.03
7/6/2021	10:30:00 PM	0.03
7/6/2021	10:45:00 PM	0.03
7/6/2021	11:00:00 PM	0.03
7/6/2021	11:15:00 PM	0.03
7/6/2021	11:30:00 PM	0.03
7/6/2021	11:45:00 PM	0.03
7/7/2021	12:00:00 AM	0.03
7/7/2021	12:15:00 AM	0.03
7/7/2021	12:30:00 AM	0.03
7/7/2021	12:45:00 AM	0.03
7/7/2021	1:00:00 AM	0.03
7/7/2021	1:15:00 AM	0.03
7/7/2021	1:30:00 AM	0.03
7/7/2021	1:45:00 AM	0.03
7/7/2021	2:00:00 AM	0.04
7/7/2021	2:15:00 AM	0.04
7/7/2021	2:30:00 AM	0.03
7/7/2021	2:45:00 AM	0.04
7/7/2021	3:00:00 AM	0.04
7/7/2021	3:15:00 AM	0.04
7/7/2021	3:30:00 AM	0.04
7/7/2021	3:45:00 AM	0.04
7/7/2021	4:00:00 AM	0.04
7/7/2021	4:15:00 AM	0.04
7/7/2021	4:30:00 AM	0.04
7/7/2021	4:45:00 AM	0.04
7/7/2021	5:00:00 AM	0.04
7/7/2021	5:15:00 AM	0.04

Georges Ditch Return Gage

DATE	TIME	GAGE
7/7/2021	5:30:00 AM	0.04
7/7/2021	5:45:00 AM	0.04
7/7/2021	6:00:00 AM	0.04
7/7/2021	6:15:00 AM	0.04
7/7/2021	6:30:00 AM	0.04
7/7/2021	6:45:00 AM	0.04
7/7/2021	7:00:00 AM	0.04
7/7/2021	7:15:00 AM	0.04
7/7/2021	7:30:00 AM	0.04
7/7/2021	7:45:00 AM	0.04
7/7/2021	8:00:00 AM	0.04
7/7/2021	8:15:00 AM	0.04
7/7/2021	8:30:00 AM	0.04
7/7/2021	8:45:00 AM	0.04
7/7/2021	9:00:00 AM	0.04
7/7/2021	9:15:00 AM	0.04
7/7/2021	9:30:00 AM	0.04
7/7/2021	9:45:00 AM	0.04
7/7/2021	10:00:00 AM	0.04
7/7/2021	10:15:00 AM	0.04
7/7/2021	10:30:00 AM	0.04
7/7/2021	10:45:00 AM	0.04
7/7/2021	11:00:00 AM	0.04
7/7/2021	11:15:00 AM	0.04
7/7/2021	11:30:00 AM	0.04
7/7/2021	11:45:00 AM	0.04
7/7/2021	12:00:00 PM	0.04
7/7/2021	12:15:00 PM	0.04
7/7/2021	12:30:00 PM	0.04
7/7/2021	12:45:00 PM	0.04
7/7/2021	1:00:00 PM	0.04
7/7/2021	1:15:00 PM	0.04
7/7/2021	1:30:00 PM	0.04
7/7/2021	1:45:00 PM	0.03
7/7/2021	2:00:00 PM	0.03
7/7/2021	2:15:00 PM	0.03
7/7/2021	2:30:00 PM	0.03
7/7/2021	2:45:00 PM	0.03
7/7/2021	3:00:00 PM	0.03
7/7/2021	3:15:00 PM	0.03
7/7/2021	3:30:00 PM	0.03
7/7/2021	3:45:00 PM	0.03
7/7/2021	4:00:00 PM	0.03
7/7/2021	4:15:00 PM	0.03
7/7/2021	4:30:00 PM	0.03
7/7/2021	4:45:00 PM	0.03

Georges Ditch Return Gage

DATE	TIME	GAGE
7/7/2021	5:00:00 PM	0.03
7/7/2021	5:15:00 PM	0.02
7/7/2021	5:30:00 PM	0.02
7/7/2021	5:45:00 PM	0.02
7/7/2021	6:00:00 PM	0.02
7/7/2021	6:15:00 PM	0.02
7/7/2021	6:30:00 PM	0.02
7/7/2021	6:45:00 PM	0.02
7/7/2021	7:00:00 PM	0.02
7/7/2021	7:15:00 PM	0.02
7/7/2021	7:30:00 PM	0.02
7/7/2021	7:45:00 PM	0.02
7/7/2021	8:00:00 PM	0.02
7/7/2021	8:15:00 PM	0.02
7/7/2021	8:30:00 PM	0.02
7/7/2021	8:45:00 PM	0.02
7/7/2021	9:00:00 PM	0.02
7/7/2021	9:15:00 PM	0.02
7/7/2021	9:30:00 PM	0.02
7/7/2021	9:45:00 PM	0.02
7/7/2021	10:00:00 PM	0.02
7/7/2021	10:15:00 PM	0.02
7/7/2021	10:30:00 PM	0.02
7/7/2021	10:45:00 PM	0.02
7/7/2021	11:00:00 PM	0.02
7/7/2021	11:15:00 PM	0.02
7/7/2021	11:30:00 PM	0.02
7/7/2021	11:45:00 PM	0.03
7/8/2021	12:00:00 AM	0.03
7/8/2021	12:15:00 AM	0.03
7/8/2021	12:30:00 AM	0.03
7/8/2021	12:45:00 AM	0.04
7/8/2021	1:00:00 AM	0.04
7/8/2021	1:15:00 AM	0.05
7/8/2021	1:30:00 AM	0.05
7/8/2021	1:45:00 AM	0.05
7/8/2021	2:00:00 AM	0.05
7/8/2021	2:15:00 AM	0.05
7/8/2021	2:30:00 AM	0.06
7/8/2021	2:45:00 AM	0.06
7/8/2021	3:00:00 AM	0.06
7/8/2021	3:15:00 AM	0.06
7/8/2021	3:30:00 AM	0.06
7/8/2021	3:45:00 AM	0.06
7/8/2021	4:00:00 AM	0.06
7/8/2021	4:15:00 AM	0.06

Georges Ditch Return Gage

DATE	TIME	GAGE
7/8/2021	4:30:00 AM	0.06
7/8/2021	4:45:00 AM	0.06
7/8/2021	5:00:00 AM	0.06
7/8/2021	5:15:00 AM	0.06
7/8/2021	5:30:00 AM	0.06
7/8/2021	5:45:00 AM	0.07
7/8/2021	6:00:00 AM	0.07
7/8/2021	6:15:00 AM	0.07
7/8/2021	6:30:00 AM	0.07
7/8/2021	6:45:00 AM	0.07
7/8/2021	7:00:00 AM	0.07
7/8/2021	7:15:00 AM	0.07
7/8/2021	7:30:00 AM	0.07
7/8/2021	7:45:00 AM	0.08
7/8/2021	8:00:00 AM	0.08
7/8/2021	8:15:00 AM	0.08
7/8/2021	8:30:00 AM	0.08
7/8/2021	8:45:00 AM	0.08
7/8/2021	9:00:00 AM	0.08
7/8/2021	9:15:00 AM	0.08
7/8/2021	9:30:00 AM	0.08
7/8/2021	9:45:00 AM	0.08
7/8/2021	10:00:00 AM	0.08
7/8/2021	10:15:00 AM	0.08
7/8/2021	10:30:00 AM	0.08
7/8/2021	10:45:00 AM	0.08
7/8/2021	11:00:00 AM	0.07
7/8/2021	11:15:00 AM	0.07
7/8/2021	11:30:00 AM	0.07
7/8/2021	11:45:00 AM	0.07
7/8/2021	12:00:00 PM	0.07
7/8/2021	12:15:00 PM	0.07
7/8/2021	12:30:00 PM	0.06
7/8/2021	12:45:00 PM	0.06
7/8/2021	1:00:00 PM	0.06
7/8/2021	1:15:00 PM	0.06
7/8/2021	1:30:00 PM	0.06
7/8/2021	1:45:00 PM	0.06
7/8/2021	2:00:00 PM	0.06
7/8/2021	2:15:00 PM	0.05
7/8/2021	2:30:00 PM	0.05
7/8/2021	2:45:00 PM	0.05
7/8/2021	3:00:00 PM	0.05
7/8/2021	3:15:00 PM	0.05
7/8/2021	3:30:00 PM	0.05
7/8/2021	3:45:00 PM	0.05

Georges Ditch Return Gage

DATE	TIME	GAGE
7/8/2021	4:00:00 PM	0.05
7/8/2021	4:15:00 PM	0.04
7/8/2021	4:30:00 PM	0.04
7/8/2021	4:45:00 PM	0.04
7/8/2021	5:00:00 PM	0.04
7/8/2021	5:15:00 PM	0.04
7/8/2021	5:30:00 PM	0.04
7/8/2021	5:45:00 PM	0.04
7/8/2021	6:00:00 PM	0.04
7/8/2021	6:15:00 PM	0.04
7/8/2021	6:30:00 PM	0.04
7/8/2021	6:45:00 PM	0.04
7/8/2021	7:00:00 PM	0.04
7/8/2021	7:15:00 PM	0.04
7/8/2021	7:30:00 PM	0.04
7/8/2021	7:45:00 PM	0.04
7/8/2021	8:00:00 PM	0.04
7/8/2021	8:15:00 PM	0.04
7/8/2021	8:30:00 PM	0.03
7/8/2021	8:45:00 PM	0.04
7/8/2021	9:00:00 PM	0.03
7/8/2021	9:15:00 PM	0.03
7/8/2021	9:30:00 PM	0.03
7/8/2021	9:45:00 PM	0.03
7/8/2021	10:00:00 PM	0.03
7/8/2021	10:15:00 PM	0.04
7/8/2021	10:30:00 PM	0.03
7/8/2021	10:45:00 PM	0.04
7/8/2021	11:00:00 PM	0.04
7/8/2021	11:15:00 PM	0.04
7/8/2021	11:30:00 PM	0.03
7/8/2021	11:45:00 PM	0.04
7/9/2021	12:00:00 AM	0.04
7/9/2021	12:15:00 AM	0.04
7/9/2021	12:30:00 AM	0.04
7/9/2021	12:45:00 AM	0.04
7/9/2021	1:00:00 AM	0.04
7/9/2021	1:15:00 AM	0.04
7/9/2021	1:30:00 AM	0.04
7/9/2021	1:45:00 AM	0.04
7/9/2021	2:00:00 AM	0.04
7/9/2021	2:15:00 AM	0.04
7/9/2021	2:30:00 AM	0.04
7/9/2021	2:45:00 AM	0.04
7/9/2021	3:00:00 AM	0.04
7/9/2021	3:15:00 AM	0.04

Georges Ditch Return Gage

DATE	TIME	GAGE
7/9/2021	3:30:00 AM	0.04
7/9/2021	3:45:00 AM	0.04
7/9/2021	4:00:00 AM	0.04
7/9/2021	4:15:00 AM	0.04
7/9/2021	4:30:00 AM	0.04
7/9/2021	4:45:00 AM	0.04
7/9/2021	5:00:00 AM	0.04
7/9/2021	5:15:00 AM	0.04
7/9/2021	5:30:00 AM	0.04
7/9/2021	5:45:00 AM	0.04
7/9/2021	6:00:00 AM	0.04
7/9/2021	6:15:00 AM	0.04
7/9/2021	6:30:00 AM	0.04
7/9/2021	6:45:00 AM	0.04
7/9/2021	7:00:00 AM	0.04
7/9/2021	7:15:00 AM	0.05
7/9/2021	7:30:00 AM	0.05
7/9/2021	7:45:00 AM	0.05
7/9/2021	8:00:00 AM	0.05
7/9/2021	8:15:00 AM	0.05
7/9/2021	8:30:00 AM	0.05
7/9/2021	8:45:00 AM	0.05
7/9/2021	9:00:00 AM	0.04
7/9/2021	9:15:00 AM	0.04
7/9/2021	9:30:00 AM	0.04
7/9/2021	9:45:00 AM	0.04
7/9/2021	10:00:00 AM	0.04
7/9/2021	10:15:00 AM	0.04
7/9/2021	10:30:00 AM	0.04
7/9/2021	10:45:00 AM	0.04
7/9/2021	11:00:00 AM	0.04
7/9/2021	11:15:00 AM	0.04
7/9/2021	11:30:00 AM	0.04
7/9/2021	11:45:00 AM	0.04
7/9/2021	12:00:00 PM	0.04
7/9/2021	12:15:00 PM	0.04
7/9/2021	12:30:00 PM	0.04
7/9/2021	12:45:00 PM	0.04
7/9/2021	1:00:00 PM	0.04
7/9/2021	1:15:00 PM	0.04
7/9/2021	1:30:00 PM	0.04
7/9/2021	1:45:00 PM	0.04
7/9/2021	2:00:00 PM	0.04
7/9/2021	2:15:00 PM	0.04
7/9/2021	2:30:00 PM	0.04
7/9/2021	2:45:00 PM	0.03

Georges Ditch Return Gage

DATE	TIME	GAGE
7/9/2021	3:00:00 PM	0.03
7/9/2021	3:15:00 PM	0.03
7/9/2021	3:30:00 PM	0.03
7/9/2021	3:45:00 PM	0.03
7/9/2021	4:00:00 PM	0.03
7/9/2021	4:15:00 PM	0.03
7/9/2021	4:30:00 PM	0.03
7/9/2021	4:45:00 PM	0.03
7/9/2021	5:00:00 PM	0.03
7/9/2021	5:15:00 PM	0.03
7/9/2021	5:30:00 PM	0.03
7/9/2021	5:45:00 PM	0.03
7/9/2021	6:00:00 PM	0.03
7/9/2021	6:15:00 PM	0.03
7/9/2021	6:30:00 PM	0.03
7/9/2021	6:45:00 PM	0.03
7/9/2021	7:00:00 PM	0.03
7/9/2021	7:15:00 PM	0.03
7/9/2021	7:30:00 PM	0.03
7/9/2021	7:45:00 PM	0.03
7/9/2021	8:00:00 PM	0.03
7/9/2021	8:15:00 PM	0.03
7/9/2021	8:30:00 PM	0.03
7/9/2021	8:45:00 PM	0.03
7/9/2021	9:00:00 PM	0.03
7/9/2021	9:15:00 PM	0.03
7/9/2021	9:30:00 PM	0.03
7/9/2021	9:45:00 PM	0.03
7/9/2021	10:00:00 PM	0.03
7/9/2021	10:15:00 PM	0.03
7/9/2021	10:30:00 PM	0.03
7/9/2021	10:45:00 PM	0.03
7/9/2021	11:00:00 PM	0.03
7/9/2021	11:15:00 PM	0.03
7/9/2021	11:30:00 PM	0.03
7/9/2021	11:45:00 PM	0.03
7/10/2021	12:00:00 AM	0.03
7/10/2021	12:15:00 AM	0.03
7/10/2021	12:30:00 AM	0.03
7/10/2021	12:45:00 AM	0.03
7/10/2021	1:00:00 AM	0.03
7/10/2021	1:15:00 AM	0.03
7/10/2021	1:30:00 AM	0.03
7/10/2021	1:45:00 AM	0.03
7/10/2021	2:00:00 AM	0.03
7/10/2021	2:15:00 AM	0.03

Georges Ditch Return Gage

DATE	TIME	GAGE
7/10/2021	2:30:00 AM	0.03
7/10/2021	2:45:00 AM	0.03
7/10/2021	3:00:00 AM	0.03
7/10/2021	3:15:00 AM	0.03
7/10/2021	3:30:00 AM	0.03
7/10/2021	3:45:00 AM	0.03
7/10/2021	4:00:00 AM	0.03
7/10/2021	4:15:00 AM	0.03
7/10/2021	4:30:00 AM	0.03
7/10/2021	4:45:00 AM	0.03
7/10/2021	5:00:00 AM	0.03
7/10/2021	5:15:00 AM	0.03
7/10/2021	5:30:00 AM	0.03
7/10/2021	5:45:00 AM	0.03
7/10/2021	6:00:00 AM	0.03
7/10/2021	6:15:00 AM	0.04
7/10/2021	6:30:00 AM	0.04
7/10/2021	6:45:00 AM	0.04
7/10/2021	7:00:00 AM	0.04
7/10/2021	7:15:00 AM	0.04
7/10/2021	7:30:00 AM	0.04
7/10/2021	7:45:00 AM	0.04
7/10/2021	8:00:00 AM	0.04
7/10/2021	8:15:00 AM	0.04
7/10/2021	8:30:00 AM	0.04
7/10/2021	8:45:00 AM	0.04
7/10/2021	9:00:00 AM	0.04
7/10/2021	9:15:00 AM	0.04
7/10/2021	9:30:00 AM	0.04
7/10/2021	9:45:00 AM	0.04
7/10/2021	10:00:00 AM	0.04
7/10/2021	10:15:00 AM	0.04
7/10/2021	10:30:00 AM	0.04
7/10/2021	10:45:00 AM	0.04
7/10/2021	11:00:00 AM	0.04
7/10/2021	11:15:00 AM	0.04
7/10/2021	11:30:00 AM	0.03
7/10/2021	11:45:00 AM	0.03
7/10/2021	12:00:00 PM	0.03
7/10/2021	12:15:00 PM	0.04
7/10/2021	12:30:00 PM	0.03
7/10/2021	12:45:00 PM	0.03
7/10/2021	1:00:00 PM	0.03
7/10/2021	1:15:00 PM	0.03
7/10/2021	1:30:00 PM	0.03
7/10/2021	1:45:00 PM	0.03

Georges Ditch Return Gage

DATE	TIME	GAGE
7/10/2021	2:00:00 PM	0.03
7/10/2021	2:15:00 PM	0.03
7/10/2021	2:30:00 PM	0.03
7/10/2021	2:45:00 PM	0.03
7/10/2021	3:00:00 PM	0.03
7/10/2021	3:15:00 PM	0.03
7/10/2021	3:30:00 PM	0.03
7/10/2021	3:45:00 PM	0.03
7/10/2021	4:00:00 PM	0.02
7/10/2021	4:15:00 PM	0.02
7/10/2021	4:30:00 PM	0.02
7/10/2021	4:45:00 PM	0.02
7/10/2021	5:00:00 PM	0.02
7/10/2021	5:15:00 PM	0.02
7/10/2021	5:30:00 PM	0.02
7/10/2021	5:45:00 PM	0.02
7/10/2021	6:00:00 PM	0.02
7/10/2021	6:15:00 PM	0.02
7/10/2021	6:30:00 PM	0.02
7/10/2021	6:45:00 PM	0.02
7/10/2021	7:00:00 PM	0.02
7/10/2021	7:15:00 PM	0.02
7/10/2021	7:30:00 PM	0.02
7/10/2021	7:45:00 PM	0.02
7/10/2021	8:00:00 PM	0.02
7/10/2021	8:15:00 PM	0.02
7/10/2021	8:30:00 PM	0.02
7/10/2021	8:45:00 PM	0.02
7/10/2021	9:00:00 PM	0.02
7/10/2021	9:15:00 PM	0.02
7/10/2021	9:30:00 PM	0.02
7/10/2021	9:45:00 PM	0.02
7/10/2021	10:00:00 PM	0.02
7/10/2021	10:15:00 PM	0.02
7/10/2021	10:30:00 PM	0.02
7/10/2021	10:45:00 PM	0.02
7/10/2021	11:00:00 PM	0.02
7/10/2021	11:15:00 PM	0.02
7/10/2021	11:30:00 PM	0.02
7/10/2021	11:45:00 PM	0.02
7/11/2021	12:00:00 AM	0.02
7/11/2021	12:15:00 AM	0.02
7/11/2021	12:30:00 AM	0.02
7/11/2021	12:45:00 AM	0.02
7/11/2021	1:00:00 AM	0.02
7/11/2021	1:15:00 AM	0.02

Georges Ditch Return Gage

DATE	TIME	GAGE
7/11/2021	1:30:00 AM	0.02
7/11/2021	1:45:00 AM	0.02
7/11/2021	2:00:00 AM	0.02
7/11/2021	2:15:00 AM	0.02
7/11/2021	2:30:00 AM	0.02
7/11/2021	2:45:00 AM	0.02
7/11/2021	3:00:00 AM	0.02
7/11/2021	3:15:00 AM	0.02
7/11/2021	3:30:00 AM	0.02
7/11/2021	3:45:00 AM	0.02
7/11/2021	4:00:00 AM	0.02
7/11/2021	4:15:00 AM	0.02
7/11/2021	4:30:00 AM	0.02
7/11/2021	4:45:00 AM	0.02
7/11/2021	5:00:00 AM	0.02
7/11/2021	5:15:00 AM	0.02
7/11/2021	5:30:00 AM	0.02
7/11/2021	5:45:00 AM	0.02
7/11/2021	6:00:00 AM	0.02
7/11/2021	6:15:00 AM	0.02
7/11/2021	6:30:00 AM	0.02
7/11/2021	6:45:00 AM	0.02
7/11/2021	7:00:00 AM	0.02
7/11/2021	7:15:00 AM	0.02
7/11/2021	7:30:00 AM	0.02
7/11/2021	7:45:00 AM	0.02
7/11/2021	8:00:00 AM	0.02
7/11/2021	8:15:00 AM	0.02
7/11/2021	8:30:00 AM	0.02
7/11/2021	8:45:00 AM	0.02
7/11/2021	9:00:00 AM	0.02
7/11/2021	9:15:00 AM	0.02
7/11/2021	9:30:00 AM	0.02
7/11/2021	9:45:00 AM	0.02
7/11/2021	10:00:00 AM	0.02
7/11/2021	10:15:00 AM	0.02
7/11/2021	10:30:00 AM	0.02
7/11/2021	10:45:00 AM	0.02
7/11/2021	11:00:00 AM	0.02
7/11/2021	11:15:00 AM	0.01
7/11/2021	11:30:00 AM	0.02
7/11/2021	11:45:00 AM	0.01
7/11/2021	12:00:00 PM	0.01
7/11/2021	12:15:00 PM	0.01
7/11/2021	12:30:00 PM	0.01
7/11/2021	12:45:00 PM	0.01

Georges Ditch Return Gage

DATE	TIME	GAGE
7/11/2021	1:00:00 PM	0.01
7/11/2021	1:15:00 PM	0.01
7/11/2021	1:30:00 PM	0.01
7/11/2021	1:45:00 PM	0.01
7/11/2021	2:00:00 PM	0.01
7/11/2021	2:15:00 PM	0.01
7/11/2021	2:30:00 PM	0.01
7/11/2021	2:45:00 PM	0.01
7/11/2021	3:00:00 PM	0.01
7/11/2021	3:15:00 PM	0.01
7/11/2021	3:30:00 PM	0.01
7/11/2021	3:45:00 PM	0.01
7/11/2021	4:00:00 PM	0.01
7/11/2021	4:15:00 PM	0
7/11/2021	4:30:00 PM	0.01
7/11/2021	4:45:00 PM	0.01
7/11/2021	5:00:00 PM	0.01
7/11/2021	5:15:00 PM	0.01
7/11/2021	5:30:00 PM	0.01
7/11/2021	5:45:00 PM	0.01
7/11/2021	6:00:00 PM	0.01
7/11/2021	6:15:00 PM	0.01
7/11/2021	6:30:00 PM	0.01
7/11/2021	6:45:00 PM	0.01
7/11/2021	7:00:00 PM	0.01
7/11/2021	7:15:00 PM	0.01
7/11/2021	7:30:00 PM	0.01
7/11/2021	7:45:00 PM	0.01
7/11/2021	8:00:00 PM	0.01
7/11/2021	8:15:00 PM	0.01
7/11/2021	8:30:00 PM	0.01
7/11/2021	8:45:00 PM	0.01
7/11/2021	9:00:00 PM	0.01
7/11/2021	9:15:00 PM	0.01
7/11/2021	9:30:00 PM	0.08
7/11/2021	9:45:00 PM	0.1
7/11/2021	10:00:00 PM	0.11
7/11/2021	10:15:00 PM	0.11
7/11/2021	10:30:00 PM	0.11
7/11/2021	10:45:00 PM	0.11
7/11/2021	11:00:00 PM	0.11
7/11/2021	11:15:00 PM	0.12
7/11/2021	11:30:00 PM	0.12
7/11/2021	11:45:00 PM	0.12
7/12/2021	12:00:00 AM	0.12
7/12/2021	12:15:00 AM	0.12

Georges Ditch Return Gage

DATE	TIME	GAGE
7/12/2021	12:30:00 AM	0.12
7/12/2021	12:45:00 AM	0.12
7/12/2021	1:00:00 AM	0.12
7/12/2021	1:15:00 AM	0.12
7/12/2021	1:30:00 AM	0.12
7/12/2021	1:45:00 AM	0.12
7/12/2021	2:00:00 AM	0.12
7/12/2021	2:15:00 AM	0.12
7/12/2021	2:30:00 AM	0.12
7/12/2021	2:45:00 AM	0.12
7/12/2021	3:00:00 AM	0.12
7/12/2021	3:15:00 AM	0.12
7/12/2021	3:30:00 AM	0.12
7/12/2021	3:45:00 AM	0.12
7/12/2021	4:00:00 AM	0.12
7/12/2021	4:15:00 AM	0.12
7/12/2021	4:30:00 AM	0.12
7/12/2021	4:45:00 AM	0.12
7/12/2021	5:00:00 AM	0.12
7/12/2021	5:15:00 AM	0.12
7/12/2021	5:30:00 AM	0.12
7/12/2021	5:45:00 AM	0.11
7/12/2021	6:00:00 AM	0.11
7/12/2021	6:15:00 AM	0.11
7/12/2021	6:30:00 AM	0.11
7/12/2021	6:45:00 AM	0.11
7/12/2021	7:00:00 AM	0.11
7/12/2021	7:15:00 AM	0.11
7/12/2021	7:30:00 AM	0.11
7/12/2021	7:45:00 AM	0.11
7/12/2021	8:00:00 AM	0.11
7/12/2021	8:15:00 AM	0.11
7/12/2021	8:30:00 AM	0.11
7/12/2021	8:45:00 AM	0.11
7/12/2021	9:00:00 AM	0.11
7/12/2021	9:15:00 AM	0.11
7/12/2021	9:30:00 AM	0.11
7/12/2021	9:45:00 AM	0.1
7/12/2021	10:00:00 AM	0.1
7/12/2021	10:15:00 AM	0.1
7/12/2021	10:30:00 AM	0.1
7/12/2021	10:45:00 AM	0.1
7/12/2021	11:00:00 AM	0.1
7/12/2021	11:15:00 AM	0.1
7/12/2021	11:30:00 AM	0.1
7/12/2021	11:45:00 AM	0.1

Georges Ditch Return Gage

DATE	TIME	GAGE
7/12/2021	12:00:00 PM	0.1
7/12/2021	12:15:00 PM	0.1
7/12/2021	12:30:00 PM	0.1
7/12/2021	12:45:00 PM	0.09
7/12/2021	1:00:00 PM	0.09
7/12/2021	1:15:00 PM	0.09
7/12/2021	1:30:00 PM	0.09
7/12/2021	1:45:00 PM	0.09
7/12/2021	2:00:00 PM	0.09
7/12/2021	2:15:00 PM	0.09
7/12/2021	2:30:00 PM	0.09
7/12/2021	2:45:00 PM	0.09
7/12/2021	3:00:00 PM	0.09
7/12/2021	3:15:00 PM	0.09
7/12/2021	3:30:00 PM	0.09
7/12/2021	3:45:00 PM	0.08
7/12/2021	4:00:00 PM	0.08
7/12/2021	4:15:00 PM	0.08
7/12/2021	4:30:00 PM	0.08
7/12/2021	4:45:00 PM	0.08
7/12/2021	5:00:00 PM	0.07
7/12/2021	5:15:00 PM	0.07
7/12/2021	5:30:00 PM	0.07
7/12/2021	5:45:00 PM	0.07
7/12/2021	6:00:00 PM	0.06
7/12/2021	6:15:00 PM	0.06
7/12/2021	6:30:00 PM	0.06
7/12/2021	6:45:00 PM	0.06
7/12/2021	7:00:00 PM	0.06
7/12/2021	7:15:00 PM	0.06
7/12/2021	7:30:00 PM	0.06
7/12/2021	7:45:00 PM	0.06
7/12/2021	8:00:00 PM	0.06
7/12/2021	8:15:00 PM	0.06
7/12/2021	8:30:00 PM	0.06
7/12/2021	8:45:00 PM	0.06
7/12/2021	9:00:00 PM	0.06
7/12/2021	9:15:00 PM	0.06
7/12/2021	9:30:00 PM	0.06
7/12/2021	9:45:00 PM	0.06
7/12/2021	10:00:00 PM	0.06
7/12/2021	10:15:00 PM	0.06
7/12/2021	10:30:00 PM	0.06
7/12/2021	10:45:00 PM	0.06
7/12/2021	11:00:00 PM	0.06
7/12/2021	11:15:00 PM	0.06

Georges Ditch Return Gage

DATE	TIME	GAGE
7/12/2021	11:30:00 PM	0.06
7/12/2021	11:45:00 PM	0.06
7/13/2021	12:00:00 AM	0.06
7/13/2021	12:15:00 AM	0.06
7/13/2021	12:30:00 AM	0.06
7/13/2021	12:45:00 AM	0.06
7/13/2021	1:00:00 AM	0.06
7/13/2021	1:15:00 AM	0.06
7/13/2021	1:30:00 AM	0.06
7/13/2021	1:45:00 AM	0.06
7/13/2021	2:00:00 AM	0.06
7/13/2021	2:15:00 AM	0.06
7/13/2021	2:30:00 AM	0.06
7/13/2021	2:45:00 AM	0.06
7/13/2021	3:00:00 AM	0.06
7/13/2021	3:15:00 AM	0.06
7/13/2021	3:30:00 AM	0.06
7/13/2021	3:45:00 AM	0.06
7/13/2021	4:00:00 AM	0.06
7/13/2021	4:15:00 AM	0.06
7/13/2021	4:30:00 AM	0.06
7/13/2021	4:45:00 AM	0.06
7/13/2021	5:00:00 AM	0.06
7/13/2021	5:15:00 AM	0.06
7/13/2021	5:30:00 AM	0.06
7/13/2021	5:45:00 AM	0.06
7/13/2021	6:00:00 AM	0.06
7/13/2021	6:15:00 AM	0.06
7/13/2021	6:30:00 AM	0.06
7/13/2021	6:45:00 AM	0.06
7/13/2021	7:00:00 AM	0.06
7/13/2021	7:15:00 AM	0.06
7/13/2021	7:30:00 AM	0.06
7/13/2021	7:45:00 AM	0.06
7/13/2021	8:00:00 AM	0.06
7/13/2021	8:15:00 AM	0.05
7/13/2021	8:30:00 AM	0.05
7/13/2021	8:45:00 AM	0.05
7/13/2021	9:00:00 AM	0.05
7/13/2021	9:15:00 AM	0.05
7/13/2021	9:30:00 AM	0.05
7/13/2021	9:45:00 AM	0.05
7/13/2021	10:00:00 AM	0.05
7/13/2021	10:15:00 AM	0.05
7/13/2021	10:30:00 AM	0.05
7/13/2021	10:45:00 AM	0.05

Georges Ditch Return Gage

DATE	TIME	GAGE
7/13/2021	11:00:00 AM	0.05
7/13/2021	11:15:00 AM	0.05
7/13/2021	11:30:00 AM	0.05
7/13/2021	11:45:00 AM	0.05
7/13/2021	12:00:00 PM	0.05
7/13/2021	12:15:00 PM	0.05
7/13/2021	12:30:00 PM	0.05
7/13/2021	12:45:00 PM	0.05
7/13/2021	1:00:00 PM	0.05
7/13/2021	1:15:00 PM	0.05
7/13/2021	1:30:00 PM	0.05
7/13/2021	1:45:00 PM	0.05
7/13/2021	2:00:00 PM	0.05
7/13/2021	2:15:00 PM	0.05
7/13/2021	2:30:00 PM	0.05
7/13/2021	2:45:00 PM	0.05
7/13/2021	3:00:00 PM	0.05
7/13/2021	3:15:00 PM	0.05
7/13/2021	3:30:00 PM	0.05
7/13/2021	3:45:00 PM	0.05
7/13/2021	4:00:00 PM	0.05
7/13/2021	4:15:00 PM	0.05
7/13/2021	4:30:00 PM	0.05
7/13/2021	4:45:00 PM	0.05
7/13/2021	5:00:00 PM	0.05
7/13/2021	5:15:00 PM	0.05
7/13/2021	5:30:00 PM	0.05
7/13/2021	5:45:00 PM	0.05
7/13/2021	6:00:00 PM	0.05
7/13/2021	6:15:00 PM	0.05
7/13/2021	6:30:00 PM	0.05
7/13/2021	6:45:00 PM	0.05
7/13/2021	7:00:00 PM	0.05
7/13/2021	7:15:00 PM	0.05
7/13/2021	7:30:00 PM	0.05
7/13/2021	7:45:00 PM	0.05
7/13/2021	8:00:00 PM	0.05
7/13/2021	8:15:00 PM	0.05
7/13/2021	8:30:00 PM	0.05
7/13/2021	8:45:00 PM	0.05
7/13/2021	9:00:00 PM	0.05
7/13/2021	9:15:00 PM	0.05
7/13/2021	9:30:00 PM	0.05
7/13/2021	9:45:00 PM	0.05
7/13/2021	10:00:00 PM	0.05
7/13/2021	10:15:00 PM	0.05

Georges Ditch Return Gage

DATE	TIME	GAGE
7/13/2021	10:30:00 PM	0.05
7/13/2021	10:45:00 PM	0.05
7/13/2021	11:00:00 PM	0.05
7/13/2021	11:15:00 PM	0.05
7/13/2021	11:30:00 PM	0.05
7/13/2021	11:45:00 PM	0.05
7/14/2021	12:00:00 AM	0.05
7/14/2021	12:15:00 AM	0.05
7/14/2021	12:30:00 AM	0.05
7/14/2021	12:45:00 AM	0.05
7/14/2021	1:00:00 AM	0.05
7/14/2021	1:15:00 AM	0.05
7/14/2021	1:30:00 AM	0.05
7/14/2021	1:45:00 AM	0.05
7/14/2021	2:00:00 AM	0.05
7/14/2021	2:15:00 AM	0.05
7/14/2021	2:30:00 AM	0.05
7/14/2021	2:45:00 AM	0.05
7/14/2021	3:00:00 AM	0.05
7/14/2021	3:15:00 AM	0.05
7/14/2021	3:30:00 AM	0.05
7/14/2021	3:45:00 AM	0.05
7/14/2021	4:00:00 AM	0.05
7/14/2021	4:15:00 AM	0.05
7/14/2021	4:30:00 AM	0.05
7/14/2021	4:45:00 AM	0.05
7/14/2021	5:00:00 AM	0.05
7/14/2021	5:15:00 AM	0.05
7/14/2021	5:30:00 AM	0.05
7/14/2021	5:45:00 AM	0.05
7/14/2021	6:00:00 AM	0.05
7/14/2021	6:15:00 AM	0.06
7/14/2021	6:30:00 AM	0.06
7/14/2021	6:45:00 AM	0.05
7/14/2021	7:00:00 AM	0.06
7/14/2021	7:15:00 AM	0.06
7/14/2021	7:30:00 AM	0.06
7/14/2021	7:45:00 AM	0.06
7/14/2021	8:00:00 AM	0.06
7/14/2021	8:15:00 AM	0.06
7/14/2021	8:30:00 AM	0.06
7/14/2021	8:45:00 AM	0.06
7/14/2021	9:00:00 AM	0.06
7/14/2021	9:15:00 AM	0.05
7/14/2021	9:30:00 AM	0.05
7/14/2021	9:45:00 AM	0.06

Georges Ditch Return Gage

DATE	TIME	GAGE
7/14/2021	10:00:00 AM	0.06
7/14/2021	10:15:00 AM	0.05
7/14/2021	10:30:00 AM	0.05
7/14/2021	10:45:00 AM	0.06
7/14/2021	11:00:00 AM	0.05
7/14/2021	11:15:00 AM	0.05
7/14/2021	11:30:00 AM	0.05
7/14/2021	11:45:00 AM	0.05
7/14/2021	12:00:00 PM	0.05
7/14/2021	12:15:00 PM	0.05
7/14/2021	12:30:00 PM	0.05
7/14/2021	12:45:00 PM	0.05
7/14/2021	1:00:00 PM	0.05
7/14/2021	1:15:00 PM	0.05
7/14/2021	1:30:00 PM	0.05
7/14/2021	1:45:00 PM	0.05
7/14/2021	2:00:00 PM	0.05
7/14/2021	2:15:00 PM	0.05
7/14/2021	2:30:00 PM	0.05
7/14/2021	2:45:00 PM	0.05
7/14/2021	3:00:00 PM	0.05
7/14/2021	3:15:00 PM	0.05
7/14/2021	3:30:00 PM	0.05
7/14/2021	3:45:00 PM	0.04
7/14/2021	4:00:00 PM	0.04
7/14/2021	4:15:00 PM	0.04
7/14/2021	4:30:00 PM	0.04
7/14/2021	4:45:00 PM	0.04
7/14/2021	5:00:00 PM	0.04
7/14/2021	5:15:00 PM	0.04
7/14/2021	5:30:00 PM	0.04
7/14/2021	5:45:00 PM	0.04
7/14/2021	6:00:00 PM	0.04
7/14/2021	6:15:00 PM	0.04
7/14/2021	6:30:00 PM	0.04
7/14/2021	6:45:00 PM	0.04
7/14/2021	7:00:00 PM	0.04
7/14/2021	7:15:00 PM	0.04
7/14/2021	7:30:00 PM	0.04
7/14/2021	7:45:00 PM	0.04
7/14/2021	8:00:00 PM	0.04
7/14/2021	8:15:00 PM	0.04
7/14/2021	8:30:00 PM	0.04
7/14/2021	8:45:00 PM	0.04
7/14/2021	9:00:00 PM	0.04
7/14/2021	9:15:00 PM	0.04

Georges Ditch Return Gage

DATE	TIME	GAGE
7/14/2021	9:30:00 PM	0.04
7/14/2021	9:45:00 PM	0.04
7/14/2021	10:00:00 PM	0.04
7/14/2021	10:15:00 PM	0.04
7/14/2021	10:30:00 PM	0.04
7/14/2021	10:45:00 PM	0.04
7/14/2021	11:00:00 PM	0.04
7/14/2021	11:15:00 PM	0.04
7/14/2021	11:30:00 PM	0.04
7/14/2021	11:45:00 PM	0.04
7/15/2021	12:00:00 AM	0.04
7/15/2021	12:15:00 AM	0.04
7/15/2021	12:30:00 AM	0.04
7/15/2021	12:45:00 AM	0.04
7/15/2021	1:00:00 AM	0.05
7/15/2021	1:15:00 AM	0.05
7/15/2021	1:30:00 AM	0.05
7/15/2021	1:45:00 AM	0.05
7/15/2021	2:00:00 AM	0.05
7/15/2021	2:15:00 AM	0.05
7/15/2021	2:30:00 AM	0.05
7/15/2021	2:45:00 AM	0.05
7/15/2021	3:00:00 AM	0.05
7/15/2021	3:15:00 AM	0.05
7/15/2021	3:30:00 AM	0.05
7/15/2021	3:45:00 AM	0.05
7/15/2021	4:00:00 AM	0.05
7/15/2021	4:15:00 AM	0.05
7/15/2021	4:30:00 AM	0.05
7/15/2021	4:45:00 AM	0.05
7/15/2021	5:00:00 AM	0.05
7/15/2021	5:15:00 AM	0.05
7/15/2021	5:30:00 AM	0.05
7/15/2021	5:45:00 AM	0.05
7/15/2021	6:00:00 AM	0.05
7/15/2021	6:15:00 AM	0.05
7/15/2021	6:30:00 AM	0.05
7/15/2021	6:45:00 AM	0.05
7/15/2021	7:00:00 AM	0.05
7/15/2021	7:15:00 AM	0.05
7/15/2021	7:30:00 AM	0.05
7/15/2021	7:45:00 AM	0.05
7/15/2021	8:00:00 AM	0.05
7/15/2021	8:15:00 AM	0.05
7/15/2021	8:30:00 AM	0.05
7/15/2021	8:45:00 AM	0.05

Georges Ditch Return Gage

DATE	TIME	GAGE
7/15/2021	9:00:00 AM	0.05
7/15/2021	9:15:00 AM	0.05
7/15/2021	9:30:00 AM	0.05
7/15/2021	9:45:00 AM	0.05
7/15/2021	10:00:00 AM	0.05
7/15/2021	10:15:00 AM	0.05
7/15/2021	10:30:00 AM	0.05
7/15/2021	10:45:00 AM	0.05
7/15/2021	11:00:00 AM	0.05
7/15/2021	11:15:00 AM	0.05
7/15/2021	11:30:00 AM	0.05
7/15/2021	11:45:00 AM	0.05
7/15/2021	12:00:00 PM	0.05
7/15/2021	12:15:00 PM	0.05
7/15/2021	12:30:00 PM	0.05
7/15/2021	12:45:00 PM	0.05
7/15/2021	1:00:00 PM	0.05
7/15/2021	1:15:00 PM	0.05
7/15/2021	1:30:00 PM	0.05
7/15/2021	1:45:00 PM	0.05
7/15/2021	2:00:00 PM	0.05
7/15/2021	2:15:00 PM	0.05
7/15/2021	2:30:00 PM	0.04
7/15/2021	2:45:00 PM	0.04
7/15/2021	3:00:00 PM	0.04
7/15/2021	3:15:00 PM	0.04
7/15/2021	3:30:00 PM	0.04
7/15/2021	3:45:00 PM	0.04
7/15/2021	4:00:00 PM	0.04
7/15/2021	4:15:00 PM	0.04
7/15/2021	4:30:00 PM	0.04
7/15/2021	4:45:00 PM	0.04
7/15/2021	5:00:00 PM	0.04
7/15/2021	5:15:00 PM	0.04
7/15/2021	5:30:00 PM	0.04
7/15/2021	5:45:00 PM	0.04
7/15/2021	6:00:00 PM	0.04
7/15/2021	6:15:00 PM	0.04
7/15/2021	6:30:00 PM	0.04
7/15/2021	6:45:00 PM	0.04
7/15/2021	7:00:00 PM	0.04
7/15/2021	7:15:00 PM	0.04
7/15/2021	7:30:00 PM	0.04
7/15/2021	7:45:00 PM	0.04
7/15/2021	8:00:00 PM	0.04
7/15/2021	8:15:00 PM	0.04

Georges Ditch Return Gage

DATE	TIME	GAGE
7/15/2021	8:30:00 PM	0.04
7/15/2021	8:45:00 PM	0.04
7/15/2021	9:00:00 PM	0.04
7/15/2021	9:15:00 PM	0.04
7/15/2021	9:30:00 PM	0.04
7/15/2021	9:45:00 PM	0.04
7/15/2021	10:00:00 PM	0.04
7/15/2021	10:15:00 PM	0.04
7/15/2021	10:30:00 PM	0.04
7/15/2021	10:45:00 PM	0.04
7/15/2021	11:00:00 PM	0.04
7/15/2021	11:15:00 PM	0.04
7/15/2021	11:30:00 PM	0.04
7/15/2021	11:45:00 PM	0.04
7/16/2021	12:00:00 AM	0.04
7/16/2021	12:15:00 AM	0.05
7/16/2021	12:30:00 AM	0.05
7/16/2021	12:45:00 AM	0.04
7/16/2021	1:00:00 AM	0.05
7/16/2021	1:15:00 AM	0.05
7/16/2021	1:30:00 AM	0.05
7/16/2021	1:45:00 AM	0.05
7/16/2021	2:00:00 AM	0.05
7/16/2021	2:15:00 AM	0.05
7/16/2021	2:30:00 AM	0.05
7/16/2021	2:45:00 AM	0.05
7/16/2021	3:00:00 AM	0.05
7/16/2021	3:15:00 AM	0.05
7/16/2021	3:30:00 AM	0.05
7/16/2021	3:45:00 AM	0.05
7/16/2021	4:00:00 AM	0.05
7/16/2021	4:15:00 AM	0.05
7/16/2021	4:30:00 AM	0.05
7/16/2021	4:45:00 AM	0.05
7/16/2021	5:00:00 AM	0.05
7/16/2021	5:15:00 AM	0.05
7/16/2021	5:30:00 AM	0.05
7/16/2021	5:45:00 AM	0.05
7/16/2021	6:00:00 AM	0.05
7/16/2021	6:15:00 AM	0.05
7/16/2021	6:30:00 AM	0.05
7/16/2021	6:45:00 AM	0.05
7/16/2021	7:00:00 AM	0.05
7/16/2021	7:15:00 AM	0.05
7/16/2021	7:30:00 AM	0.05
7/16/2021	7:45:00 AM	0.05

Georges Ditch Return Gage

DATE	TIME	GAGE
7/16/2021	8:00:00 AM	0.05
7/16/2021	8:15:00 AM	0.05
7/16/2021	8:30:00 AM	0.05
7/16/2021	8:45:00 AM	0.05
7/16/2021	9:00:00 AM	0.05
7/16/2021	9:15:00 AM	0.05
7/16/2021	9:30:00 AM	0.05
7/16/2021	9:45:00 AM	0.05
7/16/2021	10:00:00 AM	0.05
7/16/2021	10:15:00 AM	0.05
7/16/2021	10:30:00 AM	0.05
7/16/2021	10:45:00 AM	0.05
7/16/2021	11:00:00 AM	0.05
7/16/2021	11:15:00 AM	0.05
7/16/2021	11:30:00 AM	0.05
7/16/2021	11:45:00 AM	0.05
7/16/2021	12:00:00 PM	0.05
7/16/2021	12:15:00 PM	0.05
7/16/2021	12:30:00 PM	0.05
7/16/2021	12:45:00 PM	0.05
7/16/2021	1:00:00 PM	0.05
7/16/2021	1:15:00 PM	0.05
7/16/2021	1:30:00 PM	0.05
7/16/2021	1:45:00 PM	0.05
7/16/2021	2:00:00 PM	0.05
7/16/2021	2:15:00 PM	0.05
7/16/2021	2:30:00 PM	0.04
7/16/2021	2:45:00 PM	0.04
7/16/2021	3:00:00 PM	0.04
7/16/2021	3:15:00 PM	0.04
7/16/2021	3:30:00 PM	0.04
7/16/2021	3:45:00 PM	0.04
7/16/2021	4:00:00 PM	0.04
7/16/2021	4:15:00 PM	0.04
7/16/2021	4:30:00 PM	0.04
7/16/2021	4:45:00 PM	0.04
7/16/2021	5:00:00 PM	0.04
7/16/2021	5:15:00 PM	0.04
7/16/2021	5:30:00 PM	0.04
7/16/2021	5:45:00 PM	0.03
7/16/2021	6:00:00 PM	0.03
7/16/2021	6:15:00 PM	0.03
7/16/2021	6:30:00 PM	0.03
7/16/2021	6:45:00 PM	0.03
7/16/2021	7:00:00 PM	0.03
7/16/2021	7:15:00 PM	0.03

Georges Ditch Return Gage

DATE	TIME	GAGE
7/16/2021	7:30:00 PM	0.03
7/16/2021	7:45:00 PM	0.03
7/16/2021	8:00:00 PM	0.03
7/16/2021	8:15:00 PM	0.03
7/16/2021	8:30:00 PM	0.03
7/16/2021	8:45:00 PM	0.03
7/16/2021	9:00:00 PM	0.03
7/16/2021	9:15:00 PM	0.03
7/16/2021	9:30:00 PM	0.03
7/16/2021	9:45:00 PM	0.03
7/16/2021	10:00:00 PM	0.03
7/16/2021	10:15:00 PM	0.03
7/16/2021	10:30:00 PM	0.03
7/16/2021	10:45:00 PM	0.03
7/16/2021	11:00:00 PM	0.03
7/16/2021	11:15:00 PM	0.03
7/16/2021	11:30:00 PM	0.03
7/16/2021	11:45:00 PM	0.03
7/17/2021	12:00:00 AM	0.03
7/17/2021	12:15:00 AM	0.03
7/17/2021	12:30:00 AM	0.04
7/17/2021	12:45:00 AM	0.04
7/17/2021	1:00:00 AM	0.04
7/17/2021	1:15:00 AM	0.04
7/17/2021	1:30:00 AM	0.04
7/17/2021	1:45:00 AM	0.04
7/17/2021	2:00:00 AM	0.04
7/17/2021	2:15:00 AM	0.04
7/17/2021	2:30:00 AM	0.04
7/17/2021	2:45:00 AM	0.04
7/17/2021	3:00:00 AM	0.04
7/17/2021	3:15:00 AM	0.04
7/17/2021	3:30:00 AM	0.04
7/17/2021	3:45:00 AM	0.04
7/17/2021	4:00:00 AM	0.04
7/17/2021	4:15:00 AM	0.04
7/17/2021	4:30:00 AM	0.04
7/17/2021	4:45:00 AM	0.04
7/17/2021	5:00:00 AM	0.04
7/17/2021	5:15:00 AM	0.04
7/17/2021	5:30:00 AM	0.04
7/17/2021	5:45:00 AM	0.04
7/17/2021	6:00:00 AM	0.04
7/17/2021	6:15:00 AM	0.04
7/17/2021	6:30:00 AM	0.04
7/17/2021	6:45:00 AM	0.04

Georges Ditch Return Gage

DATE	TIME	GAGE
7/17/2021	7:00:00 AM	0.04
7/17/2021	7:15:00 AM	0.04
7/17/2021	7:30:00 AM	0.04
7/17/2021	7:45:00 AM	0.04
7/17/2021	8:00:00 AM	0.04
7/17/2021	8:15:00 AM	0.04
7/17/2021	8:30:00 AM	0.04
7/17/2021	8:45:00 AM	0.04
7/17/2021	9:00:00 AM	0.04
7/17/2021	9:15:00 AM	0.04
7/17/2021	9:30:00 AM	0.04
7/17/2021	9:45:00 AM	0.04
7/17/2021	10:00:00 AM	0.04
7/17/2021	10:15:00 AM	0.04
7/17/2021	10:30:00 AM	0.04
7/17/2021	10:45:00 AM	0.04
7/17/2021	11:00:00 AM	0.04
7/17/2021	11:15:00 AM	0.04
7/17/2021	11:30:00 AM	0.04
7/17/2021	11:45:00 AM	0.04
7/17/2021	12:00:00 PM	0.04
7/17/2021	12:15:00 PM	0.04
7/17/2021	12:30:00 PM	0.04
7/17/2021	12:45:00 PM	0.04
7/17/2021	1:00:00 PM	0.04
7/17/2021	1:15:00 PM	0.04
7/17/2021	1:30:00 PM	0.04
7/17/2021	1:45:00 PM	0.04
7/17/2021	2:00:00 PM	0.04
7/17/2021	2:15:00 PM	0.04
7/17/2021	2:30:00 PM	0.03
7/17/2021	2:45:00 PM	0.03
7/17/2021	3:00:00 PM	0.03
7/17/2021	3:15:00 PM	0.03
7/17/2021	3:30:00 PM	0.03
7/17/2021	3:45:00 PM	0.03
7/17/2021	4:00:00 PM	0.03
7/17/2021	4:15:00 PM	0.03
7/17/2021	4:30:00 PM	0.03
7/17/2021	4:45:00 PM	0.03
7/17/2021	5:00:00 PM	0.03
7/17/2021	5:15:00 PM	0.03
7/17/2021	5:30:00 PM	0.03
7/17/2021	5:45:00 PM	0.03
7/17/2021	6:00:00 PM	0.02
7/17/2021	6:15:00 PM	0.02

Georges Ditch Return Gage

DATE	TIME	GAGE
7/17/2021	6:30:00 PM	0.02
7/17/2021	6:45:00 PM	0.02
7/17/2021	7:00:00 PM	0.02
7/17/2021	7:15:00 PM	0.02
7/17/2021	7:30:00 PM	0.02
7/17/2021	7:45:00 PM	0.02
7/17/2021	8:00:00 PM	0.02
7/17/2021	8:15:00 PM	0.02
7/17/2021	8:30:00 PM	0.02
7/17/2021	8:45:00 PM	0.02
7/17/2021	9:00:00 PM	0.02
7/17/2021	9:15:00 PM	0.02
7/17/2021	9:30:00 PM	0.02
7/17/2021	9:45:00 PM	0.02
7/17/2021	10:00:00 PM	0.02
7/17/2021	10:15:00 PM	0.02
7/17/2021	10:30:00 PM	0.02
7/17/2021	10:45:00 PM	0.02
7/17/2021	11:00:00 PM	0.02
7/17/2021	11:15:00 PM	0.02
7/17/2021	11:30:00 PM	0.02
7/17/2021	11:45:00 PM	0.02
7/18/2021	12:00:00 AM	0.02
7/18/2021	12:15:00 AM	0.02
7/18/2021	12:30:00 AM	0.02
7/18/2021	12:45:00 AM	0.02
7/18/2021	1:00:00 AM	0.02
7/18/2021	1:15:00 AM	0.02
7/18/2021	1:30:00 AM	0.03
7/18/2021	1:45:00 AM	0.03
7/18/2021	2:00:00 AM	0.03
7/18/2021	2:15:00 AM	0.03
7/18/2021	2:30:00 AM	0.03
7/18/2021	2:45:00 AM	0.03
7/18/2021	3:00:00 AM	0.03
7/18/2021	3:15:00 AM	0.03
7/18/2021	3:30:00 AM	0.03
7/18/2021	3:45:00 AM	0.03
7/18/2021	4:00:00 AM	0.03
7/18/2021	4:15:00 AM	0.03
7/18/2021	4:30:00 AM	0.03
7/18/2021	4:45:00 AM	0.03
7/18/2021	5:00:00 AM	0.03
7/18/2021	5:15:00 AM	0.03
7/18/2021	5:30:00 AM	0.03
7/18/2021	5:45:00 AM	0.03

Georges Ditch Return Gage

DATE	TIME	GAGE
7/18/2021	6:00:00 AM	0.03
7/18/2021	6:15:00 AM	0.03
7/18/2021	6:30:00 AM	0.03
7/18/2021	6:45:00 AM	0.03
7/18/2021	7:00:00 AM	0.03
7/18/2021	7:15:00 AM	0.03
7/18/2021	7:30:00 AM	0.03
7/18/2021	7:45:00 AM	0.03
7/18/2021	8:00:00 AM	0.03
7/18/2021	8:15:00 AM	0.03
7/18/2021	8:30:00 AM	0.04
7/18/2021	8:45:00 AM	0.04
7/18/2021	9:00:00 AM	0.04
7/18/2021	9:15:00 AM	0.04
7/18/2021	9:30:00 AM	0.04
7/18/2021	9:45:00 AM	0.04
7/18/2021	10:00:00 AM	0.04
7/18/2021	10:15:00 AM	0.04
7/18/2021	10:30:00 AM	0.04
7/18/2021	10:45:00 AM	0.04
7/18/2021	11:00:00 AM	0.04
7/18/2021	11:15:00 AM	0.04
7/18/2021	11:30:00 AM	0.04
7/18/2021	11:45:00 AM	0.04
7/18/2021	12:00:00 PM	0.04
7/18/2021	12:15:00 PM	0.04
7/18/2021	12:30:00 PM	0.04
7/18/2021	12:45:00 PM	0.04
7/18/2021	1:00:00 PM	0.04
7/18/2021	1:15:00 PM	0.04
7/18/2021	1:30:00 PM	0.04
7/18/2021	1:45:00 PM	0.04
7/18/2021	2:00:00 PM	0.04
7/18/2021	2:15:00 PM	0.04
7/18/2021	2:30:00 PM	0.04
7/18/2021	2:45:00 PM	0.04
7/18/2021	3:00:00 PM	0.04
7/18/2021	3:15:00 PM	0.04
7/18/2021	3:30:00 PM	0.04
7/18/2021	3:45:00 PM	0.04
7/18/2021	4:00:00 PM	0.04
7/18/2021	4:15:00 PM	0.04
7/18/2021	4:30:00 PM	0.04
7/18/2021	4:45:00 PM	0.04
7/18/2021	5:00:00 PM	0.04
7/18/2021	5:15:00 PM	0.04

Georges Ditch Return Gage

DATE	TIME	GAGE
7/18/2021	5:30:00 PM	0.04
7/18/2021	5:45:00 PM	0.04
7/18/2021	6:00:00 PM	0.04
7/18/2021	6:15:00 PM	0.04
7/18/2021	6:30:00 PM	0.04
7/18/2021	6:45:00 PM	0.04
7/18/2021	7:00:00 PM	0.04
7/18/2021	7:15:00 PM	0.04
7/18/2021	7:30:00 PM	0.04
7/18/2021	7:45:00 PM	0.04
7/18/2021	8:00:00 PM	0.04
7/18/2021	8:15:00 PM	0.04
7/18/2021	8:30:00 PM	0.04
7/18/2021	8:45:00 PM	0.04
7/18/2021	9:00:00 PM	0.04
7/18/2021	9:15:00 PM	0.04
7/18/2021	9:30:00 PM	0.04
7/18/2021	9:45:00 PM	0.04
7/18/2021	10:00:00 PM	0.04
7/18/2021	10:15:00 PM	0.04
7/18/2021	10:30:00 PM	0.05
7/18/2021	10:45:00 PM	0.05
7/18/2021	11:00:00 PM	0.05
7/18/2021	11:15:00 PM	0.05
7/18/2021	11:30:00 PM	0.05
7/18/2021	11:45:00 PM	0.05
7/19/2021	12:00:00 AM	0.05
7/19/2021	12:15:00 AM	0.05
7/19/2021	12:30:00 AM	0.05
7/19/2021	12:45:00 AM	0.05
7/19/2021	1:00:00 AM	0.05
7/19/2021	1:15:00 AM	0.05
7/19/2021	1:30:00 AM	0.05
7/19/2021	1:45:00 AM	0.05
7/19/2021	2:00:00 AM	0.05
7/19/2021	2:15:00 AM	0.05
7/19/2021	2:30:00 AM	0.05
7/19/2021	2:45:00 AM	0.05
7/19/2021	3:00:00 AM	0.05
7/19/2021	3:15:00 AM	0.05
7/19/2021	3:30:00 AM	0.05
7/19/2021	3:45:00 AM	0.05
7/19/2021	4:00:00 AM	0.05
7/19/2021	4:15:00 AM	0.05
7/19/2021	4:30:00 AM	0.05
7/19/2021	4:45:00 AM	0.05

Georges Ditch Return Gage

DATE	TIME	GAGE
7/19/2021	5:00:00 AM	0.05
7/19/2021	5:15:00 AM	0.05
7/19/2021	5:30:00 AM	0.05
7/19/2021	5:45:00 AM	0.05
7/19/2021	6:00:00 AM	0.05
7/19/2021	6:15:00 AM	0.05
7/19/2021	6:30:00 AM	0.05
7/19/2021	6:45:00 AM	0.05
7/19/2021	7:00:00 AM	0.05
7/19/2021	7:15:00 AM	0.05
7/19/2021	7:30:00 AM	0.05
7/19/2021	7:45:00 AM	0.05
7/19/2021	8:00:00 AM	0.05
7/19/2021	8:15:00 AM	0.05
7/19/2021	8:30:00 AM	0.05
7/19/2021	8:45:00 AM	0.05
7/19/2021	9:00:00 AM	0.05
7/19/2021	9:15:00 AM	0.05
7/19/2021	9:30:00 AM	0.05
7/19/2021	9:45:00 AM	0.05
7/19/2021	10:00:00 AM	0.05
7/19/2021	10:15:00 AM	0.05
7/19/2021	10:30:00 AM	0.05
7/19/2021	10:45:00 AM	0.05
7/19/2021	11:00:00 AM	0.05
7/19/2021	11:15:00 AM	0.05
7/19/2021	11:30:00 AM	0.05
7/19/2021	11:45:00 AM	0.05
7/19/2021	12:00:00 PM	0.05
7/19/2021	12:15:00 PM	0.05
7/19/2021	12:30:00 PM	0.05
7/19/2021	12:45:00 PM	0.05
7/19/2021	1:00:00 PM	0.05
7/19/2021	1:15:00 PM	0.04
7/19/2021	1:30:00 PM	0.04
7/19/2021	1:45:00 PM	0.04
7/19/2021	2:00:00 PM	0.04
7/19/2021	2:15:00 PM	0.04
7/19/2021	2:30:00 PM	0.04
7/19/2021	2:45:00 PM	0.04
7/19/2021	3:00:00 PM	0.04
7/19/2021	3:15:00 PM	0.04
7/19/2021	3:30:00 PM	0.04
7/19/2021	3:45:00 PM	0.04
7/19/2021	4:00:00 PM	0.04
7/19/2021	4:15:00 PM	0.04

Georges Ditch Return Gage

DATE	TIME	GAGE
7/19/2021	4:30:00 PM	0.04
7/19/2021	4:45:00 PM	0.04
7/19/2021	5:00:00 PM	0.04
7/19/2021	5:15:00 PM	0.04
7/19/2021	5:30:00 PM	0.04
7/19/2021	5:45:00 PM	0.04
7/19/2021	6:00:00 PM	0.04
7/19/2021	6:15:00 PM	0.04
7/19/2021	6:30:00 PM	0.04
7/19/2021	6:45:00 PM	0.04
7/19/2021	7:00:00 PM	0.04
7/19/2021	7:15:00 PM	0.04
7/19/2021	7:30:00 PM	0.04
7/19/2021	7:45:00 PM	0.04
7/19/2021	8:00:00 PM	0.04
7/19/2021	8:15:00 PM	0.04
7/19/2021	8:30:00 PM	0.04
7/19/2021	8:45:00 PM	0.04
7/19/2021	9:00:00 PM	0.04
7/19/2021	9:15:00 PM	0.04
7/19/2021	9:30:00 PM	0.04
7/19/2021	9:45:00 PM	0.04
7/19/2021	10:00:00 PM	0.04
7/19/2021	10:15:00 PM	0.04
7/19/2021	10:30:00 PM	0.05
7/19/2021	10:45:00 PM	0.05
7/19/2021	11:00:00 PM	0.05
7/19/2021	11:15:00 PM	0.05
7/19/2021	11:30:00 PM	0.05
7/19/2021	11:45:00 PM	0.06
7/20/2021	12:00:00 AM	0.06
7/20/2021	12:15:00 AM	0.06
7/20/2021	12:30:00 AM	0.06
7/20/2021	12:45:00 AM	0.06
7/20/2021	1:00:00 AM	0.06
7/20/2021	1:15:00 AM	0.06
7/20/2021	1:30:00 AM	0.06
7/20/2021	1:45:00 AM	0.06
7/20/2021	2:00:00 AM	0.06
7/20/2021	2:15:00 AM	0.06
7/20/2021	2:30:00 AM	0.06
7/20/2021	2:45:00 AM	0.06
7/20/2021	3:00:00 AM	0.06
7/20/2021	3:15:00 AM	0.06
7/20/2021	3:30:00 AM	0.06
7/20/2021	3:45:00 AM	0.06

Georges Ditch Return Gage

DATE	TIME	GAGE
7/20/2021	4:00:00 AM	0.06
7/20/2021	4:15:00 AM	0.06
7/20/2021	4:30:00 AM	0.06
7/20/2021	4:45:00 AM	0.06
7/20/2021	5:00:00 AM	0.06
7/20/2021	5:15:00 AM	0.06
7/20/2021	5:30:00 AM	0.06
7/20/2021	5:45:00 AM	0.06
7/20/2021	6:00:00 AM	0.06
7/20/2021	6:15:00 AM	0.06
7/20/2021	6:30:00 AM	0.06
7/20/2021	6:45:00 AM	0.06
7/20/2021	7:00:00 AM	0.07
7/20/2021	7:15:00 AM	0.07
7/20/2021	7:30:00 AM	0.07
7/20/2021	7:45:00 AM	0.07
7/20/2021	8:00:00 AM	0.07
7/20/2021	8:15:00 AM	0.07
7/20/2021	8:30:00 AM	0.07
7/20/2021	8:45:00 AM	0.07
7/20/2021	9:00:00 AM	0.07
7/20/2021	9:15:00 AM	0.07
7/20/2021	9:30:00 AM	0.07
7/20/2021	9:45:00 AM	0.07
7/20/2021	10:00:00 AM	0.07
7/20/2021	10:15:00 AM	0.06
7/20/2021	10:30:00 AM	0.06
7/20/2021	10:45:00 AM	0.06
7/20/2021	11:00:00 AM	0.06
7/20/2021	11:15:00 AM	0.06
7/20/2021	11:30:00 AM	0.06
7/20/2021	11:45:00 AM	0.06
7/20/2021	12:00:00 PM	0.06
7/20/2021	12:15:00 PM	0.06
7/20/2021	12:30:00 PM	0.06
7/20/2021	12:45:00 PM	0.05
7/20/2021	1:00:00 PM	0.06
7/20/2021	1:15:00 PM	0.05
7/20/2021	1:30:00 PM	0.05
7/20/2021	1:45:00 PM	0.05
7/20/2021	2:00:00 PM	0.05
7/20/2021	2:15:00 PM	0.05
7/20/2021	2:30:00 PM	0.05
7/20/2021	2:45:00 PM	0.05
7/20/2021	3:00:00 PM	0.05
7/20/2021	3:15:00 PM	0.05

Georges Ditch Return Gage

DATE	TIME	GAGE
7/20/2021	3:30:00 PM	0.05
7/20/2021	3:45:00 PM	0.05
7/20/2021	4:00:00 PM	0.05
7/20/2021	4:15:00 PM	0.04
7/20/2021	4:30:00 PM	0.04
7/20/2021	4:45:00 PM	0.04
7/20/2021	5:00:00 PM	0.04
7/20/2021	5:15:00 PM	0.04
7/20/2021	5:30:00 PM	0.04
7/20/2021	5:45:00 PM	0.04
7/20/2021	6:00:00 PM	0.04
7/20/2021	6:15:00 PM	0.04
7/20/2021	6:30:00 PM	0.04
7/20/2021	6:45:00 PM	0.04
7/20/2021	7:00:00 PM	0.04
7/20/2021	7:15:00 PM	0.04
7/20/2021	7:30:00 PM	0.04
7/20/2021	7:45:00 PM	0.04
7/20/2021	8:00:00 PM	0.04
7/20/2021	8:15:00 PM	0.04
7/20/2021	8:30:00 PM	0.04
7/20/2021	8:45:00 PM	0.04
7/20/2021	9:00:00 PM	0.04
7/20/2021	9:15:00 PM	0.04
7/20/2021	9:30:00 PM	0.04
7/20/2021	9:45:00 PM	0.04
7/20/2021	10:00:00 PM	0.04
7/20/2021	10:15:00 PM	0.04
7/20/2021	10:30:00 PM	0.04
7/20/2021	10:45:00 PM	0.04
7/20/2021	11:00:00 PM	0.04
7/20/2021	11:15:00 PM	0.04
7/20/2021	11:30:00 PM	0.04
7/20/2021	11:45:00 PM	0.04
7/21/2021	12:00:00 AM	0.04
7/21/2021	12:15:00 AM	0.04
7/21/2021	12:30:00 AM	0.04
7/21/2021	12:45:00 AM	0.04
7/21/2021	1:00:00 AM	0.04
7/21/2021	1:15:00 AM	0.04
7/21/2021	1:30:00 AM	0.04
7/21/2021	1:45:00 AM	0.04
7/21/2021	2:00:00 AM	0.04
7/21/2021	2:15:00 AM	0.04
7/21/2021	2:30:00 AM	0.04
7/21/2021	2:45:00 AM	0.04

Georges Ditch Return Gage

DATE	TIME	GAGE
7/21/2021	3:00:00 AM	0.04
7/21/2021	3:15:00 AM	0.04
7/21/2021	3:30:00 AM	0.04
7/21/2021	3:45:00 AM	0.04
7/21/2021	4:00:00 AM	0.04
7/21/2021	4:15:00 AM	0.05
7/21/2021	4:30:00 AM	0.05
7/21/2021	4:45:00 AM	0.05
7/21/2021	5:00:00 AM	0.05
7/21/2021	5:15:00 AM	0.05
7/21/2021	5:30:00 AM	0.05
7/21/2021	5:45:00 AM	0.05
7/21/2021	6:00:00 AM	0.05
7/21/2021	6:15:00 AM	0.05
7/21/2021	6:30:00 AM	0.05
7/21/2021	6:45:00 AM	0.05
7/21/2021	7:00:00 AM	0.05
7/21/2021	7:15:00 AM	0.05
7/21/2021	7:30:00 AM	0.05
7/21/2021	7:45:00 AM	0.05
7/21/2021	8:00:00 AM	0.05
7/21/2021	8:15:00 AM	0.05
7/21/2021	8:30:00 AM	0.05
7/21/2021	8:45:00 AM	0.05
7/21/2021	9:00:00 AM	0.05
7/21/2021	9:15:00 AM	0.05
7/21/2021	9:30:00 AM	0.05
7/21/2021	9:45:00 AM	0.05
7/21/2021	10:00:00 AM	0.05
7/21/2021	10:15:00 AM	0.05
7/21/2021	10:30:00 AM	0.05
7/21/2021	10:45:00 AM	0.05
7/21/2021	11:00:00 AM	0.05
7/21/2021	11:15:00 AM	0.05
7/21/2021	11:30:00 AM	0.05
7/21/2021	11:45:00 AM	0.05
7/21/2021	12:00:00 PM	0.05
7/21/2021	12:15:00 PM	0.05
7/21/2021	12:30:00 PM	0.05
7/21/2021	12:45:00 PM	0.05
7/21/2021	1:00:00 PM	0.05
7/21/2021	1:15:00 PM	0.05
7/21/2021	1:30:00 PM	0.05
7/21/2021	1:45:00 PM	0.05
7/21/2021	2:00:00 PM	0.05
7/21/2021	2:15:00 PM	0.05

Georges Ditch Return Gage

DATE	TIME	GAGE
7/21/2021	2:30:00 PM	0.05
7/21/2021	2:45:00 PM	0.04
7/21/2021	3:00:00 PM	0.05
7/21/2021	3:15:00 PM	0.04
7/21/2021	3:30:00 PM	0.04
7/21/2021	3:45:00 PM	0.04
7/21/2021	4:00:00 PM	0.04
7/21/2021	4:15:00 PM	0.04
7/21/2021	4:30:00 PM	0.04
7/21/2021	4:45:00 PM	0.04
7/21/2021	5:00:00 PM	0.04
7/21/2021	5:15:00 PM	0.04
7/21/2021	5:30:00 PM	0.04
7/21/2021	5:45:00 PM	0.04
7/21/2021	6:00:00 PM	0.04
7/21/2021	6:15:00 PM	0.04
7/21/2021	6:30:00 PM	0.04
7/21/2021	6:45:00 PM	0.04
7/21/2021	7:00:00 PM	0.04
7/21/2021	7:15:00 PM	0.04
7/21/2021	7:30:00 PM	0.04
7/21/2021	7:45:00 PM	0.04
7/21/2021	8:00:00 PM	0.04
7/21/2021	8:15:00 PM	0.04
7/21/2021	8:30:00 PM	0.04
7/21/2021	8:45:00 PM	0.04
7/21/2021	9:00:00 PM	0.04
7/21/2021	9:15:00 PM	0.04
7/21/2021	9:30:00 PM	0.04
7/21/2021	9:45:00 PM	0.04
7/21/2021	10:00:00 PM	0.04
7/21/2021	10:15:00 PM	0.04
7/21/2021	10:30:00 PM	0.04
7/21/2021	10:45:00 PM	0.04
7/21/2021	11:00:00 PM	0.04
7/21/2021	11:15:00 PM	0.04
7/21/2021	11:30:00 PM	0.04
7/21/2021	11:45:00 PM	0.04
7/22/2021	12:00:00 AM	0.04
7/22/2021	12:15:00 AM	0.04
7/22/2021	12:30:00 AM	0.04
7/22/2021	12:45:00 AM	0.04
7/22/2021	1:00:00 AM	0.04
7/22/2021	1:15:00 AM	0.04
7/22/2021	1:30:00 AM	0.04
7/22/2021	1:45:00 AM	0.04

Georges Ditch Return Gage

DATE	TIME	GAGE
7/22/2021	2:00:00 AM	0.04
7/22/2021	2:15:00 AM	0.04
7/22/2021	2:30:00 AM	0.04
7/22/2021	2:45:00 AM	0.04
7/22/2021	3:00:00 AM	0.04
7/22/2021	3:15:00 AM	0.04
7/22/2021	3:30:00 AM	0.04
7/22/2021	3:45:00 AM	0.04
7/22/2021	4:00:00 AM	0.04
7/22/2021	4:15:00 AM	0.04
7/22/2021	4:30:00 AM	0.04
7/22/2021	4:45:00 AM	0.04
7/22/2021	5:00:00 AM	0.04
7/22/2021	5:15:00 AM	0.04
7/22/2021	5:30:00 AM	0.04
7/22/2021	5:45:00 AM	0.04
7/22/2021	6:00:00 AM	0.04
7/22/2021	6:15:00 AM	0.04
7/22/2021	6:30:00 AM	0.04
7/22/2021	6:45:00 AM	0.04
7/22/2021	7:00:00 AM	0.04
7/22/2021	7:15:00 AM	0.04
7/22/2021	7:30:00 AM	0.04
7/22/2021	7:45:00 AM	0.04
7/22/2021	8:00:00 AM	0.04
7/22/2021	8:15:00 AM	0.04
7/22/2021	8:30:00 AM	0.04
7/22/2021	8:45:00 AM	0.04
7/22/2021	9:00:00 AM	0.04
7/22/2021	9:15:00 AM	0.04
7/22/2021	9:30:00 AM	0.04
7/22/2021	9:45:00 AM	0.04
7/22/2021	10:00:00 AM	0.04
7/22/2021	10:15:00 AM	0.04
7/22/2021	10:30:00 AM	0.04
7/22/2021	10:45:00 AM	0.04
7/22/2021	11:00:00 AM	0.04
7/22/2021	11:15:00 AM	0.04
7/22/2021	11:30:00 AM	0.04
7/22/2021	11:45:00 AM	0.04
7/22/2021	12:00:00 PM	0.04
7/22/2021	12:15:00 PM	0.04
7/22/2021	12:30:00 PM	0.04
7/22/2021	12:45:00 PM	0.04
7/22/2021	1:00:00 PM	0.04
7/22/2021	1:15:00 PM	0.04

Georges Ditch Return Gage

DATE	TIME	GAGE
7/22/2021	1:30:00 PM	0.03
7/22/2021	1:45:00 PM	0.04
7/22/2021	2:00:00 PM	0.03
7/22/2021	2:15:00 PM	0.03
7/22/2021	2:30:00 PM	0.03
7/22/2021	2:45:00 PM	0.03
7/22/2021	3:00:00 PM	0.03
7/22/2021	3:15:00 PM	0.03
7/22/2021	3:30:00 PM	0.03
7/22/2021	3:45:00 PM	0.03
7/22/2021	4:00:00 PM	0.03
7/22/2021	4:15:00 PM	0.03
7/22/2021	4:30:00 PM	0.03
7/22/2021	4:45:00 PM	0.03
7/22/2021	5:00:00 PM	0.03
7/22/2021	5:15:00 PM	0.03
7/22/2021	5:30:00 PM	0.03
7/22/2021	5:45:00 PM	0.03
7/22/2021	6:00:00 PM	0.03
7/22/2021	6:15:00 PM	0.03
7/22/2021	6:30:00 PM	0.03
7/22/2021	6:45:00 PM	0.03
7/22/2021	7:00:00 PM	0.03
7/22/2021	7:15:00 PM	0.03
7/22/2021	7:30:00 PM	0.03
7/22/2021	7:45:00 PM	0.03
7/22/2021	8:00:00 PM	0.03
7/22/2021	8:15:00 PM	0.03
7/22/2021	8:30:00 PM	0.03
7/22/2021	8:45:00 PM	0.03
7/22/2021	9:00:00 PM	0.03
7/22/2021	9:15:00 PM	0.03
7/22/2021	9:30:00 PM	0.03
7/22/2021	9:45:00 PM	0.03
7/22/2021	10:00:00 PM	0.03
7/22/2021	10:15:00 PM	0.03
7/22/2021	10:30:00 PM	0.03
7/22/2021	10:45:00 PM	0.03
7/22/2021	11:00:00 PM	0.03
7/22/2021	11:15:00 PM	0.03
7/22/2021	11:30:00 PM	0.03
7/22/2021	11:45:00 PM	0.03
7/23/2021	12:00:00 AM	0.03
7/23/2021	12:15:00 AM	0.03
7/23/2021	12:30:00 AM	0.03
7/23/2021	12:45:00 AM	0.03

Georges Ditch Return Gage

DATE	TIME	GAGE
7/23/2021	1:00:00 AM	0.03
7/23/2021	1:15:00 AM	0.03
7/23/2021	1:30:00 AM	0.03
7/23/2021	1:45:00 AM	0.03
7/23/2021	2:00:00 AM	0.03
7/23/2021	2:15:00 AM	0.03
7/23/2021	2:30:00 AM	0.03
7/23/2021	2:45:00 AM	0.03
7/23/2021	3:00:00 AM	0.03
7/23/2021	3:15:00 AM	0.03
7/23/2021	3:30:00 AM	0.03
7/23/2021	3:45:00 AM	0.03
7/23/2021	4:00:00 AM	0.03
7/23/2021	4:15:00 AM	0.03
7/23/2021	4:30:00 AM	0.03
7/23/2021	4:45:00 AM	0.03
7/23/2021	5:00:00 AM	0.03
7/23/2021	5:15:00 AM	0.03
7/23/2021	5:30:00 AM	0.03
7/23/2021	5:45:00 AM	0.03
7/23/2021	6:00:00 AM	0.03
7/23/2021	6:15:00 AM	0.04
7/23/2021	6:30:00 AM	0.03
7/23/2021	6:45:00 AM	0.03
7/23/2021	7:00:00 AM	0.03
7/23/2021	7:15:00 AM	0.04
7/23/2021	7:30:00 AM	0.04
7/23/2021	7:45:00 AM	0.04
7/23/2021	8:00:00 AM	0.04
7/23/2021	8:15:00 AM	0.04
7/23/2021	8:30:00 AM	0.04
7/23/2021	8:45:00 AM	0.04
7/23/2021	9:00:00 AM	0.04
7/23/2021	9:15:00 AM	0.04
7/23/2021	9:30:00 AM	0.04
7/23/2021	9:45:00 AM	0.04
7/23/2021	10:00:00 AM	0.04
7/23/2021	10:15:00 AM	0.04
7/23/2021	10:30:00 AM	0.04
7/23/2021	10:45:00 AM	0.04
7/23/2021	11:00:00 AM	0.04
7/23/2021	11:15:00 AM	0.04
7/23/2021	11:30:00 AM	0.04
7/23/2021	11:45:00 AM	0.04
7/23/2021	12:00:00 PM	0.04
7/23/2021	12:15:00 PM	0.04

Georges Ditch Return Gage

DATE	TIME	GAGE
7/23/2021	12:30:00 PM	0.03
7/23/2021	12:45:00 PM	0.03
7/23/2021	1:00:00 PM	0.03
7/23/2021	1:15:00 PM	0.03
7/23/2021	1:30:00 PM	0.03
7/23/2021	1:45:00 PM	0.03
7/23/2021	2:00:00 PM	0.03
7/23/2021	2:15:00 PM	0.03
7/23/2021	2:30:00 PM	0.03
7/23/2021	2:45:00 PM	0.03
7/23/2021	3:00:00 PM	0.03
7/23/2021	3:15:00 PM	0.03
7/23/2021	3:30:00 PM	0.03
7/23/2021	3:45:00 PM	0.03
7/23/2021	4:00:00 PM	0.03
7/23/2021	4:15:00 PM	0.03
7/23/2021	4:30:00 PM	0.03
7/23/2021	4:45:00 PM	0.03
7/23/2021	5:00:00 PM	0.03
7/23/2021	5:15:00 PM	0.03
7/23/2021	5:30:00 PM	0.03
7/23/2021	5:45:00 PM	0.03
7/23/2021	6:00:00 PM	0.03
7/23/2021	6:15:00 PM	0.03
7/23/2021	6:30:00 PM	0.03
7/23/2021	6:45:00 PM	0.03
7/23/2021	7:00:00 PM	0.03
7/23/2021	7:15:00 PM	0.03
7/23/2021	7:30:00 PM	0.03
7/23/2021	7:45:00 PM	0.03
7/23/2021	8:00:00 PM	0.03
7/23/2021	8:15:00 PM	0.03
7/23/2021	8:30:00 PM	0.03
7/23/2021	8:45:00 PM	0.03
7/23/2021	9:00:00 PM	0.03
7/23/2021	9:15:00 PM	0.03
7/23/2021	9:30:00 PM	0.03
7/23/2021	9:45:00 PM	0.03
7/23/2021	10:00:00 PM	0.03
7/23/2021	10:15:00 PM	0.03
7/23/2021	10:30:00 PM	0.03
7/23/2021	10:45:00 PM	0.03
7/23/2021	11:00:00 PM	0.03
7/23/2021	11:15:00 PM	0.03
7/23/2021	11:30:00 PM	0.03
7/23/2021	11:45:00 PM	0.03

Georges Ditch Return Gage

DATE	TIME	GAGE
7/24/2021	12:00:00 AM	0.03
7/24/2021	12:15:00 AM	0.03
7/24/2021	12:30:00 AM	0.03
7/24/2021	12:45:00 AM	0.03
7/24/2021	1:00:00 AM	0.03
7/24/2021	1:15:00 AM	0.03
7/24/2021	1:30:00 AM	0.03
7/24/2021	1:45:00 AM	0.03
7/24/2021	2:00:00 AM	0.03
7/24/2021	2:15:00 AM	0.03
7/24/2021	2:30:00 AM	0.03
7/24/2021	2:45:00 AM	0.03
7/24/2021	3:00:00 AM	0.03
7/24/2021	3:15:00 AM	0.04
7/24/2021	3:30:00 AM	0.04
7/24/2021	3:45:00 AM	0.04
7/24/2021	4:00:00 AM	0.04
7/24/2021	4:15:00 AM	0.04
7/24/2021	4:30:00 AM	0.04
7/24/2021	4:45:00 AM	0.04
7/24/2021	5:00:00 AM	0.04
7/24/2021	5:15:00 AM	0.04
7/24/2021	5:30:00 AM	0.04
7/24/2021	5:45:00 AM	0.04
7/24/2021	6:00:00 AM	0.04
7/24/2021	6:15:00 AM	0.04
7/24/2021	6:30:00 AM	0.04
7/24/2021	6:45:00 AM	0.04
7/24/2021	7:00:00 AM	0.04
7/24/2021	7:15:00 AM	0.04
7/24/2021	7:30:00 AM	0.05
7/24/2021	7:45:00 AM	0.05
7/24/2021	8:00:00 AM	0.05
7/24/2021	8:15:00 AM	0.05
7/24/2021	8:30:00 AM	0.05
7/24/2021	8:45:00 AM	0.05
7/24/2021	9:00:00 AM	0.05
7/24/2021	9:15:00 AM	0.05
7/24/2021	9:30:00 AM	0.05
7/24/2021	9:45:00 AM	0.05
7/24/2021	10:00:00 AM	0.05
7/24/2021	10:15:00 AM	0.05
7/24/2021	10:30:00 AM	0.05
7/24/2021	10:45:00 AM	0.05
7/24/2021	11:00:00 AM	0.05
7/24/2021	11:15:00 AM	0.05

Georges Ditch Return Gage

DATE	TIME	GAGE
7/24/2021	11:30:00 AM	0.04
7/24/2021	11:45:00 AM	0.04
7/24/2021	12:00:00 PM	0.04
7/24/2021	12:15:00 PM	0.04
7/24/2021	12:30:00 PM	0.04
7/24/2021	12:45:00 PM	0.04
7/24/2021	1:00:00 PM	0.04
7/24/2021	1:15:00 PM	0.04
7/24/2021	1:30:00 PM	0.04
7/24/2021	1:45:00 PM	0.04
7/24/2021	2:00:00 PM	0.04
7/24/2021	2:15:00 PM	0.04
7/24/2021	2:30:00 PM	0.04
7/24/2021	2:45:00 PM	0.04
7/24/2021	3:00:00 PM	0.04
7/24/2021	3:15:00 PM	0.04
7/24/2021	3:30:00 PM	0.04
7/24/2021	3:45:00 PM	0.04
7/24/2021	4:00:00 PM	0.03
7/24/2021	4:15:00 PM	0.03
7/24/2021	4:30:00 PM	0.03
7/24/2021	4:45:00 PM	0.03
7/24/2021	5:00:00 PM	0.03
7/24/2021	5:15:00 PM	0.03
7/24/2021	5:30:00 PM	0.03
7/24/2021	5:45:00 PM	0.03
7/24/2021	6:00:00 PM	0.03
7/24/2021	6:15:00 PM	0.03
7/24/2021	6:30:00 PM	0.03
7/24/2021	6:45:00 PM	0.03
7/24/2021	7:00:00 PM	0.03
7/24/2021	7:15:00 PM	0.03
7/24/2021	7:30:00 PM	0.03
7/24/2021	7:45:00 PM	0.03
7/24/2021	8:00:00 PM	0.03
7/24/2021	8:15:00 PM	0.03
7/24/2021	8:30:00 PM	0.03
7/24/2021	8:45:00 PM	0.03
7/24/2021	9:00:00 PM	0.03
7/24/2021	9:15:00 PM	0.03
7/24/2021	9:30:00 PM	0.03
7/24/2021	9:45:00 PM	0.03
7/24/2021	10:00:00 PM	0.03
7/24/2021	10:15:00 PM	0.03
7/24/2021	10:30:00 PM	0.03
7/24/2021	10:45:00 PM	0.03

Georges Ditch Return Gage

DATE	TIME	GAGE
7/24/2021	11:00:00 PM	0.03
7/24/2021	11:15:00 PM	0.03
7/24/2021	11:30:00 PM	0.03
7/24/2021	11:45:00 PM	0.03
7/25/2021	12:00:00 AM	0.03
7/25/2021	12:15:00 AM	0.03
7/25/2021	12:30:00 AM	0.03
7/25/2021	12:45:00 AM	0.03
7/25/2021	1:00:00 AM	0.03
7/25/2021	1:15:00 AM	0.03
7/25/2021	1:30:00 AM	0.03
7/25/2021	1:45:00 AM	0.03
7/25/2021	2:00:00 AM	0.03
7/25/2021	2:15:00 AM	0.04
7/25/2021	2:30:00 AM	0.03
7/25/2021	2:45:00 AM	0.04
7/25/2021	3:00:00 AM	0.04
7/25/2021	3:15:00 AM	0.04
7/25/2021	3:30:00 AM	0.04
7/25/2021	3:45:00 AM	0.04
7/25/2021	4:00:00 AM	0.04
7/25/2021	4:15:00 AM	0.04
7/25/2021	4:30:00 AM	0.04
7/25/2021	4:45:00 AM	0.04
7/25/2021	5:00:00 AM	0.04
7/25/2021	5:15:00 AM	0.04
7/25/2021	5:30:00 AM	0.04
7/25/2021	5:45:00 AM	0.04
7/25/2021	6:00:00 AM	0.04
7/25/2021	6:15:00 AM	0.04
7/25/2021	6:30:00 AM	0.04
7/25/2021	6:45:00 AM	0.04
7/25/2021	7:00:00 AM	0.04
7/25/2021	7:15:00 AM	0.04
7/25/2021	7:30:00 AM	0.04
7/25/2021	7:45:00 AM	0.04
7/25/2021	8:00:00 AM	0.04
7/25/2021	8:15:00 AM	0.04
7/25/2021	8:30:00 AM	0.04
7/25/2021	8:45:00 AM	0.04
7/25/2021	9:00:00 AM	0.04
7/25/2021	9:15:00 AM	0.04
7/25/2021	9:30:00 AM	0.04
7/25/2021	9:45:00 AM	0.04
7/25/2021	10:00:00 AM	0.04
7/25/2021	10:15:00 AM	0.04

Georges Ditch Return Gage

DATE	TIME	GAGE
7/25/2021	10:30:00 AM	0.04
7/25/2021	10:45:00 AM	0.04
7/25/2021	11:00:00 AM	0.04
7/25/2021	11:15:00 AM	0.04
7/25/2021	11:30:00 AM	0.04
7/25/2021	11:45:00 AM	0.04
7/25/2021	12:00:00 PM	0.04
7/25/2021	12:15:00 PM	0.04
7/25/2021	12:30:00 PM	0.04
7/25/2021	12:45:00 PM	0.04
7/25/2021	1:00:00 PM	0.04
7/25/2021	1:15:00 PM	0.04
7/25/2021	1:30:00 PM	0.04
7/25/2021	1:45:00 PM	0.04
7/25/2021	2:00:00 PM	0.04
7/25/2021	2:15:00 PM	0.04
7/25/2021	2:30:00 PM	0.04
7/25/2021	2:45:00 PM	0.04
7/25/2021	3:00:00 PM	0.04
7/25/2021	3:15:00 PM	0.04
7/25/2021	3:30:00 PM	0.04
7/25/2021	3:45:00 PM	0.04
7/25/2021	4:00:00 PM	0.04
7/25/2021	4:15:00 PM	0.04
7/25/2021	4:30:00 PM	0.03
7/25/2021	4:45:00 PM	0.03
7/25/2021	5:00:00 PM	0.03
7/25/2021	5:15:00 PM	0.03
7/25/2021	5:30:00 PM	0.03
7/25/2021	5:45:00 PM	0.03
7/25/2021	6:00:00 PM	0.03
7/25/2021	6:15:00 PM	0.03
7/25/2021	6:30:00 PM	0.03
7/25/2021	6:45:00 PM	0.03
7/25/2021	7:00:00 PM	0.03
7/25/2021	7:15:00 PM	0.03
7/25/2021	7:30:00 PM	0.03
7/25/2021	7:45:00 PM	0.03
7/25/2021	8:00:00 PM	0.03
7/25/2021	8:15:00 PM	0.03
7/25/2021	8:30:00 PM	0.03
7/25/2021	8:45:00 PM	0.03
7/25/2021	9:00:00 PM	0.03
7/25/2021	9:15:00 PM	0.03
7/25/2021	9:30:00 PM	0.03
7/25/2021	9:45:00 PM	0.03

Georges Ditch Return Gage

DATE	TIME	GAGE
7/25/2021	10:00:00 PM	0.03
7/25/2021	10:15:00 PM	0.03
7/25/2021	10:30:00 PM	0.03
7/25/2021	10:45:00 PM	0.03
7/25/2021	11:00:00 PM	0.04
7/25/2021	11:15:00 PM	0.03
7/25/2021	11:30:00 PM	0.03
7/25/2021	11:45:00 PM	0.04
7/26/2021	12:00:00 AM	0.03
7/26/2021	12:15:00 AM	0.03
7/26/2021	12:30:00 AM	0.03
7/26/2021	12:45:00 AM	0.04
7/26/2021	1:00:00 AM	0.04
7/26/2021	1:15:00 AM	0.04
7/26/2021	1:30:00 AM	0.03
7/26/2021	1:45:00 AM	0.03
7/26/2021	2:00:00 AM	0.03
7/26/2021	2:15:00 AM	0.03
7/26/2021	2:30:00 AM	0.03
7/26/2021	2:45:00 AM	0.03
7/26/2021	3:00:00 AM	0.03
7/26/2021	3:15:00 AM	0.04
7/26/2021	3:30:00 AM	0.04
7/26/2021	3:45:00 AM	0.04
7/26/2021	4:00:00 AM	0.04
7/26/2021	4:15:00 AM	0.04
7/26/2021	4:30:00 AM	0.04
7/26/2021	4:45:00 AM	0.04
7/26/2021	5:00:00 AM	0.04
7/26/2021	5:15:00 AM	0.04
7/26/2021	5:30:00 AM	0.04
7/26/2021	5:45:00 AM	0.04
7/26/2021	6:00:00 AM	0.04
7/26/2021	6:15:00 AM	0.04
7/26/2021	6:30:00 AM	0.04
7/26/2021	6:45:00 AM	0.04
7/26/2021	7:00:00 AM	0.04
7/26/2021	7:15:00 AM	0.04
7/26/2021	7:30:00 AM	0.04
7/26/2021	7:45:00 AM	0.04
7/26/2021	8:00:00 AM	0.04
7/26/2021	8:15:00 AM	0.04
7/26/2021	8:30:00 AM	0.04
7/26/2021	8:45:00 AM	0.04
7/26/2021	9:00:00 AM	0.04
7/26/2021	9:15:00 AM	0.04

Georges Ditch Return Gage

DATE	TIME	GAGE
7/26/2021	9:30:00 AM	0.04
7/26/2021	9:45:00 AM	0.04
7/26/2021	10:00:00 AM	0.04
7/26/2021	10:15:00 AM	0.04
7/26/2021	10:30:00 AM	0.04
7/26/2021	10:45:00 AM	0.04
7/26/2021	11:00:00 AM	0.04
7/26/2021	11:15:00 AM	0.04
7/26/2021	11:30:00 AM	0.04
7/26/2021	11:45:00 AM	0.04
7/26/2021	12:00:00 PM	0.04
7/26/2021	12:15:00 PM	0.04
7/26/2021	12:30:00 PM	0.04
7/26/2021	12:45:00 PM	0.04
7/26/2021	1:00:00 PM	0.04
7/26/2021	1:15:00 PM	0.04
7/26/2021	1:30:00 PM	0.04
7/26/2021	1:45:00 PM	0.04
7/26/2021	2:00:00 PM	0.04
7/26/2021	2:15:00 PM	0.04
7/26/2021	2:30:00 PM	0.04
7/26/2021	2:45:00 PM	0.04
7/26/2021	3:00:00 PM	0.03
7/26/2021	3:15:00 PM	0.03
7/26/2021	3:30:00 PM	0.03
7/26/2021	3:45:00 PM	0.03
7/26/2021	4:00:00 PM	0.04
7/26/2021	4:15:00 PM	0.03
7/26/2021	4:30:00 PM	0.03
7/26/2021	4:45:00 PM	0.03
7/26/2021	5:00:00 PM	0.04
7/26/2021	5:15:00 PM	0.04
7/26/2021	5:30:00 PM	0.04
7/26/2021	5:45:00 PM	0.04
7/26/2021	6:00:00 PM	0.04
7/26/2021	6:15:00 PM	0.04
7/26/2021	6:30:00 PM	0.04
7/26/2021	6:45:00 PM	0.04
7/26/2021	7:00:00 PM	0.04
7/26/2021	7:15:00 PM	0.04
7/26/2021	7:30:00 PM	0.04
7/26/2021	7:45:00 PM	0.04
7/26/2021	8:00:00 PM	0.04
7/26/2021	8:15:00 PM	0.04
7/26/2021	8:30:00 PM	0.04
7/26/2021	8:45:00 PM	0.04

Georges Ditch Return Gage

DATE	TIME	GAGE
7/26/2021	9:00:00 PM	0.04
7/26/2021	9:15:00 PM	0.04
7/26/2021	9:30:00 PM	0.04
7/26/2021	9:45:00 PM	0.04
7/26/2021	10:00:00 PM	0.04
7/26/2021	10:15:00 PM	0.04
7/26/2021	10:30:00 PM	0.04
7/26/2021	10:45:00 PM	0.04
7/26/2021	11:00:00 PM	0.04
7/26/2021	11:15:00 PM	0.04
7/26/2021	11:30:00 PM	0.04
7/26/2021	11:45:00 PM	0.04
7/27/2021	12:00:00 AM	0.04
7/27/2021	12:15:00 AM	0.04
7/27/2021	12:30:00 AM	0.04
7/27/2021	12:45:00 AM	0.04
7/27/2021	1:00:00 AM	0.04
7/27/2021	1:15:00 AM	0.04
7/27/2021	1:30:00 AM	0.04
7/27/2021	1:45:00 AM	0.04
7/27/2021	2:00:00 AM	0.04
7/27/2021	2:15:00 AM	0.04
7/27/2021	2:30:00 AM	0.04
7/27/2021	2:45:00 AM	0.04
7/27/2021	3:00:00 AM	0.04
7/27/2021	3:15:00 AM	0.04
7/27/2021	3:30:00 AM	0.04
7/27/2021	3:45:00 AM	0.04
7/27/2021	4:00:00 AM	0.04
7/27/2021	4:15:00 AM	0.04
7/27/2021	4:30:00 AM	0.04
7/27/2021	4:45:00 AM	0.04
7/27/2021	5:00:00 AM	0.04
7/27/2021	5:15:00 AM	0.04
7/27/2021	5:30:00 AM	0.04
7/27/2021	5:45:00 AM	0.04
7/27/2021	6:00:00 AM	0.04
7/27/2021	6:15:00 AM	0.04
7/27/2021	6:30:00 AM	0.04
7/27/2021	6:45:00 AM	0.04
7/27/2021	7:00:00 AM	0.04
7/27/2021	7:15:00 AM	0.04
7/27/2021	7:30:00 AM	0.04
7/27/2021	7:45:00 AM	0.04
7/27/2021	8:00:00 AM	0.04
7/27/2021	8:15:00 AM	0.04

Georges Ditch Return Gage

DATE	TIME	GAGE
7/27/2021	8:30:00 AM	0.04
7/27/2021	8:45:00 AM	0.04
7/27/2021	9:00:00 AM	0.04
7/27/2021	9:15:00 AM	0.04
7/27/2021	9:30:00 AM	0.04
7/27/2021	9:45:00 AM	0.04
7/27/2021	10:00:00 AM	0.04
7/27/2021	10:15:00 AM	0.04
7/27/2021	10:30:00 AM	0.04
7/27/2021	10:45:00 AM	0.04
7/27/2021	11:00:00 AM	0.04
7/27/2021	11:15:00 AM	0.04
7/27/2021	11:30:00 AM	0.04
7/27/2021	11:45:00 AM	0.04
7/27/2021	12:00:00 PM	0.04
7/27/2021	12:15:00 PM	0.04
7/27/2021	12:30:00 PM	0.04
7/27/2021	12:45:00 PM	0.04
7/27/2021	1:00:00 PM	0.04
7/27/2021	1:15:00 PM	0.04
7/27/2021	1:30:00 PM	0.04
7/27/2021	1:45:00 PM	0.04
7/27/2021	2:00:00 PM	0.04
7/27/2021	2:15:00 PM	0.04
7/27/2021	2:30:00 PM	0.04
7/27/2021	2:45:00 PM	0.04
7/27/2021	3:00:00 PM	0.03
7/27/2021	3:15:00 PM	0.03
7/27/2021	3:30:00 PM	0.03
7/27/2021	3:45:00 PM	0.03
7/27/2021	4:00:00 PM	0.03
7/27/2021	4:15:00 PM	0.03
7/27/2021	4:30:00 PM	0.03
7/27/2021	4:45:00 PM	0.03
7/27/2021	5:00:00 PM	0.03
7/27/2021	5:15:00 PM	0.03
7/27/2021	5:30:00 PM	0.03
7/27/2021	5:45:00 PM	0.03
7/27/2021	6:00:00 PM	0.03
7/27/2021	6:15:00 PM	0.03
7/27/2021	6:30:00 PM	0.03
7/27/2021	6:45:00 PM	0.03
7/27/2021	7:00:00 PM	0.03
7/27/2021	7:15:00 PM	0.03
7/27/2021	7:30:00 PM	0.03
7/27/2021	7:45:00 PM	0.03

Georges Ditch Return Gage

DATE	TIME	GAGE
7/27/2021	8:00:00 PM	0.03
7/27/2021	8:15:00 PM	0.03
7/27/2021	8:30:00 PM	0.03
7/27/2021	8:45:00 PM	0.03
7/27/2021	9:00:00 PM	0.03
7/27/2021	9:15:00 PM	0.03
7/27/2021	9:30:00 PM	0.03
7/27/2021	9:45:00 PM	0.03
7/27/2021	10:00:00 PM	0.03
7/27/2021	10:15:00 PM	0.03
7/27/2021	10:30:00 PM	0.03
7/27/2021	10:45:00 PM	0.03
7/27/2021	11:00:00 PM	0.03
7/27/2021	11:15:00 PM	0.03
7/27/2021	11:30:00 PM	0.03
7/27/2021	11:45:00 PM	0.03
7/28/2021	12:00:00 AM	0.03
7/28/2021	12:15:00 AM	0.05
7/28/2021	12:30:00 AM	0.07
7/28/2021	12:45:00 AM	0.08
7/28/2021	1:00:00 AM	0.09
7/28/2021	1:15:00 AM	0.09
7/28/2021	1:30:00 AM	0.1
7/28/2021	1:45:00 AM	0.1
7/28/2021	2:00:00 AM	0.1
7/28/2021	2:15:00 AM	0.1
7/28/2021	2:30:00 AM	0.1
7/28/2021	2:45:00 AM	0.1
7/28/2021	3:00:00 AM	0.1
7/28/2021	3:15:00 AM	0.1
7/28/2021	3:30:00 AM	0.1
7/28/2021	3:45:00 AM	0.1
7/28/2021	4:00:00 AM	0.1
7/28/2021	4:15:00 AM	0.1
7/28/2021	4:30:00 AM	0.1
7/28/2021	4:45:00 AM	0.1
7/28/2021	5:00:00 AM	0.1
7/28/2021	5:15:00 AM	0.1
7/28/2021	5:30:00 AM	0.1
7/28/2021	5:45:00 AM	0.1
7/28/2021	6:00:00 AM	0.09
7/28/2021	6:15:00 AM	0.09
7/28/2021	6:30:00 AM	0.09
7/28/2021	6:45:00 AM	0.09
7/28/2021	7:00:00 AM	0.09
7/28/2021	7:15:00 AM	0.09

Georges Ditch Return Gage

DATE	TIME	GAGE
7/28/2021	7:30:00 AM	0.09
7/28/2021	7:45:00 AM	0.1
7/28/2021	8:00:00 AM	0.09
7/28/2021	8:15:00 AM	0.09
7/28/2021	8:30:00 AM	0.09
7/28/2021	8:45:00 AM	0.09
7/28/2021	9:00:00 AM	0.09
7/28/2021	9:15:00 AM	0.09
7/28/2021	9:30:00 AM	0.09
7/28/2021	9:45:00 AM	0.09
7/28/2021	10:00:00 AM	0.09
7/28/2021	10:15:00 AM	0.09
7/28/2021	10:30:00 AM	0.09
7/28/2021	10:45:00 AM	0.09
7/28/2021	11:00:00 AM	0.09
7/28/2021	11:15:00 AM	0.09
7/28/2021	11:30:00 AM	0.09
7/28/2021	11:45:00 AM	0.09
7/28/2021	12:00:00 PM	0.09
7/28/2021	12:15:00 PM	0.09
7/28/2021	12:30:00 PM	0.09
7/28/2021	12:45:00 PM	0.09
7/28/2021	1:00:00 PM	0.09
7/28/2021	1:15:00 PM	0.09
7/28/2021	1:30:00 PM	0.09
7/28/2021	1:45:00 PM	0.09
7/28/2021	2:00:00 PM	0.08
7/28/2021	2:15:00 PM	0.08
7/28/2021	2:30:00 PM	0.08
7/28/2021	2:45:00 PM	0.08
7/28/2021	3:00:00 PM	0.08
7/28/2021	3:15:00 PM	0.08
7/28/2021	3:30:00 PM	0.08
7/28/2021	3:45:00 PM	0.08
7/28/2021	4:00:00 PM	0.08
7/28/2021	4:15:00 PM	0.08
7/28/2021	4:30:00 PM	0.08
7/28/2021	4:45:00 PM	0.08
7/28/2021	5:00:00 PM	0.08
7/28/2021	5:15:00 PM	0.08
7/28/2021	5:30:00 PM	0.08
7/28/2021	5:45:00 PM	0.08
7/28/2021	6:00:00 PM	0.07
7/28/2021	6:15:00 PM	0.07
7/28/2021	6:30:00 PM	0.07
7/28/2021	6:45:00 PM	0.07

Georges Ditch Return Gage

DATE	TIME	GAGE
7/28/2021	7:00:00 PM	0.07
7/28/2021	7:15:00 PM	0.07
7/28/2021	7:30:00 PM	0.07
7/28/2021	7:45:00 PM	0.07
7/28/2021	8:00:00 PM	0.07
7/28/2021	8:15:00 PM	0.07
7/28/2021	8:30:00 PM	0.06
7/28/2021	8:45:00 PM	0.06
7/28/2021	9:00:00 PM	0.06
7/28/2021	9:15:00 PM	0.06
7/28/2021	9:30:00 PM	0.06
7/28/2021	9:45:00 PM	0.06
7/28/2021	10:00:00 PM	0.06
7/28/2021	10:15:00 PM	0.06
7/28/2021	10:30:00 PM	0.06
7/28/2021	10:45:00 PM	0.06
7/28/2021	11:00:00 PM	0.06
7/28/2021	11:15:00 PM	0.06
7/28/2021	11:30:00 PM	0.06
7/28/2021	11:45:00 PM	0.06
7/29/2021	12:00:00 AM	0.06
7/29/2021	12:15:00 AM	0.06
7/29/2021	12:30:00 AM	0.06
7/29/2021	12:45:00 AM	0.06
7/29/2021	1:00:00 AM	0.06
7/29/2021	1:15:00 AM	0.06
7/29/2021	1:30:00 AM	0.06
7/29/2021	1:45:00 AM	0.06
7/29/2021	2:00:00 AM	0.06
7/29/2021	2:15:00 AM	0.06
7/29/2021	2:30:00 AM	0.06
7/29/2021	2:45:00 AM	0.06
7/29/2021	3:00:00 AM	0.06
7/29/2021	3:15:00 AM	0.06
7/29/2021	3:30:00 AM	0.06
7/29/2021	3:45:00 AM	0.06
7/29/2021	4:00:00 AM	0.06
7/29/2021	4:15:00 AM	0.06
7/29/2021	4:30:00 AM	0.06
7/29/2021	4:45:00 AM	0.06
7/29/2021	5:00:00 AM	0.06
7/29/2021	5:15:00 AM	0.06
7/29/2021	5:30:00 AM	0.06
7/29/2021	5:45:00 AM	0.06
7/29/2021	6:00:00 AM	0.06
7/29/2021	6:15:00 AM	0.06

Georges Ditch Return Gage

DATE	TIME	GAGE
7/29/2021	6:30:00 AM	0.06
7/29/2021	6:45:00 AM	0.06
7/29/2021	7:00:00 AM	0.06
7/29/2021	7:15:00 AM	0.06
7/29/2021	7:30:00 AM	0.06
7/29/2021	7:45:00 AM	0.06
7/29/2021	8:00:00 AM	0.06
7/29/2021	8:15:00 AM	0.06
7/29/2021	8:30:00 AM	0.06
7/29/2021	8:45:00 AM	0.06
7/29/2021	9:00:00 AM	0.06
7/29/2021	9:15:00 AM	0.06
7/29/2021	9:30:00 AM	0.06
7/29/2021	9:45:00 AM	0.06
7/29/2021	10:00:00 AM	0.05
7/29/2021	10:15:00 AM	0.05
7/29/2021	10:30:00 AM	0.05
7/29/2021	10:45:00 AM	0.05
7/29/2021	11:00:00 AM	0.05
7/29/2021	11:15:00 AM	0.05
7/29/2021	11:30:00 AM	0.05
7/29/2021	11:45:00 AM	0.05
7/29/2021	12:00:00 PM	0.05
7/29/2021	12:15:00 PM	0.05
7/29/2021	12:30:00 PM	0.05
7/29/2021	12:45:00 PM	0.05
7/29/2021	1:00:00 PM	0.05
7/29/2021	1:15:00 PM	0.05
7/29/2021	1:30:00 PM	0.05
7/29/2021	1:45:00 PM	0.05
7/29/2021	2:00:00 PM	0.05
7/29/2021	2:15:00 PM	0.05
7/29/2021	2:30:00 PM	0.05
7/29/2021	2:45:00 PM	0.05
7/29/2021	3:00:00 PM	0.05
7/29/2021	3:15:00 PM	0.05
7/29/2021	3:30:00 PM	0.04
7/29/2021	3:45:00 PM	0.04
7/29/2021	4:00:00 PM	0.04
7/29/2021	4:15:00 PM	0.04
7/29/2021	4:30:00 PM	0.04
7/29/2021	4:45:00 PM	0.04
7/29/2021	5:00:00 PM	0.04
7/29/2021	5:15:00 PM	0.04
7/29/2021	5:30:00 PM	0.04
7/29/2021	5:45:00 PM	0.04

Georges Ditch Return Gage

DATE	TIME	GAGE
7/29/2021	6:00:00 PM	0.04
7/29/2021	6:15:00 PM	0.04
7/29/2021	6:30:00 PM	0.04
7/29/2021	6:45:00 PM	0.04
7/29/2021	7:00:00 PM	0.04
7/29/2021	7:15:00 PM	0.04
7/29/2021	7:30:00 PM	0.04
7/29/2021	7:45:00 PM	0.04
7/29/2021	8:00:00 PM	0.04
7/29/2021	8:15:00 PM	0.04
7/29/2021	8:30:00 PM	0.04
7/29/2021	8:45:00 PM	0.04
7/29/2021	9:00:00 PM	0.04
7/29/2021	9:15:00 PM	0.04
7/29/2021	9:30:00 PM	0.04
7/29/2021	9:45:00 PM	0.04
7/29/2021	10:00:00 PM	0.04
7/29/2021	10:15:00 PM	0.04
7/29/2021	10:30:00 PM	0.04
7/29/2021	10:45:00 PM	0.04
7/29/2021	11:00:00 PM	0.04
7/29/2021	11:15:00 PM	0.04
7/29/2021	11:30:00 PM	0.04
7/29/2021	11:45:00 PM	0.04
7/30/2021	12:00:00 AM	0.04
7/30/2021	12:15:00 AM	0.04
7/30/2021	12:30:00 AM	0.04
7/30/2021	12:45:00 AM	0.04
7/30/2021	1:00:00 AM	0.04
7/30/2021	1:15:00 AM	0.04
7/30/2021	1:30:00 AM	0.04
7/30/2021	1:45:00 AM	0.04
7/30/2021	2:00:00 AM	0.04
7/30/2021	2:15:00 AM	0.04
7/30/2021	2:30:00 AM	0.04
7/30/2021	2:45:00 AM	0.04
7/30/2021	3:00:00 AM	0.04
7/30/2021	3:15:00 AM	0.04
7/30/2021	3:30:00 AM	0.04
7/30/2021	3:45:00 AM	0.04
7/30/2021	4:00:00 AM	0.04
7/30/2021	4:15:00 AM	0.04
7/30/2021	4:30:00 AM	0.04
7/30/2021	4:45:00 AM	0.04
7/30/2021	5:00:00 AM	0.04
7/30/2021	5:15:00 AM	0.04

Georges Ditch Return Gage

DATE	TIME	GAGE
7/30/2021	5:30:00 AM	0.04
7/30/2021	5:45:00 AM	0.04
7/30/2021	6:00:00 AM	0.04
7/30/2021	6:15:00 AM	0.04
7/30/2021	6:30:00 AM	0.04
7/30/2021	6:45:00 AM	0.04
7/30/2021	7:00:00 AM	0.04
7/30/2021	7:15:00 AM	0.04
7/30/2021	7:30:00 AM	0.04
7/30/2021	7:45:00 AM	0.04
7/30/2021	8:00:00 AM	0.04
7/30/2021	8:15:00 AM	0.04
7/30/2021	8:30:00 AM	0.04
7/30/2021	8:45:00 AM	0.04
7/30/2021	9:00:00 AM	0.04
7/30/2021	9:15:00 AM	0.04
7/30/2021	9:30:00 AM	0.04
7/30/2021	9:45:00 AM	0.04
7/30/2021	10:00:00 AM	0.04
7/30/2021	10:15:00 AM	0.04
7/30/2021	10:30:00 AM	0.04
7/30/2021	10:45:00 AM	0.04
7/30/2021	11:00:00 AM	0.04
7/30/2021	11:15:00 AM	0.04
7/30/2021	11:30:00 AM	0.04
7/30/2021	11:45:00 AM	0.04
7/30/2021	12:00:00 PM	0.04
7/30/2021	12:15:00 PM	0.04
7/30/2021	12:30:00 PM	0.04
7/30/2021	12:45:00 PM	0.04
7/30/2021	1:00:00 PM	0.04
7/30/2021	1:15:00 PM	0.04
7/30/2021	1:30:00 PM	0.04
7/30/2021	1:45:00 PM	0.04
7/30/2021	2:00:00 PM	0.04
7/30/2021	2:15:00 PM	0.04
7/30/2021	2:30:00 PM	0.04
7/30/2021	2:45:00 PM	0.04
7/30/2021	3:00:00 PM	0.04
7/30/2021	3:15:00 PM	0.04
7/30/2021	3:30:00 PM	0.04
7/30/2021	3:45:00 PM	0.04
7/30/2021	4:00:00 PM	0.04
7/30/2021	4:15:00 PM	0.04
7/30/2021	4:30:00 PM	0.04
7/30/2021	4:45:00 PM	0.04

Georges Ditch Return Gage

DATE	TIME	GAGE
7/30/2021	5:00:00 PM	0.04
7/30/2021	5:15:00 PM	0.04
7/30/2021	5:30:00 PM	0.04
7/30/2021	5:45:00 PM	0.04
7/30/2021	6:00:00 PM	0.04
7/30/2021	6:15:00 PM	0.04
7/30/2021	6:30:00 PM	0.04
7/30/2021	6:45:00 PM	0.04
7/30/2021	7:00:00 PM	0.04
7/30/2021	7:15:00 PM	0.04
7/30/2021	7:30:00 PM	0.04
7/30/2021	7:45:00 PM	0.04
7/30/2021	8:00:00 PM	0.04
7/30/2021	8:15:00 PM	0.04
7/30/2021	8:30:00 PM	0.04
7/30/2021	8:45:00 PM	0.04
7/30/2021	9:00:00 PM	0.04
7/30/2021	9:15:00 PM	0.04
7/30/2021	9:30:00 PM	0.04
7/30/2021	9:45:00 PM	0.04
7/30/2021	10:00:00 PM	0.04
7/30/2021	10:15:00 PM	0.04
7/30/2021	10:30:00 PM	0.04
7/30/2021	10:45:00 PM	0.04
7/30/2021	11:00:00 PM	0.04
7/30/2021	11:15:00 PM	0.04
7/30/2021	11:30:00 PM	0.04
7/30/2021	11:45:00 PM	0.04
7/31/2021	12:00:00 AM	0.04
7/31/2021	12:15:00 AM	0.04
7/31/2021	12:30:00 AM	0.04
7/31/2021	12:45:00 AM	0.04
7/31/2021	1:00:00 AM	0.04
7/31/2021	1:15:00 AM	0.04
7/31/2021	1:30:00 AM	0.04
7/31/2021	1:45:00 AM	0.04
7/31/2021	2:00:00 AM	0.04
7/31/2021	2:15:00 AM	0.04
7/31/2021	2:30:00 AM	0.04
7/31/2021	2:45:00 AM	0.04
7/31/2021	3:00:00 AM	0.04
7/31/2021	3:15:00 AM	0.04
7/31/2021	3:30:00 AM	0.04
7/31/2021	3:45:00 AM	0.04
7/31/2021	4:00:00 AM	0.04
7/31/2021	4:15:00 AM	0.04

Georges Ditch Return Gage

DATE	TIME	GAGE
7/31/2021	4:30:00 AM	0.04
7/31/2021	4:45:00 AM	0.04
7/31/2021	5:00:00 AM	0.04
7/31/2021	5:15:00 AM	0.04
7/31/2021	5:30:00 AM	0.04
7/31/2021	5:45:00 AM	0.04
7/31/2021	6:00:00 AM	0.04
7/31/2021	6:15:00 AM	0.04
7/31/2021	6:30:00 AM	0.04
7/31/2021	6:45:00 AM	0.04
7/31/2021	7:00:00 AM	0.04
7/31/2021	7:15:00 AM	0.04
7/31/2021	7:30:00 AM	0.04
7/31/2021	7:45:00 AM	0.04
7/31/2021	8:00:00 AM	0.04
7/31/2021	8:15:00 AM	0.04
7/31/2021	8:30:00 AM	0.04
7/31/2021	8:45:00 AM	0.04
7/31/2021	9:00:00 AM	0.04
7/31/2021	9:15:00 AM	0.04
7/31/2021	9:30:00 AM	0.04
7/31/2021	9:45:00 AM	0.04
7/31/2021	10:00:00 AM	0.04
7/31/2021	10:15:00 AM	0.04
7/31/2021	10:30:00 AM	0.04
7/31/2021	10:45:00 AM	0.04
7/31/2021	11:00:00 AM	0.04
7/31/2021	11:15:00 AM	0.04
7/31/2021	11:30:00 AM	0.04
7/31/2021	11:45:00 AM	0.04
7/31/2021	12:00:00 PM	0.04
7/31/2021	12:15:00 PM	0.04
7/31/2021	12:30:00 PM	0.04
7/31/2021	12:45:00 PM	0.04
7/31/2021	1:00:00 PM	0.04
7/31/2021	1:15:00 PM	0.04
7/31/2021	1:30:00 PM	0.04
7/31/2021	1:45:00 PM	0.04
7/31/2021	2:00:00 PM	0.04
7/31/2021	2:15:00 PM	0.04
7/31/2021	2:30:00 PM	0.04
7/31/2021	2:45:00 PM	0.04
7/31/2021	3:00:00 PM	0.04
7/31/2021	3:15:00 PM	0.04
7/31/2021	3:30:00 PM	0.04
7/31/2021	3:45:00 PM	0.04

Georges Ditch Return Gage

DATE	TIME	GAGE
7/31/2021	4:00:00 PM	0.04
7/31/2021	4:15:00 PM	0.04
7/31/2021	4:30:00 PM	0.04
7/31/2021	4:45:00 PM	0.04
7/31/2021	5:00:00 PM	0.04
7/31/2021	5:15:00 PM	0.04
7/31/2021	5:30:00 PM	0.04
7/31/2021	5:45:00 PM	0.04
7/31/2021	6:00:00 PM	0.04
7/31/2021	6:15:00 PM	0.04
7/31/2021	6:30:00 PM	0.04
7/31/2021	6:45:00 PM	0.04
7/31/2021	7:00:00 PM	0.04
7/31/2021	7:15:00 PM	0.04
7/31/2021	7:30:00 PM	0.04
7/31/2021	7:45:00 PM	0.04
7/31/2021	8:00:00 PM	0.04
7/31/2021	8:15:00 PM	0.04
7/31/2021	8:30:00 PM	0.04
7/31/2021	8:45:00 PM	0.04
7/31/2021	9:00:00 PM	0.04
7/31/2021	9:15:00 PM	0.04
7/31/2021	9:30:00 PM	0.04
7/31/2021	9:45:00 PM	0.04
7/31/2021	10:00:00 PM	0.04
7/31/2021	10:15:00 PM	0.04
7/31/2021	10:30:00 PM	0.04
7/31/2021	10:45:00 PM	0.04
7/31/2021	11:00:00 PM	0.04
7/31/2021	11:15:00 PM	0.04
7/31/2021	11:30:00 PM	0.04
7/31/2021	11:45:00 PM	0.05

Party: BLP/BRP	Width: 21.3 ft	Processed by: BJA
Boat/Motor: BOAT	Area: 93.0 ft ²	Mean Velocity: 0.659 ft/s
Gage Height: 4.75 ft	G.H.Change: 0.000 ft	Discharge: 61.3 ft ³ /s

Area Method: Avg. Course	ADCP Depth: 0.164 ft	Index Vel.: 0.00 ft/s	Rating No.: 1
Nav. Method: Bottom Track	Shore Ens.:10	Adj.Mean Vel: 0.00 ft/s	Qm Rating: U
MagVar Method: None (0.0°)	Bottom Est: Power (0.1667)	Rated Area: 0.000 ft ²	Diff.: 0.000%
Depth: Composite (BT)	Top Est: Power (0.1667)	Control1: Unspecified	
Discharge Method: None		Control2: Unspecified	
% Correction: 0.00		Control3: Unspecified	

Screening Thresholds:	ADCP:
BT 3-Beam Solution: NO	Type/Freq.: StreamPro / 2000 kHz
WT 3-Beam Solution: NO	Serial #: Firmware: 31.12
BT Error Vel.: 32.81 ft/s	Bin Size: 10 cm Blank: 3 cm
WT Error Vel.: 32.81 ft/s	BT Mode: 10 BT Pings: 2
BT Up Vel.: 32.81 ft/s	WT Mode: 12 WT Pings: 6
WT Up Vel.: 32.81 ft/s	WV : 0 WO : 1, 4
Use Weighted Mean Depth: NO	
Max. Vel.: 3.47 ft/s	
Max. Depth: 7.17 ft	
Mean Depth: 4.37 ft	
% Meas.: 72.28	
Water Temp.: None	
ADCP Temp.: 80.2 °F	

Performed Diag. Test: NO
 Performed Moving Bed Test: NO
 Performed Compass Calibration: NO Evaluation: NO
 Meas. Location: BRIDGE

Project Name: 210714 LOR REINHACKLE000
 Software: 2.20

Tr.#		Edge Distance		#Ens.	Discharge						Width	Area	Time		Mean Vel.		% Bad	
		L	R		Top	Middle	Bottom	Left	Right	Total			Start	End	Boat	Water	Ens.	Bins
000	L	2	2	43	7.17	44.0	6.67	2.22	2.12	62.2	22	98	10:51	10:52	0.40	0.63	5	0
001	R	2	2	41	7.17	43.8	6.11	2.44	1.66	61.2	21	90	10:52	10:53	0.42	0.68	5	0
002	L	2	2	45	6.99	42.3	5.69	2.15	1.70	58.8	21	93	10:53	10:54	0.38	0.63	7	0
003	R	2	2	49	7.73	47.0	6.50	2.68	-1.06	62.9	21	92	10:54	10:55	0.41	0.69	6	2
Mean		2	2	44	7.27	44.3	6.24	2.37	1.10	61.3	21	93	Total	00:04	0.40	0.66	6	1
SDev		0	0	3	0.323	1.99	0.440	0.238	1.46	1.77	0.6	3.5			0.02	0.03		
SD/M		0.0%	0.0%	7.9%	4.4%	4.5%	7.0%	10.0%	132.0%	2.9%	2.7%	3.8%			4.2%	4.5%		

Remarks:

Reinhackle (0365)

Year	Month	Day	Hour	Minute	Second	VelocityX	VelocityY	Level	StdError1	StdError2	StdError3	SNR1	SNR2	SNR3	SignalAmp1	SignalAmp2	SignalAmp3	Noise1	Noise2	Noise3
2021	7	1	0	2	11	19.9	-7.1	1.33	0.3	0.2	0	22.4	27.1	0	85	94	0	33	31	32
2021	7	1	0	12	11	18.6	-8.3	1.33	0.3	0.2	0	23.2	27.1	0	85	94	0	31	31	31
2021	7	1	0	22	11	18.3	-6.8	1.33	0.3	0.2	0	22.8	28	0	86	95	0	33	30	31
2021	7	1	0	32	11	19.4	-7	1.33	0.3	0.2	0	22.8	26.7	0	85	94	0	32	32	32
2021	7	1	0	42	11	18.4	-7.9	1.33	0.3	0.2	0	21.9	27.1	0	84	94	0	33	31	33
2021	7	1	0	52	11	18.9	-8.1	1.331	0.3	0.2	0	21.9	27.1	0	84	94	0	33	31	32
2021	7	1	1	2	11	18.9	-8.1	1.331	0.4	0.3	0	22.4	27.1	0	85	94	0	33	31	32
2021	7	1	1	12	11	18	-7.8	1.331	0.3	0.2	0	22.4	27.1	0	84	94	0	32	31	32
2021	7	1	1	22	11	20.2	-6.7	1.331	0.3	0.2	0	22.4	27.1	0	84	94	0	32	31	32
2021	7	1	1	32	11	20.2	-6.5	1.331	0.4	0.3	0	21.9	27.5	0	84	95	0	33	31	32
2021	7	1	1	42	11	18.4	-6.8	1.331	0.3	0.2	0	22.4	27.1	0	84	94	0	32	31	32
2021	7	1	1	52	11	17.9	-6.7	1.331	0.3	0.2	0	21.9	27.1	0	84	94	0	33	31	32
2021	7	1	2	2	11	18.5	-6.8	1.331	0.3	0.2	0	22.4	27.1	0	84	94	0	32	31	32
2021	7	1	2	12	11	18.1	-6.1	1.331	0.4	0.3	0	20.6	27.5	0	82	94	0	34	30	32
2021	7	1	2	22	11	19	-6.5	1.331	0.3	0.2	0	20.2	27.1	0	80	94	0	33	31	32
2021	7	1	2	32	11	17.9	-5.8	1.331	0.3	0.2	0	20.6	27.5	0	81	95	0	33	31	32
2021	7	1	2	42	11	18	-7.5	1.331	0.3	0.2	0	21.5	27.5	0	82	95	0	32	31	32
2021	7	1	2	52	11	17.8	-7.7	1.331	0.3	0.2	0	21.9	27.5	0	83	95	0	32	31	31
2021	7	1	3	2	11	18.2	-7.5	1.331	0.3	0.2	0	22.4	28	0	85	96	0	33	31	32
2021	7	1	3	12	11	18.2	-8.2	1.331	0.3	0.2	0	22.4	27.5	0	84	95	0	32	31	31
2021	7	1	3	22	11	19.9	-6.1	1.332	0.3	0.2	0	21.9	28	0	83	96	0	32	31	32
2021	7	1	3	32	11	20.4	-6.5	1.332	0.3	0.2	0	21.5	27.5	0	83	95	0	33	31	32
2021	7	1	3	42	11	21	-5.6	1.334	0.3	0.2	0	21.9	27.5	0	84	95	0	33	31	31
2021	7	1	3	52	11	21.1	-5.2	1.334	0.3	0.2	0	22.4	27.5	0	84	95	0	32	31	31
2021	7	1	4	2	11	21.9	-4.1	1.335	0.3	0.2	0	21.9	27.5	0	84	95	0	33	31	32
2021	7	1	4	12	11	21.4	-4.1	1.335	0.3	0.2	0	21.5	28	0	83	95	0	33	30	32
2021	7	1	4	22	11	21.9	-3.6	1.335	0.3	0.2	0	21.5	27.5	0	83	95	0	33	31	32
2021	7	1	4	32	11	23.1	-3.2	1.335	0.3	0.2	0	21.9	28	0	84	96	0	33	31	31
2021	7	1	4	42	11	23.5	-3.5	1.336	0.3	0.2	0	21.9	27.1	0	84	95	0	33	32	32
2021	7	1	4	52	11	22.7	-4.1	1.336	0.3	0.2	0	22.4	27.5	0	84	95	0	32	31	32
2021	7	1	5	2	11	24.8	-2.4	1.336	0.3	0.2	0	21.9	27.5	0	84	95	0	33	31	32
2021	7	1	5	12	11	23.1	-1.3	1.336	0.3	0.2	0	21.9	28	0	84	96	0	33	31	32
2021	7	1	5	22	11	23.6	-3	1.336	0.3	0.2	0	22.8	28.8	0	86	98	0	33	31	32
2021	7	1	5	32	11	22.4	-2.6	1.336	0.3	0.2	0	22.4	28.8	0	85	98	0	33	31	31
2021	7	1	5	42	11	23.5	-2.4	1.336	0.3	0.2	0	22.8	28.8	0	85	98	0	32	31	32
2021	7	1	5	52	11	23.8	-3.4	1.336	0.3	0.2	0	21.9	28.4	0	84	97	0	33	31	32
2021	7	1	6	2	11	23.9	-3	1.336	0.3	0.2	0	21.9	28.4	0	84	97	0	33	31	32
2021	7	1	6	12	11	23	-2.7	1.337	0.3	0.2	0	21.9	28.4	0	84	97	0	33	31	32
2021	7	1	6	22	11	23.1	-2.7	1.336	0.3	0.2	0	22.4	28.4	0	85	97	0	33	31	32
2021	7	1	6	32	11	23.1	-2.9	1.337	0.3	0.2	0	21.9	27.1	0	84	95	0	33	32	32
2021	7	1	6	42	11	21.1	-4.6	1.337	0.3	0.2	0	22.8	28	0	85	97	0	32	32	32
2021	7	1	6	52	11	22.5	-3.4	1.337	0.4	0.3	0	21.9	28.4	0	84	97	0	33	31	32
2021	7	1	7	2	11	21.7	-3.5	1.337	0.3	0.2	0	22.4	28.4	0	84	97	0	32	31	32
2021	7	1	7	12	11	22.2	-4.6	1.337	0.5	0.4	0	21.5	28	0	83	96	0	33	31	31
2021	7	1	7	22	11	21.5	-5.5	1.337	0.3	0.2	0	22.4	28.4	0	85	97	0	33	31	32
2021	7	1	7	32	11	23.3	-3.2	1.337	0.5	0.4	0	22.4	28	0	85	96	0	33	31	32
2021	7	1	7	42	11	22.1	-4.5	1.337	0.5	0.4	0	22.4	28.4	0	85	96	0	33	30	31
2021	7	1	7	52	11	21.9	-5.2	1.337	0.4	0.3	0	22.4	28	0	85	96	0	33	31	32
2021	7	1	8	2	11	21.3	-4.9	1.337	0.4	0.3	0	23.2	28.8	0	87	98	0	33	31	32
2021	7	1	8	12	11	21.5	-4.3	1.337	0.3	0.2	0	22.8	28.8	0	86	98	0	33	31	32

Reinhackle (0365)

Year	Month	Day	Hour	Minute	Second	VelocityX	VelocityY	Level	StdError1	StdError2	StdError3	SNR1	SNR2	SNR3	SignalAmp1	SignalAmp2	SignalAmp3	Noise1	Noise2	Noise3
2021	7	1	8	22	11	21.6	-3.7	1.337	0.3	0.2	0	23.2	28.4	0	87	97	0	33	31	32
2021	7	1	8	32	11	23.1	-3.9	1.337	0.3	0.2	0	22.8	28.4	0	86	97	0	33	31	31
2021	7	1	8	42	11	21.6	-4.9	1.337	0.4	0.3	0	23.2	28.8	0	87	97	0	33	30	33
2021	7	1	8	52	11	21.4	-6.2	1.338	0.4	0.3	0	22.4	28	0	85	97	0	33	32	32
2021	7	1	9	2	11	21.7	-4.3	1.338	0.3	0.2	0	23.2	28.4	0	86	98	0	32	32	32
2021	7	1	9	12	11	22.2	-3.6	1.338	0.5	0.4	0	22.8	28.8	0	86	98	0	33	31	31
2021	7	1	9	22	11	22.6	-3.4	1.338	0.3	0.2	0	22.4	28.8	0	85	98	0	33	31	33
2021	7	1	9	32	11	22.3	-4	1.338	0.3	0.2	0	22.4	28.8	0	85	98	0	33	31	32
2021	7	1	9	42	11	22	-3	1.338	0.3	0.2	0	22.4	28.8	0	85	98	0	33	31	32
2021	7	1	9	52	11	23	-3.3	1.338	0.3	0.2	0	22.8	28.4	0	85	97	0	32	31	32
2021	7	1	10	2	11	21.4	-3.7	1.338	0.3	0.2	0	21.9	28.4	0	85	97	0	34	31	32
2021	7	1	10	12	11	22.5	-2	1.338	0.3	0.2	0	22.8	28.4	0	86	97	0	33	31	32
2021	7	1	10	22	11	23.1	-1.8	1.338	0.4	0.3	0	22.8	28.4	0	86	97	0	33	31	32
2021	7	1	10	32	11	22.9	-3.3	1.338	0.4	0.3	0	22.8	28	0	86	97	0	33	32	32
2021	7	1	10	42	11	24.1	-4.5	1.338	0.3	0.2	0	22.4	28	0	85	96	0	33	31	32
2021	7	1	10	52	11	22.3	-3.5	1.338	0.3	0.2	0	22.8	28	0	86	96	0	33	31	32
2021	7	1	11	2	11	21.1	-3.7	1.338	0.4	0.3	0	23.2	28.4	0	86	97	0	32	31	32
2021	7	1	11	12	11	19.3	-5.7	1.338	0.3	0.2	0	23.2	28.4	0	87	98	0	33	32	32
2021	7	1	11	22	11	20.1	-5.7	1.338	0.4	0.3	0	22.8	28.4	0	86	97	0	33	31	31
2021	7	1	11	32	11	18.6	-5.9	1.338	0.3	0.2	0	22.4	28.4	0	85	97	0	33	31	32
2021	7	1	11	42	11	19.4	-6.2	1.338	0.4	0.3	0	22.8	28.4	0	85	97	0	32	31	32
2021	7	1	11	52	11	17.6	-6.4	1.338	0.4	0.3	0	22.4	28.4	0	85	97	0	33	31	32
2021	7	1	12	2	11	20.6	-5.1	1.338	0.3	0.2	0	22.4	28.8	0	86	99	0	34	32	32
2021	7	1	12	12	11	20.2	-5.6	1.338	0.3	0.2	0	22.8	28.4	0	86	98	0	33	32	32
2021	7	1	12	22	11	20.5	-5.6	1.338	0.3	0.2	0	22.8	28.4	0	86	98	0	33	32	31
2021	7	1	12	32	11	19.4	-4.8	1.338	0.3	0.2	0	22.8	28.8	0	86	98	0	33	31	32
2021	7	1	12	42	11	18.8	-5.2	1.338	0.3	0.2	0	22.8	28.8	0	86	98	0	33	31	31
2021	7	1	12	52	11	19	-5.8	1.338	0.4	0.3	0	22.8	29.7	0	86	100	0	33	31	32
2021	7	1	13	2	11	20.2	-4.1	1.338	0.4	0.3	0	22.4	28.4	0	85	97	0	33	31	32
2021	7	1	13	12	11	21.6	-3.2	1.337	0.5	0.4	0	24.1	30.5	0	88	102	0	32	31	31
2021	7	1	13	22	11	21.5	-4.1	1.338	0.4	0.3	0	24.1	31	0	89	103	0	33	31	32
2021	7	1	13	32	11	20.8	-4.6	1.337	0.4	0.3	0	24.1	29.7	0	88	100	0	32	31	32
2021	7	1	13	42	11	21.8	-3.7	1.337	0.3	0.2	0	22.8	29.2	0	86	99	0	33	31	32
2021	7	1	13	52	11	19.6	-4.1	1.337	0.3	0.2	0	23.2	29.2	0	87	99	0	33	31	32
2021	7	1	14	2	11	20.9	-3.6	1.337	0.4	0.3	0	23.2	29.7	0	87	100	0	33	31	32
2021	7	1	14	12	11	19.5	-4.7	1.337	0.4	0.3	0	23.2	29.7	0	87	100	0	33	31	31
2021	7	1	14	22	11	19.6	-4.4	1.337	0.3	0.2	0	23.2	29.2	0	87	99	0	33	31	31
2021	7	1	14	32	11	20.9	-4.3	1.337	0.3	0.2	0	23.2	29.7	0	87	100	0	33	31	31
2021	7	1	14	42	11	21.6	-3.5	1.337	0.3	0.2	0	23.2	29.7	0	87	100	0	33	31	32
2021	7	1	14	52	11	19.8	-4.6	1.337	0.4	0.3	0	22.8	29.2	0	86	99	0	33	31	31
2021	7	1	15	2	11	19.8	-4.1	1.337	0.4	0.3	0	22.8	28.8	0	86	98	0	33	31	31
2021	7	1	15	12	11	19.8	-3.9	1.336	0.3	0.2	0	22.4	29.2	0	85	98	0	33	30	31
2021	7	1	15	22	11	22.6	-3	1.335	0.3	0.2	0	27.1	33.1	0	95	109	0	32	32	32
2021	7	1	15	32	11	22.2	-3.5	1.334	0.4	0.3	0	31	38.7	0	105	121	0	33	31	31
2021	7	1	15	42	11	22.2	-3.5	1.334	0.3	0.2	0	25.4	32.7	0	92	107	0	33	31	32
2021	7	1	15	52	11	22.6	-4.3	1.335	0.3	0.2	0	25.8	33.5	0	93	108	0	33	30	32
2021	7	1	16	2	11	22.1	-3.6	1.335	0.3	0.2	0	25.4	32.7	0	92	107	0	33	31	32
2021	7	1	16	12	11	22.3	-2.9	1.335	0.3	0.2	0	24.1	31	0	89	103	0	33	31	32
2021	7	1	16	22	11	21.2	-3.6	1.334	0.3	0.2	0	24.1	31.8	0	89	105	0	33	31	32
2021	7	1	16	32	11	21.1	-3.5	1.335	0.3	0.2	0	25.8	33.5	0	93	109	0	33	31	31

Reinhackle (0365)

Year	Month	Day	Hour	Minute	Second	VelocityX	VelocityY	Level	StdError1	StdError2	StdError3	SNR1	SNR2	SNR3	SignalAmp1	SignalAmp2	SignalAmp3	Noise1	Noise2	Noise3
2021	7	1	16	42	11	21.6	-4.3	1.335	0.3	0.2	0	23.6	31.8	0	87	105	0	32	31	32
2021	7	1	16	52	11	21.1	-4	1.335	0.4	0.3	0	23.2	31	0	86	103	0	32	31	32
2021	7	1	17	2	11	19.6	-4.8	1.335	0.3	0.2	0	21.9	29.2	0	84	99	0	33	31	31
2021	7	1	17	12	11	19.5	-5.4	1.334	0.3	0.2	0	21.5	28.8	0	82	98	0	32	31	31
2021	7	1	17	22	11	20.4	-5.7	1.335	0.4	0.3	0	21.1	28.8	0	81	98	0	32	31	32
2021	7	1	17	32	11	20.7	-3.9	1.334	0.3	0.2	0	20.2	28.4	0	80	97	0	33	31	32
2021	7	1	17	42	11	22.1	-6.2	1.334	0.3	0.2	0	20.6	28.8	0	81	98	0	33	31	32
2021	7	1	17	52	11	22.1	-3.1	1.335	0.5	0.4	0	21.1	28.8	0	81	98	0	32	31	32
2021	7	1	18	2	11	21.6	-4.2	1.334	0.3	0.2	0	23.2	31	0	87	103	0	33	31	32
2021	7	1	18	12	11	21.6	-4.7	1.335	0.4	0.3	0	21.1	28.4	0	82	97	0	33	31	31
2021	7	1	18	22	11	22	-3.9	1.336	0.4	0.3	0	20.6	28.4	0	81	97	0	33	31	32
2021	7	1	18	32	11	22.3	-3.5	1.336	0.3	0.2	0	20.2	28.4	0	81	97	0	34	31	32
2021	7	1	18	42	11	23.2	-4.4	1.337	0.3	0.2	0	20.6	28.4	0	81	97	0	33	31	32
2021	7	1	18	52	11	22.6	-4.5	1.337	0.4	0.3	0	20.2	28.4	0	80	97	0	33	31	31
2021	7	1	19	2	11	22.3	-3.7	1.337	0.3	0.2	0	20.2	28.4	0	80	97	0	33	31	31
2021	7	1	19	12	11	22.1	-4.1	1.337	0.5	0.4	0	20.6	28.8	0	80	98	0	32	31	31
2021	7	1	19	22	11	21.7	-3.9	1.337	0.5	0.4	0	20.2	28.4	0	80	97	0	33	31	32
2021	7	1	19	32	11	20.9	-3.6	1.337	0.3	0.2	0	20.6	28	0	80	96	0	32	31	32
2021	7	1	19	42	11	21.7	-3.9	1.337	0.4	0.3	0	21.1	28.4	0	81	97	0	32	31	31
2021	7	1	19	52	11	21.9	-5.3	1.337	0.3	0.2	0	21.5	28.8	0	82	98	0	32	31	32
2021	7	1	20	2	11	22.1	-4.4	1.337	0.4	0.3	0	21.5	28.8	0	83	98	0	33	31	31
2021	7	1	20	12	11	20.4	-5.5	1.337	0.3	0.2	0	21.1	28.4	0	82	97	0	33	31	32
2021	7	1	20	22	11	22.2	-3.7	1.338	0.4	0.3	0	21.1	28.4	0	81	97	0	32	31	32
2021	7	1	20	32	11	21.7	-5.8	1.338	0.4	0.3	0	21.5	28.4	0	83	98	0	33	32	31
2021	7	1	20	42	11	20.6	-4.9	1.338	0.5	0.4	0	21.5	29.2	0	83	99	0	33	31	32
2021	7	1	20	52	11	19.6	-5.6	1.338	0.3	0.2	0	21.5	29.2	0	83	99	0	33	31	32
2021	7	1	21	2	11	22.1	-4.2	1.338	0.4	0.3	0	21.1	29.2	0	82	99	0	33	31	32
2021	7	1	21	12	11	22.5	-3.4	1.338	0.4	0.3	0	21.9	29.2	0	83	99	0	32	31	32
2021	7	1	21	22	11	20.9	-4.8	1.338	0.4	0.3	0	21.5	29.2	0	82	99	0	32	31	31
2021	7	1	21	32	11	20	-5.2	1.338	0.3	0.2	0	20.6	29.2	0	81	99	0	33	31	32
2021	7	1	21	42	11	19	-6.2	1.338	0.4	0.3	0	21.1	28.8	0	81	98	0	32	31	32
2021	7	1	21	52	11	21.6	-6	1.338	0.3	0.2	0	20.6	28.4	0	81	98	0	33	32	31
2021	7	1	22	2	11	20.5	-6.2	1.338	0.3	0.2	0	20.2	28.4	0	80	97	0	33	31	32
2021	7	1	22	12	11	19.8	-6.9	1.338	0.3	0.2	0	20.2	28.4	0	80	97	0	33	31	31
2021	7	1	22	22	11	21	-5.4	1.338	0.3	0.2	0	21.1	28.8	0	81	98	0	32	31	32
2021	7	1	22	32	11	19.8	-5.6	1.339	0.3	0.2	0	20.2	28.8	0	80	98	0	33	31	32
2021	7	1	22	42	11	19.8	-7.2	1.339	0.3	0.2	0	20.2	28.4	0	80	97	0	33	31	31
2021	7	1	22	52	11	19.1	-7.6	1.339	0.3	0.2	0	20.6	28.4	0	81	97	0	33	31	32
2021	7	1	23	2	11	19.2	-7	1.339	0.5	0.4	0	20.6	28.4	0	81	97	0	33	31	31
2021	7	1	23	12	11	19.7	-6.8	1.339	0.4	0.3	0	21.1	28.8	0	81	97	0	32	30	32
2021	7	1	23	22	11	19	-6.2	1.339	0.3	0.2	0	20.6	28.4	0	81	97	0	33	31	32
2021	7	1	23	32	11	19.9	-7.5	1.339	0.4	0.3	0	20.6	28	0	81	96	0	33	31	32
2021	7	1	23	42	11	20.4	-5.2	1.339	0.3	0.2	0	20.2	28	0	80	97	0	33	32	31
2021	7	1	23	52	11	21.4	-5.5	1.339	0.3	0.2	0	20.2	28.4	0	80	97	0	33	31	32
2021	7	2	0	2	11	20.1	-6.2	1.339	0.3	0.2	0	20.6	28.4	0	81	97	0	33	31	32
2021	7	2	0	12	11	19.5	-5.7	1.339	0.3	0.2	0	21.1	28.4	0	81	97	0	32	31	32
2021	7	2	0	22	11	20.4	-5.5	1.339	0.3	0.2	0	20.6	28	0	81	96	0	33	31	32
2021	7	2	0	32	11	21.3	-3.6	1.339	0.3	0.2	0	21.5	28.4	0	82	97	0	32	31	31
2021	7	2	0	42	11	22	-4.6	1.339	0.3	0.2	0	20.6	28	0	81	96	0	33	31	32
2021	7	2	0	52	11	21.4	-3.5	1.339	0.3	0.2	0	20.6	28.8	0	81	98	0	33	31	32

Reinhackle (0365)

Year	Month	Day	Hour	Minute	Second	VelocityX	VelocityY	Level	StdError1	StdError2	StdError3	SNR1	SNR2	SNR3	SignalAmp1	SignalAmp2	SignalAmp3	Noise1	Noise2	Noise3
2021	7	2	1	2	11	23.4	-3.3	1.339	0.3	0.2	0	20.2	28.4	0	80	97	0	33	31	31
2021	7	2	1	12	11	22.9	-3.8	1.339	0.3	0.2	0	20.2	28.4	0	80	97	0	33	31	32
2021	7	2	1	22	11	23.1	-3.2	1.339	0.3	0.2	0	21.1	28.8	0	81	98	0	32	31	32
2021	7	2	1	32	11	20.3	-5.6	1.339	0.3	0.2	0	21.5	28.8	0	82	98	0	32	31	32
2021	7	2	1	42	11	20.7	-4.7	1.339	0.3	0.2	0	20.6	28.8	0	82	98	0	34	31	32
2021	7	2	1	52	11	21.2	-4.3	1.34	0.3	0.2	0	20.6	28.8	0	82	98	0	34	31	32
2021	7	2	2	2	11	22.1	-5.9	1.34	0.3	0.2	0	21.5	29.2	0	83	99	0	33	31	31
2021	7	2	2	12	11	21.6	-5.4	1.34	0.4	0.3	0	21.1	28.4	0	82	98	0	33	32	32
2021	7	2	2	22	11	20.2	-5.3	1.34	0.3	0.2	0	20.6	28.8	0	81	97	0	33	30	32
2021	7	2	2	32	11	20	-5.5	1.34	0.3	0.2	0	20.6	28.4	0	81	97	0	33	31	31
2021	7	2	2	42	11	20.4	-7.1	1.34	0.3	0.2	0	20.6	29.2	0	81	98	0	33	30	32
2021	7	2	2	52	11	19.5	-4.7	1.34	0.3	0.2	0	21.9	30.1	0	84	101	0	33	31	32
2021	7	2	3	2	11	20.6	-5.6	1.34	0.4	0.3	0	20.6	28.8	0	81	98	0	33	31	32
2021	7	2	3	12	11	20.7	-5.5	1.34	0.3	0.2	0	20.6	28.8	0	81	98	0	33	31	32
2021	7	2	3	22	11	19.1	-5.7	1.34	0.3	0.2	0	21.1	28.8	0	82	98	0	33	31	31
2021	7	2	3	32	11	19.2	-5.8	1.34	0.3	0.2	0	21.1	28.8	0	82	98	0	33	31	32
2021	7	2	3	42	11	19.3	-6.3	1.34	0.4	0.3	0	21.1	28.8	0	82	98	0	33	31	32
2021	7	2	3	52	11	19.8	-7	1.34	0.3	0.2	0	21.5	28.8	0	83	98	0	33	31	32
2021	7	2	4	2	11	20.7	-7	1.34	0.4	0.3	0	21.9	29.2	0	84	98	0	33	30	32
2021	7	2	4	12	11	19.9	-7.1	1.34	0.3	0.2	0	21.9	28.8	0	83	98	0	32	31	32
2021	7	2	4	22	11	19.4	-7.1	1.34	0.3	0.2	0	21.1	29.2	0	82	99	0	33	31	32
2021	7	2	4	32	11	19.7	-6	1.34	0.3	0.2	0	21.1	28.8	0	82	98	0	33	31	32
2021	7	2	4	42	11	19.7	-6.7	1.34	0.3	0.2	0	21.5	29.2	0	83	99	0	33	31	32
2021	7	2	4	52	11	18.9	-6.1	1.34	0.3	0.2	0	21.5	29.2	0	83	99	0	33	31	32
2021	7	2	5	2	11	21.4	-4.2	1.34	0.4	0.3	0	21.9	29.2	0	84	99	0	33	31	32
2021	7	2	5	12	11	19.7	-4.6	1.34	0.5	0.4	0	22.4	30.1	0	85	100	0	33	30	32
2021	7	2	5	22	11	19.3	-5.5	1.341	0.3	0.2	0	22.4	29.7	0	85	100	0	33	31	32
2021	7	2	5	32	11	20.5	-4.5	1.341	0.3	0.2	0	22.4	29.7	0	85	100	0	33	31	32
2021	7	2	5	42	11	20.2	-5.8	1.341	0.3	0.2	0	22.4	29.7	0	85	100	0	33	31	31
2021	7	2	5	52	11	20.4	-5.9	1.341	0.3	0.2	0	21.9	28.4	0	84	98	0	33	32	32
2021	7	2	6	2	11	20.8	-5.5	1.341	0.3	0.2	0	21.9	29.2	0	84	99	0	33	31	32
2021	7	2	6	12	11	21.3	-5	1.341	0.3	0.2	0	21.5	28.4	0	83	98	0	33	32	32
2021	7	2	6	22	11	21.3	-4.4	1.341	0.3	0.2	0	21.5	28.4	0	83	98	0	33	32	32
2021	7	2	6	32	11	20.3	-4.3	1.341	0.3	0.2	0	21.9	29.2	0	84	99	0	33	31	32
2021	7	2	6	42	11	21.1	-5.6	1.342	0.4	0.3	0	21.9	28.8	0	84	98	0	33	31	32
2021	7	2	6	52	11	21.6	-4.2	1.342	0.3	0.2	0	21.9	28.4	0	84	98	0	33	32	32
2021	7	2	7	2	11	19.9	-5.1	1.344	0.4	0.3	0	21.5	28.8	0	83	98	0	33	31	32
2021	7	2	7	12	11	20.5	-4.6	1.344	0.4	0.3	0	21.9	28.4	0	84	97	0	33	31	32
2021	7	2	7	22	11	21.7	-4.5	1.344	0.3	0.2	0	21.9	28.8	0	84	98	0	33	31	32
2021	7	2	7	32	11	21	-6	1.345	0.3	0.2	0	22.8	28.8	0	85	98	0	32	31	31
2021	7	2	7	42	11	20.7	-4.5	1.345	0.3	0.2	0	21.9	28	0	83	96	0	32	31	32
2021	7	2	7	52	11	20.8	-5.1	1.345	0.3	0.2	0	21.9	28	0	84	97	0	33	32	31
2021	7	2	8	2	11	20.5	-6.1	1.345	0.3	0.2	0	21.9	28	0	84	97	0	33	32	32
2021	7	2	8	12	11	20.2	-6.3	1.345	0.3	0.2	0	22.4	28.8	0	85	98	0	33	31	32
2021	7	2	8	22	11	19.6	-5.2	1.345	0.4	0.3	0	21.9	28.8	0	85	98	0	34	31	31
2021	7	2	8	32	11	20.3	-6	1.345	0.3	0.2	0	22.4	28.4	0	85	98	0	33	32	32
2021	7	2	8	42	11	19.4	-4.9	1.346	0.3	0.2	0	21.9	28.8	0	85	98	0	34	31	32
2021	7	2	8	52	11	20.5	-5.8	1.346	0.3	0.2	0	22.4	28.4	0	85	97	0	33	31	34
2021	7	2	9	2	11	20.1	-6.4	1.346	0.3	0.2	0	22.8	28.4	0	85	97	0	32	31	32
2021	7	2	9	12	11	19.4	-6.4	1.346	0.3	0.2	0	22.4	28.4	0	85	97	0	33	31	32

Reinhackle (0365)

Year	Month	Day	Hour	Minute	Second	VelocityX	VelocityY	Level	StdError1	StdError2	StdError3	SNR1	SNR2	SNR3	SignalAmp1	SignalAmp2	SignalAmp3	Noise1	Noise2	Noise3
2021	7	2	9	22	11	21.9	-4.7	1.346	0.4	0.3	0	22.4	28	0	85	96	0	33	31	32
2021	7	2	9	32	11	22.4	-3.3	1.346	0.4	0.3	0	22.4	28	0	85	96	0	33	31	32
2021	7	2	9	42	11	21.7	-3	1.346	0.4	0.3	0	22.4	28.4	0	85	97	0	33	31	33
2021	7	2	9	52	11	21.6	-3.4	1.346	0.4	0.3	0	22.8	28.8	0	86	98	0	33	31	32
2021	7	2	10	2	11	19.9	-3.5	1.346	0.3	0.2	0	22.4	28.8	0	85	98	0	33	31	32
2021	7	2	10	12	11	19.9	-2.3	1.346	0.3	0.2	0	22.4	29.2	0	86	99	0	34	31	32
2021	7	2	10	22	11	20.5	-2.8	1.346	0.4	0.3	0	23.2	29.2	0	86	99	0	32	31	31
2021	7	2	10	32	11	20.4	-3.1	1.346	0.3	0.2	0	22.8	28.8	0	86	99	0	33	32	31
2021	7	2	10	42	11	20.6	-1.6	1.346	0.3	0.2	0	22.4	28.8	0	85	98	0	33	31	32
2021	7	2	10	52	11	19.5	-3.5	1.346	0.3	0.2	0	22.4	29.2	0	85	99	0	33	31	32
2021	7	2	11	2	11	19	-3.5	1.346	0.4	0.3	0	22.8	29.7	0	86	100	0	33	31	32
2021	7	2	11	12	11	18.9	-3.6	1.346	0.3	0.2	0	22.4	29.7	0	85	100	0	33	31	31
2021	7	2	11	22	11	17.8	-4.7	1.346	0.3	0.2	0	22.4	29.2	0	85	100	0	33	32	33
2021	7	2	11	32	11	19.1	-3.4	1.346	0.3	0.2	0	21.9	28.8	0	84	98	0	33	31	31
2021	7	2	11	42	11	17.4	-5.1	1.345	0.3	0.2	0	21.5	28.8	0	83	98	0	33	31	32
2021	7	2	11	52	11	17.7	-5.3	1.346	0.4	0.3	0	21.1	28.8	0	83	98	0	34	31	32
2021	7	2	12	2	11	19.4	-6.2	1.345	0.4	0.3	0	21.5	28.4	0	83	97	0	33	31	31
2021	7	2	12	12	11	19.4	-4.7	1.344	0.3	0.2	0	21.9	28.8	0	84	98	0	33	31	32
2021	7	2	12	22	11	18.9	-5.5	1.343	0.3	0.2	0	22.4	28.8	0	84	98	0	32	31	32
2021	7	2	12	32	11	19.2	-4.7	1.344	0.4	0.3	0	21.5	28.4	0	83	97	0	33	31	32
2021	7	2	12	42	11	20.3	-6	1.343	0.3	0.2	0	21.9	28.8	0	84	98	0	33	31	32
2021	7	2	12	52	11	20.4	-4.5	1.343	0.3	0.2	0	22.4	28.8	0	85	98	0	33	31	32
2021	7	2	13	2	11	20.7	-5.3	1.343	0.3	0.2	0	21.9	28.4	0	84	98	0	33	32	32
2021	7	2	13	12	11	19.9	-4.5	1.343	0.4	0.3	0	21.9	28.8	0	84	99	0	33	32	32
2021	7	2	13	22	11	19	-4.7	1.343	0.3	0.2	0	22.4	28.4	0	84	98	0	32	32	32
2021	7	2	13	32	11	19.9	-4.7	1.343	0.3	0.2	0	22.8	29.2	0	86	99	0	33	31	32
2021	7	2	13	42	11	20.3	-4.9	1.342	0.3	0.2	0	22.4	28	0	85	97	0	33	32	32
2021	7	2	13	52	11	19.1	-4.9	1.343	0.4	0.3	0	22.4	28.4	0	85	98	0	33	32	31
2021	7	2	14	2	11	19	-5.3	1.342	0.4	0.3	0	22.4	28.8	0	85	98	0	33	31	32
2021	7	2	14	12	11	20.8	-4.6	1.342	0.3	0.2	0	22.8	29.2	0	86	99	0	33	31	32
2021	7	2	14	22	11	20	-4.6	1.342	0.4	0.3	0	22.4	28.4	0	84	97	0	32	31	32
2021	7	2	14	32	11	21.5	-5.6	1.342	0.3	0.2	0	21.9	28.4	0	83	97	0	32	31	32
2021	7	2	14	42	11	19	-5.6	1.342	0.3	0.2	0	22.4	28.4	0	85	97	0	33	31	32
2021	7	2	14	52	11	20.4	-5.3	1.342	0.3	0.2	0	21.9	28	0	84	96	0	33	31	32
2021	7	2	15	2	11	19.1	-6.6	1.342	0.3	0.2	0	22.8	28.4	0	85	97	0	32	31	32
2021	7	2	15	12	11	19.2	-5.5	1.342	0.3	0.2	0	21.9	28.4	0	84	97	0	33	31	32
2021	7	2	15	22	11	21.1	-5.9	1.341	0.3	0.2	0	21.9	28	0	84	96	0	33	31	32
2021	7	2	15	32	11	19.1	-5.7	1.341	0.4	0.3	0	22.4	28.4	0	84	97	0	32	31	31
2021	7	2	15	42	11	19.2	-4.8	1.341	0.3	0.2	0	21.9	28.4	0	84	97	0	33	31	32
2021	7	2	15	52	11	19.2	-3.7	1.341	0.5	0.4	0	22.4	28.4	0	85	98	0	33	32	32
2021	7	2	16	2	11	21.1	-4.6	1.341	0.3	0.2	0	24.5	30.1	0	89	102	0	32	32	32
2021	7	2	16	12	11	20.5	-4.4	1.34	0.3	0.2	0	23.2	29.7	0	86	99	0	32	30	32
2021	7	2	16	22	11	20	-4.9	1.34	0.4	0.3	0	23.2	29.2	0	86	99	0	32	31	32
2021	7	2	16	32	11	19.8	-5.2	1.34	0.3	0.2	0	22.8	28.8	0	85	98	0	32	31	33
2021	7	2	16	42	11	19.5	-4.9	1.34	0.3	0.2	0	22.8	28.8	0	85	98	0	32	31	32
2021	7	2	16	52	11	19.9	-5	1.34	0.3	0.2	0	22.4	28.4	0	85	97	0	33	31	32
2021	7	2	17	2	11	20.3	-5.6	1.34	0.3	0.2	0	22.4	29.2	0	85	98	0	33	30	32
2021	7	2	17	12	11	19.5	-5.3	1.34	0.4	0.3	0	21.9	28.4	0	84	97	0	33	31	31
2021	7	2	17	22	11	20	-5.2	1.34	0.3	0.2	0	21.9	28.4	0	84	97	0	33	31	31
2021	7	2	17	32	11	19.7	-5.8	1.34	0.4	0.3	0	22.8	28	0	85	96	0	32	31	32

Reinhackle (0365)

Year	Month	Day	Hour	Minute	Second	VelocityX	VelocityY	Level	StdError1	StdError2	StdError3	SNR1	SNR2	SNR3	SignalAmp1	SignalAmp2	SignalAmp3	Noise1	Noise2	Noise3
2021	7	2	17	42	11	20.2	-6.2	1.34	0.3	0.2	0	22.4	28.8	0	85	98	0	33	31	31
2021	7	2	17	52	11	19.4	-6.7	1.34	0.3	0.2	0	21.9	28.4	0	84	97	0	33	31	32
2021	7	2	18	2	11	20	-6.2	1.34	0.3	0.2	0	21.9	27.5	0	84	96	0	33	32	32
2021	7	2	18	12	11	19.2	-4.8	1.34	0.3	0.2	0	22.4	28	0	84	96	0	32	31	31
2021	7	2	18	22	11	19.9	-5.2	1.34	0.4	0.3	0	21.9	28	0	84	96	0	33	31	32
2021	7	2	18	32	11	20.2	-6.7	1.34	0.4	0.3	0	21.9	28.4	0	84	97	0	33	31	32
2021	7	2	18	42	11	20.6	-4.3	1.34	0.4	0.3	0	21.5	28.4	0	84	97	0	34	31	32
2021	7	2	18	52	11	21.4	-4.8	1.34	0.5	0.5	0	21.9	28.4	0	84	97	0	33	31	31
2021	7	2	19	2	11	19.8	-4.9	1.34	0.3	0.2	0	22.4	28.4	0	85	97	0	33	31	32
2021	7	2	19	12	11	19.1	-4.7	1.34	0.3	0.2	0	22.4	28.4	0	84	97	0	32	31	32
2021	7	2	19	22	11	19.5	-5.7	1.34	0.3	0.2	0	21.5	28.4	0	83	97	0	33	31	31
2021	7	2	19	32	11	19.1	-5.9	1.34	0.4	0.3	0	22.8	28.4	0	85	97	0	32	31	33
2021	7	2	19	42	11	19.3	-5.6	1.34	0.4	0.3	0	22.4	28	0	84	97	0	32	32	31
2021	7	2	19	52	11	19.5	-5.9	1.34	0.3	0.2	0	21.9	28.4	0	84	97	0	33	31	32
2021	7	2	20	2	11	19	-5.4	1.34	0.3	0.2	0	22.4	28.4	0	85	97	0	33	31	32
2021	7	2	20	12	11	20.4	-4.3	1.34	0.3	0.2	0	21.9	28.4	0	84	97	0	33	31	32
2021	7	2	20	22	11	20.1	-5.9	1.34	0.3	0.2	0	21.9	28.4	0	84	97	0	33	31	32
2021	7	2	20	32	11	20.6	-5.1	1.34	0.3	0.2	0	22.4	28.8	0	85	98	0	33	31	32
2021	7	2	20	42	11	21.3	-4.7	1.34	0.4	0.3	0	22.8	29.2	0	86	99	0	33	31	31
2021	7	2	20	52	11	20	-5.6	1.34	0.3	0.2	0	22.4	29.2	0	85	99	0	33	31	33
2021	7	2	21	2	11	19.2	-5.3	1.34	0.3	0.2	0	22.8	30.1	0	86	100	0	33	30	32
2021	7	2	21	12	11	20.2	-5.6	1.34	0.3	0.2	0	22.8	29.2	0	86	99	0	33	31	31
2021	7	2	21	22	11	20.9	-5.8	1.34	0.3	0.2	0	22.8	29.2	0	86	99	0	33	31	32
2021	7	2	21	32	11	20.5	-5.5	1.34	0.3	0.2	0	22.8	28.8	0	86	98	0	33	31	32
2021	7	2	21	42	11	20.2	-4.1	1.34	0.3	0.2	0	23.2	28.4	0	86	97	0	32	31	32
2021	7	2	21	52	11	19.9	-6.5	1.34	0.3	0.2	0	22.4	28	0	85	96	0	33	31	31
2021	7	2	22	2	11	18.4	-6.6	1.34	0.3	0.2	0	22.4	28	0	85	96	0	33	31	31
2021	7	2	22	12	11	20.5	-5.3	1.34	0.3	0.2	0	21.9	28	0	84	96	0	33	31	31
2021	7	2	22	22	11	19.1	-6.1	1.34	0.3	0.2	0	22.4	28	0	85	96	0	33	31	31
2021	7	2	22	32	11	22.1	-3.6	1.34	0.3	0.2	0	21.9	28	0	84	96	0	33	31	32
2021	7	2	22	42	11	20.7	-4.1	1.34	0.3	0.2	0	21.9	28	0	84	96	0	33	31	32
2021	7	2	22	52	11	21.4	-2.6	1.34	0.3	0.2	0	22.4	28.4	0	84	97	0	32	31	32
2021	7	2	23	2	11	21.5	-3.2	1.34	0.3	0.2	0	22.8	28.8	0	85	97	0	32	30	32
2021	7	2	23	12	11	21.7	-3.6	1.34	0.3	0.2	0	21.9	28	0	84	96	0	33	31	31
2021	7	2	23	22	11	22.1	-4.5	1.34	0.3	0.2	0	22.4	28	0	84	96	0	32	31	32
2021	7	2	23	32	11	22.1	-4.8	1.34	0.3	0.2	0	22.8	28.4	0	85	97	0	32	31	32
2021	7	2	23	42	11	22.1	-3.9	1.34	0.4	0.3	0	21.9	27.5	0	84	95	0	33	31	31
2021	7	2	23	52	11	20.6	-4.4	1.34	0.3	0.2	0	21.9	28	0	84	96	0	33	31	32
2021	7	3	0	2	11	22	-4.2	1.34	0.3	0.2	0	22.4	27.5	0	84	96	0	32	32	31
2021	7	3	0	12	11	20	-4	1.34	0.4	0.3	0	21.9	28	0	84	96	0	33	31	32
2021	7	3	0	22	11	21	-5.1	1.34	0.3	0.2	0	21.9	28	0	84	96	0	33	31	32
2021	7	3	0	32	11	21.1	-4.3	1.34	0.3	0.2	0	21.9	28	0	84	97	0	33	32	31
2021	7	3	0	42	11	21.7	-3.3	1.34	0.4	0.3	0	21.9	28	0	84	96	0	33	31	32
2021	7	3	0	52	11	21.1	-2.8	1.34	0.3	0.2	0	21.9	28	0	84	96	0	33	31	32
2021	7	3	1	2	11	21.8	-3.4	1.34	0.3	0.2	0	21.9	28	0	84	96	0	33	31	32
2021	7	3	1	12	11	22.5	-2.7	1.34	0.4	0.3	0	21.9	28	0	84	96	0	33	31	32
2021	7	3	1	22	11	22.7	-2.5	1.34	0.3	0.2	0	22.4	27.5	0	84	95	0	32	31	32
2021	7	3	1	32	11	24.2	-2.3	1.34	0.3	0.2	0	22.4	27.5	0	84	95	0	32	31	33
2021	7	3	1	42	11	24.1	-3.7	1.34	0.3	0.2	0	21.9	28	0	84	96	0	33	31	32
2021	7	3	1	52	11	25	-2.9	1.341	0.4	0.3	0	22.4	28	0	84	96	0	32	31	32

Reinhackle (0365)

Year	Month	Day	Hour	Minute	Second	VelocityX	VelocityY	Level	StdError1	StdError2	StdError3	SNR1	SNR2	SNR3	SignalAmp1	SignalAmp2	SignalAmp3	Noise1	Noise2	Noise3
2021	7	3	2	2	11	24.5	-2.2	1.34	0.3	0.2	0	21.9	28	0	84	96	0	33	31	32
2021	7	3	2	12	11	25	-1.7	1.34	0.3	0.2	0	21.5	27.1	0	83	95	0	33	32	31
2021	7	3	2	22	11	24	-1.4	1.341	0.3	0.2	0	21.5	27.5	0	83	95	0	33	31	31
2021	7	3	2	32	11	22.6	-3.1	1.341	0.5	0.4	0	21.5	27.5	0	83	95	0	33	31	33
2021	7	3	2	42	11	24.1	-2.4	1.341	0.3	0.2	0	21.5	28	0	83	95	0	33	30	32
2021	7	3	2	52	11	22.9	-2.3	1.341	0.3	0.2	0	22.4	28	0	84	96	0	32	31	32
2021	7	3	3	2	11	23.7	-3.1	1.341	0.3	0.2	0	21.5	27.5	0	83	95	0	33	31	32
2021	7	3	3	12	11	24.7	-2.4	1.341	0.4	0.3	0	21.5	27.1	0	83	95	0	33	32	32
2021	7	3	3	22	11	23.9	-2.8	1.341	0.3	0.2	0	21.9	28	0	84	96	0	33	31	32
2021	7	3	3	32	11	23.3	-3.5	1.341	0.4	0.3	0	21.9	28	0	84	96	0	33	31	31
2021	7	3	3	42	11	22.9	-3	1.341	0.3	0.2	0	21.5	27.5	0	83	95	0	33	31	31
2021	7	3	3	52	11	23.3	-2.4	1.341	0.3	0.2	0	21.9	27.5	0	84	95	0	33	31	31
2021	7	3	4	2	11	22.7	-3.8	1.341	0.4	0.3	0	22.4	27.5	0	85	95	0	33	31	33
2021	7	3	4	12	11	20.8	-5.9	1.341	0.4	0.3	0	22.8	28.4	0	86	97	0	33	31	32
2021	7	3	4	22	11	19.3	-6.4	1.341	0.3	0.2	0	22.8	28	0	86	96	0	33	31	31
2021	7	3	4	32	11	20.2	-6.2	1.342	0.4	0.3	0	22.8	28	0	86	96	0	33	31	32
2021	7	3	4	42	11	20	-6.3	1.342	0.3	0.2	0	22.8	28.4	0	86	97	0	33	31	32
2021	7	3	4	52	11	20.4	-5.9	1.342	0.3	0.2	0	22.8	28.4	0	86	97	0	33	31	32
2021	7	3	5	2	11	21.4	-4.7	1.343	0.3	0.2	0	23.2	28	0	86	96	0	32	31	32
2021	7	3	5	12	11	20.4	-4	1.344	0.3	0.2	0	22.8	28.4	0	86	97	0	33	31	32
2021	7	3	5	22	11	21.2	-6.3	1.345	0.3	0.2	0	22.8	28.4	0	86	97	0	33	31	32
2021	7	3	5	32	11	21.3	-4.9	1.345	0.3	0.2	0	22.8	28.4	0	86	98	0	33	32	32
2021	7	3	5	42	11	23	-4.6	1.345	0.3	0.2	0	22.8	28	0	86	96	0	33	31	32
2021	7	3	5	52	11	21.2	-4	1.345	0.4	0.3	0	22.8	28.4	0	86	97	0	33	31	32
2021	7	3	6	2	11	22	-5.3	1.345	0.3	0.2	0	22.8	28.4	0	86	97	0	33	31	31
2021	7	3	6	12	11	21	-6	1.345	0.3	0.2	0	22.8	28	0	86	96	0	33	31	32
2021	7	3	6	22	11	21.6	-5.9	1.346	0.3	0.2	0	22.4	28	0	85	96	0	33	31	32
2021	7	3	6	32	11	22.4	-3.4	1.346	0.3	0.2	0	23.2	28	0	86	96	0	32	31	32
2021	7	3	6	42	11	21.8	-3.6	1.346	0.3	0.2	0	23.2	27.5	0	86	96	0	32	32	32
2021	7	3	6	52	11	21.9	-4.2	1.346	0.4	0.3	0	22.8	28	0	86	97	0	33	32	32
2021	7	3	7	2	11	22.7	-3.5	1.346	0.4	0.3	0	22.4	28	0	85	96	0	33	31	32
2021	7	3	7	12	11	23.1	-4.2	1.346	0.3	0.2	0	22.4	28	0	85	96	0	33	31	32
2021	7	3	7	22	11	22.4	-4.4	1.346	0.4	0.3	0	22.4	28	0	85	96	0	33	31	32
2021	7	3	7	32	11	22.3	-5.1	1.346	0.3	0.2	0	22.4	28	0	85	96	0	33	31	32
2021	7	3	7	42	11	22.7	-4.2	1.347	0.3	0.2	0	21.9	27.1	0	84	95	0	33	32	32
2021	7	3	7	52	11	21.9	-4.2	1.346	0.3	0.2	0	21.9	27.5	0	84	95	0	33	31	32
2021	7	3	8	2	11	22.7	-3	1.347	0.4	0.3	0	22.4	28	0	85	97	0	33	32	32
2021	7	3	8	12	11	21.5	-3.8	1.347	0.3	0.2	0	21.9	27.5	0	84	95	0	33	31	31
2021	7	3	8	22	11	22.1	-3	1.347	0.3	0.2	0	22.8	28.8	0	86	98	0	33	31	31
2021	7	3	8	32	11	20.8	-4	1.347	0.4	0.3	0	22.8	28.8	0	86	98	0	33	31	32
2021	7	3	8	42	11	22.1	-4.9	1.347	0.3	0.2	0	22.4	28.4	0	85	97	0	33	31	32
2021	7	3	8	52	11	21.7	-4.4	1.347	0.4	0.3	0	23.6	28.4	0	88	97	0	33	31	32
2021	7	3	9	2	11	20	-5.5	1.347	0.4	0.3	0	22.8	28	0	86	97	0	33	32	32
2021	7	3	9	12	11	21	-5.1	1.347	0.4	0.3	0	23.6	28.8	0	87	98	0	32	31	32
2021	7	3	9	22	11	21.1	-4.9	1.347	0.4	0.3	0	22.8	28.8	0	86	98	0	33	31	32
2021	7	3	9	32	11	22.3	-4.5	1.347	0.3	0.2	0	23.2	28	0	86	96	0	32	31	32
2021	7	3	9	42	11	21.3	-4.5	1.347	0.3	0.2	0	23.2	28.4	0	86	97	0	32	31	32
2021	7	3	9	52	11	21.2	-6.6	1.347	0.5	0.4	0	22.8	28.8	0	86	98	0	33	31	33
2021	7	3	10	2	11	21.3	-4.4	1.347	0.5	0.4	0	22.8	28.4	0	86	98	0	33	32	32
2021	7	3	10	12	11	20.6	-5.7	1.348	0.3	0.2	0	22.4	28	0	85	96	0	33	31	32

Reinhackle (0365)

Year	Month	Day	Hour	Minute	Second	VelocityX	VelocityY	Level	StdError1	StdError2	StdError3	SNR1	SNR2	SNR3	SignalAmp1	SignalAmp2	SignalAmp3	Noise1	Noise2	Noise3
2021	7	3	10	22	11	19.2	-6	1.348	0.4	0.3	0	22.4	27.5	0	85	96	0	33	32	31
2021	7	3	10	32	11	20.9	-4.9	1.346	0.3	0.2	0	24.9	31.4	0	91	104	0	33	31	32
2021	7	3	10	42	11	22.3	-5.3	1.346	0.3	0.2	0	22.4	28.4	0	85	97	0	33	31	32
2021	7	3	10	52	11	24.3	-4.2	1.345	0.3	0.2	0	25.8	32.3	0	93	106	0	33	31	32
2021	7	3	11	2	11	22.3	-5.5	1.346	0.3	0.2	0	23.6	30.1	0	88	101	0	33	31	32
2021	7	3	11	12	11	21.1	-5.4	1.347	0.3	0.2	0	22.8	29.2	0	86	99	0	33	31	32
2021	7	3	11	22	11	22.4	-4	1.347	0.4	0.3	0	22.8	28.8	0	85	98	0	32	31	32
2021	7	3	11	32	11	19.8	-4.1	1.347	0.5	0.4	0	23.2	29.7	0	87	100	0	33	31	31
2021	7	3	11	42	11	22.4	-5	1.347	0.5	0.4	0	21.5	27.5	0	82	95	0	32	31	32
2021	7	3	11	52	11	21.2	-4.8	1.347	0.5	0.4	0	21.5	28	0	83	97	0	33	32	32
2021	7	3	12	2	11	20.4	-4.9	1.347	0.3	0.2	0	21.5	28	0	83	96	0	33	31	32
2021	7	3	12	12	11	20.3	-4.8	1.346	0.4	0.3	0	22.4	29.7	0	85	100	0	33	31	32
2021	7	3	12	22	11	20.8	-4.6	1.346	0.4	0.3	0	23.2	29.7	0	86	100	0	32	31	32
2021	7	3	12	32	11	22.4	-4.9	1.346	0.3	0.2	0	22.4	29.2	0	86	99	0	34	31	32
2021	7	3	12	42	11	23.1	-4.5	1.346	0.3	0.2	0	23.6	29.2	0	87	99	0	32	31	32
2021	7	3	12	52	11	21.4	-3.9	1.346	0.3	0.2	0	22.4	28.4	0	85	97	0	33	31	32
2021	7	3	13	2	11	21.7	-3.6	1.346	0.3	0.2	0	25.4	31.8	0	92	106	0	33	32	32
2021	7	3	13	12	11	23.2	-4.3	1.346	0.3	0.2	0	24.9	31.4	0	90	104	0	32	31	32
2021	7	3	13	22	11	21.7	-3.6	1.345	0.3	0.2	0	23.6	29.7	0	88	100	0	33	31	31
2021	7	3	13	32	11	22	-3.6	1.345	0.4	0.3	0	24.5	30.5	0	90	102	0	33	31	31
2021	7	3	13	42	11	21.8	-4.4	1.346	0.4	0.3	0	24.1	31	0	89	103	0	33	31	32
2021	7	3	13	52	11	21.6	-3	1.345	0.3	0.2	0	24.9	31.4	0	91	104	0	33	31	31
2021	7	3	14	2	11	21.4	-4.5	1.345	0.3	0.2	0	22.4	28.8	0	85	98	0	33	31	32
2021	7	3	14	12	11	21	-3.9	1.345	0.3	0.2	0	21.5	28	0	83	96	0	33	31	32
2021	7	3	14	22	11	20.5	-4.9	1.345	0.4	0.3	0	21.9	28	0	83	96	0	32	31	32
2021	7	3	14	32	11	19.2	-5.5	1.345	0.3	0.2	0	21.9	27.5	0	83	95	0	32	31	31
2021	7	3	14	42	11	21.2	-6	1.345	0.4	0.3	0	21.1	27.5	0	82	95	0	33	31	32
2021	7	3	14	52	11	21.2	-4.8	1.344	0.3	0.2	0	21.5	28	0	82	95	0	32	30	32
2021	7	3	15	2	11	20.8	-5.2	1.344	0.3	0.2	0	21.5	27.5	0	82	95	0	32	31	32
2021	7	3	15	12	11	20.9	-5.5	1.344	0.3	0.2	0	22.4	29.2	0	85	99	0	33	31	32
2021	7	3	15	22	11	21.4	-5.8	1.344	0.3	0.2	0	21.9	28.4	0	83	97	0	32	31	32
2021	7	3	15	32	11	20.7	-5.3	1.343	0.3	0.2	0	21.9	28	0	83	96	0	32	31	32
2021	7	3	15	42	11	22	-4.8	1.343	0.3	0.2	0	21.1	28	0	82	96	0	33	31	32
2021	7	3	15	52	11	20.7	-4.1	1.344	0.3	0.2	0	26.2	33.1	0	94	108	0	33	31	32
2021	7	3	16	2	11	21	-4.2	1.343	0.4	0.3	0	22.8	30.1	0	86	102	0	33	32	33
2021	7	3	16	12	11	20.4	-4	1.344	0.3	0.2	0	22.8	29.7	0	86	100	0	33	31	32
2021	7	3	16	22	11	20.7	-5.5	1.343	0.3	0.2	0	21.9	28.8	0	84	98	0	33	31	32
2021	7	3	16	32	11	20.8	-5.6	1.342	0.4	0.3	0	21.5	28	0	83	96	0	33	31	32
2021	7	3	16	42	11	20.9	-5.1	1.342	0.3	0.2	0	22.8	29.2	0	86	100	0	33	32	31
2021	7	3	16	52	11	24.8	-4.7	1.346	0.3	0.2	0	26.2	33.5	0	94	109	0	33	31	31
2021	7	3	17	2	11	22	-5.3	1.344	0.3	0.2	0	23.6	30.5	0	88	102	0	33	31	31
2021	7	3	17	12	11	22	-4.1	1.343	0.3	0.2	0	27.1	34.4	0	95	111	0	32	31	32
2021	7	3	17	22	11	24.1	-4	1.342	0.3	0.2	0	26.2	34	0	94	110	0	33	31	32
2021	7	3	17	32	11	23.6	-3.5	1.343	0.3	0.2	0	26.7	34.4	0	94	111	0	32	31	31
2021	7	3	17	42	11	23	-4.5	1.343	0.3	0.2	0	26.2	34	0	94	110	0	33	31	32
2021	7	3	17	52	11	23.7	-3.1	1.342	0.3	0.2	0	29.2	37.8	0	101	119	0	33	31	31
2021	7	3	18	2	11	23.1	-2.4	1.342	0.3	0.2	0	27.1	34	0	95	110	0	32	31	32
2021	7	3	18	12	11	21	-5.6	1.343	0.3	0.2	0	22.4	31	0	85	103	0	33	31	31
2021	7	3	18	22	11	22.7	-4.5	1.343	0.5	0.4	0	25.4	34.8	0	92	112	0	33	31	32
2021	7	3	18	32	11	22.8	-3.5	1.343	0.3	0.2	0	23.6	33.1	0	88	108	0	33	31	31

Reinhackle (0365)

Year	Month	Day	Hour	Minute	Second	VelocityX	VelocityY	Level	StdError1	StdError2	StdError3	SNR1	SNR2	SNR3	SignalAmp1	SignalAmp2	SignalAmp3	Noise1	Noise2	Noise3
2021	7	3	18	42	11	23.7	-3.1	1.343	0.3	0.2	0	30.5	37	0	104	117	0	33	31	32
2021	7	3	18	52	11	22.5	-3.1	1.343	0.3	0.2	0	25.4	31.8	0	92	105	0	33	31	32
2021	7	3	19	2	11	21	-2.7	1.343	0.3	0.2	0	25.8	32.3	0	93	106	0	33	31	32
2021	7	3	19	12	11	21.6	-3.5	1.342	0.3	0.2	0	23.2	29.7	0	87	100	0	33	31	32
2021	7	3	19	22	11	21.2	-4.6	1.342	0.3	0.2	0	21.9	27.5	0	83	95	0	32	31	32
2021	7	3	19	32	11	19.9	-6.7	1.342	0.4	0.3	0	21.9	27.5	0	84	95	0	33	31	32
2021	7	3	19	42	11	19.7	-6.3	1.342	0.4	0.3	0	21.1	27.1	0	81	95	0	32	32	32
2021	7	3	19	52	11	19.5	-5.7	1.342	0.3	0.2	0	21.5	27.5	0	83	95	0	33	31	32
2021	7	3	20	2	11	18	-8	1.342	0.3	0.2	0	22.4	27.5	0	84	95	0	32	31	32
2021	7	3	20	12	11	19.8	-6.2	1.342	0.4	0.3	0	22.4	27.5	0	84	95	0	32	31	31
2021	7	3	20	22	11	19.5	-5	1.342	0.4	0.3	0	21.9	27.5	0	84	95	0	33	31	31
2021	7	3	20	32	11	21.1	-4.4	1.342	0.3	0.2	0	22.4	28.4	0	85	97	0	33	31	32
2021	7	3	20	42	11	19.8	-6.1	1.342	0.4	0.3	0	22.4	27.5	0	85	95	0	33	31	31
2021	7	3	20	52	11	20.2	-6.6	1.342	0.3	0.2	0	22.8	28.4	0	85	96	0	32	30	32
2021	7	3	21	2	11	20	-6.2	1.342	0.3	0.2	0	22.8	28	0	86	96	0	33	31	32
2021	7	3	21	12	11	20.6	-5.2	1.343	0.4	0.3	0	22.8	28.4	0	86	97	0	33	31	32
2021	7	3	21	22	11	21.5	-4.9	1.343	0.3	0.2	0	22.8	28	0	86	96	0	33	31	32
2021	7	3	21	32	11	21.7	-4.6	1.342	0.3	0.2	0	22.8	27.5	0	86	95	0	33	31	31
2021	7	3	21	42	11	20.7	-3.6	1.342	0.3	0.2	0	22.8	27.5	0	86	95	0	33	31	31
2021	7	3	21	52	11	20.5	-4.6	1.343	0.3	0.2	0	23.2	28	0	86	96	0	32	31	32
2021	7	3	22	2	11	19.1	-6.2	1.343	0.3	0.2	0	22.4	27.5	0	85	95	0	33	31	31
2021	7	3	22	12	11	18.5	-6.3	1.343	0.3	0.2	0	23.2	27.5	0	86	96	0	32	32	32
2021	7	3	22	22	11	19.9	-6.7	1.343	0.3	0.2	0	23.2	27.5	0	86	95	0	32	31	32
2021	7	3	22	32	11	18.4	-7.8	1.343	0.4	0.3	0	23.6	27.5	0	87	95	0	32	31	31
2021	7	3	22	42	11	20.7	-3.8	1.343	0.3	0.2	0	23.2	27.5	0	86	95	0	32	31	31
2021	7	3	22	52	11	20.5	-4.1	1.343	0.3	0.2	0	23.2	27.5	0	86	95	0	32	31	32
2021	7	3	23	2	11	21.7	-4	1.343	0.3	0.2	0	22.4	27.5	0	85	95	0	33	31	31
2021	7	3	23	12	11	23.8	-1.9	1.343	0.3	0.2	0	23.2	28	0	87	96	0	33	31	32
2021	7	3	23	22	11	23	-2.2	1.344	0.3	0.2	0	22.4	28	0	85	96	0	33	31	31
2021	7	3	23	32	11	22.8	-4.2	1.344	0.3	0.2	0	22.4	27.5	0	85	95	0	33	31	32
2021	7	3	23	42	11	23.6	-3.2	1.344	0.3	0.2	0	22.8	27.5	0	86	95	0	33	31	32
2021	7	3	23	52	11	23.2	-2.8	1.345	0.3	0.2	0	22.4	27.1	0	85	94	0	33	31	32
2021	7	4	0	2	11	21.6	-3.9	1.344	0.3	0.2	0	23.2	27.1	0	86	94	0	32	31	32
2021	7	4	0	12	11	20.5	-5	1.344	0.3	0.2	0	22.8	27.5	0	86	95	0	33	31	32
2021	7	4	0	22	11	21	-4.2	1.346	0.3	0.2	0	22.8	27.5	0	86	95	0	33	31	31
2021	7	4	0	32	11	23	-3.7	1.346	0.3	0.2	0	23.2	27.5	0	86	95	0	32	31	32
2021	7	4	0	42	11	23.2	-2.3	1.347	0.3	0.2	0	23.2	27.5	0	86	95	0	32	31	32
2021	7	4	0	52	11	23.5	-0.4	1.346	0.3	0.2	0	22.4	27.5	0	85	95	0	33	31	32
2021	7	4	1	2	11	22.4	-2	1.346	0.3	0.2	0	21.9	27.5	0	84	95	0	33	31	32
2021	7	4	1	12	11	21.3	-3.4	1.347	0.3	0.2	0	21.9	27.5	0	84	95	0	33	31	32
2021	7	4	1	22	11	20.1	-3.9	1.347	0.4	0.3	0	22.4	27.5	0	84	95	0	32	31	32
2021	7	4	1	32	11	21.5	-3.4	1.347	0.3	0.2	0	22.8	27.5	0	86	95	0	33	31	31
2021	7	4	1	42	11	20.1	-3.9	1.347	0.3	0.2	0	22.4	27.5	0	85	95	0	33	31	31
2021	7	4	1	52	11	22	-2.8	1.347	0.3	0.2	0	22.4	28	0	85	95	0	33	30	32
2021	7	4	2	2	11	21.5	-3	1.347	0.3	0.2	0	21.9	28	0	84	96	0	33	31	32
2021	7	4	2	12	11	22.5	-1.1	1.347	0.3	0.2	0	22.4	27.5	0	84	95	0	32	31	32
2021	7	4	2	22	11	23	-1.7	1.347	0.4	0.3	0	21.9	27.5	0	84	95	0	33	31	32
2021	7	4	2	32	11	22.2	-4.3	1.348	0.4	0.3	0	22.4	28	0	85	95	0	33	30	32
2021	7	4	2	42	11	21.1	-3.7	1.348	0.3	0.2	0	21.9	28.4	0	84	97	0	33	31	32
2021	7	4	2	52	11	20.3	-2.9	1.348	0.3	0.2	0	21.9	28	0	84	96	0	33	31	31

Reinhackle (0365)

Year	Month	Day	Hour	Minute	Second	VelocityX	VelocityY	Level	StdError1	StdError2	StdError3	SNR1	SNR2	SNR3	SignalAmp1	SignalAmp2	SignalAmp3	Noise1	Noise2	Noise3
2021	7	4	3	2	11	21.2	-3.3	1.348	0.3	0.2	0	22.4	28	0	84	96	0	32	31	32
2021	7	4	3	12	11	20.1	-3.2	1.348	0.3	0.2	0	21.9	28.8	0	84	97	0	33	30	32
2021	7	4	3	22	11	20.9	-4.1	1.348	0.3	0.2	0	21.5	28.4	0	83	97	0	33	31	32
2021	7	4	3	32	11	19.5	-4.3	1.348	0.4	0.3	0	21.5	28	0	83	96	0	33	31	31
2021	7	4	3	42	11	19	-6	1.348	0.4	0.3	0	21.5	27.5	0	83	96	0	33	32	31
2021	7	4	3	52	11	23	-1.5	1.348	0.3	0.2	0	21.9	28.4	0	84	97	0	33	31	31
2021	7	4	4	2	11	23.5	-2	1.348	0.3	0.2	0	22.4	27.5	0	84	95	0	32	31	32
2021	7	4	4	12	11	24.2	-2.3	1.348	0.4	0.3	0	21.9	28	0	83	95	0	32	30	32
2021	7	4	4	22	11	23.8	-0.7	1.348	0.4	0.3	0	21.1	27.1	0	82	95	0	33	32	32
2021	7	4	4	32	11	23.5	-1	1.348	0.3	0.2	0	21.5	27.5	0	82	95	0	32	31	31
2021	7	4	4	42	11	23.6	-1	1.348	0.3	0.2	0	21.5	28.4	0	83	97	0	33	31	32
2021	7	4	4	52	11	23	-1.1	1.348	0.4	0.3	0	21.1	28.4	0	82	97	0	33	31	32
2021	7	4	5	2	11	21	-1.8	1.349	0.4	0.3	0	20.6	28	0	81	96	0	33	31	32
2021	7	4	5	12	11	22.2	-2.5	1.348	0.5	0.4	0	21.5	28	0	83	96	0	33	31	32
2021	7	4	5	22	11	23	-1.5	1.348	0.3	0.2	0	21.5	28.4	0	83	97	0	33	31	32
2021	7	4	5	32	11	21.7	-2.8	1.348	0.3	0.2	0	21.5	28	0	83	96	0	33	31	32
2021	7	4	5	42	11	21	-3.8	1.348	0.3	0.2	0	21.5	27.5	0	83	95	0	33	31	32
2021	7	4	5	52	11	21.5	-3.8	1.348	0.3	0.2	0	21.5	28	0	83	95	0	33	30	32
2021	7	4	6	2	11	21	-2.1	1.349	0.3	0.2	0	21.1	28	0	83	96	0	34	31	32
2021	7	4	6	12	11	19.8	-4.6	1.348	0.3	0.2	0	21.1	27.5	0	83	95	0	34	31	33
2021	7	4	6	22	11	19.7	-4.8	1.349	0.3	0.2	0	21.9	27.5	0	84	95	0	33	31	32
2021	7	4	6	32	11	20.7	-5.8	1.348	0.4	0.3	0	21.9	27.1	0	84	95	0	33	32	32
2021	7	4	6	42	11	19.7	-5.2	1.348	0.3	0.2	0	21.9	27.1	0	84	94	0	33	31	31
2021	7	4	6	52	11	20.4	-4.7	1.348	0.3	0.2	0	21.9	27.5	0	84	95	0	33	31	32
2021	7	4	7	2	11	19.8	-4.7	1.348	0.3	0.2	0	21.5	27.1	0	83	94	0	33	31	32
2021	7	4	7	12	11	20.7	-4.5	1.348	0.4	0.3	0	20.6	26.7	0	81	94	0	33	32	32
2021	7	4	7	22	11	20.5	-4.1	1.349	0.3	0.2	0	21.9	26.2	0	83	93	0	32	32	32
2021	7	4	7	32	11	20.4	-3.2	1.349	0.3	0.2	0	22.4	27.1	0	84	95	0	32	32	32
2021	7	4	7	42	11	22.2	-3.5	1.349	0.3	0.2	0	21.5	27.1	0	83	94	0	33	31	32
2021	7	4	7	52	11	23.1	-3	1.349	0.3	0.2	0	21.1	27.1	0	82	94	0	33	31	32
2021	7	4	8	2	11	22	-3.1	1.349	0.3	0.2	0	19.8	27.5	0	80	95	0	34	31	31
2021	7	4	8	12	11	23	-3.4	1.349	0.3	0.2	0	21.1	27.5	0	82	95	0	33	31	32
2021	7	4	8	22	11	23.3	-3	1.349	0.3	0.2	0	21.1	27.5	0	82	95	0	33	31	32
2021	7	4	8	32	11	22.3	-2.9	1.349	0.3	0.2	0	21.5	28	0	82	96	0	32	31	32
2021	7	4	8	42	11	23.1	-4.4	1.349	0.3	0.2	0	21.1	27.5	0	82	95	0	33	31	31
2021	7	4	8	52	11	22.2	-4.7	1.349	0.3	0.2	0	20.6	27.5	0	81	95	0	33	31	33
2021	7	4	9	2	11	23.2	-3	1.349	0.4	0.3	0	21.1	27.5	0	82	95	0	33	31	31
2021	7	4	9	12	11	22.2	-4.3	1.349	0.4	0.3	0	21.1	27.5	0	82	95	0	33	31	32
2021	7	4	9	22	11	22.4	-4.4	1.348	0.3	0.2	0	21.5	27.5	0	82	95	0	32	31	32
2021	7	4	9	32	11	21.8	-3.9	1.349	0.3	0.2	0	20.6	27.1	0	81	94	0	33	31	32
2021	7	4	9	42	11	21.6	-2.2	1.349	0.3	0.2	0	21.9	27.1	0	83	94	0	32	31	32
2021	7	4	9	52	11	23	-4.1	1.349	0.3	0.2	0	22.4	27.5	0	85	95	0	33	31	33
2021	7	4	10	2	11	22.7	-4	1.349	0.4	0.3	0	22.8	27.1	0	86	94	0	33	31	32
2021	7	4	10	12	11	23.3	-3.5	1.349	0.3	0.2	0	22.4	27.1	0	86	94	0	34	31	32
2021	7	4	10	22	11	23.4	-4.3	1.349	0.3	0.2	0	21.9	27.1	0	84	94	0	33	31	32
2021	7	4	10	32	11	23.4	-3.4	1.349	0.3	0.2	0	22.8	26.2	0	86	94	0	33	33	32
2021	7	4	10	42	11	22.3	-4.3	1.349	0.3	0.2	0	23.6	26.2	0	87	93	0	32	32	32
2021	7	4	10	52	11	23.4	-4.6	1.349	0.3	0.2	0	22.4	27.5	0	85	94	0	33	30	32
2021	7	4	11	2	11	22.5	-4.6	1.349	0.5	0.4	0	23.2	28.4	0	86	97	0	32	31	33
2021	7	4	11	12	11	21.4	-2.9	1.348	0.3	0.2	0	23.2	28.4	0	86	97	0	32	31	33

Reinhackle (0365)

Year	Month	Day	Hour	Minute	Second	VelocityX	VelocityY	Level	StdError1	StdError2	StdError3	SNR1	SNR2	SNR3	SignalAmp1	SignalAmp2	SignalAmp3	Noise1	Noise2	Noise3
2021	7	4	11	22	11	22.4	-3.1	1.348	0.3	0.2	0	22.4	27.1	0	84	95	0	32	32	32
2021	7	4	11	32	11	23.7	-2	1.348	0.3	0.2	0	30.1	37.8	0	103	119	0	33	31	33
2021	7	4	11	42	11	23.3	-3.5	1.348	0.5	0.4	0	23.2	31	0	87	103	0	33	31	32
2021	7	4	11	52	11	22	-3	1.348	0.3	0.2	0	25.8	34.8	0	93	112	0	33	31	32
2021	7	4	12	2	11	23.3	-4	1.348	0.3	0.2	0	26.7	34.8	0	94	112	0	32	31	32
2021	7	4	12	12	11	22.6	-4	1.348	0.3	0.2	0	27.1	35.3	0	96	113	0	33	31	33
2021	7	4	12	22	11	23.1	-4.2	1.348	0.3	0.2	0	23.6	31.4	0	88	104	0	33	31	32
2021	7	4	12	32	11	22.9	-3.1	1.347	0.3	0.2	0	29.7	37.4	0	101	118	0	32	31	32
2021	7	4	12	42	11	22.4	-3.6	1.347	0.3	0.2	0	24.5	32.7	0	90	107	0	33	31	33
2021	7	4	12	52	11	21.2	-6	1.348	0.3	0.2	0	24.1	31.4	0	89	104	0	33	31	32
2021	7	4	13	2	11	22.3	-2.2	1.347	0.3	0.2	0	29.7	38.7	0	101	121	0	32	31	32
2021	7	4	13	12	11	23.2	-4.5	1.346	0.3	0.2	0	24.9	32.7	0	91	107	0	33	31	32
2021	7	4	13	22	11	22	-4.2	1.347	0.3	0.2	0	23.6	31.4	0	88	105	0	33	32	32
2021	7	4	13	32	11	21.4	-4.4	1.346	0.3	0.2	0	23.6	31.4	0	88	104	0	33	31	32
2021	7	4	13	42	11	22.5	-3.5	1.346	0.3	0.2	0	27.5	37	0	97	117	0	33	31	31
2021	7	4	13	52	11	21.7	-3.3	1.347	0.3	0.2	0	25.8	33.5	0	94	109	0	34	31	31
2021	7	4	14	2	11	22.3	-3.9	1.346	0.3	0.2	0	27.5	35.7	0	97	114	0	33	31	31
2021	7	4	14	12	11	22.1	-3.2	1.347	0.3	0.2	0	30.5	37.4	0	104	118	0	33	31	31
2021	7	4	14	22	11	23	-3.9	1.346	0.3	0.2	0	26.7	31	0	95	103	0	33	31	32
2021	7	4	14	32	11	21.5	-4.1	1.346	0.3	0.2	0	26.7	31.8	0	95	105	0	33	31	32
2021	7	4	14	42	11	20.9	-5.2	1.346	0.3	0.2	0	25.4	30.1	0	92	102	0	33	32	32
2021	7	4	14	52	11	23.1	-3.5	1.344	0.3	0.2	0	28.4	33.1	0	98	108	0	32	31	32
2021	7	4	15	2	11	22.3	-3.2	1.346	0.3	0.2	0	29.2	34.8	0	100	112	0	32	31	32
2021	7	4	15	12	11	23.6	-3	1.345	0.3	0.2	0	30.5	36.1	0	104	115	0	33	31	32
2021	7	4	15	22	11	23.7	-3	1.346	0.3	0.2	0	30.1	36.1	0	103	115	0	33	31	31
2021	7	4	15	32	11	22.4	-2.6	1.345	0.3	0.2	0	27.5	33.5	0	97	109	0	33	31	32
2021	7	4	15	42	11	22.4	-2.8	1.345	0.3	0.2	0	33.1	38.3	0	109	120	0	32	31	31
2021	7	4	15	52	11	22.4	-2	1.344	0.3	0.2	0	32.3	37.4	0	108	118	0	33	31	31
2021	7	4	16	2	11	22.5	-3.1	1.345	0.3	0.2	0	34	40	0	112	124	0	33	31	31
2021	7	4	16	12	11	22.6	-3.9	1.343	0.3	0.2	0	31.8	38.3	0	107	119	0	33	30	32
2021	7	4	16	22	11	22.5	-3.4	1.344	0.3	0.2	0	28.4	40.4	0	99	125	0	33	31	31
2021	7	4	16	32	11	20.9	-3.8	1.343	0.3	0.2	0	25.8	34.4	0	93	111	0	33	31	32
2021	7	4	16	42	11	22.1	-4.8	1.345	0.4	0.3	0	22.4	30.5	0	85	102	0	33	31	32
2021	7	4	16	52	11	22.7	-2.6	1.343	0.3	0.2	0	29.7	39.6	0	102	123	0	33	31	32
2021	7	4	17	2	11	23.8	-3.5	1.343	0.3	0.2	0	25.8	34.4	0	92	111	0	32	31	32
2021	7	4	17	12	11	22.3	-4.2	1.344	0.3	0.2	0	22.4	30.5	0	84	102	0	32	31	32
2021	7	4	17	22	11	21.1	-4.4	1.343	0.5	0.5	0	19.8	28.8	0	79	98	0	33	31	31
2021	7	4	17	32	11	21.8	-4.7	1.343	0.3	0.2	0	20.2	28.8	0	80	98	0	33	31	31
2021	7	4	17	42	11	22.1	-3.3	1.343	0.3	0.2	0	26.2	34.8	0	94	112	0	33	31	31
2021	7	4	17	52	11	21.8	-3.2	1.343	0.3	0.2	0	24.1	33.1	0	89	108	0	33	31	31
2021	7	4	18	2	11	21.1	-3.4	1.343	0.3	0.2	0	22.8	32.3	0	85	106	0	32	31	32
2021	7	4	18	12	11	21.5	-4.6	1.343	0.3	0.2	0	19.8	28.8	0	79	98	0	33	31	32
2021	7	4	18	22	11	21.4	-4.8	1.343	0.4	0.3	0	19.4	28.4	0	78	97	0	33	31	31
2021	7	4	18	32	11	21.7	-4	1.344	0.3	0.2	0	18.9	28.4	0	78	97	0	34	31	31
2021	7	4	18	42	11	21	-5.1	1.343	0.3	0.2	0	20.2	28.8	0	79	97	0	32	30	32
2021	7	4	18	52	11	20.2	-3.5	1.344	0.3	0.2	0	21.5	30.1	0	83	101	0	33	31	32
2021	7	4	19	2	11	21.1	-4.2	1.344	0.4	0.3	0	20.2	29.2	0	79	99	0	32	31	32
2021	7	4	19	12	11	20.9	-4.7	1.344	0.4	0.3	0	20.2	29.2	0	79	99	0	32	31	32
2021	7	4	19	22	11	21.4	-4.8	1.343	0.3	0.2	0	19.4	28	0	77	96	0	32	31	32
2021	7	4	19	32	11	20.6	-4.7	1.343	0.3	0.2	0	19.8	29.2	0	78	98	0	32	30	32

Reinhackle (0365)

Year	Month	Day	Hour	Minute	Second	VelocityX	VelocityY	Level	StdError1	StdError2	StdError3	SNR1	SNR2	SNR3	SignalAmp1	SignalAmp2	SignalAmp3	Noise1	Noise2	Noise3
2021	7	4	19	42	11	21.4	-4.5	1.343	0.3	0.2	0	19.8	29.2	0	79	99	0	33	31	32
2021	7	4	19	52	11	21.6	-5.2	1.343	0.4	0.3	0	20.6	30.5	0	81	102	0	33	31	32
2021	7	4	20	2	11	21.6	-3	1.342	0.3	0.2	0	18.1	28.4	0	75	97	0	33	31	33
2021	7	4	20	12	11	21.5	-4.2	1.342	0.3	0.2	0	18.5	28.4	0	75	97	0	32	31	32
2021	7	4	20	22	11	21.1	-3.1	1.342	0.3	0.2	0	17.2	28.8	0	74	98	0	34	31	31
2021	7	4	20	32	11	21.3	-4.1	1.342	0.4	0.3	0	18.5	29.2	0	76	99	0	33	31	31
2021	7	4	20	42	11	21.8	-4.9	1.342	0.4	0.3	0	18.1	28.8	0	75	98	0	33	31	31
2021	7	4	20	52	11	20.1	-3.5	1.342	0.4	0.3	0	18.9	28.8	0	77	98	0	33	31	31
2021	7	4	21	2	11	21.5	-3.4	1.343	0.4	0.3	0	18.9	29.2	0	76	99	0	32	31	31
2021	7	4	21	12	11	20.6	-5.2	1.342	0.4	0.3	0	18.5	29.2	0	76	99	0	33	31	32
2021	7	4	21	22	11	20.9	-4.5	1.343	0.4	0.3	0	18.5	28.8	0	75	98	0	32	31	32
2021	7	4	21	32	11	21.1	-3.9	1.343	0.3	0.2	0	18.1	28.8	0	75	98	0	33	31	31
2021	7	4	21	42	11	21.7	-2.8	1.343	0.5	0.4	0	18.5	28.8	0	75	97	0	32	30	32
2021	7	4	21	52	11	21.2	-4.1	1.343	0.3	0.2	0	18.5	28	0	75	97	0	32	32	31
2021	7	4	22	2	11	21.5	-4.4	1.343	0.3	0.2	0	19.4	29.7	0	78	100	0	33	31	31
2021	7	4	22	12	11	21.5	-4.7	1.343	0.3	0.2	0	20.2	29.7	0	79	100	0	32	31	31
2021	7	4	22	22	11	20.8	-4.2	1.343	0.3	0.2	0	19.4	28.4	0	77	97	0	32	31	32
2021	7	4	22	32	11	20.5	-3.6	1.343	0.3	0.2	0	19.4	28.8	0	78	98	0	33	31	33
2021	7	4	22	42	11	21.1	-4.4	1.343	0.3	0.2	0	19.4	28.4	0	77	97	0	32	31	32
2021	7	4	22	52	11	20.6	-4.3	1.343	0.3	0.2	0	18.9	28	0	77	97	0	33	32	31
2021	7	4	23	2	11	21.2	-6.1	1.343	0.3	0.2	0	18.9	28	0	77	97	0	33	32	32
2021	7	4	23	12	11	20.8	-5.7	1.343	0.3	0.2	0	18.9	28.4	0	77	96	0	33	30	32
2021	7	4	23	22	11	20.6	-5.2	1.343	0.3	0.2	0	19.4	28.4	0	78	97	0	33	31	32
2021	7	4	23	32	11	21.1	-5.9	1.343	0.3	0.2	0	19.4	28.4	0	77	97	0	32	31	32
2021	7	4	23	42	11	22.7	-4.1	1.343	0.3	0.2	0	19.4	29.2	0	77	98	0	32	30	31
2021	7	4	23	52	11	22.6	-3.5	1.343	0.3	0.2	0	18.5	27.5	0	76	96	0	33	32	32
2021	7	5	0	2	11	20.9	-5	1.343	0.5	0.4	0	18.5	28	0	75	96	0	32	31	32
2021	7	5	0	12	11	21.2	-6.8	1.343	0.3	0.2	0	18.9	28.8	0	76	97	0	32	30	32
2021	7	5	0	22	11	20.3	-7.2	1.344	0.4	0.3	0	18.5	28.4	0	76	97	0	33	31	32
2021	7	5	0	32	11	21.5	-4.5	1.345	0.3	0.2	0	18.5	27.5	0	76	96	0	33	32	32
2021	7	5	0	42	11	22.8	-5.5	1.344	0.3	0.2	0	18.9	28	0	76	96	0	32	31	32
2021	7	5	0	52	11	23.4	-3.5	1.345	0.3	0.2	0	18.1	28	0	75	96	0	33	31	32
2021	7	5	1	2	11	23.1	-3.9	1.346	0.3	0.2	0	18.9	28	0	77	96	0	33	31	32
2021	7	5	1	12	11	23.9	-2.8	1.347	0.3	0.2	0	19.4	28	0	78	96	0	33	31	31
2021	7	5	1	22	11	21.4	-6	1.347	0.3	0.2	0	19.8	28	0	79	96	0	33	31	32
2021	7	5	1	32	11	21.5	-6.3	1.347	0.4	0.3	0	19.4	28	0	78	96	0	33	31	31
2021	7	5	1	42	11	20.4	-6.6	1.347	0.3	0.2	0	18.5	28	0	76	96	0	33	31	33
2021	7	5	1	52	11	20.3	-5.7	1.347	0.3	0.2	0	18.9	28	0	77	96	0	33	31	32
2021	7	5	2	2	11	20.2	-5	1.347	0.3	0.2	0	18.5	28	0	76	96	0	33	31	32
2021	7	5	2	12	11	20.9	-5.5	1.347	0.3	0.2	0	18.1	28	0	75	97	0	33	32	32
2021	7	5	2	22	11	21.1	-5.4	1.347	0.3	0.2	0	17.6	28	0	74	96	0	33	31	31
2021	7	5	2	32	11	21.2	-4.1	1.347	0.3	0.2	0	18.5	28	0	76	96	0	33	31	32
2021	7	5	2	42	11	20.1	-6.1	1.348	0.4	0.3	0	18.5	28.4	0	76	97	0	33	31	32
2021	7	5	2	52	11	20.8	-7	1.348	0.3	0.2	0	18.5	28	0	76	96	0	33	31	32
2021	7	5	3	2	11	20.7	-6.1	1.347	0.3	0.2	0	18.1	28	0	75	96	0	33	31	32
2021	7	5	3	12	11	22.6	-4.2	1.348	0.3	0.2	0	18.5	27.5	0	76	96	0	33	32	32
2021	7	5	3	22	11	20.4	-4.6	1.348	0.3	0.2	0	18.9	28	0	77	96	0	33	31	31
2021	7	5	3	32	11	21.1	-3.6	1.348	0.4	0.3	0	18.1	27.5	0	75	96	0	33	32	32
2021	7	5	3	42	11	20.3	-6.3	1.348	0.3	0.2	0	18.5	28	0	76	96	0	33	31	31
2021	7	5	3	52	11	20.3	-4.6	1.348	0.3	0.2	0	18.9	28	0	76	96	0	32	31	32

Reinhackle (0365)

Year	Month	Day	Hour	Minute	Second	VelocityX	VelocityY	Level	StdError1	StdError2	StdError3	SNR1	SNR2	SNR3	SignalAmp1	SignalAmp2	SignalAmp3	Noise1	Noise2	Noise3
2021	7	5	4	2	11	20.4	-5.2	1.348	0.3	0.2	0	18.5	27.5	0	76	95	0	33	31	32
2021	7	5	4	12	11	22.5	-5	1.348	0.4	0.3	0	18.9	27.5	0	77	95	0	33	31	32
2021	7	5	4	22	11	20.1	-5.7	1.348	0.3	0.2	0	18.9	28	0	77	96	0	33	31	33
2021	7	5	4	32	11	22.1	-4.9	1.348	0.3	0.2	0	18.9	28	0	77	96	0	33	31	31
2021	7	5	4	42	11	23.9	-3.6	1.348	0.3	0.2	0	19.4	28	0	78	96	0	33	31	32
2021	7	5	4	52	11	23.8	-3.9	1.348	0.4	0.3	0	19.4	27.5	0	78	96	0	33	32	32
2021	7	5	5	2	11	20.9	-4.5	1.349	0.4	0.3	0	18.9	28.4	0	77	97	0	33	31	32
2021	7	5	5	12	11	21.4	-4.1	1.348	0.3	0.2	0	18.9	28.4	0	77	97	0	33	31	32
2021	7	5	5	22	11	19.2	-6.8	1.349	0.3	0.2	0	18.9	28.4	0	77	97	0	33	31	32
2021	7	5	5	32	11	19.8	-5.8	1.349	0.4	0.3	0	19.4	28.4	0	78	97	0	33	31	32
2021	7	5	5	42	11	23.4	-2.7	1.349	0.3	0.2	0	18.9	28.8	0	77	98	0	33	31	32
2021	7	5	5	52	11	21.6	-5.6	1.348	0.4	0.3	0	19.4	28.8	0	78	98	0	33	31	32
2021	7	5	6	2	11	21	-6.8	1.349	0.3	0.2	0	18.5	28.4	0	76	97	0	33	31	32
2021	7	5	6	12	11	21.7	-4.8	1.349	0.3	0.2	0	18.1	28	0	75	96	0	33	31	32
2021	7	5	6	22	11	19.1	-6.1	1.349	0.3	0.2	0	19.4	28	0	77	96	0	32	31	32
2021	7	5	6	32	11	19.7	-6.6	1.348	0.3	0.2	0	18.5	28	0	76	96	0	33	31	32
2021	7	5	6	42	11	20.7	-5.7	1.349	0.4	0.3	0	18.9	28.4	0	78	97	0	34	31	32
2021	7	5	6	52	11	19.4	-5.7	1.349	0.3	0.2	0	19.4	28.4	0	78	97	0	33	31	32
2021	7	5	7	2	11	20.9	-5.4	1.349	0.4	0.3	0	18.9	28	0	77	96	0	33	31	31
2021	7	5	7	12	11	20.4	-5.6	1.348	0.3	0.2	0	18.5	28.4	0	76	97	0	33	31	32
2021	7	5	7	22	11	20.7	-5.2	1.349	0.3	0.2	0	19.4	28.8	0	78	98	0	33	31	32
2021	7	5	7	32	11	21.1	-5.9	1.349	0.3	0.2	0	18.9	28.4	0	77	97	0	33	31	32
2021	7	5	7	42	11	22	-4	1.349	0.3	0.2	0	19.8	29.2	0	79	99	0	33	31	32
2021	7	5	7	52	11	23.7	-2.6	1.349	0.4	0.3	0	18.9	29.2	0	76	98	0	32	30	31
2021	7	5	8	2	11	22.5	-4.1	1.349	0.4	0.3	0	19.8	28.8	0	78	98	0	32	31	32
2021	7	5	8	12	11	23.5	-2.5	1.349	0.3	0.2	0	19.4	28.4	0	78	98	0	33	32	32
2021	7	5	8	22	11	21.9	-4.9	1.349	0.3	0.2	0	19.4	28.8	0	78	98	0	33	31	32
2021	7	5	8	32	11	23.1	-4.5	1.349	0.3	0.2	0	19.4	28.4	0	78	97	0	33	31	32
2021	7	5	8	42	11	22.8	-4.3	1.349	0.3	0.2	0	18.9	28.4	0	77	97	0	33	31	32
2021	7	5	8	52	11	21.7	-5.1	1.349	0.3	0.2	0	18.9	28	0	77	96	0	33	31	32
2021	7	5	9	2	11	21.4	-5.2	1.349	0.3	0.2	0	19.4	28	0	78	97	0	33	32	32
2021	7	5	9	12	11	22	-5.6	1.349	0.4	0.3	0	18.9	28.4	0	77	97	0	33	31	32
2021	7	5	9	22	11	21.8	-4	1.349	0.3	0.2	0	18.9	28	0	77	97	0	33	32	32
2021	7	5	9	32	11	22.3	-4.5	1.348	0.3	0.2	0	19.8	29.2	0	79	99	0	33	31	32
2021	7	5	9	42	11	20.6	-4.6	1.349	0.3	0.2	0	19.4	28.8	0	78	98	0	33	31	33
2021	7	5	9	52	11	21.4	-4.9	1.349	0.3	0.2	0	20.2	28.8	0	80	98	0	33	31	31
2021	7	5	10	2	11	20.5	-5.6	1.349	0.3	0.2	0	19.8	28.8	0	79	98	0	33	31	32
2021	7	5	10	12	11	22.2	-4.5	1.349	0.3	0.2	0	19.8	28.4	0	79	97	0	33	31	32
2021	7	5	10	22	11	21.8	-4.5	1.349	0.5	0.4	0	20.6	29.7	0	81	99	0	33	30	32
2021	7	5	10	32	11	20.3	-5.4	1.349	0.3	0.2	0	20.6	29.2	0	81	99	0	33	31	32
2021	7	5	10	42	11	23.3	-3.7	1.349	0.3	0.2	0	20.6	28.8	0	81	98	0	33	31	33
2021	7	5	10	52	11	22.6	-5	1.349	0.3	0.2	0	19.8	27.5	0	79	96	0	33	32	32
2021	7	5	11	2	11	21.6	-4	1.35	0.3	0.2	0	19.8	28.8	0	79	98	0	33	31	32
2021	7	5	11	12	11	23.7	-2.6	1.349	0.3	0.2	0	19.4	28.4	0	78	97	0	33	31	32
2021	7	5	11	22	11	22.9	-3.1	1.349	0.3	0.2	0	18.9	27.5	0	77	96	0	33	32	32
2021	7	5	11	32	11	22.6	-3.5	1.349	0.3	0.2	0	20.2	28.8	0	80	98	0	33	31	32
2021	7	5	11	42	11	23.4	-4	1.35	0.3	0.2	0	19.8	28.4	0	79	97	0	33	31	32
2021	7	5	11	52	11	22	-3.1	1.349	0.3	0.2	0	19.8	28.4	0	79	97	0	33	31	32
2021	7	5	12	2	11	20.9	-4.9	1.349	0.3	0.2	0	19.8	28.8	0	79	98	0	33	31	32
2021	7	5	12	12	11	21.8	-5.9	1.349	0.3	0.2	0	18.9	28.4	0	77	97	0	33	31	32

Reinhackle (0365)

Year	Month	Day	Hour	Minute	Second	VelocityX	VelocityY	Level	StdError1	StdError2	StdError3	SNR1	SNR2	SNR3	SignalAmp1	SignalAmp2	SignalAmp3	Noise1	Noise2	Noise3
2021	7	5	12	22	11	21.4	-4.5	1.349	0.3	0.2	0	20.2	29.2	0	80	100	0	33	32	31
2021	7	5	12	32	11	20.6	-4.2	1.349	0.3	0.2	0	20.2	28.8	0	80	98	0	33	31	32
2021	7	5	12	42	11	20.2	-4.8	1.349	0.3	0.2	0	20.6	29.2	0	80	99	0	32	31	31
2021	7	5	12	52	11	20.9	-5	1.348	0.3	0.2	0	20.2	28.8	0	80	98	0	33	31	32
2021	7	5	13	2	11	20.3	-5.7	1.349	0.3	0.2	0	20.2	28.8	0	80	98	0	33	31	32
2021	7	5	13	12	11	21	-4.6	1.348	0.3	0.2	0	19.8	28.4	0	79	98	0	33	32	32
2021	7	5	13	22	11	20	-4.1	1.347	0.3	0.2	0	22.8	31.8	0	85	105	0	32	31	32
2021	7	5	13	32	11	20.3	-4.1	1.348	0.3	0.2	0	19.8	28.4	0	79	97	0	33	31	32
2021	7	5	13	42	11	20.4	-4.3	1.348	0.4	0.3	0	20.2	29.2	0	80	99	0	33	31	32
2021	7	5	13	52	11	20.1	-4.9	1.348	0.3	0.2	0	20.2	28.8	0	80	98	0	33	31	32
2021	7	5	14	2	11	20	-4.9	1.347	0.4	0.3	0	19.8	28.8	0	79	98	0	33	31	31
2021	7	5	14	12	11	19.5	-5.4	1.347	0.3	0.2	0	20.6	29.2	0	80	99	0	32	31	32
2021	7	5	14	22	11	19.4	-5.2	1.347	0.4	0.3	0	20.2	28.8	0	80	98	0	33	31	32
2021	7	5	14	32	11	20.1	-6.9	1.347	0.3	0.2	0	20.2	28.8	0	80	98	0	33	31	32
2021	7	5	14	42	11	19.9	-5.7	1.346	0.4	0.3	0	20.2	28.8	0	80	98	0	33	31	31
2021	7	5	14	52	11	20.2	-5.3	1.346	0.4	0.3	0	20.2	28.8	0	80	98	0	33	31	32
2021	7	5	15	2	11	20.6	-5.2	1.346	0.3	0.2	0	20.2	28.4	0	79	97	0	32	31	32
2021	7	5	15	12	11	19.5	-5.1	1.345	0.4	0.3	0	20.6	28	0	80	97	0	32	32	32
2021	7	5	15	22	11	20.4	-5.9	1.344	0.4	0.3	0	20.6	28.8	0	80	98	0	32	31	31
2021	7	5	15	32	11	18.8	-7.1	1.344	0.3	0.2	0	20.6	28.8	0	80	98	0	32	31	32
2021	7	5	15	42	11	20.6	-4.6	1.344	0.4	0.3	0	23.2	33.1	0	87	108	0	33	31	31
2021	7	5	15	52	11	23.2	-2.6	1.344	0.3	0.2	0	35.7	36.1	0	115	115	0	32	31	32
2021	7	5	16	2	11	23.3	-2.5	1.344	0.3	0.2	0	31.4	32.3	0	106	106	0	33	31	32
2021	7	5	16	12	11	21.7	-4.5	1.345	0.3	0.2	0	33.1	31.4	0	110	104	0	33	31	31
2021	7	5	16	22	11	18.6	-1.7	1.346	0.3	0.2	0	30.1	33.5	0	103	109	0	33	31	31
2021	7	5	16	32	11	21.2	-4.1	1.344	0.4	0.3	0	24.1	28	0	89	96	0	33	31	32
2021	7	5	16	42	11	18.4	-6.2	1.344	0.3	0.2	0	24.5	27.5	0	89	95	0	32	31	32
2021	7	5	16	52	11	21.1	-4.1	1.343	0.3	0.2	0	26.7	31	0	95	103	0	33	31	31
2021	7	5	17	2	11	20.3	-3.9	1.344	0.3	0.2	0	22.8	27.5	0	85	95	0	32	31	31
2021	7	5	17	12	11	21.2	-3.8	1.344	0.4	0.3	0	23.6	29.2	0	88	99	0	33	31	32
2021	7	5	17	22	11	19.9	-6.9	1.343	0.3	0.2	0	22.8	27.5	0	86	95	0	33	31	32
2021	7	5	17	32	11	18.8	-7.9	1.343	0.4	0.3	0	22.8	27.1	0	85	94	0	32	31	31
2021	7	5	17	42	11	19.6	-4.7	1.343	0.3	0.2	0	22.8	27.5	0	86	95	0	33	31	32
2021	7	5	17	52	11	19.2	-5	1.342	0.3	0.2	0	22.4	27.1	0	85	94	0	33	31	32
2021	7	5	18	2	11	20	-5.9	1.342	0.5	0.4	0	22.4	27.1	0	85	94	0	33	31	32
2021	7	5	18	12	11	19.7	-6.3	1.342	0.3	0.2	0	23.6	27.5	0	87	95	0	32	31	32
2021	7	5	18	22	11	20.5	-5.1	1.342	0.3	0.2	0	22.4	27.5	0	84	95	0	32	31	32
2021	7	5	18	32	11	20.3	-4.9	1.342	0.3	0.2	0	22.8	28	0	85	96	0	32	31	32
2021	7	5	18	42	11	19.8	-3.6	1.342	0.4	0.3	0	22.4	27.1	0	84	94	0	32	31	31
2021	7	5	18	52	11	20.9	-4.5	1.342	0.4	0.3	0	22.4	27.1	0	84	94	0	32	31	31
2021	7	5	19	2	11	21.6	-3.7	1.342	0.3	0.2	0	22.4	27.5	0	85	95	0	33	31	32
2021	7	5	19	12	11	19.8	-5.2	1.342	0.3	0.2	0	22.4	27.5	0	84	94	0	32	30	32
2021	7	5	19	22	11	20.7	-4	1.342	0.4	0.3	0	21.9	27.1	0	84	94	0	33	31	32
2021	7	5	19	32	11	20.1	-4.9	1.342	0.5	0.4	0	22.4	27.1	0	85	94	0	33	31	32
2021	7	5	19	42	11	18.7	-5.5	1.342	0.3	0.2	0	23.2	26.7	0	86	94	0	32	32	31
2021	7	5	19	52	11	20.6	-4.9	1.342	0.3	0.2	0	22.8	27.1	0	85	95	0	32	32	32
2021	7	5	20	2	11	19.5	-5.5	1.342	0.3	0.2	0	22.4	27.1	0	85	94	0	33	31	31
2021	7	5	20	12	11	21.7	-2.5	1.342	0.4	0.3	0	22.4	28	0	85	96	0	33	31	32
2021	7	5	20	22	11	21.7	-3.1	1.342	0.3	0.2	0	22.4	28	0	85	96	0	33	31	32
2021	7	5	20	32	11	21.6	-3.6	1.342	0.4	0.3	0	22.4	27.5	0	85	95	0	33	31	32

Reinhackle (0365)

Year	Month	Day	Hour	Minute	Second	VelocityX	VelocityY	Level	StdError1	StdError2	StdError3	SNR1	SNR2	SNR3	SignalAmp1	SignalAmp2	SignalAmp3	Noise1	Noise2	Noise3
2021	7	5	20	42	11	22.2	-3.3	1.343	0.3	0.2	0	22.8	27.5	0	85	95	0	32	31	32
2021	7	5	20	52	11	20.5	-3.9	1.343	0.3	0.2	0	22.4	28	0	85	96	0	33	31	32
2021	7	5	21	2	11	21.3	-4.4	1.343	0.3	0.2	0	21.9	28	0	84	96	0	33	31	32
2021	7	5	21	12	11	21	-4.2	1.343	0.3	0.2	0	22.4	28.4	0	84	97	0	32	31	32
2021	7	5	21	22	11	22.8	-3.2	1.343	0.3	0.2	0	22.4	28.4	0	84	96	0	32	30	32
2021	7	5	21	32	11	23.2	-1.7	1.343	0.3	0.2	0	21.9	28.4	0	84	97	0	33	31	31
2021	7	5	21	42	11	23.3	-2.5	1.343	0.3	0.2	0	21.5	28	0	82	97	0	32	32	32
2021	7	5	21	52	11	22.9	-3.6	1.343	0.3	0.2	0	21.1	27.5	0	82	96	0	33	32	31
2021	7	5	22	2	11	25.1	-1.4	1.343	0.3	0.2	0	21.5	28	0	82	96	0	32	31	32
2021	7	5	22	12	11	24.2	-1	1.343	0.3	0.2	0	21.1	27.5	0	81	95	0	32	31	32
2021	7	5	22	22	11	22.1	-4.4	1.343	0.3	0.2	0	20.6	27.5	0	81	95	0	33	31	32
2021	7	5	22	32	11	21.1	-1.7	1.343	0.3	0.2	0	21.5	28.4	0	82	97	0	32	31	31
2021	7	5	22	42	11	21.1	-3.9	1.343	0.3	0.2	0	21.1	27.5	0	82	95	0	33	31	32
2021	7	5	22	52	11	20.4	-3.5	1.343	0.4	0.3	0	21.5	27.1	0	82	94	0	32	31	31
2021	7	5	23	2	11	18.6	-3.4	1.343	0.4	0.3	0	21.1	27.5	0	81	95	0	32	31	32
2021	7	5	23	12	11	22.1	-4.1	1.344	0.3	0.2	0	21.1	27.5	0	81	95	0	32	31	32
2021	7	5	23	22	11	21.3	-4.9	1.344	0.3	0.2	0	21.1	27.5	0	82	95	0	33	31	31
2021	7	5	23	32	11	20.8	-3.1	1.344	0.3	0.2	0	21.5	27.5	0	82	95	0	32	31	31
2021	7	5	23	42	11	21.9	-2.6	1.344	0.3	0.2	0	21.1	27.5	0	82	95	0	33	31	32
2021	7	5	23	52	11	24.1	-3.2	1.345	0.4	0.3	0	21.9	27.1	0	83	94	0	32	31	33
2021	7	6	0	2	11	24.8	-2.2	1.346	0.3	0.2	0	21.5	27.1	0	83	94	0	33	31	31
2021	7	6	0	12	11	24.2	-1.1	1.346	0.3	0.2	0	21.9	27.5	0	83	94	0	32	30	31
2021	7	6	0	22	11	22.4	-2.5	1.347	0.4	0.3	0	21.5	27.5	0	83	95	0	33	31	32
2021	7	6	0	32	11	23.3	-2.2	1.348	0.3	0.2	0	21.9	28	0	84	95	0	33	30	32
2021	7	6	0	42	11	23	-1.9	1.347	0.3	0.2	0	21.9	27.5	0	84	95	0	33	31	32
2021	7	6	0	52	11	25.1	-2.3	1.348	0.3	0.2	0	21.9	27.1	0	83	94	0	32	31	31
2021	7	6	1	2	11	23.9	-1.6	1.348	0.4	0.3	0	21.5	27.1	0	83	94	0	33	31	32
2021	7	6	1	12	11	24.5	-2.5	1.348	0.4	0.3	0	22.4	27.5	0	84	95	0	32	31	32
2021	7	6	1	22	11	24.9	-1.4	1.348	0.3	0.2	0	21.5	27.1	0	83	94	0	33	31	32
2021	7	6	1	32	11	24.7	-0.6	1.348	0.3	0.2	0	21.5	27.1	0	83	94	0	33	31	32
2021	7	6	1	42	11	23.2	-3	1.348	0.3	0.2	0	22.4	27.5	0	84	95	0	32	31	32
2021	7	6	1	52	11	23.8	-1.5	1.348	0.3	0.2	0	22.4	27.5	0	84	94	0	32	30	32
2021	7	6	2	2	11	23.4	-3.3	1.348	0.3	0.2	0	22.4	27.5	0	85	95	0	33	31	32
2021	7	6	2	12	11	23	-3.5	1.349	0.3	0.2	0	21.9	27.1	0	84	94	0	33	31	32
2021	7	6	2	22	11	23	-2.5	1.348	0.3	0.2	0	22.4	27.1	0	85	94	0	33	31	32
2021	7	6	2	32	11	22.5	-2.9	1.349	0.3	0.2	0	22.4	27.5	0	85	95	0	33	31	32
2021	7	6	2	42	11	22.6	-2.1	1.349	0.3	0.2	0	22.4	27.5	0	85	95	0	33	31	32
2021	7	6	2	52	11	22.2	-1.8	1.349	0.3	0.2	0	22.8	27.5	0	86	95	0	33	31	32
2021	7	6	3	2	11	23.1	-1.5	1.349	0.3	0.2	0	22.4	27.5	0	85	95	0	33	31	32
2021	7	6	3	12	11	23.9	-1.1	1.349	0.3	0.2	0	22.8	27.5	0	86	95	0	33	31	32
2021	7	6	3	22	11	24.3	-1.2	1.349	0.3	0.2	0	22.4	27.5	0	85	95	0	33	31	32
2021	7	6	3	32	11	23	-2.7	1.349	0.3	0.2	0	22.4	27.5	0	85	95	0	33	31	32
2021	7	6	3	42	11	23.8	-1.7	1.349	0.3	0.2	0	22.8	27.1	0	85	94	0	32	31	32
2021	7	6	3	52	11	23	-3.3	1.349	0.5	0.4	0	22.4	27.1	0	85	94	0	33	31	32
2021	7	6	4	2	11	21.6	-3	1.349	0.3	0.2	0	22.4	27.1	0	85	94	0	33	31	32
2021	7	6	4	12	11	22.8	-2	1.349	0.3	0.2	0	22.4	27.5	0	85	95	0	33	31	32
2021	7	6	4	22	11	23.5	-1.5	1.349	0.3	0.2	0	22.4	28	0	85	96	0	33	31	32
2021	7	6	4	32	11	23.2	-1.1	1.349	0.4	0.3	0	21.9	28	0	84	96	0	33	31	32
2021	7	6	4	42	11	22.8	-0.9	1.349	0.4	0.3	0	21.9	28.4	0	84	97	0	33	31	32
2021	7	6	4	52	11	23.1	-0.4	1.349	0.4	0.3	0	21.9	28.4	0	84	97	0	33	31	32

Reinhackle (0365)

Year	Month	Day	Hour	Minute	Second	VelocityX	VelocityY	Level	StdError1	StdError2	StdError3	SNR1	SNR2	SNR3	SignalAmp1	SignalAmp2	SignalAmp3	Noise1	Noise2	Noise3
2021	7	6	5	2	11	23	0.5	1.349	0.4	0.3	0	22.4	28.4	0	85	97	0	33	31	31
2021	7	6	5	12	11	24.1	-0.7	1.349	0.3	0.2	0	21.5	28	0	84	96	0	34	31	32
2021	7	6	5	22	11	22.7	-1.6	1.35	0.4	0.3	0	22.4	28.4	0	85	97	0	33	31	32
2021	7	6	5	32	11	23.3	-0.4	1.349	0.3	0.2	0	22.8	28.4	0	85	97	0	32	31	32
2021	7	6	5	42	11	24.7	-0.6	1.349	0.3	0.2	0	22.4	28.4	0	85	97	0	33	31	32
2021	7	6	5	52	11	21.1	-1.4	1.349	0.3	0.2	0	22.4	28.4	0	85	97	0	33	31	31
2021	7	6	6	2	11	21	-2.5	1.349	0.3	0.2	0	22.4	28	0	85	96	0	33	31	31
2021	7	6	6	12	11	22.8	-3.4	1.349	0.3	0.2	0	23.2	28	0	86	96	0	32	31	32
2021	7	6	6	22	11	21.5	-2.5	1.349	0.3	0.2	0	22.4	27.5	0	85	95	0	33	31	32
2021	7	6	6	32	11	21.3	-3.7	1.349	0.4	0.3	0	22.8	27.5	0	86	95	0	33	31	31
2021	7	6	6	42	11	21.1	-3.2	1.349	0.3	0.2	0	22.8	27.5	0	86	95	0	33	31	32
2021	7	6	6	52	11	21.3	-3.3	1.349	0.3	0.2	0	22.8	27.5	0	86	95	0	33	31	31
2021	7	6	7	2	11	21.9	-2.1	1.349	0.4	0.3	0	21.5	27.1	0	83	94	0	33	31	32
2021	7	6	7	12	11	21.4	-3.7	1.349	0.3	0.2	0	21.5	27.1	0	83	94	0	33	31	32
2021	7	6	7	22	11	22.4	-1.6	1.35	0.4	0.3	0	21.5	26.7	0	83	94	0	33	32	32
2021	7	6	7	32	11	23.2	-0.1	1.35	0.3	0.2	0	23.2	27.5	0	87	95	0	33	31	31
2021	7	6	7	42	11	23.4	-2.1	1.35	0.3	0.2	0	22.8	27.5	0	86	95	0	33	31	32
2021	7	6	7	52	11	23.4	-1.5	1.35	0.3	0.2	0	22.4	27.1	0	86	94	0	34	31	32
2021	7	6	8	2	11	23	-1.5	1.35	0.3	0.2	0	22.8	27.1	0	86	94	0	33	31	33
2021	7	6	8	12	11	21.9	-3.4	1.35	0.3	0.2	0	22.8	27.5	0	87	95	0	34	31	33
2021	7	6	8	22	11	21.9	-2.3	1.35	0.3	0.2	0	22.4	26.7	0	85	94	0	33	32	32
2021	7	6	8	32	11	22.7	-1	1.35	0.3	0.2	0	22.4	27.1	0	85	94	0	33	31	31
2021	7	6	8	42	11	23.7	-1.3	1.35	0.3	0.2	0	22.4	27.1	0	84	95	0	32	32	32
2021	7	6	8	52	11	23.4	-1.2	1.35	0.3	0.2	0	21.9	27.1	0	84	95	0	33	32	31
2021	7	6	9	2	11	23	0	1.35	0.3	0.2	0	21.9	28	0	84	96	0	33	31	32
2021	7	6	9	12	11	21.4	-0.6	1.35	0.3	0.2	0	21.5	28	0	83	96	0	33	31	32
2021	7	6	9	22	11	23.9	0.9	1.35	0.3	0.2	0	21.9	28.4	0	84	97	0	33	31	32
2021	7	6	9	32	11	22.1	-0.9	1.35	0.3	0.2	0	21.5	28.4	0	83	97	0	33	31	32
2021	7	6	9	42	11	20	-2.3	1.35	0.3	0.2	0	21.9	28.8	0	84	98	0	33	31	32
2021	7	6	9	52	11	21	-3.1	1.35	0.3	0.2	0	21.5	29.2	0	83	99	0	33	31	32
2021	7	6	10	2	11	18.3	-4.2	1.351	0.3	0.2	0	21.9	28.4	0	84	98	0	33	32	31
2021	7	6	10	12	11	19.1	-3.7	1.35	0.3	0.2	0	21.5	28.8	0	83	98	0	33	31	31
2021	7	6	10	22	11	20.7	-2.6	1.351	0.3	0.2	0	22.4	28.8	0	85	98	0	33	31	32
2021	7	6	10	32	11	19.4	-2.5	1.35	0.3	0.2	0	21.9	28.8	0	84	98	0	33	31	32
2021	7	6	10	42	11	20.9	-1.5	1.351	0.3	0.2	0	21.9	28.4	0	84	98	0	33	32	32
2021	7	6	10	52	11	20.4	-3.2	1.351	0.3	0.2	0	21.9	28.4	0	85	98	0	34	32	32
2021	7	6	11	2	11	19.2	-6.8	1.351	0.3	0.2	0	22.4	28.8	0	85	98	0	33	31	32
2021	7	6	11	12	11	17.4	-6.6	1.351	0.3	0.2	0	21.9	28.4	0	84	97	0	33	31	32
2021	7	6	11	22	11	18.2	-3.5	1.351	0.3	0.2	0	21.9	28.4	0	83	97	0	32	31	32
2021	7	6	11	32	11	17.4	-5.4	1.351	0.3	0.2	0	22.8	28	0	85	96	0	32	31	31
2021	7	6	11	42	11	15.2	-6	1.351	0.3	0.2	0	22.4	29.2	0	85	99	0	33	31	31
2021	7	6	11	52	11	19	-3.1	1.351	0.3	0.2	0	22.8	29.2	0	85	99	0	32	31	32
2021	7	6	12	2	11	19.2	-3.3	1.351	0.3	0.2	0	21.9	28.8	0	84	98	0	33	31	31
2021	7	6	12	12	11	20.2	-4.1	1.351	0.3	0.2	0	22.8	28	0	86	97	0	33	32	33
2021	7	6	12	22	11	20.2	-5.3	1.351	0.3	0.2	0	23.2	29.2	0	87	99	0	33	31	32
2021	7	6	12	32	11	19.4	-4.7	1.351	0.3	0.2	0	23.6	29.2	0	88	100	0	33	32	32
2021	7	6	12	42	11	20.1	-6.2	1.351	0.3	0.2	0	23.6	29.7	0	88	100	0	33	31	32
2021	7	6	12	52	11	19.2	-5.2	1.352	0.3	0.2	0	23.2	29.7	0	87	99	0	33	30	32
2021	7	6	13	2	11	18.7	-4.7	1.35	0.4	0.3	0	22.8	28	0	86	96	0	33	31	32
2021	7	6	13	12	11	18.9	-6.2	1.351	0.3	0.2	0	23.2	28.4	0	86	97	0	32	31	32

Reinhackle (0365)

Year	Month	Day	Hour	Minute	Second	VelocityX	VelocityY	Level	StdError1	StdError2	StdError3	SNR1	SNR2	SNR3	SignalAmp1	SignalAmp2	SignalAmp3	Noise1	Noise2	Noise3
2021	7	6	13	22	11	18.9	-6.8	1.35	0.3	0.2	0	23.6	28.4	0	87	97	0	32	31	31
2021	7	6	13	32	11	16.9	-6.6	1.35	0.3	0.2	0	23.2	28.4	0	87	97	0	33	31	31
2021	7	6	13	42	11	17.5	-6.3	1.35	0.3	0.2	0	23.2	28.4	0	87	98	0	33	32	32
2021	7	6	13	52	11	17.7	-5.7	1.35	0.3	0.2	0	23.2	28.8	0	87	98	0	33	31	32
2021	7	6	14	2	11	18.4	-6.2	1.35	0.3	0.2	0	22.8	28.8	0	86	98	0	33	31	31
2021	7	6	14	12	11	18.2	-6	1.35	0.3	0.2	0	22.4	28.4	0	85	96	0	33	30	32
2021	7	6	14	22	11	17.8	-6.3	1.35	0.3	0.2	0	22.8	28.4	0	86	97	0	33	31	32
2021	7	6	14	32	11	19.3	-5.4	1.35	0.3	0.2	0	22.8	28	0	86	97	0	33	32	32
2021	7	6	14	42	11	18.7	-5	1.35	0.3	0.2	0	22.8	27.5	0	85	96	0	32	32	32
2021	7	6	14	52	11	17.9	-6.3	1.349	0.4	0.3	0	22.4	27.1	0	85	95	0	33	32	31
2021	7	6	15	2	11	18.2	-5.7	1.349	0.3	0.2	0	22.8	28	0	85	96	0	32	31	32
2021	7	6	15	12	11	16.5	-7	1.349	0.3	0.2	0	23.2	28.8	0	87	97	0	33	30	32
2021	7	6	15	22	11	17.9	-6.9	1.349	0.3	0.2	0	23.2	28.4	0	86	97	0	32	31	32
2021	7	6	15	32	11	18.3	-6.1	1.349	0.3	0.2	0	22.8	28	0	85	96	0	32	31	32
2021	7	6	15	42	11	17.6	-6.8	1.348	0.3	0.2	0	21.9	28	0	84	96	0	33	31	33
2021	7	6	15	52	11	18	-5.2	1.348	0.3	0.2	0	22.8	28	0	85	96	0	32	31	32
2021	7	6	16	2	11	18.2	-5.7	1.348	0.3	0.2	0	21.9	27.1	0	84	95	0	33	32	32
2021	7	6	16	12	11	18.8	-6.4	1.348	0.3	0.2	0	21.9	27.5	0	84	95	0	33	31	32
2021	7	6	16	22	11	18.4	-4.7	1.349	0.3	0.2	0	22.8	28	0	85	96	0	32	31	32
2021	7	6	16	32	11	19.9	-5.7	1.348	0.3	0.2	0	22.4	27.5	0	84	95	0	32	31	32
2021	7	6	16	42	11	20.6	-5.5	1.348	0.3	0.2	0	21.5	27.5	0	83	95	0	33	31	32
2021	7	6	16	52	11	19.4	-4.7	1.348	0.3	0.2	0	21.5	27.1	0	83	94	0	33	31	31
2021	7	6	17	2	11	20.9	-5.5	1.347	0.3	0.2	0	21.5	27.1	0	82	94	0	32	31	31
2021	7	6	17	12	11	21.4	-5.1	1.347	0.3	0.2	0	21.1	26.7	0	82	93	0	33	31	31
2021	7	6	17	22	11	20.1	-4.3	1.347	0.3	0.2	0	21.1	26.7	0	82	93	0	33	31	31
2021	7	6	17	32	11	20.1	-4.3	1.346	0.4	0.3	0	20.6	26.7	0	81	93	0	33	31	32
2021	7	6	17	42	11	21.2	-4.2	1.346	0.3	0.2	0	20.2	26.2	0	80	92	0	33	31	32
2021	7	6	17	52	11	18.5	-6.3	1.347	0.3	0.2	0	21.9	27.1	0	83	94	0	32	31	32
2021	7	6	18	2	11	18.1	-4.4	1.347	0.3	0.2	0	21.1	27.1	0	82	94	0	33	31	31
2021	7	6	18	12	11	20.6	-5.2	1.346	0.3	0.2	0	20.6	27.1	0	81	94	0	33	31	32
2021	7	6	18	22	11	20.7	-4.1	1.346	0.3	0.2	0	21.1	27.1	0	82	94	0	33	31	32
2021	7	6	18	32	11	19.9	-4.5	1.346	0.3	0.2	0	21.5	27.5	0	82	95	0	32	31	32
2021	7	6	18	42	11	21.7	-3.3	1.345	0.3	0.2	0	20.6	26.7	0	81	93	0	33	31	31
2021	7	6	18	52	11	19.6	-4.2	1.346	0.3	0.2	0	21.1	26.7	0	82	93	0	33	31	32
2021	7	6	19	2	11	21.4	-3.8	1.345	0.3	0.2	0	22.4	27.1	0	84	94	0	32	31	32
2021	7	6	19	12	11	21.3	-4.2	1.345	0.3	0.2	0	21.5	26.7	0	83	93	0	33	31	32
2021	7	6	19	22	11	20.5	-3.1	1.345	0.4	0.3	0	21.5	27.1	0	84	94	0	34	31	31
2021	7	6	19	32	11	20.4	-3.3	1.345	0.3	0.2	0	22.4	26.7	0	85	94	0	33	32	32
2021	7	6	19	42	11	19.3	-2.9	1.345	0.3	0.2	0	22.4	27.5	0	85	95	0	33	31	32
2021	7	6	19	52	11	19.7	-2.3	1.345	0.3	0.2	0	21.9	27.5	0	84	95	0	33	31	31
2021	7	6	20	2	11	21.2	-3.2	1.346	0.3	0.2	0	22.4	27.5	0	84	95	0	32	31	31
2021	7	6	20	12	11	20.2	-1.6	1.345	0.4	0.3	0	22.4	28	0	84	96	0	32	31	32
2021	7	6	20	22	11	19.9	-2.8	1.346	0.3	0.2	0	21.9	28	0	84	95	0	33	30	32
2021	7	6	20	32	11	21.2	-3.8	1.346	0.3	0.2	0	21.9	27.1	0	83	94	0	32	31	32
2021	7	6	20	42	11	20.9	-3.5	1.347	0.3	0.2	0	21.5	27.1	0	83	95	0	33	32	31
2021	7	6	20	52	11	21.2	-4.1	1.347	0.3	0.2	0	21.5	27.1	0	83	94	0	33	31	32
2021	7	6	21	2	11	21.5	-2.9	1.347	0.3	0.2	0	21.9	27.1	0	83	94	0	32	31	31
2021	7	6	21	12	11	19.6	-4	1.347	0.3	0.2	0	21.9	27.5	0	83	95	0	32	31	31
2021	7	6	21	22	11	20	-3.6	1.348	0.3	0.2	0	21.9	27.5	0	83	95	0	32	31	31
2021	7	6	21	32	11	18.2	-4.2	1.348	0.3	0.2	0	21.1	27.1	0	82	94	0	33	31	32

Reinhackle (0365)

Year	Month	Day	Hour	Minute	Second	VelocityX	VelocityY	Level	StdError1	StdError2	StdError3	SNR1	SNR2	SNR3	SignalAmp1	SignalAmp2	SignalAmp3	Noise1	Noise2	Noise3
2021	7	6	21	42	11	19.6	-3.7	1.349	0.3	0.2	0	21.1	27.1	0	82	94	0	33	31	31
2021	7	6	21	52	11	19.6	-4.2	1.349	0.3	0.2	0	21.1	27.5	0	82	95	0	33	31	31
2021	7	6	22	2	11	19.8	-3.7	1.349	0.3	0.2	0	21.5	27.1	0	83	94	0	33	31	32
2021	7	6	22	12	11	20.6	-4	1.349	0.3	0.2	0	21.1	26.7	0	82	93	0	33	31	32
2021	7	6	22	22	11	19.5	-3.6	1.349	0.4	0.3	0	21.5	27.1	0	82	94	0	32	31	32
2021	7	6	22	32	11	19.6	-4.9	1.349	0.3	0.2	0	21.1	27.5	0	82	95	0	33	31	32
2021	7	6	22	42	11	19.9	-6	1.349	0.3	0.2	0	21.5	27.1	0	83	94	0	33	31	31
2021	7	6	22	52	11	21	-5.1	1.349	0.3	0.2	0	21.5	26.7	0	82	93	0	32	31	32
2021	7	6	23	2	11	20.2	-5.3	1.349	0.3	0.2	0	21.1	26.7	0	82	93	0	33	31	32
2021	7	6	23	12	11	18.5	-5.8	1.349	0.3	0.2	0	20.6	27.1	0	80	94	0	32	31	32
2021	7	6	23	22	11	20.1	-3.2	1.349	0.3	0.2	0	20.2	27.1	0	79	94	0	32	31	32
2021	7	6	23	32	11	19.7	-2.1	1.35	0.3	0.2	0	20.2	27.1	0	79	94	0	32	31	31
2021	7	6	23	42	11	20.1	-4.8	1.35	0.4	0.3	0	20.6	26.7	0	80	93	0	32	31	32
2021	7	6	23	52	11	18.7	-2.7	1.35	0.3	0.2	0	19.8	26.7	0	79	93	0	33	31	32
2021	7	7	0	2	11	17.9	-6	1.35	0.3	0.2	0	21.1	27.1	0	82	94	0	33	31	32
2021	7	7	0	12	11	17.9	-6.6	1.35	0.3	0.2	0	21.1	26.7	0	82	94	0	33	32	31
2021	7	7	0	22	11	18.7	-6.2	1.35	0.3	0.2	0	20.6	26.7	0	81	93	0	33	31	31
2021	7	7	0	32	11	19	-6	1.35	0.3	0.2	0	21.1	26.2	0	81	92	0	32	31	31
2021	7	7	0	42	11	18.5	-6	1.35	0.3	0.2	0	20.6	26.7	0	81	93	0	33	31	32
2021	7	7	0	52	11	21	-4.9	1.35	0.3	0.2	0	20.2	26.2	0	80	92	0	33	31	31
2021	7	7	1	2	11	19.8	-4.9	1.35	0.3	0.2	0	20.6	26.7	0	80	93	0	32	31	31
2021	7	7	1	12	11	20.4	-3.1	1.351	0.3	0.2	0	20.6	27.5	0	81	95	0	33	31	31
2021	7	7	1	22	11	20.7	-3.3	1.351	0.4	0.3	0	20.6	28	0	81	96	0	33	31	32
2021	7	7	1	32	11	20.7	-3.1	1.351	0.3	0.2	0	20.6	27.1	0	80	94	0	32	31	31
2021	7	7	1	42	11	21	-4.4	1.351	0.3	0.2	0	20.2	27.1	0	79	94	0	32	31	31
2021	7	7	1	52	11	21.5	-3.1	1.351	0.3	0.2	0	20.6	27.5	0	80	95	0	32	31	32
2021	7	7	2	2	11	20.4	-2.8	1.351	0.3	0.2	0	20.6	28	0	80	96	0	32	31	31
2021	7	7	2	12	11	21.4	-4.1	1.351	0.3	0.2	0	19.8	27.5	0	78	95	0	32	31	33
2021	7	7	2	22	11	19.8	-3.4	1.351	0.3	0.2	0	20.2	28.4	0	79	96	0	32	30	31
2021	7	7	2	32	11	22	-4.2	1.351	0.4	0.3	0	19.4	28	0	78	96	0	33	31	32
2021	7	7	2	42	11	21.7	-3.3	1.351	0.3	0.2	0	19.4	27.5	0	78	95	0	33	31	31
2021	7	7	2	52	11	20.5	-3.9	1.351	0.3	0.2	0	19.8	28	0	78	96	0	32	31	31
2021	7	7	3	2	11	22.1	-3.5	1.351	0.4	0.3	0	19.8	27.5	0	78	95	0	32	31	31
2021	7	7	3	12	11	21.4	-3.1	1.351	0.4	0.3	0	19.8	27.5	0	78	95	0	32	31	31
2021	7	7	3	22	11	20.7	-3.3	1.351	0.3	0.2	0	20.2	27.5	0	80	95	0	33	31	32
2021	7	7	3	32	11	20.9	-3.8	1.351	0.3	0.2	0	19.4	27.1	0	79	94	0	34	31	32
2021	7	7	3	42	11	20.4	-2.8	1.351	0.3	0.2	0	20.2	27.1	0	79	94	0	32	31	33
2021	7	7	3	52	11	22	-3.7	1.351	0.3	0.2	0	19.8	27.1	0	79	94	0	33	31	32
2021	7	7	4	2	11	20.2	-3.1	1.351	0.3	0.2	0	20.2	28	0	80	95	0	33	30	32
2021	7	7	4	12	11	20.4	-4.8	1.351	0.3	0.2	0	20.2	28	0	80	95	0	33	30	32
2021	7	7	4	22	11	20	-5.1	1.351	0.3	0.2	0	20.2	27.5	0	80	95	0	33	31	32
2021	7	7	4	32	11	19.6	-4.9	1.351	0.3	0.2	0	20.6	27.5	0	81	95	0	33	31	32
2021	7	7	4	42	11	19.2	-4.3	1.351	0.3	0.2	0	20.6	28	0	81	96	0	33	31	32
2021	7	7	4	52	11	21.5	-3.9	1.351	0.3	0.2	0	21.1	28	0	81	96	0	32	31	31
2021	7	7	5	2	11	21.8	-4.2	1.351	0.3	0.2	0	21.1	27.1	0	81	95	0	32	32	32
2021	7	7	5	12	11	20.5	-4.7	1.351	0.3	0.2	0	20.6	27.5	0	81	96	0	33	32	32
2021	7	7	5	22	11	20	-5.2	1.351	0.3	0.2	0	21.1	28	0	82	96	0	33	31	33
2021	7	7	5	32	11	20.4	-5.1	1.351	0.3	0.2	0	21.5	28	0	82	96	0	32	31	33
2021	7	7	5	42	11	20.3	-5.4	1.351	0.3	0.2	0	21.1	28	0	82	96	0	33	31	32
2021	7	7	5	52	11	19.3	-5.2	1.352	0.3	0.2	0	20.6	28	0	81	96	0	33	31	32

Reinhackle (0365)

Year	Month	Day	Hour	Minute	Second	VelocityX	VelocityY	Level	StdError1	StdError2	StdError3	SNR1	SNR2	SNR3	SignalAmp1	SignalAmp2	SignalAmp3	Noise1	Noise2	Noise3
2021	7	7	6	2	11	20.1	-4.7	1.352	0.3	0.2	0	20.2	28	0	80	96	0	33	31	32
2021	7	7	6	12	11	20.8	-5.1	1.352	0.3	0.2	0	20.6	27.1	0	80	94	0	32	31	31
2021	7	7	6	22	11	21.4	-5.5	1.352	0.5	0.5	0	20.6	27.1	0	81	94	0	33	31	31
2021	7	7	6	32	11	20.9	-5.1	1.352	0.3	0.2	0	19.8	26.7	0	79	93	0	33	31	32
2021	7	7	6	42	11	19.4	-4.9	1.352	0.4	0.3	0	20.2	27.1	0	80	94	0	33	31	32
2021	7	7	6	52	11	19.5	-6.5	1.352	0.3	0.2	0	20.2	26.7	0	80	93	0	33	31	32
2021	7	7	7	2	11	19.6	-5.9	1.352	0.3	0.2	0	21.1	27.1	0	82	94	0	33	31	32
2021	7	7	7	12	11	19.7	-6	1.352	0.3	0.2	0	21.5	27.1	0	83	94	0	33	31	32
2021	7	7	7	22	11	19.3	-6.8	1.352	0.3	0.2	0	21.1	27.1	0	82	94	0	33	31	31
2021	7	7	7	32	11	18.4	-5.1	1.352	0.4	0.3	0	21.5	27.1	0	82	94	0	32	31	31
2021	7	7	7	42	11	20.3	-5.9	1.352	0.3	0.2	0	21.1	26.7	0	82	93	0	33	31	33
2021	7	7	7	52	11	20.1	-5.9	1.352	0.3	0.2	0	21.5	27.1	0	82	94	0	32	31	32
2021	7	7	8	2	11	21	-3.1	1.353	0.4	0.3	0	21.1	27.5	0	82	95	0	33	31	31
2021	7	7	8	12	11	20.6	-4.4	1.352	0.4	0.3	0	20.6	27.5	0	82	94	0	34	30	32
2021	7	7	8	22	11	21.5	-5.5	1.353	0.4	0.3	0	21.1	27.5	0	82	95	0	33	31	32
2021	7	7	8	32	11	21.2	-5.3	1.353	0.4	0.3	0	21.1	27.5	0	82	95	0	33	31	32
2021	7	7	8	42	11	19.9	-6.2	1.353	0.3	0.2	0	21.9	27.1	0	83	95	0	32	32	31
2021	7	7	8	52	11	21.5	-5.8	1.353	0.4	0.3	0	21.1	27.5	0	81	95	0	32	31	32
2021	7	7	9	2	11	21.8	-5.2	1.353	0.4	0.3	0	21.1	27.1	0	81	94	0	32	31	32
2021	7	7	9	12	11	19.7	-6	1.353	0.3	0.2	0	21.9	28	0	83	96	0	32	31	31
2021	7	7	9	22	11	18.1	-8.7	1.353	0.4	0.3	0	21.1	27.5	0	82	95	0	33	31	32
2021	7	7	9	32	11	19.2	-7.3	1.353	0.5	0.4	0	21.5	27.1	0	83	95	0	33	32	32
2021	7	7	9	42	11	22.2	-4.3	1.353	0.3	0.2	0	21.5	28	0	83	95	0	33	30	32
2021	7	7	9	52	11	20	-4.5	1.353	0.3	0.2	0	21.5	27.5	0	83	95	0	33	31	32
2021	7	7	10	2	11	18.7	-4.5	1.353	0.3	0.2	0	21.5	27.5	0	83	95	0	33	31	32
2021	7	7	10	12	11	20.9	-6	1.353	0.3	0.2	0	21.5	27.5	0	83	95	0	33	31	32
2021	7	7	10	22	11	20.2	-4.3	1.353	0.3	0.2	0	21.9	28	0	84	96	0	33	31	31
2021	7	7	10	32	11	20.6	-4.4	1.353	0.4	0.3	0	21.9	27.1	0	84	94	0	33	31	32
2021	7	7	10	42	11	21.7	-4.5	1.353	0.4	0.3	0	21.9	28	0	84	96	0	33	31	32
2021	7	7	10	52	11	21.5	-4.6	1.353	0.3	0.2	0	21.9	27.5	0	83	95	0	32	31	31
2021	7	7	11	2	11	22.1	-5.6	1.353	0.4	0.3	0	21.5	27.5	0	83	95	0	33	31	32
2021	7	7	11	12	11	19.4	-6.3	1.353	0.4	0.3	0	22.4	27.5	0	84	96	0	32	32	32
2021	7	7	11	22	11	20.1	-5.9	1.353	0.3	0.2	0	21.9	27.5	0	84	95	0	33	31	31
2021	7	7	11	32	11	20	-4.7	1.353	0.4	0.3	0	21.5	28	0	84	96	0	34	31	32
2021	7	7	11	42	11	20.6	-5.6	1.353	0.3	0.2	0	21.5	27.5	0	83	95	0	33	31	32
2021	7	7	11	52	11	20.6	-4.2	1.354	0.3	0.2	0	22.4	28.8	0	85	98	0	33	31	32
2021	7	7	12	2	11	20.5	-4.4	1.353	0.4	0.3	0	21.9	28	0	84	96	0	33	31	31
2021	7	7	12	12	11	19.1	-6.1	1.353	0.3	0.2	0	21.9	28	0	83	96	0	32	31	32
2021	7	7	12	22	11	18	-5.2	1.354	0.3	0.2	0	22.4	28.4	0	85	97	0	33	31	32
2021	7	7	12	32	11	18.9	-5.8	1.353	0.3	0.2	0	21.9	28.4	0	84	97	0	33	31	32
2021	7	7	12	42	11	18.2	-5.2	1.354	0.3	0.2	0	21.9	28.4	0	84	97	0	33	31	32
2021	7	7	12	52	11	19.2	-5	1.354	0.4	0.3	0	22.8	28.4	0	85	97	0	32	31	31
2021	7	7	13	2	11	19.4	-5	1.354	0.3	0.2	0	22.4	28.4	0	85	97	0	33	31	32
2021	7	7	13	12	11	19.5	-5.4	1.353	0.3	0.2	0	22.8	28.8	0	85	98	0	32	31	32
2021	7	7	13	22	11	19.4	-5	1.353	0.5	0.5	0	23.2	29.2	0	87	99	0	33	31	32
2021	7	7	13	32	11	19.7	-3.1	1.353	0.3	0.2	0	23.2	29.2	0	86	99	0	32	31	30
2021	7	7	13	42	11	21.1	-4	1.353	0.3	0.2	0	22.4	28.4	0	85	98	0	33	32	31
2021	7	7	13	52	11	20.6	-4.3	1.353	0.3	0.2	0	22.4	28.4	0	85	97	0	33	31	32
2021	7	7	14	2	11	21.3	-3.7	1.353	0.3	0.2	0	22.4	28.4	0	84	97	0	32	31	32
2021	7	7	14	12	11	21.7	-4.1	1.353	0.4	0.3	0	22.8	28.4	0	85	97	0	32	31	32

Reinhackle (0365)

Year	Month	Day	Hour	Minute	Second	VelocityX	VelocityY	Level	StdError1	StdError2	StdError3	SNR1	SNR2	SNR3	SignalAmp1	SignalAmp2	SignalAmp3	Noise1	Noise2	Noise3
2021	7	7	14	22	11	21.2	-3.7	1.352	0.3	0.2	0	23.6	28.8	0	86	98	0	31	31	31
2021	7	7	14	32	11	21.6	-4.3	1.352	0.3	0.2	0	23.2	29.7	0	86	99	0	32	30	31
2021	7	7	14	42	11	19.2	-3.5	1.352	0.3	0.2	0	22.8	28.8	0	86	98	0	33	31	32
2021	7	7	14	52	11	21.2	-3.5	1.352	0.3	0.2	0	22.8	29.7	0	86	99	0	33	30	32
2021	7	7	15	2	11	20.7	-3.5	1.352	0.3	0.2	0	23.2	29.7	0	87	99	0	33	30	32
2021	7	7	15	12	11	19.7	-2.4	1.352	0.3	0.2	0	23.6	29.2	0	87	99	0	32	31	32
2021	7	7	15	22	11	20.7	-3.6	1.351	0.3	0.2	0	23.6	29.2	0	87	99	0	32	31	32
2021	7	7	15	32	11	20.6	-3.8	1.352	0.3	0.2	0	23.2	29.2	0	87	99	0	33	31	31
2021	7	7	15	42	11	19.2	-3.7	1.351	0.3	0.2	0	22.8	28.8	0	86	98	0	33	31	32
2021	7	7	15	52	11	21.2	-3.6	1.35	0.3	0.2	0	23.2	29.2	0	86	99	0	32	31	32
2021	7	7	16	2	11	21.6	-1.5	1.35	0.3	0.2	0	23.2	29.7	0	86	100	0	32	31	32
2021	7	7	16	12	11	21.8	-2	1.35	0.3	0.2	0	22.8	29.2	0	86	99	0	33	31	32
2021	7	7	16	22	11	20.2	-4	1.35	0.5	0.4	0	22.4	29.2	0	85	99	0	33	31	31
2021	7	7	16	32	11	22.2	-4.3	1.35	0.3	0.2	0	22.4	29.2	0	85	99	0	33	31	32
2021	7	7	16	42	11	20	-3.4	1.349	0.4	0.3	0	22.8	29.7	0	85	99	0	32	30	32
2021	7	7	16	52	11	20.7	-3.8	1.35	0.3	0.2	0	23.6	29.7	0	87	100	0	32	31	32
2021	7	7	17	2	11	20.6	-3.2	1.349	0.5	0.4	0	23.2	29.2	0	86	99	0	32	31	32
2021	7	7	17	12	11	20.2	-2.9	1.349	0.3	0.2	0	23.2	28.8	0	86	98	0	32	31	32
2021	7	7	17	22	11	20.7	-3.9	1.349	0.4	0.3	0	22.8	28.4	0	85	97	0	32	31	32
2021	7	7	17	32	11	21	-2.7	1.349	0.3	0.2	0	22.4	28.4	0	84	97	0	32	31	32
2021	7	7	17	42	11	21.3	-4.1	1.348	0.3	0.2	0	21.9	28.4	0	83	97	0	32	31	32
2021	7	7	17	52	11	19.7	-3.8	1.348	0.4	0.3	0	21.9	28	0	83	96	0	32	31	32
2021	7	7	18	2	11	20.3	-4.9	1.348	0.3	0.2	0	21.9	28.4	0	84	97	0	33	31	31
2021	7	7	18	12	11	20.2	-4	1.348	0.3	0.2	0	22.8	28.8	0	85	98	0	32	31	32
2021	7	7	18	22	11	20.6	-4.8	1.347	0.3	0.2	0	21.9	28.4	0	83	97	0	32	31	32
2021	7	7	18	32	11	19.6	-4.7	1.348	0.3	0.2	0	21.9	28	0	83	96	0	32	31	32
2021	7	7	18	42	11	21.2	-4.6	1.347	0.3	0.2	0	21.5	28	0	82	95	0	32	30	32
2021	7	7	18	52	11	20.1	-3.8	1.347	0.4	0.3	0	21.5	27.5	0	82	95	0	32	31	31
2021	7	7	19	2	11	19.8	-4.2	1.347	0.5	0.4	0	21.9	28	0	83	95	0	32	30	32
2021	7	7	19	12	11	20.7	-5.1	1.346	0.4	0.3	0	21.5	28	0	82	95	0	32	30	32
2021	7	7	19	22	11	20.8	-4.2	1.347	0.4	0.3	0	21.5	27.5	0	82	95	0	32	31	31
2021	7	7	19	32	11	20.3	-4.9	1.346	0.3	0.2	0	21.1	27.1	0	82	95	0	33	32	32
2021	7	7	19	42	11	20.8	-4.1	1.347	0.3	0.2	0	21.5	27.5	0	82	95	0	32	31	31
2021	7	7	19	52	11	21.2	-4.6	1.346	0.3	0.2	0	21.1	28	0	82	96	0	33	31	31
2021	7	7	20	2	11	21.5	-3.9	1.345	0.4	0.3	0	21.1	28	0	81	96	0	32	31	31
2021	7	7	20	12	11	20.5	-5.1	1.346	0.3	0.2	0	20.6	27.5	0	81	95	0	33	31	32
2021	7	7	20	22	11	20.3	-4.9	1.346	0.3	0.2	0	21.1	28	0	81	95	0	32	30	31
2021	7	7	20	32	11	19.8	-4.4	1.346	0.3	0.2	0	20.6	27.5	0	81	95	0	33	31	32
2021	7	7	20	42	11	22.1	-4.6	1.346	0.3	0.2	0	20.6	27.5	0	81	95	0	33	31	32
2021	7	7	20	52	11	21.1	-4.3	1.346	0.3	0.2	0	21.5	28.4	0	83	96	0	33	30	31
2021	7	7	21	2	11	22.3	-3.2	1.346	0.3	0.2	0	21.1	28.4	0	82	96	0	33	30	31
2021	7	7	21	12	11	21.2	-4.6	1.346	0.3	0.2	0	20.6	27.5	0	80	95	0	32	31	32
2021	7	7	21	22	11	22.3	-4	1.346	0.3	0.2	0	20.6	27.1	0	80	94	0	32	31	32
2021	7	7	21	32	11	20.7	-3.8	1.346	0.3	0.2	0	20.2	26.7	0	79	93	0	32	31	32
2021	7	7	21	42	11	21.9	-2.8	1.346	0.4	0.3	0	20.6	26.7	0	80	93	0	32	31	32
2021	7	7	21	52	11	21.4	-3.5	1.346	0.3	0.2	0	21.1	27.1	0	81	94	0	32	31	32
2021	7	7	22	2	11	22.5	-2.7	1.346	0.3	0.2	0	19.8	27.1	0	79	93	0	33	30	31
2021	7	7	22	12	11	22.6	-3.5	1.347	0.3	0.2	0	20.2	27.1	0	80	94	0	33	31	32
2021	7	7	22	22	11	21.5	-2.9	1.347	0.4	0.3	0	19.8	27.1	0	79	94	0	33	31	31
2021	7	7	22	32	11	22	-4.1	1.347	0.3	0.2	0	19.8	26.7	0	79	93	0	33	31	31

Reinhackle (0365)

Year	Month	Day	Hour	Minute	Second	VelocityX	VelocityY	Level	StdError1	StdError2	StdError3	SNR1	SNR2	SNR3	SignalAmp1	SignalAmp2	SignalAmp3	Noise1	Noise2	Noise3
2021	7	7	22	42	11	21.2	-3.6	1.347	0.3	0.2	0	20.2	26.7	0	79	93	0	32	31	32
2021	7	7	22	52	11	22.1	-4.3	1.348	0.3	0.2	0	20.2	27.1	0	79	93	0	32	30	32
2021	7	7	23	2	11	21.8	-4.6	1.347	0.3	0.2	0	20.2	26.2	0	80	93	0	33	32	32
2021	7	7	23	12	11	20.3	-3.7	1.347	0.3	0.2	0	20.2	27.1	0	80	93	0	33	30	32
2021	7	7	23	22	11	21.8	-3	1.348	0.3	0.2	0	20.2	26.7	0	79	93	0	32	31	31
2021	7	7	23	32	11	21.1	-4.3	1.348	0.3	0.2	0	20.6	27.1	0	80	93	0	32	30	32
2021	7	7	23	42	11	21.8	-4.1	1.348	0.3	0.2	0	20.2	26.7	0	80	93	0	33	31	32
2021	7	7	23	52	11	20.2	-3.7	1.348	0.3	0.2	0	20.2	26.2	0	80	92	0	33	31	31
2021	7	8	0	2	11	20.4	-4	1.349	0.3	0.2	0	20.6	26.7	0	80	93	0	32	31	32
2021	7	8	0	12	11	22.3	-4	1.349	0.3	0.2	0	20.2	26.7	0	79	93	0	32	31	31
2021	7	8	0	22	11	23.6	-4	1.35	0.3	0.2	0	20.2	26.7	0	79	92	0	32	30	32
2021	7	8	0	32	11	22.1	-4.5	1.35	0.3	0.2	0	20.2	26.2	0	79	92	0	32	31	32
2021	7	8	0	42	11	21.7	-4.2	1.35	0.3	0.2	0	20.2	26.7	0	79	92	0	32	30	32
2021	7	8	0	52	11	21.9	-3.6	1.35	0.3	0.2	0	19.8	26.7	0	78	93	0	32	31	31
2021	7	8	1	2	11	22.1	-3.1	1.35	0.3	0.2	0	19.8	26.7	0	78	93	0	32	31	31
2021	7	8	1	12	11	22.2	-4.4	1.35	0.3	0.2	0	19.4	26.2	0	78	92	0	33	31	31
2021	7	8	1	22	11	21.3	-2.5	1.35	0.3	0.2	0	19.8	26.7	0	79	93	0	33	31	31
2021	7	8	1	32	11	21.1	-3.2	1.35	0.3	0.2	0	20.2	26.7	0	80	94	0	33	32	32
2021	7	8	1	42	11	21.2	-3.7	1.35	0.3	0.2	0	20.6	27.1	0	80	94	0	32	31	33
2021	7	8	1	52	11	22.4	-3.5	1.35	0.3	0.2	0	20.6	27.1	0	80	94	0	32	31	31
2021	7	8	2	2	11	22.4	-3.6	1.35	0.3	0.2	0	20.2	27.5	0	79	94	0	32	30	31
2021	7	8	2	12	11	21.8	-2.8	1.35	0.4	0.3	0	19.8	26.7	0	78	93	0	32	31	32
2021	7	8	2	22	11	22.7	-3.1	1.35	0.3	0.2	0	20.6	27.1	0	80	94	0	32	31	31
2021	7	8	2	32	11	22.3	-3.2	1.35	0.3	0.2	0	19.8	26.7	0	79	93	0	33	31	32
2021	7	8	2	42	11	23	-2.5	1.351	0.3	0.2	0	19.8	27.1	0	79	94	0	33	31	31
2021	7	8	2	52	11	23.4	-3.1	1.351	0.3	0.2	0	19.8	26.7	0	79	93	0	33	31	32
2021	7	8	3	2	11	22.5	-3.6	1.351	0.3	0.2	0	20.6	26.7	0	80	93	0	32	31	31
2021	7	8	3	12	11	24.9	-2	1.351	0.3	0.2	0	20.6	26.7	0	80	93	0	32	31	32
2021	7	8	3	22	11	22.6	-1.5	1.351	0.3	0.2	0	20.6	26.7	0	80	93	0	32	31	32
2021	7	8	3	32	11	24.6	-3.5	1.351	0.4	0.3	0	19.8	26.7	0	79	93	0	33	31	32
2021	7	8	3	42	11	24.9	-1	1.351	0.3	0.2	0	19.8	26.2	0	79	92	0	33	31	31
2021	7	8	3	52	11	23.3	-4.3	1.351	0.3	0.2	0	20.6	26.7	0	80	93	0	32	31	32
2021	7	8	4	2	11	21.8	-4.4	1.352	0.3	0.2	0	21.1	26.7	0	81	93	0	32	31	32
2021	7	8	4	12	11	21.5	-4.9	1.352	0.3	0.2	0	21.1	26.7	0	81	93	0	32	31	31
2021	7	8	4	22	11	22.2	-4.2	1.352	0.3	0.2	0	20.6	27.1	0	81	94	0	33	31	32
2021	7	8	4	32	11	21.7	-4.5	1.352	0.4	0.3	0	21.5	27.1	0	82	94	0	32	31	32
2021	7	8	4	42	11	20.5	-4.1	1.352	0.3	0.2	0	20.6	27.1	0	81	94	0	33	31	32
2021	7	8	4	52	11	22.7	-4.4	1.352	0.3	0.2	0	21.1	27.1	0	81	94	0	32	31	32
2021	7	8	5	2	11	22.6	-3	1.352	0.3	0.2	0	21.1	27.1	0	81	94	0	32	31	31
2021	7	8	5	12	11	22.8	-2.6	1.352	0.3	0.2	0	21.1	27.5	0	82	95	0	33	31	32
2021	7	8	5	22	11	23.4	-2.3	1.352	0.3	0.2	0	21.5	27.5	0	82	95	0	32	31	31
2021	7	8	5	32	11	22.9	-2.6	1.352	0.3	0.2	0	20.6	27.1	0	81	94	0	33	31	31
2021	7	8	5	42	11	22.7	-3.5	1.352	0.3	0.2	0	21.1	27.1	0	81	94	0	32	31	32
2021	7	8	5	52	11	22.5	-3.5	1.352	0.3	0.2	0	20.6	27.1	0	81	94	0	33	31	32
2021	7	8	6	2	11	23.3	-3.2	1.352	0.3	0.2	0	21.1	27.5	0	81	95	0	32	31	31
2021	7	8	6	12	11	23.7	-2.6	1.352	0.4	0.3	0	20.6	27.1	0	80	94	0	32	31	32
2021	7	8	6	22	11	23.4	-2.6	1.352	0.5	0.4	0	20.6	26.7	0	80	93	0	32	31	31
2021	7	8	6	32	11	22.8	-2.4	1.352	0.3	0.2	0	35.3	27.5	0	115	95	0	33	31	31
2021	7	8	6	42	11	23.3	-2.4	1.352	0.3	0.2	0	35.3	27.5	0	115	95	0	33	31	31
2021	7	8	6	52	11	22.7	-2.2	1.352	0.4	0.3	0	35.3	27.1	0	115	94	0	33	31	32

Reinhackle (0365)

Year	Month	Day	Hour	Minute	Second	VelocityX	VelocityY	Level	StdError1	StdError2	StdError3	SNR1	SNR2	SNR3	SignalAmp1	SignalAmp2	SignalAmp3	Noise1	Noise2	Noise3
2021	7	8	7	2	11	22.7	-2.8	1.352	0.4	0.3	0	34.4	27.1	0	112	94	0	32	31	32
2021	7	8	7	12	11	22.5	-2.2	1.352	0.3	0.2	0	34.8	27.5	0	113	95	0	32	31	31
2021	7	8	7	22	11	23.7	-2.6	1.352	0.5	0.4	0	34.4	28	0	113	96	0	33	31	31
2021	7	8	7	32	11	24.1	-2.5	1.352	0.3	0.2	0	34	27.1	0	112	94	0	33	31	31
2021	7	8	7	42	11	23.9	-1.3	1.352	0.3	0.2	0	34	27.1	0	111	94	0	32	31	31
2021	7	8	7	52	11	24.1	-1.1	1.353	0.3	0.2	0	34	27.1	0	112	94	0	33	31	31
2021	7	8	8	2	11	23.2	-2.4	1.353	0.3	0.2	0	33.5	27.1	0	111	94	0	33	31	31
2021	7	8	8	12	11	23.7	-1.9	1.352	0.3	0.2	0	34	27.1	0	111	94	0	32	31	32
2021	7	8	8	22	11	23.2	-2.8	1.352	0.3	0.2	0	33.5	27.1	0	111	94	0	33	31	32
2021	7	8	8	32	11	22.2	-2.3	1.352	0.3	0.2	0	33.5	27.1	0	111	94	0	33	31	32
2021	7	8	8	42	11	23.6	-1.1	1.353	0.4	0.3	0	34	27.1	0	111	94	0	32	31	32
2021	7	8	8	52	11	23.4	-2.1	1.353	0.3	0.2	0	34.4	27.1	0	112	94	0	32	31	32
2021	7	8	9	2	11	23.8	-1.4	1.353	0.3	0.2	0	33.5	27.1	0	111	94	0	33	31	31
2021	7	8	9	12	11	24.1	-1.3	1.353	0.3	0.2	0	33.5	26.7	0	111	93	0	33	31	32
2021	7	8	9	22	11	23.8	-2.5	1.353	0.3	0.2	0	34	27.1	0	112	94	0	33	31	32
2021	7	8	9	32	11	23.3	-1.6	1.353	0.3	0.2	0	33.5	26.7	0	111	93	0	33	31	32
2021	7	8	9	42	11	22.7	-1.7	1.353	0.3	0.2	0	34.4	26.7	0	112	93	0	32	31	31
2021	7	8	9	52	11	22.7	-2.1	1.353	0.3	0.2	0	34.8	27.1	0	113	94	0	32	31	31
2021	7	8	10	2	11	22.2	-2.4	1.353	0.4	0.3	0	34.8	27.1	0	113	94	0	32	31	32
2021	7	8	10	12	11	23.9	-2.1	1.352	0.3	0.2	0	34.4	27.1	0	113	94	0	33	31	32
2021	7	8	10	22	11	23.6	-2	1.353	0.3	0.2	0	34.8	28	0	114	95	0	33	30	32
2021	7	8	10	32	11	22.8	-1.9	1.353	0.3	0.2	0	34.4	27.5	0	113	95	0	33	31	31
2021	7	8	10	42	11	23.3	-2.4	1.353	0.3	0.2	0	34.8	27.5	0	114	95	0	33	31	32
2021	7	8	10	52	11	22.5	-3.1	1.352	0.3	0.2	0	34.8	27.5	0	113	95	0	32	31	32
2021	7	8	11	2	11	22.3	-2.1	1.352	0.3	0.2	0	35.3	28	0	114	96	0	32	31	31
2021	7	8	11	12	11	22.8	-2.1	1.352	0.4	0.3	0	35.3	28	0	114	95	0	32	30	32
2021	7	8	11	22	11	22.7	-2.5	1.352	0.3	0.2	0	35.3	28.4	0	114	96	0	32	30	32
2021	7	8	11	32	11	21.7	-2.4	1.352	0.3	0.2	0	35.7	28.4	0	115	96	0	32	30	32
2021	7	8	11	42	11	22.1	-1.8	1.352	0.3	0.2	0	35.3	28	0	115	96	0	33	31	32
2021	7	8	11	52	11	22.7	-1.9	1.352	0.3	0.2	0	35.3	28	0	115	96	0	33	31	31
2021	7	8	12	2	11	22.2	-2.1	1.353	0.3	0.2	0	35.3	28.4	0	115	97	0	33	31	31
2021	7	8	12	12	11	21.7	-1.9	1.352	0.3	0.2	0	36.1	28.8	0	116	98	0	32	31	32
2021	7	8	12	22	11	21.4	-1.6	1.352	0.3	0.2	0	35.3	28	0	115	97	0	33	32	31
2021	7	8	12	32	11	21.8	-2	1.352	0.3	0.2	0	36.1	28.8	0	116	98	0	32	31	31
2021	7	8	12	42	11	23.1	-2.6	1.352	0.3	0.2	0	35.7	28.4	0	115	97	0	32	31	31
2021	7	8	12	52	11	22.2	-2.9	1.351	0.3	0.2	0	35.7	28	0	115	96	0	32	31	32
2021	7	8	13	2	11	23	-2.2	1.351	0.3	0.2	0	35.7	28.8	0	115	97	0	32	30	32
2021	7	8	13	12	11	22.6	-1.8	1.351	0.3	0.2	0	36.1	28.8	0	116	98	0	32	31	32
2021	7	8	13	22	11	22.8	-3.2	1.35	0.3	0.2	0	36.1	28.4	0	116	97	0	32	31	33
2021	7	8	13	32	11	22.4	-2.8	1.35	0.3	0.2	0	35.3	28.4	0	115	97	0	33	31	31
2021	7	8	13	42	11	21.9	-3.2	1.35	0.3	0.2	0	35.3	27.5	0	114	95	0	32	31	32
2021	7	8	13	52	11	23.7	-1.5	1.351	0.3	0.2	0	35.7	28.4	0	115	97	0	32	31	31
2021	7	8	14	2	11	22.8	-1.8	1.35	0.3	0.2	0	36.5	29.2	0	117	98	0	32	30	32
2021	7	8	14	12	11	21.9	-1.6	1.349	0.3	0.2	0	36.1	28.4	0	116	97	0	32	31	32
2021	7	8	14	22	11	21.7	-1.2	1.349	0.3	0.2	0	35.7	28.8	0	116	98	0	33	31	31
2021	7	8	14	32	11	23.1	-1.8	1.349	0.3	0.2	0	36.5	29.7	0	117	99	0	32	30	33
2021	7	8	14	42	11	22.4	-1.6	1.349	0.3	0.2	0	36.1	29.2	0	117	99	0	33	31	31
2021	7	8	14	52	11	21	-2.9	1.348	0.3	0.2	0	35.3	28	0	115	96	0	33	31	32
2021	7	8	15	2	11	22.5	-2.9	1.347	0.3	0.2	0	36.1	28.4	0	116	97	0	32	31	31
2021	7	8	15	12	11	21.6	-0.6	1.349	0.3	0.2	0	35.7	28.4	0	115	97	0	32	31	31

Reinhackle (0365)

Year	Month	Day	Hour	Minute	Second	VelocityX	VelocityY	Level	StdError1	StdError2	StdError3	SNR1	SNR2	SNR3	SignalAmp1	SignalAmp2	SignalAmp3	Noise1	Noise2	Noise3
2021	7	8	15	22	11	23.4	-2.2	1.347	0.3	0.2	0	35.3	28.4	0	115	97	0	33	31	33
2021	7	8	15	32	11	22.1	-1.3	1.348	0.3	0.2	0	35.3	28.4	0	115	97	0	33	31	31
2021	7	8	15	42	11	21.9	-2.5	1.347	0.4	0.3	0	35.3	28	0	115	96	0	33	31	32
2021	7	8	15	52	11	22	-2.3	1.346	0.4	0.3	0	36.1	28.8	0	117	98	0	33	31	32
2021	7	8	16	2	11	23.5	-1.7	1.346	0.3	0.2	0	36.1	28.8	0	116	98	0	32	31	32
2021	7	8	16	12	11	22.4	-2.6	1.345	0.3	0.2	0	35.7	28	0	115	96	0	32	31	31
2021	7	8	16	22	11	22.9	-1.9	1.345	0.3	0.2	0	35.3	27.5	0	114	95	0	32	31	31
2021	7	8	16	32	11	22	-2.7	1.345	0.3	0.2	0	34.8	27.5	0	113	95	0	32	31	32
2021	7	8	16	42	11	22.6	-2.1	1.345	0.3	0.2	0	35.3	28	0	114	95	0	32	30	32
2021	7	8	16	52	11	22.2	-1.7	1.345	0.3	0.2	0	35.3	27.5	0	114	95	0	32	31	31
2021	7	8	17	2	11	22.6	-2.1	1.345	0.3	0.2	0	35.3	28	0	115	96	0	33	31	32
2021	7	8	17	12	11	23.3	-2.8	1.345	0.3	0.2	0	34.8	28	0	114	95	0	33	30	32
2021	7	8	17	22	11	23	-3	1.344	0.3	0.2	0	34.8	27.5	0	114	95	0	33	31	32
2021	7	8	17	32	11	22.7	-2.2	1.344	0.3	0.2	0	35.7	28	0	115	95	0	32	30	31
2021	7	8	17	42	11	22.9	-1.9	1.344	0.3	0.2	0	34.8	28.4	0	114	96	0	33	30	32
2021	7	8	17	52	11	23.4	-2.2	1.344	0.3	0.2	0	34.8	27.5	0	113	95	0	32	31	31
2021	7	8	18	2	11	23.3	-3	1.344	0.3	0.2	0	34.8	27.5	0	114	95	0	33	31	31
2021	7	8	18	12	11	23.1	-1.6	1.344	0.3	0.2	0	34.8	27.5	0	113	94	0	32	30	32
2021	7	8	18	22	11	22.5	-2.6	1.344	0.3	0.2	0	35.3	27.5	0	114	95	0	32	31	31
2021	7	8	18	32	11	23.2	-1.2	1.344	0.3	0.2	0	40	32.7	0	125	106	0	32	30	31
2021	7	8	18	42	11	22.5	-2.1	1.344	0.3	0.2	0	34.4	27.1	0	113	94	0	33	31	32
2021	7	8	18	52	11	22.8	-2.3	1.344	0.4	0.3	0	34.8	27.1	0	113	94	0	32	31	32
2021	7	8	19	2	11	22.3	-2.1	1.344	0.4	0.3	0	34.4	27.1	0	112	94	0	32	31	31
2021	7	8	19	12	11	21.6	-1.6	1.343	0.3	0.2	0	34.8	27.5	0	113	95	0	32	31	31
2021	7	8	19	22	11	23.2	-1.9	1.344	0.3	0.2	0	34.4	27.1	0	113	94	0	33	31	31
2021	7	8	19	32	11	23.3	-3.3	1.344	0.3	0.2	0	34.8	27.1	0	113	94	0	32	31	32
2021	7	8	19	42	11	22.9	-2.1	1.343	0.3	0.2	0	34.8	27.5	0	114	95	0	33	31	31
2021	7	8	19	52	11	22.7	-1.6	1.343	0.3	0.2	0	34.8	27.5	0	113	94	0	32	30	31
2021	7	8	20	2	11	22.6	-2.8	1.344	0.3	0.2	0	35.3	28	0	114	96	0	32	31	32
2021	7	8	20	12	11	22.5	-1.6	1.344	0.3	0.2	0	35.3	27.5	0	114	95	0	32	31	31
2021	7	8	20	22	11	22.5	-2	1.344	0.3	0.2	0	35.3	27.5	0	114	95	0	32	31	31
2021	7	8	20	32	11	21.8	-0.1	1.344	0.4	0.3	0	35.3	28.4	0	114	96	0	32	30	31
2021	7	8	20	42	11	22.2	-1.9	1.344	0.3	0.2	0	35.7	28.4	0	115	96	0	32	30	31
2021	7	8	20	52	11	21.9	0	1.344	0.3	0.2	0	35.7	28.8	0	115	97	0	32	30	31
2021	7	8	21	2	11	20.4	0	1.344	0.4	0.3	0	35.7	28.8	0	115	98	0	32	31	31
2021	7	8	21	12	11	21.7	-0.2	1.344	0.4	0.3	0	35.3	28.8	0	115	98	0	33	31	31
2021	7	8	21	22	11	21.7	-0.2	1.344	0.4	0.3	0	35.3	28.8	0	114	97	0	32	30	31
2021	7	8	21	32	11	22.1	-0.3	1.344	0.3	0.2	0	35.3	28	0	114	96	0	32	31	31
2021	7	8	21	42	11	21.7	0	1.344	0.3	0.2	0	36.1	28.4	0	116	96	0	32	30	32
2021	7	8	21	52	11	22.1	-0.6	1.344	0.3	0.2	0	35.3	28.4	0	115	96	0	33	30	31
2021	7	8	22	2	11	22.6	-1.3	1.344	0.3	0.2	0	35.7	28.4	0	115	97	0	32	31	31
2021	7	8	22	12	11	21	-0.6	1.344	0.5	0.4	0	35.7	28.4	0	115	97	0	32	31	32
2021	7	8	22	22	11	21.4	-0.2	1.344	0.3	0.2	0	35.7	28.4	0	115	97	0	32	31	31
2021	7	8	22	32	11	22.2	0	1.344	0.4	0.3	0	35.3	28.8	0	115	97	0	33	30	31
2021	7	8	22	42	11	22.4	-0.7	1.344	0.4	0.3	0	35.7	28	0	115	96	0	32	31	31
2021	7	8	22	52	11	23	-1.3	1.344	0.4	0.3	0	35.7	27.5	0	115	95	0	32	31	32
2021	7	8	23	2	11	23.4	-1.9	1.344	0.3	0.2	0	35.3	27.5	0	115	95	0	33	31	32
2021	7	8	23	12	11	23.3	-0.1	1.344	0.3	0.2	0	35.3	28.4	0	115	96	0	33	30	31
2021	7	8	23	22	11	21.2	-1	1.344	0.3	0.2	0	35.7	28	0	115	95	0	32	30	31
2021	7	8	23	32	11	22.5	-0.7	1.344	0.3	0.2	0	35.3	27.5	0	115	95	0	33	31	31

Reinhackle (0365)

Year	Month	Day	Hour	Minute	Second	VelocityX	VelocityY	Level	StdError1	StdError2	StdError3	SNR1	SNR2	SNR3	SignalAmp1	SignalAmp2	SignalAmp3	Noise1	Noise2	Noise3
2021	7	8	23	42	11	20.9	0	1.344	0.3	0.2	0	35.3	28	0	115	96	0	33	31	32
2021	7	8	23	52	11	20.9	-0.2	1.344	0.3	0.2	0	35.7	28	0	115	96	0	32	31	32
2021	7	9	0	2	11	20.4	-0.3	1.344	0.3	0.2	0	35.3	28	0	115	96	0	33	31	32
2021	7	9	0	12	11	23.4	0.4	1.344	0.3	0.2	0	35.7	28	0	115	95	0	32	30	31
2021	7	9	0	22	11	21.6	-1	1.344	0.3	0.2	0	36.1	28.4	0	116	97	0	32	31	31
2021	7	9	0	32	11	23	-1.7	1.344	0.3	0.2	0	35.3	28	0	115	96	0	33	31	32
2021	7	9	0	42	11	22.6	-1	1.344	0.3	0.2	0	35.7	28	0	115	96	0	32	31	30
2021	7	9	0	52	11	23	-0.5	1.344	0.3	0.2	0	35.3	27.1	0	114	94	0	32	31	31
2021	7	9	1	2	11	22.8	-0.1	1.344	0.3	0.2	0	34.8	27.5	0	114	95	0	33	31	32
2021	7	9	1	12	11	22.5	-1.8	1.345	0.3	0.2	0	35.3	27.1	0	114	94	0	32	31	31
2021	7	9	1	22	11	23	-0.4	1.344	0.3	0.2	0	35.7	28	0	115	96	0	32	31	32
2021	7	9	1	32	11	22.6	-0.6	1.344	0.3	0.2	0	35.7	28	0	115	96	0	32	31	31
2021	7	9	1	42	11	22.8	-0.8	1.345	0.3	0.2	0	35.3	27.5	0	114	95	0	32	31	32
2021	7	9	1	52	11	21.4	-0.7	1.344	0.3	0.2	0	35.7	28	0	115	96	0	32	31	31
2021	7	9	2	2	11	21.7	-1.4	1.345	0.3	0.2	0	35.7	27.5	0	115	95	0	32	31	31
2021	7	9	2	12	11	23.2	-1.2	1.345	0.4	0.3	0	34.8	28	0	114	95	0	33	30	32
2021	7	9	2	22	11	22	-1.2	1.345	0.3	0.2	0	34.8	27.1	0	114	94	0	33	31	31
2021	7	9	2	32	11	21.6	-1.3	1.345	0.3	0.2	0	34.8	27.1	0	114	94	0	33	31	32
2021	7	9	2	42	11	22.9	-0.9	1.345	0.3	0.2	0	35.7	27.5	0	115	95	0	32	31	32
2021	7	9	2	52	11	22	-1.6	1.345	0.3	0.2	0	35.3	27.1	0	114	94	0	32	31	32
2021	7	9	3	2	11	22.5	-1.6	1.345	0.3	0.2	0	34.8	27.1	0	114	94	0	33	31	32
2021	7	9	3	12	11	23.6	-1.3	1.345	0.3	0.2	0	35.3	27.5	0	115	95	0	33	31	31
2021	7	9	3	22	11	23.5	-3.2	1.345	0.3	0.2	0	34.8	26.7	0	114	93	0	33	31	31
2021	7	9	3	32	11	23.4	-0.5	1.345	0.3	0.2	0	35.3	27.1	0	114	94	0	32	31	32
2021	7	9	3	42	11	24	-1.8	1.345	0.3	0.2	0	35.7	27.1	0	115	94	0	32	31	31
2021	7	9	3	52	11	23.4	-3	1.345	0.3	0.2	0	35.7	27.1	0	115	94	0	32	31	32
2021	7	9	4	2	11	23.2	-2.4	1.345	0.3	0.2	0	35.7	27.1	0	115	94	0	32	31	31
2021	7	9	4	12	11	22.7	-1.9	1.345	0.3	0.2	0	35.3	28	0	115	96	0	33	31	31
2021	7	9	4	22	11	22.9	-1.4	1.345	0.3	0.2	0	35.3	28	0	114	95	0	32	30	31
2021	7	9	4	32	11	23.4	-2.3	1.345	0.3	0.2	0	35.3	28	0	115	96	0	33	31	31
2021	7	9	4	42	11	23.3	-2.1	1.345	0.3	0.2	0	35.3	27.5	0	115	95	0	33	31	31
2021	7	9	4	52	11	23.1	-1	1.345	0.3	0.2	0	35.7	28	0	115	96	0	32	31	31
2021	7	9	5	2	11	22.8	-1.1	1.345	0.3	0.2	0	35.3	28	0	115	96	0	33	31	32
2021	7	9	5	12	11	23.9	-2.1	1.345	0.3	0.2	0	35.7	28	0	115	96	0	32	31	32
2021	7	9	5	22	11	23.5	-2.2	1.345	0.3	0.2	0	36.1	28.4	0	116	96	0	32	30	31
2021	7	9	5	32	11	23.5	-2.4	1.345	0.3	0.2	0	36.1	28	0	116	96	0	32	31	31
2021	7	9	5	42	11	23.7	-1.7	1.345	0.3	0.2	0	35.7	28	0	115	96	0	32	31	31
2021	7	9	5	52	11	23.1	-1.3	1.346	0.3	0.2	0	35.3	27.1	0	115	95	0	33	32	31
2021	7	9	6	2	11	23.3	-1.6	1.345	0.3	0.2	0	36.1	28	0	116	96	0	32	31	31
2021	7	9	6	12	11	23.6	-2.5	1.346	0.3	0.2	0	35.7	27.5	0	115	95	0	32	31	31
2021	7	9	6	22	11	22.9	-2.1	1.346	0.3	0.2	0	35.7	27.1	0	115	94	0	32	31	32
2021	7	9	6	32	11	22.8	-2.2	1.346	0.3	0.2	0	35.7	27.5	0	115	95	0	32	31	31
2021	7	9	6	42	11	23.4	-1.5	1.347	0.3	0.2	0	35.7	27.5	0	115	95	0	32	31	32
2021	7	9	6	52	11	24.3	-2.2	1.346	0.3	0.2	0	34.8	27.1	0	114	94	0	33	31	32
2021	7	9	7	2	11	24	-1.9	1.347	0.5	0.4	0	34.8	27.5	0	114	94	0	33	30	31
2021	7	9	7	12	11	24.9	-2.4	1.347	0.4	0.3	0	34.4	27.5	0	113	94	0	33	30	32
2021	7	9	7	22	11	24.2	-2.2	1.347	0.3	0.2	0	35.3	27.1	0	114	94	0	32	31	31
2021	7	9	7	32	11	24.2	-2.5	1.348	0.3	0.2	0	34.8	27.1	0	113	94	0	32	31	31
2021	7	9	7	42	11	23.3	-0.8	1.348	0.3	0.2	0	35.3	27.1	0	114	94	0	32	31	31
2021	7	9	7	52	11	24.1	-2.5	1.348	0.3	0.2	0	35.3	27.1	0	115	94	0	33	31	31

Reinhackle (0365)

Year	Month	Day	Hour	Minute	Second	VelocityX	VelocityY	Level	StdError1	StdError2	StdError3	SNR1	SNR2	SNR3	SignalAmp1	SignalAmp2	SignalAmp3	Noise1	Noise2	Noise3
2021	7	9	8	2	11	23.5	-1.4	1.348	0.3	0.2	0	35.7	27.1	0	115	94	0	32	31	31
2021	7	9	8	12	11	22.8	-1.6	1.348	0.3	0.2	0	35.3	27.1	0	114	94	0	32	31	32
2021	7	9	8	22	11	23.7	-2.4	1.348	0.4	0.3	0	34.8	26.7	0	113	93	0	32	31	32
2021	7	9	8	32	11	23.3	-2.7	1.349	0.3	0.2	0	34.8	27.1	0	114	94	0	33	31	32
2021	7	9	8	42	11	21.8	-1.6	1.349	0.3	0.2	0	35.7	27.5	0	115	95	0	32	31	32
2021	7	9	8	52	11	22.4	-2.1	1.348	0.4	0.3	0	35.3	27.1	0	114	94	0	32	31	32
2021	7	9	9	2	11	22.8	-2.1	1.348	0.3	0.2	0	34.4	27.5	0	113	94	0	33	30	32
2021	7	9	9	12	11	22.3	-2.1	1.348	0.3	0.2	0	35.3	27.5	0	114	95	0	32	31	31
2021	7	9	9	22	11	23.4	-2	1.348	0.3	0.2	0	34.8	27.5	0	114	95	0	33	31	32
2021	7	9	9	32	11	23	-1.7	1.347	0.3	0.2	0	35.3	28	0	115	95	0	33	30	32
2021	7	9	9	42	11	23.3	-2.7	1.347	0.3	0.2	0	35.7	28	0	115	96	0	32	31	31
2021	7	9	9	52	11	23.7	-2.7	1.347	0.3	0.2	0	35.3	28	0	115	96	0	33	31	33
2021	7	9	10	2	11	23.6	-1.8	1.347	0.4	0.3	0	36.1	28.4	0	116	97	0	32	31	31
2021	7	9	10	12	11	22.9	-3.5	1.346	0.3	0.2	0	35.7	28	0	115	96	0	32	31	31
2021	7	9	10	22	11	23.9	-2.5	1.346	0.3	0.2	0	36.1	28.4	0	116	97	0	32	31	32
2021	7	9	10	32	11	24.4	-2.9	1.346	0.3	0.2	0	35.7	28.4	0	116	97	0	33	31	32
2021	7	9	10	42	11	22.9	-2.1	1.346	0.3	0.2	0	35.7	28	0	116	96	0	33	31	31
2021	7	9	10	52	11	23.4	-2	1.346	0.3	0.2	0	36.5	28.4	0	117	97	0	32	31	32
2021	7	9	11	2	11	24.4	-2.7	1.346	0.3	0.2	0	36.5	28.4	0	117	97	0	32	31	31
2021	7	9	11	12	11	24.5	-3	1.346	0.3	0.2	0	35.7	28.4	0	116	97	0	33	31	32
2021	7	9	11	22	11	23.8	-3.1	1.346	0.3	0.2	0	36.5	28.8	0	117	98	0	32	31	31
2021	7	9	11	32	11	24.5	-2.2	1.345	0.3	0.2	0	35.7	28	0	115	96	0	32	31	31
2021	7	9	11	42	11	23.7	-1.7	1.345	0.3	0.2	0	34.8	27.5	0	114	95	0	33	31	32
2021	7	9	11	52	11	22.8	-2.8	1.345	0.3	0.2	0	36.1	27.5	0	115	95	0	31	31	31
2021	7	9	12	2	11	23.5	-2	1.345	0.3	0.2	0	36.5	28.8	0	117	98	0	32	31	32
2021	7	9	12	12	11	23	-1.4	1.345	0.3	0.2	0	36.1	28.4	0	117	97	0	33	31	31
2021	7	9	12	22	11	23.1	-1.8	1.345	0.3	0.2	0	35.7	28.4	0	116	97	0	33	31	32
2021	7	9	12	32	11	22.6	-1.5	1.345	0.3	0.2	0	36.1	29.2	0	117	99	0	33	31	31
2021	7	9	12	42	11	22.5	-1.8	1.345	0.3	0.2	0	37.4	29.7	0	119	100	0	32	31	31
2021	7	9	12	52	11	21.5	-1.4	1.345	0.3	0.2	0	36.1	28.4	0	116	97	0	32	31	31
2021	7	9	13	2	11	23.5	-2.7	1.344	0.3	0.2	0	36.5	29.2	0	117	98	0	32	30	32
2021	7	9	13	12	11	23.6	-2.8	1.344	0.3	0.2	0	36.5	28.4	0	117	97	0	32	31	32
2021	7	9	13	22	11	23.4	-2.2	1.344	0.4	0.3	0	35.7	28.4	0	116	97	0	33	31	31
2021	7	9	13	32	11	23.7	-2.7	1.344	0.3	0.2	0	36.1	28.4	0	116	97	0	32	31	31
2021	7	9	13	42	11	22.8	-2.6	1.344	0.3	0.2	0	36.1	28.8	0	117	98	0	33	31	32
2021	7	9	13	52	11	23.2	-2.7	1.344	0.3	0.2	0	37	29.2	0	118	99	0	32	31	31
2021	7	9	14	2	11	22.5	-2.6	1.344	0.4	0.3	0	36.1	29.7	0	118	99	0	34	30	31
2021	7	9	14	12	11	23.3	-2.8	1.344	0.3	0.2	0	37	29.2	0	118	99	0	32	31	32
2021	7	9	14	22	11	22.4	-2.1	1.344	0.3	0.2	0	36.5	29.2	0	118	99	0	33	31	31
2021	7	9	14	32	11	23.6	-1.8	1.344	0.4	0.3	0	37	29.2	0	118	99	0	32	31	31
2021	7	9	14	42	11	22.9	-1.2	1.344	0.3	0.2	0	36.1	28.8	0	116	97	0	32	30	31
2021	7	9	14	52	11	23.9	-1.9	1.344	0.3	0.2	0	36.5	28.8	0	117	98	0	32	31	31
2021	7	9	15	2	11	22.9	-1.7	1.343	0.4	0.3	0	36.1	28.8	0	117	98	0	33	31	32
2021	7	9	15	12	11	23.1	-2	1.343	0.4	0.3	0	35.3	27.1	0	114	94	0	32	31	32
2021	7	9	15	22	11	23.3	-2.1	1.343	0.3	0.2	0	35.7	28.4	0	116	96	0	33	30	31
2021	7	9	15	32	11	23.4	-1.4	1.343	0.3	0.2	0	36.5	29.2	0	118	99	0	33	31	31
2021	7	9	15	42	11	22.4	-0.7	1.343	0.4	0.3	0	35.3	28	0	115	96	0	33	31	31
2021	7	9	15	52	11	23.2	-2.6	1.343	0.3	0.2	0	37.4	29.7	0	119	100	0	32	31	31
2021	7	9	16	2	11	22.8	-2.5	1.343	0.3	0.2	0	35.7	28	0	115	96	0	32	31	31
2021	7	9	16	12	11	23.9	-3.2	1.343	0.3	0.2	0	34.8	27.5	0	114	95	0	33	31	31

Reinhackle (0365)

Year	Month	Day	Hour	Minute	Second	VelocityX	VelocityY	Level	StdError1	StdError2	StdError3	SNR1	SNR2	SNR3	SignalAmp1	SignalAmp2	SignalAmp3	Noise1	Noise2	Noise3
2021	7	9	16	22	11	23.6	-2.3	1.343	0.3	0.2	0	36.1	28	0	116	96	0	32	31	31
2021	7	9	16	32	11	23.1	-2	1.343	0.3	0.2	0	35.3	27.5	0	114	95	0	32	31	31
2021	7	9	16	42	11	23.1	-1.9	1.342	0.3	0.2	0	35.3	27.5	0	114	95	0	32	31	32
2021	7	9	16	52	11	24.2	-1.6	1.342	0.3	0.2	0	34.8	28	0	114	95	0	33	30	31
2021	7	9	17	2	11	24.5	-2.3	1.341	0.3	0.2	0	36.5	28.4	0	117	97	0	32	31	31
2021	7	9	17	12	11	23.9	-2	1.34	0.3	0.2	0	37.8	29.7	0	120	100	0	32	31	31
2021	7	9	17	22	11	23.8	-1.6	1.342	0.3	0.2	0	35.3	28.4	0	115	96	0	33	30	31
2021	7	9	17	32	11	22.9	-2.6	1.342	0.3	0.2	0	35.3	27.1	0	114	94	0	32	31	31
2021	7	9	17	42	11	24	-1.8	1.342	0.3	0.2	0	34.8	27.1	0	114	94	0	33	31	31
2021	7	9	17	52	11	22.7	-1.7	1.342	0.3	0.2	0	34.8	27.1	0	113	94	0	32	31	32
2021	7	9	18	2	11	23.2	-2.6	1.342	0.4	0.3	0	34.8	27.5	0	113	94	0	32	30	32
2021	7	9	18	12	11	22.5	-1.1	1.342	0.3	0.2	0	35.3	27.1	0	114	94	0	32	31	31
2021	7	9	18	22	11	25.4	-3	1.342	0.3	0.2	0	35.3	27.1	0	114	94	0	32	31	31
2021	7	9	18	32	11	23	-2.3	1.342	0.3	0.2	0	34.8	27.5	0	113	94	0	32	30	32
2021	7	9	18	42	11	24.1	-2.5	1.342	0.4	0.3	0	35.3	28	0	115	95	0	33	30	31
2021	7	9	18	52	11	24	-3	1.342	0.3	0.2	0	34.8	27.1	0	114	94	0	33	31	31
2021	7	9	19	2	11	24	-2.1	1.342	0.4	0.3	0	35.3	27.1	0	114	94	0	32	31	31
2021	7	9	19	12	11	23.9	-2.4	1.342	0.4	0.3	0	34.8	27.1	0	113	94	0	32	31	31
2021	7	9	19	22	11	25.1	-2.7	1.342	0.4	0.3	0	34.8	27.5	0	114	94	0	33	30	31
2021	7	9	19	32	11	23.6	-3.4	1.342	0.3	0.2	0	34.8	27.1	0	113	94	0	32	31	32
2021	7	9	19	42	11	25.2	-3.1	1.342	0.3	0.2	0	35.3	28	0	114	95	0	32	30	32
2021	7	9	19	52	11	25.6	-2.9	1.342	0.3	0.2	0	35.3	27.5	0	115	95	0	33	31	32
2021	7	9	20	2	11	24	-1.6	1.342	0.3	0.2	0	36.5	29.2	0	117	98	0	32	30	31
2021	7	9	20	12	11	23.9	-2.9	1.342	0.3	0.2	0	36.5	28.8	0	117	97	0	32	30	31
2021	7	9	20	22	11	23.8	-2.6	1.342	0.3	0.2	0	36.1	28.4	0	117	97	0	33	31	32
2021	7	9	20	32	11	23.7	-3	1.342	0.3	0.2	0	36.1	28.4	0	116	97	0	32	31	31
2021	7	9	20	42	11	23.6	-1.7	1.342	0.3	0.2	0	36.1	28.4	0	117	97	0	33	31	32
2021	7	9	20	52	11	23.1	-2.8	1.342	0.3	0.2	0	36.5	28.8	0	117	97	0	32	30	31
2021	7	9	21	2	11	24.2	-2.2	1.342	0.3	0.2	0	36.1	28.8	0	116	97	0	32	30	31
2021	7	9	21	12	11	23.3	-1.8	1.342	0.4	0.3	0	35.7	28	0	116	96	0	33	31	31
2021	7	9	21	22	11	23.4	-2.7	1.342	0.3	0.2	0	36.1	28	0	116	96	0	32	31	31
2021	7	9	21	32	11	23.9	-1.7	1.342	0.4	0.3	0	35.7	28	0	115	96	0	32	31	31
2021	7	9	21	42	11	22.3	-1.6	1.342	0.3	0.2	0	35.7	28	0	115	96	0	32	31	32
2021	7	9	21	52	11	24.5	-1.6	1.342	0.3	0.2	0	35.3	27.5	0	115	95	0	33	31	31
2021	7	9	22	2	11	24.6	-1.2	1.342	0.3	0.2	0	35.3	27.5	0	115	95	0	33	31	31
2021	7	9	22	12	11	23.1	-2.6	1.342	0.4	0.3	0	35.3	27.5	0	115	95	0	33	31	31
2021	7	9	22	22	11	25	-2.1	1.342	0.3	0.2	0	35.7	28	0	115	95	0	32	30	32
2021	7	9	22	32	11	23.5	-2.4	1.343	0.3	0.2	0	35.7	27.5	0	115	95	0	32	31	32
2021	7	9	22	42	11	24	-2.8	1.342	0.3	0.2	0	34.8	27.5	0	114	95	0	33	31	31
2021	7	9	22	52	11	23.8	-2	1.343	0.3	0.2	0	34.8	27.1	0	114	94	0	33	31	31
2021	7	9	23	2	11	24.6	-2	1.343	0.3	0.2	0	35.3	27.5	0	115	95	0	33	31	32
2021	7	9	23	12	11	22.6	-2.4	1.342	0.3	0.2	0	35.7	27.5	0	115	95	0	32	31	31
2021	7	9	23	22	11	23.1	-2.1	1.343	0.3	0.2	0	35.3	28	0	115	95	0	33	30	31
2021	7	9	23	32	11	23.8	-0.3	1.343	0.3	0.2	0	35.3	27.1	0	114	94	0	32	31	31
2021	7	9	23	42	11	23.3	-1.6	1.343	0.3	0.2	0	35.7	28	0	115	95	0	32	30	32
2021	7	9	23	52	11	22.3	-1.8	1.343	0.3	0.2	0	36.1	28	0	116	96	0	32	31	32
2021	7	10	0	2	11	23.2	-3.2	1.343	0.3	0.2	0	35.3	27.5	0	115	95	0	33	31	31
2021	7	10	0	12	11	23	-1.9	1.343	0.3	0.2	0	35.7	28.4	0	115	96	0	32	30	31
2021	7	10	0	22	11	23.3	-1.8	1.343	0.3	0.2	0	35.3	28	0	114	95	0	32	30	31
2021	7	10	0	32	11	23.8	-1.1	1.343	0.3	0.2	0	35.3	27.5	0	114	95	0	32	31	31

Reinhackle (0365)

Year	Month	Day	Hour	Minute	Second	VelocityX	VelocityY	Level	StdError1	StdError2	StdError3	SNR1	SNR2	SNR3	SignalAmp1	SignalAmp2	SignalAmp3	Noise1	Noise2	Noise3
2021	7	10	0	42	11	23.1	-2.8	1.343	0.3	0.2	0	34.8	27.1	0	114	94	0	33	31	32
2021	7	10	0	52	11	22.9	-3.4	1.343	0.3	0.2	0	35.3	27.1	0	114	94	0	32	31	31
2021	7	10	1	2	11	23	-1.5	1.343	0.3	0.2	0	35.3	27.1	0	114	94	0	32	31	32
2021	7	10	1	12	11	23	-2.4	1.343	0.3	0.2	0	35.3	27.5	0	114	94	0	32	30	31
2021	7	10	1	22	11	23.2	-2.9	1.343	0.3	0.2	0	34.8	27.5	0	114	95	0	33	31	31
2021	7	10	1	32	11	23.1	-2.5	1.343	0.3	0.2	0	35.3	27.5	0	115	95	0	33	31	32
2021	7	10	1	42	11	24.5	-2.7	1.343	0.4	0.3	0	35.7	28	0	115	95	0	32	30	32
2021	7	10	1	52	11	24.3	-2.1	1.343	0.4	0.3	0	34.8	27.5	0	114	94	0	33	30	31
2021	7	10	2	2	11	24	-3	1.343	0.3	0.2	0	35.3	27.1	0	114	94	0	32	31	31
2021	7	10	2	12	11	22.6	-3.1	1.343	0.3	0.2	0	35.3	27.5	0	114	95	0	32	31	32
2021	7	10	2	22	11	24.2	-2.5	1.343	0.3	0.2	0	35.3	27.5	0	114	95	0	32	31	32
2021	7	10	2	32	11	24.3	-1.8	1.343	0.3	0.2	0	35.3	28	0	114	95	0	32	30	32
2021	7	10	2	42	11	24.2	-2.2	1.343	0.3	0.2	0	35.7	28	0	115	95	0	32	30	31
2021	7	10	2	52	11	24.2	-2.9	1.343	0.3	0.2	0	35.3	27.5	0	115	95	0	33	31	32
2021	7	10	3	2	11	23.8	-2.6	1.343	0.3	0.2	0	34.8	27.5	0	114	95	0	33	31	32
2021	7	10	3	12	11	24.1	-2.5	1.343	0.3	0.2	0	35.3	27.5	0	115	95	0	33	31	31
2021	7	10	3	22	11	23.9	-2.4	1.343	0.3	0.2	0	35.7	28	0	115	95	0	32	30	31
2021	7	10	3	32	11	23.2	-2.2	1.343	0.3	0.2	0	36.1	28.4	0	116	96	0	32	30	31
2021	7	10	3	42	11	23.9	-2.4	1.343	0.3	0.2	0	35.7	28	0	115	96	0	32	31	32
2021	7	10	3	52	11	24.3	-2.5	1.343	0.3	0.2	0	35.7	28	0	115	96	0	32	31	32
2021	7	10	4	2	11	23.6	-2.5	1.343	0.3	0.2	0	36.1	28	0	116	96	0	32	31	31
2021	7	10	4	12	11	22.7	-2.2	1.343	0.3	0.2	0	35.3	28	0	115	96	0	33	31	31
2021	7	10	4	22	11	22.7	-2.5	1.343	0.3	0.2	0	35.7	28.4	0	116	97	0	33	31	32
2021	7	10	4	32	11	23.4	-2.2	1.343	0.3	0.2	0	35.7	28.8	0	115	97	0	32	30	32
2021	7	10	4	42	11	24.3	-1.9	1.343	0.3	0.2	0	36.1	28	0	116	96	0	32	31	31
2021	7	10	4	52	11	24.1	-2.6	1.343	0.3	0.2	0	35.3	27.5	0	115	95	0	33	31	32
2021	7	10	5	2	11	23.8	-3.1	1.343	0.3	0.2	0	35.7	27.5	0	115	95	0	32	31	32
2021	7	10	5	12	11	23.8	-2.3	1.343	0.3	0.2	0	36.1	28	0	115	96	0	31	31	31
2021	7	10	5	22	11	24	-2.5	1.343	0.3	0.2	0	36.1	28	0	116	96	0	32	31	33
2021	7	10	5	32	11	24.1	-2.6	1.343	0.3	0.2	0	36.1	28.4	0	116	97	0	32	31	32
2021	7	10	5	42	11	23.7	-2	1.343	0.3	0.2	0	36.5	28.4	0	117	97	0	32	31	31
2021	7	10	5	52	11	23	-2.2	1.344	0.4	0.3	0	35.7	27.1	0	115	95	0	32	32	31
2021	7	10	6	2	11	24.4	-3.1	1.343	0.3	0.2	0	34.8	27.5	0	114	95	0	33	31	32
2021	7	10	6	12	11	23.4	-2.7	1.344	0.3	0.2	0	35.7	27.5	0	115	95	0	32	31	32
2021	7	10	6	22	11	23.7	-2.4	1.344	0.5	0.4	0	35.3	27.5	0	114	95	0	32	31	32
2021	7	10	6	32	11	23.3	-1.6	1.344	0.3	0.2	0	34.8	27.5	0	114	95	0	33	31	32
2021	7	10	6	42	11	24.8	-2.5	1.344	0.3	0.2	0	35.3	28	0	114	95	0	32	30	32
2021	7	10	6	52	11	24.2	-2.7	1.344	0.3	0.2	0	34.8	27.1	0	113	94	0	32	31	31
2021	7	10	7	2	11	23.7	-2.7	1.344	0.3	0.2	0	34.4	27.1	0	113	94	0	33	31	31
2021	7	10	7	12	11	23.9	-1.9	1.344	0.3	0.2	0	34.8	27.1	0	113	94	0	32	31	32
2021	7	10	7	22	11	23.3	-2.9	1.344	0.3	0.2	0	34.4	27.5	0	113	94	0	33	30	31
2021	7	10	7	32	11	23.8	-2.3	1.344	0.3	0.2	0	34.4	27.1	0	113	94	0	33	31	31
2021	7	10	7	42	11	23.7	-1.7	1.344	0.3	0.2	0	35.7	27.5	0	115	95	0	32	31	32
2021	7	10	7	52	11	23.3	-2.2	1.344	0.3	0.2	0	35.7	27.5	0	115	95	0	32	31	31
2021	7	10	8	2	11	24.6	-0.6	1.344	0.3	0.2	0	35.3	27.5	0	114	95	0	32	31	31
2021	7	10	8	12	11	23.6	-1.6	1.344	0.3	0.2	0	34.8	27.5	0	114	95	0	33	31	32
2021	7	10	8	22	11	23.3	-1.8	1.344	0.3	0.2	0	34.8	28	0	114	95	0	33	30	31
2021	7	10	8	32	11	24.3	-3.1	1.344	0.3	0.2	0	34.8	28	0	114	96	0	33	31	31
2021	7	10	8	42	11	24.6	-1.9	1.344	0.3	0.2	0	34.8	28	0	114	96	0	33	31	31
2021	7	10	8	52	11	23.9	-2.5	1.344	0.3	0.2	0	36.1	28.4	0	116	96	0	32	30	31

Reinhackle (0365)

Year	Month	Day	Hour	Minute	Second	VelocityX	VelocityY	Level	StdError1	StdError2	StdError3	SNR1	SNR2	SNR3	SignalAmp1	SignalAmp2	SignalAmp3	Noise1	Noise2	Noise3
2021	7	10	9	2	11	23.3	-2	1.344	0.3	0.2	0	36.1	28	0	116	96	0	32	31	31
2021	7	10	9	12	11	23.3	-3.4	1.344	0.3	0.2	0	36.1	28.8	0	117	97	0	33	30	31
2021	7	10	9	22	11	21.6	-1.8	1.344	0.4	0.3	0	35.7	28.4	0	116	97	0	33	31	31
2021	7	10	9	32	11	22.3	-1.9	1.344	0.3	0.2	0	36.1	28.4	0	116	97	0	32	31	31
2021	7	10	9	42	11	22.3	-1.7	1.344	0.3	0.2	0	36.1	28.8	0	117	98	0	33	31	31
2021	7	10	9	52	11	23.2	-1.5	1.344	0.3	0.2	0	35.7	28.8	0	116	98	0	33	31	31
2021	7	10	10	2	11	21.4	-1.5	1.344	0.3	0.2	0	36.5	28.8	0	117	98	0	32	31	31
2021	7	10	10	12	11	23.5	-1.7	1.344	0.4	0.3	0	36.5	28.8	0	117	98	0	32	31	32
2021	7	10	10	22	11	22.4	-2.2	1.344	0.3	0.2	0	36.5	29.2	0	117	99	0	32	31	31
2021	7	10	10	32	11	22.7	-1.4	1.344	0.3	0.2	0	37	30.1	0	118	100	0	32	30	32
2021	7	10	10	42	11	23.5	-1.2	1.344	0.4	0.3	0	37	29.2	0	118	99	0	32	31	32
2021	7	10	10	52	11	23.7	-2	1.344	0.3	0.2	0	37.4	29.2	0	119	99	0	32	31	31
2021	7	10	11	2	11	24	-3.9	1.344	0.3	0.2	0	37	28.8	0	118	98	0	32	31	31
2021	7	10	11	12	11	24	-2	1.344	0.3	0.2	0	37	29.2	0	119	99	0	33	31	31
2021	7	10	11	22	11	23.4	-2.2	1.344	0.3	0.2	0	36.5	29.2	0	118	99	0	33	31	32
2021	7	10	11	32	11	24.1	-1.5	1.344	0.3	0.2	0	37.4	29.7	0	119	100	0	32	31	31
2021	7	10	11	42	11	22.6	-2.3	1.344	0.3	0.2	0	37.4	30.1	0	120	101	0	33	31	31
2021	7	10	11	52	11	23	-2.4	1.344	0.3	0.2	0	37.4	30.1	0	120	100	0	33	30	32
2021	7	10	12	2	11	23.7	-1.5	1.344	0.3	0.2	0	38.3	30.5	0	121	102	0	32	31	32
2021	7	10	12	12	11	21.9	-2.4	1.344	0.4	0.3	0	36.1	28.4	0	116	97	0	32	31	31
2021	7	10	12	22	11	24.3	-2.6	1.344	0.3	0.2	0	35.7	28	0	116	96	0	33	31	32
2021	7	10	12	32	11	23.5	-2	1.343	0.3	0.2	0	35.7	28	0	115	96	0	32	31	32
2021	7	10	12	42	11	22.5	-2.6	1.344	0.3	0.2	0	36.1	28.8	0	117	98	0	33	31	31
2021	7	10	12	52	11	23.4	-2.9	1.343	0.4	0.3	0	37	29.7	0	118	99	0	32	30	31
2021	7	10	13	2	11	23.1	-2.3	1.344	0.3	0.2	0	37	30.1	0	119	101	0	33	31	31
2021	7	10	13	12	11	23.2	-1.5	1.342	0.3	0.2	0	38.3	31.4	0	121	104	0	32	31	31
2021	7	10	13	22	11	25.2	-2.2	1.342	0.3	0.2	0	42.1	34.8	0	130	112	0	32	31	31
2021	7	10	13	32	11	24.9	-1.7	1.342	0.3	0.2	0	42.1	35.3	0	130	113	0	32	31	31
2021	7	10	13	42	11	24.5	-2.9	1.342	0.3	0.2	0	38.3	31.8	0	121	105	0	32	31	31
2021	7	10	13	52	11	25.8	-3.3	1.342	0.3	0.2	0	37	31	0	118	103	0	32	31	31
2021	7	10	14	2	11	24.8	-1.6	1.342	0.4	0.3	0	40.4	35.7	0	127	113	0	33	30	31
2021	7	10	14	12	11	24.5	-2.7	1.342	0.3	0.2	0	40.4	34.4	0	126	110	0	32	30	32
2021	7	10	14	22	11	24.9	-1.9	1.342	0.3	0.2	0	38.3	32.7	0	122	107	0	33	31	32
2021	7	10	14	32	11	24.5	-3.3	1.342	0.4	0.3	0	40	35.7	0	125	114	0	32	31	32
2021	7	10	14	42	11	25	-1.8	1.341	0.4	0.3	0	39.6	36.5	0	125	115	0	33	30	32
2021	7	10	14	52	11	24.6	-3.1	1.341	0.3	0.2	0	36.5	33.1	0	118	108	0	33	31	31
2021	7	10	15	2	11	23.5	-3.4	1.341	0.3	0.2	0	35.3	31.4	0	114	103	0	32	30	31
2021	7	10	15	12	11	24.1	-2.1	1.341	0.3	0.2	0	36.1	31.8	0	116	105	0	32	31	31
2021	7	10	15	22	11	24.6	-3	1.34	0.3	0.2	0	35.3	31.8	0	115	105	0	33	31	31
2021	7	10	15	32	11	23.4	-3.4	1.341	0.3	0.2	0	36.5	33.1	0	117	107	0	32	30	32
2021	7	10	15	42	11	22.4	-3.6	1.341	0.3	0.2	0	34.8	31.8	0	113	105	0	32	31	31
2021	7	10	15	52	11	23.5	-3	1.34	0.3	0.2	0	38.7	36.5	0	123	116	0	33	31	31
2021	7	10	16	2	11	23.9	-2.5	1.341	0.3	0.2	0	34.4	31	0	113	103	0	33	31	32
2021	7	10	16	12	11	25	-3.6	1.342	0.3	0.2	0	34.4	30.1	0	112	101	0	32	31	32
2021	7	10	16	22	11	22.8	-3	1.34	0.3	0.2	0	36.1	31	0	116	103	0	32	31	32
2021	7	10	16	32	11	25.4	-1.7	1.34	0.3	0.2	0	43.4	37	0	134	117	0	33	31	32
2021	7	10	16	42	11	24.7	-1.5	1.339	0.3	0.2	0	42.6	36.5	0	132	115	0	33	30	31
2021	7	10	16	52	11	25.5	-2.1	1.34	0.3	0.2	0	37.4	31	0	119	103	0	32	31	32
2021	7	10	17	2	11	25.3	-1.6	1.341	0.3	0.2	0	36.5	30.1	0	118	101	0	33	31	31
2021	7	10	17	12	11	24.1	-2.3	1.341	0.3	0.2	0	36.5	30.1	0	117	101	0	32	31	31

Reinhackle (0365)

Year	Month	Day	Hour	Minute	Second	VelocityX	VelocityY	Level	StdError1	StdError2	StdError3	SNR1	SNR2	SNR3	SignalAmp1	SignalAmp2	SignalAmp3	Noise1	Noise2	Noise3
2021	7	10	17	22	11	24.5	-2.1	1.339	0.3	0.2	0	39.1	34	0	123	110	0	32	31	31
2021	7	10	17	32	11	25.1	-2.2	1.342	0.3	0.2	0	42.6	36.5	0	132	115	0	33	30	31
2021	7	10	17	42	11	25.9	-2	1.339	0.4	0.3	0	39.1	34.4	0	123	111	0	32	31	32
2021	7	10	17	52	11	24.3	-1.1	1.34	0.3	0.2	0	40.4	36.5	0	126	116	0	32	31	32
2021	7	10	18	2	11	24.8	-1.5	1.339	0.3	0.2	0	43	38.3	0	132	120	0	32	31	32
2021	7	10	18	12	11	24.7	-2.7	1.34	0.3	0.2	0	37	32.7	0	118	107	0	32	31	31
2021	7	10	18	22	11	23.7	-2.4	1.34	0.3	0.2	0	36.1	31	0	116	103	0	32	31	31
2021	7	10	18	32	11	24.8	-2.8	1.34	0.3	0.2	0	37.4	33.1	0	119	107	0	32	30	32
2021	7	10	18	42	11	25.9	-2.5	1.34	0.4	0.3	0	42.1	38.3	0	130	119	0	32	30	32
2021	7	10	18	52	11	25	-1.8	1.339	0.3	0.2	0	45.6	42.6	0	139	130	0	33	31	31
2021	7	10	19	2	11	25.2	-1.9	1.34	0.3	0.2	0	43	38.7	0	132	121	0	32	31	31
2021	7	10	19	12	11	23.4	-2.6	1.34	0.3	0.2	0	36.1	34	0	116	110	0	32	31	31
2021	7	10	19	22	11	23.8	-2.5	1.34	0.3	0.2	0	33.5	31.8	0	111	105	0	33	31	32
2021	7	10	19	32	11	23.3	-3	1.341	0.3	0.2	0	37.4	31.8	0	119	105	0	32	31	32
2021	7	10	19	42	11	25.5	-1.6	1.34	0.3	0.2	0	39.6	34.4	0	125	111	0	33	31	32
2021	7	10	19	52	11	24	-1.8	1.34	0.3	0.2	0	35.7	30.1	0	116	101	0	33	31	31
2021	7	10	20	2	11	24.6	-2.5	1.34	0.3	0.2	0	36.5	31.8	0	117	104	0	32	30	32
2021	7	10	20	12	11	23.7	-0.9	1.341	0.4	0.3	0	37.4	31	0	118	103	0	31	31	31
2021	7	10	20	22	11	24.1	-1.9	1.338	0.3	0.2	0	44.3	40	0	136	124	0	33	31	31
2021	7	10	20	32	11	23.5	-2	1.34	0.3	0.2	0	41.7	37.8	0	129	118	0	32	30	31
2021	7	10	20	42	11	24.1	-1.5	1.34	0.3	0.2	0	38.3	35.3	0	122	113	0	33	31	31
2021	7	10	20	52	11	23	-3.2	1.341	0.3	0.2	0	34	30.1	0	111	101	0	32	31	31
2021	7	10	21	2	11	22.1	-3.6	1.343	0.3	0.2	0	33.1	29.7	0	109	100	0	32	31	31
2021	7	10	21	12	11	23.1	-3	1.343	0.3	0.2	0	32.7	29.7	0	108	99	0	32	30	32
2021	7	10	21	22	11	23	-2.3	1.343	0.3	0.2	0	32.7	29.2	0	107	99	0	31	31	31
2021	7	10	21	32	11	22	-2.6	1.343	0.3	0.2	0	32.3	29.2	0	107	99	0	32	31	31
2021	7	10	21	42	11	23.2	-2.1	1.343	0.3	0.2	0	32.7	29.2	0	108	99	0	32	31	31
2021	7	10	21	52	11	22.4	-1.6	1.343	0.3	0.2	0	32.3	29.2	0	108	99	0	33	31	31
2021	7	10	22	2	11	24.2	-2.2	1.343	0.3	0.2	0	32.7	30.1	0	109	100	0	33	30	31
2021	7	10	22	12	11	24.4	-1.7	1.343	0.3	0.2	0	32.3	29.2	0	108	98	0	33	30	31
2021	7	10	22	22	11	23.8	-1.3	1.343	0.3	0.2	0	32.7	29.7	0	109	99	0	33	30	31
2021	7	10	22	32	11	24	-1.3	1.343	0.4	0.3	0	32.7	29.2	0	108	99	0	32	31	32
2021	7	10	22	42	11	23.4	-1.7	1.343	0.3	0.2	0	32.3	29.2	0	107	99	0	32	31	31
2021	7	10	22	52	11	22.1	-1.8	1.343	0.3	0.2	0	31.8	29.2	0	107	99	0	33	31	32
2021	7	10	23	2	11	22.7	-3.2	1.343	0.3	0.2	0	31.8	29.2	0	107	99	0	33	31	31
2021	7	10	23	12	11	21.9	-1.9	1.343	0.3	0.2	0	32.3	28.8	0	108	98	0	33	31	31
2021	7	10	23	22	11	22.6	-2.6	1.343	0.3	0.2	0	32.3	29.2	0	108	98	0	33	30	31
2021	7	10	23	32	11	25.3	-2.6	1.343	0.3	0.2	0	32.3	28.8	0	108	98	0	33	31	32
2021	7	10	23	42	11	22.7	-2.6	1.343	0.4	0.3	0	32.7	28.8	0	108	98	0	32	31	32
2021	7	10	23	52	11	24	-1.3	1.344	0.3	0.2	0	32.3	28.4	0	107	97	0	32	31	31
2021	7	11	0	2	11	23.7	-1.7	1.344	0.3	0.2	0	31.8	28.4	0	107	97	0	33	31	31
2021	7	11	0	12	11	23.2	-1.5	1.343	0.3	0.2	0	31.8	28.4	0	107	97	0	33	31	31
2021	7	11	0	22	11	23.7	-1	1.344	0.3	0.2	0	32.3	28.8	0	107	97	0	32	30	31
2021	7	11	0	32	11	23.2	-2.2	1.344	0.3	0.2	0	32.3	28.4	0	107	97	0	32	31	32
2021	7	11	0	42	11	23.9	-1.7	1.344	0.3	0.2	0	32.3	28.4	0	107	97	0	32	31	32
2021	7	11	0	52	11	22.7	-2.7	1.344	0.3	0.2	0	32.3	28.4	0	107	97	0	32	31	32
2021	7	11	1	2	11	23.4	-2.7	1.344	0.4	0.3	0	32.3	28.4	0	107	97	0	32	31	32
2021	7	11	1	12	11	23.1	-2.5	1.344	0.3	0.2	0	32.3	28.4	0	107	97	0	32	31	31
2021	7	11	1	22	11	22.2	-1.4	1.344	0.3	0.2	0	32.3	28.4	0	108	97	0	33	31	32
2021	7	11	1	32	11	23.4	-1	1.344	0.3	0.2	0	32.7	28.8	0	108	97	0	32	30	32

Reinhackle (0365)

Year	Month	Day	Hour	Minute	Second	VelocityX	VelocityY	Level	StdError1	StdError2	StdError3	SNR1	SNR2	SNR3	SignalAmp1	SignalAmp2	SignalAmp3	Noise1	Noise2	Noise3
2021	7	11	1	42	11	22.7	-2.6	1.344	0.3	0.2	0	32.7	28	0	108	97	0	32	32	32
2021	7	11	1	52	11	22.1	-2	1.344	0.3	0.2	0	32.7	28.8	0	108	98	0	32	31	32
2021	7	11	2	2	11	22.5	-2.6	1.344	0.3	0.2	0	32.7	29.2	0	109	98	0	33	30	31
2021	7	11	2	12	11	23.8	-2.3	1.344	0.4	0.3	0	32.7	28.8	0	108	98	0	32	31	32
2021	7	11	2	22	11	23.8	-1.1	1.344	0.3	0.2	0	32.7	28.8	0	108	98	0	32	31	32
2021	7	11	2	32	11	21.5	-2.1	1.344	0.3	0.2	0	31.8	28.8	0	107	98	0	33	31	31
2021	7	11	2	42	11	22.4	-2.2	1.344	0.3	0.2	0	32.3	29.2	0	108	98	0	33	30	32
2021	7	11	2	52	11	23.5	-4.1	1.344	0.3	0.2	0	32.3	28.4	0	108	97	0	33	31	31
2021	7	11	3	2	11	22.7	-4.1	1.344	0.3	0.2	0	32.3	28.8	0	108	97	0	33	30	31
2021	7	11	3	12	11	22.9	-3.6	1.344	0.4	0.3	0	32.7	28.8	0	108	97	0	32	30	31
2021	7	11	3	22	11	21.5	-4.4	1.345	0.3	0.2	0	32.3	28	0	107	96	0	32	31	32
2021	7	11	3	32	11	22.2	-3.9	1.345	0.3	0.2	0	31.8	28.4	0	107	96	0	33	30	32
2021	7	11	3	42	11	23	-3.4	1.345	0.3	0.2	0	32.3	28	0	107	96	0	32	31	32
2021	7	11	3	52	11	22.2	-3.2	1.345	0.3	0.2	0	31.8	28	0	107	96	0	33	31	31
2021	7	11	4	2	11	23.4	-3	1.345	0.3	0.2	0	32.3	28	0	107	96	0	32	31	32
2021	7	11	4	12	11	23.5	-2.6	1.345	0.4	0.3	0	31.8	28	0	107	96	0	33	31	32
2021	7	11	4	22	11	24.1	-3.6	1.345	0.4	0.3	0	31.8	28.4	0	107	96	0	33	30	31
2021	7	11	4	32	11	22.6	-3	1.345	0.3	0.2	0	32.7	28.4	0	108	96	0	32	30	32
2021	7	11	4	42	11	22.8	-2.5	1.345	0.3	0.2	0	33.1	28.8	0	109	98	0	32	31	32
2021	7	11	4	52	11	24.4	-3.2	1.345	0.3	0.2	0	32.3	28.4	0	107	97	0	32	31	32
2021	7	11	5	2	11	22.1	-4.1	1.345	0.3	0.2	0	31.8	28.4	0	107	97	0	33	31	31
2021	7	11	5	12	11	23.5	-2.6	1.346	0.3	0.2	0	32.3	28.8	0	108	97	0	33	30	31
2021	7	11	5	22	11	22	-3.1	1.346	0.3	0.2	0	32.3	28.8	0	108	97	0	33	30	31
2021	7	11	5	32	11	23.2	-1.9	1.346	0.3	0.2	0	32.3	28.4	0	107	97	0	32	31	32
2021	7	11	5	42	11	24.3	-2.5	1.346	0.3	0.2	0	32.7	28.4	0	108	97	0	32	31	31
2021	7	11	5	52	11	23.4	-2.9	1.346	0.3	0.2	0	32.3	28.8	0	107	97	0	32	30	32
2021	7	11	6	2	11	23.8	-2.3	1.346	0.3	0.2	0	31.8	28.4	0	106	96	0	32	30	31
2021	7	11	6	12	11	23	-3.7	1.346	0.3	0.2	0	32.3	28.4	0	107	97	0	32	31	31
2021	7	11	6	22	11	22	-2.2	1.346	0.3	0.2	0	31.8	28	0	106	96	0	32	31	31
2021	7	11	6	32	11	23.4	-3.4	1.346	0.3	0.2	0	31.4	28	0	106	95	0	33	30	31
2021	7	11	6	42	11	22.1	-3.6	1.347	0.3	0.2	0	32.3	28	0	107	96	0	32	31	31
2021	7	11	6	52	11	23.2	-3.4	1.347	0.3	0.2	0	31.8	28	0	106	96	0	32	31	31
2021	7	11	7	2	11	23.6	-2.5	1.347	0.3	0.2	0	31.4	28	0	106	96	0	33	31	32
2021	7	11	7	12	11	23.8	-3	1.348	0.3	0.2	0	31.4	28	0	106	95	0	33	30	31
2021	7	11	7	22	11	22.4	-2.7	1.348	0.3	0.2	0	31.4	28	0	105	96	0	32	31	32
2021	7	11	7	32	11	23	-3	1.349	0.4	0.3	0	31.4	28	0	106	96	0	33	31	31
2021	7	11	7	42	11	22.5	-2	1.349	0.3	0.2	0	31.8	28	0	106	96	0	32	31	32
2021	7	11	7	52	11	24.1	-2.6	1.349	0.3	0.2	0	31.4	28.4	0	106	97	0	33	31	32
2021	7	11	8	2	11	22.4	-3.6	1.35	0.4	0.3	0	31.8	28	0	106	96	0	32	31	31
2021	7	11	8	12	11	22.6	-4.3	1.35	0.3	0.2	0	32.7	28.4	0	108	97	0	32	31	33
2021	7	11	8	22	11	22.7	-2.9	1.35	0.3	0.2	0	31.8	28.4	0	106	97	0	32	31	32
2021	7	11	8	32	11	22.6	-1.8	1.35	0.3	0.2	0	32.3	28.4	0	107	97	0	32	31	31
2021	7	11	8	42	11	22.2	-3.4	1.349	0.3	0.2	0	32.3	29.2	0	108	98	0	33	30	31
2021	7	11	8	52	11	22.6	-3.5	1.35	0.3	0.2	0	32.3	28.4	0	107	97	0	32	31	31
2021	7	11	9	2	11	23.3	-4	1.35	0.5	0.4	0	32.3	28.4	0	107	97	0	32	31	31
2021	7	11	9	12	11	23.4	-3.2	1.351	0.3	0.2	0	32.3	28.4	0	107	97	0	32	31	31
2021	7	11	9	22	11	21.9	-3.6	1.351	0.3	0.2	0	31.8	28.4	0	107	97	0	33	31	32
2021	7	11	9	32	11	22.6	-3.3	1.35	0.3	0.2	0	32.3	28.4	0	108	97	0	33	31	32
2021	7	11	9	42	11	22.7	-3.9	1.35	0.3	0.2	0	31.8	28.8	0	107	98	0	33	31	31
2021	7	11	9	52	11	21.5	-4.4	1.35	0.3	0.2	0	32.3	28.8	0	107	98	0	32	31	32

Reinhackle (0365)

Year	Month	Day	Hour	Minute	Second	VelocityX	VelocityY	Level	StdError1	StdError2	StdError3	SNR1	SNR2	SNR3	SignalAmp1	SignalAmp2	SignalAmp3	Noise1	Noise2	Noise3
2021	7	11	10	2	11	22.3	-3.8	1.349	0.3	0.2	0	32.3	29.2	0	107	98	0	32	30	32
2021	7	11	10	12	11	22	-4.4	1.349	0.3	0.2	0	32.7	29.7	0	108	99	0	32	30	32
2021	7	11	10	22	11	21.4	-5.7	1.349	0.3	0.2	0	33.1	29.2	0	109	99	0	32	31	32
2021	7	11	10	32	11	20.4	-3.3	1.349	0.3	0.2	0	32.7	29.2	0	109	99	0	33	31	32
2021	7	11	10	42	11	21.9	-4.6	1.348	0.3	0.2	0	32.7	29.2	0	109	99	0	33	31	31
2021	7	11	10	52	11	22.7	-5.1	1.347	0.3	0.2	0	33.5	29.7	0	110	100	0	32	31	32
2021	7	11	11	2	11	22.3	-3.5	1.347	0.3	0.2	0	33.5	30.1	0	110	101	0	32	31	32
2021	7	11	11	12	11	21.7	-4.9	1.347	0.4	0.3	0	32.3	28.8	0	108	98	0	33	31	31
2021	7	11	11	22	11	22.3	-4.8	1.347	0.3	0.2	0	33.1	29.2	0	109	99	0	32	31	31
2021	7	11	11	32	11	22.3	-3.8	1.347	0.4	0.3	0	32.7	29.2	0	109	99	0	33	31	31
2021	7	11	11	42	11	23.3	-3.5	1.347	0.3	0.2	0	33.1	29.2	0	109	99	0	32	31	31
2021	7	11	11	52	11	23.2	-3.2	1.347	0.3	0.2	0	32.7	29.2	0	109	99	0	33	31	32
2021	7	11	12	2	11	23.1	-2.6	1.347	0.3	0.2	0	33.1	29.2	0	109	99	0	32	31	31
2021	7	11	12	12	11	22	-3.2	1.347	0.3	0.2	0	33.5	29.2	0	110	99	0	32	31	32
2021	7	11	12	22	11	21.1	-3.7	1.347	0.4	0.3	0	33.1	29.2	0	109	99	0	32	31	31
2021	7	11	12	32	11	23.2	-3.6	1.347	0.3	0.2	0	34	29.7	0	111	100	0	32	31	31
2021	7	11	12	42	11	21.9	-3.6	1.347	0.3	0.2	0	33.1	30.1	0	110	100	0	33	30	32
2021	7	11	12	52	11	21.7	-3.6	1.347	0.3	0.2	0	33.5	30.1	0	110	100	0	32	30	31
2021	7	11	13	2	11	22.2	-3.4	1.346	0.3	0.2	0	33.1	29.7	0	109	99	0	32	30	31
2021	7	11	13	12	11	21.8	-2.8	1.346	0.4	0.3	0	32.3	28.8	0	107	98	0	32	31	32
2021	7	11	13	22	11	21.8	-3.7	1.346	0.3	0.2	0	32.3	28.8	0	108	98	0	33	31	31
2021	7	11	13	32	11	22.9	-3	1.346	0.3	0.2	0	32.3	28.8	0	107	98	0	32	31	32
2021	7	11	13	42	11	24.1	-2.7	1.346	0.3	0.2	0	32.3	29.7	0	108	99	0	33	30	31
2021	7	11	13	52	11	22.7	-2.2	1.346	0.3	0.2	0	32.7	29.7	0	108	99	0	32	30	32
2021	7	11	14	2	11	23.7	-3.4	1.346	0.3	0.2	0	33.1	29.7	0	109	100	0	32	31	31
2021	7	11	14	12	11	23.4	-2.7	1.345	0.3	0.2	0	32.7	30.1	0	109	100	0	33	30	32
2021	7	11	14	22	11	24.8	-3.1	1.345	0.3	0.2	0	32.7	29.7	0	108	99	0	32	30	31
2021	7	11	14	32	11	22.8	-2	1.345	0.3	0.2	0	32.3	29.2	0	107	98	0	32	30	31
2021	7	11	14	42	11	22.3	-3.6	1.345	0.3	0.2	0	32.3	29.2	0	107	98	0	32	30	31
2021	7	11	14	52	11	22.9	-3.6	1.345	0.3	0.2	0	33.1	30.1	0	109	100	0	32	30	31
2021	7	11	15	2	11	22.4	-3.7	1.345	0.3	0.2	0	33.5	30.5	0	110	102	0	32	31	31
2021	7	11	15	12	11	23.6	-3.7	1.345	0.3	0.2	0	36.5	34	0	117	109	0	32	30	31
2021	7	11	15	22	11	22.9	-4.2	1.345	0.3	0.2	0	32.7	29.2	0	109	99	0	33	31	32
2021	7	11	15	32	11	23.2	-3.6	1.345	0.3	0.2	0	32.7	29.2	0	109	99	0	33	31	31
2021	7	11	15	42	11	22.7	-3.7	1.344	0.5	0.4	0	49	46.4	0	146	139	0	32	31	31
2021	7	11	15	52	11	23.6	-3.5	1.344	0.3	0.2	0	44.3	41.3	0	135	127	0	32	31	31
2021	7	11	16	2	11	25.3	-3.8	1.344	0.3	0.2	0	52.5	49.5	0	154	146	0	32	31	31
2021	7	11	16	12	11	24	-3	1.345	0.3	0.2	0	45.2	42.1	0	137	128	0	32	30	31
2021	7	11	16	22	11	23.9	-2.4	1.345	0.3	0.2	0	39.1	37	0	123	116	0	32	30	31
2021	7	11	16	32	11	24.1	-2.5	1.345	0.3	0.2	0	36.5	33.5	0	118	109	0	33	31	32
2021	7	11	16	42	11	23.5	-2.8	1.345	0.3	0.2	0	35.3	31.8	0	114	105	0	32	31	32
2021	7	11	16	52	11	22.9	-3.4	1.345	0.3	0.2	0	34	30.5	0	111	102	0	32	31	31
2021	7	11	17	2	11	22	-3.5	1.345	0.3	0.2	0	32.7	29.2	0	108	99	0	32	31	32
2021	7	11	17	12	11	22.7	-3.4	1.345	0.3	0.2	0	33.1	28.8	0	108	98	0	31	31	31
2021	7	11	17	22	11	22.6	-2.9	1.345	0.3	0.2	0	32.7	28.8	0	108	98	0	32	31	31
2021	7	11	17	32	11	22	-4.5	1.345	0.3	0.2	0	31.8	28.4	0	107	97	0	33	31	31
2021	7	11	17	42	11	22.6	-1.4	1.345	0.3	0.2	0	32.3	28.4	0	107	97	0	32	31	31
2021	7	11	17	52	11	22.6	-3.1	1.344	0.3	0.2	0	34	31.4	0	112	103	0	33	30	32
2021	7	11	18	2	11	25	-2.1	1.345	0.4	0.3	0	37.4	34.8	0	118	112	0	31	31	31
2021	7	11	18	12	11	22.1	-2.7	1.345	0.3	0.2	0	33.5	29.7	0	110	100	0	32	31	31

Reinhackle (0365)

Year	Month	Day	Hour	Minute	Second	VelocityX	VelocityY	Level	StdError1	StdError2	StdError3	SNR1	SNR2	SNR3	SignalAmp1	SignalAmp2	SignalAmp3	Noise1	Noise2	Noise3
2021	7	11	18	22	11	22.1	-3.6	1.345	0.3	0.2	0	32.7	29.2	0	108	99	0	32	31	31
2021	7	11	18	32	11	22.5	-3.6	1.344	0.3	0.2	0	32.7	30.1	0	109	101	0	33	31	31
2021	7	11	18	42	11	22.2	-4.1	1.346	0.3	0.2	0	34	31.4	0	111	103	0	32	30	31
2021	7	11	18	52	11	22.1	-3.1	1.343	0.3	0.2	0	33.5	29.7	0	110	100	0	32	31	32
2021	7	11	19	2	11	24	-2.9	1.346	0.3	0.2	0	31.4	29.7	0	106	99	0	33	30	31
2021	7	11	19	12	11	23.1	-2.8	1.345	0.3	0.2	0	32.3	29.7	0	106	100	0	31	31	31
2021	7	11	19	22	11	21.7	-2.6	1.345	0.3	0.2	0	31.8	30.1	0	106	101	0	32	31	31
2021	7	11	19	32	11	22.6	-3.1	1.345	0.3	0.2	0	31.8	30.1	0	106	101	0	32	31	31
2021	7	11	19	42	11	24.5	-3	1.345	0.3	0.2	0	31	30.5	0	104	101	0	32	30	31
2021	7	11	19	52	11	23.6	-3.7	1.345	0.3	0.2	0	30.5	29.7	0	103	100	0	32	31	31
2021	7	11	20	2	11	23.2	-2.6	1.345	0.4	0.3	0	30.1	29.2	0	103	99	0	33	31	31
2021	7	11	20	12	11	23.6	-3.3	1.345	0.3	0.2	0	30.5	29.2	0	104	99	0	33	31	31
2021	7	11	20	22	11	23.1	-2.5	1.345	0.3	0.2	0	31	30.1	0	104	100	0	32	30	31
2021	7	11	20	32	11	23.7	-3.2	1.345	0.3	0.2	0	31	29.7	0	104	100	0	32	31	32
2021	7	11	20	42	11	23.4	-3.4	1.345	0.3	0.2	0	30.1	29.2	0	103	99	0	33	31	31
2021	7	11	20	52	11	23.5	-2.1	1.345	0.3	0.2	0	30.5	29.7	0	103	100	0	32	31	32
2021	7	11	21	2	11	23.7	-2.4	1.345	0.3	0.2	0	30.5	30.1	0	103	100	0	32	30	31
2021	7	11	21	12	11	22	-2.6	1.345	0.3	0.2	0	30.1	29.2	0	103	99	0	33	31	31
2021	7	11	21	22	11	24.2	-3	1.346	0.4	0.3	0	30.1	29.7	0	102	99	0	32	30	32
2021	7	11	21	32	11	24.1	-2.3	1.346	0.3	0.2	0	30.1	29.7	0	102	99	0	32	30	31
2021	7	11	21	42	11	22.7	-1.7	1.346	0.3	0.2	0	29.7	28.8	0	101	98	0	32	31	32
2021	7	11	21	52	11	22.2	-2.9	1.346	0.4	0.3	0	29.7	28.8	0	101	98	0	32	31	31
2021	7	11	22	2	11	23.8	-4	1.346	0.3	0.2	0	29.7	28.8	0	102	98	0	33	31	32
2021	7	11	22	12	11	20.8	-5	1.346	0.3	0.2	0	30.1	28.4	0	103	97	0	33	31	31
2021	7	11	22	22	11	20.4	-5.3	1.346	0.3	0.2	0	31	29.2	0	104	99	0	32	31	31
2021	7	11	22	32	11	22.5	-5.8	1.346	0.4	0.3	0	29.7	28.4	0	102	97	0	33	31	31
2021	7	11	22	42	11	20.6	-4.8	1.346	0.3	0.2	0	30.1	28.8	0	102	97	0	32	30	31
2021	7	11	22	52	11	21.5	-5.2	1.346	0.3	0.2	0	30.1	28.8	0	102	97	0	32	30	32
2021	7	11	23	2	11	21.1	-4.5	1.346	0.3	0.2	0	30.1	28.4	0	102	97	0	32	31	32
2021	7	11	23	12	11	21.9	-4.1	1.347	0.3	0.2	0	30.1	28.4	0	102	97	0	32	31	31
2021	7	11	23	22	11	20.5	-4.1	1.346	0.3	0.2	0	30.1	28.8	0	102	97	0	32	30	31
2021	7	11	23	32	11	22	-3.5	1.346	0.3	0.2	0	30.1	28.8	0	102	98	0	32	31	31
2021	7	11	23	42	11	20.8	-4.7	1.346	0.3	0.2	0	31	29.2	0	103	98	0	31	30	32
2021	7	11	23	52	11	21.9	-4.5	1.346	0.3	0.2	0	30.1	28.4	0	102	97	0	32	31	32
2021	7	12	0	2	11	22.3	-4.6	1.347	0.3	0.2	0	30.1	28.4	0	102	97	0	32	31	32
2021	7	12	0	12	11	20.4	-4.9	1.347	0.3	0.2	0	30.1	28.8	0	103	98	0	33	31	31
2021	7	12	0	22	11	22	-4.6	1.347	0.3	0.2	0	30.1	28.8	0	102	98	0	32	31	32
2021	7	12	0	32	11	22.4	-3.7	1.347	0.3	0.2	0	29.7	28.8	0	102	97	0	33	30	31
2021	7	12	0	42	11	21.9	-4.7	1.347	0.3	0.2	0	30.5	28.8	0	103	98	0	32	31	32
2021	7	12	0	52	11	23.2	-4.2	1.347	0.3	0.2	0	29.7	28.4	0	101	97	0	32	31	31
2021	7	12	1	2	11	21.4	-3.7	1.347	0.3	0.2	0	30.1	28.4	0	102	97	0	32	31	31
2021	7	12	1	12	11	24	-4.3	1.347	0.3	0.2	0	29.7	28.8	0	101	97	0	32	30	31
2021	7	12	1	22	11	21.9	-4.1	1.347	0.3	0.2	0	29.7	28.4	0	102	97	0	33	31	31
2021	7	12	1	32	11	21	-3.7	1.347	0.3	0.2	0	30.5	29.2	0	103	98	0	32	30	31
2021	7	12	1	42	11	22.7	-3.9	1.348	0.3	0.2	0	29.7	28.4	0	101	97	0	32	31	31
2021	7	12	1	52	11	23.1	-3.5	1.348	0.3	0.2	0	29.7	28.4	0	101	97	0	32	31	32
2021	7	12	2	2	11	23.4	-3.9	1.348	0.3	0.2	0	29.2	28.4	0	101	97	0	33	31	32
2021	7	12	2	12	11	23.8	-2.5	1.348	0.3	0.2	0	29.7	28.4	0	101	97	0	32	31	31
2021	7	12	2	22	11	26.1	-2	1.349	0.3	0.2	0	29.2	28.8	0	101	97	0	33	30	32
2021	7	12	2	32	11	23.4	-3	1.349	0.4	0.3	0	29.2	28.4	0	101	97	0	33	31	31

Reinhackle (0365)

Year	Month	Day	Hour	Minute	Second	VelocityX	VelocityY	Level	StdError1	StdError2	StdError3	SNR1	SNR2	SNR3	SignalAmp1	SignalAmp2	SignalAmp3	Noise1	Noise2	Noise3
2021	7	12	2	42	11	23.6	-2.8	1.35	0.3	0.2	0	29.7	28.8	0	102	97	0	33	30	32
2021	7	12	2	52	11	25.5	-2.3	1.351	0.5	0.4	0	30.1	28.8	0	102	98	0	32	31	31
2021	7	12	3	2	11	23.2	-2.9	1.351	0.3	0.2	0	29.7	28.4	0	102	97	0	33	31	31
2021	7	12	3	12	11	23.6	-1.3	1.351	0.4	0.3	0	29.7	28.4	0	101	97	0	32	31	31
2021	7	12	3	22	11	24.2	-2.2	1.352	0.4	0.3	0	29.7	28.4	0	101	97	0	32	31	31
2021	7	12	3	32	11	24	-2.5	1.352	0.4	0.3	0	29.2	28.4	0	101	97	0	33	31	32
2021	7	12	3	42	11	24.1	-1.4	1.352	0.3	0.2	0	28.8	28.4	0	100	97	0	33	31	32
2021	7	12	3	52	11	23	-2.5	1.352	0.3	0.2	0	29.2	28.4	0	101	97	0	33	31	32
2021	7	12	4	2	11	22.9	-2.2	1.352	0.4	0.3	0	29.7	28.4	0	101	97	0	32	31	32
2021	7	12	4	12	11	22.5	-2.3	1.352	0.3	0.2	0	29.7	28.4	0	102	97	0	33	31	32
2021	7	12	4	22	11	24.5	-2.4	1.352	0.3	0.2	0	30.1	28.4	0	102	97	0	32	31	32
2021	7	12	4	32	11	23.6	-1.6	1.352	0.3	0.2	0	29.7	28.8	0	101	97	0	32	30	31
2021	7	12	4	42	11	23.7	-2.9	1.353	0.3	0.2	0	30.1	28.4	0	102	97	0	32	31	31
2021	7	12	4	52	11	23.8	-3.5	1.352	0.3	0.2	0	30.1	28.4	0	102	97	0	32	31	31
2021	7	12	5	2	11	23.8	-3	1.353	0.5	0.4	0	30.1	28.8	0	102	98	0	32	31	32
2021	7	12	5	12	11	24.2	-2.2	1.353	0.3	0.2	0	29.7	28.4	0	101	97	0	32	31	31
2021	7	12	5	22	11	23.8	-3	1.353	0.3	0.2	0	29.2	28.8	0	101	98	0	33	31	31
2021	7	12	5	32	11	23	-2.7	1.353	0.3	0.2	0	30.1	28	0	102	97	0	32	32	31
2021	7	12	5	42	11	23.7	-2.9	1.353	0.3	0.2	0	30.1	28.4	0	103	97	0	33	31	32
2021	7	12	5	52	11	23.2	-2.6	1.354	0.3	0.2	0	30.1	28.4	0	102	97	0	32	31	31
2021	7	12	6	2	11	23.3	-2.8	1.354	0.4	0.3	0	30.1	28	0	102	96	0	32	31	32
2021	7	12	6	12	11	23.5	-2.5	1.354	0.3	0.2	0	30.1	28.4	0	102	97	0	32	31	31
2021	7	12	6	22	11	22.7	-3.4	1.354	0.3	0.2	0	29.7	28	0	102	96	0	33	31	32
2021	7	12	6	32	11	21.7	-3.4	1.354	0.3	0.2	0	30.1	28.8	0	103	97	0	33	30	32
2021	7	12	6	42	11	22.1	-3.6	1.354	0.3	0.2	0	30.1	28.4	0	103	97	0	33	31	32
2021	7	12	6	52	11	22.2	-3.4	1.354	0.3	0.2	0	29.7	28	0	102	96	0	33	31	32
2021	7	12	7	2	11	21.3	-4.4	1.354	0.4	0.3	0	30.1	28	0	102	96	0	32	31	32
2021	7	12	7	12	11	20.8	-4.4	1.354	0.3	0.2	0	30.5	28	0	103	96	0	32	31	31
2021	7	12	7	22	11	21.4	-4.8	1.354	0.3	0.2	0	29.7	28	0	101	96	0	32	31	32
2021	7	12	7	32	11	20.7	-3.6	1.354	0.4	0.3	0	30.1	28	0	102	96	0	32	31	31
2021	7	12	7	42	11	21	-4.2	1.354	0.4	0.3	0	30.1	27.5	0	102	96	0	32	32	31
2021	7	12	7	52	11	21.6	-5	1.354	0.4	0.3	0	29.7	28	0	102	96	0	33	31	32
2021	7	12	8	2	11	22.1	-3.1	1.354	0.3	0.2	0	29.7	28	0	102	96	0	33	31	31
2021	7	12	8	12	11	21	-4.6	1.354	0.3	0.2	0	30.5	28.4	0	103	97	0	32	31	31
2021	7	12	8	22	11	22.1	-5	1.354	0.3	0.2	0	30.1	28.8	0	103	97	0	33	30	32
2021	7	12	8	32	11	20.6	-3.5	1.355	0.3	0.2	0	31	29.2	0	104	98	0	32	30	31
2021	7	12	8	42	11	21.8	-4.4	1.355	0.3	0.2	0	30.5	28.4	0	103	97	0	32	31	31
2021	7	12	8	52	11	21.5	-5.4	1.355	0.4	0.3	0	30.5	28.8	0	103	98	0	32	31	31
2021	7	12	9	2	11	20.7	-4.2	1.355	0.3	0.2	0	31	28.8	0	104	98	0	32	31	31
2021	7	12	9	12	11	23.3	-3.8	1.355	0.3	0.2	0	29.7	28.4	0	102	97	0	33	31	31
2021	7	12	9	22	11	21.9	-2.8	1.355	0.3	0.2	0	30.5	29.2	0	103	99	0	32	31	32
2021	7	12	9	32	11	23.9	-3.3	1.355	0.3	0.2	0	30.5	29.2	0	103	99	0	32	31	32
2021	7	12	9	42	11	22.4	-2.9	1.355	0.3	0.2	0	30.5	29.2	0	103	99	0	32	31	32
2021	7	12	9	52	11	22.9	-1.7	1.355	0.3	0.2	0	30.5	29.7	0	104	100	0	33	31	32
2021	7	12	10	2	11	23.8	-2.6	1.355	0.3	0.2	0	30.5	30.5	0	104	101	0	33	30	31
2021	7	12	10	12	11	23.2	-1.9	1.355	0.3	0.2	0	31	30.5	0	105	101	0	33	30	31
2021	7	12	10	22	11	24.4	-2.2	1.355	0.3	0.2	0	30.5	29.2	0	103	99	0	32	31	32
2021	7	12	10	32	11	23.5	-2.2	1.355	0.4	0.3	0	30.5	29.7	0	104	100	0	33	31	31
2021	7	12	10	42	11	24.5	-1.8	1.355	0.3	0.2	0	31.4	30.1	0	106	101	0	33	31	31
2021	7	12	10	52	11	23.2	-2.4	1.356	0.4	0.3	0	31.4	31.4	0	106	103	0	33	30	31

Reinhackle (0365)

Year	Month	Day	Hour	Minute	Second	VelocityX	VelocityY	Level	StdError1	StdError2	StdError3	SNR1	SNR2	SNR3	SignalAmp1	SignalAmp2	SignalAmp3	Noise1	Noise2	Noise3
2021	7	12	11	2	11	24	-2.2	1.356	0.4	0.3	0	31.4	31.4	0	106	103	0	33	30	31
2021	7	12	11	12	11	23.5	-1.5	1.356	0.3	0.2	0	31.8	30.5	0	106	102	0	32	31	31
2021	7	12	11	22	11	23.5	-1.3	1.356	0.3	0.2	0	32.7	31.4	0	108	104	0	32	31	31
2021	7	12	11	32	11	23	-1	1.356	0.3	0.2	0	32.7	31.4	0	108	104	0	32	31	32
2021	7	12	11	42	11	23.2	-0.7	1.356	0.3	0.2	0	33.5	33.1	0	110	107	0	32	30	31
2021	7	12	11	52	11	23.1	-1.7	1.356	0.3	0.2	0	32.3	31.8	0	108	105	0	33	31	32
2021	7	12	12	2	11	23	-2	1.356	0.3	0.2	0	33.1	32.3	0	110	106	0	33	31	32
2021	7	12	12	12	11	22.1	-3	1.356	0.3	0.2	0	31.8	31.4	0	107	103	0	33	30	31
2021	7	12	12	22	11	23.5	-1.6	1.356	0.3	0.2	0	33.5	33.1	0	110	107	0	32	30	32
2021	7	12	12	32	11	23.1	-1.1	1.356	0.3	0.2	0	33.1	32.3	0	110	106	0	33	31	32
2021	7	12	12	42	11	22.5	-1.3	1.356	0.3	0.2	0	33.5	32.7	0	109	106	0	31	30	31
2021	7	12	12	52	11	24.2	-2.4	1.356	0.3	0.2	0	32.3	31.4	0	107	104	0	32	31	31
2021	7	12	13	2	11	23.6	-2	1.356	0.3	0.2	0	32.7	32.3	0	109	105	0	33	30	31
2021	7	12	13	12	11	22.5	-3.5	1.356	0.3	0.2	0	32.3	31	0	107	103	0	32	31	31
2021	7	12	13	22	11	24.1	-2.5	1.356	0.3	0.2	0	30.5	29.7	0	103	99	0	32	30	32
2021	7	12	13	32	11	23.2	-2.7	1.356	0.3	0.2	0	31	29.2	0	104	99	0	32	31	31
2021	7	12	13	42	11	24.4	-3	1.356	0.3	0.2	0	30.5	29.2	0	104	99	0	33	31	31
2021	7	12	13	52	11	23	-3	1.356	0.3	0.2	0	30.5	29.2	0	104	99	0	33	31	32
2021	7	12	14	2	11	22.3	-3	1.356	0.3	0.2	0	31	30.1	0	104	100	0	32	30	31
2021	7	12	14	12	11	21.7	-3.4	1.356	0.3	0.2	0	31.4	30.1	0	105	101	0	32	31	32
2021	7	12	14	22	11	22.8	-2.3	1.356	0.3	0.2	0	32.3	31	0	107	103	0	32	31	31
2021	7	12	14	32	11	22.6	-2.6	1.356	0.3	0.2	0	32.3	31.4	0	107	103	0	32	30	31
2021	7	12	14	42	11	23	-2.1	1.354	0.3	0.2	0	40.4	36.5	0	127	116	0	33	31	32
2021	7	12	14	52	11	22.7	-2.7	1.354	0.4	0.3	0	34.4	34.4	0	112	111	0	32	31	31
2021	7	12	15	2	11	22.7	-2.1	1.355	0.3	0.2	0	31.4	31	0	105	103	0	32	31	31
2021	7	12	15	12	11	20.7	-1.9	1.355	0.3	0.2	0	32.7	33.1	0	109	107	0	33	30	32
2021	7	12	15	22	11	21.9	-4.4	1.356	0.4	0.3	0	29.2	28.8	0	100	98	0	32	31	32
2021	7	12	15	32	11	22.8	-3.1	1.356	0.3	0.2	0	28.8	29.2	0	100	98	0	33	30	31
2021	7	12	15	42	11	22.1	-3.8	1.356	0.3	0.2	0	29.2	28.8	0	100	98	0	32	31	31
2021	7	12	15	52	11	23	-3	1.356	0.3	0.2	0	28.8	28.4	0	99	97	0	32	31	32
2021	7	12	16	2	11	24.6	-2	1.356	0.3	0.2	0	29.2	29.2	0	100	98	0	32	30	31
2021	7	12	16	12	11	22.7	-3.4	1.356	0.3	0.2	0	29.7	30.1	0	102	100	0	33	30	32
2021	7	12	16	22	11	22.7	-2.1	1.355	0.4	0.3	0	40.4	41.3	0	126	126	0	32	30	31
2021	7	12	16	32	11	21.9	-3.2	1.356	0.3	0.2	0	31	38.7	0	104	120	0	32	30	31
2021	7	12	16	42	11	22.1	-3.8	1.354	0.3	0.2	0	27.5	36.5	0	96	115	0	32	30	31
2021	7	12	16	52	11	22.1	-4	1.356	0.3	0.2	0	27.5	37	0	96	116	0	32	30	31
2021	7	12	17	2	11	22.5	-2.8	1.356	0.3	0.2	0	31.4	33.1	0	105	108	0	32	31	31
2021	7	12	17	12	11	22.8	-2	1.354	0.4	0.3	0	33.1	37.8	0	109	119	0	32	31	31
2021	7	12	17	22	11	23.1	-2.7	1.354	0.3	0.2	0	34.4	39.6	0	113	123	0	33	31	31
2021	7	12	17	32	11	24.8	-2.1	1.355	0.3	0.2	0	35.3	30.5	0	114	101	0	32	30	31
2021	7	12	17	42	11	24	-2.5	1.356	0.3	0.2	0	34.8	29.7	0	113	100	0	32	31	32
2021	7	12	17	52	11	23.3	-3	1.356	0.4	0.3	0	34.8	30.1	0	113	101	0	32	31	31
2021	7	12	18	2	11	23.8	-2.1	1.356	0.3	0.2	0	34	30.1	0	111	100	0	32	30	31
2021	7	12	18	12	11	23.9	-0.7	1.356	0.3	0.2	0	34	29.7	0	112	100	0	33	31	31
2021	7	12	18	22	11	25.7	-2.5	1.356	0.3	0.2	0	34.4	30.5	0	112	101	0	32	30	31
2021	7	12	18	32	11	23.5	-1	1.356	0.3	0.2	0	33.5	29.7	0	111	100	0	33	31	32
2021	7	12	18	42	11	24.8	-2.1	1.356	0.3	0.2	0	34	29.7	0	111	100	0	32	31	31
2021	7	12	18	52	11	23.9	-1.5	1.356	0.3	0.2	0	33.5	29.7	0	111	99	0	33	30	31
2021	7	12	19	2	11	24.3	-2.1	1.356	0.3	0.2	0	33.1	29.7	0	110	99	0	33	30	31
2021	7	12	19	12	11	24.3	-1.8	1.356	0.3	0.2	0	33.5	29.7	0	110	99	0	32	30	31

Reinhackle (0365)

Year	Month	Day	Hour	Minute	Second	VelocityX	VelocityY	Level	StdError1	StdError2	StdError3	SNR1	SNR2	SNR3	SignalAmp1	SignalAmp2	SignalAmp3	Noise1	Noise2	Noise3
2021	7	12	19	22	11	24.1	-2	1.356	0.3	0.2	0	33.5	29.2	0	111	99	0	33	31	31
2021	7	12	19	32	11	24.5	-1.8	1.356	0.5	0.4	0	34	29.7	0	111	100	0	32	31	31
2021	7	12	19	42	11	22.5	-2.3	1.356	0.3	0.2	0	34	29.7	0	111	100	0	32	31	31
2021	7	12	19	52	11	23.7	-2.1	1.356	0.3	0.2	0	34	30.1	0	111	100	0	32	30	31
2021	7	12	20	2	11	24.2	-2.9	1.356	0.3	0.2	0	33.5	29.7	0	110	99	0	32	30	31
2021	7	12	20	12	11	25.2	-3.2	1.356	0.3	0.2	0	34	29.7	0	111	99	0	32	30	31
2021	7	12	20	22	11	25.1	-2.4	1.356	0.3	0.2	0	34	29.7	0	111	100	0	32	31	31
2021	7	12	20	32	11	24	-1.6	1.356	0.3	0.2	0	34.4	30.1	0	112	100	0	32	30	31
2021	7	12	20	42	11	23.1	-2.2	1.356	0.3	0.2	0	34.4	30.1	0	112	101	0	32	31	31
2021	7	12	20	52	11	24.2	-1.5	1.356	0.4	0.3	0	34.8	30.1	0	113	101	0	32	31	31
2021	7	12	21	2	11	23.1	-3.3	1.356	0.3	0.2	0	34.4	30.1	0	112	100	0	32	30	32
2021	7	12	21	12	11	23.4	-2.4	1.356	0.4	0.3	0	34.4	30.1	0	112	100	0	32	30	31
2021	7	12	21	22	11	23.6	-2.7	1.356	0.4	0.3	0	33.5	29.7	0	111	100	0	33	31	32
2021	7	12	21	32	11	24.2	-2.9	1.357	0.3	0.2	0	33.5	29.7	0	111	100	0	33	31	31
2021	7	12	21	42	11	23.7	-1.1	1.357	0.3	0.2	0	34	29.7	0	111	100	0	32	31	32
2021	7	12	21	52	11	24.6	-2.7	1.357	0.3	0.2	0	33.1	29.7	0	110	99	0	33	30	31
2021	7	12	22	2	11	24.1	-2.7	1.357	0.3	0.2	0	34	29.7	0	111	99	0	32	30	31
2021	7	12	22	12	11	23.9	-2.2	1.357	0.3	0.2	0	34	29.2	0	111	99	0	32	31	32
2021	7	12	22	22	11	24.3	-2.3	1.357	0.3	0.2	0	33.5	29.2	0	110	99	0	32	31	31
2021	7	12	22	32	11	23.6	-0.9	1.357	0.3	0.2	0	33.5	29.7	0	110	99	0	32	30	32
2021	7	12	22	42	11	22.8	-1.3	1.357	0.3	0.2	0	34	29.7	0	111	100	0	32	31	31
2021	7	12	22	52	11	24.4	-1	1.357	0.3	0.2	0	33.5	29.2	0	110	99	0	32	31	31
2021	7	12	23	2	11	23.2	-2.6	1.357	0.3	0.2	0	33.5	29.2	0	110	99	0	32	31	32
2021	7	12	23	12	11	24	-1.3	1.357	0.3	0.2	0	33.1	29.2	0	109	98	0	32	30	31
2021	7	12	23	22	11	22.1	-2.3	1.357	0.3	0.2	0	33.5	29.2	0	110	99	0	32	31	31
2021	7	12	23	32	11	24.8	-3.3	1.357	0.3	0.2	0	33.5	29.2	0	110	98	0	32	30	31
2021	7	12	23	42	11	23.2	-2.6	1.357	0.3	0.2	0	34.4	29.2	0	112	98	0	32	30	32
2021	7	12	23	52	11	23.1	-2.8	1.357	0.3	0.2	0	34.8	28.8	0	113	98	0	32	31	31
2021	7	13	0	2	11	23.1	-3	1.357	0.3	0.2	0	34.8	29.7	0	113	99	0	32	30	31
2021	7	13	0	12	11	22.6	-1.6	1.357	0.3	0.2	0	34.8	29.2	0	113	99	0	32	31	31
2021	7	13	0	22	11	22.7	-2.6	1.357	0.3	0.2	0	34.4	28.8	0	112	98	0	32	31	31
2021	7	13	0	32	11	22.8	-3.1	1.357	0.3	0.2	0	34.8	29.2	0	113	99	0	32	31	31
2021	7	13	0	42	11	23.4	-2.9	1.357	0.3	0.2	0	34.8	29.2	0	113	99	0	32	31	31
2021	7	13	0	52	11	22.1	-2	1.357	0.3	0.2	0	35.3	29.7	0	114	99	0	32	30	31
2021	7	13	1	2	11	23.4	-2.7	1.357	0.3	0.2	0	34.8	28.8	0	113	98	0	32	31	32
2021	7	13	1	12	11	23.7	-2.9	1.357	0.3	0.2	0	34.8	29.2	0	113	99	0	32	31	31
2021	7	13	1	22	11	22.6	-3.5	1.357	0.3	0.2	0	35.3	28.8	0	114	98	0	32	31	32
2021	7	13	1	32	11	22	-3.2	1.358	0.3	0.2	0	34.8	28.8	0	114	98	0	33	31	31
2021	7	13	1	42	11	23	-2.4	1.358	0.3	0.2	0	34.8	29.2	0	113	98	0	32	30	31
2021	7	13	1	52	11	23.3	-2.6	1.358	0.3	0.2	0	34.8	28.8	0	113	98	0	32	31	31
2021	7	13	2	2	11	22.3	-3.5	1.358	0.3	0.2	0	34.8	28.8	0	114	98	0	33	31	31
2021	7	13	2	12	11	22.4	-2.2	1.358	0.3	0.2	0	34.8	29.2	0	113	98	0	32	30	31
2021	7	13	2	22	11	23.1	-2.8	1.358	0.3	0.2	0	34.8	28.8	0	113	98	0	32	31	31
2021	7	13	2	32	11	22.6	-3.3	1.358	0.3	0.2	0	35.3	29.2	0	114	99	0	32	31	31
2021	7	13	2	42	11	22.1	-2.6	1.358	0.3	0.2	0	34.8	28.8	0	113	98	0	32	31	31
2021	7	13	2	52	11	22	-3.1	1.358	0.3	0.2	0	34.8	29.2	0	113	98	0	32	30	32
2021	7	13	3	2	11	22	-1.6	1.358	0.3	0.2	0	34.8	29.2	0	113	98	0	32	30	32
2021	7	13	3	12	11	23.1	-3.8	1.358	0.3	0.2	0	34.8	29.2	0	113	98	0	32	30	32
2021	7	13	3	22	11	22.7	-3.1	1.359	0.3	0.2	0	34.8	28.8	0	113	98	0	32	31	32
2021	7	13	3	32	11	22.6	-2.6	1.359	0.4	0.3	0	34.8	29.2	0	113	99	0	32	31	31

Reinhackle (0365)

Year	Month	Day	Hour	Minute	Second	VelocityX	VelocityY	Level	StdError1	StdError2	StdError3	SNR1	SNR2	SNR3	SignalAmp1	SignalAmp2	SignalAmp3	Noise1	Noise2	Noise3
2021	7	13	3	42	11	22.4	-2.9	1.359	0.3	0.2	0	34.8	28.8	0	113	98	0	32	31	31
2021	7	13	3	52	11	22	-2.3	1.359	0.3	0.2	0	35.7	29.7	0	114	99	0	31	30	31
2021	7	13	4	2	11	22.9	-4	1.359	0.3	0.2	0	34.4	28.8	0	113	98	0	33	31	32
2021	7	13	4	12	11	22.5	-1.8	1.359	0.3	0.2	0	34.4	29.2	0	113	98	0	33	30	31
2021	7	13	4	22	11	23.8	-3.6	1.359	0.3	0.2	0	34.8	29.2	0	113	99	0	32	31	31
2021	7	13	4	32	11	23.8	-2.6	1.359	0.3	0.2	0	34.8	28.8	0	113	98	0	32	31	32
2021	7	13	4	42	11	22.6	-2.6	1.36	0.3	0.2	0	34.8	28.8	0	113	98	0	32	31	31
2021	7	13	4	52	11	23.4	-2.9	1.36	0.3	0.2	0	34.4	28.8	0	113	98	0	33	31	32
2021	7	13	5	2	11	21.3	-2.3	1.361	0.3	0.2	0	35.7	29.2	0	114	99	0	31	31	31
2021	7	13	5	12	11	22.5	-3.2	1.361	0.3	0.2	0	35.3	29.2	0	114	99	0	32	31	31
2021	7	13	5	22	11	23.8	-3.1	1.362	0.3	0.2	0	35.3	30.1	0	115	100	0	33	30	31
2021	7	13	5	32	11	22.7	-3.1	1.362	0.4	0.3	0	35.3	29.7	0	114	99	0	32	30	32
2021	7	13	5	42	11	22.2	-3.6	1.362	0.3	0.2	0	35.3	29.7	0	114	99	0	32	30	32
2021	7	13	5	52	11	22.9	-4.1	1.363	0.3	0.2	0	34.4	29.7	0	113	99	0	33	30	31
2021	7	13	6	2	11	21.9	-2.9	1.363	0.3	0.2	0	34.8	28.8	0	113	98	0	32	31	32
2021	7	13	6	12	11	22.3	-3	1.363	0.4	0.3	0	34.8	28.8	0	113	98	0	32	31	32
2021	7	13	6	22	11	22.7	-2.9	1.363	0.3	0.2	0	34.4	28.4	0	113	97	0	33	31	32
2021	7	13	6	32	11	22	-2.2	1.363	0.3	0.2	0	34.4	29.7	0	113	99	0	33	30	31
2021	7	13	6	42	11	21.5	-2.5	1.363	0.3	0.2	0	34.8	28.8	0	113	98	0	32	31	31
2021	7	13	6	52	11	23.4	-1.9	1.363	0.3	0.2	0	34.8	29.2	0	113	98	0	32	30	31
2021	7	13	7	2	11	22	-3.2	1.363	0.4	0.3	0	34	28.8	0	112	98	0	33	31	31
2021	7	13	7	12	11	21.3	-3	1.363	0.3	0.2	0	34.4	28.8	0	112	98	0	32	31	31
2021	7	13	7	22	11	21.5	-1.9	1.363	0.3	0.2	0	34.4	29.2	0	112	98	0	32	30	31
2021	7	13	7	32	11	22.7	-2.9	1.363	0.3	0.2	0	34.4	28.8	0	112	98	0	32	31	32
2021	7	13	7	42	11	22.2	-2.5	1.363	0.3	0.2	0	34.4	29.2	0	112	98	0	32	30	31
2021	7	13	7	52	11	23.3	-2.1	1.364	0.3	0.2	0	34	28.8	0	112	98	0	33	31	32
2021	7	13	8	2	11	21.5	-2.2	1.364	0.3	0.2	0	34	28.8	0	111	97	0	32	30	31
2021	7	13	8	12	11	24.2	-2.4	1.364	0.3	0.2	0	34	28.8	0	112	98	0	33	31	31
2021	7	13	8	22	11	21.5	-2.5	1.364	0.3	0.2	0	34	28.8	0	112	98	0	33	31	31
2021	7	13	8	32	11	23.6	-2.6	1.364	0.3	0.2	0	34	28.8	0	112	98	0	33	31	31
2021	7	13	8	42	11	22.4	-3.2	1.364	0.3	0.2	0	34.4	28.8	0	112	98	0	32	31	31
2021	7	13	8	52	11	21.9	-2.5	1.364	0.3	0.2	0	34.4	28.8	0	112	98	0	32	31	32
2021	7	13	9	2	11	24.1	-2.8	1.364	0.3	0.2	0	34.4	28.8	0	113	98	0	33	31	32
2021	7	13	9	12	11	23.1	-2	1.364	0.3	0.2	0	34.4	29.2	0	113	99	0	33	31	31
2021	7	13	9	22	11	23.7	-2.5	1.363	0.3	0.2	0	34.8	29.2	0	113	99	0	32	31	32
2021	7	13	9	32	11	23	-2.9	1.363	0.3	0.2	0	34.4	29.2	0	113	99	0	33	31	32
2021	7	13	9	42	11	24	-2.7	1.364	0.3	0.2	0	34.4	28.8	0	113	98	0	33	31	31
2021	7	13	9	52	11	22.6	-2.1	1.364	0.3	0.2	0	34.8	29.2	0	114	99	0	33	31	32
2021	7	13	10	2	11	24.2	-1.9	1.363	0.4	0.3	0	35.7	29.7	0	115	100	0	32	31	31
2021	7	13	10	12	11	24	-2.2	1.363	0.3	0.2	0	40	34	0	125	110	0	32	31	31
2021	7	13	10	22	11	25.2	-3	1.363	0.3	0.2	0	41.7	36.1	0	129	115	0	32	31	32
2021	7	13	10	32	11	24.4	-2.5	1.364	0.4	0.3	0	40	34.8	0	125	111	0	32	30	31
2021	7	13	10	42	11	24	-1.9	1.363	0.3	0.2	0	39.1	33.1	0	123	109	0	32	32	31
2021	7	13	10	52	11	24.9	-0.9	1.363	0.3	0.2	0	38.3	32.7	0	121	107	0	32	31	32
2021	7	13	11	2	11	23.1	-1.8	1.363	0.3	0.2	0	37.8	31.8	0	120	106	0	32	32	32
2021	7	13	11	12	11	24.1	-2.6	1.362	0.3	0.2	0	37.4	31.8	0	119	105	0	32	31	31
2021	7	13	11	22	11	23	-2.1	1.363	0.3	0.2	0	37.4	31.8	0	120	105	0	33	31	32
2021	7	13	11	32	11	22.9	-2.6	1.362	0.3	0.2	0	37.4	31.8	0	120	105	0	33	31	32
2021	7	13	11	42	11	22.5	-2.6	1.361	0.3	0.2	0	37.4	31.8	0	119	105	0	32	31	32
2021	7	13	11	52	11	24.5	-2.2	1.362	0.3	0.2	0	36.5	31	0	118	103	0	33	31	31

Reinhackle (0365)

Year	Month	Day	Hour	Minute	Second	VelocityX	VelocityY	Level	StdError1	StdError2	StdError3	SNR1	SNR2	SNR3	SignalAmp1	SignalAmp2	SignalAmp3	Noise1	Noise2	Noise3
2021	7	13	12	2	11	23	-2.3	1.362	0.3	0.2	0	37	31.4	0	119	104	0	33	31	32
2021	7	13	12	12	11	22.4	-2.7	1.361	0.3	0.2	0	38.3	32.3	0	121	106	0	32	31	32
2021	7	13	12	22	11	22.4	-1.9	1.36	0.4	0.3	0	37	32.3	0	119	105	0	33	30	31
2021	7	13	12	32	11	23.6	-2	1.361	0.3	0.2	0	37.8	32.3	0	121	106	0	33	31	31
2021	7	13	12	42	11	23.2	-2.1	1.361	0.3	0.2	0	38.3	33.1	0	121	107	0	32	30	31
2021	7	13	12	52	11	23.1	-2.1	1.361	0.3	0.2	0	37.4	31.8	0	120	105	0	33	31	31
2021	7	13	13	2	11	22.3	-3	1.36	0.3	0.2	0	38.3	32.3	0	121	106	0	32	31	31
2021	7	13	13	12	11	22.8	-3.3	1.36	0.3	0.2	0	37.8	32.3	0	121	106	0	33	31	32
2021	7	13	13	22	11	22.6	-2.2	1.359	0.3	0.2	0	37.4	31.8	0	119	104	0	32	30	32
2021	7	13	13	32	11	22.8	-2.5	1.36	0.3	0.2	0	37	31.4	0	119	104	0	33	31	32
2021	7	13	13	42	11	23.6	-1.9	1.359	0.3	0.2	0	40.9	34.8	0	127	112	0	32	31	32
2021	7	13	13	52	11	23.5	-3.3	1.359	0.3	0.2	0	36.1	30.1	0	116	101	0	32	31	31
2021	7	13	14	2	11	23.9	-1.7	1.358	0.3	0.2	0	35.7	29.7	0	115	100	0	32	31	31
2021	7	13	14	12	11	23.2	-2.2	1.358	0.3	0.2	0	35.7	29.7	0	115	100	0	32	31	31
2021	7	13	14	22	11	23.7	-3.2	1.358	0.3	0.2	0	35.7	29.7	0	115	99	0	32	30	31
2021	7	13	14	32	11	23	-2.5	1.357	0.3	0.2	0	37	31.4	0	119	104	0	33	31	32
2021	7	13	14	42	11	23.7	-3.2	1.358	0.3	0.2	0	37	31.4	0	119	104	0	33	31	32
2021	7	13	14	52	11	23.9	-2	1.357	0.3	0.2	0	36.5	31	0	117	102	0	32	30	32
2021	7	13	15	2	11	22.5	-2.8	1.357	0.3	0.2	0	35.7	30.5	0	116	102	0	33	31	31
2021	7	13	15	12	11	23	-2.6	1.358	0.4	0.3	0	37.4	31.8	0	119	105	0	32	31	31
2021	7	13	15	22	11	23.4	-2.7	1.357	0.3	0.2	0	39.1	33.1	0	123	108	0	32	31	32
2021	7	13	15	32	11	23.5	-2.7	1.358	0.3	0.2	0	38.3	32.7	0	122	107	0	33	31	31
2021	7	13	15	42	11	24.5	-2.6	1.357	0.3	0.2	0	41.7	36.5	0	129	115	0	32	30	31
2021	7	13	15	52	11	23.9	-3	1.357	0.3	0.2	0	37	31.8	0	119	105	0	33	31	31
2021	7	13	16	2	11	24.3	-2.3	1.357	0.3	0.2	0	36.5	30.5	0	117	102	0	32	31	32
2021	7	13	16	12	11	23.5	-2	1.357	0.3	0.2	0	35.7	30.1	0	115	101	0	32	31	31
2021	7	13	16	22	11	24.6	-2.5	1.357	0.3	0.2	0	42.1	36.5	0	130	116	0	32	31	31
2021	7	13	16	32	11	23.7	-2.2	1.357	0.3	0.2	0	39.6	34	0	125	110	0	33	31	31
2021	7	13	16	42	11	23.2	-2.4	1.357	0.3	0.2	0	36.1	30.5	0	116	102	0	32	31	32
2021	7	13	16	52	11	22.6	-2.1	1.356	0.3	0.2	0	37.8	32.7	0	120	107	0	32	31	31
2021	7	13	17	2	11	24.6	-0.4	1.358	0.3	0.2	0	46.4	40.9	0	140	125	0	32	30	32
2021	7	13	17	12	11	23.2	-1.9	1.357	0.3	0.2	0	37	31.4	0	118	104	0	32	31	31
2021	7	13	17	22	11	24.6	-2.7	1.356	0.3	0.2	0	34.8	28.8	0	113	98	0	32	31	32
2021	7	13	17	32	11	24.1	-2.5	1.356	0.3	0.2	0	37.4	31.8	0	119	105	0	32	31	31
2021	7	13	17	42	11	23.2	-3.4	1.356	0.3	0.2	0	37.4	31.8	0	119	105	0	32	31	31
2021	7	13	17	52	11	25	-1.6	1.356	0.3	0.2	0	35.7	30.5	0	115	102	0	32	31	32
2021	7	13	18	2	11	23.7	-1.9	1.355	0.3	0.2	0	40	35.7	0	125	113	0	32	30	32
2021	7	13	18	12	11	25	-1.5	1.357	0.3	0.2	0	43.9	39.6	0	134	122	0	32	30	32
2021	7	13	18	22	11	25.2	-2.6	1.355	0.3	0.2	0	39.1	34.4	0	123	111	0	32	31	31
2021	7	13	18	32	11	23.1	-2.2	1.356	0.3	0.2	0	33.5	28.4	0	110	97	0	32	31	31
2021	7	13	18	42	11	24.1	-3.5	1.356	0.3	0.2	0	33.1	28	0	109	96	0	32	31	31
2021	7	13	18	52	11	24.3	-3.3	1.356	0.3	0.2	0	32.3	27.5	0	108	95	0	33	31	32
2021	7	13	19	2	11	23.2	-2.2	1.357	0.3	0.2	0	33.1	28	0	109	96	0	32	31	31
2021	7	13	19	12	11	22.9	-3.6	1.357	0.3	0.2	0	33.1	28	0	109	96	0	32	31	31
2021	7	13	19	22	11	22.5	-3.5	1.357	0.3	0.2	0	33.1	28	0	109	96	0	32	31	32
2021	7	13	19	32	11	22.7	-4.1	1.357	0.3	0.2	0	32.7	28	0	108	96	0	32	31	31
2021	7	13	19	42	11	22.5	-4.1	1.356	0.3	0.2	0	33.1	28	0	109	96	0	32	31	31
2021	7	13	19	52	11	22.1	-3.7	1.357	0.3	0.2	0	33.1	28.4	0	109	96	0	32	30	31
2021	7	13	20	2	11	22.3	-4.2	1.357	0.4	0.3	0	33.1	28.4	0	110	97	0	33	31	31
2021	7	13	20	12	11	23	-3.7	1.357	0.3	0.2	0	33.1	28.8	0	109	97	0	32	30	31

Reinhackle (0365)

Year	Month	Day	Hour	Minute	Second	VelocityX	VelocityY	Level	StdError1	StdError2	StdError3	SNR1	SNR2	SNR3	SignalAmp1	SignalAmp2	SignalAmp3	Noise1	Noise2	Noise3
2021	7	13	20	22	11	22.5	-3.3	1.357	0.3	0.2	0	33.1	28	0	109	96	0	32	31	31
2021	7	13	20	32	11	22.2	-2.6	1.357	0.3	0.2	0	34	28.4	0	111	97	0	32	31	31
2021	7	13	20	42	11	22.7	-4.2	1.356	0.3	0.2	0	33.5	28.4	0	110	97	0	32	31	31
2021	7	13	20	52	11	23	-3.1	1.357	0.3	0.2	0	34	28.4	0	111	97	0	32	31	31
2021	7	13	21	2	11	23.6	-3.5	1.357	0.3	0.2	0	34	28.8	0	111	98	0	32	31	31
2021	7	13	21	12	11	23	-3.5	1.357	0.3	0.2	0	34	28.4	0	111	97	0	32	31	31
2021	7	13	21	22	11	23	-3.3	1.357	0.3	0.2	0	34	28.4	0	111	97	0	32	31	31
2021	7	13	21	32	11	23.3	-2.8	1.357	0.4	0.3	0	33.5	28.4	0	110	97	0	32	31	31
2021	7	13	21	42	11	23.4	-3.4	1.357	0.3	0.2	0	33.5	28.4	0	110	97	0	32	31	32
2021	7	13	21	52	11	23.7	-2.9	1.357	0.3	0.2	0	33.5	28.4	0	110	96	0	32	30	31
2021	7	13	22	2	11	23.4	-2.2	1.357	0.3	0.2	0	32.7	28	0	109	96	0	33	31	32
2021	7	13	22	12	11	23.9	-3	1.357	0.3	0.2	0	32.7	28.4	0	109	97	0	33	31	32
2021	7	13	22	22	11	23.6	-2.2	1.357	0.3	0.2	0	33.1	28	0	109	96	0	32	31	32
2021	7	13	22	32	11	22.7	-2.6	1.357	0.3	0.2	0	33.1	28	0	109	96	0	32	31	31
2021	7	13	22	42	11	22.8	-3.5	1.357	0.3	0.2	0	33.1	28	0	109	96	0	32	31	31
2021	7	13	22	52	11	24.1	-2.7	1.357	0.3	0.2	0	33.1	28	0	109	96	0	32	31	31
2021	7	13	23	2	11	24	-3.3	1.357	0.3	0.2	0	33.1	28	0	109	96	0	32	31	31
2021	7	13	23	12	11	23.5	-2.7	1.357	0.3	0.2	0	33.1	28	0	109	96	0	32	31	32
2021	7	13	23	22	11	24.2	-2.2	1.357	0.3	0.2	0	32.7	28	0	109	96	0	33	31	32
2021	7	13	23	32	11	24.9	-2.4	1.357	0.4	0.3	0	33.1	27.5	0	109	95	0	32	31	31
2021	7	13	23	42	11	23.6	-2.5	1.357	0.3	0.2	0	32.7	27.5	0	109	95	0	33	31	32
2021	7	13	23	52	11	23.2	-2.9	1.357	0.3	0.2	0	33.5	28.4	0	110	97	0	32	31	31
2021	7	14	0	2	11	24.4	-2.5	1.357	0.3	0.2	0	33.1	27.5	0	109	95	0	32	31	33
2021	7	14	0	12	11	25.2	-2.9	1.357	0.4	0.3	0	33.1	27.5	0	109	95	0	32	31	31
2021	7	14	0	22	11	24.7	-2.9	1.358	0.3	0.2	0	33.1	28	0	109	95	0	32	30	31
2021	7	14	0	32	11	23.9	-2.2	1.358	0.3	0.2	0	33.1	27.5	0	109	95	0	32	31	31
2021	7	14	0	42	11	23.9	-2.7	1.358	0.3	0.2	0	33.5	27.5	0	110	95	0	32	31	31
2021	7	14	0	52	11	24	-1.9	1.357	0.3	0.2	0	33.1	27.5	0	109	95	0	32	31	31
2021	7	14	1	2	11	25.5	-2.8	1.358	0.3	0.2	0	32.7	27.5	0	109	95	0	33	31	31
2021	7	14	1	12	11	23.6	-2	1.358	0.3	0.2	0	34	28	0	110	96	0	31	31	31
2021	7	14	1	22	11	23.8	-2.6	1.358	0.3	0.2	0	33.5	27.5	0	110	95	0	32	31	31
2021	7	14	1	32	11	25.1	-2.5	1.358	0.3	0.2	0	33.1	28	0	109	95	0	32	30	31
2021	7	14	1	42	11	24.4	-0.5	1.358	0.3	0.2	0	33.1	28.4	0	110	97	0	33	31	31
2021	7	14	1	52	11	23.7	-1.9	1.358	0.3	0.2	0	33.5	28.4	0	111	97	0	33	31	31
2021	7	14	2	2	11	23.7	-1	1.358	0.3	0.2	0	34.4	28.8	0	112	98	0	32	31	31
2021	7	14	2	12	11	25.3	-2.1	1.358	0.3	0.2	0	33.5	28.8	0	111	97	0	33	30	32
2021	7	14	2	22	11	24.4	-1.7	1.358	0.3	0.2	0	32.7	28	0	109	96	0	33	31	31
2021	7	14	2	32	11	25	-3.4	1.358	0.3	0.2	0	34	29.7	0	112	99	0	33	30	32
2021	7	14	2	42	11	24.6	-3.3	1.358	0.5	0.4	0	34	28.4	0	112	98	0	33	32	31
2021	7	14	2	52	11	24.5	-2.9	1.358	0.3	0.2	0	32.7	28.4	0	109	96	0	33	30	32
2021	7	14	3	2	11	23.6	-2.8	1.358	0.4	0.3	0	32.3	27.5	0	108	95	0	33	31	31
2021	7	14	3	12	11	24.7	-2.4	1.359	0.3	0.2	0	32.7	27.5	0	108	95	0	32	31	31
2021	7	14	3	22	11	24.5	-1.7	1.359	0.3	0.2	0	33.1	28	0	109	96	0	32	31	32
2021	7	14	3	32	11	23.6	-1.5	1.359	0.3	0.2	0	32.7	28	0	109	96	0	33	31	32
2021	7	14	3	42	11	23.7	-2.5	1.359	0.3	0.2	0	32.3	28	0	108	95	0	33	30	32
2021	7	14	3	52	11	25.5	-1.1	1.36	0.3	0.2	0	33.1	28	0	109	96	0	32	31	32
2021	7	14	4	2	11	25.9	-2.3	1.361	0.3	0.2	0	32.3	28	0	108	96	0	33	31	31
2021	7	14	4	12	11	23.5	-2.5	1.361	0.3	0.2	0	32.7	28	0	108	95	0	32	30	31
2021	7	14	4	22	11	23.3	-2.5	1.362	0.3	0.2	0	32.7	27.5	0	108	95	0	32	31	31
2021	7	14	4	32	11	25	-3.2	1.362	0.3	0.2	0	32.7	27.5	0	108	95	0	32	31	32

Reinhackle (0365)

Year	Month	Day	Hour	Minute	Second	VelocityX	VelocityY	Level	StdError1	StdError2	StdError3	SNR1	SNR2	SNR3	SignalAmp1	SignalAmp2	SignalAmp3	Noise1	Noise2	Noise3
2021	7	14	4	42	11	23.6	-3	1.362	0.4	0.3	0	32.3	27.1	0	108	95	0	33	32	31
2021	7	14	4	52	11	23.1	-2.5	1.362	0.3	0.2	0	33.1	28.4	0	109	97	0	32	31	32
2021	7	14	5	2	11	24.2	-2.5	1.362	0.3	0.2	0	33.1	28.4	0	109	96	0	32	30	31
2021	7	14	5	12	11	23.5	-1.7	1.362	0.3	0.2	0	33.1	28	0	109	96	0	32	31	31
2021	7	14	5	22	11	24.4	-3	1.362	0.3	0.2	0	32.7	28	0	109	96	0	33	31	31
2021	7	14	5	32	11	23.9	-3.3	1.363	0.3	0.2	0	33.1	28.4	0	109	97	0	32	31	32
2021	7	14	5	42	11	24.3	-3.4	1.363	0.3	0.2	0	32.7	28	0	109	96	0	33	31	31
2021	7	14	5	52	11	23.9	-3.1	1.363	0.3	0.2	0	33.1	28	0	109	96	0	32	31	31
2021	7	14	6	2	11	23.3	-3.9	1.363	0.3	0.2	0	33.1	28	0	109	96	0	32	31	32
2021	7	14	6	12	11	23.4	-4.5	1.363	0.3	0.2	0	33.1	28	0	109	96	0	32	31	31
2021	7	14	6	22	11	24.2	-3.6	1.363	0.3	0.2	0	32.7	27.5	0	109	95	0	33	31	31
2021	7	14	6	32	11	23.2	-3.9	1.363	0.3	0.2	0	32.7	27.5	0	109	95	0	33	31	32
2021	7	14	6	42	11	23	-1.9	1.363	0.3	0.2	0	32.7	27.5	0	108	95	0	32	31	31
2021	7	14	6	52	11	24.1	-3	1.363	0.3	0.2	0	32.7	28	0	109	96	0	33	31	31
2021	7	14	7	2	11	23.5	-3.7	1.363	0.3	0.2	0	33.1	28	0	109	96	0	32	31	31
2021	7	14	7	12	11	23.3	-3.5	1.363	0.3	0.2	0	32.3	27.5	0	108	95	0	33	31	32
2021	7	14	7	22	11	24.1	-3.5	1.363	0.3	0.2	0	33.1	28	0	109	96	0	32	31	32
2021	7	14	7	32	11	24.4	-3.6	1.363	0.3	0.2	0	31.8	27.5	0	107	94	0	33	30	32
2021	7	14	7	42	11	24.8	-3.3	1.363	0.3	0.2	0	32.3	27.5	0	108	95	0	33	31	32
2021	7	14	7	52	11	24.2	-3.5	1.363	0.3	0.2	0	32.7	27.5	0	109	95	0	33	31	31
2021	7	14	8	2	11	22.9	-4.1	1.363	0.4	0.3	0	32.7	28	0	109	96	0	33	31	32
2021	7	14	8	12	11	23.4	-3.5	1.364	0.3	0.2	0	33.1	27.5	0	109	95	0	32	31	32
2021	7	14	8	22	11	23.3	-4.5	1.364	0.3	0.2	0	32.7	27.5	0	108	95	0	32	31	32
2021	7	14	8	32	11	22.7	-3.9	1.364	0.3	0.2	0	33.1	28	0	109	96	0	32	31	32
2021	7	14	8	42	11	23.7	-2.7	1.364	0.3	0.2	0	33.1	28.4	0	109	96	0	32	30	31
2021	7	14	8	52	11	24.2	-2.5	1.364	0.4	0.3	0	33.1	28	0	109	96	0	32	31	32
2021	7	14	9	2	11	23.5	-4	1.364	0.3	0.2	0	33.5	28.4	0	110	97	0	32	31	32
2021	7	14	9	12	11	23.1	-3	1.364	0.3	0.2	0	33.1	28.8	0	109	97	0	32	30	31
2021	7	14	9	22	11	24	-2.4	1.364	0.3	0.2	0	33.5	29.2	0	110	98	0	32	30	32
2021	7	14	9	32	11	23.3	-2.5	1.364	0.3	0.2	0	33.1	28.8	0	110	98	0	33	31	32
2021	7	14	9	42	11	24	-3.2	1.364	0.3	0.2	0	34	29.2	0	111	98	0	32	30	32
2021	7	14	9	52	11	22.3	-3.7	1.364	0.3	0.2	0	34.4	28.8	0	112	99	0	32	32	31
2021	7	14	10	2	11	22.9	-3.1	1.363	0.3	0.2	0	33.5	28.8	0	111	98	0	33	31	32
2021	7	14	10	12	11	23.1	-2.5	1.364	0.4	0.3	0	34	29.2	0	111	99	0	32	31	32
2021	7	14	10	22	11	22.8	-2	1.364	0.3	0.2	0	33.5	28.8	0	111	98	0	33	31	31
2021	7	14	10	32	11	23.1	-3.1	1.363	0.3	0.2	0	34	28.8	0	111	98	0	32	31	32
2021	7	14	10	42	11	24.3	-3.3	1.363	0.3	0.2	0	33.5	28.8	0	111	98	0	33	31	32
2021	7	14	10	52	11	24.8	-2.8	1.363	0.3	0.2	0	37	30.5	0	119	102	0	33	31	31
2021	7	14	11	2	11	24.2	-2.4	1.363	0.3	0.2	0	37	30.5	0	118	101	0	32	30	31
2021	7	14	11	12	11	23.5	-3.4	1.363	0.4	0.3	0	37	30.1	0	118	101	0	32	31	32
2021	7	14	11	22	11	23.4	-3.3	1.363	0.4	0.3	0	37.4	30.5	0	119	102	0	32	31	32
2021	7	14	11	32	11	23.5	-1.6	1.363	0.3	0.2	0	37.4	30.5	0	119	102	0	32	31	32
2021	7	14	11	42	11	23.7	-2.7	1.362	0.3	0.2	0	37.4	30.5	0	119	102	0	32	31	31
2021	7	14	11	52	11	24	-1.8	1.362	0.3	0.2	0	37.8	30.5	0	120	102	0	32	31	31
2021	7	14	12	2	11	23.4	-1	1.363	0.3	0.2	0	37.8	31.4	0	121	103	0	33	30	31
2021	7	14	12	12	11	22.9	-3.2	1.361	0.4	0.3	0	37	30.1	0	119	101	0	33	31	32
2021	7	14	12	22	11	24	-2.5	1.361	0.3	0.2	0	37.4	30.5	0	119	102	0	32	31	31
2021	7	14	12	32	11	23.5	-1.8	1.361	0.3	0.2	0	37.4	31	0	120	103	0	33	31	31
2021	7	14	12	42	11	22.9	-3	1.36	0.5	0.4	0	37	30.5	0	119	102	0	33	31	31
2021	7	14	12	52	11	24.9	-2.4	1.359	0.3	0.2	0	37.4	31	0	120	102	0	33	30	31

Reinhackle (0365)

Year	Month	Day	Hour	Minute	Second	VelocityX	VelocityY	Level	StdError1	StdError2	StdError3	SNR1	SNR2	SNR3	SignalAmp1	SignalAmp2	SignalAmp3	Noise1	Noise2	Noise3
2021	7	14	13	2	11	24	-2.6	1.359	0.3	0.2	0	37.8	31.4	0	120	103	0	32	30	31
2021	7	14	13	12	11	22.5	-3.4	1.359	0.3	0.2	0	38.3	31.4	0	122	104	0	33	31	32
2021	7	14	13	22	11	22.9	-3.3	1.36	0.3	0.2	0	37	30.1	0	118	101	0	32	31	31
2021	7	14	13	32	11	23.5	-2.6	1.359	0.3	0.2	0	37.8	31	0	120	102	0	32	30	32
2021	7	14	13	42	11	24.6	-2.8	1.358	0.3	0.2	0	37.4	31	0	120	102	0	33	30	32
2021	7	14	13	52	11	23	-2.7	1.358	0.3	0.2	0	37.4	31	0	120	102	0	33	30	31
2021	7	14	14	2	11	23.5	-3.6	1.358	0.3	0.2	0	36.1	28.8	0	116	98	0	32	31	32
2021	7	14	14	12	11	23.9	-3.1	1.358	0.3	0.2	0	36.1	29.2	0	116	99	0	32	31	31
2021	7	14	14	22	11	23.5	-1.5	1.358	0.3	0.2	0	37	29.7	0	118	100	0	32	31	31
2021	7	14	14	32	11	23.4	-2.2	1.357	0.3	0.2	0	37.4	30.1	0	119	101	0	32	31	31
2021	7	14	14	42	11	22.4	-2.4	1.359	0.3	0.2	0	37	30.1	0	119	101	0	33	31	32
2021	7	14	14	52	11	24.5	-2.7	1.358	0.3	0.2	0	37	29.7	0	118	100	0	32	31	31
2021	7	14	15	2	11	22.9	-3	1.357	0.3	0.2	0	36.1	29.2	0	117	99	0	33	31	32
2021	7	14	15	12	11	23.8	-3	1.357	0.3	0.2	0	36.5	30.1	0	118	100	0	33	30	31
2021	7	14	15	22	11	23.9	-2.2	1.357	0.3	0.2	0	37.8	31	0	120	103	0	32	31	32
2021	7	14	15	32	11	23.7	-2.4	1.357	0.3	0.2	0	37.4	30.5	0	119	102	0	32	31	31
2021	7	14	15	42	11	24.1	-2.2	1.357	0.3	0.2	0	37.8	31	0	121	103	0	33	31	31
2021	7	14	15	52	11	23.8	-2.5	1.356	0.3	0.2	0	41.7	34.8	0	130	112	0	33	31	31
2021	7	14	16	2	11	24.6	-3	1.357	0.3	0.2	0	41.3	34.4	0	129	111	0	33	31	31
2021	7	14	16	12	11	24.7	-2	1.357	0.3	0.2	0	40.4	32.3	0	126	106	0	32	31	32
2021	7	14	16	22	11	23.1	-2.7	1.356	0.3	0.2	0	37	30.5	0	119	101	0	33	30	31
2021	7	14	16	32	11	23.5	-2.5	1.356	0.3	0.2	0	36.5	29.2	0	117	99	0	32	31	31
2021	7	14	16	42	11	22.5	-2.5	1.356	0.3	0.2	0	40.9	34	0	128	109	0	33	30	32
2021	7	14	16	52	11	25	-1.9	1.356	0.3	0.2	0	39.1	33.1	0	124	107	0	33	30	32
2021	7	14	17	2	11	23.3	-3	1.356	0.3	0.2	0	36.1	28.4	0	116	97	0	32	31	32
2021	7	14	17	12	11	23.7	-2.9	1.356	0.3	0.2	0	35.7	28.4	0	115	97	0	32	31	31
2021	7	14	17	22	11	23.6	-1.5	1.356	0.3	0.2	0	36.5	29.2	0	117	99	0	32	31	31
2021	7	14	17	32	11	23.7	-2.7	1.356	0.3	0.2	0	35.7	28.4	0	115	97	0	32	31	31
2021	7	14	17	42	11	24.3	-3.1	1.356	0.3	0.2	0	35.3	28.4	0	115	97	0	33	31	31
2021	7	14	17	52	11	23.7	-2.2	1.356	0.3	0.2	0	36.1	29.2	0	116	99	0	32	31	32
2021	7	14	18	2	11	24.6	-2.1	1.356	0.3	0.2	0	35.7	28.8	0	115	97	0	32	30	31
2021	7	14	18	12	11	24	-3	1.356	0.3	0.2	0	35.7	29.2	0	115	98	0	32	30	31
2021	7	14	18	22	11	24.3	-2.5	1.356	0.4	0.3	0	35.3	29.2	0	115	98	0	33	30	31
2021	7	14	18	32	11	24.6	-2.4	1.356	0.3	0.2	0	34.8	28.4	0	114	97	0	33	31	31
2021	7	14	18	42	11	25.1	-3.3	1.356	0.3	0.2	0	35.3	28.4	0	114	97	0	32	31	31
2021	7	14	18	52	11	25.1	-2.5	1.356	0.3	0.2	0	35.7	29.2	0	115	98	0	32	30	32
2021	7	14	19	2	11	24.9	-2.5	1.356	0.3	0.2	0	35.7	28.8	0	115	98	0	32	31	31
2021	7	14	19	12	11	22.9	-1.2	1.356	0.3	0.2	0	35.7	28.8	0	116	98	0	33	31	31
2021	7	14	19	22	11	24.1	-1.8	1.356	0.3	0.2	0	35.7	28.4	0	115	97	0	32	31	31
2021	7	14	19	32	11	24.6	-3	1.356	0.4	0.3	0	35.3	28.8	0	115	98	0	33	31	31
2021	7	14	19	42	11	24.3	-3.5	1.356	0.4	0.3	0	35.7	28.8	0	115	98	0	32	31	32
2021	7	14	19	52	11	24	-3.1	1.356	0.3	0.2	0	35.3	29.2	0	115	98	0	33	30	31
2021	7	14	20	2	11	25.8	-2.1	1.356	0.5	0.4	0	36.1	29.7	0	116	99	0	32	30	30
2021	7	14	20	12	11	25.1	-3	1.356	0.3	0.2	0	36.1	28.8	0	116	98	0	32	31	31
2021	7	14	20	22	11	23.7	-1.2	1.356	0.3	0.2	0	35.7	29.7	0	116	99	0	33	30	32
2021	7	14	20	32	11	24.2	-2.2	1.356	0.4	0.3	0	35.7	29.7	0	116	99	0	33	30	31
2021	7	14	20	42	11	22.6	-2	1.356	0.3	0.2	0	36.5	29.7	0	117	100	0	32	31	31
2021	7	14	20	52	11	23.9	-2.7	1.356	0.4	0.3	0	36.5	30.1	0	117	100	0	32	30	32
2021	7	14	21	2	11	23.1	-2	1.356	0.3	0.2	0	35.7	29.2	0	116	99	0	33	31	31
2021	7	14	21	12	11	24.6	-1.6	1.356	0.3	0.2	0	36.1	29.2	0	116	99	0	32	31	31

Reinhackle (0365)

Year	Month	Day	Hour	Minute	Second	VelocityX	VelocityY	Level	StdError1	StdError2	StdError3	SNR1	SNR2	SNR3	SignalAmp1	SignalAmp2	SignalAmp3	Noise1	Noise2	Noise3
2021	7	14	21	22	11	24.5	-2.5	1.356	0.4	0.3	0	35.7	28.8	0	116	98	0	33	31	31
2021	7	14	21	32	11	23.5	-2.4	1.356	0.3	0.2	0	35.3	28.8	0	115	98	0	33	31	31
2021	7	14	21	42	11	24.6	-2.7	1.356	0.3	0.2	0	35.3	28.4	0	114	97	0	32	31	31
2021	7	14	21	52	11	23.2	-2.4	1.356	0.3	0.2	0	35.7	28.4	0	115	97	0	32	31	31
2021	7	14	22	2	11	25.6	-2.4	1.357	0.3	0.2	0	35.3	28.4	0	114	97	0	32	31	32
2021	7	14	22	12	11	23.6	-3	1.356	0.3	0.2	0	34.8	28.4	0	114	97	0	33	31	32
2021	7	14	22	22	11	24.3	-2.8	1.356	0.3	0.2	0	35.7	28.8	0	115	98	0	32	31	31
2021	7	14	22	32	11	24.5	-1.8	1.357	0.3	0.2	0	35.3	28.4	0	114	97	0	32	31	31
2021	7	14	22	42	11	24.4	-3	1.356	0.3	0.2	0	35.3	28.8	0	115	98	0	33	31	31
2021	7	14	22	52	11	24.7	-3	1.356	0.3	0.2	0	35.3	28.8	0	114	97	0	32	30	31
2021	7	14	23	2	11	24.7	-1.9	1.357	0.3	0.2	0	35.7	28.4	0	114	97	0	31	31	32
2021	7	14	23	12	11	23.7	-1.5	1.357	0.3	0.2	0	34.8	28.4	0	114	97	0	33	31	31
2021	7	14	23	22	11	23.9	-2.5	1.357	0.3	0.2	0	35.7	28.8	0	115	97	0	32	30	31
2021	7	14	23	32	11	25.2	-2.4	1.357	0.3	0.2	0	35.3	28.4	0	114	97	0	32	31	32
2021	7	14	23	42	11	24.7	-2.2	1.357	0.3	0.2	0	35.3	28.4	0	114	97	0	32	31	31
2021	7	14	23	52	11	24.1	-2.8	1.357	0.3	0.2	0	35.3	28.4	0	114	97	0	32	31	31
2021	7	15	0	2	11	24.7	-2.7	1.357	0.3	0.2	0	35.7	28.8	0	115	97	0	32	30	31
2021	7	15	0	12	11	24.7	-1.7	1.357	0.3	0.2	0	35.3	28.4	0	114	97	0	32	31	31
2021	7	15	0	22	11	24	-2.5	1.357	0.4	0.3	0	35.3	28.4	0	114	97	0	32	31	31
2021	7	15	0	32	11	24.7	-2.4	1.357	0.3	0.2	0	35.3	28.8	0	115	98	0	33	31	31
2021	7	15	0	42	11	25.7	-1.5	1.357	0.3	0.2	0	35.7	28.8	0	115	98	0	32	31	31
2021	7	15	0	52	11	24.2	-1.4	1.357	0.3	0.2	0	35.3	28.4	0	114	97	0	32	31	31
2021	7	15	1	2	11	24.4	-2.4	1.357	0.3	0.2	0	35.3	28.4	0	114	97	0	32	31	31
2021	7	15	1	12	11	23.8	-2.3	1.357	0.3	0.2	0	35.3	28.4	0	114	97	0	32	31	32
2021	7	15	1	22	11	24.2	-3.2	1.357	0.4	0.3	0	35.7	28.8	0	115	98	0	32	31	32
2021	7	15	1	32	11	23	-2.5	1.357	0.3	0.2	0	35.3	28.8	0	115	98	0	33	31	31
2021	7	15	1	42	11	25.3	-1.9	1.358	0.3	0.2	0	35.3	28.4	0	114	97	0	32	31	32
2021	7	15	1	52	11	24.5	-2.7	1.358	0.3	0.2	0	35.7	28.8	0	115	98	0	32	31	31
2021	7	15	2	2	11	24.9	-3	1.358	0.3	0.2	0	34.8	28.8	0	114	97	0	33	30	31
2021	7	15	2	12	11	24.7	-2	1.358	0.3	0.2	0	34.8	28.8	0	114	98	0	33	31	31
2021	7	15	2	22	11	24.9	-2.7	1.358	0.3	0.2	0	34.8	28.8	0	114	97	0	33	30	31
2021	7	15	2	32	11	25	-1.8	1.358	0.3	0.2	0	35.7	28.8	0	115	98	0	32	31	32
2021	7	15	2	42	11	24.4	-2.4	1.358	0.4	0.3	0	35.3	28.8	0	115	98	0	33	31	31
2021	7	15	2	52	11	24.6	-2.5	1.358	0.3	0.2	0	35.7	28.4	0	115	97	0	32	31	31
2021	7	15	3	2	11	24.7	-2	1.358	0.3	0.2	0	34.8	28.8	0	114	97	0	33	30	31
2021	7	15	3	12	11	25	-2.8	1.358	0.3	0.2	0	35.3	28.8	0	115	98	0	33	31	31
2021	7	15	3	22	11	25	-1.7	1.358	0.3	0.2	0	35.3	28.4	0	114	97	0	32	31	32
2021	7	15	3	32	11	23.9	-1	1.359	0.3	0.2	0	34.8	28.4	0	114	97	0	33	31	31
2021	7	15	3	42	11	25	-3	1.359	0.3	0.2	0	34.4	28	0	113	96	0	33	31	32
2021	7	15	3	52	11	23.5	-2.4	1.36	0.3	0.2	0	35.7	28.4	0	114	97	0	31	31	31
2021	7	15	4	2	11	24.9	-2.5	1.36	0.3	0.2	0	35.3	28.8	0	115	98	0	33	31	32
2021	7	15	4	12	11	23.4	-2.6	1.361	0.3	0.2	0	35.3	28.8	0	114	97	0	32	30	32
2021	7	15	4	22	11	25.5	-2.2	1.361	0.3	0.2	0	35.3	28.4	0	114	97	0	32	31	31
2021	7	15	4	32	11	24.9	-3	1.362	0.3	0.2	0	35.3	28.4	0	114	97	0	32	31	32
2021	7	15	4	42	11	25	-2.5	1.362	0.3	0.2	0	34.8	28.4	0	114	97	0	33	31	32
2021	7	15	4	52	11	25.5	-2.5	1.362	0.3	0.2	0	35.3	28.8	0	115	98	0	33	31	31
2021	7	15	5	2	11	24.2	-1.9	1.362	0.3	0.2	0	35.7	28.8	0	115	98	0	32	31	32
2021	7	15	5	12	11	24.9	-2.5	1.362	0.3	0.2	0	35.7	28.8	0	115	98	0	32	31	31
2021	7	15	5	22	11	22.5	-1.2	1.363	0.3	0.2	0	35.7	28.8	0	115	98	0	32	31	31
2021	7	15	5	32	11	24.4	-3.1	1.363	0.3	0.2	0	35.7	28.8	0	116	98	0	33	31	31

Reinhackle (0365)

Year	Month	Day	Hour	Minute	Second	VelocityX	VelocityY	Level	StdError1	StdError2	StdError3	SNR1	SNR2	SNR3	SignalAmp1	SignalAmp2	SignalAmp3	Noise1	Noise2	Noise3
2021	7	15	5	42	11	24.4	-4	1.363	0.3	0.2	0	35.3	28.4	0	114	97	0	32	31	32
2021	7	15	5	52	11	24.3	-3.1	1.363	0.3	0.2	0	35.7	29.2	0	115	98	0	32	30	31
2021	7	15	6	2	11	25.3	-2.8	1.363	0.3	0.2	0	35.3	28.8	0	115	98	0	33	31	31
2021	7	15	6	12	11	23.4	-2.3	1.363	0.3	0.2	0	35.3	28.4	0	114	97	0	32	31	32
2021	7	15	6	22	11	25.3	-3.5	1.363	0.3	0.2	0	36.1	29.2	0	116	98	0	32	30	31
2021	7	15	6	32	11	24.4	-3	1.363	0.3	0.2	0	35.3	28	0	114	96	0	32	31	32
2021	7	15	6	42	11	22.3	-1.9	1.363	0.3	0.2	0	35.3	29.2	0	115	98	0	33	30	31
2021	7	15	6	52	11	25.3	-2.6	1.363	0.3	0.2	0	35.3	27.5	0	114	96	0	32	32	32
2021	7	15	7	2	11	23.7	-2.4	1.363	0.3	0.2	0	35.3	28.8	0	115	98	0	33	31	31
2021	7	15	7	12	11	24.6	-3.1	1.364	0.3	0.2	0	34.8	28.4	0	114	97	0	33	31	32
2021	7	15	7	22	11	23.9	-2.3	1.364	0.3	0.2	0	34.8	28	0	114	96	0	33	31	31
2021	7	15	7	32	11	23.8	-2.8	1.364	0.3	0.2	0	35.7	28.8	0	115	98	0	32	31	32
2021	7	15	7	42	11	23.9	-4	1.364	0.3	0.2	0	35.3	29.2	0	114	98	0	32	30	32
2021	7	15	7	52	11	25.6	-2.6	1.364	0.3	0.2	0	36.1	29.2	0	115	98	0	31	30	32
2021	7	15	8	2	11	24.3	-2.9	1.364	0.3	0.2	0	36.1	29.2	0	116	99	0	32	31	31
2021	7	15	8	12	11	25.3	-2.8	1.364	0.3	0.2	0	36.1	29.2	0	116	99	0	32	31	31
2021	7	15	8	22	11	23.4	-1.5	1.364	0.3	0.2	0	36.1	28.8	0	116	99	0	32	32	31
2021	7	15	8	32	11	24.8	-2.6	1.364	0.3	0.2	0	35.7	29.2	0	116	99	0	33	31	31
2021	7	15	8	42	11	23.8	-2	1.364	0.3	0.2	0	36.5	29.7	0	117	100	0	32	31	31
2021	7	15	8	52	11	23.8	-2	1.364	0.3	0.2	0	36.1	29.7	0	117	100	0	33	31	31
2021	7	15	9	2	11	23.9	-3.1	1.364	0.3	0.2	0	35.7	28.8	0	116	99	0	33	32	31
2021	7	15	9	12	11	23.6	-2.5	1.364	0.3	0.2	0	35.7	29.2	0	116	99	0	33	31	32
2021	7	15	9	22	11	24.5	-3	1.364	0.3	0.2	0	36.1	29.7	0	117	100	0	33	31	31
2021	7	15	9	32	11	22.8	-3.4	1.364	0.3	0.2	0	37	31	0	119	102	0	33	30	32
2021	7	15	9	42	11	24.9	-3	1.364	0.3	0.2	0	36.1	30.1	0	117	101	0	33	31	32
2021	7	15	9	52	11	24.7	-2	1.364	0.3	0.2	0	37	30.1	0	118	101	0	32	31	31
2021	7	15	10	2	11	24.1	-3.6	1.364	0.3	0.2	0	36.5	30.1	0	118	101	0	33	31	32
2021	7	15	10	12	11	23.8	-2.6	1.364	0.3	0.2	0	37	30.5	0	119	102	0	33	31	32
2021	7	15	10	22	11	24.1	-2.1	1.364	0.3	0.2	0	36.5	30.5	0	118	102	0	33	31	32
2021	7	15	10	32	11	24.4	-2.3	1.364	0.4	0.3	0	37.4	30.5	0	119	102	0	32	31	31
2021	7	15	10	42	11	24.1	-2.5	1.364	0.3	0.2	0	38.3	31.4	0	121	104	0	32	31	31
2021	7	15	10	52	11	23.4	-3.1	1.363	0.3	0.2	0	37.8	31.4	0	120	104	0	32	31	31
2021	7	15	11	2	11	23.4	-2.6	1.363	0.3	0.2	0	37.8	31.4	0	120	104	0	32	31	31
2021	7	15	11	12	11	24	-2	1.363	0.3	0.2	0	37.8	31.8	0	120	104	0	32	30	32
2021	7	15	11	22	11	24.7	-2.7	1.363	0.3	0.2	0	37.8	31.8	0	121	104	0	33	30	32
2021	7	15	11	32	11	24.9	-1.9	1.363	0.3	0.2	0	37.4	31.8	0	120	104	0	33	30	32
2021	7	15	11	42	11	24	-2.5	1.362	0.3	0.2	0	37.8	31	0	120	103	0	32	31	32
2021	7	15	11	52	11	24.4	-3.7	1.362	0.3	0.2	0	37.4	31	0	119	103	0	32	31	32
2021	7	15	12	2	11	24.2	-2.7	1.361	0.3	0.2	0	38.3	31.4	0	121	104	0	32	31	32
2021	7	15	12	12	11	23.3	-2.1	1.361	0.3	0.2	0	37.8	31.4	0	120	104	0	32	31	31
2021	7	15	12	22	11	24.5	-2.8	1.361	0.3	0.2	0	37.8	31.4	0	121	104	0	33	31	32
2021	7	15	12	32	11	23.6	-2.8	1.361	0.3	0.2	0	38.3	31.8	0	121	104	0	32	30	32
2021	7	15	12	42	11	24.3	-1.6	1.362	0.3	0.2	0	38.3	31.8	0	121	105	0	32	31	31
2021	7	15	12	52	11	23.5	-3.8	1.361	0.3	0.2	0	37.4	31	0	119	102	0	32	30	31
2021	7	15	13	2	11	24.1	-2.5	1.361	0.3	0.2	0	37.4	31.4	0	120	104	0	33	31	32
2021	7	15	13	12	11	24.5	-2.7	1.359	0.4	0.3	0	37.4	31.8	0	120	104	0	33	30	31
2021	7	15	13	22	11	25.5	-2.3	1.36	0.3	0.2	0	37.4	31.4	0	119	103	0	32	30	31
2021	7	15	13	32	11	23.7	-2.2	1.36	0.3	0.2	0	36.1	30.1	0	117	101	0	33	31	32
2021	7	15	13	42	11	25	-3.1	1.358	0.3	0.2	0	35.7	29.7	0	116	100	0	33	31	31
2021	7	15	13	52	11	23.7	-3.2	1.358	0.3	0.2	0	35.7	28.8	0	115	98	0	32	31	31

Reinhackle (0365)

Year	Month	Day	Hour	Minute	Second	VelocityX	VelocityY	Level	StdError1	StdError2	StdError3	SNR1	SNR2	SNR3	SignalAmp1	SignalAmp2	SignalAmp3	Noise1	Noise2	Noise3
2021	7	15	14	2	11	24.8	-2.5	1.358	0.3	0.2	0	36.1	29.7	0	116	100	0	32	31	32
2021	7	15	14	12	11	24	-1.9	1.358	0.3	0.2	0	37.4	31	0	119	103	0	32	31	32
2021	7	15	14	22	11	23.7	-3.6	1.358	0.4	0.3	0	36.1	30.1	0	117	101	0	33	31	32
2021	7	15	14	32	11	23.5	-3.5	1.358	0.3	0.2	0	36.5	30.5	0	118	102	0	33	31	31
2021	7	15	14	42	11	23.2	-3.4	1.358	0.4	0.3	0	35.7	29.2	0	115	99	0	32	31	32
2021	7	15	14	52	11	26.3	-1.8	1.358	0.4	0.3	0	34.8	28.8	0	114	98	0	33	31	31
2021	7	15	15	2	11	23.8	-2.8	1.358	0.3	0.2	0	35.3	28.8	0	115	98	0	33	31	31
2021	7	15	15	12	11	25	-2.6	1.358	0.3	0.2	0	35.7	28.8	0	115	98	0	32	31	31
2021	7	15	15	22	11	22.8	-3.1	1.357	0.3	0.2	0	35.7	29.2	0	116	99	0	33	31	32
2021	7	15	15	32	11	24.8	-3.1	1.357	0.3	0.2	0	35.7	28.8	0	115	98	0	32	31	32
2021	7	15	15	42	11	25.2	-2.5	1.358	0.3	0.2	0	36.1	29.2	0	116	99	0	32	31	32
2021	7	15	15	52	11	24.2	-2.2	1.358	0.3	0.2	0	36.1	30.1	0	116	100	0	32	30	31
2021	7	15	16	2	11	24.5	-2.9	1.357	0.3	0.2	0	35.7	29.2	0	116	99	0	33	31	31
2021	7	15	16	12	11	25.1	-2.5	1.357	0.3	0.2	0	35.3	29.2	0	115	98	0	33	30	32
2021	7	15	16	22	11	25.9	-1.7	1.357	0.3	0.2	0	36.1	29.7	0	116	99	0	32	30	31
2021	7	15	16	32	11	24.1	-2.2	1.357	0.3	0.2	0	36.1	29.7	0	116	100	0	32	31	31
2021	7	15	16	42	11	24.5	-2.1	1.357	0.3	0.2	0	36.1	29.2	0	116	99	0	32	31	31
2021	7	15	16	52	11	24.6	-3	1.357	0.3	0.2	0	35.7	29.2	0	115	99	0	32	31	31
2021	7	15	17	2	11	24.6	-2.2	1.357	0.3	0.2	0	35.7	28.8	0	115	98	0	32	31	31
2021	7	15	17	12	11	23.3	-3	1.357	0.3	0.2	0	35.7	28.8	0	115	98	0	32	31	31
2021	7	15	17	22	11	24.7	-2.5	1.357	0.3	0.2	0	35.7	28.8	0	115	98	0	32	31	32
2021	7	15	17	32	11	24.4	-3.2	1.357	0.3	0.2	0	34.4	28.8	0	114	98	0	34	31	31
2021	7	15	17	42	11	24.6	-2.4	1.357	0.3	0.2	0	35.3	28.8	0	115	98	0	33	31	32
2021	7	15	17	52	11	25.4	-2.7	1.357	0.3	0.2	0	35.7	29.2	0	115	98	0	32	30	30
2021	7	15	18	2	11	25	-2.5	1.357	0.3	0.2	0	35.7	28.8	0	115	98	0	32	31	31
2021	7	15	18	12	11	23.4	-2.2	1.357	0.3	0.2	0	35.7	29.2	0	116	99	0	33	31	31
2021	7	15	18	22	11	23.9	-1	1.357	0.3	0.2	0	35.7	28.8	0	115	98	0	32	31	32
2021	7	15	18	32	11	24.7	-3.7	1.357	0.3	0.2	0	35.7	28.8	0	115	98	0	32	31	31
2021	7	15	18	42	11	23.8	-2	1.357	0.3	0.2	0	35.7	29.2	0	115	98	0	32	30	31
2021	7	15	18	52	11	24.6	-1.8	1.357	0.3	0.2	0	34.8	28.4	0	114	97	0	33	31	31
2021	7	15	19	2	11	23.8	-2.6	1.357	0.3	0.2	0	35.3	29.2	0	115	98	0	33	30	31
2021	7	15	19	12	11	24.5	-2.6	1.357	0.3	0.2	0	35.7	29.2	0	115	98	0	32	30	32
2021	7	15	19	22	11	24.1	-2.1	1.357	0.3	0.2	0	35.3	28.4	0	114	97	0	32	31	31
2021	7	15	19	32	11	24.9	-2	1.357	0.3	0.2	0	34.8	28.8	0	114	97	0	33	30	32
2021	7	15	19	42	11	24.1	-3	1.357	0.3	0.2	0	35.3	28.4	0	114	97	0	32	31	31
2021	7	15	19	52	11	24.8	-2.8	1.357	0.3	0.2	0	36.1	29.2	0	116	99	0	32	31	32
2021	7	15	20	2	11	25.2	-2	1.357	0.3	0.2	0	34.8	28.4	0	114	97	0	33	31	31
2021	7	15	20	12	11	23.6	-2.6	1.357	0.3	0.2	0	35.3	28.8	0	115	98	0	33	31	31
2021	7	15	20	22	11	24.7	-1.7	1.357	0.3	0.2	0	35.3	29.2	0	115	98	0	33	30	31
2021	7	15	20	32	11	24.9	-1.9	1.357	0.3	0.2	0	36.1	29.2	0	116	99	0	32	31	31
2021	7	15	20	42	11	25.4	-1.9	1.357	0.3	0.2	0	35.7	29.2	0	115	99	0	32	31	31
2021	7	15	20	52	11	25.1	-1.9	1.357	0.3	0.2	0	35.7	29.7	0	116	99	0	33	30	32
2021	7	15	21	2	11	23.8	-2	1.357	0.3	0.2	0	35.7	29.2	0	116	99	0	33	31	31
2021	7	15	21	12	11	25.3	-2.3	1.357	0.3	0.2	0	35.7	29.7	0	115	99	0	32	30	31
2021	7	15	21	22	11	24.7	-2.2	1.357	0.3	0.2	0	35.7	29.2	0	115	99	0	32	31	31
2021	7	15	21	32	11	23.5	-2	1.357	0.3	0.2	0	35.3	28.8	0	115	98	0	33	31	31
2021	7	15	21	42	11	24.4	-2.7	1.357	0.3	0.2	0	34.8	28.8	0	114	98	0	33	31	31
2021	7	15	21	52	11	24.3	-3	1.357	0.3	0.2	0	35.3	28	0	114	97	0	32	32	31
2021	7	15	22	2	11	24.2	-4.2	1.358	0.3	0.2	0	35.7	29.7	0	116	99	0	33	30	31
2021	7	15	22	12	11	25.2	-2.4	1.358	0.3	0.2	0	34.8	28.8	0	114	97	0	33	30	31

Reinhackle (0365)

Year	Month	Day	Hour	Minute	Second	VelocityX	VelocityY	Level	StdError1	StdError2	StdError3	SNR1	SNR2	SNR3	SignalAmp1	SignalAmp2	SignalAmp3	Noise1	Noise2	Noise3
2021	7	15	22	22	11	24.1	-2	1.358	0.3	0.2	0	34.8	28.8	0	114	98	0	33	31	31
2021	7	15	22	32	11	23.8	-3.1	1.357	0.3	0.2	0	34.8	28.4	0	114	97	0	33	31	32
2021	7	15	22	42	11	24.4	-2.7	1.358	0.3	0.2	0	35.3	28.8	0	115	98	0	33	31	31
2021	7	15	22	52	11	24.2	-2.5	1.358	0.3	0.2	0	35.3	28.8	0	115	98	0	33	31	32
2021	7	15	23	2	11	24.2	-3.2	1.358	0.3	0.2	0	35.3	28.8	0	115	98	0	33	31	31
2021	7	15	23	12	11	25	-2.6	1.358	0.3	0.2	0	35.3	28.4	0	114	97	0	32	31	31
2021	7	15	23	22	11	24.4	-3.2	1.358	0.3	0.2	0	35.3	28.8	0	115	98	0	33	31	31
2021	7	15	23	32	11	24.4	-2.2	1.358	0.3	0.2	0	35.7	28.8	0	115	98	0	32	31	32
2021	7	15	23	42	11	24.4	-1.7	1.358	0.3	0.2	0	35.7	28.8	0	115	98	0	32	31	31
2021	7	15	23	52	11	25.6	-2.2	1.358	0.3	0.2	0	35.3	28.4	0	114	97	0	32	31	30
2021	7	16	0	2	11	23.5	-3	1.358	0.3	0.2	0	35.3	28.8	0	114	97	0	32	30	32
2021	7	16	0	12	11	23.3	-2.5	1.358	0.3	0.2	0	34.8	28.8	0	114	98	0	33	31	31
2021	7	16	0	22	11	25.4	-3.2	1.358	0.3	0.2	0	35.3	28.4	0	114	97	0	32	31	31
2021	7	16	0	32	11	24.2	-2	1.358	0.3	0.2	0	35.7	28.8	0	115	98	0	32	31	32
2021	7	16	0	42	11	23.2	-1.5	1.358	0.3	0.2	0	35.3	28.4	0	114	97	0	32	31	31
2021	7	16	0	52	11	22.9	-2.7	1.358	0.3	0.2	0	34.8	28.4	0	113	97	0	32	31	31
2021	7	16	1	2	11	24.3	-1.8	1.359	0.3	0.2	0	34.8	28.4	0	114	97	0	33	31	31
2021	7	16	1	12	11	23.7	-2.7	1.359	0.3	0.2	0	35.7	28	0	115	97	0	32	32	31
2021	7	16	1	22	11	25.2	-2	1.359	0.3	0.2	0	35.7	28.8	0	115	98	0	32	31	31
2021	7	16	1	32	11	24.2	-2.2	1.359	0.3	0.2	0	35.3	28.4	0	114	97	0	32	31	31
2021	7	16	1	42	11	25	-3	1.359	0.3	0.2	0	34.8	28.4	0	114	97	0	33	31	32
2021	7	16	1	52	11	24.5	-1.9	1.359	0.3	0.2	0	35.3	28.4	0	114	97	0	32	31	32
2021	7	16	2	2	11	24.1	-2.5	1.36	0.3	0.2	0	35.3	28.4	0	114	97	0	32	31	31
2021	7	16	2	12	11	24.4	-3.7	1.359	0.3	0.2	0	35.7	29.2	0	115	98	0	32	30	32
2021	7	16	2	22	11	23.9	-3.6	1.361	0.3	0.2	0	34.8	28.4	0	114	97	0	33	31	31
2021	7	16	2	32	11	23.9	-2.9	1.361	0.3	0.2	0	34.8	28.4	0	114	97	0	33	31	30
2021	7	16	2	42	11	25.7	-2.9	1.362	0.3	0.2	0	35.3	28.4	0	114	97	0	32	31	31
2021	7	16	2	52	11	25.2	-2.2	1.362	0.3	0.2	0	35.7	28.8	0	115	98	0	32	31	31
2021	7	16	3	2	11	24.4	-2.1	1.362	0.3	0.2	0	35.3	28.4	0	114	97	0	32	31	31
2021	7	16	3	12	11	24.5	-2.9	1.363	0.3	0.2	0	34.8	28.8	0	114	98	0	33	31	32
2021	7	16	3	22	11	24.3	-2.5	1.363	0.3	0.2	0	35.7	29.2	0	115	98	0	32	30	32
2021	7	16	3	32	11	24.5	-2.2	1.363	0.3	0.2	0	34.8	28.8	0	114	98	0	33	31	32
2021	7	16	3	42	11	23.9	-3	1.363	0.3	0.2	0	34.8	28.4	0	114	97	0	33	31	31
2021	7	16	3	52	11	24.5	-3.9	1.363	0.3	0.2	0	35.3	28	0	113	96	0	31	31	31
2021	7	16	4	2	11	24.1	-4	1.363	0.3	0.2	0	35.3	28.4	0	114	97	0	32	31	31
2021	7	16	4	12	11	24.3	-3.3	1.363	0.3	0.2	0	35.3	28.4	0	114	97	0	32	31	32
2021	7	16	4	22	11	24.9	-3	1.363	0.3	0.2	0	35.3	28.8	0	114	97	0	32	30	32
2021	7	16	4	32	11	24.9	-3	1.363	0.3	0.2	0	35.3	28.8	0	114	98	0	32	31	31
2021	7	16	4	42	11	25.4	-2.9	1.363	0.3	0.2	0	34.8	28.4	0	114	97	0	33	31	31
2021	7	16	4	52	11	25.1	-1.8	1.363	0.3	0.2	0	34.8	28	0	114	97	0	33	32	31
2021	7	16	5	2	11	25	-2.2	1.363	0.3	0.2	0	35.7	28.8	0	115	98	0	32	31	32
2021	7	16	5	12	11	25	-2.9	1.363	0.3	0.2	0	35.3	28.8	0	115	98	0	33	31	31
2021	7	16	5	22	11	25.4	-1.9	1.364	0.3	0.2	0	35.7	28.8	0	115	98	0	32	31	31
2021	7	16	5	32	11	24.9	-2.5	1.364	0.3	0.2	0	35.3	28.8	0	115	98	0	33	31	31
2021	7	16	5	42	11	25.4	-3	1.364	0.3	0.2	0	35.3	28.8	0	115	98	0	33	31	31
2021	7	16	5	52	11	24.5	-1	1.364	0.3	0.2	0	36.1	29.2	0	116	99	0	32	31	32
2021	7	16	6	2	11	24.7	-1.9	1.364	0.3	0.2	0	35.3	28.8	0	115	98	0	33	31	31
2021	7	16	6	12	11	25.2	-3.4	1.364	0.4	0.3	0	35.7	28.8	0	115	98	0	32	31	32
2021	7	16	6	22	11	24.8	-2.7	1.364	0.3	0.2	0	35.7	29.7	0	115	99	0	32	30	32
2021	7	16	6	32	11	24	-2.5	1.364	0.3	0.2	0	35.7	28.8	0	115	98	0	32	31	31

Reinhackle (0365)

Year	Month	Day	Hour	Minute	Second	VelocityX	VelocityY	Level	StdError1	StdError2	StdError3	SNR1	SNR2	SNR3	SignalAmp1	SignalAmp2	SignalAmp3	Noise1	Noise2	Noise3
2021	7	16	6	42	11	25	-2.4	1.364	0.3	0.2	0	35.7	28.8	0	115	98	0	32	31	31
2021	7	16	6	52	11	25.2	-2.7	1.364	0.3	0.2	0	34.8	28.8	0	114	98	0	33	31	31
2021	7	16	7	2	11	23.4	-3.6	1.364	0.3	0.2	0	35.7	28.8	0	115	98	0	32	31	32
2021	7	16	7	12	11	23.7	-3.3	1.364	0.3	0.2	0	35.7	29.7	0	116	99	0	33	30	32
2021	7	16	7	22	11	24.2	-3.5	1.364	0.3	0.2	0	35.3	28.8	0	114	98	0	32	31	31
2021	7	16	7	32	11	22.9	-2.6	1.364	0.3	0.2	0	34.8	28.8	0	114	98	0	33	31	31
2021	7	16	7	42	11	23.4	-2.6	1.364	0.3	0.2	0	35.7	28.8	0	115	98	0	32	31	31
2021	7	16	7	52	11	24.3	-2.1	1.364	0.3	0.2	0	34.8	28.4	0	114	98	0	33	32	31
2021	7	16	8	2	11	25.1	-2.3	1.364	0.3	0.2	0	35.7	29.7	0	116	99	0	33	30	31
2021	7	16	8	12	11	24.6	-2.6	1.364	0.3	0.2	0	35.7	29.7	0	116	100	0	33	31	32
2021	7	16	8	22	11	25.7	-2.7	1.364	0.3	0.2	0	35.3	28.8	0	115	98	0	33	31	31
2021	7	16	8	32	11	24.1	-3	1.364	0.3	0.2	0	35.3	29.2	0	115	99	0	33	31	32
2021	7	16	8	42	11	24.1	-3.1	1.364	0.3	0.2	0	36.1	28.8	0	116	98	0	32	31	32
2021	7	16	8	52	11	24.2	-3	1.364	0.3	0.2	0	35.7	29.2	0	116	99	0	33	31	31
2021	7	16	9	2	11	24	-3.2	1.364	0.3	0.2	0	35.7	29.2	0	115	98	0	32	30	31
2021	7	16	9	12	11	23.7	-1.4	1.364	0.3	0.2	0	35.7	29.2	0	116	99	0	33	31	31
2021	7	16	9	22	11	25	-2.7	1.364	0.4	0.3	0	35.7	29.2	0	115	99	0	32	31	31
2021	7	16	9	32	11	24.9	-1.6	1.364	0.3	0.2	0	35.7	29.2	0	115	99	0	32	31	31
2021	7	16	9	42	11	24.1	-2.6	1.364	0.3	0.2	0	35.7	29.2	0	116	99	0	33	31	32
2021	7	16	9	52	11	24.6	-1.8	1.364	0.3	0.2	0	35.7	29.7	0	116	100	0	33	31	32
2021	7	16	10	2	11	23.6	-3	1.364	0.3	0.2	0	35.7	29.7	0	116	100	0	33	31	31
2021	7	16	10	12	11	23.8	-3	1.364	0.4	0.3	0	37	30.1	0	118	101	0	32	31	31
2021	7	16	10	22	11	23.8	-2.1	1.364	0.3	0.2	0	37	30.1	0	118	101	0	32	31	32
2021	7	16	10	32	11	25.7	-2.2	1.365	0.3	0.2	0	37	30.1	0	118	101	0	32	31	31
2021	7	16	10	42	11	24.9	-2.5	1.365	0.3	0.2	0	36.5	30.5	0	118	102	0	33	31	31
2021	7	16	10	52	11	24.8	-3.3	1.365	0.3	0.2	0	36.5	30.1	0	117	101	0	32	31	31
2021	7	16	11	2	11	24.2	-1.4	1.364	0.3	0.2	0	36.5	30.1	0	118	101	0	33	31	32
2021	7	16	11	12	11	24.7	-1.5	1.365	0.3	0.2	0	37.4	31	0	119	103	0	32	31	32
2021	7	16	11	22	11	24.1	-3	1.364	0.3	0.2	0	37	31	0	119	103	0	33	31	31
2021	7	16	11	32	11	24.1	-2.3	1.364	0.3	0.2	0	37	31	0	119	103	0	33	31	32
2021	7	16	11	42	11	23.6	-2.1	1.364	0.3	0.2	0	37.8	31	0	120	103	0	32	31	32
2021	7	16	11	52	11	23.9	-2.6	1.364	0.3	0.2	0	37.4	31.4	0	120	104	0	33	31	32
2021	7	16	12	2	11	23.3	-2.1	1.364	0.4	0.3	0	38.3	32.3	0	122	106	0	33	31	31
2021	7	16	12	12	11	25.2	-2.2	1.364	0.4	0.3	0	37.8	31.4	0	121	104	0	33	31	32
2021	7	16	12	22	11	23.2	-1.4	1.364	0.3	0.2	0	38.3	32.3	0	122	106	0	33	31	32
2021	7	16	12	32	11	23.5	-1.4	1.364	0.4	0.3	0	38.7	32.3	0	122	106	0	32	31	31
2021	7	16	12	42	11	23.4	-1.7	1.364	0.3	0.2	0	39.1	32.7	0	123	107	0	32	31	31
2021	7	16	12	52	11	24.3	-1.6	1.363	0.3	0.2	0	38.3	31.8	0	121	105	0	32	31	31
2021	7	16	13	2	11	24.3	-2.5	1.363	0.3	0.2	0	38.3	32.7	0	122	106	0	33	30	32
2021	7	16	13	12	11	23.7	-2.4	1.363	0.3	0.2	0	39.1	32.3	0	123	106	0	32	31	31
2021	7	16	13	22	11	24.3	-1.6	1.363	0.3	0.2	0	38.7	32.3	0	123	106	0	33	31	31
2021	7	16	13	32	11	22.7	-2.4	1.362	0.3	0.2	0	38.7	32.7	0	123	107	0	33	31	31
2021	7	16	13	42	11	24.5	-2	1.362	0.3	0.2	0	38.7	32.7	0	123	107	0	33	31	32
2021	7	16	13	52	11	24	-2.7	1.361	0.3	0.2	0	38.7	32.3	0	122	106	0	32	31	31
2021	7	16	14	2	11	24.4	-1.9	1.361	0.3	0.2	0	38.3	31.8	0	122	105	0	33	31	31
2021	7	16	14	12	11	24	-2.6	1.361	0.3	0.2	0	38.3	31.8	0	121	105	0	32	31	32
2021	7	16	14	22	11	24.1	-1	1.36	0.3	0.2	0	39.1	32.7	0	124	107	0	33	31	31
2021	7	16	14	32	11	24.6	-2.5	1.359	0.3	0.2	0	37.8	31.8	0	121	105	0	33	31	31
2021	7	16	14	42	11	24.2	-1.4	1.36	0.3	0.2	0	38.3	32.3	0	121	105	0	32	30	32
2021	7	16	14	52	11	24.5	-2.7	1.359	0.3	0.2	0	37.8	31.4	0	121	104	0	33	31	32

Reinhackle (0365)

Year	Month	Day	Hour	Minute	Second	VelocityX	VelocityY	Level	StdError1	StdError2	StdError3	SNR1	SNR2	SNR3	SignalAmp1	SignalAmp2	SignalAmp3	Noise1	Noise2	Noise3
2021	7	16	15	2	11	24.1	-1.9	1.359	0.4	0.3	0	37.8	31.4	0	120	104	0	32	31	32
2021	7	16	15	12	11	23.4	-1.7	1.358	0.3	0.2	0	38.3	32.3	0	122	105	0	33	30	32
2021	7	16	15	22	11	24.5	-3	1.359	0.3	0.2	0	37.8	31.4	0	120	104	0	32	31	31
2021	7	16	15	32	11	25.5	-2.4	1.359	0.3	0.2	0	37.8	31.8	0	121	105	0	33	31	32
2021	7	16	15	42	11	23.3	-2.6	1.358	0.3	0.2	0	37	31	0	119	103	0	33	31	32
2021	7	16	15	52	11	23.6	-2.6	1.359	0.3	0.2	0	37	31	0	119	103	0	33	31	32
2021	7	16	16	2	11	24.9	-2	1.357	0.3	0.2	0	37	31	0	119	103	0	33	31	32
2021	7	16	16	12	11	25	-2.6	1.357	0.3	0.2	0	37	30.5	0	118	102	0	32	31	32
2021	7	16	16	22	11	23.8	-2.3	1.357	0.3	0.2	0	36.1	29.2	0	116	99	0	32	31	31
2021	7	16	16	32	11	22.7	-2.1	1.357	0.3	0.2	0	36.1	29.2	0	116	99	0	32	31	32
2021	7	16	16	42	11	23.7	-2.6	1.357	0.3	0.2	0	36.1	29.7	0	117	100	0	33	31	31
2021	7	16	16	52	11	23.9	-2.5	1.357	0.3	0.2	0	36.5	29.7	0	117	100	0	32	31	31
2021	7	16	17	2	11	24.1	-2.8	1.357	0.3	0.2	0	37	30.1	0	118	101	0	32	31	31
2021	7	16	17	12	11	23.6	-2.5	1.357	0.3	0.2	0	36.5	30.1	0	117	101	0	32	31	32
2021	7	16	17	22	11	23.6	-2.1	1.356	0.3	0.2	0	36.1	30.1	0	117	100	0	33	30	31
2021	7	16	17	32	11	24.2	-2.5	1.356	0.3	0.2	0	36.5	30.1	0	117	100	0	32	30	31
2021	7	16	17	42	11	25.7	-2.5	1.356	0.3	0.2	0	36.1	29.7	0	117	100	0	33	31	31
2021	7	16	17	52	11	25.1	-2.4	1.356	0.3	0.2	0	35.7	29.2	0	115	99	0	32	31	32
2021	7	16	18	2	11	24.6	-2.1	1.357	0.3	0.2	0	40.9	34.4	0	127	110	0	32	30	31
2021	7	16	18	12	11	24.1	-2.4	1.356	0.3	0.2	0	36.5	30.5	0	118	102	0	33	31	32
2021	7	16	18	22	11	24.7	-2.2	1.356	0.5	0.4	0	36.1	30.1	0	116	100	0	32	30	32
2021	7	16	18	32	11	24.2	-1.4	1.356	0.3	0.2	0	35.3	28.8	0	114	98	0	32	31	31
2021	7	16	18	42	11	23.8	-2.1	1.356	0.3	0.2	0	35.7	29.7	0	115	99	0	32	30	31
2021	7	16	18	52	11	24.7	-3.2	1.356	0.3	0.2	0	35.3	29.2	0	115	98	0	33	30	31
2021	7	16	19	2	11	24.8	-2.8	1.356	0.3	0.2	0	35.3	29.2	0	114	98	0	32	30	31
2021	7	16	19	12	11	23.5	-2.9	1.356	0.3	0.2	0	35.3	28.8	0	114	98	0	32	31	31
2021	7	16	19	22	11	23.6	-1.5	1.356	0.3	0.2	0	35.3	28.8	0	114	98	0	32	31	31
2021	7	16	19	32	11	23.3	-2.8	1.356	0.3	0.2	0	34.8	28.8	0	114	98	0	33	31	32
2021	7	16	19	42	11	24.1	-1.9	1.356	0.3	0.2	0	35.3	29.2	0	114	98	0	32	30	31
2021	7	16	19	52	11	24	-3.5	1.356	0.3	0.2	0	35.3	28.8	0	114	98	0	32	31	31
2021	7	16	20	2	11	23.4	-2.9	1.356	0.3	0.2	0	34.8	28.8	0	114	98	0	33	31	32
2021	7	16	20	12	11	24.9	-2.5	1.356	0.3	0.2	0	36.1	29.2	0	115	99	0	31	31	32
2021	7	16	20	22	11	23.8	-2.5	1.356	0.3	0.2	0	35.7	28.8	0	115	98	0	32	31	32
2021	7	16	20	32	11	24.3	-3.3	1.356	0.4	0.3	0	35.7	29.7	0	115	99	0	32	30	31
2021	7	16	20	42	11	25.1	-3.3	1.356	0.3	0.2	0	36.1	29.2	0	116	99	0	32	31	32
2021	7	16	20	52	11	24.5	-1.7	1.356	0.3	0.2	0	36.5	29.2	0	116	99	0	31	31	31
2021	7	16	21	2	11	23.5	-2.9	1.356	0.4	0.3	0	35.7	29.2	0	116	99	0	33	31	31
2021	7	16	21	12	11	24.1	-2.5	1.356	0.3	0.2	0	35.3	28.8	0	115	98	0	33	31	31
2021	7	16	21	22	11	23.9	-3	1.356	0.3	0.2	0	35.7	28.8	0	115	98	0	32	31	31
2021	7	16	21	32	11	23.8	-1.8	1.356	0.3	0.2	0	35.3	28.8	0	114	98	0	32	31	32
2021	7	16	21	42	11	23.8	-3.8	1.356	0.3	0.2	0	34.8	28.8	0	114	98	0	33	31	32
2021	7	16	21	52	11	24	-3.6	1.356	0.3	0.2	0	34.8	28.8	0	114	98	0	33	31	31
2021	7	16	22	2	11	25.5	-1.5	1.356	0.3	0.2	0	35.3	28.8	0	114	97	0	32	30	31
2021	7	16	22	12	11	24.1	-3.8	1.356	0.4	0.3	0	34.8	28.4	0	114	97	0	33	31	31
2021	7	16	22	22	11	23	-2.6	1.356	0.3	0.2	0	35.3	28.4	0	114	97	0	32	31	32
2021	7	16	22	32	11	24.7	-2.5	1.356	0.3	0.2	0	34.8	28.8	0	114	98	0	33	31	32
2021	7	16	22	42	11	24.5	-2.5	1.356	0.3	0.2	0	35.3	28.4	0	114	97	0	32	31	31
2021	7	16	22	52	11	24.3	-1.5	1.356	0.4	0.3	0	34.8	28.4	0	113	97	0	32	31	31
2021	7	16	23	2	11	24	-2.4	1.356	0.3	0.2	0	35.3	28.4	0	114	97	0	32	31	32
2021	7	16	23	12	11	24	-3.1	1.356	0.3	0.2	0	35.3	28.4	0	114	97	0	32	31	31

Reinhackle (0365)

Year	Month	Day	Hour	Minute	Second	VelocityX	VelocityY	Level	StdError1	StdError2	StdError3	SNR1	SNR2	SNR3	SignalAmp1	SignalAmp2	SignalAmp3	Noise1	Noise2	Noise3
2021	7	16	23	22	11	23	-3.6	1.356	0.3	0.2	0	34.8	28.4	0	113	97	0	32	31	32
2021	7	16	23	32	11	24.8	-2.8	1.356	0.3	0.2	0	34.8	28.8	0	113	97	0	32	30	31
2021	7	16	23	42	11	24.5	-2.6	1.356	0.3	0.2	0	34.8	28.8	0	114	97	0	33	30	32
2021	7	16	23	52	11	24	-2	1.356	0.3	0.2	0	34.8	28.4	0	113	97	0	32	31	31
2021	7	17	0	2	11	23.3	-2.6	1.356	0.3	0.2	0	35.3	28.8	0	115	98	0	33	31	31
2021	7	17	0	12	11	23.2	-3.2	1.356	0.3	0.2	0	35.3	28.4	0	114	97	0	32	31	31
2021	7	17	0	22	11	23.5	-2.2	1.356	0.3	0.2	0	35.3	28	0	114	96	0	32	31	31
2021	7	17	0	32	11	24.1	-2.3	1.356	0.3	0.2	0	34.8	28.4	0	113	96	0	32	30	31
2021	7	17	0	42	11	23.8	-3.1	1.356	0.3	0.2	0	35.3	28.8	0	114	98	0	32	31	31
2021	7	17	0	52	11	25	-3	1.356	0.3	0.2	0	35.3	28.8	0	114	98	0	32	31	31
2021	7	17	1	2	11	23.7	-2.2	1.357	0.3	0.2	0	35.3	28.4	0	114	97	0	32	31	32
2021	7	17	1	12	11	23.9	-1.5	1.357	0.3	0.2	0	34.8	28.8	0	113	97	0	32	30	32
2021	7	17	1	22	11	24.6	-3.6	1.357	0.3	0.2	0	34.8	28.8	0	114	98	0	33	31	31
2021	7	17	1	32	11	23.4	-2.8	1.357	0.3	0.2	0	35.3	28.8	0	114	97	0	32	30	31
2021	7	17	1	42	11	24	-2	1.357	0.3	0.2	0	35.3	28.8	0	114	98	0	32	31	32
2021	7	17	1	52	11	25	-2.1	1.357	0.3	0.2	0	35.3	28.4	0	114	97	0	32	31	31
2021	7	17	2	2	11	25.4	-2.4	1.357	0.3	0.2	0	34.8	28.8	0	113	97	0	32	30	31
2021	7	17	2	12	11	23.8	-3.6	1.357	0.3	0.2	0	34.8	28	0	113	96	0	32	31	31
2021	7	17	2	22	11	24.4	-3.1	1.357	0.3	0.2	0	34.8	28	0	113	96	0	32	31	32
2021	7	17	2	32	11	24.4	-3.3	1.357	0.3	0.2	0	34.8	28.4	0	113	97	0	32	31	31
2021	7	17	2	42	11	25	-3	1.357	0.3	0.2	0	34.8	28.8	0	113	97	0	32	30	31
2021	7	17	2	52	11	24.4	-2.2	1.357	0.3	0.2	0	34.8	28.4	0	113	97	0	32	31	32
2021	7	17	3	2	11	25.3	-3.3	1.357	0.3	0.2	0	34.8	28.4	0	113	97	0	32	31	32
2021	7	17	3	12	11	24.4	-2.5	1.357	0.4	0.3	0	35.3	29.2	0	115	99	0	33	31	31
2021	7	17	3	22	11	24.9	-3.5	1.357	0.3	0.2	0	35.7	29.2	0	115	99	0	32	31	32
2021	7	17	3	32	11	24.4	-2.6	1.357	0.3	0.2	0	35.3	28.8	0	114	98	0	32	31	32
2021	7	17	3	42	11	23.8	-3.1	1.357	0.4	0.3	0	35.3	29.2	0	114	99	0	32	31	32
2021	7	17	3	52	11	23.8	-2.3	1.358	0.3	0.2	0	34.8	28.4	0	114	98	0	33	32	31
2021	7	17	4	2	11	24.4	-2.4	1.358	0.3	0.2	0	34.8	28.8	0	114	98	0	33	31	32
2021	7	17	4	12	11	26.4	-2.9	1.358	0.3	0.2	0	34.8	29.2	0	114	99	0	33	31	32
2021	7	17	4	22	11	24.8	-2.8	1.359	0.4	0.3	0	35.3	28.8	0	114	98	0	32	31	31
2021	7	17	4	32	11	24.2	-2.9	1.358	0.3	0.2	0	35.7	28.8	0	115	98	0	32	31	31
2021	7	17	4	42	11	24.9	-3	1.359	0.3	0.2	0	34.8	28.8	0	114	98	0	33	31	31
2021	7	17	4	52	11	24.4	-4	1.36	0.3	0.2	0	34.8	29.2	0	114	99	0	33	31	31
2021	7	17	5	2	11	23.9	-2.4	1.36	0.3	0.2	0	35.7	29.7	0	115	99	0	32	30	32
2021	7	17	5	12	11	24.9	-3.4	1.361	0.3	0.2	0	35.7	29.7	0	115	99	0	32	30	32
2021	7	17	5	22	11	23.7	-1.9	1.361	0.3	0.2	0	35.7	30.1	0	116	100	0	33	30	32
2021	7	17	5	32	11	24.2	-2.2	1.361	0.4	0.3	0	36.1	29.7	0	116	100	0	32	31	32
2021	7	17	5	42	11	23.8	-3.4	1.361	0.3	0.2	0	36.1	29.7	0	116	100	0	32	31	32
2021	7	17	5	52	11	24	-3	1.362	0.3	0.2	0	35.7	30.1	0	115	100	0	32	30	32
2021	7	17	6	2	11	24.3	-1.9	1.362	0.3	0.2	0	36.1	29.7	0	116	100	0	32	31	32
2021	7	17	6	12	11	24.7	-2	1.362	0.3	0.2	0	35.3	29.2	0	115	99	0	33	31	31
2021	7	17	6	22	11	25.2	-3	1.362	0.3	0.2	0	35.7	29.2	0	115	99	0	32	31	32
2021	7	17	6	32	11	24.3	-3	1.362	0.4	0.3	0	35.3	29.7	0	115	100	0	33	31	31
2021	7	17	6	42	11	24.9	-2.8	1.362	0.3	0.2	0	34.8	29.2	0	114	99	0	33	31	31
2021	7	17	6	52	11	24.2	-2.7	1.362	0.3	0.2	0	35.3	29.2	0	114	99	0	32	31	31
2021	7	17	7	2	11	23.1	-2.8	1.362	0.3	0.2	0	35.3	28.8	0	114	98	0	32	31	32
2021	7	17	7	12	11	24.8	-3.4	1.362	0.3	0.2	0	35.3	28.8	0	114	98	0	32	31	31
2021	7	17	7	22	11	25.6	-3.6	1.362	0.5	0.4	0	34.4	28.4	0	113	98	0	33	32	31
2021	7	17	7	32	11	24.7	-2.4	1.362	0.4	0.3	0	34.8	29.7	0	114	99	0	33	30	31

Reinhackle (0365)

Year	Month	Day	Hour	Minute	Second	VelocityX	VelocityY	Level	StdError1	StdError2	StdError3	SNR1	SNR2	SNR3	SignalAmp1	SignalAmp2	SignalAmp3	Noise1	Noise2	Noise3
2021	7	17	7	42	11	23.8	-2	1.363	0.3	0.2	0	35.3	29.7	0	115	99	0	33	30	32
2021	7	17	7	52	11	26.1	-2.6	1.363	0.3	0.2	0	34.8	28.8	0	114	98	0	33	31	32
2021	7	17	8	2	11	24.1	-1.1	1.363	0.3	0.2	0	35.3	29.7	0	115	100	0	33	31	31
2021	7	17	8	12	11	24	-1.4	1.363	0.3	0.2	0	34.8	29.2	0	114	99	0	33	31	32
2021	7	17	8	22	11	23.9	-3.3	1.363	0.3	0.2	0	35.3	29.2	0	114	99	0	32	31	32
2021	7	17	8	32	11	24.2	-3	1.363	0.3	0.2	0	35.7	29.2	0	115	99	0	32	31	31
2021	7	17	8	42	11	24.3	-1.3	1.363	0.3	0.2	0	35.7	29.2	0	115	99	0	32	31	32
2021	7	17	8	52	11	24.4	-3.3	1.363	0.3	0.2	0	34.8	28.8	0	114	98	0	33	31	32
2021	7	17	9	2	11	24.2	-2.9	1.363	0.3	0.2	0	34.8	28.8	0	114	98	0	33	31	31
2021	7	17	9	12	11	24.7	-2.2	1.363	0.3	0.2	0	35.3	29.2	0	115	99	0	33	31	32
2021	7	17	9	22	11	24.2	-2.9	1.363	0.3	0.2	0	35.3	29.2	0	115	99	0	33	31	31
2021	7	17	9	32	11	24.5	-2.9	1.363	0.3	0.2	0	36.1	29.7	0	116	100	0	32	31	31
2021	7	17	9	42	11	24.3	-2.7	1.363	0.3	0.2	0	36.1	29.7	0	116	100	0	32	31	32
2021	7	17	9	52	11	25.4	-2.8	1.363	0.4	0.3	0	36.5	30.1	0	117	101	0	32	31	31
2021	7	17	10	2	11	25.2	-3	1.363	0.3	0.2	0	36.5	30.1	0	117	101	0	32	31	32
2021	7	17	10	12	11	24.8	-2.1	1.363	0.3	0.2	0	36.1	30.5	0	117	102	0	33	31	31
2021	7	17	10	22	11	24.8	-2.8	1.363	0.3	0.2	0	36.5	31	0	118	103	0	33	31	32
2021	7	17	10	32	11	23.9	-2.3	1.363	0.5	0.4	0	37.4	31	0	119	103	0	32	31	32
2021	7	17	10	42	11	23.3	-1.7	1.363	0.3	0.2	0	37	31	0	119	103	0	33	31	31
2021	7	17	10	52	11	23.5	-2.4	1.363	0.3	0.2	0	37	31.4	0	119	104	0	33	31	32
2021	7	17	11	2	11	25.5	-3.4	1.363	0.3	0.2	0	37	31	0	119	103	0	33	31	31
2021	7	17	11	12	11	23.4	-2.3	1.363	0.3	0.2	0	37	31	0	118	103	0	32	31	31
2021	7	17	11	22	11	23.9	-1.8	1.363	0.3	0.2	0	37.4	31.4	0	120	104	0	33	31	32
2021	7	17	11	32	11	23.7	-1.4	1.363	0.3	0.2	0	37.4	31.4	0	119	104	0	32	31	32
2021	7	17	11	42	11	23.6	-3	1.363	0.3	0.2	0	37.4	31.4	0	119	104	0	32	31	31
2021	7	17	11	52	11	24.7	-2.2	1.363	0.5	0.4	0	37	31	0	119	103	0	33	31	32
2021	7	17	12	2	11	23.8	-2.1	1.362	0.3	0.2	0	37.4	31	0	119	103	0	32	31	32
2021	7	17	12	12	11	25.1	-2.1	1.363	0.3	0.2	0	37.8	32.3	0	121	106	0	33	31	32
2021	7	17	12	22	11	23.3	-2.6	1.362	0.3	0.2	0	37	31	0	118	103	0	32	31	31
2021	7	17	12	32	11	23.3	-3.3	1.361	0.3	0.2	0	37.4	31.4	0	119	104	0	32	31	31
2021	7	17	12	42	11	24.7	-2.5	1.362	0.5	0.4	0	37.8	32.3	0	121	105	0	33	30	32
2021	7	17	12	52	11	23.8	-2.6	1.361	0.3	0.2	0	37.8	31.8	0	120	104	0	32	30	31
2021	7	17	13	2	11	24.4	-2.5	1.361	0.3	0.2	0	37.4	31.4	0	120	104	0	33	31	31
2021	7	17	13	12	11	23.4	-2.5	1.36	0.3	0.2	0	37.8	31.8	0	121	105	0	33	31	31
2021	7	17	13	22	11	24.8	-1.8	1.36	0.3	0.2	0	38.7	32.7	0	122	107	0	32	31	31
2021	7	17	13	32	11	23.8	-2.8	1.359	0.3	0.2	0	37.4	31.8	0	120	105	0	33	31	32
2021	7	17	13	42	11	21.9	-2.5	1.36	0.3	0.2	0	37.8	31.4	0	120	104	0	32	31	32
2021	7	17	13	52	11	23.8	-2.3	1.358	0.3	0.2	0	37.8	31.8	0	120	105	0	32	31	32
2021	7	17	14	2	11	23.5	-3.2	1.359	0.3	0.2	0	37.8	31.8	0	120	105	0	32	31	31
2021	7	17	14	12	11	25	-2.1	1.359	0.3	0.2	0	38.7	32.3	0	122	106	0	32	31	31
2021	7	17	14	22	11	24	-1.6	1.358	0.3	0.2	0	37.4	31.8	0	120	105	0	33	31	31
2021	7	17	14	32	11	23.9	-2.5	1.359	0.3	0.2	0	37.8	31.8	0	121	105	0	33	31	31
2021	7	17	14	42	11	23.5	-1.5	1.359	0.3	0.2	0	37.4	32.3	0	120	106	0	33	31	31
2021	7	17	14	52	11	23.5	-2.7	1.358	0.3	0.2	0	37.8	31.4	0	120	104	0	32	31	32
2021	7	17	15	2	11	23.1	-3.6	1.358	0.4	0.3	0	37.8	31.8	0	119	104	0	31	30	31
2021	7	17	15	12	11	23	-1.8	1.358	0.3	0.2	0	37	31.8	0	119	104	0	33	30	31
2021	7	17	15	22	11	23.4	-2.7	1.357	0.4	0.3	0	37.4	31.4	0	119	104	0	32	31	32
2021	7	17	15	32	11	23	-2.3	1.357	0.4	0.3	0	37	31.4	0	119	104	0	33	31	31
2021	7	17	15	42	11	23.2	-1.5	1.357	0.3	0.2	0	36.1	30.1	0	116	100	0	32	30	32
2021	7	17	15	52	11	23.8	-2.8	1.356	0.3	0.2	0	35.3	29.7	0	115	100	0	33	31	31

Reinhackle (0365)

Year	Month	Day	Hour	Minute	Second	VelocityX	VelocityY	Level	StdError1	StdError2	StdError3	SNR1	SNR2	SNR3	SignalAmp1	SignalAmp2	SignalAmp3	Noise1	Noise2	Noise3
2021	7	17	16	2	11	24.7	-3.2	1.356	0.3	0.2	0	36.1	29.7	0	116	100	0	32	31	32
2021	7	17	16	12	11	23.2	-2.6	1.356	0.3	0.2	0	36.1	30.1	0	116	100	0	32	30	31
2021	7	17	16	22	11	23.7	-2.6	1.356	0.4	0.3	0	35.7	29.2	0	115	99	0	32	31	31
2021	7	17	16	32	11	23.5	-3.6	1.356	0.3	0.2	0	36.1	29.7	0	116	100	0	32	31	32
2021	7	17	16	42	11	23.5	-2.4	1.356	0.3	0.2	0	36.1	29.2	0	116	99	0	32	31	31
2021	7	17	16	52	11	24.7	-2.5	1.356	0.3	0.2	0	36.1	29.2	0	116	99	0	32	31	31
2021	7	17	17	2	11	22.6	-3.3	1.355	0.3	0.2	0	35.7	29.7	0	116	100	0	33	31	32
2021	7	17	17	12	11	23	-1.9	1.356	0.3	0.2	0	35.7	29.2	0	116	99	0	33	31	32
2021	7	17	17	22	11	24	-2.4	1.356	0.3	0.2	0	35.7	28.8	0	115	98	0	32	31	31
2021	7	17	17	32	11	23.5	-2.9	1.355	0.3	0.2	0	35.7	29.2	0	116	99	0	33	31	31
2021	7	17	17	42	11	24.2	-2.7	1.355	0.3	0.2	0	35.3	28.8	0	114	98	0	32	31	31
2021	7	17	17	52	11	24.8	-2.6	1.355	0.3	0.2	0	35.7	28.8	0	115	98	0	32	31	32
2021	7	17	18	2	11	23.5	-3.2	1.355	0.3	0.2	0	35.7	28.4	0	115	97	0	32	31	31
2021	7	17	18	12	11	24.5	-2.7	1.355	0.3	0.2	0	35.7	28.4	0	116	97	0	33	31	31
2021	7	17	18	22	11	24.7	-2.7	1.355	0.3	0.2	0	38.7	32.3	0	122	105	0	32	30	32
2021	7	17	18	32	11	24.3	-1.9	1.355	0.3	0.2	0	41.3	34.8	0	128	112	0	32	31	31
2021	7	17	18	42	11	24.2	-2.4	1.355	0.3	0.2	0	41.7	35.3	0	129	113	0	32	31	32
2021	7	17	18	52	11	25.3	-3	1.354	0.3	0.2	0	39.1	31.8	0	123	105	0	32	31	30
2021	7	17	19	2	11	23.3	-1.6	1.355	0.3	0.2	0	35.3	28.8	0	114	98	0	32	31	31
2021	7	17	19	12	11	24.2	-1.7	1.355	0.3	0.2	0	34.8	28.4	0	114	97	0	33	31	31
2021	7	17	19	22	11	24.5	-3	1.355	0.5	0.4	0	34.4	28	0	113	96	0	33	31	31
2021	7	17	19	32	11	23.6	-2	1.355	0.4	0.3	0	34.4	28	0	113	96	0	33	31	31
2021	7	17	19	42	11	23.9	-2	1.355	0.3	0.2	0	34.4	28	0	112	96	0	32	31	31
2021	7	17	19	52	11	24	-3	1.355	0.3	0.2	0	34.8	28	0	113	96	0	32	31	32
2021	7	17	20	2	11	23.6	-2	1.355	0.3	0.2	0	35.3	28	0	114	96	0	32	31	32
2021	7	17	20	12	11	23	-3	1.355	0.4	0.3	0	34.4	28.4	0	113	97	0	33	31	32
2021	7	17	20	22	11	24	-2.5	1.355	0.3	0.2	0	35.3	28.4	0	114	97	0	32	31	31
2021	7	17	20	32	11	23.7	-2.9	1.355	0.3	0.2	0	35.3	28.4	0	114	97	0	32	31	31
2021	7	17	20	42	11	24.4	-2.9	1.355	0.3	0.2	0	35.3	28.8	0	115	98	0	33	31	31
2021	7	17	20	52	11	24.3	-2.1	1.355	0.3	0.2	0	35.7	28.8	0	115	98	0	32	31	31
2021	7	17	21	2	11	23.2	-3.4	1.355	0.3	0.2	0	35.7	28.8	0	115	98	0	32	31	32
2021	7	17	21	12	11	24.1	-1.5	1.355	0.3	0.2	0	35.7	28.8	0	115	98	0	32	31	31
2021	7	17	21	22	11	23.9	-2.4	1.355	0.3	0.2	0	35.3	28.4	0	114	97	0	32	31	32
2021	7	17	21	32	11	24	-1.6	1.355	0.3	0.2	0	34.8	28.4	0	114	97	0	33	31	31
2021	7	17	21	42	11	24.2	-2.5	1.355	0.3	0.2	0	35.3	28.4	0	114	97	0	32	31	31
2021	7	17	21	52	11	23.8	-2.6	1.355	0.3	0.2	0	35.3	28.4	0	114	97	0	32	31	31
2021	7	17	22	2	11	25.5	-2.5	1.355	0.3	0.2	0	34.8	28.4	0	114	96	0	33	30	31
2021	7	17	22	12	11	23.4	-2.7	1.355	0.3	0.2	0	34.4	28.4	0	113	97	0	33	31	32
2021	7	17	22	22	11	24.7	-2.5	1.355	0.4	0.3	0	35.3	28.8	0	114	97	0	32	30	32
2021	7	17	22	32	11	24	-1.9	1.355	0.3	0.2	0	34.4	28	0	113	96	0	33	31	32
2021	7	17	22	42	11	25	-2.5	1.356	0.3	0.2	0	34.8	28	0	113	96	0	32	31	31
2021	7	17	22	52	11	24.1	-2.3	1.355	0.3	0.2	0	34.4	28.4	0	113	96	0	33	30	31
2021	7	17	23	2	11	25	-2.1	1.355	0.3	0.2	0	34.8	28.4	0	113	96	0	32	30	31
2021	7	17	23	12	11	23.5	-1.8	1.356	0.3	0.2	0	34.4	28	0	112	96	0	32	31	31
2021	7	17	23	22	11	22.9	-2.6	1.356	0.3	0.2	0	34	28	0	112	96	0	33	31	32
2021	7	17	23	32	11	23.6	-2.8	1.356	0.4	0.3	0	34.4	28	0	113	96	0	33	31	31
2021	7	17	23	42	11	24.5	-1.9	1.356	0.3	0.2	0	34.8	28	0	113	96	0	32	31	31
2021	7	17	23	52	11	23.9	-2.7	1.356	0.3	0.2	0	34.8	28.4	0	113	96	0	32	30	32
2021	7	18	0	2	11	24.4	-1.9	1.356	0.4	0.3	0	34.4	27.1	0	112	95	0	32	32	32
2021	7	18	0	12	11	23.4	-2.5	1.356	0.3	0.2	0	34.8	28	0	113	96	0	32	31	32

Reinhackle (0365)

Year	Month	Day	Hour	Minute	Second	VelocityX	VelocityY	Level	StdError1	StdError2	StdError3	SNR1	SNR2	SNR3	SignalAmp1	SignalAmp2	SignalAmp3	Noise1	Noise2	Noise3
2021	7	18	0	22	11	22.5	-3.1	1.356	0.3	0.2	0	34.4	27.5	0	112	95	0	32	31	31
2021	7	18	0	32	11	24	-3	1.356	0.3	0.2	0	34.4	28	0	113	96	0	33	31	30
2021	7	18	0	42	11	24.5	-1.9	1.356	0.3	0.2	0	34.4	28	0	113	96	0	33	31	31
2021	7	18	0	52	11	24.7	-2.2	1.356	0.4	0.3	0	34.4	28	0	113	96	0	33	31	31
2021	7	18	1	2	11	23.8	-2.8	1.356	0.3	0.2	0	34.4	27.5	0	113	95	0	33	31	31
2021	7	18	1	12	11	25.4	-2	1.356	0.3	0.2	0	34.4	28	0	112	96	0	32	31	31
2021	7	18	1	22	11	24.4	-3	1.356	0.3	0.2	0	34.8	27.5	0	113	95	0	32	31	31
2021	7	18	1	32	11	24.4	-2.5	1.357	0.3	0.2	0	34.4	28	0	112	96	0	32	31	31
2021	7	18	1	42	11	24.3	-3.1	1.357	0.3	0.2	0	34.4	28.4	0	112	96	0	32	30	32
2021	7	18	1	52	11	24.8	-2.3	1.357	0.3	0.2	0	34.8	28	0	113	96	0	32	31	32
2021	7	18	2	2	11	23.9	-3.3	1.357	0.3	0.2	0	34	28	0	112	96	0	33	31	31
2021	7	18	2	12	11	24.4	-2.5	1.357	0.3	0.2	0	34.8	28	0	113	96	0	32	31	31
2021	7	18	2	22	11	25.7	-3.2	1.357	0.3	0.2	0	34	27.5	0	112	95	0	33	31	31
2021	7	18	2	32	11	22.9	-1.7	1.357	0.3	0.2	0	34.8	28	0	113	96	0	32	31	32
2021	7	18	2	42	11	25.4	-3.2	1.357	0.3	0.2	0	34.4	28	0	113	96	0	33	31	33
2021	7	18	2	52	11	24.7	-2.2	1.357	0.3	0.2	0	34.8	28	0	113	96	0	32	31	32
2021	7	18	3	2	11	23.6	-2.3	1.357	0.3	0.2	0	34.8	28.8	0	114	98	0	33	31	32
2021	7	18	3	12	11	25.3	-3.1	1.357	0.3	0.2	0	34.8	28	0	113	96	0	32	31	31
2021	7	18	3	22	11	22.9	-2.6	1.357	0.3	0.2	0	34.4	28.4	0	113	97	0	33	31	32
2021	7	18	3	32	11	24.6	-2.1	1.357	0.3	0.2	0	34.8	28	0	113	96	0	32	31	32
2021	7	18	3	42	11	24.7	-2.2	1.357	0.3	0.2	0	34.8	28	0	113	96	0	32	31	31
2021	7	18	3	52	11	24.3	-2.6	1.358	0.3	0.2	0	34.8	28.4	0	113	96	0	32	30	32
2021	7	18	4	2	11	25.1	-2.5	1.358	0.3	0.2	0	34.4	28	0	113	96	0	33	31	32
2021	7	18	4	12	11	24.6	-2.9	1.358	0.3	0.2	0	34.4	27.5	0	112	95	0	32	31	32
2021	7	18	4	22	11	24.2	-3.4	1.358	0.3	0.2	0	35.3	28.4	0	114	97	0	32	31	31
2021	7	18	4	32	11	24.5	-2.2	1.359	0.3	0.2	0	34.4	28	0	113	96	0	33	31	32
2021	7	18	4	42	11	24	-3.2	1.36	0.3	0.2	0	34.8	28.4	0	113	96	0	32	30	31
2021	7	18	4	52	11	23.3	-3.6	1.36	0.3	0.2	0	34.8	28.8	0	114	98	0	33	31	31
2021	7	18	5	2	11	24.7	-3.2	1.361	0.3	0.2	0	35.3	28.4	0	114	97	0	32	31	32
2021	7	18	5	12	11	23.1	-2.8	1.361	0.4	0.3	0	34.8	28.4	0	114	97	0	33	31	31
2021	7	18	5	22	11	26.1	-1.9	1.362	0.3	0.2	0	34.8	28.4	0	113	97	0	32	31	32
2021	7	18	5	32	11	24.1	-3.3	1.362	0.3	0.2	0	34.8	28.4	0	114	97	0	33	31	31
2021	7	18	5	42	11	24.1	-2.6	1.362	0.4	0.3	0	34.8	28.4	0	114	97	0	33	31	31
2021	7	18	5	52	11	24.3	-2.1	1.362	0.3	0.2	0	35.7	28.8	0	115	98	0	32	31	31
2021	7	18	6	2	11	25.4	-2.9	1.362	0.3	0.2	0	34.4	28	0	113	96	0	33	31	32
2021	7	18	6	12	11	24.2	-2.5	1.362	0.3	0.2	0	35.3	28.4	0	114	97	0	32	31	32
2021	7	18	6	22	11	23.2	-2.5	1.362	0.3	0.2	0	35.3	28.8	0	114	97	0	32	30	31
2021	7	18	6	32	11	24.2	-3.3	1.362	0.3	0.2	0	34.8	28	0	114	97	0	33	32	31
2021	7	18	6	42	11	24.9	-2.3	1.362	0.3	0.2	0	34.4	28	0	112	95	0	32	30	32
2021	7	18	6	52	11	23.5	-3.5	1.362	0.3	0.2	0	34.8	28.4	0	114	97	0	33	31	31
2021	7	18	7	2	11	24.4	-2.6	1.363	0.3	0.2	0	34.8	28	0	113	96	0	32	31	31
2021	7	18	7	12	11	24	-3	1.362	0.3	0.2	0	34.4	28	0	113	96	0	33	31	32
2021	7	18	7	22	11	24.4	-3.3	1.363	0.3	0.2	0	34.4	27.5	0	112	95	0	32	31	31
2021	7	18	7	32	11	24.9	-2.9	1.363	0.3	0.2	0	34.8	28.4	0	113	96	0	32	30	32
2021	7	18	7	42	11	24.8	-3.4	1.363	0.3	0.2	0	34.8	28	0	113	96	0	32	31	31
2021	7	18	7	52	11	24.8	-2.5	1.363	0.3	0.2	0	34	27.5	0	112	95	0	33	31	32
2021	7	18	8	2	11	24.3	-3.2	1.363	0.3	0.2	0	34	27.5	0	112	95	0	33	31	32
2021	7	18	8	12	11	23.7	-3.2	1.363	0.3	0.2	0	34.4	28	0	113	96	0	33	31	32
2021	7	18	8	22	11	24	-2.9	1.363	0.3	0.2	0	34.4	27.1	0	112	95	0	32	32	31
2021	7	18	8	32	11	23.1	-2.5	1.363	0.3	0.2	0	34.8	28.4	0	114	97	0	33	31	31

Reinhackle (0365)

Year	Month	Day	Hour	Minute	Second	VelocityX	VelocityY	Level	StdError1	StdError2	StdError3	SNR1	SNR2	SNR3	SignalAmp1	SignalAmp2	SignalAmp3	Noise1	Noise2	Noise3
2021	7	18	8	42	11	24.2	-2.3	1.363	0.3	0.2	0	34.8	28.4	0	113	97	0	32	31	31
2021	7	18	8	52	11	25	-2	1.363	0.3	0.2	0	35.3	28.4	0	114	97	0	32	31	32
2021	7	18	9	2	11	23.4	-2.6	1.363	0.3	0.2	0	35.3	28	0	114	97	0	32	32	32
2021	7	18	9	12	11	23.7	-1.6	1.363	0.3	0.2	0	35.3	28.4	0	114	97	0	32	31	33
2021	7	18	9	22	11	24.7	-3.4	1.363	0.3	0.2	0	35.7	28.8	0	115	98	0	32	31	32
2021	7	18	9	32	11	24	-2.7	1.364	0.3	0.2	0	34.8	28.8	0	114	98	0	33	31	31
2021	7	18	9	42	11	24.2	-1.9	1.364	0.3	0.2	0	35.7	29.2	0	115	99	0	32	31	32
2021	7	18	9	52	11	23.8	-2.5	1.364	0.3	0.2	0	34.8	28.8	0	114	98	0	33	31	32
2021	7	18	10	2	11	24.8	-1.8	1.364	0.3	0.2	0	35.3	28.8	0	115	98	0	33	31	31
2021	7	18	10	12	11	23.7	-2.9	1.363	0.4	0.3	0	35.3	29.7	0	115	99	0	33	30	32
2021	7	18	10	22	11	24.8	-2.9	1.364	0.3	0.2	0	36.5	30.5	0	117	101	0	32	30	32
2021	7	18	10	32	11	24.5	-2.7	1.364	0.3	0.2	0	36.5	30.1	0	118	101	0	33	31	31
2021	7	18	10	42	11	24.2	-1.9	1.364	0.3	0.2	0	37	30.5	0	118	102	0	32	31	31
2021	7	18	10	52	11	23.8	-2.2	1.363	0.3	0.2	0	37	30.5	0	119	102	0	33	31	31
2021	7	18	11	2	11	25.1	-2.5	1.364	0.4	0.3	0	36.5	29.7	0	118	101	0	33	32	32
2021	7	18	11	12	11	23.9	-2.5	1.364	0.3	0.2	0	36.5	30.1	0	118	101	0	33	31	31
2021	7	18	11	22	11	24.9	-2.6	1.364	0.3	0.2	0	36.5	30.5	0	118	101	0	33	30	31
2021	7	18	11	32	11	23.2	-2.1	1.364	0.5	0.4	0	36.1	29.7	0	117	100	0	33	31	32
2021	7	18	11	42	11	23.1	-2	1.364	0.3	0.2	0	36.1	29.7	0	116	100	0	32	31	31
2021	7	18	11	52	11	23.5	-2.7	1.364	0.3	0.2	0	36.1	29.7	0	117	100	0	33	31	32
2021	7	18	12	2	11	23.7	-1.8	1.364	0.3	0.2	0	37	30.5	0	119	102	0	33	31	32
2021	7	18	12	12	11	23.3	-2.4	1.364	0.3	0.2	0	38.3	32.3	0	122	106	0	33	31	32
2021	7	18	12	22	11	24.5	-2.2	1.364	0.3	0.2	0	39.1	32.3	0	123	106	0	32	31	31
2021	7	18	12	32	11	24.9	-2.5	1.364	0.3	0.2	0	38.7	32.3	0	123	106	0	33	31	32
2021	7	18	12	42	11	25	-1.7	1.364	0.3	0.2	0	39.1	32.7	0	124	107	0	33	31	32
2021	7	18	12	52	11	24.2	-3	1.364	0.3	0.2	0	38.3	31.8	0	122	105	0	33	31	32
2021	7	18	13	2	11	23.4	-1.8	1.365	0.3	0.2	0	39.1	32.7	0	123	107	0	32	31	32
2021	7	18	13	12	11	24.7	-2.4	1.365	0.3	0.2	0	42.6	36.5	0	132	116	0	33	31	32
2021	7	18	13	22	11	24.4	-1	1.365	0.3	0.2	0	45.6	38.7	0	138	121	0	32	31	32
2021	7	18	13	32	11	25.1	-1.6	1.365	0.3	0.2	0	44.3	38.3	0	136	120	0	33	31	32
2021	7	18	13	42	11	25.2	-1.1	1.365	0.3	0.2	0	43.9	37.4	0	134	118	0	32	31	32
2021	7	18	13	52	11	24.7	-1.4	1.365	0.3	0.2	0	42.1	35.7	0	131	115	0	33	32	32
2021	7	18	14	2	11	25.6	-1.8	1.365	0.3	0.2	0	41.7	34.8	0	129	112	0	32	31	32
2021	7	18	14	12	11	23.8	-2.5	1.366	0.3	0.2	0	40.9	34.4	0	127	111	0	32	31	32
2021	7	18	14	22	11	24.6	-1.1	1.366	0.4	0.3	0	40	34	0	126	110	0	33	31	31
2021	7	18	14	32	11	25.8	-2.9	1.366	0.3	0.2	0	39.1	33.1	0	124	108	0	33	31	31
2021	7	18	14	42	11	25.6	-2.8	1.366	0.3	0.2	0	38.7	32.3	0	122	106	0	32	31	31
2021	7	18	14	52	11	24.3	-1.9	1.366	0.3	0.2	0	38.3	31.4	0	121	104	0	32	31	31
2021	7	18	15	2	11	24.7	-2.2	1.366	0.4	0.3	0	37.8	31.4	0	120	104	0	32	31	31
2021	7	18	15	12	11	24.7	-2.7	1.366	0.4	0.3	0	37	31.4	0	119	103	0	33	30	32
2021	7	18	15	22	11	24.8	-2.5	1.366	0.3	0.2	0	37	31	0	119	103	0	33	31	32
2021	7	18	15	32	11	24.4	-2.3	1.366	0.3	0.2	0	37	30.5	0	118	102	0	32	31	32
2021	7	18	15	42	11	26.2	-2.4	1.367	0.3	0.2	0	36.5	30.5	0	118	102	0	33	31	31
2021	7	18	15	52	11	25.6	-2.5	1.367	0.3	0.2	0	37	30.1	0	118	101	0	32	31	31
2021	7	18	16	2	11	25.3	-3	1.367	0.4	0.3	0	36.5	30.1	0	117	101	0	32	31	31
2021	7	18	16	12	11	25	-2.7	1.367	0.3	0.2	0	37	30.1	0	118	101	0	32	31	32
2021	7	18	16	22	11	25.8	-2.9	1.367	0.3	0.2	0	36.5	30.5	0	117	101	0	32	30	32
2021	7	18	16	32	11	25.2	-2	1.367	0.3	0.2	0	37	30.5	0	118	102	0	32	31	32
2021	7	18	16	42	11	24.3	-1.9	1.367	0.3	0.2	0	36.5	30.1	0	117	101	0	32	31	31
2021	7	18	16	52	11	24.9	-2.1	1.367	0.3	0.2	0	36.1	30.1	0	117	101	0	33	31	32

Reinhackle (0365)

Year	Month	Day	Hour	Minute	Second	VelocityX	VelocityY	Level	StdError1	StdError2	StdError3	SNR1	SNR2	SNR3	SignalAmp1	SignalAmp2	SignalAmp3	Noise1	Noise2	Noise3
2021	7	18	17	2	11	25.3	-2.9	1.367	0.3	0.2	0	36.1	29.7	0	116	100	0	32	31	32
2021	7	18	17	12	11	24.7	-2	1.367	0.3	0.2	0	36.1	29.7	0	116	100	0	32	31	31
2021	7	18	17	22	11	25.2	-2.5	1.367	0.3	0.2	0	35.7	29.7	0	116	100	0	33	31	31
2021	7	18	17	32	11	24.8	-2.7	1.367	0.3	0.2	0	36.1	29.7	0	117	100	0	33	31	32
2021	7	18	17	42	11	24.9	-2.6	1.367	0.3	0.2	0	35.7	29.7	0	116	100	0	33	31	32
2021	7	18	17	52	11	25.9	-2.1	1.368	0.3	0.2	0	35.7	30.1	0	116	101	0	33	31	32
2021	7	18	18	2	11	25.2	-2	1.368	0.3	0.2	0	36.1	29.7	0	116	100	0	32	31	31
2021	7	18	18	12	11	25.8	-2.3	1.368	0.3	0.2	0	35.7	29.7	0	116	100	0	33	31	31
2021	7	18	18	22	11	24.8	-2.5	1.368	0.3	0.2	0	35.3	29.7	0	115	99	0	33	30	31
2021	7	18	18	32	11	24.9	-1.3	1.368	0.3	0.2	0	35.7	29.7	0	116	100	0	33	31	32
2021	7	18	18	42	11	24.9	-2.8	1.368	0.3	0.2	0	35.7	29.7	0	116	100	0	33	31	31
2021	7	18	18	52	11	26.3	-2.2	1.368	0.4	0.3	0	36.1	29.7	0	116	100	0	32	31	31
2021	7	18	19	2	11	24.8	-2.9	1.368	0.3	0.2	0	35.7	29.2	0	116	99	0	33	31	32
2021	7	18	19	12	11	25.9	-2.1	1.368	0.3	0.2	0	35.7	29.7	0	115	99	0	32	30	32
2021	7	18	19	22	11	26.3	-2.5	1.369	0.3	0.2	0	36.5	29.7	0	116	100	0	31	31	32
2021	7	18	19	32	11	25.2	-2.7	1.369	0.3	0.2	0	36.1	29.2	0	115	99	0	31	31	31
2021	7	18	19	42	11	24.1	-3.8	1.369	0.3	0.2	0	35.7	29.2	0	115	99	0	32	31	31
2021	7	18	19	52	11	25.3	-2.1	1.369	0.3	0.2	0	35.7	29.2	0	115	99	0	32	31	32
2021	7	18	20	2	11	25.1	-2.6	1.369	0.3	0.2	0	35.3	29.2	0	115	99	0	33	31	32
2021	7	18	20	12	11	24.8	-1.5	1.37	0.3	0.2	0	35.3	29.2	0	115	99	0	33	31	32
2021	7	18	20	22	11	24.8	-3.3	1.37	0.3	0.2	0	35.7	29.2	0	116	99	0	33	31	32
2021	7	18	20	32	11	23.7	-3.1	1.37	0.3	0.2	0	35.7	29.7	0	115	100	0	32	31	32
2021	7	18	20	42	11	25.4	-1.8	1.371	0.3	0.2	0	36.5	30.1	0	117	100	0	32	30	31
2021	7	18	20	52	11	25.8	-2	1.372	0.3	0.2	0	36.5	30.1	0	117	101	0	32	31	32
2021	7	18	21	2	11	24.8	-2.5	1.373	0.3	0.2	0	35.7	29.2	0	116	100	0	33	32	32
2021	7	18	21	12	11	24.8	-3.5	1.372	0.3	0.2	0	35.7	29.7	0	116	100	0	33	31	31
2021	7	18	21	22	11	24.8	-2.4	1.373	0.3	0.2	0	35.7	29.2	0	116	99	0	33	31	31
2021	7	18	21	32	11	25.9	-2.1	1.373	0.3	0.2	0	36.1	29.2	0	116	99	0	32	31	31
2021	7	18	21	42	11	25.2	-2.7	1.373	0.4	0.3	0	35.3	29.2	0	115	99	0	33	31	31
2021	7	18	21	52	11	24.7	-2.7	1.373	0.3	0.2	0	36.1	29.7	0	116	100	0	32	31	32
2021	7	18	22	2	11	24.8	-2.7	1.374	0.3	0.2	0	35.7	29.2	0	116	99	0	33	31	32
2021	7	18	22	12	11	25.4	-2.5	1.374	0.3	0.2	0	35.7	29.2	0	115	99	0	32	31	31
2021	7	18	22	22	11	25.1	-1.8	1.374	0.3	0.2	0	35.7	29.2	0	115	99	0	32	31	31
2021	7	18	22	32	11	24.6	-3.6	1.374	0.4	0.3	0	35.3	29.7	0	115	99	0	33	30	31
2021	7	18	22	42	11	25.3	-2.1	1.374	0.3	0.2	0	35.3	29.2	0	115	99	0	33	31	31
2021	7	18	22	52	11	24.3	-2.2	1.374	0.3	0.2	0	35.7	29.2	0	115	99	0	32	31	31
2021	7	18	23	2	11	25.5	-2.4	1.374	0.3	0.2	0	34.8	28.8	0	114	98	0	33	31	32
2021	7	18	23	12	11	24.6	-2.3	1.374	0.3	0.2	0	35.3	28.8	0	114	98	0	32	31	32
2021	7	18	23	22	11	23	-1.9	1.374	0.3	0.2	0	35.3	28.8	0	114	98	0	32	31	32
2021	7	18	23	32	11	24.5	-3	1.374	0.3	0.2	0	34.8	28.8	0	114	98	0	33	31	31
2021	7	18	23	42	11	24.4	-3.5	1.373	0.3	0.2	0	35.3	28.8	0	115	98	0	33	31	32
2021	7	18	23	52	11	24.6	-2.9	1.374	0.3	0.2	0	37.4	30.5	0	119	102	0	32	31	32
2021	7	19	0	2	11	24.9	-3.6	1.375	0.3	0.2	0	37.8	31.4	0	120	104	0	32	31	32
2021	7	19	0	12	11	24.9	-3.3	1.375	0.3	0.2	0	37.4	31.8	0	120	104	0	33	30	32
2021	7	19	0	22	11	23	-1.5	1.375	0.3	0.2	0	39.1	32.7	0	123	107	0	32	31	32
2021	7	19	0	32	11	24.3	-2.6	1.375	0.3	0.2	0	38.3	31.8	0	121	105	0	32	31	32
2021	7	19	0	42	11	24.5	-2.2	1.375	0.3	0.2	0	37.4	31	0	120	103	0	33	31	32
2021	7	19	0	52	11	25	-2.5	1.375	0.3	0.2	0	36.5	30.5	0	118	102	0	33	31	32
2021	7	19	1	2	11	24.8	-3.2	1.375	0.3	0.2	0	35.7	30.1	0	116	100	0	33	30	32
2021	7	19	1	12	11	24.5	-3.4	1.375	0.3	0.2	0	37	29.7	0	117	101	0	31	32	31

Reinhackle (0365)

Year	Month	Day	Hour	Minute	Second	VelocityX	VelocityY	Level	StdError1	StdError2	StdError3	SNR1	SNR2	SNR3	SignalAmp1	SignalAmp2	SignalAmp3	Noise1	Noise2	Noise3
2021	7	19	1	22	11	24.3	-2.6	1.376	0.3	0.2	0	35.3	29.7	0	115	99	0	33	30	32
2021	7	19	1	32	11	25.3	-3.9	1.376	0.3	0.2	0	35.3	29.2	0	115	99	0	33	31	32
2021	7	19	1	42	11	25	-2	1.376	0.3	0.2	0	34.8	28.4	0	114	97	0	33	31	32
2021	7	19	1	52	11	25.6	-2.1	1.376	0.3	0.2	0	34.8	28.4	0	113	97	0	32	31	32
2021	7	19	2	2	11	23.6	-2.3	1.376	0.3	0.2	0	34.4	28	0	112	96	0	32	31	32
2021	7	19	2	12	11	25	-1.7	1.376	0.3	0.2	0	34	28	0	112	96	0	33	31	31
2021	7	19	2	22	11	24.5	-3.4	1.376	0.3	0.2	0	34.8	28	0	113	96	0	32	31	32
2021	7	19	2	32	11	24.2	-2.3	1.376	0.3	0.2	0	34.4	28	0	112	96	0	32	31	32
2021	7	19	2	42	11	25.3	-2.5	1.376	0.3	0.2	0	34.4	28	0	112	96	0	32	31	32
2021	7	19	2	52	11	24.2	-1.6	1.376	0.3	0.2	0	34	28	0	112	95	0	33	30	32
2021	7	19	3	2	11	25.3	-1.4	1.376	0.3	0.2	0	34.4	28	0	112	96	0	32	31	31
2021	7	19	3	12	11	25.9	-2.3	1.376	0.3	0.2	0	34	28	0	112	96	0	33	31	32
2021	7	19	3	22	11	24.7	-3.2	1.376	0.3	0.2	0	34.4	27.5	0	112	95	0	32	31	32
2021	7	19	3	32	11	26.2	-3.3	1.376	0.3	0.2	0	34.4	28	0	112	96	0	32	31	31
2021	7	19	3	42	11	24.3	-2.4	1.376	0.5	0.4	0	33.5	27.5	0	111	95	0	33	31	32
2021	7	19	3	52	11	25.5	-3	1.376	0.3	0.2	0	34	27.5	0	111	95	0	32	31	32
2021	7	19	4	2	11	24	-3	1.376	0.3	0.2	0	34.4	27.5	0	112	95	0	32	31	31
2021	7	19	4	12	11	25.7	-1.7	1.376	0.3	0.2	0	33.5	27.5	0	111	95	0	33	31	32
2021	7	19	4	22	11	25.4	-2.3	1.376	0.3	0.2	0	34	27.5	0	111	95	0	32	31	32
2021	7	19	4	32	11	24.6	-2.9	1.376	0.3	0.2	0	34	27.5	0	112	95	0	33	31	31
2021	7	19	4	42	11	23.9	-2.6	1.376	0.3	0.2	0	34	27.5	0	112	95	0	33	31	31
2021	7	19	4	52	11	25.1	-2.3	1.376	0.3	0.2	0	34.4	28	0	113	97	0	33	32	32
2021	7	19	5	2	11	24.7	-3.4	1.377	0.4	0.3	0	34	27.5	0	111	95	0	32	31	32
2021	7	19	5	12	11	24.7	-3	1.377	0.3	0.2	0	34	27.5	0	112	95	0	33	31	32
2021	7	19	5	22	11	24.9	-1.9	1.376	0.3	0.2	0	34	28	0	112	96	0	33	31	31
2021	7	19	5	32	11	24.6	-3.1	1.377	0.3	0.2	0	34	27.5	0	112	95	0	33	31	32
2021	7	19	5	42	11	25	-2.9	1.377	0.3	0.2	0	34.4	27.5	0	112	95	0	32	31	31
2021	7	19	5	52	11	25.2	-3	1.377	0.3	0.2	0	34	27.1	0	111	94	0	32	31	32
2021	7	19	6	2	11	25.5	-3.4	1.377	0.3	0.2	0	34	27.5	0	111	95	0	32	31	32
2021	7	19	6	12	11	24.4	-3.3	1.377	0.3	0.2	0	34	27.5	0	112	95	0	33	31	31
2021	7	19	6	22	11	24.5	-3.2	1.377	0.3	0.2	0	34	27.5	0	111	95	0	32	31	32
2021	7	19	6	32	11	24.7	-2.6	1.377	0.3	0.2	0	34.4	27.5	0	112	95	0	32	31	31
2021	7	19	6	42	11	25.2	-2.5	1.377	0.3	0.2	0	33.5	27.5	0	111	95	0	33	31	32
2021	7	19	6	52	11	25.7	-2.5	1.377	0.3	0.2	0	33.5	27.5	0	111	95	0	33	31	32
2021	7	19	7	2	11	24.8	-3	1.377	0.3	0.2	0	33.5	27.5	0	111	94	0	33	30	32
2021	7	19	7	12	11	24.9	-2.3	1.377	0.3	0.2	0	33.1	27.1	0	110	94	0	33	31	33
2021	7	19	7	22	11	24.8	-2.7	1.377	0.3	0.2	0	33.5	27.1	0	110	94	0	32	31	32
2021	7	19	7	32	11	24.8	-3.4	1.377	0.3	0.2	0	33.5	27.1	0	110	94	0	32	31	32
2021	7	19	7	42	11	26.6	-2.8	1.377	0.3	0.2	0	33.5	27.1	0	111	94	0	33	31	32
2021	7	19	7	52	11	24.1	-2.3	1.377	0.3	0.2	0	33.1	27.1	0	110	94	0	33	31	31
2021	7	19	8	2	11	23.3	-2.2	1.378	0.3	0.2	0	33.1	27.1	0	110	94	0	33	31	31
2021	7	19	8	12	11	25.4	-1.8	1.378	0.3	0.2	0	33.1	27.1	0	110	94	0	33	31	31
2021	7	19	8	22	11	25.6	-2.9	1.378	0.3	0.2	0	33.1	27.1	0	110	94	0	33	31	32
2021	7	19	8	32	11	24.7	-3.1	1.378	0.3	0.2	0	33.5	27.1	0	110	94	0	32	31	32
2021	7	19	8	42	11	25.8	-2.9	1.378	0.4	0.3	0	33.5	27.1	0	110	94	0	32	31	31
2021	7	19	8	52	11	24	-3.2	1.378	0.3	0.2	0	33.5	27.1	0	111	95	0	33	32	32
2021	7	19	9	2	11	24.8	-2.4	1.378	0.5	0.4	0	33.5	28	0	111	95	0	33	30	32
2021	7	19	9	12	11	24.6	-3.3	1.378	0.3	0.2	0	34	28	0	112	96	0	33	31	32
2021	7	19	9	22	11	24.8	-2.1	1.378	0.3	0.2	0	34.4	28.4	0	113	97	0	33	31	32
2021	7	19	9	32	11	24.1	-2.6	1.378	0.3	0.2	0	34.4	28.4	0	113	97	0	33	31	32

Reinhackle (0365)

Year	Month	Day	Hour	Minute	Second	VelocityX	VelocityY	Level	StdError1	StdError2	StdError3	SNR1	SNR2	SNR3	SignalAmp1	SignalAmp2	SignalAmp3	Noise1	Noise2	Noise3
2021	7	19	9	42	11	24.4	-3.1	1.378	0.3	0.2	0	34	28.4	0	112	96	0	33	30	32
2021	7	19	9	52	11	25.2	-2.8	1.378	0.3	0.2	0	34	28.4	0	112	96	0	33	30	31
2021	7	19	10	2	11	24.8	-2.1	1.378	0.3	0.2	0	34.4	28	0	112	96	0	32	31	32
2021	7	19	10	12	11	24.6	-3.1	1.378	0.3	0.2	0	34.4	28.4	0	112	97	0	32	31	31
2021	7	19	10	22	11	25.1	-2.5	1.378	0.3	0.2	0	34	28.8	0	112	97	0	33	30	32
2021	7	19	10	32	11	24.5	-2	1.378	0.3	0.2	0	34.8	28.8	0	113	98	0	32	31	31
2021	7	19	10	42	11	24.8	-3.2	1.379	0.3	0.2	0	34.8	28.8	0	114	98	0	33	31	32
2021	7	19	10	52	11	23.8	-2.2	1.379	0.3	0.2	0	34.4	28.8	0	113	98	0	33	31	32
2021	7	19	11	2	11	23.8	-2	1.379	0.5	0.4	0	35.7	29.7	0	115	99	0	32	30	31
2021	7	19	11	12	11	25.6	-2.6	1.379	0.3	0.2	0	35.3	29.2	0	114	99	0	32	31	32
2021	7	19	11	22	11	25.1	-2.8	1.379	0.3	0.2	0	34.8	29.2	0	114	99	0	33	31	32
2021	7	19	11	32	11	25.3	-2.3	1.379	0.3	0.2	0	35.3	29.7	0	115	100	0	33	31	31
2021	7	19	11	42	11	23.6	-2.6	1.379	0.5	0.4	0	35.3	29.2	0	115	99	0	33	31	31
2021	7	19	11	52	11	24.3	-2.2	1.379	0.3	0.2	0	36.1	30.1	0	116	100	0	32	30	32
2021	7	19	12	2	11	24	-2.7	1.379	0.3	0.2	0	35.7	29.7	0	116	100	0	33	31	32
2021	7	19	12	12	11	25.1	-3.4	1.379	0.3	0.2	0	36.1	30.5	0	117	102	0	33	31	31
2021	7	19	12	22	11	25	-3.5	1.379	0.3	0.2	0	36.5	30.5	0	117	102	0	32	31	32
2021	7	19	12	32	11	23.8	-2	1.378	0.3	0.2	0	36.5	30.5	0	117	102	0	32	31	32
2021	7	19	12	42	11	25.4	-1.9	1.378	0.3	0.2	0	36.1	30.5	0	116	102	0	32	31	32
2021	7	19	12	52	11	23.9	-2.6	1.378	0.3	0.2	0	36.1	30.5	0	117	102	0	33	31	31
2021	7	19	13	2	11	24.4	-2.5	1.378	0.3	0.2	0	36.1	30.5	0	117	102	0	33	31	31
2021	7	19	13	12	11	24.6	-1.9	1.378	0.3	0.2	0	35.3	29.2	0	115	99	0	33	31	32
2021	7	19	13	22	11	23.8	-2.2	1.378	0.3	0.2	0	34.8	28.8	0	113	98	0	32	31	31
2021	7	19	13	32	11	24.2	-3.6	1.378	0.3	0.2	0	34.8	28.8	0	113	98	0	32	31	31
2021	7	19	13	42	11	24	-3.2	1.378	0.3	0.2	0	34	28	0	112	96	0	33	31	31
2021	7	19	13	52	11	24.5	-2	1.378	0.3	0.2	0	33.5	28	0	111	96	0	33	31	31
2021	7	19	14	2	11	25.2	-2.7	1.378	0.3	0.2	0	34	28	0	112	96	0	33	31	31
2021	7	19	14	12	11	24.4	-2.6	1.378	0.3	0.2	0	34	28	0	112	96	0	33	31	31
2021	7	19	14	22	11	24.8	-2.5	1.378	0.3	0.2	0	33.5	28	0	111	96	0	33	31	31
2021	7	19	14	32	11	24.1	-3.1	1.378	0.3	0.2	0	34.4	28	0	112	96	0	32	31	32
2021	7	19	14	42	11	24.7	-2	1.378	0.3	0.2	0	38.3	32.7	0	122	107	0	33	31	32
2021	7	19	14	52	11	24.6	-2.5	1.377	0.3	0.2	0	36.5	30.5	0	118	101	0	33	30	33
2021	7	19	15	2	11	24.7	-2	1.379	0.3	0.2	0	37	31	0	119	103	0	33	31	32
2021	7	19	15	12	11	23.6	-1.5	1.378	0.3	0.2	0	36.1	29.7	0	117	100	0	33	31	32
2021	7	19	15	22	11	24.8	-1.9	1.378	0.3	0.2	0	35.7	29.2	0	115	99	0	32	31	31
2021	7	19	15	32	11	25.3	-2.5	1.378	0.3	0.2	0	35.7	29.2	0	115	99	0	32	31	32
2021	7	19	15	42	11	23.2	-2.9	1.378	0.3	0.2	0	34.8	28.4	0	113	97	0	32	31	31
2021	7	19	15	52	11	24.9	-1.6	1.378	0.3	0.2	0	34.8	28	0	113	96	0	32	31	31
2021	7	19	16	2	11	25.1	-2.8	1.378	0.3	0.2	0	34.4	28	0	113	96	0	33	31	31
2021	7	19	16	12	11	24.6	-4.1	1.378	0.3	0.2	0	34.4	28.4	0	113	97	0	33	31	32
2021	7	19	16	22	11	24.3	-3.8	1.378	0.3	0.2	0	34.8	28.4	0	113	96	0	32	30	32
2021	7	19	16	32	11	24.8	-2.6	1.378	0.3	0.2	0	34.4	28	0	113	96	0	33	31	32
2021	7	19	16	42	11	23.6	-2.8	1.378	0.3	0.2	0	34.8	28.4	0	114	97	0	33	31	31
2021	7	19	16	52	11	23	-3	1.378	0.3	0.2	0	34.8	28.4	0	113	97	0	32	31	32
2021	7	19	17	2	11	24	-2.4	1.378	0.3	0.2	0	34.4	28	0	113	96	0	33	31	32
2021	7	19	17	12	11	24.4	-3.3	1.378	0.3	0.2	0	34.4	28	0	113	96	0	33	31	31
2021	7	19	17	22	11	23.3	-3.1	1.378	0.3	0.2	0	34.8	28.4	0	113	97	0	32	31	31
2021	7	19	17	32	11	24.8	-2.9	1.378	0.4	0.3	0	34.4	28	0	112	96	0	32	31	31
2021	7	19	17	42	11	23.8	-2.7	1.378	0.3	0.2	0	34	28.4	0	112	96	0	33	30	31
2021	7	19	17	52	11	24.7	-3	1.378	0.3	0.2	0	34.4	27.5	0	112	95	0	32	31	32

Reinhackle (0365)

Year	Month	Day	Hour	Minute	Second	VelocityX	VelocityY	Level	StdError1	StdError2	StdError3	SNR1	SNR2	SNR3	SignalAmp1	SignalAmp2	SignalAmp3	Noise1	Noise2	Noise3
2021	7	19	18	2	11	24	-2.5	1.378	0.3	0.2	0	34.4	27.5	0	112	95	0	32	31	32
2021	7	19	18	12	11	25.1	-2.3	1.378	0.3	0.2	0	33.5	27.5	0	111	95	0	33	31	31
2021	7	19	18	22	11	24.1	-3	1.378	0.3	0.2	0	33.5	27.1	0	111	94	0	33	31	32
2021	7	19	18	32	11	24.1	-3.5	1.378	0.4	0.3	0	33.5	27.1	0	110	93	0	32	30	32
2021	7	19	18	42	11	24.5	-2.5	1.378	0.4	0.3	0	34	27.5	0	112	95	0	33	31	31
2021	7	19	18	52	11	23.3	-2.2	1.378	0.3	0.2	0	34.4	27.5	0	112	95	0	32	31	32
2021	7	19	19	2	11	26.1	-2.8	1.378	0.3	0.2	0	34.4	27.5	0	112	95	0	32	31	32
2021	7	19	19	12	11	25.5	-1.2	1.378	0.3	0.2	0	34	28	0	112	95	0	33	30	31
2021	7	19	19	22	11	25.7	-2.9	1.378	0.3	0.2	0	34	27.5	0	112	95	0	33	31	31
2021	7	19	19	32	11	25.6	-2.1	1.378	0.4	0.3	0	34.4	28	0	112	95	0	32	30	31
2021	7	19	19	42	11	25.1	-2.3	1.378	0.3	0.2	0	34.4	28	0	112	96	0	32	31	32
2021	7	19	19	52	11	24.6	-2.1	1.378	0.3	0.2	0	34.8	28.4	0	113	96	0	32	30	32
2021	7	19	20	2	11	25.7	-2.4	1.378	0.3	0.2	0	34.4	27.5	0	112	95	0	32	31	32
2021	7	19	20	12	11	25.9	-2.3	1.378	0.3	0.2	0	34	28	0	112	96	0	33	31	32
2021	7	19	20	22	11	24.6	-2.5	1.378	0.4	0.3	0	34.8	27.5	0	113	96	0	32	32	32
2021	7	19	20	32	11	25.8	-1.9	1.378	0.3	0.2	0	34.8	28	0	114	96	0	33	31	32
2021	7	19	20	42	11	24.5	-3.2	1.378	0.3	0.2	0	34.8	28	0	113	96	0	32	31	31
2021	7	19	20	52	11	24.3	-2.3	1.378	0.3	0.2	0	34.4	28.4	0	113	97	0	33	31	31
2021	7	19	21	2	11	25.3	-2	1.378	0.3	0.2	0	34.8	28	0	113	96	0	32	31	31
2021	7	19	21	12	11	24.8	-3.6	1.379	0.3	0.2	0	34.4	28	0	112	96	0	32	31	31
2021	7	19	21	22	11	25	-3.2	1.378	0.3	0.2	0	34.8	28.4	0	113	96	0	32	30	32
2021	7	19	21	32	11	25	-2.9	1.379	0.3	0.2	0	34	27.5	0	112	95	0	33	31	33
2021	7	19	21	42	11	24.3	-2.8	1.379	0.3	0.2	0	34	28	0	112	96	0	33	31	32
2021	7	19	21	52	11	25	-2.5	1.379	0.3	0.2	0	34.4	27.5	0	112	95	0	32	31	32
2021	7	19	22	2	11	25.8	-2.4	1.379	0.3	0.2	0	34	27.5	0	112	95	0	33	31	31
2021	7	19	22	12	11	25.2	-1.9	1.379	0.3	0.2	0	34	27.1	0	112	95	0	33	32	31
2021	7	19	22	22	11	25.7	-3.2	1.379	0.3	0.2	0	34.4	28	0	113	96	0	33	31	32
2021	7	19	22	32	11	24.2	-3	1.379	0.3	0.2	0	34.4	27.5	0	112	95	0	32	31	31
2021	7	19	22	42	11	25	-2.4	1.379	0.3	0.2	0	34.4	27.5	0	112	95	0	32	31	32
2021	7	19	22	52	11	25.2	-2.7	1.379	0.3	0.2	0	34.4	27.5	0	112	95	0	32	31	32
2021	7	19	23	2	11	25.1	-3.3	1.379	0.3	0.2	0	34	27.1	0	111	94	0	32	31	32
2021	7	19	23	12	11	24.2	-3.2	1.379	0.3	0.2	0	32.7	27.1	0	110	94	0	34	31	32
2021	7	19	23	22	11	25.3	-2.9	1.379	0.3	0.2	0	34	27.5	0	111	95	0	32	31	32
2021	7	19	23	32	11	24.6	-2.8	1.379	0.4	0.3	0	34	27.5	0	111	95	0	32	31	32
2021	7	19	23	42	11	25.2	-2.2	1.379	0.3	0.2	0	33.5	27.1	0	111	95	0	33	32	31
2021	7	19	23	52	11	24.2	-3.4	1.38	0.3	0.2	0	33.5	27.5	0	111	95	0	33	31	32
2021	7	20	0	2	11	25.3	-2.2	1.38	0.3	0.2	0	34.4	27.5	0	112	95	0	32	31	32
2021	7	20	0	12	11	24.9	-2.9	1.38	0.3	0.2	0	34	28	0	112	96	0	33	31	32
2021	7	20	0	22	11	24.5	-2.9	1.38	0.3	0.2	0	34	28	0	112	96	0	33	31	32
2021	7	20	0	32	11	25.2	-3.2	1.38	0.3	0.2	0	34.4	28	0	112	96	0	32	31	31
2021	7	20	0	42	11	25	-2.9	1.38	0.3	0.2	0	33.5	28	0	111	95	0	33	30	32
2021	7	20	0	52	11	24.8	-1.9	1.38	0.3	0.2	0	34	28	0	111	95	0	32	30	32
2021	7	20	1	2	11	26.7	-1.9	1.38	0.3	0.2	0	33.5	27.5	0	111	95	0	33	31	32
2021	7	20	1	12	11	24.9	-2.3	1.38	0.3	0.2	0	33.5	27.5	0	111	95	0	33	31	31
2021	7	20	1	22	11	24.7	-2.9	1.381	0.3	0.2	0	34	27.5	0	111	95	0	32	31	32
2021	7	20	1	32	11	25	-3	1.381	0.3	0.2	0	34.4	28.4	0	112	96	0	32	30	32
2021	7	20	1	42	11	24.3	-2.9	1.382	0.3	0.2	0	34	28	0	112	96	0	33	31	31
2021	7	20	1	52	11	24.5	-2.5	1.382	0.3	0.2	0	34	27.5	0	112	95	0	33	31	31
2021	7	20	2	2	11	24.2	-2.5	1.383	0.3	0.2	0	34	27.1	0	112	95	0	33	32	31
2021	7	20	2	12	11	24.7	-2.2	1.383	0.3	0.2	0	34.4	28	0	112	96	0	32	31	31

Reinhackle (0365)

Year	Month	Day	Hour	Minute	Second	VelocityX	VelocityY	Level	StdError1	StdError2	StdError3	SNR1	SNR2	SNR3	SignalAmp1	SignalAmp2	SignalAmp3	Noise1	Noise2	Noise3
2021	7	20	2	22	11	25.4	-3.1	1.384	0.3	0.2	0	34.4	27.5	0	112	95	0	32	31	31
2021	7	20	2	32	11	24.3	-3.2	1.384	0.3	0.2	0	34.4	27.5	0	112	95	0	32	31	31
2021	7	20	2	42	11	24.8	-2.9	1.384	0.3	0.2	0	34.4	27.5	0	112	95	0	32	31	31
2021	7	20	2	52	11	25.1	-2.8	1.384	0.3	0.2	0	34	28	0	112	95	0	33	30	32
2021	7	20	3	2	11	26.1	-3.9	1.384	0.3	0.2	0	34.4	27.1	0	112	94	0	32	31	31
2021	7	20	3	12	11	25.8	-2.4	1.384	0.3	0.2	0	33.5	27.5	0	111	95	0	33	31	31
2021	7	20	3	22	11	24.2	-2.8	1.384	0.3	0.2	0	34	28	0	112	96	0	33	31	31
2021	7	20	3	32	11	25.2	-3	1.385	0.3	0.2	0	34.4	27.1	0	112	95	0	32	32	31
2021	7	20	3	42	11	24.5	-3	1.384	0.3	0.2	0	34.4	27.5	0	112	95	0	32	31	31
2021	7	20	3	52	11	23.5	-3	1.385	0.3	0.2	0	34.8	28	0	113	96	0	32	31	31
2021	7	20	4	2	11	25.2	-2.7	1.385	0.3	0.2	0	34.4	27.5	0	112	95	0	32	31	32
2021	7	20	4	12	11	26	-2.7	1.385	0.3	0.2	0	34	27.1	0	112	95	0	33	32	32
2021	7	20	4	22	11	24.8	-2.7	1.385	0.3	0.2	0	34	27.5	0	111	95	0	32	31	32
2021	7	20	4	32	11	24.6	-2	1.385	0.3	0.2	0	34	27.5	0	112	95	0	33	31	31
2021	7	20	4	42	11	24.1	-3.8	1.385	0.3	0.2	0	34.4	28	0	112	96	0	32	31	32
2021	7	20	4	52	11	25	-2.9	1.385	0.3	0.2	0	33.5	27.5	0	112	96	0	34	32	32
2021	7	20	5	2	11	24.6	-2.9	1.385	0.3	0.2	0	34	28	0	112	96	0	33	31	32
2021	7	20	5	12	11	23.1	-2.5	1.385	0.3	0.2	0	34	27.5	0	112	96	0	33	32	32
2021	7	20	5	22	11	24.4	-2.9	1.385	0.3	0.2	0	34.8	28.4	0	114	97	0	33	31	32
2021	7	20	5	32	11	24.5	-3.4	1.385	0.3	0.2	0	34.4	28.4	0	113	97	0	33	31	32
2021	7	20	5	42	11	26.1	-2.5	1.385	0.3	0.2	0	34.4	28.4	0	113	97	0	33	31	31
2021	7	20	5	52	11	24.8	-3.2	1.385	0.3	0.2	0	34	28	0	112	96	0	33	31	31
2021	7	20	6	2	11	24.6	-3.2	1.385	0.3	0.2	0	34	27.5	0	112	95	0	33	31	32
2021	7	20	6	12	11	25.1	-2.6	1.386	0.3	0.2	0	34	27.5	0	112	96	0	33	32	32
2021	7	20	6	22	11	25.4	-3.3	1.385	0.3	0.2	0	33.5	27.5	0	111	95	0	33	31	32
2021	7	20	6	32	11	25.5	-2.5	1.386	0.3	0.2	0	33.5	27.5	0	111	95	0	33	31	32
2021	7	20	6	42	11	25.1	-3.2	1.386	0.3	0.2	0	34	27.1	0	111	94	0	32	31	31
2021	7	20	6	52	11	23.1	-1.7	1.386	0.3	0.2	0	33.5	27.1	0	110	95	0	32	32	32
2021	7	20	7	2	11	25.6	-3	1.386	0.3	0.2	0	33.1	27.1	0	110	94	0	33	31	31
2021	7	20	7	12	11	24.1	-3.4	1.385	0.3	0.2	0	33.5	27.5	0	111	95	0	33	31	32
2021	7	20	7	22	11	24.9	-3.9	1.386	0.3	0.2	0	33.5	27.5	0	111	95	0	33	31	32
2021	7	20	7	32	11	25.8	-2	1.386	0.3	0.2	0	34	28	0	112	96	0	33	31	32
2021	7	20	7	42	11	25.9	-1.9	1.386	0.3	0.2	0	34	27.5	0	111	95	0	32	31	32
2021	7	20	7	52	11	25.8	-3	1.386	0.3	0.2	0	33.5	28	0	111	96	0	33	31	32
2021	7	20	8	2	11	26.4	-2.6	1.386	0.3	0.2	0	33.5	27.5	0	111	95	0	33	31	32
2021	7	20	8	12	11	25	-3.2	1.386	0.3	0.2	0	34.4	27.5	0	112	96	0	32	32	32
2021	7	20	8	22	11	24.1	-2.9	1.386	0.3	0.2	0	34	28	0	112	96	0	33	31	31
2021	7	20	8	32	11	25	-3.5	1.386	0.3	0.2	0	34	28	0	112	96	0	33	31	32
2021	7	20	8	42	11	26	-3.9	1.386	0.3	0.2	0	34	27.5	0	112	96	0	33	32	32
2021	7	20	8	52	11	26.3	-2.4	1.386	0.3	0.2	0	34.4	28.4	0	113	97	0	33	31	32
2021	7	20	9	2	11	25.9	-2.6	1.386	0.3	0.2	0	34.8	28.4	0	113	97	0	32	31	32
2021	7	20	9	12	11	24.3	-3.9	1.386	0.3	0.2	0	34.8	28.8	0	113	97	0	32	30	31
2021	7	20	9	22	11	25.7	-2.6	1.386	0.4	0.3	0	34.8	28.4	0	114	98	0	33	32	31
2021	7	20	9	32	11	26	-3.4	1.386	0.3	0.2	0	34.4	28.4	0	113	97	0	33	31	32
2021	7	20	9	42	11	24	-3	1.386	0.3	0.2	0	34.4	28.4	0	113	97	0	33	31	32
2021	7	20	9	52	11	25.1	-2.7	1.386	0.3	0.2	0	34.4	28.4	0	113	97	0	33	31	33
2021	7	20	10	2	11	25.9	-3.1	1.386	0.3	0.2	0	34.8	28.4	0	114	97	0	33	31	31
2021	7	20	10	12	11	25.6	-3	1.386	0.3	0.2	0	34.8	28.8	0	114	98	0	33	31	32
2021	7	20	10	22	11	24.1	-3.9	1.386	0.3	0.2	0	35.3	29.2	0	115	99	0	33	31	32
2021	7	20	10	32	11	24.8	-2.7	1.386	0.3	0.2	0	35.3	28.8	0	115	99	0	33	32	33

Reinhackle (0365)

Year	Month	Day	Hour	Minute	Second	VelocityX	VelocityY	Level	StdError1	StdError2	StdError3	SNR1	SNR2	SNR3	SignalAmp1	SignalAmp2	SignalAmp3	Noise1	Noise2	Noise3
2021	7	20	10	42	11	24.9	-3.1	1.386	0.3	0.2	0	35.3	29.2	0	114	99	0	32	31	31
2021	7	20	10	52	11	24.8	-3.2	1.386	0.3	0.2	0	35.7	29.7	0	115	100	0	32	31	32
2021	7	20	11	2	11	23.6	-2.7	1.386	0.3	0.2	0	36.1	30.1	0	116	101	0	32	31	32
2021	7	20	11	12	11	24.8	-3.2	1.386	0.3	0.2	0	35.3	29.2	0	115	99	0	33	31	32
2021	7	20	11	22	11	24.2	-2.3	1.386	0.3	0.2	0	35.7	30.1	0	116	101	0	33	31	32
2021	7	20	11	32	11	24.5	-3.4	1.386	0.3	0.2	0	35.3	29.7	0	115	100	0	33	31	32
2021	7	20	11	42	11	25	-3.4	1.386	0.3	0.2	0	34.8	29.2	0	114	99	0	33	31	31
2021	7	20	11	52	11	24	-3	1.386	0.3	0.2	0	35.7	30.1	0	116	101	0	33	31	32
2021	7	20	12	2	11	24.9	-3.3	1.386	0.3	0.2	0	35.7	29.7	0	116	100	0	33	31	31
2021	7	20	12	12	11	25.7	-2.6	1.386	0.3	0.2	0	36.1	30.1	0	116	101	0	32	31	32
2021	7	20	12	22	11	23.6	-2.1	1.386	0.3	0.2	0	35.7	29.7	0	115	100	0	32	31	31
2021	7	20	12	32	11	24.5	-2.9	1.386	0.3	0.2	0	35.7	30.1	0	115	101	0	32	31	32
2021	7	20	12	42	11	24.6	-2.3	1.386	0.3	0.2	0	35.7	30.1	0	116	102	0	33	32	32
2021	7	20	12	52	11	25.2	-3	1.386	0.3	0.2	0	35.7	30.1	0	116	101	0	33	31	31
2021	7	20	13	2	11	23.8	-3.5	1.385	0.3	0.2	0	36.1	30.1	0	117	101	0	33	31	32
2021	7	20	13	12	11	23.7	-2.2	1.386	0.3	0.2	0	36.1	30.1	0	116	101	0	32	31	31
2021	7	20	13	22	11	22.9	-2.6	1.385	0.3	0.2	0	36.1	30.1	0	116	101	0	32	31	32
2021	7	20	13	32	11	23.9	-1.6	1.385	0.3	0.2	0	37	31	0	118	103	0	32	31	31
2021	7	20	13	42	11	23.8	-3.2	1.384	0.3	0.2	0	36.1	30.5	0	117	102	0	33	31	31
2021	7	20	13	52	11	24.4	-2.1	1.385	0.3	0.2	0	35.7	29.7	0	116	101	0	33	32	32
2021	7	20	14	2	11	23.3	-1.9	1.385	0.3	0.2	0	36.5	31	0	118	103	0	33	31	31
2021	7	20	14	12	11	24.3	-2.5	1.384	0.3	0.2	0	36.5	30.1	0	117	101	0	32	31	31
2021	7	20	14	22	11	25	-3.5	1.384	0.3	0.2	0	36.1	30.5	0	117	102	0	33	31	31
2021	7	20	14	32	11	24.8	-2.3	1.383	0.3	0.2	0	36.5	30.5	0	118	102	0	33	31	32
2021	7	20	14	42	11	23.9	-2.6	1.382	0.3	0.2	0	35.7	30.1	0	116	101	0	33	31	32
2021	7	20	14	52	11	23	-2.9	1.382	0.3	0.2	0	36.1	30.5	0	117	102	0	33	31	31
2021	7	20	15	2	11	23.8	-3	1.381	0.3	0.2	0	35.3	30.1	0	115	100	0	33	30	31
2021	7	20	15	12	11	24.3	-2.9	1.381	0.3	0.2	0	35.7	30.1	0	115	101	0	32	31	31
2021	7	20	15	22	11	24.8	-2.8	1.38	0.3	0.2	0	35.7	29.7	0	115	99	0	32	30	31
2021	7	20	15	32	11	23.6	-1.5	1.381	0.3	0.2	0	35.3	29.2	0	115	99	0	33	31	31
2021	7	20	15	42	11	24.9	-2.9	1.38	0.3	0.2	0	35.3	29.2	0	114	99	0	32	31	31
2021	7	20	15	52	11	24.8	-3.1	1.38	0.3	0.2	0	34.4	28.8	0	113	98	0	33	31	31
2021	7	20	16	2	11	22.8	-2.6	1.38	0.3	0.2	0	34.8	29.7	0	114	99	0	33	30	32
2021	7	20	16	12	11	24.1	-3	1.38	0.3	0.2	0	35.3	28.8	0	114	98	0	32	31	31
2021	7	20	16	22	11	24	-2.7	1.38	0.3	0.2	0	37	31	0	118	103	0	32	31	31
2021	7	20	16	32	11	24.4	-1.2	1.38	0.3	0.2	0	42.1	36.1	0	130	115	0	32	31	32
2021	7	20	16	42	11	23.7	-3.2	1.38	0.3	0.2	0	35.7	29.7	0	116	100	0	33	31	32
2021	7	20	16	52	11	24.5	-3.2	1.38	0.3	0.2	0	35.3	28.8	0	114	98	0	32	31	31
2021	7	20	17	2	11	25.5	-2.2	1.38	0.3	0.2	0	35.7	29.7	0	115	99	0	32	30	31
2021	7	20	17	12	11	25.4	-1.9	1.379	0.4	0.3	0	42.1	36.5	0	131	116	0	33	31	32
2021	7	20	17	22	11	24.4	-2.1	1.38	0.3	0.2	0	36.1	30.1	0	117	101	0	33	31	32
2021	7	20	17	32	11	25.3	-2.8	1.38	0.3	0.2	0	39.6	34	0	124	110	0	32	31	32
2021	7	20	17	42	11	23.3	-2.4	1.38	0.3	0.2	0	34.4	27.5	0	111	95	0	31	31	32
2021	7	20	17	52	11	24.9	-2.7	1.38	0.3	0.2	0	35.7	29.2	0	115	99	0	32	31	31
2021	7	20	18	2	11	24.4	-2.9	1.379	0.3	0.2	0	36.1	30.1	0	116	101	0	32	31	32
2021	7	20	18	12	11	24.9	-2.3	1.379	0.3	0.2	0	37.8	31.8	0	120	105	0	32	31	32
2021	7	20	18	22	11	24.9	-3.6	1.379	0.3	0.2	0	34.4	28	0	112	96	0	32	31	32
2021	7	20	18	32	11	23.5	-4	1.379	0.3	0.2	0	34	27.5	0	111	95	0	32	31	31
2021	7	20	18	42	11	24.4	-2.7	1.379	0.3	0.2	0	33.5	27.5	0	110	94	0	32	30	31
2021	7	20	18	52	11	23.5	-3	1.379	0.3	0.2	0	34	27.1	0	111	94	0	32	31	32

Reinhackle (0365)

Year	Month	Day	Hour	Minute	Second	VelocityX	VelocityY	Level	StdError1	StdError2	StdError3	SNR1	SNR2	SNR3	SignalAmp1	SignalAmp2	SignalAmp3	Noise1	Noise2	Noise3
2021	7	20	19	2	11	25.1	-2.5	1.379	0.4	0.3	0	34.4	28.4	0	112	96	0	32	30	32
2021	7	20	19	12	11	25.5	-4	1.379	0.4	0.3	0	33.5	27.5	0	110	95	0	32	31	32
2021	7	20	19	22	11	24.6	-2.5	1.379	0.3	0.2	0	33.5	27.5	0	110	94	0	32	30	32
2021	7	20	19	32	11	23.4	-2.5	1.379	0.3	0.2	0	34.4	27.5	0	112	95	0	32	31	32
2021	7	20	19	42	11	24.3	-4.2	1.379	0.5	0.4	0	34	27.5	0	111	95	0	32	31	31
2021	7	20	19	52	11	23.3	-3.1	1.379	0.4	0.3	0	34	27.5	0	111	95	0	32	31	31
2021	7	20	20	2	11	24.9	-3.5	1.379	0.3	0.2	0	33.5	27.5	0	111	95	0	33	31	32
2021	7	20	20	12	11	23.6	-4	1.379	0.4	0.3	0	33.1	27.5	0	110	94	0	33	30	32
2021	7	20	20	22	11	24.4	-2.8	1.379	0.3	0.2	0	34	28	0	112	96	0	33	31	31
2021	7	20	20	32	11	24	-2.9	1.379	0.3	0.2	0	33.5	28	0	111	96	0	33	31	32
2021	7	20	20	42	11	24.2	-2.9	1.379	0.3	0.2	0	34	28.8	0	112	97	0	33	30	31
2021	7	20	20	52	11	25	-3.5	1.379	0.3	0.2	0	34	28.4	0	112	96	0	33	30	32
2021	7	20	21	2	11	24.2	-3	1.379	0.4	0.3	0	34.4	28	0	112	96	0	32	31	31
2021	7	20	21	12	11	24.5	-3.2	1.379	0.3	0.2	0	34.4	28	0	112	96	0	32	31	32
2021	7	20	21	22	11	25.3	-3.4	1.379	0.3	0.2	0	34	28	0	111	95	0	32	30	31
2021	7	20	21	32	11	24.2	-2.9	1.379	0.3	0.2	0	33.5	27.5	0	110	95	0	32	31	31
2021	7	20	21	42	11	23.3	-3.1	1.379	0.3	0.2	0	34	28	0	111	96	0	32	31	32
2021	7	20	21	52	11	24	-3.6	1.379	0.3	0.2	0	34.4	28	0	111	95	0	31	30	31
2021	7	20	22	2	11	23.9	-3	1.379	0.3	0.2	0	33.5	28	0	111	96	0	33	31	32
2021	7	20	22	12	11	24.3	-3.4	1.379	0.4	0.3	0	34	28	0	111	96	0	32	31	32
2021	7	20	22	22	11	24.6	-2.1	1.378	0.4	0.3	0	33.5	28	0	111	96	0	33	31	32
2021	7	20	22	32	11	24	-2.4	1.378	0.3	0.2	0	34	28	0	111	96	0	32	31	31
2021	7	20	22	42	11	24.3	-2.7	1.378	0.3	0.2	0	34	28.4	0	111	96	0	32	30	32
2021	7	20	22	52	11	25.2	-2.2	1.378	0.3	0.2	0	33.5	27.5	0	110	95	0	32	31	31
2021	7	20	23	2	11	24.4	-3.1	1.378	0.4	0.3	0	33.5	27.5	0	110	95	0	32	31	31
2021	7	20	23	12	11	23.9	-3.5	1.378	0.3	0.2	0	34	28	0	112	96	0	33	31	32
2021	7	20	23	22	11	23.4	-3.1	1.378	0.3	0.2	0	33.5	28	0	111	96	0	33	31	32
2021	7	20	23	32	11	24.1	-3	1.378	0.3	0.2	0	33.5	28.4	0	111	96	0	33	30	32
2021	7	20	23	42	11	24.9	-3.2	1.378	0.3	0.2	0	33.1	27.5	0	110	95	0	33	31	32
2021	7	20	23	52	11	24.9	-2.6	1.378	0.5	0.4	0	33.5	28.4	0	111	96	0	33	30	32
2021	7	21	0	2	11	24.4	-3.1	1.378	0.3	0.2	0	33.5	27.5	0	111	95	0	33	31	32
2021	7	21	0	12	11	24.6	-1.6	1.378	0.3	0.2	0	33.1	27.5	0	110	95	0	33	31	31
2021	7	21	0	22	11	25.3	-3.8	1.378	0.3	0.2	0	34	28	0	111	96	0	32	31	31
2021	7	21	0	32	11	25.6	-2.6	1.378	0.3	0.2	0	33.1	27.5	0	110	95	0	33	31	32
2021	7	21	0	42	11	24.5	-2.5	1.378	0.3	0.2	0	33.1	27.5	0	110	95	0	33	31	31
2021	7	21	0	52	11	25.7	-2.7	1.378	0.3	0.2	0	33.5	28	0	111	95	0	33	30	31
2021	7	21	1	2	11	25.5	-3	1.378	0.4	0.3	0	34	27.5	0	111	95	0	32	31	32
2021	7	21	1	12	11	24.5	-2.9	1.378	0.3	0.2	0	33.1	27.5	0	110	95	0	33	31	32
2021	7	21	1	22	11	23.3	-2.5	1.378	0.3	0.2	0	34	28	0	111	96	0	32	31	31
2021	7	21	1	32	11	24.6	-1.8	1.378	0.3	0.2	0	34	28	0	111	96	0	32	31	33
2021	7	21	1	42	11	23.4	-3.5	1.379	0.3	0.2	0	33.1	27.5	0	110	95	0	33	31	32
2021	7	21	1	52	11	26	-2.7	1.378	0.3	0.2	0	33.5	27.5	0	110	95	0	32	31	31
2021	7	21	2	2	11	24.6	-2.9	1.379	0.3	0.2	0	33.5	27.1	0	110	95	0	32	32	31
2021	7	21	2	12	11	25.3	-2	1.379	0.3	0.2	0	33.5	27.5	0	110	94	0	32	30	31
2021	7	21	2	22	11	24.3	-2.5	1.378	0.3	0.2	0	32.7	27.1	0	109	94	0	33	31	32
2021	7	21	2	32	11	25.7	-1.5	1.379	0.3	0.2	0	33.5	27.5	0	110	95	0	32	31	31
2021	7	21	2	42	11	25.4	-2.3	1.378	0.3	0.2	0	33.1	27.5	0	110	95	0	33	31	31
2021	7	21	2	52	11	23.3	-3.2	1.378	0.3	0.2	0	33.5	27.5	0	110	95	0	32	31	32
2021	7	21	3	2	11	24	-2.5	1.378	0.4	0.3	0	32.7	27.1	0	109	94	0	33	31	32
2021	7	21	3	12	11	25.5	-3.2	1.379	0.3	0.2	0	33.5	27.5	0	110	95	0	32	31	31

Reinhackle (0365)

Year	Month	Day	Hour	Minute	Second	VelocityX	VelocityY	Level	StdError1	StdError2	StdError3	SNR1	SNR2	SNR3	SignalAmp1	SignalAmp2	SignalAmp3	Noise1	Noise2	Noise3
2021	7	21	3	22	11	24.9	-2.3	1.379	0.3	0.2	0	33.1	27.5	0	110	95	0	33	31	32
2021	7	21	3	32	11	24.3	-2.9	1.379	0.3	0.2	0	33.1	27.5	0	110	95	0	33	31	32
2021	7	21	3	42	11	23.9	-3.6	1.378	0.4	0.3	0	33.1	27.5	0	110	95	0	33	31	31
2021	7	21	3	52	11	24	-2.4	1.379	0.3	0.2	0	33.1	27.1	0	110	94	0	33	31	31
2021	7	21	4	2	11	24.3	-2.7	1.378	0.3	0.2	0	34	28	0	111	96	0	32	31	32
2021	7	21	4	12	11	24.8	-2	1.378	0.3	0.2	0	33.5	27.1	0	110	94	0	32	31	31
2021	7	21	4	22	11	25.3	-2.9	1.378	0.3	0.2	0	33.1	27.5	0	110	95	0	33	31	32
2021	7	21	4	32	11	24.7	-2.4	1.378	0.4	0.3	0	33.1	27.5	0	110	95	0	33	31	31
2021	7	21	4	42	11	24.7	-3	1.379	0.3	0.2	0	33.1	27.5	0	110	95	0	33	31	31
2021	7	21	4	52	11	24.5	-2.2	1.378	0.4	0.3	0	33.5	27.5	0	110	95	0	32	31	32
2021	7	21	5	2	11	24.2	-3.1	1.378	0.3	0.2	0	33.1	28	0	111	96	0	34	31	32
2021	7	21	5	12	11	24.7	-2.6	1.378	0.3	0.2	0	34.8	28.8	0	113	98	0	32	31	32
2021	7	21	5	22	11	24.9	-2.8	1.378	0.3	0.2	0	34	28	0	111	96	0	32	31	32
2021	7	21	5	32	11	23.6	-0.8	1.378	0.3	0.2	0	34.4	28.4	0	112	97	0	32	31	32
2021	7	21	5	42	11	24.4	-2.9	1.378	0.3	0.2	0	34	28	0	112	96	0	33	31	32
2021	7	21	5	52	11	24.7	-2.9	1.378	0.3	0.2	0	34	28	0	111	96	0	32	31	32
2021	7	21	6	2	11	24.2	-2.2	1.379	0.3	0.2	0	33.5	28	0	111	96	0	33	31	31
2021	7	21	6	12	11	24.5	-2.2	1.379	0.3	0.2	0	33.5	28	0	111	96	0	33	31	32
2021	7	21	6	22	11	24.7	-2.9	1.378	0.3	0.2	0	33.5	27.5	0	111	96	0	33	32	32
2021	7	21	6	32	11	24.8	-2.4	1.379	0.3	0.2	0	33.5	27.5	0	110	95	0	32	31	31
2021	7	21	6	42	11	25.4	-2.1	1.379	0.3	0.2	0	33.5	27.5	0	111	95	0	33	31	31
2021	7	21	6	52	11	24.6	-2.6	1.378	0.3	0.2	0	33.5	27.5	0	111	95	0	33	31	32
2021	7	21	7	2	11	25.3	-2	1.378	0.3	0.2	0	33.5	27.5	0	110	95	0	32	31	32
2021	7	21	7	12	11	24.5	-2.2	1.379	0.3	0.2	0	33.5	27.5	0	110	95	0	32	31	32
2021	7	21	7	22	11	24.7	-2.8	1.378	0.3	0.2	0	33.5	28	0	111	96	0	33	31	31
2021	7	21	7	32	11	24.3	-3.2	1.379	0.3	0.2	0	34	28	0	111	96	0	32	31	32
2021	7	21	7	42	11	24.4	-2.4	1.379	0.3	0.2	0	33.5	28	0	111	96	0	33	31	32
2021	7	21	7	52	11	24.9	-3.1	1.379	0.3	0.2	0	34	28.4	0	111	96	0	32	30	31
2021	7	21	8	2	11	24.1	-2.3	1.379	0.3	0.2	0	34.8	28.4	0	113	98	0	32	32	31
2021	7	21	8	12	11	25.1	-2.9	1.379	0.3	0.2	0	34	28	0	111	96	0	32	31	31
2021	7	21	8	22	11	24.1	-3.2	1.379	0.3	0.2	0	33.5	28.4	0	111	96	0	33	30	32
2021	7	21	8	32	11	25.1	-2.8	1.378	0.3	0.2	0	34	28.4	0	112	97	0	33	31	32
2021	7	21	8	42	11	24.7	-3.1	1.378	0.3	0.2	0	33.5	28	0	111	96	0	33	31	32
2021	7	21	8	52	11	23.9	-2.6	1.378	0.3	0.2	0	34.4	28.4	0	112	97	0	32	31	32
2021	7	21	9	2	11	25.3	-2.2	1.379	0.3	0.2	0	34.4	28.8	0	113	98	0	33	31	33
2021	7	21	9	12	11	26.1	-3	1.378	0.3	0.2	0	33.5	28	0	111	96	0	33	31	32
2021	7	21	9	22	11	24.8	-3.4	1.378	0.3	0.2	0	34.4	28.4	0	112	97	0	32	31	32
2021	7	21	9	32	11	25.1	-2.8	1.379	0.3	0.2	0	34.4	28.8	0	113	98	0	33	31	32
2021	7	21	9	42	11	24.9	-3.3	1.379	0.3	0.2	0	34.8	28.8	0	113	98	0	32	31	32
2021	7	21	9	52	11	24.7	-3.3	1.378	0.3	0.2	0	34.4	28.8	0	113	98	0	33	31	32
2021	7	21	10	2	11	24.6	-2.6	1.378	0.3	0.2	0	34.4	28.8	0	113	98	0	33	31	32
2021	7	21	10	12	11	25.8	-3.4	1.378	0.3	0.2	0	34.4	28.8	0	113	98	0	33	31	32
2021	7	21	10	22	11	25.2	-2.8	1.378	0.3	0.2	0	34.8	28.4	0	113	97	0	32	31	32
2021	7	21	10	32	11	23.9	-2.8	1.378	0.3	0.2	0	35.3	29.2	0	114	99	0	32	31	32
2021	7	21	10	42	11	23.9	-3	1.378	0.3	0.2	0	35.3	29.7	0	115	100	0	33	31	31
2021	7	21	10	52	11	24.6	-2.3	1.378	0.3	0.2	0	35.7	29.2	0	115	99	0	32	31	32
2021	7	21	11	2	11	25	-2.9	1.378	0.3	0.2	0	35.7	30.1	0	116	101	0	33	31	33
2021	7	21	11	12	11	23.1	-3.2	1.378	0.3	0.2	0	35.3	29.7	0	115	100	0	33	31	32
2021	7	21	11	22	11	23.1	-2.9	1.378	0.3	0.2	0	35.7	30.5	0	116	102	0	33	31	32
2021	7	21	11	32	11	23.8	-2.5	1.377	0.3	0.2	0	36.1	30.1	0	116	101	0	32	31	31

Reinhackle (0365)

Year	Month	Day	Hour	Minute	Second	VelocityX	VelocityY	Level	StdError1	StdError2	StdError3	SNR1	SNR2	SNR3	SignalAmp1	SignalAmp2	SignalAmp3	Noise1	Noise2	Noise3
2021	7	21	11	42	11	24	-2.5	1.377	0.3	0.2	0	36.1	30.5	0	117	102	0	33	31	32
2021	7	21	11	52	11	24	-2.2	1.377	0.3	0.2	0	36.1	31	0	117	103	0	33	31	32
2021	7	21	12	2	11	24.1	-2.3	1.377	0.3	0.2	0	35.7	30.1	0	116	101	0	33	31	32
2021	7	21	12	12	11	24.5	-2.7	1.377	0.3	0.2	0	36.1	30.5	0	116	101	0	32	30	32
2021	7	21	12	22	11	23.9	-3.1	1.377	0.3	0.2	0	35.3	30.1	0	115	101	0	33	31	31
2021	7	21	12	32	11	23.5	-3	1.377	0.3	0.2	0	36.1	31.4	0	117	103	0	33	30	32
2021	7	21	12	42	11	23.7	-3	1.377	0.3	0.2	0	35.3	30.5	0	115	101	0	33	30	32
2021	7	21	12	52	11	24.6	-2.6	1.376	0.3	0.2	0	35.3	29.7	0	115	100	0	33	31	32
2021	7	21	13	2	11	24.3	-2.4	1.377	0.3	0.2	0	35.7	30.1	0	116	102	0	33	32	31
2021	7	21	13	12	11	23.8	-2.5	1.377	0.3	0.2	0	36.5	31.4	0	118	104	0	33	31	31
2021	7	21	13	22	11	23.2	-3	1.376	0.3	0.2	0	36.5	31	0	117	103	0	32	31	32
2021	7	21	13	32	11	24.4	-3.1	1.376	0.3	0.2	0	36.1	31	0	117	103	0	33	31	31
2021	7	21	13	42	11	24.1	-3	1.376	0.3	0.2	0	36.5	31	0	117	103	0	32	31	32
2021	7	21	13	52	11	23.8	-3.2	1.376	0.3	0.2	0	36.5	31.8	0	117	105	0	32	31	32
2021	7	21	14	2	11	24.3	-2.3	1.376	0.3	0.2	0	36.1	31	0	116	103	0	32	31	31
2021	7	21	14	12	11	23.7	-2.7	1.375	0.5	0.4	0	34	30.1	0	112	100	0	33	30	31
2021	7	21	14	22	11	24.4	-3.5	1.375	0.3	0.2	0	34.8	30.5	0	114	102	0	33	31	32
2021	7	21	14	32	11	24.4	-2.8	1.375	0.3	0.2	0	33.5	28.8	0	110	98	0	32	31	32
2021	7	21	14	42	11	25.5	-3.2	1.375	0.3	0.2	0	33.1	28.8	0	110	98	0	33	31	32
2021	7	21	14	52	11	23.9	-3.1	1.374	0.3	0.2	0	34.8	30.1	0	113	102	0	32	32	32
2021	7	21	15	2	11	24.2	-2.9	1.374	0.3	0.2	0	37	32.3	0	118	106	0	32	31	31
2021	7	21	15	12	11	25	-3.7	1.374	0.3	0.2	0	34.4	30.1	0	112	101	0	32	31	31
2021	7	21	15	22	11	23.2	-2.7	1.374	0.3	0.2	0	34	29.7	0	111	100	0	32	31	32
2021	7	21	15	32	11	23.9	-2.8	1.375	0.3	0.2	0	33.5	28.8	0	111	98	0	33	31	31
2021	7	21	15	42	11	23.8	-3.6	1.374	0.3	0.2	0	32.7	28.4	0	109	97	0	33	31	32
2021	7	21	15	52	11	23.8	-3.6	1.374	0.3	0.2	0	32.7	28.4	0	108	97	0	32	31	31
2021	7	21	16	2	11	21.4	-3.5	1.374	0.3	0.2	0	32.3	28	0	107	96	0	32	31	32
2021	7	21	16	12	11	24.5	-2.9	1.374	0.3	0.2	0	31.8	28	0	107	97	0	33	32	32
2021	7	21	16	22	11	24.1	-3.1	1.374	0.3	0.2	0	31.8	28.8	0	107	97	0	33	30	32
2021	7	21	16	32	11	23.4	-2.3	1.374	0.3	0.2	0	32.3	28.4	0	107	97	0	32	31	32
2021	7	21	16	42	11	22.8	-3	1.374	0.3	0.2	0	32.7	28.4	0	108	97	0	32	31	32
2021	7	21	16	52	11	22.6	-3.3	1.373	0.3	0.2	0	33.1	28.8	0	109	98	0	32	31	32
2021	7	21	17	2	11	23.7	-2.5	1.373	0.3	0.2	0	32.7	29.2	0	108	98	0	32	30	32
2021	7	21	17	12	11	23.2	-2.9	1.372	0.3	0.2	0	33.1	28.8	0	109	98	0	32	31	31
2021	7	21	17	22	11	23.1	-3.5	1.371	0.3	0.2	0	32.7	28.4	0	108	97	0	32	31	31
2021	7	21	17	32	11	23.2	-3	1.371	0.3	0.2	0	32.3	28	0	107	96	0	32	31	32
2021	7	21	17	42	11	22.6	-3.3	1.371	0.3	0.2	0	32.3	28	0	107	96	0	32	31	31
2021	7	21	17	52	11	23.9	-3	1.37	0.3	0.2	0	31.8	28	0	106	96	0	32	31	32
2021	7	21	18	2	11	23.9	-1.9	1.37	0.3	0.2	0	31.8	28.8	0	107	97	0	33	30	32
2021	7	21	18	12	11	23.9	-4.8	1.369	0.3	0.2	0	31.8	28.4	0	107	96	0	33	30	31
2021	7	21	18	22	11	22.8	-3.5	1.369	0.4	0.3	0	31.8	27.5	0	107	95	0	33	31	32
2021	7	21	18	32	11	24.4	-3.1	1.369	0.3	0.2	0	31.4	27.5	0	106	95	0	33	31	31
2021	7	21	18	42	11	23	-2.4	1.369	0.3	0.2	0	31.8	28	0	107	96	0	33	31	32
2021	7	21	18	52	11	23.7	-3.4	1.369	0.3	0.2	0	31.8	28	0	106	96	0	32	31	32
2021	7	21	19	2	11	23.3	-3.6	1.369	0.4	0.3	0	31.4	27.5	0	106	95	0	33	31	31
2021	7	21	19	12	11	23.6	-4.1	1.369	0.4	0.3	0	31.4	27.5	0	106	95	0	33	31	31
2021	7	21	19	22	11	24.4	-4	1.369	0.3	0.2	0	31.8	28	0	106	95	0	32	30	31
2021	7	21	19	32	11	23.6	-4.8	1.369	0.3	0.2	0	31.4	27.5	0	106	95	0	33	31	32
2021	7	21	19	42	11	23.1	-3.6	1.369	0.3	0.2	0	31.8	28	0	107	95	0	33	30	32
2021	7	21	19	52	11	22.4	-4	1.369	0.4	0.3	0	31.8	27.5	0	106	95	0	32	31	32

Reinhackle (0365)

Year	Month	Day	Hour	Minute	Second	VelocityX	VelocityY	Level	StdError1	StdError2	StdError3	SNR1	SNR2	SNR3	SignalAmp1	SignalAmp2	SignalAmp3	Noise1	Noise2	Noise3
2021	7	21	20	2	11	24.3	-2.9	1.369	0.3	0.2	0	31.4	27.5	0	106	95	0	33	31	32
2021	7	21	20	12	11	24	-3	1.369	0.3	0.2	0	31	28	0	105	95	0	33	30	31
2021	7	21	20	22	11	24.6	-2.6	1.369	0.3	0.2	0	31.8	28	0	106	95	0	32	30	32
2021	7	21	20	32	11	23.8	-3.5	1.369	0.3	0.2	0	31.8	28	0	106	96	0	32	31	32
2021	7	21	20	42	11	24.6	-2.6	1.369	0.4	0.3	0	32.3	28.4	0	107	97	0	32	31	31
2021	7	21	20	52	11	22.7	-2.5	1.369	0.3	0.2	0	32.7	28.4	0	108	97	0	32	31	31
2021	7	21	21	2	11	22.2	-4.6	1.369	0.3	0.2	0	32.7	28.4	0	108	97	0	32	31	32
2021	7	21	21	12	11	23.1	-3.5	1.369	0.3	0.2	0	32.7	28.4	0	108	97	0	32	31	32
2021	7	21	21	22	11	23.7	-3.2	1.369	0.3	0.2	0	31.8	28	0	107	96	0	33	31	31
2021	7	21	21	32	11	23.2	-2.4	1.369	0.3	0.2	0	32.3	28	0	107	96	0	32	31	31
2021	7	21	21	42	11	23	-4.5	1.368	0.3	0.2	0	32.3	28	0	107	96	0	32	31	32
2021	7	21	21	52	11	23.4	-3.6	1.369	0.3	0.2	0	32.3	28.4	0	108	97	0	33	31	32
2021	7	21	22	2	11	21.6	-4.3	1.368	0.3	0.2	0	32.3	28	0	108	96	0	33	31	32
2021	7	21	22	12	11	23.4	-4	1.368	0.3	0.2	0	32.3	28.4	0	108	97	0	33	31	31
2021	7	21	22	22	11	22.8	-3.6	1.368	0.3	0.2	0	32.3	28.4	0	108	97	0	33	31	31
2021	7	21	22	32	11	23.5	-3.9	1.368	0.3	0.2	0	31.8	28	0	107	96	0	33	31	31
2021	7	21	22	42	11	23.3	-2.9	1.368	0.3	0.2	0	31.8	28	0	106	96	0	32	31	32
2021	7	21	22	52	11	22.8	-4.2	1.368	0.3	0.2	0	31.4	28	0	106	96	0	33	31	31
2021	7	21	23	2	11	22.8	-3.9	1.368	0.3	0.2	0	32.3	28	0	107	96	0	32	31	32
2021	7	21	23	12	11	23.3	-4	1.368	0.3	0.2	0	31.4	28.4	0	105	96	0	32	30	31
2021	7	21	23	22	11	24.8	-3.7	1.368	0.3	0.2	0	31	28.4	0	105	96	0	33	30	32
2021	7	21	23	32	11	23.3	-4.5	1.368	0.3	0.2	0	31.8	28	0	106	96	0	32	31	31
2021	7	21	23	42	11	24.8	-3.5	1.368	0.3	0.2	0	31.4	28	0	106	96	0	33	31	32
2021	7	21	23	52	11	22.4	-2.8	1.368	0.3	0.2	0	31	28	0	105	96	0	33	31	31
2021	7	22	0	2	11	22.7	-3.8	1.368	0.3	0.2	0	31.4	27.5	0	105	95	0	32	31	31
2021	7	22	0	12	11	24.3	-3	1.368	0.3	0.2	0	32.3	28.4	0	107	97	0	32	31	32
2021	7	22	0	22	11	23.1	-2.8	1.368	0.3	0.2	0	31	28.4	0	105	96	0	33	30	32
2021	7	22	0	32	11	24.4	-3.3	1.368	0.3	0.2	0	31	28.4	0	105	96	0	33	30	31
2021	7	22	0	42	11	23.5	-3.6	1.368	0.4	0.3	0	32.3	28.8	0	108	98	0	33	31	32
2021	7	22	0	52	11	23	-3.9	1.368	0.3	0.2	0	31.4	28	0	105	96	0	32	31	31
2021	7	22	1	2	11	22.7	-3.1	1.368	0.3	0.2	0	31.4	28.8	0	106	97	0	33	30	32
2021	7	22	1	12	11	23.7	-3.6	1.368	0.5	0.4	0	31.8	27.5	0	106	95	0	32	31	31
2021	7	22	1	22	11	24	-3	1.368	0.3	0.2	0	32.3	28	0	107	96	0	32	31	31
2021	7	22	1	32	11	23	-3	1.368	0.3	0.2	0	31.8	28.4	0	106	97	0	32	31	32
2021	7	22	1	42	11	23.5	-4.4	1.368	0.3	0.2	0	31.8	28.4	0	106	97	0	32	31	32
2021	7	22	1	52	11	24.1	-2.6	1.368	0.4	0.3	0	32.3	28.8	0	107	97	0	32	30	31
2021	7	22	2	2	11	22.7	-3.6	1.368	0.3	0.2	0	32.3	28.4	0	107	97	0	32	31	31
2021	7	22	2	12	11	22.4	-2.6	1.368	0.3	0.2	0	31.8	28.4	0	107	97	0	33	31	32
2021	7	22	2	22	11	23.4	-4	1.368	0.3	0.2	0	31.8	28.4	0	107	97	0	33	31	32
2021	7	22	2	32	11	24.4	-2.9	1.368	0.3	0.2	0	31.8	28.4	0	107	97	0	33	31	32
2021	7	22	2	42	11	23.2	-3.4	1.368	0.4	0.3	0	31.8	28	0	106	96	0	32	31	31
2021	7	22	2	52	11	22.7	-3.1	1.368	0.3	0.2	0	31.8	28.4	0	107	97	0	33	31	32
2021	7	22	3	2	11	23.2	-3.6	1.368	0.3	0.2	0	32.3	28.8	0	107	98	0	32	31	32
2021	7	22	3	12	11	24.5	-3.9	1.368	0.3	0.2	0	32.3	28.4	0	107	97	0	32	31	31
2021	7	22	3	22	11	24.4	-3.6	1.368	0.3	0.2	0	32.3	28.8	0	107	97	0	32	30	31
2021	7	22	3	32	11	22.9	-3.6	1.367	0.3	0.2	0	32.3	28	0	107	97	0	32	32	31
2021	7	22	3	42	11	24	-3.7	1.368	0.3	0.2	0	32.3	28.4	0	107	97	0	32	31	31
2021	7	22	3	52	11	23.7	-4.1	1.368	0.3	0.2	0	32.3	28.4	0	108	97	0	33	31	31
2021	7	22	4	2	11	22.6	-4	1.368	0.3	0.2	0	32.7	28	0	108	96	0	32	31	32
2021	7	22	4	12	11	24.2	-2.9	1.368	0.3	0.2	0	33.5	28.4	0	110	98	0	32	32	31

Reinhackle (0365)

Year	Month	Day	Hour	Minute	Second	VelocityX	VelocityY	Level	StdError1	StdError2	StdError3	SNR1	SNR2	SNR3	SignalAmp1	SignalAmp2	SignalAmp3	Noise1	Noise2	Noise3
2021	7	22	4	22	11	24	-3.4	1.368	0.3	0.2	0	32.3	28	0	108	96	0	33	31	32
2021	7	22	4	32	11	23.2	-4.1	1.367	0.3	0.2	0	32.7	28	0	108	96	0	32	31	31
2021	7	22	4	42	11	23.1	-3.9	1.367	0.3	0.2	0	32.3	28.8	0	108	97	0	33	30	31
2021	7	22	4	52	11	24	-3.5	1.367	0.3	0.2	0	32.3	28.4	0	108	97	0	33	31	32
2021	7	22	5	2	11	22.7	-4	1.368	0.4	0.3	0	33.5	28.8	0	110	98	0	32	31	31
2021	7	22	5	12	11	23.1	-4.8	1.368	0.4	0.3	0	33.5	28.8	0	110	98	0	32	31	32
2021	7	22	5	22	11	23.1	-3.5	1.367	0.3	0.2	0	33.5	28.8	0	110	98	0	32	31	32
2021	7	22	5	32	11	23.1	-3.2	1.367	0.4	0.3	0	33.5	29.2	0	110	99	0	32	31	32
2021	7	22	5	42	11	22.3	-2.7	1.367	0.3	0.2	0	34	29.7	0	111	100	0	32	31	31
2021	7	22	5	52	11	22.7	-3.5	1.367	0.4	0.3	0	33.1	29.2	0	109	99	0	32	31	31
2021	7	22	6	2	11	22.4	-4.5	1.367	0.3	0.2	0	33.5	29.7	0	110	100	0	32	31	31
2021	7	22	6	12	11	23.1	-3	1.367	0.3	0.2	0	32.7	28.8	0	108	98	0	32	31	32
2021	7	22	6	22	11	23.8	-4.4	1.367	0.3	0.2	0	31.8	28.4	0	107	97	0	33	31	32
2021	7	22	6	32	11	24.1	-3.6	1.367	0.3	0.2	0	32.3	28.4	0	107	97	0	32	31	32
2021	7	22	6	42	11	23.1	-4	1.367	0.3	0.2	0	32.7	29.2	0	109	98	0	33	30	32
2021	7	22	6	52	11	22.2	-4.3	1.367	0.3	0.2	0	32.7	28.8	0	109	98	0	33	31	32
2021	7	22	7	2	11	23.9	-4.6	1.367	0.3	0.2	0	32.7	28.4	0	108	98	0	32	32	31
2021	7	22	7	12	11	23.2	-4.5	1.367	0.3	0.2	0	31.8	28.4	0	107	97	0	33	31	31
2021	7	22	7	22	11	23.2	-3.6	1.367	0.3	0.2	0	32.7	28.8	0	108	98	0	32	31	32
2021	7	22	7	32	11	22.3	-3.4	1.367	0.4	0.3	0	32.3	28.8	0	107	98	0	32	31	32
2021	7	22	7	42	11	23.5	-3.4	1.367	0.4	0.3	0	32.3	28.8	0	108	98	0	33	31	32
2021	7	22	7	52	11	23.2	-5	1.367	0.3	0.2	0	32.7	28.8	0	108	98	0	32	31	31
2021	7	22	8	2	11	22.7	-3.1	1.367	0.4	0.3	0	32.7	28.8	0	109	99	0	33	32	31
2021	7	22	8	12	11	23.8	-4.9	1.367	0.3	0.2	0	32.7	29.2	0	108	99	0	32	31	32
2021	7	22	8	22	11	23.1	-3.3	1.367	0.3	0.2	0	32.7	29.2	0	109	99	0	33	31	32
2021	7	22	8	32	11	22	-5.6	1.366	0.3	0.2	0	32.7	28.8	0	109	98	0	33	31	32
2021	7	22	8	42	11	23.1	-2.9	1.366	0.3	0.2	0	33.5	29.7	0	110	100	0	32	31	31
2021	7	22	8	52	11	24.1	-3.6	1.366	0.3	0.2	0	34	30.1	0	111	101	0	32	31	32
2021	7	22	9	2	11	22.2	-3.1	1.366	0.3	0.2	0	34	30.1	0	111	101	0	32	31	31
2021	7	22	9	12	11	22.6	-3.3	1.366	0.3	0.2	0	33.1	29.7	0	110	100	0	33	31	31
2021	7	22	9	22	11	23.8	-2.7	1.366	0.3	0.2	0	33.5	30.1	0	111	101	0	33	31	31
2021	7	22	9	32	11	23.7	-5.4	1.366	0.3	0.2	0	32.7	29.7	0	109	99	0	33	30	32
2021	7	22	9	42	11	23.2	-2.8	1.366	0.3	0.2	0	33.5	30.1	0	110	100	0	32	30	31
2021	7	22	9	52	11	23.8	-2.4	1.366	0.3	0.2	0	33.1	30.1	0	110	101	0	33	31	32
2021	7	22	10	2	11	22.8	-3.5	1.366	0.3	0.2	0	33.1	29.7	0	109	100	0	32	31	31
2021	7	22	10	12	11	24.4	-3.1	1.366	0.3	0.2	0	33.1	29.2	0	109	99	0	32	31	31
2021	7	22	10	22	11	22.8	-3.9	1.366	0.3	0.2	0	32.7	29.7	0	109	100	0	33	31	32
2021	7	22	10	32	11	23.1	-3.3	1.366	0.3	0.2	0	34	30.5	0	111	102	0	32	31	32
2021	7	22	10	42	11	23.2	-3.6	1.366	0.3	0.2	0	33.1	30.1	0	110	101	0	33	31	32
2021	7	22	10	52	11	22.8	-3.6	1.365	0.3	0.2	0	34	30.5	0	111	102	0	32	31	31
2021	7	22	11	2	11	23.5	-3.9	1.365	0.4	0.3	0	34	30.1	0	111	101	0	32	31	31
2021	7	22	11	12	11	22.6	-3.5	1.365	0.3	0.2	0	34.4	31.4	0	113	104	0	33	31	32
2021	7	22	11	22	11	23.2	-2.9	1.365	0.3	0.2	0	34.4	31.4	0	113	104	0	33	31	31
2021	7	22	11	32	11	23.7	-2.9	1.365	0.3	0.2	0	34.4	31.4	0	113	104	0	33	31	32
2021	7	22	11	42	11	23	-3.6	1.364	0.3	0.2	0	33.5	30.5	0	111	102	0	33	31	31
2021	7	22	11	52	11	21.8	-3.1	1.364	0.3	0.2	0	34	31	0	112	103	0	33	31	32
2021	7	22	12	2	11	23.2	-3.7	1.364	0.3	0.2	0	34	30.5	0	111	102	0	32	31	31
2021	7	22	12	12	11	22.4	-3.5	1.364	0.4	0.3	0	33.5	31	0	111	103	0	33	31	32
2021	7	22	12	22	11	24.3	-3.6	1.363	0.3	0.2	0	34.4	31.4	0	112	103	0	32	30	32
2021	7	22	12	32	11	22.2	-2.7	1.363	0.3	0.2	0	34.8	31	0	113	104	0	32	32	31

Reinhackle (0365)

Year	Month	Day	Hour	Minute	Second	VelocityX	VelocityY	Level	StdError1	StdError2	StdError3	SNR1	SNR2	SNR3	SignalAmp1	SignalAmp2	SignalAmp3	Noise1	Noise2	Noise3
2021	7	22	12	42	11	23.2	-3.2	1.363	0.3	0.2	0	34	31	0	111	103	0	32	31	32
2021	7	22	12	52	11	22.7	-4.5	1.363	0.3	0.2	0	34.8	31.4	0	113	104	0	32	31	32
2021	7	22	13	2	11	22.5	-3.7	1.362	0.3	0.2	0	34.8	31.4	0	113	104	0	32	31	31
2021	7	22	13	12	11	22.3	-2.8	1.362	0.3	0.2	0	35.3	32.3	0	114	106	0	32	31	31
2021	7	22	13	22	11	22.3	-3.1	1.362	0.3	0.2	0	35.3	32.7	0	114	106	0	32	30	31
2021	7	22	13	32	11	22.5	-3.4	1.361	0.4	0.3	0	34.4	31.8	0	113	105	0	33	31	31
2021	7	22	13	42	11	21.9	-3	1.361	0.3	0.2	0	35.3	32.3	0	114	105	0	32	30	32
2021	7	22	13	52	11	22.8	-3.6	1.36	0.3	0.2	0	35.3	32.3	0	115	106	0	33	31	31
2021	7	22	14	2	11	22.7	-3.4	1.36	0.3	0.2	0	35.3	32.3	0	114	106	0	32	31	31
2021	7	22	14	12	11	22.2	-2.5	1.359	0.3	0.2	0	34.8	31.8	0	114	105	0	33	31	32
2021	7	22	14	22	11	23.3	-3.1	1.359	0.3	0.2	0	34.8	31.8	0	114	105	0	33	31	31
2021	7	22	14	32	11	22	-3.4	1.358	0.4	0.3	0	34.8	32.3	0	114	106	0	33	31	31
2021	7	22	14	42	11	22.1	-3.8	1.358	0.3	0.2	0	34.8	32.3	0	114	106	0	33	31	32
2021	7	22	14	52	11	22.5	-3.7	1.357	0.4	0.3	0	34.8	31.8	0	113	105	0	32	31	31
2021	7	22	15	2	11	22.7	-3.4	1.357	0.4	0.3	0	34.8	31.8	0	113	105	0	32	31	32
2021	7	22	15	12	11	22.4	-2.8	1.357	0.3	0.2	0	35.3	32.7	0	114	106	0	32	30	31
2021	7	22	15	22	11	22.8	-4	1.356	0.3	0.2	0	34.4	31.8	0	113	105	0	33	31	31
2021	7	22	15	32	11	22.3	-3.1	1.356	0.3	0.2	0	34.4	31.4	0	113	104	0	33	31	31
2021	7	22	15	42	11	22.8	-3.6	1.356	0.3	0.2	0	34.4	31	0	112	103	0	32	31	32
2021	7	22	15	52	11	23.3	-4	1.355	0.3	0.2	0	34	31	0	111	103	0	32	31	32
2021	7	22	16	2	11	22.8	-3.5	1.355	0.4	0.3	0	33.5	31	0	111	102	0	33	30	31
2021	7	22	16	12	11	22.9	-2.9	1.355	0.3	0.2	0	34	31.4	0	112	103	0	33	30	31
2021	7	22	16	22	11	21.7	-4.1	1.355	0.3	0.2	0	34	30.5	0	111	102	0	32	31	31
2021	7	22	16	32	11	23.4	-2.4	1.354	0.3	0.2	0	33.5	31	0	111	102	0	33	30	31
2021	7	22	16	42	11	21.7	-4.4	1.354	0.3	0.2	0	33.5	30.5	0	111	102	0	33	31	32
2021	7	22	16	52	11	23.9	-3.6	1.354	0.3	0.2	0	33.1	30.5	0	111	102	0	34	31	32
2021	7	22	17	2	11	22.5	-3.7	1.354	0.3	0.2	0	33.1	30.5	0	110	102	0	33	31	31
2021	7	22	17	12	11	23.9	-3	1.354	0.3	0.2	0	32.7	30.5	0	109	101	0	33	30	32
2021	7	22	17	22	11	22.9	-4.2	1.353	0.3	0.2	0	33.1	29.7	0	109	100	0	32	31	32
2021	7	22	17	32	11	22.5	-2.8	1.353	0.3	0.2	0	33.5	30.1	0	110	101	0	32	31	32
2021	7	22	17	42	11	24.4	-4	1.353	0.3	0.2	0	34	30.5	0	110	102	0	31	31	32
2021	7	22	17	52	11	23.3	-4	1.352	0.4	0.3	0	33.5	30.1	0	110	101	0	32	31	32
2021	7	22	18	2	11	23.1	-3.3	1.353	0.3	0.2	0	33.1	30.1	0	109	101	0	32	31	32
2021	7	22	18	12	11	22.4	-3.1	1.352	0.3	0.2	0	32.7	29.7	0	108	100	0	32	31	31
2021	7	22	18	22	11	23.4	-3	1.352	0.3	0.2	0	32.7	29.7	0	109	100	0	33	31	31
2021	7	22	18	32	11	23.5	-3.2	1.352	0.3	0.2	0	32.7	29.7	0	109	100	0	33	31	31
2021	7	22	18	42	11	22.5	-3.9	1.351	0.3	0.2	0	32.3	28.8	0	107	99	0	32	32	31
2021	7	22	18	52	11	23.1	-3.1	1.351	0.3	0.2	0	32.3	29.2	0	107	99	0	32	31	32
2021	7	22	19	2	11	23.2	-2.7	1.351	0.3	0.2	0	32.7	29.7	0	108	100	0	32	31	31
2021	7	22	19	12	11	23.8	-2.8	1.35	0.3	0.2	0	32.7	29.7	0	108	100	0	32	31	32
2021	7	22	19	22	11	24.4	-3.8	1.35	0.3	0.2	0	32.7	29.2	0	108	99	0	32	31	32
2021	7	22	19	32	11	22.4	-3.9	1.35	0.3	0.2	0	31.8	29.2	0	106	98	0	32	30	31
2021	7	22	19	42	11	23.5	-3	1.35	0.3	0.2	0	32.3	29.7	0	108	100	0	33	31	31
2021	7	22	19	52	11	23.4	-2.7	1.35	0.4	0.3	0	31.8	28.8	0	106	98	0	32	31	31
2021	7	22	20	2	11	22.4	-2.7	1.349	0.3	0.2	0	31.4	28.4	0	106	97	0	33	31	31
2021	7	22	20	12	11	21.9	-3.1	1.35	0.3	0.2	0	31.8	29.2	0	107	98	0	33	30	31
2021	7	22	20	22	11	21.1	-4.5	1.35	0.3	0.2	0	31.4	29.2	0	107	98	0	34	30	32
2021	7	22	20	32	11	22.6	-4.6	1.35	0.3	0.2	0	31.8	28.8	0	107	98	0	33	31	31
2021	7	22	20	42	11	22.5	-4.1	1.349	0.4	0.3	0	32.3	29.2	0	107	99	0	32	31	31
2021	7	22	20	52	11	22.4	-3.6	1.348	0.3	0.2	0	31.4	29.2	0	106	98	0	33	30	32

Reinhackle (0365)

Year	Month	Day	Hour	Minute	Second	VelocityX	VelocityY	Level	StdError1	StdError2	StdError3	SNR1	SNR2	SNR3	SignalAmp1	SignalAmp2	SignalAmp3	Noise1	Noise2	Noise3
2021	7	22	21	2	11	23.1	-3.5	1.35	0.3	0.2	0	32.7	28.8	0	108	98	0	32	31	32
2021	7	22	21	12	11	21	-3.2	1.349	0.3	0.2	0	32.3	28.8	0	107	98	0	32	31	32
2021	7	22	21	22	11	22.1	-4.5	1.349	0.3	0.2	0	31.8	28	0	107	97	0	33	32	31
2021	7	22	21	32	11	21.6	-4	1.348	0.3	0.2	0	31.8	28.4	0	107	97	0	33	31	31
2021	7	22	21	42	11	23.7	-3.2	1.348	0.4	0.3	0	32.3	28.4	0	108	97	0	33	31	32
2021	7	22	21	52	11	22.9	-1.7	1.347	0.3	0.2	0	32.7	28.4	0	109	97	0	33	31	32
2021	7	22	22	2	11	23.8	-2.3	1.348	0.3	0.2	0	32.7	28.4	0	108	97	0	32	31	32
2021	7	22	22	12	11	23.5	-2.9	1.347	0.3	0.2	0	32.7	28.4	0	108	96	0	32	30	32
2021	7	22	22	22	11	23.5	-1.7	1.348	0.3	0.2	0	32.3	28	0	108	96	0	33	31	31
2021	7	22	22	32	11	24	-1.1	1.347	0.3	0.2	0	33.1	28.8	0	109	97	0	32	30	31
2021	7	22	22	42	11	23.4	-2.5	1.347	0.3	0.2	0	32.3	28.8	0	108	97	0	33	30	32
2021	7	22	22	52	11	24.1	-2.3	1.347	0.4	0.3	0	32.3	28	0	108	96	0	33	31	32
2021	7	22	23	2	11	22.8	-2.8	1.346	0.3	0.2	0	32.7	28	0	108	96	0	32	31	32
2021	7	22	23	12	11	24	-2.2	1.346	0.3	0.2	0	32.7	28.4	0	108	96	0	32	30	31
2021	7	22	23	22	11	24.2	-3.2	1.346	0.3	0.2	0	32.7	28.4	0	109	97	0	33	31	31
2021	7	22	23	32	11	23	-2.2	1.346	0.3	0.2	0	33.1	28	0	109	96	0	32	31	31
2021	7	22	23	42	11	24.4	-3	1.346	0.3	0.2	0	32.3	28	0	108	96	0	33	31	31
2021	7	22	23	52	11	22.3	-3.5	1.346	0.3	0.2	0	32.7	28	0	108	96	0	32	31	31
2021	7	23	0	2	11	24.2	-2.9	1.346	0.3	0.2	0	32.3	28	0	108	95	0	33	30	32
2021	7	23	0	12	11	24.4	-3.1	1.345	0.3	0.2	0	33.1	28.4	0	109	96	0	32	30	32
2021	7	23	0	22	11	23.2	-3	1.346	0.4	0.3	0	33.1	28.4	0	109	97	0	32	31	31
2021	7	23	0	32	11	22.9	-3.1	1.345	0.3	0.2	0	32.3	28	0	108	96	0	33	31	31
2021	7	23	0	42	11	23.2	-3.4	1.345	0.3	0.2	0	32.7	28	0	108	96	0	32	31	31
2021	7	23	0	52	11	22.5	-2.5	1.345	0.3	0.2	0	32.7	28	0	108	96	0	32	31	31
2021	7	23	1	2	11	24.4	-3	1.345	0.3	0.2	0	32.3	28	0	107	96	0	32	31	31
2021	7	23	1	12	11	21.9	-2.1	1.345	0.3	0.2	0	32.7	28.4	0	108	97	0	32	31	32
2021	7	23	1	22	11	23.5	-2.2	1.345	0.3	0.2	0	32.7	28	0	108	96	0	32	31	32
2021	7	23	1	32	11	24.4	-2.5	1.345	0.3	0.2	0	32.7	28	0	108	96	0	32	31	31
2021	7	23	1	42	11	24.2	-2.5	1.345	0.3	0.2	0	32.7	28	0	108	96	0	32	31	31
2021	7	23	1	52	11	23.7	-3.7	1.345	0.3	0.2	0	32.3	28.4	0	108	97	0	33	31	32
2021	7	23	2	2	11	24.7	-2.5	1.345	0.3	0.2	0	32.7	28	0	108	96	0	32	31	32
2021	7	23	2	12	11	24.4	-2.5	1.345	0.3	0.2	0	32.3	28.4	0	108	96	0	33	30	31
2021	7	23	2	22	11	23	-1.4	1.345	0.3	0.2	0	32.7	28.4	0	108	97	0	32	31	31
2021	7	23	2	32	11	23.8	-3.4	1.345	0.3	0.2	0	33.1	29.2	0	109	98	0	32	30	32
2021	7	23	2	42	11	24.3	-2.5	1.345	0.3	0.2	0	31.8	28	0	107	96	0	33	31	31
2021	7	23	2	52	11	23.8	-3.1	1.345	0.3	0.2	0	32.3	28.4	0	108	97	0	33	31	31
2021	7	23	3	2	11	23.8	-2.7	1.345	0.3	0.2	0	32.7	28	0	109	97	0	33	32	32
2021	7	23	3	12	11	24.5	-3.2	1.345	0.3	0.2	0	32.7	28	0	108	96	0	32	31	32
2021	7	23	3	22	11	24.2	-3.6	1.345	0.3	0.2	0	32.3	28.4	0	108	97	0	33	31	31
2021	7	23	3	32	11	23.7	-2.9	1.345	0.3	0.2	0	32.7	28.8	0	109	98	0	33	31	32
2021	7	23	3	42	11	25.9	-2.8	1.345	0.3	0.2	0	33.1	28.8	0	109	98	0	32	31	31
2021	7	23	3	52	11	23.5	-3.4	1.345	0.3	0.2	0	32.7	28.4	0	108	97	0	32	31	32
2021	7	23	4	2	11	24.7	-3.7	1.345	0.3	0.2	0	33.1	28.8	0	109	98	0	32	31	32
2021	7	23	4	12	11	24.8	-2.8	1.345	0.3	0.2	0	32.7	28.8	0	109	98	0	33	31	32
2021	7	23	4	22	11	23.8	-3	1.345	0.3	0.2	0	33.1	29.7	0	110	99	0	33	30	31
2021	7	23	4	32	11	24.7	-2.7	1.345	0.3	0.2	0	33.1	29.2	0	110	99	0	33	31	32
2021	7	23	4	42	11	24.2	-2.4	1.345	0.3	0.2	0	33.1	28.4	0	109	97	0	32	31	32
2021	7	23	4	52	11	24.6	-3.3	1.345	0.3	0.2	0	32.7	28.8	0	109	98	0	33	31	31
2021	7	23	5	2	11	24.9	-2.2	1.345	0.3	0.2	0	32.7	28.8	0	109	98	0	33	31	31
2021	7	23	5	12	11	24.6	-1.8	1.345	0.3	0.2	0	33.5	28.4	0	110	98	0	32	32	31

Reinhackle (0365)

Year	Month	Day	Hour	Minute	Second	VelocityX	VelocityY	Level	StdError1	StdError2	StdError3	SNR1	SNR2	SNR3	SignalAmp1	SignalAmp2	SignalAmp3	Noise1	Noise2	Noise3
2021	7	23	5	22	11	24.1	-3.3	1.345	0.3	0.2	0	33.1	29.2	0	110	99	0	33	31	32
2021	7	23	5	32	11	24.1	-3	1.344	0.3	0.2	0	34	29.7	0	112	100	0	33	31	31
2021	7	23	5	42	11	24.2	-3.2	1.345	0.3	0.2	0	33.1	29.2	0	110	99	0	33	31	32
2021	7	23	5	52	11	25.5	-2.9	1.345	0.3	0.2	0	33.5	30.1	0	111	100	0	33	30	31
2021	7	23	6	2	11	23.8	-2.8	1.345	0.3	0.2	0	33.5	29.2	0	110	99	0	32	31	32
2021	7	23	6	12	11	24.2	-2.9	1.345	0.3	0.2	0	33.1	29.7	0	110	99	0	33	30	32
2021	7	23	6	22	11	24.8	-3.1	1.344	0.3	0.2	0	35.7	29.7	0	116	100	0	33	31	32
2021	7	23	6	32	11	22.5	-1.7	1.344	0.3	0.2	0	36.1	29.7	0	116	100	0	32	31	32
2021	7	23	6	42	11	24.4	-2.6	1.344	0.4	0.3	0	36.1	29.7	0	116	100	0	32	31	31
2021	7	23	6	52	11	23.7	-2.4	1.345	0.3	0.2	0	36.1	29.2	0	116	99	0	32	31	32
2021	7	23	7	2	11	23.3	-2.5	1.344	0.3	0.2	0	36.1	30.1	0	117	101	0	33	31	32
2021	7	23	7	12	11	24.6	-2.1	1.345	0.3	0.2	0	35.7	30.1	0	116	100	0	33	30	31
2021	7	23	7	22	11	24.5	-3.4	1.344	0.3	0.2	0	36.5	30.1	0	118	101	0	33	31	32
2021	7	23	7	32	11	24.1	-2.6	1.344	0.4	0.3	0	36.1	29.7	0	117	100	0	33	31	32
2021	7	23	7	42	11	24	-2.7	1.344	0.3	0.2	0	36.1	29.7	0	116	100	0	32	31	31
2021	7	23	7	52	11	24.1	-3.8	1.344	0.4	0.3	0	36.5	30.1	0	117	100	0	32	30	31
2021	7	23	8	2	11	24	-2	1.345	0.3	0.2	0	36.1	30.1	0	117	101	0	33	31	32
2021	7	23	8	12	11	23.4	-3.3	1.345	0.3	0.2	0	36.1	29.7	0	116	100	0	32	31	32
2021	7	23	8	22	11	22.9	-3	1.344	0.3	0.2	0	36.5	30.5	0	118	102	0	33	31	32
2021	7	23	8	32	11	23.7	-2.2	1.344	0.4	0.3	0	36.5	29.7	0	117	101	0	32	32	32
2021	7	23	8	42	11	25	-3	1.344	0.3	0.2	0	36.1	29.7	0	117	100	0	33	31	31
2021	7	23	8	52	11	24.6	-4	1.344	0.3	0.2	0	36.1	29.7	0	117	100	0	33	31	32
2021	7	23	9	2	11	23.7	-2.9	1.344	0.3	0.2	0	36.5	30.1	0	118	101	0	33	31	31
2021	7	23	9	12	11	23.2	-2.5	1.344	0.3	0.2	0	36.1	30.1	0	117	101	0	33	31	31
2021	7	23	9	22	11	22.7	-3.6	1.344	0.4	0.3	0	37	30.5	0	118	101	0	32	30	31
2021	7	23	9	32	11	24.1	-2.5	1.344	0.3	0.2	0	36.1	30.1	0	117	101	0	33	31	32
2021	7	23	9	42	11	23.8	-3.5	1.344	0.3	0.2	0	36.5	29.7	0	117	101	0	32	32	31
2021	7	23	9	52	11	24.3	-1.8	1.344	0.4	0.3	0	36.1	30.1	0	117	101	0	33	31	32
2021	7	23	10	2	11	24.9	-2.9	1.344	0.3	0.2	0	36.1	29.7	0	116	100	0	32	31	31
2021	7	23	10	12	11	25.2	-2.5	1.344	0.3	0.2	0	36.1	30.1	0	117	101	0	33	31	32
2021	7	23	10	22	11	23.9	-2.5	1.344	0.3	0.2	0	36.5	30.1	0	117	101	0	32	31	31
2021	7	23	10	32	11	23.8	-2.6	1.344	0.3	0.2	0	36.5	30.5	0	118	102	0	33	31	31
2021	7	23	10	42	11	24.1	-3	1.344	0.3	0.2	0	36.1	29.7	0	117	100	0	33	31	32
2021	7	23	10	52	11	24.4	-3	1.344	0.3	0.2	0	36.5	30.5	0	118	101	0	33	30	32
2021	7	23	11	2	11	23.3	-2.7	1.344	0.3	0.2	0	36.5	30.1	0	117	101	0	32	31	32
2021	7	23	11	12	11	23.5	-1.9	1.344	0.3	0.2	0	37	30.5	0	119	102	0	33	31	32
2021	7	23	11	22	11	23.4	-3.3	1.343	0.3	0.2	0	37	30.5	0	119	102	0	33	31	31
2021	7	23	11	32	11	24.3	-2.3	1.343	0.3	0.2	0	37	31	0	118	102	0	32	30	32
2021	7	23	11	42	11	22.5	-2.4	1.343	0.3	0.2	0	36.5	30.5	0	118	102	0	33	31	32
2021	7	23	11	52	11	23.9	-2.2	1.343	0.4	0.3	0	37	31	0	118	102	0	32	30	32
2021	7	23	12	2	11	23.9	-2	1.343	0.3	0.2	0	37.4	30.5	0	119	102	0	32	31	32
2021	7	23	12	12	11	22.9	-1.7	1.343	0.4	0.3	0	37.4	31	0	119	103	0	32	31	31
2021	7	23	12	22	11	23.4	-3.3	1.343	0.4	0.3	0	37	30.5	0	118	102	0	32	31	32
2021	7	23	12	32	11	23.1	-2.1	1.343	0.3	0.2	0	37.4	31.4	0	119	104	0	32	31	32
2021	7	23	12	42	11	24.4	-2.7	1.343	0.3	0.2	0	37.4	31.4	0	119	103	0	32	30	32
2021	7	23	12	52	11	23.6	-1.8	1.342	0.3	0.2	0	37.4	31	0	119	103	0	32	31	32
2021	7	23	13	2	11	25	-3	1.343	0.3	0.2	0	37.4	31	0	119	103	0	32	31	32
2021	7	23	13	12	11	25	-3	1.342	0.3	0.2	0	37	31.4	0	119	103	0	33	30	31
2021	7	23	13	22	11	23.5	-2	1.342	0.3	0.2	0	36.5	30.5	0	118	102	0	33	31	31
2021	7	23	13	32	11	24.1	-1.6	1.342	0.3	0.2	0	37.8	31.4	0	119	103	0	31	30	32

Reinhackle (0365)

Year	Month	Day	Hour	Minute	Second	VelocityX	VelocityY	Level	StdError1	StdError2	StdError3	SNR1	SNR2	SNR3	SignalAmp1	SignalAmp2	SignalAmp3	Noise1	Noise2	Noise3
2021	7	23	13	42	11	23	-2.7	1.342	0.3	0.2	0	37.4	31	0	119	103	0	32	31	31
2021	7	23	13	52	11	24.2	-3.2	1.342	0.3	0.2	0	37.4	31.4	0	119	104	0	32	31	31
2021	7	23	14	2	11	23.4	-1.9	1.342	0.3	0.2	0	37	31	0	119	103	0	33	31	32
2021	7	23	14	12	11	23.5	-3	1.341	0.3	0.2	0	37.4	31.4	0	119	103	0	32	30	31
2021	7	23	14	22	11	23.3	-3	1.341	0.3	0.2	0	36.5	31	0	118	102	0	33	30	31
2021	7	23	14	32	11	23.2	-1.9	1.341	0.3	0.2	0	37.8	31.4	0	120	104	0	32	31	32
2021	7	23	14	42	11	23.5	-3.9	1.34	0.4	0.3	0	37	31	0	119	103	0	33	31	31
2021	7	23	14	52	11	23	-2.3	1.34	0.3	0.2	0	36.5	30.5	0	117	102	0	32	31	31
2021	7	23	15	2	11	24	-2.4	1.34	0.3	0.2	0	37	31.4	0	119	103	0	33	30	32
2021	7	23	15	12	11	23.1	-2.1	1.339	0.3	0.2	0	36.5	30.1	0	117	101	0	32	31	32
2021	7	23	15	22	11	24	-3.2	1.339	0.3	0.2	0	36.5	30.1	0	117	101	0	32	31	32
2021	7	23	15	32	11	23	-2.5	1.339	0.3	0.2	0	36.5	30.1	0	117	101	0	32	31	32
2021	7	23	15	42	11	24.1	-2.1	1.338	0.3	0.2	0	37	30.1	0	118	101	0	32	31	32
2021	7	23	15	52	11	22.8	-2.8	1.338	0.3	0.2	0	36.1	29.7	0	116	100	0	32	31	31
2021	7	23	16	2	11	23.6	-2.2	1.338	0.3	0.2	0	35.7	29.7	0	116	100	0	33	31	31
2021	7	23	16	12	11	23.1	-1.8	1.338	0.3	0.2	0	35.7	30.5	0	116	101	0	33	30	32
2021	7	23	16	22	11	22.8	-2.6	1.337	0.3	0.2	0	35.7	29.7	0	116	100	0	33	31	32
2021	7	23	16	32	11	24	-2.3	1.336	0.3	0.2	0	36.1	29.7	0	116	100	0	32	31	31
2021	7	23	16	42	11	23.9	-2.4	1.337	0.3	0.2	0	36.5	30.5	0	117	101	0	32	30	31
2021	7	23	16	52	11	24	-1.6	1.336	0.3	0.2	0	39.6	33.1	0	125	108	0	33	31	30
2021	7	23	17	2	11	23.7	-2.9	1.336	0.3	0.2	0	35.7	28.8	0	115	98	0	32	31	32
2021	7	23	17	12	11	23	-2.6	1.335	0.3	0.2	0	34.8	28.8	0	113	97	0	32	30	31
2021	7	23	17	22	11	23.2	-2.2	1.335	0.3	0.2	0	35.3	29.2	0	114	98	0	32	30	31
2021	7	23	17	32	11	24.8	-3.1	1.335	0.3	0.2	0	34.8	28.4	0	113	97	0	32	31	32
2021	7	23	17	42	11	23.9	-1	1.335	0.3	0.2	0	34.8	28.8	0	113	97	0	32	30	31
2021	7	23	17	52	11	22.6	-2.3	1.334	0.3	0.2	0	34.4	28.4	0	113	97	0	33	31	32
2021	7	23	18	2	11	23.5	-2.6	1.335	0.3	0.2	0	34.8	28.4	0	113	97	0	32	31	32
2021	7	23	18	12	11	24.5	-2.5	1.334	0.3	0.2	0	35.7	29.7	0	116	100	0	33	31	32
2021	7	23	18	22	11	26.8	-1.9	1.334	0.3	0.2	0	48.2	42.1	0	144	129	0	32	31	31
2021	7	23	18	32	11	24	-2.4	1.334	0.3	0.2	0	47.3	42.6	0	143	129	0	33	30	33
2021	7	23	18	42	11	23.3	-2.1	1.334	0.3	0.2	0	42.1	35.7	0	130	114	0	32	31	32
2021	7	23	18	52	11	25.2	-2	1.335	0.3	0.2	0	40.9	35.3	0	128	112	0	33	30	31
2021	7	23	19	2	11	24	-1.6	1.335	0.3	0.2	0	42.6	37	0	131	116	0	32	30	31
2021	7	23	19	12	11	26.8	-1.6	1.333	0.3	0.2	0	44.7	37	0	136	117	0	32	31	32
2021	7	23	19	22	11	24	-2.3	1.334	0.3	0.2	0	40	32.3	0	125	105	0	32	30	32
2021	7	23	19	32	11	24.7	-1.4	1.335	0.3	0.2	0	41.3	34	0	128	110	0	32	31	31
2021	7	23	19	42	11	24.9	-1.2	1.333	0.3	0.2	0	36.5	29.7	0	117	100	0	32	31	31
2021	7	23	19	52	11	24.5	-1.6	1.334	0.3	0.2	0	37.8	31.8	0	120	104	0	32	30	32
2021	7	23	20	2	11	24	-2.2	1.334	0.3	0.2	0	35.3	28.4	0	114	97	0	32	31	31
2021	7	23	20	12	11	23	-2.4	1.334	0.3	0.2	0	34.4	28.8	0	113	97	0	33	30	31
2021	7	23	20	22	11	22.3	-1.1	1.334	0.3	0.2	0	35.3	28.8	0	114	98	0	32	31	32
2021	7	23	20	32	11	23.3	-1.3	1.334	0.4	0.3	0	35.3	29.2	0	115	98	0	33	30	31
2021	7	23	20	42	11	23.2	-1.7	1.334	0.4	0.3	0	35.7	29.7	0	116	100	0	33	31	32
2021	7	23	20	52	11	24	-3	1.334	0.4	0.3	0	35.7	29.2	0	116	99	0	33	31	31
2021	7	23	21	2	11	23	-2	1.334	0.3	0.2	0	35.3	29.2	0	115	99	0	33	31	31
2021	7	23	21	12	11	23.5	-2.3	1.334	0.3	0.2	0	35.7	28.8	0	115	98	0	32	31	31
2021	7	23	21	22	11	24.4	-2.4	1.334	0.3	0.2	0	35.3	28.8	0	114	98	0	32	31	31
2021	7	23	21	32	11	24.4	-2.2	1.334	0.3	0.2	0	34.8	28.4	0	114	97	0	33	31	32
2021	7	23	21	42	11	23.6	-1.8	1.335	0.3	0.2	0	35.3	28.8	0	114	98	0	32	31	32
2021	7	23	21	52	11	22.5	-1.7	1.335	0.4	0.3	0	35.3	29.2	0	114	98	0	32	30	31

Reinhackle (0365)

Year	Month	Day	Hour	Minute	Second	VelocityX	VelocityY	Level	StdError1	StdError2	StdError3	SNR1	SNR2	SNR3	SignalAmp1	SignalAmp2	SignalAmp3	Noise1	Noise2	Noise3
2021	7	23	22	2	11	23.9	-3	1.334	0.3	0.2	0	34.4	27.5	0	113	95	0	33	31	31
2021	7	23	22	12	11	24.4	-2.7	1.334	0.3	0.2	0	34.4	27.5	0	113	95	0	33	31	31
2021	7	23	22	22	11	23	-2.5	1.334	0.5	0.4	0	35.3	28.4	0	114	97	0	32	31	31
2021	7	23	22	32	11	24.9	-2.7	1.335	0.3	0.2	0	34.8	28.4	0	113	97	0	32	31	31
2021	7	23	22	42	11	23.2	-2.1	1.335	0.3	0.2	0	35.3	28.4	0	114	97	0	32	31	32
2021	7	23	22	52	11	23.8	-3.1	1.335	0.3	0.2	0	35.3	28.4	0	114	97	0	32	31	31
2021	7	23	23	2	11	23.9	-2.8	1.335	0.3	0.2	0	35.3	28.4	0	114	97	0	32	31	31
2021	7	23	23	12	11	23.1	-2.6	1.335	0.3	0.2	0	35.3	28.4	0	114	97	0	32	31	31
2021	7	23	23	22	11	24.3	-2.6	1.335	0.4	0.3	0	35.3	28.8	0	114	98	0	32	31	32
2021	7	23	23	32	11	22.9	-1	1.335	0.3	0.2	0	34.8	28.4	0	113	97	0	32	31	31
2021	7	23	23	42	11	25.3	-3	1.335	0.3	0.2	0	34.8	28.4	0	114	97	0	33	31	32
2021	7	23	23	52	11	24.4	-2.2	1.335	0.3	0.2	0	34	28	0	113	96	0	34	31	31
2021	7	24	0	2	11	24.4	-2.9	1.335	0.3	0.2	0	34.8	28	0	113	96	0	32	31	31
2021	7	24	0	12	11	23.4	-2.7	1.335	0.3	0.2	0	34.8	28	0	113	96	0	32	31	31
2021	7	24	0	22	11	23.5	-2.5	1.335	0.3	0.2	0	34.8	28	0	113	96	0	32	31	32
2021	7	24	0	32	11	23	-2.7	1.336	0.3	0.2	0	34	28	0	112	95	0	33	30	32
2021	7	24	0	42	11	23.9	-2.6	1.336	0.3	0.2	0	34.8	28.4	0	113	97	0	32	31	31
2021	7	24	0	52	11	24.2	-3	1.336	0.3	0.2	0	34.8	28	0	113	96	0	32	31	31
2021	7	24	1	2	11	23.9	-3	1.337	0.3	0.2	0	34.8	28	0	113	96	0	32	31	32
2021	7	24	1	12	11	23.9	-2.8	1.338	0.3	0.2	0	34.4	28.4	0	113	97	0	33	31	31
2021	7	24	1	22	11	22.4	-2.7	1.338	0.3	0.2	0	34.4	28.4	0	113	97	0	33	31	32
2021	7	24	1	32	11	24.5	-2.5	1.338	0.3	0.2	0	34.8	28.8	0	113	97	0	32	30	32
2021	7	24	1	42	11	24.5	-1.3	1.339	0.3	0.2	0	34.8	28.4	0	113	96	0	32	30	31
2021	7	24	1	52	11	22.4	-2.6	1.339	0.3	0.2	0	35.3	28	0	113	96	0	31	31	32
2021	7	24	2	2	11	24.2	-1.5	1.339	0.3	0.2	0	34.4	28	0	113	96	0	33	31	31
2021	7	24	2	12	11	24	-1.9	1.339	0.3	0.2	0	34.8	28.4	0	113	97	0	32	31	31
2021	7	24	2	22	11	24.6	-2.3	1.339	0.3	0.2	0	34.4	28	0	112	96	0	32	31	31
2021	7	24	2	32	11	22.8	-1.5	1.339	0.3	0.2	0	34.8	28.4	0	113	97	0	32	31	31
2021	7	24	2	42	11	22.2	-1.9	1.339	0.3	0.2	0	35.3	28.4	0	114	97	0	32	31	32
2021	7	24	2	52	11	23.2	-1.2	1.339	0.5	0.4	0	35.3	28.4	0	115	97	0	33	31	32
2021	7	24	3	2	11	22.9	-1.9	1.339	0.3	0.2	0	35.7	28	0	115	97	0	32	32	32
2021	7	24	3	12	11	23.9	-1.8	1.339	0.3	0.2	0	35.7	28	0	115	96	0	32	31	31
2021	7	24	3	22	11	22.5	-1.7	1.339	0.3	0.2	0	35.7	28.4	0	115	97	0	32	31	31
2021	7	24	3	32	11	24.1	-2.6	1.34	0.3	0.2	0	36.1	28.8	0	116	98	0	32	31	32
2021	7	24	3	42	11	24.7	-2.2	1.34	0.3	0.2	0	36.1	28.4	0	116	97	0	32	31	32
2021	7	24	3	52	11	24.6	-2.8	1.34	0.3	0.2	0	36.1	28.8	0	116	98	0	32	31	31
2021	7	24	4	2	11	23.3	-1.8	1.34	0.3	0.2	0	36.1	29.2	0	117	99	0	33	31	31
2021	7	24	4	12	11	22.9	-1.5	1.34	0.3	0.2	0	36.1	29.2	0	116	99	0	32	31	31
2021	7	24	4	22	11	23.8	-3.1	1.34	0.5	0.4	0	36.1	28.8	0	117	98	0	33	31	32
2021	7	24	4	32	11	23.2	-2.4	1.34	0.3	0.2	0	36.1	29.7	0	117	99	0	33	30	31
2021	7	24	4	42	11	23.9	-2.8	1.34	0.3	0.2	0	35.7	28.8	0	116	98	0	33	31	31
2021	7	24	4	52	11	23.9	-3	1.34	0.3	0.2	0	36.1	28.8	0	116	97	0	32	30	32
2021	7	24	5	2	11	24.6	-1.9	1.34	0.3	0.2	0	36.1	28.8	0	116	98	0	32	31	32
2021	7	24	5	12	11	24	-1.9	1.34	0.3	0.2	0	36.1	28.8	0	117	98	0	33	31	32
2021	7	24	5	22	11	23.7	-3.1	1.34	0.4	0.3	0	36.5	29.2	0	117	99	0	32	31	31
2021	7	24	5	32	11	24.9	-3.1	1.34	0.3	0.2	0	36.5	29.2	0	118	99	0	33	31	32
2021	7	24	5	42	11	23.2	-3	1.34	0.4	0.3	0	37	29.2	0	118	99	0	32	31	31
2021	7	24	5	52	11	22.8	-2.4	1.34	0.3	0.2	0	37	30.1	0	119	101	0	33	31	31
2021	7	24	6	2	11	23.7	-2.4	1.34	0.3	0.2	0	37	29.2	0	118	99	0	32	31	31
2021	7	24	6	12	11	23.8	-2.7	1.34	0.3	0.2	0	36.5	29.2	0	118	99	0	33	31	32

Reinhackle (0365)

Year	Month	Day	Hour	Minute	Second	VelocityX	VelocityY	Level	StdError1	StdError2	StdError3	SNR1	SNR2	SNR3	SignalAmp1	SignalAmp2	SignalAmp3	Noise1	Noise2	Noise3
2021	7	24	6	22	11	24.3	-2.2	1.34	0.3	0.2	0	37	30.1	0	118	100	0	32	30	32
2021	7	24	6	32	11	24.9	-2.1	1.341	0.3	0.2	0	36.1	29.2	0	117	99	0	33	31	32
2021	7	24	6	42	11	24.7	-2.5	1.341	0.3	0.2	0	36.1	28.8	0	117	98	0	33	31	31
2021	7	24	6	52	11	23.4	-1.6	1.341	0.3	0.2	0	36.1	29.7	0	117	99	0	33	30	31
2021	7	24	7	2	11	24.9	-3.1	1.341	0.3	0.2	0	36.5	29.2	0	117	98	0	32	30	31
2021	7	24	7	12	11	24.4	-1.9	1.341	0.3	0.2	0	36.5	29.2	0	117	99	0	32	31	31
2021	7	24	7	22	11	24.8	-3.2	1.341	0.3	0.2	0	37	29.2	0	118	99	0	32	31	32
2021	7	24	7	32	11	24.4	-2.9	1.341	0.5	0.5	0	36.5	29.7	0	118	100	0	33	31	31
2021	7	24	7	42	11	24	-2.4	1.341	0.3	0.2	0	36.5	29.2	0	117	99	0	32	31	31
2021	7	24	7	52	11	23.6	-3.3	1.341	0.3	0.2	0	36.5	30.1	0	118	100	0	33	30	31
2021	7	24	8	2	11	23.4	-2.5	1.341	0.3	0.2	0	36.5	29.7	0	118	100	0	33	31	32
2021	7	24	8	12	11	23.4	-4	1.341	0.3	0.2	0	37.4	30.1	0	120	101	0	33	31	32
2021	7	24	8	22	11	23.7	-2.2	1.341	0.3	0.2	0	37	30.1	0	119	101	0	33	31	32
2021	7	24	8	32	11	23.6	-2.8	1.341	0.3	0.2	0	37	29.2	0	118	99	0	32	31	32
2021	7	24	8	42	11	23.7	-2.6	1.342	0.3	0.2	0	37	29.2	0	118	99	0	32	31	32
2021	7	24	8	52	11	24.3	-1.5	1.342	0.3	0.2	0	37	29.7	0	119	100	0	33	31	32
2021	7	24	9	2	11	24	-2.7	1.342	0.3	0.2	0	37	30.5	0	119	102	0	33	31	32
2021	7	24	9	12	11	23.5	-1	1.342	0.3	0.2	0	38.3	30.5	0	121	103	0	32	32	31
2021	7	24	9	22	11	23.8	-3	1.342	0.4	0.3	0	37.4	30.5	0	120	102	0	33	31	32
2021	7	24	9	32	11	23.1	-2.5	1.342	0.3	0.2	0	37.4	29.7	0	120	101	0	33	32	32
2021	7	24	9	42	11	23.7	-2.5	1.342	0.3	0.2	0	38.3	31	0	121	103	0	32	31	31
2021	7	24	9	52	11	23.8	-2.3	1.342	0.3	0.2	0	37.8	30.1	0	120	101	0	32	31	32
2021	7	24	10	2	11	23.1	-3.4	1.342	0.3	0.2	0	37.4	30.1	0	120	101	0	33	31	32
2021	7	24	10	12	11	23.7	-2.8	1.342	0.3	0.2	0	38.3	31	0	121	103	0	32	31	32
2021	7	24	10	22	11	24.5	-3	1.342	0.3	0.2	0	37.4	31	0	120	103	0	33	31	32
2021	7	24	10	32	11	24.7	-2	1.342	0.3	0.2	0	37.4	30.5	0	120	102	0	33	31	32
2021	7	24	10	42	11	23.7	-3.7	1.342	0.3	0.2	0	37.4	30.1	0	120	101	0	33	31	32
2021	7	24	10	52	11	24.4	-1.9	1.342	0.3	0.2	0	38.3	31	0	121	103	0	32	31	31
2021	7	24	11	2	11	24.3	-2.4	1.342	0.3	0.2	0	38.3	31	0	121	103	0	32	31	31
2021	7	24	11	12	11	23.8	-2.1	1.342	0.3	0.2	0	38.3	30.5	0	121	102	0	32	31	32
2021	7	24	11	22	11	24.6	-1.4	1.342	0.3	0.2	0	39.6	31.8	0	124	105	0	32	31	32
2021	7	24	11	32	11	24.1	-1.6	1.342	0.3	0.2	0	38.7	31.4	0	123	104	0	33	31	32
2021	7	24	11	42	11	24.3	-2.5	1.342	0.3	0.2	0	37.8	31	0	121	103	0	33	31	31
2021	7	24	11	52	11	24.4	-2.9	1.343	0.3	0.2	0	37.8	30.5	0	120	102	0	32	31	32
2021	7	24	12	2	11	24.3	-1.6	1.342	0.3	0.2	0	37.4	30.5	0	120	102	0	33	31	31
2021	7	24	12	12	11	23.3	-3.6	1.343	0.3	0.2	0	37.4	30.5	0	120	102	0	33	31	32
2021	7	24	12	22	11	23.3	-2.5	1.342	0.3	0.2	0	37	29.7	0	119	100	0	33	31	32
2021	7	24	12	32	11	24.3	-1.5	1.342	0.3	0.2	0	38.3	31	0	121	103	0	32	31	32
2021	7	24	12	42	11	24.3	-1.9	1.342	0.3	0.2	0	37.4	30.1	0	119	101	0	32	31	32
2021	7	24	12	52	11	23.9	-2	1.342	0.3	0.2	0	37.8	30.5	0	120	102	0	32	31	32
2021	7	24	13	2	11	23.4	-2.1	1.342	0.3	0.2	0	37.8	30.5	0	120	102	0	32	31	31
2021	7	24	13	12	11	23.4	-2	1.342	0.3	0.2	0	38.7	31.8	0	122	105	0	32	31	32
2021	7	24	13	22	11	24	-1.3	1.343	0.3	0.2	0	38.7	31.8	0	123	105	0	33	31	32
2021	7	24	13	32	11	23.6	-2	1.342	0.3	0.2	0	37.4	30.5	0	119	102	0	32	31	31
2021	7	24	13	42	11	23	-1.9	1.343	0.3	0.2	0	37.8	30.5	0	120	102	0	32	31	31
2021	7	24	13	52	11	23.6	-2.6	1.342	0.3	0.2	0	37.8	30.1	0	120	101	0	32	31	31
2021	7	24	14	2	11	24.4	-1.5	1.342	0.3	0.2	0	37.8	30.5	0	120	102	0	32	31	32
2021	7	24	14	12	11	23.7	-1.4	1.342	0.3	0.2	0	37.4	31	0	120	103	0	33	31	31
2021	7	24	14	22	11	23.7	-1.4	1.342	0.3	0.2	0	37.4	30.5	0	120	102	0	33	31	32
2021	7	24	14	32	11	24	-2.4	1.342	0.3	0.2	0	37.4	30.5	0	120	102	0	33	31	31

Reinhackle (0365)

Year	Month	Day	Hour	Minute	Second	VelocityX	VelocityY	Level	StdError1	StdError2	StdError3	SNR1	SNR2	SNR3	SignalAmp1	SignalAmp2	SignalAmp3	Noise1	Noise2	Noise3
2021	7	24	14	42	11	23.8	-2.6	1.342	0.3	0.2	0	37.4	30.5	0	120	102	0	33	31	31
2021	7	24	14	52	11	24.9	-1.7	1.342	0.3	0.2	0	37.8	31	0	120	103	0	32	31	31
2021	7	24	15	2	11	23.7	-2.4	1.342	0.5	0.4	0	37	29.7	0	118	100	0	32	31	31
2021	7	24	15	12	11	23.9	-1.9	1.343	0.3	0.2	0	37.4	30.5	0	120	102	0	33	31	32
2021	7	24	15	22	11	23	-1.9	1.342	0.3	0.2	0	37.4	30.5	0	120	102	0	33	31	31
2021	7	24	15	32	11	23.8	-1.1	1.342	0.3	0.2	0	38.3	31	0	121	103	0	32	31	31
2021	7	24	15	42	11	23.7	-1.7	1.342	0.3	0.2	0	37.8	31	0	120	103	0	32	31	32
2021	7	24	15	52	11	20.2	-4.7	1.34	0.3	0.2	0	28	31	0	97	103	0	32	31	31
2021	7	24	16	2	11	20.7	-4.6	1.341	0.3	0.2	0	27.1	31	0	95	103	0	32	31	32
2021	7	24	16	12	11	20.1	-6.2	1.34	0.3	0.2	0	28	29.7	0	97	100	0	32	31	32
2021	7	24	16	22	11	20.5	-5.4	1.341	0.3	0.2	0	28.4	30.1	0	98	101	0	32	31	32
2021	7	24	16	32	11	19.3	-5.8	1.341	0.3	0.2	0	26.2	31	0	93	103	0	32	31	31
2021	7	24	16	42	11	19.7	-6.3	1.34	0.4	0.3	0	24.9	29.7	0	90	100	0	32	31	32
2021	7	24	16	52	11	19.7	-5.7	1.341	0.3	0.2	0	24.9	30.1	0	90	100	0	32	30	32
2021	7	24	17	2	11	19.9	-6.3	1.341	0.5	0.4	0	24.1	29.7	0	88	99	0	32	30	31
2021	7	24	17	12	11	20	-5.8	1.341	0.3	0.2	0	24.1	28.8	0	87	97	0	31	30	31
2021	7	24	17	22	11	18.5	-6.6	1.341	0.3	0.2	0	24.9	28.4	0	90	97	0	32	31	31
2021	7	24	17	32	11	19	-6.1	1.341	0.3	0.2	0	23.6	28.8	0	87	98	0	32	31	31
2021	7	24	17	42	11	19.6	-6	1.341	0.3	0.2	0	22.8	28.8	0	86	97	0	33	30	31
2021	7	24	17	52	11	19.8	-5.2	1.342	0.3	0.2	0	22.8	28	0	86	96	0	33	31	31
2021	7	24	18	2	11	18.4	-5.8	1.341	0.3	0.2	0	23.6	28	0	87	96	0	32	31	32
2021	7	24	18	12	11	18.9	-6	1.342	0.3	0.2	0	23.2	28.4	0	85	96	0	31	30	32
2021	7	24	18	22	11	17.6	-6.9	1.342	0.3	0.2	0	21.9	28.4	0	84	97	0	33	31	32
2021	7	24	18	32	11	18.6	-5.2	1.342	0.3	0.2	0	22.4	28	0	85	96	0	33	31	32
2021	7	24	18	42	11	19.3	-4.7	1.342	0.5	0.4	0	22.8	28.4	0	85	97	0	32	31	31
2021	7	24	18	52	11	20.1	-4.3	1.342	0.4	0.3	0	22.4	28.4	0	85	96	0	33	30	32
2021	7	24	19	2	11	18.8	-4.7	1.342	0.4	0.3	0	22.4	28	0	84	96	0	32	31	32
2021	7	24	19	12	11	18.1	-5.4	1.342	0.4	0.3	0	22.4	28.4	0	85	97	0	33	31	31
2021	7	24	19	22	11	19.8	-5.4	1.342	0.5	0.4	0	22.4	28	0	84	96	0	32	31	31
2021	7	24	19	32	11	19.9	-4.5	1.342	0.3	0.2	0	22.4	28.4	0	84	96	0	32	30	31
2021	7	24	19	42	11	19.5	-4.9	1.342	0.3	0.2	0	22.4	27.5	0	85	96	0	33	32	31
2021	7	24	19	52	11	18.9	-5	1.342	0.3	0.2	0	22.4	28.4	0	85	96	0	33	30	31
2021	7	24	20	2	11	19.3	-4.8	1.342	0.3	0.2	0	22.8	28	0	86	96	0	33	31	32
2021	7	24	20	12	11	19.8	-4	1.343	0.3	0.2	0	22.8	28.4	0	86	97	0	33	31	31
2021	7	24	20	22	11	20.5	-4.1	1.342	0.3	0.2	0	22.8	28.4	0	86	97	0	33	31	31
2021	7	24	20	32	11	21.3	-4.1	1.343	0.4	0.3	0	23.2	28.4	0	87	97	0	33	31	31
2021	7	24	20	42	11	21.4	-4.1	1.343	0.3	0.2	0	23.6	28.4	0	87	97	0	32	31	32
2021	7	24	20	52	11	20.8	-4.7	1.343	0.3	0.2	0	23.6	28.4	0	88	97	0	33	31	32
2021	7	24	21	2	11	19.9	-3.8	1.343	0.3	0.2	0	24.1	29.2	0	88	98	0	32	30	31
2021	7	24	21	12	11	20.4	-5.3	1.343	0.3	0.2	0	23.6	28.4	0	87	97	0	32	31	32
2021	7	24	21	22	11	19.8	-4.8	1.343	0.3	0.2	0	23.6	28.4	0	87	97	0	32	31	32
2021	7	24	21	32	11	19.8	-5.8	1.343	0.3	0.2	0	22.8	28	0	86	96	0	33	31	32
2021	7	24	21	42	11	19.7	-5.8	1.343	0.4	0.3	0	23.2	28.4	0	86	97	0	32	31	32
2021	7	24	21	52	11	20.3	-5.7	1.343	0.3	0.2	0	23.2	28.8	0	86	97	0	32	30	31
2021	7	24	22	2	11	19.2	-5.8	1.343	0.5	0.4	0	22.8	28	0	86	96	0	33	31	31
2021	7	24	22	12	11	19.8	-5.9	1.344	0.4	0.3	0	23.2	28.4	0	86	96	0	32	30	32
2021	7	24	22	22	11	19.5	-5.9	1.343	0.3	0.2	0	22.4	28.4	0	85	96	0	33	30	32
2021	7	24	22	32	11	19.3	-5.4	1.344	0.3	0.2	0	22.8	28	0	85	95	0	32	30	32
2021	7	24	22	42	11	19.2	-6	1.344	0.3	0.2	0	23.6	28	0	86	96	0	31	31	32
2021	7	24	22	52	11	19.4	-6.8	1.344	0.3	0.2	0	22.4	27.5	0	84	95	0	32	31	32

Reinhackle (0365)

Year	Month	Day	Hour	Minute	Second	VelocityX	VelocityY	Level	StdError1	StdError2	StdError3	SNR1	SNR2	SNR3	SignalAmp1	SignalAmp2	SignalAmp3	Noise1	Noise2	Noise3
2021	7	24	23	2	11	18.6	-8.3	1.344	0.4	0.3	0	22.8	28	0	85	96	0	32	31	32
2021	7	24	23	12	11	18.8	-6.8	1.344	0.3	0.2	0	22.4	28	0	85	95	0	33	30	31
2021	7	24	23	22	11	17.9	-8.5	1.344	0.3	0.2	0	22.4	28.4	0	85	96	0	33	30	31
2021	7	24	23	32	11	18.3	-6.1	1.345	0.3	0.2	0	21.9	28	0	84	96	0	33	31	31
2021	7	24	23	42	11	17.4	-7.7	1.345	0.3	0.2	0	22.4	27.5	0	84	95	0	32	31	32
2021	7	24	23	52	11	19.6	-6.5	1.345	0.3	0.2	0	22.8	28	0	85	96	0	32	31	31
2021	7	25	0	2	11	21.4	-3.5	1.345	0.3	0.2	0	35.3	28	0	113	95	0	31	30	32
2021	7	25	0	12	11	22	-3.9	1.345	0.3	0.2	0	34.8	28	0	113	96	0	32	31	32
2021	7	25	0	22	11	22.3	-3	1.345	0.3	0.2	0	34.4	28.4	0	112	96	0	32	30	31
2021	7	25	0	32	11	22.8	-2.8	1.345	0.3	0.2	0	34.4	27.5	0	112	95	0	32	31	31
2021	7	25	0	42	11	22.6	-3.3	1.345	0.3	0.2	0	34.4	27.5	0	112	95	0	32	31	32
2021	7	25	0	52	11	23.4	-2.4	1.345	0.3	0.2	0	34	28.4	0	112	96	0	33	30	31
2021	7	25	1	2	11	23.4	-2.6	1.346	0.4	0.3	0	34.4	28.4	0	112	96	0	32	30	31
2021	7	25	1	12	11	23.3	-3	1.346	0.4	0.3	0	34.4	27.5	0	112	95	0	32	31	31
2021	7	25	1	22	11	23.9	-2	1.346	0.3	0.2	0	34.4	27.5	0	112	95	0	32	31	31
2021	7	25	1	32	11	23.4	-4	1.346	0.3	0.2	0	34.8	28	0	113	96	0	32	31	31
2021	7	25	1	42	11	23.9	-2.8	1.346	0.3	0.2	0	34.4	28	0	112	95	0	32	30	31
2021	7	25	1	52	11	24	-2.5	1.346	0.3	0.2	0	34.4	28	0	113	96	0	33	31	32
2021	7	25	2	2	11	23.5	-2.2	1.346	0.3	0.2	0	34.4	28	0	112	96	0	32	31	31
2021	7	25	2	12	11	23.4	-3.4	1.347	0.3	0.2	0	34.4	27.5	0	112	95	0	32	31	31
2021	7	25	2	22	11	24.9	-2.7	1.347	0.3	0.2	0	34.4	27.5	0	112	95	0	32	31	31
2021	7	25	2	32	11	24.4	-2.3	1.348	0.3	0.2	0	34.4	28	0	112	95	0	32	30	31
2021	7	25	2	42	11	22.9	-2.8	1.349	0.3	0.2	0	34.4	28	0	112	96	0	32	31	32
2021	7	25	2	52	11	23.7	-2.4	1.35	0.3	0.2	0	34.4	28	0	112	96	0	32	31	31
2021	7	25	3	2	11	22.9	-2.3	1.35	0.3	0.2	0	34.4	28	0	112	96	0	32	31	31
2021	7	25	3	12	11	24.2	-2.7	1.351	0.4	0.3	0	34.4	28	0	112	96	0	32	31	32
2021	7	25	3	22	11	23.2	-2.4	1.351	0.3	0.2	0	34	28	0	112	96	0	33	31	31
2021	7	25	3	32	11	24.3	-2.1	1.351	0.3	0.2	0	34.4	28	0	112	96	0	32	31	32
2021	7	25	3	42	11	23.3	-1.5	1.351	0.4	0.3	0	35.3	29.2	0	114	98	0	32	30	32
2021	7	25	3	52	11	23.6	-2	1.351	0.3	0.2	0	34.8	28.4	0	113	97	0	32	31	31
2021	7	25	4	2	11	24.7	-2.7	1.351	0.3	0.2	0	34.4	28	0	112	96	0	32	31	31
2021	7	25	4	12	11	24.4	-1.6	1.352	0.3	0.2	0	34.8	28.4	0	113	97	0	32	31	31
2021	7	25	4	22	11	23.9	-2.5	1.352	0.3	0.2	0	34.8	28.4	0	113	97	0	32	31	31
2021	7	25	4	32	11	23.4	-1.4	1.352	0.3	0.2	0	34	28	0	112	96	0	33	31	31
2021	7	25	4	42	11	23.1	-1.3	1.352	0.3	0.2	0	34.4	28.8	0	112	97	0	32	30	31
2021	7	25	4	52	11	24.5	-1.5	1.352	0.4	0.3	0	34	28	0	112	96	0	33	31	32
2021	7	25	5	2	11	24.1	-2.6	1.352	0.3	0.2	0	34.8	28.4	0	113	96	0	32	30	32
2021	7	25	5	12	11	23.1	-1.6	1.352	0.3	0.2	0	34.4	28.4	0	113	97	0	33	31	32
2021	7	25	5	22	11	23.5	-2	1.352	0.3	0.2	0	35.3	28.4	0	115	97	0	33	31	31
2021	7	25	5	32	11	23.4	-2	1.353	0.3	0.2	0	35.7	28.8	0	115	98	0	32	31	31
2021	7	25	5	42	11	23.9	-3.3	1.353	0.3	0.2	0	36.1	28.8	0	116	98	0	32	31	32
2021	7	25	5	52	11	23.4	-2.8	1.353	0.3	0.2	0	35.7	28.8	0	116	98	0	33	31	31
2021	7	25	6	2	11	23.9	-1.9	1.353	0.3	0.2	0	35.3	28.4	0	114	97	0	32	31	32
2021	7	25	6	12	11	23.3	-3	1.353	0.3	0.2	0	34.8	28	0	113	96	0	32	31	32
2021	7	25	6	22	11	22.8	-2.7	1.353	0.3	0.2	0	35.7	28.8	0	115	97	0	32	30	32
2021	7	25	6	32	11	24.2	-2.4	1.353	0.3	0.2	0	34.8	28	0	113	96	0	32	31	32
2021	7	25	6	42	11	23.3	-2	1.353	0.3	0.2	0	34	28	0	112	96	0	33	31	32
2021	7	25	6	52	11	24.8	-2.1	1.353	0.3	0.2	0	34	28	0	112	96	0	33	31	32
2021	7	25	7	2	11	22	-2.7	1.353	0.3	0.2	0	34.8	28	0	113	96	0	32	31	31
2021	7	25	7	12	11	23.2	-2.4	1.353	0.3	0.2	0	34.4	28	0	113	96	0	33	31	31

Reinhackle (0365)

Year	Month	Day	Hour	Minute	Second	VelocityX	VelocityY	Level	StdError1	StdError2	StdError3	SNR1	SNR2	SNR3	SignalAmp1	SignalAmp2	SignalAmp3	Noise1	Noise2	Noise3
2021	7	25	7	22	11	23.1	-3.1	1.354	0.3	0.2	0	34.8	28.4	0	113	97	0	32	31	32
2021	7	25	7	32	11	23	-2.4	1.354	0.5	0.4	0	35.3	28.4	0	114	97	0	32	31	31
2021	7	25	7	42	11	24.4	-2.5	1.354	0.4	0.3	0	34.8	28.4	0	114	97	0	33	31	31
2021	7	25	7	52	11	23.4	-2.5	1.354	0.3	0.2	0	35.3	28.4	0	114	97	0	32	31	32
2021	7	25	8	2	11	21.8	-3.4	1.354	0.4	0.3	0	35.3	28.8	0	115	98	0	33	31	32
2021	7	25	8	12	11	24.1	-1.8	1.354	0.4	0.3	0	34.8	28.4	0	113	97	0	32	31	32
2021	7	25	8	22	11	23.9	-2.6	1.354	0.3	0.2	0	34.8	28.8	0	114	98	0	33	31	32
2021	7	25	8	32	11	24.3	-2.5	1.354	0.3	0.2	0	34.8	28.8	0	114	98	0	33	31	31
2021	7	25	8	42	11	24.7	-2.4	1.355	0.3	0.2	0	35.3	28.8	0	115	98	0	33	31	32
2021	7	25	8	52	11	24.2	-2.9	1.355	0.3	0.2	0	34.8	28.8	0	114	98	0	33	31	32
2021	7	25	9	2	11	24.4	-1.4	1.355	0.4	0.3	0	34.8	29.2	0	114	98	0	33	30	32
2021	7	25	9	12	11	24.8	-1.1	1.355	0.3	0.2	0	34.4	28.8	0	113	98	0	33	31	31
2021	7	25	9	22	11	23.8	-2.9	1.355	0.4	0.3	0	34.4	28.8	0	113	98	0	33	31	32
2021	7	25	9	32	11	22.8	-2.1	1.355	0.4	0.3	0	34.4	28.8	0	113	98	0	33	31	31
2021	7	25	9	42	11	24.1	-1.8	1.355	0.3	0.2	0	35.7	29.7	0	115	100	0	32	31	31
2021	7	25	9	52	11	23.8	-1.8	1.355	0.3	0.2	0	35.3	29.7	0	115	100	0	33	31	32
2021	7	25	10	2	11	22.4	-1.6	1.355	0.3	0.2	0	35.7	29.7	0	116	100	0	33	31	31
2021	7	25	10	12	11	23.5	-1.7	1.355	0.3	0.2	0	35.7	30.1	0	116	101	0	33	31	32
2021	7	25	10	22	11	23.1	-2.1	1.356	0.3	0.2	0	36.1	30.5	0	117	102	0	33	31	32
2021	7	25	10	32	11	24.4	-2.1	1.356	0.3	0.2	0	36.5	30.5	0	117	101	0	32	30	32
2021	7	25	10	42	11	24.4	-2.3	1.356	0.4	0.3	0	36.5	30.5	0	117	102	0	32	31	31
2021	7	25	10	52	11	23	-2.4	1.356	0.3	0.2	0	36.1	30.5	0	116	101	0	32	30	31
2021	7	25	11	2	11	23.4	-1.6	1.356	0.3	0.2	0	36.5	30.5	0	117	102	0	32	31	31
2021	7	25	11	12	11	23.1	-1.5	1.355	0.3	0.2	0	36.1	30.1	0	117	101	0	33	31	31
2021	7	25	11	22	11	24	-2.7	1.356	0.4	0.3	0	35.7	30.1	0	116	101	0	33	31	31
2021	7	25	11	32	11	24.1	-3	1.356	0.3	0.2	0	36.1	30.1	0	116	101	0	32	31	32
2021	7	25	11	42	11	24.1	-1.5	1.356	0.4	0.3	0	36.5	30.5	0	117	102	0	32	31	32
2021	7	25	11	52	11	23.6	-1.3	1.356	0.3	0.2	0	36.5	30.5	0	117	102	0	32	31	32
2021	7	25	12	2	11	23.6	-1.6	1.356	0.3	0.2	0	37	31.4	0	118	103	0	32	30	32
2021	7	25	12	12	11	23	-1.4	1.356	0.3	0.2	0	37	31	0	118	103	0	32	31	31
2021	7	25	12	22	11	22.9	-2.3	1.356	0.3	0.2	0	36.1	30.5	0	117	102	0	33	31	31
2021	7	25	12	32	11	23.3	-1.6	1.356	0.3	0.2	0	37	31	0	118	103	0	32	31	31
2021	7	25	12	42	11	22.6	-1.8	1.356	0.3	0.2	0	36.5	31	0	117	103	0	32	31	32
2021	7	25	12	52	11	23.3	-1.8	1.356	0.3	0.2	0	36.5	31	0	117	103	0	32	31	32
2021	7	25	13	2	11	22.6	-1.8	1.356	0.3	0.2	0	36.5	31	0	117	103	0	32	31	32
2021	7	25	13	12	11	23.4	-1	1.356	0.3	0.2	0	36.5	31.4	0	118	103	0	33	30	31
2021	7	25	13	22	11	23	-2.4	1.356	0.4	0.3	0	35.3	30.5	0	115	101	0	33	30	31
2021	7	25	13	32	11	23.4	-2.4	1.356	0.3	0.2	0	35.7	29.7	0	115	100	0	32	31	31
2021	7	25	13	42	11	22.9	-2.2	1.356	0.3	0.2	0	34.4	28.4	0	113	98	0	33	32	32
2021	7	25	13	52	11	24.6	-2.1	1.356	0.3	0.2	0	34.8	29.7	0	114	100	0	33	31	32
2021	7	25	14	2	11	23.2	-2.4	1.356	0.3	0.2	0	34.8	29.2	0	114	99	0	33	31	31
2021	7	25	14	12	11	24.4	-2.7	1.356	0.3	0.2	0	34.8	29.2	0	113	99	0	32	31	32
2021	7	25	14	22	11	24	-2.5	1.355	0.3	0.2	0	35.3	29.7	0	114	99	0	32	30	32
2021	7	25	14	32	11	23.8	-1.3	1.355	0.3	0.2	0	37	31	0	118	103	0	32	31	32
2021	7	25	14	42	11	23.5	-1.5	1.355	0.3	0.2	0	34.8	29.2	0	114	99	0	33	31	32
2021	7	25	14	52	11	23.7	-1.4	1.355	0.3	0.2	0	38.3	33.5	0	122	108	0	33	30	31
2021	7	25	15	2	11	23	-1.9	1.355	0.3	0.2	0	37.8	31.8	0	120	105	0	32	31	31
2021	7	25	15	12	11	24.4	-3.2	1.355	0.4	0.3	0	35.3	29.7	0	114	100	0	32	31	32
2021	7	25	15	22	11	23.7	-2.4	1.356	0.4	0.3	0	37.8	31.8	0	120	105	0	32	31	31
2021	7	25	15	32	11	25.2	-1.7	1.354	0.4	0.3	0	37.4	30.1	0	119	101	0	32	31	32

Reinhackle (0365)

Year	Month	Day	Hour	Minute	Second	VelocityX	VelocityY	Level	StdError1	StdError2	StdError3	SNR1	SNR2	SNR3	SignalAmp1	SignalAmp2	SignalAmp3	Noise1	Noise2	Noise3
2021	7	25	15	42	11	24.5	-1	1.355	0.3	0.2	0	36.1	30.1	0	116	101	0	32	31	31
2021	7	25	15	52	11	23	-2.7	1.356	0.3	0.2	0	35.7	30.1	0	115	101	0	32	31	32
2021	7	25	16	2	11	23.4	-1.2	1.355	0.3	0.2	0	37	31	0	119	103	0	33	31	31
2021	7	25	16	12	11	23.8	-1.6	1.356	0.3	0.2	0	39.1	33.1	0	123	108	0	32	31	31
2021	7	25	16	22	11	23.3	-1.6	1.356	0.3	0.2	0	36.1	30.1	0	116	101	0	32	31	32
2021	7	25	16	32	11	24.2	-1.2	1.354	0.4	0.3	0	37.4	32.3	0	120	106	0	33	31	31
2021	7	25	16	42	11	24.1	-2.8	1.355	0.3	0.2	0	36.1	30.1	0	116	101	0	32	31	32
2021	7	25	16	52	11	25.1	-1	1.355	0.3	0.2	0	36.1	28.8	0	116	98	0	32	31	31
2021	7	25	17	2	11	23.8	-1.6	1.354	0.4	0.3	0	37	31.4	0	118	103	0	32	30	31
2021	7	25	17	12	11	24	-3.8	1.355	0.3	0.2	0	35.7	30.1	0	114	101	0	31	31	32
2021	7	25	17	22	11	23.1	-3.3	1.355	0.3	0.2	0	38.3	34	0	122	110	0	33	31	32
2021	7	25	17	32	11	23.9	-2.5	1.355	0.3	0.2	0	35.7	31.4	0	116	104	0	33	31	32
2021	7	25	17	42	11	26.1	-3	1.353	0.3	0.2	0	35.7	32.3	0	115	106	0	32	31	30
2021	7	25	17	52	11	25.6	-2.8	1.354	0.3	0.2	0	31.4	31	0	105	103	0	32	31	32
2021	7	25	18	2	11	23.4	-2.9	1.354	0.3	0.2	0	30.5	30.1	0	104	101	0	33	31	31
2021	7	25	18	12	11	23.5	-3.6	1.355	0.4	0.3	0	29.2	28.4	0	100	97	0	32	31	31
2021	7	25	18	22	11	23	-2.8	1.356	0.3	0.2	0	28.4	28.4	0	98	97	0	32	31	31
2021	7	25	18	32	11	22	-3.2	1.355	0.3	0.2	0	28.4	28.4	0	98	97	0	32	31	31
2021	7	25	18	42	11	24	-2.8	1.355	0.3	0.2	0	28	28.4	0	98	97	0	33	31	31
2021	7	25	18	52	11	23.3	-3.5	1.355	0.3	0.2	0	28	28.4	0	97	97	0	32	31	32
2021	7	25	19	2	11	22.5	-3.9	1.356	0.3	0.2	0	28.4	28.8	0	98	97	0	32	30	31
2021	7	25	19	12	11	22.9	-2.7	1.356	0.3	0.2	0	28.8	28.8	0	99	98	0	32	31	31
2021	7	25	19	22	11	23.7	-2.6	1.356	0.3	0.2	0	28.4	28.4	0	98	97	0	32	31	31
2021	7	25	19	32	11	24.6	-3.6	1.356	0.3	0.2	0	28.4	28.4	0	98	97	0	32	31	32
2021	7	25	19	42	11	23.3	-3.3	1.356	0.4	0.3	0	28.4	28.4	0	98	97	0	32	31	31
2021	7	25	19	52	11	23.9	-3	1.356	0.3	0.2	0	28	28.8	0	98	97	0	33	30	31
2021	7	25	20	2	11	23.5	-2.6	1.356	0.3	0.2	0	28	28.4	0	97	97	0	32	31	31
2021	7	25	20	12	11	24.4	-2.9	1.356	0.3	0.2	0	28.8	29.2	0	99	98	0	32	30	31
2021	7	25	20	22	11	23.4	-4.1	1.356	0.3	0.2	0	28.4	28.8	0	99	98	0	33	31	31
2021	7	25	20	32	11	24.1	-2.7	1.356	0.4	0.3	0	28.8	29.7	0	100	99	0	33	30	32
2021	7	25	20	42	11	25	-3	1.356	0.3	0.2	0	29.2	29.2	0	100	99	0	32	31	32
2021	7	25	20	52	11	24.2	-3.2	1.356	0.3	0.2	0	28.8	29.2	0	100	99	0	33	31	31
2021	7	25	21	2	11	22.5	-3.7	1.356	0.3	0.2	0	29.2	29.2	0	100	99	0	32	31	31
2021	7	25	21	12	11	24.3	-3.6	1.357	0.3	0.2	0	28.8	28.8	0	99	98	0	32	31	31
2021	7	25	21	22	11	23	-3.4	1.357	0.3	0.2	0	28.8	28.8	0	99	98	0	32	31	31
2021	7	25	21	32	11	24.6	-2.8	1.357	0.3	0.2	0	28.4	28.4	0	98	97	0	32	31	31
2021	7	25	21	42	11	23.5	-3.6	1.357	0.3	0.2	0	28.8	28	0	99	97	0	32	32	32
2021	7	25	21	52	11	22.7	-2.7	1.357	0.3	0.2	0	28.8	28.8	0	99	98	0	32	31	31
2021	7	25	22	2	11	23.9	-3.9	1.357	0.3	0.2	0	28.4	29.2	0	98	98	0	32	30	32
2021	7	25	22	12	11	24.7	-2.4	1.357	0.5	0.4	0	28.4	28.4	0	98	97	0	32	31	31
2021	7	25	22	22	11	24	-3.9	1.357	0.3	0.2	0	28.8	28.4	0	99	97	0	32	31	32
2021	7	25	22	32	11	24.7	-2.9	1.357	0.3	0.2	0	28.8	28.4	0	99	97	0	32	31	31
2021	7	25	22	42	11	23	-3.2	1.357	0.3	0.2	0	28.8	28.4	0	99	97	0	32	31	31
2021	7	25	22	52	11	25.4	-3.2	1.358	0.3	0.2	0	28.8	28.4	0	99	97	0	32	31	31
2021	7	25	23	2	11	23.1	-3	1.358	0.3	0.2	0	28.4	28.8	0	99	98	0	33	31	32
2021	7	25	23	12	11	23.8	-3.8	1.358	0.3	0.2	0	28.8	28.4	0	99	97	0	32	31	32
2021	7	25	23	22	11	22.2	-3.9	1.358	0.3	0.2	0	28.8	28.8	0	99	97	0	32	30	32
2021	7	25	23	32	11	22.5	-3.6	1.358	0.3	0.2	0	29.2	28.4	0	100	97	0	32	31	31
2021	7	25	23	42	11	23.9	-4.4	1.358	0.3	0.2	0	28.8	28.8	0	99	97	0	32	30	31
2021	7	25	23	52	11	23	-2.7	1.358	0.3	0.2	0	28.8	28.4	0	99	97	0	32	31	31

Reinhackle (0365)

Year	Month	Day	Hour	Minute	Second	VelocityX	VelocityY	Level	StdError1	StdError2	StdError3	SNR1	SNR2	SNR3	SignalAmp1	SignalAmp2	SignalAmp3	Noise1	Noise2	Noise3
2021	7	26	0	2	11	22.7	-4.2	1.358	0.3	0.2	0	28.4	28.4	0	99	97	0	33	31	31
2021	7	26	0	12	11	23.3	-3.1	1.358	0.3	0.2	0	28	28.8	0	98	97	0	33	30	32
2021	7	26	0	22	11	23.5	-3.2	1.358	0.3	0.2	0	28.8	28.4	0	99	97	0	32	31	31
2021	7	26	0	32	11	24.3	-2.6	1.359	0.3	0.2	0	28.4	28.8	0	98	98	0	32	31	31
2021	7	26	0	42	11	23.9	-2.4	1.359	0.4	0.3	0	28.8	28.8	0	99	98	0	32	31	31
2021	7	26	0	52	11	23.9	-2.4	1.359	0.3	0.2	0	28.4	28.8	0	98	98	0	32	31	31
2021	7	26	1	2	11	22.7	-1	1.359	0.3	0.2	0	28.4	29.2	0	98	98	0	32	30	32
2021	7	26	1	12	11	23	-3	1.36	0.3	0.2	0	28.8	28.8	0	99	98	0	32	31	31
2021	7	26	1	22	11	22	-2.6	1.359	0.3	0.2	0	28.8	28.8	0	100	98	0	33	31	31
2021	7	26	1	32	11	22.6	-4.1	1.361	0.4	0.3	0	29.7	29.2	0	101	99	0	32	31	32
2021	7	26	1	42	11	23.5	-3.5	1.361	0.4	0.3	0	29.2	29.2	0	101	99	0	33	31	31
2021	7	26	1	52	11	22.7	-2.7	1.362	0.3	0.2	0	30.5	30.1	0	103	101	0	32	31	31
2021	7	26	2	2	11	21.5	-3.6	1.362	0.3	0.2	0	31	30.5	0	104	101	0	32	30	31
2021	7	26	2	12	11	23.1	-3	1.362	0.3	0.2	0	34	34	0	111	110	0	32	31	31
2021	7	26	2	22	11	22.5	-2.9	1.362	0.3	0.2	0	34	34	0	112	110	0	33	31	31
2021	7	26	2	32	11	22.6	-3.3	1.362	0.3	0.2	0	33.5	33.5	0	110	109	0	32	31	32
2021	7	26	2	42	11	22.9	-3.7	1.362	0.3	0.2	0	33.1	32.7	0	109	107	0	32	31	31
2021	7	26	2	52	11	23.5	-2.3	1.363	0.3	0.2	0	31.8	31.8	0	107	105	0	33	31	31
2021	7	26	3	2	11	22.1	-3.5	1.363	0.3	0.2	0	31.4	31.4	0	106	104	0	33	31	31
2021	7	26	3	12	11	23.8	-3.5	1.363	0.3	0.2	0	30.5	31	0	104	102	0	33	30	31
2021	7	26	3	22	11	23.7	-3.4	1.363	0.3	0.2	0	30.5	30.5	0	103	101	0	32	30	31
2021	7	26	3	32	11	23.9	-4.4	1.363	0.3	0.2	0	30.1	29.7	0	102	100	0	32	31	31
2021	7	26	3	42	11	23.3	-2.8	1.363	0.4	0.3	0	29.7	29.2	0	101	99	0	32	31	31
2021	7	26	3	52	11	23.7	-3.6	1.364	0.3	0.2	0	32.3	29.7	0	108	99	0	33	30	31
2021	7	26	4	2	11	23.2	-3.9	1.364	0.3	0.2	0	32.7	29.2	0	108	99	0	32	31	32
2021	7	26	4	12	11	23.5	-3.6	1.365	0.3	0.2	0	32.7	29.7	0	108	99	0	32	30	32
2021	7	26	4	22	11	23.1	-2	1.365	0.3	0.2	0	32.7	29.2	0	108	99	0	32	31	32
2021	7	26	4	32	11	23.1	-4	1.365	0.3	0.2	0	32.7	29.2	0	108	99	0	32	31	32
2021	7	26	4	42	11	24.5	-3.6	1.365	0.3	0.2	0	32.7	29.2	0	108	99	0	32	31	31
2021	7	26	4	52	11	23.9	-3.2	1.365	0.3	0.2	0	32.3	29.2	0	107	99	0	32	31	31
2021	7	26	5	2	11	25.1	-2.8	1.365	0.3	0.2	0	32.7	29.7	0	108	99	0	32	30	31
2021	7	26	5	12	11	23.8	-4.3	1.365	0.3	0.2	0	33.5	29.2	0	109	99	0	31	31	31
2021	7	26	5	22	11	23.6	-3.8	1.366	0.3	0.2	0	33.1	29.2	0	110	99	0	33	31	31
2021	7	26	5	32	11	22	-4.6	1.366	0.3	0.2	0	33.5	29.7	0	110	100	0	32	31	32
2021	7	26	5	42	11	22.4	-4	1.366	0.3	0.2	0	34	29.7	0	111	100	0	32	31	31
2021	7	26	5	52	11	23.1	-4.5	1.366	0.4	0.3	0	34	29.7	0	110	100	0	31	31	31
2021	7	26	6	2	11	22.1	-4.1	1.366	0.3	0.2	0	33.5	30.1	0	110	100	0	32	30	31
2021	7	26	6	12	11	22.9	-2.6	1.366	0.3	0.2	0	33.1	30.1	0	110	100	0	33	30	31
2021	7	26	6	22	11	22.7	-3.7	1.366	0.3	0.2	0	33.1	29.2	0	109	99	0	32	31	31
2021	7	26	6	32	11	22.4	-3.7	1.366	0.3	0.2	0	33.1	29.7	0	109	100	0	32	31	32
2021	7	26	6	42	11	22.5	-3.4	1.366	0.3	0.2	0	33.1	29.7	0	108	100	0	31	31	32
2021	7	26	6	52	11	21.9	-4.6	1.366	0.3	0.2	0	32.7	29.2	0	108	99	0	32	31	31
2021	7	26	7	2	11	22.9	-5	1.367	0.3	0.2	0	33.1	29.2	0	109	99	0	32	31	31
2021	7	26	7	12	11	24.4	-4.2	1.367	0.3	0.2	0	32.3	29.2	0	108	98	0	33	30	31
2021	7	26	7	22	11	22.1	-3.6	1.367	0.3	0.2	0	33.1	28.8	0	109	98	0	32	31	32
2021	7	26	7	32	11	23.2	-3.2	1.367	0.3	0.2	0	32.7	29.2	0	108	98	0	32	30	31
2021	7	26	7	42	11	22.4	-4.3	1.367	0.3	0.2	0	32.3	28.8	0	108	98	0	33	31	31
2021	7	26	7	52	11	22.4	-3.4	1.367	0.3	0.2	0	31.8	29.2	0	107	98	0	33	30	32
2021	7	26	8	2	11	22.5	-4.2	1.367	0.3	0.2	0	33.1	29.2	0	109	99	0	32	31	32
2021	7	26	8	12	11	21.4	-3.6	1.367	0.3	0.2	0	33.1	29.7	0	110	100	0	33	31	32

Reinhackle (0365)

Year	Month	Day	Hour	Minute	Second	VelocityX	VelocityY	Level	StdError1	StdError2	StdError3	SNR1	SNR2	SNR3	SignalAmp1	SignalAmp2	SignalAmp3	Noise1	Noise2	Noise3
2021	7	26	8	22	11	22.9	-4.3	1.367	0.3	0.2	0	33.5	29.2	0	110	99	0	32	31	32
2021	7	26	8	32	11	22.9	-5	1.367	0.3	0.2	0	33.1	29.2	0	109	99	0	32	31	31
2021	7	26	8	42	11	22.9	-3	1.367	0.3	0.2	0	33.5	29.7	0	110	100	0	32	31	32
2021	7	26	8	52	11	24.3	-4.5	1.367	0.3	0.2	0	33.1	29.2	0	109	99	0	32	31	32
2021	7	26	9	2	11	24.1	-3.1	1.367	0.3	0.2	0	32.7	29.2	0	108	99	0	32	31	32
2021	7	26	9	12	11	25.4	-2.7	1.367	0.3	0.2	0	32.7	29.2	0	108	99	0	32	31	32
2021	7	26	9	22	11	24.4	-2.5	1.368	0.3	0.2	0	32.3	29.2	0	108	99	0	33	31	31
2021	7	26	9	32	11	25.6	-2.3	1.367	0.3	0.2	0	33.1	29.7	0	109	100	0	32	31	31
2021	7	26	9	42	11	23.8	-3.6	1.367	0.3	0.2	0	33.1	29.7	0	109	100	0	32	31	31
2021	7	26	9	52	11	24	-2.1	1.368	0.3	0.2	0	33.1	30.1	0	109	101	0	32	31	32
2021	7	26	10	2	11	24.9	-2.2	1.368	0.3	0.2	0	33.1	30.5	0	109	101	0	32	30	31
2021	7	26	10	12	11	23.6	-2.8	1.368	0.3	0.2	0	33.1	31	0	110	102	0	33	30	31
2021	7	26	10	22	11	22.2	-2.2	1.368	0.3	0.2	0	33.5	30.5	0	110	102	0	32	31	31
2021	7	26	10	32	11	23.6	-3.5	1.368	0.4	0.3	0	33.5	30.5	0	110	102	0	32	31	32
2021	7	26	10	42	11	23.4	-3.7	1.368	0.3	0.2	0	34	31	0	111	102	0	32	30	32
2021	7	26	10	52	11	23.3	-3.8	1.368	0.3	0.2	0	33.5	30.5	0	110	102	0	32	31	31
2021	7	26	11	2	11	23.5	-3.6	1.368	0.3	0.2	0	34	31	0	111	102	0	32	30	31
2021	7	26	11	12	11	23.5	-3.8	1.368	0.3	0.2	0	34	31	0	111	103	0	32	31	31
2021	7	26	11	22	11	23.2	-3.4	1.368	0.3	0.2	0	33.5	31	0	111	103	0	33	31	31
2021	7	26	11	32	11	24.1	-3.1	1.368	0.3	0.2	0	34	31.4	0	111	104	0	32	31	32
2021	7	26	11	42	11	23.6	-3.5	1.368	0.4	0.3	0	34.4	31.4	0	112	104	0	32	31	31
2021	7	26	11	52	11	23.3	-2.8	1.368	0.3	0.2	0	34.4	32.3	0	112	105	0	32	30	32
2021	7	26	12	2	11	23.2	-3.2	1.368	0.3	0.2	0	34.4	31.4	0	112	104	0	32	31	31
2021	7	26	12	12	11	23.1	-2.6	1.368	0.3	0.2	0	34.4	31.8	0	112	104	0	32	30	31
2021	7	26	12	22	11	23.5	-3	1.368	0.3	0.2	0	34.4	31.4	0	112	104	0	32	31	32
2021	7	26	12	32	11	24.6	-3.6	1.368	0.3	0.2	0	34	31.4	0	112	104	0	33	31	31
2021	7	26	12	42	11	24.1	-3.5	1.368	0.4	0.3	0	34	31.4	0	111	104	0	32	31	31
2021	7	26	12	52	11	23.6	-3.6	1.368	0.3	0.2	0	34	31.8	0	112	105	0	33	31	32
2021	7	26	13	2	11	22.9	-3	1.368	0.3	0.2	0	33.5	31.4	0	110	103	0	32	30	32
2021	7	26	13	12	11	24.2	-3.2	1.367	0.3	0.2	0	32.7	30.5	0	109	102	0	33	31	32
2021	7	26	13	22	11	23.9	-3	1.367	0.3	0.2	0	33.5	31	0	110	103	0	32	31	32
2021	7	26	13	32	11	24	-3.2	1.367	0.3	0.2	0	34.4	31.4	0	112	104	0	32	31	31
2021	7	26	13	42	11	21.8	-3.5	1.368	0.3	0.2	0	33.5	30.5	0	110	102	0	32	31	31
2021	7	26	13	52	11	23.1	-3.3	1.367	0.3	0.2	0	33.5	30.5	0	109	101	0	31	30	31
2021	7	26	14	2	11	23.1	-3.3	1.367	0.3	0.2	0	32.3	29.7	0	108	100	0	33	31	31
2021	7	26	14	12	11	23.1	-3.5	1.367	0.4	0.3	0	33.1	29.7	0	108	100	0	31	31	32
2021	7	26	14	22	11	23.8	-3	1.367	0.3	0.2	0	32.3	30.1	0	108	101	0	33	31	32
2021	7	26	14	32	11	23	-3.2	1.367	0.3	0.2	0	32.7	30.1	0	109	101	0	33	31	32
2021	7	26	14	42	11	21.3	-3.2	1.367	0.3	0.2	0	32.7	30.1	0	108	101	0	32	31	31
2021	7	26	14	52	11	21.4	-3.1	1.366	0.3	0.2	0	33.1	30.5	0	110	102	0	33	31	32
2021	7	26	15	2	11	23.1	-3.3	1.366	0.3	0.2	0	33.5	31	0	110	102	0	32	30	31
2021	7	26	15	12	11	22.2	-2.7	1.366	0.3	0.2	0	34	31.4	0	112	104	0	33	31	31
2021	7	26	15	22	11	22.3	-2	1.366	0.3	0.2	0	35.3	32.7	0	114	107	0	32	31	31
2021	7	26	15	32	11	22.7	-3.1	1.367	0.3	0.2	0	37.4	35.3	0	119	113	0	32	31	31
2021	7	26	15	42	11	24.1	-2.1	1.365	0.3	0.2	0	43.9	42.1	0	134	129	0	32	31	31
2021	7	26	15	52	11	22.5	-3.5	1.367	0.3	0.2	0	35.7	31.4	0	116	104	0	33	31	31
2021	7	26	16	2	11	20.8	-5.2	1.367	0.3	0.2	0	30.5	31	0	104	103	0	33	31	31
2021	7	26	16	12	11	21.5	-3.2	1.366	0.3	0.2	0	33.5	36.5	0	111	115	0	33	30	31
2021	7	26	16	22	11	22.2	-3.4	1.366	0.3	0.2	0	32.7	35.7	0	109	113	0	33	30	32
2021	7	26	16	32	11	22.5	-2.8	1.366	0.3	0.2	0	39.6	43.4	0	125	132	0	33	31	31

Reinhackle (0365)

Year	Month	Day	Hour	Minute	Second	VelocityX	VelocityY	Level	StdError1	StdError2	StdError3	SNR1	SNR2	SNR3	SignalAmp1	SignalAmp2	SignalAmp3	Noise1	Noise2	Noise3
2021	7	26	16	42	11	25	-2.6	1.368	0.3	0.2	0	38.7	42.1	0	122	128	0	32	30	31
2021	7	26	16	52	11	23.3	-2.6	1.369	0.3	0.2	0	38.7	42.6	0	122	129	0	32	30	31
2021	7	26	17	2	11	25.1	-2.9	1.369	0.3	0.2	0	38.3	41.7	0	121	127	0	32	30	31
2021	7	26	17	12	11	24.7	-1.5	1.368	0.3	0.2	0	37.8	41.7	0	120	127	0	32	30	31
2021	7	26	17	22	11	25.4	-1.9	1.368	0.3	0.2	0	37	40.4	0	118	125	0	32	31	31
2021	7	26	17	32	11	24.1	-2.2	1.369	0.3	0.2	0	33.5	37.8	0	111	118	0	33	30	32
2021	7	26	17	42	11	23.3	-2	1.369	0.3	0.2	0	31	34.4	0	104	111	0	32	31	31
2021	7	26	17	52	11	24.5	-3.6	1.368	0.3	0.2	0	29.2	33.1	0	101	108	0	33	31	31
2021	7	26	18	2	11	24.4	-2.9	1.369	0.3	0.2	0	28.8	32.3	0	99	106	0	32	31	31
2021	7	26	18	12	11	22.2	-3.2	1.368	0.3	0.2	0	28.4	31.8	0	99	105	0	33	31	31
2021	7	26	18	22	11	22.9	-3.7	1.369	0.4	0.3	0	28.8	31.8	0	99	104	0	32	30	32
2021	7	26	18	32	11	24	-3.6	1.369	0.3	0.2	0	28.4	31.4	0	98	104	0	32	31	31
2021	7	26	18	42	11	23.9	-3	1.369	0.4	0.3	0	28	31	0	97	103	0	32	31	31
2021	7	26	18	52	11	24.4	-2	1.369	0.3	0.2	0	27.1	31	0	96	102	0	33	30	31
2021	7	26	19	2	11	23.5	-4	1.369	0.4	0.3	0	27.1	30.1	0	95	101	0	32	31	32
2021	7	26	19	12	11	24.5	-3.6	1.369	0.3	0.2	0	26.2	29.7	0	94	100	0	33	31	31
2021	7	26	19	22	11	23.4	-3.7	1.369	0.4	0.3	0	26.2	29.7	0	94	100	0	33	31	31
2021	7	26	19	32	11	22.3	-2.8	1.369	0.3	0.2	0	26.2	29.2	0	93	99	0	32	31	32
2021	7	26	19	42	11	23.5	-3.4	1.369	0.3	0.2	0	26.2	29.7	0	93	99	0	32	30	31
2021	7	26	19	52	11	21.5	-3.6	1.369	0.3	0.2	0	25.8	29.2	0	93	99	0	33	31	31
2021	7	26	20	2	11	21.3	-3.7	1.369	0.3	0.2	0	26.7	29.2	0	94	99	0	32	31	32
2021	7	26	20	12	11	23.7	-3.7	1.369	0.3	0.2	0	26.2	29.7	0	94	100	0	33	31	31
2021	7	26	20	22	11	23	-4.5	1.37	0.3	0.2	0	26.2	29.7	0	94	100	0	33	31	31
2021	7	26	20	32	11	24.2	-2.5	1.369	0.3	0.2	0	26.7	30.1	0	94	100	0	32	30	31
2021	7	26	20	42	11	24.5	-4.7	1.37	0.3	0.2	0	27.1	30.1	0	95	100	0	32	30	31
2021	7	26	20	52	11	22.6	-3.3	1.37	0.3	0.2	0	26.7	29.2	0	94	99	0	32	31	31
2021	7	26	21	2	11	22.7	-4.6	1.37	0.4	0.3	0	27.1	30.1	0	95	100	0	32	30	32
2021	7	26	21	12	11	22.5	-2.3	1.37	0.3	0.2	0	27.1	29.2	0	95	99	0	32	31	32
2021	7	26	21	22	11	22.1	-2.8	1.37	0.3	0.2	0	26.7	29.2	0	94	99	0	32	31	31
2021	7	26	21	32	11	22.9	-1.9	1.37	0.3	0.2	0	25.8	28.8	0	92	98	0	32	31	32
2021	7	26	21	42	11	24.1	-1.6	1.37	0.3	0.2	0	25.8	29.2	0	92	99	0	32	31	31
2021	7	26	21	52	11	22.5	-3.2	1.37	0.3	0.2	0	26.2	28.8	0	94	98	0	33	31	31
2021	7	26	22	2	11	22.3	-3.6	1.37	0.4	0.3	0	25.8	29.2	0	92	98	0	32	30	32
2021	7	26	22	12	11	23.1	-3.3	1.371	0.3	0.2	0	25.8	28.8	0	92	98	0	32	31	32
2021	7	26	22	22	11	23.3	-2.6	1.371	0.3	0.2	0	24.9	28.4	0	91	97	0	33	31	31
2021	7	26	22	32	11	24.5	-2.8	1.371	0.3	0.2	0	24.9	28.8	0	91	98	0	33	31	31
2021	7	26	22	42	11	22.9	-3.5	1.371	0.3	0.2	0	25.8	28.4	0	91	97	0	31	31	32
2021	7	26	22	52	11	23.6	-2.8	1.372	0.3	0.2	0	25.4	28.8	0	91	97	0	32	30	31
2021	7	26	23	2	11	24.3	-1.8	1.372	0.3	0.2	0	24.9	28.4	0	91	97	0	33	31	31
2021	7	26	23	12	11	24	-2.7	1.372	0.3	0.2	0	25.4	28.8	0	91	97	0	32	30	31
2021	7	26	23	22	11	24.2	-3	1.373	0.3	0.2	0	25.4	28.8	0	92	98	0	33	31	31
2021	7	26	23	32	11	23.9	-3	1.374	0.3	0.2	0	25.4	29.2	0	91	98	0	32	30	31
2021	7	26	23	42	11	24	-2.6	1.374	0.3	0.2	0	25.4	28.8	0	91	98	0	32	31	32
2021	7	26	23	52	11	23.5	-3.8	1.375	0.3	0.2	0	25.8	28.8	0	92	98	0	32	31	32
2021	7	27	0	2	11	23.2	-4.1	1.375	0.3	0.2	0	24.9	28.8	0	91	98	0	33	31	32
2021	7	27	0	12	11	22.3	-5.3	1.375	0.5	0.4	0	25.4	28.8	0	92	98	0	33	31	31
2021	7	27	0	22	11	23.6	-3.1	1.376	0.3	0.2	0	25.4	29.2	0	91	98	0	32	30	31
2021	7	27	0	32	11	24.2	-4.9	1.376	0.3	0.2	0	24.9	28.8	0	91	98	0	33	31	31
2021	7	27	0	42	11	22.9	-5	1.376	0.3	0.2	0	25.4	28.4	0	91	97	0	32	31	32
2021	7	27	0	52	11	22.3	-4	1.376	0.3	0.2	0	25.4	28.8	0	91	97	0	32	30	31

Reinhackle (0365)

Year	Month	Day	Hour	Minute	Second	VelocityX	VelocityY	Level	StdError1	StdError2	StdError3	SNR1	SNR2	SNR3	SignalAmp1	SignalAmp2	SignalAmp3	Noise1	Noise2	Noise3
2021	7	27	1	2	11	22.3	-4.5	1.376	0.3	0.2	0	25.8	28.4	0	92	97	0	32	31	32
2021	7	27	1	12	11	23.3	-4.1	1.376	0.3	0.2	0	25.8	28.8	0	92	97	0	32	30	31
2021	7	27	1	22	11	22.4	-4.5	1.376	0.3	0.2	0	25.8	28.8	0	92	97	0	32	30	31
2021	7	27	1	32	11	22.9	-3	1.376	0.3	0.2	0	25.8	28.4	0	92	97	0	32	31	32
2021	7	27	1	42	11	21.9	-3.4	1.376	0.3	0.2	0	25.4	28.8	0	92	97	0	33	30	31
2021	7	27	1	52	11	23.2	-4.2	1.376	0.3	0.2	0	25.4	28.8	0	91	97	0	32	30	31
2021	7	27	2	2	11	22.8	-4.1	1.376	0.3	0.2	0	25.8	28.4	0	92	97	0	32	31	31
2021	7	27	2	12	11	22.4	-5	1.377	0.3	0.2	0	25.4	28.4	0	92	97	0	33	31	32
2021	7	27	2	22	11	21.9	-4.6	1.377	0.3	0.2	0	25.4	28.4	0	92	97	0	33	31	33
2021	7	27	2	32	11	21.6	-5.5	1.376	0.3	0.2	0	25.8	28.4	0	93	97	0	33	31	31
2021	7	27	2	42	11	22.4	-4.5	1.377	0.3	0.2	0	26.2	28.4	0	93	97	0	32	31	31
2021	7	27	2	52	11	22.5	-5.2	1.377	0.3	0.2	0	26.2	28	0	93	96	0	32	31	32
2021	7	27	3	2	11	22.3	-4.8	1.377	0.3	0.2	0	26.2	28.4	0	93	97	0	32	31	32
2021	7	27	3	12	11	20.8	-4.5	1.377	0.4	0.3	0	25.8	28.4	0	93	97	0	33	31	31
2021	7	27	3	22	11	22.8	-5.4	1.377	0.3	0.2	0	26.2	28.4	0	93	97	0	32	31	31
2021	7	27	3	32	11	21.8	-5	1.377	0.4	0.3	0	26.2	28	0	93	96	0	32	31	32
2021	7	27	3	42	11	22.8	-6	1.377	0.4	0.3	0	26.2	28	0	93	96	0	32	31	31
2021	7	27	3	52	11	22.7	-5.4	1.377	0.4	0.3	0	25.8	28	0	93	96	0	33	31	32
2021	7	27	4	2	11	22.7	-6.4	1.377	0.3	0.2	0	26.2	28	0	93	96	0	32	31	31
2021	7	27	4	12	11	22.5	-5.1	1.377	0.3	0.2	0	26.2	28	0	93	96	0	32	31	31
2021	7	27	4	22	11	22.6	-4.6	1.377	0.3	0.2	0	25.4	28.4	0	92	97	0	33	31	31
2021	7	27	4	32	11	21.3	-3.8	1.377	0.3	0.2	0	26.2	28.4	0	93	97	0	32	31	32
2021	7	27	4	42	11	22	-4.1	1.377	0.3	0.2	0	26.2	28.4	0	93	96	0	32	30	31
2021	7	27	4	52	11	22	-5.2	1.377	0.3	0.2	0	26.7	28.8	0	94	97	0	32	30	32
2021	7	27	5	2	11	20.8	-4.3	1.377	0.4	0.3	0	25.8	28	0	93	96	0	33	31	31
2021	7	27	5	12	11	22.6	-4	1.378	0.3	0.2	0	25.8	28	0	93	96	0	33	31	32
2021	7	27	5	22	11	20.9	-5.7	1.378	0.3	0.2	0	26.7	28.4	0	94	97	0	32	31	32
2021	7	27	5	32	11	21.7	-6.2	1.378	0.3	0.2	0	25.8	28.4	0	93	97	0	33	31	31
2021	7	27	5	42	11	21.1	-4.7	1.378	0.4	0.3	0	26.2	28.8	0	93	98	0	32	31	32
2021	7	27	5	52	11	22.3	-3.6	1.378	0.3	0.2	0	25.4	28.4	0	92	97	0	33	31	32
2021	7	27	6	2	11	24	-3.7	1.378	0.3	0.2	0	24.9	28.4	0	91	97	0	33	31	31
2021	7	27	6	12	11	22.1	-3.5	1.378	0.3	0.2	0	25.4	27.5	0	91	95	0	32	31	31
2021	7	27	6	22	11	22.3	-3.5	1.378	0.4	0.3	0	25.4	28.4	0	91	96	0	32	30	31
2021	7	27	6	32	11	22.5	-4.4	1.378	0.3	0.2	0	24.9	27.5	0	91	95	0	33	31	31
2021	7	27	6	42	11	22.7	-3.4	1.378	0.3	0.2	0	24.9	27.5	0	91	95	0	33	31	31
2021	7	27	6	52	11	22.5	-4.4	1.378	0.3	0.2	0	25.4	28	0	91	95	0	32	30	32
2021	7	27	7	2	11	23.1	-4	1.378	0.3	0.2	0	24.9	27.1	0	91	94	0	33	31	32
2021	7	27	7	12	11	22.8	-4.1	1.378	0.3	0.2	0	25.4	27.5	0	91	95	0	32	31	31
2021	7	27	7	22	11	22.4	-4.1	1.378	0.3	0.2	0	24.9	27.1	0	91	94	0	33	31	32
2021	7	27	7	32	11	22.7	-4.7	1.378	0.4	0.3	0	25.4	27.5	0	92	95	0	33	31	32
2021	7	27	7	42	11	24.3	-3.8	1.378	0.3	0.2	0	25.4	28	0	92	96	0	33	31	31
2021	7	27	7	52	11	22.4	-3.6	1.378	0.4	0.3	0	25.4	28	0	92	95	0	33	30	32
2021	7	27	8	2	11	23.7	-4.9	1.378	0.3	0.2	0	25.4	27.5	0	92	95	0	33	31	32
2021	7	27	8	12	11	22.2	-3.7	1.378	0.3	0.2	0	26.2	27.1	0	93	95	0	32	32	31
2021	7	27	8	22	11	21.7	-3.8	1.378	0.3	0.2	0	26.2	28	0	93	96	0	32	31	31
2021	7	27	8	32	11	22.1	-4	1.379	0.3	0.2	0	25.8	28	0	93	96	0	33	31	32
2021	7	27	8	42	11	23.3	-4	1.379	0.4	0.3	0	25.4	28	0	92	96	0	33	31	32
2021	7	27	8	52	11	23.1	-4.3	1.379	0.4	0.3	0	26.2	28.4	0	93	97	0	32	31	32
2021	7	27	9	2	11	23.4	-2	1.379	0.3	0.2	0	26.2	28.4	0	93	97	0	32	31	32
2021	7	27	9	12	11	23	-1.9	1.379	0.4	0.3	0	25.8	28.4	0	93	97	0	33	31	31

Reinhackle (0365)

Year	Month	Day	Hour	Minute	Second	VelocityX	VelocityY	Level	StdError1	StdError2	StdError3	SNR1	SNR2	SNR3	SignalAmp1	SignalAmp2	SignalAmp3	Noise1	Noise2	Noise3
2021	7	27	9	22	11	23.3	-3.8	1.379	0.3	0.2	0	26.7	28.8	0	94	97	0	32	30	32
2021	7	27	9	32	11	23.3	-3.6	1.379	0.3	0.2	0	26.7	28.4	0	94	97	0	32	31	31
2021	7	27	9	42	11	24.2	-3.6	1.379	0.3	0.2	0	26.2	28.4	0	94	97	0	33	31	32
2021	7	27	9	52	11	25.1	-2.9	1.379	0.3	0.2	0	26.7	28.8	0	95	98	0	33	31	31
2021	7	27	10	2	11	22.5	-4	1.379	0.4	0.3	0	25.8	28.8	0	94	98	0	34	31	31
2021	7	27	10	12	11	23	-3.6	1.379	0.4	0.3	0	26.7	29.2	0	94	99	0	32	31	32
2021	7	27	10	22	11	22	-5.4	1.379	0.3	0.2	0	26.2	29.7	0	94	99	0	33	30	32
2021	7	27	10	32	11	22.4	-4.5	1.379	0.3	0.2	0	27.1	29.7	0	95	100	0	32	31	32
2021	7	27	10	42	11	22.3	-3.9	1.379	0.3	0.2	0	26.2	29.7	0	94	100	0	33	31	32
2021	7	27	10	52	11	22.3	-3.6	1.379	0.3	0.2	0	26.2	29.7	0	94	100	0	33	31	32
2021	7	27	11	2	11	23.1	-3.3	1.38	0.3	0.2	0	27.1	30.1	0	95	101	0	32	31	31
2021	7	27	11	12	11	24.1	-3.5	1.379	0.4	0.3	0	27.5	30.5	0	97	102	0	33	31	31
2021	7	27	11	22	11	22.8	-3.6	1.38	0.3	0.2	0	27.1	30.1	0	95	101	0	32	31	31
2021	7	27	11	32	11	23.3	-3.5	1.379	0.3	0.2	0	28	30.5	0	97	102	0	32	31	32
2021	7	27	11	42	11	21.6	-2.6	1.38	0.3	0.2	0	28	30.5	0	97	102	0	32	31	31
2021	7	27	11	52	11	23.2	-3.4	1.38	0.3	0.2	0	27.1	30.5	0	96	101	0	33	30	31
2021	7	27	12	2	11	22.6	-4.1	1.38	0.3	0.2	0	27.1	30.5	0	96	102	0	33	31	31
2021	7	27	12	12	11	23.6	-3.8	1.38	0.3	0.2	0	27.1	31.4	0	96	103	0	33	30	32
2021	7	27	12	22	11	23.9	-3.5	1.38	0.3	0.2	0	28	30.5	0	97	102	0	32	31	32
2021	7	27	12	32	11	23.3	-3	1.38	0.3	0.2	0	27.5	30.5	0	97	102	0	33	31	31
2021	7	27	12	42	11	23.4	-3.6	1.38	0.4	0.3	0	28	31	0	98	103	0	33	31	32
2021	7	27	12	52	11	23.3	-3.6	1.38	0.3	0.2	0	28	30.1	0	97	101	0	32	31	32
2021	7	27	13	2	11	23.2	-4.2	1.38	0.3	0.2	0	28	30.5	0	97	102	0	32	31	31
2021	7	27	13	12	11	23.4	-4.2	1.38	0.3	0.2	0	27.5	31	0	97	102	0	33	30	31
2021	7	27	13	22	11	24	-4.1	1.38	0.3	0.2	0	28.4	31	0	98	103	0	32	31	32
2021	7	27	13	32	11	23.1	-4	1.38	0.3	0.2	0	28	31	0	97	103	0	32	31	32
2021	7	27	13	42	11	22.2	-3.9	1.38	0.3	0.2	0	28.4	30.5	0	97	102	0	31	31	31
2021	7	27	13	59	50	23	-3.2	1.38	0.3	0.2	0	27.5	30.5	0	97	102	0	33	31	31
2021	7	27	14	9	50	22.7	-3.9	1.38	0.3	0.2	0	27.5	30.5	0	97	102	0	33	31	30
2021	7	27	14	19	50	23	-4.5	1.38	0.3	0.2	0	28.4	31	0	98	103	0	32	31	31
2021	7	27	14	29	50	24.9	-2.7	1.38	0.4	0.3	0	28.4	31	0	98	103	0	32	31	31
2021	7	27	14	39	50	24.1	-3.1	1.38	0.3	0.2	0	26.7	29.7	0	95	100	0	33	31	32
2021	7	27	14	49	50	24.1	-2.1	1.38	0.3	0.2	0	27.1	30.1	0	96	101	0	33	31	32
2021	7	27	14	59	50	24	-3	1.379	0.3	0.2	0	27.1	29.7	0	96	100	0	33	31	32
2021	7	27	15	9	50	23.5	-3.6	1.38	0.3	0.2	0	27.5	30.1	0	96	101	0	32	31	32
2021	7	27	15	19	50	22.6	-4.6	1.379	0.3	0.2	0	26.7	30.1	0	95	100	0	33	30	32
2021	7	27	15	29	50	22.8	-0.6	1.378	0.3	0.2	0	41.3	46.4	0	128	139	0	32	31	32
2021	7	27	15	39	50	24.6	-3.6	1.379	0.3	0.2	0	27.5	30.5	0	96	102	0	32	31	31
2021	7	27	15	49	50	24.3	-3.1	1.379	0.3	0.2	0	26.7	29.2	0	94	99	0	32	31	31
2021	7	27	15	59	50	24.1	-2.8	1.379	0.4	0.3	0	34.8	39.6	0	113	123	0	32	31	31
2021	7	27	16	9	50	22.6	-3.3	1.378	0.3	0.2	0	39.6	39.6	0	124	123	0	32	31	31
2021	7	27	16	19	50	22.5	-4.6	1.378	0.3	0.2	0	33.1	31	0	109	102	0	32	30	32
2021	7	27	16	29	50	26	-2.1	1.377	0.3	0.2	0	34.8	30.1	0	113	101	0	32	31	31
2021	7	27	16	39	50	23.8	-3.8	1.378	0.3	0.2	0	34.8	30.5	0	113	102	0	32	31	32
2021	7	27	16	49	50	24.4	-3.6	1.379	0.3	0.2	0	34	29.7	0	111	100	0	32	31	31
2021	7	27	16	59	50	24	-2.1	1.378	0.3	0.2	0	37.8	34.4	0	121	110	0	33	30	32
2021	7	27	17	9	50	25.7	-2.4	1.377	0.3	0.2	0	37.4	32.7	0	119	107	0	32	31	32
2021	7	27	17	19	50	24.2	-2	1.378	0.3	0.2	0	33.1	28.4	0	109	97	0	32	31	32
2021	7	27	17	29	50	24	-3.6	1.378	0.3	0.2	0	33.1	28.8	0	108	97	0	31	30	31
2021	7	27	17	39	50	24.3	-2.5	1.378	0.3	0.2	0	32.7	28.4	0	108	97	0	32	31	31

Reinhackle (0365)

Year	Month	Day	Hour	Minute	Second	VelocityX	VelocityY	Level	StdError1	StdError2	StdError3	SNR1	SNR2	SNR3	SignalAmp1	SignalAmp2	SignalAmp3	Noise1	Noise2	Noise3
2021	7	27	17	49	50	23.9	-2.9	1.378	0.4	0.3	0	32.7	28.4	0	108	97	0	32	31	32
2021	7	27	17	59	50	23.6	-2.3	1.378	0.3	0.2	0	32.7	28.8	0	108	97	0	32	30	31
2021	7	27	18	9	50	23	-2.7	1.378	0.3	0.2	0	31.8	27.5	0	106	95	0	32	31	31
2021	7	27	18	19	50	25.5	-2.6	1.378	0.3	0.2	0	31.8	27.5	0	106	95	0	32	31	31
2021	7	27	18	29	50	24.9	-3	1.378	0.3	0.2	0	32.3	27.5	0	106	95	0	31	31	31
2021	7	27	18	39	50	25.1	-2.7	1.378	0.3	0.2	0	31.8	27.5	0	106	95	0	32	31	31
2021	7	27	18	49	50	23.7	-2.6	1.378	0.3	0.2	0	31.8	28.4	0	106	96	0	32	30	31
2021	7	27	18	59	50	23.7	-2.4	1.378	0.3	0.2	0	31.8	28	0	106	96	0	32	31	31
2021	7	27	19	9	50	23.5	-2	1.378	0.3	0.2	0	32.3	28.4	0	107	96	0	32	30	32
2021	7	27	19	19	50	24	-4.1	1.378	0.3	0.2	0	31.8	28	0	106	95	0	32	30	31
2021	7	27	19	29	50	24.4	-3.2	1.379	0.3	0.2	0	32.3	28	0	107	96	0	32	31	32
2021	7	27	19	39	50	24.4	-2.5	1.379	0.3	0.2	0	32.3	28.8	0	107	97	0	32	30	31
2021	7	27	19	49	50	23.3	-3.1	1.379	0.3	0.2	0	32.3	28.4	0	107	97	0	32	31	31
2021	7	27	19	59	50	25	-2.3	1.379	0.3	0.2	0	31.8	28	0	106	96	0	32	31	31
2021	7	27	20	9	50	23.9	-2.5	1.379	0.3	0.2	0	32.3	28.4	0	108	97	0	33	31	32
2021	7	27	20	19	50	24.5	-2.2	1.379	0.3	0.2	0	32.7	28.8	0	108	98	0	32	31	32
2021	7	27	20	29	50	25.1	-4.1	1.379	0.3	0.2	0	33.1	28.8	0	108	98	0	31	31	31
2021	7	27	20	39	50	24.8	-3.3	1.379	0.3	0.2	0	32.3	29.2	0	108	98	0	33	30	32
2021	7	27	20	49	50	24.5	-1.9	1.379	0.3	0.2	0	32.3	28.8	0	108	98	0	33	31	31
2021	7	27	20	59	50	25.6	-2	1.379	0.3	0.2	0	32.7	28.8	0	108	98	0	32	31	31
2021	7	27	21	9	50	25.1	-2.1	1.379	0.3	0.2	0	32.3	28.4	0	108	97	0	33	31	31
2021	7	27	21	19	50	24.8	-3	1.379	0.3	0.2	0	31.8	28	0	106	96	0	32	31	31
2021	7	27	21	29	50	23.3	-2.1	1.379	0.3	0.2	0	31.4	28	0	106	96	0	33	31	31
2021	7	27	21	39	50	25.2	-2	1.379	0.4	0.3	0	31.4	28	0	106	96	0	33	31	32
2021	7	27	21	49	50	25.2	-2.4	1.379	0.3	0.2	0	32.3	28.4	0	107	97	0	32	31	31
2021	7	27	21	59	50	25.3	-2.8	1.379	0.3	0.2	0	32.3	28	0	107	96	0	32	31	31
2021	7	27	22	9	50	23.8	-3	1.379	0.3	0.2	0	32.3	28.4	0	107	96	0	32	30	32
2021	7	27	22	19	50	25	-2.8	1.379	0.3	0.2	0	32.3	28	0	107	96	0	32	31	31
2021	7	27	22	29	50	24.9	-3	1.379	0.3	0.2	0	32.3	28	0	107	96	0	32	31	31
2021	7	27	22	39	50	26	-3	1.379	0.3	0.2	0	32.3	28	0	107	96	0	32	31	31
2021	7	27	22	49	50	25.3	-2.3	1.379	0.3	0.2	0	32.7	28.8	0	108	98	0	32	31	32
2021	7	27	22	59	50	25.3	-2.6	1.379	0.3	0.2	0	32.3	28	0	107	96	0	32	31	31
2021	7	27	23	9	50	24.4	-2.5	1.379	0.3	0.2	0	32.3	28	0	107	97	0	32	32	31
2021	7	27	23	19	50	25	-3.3	1.379	0.3	0.2	0	32.3	28.8	0	107	97	0	32	30	32
2021	7	27	23	29	50	24.5	-2.3	1.379	0.3	0.2	0	31.8	28	0	107	96	0	33	31	32
2021	7	27	23	39	50	24.5	-2.5	1.379	0.3	0.2	0	32.3	28.8	0	107	97	0	32	30	31
2021	7	27	23	49	50	23.9	-2.4	1.379	0.3	0.2	0	31.8	28.4	0	107	97	0	33	31	31
2021	7	27	23	59	50	24.6	-3	1.379	0.4	0.3	0	31.8	28	0	106	96	0	32	31	31
2021	7	28	0	9	50	25.9	-1.9	1.379	0.3	0.2	0	31.8	28.4	0	106	96	0	32	30	32
2021	7	28	0	19	50	24.6	-2.3	1.379	0.3	0.2	0	31	27.5	0	105	95	0	33	31	31
2021	7	28	0	29	50	25.7	-2.5	1.379	0.3	0.2	0	31.4	28	0	106	96	0	33	31	31
2021	7	28	0	39	50	24.8	-2.5	1.379	0.3	0.2	0	31.4	28	0	105	95	0	32	30	31
2021	7	28	0	49	50	24.5	-3	1.379	0.3	0.2	0	31.8	27.5	0	106	95	0	32	31	31
2021	7	28	0	59	50	24.8	-1.8	1.379	0.3	0.2	0	31.8	28	0	106	96	0	32	31	32
2021	7	28	1	9	50	25.5	-1.3	1.379	0.3	0.2	0	31.4	27.5	0	105	95	0	32	31	32
2021	7	28	1	19	50	24	-1.8	1.379	0.3	0.2	0	31.8	28.4	0	106	96	0	32	30	32
2021	7	28	1	29	50	25.4	-2.4	1.379	0.3	0.2	0	31.4	28	0	106	96	0	33	31	32
2021	7	28	1	39	50	25	-2.4	1.379	0.3	0.2	0	31.4	28	0	106	96	0	33	31	32
2021	7	28	1	49	50	24.3	-1.9	1.379	0.3	0.2	0	31.4	27.5	0	106	96	0	33	32	32
2021	7	28	1	59	50	24.6	-1.8	1.38	0.3	0.2	0	31.8	28	0	106	96	0	32	31	32

Reinhackle (0365)

Year	Month	Day	Hour	Minute	Second	VelocityX	VelocityY	Level	StdError1	StdError2	StdError3	SNR1	SNR2	SNR3	SignalAmp1	SignalAmp2	SignalAmp3	Noise1	Noise2	Noise3
2021	7	28	2	9	50	24.8	-2.5	1.38	0.3	0.2	0	31.8	28.4	0	107	97	0	33	31	31
2021	7	28	2	19	50	24.6	-1.8	1.38	0.3	0.2	0	31.4	28	0	106	96	0	33	31	31
2021	7	28	2	29	50	23.8	-3.1	1.379	0.3	0.2	0	31.8	28.8	0	107	97	0	33	30	31
2021	7	28	2	39	50	23.9	-2.6	1.38	0.3	0.2	0	31.4	28	0	106	96	0	33	31	31
2021	7	28	2	49	50	25.6	-2.5	1.38	0.4	0.3	0	31.4	28	0	106	96	0	33	31	31
2021	7	28	2	59	50	24.8	-1.9	1.38	0.3	0.2	0	31.8	28	0	106	96	0	32	31	31
2021	7	28	3	9	50	24.9	-2.3	1.38	0.4	0.3	0	31.8	28	0	106	96	0	32	31	31
2021	7	28	3	19	50	24.1	-3.1	1.38	0.3	0.2	0	32.3	28	0	107	96	0	32	31	31
2021	7	28	3	29	50	25.1	-3	1.38	0.3	0.2	0	31.8	28	0	107	96	0	33	31	32
2021	7	28	3	39	50	23.6	-2.8	1.38	0.3	0.2	0	31.8	28.4	0	107	97	0	33	31	32
2021	7	28	3	49	50	23.9	-3.6	1.38	0.3	0.2	0	32.7	28.8	0	108	97	0	32	30	32
2021	7	28	3	59	50	25.3	-3.9	1.38	0.3	0.2	0	32.7	28.4	0	108	97	0	32	31	31
2021	7	28	4	9	50	24.6	-4.6	1.38	0.3	0.2	0	32.3	28.4	0	107	97	0	32	31	32
2021	7	28	4	19	50	23.6	-3.5	1.38	0.3	0.2	0	32.3	28.8	0	108	97	0	33	30	31
2021	7	28	4	29	50	23.3	-4	1.38	0.3	0.2	0	32.3	28.4	0	108	97	0	33	31	32
2021	7	28	4	39	50	23.6	-3.6	1.38	0.3	0.2	0	32.3	28	0	107	96	0	32	31	32
2021	7	28	4	49	50	24.4	-2.5	1.38	0.3	0.2	0	32.3	28.4	0	107	96	0	32	30	32
2021	7	28	4	59	50	23.7	-3	1.38	0.3	0.2	0	32.3	28	0	107	96	0	32	31	32
2021	7	28	5	9	50	24.5	-3.4	1.38	0.5	0.4	0	32.3	28.4	0	108	97	0	33	31	31
2021	7	28	5	19	50	23.8	-3.4	1.38	0.3	0.2	0	32.3	28	0	107	96	0	32	31	31
2021	7	28	5	29	50	24.8	-3.5	1.38	0.3	0.2	0	31.8	28	0	106	96	0	32	31	31
2021	7	28	5	39	50	24.1	-3.8	1.38	0.3	0.2	0	31.8	28	0	107	96	0	33	31	31
2021	7	28	5	49	50	22.7	-3.1	1.38	0.4	0.3	0	32.3	28.4	0	108	97	0	33	31	31
2021	7	28	5	59	50	24.1	-3.5	1.38	0.3	0.2	0	32.3	28.4	0	107	96	0	32	30	32
2021	7	28	6	9	50	26.1	-2.8	1.38	0.3	0.2	0	32.3	28	0	107	96	0	32	31	31
2021	7	28	6	19	50	24.8	-2.9	1.381	0.3	0.2	0	31.8	28	0	106	96	0	32	31	31
2021	7	28	6	29	50	24.1	-4	1.381	0.4	0.3	0	31.4	27.5	0	106	95	0	33	31	32
2021	7	28	6	39	50	24.8	-2.8	1.381	0.3	0.2	0	31.4	27.1	0	105	95	0	32	32	32
2021	7	28	6	49	50	23.8	-2.7	1.381	0.3	0.2	0	31.4	27.5	0	106	95	0	33	31	32
2021	7	28	6	59	50	25.1	-3.3	1.381	0.4	0.3	0	31.8	28	0	106	95	0	32	30	31
2021	7	28	7	9	50	25	-2.4	1.381	0.3	0.2	0	31.4	28	0	106	95	0	33	30	31
2021	7	28	7	19	50	25.4	-3.3	1.381	0.3	0.2	0	31.4	27.5	0	105	94	0	32	30	31
2021	7	28	7	29	50	23.6	-2	1.381	0.4	0.3	0	31.8	27.5	0	106	95	0	32	31	31
2021	7	28	7	39	50	25.7	-3	1.381	0.3	0.2	0	31	27.5	0	105	94	0	33	30	32
2021	7	28	7	49	50	25.5	-3.5	1.381	0.3	0.2	0	31.4	27.5	0	106	95	0	33	31	32
2021	7	28	7	59	50	23.6	-1.3	1.381	0.3	0.2	0	31.4	28	0	106	96	0	33	31	32
2021	7	28	8	9	50	25.2	-3.2	1.381	0.3	0.2	0	31.8	27.5	0	106	95	0	32	31	31
2021	7	28	8	19	50	24.8	-1.4	1.381	0.3	0.2	0	31.4	28	0	106	96	0	33	31	32
2021	7	28	8	29	50	24.8	-1.8	1.381	0.3	0.2	0	31.8	28	0	106	96	0	32	31	32
2021	7	28	8	39	50	24.9	-2.5	1.381	0.3	0.2	0	31.8	28	0	107	96	0	33	31	32
2021	7	28	8	49	50	24.2	-2.7	1.381	0.3	0.2	0	32.3	28.4	0	107	97	0	32	31	31
2021	7	28	8	59	50	24.9	-2.9	1.381	0.3	0.2	0	31.8	28.4	0	107	97	0	33	31	31
2021	7	28	9	9	50	24.5	-3.2	1.381	0.3	0.2	0	31.8	28	0	107	96	0	33	31	31
2021	7	28	9	19	50	25.2	-3.7	1.381	0.3	0.2	0	32.7	28.4	0	108	97	0	32	31	32
2021	7	28	9	29	50	26.3	-2.1	1.381	0.4	0.3	0	32.7	28.8	0	108	98	0	32	31	32
2021	7	28	9	39	50	24.9	-2.6	1.38	0.3	0.2	0	33.5	30.1	0	110	100	0	32	30	32
2021	7	28	9	49	50	24.3	-2.6	1.381	0.3	0.2	0	33.1	29.7	0	110	100	0	33	31	31
2021	7	28	9	59	50	23.9	-2.6	1.381	0.3	0.2	0	33.1	29.2	0	110	99	0	33	31	32
2021	7	28	10	9	50	24.3	-2.1	1.381	0.3	0.2	0	33.1	28.8	0	110	99	0	33	32	31
2021	7	28	10	19	50	25.3	-3.6	1.38	0.3	0.2	0	33.1	29.2	0	110	99	0	33	31	32

Reinhackle (0365)

Year	Month	Day	Hour	Minute	Second	VelocityX	VelocityY	Level	StdError1	StdError2	StdError3	SNR1	SNR2	SNR3	SignalAmp1	SignalAmp2	SignalAmp3	Noise1	Noise2	Noise3
2021	7	28	10	29	50	24.9	-4	1.38	0.3	0.2	0	33.5	29.7	0	111	100	0	33	31	32
2021	7	28	10	39	50	23.9	-3.6	1.381	0.3	0.2	0	33.5	30.1	0	111	101	0	33	31	32
2021	7	28	10	49	50	24.4	-2.3	1.381	0.3	0.2	0	33.5	30.1	0	111	100	0	33	30	32
2021	7	28	10	59	50	23.9	-3.5	1.381	0.3	0.2	0	34.4	30.5	0	112	101	0	32	30	32
2021	7	28	11	9	50	24.4	-3.6	1.38	0.3	0.2	0	33.5	29.7	0	111	100	0	33	31	31
2021	7	28	11	19	50	23.2	-2.9	1.38	0.3	0.2	0	34.4	31	0	112	102	0	32	30	32
2021	7	28	11	29	50	25.7	-2.5	1.38	0.3	0.2	0	34.4	30.5	0	112	101	0	32	30	31
2021	7	28	11	39	50	23.4	-3.2	1.38	0.3	0.2	0	33.5	30.1	0	111	101	0	33	31	31
2021	7	28	11	49	50	23.7	-2.6	1.38	0.3	0.2	0	34	30.5	0	112	102	0	33	31	32
2021	7	28	11	59	50	23.3	-3.1	1.38	0.3	0.2	0	34	30.1	0	111	101	0	32	31	32
2021	7	28	12	9	50	23.8	-2	1.38	0.3	0.2	0	34	30.5	0	112	102	0	33	31	31
2021	7	28	12	19	50	24.2	-2.2	1.38	0.3	0.2	0	34.4	30.5	0	112	102	0	32	31	31
2021	7	28	12	29	50	23.9	-2.9	1.38	0.3	0.2	0	34	31	0	112	102	0	33	30	32
2021	7	28	12	39	50	24.4	-2	1.38	0.3	0.2	0	34.8	30.5	0	113	102	0	32	31	32
2021	7	28	12	49	50	24.4	-2.4	1.38	0.3	0.2	0	34	30.5	0	112	102	0	33	31	31
2021	7	28	12	59	50	25.1	-3	1.38	0.4	0.3	0	34	30.5	0	112	102	0	33	31	32
2021	7	28	13	9	50	24.7	-2.5	1.38	0.3	0.2	0	34.8	30.5	0	113	102	0	32	31	31
2021	7	28	13	19	50	24.9	-2.4	1.38	0.3	0.2	0	34.4	31	0	113	103	0	33	31	31
2021	7	28	13	29	50	24.9	-2.9	1.38	0.4	0.3	0	34.4	30.1	0	112	101	0	32	31	32
2021	7	28	13	39	50	23.6	-2	1.38	0.5	0.4	0	34.8	30.1	0	112	101	0	31	31	31
2021	7	28	13	49	50	24.7	-1.9	1.38	0.3	0.2	0	35.3	31.4	0	114	104	0	32	31	32
2021	7	28	13	59	50	25.7	-2.7	1.38	0.3	0.2	0	34.4	30.5	0	112	102	0	32	31	31
2021	7	28	14	9	50	23.7	-2	1.38	0.3	0.2	0	34.8	31	0	113	103	0	32	31	31
2021	7	28	14	19	50	25.6	-2.7	1.38	0.3	0.2	0	34.8	30.1	0	113	102	0	32	32	31
2021	7	28	14	29	50	24.9	-2.4	1.379	0.3	0.2	0	34.8	31	0	113	103	0	32	31	31
2021	7	28	14	39	50	24.6	-2.6	1.379	0.3	0.2	0	35.3	31	0	114	103	0	32	31	31
2021	7	28	14	49	50	25.5	-2.8	1.379	0.3	0.2	0	34.4	31	0	112	102	0	32	30	32
2021	7	28	14	59	50	23.5	-2.6	1.379	0.3	0.2	0	34.4	30.5	0	112	102	0	32	31	31
2021	7	28	15	9	50	24.1	-1.9	1.379	0.3	0.2	0	34.4	30.5	0	113	102	0	33	31	31
2021	7	28	15	19	50	25.1	-2	1.379	0.3	0.2	0	34	30.5	0	111	101	0	32	30	32
2021	7	28	15	29	50	26.1	-3	1.379	0.3	0.2	0	34	30.1	0	111	101	0	32	31	32
2021	7	28	15	39	50	24.7	-1.9	1.379	0.3	0.2	0	34.4	30.5	0	112	102	0	32	31	31
2021	7	28	15	49	50	23.2	-2.4	1.378	0.4	0.3	0	33.5	30.1	0	111	101	0	33	31	31
2021	7	28	15	59	50	23.7	-2.9	1.379	0.3	0.2	0	33.5	30.1	0	110	101	0	32	31	31
2021	7	28	16	9	50	25.2	-3.3	1.378	0.3	0.2	0	33.1	30.1	0	110	101	0	33	31	31
2021	7	28	16	19	50	23.8	-2.6	1.378	0.3	0.2	0	33.5	30.1	0	111	100	0	33	30	31
2021	7	28	16	29	50	25.8	-3.8	1.377	0.3	0.2	0	33.5	30.1	0	110	100	0	32	30	31
2021	7	28	16	39	50	23.3	-3.1	1.378	0.3	0.2	0	33.5	29.7	0	110	100	0	32	31	31
2021	7	28	16	49	50	25.2	-3	1.377	0.3	0.2	0	33.5	29.2	0	110	99	0	32	31	31
2021	7	28	16	59	50	24.6	-3.5	1.378	0.4	0.3	0	33.1	29.2	0	109	99	0	32	31	31
2021	7	28	17	9	50	24.6	-3.4	1.378	0.3	0.2	0	32.7	29.2	0	108	98	0	32	30	31
2021	7	28	17	19	50	23.7	-3.1	1.378	0.3	0.2	0	32.7	29.2	0	108	98	0	32	30	31
2021	7	28	17	29	50	24.4	-2	1.377	0.3	0.2	0	32.7	28.4	0	108	97	0	32	31	31
2021	7	28	17	39	50	24.6	-2.2	1.377	0.3	0.2	0	32.3	28.4	0	108	97	0	33	31	31
2021	7	28	17	49	50	26.8	-3	1.376	0.3	0.2	0	33.5	29.2	0	111	99	0	33	31	31
2021	7	28	17	59	50	26	-2.8	1.377	0.4	0.3	0	37	34	0	119	109	0	33	30	32
2021	7	28	18	9	50	26.1	-2	1.377	0.3	0.2	0	37	32.7	0	118	107	0	32	31	32
2021	7	28	18	19	50	26.2	-1.9	1.377	0.3	0.2	0	36.1	31.8	0	116	105	0	32	31	31
2021	7	28	18	29	50	25.2	-2.3	1.377	0.3	0.2	0	35.7	31.4	0	114	103	0	31	30	32
2021	7	28	18	39	50	25.6	-2.9	1.377	0.3	0.2	0	34.4	30.1	0	112	101	0	32	31	31

Reinhackle (0365)

Year	Month	Day	Hour	Minute	Second	VelocityX	VelocityY	Level	StdError1	StdError2	StdError3	SNR1	SNR2	SNR3	SignalAmp1	SignalAmp2	SignalAmp3	Noise1	Noise2	Noise3
2021	7	28	18	49	50	25.8	-3.3	1.377	0.3	0.2	0	34.4	30.1	0	112	101	0	32	31	31
2021	7	28	18	59	50	25	-2.3	1.376	0.3	0.2	0	34	29.7	0	111	100	0	32	31	31
2021	7	28	19	9	50	24.5	-2.1	1.376	0.3	0.2	0	33.1	29.2	0	109	99	0	32	31	31
2021	7	28	19	19	50	24.9	-3.2	1.376	0.3	0.2	0	33.1	29.7	0	109	99	0	32	30	32
2021	7	28	19	29	50	27.1	-3.2	1.377	0.4	0.3	0	33.5	29.2	0	110	99	0	32	31	31
2021	7	28	19	39	50	23.8	-2.8	1.377	0.3	0.2	0	33.5	29.2	0	110	99	0	32	31	31
2021	7	28	19	49	50	24.3	-2.8	1.376	0.3	0.2	0	33.1	29.2	0	110	99	0	33	31	31
2021	7	28	19	59	50	24.6	-3	1.377	0.3	0.2	0	33.1	30.1	0	110	100	0	33	30	32
2021	7	28	20	9	50	26.2	-2.4	1.376	0.3	0.2	0	33.5	29.7	0	111	100	0	33	31	31
2021	7	28	20	19	50	25.1	-2.4	1.377	0.3	0.2	0	33.5	30.1	0	110	100	0	32	30	31
2021	7	28	20	29	50	25	-2.6	1.377	0.3	0.2	0	33.5	29.2	0	110	99	0	32	31	31
2021	7	28	20	39	50	24.9	-2.9	1.377	0.3	0.2	0	33.1	29.7	0	110	100	0	33	31	31
2021	7	28	20	49	50	25	-2.3	1.376	0.3	0.2	0	33.5	29.7	0	110	100	0	32	31	31
2021	7	28	20	59	50	24.6	-2.5	1.377	0.3	0.2	0	33.1	29.2	0	109	99	0	32	31	31
2021	7	28	21	9	50	26.1	-3.5	1.377	0.3	0.2	0	32.7	29.2	0	109	99	0	33	31	31
2021	7	28	21	19	50	24	-3.8	1.377	0.3	0.2	0	32.7	29.2	0	109	99	0	33	31	32
2021	7	28	21	29	50	23.5	-2.6	1.377	0.4	0.3	0	33.1	28.8	0	109	98	0	32	31	32
2021	7	28	21	39	50	24.3	-3.5	1.377	0.3	0.2	0	33.1	29.2	0	109	98	0	32	30	31
2021	7	28	21	49	50	25.1	-3.3	1.377	0.3	0.2	0	32.7	28.8	0	108	98	0	32	31	31
2021	7	28	21	59	50	24.3	-2.8	1.377	0.3	0.2	0	32.7	28.4	0	108	97	0	32	31	31
2021	7	28	22	9	50	24.4	-3.2	1.377	0.3	0.2	0	32.3	28.4	0	108	97	0	33	31	31
2021	7	28	22	19	50	23.9	-2.5	1.377	0.4	0.3	0	33.1	28.8	0	109	98	0	32	31	32
2021	7	28	22	29	50	23	-2.5	1.377	0.3	0.2	0	32.7	28.8	0	109	98	0	33	31	31
2021	7	28	22	39	50	24.2	-3.4	1.377	0.3	0.2	0	32.7	28.4	0	108	97	0	32	31	31
2021	7	28	22	49	50	23.6	-3.5	1.377	0.3	0.2	0	32.7	29.2	0	108	98	0	32	30	31
2021	7	28	22	59	50	23.6	-4.3	1.377	0.3	0.2	0	32.7	28.4	0	108	97	0	32	31	31
2021	7	28	23	9	50	24	-3.6	1.377	0.3	0.2	0	32.7	28.4	0	108	97	0	32	31	31
2021	7	28	23	19	50	24.1	-3.8	1.377	0.3	0.2	0	32.7	28.8	0	108	98	0	32	31	31
2021	7	28	23	29	50	24.1	-3.1	1.377	0.4	0.3	0	31.8	28.8	0	107	97	0	33	30	32
2021	7	28	23	39	50	24.7	-3.4	1.377	0.4	0.3	0	32.3	28	0	107	96	0	32	31	32
2021	7	28	23	49	50	25.3	-2.3	1.378	0.4	0.3	0	31.8	28	0	106	96	0	32	31	32
2021	7	28	23	59	50	23.6	-2.1	1.377	0.3	0.2	0	31.4	28	0	106	96	0	33	31	31
2021	7	29	0	9	50	24.2	-4.4	1.378	0.3	0.2	0	32.3	27.5	0	107	95	0	32	31	31
2021	7	29	0	19	50	25.2	-2.5	1.378	0.3	0.2	0	32.3	28.4	0	107	96	0	32	30	31
2021	7	29	0	29	50	23.9	-2.2	1.378	0.3	0.2	0	32.3	28	0	107	96	0	32	31	31
2021	7	29	0	39	50	25.5	-2.8	1.378	0.3	0.2	0	31.8	28	0	106	96	0	32	31	31
2021	7	29	0	49	50	24.5	-3.1	1.378	0.3	0.2	0	31.8	28	0	107	96	0	33	31	30
2021	7	29	0	59	50	24.2	-3	1.378	0.3	0.2	0	31.8	28.4	0	106	96	0	32	30	32
2021	7	29	1	9	50	25.1	-3	1.378	0.3	0.2	0	31.8	28	0	106	96	0	32	31	31
2021	7	29	1	19	50	24.7	-3	1.378	0.3	0.2	0	32.7	28.4	0	107	96	0	31	30	31
2021	7	29	1	29	50	24.4	-3	1.378	0.3	0.2	0	32.3	28.4	0	107	96	0	32	30	32
2021	7	29	1	39	50	24.7	-2.9	1.378	0.3	0.2	0	31.4	27.5	0	106	95	0	33	31	31
2021	7	29	1	49	50	24.6	-3.3	1.378	0.3	0.2	0	31.8	28	0	106	95	0	32	30	31
2021	7	29	1	59	50	25	-2.8	1.378	0.4	0.3	0	32.7	28	0	107	96	0	31	31	31
2021	7	29	2	9	50	24	-3.7	1.378	0.3	0.2	0	32.3	28	0	107	96	0	32	31	32
2021	7	29	2	19	50	23.9	-2.9	1.378	0.3	0.2	0	31.8	28	0	106	96	0	32	31	32
2021	7	29	2	29	50	24.6	-3.6	1.378	0.3	0.2	0	31.4	27.5	0	106	95	0	33	31	31
2021	7	29	2	39	50	24.2	-3.2	1.378	0.3	0.2	0	31.4	27.5	0	106	95	0	33	31	31
2021	7	29	2	49	50	24.5	-4	1.378	0.3	0.2	0	31.4	27.5	0	106	95	0	33	31	31
2021	7	29	2	59	50	24.7	-3.2	1.378	0.3	0.2	0	32.3	28.4	0	107	96	0	32	30	31

Reinhackle (0365)

Year	Month	Day	Hour	Minute	Second	VelocityX	VelocityY	Level	StdError1	StdError2	StdError3	SNR1	SNR2	SNR3	SignalAmp1	SignalAmp2	SignalAmp3	Noise1	Noise2	Noise3
2021	7	29	3	9	50	24.4	-2.9	1.378	0.3	0.2	0	31.8	28	0	107	96	0	33	31	31
2021	7	29	3	19	50	25.2	-2.4	1.378	0.3	0.2	0	32.3	28	0	107	96	0	32	31	32
2021	7	29	3	29	50	25	-2.2	1.378	0.3	0.2	0	32.7	28	0	108	96	0	32	31	32
2021	7	29	3	39	50	26	-1.9	1.378	0.3	0.2	0	32.3	28.4	0	108	97	0	33	31	32
2021	7	29	3	49	50	25.6	-2.1	1.378	0.3	0.2	0	33.1	28.4	0	108	97	0	31	31	31
2021	7	29	3	59	50	23.3	-2.3	1.378	0.3	0.2	0	32.3	28.4	0	108	97	0	33	31	32
2021	7	29	4	9	50	24.9	-2.5	1.378	0.3	0.2	0	32.3	28.4	0	108	97	0	33	31	31
2021	7	29	4	19	50	26.1	-3.4	1.378	0.3	0.2	0	32.3	28.4	0	108	97	0	33	31	32
2021	7	29	4	29	50	25.2	-3.5	1.378	0.3	0.2	0	32.3	28.4	0	108	97	0	33	31	32
2021	7	29	4	39	50	24.2	-3.2	1.378	0.3	0.2	0	33.5	28.8	0	109	98	0	31	31	31
2021	7	29	4	49	50	24.4	-3.3	1.378	0.3	0.2	0	32.7	28.8	0	109	98	0	33	31	31
2021	7	29	4	59	50	25.1	-3	1.378	0.3	0.2	0	32.7	28.8	0	109	97	0	33	30	31
2021	7	29	5	9	50	25.4	-3.7	1.378	0.3	0.2	0	33.1	28.8	0	109	98	0	32	31	31
2021	7	29	5	19	50	23.9	-2.5	1.378	0.3	0.2	0	33.1	28.4	0	109	97	0	32	31	31
2021	7	29	5	29	50	24.4	-1.8	1.378	0.4	0.3	0	32.7	28.8	0	109	98	0	33	31	31
2021	7	29	5	39	50	25	-3.3	1.378	0.3	0.2	0	33.1	28.8	0	109	98	0	32	31	31
2021	7	29	5	49	50	24.5	-2.2	1.378	0.3	0.2	0	33.1	28.8	0	109	98	0	32	31	32
2021	7	29	5	59	50	24.7	-1.9	1.378	0.3	0.2	0	32.7	28.4	0	108	97	0	32	31	31
2021	7	29	6	9	50	24.4	-2.5	1.378	0.3	0.2	0	32.7	29.2	0	109	98	0	33	30	31
2021	7	29	6	19	50	24.6	-2.6	1.378	0.3	0.2	0	32.7	28.4	0	108	97	0	32	31	31
2021	7	29	6	29	50	24.3	-3.5	1.378	0.3	0.2	0	32.3	28.4	0	108	97	0	33	31	31
2021	7	29	6	39	50	24.9	-2.8	1.378	0.3	0.2	0	32.3	28	0	108	96	0	33	31	32
2021	7	29	6	49	50	24.7	-2.7	1.378	0.3	0.2	0	32.7	28	0	108	96	0	32	31	31
2021	7	29	6	59	50	24.5	-2.4	1.378	0.3	0.2	0	32.7	28.4	0	108	97	0	32	31	31
2021	7	29	7	9	50	23.4	-3.5	1.378	0.3	0.2	0	31.8	28	0	107	96	0	33	31	32
2021	7	29	7	19	50	25.3	-3.3	1.378	0.3	0.2	0	31.8	28	0	107	96	0	33	31	32
2021	7	29	7	29	50	24.3	-3.3	1.378	0.3	0.2	0	31.8	28.4	0	107	96	0	33	30	31
2021	7	29	7	39	50	24.8	-2.8	1.378	0.4	0.3	0	31.8	27.5	0	107	95	0	33	31	32
2021	7	29	7	49	50	24.6	-3.6	1.378	0.3	0.2	0	32.3	27.5	0	107	95	0	32	31	31
2021	7	29	7	59	50	24.4	-1.7	1.378	0.3	0.2	0	31.8	28	0	107	96	0	33	31	31
2021	7	29	8	9	50	24.8	-3	1.378	0.3	0.2	0	32.3	27.5	0	107	95	0	32	31	31
2021	7	29	8	19	50	24.2	-3	1.378	0.3	0.2	0	31.4	27.5	0	106	95	0	33	31	32
2021	7	29	8	29	50	24.7	-2.9	1.378	0.3	0.2	0	31.4	27.5	0	106	95	0	33	31	32
2021	7	29	8	39	50	25.1	-3.3	1.378	0.3	0.2	0	31.8	28	0	107	95	0	33	30	31
2021	7	29	8	49	50	23.9	-2.8	1.378	0.3	0.2	0	32.7	28.4	0	109	97	0	33	31	31
2021	7	29	8	59	50	25	-2.4	1.378	0.3	0.2	0	33.1	28.8	0	109	98	0	32	31	32
2021	7	29	9	9	50	27.2	-2.7	1.378	0.3	0.2	0	33.1	28.8	0	109	98	0	32	31	32
2021	7	29	9	19	50	25.2	-3.5	1.378	0.3	0.2	0	32.3	28.8	0	108	97	0	33	30	32
2021	7	29	9	29	50	24.3	-3.5	1.378	0.3	0.2	0	32.7	28.4	0	108	97	0	32	31	31
2021	7	29	9	39	50	25	-2.5	1.378	0.3	0.2	0	32.3	28	0	108	96	0	33	31	31
2021	7	29	9	49	50	24.3	-3.7	1.378	0.3	0.2	0	32.3	28	0	107	96	0	32	31	31
2021	7	29	9	59	50	25.6	-2.6	1.378	0.3	0.2	0	32.3	28.8	0	108	97	0	33	30	32
2021	7	29	10	9	50	25.2	-3.2	1.378	0.3	0.2	0	32.3	28	0	107	96	0	32	31	31
2021	7	29	10	19	50	25.5	-2.5	1.378	0.3	0.2	0	32.3	28	0	108	96	0	33	31	31
2021	7	29	10	29	50	24.4	-3.3	1.378	0.3	0.2	0	32.7	28.4	0	108	97	0	32	31	31
2021	7	29	10	39	50	24.3	-4	1.378	0.3	0.2	0	33.5	29.7	0	110	99	0	32	30	31
2021	7	29	10	49	50	24.3	-3.4	1.378	0.3	0.2	0	34.4	29.7	0	112	100	0	32	31	32
2021	7	29	10	59	50	24.2	-2.9	1.378	0.3	0.2	0	34	29.7	0	112	100	0	33	31	32
2021	7	29	11	9	50	25.1	-3.6	1.378	0.3	0.2	0	33.5	29.2	0	110	99	0	32	31	31
2021	7	29	11	19	50	23.9	-4.5	1.378	0.3	0.2	0	33.5	28.8	0	110	98	0	32	31	32

Reinhackle (0365)

Year	Month	Day	Hour	Minute	Second	VelocityX	VelocityY	Level	StdError1	StdError2	StdError3	SNR1	SNR2	SNR3	SignalAmp1	SignalAmp2	SignalAmp3	Noise1	Noise2	Noise3
2021	7	29	11	29	50	23.4	-3.9	1.378	0.3	0.2	0	33.5	28.8	0	110	98	0	32	31	31
2021	7	29	11	39	50	22.8	-4.5	1.378	0.3	0.2	0	33.1	28.4	0	109	96	0	32	30	31
2021	7	29	11	49	50	25.1	-3.4	1.378	0.3	0.2	0	32.7	28.8	0	109	97	0	33	30	32
2021	7	29	11	59	50	23.4	-3.9	1.378	0.3	0.2	0	32.7	28.8	0	109	98	0	33	31	31
2021	7	29	12	9	50	24.4	-4.1	1.378	0.3	0.2	0	33.1	28.4	0	109	97	0	32	31	32
2021	7	29	12	19	50	24.8	-3.1	1.378	0.3	0.2	0	33.5	28.8	0	110	98	0	32	31	32
2021	7	29	12	29	50	23.9	-4.6	1.378	0.3	0.2	0	33.1	28.4	0	109	97	0	32	31	31
2021	7	29	12	39	50	23.4	-4.1	1.378	0.3	0.2	0	32.7	28.8	0	109	97	0	33	30	32
2021	7	29	12	49	50	24.4	-4.3	1.378	0.3	0.2	0	33.5	28.8	0	110	98	0	32	31	31
2021	7	29	12	59	50	24.1	-3	1.378	0.4	0.3	0	34.8	30.5	0	114	102	0	33	31	32
2021	7	29	13	9	50	24.8	-4.1	1.378	0.3	0.2	0	34	30.1	0	111	100	0	32	30	31
2021	7	29	13	19	50	23.6	-4.5	1.378	0.3	0.2	0	34	30.1	0	112	101	0	33	31	32
2021	7	29	13	29	50	22	-2.7	1.378	0.3	0.2	0	35.3	30.5	0	114	102	0	32	31	31
2021	7	29	13	39	50	25	-2.8	1.378	0.3	0.2	0	34.8	30.5	0	113	102	0	32	31	31
2021	7	29	13	49	50	24	-3.7	1.378	0.4	0.3	0	35.7	31.4	0	115	103	0	32	30	31
2021	7	29	13	59	50	23.5	-2.6	1.378	0.3	0.2	0	35.7	31.4	0	115	104	0	32	31	31
2021	7	29	14	9	50	24.5	-3.1	1.378	0.3	0.2	0	35.3	31	0	114	103	0	32	31	31
2021	7	29	14	19	50	24.9	-2.2	1.378	0.3	0.2	0	35.3	30.5	0	114	102	0	32	31	32
2021	7	29	14	29	50	25.4	-2.7	1.378	0.3	0.2	0	34.4	30.5	0	113	102	0	33	31	31
2021	7	29	14	39	50	24.2	-2.7	1.378	0.3	0.2	0	34.4	30.1	0	112	101	0	32	31	32
2021	7	29	14	49	50	23.5	-4.6	1.378	0.4	0.3	0	34.4	30.1	0	113	101	0	33	31	32
2021	7	29	14	59	50	23.3	-3.1	1.378	0.3	0.2	0	35.3	30.5	0	114	102	0	32	31	32
2021	7	29	15	9	50	23	-2.8	1.377	0.3	0.2	0	34.8	30.1	0	113	101	0	32	31	31
2021	7	29	15	19	50	22.8	-4.3	1.377	0.3	0.2	0	34	29.2	0	111	99	0	32	31	31
2021	7	29	15	29	50	24.3	-3	1.377	0.3	0.2	0	34.4	29.7	0	112	99	0	32	30	32
2021	7	29	15	39	50	23.6	-3.8	1.377	0.5	0.4	0	33.5	29.2	0	110	99	0	32	31	31
2021	7	29	15	49	50	24.6	-3.9	1.377	0.4	0.3	0	33.5	29.2	0	111	99	0	33	31	31
2021	7	29	15	59	50	22.8	-3.5	1.377	0.3	0.2	0	34.4	30.1	0	111	100	0	31	30	31
2021	7	29	16	9	50	23.7	-3.4	1.377	0.3	0.2	0	34	29.7	0	112	99	0	33	30	31
2021	7	29	16	19	50	24	-4.9	1.377	0.3	0.2	0	33.1	28.8	0	110	98	0	33	31	32
2021	7	29	16	29	50	22.8	-4.6	1.376	0.3	0.2	0	33.1	28.4	0	109	97	0	32	31	32
2021	7	29	16	39	50	24.7	-4.9	1.376	0.4	0.3	0	33.1	28	0	109	96	0	32	31	31
2021	7	29	16	49	50	23.7	-3.4	1.377	0.3	0.2	0	33.1	28.4	0	109	97	0	32	31	31
2021	7	29	16	59	50	23.7	-4.7	1.376	0.3	0.2	0	32.3	28	0	108	96	0	33	31	31
2021	7	29	17	9	50	25	-3.7	1.376	0.3	0.2	0	32.7	28	0	108	96	0	32	31	31
2021	7	29	17	19	50	25.4	-2.9	1.376	0.3	0.2	0	32.3	28.4	0	107	96	0	32	30	32
2021	7	29	17	29	50	25.4	-2.4	1.376	0.3	0.2	0	32.3	28.4	0	107	96	0	32	30	31
2021	7	29	17	39	50	24.1	-2.8	1.376	0.3	0.2	0	32.3	28	0	107	96	0	32	31	31
2021	7	29	17	49	50	25.5	-2.8	1.376	0.3	0.2	0	32.3	28	0	107	96	0	32	31	31
2021	7	29	17	59	50	25.4	-3	1.376	0.3	0.2	0	31.8	27.5	0	107	95	0	33	31	32
2021	7	29	18	9	50	23.8	-3.6	1.376	0.3	0.2	0	31.8	28	0	107	96	0	33	31	31
2021	7	29	18	19	50	24.6	-2.8	1.375	0.3	0.2	0	32.3	27.5	0	107	95	0	32	31	31
2021	7	29	18	29	50	25	-3.1	1.375	0.3	0.2	0	32.3	28	0	107	96	0	32	31	32
2021	7	29	18	39	50	25.1	-2.5	1.375	0.3	0.2	0	31.8	28	0	107	96	0	33	31	31
2021	7	29	18	49	50	25	-2.1	1.374	0.3	0.2	0	32.3	28	0	107	96	0	32	31	31
2021	7	29	18	59	50	26.5	-2.4	1.374	0.3	0.2	0	32.3	28	0	107	95	0	32	30	31
2021	7	29	19	9	50	25.2	-4	1.374	0.3	0.2	0	32.3	28	0	107	95	0	32	30	32
2021	7	29	19	19	50	25.8	-3.8	1.374	0.3	0.2	0	31.8	27.5	0	107	95	0	33	31	31
2021	7	29	19	29	50	25.3	-2.3	1.374	0.3	0.2	0	31.8	28.4	0	107	96	0	33	30	31
2021	7	29	19	39	50	24.1	-1.9	1.374	0.3	0.2	0	31.8	28.4	0	107	96	0	33	30	31

Reinhackle (0365)

Year	Month	Day	Hour	Minute	Second	VelocityX	VelocityY	Level	StdError1	StdError2	StdError3	SNR1	SNR2	SNR3	SignalAmp1	SignalAmp2	SignalAmp3	Noise1	Noise2	Noise3
2021	7	29	19	49	50	25.2	-3.3	1.374	0.3	0.2	0	32.3	27.5	0	107	95	0	32	31	31
2021	7	29	19	59	50	25	-2.8	1.374	0.3	0.2	0	31.8	28	0	107	96	0	33	31	31
2021	7	29	20	9	50	24.9	-3.2	1.373	0.3	0.2	0	33.1	28.8	0	109	98	0	32	31	31
2021	7	29	20	19	50	24.6	-2.7	1.373	0.3	0.2	0	34	29.7	0	111	99	0	32	30	31
2021	7	29	20	29	50	24.1	-3.6	1.374	0.3	0.2	0	34.8	30.5	0	113	101	0	32	30	31
2021	7	29	20	39	50	23.8	-3.8	1.373	0.3	0.2	0	34.4	29.7	0	112	100	0	32	31	32
2021	7	29	20	49	50	24.6	-1.3	1.374	0.4	0.3	0	34	30.1	0	111	100	0	32	30	31
2021	7	29	20	59	50	25.8	-2.6	1.375	0.3	0.2	0	33.5	29.2	0	110	98	0	32	30	31
2021	7	29	21	9	50	25.4	-2.9	1.375	0.3	0.2	0	33.5	28.8	0	110	98	0	32	31	31
2021	7	29	21	19	50	25.1	-2.6	1.375	0.4	0.3	0	33.1	28.4	0	109	97	0	32	31	31
2021	7	29	21	29	50	25.3	-3.3	1.374	0.3	0.2	0	32.7	28.8	0	109	97	0	33	30	31
2021	7	29	21	39	50	24.9	-2.9	1.374	0.3	0.2	0	32.3	28.4	0	108	97	0	33	31	32
2021	7	29	21	49	50	24.8	-2.5	1.374	0.3	0.2	0	33.1	28.4	0	109	97	0	32	31	31
2021	7	29	21	59	50	25.2	-3.4	1.374	0.4	0.3	0	33.1	28.8	0	108	97	0	31	30	31
2021	7	29	22	9	50	26.6	-3.5	1.374	0.4	0.3	0	33.1	28.4	0	109	97	0	32	31	31
2021	7	29	22	19	50	24.1	-3	1.374	0.3	0.2	0	33.1	28.8	0	109	97	0	32	30	32
2021	7	29	22	29	50	25.5	-3.2	1.374	0.4	0.3	0	33.1	28.8	0	109	97	0	32	30	31
2021	7	29	22	39	50	23.4	-2	1.374	0.3	0.2	0	32.7	28.4	0	108	97	0	32	31	32
2021	7	29	22	49	50	24.5	-3.1	1.375	0.3	0.2	0	33.1	28.4	0	108	96	0	31	30	31
2021	7	29	22	59	50	25.5	-2.5	1.375	0.3	0.2	0	32.3	28	0	107	96	0	32	31	31
2021	7	29	23	9	50	24.1	-3.5	1.375	0.3	0.2	0	32.3	27.5	0	107	95	0	32	31	31
2021	7	29	23	19	50	23.7	-0.9	1.375	0.3	0.2	0	32.3	28	0	108	96	0	33	31	31
2021	7	29	23	29	50	24.4	-2.9	1.375	0.3	0.2	0	32.7	28.4	0	108	96	0	32	30	32
2021	7	29	23	39	50	25	-3	1.375	0.3	0.2	0	32.7	28	0	108	96	0	32	31	31
2021	7	29	23	49	50	24.6	-3.1	1.375	0.3	0.2	0	32.7	28.4	0	108	97	0	32	31	31
2021	7	29	23	59	50	24.5	-2.8	1.375	0.3	0.2	0	32.7	28	0	108	96	0	32	31	31
2021	7	30	0	9	50	25.3	-3.3	1.375	0.3	0.2	0	32.7	28	0	108	96	0	32	31	32
2021	7	30	0	19	50	26.2	-2.5	1.376	0.3	0.2	0	32.3	27.5	0	107	95	0	32	31	31
2021	7	30	0	29	50	26	-2.3	1.376	0.3	0.2	0	32.3	27.5	0	107	95	0	32	31	31
2021	7	30	0	39	50	25	-2.8	1.376	0.3	0.2	0	31.8	28	0	107	96	0	33	31	32
2021	7	30	0	49	50	25.9	-1.5	1.376	0.3	0.2	0	31.8	28	0	107	96	0	33	31	31
2021	7	30	0	59	50	25.4	-3.2	1.376	0.3	0.2	0	31.8	27.5	0	107	95	0	33	31	32
2021	7	30	1	9	50	25.9	-2	1.376	0.3	0.2	0	32.3	27.5	0	107	95	0	32	31	31
2021	7	30	1	19	50	24.5	-2.8	1.376	0.4	0.3	0	32.7	27.5	0	107	95	0	31	31	31
2021	7	30	1	29	50	24.4	-2.7	1.376	0.3	0.2	0	32.3	28	0	108	96	0	33	31	31
2021	7	30	1	39	50	23.9	-3	1.376	0.3	0.2	0	32.3	28	0	107	95	0	32	30	31
2021	7	30	1	49	50	24.7	-3.7	1.376	0.3	0.2	0	32.3	28	0	107	95	0	32	30	32
2021	7	30	1	59	50	25.7	-4.2	1.376	0.3	0.2	0	32.3	28	0	108	95	0	33	30	31
2021	7	30	2	9	50	25	-3.5	1.376	0.3	0.2	0	31.8	27.5	0	107	95	0	33	31	32
2021	7	30	2	19	50	23.7	-3.2	1.376	0.3	0.2	0	32.3	27.5	0	108	95	0	33	31	31
2021	7	30	2	29	50	24.4	-3.7	1.376	0.3	0.2	0	32.7	28.4	0	108	96	0	32	30	31
2021	7	30	2	39	50	24.1	-3.1	1.376	0.3	0.2	0	32.7	28	0	108	95	0	32	30	31
2021	7	30	2	49	50	24.1	-3.8	1.376	0.3	0.2	0	32.7	28	0	108	96	0	32	31	31
2021	7	30	2	59	50	24.3	-3.3	1.376	0.3	0.2	0	32.7	27.5	0	108	95	0	32	31	31
2021	7	30	3	9	50	24.7	-3.2	1.377	0.3	0.2	0	32.7	27.5	0	108	95	0	32	31	31
2021	7	30	3	19	50	24.6	-1.8	1.377	0.3	0.2	0	32.7	27.5	0	108	95	0	32	31	31
2021	7	30	3	29	50	25.6	-2.5	1.377	0.3	0.2	0	32.3	28	0	108	96	0	33	31	32
2021	7	30	3	39	50	24.7	-2.5	1.377	0.3	0.2	0	32.7	28.4	0	108	96	0	32	30	31
2021	7	30	3	49	50	25.8	-3	1.376	0.3	0.2	0	32.7	27.5	0	108	95	0	32	31	32
2021	7	30	3	59	50	24.3	-3.5	1.377	0.3	0.2	0	32.7	28.4	0	109	96	0	33	30	32

Reinhackle (0365)

Year	Month	Day	Hour	Minute	Second	VelocityX	VelocityY	Level	StdError1	StdError2	StdError3	SNR1	SNR2	SNR3	SignalAmp1	SignalAmp2	SignalAmp3	Noise1	Noise2	Noise3
2021	7	30	4	9	50	24.9	-4.1	1.377	0.3	0.2	0	33.1	28	0	109	96	0	32	31	31
2021	7	30	4	19	50	24.4	-3	1.377	0.3	0.2	0	33.5	28.4	0	110	97	0	32	31	32
2021	7	30	4	29	50	25.9	-3.9	1.377	0.3	0.2	0	32.7	28	0	109	96	0	33	31	31
2021	7	30	4	39	50	23.8	-4	1.377	0.3	0.2	0	33.5	28.4	0	110	97	0	32	31	32
2021	7	30	4	49	50	24.5	-3.6	1.377	0.3	0.2	0	32.7	28.4	0	109	96	0	33	30	32
2021	7	30	4	59	50	24.4	-3.7	1.377	0.3	0.2	0	33.5	28.4	0	110	97	0	32	31	32
2021	7	30	5	9	50	24.8	-3.6	1.377	0.3	0.2	0	33.1	28.4	0	109	96	0	32	30	31
2021	7	30	5	19	50	23.9	-2.9	1.377	0.3	0.2	0	33.5	28.4	0	110	97	0	32	31	31
2021	7	30	5	29	50	22.8	-5.2	1.377	0.3	0.2	0	33.1	28.4	0	110	97	0	33	31	31
2021	7	30	5	39	50	24.5	-4.2	1.377	0.3	0.2	0	33.1	28.4	0	110	97	0	33	31	31
2021	7	30	5	49	50	22.7	-4.2	1.377	0.3	0.2	0	33.1	28	0	110	96	0	33	31	31
2021	7	30	5	59	50	25.1	-4.3	1.377	0.3	0.2	0	33.1	28	0	109	96	0	32	31	32
2021	7	30	6	9	50	23.3	-3.1	1.377	0.3	0.2	0	33.1	28	0	110	96	0	33	31	32
2021	7	30	6	19	50	23.3	-5.2	1.377	0.3	0.2	0	32.7	27.5	0	108	95	0	32	31	32
2021	7	30	6	29	50	23.4	-5	1.377	0.3	0.2	0	32.7	27.1	0	108	94	0	32	31	31
2021	7	30	6	39	50	23.3	-4.3	1.377	0.3	0.2	0	32.7	27.1	0	108	94	0	32	31	31
2021	7	30	6	49	50	24.4	-4.3	1.377	0.3	0.2	0	31.8	26.7	0	107	93	0	33	31	32
2021	7	30	6	59	50	24.7	-4.5	1.377	0.3	0.2	0	31.8	27.1	0	107	94	0	33	31	31
2021	7	30	7	9	50	23.2	-4.4	1.377	0.3	0.2	0	31.8	27.1	0	107	94	0	33	31	31
2021	7	30	7	19	50	24.2	-5.2	1.377	0.3	0.2	0	32.3	27.1	0	107	94	0	32	31	32
2021	7	30	7	29	50	24	-5.2	1.377	0.3	0.2	0	31.8	26.7	0	106	93	0	32	31	31
2021	7	30	7	39	50	24.1	-3.8	1.377	0.3	0.2	0	31.8	26.2	0	107	93	0	33	32	32
2021	7	30	7	49	50	24.7	-4.5	1.377	0.3	0.2	0	31.8	27.5	0	107	94	0	33	30	31
2021	7	30	7	59	50	25	-3.9	1.377	0.3	0.2	0	32.7	27.5	0	108	95	0	32	31	31
2021	7	30	8	9	50	24.1	-5.3	1.377	0.3	0.2	0	32.3	27.5	0	108	95	0	33	31	32
2021	7	30	8	19	50	24.7	-3.6	1.377	0.3	0.2	0	32.7	28.4	0	108	96	0	32	30	31
2021	7	30	8	29	50	23.8	-5	1.377	0.3	0.2	0	32.7	28	0	108	95	0	32	30	32
2021	7	30	8	39	50	24.9	-3.4	1.377	0.3	0.2	0	32.7	27.5	0	108	95	0	32	31	31
2021	7	30	8	49	50	23.8	-3.6	1.377	0.3	0.2	0	32.7	28	0	108	96	0	32	31	31
2021	7	30	8	59	50	24.5	-3.2	1.377	0.3	0.2	0	32.7	28	0	108	96	0	32	31	31
2021	7	30	9	9	50	25	-3.4	1.377	0.3	0.2	0	33.1	28	0	109	96	0	32	31	32
2021	7	30	9	19	50	24.5	-4	1.377	0.3	0.2	0	32.7	28	0	109	96	0	33	31	32
2021	7	30	9	29	50	24.2	-3.6	1.377	0.3	0.2	0	33.1	28	0	109	96	0	32	31	32
2021	7	30	9	39	50	24.7	-2.7	1.377	0.3	0.2	0	32.3	27.5	0	108	95	0	33	31	32
2021	7	30	9	49	50	25.3	-2.8	1.377	0.4	0.3	0	33.1	28.4	0	109	97	0	32	31	32
2021	7	30	9	59	50	24.6	-2.3	1.377	0.4	0.3	0	33.5	28.4	0	110	97	0	32	31	31
2021	7	30	10	9	50	25.8	-3	1.377	0.3	0.2	0	33.5	28.8	0	111	98	0	33	31	32
2021	7	30	10	19	50	24.8	-2.5	1.377	0.3	0.2	0	33.5	28.8	0	111	98	0	33	31	31
2021	7	30	10	29	50	24.6	-2.3	1.377	0.4	0.3	0	34	29.7	0	112	99	0	33	30	31
2021	7	30	10	39	50	24.6	-2.3	1.377	0.3	0.2	0	34	29.2	0	111	99	0	32	31	31
2021	7	30	10	49	50	25.7	-2.2	1.377	0.3	0.2	0	34	29.7	0	111	99	0	32	30	32
2021	7	30	10	59	50	25	-1.2	1.377	0.3	0.2	0	34.8	30.5	0	114	102	0	33	31	32
2021	7	30	11	9	50	25.9	-1.5	1.377	0.3	0.2	0	34.4	29.2	0	112	99	0	32	31	31
2021	7	30	11	19	50	24.5	-3.5	1.377	0.3	0.2	0	34.8	29.7	0	113	100	0	32	31	31
2021	7	30	11	29	50	25.1	-3.4	1.376	0.3	0.2	0	33.1	28.4	0	109	97	0	32	31	31
2021	7	30	11	39	50	25	-2.7	1.376	0.3	0.2	0	34.8	29.7	0	113	100	0	32	31	32
2021	7	30	11	49	50	25.5	-2.5	1.376	0.3	0.2	0	35.3	30.1	0	114	101	0	32	31	32
2021	7	30	11	59	50	23.9	-2.4	1.376	0.3	0.2	0	35.7	30.5	0	115	102	0	32	31	31
2021	7	30	12	9	50	26.2	-2.9	1.375	0.3	0.2	0	34	28.8	0	111	98	0	32	31	31
2021	7	30	12	19	50	25.5	-1.8	1.375	0.3	0.2	0	36.1	31.8	0	116	104	0	32	30	32

Reinhackle (0365)

Year	Month	Day	Hour	Minute	Second	VelocityX	VelocityY	Level	StdError1	StdError2	StdError3	SNR1	SNR2	SNR3	SignalAmp1	SignalAmp2	SignalAmp3	Noise1	Noise2	Noise3
2021	7	30	12	29	50	23.5	-2.4	1.375	0.3	0.2	0	34.4	30.1	0	112	101	0	32	31	32
2021	7	30	12	39	50	22	-2.7	1.374	0.3	0.2	0	36.5	31	0	117	104	0	32	32	31
2021	7	30	12	49	50	25	-2.6	1.374	0.3	0.2	0	35.7	30.5	0	114	101	0	31	30	32
2021	7	30	12	59	50	25.6	-2.8	1.374	0.3	0.2	0	34.8	30.5	0	114	101	0	33	30	32
2021	7	30	13	9	50	25.1	-3.3	1.374	0.3	0.2	0	35.3	30.1	0	114	101	0	32	31	32
2021	7	30	13	19	50	24.6	-1.7	1.374	0.3	0.2	0	36.5	31.4	0	117	104	0	32	31	31
2021	7	30	13	29	50	24.9	-2.5	1.372	0.3	0.2	0	34.4	29.2	0	112	99	0	32	31	32
2021	7	30	13	39	50	23.6	-1.5	1.372	0.3	0.2	0	35.7	30.5	0	115	102	0	32	31	31
2021	7	30	13	49	50	23.8	-3.1	1.372	0.3	0.2	0	33.5	29.2	0	110	98	0	32	30	32
2021	7	30	13	59	50	24.8	-2.3	1.372	0.3	0.2	0	37.4	33.1	0	119	108	0	32	31	31
2021	7	30	14	9	50	25.4	-2.4	1.371	0.3	0.2	0	37	32.7	0	119	106	0	33	30	32
2021	7	30	14	19	50	25.3	-3	1.371	0.3	0.2	0	35.7	31	0	115	103	0	32	31	31
2021	7	30	14	29	50	23.9	-3	1.371	0.3	0.2	0	35.3	30.1	0	114	101	0	32	31	31
2021	7	30	14	39	50	24.7	-3	1.37	0.3	0.2	0	34.4	29.2	0	112	99	0	32	31	32
2021	7	30	14	49	50	24.6	-3	1.37	0.3	0.2	0	34.4	29.7	0	112	100	0	32	31	31
2021	7	30	14	59	50	25.5	-3.3	1.37	0.3	0.2	0	34.8	30.1	0	113	101	0	32	31	31
2021	7	30	15	9	50	25.5	-3	1.37	0.3	0.2	0	34.8	30.5	0	113	102	0	32	31	31
2021	7	30	15	19	50	26	-3	1.37	0.3	0.2	0	34.8	30.1	0	113	101	0	32	31	31
2021	7	30	15	29	50	25.5	-2.4	1.37	0.3	0.2	0	34	29.7	0	112	100	0	33	31	31
2021	7	30	15	39	50	24.8	-2.5	1.37	0.3	0.2	0	34	29.2	0	111	99	0	32	31	31
2021	7	30	15	49	50	25.1	-2.5	1.37	0.3	0.2	0	34	29.2	0	111	99	0	32	31	32
2021	7	30	15	59	50	24.3	-2.1	1.37	0.3	0.2	0	33.5	29.2	0	111	99	0	33	31	31
2021	7	30	16	9	50	25.2	-2.4	1.37	0.3	0.2	0	35.3	31	0	114	102	0	32	30	31
2021	7	30	16	19	50	25.4	-1.9	1.37	0.3	0.2	0	35.7	31.4	0	115	103	0	32	30	32
2021	7	30	16	29	50	25.1	-2.8	1.369	0.3	0.2	0	34.8	31	0	113	102	0	32	30	32
2021	7	30	16	39	50	24.9	-3	1.369	0.3	0.2	0	34.8	31	0	113	102	0	32	30	32
2021	7	30	16	49	50	24.8	-2.8	1.369	0.3	0.2	0	34.4	30.1	0	112	100	0	32	30	31
2021	7	30	16	59	50	24.1	-3	1.369	0.3	0.2	0	33.5	29.2	0	110	98	0	32	30	31
2021	7	30	17	9	50	24.8	-3	1.369	0.3	0.2	0	33.5	28.8	0	110	98	0	32	31	31
2021	7	30	17	19	50	24.5	-3.1	1.369	0.3	0.2	0	33.1	28.8	0	110	98	0	33	31	31
2021	7	30	17	29	50	23.7	-2.2	1.369	0.3	0.2	0	33.5	28.8	0	110	98	0	32	31	32
2021	7	30	17	39	50	24.6	-3.1	1.369	0.3	0.2	0	33.5	28.8	0	110	98	0	32	31	31
2021	7	30	17	49	50	25	-2.8	1.369	0.3	0.2	0	33.5	28.8	0	110	98	0	32	31	32
2021	7	30	17	59	50	24.8	-3.3	1.369	0.3	0.2	0	33.1	28.8	0	110	98	0	33	31	31
2021	7	30	18	9	50	24.9	-3.5	1.369	0.3	0.2	0	33.1	28.8	0	110	98	0	33	31	31
2021	7	30	18	19	50	25.4	-2.5	1.369	0.3	0.2	0	33.5	28.8	0	110	98	0	32	31	31
2021	7	30	18	29	50	24.6	-3.1	1.369	0.3	0.2	0	33.5	28.8	0	110	98	0	32	31	31
2021	7	30	18	39	50	23.7	-3.7	1.369	0.3	0.2	0	33.1	28.8	0	109	97	0	32	30	31
2021	7	30	18	49	50	25.1	-2.9	1.369	0.3	0.2	0	33.5	28.4	0	110	98	0	32	32	31
2021	7	30	18	59	50	25.1	-2.9	1.368	0.3	0.2	0	32.7	28.4	0	109	97	0	33	31	31
2021	7	30	19	9	50	24.7	-2.4	1.368	0.5	0.5	0	33.5	28.8	0	110	97	0	32	30	31
2021	7	30	19	19	50	24.8	-2.5	1.369	0.3	0.2	0	33.1	28.4	0	109	97	0	32	31	31
2021	7	30	19	29	50	25	-2.3	1.368	0.3	0.2	0	33.1	28.4	0	109	97	0	32	31	31
2021	7	30	19	39	50	25.5	-2.1	1.368	0.3	0.2	0	32.7	28	0	108	96	0	32	31	31
2021	7	30	19	49	50	23.9	-1.9	1.368	0.3	0.2	0	33.1	28.8	0	110	98	0	33	31	31
2021	7	30	19	59	50	24	-3.2	1.368	0.3	0.2	0	33.5	29.2	0	110	99	0	32	31	32
2021	7	30	20	9	50	24.8	-3.6	1.368	0.3	0.2	0	33.5	28.8	0	110	98	0	32	31	31
2021	7	30	20	19	50	25	-2.5	1.368	0.3	0.2	0	33.1	28.8	0	110	98	0	33	31	31
2021	7	30	20	29	50	25.1	-2.6	1.368	0.3	0.2	0	34	29.2	0	111	99	0	32	31	31
2021	7	30	20	39	50	25.7	-4	1.368	0.3	0.2	0	34	29.7	0	111	100	0	32	31	31

Reinhackle (0365)

Year	Month	Day	Hour	Minute	Second	VelocityX	VelocityY	Level	StdError1	StdError2	StdError3	SNR1	SNR2	SNR3	SignalAmp1	SignalAmp2	SignalAmp3	Noise1	Noise2	Noise3
2021	7	30	20	49	50	25.1	-3.2	1.368	0.3	0.2	0	33.5	29.2	0	110	98	0	32	30	31
2021	7	30	20	59	50	24.5	-2.1	1.368	0.3	0.2	0	33.5	28.8	0	110	98	0	32	31	31
2021	7	30	21	9	50	25	-2.5	1.368	0.3	0.2	0	33.1	29.2	0	110	98	0	33	30	32
2021	7	30	21	19	50	23.8	-3.3	1.368	0.3	0.2	0	32.7	28.4	0	109	97	0	33	31	31
2021	7	30	21	29	50	24.5	-2.7	1.368	0.3	0.2	0	33.5	28.8	0	110	97	0	32	30	31
2021	7	30	21	39	50	25	-3.6	1.368	0.4	0.3	0	33.1	28.8	0	109	97	0	32	30	31
2021	7	30	21	49	50	24	-3.4	1.368	0.3	0.2	0	33.1	28.8	0	109	97	0	32	30	32
2021	7	30	21	59	50	23.4	-2.6	1.368	0.3	0.2	0	33.1	28.4	0	109	97	0	32	31	31
2021	7	30	22	9	50	23.7	-2.7	1.368	0.3	0.2	0	32.7	28.4	0	109	97	0	33	31	31
2021	7	30	22	19	50	24	-3.3	1.369	0.3	0.2	0	33.1	28.4	0	110	97	0	33	31	31
2021	7	30	22	29	50	25.3	-3.9	1.368	0.3	0.2	0	33.1	28.4	0	109	97	0	32	31	31
2021	7	30	22	39	50	23.9	-3.2	1.368	0.3	0.2	0	32.7	28.4	0	109	97	0	33	31	31
2021	7	30	22	49	50	23.8	-3.8	1.368	0.3	0.2	0	33.1	28.4	0	109	97	0	32	31	31
2021	7	30	22	59	50	24.5	-3.6	1.368	0.4	0.3	0	33.1	28.4	0	109	97	0	32	31	32
2021	7	30	23	9	50	23.6	-2.8	1.368	0.3	0.2	0	32.3	28.4	0	108	97	0	33	31	32
2021	7	30	23	19	50	24	-4.1	1.368	0.3	0.2	0	32.7	28.4	0	109	97	0	33	31	32
2021	7	30	23	29	50	23.9	-3.6	1.368	0.3	0.2	0	33.1	28.4	0	109	96	0	32	30	31
2021	7	30	23	39	50	23.9	-3.9	1.368	0.3	0.2	0	32.7	28	0	109	96	0	33	31	31
2021	7	30	23	49	50	24.5	-2.4	1.368	0.3	0.2	0	32.7	28.8	0	109	97	0	33	30	31
2021	7	30	23	59	50	24.1	-2.8	1.368	0.3	0.2	0	33.1	28	0	109	96	0	32	31	31
2021	7	31	0	9	50	24.3	-2.8	1.368	0.3	0.2	0	33.1	28	0	109	96	0	32	31	31
2021	7	31	0	19	50	25.2	-3.5	1.368	0.3	0.2	0	33.1	28	0	109	96	0	32	31	31
2021	7	31	0	29	50	25.5	-4	1.368	0.3	0.2	0	32.7	28	0	108	96	0	32	31	31
2021	7	31	0	39	50	26	-3	1.368	0.3	0.2	0	32.7	28.4	0	109	97	0	33	31	31
2021	7	31	0	49	50	24.7	-3.4	1.368	0.4	0.3	0	32.3	28	0	108	97	0	33	32	30
2021	7	31	0	59	50	24.9	-2.5	1.368	0.3	0.2	0	32.7	28	0	108	96	0	32	31	32
2021	7	31	1	9	50	25.3	-2.6	1.368	0.3	0.2	0	32.3	28.4	0	108	96	0	33	30	32
2021	7	31	1	19	50	24.2	-2.7	1.368	0.3	0.2	0	32.7	28	0	109	96	0	33	31	31
2021	7	31	1	29	50	25.1	-3.8	1.368	0.3	0.2	0	32.7	28	0	108	96	0	32	31	32
2021	7	31	1	39	50	25.2	-3.2	1.368	0.3	0.2	0	33.1	28.8	0	109	97	0	32	30	31
2021	7	31	1	49	50	24.5	-3	1.368	0.3	0.2	0	32.7	28	0	108	96	0	32	31	31
2021	7	31	1	59	50	24.8	-3.5	1.368	0.3	0.2	0	32.3	28.4	0	108	96	0	33	30	31
2021	7	31	2	9	50	25.3	-3.1	1.368	0.3	0.2	0	32.7	28	0	108	96	0	32	31	31
2021	7	31	2	19	50	25.4	-3.5	1.368	0.3	0.2	0	32.7	28.4	0	108	96	0	32	30	31
2021	7	31	2	29	50	25.7	-2.2	1.368	0.3	0.2	0	32.7	28.4	0	108	96	0	32	30	32
2021	7	31	2	39	50	24.8	-2.1	1.368	0.3	0.2	0	33.1	28	0	108	95	0	31	30	31
2021	7	31	2	49	50	24.3	-3.1	1.368	0.3	0.2	0	32.7	28	0	108	96	0	32	31	32
2021	7	31	2	59	50	25.2	-1.9	1.368	0.3	0.2	0	32.3	28.4	0	108	96	0	33	30	31
2021	7	31	3	9	50	25.7	-2.4	1.368	0.3	0.2	0	32.3	28	0	108	96	0	33	31	32
2021	7	31	3	19	50	24.4	-2.9	1.368	0.3	0.2	0	32.3	28	0	108	96	0	33	31	31
2021	7	31	3	29	50	25	-3.5	1.368	0.3	0.2	0	32.3	27.5	0	107	95	0	32	31	31
2021	7	31	3	39	50	24.9	-3	1.368	0.3	0.2	0	32.3	28.4	0	107	96	0	32	30	31
2021	7	31	3	49	50	23.9	-2.8	1.368	0.3	0.2	0	32.7	28.4	0	109	97	0	33	31	32
2021	7	31	3	59	50	24.5	-2.9	1.368	0.4	0.3	0	32.7	28.4	0	108	96	0	32	30	32
2021	7	31	4	9	50	25.8	-2.3	1.368	0.3	0.2	0	32.3	28	0	108	96	0	33	31	32
2021	7	31	4	19	50	24.5	-2.5	1.368	0.3	0.2	0	32.7	27.5	0	108	96	0	32	32	31
2021	7	31	4	29	50	23.8	-3.1	1.368	0.3	0.2	0	32.3	28	0	108	96	0	33	31	31
2021	7	31	4	39	50	25.1	-3.1	1.368	0.3	0.2	0	32.3	28.4	0	108	96	0	33	30	31
2021	7	31	4	49	50	24.2	-2.2	1.368	0.3	0.2	0	32.7	28.4	0	108	96	0	32	30	31
2021	7	31	4	59	50	24.1	-3.3	1.368	0.3	0.2	0	32.7	28	0	108	96	0	32	31	31

Reinhackle (0365)

Year	Month	Day	Hour	Minute	Second	VelocityX	VelocityY	Level	StdError1	StdError2	StdError3	SNR1	SNR2	SNR3	SignalAmp1	SignalAmp2	SignalAmp3	Noise1	Noise2	Noise3
2021	7	31	5	9	50	24.3	-3.7	1.368	0.4	0.3	0	32.7	28	0	108	96	0	32	31	32
2021	7	31	5	19	50	25.1	-4.3	1.368	0.3	0.2	0	32.7	28	0	108	96	0	32	31	32
2021	7	31	5	29	50	24.7	-3.2	1.368	0.3	0.2	0	32.7	28	0	108	96	0	32	31	32
2021	7	31	5	39	50	24.5	-3.4	1.368	0.3	0.2	0	32.7	28	0	108	96	0	32	31	31
2021	7	31	5	49	50	25.8	-2.5	1.368	0.3	0.2	0	32.7	28	0	108	97	0	32	32	32
2021	7	31	5	59	50	23.6	-3.1	1.368	0.3	0.2	0	32.3	28	0	108	96	0	33	31	31
2021	7	31	6	9	50	25	-3	1.368	0.3	0.2	0	32.3	28.4	0	107	96	0	32	30	32
2021	7	31	6	19	50	23.8	-3.1	1.368	0.3	0.2	0	32.7	27.5	0	108	95	0	32	31	31
2021	7	31	6	29	50	23.6	-3.3	1.368	0.3	0.2	0	32.3	27.5	0	107	95	0	32	31	31
2021	7	31	6	39	50	23.9	-4.1	1.368	0.3	0.2	0	32.3	27.5	0	108	95	0	33	31	32
2021	7	31	6	49	50	24.7	-3.9	1.368	0.3	0.2	0	32.7	28	0	108	96	0	32	31	31
2021	7	31	6	59	50	22.2	-5.1	1.368	0.3	0.2	0	32.7	27.5	0	108	95	0	32	31	31
2021	7	31	7	9	50	23.8	-4.5	1.368	0.3	0.2	0	32.3	27.1	0	107	94	0	32	31	32
2021	7	31	7	19	50	23.5	-4	1.368	0.3	0.2	0	31.8	27.5	0	106	94	0	32	30	32
2021	7	31	7	29	50	23.4	-3.6	1.368	0.3	0.2	0	32.3	27.1	0	107	94	0	32	31	32
2021	7	31	7	39	50	23.8	-3.5	1.368	0.3	0.2	0	32.3	27.5	0	107	95	0	32	31	32
2021	7	31	7	49	50	25.1	-4	1.368	0.3	0.2	0	32.3	27.5	0	107	95	0	32	31	31
2021	7	31	7	59	50	24	-3.6	1.368	0.3	0.2	0	32.3	27.5	0	107	95	0	32	31	31
2021	7	31	8	9	50	24.3	-3	1.368	0.3	0.2	0	32.3	27.5	0	107	95	0	32	31	32
2021	7	31	8	19	50	24.1	-3.3	1.367	0.3	0.2	0	32.7	28.4	0	108	97	0	32	31	32
2021	7	31	8	29	50	24.1	-2.1	1.368	0.3	0.2	0	32.3	28.4	0	108	97	0	33	31	31
2021	7	31	8	39	50	24.9	-2.5	1.368	0.3	0.2	0	32.7	28.4	0	108	97	0	32	31	31
2021	7	31	8	49	50	23.9	-3	1.368	0.3	0.2	0	32.7	28.4	0	109	97	0	33	31	31
2021	7	31	8	59	50	24.5	-3.7	1.368	0.3	0.2	0	32.7	28.4	0	109	97	0	33	31	32
2021	7	31	9	9	50	23.7	-4.5	1.368	0.3	0.2	0	33.1	28.8	0	109	98	0	32	31	32
2021	7	31	9	19	50	23.9	-2.1	1.367	0.3	0.2	0	33.5	28.8	0	110	98	0	32	31	31
2021	7	31	9	29	50	24.8	-2.6	1.367	0.3	0.2	0	32.3	28	0	108	96	0	33	31	31
2021	7	31	9	39	50	23.5	-5	1.367	0.3	0.2	0	32.7	28	0	109	96	0	33	31	32
2021	7	31	9	49	50	23.7	-3.2	1.367	0.3	0.2	0	33.1	28.4	0	109	97	0	32	31	32
2021	7	31	9	59	50	24.9	-3	1.367	0.3	0.2	0	33.1	28	0	109	96	0	32	31	32
2021	7	31	10	9	50	22.9	-2.3	1.367	0.3	0.2	0	33.1	28.4	0	109	97	0	32	31	32
2021	7	31	10	19	50	23.7	-3	1.367	0.3	0.2	0	32.3	28.4	0	108	97	0	33	31	31
2021	7	31	10	29	50	24.4	-3	1.367	0.3	0.2	0	32.7	28.4	0	108	97	0	32	31	31
2021	7	31	10	39	50	24.2	-4.2	1.367	0.3	0.2	0	32.3	28.4	0	108	96	0	33	30	32
2021	7	31	10	49	50	24.4	-3	1.367	0.4	0.3	0	32.3	28	0	108	96	0	33	31	32
2021	7	31	10	59	50	24.4	-3.3	1.367	0.4	0.3	0	31.8	28	0	107	96	0	33	31	31
2021	7	31	11	9	50	23.7	-3.2	1.366	0.4	0.3	0	32.7	28.4	0	108	97	0	32	31	31
2021	7	31	11	19	50	23.8	-3.6	1.367	0.4	0.3	0	32.7	28.4	0	108	96	0	32	30	31
2021	7	31	11	29	50	25.4	-3	1.366	0.3	0.2	0	32.7	28	0	108	96	0	32	31	32
2021	7	31	11	39	50	24.7	-3.6	1.366	0.3	0.2	0	32.7	28.4	0	108	97	0	32	31	32
2021	7	31	11	49	50	24.9	-2.1	1.366	0.3	0.2	0	32.7	28.4	0	108	97	0	32	31	31
2021	7	31	11	59	50	24.6	-1.8	1.366	0.4	0.3	0	32.3	28.4	0	108	97	0	33	31	32
2021	7	31	12	9	50	24.2	-3.2	1.366	0.3	0.2	0	32.3	28.4	0	108	97	0	33	31	32
2021	7	31	12	19	50	24	-2.4	1.366	0.3	0.2	0	32.3	28	0	108	96	0	33	31	32
2021	7	31	12	29	50	23.6	-3.1	1.366	0.3	0.2	0	33.1	28.4	0	109	97	0	32	31	32
2021	7	31	12	39	50	23.7	-2.7	1.366	0.3	0.2	0	32.7	28.4	0	108	97	0	32	31	31
2021	7	31	12	49	50	25	-2.7	1.366	0.3	0.2	0	32.3	28.4	0	109	97	0	34	31	31
2021	7	31	12	59	50	23.4	-2	1.366	0.3	0.2	0	32.7	28.8	0	108	97	0	32	30	32
2021	7	31	13	9	50	24.5	-2.2	1.366	0.3	0.2	0	33.1	28.8	0	109	98	0	32	31	32
2021	7	31	13	19	50	24.9	-2.7	1.366	0.3	0.2	0	33.1	28.8	0	110	98	0	33	31	32

Reinhackle (0365)

Year	Month	Day	Hour	Minute	Second	VelocityX	VelocityY	Level	StdError1	StdError2	StdError3	SNR1	SNR2	SNR3	SignalAmp1	SignalAmp2	SignalAmp3	Noise1	Noise2	Noise3
2021	7	31	13	29	50	24.3	-3	1.366	0.3	0.2	0	34	29.2	0	111	99	0	32	31	32
2021	7	31	13	39	50	24.6	-2.1	1.366	0.3	0.2	0	33.1	29.2	0	110	99	0	33	31	31
2021	7	31	13	49	50	24.5	-3	1.366	0.3	0.2	0	33.5	29.7	0	111	100	0	33	31	31
2021	7	31	13	59	50	25.7	-2.4	1.366	0.3	0.2	0	35.3	31	0	114	103	0	32	31	32
2021	7	31	14	9	50	25.3	-2.5	1.366	0.3	0.2	0	35.3	30.5	0	114	102	0	32	31	31
2021	7	31	14	19	50	24	-2.5	1.366	0.3	0.2	0	34.8	30.1	0	113	101	0	32	31	32
2021	7	31	14	29	50	24.9	-2.4	1.366	0.3	0.2	0	34	29.7	0	111	100	0	32	31	31
2021	7	31	14	39	50	23.4	-2.7	1.366	0.3	0.2	0	34.8	30.5	0	113	102	0	32	31	32
2021	7	31	14	49	50	25	-1.9	1.366	0.3	0.2	0	35.3	30.5	0	114	102	0	32	31	32
2021	7	31	14	59	50	24	-1.9	1.366	0.3	0.2	0	35.7	31.4	0	114	103	0	31	30	31
2021	7	31	15	9	50	23.5	-2	1.365	0.3	0.2	0	34.4	30.5	0	113	102	0	33	31	31
2021	7	31	15	19	50	24.5	-1.5	1.365	0.3	0.2	0	34.4	30.5	0	113	101	0	33	30	32
2021	7	31	15	29	50	23.8	-2.5	1.365	0.3	0.2	0	34.8	30.1	0	113	101	0	32	31	32
2021	7	31	15	39	50	23.3	-1.8	1.365	0.3	0.2	0	34.4	29.2	0	111	99	0	31	31	31
2021	7	31	15	49	50	23.5	-2	1.365	0.3	0.2	0	33.5	29.2	0	111	99	0	33	31	31
2021	7	31	15	59	50	23.9	-2.5	1.364	0.3	0.2	0	34	29.2	0	111	98	0	32	30	32
2021	7	31	16	9	50	24.1	-2.3	1.364	0.3	0.2	0	34.4	29.7	0	112	99	0	32	30	31
2021	7	31	16	19	50	26.3	-3.1	1.364	0.3	0.2	0	32.3	28	0	108	96	0	33	31	32
2021	7	31	16	29	50	24.6	-3	1.364	0.3	0.2	0	32.7	28.4	0	108	96	0	32	30	32
2021	7	31	16	39	50	24.6	-2.8	1.364	0.5	0.4	0	32.3	27.1	0	107	94	0	32	31	31
2021	7	31	16	49	50	25.6	-2.5	1.363	0.3	0.2	0	32.3	27.5	0	107	95	0	32	31	32
2021	7	31	16	59	50	25.9	-2.2	1.364	0.3	0.2	0	32.3	28	0	107	95	0	32	30	32
2021	7	31	17	9	50	25	-2.5	1.363	0.3	0.2	0	32.3	27.5	0	107	95	0	32	31	31
2021	7	31	17	19	50	25	-1.5	1.363	0.3	0.2	0	32.3	27.5	0	107	95	0	32	31	32
2021	7	31	17	29	50	23.9	-2.5	1.363	0.4	0.3	0	32.3	27.5	0	107	95	0	32	31	31
2021	7	31	17	39	50	24.8	-2.3	1.362	0.3	0.2	0	34.4	30.5	0	112	101	0	32	30	31
2021	7	31	17	49	50	25.2	-2.7	1.362	0.3	0.2	0	33.5	28	0	110	96	0	32	31	31
2021	7	31	17	59	50	23.8	-2.6	1.361	0.3	0.2	0	33.5	28.8	0	110	98	0	32	31	32
2021	7	31	18	9	50	26.5	-3	1.361	0.3	0.2	0	31.8	27.5	0	107	95	0	33	31	31
2021	7	31	18	19	50	25.3	-3.3	1.361	0.4	0.3	0	32.3	28	0	107	95	0	32	30	32
2021	7	31	18	29	50	23.9	-2.8	1.362	0.3	0.2	0	31.4	28	0	106	95	0	33	30	31
2021	7	31	18	39	50	25.4	-3.4	1.36	0.3	0.2	0	32.3	27.5	0	107	95	0	32	31	31
2021	7	31	18	49	50	24	-2.3	1.36	0.3	0.2	0	32.3	27.1	0	107	94	0	32	31	31
2021	7	31	18	59	50	25.1	-2.1	1.36	0.3	0.2	0	32.3	27.5	0	107	95	0	32	31	31
2021	7	31	19	9	50	24.6	-2.3	1.36	0.3	0.2	0	31.8	27.1	0	106	94	0	32	31	32
2021	7	31	19	19	50	24.4	-2.5	1.36	0.3	0.2	0	32.3	27.5	0	107	95	0	32	31	31
2021	7	31	19	29	50	24.1	-2.6	1.359	0.3	0.2	0	32.3	27.5	0	107	95	0	32	31	32
2021	7	31	19	39	50	23.9	-3.2	1.359	0.3	0.2	0	32.3	28	0	107	95	0	32	30	31
2021	7	31	19	49	50	24.2	-2.7	1.359	0.3	0.2	0	32.3	27.5	0	107	95	0	32	31	31
2021	7	31	19	59	50	25.7	-2.9	1.359	0.3	0.2	0	32.7	28	0	108	96	0	32	31	32
2021	7	31	20	9	50	24.6	-2.5	1.359	0.3	0.2	0	33.1	28	0	109	96	0	32	31	31
2021	7	31	20	19	50	24.6	-2.5	1.359	0.3	0.2	0	33.1	28.8	0	109	97	0	32	30	31
2021	7	31	20	29	50	25.4	-2.9	1.359	0.3	0.2	0	32.7	28.8	0	109	98	0	33	31	32
2021	7	31	20	39	50	25.5	-2.5	1.359	0.3	0.2	0	33.5	29.2	0	110	98	0	32	30	31
2021	7	31	20	49	50	25.2	-2.9	1.359	0.4	0.3	0	32.7	28.8	0	109	98	0	33	31	31
2021	7	31	20	59	50	23.4	-2.6	1.359	0.3	0.2	0	33.1	28.4	0	109	97	0	32	31	31
2021	7	31	21	9	50	23.8	-2.5	1.359	0.3	0.2	0	33.1	28.4	0	109	97	0	32	31	31
2021	7	31	21	19	50	23.8	-2.5	1.359	0.3	0.2	0	32.7	28	0	108	96	0	32	31	32
2021	7	31	21	29	50	24.3	-2.5	1.359	0.3	0.2	0	33.1	28.8	0	109	97	0	32	30	31
2021	7	31	21	39	50	25.3	-2.3	1.358	0.3	0.2	0	33.1	28.4	0	109	97	0	32	31	32

Reinhackle (0365)

Year	Month	Day	Hour	Minute	Second	VelocityX	VelocityY	Level	StdError1	StdError2	StdError3	SNR1	SNR2	SNR3	SignalAmp1	SignalAmp2	SignalAmp3	Noise1	Noise2	Noise3
2021	7	31	21	49	50	24.4	-1.9	1.358	0.3	0.2	0	32.7	28	0	108	96	0	32	31	32
2021	7	31	21	59	50	24.7	-2	1.358	0.3	0.2	0	32.7	28.4	0	108	96	0	32	30	32
2021	7	31	22	9	50	25	-2.5	1.358	0.3	0.2	0	32.3	28	0	108	96	0	33	31	32
2021	7	31	22	19	50	25.8	-3.1	1.358	0.3	0.2	0	32.7	28	0	108	96	0	32	31	31
2021	7	31	22	29	50	24.2	-2.2	1.358	0.3	0.2	0	32.7	28	0	108	96	0	32	31	32
2021	7	31	22	39	50	25.1	-2.8	1.358	0.3	0.2	0	32.7	28.4	0	108	96	0	32	30	32
2021	7	31	22	49	50	24.5	-2.2	1.358	0.3	0.2	0	32.7	28	0	108	96	0	32	31	31
2021	7	31	22	59	50	25.1	-3.3	1.358	0.3	0.2	0	32.3	27.1	0	108	95	0	33	32	31
2021	7	31	23	9	50	24.5	-3.9	1.358	0.3	0.2	0	32.3	27.5	0	107	95	0	32	31	32
2021	7	31	23	19	50	24.2	-1.5	1.358	0.4	0.3	0	31.8	28	0	107	95	0	33	30	32
2021	7	31	23	29	50	25	-1.9	1.358	0.3	0.2	0	32.3	28	0	107	96	0	32	31	32
2021	7	31	23	39	50	24.6	-3	1.358	0.3	0.2	0	32.7	27.5	0	108	95	0	32	31	31
2021	7	31	23	49	50	25	-2.5	1.358	0.3	0.2	0	32.3	28	0	107	95	0	32	30	32
2021	7	31	23	59	50	24.1	-3.1	1.358	0.3	0.2	0	31.8	28	0	107	95	0	33	30	32

Reinhackle (0365)

Year	Month	Day	Hour	Minute	Second	IceDetection	Heading	Pitch	Roll	StdDevHeading	StdDevPitch	StdDevRoll	Temperature	Pressure	StdDevPressure	Voltage	CellBegin	CellEnd
2021	7	1	0	2	11	0	0	0	0	0	0	0	21	0	0	11	0.1	1.3
2021	7	1	0	12	11	0	0	0	0	0	0	0	20.98	0	0	11	0.1	1.3
2021	7	1	0	22	11	0	0	0	0	0	0	0	20.96	0	0	10.8	0.1	1.3
2021	7	1	0	32	11	0	0	0	0	0	0	0	20.94	0	0	10.8	0.1	1.3
2021	7	1	0	42	11	0	0	0	0	0	0	0	20.92	0	0	10.6	0.1	1.3
2021	7	1	0	52	11	0	0	0	0	0	0	0	20.9	0	0	10.6	0.1	1.3
2021	7	1	1	2	11	0	0	0	0	0	0	0	20.88	0	0	10.8	0.1	1.3
2021	7	1	1	12	11	0	0	0	0	0	0	0	20.87	0	0	10.8	0.1	1.3
2021	7	1	1	22	11	0	0	0	0	0	0	0	20.85	0	0	11.2	0.1	1.3
2021	7	1	1	32	11	0	0	0	0	0	0	0	20.83	0	0	11.2	0.1	1.3
2021	7	1	1	42	11	0	0	0	0	0	0	0	20.81	0	0	11.2	0.1	1.3
2021	7	1	1	52	11	0	0	0	0	0	0	0	20.79	0	0	11	0.1	1.3
2021	7	1	2	2	11	0	0	0	0	0	0	0	20.77	0	0	11	0.1	1.3
2021	7	1	2	12	11	0	0	0	0	0	0	0	20.75	0	0	11	0.1	1.3
2021	7	1	2	22	11	0	0	0	0	0	0	0	20.73	0	0	11	0.1	1.3
2021	7	1	2	32	11	0	0	0	0	0	0	0	20.71	0	0	11	0.1	1.3
2021	7	1	2	42	11	0	0	0	0	0	0	0	20.69	0	0	11	0.1	1.3
2021	7	1	2	52	11	0	0	0	0	0	0	0	20.67	0	0	10.8	0.1	1.3
2021	7	1	3	2	11	0	0	0	0	0	0	0	20.64	0	0	10.8	0.1	1.3
2021	7	1	3	12	11	0	0	0	0	0	0	0	20.62	0	0	10.8	0.1	1.3
2021	7	1	3	22	11	0	0	0	0	0	0	0	20.6	0	0	11	0.1	1.3
2021	7	1	3	32	11	0	0	0	0	0	0	0	20.58	0	0	11	0.1	1.3
2021	7	1	3	42	11	0	0	0	0	0	0	0	20.56	0	0	10.8	0.1	1.3
2021	7	1	3	52	11	0	0	0	0	0	0	0	20.54	0	0	10.8	0.1	1.3
2021	7	1	4	2	11	0	0	0	0	0	0	0	20.51	0	0	10.8	0.1	1.3
2021	7	1	4	12	11	0	0	0	0	0	0	0	20.49	0	0	10.6	0.1	1.3
2021	7	1	4	22	11	0	0	0	0	0	0	0	20.47	0	0	10.6	0.1	1.3
2021	7	1	4	32	11	0	0	0	0	0	0	0	20.45	0	0	10.4	0.1	1.3
2021	7	1	4	42	11	0	0	0	0	0	0	0	20.43	0	0	10.4	0.1	1.3
2021	7	1	4	52	11	0	0	0	0	0	0	0	20.4	0	0	10.4	0.1	1.3
2021	7	1	5	2	11	0	0	0	0	0	0	0	20.38	0	0	10.2	0.1	1.3
2021	7	1	5	12	11	0	0	0	0	0	0	0	20.36	0	0	10.6	0.1	1.3
2021	7	1	5	22	11	0	0	0	0	0	0	0	20.33	0	0	11	0.1	1.3
2021	7	1	5	32	11	0	0	0	0	0	0	0	20.31	0	0	11	0.1	1.3
2021	7	1	5	42	11	0	0	0	0	0	0	0	20.29	0	0	11	0.1	1.3
2021	7	1	5	52	11	0	0	0	0	0	0	0	20.26	0	0	11	0.1	1.3
2021	7	1	6	2	11	0	0	0	0	0	0	0	20.24	0	0	11	0.1	1.3
2021	7	1	6	12	11	0	0	0	0	0	0	0	20.22	0	0	11	0.1	1.3
2021	7	1	6	22	11	0	0	0	0	0	0	0	20.19	0	0	11	0.1	1.3
2021	7	1	6	32	11	0	0	0	0	0	0	0	20.16	0	0	11	0.1	1.3
2021	7	1	6	42	11	0	0	0	0	0	0	0	20.14	0	0	11	0.1	1.3
2021	7	1	6	52	11	0	0	0	0	0	0	0	20.12	0	0	11	0.1	1.3
2021	7	1	7	2	11	0	0	0	0	0	0	0	20.1	0	0	11	0.1	1.3
2021	7	1	7	12	11	0	0	0	0	0	0	0	20.1	0	0	11	0.1	1.3
2021	7	1	7	22	11	0	0	0	0	0	0	0	20.08	0	0	11.2	0.1	1.3
2021	7	1	7	32	11	0	0	0	0	0	0	0	20.07	0	0	11.2	0.1	1.3
2021	7	1	7	42	11	0	0	0	0	0	0	0	20.07	0	0	11.2	0.1	1.3
2021	7	1	7	52	11	0	0	0	0	0	0	0	20.06	0	0	11.2	0.1	1.3
2021	7	1	8	2	11	0	0	0	0	0	0	0	20.06	0	0	11.4	0.1	1.3
2021	7	1	8	12	11	0	0	0	0	0	0	0	20.07	0	0	11.4	0.1	1.3

Reinhackle (0365)

Year	Month	Day	Hour	Minute	Second	IceDetection	Heading	Pitch	Roll	StdDevHeading	StdDevPitch	StdDevRoll	Temperature	Pressure	StdDevPressure	Voltage	CellBegin	CellEnd
2021	7	1	8	22	11	0	0	0	0	0	0	0	20.07	0	0	11.4	0.1	1.3
2021	7	1	8	32	11	0	0	0	0	0	0	0	20.08	0	0	11.4	0.1	1.3
2021	7	1	8	42	11	0	0	0	0	0	0	0	20.08	0	0	11.6	0.1	1.3
2021	7	1	8	52	11	0	0	0	0	0	0	0	20.09	0	0	11.4	0.1	1.3
2021	7	1	9	2	11	0	0	0	0	0	0	0	20.1	0	0	11.4	0.1	1.3
2021	7	1	9	12	11	0	0	0	0	0	0	0	20.12	0	0	11.6	0.1	1.3
2021	7	1	9	22	11	0	0	0	0	0	0	0	20.14	0	0	11.6	0.1	1.3
2021	7	1	9	32	11	0	0	0	0	0	0	0	20.15	0	0	12	0.1	1.3
2021	7	1	9	42	11	0	0	0	0	0	0	0	20.17	0	0	12	0.1	1.3
2021	7	1	9	52	11	0	0	0	0	0	0	0	20.19	0	0	11.8	0.1	1.3
2021	7	1	10	2	11	0	0	0	0	0	0	0	20.22	0	0	12	0.1	1.3
2021	7	1	10	12	11	0	0	0	0	0	0	0	20.24	0	0	12	0.1	1.3
2021	7	1	10	22	11	0	0	0	0	0	0	0	20.26	0	0	11.6	0.1	1.3
2021	7	1	10	32	11	0	0	0	0	0	0	0	20.29	0	0	11.8	0.1	1.3
2021	7	1	10	42	11	0	0	0	0	0	0	0	20.31	0	0	11.8	0.1	1.3
2021	7	1	10	52	11	0	0	0	0	0	0	0	20.34	0	0	11.6	0.1	1.3
2021	7	1	11	2	11	0	0	0	0	0	0	0	20.37	0	0	11.8	0.1	1.3
2021	7	1	11	12	11	0	0	0	0	0	0	0	20.4	0	0	11.8	0.1	1.3
2021	7	1	11	22	11	0	0	0	0	0	0	0	20.43	0	0	12.2	0.1	1.3
2021	7	1	11	32	11	0	0	0	0	0	0	0	20.46	0	0	12.2	0.1	1.3
2021	7	1	11	42	11	0	0	0	0	0	0	0	20.49	0	0	12.2	0.1	1.3
2021	7	1	11	52	11	0	0	0	0	0	0	0	20.52	0	0	12.2	0.1	1.3
2021	7	1	12	2	11	0	0	0	0	0	0	0	20.55	0	0	12.4	0.1	1.3
2021	7	1	12	12	11	0	0	0	0	0	0	0	20.58	0	0	12.4	0.1	1.3
2021	7	1	12	22	11	0	0	0	0	0	0	0	20.61	0	0	12.4	0.1	1.3
2021	7	1	12	32	11	0	0	0	0	0	0	0	20.64	0	0	12.4	0.1	1.3
2021	7	1	12	42	11	0	0	0	0	0	0	0	20.68	0	0	12.4	0.1	1.3
2021	7	1	12	52	11	0	0	0	0	0	0	0	20.71	0	0	12.4	0.1	1.3
2021	7	1	13	2	11	0	0	0	0	0	0	0	20.74	0	0	12.4	0.1	1.3
2021	7	1	13	12	11	0	0	0	0	0	0	0	20.77	0	0	12.8	0.1	1.3
2021	7	1	13	22	11	0	0	0	0	0	0	0	20.8	0	0	13	0.1	1.3
2021	7	1	13	32	11	0	0	0	0	0	0	0	20.83	0	0	13	0.1	1.3
2021	7	1	13	42	11	0	0	0	0	0	0	0	20.86	0	0	13	0.1	1.3
2021	7	1	13	52	11	0	0	0	0	0	0	0	20.89	0	0	13	0.1	1.3
2021	7	1	14	2	11	0	0	0	0	0	0	0	20.91	0	0	13	0.1	1.3
2021	7	1	14	12	11	0	0	0	0	0	0	0	20.94	0	0	13	0.1	1.3
2021	7	1	14	22	11	0	0	0	0	0	0	0	20.96	0	0	13	0.1	1.3
2021	7	1	14	32	11	0	0	0	0	0	0	0	20.98	0	0	13	0.1	1.3
2021	7	1	14	42	11	0	0	0	0	0	0	0	21	0	0	13	0.1	1.3
2021	7	1	14	52	11	0	0	0	0	0	0	0	21.01	0	0	13	0.1	1.3
2021	7	1	15	2	11	0	0	0	0	0	0	0	21.02	0	0	13	0.1	1.3
2021	7	1	15	12	11	0	0	0	0	0	0	0	21.04	0	0	13	0.1	1.3
2021	7	1	15	22	11	0	0	0	0	0	0	0	21.06	0	0	12.8	0.1	1.3
2021	7	1	15	32	11	0	0	0	0	0	0	0	21.07	0	0	12.8	0.1	1.3
2021	7	1	15	42	11	0	0	0	0	0	0	0	21.08	0	0	13	0.1	1.3
2021	7	1	15	52	11	0	0	0	0	0	0	0	21.09	0	0	12.6	0.1	1.3
2021	7	1	16	2	11	0	0	0	0	0	0	0	21.08	0	0	12.4	0.1	1.3
2021	7	1	16	12	11	0	0	0	0	0	0	0	21.1	0	0	12.8	0.1	1.3
2021	7	1	16	22	11	0	0	0	0	0	0	0	21.12	0	0	12.6	0.1	1.3
2021	7	1	16	32	11	0	0	0	0	0	0	0	21.12	0	0	12.4	0.1	1.3

Reinhackle (0365)

Year	Month	Day	Hour	Minute	Second	IceDetection	Heading	Pitch	Roll	StdDevHeading	StdDevPitch	StdDevRoll	Temperature	Pressure	StdDevPressure	Voltage	CellBegin	CellEnd
2021	7	1	16	42	11	0	0	0	0	0	0	0	21.13	0	0	12.4	0.1	1.3
2021	7	1	16	52	11	0	0	0	0	0	0	0	21.14	0	0	12.2	0.1	1.3
2021	7	1	17	2	11	0	0	0	0	0	0	0	21.14	0	0	12	0.1	1.3
2021	7	1	17	12	11	0	0	0	0	0	0	0	21.12	0	0	11.6	0.1	1.3
2021	7	1	17	22	11	0	0	0	0	0	0	0	21.11	0	0	11.4	0.1	1.3
2021	7	1	17	32	11	0	0	0	0	0	0	0	21.11	0	0	11.6	0.1	1.3
2021	7	1	17	42	11	0	0	0	0	0	0	0	21.11	0	0	11.6	0.1	1.3
2021	7	1	17	52	11	0	0	0	0	0	0	0	21.11	0	0	11.6	0.1	1.3
2021	7	1	18	2	11	0	0	0	0	0	0	0	21.11	0	0	11.6	0.1	1.3
2021	7	1	18	12	11	0	0	0	0	0	0	0	21.11	0	0	11.6	0.1	1.3
2021	7	1	18	22	11	0	0	0	0	0	0	0	21.11	0	0	11.6	0.1	1.3
2021	7	1	18	32	11	0	0	0	0	0	0	0	21.11	0	0	11.6	0.1	1.3
2021	7	1	18	42	11	0	0	0	0	0	0	0	21.11	0	0	11.6	0.1	1.3
2021	7	1	18	52	11	0	0	0	0	0	0	0	21.11	0	0	11.6	0.1	1.3
2021	7	1	19	2	11	0	0	0	0	0	0	0	21.12	0	0	11.6	0.1	1.3
2021	7	1	19	12	11	0	0	0	0	0	0	0	21.11	0	0	11.6	0.1	1.3
2021	7	1	19	22	11	0	0	0	0	0	0	0	21.11	0	0	11.6	0.1	1.3
2021	7	1	19	32	11	0	0	0	0	0	0	0	21.11	0	0	11.6	0.1	1.3
2021	7	1	19	42	11	0	0	0	0	0	0	0	21.1	0	0	11.6	0.1	1.3
2021	7	1	19	52	11	0	0	0	0	0	0	0	21.09	0	0	11.6	0.1	1.3
2021	7	1	20	2	11	0	0	0	0	0	0	0	21.08	0	0	11.6	0.1	1.3
2021	7	1	20	12	11	0	0	0	0	0	0	0	21.07	0	0	11.4	0.1	1.3
2021	7	1	20	22	11	0	0	0	0	0	0	0	21.06	0	0	11.4	0.1	1.3
2021	7	1	20	32	11	0	0	0	0	0	0	0	21.04	0	0	11.4	0.1	1.3
2021	7	1	20	42	11	0	0	0	0	0	0	0	21.03	0	0	11.4	0.1	1.3
2021	7	1	20	52	11	0	0	0	0	0	0	0	21.01	0	0	11.4	0.1	1.3
2021	7	1	21	2	11	0	0	0	0	0	0	0	21	0	0	11.4	0.1	1.3
2021	7	1	21	12	11	0	0	0	0	0	0	0	20.98	0	0	11.4	0.1	1.3
2021	7	1	21	22	11	0	0	0	0	0	0	0	20.97	0	0	11.4	0.1	1.3
2021	7	1	21	32	11	0	0	0	0	0	0	0	20.95	0	0	11.4	0.1	1.3
2021	7	1	21	42	11	0	0	0	0	0	0	0	20.93	0	0	11.4	0.1	1.3
2021	7	1	21	52	11	0	0	0	0	0	0	0	20.91	0	0	11.4	0.1	1.3
2021	7	1	22	2	11	0	0	0	0	0	0	0	20.9	0	0	11.4	0.1	1.3
2021	7	1	22	12	11	0	0	0	0	0	0	0	20.88	0	0	11.4	0.1	1.3
2021	7	1	22	22	11	0	0	0	0	0	0	0	20.87	0	0	11.4	0.1	1.3
2021	7	1	22	32	11	0	0	0	0	0	0	0	20.85	0	0	11.4	0.1	1.3
2021	7	1	22	42	11	0	0	0	0	0	0	0	20.84	0	0	11.2	0.1	1.3
2021	7	1	22	52	11	0	0	0	0	0	0	0	20.82	0	0	11.4	0.1	1.3
2021	7	1	23	2	11	0	0	0	0	0	0	0	20.81	0	0	11.4	0.1	1.3
2021	7	1	23	12	11	0	0	0	0	0	0	0	20.79	0	0	11.4	0.1	1.3
2021	7	1	23	22	11	0	0	0	0	0	0	0	20.77	0	0	11.4	0.1	1.3
2021	7	1	23	32	11	0	0	0	0	0	0	0	20.76	0	0	11.4	0.1	1.3
2021	7	1	23	42	11	0	0	0	0	0	0	0	20.74	0	0	11.4	0.1	1.3
2021	7	1	23	52	11	0	0	0	0	0	0	0	20.72	0	0	11.4	0.1	1.3
2021	7	2	0	2	11	0	0	0	0	0	0	0	20.7	0	0	11.4	0.1	1.3
2021	7	2	0	12	11	0	0	0	0	0	0	0	20.69	0	0	11.4	0.1	1.3
2021	7	2	0	22	11	0	0	0	0	0	0	0	20.67	0	0	11.4	0.1	1.3
2021	7	2	0	32	11	0	0	0	0	0	0	0	20.65	0	0	11.4	0.1	1.3
2021	7	2	0	42	11	0	0	0	0	0	0	0	20.63	0	0	11.4	0.1	1.3
2021	7	2	0	52	11	0	0	0	0	0	0	0	20.61	0	0	11.4	0.1	1.3

Reinhackle (0365)

Year	Month	Day	Hour	Minute	Second	IceDetection	Heading	Pitch	Roll	StdDevHeading	StdDevPitch	StdDevRoll	Temperature	Pressure	StdDevPressure	Voltage	CellBegin	CellEnd
2021	7	2	1	2	11	0	0	0	0	0	0	0	20.59	0	0	11.4	0.1	1.3
2021	7	2	1	12	11	0	0	0	0	0	0	0	20.57	0	0	11.4	0.1	1.3
2021	7	2	1	22	11	0	0	0	0	0	0	0	20.55	0	0	11.4	0.1	1.3
2021	7	2	1	32	11	0	0	0	0	0	0	0	20.53	0	0	11.4	0.1	1.3
2021	7	2	1	42	11	0	0	0	0	0	0	0	20.51	0	0	11.4	0.1	1.3
2021	7	2	1	52	11	0	0	0	0	0	0	0	20.48	0	0	11.4	0.1	1.3
2021	7	2	2	2	11	0	0	0	0	0	0	0	20.47	0	0	11.4	0.1	1.3
2021	7	2	2	12	11	0	0	0	0	0	0	0	20.44	0	0	11.4	0.1	1.3
2021	7	2	2	22	11	0	0	0	0	0	0	0	20.42	0	0	11.4	0.1	1.3
2021	7	2	2	32	11	0	0	0	0	0	0	0	20.4	0	0	11.4	0.1	1.3
2021	7	2	2	42	11	0	0	0	0	0	0	0	20.37	0	0	11.4	0.1	1.3
2021	7	2	2	52	11	0	0	0	0	0	0	0	20.35	0	0	11.4	0.1	1.3
2021	7	2	3	2	11	0	0	0	0	0	0	0	20.33	0	0	11.4	0.1	1.3
2021	7	2	3	12	11	0	0	0	0	0	0	0	20.31	0	0	11.4	0.1	1.3
2021	7	2	3	22	11	0	0	0	0	0	0	0	20.29	0	0	11.4	0.1	1.3
2021	7	2	3	32	11	0	0	0	0	0	0	0	20.26	0	0	11.4	0.1	1.3
2021	7	2	3	42	11	0	0	0	0	0	0	0	20.24	0	0	11.4	0.1	1.3
2021	7	2	3	52	11	0	0	0	0	0	0	0	20.21	0	0	11.4	0.1	1.3
2021	7	2	4	2	11	0	0	0	0	0	0	0	20.19	0	0	11.4	0.1	1.3
2021	7	2	4	12	11	0	0	0	0	0	0	0	20.16	0	0	11.4	0.1	1.3
2021	7	2	4	22	11	0	0	0	0	0	0	0	20.14	0	0	11.4	0.1	1.3
2021	7	2	4	32	11	0	0	0	0	0	0	0	20.12	0	0	11.4	0.1	1.3
2021	7	2	4	42	11	0	0	0	0	0	0	0	20.1	0	0	11.4	0.1	1.3
2021	7	2	4	52	11	0	0	0	0	0	0	0	20.07	0	0	11.4	0.1	1.3
2021	7	2	5	2	11	0	0	0	0	0	0	0	20.05	0	0	11.4	0.1	1.3
2021	7	2	5	12	11	0	0	0	0	0	0	0	20.03	0	0	11.4	0.1	1.3
2021	7	2	5	22	11	0	0	0	0	0	0	0	20.01	0	0	11.4	0.1	1.3
2021	7	2	5	32	11	0	0	0	0	0	0	0	19.98	0	0	11.4	0.1	1.3
2021	7	2	5	42	11	0	0	0	0	0	0	0	19.96	0	0	11.4	0.1	1.3
2021	7	2	5	52	11	0	0	0	0	0	0	0	19.94	0	0	11.4	0.1	1.3
2021	7	2	6	2	11	0	0	0	0	0	0	0	19.91	0	0	11.4	0.1	1.3
2021	7	2	6	12	11	0	0	0	0	0	0	0	19.88	0	0	11.4	0.1	1.3
2021	7	2	6	22	11	0	0	0	0	0	0	0	19.86	0	0	11.4	0.1	1.3
2021	7	2	6	32	11	0	0	0	0	0	0	0	19.83	0	0	11.4	0.1	1.3
2021	7	2	6	42	11	0	0	0	0	0	0	0	19.82	0	0	11.4	0.1	1.3
2021	7	2	6	52	11	0	0	0	0	0	0	0	19.79	0	0	11.4	0.1	1.3
2021	7	2	7	2	11	0	0	0	0	0	0	0	19.77	0	0	11.4	0.1	1.3
2021	7	2	7	12	11	0	0	0	0	0	0	0	19.77	0	0	11.6	0.1	1.3
2021	7	2	7	22	11	0	0	0	0	0	0	0	19.76	0	0	11.6	0.1	1.3
2021	7	2	7	32	11	0	0	0	0	0	0	0	19.76	0	0	11.6	0.1	1.3
2021	7	2	7	42	11	0	0	0	0	0	0	0	19.75	0	0	11.8	0.1	1.3
2021	7	2	7	52	11	0	0	0	0	0	0	0	19.75	0	0	12	0.1	1.3
2021	7	2	8	2	11	0	0	0	0	0	0	0	19.75	0	0	12	0.1	1.3
2021	7	2	8	12	11	0	0	0	0	0	0	0	19.76	0	0	12.2	0.1	1.3
2021	7	2	8	22	11	0	0	0	0	0	0	0	19.76	0	0	12.2	0.1	1.3
2021	7	2	8	32	11	0	0	0	0	0	0	0	19.77	0	0	12.2	0.1	1.3
2021	7	2	8	42	11	0	0	0	0	0	0	0	19.78	0	0	12.2	0.1	1.3
2021	7	2	8	52	11	0	0	0	0	0	0	0	19.8	0	0	12.2	0.1	1.3
2021	7	2	9	2	11	0	0	0	0	0	0	0	19.81	0	0	12.2	0.1	1.3
2021	7	2	9	12	11	0	0	0	0	0	0	0	19.83	0	0	12.4	0.1	1.3

Reinhackle (0365)

Year	Month	Day	Hour	Minute	Second	IceDetection	Heading	Pitch	Roll	StdDevHeading	StdDevPitch	StdDevRoll	Temperature	Pressure	StdDevPressure	Voltage	CellBegin	CellEnd
2021	7	2	9	22	11	0	0	0	0	0	0	0	19.84	0	0	12.4	0.1	1.3
2021	7	2	9	32	11	0	0	0	0	0	0	0	19.86	0	0	12.4	0.1	1.3
2021	7	2	9	42	11	0	0	0	0	0	0	0	19.89	0	0	12.4	0.1	1.3
2021	7	2	9	52	11	0	0	0	0	0	0	0	19.91	0	0	12.4	0.1	1.3
2021	7	2	10	2	11	0	0	0	0	0	0	0	19.93	0	0	12.4	0.1	1.3
2021	7	2	10	12	11	0	0	0	0	0	0	0	19.96	0	0	12.6	0.1	1.3
2021	7	2	10	22	11	0	0	0	0	0	0	0	19.99	0	0	12.6	0.1	1.3
2021	7	2	10	32	11	0	0	0	0	0	0	0	20.01	0	0	12.6	0.1	1.3
2021	7	2	10	42	11	0	0	0	0	0	0	0	20.04	0	0	12.8	0.1	1.3
2021	7	2	10	52	11	0	0	0	0	0	0	0	20.07	0	0	12.8	0.1	1.3
2021	7	2	11	2	11	0	0	0	0	0	0	0	20.1	0	0	12.8	0.1	1.3
2021	7	2	11	12	11	0	0	0	0	0	0	0	20.13	0	0	12.8	0.1	1.3
2021	7	2	11	22	11	0	0	0	0	0	0	0	20.16	0	0	12.8	0.1	1.3
2021	7	2	11	32	11	0	0	0	0	0	0	0	20.19	0	0	12.8	0.1	1.3
2021	7	2	11	42	11	0	0	0	0	0	0	0	20.23	0	0	12.8	0.1	1.3
2021	7	2	11	52	11	0	0	0	0	0	0	0	20.27	0	0	12.8	0.1	1.3
2021	7	2	12	2	11	0	0	0	0	0	0	0	20.3	0	0	12.8	0.1	1.3
2021	7	2	12	12	11	0	0	0	0	0	0	0	20.33	0	0	12.8	0.1	1.3
2021	7	2	12	22	11	0	0	0	0	0	0	0	20.36	0	0	12.8	0.1	1.3
2021	7	2	12	32	11	0	0	0	0	0	0	0	20.4	0	0	12.8	0.1	1.3
2021	7	2	12	42	11	0	0	0	0	0	0	0	20.43	0	0	12.8	0.1	1.3
2021	7	2	12	52	11	0	0	0	0	0	0	0	20.47	0	0	12.8	0.1	1.3
2021	7	2	13	2	11	0	0	0	0	0	0	0	20.49	0	0	12.8	0.1	1.3
2021	7	2	13	12	11	0	0	0	0	0	0	0	20.53	0	0	12.8	0.1	1.3
2021	7	2	13	22	11	0	0	0	0	0	0	0	20.57	0	0	12.8	0.1	1.3
2021	7	2	13	32	11	0	0	0	0	0	0	0	20.6	0	0	12.8	0.1	1.3
2021	7	2	13	42	11	0	0	0	0	0	0	0	20.62	0	0	12.8	0.1	1.3
2021	7	2	13	52	11	0	0	0	0	0	0	0	20.65	0	0	12.8	0.1	1.3
2021	7	2	14	2	11	0	0	0	0	0	0	0	20.68	0	0	12.8	0.1	1.3
2021	7	2	14	12	11	0	0	0	0	0	0	0	20.71	0	0	12.8	0.1	1.3
2021	7	2	14	22	11	0	0	0	0	0	0	0	20.73	0	0	12.8	0.1	1.3
2021	7	2	14	32	11	0	0	0	0	0	0	0	20.77	0	0	12.8	0.1	1.3
2021	7	2	14	42	11	0	0	0	0	0	0	0	20.78	0	0	12.8	0.1	1.3
2021	7	2	14	52	11	0	0	0	0	0	0	0	20.8	0	0	12.8	0.1	1.3
2021	7	2	15	2	11	0	0	0	0	0	0	0	20.84	0	0	12.8	0.1	1.3
2021	7	2	15	12	11	0	0	0	0	0	0	0	20.85	0	0	12.8	0.1	1.3
2021	7	2	15	22	11	0	0	0	0	0	0	0	20.87	0	0	12.8	0.1	1.3
2021	7	2	15	32	11	0	0	0	0	0	0	0	20.89	0	0	12.8	0.1	1.3
2021	7	2	15	42	11	0	0	0	0	0	0	0	20.9	0	0	12.8	0.1	1.3
2021	7	2	15	52	11	0	0	0	0	0	0	0	20.91	0	0	12.8	0.1	1.3
2021	7	2	16	2	11	0	0	0	0	0	0	0	20.93	0	0	12.8	0.1	1.3
2021	7	2	16	12	11	0	0	0	0	0	0	0	20.94	0	0	12.8	0.1	1.3
2021	7	2	16	22	11	0	0	0	0	0	0	0	20.95	0	0	12.8	0.1	1.3
2021	7	2	16	32	11	0	0	0	0	0	0	0	20.96	0	0	12.8	0.1	1.3
2021	7	2	16	42	11	0	0	0	0	0	0	0	20.98	0	0	12.6	0.1	1.3
2021	7	2	16	52	11	0	0	0	0	0	0	0	20.98	0	0	12.4	0.1	1.3
2021	7	2	17	2	11	0	0	0	0	0	0	0	20.99	0	0	12.4	0.1	1.3
2021	7	2	17	12	11	0	0	0	0	0	0	0	21	0	0	12.2	0.1	1.3
2021	7	2	17	22	11	0	0	0	0	0	0	0	20.99	0	0	12.2	0.1	1.3
2021	7	2	17	32	11	0	0	0	0	0	0	0	21	0	0	12	0.1	1.3

Reinhackle (0365)

Year	Month	Day	Hour	Minute	Second	IceDetection	Heading	Pitch	Roll	StdDevHeading	StdDevPitch	StdDevRoll	Temperature	Pressure	StdDevPressure	Voltage	CellBegin	CellEnd
2021	7	2	17	42	11	0	0	0	0	0	0	0	21	0	0	11.8	0.1	1.3
2021	7	2	17	52	11	0	0	0	0	0	0	0	21	0	0	11.8	0.1	1.3
2021	7	2	18	2	11	0	0	0	0	0	0	0	21.01	0	0	11.8	0.1	1.3
2021	7	2	18	12	11	0	0	0	0	0	0	0	21.01	0	0	11.6	0.1	1.3
2021	7	2	18	22	11	0	0	0	0	0	0	0	21.01	0	0	11.6	0.1	1.3
2021	7	2	18	32	11	0	0	0	0	0	0	0	21.02	0	0	11.6	0.1	1.3
2021	7	2	18	42	11	0	0	0	0	0	0	0	21.02	0	0	11.6	0.1	1.3
2021	7	2	18	52	11	0	0	0	0	0	0	0	21.03	0	0	11.6	0.1	1.3
2021	7	2	19	2	11	0	0	0	0	0	0	0	21.02	0	0	11.6	0.1	1.3
2021	7	2	19	12	11	0	0	0	0	0	0	0	21.02	0	0	11.6	0.1	1.3
2021	7	2	19	22	11	0	0	0	0	0	0	0	21.02	0	0	11.6	0.1	1.3
2021	7	2	19	32	11	0	0	0	0	0	0	0	21.01	0	0	11.6	0.1	1.3
2021	7	2	19	42	11	0	0	0	0	0	0	0	21.02	0	0	11.6	0.1	1.3
2021	7	2	19	52	11	0	0	0	0	0	0	0	21.01	0	0	11.6	0.1	1.3
2021	7	2	20	2	11	0	0	0	0	0	0	0	21	0	0	11.6	0.1	1.3
2021	7	2	20	12	11	0	0	0	0	0	0	0	21	0	0	11.6	0.1	1.3
2021	7	2	20	22	11	0	0	0	0	0	0	0	20.99	0	0	11.6	0.1	1.3
2021	7	2	20	32	11	0	0	0	0	0	0	0	20.99	0	0	11.6	0.1	1.3
2021	7	2	20	42	11	0	0	0	0	0	0	0	20.98	0	0	11.6	0.1	1.3
2021	7	2	20	52	11	0	0	0	0	0	0	0	20.97	0	0	11.6	0.1	1.3
2021	7	2	21	2	11	0	0	0	0	0	0	0	20.96	0	0	11.6	0.1	1.3
2021	7	2	21	12	11	0	0	0	0	0	0	0	20.95	0	0	11.6	0.1	1.3
2021	7	2	21	22	11	0	0	0	0	0	0	0	20.94	0	0	11.6	0.1	1.3
2021	7	2	21	32	11	0	0	0	0	0	0	0	20.93	0	0	11.6	0.1	1.3
2021	7	2	21	42	11	0	0	0	0	0	0	0	20.92	0	0	11.6	0.1	1.3
2021	7	2	21	52	11	0	0	0	0	0	0	0	20.91	0	0	11.6	0.1	1.3
2021	7	2	22	2	11	0	0	0	0	0	0	0	20.9	0	0	11.6	0.1	1.3
2021	7	2	22	12	11	0	0	0	0	0	0	0	20.88	0	0	11.4	0.1	1.3
2021	7	2	22	22	11	0	0	0	0	0	0	0	20.87	0	0	11.4	0.1	1.3
2021	7	2	22	32	11	0	0	0	0	0	0	0	20.86	0	0	11.4	0.1	1.3
2021	7	2	22	42	11	0	0	0	0	0	0	0	20.85	0	0	11.4	0.1	1.3
2021	7	2	22	52	11	0	0	0	0	0	0	0	20.83	0	0	11.4	0.1	1.3
2021	7	2	23	2	11	0	0	0	0	0	0	0	20.82	0	0	11.4	0.1	1.3
2021	7	2	23	12	11	0	0	0	0	0	0	0	20.8	0	0	11.4	0.1	1.3
2021	7	2	23	22	11	0	0	0	0	0	0	0	20.79	0	0	11.4	0.1	1.3
2021	7	2	23	32	11	0	0	0	0	0	0	0	20.76	0	0	11.4	0.1	1.3
2021	7	2	23	42	11	0	0	0	0	0	0	0	20.75	0	0	11.4	0.1	1.3
2021	7	2	23	52	11	0	0	0	0	0	0	0	20.73	0	0	11.4	0.1	1.3
2021	7	3	0	2	11	0	0	0	0	0	0	0	20.71	0	0	11.4	0.1	1.3
2021	7	3	0	12	11	0	0	0	0	0	0	0	20.69	0	0	11.4	0.1	1.3
2021	7	3	0	22	11	0	0	0	0	0	0	0	20.67	0	0	11.4	0.1	1.3
2021	7	3	0	32	11	0	0	0	0	0	0	0	20.65	0	0	11.4	0.1	1.3
2021	7	3	0	42	11	0	0	0	0	0	0	0	20.63	0	0	11.4	0.1	1.3
2021	7	3	0	52	11	0	0	0	0	0	0	0	20.6	0	0	11.4	0.1	1.3
2021	7	3	1	2	11	0	0	0	0	0	0	0	20.58	0	0	11.4	0.1	1.3
2021	7	3	1	12	11	0	0	0	0	0	0	0	20.56	0	0	11.4	0.1	1.3
2021	7	3	1	22	11	0	0	0	0	0	0	0	20.53	0	0	11.4	0.1	1.3
2021	7	3	1	32	11	0	0	0	0	0	0	0	20.51	0	0	11.4	0.1	1.3
2021	7	3	1	42	11	0	0	0	0	0	0	0	20.48	0	0	11.4	0.1	1.3
2021	7	3	1	52	11	0	0	0	0	0	0	0	20.46	0	0	11.4	0.1	1.3

Reinhackle (0365)

Year	Month	Day	Hour	Minute	Second	IceDetection	Heading	Pitch	Roll	StdDevHeading	StdDevPitch	StdDevRoll	Temperature	Pressure	StdDevPressure	Voltage	CellBegin	CellEnd
2021	7	3	2	2	11	0	0	0	0	0	0	0	20.44	0	0	11.4	0.1	1.3
2021	7	3	2	12	11	0	0	0	0	0	0	0	20.41	0	0	11.4	0.1	1.3
2021	7	3	2	22	11	0	0	0	0	0	0	0	20.38	0	0	11.2	0.1	1.3
2021	7	3	2	32	11	0	0	0	0	0	0	0	20.36	0	0	11.2	0.1	1.3
2021	7	3	2	42	11	0	0	0	0	0	0	0	20.33	0	0	11.2	0.1	1.3
2021	7	3	2	52	11	0	0	0	0	0	0	0	20.3	0	0	11.2	0.1	1.3
2021	7	3	3	2	11	0	0	0	0	0	0	0	20.27	0	0	11.2	0.1	1.3
2021	7	3	3	12	11	0	0	0	0	0	0	0	20.25	0	0	11.2	0.1	1.3
2021	7	3	3	22	11	0	0	0	0	0	0	0	20.22	0	0	11.4	0.1	1.3
2021	7	3	3	32	11	0	0	0	0	0	0	0	20.19	0	0	11.2	0.1	1.3
2021	7	3	3	42	11	0	0	0	0	0	0	0	20.16	0	0	11.4	0.1	1.3
2021	7	3	3	52	11	0	0	0	0	0	0	0	20.13	0	0	11.2	0.1	1.3
2021	7	3	4	2	11	0	0	0	0	0	0	0	20.1	0	0	11.2	0.1	1.3
2021	7	3	4	12	11	0	0	0	0	0	0	0	20.07	0	0	11.2	0.1	1.3
2021	7	3	4	22	11	0	0	0	0	0	0	0	20.04	0	0	11.2	0.1	1.3
2021	7	3	4	32	11	0	0	0	0	0	0	0	20.01	0	0	11.2	0.1	1.3
2021	7	3	4	42	11	0	0	0	0	0	0	0	19.98	0	0	11.2	0.1	1.3
2021	7	3	4	52	11	0	0	0	0	0	0	0	19.95	0	0	11.2	0.1	1.3
2021	7	3	5	2	11	0	0	0	0	0	0	0	19.92	0	0	11.2	0.1	1.3
2021	7	3	5	12	11	0	0	0	0	0	0	0	19.89	0	0	11.2	0.1	1.3
2021	7	3	5	22	11	0	0	0	0	0	0	0	19.86	0	0	11.2	0.1	1.3
2021	7	3	5	32	11	0	0	0	0	0	0	0	19.83	0	0	11.2	0.1	1.3
2021	7	3	5	42	11	0	0	0	0	0	0	0	19.8	0	0	11.2	0.1	1.3
2021	7	3	5	52	11	0	0	0	0	0	0	0	19.76	0	0	11.2	0.1	1.3
2021	7	3	6	2	11	0	0	0	0	0	0	0	19.74	0	0	11.2	0.1	1.3
2021	7	3	6	12	11	0	0	0	0	0	0	0	19.71	0	0	11.2	0.1	1.3
2021	7	3	6	22	11	0	0	0	0	0	0	0	19.68	0	0	11.2	0.1	1.3
2021	7	3	6	32	11	0	0	0	0	0	0	0	19.66	0	0	11.2	0.1	1.3
2021	7	3	6	42	11	0	0	0	0	0	0	0	19.63	0	0	11.4	0.1	1.3
2021	7	3	6	52	11	0	0	0	0	0	0	0	19.61	0	0	11.4	0.1	1.3
2021	7	3	7	2	11	0	0	0	0	0	0	0	19.59	0	0	11.4	0.1	1.3
2021	7	3	7	12	11	0	0	0	0	0	0	0	19.57	0	0	11.4	0.1	1.3
2021	7	3	7	22	11	0	0	0	0	0	0	0	19.55	0	0	11.4	0.1	1.3
2021	7	3	7	32	11	0	0	0	0	0	0	0	19.53	0	0	11.4	0.1	1.3
2021	7	3	7	42	11	0	0	0	0	0	0	0	19.52	0	0	11.4	0.1	1.3
2021	7	3	7	52	11	0	0	0	0	0	0	0	19.51	0	0	11.4	0.1	1.3
2021	7	3	8	2	11	0	0	0	0	0	0	0	19.5	0	0	11.4	0.1	1.3
2021	7	3	8	12	11	0	0	0	0	0	0	0	19.5	0	0	11.6	0.1	1.3
2021	7	3	8	22	11	0	0	0	0	0	0	0	19.51	0	0	11.8	0.1	1.3
2021	7	3	8	32	11	0	0	0	0	0	0	0	19.51	0	0	11.8	0.1	1.3
2021	7	3	8	42	11	0	0	0	0	0	0	0	19.53	0	0	12	0.1	1.3
2021	7	3	8	52	11	0	0	0	0	0	0	0	19.56	0	0	12.2	0.1	1.3
2021	7	3	9	2	11	0	0	0	0	0	0	0	19.56	0	0	12.2	0.1	1.3
2021	7	3	9	12	11	0	0	0	0	0	0	0	19.58	0	0	12.2	0.1	1.3
2021	7	3	9	22	11	0	0	0	0	0	0	0	19.6	0	0	12.2	0.1	1.3
2021	7	3	9	32	11	0	0	0	0	0	0	0	19.63	0	0	12.2	0.1	1.3
2021	7	3	9	42	11	0	0	0	0	0	0	0	19.63	0	0	12	0.1	1.3
2021	7	3	9	52	11	0	0	0	0	0	0	0	19.65	0	0	12.2	0.1	1.3
2021	7	3	10	2	11	0	0	0	0	0	0	0	19.69	0	0	12.4	0.1	1.3
2021	7	3	10	12	11	0	0	0	0	0	0	0	19.71	0	0	12.4	0.1	1.3

Reinhackle (0365)

Year	Month	Day	Hour	Minute	Second	IceDetection	Heading	Pitch	Roll	StdDevHeading	StdDevPitch	StdDevRoll	Temperature	Pressure	StdDevPressure	Voltage	CellBegin	CellEnd
2021	7	3	10	22	11	0	0	0	0	0	0	0	19.74	0	0	12.4	0.1	1.3
2021	7	3	10	32	11	0	0	0	0	0	0	0	19.77	0	0	12.6	0.1	1.3
2021	7	3	10	42	11	0	0	0	0	0	0	0	19.8	0	0	12.6	0.1	1.3
2021	7	3	10	52	11	0	0	0	0	0	0	0	19.81	0	0	12.8	0.1	1.3
2021	7	3	11	2	11	0	0	0	0	0	0	0	19.85	0	0	12.8	0.1	1.3
2021	7	3	11	12	11	0	0	0	0	0	0	0	19.85	0	0	12.6	0.1	1.3
2021	7	3	11	22	11	0	0	0	0	0	0	0	19.91	0	0	12.8	0.1	1.3
2021	7	3	11	32	11	0	0	0	0	0	0	0	19.95	0	0	12.6	0.1	1.3
2021	7	3	11	42	11	0	0	0	0	0	0	0	19.89	0	0	12.2	0.1	1.3
2021	7	3	11	52	11	0	0	0	0	0	0	0	20.01	0	0	12.8	0.1	1.3
2021	7	3	12	2	11	0	0	0	0	0	0	0	20.03	0	0	12.8	0.1	1.3
2021	7	3	12	12	11	0	0	0	0	0	0	0	19.98	0	0	12.4	0.1	1.3
2021	7	3	12	22	11	0	0	0	0	0	0	0	19.97	0	0	12.2	0.1	1.3
2021	7	3	12	32	11	0	0	0	0	0	0	0	19.97	0	0	12.2	0.1	1.3
2021	7	3	12	42	11	0	0	0	0	0	0	0	19.96	0	0	12	0.1	1.3
2021	7	3	12	52	11	0	0	0	0	0	0	0	20.03	0	0	12.8	0.1	1.3
2021	7	3	13	2	11	0	0	0	0	0	0	0	20.13	0	0	12.8	0.1	1.3
2021	7	3	13	12	11	0	0	0	0	0	0	0	20.12	0	0	12.8	0.1	1.3
2021	7	3	13	22	11	0	0	0	0	0	0	0	20.12	0	0	12.8	0.1	1.3
2021	7	3	13	32	11	0	0	0	0	0	0	0	20.21	0	0	12.8	0.1	1.3
2021	7	3	13	42	11	0	0	0	0	0	0	0	20.26	0	0	12.8	0.1	1.3
2021	7	3	13	52	11	0	0	0	0	0	0	0	20.29	0	0	12.8	0.1	1.3
2021	7	3	14	2	11	0	0	0	0	0	0	0	20.33	0	0	12.8	0.1	1.3
2021	7	3	14	12	11	0	0	0	0	0	0	0	20.37	0	0	12.8	0.1	1.3
2021	7	3	14	22	11	0	0	0	0	0	0	0	20.4	0	0	12.8	0.1	1.3
2021	7	3	14	32	11	0	0	0	0	0	0	0	20.43	0	0	12.8	0.1	1.3
2021	7	3	14	42	11	0	0	0	0	0	0	0	20.46	0	0	12.6	0.1	1.3
2021	7	3	14	52	11	0	0	0	0	0	0	0	20.48	0	0	12.6	0.1	1.3
2021	7	3	15	2	11	0	0	0	0	0	0	0	20.5	0	0	12.6	0.1	1.3
2021	7	3	15	12	11	0	0	0	0	0	0	0	20.52	0	0	12.6	0.1	1.3
2021	7	3	15	22	11	0	0	0	0	0	0	0	20.55	0	0	12.6	0.1	1.3
2021	7	3	15	32	11	0	0	0	0	0	0	0	20.58	0	0	12.6	0.1	1.3
2021	7	3	15	42	11	0	0	0	0	0	0	0	20.59	0	0	12.6	0.1	1.3
2021	7	3	15	52	11	0	0	0	0	0	0	0	20.6	0	0	12.6	0.1	1.3
2021	7	3	16	2	11	0	0	0	0	0	0	0	20.62	0	0	12.6	0.1	1.3
2021	7	3	16	12	11	0	0	0	0	0	0	0	20.63	0	0	12.6	0.1	1.3
2021	7	3	16	22	11	0	0	0	0	0	0	0	20.64	0	0	12.6	0.1	1.3
2021	7	3	16	32	11	0	0	0	0	0	0	0	20.65	0	0	12.6	0.1	1.3
2021	7	3	16	42	11	0	0	0	0	0	0	0	20.66	0	0	12.6	0.1	1.3
2021	7	3	16	52	11	0	0	0	0	0	0	0	20.67	0	0	12.4	0.1	1.3
2021	7	3	17	2	11	0	0	0	0	0	0	0	20.68	0	0	12.2	0.1	1.3
2021	7	3	17	12	11	0	0	0	0	0	0	0	20.7	0	0	12.2	0.1	1.3
2021	7	3	17	22	11	0	0	0	0	0	0	0	20.7	0	0	12	0.1	1.3
2021	7	3	17	32	11	0	0	0	0	0	0	0	20.71	0	0	11.8	0.1	1.3
2021	7	3	17	42	11	0	0	0	0	0	0	0	20.72	0	0	11.8	0.1	1.3
2021	7	3	17	52	11	0	0	0	0	0	0	0	20.72	0	0	11.6	0.1	1.3
2021	7	3	18	2	11	0	0	0	0	0	0	0	20.72	0	0	11.6	0.1	1.3
2021	7	3	18	12	11	0	0	0	0	0	0	0	20.74	0	0	11.6	0.1	1.3
2021	7	3	18	22	11	0	0	0	0	0	0	0	20.75	0	0	11.6	0.1	1.3
2021	7	3	18	32	11	0	0	0	0	0	0	0	20.75	0	0	11.6	0.1	1.3

Reinhackle (0365)

Year	Month	Day	Hour	Minute	Second	IceDetection	Heading	Pitch	Roll	StdDevHeading	StdDevPitch	StdDevRoll	Temperature	Pressure	StdDevPressure	Voltage	CellBegin	CellEnd
2021	7	3	18	42	11	0	0	0	0	0	0	0	20.76	0	0	11.6	0.1	1.3
2021	7	3	18	52	11	0	0	0	0	0	0	0	20.76	0	0	11.6	0.1	1.3
2021	7	3	19	2	11	0	0	0	0	0	0	0	20.76	0	0	11.6	0.1	1.3
2021	7	3	19	12	11	0	0	0	0	0	0	0	20.77	0	0	11.6	0.1	1.3
2021	7	3	19	22	11	0	0	0	0	0	0	0	20.78	0	0	11.6	0.1	1.3
2021	7	3	19	32	11	0	0	0	0	0	0	0	20.78	0	0	11.6	0.1	1.3
2021	7	3	19	42	11	0	0	0	0	0	0	0	20.78	0	0	11.6	0.1	1.3
2021	7	3	19	52	11	0	0	0	0	0	0	0	20.78	0	0	11.6	0.1	1.3
2021	7	3	20	2	11	0	0	0	0	0	0	0	20.78	0	0	11.6	0.1	1.3
2021	7	3	20	12	11	0	0	0	0	0	0	0	20.78	0	0	11.6	0.1	1.3
2021	7	3	20	22	11	0	0	0	0	0	0	0	20.78	0	0	11.4	0.1	1.3
2021	7	3	20	32	11	0	0	0	0	0	0	0	20.78	0	0	11.4	0.1	1.3
2021	7	3	20	42	11	0	0	0	0	0	0	0	20.78	0	0	11.4	0.1	1.3
2021	7	3	20	52	11	0	0	0	0	0	0	0	20.77	0	0	11.4	0.1	1.3
2021	7	3	21	2	11	0	0	0	0	0	0	0	20.77	0	0	11.4	0.1	1.3
2021	7	3	21	12	11	0	0	0	0	0	0	0	20.76	0	0	11.4	0.1	1.3
2021	7	3	21	22	11	0	0	0	0	0	0	0	20.75	0	0	11.4	0.1	1.3
2021	7	3	21	32	11	0	0	0	0	0	0	0	20.75	0	0	11.4	0.1	1.3
2021	7	3	21	42	11	0	0	0	0	0	0	0	20.73	0	0	11.4	0.1	1.3
2021	7	3	21	52	11	0	0	0	0	0	0	0	20.72	0	0	11.4	0.1	1.3
2021	7	3	22	2	11	0	0	0	0	0	0	0	20.71	0	0	11.4	0.1	1.3
2021	7	3	22	12	11	0	0	0	0	0	0	0	20.69	0	0	11.4	0.1	1.3
2021	7	3	22	22	11	0	0	0	0	0	0	0	20.68	0	0	11.4	0.1	1.3
2021	7	3	22	32	11	0	0	0	0	0	0	0	20.66	0	0	11.4	0.1	1.3
2021	7	3	22	42	11	0	0	0	0	0	0	0	20.65	0	0	11.4	0.1	1.3
2021	7	3	22	52	11	0	0	0	0	0	0	0	20.63	0	0	11.4	0.1	1.3
2021	7	3	23	2	11	0	0	0	0	0	0	0	20.62	0	0	11.4	0.1	1.3
2021	7	3	23	12	11	0	0	0	0	0	0	0	20.6	0	0	11.4	0.1	1.3
2021	7	3	23	22	11	0	0	0	0	0	0	0	20.59	0	0	11.4	0.1	1.3
2021	7	3	23	32	11	0	0	0	0	0	0	0	20.57	0	0	11.4	0.1	1.3
2021	7	3	23	42	11	0	0	0	0	0	0	0	20.55	0	0	11.4	0.1	1.3
2021	7	3	23	52	11	0	0	0	0	0	0	0	20.54	0	0	11.4	0.1	1.3
2021	7	4	0	2	11	0	0	0	0	0	0	0	20.52	0	0	11.4	0.1	1.3
2021	7	4	0	12	11	0	0	0	0	0	0	0	20.51	0	0	11.4	0.1	1.3
2021	7	4	0	22	11	0	0	0	0	0	0	0	20.5	0	0	11.4	0.1	1.3
2021	7	4	0	32	11	0	0	0	0	0	0	0	20.48	0	0	11.4	0.1	1.3
2021	7	4	0	42	11	0	0	0	0	0	0	0	20.47	0	0	11.4	0.1	1.3
2021	7	4	0	52	11	0	0	0	0	0	0	0	20.46	0	0	11.4	0.1	1.3
2021	7	4	1	2	11	0	0	0	0	0	0	0	20.45	0	0	11.4	0.1	1.3
2021	7	4	1	12	11	0	0	0	0	0	0	0	20.43	0	0	11.4	0.1	1.3
2021	7	4	1	22	11	0	0	0	0	0	0	0	20.42	0	0	11.4	0.1	1.3
2021	7	4	1	32	11	0	0	0	0	0	0	0	20.4	0	0	11.4	0.1	1.3
2021	7	4	1	42	11	0	0	0	0	0	0	0	20.38	0	0	11.4	0.1	1.3
2021	7	4	1	52	11	0	0	0	0	0	0	0	20.36	0	0	11.4	0.1	1.3
2021	7	4	2	2	11	0	0	0	0	0	0	0	20.35	0	0	11.4	0.1	1.3
2021	7	4	2	12	11	0	0	0	0	0	0	0	20.33	0	0	11.4	0.1	1.3
2021	7	4	2	22	11	0	0	0	0	0	0	0	20.3	0	0	11.4	0.1	1.3
2021	7	4	2	32	11	0	0	0	0	0	0	0	20.29	0	0	11.4	0.1	1.3
2021	7	4	2	42	11	0	0	0	0	0	0	0	20.27	0	0	11.4	0.1	1.3
2021	7	4	2	52	11	0	0	0	0	0	0	0	20.24	0	0	11.4	0.1	1.3

Reinhackle (0365)

Year	Month	Day	Hour	Minute	Second	IceDetection	Heading	Pitch	Roll	StdDevHeading	StdDevPitch	StdDevRoll	Temperature	Pressure	StdDevPressure	Voltage	CellBegin	CellEnd
2021	7	4	3	2	11	0	0	0	0	0	0	0	20.22	0	0	11.4	0.1	1.3
2021	7	4	3	12	11	0	0	0	0	0	0	0	20.21	0	0	11.4	0.1	1.3
2021	7	4	3	22	11	0	0	0	0	0	0	0	20.18	0	0	11.4	0.1	1.3
2021	7	4	3	32	11	0	0	0	0	0	0	0	20.15	0	0	11.4	0.1	1.3
2021	7	4	3	42	11	0	0	0	0	0	0	0	20.13	0	0	11.4	0.1	1.3
2021	7	4	3	52	11	0	0	0	0	0	0	0	20.11	0	0	11.4	0.1	1.3
2021	7	4	4	2	11	0	0	0	0	0	0	0	20.08	0	0	11.4	0.1	1.3
2021	7	4	4	12	11	0	0	0	0	0	0	0	20.05	0	0	11.4	0.1	1.3
2021	7	4	4	22	11	0	0	0	0	0	0	0	20.03	0	0	11.4	0.1	1.3
2021	7	4	4	32	11	0	0	0	0	0	0	0	20	0	0	11.2	0.1	1.3
2021	7	4	4	42	11	0	0	0	0	0	0	0	19.97	0	0	11.4	0.1	1.3
2021	7	4	4	52	11	0	0	0	0	0	0	0	19.95	0	0	11.4	0.1	1.3
2021	7	4	5	2	11	0	0	0	0	0	0	0	19.92	0	0	11.4	0.1	1.3
2021	7	4	5	12	11	0	0	0	0	0	0	0	19.89	0	0	11.4	0.1	1.3
2021	7	4	5	22	11	0	0	0	0	0	0	0	19.86	0	0	11.2	0.1	1.3
2021	7	4	5	32	11	0	0	0	0	0	0	0	19.84	0	0	11.2	0.1	1.3
2021	7	4	5	42	11	0	0	0	0	0	0	0	19.81	0	0	11.4	0.1	1.3
2021	7	4	5	52	11	0	0	0	0	0	0	0	19.78	0	0	11.2	0.1	1.3
2021	7	4	6	2	11	0	0	0	0	0	0	0	19.76	0	0	11.4	0.1	1.3
2021	7	4	6	12	11	0	0	0	0	0	0	0	19.74	0	0	11.4	0.1	1.3
2021	7	4	6	22	11	0	0	0	0	0	0	0	19.72	0	0	11.4	0.1	1.3
2021	7	4	6	32	11	0	0	0	0	0	0	0	19.69	0	0	11.4	0.1	1.3
2021	7	4	6	42	11	0	0	0	0	0	0	0	19.66	0	0	11.4	0.1	1.3
2021	7	4	6	52	11	0	0	0	0	0	0	0	19.64	0	0	11.4	0.1	1.3
2021	7	4	7	2	11	0	0	0	0	0	0	0	19.62	0	0	11.4	0.1	1.3
2021	7	4	7	12	11	0	0	0	0	0	0	0	19.62	0	0	11.4	0.1	1.3
2021	7	4	7	22	11	0	0	0	0	0	0	0	19.61	0	0	11.4	0.1	1.3
2021	7	4	7	32	11	0	0	0	0	0	0	0	19.61	0	0	11.6	0.1	1.3
2021	7	4	7	42	11	0	0	0	0	0	0	0	19.6	0	0	11.6	0.1	1.3
2021	7	4	7	52	11	0	0	0	0	0	0	0	19.6	0	0	11.8	0.1	1.3
2021	7	4	8	2	11	0	0	0	0	0	0	0	19.61	0	0	12	0.1	1.3
2021	7	4	8	12	11	0	0	0	0	0	0	0	19.61	0	0	12	0.1	1.3
2021	7	4	8	22	11	0	0	0	0	0	0	0	19.61	0	0	12	0.1	1.3
2021	7	4	8	32	11	0	0	0	0	0	0	0	19.62	0	0	12	0.1	1.3
2021	7	4	8	42	11	0	0	0	0	0	0	0	19.63	0	0	12	0.1	1.3
2021	7	4	8	52	11	0	0	0	0	0	0	0	19.64	0	0	12.2	0.1	1.3
2021	7	4	9	2	11	0	0	0	0	0	0	0	19.65	0	0	12.2	0.1	1.3
2021	7	4	9	12	11	0	0	0	0	0	0	0	19.67	0	0	12.2	0.1	1.3
2021	7	4	9	22	11	0	0	0	0	0	0	0	19.69	0	0	12.2	0.1	1.3
2021	7	4	9	32	11	0	0	0	0	0	0	0	19.71	0	0	12.2	0.1	1.3
2021	7	4	9	42	11	0	0	0	0	0	0	0	19.73	0	0	12.2	0.1	1.3
2021	7	4	9	52	11	0	0	0	0	0	0	0	19.76	0	0	12.2	0.1	1.3
2021	7	4	10	2	11	0	0	0	0	0	0	0	19.78	0	0	12.4	0.1	1.3
2021	7	4	10	12	11	0	0	0	0	0	0	0	19.81	0	0	12.4	0.1	1.3
2021	7	4	10	22	11	0	0	0	0	0	0	0	19.83	0	0	12.4	0.1	1.3
2021	7	4	10	32	11	0	0	0	0	0	0	0	19.86	0	0	12.6	0.1	1.3
2021	7	4	10	42	11	0	0	0	0	0	0	0	19.89	0	0	12.6	0.1	1.3
2021	7	4	10	52	11	0	0	0	0	0	0	0	19.92	0	0	12.6	0.1	1.3
2021	7	4	11	2	11	0	0	0	0	0	0	0	19.94	0	0	12.6	0.1	1.3
2021	7	4	11	12	11	0	0	0	0	0	0	0	19.97	0	0	12.6	0.1	1.3

Reinhackle (0365)

Year	Month	Day	Hour	Minute	Second	IceDetection	Heading	Pitch	Roll	StdDevHeading	StdDevPitch	StdDevRoll	Temperature	Pressure	StdDevPressure	Voltage	CellBegin	CellEnd
2021	7	4	11	22	11	0	0	0	0	0	0	0	20.01	0	0	12.6	0.1	1.3
2021	7	4	11	32	11	0	0	0	0	0	0	0	20.03	0	0	12.6	0.1	1.3
2021	7	4	11	42	11	0	0	0	0	0	0	0	20.08	0	0	12.6	0.1	1.3
2021	7	4	11	52	11	0	0	0	0	0	0	0	20.11	0	0	12.6	0.1	1.3
2021	7	4	12	2	11	0	0	0	0	0	0	0	20.13	0	0	12.6	0.1	1.3
2021	7	4	12	12	11	0	0	0	0	0	0	0	20.16	0	0	12.6	0.1	1.3
2021	7	4	12	22	11	0	0	0	0	0	0	0	20.19	0	0	12.6	0.1	1.3
2021	7	4	12	32	11	0	0	0	0	0	0	0	20.23	0	0	12.6	0.1	1.3
2021	7	4	12	42	11	0	0	0	0	0	0	0	20.26	0	0	12.6	0.1	1.3
2021	7	4	12	52	11	0	0	0	0	0	0	0	20.31	0	0	12.6	0.1	1.3
2021	7	4	13	2	11	0	0	0	0	0	0	0	20.33	0	0	12.6	0.1	1.3
2021	7	4	13	12	11	0	0	0	0	0	0	0	20.35	0	0	12.6	0.1	1.3
2021	7	4	13	22	11	0	0	0	0	0	0	0	20.39	0	0	12.6	0.1	1.3
2021	7	4	13	32	11	0	0	0	0	0	0	0	20.42	0	0	12.6	0.1	1.3
2021	7	4	13	42	11	0	0	0	0	0	0	0	20.45	0	0	12.6	0.1	1.3
2021	7	4	13	52	11	0	0	0	0	0	0	0	20.48	0	0	12.6	0.1	1.3
2021	7	4	14	2	11	0	0	0	0	0	0	0	20.5	0	0	12.6	0.1	1.3
2021	7	4	14	12	11	0	0	0	0	0	0	0	20.53	0	0	12.6	0.1	1.3
2021	7	4	14	22	11	0	0	0	0	0	0	0	20.58	0	0	12.6	0.1	1.3
2021	7	4	14	32	11	0	0	0	0	0	0	0	20.61	0	0	12.6	0.1	1.3
2021	7	4	14	42	11	0	0	0	0	0	0	0	20.63	0	0	12.6	0.1	1.3
2021	7	4	14	52	11	0	0	0	0	0	0	0	20.64	0	0	12.6	0.1	1.3
2021	7	4	15	2	11	0	0	0	0	0	0	0	20.66	0	0	12.6	0.1	1.3
2021	7	4	15	12	11	0	0	0	0	0	0	0	20.68	0	0	12.6	0.1	1.3
2021	7	4	15	22	11	0	0	0	0	0	0	0	20.7	0	0	12.6	0.1	1.3
2021	7	4	15	32	11	0	0	0	0	0	0	0	20.72	0	0	12.6	0.1	1.3
2021	7	4	15	42	11	0	0	0	0	0	0	0	20.73	0	0	12.6	0.1	1.3
2021	7	4	15	52	11	0	0	0	0	0	0	0	20.75	0	0	12.6	0.1	1.3
2021	7	4	16	2	11	0	0	0	0	0	0	0	20.76	0	0	12.6	0.1	1.3
2021	7	4	16	12	11	0	0	0	0	0	0	0	20.77	0	0	12.6	0.1	1.3
2021	7	4	16	22	11	0	0	0	0	0	0	0	20.78	0	0	12.6	0.1	1.3
2021	7	4	16	32	11	0	0	0	0	0	0	0	20.8	0	0	12.6	0.1	1.3
2021	7	4	16	42	11	0	0	0	0	0	0	0	20.81	0	0	12.4	0.1	1.3
2021	7	4	16	52	11	0	0	0	0	0	0	0	20.82	0	0	12.2	0.1	1.3
2021	7	4	17	2	11	0	0	0	0	0	0	0	20.83	0	0	12.2	0.1	1.3
2021	7	4	17	12	11	0	0	0	0	0	0	0	20.84	0	0	12	0.1	1.3
2021	7	4	17	22	11	0	0	0	0	0	0	0	20.84	0	0	12	0.1	1.3
2021	7	4	17	32	11	0	0	0	0	0	0	0	20.85	0	0	11.8	0.1	1.3
2021	7	4	17	42	11	0	0	0	0	0	0	0	20.85	0	0	11.6	0.1	1.3
2021	7	4	17	52	11	0	0	0	0	0	0	0	20.85	0	0	11.6	0.1	1.3
2021	7	4	18	2	11	0	0	0	0	0	0	0	20.85	0	0	11.6	0.1	1.3
2021	7	4	18	12	11	0	0	0	0	0	0	0	20.86	0	0	11.4	0.1	1.3
2021	7	4	18	22	11	0	0	0	0	0	0	0	20.87	0	0	11.4	0.1	1.3
2021	7	4	18	32	11	0	0	0	0	0	0	0	20.87	0	0	11.4	0.1	1.3
2021	7	4	18	42	11	0	0	0	0	0	0	0	20.88	0	0	11.4	0.1	1.3
2021	7	4	18	52	11	0	0	0	0	0	0	0	20.89	0	0	11.4	0.1	1.3
2021	7	4	19	2	11	0	0	0	0	0	0	0	20.89	0	0	11.4	0.1	1.3
2021	7	4	19	12	11	0	0	0	0	0	0	0	20.89	0	0	11.4	0.1	1.3
2021	7	4	19	22	11	0	0	0	0	0	0	0	20.89	0	0	11.4	0.1	1.3
2021	7	4	19	32	11	0	0	0	0	0	0	0	20.89	0	0	11.4	0.1	1.3

Reinhackle (0365)

Year	Month	Day	Hour	Minute	Second	IceDetection	Heading	Pitch	Roll	StdDevHeading	StdDevPitch	StdDevRoll	Temperature	Pressure	StdDevPressure	Voltage	CellBegin	CellEnd
2021	7	4	19	42	11	0	0	0	0	0	0	0	20.9	0	0	11.4	0.1	1.3
2021	7	4	19	52	11	0	0	0	0	0	0	0	20.9	0	0	11.4	0.1	1.3
2021	7	4	20	2	11	0	0	0	0	0	0	0	20.89	0	0	11.4	0.1	1.3
2021	7	4	20	12	11	0	0	0	0	0	0	0	20.9	0	0	11.4	0.1	1.3
2021	7	4	20	22	11	0	0	0	0	0	0	0	20.89	0	0	11.4	0.1	1.3
2021	7	4	20	32	11	0	0	0	0	0	0	0	20.89	0	0	11.4	0.1	1.3
2021	7	4	20	42	11	0	0	0	0	0	0	0	20.88	0	0	11.2	0.1	1.3
2021	7	4	20	52	11	0	0	0	0	0	0	0	20.87	0	0	11.2	0.1	1.3
2021	7	4	21	2	11	0	0	0	0	0	0	0	20.86	0	0	11.2	0.1	1.3
2021	7	4	21	12	11	0	0	0	0	0	0	0	20.85	0	0	11.2	0.1	1.3
2021	7	4	21	22	11	0	0	0	0	0	0	0	20.84	0	0	11.2	0.1	1.3
2021	7	4	21	32	11	0	0	0	0	0	0	0	20.82	0	0	11.2	0.1	1.3
2021	7	4	21	42	11	0	0	0	0	0	0	0	20.82	0	0	11.2	0.1	1.3
2021	7	4	21	52	11	0	0	0	0	0	0	0	20.8	0	0	11.2	0.1	1.3
2021	7	4	22	2	11	0	0	0	0	0	0	0	20.79	0	0	11.2	0.1	1.3
2021	7	4	22	12	11	0	0	0	0	0	0	0	20.77	0	0	11.2	0.1	1.3
2021	7	4	22	22	11	0	0	0	0	0	0	0	20.76	0	0	11.2	0.1	1.3
2021	7	4	22	32	11	0	0	0	0	0	0	0	20.75	0	0	11.2	0.1	1.3
2021	7	4	22	42	11	0	0	0	0	0	0	0	20.74	0	0	11.2	0.1	1.3
2021	7	4	22	52	11	0	0	0	0	0	0	0	20.73	0	0	11.2	0.1	1.3
2021	7	4	23	2	11	0	0	0	0	0	0	0	20.71	0	0	11.2	0.1	1.3
2021	7	4	23	12	11	0	0	0	0	0	0	0	20.7	0	0	11.2	0.1	1.3
2021	7	4	23	22	11	0	0	0	0	0	0	0	20.7	0	0	11.2	0.1	1.3
2021	7	4	23	32	11	0	0	0	0	0	0	0	20.69	0	0	11.2	0.1	1.3
2021	7	4	23	42	11	0	0	0	0	0	0	0	20.68	0	0	11.2	0.1	1.3
2021	7	4	23	52	11	0	0	0	0	0	0	0	20.66	0	0	11.2	0.1	1.3
2021	7	5	0	2	11	0	0	0	0	0	0	0	20.65	0	0	11.2	0.1	1.3
2021	7	5	0	12	11	0	0	0	0	0	0	0	20.64	0	0	11.2	0.1	1.3
2021	7	5	0	22	11	0	0	0	0	0	0	0	20.63	0	0	11.2	0.1	1.3
2021	7	5	0	32	11	0	0	0	0	0	0	0	20.61	0	0	11.2	0.1	1.3
2021	7	5	0	42	11	0	0	0	0	0	0	0	20.59	0	0	11.2	0.1	1.3
2021	7	5	0	52	11	0	0	0	0	0	0	0	20.57	0	0	11.2	0.1	1.3
2021	7	5	1	2	11	0	0	0	0	0	0	0	20.56	0	0	11.2	0.1	1.3
2021	7	5	1	12	11	0	0	0	0	0	0	0	20.53	0	0	11.2	0.1	1.3
2021	7	5	1	22	11	0	0	0	0	0	0	0	20.52	0	0	11.2	0.1	1.3
2021	7	5	1	32	11	0	0	0	0	0	0	0	20.5	0	0	11.2	0.1	1.3
2021	7	5	1	42	11	0	0	0	0	0	0	0	20.48	0	0	11.2	0.1	1.3
2021	7	5	1	52	11	0	0	0	0	0	0	0	20.45	0	0	11.2	0.1	1.3
2021	7	5	2	2	11	0	0	0	0	0	0	0	20.43	0	0	11.2	0.1	1.3
2021	7	5	2	12	11	0	0	0	0	0	0	0	20.41	0	0	11.2	0.1	1.3
2021	7	5	2	22	11	0	0	0	0	0	0	0	20.39	0	0	11.2	0.1	1.3
2021	7	5	2	32	11	0	0	0	0	0	0	0	20.36	0	0	11.2	0.1	1.3
2021	7	5	2	42	11	0	0	0	0	0	0	0	20.34	0	0	11.2	0.1	1.3
2021	7	5	2	52	11	0	0	0	0	0	0	0	20.32	0	0	11.2	0.1	1.3
2021	7	5	3	2	11	0	0	0	0	0	0	0	20.29	0	0	11.2	0.1	1.3
2021	7	5	3	12	11	0	0	0	0	0	0	0	20.27	0	0	11.2	0.1	1.3
2021	7	5	3	22	11	0	0	0	0	0	0	0	20.24	0	0	11.2	0.1	1.3
2021	7	5	3	32	11	0	0	0	0	0	0	0	20.22	0	0	11.2	0.1	1.3
2021	7	5	3	42	11	0	0	0	0	0	0	0	20.19	0	0	11.2	0.1	1.3
2021	7	5	3	52	11	0	0	0	0	0	0	0	20.17	0	0	11.2	0.1	1.3

Reinhackle (0365)

Year	Month	Day	Hour	Minute	Second	IceDetection	Heading	Pitch	Roll	StdDevHeading	StdDevPitch	StdDevRoll	Temperature	Pressure	StdDevPressure	Voltage	CellBegin	CellEnd
2021	7	5	4	2	11	0	0	0	0	0	0	0	20.14	0	0	11.2	0.1	1.3
2021	7	5	4	12	11	0	0	0	0	0	0	0	20.12	0	0	11.2	0.1	1.3
2021	7	5	4	22	11	0	0	0	0	0	0	0	20.1	0	0	11.2	0.1	1.3
2021	7	5	4	32	11	0	0	0	0	0	0	0	20.08	0	0	11.2	0.1	1.3
2021	7	5	4	42	11	0	0	0	0	0	0	0	20.06	0	0	11.2	0.1	1.3
2021	7	5	4	52	11	0	0	0	0	0	0	0	20.03	0	0	11	0.1	1.3
2021	7	5	5	2	11	0	0	0	0	0	0	0	20	0	0	11.2	0.1	1.3
2021	7	5	5	12	11	0	0	0	0	0	0	0	19.97	0	0	11	0.1	1.3
2021	7	5	5	22	11	0	0	0	0	0	0	0	19.95	0	0	11	0.1	1.3
2021	7	5	5	32	11	0	0	0	0	0	0	0	19.91	0	0	11	0.1	1.3
2021	7	5	5	42	11	0	0	0	0	0	0	0	19.89	0	0	11	0.1	1.3
2021	7	5	5	52	11	0	0	0	0	0	0	0	19.86	0	0	11	0.1	1.3
2021	7	5	6	2	11	0	0	0	0	0	0	0	19.84	0	0	11	0.1	1.3
2021	7	5	6	12	11	0	0	0	0	0	0	0	19.81	0	0	11	0.1	1.3
2021	7	5	6	22	11	0	0	0	0	0	0	0	19.79	0	0	11	0.1	1.3
2021	7	5	6	32	11	0	0	0	0	0	0	0	19.77	0	0	11.2	0.1	1.3
2021	7	5	6	42	11	0	0	0	0	0	0	0	19.74	0	0	11.2	0.1	1.3
2021	7	5	6	52	11	0	0	0	0	0	0	0	19.71	0	0	11	0.1	1.3
2021	7	5	7	2	11	0	0	0	0	0	0	0	19.69	0	0	11.2	0.1	1.3
2021	7	5	7	12	11	0	0	0	0	0	0	0	19.68	0	0	11.2	0.1	1.3
2021	7	5	7	22	11	0	0	0	0	0	0	0	19.68	0	0	11.4	0.1	1.3
2021	7	5	7	32	11	0	0	0	0	0	0	0	19.67	0	0	11.4	0.1	1.3
2021	7	5	7	42	11	0	0	0	0	0	0	0	19.67	0	0	11.4	0.1	1.3
2021	7	5	7	52	11	0	0	0	0	0	0	0	19.66	0	0	11.6	0.1	1.3
2021	7	5	8	2	11	0	0	0	0	0	0	0	19.67	0	0	11.8	0.1	1.3
2021	7	5	8	12	11	0	0	0	0	0	0	0	19.67	0	0	11.8	0.1	1.3
2021	7	5	8	22	11	0	0	0	0	0	0	0	19.67	0	0	11.8	0.1	1.3
2021	7	5	8	32	11	0	0	0	0	0	0	0	19.68	0	0	11.8	0.1	1.3
2021	7	5	8	42	11	0	0	0	0	0	0	0	19.69	0	0	12	0.1	1.3
2021	7	5	8	52	11	0	0	0	0	0	0	0	19.7	0	0	12	0.1	1.3
2021	7	5	9	2	11	0	0	0	0	0	0	0	19.72	0	0	12	0.1	1.3
2021	7	5	9	12	11	0	0	0	0	0	0	0	19.73	0	0	12	0.1	1.3
2021	7	5	9	22	11	0	0	0	0	0	0	0	19.75	0	0	12	0.1	1.3
2021	7	5	9	32	11	0	0	0	0	0	0	0	19.77	0	0	12.2	0.1	1.3
2021	7	5	9	42	11	0	0	0	0	0	0	0	19.8	0	0	12	0.1	1.3
2021	7	5	9	52	11	0	0	0	0	0	0	0	19.81	0	0	12.2	0.1	1.3
2021	7	5	10	2	11	0	0	0	0	0	0	0	19.84	0	0	12.2	0.1	1.3
2021	7	5	10	12	11	0	0	0	0	0	0	0	19.87	0	0	12.2	0.1	1.3
2021	7	5	10	22	11	0	0	0	0	0	0	0	19.9	0	0	12.4	0.1	1.3
2021	7	5	10	32	11	0	0	0	0	0	0	0	19.93	0	0	12.4	0.1	1.3
2021	7	5	10	42	11	0	0	0	0	0	0	0	19.95	0	0	12.6	0.1	1.3
2021	7	5	10	52	11	0	0	0	0	0	0	0	19.98	0	0	12.6	0.1	1.3
2021	7	5	11	2	11	0	0	0	0	0	0	0	20.02	0	0	12.6	0.1	1.3
2021	7	5	11	12	11	0	0	0	0	0	0	0	20.05	0	0	12.6	0.1	1.3
2021	7	5	11	22	11	0	0	0	0	0	0	0	20.09	0	0	12.4	0.1	1.3
2021	7	5	11	32	11	0	0	0	0	0	0	0	20.13	0	0	12.6	0.1	1.3
2021	7	5	11	42	11	0	0	0	0	0	0	0	20.15	0	0	12.4	0.1	1.3
2021	7	5	11	52	11	0	0	0	0	0	0	0	20.19	0	0	12.4	0.1	1.3
2021	7	5	12	2	11	0	0	0	0	0	0	0	20.22	0	0	12.4	0.1	1.3
2021	7	5	12	12	11	0	0	0	0	0	0	0	20.25	0	0	12.6	0.1	1.3

Reinhackle (0365)

Year	Month	Day	Hour	Minute	Second	IceDetection	Heading	Pitch	Roll	StdDevHeading	StdDevPitch	StdDevRoll	Temperature	Pressure	StdDevPressure	Voltage	CellBegin	CellEnd
2021	7	5	12	22	11	0	0	0	0	0	0	0	20.29	0	0	12.6	0.1	1.3
2021	7	5	12	32	11	0	0	0	0	0	0	0	20.32	0	0	12.6	0.1	1.3
2021	7	5	12	42	11	0	0	0	0	0	0	0	20.36	0	0	12.6	0.1	1.3
2021	7	5	12	52	11	0	0	0	0	0	0	0	20.39	0	0	12.6	0.1	1.3
2021	7	5	13	2	11	0	0	0	0	0	0	0	20.42	0	0	12.6	0.1	1.3
2021	7	5	13	12	11	0	0	0	0	0	0	0	20.45	0	0	12.6	0.1	1.3
2021	7	5	13	22	11	0	0	0	0	0	0	0	20.49	0	0	12.6	0.1	1.3
2021	7	5	13	32	11	0	0	0	0	0	0	0	20.51	0	0	12.6	0.1	1.3
2021	7	5	13	42	11	0	0	0	0	0	0	0	20.55	0	0	12.6	0.1	1.3
2021	7	5	13	52	11	0	0	0	0	0	0	0	20.58	0	0	12.6	0.1	1.3
2021	7	5	14	2	11	0	0	0	0	0	0	0	20.62	0	0	12.6	0.1	1.3
2021	7	5	14	12	11	0	0	0	0	0	0	0	20.63	0	0	12.6	0.1	1.3
2021	7	5	14	22	11	0	0	0	0	0	0	0	20.67	0	0	12.6	0.1	1.3
2021	7	5	14	32	11	0	0	0	0	0	0	0	20.69	0	0	12.6	0.1	1.3
2021	7	5	14	42	11	0	0	0	0	0	0	0	20.71	0	0	12.6	0.1	1.3
2021	7	5	14	52	11	0	0	0	0	0	0	0	20.73	0	0	12.6	0.1	1.3
2021	7	5	15	2	11	0	0	0	0	0	0	0	20.76	0	0	12.6	0.1	1.3
2021	7	5	15	12	11	0	0	0	0	0	0	0	20.78	0	0	12.6	0.1	1.3
2021	7	5	15	22	11	0	0	0	0	0	0	0	20.8	0	0	12.6	0.1	1.3
2021	7	5	15	32	11	0	0	0	0	0	0	0	20.81	0	0	12.6	0.1	1.3
2021	7	5	15	42	11	0	0	0	0	0	0	0	20.83	0	0	12.6	0.1	1.3
2021	7	5	15	52	11	0	0	0	0	0	0	0	20.82	0	0	12.6	0.1	1.3
2021	7	5	16	2	11	0	0	0	0	0	0	0	20.84	0	0	12.6	0.1	1.3
2021	7	5	16	12	11	0	0	0	0	0	0	0	20.85	0	0	12.6	0.1	1.3
2021	7	5	16	22	11	0	0	0	0	0	0	0	20.86	0	0	12.6	0.1	1.3
2021	7	5	16	32	11	0	0	0	0	0	0	0	20.88	0	0	12.6	0.1	1.3
2021	7	5	16	42	11	0	0	0	0	0	0	0	20.9	0	0	12.4	0.1	1.3
2021	7	5	16	52	11	0	0	0	0	0	0	0	20.91	0	0	12.2	0.1	1.3
2021	7	5	17	2	11	0	0	0	0	0	0	0	20.92	0	0	12	0.1	1.3
2021	7	5	17	12	11	0	0	0	0	0	0	0	20.93	0	0	12	0.1	1.3
2021	7	5	17	22	11	0	0	0	0	0	0	0	20.93	0	0	11.8	0.1	1.3
2021	7	5	17	32	11	0	0	0	0	0	0	0	20.93	0	0	11.8	0.1	1.3
2021	7	5	17	42	11	0	0	0	0	0	0	0	20.94	0	0	11.6	0.1	1.3
2021	7	5	17	52	11	0	0	0	0	0	0	0	20.94	0	0	11.6	0.1	1.3
2021	7	5	18	2	11	0	0	0	0	0	0	0	20.95	0	0	11.4	0.1	1.3
2021	7	5	18	12	11	0	0	0	0	0	0	0	20.96	0	0	11.4	0.1	1.3
2021	7	5	18	22	11	0	0	0	0	0	0	0	20.96	0	0	11.4	0.1	1.3
2021	7	5	18	32	11	0	0	0	0	0	0	0	20.97	0	0	11.4	0.1	1.3
2021	7	5	18	42	11	0	0	0	0	0	0	0	20.98	0	0	11.4	0.1	1.3
2021	7	5	18	52	11	0	0	0	0	0	0	0	20.99	0	0	11.4	0.1	1.3
2021	7	5	19	2	11	0	0	0	0	0	0	0	20.99	0	0	11.4	0.1	1.3
2021	7	5	19	12	11	0	0	0	0	0	0	0	20.99	0	0	11.4	0.1	1.3
2021	7	5	19	22	11	0	0	0	0	0	0	0	20.99	0	0	11.4	0.1	1.3
2021	7	5	19	32	11	0	0	0	0	0	0	0	21	0	0	11.4	0.1	1.3
2021	7	5	19	42	11	0	0	0	0	0	0	0	21	0	0	11.4	0.1	1.3
2021	7	5	19	52	11	0	0	0	0	0	0	0	21	0	0	11.4	0.1	1.3
2021	7	5	20	2	11	0	0	0	0	0	0	0	21	0	0	11.4	0.1	1.3
2021	7	5	20	12	11	0	0	0	0	0	0	0	21	0	0	11.4	0.1	1.3
2021	7	5	20	22	11	0	0	0	0	0	0	0	20.99	0	0	11.4	0.1	1.3
2021	7	5	20	32	11	0	0	0	0	0	0	0	20.99	0	0	11.4	0.1	1.3

Reinhackle (0365)

Year	Month	Day	Hour	Minute	Second	IceDetection	Heading	Pitch	Roll	StdDevHeading	StdDevPitch	StdDevRoll	Temperature	Pressure	StdDevPressure	Voltage	CellBegin	CellEnd
2021	7	5	20	42	11	0	0	0	0	0	0	0	20.98	0	0	11.2	0.1	1.3
2021	7	5	20	52	11	0	0	0	0	0	0	0	20.97	0	0	11.2	0.1	1.3
2021	7	5	21	2	11	0	0	0	0	0	0	0	20.97	0	0	11.2	0.1	1.3
2021	7	5	21	12	11	0	0	0	0	0	0	0	20.96	0	0	11.4	0.1	1.3
2021	7	5	21	22	11	0	0	0	0	0	0	0	20.95	0	0	11.4	0.1	1.3
2021	7	5	21	32	11	0	0	0	0	0	0	0	20.94	0	0	11.4	0.1	1.3
2021	7	5	21	42	11	0	0	0	0	0	0	0	20.92	0	0	11.4	0.1	1.3
2021	7	5	21	52	11	0	0	0	0	0	0	0	20.91	0	0	11.4	0.1	1.3
2021	7	5	22	2	11	0	0	0	0	0	0	0	20.89	0	0	11.4	0.1	1.3
2021	7	5	22	12	11	0	0	0	0	0	0	0	20.87	0	0	11.4	0.1	1.3
2021	7	5	22	22	11	0	0	0	0	0	0	0	20.86	0	0	11.4	0.1	1.3
2021	7	5	22	32	11	0	0	0	0	0	0	0	20.85	0	0	11.2	0.1	1.3
2021	7	5	22	42	11	0	0	0	0	0	0	0	20.83	0	0	11.2	0.1	1.3
2021	7	5	22	52	11	0	0	0	0	0	0	0	20.82	0	0	11.2	0.1	1.3
2021	7	5	23	2	11	0	0	0	0	0	0	0	20.8	0	0	11	0.1	1.3
2021	7	5	23	12	11	0	0	0	0	0	0	0	20.79	0	0	11.2	0.1	1.3
2021	7	5	23	22	11	0	0	0	0	0	0	0	20.77	0	0	11.2	0.1	1.3
2021	7	5	23	32	11	0	0	0	0	0	0	0	20.76	0	0	11.2	0.1	1.3
2021	7	5	23	42	11	0	0	0	0	0	0	0	20.74	0	0	11.2	0.1	1.3
2021	7	5	23	52	11	0	0	0	0	0	0	0	20.73	0	0	11.2	0.1	1.3
2021	7	6	0	2	11	0	0	0	0	0	0	0	20.72	0	0	11.2	0.1	1.3
2021	7	6	0	12	11	0	0	0	0	0	0	0	20.71	0	0	11.2	0.1	1.3
2021	7	6	0	22	11	0	0	0	0	0	0	0	20.69	0	0	11.2	0.1	1.3
2021	7	6	0	32	11	0	0	0	0	0	0	0	20.68	0	0	11.2	0.1	1.3
2021	7	6	0	42	11	0	0	0	0	0	0	0	20.66	0	0	11.2	0.1	1.3
2021	7	6	0	52	11	0	0	0	0	0	0	0	20.65	0	0	11.2	0.1	1.3
2021	7	6	1	2	11	0	0	0	0	0	0	0	20.63	0	0	11.2	0.1	1.3
2021	7	6	1	12	11	0	0	0	0	0	0	0	20.61	0	0	11.2	0.1	1.3
2021	7	6	1	22	11	0	0	0	0	0	0	0	20.6	0	0	11.2	0.1	1.3
2021	7	6	1	32	11	0	0	0	0	0	0	0	20.57	0	0	11.2	0.1	1.3
2021	7	6	1	42	11	0	0	0	0	0	0	0	20.55	0	0	11.2	0.1	1.3
2021	7	6	1	52	11	0	0	0	0	0	0	0	20.53	0	0	11.2	0.1	1.3
2021	7	6	2	2	11	0	0	0	0	0	0	0	20.51	0	0	11.2	0.1	1.3
2021	7	6	2	12	11	0	0	0	0	0	0	0	20.48	0	0	11.2	0.1	1.3
2021	7	6	2	22	11	0	0	0	0	0	0	0	20.47	0	0	11.2	0.1	1.3
2021	7	6	2	32	11	0	0	0	0	0	0	0	20.44	0	0	11.2	0.1	1.3
2021	7	6	2	42	11	0	0	0	0	0	0	0	20.43	0	0	11.2	0.1	1.3
2021	7	6	2	52	11	0	0	0	0	0	0	0	20.4	0	0	11.2	0.1	1.3
2021	7	6	3	2	11	0	0	0	0	0	0	0	20.38	0	0	11.2	0.1	1.3
2021	7	6	3	12	11	0	0	0	0	0	0	0	20.36	0	0	11.2	0.1	1.3
2021	7	6	3	22	11	0	0	0	0	0	0	0	20.33	0	0	11.2	0.1	1.3
2021	7	6	3	32	11	0	0	0	0	0	0	0	20.31	0	0	11	0.1	1.3
2021	7	6	3	42	11	0	0	0	0	0	0	0	20.29	0	0	11	0.1	1.3
2021	7	6	3	52	11	0	0	0	0	0	0	0	20.26	0	0	10.8	0.1	1.3
2021	7	6	4	2	11	0	0	0	0	0	0	0	20.23	0	0	10.8	0.1	1.3
2021	7	6	4	12	11	0	0	0	0	0	0	0	20.21	0	0	11	0.1	1.3
2021	7	6	4	22	11	0	0	0	0	0	0	0	20.18	0	0	11.2	0.1	1.3
2021	7	6	4	32	11	0	0	0	0	0	0	0	20.16	0	0	11.2	0.1	1.3
2021	7	6	4	42	11	0	0	0	0	0	0	0	20.13	0	0	11.2	0.1	1.3
2021	7	6	4	52	11	0	0	0	0	0	0	0	20.11	0	0	11.2	0.1	1.3

Reinhackle (0365)

Year	Month	Day	Hour	Minute	Second	IceDetection	Heading	Pitch	Roll	StdDevHeading	StdDevPitch	StdDevRoll	Temperature	Pressure	StdDevPressure	Voltage	CellBegin	CellEnd
2021	7	6	5	2	11	0	0	0	0	0	0	0	20.08	0	0	11	0.1	1.3
2021	7	6	5	12	11	0	0	0	0	0	0	0	20.05	0	0	11	0.1	1.3
2021	7	6	5	22	11	0	0	0	0	0	0	0	20.03	0	0	11.2	0.1	1.3
2021	7	6	5	32	11	0	0	0	0	0	0	0	20.01	0	0	11	0.1	1.3
2021	7	6	5	42	11	0	0	0	0	0	0	0	19.98	0	0	11	0.1	1.3
2021	7	6	5	52	11	0	0	0	0	0	0	0	19.95	0	0	10.6	0.1	1.3
2021	7	6	6	2	11	0	0	0	0	0	0	0	19.92	0	0	10.8	0.1	1.3
2021	7	6	6	12	11	0	0	0	0	0	0	0	19.9	0	0	10.6	0.1	1.3
2021	7	6	6	22	11	0	0	0	0	0	0	0	19.87	0	0	10.8	0.1	1.3
2021	7	6	6	32	11	0	0	0	0	0	0	0	19.84	0	0	10.8	0.1	1.3
2021	7	6	6	42	11	0	0	0	0	0	0	0	19.82	0	0	10.8	0.1	1.3
2021	7	6	6	52	11	0	0	0	0	0	0	0	19.8	0	0	10.8	0.1	1.3
2021	7	6	7	2	11	0	0	0	0	0	0	0	19.77	0	0	10.8	0.1	1.3
2021	7	6	7	12	11	0	0	0	0	0	0	0	19.76	0	0	10.8	0.1	1.3
2021	7	6	7	22	11	0	0	0	0	0	0	0	19.76	0	0	10.6	0.1	1.3
2021	7	6	7	32	11	0	0	0	0	0	0	0	19.75	0	0	11	0.1	1.3
2021	7	6	7	42	11	0	0	0	0	0	0	0	19.73	0	0	11	0.1	1.3
2021	7	6	7	52	11	0	0	0	0	0	0	0	19.74	0	0	11	0.1	1.3
2021	7	6	8	2	11	0	0	0	0	0	0	0	19.73	0	0	11.2	0.1	1.3
2021	7	6	8	12	11	0	0	0	0	0	0	0	19.73	0	0	11.2	0.1	1.3
2021	7	6	8	22	11	0	0	0	0	0	0	0	19.73	0	0	11.2	0.1	1.3
2021	7	6	8	32	11	0	0	0	0	0	0	0	19.74	0	0	10.8	0.1	1.3
2021	7	6	8	42	11	0	0	0	0	0	0	0	19.74	0	0	10.8	0.1	1.3
2021	7	6	8	52	11	0	0	0	0	0	0	0	19.74	0	0	10.8	0.1	1.3
2021	7	6	9	2	11	0	0	0	0	0	0	0	19.77	0	0	11.2	0.1	1.3
2021	7	6	9	12	11	0	0	0	0	0	0	0	19.81	0	0	11.2	0.1	1.3
2021	7	6	9	22	11	0	0	0	0	0	0	0	19.78	0	0	11.6	0.1	1.3
2021	7	6	9	32	11	0	0	0	0	0	0	0	19.8	0	0	11.4	0.1	1.3
2021	7	6	9	42	11	0	0	0	0	0	0	0	19.81	0	0	11.6	0.1	1.3
2021	7	6	9	52	11	0	0	0	0	0	0	0	19.88	0	0	12	0.1	1.3
2021	7	6	10	2	11	0	0	0	0	0	0	0	19.9	0	0	11.8	0.1	1.3
2021	7	6	10	12	11	0	0	0	0	0	0	0	19.91	0	0	11.6	0.1	1.3
2021	7	6	10	22	11	0	0	0	0	0	0	0	19.97	0	0	12	0.1	1.3
2021	7	6	10	32	11	0	0	0	0	0	0	0	19.97	0	0	11.8	0.1	1.3
2021	7	6	10	42	11	0	0	0	0	0	0	0	20.01	0	0	12	0.1	1.3
2021	7	6	10	52	11	0	0	0	0	0	0	0	20.05	0	0	12	0.1	1.3
2021	7	6	11	2	11	0	0	0	0	0	0	0	20.08	0	0	12	0.1	1.3
2021	7	6	11	12	11	0	0	0	0	0	0	0	20.11	0	0	12	0.1	1.3
2021	7	6	11	22	11	0	0	0	0	0	0	0	20.15	0	0	12	0.1	1.3
2021	7	6	11	32	11	0	0	0	0	0	0	0	20.18	0	0	11.8	0.1	1.3
2021	7	6	11	42	11	0	0	0	0	0	0	0	20.22	0	0	12.4	0.1	1.3
2021	7	6	11	52	11	0	0	0	0	0	0	0	20.21	0	0	12.6	0.1	1.3
2021	7	6	12	2	11	0	0	0	0	0	0	0	20.28	0	0	12.2	0.1	1.3
2021	7	6	12	12	11	0	0	0	0	0	0	0	20.28	0	0	12.2	0.1	1.3
2021	7	6	12	22	11	0	0	0	0	0	0	0	20.34	0	0	12.6	0.1	1.3
2021	7	6	12	32	11	0	0	0	0	0	0	0	20.37	0	0	12.6	0.1	1.3
2021	7	6	12	42	11	0	0	0	0	0	0	0	20.42	0	0	12.4	0.1	1.3
2021	7	6	12	52	11	0	0	0	0	0	0	0	20.44	0	0	11.8	0.1	1.3
2021	7	6	13	2	11	0	0	0	0	0	0	0	20.37	0	0	11.4	0.1	1.3
2021	7	6	13	12	11	0	0	0	0	0	0	0	20.47	0	0	11.8	0.1	1.3

Reinhackle (0365)

Year	Month	Day	Hour	Minute	Second	IceDetection	Heading	Pitch	Roll	StdDevHeading	StdDevPitch	StdDevRoll	Temperature	Pressure	StdDevPressure	Voltage	CellBegin	CellEnd
2021	7	6	13	22	11	0	0	0	0	0	0	0	20.52	0	0	11.8	0.1	1.3
2021	7	6	13	32	11	0	0	0	0	0	0	0	20.56	0	0	11.6	0.1	1.3
2021	7	6	13	42	11	0	0	0	0	0	0	0	20.57	0	0	11.6	0.1	1.3
2021	7	6	13	52	11	0	0	0	0	0	0	0	20.62	0	0	11.8	0.1	1.3
2021	7	6	14	2	11	0	0	0	0	0	0	0	20.65	0	0	11.8	0.1	1.3
2021	7	6	14	12	11	0	0	0	0	0	0	0	20.66	0	0	11.2	0.1	1.3
2021	7	6	14	22	11	0	0	0	0	0	0	0	20.69	0	0	11.6	0.1	1.3
2021	7	6	14	32	11	0	0	0	0	0	0	0	20.73	0	0	11.6	0.1	1.3
2021	7	6	14	42	11	0	0	0	0	0	0	0	20.73	0	0	11.4	0.1	1.3
2021	7	6	14	52	11	0	0	0	0	0	0	0	20.69	0	0	11	0.1	1.3
2021	7	6	15	2	11	0	0	0	0	0	0	0	20.71	0	0	11.6	0.1	1.3
2021	7	6	15	12	11	0	0	0	0	0	0	0	20.8	0	0	11.6	0.1	1.3
2021	7	6	15	22	11	0	0	0	0	0	0	0	20.83	0	0	11.6	0.1	1.3
2021	7	6	15	32	11	0	0	0	0	0	0	0	20.85	0	0	11.6	0.1	1.3
2021	7	6	15	42	11	0	0	0	0	0	0	0	20.87	0	0	11.4	0.1	1.3
2021	7	6	15	52	11	0	0	0	0	0	0	0	20.89	0	0	11.4	0.1	1.3
2021	7	6	16	2	11	0	0	0	0	0	0	0	20.9	0	0	11.2	0.1	1.3
2021	7	6	16	12	11	0	0	0	0	0	0	0	20.92	0	0	11.4	0.1	1.3
2021	7	6	16	22	11	0	0	0	0	0	0	0	20.93	0	0	11.4	0.1	1.3
2021	7	6	16	32	11	0	0	0	0	0	0	0	20.95	0	0	11.4	0.1	1.3
2021	7	6	16	42	11	0	0	0	0	0	0	0	20.96	0	0	11.2	0.1	1.3
2021	7	6	16	52	11	0	0	0	0	0	0	0	20.98	0	0	11	0.1	1.3
2021	7	6	17	2	11	0	0	0	0	0	0	0	20.98	0	0	11	0.1	1.3
2021	7	6	17	12	11	0	0	0	0	0	0	0	20.99	0	0	11	0.1	1.3
2021	7	6	17	22	11	0	0	0	0	0	0	0	20.99	0	0	10.8	0.1	1.3
2021	7	6	17	32	11	0	0	0	0	0	0	0	21	0	0	10.6	0.1	1.3
2021	7	6	17	42	11	0	0	0	0	0	0	0	21	0	0	10.4	0.1	1.3
2021	7	6	17	52	11	0	0	0	0	0	0	0	21	0	0	11.4	0.1	1.3
2021	7	6	18	2	11	0	0	0	0	0	0	0	21.01	0	0	11.2	0.1	1.3
2021	7	6	18	12	11	0	0	0	0	0	0	0	21.02	0	0	11.2	0.1	1.3
2021	7	6	18	22	11	0	0	0	0	0	0	0	21.03	0	0	11.2	0.1	1.3
2021	7	6	18	32	11	0	0	0	0	0	0	0	21.04	0	0	11	0.1	1.3
2021	7	6	18	42	11	0	0	0	0	0	0	0	21.04	0	0	11	0.1	1.3
2021	7	6	18	52	11	0	0	0	0	0	0	0	21.05	0	0	11	0.1	1.3
2021	7	6	19	2	11	0	0	0	0	0	0	0	21.05	0	0	11	0.1	1.3
2021	7	6	19	12	11	0	0	0	0	0	0	0	21.06	0	0	11	0.1	1.3
2021	7	6	19	22	11	0	0	0	0	0	0	0	21.06	0	0	11	0.1	1.3
2021	7	6	19	32	11	0	0	0	0	0	0	0	21.07	0	0	10.8	0.1	1.3
2021	7	6	19	42	11	0	0	0	0	0	0	0	21.07	0	0	10.8	0.1	1.3
2021	7	6	19	52	11	0	0	0	0	0	0	0	21.08	0	0	11	0.1	1.3
2021	7	6	20	2	11	0	0	0	0	0	0	0	21.08	0	0	11.4	0.1	1.3
2021	7	6	20	12	11	0	0	0	0	0	0	0	21.09	0	0	11.2	0.1	1.3
2021	7	6	20	22	11	0	0	0	0	0	0	0	21.08	0	0	11.2	0.1	1.3
2021	7	6	20	32	11	0	0	0	0	0	0	0	21.08	0	0	10.8	0.1	1.3
2021	7	6	20	42	11	0	0	0	0	0	0	0	21.09	0	0	10.4	0.1	1.3
2021	7	6	20	52	11	0	0	0	0	0	0	0	21.08	0	0	10.4	0.1	1.3
2021	7	6	21	2	11	0	0	0	0	0	0	0	21.08	0	0	10.4	0.1	1.3
2021	7	6	21	12	11	0	0	0	0	0	0	0	21.08	0	0	10.4	0.1	1.3
2021	7	6	21	22	11	0	0	0	0	0	0	0	21.08	0	0	10.4	0.1	1.3
2021	7	6	21	32	11	0	0	0	0	0	0	0	21.07	0	0	10.4	0.1	1.3

Reinhackle (0365)

Year	Month	Day	Hour	Minute	Second	IceDetection	Heading	Pitch	Roll	StdDevHeading	StdDevPitch	StdDevRoll	Temperature	Pressure	StdDevPressure	Voltage	CellBegin	CellEnd
2021	7	6	21	42	11	0	0	0	0	0	0	0	21.08	0	0	10.4	0.1	1.3
2021	7	6	21	52	11	0	0	0	0	0	0	0	21.07	0	0	10.2	0.1	1.3
2021	7	6	22	2	11	0	0	0	0	0	0	0	21.07	0	0	10.4	0.1	1.3
2021	7	6	22	12	11	0	0	0	0	0	0	0	21.06	0	0	10.8	0.1	1.3
2021	7	6	22	22	11	0	0	0	0	0	0	0	21.06	0	0	10.6	0.1	1.3
2021	7	6	22	32	11	0	0	0	0	0	0	0	21.05	0	0	11	0.1	1.3
2021	7	6	22	42	11	0	0	0	0	0	0	0	21.04	0	0	10.8	0.1	1.3
2021	7	6	22	52	11	0	0	0	0	0	0	0	21.03	0	0	10.8	0.1	1.3
2021	7	6	23	2	11	0	0	0	0	0	0	0	21.03	0	0	10.8	0.1	1.3
2021	7	6	23	12	11	0	0	0	0	0	0	0	21.02	0	0	10.6	0.1	1.3
2021	7	6	23	22	11	0	0	0	0	0	0	0	21.01	0	0	10.8	0.1	1.3
2021	7	6	23	32	11	0	0	0	0	0	0	0	21	0	0	10.6	0.1	1.3
2021	7	6	23	42	11	0	0	0	0	0	0	0	20.99	0	0	10.2	0.1	1.3
2021	7	6	23	52	11	0	0	0	0	0	0	0	20.98	0	0	10.2	0.1	1.3
2021	7	7	0	2	11	0	0	0	0	0	0	0	20.97	0	0	10.4	0.1	1.3
2021	7	7	0	12	11	0	0	0	0	0	0	0	20.96	0	0	10.6	0.1	1.3
2021	7	7	0	22	11	0	0	0	0	0	0	0	20.95	0	0	10.6	0.1	1.3
2021	7	7	0	32	11	0	0	0	0	0	0	0	20.94	0	0	10.4	0.1	1.3
2021	7	7	0	42	11	0	0	0	0	0	0	0	20.93	0	0	10.4	0.1	1.3
2021	7	7	0	52	11	0	0	0	0	0	0	0	20.92	0	0	10.2	0.1	1.3
2021	7	7	1	2	11	0	0	0	0	0	0	0	20.91	0	0	10.6	0.1	1.3
2021	7	7	1	12	11	0	0	0	0	0	0	0	20.9	0	0	11.2	0.1	1.3
2021	7	7	1	22	11	0	0	0	0	0	0	0	20.89	0	0	11.4	0.1	1.3
2021	7	7	1	32	11	0	0	0	0	0	0	0	20.87	0	0	11.2	0.1	1.3
2021	7	7	1	42	11	0	0	0	0	0	0	0	20.85	0	0	11.2	0.1	1.3
2021	7	7	1	52	11	0	0	0	0	0	0	0	20.84	0	0	11	0.1	1.3
2021	7	7	2	2	11	0	0	0	0	0	0	0	20.83	0	0	11	0.1	1.3
2021	7	7	2	12	11	0	0	0	0	0	0	0	20.81	0	0	11	0.1	1.3
2021	7	7	2	22	11	0	0	0	0	0	0	0	20.8	0	0	11.2	0.1	1.3
2021	7	7	2	32	11	0	0	0	0	0	0	0	20.78	0	0	11.2	0.1	1.3
2021	7	7	2	42	11	0	0	0	0	0	0	0	20.77	0	0	11.2	0.1	1.3
2021	7	7	2	52	11	0	0	0	0	0	0	0	20.75	0	0	11	0.1	1.3
2021	7	7	3	2	11	0	0	0	0	0	0	0	20.73	0	0	10.8	0.1	1.3
2021	7	7	3	12	11	0	0	0	0	0	0	0	20.72	0	0	10.8	0.1	1.3
2021	7	7	3	22	11	0	0	0	0	0	0	0	20.7	0	0	10.8	0.1	1.3
2021	7	7	3	32	11	0	0	0	0	0	0	0	20.69	0	0	10.8	0.1	1.3
2021	7	7	3	42	11	0	0	0	0	0	0	0	20.67	0	0	10.8	0.1	1.3
2021	7	7	3	52	11	0	0	0	0	0	0	0	20.65	0	0	10.8	0.1	1.3
2021	7	7	4	2	11	0	0	0	0	0	0	0	20.63	0	0	11	0.1	1.3
2021	7	7	4	12	11	0	0	0	0	0	0	0	20.61	0	0	10.8	0.1	1.3
2021	7	7	4	22	11	0	0	0	0	0	0	0	20.59	0	0	10.8	0.1	1.3
2021	7	7	4	32	11	0	0	0	0	0	0	0	20.57	0	0	10.8	0.1	1.3
2021	7	7	4	42	11	0	0	0	0	0	0	0	20.56	0	0	10.8	0.1	1.3
2021	7	7	4	52	11	0	0	0	0	0	0	0	20.53	0	0	10.8	0.1	1.3
2021	7	7	5	2	11	0	0	0	0	0	0	0	20.52	0	0	10.8	0.1	1.3
2021	7	7	5	12	11	0	0	0	0	0	0	0	20.5	0	0	10.8	0.1	1.3
2021	7	7	5	22	11	0	0	0	0	0	0	0	20.48	0	0	10.8	0.1	1.3
2021	7	7	5	32	11	0	0	0	0	0	0	0	20.46	0	0	10.8	0.1	1.3
2021	7	7	5	42	11	0	0	0	0	0	0	0	20.44	0	0	10.8	0.1	1.3
2021	7	7	5	52	11	0	0	0	0	0	0	0	20.42	0	0	10.8	0.1	1.3

Reinhackle (0365)

Year	Month	Day	Hour	Minute	Second	IceDetection	Heading	Pitch	Roll	StdDevHeading	StdDevPitch	StdDevRoll	Temperature	Pressure	StdDevPressure	Voltage	CellBegin	CellEnd
2021	7	7	6	2	11	0	0	0	0	0	0	0	20.4	0	0	10.8	0.1	1.3
2021	7	7	6	12	11	0	0	0	0	0	0	0	20.38	0	0	10.8	0.1	1.3
2021	7	7	6	22	11	0	0	0	0	0	0	0	20.36	0	0	10.8	0.1	1.3
2021	7	7	6	32	11	0	0	0	0	0	0	0	20.34	0	0	10.8	0.1	1.3
2021	7	7	6	42	11	0	0	0	0	0	0	0	20.33	0	0	10.8	0.1	1.3
2021	7	7	6	52	11	0	0	0	0	0	0	0	20.3	0	0	10.8	0.1	1.3
2021	7	7	7	2	11	0	0	0	0	0	0	0	20.29	0	0	10.8	0.1	1.3
2021	7	7	7	12	11	0	0	0	0	0	0	0	20.29	0	0	10.8	0.1	1.3
2021	7	7	7	22	11	0	0	0	0	0	0	0	20.28	0	0	11	0.1	1.3
2021	7	7	7	32	11	0	0	0	0	0	0	0	20.28	0	0	11	0.1	1.3
2021	7	7	7	42	11	0	0	0	0	0	0	0	20.28	0	0	11	0.1	1.3
2021	7	7	7	52	11	0	0	0	0	0	0	0	20.28	0	0	11.2	0.1	1.3
2021	7	7	8	2	11	0	0	0	0	0	0	0	20.29	0	0	11.4	0.1	1.3
2021	7	7	8	12	11	0	0	0	0	0	0	0	20.28	0	0	11.4	0.1	1.3
2021	7	7	8	22	11	0	0	0	0	0	0	0	20.29	0	0	11.6	0.1	1.3
2021	7	7	8	32	11	0	0	0	0	0	0	0	20.3	0	0	11.6	0.1	1.3
2021	7	7	8	42	11	0	0	0	0	0	0	0	20.31	0	0	11.6	0.1	1.3
2021	7	7	8	52	11	0	0	0	0	0	0	0	20.32	0	0	11.6	0.1	1.3
2021	7	7	9	2	11	0	0	0	0	0	0	0	20.34	0	0	11.6	0.1	1.3
2021	7	7	9	12	11	0	0	0	0	0	0	0	20.36	0	0	11.6	0.1	1.3
2021	7	7	9	22	11	0	0	0	0	0	0	0	20.37	0	0	11.4	0.1	1.3
2021	7	7	9	32	11	0	0	0	0	0	0	0	20.4	0	0	11.6	0.1	1.3
2021	7	7	9	42	11	0	0	0	0	0	0	0	20.42	0	0	11.6	0.1	1.3
2021	7	7	9	52	11	0	0	0	0	0	0	0	20.44	0	0	11.6	0.1	1.3
2021	7	7	10	2	11	0	0	0	0	0	0	0	20.47	0	0	11.6	0.1	1.3
2021	7	7	10	12	11	0	0	0	0	0	0	0	20.49	0	0	12	0.1	1.3
2021	7	7	10	22	11	0	0	0	0	0	0	0	20.52	0	0	12	0.1	1.3
2021	7	7	10	32	11	0	0	0	0	0	0	0	20.55	0	0	11.2	0.1	1.3
2021	7	7	10	42	11	0	0	0	0	0	0	0	20.58	0	0	12.2	0.1	1.3
2021	7	7	10	52	11	0	0	0	0	0	0	0	20.61	0	0	12.2	0.1	1.3
2021	7	7	11	2	11	0	0	0	0	0	0	0	20.63	0	0	12.2	0.1	1.3
2021	7	7	11	12	11	0	0	0	0	0	0	0	20.67	0	0	12.2	0.1	1.3
2021	7	7	11	22	11	0	0	0	0	0	0	0	20.69	0	0	12.2	0.1	1.3
2021	7	7	11	32	11	0	0	0	0	0	0	0	20.73	0	0	12	0.1	1.3
2021	7	7	11	42	11	0	0	0	0	0	0	0	20.75	0	0	12.2	0.1	1.3
2021	7	7	11	52	11	0	0	0	0	0	0	0	20.79	0	0	12.2	0.1	1.3
2021	7	7	12	2	11	0	0	0	0	0	0	0	20.82	0	0	12.2	0.1	1.3
2021	7	7	12	12	11	0	0	0	0	0	0	0	20.86	0	0	12.2	0.1	1.3
2021	7	7	12	22	11	0	0	0	0	0	0	0	20.89	0	0	12.2	0.1	1.3
2021	7	7	12	32	11	0	0	0	0	0	0	0	20.92	0	0	12.2	0.1	1.3
2021	7	7	12	42	11	0	0	0	0	0	0	0	20.96	0	0	12.2	0.1	1.3
2021	7	7	12	52	11	0	0	0	0	0	0	0	20.99	0	0	12.2	0.1	1.3
2021	7	7	13	2	11	0	0	0	0	0	0	0	21.02	0	0	12.2	0.1	1.3
2021	7	7	13	12	11	0	0	0	0	0	0	0	21.06	0	0	12.2	0.1	1.3
2021	7	7	13	22	11	0	0	0	0	0	0	0	21.08	0	0	12.2	0.1	1.3
2021	7	7	13	32	11	0	0	0	0	0	0	0	21.12	0	0	12.2	0.1	1.3
2021	7	7	13	42	11	0	0	0	0	0	0	0	21.15	0	0	12	0.1	1.3
2021	7	7	13	52	11	0	0	0	0	0	0	0	21.17	0	0	12	0.1	1.3
2021	7	7	14	2	11	0	0	0	0	0	0	0	21.2	0	0	12	0.1	1.3
2021	7	7	14	12	11	0	0	0	0	0	0	0	21.22	0	0	12	0.1	1.3

Reinhackle (0365)

Year	Month	Day	Hour	Minute	Second	IceDetection	Heading	Pitch	Roll	StdDevHeading	StdDevPitch	StdDevRoll	Temperature	Pressure	StdDevPressure	Voltage	CellBegin	CellEnd
2021	7	7	14	22	11	0	0	0	0	0	0	0	21.25	0	0	12	0.1	1.3
2021	7	7	14	32	11	0	0	0	0	0	0	0	21.27	0	0	12	0.1	1.3
2021	7	7	14	42	11	0	0	0	0	0	0	0	21.29	0	0	12.2	0.1	1.3
2021	7	7	14	52	11	0	0	0	0	0	0	0	21.31	0	0	12.2	0.1	1.3
2021	7	7	15	2	11	0	0	0	0	0	0	0	21.33	0	0	12.2	0.1	1.3
2021	7	7	15	12	11	0	0	0	0	0	0	0	21.35	0	0	12.2	0.1	1.3
2021	7	7	15	22	11	0	0	0	0	0	0	0	21.36	0	0	12.2	0.1	1.3
2021	7	7	15	32	11	0	0	0	0	0	0	0	21.38	0	0	12.2	0.1	1.3
2021	7	7	15	42	11	0	0	0	0	0	0	0	21.39	0	0	12.2	0.1	1.3
2021	7	7	15	52	11	0	0	0	0	0	0	0	21.41	0	0	12.2	0.1	1.3
2021	7	7	16	2	11	0	0	0	0	0	0	0	21.39	0	0	11.6	0.1	1.3
2021	7	7	16	12	11	0	0	0	0	0	0	0	21.39	0	0	12	0.1	1.3
2021	7	7	16	22	11	0	0	0	0	0	0	0	21.41	0	0	11.8	0.1	1.3
2021	7	7	16	32	11	0	0	0	0	0	0	0	21.43	0	0	12.2	0.1	1.3
2021	7	7	16	42	11	0	0	0	0	0	0	0	21.43	0	0	11.8	0.1	1.3
2021	7	7	16	52	11	0	0	0	0	0	0	0	21.44	0	0	11.8	0.1	1.3
2021	7	7	17	2	11	0	0	0	0	0	0	0	21.45	0	0	11.8	0.1	1.3
2021	7	7	17	12	11	0	0	0	0	0	0	0	21.44	0	0	11.6	0.1	1.3
2021	7	7	17	22	11	0	0	0	0	0	0	0	21.45	0	0	11.6	0.1	1.3
2021	7	7	17	32	11	0	0	0	0	0	0	0	21.45	0	0	11.4	0.1	1.3
2021	7	7	17	42	11	0	0	0	0	0	0	0	21.45	0	0	11.2	0.1	1.3
2021	7	7	17	52	11	0	0	0	0	0	0	0	21.45	0	0	11	0.1	1.3
2021	7	7	18	2	11	0	0	0	0	0	0	0	21.45	0	0	11	0.1	1.3
2021	7	7	18	12	11	0	0	0	0	0	0	0	21.46	0	0	11	0.1	1.3
2021	7	7	18	22	11	0	0	0	0	0	0	0	21.46	0	0	11	0.1	1.3
2021	7	7	18	32	11	0	0	0	0	0	0	0	21.46	0	0	11	0.1	1.3
2021	7	7	18	42	11	0	0	0	0	0	0	0	21.47	0	0	11	0.1	1.3
2021	7	7	18	52	11	0	0	0	0	0	0	0	21.48	0	0	11	0.1	1.3
2021	7	7	19	2	11	0	0	0	0	0	0	0	21.48	0	0	11	0.1	1.3
2021	7	7	19	12	11	0	0	0	0	0	0	0	21.48	0	0	11	0.1	1.3
2021	7	7	19	22	11	0	0	0	0	0	0	0	21.48	0	0	10.8	0.1	1.3
2021	7	7	19	32	11	0	0	0	0	0	0	0	21.48	0	0	10.8	0.1	1.3
2021	7	7	19	42	11	0	0	0	0	0	0	0	21.48	0	0	11.2	0.1	1.3
2021	7	7	19	52	11	0	0	0	0	0	0	0	21.49	0	0	11.6	0.1	1.3
2021	7	7	20	2	11	0	0	0	0	0	0	0	21.49	0	0	11.2	0.1	1.3
2021	7	7	20	12	11	0	0	0	0	0	0	0	21.49	0	0	11	0.1	1.3
2021	7	7	20	22	11	0	0	0	0	0	0	0	21.48	0	0	11	0.1	1.3
2021	7	7	20	32	11	0	0	0	0	0	0	0	21.48	0	0	11	0.1	1.3
2021	7	7	20	42	11	0	0	0	0	0	0	0	21.48	0	0	11	0.1	1.3
2021	7	7	20	52	11	0	0	0	0	0	0	0	21.48	0	0	11	0.1	1.3
2021	7	7	21	2	11	0	0	0	0	0	0	0	21.48	0	0	11	0.1	1.3
2021	7	7	21	12	11	0	0	0	0	0	0	0	21.48	0	0	11	0.1	1.3
2021	7	7	21	22	11	0	0	0	0	0	0	0	21.48	0	0	10.2	0.1	1.3
2021	7	7	21	32	11	0	0	0	0	0	0	0	21.48	0	0	10.2	0.1	1.3
2021	7	7	21	42	11	0	0	0	0	0	0	0	21.48	0	0	10.4	0.1	1.3
2021	7	7	21	52	11	0	0	0	0	0	0	0	21.48	0	0	11	0.1	1.3
2021	7	7	22	2	11	0	0	0	0	0	0	0	21.47	0	0	10.6	0.1	1.3
2021	7	7	22	12	11	0	0	0	0	0	0	0	21.47	0	0	10.6	0.1	1.3
2021	7	7	22	22	11	0	0	0	0	0	0	0	21.46	0	0	10.8	0.1	1.3
2021	7	7	22	32	11	0	0	0	0	0	0	0	21.46	0	0	10.8	0.1	1.3

Reinhackle (0365)

Year	Month	Day	Hour	Minute	Second	IceDetection	Heading	Pitch	Roll	StdDevHeading	StdDevPitch	StdDevRoll	Temperature	Pressure	StdDevPressure	Voltage	CellBegin	CellEnd
2021	7	7	22	42	11	0	0	0	0	0	0	0	21.46	0	0	10.6	0.1	1.3
2021	7	7	22	52	11	0	0	0	0	0	0	0	21.45	0	0	10.6	0.1	1.3
2021	7	7	23	2	11	0	0	0	0	0	0	0	21.44	0	0	10.6	0.1	1.3
2021	7	7	23	12	11	0	0	0	0	0	0	0	21.44	0	0	10.6	0.1	1.3
2021	7	7	23	22	11	0	0	0	0	0	0	0	21.43	0	0	10.2	0.1	1.3
2021	7	7	23	32	11	0	0	0	0	0	0	0	21.43	0	0	10.2	0.1	1.3
2021	7	7	23	42	11	0	0	0	0	0	0	0	21.42	0	0	10.6	0.1	1.3
2021	7	7	23	52	11	0	0	0	0	0	0	0	21.42	0	0	10.4	0.1	1.3
2021	7	8	0	2	11	0	0	0	0	0	0	0	21.41	0	0	10.6	0.1	1.3
2021	7	8	0	12	11	0	0	0	0	0	0	0	21.4	0	0	10.6	0.1	1.3
2021	7	8	0	22	11	0	0	0	0	0	0	0	21.4	0	0	10.4	0.1	1.3
2021	7	8	0	32	11	0	0	0	0	0	0	0	21.39	0	0	10.6	0.1	1.3
2021	7	8	0	42	11	0	0	0	0	0	0	0	21.39	0	0	10.6	0.1	1.3
2021	7	8	0	52	11	0	0	0	0	0	0	0	21.39	0	0	10.6	0.1	1.3
2021	7	8	1	2	11	0	0	0	0	0	0	0	21.38	0	0	10.4	0.1	1.3
2021	7	8	1	12	11	0	0	0	0	0	0	0	21.38	0	0	10.4	0.1	1.3
2021	7	8	1	22	11	0	0	0	0	0	0	0	21.38	0	0	10.4	0.1	1.3
2021	7	8	1	32	11	0	0	0	0	0	0	0	21.38	0	0	11	0.1	1.3
2021	7	8	1	42	11	0	0	0	0	0	0	0	21.37	0	0	11	0.1	1.3
2021	7	8	1	52	11	0	0	0	0	0	0	0	21.37	0	0	10.8	0.1	1.3
2021	7	8	2	2	11	0	0	0	0	0	0	0	21.36	0	0	10.8	0.1	1.3
2021	7	8	2	12	11	0	0	0	0	0	0	0	21.36	0	0	10.8	0.1	1.3
2021	7	8	2	22	11	0	0	0	0	0	0	0	21.35	0	0	10.8	0.1	1.3
2021	7	8	2	32	11	0	0	0	0	0	0	0	21.35	0	0	10.8	0.1	1.3
2021	7	8	2	42	11	0	0	0	0	0	0	0	21.35	0	0	10.8	0.1	1.3
2021	7	8	2	52	11	0	0	0	0	0	0	0	21.35	0	0	10.8	0.1	1.3
2021	7	8	3	2	11	0	0	0	0	0	0	0	21.33	0	0	10.6	0.1	1.3
2021	7	8	3	12	11	0	0	0	0	0	0	0	21.33	0	0	10.6	0.1	1.3
2021	7	8	3	22	11	0	0	0	0	0	0	0	21.33	0	0	10.6	0.1	1.3
2021	7	8	3	32	11	0	0	0	0	0	0	0	21.32	0	0	10.6	0.1	1.3
2021	7	8	3	42	11	0	0	0	0	0	0	0	21.31	0	0	10.4	0.1	1.3
2021	7	8	3	52	11	0	0	0	0	0	0	0	21.31	0	0	10.4	0.1	1.3
2021	7	8	4	2	11	0	0	0	0	0	0	0	21.3	0	0	10.6	0.1	1.3
2021	7	8	4	12	11	0	0	0	0	0	0	0	21.29	0	0	10.8	0.1	1.3
2021	7	8	4	22	11	0	0	0	0	0	0	0	21.28	0	0	10.8	0.1	1.3
2021	7	8	4	32	11	0	0	0	0	0	0	0	21.27	0	0	10.8	0.1	1.3
2021	7	8	4	42	11	0	0	0	0	0	0	0	21.25	0	0	10.8	0.1	1.3
2021	7	8	4	52	11	0	0	0	0	0	0	0	21.24	0	0	10.8	0.1	1.3
2021	7	8	5	2	11	0	0	0	0	0	0	0	21.23	0	0	10.8	0.1	1.3
2021	7	8	5	12	11	0	0	0	0	0	0	0	21.21	0	0	10.8	0.1	1.3
2021	7	8	5	22	11	0	0	0	0	0	0	0	21.19	0	0	10.8	0.1	1.3
2021	7	8	5	32	11	0	0	0	0	0	0	0	21.17	0	0	10.6	0.1	1.3
2021	7	8	5	42	11	0	0	0	0	0	0	0	21.16	0	0	10.6	0.1	1.3
2021	7	8	5	52	11	0	0	0	0	0	0	0	21.14	0	0	10.8	0.1	1.3
2021	7	8	6	2	11	0	0	0	0	0	0	0	21.12	0	0	10.8	0.1	1.3
2021	7	8	6	12	11	0	0	0	0	0	0	0	21.11	0	0	10.8	0.1	1.3
2021	7	8	6	22	11	0	0	0	0	0	0	0	21.09	0	0	10.6	0.1	1.3
2021	7	8	6	32	11	0	0	0	0	0	0	0	21.06	0	0	10.6	0.1	1.3
2021	7	8	6	42	11	0	0	0	0	0	0	0	21.04	0	0	10.8	0.1	1.3
2021	7	8	6	52	11	0	0	0	0	0	0	0	21.02	0	0	10.8	0.1	1.3

Reinhackle (0365)

Year	Month	Day	Hour	Minute	Second	IceDetection	Heading	Pitch	Roll	StdDevHeading	StdDevPitch	StdDevRoll	Temperature	Pressure	StdDevPressure	Voltage	CellBegin	CellEnd
2021	7	8	7	2	11	0	0	0	0	0	0	0	21	0	0	11.2	0.1	1.3
2021	7	8	7	12	11	0	0	0	0	0	0	0	21	0	0	11.4	0.1	1.3
2021	7	8	7	22	11	0	0	0	0	0	0	0	21	0	0	11.4	0.1	1.3
2021	7	8	7	32	11	0	0	0	0	0	0	0	20.99	0	0	11.4	0.1	1.3
2021	7	8	7	42	11	0	0	0	0	0	0	0	20.99	0	0	11.2	0.1	1.3
2021	7	8	7	52	11	0	0	0	0	0	0	0	21	0	0	11.6	0.1	1.3
2021	7	8	8	2	11	0	0	0	0	0	0	0	20.99	0	0	11.6	0.1	1.3
2021	7	8	8	12	11	0	0	0	0	0	0	0	21	0	0	11.6	0.1	1.3
2021	7	8	8	22	11	0	0	0	0	0	0	0	21	0	0	11.6	0.1	1.3
2021	7	8	8	32	11	0	0	0	0	0	0	0	21.01	0	0	11.8	0.1	1.3
2021	7	8	8	42	11	0	0	0	0	0	0	0	21.02	0	0	11.8	0.1	1.3
2021	7	8	8	52	11	0	0	0	0	0	0	0	21.03	0	0	11.8	0.1	1.3
2021	7	8	9	2	11	0	0	0	0	0	0	0	21.04	0	0	11.8	0.1	1.3
2021	7	8	9	12	11	0	0	0	0	0	0	0	21.05	0	0	11.8	0.1	1.3
2021	7	8	9	22	11	0	0	0	0	0	0	0	21.07	0	0	11.8	0.1	1.3
2021	7	8	9	32	11	0	0	0	0	0	0	0	21.08	0	0	11.8	0.1	1.3
2021	7	8	9	42	11	0	0	0	0	0	0	0	21.11	0	0	11.8	0.1	1.3
2021	7	8	9	52	11	0	0	0	0	0	0	0	21.12	0	0	12	0.1	1.3
2021	7	8	10	2	11	0	0	0	0	0	0	0	21.14	0	0	12	0.1	1.3
2021	7	8	10	12	11	0	0	0	0	0	0	0	21.16	0	0	12	0.1	1.3
2021	7	8	10	22	11	0	0	0	0	0	0	0	21.18	0	0	12	0.1	1.3
2021	7	8	10	32	11	0	0	0	0	0	0	0	21.2	0	0	12	0.1	1.3
2021	7	8	10	42	11	0	0	0	0	0	0	0	21.23	0	0	12	0.1	1.3
2021	7	8	10	52	11	0	0	0	0	0	0	0	21.25	0	0	12.2	0.1	1.3
2021	7	8	11	2	11	0	0	0	0	0	0	0	21.28	0	0	12.4	0.1	1.3
2021	7	8	11	12	11	0	0	0	0	0	0	0	21.3	0	0	12.2	0.1	1.3
2021	7	8	11	22	11	0	0	0	0	0	0	0	21.33	0	0	12.2	0.1	1.3
2021	7	8	11	32	11	0	0	0	0	0	0	0	21.35	0	0	12.2	0.1	1.3
2021	7	8	11	42	11	0	0	0	0	0	0	0	21.38	0	0	12.2	0.1	1.3
2021	7	8	11	52	11	0	0	0	0	0	0	0	21.41	0	0	12.2	0.1	1.3
2021	7	8	12	2	11	0	0	0	0	0	0	0	21.44	0	0	12.2	0.1	1.3
2021	7	8	12	12	11	0	0	0	0	0	0	0	21.47	0	0	12.2	0.1	1.3
2021	7	8	12	22	11	0	0	0	0	0	0	0	21.49	0	0	12.4	0.1	1.3
2021	7	8	12	32	11	0	0	0	0	0	0	0	21.52	0	0	12.4	0.1	1.3
2021	7	8	12	42	11	0	0	0	0	0	0	0	21.55	0	0	12.4	0.1	1.3
2021	7	8	12	52	11	0	0	0	0	0	0	0	21.58	0	0	12.2	0.1	1.3
2021	7	8	13	2	11	0	0	0	0	0	0	0	21.61	0	0	12.2	0.1	1.3
2021	7	8	13	12	11	0	0	0	0	0	0	0	21.65	0	0	12.4	0.1	1.3
2021	7	8	13	22	11	0	0	0	0	0	0	0	21.68	0	0	12.2	0.1	1.3
2021	7	8	13	32	11	0	0	0	0	0	0	0	21.7	0	0	12.2	0.1	1.3
2021	7	8	13	42	11	0	0	0	0	0	0	0	21.66	0	0	11.8	0.1	1.3
2021	7	8	13	52	11	0	0	0	0	0	0	0	21.71	0	0	12	0.1	1.3
2021	7	8	14	2	11	0	0	0	0	0	0	0	21.77	0	0	12.2	0.1	1.3
2021	7	8	14	12	11	0	0	0	0	0	0	0	21.8	0	0	12	0.1	1.3
2021	7	8	14	22	11	0	0	0	0	0	0	0	21.82	0	0	12.2	0.1	1.3
2021	7	8	14	32	11	0	0	0	0	0	0	0	21.84	0	0	12.2	0.1	1.3
2021	7	8	14	42	11	0	0	0	0	0	0	0	21.87	0	0	12.4	0.1	1.3
2021	7	8	14	52	11	0	0	0	0	0	0	0	21.85	0	0	12	0.1	1.3
2021	7	8	15	2	11	0	0	0	0	0	0	0	21.88	0	0	12.2	0.1	1.3
2021	7	8	15	12	11	0	0	0	0	0	0	0	21.9	0	0	12.2	0.1	1.3

Reinhackle (0365)

Year	Month	Day	Hour	Minute	Second	IceDetection	Heading	Pitch	Roll	StdDevHeading	StdDevPitch	StdDevRoll	Temperature	Pressure	StdDevPressure	Voltage	CellBegin	CellEnd
2021	7	8	15	22	11	0	0	0	0	0	0	0	21.92	0	0	12.2	0.1	1.3
2021	7	8	15	32	11	0	0	0	0	0	0	0	21.94	0	0	12.4	0.1	1.3
2021	7	8	15	42	11	0	0	0	0	0	0	0	21.96	0	0	12.4	0.1	1.3
2021	7	8	15	52	11	0	0	0	0	0	0	0	21.97	0	0	12	0.1	1.3
2021	7	8	16	2	11	0	0	0	0	0	0	0	21.98	0	0	12.4	0.1	1.3
2021	7	8	16	12	11	0	0	0	0	0	0	0	21.98	0	0	12.2	0.1	1.3
2021	7	8	16	22	11	0	0	0	0	0	0	0	21.97	0	0	11.6	0.1	1.3
2021	7	8	16	32	11	0	0	0	0	0	0	0	21.96	0	0	11.4	0.1	1.3
2021	7	8	16	42	11	0	0	0	0	0	0	0	21.99	0	0	11.6	0.1	1.3
2021	7	8	16	52	11	0	0	0	0	0	0	0	22	0	0	11.6	0.1	1.3
2021	7	8	17	2	11	0	0	0	0	0	0	0	22.02	0	0	12	0.1	1.3
2021	7	8	17	12	11	0	0	0	0	0	0	0	22.04	0	0	11.8	0.1	1.3
2021	7	8	17	22	11	0	0	0	0	0	0	0	22.04	0	0	11.8	0.1	1.3
2021	7	8	17	32	11	0	0	0	0	0	0	0	22.05	0	0	11.6	0.1	1.3
2021	7	8	17	42	11	0	0	0	0	0	0	0	22.06	0	0	11.6	0.1	1.3
2021	7	8	17	52	11	0	0	0	0	0	0	0	22.05	0	0	11.4	0.1	1.3
2021	7	8	18	2	11	0	0	0	0	0	0	0	22.05	0	0	11.2	0.1	1.3
2021	7	8	18	12	11	0	0	0	0	0	0	0	22.06	0	0	11.2	0.1	1.3
2021	7	8	18	22	11	0	0	0	0	0	0	0	22.06	0	0	11.2	0.1	1.3
2021	7	8	18	32	11	0	0	0	0	0	0	0	22.06	0	0	11	0.1	1.3
2021	7	8	18	42	11	0	0	0	0	0	0	0	22.06	0	0	11	0.1	1.3
2021	7	8	18	52	11	0	0	0	0	0	0	0	22.07	0	0	11	0.1	1.3
2021	7	8	19	2	11	0	0	0	0	0	0	0	22.07	0	0	11	0.1	1.3
2021	7	8	19	12	11	0	0	0	0	0	0	0	22.07	0	0	11	0.1	1.3
2021	7	8	19	22	11	0	0	0	0	0	0	0	22.07	0	0	11	0.1	1.3
2021	7	8	19	32	11	0	0	0	0	0	0	0	22.07	0	0	11	0.1	1.3
2021	7	8	19	42	11	0	0	0	0	0	0	0	22.07	0	0	11	0.1	1.3
2021	7	8	19	52	11	0	0	0	0	0	0	0	22.08	0	0	11	0.1	1.3
2021	7	8	20	2	11	0	0	0	0	0	0	0	22.07	0	0	11	0.1	1.3
2021	7	8	20	12	11	0	0	0	0	0	0	0	22.08	0	0	11	0.1	1.3
2021	7	8	20	22	11	0	0	0	0	0	0	0	22.07	0	0	11	0.1	1.3
2021	7	8	20	32	11	0	0	0	0	0	0	0	22.07	0	0	11	0.1	1.3
2021	7	8	20	42	11	0	0	0	0	0	0	0	22.08	0	0	11	0.1	1.3
2021	7	8	20	52	11	0	0	0	0	0	0	0	22.07	0	0	11	0.1	1.3
2021	7	8	21	2	11	0	0	0	0	0	0	0	22.07	0	0	11.2	0.1	1.3
2021	7	8	21	12	11	0	0	0	0	0	0	0	22.07	0	0	11.2	0.1	1.3
2021	7	8	21	22	11	0	0	0	0	0	0	0	22.07	0	0	11.2	0.1	1.3
2021	7	8	21	32	11	0	0	0	0	0	0	0	22.07	0	0	11.2	0.1	1.3
2021	7	8	21	42	11	0	0	0	0	0	0	0	22.06	0	0	11.2	0.1	1.3
2021	7	8	21	52	11	0	0	0	0	0	0	0	22.05	0	0	11	0.1	1.3
2021	7	8	22	2	11	0	0	0	0	0	0	0	22.05	0	0	11	0.1	1.3
2021	7	8	22	12	11	0	0	0	0	0	0	0	22.04	0	0	11	0.1	1.3
2021	7	8	22	22	11	0	0	0	0	0	0	0	22.03	0	0	11	0.1	1.3
2021	7	8	22	32	11	0	0	0	0	0	0	0	22.02	0	0	11	0.1	1.3
2021	7	8	22	42	11	0	0	0	0	0	0	0	22.01	0	0	11	0.1	1.3
2021	7	8	22	52	11	0	0	0	0	0	0	0	22	0	0	11	0.1	1.3
2021	7	8	23	2	11	0	0	0	0	0	0	0	22	0	0	11	0.1	1.3
2021	7	8	23	12	11	0	0	0	0	0	0	0	21.99	0	0	11	0.1	1.3
2021	7	8	23	22	11	0	0	0	0	0	0	0	21.98	0	0	11	0.1	1.3
2021	7	8	23	32	11	0	0	0	0	0	0	0	21.97	0	0	11	0.1	1.3

Reinhackle (0365)

Year	Month	Day	Hour	Minute	Second	IceDetection	Heading	Pitch	Roll	StdDevHeading	StdDevPitch	StdDevRoll	Temperature	Pressure	StdDevPressure	Voltage	CellBegin	CellEnd
2021	7	8	23	42	11	0	0	0	0	0	0	0	21.97	0	0	11	0.1	1.3
2021	7	8	23	52	11	0	0	0	0	0	0	0	21.96	0	0	11	0.1	1.3
2021	7	9	0	2	11	0	0	0	0	0	0	0	21.96	0	0	11	0.1	1.3
2021	7	9	0	12	11	0	0	0	0	0	0	0	21.95	0	0	11	0.1	1.3
2021	7	9	0	22	11	0	0	0	0	0	0	0	21.95	0	0	11	0.1	1.3
2021	7	9	0	32	11	0	0	0	0	0	0	0	21.94	0	0	11	0.1	1.3
2021	7	9	0	42	11	0	0	0	0	0	0	0	21.94	0	0	11	0.1	1.3
2021	7	9	0	52	11	0	0	0	0	0	0	0	21.93	0	0	11	0.1	1.3
2021	7	9	1	2	11	0	0	0	0	0	0	0	21.93	0	0	11	0.1	1.3
2021	7	9	1	12	11	0	0	0	0	0	0	0	21.93	0	0	11	0.1	1.3
2021	7	9	1	22	11	0	0	0	0	0	0	0	21.92	0	0	10.8	0.1	1.3
2021	7	9	1	32	11	0	0	0	0	0	0	0	21.91	0	0	10.8	0.1	1.3
2021	7	9	1	42	11	0	0	0	0	0	0	0	21.9	0	0	10.8	0.1	1.3
2021	7	9	1	52	11	0	0	0	0	0	0	0	21.9	0	0	10.8	0.1	1.3
2021	7	9	2	2	11	0	0	0	0	0	0	0	21.88	0	0	10.8	0.1	1.3
2021	7	9	2	12	11	0	0	0	0	0	0	0	21.87	0	0	10.8	0.1	1.3
2021	7	9	2	22	11	0	0	0	0	0	0	0	21.86	0	0	10.8	0.1	1.3
2021	7	9	2	32	11	0	0	0	0	0	0	0	21.85	0	0	10.8	0.1	1.3
2021	7	9	2	42	11	0	0	0	0	0	0	0	21.83	0	0	10.8	0.1	1.3
2021	7	9	2	52	11	0	0	0	0	0	0	0	21.82	0	0	11	0.1	1.3
2021	7	9	3	2	11	0	0	0	0	0	0	0	21.81	0	0	11	0.1	1.3
2021	7	9	3	12	11	0	0	0	0	0	0	0	21.79	0	0	11	0.1	1.3
2021	7	9	3	22	11	0	0	0	0	0	0	0	21.78	0	0	11	0.1	1.3
2021	7	9	3	32	11	0	0	0	0	0	0	0	21.76	0	0	11	0.1	1.3
2021	7	9	3	42	11	0	0	0	0	0	0	0	21.75	0	0	11	0.1	1.3
2021	7	9	3	52	11	0	0	0	0	0	0	0	21.73	0	0	11	0.1	1.3
2021	7	9	4	2	11	0	0	0	0	0	0	0	21.72	0	0	11	0.1	1.3
2021	7	9	4	12	11	0	0	0	0	0	0	0	21.7	0	0	11	0.1	1.3
2021	7	9	4	22	11	0	0	0	0	0	0	0	21.69	0	0	11	0.1	1.3
2021	7	9	4	32	11	0	0	0	0	0	0	0	21.67	0	0	11	0.1	1.3
2021	7	9	4	42	11	0	0	0	0	0	0	0	21.66	0	0	11	0.1	1.3
2021	7	9	4	52	11	0	0	0	0	0	0	0	21.64	0	0	11	0.1	1.3
2021	7	9	5	2	11	0	0	0	0	0	0	0	21.62	0	0	11	0.1	1.3
2021	7	9	5	12	11	0	0	0	0	0	0	0	21.6	0	0	11	0.1	1.3
2021	7	9	5	22	11	0	0	0	0	0	0	0	21.59	0	0	11	0.1	1.3
2021	7	9	5	32	11	0	0	0	0	0	0	0	21.57	0	0	11	0.1	1.3
2021	7	9	5	42	11	0	0	0	0	0	0	0	21.55	0	0	11	0.1	1.3
2021	7	9	5	52	11	0	0	0	0	0	0	0	21.54	0	0	11	0.1	1.3
2021	7	9	6	2	11	0	0	0	0	0	0	0	21.51	0	0	11	0.1	1.3
2021	7	9	6	12	11	0	0	0	0	0	0	0	21.5	0	0	11	0.1	1.3
2021	7	9	6	22	11	0	0	0	0	0	0	0	21.48	0	0	11	0.1	1.3
2021	7	9	6	32	11	0	0	0	0	0	0	0	21.47	0	0	11	0.1	1.3
2021	7	9	6	42	11	0	0	0	0	0	0	0	21.45	0	0	11	0.1	1.3
2021	7	9	6	52	11	0	0	0	0	0	0	0	21.44	0	0	11	0.1	1.3
2021	7	9	7	2	11	0	0	0	0	0	0	0	21.43	0	0	11	0.1	1.3
2021	7	9	7	12	11	0	0	0	0	0	0	0	21.42	0	0	11	0.1	1.3
2021	7	9	7	22	11	0	0	0	0	0	0	0	21.42	0	0	11.2	0.1	1.3
2021	7	9	7	32	11	0	0	0	0	0	0	0	21.41	0	0	11.2	0.1	1.3
2021	7	9	7	42	11	0	0	0	0	0	0	0	21.43	0	0	11.4	0.1	1.3
2021	7	9	7	52	11	0	0	0	0	0	0	0	21.42	0	0	11.4	0.1	1.3

Reinhackle (0365)

Year	Month	Day	Hour	Minute	Second	IceDetection	Heading	Pitch	Roll	StdDevHeading	StdDevPitch	StdDevRoll	Temperature	Pressure	StdDevPressure	Voltage	CellBegin	CellEnd
2021	7	9	8	2	11	0	0	0	0	0	0	0	21.42	0	0	11.4	0.1	1.3
2021	7	9	8	12	11	0	0	0	0	0	0	0	21.43	0	0	11.4	0.1	1.3
2021	7	9	8	22	11	0	0	0	0	0	0	0	21.43	0	0	11.6	0.1	1.3
2021	7	9	8	32	11	0	0	0	0	0	0	0	21.44	0	0	11.6	0.1	1.3
2021	7	9	8	42	11	0	0	0	0	0	0	0	21.45	0	0	11.6	0.1	1.3
2021	7	9	8	52	11	0	0	0	0	0	0	0	21.46	0	0	11.6	0.1	1.3
2021	7	9	9	2	11	0	0	0	0	0	0	0	21.47	0	0	11.6	0.1	1.3
2021	7	9	9	12	11	0	0	0	0	0	0	0	21.49	0	0	11.8	0.1	1.3
2021	7	9	9	22	11	0	0	0	0	0	0	0	21.51	0	0	11.8	0.1	1.3
2021	7	9	9	32	11	0	0	0	0	0	0	0	21.52	0	0	11.8	0.1	1.3
2021	7	9	9	42	11	0	0	0	0	0	0	0	21.54	0	0	12.2	0.1	1.3
2021	7	9	9	52	11	0	0	0	0	0	0	0	21.56	0	0	12.2	0.1	1.3
2021	7	9	10	2	11	0	0	0	0	0	0	0	21.58	0	0	12.2	0.1	1.3
2021	7	9	10	12	11	0	0	0	0	0	0	0	21.61	0	0	12	0.1	1.3
2021	7	9	10	22	11	0	0	0	0	0	0	0	21.63	0	0	12	0.1	1.3
2021	7	9	10	32	11	0	0	0	0	0	0	0	21.66	0	0	12.2	0.1	1.3
2021	7	9	10	42	11	0	0	0	0	0	0	0	21.68	0	0	12.2	0.1	1.3
2021	7	9	10	52	11	0	0	0	0	0	0	0	21.72	0	0	12.4	0.1	1.3
2021	7	9	11	2	11	0	0	0	0	0	0	0	21.74	0	0	12.2	0.1	1.3
2021	7	9	11	12	11	0	0	0	0	0	0	0	21.77	0	0	12.2	0.1	1.3
2021	7	9	11	22	11	0	0	0	0	0	0	0	21.82	0	0	12.6	0.1	1.3
2021	7	9	11	32	11	0	0	0	0	0	0	0	21.75	0	0	12.2	0.1	1.3
2021	7	9	11	42	11	0	0	0	0	0	0	0	21.71	0	0	12	0.1	1.3
2021	7	9	11	52	11	0	0	0	0	0	0	0	21.7	0	0	12	0.1	1.3
2021	7	9	12	2	11	0	0	0	0	0	0	0	21.81	0	0	12.6	0.1	1.3
2021	7	9	12	12	11	0	0	0	0	0	0	0	21.8	0	0	12.4	0.1	1.3
2021	7	9	12	22	11	0	0	0	0	0	0	0	21.82	0	0	12.6	0.1	1.3
2021	7	9	12	32	11	0	0	0	0	0	0	0	21.89	0	0	12.8	0.1	1.3
2021	7	9	12	42	11	0	0	0	0	0	0	0	21.91	0	0	12.6	0.1	1.3
2021	7	9	12	52	11	0	0	0	0	0	0	0	21.89	0	0	12.6	0.1	1.3
2021	7	9	13	2	11	0	0	0	0	0	0	0	21.91	0	0	12.6	0.1	1.3
2021	7	9	13	12	11	0	0	0	0	0	0	0	21.95	0	0	12.6	0.1	1.3
2021	7	9	13	22	11	0	0	0	0	0	0	0	21.95	0	0	12.6	0.1	1.3
2021	7	9	13	32	11	0	0	0	0	0	0	0	21.96	0	0	12.6	0.1	1.3
2021	7	9	13	42	11	0	0	0	0	0	0	0	22	0	0	12.8	0.1	1.3
2021	7	9	13	52	11	0	0	0	0	0	0	0	22.05	0	0	12.8	0.1	1.3
2021	7	9	14	2	11	0	0	0	0	0	0	0	22.09	0	0	12.8	0.1	1.3
2021	7	9	14	12	11	0	0	0	0	0	0	0	22.11	0	0	12.8	0.1	1.3
2021	7	9	14	22	11	0	0	0	0	0	0	0	22.17	0	0	12.8	0.1	1.3
2021	7	9	14	32	11	0	0	0	0	0	0	0	22.2	0	0	12.8	0.1	1.3
2021	7	9	14	42	11	0	0	0	0	0	0	0	22.13	0	0	12.2	0.1	1.3
2021	7	9	14	52	11	0	0	0	0	0	0	0	22.18	0	0	12.6	0.1	1.3
2021	7	9	15	2	11	0	0	0	0	0	0	0	22.19	0	0	12.4	0.1	1.3
2021	7	9	15	12	11	0	0	0	0	0	0	0	22.16	0	0	12.2	0.1	1.3
2021	7	9	15	22	11	0	0	0	0	0	0	0	22.18	0	0	12.4	0.1	1.3
2021	7	9	15	32	11	0	0	0	0	0	0	0	22.24	0	0	12.6	0.1	1.3
2021	7	9	15	42	11	0	0	0	0	0	0	0	22.22	0	0	12.2	0.1	1.3
2021	7	9	15	52	11	0	0	0	0	0	0	0	22.23	0	0	12.4	0.1	1.3
2021	7	9	16	2	11	0	0	0	0	0	0	0	22.22	0	0	12.2	0.1	1.3
2021	7	9	16	12	11	0	0	0	0	0	0	0	22.23	0	0	12.2	0.1	1.3

Reinhackle (0365)

Year	Month	Day	Hour	Minute	Second	IceDetection	Heading	Pitch	Roll	StdDevHeading	StdDevPitch	StdDevRoll	Temperature	Pressure	StdDevPressure	Voltage	CellBegin	CellEnd
2021	7	9	16	22	11	0	0	0	0	0	0	0	22.27	0	0	12.6	0.1	1.3
2021	7	9	16	32	11	0	0	0	0	0	0	0	22.27	0	0	12.2	0.1	1.3
2021	7	9	16	42	11	0	0	0	0	0	0	0	22.27	0	0	12	0.1	1.3
2021	7	9	16	52	11	0	0	0	0	0	0	0	22.27	0	0	11.8	0.1	1.3
2021	7	9	17	2	11	0	0	0	0	0	0	0	22.27	0	0	11.8	0.1	1.3
2021	7	9	17	12	11	0	0	0	0	0	0	0	22.27	0	0	11.6	0.1	1.3
2021	7	9	17	22	11	0	0	0	0	0	0	0	22.28	0	0	11.4	0.1	1.3
2021	7	9	17	32	11	0	0	0	0	0	0	0	22.28	0	0	11.4	0.1	1.3
2021	7	9	17	42	11	0	0	0	0	0	0	0	22.29	0	0	11.6	0.1	1.3
2021	7	9	17	52	11	0	0	0	0	0	0	0	22.3	0	0	11.6	0.1	1.3
2021	7	9	18	2	11	0	0	0	0	0	0	0	22.3	0	0	11.6	0.1	1.3
2021	7	9	18	12	11	0	0	0	0	0	0	0	22.31	0	0	11.6	0.1	1.3
2021	7	9	18	22	11	0	0	0	0	0	0	0	22.31	0	0	11.6	0.1	1.3
2021	7	9	18	32	11	0	0	0	0	0	0	0	22.32	0	0	11.6	0.1	1.3
2021	7	9	18	42	11	0	0	0	0	0	0	0	22.32	0	0	11.6	0.1	1.3
2021	7	9	18	52	11	0	0	0	0	0	0	0	22.33	0	0	11.6	0.1	1.3
2021	7	9	19	2	11	0	0	0	0	0	0	0	22.34	0	0	11.4	0.1	1.3
2021	7	9	19	12	11	0	0	0	0	0	0	0	22.33	0	0	11.4	0.1	1.3
2021	7	9	19	22	11	0	0	0	0	0	0	0	22.33	0	0	11.4	0.1	1.3
2021	7	9	19	32	11	0	0	0	0	0	0	0	22.34	0	0	11.4	0.1	1.3
2021	7	9	19	42	11	0	0	0	0	0	0	0	22.33	0	0	11.4	0.1	1.3
2021	7	9	19	52	11	0	0	0	0	0	0	0	22.33	0	0	11.4	0.1	1.3
2021	7	9	20	2	11	0	0	0	0	0	0	0	22.32	0	0	11.4	0.1	1.3
2021	7	9	20	12	11	0	0	0	0	0	0	0	22.31	0	0	11.4	0.1	1.3
2021	7	9	20	22	11	0	0	0	0	0	0	0	22.3	0	0	11.4	0.1	1.3
2021	7	9	20	32	11	0	0	0	0	0	0	0	22.3	0	0	11.4	0.1	1.3
2021	7	9	20	42	11	0	0	0	0	0	0	0	22.3	0	0	11.4	0.1	1.3
2021	7	9	20	52	11	0	0	0	0	0	0	0	22.3	0	0	11.4	0.1	1.3
2021	7	9	21	2	11	0	0	0	0	0	0	0	22.3	0	0	11.4	0.1	1.3
2021	7	9	21	12	11	0	0	0	0	0	0	0	22.29	0	0	11.4	0.1	1.3
2021	7	9	21	22	11	0	0	0	0	0	0	0	22.28	0	0	11.4	0.1	1.3
2021	7	9	21	32	11	0	0	0	0	0	0	0	22.28	0	0	11.4	0.1	1.3
2021	7	9	21	42	11	0	0	0	0	0	0	0	22.27	0	0	11.4	0.1	1.3
2021	7	9	21	52	11	0	0	0	0	0	0	0	22.27	0	0	11.4	0.1	1.3
2021	7	9	22	2	11	0	0	0	0	0	0	0	22.26	0	0	11.4	0.1	1.3
2021	7	9	22	12	11	0	0	0	0	0	0	0	22.25	0	0	11.4	0.1	1.3
2021	7	9	22	22	11	0	0	0	0	0	0	0	22.25	0	0	11.4	0.1	1.3
2021	7	9	22	32	11	0	0	0	0	0	0	0	22.25	0	0	11.4	0.1	1.3
2021	7	9	22	42	11	0	0	0	0	0	0	0	22.23	0	0	11.4	0.1	1.3
2021	7	9	22	52	11	0	0	0	0	0	0	0	22.23	0	0	11.4	0.1	1.3
2021	7	9	23	2	11	0	0	0	0	0	0	0	22.22	0	0	11.4	0.1	1.3
2021	7	9	23	12	11	0	0	0	0	0	0	0	22.21	0	0	11.4	0.1	1.3
2021	7	9	23	22	11	0	0	0	0	0	0	0	22.2	0	0	11.4	0.1	1.3
2021	7	9	23	32	11	0	0	0	0	0	0	0	22.19	0	0	11.4	0.1	1.3
2021	7	9	23	42	11	0	0	0	0	0	0	0	22.17	0	0	11.4	0.1	1.3
2021	7	9	23	52	11	0	0	0	0	0	0	0	22.16	0	0	11.4	0.1	1.3
2021	7	10	0	2	11	0	0	0	0	0	0	0	22.15	0	0	11.4	0.1	1.3
2021	7	10	0	12	11	0	0	0	0	0	0	0	22.14	0	0	11.4	0.1	1.3
2021	7	10	0	22	11	0	0	0	0	0	0	0	22.12	0	0	11.2	0.1	1.3
2021	7	10	0	32	11	0	0	0	0	0	0	0	22.1	0	0	11.2	0.1	1.3

Reinhackle (0365)

Year	Month	Day	Hour	Minute	Second	IceDetection	Heading	Pitch	Roll	StdDevHeading	StdDevPitch	StdDevRoll	Temperature	Pressure	StdDevPressure	Voltage	CellBegin	CellEnd
2021	7	10	0	42	11	0	0	0	0	0	0	0	22.09	0	0	11.2	0.1	1.3
2021	7	10	0	52	11	0	0	0	0	0	0	0	22.08	0	0	11.2	0.1	1.3
2021	7	10	1	2	11	0	0	0	0	0	0	0	22.06	0	0	11.2	0.1	1.3
2021	7	10	1	12	11	0	0	0	0	0	0	0	22.05	0	0	11.2	0.1	1.3
2021	7	10	1	22	11	0	0	0	0	0	0	0	22.03	0	0	11.2	0.1	1.3
2021	7	10	1	32	11	0	0	0	0	0	0	0	22.02	0	0	11.2	0.1	1.3
2021	7	10	1	42	11	0	0	0	0	0	0	0	22.01	0	0	11.2	0.1	1.3
2021	7	10	1	52	11	0	0	0	0	0	0	0	21.99	0	0	11.2	0.1	1.3
2021	7	10	2	2	11	0	0	0	0	0	0	0	21.97	0	0	11.2	0.1	1.3
2021	7	10	2	12	11	0	0	0	0	0	0	0	21.96	0	0	11.2	0.1	1.3
2021	7	10	2	22	11	0	0	0	0	0	0	0	21.94	0	0	11.2	0.1	1.3
2021	7	10	2	32	11	0	0	0	0	0	0	0	21.93	0	0	11.2	0.1	1.3
2021	7	10	2	42	11	0	0	0	0	0	0	0	21.91	0	0	11.2	0.1	1.3
2021	7	10	2	52	11	0	0	0	0	0	0	0	21.89	0	0	11.2	0.1	1.3
2021	7	10	3	2	11	0	0	0	0	0	0	0	21.87	0	0	11.2	0.1	1.3
2021	7	10	3	12	11	0	0	0	0	0	0	0	21.86	0	0	11.2	0.1	1.3
2021	7	10	3	22	11	0	0	0	0	0	0	0	21.84	0	0	11.2	0.1	1.3
2021	7	10	3	32	11	0	0	0	0	0	0	0	21.83	0	0	11.2	0.1	1.3
2021	7	10	3	42	11	0	0	0	0	0	0	0	21.81	0	0	11.2	0.1	1.3
2021	7	10	3	52	11	0	0	0	0	0	0	0	21.79	0	0	11.2	0.1	1.3
2021	7	10	4	2	11	0	0	0	0	0	0	0	21.77	0	0	11.2	0.1	1.3
2021	7	10	4	12	11	0	0	0	0	0	0	0	21.76	0	0	11.2	0.1	1.3
2021	7	10	4	22	11	0	0	0	0	0	0	0	21.74	0	0	11.2	0.1	1.3
2021	7	10	4	32	11	0	0	0	0	0	0	0	21.72	0	0	11.2	0.1	1.3
2021	7	10	4	42	11	0	0	0	0	0	0	0	21.71	0	0	11.2	0.1	1.3
2021	7	10	4	52	11	0	0	0	0	0	0	0	21.69	0	0	11.2	0.1	1.3
2021	7	10	5	2	11	0	0	0	0	0	0	0	21.67	0	0	11.2	0.1	1.3
2021	7	10	5	12	11	0	0	0	0	0	0	0	21.66	0	0	11.2	0.1	1.3
2021	7	10	5	22	11	0	0	0	0	0	0	0	21.64	0	0	11.2	0.1	1.3
2021	7	10	5	32	11	0	0	0	0	0	0	0	21.62	0	0	11.2	0.1	1.3
2021	7	10	5	42	11	0	0	0	0	0	0	0	21.6	0	0	11.2	0.1	1.3
2021	7	10	5	52	11	0	0	0	0	0	0	0	21.58	0	0	11.2	0.1	1.3
2021	7	10	6	2	11	0	0	0	0	0	0	0	21.56	0	0	11.2	0.1	1.3
2021	7	10	6	12	11	0	0	0	0	0	0	0	21.54	0	0	11.2	0.1	1.3
2021	7	10	6	22	11	0	0	0	0	0	0	0	21.53	0	0	11.2	0.1	1.3
2021	7	10	6	32	11	0	0	0	0	0	0	0	21.51	0	0	11.2	0.1	1.3
2021	7	10	6	42	11	0	0	0	0	0	0	0	21.49	0	0	11.2	0.1	1.3
2021	7	10	6	52	11	0	0	0	0	0	0	0	21.48	0	0	11.2	0.1	1.3
2021	7	10	7	2	11	0	0	0	0	0	0	0	21.46	0	0	11.2	0.1	1.3
2021	7	10	7	12	11	0	0	0	0	0	0	0	21.46	0	0	11.4	0.1	1.3
2021	7	10	7	22	11	0	0	0	0	0	0	0	21.46	0	0	11.4	0.1	1.3
2021	7	10	7	32	11	0	0	0	0	0	0	0	21.45	0	0	11.4	0.1	1.3
2021	7	10	7	42	11	0	0	0	0	0	0	0	21.45	0	0	11.4	0.1	1.3
2021	7	10	7	52	11	0	0	0	0	0	0	0	21.45	0	0	11.6	0.1	1.3
2021	7	10	8	2	11	0	0	0	0	0	0	0	21.46	0	0	11.6	0.1	1.3
2021	7	10	8	12	11	0	0	0	0	0	0	0	21.46	0	0	11.8	0.1	1.3
2021	7	10	8	22	11	0	0	0	0	0	0	0	21.47	0	0	11.8	0.1	1.3
2021	7	10	8	32	11	0	0	0	0	0	0	0	21.48	0	0	11.8	0.1	1.3
2021	7	10	8	42	11	0	0	0	0	0	0	0	21.49	0	0	12	0.1	1.3
2021	7	10	8	52	11	0	0	0	0	0	0	0	21.5	0	0	12	0.1	1.3

Reinhackle (0365)

Year	Month	Day	Hour	Minute	Second	IceDetection	Heading	Pitch	Roll	StdDevHeading	StdDevPitch	StdDevRoll	Temperature	Pressure	StdDevPressure	Voltage	CellBegin	CellEnd
2021	7	10	9	2	11	0	0	0	0	0	0	0	21.51	0	0	12	0.1	1.3
2021	7	10	9	12	11	0	0	0	0	0	0	0	21.53	0	0	12	0.1	1.3
2021	7	10	9	22	11	0	0	0	0	0	0	0	21.54	0	0	12	0.1	1.3
2021	7	10	9	32	11	0	0	0	0	0	0	0	21.56	0	0	12	0.1	1.3
2021	7	10	9	42	11	0	0	0	0	0	0	0	21.59	0	0	12.2	0.1	1.3
2021	7	10	9	52	11	0	0	0	0	0	0	0	21.61	0	0	12.4	0.1	1.3
2021	7	10	10	2	11	0	0	0	0	0	0	0	21.63	0	0	12.4	0.1	1.3
2021	7	10	10	12	11	0	0	0	0	0	0	0	21.66	0	0	12.4	0.1	1.3
2021	7	10	10	22	11	0	0	0	0	0	0	0	21.69	0	0	12.6	0.1	1.3
2021	7	10	10	32	11	0	0	0	0	0	0	0	21.71	0	0	12.8	0.1	1.3
2021	7	10	10	42	11	0	0	0	0	0	0	0	21.73	0	0	12.8	0.1	1.3
2021	7	10	10	52	11	0	0	0	0	0	0	0	21.77	0	0	12.8	0.1	1.3
2021	7	10	11	2	11	0	0	0	0	0	0	0	21.79	0	0	12.6	0.1	1.3
2021	7	10	11	12	11	0	0	0	0	0	0	0	21.83	0	0	12.6	0.1	1.3
2021	7	10	11	22	11	0	0	0	0	0	0	0	21.85	0	0	12.6	0.1	1.3
2021	7	10	11	32	11	0	0	0	0	0	0	0	21.89	0	0	12.6	0.1	1.3
2021	7	10	11	42	11	0	0	0	0	0	0	0	21.93	0	0	12.6	0.1	1.3
2021	7	10	11	52	11	0	0	0	0	0	0	0	21.96	0	0	12.6	0.1	1.3
2021	7	10	12	2	11	0	0	0	0	0	0	0	21.99	0	0	12.6	0.1	1.3
2021	7	10	12	12	11	0	0	0	0	0	0	0	21.94	0	0	12.4	0.1	1.3
2021	7	10	12	22	11	0	0	0	0	0	0	0	21.93	0	0	12.4	0.1	1.3
2021	7	10	12	32	11	0	0	0	0	0	0	0	21.93	0	0	12.4	0.1	1.3
2021	7	10	12	42	11	0	0	0	0	0	0	0	21.96	0	0	12.4	0.1	1.3
2021	7	10	12	52	11	0	0	0	0	0	0	0	22	0	0	12.4	0.1	1.3
2021	7	10	13	2	11	0	0	0	0	0	0	0	21.98	0	0	12.2	0.1	1.3
2021	7	10	13	12	11	0	0	0	0	0	0	0	21.97	0	0	12.2	0.1	1.3
2021	7	10	13	22	11	0	0	0	0	0	0	0	21.97	0	0	12.2	0.1	1.3
2021	7	10	13	32	11	0	0	0	0	0	0	0	21.97	0	0	12	0.1	1.3
2021	7	10	13	42	11	0	0	0	0	0	0	0	21.98	0	0	12	0.1	1.3
2021	7	10	13	52	11	0	0	0	0	0	0	0	21.99	0	0	12	0.1	1.3
2021	7	10	14	2	11	0	0	0	0	0	0	0	22.01	0	0	12	0.1	1.3
2021	7	10	14	12	11	0	0	0	0	0	0	0	22.09	0	0	12.6	0.1	1.3
2021	7	10	14	22	11	0	0	0	0	0	0	0	22.16	0	0	12.6	0.1	1.3
2021	7	10	14	32	11	0	0	0	0	0	0	0	22.23	0	0	12.8	0.1	1.3
2021	7	10	14	42	11	0	0	0	0	0	0	0	22.3	0	0	12.6	0.1	1.3
2021	7	10	14	52	11	0	0	0	0	0	0	0	22.26	0	0	12.6	0.1	1.3
2021	7	10	15	2	11	0	0	0	0	0	0	0	22.23	0	0	12.2	0.1	1.3
2021	7	10	15	12	11	0	0	0	0	0	0	0	22.23	0	0	12.2	0.1	1.3
2021	7	10	15	22	11	0	0	0	0	0	0	0	22.21	0	0	12	0.1	1.3
2021	7	10	15	32	11	0	0	0	0	0	0	0	22.19	0	0	12	0.1	1.3
2021	7	10	15	42	11	0	0	0	0	0	0	0	22.19	0	0	11.8	0.1	1.3
2021	7	10	15	52	11	0	0	0	0	0	0	0	22.19	0	0	11.8	0.1	1.3
2021	7	10	16	2	11	0	0	0	0	0	0	0	22.19	0	0	11.8	0.1	1.3
2021	7	10	16	12	11	0	0	0	0	0	0	0	22.2	0	0	11.8	0.1	1.3
2021	7	10	16	22	11	0	0	0	0	0	0	0	22.2	0	0	11.8	0.1	1.3
2021	7	10	16	32	11	0	0	0	0	0	0	0	22.2	0	0	11.8	0.1	1.3
2021	7	10	16	42	11	0	0	0	0	0	0	0	22.2	0	0	11.8	0.1	1.3
2021	7	10	16	52	11	0	0	0	0	0	0	0	22.21	0	0	11.8	0.1	1.3
2021	7	10	17	2	11	0	0	0	0	0	0	0	22.22	0	0	11.8	0.1	1.3
2021	7	10	17	12	11	0	0	0	0	0	0	0	22.23	0	0	11.8	0.1	1.3

Reinhackle (0365)

Year	Month	Day	Hour	Minute	Second	IceDetection	Heading	Pitch	Roll	StdDevHeading	StdDevPitch	StdDevRoll	Temperature	Pressure	StdDevPressure	Voltage	CellBegin	CellEnd
2021	7	10	17	22	11	0	0	0	0	0	0	0	22.24	0	0	11.8	0.1	1.3
2021	7	10	17	32	11	0	0	0	0	0	0	0	22.25	0	0	11.8	0.1	1.3
2021	7	10	17	42	11	0	0	0	0	0	0	0	22.25	0	0	11.8	0.1	1.3
2021	7	10	17	52	11	0	0	0	0	0	0	0	22.26	0	0	11.8	0.1	1.3
2021	7	10	18	2	11	0	0	0	0	0	0	0	22.26	0	0	11.8	0.1	1.3
2021	7	10	18	12	11	0	0	0	0	0	0	0	22.26	0	0	11.8	0.1	1.3
2021	7	10	18	22	11	0	0	0	0	0	0	0	22.26	0	0	11.8	0.1	1.3
2021	7	10	18	32	11	0	0	0	0	0	0	0	22.27	0	0	11.6	0.1	1.3
2021	7	10	18	42	11	0	0	0	0	0	0	0	22.28	0	0	11.6	0.1	1.3
2021	7	10	18	52	11	0	0	0	0	0	0	0	22.29	0	0	11.6	0.1	1.3
2021	7	10	19	2	11	0	0	0	0	0	0	0	22.29	0	0	11.6	0.1	1.3
2021	7	10	19	12	11	0	0	0	0	0	0	0	22.29	0	0	11.6	0.1	1.3
2021	7	10	19	22	11	0	0	0	0	0	0	0	22.28	0	0	11.6	0.1	1.3
2021	7	10	19	32	11	0	0	0	0	0	0	0	22.28	0	0	11.6	0.1	1.3
2021	7	10	19	42	11	0	0	0	0	0	0	0	22.28	0	0	11.6	0.1	1.3
2021	7	10	19	52	11	0	0	0	0	0	0	0	22.28	0	0	11.6	0.1	1.3
2021	7	10	20	2	11	0	0	0	0	0	0	0	22.29	0	0	11.6	0.1	1.3
2021	7	10	20	12	11	0	0	0	0	0	0	0	22.28	0	0	11.6	0.1	1.3
2021	7	10	20	22	11	0	0	0	0	0	0	0	22.28	0	0	11.4	0.1	1.3
2021	7	10	20	32	11	0	0	0	0	0	0	0	22.28	0	0	11.4	0.1	1.3
2021	7	10	20	42	11	0	0	0	0	0	0	0	22.28	0	0	11.4	0.1	1.3
2021	7	10	20	52	11	0	0	0	0	0	0	0	22.28	0	0	11.4	0.1	1.3
2021	7	10	21	2	11	0	0	0	0	0	0	0	22.28	0	0	11.2	0.1	1.3
2021	7	10	21	12	11	0	0	0	0	0	0	0	22.28	0	0	11.2	0.1	1.3
2021	7	10	21	22	11	0	0	0	0	0	0	0	22.28	0	0	11.2	0.1	1.3
2021	7	10	21	32	11	0	0	0	0	0	0	0	22.28	0	0	11.2	0.1	1.3
2021	7	10	21	42	11	0	0	0	0	0	0	0	22.28	0	0	11.4	0.1	1.3
2021	7	10	21	52	11	0	0	0	0	0	0	0	22.27	0	0	11.4	0.1	1.3
2021	7	10	22	2	11	0	0	0	0	0	0	0	22.27	0	0	11.4	0.1	1.3
2021	7	10	22	12	11	0	0	0	0	0	0	0	22.27	0	0	11.6	0.1	1.3
2021	7	10	22	22	11	0	0	0	0	0	0	0	22.26	0	0	11.6	0.1	1.3
2021	7	10	22	32	11	0	0	0	0	0	0	0	22.26	0	0	11.6	0.1	1.3
2021	7	10	22	42	11	0	0	0	0	0	0	0	22.26	0	0	11.6	0.1	1.3
2021	7	10	22	52	11	0	0	0	0	0	0	0	22.25	0	0	11.6	0.1	1.3
2021	7	10	23	2	11	0	0	0	0	0	0	0	22.25	0	0	11.6	0.1	1.3
2021	7	10	23	12	11	0	0	0	0	0	0	0	22.24	0	0	11.6	0.1	1.3
2021	7	10	23	22	11	0	0	0	0	0	0	0	22.24	0	0	11.6	0.1	1.3
2021	7	10	23	32	11	0	0	0	0	0	0	0	22.24	0	0	11.6	0.1	1.3
2021	7	10	23	42	11	0	0	0	0	0	0	0	22.23	0	0	11.6	0.1	1.3
2021	7	10	23	52	11	0	0	0	0	0	0	0	22.23	0	0	11.6	0.1	1.3
2021	7	11	0	2	11	0	0	0	0	0	0	0	22.22	0	0	11.6	0.1	1.3
2021	7	11	0	12	11	0	0	0	0	0	0	0	22.22	0	0	11.2	0.1	1.3
2021	7	11	0	22	11	0	0	0	0	0	0	0	22.22	0	0	11.2	0.1	1.3
2021	7	11	0	32	11	0	0	0	0	0	0	0	22.21	0	0	11	0.1	1.3
2021	7	11	0	42	11	0	0	0	0	0	0	0	22.21	0	0	11	0.1	1.3
2021	7	11	0	52	11	0	0	0	0	0	0	0	22.2	0	0	11	0.1	1.3
2021	7	11	1	2	11	0	0	0	0	0	0	0	22.2	0	0	11	0.1	1.3
2021	7	11	1	12	11	0	0	0	0	0	0	0	22.19	0	0	11	0.1	1.3
2021	7	11	1	22	11	0	0	0	0	0	0	0	22.18	0	0	11	0.1	1.3
2021	7	11	1	32	11	0	0	0	0	0	0	0	22.18	0	0	11	0.1	1.3

Reinhackle (0365)

Year	Month	Day	Hour	Minute	Second	IceDetection	Heading	Pitch	Roll	StdDevHeading	StdDevPitch	StdDevRoll	Temperature	Pressure	StdDevPressure	Voltage	CellBegin	CellEnd
2021	7	11	1	42	11	0	0	0	0	0	0	0	22.17	0	0	11	0.1	1.3
2021	7	11	1	52	11	0	0	0	0	0	0	0	22.17	0	0	11	0.1	1.3
2021	7	11	2	2	11	0	0	0	0	0	0	0	22.16	0	0	11	0.1	1.3
2021	7	11	2	12	11	0	0	0	0	0	0	0	22.16	0	0	11	0.1	1.3
2021	7	11	2	22	11	0	0	0	0	0	0	0	22.15	0	0	11	0.1	1.3
2021	7	11	2	32	11	0	0	0	0	0	0	0	22.15	0	0	11	0.1	1.3
2021	7	11	2	42	11	0	0	0	0	0	0	0	22.14	0	0	11	0.1	1.3
2021	7	11	2	52	11	0	0	0	0	0	0	0	22.13	0	0	11	0.1	1.3
2021	7	11	3	2	11	0	0	0	0	0	0	0	22.13	0	0	10.8	0.1	1.3
2021	7	11	3	12	11	0	0	0	0	0	0	0	22.12	0	0	10.8	0.1	1.3
2021	7	11	3	22	11	0	0	0	0	0	0	0	22.11	0	0	10.8	0.1	1.3
2021	7	11	3	32	11	0	0	0	0	0	0	0	22.09	0	0	10.8	0.1	1.3
2021	7	11	3	42	11	0	0	0	0	0	0	0	22.09	0	0	10.8	0.1	1.3
2021	7	11	3	52	11	0	0	0	0	0	0	0	22.08	0	0	10.8	0.1	1.3
2021	7	11	4	2	11	0	0	0	0	0	0	0	22.07	0	0	10.8	0.1	1.3
2021	7	11	4	12	11	0	0	0	0	0	0	0	22.06	0	0	10.8	0.1	1.3
2021	7	11	4	22	11	0	0	0	0	0	0	0	22.05	0	0	10.8	0.1	1.3
2021	7	11	4	32	11	0	0	0	0	0	0	0	22.04	0	0	11	0.1	1.3
2021	7	11	4	42	11	0	0	0	0	0	0	0	22.02	0	0	11	0.1	1.3
2021	7	11	4	52	11	0	0	0	0	0	0	0	22.01	0	0	11	0.1	1.3
2021	7	11	5	2	11	0	0	0	0	0	0	0	22	0	0	11	0.1	1.3
2021	7	11	5	12	11	0	0	0	0	0	0	0	21.98	0	0	11	0.1	1.3
2021	7	11	5	22	11	0	0	0	0	0	0	0	21.97	0	0	11	0.1	1.3
2021	7	11	5	32	11	0	0	0	0	0	0	0	21.95	0	0	11	0.1	1.3
2021	7	11	5	42	11	0	0	0	0	0	0	0	21.94	0	0	11	0.1	1.3
2021	7	11	5	52	11	0	0	0	0	0	0	0	21.92	0	0	11	0.1	1.3
2021	7	11	6	2	11	0	0	0	0	0	0	0	21.91	0	0	11	0.1	1.3
2021	7	11	6	12	11	0	0	0	0	0	0	0	21.9	0	0	11	0.1	1.3
2021	7	11	6	22	11	0	0	0	0	0	0	0	21.88	0	0	11	0.1	1.3
2021	7	11	6	32	11	0	0	0	0	0	0	0	21.87	0	0	11	0.1	1.3
2021	7	11	6	42	11	0	0	0	0	0	0	0	21.86	0	0	11	0.1	1.3
2021	7	11	6	52	11	0	0	0	0	0	0	0	21.85	0	0	11	0.1	1.3
2021	7	11	7	2	11	0	0	0	0	0	0	0	21.84	0	0	11	0.1	1.3
2021	7	11	7	12	11	0	0	0	0	0	0	0	21.83	0	0	11	0.1	1.3
2021	7	11	7	22	11	0	0	0	0	0	0	0	21.83	0	0	11.2	0.1	1.3
2021	7	11	7	32	11	0	0	0	0	0	0	0	21.82	0	0	11.2	0.1	1.3
2021	7	11	7	42	11	0	0	0	0	0	0	0	21.82	0	0	11.2	0.1	1.3
2021	7	11	7	52	11	0	0	0	0	0	0	0	21.83	0	0	11.4	0.1	1.3
2021	7	11	8	2	11	0	0	0	0	0	0	0	21.84	0	0	11.4	0.1	1.3
2021	7	11	8	12	11	0	0	0	0	0	0	0	21.84	0	0	11.4	0.1	1.3
2021	7	11	8	22	11	0	0	0	0	0	0	0	21.85	0	0	11.6	0.1	1.3
2021	7	11	8	32	11	0	0	0	0	0	0	0	21.85	0	0	11.6	0.1	1.3
2021	7	11	8	42	11	0	0	0	0	0	0	0	21.86	0	0	11.6	0.1	1.3
2021	7	11	8	52	11	0	0	0	0	0	0	0	21.87	0	0	11.8	0.1	1.3
2021	7	11	9	2	11	0	0	0	0	0	0	0	21.85	0	0	11.6	0.1	1.3
2021	7	11	9	12	11	0	0	0	0	0	0	0	21.89	0	0	11.8	0.1	1.3
2021	7	11	9	22	11	0	0	0	0	0	0	0	21.9	0	0	11.8	0.1	1.3
2021	7	11	9	32	11	0	0	0	0	0	0	0	21.92	0	0	11.8	0.1	1.3
2021	7	11	9	42	11	0	0	0	0	0	0	0	21.94	0	0	11.8	0.1	1.3
2021	7	11	9	52	11	0	0	0	0	0	0	0	21.96	0	0	11.8	0.1	1.3

Reinhackle (0365)

Year	Month	Day	Hour	Minute	Second	IceDetection	Heading	Pitch	Roll	StdDevHeading	StdDevPitch	StdDevRoll	Temperature	Pressure	StdDevPressure	Voltage	CellBegin	CellEnd
2021	7	11	10	2	11	0	0	0	0	0	0	0	21.98	0	0	12	0.1	1.3
2021	7	11	10	12	11	0	0	0	0	0	0	0	22	0	0	12.2	0.1	1.3
2021	7	11	10	22	11	0	0	0	0	0	0	0	22.03	0	0	12.4	0.1	1.3
2021	7	11	10	32	11	0	0	0	0	0	0	0	22.05	0	0	12.4	0.1	1.3
2021	7	11	10	42	11	0	0	0	0	0	0	0	22.07	0	0	12.4	0.1	1.3
2021	7	11	10	52	11	0	0	0	0	0	0	0	22.1	0	0	12.6	0.1	1.3
2021	7	11	11	2	11	0	0	0	0	0	0	0	22.13	0	0	12.6	0.1	1.3
2021	7	11	11	12	11	0	0	0	0	0	0	0	22.15	0	0	12.2	0.1	1.3
2021	7	11	11	22	11	0	0	0	0	0	0	0	22.18	0	0	12.2	0.1	1.3
2021	7	11	11	32	11	0	0	0	0	0	0	0	22.21	0	0	12.2	0.1	1.3
2021	7	11	11	42	11	0	0	0	0	0	0	0	22.24	0	0	12.2	0.1	1.3
2021	7	11	11	52	11	0	0	0	0	0	0	0	22.27	0	0	12.2	0.1	1.3
2021	7	11	12	2	11	0	0	0	0	0	0	0	22.31	0	0	12	0.1	1.3
2021	7	11	12	12	11	0	0	0	0	0	0	0	22.33	0	0	12	0.1	1.3
2021	7	11	12	22	11	0	0	0	0	0	0	0	22.36	0	0	12	0.1	1.3
2021	7	11	12	32	11	0	0	0	0	0	0	0	22.39	0	0	12.6	0.1	1.3
2021	7	11	12	42	11	0	0	0	0	0	0	0	22.43	0	0	12.6	0.1	1.3
2021	7	11	12	52	11	0	0	0	0	0	0	0	22.47	0	0	12.6	0.1	1.3
2021	7	11	13	2	11	0	0	0	0	0	0	0	22.43	0	0	12.4	0.1	1.3
2021	7	11	13	12	11	0	0	0	0	0	0	0	22.4	0	0	12.2	0.1	1.3
2021	7	11	13	22	11	0	0	0	0	0	0	0	22.38	0	0	12.2	0.1	1.3
2021	7	11	13	32	11	0	0	0	0	0	0	0	22.38	0	0	12	0.1	1.3
2021	7	11	13	42	11	0	0	0	0	0	0	0	22.38	0	0	12	0.1	1.3
2021	7	11	13	52	11	0	0	0	0	0	0	0	22.39	0	0	12	0.1	1.3
2021	7	11	14	2	11	0	0	0	0	0	0	0	22.39	0	0	12	0.1	1.3
2021	7	11	14	12	11	0	0	0	0	0	0	0	22.4	0	0	12	0.1	1.3
2021	7	11	14	22	11	0	0	0	0	0	0	0	22.4	0	0	11.8	0.1	1.3
2021	7	11	14	32	11	0	0	0	0	0	0	0	22.4	0	0	11.8	0.1	1.3
2021	7	11	14	42	11	0	0	0	0	0	0	0	22.41	0	0	11.8	0.1	1.3
2021	7	11	14	52	11	0	0	0	0	0	0	0	22.41	0	0	11.8	0.1	1.3
2021	7	11	15	2	11	0	0	0	0	0	0	0	22.41	0	0	11.8	0.1	1.3
2021	7	11	15	12	11	0	0	0	0	0	0	0	22.41	0	0	11	0.1	1.3
2021	7	11	15	22	11	0	0	0	0	0	0	0	22.42	0	0	11	0.1	1.3
2021	7	11	15	32	11	0	0	0	0	0	0	0	22.43	0	0	11.2	0.1	1.3
2021	7	11	15	42	11	0	0	0	0	0	0	0	22.43	0	0	11	0.1	1.3
2021	7	11	15	52	11	0	0	0	0	0	0	0	22.43	0	0	11.2	0.1	1.3
2021	7	11	16	2	11	0	0	0	0	0	0	0	22.42	0	0	11.2	0.1	1.3
2021	7	11	16	12	11	0	0	0	0	0	0	0	22.42	0	0	11.2	0.1	1.3
2021	7	11	16	22	11	0	0	0	0	0	0	0	22.41	0	0	11.2	0.1	1.3
2021	7	11	16	32	11	0	0	0	0	0	0	0	22.41	0	0	11.2	0.1	1.3
2021	7	11	16	42	11	0	0	0	0	0	0	0	22.41	0	0	11.2	0.1	1.3
2021	7	11	16	52	11	0	0	0	0	0	0	0	22.42	0	0	11.2	0.1	1.3
2021	7	11	17	2	11	0	0	0	0	0	0	0	22.42	0	0	11.2	0.1	1.3
2021	7	11	17	12	11	0	0	0	0	0	0	0	22.42	0	0	11.2	0.1	1.3
2021	7	11	17	22	11	0	0	0	0	0	0	0	22.42	0	0	11.2	0.1	1.3
2021	7	11	17	32	11	0	0	0	0	0	0	0	22.41	0	0	11.2	0.1	1.3
2021	7	11	17	42	11	0	0	0	0	0	0	0	22.41	0	0	11.2	0.1	1.3
2021	7	11	17	52	11	0	0	0	0	0	0	0	22.41	0	0	11.2	0.1	1.3
2021	7	11	18	2	11	0	0	0	0	0	0	0	22.41	0	0	11.2	0.1	1.3
2021	7	11	18	12	11	0	0	0	0	0	0	0	22.41	0	0	11.2	0.1	1.3

Reinhackle (0365)

Year	Month	Day	Hour	Minute	Second	IceDetection	Heading	Pitch	Roll	StdDevHeading	StdDevPitch	StdDevRoll	Temperature	Pressure	StdDevPressure	Voltage	CellBegin	CellEnd
2021	7	11	18	22	11	0	0	0	0	0	0	0	22.4	0	0	11.2	0.1	1.3
2021	7	11	18	32	11	0	0	0	0	0	0	0	22.39	0	0	11.2	0.1	1.3
2021	7	11	18	42	11	0	0	0	0	0	0	0	22.39	0	0	11.2	0.1	1.3
2021	7	11	18	52	11	0	0	0	0	0	0	0	22.38	0	0	11.2	0.1	1.3
2021	7	11	19	2	11	0	0	0	0	0	0	0	22.38	0	0	11.2	0.1	1.3
2021	7	11	19	12	11	0	0	0	0	0	0	0	22.37	0	0	11.2	0.1	1.3
2021	7	11	19	22	11	0	0	0	0	0	0	0	22.37	0	0	11.6	0.1	1.3
2021	7	11	19	32	11	0	0	0	0	0	0	0	22.37	0	0	11.6	0.1	1.3
2021	7	11	19	42	11	0	0	0	0	0	0	0	22.36	0	0	11.6	0.1	1.3
2021	7	11	19	52	11	0	0	0	0	0	0	0	22.36	0	0	11.6	0.1	1.3
2021	7	11	20	2	11	0	0	0	0	0	0	0	22.36	0	0	11.6	0.1	1.3
2021	7	11	20	12	11	0	0	0	0	0	0	0	22.36	0	0	11.6	0.1	1.3
2021	7	11	20	22	11	0	0	0	0	0	0	0	22.36	0	0	11.6	0.1	1.3
2021	7	11	20	32	11	0	0	0	0	0	0	0	22.36	0	0	11.6	0.1	1.3
2021	7	11	20	42	11	0	0	0	0	0	0	0	22.36	0	0	11	0.1	1.3
2021	7	11	20	52	11	0	0	0	0	0	0	0	22.36	0	0	11	0.1	1.3
2021	7	11	21	2	11	0	0	0	0	0	0	0	22.35	0	0	11	0.1	1.3
2021	7	11	21	12	11	0	0	0	0	0	0	0	22.35	0	0	11	0.1	1.3
2021	7	11	21	22	11	0	0	0	0	0	0	0	22.35	0	0	11	0.1	1.3
2021	7	11	21	32	11	0	0	0	0	0	0	0	22.34	0	0	11	0.1	1.3
2021	7	11	21	42	11	0	0	0	0	0	0	0	22.35	0	0	11	0.1	1.3
2021	7	11	21	52	11	0	0	0	0	0	0	0	22.34	0	0	11	0.1	1.3
2021	7	11	22	2	11	0	0	0	0	0	0	0	22.34	0	0	11	0.1	1.3
2021	7	11	22	12	11	0	0	0	0	0	0	0	22.33	0	0	11	0.1	1.3
2021	7	11	22	22	11	0	0	0	0	0	0	0	22.33	0	0	11	0.1	1.3
2021	7	11	22	32	11	0	0	0	0	0	0	0	22.32	0	0	11	0.1	1.3
2021	7	11	22	42	11	0	0	0	0	0	0	0	22.31	0	0	11	0.1	1.3
2021	7	11	22	52	11	0	0	0	0	0	0	0	22.3	0	0	11	0.1	1.3
2021	7	11	23	2	11	0	0	0	0	0	0	0	22.29	0	0	11	0.1	1.3
2021	7	11	23	12	11	0	0	0	0	0	0	0	22.28	0	0	11	0.1	1.3
2021	7	11	23	22	11	0	0	0	0	0	0	0	22.27	0	0	11	0.1	1.3
2021	7	11	23	32	11	0	0	0	0	0	0	0	22.26	0	0	11	0.1	1.3
2021	7	11	23	42	11	0	0	0	0	0	0	0	22.25	0	0	11	0.1	1.3
2021	7	11	23	52	11	0	0	0	0	0	0	0	22.25	0	0	11	0.1	1.3
2021	7	12	0	2	11	0	0	0	0	0	0	0	22.24	0	0	11	0.1	1.3
2021	7	12	0	12	11	0	0	0	0	0	0	0	22.23	0	0	11	0.1	1.3
2021	7	12	0	22	11	0	0	0	0	0	0	0	22.23	0	0	11	0.1	1.3
2021	7	12	0	32	11	0	0	0	0	0	0	0	22.22	0	0	11	0.1	1.3
2021	7	12	0	42	11	0	0	0	0	0	0	0	22.22	0	0	11	0.1	1.3
2021	7	12	0	52	11	0	0	0	0	0	0	0	22.2	0	0	11	0.1	1.3
2021	7	12	1	2	11	0	0	0	0	0	0	0	22.19	0	0	11	0.1	1.3
2021	7	12	1	12	11	0	0	0	0	0	0	0	22.19	0	0	11	0.1	1.3
2021	7	12	1	22	11	0	0	0	0	0	0	0	22.18	0	0	11	0.1	1.3
2021	7	12	1	32	11	0	0	0	0	0	0	0	22.17	0	0	11	0.1	1.3
2021	7	12	1	42	11	0	0	0	0	0	0	0	22.16	0	0	11	0.1	1.3
2021	7	12	1	52	11	0	0	0	0	0	0	0	22.15	0	0	11	0.1	1.3
2021	7	12	2	2	11	0	0	0	0	0	0	0	22.13	0	0	11	0.1	1.3
2021	7	12	2	12	11	0	0	0	0	0	0	0	22.12	0	0	11	0.1	1.3
2021	7	12	2	22	11	0	0	0	0	0	0	0	22.11	0	0	10.8	0.1	1.3
2021	7	12	2	32	11	0	0	0	0	0	0	0	22.1	0	0	10.8	0.1	1.3

Reinhackle (0365)

Year	Month	Day	Hour	Minute	Second	IceDetection	Heading	Pitch	Roll	StdDevHeading	StdDevPitch	StdDevRoll	Temperature	Pressure	StdDevPressure	Voltage	CellBegin	CellEnd
2021	7	12	2	42	11	0	0	0	0	0	0	0	22.09	0	0	11	0.1	1.3
2021	7	12	2	52	11	0	0	0	0	0	0	0	22.08	0	0	11	0.1	1.3
2021	7	12	3	2	11	0	0	0	0	0	0	0	22.07	0	0	11	0.1	1.3
2021	7	12	3	12	11	0	0	0	0	0	0	0	22.05	0	0	11	0.1	1.3
2021	7	12	3	22	11	0	0	0	0	0	0	0	22.04	0	0	11	0.1	1.3
2021	7	12	3	32	11	0	0	0	0	0	0	0	22.03	0	0	11	0.1	1.3
2021	7	12	3	42	11	0	0	0	0	0	0	0	22.01	0	0	11	0.1	1.3
2021	7	12	3	52	11	0	0	0	0	0	0	0	22	0	0	11	0.1	1.3
2021	7	12	4	2	11	0	0	0	0	0	0	0	21.99	0	0	10.8	0.1	1.3
2021	7	12	4	12	11	0	0	0	0	0	0	0	21.97	0	0	10.8	0.1	1.3
2021	7	12	4	22	11	0	0	0	0	0	0	0	21.96	0	0	11	0.1	1.3
2021	7	12	4	32	11	0	0	0	0	0	0	0	21.94	0	0	10.8	0.1	1.3
2021	7	12	4	42	11	0	0	0	0	0	0	0	21.93	0	0	10.8	0.1	1.3
2021	7	12	4	52	11	0	0	0	0	0	0	0	21.91	0	0	10.8	0.1	1.3
2021	7	12	5	2	11	0	0	0	0	0	0	0	21.89	0	0	10.8	0.1	1.3
2021	7	12	5	12	11	0	0	0	0	0	0	0	21.88	0	0	10.8	0.1	1.3
2021	7	12	5	22	11	0	0	0	0	0	0	0	21.86	0	0	10.8	0.1	1.3
2021	7	12	5	32	11	0	0	0	0	0	0	0	21.84	0	0	10.8	0.1	1.3
2021	7	12	5	42	11	0	0	0	0	0	0	0	21.82	0	0	10.8	0.1	1.3
2021	7	12	5	52	11	0	0	0	0	0	0	0	21.81	0	0	10.8	0.1	1.3
2021	7	12	6	2	11	0	0	0	0	0	0	0	21.79	0	0	10.8	0.1	1.3
2021	7	12	6	12	11	0	0	0	0	0	0	0	21.77	0	0	10.8	0.1	1.3
2021	7	12	6	22	11	0	0	0	0	0	0	0	21.75	0	0	10.8	0.1	1.3
2021	7	12	6	32	11	0	0	0	0	0	0	0	21.73	0	0	11	0.1	1.3
2021	7	12	6	42	11	0	0	0	0	0	0	0	21.71	0	0	11	0.1	1.3
2021	7	12	6	52	11	0	0	0	0	0	0	0	21.7	0	0	11	0.1	1.3
2021	7	12	7	2	11	0	0	0	0	0	0	0	21.68	0	0	11	0.1	1.3
2021	7	12	7	12	11	0	0	0	0	0	0	0	21.67	0	0	11	0.1	1.3
2021	7	12	7	22	11	0	0	0	0	0	0	0	21.67	0	0	11	0.1	1.3
2021	7	12	7	32	11	0	0	0	0	0	0	0	21.66	0	0	11.2	0.1	1.3
2021	7	12	7	42	11	0	0	0	0	0	0	0	21.66	0	0	11.2	0.1	1.3
2021	7	12	7	52	11	0	0	0	0	0	0	0	21.66	0	0	11.2	0.1	1.3
2021	7	12	8	2	11	0	0	0	0	0	0	0	21.66	0	0	11.4	0.1	1.3
2021	7	12	8	12	11	0	0	0	0	0	0	0	21.66	0	0	11.4	0.1	1.3
2021	7	12	8	22	11	0	0	0	0	0	0	0	21.66	0	0	11.6	0.1	1.3
2021	7	12	8	32	11	0	0	0	0	0	0	0	21.67	0	0	11.6	0.1	1.3
2021	7	12	8	42	11	0	0	0	0	0	0	0	21.68	0	0	11.6	0.1	1.3
2021	7	12	8	52	11	0	0	0	0	0	0	0	21.69	0	0	11.6	0.1	1.3
2021	7	12	9	2	11	0	0	0	0	0	0	0	21.7	0	0	11.6	0.1	1.3
2021	7	12	9	12	11	0	0	0	0	0	0	0	21.71	0	0	11.2	0.1	1.3
2021	7	12	9	22	11	0	0	0	0	0	0	0	21.73	0	0	11.6	0.1	1.3
2021	7	12	9	32	11	0	0	0	0	0	0	0	21.74	0	0	11.8	0.1	1.3
2021	7	12	9	42	11	0	0	0	0	0	0	0	21.76	0	0	11.8	0.1	1.3
2021	7	12	9	52	11	0	0	0	0	0	0	0	21.79	0	0	11.8	0.1	1.3
2021	7	12	10	2	11	0	0	0	0	0	0	0	21.81	0	0	11.8	0.1	1.3
2021	7	12	10	12	11	0	0	0	0	0	0	0	21.83	0	0	11.8	0.1	1.3
2021	7	12	10	22	11	0	0	0	0	0	0	0	21.83	0	0	11.6	0.1	1.3
2021	7	12	10	32	11	0	0	0	0	0	0	0	21.85	0	0	11.6	0.1	1.3
2021	7	12	10	42	11	0	0	0	0	0	0	0	21.88	0	0	11.8	0.1	1.3
2021	7	12	10	52	11	0	0	0	0	0	0	0	21.91	0	0	12	0.1	1.3

Reinhackle (0365)

Year	Month	Day	Hour	Minute	Second	IceDetection	Heading	Pitch	Roll	StdDevHeading	StdDevPitch	StdDevRoll	Temperature	Pressure	StdDevPressure	Voltage	CellBegin	CellEnd
2021	7	12	11	2	11	0	0	0	0	0	0	0	21.93	0	0	11.8	0.1	1.3
2021	7	12	11	12	11	0	0	0	0	0	0	0	21.96	0	0	12	0.1	1.3
2021	7	12	11	22	11	0	0	0	0	0	0	0	22	0	0	12	0.1	1.3
2021	7	12	11	32	11	0	0	0	0	0	0	0	22.03	0	0	12.2	0.1	1.3
2021	7	12	11	42	11	0	0	0	0	0	0	0	22.07	0	0	12.8	0.1	1.3
2021	7	12	11	52	11	0	0	0	0	0	0	0	22.09	0	0	12.8	0.1	1.3
2021	7	12	12	2	11	0	0	0	0	0	0	0	22.14	0	0	12.6	0.1	1.3
2021	7	12	12	12	11	0	0	0	0	0	0	0	22.12	0	0	12.6	0.1	1.3
2021	7	12	12	22	11	0	0	0	0	0	0	0	22.19	0	0	12.8	0.1	1.3
2021	7	12	12	32	11	0	0	0	0	0	0	0	22.22	0	0	12.8	0.1	1.3
2021	7	12	12	42	11	0	0	0	0	0	0	0	22.26	0	0	12.8	0.1	1.3
2021	7	12	12	52	11	0	0	0	0	0	0	0	22.22	0	0	12.8	0.1	1.3
2021	7	12	13	2	11	0	0	0	0	0	0	0	22.25	0	0	12.8	0.1	1.3
2021	7	12	13	12	11	0	0	0	0	0	0	0	22.24	0	0	12.4	0.1	1.3
2021	7	12	13	22	11	0	0	0	0	0	0	0	22.22	0	0	12.2	0.1	1.3
2021	7	12	13	32	11	0	0	0	0	0	0	0	22.22	0	0	12.2	0.1	1.3
2021	7	12	13	42	11	0	0	0	0	0	0	0	22.22	0	0	12	0.1	1.3
2021	7	12	13	52	11	0	0	0	0	0	0	0	22.24	0	0	12	0.1	1.3
2021	7	12	14	2	11	0	0	0	0	0	0	0	22.25	0	0	12	0.1	1.3
2021	7	12	14	12	11	0	0	0	0	0	0	0	22.27	0	0	12.2	0.1	1.3
2021	7	12	14	22	11	0	0	0	0	0	0	0	22.29	0	0	12.2	0.1	1.3
2021	7	12	14	32	11	0	0	0	0	0	0	0	22.29	0	0	12	0.1	1.3
2021	7	12	14	42	11	0	0	0	0	0	0	0	22.3	0	0	12	0.1	1.3
2021	7	12	14	52	11	0	0	0	0	0	0	0	22.31	0	0	12	0.1	1.3
2021	7	12	15	2	11	0	0	0	0	0	0	0	22.33	0	0	12	0.1	1.3
2021	7	12	15	12	11	0	0	0	0	0	0	0	22.33	0	0	12	0.1	1.3
2021	7	12	15	22	11	0	0	0	0	0	0	0	22.35	0	0	12	0.1	1.3
2021	7	12	15	32	11	0	0	0	0	0	0	0	22.37	0	0	12	0.1	1.3
2021	7	12	15	42	11	0	0	0	0	0	0	0	22.38	0	0	12	0.1	1.3
2021	7	12	15	52	11	0	0	0	0	0	0	0	22.38	0	0	12	0.1	1.3
2021	7	12	16	2	11	0	0	0	0	0	0	0	22.4	0	0	12	0.1	1.3
2021	7	12	16	12	11	0	0	0	0	0	0	0	22.41	0	0	12	0.1	1.3
2021	7	12	16	22	11	0	0	0	0	0	0	0	22.43	0	0	12	0.1	1.3
2021	7	12	16	32	11	0	0	0	0	0	0	0	22.44	0	0	12.2	0.1	1.3
2021	7	12	16	42	11	0	0	0	0	0	0	0	22.48	0	0	12.6	0.1	1.3
2021	7	12	16	52	11	0	0	0	0	0	0	0	22.5	0	0	12.6	0.1	1.3
2021	7	12	17	2	11	0	0	0	0	0	0	0	22.52	0	0	12.6	0.1	1.3
2021	7	12	17	12	11	0	0	0	0	0	0	0	22.54	0	0	12.4	0.1	1.3
2021	7	12	17	22	11	0	0	0	0	0	0	0	22.52	0	0	12.2	0.1	1.3
2021	7	12	17	32	11	0	0	0	0	0	0	0	22.51	0	0	12	0.1	1.3
2021	7	12	17	42	11	0	0	0	0	0	0	0	22.52	0	0	12	0.1	1.3
2021	7	12	17	52	11	0	0	0	0	0	0	0	22.51	0	0	11.8	0.1	1.3
2021	7	12	18	2	11	0	0	0	0	0	0	0	22.5	0	0	11.8	0.1	1.3
2021	7	12	18	12	11	0	0	0	0	0	0	0	22.51	0	0	11.8	0.1	1.3
2021	7	12	18	22	11	0	0	0	0	0	0	0	22.5	0	0	11.8	0.1	1.3
2021	7	12	18	32	11	0	0	0	0	0	0	0	22.5	0	0	11.6	0.1	1.3
2021	7	12	18	42	11	0	0	0	0	0	0	0	22.51	0	0	11.6	0.1	1.3
2021	7	12	18	52	11	0	0	0	0	0	0	0	22.5	0	0	11.6	0.1	1.3
2021	7	12	19	2	11	0	0	0	0	0	0	0	22.5	0	0	11.6	0.1	1.3
2021	7	12	19	12	11	0	0	0	0	0	0	0	22.51	0	0	11.6	0.1	1.3

Reinhackle (0365)

Year	Month	Day	Hour	Minute	Second	IceDetection	Heading	Pitch	Roll	StdDevHeading	StdDevPitch	StdDevRoll	Temperature	Pressure	StdDevPressure	Voltage	CellBegin	CellEnd
2021	7	12	19	22	11	0	0	0	0	0	0	0	22.51	0	0	11.6	0.1	1.3
2021	7	12	19	32	11	0	0	0	0	0	0	0	22.51	0	0	11.6	0.1	1.3
2021	7	12	19	42	11	0	0	0	0	0	0	0	22.51	0	0	11.6	0.1	1.3
2021	7	12	19	52	11	0	0	0	0	0	0	0	22.52	0	0	11.4	0.1	1.3
2021	7	12	20	2	11	0	0	0	0	0	0	0	22.51	0	0	10.8	0.1	1.3
2021	7	12	20	12	11	0	0	0	0	0	0	0	22.51	0	0	10.8	0.1	1.3
2021	7	12	20	22	11	0	0	0	0	0	0	0	22.51	0	0	10.8	0.1	1.3
2021	7	12	20	32	11	0	0	0	0	0	0	0	22.5	0	0	10.8	0.1	1.3
2021	7	12	20	42	11	0	0	0	0	0	0	0	22.5	0	0	11	0.1	1.3
2021	7	12	20	52	11	0	0	0	0	0	0	0	22.5	0	0	11	0.1	1.3
2021	7	12	21	2	11	0	0	0	0	0	0	0	22.5	0	0	11	0.1	1.3
2021	7	12	21	12	11	0	0	0	0	0	0	0	22.5	0	0	10.8	0.1	1.3
2021	7	12	21	22	11	0	0	0	0	0	0	0	22.5	0	0	10.8	0.1	1.3
2021	7	12	21	32	11	0	0	0	0	0	0	0	22.49	0	0	10.8	0.1	1.3
2021	7	12	21	42	11	0	0	0	0	0	0	0	22.48	0	0	10.8	0.1	1.3
2021	7	12	21	52	11	0	0	0	0	0	0	0	22.47	0	0	10.8	0.1	1.3
2021	7	12	22	2	11	0	0	0	0	0	0	0	22.46	0	0	10.8	0.1	1.3
2021	7	12	22	12	11	0	0	0	0	0	0	0	22.45	0	0	10.8	0.1	1.3
2021	7	12	22	22	11	0	0	0	0	0	0	0	22.44	0	0	10.8	0.1	1.3
2021	7	12	22	32	11	0	0	0	0	0	0	0	22.43	0	0	10.8	0.1	1.3
2021	7	12	22	42	11	0	0	0	0	0	0	0	22.42	0	0	10.8	0.1	1.3
2021	7	12	22	52	11	0	0	0	0	0	0	0	22.41	0	0	10.8	0.1	1.3
2021	7	12	23	2	11	0	0	0	0	0	0	0	22.39	0	0	10.8	0.1	1.3
2021	7	12	23	12	11	0	0	0	0	0	0	0	22.38	0	0	10.8	0.1	1.3
2021	7	12	23	22	11	0	0	0	0	0	0	0	22.36	0	0	10.8	0.1	1.3
2021	7	12	23	32	11	0	0	0	0	0	0	0	22.35	0	0	10.8	0.1	1.3
2021	7	12	23	42	11	0	0	0	0	0	0	0	22.34	0	0	10.8	0.1	1.3
2021	7	12	23	52	11	0	0	0	0	0	0	0	22.32	0	0	10.8	0.1	1.3
2021	7	13	0	2	11	0	0	0	0	0	0	0	22.31	0	0	10.8	0.1	1.3
2021	7	13	0	12	11	0	0	0	0	0	0	0	22.3	0	0	10.8	0.1	1.3
2021	7	13	0	22	11	0	0	0	0	0	0	0	22.28	0	0	10.8	0.1	1.3
2021	7	13	0	32	11	0	0	0	0	0	0	0	22.27	0	0	10.8	0.1	1.3
2021	7	13	0	42	11	0	0	0	0	0	0	0	22.26	0	0	10.8	0.1	1.3
2021	7	13	0	52	11	0	0	0	0	0	0	0	22.25	0	0	10.8	0.1	1.3
2021	7	13	1	2	11	0	0	0	0	0	0	0	22.24	0	0	10.8	0.1	1.3
2021	7	13	1	12	11	0	0	0	0	0	0	0	22.23	0	0	10.8	0.1	1.3
2021	7	13	1	22	11	0	0	0	0	0	0	0	22.21	0	0	10.8	0.1	1.3
2021	7	13	1	32	11	0	0	0	0	0	0	0	22.21	0	0	10.8	0.1	1.3
2021	7	13	1	42	11	0	0	0	0	0	0	0	22.19	0	0	10.8	0.1	1.3
2021	7	13	1	52	11	0	0	0	0	0	0	0	22.18	0	0	10.8	0.1	1.3
2021	7	13	2	2	11	0	0	0	0	0	0	0	22.17	0	0	10.8	0.1	1.3
2021	7	13	2	12	11	0	0	0	0	0	0	0	22.16	0	0	10.8	0.1	1.3
2021	7	13	2	22	11	0	0	0	0	0	0	0	22.15	0	0	10.8	0.1	1.3
2021	7	13	2	32	11	0	0	0	0	0	0	0	22.13	0	0	10.8	0.1	1.3
2021	7	13	2	42	11	0	0	0	0	0	0	0	22.13	0	0	10.8	0.1	1.3
2021	7	13	2	52	11	0	0	0	0	0	0	0	22.11	0	0	10.8	0.1	1.3
2021	7	13	3	2	11	0	0	0	0	0	0	0	22.1	0	0	10.8	0.1	1.3
2021	7	13	3	12	11	0	0	0	0	0	0	0	22.08	0	0	10.8	0.1	1.3
2021	7	13	3	22	11	0	0	0	0	0	0	0	22.07	0	0	10.8	0.1	1.3
2021	7	13	3	32	11	0	0	0	0	0	0	0	22.05	0	0	10.8	0.1	1.3

Reinhackle (0365)

Year	Month	Day	Hour	Minute	Second	IceDetection	Heading	Pitch	Roll	StdDevHeading	StdDevPitch	StdDevRoll	Temperature	Pressure	StdDevPressure	Voltage	CellBegin	CellEnd
2021	7	13	3	42	11	0	0	0	0	0	0	0	22.04	0	0	10.8	0.1	1.3
2021	7	13	3	52	11	0	0	0	0	0	0	0	22.02	0	0	10.8	0.1	1.3
2021	7	13	4	2	11	0	0	0	0	0	0	0	22	0	0	10.8	0.1	1.3
2021	7	13	4	12	11	0	0	0	0	0	0	0	21.99	0	0	10.8	0.1	1.3
2021	7	13	4	22	11	0	0	0	0	0	0	0	21.97	0	0	10.8	0.1	1.3
2021	7	13	4	32	11	0	0	0	0	0	0	0	21.95	0	0	10.8	0.1	1.3
2021	7	13	4	42	11	0	0	0	0	0	0	0	21.93	0	0	10.8	0.1	1.3
2021	7	13	4	52	11	0	0	0	0	0	0	0	21.92	0	0	10.8	0.1	1.3
2021	7	13	5	2	11	0	0	0	0	0	0	0	21.9	0	0	10.8	0.1	1.3
2021	7	13	5	12	11	0	0	0	0	0	0	0	21.88	0	0	10.8	0.1	1.3
2021	7	13	5	22	11	0	0	0	0	0	0	0	21.87	0	0	11.2	0.1	1.3
2021	7	13	5	32	11	0	0	0	0	0	0	0	21.85	0	0	11	0.1	1.3
2021	7	13	5	42	11	0	0	0	0	0	0	0	21.84	0	0	10.8	0.1	1.3
2021	7	13	5	52	11	0	0	0	0	0	0	0	21.82	0	0	10.8	0.1	1.3
2021	7	13	6	2	11	0	0	0	0	0	0	0	21.81	0	0	10.8	0.1	1.3
2021	7	13	6	12	11	0	0	0	0	0	0	0	21.8	0	0	10.8	0.1	1.3
2021	7	13	6	22	11	0	0	0	0	0	0	0	21.78	0	0	10.8	0.1	1.3
2021	7	13	6	32	11	0	0	0	0	0	0	0	21.77	0	0	10.8	0.1	1.3
2021	7	13	6	42	11	0	0	0	0	0	0	0	21.75	0	0	10.8	0.1	1.3
2021	7	13	6	52	11	0	0	0	0	0	0	0	21.74	0	0	10.8	0.1	1.3
2021	7	13	7	2	11	0	0	0	0	0	0	0	21.72	0	0	10.8	0.1	1.3
2021	7	13	7	12	11	0	0	0	0	0	0	0	21.72	0	0	11	0.1	1.3
2021	7	13	7	22	11	0	0	0	0	0	0	0	21.72	0	0	11	0.1	1.3
2021	7	13	7	32	11	0	0	0	0	0	0	0	21.72	0	0	11	0.1	1.3
2021	7	13	7	42	11	0	0	0	0	0	0	0	21.72	0	0	11.2	0.1	1.3
2021	7	13	7	52	11	0	0	0	0	0	0	0	21.71	0	0	11	0.1	1.3
2021	7	13	8	2	11	0	0	0	0	0	0	0	21.71	0	0	11	0.1	1.3
2021	7	13	8	12	11	0	0	0	0	0	0	0	21.73	0	0	11.2	0.1	1.3
2021	7	13	8	22	11	0	0	0	0	0	0	0	21.74	0	0	11.4	0.1	1.3
2021	7	13	8	32	11	0	0	0	0	0	0	0	21.74	0	0	11.4	0.1	1.3
2021	7	13	8	42	11	0	0	0	0	0	0	0	21.76	0	0	11.4	0.1	1.3
2021	7	13	8	52	11	0	0	0	0	0	0	0	21.75	0	0	11.4	0.1	1.3
2021	7	13	9	2	11	0	0	0	0	0	0	0	21.74	0	0	11.2	0.1	1.3
2021	7	13	9	12	11	0	0	0	0	0	0	0	21.74	0	0	11.2	0.1	1.3
2021	7	13	9	22	11	0	0	0	0	0	0	0	21.73	0	0	11.2	0.1	1.3
2021	7	13	9	32	11	0	0	0	0	0	0	0	21.73	0	0	11.2	0.1	1.3
2021	7	13	9	42	11	0	0	0	0	0	0	0	21.72	0	0	11	0.1	1.3
2021	7	13	9	52	11	0	0	0	0	0	0	0	21.71	0	0	11	0.1	1.3
2021	7	13	10	2	11	0	0	0	0	0	0	0	21.71	0	0	11	0.1	1.3
2021	7	13	10	12	11	0	0	0	0	0	0	0	21.72	0	0	11	0.1	1.3
2021	7	13	10	22	11	0	0	0	0	0	0	0	21.73	0	0	11	0.1	1.3
2021	7	13	10	32	11	0	0	0	0	0	0	0	21.75	0	0	11.2	0.1	1.3
2021	7	13	10	42	11	0	0	0	0	0	0	0	21.77	0	0	11.4	0.1	1.3
2021	7	13	10	52	11	0	0	0	0	0	0	0	21.79	0	0	11.4	0.1	1.3
2021	7	13	11	2	11	0	0	0	0	0	0	0	21.8	0	0	11.4	0.1	1.3
2021	7	13	11	12	11	0	0	0	0	0	0	0	21.86	0	0	11.6	0.1	1.3
2021	7	13	11	22	11	0	0	0	0	0	0	0	21.91	0	0	11.6	0.1	1.3
2021	7	13	11	32	11	0	0	0	0	0	0	0	21.9	0	0	11.4	0.1	1.3
2021	7	13	11	42	11	0	0	0	0	0	0	0	21.94	0	0	11.8	0.1	1.3
2021	7	13	11	52	11	0	0	0	0	0	0	0	21.97	0	0	11.6	0.1	1.3

Reinhackle (0365)

Year	Month	Day	Hour	Minute	Second	IceDetection	Heading	Pitch	Roll	StdDevHeading	StdDevPitch	StdDevRoll	Temperature	Pressure	StdDevPressure	Voltage	CellBegin	CellEnd
2021	7	13	12	2	11	0	0	0	0	0	0	0	22.02	0	0	11.8	0.1	1.3
2021	7	13	12	12	11	0	0	0	0	0	0	0	22.05	0	0	12	0.1	1.3
2021	7	13	12	22	11	0	0	0	0	0	0	0	22.05	0	0	12	0.1	1.3
2021	7	13	12	32	11	0	0	0	0	0	0	0	22.1	0	0	12	0.1	1.3
2021	7	13	12	42	11	0	0	0	0	0	0	0	22.12	0	0	12	0.1	1.3
2021	7	13	12	52	11	0	0	0	0	0	0	0	22.07	0	0	11.4	0.1	1.3
2021	7	13	13	2	11	0	0	0	0	0	0	0	22.11	0	0	12	0.1	1.3
2021	7	13	13	12	11	0	0	0	0	0	0	0	22.17	0	0	12.2	0.1	1.3
2021	7	13	13	22	11	0	0	0	0	0	0	0	22.16	0	0	11.8	0.1	1.3
2021	7	13	13	32	11	0	0	0	0	0	0	0	22.18	0	0	12.2	0.1	1.3
2021	7	13	13	42	11	0	0	0	0	0	0	0	22.21	0	0	12	0.1	1.3
2021	7	13	13	52	11	0	0	0	0	0	0	0	22.15	0	0	11.6	0.1	1.3
2021	7	13	14	2	11	0	0	0	0	0	0	0	22.14	0	0	11.2	0.1	1.3
2021	7	13	14	12	11	0	0	0	0	0	0	0	22.12	0	0	11.2	0.1	1.3
2021	7	13	14	22	11	0	0	0	0	0	0	0	22.12	0	0	11	0.1	1.3
2021	7	13	14	32	11	0	0	0	0	0	0	0	22.12	0	0	11	0.1	1.3
2021	7	13	14	42	11	0	0	0	0	0	0	0	22.13	0	0	11	0.1	1.3
2021	7	13	14	52	11	0	0	0	0	0	0	0	22.13	0	0	11	0.1	1.3
2021	7	13	15	2	11	0	0	0	0	0	0	0	22.13	0	0	11	0.1	1.3
2021	7	13	15	12	11	0	0	0	0	0	0	0	22.16	0	0	11.2	0.1	1.3
2021	7	13	15	22	11	0	0	0	0	0	0	0	22.23	0	0	12	0.1	1.3
2021	7	13	15	32	11	0	0	0	0	0	0	0	22.27	0	0	12	0.1	1.3
2021	7	13	15	42	11	0	0	0	0	0	0	0	22.27	0	0	11.6	0.1	1.3
2021	7	13	15	52	11	0	0	0	0	0	0	0	22.26	0	0	11.4	0.1	1.3
2021	7	13	16	2	11	0	0	0	0	0	0	0	22.26	0	0	11.2	0.1	1.3
2021	7	13	16	12	11	0	0	0	0	0	0	0	22.27	0	0	11.2	0.1	1.3
2021	7	13	16	22	11	0	0	0	0	0	0	0	22.32	0	0	11.8	0.1	1.3
2021	7	13	16	32	11	0	0	0	0	0	0	0	22.33	0	0	11.8	0.1	1.3
2021	7	13	16	42	11	0	0	0	0	0	0	0	22.34	0	0	11.4	0.1	1.3
2021	7	13	16	52	11	0	0	0	0	0	0	0	22.35	0	0	11.6	0.1	1.3
2021	7	13	17	2	11	0	0	0	0	0	0	0	22.36	0	0	11.4	0.1	1.3
2021	7	13	17	12	11	0	0	0	0	0	0	0	22.35	0	0	11.2	0.1	1.3
2021	7	13	17	22	11	0	0	0	0	0	0	0	22.34	0	0	11	0.1	1.3
2021	7	13	17	32	11	0	0	0	0	0	0	0	22.33	0	0	11	0.1	1.3
2021	7	13	17	42	11	0	0	0	0	0	0	0	22.33	0	0	11	0.1	1.3
2021	7	13	17	52	11	0	0	0	0	0	0	0	22.33	0	0	11	0.1	1.3
2021	7	13	18	2	11	0	0	0	0	0	0	0	22.33	0	0	11	0.1	1.3
2021	7	13	18	12	11	0	0	0	0	0	0	0	22.33	0	0	11	0.1	1.3
2021	7	13	18	22	11	0	0	0	0	0	0	0	22.33	0	0	11	0.1	1.3
2021	7	13	18	32	11	0	0	0	0	0	0	0	22.34	0	0	11	0.1	1.3
2021	7	13	18	42	11	0	0	0	0	0	0	0	22.34	0	0	11	0.1	1.3
2021	7	13	18	52	11	0	0	0	0	0	0	0	22.35	0	0	11	0.1	1.3
2021	7	13	19	2	11	0	0	0	0	0	0	0	22.35	0	0	11	0.1	1.3
2021	7	13	19	12	11	0	0	0	0	0	0	0	22.35	0	0	11	0.1	1.3
2021	7	13	19	22	11	0	0	0	0	0	0	0	22.35	0	0	11	0.1	1.3
2021	7	13	19	32	11	0	0	0	0	0	0	0	22.35	0	0	11	0.1	1.3
2021	7	13	19	42	11	0	0	0	0	0	0	0	22.36	0	0	11	0.1	1.3
2021	7	13	19	52	11	0	0	0	0	0	0	0	22.36	0	0	10.8	0.1	1.3
2021	7	13	20	2	11	0	0	0	0	0	0	0	22.36	0	0	10.8	0.1	1.3
2021	7	13	20	12	11	0	0	0	0	0	0	0	22.36	0	0	10.8	0.1	1.3

Reinhackle (0365)

Year	Month	Day	Hour	Minute	Second	IceDetection	Heading	Pitch	Roll	StdDevHeading	StdDevPitch	StdDevRoll	Temperature	Pressure	StdDevPressure	Voltage	CellBegin	CellEnd
2021	7	13	20	22	11	0	0	0	0	0	0	0	22.36	0	0	10.8	0.1	1.3
2021	7	13	20	32	11	0	0	0	0	0	0	0	22.36	0	0	10.8	0.1	1.3
2021	7	13	20	42	11	0	0	0	0	0	0	0	22.35	0	0	10.8	0.1	1.3
2021	7	13	20	52	11	0	0	0	0	0	0	0	22.36	0	0	10.8	0.1	1.3
2021	7	13	21	2	11	0	0	0	0	0	0	0	22.35	0	0	10.8	0.1	1.3
2021	7	13	21	12	11	0	0	0	0	0	0	0	22.35	0	0	10.8	0.1	1.3
2021	7	13	21	22	11	0	0	0	0	0	0	0	22.34	0	0	10.8	0.1	1.3
2021	7	13	21	32	11	0	0	0	0	0	0	0	22.33	0	0	10.8	0.1	1.3
2021	7	13	21	42	11	0	0	0	0	0	0	0	22.32	0	0	10.8	0.1	1.3
2021	7	13	21	52	11	0	0	0	0	0	0	0	22.32	0	0	10.8	0.1	1.3
2021	7	13	22	2	11	0	0	0	0	0	0	0	22.31	0	0	10.8	0.1	1.3
2021	7	13	22	12	11	0	0	0	0	0	0	0	22.29	0	0	10.8	0.1	1.3
2021	7	13	22	22	11	0	0	0	0	0	0	0	22.29	0	0	10.8	0.1	1.3
2021	7	13	22	32	11	0	0	0	0	0	0	0	22.28	0	0	10.8	0.1	1.3
2021	7	13	22	42	11	0	0	0	0	0	0	0	22.26	0	0	10.8	0.1	1.3
2021	7	13	22	52	11	0	0	0	0	0	0	0	22.25	0	0	10.8	0.1	1.3
2021	7	13	23	2	11	0	0	0	0	0	0	0	22.24	0	0	10.8	0.1	1.3
2021	7	13	23	12	11	0	0	0	0	0	0	0	22.23	0	0	10.8	0.1	1.3
2021	7	13	23	22	11	0	0	0	0	0	0	0	22.21	0	0	10.8	0.1	1.3
2021	7	13	23	32	11	0	0	0	0	0	0	0	22.2	0	0	10.8	0.1	1.3
2021	7	13	23	42	11	0	0	0	0	0	0	0	22.19	0	0	10.8	0.1	1.3
2021	7	13	23	52	11	0	0	0	0	0	0	0	22.17	0	0	10.8	0.1	1.3
2021	7	14	0	2	11	0	0	0	0	0	0	0	22.16	0	0	10.8	0.1	1.3
2021	7	14	0	12	11	0	0	0	0	0	0	0	22.14	0	0	10.8	0.1	1.3
2021	7	14	0	22	11	0	0	0	0	0	0	0	22.13	0	0	10.8	0.1	1.3
2021	7	14	0	32	11	0	0	0	0	0	0	0	22.11	0	0	10.8	0.1	1.3
2021	7	14	0	42	11	0	0	0	0	0	0	0	22.09	0	0	10.8	0.1	1.3
2021	7	14	0	52	11	0	0	0	0	0	0	0	22.07	0	0	10.8	0.1	1.3
2021	7	14	1	2	11	0	0	0	0	0	0	0	22.06	0	0	10.8	0.1	1.3
2021	7	14	1	12	11	0	0	0	0	0	0	0	22.05	0	0	10.8	0.1	1.3
2021	7	14	1	22	11	0	0	0	0	0	0	0	22.03	0	0	10.8	0.1	1.3
2021	7	14	1	32	11	0	0	0	0	0	0	0	22.02	0	0	10.8	0.1	1.3
2021	7	14	1	42	11	0	0	0	0	0	0	0	22	0	0	10.8	0.1	1.3
2021	7	14	1	52	11	0	0	0	0	0	0	0	21.98	0	0	10.8	0.1	1.3
2021	7	14	2	2	11	0	0	0	0	0	0	0	21.97	0	0	10.8	0.1	1.3
2021	7	14	2	12	11	0	0	0	0	0	0	0	21.95	0	0	10.8	0.1	1.3
2021	7	14	2	22	11	0	0	0	0	0	0	0	21.93	0	0	10.8	0.1	1.3
2021	7	14	2	32	11	0	0	0	0	0	0	0	21.92	0	0	10.8	0.1	1.3
2021	7	14	2	42	11	0	0	0	0	0	0	0	21.9	0	0	10.8	0.1	1.3
2021	7	14	2	52	11	0	0	0	0	0	0	0	21.89	0	0	10.8	0.1	1.3
2021	7	14	3	2	11	0	0	0	0	0	0	0	21.86	0	0	10.8	0.1	1.3
2021	7	14	3	12	11	0	0	0	0	0	0	0	21.85	0	0	10.8	0.1	1.3
2021	7	14	3	22	11	0	0	0	0	0	0	0	21.83	0	0	10.8	0.1	1.3
2021	7	14	3	32	11	0	0	0	0	0	0	0	21.81	0	0	10.8	0.1	1.3
2021	7	14	3	42	11	0	0	0	0	0	0	0	21.79	0	0	10.8	0.1	1.3
2021	7	14	3	52	11	0	0	0	0	0	0	0	21.77	0	0	10.8	0.1	1.3
2021	7	14	4	2	11	0	0	0	0	0	0	0	21.75	0	0	10.8	0.1	1.3
2021	7	14	4	12	11	0	0	0	0	0	0	0	21.73	0	0	10.8	0.1	1.3
2021	7	14	4	22	11	0	0	0	0	0	0	0	21.71	0	0	10.8	0.1	1.3
2021	7	14	4	32	11	0	0	0	0	0	0	0	21.69	0	0	10.6	0.1	1.3

Reinhackle (0365)

Year	Month	Day	Hour	Minute	Second	IceDetection	Heading	Pitch	Roll	StdDevHeading	StdDevPitch	StdDevRoll	Temperature	Pressure	StdDevPressure	Voltage	CellBegin	CellEnd
2021	7	14	4	42	11	0	0	0	0	0	0	0	21.67	0	0	10.6	0.1	1.3
2021	7	14	4	52	11	0	0	0	0	0	0	0	21.64	0	0	10.6	0.1	1.3
2021	7	14	5	2	11	0	0	0	0	0	0	0	21.62	0	0	10.6	0.1	1.3
2021	7	14	5	12	11	0	0	0	0	0	0	0	21.6	0	0	10.6	0.1	1.3
2021	7	14	5	22	11	0	0	0	0	0	0	0	21.57	0	0	10.6	0.1	1.3
2021	7	14	5	32	11	0	0	0	0	0	0	0	21.56	0	0	10.6	0.1	1.3
2021	7	14	5	42	11	0	0	0	0	0	0	0	21.53	0	0	10.6	0.1	1.3
2021	7	14	5	52	11	0	0	0	0	0	0	0	21.51	0	0	10.6	0.1	1.3
2021	7	14	6	2	11	0	0	0	0	0	0	0	21.49	0	0	10.6	0.1	1.3
2021	7	14	6	12	11	0	0	0	0	0	0	0	21.47	0	0	10.6	0.1	1.3
2021	7	14	6	22	11	0	0	0	0	0	0	0	21.45	0	0	10.6	0.1	1.3
2021	7	14	6	32	11	0	0	0	0	0	0	0	21.43	0	0	10.6	0.1	1.3
2021	7	14	6	42	11	0	0	0	0	0	0	0	21.41	0	0	10.6	0.1	1.3
2021	7	14	6	52	11	0	0	0	0	0	0	0	21.39	0	0	10.8	0.1	1.3
2021	7	14	7	2	11	0	0	0	0	0	0	0	21.37	0	0	10.8	0.1	1.3
2021	7	14	7	12	11	0	0	0	0	0	0	0	21.36	0	0	10.8	0.1	1.3
2021	7	14	7	22	11	0	0	0	0	0	0	0	21.36	0	0	10.8	0.1	1.3
2021	7	14	7	32	11	0	0	0	0	0	0	0	21.36	0	0	10.8	0.1	1.3
2021	7	14	7	42	11	0	0	0	0	0	0	0	21.35	0	0	11	0.1	1.3
2021	7	14	7	52	11	0	0	0	0	0	0	0	21.35	0	0	11	0.1	1.3
2021	7	14	8	2	11	0	0	0	0	0	0	0	21.35	0	0	11.2	0.1	1.3
2021	7	14	8	12	11	0	0	0	0	0	0	0	21.36	0	0	11.2	0.1	1.3
2021	7	14	8	22	11	0	0	0	0	0	0	0	21.36	0	0	11.2	0.1	1.3
2021	7	14	8	32	11	0	0	0	0	0	0	0	21.36	0	0	11.4	0.1	1.3
2021	7	14	8	42	11	0	0	0	0	0	0	0	21.38	0	0	11.4	0.1	1.3
2021	7	14	8	52	11	0	0	0	0	0	0	0	21.39	0	0	11.4	0.1	1.3
2021	7	14	9	2	11	0	0	0	0	0	0	0	21.39	0	0	11.4	0.1	1.3
2021	7	14	9	12	11	0	0	0	0	0	0	0	21.41	0	0	11.4	0.1	1.3
2021	7	14	9	22	11	0	0	0	0	0	0	0	21.42	0	0	11.6	0.1	1.3
2021	7	14	9	32	11	0	0	0	0	0	0	0	21.43	0	0	11.6	0.1	1.3
2021	7	14	9	42	11	0	0	0	0	0	0	0	21.46	0	0	11.6	0.1	1.3
2021	7	14	9	52	11	0	0	0	0	0	0	0	21.47	0	0	11.6	0.1	1.3
2021	7	14	10	2	11	0	0	0	0	0	0	0	21.49	0	0	11.6	0.1	1.3
2021	7	14	10	12	11	0	0	0	0	0	0	0	21.51	0	0	11.6	0.1	1.3
2021	7	14	10	22	11	0	0	0	0	0	0	0	21.54	0	0	11.8	0.1	1.3
2021	7	14	10	32	11	0	0	0	0	0	0	0	21.56	0	0	11.8	0.1	1.3
2021	7	14	10	42	11	0	0	0	0	0	0	0	21.59	0	0	11.8	0.1	1.3
2021	7	14	10	52	11	0	0	0	0	0	0	0	21.58	0	0	11.8	0.1	1.3
2021	7	14	11	2	11	0	0	0	0	0	0	0	21.59	0	0	12	0.1	1.3
2021	7	14	11	12	11	0	0	0	0	0	0	0	21.62	0	0	12.2	0.1	1.3
2021	7	14	11	22	11	0	0	0	0	0	0	0	21.65	0	0	12.2	0.1	1.3
2021	7	14	11	32	11	0	0	0	0	0	0	0	21.67	0	0	12.2	0.1	1.3
2021	7	14	11	42	11	0	0	0	0	0	0	0	21.71	0	0	12.2	0.1	1.3
2021	7	14	11	52	11	0	0	0	0	0	0	0	21.74	0	0	12.2	0.1	1.3
2021	7	14	12	2	11	0	0	0	0	0	0	0	21.77	0	0	12	0.1	1.3
2021	7	14	12	12	11	0	0	0	0	0	0	0	21.79	0	0	12	0.1	1.3
2021	7	14	12	22	11	0	0	0	0	0	0	0	21.83	0	0	12	0.1	1.3
2021	7	14	12	32	11	0	0	0	0	0	0	0	21.86	0	0	12.2	0.1	1.3
2021	7	14	12	42	11	0	0	0	0	0	0	0	21.88	0	0	12.2	0.1	1.3
2021	7	14	12	52	11	0	0	0	0	0	0	0	21.91	0	0	12.2	0.1	1.3

Reinhackle (0365)

Year	Month	Day	Hour	Minute	Second	IceDetection	Heading	Pitch	Roll	StdDevHeading	StdDevPitch	StdDevRoll	Temperature	Pressure	StdDevPressure	Voltage	CellBegin	CellEnd
2021	7	14	13	2	11	0	0	0	0	0	0	0	21.94	0	0	12.2	0.1	1.3
2021	7	14	13	12	11	0	0	0	0	0	0	0	21.97	0	0	12.2	0.1	1.3
2021	7	14	13	22	11	0	0	0	0	0	0	0	21.93	0	0	11.6	0.1	1.3
2021	7	14	13	32	11	0	0	0	0	0	0	0	21.99	0	0	12.2	0.1	1.3
2021	7	14	13	42	11	0	0	0	0	0	0	0	22.03	0	0	12.2	0.1	1.3
2021	7	14	13	52	11	0	0	0	0	0	0	0	22.05	0	0	12.2	0.1	1.3
2021	7	14	14	2	11	0	0	0	0	0	0	0	22.01	0	0	11.4	0.1	1.3
2021	7	14	14	12	11	0	0	0	0	0	0	0	21.99	0	0	11.4	0.1	1.3
2021	7	14	14	22	11	0	0	0	0	0	0	0	22	0	0	11.4	0.1	1.3
2021	7	14	14	32	11	0	0	0	0	0	0	0	22.05	0	0	11.8	0.1	1.3
2021	7	14	14	42	11	0	0	0	0	0	0	0	22.07	0	0	12	0.1	1.3
2021	7	14	14	52	11	0	0	0	0	0	0	0	22.04	0	0	11.4	0.1	1.3
2021	7	14	15	2	11	0	0	0	0	0	0	0	22.05	0	0	11.4	0.1	1.3
2021	7	14	15	12	11	0	0	0	0	0	0	0	22.07	0	0	11.4	0.1	1.3
2021	7	14	15	22	11	0	0	0	0	0	0	0	22.13	0	0	12.2	0.1	1.3
2021	7	14	15	32	11	0	0	0	0	0	0	0	22.19	0	0	12.2	0.1	1.3
2021	7	14	15	42	11	0	0	0	0	0	0	0	22.21	0	0	12.2	0.1	1.3
2021	7	14	15	52	11	0	0	0	0	0	0	0	22.23	0	0	12	0.1	1.3
2021	7	14	16	2	11	0	0	0	0	0	0	0	22.25	0	0	12	0.1	1.3
2021	7	14	16	12	11	0	0	0	0	0	0	0	22.25	0	0	11.8	0.1	1.3
2021	7	14	16	22	11	0	0	0	0	0	0	0	22.24	0	0	11.6	0.1	1.3
2021	7	14	16	32	11	0	0	0	0	0	0	0	22.23	0	0	11.2	0.1	1.3
2021	7	14	16	42	11	0	0	0	0	0	0	0	22.22	0	0	11.2	0.1	1.3
2021	7	14	16	52	11	0	0	0	0	0	0	0	22.22	0	0	11	0.1	1.3
2021	7	14	17	2	11	0	0	0	0	0	0	0	22.23	0	0	11	0.1	1.3
2021	7	14	17	12	11	0	0	0	0	0	0	0	22.24	0	0	11	0.1	1.3
2021	7	14	17	22	11	0	0	0	0	0	0	0	22.24	0	0	11	0.1	1.3
2021	7	14	17	32	11	0	0	0	0	0	0	0	22.25	0	0	11	0.1	1.3
2021	7	14	17	42	11	0	0	0	0	0	0	0	22.25	0	0	11	0.1	1.3
2021	7	14	17	52	11	0	0	0	0	0	0	0	22.25	0	0	11	0.1	1.3
2021	7	14	18	2	11	0	0	0	0	0	0	0	22.25	0	0	10.8	0.1	1.3
2021	7	14	18	12	11	0	0	0	0	0	0	0	22.26	0	0	10.8	0.1	1.3
2021	7	14	18	22	11	0	0	0	0	0	0	0	22.26	0	0	10.8	0.1	1.3
2021	7	14	18	32	11	0	0	0	0	0	0	0	22.26	0	0	10.8	0.1	1.3
2021	7	14	18	42	11	0	0	0	0	0	0	0	22.27	0	0	10.8	0.1	1.3
2021	7	14	18	52	11	0	0	0	0	0	0	0	22.27	0	0	10.8	0.1	1.3
2021	7	14	19	2	11	0	0	0	0	0	0	0	22.27	0	0	10.8	0.1	1.3
2021	7	14	19	12	11	0	0	0	0	0	0	0	22.27	0	0	10.8	0.1	1.3
2021	7	14	19	22	11	0	0	0	0	0	0	0	22.28	0	0	10.8	0.1	1.3
2021	7	14	19	32	11	0	0	0	0	0	0	0	22.28	0	0	10.8	0.1	1.3
2021	7	14	19	42	11	0	0	0	0	0	0	0	22.28	0	0	10.8	0.1	1.3
2021	7	14	19	52	11	0	0	0	0	0	0	0	22.27	0	0	10.8	0.1	1.3
2021	7	14	20	2	11	0	0	0	0	0	0	0	22.28	0	0	10.8	0.1	1.3
2021	7	14	20	12	11	0	0	0	0	0	0	0	22.27	0	0	10.8	0.1	1.3
2021	7	14	20	22	11	0	0	0	0	0	0	0	22.27	0	0	10.8	0.1	1.3
2021	7	14	20	32	11	0	0	0	0	0	0	0	22.26	0	0	10.8	0.1	1.3
2021	7	14	20	42	11	0	0	0	0	0	0	0	22.26	0	0	10.8	0.1	1.3
2021	7	14	20	52	11	0	0	0	0	0	0	0	22.25	0	0	10.8	0.1	1.3
2021	7	14	21	2	11	0	0	0	0	0	0	0	22.24	0	0	10.8	0.1	1.3
2021	7	14	21	12	11	0	0	0	0	0	0	0	22.24	0	0	10.8	0.1	1.3

Reinhackle (0365)

Year	Month	Day	Hour	Minute	Second	IceDetection	Heading	Pitch	Roll	StdDevHeading	StdDevPitch	StdDevRoll	Temperature	Pressure	StdDevPressure	Voltage	CellBegin	CellEnd
2021	7	14	21	22	11	0	0	0	0	0	0	0	22.23	0	0	10.8	0.1	1.3
2021	7	14	21	32	11	0	0	0	0	0	0	0	22.23	0	0	10.8	0.1	1.3
2021	7	14	21	42	11	0	0	0	0	0	0	0	22.22	0	0	10.8	0.1	1.3
2021	7	14	21	52	11	0	0	0	0	0	0	0	22.21	0	0	10.8	0.1	1.3
2021	7	14	22	2	11	0	0	0	0	0	0	0	22.21	0	0	10.8	0.1	1.3
2021	7	14	22	12	11	0	0	0	0	0	0	0	22.2	0	0	10.8	0.1	1.3
2021	7	14	22	22	11	0	0	0	0	0	0	0	22.19	0	0	10.6	0.1	1.3
2021	7	14	22	32	11	0	0	0	0	0	0	0	22.18	0	0	10.6	0.1	1.3
2021	7	14	22	42	11	0	0	0	0	0	0	0	22.17	0	0	10.6	0.1	1.3
2021	7	14	22	52	11	0	0	0	0	0	0	0	22.16	0	0	10.8	0.1	1.3
2021	7	14	23	2	11	0	0	0	0	0	0	0	22.16	0	0	10.8	0.1	1.3
2021	7	14	23	12	11	0	0	0	0	0	0	0	22.14	0	0	10.6	0.1	1.3
2021	7	14	23	22	11	0	0	0	0	0	0	0	22.13	0	0	10.6	0.1	1.3
2021	7	14	23	32	11	0	0	0	0	0	0	0	22.12	0	0	10.6	0.1	1.3
2021	7	14	23	42	11	0	0	0	0	0	0	0	22.11	0	0	10.6	0.1	1.3
2021	7	14	23	52	11	0	0	0	0	0	0	0	22.1	0	0	10.6	0.1	1.3
2021	7	15	0	2	11	0	0	0	0	0	0	0	22.09	0	0	10.6	0.1	1.3
2021	7	15	0	12	11	0	0	0	0	0	0	0	22.07	0	0	10.6	0.1	1.3
2021	7	15	0	22	11	0	0	0	0	0	0	0	22.06	0	0	10.6	0.1	1.3
2021	7	15	0	32	11	0	0	0	0	0	0	0	22.05	0	0	10.6	0.1	1.3
2021	7	15	0	42	11	0	0	0	0	0	0	0	22.03	0	0	10.8	0.1	1.3
2021	7	15	0	52	11	0	0	0	0	0	0	0	22.03	0	0	10.8	0.1	1.3
2021	7	15	1	2	11	0	0	0	0	0	0	0	22.02	0	0	10.6	0.1	1.3
2021	7	15	1	12	11	0	0	0	0	0	0	0	22	0	0	10.6	0.1	1.3
2021	7	15	1	22	11	0	0	0	0	0	0	0	21.99	0	0	10.6	0.1	1.3
2021	7	15	1	32	11	0	0	0	0	0	0	0	21.99	0	0	10.6	0.1	1.3
2021	7	15	1	42	11	0	0	0	0	0	0	0	21.98	0	0	10.6	0.1	1.3
2021	7	15	1	52	11	0	0	0	0	0	0	0	21.97	0	0	10.8	0.1	1.3
2021	7	15	2	2	11	0	0	0	0	0	0	0	21.96	0	0	10.8	0.1	1.3
2021	7	15	2	12	11	0	0	0	0	0	0	0	21.95	0	0	10.8	0.1	1.3
2021	7	15	2	22	11	0	0	0	0	0	0	0	21.93	0	0	10.8	0.1	1.3
2021	7	15	2	32	11	0	0	0	0	0	0	0	21.93	0	0	10.8	0.1	1.3
2021	7	15	2	42	11	0	0	0	0	0	0	0	21.91	0	0	10.8	0.1	1.3
2021	7	15	2	52	11	0	0	0	0	0	0	0	21.89	0	0	10.6	0.1	1.3
2021	7	15	3	2	11	0	0	0	0	0	0	0	21.88	0	0	10.6	0.1	1.3
2021	7	15	3	12	11	0	0	0	0	0	0	0	21.86	0	0	10.6	0.1	1.3
2021	7	15	3	22	11	0	0	0	0	0	0	0	21.85	0	0	10.6	0.1	1.3
2021	7	15	3	32	11	0	0	0	0	0	0	0	21.84	0	0	10.6	0.1	1.3
2021	7	15	3	42	11	0	0	0	0	0	0	0	21.82	0	0	10.6	0.1	1.3
2021	7	15	3	52	11	0	0	0	0	0	0	0	21.8	0	0	10.6	0.1	1.3
2021	7	15	4	2	11	0	0	0	0	0	0	0	21.79	0	0	10.6	0.1	1.3
2021	7	15	4	12	11	0	0	0	0	0	0	0	21.77	0	0	10.6	0.1	1.3
2021	7	15	4	22	11	0	0	0	0	0	0	0	21.76	0	0	10.6	0.1	1.3
2021	7	15	4	32	11	0	0	0	0	0	0	0	21.74	0	0	10.6	0.1	1.3
2021	7	15	4	42	11	0	0	0	0	0	0	0	21.72	0	0	10.6	0.1	1.3
2021	7	15	4	52	11	0	0	0	0	0	0	0	21.7	0	0	10.6	0.1	1.3
2021	7	15	5	2	11	0	0	0	0	0	0	0	21.68	0	0	10.6	0.1	1.3
2021	7	15	5	12	11	0	0	0	0	0	0	0	21.67	0	0	10.6	0.1	1.3
2021	7	15	5	22	11	0	0	0	0	0	0	0	21.65	0	0	10.6	0.1	1.3
2021	7	15	5	32	11	0	0	0	0	0	0	0	21.63	0	0	10.6	0.1	1.3

Reinhackle (0365)

Year	Month	Day	Hour	Minute	Second	IceDetection	Heading	Pitch	Roll	StdDevHeading	StdDevPitch	StdDevRoll	Temperature	Pressure	StdDevPressure	Voltage	CellBegin	CellEnd
2021	7	15	5	42	11	0	0	0	0	0	0	0	21.61	0	0	10.6	0.1	1.3
2021	7	15	5	52	11	0	0	0	0	0	0	0	21.58	0	0	10.6	0.1	1.3
2021	7	15	6	2	11	0	0	0	0	0	0	0	21.57	0	0	10.6	0.1	1.3
2021	7	15	6	12	11	0	0	0	0	0	0	0	21.55	0	0	10.6	0.1	1.3
2021	7	15	6	22	11	0	0	0	0	0	0	0	21.54	0	0	10.6	0.1	1.3
2021	7	15	6	32	11	0	0	0	0	0	0	0	21.53	0	0	10.6	0.1	1.3
2021	7	15	6	42	11	0	0	0	0	0	0	0	21.51	0	0	10.6	0.1	1.3
2021	7	15	6	52	11	0	0	0	0	0	0	0	21.49	0	0	10.6	0.1	1.3
2021	7	15	7	2	11	0	0	0	0	0	0	0	21.48	0	0	10.8	0.1	1.3
2021	7	15	7	12	11	0	0	0	0	0	0	0	21.47	0	0	10.8	0.1	1.3
2021	7	15	7	22	11	0	0	0	0	0	0	0	21.46	0	0	10.8	0.1	1.3
2021	7	15	7	32	11	0	0	0	0	0	0	0	21.46	0	0	10.8	0.1	1.3
2021	7	15	7	42	11	0	0	0	0	0	0	0	21.46	0	0	11	0.1	1.3
2021	7	15	7	52	11	0	0	0	0	0	0	0	21.46	0	0	11.2	0.1	1.3
2021	7	15	8	2	11	0	0	0	0	0	0	0	21.46	0	0	11.2	0.1	1.3
2021	7	15	8	12	11	0	0	0	0	0	0	0	21.47	0	0	11.4	0.1	1.3
2021	7	15	8	22	11	0	0	0	0	0	0	0	21.47	0	0	11.4	0.1	1.3
2021	7	15	8	32	11	0	0	0	0	0	0	0	21.48	0	0	11.4	0.1	1.3
2021	7	15	8	42	11	0	0	0	0	0	0	0	21.48	0	0	11.4	0.1	1.3
2021	7	15	8	52	11	0	0	0	0	0	0	0	21.49	0	0	11.6	0.1	1.3
2021	7	15	9	2	11	0	0	0	0	0	0	0	21.48	0	0	11.2	0.1	1.3
2021	7	15	9	12	11	0	0	0	0	0	0	0	21.5	0	0	11.6	0.1	1.3
2021	7	15	9	22	11	0	0	0	0	0	0	0	21.53	0	0	11.6	0.1	1.3
2021	7	15	9	32	11	0	0	0	0	0	0	0	21.54	0	0	11.6	0.1	1.3
2021	7	15	9	42	11	0	0	0	0	0	0	0	21.54	0	0	11.4	0.1	1.3
2021	7	15	9	52	11	0	0	0	0	0	0	0	21.55	0	0	11.6	0.1	1.3
2021	7	15	10	2	11	0	0	0	0	0	0	0	21.59	0	0	11.6	0.1	1.3
2021	7	15	10	12	11	0	0	0	0	0	0	0	21.61	0	0	11.8	0.1	1.3
2021	7	15	10	22	11	0	0	0	0	0	0	0	21.63	0	0	11.8	0.1	1.3
2021	7	15	10	32	11	0	0	0	0	0	0	0	21.65	0	0	11.8	0.1	1.3
2021	7	15	10	42	11	0	0	0	0	0	0	0	21.68	0	0	12	0.1	1.3
2021	7	15	10	52	11	0	0	0	0	0	0	0	21.69	0	0	12.2	0.1	1.3
2021	7	15	11	2	11	0	0	0	0	0	0	0	21.73	0	0	12.2	0.1	1.3
2021	7	15	11	12	11	0	0	0	0	0	0	0	21.74	0	0	12.2	0.1	1.3
2021	7	15	11	22	11	0	0	0	0	0	0	0	21.78	0	0	12.2	0.1	1.3
2021	7	15	11	32	11	0	0	0	0	0	0	0	21.8	0	0	12.2	0.1	1.3
2021	7	15	11	42	11	0	0	0	0	0	0	0	21.83	0	0	12.2	0.1	1.3
2021	7	15	11	52	11	0	0	0	0	0	0	0	21.84	0	0	12.2	0.1	1.3
2021	7	15	12	2	11	0	0	0	0	0	0	0	21.88	0	0	12.2	0.1	1.3
2021	7	15	12	12	11	0	0	0	0	0	0	0	21.91	0	0	12.2	0.1	1.3
2021	7	15	12	22	11	0	0	0	0	0	0	0	21.94	0	0	12.2	0.1	1.3
2021	7	15	12	32	11	0	0	0	0	0	0	0	21.97	0	0	12.2	0.1	1.3
2021	7	15	12	42	11	0	0	0	0	0	0	0	22	0	0	12.2	0.1	1.3
2021	7	15	12	52	11	0	0	0	0	0	0	0	22.02	0	0	12.2	0.1	1.3
2021	7	15	13	2	11	0	0	0	0	0	0	0	22.05	0	0	12.2	0.1	1.3
2021	7	15	13	12	11	0	0	0	0	0	0	0	22.06	0	0	12.2	0.1	1.3
2021	7	15	13	22	11	0	0	0	0	0	0	0	22.08	0	0	12.2	0.1	1.3
2021	7	15	13	32	11	0	0	0	0	0	0	0	22.04	0	0	11.8	0.1	1.3
2021	7	15	13	42	11	0	0	0	0	0	0	0	22.02	0	0	11.4	0.1	1.3
2021	7	15	13	52	11	0	0	0	0	0	0	0	22.02	0	0	11.4	0.1	1.3

Reinhackle (0365)

Year	Month	Day	Hour	Minute	Second	IceDetection	Heading	Pitch	Roll	StdDevHeading	StdDevPitch	StdDevRoll	Temperature	Pressure	StdDevPressure	Voltage	CellBegin	CellEnd
2021	7	15	14	2	11	0	0	0	0	0	0	0	22.03	0	0	11.6	0.1	1.3
2021	7	15	14	12	11	0	0	0	0	0	0	0	22.12	0	0	12.2	0.1	1.3
2021	7	15	14	22	11	0	0	0	0	0	0	0	22.1	0	0	12	0.1	1.3
2021	7	15	14	32	11	0	0	0	0	0	0	0	22.16	0	0	12.2	0.1	1.3
2021	7	15	14	42	11	0	0	0	0	0	0	0	22.11	0	0	11.4	0.1	1.3
2021	7	15	14	52	11	0	0	0	0	0	0	0	22.11	0	0	11.4	0.1	1.3
2021	7	15	15	2	11	0	0	0	0	0	0	0	22.1	0	0	11.2	0.1	1.3
2021	7	15	15	12	11	0	0	0	0	0	0	0	22.11	0	0	11.2	0.1	1.3
2021	7	15	15	22	11	0	0	0	0	0	0	0	22.12	0	0	11	0.1	1.3
2021	7	15	15	32	11	0	0	0	0	0	0	0	22.13	0	0	11	0.1	1.3
2021	7	15	15	42	11	0	0	0	0	0	0	0	22.14	0	0	11	0.1	1.3
2021	7	15	15	52	11	0	0	0	0	0	0	0	22.16	0	0	11	0.1	1.3
2021	7	15	16	2	11	0	0	0	0	0	0	0	22.16	0	0	11	0.1	1.3
2021	7	15	16	12	11	0	0	0	0	0	0	0	22.17	0	0	11	0.1	1.3
2021	7	15	16	22	11	0	0	0	0	0	0	0	22.18	0	0	11	0.1	1.3
2021	7	15	16	32	11	0	0	0	0	0	0	0	22.19	0	0	11.2	0.1	1.3
2021	7	15	16	42	11	0	0	0	0	0	0	0	22.21	0	0	11.2	0.1	1.3
2021	7	15	16	52	11	0	0	0	0	0	0	0	22.23	0	0	11.2	0.1	1.3
2021	7	15	17	2	11	0	0	0	0	0	0	0	22.24	0	0	11.2	0.1	1.3
2021	7	15	17	12	11	0	0	0	0	0	0	0	22.25	0	0	11.2	0.1	1.3
2021	7	15	17	22	11	0	0	0	0	0	0	0	22.25	0	0	11	0.1	1.3
2021	7	15	17	32	11	0	0	0	0	0	0	0	22.25	0	0	11	0.1	1.3
2021	7	15	17	42	11	0	0	0	0	0	0	0	22.26	0	0	11	0.1	1.3
2021	7	15	17	52	11	0	0	0	0	0	0	0	22.27	0	0	11	0.1	1.3
2021	7	15	18	2	11	0	0	0	0	0	0	0	22.27	0	0	11	0.1	1.3
2021	7	15	18	12	11	0	0	0	0	0	0	0	22.28	0	0	10.8	0.1	1.3
2021	7	15	18	22	11	0	0	0	0	0	0	0	22.28	0	0	10.8	0.1	1.3
2021	7	15	18	32	11	0	0	0	0	0	0	0	22.28	0	0	10.8	0.1	1.3
2021	7	15	18	42	11	0	0	0	0	0	0	0	22.29	0	0	10.8	0.1	1.3
2021	7	15	18	52	11	0	0	0	0	0	0	0	22.29	0	0	10.8	0.1	1.3
2021	7	15	19	2	11	0	0	0	0	0	0	0	22.28	0	0	10.8	0.1	1.3
2021	7	15	19	12	11	0	0	0	0	0	0	0	22.28	0	0	10.8	0.1	1.3
2021	7	15	19	22	11	0	0	0	0	0	0	0	22.28	0	0	10.8	0.1	1.3
2021	7	15	19	32	11	0	0	0	0	0	0	0	22.28	0	0	10.8	0.1	1.3
2021	7	15	19	42	11	0	0	0	0	0	0	0	22.28	0	0	10.8	0.1	1.3
2021	7	15	19	52	11	0	0	0	0	0	0	0	22.28	0	0	10.8	0.1	1.3
2021	7	15	20	2	11	0	0	0	0	0	0	0	22.27	0	0	10.8	0.1	1.3
2021	7	15	20	12	11	0	0	0	0	0	0	0	22.27	0	0	10.8	0.1	1.3
2021	7	15	20	22	11	0	0	0	0	0	0	0	22.27	0	0	10.8	0.1	1.3
2021	7	15	20	32	11	0	0	0	0	0	0	0	22.26	0	0	10.8	0.1	1.3
2021	7	15	20	42	11	0	0	0	0	0	0	0	22.25	0	0	10.8	0.1	1.3
2021	7	15	20	52	11	0	0	0	0	0	0	0	22.25	0	0	10.8	0.1	1.3
2021	7	15	21	2	11	0	0	0	0	0	0	0	22.24	0	0	10.8	0.1	1.3
2021	7	15	21	12	11	0	0	0	0	0	0	0	22.24	0	0	10.8	0.1	1.3
2021	7	15	21	22	11	0	0	0	0	0	0	0	22.23	0	0	10.8	0.1	1.3
2021	7	15	21	32	11	0	0	0	0	0	0	0	22.23	0	0	10.8	0.1	1.3
2021	7	15	21	42	11	0	0	0	0	0	0	0	22.22	0	0	10.8	0.1	1.3
2021	7	15	21	52	11	0	0	0	0	0	0	0	22.21	0	0	10.8	0.1	1.3
2021	7	15	22	2	11	0	0	0	0	0	0	0	22.21	0	0	10.8	0.1	1.3
2021	7	15	22	12	11	0	0	0	0	0	0	0	22.2	0	0	10.8	0.1	1.3

Reinhackle (0365)

Year	Month	Day	Hour	Minute	Second	IceDetection	Heading	Pitch	Roll	StdDevHeading	StdDevPitch	StdDevRoll	Temperature	Pressure	StdDevPressure	Voltage	CellBegin	CellEnd
2021	7	15	22	22	11	0	0	0	0	0	0	0	22.19	0	0	10.8	0.1	1.3
2021	7	15	22	32	11	0	0	0	0	0	0	0	22.18	0	0	10.8	0.1	1.3
2021	7	15	22	42	11	0	0	0	0	0	0	0	22.17	0	0	10.8	0.1	1.3
2021	7	15	22	52	11	0	0	0	0	0	0	0	22.16	0	0	10.8	0.1	1.3
2021	7	15	23	2	11	0	0	0	0	0	0	0	22.16	0	0	10.8	0.1	1.3
2021	7	15	23	12	11	0	0	0	0	0	0	0	22.14	0	0	10.6	0.1	1.3
2021	7	15	23	22	11	0	0	0	0	0	0	0	22.12	0	0	10.8	0.1	1.3
2021	7	15	23	32	11	0	0	0	0	0	0	0	22.12	0	0	10.8	0.1	1.3
2021	7	15	23	42	11	0	0	0	0	0	0	0	22.11	0	0	10.8	0.1	1.3
2021	7	15	23	52	11	0	0	0	0	0	0	0	22.1	0	0	10.8	0.1	1.3
2021	7	16	0	2	11	0	0	0	0	0	0	0	22.09	0	0	10.8	0.1	1.3
2021	7	16	0	12	11	0	0	0	0	0	0	0	22.08	0	0	10.8	0.1	1.3
2021	7	16	0	22	11	0	0	0	0	0	0	0	22.07	0	0	10.8	0.1	1.3
2021	7	16	0	32	11	0	0	0	0	0	0	0	22.05	0	0	10.6	0.1	1.3
2021	7	16	0	42	11	0	0	0	0	0	0	0	22.04	0	0	10.6	0.1	1.3
2021	7	16	0	52	11	0	0	0	0	0	0	0	22.03	0	0	10.6	0.1	1.3
2021	7	16	1	2	11	0	0	0	0	0	0	0	22.01	0	0	10.6	0.1	1.3
2021	7	16	1	12	11	0	0	0	0	0	0	0	21.99	0	0	10.6	0.1	1.3
2021	7	16	1	22	11	0	0	0	0	0	0	0	21.97	0	0	10.6	0.1	1.3
2021	7	16	1	32	11	0	0	0	0	0	0	0	21.96	0	0	10.6	0.1	1.3
2021	7	16	1	42	11	0	0	0	0	0	0	0	21.94	0	0	10.6	0.1	1.3
2021	7	16	1	52	11	0	0	0	0	0	0	0	21.92	0	0	10.6	0.1	1.3
2021	7	16	2	2	11	0	0	0	0	0	0	0	21.9	0	0	10.6	0.1	1.3
2021	7	16	2	12	11	0	0	0	0	0	0	0	21.88	0	0	10.6	0.1	1.3
2021	7	16	2	22	11	0	0	0	0	0	0	0	21.86	0	0	10.6	0.1	1.3
2021	7	16	2	32	11	0	0	0	0	0	0	0	21.84	0	0	10.6	0.1	1.3
2021	7	16	2	42	11	0	0	0	0	0	0	0	21.82	0	0	10.6	0.1	1.3
2021	7	16	2	52	11	0	0	0	0	0	0	0	21.79	0	0	10.6	0.1	1.3
2021	7	16	3	2	11	0	0	0	0	0	0	0	21.77	0	0	10.6	0.1	1.3
2021	7	16	3	12	11	0	0	0	0	0	0	0	21.75	0	0	10.6	0.1	1.3
2021	7	16	3	22	11	0	0	0	0	0	0	0	21.73	0	0	10.6	0.1	1.3
2021	7	16	3	32	11	0	0	0	0	0	0	0	21.71	0	0	10.6	0.1	1.3
2021	7	16	3	42	11	0	0	0	0	0	0	0	21.69	0	0	10.6	0.1	1.3
2021	7	16	3	52	11	0	0	0	0	0	0	0	21.66	0	0	10.6	0.1	1.3
2021	7	16	4	2	11	0	0	0	0	0	0	0	21.64	0	0	10.6	0.1	1.3
2021	7	16	4	12	11	0	0	0	0	0	0	0	21.62	0	0	10.6	0.1	1.3
2021	7	16	4	22	11	0	0	0	0	0	0	0	21.59	0	0	10.6	0.1	1.3
2021	7	16	4	32	11	0	0	0	0	0	0	0	21.57	0	0	10.6	0.1	1.3
2021	7	16	4	42	11	0	0	0	0	0	0	0	21.54	0	0	10.6	0.1	1.3
2021	7	16	4	52	11	0	0	0	0	0	0	0	21.53	0	0	10.6	0.1	1.3
2021	7	16	5	2	11	0	0	0	0	0	0	0	21.5	0	0	10.6	0.1	1.3
2021	7	16	5	12	11	0	0	0	0	0	0	0	21.47	0	0	10.6	0.1	1.3
2021	7	16	5	22	11	0	0	0	0	0	0	0	21.45	0	0	10.6	0.1	1.3
2021	7	16	5	32	11	0	0	0	0	0	0	0	21.42	0	0	10.6	0.1	1.3
2021	7	16	5	42	11	0	0	0	0	0	0	0	21.4	0	0	10.6	0.1	1.3
2021	7	16	5	52	11	0	0	0	0	0	0	0	21.37	0	0	10.6	0.1	1.3
2021	7	16	6	2	11	0	0	0	0	0	0	0	21.35	0	0	10.6	0.1	1.3
2021	7	16	6	12	11	0	0	0	0	0	0	0	21.33	0	0	11.4	0.1	1.3
2021	7	16	6	22	11	0	0	0	0	0	0	0	21.31	0	0	11.4	0.1	1.3
2021	7	16	6	32	11	0	0	0	0	0	0	0	21.29	0	0	11.4	0.1	1.3

Reinhackle (0365)

Year	Month	Day	Hour	Minute	Second	IceDetection	Heading	Pitch	Roll	StdDevHeading	StdDevPitch	StdDevRoll	Temperature	Pressure	StdDevPressure	Voltage	CellBegin	CellEnd
2021	7	16	6	42	11	0	0	0	0	0	0	0	21.26	0	0	11.4	0.1	1.3
2021	7	16	6	52	11	0	0	0	0	0	0	0	21.25	0	0	11.4	0.1	1.3
2021	7	16	7	2	11	0	0	0	0	0	0	0	21.22	0	0	11.4	0.1	1.3
2021	7	16	7	12	11	0	0	0	0	0	0	0	21.21	0	0	11.4	0.1	1.3
2021	7	16	7	22	11	0	0	0	0	0	0	0	21.2	0	0	11.6	0.1	1.3
2021	7	16	7	32	11	0	0	0	0	0	0	0	21.19	0	0	11.6	0.1	1.3
2021	7	16	7	42	11	0	0	0	0	0	0	0	21.17	0	0	11.8	0.1	1.3
2021	7	16	7	52	11	0	0	0	0	0	0	0	21.17	0	0	11.8	0.1	1.3
2021	7	16	8	2	11	0	0	0	0	0	0	0	21.17	0	0	12	0.1	1.3
2021	7	16	8	12	11	0	0	0	0	0	0	0	21.17	0	0	12	0.1	1.3
2021	7	16	8	22	11	0	0	0	0	0	0	0	21.17	0	0	11.4	0.1	1.3
2021	7	16	8	32	11	0	0	0	0	0	0	0	21.18	0	0	11.4	0.1	1.3
2021	7	16	8	42	11	0	0	0	0	0	0	0	21.18	0	0	11.4	0.1	1.3
2021	7	16	8	52	11	0	0	0	0	0	0	0	21.19	0	0	11.4	0.1	1.3
2021	7	16	9	2	11	0	0	0	0	0	0	0	21.2	0	0	11.4	0.1	1.3
2021	7	16	9	12	11	0	0	0	0	0	0	0	21.21	0	0	11.6	0.1	1.3
2021	7	16	9	22	11	0	0	0	0	0	0	0	21.22	0	0	11.6	0.1	1.3
2021	7	16	9	32	11	0	0	0	0	0	0	0	21.24	0	0	11.6	0.1	1.3
2021	7	16	9	42	11	0	0	0	0	0	0	0	21.25	0	0	11.6	0.1	1.3
2021	7	16	9	52	11	0	0	0	0	0	0	0	21.27	0	0	11.6	0.1	1.3
2021	7	16	10	2	11	0	0	0	0	0	0	0	21.29	0	0	11.6	0.1	1.3
2021	7	16	10	12	11	0	0	0	0	0	0	0	21.3	0	0	11.8	0.1	1.3
2021	7	16	10	22	11	0	0	0	0	0	0	0	21.33	0	0	11.8	0.1	1.3
2021	7	16	10	32	11	0	0	0	0	0	0	0	21.34	0	0	11.8	0.1	1.3
2021	7	16	10	42	11	0	0	0	0	0	0	0	21.37	0	0	12	0.1	1.3
2021	7	16	10	52	11	0	0	0	0	0	0	0	21.39	0	0	12.2	0.1	1.3
2021	7	16	11	2	11	0	0	0	0	0	0	0	21.42	0	0	12.2	0.1	1.3
2021	7	16	11	12	11	0	0	0	0	0	0	0	21.44	0	0	12.2	0.1	1.3
2021	7	16	11	22	11	0	0	0	0	0	0	0	21.47	0	0	12.2	0.1	1.3
2021	7	16	11	32	11	0	0	0	0	0	0	0	21.5	0	0	12.2	0.1	1.3
2021	7	16	11	42	11	0	0	0	0	0	0	0	21.52	0	0	12.2	0.1	1.3
2021	7	16	11	52	11	0	0	0	0	0	0	0	21.55	0	0	12.4	0.1	1.3
2021	7	16	12	2	11	0	0	0	0	0	0	0	21.58	0	0	12.4	0.1	1.3
2021	7	16	12	12	11	0	0	0	0	0	0	0	21.6	0	0	12.4	0.1	1.3
2021	7	16	12	22	11	0	0	0	0	0	0	0	21.63	0	0	12.4	0.1	1.3
2021	7	16	12	32	11	0	0	0	0	0	0	0	21.67	0	0	12.4	0.1	1.3
2021	7	16	12	42	11	0	0	0	0	0	0	0	21.7	0	0	12.4	0.1	1.3
2021	7	16	12	52	11	0	0	0	0	0	0	0	21.72	0	0	12.4	0.1	1.3
2021	7	16	13	2	11	0	0	0	0	0	0	0	21.75	0	0	12.4	0.1	1.3
2021	7	16	13	12	11	0	0	0	0	0	0	0	21.78	0	0	12.4	0.1	1.3
2021	7	16	13	22	11	0	0	0	0	0	0	0	21.81	0	0	12.4	0.1	1.3
2021	7	16	13	32	11	0	0	0	0	0	0	0	21.84	0	0	12.4	0.1	1.3
2021	7	16	13	42	11	0	0	0	0	0	0	0	21.87	0	0	12.4	0.1	1.3
2021	7	16	13	52	11	0	0	0	0	0	0	0	21.88	0	0	12.4	0.1	1.3
2021	7	16	14	2	11	0	0	0	0	0	0	0	21.91	0	0	12.4	0.1	1.3
2021	7	16	14	12	11	0	0	0	0	0	0	0	21.93	0	0	12.4	0.1	1.3
2021	7	16	14	22	11	0	0	0	0	0	0	0	21.96	0	0	12.4	0.1	1.3
2021	7	16	14	32	11	0	0	0	0	0	0	0	21.98	0	0	12.4	0.1	1.3
2021	7	16	14	42	11	0	0	0	0	0	0	0	22	0	0	12.4	0.1	1.3
2021	7	16	14	52	11	0	0	0	0	0	0	0	22.02	0	0	12.4	0.1	1.3

Reinhackle (0365)

Year	Month	Day	Hour	Minute	Second	IceDetection	Heading	Pitch	Roll	StdDevHeading	StdDevPitch	StdDevRoll	Temperature	Pressure	StdDevPressure	Voltage	CellBegin	CellEnd
2021	7	16	15	2	11	0	0	0	0	0	0	0	22.04	0	0	12.4	0.1	1.3
2021	7	16	15	12	11	0	0	0	0	0	0	0	22.05	0	0	12.4	0.1	1.3
2021	7	16	15	22	11	0	0	0	0	0	0	0	22.07	0	0	12.4	0.1	1.3
2021	7	16	15	32	11	0	0	0	0	0	0	0	22.08	0	0	12.4	0.1	1.3
2021	7	16	15	42	11	0	0	0	0	0	0	0	22.1	0	0	12.4	0.1	1.3
2021	7	16	15	52	11	0	0	0	0	0	0	0	22.1	0	0	12.4	0.1	1.3
2021	7	16	16	2	11	0	0	0	0	0	0	0	22.12	0	0	12.4	0.1	1.3
2021	7	16	16	12	11	0	0	0	0	0	0	0	22.13	0	0	12.4	0.1	1.3
2021	7	16	16	22	11	0	0	0	0	0	0	0	22.12	0	0	11.4	0.1	1.3
2021	7	16	16	32	11	0	0	0	0	0	0	0	22.1	0	0	11.2	0.1	1.3
2021	7	16	16	42	11	0	0	0	0	0	0	0	22.13	0	0	11.6	0.1	1.3
2021	7	16	16	52	11	0	0	0	0	0	0	0	22.14	0	0	11.6	0.1	1.3
2021	7	16	17	2	11	0	0	0	0	0	0	0	22.16	0	0	11.6	0.1	1.3
2021	7	16	17	12	11	0	0	0	0	0	0	0	22.16	0	0	11.4	0.1	1.3
2021	7	16	17	22	11	0	0	0	0	0	0	0	22.15	0	0	11.2	0.1	1.3
2021	7	16	17	32	11	0	0	0	0	0	0	0	22.14	0	0	11	0.1	1.3
2021	7	16	17	42	11	0	0	0	0	0	0	0	22.15	0	0	11	0.1	1.3
2021	7	16	17	52	11	0	0	0	0	0	0	0	22.15	0	0	11	0.1	1.3
2021	7	16	18	2	11	0	0	0	0	0	0	0	22.15	0	0	11	0.1	1.3
2021	7	16	18	12	11	0	0	0	0	0	0	0	22.15	0	0	11	0.1	1.3
2021	7	16	18	22	11	0	0	0	0	0	0	0	22.15	0	0	11	0.1	1.3
2021	7	16	18	32	11	0	0	0	0	0	0	0	22.15	0	0	11	0.1	1.3
2021	7	16	18	42	11	0	0	0	0	0	0	0	22.16	0	0	11	0.1	1.3
2021	7	16	18	52	11	0	0	0	0	0	0	0	22.16	0	0	11	0.1	1.3
2021	7	16	19	2	11	0	0	0	0	0	0	0	22.16	0	0	11	0.1	1.3
2021	7	16	19	12	11	0	0	0	0	0	0	0	22.16	0	0	11	0.1	1.3
2021	7	16	19	22	11	0	0	0	0	0	0	0	22.16	0	0	11	0.1	1.3
2021	7	16	19	32	11	0	0	0	0	0	0	0	22.15	0	0	11	0.1	1.3
2021	7	16	19	42	11	0	0	0	0	0	0	0	22.15	0	0	11	0.1	1.3
2021	7	16	19	52	11	0	0	0	0	0	0	0	22.14	0	0	10.8	0.1	1.3
2021	7	16	20	2	11	0	0	0	0	0	0	0	22.14	0	0	10.8	0.1	1.3
2021	7	16	20	12	11	0	0	0	0	0	0	0	22.14	0	0	10.8	0.1	1.3
2021	7	16	20	22	11	0	0	0	0	0	0	0	22.13	0	0	10.8	0.1	1.3
2021	7	16	20	32	11	0	0	0	0	0	0	0	22.13	0	0	10.8	0.1	1.3
2021	7	16	20	42	11	0	0	0	0	0	0	0	22.12	0	0	10.8	0.1	1.3
2021	7	16	20	52	11	0	0	0	0	0	0	0	22.11	0	0	10.8	0.1	1.3
2021	7	16	21	2	11	0	0	0	0	0	0	0	22.12	0	0	10.8	0.1	1.3
2021	7	16	21	12	11	0	0	0	0	0	0	0	22.11	0	0	10.8	0.1	1.3
2021	7	16	21	22	11	0	0	0	0	0	0	0	22.1	0	0	10.8	0.1	1.3
2021	7	16	21	32	11	0	0	0	0	0	0	0	22.09	0	0	10.8	0.1	1.3
2021	7	16	21	42	11	0	0	0	0	0	0	0	22.09	0	0	10.8	0.1	1.3
2021	7	16	21	52	11	0	0	0	0	0	0	0	22.08	0	0	10.6	0.1	1.3
2021	7	16	22	2	11	0	0	0	0	0	0	0	22.07	0	0	10.6	0.1	1.3
2021	7	16	22	12	11	0	0	0	0	0	0	0	22.06	0	0	10.6	0.1	1.3
2021	7	16	22	22	11	0	0	0	0	0	0	0	22.05	0	0	10.6	0.1	1.3
2021	7	16	22	32	11	0	0	0	0	0	0	0	22.03	0	0	10.6	0.1	1.3
2021	7	16	22	42	11	0	0	0	0	0	0	0	22.02	0	0	10.6	0.1	1.3
2021	7	16	22	52	11	0	0	0	0	0	0	0	22.02	0	0	10.6	0.1	1.3
2021	7	16	23	2	11	0	0	0	0	0	0	0	22.01	0	0	10.6	0.1	1.3
2021	7	16	23	12	11	0	0	0	0	0	0	0	22	0	0	10.6	0.1	1.3

Reinhackle (0365)

Year	Month	Day	Hour	Minute	Second	IceDetection	Heading	Pitch	Roll	StdDevHeading	StdDevPitch	StdDevRoll	Temperature	Pressure	StdDevPressure	Voltage	CellBegin	CellEnd
2021	7	16	23	22	11	0	0	0	0	0	0	0	21.99	0	0	10.6	0.1	1.3
2021	7	16	23	32	11	0	0	0	0	0	0	0	21.98	0	0	10.6	0.1	1.3
2021	7	16	23	42	11	0	0	0	0	0	0	0	21.96	0	0	10.8	0.1	1.3
2021	7	16	23	52	11	0	0	0	0	0	0	0	21.96	0	0	10.8	0.1	1.3
2021	7	17	0	2	11	0	0	0	0	0	0	0	21.94	0	0	10.6	0.1	1.3
2021	7	17	0	12	11	0	0	0	0	0	0	0	21.94	0	0	10.6	0.1	1.3
2021	7	17	0	22	11	0	0	0	0	0	0	0	21.93	0	0	10.6	0.1	1.3
2021	7	17	0	32	11	0	0	0	0	0	0	0	21.92	0	0	10.6	0.1	1.3
2021	7	17	0	42	11	0	0	0	0	0	0	0	21.91	0	0	10.8	0.1	1.3
2021	7	17	0	52	11	0	0	0	0	0	0	0	21.9	0	0	10.8	0.1	1.3
2021	7	17	1	2	11	0	0	0	0	0	0	0	21.89	0	0	10.8	0.1	1.3
2021	7	17	1	12	11	0	0	0	0	0	0	0	21.88	0	0	10.8	0.1	1.3
2021	7	17	1	22	11	0	0	0	0	0	0	0	21.87	0	0	10.8	0.1	1.3
2021	7	17	1	32	11	0	0	0	0	0	0	0	21.86	0	0	10.8	0.1	1.3
2021	7	17	1	42	11	0	0	0	0	0	0	0	21.85	0	0	10.6	0.1	1.3
2021	7	17	1	52	11	0	0	0	0	0	0	0	21.84	0	0	10.6	0.1	1.3
2021	7	17	2	2	11	0	0	0	0	0	0	0	21.82	0	0	10.6	0.1	1.3
2021	7	17	2	12	11	0	0	0	0	0	0	0	21.8	0	0	10.6	0.1	1.3
2021	7	17	2	22	11	0	0	0	0	0	0	0	21.79	0	0	10.6	0.1	1.3
2021	7	17	2	32	11	0	0	0	0	0	0	0	21.78	0	0	10.6	0.1	1.3
2021	7	17	2	42	11	0	0	0	0	0	0	0	21.76	0	0	10.6	0.1	1.3
2021	7	17	2	52	11	0	0	0	0	0	0	0	21.74	0	0	10.6	0.1	1.3
2021	7	17	3	2	11	0	0	0	0	0	0	0	21.72	0	0	10.6	0.1	1.3
2021	7	17	3	12	11	0	0	0	0	0	0	0	21.7	0	0	11.2	0.1	1.3
2021	7	17	3	22	11	0	0	0	0	0	0	0	21.68	0	0	11.4	0.1	1.3
2021	7	17	3	32	11	0	0	0	0	0	0	0	21.66	0	0	11.4	0.1	1.3
2021	7	17	3	42	11	0	0	0	0	0	0	0	21.64	0	0	11.4	0.1	1.3
2021	7	17	3	52	11	0	0	0	0	0	0	0	21.61	0	0	11.4	0.1	1.3
2021	7	17	4	2	11	0	0	0	0	0	0	0	21.58	0	0	11.4	0.1	1.3
2021	7	17	4	12	11	0	0	0	0	0	0	0	21.56	0	0	11.4	0.1	1.3
2021	7	17	4	22	11	0	0	0	0	0	0	0	21.54	0	0	11.4	0.1	1.3
2021	7	17	4	32	11	0	0	0	0	0	0	0	21.51	0	0	11.4	0.1	1.3
2021	7	17	4	42	11	0	0	0	0	0	0	0	21.49	0	0	11.4	0.1	1.3
2021	7	17	4	52	11	0	0	0	0	0	0	0	21.46	0	0	11.4	0.1	1.3
2021	7	17	5	2	11	0	0	0	0	0	0	0	21.44	0	0	11.4	0.1	1.3
2021	7	17	5	12	11	0	0	0	0	0	0	0	21.41	0	0	11.4	0.1	1.3
2021	7	17	5	22	11	0	0	0	0	0	0	0	21.38	0	0	11.4	0.1	1.3
2021	7	17	5	32	11	0	0	0	0	0	0	0	21.36	0	0	11.4	0.1	1.3
2021	7	17	5	42	11	0	0	0	0	0	0	0	21.33	0	0	11.4	0.1	1.3
2021	7	17	5	52	11	0	0	0	0	0	0	0	21.31	0	0	11.4	0.1	1.3
2021	7	17	6	2	11	0	0	0	0	0	0	0	21.28	0	0	11.4	0.1	1.3
2021	7	17	6	12	11	0	0	0	0	0	0	0	21.25	0	0	11.4	0.1	1.3
2021	7	17	6	22	11	0	0	0	0	0	0	0	21.23	0	0	11.4	0.1	1.3
2021	7	17	6	32	11	0	0	0	0	0	0	0	21.19	0	0	11.4	0.1	1.3
2021	7	17	6	42	11	0	0	0	0	0	0	0	21.17	0	0	11.4	0.1	1.3
2021	7	17	6	52	11	0	0	0	0	0	0	0	21.15	0	0	11.4	0.1	1.3
2021	7	17	7	2	11	0	0	0	0	0	0	0	21.12	0	0	11.4	0.1	1.3
2021	7	17	7	12	11	0	0	0	0	0	0	0	21.1	0	0	11.6	0.1	1.3
2021	7	17	7	22	11	0	0	0	0	0	0	0	21.09	0	0	11.6	0.1	1.3
2021	7	17	7	32	11	0	0	0	0	0	0	0	21.08	0	0	11.6	0.1	1.3

Reinhackle (0365)

Year	Month	Day	Hour	Minute	Second	IceDetection	Heading	Pitch	Roll	StdDevHeading	StdDevPitch	StdDevRoll	Temperature	Pressure	StdDevPressure	Voltage	CellBegin	CellEnd
2021	7	17	7	42	11	0	0	0	0	0	0	0	21.07	0	0	11.8	0.1	1.3
2021	7	17	7	52	11	0	0	0	0	0	0	0	21.06	0	0	11.8	0.1	1.3
2021	7	17	8	2	11	0	0	0	0	0	0	0	21.06	0	0	12	0.1	1.3
2021	7	17	8	12	11	0	0	0	0	0	0	0	21.05	0	0	12.2	0.1	1.3
2021	7	17	8	22	11	0	0	0	0	0	0	0	21.05	0	0	12.2	0.1	1.3
2021	7	17	8	32	11	0	0	0	0	0	0	0	21.05	0	0	11.6	0.1	1.3
2021	7	17	8	42	11	0	0	0	0	0	0	0	21.06	0	0	11.6	0.1	1.3
2021	7	17	8	52	11	0	0	0	0	0	0	0	21.06	0	0	11.6	0.1	1.3
2021	7	17	9	2	11	0	0	0	0	0	0	0	21.07	0	0	11.6	0.1	1.3
2021	7	17	9	12	11	0	0	0	0	0	0	0	21.09	0	0	11.6	0.1	1.3
2021	7	17	9	22	11	0	0	0	0	0	0	0	21.1	0	0	11.8	0.1	1.3
2021	7	17	9	32	11	0	0	0	0	0	0	0	21.11	0	0	11.8	0.1	1.3
2021	7	17	9	42	11	0	0	0	0	0	0	0	21.12	0	0	12.2	0.1	1.3
2021	7	17	9	52	11	0	0	0	0	0	0	0	21.14	0	0	12.2	0.1	1.3
2021	7	17	10	2	11	0	0	0	0	0	0	0	21.16	0	0	12.2	0.1	1.3
2021	7	17	10	12	11	0	0	0	0	0	0	0	21.18	0	0	12.4	0.1	1.3
2021	7	17	10	22	11	0	0	0	0	0	0	0	21.2	0	0	12.4	0.1	1.3
2021	7	17	10	32	11	0	0	0	0	0	0	0	21.22	0	0	12.4	0.1	1.3
2021	7	17	10	42	11	0	0	0	0	0	0	0	21.25	0	0	12.6	0.1	1.3
2021	7	17	10	52	11	0	0	0	0	0	0	0	21.27	0	0	12.6	0.1	1.3
2021	7	17	11	2	11	0	0	0	0	0	0	0	21.29	0	0	12.6	0.1	1.3
2021	7	17	11	12	11	0	0	0	0	0	0	0	21.32	0	0	12.4	0.1	1.3
2021	7	17	11	22	11	0	0	0	0	0	0	0	21.35	0	0	12.4	0.1	1.3
2021	7	17	11	32	11	0	0	0	0	0	0	0	21.38	0	0	12.4	0.1	1.3
2021	7	17	11	42	11	0	0	0	0	0	0	0	21.41	0	0	12.4	0.1	1.3
2021	7	17	11	52	11	0	0	0	0	0	0	0	21.43	0	0	12.4	0.1	1.3
2021	7	17	12	2	11	0	0	0	0	0	0	0	21.46	0	0	12.4	0.1	1.3
2021	7	17	12	12	11	0	0	0	0	0	0	0	21.49	0	0	12.4	0.1	1.3
2021	7	17	12	22	11	0	0	0	0	0	0	0	21.51	0	0	12.4	0.1	1.3
2021	7	17	12	32	11	0	0	0	0	0	0	0	21.54	0	0	12.6	0.1	1.3
2021	7	17	12	42	11	0	0	0	0	0	0	0	21.57	0	0	12.6	0.1	1.3
2021	7	17	12	52	11	0	0	0	0	0	0	0	21.6	0	0	12.6	0.1	1.3
2021	7	17	13	2	11	0	0	0	0	0	0	0	21.62	0	0	12.6	0.1	1.3
2021	7	17	13	12	11	0	0	0	0	0	0	0	21.66	0	0	12.6	0.1	1.3
2021	7	17	13	22	11	0	0	0	0	0	0	0	21.68	0	0	12.6	0.1	1.3
2021	7	17	13	32	11	0	0	0	0	0	0	0	21.69	0	0	12.6	0.1	1.3
2021	7	17	13	42	11	0	0	0	0	0	0	0	21.71	0	0	12.6	0.1	1.3
2021	7	17	13	52	11	0	0	0	0	0	0	0	21.74	0	0	12.6	0.1	1.3
2021	7	17	14	2	11	0	0	0	0	0	0	0	21.77	0	0	12.4	0.1	1.3
2021	7	17	14	12	11	0	0	0	0	0	0	0	21.79	0	0	12.4	0.1	1.3
2021	7	17	14	22	11	0	0	0	0	0	0	0	21.81	0	0	12.4	0.1	1.3
2021	7	17	14	32	11	0	0	0	0	0	0	0	21.83	0	0	12.6	0.1	1.3
2021	7	17	14	42	11	0	0	0	0	0	0	0	21.84	0	0	12.6	0.1	1.3
2021	7	17	14	52	11	0	0	0	0	0	0	0	21.87	0	0	12.6	0.1	1.3
2021	7	17	15	2	11	0	0	0	0	0	0	0	21.89	0	0	12.6	0.1	1.3
2021	7	17	15	12	11	0	0	0	0	0	0	0	21.91	0	0	12.6	0.1	1.3
2021	7	17	15	22	11	0	0	0	0	0	0	0	21.93	0	0	12.6	0.1	1.3
2021	7	17	15	32	11	0	0	0	0	0	0	0	21.95	0	0	12.6	0.1	1.3
2021	7	17	15	42	11	0	0	0	0	0	0	0	21.9	0	0	11.6	0.1	1.3
2021	7	17	15	52	11	0	0	0	0	0	0	0	21.88	0	0	11.4	0.1	1.3

Reinhackle (0365)

Year	Month	Day	Hour	Minute	Second	IceDetection	Heading	Pitch	Roll	StdDevHeading	StdDevPitch	StdDevRoll	Temperature	Pressure	StdDevPressure	Voltage	CellBegin	CellEnd
2021	7	17	16	2	11	0	0	0	0	0	0	0	21.88	0	0	11.4	0.1	1.3
2021	7	17	16	12	11	0	0	0	0	0	0	0	21.89	0	0	11.4	0.1	1.3
2021	7	17	16	22	11	0	0	0	0	0	0	0	21.9	0	0	11.4	0.1	1.3
2021	7	17	16	32	11	0	0	0	0	0	0	0	21.96	0	0	12.2	0.1	1.3
2021	7	17	16	42	11	0	0	0	0	0	0	0	21.95	0	0	11.4	0.1	1.3
2021	7	17	16	52	11	0	0	0	0	0	0	0	21.98	0	0	11.8	0.1	1.3
2021	7	17	17	2	11	0	0	0	0	0	0	0	21.99	0	0	11.8	0.1	1.3
2021	7	17	17	12	11	0	0	0	0	0	0	0	22	0	0	11.6	0.1	1.3
2021	7	17	17	22	11	0	0	0	0	0	0	0	21.98	0	0	11.2	0.1	1.3
2021	7	17	17	32	11	0	0	0	0	0	0	0	21.98	0	0	11	0.1	1.3
2021	7	17	17	42	11	0	0	0	0	0	0	0	21.98	0	0	11	0.1	1.3
2021	7	17	17	52	11	0	0	0	0	0	0	0	21.99	0	0	11	0.1	1.3
2021	7	17	18	2	11	0	0	0	0	0	0	0	21.99	0	0	11	0.1	1.3
2021	7	17	18	12	11	0	0	0	0	0	0	0	21.99	0	0	11	0.1	1.3
2021	7	17	18	22	11	0	0	0	0	0	0	0	22	0	0	11	0.1	1.3
2021	7	17	18	32	11	0	0	0	0	0	0	0	22	0	0	11	0.1	1.3
2021	7	17	18	42	11	0	0	0	0	0	0	0	22	0	0	11	0.1	1.3
2021	7	17	18	52	11	0	0	0	0	0	0	0	22	0	0	11	0.1	1.3
2021	7	17	19	2	11	0	0	0	0	0	0	0	22	0	0	11	0.1	1.3
2021	7	17	19	12	11	0	0	0	0	0	0	0	22	0	0	11	0.1	1.3
2021	7	17	19	22	11	0	0	0	0	0	0	0	22.01	0	0	11	0.1	1.3
2021	7	17	19	32	11	0	0	0	0	0	0	0	22	0	0	11	0.1	1.3
2021	7	17	19	42	11	0	0	0	0	0	0	0	22	0	0	11	0.1	1.3
2021	7	17	19	52	11	0	0	0	0	0	0	0	22	0	0	11	0.1	1.3
2021	7	17	20	2	11	0	0	0	0	0	0	0	22	0	0	10.8	0.1	1.3
2021	7	17	20	12	11	0	0	0	0	0	0	0	21.99	0	0	10.8	0.1	1.3
2021	7	17	20	22	11	0	0	0	0	0	0	0	21.99	0	0	10.8	0.1	1.3
2021	7	17	20	32	11	0	0	0	0	0	0	0	21.99	0	0	10.8	0.1	1.3
2021	7	17	20	42	11	0	0	0	0	0	0	0	21.99	0	0	10.8	0.1	1.3
2021	7	17	20	52	11	0	0	0	0	0	0	0	21.98	0	0	10.8	0.1	1.3
2021	7	17	21	2	11	0	0	0	0	0	0	0	21.98	0	0	10.8	0.1	1.3
2021	7	17	21	12	11	0	0	0	0	0	0	0	21.98	0	0	10.8	0.1	1.3
2021	7	17	21	22	11	0	0	0	0	0	0	0	21.97	0	0	10.8	0.1	1.3
2021	7	17	21	32	11	0	0	0	0	0	0	0	21.97	0	0	10.8	0.1	1.3
2021	7	17	21	42	11	0	0	0	0	0	0	0	21.96	0	0	10.8	0.1	1.3
2021	7	17	21	52	11	0	0	0	0	0	0	0	21.96	0	0	10.8	0.1	1.3
2021	7	17	22	2	11	0	0	0	0	0	0	0	21.95	0	0	10.8	0.1	1.3
2021	7	17	22	12	11	0	0	0	0	0	0	0	21.93	0	0	10.8	0.1	1.3
2021	7	17	22	22	11	0	0	0	0	0	0	0	21.93	0	0	10.8	0.1	1.3
2021	7	17	22	32	11	0	0	0	0	0	0	0	21.92	0	0	10.8	0.1	1.3
2021	7	17	22	42	11	0	0	0	0	0	0	0	21.91	0	0	10.8	0.1	1.3
2021	7	17	22	52	11	0	0	0	0	0	0	0	21.9	0	0	10.8	0.1	1.3
2021	7	17	23	2	11	0	0	0	0	0	0	0	21.89	0	0	10.8	0.1	1.3
2021	7	17	23	12	11	0	0	0	0	0	0	0	21.88	0	0	10.6	0.1	1.3
2021	7	17	23	22	11	0	0	0	0	0	0	0	21.88	0	0	10.8	0.1	1.3
2021	7	17	23	32	11	0	0	0	0	0	0	0	21.87	0	0	10.6	0.1	1.3
2021	7	17	23	42	11	0	0	0	0	0	0	0	21.86	0	0	10.6	0.1	1.3
2021	7	17	23	52	11	0	0	0	0	0	0	0	21.85	0	0	10.6	0.1	1.3
2021	7	18	0	2	11	0	0	0	0	0	0	0	21.85	0	0	10.6	0.1	1.3
2021	7	18	0	12	11	0	0	0	0	0	0	0	21.84	0	0	10.6	0.1	1.3

Reinhackle (0365)

Year	Month	Day	Hour	Minute	Second	IceDetection	Heading	Pitch	Roll	StdDevHeading	StdDevPitch	StdDevRoll	Temperature	Pressure	StdDevPressure	Voltage	CellBegin	CellEnd
2021	7	18	0	22	11	0	0	0	0	0	0	0	21.83	0	0	10.6	0.1	1.3
2021	7	18	0	32	11	0	0	0	0	0	0	0	21.82	0	0	10.6	0.1	1.3
2021	7	18	0	42	11	0	0	0	0	0	0	0	21.81	0	0	10.6	0.1	1.3
2021	7	18	0	52	11	0	0	0	0	0	0	0	21.81	0	0	10.6	0.1	1.3
2021	7	18	1	2	11	0	0	0	0	0	0	0	21.8	0	0	10.6	0.1	1.3
2021	7	18	1	12	11	0	0	0	0	0	0	0	21.79	0	0	10.4	0.1	1.3
2021	7	18	1	22	11	0	0	0	0	0	0	0	21.78	0	0	10.6	0.1	1.3
2021	7	18	1	32	11	0	0	0	0	0	0	0	21.77	0	0	10.6	0.1	1.3
2021	7	18	1	42	11	0	0	0	0	0	0	0	21.76	0	0	10.6	0.1	1.3
2021	7	18	1	52	11	0	0	0	0	0	0	0	21.75	0	0	10.6	0.1	1.3
2021	7	18	2	2	11	0	0	0	0	0	0	0	21.74	0	0	10.6	0.1	1.3
2021	7	18	2	12	11	0	0	0	0	0	0	0	21.73	0	0	10.6	0.1	1.3
2021	7	18	2	22	11	0	0	0	0	0	0	0	21.71	0	0	10.6	0.1	1.3
2021	7	18	2	32	11	0	0	0	0	0	0	0	21.7	0	0	10.6	0.1	1.3
2021	7	18	2	42	11	0	0	0	0	0	0	0	21.68	0	0	10.4	0.1	1.3
2021	7	18	2	52	11	0	0	0	0	0	0	0	21.66	0	0	10.4	0.1	1.3
2021	7	18	3	2	11	0	0	0	0	0	0	0	21.64	0	0	10.6	0.1	1.3
2021	7	18	3	12	11	0	0	0	0	0	0	0	21.62	0	0	10.6	0.1	1.3
2021	7	18	3	22	11	0	0	0	0	0	0	0	21.6	0	0	10.6	0.1	1.3
2021	7	18	3	32	11	0	0	0	0	0	0	0	21.58	0	0	10.6	0.1	1.3
2021	7	18	3	42	11	0	0	0	0	0	0	0	21.56	0	0	10.6	0.1	1.3
2021	7	18	3	52	11	0	0	0	0	0	0	0	21.54	0	0	10.6	0.1	1.3
2021	7	18	4	2	11	0	0	0	0	0	0	0	21.52	0	0	10.6	0.1	1.3
2021	7	18	4	12	11	0	0	0	0	0	0	0	21.5	0	0	10.6	0.1	1.3
2021	7	18	4	22	11	0	0	0	0	0	0	0	21.48	0	0	10.6	0.1	1.3
2021	7	18	4	32	11	0	0	0	0	0	0	0	21.46	0	0	10.6	0.1	1.3
2021	7	18	4	42	11	0	0	0	0	0	0	0	21.43	0	0	10.6	0.1	1.3
2021	7	18	4	52	11	0	0	0	0	0	0	0	21.41	0	0	10.6	0.1	1.3
2021	7	18	5	2	11	0	0	0	0	0	0	0	21.39	0	0	10.6	0.1	1.3
2021	7	18	5	12	11	0	0	0	0	0	0	0	21.36	0	0	10.6	0.1	1.3
2021	7	18	5	22	11	0	0	0	0	0	0	0	21.35	0	0	10.6	0.1	1.3
2021	7	18	5	32	11	0	0	0	0	0	0	0	21.33	0	0	10.6	0.1	1.3
2021	7	18	5	42	11	0	0	0	0	0	0	0	21.3	0	0	10.6	0.1	1.3
2021	7	18	5	52	11	0	0	0	0	0	0	0	21.28	0	0	10.6	0.1	1.3
2021	7	18	6	2	11	0	0	0	0	0	0	0	21.26	0	0	10.6	0.1	1.3
2021	7	18	6	12	11	0	0	0	0	0	0	0	21.23	0	0	10.6	0.1	1.3
2021	7	18	6	22	11	0	0	0	0	0	0	0	21.21	0	0	10.6	0.1	1.3
2021	7	18	6	32	11	0	0	0	0	0	0	0	21.19	0	0	10.6	0.1	1.3
2021	7	18	6	42	11	0	0	0	0	0	0	0	21.17	0	0	10.6	0.1	1.3
2021	7	18	6	52	11	0	0	0	0	0	0	0	21.16	0	0	10.6	0.1	1.3
2021	7	18	7	2	11	0	0	0	0	0	0	0	21.14	0	0	10.6	0.1	1.3
2021	7	18	7	12	11	0	0	0	0	0	0	0	21.13	0	0	10.6	0.1	1.3
2021	7	18	7	22	11	0	0	0	0	0	0	0	21.12	0	0	10.6	0.1	1.3
2021	7	18	7	32	11	0	0	0	0	0	0	0	21.11	0	0	10.6	0.1	1.3
2021	7	18	7	42	11	0	0	0	0	0	0	0	21.1	0	0	10.6	0.1	1.3
2021	7	18	7	52	11	0	0	0	0	0	0	0	21.09	0	0	10.6	0.1	1.3
2021	7	18	8	2	11	0	0	0	0	0	0	0	21.08	0	0	10.6	0.1	1.3
2021	7	18	8	12	11	0	0	0	0	0	0	0	21.07	0	0	10.6	0.1	1.3
2021	7	18	8	22	11	0	0	0	0	0	0	0	21.06	0	0	10.6	0.1	1.3
2021	7	18	8	32	11	0	0	0	0	0	0	0	21.06	0	0	10.6	0.1	1.3

Reinhackle (0365)

Year	Month	Day	Hour	Minute	Second	IceDetection	Heading	Pitch	Roll	StdDevHeading	StdDevPitch	StdDevRoll	Temperature	Pressure	StdDevPressure	Voltage	CellBegin	CellEnd
2021	7	18	8	42	11	0	0	0	0	0	0	0	21.06	0	0	10.6	0.1	1.3
2021	7	18	8	52	11	0	0	0	0	0	0	0	21.07	0	0	10.8	0.1	1.3
2021	7	18	9	2	11	0	0	0	0	0	0	0	21.05	0	0	10.6	0.1	1.3
2021	7	18	9	12	11	0	0	0	0	0	0	0	21.05	0	0	10.6	0.1	1.3
2021	7	18	9	22	11	0	0	0	0	0	0	0	21.05	0	0	10.6	0.1	1.3
2021	7	18	9	32	11	0	0	0	0	0	0	0	21.05	0	0	10.8	0.1	1.3
2021	7	18	9	42	11	0	0	0	0	0	0	0	21.07	0	0	11	0.1	1.3
2021	7	18	9	52	11	0	0	0	0	0	0	0	21.07	0	0	10.8	0.1	1.3
2021	7	18	10	2	11	0	0	0	0	0	0	0	21.05	0	0	10.6	0.1	1.3
2021	7	18	10	12	11	0	0	0	0	0	0	0	21.04	0	0	10.6	0.1	1.3
2021	7	18	10	22	11	0	0	0	0	0	0	0	21.03	0	0	10.6	0.1	1.3
2021	7	18	10	32	11	0	0	0	0	0	0	0	21.03	0	0	10.6	0.1	1.3
2021	7	18	10	42	11	0	0	0	0	0	0	0	21.03	0	0	10.6	0.1	1.3
2021	7	18	10	52	11	0	0	0	0	0	0	0	21.02	0	0	10.6	0.1	1.3
2021	7	18	11	2	11	0	0	0	0	0	0	0	21.02	0	0	10.6	0.1	1.3
2021	7	18	11	12	11	0	0	0	0	0	0	0	21.02	0	0	10.6	0.1	1.3
2021	7	18	11	22	11	0	0	0	0	0	0	0	21.01	0	0	10.6	0.1	1.3
2021	7	18	11	32	11	0	0	0	0	0	0	0	21.02	0	0	10.6	0.1	1.3
2021	7	18	11	42	11	0	0	0	0	0	0	0	21.02	0	0	10.6	0.1	1.3
2021	7	18	11	52	11	0	0	0	0	0	0	0	21.02	0	0	10.6	0.1	1.3
2021	7	18	12	2	11	0	0	0	0	0	0	0	21.01	0	0	10.6	0.1	1.3
2021	7	18	12	12	11	0	0	0	0	0	0	0	21.01	0	0	10.6	0.1	1.3
2021	7	18	12	22	11	0	0	0	0	0	0	0	21.01	0	0	10.6	0.1	1.3
2021	7	18	12	32	11	0	0	0	0	0	0	0	21.02	0	0	10.6	0.1	1.3
2021	7	18	12	42	11	0	0	0	0	0	0	0	21.02	0	0	10.6	0.1	1.3
2021	7	18	12	52	11	0	0	0	0	0	0	0	21.02	0	0	10.6	0.1	1.3
2021	7	18	13	2	11	0	0	0	0	0	0	0	21.02	0	0	11.2	0.1	1.3
2021	7	18	13	12	11	0	0	0	0	0	0	0	21.01	0	0	11	0.1	1.3
2021	7	18	13	22	11	0	0	0	0	0	0	0	21.02	0	0	10.8	0.1	1.3
2021	7	18	13	32	11	0	0	0	0	0	0	0	21.03	0	0	11	0.1	1.3
2021	7	18	13	42	11	0	0	0	0	0	0	0	21.03	0	0	10.8	0.1	1.3
2021	7	18	13	52	11	0	0	0	0	0	0	0	21.03	0	0	10.8	0.1	1.3
2021	7	18	14	2	11	0	0	0	0	0	0	0	21.04	0	0	11	0.1	1.3
2021	7	18	14	12	11	0	0	0	0	0	0	0	21.07	0	0	11.2	0.1	1.3
2021	7	18	14	22	11	0	0	0	0	0	0	0	21.09	0	0	11.4	0.1	1.3
2021	7	18	14	32	11	0	0	0	0	0	0	0	21.09	0	0	11.4	0.1	1.3
2021	7	18	14	42	11	0	0	0	0	0	0	0	21.08	0	0	11.2	0.1	1.3
2021	7	18	14	52	11	0	0	0	0	0	0	0	21.09	0	0	11.4	0.1	1.3
2021	7	18	15	2	11	0	0	0	0	0	0	0	21.09	0	0	11.4	0.1	1.3
2021	7	18	15	12	11	0	0	0	0	0	0	0	21.1	0	0	11.4	0.1	1.3
2021	7	18	15	22	11	0	0	0	0	0	0	0	21.12	0	0	11.4	0.1	1.3
2021	7	18	15	32	11	0	0	0	0	0	0	0	21.11	0	0	11.4	0.1	1.3
2021	7	18	15	42	11	0	0	0	0	0	0	0	21.13	0	0	11.4	0.1	1.3
2021	7	18	15	52	11	0	0	0	0	0	0	0	21.15	0	0	11.4	0.1	1.3
2021	7	18	16	2	11	0	0	0	0	0	0	0	21.16	0	0	11.6	0.1	1.3
2021	7	18	16	12	11	0	0	0	0	0	0	0	21.2	0	0	11.6	0.1	1.3
2021	7	18	16	22	11	0	0	0	0	0	0	0	21.19	0	0	11.4	0.1	1.3
2021	7	18	16	32	11	0	0	0	0	0	0	0	21.24	0	0	11.6	0.1	1.3
2021	7	18	16	42	11	0	0	0	0	0	0	0	21.24	0	0	11.4	0.1	1.3
2021	7	18	16	52	11	0	0	0	0	0	0	0	21.22	0	0	11.2	0.1	1.3

Reinhackle (0365)

Year	Month	Day	Hour	Minute	Second	IceDetection	Heading	Pitch	Roll	StdDevHeading	StdDevPitch	StdDevRoll	Temperature	Pressure	StdDevPressure	Voltage	CellBegin	CellEnd
2021	7	18	17	2	11	0	0	0	0	0	0	0	21.21	0	0	11	0.1	1.3
2021	7	18	17	12	11	0	0	0	0	0	0	0	21.21	0	0	11	0.1	1.3
2021	7	18	17	22	11	0	0	0	0	0	0	0	21.21	0	0	11	0.1	1.3
2021	7	18	17	32	11	0	0	0	0	0	0	0	21.2	0	0	11	0.1	1.3
2021	7	18	17	42	11	0	0	0	0	0	0	0	21.21	0	0	11	0.1	1.3
2021	7	18	17	52	11	0	0	0	0	0	0	0	21.21	0	0	10.8	0.1	1.3
2021	7	18	18	2	11	0	0	0	0	0	0	0	21.22	0	0	11	0.1	1.3
2021	7	18	18	12	11	0	0	0	0	0	0	0	21.23	0	0	11	0.1	1.3
2021	7	18	18	22	11	0	0	0	0	0	0	0	21.24	0	0	10.8	0.1	1.3
2021	7	18	18	32	11	0	0	0	0	0	0	0	21.24	0	0	10.8	0.1	1.3
2021	7	18	18	42	11	0	0	0	0	0	0	0	21.25	0	0	10.8	0.1	1.3
2021	7	18	18	52	11	0	0	0	0	0	0	0	21.25	0	0	10.8	0.1	1.3
2021	7	18	19	2	11	0	0	0	0	0	0	0	21.26	0	0	10.8	0.1	1.3
2021	7	18	19	12	11	0	0	0	0	0	0	0	21.26	0	0	10.8	0.1	1.3
2021	7	18	19	22	11	0	0	0	0	0	0	0	21.26	0	0	10.8	0.1	1.3
2021	7	18	19	32	11	0	0	0	0	0	0	0	21.26	0	0	10.6	0.1	1.3
2021	7	18	19	42	11	0	0	0	0	0	0	0	21.26	0	0	10.6	0.1	1.3
2021	7	18	19	52	11	0	0	0	0	0	0	0	21.27	0	0	10.6	0.1	1.3
2021	7	18	20	2	11	0	0	0	0	0	0	0	21.27	0	0	10.6	0.1	1.3
2021	7	18	20	12	11	0	0	0	0	0	0	0	21.27	0	0	10.6	0.1	1.3
2021	7	18	20	22	11	0	0	0	0	0	0	0	21.26	0	0	10.6	0.1	1.3
2021	7	18	20	32	11	0	0	0	0	0	0	0	21.27	0	0	10.6	0.1	1.3
2021	7	18	20	42	11	0	0	0	0	0	0	0	21.27	0	0	10.6	0.1	1.3
2021	7	18	20	52	11	0	0	0	0	0	0	0	21.26	0	0	10.6	0.1	1.3
2021	7	18	21	2	11	0	0	0	0	0	0	0	21.26	0	0	10.6	0.1	1.3
2021	7	18	21	12	11	0	0	0	0	0	0	0	21.25	0	0	10.6	0.1	1.3
2021	7	18	21	22	11	0	0	0	0	0	0	0	21.25	0	0	10.6	0.1	1.3
2021	7	18	21	32	11	0	0	0	0	0	0	0	21.25	0	0	10.6	0.1	1.3
2021	7	18	21	42	11	0	0	0	0	0	0	0	21.24	0	0	10.6	0.1	1.3
2021	7	18	21	52	11	0	0	0	0	0	0	0	21.24	0	0	10.6	0.1	1.3
2021	7	18	22	2	11	0	0	0	0	0	0	0	21.23	0	0	10.6	0.1	1.3
2021	7	18	22	12	11	0	0	0	0	0	0	0	21.23	0	0	10.6	0.1	1.3
2021	7	18	22	22	11	0	0	0	0	0	0	0	21.23	0	0	10.6	0.1	1.3
2021	7	18	22	32	11	0	0	0	0	0	0	0	21.21	0	0	10.6	0.1	1.3
2021	7	18	22	42	11	0	0	0	0	0	0	0	21.21	0	0	10.6	0.1	1.3
2021	7	18	22	52	11	0	0	0	0	0	0	0	21.21	0	0	10.6	0.1	1.3
2021	7	18	23	2	11	0	0	0	0	0	0	0	21.2	0	0	10.6	0.1	1.3
2021	7	18	23	12	11	0	0	0	0	0	0	0	21.19	0	0	10.6	0.1	1.3
2021	7	18	23	22	11	0	0	0	0	0	0	0	21.19	0	0	10.6	0.1	1.3
2021	7	18	23	32	11	0	0	0	0	0	0	0	21.18	0	0	10.6	0.1	1.3
2021	7	18	23	42	11	0	0	0	0	0	0	0	21.18	0	0	10.6	0.1	1.3
2021	7	18	23	52	11	0	0	0	0	0	0	0	21.17	0	0	10.6	0.1	1.3
2021	7	19	0	2	11	0	0	0	0	0	0	0	21.16	0	0	10.6	0.1	1.4
2021	7	19	0	12	11	0	0	0	0	0	0	0	21.16	0	0	10.6	0.1	1.4
2021	7	19	0	22	11	0	0	0	0	0	0	0	21.16	0	0	10.6	0.1	1.4
2021	7	19	0	32	11	0	0	0	0	0	0	0	21.15	0	0	10.6	0.1	1.4
2021	7	19	0	42	11	0	0	0	0	0	0	0	21.15	0	0	10.6	0.1	1.4
2021	7	19	0	52	11	0	0	0	0	0	0	0	21.15	0	0	10.6	0.1	1.4
2021	7	19	1	2	11	0	0	0	0	0	0	0	21.14	0	0	10.6	0.1	1.4
2021	7	19	1	12	11	0	0	0	0	0	0	0	21.14	0	0	10.6	0.1	1.4

Reinhackle (0365)

Year	Month	Day	Hour	Minute	Second	IceDetection	Heading	Pitch	Roll	StdDevHeading	StdDevPitch	StdDevRoll	Temperature	Pressure	StdDevPressure	Voltage	CellBegin	CellEnd
2021	7	19	1	22	11	0	0	0	0	0	0	0	21.13	0	0	10.6	0.1	1.4
2021	7	19	1	32	11	0	0	0	0	0	0	0	21.13	0	0	10.6	0.1	1.4
2021	7	19	1	42	11	0	0	0	0	0	0	0	21.12	0	0	10.6	0.1	1.4
2021	7	19	1	52	11	0	0	0	0	0	0	0	21.13	0	0	10.6	0.1	1.4
2021	7	19	2	2	11	0	0	0	0	0	0	0	21.12	0	0	10.6	0.1	1.4
2021	7	19	2	12	11	0	0	0	0	0	0	0	21.12	0	0	10.6	0.1	1.4
2021	7	19	2	22	11	0	0	0	0	0	0	0	21.11	0	0	10.6	0.1	1.4
2021	7	19	2	32	11	0	0	0	0	0	0	0	21.1	0	0	10.6	0.1	1.4
2021	7	19	2	42	11	0	0	0	0	0	0	0	21.09	0	0	10.6	0.1	1.4
2021	7	19	2	52	11	0	0	0	0	0	0	0	21.09	0	0	10.6	0.1	1.4
2021	7	19	3	2	11	0	0	0	0	0	0	0	21.08	0	0	10.6	0.1	1.4
2021	7	19	3	12	11	0	0	0	0	0	0	0	21.07	0	0	10.6	0.1	1.4
2021	7	19	3	22	11	0	0	0	0	0	0	0	21.07	0	0	10.6	0.1	1.4
2021	7	19	3	32	11	0	0	0	0	0	0	0	21.06	0	0	10.6	0.1	1.4
2021	7	19	3	42	11	0	0	0	0	0	0	0	21.05	0	0	10.6	0.1	1.4
2021	7	19	3	52	11	0	0	0	0	0	0	0	21.04	0	0	10.6	0.1	1.4
2021	7	19	4	2	11	0	0	0	0	0	0	0	21.04	0	0	10.6	0.1	1.4
2021	7	19	4	12	11	0	0	0	0	0	0	0	21.03	0	0	10.6	0.1	1.4
2021	7	19	4	22	11	0	0	0	0	0	0	0	21.02	0	0	10.6	0.1	1.4
2021	7	19	4	32	11	0	0	0	0	0	0	0	21.01	0	0	10.6	0.1	1.4
2021	7	19	4	42	11	0	0	0	0	0	0	0	21	0	0	10.6	0.1	1.4
2021	7	19	4	52	11	0	0	0	0	0	0	0	21	0	0	10.6	0.1	1.4
2021	7	19	5	2	11	0	0	0	0	0	0	0	20.99	0	0	10.6	0.1	1.4
2021	7	19	5	12	11	0	0	0	0	0	0	0	20.98	0	0	10.6	0.1	1.4
2021	7	19	5	22	11	0	0	0	0	0	0	0	20.98	0	0	10.6	0.1	1.4
2021	7	19	5	32	11	0	0	0	0	0	0	0	20.97	0	0	10.6	0.1	1.4
2021	7	19	5	42	11	0	0	0	0	0	0	0	20.96	0	0	10.6	0.1	1.4
2021	7	19	5	52	11	0	0	0	0	0	0	0	20.96	0	0	10.6	0.1	1.4
2021	7	19	6	2	11	0	0	0	0	0	0	0	20.95	0	0	10.6	0.1	1.4
2021	7	19	6	12	11	0	0	0	0	0	0	0	20.94	0	0	10.6	0.1	1.4
2021	7	19	6	22	11	0	0	0	0	0	0	0	20.93	0	0	10.6	0.1	1.4
2021	7	19	6	32	11	0	0	0	0	0	0	0	20.93	0	0	10.6	0.1	1.4
2021	7	19	6	42	11	0	0	0	0	0	0	0	20.92	0	0	10.6	0.1	1.4
2021	7	19	6	52	11	0	0	0	0	0	0	0	20.91	0	0	10.6	0.1	1.4
2021	7	19	7	2	11	0	0	0	0	0	0	0	20.9	0	0	10.6	0.1	1.4
2021	7	19	7	12	11	0	0	0	0	0	0	0	20.9	0	0	10.6	0.1	1.4
2021	7	19	7	22	11	0	0	0	0	0	0	0	20.89	0	0	10.6	0.1	1.4
2021	7	19	7	32	11	0	0	0	0	0	0	0	20.89	0	0	10.6	0.1	1.4
2021	7	19	7	42	11	0	0	0	0	0	0	0	20.89	0	0	10.6	0.1	1.4
2021	7	19	7	52	11	0	0	0	0	0	0	0	20.88	0	0	10.6	0.1	1.4
2021	7	19	8	2	11	0	0	0	0	0	0	0	20.89	0	0	10.8	0.1	1.4
2021	7	19	8	12	11	0	0	0	0	0	0	0	20.89	0	0	10.8	0.1	1.4
2021	7	19	8	22	11	0	0	0	0	0	0	0	20.9	0	0	11	0.1	1.4
2021	7	19	8	32	11	0	0	0	0	0	0	0	20.9	0	0	11	0.1	1.4
2021	7	19	8	42	11	0	0	0	0	0	0	0	20.91	0	0	11.2	0.1	1.4
2021	7	19	8	52	11	0	0	0	0	0	0	0	20.92	0	0	11.2	0.1	1.4
2021	7	19	9	2	11	0	0	0	0	0	0	0	20.97	0	0	12.2	0.1	1.4
2021	7	19	9	12	11	0	0	0	0	0	0	0	20.98	0	0	12.2	0.1	1.4
2021	7	19	9	22	11	0	0	0	0	0	0	0	20.99	0	0	12.2	0.1	1.4
2021	7	19	9	32	11	0	0	0	0	0	0	0	21.01	0	0	12.2	0.1	1.4

Reinhackle (0365)

Year	Month	Day	Hour	Minute	Second	IceDetection	Heading	Pitch	Roll	StdDevHeading	StdDevPitch	StdDevRoll	Temperature	Pressure	StdDevPressure	Voltage	CellBegin	CellEnd
2021	7	19	9	42	11	0	0	0	0	0	0	0	21.03	0	0	12.4	0.1	1.4
2021	7	19	9	52	11	0	0	0	0	0	0	0	21.04	0	0	12.2	0.1	1.4
2021	7	19	10	2	11	0	0	0	0	0	0	0	21.06	0	0	12.2	0.1	1.4
2021	7	19	10	12	11	0	0	0	0	0	0	0	21.07	0	0	12.2	0.1	1.4
2021	7	19	10	22	11	0	0	0	0	0	0	0	21.09	0	0	12.2	0.1	1.4
2021	7	19	10	32	11	0	0	0	0	0	0	0	21.11	0	0	12.4	0.1	1.4
2021	7	19	10	42	11	0	0	0	0	0	0	0	21.14	0	0	12.4	0.1	1.4
2021	7	19	10	52	11	0	0	0	0	0	0	0	21.16	0	0	12.4	0.1	1.4
2021	7	19	11	2	11	0	0	0	0	0	0	0	21.19	0	0	12.4	0.1	1.4
2021	7	19	11	12	11	0	0	0	0	0	0	0	21.21	0	0	12.4	0.1	1.4
2021	7	19	11	22	11	0	0	0	0	0	0	0	21.23	0	0	12.4	0.1	1.4
2021	7	19	11	32	11	0	0	0	0	0	0	0	21.26	0	0	12.4	0.1	1.3
2021	7	19	11	42	11	0	0	0	0	0	0	0	21.28	0	0	12.4	0.1	1.3
2021	7	19	11	52	11	0	0	0	0	0	0	0	21.3	0	0	12.4	0.1	1.3
2021	7	19	12	2	11	0	0	0	0	0	0	0	21.33	0	0	12.4	0.1	1.3
2021	7	19	12	12	11	0	0	0	0	0	0	0	21.35	0	0	12.4	0.1	1.3
2021	7	19	12	22	11	0	0	0	0	0	0	0	21.38	0	0	12.4	0.1	1.3
2021	7	19	12	32	11	0	0	0	0	0	0	0	21.41	0	0	12.6	0.1	1.3
2021	7	19	12	42	11	0	0	0	0	0	0	0	21.45	0	0	12.6	0.1	1.3
2021	7	19	12	52	11	0	0	0	0	0	0	0	21.48	0	0	12.6	0.1	1.3
2021	7	19	13	2	11	0	0	0	0	0	0	0	21.49	0	0	12.6	0.1	1.3
2021	7	19	13	12	11	0	0	0	0	0	0	0	21.46	0	0	12	0.1	1.3
2021	7	19	13	22	11	0	0	0	0	0	0	0	21.38	0	0	11.8	0.1	1.3
2021	7	19	13	32	11	0	0	0	0	0	0	0	21.38	0	0	11.8	0.1	1.3
2021	7	19	13	42	11	0	0	0	0	0	0	0	21.37	0	0	11.6	0.1	1.3
2021	7	19	13	52	11	0	0	0	0	0	0	0	21.36	0	0	11.6	0.1	1.3
2021	7	19	14	2	11	0	0	0	0	0	0	0	21.35	0	0	11.6	0.1	1.3
2021	7	19	14	12	11	0	0	0	0	0	0	0	21.35	0	0	11.4	0.1	1.3
2021	7	19	14	22	11	0	0	0	0	0	0	0	21.35	0	0	11.4	0.1	1.3
2021	7	19	14	32	11	0	0	0	0	0	0	0	21.34	0	0	11.4	0.1	1.3
2021	7	19	14	42	11	0	0	0	0	0	0	0	21.34	0	0	11.4	0.1	1.3
2021	7	19	14	52	11	0	0	0	0	0	0	0	21.32	0	0	11.2	0.1	1.3
2021	7	19	15	2	11	0	0	0	0	0	0	0	21.33	0	0	11.2	0.1	1.3
2021	7	19	15	12	11	0	0	0	0	0	0	0	21.34	0	0	11.4	0.1	1.3
2021	7	19	15	22	11	0	0	0	0	0	0	0	21.35	0	0	11.4	0.1	1.3
2021	7	19	15	32	11	0	0	0	0	0	0	0	21.42	0	0	12	0.1	1.3
2021	7	19	15	42	11	0	0	0	0	0	0	0	21.39	0	0	11.6	0.1	1.3
2021	7	19	15	52	11	0	0	0	0	0	0	0	21.39	0	0	11.6	0.1	1.3
2021	7	19	16	2	11	0	0	0	0	0	0	0	21.41	0	0	11.8	0.1	1.3
2021	7	19	16	12	11	0	0	0	0	0	0	0	21.42	0	0	11.6	0.1	1.3
2021	7	19	16	22	11	0	0	0	0	0	0	0	21.4	0	0	11.4	0.1	1.3
2021	7	19	16	32	11	0	0	0	0	0	0	0	21.42	0	0	11.8	0.1	1.3
2021	7	19	16	42	11	0	0	0	0	0	0	0	21.45	0	0	12	0.1	1.3
2021	7	19	16	52	11	0	0	0	0	0	0	0	21.46	0	0	12	0.1	1.3
2021	7	19	17	2	11	0	0	0	0	0	0	0	21.46	0	0	11.6	0.1	1.3
2021	7	19	17	12	11	0	0	0	0	0	0	0	21.45	0	0	11.8	0.1	1.3
2021	7	19	17	22	11	0	0	0	0	0	0	0	21.44	0	0	11.6	0.1	1.3
2021	7	19	17	32	11	0	0	0	0	0	0	0	21.44	0	0	11.4	0.1	1.3
2021	7	19	17	42	11	0	0	0	0	0	0	0	21.42	0	0	11.4	0.1	1.3
2021	7	19	17	52	11	0	0	0	0	0	0	0	21.42	0	0	11.4	0.1	1.3

Reinhackle (0365)

Year	Month	Day	Hour	Minute	Second	IceDetection	Heading	Pitch	Roll	StdDevHeading	StdDevPitch	StdDevRoll	Temperature	Pressure	StdDevPressure	Voltage	CellBegin	CellEnd
2021	7	19	18	2	11	0	0	0	0	0	0	0	21.42	0	0	11.4	0.1	1.3
2021	7	19	18	12	11	0	0	0	0	0	0	0	21.42	0	0	11.4	0.1	1.3
2021	7	19	18	22	11	0	0	0	0	0	0	0	21.42	0	0	11.2	0.1	1.3
2021	7	19	18	32	11	0	0	0	0	0	0	0	21.41	0	0	11	0.1	1.3
2021	7	19	18	42	11	0	0	0	0	0	0	0	21.41	0	0	11	0.1	1.3
2021	7	19	18	52	11	0	0	0	0	0	0	0	21.4	0	0	11	0.1	1.3
2021	7	19	19	2	11	0	0	0	0	0	0	0	21.4	0	0	11	0.1	1.3
2021	7	19	19	12	11	0	0	0	0	0	0	0	21.4	0	0	11	0.1	1.3
2021	7	19	19	22	11	0	0	0	0	0	0	0	21.39	0	0	11	0.1	1.3
2021	7	19	19	32	11	0	0	0	0	0	0	0	21.39	0	0	11	0.1	1.3
2021	7	19	19	42	11	0	0	0	0	0	0	0	21.39	0	0	11	0.1	1.3
2021	7	19	19	52	11	0	0	0	0	0	0	0	21.39	0	0	11	0.1	1.3
2021	7	19	20	2	11	0	0	0	0	0	0	0	21.38	0	0	11	0.1	1.3
2021	7	19	20	12	11	0	0	0	0	0	0	0	21.38	0	0	11	0.1	1.3
2021	7	19	20	22	11	0	0	0	0	0	0	0	21.38	0	0	11	0.1	1.3
2021	7	19	20	32	11	0	0	0	0	0	0	0	21.38	0	0	11	0.1	1.3
2021	7	19	20	42	11	0	0	0	0	0	0	0	21.38	0	0	11	0.1	1.3
2021	7	19	20	52	11	0	0	0	0	0	0	0	21.37	0	0	10.8	0.1	1.3
2021	7	19	21	2	11	0	0	0	0	0	0	0	21.37	0	0	10.8	0.1	1.3
2021	7	19	21	12	11	0	0	0	0	0	0	0	21.37	0	0	11	0.1	1.3
2021	7	19	21	22	11	0	0	0	0	0	0	0	21.36	0	0	11	0.1	1.3
2021	7	19	21	32	11	0	0	0	0	0	0	0	21.35	0	0	10.8	0.1	1.3
2021	7	19	21	42	11	0	0	0	0	0	0	0	21.35	0	0	10.8	0.1	1.3
2021	7	19	21	52	11	0	0	0	0	0	0	0	21.34	0	0	10.8	0.1	1.3
2021	7	19	22	2	11	0	0	0	0	0	0	0	21.33	0	0	10.8	0.1	1.3
2021	7	19	22	12	11	0	0	0	0	0	0	0	21.32	0	0	10.8	0.1	1.3
2021	7	19	22	22	11	0	0	0	0	0	0	0	21.31	0	0	10.8	0.1	1.3
2021	7	19	22	32	11	0	0	0	0	0	0	0	21.3	0	0	10.8	0.1	1.3
2021	7	19	22	42	11	0	0	0	0	0	0	0	21.28	0	0	10.8	0.1	1.3
2021	7	19	22	52	11	0	0	0	0	0	0	0	21.27	0	0	10.8	0.1	1.3
2021	7	19	23	2	11	0	0	0	0	0	0	0	21.25	0	0	10.6	0.1	1.3
2021	7	19	23	12	11	0	0	0	0	0	0	0	21.24	0	0	10.6	0.1	1.4
2021	7	19	23	22	11	0	0	0	0	0	0	0	21.22	0	0	11.2	0.1	1.3
2021	7	19	23	32	11	0	0	0	0	0	0	0	21.21	0	0	11.4	0.1	1.4
2021	7	19	23	42	11	0	0	0	0	0	0	0	21.2	0	0	11.4	0.1	1.4
2021	7	19	23	52	11	0	0	0	0	0	0	0	21.18	0	0	11.4	0.1	1.4
2021	7	20	0	2	11	0	0	0	0	0	0	0	21.16	0	0	11.4	0.1	1.4
2021	7	20	0	12	11	0	0	0	0	0	0	0	21.15	0	0	11.4	0.1	1.4
2021	7	20	0	22	11	0	0	0	0	0	0	0	21.13	0	0	11.4	0.1	1.4
2021	7	20	0	32	11	0	0	0	0	0	0	0	21.12	0	0	11.4	0.1	1.4
2021	7	20	0	42	11	0	0	0	0	0	0	0	21.1	0	0	11.4	0.1	1.4
2021	7	20	0	52	11	0	0	0	0	0	0	0	21.09	0	0	11.4	0.1	1.4
2021	7	20	1	2	11	0	0	0	0	0	0	0	21.08	0	0	11.4	0.1	1.4
2021	7	20	1	12	11	0	0	0	0	0	0	0	21.06	0	0	11.4	0.1	1.4
2021	7	20	1	22	11	0	0	0	0	0	0	0	21.05	0	0	11.4	0.1	1.4
2021	7	20	1	32	11	0	0	0	0	0	0	0	21.03	0	0	11.4	0.1	1.4
2021	7	20	1	42	11	0	0	0	0	0	0	0	21.02	0	0	11.4	0.1	1.4
2021	7	20	1	52	11	0	0	0	0	0	0	0	21	0	0	11.4	0.1	1.4
2021	7	20	2	2	11	0	0	0	0	0	0	0	20.99	0	0	11.4	0.1	1.4
2021	7	20	2	12	11	0	0	0	0	0	0	0	20.98	0	0	11.4	0.1	1.4

Reinhackle (0365)

Year	Month	Day	Hour	Minute	Second	IceDetection	Heading	Pitch	Roll	StdDevHeading	StdDevPitch	StdDevRoll	Temperature	Pressure	StdDevPressure	Voltage	CellBegin	CellEnd
2021	7	20	2	22	11	0	0	0	0	0	0	0	20.97	0	0	11.4	0.1	1.4
2021	7	20	2	32	11	0	0	0	0	0	0	0	20.95	0	0	11.4	0.1	1.4
2021	7	20	2	42	11	0	0	0	0	0	0	0	20.93	0	0	11.4	0.1	1.4
2021	7	20	2	52	11	0	0	0	0	0	0	0	20.92	0	0	11.4	0.1	1.4
2021	7	20	3	2	11	0	0	0	0	0	0	0	20.9	0	0	11.4	0.1	1.4
2021	7	20	3	12	11	0	0	0	0	0	0	0	20.88	0	0	11.4	0.1	1.4
2021	7	20	3	22	11	0	0	0	0	0	0	0	20.87	0	0	11.4	0.1	1.4
2021	7	20	3	32	11	0	0	0	0	0	0	0	20.85	0	0	11.4	0.1	1.4
2021	7	20	3	42	11	0	0	0	0	0	0	0	20.83	0	0	11.4	0.1	1.4
2021	7	20	3	52	11	0	0	0	0	0	0	0	20.81	0	0	11.4	0.1	1.4
2021	7	20	4	2	11	0	0	0	0	0	0	0	20.8	0	0	11.4	0.1	1.4
2021	7	20	4	12	11	0	0	0	0	0	0	0	20.78	0	0	11.4	0.1	1.4
2021	7	20	4	22	11	0	0	0	0	0	0	0	20.76	0	0	11.4	0.1	1.4
2021	7	20	4	32	11	0	0	0	0	0	0	0	20.74	0	0	11.4	0.1	1.4
2021	7	20	4	42	11	0	0	0	0	0	0	0	20.72	0	0	11.4	0.1	1.4
2021	7	20	4	52	11	0	0	0	0	0	0	0	20.7	0	0	11.4	0.1	1.4
2021	7	20	5	2	11	0	0	0	0	0	0	0	20.68	0	0	11.4	0.1	1.4
2021	7	20	5	12	11	0	0	0	0	0	0	0	20.66	0	0	11.4	0.1	1.4
2021	7	20	5	22	11	0	0	0	0	0	0	0	20.64	0	0	11.4	0.1	1.4
2021	7	20	5	32	11	0	0	0	0	0	0	0	20.62	0	0	11.4	0.1	1.4
2021	7	20	5	42	11	0	0	0	0	0	0	0	20.6	0	0	11.4	0.1	1.4
2021	7	20	5	52	11	0	0	0	0	0	0	0	20.59	0	0	11.4	0.1	1.4
2021	7	20	6	2	11	0	0	0	0	0	0	0	20.56	0	0	11.4	0.1	1.4
2021	7	20	6	12	11	0	0	0	0	0	0	0	20.54	0	0	11.4	0.1	1.4
2021	7	20	6	22	11	0	0	0	0	0	0	0	20.52	0	0	11.4	0.1	1.4
2021	7	20	6	32	11	0	0	0	0	0	0	0	20.51	0	0	11.4	0.1	1.4
2021	7	20	6	42	11	0	0	0	0	0	0	0	20.48	0	0	11.4	0.1	1.4
2021	7	20	6	52	11	0	0	0	0	0	0	0	20.47	0	0	11.4	0.1	1.4
2021	7	20	7	2	11	0	0	0	0	0	0	0	20.45	0	0	11.4	0.1	1.4
2021	7	20	7	12	11	0	0	0	0	0	0	0	20.44	0	0	11.6	0.1	1.4
2021	7	20	7	22	11	0	0	0	0	0	0	0	20.44	0	0	11.6	0.1	1.4
2021	7	20	7	32	11	0	0	0	0	0	0	0	20.42	0	0	11.8	0.1	1.4
2021	7	20	7	42	11	0	0	0	0	0	0	0	20.42	0	0	11.8	0.1	1.4
2021	7	20	7	52	11	0	0	0	0	0	0	0	20.42	0	0	12	0.1	1.4
2021	7	20	8	2	11	0	0	0	0	0	0	0	20.42	0	0	12	0.1	1.4
2021	7	20	8	12	11	0	0	0	0	0	0	0	20.42	0	0	12.2	0.1	1.4
2021	7	20	8	22	11	0	0	0	0	0	0	0	20.42	0	0	12.2	0.1	1.4
2021	7	20	8	32	11	0	0	0	0	0	0	0	20.43	0	0	12.2	0.1	1.4
2021	7	20	8	42	11	0	0	0	0	0	0	0	20.43	0	0	12.4	0.1	1.4
2021	7	20	8	52	11	0	0	0	0	0	0	0	20.44	0	0	12.4	0.1	1.4
2021	7	20	9	2	11	0	0	0	0	0	0	0	20.45	0	0	12.4	0.1	1.4
2021	7	20	9	12	11	0	0	0	0	0	0	0	20.46	0	0	12.4	0.1	1.4
2021	7	20	9	22	11	0	0	0	0	0	0	0	20.48	0	0	12.4	0.1	1.4
2021	7	20	9	32	11	0	0	0	0	0	0	0	20.5	0	0	12.6	0.1	1.4
2021	7	20	9	42	11	0	0	0	0	0	0	0	20.51	0	0	12.6	0.1	1.4
2021	7	20	9	52	11	0	0	0	0	0	0	0	20.53	0	0	12.6	0.1	1.4
2021	7	20	10	2	11	0	0	0	0	0	0	0	20.55	0	0	12.8	0.1	1.4
2021	7	20	10	12	11	0	0	0	0	0	0	0	20.58	0	0	12.4	0.1	1.4
2021	7	20	10	22	11	0	0	0	0	0	0	0	20.59	0	0	13	0.1	1.4
2021	7	20	10	32	11	0	0	0	0	0	0	0	20.62	0	0	13	0.1	1.4

Reinhackle (0365)

Year	Month	Day	Hour	Minute	Second	IceDetection	Heading	Pitch	Roll	StdDevHeading	StdDevPitch	StdDevRoll	Temperature	Pressure	StdDevPressure	Voltage	CellBegin	CellEnd
2021	7	20	10	42	11	0	0	0	0	0	0	0	20.65	0	0	13	0.1	1.4
2021	7	20	10	52	11	0	0	0	0	0	0	0	20.67	0	0	13	0.1	1.4
2021	7	20	11	2	11	0	0	0	0	0	0	0	20.7	0	0	13	0.1	1.4
2021	7	20	11	12	11	0	0	0	0	0	0	0	20.72	0	0	13	0.1	1.4
2021	7	20	11	22	11	0	0	0	0	0	0	0	20.75	0	0	13	0.1	1.4
2021	7	20	11	32	11	0	0	0	0	0	0	0	20.78	0	0	12.8	0.1	1.4
2021	7	20	11	42	11	0	0	0	0	0	0	0	20.81	0	0	12.8	0.1	1.4
2021	7	20	11	52	11	0	0	0	0	0	0	0	20.84	0	0	12.8	0.1	1.4
2021	7	20	12	2	11	0	0	0	0	0	0	0	20.88	0	0	12.8	0.1	1.4
2021	7	20	12	12	11	0	0	0	0	0	0	0	20.91	0	0	12.8	0.1	1.4
2021	7	20	12	22	11	0	0	0	0	0	0	0	20.94	0	0	12.8	0.1	1.4
2021	7	20	12	32	11	0	0	0	0	0	0	0	20.97	0	0	12.8	0.1	1.4
2021	7	20	12	42	11	0	0	0	0	0	0	0	21.01	0	0	13	0.1	1.4
2021	7	20	12	52	11	0	0	0	0	0	0	0	21.04	0	0	13	0.1	1.4
2021	7	20	13	2	11	0	0	0	0	0	0	0	21.07	0	0	13	0.1	1.4
2021	7	20	13	12	11	0	0	0	0	0	0	0	21.1	0	0	13	0.1	1.4
2021	7	20	13	22	11	0	0	0	0	0	0	0	21.13	0	0	13	0.1	1.4
2021	7	20	13	32	11	0	0	0	0	0	0	0	21.16	0	0	13	0.1	1.4
2021	7	20	13	42	11	0	0	0	0	0	0	0	21.18	0	0	13	0.1	1.4
2021	7	20	13	52	11	0	0	0	0	0	0	0	21.21	0	0	13	0.1	1.4
2021	7	20	14	2	11	0	0	0	0	0	0	0	21.25	0	0	13	0.1	1.4
2021	7	20	14	12	11	0	0	0	0	0	0	0	21.26	0	0	12.8	0.1	1.4
2021	7	20	14	22	11	0	0	0	0	0	0	0	21.29	0	0	12.8	0.1	1.3
2021	7	20	14	32	11	0	0	0	0	0	0	0	21.32	0	0	12.8	0.1	1.3
2021	7	20	14	42	11	0	0	0	0	0	0	0	21.34	0	0	12.8	0.1	1.3
2021	7	20	14	52	11	0	0	0	0	0	0	0	21.36	0	0	12.8	0.1	1.3
2021	7	20	15	2	11	0	0	0	0	0	0	0	21.37	0	0	12.8	0.1	1.3
2021	7	20	15	12	11	0	0	0	0	0	0	0	21.39	0	0	12.8	0.1	1.3
2021	7	20	15	22	11	0	0	0	0	0	0	0	21.41	0	0	12.8	0.1	1.3
2021	7	20	15	32	11	0	0	0	0	0	0	0	21.44	0	0	12.8	0.1	1.3
2021	7	20	15	42	11	0	0	0	0	0	0	0	21.44	0	0	12.8	0.1	1.3
2021	7	20	15	52	11	0	0	0	0	0	0	0	21.46	0	0	12.8	0.1	1.3
2021	7	20	16	2	11	0	0	0	0	0	0	0	21.47	0	0	12.6	0.1	1.3
2021	7	20	16	12	11	0	0	0	0	0	0	0	21.48	0	0	12.2	0.1	1.3
2021	7	20	16	22	11	0	0	0	0	0	0	0	21.49	0	0	12	0.1	1.3
2021	7	20	16	32	11	0	0	0	0	0	0	0	21.5	0	0	12	0.1	1.3
2021	7	20	16	42	11	0	0	0	0	0	0	0	21.5	0	0	12.2	0.1	1.3
2021	7	20	16	52	11	0	0	0	0	0	0	0	21.52	0	0	11.8	0.1	1.3
2021	7	20	17	2	11	0	0	0	0	0	0	0	21.5	0	0	11.2	0.1	1.3
2021	7	20	17	12	11	0	0	0	0	0	0	0	21.52	0	0	11.4	0.1	1.3
2021	7	20	17	22	11	0	0	0	0	0	0	0	21.53	0	0	11.4	0.1	1.3
2021	7	20	17	32	11	0	0	0	0	0	0	0	21.54	0	0	11.4	0.1	1.3
2021	7	20	17	42	11	0	0	0	0	0	0	0	21.54	0	0	11.2	0.1	1.3
2021	7	20	17	52	11	0	0	0	0	0	0	0	21.54	0	0	11.2	0.1	1.3
2021	7	20	18	2	11	0	0	0	0	0	0	0	21.55	0	0	11.2	0.1	1.3
2021	7	20	18	12	11	0	0	0	0	0	0	0	21.55	0	0	11.2	0.1	1.3
2021	7	20	18	22	11	0	0	0	0	0	0	0	21.56	0	0	11.4	0.1	1.3
2021	7	20	18	32	11	0	0	0	0	0	0	0	21.57	0	0	11.4	0.1	1.3
2021	7	20	18	42	11	0	0	0	0	0	0	0	21.57	0	0	11.4	0.1	1.3
2021	7	20	18	52	11	0	0	0	0	0	0	0	21.58	0	0	11.2	0.1	1.3

Reinhackle (0365)

Year	Month	Day	Hour	Minute	Second	IceDetection	Heading	Pitch	Roll	StdDevHeading	StdDevPitch	StdDevRoll	Temperature	Pressure	StdDevPressure	Voltage	CellBegin	CellEnd
2021	7	20	19	2	11	0	0	0	0	0	0	0	21.58	0	0	11.2	0.1	1.3
2021	7	20	19	12	11	0	0	0	0	0	0	0	21.59	0	0	11.2	0.1	1.3
2021	7	20	19	22	11	0	0	0	0	0	0	0	21.6	0	0	11.2	0.1	1.3
2021	7	20	19	32	11	0	0	0	0	0	0	0	21.6	0	0	11.2	0.1	1.3
2021	7	20	19	42	11	0	0	0	0	0	0	0	21.6	0	0	11.2	0.1	1.3
2021	7	20	19	52	11	0	0	0	0	0	0	0	21.6	0	0	11.2	0.1	1.3
2021	7	20	20	2	11	0	0	0	0	0	0	0	21.59	0	0	11.2	0.1	1.3
2021	7	20	20	12	11	0	0	0	0	0	0	0	21.59	0	0	11.2	0.1	1.3
2021	7	20	20	22	11	0	0	0	0	0	0	0	21.59	0	0	11.2	0.1	1.3
2021	7	20	20	32	11	0	0	0	0	0	0	0	21.58	0	0	11.2	0.1	1.3
2021	7	20	20	42	11	0	0	0	0	0	0	0	21.58	0	0	11.2	0.1	1.3
2021	7	20	20	52	11	0	0	0	0	0	0	0	21.57	0	0	11.2	0.1	1.3
2021	7	20	21	2	11	0	0	0	0	0	0	0	21.57	0	0	11.2	0.1	1.3
2021	7	20	21	12	11	0	0	0	0	0	0	0	21.56	0	0	11	0.1	1.3
2021	7	20	21	22	11	0	0	0	0	0	0	0	21.55	0	0	11	0.1	1.3
2021	7	20	21	32	11	0	0	0	0	0	0	0	21.55	0	0	11	0.1	1.3
2021	7	20	21	42	11	0	0	0	0	0	0	0	21.54	0	0	11.2	0.1	1.3
2021	7	20	21	52	11	0	0	0	0	0	0	0	21.52	0	0	11.2	0.1	1.3
2021	7	20	22	2	11	0	0	0	0	0	0	0	21.51	0	0	11	0.1	1.3
2021	7	20	22	12	11	0	0	0	0	0	0	0	21.5	0	0	11.4	0.1	1.3
2021	7	20	22	22	11	0	0	0	0	0	0	0	21.49	0	0	11.6	0.1	1.3
2021	7	20	22	32	11	0	0	0	0	0	0	0	21.48	0	0	11.6	0.1	1.3
2021	7	20	22	42	11	0	0	0	0	0	0	0	21.46	0	0	11.6	0.1	1.3
2021	7	20	22	52	11	0	0	0	0	0	0	0	21.46	0	0	11.6	0.1	1.3
2021	7	20	23	2	11	0	0	0	0	0	0	0	21.44	0	0	11.6	0.1	1.3
2021	7	20	23	12	11	0	0	0	0	0	0	0	21.43	0	0	11.6	0.1	1.3
2021	7	20	23	22	11	0	0	0	0	0	0	0	21.42	0	0	11.6	0.1	1.3
2021	7	20	23	32	11	0	0	0	0	0	0	0	21.41	0	0	11.6	0.1	1.3
2021	7	20	23	42	11	0	0	0	0	0	0	0	21.4	0	0	11.6	0.1	1.3
2021	7	20	23	52	11	0	0	0	0	0	0	0	21.39	0	0	11.6	0.1	1.3
2021	7	21	0	2	11	0	0	0	0	0	0	0	21.38	0	0	11.6	0.1	1.3
2021	7	21	0	12	11	0	0	0	0	0	0	0	21.37	0	0	11.6	0.1	1.3
2021	7	21	0	22	11	0	0	0	0	0	0	0	21.36	0	0	11.6	0.1	1.3
2021	7	21	0	32	11	0	0	0	0	0	0	0	21.35	0	0	11.6	0.1	1.3
2021	7	21	0	42	11	0	0	0	0	0	0	0	21.34	0	0	11.6	0.1	1.3
2021	7	21	0	52	11	0	0	0	0	0	0	0	21.33	0	0	11.6	0.1	1.3
2021	7	21	1	2	11	0	0	0	0	0	0	0	21.32	0	0	11.6	0.1	1.3
2021	7	21	1	12	11	0	0	0	0	0	0	0	21.31	0	0	11.6	0.1	1.3
2021	7	21	1	22	11	0	0	0	0	0	0	0	21.3	0	0	11.6	0.1	1.3
2021	7	21	1	32	11	0	0	0	0	0	0	0	21.29	0	0	11.6	0.1	1.3
2021	7	21	1	42	11	0	0	0	0	0	0	0	21.28	0	0	11.6	0.1	1.4
2021	7	21	1	52	11	0	0	0	0	0	0	0	21.26	0	0	11.6	0.1	1.4
2021	7	21	2	2	11	0	0	0	0	0	0	0	21.25	0	0	11.6	0.1	1.4
2021	7	21	2	12	11	0	0	0	0	0	0	0	21.23	0	0	11.6	0.1	1.4
2021	7	21	2	22	11	0	0	0	0	0	0	0	21.21	0	0	11.6	0.1	1.4
2021	7	21	2	32	11	0	0	0	0	0	0	0	21.2	0	0	11.6	0.1	1.4
2021	7	21	2	42	11	0	0	0	0	0	0	0	21.18	0	0	11.4	0.1	1.4
2021	7	21	2	52	11	0	0	0	0	0	0	0	21.16	0	0	11.4	0.1	1.4
2021	7	21	3	2	11	0	0	0	0	0	0	0	21.15	0	0	11.4	0.1	1.4
2021	7	21	3	12	11	0	0	0	0	0	0	0	21.13	0	0	11.4	0.1	1.4

Reinhackle (0365)

Year	Month	Day	Hour	Minute	Second	IceDetection	Heading	Pitch	Roll	StdDevHeading	StdDevPitch	StdDevRoll	Temperature	Pressure	StdDevPressure	Voltage	CellBegin	CellEnd
2021	7	21	3	22	11	0	0	0	0	0	0	0	21.11	0	0	11.4	0.1	1.4
2021	7	21	3	32	11	0	0	0	0	0	0	0	21.09	0	0	11.4	0.1	1.4
2021	7	21	3	42	11	0	0	0	0	0	0	0	21.06	0	0	11.4	0.1	1.4
2021	7	21	3	52	11	0	0	0	0	0	0	0	21.05	0	0	11.4	0.1	1.4
2021	7	21	4	2	11	0	0	0	0	0	0	0	21.03	0	0	11.4	0.1	1.4
2021	7	21	4	12	11	0	0	0	0	0	0	0	21	0	0	11.4	0.1	1.4
2021	7	21	4	22	11	0	0	0	0	0	0	0	20.98	0	0	11.4	0.1	1.4
2021	7	21	4	32	11	0	0	0	0	0	0	0	20.96	0	0	11.4	0.1	1.4
2021	7	21	4	42	11	0	0	0	0	0	0	0	20.94	0	0	11.4	0.1	1.4
2021	7	21	4	52	11	0	0	0	0	0	0	0	20.93	0	0	11.4	0.1	1.4
2021	7	21	5	2	11	0	0	0	0	0	0	0	20.9	0	0	11.4	0.1	1.4
2021	7	21	5	12	11	0	0	0	0	0	0	0	20.88	0	0	11.4	0.1	1.4
2021	7	21	5	22	11	0	0	0	0	0	0	0	20.86	0	0	11.4	0.1	1.4
2021	7	21	5	32	11	0	0	0	0	0	0	0	20.84	0	0	11.4	0.1	1.4
2021	7	21	5	42	11	0	0	0	0	0	0	0	20.82	0	0	11.4	0.1	1.4
2021	7	21	5	52	11	0	0	0	0	0	0	0	20.8	0	0	11.4	0.1	1.4
2021	7	21	6	2	11	0	0	0	0	0	0	0	20.78	0	0	11.4	0.1	1.4
2021	7	21	6	12	11	0	0	0	0	0	0	0	20.76	0	0	11.4	0.1	1.4
2021	7	21	6	22	11	0	0	0	0	0	0	0	20.74	0	0	11.4	0.1	1.4
2021	7	21	6	32	11	0	0	0	0	0	0	0	20.72	0	0	11.4	0.1	1.4
2021	7	21	6	42	11	0	0	0	0	0	0	0	20.7	0	0	11.4	0.1	1.4
2021	7	21	6	52	11	0	0	0	0	0	0	0	20.68	0	0	11.6	0.1	1.4
2021	7	21	7	2	11	0	0	0	0	0	0	0	20.66	0	0	11.6	0.1	1.4
2021	7	21	7	12	11	0	0	0	0	0	0	0	20.64	0	0	11.6	0.1	1.4
2021	7	21	7	22	11	0	0	0	0	0	0	0	20.64	0	0	11.6	0.1	1.4
2021	7	21	7	32	11	0	0	0	0	0	0	0	20.62	0	0	11.6	0.1	1.4
2021	7	21	7	42	11	0	0	0	0	0	0	0	20.62	0	0	11.8	0.1	1.4
2021	7	21	7	52	11	0	0	0	0	0	0	0	20.62	0	0	12	0.1	1.4
2021	7	21	8	2	11	0	0	0	0	0	0	0	20.62	0	0	12.2	0.1	1.4
2021	7	21	8	12	11	0	0	0	0	0	0	0	20.61	0	0	12.2	0.1	1.4
2021	7	21	8	22	11	0	0	0	0	0	0	0	20.59	0	0	12	0.1	1.4
2021	7	21	8	32	11	0	0	0	0	0	0	0	20.57	0	0	11.8	0.1	1.4
2021	7	21	8	42	11	0	0	0	0	0	0	0	20.56	0	0	11.8	0.1	1.4
2021	7	21	8	52	11	0	0	0	0	0	0	0	20.57	0	0	12	0.1	1.4
2021	7	21	9	2	11	0	0	0	0	0	0	0	20.62	0	0	12.4	0.1	1.4
2021	7	21	9	12	11	0	0	0	0	0	0	0	20.64	0	0	12.4	0.1	1.4
2021	7	21	9	22	11	0	0	0	0	0	0	0	20.65	0	0	12	0.1	1.4
2021	7	21	9	32	11	0	0	0	0	0	0	0	20.68	0	0	12.2	0.1	1.4
2021	7	21	9	42	11	0	0	0	0	0	0	0	20.7	0	0	12	0.1	1.4
2021	7	21	9	52	11	0	0	0	0	0	0	0	20.71	0	0	12	0.1	1.4
2021	7	21	10	2	11	0	0	0	0	0	0	0	20.74	0	0	11.8	0.1	1.4
2021	7	21	10	12	11	0	0	0	0	0	0	0	20.75	0	0	12	0.1	1.4
2021	7	21	10	22	11	0	0	0	0	0	0	0	20.78	0	0	11.8	0.1	1.4
2021	7	21	10	32	11	0	0	0	0	0	0	0	20.79	0	0	11.8	0.1	1.4
2021	7	21	10	42	11	0	0	0	0	0	0	0	20.82	0	0	11.8	0.1	1.4
2021	7	21	10	52	11	0	0	0	0	0	0	0	20.84	0	0	11.8	0.1	1.4
2021	7	21	11	2	11	0	0	0	0	0	0	0	20.87	0	0	11.8	0.1	1.4
2021	7	21	11	12	11	0	0	0	0	0	0	0	20.89	0	0	12	0.1	1.4
2021	7	21	11	22	11	0	0	0	0	0	0	0	20.92	0	0	12.4	0.1	1.4
2021	7	21	11	32	11	0	0	0	0	0	0	0	20.95	0	0	12.6	0.1	1.4

Reinhackle (0365)

Year	Month	Day	Hour	Minute	Second	IceDetection	Heading	Pitch	Roll	StdDevHeading	StdDevPitch	StdDevRoll	Temperature	Pressure	StdDevPressure	Voltage	CellBegin	CellEnd
2021	7	21	11	42	11	0	0	0	0	0	0	0	20.98	0	0	12.6	0.1	1.4
2021	7	21	11	52	11	0	0	0	0	0	0	0	21	0	0	12.6	0.1	1.4
2021	7	21	12	2	11	0	0	0	0	0	0	0	21.02	0	0	12.6	0.1	1.4
2021	7	21	12	12	11	0	0	0	0	0	0	0	21.03	0	0	12.4	0.1	1.4
2021	7	21	12	22	11	0	0	0	0	0	0	0	20.97	0	0	12.2	0.1	1.4
2021	7	21	12	32	11	0	0	0	0	0	0	0	21.1	0	0	12.6	0.1	1.4
2021	7	21	12	42	11	0	0	0	0	0	0	0	21.02	0	0	12.4	0.1	1.4
2021	7	21	12	52	11	0	0	0	0	0	0	0	21	0	0	12.2	0.1	1.4
2021	7	21	13	2	11	0	0	0	0	0	0	0	21.04	0	0	12.4	0.1	1.4
2021	7	21	13	12	11	0	0	0	0	0	0	0	21.18	0	0	12.4	0.1	1.4
2021	7	21	13	22	11	0	0	0	0	0	0	0	21.12	0	0	12.6	0.1	1.4
2021	7	21	13	32	11	0	0	0	0	0	0	0	21.15	0	0	12.4	0.1	1.4
2021	7	21	13	42	11	0	0	0	0	0	0	0	21.18	0	0	12.4	0.1	1.4
2021	7	21	13	52	11	0	0	0	0	0	0	0	21.26	0	0	12.4	0.1	1.4
2021	7	21	14	2	11	0	0	0	0	0	0	0	21.29	0	0	12.2	0.1	1.3
2021	7	21	14	12	11	0	0	0	0	0	0	0	21.25	0	0	11.8	0.1	1.3
2021	7	21	14	22	11	0	0	0	0	0	0	0	21.2	0	0	12	0.1	1.4
2021	7	21	14	32	11	0	0	0	0	0	0	0	21.2	0	0	12	0.1	1.4
2021	7	21	14	42	11	0	0	0	0	0	0	0	21.2	0	0	11.8	0.1	1.4
2021	7	21	14	52	11	0	0	0	0	0	0	0	21.29	0	0	12.2	0.1	1.3
2021	7	21	15	2	11	0	0	0	0	0	0	0	21.28	0	0	11.4	0.1	1.3
2021	7	21	15	12	11	0	0	0	0	0	0	0	21.35	0	0	12	0.1	1.3
2021	7	21	15	22	11	0	0	0	0	0	0	0	21.35	0	0	12	0.1	1.3
2021	7	21	15	32	11	0	0	0	0	0	0	0	21.33	0	0	11.8	0.1	1.3
2021	7	21	15	42	11	0	0	0	0	0	0	0	21.3	0	0	11.4	0.1	1.3
2021	7	21	15	52	11	0	0	0	0	0	0	0	21.31	0	0	11.2	0.1	1.3
2021	7	21	16	2	11	0	0	0	0	0	0	0	21.31	0	0	11	0.1	1.3
2021	7	21	16	12	11	0	0	0	0	0	0	0	21.32	0	0	11	0.1	1.3
2021	7	21	16	22	11	0	0	0	0	0	0	0	21.33	0	0	11	0.1	1.3
2021	7	21	16	32	11	0	0	0	0	0	0	0	21.34	0	0	11	0.1	1.3
2021	7	21	16	42	11	0	0	0	0	0	0	0	21.37	0	0	11.2	0.1	1.3
2021	7	21	16	52	11	0	0	0	0	0	0	0	21.41	0	0	12	0.1	1.3
2021	7	21	17	2	11	0	0	0	0	0	0	0	21.42	0	0	11.4	0.1	1.3
2021	7	21	17	12	11	0	0	0	0	0	0	0	21.43	0	0	11.2	0.1	1.3
2021	7	21	17	22	11	0	0	0	0	0	0	0	21.43	0	0	11	0.1	1.3
2021	7	21	17	32	11	0	0	0	0	0	0	0	21.41	0	0	10.8	0.1	1.3
2021	7	21	17	42	11	0	0	0	0	0	0	0	21.41	0	0	10.6	0.1	1.3
2021	7	21	17	52	11	0	0	0	0	0	0	0	21.41	0	0	10.6	0.1	1.3
2021	7	21	18	2	11	0	0	0	0	0	0	0	21.42	0	0	10.6	0.1	1.3
2021	7	21	18	12	11	0	0	0	0	0	0	0	21.43	0	0	10.6	0.1	1.3
2021	7	21	18	22	11	0	0	0	0	0	0	0	21.43	0	0	10.6	0.1	1.3
2021	7	21	18	32	11	0	0	0	0	0	0	0	21.43	0	0	10.6	0.1	1.3
2021	7	21	18	42	11	0	0	0	0	0	0	0	21.44	0	0	10.6	0.1	1.3
2021	7	21	18	52	11	0	0	0	0	0	0	0	21.44	0	0	10.4	0.1	1.3
2021	7	21	19	2	11	0	0	0	0	0	0	0	21.44	0	0	10.4	0.1	1.3
2021	7	21	19	12	11	0	0	0	0	0	0	0	21.45	0	0	10.4	0.1	1.3
2021	7	21	19	22	11	0	0	0	0	0	0	0	21.45	0	0	10.4	0.1	1.3
2021	7	21	19	32	11	0	0	0	0	0	0	0	21.46	0	0	10.4	0.1	1.3
2021	7	21	19	42	11	0	0	0	0	0	0	0	21.46	0	0	10.4	0.1	1.3
2021	7	21	19	52	11	0	0	0	0	0	0	0	21.46	0	0	10.4	0.1	1.3

Reinhackle (0365)

Year	Month	Day	Hour	Minute	Second	IceDetection	Heading	Pitch	Roll	StdDevHeading	StdDevPitch	StdDevRoll	Temperature	Pressure	StdDevPressure	Voltage	CellBegin	CellEnd
2021	7	21	20	2	11	0	0	0	0	0	0	0	21.46	0	0	10.4	0.1	1.3
2021	7	21	20	12	11	0	0	0	0	0	0	0	21.46	0	0	10.4	0.1	1.3
2021	7	21	20	22	11	0	0	0	0	0	0	0	21.46	0	0	10.4	0.1	1.3
2021	7	21	20	32	11	0	0	0	0	0	0	0	21.45	0	0	10.4	0.1	1.3
2021	7	21	20	42	11	0	0	0	0	0	0	0	21.45	0	0	10.6	0.1	1.3
2021	7	21	20	52	11	0	0	0	0	0	0	0	21.44	0	0	11	0.1	1.3
2021	7	21	21	2	11	0	0	0	0	0	0	0	21.44	0	0	10.8	0.1	1.3
2021	7	21	21	12	11	0	0	0	0	0	0	0	21.44	0	0	10.6	0.1	1.3
2021	7	21	21	22	11	0	0	0	0	0	0	0	21.43	0	0	10.6	0.1	1.3
2021	7	21	21	32	11	0	0	0	0	0	0	0	21.43	0	0	10.8	0.1	1.3
2021	7	21	21	42	11	0	0	0	0	0	0	0	21.42	0	0	10.8	0.1	1.3
2021	7	21	21	52	11	0	0	0	0	0	0	0	21.42	0	0	10.8	0.1	1.3
2021	7	21	22	2	11	0	0	0	0	0	0	0	21.4	0	0	11.2	0.1	1.3
2021	7	21	22	12	11	0	0	0	0	0	0	0	21.39	0	0	11	0.1	1.3
2021	7	21	22	22	11	0	0	0	0	0	0	0	21.39	0	0	11	0.1	1.3
2021	7	21	22	32	11	0	0	0	0	0	0	0	21.38	0	0	10.8	0.1	1.3
2021	7	21	22	42	11	0	0	0	0	0	0	0	21.37	0	0	10.8	0.1	1.3
2021	7	21	22	52	11	0	0	0	0	0	0	0	21.36	0	0	10.8	0.1	1.3
2021	7	21	23	2	11	0	0	0	0	0	0	0	21.36	0	0	10.8	0.1	1.3
2021	7	21	23	12	11	0	0	0	0	0	0	0	21.35	0	0	10.8	0.1	1.3
2021	7	21	23	22	11	0	0	0	0	0	0	0	21.34	0	0	10.8	0.1	1.3
2021	7	21	23	32	11	0	0	0	0	0	0	0	21.33	0	0	10.8	0.1	1.3
2021	7	21	23	42	11	0	0	0	0	0	0	0	21.32	0	0	11	0.1	1.3
2021	7	21	23	52	11	0	0	0	0	0	0	0	21.31	0	0	11	0.1	1.3
2021	7	22	0	2	11	0	0	0	0	0	0	0	21.31	0	0	11	0.1	1.3
2021	7	22	0	12	11	0	0	0	0	0	0	0	21.3	0	0	11.4	0.1	1.3
2021	7	22	0	22	11	0	0	0	0	0	0	0	21.29	0	0	11.4	0.1	1.3
2021	7	22	0	32	11	0	0	0	0	0	0	0	21.29	0	0	11.4	0.1	1.3
2021	7	22	0	42	11	0	0	0	0	0	0	0	21.28	0	0	11.4	0.1	1.3
2021	7	22	0	52	11	0	0	0	0	0	0	0	21.28	0	0	11.4	0.1	1.3
2021	7	22	1	2	11	0	0	0	0	0	0	0	21.27	0	0	11.4	0.1	1.3
2021	7	22	1	12	11	0	0	0	0	0	0	0	21.26	0	0	11.4	0.1	1.3
2021	7	22	1	22	11	0	0	0	0	0	0	0	21.24	0	0	11.4	0.1	1.3
2021	7	22	1	32	11	0	0	0	0	0	0	0	21.24	0	0	11.4	0.1	1.3
2021	7	22	1	42	11	0	0	0	0	0	0	0	21.23	0	0	11.4	0.1	1.3
2021	7	22	1	52	11	0	0	0	0	0	0	0	21.22	0	0	11.4	0.1	1.3
2021	7	22	2	2	11	0	0	0	0	0	0	0	21.2	0	0	11.4	0.1	1.3
2021	7	22	2	12	11	0	0	0	0	0	0	0	21.19	0	0	11.4	0.1	1.3
2021	7	22	2	22	11	0	0	0	0	0	0	0	21.18	0	0	11.4	0.1	1.3
2021	7	22	2	32	11	0	0	0	0	0	0	0	21.17	0	0	11.4	0.1	1.3
2021	7	22	2	42	11	0	0	0	0	0	0	0	21.16	0	0	11.4	0.1	1.3
2021	7	22	2	52	11	0	0	0	0	0	0	0	21.15	0	0	11.4	0.1	1.3
2021	7	22	3	2	11	0	0	0	0	0	0	0	21.14	0	0	11.4	0.1	1.3
2021	7	22	3	12	11	0	0	0	0	0	0	0	21.13	0	0	11.4	0.1	1.3
2021	7	22	3	22	11	0	0	0	0	0	0	0	21.12	0	0	11.4	0.1	1.3
2021	7	22	3	32	11	0	0	0	0	0	0	0	21.1	0	0	11.4	0.1	1.3
2021	7	22	3	42	11	0	0	0	0	0	0	0	21.1	0	0	11.4	0.1	1.3
2021	7	22	3	52	11	0	0	0	0	0	0	0	21.08	0	0	11.4	0.1	1.3
2021	7	22	4	2	11	0	0	0	0	0	0	0	21.07	0	0	11.4	0.1	1.3
2021	7	22	4	12	11	0	0	0	0	0	0	0	21.06	0	0	11.4	0.1	1.3

Reinhackle (0365)

Year	Month	Day	Hour	Minute	Second	IceDetection	Heading	Pitch	Roll	StdDevHeading	StdDevPitch	StdDevRoll	Temperature	Pressure	StdDevPressure	Voltage	CellBegin	CellEnd
2021	7	22	4	22	11	0	0	0	0	0	0	0	21.06	0	0	11.4	0.1	1.3
2021	7	22	4	32	11	0	0	0	0	0	0	0	21.05	0	0	11.4	0.1	1.3
2021	7	22	4	42	11	0	0	0	0	0	0	0	21.04	0	0	11.4	0.1	1.3
2021	7	22	4	52	11	0	0	0	0	0	0	0	21.03	0	0	11.4	0.1	1.3
2021	7	22	5	2	11	0	0	0	0	0	0	0	21.02	0	0	11.4	0.1	1.3
2021	7	22	5	12	11	0	0	0	0	0	0	0	21	0	0	11.4	0.1	1.3
2021	7	22	5	22	11	0	0	0	0	0	0	0	20.99	0	0	11.4	0.1	1.3
2021	7	22	5	32	11	0	0	0	0	0	0	0	20.98	0	0	11.4	0.1	1.3
2021	7	22	5	42	11	0	0	0	0	0	0	0	20.97	0	0	11.4	0.1	1.3
2021	7	22	5	52	11	0	0	0	0	0	0	0	20.96	0	0	11.4	0.1	1.3
2021	7	22	6	2	11	0	0	0	0	0	0	0	20.95	0	0	11.4	0.1	1.3
2021	7	22	6	12	11	0	0	0	0	0	0	0	20.94	0	0	11.4	0.1	1.3
2021	7	22	6	22	11	0	0	0	0	0	0	0	20.93	0	0	11.4	0.1	1.3
2021	7	22	6	32	11	0	0	0	0	0	0	0	20.92	0	0	11.4	0.1	1.3
2021	7	22	6	42	11	0	0	0	0	0	0	0	20.92	0	0	11.4	0.1	1.3
2021	7	22	6	52	11	0	0	0	0	0	0	0	20.9	0	0	11.4	0.1	1.3
2021	7	22	7	2	11	0	0	0	0	0	0	0	20.89	0	0	11.4	0.1	1.3
2021	7	22	7	12	11	0	0	0	0	0	0	0	20.89	0	0	11.6	0.1	1.3
2021	7	22	7	22	11	0	0	0	0	0	0	0	20.88	0	0	11.6	0.1	1.3
2021	7	22	7	32	11	0	0	0	0	0	0	0	20.88	0	0	11.8	0.1	1.3
2021	7	22	7	42	11	0	0	0	0	0	0	0	20.89	0	0	11.8	0.1	1.3
2021	7	22	7	52	11	0	0	0	0	0	0	0	20.89	0	0	12	0.1	1.3
2021	7	22	8	2	11	0	0	0	0	0	0	0	20.89	0	0	12	0.1	1.3
2021	7	22	8	12	11	0	0	0	0	0	0	0	20.89	0	0	12.2	0.1	1.3
2021	7	22	8	22	11	0	0	0	0	0	0	0	20.9	0	0	12.2	0.1	1.3
2021	7	22	8	32	11	0	0	0	0	0	0	0	20.91	0	0	12.2	0.1	1.3
2021	7	22	8	42	11	0	0	0	0	0	0	0	20.92	0	0	12.2	0.1	1.3
2021	7	22	8	52	11	0	0	0	0	0	0	0	20.94	0	0	12.2	0.1	1.3
2021	7	22	9	2	11	0	0	0	0	0	0	0	20.96	0	0	12.2	0.1	1.3
2021	7	22	9	12	11	0	0	0	0	0	0	0	20.97	0	0	12.4	0.1	1.3
2021	7	22	9	22	11	0	0	0	0	0	0	0	21	0	0	12	0.1	1.3
2021	7	22	9	32	11	0	0	0	0	0	0	0	21	0	0	12.4	0.1	1.3
2021	7	22	9	42	11	0	0	0	0	0	0	0	21.02	0	0	12	0.1	1.3
2021	7	22	9	52	11	0	0	0	0	0	0	0	21.05	0	0	11.6	0.1	1.3
2021	7	22	10	2	11	0	0	0	0	0	0	0	21.07	0	0	11.8	0.1	1.3
2021	7	22	10	12	11	0	0	0	0	0	0	0	21.09	0	0	11.8	0.1	1.3
2021	7	22	10	22	11	0	0	0	0	0	0	0	21.12	0	0	11.8	0.1	1.3
2021	7	22	10	32	11	0	0	0	0	0	0	0	21.13	0	0	13	0.1	1.3
2021	7	22	10	42	11	0	0	0	0	0	0	0	21.15	0	0	12.8	0.1	1.3
2021	7	22	10	52	11	0	0	0	0	0	0	0	21.18	0	0	12.4	0.1	1.3
2021	7	22	11	2	11	0	0	0	0	0	0	0	21.22	0	0	12.2	0.1	1.3
2021	7	22	11	12	11	0	0	0	0	0	0	0	21.24	0	0	12	0.1	1.3
2021	7	22	11	22	11	0	0	0	0	0	0	0	21.28	0	0	12	0.1	1.3
2021	7	22	11	32	11	0	0	0	0	0	0	0	21.29	0	0	12.4	0.1	1.3
2021	7	22	11	42	11	0	0	0	0	0	0	0	21.23	0	0	11.8	0.1	1.3
2021	7	22	11	52	11	0	0	0	0	0	0	0	21.28	0	0	12.8	0.1	1.3
2021	7	22	12	2	11	0	0	0	0	0	0	0	21.26	0	0	12	0.1	1.3
2021	7	22	12	12	11	0	0	0	0	0	0	0	21.23	0	0	12	0.1	1.3
2021	7	22	12	22	11	0	0	0	0	0	0	0	21.26	0	0	12.8	0.1	1.3
2021	7	22	12	32	11	0	0	0	0	0	0	0	21.38	0	0	12.8	0.1	1.3

Reinhackle (0365)

Year	Month	Day	Hour	Minute	Second	IceDetection	Heading	Pitch	Roll	StdDevHeading	StdDevPitch	StdDevRoll	Temperature	Pressure	StdDevPressure	Voltage	CellBegin	CellEnd
2021	7	22	12	42	11	0	0	0	0	0	0	0	21.27	0	0	12.6	0.1	1.3
2021	7	22	12	52	11	0	0	0	0	0	0	0	21.29	0	0	13	0.1	1.3
2021	7	22	13	2	11	0	0	0	0	0	0	0	21.39	0	0	13	0.1	1.3
2021	7	22	13	12	11	0	0	0	0	0	0	0	21.46	0	0	13.2	0.1	1.3
2021	7	22	13	22	11	0	0	0	0	0	0	0	21.51	0	0	13.2	0.1	1.3
2021	7	22	13	32	11	0	0	0	0	0	0	0	21.54	0	0	13.2	0.1	1.3
2021	7	22	13	42	11	0	0	0	0	0	0	0	21.56	0	0	13.2	0.1	1.3
2021	7	22	13	52	11	0	0	0	0	0	0	0	21.59	0	0	13.2	0.1	1.3
2021	7	22	14	2	11	0	0	0	0	0	0	0	21.61	0	0	13.2	0.1	1.3
2021	7	22	14	12	11	0	0	0	0	0	0	0	21.63	0	0	13.2	0.1	1.3
2021	7	22	14	22	11	0	0	0	0	0	0	0	21.65	0	0	13.2	0.1	1.3
2021	7	22	14	32	11	0	0	0	0	0	0	0	21.66	0	0	13.2	0.1	1.3
2021	7	22	14	42	11	0	0	0	0	0	0	0	21.69	0	0	13	0.1	1.3
2021	7	22	14	52	11	0	0	0	0	0	0	0	21.69	0	0	13	0.1	1.3
2021	7	22	15	2	11	0	0	0	0	0	0	0	21.7	0	0	13	0.1	1.3
2021	7	22	15	12	11	0	0	0	0	0	0	0	21.71	0	0	13.2	0.1	1.3
2021	7	22	15	22	11	0	0	0	0	0	0	0	21.73	0	0	13	0.1	1.3
2021	7	22	15	32	11	0	0	0	0	0	0	0	21.73	0	0	13	0.1	1.3
2021	7	22	15	42	11	0	0	0	0	0	0	0	21.75	0	0	13	0.1	1.3
2021	7	22	15	52	11	0	0	0	0	0	0	0	21.73	0	0	13	0.1	1.3
2021	7	22	16	2	11	0	0	0	0	0	0	0	21.72	0	0	13	0.1	1.3
2021	7	22	16	12	11	0	0	0	0	0	0	0	21.74	0	0	13.2	0.1	1.3
2021	7	22	16	22	11	0	0	0	0	0	0	0	21.74	0	0	13	0.1	1.3
2021	7	22	16	32	11	0	0	0	0	0	0	0	21.75	0	0	12.6	0.1	1.3
2021	7	22	16	42	11	0	0	0	0	0	0	0	21.73	0	0	12.4	0.1	1.3
2021	7	22	16	52	11	0	0	0	0	0	0	0	21.75	0	0	13	0.1	1.3
2021	7	22	17	2	11	0	0	0	0	0	0	0	21.76	0	0	12.4	0.1	1.3
2021	7	22	17	12	11	0	0	0	0	0	0	0	21.76	0	0	12.4	0.1	1.3
2021	7	22	17	22	11	0	0	0	0	0	0	0	21.77	0	0	12.2	0.1	1.3
2021	7	22	17	32	11	0	0	0	0	0	0	0	21.76	0	0	12.2	0.1	1.3
2021	7	22	17	42	11	0	0	0	0	0	0	0	21.77	0	0	12.2	0.1	1.3
2021	7	22	17	52	11	0	0	0	0	0	0	0	21.77	0	0	12	0.1	1.3
2021	7	22	18	2	11	0	0	0	0	0	0	0	21.76	0	0	12	0.1	1.3
2021	7	22	18	12	11	0	0	0	0	0	0	0	21.77	0	0	11.8	0.1	1.3
2021	7	22	18	22	11	0	0	0	0	0	0	0	21.77	0	0	11.8	0.1	1.3
2021	7	22	18	32	11	0	0	0	0	0	0	0	21.76	0	0	11.8	0.1	1.3
2021	7	22	18	42	11	0	0	0	0	0	0	0	21.77	0	0	11.8	0.1	1.3
2021	7	22	18	52	11	0	0	0	0	0	0	0	21.76	0	0	11.6	0.1	1.3
2021	7	22	19	2	11	0	0	0	0	0	0	0	21.76	0	0	11.6	0.1	1.3
2021	7	22	19	12	11	0	0	0	0	0	0	0	21.76	0	0	11.6	0.1	1.3
2021	7	22	19	22	11	0	0	0	0	0	0	0	21.76	0	0	11.6	0.1	1.3
2021	7	22	19	32	11	0	0	0	0	0	0	0	21.76	0	0	11.6	0.1	1.3
2021	7	22	19	42	11	0	0	0	0	0	0	0	21.76	0	0	11.6	0.1	1.3
2021	7	22	19	52	11	0	0	0	0	0	0	0	21.75	0	0	10.8	0.1	1.3
2021	7	22	20	2	11	0	0	0	0	0	0	0	21.74	0	0	10.6	0.1	1.3
2021	7	22	20	12	11	0	0	0	0	0	0	0	21.75	0	0	10.4	0.1	1.3
2021	7	22	20	22	11	0	0	0	0	0	0	0	21.75	0	0	10.4	0.1	1.3
2021	7	22	20	32	11	0	0	0	0	0	0	0	21.75	0	0	10.4	0.1	1.3
2021	7	22	20	42	11	0	0	0	0	0	0	0	21.74	0	0	10.6	0.1	1.3
2021	7	22	20	52	11	0	0	0	0	0	0	0	21.74	0	0	10.4	0.1	1.3

Reinhackle (0365)

Year	Month	Day	Hour	Minute	Second	IceDetection	Heading	Pitch	Roll	StdDevHeading	StdDevPitch	StdDevRoll	Temperature	Pressure	StdDevPressure	Voltage	CellBegin	CellEnd
2021	7	22	21	2	11	0	0	0	0	0	0	0	21.74	0	0	10.4	0.1	1.3
2021	7	22	21	12	11	0	0	0	0	0	0	0	21.73	0	0	10.4	0.1	1.3
2021	7	22	21	22	11	0	0	0	0	0	0	0	21.73	0	0	10.4	0.1	1.3
2021	7	22	21	32	11	0	0	0	0	0	0	0	21.73	0	0	10.4	0.1	1.3
2021	7	22	21	42	11	0	0	0	0	0	0	0	21.72	0	0	10.4	0.1	1.3
2021	7	22	21	52	11	0	0	0	0	0	0	0	21.71	0	0	10.4	0.1	1.3
2021	7	22	22	2	11	0	0	0	0	0	0	0	21.71	0	0	10.4	0.1	1.3
2021	7	22	22	12	11	0	0	0	0	0	0	0	21.7	0	0	10.2	0.1	1.3
2021	7	22	22	22	11	0	0	0	0	0	0	0	21.7	0	0	10.4	0.1	1.3
2021	7	22	22	32	11	0	0	0	0	0	0	0	21.69	0	0	10.2	0.1	1.3
2021	7	22	22	42	11	0	0	0	0	0	0	0	21.68	0	0	10.2	0.1	1.3
2021	7	22	22	52	11	0	0	0	0	0	0	0	21.68	0	0	10.2	0.1	1.3
2021	7	22	23	2	11	0	0	0	0	0	0	0	21.66	0	0	10.2	0.1	1.3
2021	7	22	23	12	11	0	0	0	0	0	0	0	21.66	0	0	10.4	0.1	1.3
2021	7	22	23	22	11	0	0	0	0	0	0	0	21.65	0	0	10.4	0.1	1.3
2021	7	22	23	32	11	0	0	0	0	0	0	0	21.64	0	0	10.4	0.1	1.3
2021	7	22	23	42	11	0	0	0	0	0	0	0	21.63	0	0	10.4	0.1	1.3
2021	7	22	23	52	11	0	0	0	0	0	0	0	21.62	0	0	10.4	0.1	1.3
2021	7	23	0	2	11	0	0	0	0	0	0	0	21.62	0	0	10.4	0.1	1.3
2021	7	23	0	12	11	0	0	0	0	0	0	0	21.61	0	0	10.4	0.1	1.3
2021	7	23	0	22	11	0	0	0	0	0	0	0	21.61	0	0	10.4	0.1	1.3
2021	7	23	0	32	11	0	0	0	0	0	0	0	21.61	0	0	10.4	0.1	1.3
2021	7	23	0	42	11	0	0	0	0	0	0	0	21.6	0	0	10.4	0.1	1.3
2021	7	23	0	52	11	0	0	0	0	0	0	0	21.59	0	0	10.6	0.1	1.3
2021	7	23	1	2	11	0	0	0	0	0	0	0	21.59	0	0	10.6	0.1	1.3
2021	7	23	1	12	11	0	0	0	0	0	0	0	21.58	0	0	10.6	0.1	1.3
2021	7	23	1	22	11	0	0	0	0	0	0	0	21.58	0	0	10.4	0.1	1.3
2021	7	23	1	32	11	0	0	0	0	0	0	0	21.58	0	0	10.4	0.1	1.3
2021	7	23	1	42	11	0	0	0	0	0	0	0	21.57	0	0	10.6	0.1	1.3
2021	7	23	1	52	11	0	0	0	0	0	0	0	21.57	0	0	10.6	0.1	1.3
2021	7	23	2	2	11	0	0	0	0	0	0	0	21.56	0	0	10.8	0.1	1.3
2021	7	23	2	12	11	0	0	0	0	0	0	0	21.55	0	0	10.8	0.1	1.3
2021	7	23	2	22	11	0	0	0	0	0	0	0	21.55	0	0	10.8	0.1	1.3
2021	7	23	2	32	11	0	0	0	0	0	0	0	21.54	0	0	10.8	0.1	1.3
2021	7	23	2	42	11	0	0	0	0	0	0	0	21.54	0	0	10.8	0.1	1.3
2021	7	23	2	52	11	0	0	0	0	0	0	0	21.53	0	0	10.8	0.1	1.3
2021	7	23	3	2	11	0	0	0	0	0	0	0	21.52	0	0	10.8	0.1	1.3
2021	7	23	3	12	11	0	0	0	0	0	0	0	21.5	0	0	11	0.1	1.3
2021	7	23	3	22	11	0	0	0	0	0	0	0	21.49	0	0	11.4	0.1	1.3
2021	7	23	3	32	11	0	0	0	0	0	0	0	21.48	0	0	11.4	0.1	1.3
2021	7	23	3	42	11	0	0	0	0	0	0	0	21.47	0	0	11.4	0.1	1.3
2021	7	23	3	52	11	0	0	0	0	0	0	0	21.45	0	0	11.4	0.1	1.3
2021	7	23	4	2	11	0	0	0	0	0	0	0	21.44	0	0	11.4	0.1	1.3
2021	7	23	4	12	11	0	0	0	0	0	0	0	21.43	0	0	11.4	0.1	1.3
2021	7	23	4	22	11	0	0	0	0	0	0	0	21.41	0	0	11.2	0.1	1.3
2021	7	23	4	32	11	0	0	0	0	0	0	0	21.4	0	0	11	0.1	1.3
2021	7	23	4	42	11	0	0	0	0	0	0	0	21.38	0	0	11	0.1	1.3
2021	7	23	4	52	11	0	0	0	0	0	0	0	21.37	0	0	11	0.1	1.3
2021	7	23	5	2	11	0	0	0	0	0	0	0	21.35	0	0	11	0.1	1.3
2021	7	23	5	12	11	0	0	0	0	0	0	0	21.34	0	0	11	0.1	1.3

Reinhackle (0365)

Year	Month	Day	Hour	Minute	Second	IceDetection	Heading	Pitch	Roll	StdDevHeading	StdDevPitch	StdDevRoll	Temperature	Pressure	StdDevPressure	Voltage	CellBegin	CellEnd
2021	7	23	5	22	11	0	0	0	0	0	0	0	21.32	0	0	11	0.1	1.3
2021	7	23	5	32	11	0	0	0	0	0	0	0	21.3	0	0	11.4	0.1	1.3
2021	7	23	5	42	11	0	0	0	0	0	0	0	21.29	0	0	11.4	0.1	1.3
2021	7	23	5	52	11	0	0	0	0	0	0	0	21.27	0	0	11.4	0.1	1.3
2021	7	23	6	2	11	0	0	0	0	0	0	0	21.26	0	0	11.4	0.1	1.3
2021	7	23	6	12	11	0	0	0	0	0	0	0	21.24	0	0	11.4	0.1	1.3
2021	7	23	6	22	11	0	0	0	0	0	0	0	21.23	0	0	11.4	0.1	1.3
2021	7	23	6	32	11	0	0	0	0	0	0	0	21.2	0	0	11.4	0.1	1.3
2021	7	23	6	42	11	0	0	0	0	0	0	0	21.2	0	0	11.4	0.1	1.3
2021	7	23	6	52	11	0	0	0	0	0	0	0	21.18	0	0	11.4	0.1	1.3
2021	7	23	7	2	11	0	0	0	0	0	0	0	21.16	0	0	11.6	0.1	1.3
2021	7	23	7	12	11	0	0	0	0	0	0	0	21.15	0	0	11.6	0.1	1.3
2021	7	23	7	22	11	0	0	0	0	0	0	0	21.15	0	0	11.6	0.1	1.3
2021	7	23	7	32	11	0	0	0	0	0	0	0	21.15	0	0	11.8	0.1	1.3
2021	7	23	7	42	11	0	0	0	0	0	0	0	21.16	0	0	11.8	0.1	1.3
2021	7	23	7	52	11	0	0	0	0	0	0	0	21.16	0	0	12	0.1	1.3
2021	7	23	8	2	11	0	0	0	0	0	0	0	21.17	0	0	12	0.1	1.3
2021	7	23	8	12	11	0	0	0	0	0	0	0	21.17	0	0	12.2	0.1	1.3
2021	7	23	8	22	11	0	0	0	0	0	0	0	21.18	0	0	12.2	0.1	1.3
2021	7	23	8	32	11	0	0	0	0	0	0	0	21.19	0	0	11.4	0.1	1.3
2021	7	23	8	42	11	0	0	0	0	0	0	0	21.2	0	0	11.2	0.1	1.3
2021	7	23	8	52	11	0	0	0	0	0	0	0	21.21	0	0	11.4	0.1	1.3
2021	7	23	9	2	11	0	0	0	0	0	0	0	21.23	0	0	11.6	0.1	1.3
2021	7	23	9	12	11	0	0	0	0	0	0	0	21.24	0	0	11.6	0.1	1.3
2021	7	23	9	22	11	0	0	0	0	0	0	0	21.26	0	0	11.2	0.1	1.3
2021	7	23	9	32	11	0	0	0	0	0	0	0	21.29	0	0	11.6	0.1	1.3
2021	7	23	9	42	11	0	0	0	0	0	0	0	21.3	0	0	11.8	0.1	1.3
2021	7	23	9	52	11	0	0	0	0	0	0	0	21.32	0	0	12	0.1	1.3
2021	7	23	10	2	11	0	0	0	0	0	0	0	21.35	0	0	12	0.1	1.3
2021	7	23	10	12	11	0	0	0	0	0	0	0	21.37	0	0	12.2	0.1	1.3
2021	7	23	10	22	11	0	0	0	0	0	0	0	21.39	0	0	12.2	0.1	1.3
2021	7	23	10	32	11	0	0	0	0	0	0	0	21.42	0	0	12.2	0.1	1.3
2021	7	23	10	42	11	0	0	0	0	0	0	0	21.43	0	0	12.2	0.1	1.3
2021	7	23	10	52	11	0	0	0	0	0	0	0	21.47	0	0	12	0.1	1.3
2021	7	23	11	2	11	0	0	0	0	0	0	0	21.48	0	0	12	0.1	1.3
2021	7	23	11	12	11	0	0	0	0	0	0	0	21.52	0	0	12	0.1	1.3
2021	7	23	11	22	11	0	0	0	0	0	0	0	21.55	0	0	12.2	0.1	1.3
2021	7	23	11	32	11	0	0	0	0	0	0	0	21.58	0	0	12.2	0.1	1.3
2021	7	23	11	42	11	0	0	0	0	0	0	0	21.6	0	0	12	0.1	1.3
2021	7	23	11	52	11	0	0	0	0	0	0	0	21.62	0	0	12.2	0.1	1.3
2021	7	23	12	2	11	0	0	0	0	0	0	0	21.66	0	0	12.2	0.1	1.3
2021	7	23	12	12	11	0	0	0	0	0	0	0	21.71	0	0	12.2	0.1	1.3
2021	7	23	12	22	11	0	0	0	0	0	0	0	21.72	0	0	12.2	0.1	1.3
2021	7	23	12	32	11	0	0	0	0	0	0	0	21.75	0	0	12.2	0.1	1.3
2021	7	23	12	42	11	0	0	0	0	0	0	0	21.78	0	0	12.2	0.1	1.3
2021	7	23	12	52	11	0	0	0	0	0	0	0	21.81	0	0	12.2	0.1	1.3
2021	7	23	13	2	11	0	0	0	0	0	0	0	21.84	0	0	12.2	0.1	1.3
2021	7	23	13	12	11	0	0	0	0	0	0	0	21.87	0	0	12.2	0.1	1.3
2021	7	23	13	22	11	0	0	0	0	0	0	0	21.88	0	0	12	0.1	1.3
2021	7	23	13	32	11	0	0	0	0	0	0	0	21.92	0	0	12	0.1	1.3

Reinhackle (0365)

Year	Month	Day	Hour	Minute	Second	IceDetection	Heading	Pitch	Roll	StdDevHeading	StdDevPitch	StdDevRoll	Temperature	Pressure	StdDevPressure	Voltage	CellBegin	CellEnd
2021	7	23	13	42	11	0	0	0	0	0	0	0	21.94	0	0	12.2	0.1	1.3
2021	7	23	13	52	11	0	0	0	0	0	0	0	21.96	0	0	12	0.1	1.3
2021	7	23	14	2	11	0	0	0	0	0	0	0	21.99	0	0	12	0.1	1.3
2021	7	23	14	12	11	0	0	0	0	0	0	0	22.01	0	0	12	0.1	1.3
2021	7	23	14	22	11	0	0	0	0	0	0	0	22.02	0	0	12	0.1	1.3
2021	7	23	14	32	11	0	0	0	0	0	0	0	22.04	0	0	12.4	0.1	1.3
2021	7	23	14	42	11	0	0	0	0	0	0	0	22.05	0	0	12.4	0.1	1.3
2021	7	23	14	52	11	0	0	0	0	0	0	0	22	0	0	12	0.1	1.3
2021	7	23	15	2	11	0	0	0	0	0	0	0	22.06	0	0	12.2	0.1	1.3
2021	7	23	15	12	11	0	0	0	0	0	0	0	22.08	0	0	11.8	0.1	1.3
2021	7	23	15	22	11	0	0	0	0	0	0	0	22.1	0	0	11.8	0.1	1.3
2021	7	23	15	32	11	0	0	0	0	0	0	0	22.1	0	0	11.8	0.1	1.3
2021	7	23	15	42	11	0	0	0	0	0	0	0	22.12	0	0	11.8	0.1	1.3
2021	7	23	15	52	11	0	0	0	0	0	0	0	22.12	0	0	11.8	0.1	1.3
2021	7	23	16	2	11	0	0	0	0	0	0	0	22.12	0	0	11.8	0.1	1.3
2021	7	23	16	12	11	0	0	0	0	0	0	0	22.13	0	0	11.8	0.1	1.3
2021	7	23	16	22	11	0	0	0	0	0	0	0	22.13	0	0	11.8	0.1	1.3
2021	7	23	16	32	11	0	0	0	0	0	0	0	22.13	0	0	11.8	0.1	1.3
2021	7	23	16	42	11	0	0	0	0	0	0	0	22.13	0	0	11.8	0.1	1.3
2021	7	23	16	52	11	0	0	0	0	0	0	0	22.13	0	0	11.6	0.1	1.3
2021	7	23	17	2	11	0	0	0	0	0	0	0	22.13	0	0	11.2	0.1	1.3
2021	7	23	17	12	11	0	0	0	0	0	0	0	22.12	0	0	11	0.1	1.3
2021	7	23	17	22	11	0	0	0	0	0	0	0	22.12	0	0	11.6	0.1	1.3
2021	7	23	17	32	11	0	0	0	0	0	0	0	22.11	0	0	11.2	0.1	1.3
2021	7	23	17	42	11	0	0	0	0	0	0	0	22.1	0	0	11	0.1	1.3
2021	7	23	17	52	11	0	0	0	0	0	0	0	22.09	0	0	10.8	0.1	1.3
2021	7	23	18	2	11	0	0	0	0	0	0	0	22.08	0	0	10.8	0.1	1.3
2021	7	23	18	12	11	0	0	0	0	0	0	0	22.08	0	0	10.6	0.1	1.3
2021	7	23	18	22	11	0	0	0	0	0	0	0	22.08	0	0	10.6	0.1	1.3
2021	7	23	18	32	11	0	0	0	0	0	0	0	22.09	0	0	10.6	0.1	1.3
2021	7	23	18	42	11	0	0	0	0	0	0	0	22.09	0	0	10.4	0.1	1.3
2021	7	23	18	52	11	0	0	0	0	0	0	0	22.09	0	0	10.4	0.1	1.3
2021	7	23	19	2	11	0	0	0	0	0	0	0	22.09	0	0	10.4	0.1	1.3
2021	7	23	19	12	11	0	0	0	0	0	0	0	22.08	0	0	10.4	0.1	1.3
2021	7	23	19	22	11	0	0	0	0	0	0	0	22.07	0	0	10.4	0.1	1.3
2021	7	23	19	32	11	0	0	0	0	0	0	0	22.07	0	0	10.2	0.1	1.3
2021	7	23	19	42	11	0	0	0	0	0	0	0	22.06	0	0	10.4	0.1	1.3
2021	7	23	19	52	11	0	0	0	0	0	0	0	22.06	0	0	10.8	0.1	1.3
2021	7	23	20	2	11	0	0	0	0	0	0	0	22.05	0	0	10.8	0.1	1.3
2021	7	23	20	12	11	0	0	0	0	0	0	0	22.05	0	0	10.8	0.1	1.3
2021	7	23	20	22	11	0	0	0	0	0	0	0	22.04	0	0	10.8	0.1	1.3
2021	7	23	20	32	11	0	0	0	0	0	0	0	22.03	0	0	10.8	0.1	1.3
2021	7	23	20	42	11	0	0	0	0	0	0	0	22.02	0	0	11.2	0.1	1.3
2021	7	23	20	52	11	0	0	0	0	0	0	0	22.02	0	0	11	0.1	1.3
2021	7	23	21	2	11	0	0	0	0	0	0	0	22.01	0	0	11.2	0.1	1.3
2021	7	23	21	12	11	0	0	0	0	0	0	0	22	0	0	11.2	0.1	1.3
2021	7	23	21	22	11	0	0	0	0	0	0	0	21.99	0	0	10.8	0.1	1.3
2021	7	23	21	32	11	0	0	0	0	0	0	0	21.98	0	0	10.8	0.1	1.3
2021	7	23	21	42	11	0	0	0	0	0	0	0	21.98	0	0	11	0.1	1.3
2021	7	23	21	52	11	0	0	0	0	0	0	0	21.97	0	0	11.4	0.1	1.3

Reinhackle (0365)

Year	Month	Day	Hour	Minute	Second	IceDetection	Heading	Pitch	Roll	StdDevHeading	StdDevPitch	StdDevRoll	Temperature	Pressure	StdDevPressure	Voltage	CellBegin	CellEnd
2021	7	23	22	2	11	0	0	0	0	0	0	0	21.96	0	0	10.4	0.1	1.3
2021	7	23	22	12	11	0	0	0	0	0	0	0	21.95	0	0	10.2	0.1	1.3
2021	7	23	22	22	11	0	0	0	0	0	0	0	21.94	0	0	11.2	0.1	1.3
2021	7	23	22	32	11	0	0	0	0	0	0	0	21.93	0	0	11.2	0.1	1.3
2021	7	23	22	42	11	0	0	0	0	0	0	0	21.92	0	0	11.2	0.1	1.3
2021	7	23	22	52	11	0	0	0	0	0	0	0	21.91	0	0	11.2	0.1	1.3
2021	7	23	23	2	11	0	0	0	0	0	0	0	21.9	0	0	11.2	0.1	1.3
2021	7	23	23	12	11	0	0	0	0	0	0	0	21.89	0	0	11.2	0.1	1.3
2021	7	23	23	22	11	0	0	0	0	0	0	0	21.88	0	0	11.2	0.1	1.3
2021	7	23	23	32	11	0	0	0	0	0	0	0	21.86	0	0	11	0.1	1.3
2021	7	23	23	42	11	0	0	0	0	0	0	0	21.85	0	0	11	0.1	1.3
2021	7	23	23	52	11	0	0	0	0	0	0	0	21.84	0	0	10.6	0.1	1.3
2021	7	24	0	2	11	0	0	0	0	0	0	0	21.82	0	0	10.4	0.1	1.3
2021	7	24	0	12	11	0	0	0	0	0	0	0	21.81	0	0	10.4	0.1	1.3
2021	7	24	0	22	11	0	0	0	0	0	0	0	21.79	0	0	10.6	0.1	1.3
2021	7	24	0	32	11	0	0	0	0	0	0	0	21.78	0	0	10.4	0.1	1.3
2021	7	24	0	42	11	0	0	0	0	0	0	0	21.76	0	0	10.6	0.1	1.3
2021	7	24	0	52	11	0	0	0	0	0	0	0	21.74	0	0	10.8	0.1	1.3
2021	7	24	1	2	11	0	0	0	0	0	0	0	21.73	0	0	10.8	0.1	1.3
2021	7	24	1	12	11	0	0	0	0	0	0	0	21.71	0	0	11	0.1	1.3
2021	7	24	1	22	11	0	0	0	0	0	0	0	21.7	0	0	11.2	0.1	1.3
2021	7	24	1	32	11	0	0	0	0	0	0	0	21.68	0	0	11.2	0.1	1.3
2021	7	24	1	42	11	0	0	0	0	0	0	0	21.66	0	0	11.2	0.1	1.3
2021	7	24	1	52	11	0	0	0	0	0	0	0	21.65	0	0	11.2	0.1	1.3
2021	7	24	2	2	11	0	0	0	0	0	0	0	21.63	0	0	11.2	0.1	1.3
2021	7	24	2	12	11	0	0	0	0	0	0	0	21.61	0	0	11.2	0.1	1.3
2021	7	24	2	22	11	0	0	0	0	0	0	0	21.59	0	0	11	0.1	1.3
2021	7	24	2	32	11	0	0	0	0	0	0	0	21.57	0	0	11	0.1	1.3
2021	7	24	2	42	11	0	0	0	0	0	0	0	21.55	0	0	11	0.1	1.3
2021	7	24	2	52	11	0	0	0	0	0	0	0	21.53	0	0	11	0.1	1.3
2021	7	24	3	2	11	0	0	0	0	0	0	0	21.5	0	0	11.4	0.1	1.3
2021	7	24	3	12	11	0	0	0	0	0	0	0	21.48	0	0	11.4	0.1	1.3
2021	7	24	3	22	11	0	0	0	0	0	0	0	21.46	0	0	11.4	0.1	1.3
2021	7	24	3	32	11	0	0	0	0	0	0	0	21.44	0	0	11.4	0.1	1.3
2021	7	24	3	42	11	0	0	0	0	0	0	0	21.42	0	0	11.4	0.1	1.3
2021	7	24	3	52	11	0	0	0	0	0	0	0	21.4	0	0	11.4	0.1	1.3
2021	7	24	4	2	11	0	0	0	0	0	0	0	21.38	0	0	11.4	0.1	1.3
2021	7	24	4	12	11	0	0	0	0	0	0	0	21.36	0	0	11.4	0.1	1.3
2021	7	24	4	22	11	0	0	0	0	0	0	0	21.33	0	0	11.4	0.1	1.3
2021	7	24	4	32	11	0	0	0	0	0	0	0	21.31	0	0	11.4	0.1	1.3
2021	7	24	4	42	11	0	0	0	0	0	0	0	21.29	0	0	11.4	0.1	1.3
2021	7	24	4	52	11	0	0	0	0	0	0	0	21.26	0	0	11.4	0.1	1.3
2021	7	24	5	2	11	0	0	0	0	0	0	0	21.24	0	0	11.4	0.1	1.3
2021	7	24	5	12	11	0	0	0	0	0	0	0	21.21	0	0	11.4	0.1	1.3
2021	7	24	5	22	11	0	0	0	0	0	0	0	21.2	0	0	11.4	0.1	1.3
2021	7	24	5	32	11	0	0	0	0	0	0	0	21.16	0	0	11.4	0.1	1.3
2021	7	24	5	42	11	0	0	0	0	0	0	0	21.14	0	0	11.4	0.1	1.3
2021	7	24	5	52	11	0	0	0	0	0	0	0	21.12	0	0	11.4	0.1	1.3
2021	7	24	6	2	11	0	0	0	0	0	0	0	21.1	0	0	11.4	0.1	1.3
2021	7	24	6	12	11	0	0	0	0	0	0	0	21.07	0	0	11.4	0.1	1.3

Reinhackle (0365)

Year	Month	Day	Hour	Minute	Second	IceDetection	Heading	Pitch	Roll	StdDevHeading	StdDevPitch	StdDevRoll	Temperature	Pressure	StdDevPressure	Voltage	CellBegin	CellEnd
2021	7	24	6	22	11	0	0	0	0	0	0	0	21.04	0	0	11.4	0.1	1.3
2021	7	24	6	32	11	0	0	0	0	0	0	0	21.02	0	0	11.4	0.1	1.3
2021	7	24	6	42	11	0	0	0	0	0	0	0	21	0	0	11.4	0.1	1.3
2021	7	24	6	52	11	0	0	0	0	0	0	0	20.97	0	0	11.4	0.1	1.3
2021	7	24	7	2	11	0	0	0	0	0	0	0	20.95	0	0	11.6	0.1	1.3
2021	7	24	7	12	11	0	0	0	0	0	0	0	20.94	0	0	11.6	0.1	1.3
2021	7	24	7	22	11	0	0	0	0	0	0	0	20.93	0	0	11.6	0.1	1.3
2021	7	24	7	32	11	0	0	0	0	0	0	0	20.91	0	0	11.8	0.1	1.3
2021	7	24	7	42	11	0	0	0	0	0	0	0	20.91	0	0	11.8	0.1	1.3
2021	7	24	7	52	11	0	0	0	0	0	0	0	20.9	0	0	12	0.1	1.3
2021	7	24	8	2	11	0	0	0	0	0	0	0	20.9	0	0	12.2	0.1	1.3
2021	7	24	8	12	11	0	0	0	0	0	0	0	20.9	0	0	12.2	0.1	1.3
2021	7	24	8	22	11	0	0	0	0	0	0	0	20.91	0	0	12.2	0.1	1.3
2021	7	24	8	32	11	0	0	0	0	0	0	0	20.9	0	0	11.4	0.1	1.3
2021	7	24	8	42	11	0	0	0	0	0	0	0	20.91	0	0	11.2	0.1	1.3
2021	7	24	8	52	11	0	0	0	0	0	0	0	20.92	0	0	11.6	0.1	1.3
2021	7	24	9	2	11	0	0	0	0	0	0	0	20.92	0	0	12.4	0.1	1.3
2021	7	24	9	12	11	0	0	0	0	0	0	0	20.94	0	0	12.4	0.1	1.3
2021	7	24	9	22	11	0	0	0	0	0	0	0	20.95	0	0	12.6	0.1	1.3
2021	7	24	9	32	11	0	0	0	0	0	0	0	20.96	0	0	12.6	0.1	1.3
2021	7	24	9	42	11	0	0	0	0	0	0	0	20.98	0	0	12.6	0.1	1.3
2021	7	24	9	52	11	0	0	0	0	0	0	0	21	0	0	12.2	0.1	1.3
2021	7	24	10	2	11	0	0	0	0	0	0	0	21.01	0	0	12	0.1	1.3
2021	7	24	10	12	11	0	0	0	0	0	0	0	21.04	0	0	12.8	0.1	1.3
2021	7	24	10	22	11	0	0	0	0	0	0	0	21.06	0	0	12.4	0.1	1.3
2021	7	24	10	32	11	0	0	0	0	0	0	0	21.08	0	0	12.2	0.1	1.3
2021	7	24	10	42	11	0	0	0	0	0	0	0	21.11	0	0	12.4	0.1	1.3
2021	7	24	10	52	11	0	0	0	0	0	0	0	21.13	0	0	12.4	0.1	1.3
2021	7	24	11	2	11	0	0	0	0	0	0	0	21.16	0	0	12.2	0.1	1.3
2021	7	24	11	12	11	0	0	0	0	0	0	0	21.19	0	0	12.2	0.1	1.3
2021	7	24	11	22	11	0	0	0	0	0	0	0	21.21	0	0	12	0.1	1.3
2021	7	24	11	32	11	0	0	0	0	0	0	0	21.25	0	0	12.4	0.1	1.3
2021	7	24	11	42	11	0	0	0	0	0	0	0	21.27	0	0	12.4	0.1	1.3
2021	7	24	11	52	11	0	0	0	0	0	0	0	21.3	0	0	12.4	0.1	1.3
2021	7	24	12	2	11	0	0	0	0	0	0	0	21.33	0	0	12.4	0.1	1.3
2021	7	24	12	12	11	0	0	0	0	0	0	0	21.35	0	0	12.2	0.1	1.3
2021	7	24	12	22	11	0	0	0	0	0	0	0	21.37	0	0	12.2	0.1	1.3
2021	7	24	12	32	11	0	0	0	0	0	0	0	21.42	0	0	12.4	0.1	1.3
2021	7	24	12	42	11	0	0	0	0	0	0	0	21.44	0	0	12.6	0.1	1.3
2021	7	24	12	52	11	0	0	0	0	0	0	0	21.47	0	0	12.6	0.1	1.3
2021	7	24	13	2	11	0	0	0	0	0	0	0	21.49	0	0	12.6	0.1	1.3
2021	7	24	13	12	11	0	0	0	0	0	0	0	21.53	0	0	12.6	0.1	1.3
2021	7	24	13	22	11	0	0	0	0	0	0	0	21.57	0	0	12.6	0.1	1.3
2021	7	24	13	32	11	0	0	0	0	0	0	0	21.59	0	0	12.6	0.1	1.3
2021	7	24	13	42	11	0	0	0	0	0	0	0	21.61	0	0	12.6	0.1	1.3
2021	7	24	13	52	11	0	0	0	0	0	0	0	21.63	0	0	12.6	0.1	1.3
2021	7	24	14	2	11	0	0	0	0	0	0	0	21.65	0	0	12.8	0.1	1.3
2021	7	24	14	12	11	0	0	0	0	0	0	0	21.68	0	0	12.8	0.1	1.3
2021	7	24	14	22	11	0	0	0	0	0	0	0	21.71	0	0	12.8	0.1	1.3
2021	7	24	14	32	11	0	0	0	0	0	0	0	21.74	0	0	12.8	0.1	1.3

Reinhackle (0365)

Year	Month	Day	Hour	Minute	Second	IceDetection	Heading	Pitch	Roll	StdDevHeading	StdDevPitch	StdDevRoll	Temperature	Pressure	StdDevPressure	Voltage	CellBegin	CellEnd
2021	7	24	14	42	11	0	0	0	0	0	0	0	21.77	0	0	12.8	0.1	1.3
2021	7	24	14	52	11	0	0	0	0	0	0	0	21.77	0	0	12.8	0.1	1.3
2021	7	24	15	2	11	0	0	0	0	0	0	0	21.75	0	0	12.8	0.1	1.3
2021	7	24	15	12	11	0	0	0	0	0	0	0	21.8	0	0	12.8	0.1	1.3
2021	7	24	15	22	11	0	0	0	0	0	0	0	21.82	0	0	12.8	0.1	1.3
2021	7	24	15	32	11	0	0	0	0	0	0	0	21.84	0	0	12.6	0.1	1.3
2021	7	24	15	42	11	0	0	0	0	0	0	0	21.86	0	0	12.6	0.1	1.3
2021	7	24	15	52	11	0	0	0	0	0	0	0	21.86	0	0	12.6	0.1	1.3
2021	7	24	16	2	11	0	0	0	0	0	0	0	21.87	0	0	12.6	0.1	1.3
2021	7	24	16	12	11	0	0	0	0	0	0	0	21.87	0	0	12.8	0.1	1.3
2021	7	24	16	22	11	0	0	0	0	0	0	0	21.89	0	0	12.8	0.1	1.3
2021	7	24	16	32	11	0	0	0	0	0	0	0	21.91	0	0	12.8	0.1	1.3
2021	7	24	16	42	11	0	0	0	0	0	0	0	21.9	0	0	12.6	0.1	1.3
2021	7	24	16	52	11	0	0	0	0	0	0	0	21.93	0	0	12.8	0.1	1.3
2021	7	24	17	2	11	0	0	0	0	0	0	0	21.93	0	0	12.4	0.1	1.3
2021	7	24	17	12	11	0	0	0	0	0	0	0	21.94	0	0	12.4	0.1	1.3
2021	7	24	17	22	11	0	0	0	0	0	0	0	21.95	0	0	12.2	0.1	1.3
2021	7	24	17	32	11	0	0	0	0	0	0	0	21.95	0	0	12.2	0.1	1.3
2021	7	24	17	42	11	0	0	0	0	0	0	0	21.95	0	0	12	0.1	1.3
2021	7	24	17	52	11	0	0	0	0	0	0	0	21.95	0	0	12	0.1	1.3
2021	7	24	18	2	11	0	0	0	0	0	0	0	21.95	0	0	11.8	0.1	1.3
2021	7	24	18	12	11	0	0	0	0	0	0	0	21.96	0	0	11.8	0.1	1.3
2021	7	24	18	22	11	0	0	0	0	0	0	0	21.97	0	0	11.6	0.1	1.3
2021	7	24	18	32	11	0	0	0	0	0	0	0	21.97	0	0	11.6	0.1	1.3
2021	7	24	18	42	11	0	0	0	0	0	0	0	21.97	0	0	11.6	0.1	1.3
2021	7	24	18	52	11	0	0	0	0	0	0	0	21.97	0	0	11.6	0.1	1.3
2021	7	24	19	2	11	0	0	0	0	0	0	0	21.98	0	0	11.6	0.1	1.3
2021	7	24	19	12	11	0	0	0	0	0	0	0	21.98	0	0	11.4	0.1	1.3
2021	7	24	19	22	11	0	0	0	0	0	0	0	21.98	0	0	11	0.1	1.3
2021	7	24	19	32	11	0	0	0	0	0	0	0	21.99	0	0	11	0.1	1.3
2021	7	24	19	42	11	0	0	0	0	0	0	0	21.98	0	0	11.2	0.1	1.3
2021	7	24	19	52	11	0	0	0	0	0	0	0	21.98	0	0	11.2	0.1	1.3
2021	7	24	20	2	11	0	0	0	0	0	0	0	21.98	0	0	11.2	0.1	1.3
2021	7	24	20	12	11	0	0	0	0	0	0	0	21.97	0	0	11.4	0.1	1.3
2021	7	24	20	22	11	0	0	0	0	0	0	0	21.97	0	0	11.4	0.1	1.3
2021	7	24	20	32	11	0	0	0	0	0	0	0	21.97	0	0	11.4	0.1	1.3
2021	7	24	20	42	11	0	0	0	0	0	0	0	21.96	0	0	11.4	0.1	1.3
2021	7	24	20	52	11	0	0	0	0	0	0	0	21.96	0	0	11.4	0.1	1.3
2021	7	24	21	2	11	0	0	0	0	0	0	0	21.95	0	0	11.4	0.1	1.3
2021	7	24	21	12	11	0	0	0	0	0	0	0	21.95	0	0	11.4	0.1	1.3
2021	7	24	21	22	11	0	0	0	0	0	0	0	21.95	0	0	11.4	0.1	1.3
2021	7	24	21	32	11	0	0	0	0	0	0	0	21.94	0	0	11.4	0.1	1.3
2021	7	24	21	42	11	0	0	0	0	0	0	0	21.92	0	0	11.4	0.1	1.3
2021	7	24	21	52	11	0	0	0	0	0	0	0	21.92	0	0	11.4	0.1	1.3
2021	7	24	22	2	11	0	0	0	0	0	0	0	21.91	0	0	11.4	0.1	1.3
2021	7	24	22	12	11	0	0	0	0	0	0	0	21.91	0	0	11.4	0.1	1.3
2021	7	24	22	22	11	0	0	0	0	0	0	0	21.9	0	0	11.4	0.1	1.3
2021	7	24	22	32	11	0	0	0	0	0	0	0	21.9	0	0	11.4	0.1	1.3
2021	7	24	22	42	11	0	0	0	0	0	0	0	21.9	0	0	11.4	0.1	1.3
2021	7	24	22	52	11	0	0	0	0	0	0	0	21.88	0	0	11.4	0.1	1.3

Reinhackle (0365)

Year	Month	Day	Hour	Minute	Second	IceDetection	Heading	Pitch	Roll	StdDevHeading	StdDevPitch	StdDevRoll	Temperature	Pressure	StdDevPressure	Voltage	CellBegin	CellEnd
2021	7	24	23	2	11	0	0	0	0	0	0	0	21.88	0	0	11.4	0.1	1.3
2021	7	24	23	12	11	0	0	0	0	0	0	0	21.88	0	0	11.4	0.1	1.3
2021	7	24	23	22	11	0	0	0	0	0	0	0	21.87	0	0	11.4	0.1	1.3
2021	7	24	23	32	11	0	0	0	0	0	0	0	21.86	0	0	11.4	0.1	1.3
2021	7	24	23	42	11	0	0	0	0	0	0	0	21.86	0	0	11.4	0.1	1.3
2021	7	24	23	52	11	0	0	0	0	0	0	0	21.85	0	0	11.4	0.1	1.3
2021	7	25	0	2	11	0	0	0	0	0	0	0	21.86	0	0	11.4	0.1	1.3
2021	7	25	0	12	11	0	0	0	0	0	0	0	21.85	0	0	11.4	0.1	1.3
2021	7	25	0	22	11	0	0	0	0	0	0	0	21.85	0	0	11.4	0.1	1.3
2021	7	25	0	32	11	0	0	0	0	0	0	0	21.84	0	0	11.4	0.1	1.3
2021	7	25	0	42	11	0	0	0	0	0	0	0	21.83	0	0	11.4	0.1	1.3
2021	7	25	0	52	11	0	0	0	0	0	0	0	21.84	0	0	11.4	0.1	1.3
2021	7	25	1	2	11	0	0	0	0	0	0	0	21.82	0	0	11.4	0.1	1.3
2021	7	25	1	12	11	0	0	0	0	0	0	0	21.81	0	0	11.4	0.1	1.3
2021	7	25	1	22	11	0	0	0	0	0	0	0	21.8	0	0	11.4	0.1	1.3
2021	7	25	1	32	11	0	0	0	0	0	0	0	21.78	0	0	11.4	0.1	1.3
2021	7	25	1	42	11	0	0	0	0	0	0	0	21.77	0	0	11.4	0.1	1.3
2021	7	25	1	52	11	0	0	0	0	0	0	0	21.76	0	0	11.4	0.1	1.3
2021	7	25	2	2	11	0	0	0	0	0	0	0	21.75	0	0	11.4	0.1	1.3
2021	7	25	2	12	11	0	0	0	0	0	0	0	21.74	0	0	11.4	0.1	1.3
2021	7	25	2	22	11	0	0	0	0	0	0	0	21.72	0	0	11.4	0.1	1.3
2021	7	25	2	32	11	0	0	0	0	0	0	0	21.71	0	0	11.4	0.1	1.3
2021	7	25	2	42	11	0	0	0	0	0	0	0	21.7	0	0	11.4	0.1	1.3
2021	7	25	2	52	11	0	0	0	0	0	0	0	21.69	0	0	11.4	0.1	1.3
2021	7	25	3	2	11	0	0	0	0	0	0	0	21.67	0	0	11.4	0.1	1.3
2021	7	25	3	12	11	0	0	0	0	0	0	0	21.66	0	0	11.4	0.1	1.3
2021	7	25	3	22	11	0	0	0	0	0	0	0	21.64	0	0	11.4	0.1	1.3
2021	7	25	3	32	11	0	0	0	0	0	0	0	21.62	0	0	11.4	0.1	1.3
2021	7	25	3	42	11	0	0	0	0	0	0	0	21.61	0	0	11.4	0.1	1.3
2021	7	25	3	52	11	0	0	0	0	0	0	0	21.6	0	0	11.4	0.1	1.3
2021	7	25	4	2	11	0	0	0	0	0	0	0	21.58	0	0	11.4	0.1	1.3
2021	7	25	4	12	11	0	0	0	0	0	0	0	21.56	0	0	11.4	0.1	1.3
2021	7	25	4	22	11	0	0	0	0	0	0	0	21.55	0	0	11.4	0.1	1.3
2021	7	25	4	32	11	0	0	0	0	0	0	0	21.53	0	0	11.2	0.1	1.3
2021	7	25	4	42	11	0	0	0	0	0	0	0	21.51	0	0	11.2	0.1	1.3
2021	7	25	4	52	11	0	0	0	0	0	0	0	21.49	0	0	11.2	0.1	1.3
2021	7	25	5	2	11	0	0	0	0	0	0	0	21.47	0	0	11.2	0.1	1.3
2021	7	25	5	12	11	0	0	0	0	0	0	0	21.45	0	0	11.2	0.1	1.3
2021	7	25	5	22	11	0	0	0	0	0	0	0	21.44	0	0	11.2	0.1	1.3
2021	7	25	5	32	11	0	0	0	0	0	0	0	21.42	0	0	11.2	0.1	1.3
2021	7	25	5	42	11	0	0	0	0	0	0	0	21.4	0	0	11.2	0.1	1.3
2021	7	25	5	52	11	0	0	0	0	0	0	0	21.38	0	0	11.2	0.1	1.3
2021	7	25	6	2	11	0	0	0	0	0	0	0	21.37	0	0	11.2	0.1	1.3
2021	7	25	6	12	11	0	0	0	0	0	0	0	21.35	0	0	11	0.1	1.3
2021	7	25	6	22	11	0	0	0	0	0	0	0	21.34	0	0	11.2	0.1	1.3
2021	7	25	6	32	11	0	0	0	0	0	0	0	21.32	0	0	11.2	0.1	1.3
2021	7	25	6	42	11	0	0	0	0	0	0	0	21.31	0	0	11.2	0.1	1.3
2021	7	25	6	52	11	0	0	0	0	0	0	0	21.3	0	0	11.4	0.1	1.3
2021	7	25	7	2	11	0	0	0	0	0	0	0	21.29	0	0	11.4	0.1	1.3
2021	7	25	7	12	11	0	0	0	0	0	0	0	21.28	0	0	11.4	0.1	1.3

Reinhackle (0365)

Year	Month	Day	Hour	Minute	Second	IceDetection	Heading	Pitch	Roll	StdDevHeading	StdDevPitch	StdDevRoll	Temperature	Pressure	StdDevPressure	Voltage	CellBegin	CellEnd
2021	7	25	7	22	11	0	0	0	0	0	0	0	21.28	0	0	11.4	0.1	1.3
2021	7	25	7	32	11	0	0	0	0	0	0	0	21.27	0	0	11.6	0.1	1.3
2021	7	25	7	42	11	0	0	0	0	0	0	0	21.27	0	0	11.6	0.1	1.3
2021	7	25	7	52	11	0	0	0	0	0	0	0	21.27	0	0	11.6	0.1	1.3
2021	7	25	8	2	11	0	0	0	0	0	0	0	21.27	0	0	11.8	0.1	1.3
2021	7	25	8	12	11	0	0	0	0	0	0	0	21.27	0	0	11.8	0.1	1.3
2021	7	25	8	22	11	0	0	0	0	0	0	0	21.28	0	0	11.8	0.1	1.3
2021	7	25	8	32	11	0	0	0	0	0	0	0	21.28	0	0	11.8	0.1	1.3
2021	7	25	8	42	11	0	0	0	0	0	0	0	21.3	0	0	11.8	0.1	1.3
2021	7	25	8	52	11	0	0	0	0	0	0	0	21.32	0	0	11.8	0.1	1.3
2021	7	25	9	2	11	0	0	0	0	0	0	0	21.32	0	0	12	0.1	1.3
2021	7	25	9	12	11	0	0	0	0	0	0	0	21.32	0	0	11.8	0.1	1.3
2021	7	25	9	22	11	0	0	0	0	0	0	0	21.3	0	0	11.8	0.1	1.3
2021	7	25	9	32	11	0	0	0	0	0	0	0	21.3	0	0	12	0.1	1.3
2021	7	25	9	42	11	0	0	0	0	0	0	0	21.35	0	0	12.2	0.1	1.3
2021	7	25	9	52	11	0	0	0	0	0	0	0	21.38	0	0	12.2	0.1	1.3
2021	7	25	10	2	11	0	0	0	0	0	0	0	21.42	0	0	12.2	0.1	1.3
2021	7	25	10	12	11	0	0	0	0	0	0	0	21.44	0	0	12.2	0.1	1.3
2021	7	25	10	22	11	0	0	0	0	0	0	0	21.47	0	0	12.4	0.1	1.3
2021	7	25	10	32	11	0	0	0	0	0	0	0	21.48	0	0	12.4	0.1	1.3
2021	7	25	10	42	11	0	0	0	0	0	0	0	21.51	0	0	12.4	0.1	1.3
2021	7	25	10	52	11	0	0	0	0	0	0	0	21.54	0	0	12.4	0.1	1.3
2021	7	25	11	2	11	0	0	0	0	0	0	0	21.56	0	0	12.4	0.1	1.3
2021	7	25	11	12	11	0	0	0	0	0	0	0	21.59	0	0	12.4	0.1	1.3
2021	7	25	11	22	11	0	0	0	0	0	0	0	21.61	0	0	12.4	0.1	1.3
2021	7	25	11	32	11	0	0	0	0	0	0	0	21.65	0	0	12.4	0.1	1.3
2021	7	25	11	42	11	0	0	0	0	0	0	0	21.68	0	0	12.4	0.1	1.3
2021	7	25	11	52	11	0	0	0	0	0	0	0	21.71	0	0	12.4	0.1	1.3
2021	7	25	12	2	11	0	0	0	0	0	0	0	21.74	0	0	12.4	0.1	1.3
2021	7	25	12	12	11	0	0	0	0	0	0	0	21.77	0	0	12.4	0.1	1.3
2021	7	25	12	22	11	0	0	0	0	0	0	0	21.8	0	0	12.6	0.1	1.3
2021	7	25	12	32	11	0	0	0	0	0	0	0	21.83	0	0	12.6	0.1	1.3
2021	7	25	12	42	11	0	0	0	0	0	0	0	21.87	0	0	12.6	0.1	1.3
2021	7	25	12	52	11	0	0	0	0	0	0	0	21.89	0	0	12.6	0.1	1.3
2021	7	25	13	2	11	0	0	0	0	0	0	0	21.93	0	0	12.6	0.1	1.3
2021	7	25	13	12	11	0	0	0	0	0	0	0	21.97	0	0	12.6	0.1	1.3
2021	7	25	13	22	11	0	0	0	0	0	0	0	21.92	0	0	12.2	0.1	1.3
2021	7	25	13	32	11	0	0	0	0	0	0	0	21.89	0	0	12.4	0.1	1.3
2021	7	25	13	42	11	0	0	0	0	0	0	0	21.87	0	0	12.2	0.1	1.3
2021	7	25	13	52	11	0	0	0	0	0	0	0	21.88	0	0	12.4	0.1	1.3
2021	7	25	14	2	11	0	0	0	0	0	0	0	21.9	0	0	12.2	0.1	1.3
2021	7	25	14	12	11	0	0	0	0	0	0	0	21.91	0	0	12.4	0.1	1.3
2021	7	25	14	22	11	0	0	0	0	0	0	0	21.91	0	0	12	0.1	1.3
2021	7	25	14	32	11	0	0	0	0	0	0	0	21.91	0	0	12	0.1	1.3
2021	7	25	14	42	11	0	0	0	0	0	0	0	21.93	0	0	12	0.1	1.3
2021	7	25	14	52	11	0	0	0	0	0	0	0	21.95	0	0	12.4	0.1	1.3
2021	7	25	15	2	11	0	0	0	0	0	0	0	22.04	0	0	12.6	0.1	1.3
2021	7	25	15	12	11	0	0	0	0	0	0	0	22.07	0	0	12.6	0.1	1.3
2021	7	25	15	22	11	0	0	0	0	0	0	0	22.12	0	0	12.6	0.1	1.3
2021	7	25	15	32	11	0	0	0	0	0	0	0	22.12	0	0	12.6	0.1	1.3

Reinhackle (0365)

Year	Month	Day	Hour	Minute	Second	IceDetection	Heading	Pitch	Roll	StdDevHeading	StdDevPitch	StdDevRoll	Temperature	Pressure	StdDevPressure	Voltage	CellBegin	CellEnd
2021	7	25	15	42	11	0	0	0	0	0	0	0	22.1	0	0	11.8	0.1	1.3
2021	7	25	15	52	11	0	0	0	0	0	0	0	22.14	0	0	12.4	0.1	1.3
2021	7	25	16	2	11	0	0	0	0	0	0	0	22.16	0	0	12.4	0.1	1.3
2021	7	25	16	12	11	0	0	0	0	0	0	0	22.15	0	0	12.4	0.1	1.3
2021	7	25	16	22	11	0	0	0	0	0	0	0	22.17	0	0	12.4	0.1	1.3
2021	7	25	16	32	11	0	0	0	0	0	0	0	22.19	0	0	12.4	0.1	1.3
2021	7	25	16	42	11	0	0	0	0	0	0	0	22.2	0	0	12.2	0.1	1.3
2021	7	25	16	52	11	0	0	0	0	0	0	0	22.19	0	0	12	0.1	1.3
2021	7	25	17	2	11	0	0	0	0	0	0	0	22.16	0	0	11.4	0.1	1.3
2021	7	25	17	12	11	0	0	0	0	0	0	0	22.16	0	0	11.4	0.1	1.3
2021	7	25	17	22	11	0	0	0	0	0	0	0	22.17	0	0	11.4	0.1	1.3
2021	7	25	17	32	11	0	0	0	0	0	0	0	22.18	0	0	11.4	0.1	1.3
2021	7	25	17	42	11	0	0	0	0	0	0	0	22.19	0	0	11.4	0.1	1.3
2021	7	25	17	52	11	0	0	0	0	0	0	0	22.19	0	0	11.2	0.1	1.3
2021	7	25	18	2	11	0	0	0	0	0	0	0	22.19	0	0	11.2	0.1	1.3
2021	7	25	18	12	11	0	0	0	0	0	0	0	22.19	0	0	11.2	0.1	1.3
2021	7	25	18	22	11	0	0	0	0	0	0	0	22.2	0	0	11.2	0.1	1.3
2021	7	25	18	32	11	0	0	0	0	0	0	0	22.21	0	0	11	0.1	1.3
2021	7	25	18	42	11	0	0	0	0	0	0	0	22.22	0	0	11	0.1	1.3
2021	7	25	18	52	11	0	0	0	0	0	0	0	22.22	0	0	11	0.1	1.3
2021	7	25	19	2	11	0	0	0	0	0	0	0	22.21	0	0	10.8	0.1	1.3
2021	7	25	19	12	11	0	0	0	0	0	0	0	22.22	0	0	11	0.1	1.3
2021	7	25	19	22	11	0	0	0	0	0	0	0	22.22	0	0	11	0.1	1.3
2021	7	25	19	32	11	0	0	0	0	0	0	0	22.23	0	0	11	0.1	1.3
2021	7	25	19	42	11	0	0	0	0	0	0	0	22.23	0	0	11	0.1	1.3
2021	7	25	19	52	11	0	0	0	0	0	0	0	22.23	0	0	11	0.1	1.3
2021	7	25	20	2	11	0	0	0	0	0	0	0	22.23	0	0	11	0.1	1.3
2021	7	25	20	12	11	0	0	0	0	0	0	0	22.23	0	0	11	0.1	1.3
2021	7	25	20	22	11	0	0	0	0	0	0	0	22.23	0	0	11	0.1	1.3
2021	7	25	20	32	11	0	0	0	0	0	0	0	22.23	0	0	11	0.1	1.3
2021	7	25	20	42	11	0	0	0	0	0	0	0	22.23	0	0	11	0.1	1.3
2021	7	25	20	52	11	0	0	0	0	0	0	0	22.23	0	0	11	0.1	1.3
2021	7	25	21	2	11	0	0	0	0	0	0	0	22.23	0	0	11	0.1	1.3
2021	7	25	21	12	11	0	0	0	0	0	0	0	22.23	0	0	11	0.1	1.3
2021	7	25	21	22	11	0	0	0	0	0	0	0	22.22	0	0	11	0.1	1.3
2021	7	25	21	32	11	0	0	0	0	0	0	0	22.21	0	0	11	0.1	1.3
2021	7	25	21	42	11	0	0	0	0	0	0	0	22.22	0	0	11	0.1	1.3
2021	7	25	21	52	11	0	0	0	0	0	0	0	22.22	0	0	11	0.1	1.3
2021	7	25	22	2	11	0	0	0	0	0	0	0	22.21	0	0	11	0.1	1.3
2021	7	25	22	12	11	0	0	0	0	0	0	0	22.21	0	0	11	0.1	1.3
2021	7	25	22	22	11	0	0	0	0	0	0	0	22.2	0	0	10.8	0.1	1.3
2021	7	25	22	32	11	0	0	0	0	0	0	0	22.2	0	0	10.8	0.1	1.3
2021	7	25	22	42	11	0	0	0	0	0	0	0	22.19	0	0	10.8	0.1	1.3
2021	7	25	22	52	11	0	0	0	0	0	0	0	22.19	0	0	10.8	0.1	1.3
2021	7	25	23	2	11	0	0	0	0	0	0	0	22.18	0	0	10.8	0.1	1.3
2021	7	25	23	12	11	0	0	0	0	0	0	0	22.18	0	0	10.8	0.1	1.3
2021	7	25	23	22	11	0	0	0	0	0	0	0	22.16	0	0	10.8	0.1	1.3
2021	7	25	23	32	11	0	0	0	0	0	0	0	22.16	0	0	10.8	0.1	1.3
2021	7	25	23	42	11	0	0	0	0	0	0	0	22.16	0	0	10.8	0.1	1.3
2021	7	25	23	52	11	0	0	0	0	0	0	0	22.15	0	0	10.8	0.1	1.3

Reinhackle (0365)

Year	Month	Day	Hour	Minute	Second	IceDetection	Heading	Pitch	Roll	StdDevHeading	StdDevPitch	StdDevRoll	Temperature	Pressure	StdDevPressure	Voltage	CellBegin	CellEnd
2021	7	26	0	2	11	0	0	0	0	0	0	0	22.15	0	0	10.8	0.1	1.3
2021	7	26	0	12	11	0	0	0	0	0	0	0	22.14	0	0	10.8	0.1	1.3
2021	7	26	0	22	11	0	0	0	0	0	0	0	22.14	0	0	10.8	0.1	1.3
2021	7	26	0	32	11	0	0	0	0	0	0	0	22.13	0	0	10.8	0.1	1.3
2021	7	26	0	42	11	0	0	0	0	0	0	0	22.13	0	0	11	0.1	1.3
2021	7	26	0	52	11	0	0	0	0	0	0	0	22.13	0	0	11	0.1	1.3
2021	7	26	1	2	11	0	0	0	0	0	0	0	22.12	0	0	10.8	0.1	1.3
2021	7	26	1	12	11	0	0	0	0	0	0	0	22.11	0	0	10.8	0.1	1.3
2021	7	26	1	22	11	0	0	0	0	0	0	0	22.1	0	0	11	0.1	1.3
2021	7	26	1	32	11	0	0	0	0	0	0	0	22.09	0	0	11	0.1	1.3
2021	7	26	1	42	11	0	0	0	0	0	0	0	22.09	0	0	10.8	0.1	1.3
2021	7	26	1	52	11	0	0	0	0	0	0	0	22.08	0	0	11	0.1	1.3
2021	7	26	2	2	11	0	0	0	0	0	0	0	22.07	0	0	10.6	0.1	1.3
2021	7	26	2	12	11	0	0	0	0	0	0	0	22.06	0	0	10.4	0.1	1.3
2021	7	26	2	22	11	0	0	0	0	0	0	0	22.04	0	0	10.4	0.1	1.3
2021	7	26	2	32	11	0	0	0	0	0	0	0	22.03	0	0	10.4	0.1	1.3
2021	7	26	2	42	11	0	0	0	0	0	0	0	22.02	0	0	10.6	0.1	1.3
2021	7	26	2	52	11	0	0	0	0	0	0	0	22.01	0	0	10.6	0.1	1.3
2021	7	26	3	2	11	0	0	0	0	0	0	0	22	0	0	10.6	0.1	1.3
2021	7	26	3	12	11	0	0	0	0	0	0	0	21.99	0	0	10.6	0.1	1.3
2021	7	26	3	22	11	0	0	0	0	0	0	0	21.97	0	0	10.8	0.1	1.3
2021	7	26	3	32	11	0	0	0	0	0	0	0	21.97	0	0	10.8	0.1	1.3
2021	7	26	3	42	11	0	0	0	0	0	0	0	21.96	0	0	10.8	0.1	1.3
2021	7	26	3	52	11	0	0	0	0	0	0	0	21.95	0	0	10.8	0.1	1.3
2021	7	26	4	2	11	0	0	0	0	0	0	0	21.94	0	0	10.8	0.1	1.3
2021	7	26	4	12	11	0	0	0	0	0	0	0	21.94	0	0	10.8	0.1	1.3
2021	7	26	4	22	11	0	0	0	0	0	0	0	21.93	0	0	10.8	0.1	1.3
2021	7	26	4	32	11	0	0	0	0	0	0	0	21.92	0	0	10.8	0.1	1.3
2021	7	26	4	42	11	0	0	0	0	0	0	0	21.91	0	0	10.8	0.1	1.3
2021	7	26	4	52	11	0	0	0	0	0	0	0	21.9	0	0	10.8	0.1	1.3
2021	7	26	5	2	11	0	0	0	0	0	0	0	21.9	0	0	10.8	0.1	1.3
2021	7	26	5	12	11	0	0	0	0	0	0	0	21.89	0	0	10.8	0.1	1.3
2021	7	26	5	22	11	0	0	0	0	0	0	0	21.88	0	0	10.8	0.1	1.3
2021	7	26	5	32	11	0	0	0	0	0	0	0	21.87	0	0	10.8	0.1	1.3
2021	7	26	5	42	11	0	0	0	0	0	0	0	21.86	0	0	10.8	0.1	1.3
2021	7	26	5	52	11	0	0	0	0	0	0	0	21.85	0	0	10.8	0.1	1.3
2021	7	26	6	2	11	0	0	0	0	0	0	0	21.84	0	0	10.8	0.1	1.3
2021	7	26	6	12	11	0	0	0	0	0	0	0	21.83	0	0	10.8	0.1	1.3
2021	7	26	6	22	11	0	0	0	0	0	0	0	21.83	0	0	10.6	0.1	1.3
2021	7	26	6	32	11	0	0	0	0	0	0	0	21.82	0	0	10.6	0.1	1.3
2021	7	26	6	42	11	0	0	0	0	0	0	0	21.81	0	0	10.8	0.1	1.3
2021	7	26	6	52	11	0	0	0	0	0	0	0	21.81	0	0	10.8	0.1	1.3
2021	7	26	7	2	11	0	0	0	0	0	0	0	21.8	0	0	10.8	0.1	1.3
2021	7	26	7	12	11	0	0	0	0	0	0	0	21.79	0	0	10.8	0.1	1.3
2021	7	26	7	22	11	0	0	0	0	0	0	0	21.79	0	0	10.6	0.1	1.3
2021	7	26	7	32	11	0	0	0	0	0	0	0	21.79	0	0	10.8	0.1	1.3
2021	7	26	7	42	11	0	0	0	0	0	0	0	21.79	0	0	10.8	0.1	1.3
2021	7	26	7	52	11	0	0	0	0	0	0	0	21.79	0	0	10.8	0.1	1.3
2021	7	26	8	2	11	0	0	0	0	0	0	0	21.79	0	0	10.8	0.1	1.3
2021	7	26	8	12	11	0	0	0	0	0	0	0	21.79	0	0	11	0.1	1.3

Reinhackle (0365)

Year	Month	Day	Hour	Minute	Second	IceDetection	Heading	Pitch	Roll	StdDevHeading	StdDevPitch	StdDevRoll	Temperature	Pressure	StdDevPressure	Voltage	CellBegin	CellEnd
2021	7	26	8	22	11	0	0	0	0	0	0	0	21.82	0	0	11.2	0.1	1.3
2021	7	26	8	32	11	0	0	0	0	0	0	0	21.85	0	0	11.4	0.1	1.3
2021	7	26	8	42	11	0	0	0	0	0	0	0	21.87	0	0	11.4	0.1	1.3
2021	7	26	8	52	11	0	0	0	0	0	0	0	21.88	0	0	11.2	0.1	1.3
2021	7	26	9	2	11	0	0	0	0	0	0	0	21.86	0	0	11.2	0.1	1.3
2021	7	26	9	12	11	0	0	0	0	0	0	0	21.85	0	0	11.8	0.1	1.3
2021	7	26	9	22	11	0	0	0	0	0	0	0	21.84	0	0	11.8	0.1	1.3
2021	7	26	9	32	11	0	0	0	0	0	0	0	21.85	0	0	11.8	0.1	1.3
2021	7	26	9	42	11	0	0	0	0	0	0	0	21.85	0	0	12	0.1	1.3
2021	7	26	9	52	11	0	0	0	0	0	0	0	21.88	0	0	12.2	0.1	1.3
2021	7	26	10	2	11	0	0	0	0	0	0	0	21.92	0	0	12.2	0.1	1.3
2021	7	26	10	12	11	0	0	0	0	0	0	0	21.99	0	0	12.4	0.1	1.3
2021	7	26	10	22	11	0	0	0	0	0	0	0	22.03	0	0	12.4	0.1	1.3
2021	7	26	10	32	11	0	0	0	0	0	0	0	22.04	0	0	12.4	0.1	1.3
2021	7	26	10	42	11	0	0	0	0	0	0	0	22.07	0	0	12.4	0.1	1.3
2021	7	26	10	52	11	0	0	0	0	0	0	0	22.03	0	0	12.2	0.1	1.3
2021	7	26	11	2	11	0	0	0	0	0	0	0	22.05	0	0	12.4	0.1	1.3
2021	7	26	11	12	11	0	0	0	0	0	0	0	22.11	0	0	12.6	0.1	1.3
2021	7	26	11	22	11	0	0	0	0	0	0	0	22.15	0	0	12.6	0.1	1.3
2021	7	26	11	32	11	0	0	0	0	0	0	0	22.17	0	0	12.6	0.1	1.3
2021	7	26	11	42	11	0	0	0	0	0	0	0	22.2	0	0	12.8	0.1	1.3
2021	7	26	11	52	11	0	0	0	0	0	0	0	22.23	0	0	12.8	0.1	1.3
2021	7	26	12	2	11	0	0	0	0	0	0	0	22.24	0	0	12.6	0.1	1.3
2021	7	26	12	12	11	0	0	0	0	0	0	0	22.21	0	0	12.6	0.1	1.3
2021	7	26	12	22	11	0	0	0	0	0	0	0	22.23	0	0	12.8	0.1	1.3
2021	7	26	12	32	11	0	0	0	0	0	0	0	22.21	0	0	12.8	0.1	1.3
2021	7	26	12	42	11	0	0	0	0	0	0	0	22.22	0	0	12.6	0.1	1.3
2021	7	26	12	52	11	0	0	0	0	0	0	0	22.32	0	0	13	0.1	1.3
2021	7	26	13	2	11	0	0	0	0	0	0	0	22.29	0	0	13	0.1	1.3
2021	7	26	13	12	11	0	0	0	0	0	0	0	22.24	0	0	13	0.1	1.3
2021	7	26	13	22	11	0	0	0	0	0	0	0	22.26	0	0	13	0.1	1.3
2021	7	26	13	32	11	0	0	0	0	0	0	0	22.3	0	0	13	0.1	1.3
2021	7	26	13	42	11	0	0	0	0	0	0	0	22.31	0	0	12.6	0.1	1.3
2021	7	26	13	52	11	0	0	0	0	0	0	0	22.25	0	0	12.2	0.1	1.3
2021	7	26	14	2	11	0	0	0	0	0	0	0	22.21	0	0	12	0.1	1.3
2021	7	26	14	12	11	0	0	0	0	0	0	0	22.2	0	0	12.2	0.1	1.3
2021	7	26	14	22	11	0	0	0	0	0	0	0	22.23	0	0	12.4	0.1	1.3
2021	7	26	14	32	11	0	0	0	0	0	0	0	22.26	0	0	12.4	0.1	1.3
2021	7	26	14	42	11	0	0	0	0	0	0	0	22.23	0	0	12	0.1	1.3
2021	7	26	14	52	11	0	0	0	0	0	0	0	22.21	0	0	11.8	0.1	1.3
2021	7	26	15	2	11	0	0	0	0	0	0	0	22.22	0	0	12	0.1	1.3
2021	7	26	15	12	11	0	0	0	0	0	0	0	22.25	0	0	12.4	0.1	1.3
2021	7	26	15	22	11	0	0	0	0	0	0	0	22.25	0	0	12.4	0.1	1.3
2021	7	26	15	32	11	0	0	0	0	0	0	0	22.25	0	0	12.2	0.1	1.3
2021	7	26	15	42	11	0	0	0	0	0	0	0	22.26	0	0	12.2	0.1	1.3
2021	7	26	15	52	11	0	0	0	0	0	0	0	22.22	0	0	12	0.1	1.3
2021	7	26	16	2	11	0	0	0	0	0	0	0	22.2	0	0	11.6	0.1	1.3
2021	7	26	16	12	11	0	0	0	0	0	0	0	22.18	0	0	11.4	0.1	1.3
2021	7	26	16	22	11	0	0	0	0	0	0	0	22.17	0	0	11.2	0.1	1.3
2021	7	26	16	32	11	0	0	0	0	0	0	0	22.17	0	0	11.2	0.1	1.3

Reinhackle (0365)

Year	Month	Day	Hour	Minute	Second	IceDetection	Heading	Pitch	Roll	StdDevHeading	StdDevPitch	StdDevRoll	Temperature	Pressure	StdDevPressure	Voltage	CellBegin	CellEnd
2021	7	26	16	42	11	0	0	0	0	0	0	0	22.16	0	0	11.2	0.1	1.3
2021	7	26	16	52	11	0	0	0	0	0	0	0	22.15	0	0	11.2	0.1	1.3
2021	7	26	17	2	11	0	0	0	0	0	0	0	22.15	0	0	11	0.1	1.3
2021	7	26	17	12	11	0	0	0	0	0	0	0	22.16	0	0	11.2	0.1	1.3
2021	7	26	17	22	11	0	0	0	0	0	0	0	22.16	0	0	11.2	0.1	1.3
2021	7	26	17	32	11	0	0	0	0	0	0	0	22.15	0	0	11	0.1	1.3
2021	7	26	17	42	11	0	0	0	0	0	0	0	22.16	0	0	11	0.1	1.3
2021	7	26	17	52	11	0	0	0	0	0	0	0	22.16	0	0	11	0.1	1.3
2021	7	26	18	2	11	0	0	0	0	0	0	0	22.15	0	0	11	0.1	1.3
2021	7	26	18	12	11	0	0	0	0	0	0	0	22.15	0	0	11	0.1	1.3
2021	7	26	18	22	11	0	0	0	0	0	0	0	22.14	0	0	11	0.1	1.3
2021	7	26	18	32	11	0	0	0	0	0	0	0	22.14	0	0	10.8	0.1	1.3
2021	7	26	18	42	11	0	0	0	0	0	0	0	22.13	0	0	10.8	0.1	1.3
2021	7	26	18	52	11	0	0	0	0	0	0	0	22.13	0	0	10.8	0.1	1.3
2021	7	26	19	2	11	0	0	0	0	0	0	0	22.13	0	0	10.8	0.1	1.3
2021	7	26	19	12	11	0	0	0	0	0	0	0	22.12	0	0	10.6	0.1	1.3
2021	7	26	19	22	11	0	0	0	0	0	0	0	22.12	0	0	10.8	0.1	1.3
2021	7	26	19	32	11	0	0	0	0	0	0	0	22.11	0	0	10.6	0.1	1.3
2021	7	26	19	42	11	0	0	0	0	0	0	0	22.11	0	0	10.6	0.1	1.3
2021	7	26	19	52	11	0	0	0	0	0	0	0	22.11	0	0	10.6	0.1	1.3
2021	7	26	20	2	11	0	0	0	0	0	0	0	22.11	0	0	10.8	0.1	1.3
2021	7	26	20	12	11	0	0	0	0	0	0	0	22.1	0	0	10.8	0.1	1.3
2021	7	26	20	22	11	0	0	0	0	0	0	0	22.1	0	0	10.4	0.1	1.3
2021	7	26	20	32	11	0	0	0	0	0	0	0	22.1	0	0	10.4	0.1	1.3
2021	7	26	20	42	11	0	0	0	0	0	0	0	22.1	0	0	10.6	0.1	1.3
2021	7	26	20	52	11	0	0	0	0	0	0	0	22.09	0	0	10.4	0.1	1.3
2021	7	26	21	2	11	0	0	0	0	0	0	0	22.08	0	0	10.4	0.1	1.3
2021	7	26	21	12	11	0	0	0	0	0	0	0	22.08	0	0	10.4	0.1	1.3
2021	7	26	21	22	11	0	0	0	0	0	0	0	22.08	0	0	10.2	0.1	1.3
2021	7	26	21	32	11	0	0	0	0	0	0	0	22.07	0	0	10.2	0.1	1.3
2021	7	26	21	42	11	0	0	0	0	0	0	0	22.07	0	0	10.4	0.1	1.3
2021	7	26	21	52	11	0	0	0	0	0	0	0	22.07	0	0	10.4	0.1	1.3
2021	7	26	22	2	11	0	0	0	0	0	0	0	22.07	0	0	10.4	0.1	1.3
2021	7	26	22	12	11	0	0	0	0	0	0	0	22.06	0	0	10.4	0.1	1.3
2021	7	26	22	22	11	0	0	0	0	0	0	0	22.05	0	0	10.4	0.1	1.3
2021	7	26	22	32	11	0	0	0	0	0	0	0	22.05	0	0	10.8	0.1	1.3
2021	7	26	22	42	11	0	0	0	0	0	0	0	22.05	0	0	10.2	0.1	1.3
2021	7	26	22	52	11	0	0	0	0	0	0	0	22.04	0	0	10.2	0.1	1.3
2021	7	26	23	2	11	0	0	0	0	0	0	0	22.04	0	0	10.2	0.1	1.3
2021	7	26	23	12	11	0	0	0	0	0	0	0	22.03	0	0	10.6	0.1	1.3
2021	7	26	23	22	11	0	0	0	0	0	0	0	22.03	0	0	11.2	0.1	1.3
2021	7	26	23	32	11	0	0	0	0	0	0	0	22.02	0	0	11.2	0.1	1.3
2021	7	26	23	42	11	0	0	0	0	0	0	0	22.01	0	0	11.2	0.1	1.3
2021	7	26	23	52	11	0	0	0	0	0	0	0	22.01	0	0	11.2	0.1	1.3
2021	7	27	0	2	11	0	0	0	0	0	0	0	22	0	0	11.2	0.1	1.3
2021	7	27	0	12	11	0	0	0	0	0	0	0	21.99	0	0	11.2	0.1	1.3
2021	7	27	0	22	11	0	0	0	0	0	0	0	21.98	0	0	11.2	0.1	1.3
2021	7	27	0	32	11	0	0	0	0	0	0	0	21.97	0	0	11.2	0.1	1.3
2021	7	27	0	42	11	0	0	0	0	0	0	0	21.96	0	0	11.2	0.1	1.3
2021	7	27	0	52	11	0	0	0	0	0	0	0	21.94	0	0	11.2	0.1	1.3

Reinhackle (0365)

Year	Month	Day	Hour	Minute	Second	IceDetection	Heading	Pitch	Roll	StdDevHeading	StdDevPitch	StdDevRoll	Temperature	Pressure	StdDevPressure	Voltage	CellBegin	CellEnd
2021	7	27	1	2	11	0	0	0	0	0	0	0	21.93	0	0	11.2	0.1	1.3
2021	7	27	1	12	11	0	0	0	0	0	0	0	21.92	0	0	11.2	0.1	1.3
2021	7	27	1	22	11	0	0	0	0	0	0	0	21.9	0	0	11.2	0.1	1.3
2021	7	27	1	32	11	0	0	0	0	0	0	0	21.89	0	0	11.2	0.1	1.3
2021	7	27	1	42	11	0	0	0	0	0	0	0	21.88	0	0	11.2	0.1	1.3
2021	7	27	1	52	11	0	0	0	0	0	0	0	21.87	0	0	11.2	0.1	1.3
2021	7	27	2	2	11	0	0	0	0	0	0	0	21.85	0	0	11.2	0.1	1.3
2021	7	27	2	12	11	0	0	0	0	0	0	0	21.84	0	0	11.2	0.1	1.3
2021	7	27	2	22	11	0	0	0	0	0	0	0	21.82	0	0	11.2	0.1	1.3
2021	7	27	2	32	11	0	0	0	0	0	0	0	21.81	0	0	11.2	0.1	1.3
2021	7	27	2	42	11	0	0	0	0	0	0	0	21.8	0	0	11.2	0.1	1.3
2021	7	27	2	52	11	0	0	0	0	0	0	0	21.78	0	0	11.2	0.1	1.3
2021	7	27	3	2	11	0	0	0	0	0	0	0	21.77	0	0	11.2	0.1	1.3
2021	7	27	3	12	11	0	0	0	0	0	0	0	21.75	0	0	11.2	0.1	1.3
2021	7	27	3	22	11	0	0	0	0	0	0	0	21.74	0	0	11.2	0.1	1.3
2021	7	27	3	32	11	0	0	0	0	0	0	0	21.73	0	0	11.2	0.1	1.3
2021	7	27	3	42	11	0	0	0	0	0	0	0	21.72	0	0	11.2	0.1	1.3
2021	7	27	3	52	11	0	0	0	0	0	0	0	21.69	0	0	11.2	0.1	1.3
2021	7	27	4	2	11	0	0	0	0	0	0	0	21.68	0	0	11.2	0.1	1.3
2021	7	27	4	12	11	0	0	0	0	0	0	0	21.66	0	0	11.2	0.1	1.3
2021	7	27	4	22	11	0	0	0	0	0	0	0	21.65	0	0	11.2	0.1	1.3
2021	7	27	4	32	11	0	0	0	0	0	0	0	21.63	0	0	11.2	0.1	1.3
2021	7	27	4	42	11	0	0	0	0	0	0	0	21.62	0	0	11.2	0.1	1.3
2021	7	27	4	52	11	0	0	0	0	0	0	0	21.6	0	0	11.2	0.1	1.3
2021	7	27	5	2	11	0	0	0	0	0	0	0	21.58	0	0	11.2	0.1	1.3
2021	7	27	5	12	11	0	0	0	0	0	0	0	21.57	0	0	11.2	0.1	1.3
2021	7	27	5	22	11	0	0	0	0	0	0	0	21.55	0	0	11.2	0.1	1.3
2021	7	27	5	32	11	0	0	0	0	0	0	0	21.53	0	0	11.2	0.1	1.3
2021	7	27	5	42	11	0	0	0	0	0	0	0	21.51	0	0	11.2	0.1	1.3
2021	7	27	5	52	11	0	0	0	0	0	0	0	21.5	0	0	11.2	0.1	1.3
2021	7	27	6	2	11	0	0	0	0	0	0	0	21.48	0	0	11.2	0.1	1.3
2021	7	27	6	12	11	0	0	0	0	0	0	0	21.47	0	0	11.2	0.1	1.3
2021	7	27	6	22	11	0	0	0	0	0	0	0	21.45	0	0	11.2	0.1	1.3
2021	7	27	6	32	11	0	0	0	0	0	0	0	21.44	0	0	11.2	0.1	1.3
2021	7	27	6	42	11	0	0	0	0	0	0	0	21.42	0	0	11.2	0.1	1.3
2021	7	27	6	52	11	0	0	0	0	0	0	0	21.4	0	0	11.2	0.1	1.3
2021	7	27	7	2	11	0	0	0	0	0	0	0	21.39	0	0	11.2	0.1	1.3
2021	7	27	7	12	11	0	0	0	0	0	0	0	21.38	0	0	11.4	0.1	1.3
2021	7	27	7	22	11	0	0	0	0	0	0	0	21.37	0	0	11.4	0.1	1.3
2021	7	27	7	32	11	0	0	0	0	0	0	0	21.37	0	0	11.6	0.1	1.3
2021	7	27	7	42	11	0	0	0	0	0	0	0	21.36	0	0	11.6	0.1	1.3
2021	7	27	7	52	11	0	0	0	0	0	0	0	21.35	0	0	11.8	0.1	1.3
2021	7	27	8	2	11	0	0	0	0	0	0	0	21.37	0	0	12	0.1	1.3
2021	7	27	8	12	11	0	0	0	0	0	0	0	21.36	0	0	12	0.1	1.3
2021	7	27	8	22	11	0	0	0	0	0	0	0	21.37	0	0	12	0.1	1.3
2021	7	27	8	32	11	0	0	0	0	0	0	0	21.37	0	0	12.2	0.1	1.3
2021	7	27	8	42	11	0	0	0	0	0	0	0	21.38	0	0	12.2	0.1	1.3
2021	7	27	8	52	11	0	0	0	0	0	0	0	21.39	0	0	12.2	0.1	1.3
2021	7	27	9	2	11	0	0	0	0	0	0	0	21.4	0	0	12.4	0.1	1.3
2021	7	27	9	12	11	0	0	0	0	0	0	0	21.41	0	0	12.2	0.1	1.3

Reinhackle (0365)

Year	Month	Day	Hour	Minute	Second	IceDetection	Heading	Pitch	Roll	StdDevHeading	StdDevPitch	StdDevRoll	Temperature	Pressure	StdDevPressure	Voltage	CellBegin	CellEnd
2021	7	27	9	22	11	0	0	0	0	0	0	0	21.43	0	0	12.2	0.1	1.3
2021	7	27	9	32	11	0	0	0	0	0	0	0	21.44	0	0	12.4	0.1	1.3
2021	7	27	9	42	11	0	0	0	0	0	0	0	21.46	0	0	12.4	0.1	1.3
2021	7	27	9	52	11	0	0	0	0	0	0	0	21.48	0	0	12.4	0.1	1.3
2021	7	27	10	2	11	0	0	0	0	0	0	0	21.5	0	0	12.8	0.1	1.3
2021	7	27	10	12	11	0	0	0	0	0	0	0	21.52	0	0	12.8	0.1	1.3
2021	7	27	10	22	11	0	0	0	0	0	0	0	21.54	0	0	12.8	0.1	1.3
2021	7	27	10	32	11	0	0	0	0	0	0	0	21.57	0	0	12.8	0.1	1.3
2021	7	27	10	42	11	0	0	0	0	0	0	0	21.59	0	0	12.8	0.1	1.3
2021	7	27	10	52	11	0	0	0	0	0	0	0	21.62	0	0	13.2	0.1	1.3
2021	7	27	11	2	11	0	0	0	0	0	0	0	21.65	0	0	13.2	0.1	1.3
2021	7	27	11	12	11	0	0	0	0	0	0	0	21.68	0	0	13.2	0.1	1.3
2021	7	27	11	22	11	0	0	0	0	0	0	0	21.7	0	0	13.2	0.1	1.3
2021	7	27	11	32	11	0	0	0	0	0	0	0	21.73	0	0	13.2	0.1	1.3
2021	7	27	11	42	11	0	0	0	0	0	0	0	21.76	0	0	13.2	0.1	1.3
2021	7	27	11	52	11	0	0	0	0	0	0	0	21.79	0	0	13.2	0.1	1.3
2021	7	27	12	2	11	0	0	0	0	0	0	0	21.81	0	0	13	0.1	1.3
2021	7	27	12	12	11	0	0	0	0	0	0	0	21.83	0	0	13.2	0.1	1.3
2021	7	27	12	22	11	0	0	0	0	0	0	0	21.85	0	0	13.2	0.1	1.3
2021	7	27	12	32	11	0	0	0	0	0	0	0	21.89	0	0	13	0.1	1.3
2021	7	27	12	42	11	0	0	0	0	0	0	0	21.93	0	0	13	0.1	1.3
2021	7	27	12	52	11	0	0	0	0	0	0	0	21.96	0	0	13	0.1	1.3
2021	7	27	13	2	11	0	0	0	0	0	0	0	21.98	0	0	13	0.1	1.3
2021	7	27	13	12	11	0	0	0	0	0	0	0	22	0	0	13	0.1	1.3
2021	7	27	13	22	11	0	0	0	0	0	0	0	22.02	0	0	13	0.1	1.3
2021	7	27	13	32	11	0	0	0	0	0	0	0	22.05	0	0	13	0.1	1.3
2021	7	27	13	42	11	0	0	0	0	0	0	0	22.07	0	0	12.8	0.1	1.3
2021	7	27	13	59	50	0	0	0	0	0	0	0	22.11	0	0	12.8	0.1	1.3
2021	7	27	14	9	50	0	0	0	0	0	0	0	22.13	0	0	12.4	0.1	1.3
2021	7	27	14	19	50	0	0	0	0	0	0	0	22.15	0	0	12.8	0.1	1.3
2021	7	27	14	29	50	0	0	0	0	0	0	0	22.17	0	0	12.4	0.1	1.3
2021	7	27	14	39	50	0	0	0	0	0	0	0	22.18	0	0	12.4	0.1	1.3
2021	7	27	14	49	50	0	0	0	0	0	0	0	22.2	0	0	12.6	0.1	1.3
2021	7	27	14	59	50	0	0	0	0	0	0	0	22.21	0	0	12.4	0.1	1.3
2021	7	27	15	9	50	0	0	0	0	0	0	0	22.22	0	0	12.4	0.1	1.3
2021	7	27	15	19	50	0	0	0	0	0	0	0	22.24	0	0	12.2	0.1	1.3
2021	7	27	15	29	50	0	0	0	0	0	0	0	22.24	0	0	12	0.1	1.3
2021	7	27	15	39	50	0	0	0	0	0	0	0	22.21	0	0	12.6	0.1	1.3
2021	7	27	15	49	50	0	0	0	0	0	0	0	22.23	0	0	12.4	0.1	1.3
2021	7	27	15	59	50	0	0	0	0	0	0	0	22.24	0	0	12.2	0.1	1.3
2021	7	27	16	9	50	0	0	0	0	0	0	0	22.2	0	0	12.2	0.1	1.3
2021	7	27	16	19	50	0	0	0	0	0	0	0	22.18	0	0	12.2	0.1	1.3
2021	7	27	16	29	50	0	0	0	0	0	0	0	22.19	0	0	12.2	0.1	1.3
2021	7	27	16	39	50	0	0	0	0	0	0	0	22.2	0	0	12.2	0.1	1.3
2021	7	27	16	49	50	0	0	0	0	0	0	0	22.2	0	0	12	0.1	1.3
2021	7	27	16	59	50	0	0	0	0	0	0	0	22.2	0	0	11.8	0.1	1.3
2021	7	27	17	9	50	0	0	0	0	0	0	0	22.19	0	0	11.4	0.1	1.3
2021	7	27	17	19	50	0	0	0	0	0	0	0	22.19	0	0	11.4	0.1	1.3
2021	7	27	17	29	50	0	0	0	0	0	0	0	22.19	0	0	11.4	0.1	1.3
2021	7	27	17	39	50	0	0	0	0	0	0	0	22.18	0	0	11.4	0.1	1.3

Reinhackle (0365)

Year	Month	Day	Hour	Minute	Second	IceDetection	Heading	Pitch	Roll	StdDevHeading	StdDevPitch	StdDevRoll	Temperature	Pressure	StdDevPressure	Voltage	CellBegin	CellEnd
2021	7	27	17	49	50	0	0	0	0	0	0	0	22.18	0	0	11.4	0.1	1.3
2021	7	27	17	59	50	0	0	0	0	0	0	0	22.19	0	0	11.2	0.1	1.3
2021	7	27	18	9	50	0	0	0	0	0	0	0	22.18	0	0	11	0.1	1.3
2021	7	27	18	19	50	0	0	0	0	0	0	0	22.18	0	0	10.8	0.1	1.3
2021	7	27	18	29	50	0	0	0	0	0	0	0	22.18	0	0	10.8	0.1	1.3
2021	7	27	18	39	50	0	0	0	0	0	0	0	22.18	0	0	10.8	0.1	1.3
2021	7	27	18	49	50	0	0	0	0	0	0	0	22.18	0	0	11	0.1	1.3
2021	7	27	18	59	50	0	0	0	0	0	0	0	22.18	0	0	11.2	0.1	1.3
2021	7	27	19	9	50	0	0	0	0	0	0	0	22.17	0	0	11	0.1	1.3
2021	7	27	19	19	50	0	0	0	0	0	0	0	22.18	0	0	11	0.1	1.3
2021	7	27	19	29	50	0	0	0	0	0	0	0	22.16	0	0	11	0.1	1.3
2021	7	27	19	39	50	0	0	0	0	0	0	0	22.16	0	0	11	0.1	1.3
2021	7	27	19	49	50	0	0	0	0	0	0	0	22.16	0	0	11	0.1	1.3
2021	7	27	19	59	50	0	0	0	0	0	0	0	22.15	0	0	10.8	0.1	1.3
2021	7	27	20	9	50	0	0	0	0	0	0	0	22.14	0	0	11	0.1	1.3
2021	7	27	20	19	50	0	0	0	0	0	0	0	22.13	0	0	11	0.1	1.3
2021	7	27	20	29	50	0	0	0	0	0	0	0	22.13	0	0	11.2	0.1	1.3
2021	7	27	20	39	50	0	0	0	0	0	0	0	22.11	0	0	11.2	0.1	1.3
2021	7	27	20	49	50	0	0	0	0	0	0	0	22.11	0	0	11.2	0.1	1.3
2021	7	27	20	59	50	0	0	0	0	0	0	0	22.09	0	0	11.2	0.1	1.3
2021	7	27	21	9	50	0	0	0	0	0	0	0	22.08	0	0	11	0.1	1.3
2021	7	27	21	19	50	0	0	0	0	0	0	0	22.07	0	0	10.8	0.1	1.3
2021	7	27	21	29	50	0	0	0	0	0	0	0	22.06	0	0	10.8	0.1	1.3
2021	7	27	21	39	50	0	0	0	0	0	0	0	22.05	0	0	10.6	0.1	1.3
2021	7	27	21	49	50	0	0	0	0	0	0	0	22.03	0	0	11	0.1	1.3
2021	7	27	21	59	50	0	0	0	0	0	0	0	22.03	0	0	11	0.1	1.3
2021	7	27	22	9	50	0	0	0	0	0	0	0	22.01	0	0	11	0.1	1.3
2021	7	27	22	19	50	0	0	0	0	0	0	0	22	0	0	11	0.1	1.3
2021	7	27	22	29	50	0	0	0	0	0	0	0	21.99	0	0	11	0.1	1.3
2021	7	27	22	39	50	0	0	0	0	0	0	0	21.98	0	0	11	0.1	1.3
2021	7	27	22	49	50	0	0	0	0	0	0	0	21.97	0	0	11	0.1	1.3
2021	7	27	22	59	50	0	0	0	0	0	0	0	21.95	0	0	11	0.1	1.3
2021	7	27	23	9	50	0	0	0	0	0	0	0	21.95	0	0	11	0.1	1.3
2021	7	27	23	19	50	0	0	0	0	0	0	0	21.93	0	0	11.2	0.1	1.3
2021	7	27	23	29	50	0	0	0	0	0	0	0	21.93	0	0	11.2	0.1	1.3
2021	7	27	23	39	50	0	0	0	0	0	0	0	21.91	0	0	11.2	0.1	1.3
2021	7	27	23	49	50	0	0	0	0	0	0	0	21.9	0	0	11.2	0.1	1.3
2021	7	27	23	59	50	0	0	0	0	0	0	0	21.89	0	0	11	0.1	1.3
2021	7	28	0	9	50	0	0	0	0	0	0	0	21.88	0	0	11	0.1	1.3
2021	7	28	0	19	50	0	0	0	0	0	0	0	21.87	0	0	11	0.1	1.3
2021	7	28	0	29	50	0	0	0	0	0	0	0	21.86	0	0	11	0.1	1.3
2021	7	28	0	39	50	0	0	0	0	0	0	0	21.85	0	0	11	0.1	1.3
2021	7	28	0	49	50	0	0	0	0	0	0	0	21.84	0	0	10.8	0.1	1.3
2021	7	28	0	59	50	0	0	0	0	0	0	0	21.83	0	0	10.8	0.1	1.3
2021	7	28	1	9	50	0	0	0	0	0	0	0	21.82	0	0	10.8	0.1	1.3
2021	7	28	1	19	50	0	0	0	0	0	0	0	21.81	0	0	11	0.1	1.3
2021	7	28	1	29	50	0	0	0	0	0	0	0	21.8	0	0	11	0.1	1.3
2021	7	28	1	39	50	0	0	0	0	0	0	0	21.78	0	0	11	0.1	1.3
2021	7	28	1	49	50	0	0	0	0	0	0	0	21.77	0	0	11	0.1	1.3
2021	7	28	1	59	50	0	0	0	0	0	0	0	21.75	0	0	11	0.1	1.3

Reinhackle (0365)

Year	Month	Day	Hour	Minute	Second	IceDetection	Heading	Pitch	Roll	StdDevHeading	StdDevPitch	StdDevRoll	Temperature	Pressure	StdDevPressure	Voltage	CellBegin	CellEnd
2021	7	28	2	9	50	0	0	0	0	0	0	0	21.75	0	0	11	0.1	1.3
2021	7	28	2	19	50	0	0	0	0	0	0	0	21.73	0	0	11	0.1	1.3
2021	7	28	2	29	50	0	0	0	0	0	0	0	21.72	0	0	11	0.1	1.3
2021	7	28	2	39	50	0	0	0	0	0	0	0	21.71	0	0	11	0.1	1.3
2021	7	28	2	49	50	0	0	0	0	0	0	0	21.7	0	0	11	0.1	1.3
2021	7	28	2	59	50	0	0	0	0	0	0	0	21.68	0	0	11	0.1	1.3
2021	7	28	3	9	50	0	0	0	0	0	0	0	21.67	0	0	11	0.1	1.3
2021	7	28	3	19	50	0	0	0	0	0	0	0	21.66	0	0	11	0.1	1.3
2021	7	28	3	29	50	0	0	0	0	0	0	0	21.64	0	0	11	0.1	1.3
2021	7	28	3	39	50	0	0	0	0	0	0	0	21.63	0	0	11	0.1	1.3
2021	7	28	3	49	50	0	0	0	0	0	0	0	21.62	0	0	11	0.1	1.3
2021	7	28	3	59	50	0	0	0	0	0	0	0	21.6	0	0	11	0.1	1.3
2021	7	28	4	9	50	0	0	0	0	0	0	0	21.59	0	0	11	0.1	1.3
2021	7	28	4	19	50	0	0	0	0	0	0	0	21.58	0	0	11	0.1	1.3
2021	7	28	4	29	50	0	0	0	0	0	0	0	21.57	0	0	11	0.1	1.3
2021	7	28	4	39	50	0	0	0	0	0	0	0	21.55	0	0	11	0.1	1.3
2021	7	28	4	49	50	0	0	0	0	0	0	0	21.54	0	0	11	0.1	1.3
2021	7	28	4	59	50	0	0	0	0	0	0	0	21.53	0	0	11	0.1	1.3
2021	7	28	5	9	50	0	0	0	0	0	0	0	21.52	0	0	11	0.1	1.3
2021	7	28	5	19	50	0	0	0	0	0	0	0	21.5	0	0	11	0.1	1.3
2021	7	28	5	29	50	0	0	0	0	0	0	0	21.5	0	0	11	0.1	1.3
2021	7	28	5	39	50	0	0	0	0	0	0	0	21.49	0	0	11	0.1	1.3
2021	7	28	5	49	50	0	0	0	0	0	0	0	21.47	0	0	11	0.1	1.3
2021	7	28	5	59	50	0	0	0	0	0	0	0	21.46	0	0	11	0.1	1.3
2021	7	28	6	9	50	0	0	0	0	0	0	0	21.45	0	0	11	0.1	1.3
2021	7	28	6	19	50	0	0	0	0	0	0	0	21.44	0	0	11	0.1	1.3
2021	7	28	6	29	50	0	0	0	0	0	0	0	21.43	0	0	11	0.1	1.3
2021	7	28	6	39	50	0	0	0	0	0	0	0	21.42	0	0	11	0.1	1.3
2021	7	28	6	49	50	0	0	0	0	0	0	0	21.41	0	0	11	0.1	1.3
2021	7	28	6	59	50	0	0	0	0	0	0	0	21.4	0	0	11	0.1	1.3
2021	7	28	7	9	50	0	0	0	0	0	0	0	21.4	0	0	11	0.1	1.3
2021	7	28	7	19	50	0	0	0	0	0	0	0	21.39	0	0	11	0.1	1.3
2021	7	28	7	29	50	0	0	0	0	0	0	0	21.38	0	0	11	0.1	1.3
2021	7	28	7	39	50	0	0	0	0	0	0	0	21.38	0	0	11.2	0.1	1.3
2021	7	28	7	49	50	0	0	0	0	0	0	0	21.39	0	0	11.4	0.1	1.3
2021	7	28	7	59	50	0	0	0	0	0	0	0	21.39	0	0	11.6	0.1	1.3
2021	7	28	8	9	50	0	0	0	0	0	0	0	21.39	0	0	11.8	0.1	1.3
2021	7	28	8	19	50	0	0	0	0	0	0	0	21.4	0	0	11.8	0.1	1.3
2021	7	28	8	29	50	0	0	0	0	0	0	0	21.41	0	0	11.8	0.1	1.3
2021	7	28	8	39	50	0	0	0	0	0	0	0	21.42	0	0	11.8	0.1	1.3
2021	7	28	8	49	50	0	0	0	0	0	0	0	21.42	0	0	12.4	0.1	1.3
2021	7	28	8	59	50	0	0	0	0	0	0	0	21.43	0	0	12.2	0.1	1.3
2021	7	28	9	9	50	0	0	0	0	0	0	0	21.45	0	0	11.8	0.1	1.3
2021	7	28	9	19	50	0	0	0	0	0	0	0	21.46	0	0	12	0.1	1.3
2021	7	28	9	29	50	0	0	0	0	0	0	0	21.47	0	0	12.4	0.1	1.3
2021	7	28	9	39	50	0	0	0	0	0	0	0	21.49	0	0	13	0.1	1.3
2021	7	28	9	49	50	0	0	0	0	0	0	0	21.51	0	0	13.2	0.1	1.3
2021	7	28	9	59	50	0	0	0	0	0	0	0	21.52	0	0	12.8	0.1	1.3
2021	7	28	10	9	50	0	0	0	0	0	0	0	21.54	0	0	12.6	0.1	1.3
2021	7	28	10	19	50	0	0	0	0	0	0	0	21.56	0	0	12.6	0.1	1.3

Reinhackle (0365)

Year	Month	Day	Hour	Minute	Second	IceDetection	Heading	Pitch	Roll	StdDevHeading	StdDevPitch	StdDevRoll	Temperature	Pressure	StdDevPressure	Voltage	CellBegin	CellEnd
2021	7	28	10	29	50	0	0	0	0	0	0	0	21.58	0	0	12.6	0.1	1.3
2021	7	28	10	39	50	0	0	0	0	0	0	0	21.59	0	0	12.6	0.1	1.3
2021	7	28	10	49	50	0	0	0	0	0	0	0	21.63	0	0	12.4	0.1	1.3
2021	7	28	10	59	50	0	0	0	0	0	0	0	21.66	0	0	12.4	0.1	1.3
2021	7	28	11	9	50	0	0	0	0	0	0	0	21.67	0	0	12.4	0.1	1.3
2021	7	28	11	19	50	0	0	0	0	0	0	0	21.72	0	0	12.4	0.1	1.3
2021	7	28	11	29	50	0	0	0	0	0	0	0	21.75	0	0	12.4	0.1	1.3
2021	7	28	11	39	50	0	0	0	0	0	0	0	21.77	0	0	12.4	0.1	1.3
2021	7	28	11	49	50	0	0	0	0	0	0	0	21.81	0	0	12.6	0.1	1.3
2021	7	28	11	59	50	0	0	0	0	0	0	0	21.84	0	0	12.8	0.1	1.3
2021	7	28	12	9	50	0	0	0	0	0	0	0	21.87	0	0	12.8	0.1	1.3
2021	7	28	12	19	50	0	0	0	0	0	0	0	21.89	0	0	12.8	0.1	1.3
2021	7	28	12	29	50	0	0	0	0	0	0	0	21.91	0	0	12.8	0.1	1.3
2021	7	28	12	39	50	0	0	0	0	0	0	0	21.95	0	0	12.8	0.1	1.3
2021	7	28	12	49	50	0	0	0	0	0	0	0	21.98	0	0	12.8	0.1	1.3
2021	7	28	12	59	50	0	0	0	0	0	0	0	22.01	0	0	12.8	0.1	1.3
2021	7	28	13	9	50	0	0	0	0	0	0	0	22.03	0	0	13	0.1	1.3
2021	7	28	13	19	50	0	0	0	0	0	0	0	22.06	0	0	13	0.1	1.3
2021	7	28	13	29	50	0	0	0	0	0	0	0	22.09	0	0	13	0.1	1.3
2021	7	28	13	39	50	0	0	0	0	0	0	0	22.1	0	0	13	0.1	1.3
2021	7	28	13	49	50	0	0	0	0	0	0	0	22.14	0	0	12.8	0.1	1.3
2021	7	28	13	59	50	0	0	0	0	0	0	0	22.16	0	0	12.8	0.1	1.3
2021	7	28	14	9	50	0	0	0	0	0	0	0	22.19	0	0	12.8	0.1	1.3
2021	7	28	14	19	50	0	0	0	0	0	0	0	22.21	0	0	12.8	0.1	1.3
2021	7	28	14	29	50	0	0	0	0	0	0	0	22.24	0	0	12.8	0.1	1.3
2021	7	28	14	39	50	0	0	0	0	0	0	0	22.26	0	0	12.8	0.1	1.3
2021	7	28	14	49	50	0	0	0	0	0	0	0	22.27	0	0	12.8	0.1	1.3
2021	7	28	14	59	50	0	0	0	0	0	0	0	22.29	0	0	12.8	0.1	1.3
2021	7	28	15	9	50	0	0	0	0	0	0	0	22.32	0	0	12.8	0.1	1.3
2021	7	28	15	19	50	0	0	0	0	0	0	0	22.31	0	0	12.8	0.1	1.3
2021	7	28	15	29	50	0	0	0	0	0	0	0	22.33	0	0	12.8	0.1	1.3
2021	7	28	15	39	50	0	0	0	0	0	0	0	22.35	0	0	12.8	0.1	1.3
2021	7	28	15	49	50	0	0	0	0	0	0	0	22.37	0	0	12.8	0.1	1.3
2021	7	28	15	59	50	0	0	0	0	0	0	0	22.38	0	0	12.8	0.1	1.3
2021	7	28	16	9	50	0	0	0	0	0	0	0	22.38	0	0	12.8	0.1	1.3
2021	7	28	16	19	50	0	0	0	0	0	0	0	22.39	0	0	12.8	0.1	1.3
2021	7	28	16	29	50	0	0	0	0	0	0	0	22.4	0	0	12.8	0.1	1.3
2021	7	28	16	39	50	0	0	0	0	0	0	0	22.4	0	0	13	0.1	1.3
2021	7	28	16	49	50	0	0	0	0	0	0	0	22.41	0	0	13	0.1	1.3
2021	7	28	16	59	50	0	0	0	0	0	0	0	22.41	0	0	12.6	0.1	1.3
2021	7	28	17	9	50	0	0	0	0	0	0	0	22.41	0	0	12.4	0.1	1.3
2021	7	28	17	19	50	0	0	0	0	0	0	0	22.4	0	0	12.2	0.1	1.3
2021	7	28	17	29	50	0	0	0	0	0	0	0	22.4	0	0	11.8	0.1	1.3
2021	7	28	17	39	50	0	0	0	0	0	0	0	22.39	0	0	11.8	0.1	1.3
2021	7	28	17	49	50	0	0	0	0	0	0	0	22.39	0	0	11.8	0.1	1.3
2021	7	28	17	59	50	0	0	0	0	0	0	0	22.39	0	0	11.8	0.1	1.3
2021	7	28	18	9	50	0	0	0	0	0	0	0	22.38	0	0	11.8	0.1	1.3
2021	7	28	18	19	50	0	0	0	0	0	0	0	22.38	0	0	11.8	0.1	1.3
2021	7	28	18	29	50	0	0	0	0	0	0	0	22.37	0	0	11.8	0.1	1.3
2021	7	28	18	39	50	0	0	0	0	0	0	0	22.37	0	0	11.8	0.1	1.3

Reinhackle (0365)

Year	Month	Day	Hour	Minute	Second	IceDetection	Heading	Pitch	Roll	StdDevHeading	StdDevPitch	StdDevRoll	Temperature	Pressure	StdDevPressure	Voltage	CellBegin	CellEnd
2021	7	28	18	49	50	0	0	0	0	0	0	0	22.36	0	0	11.8	0.1	1.3
2021	7	28	18	59	50	0	0	0	0	0	0	0	22.36	0	0	11.8	0.1	1.3
2021	7	28	19	9	50	0	0	0	0	0	0	0	22.35	0	0	11.8	0.1	1.3
2021	7	28	19	19	50	0	0	0	0	0	0	0	22.35	0	0	11.6	0.1	1.3
2021	7	28	19	29	50	0	0	0	0	0	0	0	22.34	0	0	11.6	0.1	1.3
2021	7	28	19	39	50	0	0	0	0	0	0	0	22.33	0	0	11.6	0.1	1.3
2021	7	28	19	49	50	0	0	0	0	0	0	0	22.33	0	0	11.6	0.1	1.3
2021	7	28	19	59	50	0	0	0	0	0	0	0	22.32	0	0	11.6	0.1	1.3
2021	7	28	20	9	50	0	0	0	0	0	0	0	22.31	0	0	11.6	0.1	1.3
2021	7	28	20	19	50	0	0	0	0	0	0	0	22.3	0	0	11.6	0.1	1.3
2021	7	28	20	29	50	0	0	0	0	0	0	0	22.3	0	0	11.6	0.1	1.3
2021	7	28	20	39	50	0	0	0	0	0	0	0	22.29	0	0	11.6	0.1	1.3
2021	7	28	20	49	50	0	0	0	0	0	0	0	22.28	0	0	11.6	0.1	1.3
2021	7	28	20	59	50	0	0	0	0	0	0	0	22.27	0	0	11.6	0.1	1.3
2021	7	28	21	9	50	0	0	0	0	0	0	0	22.26	0	0	11.6	0.1	1.3
2021	7	28	21	19	50	0	0	0	0	0	0	0	22.26	0	0	11.6	0.1	1.3
2021	7	28	21	29	50	0	0	0	0	0	0	0	22.25	0	0	11.6	0.1	1.3
2021	7	28	21	39	50	0	0	0	0	0	0	0	22.24	0	0	11.6	0.1	1.3
2021	7	28	21	49	50	0	0	0	0	0	0	0	22.23	0	0	11.6	0.1	1.3
2021	7	28	21	59	50	0	0	0	0	0	0	0	22.22	0	0	11.4	0.1	1.3
2021	7	28	22	9	50	0	0	0	0	0	0	0	22.22	0	0	11.4	0.1	1.3
2021	7	28	22	19	50	0	0	0	0	0	0	0	22.21	0	0	11.4	0.1	1.3
2021	7	28	22	29	50	0	0	0	0	0	0	0	22.2	0	0	11.4	0.1	1.3
2021	7	28	22	39	50	0	0	0	0	0	0	0	22.19	0	0	11.4	0.1	1.3
2021	7	28	22	49	50	0	0	0	0	0	0	0	22.19	0	0	11.4	0.1	1.3
2021	7	28	22	59	50	0	0	0	0	0	0	0	22.18	0	0	11.4	0.1	1.3
2021	7	28	23	9	50	0	0	0	0	0	0	0	22.17	0	0	11.4	0.1	1.3
2021	7	28	23	19	50	0	0	0	0	0	0	0	22.16	0	0	11.4	0.1	1.3
2021	7	28	23	29	50	0	0	0	0	0	0	0	22.16	0	0	11.4	0.1	1.3
2021	7	28	23	39	50	0	0	0	0	0	0	0	22.15	0	0	11.2	0.1	1.3
2021	7	28	23	49	50	0	0	0	0	0	0	0	22.14	0	0	11.2	0.1	1.3
2021	7	28	23	59	50	0	0	0	0	0	0	0	22.13	0	0	11	0.1	1.3
2021	7	29	0	9	50	0	0	0	0	0	0	0	22.12	0	0	10.8	0.1	1.3
2021	7	29	0	19	50	0	0	0	0	0	0	0	22.11	0	0	11.2	0.1	1.3
2021	7	29	0	29	50	0	0	0	0	0	0	0	22.1	0	0	11.2	0.1	1.3
2021	7	29	0	39	50	0	0	0	0	0	0	0	22.09	0	0	11.2	0.1	1.3
2021	7	29	0	49	50	0	0	0	0	0	0	0	22.09	0	0	11.2	0.1	1.3
2021	7	29	0	59	50	0	0	0	0	0	0	0	22.07	0	0	11.2	0.1	1.3
2021	7	29	1	9	50	0	0	0	0	0	0	0	22.07	0	0	11.2	0.1	1.3
2021	7	29	1	19	50	0	0	0	0	0	0	0	22.06	0	0	11.2	0.1	1.3
2021	7	29	1	29	50	0	0	0	0	0	0	0	22.04	0	0	11.2	0.1	1.3
2021	7	29	1	39	50	0	0	0	0	0	0	0	22.04	0	0	11.2	0.1	1.3
2021	7	29	1	49	50	0	0	0	0	0	0	0	22.02	0	0	11.2	0.1	1.3
2021	7	29	1	59	50	0	0	0	0	0	0	0	22.02	0	0	11.2	0.1	1.3
2021	7	29	2	9	50	0	0	0	0	0	0	0	22	0	0	11.2	0.1	1.3
2021	7	29	2	19	50	0	0	0	0	0	0	0	21.99	0	0	11	0.1	1.3
2021	7	29	2	29	50	0	0	0	0	0	0	0	21.97	0	0	10.8	0.1	1.3
2021	7	29	2	39	50	0	0	0	0	0	0	0	21.97	0	0	10.4	0.1	1.3
2021	7	29	2	49	50	0	0	0	0	0	0	0	21.95	0	0	11	0.1	1.3
2021	7	29	2	59	50	0	0	0	0	0	0	0	21.94	0	0	11.6	0.1	1.3

Reinhackle (0365)

Year	Month	Day	Hour	Minute	Second	IceDetection	Heading	Pitch	Roll	StdDevHeading	StdDevPitch	StdDevRoll	Temperature	Pressure	StdDevPressure	Voltage	CellBegin	CellEnd
2021	7	29	3	9	50	0	0	0	0	0	0	0	21.93	0	0	11.6	0.1	1.3
2021	7	29	3	19	50	0	0	0	0	0	0	0	21.92	0	0	11.6	0.1	1.3
2021	7	29	3	29	50	0	0	0	0	0	0	0	21.9	0	0	11.6	0.1	1.3
2021	7	29	3	39	50	0	0	0	0	0	0	0	21.89	0	0	11.6	0.1	1.3
2021	7	29	3	49	50	0	0	0	0	0	0	0	21.87	0	0	11.6	0.1	1.3
2021	7	29	3	59	50	0	0	0	0	0	0	0	21.86	0	0	11.6	0.1	1.3
2021	7	29	4	9	50	0	0	0	0	0	0	0	21.84	0	0	11.6	0.1	1.3
2021	7	29	4	19	50	0	0	0	0	0	0	0	21.83	0	0	11.6	0.1	1.3
2021	7	29	4	29	50	0	0	0	0	0	0	0	21.81	0	0	11.6	0.1	1.3
2021	7	29	4	39	50	0	0	0	0	0	0	0	21.8	0	0	11.6	0.1	1.3
2021	7	29	4	49	50	0	0	0	0	0	0	0	21.79	0	0	11.6	0.1	1.3
2021	7	29	4	59	50	0	0	0	0	0	0	0	21.77	0	0	11.6	0.1	1.3
2021	7	29	5	9	50	0	0	0	0	0	0	0	21.76	0	0	11.6	0.1	1.3
2021	7	29	5	19	50	0	0	0	0	0	0	0	21.74	0	0	11.6	0.1	1.3
2021	7	29	5	29	50	0	0	0	0	0	0	0	21.73	0	0	11.6	0.1	1.3
2021	7	29	5	39	50	0	0	0	0	0	0	0	21.72	0	0	11.6	0.1	1.3
2021	7	29	5	49	50	0	0	0	0	0	0	0	21.7	0	0	11.6	0.1	1.3
2021	7	29	5	59	50	0	0	0	0	0	0	0	21.69	0	0	11.6	0.1	1.3
2021	7	29	6	9	50	0	0	0	0	0	0	0	21.68	0	0	11.6	0.1	1.3
2021	7	29	6	19	50	0	0	0	0	0	0	0	21.67	0	0	11.6	0.1	1.3
2021	7	29	6	29	50	0	0	0	0	0	0	0	21.66	0	0	11.6	0.1	1.3
2021	7	29	6	39	50	0	0	0	0	0	0	0	21.65	0	0	11.6	0.1	1.3
2021	7	29	6	49	50	0	0	0	0	0	0	0	21.64	0	0	11.6	0.1	1.3
2021	7	29	6	59	50	0	0	0	0	0	0	0	21.63	0	0	11.6	0.1	1.3
2021	7	29	7	9	50	0	0	0	0	0	0	0	21.62	0	0	11.6	0.1	1.3
2021	7	29	7	19	50	0	0	0	0	0	0	0	21.61	0	0	11.6	0.1	1.3
2021	7	29	7	29	50	0	0	0	0	0	0	0	21.6	0	0	11.6	0.1	1.3
2021	7	29	7	39	50	0	0	0	0	0	0	0	21.59	0	0	11.6	0.1	1.3
2021	7	29	7	49	50	0	0	0	0	0	0	0	21.59	0	0	11.6	0.1	1.3
2021	7	29	7	59	50	0	0	0	0	0	0	0	21.58	0	0	11.6	0.1	1.3
2021	7	29	8	9	50	0	0	0	0	0	0	0	21.58	0	0	11.6	0.1	1.3
2021	7	29	8	19	50	0	0	0	0	0	0	0	21.58	0	0	11.6	0.1	1.3
2021	7	29	8	29	50	0	0	0	0	0	0	0	21.57	0	0	11.6	0.1	1.3
2021	7	29	8	39	50	0	0	0	0	0	0	0	21.58	0	0	11.8	0.1	1.3
2021	7	29	8	49	50	0	0	0	0	0	0	0	21.59	0	0	12	0.1	1.3
2021	7	29	8	59	50	0	0	0	0	0	0	0	21.63	0	0	12.4	0.1	1.3
2021	7	29	9	9	50	0	0	0	0	0	0	0	21.62	0	0	12.2	0.1	1.3
2021	7	29	9	19	50	0	0	0	0	0	0	0	21.61	0	0	12	0.1	1.3
2021	7	29	9	29	50	0	0	0	0	0	0	0	21.62	0	0	12.2	0.1	1.3
2021	7	29	9	39	50	0	0	0	0	0	0	0	21.61	0	0	12.2	0.1	1.3
2021	7	29	9	49	50	0	0	0	0	0	0	0	21.6	0	0	12	0.1	1.3
2021	7	29	9	59	50	0	0	0	0	0	0	0	21.6	0	0	12	0.1	1.3
2021	7	29	10	9	50	0	0	0	0	0	0	0	21.6	0	0	12	0.1	1.3
2021	7	29	10	19	50	0	0	0	0	0	0	0	21.59	0	0	12	0.1	1.3
2021	7	29	10	29	50	0	0	0	0	0	0	0	21.6	0	0	12	0.1	1.3
2021	7	29	10	39	50	0	0	0	0	0	0	0	21.62	0	0	12.2	0.1	1.3
2021	7	29	10	49	50	0	0	0	0	0	0	0	21.67	0	0	12.4	0.1	1.3
2021	7	29	10	59	50	0	0	0	0	0	0	0	21.69	0	0	12.6	0.1	1.3
2021	7	29	11	9	50	0	0	0	0	0	0	0	21.69	0	0	12.2	0.1	1.3
2021	7	29	11	19	50	0	0	0	0	0	0	0	21.68	0	0	12.2	0.1	1.3

Reinhackle (0365)

Year	Month	Day	Hour	Minute	Second	IceDetection	Heading	Pitch	Roll	StdDevHeading	StdDevPitch	StdDevRoll	Temperature	Pressure	StdDevPressure	Voltage	CellBegin	CellEnd
2021	7	29	11	29	50	0	0	0	0	0	0	0	21.69	0	0	12.2	0.1	1.3
2021	7	29	11	39	50	0	0	0	0	0	0	0	21.69	0	0	11.2	0.1	1.3
2021	7	29	11	49	50	0	0	0	0	0	0	0	21.7	0	0	12	0.1	1.3
2021	7	29	11	59	50	0	0	0	0	0	0	0	21.7	0	0	12	0.1	1.3
2021	7	29	12	9	50	0	0	0	0	0	0	0	21.7	0	0	12	0.1	1.3
2021	7	29	12	19	50	0	0	0	0	0	0	0	21.72	0	0	12.2	0.1	1.3
2021	7	29	12	29	50	0	0	0	0	0	0	0	21.72	0	0	12	0.1	1.3
2021	7	29	12	39	50	0	0	0	0	0	0	0	21.74	0	0	12.2	0.1	1.3
2021	7	29	12	49	50	0	0	0	0	0	0	0	21.77	0	0	12.4	0.1	1.3
2021	7	29	12	59	50	0	0	0	0	0	0	0	21.85	0	0	13.2	0.1	1.3
2021	7	29	13	9	50	0	0	0	0	0	0	0	21.82	0	0	12.4	0.1	1.3
2021	7	29	13	19	50	0	0	0	0	0	0	0	21.86	0	0	12.6	0.1	1.3
2021	7	29	13	29	50	0	0	0	0	0	0	0	21.88	0	0	13	0.1	1.3
2021	7	29	13	39	50	0	0	0	0	0	0	0	21.94	0	0	13	0.1	1.3
2021	7	29	13	49	50	0	0	0	0	0	0	0	21.99	0	0	13.2	0.1	1.3
2021	7	29	13	59	50	0	0	0	0	0	0	0	22.03	0	0	12.6	0.1	1.3
2021	7	29	14	9	50	0	0	0	0	0	0	0	22.04	0	0	12.6	0.1	1.3
2021	7	29	14	19	50	0	0	0	0	0	0	0	22.07	0	0	12.6	0.1	1.3
2021	7	29	14	29	50	0	0	0	0	0	0	0	22.1	0	0	12.6	0.1	1.3
2021	7	29	14	39	50	0	0	0	0	0	0	0	22.08	0	0	12.4	0.1	1.3
2021	7	29	14	49	50	0	0	0	0	0	0	0	22.11	0	0	12.6	0.1	1.3
2021	7	29	14	59	50	0	0	0	0	0	0	0	22.13	0	0	12.6	0.1	1.3
2021	7	29	15	9	50	0	0	0	0	0	0	0	22.16	0	0	12.4	0.1	1.3
2021	7	29	15	19	50	0	0	0	0	0	0	0	22.15	0	0	12.4	0.1	1.3
2021	7	29	15	29	50	0	0	0	0	0	0	0	22.17	0	0	12.4	0.1	1.3
2021	7	29	15	39	50	0	0	0	0	0	0	0	22.18	0	0	12.4	0.1	1.3
2021	7	29	15	49	50	0	0	0	0	0	0	0	22.19	0	0	12.2	0.1	1.3
2021	7	29	15	59	50	0	0	0	0	0	0	0	22.21	0	0	12.2	0.1	1.3
2021	7	29	16	9	50	0	0	0	0	0	0	0	22.22	0	0	12.2	0.1	1.3
2021	7	29	16	19	50	0	0	0	0	0	0	0	22.23	0	0	12.2	0.1	1.3
2021	7	29	16	29	50	0	0	0	0	0	0	0	22.21	0	0	12	0.1	1.3
2021	7	29	16	39	50	0	0	0	0	0	0	0	22.2	0	0	11.6	0.1	1.3
2021	7	29	16	49	50	0	0	0	0	0	0	0	22.24	0	0	12	0.1	1.3
2021	7	29	16	59	50	0	0	0	0	0	0	0	22.23	0	0	11.6	0.1	1.3
2021	7	29	17	9	50	0	0	0	0	0	0	0	22.23	0	0	11.4	0.1	1.3
2021	7	29	17	19	50	0	0	0	0	0	0	0	22.26	0	0	11.6	0.1	1.3
2021	7	29	17	29	50	0	0	0	0	0	0	0	22.27	0	0	11.6	0.1	1.3
2021	7	29	17	39	50	0	0	0	0	0	0	0	22.28	0	0	11.6	0.1	1.3
2021	7	29	17	49	50	0	0	0	0	0	0	0	22.29	0	0	11.4	0.1	1.3
2021	7	29	17	59	50	0	0	0	0	0	0	0	22.29	0	0	11.4	0.1	1.3
2021	7	29	18	9	50	0	0	0	0	0	0	0	22.3	0	0	11.4	0.1	1.3
2021	7	29	18	19	50	0	0	0	0	0	0	0	22.31	0	0	11.4	0.1	1.3
2021	7	29	18	29	50	0	0	0	0	0	0	0	22.32	0	0	11.2	0.1	1.3
2021	7	29	18	39	50	0	0	0	0	0	0	0	22.32	0	0	11.4	0.1	1.3
2021	7	29	18	49	50	0	0	0	0	0	0	0	22.33	0	0	11.4	0.1	1.3
2021	7	29	18	59	50	0	0	0	0	0	0	0	22.32	0	0	11.2	0.1	1.3
2021	7	29	19	9	50	0	0	0	0	0	0	0	22.32	0	0	11.2	0.1	1.3
2021	7	29	19	19	50	0	0	0	0	0	0	0	22.32	0	0	11.2	0.1	1.3
2021	7	29	19	29	50	0	0	0	0	0	0	0	22.33	0	0	11.2	0.1	1.3
2021	7	29	19	39	50	0	0	0	0	0	0	0	22.33	0	0	11.2	0.1	1.3

Reinhackle (0365)

Year	Month	Day	Hour	Minute	Second	IceDetection	Heading	Pitch	Roll	StdDevHeading	StdDevPitch	StdDevRoll	Temperature	Pressure	StdDevPressure	Voltage	CellBegin	CellEnd
2021	7	29	19	49	50	0	0	0	0	0	0	0	22.33	0	0	11.2	0.1	1.3
2021	7	29	19	59	50	0	0	0	0	0	0	0	22.32	0	0	11.2	0.1	1.3
2021	7	29	20	9	50	0	0	0	0	0	0	0	22.32	0	0	11.2	0.1	1.3
2021	7	29	20	19	50	0	0	0	0	0	0	0	22.3	0	0	11.2	0.1	1.3
2021	7	29	20	29	50	0	0	0	0	0	0	0	22.29	0	0	11.2	0.1	1.3
2021	7	29	20	39	50	0	0	0	0	0	0	0	22.29	0	0	11.2	0.1	1.3
2021	7	29	20	49	50	0	0	0	0	0	0	0	22.27	0	0	11.2	0.1	1.3
2021	7	29	20	59	50	0	0	0	0	0	0	0	22.28	0	0	11.2	0.1	1.3
2021	7	29	21	9	50	0	0	0	0	0	0	0	22.27	0	0	11.2	0.1	1.3
2021	7	29	21	19	50	0	0	0	0	0	0	0	22.27	0	0	11.2	0.1	1.3
2021	7	29	21	29	50	0	0	0	0	0	0	0	22.26	0	0	11.2	0.1	1.3
2021	7	29	21	39	50	0	0	0	0	0	0	0	22.26	0	0	11.2	0.1	1.3
2021	7	29	21	49	50	0	0	0	0	0	0	0	22.25	0	0	11.2	0.1	1.3
2021	7	29	21	59	50	0	0	0	0	0	0	0	22.24	0	0	11.2	0.1	1.3
2021	7	29	22	9	50	0	0	0	0	0	0	0	22.23	0	0	11.2	0.1	1.3
2021	7	29	22	19	50	0	0	0	0	0	0	0	22.21	0	0	11.2	0.1	1.3
2021	7	29	22	29	50	0	0	0	0	0	0	0	22.21	0	0	11.2	0.1	1.3
2021	7	29	22	39	50	0	0	0	0	0	0	0	22.2	0	0	11.2	0.1	1.3
2021	7	29	22	49	50	0	0	0	0	0	0	0	22.19	0	0	11.2	0.1	1.3
2021	7	29	22	59	50	0	0	0	0	0	0	0	22.19	0	0	11.2	0.1	1.3
2021	7	29	23	9	50	0	0	0	0	0	0	0	22.18	0	0	11.2	0.1	1.3
2021	7	29	23	19	50	0	0	0	0	0	0	0	22.18	0	0	11.2	0.1	1.3
2021	7	29	23	29	50	0	0	0	0	0	0	0	22.17	0	0	11.2	0.1	1.3
2021	7	29	23	39	50	0	0	0	0	0	0	0	22.16	0	0	11.2	0.1	1.3
2021	7	29	23	49	50	0	0	0	0	0	0	0	22.16	0	0	11.2	0.1	1.3
2021	7	29	23	59	50	0	0	0	0	0	0	0	22.15	0	0	11.2	0.1	1.3
2021	7	30	0	9	50	0	0	0	0	0	0	0	22.15	0	0	11.2	0.1	1.3
2021	7	30	0	19	50	0	0	0	0	0	0	0	22.14	0	0	11.2	0.1	1.3
2021	7	30	0	29	50	0	0	0	0	0	0	0	22.14	0	0	11.2	0.1	1.3
2021	7	30	0	39	50	0	0	0	0	0	0	0	22.13	0	0	11.2	0.1	1.3
2021	7	30	0	49	50	0	0	0	0	0	0	0	22.12	0	0	11.2	0.1	1.3
2021	7	30	0	59	50	0	0	0	0	0	0	0	22.11	0	0	11.2	0.1	1.3
2021	7	30	1	9	50	0	0	0	0	0	0	0	22.1	0	0	11	0.1	1.3
2021	7	30	1	19	50	0	0	0	0	0	0	0	22.1	0	0	11	0.1	1.3
2021	7	30	1	29	50	0	0	0	0	0	0	0	22.09	0	0	11	0.1	1.3
2021	7	30	1	39	50	0	0	0	0	0	0	0	22.09	0	0	11	0.1	1.3
2021	7	30	1	49	50	0	0	0	0	0	0	0	22.08	0	0	11	0.1	1.3
2021	7	30	1	59	50	0	0	0	0	0	0	0	22.07	0	0	11	0.1	1.3
2021	7	30	2	9	50	0	0	0	0	0	0	0	22.07	0	0	11	0.1	1.3
2021	7	30	2	19	50	0	0	0	0	0	0	0	22.06	0	0	11	0.1	1.3
2021	7	30	2	29	50	0	0	0	0	0	0	0	22.06	0	0	11	0.1	1.3
2021	7	30	2	39	50	0	0	0	0	0	0	0	22.05	0	0	11	0.1	1.3
2021	7	30	2	49	50	0	0	0	0	0	0	0	22.04	0	0	11	0.1	1.3
2021	7	30	2	59	50	0	0	0	0	0	0	0	22.03	0	0	11	0.1	1.3
2021	7	30	3	9	50	0	0	0	0	0	0	0	22.02	0	0	11	0.1	1.3
2021	7	30	3	19	50	0	0	0	0	0	0	0	22.01	0	0	11	0.1	1.3
2021	7	30	3	29	50	0	0	0	0	0	0	0	22.01	0	0	11	0.1	1.3
2021	7	30	3	39	50	0	0	0	0	0	0	0	22	0	0	11	0.1	1.3
2021	7	30	3	49	50	0	0	0	0	0	0	0	21.99	0	0	11	0.1	1.3
2021	7	30	3	59	50	0	0	0	0	0	0	0	21.97	0	0	11.6	0.1	1.3

Reinhackle (0365)

Year	Month	Day	Hour	Minute	Second	IceDetection	Heading	Pitch	Roll	StdDevHeading	StdDevPitch	StdDevRoll	Temperature	Pressure	StdDevPressure	Voltage	CellBegin	CellEnd
2021	7	30	4	9	50	0	0	0	0	0	0	0	21.96	0	0	11.6	0.1	1.3
2021	7	30	4	19	50	0	0	0	0	0	0	0	21.95	0	0	11.6	0.1	1.3
2021	7	30	4	29	50	0	0	0	0	0	0	0	21.93	0	0	11.6	0.1	1.3
2021	7	30	4	39	50	0	0	0	0	0	0	0	21.92	0	0	11.6	0.1	1.3
2021	7	30	4	49	50	0	0	0	0	0	0	0	21.9	0	0	11.6	0.1	1.3
2021	7	30	4	59	50	0	0	0	0	0	0	0	21.88	0	0	11.6	0.1	1.3
2021	7	30	5	9	50	0	0	0	0	0	0	0	21.87	0	0	11.4	0.1	1.3
2021	7	30	5	19	50	0	0	0	0	0	0	0	21.85	0	0	11.4	0.1	1.3
2021	7	30	5	29	50	0	0	0	0	0	0	0	21.83	0	0	11.4	0.1	1.3
2021	7	30	5	39	50	0	0	0	0	0	0	0	21.81	0	0	11.4	0.1	1.3
2021	7	30	5	49	50	0	0	0	0	0	0	0	21.8	0	0	11.4	0.1	1.3
2021	7	30	5	59	50	0	0	0	0	0	0	0	21.78	0	0	11.4	0.1	1.3
2021	7	30	6	9	50	0	0	0	0	0	0	0	21.77	0	0	11.4	0.1	1.3
2021	7	30	6	19	50	0	0	0	0	0	0	0	21.75	0	0	11.4	0.1	1.3
2021	7	30	6	29	50	0	0	0	0	0	0	0	21.74	0	0	11.4	0.1	1.3
2021	7	30	6	39	50	0	0	0	0	0	0	0	21.72	0	0	11.4	0.1	1.3
2021	7	30	6	49	50	0	0	0	0	0	0	0	21.7	0	0	11.4	0.1	1.3
2021	7	30	6	59	50	0	0	0	0	0	0	0	21.69	0	0	11.4	0.1	1.3
2021	7	30	7	9	50	0	0	0	0	0	0	0	21.67	0	0	11.4	0.1	1.3
2021	7	30	7	19	50	0	0	0	0	0	0	0	21.66	0	0	11.4	0.1	1.3
2021	7	30	7	29	50	0	0	0	0	0	0	0	21.64	0	0	11.4	0.1	1.3
2021	7	30	7	39	50	0	0	0	0	0	0	0	21.65	0	0	11.6	0.1	1.3
2021	7	30	7	49	50	0	0	0	0	0	0	0	21.65	0	0	11.8	0.1	1.3
2021	7	30	7	59	50	0	0	0	0	0	0	0	21.64	0	0	12	0.1	1.3
2021	7	30	8	9	50	0	0	0	0	0	0	0	21.63	0	0	12	0.1	1.3
2021	7	30	8	19	50	0	0	0	0	0	0	0	21.65	0	0	12.6	0.1	1.3
2021	7	30	8	29	50	0	0	0	0	0	0	0	21.63	0	0	12.2	0.1	1.3
2021	7	30	8	39	50	0	0	0	0	0	0	0	21.63	0	0	12.2	0.1	1.3
2021	7	30	8	49	50	0	0	0	0	0	0	0	21.63	0	0	12	0.1	1.3
2021	7	30	8	59	50	0	0	0	0	0	0	0	21.64	0	0	12.2	0.1	1.3
2021	7	30	9	9	50	0	0	0	0	0	0	0	21.65	0	0	12.4	0.1	1.3
2021	7	30	9	19	50	0	0	0	0	0	0	0	21.66	0	0	11.8	0.1	1.3
2021	7	30	9	29	50	0	0	0	0	0	0	0	21.69	0	0	11.6	0.1	1.3
2021	7	30	9	39	50	0	0	0	0	0	0	0	21.7	0	0	11.6	0.1	1.3
2021	7	30	9	49	50	0	0	0	0	0	0	0	21.73	0	0	12	0.1	1.3
2021	7	30	9	59	50	0	0	0	0	0	0	0	21.76	0	0	11.8	0.1	1.3
2021	7	30	10	9	50	0	0	0	0	0	0	0	21.77	0	0	12.4	0.1	1.3
2021	7	30	10	19	50	0	0	0	0	0	0	0	21.8	0	0	12.2	0.1	1.3
2021	7	30	10	29	50	0	0	0	0	0	0	0	21.81	0	0	12.6	0.1	1.3
2021	7	30	10	39	50	0	0	0	0	0	0	0	21.83	0	0	12.2	0.1	1.3
2021	7	30	10	49	50	0	0	0	0	0	0	0	21.85	0	0	12	0.1	1.3
2021	7	30	10	59	50	0	0	0	0	0	0	0	21.88	0	0	12.2	0.1	1.3
2021	7	30	11	9	50	0	0	0	0	0	0	0	21.9	0	0	12.2	0.1	1.3
2021	7	30	11	19	50	0	0	0	0	0	0	0	21.92	0	0	12.2	0.1	1.3
2021	7	30	11	29	50	0	0	0	0	0	0	0	21.88	0	0	12.2	0.1	1.3
2021	7	30	11	39	50	0	0	0	0	0	0	0	21.96	0	0	12.2	0.1	1.3
2021	7	30	11	49	50	0	0	0	0	0	0	0	21.99	0	0	12.2	0.1	1.3
2021	7	30	11	59	50	0	0	0	0	0	0	0	21.99	0	0	12.2	0.1	1.3
2021	7	30	12	9	50	0	0	0	0	0	0	0	21.94	0	0	12.2	0.1	1.3
2021	7	30	12	19	50	0	0	0	0	0	0	0	21.93	0	0	12.2	0.1	1.3

Reinhackle (0365)

Year	Month	Day	Hour	Minute	Second	IceDetection	Heading	Pitch	Roll	StdDevHeading	StdDevPitch	StdDevRoll	Temperature	Pressure	StdDevPressure	Voltage	CellBegin	CellEnd
2021	7	30	12	29	50	0	0	0	0	0	0	0	21.97	0	0	12	0.1	1.3
2021	7	30	12	39	50	0	0	0	0	0	0	0	22.05	0	0	12.2	0.1	1.3
2021	7	30	12	49	50	0	0	0	0	0	0	0	22.09	0	0	12.2	0.1	1.3
2021	7	30	12	59	50	0	0	0	0	0	0	0	22.12	0	0	12.2	0.1	1.3
2021	7	30	13	9	50	0	0	0	0	0	0	0	22.14	0	0	12.2	0.1	1.3
2021	7	30	13	19	50	0	0	0	0	0	0	0	22.2	0	0	12.2	0.1	1.3
2021	7	30	13	29	50	0	0	0	0	0	0	0	22.12	0	0	12.2	0.1	1.3
2021	7	30	13	39	50	0	0	0	0	0	0	0	22.17	0	0	12	0.1	1.3
2021	7	30	13	49	50	0	0	0	0	0	0	0	22.11	0	0	11.8	0.1	1.3
2021	7	30	13	59	50	0	0	0	0	0	0	0	22.12	0	0	12.2	0.1	1.3
2021	7	30	14	9	50	0	0	0	0	0	0	0	22.09	0	0	11.4	0.1	1.3
2021	7	30	14	19	50	0	0	0	0	0	0	0	22.06	0	0	11	0.1	1.3
2021	7	30	14	29	50	0	0	0	0	0	0	0	22.03	0	0	10.8	0.1	1.3
2021	7	30	14	39	50	0	0	0	0	0	0	0	22.02	0	0	10.8	0.1	1.3
2021	7	30	14	49	50	0	0	0	0	0	0	0	22.01	0	0	10.8	0.1	1.3
2021	7	30	14	59	50	0	0	0	0	0	0	0	22.01	0	0	11.8	0.1	1.3
2021	7	30	15	9	50	0	0	0	0	0	0	0	22.02	0	0	11.8	0.1	1.3
2021	7	30	15	19	50	0	0	0	0	0	0	0	22.03	0	0	11.8	0.1	1.3
2021	7	30	15	29	50	0	0	0	0	0	0	0	22.03	0	0	12	0.1	1.3
2021	7	30	15	39	50	0	0	0	0	0	0	0	22.04	0	0	12	0.1	1.3
2021	7	30	15	49	50	0	0	0	0	0	0	0	22.05	0	0	12	0.1	1.3
2021	7	30	15	59	50	0	0	0	0	0	0	0	22.07	0	0	12.2	0.1	1.3
2021	7	30	16	9	50	0	0	0	0	0	0	0	22.14	0	0	13.4	0.1	1.3
2021	7	30	16	19	50	0	0	0	0	0	0	0	22.18	0	0	13.4	0.1	1.3
2021	7	30	16	29	50	0	0	0	0	0	0	0	22.19	0	0	13.4	0.1	1.3
2021	7	30	16	39	50	0	0	0	0	0	0	0	22.19	0	0	12.8	0.1	1.3
2021	7	30	16	49	50	0	0	0	0	0	0	0	22.19	0	0	12.6	0.1	1.3
2021	7	30	16	59	50	0	0	0	0	0	0	0	22.17	0	0	12.4	0.1	1.3
2021	7	30	17	9	50	0	0	0	0	0	0	0	22.15	0	0	12	0.1	1.3
2021	7	30	17	19	50	0	0	0	0	0	0	0	22.14	0	0	12	0.1	1.3
2021	7	30	17	29	50	0	0	0	0	0	0	0	22.14	0	0	11.8	0.1	1.3
2021	7	30	17	39	50	0	0	0	0	0	0	0	22.13	0	0	11.8	0.1	1.3
2021	7	30	17	49	50	0	0	0	0	0	0	0	22.13	0	0	11.8	0.1	1.3
2021	7	30	17	59	50	0	0	0	0	0	0	0	22.13	0	0	12	0.1	1.3
2021	7	30	18	9	50	0	0	0	0	0	0	0	22.13	0	0	11.8	0.1	1.3
2021	7	30	18	19	50	0	0	0	0	0	0	0	22.13	0	0	11.8	0.1	1.3
2021	7	30	18	29	50	0	0	0	0	0	0	0	22.12	0	0	11.8	0.1	1.3
2021	7	30	18	39	50	0	0	0	0	0	0	0	22.12	0	0	11.8	0.1	1.3
2021	7	30	18	49	50	0	0	0	0	0	0	0	22.12	0	0	11.8	0.1	1.3
2021	7	30	18	59	50	0	0	0	0	0	0	0	22.12	0	0	11.8	0.1	1.3
2021	7	30	19	9	50	0	0	0	0	0	0	0	22.12	0	0	11.8	0.1	1.3
2021	7	30	19	19	50	0	0	0	0	0	0	0	22.12	0	0	11.8	0.1	1.3
2021	7	30	19	29	50	0	0	0	0	0	0	0	22.12	0	0	11.8	0.1	1.3
2021	7	30	19	39	50	0	0	0	0	0	0	0	22.12	0	0	11.8	0.1	1.3
2021	7	30	19	49	50	0	0	0	0	0	0	0	22.12	0	0	11.8	0.1	1.3
2021	7	30	19	59	50	0	0	0	0	0	0	0	22.12	0	0	11.8	0.1	1.3
2021	7	30	20	9	50	0	0	0	0	0	0	0	22.12	0	0	11.8	0.1	1.3
2021	7	30	20	19	50	0	0	0	0	0	0	0	22.12	0	0	11.6	0.1	1.3
2021	7	30	20	29	50	0	0	0	0	0	0	0	22.12	0	0	11.6	0.1	1.3
2021	7	30	20	39	50	0	0	0	0	0	0	0	22.12	0	0	11.6	0.1	1.3

Reinhackle (0365)

Year	Month	Day	Hour	Minute	Second	IceDetection	Heading	Pitch	Roll	StdDevHeading	StdDevPitch	StdDevRoll	Temperature	Pressure	StdDevPressure	Voltage	CellBegin	CellEnd
2021	7	30	20	49	50	0	0	0	0	0	0	0	22.12	0	0	11.6	0.1	1.3
2021	7	30	20	59	50	0	0	0	0	0	0	0	22.12	0	0	11.6	0.1	1.3
2021	7	30	21	9	50	0	0	0	0	0	0	0	22.12	0	0	11.6	0.1	1.3
2021	7	30	21	19	50	0	0	0	0	0	0	0	22.12	0	0	11.6	0.1	1.3
2021	7	30	21	29	50	0	0	0	0	0	0	0	22.11	0	0	11.6	0.1	1.3
2021	7	30	21	39	50	0	0	0	0	0	0	0	22.11	0	0	11.6	0.1	1.3
2021	7	30	21	49	50	0	0	0	0	0	0	0	22.1	0	0	11.6	0.1	1.3
2021	7	30	21	59	50	0	0	0	0	0	0	0	22.1	0	0	11.6	0.1	1.3
2021	7	30	22	9	50	0	0	0	0	0	0	0	22.09	0	0	11.6	0.1	1.3
2021	7	30	22	19	50	0	0	0	0	0	0	0	22.09	0	0	11.6	0.1	1.3
2021	7	30	22	29	50	0	0	0	0	0	0	0	22.08	0	0	11.6	0.1	1.3
2021	7	30	22	39	50	0	0	0	0	0	0	0	22.07	0	0	11.6	0.1	1.3
2021	7	30	22	49	50	0	0	0	0	0	0	0	22.07	0	0	11.6	0.1	1.3
2021	7	30	22	59	50	0	0	0	0	0	0	0	22.06	0	0	11.6	0.1	1.3
2021	7	30	23	9	50	0	0	0	0	0	0	0	22.06	0	0	11.6	0.1	1.3
2021	7	30	23	19	50	0	0	0	0	0	0	0	22.05	0	0	11.6	0.1	1.3
2021	7	30	23	29	50	0	0	0	0	0	0	0	22.04	0	0	11.6	0.1	1.3
2021	7	30	23	39	50	0	0	0	0	0	0	0	22.04	0	0	11.6	0.1	1.3
2021	7	30	23	49	50	0	0	0	0	0	0	0	22.03	0	0	11.6	0.1	1.3
2021	7	30	23	59	50	0	0	0	0	0	0	0	22.02	0	0	11.6	0.1	1.3
2021	7	31	0	9	50	0	0	0	0	0	0	0	22.02	0	0	11.6	0.1	1.3
2021	7	31	0	19	50	0	0	0	0	0	0	0	22.01	0	0	11.6	0.1	1.3
2021	7	31	0	29	50	0	0	0	0	0	0	0	22	0	0	11.6	0.1	1.3
2021	7	31	0	39	50	0	0	0	0	0	0	0	21.99	0	0	11.6	0.1	1.3
2021	7	31	0	49	50	0	0	0	0	0	0	0	21.98	0	0	11.6	0.1	1.3
2021	7	31	0	59	50	0	0	0	0	0	0	0	21.97	0	0	11.6	0.1	1.3
2021	7	31	1	9	50	0	0	0	0	0	0	0	21.95	0	0	11.4	0.1	1.3
2021	7	31	1	19	50	0	0	0	0	0	0	0	21.94	0	0	11.6	0.1	1.3
2021	7	31	1	29	50	0	0	0	0	0	0	0	21.93	0	0	11.6	0.1	1.3
2021	7	31	1	39	50	0	0	0	0	0	0	0	21.92	0	0	11.6	0.1	1.3
2021	7	31	1	49	50	0	0	0	0	0	0	0	21.91	0	0	11.6	0.1	1.3
2021	7	31	1	59	50	0	0	0	0	0	0	0	21.89	0	0	11.6	0.1	1.3
2021	7	31	2	9	50	0	0	0	0	0	0	0	21.88	0	0	11.6	0.1	1.3
2021	7	31	2	19	50	0	0	0	0	0	0	0	21.87	0	0	11.6	0.1	1.3
2021	7	31	2	29	50	0	0	0	0	0	0	0	21.86	0	0	11.6	0.1	1.3
2021	7	31	2	39	50	0	0	0	0	0	0	0	21.85	0	0	11.6	0.1	1.3
2021	7	31	2	49	50	0	0	0	0	0	0	0	21.84	0	0	11.6	0.1	1.3
2021	7	31	2	59	50	0	0	0	0	0	0	0	21.83	0	0	11.6	0.1	1.3
2021	7	31	3	9	50	0	0	0	0	0	0	0	21.81	0	0	11.6	0.1	1.3
2021	7	31	3	19	50	0	0	0	0	0	0	0	21.8	0	0	11.6	0.1	1.3
2021	7	31	3	29	50	0	0	0	0	0	0	0	21.79	0	0	11.6	0.1	1.3
2021	7	31	3	39	50	0	0	0	0	0	0	0	21.78	0	0	11.6	0.1	1.3
2021	7	31	3	49	50	0	0	0	0	0	0	0	21.77	0	0	11.6	0.1	1.3
2021	7	31	3	59	50	0	0	0	0	0	0	0	21.75	0	0	11.6	0.1	1.3
2021	7	31	4	9	50	0	0	0	0	0	0	0	21.74	0	0	11.6	0.1	1.3
2021	7	31	4	19	50	0	0	0	0	0	0	0	21.73	0	0	11.6	0.1	1.3
2021	7	31	4	29	50	0	0	0	0	0	0	0	21.72	0	0	11.6	0.1	1.3
2021	7	31	4	39	50	0	0	0	0	0	0	0	21.7	0	0	11.6	0.1	1.3
2021	7	31	4	49	50	0	0	0	0	0	0	0	21.69	0	0	11.6	0.1	1.3
2021	7	31	4	59	50	0	0	0	0	0	0	0	21.68	0	0	11.6	0.1	1.3

Reinhackle (0365)

Year	Month	Day	Hour	Minute	Second	IceDetection	Heading	Pitch	Roll	StdDevHeading	StdDevPitch	StdDevRoll	Temperature	Pressure	StdDevPressure	Voltage	CellBegin	CellEnd
2021	7	31	5	9	50	0	0	0	0	0	0	0	21.66	0	0	11.6	0.1	1.3
2021	7	31	5	19	50	0	0	0	0	0	0	0	21.66	0	0	11.6	0.1	1.3
2021	7	31	5	29	50	0	0	0	0	0	0	0	21.64	0	0	11.6	0.1	1.3
2021	7	31	5	39	50	0	0	0	0	0	0	0	21.62	0	0	11.6	0.1	1.3
2021	7	31	5	49	50	0	0	0	0	0	0	0	21.6	0	0	11.6	0.1	1.3
2021	7	31	5	59	50	0	0	0	0	0	0	0	21.59	0	0	11.6	0.1	1.3
2021	7	31	6	9	50	0	0	0	0	0	0	0	21.57	0	0	11.6	0.1	1.3
2021	7	31	6	19	50	0	0	0	0	0	0	0	21.55	0	0	11.6	0.1	1.3
2021	7	31	6	29	50	0	0	0	0	0	0	0	21.53	0	0	11.6	0.1	1.3
2021	7	31	6	39	50	0	0	0	0	0	0	0	21.52	0	0	11.6	0.1	1.3
2021	7	31	6	49	50	0	0	0	0	0	0	0	21.5	0	0	11.6	0.1	1.3
2021	7	31	6	59	50	0	0	0	0	0	0	0	21.49	0	0	11.6	0.1	1.3
2021	7	31	7	9	50	0	0	0	0	0	0	0	21.47	0	0	11.6	0.1	1.3
2021	7	31	7	19	50	0	0	0	0	0	0	0	21.47	0	0	11.6	0.1	1.3
2021	7	31	7	29	50	0	0	0	0	0	0	0	21.47	0	0	11.8	0.1	1.3
2021	7	31	7	39	50	0	0	0	0	0	0	0	21.47	0	0	11.8	0.1	1.3
2021	7	31	7	49	50	0	0	0	0	0	0	0	21.48	0	0	12.2	0.1	1.3
2021	7	31	7	59	50	0	0	0	0	0	0	0	21.47	0	0	12.2	0.1	1.3
2021	7	31	8	9	50	0	0	0	0	0	0	0	21.45	0	0	12	0.1	1.3
2021	7	31	8	19	50	0	0	0	0	0	0	0	21.45	0	0	12.2	0.1	1.3
2021	7	31	8	29	50	0	0	0	0	0	0	0	21.45	0	0	12.2	0.1	1.3
2021	7	31	8	39	50	0	0	0	0	0	0	0	21.48	0	0	12.4	0.1	1.3
2021	7	31	8	49	50	0	0	0	0	0	0	0	21.51	0	0	12.6	0.1	1.3
2021	7	31	8	59	50	0	0	0	0	0	0	0	21.52	0	0	12.6	0.1	1.3
2021	7	31	9	9	50	0	0	0	0	0	0	0	21.55	0	0	12.8	0.1	1.3
2021	7	31	9	19	50	0	0	0	0	0	0	0	21.55	0	0	12.8	0.1	1.3
2021	7	31	9	29	50	0	0	0	0	0	0	0	21.54	0	0	12.2	0.1	1.3
2021	7	31	9	39	50	0	0	0	0	0	0	0	21.54	0	0	11.6	0.1	1.3
2021	7	31	9	49	50	0	0	0	0	0	0	0	21.56	0	0	11.6	0.1	1.3
2021	7	31	9	59	50	0	0	0	0	0	0	0	21.57	0	0	11.6	0.1	1.3
2021	7	31	10	9	50	0	0	0	0	0	0	0	21.59	0	0	12.4	0.1	1.3
2021	7	31	10	19	50	0	0	0	0	0	0	0	21.56	0	0	12.4	0.1	1.3
2021	7	31	10	29	50	0	0	0	0	0	0	0	21.54	0	0	12.4	0.1	1.3
2021	7	31	10	39	50	0	0	0	0	0	0	0	21.54	0	0	12.4	0.1	1.3
2021	7	31	10	49	50	0	0	0	0	0	0	0	21.54	0	0	12.2	0.1	1.3
2021	7	31	10	59	50	0	0	0	0	0	0	0	21.54	0	0	12.2	0.1	1.3
2021	7	31	11	9	50	0	0	0	0	0	0	0	21.54	0	0	12.2	0.1	1.3
2021	7	31	11	19	50	0	0	0	0	0	0	0	21.54	0	0	12.2	0.1	1.3
2021	7	31	11	29	50	0	0	0	0	0	0	0	21.55	0	0	12.2	0.1	1.3
2021	7	31	11	39	50	0	0	0	0	0	0	0	21.54	0	0	12.2	0.1	1.3
2021	7	31	11	49	50	0	0	0	0	0	0	0	21.55	0	0	12	0.1	1.3
2021	7	31	11	59	50	0	0	0	0	0	0	0	21.54	0	0	12	0.1	1.3
2021	7	31	12	9	50	0	0	0	0	0	0	0	21.55	0	0	12	0.1	1.3
2021	7	31	12	19	50	0	0	0	0	0	0	0	21.56	0	0	12	0.1	1.3
2021	7	31	12	29	50	0	0	0	0	0	0	0	21.57	0	0	12.2	0.1	1.3
2021	7	31	12	39	50	0	0	0	0	0	0	0	21.58	0	0	12.2	0.1	1.3
2021	7	31	12	49	50	0	0	0	0	0	0	0	21.6	0	0	12.2	0.1	1.3
2021	7	31	12	59	50	0	0	0	0	0	0	0	21.61	0	0	12.4	0.1	1.3
2021	7	31	13	9	50	0	0	0	0	0	0	0	21.63	0	0	12.4	0.1	1.3
2021	7	31	13	19	50	0	0	0	0	0	0	0	21.67	0	0	12.8	0.1	1.3

Reinhackle (0365)

Year	Month	Day	Hour	Minute	Second	IceDetection	Heading	Pitch	Roll	StdDevHeading	StdDevPitch	StdDevRoll	Temperature	Pressure	StdDevPressure	Voltage	CellBegin	CellEnd
2021	7	31	13	29	50	0	0	0	0	0	0	0	21.74	0	0	13.2	0.1	1.3
2021	7	31	13	39	50	0	0	0	0	0	0	0	21.76	0	0	13	0.1	1.3
2021	7	31	13	49	50	0	0	0	0	0	0	0	21.77	0	0	13.4	0.1	1.3
2021	7	31	13	59	50	0	0	0	0	0	0	0	21.88	0	0	12.8	0.1	1.3
2021	7	31	14	9	50	0	0	0	0	0	0	0	21.94	0	0	12.6	0.1	1.3
2021	7	31	14	19	50	0	0	0	0	0	0	0	21.92	0	0	12.2	0.1	1.3
2021	7	31	14	29	50	0	0	0	0	0	0	0	21.85	0	0	12.8	0.1	1.3
2021	7	31	14	39	50	0	0	0	0	0	0	0	21.96	0	0	12.4	0.1	1.3
2021	7	31	14	49	50	0	0	0	0	0	0	0	21.98	0	0	12.4	0.1	1.3
2021	7	31	14	59	50	0	0	0	0	0	0	0	21.99	0	0	12.8	0.1	1.3
2021	7	31	15	9	50	0	0	0	0	0	0	0	22.01	0	0	12.4	0.1	1.3
2021	7	31	15	19	50	0	0	0	0	0	0	0	22	0	0	12.8	0.1	1.3
2021	7	31	15	29	50	0	0	0	0	0	0	0	22	0	0	12.2	0.1	1.3
2021	7	31	15	39	50	0	0	0	0	0	0	0	22	0	0	12.2	0.1	1.3
2021	7	31	15	49	50	0	0	0	0	0	0	0	21.99	0	0	12.2	0.1	1.3
2021	7	31	15	59	50	0	0	0	0	0	0	0	21.99	0	0	12.2	0.1	1.3
2021	7	31	16	9	50	0	0	0	0	0	0	0	21.99	0	0	12.2	0.1	1.3
2021	7	31	16	19	50	0	0	0	0	0	0	0	21.93	0	0	11.8	0.1	1.3
2021	7	31	16	29	50	0	0	0	0	0	0	0	21.95	0	0	11.8	0.1	1.3
2021	7	31	16	39	50	0	0	0	0	0	0	0	21.9	0	0	11	0.1	1.3
2021	7	31	16	49	50	0	0	0	0	0	0	0	21.89	0	0	11.4	0.1	1.3
2021	7	31	16	59	50	0	0	0	0	0	0	0	21.89	0	0	11.2	0.1	1.3
2021	7	31	17	9	50	0	0	0	0	0	0	0	21.89	0	0	11.2	0.1	1.3
2021	7	31	17	19	50	0	0	0	0	0	0	0	21.91	0	0	11.2	0.1	1.3
2021	7	31	17	29	50	0	0	0	0	0	0	0	21.92	0	0	11.2	0.1	1.3
2021	7	31	17	39	50	0	0	0	0	0	0	0	21.92	0	0	11.2	0.1	1.3
2021	7	31	17	49	50	0	0	0	0	0	0	0	21.93	0	0	11	0.1	1.3
2021	7	31	17	59	50	0	0	0	0	0	0	0	21.95	0	0	11	0.1	1.3
2021	7	31	18	9	50	0	0	0	0	0	0	0	21.97	0	0	11	0.1	1.3
2021	7	31	18	19	50	0	0	0	0	0	0	0	21.97	0	0	11	0.1	1.3
2021	7	31	18	29	50	0	0	0	0	0	0	0	21.98	0	0	11.2	0.1	1.3
2021	7	31	18	39	50	0	0	0	0	0	0	0	21.99	0	0	11.2	0.1	1.3
2021	7	31	18	49	50	0	0	0	0	0	0	0	21.99	0	0	11.2	0.1	1.3
2021	7	31	18	59	50	0	0	0	0	0	0	0	22	0	0	11	0.1	1.3
2021	7	31	19	9	50	0	0	0	0	0	0	0	21.99	0	0	11	0.1	1.3
2021	7	31	19	19	50	0	0	0	0	0	0	0	21.99	0	0	11	0.1	1.3
2021	7	31	19	29	50	0	0	0	0	0	0	0	21.99	0	0	10.8	0.1	1.3
2021	7	31	19	39	50	0	0	0	0	0	0	0	21.98	0	0	10.8	0.1	1.3
2021	7	31	19	49	50	0	0	0	0	0	0	0	21.98	0	0	10.8	0.1	1.3
2021	7	31	19	59	50	0	0	0	0	0	0	0	21.97	0	0	10.8	0.1	1.3
2021	7	31	20	9	50	0	0	0	0	0	0	0	21.97	0	0	11	0.1	1.3
2021	7	31	20	19	50	0	0	0	0	0	0	0	21.96	0	0	10.8	0.1	1.3
2021	7	31	20	29	50	0	0	0	0	0	0	0	21.95	0	0	11	0.1	1.3
2021	7	31	20	39	50	0	0	0	0	0	0	0	21.94	0	0	11	0.1	1.3
2021	7	31	20	49	50	0	0	0	0	0	0	0	21.93	0	0	11	0.1	1.3
2021	7	31	20	59	50	0	0	0	0	0	0	0	21.92	0	0	11	0.1	1.3
2021	7	31	21	9	50	0	0	0	0	0	0	0	21.91	0	0	11	0.1	1.3
2021	7	31	21	19	50	0	0	0	0	0	0	0	21.9	0	0	11	0.1	1.3
2021	7	31	21	29	50	0	0	0	0	0	0	0	21.89	0	0	11	0.1	1.3
2021	7	31	21	39	50	0	0	0	0	0	0	0	21.88	0	0	11.2	0.1	1.3

Reinhackle (0365)

Year	Month	Day	Hour	Minute	Second	IceDetection	Heading	Pitch	Roll	StdDevHeading	StdDevPitch	StdDevRoll	Temperature	Pressure	StdDevPressure	Voltage	CellBegin	CellEnd
2021	7	31	21	49	50	0	0	0	0	0	0	0	21.87	0	0	11	0.1	1.3
2021	7	31	21	59	50	0	0	0	0	0	0	0	21.86	0	0	11.2	0.1	1.3
2021	7	31	22	9	50	0	0	0	0	0	0	0	21.85	0	0	11	0.1	1.3
2021	7	31	22	19	50	0	0	0	0	0	0	0	21.84	0	0	11.2	0.1	1.3
2021	7	31	22	29	50	0	0	0	0	0	0	0	21.82	0	0	11	0.1	1.3
2021	7	31	22	39	50	0	0	0	0	0	0	0	21.82	0	0	11	0.1	1.3
2021	7	31	22	49	50	0	0	0	0	0	0	0	21.81	0	0	10.8	0.1	1.3
2021	7	31	22	59	50	0	0	0	0	0	0	0	21.8	0	0	10.8	0.1	1.3
2021	7	31	23	9	50	0	0	0	0	0	0	0	21.78	0	0	11	0.1	1.3
2021	7	31	23	19	50	0	0	0	0	0	0	0	21.78	0	0	10.8	0.1	1.3
2021	7	31	23	29	50	0	0	0	0	0	0	0	21.76	0	0	11	0.1	1.3
2021	7	31	23	39	50	0	0	0	0	0	0	0	21.76	0	0	11	0.1	1.3
2021	7	31	23	49	50	0	0	0	0	0	0	0	21.75	0	0	11	0.1	1.3
2021	7	31	23	59	50	0	0	0	0	0	0	0	21.74	0	0	11	0.1	1.3

Reinhackle (0365)

Year	Month	Day	Hour	Minute	Second	Speed	Direction	Area	Flow
2021	7	1	0	2	11	21.13	109.6	8.6649	58.1918
2021	7	1	0	12	11	20.37	114	8.6649	54.3904
2021	7	1	0	22	11	19.52	110.4	8.6649	53.5131
2021	7	1	0	32	11	20.62	109.8	8.6649	56.7297
2021	7	1	0	42	11	20.02	113.2	8.6649	53.8055
2021	7	1	0	52	11	20.56	113.2	8.6709	55.3082
2021	7	1	1	2	11	20.56	113.2	8.6709	55.3082
2021	7	1	1	12	11	19.62	113.4	8.6709	52.6745
2021	7	1	1	22	11	21.28	108.3	8.6709	59.1125
2021	7	1	1	32	11	21.22	107.8	8.6709	59.1125
2021	7	1	1	42	11	19.62	110.3	8.6709	53.8451
2021	7	1	1	52	11	19.11	110.5	8.6709	52.3819
2021	7	1	2	2	11	19.71	110.2	8.6709	54.1377
2021	7	1	2	12	11	19.1	108.6	8.6709	52.9672
2021	7	1	2	22	11	20.08	108.9	8.6709	55.6009
2021	7	1	2	32	11	18.82	108	8.6709	52.3819
2021	7	1	2	42	11	19.5	112.6	8.6709	52.6746
2021	7	1	2	52	11	19.39	113.4	8.6709	52.0893
2021	7	1	3	2	11	19.68	112.4	8.6709	53.2599
2021	7	1	3	12	11	19.96	114.3	8.6709	53.2599
2021	7	1	3	22	11	20.81	107	8.677	58.2774
2021	7	1	3	32	11	21.41	107.7	8.677	59.7417
2021	7	1	3	42	11	21.73	104.9	8.6892	61.5889
2021	7	1	3	52	11	21.73	103.8	8.6892	61.8822
2021	7	1	4	2	11	22.28	100.6	8.6953	64.2754
2021	7	1	4	12	11	21.79	100.8	8.6953	62.8079
2021	7	1	4	22	11	22.19	99.3	8.6953	64.2754
2021	7	1	4	32	11	23.32	97.9	8.6953	67.7974
2021	7	1	4	42	11	23.76	98.5	8.7014	69.0218
2021	7	1	4	52	11	23.07	100.2	8.7014	66.6721
2021	7	1	5	2	11	24.92	95.5	8.7014	72.84
2021	7	1	5	12	11	23.14	93.2	8.7014	67.847
2021	7	1	5	22	11	23.79	97.2	8.7014	69.3155
2021	7	1	5	32	11	22.55	96.6	8.7014	65.791
2021	7	1	5	42	11	23.62	95.8	8.7014	69.0219
2021	7	1	5	52	11	24.04	98.1	8.7014	69.903
2021	7	1	6	2	11	24.09	97.2	8.7014	70.1967
2021	7	1	6	12	11	23.16	96.7	8.7075	67.6027
2021	7	1	6	22	11	23.26	96.7	8.7014	67.8471
2021	7	1	6	32	11	23.28	97.2	8.7075	67.8967
2021	7	1	6	42	11	21.6	102.3	8.7075	62.0182
2021	7	1	6	52	11	22.76	98.6	8.7075	66.1331
2021	7	1	7	2	11	21.98	99.2	8.7075	63.7818
2021	7	1	7	12	11	22.67	101.7	8.7075	65.2514
2021	7	1	7	22	11	22.19	104.3	8.7075	63.1939
2021	7	1	7	32	11	23.52	97.8	8.7075	68.4846
2021	7	1	7	42	11	22.55	101.5	8.7075	64.9575
2021	7	1	7	52	11	22.51	103.4	8.7075	64.3696
2021	7	1	8	2	11	21.86	103	8.7075	62.6061
2021	7	1	8	12	11	21.93	101.3	8.7075	63.1939

Reinhackle (0365)

Year	Month	Day	Hour	Minute	Second	Speed	Direction	Area	Flow
2021	7	1	8	22	11	21.91	99.7	8.7075	63.4879
2021	7	1	8	32	11	23.43	99.6	8.7075	67.8967
2021	7	1	8	42	11	22.15	102.8	8.7075	63.4879
2021	7	1	8	52	11	22.28	106.2	8.7136	62.9459
2021	7	1	9	2	11	22.12	101.2	8.7136	63.8283
2021	7	1	9	12	11	22.49	99.2	8.7136	65.299
2021	7	1	9	22	11	22.85	98.6	8.7136	66.4755
2021	7	1	9	32	11	22.66	100.2	8.7136	65.5931
2021	7	1	9	42	11	22.2	97.8	8.7136	64.7107
2021	7	1	9	52	11	23.24	98.2	8.7136	67.652
2021	7	1	10	2	11	21.72	99.8	8.7136	62.9458
2021	7	1	10	12	11	22.59	95.1	8.7136	66.1813
2021	7	1	10	22	11	23.17	94.5	8.7136	67.9461
2021	7	1	10	32	11	23.14	98.2	8.7136	67.3578
2021	7	1	10	42	11	24.52	100.6	8.7136	70.8875
2021	7	1	10	52	11	22.57	98.9	8.7136	65.5929
2021	7	1	11	2	11	21.42	99.9	8.7136	62.0633
2021	7	1	11	12	11	20.12	106.5	8.7136	56.7687
2021	7	1	11	22	11	20.89	105.8	8.7136	59.1218
2021	7	1	11	32	11	19.51	107.6	8.7136	54.7097
2021	7	1	11	42	11	20.37	107.7	8.7136	57.0628
2021	7	1	11	52	11	18.73	110	8.7136	51.7683
2021	7	1	12	2	11	21.22	103.9	8.7136	60.5924
2021	7	1	12	12	11	20.96	105.5	8.7136	59.4159
2021	7	1	12	22	11	21.25	105.3	8.7136	60.2982
2021	7	1	12	32	11	19.98	103.9	8.7136	57.0627
2021	7	1	12	42	11	19.51	105.5	8.7136	55.2979
2021	7	1	12	52	11	19.87	107	8.7136	55.8861
2021	7	1	13	2	11	20.61	101.5	8.7136	59.4157
2021	7	1	13	12	11	21.84	98.4	8.7075	63.4873
2021	7	1	13	22	11	21.89	100.8	8.7136	63.2395
2021	7	1	13	32	11	21.3	102.5	8.7075	61.1359
2021	7	1	13	42	11	22.11	99.6	8.7075	64.0751
2021	7	1	13	52	11	20.02	101.8	8.7075	57.6088
2021	7	1	14	2	11	21.21	99.8	8.7075	61.4298
2021	7	1	14	12	11	20.06	103.6	8.7075	57.3148
2021	7	1	14	22	11	20.09	102.7	8.7075	57.6087
2021	7	1	14	32	11	21.34	101.6	8.7075	61.4297
2021	7	1	14	42	11	21.88	99.2	8.7075	63.4872
2021	7	1	14	52	11	20.33	103.1	8.7075	58.1966
2021	7	1	15	2	11	20.22	101.7	8.7075	58.1966
2021	7	1	15	12	11	20.18	101.1	8.7014	58.1541
2021	7	1	15	22	11	22.8	97.6	8.6953	66.3294
2021	7	1	15	32	11	22.47	99	8.6892	65.1078
2021	7	1	15	42	11	22.47	99	8.6892	65.1078
2021	7	1	15	52	11	23.01	100.8	8.6953	66.3294
2021	7	1	16	2	11	22.39	99.3	8.6953	64.8619
2021	7	1	16	12	11	22.49	97.4	8.6953	65.4489
2021	7	1	16	22	11	21.5	99.6	8.6892	62.175
2021	7	1	16	32	11	21.39	99.4	8.6953	61.927

Reinhackle (0365)

Year	Month	Day	Hour	Minute	Second	Speed	Direction	Area	Flow
2021	7	1	16	42	11	22.02	101.3	8.6953	63.3944
2021	7	1	16	52	11	21.48	100.7	8.6953	61.927
2021	7	1	17	2	11	20.18	103.8	8.6953	57.5246
2021	7	1	17	12	11	20.23	105.5	8.6892	57.1893
2021	7	1	17	22	11	21.18	105.6	8.6953	59.8725
2021	7	1	17	32	11	21.06	100.7	8.6892	60.7086
2021	7	1	17	42	11	22.95	105.7	8.6892	64.8145
2021	7	1	17	52	11	22.32	98	8.6953	64.8619
2021	7	1	18	2	11	22	101	8.6892	63.3481
2021	7	1	18	12	11	22.11	102.3	8.6953	63.3945
2021	7	1	18	22	11	22.34	100.1	8.7014	64.6156
2021	7	1	18	32	11	22.57	98.9	8.7014	65.4967
2021	7	1	18	42	11	23.61	100.7	8.7075	68.1898
2021	7	1	18	52	11	23.04	101.3	8.7075	66.4263
2021	7	1	19	2	11	22.6	99.4	8.7075	65.5445
2021	7	1	19	12	11	22.48	100.5	8.7075	64.9567
2021	7	1	19	22	11	22.05	100.2	8.7075	63.781
2021	7	1	19	32	11	21.21	99.8	8.7075	61.4296
2021	7	1	19	42	11	22.05	100.2	8.7075	63.781
2021	7	1	19	52	11	22.53	103.6	8.7075	64.3689
2021	7	1	20	2	11	22.53	101.3	8.7075	64.9567
2021	7	1	20	12	11	21.13	105.1	8.7075	59.96
2021	7	1	20	22	11	22.51	99.5	8.7136	65.2982
2021	7	1	20	32	11	22.46	105	8.7136	63.8276
2021	7	1	20	42	11	21.17	103.4	8.7136	60.5921
2021	7	1	20	52	11	20.38	105.9	8.7136	57.6507
2021	7	1	21	2	11	22.5	100.8	8.7136	65.0042
2021	7	1	21	12	11	22.76	98.6	8.7136	66.1807
2021	7	1	21	22	11	21.44	102.9	8.7136	61.4745
2021	7	1	21	32	11	20.66	104.6	8.7136	58.8273
2021	7	1	21	42	11	19.99	108.1	8.7136	55.886
2021	7	1	21	52	11	22.42	105.5	8.7136	63.5335
2021	7	1	22	2	11	21.42	106.8	8.7136	60.298
2021	7	1	22	12	11	20.97	109.2	8.7136	58.2391
2021	7	1	22	22	11	21.68	104.4	8.7136	61.7687
2021	7	1	22	32	11	20.58	105.8	8.7197	58.2816
2021	7	1	22	42	11	21.07	110	8.7197	58.2816
2021	7	1	22	52	11	20.56	111.7	8.7197	56.2211
2021	7	1	23	2	11	20.44	110	8.7197	56.5155
2021	7	1	23	12	11	20.84	109	8.7197	57.9873
2021	7	1	23	22	11	19.99	108.1	8.7197	55.9268
2021	7	1	23	32	11	21.27	110.7	8.7197	58.576
2021	7	1	23	42	11	21.05	104.3	8.7197	60.0478
2021	7	1	23	52	11	22.1	104.4	8.7197	62.9913
2021	7	2	0	2	11	21.03	107.1	8.7197	59.1647
2021	7	2	0	12	11	20.32	106.3	8.7197	57.3986
2021	7	2	0	22	11	21.13	105.1	8.7197	60.0478
2021	7	2	0	32	11	21.6	99.6	8.7197	62.697
2021	7	2	0	42	11	22.48	101.8	8.7197	64.7575
2021	7	2	0	52	11	21.68	99.3	8.7197	62.9914

Reinhackle (0365)

Year	Month	Day	Hour	Minute	Second	Speed	Direction	Area	Flow
2021	7	2	1	2	11	23.63	98	8.7197	68.8784
2021	7	2	1	12	11	23.21	99.4	8.7197	67.4067
2021	7	2	1	22	11	23.32	97.9	8.7197	67.9954
2021	7	2	1	32	11	21.06	105.4	8.7197	59.7536
2021	7	2	1	42	11	21.23	102.8	8.7197	60.931
2021	7	2	1	52	11	21.63	101.5	8.7258	62.4482
2021	7	2	2	2	11	22.87	104.9	8.7258	65.0993
2021	7	2	2	12	11	22.26	104	8.7258	63.6265
2021	7	2	2	22	11	20.88	104.7	8.7258	59.5026
2021	7	2	2	32	11	20.74	105.4	8.7258	58.9135
2021	7	2	2	42	11	21.6	109.2	8.7258	60.0918
2021	7	2	2	52	11	20.06	103.6	8.7258	57.4407
2021	7	2	3	2	11	21.35	105.2	8.7258	60.6809
2021	7	2	3	12	11	21.42	104.9	8.7258	60.9755
2021	7	2	3	22	11	19.93	106.6	8.7258	56.2624
2021	7	2	3	32	11	20.06	106.8	8.7258	56.557
2021	7	2	3	42	11	20.3	108.1	8.7258	56.8516
2021	7	2	3	52	11	21	109.5	8.7258	58.3245
2021	7	2	4	2	11	21.85	108.7	8.7258	60.9756
2021	7	2	4	12	11	21.13	109.6	8.7258	58.6191
2021	7	2	4	22	11	20.66	110.1	8.7258	57.1462
2021	7	2	4	32	11	20.59	106.9	8.7258	58.03
2021	7	2	4	42	11	20.81	108.8	8.7258	58.03
2021	7	2	4	52	11	19.86	107.9	8.7258	55.6735
2021	7	2	5	2	11	21.81	101.1	8.7258	63.0377
2021	7	2	5	12	11	20.23	103.1	8.7258	58.03
2021	7	2	5	22	11	20.07	105.9	8.7319	56.8932
2021	7	2	5	32	11	20.99	102.4	8.7319	60.4306
2021	7	2	5	42	11	21.02	106	8.7319	59.5462
2021	7	2	5	52	11	21.24	106.1	8.7319	60.1358
2021	7	2	6	2	11	21.51	104.8	8.7319	61.315
2021	7	2	6	12	11	21.88	103.2	8.7319	62.7889
2021	7	2	6	22	11	21.75	101.7	8.7319	62.7889
2021	7	2	6	32	11	20.75	102	8.7319	59.8411
2021	7	2	6	42	11	21.83	104.9	8.738	62.2446
2021	7	2	6	52	11	22	101	8.738	63.7197
2021	7	2	7	2	11	20.54	104.4	8.7502	58.79
2021	7	2	7	12	11	21.01	102.6	8.7502	60.5626
2021	7	2	7	22	11	22.16	101.7	8.7502	64.1077
2021	7	2	7	32	11	21.84	105.9	8.7563	62.0848
2021	7	2	7	42	11	21.18	102.3	8.7563	61.1979
2021	7	2	7	52	11	21.42	103.8	8.7563	61.4935
2021	7	2	8	2	11	21.39	106.6	8.7563	60.6066
2021	7	2	8	12	11	21.16	107.3	8.7563	59.7197
2021	7	2	8	22	11	20.28	104.9	8.7563	57.9458
2021	7	2	8	32	11	21.17	106.5	8.7563	60.0153
2021	7	2	8	42	11	20.01	104.2	8.7624	57.3961
2021	7	2	8	52	11	21.3	105.8	8.7624	60.6505
2021	7	2	9	2	11	21.09	107.7	8.7624	59.4671
2021	7	2	9	12	11	20.43	108.3	8.7624	57.3961

Reinhackle (0365)

Year	Month	Day	Hour	Minute	Second	Speed	Direction	Area	Flow
2021	7	2	9	22	11	22.4	102.1	8.7624	64.7925
2021	7	2	9	32	11	22.64	98.4	8.7624	66.2717
2021	7	2	9	42	11	21.91	97.9	8.7624	64.2007
2021	7	2	9	52	11	21.87	98.9	8.7624	63.9048
2021	7	2	10	2	11	20.21	100	8.7624	58.8753
2021	7	2	10	12	11	20.03	96.6	8.7624	58.8753
2021	7	2	10	22	11	20.69	97.8	8.7624	60.6504
2021	7	2	10	32	11	20.63	98.6	8.7624	60.3545
2021	7	2	10	42	11	20.66	94.4	8.7624	60.9462
2021	7	2	10	52	11	19.81	100.2	8.7624	57.6918
2021	7	2	11	2	11	19.32	100.4	8.7624	56.2125
2021	7	2	11	12	11	19.24	100.8	8.7624	55.9166
2021	7	2	11	22	11	18.41	104.8	8.7624	52.6622
2021	7	2	11	32	11	19.4	100.1	8.7624	56.5083
2021	7	2	11	42	11	18.13	106.3	8.7563	51.4414
2021	7	2	11	52	11	18.48	106.7	8.7624	52.3662
2021	7	2	12	2	11	20.37	107.7	8.7563	57.3541
2021	7	2	12	12	11	19.96	103.6	8.7502	57.3125
2021	7	2	12	22	11	19.68	106.2	8.7441	55.7949
2021	7	2	12	32	11	19.77	103.8	8.7502	56.7216
2021	7	2	12	42	11	21.17	106.5	8.7441	59.9278
2021	7	2	12	52	11	20.89	102.4	8.7441	60.2229
2021	7	2	13	2	11	21.37	104.4	8.7441	61.1086
2021	7	2	13	12	11	20.4	102.7	8.7441	58.7468
2021	7	2	13	22	11	19.57	103.9	8.7441	56.0899
2021	7	2	13	32	11	20.45	103.3	8.7441	58.7468
2021	7	2	13	42	11	20.88	103.6	8.738	59.8841
2021	7	2	13	52	11	19.72	104.4	8.7441	56.3851
2021	7	2	14	2	11	19.73	105.6	8.738	56.0491
2021	7	2	14	12	11	21.3	102.5	8.738	61.359
2021	7	2	14	22	11	20.52	103	8.738	58.999
2021	7	2	14	32	11	22.22	104.6	8.738	63.4239
2021	7	2	14	42	11	19.81	106.4	8.738	56.049
2021	7	2	14	52	11	21.08	104.6	8.738	60.179
2021	7	2	15	2	11	20.21	109.1	8.738	56.344
2021	7	2	15	12	11	19.97	106	8.738	56.639
2021	7	2	15	22	11	21.91	105.6	8.7319	62.1986
2021	7	2	15	32	11	19.93	106.6	8.7319	56.303
2021	7	2	15	42	11	19.79	104	8.7319	56.5978
2021	7	2	15	52	11	19.55	100.9	8.7319	56.5978
2021	7	2	16	2	11	21.6	102.3	8.7319	62.1986
2021	7	2	16	12	11	20.97	102.1	8.7258	60.3859
2021	7	2	16	22	11	20.59	103.8	8.7258	58.9131
2021	7	2	16	32	11	20.47	104.7	8.7258	58.324
2021	7	2	16	42	11	20.11	104.1	8.7258	57.4403
2021	7	2	16	52	11	20.52	104.1	8.7258	58.6185
2021	7	2	17	2	11	21.06	105.4	8.7258	59.7968
2021	7	2	17	12	11	20.21	105.2	8.7258	57.4402
2021	7	2	17	22	11	20.66	104.6	8.7258	58.9131
2021	7	2	17	32	11	20.54	106.4	8.7258	58.0294

Reinhackle (0365)

Year	Month	Day	Hour	Minute	Second	Speed	Direction	Area	Flow
2021	7	2	17	42	11	21.13	107.1	8.7258	59.5022
2021	7	2	17	52	11	20.52	109.1	8.7258	57.1457
2021	7	2	18	2	11	20.94	107.2	8.7258	58.9131
2021	7	2	18	12	11	19.79	104	8.7258	56.5565
2021	7	2	18	22	11	20.57	104.6	8.7258	58.6185
2021	7	2	18	32	11	21.28	108.3	8.7258	59.5022
2021	7	2	18	42	11	21.04	101.8	8.7258	60.6804
2021	7	2	18	52	11	21.93	102.6	8.7258	63.037
2021	7	2	19	2	11	20.4	103.9	8.7258	58.3239
2021	7	2	19	12	11	19.67	103.8	8.7258	56.262
2021	7	2	19	22	11	20.32	106.3	8.7258	57.4402
2021	7	2	19	32	11	19.99	107.2	8.7258	56.262
2021	7	2	19	42	11	20.1	106.2	8.7258	56.8511
2021	7	2	19	52	11	20.37	106.8	8.7258	57.4402
2021	7	2	20	2	11	19.75	105.9	8.7258	55.9674
2021	7	2	20	12	11	20.85	101.9	8.7258	60.0913
2021	7	2	20	22	11	20.95	106.4	8.7258	59.2076
2021	7	2	20	32	11	21.22	103.9	8.7258	60.6805
2021	7	2	20	42	11	21.81	102.4	8.7258	62.7424
2021	7	2	20	52	11	20.77	105.6	8.7258	58.9131
2021	7	2	21	2	11	19.92	105.4	8.7258	56.5566
2021	7	2	21	12	11	20.96	105.5	8.7258	59.5022
2021	7	2	21	22	11	21.69	105.5	8.7258	61.5642
2021	7	2	21	32	11	21.22	105	8.7258	60.3859
2021	7	2	21	42	11	20.61	101.5	8.7258	59.5023
2021	7	2	21	52	11	20.93	108.1	8.7258	58.6186
2021	7	2	22	2	11	19.55	109.7	8.7258	54.2001
2021	7	2	22	12	11	21.17	104.5	8.7258	60.386
2021	7	2	22	22	11	20.05	107.7	8.7258	56.2621
2021	7	2	22	32	11	22.39	99.3	8.7258	65.099
2021	7	2	22	42	11	21.1	101.2	8.7258	60.9751
2021	7	2	22	52	11	21.56	96.9	8.7258	63.0371
2021	7	2	23	2	11	21.74	98.5	8.7258	63.3317
2021	7	2	23	12	11	22	99.4	8.7258	63.9208
2021	7	2	23	22	11	22.55	101.5	8.7258	65.0991
2021	7	2	23	32	11	22.62	102.3	8.7258	65.0991
2021	7	2	23	42	11	22.44	100	8.7258	65.0991
2021	7	2	23	52	11	21.06	102.1	8.7258	60.6806
2021	7	3	0	2	11	22.4	100.8	8.7258	64.8046
2021	7	3	0	12	11	20.4	101.3	8.7258	58.9133
2021	7	3	0	22	11	21.61	103.7	8.7258	61.859
2021	7	3	0	32	11	21.53	101.5	8.7258	62.1535
2021	7	3	0	42	11	21.95	98.6	8.7258	63.921
2021	7	3	0	52	11	21.28	97.6	8.7258	62.1536
2021	7	3	1	2	11	22.06	98.9	8.7258	64.2156
2021	7	3	1	12	11	22.66	96.8	8.7258	66.2775
2021	7	3	1	22	11	22.84	96.3	8.7258	66.8667
2021	7	3	1	32	11	24.31	95.4	8.7258	71.2852
2021	7	3	1	42	11	24.38	98.7	8.7258	70.9907
2021	7	3	1	52	11	25.17	96.6	8.7319	73.6954

Reinhackle (0365)

Year	Month	Day	Hour	Minute	Second	Speed	Direction	Area	Flow
2021	7	3	2	2	11	24.6	95.1	8.7258	72.169
2021	7	3	2	12	11	25.06	93.9	8.7258	73.6418
2021	7	3	2	22	11	24.04	93.3	8.7319	70.7477
2021	7	3	2	32	11	22.81	97.8	8.7319	66.6207
2021	7	3	2	42	11	24.22	95.7	8.7319	71.0425
2021	7	3	2	52	11	23.02	95.7	8.7319	67.5051
2021	7	3	3	2	11	23.9	97.5	8.7319	69.8634
2021	7	3	3	12	11	24.82	95.5	8.7319	72.8112
2021	7	3	3	22	11	24.06	96.7	8.7319	70.453
2021	7	3	3	32	11	23.56	98.5	8.7319	68.6843
2021	7	3	3	42	11	23.1	97.5	8.7319	67.5052
2021	7	3	3	52	11	23.42	95.9	8.7319	68.6844
2021	7	3	4	2	11	23.02	99.5	8.7319	66.9157
2021	7	3	4	12	11	21.62	105.8	8.7319	61.3149
2021	7	3	4	22	11	20.33	108.3	8.7319	56.8931
2021	7	3	4	32	11	21.13	107.1	8.738	59.5895
2021	7	3	4	42	11	20.97	107.5	8.738	58.9995
2021	7	3	4	52	11	21.24	106.1	8.738	60.1796
2021	7	3	5	2	11	21.91	102.4	8.7441	63.1754
2021	7	3	5	12	11	20.79	101.1	8.7502	60.2671
2021	7	3	5	22	11	22.12	106.6	8.7563	62.676
2021	7	3	5	32	11	21.86	103	8.7563	62.9717
2021	7	3	5	42	11	23.46	101.3	8.7563	67.9976
2021	7	3	5	52	11	21.57	100.7	8.7563	62.6761
2021	7	3	6	2	11	22.63	103.5	8.7563	65.0412
2021	7	3	6	12	11	21.84	105.9	8.7563	62.0848
2021	7	3	6	22	11	22.39	105.3	8.7624	63.905
2021	7	3	6	32	11	22.66	98.6	8.7624	66.2719
2021	7	3	6	42	11	22.1	99.4	8.7624	64.4968
2021	7	3	6	52	11	22.3	100.9	8.7624	64.7926
2021	7	3	7	2	11	22.97	98.8	8.7624	67.1595
2021	7	3	7	12	11	23.48	100.3	8.7624	68.343
2021	7	3	7	22	11	22.83	101.1	8.7624	66.272
2021	7	3	7	32	11	22.88	102.9	8.7624	65.9761
2021	7	3	7	42	11	23.09	100.5	8.7685	67.2083
2021	7	3	7	52	11	22.3	100.9	8.7624	64.7927
2021	7	3	8	2	11	22.9	97.5	8.7685	67.2083
2021	7	3	8	12	11	21.83	100	8.7685	63.6554
2021	7	3	8	22	11	22.3	97.7	8.7685	65.4318
2021	7	3	8	32	11	21.18	100.9	8.7685	61.5829
2021	7	3	8	42	11	22.64	102.5	8.7685	65.4318
2021	7	3	8	52	11	22.14	101.5	8.7685	64.2475
2021	7	3	9	2	11	20.74	105.4	8.7685	59.2143
2021	7	3	9	12	11	21.61	103.7	8.7685	62.175
2021	7	3	9	22	11	21.66	103.1	8.7685	62.471
2021	7	3	9	32	11	22.75	101.4	8.7685	66.0239
2021	7	3	9	42	11	21.77	101.9	8.7685	63.0632
2021	7	3	9	52	11	22.2	107.3	8.7685	62.7671
2021	7	3	10	2	11	21.75	101.7	8.7685	63.0631
2021	7	3	10	12	11	21.37	105.5	8.7746	61.0348

Reinhackle (0365)

Year	Month	Day	Hour	Minute	Second	Speed	Direction	Area	Flow
2021	7	3	10	22	11	20.12	107.4	8.7746	56.8868
2021	7	3	10	32	11	21.47	103.2	8.7624	61.834
2021	7	3	10	42	11	22.92	103.4	8.7624	65.9759
2021	7	3	10	52	11	24.66	99.8	8.7563	71.8409
2021	7	3	11	2	11	22.97	103.9	8.7624	65.9759
2021	7	3	11	12	11	21.78	104.4	8.7685	62.4709
2021	7	3	11	22	11	22.75	100.1	8.7685	66.3197
2021	7	3	11	32	11	20.22	101.7	8.7685	58.6219
2021	7	3	11	42	11	22.95	102.6	8.7685	66.3197
2021	7	3	11	52	11	21.74	102.8	8.7685	62.7668
2021	7	3	12	2	11	20.98	103.5	8.7685	60.3982
2021	7	3	12	12	11	20.86	103.3	8.7624	60.0587
2021	7	3	12	22	11	21.3	102.5	8.7624	61.538
2021	7	3	12	32	11	22.93	102.3	8.7624	66.2716
2021	7	3	12	42	11	23.53	101	8.7624	68.3426
2021	7	3	12	52	11	21.75	100.3	8.7624	63.313
2021	7	3	13	2	11	22	99.4	8.7624	64.2005
2021	7	3	13	12	11	23.6	100.5	8.7624	68.6384
2021	7	3	13	22	11	22	99.4	8.7563	64.154
2021	7	3	13	32	11	22.29	99.3	8.7563	65.0409
2021	7	3	13	42	11	22.24	101.4	8.7624	64.4963
2021	7	3	13	52	11	21.81	97.9	8.7563	63.8582
2021	7	3	14	2	11	21.87	101.9	8.7563	63.2669
2021	7	3	14	12	11	21.36	100.5	8.7563	62.0843
2021	7	3	14	22	11	21.08	103.4	8.7563	60.6061
2021	7	3	14	32	11	19.97	106	8.7563	56.7628
2021	7	3	14	42	11	22.03	105.8	8.7563	62.6756
2021	7	3	14	52	11	21.74	102.8	8.7502	62.6301
2021	7	3	15	2	11	21.44	104	8.7502	61.4484
2021	7	3	15	12	11	21.61	104.7	8.7502	61.7438
2021	7	3	15	22	11	22.17	105.2	8.7502	63.2209
2021	7	3	15	32	11	21.37	104.4	8.7441	61.1085
2021	7	3	15	42	11	22.52	102.3	8.7441	64.9462
2021	7	3	15	52	11	21.1	101.2	8.7502	61.1529
2021	7	3	16	2	11	21.42	101.3	8.7441	61.9941
2021	7	3	16	12	11	20.79	101.1	8.7502	60.2666
2021	7	3	16	22	11	21.42	104.9	8.7441	61.1084
2021	7	3	16	32	11	21.54	105.1	8.738	61.359
2021	7	3	16	42	11	21.51	103.7	8.738	61.654
2021	7	3	16	52	11	25.24	100.7	8.7624	73.3716
2021	7	3	17	2	11	22.63	103.5	8.7502	64.9933
2021	7	3	17	12	11	22.38	100.6	8.7441	64.9461
2021	7	3	17	22	11	24.43	99.4	8.738	71.0938
2021	7	3	17	32	11	23.86	98.4	8.7441	69.6695
2021	7	3	17	42	11	23.44	101.1	8.7441	67.8982
2021	7	3	17	52	11	23.9	97.5	8.738	69.9138
2021	7	3	18	2	11	23.22	95.9	8.738	68.1439
2021	7	3	18	12	11	21.73	104.9	8.7441	61.994
2021	7	3	18	22	11	23.14	101.2	8.7441	67.0126
2021	7	3	18	32	11	23.07	98.7	8.7441	67.3078

Reinhackle (0365)

Year	Month	Day	Hour	Minute	Second	Speed	Direction	Area	Flow
2021	7	3	18	42	11	23.9	97.5	8.7441	69.9646
2021	7	3	18	52	11	22.71	97.8	8.7441	66.4221
2021	7	3	19	2	11	21.17	97.3	8.7441	61.994
2021	7	3	19	12	11	21.88	99.2	8.738	63.7189
2021	7	3	19	22	11	21.69	102.2	8.738	62.5389
2021	7	3	19	32	11	21	108.6	8.738	58.704
2021	7	3	19	42	11	20.68	107.7	8.738	58.114
2021	7	3	19	52	11	20.32	106.3	8.738	57.524
2021	7	3	20	2	11	19.7	114	8.738	53.0991
2021	7	3	20	12	11	20.75	107.4	8.738	58.409
2021	7	3	20	22	11	20.13	104.4	8.738	57.524
2021	7	3	20	32	11	21.55	101.8	8.738	62.2439
2021	7	3	20	42	11	20.72	107.1	8.738	58.409
2021	7	3	20	52	11	21.25	108.1	8.738	59.589
2021	7	3	21	2	11	20.94	107.2	8.738	58.999
2021	7	3	21	12	11	21.25	104.2	8.7441	60.8131
2021	7	3	21	22	11	22.05	102.8	8.7441	63.47
2021	7	3	21	32	11	22.18	102	8.738	64.0139
2021	7	3	21	42	11	21.01	99.9	8.738	61.064
2021	7	3	21	52	11	21.01	102.6	8.7441	60.518
2021	7	3	22	2	11	20.08	108	8.7441	56.385
2021	7	3	22	12	11	19.54	108.8	8.7441	54.6138
2021	7	3	22	22	11	21	108.6	8.7441	58.7467
2021	7	3	22	32	11	19.98	113	8.7441	54.3186
2021	7	3	22	42	11	21.05	100.4	8.7441	61.1084
2021	7	3	22	52	11	20.91	101.3	8.7441	60.518
2021	7	3	23	2	11	22.07	100.4	8.7441	64.0606
2021	7	3	23	12	11	23.88	94.6	8.7441	70.26
2021	7	3	23	22	11	23.1	95.5	8.7502	67.9476
2021	7	3	23	32	11	23.18	100.4	8.7502	67.3568
2021	7	3	23	42	11	23.82	97.7	8.7502	69.7202
2021	7	3	23	52	11	23.37	96.9	8.7563	68.5883
2021	7	4	0	2	11	21.95	100.2	8.7502	63.8117
2021	7	4	0	12	11	21.1	103.7	8.7502	60.5621
2021	7	4	0	22	11	21.42	101.3	8.7624	62.1293
2021	7	4	0	32	11	23.3	99.1	8.7624	68.0464
2021	7	4	0	42	11	23.31	95.7	8.7685	68.6878
2021	7	4	0	52	11	23.5	91	8.7624	69.5257
2021	7	4	1	2	11	22.49	95.1	8.7624	66.2713
2021	7	4	1	12	11	21.57	99.1	8.7685	63.0626
2021	7	4	1	22	11	20.47	101	8.7685	59.5098
2021	7	4	1	32	11	21.77	99	8.7685	63.6547
2021	7	4	1	42	11	20.47	101	8.7685	59.5098
2021	7	4	1	52	11	22.18	97.3	8.7685	65.1351
2021	7	4	2	2	11	21.71	97.9	8.7685	63.6548
2021	7	4	2	12	11	22.53	92.8	8.7685	66.6155
2021	7	4	2	22	11	23.06	94.2	8.7685	68.0958
2021	7	4	2	32	11	22.61	101	8.7746	65.7749
2021	7	4	2	42	11	21.42	99.9	8.7746	62.5158
2021	7	4	2	52	11	20.51	98.1	8.7746	60.1456

Reinhackle (0365)

Year	Month	Day	Hour	Minute	Second	Speed	Direction	Area	Flow
2021	7	4	3	2	11	21.46	98.8	8.7746	62.8121
2021	7	4	3	12	11	20.35	99	8.7746	59.553
2021	7	4	3	22	11	21.3	101.1	8.7746	61.9233
2021	7	4	3	32	11	19.97	102.4	8.7746	57.7753
2021	7	4	3	42	11	19.92	107.5	8.7746	56.2939
2021	7	4	3	52	11	23.05	93.7	8.7746	68.1453
2021	7	4	4	2	11	23.58	94.9	8.7746	69.6268
2021	7	4	4	12	11	24.31	95.4	8.7746	71.7008
2021	7	4	4	22	11	23.81	91.7	8.7746	70.5157
2021	7	4	4	32	11	23.52	92.4	8.7746	69.6268
2021	7	4	4	42	11	23.62	92.4	8.7746	69.9231
2021	7	4	4	52	11	23.03	92.7	8.7746	68.1454
2021	7	4	5	2	11	21.08	94.9	8.7807	62.2648
2021	7	4	5	12	11	22.34	96.4	8.7746	65.7752
2021	7	4	5	22	11	23.05	93.7	8.7746	68.1455
2021	7	4	5	32	11	21.88	97.4	8.7746	64.2938
2021	7	4	5	42	11	21.34	100.3	8.7746	62.2199
2021	7	4	5	52	11	21.83	100	8.7746	63.7013
2021	7	4	6	2	11	21.1	95.7	8.7807	62.2649
2021	7	4	6	12	11	20.33	103.1	8.7746	58.6645
2021	7	4	6	22	11	20.28	103.7	8.7807	58.4105
2021	7	4	6	32	11	21.5	105.7	8.7746	61.3311
2021	7	4	6	42	11	20.37	104.8	8.7746	58.3683
2021	7	4	6	52	11	20.93	103	8.7746	60.4423
2021	7	4	7	2	11	20.35	103.4	8.7746	58.6646
2021	7	4	7	12	11	21.18	102.3	8.7746	61.3311
2021	7	4	7	22	11	20.91	101.3	8.7807	60.7825
2021	7	4	7	32	11	20.65	98.9	8.7807	60.486
2021	7	4	7	42	11	22.47	99	8.7807	65.8231
2021	7	4	7	52	11	23.29	97.4	8.7807	68.4916
2021	7	4	8	2	11	22.22	98	8.7807	65.23
2021	7	4	8	12	11	23.25	98.4	8.7807	68.195
2021	7	4	8	22	11	23.49	97.3	8.7807	69.0846
2021	7	4	8	32	11	22.49	97.4	8.7807	66.1195
2021	7	4	8	42	11	23.52	100.8	8.7807	68.4915
2021	7	4	8	52	11	22.69	102	8.7807	65.823
2021	7	4	9	2	11	23.39	97.4	8.7807	68.788
2021	7	4	9	12	11	22.61	101	8.7807	65.823
2021	7	4	9	22	11	22.83	101.1	8.7746	66.3679
2021	7	4	9	32	11	22.15	100.1	8.7807	64.637
2021	7	4	9	42	11	21.71	95.8	8.7807	64.044
2021	7	4	9	52	11	23.36	100.1	8.7807	68.1949
2021	7	4	10	2	11	23.05	100	8.7807	67.3054
2021	7	4	10	12	11	23.56	98.5	8.7807	69.0844
2021	7	4	10	22	11	23.79	100.4	8.7807	69.3809
2021	7	4	10	32	11	23.65	98.3	8.7807	69.3808
2021	7	4	10	42	11	22.71	100.9	8.7807	66.1193
2021	7	4	10	52	11	23.85	101.1	8.7807	69.3808
2021	7	4	11	2	11	22.97	101.6	8.7807	66.7123
2021	7	4	11	12	11	21.6	97.7	8.7746	63.4049

Reinhackle (0365)

Year	Month	Day	Hour	Minute	Second	Speed	Direction	Area	Flow
2021	7	4	11	22	11	22.61	97.9	8.7746	66.3677
2021	7	4	11	32	11	23.78	94.8	8.7746	70.2194
2021	7	4	11	42	11	23.56	98.5	8.7746	69.0342
2021	7	4	11	52	11	22.2	97.8	8.7746	65.1825
2021	7	4	12	2	11	23.64	99.7	8.7746	69.0341
2021	7	4	12	12	11	22.95	100	8.7746	66.9601
2021	7	4	12	22	11	23.48	100.3	8.7746	68.4415
2021	7	4	12	32	11	23.11	97.7	8.7685	67.7998
2021	7	4	12	42	11	22.69	99.1	8.7685	66.3195
2021	7	4	12	52	11	22.03	105.8	8.7746	62.8121
2021	7	4	13	2	11	22.41	95.6	8.7685	66.0233
2021	7	4	13	12	11	23.63	101	8.7624	68.6382
2021	7	4	13	22	11	22.4	100.8	8.7685	65.1351
2021	7	4	13	32	11	21.85	101.6	8.7624	63.3127
2021	7	4	13	42	11	22.77	98.8	8.7624	66.5671
2021	7	4	13	52	11	21.95	98.6	8.7685	64.2468
2021	7	4	14	2	11	22.64	99.9	8.7624	65.9754
2021	7	4	14	12	11	22.33	98.2	8.7685	65.431
2021	7	4	14	22	11	23.33	99.6	8.7624	68.0463
2021	7	4	14	32	11	21.89	100.8	8.7624	63.6085
2021	7	4	14	42	11	21.54	104	8.7624	61.8333
2021	7	4	14	52	11	23.36	98.6	8.7502	68.243
2021	7	4	15	2	11	22.53	98.2	8.7624	65.9753
2021	7	4	15	12	11	23.79	97.2	8.7563	69.7707
2021	7	4	15	22	11	23.89	97.2	8.7624	70.1172
2021	7	4	15	32	11	22.55	96.6	8.7563	66.223
2021	7	4	15	42	11	22.57	97.1	8.7563	66.223
2021	7	4	15	52	11	22.49	95.1	8.7502	66.175
2021	7	4	16	2	11	22.71	97.8	8.7563	66.5186
2021	7	4	16	12	11	22.93	99.8	8.7441	66.7173
2021	7	4	16	22	11	22.76	98.6	8.7502	66.4704
2021	7	4	16	32	11	21.24	100.3	8.7441	61.6987
2021	7	4	16	42	11	22.62	102.3	8.7563	65.336
2021	7	4	16	52	11	22.85	96.5	8.7441	67.0125
2021	7	4	17	2	11	24.06	98.4	8.7441	70.2598
2021	7	4	17	12	11	22.69	100.7	8.7502	65.8795
2021	7	4	17	22	11	21.55	101.8	8.7441	62.2891
2021	7	4	17	32	11	22.3	102.2	8.7441	64.3556
2021	7	4	17	42	11	22.35	98.5	8.7441	65.2412
2021	7	4	17	52	11	22.03	98.4	8.7441	64.3556
2021	7	4	18	2	11	21.37	99.2	8.7441	62.2891
2021	7	4	18	12	11	21.99	102.1	8.7441	63.47
2021	7	4	18	22	11	21.93	102.6	8.7441	63.1747
2021	7	4	18	32	11	22.07	100.4	8.7502	64.1069
2021	7	4	18	42	11	21.61	103.7	8.7441	61.9939
2021	7	4	18	52	11	20.5	99.8	8.7502	59.6755
2021	7	4	19	2	11	21.51	101.3	8.7502	62.3344
2021	7	4	19	12	11	21.42	102.7	8.7502	61.7435
2021	7	4	19	22	11	21.93	102.6	8.7441	63.1747
2021	7	4	19	32	11	21.13	102.9	8.7441	60.8131

Reinhackle (0365)

Year	Month	Day	Hour	Minute	Second	Speed	Direction	Area	Flow
2021	7	4	19	42	11	21.87	101.9	8.7441	63.1747
2021	7	4	19	52	11	22.22	103.5	8.7441	63.7651
2021	7	4	20	2	11	21.81	97.9	8.738	63.7188
2021	7	4	20	12	11	21.91	101.1	8.738	63.4238
2021	7	4	20	22	11	21.33	98.4	8.738	62.2439
2021	7	4	20	32	11	21.69	100.9	8.738	62.8338
2021	7	4	20	42	11	22.34	102.7	8.738	64.3088
2021	7	4	20	52	11	20.4	99.9	8.738	59.2939
2021	7	4	21	2	11	21.77	99	8.7441	63.47
2021	7	4	21	12	11	21.25	104.2	8.738	60.7689
2021	7	4	21	22	11	21.38	102.2	8.7441	61.6987
2021	7	4	21	32	11	21.46	100.5	8.7441	62.2892
2021	7	4	21	42	11	21.88	97.4	8.7441	64.0604
2021	7	4	21	52	11	21.59	100.9	8.7441	62.5844
2021	7	4	22	2	11	21.95	101.6	8.7441	63.47
2021	7	4	22	12	11	22.01	102.3	8.7441	63.47
2021	7	4	22	22	11	21.22	101.4	8.7441	61.4036
2021	7	4	22	32	11	20.81	100	8.7441	60.5179
2021	7	4	22	42	11	21.55	101.8	8.7441	62.2892
2021	7	4	22	52	11	21.04	101.8	8.7441	60.8132
2021	7	4	23	2	11	22.06	106.1	8.7441	62.5844
2021	7	4	23	12	11	21.57	105.3	8.7441	61.4036
2021	7	4	23	22	11	21.25	104.2	8.7441	60.8132
2021	7	4	23	32	11	21.91	105.6	8.7441	62.2892
2021	7	4	23	42	11	23.07	100.2	8.7441	67.0126
2021	7	4	23	52	11	22.87	98.8	8.7441	66.7174
2021	7	5	0	2	11	21.49	103.5	8.7441	61.6989
2021	7	5	0	12	11	22.26	107.8	8.7441	62.5845
2021	7	5	0	22	11	21.54	109.5	8.7502	59.9711
2021	7	5	0	32	11	21.97	101.8	8.7563	63.5624
2021	7	5	0	42	11	23.45	103.6	8.7502	67.3568
2021	7	5	0	52	11	23.66	98.5	8.7563	69.1795
2021	7	5	1	2	11	23.43	99.6	8.7624	68.3422
2021	7	5	1	12	11	24.06	96.7	8.7685	70.7603
2021	7	5	1	22	11	22.23	105.7	8.7685	63.3586
2021	7	5	1	32	11	22.4	106.3	8.7685	63.6547
2021	7	5	1	42	11	21.44	107.9	8.7685	60.3979
2021	7	5	1	52	11	21.09	105.7	8.7685	60.1019
2021	7	5	2	2	11	20.81	103.9	8.7685	59.8058
2021	7	5	2	12	11	21.61	104.7	8.7685	61.8783
2021	7	5	2	22	11	21.78	104.4	8.7685	62.4705
2021	7	5	2	32	11	21.59	100.9	8.7685	62.7666
2021	7	5	2	42	11	21.01	106.9	8.7746	59.5529
2021	7	5	2	52	11	21.95	108.6	8.7746	61.6269
2021	7	5	3	2	11	21.58	106.4	8.7685	61.2863
2021	7	5	3	12	11	22.99	100.5	8.7746	66.9601
2021	7	5	3	22	11	20.91	102.7	8.7746	60.4418
2021	7	5	3	32	11	21.4	99.7	8.7746	62.5158
2021	7	5	3	42	11	21.26	107.2	8.7746	60.1456
2021	7	5	3	52	11	20.81	102.8	8.7746	60.1456

Reinhackle (0365)

Year	Month	Day	Hour	Minute	Second	Speed	Direction	Area	Flow
2021	7	5	4	2	11	21.05	104.3	8.7746	60.4419
2021	7	5	4	12	11	23.05	102.5	8.7746	66.6639
2021	7	5	4	22	11	20.89	105.8	8.7746	59.5531
2021	7	5	4	32	11	22.64	102.5	8.7746	65.4788
2021	7	5	4	42	11	24.17	98.6	8.7746	70.8119
2021	7	5	4	52	11	24.12	99.3	8.7746	70.5157
2021	7	5	5	2	11	21.38	102.2	8.7807	61.9683
2021	7	5	5	12	11	21.79	100.8	8.7746	63.4049
2021	7	5	5	22	11	20.37	109.5	8.7807	56.9278
2021	7	5	5	32	11	20.63	106.3	8.7807	58.7068
2021	7	5	5	42	11	23.56	96.6	8.7807	69.3808
2021	7	5	5	52	11	22.31	104.5	8.7746	63.9975
2021	7	5	6	2	11	22.07	107.9	8.7807	62.2649
2021	7	5	6	12	11	22.22	102.5	8.7807	64.3404
2021	7	5	6	22	11	20.05	107.7	8.7807	56.6314
2021	7	5	6	32	11	20.78	108.5	8.7746	58.3682
2021	7	5	6	42	11	21.47	105.4	8.7807	61.3755
2021	7	5	6	52	11	20.22	106.4	8.7807	57.521
2021	7	5	7	2	11	21.59	104.5	8.7807	61.9685
2021	7	5	7	12	11	21.15	105.4	8.7746	60.4422
2021	7	5	7	22	11	21.34	104.1	8.7807	61.3755
2021	7	5	7	32	11	21.91	105.6	8.7807	62.5615
2021	7	5	7	42	11	22.36	100.3	8.7807	65.23
2021	7	5	7	52	11	23.84	96.3	8.7807	70.2705
2021	7	5	8	2	11	22.87	100.3	8.7807	66.7125
2021	7	5	8	12	11	23.63	96.1	8.7807	69.6775
2021	7	5	8	22	11	22.44	102.6	8.7807	64.9335
2021	7	5	8	32	11	23.53	101	8.7807	68.4915
2021	7	5	8	42	11	23.2	100.7	8.7807	67.602
2021	7	5	8	52	11	22.29	103.2	8.7807	64.3405
2021	7	5	9	2	11	22.02	103.7	8.7807	63.451
2021	7	5	9	12	11	22.7	104.3	8.7807	65.23
2021	7	5	9	22	11	22.16	100.4	8.7807	64.6369
2021	7	5	9	32	11	22.75	101.4	8.7746	66.0716
2021	7	5	9	42	11	21.11	102.6	8.7807	61.0789
2021	7	5	9	52	11	21.95	102.9	8.7807	63.4509
2021	7	5	10	2	11	21.25	105.3	8.7807	60.7824
2021	7	5	10	12	11	22.65	101.5	8.7807	65.8228
2021	7	5	10	22	11	22.26	101.7	8.7807	64.6368
2021	7	5	10	32	11	21.01	104.9	8.7807	60.1893
2021	7	5	10	42	11	23.59	99	8.7807	69.0843
2021	7	5	10	52	11	23.15	102.5	8.7807	67.0088
2021	7	5	11	2	11	21.97	100.5	8.7868	64.09
2021	7	5	11	12	11	23.84	96.3	8.7807	70.2702
2021	7	5	11	22	11	23.11	97.7	8.7807	67.8982
2021	7	5	11	32	11	22.87	98.8	8.7807	67.0086
2021	7	5	11	42	11	23.74	99.7	8.7868	69.4308
2021	7	5	11	52	11	22.22	98	8.7807	65.2296
2021	7	5	12	2	11	21.47	103.2	8.7807	61.9681
2021	7	5	12	12	11	22.58	105.1	8.7807	64.6366

Reinhackle (0365)

Year	Month	Day	Hour	Minute	Second	Speed	Direction	Area	Flow
2021	7	5	12	22	11	21.87	101.9	8.7807	63.4505
2021	7	5	12	32	11	21.02	101.5	8.7807	61.0785
2021	7	5	12	42	11	20.76	103.4	8.7807	59.8925
2021	7	5	12	52	11	21.49	103.5	8.7746	61.9231
2021	7	5	13	2	11	21.09	105.7	8.7807	60.189
2021	7	5	13	12	11	21.5	102.4	8.7746	62.2194
2021	7	5	13	22	11	20.42	101.6	8.7685	59.2136
2021	7	5	13	32	11	20.71	101.4	8.7746	60.1454
2021	7	5	13	42	11	20.85	101.9	8.7746	60.4416
2021	7	5	13	52	11	20.69	103.7	8.7746	59.5527
2021	7	5	14	2	11	20.59	103.8	8.7685	59.2135
2021	7	5	14	12	11	20.23	105.5	8.7685	57.7332
2021	7	5	14	22	11	20.08	105	8.7685	57.4371
2021	7	5	14	32	11	21.25	108.9	8.7685	59.5096
2021	7	5	14	42	11	20.7	106	8.7624	58.8747
2021	7	5	14	52	11	20.88	104.7	8.7624	59.7623
2021	7	5	15	2	11	21.25	104.2	8.7624	60.9457
2021	7	5	15	12	11	20.16	104.7	8.7563	57.6495
2021	7	5	15	22	11	21.24	106.1	8.7502	60.2664
2021	7	5	15	32	11	20.1	110.7	8.7502	55.5397
2021	7	5	15	42	11	21.11	102.6	8.7502	60.8573
2021	7	5	15	52	11	23.35	96.4	8.7502	68.5383
2021	7	5	16	2	11	23.43	96.1	8.7502	68.8337
2021	7	5	16	12	11	22.16	101.7	8.7563	64.1535
2021	7	5	16	22	11	18.68	95.2	8.7624	55.0286
2021	7	5	16	32	11	21.59	100.9	8.7502	62.6298
2021	7	5	16	42	11	19.42	108.6	8.7502	54.3579
2021	7	5	16	52	11	21.49	101	8.7441	62.2891
2021	7	5	17	2	11	20.67	100.9	8.7502	59.9709
2021	7	5	17	12	11	21.54	100.2	8.7502	62.6297
2021	7	5	17	22	11	21.06	109.1	8.7441	58.7466
2021	7	5	17	32	11	20.39	112.8	8.7441	55.4993
2021	7	5	17	42	11	20.16	103.5	8.7441	57.8609
2021	7	5	17	52	11	19.84	104.6	8.738	56.6389
2021	7	5	18	2	11	20.85	106.4	8.738	58.9989
2021	7	5	18	12	11	20.68	107.7	8.738	58.1139
2021	7	5	18	22	11	21.12	104	8.738	60.4738
2021	7	5	18	32	11	20.88	103.6	8.738	59.8838
2021	7	5	18	42	11	20.12	100.3	8.738	58.4089
2021	7	5	18	52	11	21.38	102.2	8.738	61.6538
2021	7	5	19	2	11	21.91	99.7	8.738	63.7188
2021	7	5	19	12	11	20.47	104.7	8.738	58.4089
2021	7	5	19	22	11	21.08	100.9	8.738	61.0638
2021	7	5	19	32	11	20.69	103.7	8.738	59.2938
2021	7	5	19	42	11	19.49	106.4	8.738	55.1639
2021	7	5	19	52	11	21.17	103.4	8.738	60.7688
2021	7	5	20	2	11	20.26	105.8	8.738	57.5239
2021	7	5	20	12	11	21.84	96.6	8.738	64.0137
2021	7	5	20	22	11	21.92	98.1	8.738	64.0137
2021	7	5	20	32	11	21.9	99.5	8.738	63.7188

Reinhackle (0365)

Year	Month	Day	Hour	Minute	Second	Speed	Direction	Area	Flow
2021	7	5	20	42	11	22.44	98.5	8.7441	65.5363
2021	7	5	20	52	11	20.87	100.8	8.7441	60.5178
2021	7	5	21	2	11	21.75	101.7	8.7441	62.8795
2021	7	5	21	12	11	21.42	101.3	8.7441	61.9938
2021	7	5	21	22	11	23.02	98	8.7441	67.3076
2021	7	5	21	32	11	23.26	94.2	8.7441	68.4885
2021	7	5	21	42	11	23.43	96.1	8.7441	68.7837
2021	7	5	21	52	11	23.18	98.9	8.7441	67.6028
2021	7	5	22	2	11	25.14	93.2	8.7441	74.0975
2021	7	5	22	12	11	24.22	92.4	8.7441	71.4406
2021	7	5	22	22	11	22.53	101.3	8.7441	65.2412
2021	7	5	22	32	11	21.17	94.6	8.7441	62.2891
2021	7	5	22	42	11	21.46	100.5	8.7441	62.2892
2021	7	5	22	52	11	20.7	99.7	8.7441	60.2227
2021	7	5	23	2	11	18.91	100.4	8.7441	54.9089
2021	7	5	23	12	11	22.48	100.5	8.7502	65.2887
2021	7	5	23	22	11	21.86	103	8.7502	62.9253
2021	7	5	23	32	11	21.03	98.5	8.7502	61.4482
2021	7	5	23	42	11	22.05	96.8	8.7502	64.6979
2021	7	5	23	52	11	24.31	97.6	8.7563	71.2489
2021	7	6	0	2	11	24.9	95.1	8.7624	73.3715
2021	7	6	0	12	11	24.22	92.6	8.7624	71.5964
2021	7	6	0	22	11	22.54	96.4	8.7685	66.3191
2021	7	6	0	32	11	23.4	95.4	8.7746	69.0337
2021	7	6	0	42	11	23.08	94.7	8.7685	68.0955
2021	7	6	0	52	11	25.21	95.2	8.7746	74.3668
2021	7	6	1	2	11	23.95	93.8	8.7746	70.8114
2021	7	6	1	12	11	24.63	95.8	8.7746	72.5891
2021	7	6	1	22	11	24.94	93.2	8.7746	73.7743
2021	7	6	1	32	11	24.71	91.4	8.7746	73.1817
2021	7	6	1	42	11	23.39	97.4	8.7746	68.7375
2021	7	6	1	52	11	23.85	93.6	8.7746	70.5152
2021	7	6	2	2	11	23.63	98	8.7746	69.3301
2021	7	6	2	12	11	23.26	98.7	8.7807	68.1943
2021	7	6	2	22	11	23.14	96.2	8.7746	68.145
2021	7	6	2	32	11	22.69	97.3	8.7807	66.7119
2021	7	6	2	42	11	22.7	95.3	8.7807	67.0084
2021	7	6	2	52	11	22.27	94.6	8.7807	65.8224
2021	7	6	3	2	11	23.15	93.7	8.7807	68.4909
2021	7	6	3	12	11	23.93	92.6	8.7807	70.8629
2021	7	6	3	22	11	24.33	92.8	8.7807	72.0489
2021	7	6	3	32	11	23.16	96.7	8.7807	68.1945
2021	7	6	3	42	11	23.86	94.1	8.7807	70.5665
2021	7	6	3	52	11	23.24	98.2	8.7807	68.1945
2021	7	6	4	2	11	21.81	97.9	8.7807	64.0436
2021	7	6	4	12	11	22.89	95	8.7807	67.6016
2021	7	6	4	22	11	23.55	93.7	8.7807	69.6771
2021	7	6	4	32	11	23.23	92.7	8.7807	68.7876
2021	7	6	4	42	11	22.82	92.3	8.7807	67.6016
2021	7	6	4	52	11	23.1	91	8.7807	68.4911

Reinhackle (0365)

Year	Month	Day	Hour	Minute	Second	Speed	Direction	Area	Flow
2021	7	6	5	2	11	23.01	88.8	8.7807	68.1947
2021	7	6	5	12	11	24.11	91.7	8.7807	71.4562
2021	7	6	5	22	11	22.76	94	8.7868	67.3539
2021	7	6	5	32	11	23.3	91	8.7807	69.0842
2021	7	6	5	42	11	24.71	91.4	8.7807	73.2352
2021	7	6	5	52	11	21.15	93.8	8.7807	62.5613
2021	7	6	6	2	11	21.15	96.8	8.7807	62.2648
2021	7	6	6	12	11	23.05	98.5	8.7807	67.6018
2021	7	6	6	22	11	21.64	96.6	8.7807	63.7473
2021	7	6	6	32	11	21.62	99.9	8.7807	63.1544
2021	7	6	6	42	11	21.34	98.6	8.7807	62.5614
2021	7	6	6	52	11	21.55	98.8	8.7807	63.1544
2021	7	6	7	2	11	22	95.5	8.7807	64.9334
2021	7	6	7	12	11	21.72	99.8	8.7807	63.4509
2021	7	6	7	22	11	22.46	94.1	8.7868	66.464
2021	7	6	7	32	11	23.2	90.2	8.7868	68.8377
2021	7	6	7	42	11	23.49	95.1	8.7868	69.4311
2021	7	6	7	52	11	23.45	93.7	8.7868	69.4311
2021	7	6	8	2	11	23.05	93.7	8.7868	68.2443
2021	7	6	8	12	11	22.16	98.8	8.7868	64.9804
2021	7	6	8	22	11	22.02	96	8.7868	64.9804
2021	7	6	8	32	11	22.72	92.5	8.7868	67.3541
2021	7	6	8	42	11	23.74	93.1	8.7868	70.3213
2021	7	6	8	52	11	23.43	92.9	8.7868	69.4311
2021	7	6	9	2	11	23	90	8.7868	68.2442
2021	7	6	9	12	11	21.41	91.6	8.7868	63.4968
2021	7	6	9	22	11	23.92	87.8	8.7868	70.9147
2021	7	6	9	32	11	22.12	92.3	8.7868	65.5738
2021	7	6	9	42	11	20.13	96.6	8.7868	59.3428
2021	7	6	9	52	11	21.23	98.4	8.7868	62.3099
2021	7	6	10	2	11	18.78	102.9	8.7929	54.3378
2021	7	6	10	12	11	19.46	101	8.7868	56.6723
2021	7	6	10	22	11	20.86	97.2	8.7929	61.4641
2021	7	6	10	32	11	19.56	97.3	8.7868	57.5624
2021	7	6	10	42	11	20.95	94.1	8.7929	62.0579
2021	7	6	10	52	11	20.65	98.9	8.7929	60.5732
2021	7	6	11	2	11	20.37	109.5	8.7929	57.0101
2021	7	6	11	12	11	18.61	110.8	8.7929	51.6654
2021	7	6	11	22	11	18.53	100.9	8.7929	54.0408
2021	7	6	11	32	11	18.22	107.2	8.7929	51.6653
2021	7	6	11	42	11	16.34	111.5	8.7929	45.1329
2021	7	6	11	52	11	19.25	99.3	8.7929	56.4161
2021	7	6	12	2	11	19.48	99.8	8.7929	57.0099
2021	7	6	12	12	11	20.61	101.5	8.7929	59.9792
2021	7	6	12	22	11	20.88	104.7	8.7929	59.9792
2021	7	6	12	32	11	19.96	103.6	8.7929	57.6037
2021	7	6	12	42	11	21.03	107.1	8.7929	59.6822
2021	7	6	12	52	11	19.89	105.2	8.799	57.051
2021	7	6	13	2	11	19.28	104.1	8.7868	55.4851
2021	7	6	13	12	11	19.89	108.2	8.7929	56.119

Reinhackle (0365)

Year	Month	Day	Hour	Minute	Second	Speed	Direction	Area	Flow
2021	7	6	13	22	11	20.09	109.8	8.7868	56.0785
2021	7	6	13	32	11	18.14	111.3	8.7868	50.1442
2021	7	6	13	42	11	18.6	109.8	8.7868	51.9245
2021	7	6	13	52	11	18.6	107.9	8.7868	52.5179
2021	7	6	14	2	11	19.42	108.6	8.7868	54.5948
2021	7	6	14	12	11	19.16	108.2	8.7868	54.0014
2021	7	6	14	22	11	18.88	109.5	8.7868	52.8145
2021	7	6	14	32	11	20.04	105.6	8.7868	57.2652
2021	7	6	14	42	11	19.36	105	8.7868	55.4849
2021	7	6	14	52	11	18.98	109.4	8.7807	53.0729
2021	7	6	15	2	11	19.07	107.4	8.7807	53.9623
2021	7	6	15	12	11	17.92	113	8.7807	48.9218
2021	7	6	15	22	11	19.18	111.1	8.7807	53.0728
2021	7	6	15	32	11	19.29	108.4	8.7807	54.2588
2021	7	6	15	42	11	18.87	111.1	8.7746	52.1455
2021	7	6	15	52	11	18.74	106.1	8.7746	53.3306
2021	7	6	16	2	11	19.07	107.4	8.7746	53.9232
2021	7	6	16	12	11	19.86	108.8	8.7746	55.7009
2021	7	6	16	22	11	18.99	104.3	8.7807	54.5552
2021	7	6	16	32	11	20.7	106	8.7746	58.9599
2021	7	6	16	42	11	21.32	104.9	8.7746	61.0339
2021	7	6	16	52	11	19.96	103.6	8.7746	57.4785
2021	7	6	17	2	11	21.61	104.7	8.7685	61.8779
2021	7	6	17	12	11	22	103.4	8.7685	63.3582
2021	7	6	17	22	11	20.55	102.1	8.7685	59.5094
2021	7	6	17	32	11	20.55	102.1	8.7624	59.4663
2021	7	6	17	42	11	21.61	101.2	8.7624	62.7206
2021	7	6	17	52	11	19.54	108.8	8.7685	54.7723
2021	7	6	18	2	11	18.63	103.7	8.7685	53.588
2021	7	6	18	12	11	21.25	104.2	8.7624	60.9455
2021	7	6	18	22	11	21.1	101.2	8.7624	61.2413
2021	7	6	18	32	11	20.4	102.7	8.7624	58.8745
2021	7	6	18	42	11	21.95	98.6	8.7563	64.1533
2021	7	6	18	52	11	20.04	102.1	8.7624	57.987
2021	7	6	19	2	11	21.73	100.1	8.7563	63.2664
2021	7	6	19	12	11	21.71	101.2	8.7563	62.9707
2021	7	6	19	22	11	20.73	98.6	8.7563	60.6057
2021	7	6	19	32	11	20.67	99.2	8.7563	60.31
2021	7	6	19	42	11	19.52	98.5	8.7563	57.058
2021	7	6	19	52	11	19.83	96.7	8.7563	58.2405
2021	7	6	20	2	11	21.44	98.6	8.7624	62.7206
2021	7	6	20	12	11	20.26	94.5	8.7563	59.7187
2021	7	6	20	22	11	20.1	98	8.7624	58.8745
2021	7	6	20	32	11	21.54	100.2	8.7624	62.7206
2021	7	6	20	42	11	21.19	99.5	8.7685	61.8778
2021	7	6	20	52	11	21.59	100.9	8.7685	62.766
2021	7	6	21	2	11	21.69	97.7	8.7685	63.6542
2021	7	6	21	12	11	20	101.5	8.7685	58.029
2021	7	6	21	22	11	20.32	100.2	8.7746	59.2561
2021	7	6	21	32	11	18.68	103	8.7746	53.9231

Reinhackle (0365)

Year	Month	Day	Hour	Minute	Second	Speed	Direction	Area	Flow
2021	7	6	21	42	11	19.95	100.7	8.7807	58.113
2021	7	6	21	52	11	20.04	102.1	8.7807	58.113
2021	7	6	22	2	11	20.14	100.6	8.7807	58.706
2021	7	6	22	12	11	20.98	101	8.7807	61.078
2021	7	6	22	22	11	19.83	100.5	8.7807	57.8166
2021	7	6	22	32	11	20.2	104	8.7807	58.1131
2021	7	6	22	42	11	20.78	106.8	8.7807	59.0025
2021	7	6	22	52	11	21.61	103.7	8.7807	62.264
2021	7	6	23	2	11	20.88	104.7	8.7807	59.892
2021	7	6	23	12	11	19.39	107.4	8.7807	54.8516
2021	7	6	23	22	11	20.35	99	8.7807	59.5956
2021	7	6	23	32	11	19.81	96.1	8.7868	58.4518
2021	7	6	23	42	11	20.67	103.4	8.7868	59.6387
2021	7	6	23	52	11	18.89	98.2	8.7868	55.4847
2021	7	7	0	2	11	18.88	108.5	8.7868	53.1111
2021	7	7	0	12	11	19.08	110.2	8.7868	53.1111
2021	7	7	0	22	11	19.7	108.3	8.7868	55.4848
2021	7	7	0	32	11	19.92	107.5	8.7868	56.3749
2021	7	7	0	42	11	19.45	108	8.7868	54.8914
2021	7	7	0	52	11	21.56	103.1	8.7868	62.3091
2021	7	7	1	2	11	20.4	103.9	8.7868	58.7486
2021	7	7	1	12	11	20.63	98.6	8.7929	60.5726
2021	7	7	1	22	11	20.96	99.1	8.7929	61.4634
2021	7	7	1	32	11	20.93	98.5	8.7929	61.4634
2021	7	7	1	42	11	21.46	101.8	8.7929	62.3542
2021	7	7	1	52	11	21.72	98.2	8.7929	63.8388
2021	7	7	2	2	11	20.59	97.8	8.7929	60.5727
2021	7	7	2	12	11	21.79	100.8	8.7929	63.5419
2021	7	7	2	22	11	20.09	99.7	8.7929	58.7911
2021	7	7	2	32	11	22.4	100.8	8.7929	65.3235
2021	7	7	2	42	11	21.95	98.6	8.7929	64.4327
2021	7	7	2	52	11	20.87	100.8	8.7929	60.8697
2021	7	7	3	2	11	22.38	99	8.7929	65.6205
2021	7	7	3	12	11	21.62	98.2	8.7929	63.542
2021	7	7	3	22	11	20.96	99.1	8.7929	61.4635
2021	7	7	3	32	11	21.24	100.3	8.7929	62.0574
2021	7	7	3	42	11	20.59	97.8	8.7929	60.5728
2021	7	7	3	52	11	22.31	99.5	8.7929	65.3236
2021	7	7	4	2	11	20.44	98.7	8.7929	59.979
2021	7	7	4	12	11	20.96	103.2	8.7929	60.5728
2021	7	7	4	22	11	20.64	104.3	8.7929	59.3851
2021	7	7	4	32	11	20.2	104	8.7929	58.1975
2021	7	7	4	42	11	19.68	102.6	8.7929	57.0098
2021	7	7	4	52	11	21.85	100.3	8.7929	63.8391
2021	7	7	5	2	11	22.2	100.9	8.7929	64.7299
2021	7	7	5	12	11	21.03	102.9	8.7929	60.8698
2021	7	7	5	22	11	20.66	104.6	8.7929	59.3852
2021	7	7	5	32	11	21.03	104	8.7929	60.5729
2021	7	7	5	42	11	21.01	104.9	8.7929	60.276
2021	7	7	5	52	11	19.99	105.1	8.799	57.3482

Reinhackle (0365)

Year	Month	Day	Hour	Minute	Second	Speed	Direction	Area	Flow
2021	7	7	6	2	11	20.64	103.2	8.799	59.7253
2021	7	7	6	12	11	21.42	103.8	8.799	61.8053
2021	7	7	6	22	11	22.1	104.4	8.799	63.5882
2021	7	7	6	32	11	21.51	103.7	8.799	62.1025
2021	7	7	6	42	11	20.01	104.2	8.799	57.6454
2021	7	7	6	52	11	20.55	108.4	8.799	57.9425
2021	7	7	7	2	11	20.47	106.8	8.799	58.2397
2021	7	7	7	12	11	20.59	106.9	8.799	58.5368
2021	7	7	7	22	11	20.46	109.4	8.799	57.3483
2021	7	7	7	32	11	19.09	105.5	8.799	54.674
2021	7	7	7	42	11	21.14	106.2	8.799	60.3197
2021	7	7	7	52	11	20.95	106.4	8.799	59.7254
2021	7	7	8	2	11	21.23	98.4	8.8051	62.4447
2021	7	7	8	12	11	21.06	102.1	8.799	61.2111
2021	7	7	8	22	11	22.19	104.3	8.8051	63.9315
2021	7	7	8	32	11	21.85	104	8.8051	63.0394
2021	7	7	8	42	11	20.84	107.3	8.8051	59.1738
2021	7	7	8	52	11	22.27	105.1	8.8051	63.9314
2021	7	7	9	2	11	22.41	103.4	8.8051	64.8235
2021	7	7	9	12	11	20.59	106.9	8.8051	58.579
2021	7	7	9	22	11	20.08	115.7	8.8051	53.8213
2021	7	7	9	32	11	20.54	110.8	8.8051	57.0922
2021	7	7	9	42	11	22.61	101	8.8051	66.0129
2021	7	7	9	52	11	20.5	102.7	8.8051	59.471
2021	7	7	10	2	11	19.23	103.5	8.8051	55.6054
2021	7	7	10	12	11	21.74	106	8.8051	62.1472
2021	7	7	10	22	11	20.65	102	8.8051	60.0657
2021	7	7	10	32	11	21.06	102.1	8.8051	61.2551
2021	7	7	10	42	11	22.16	101.7	8.8051	64.526
2021	7	7	10	52	11	21.99	102.1	8.8051	63.9312
2021	7	7	11	2	11	22.8	104.2	8.8051	65.7153
2021	7	7	11	12	11	20.4	108	8.8051	57.6867
2021	7	7	11	22	11	20.95	106.4	8.8051	59.7682
2021	7	7	11	32	11	20.54	103.2	8.8051	59.4708
2021	7	7	11	42	11	21.35	105.2	8.8051	61.2549
2021	7	7	11	52	11	21.02	101.5	8.8112	61.2991
2021	7	7	12	2	11	20.97	102.1	8.8051	60.9575
2021	7	7	12	12	11	20.05	107.7	8.8051	56.7946
2021	7	7	12	22	11	18.74	106.1	8.8112	53.5623
2021	7	7	12	32	11	19.77	107.1	8.8051	56.1998
2021	7	7	12	42	11	18.93	105.9	8.8112	54.1574
2021	7	7	12	52	11	19.84	104.6	8.8112	57.133
2021	7	7	13	2	11	20.03	104.5	8.8112	57.7281
2021	7	7	13	12	11	20.23	105.5	8.8051	57.9838
2021	7	7	13	22	11	20.03	104.5	8.8051	57.6865
2021	7	7	13	32	11	19.94	98.9	8.8051	58.5785
2021	7	7	13	42	11	21.48	100.7	8.8051	62.7414
2021	7	7	13	52	11	21.04	101.8	8.8051	61.2546
2021	7	7	14	2	11	21.62	99.9	8.8051	63.3361
2021	7	7	14	12	11	22.08	100.7	8.8051	64.5255

Reinhackle (0365)

Year	Month	Day	Hour	Minute	Second	Speed	Direction	Area	Flow
2021	7	7	14	22	11	21.52	99.9	8.799	62.9932
2021	7	7	14	32	11	22.02	101.3	8.799	64.1818
2021	7	7	14	42	11	19.52	100.3	8.799	57.0504
2021	7	7	14	52	11	21.49	99.4	8.799	62.9932
2021	7	7	15	2	11	20.99	99.6	8.799	61.5075
2021	7	7	15	12	11	19.85	96.9	8.799	58.5361
2021	7	7	15	22	11	21.01	99.9	8.7929	61.4631
2021	7	7	15	32	11	20.95	100.5	8.799	61.2103
2021	7	7	15	42	11	19.55	100.9	8.7929	57.0092
2021	7	7	15	52	11	21.5	99.6	8.7868	62.9022
2021	7	7	16	2	11	21.65	94	8.7868	64.089
2021	7	7	16	12	11	21.89	95.2	8.7868	64.6824
2021	7	7	16	22	11	20.59	101.2	8.7868	59.9351
2021	7	7	16	32	11	22.61	101	8.7868	65.8693
2021	7	7	16	42	11	20.29	99.6	8.7807	59.2988
2021	7	7	16	52	11	21.05	100.4	8.7868	61.4186
2021	7	7	17	2	11	20.85	98.8	8.7807	61.0777
2021	7	7	17	12	11	20.41	98.2	8.7807	59.8918
2021	7	7	17	22	11	21.06	100.7	8.7807	61.3742
2021	7	7	17	32	11	21.17	97.3	8.7807	62.2637
2021	7	7	17	42	11	21.69	100.9	8.7746	63.1075
2021	7	7	17	52	11	20.06	100.9	8.7746	58.367
2021	7	7	18	2	11	20.88	103.6	8.7746	60.1447
2021	7	7	18	12	11	20.59	101.2	8.7746	59.8484
2021	7	7	18	22	11	21.15	103.1	8.7685	60.9894
2021	7	7	18	32	11	20.16	103.5	8.7746	58.0707
2021	7	7	18	42	11	21.69	102.2	8.7685	62.7657
2021	7	7	18	52	11	20.46	100.7	8.7685	59.509
2021	7	7	19	2	11	20.24	102	8.7685	58.6208
2021	7	7	19	12	11	21.32	103.8	8.7624	61.241
2021	7	7	19	22	11	21.22	101.4	8.7685	61.5815
2021	7	7	19	32	11	20.88	103.6	8.7624	60.0576
2021	7	7	19	42	11	21.2	101.2	8.7685	61.5815
2021	7	7	19	52	11	21.69	102.2	8.7624	62.7203
2021	7	7	20	2	11	21.85	100.3	8.7563	63.5617
2021	7	7	20	12	11	21.12	104	8.7624	60.6493
2021	7	7	20	22	11	20.88	103.6	8.7624	60.0576
2021	7	7	20	32	11	20.28	102.5	8.7624	58.5784
2021	7	7	20	42	11	22.57	101.8	8.7624	65.3829
2021	7	7	20	52	11	21.53	101.5	8.7624	62.4244
2021	7	7	21	2	11	22.53	98.2	8.7624	65.9746
2021	7	7	21	12	11	21.69	102.2	8.7624	62.7203
2021	7	7	21	22	11	22.66	100.2	8.7624	65.9746
2021	7	7	21	32	11	21.05	100.4	8.7624	61.241
2021	7	7	21	42	11	22.08	97.3	8.7624	64.7912
2021	7	7	21	52	11	21.68	99.3	8.7624	63.312
2021	7	7	22	2	11	22.66	96.8	8.7624	66.5663
2021	7	7	22	12	11	22.87	98.8	8.7685	66.9107
2021	7	7	22	22	11	21.69	97.7	8.7685	63.6539
2021	7	7	22	32	11	22.38	100.6	8.7685	65.1343

Reinhackle (0365)

Year	Month	Day	Hour	Minute	Second	Speed	Direction	Area	Flow
2021	7	7	22	42	11	21.5	99.6	8.7685	62.7658
2021	7	7	22	52	11	22.51	101	8.7746	65.4777
2021	7	7	23	2	11	22.28	101.9	8.7685	64.5422
2021	7	7	23	12	11	20.63	100.3	8.7685	60.1012
2021	7	7	23	22	11	22.01	97.8	8.7746	64.5889
2021	7	7	23	32	11	21.53	101.5	8.7746	62.515
2021	7	7	23	42	11	22.18	100.7	8.7746	64.5889
2021	7	7	23	52	11	20.54	100.4	8.7746	59.8485
2021	7	8	0	2	11	20.79	101.1	8.7807	60.4848
2021	7	8	0	12	11	22.66	100.2	8.7807	66.1182
2021	7	8	0	22	11	23.94	99.6	8.7868	70.0232
2021	7	8	0	32	11	22.55	101.5	8.7868	65.5726
2021	7	8	0	42	11	22.1	101	8.7868	64.3857
2021	7	8	0	52	11	22.19	99.3	8.7868	64.9792
2021	7	8	1	2	11	22.32	98	8.7868	65.5726
2021	7	8	1	12	11	22.63	101.2	8.7868	65.8693
2021	7	8	1	22	11	21.45	96.7	8.7868	63.1989
2021	7	8	1	32	11	21.34	98.6	8.7868	62.6055
2021	7	8	1	42	11	21.52	99.9	8.7868	62.9022
2021	7	8	1	52	11	22.67	98.9	8.7868	66.4627
2021	7	8	2	2	11	22.69	99.1	8.7868	66.4627
2021	7	8	2	12	11	21.98	97.3	8.7868	64.6825
2021	7	8	2	22	11	22.91	97.8	8.7868	67.3529
2021	7	8	2	32	11	22.53	98.2	8.7868	66.166
2021	7	8	2	42	11	23.14	96.2	8.7929	68.2923
2021	7	8	2	52	11	23.6	97.5	8.7929	69.48
2021	7	8	3	2	11	22.79	99.1	8.7929	66.8077
2021	7	8	3	12	11	24.98	94.6	8.7929	73.9339
2021	7	8	3	22	11	22.65	93.8	8.7929	67.1046
2021	7	8	3	32	11	24.85	98.1	8.7929	73.0431
2021	7	8	3	42	11	24.92	92.3	8.7929	73.9339
2021	7	8	3	52	11	23.69	100.5	8.7929	69.1831
2021	7	8	4	2	11	22.24	101.4	8.799	64.776
2021	7	8	4	12	11	22.05	102.8	8.799	63.8846
2021	7	8	4	22	11	22.59	100.7	8.799	65.9646
2021	7	8	4	32	11	22.16	101.7	8.799	64.4789
2021	7	8	4	42	11	20.91	101.3	8.799	60.9133
2021	7	8	4	52	11	23.12	101	8.799	67.4503
2021	7	8	5	2	11	22.8	97.6	8.799	67.1532
2021	7	8	5	12	11	22.95	96.5	8.799	67.7475
2021	7	8	5	22	11	23.51	95.6	8.799	69.5303
2021	7	8	5	32	11	23.05	96.5	8.799	68.0446
2021	7	8	5	42	11	22.97	98.8	8.799	67.4504
2021	7	8	5	52	11	22.77	98.8	8.799	66.8561
2021	7	8	6	2	11	23.52	97.8	8.799	69.2332
2021	7	8	6	12	11	23.84	96.3	8.799	70.4218
2021	7	8	6	22	11	23.54	96.3	8.799	69.5304
2021	7	8	6	32	11	22.93	96	8.799	67.7476
2021	7	8	6	42	11	23.42	95.9	8.799	69.2333
2021	7	8	6	52	11	22.81	95.5	8.799	67.4505

Reinhackle (0365)

Year	Month	Day	Hour	Minute	Second	Speed	Direction	Area	Flow
2021	7	8	7	2	11	22.87	97	8.799	67.4505
2021	7	8	7	12	11	22.61	95.6	8.799	66.8562
2021	7	8	7	22	11	23.84	96.3	8.799	70.4219
2021	7	8	7	32	11	24.23	95.9	8.799	71.6104
2021	7	8	7	42	11	23.94	93.1	8.799	71.0162
2021	7	8	7	52	11	24.13	92.6	8.8051	71.6621
2021	7	8	8	2	11	23.32	95.9	8.8051	68.986
2021	7	8	8	12	11	23.78	94.6	8.799	70.4219
2021	7	8	8	22	11	23.37	96.9	8.799	68.9362
2021	7	8	8	32	11	22.32	95.9	8.799	65.9648
2021	7	8	8	42	11	23.63	92.7	8.8051	70.1753
2021	7	8	8	52	11	23.49	95.1	8.8051	69.5806
2021	7	8	9	2	11	23.84	93.4	8.8051	70.77
2021	7	8	9	12	11	24.14	93.1	8.8051	71.6621
2021	7	8	9	22	11	23.93	96	8.8051	70.77
2021	7	8	9	32	11	23.35	93.9	8.8051	69.2832
2021	7	8	9	42	11	22.76	94.3	8.8051	67.4991
2021	7	8	9	52	11	22.8	95.3	8.8051	67.4991
2021	7	8	10	2	11	22.33	96.2	8.8051	66.0123
2021	7	8	10	12	11	23.99	95	8.799	71.016
2021	7	8	10	22	11	23.68	94.8	8.8051	70.1752
2021	7	8	10	32	11	22.88	94.8	8.8051	67.7964
2021	7	8	10	42	11	23.42	95.9	8.8051	69.2831
2021	7	8	10	52	11	22.71	97.8	8.799	66.856
2021	7	8	11	2	11	22.4	95.4	8.799	66.2617
2021	7	8	11	12	11	22.9	95.3	8.799	67.7474
2021	7	8	11	22	11	22.84	96.3	8.799	67.4502
2021	7	8	11	32	11	21.83	96.3	8.799	64.4789
2021	7	8	11	42	11	22.17	94.7	8.799	65.6674
2021	7	8	11	52	11	22.78	94.8	8.799	67.4502
2021	7	8	12	2	11	22.3	95.4	8.8051	66.0121
2021	7	8	12	12	11	21.78	95	8.799	64.4788
2021	7	8	12	22	11	21.46	94.3	8.799	63.5873
2021	7	8	12	32	11	21.89	95.2	8.799	64.7759
2021	7	8	12	42	11	23.25	96.4	8.799	68.6386
2021	7	8	12	52	11	22.39	97.4	8.7929	65.9168
2021	7	8	13	2	11	23.1	95.5	8.7929	68.2921
2021	7	8	13	12	11	22.67	94.6	8.7929	67.1044
2021	7	8	13	22	11	23.02	98	8.7868	67.6493
2021	7	8	13	32	11	22.57	97.1	8.7868	66.4625
2021	7	8	13	42	11	22.13	98.3	8.7868	64.979
2021	7	8	13	52	11	23.75	93.6	8.7929	70.3705
2021	7	8	14	2	11	22.87	94.5	8.7868	67.6492
2021	7	8	14	12	11	21.96	94.2	8.7807	64.9319
2021	7	8	14	22	11	21.73	93.2	8.7807	64.3389
2021	7	8	14	32	11	23.17	94.5	8.7807	68.4898
2021	7	8	14	42	11	22.46	94.1	8.7807	66.4143
2021	7	8	14	52	11	21.2	97.9	8.7746	62.2184
2021	7	8	15	2	11	22.69	97.3	8.7685	66.6143
2021	7	8	15	12	11	21.61	91.6	8.7807	64.0423

Reinhackle (0365)

Year	Month	Day	Hour	Minute	Second	Speed	Direction	Area	Flow
2021	7	8	15	22	11	23.5	95.4	8.7685	69.2788
2021	7	8	15	32	11	22.14	93.4	8.7746	65.4774
2021	7	8	15	42	11	22.04	96.5	8.7685	64.8378
2021	7	8	15	52	11	22.12	96	8.7624	65.0867
2021	7	8	16	2	11	23.56	94.1	8.7624	69.5244
2021	7	8	16	12	11	22.55	96.6	8.7563	66.2221
2021	7	8	16	22	11	22.98	94.7	8.7563	67.7002
2021	7	8	16	32	11	22.17	97	8.7563	65.0395
2021	7	8	16	42	11	22.7	95.3	8.7563	66.8133
2021	7	8	16	52	11	22.26	94.4	8.7563	65.6308
2021	7	8	17	2	11	22.7	95.3	8.7563	66.8133
2021	7	8	17	12	11	23.47	96.9	8.7563	68.8827
2021	7	8	17	22	11	23.19	97.4	8.7502	67.9465
2021	7	8	17	32	11	22.81	95.5	8.7502	67.0602
2021	7	8	17	42	11	22.98	94.7	8.7502	67.6511
2021	7	8	17	52	11	23.5	95.4	8.7502	69.1282
2021	7	8	18	2	11	23.49	97.3	8.7502	68.8328
2021	7	8	18	12	11	23.16	94	8.7502	68.2419
2021	7	8	18	22	11	22.65	96.6	8.7502	66.4694
2021	7	8	18	32	11	23.23	93	8.7502	68.5373
2021	7	8	18	42	11	22.6	95.3	8.7502	66.4694
2021	7	8	18	52	11	22.92	95.8	8.7502	67.3556
2021	7	8	19	2	11	22.4	95.4	8.7502	65.8785
2021	7	8	19	12	11	21.66	94.2	8.7441	63.7643
2021	7	8	19	22	11	23.28	94.7	8.7502	68.5373
2021	7	8	19	32	11	23.53	98.1	8.7502	68.8327
2021	7	8	19	42	11	23	95.2	8.7441	67.602
2021	7	8	19	52	11	22.76	94	8.7441	67.0115
2021	7	8	20	2	11	22.77	97.1	8.7502	66.7648
2021	7	8	20	12	11	22.56	94.1	8.7502	66.4694
2021	7	8	20	22	11	22.59	95.1	8.7502	66.4694
2021	7	8	20	32	11	21.8	90.3	8.7502	64.4015
2021	7	8	20	42	11	22.28	94.9	8.7502	65.5831
2021	7	8	20	52	11	21.9	90	8.7502	64.6969
2021	7	8	21	2	11	20.4	90	8.7502	60.2656
2021	7	8	21	12	11	21.7	90.5	8.7502	64.106
2021	7	8	21	22	11	21.7	90.5	8.7502	64.106
2021	7	8	21	32	11	22.1	90.8	8.7502	65.2877
2021	7	8	21	42	11	21.7	90	8.7502	64.106
2021	7	8	21	52	11	22.11	91.6	8.7502	65.2877
2021	7	8	22	2	11	22.64	93.3	8.7502	66.7648
2021	7	8	22	12	11	21.01	91.6	8.7502	62.0381
2021	7	8	22	22	11	21.4	90.5	8.7502	63.2198
2021	7	8	22	32	11	22.2	90	8.7502	65.5832
2021	7	8	22	42	11	22.41	91.8	8.7502	66.174
2021	7	8	22	52	11	23.04	93.2	8.7502	67.9465
2021	7	8	23	2	11	23.48	94.6	8.7502	69.1282
2021	7	8	23	12	11	23.3	90.2	8.7502	68.8328
2021	7	8	23	22	11	21.22	92.7	8.7502	62.629
2021	7	8	23	32	11	22.51	91.8	8.7502	66.4695

Reinhackle (0365)

Year	Month	Day	Hour	Minute	Second	Speed	Direction	Area	Flow
2021	7	8	23	42	11	20.9	90	8.7502	61.7427
2021	7	8	23	52	11	20.9	90.5	8.7502	61.7427
2021	7	9	0	2	11	20.4	90.8	8.7502	60.2656
2021	7	9	0	12	11	23.4	89	8.7502	69.1283
2021	7	9	0	22	11	21.62	92.7	8.7502	63.8107
2021	7	9	0	32	11	23.06	94.2	8.7502	67.9466
2021	7	9	0	42	11	22.62	92.5	8.7502	66.7649
2021	7	9	0	52	11	23.01	91.2	8.7502	67.9466
2021	7	9	1	2	11	22.8	90.3	8.7502	67.3558
2021	7	9	1	12	11	22.57	94.6	8.7563	66.5177
2021	7	9	1	22	11	23	91	8.7502	67.9466
2021	7	9	1	32	11	22.61	91.5	8.7502	66.7649
2021	7	9	1	42	11	22.81	92	8.7563	67.4047
2021	7	9	1	52	11	21.41	91.9	8.7502	63.2199
2021	7	9	2	2	11	21.75	93.7	8.7563	64.1527
2021	7	9	2	12	11	23.23	93	8.7563	68.5872
2021	7	9	2	22	11	22.03	93.1	8.7563	65.0396
2021	7	9	2	32	11	21.64	93.4	8.7563	63.8571
2021	7	9	2	42	11	22.92	92.3	8.7563	67.7003
2021	7	9	2	52	11	22.06	94.2	8.7563	65.0396
2021	7	9	3	2	11	22.56	94.1	8.7563	66.5178
2021	7	9	3	12	11	23.64	93.2	8.7563	69.7698
2021	7	9	3	22	11	23.72	97.8	8.7563	69.4742
2021	7	9	3	32	11	23.41	91.2	8.7563	69.1786
2021	7	9	3	42	11	24.07	94.3	8.7563	70.9524
2021	7	9	3	52	11	23.59	97.3	8.7563	69.1786
2021	7	9	4	2	11	23.32	95.9	8.7563	68.5873
2021	7	9	4	12	11	22.78	94.8	8.7563	67.1092
2021	7	9	4	22	11	22.94	93.5	8.7563	67.7005
2021	7	9	4	32	11	23.51	95.6	8.7563	69.1786
2021	7	9	4	42	11	23.39	95.2	8.7563	68.883
2021	7	9	4	52	11	23.12	92.5	8.7563	68.2918
2021	7	9	5	2	11	22.83	92.8	8.7563	67.4049
2021	7	9	5	12	11	23.99	95	8.7563	70.6569
2021	7	9	5	22	11	23.6	95.3	8.7563	69.4743
2021	7	9	5	32	11	23.62	95.8	8.7563	69.4744
2021	7	9	5	42	11	23.76	94.1	8.7563	70.0657
2021	7	9	5	52	11	23.14	93.2	8.7624	68.3414
2021	7	9	6	2	11	23.35	93.9	8.7563	68.8831
2021	7	9	6	12	11	23.73	96	8.7624	69.8207
2021	7	9	6	22	11	23	95.2	8.7624	67.7497
2021	7	9	6	32	11	22.91	95.5	8.7624	67.4539
2021	7	9	6	42	11	23.45	93.7	8.7685	69.2792
2021	7	9	6	52	11	24.4	95.2	8.7624	71.8917
2021	7	9	7	2	11	24.08	94.5	8.7685	71.0556
2021	7	9	7	12	11	25.02	95.5	8.7685	73.7202
2021	7	9	7	22	11	24.3	95.2	8.7685	71.6477
2021	7	9	7	32	11	24.33	95.9	8.7746	71.6996
2021	7	9	7	42	11	23.31	92	8.7746	69.0331
2021	7	9	7	52	11	24.23	95.9	8.7746	71.4033

Reinhackle (0365)

Year	Month	Day	Hour	Minute	Second	Speed	Direction	Area	Flow
2021	7	9	8	2	11	23.54	93.4	8.7746	69.6257
2021	7	9	8	12	11	22.86	94	8.7746	67.5517
2021	7	9	8	22	11	23.82	95.8	8.7746	70.2182
2021	7	9	8	32	11	23.46	96.6	8.7807	69.0831
2021	7	9	8	42	11	21.86	94.2	8.7807	64.6357
2021	7	9	8	52	11	22.5	95.4	8.7746	66.3666
2021	7	9	9	2	11	22.9	95.3	8.7746	67.5517
2021	7	9	9	12	11	22.4	95.4	8.7746	66.0703
2021	7	9	9	22	11	23.49	94.9	8.7746	69.3293
2021	7	9	9	32	11	23.06	94.2	8.7685	68.0949
2021	7	9	9	42	11	23.46	96.6	8.7685	68.9831
2021	7	9	9	52	11	23.85	96.5	8.7685	70.1673
2021	7	9	10	2	11	23.67	94.4	8.7685	69.8712
2021	7	9	10	12	11	23.17	98.7	8.7624	67.7496
2021	7	9	10	22	11	24.03	96	8.7624	70.7081
2021	7	9	10	32	11	24.57	96.8	8.7624	72.1873
2021	7	9	10	42	11	23	95.2	8.7624	67.7496
2021	7	9	10	52	11	23.49	94.9	8.7624	69.2288
2021	7	9	11	2	11	24.55	96.3	8.7624	72.1873
2021	7	9	11	12	11	24.68	97	8.7624	72.4831
2021	7	9	11	22	11	24	97.4	8.7624	70.4121
2021	7	9	11	32	11	24.6	95.1	8.7563	72.4306
2021	7	9	11	42	11	23.76	94.1	8.7563	70.0655
2021	7	9	11	52	11	22.97	97	8.7563	67.4048
2021	7	9	12	2	11	23.58	94.9	8.7563	69.4742
2021	7	9	12	12	11	23.04	93.5	8.7563	67.996
2021	7	9	12	22	11	23.17	94.5	8.7563	68.2916
2021	7	9	12	32	11	22.65	93.8	8.7563	66.8134
2021	7	9	12	42	11	22.57	94.6	8.7563	66.5178
2021	7	9	12	52	11	21.55	93.7	8.7563	63.5614
2021	7	9	13	2	11	23.65	96.6	8.7502	69.4237
2021	7	9	13	12	11	23.77	96.8	8.7502	69.7191
2021	7	9	13	22	11	23.5	95.4	8.7502	69.1283
2021	7	9	13	32	11	23.85	96.5	8.7502	70.0145
2021	7	9	13	42	11	22.95	96.5	8.7502	67.3557
2021	7	9	13	52	11	23.36	96.6	8.7502	68.5373
2021	7	9	14	2	11	22.65	96.6	8.7502	66.4694
2021	7	9	14	12	11	23.47	96.9	8.7502	68.8327
2021	7	9	14	22	11	22.5	95.4	8.7502	66.1739
2021	7	9	14	32	11	23.67	94.4	8.7502	69.7189
2021	7	9	14	42	11	22.93	93	8.7502	67.651
2021	7	9	14	52	11	23.98	94.5	8.7502	70.6052
2021	7	9	15	2	11	22.96	94.2	8.7441	67.6019
2021	7	9	15	12	11	23.19	94.9	8.7441	68.1923
2021	7	9	15	22	11	23.39	95.2	8.7441	68.7827
2021	7	9	15	32	11	23.44	93.4	8.7441	69.0779
2021	7	9	15	42	11	22.41	91.8	8.7441	66.1258
2021	7	9	15	52	11	23.35	96.4	8.7441	68.4874
2021	7	9	16	2	11	22.94	96.3	8.7441	67.3066
2021	7	9	16	12	11	24.11	97.6	8.7441	70.5539

Reinhackle (0365)

Year	Month	Day	Hour	Minute	Second	Speed	Direction	Area	Flow
2021	7	9	16	22	11	23.71	95.6	8.7441	69.6682
2021	7	9	16	32	11	23.19	94.9	8.7441	68.1922
2021	7	9	16	42	11	23.18	94.7	8.738	68.1427
2021	7	9	16	52	11	24.25	93.8	8.738	71.3876
2021	7	9	17	2	11	24.61	95.4	8.7319	72.22
2021	7	9	17	12	11	23.98	94.8	8.7258	70.4001
2021	7	9	17	22	11	23.85	93.8	8.738	70.2076
2021	7	9	17	32	11	23.05	96.5	8.738	67.5527
2021	7	9	17	42	11	24.07	94.3	8.738	70.7976
2021	7	9	17	52	11	22.76	94.3	8.738	66.9627
2021	7	9	18	2	11	23.35	96.4	8.738	68.4376
2021	7	9	18	12	11	22.53	92.8	8.738	66.3727
2021	7	9	18	22	11	25.58	96.7	8.738	74.9274
2021	7	9	18	32	11	23.11	95.7	8.738	67.8476
2021	7	9	18	42	11	24.23	95.9	8.738	71.0925
2021	7	9	18	52	11	24.19	97.1	8.738	70.7975
2021	7	9	19	2	11	24.09	95	8.738	70.7975
2021	7	9	19	12	11	24.02	95.7	8.738	70.5025
2021	7	9	19	22	11	25.24	96.1	8.738	74.0424
2021	7	9	19	32	11	23.84	98.2	8.738	69.6176
2021	7	9	19	42	11	25.39	97	8.738	74.3374
2021	7	9	19	52	11	25.76	96.5	8.738	75.5174
2021	7	9	20	2	11	24.05	93.8	8.738	70.7975
2021	7	9	20	12	11	24.08	96.9	8.738	70.5026
2021	7	9	20	22	11	23.94	96.2	8.738	70.2076
2021	7	9	20	32	11	23.89	97.2	8.738	69.9126
2021	7	9	20	42	11	23.66	94.1	8.738	69.6176
2021	7	9	20	52	11	23.27	96.9	8.738	68.1426
2021	7	9	21	2	11	24.3	95.2	8.738	71.3875
2021	7	9	21	12	11	23.37	94.4	8.738	68.7326
2021	7	9	21	22	11	23.56	96.6	8.738	69.0276
2021	7	9	21	32	11	23.96	94.1	8.738	70.5026
2021	7	9	21	42	11	22.36	94.1	8.738	65.7828
2021	7	9	21	52	11	24.55	93.7	8.738	72.2725
2021	7	9	22	2	11	24.63	92.8	8.738	72.5675
2021	7	9	22	12	11	23.25	96.4	8.738	68.1427
2021	7	9	22	22	11	25.09	94.8	8.738	73.7475
2021	7	9	22	32	11	23.62	95.8	8.7441	69.373
2021	7	9	22	42	11	24.16	96.7	8.738	70.7976
2021	7	9	22	52	11	23.88	94.8	8.7441	70.2587
2021	7	9	23	2	11	24.68	94.6	8.7441	72.6203
2021	7	9	23	12	11	22.73	96.1	8.738	66.6678
2021	7	9	23	22	11	23.2	95.2	8.7441	68.1923
2021	7	9	23	32	11	23.8	90.7	8.7441	70.2587
2021	7	9	23	42	11	23.35	93.9	8.7441	68.7827
2021	7	9	23	52	11	22.37	94.6	8.7441	65.8307
2021	7	10	0	2	11	23.42	97.9	8.7441	68.4875
2021	7	10	0	12	11	23.08	94.7	8.7441	67.8971
2021	7	10	0	22	11	23.37	94.4	8.7441	68.7827
2021	7	10	0	32	11	23.83	92.6	8.7441	70.2588

Reinhackle (0365)

Year	Month	Day	Hour	Minute	Second	Speed	Direction	Area	Flow
2021	7	10	0	42	11	23.27	96.9	8.7441	68.1924
2021	7	10	0	52	11	23.15	98.4	8.7441	67.6019
2021	7	10	1	2	11	23.05	93.7	8.7441	67.8972
2021	7	10	1	12	11	23.12	96	8.7441	67.8972
2021	7	10	1	22	11	23.38	97.1	8.7441	68.4876
2021	7	10	1	32	11	23.23	96.2	8.7441	68.1924
2021	7	10	1	42	11	24.65	96.3	8.7441	72.3253
2021	7	10	1	52	11	24.39	94.9	8.7441	71.7349
2021	7	10	2	2	11	24.19	97.1	8.7441	70.8493
2021	7	10	2	12	11	22.81	97.8	8.7441	66.7164
2021	7	10	2	22	11	24.33	95.9	8.7441	71.4397
2021	7	10	2	32	11	24.37	94.2	8.7441	71.7349
2021	7	10	2	42	11	24.3	95.2	8.7441	71.4398
2021	7	10	2	52	11	24.37	96.8	8.7441	71.4398
2021	7	10	3	2	11	23.94	96.2	8.7441	70.259
2021	7	10	3	12	11	24.23	95.9	8.7441	71.1446
2021	7	10	3	22	11	24.02	95.7	8.7441	70.5542
2021	7	10	3	32	11	23.3	95.4	8.7441	68.4878
2021	7	10	3	42	11	24.02	95.7	8.7441	70.5542
2021	7	10	3	52	11	24.43	95.9	8.7441	71.7351
2021	7	10	4	2	11	23.73	96	8.7441	69.6686
2021	7	10	4	12	11	22.81	95.5	8.7441	67.0118
2021	7	10	4	22	11	22.84	96.3	8.7441	67.0118
2021	7	10	4	32	11	23.5	95.4	8.7441	69.0783
2021	7	10	4	42	11	24.37	94.5	8.7441	71.7351
2021	7	10	4	52	11	24.24	96.2	8.7441	71.1447
2021	7	10	5	2	11	24	97.4	8.7441	70.2591
2021	7	10	5	12	11	23.91	95.5	8.7441	70.2591
2021	7	10	5	22	11	24.13	95.9	8.7441	70.8496
2021	7	10	5	32	11	24.24	96.2	8.7441	71.1448
2021	7	10	5	42	11	23.78	94.8	8.7441	69.964
2021	7	10	5	52	11	23.1	95.5	8.7502	67.9469
2021	7	10	6	2	11	24.6	97.2	8.7441	72.0304
2021	7	10	6	12	11	23.56	96.6	8.7502	69.1286
2021	7	10	6	22	11	23.82	95.8	8.7502	70.0148
2021	7	10	6	32	11	23.35	93.9	8.7502	68.8332
2021	7	10	6	42	11	24.93	95.8	8.7502	73.2645
2021	7	10	6	52	11	24.35	96.4	8.7502	71.492
2021	7	10	7	2	11	23.85	96.5	8.7502	70.0149
2021	7	10	7	12	11	23.98	94.5	8.7502	70.6057
2021	7	10	7	22	11	23.48	97.1	8.7502	68.8332
2021	7	10	7	32	11	23.91	95.5	8.7502	70.3103
2021	7	10	7	42	11	23.76	94.1	8.7502	70.0149
2021	7	10	7	52	11	23.4	95.4	8.7502	68.8332
2021	7	10	8	2	11	24.61	91.4	8.7502	72.6737
2021	7	10	8	12	11	23.65	93.9	8.7502	69.7195
2021	7	10	8	22	11	23.37	94.4	8.7502	68.8332
2021	7	10	8	32	11	24.5	97.3	8.7502	71.7874
2021	7	10	8	42	11	24.67	94.4	8.7502	72.6737
2021	7	10	8	52	11	24.03	96	8.7502	70.6057

Reinhackle (0365)

Year	Month	Day	Hour	Minute	Second	Speed	Direction	Area	Flow
2021	7	10	9	2	11	23.39	94.9	8.7502	68.8332
2021	7	10	9	12	11	23.55	98.3	8.7502	68.8332
2021	7	10	9	22	11	21.67	94.8	8.7502	63.811
2021	7	10	9	32	11	22.38	94.9	8.7502	65.8789
2021	7	10	9	42	11	22.36	94.4	8.7502	65.8789
2021	7	10	9	52	11	23.25	93.7	8.7502	68.5377
2021	7	10	10	2	11	21.45	94	8.7502	63.2201
2021	7	10	10	12	11	23.56	94.1	8.7502	69.4239
2021	7	10	10	22	11	22.51	95.6	8.7502	66.1742
2021	7	10	10	32	11	22.74	93.5	8.7502	67.0605
2021	7	10	10	42	11	23.53	92.9	8.7502	69.4238
2021	7	10	10	52	11	23.78	94.8	8.7502	70.0147
2021	7	10	11	2	11	24.31	99.2	8.7502	70.9009
2021	7	10	11	12	11	24.08	94.8	8.7502	70.9009
2021	7	10	11	22	11	23.5	95.4	8.7502	69.1283
2021	7	10	11	32	11	24.15	93.6	8.7502	71.1962
2021	7	10	11	42	11	22.72	95.8	8.7502	66.7649
2021	7	10	11	52	11	23.12	96	8.7502	67.9466
2021	7	10	12	2	11	23.75	93.6	8.7502	70.0145
2021	7	10	12	12	11	22.03	96.3	8.7502	64.697
2021	7	10	12	22	11	24.44	96.1	8.7502	71.787
2021	7	10	12	32	11	23.58	94.9	8.7441	69.3733
2021	7	10	12	42	11	22.65	96.6	8.7502	66.4695
2021	7	10	12	52	11	23.58	97.1	8.7441	69.078
2021	7	10	13	2	11	23.21	95.7	8.7502	68.242
2021	7	10	13	12	11	23.25	93.7	8.738	68.4379
2021	7	10	13	22	11	25.3	95	8.738	74.3377
2021	7	10	13	32	11	24.96	93.9	8.738	73.4527
2021	7	10	13	42	11	24.67	96.8	8.738	72.2728
2021	7	10	13	52	11	26.01	97.3	8.738	76.1076
2021	7	10	14	2	11	24.85	93.7	8.738	73.1577
2021	7	10	14	12	11	24.65	96.3	8.738	72.2727
2021	7	10	14	22	11	24.97	94.4	8.738	73.4526
2021	7	10	14	32	11	24.72	97.7	8.738	72.2726
2021	7	10	14	42	11	25.06	94.1	8.7319	73.6939
2021	7	10	14	52	11	24.79	97.2	8.7319	72.5148
2021	7	10	15	2	11	23.74	98.2	8.7319	69.2723
2021	7	10	15	12	11	24.19	95	8.7319	71.0409
2021	7	10	15	22	11	24.78	97	8.7258	72.4621
2021	7	10	15	32	11	23.65	98.3	8.7319	68.9775
2021	7	10	15	42	11	22.69	99.1	8.7319	66.0298
2021	7	10	15	52	11	23.69	97.3	8.7258	69.2219
2021	7	10	16	2	11	24.03	96	8.7319	70.4514
2021	7	10	16	12	11	25.26	98.2	8.738	73.7475
2021	7	10	16	22	11	23	97.5	8.7258	67.16
2021	7	10	16	32	11	25.46	93.8	8.7258	74.8186
2021	7	10	16	42	11	24.75	93.5	8.7197	72.7037
2021	7	10	16	52	11	25.59	94.7	8.7258	75.1131
2021	7	10	17	2	11	25.35	93.6	8.7319	74.5782
2021	7	10	17	12	11	24.21	95.5	8.7319	71.0409

Reinhackle (0365)

Year	Month	Day	Hour	Minute	Second	Speed	Direction	Area	Flow
2021	7	10	17	22	11	24.59	94.9	8.7197	72.115
2021	7	10	17	32	11	25.2	95	8.738	74.0425
2021	7	10	17	42	11	25.98	94.4	8.7197	76.2358
2021	7	10	17	52	11	24.32	92.6	8.7258	71.5783
2021	7	10	18	2	11	24.85	93.5	8.7197	72.998
2021	7	10	18	12	11	24.85	96.2	8.7258	72.7566
2021	7	10	18	22	11	23.82	95.8	8.7258	69.811
2021	7	10	18	32	11	24.96	96.4	8.7258	73.0511
2021	7	10	18	42	11	26.02	95.5	8.7258	76.2913
2021	7	10	18	52	11	25.06	94.1	8.7197	73.5866
2021	7	10	19	2	11	25.27	94.3	8.7258	74.2294
2021	7	10	19	12	11	23.54	96.3	8.7258	68.9273
2021	7	10	19	22	11	23.93	96	8.7258	70.1055
2021	7	10	19	32	11	23.49	97.3	8.7319	68.6827
2021	7	10	19	42	11	25.55	93.6	8.7258	75.1131
2021	7	10	19	52	11	24.07	94.3	8.7258	70.6946
2021	7	10	20	2	11	24.73	95.8	8.7258	72.462
2021	7	10	20	12	11	23.72	92.2	8.7319	69.8618
2021	7	10	20	22	11	24.17	94.5	8.7136	70.8859
2021	7	10	20	32	11	23.58	94.9	8.7258	69.2218
2021	7	10	20	42	11	24.15	93.6	8.7258	70.9892
2021	7	10	20	52	11	23.22	97.9	8.7319	67.7984
2021	7	10	21	2	11	22.39	99.3	8.7441	65.2402
2021	7	10	21	12	11	23.29	97.4	8.7441	68.1922
2021	7	10	21	22	11	23.11	95.7	8.7441	67.897
2021	7	10	21	32	11	22.15	96.7	8.7441	64.945
2021	7	10	21	42	11	23.29	95.2	8.7441	68.4874
2021	7	10	21	52	11	22.46	94.1	8.7441	66.1258
2021	7	10	22	2	11	24.3	95.2	8.7441	71.4395
2021	7	10	22	12	11	24.46	94	8.7441	72.0299
2021	7	10	22	22	11	23.84	93.1	8.7441	70.2587
2021	7	10	22	32	11	24.04	93.1	8.7441	70.8491
2021	7	10	22	42	11	23.46	94.2	8.7441	69.0778
2021	7	10	22	52	11	22.17	94.7	8.7441	65.2402
2021	7	10	23	2	11	22.92	98	8.7441	67.0114
2021	7	10	23	12	11	21.98	95	8.7441	64.6498
2021	7	10	23	22	11	22.75	96.6	8.7441	66.7162
2021	7	10	23	32	11	25.43	95.9	8.7441	74.6867
2021	7	10	23	42	11	22.85	96.5	8.7441	67.0114
2021	7	10	23	52	11	24.04	93.1	8.7502	70.9005
2021	7	11	0	2	11	23.76	94.1	8.7502	70.0143
2021	7	11	0	12	11	23.25	93.7	8.7441	68.4875
2021	7	11	0	22	11	23.72	92.4	8.7502	70.0143
2021	7	11	0	32	11	23.3	95.4	8.7502	68.5372
2021	7	11	0	42	11	23.96	94.1	8.7502	70.6051
2021	7	11	0	52	11	22.86	96.8	8.7502	67.0601
2021	7	11	1	2	11	23.56	96.6	8.7502	69.1281
2021	7	11	1	12	11	23.23	96.2	8.7502	68.2418
2021	7	11	1	22	11	22.24	93.6	8.7502	65.583
2021	7	11	1	32	11	23.42	92.4	8.7502	69.1281

Reinhackle (0365)

Year	Month	Day	Hour	Minute	Second	Speed	Direction	Area	Flow
2021	7	11	1	42	11	22.85	96.5	8.7502	67.0602
2021	7	11	1	52	11	22.19	95.2	8.7502	65.2876
2021	7	11	2	2	11	22.65	96.6	8.7502	66.4693
2021	7	11	2	12	11	23.91	95.5	8.7502	70.3098
2021	7	11	2	22	11	23.83	92.6	8.7502	70.3098
2021	7	11	2	32	11	21.6	95.6	8.7502	63.5151
2021	7	11	2	42	11	22.51	95.6	8.7502	66.1739
2021	7	11	2	52	11	23.85	99.9	8.7502	69.4235
2021	7	11	3	2	11	23.07	100.2	8.7502	67.0602
2021	7	11	3	12	11	23.18	98.9	8.7502	67.651
2021	7	11	3	22	11	21.95	101.6	8.7563	63.5613
2021	7	11	3	32	11	22.54	100	8.7563	65.6307
2021	7	11	3	42	11	23.25	98.4	8.7563	67.9958
2021	7	11	3	52	11	22.43	98.2	8.7563	65.6307
2021	7	11	4	2	11	23.59	97.3	8.7563	69.1783
2021	7	11	4	12	11	23.64	96.3	8.7563	69.474
2021	7	11	4	22	11	24.37	98.5	8.7563	71.2478
2021	7	11	4	32	11	22.8	97.6	8.7563	66.8133
2021	7	11	4	42	11	22.94	96.3	8.7563	67.4046
2021	7	11	4	52	11	24.61	97.5	8.7563	72.1347
2021	7	11	5	2	11	22.48	100.5	8.7563	65.3352
2021	7	11	5	12	11	23.64	96.3	8.7624	69.5244
2021	7	11	5	22	11	22.22	98	8.7624	65.0867
2021	7	11	5	32	11	23.28	94.7	8.7624	68.6369
2021	7	11	5	42	11	24.43	95.9	8.7624	71.8913
2021	7	11	5	52	11	23.58	97.1	8.7624	69.2286
2021	7	11	6	2	11	23.91	95.5	8.7624	70.412
2021	7	11	6	12	11	23.3	99.1	8.7624	68.0453
2021	7	11	6	22	11	22.11	95.7	8.7624	65.0868
2021	7	11	6	32	11	23.65	98.3	8.7624	69.2287
2021	7	11	6	42	11	22.39	99.3	8.7685	65.43
2021	7	11	6	52	11	23.45	98.3	8.7685	68.6868
2021	7	11	7	2	11	23.73	96	8.7685	69.871
2021	7	11	7	12	11	23.99	97.2	8.7746	70.5142
2021	7	11	7	22	11	22.56	96.9	8.7746	66.3663
2021	7	11	7	32	11	23.19	97.4	8.7807	68.1933
2021	7	11	7	42	11	22.59	95.1	8.7807	66.7108
2021	7	11	7	52	11	24.24	96.2	8.7807	71.4547
2021	7	11	8	2	11	22.69	99.1	8.7868	66.4624
2021	7	11	8	12	11	23.01	100.8	8.7868	67.0558
2021	7	11	8	22	11	22.88	97.3	8.7868	67.3525
2021	7	11	8	32	11	22.67	94.6	8.7868	67.0558
2021	7	11	8	42	11	22.46	98.7	8.7807	65.8213
2021	7	11	8	52	11	22.87	98.8	8.7868	67.0557
2021	7	11	9	2	11	23.64	99.7	8.7868	69.1327
2021	7	11	9	12	11	23.62	97.8	8.7929	69.4796
2021	7	11	9	22	11	22.19	99.3	8.7929	65.0257
2021	7	11	9	32	11	22.84	98.3	8.7868	67.0557
2021	7	11	9	42	11	23.03	99.7	8.7868	67.3524
2021	7	11	9	52	11	21.95	101.6	8.7868	63.7919

Reinhackle (0365)

Year	Month	Day	Hour	Minute	Second	Speed	Direction	Area	Flow
2021	7	11	10	2	11	22.62	99.7	8.7807	66.1177
2021	7	11	10	12	11	22.44	101.3	8.7807	65.2282
2021	7	11	10	22	11	22.15	104.9	8.7807	63.4493
2021	7	11	10	32	11	20.67	99.2	8.7807	60.4843
2021	7	11	10	42	11	22.38	101.9	8.7746	64.8847
2021	7	11	10	52	11	23.27	102.7	8.7685	67.2062
2021	7	11	11	2	11	22.57	98.9	8.7685	66.022
2021	7	11	11	12	11	22.25	102.7	8.7685	64.2456
2021	7	11	11	22	11	22.81	102.1	8.7685	66.0219
2021	7	11	11	32	11	22.62	99.7	8.7685	66.0219
2021	7	11	11	42	11	23.56	98.5	8.7685	68.9825
2021	7	11	11	52	11	23.42	97.9	8.7685	68.6864
2021	7	11	12	2	11	23.25	96.4	8.7685	68.3903
2021	7	11	12	12	11	22.23	98.3	8.7685	65.1336
2021	7	11	12	22	11	21.42	99.9	8.7685	62.4691
2021	7	11	12	32	11	23.48	98.8	8.7685	68.6863
2021	7	11	12	42	11	22.19	99.3	8.7685	64.8375
2021	7	11	12	52	11	22	99.4	8.7685	64.2453
2021	7	11	13	2	11	22.46	98.7	8.7624	65.6781
2021	7	11	13	12	11	21.98	97.3	8.7624	64.4947
2021	7	11	13	22	11	22.11	99.6	8.7624	64.4947
2021	7	11	13	32	11	23.1	97.5	8.7624	67.749
2021	7	11	13	42	11	24.25	96.4	8.7624	71.2992
2021	7	11	13	52	11	22.81	95.5	8.7624	67.1573
2021	7	11	14	2	11	23.94	98.2	8.7624	70.1158
2021	7	11	14	12	11	23.56	96.6	8.7563	69.1781
2021	7	11	14	22	11	24.99	97.1	8.7563	73.3169
2021	7	11	14	32	11	22.89	95	8.7563	67.4043
2021	7	11	14	42	11	22.59	99.2	8.7563	65.9261
2021	7	11	14	52	11	23.18	98.9	8.7563	67.6999
2021	7	11	15	2	11	22.7	99.4	8.7563	66.2217
2021	7	11	15	12	11	23.89	98.9	8.7563	69.7693
2021	7	11	15	22	11	23.28	100.4	8.7563	67.6999
2021	7	11	15	32	11	23.48	98.8	8.7563	68.5868
2021	7	11	15	42	11	23	99.3	8.7502	67.06
2021	7	11	15	52	11	23.86	98.4	8.7502	69.7187
2021	7	11	16	2	11	25.58	98.5	8.7502	74.7408
2021	7	11	16	12	11	24.19	97.1	8.7563	70.9519
2021	7	11	16	22	11	24.02	95.7	8.7563	70.6562
2021	7	11	16	32	11	24.23	95.9	8.7563	71.2475
2021	7	11	16	42	11	23.67	96.8	8.7563	69.4737
2021	7	11	16	52	11	23.15	98.4	8.7563	67.6999
2021	7	11	17	2	11	22.28	99	8.7563	65.0392
2021	7	11	17	12	11	22.95	98.5	8.7563	67.1086
2021	7	11	17	22	11	22.79	97.3	8.7563	66.813
2021	7	11	17	32	11	22.46	101.6	8.7563	65.0392
2021	7	11	17	42	11	22.64	93.5	8.7563	66.813
2021	7	11	17	52	11	22.81	97.8	8.7502	66.7645
2021	7	11	18	2	11	25.09	94.8	8.7563	73.9082
2021	7	11	18	12	11	22.26	97	8.7563	65.3349

Reinhackle (0365)

Year	Month	Day	Hour	Minute	Second	Speed	Direction	Area	Flow
2021	7	11	18	22	11	22.39	99.3	8.7563	65.3349
2021	7	11	18	32	11	22.79	99.1	8.7502	66.4691
2021	7	11	18	42	11	22.58	100.5	8.7624	65.6781
2021	7	11	18	52	11	22.32	98	8.7441	65.2401
2021	7	11	19	2	11	24.17	96.9	8.7624	71.0034
2021	7	11	19	12	11	23.27	96.9	8.7563	68.2912
2021	7	11	19	22	11	21.86	96.8	8.7563	64.1524
2021	7	11	19	32	11	22.81	97.8	8.7563	66.813
2021	7	11	19	42	11	24.68	97	8.7563	72.4301
2021	7	11	19	52	11	23.89	98.9	8.7563	69.7694
2021	7	11	20	2	11	23.35	96.4	8.7563	68.5869
2021	7	11	20	12	11	23.83	98	8.7563	69.7694
2021	7	11	20	22	11	23.23	96.2	8.7563	68.2912
2021	7	11	20	32	11	23.92	97.7	8.7563	70.065
2021	7	11	20	42	11	23.65	98.3	8.7563	69.1781
2021	7	11	20	52	11	23.59	95.1	8.7563	69.4737
2021	7	11	21	2	11	23.82	95.8	8.7563	70.065
2021	7	11	21	12	11	22.15	96.7	8.7563	65.0393
2021	7	11	21	22	11	24.39	97.1	8.7624	71.5951
2021	7	11	21	32	11	24.21	95.5	8.7624	71.2992
2021	7	11	21	42	11	22.76	94.3	8.7624	67.1574
2021	7	11	21	52	11	22.39	97.4	8.7624	65.6781
2021	7	11	22	2	11	24.13	99.5	8.7624	70.4117
2021	7	11	22	12	11	21.39	103.5	8.7624	61.5363
2021	7	11	22	22	11	21.08	104.6	8.7624	60.3529
2021	7	11	22	32	11	23.24	104.5	8.7624	66.5657
2021	7	11	22	42	11	21.15	103.1	8.7624	60.9446
2021	7	11	22	52	11	22.12	103.6	8.7624	63.6072
2021	7	11	23	2	11	21.57	102	8.7624	62.4239
2021	7	11	23	12	11	22.28	100.6	8.7685	64.8376
2021	7	11	23	22	11	20.91	101.3	8.7624	60.6488
2021	7	11	23	32	11	22.28	99	8.7624	65.0865
2021	7	11	23	42	11	21.32	102.7	8.7624	61.5363
2021	7	11	23	52	11	22.36	101.6	8.7624	64.7907
2021	7	12	0	2	11	22.77	101.7	8.7685	66.0219
2021	7	12	0	12	11	20.98	103.5	8.7685	60.3967
2021	7	12	0	22	11	22.48	101.8	8.7685	65.1337
2021	7	12	0	32	11	22.7	99.4	8.7685	66.318
2021	7	12	0	42	11	22.4	102.1	8.7685	64.8376
2021	7	12	0	52	11	23.58	100.3	8.7685	68.6865
2021	7	12	1	2	11	21.72	99.8	8.7685	63.3574
2021	7	12	1	12	11	24.38	100.2	8.7685	71.055
2021	7	12	1	22	11	22.28	100.6	8.7685	64.8377
2021	7	12	1	32	11	21.32	100	8.7685	62.1731
2021	7	12	1	42	11	23.03	99.7	8.7746	67.2549
2021	7	12	1	52	11	23.36	98.6	8.7746	68.44
2021	7	12	2	2	11	23.72	99.5	8.7746	69.3288
2021	7	12	2	12	11	23.93	96	8.7746	70.514
2021	7	12	2	22	11	26.18	94.4	8.7807	77.3843
2021	7	12	2	32	11	23.59	97.3	8.7807	69.3791

Reinhackle (0365)

Year	Month	Day	Hour	Minute	Second	Speed	Direction	Area	Flow
2021	7	12	2	42	11	23.77	96.8	8.7868	70.0226
2021	7	12	2	52	11	25.6	95.2	8.7929	75.7148
2021	7	12	3	2	11	23.38	97.1	8.7929	68.8856
2021	7	12	3	12	11	23.64	93.2	8.7929	70.0733
2021	7	12	3	22	11	24.3	95.2	8.799	71.9067
2021	7	12	3	32	11	24.13	95.9	8.799	71.3125
2021	7	12	3	42	11	24.14	93.3	8.799	71.6096
2021	7	12	3	52	11	23.14	96.2	8.799	68.3411
2021	7	12	4	2	11	23.01	95.5	8.799	68.044
2021	7	12	4	12	11	22.62	95.8	8.799	66.8555
2021	7	12	4	22	11	24.62	95.6	8.799	72.7982
2021	7	12	4	32	11	23.65	93.9	8.799	70.124
2021	7	12	4	42	11	23.88	97	8.8051	70.472
2021	7	12	4	52	11	24.06	98.4	8.799	70.7183
2021	7	12	5	2	11	23.99	97.2	8.8051	70.7693
2021	7	12	5	12	11	24.3	95.2	8.8051	71.9588
2021	7	12	5	22	11	23.99	97.2	8.8051	70.7694
2021	7	12	5	32	11	23.16	96.7	8.8051	68.3906
2021	7	12	5	42	11	23.88	97	8.8051	70.4721
2021	7	12	5	52	11	23.35	96.4	8.8112	69.0351
2021	7	12	6	2	11	23.47	96.9	8.8112	69.3327
2021	7	12	6	12	11	23.63	96.1	8.8112	69.9278
2021	7	12	6	22	11	22.95	98.5	8.8112	67.5473
2021	7	12	6	32	11	21.96	98.9	8.8112	64.5717
2021	7	12	6	42	11	22.39	99.3	8.8112	65.7619
2021	7	12	6	52	11	22.46	98.7	8.8112	66.0595
2021	7	12	7	2	11	21.75	101.7	8.8112	63.3814
2021	7	12	7	12	11	21.26	101.9	8.8112	61.8936
2021	7	12	7	22	11	21.93	102.6	8.8112	63.679
2021	7	12	7	32	11	21.01	99.9	8.8112	61.5961
2021	7	12	7	42	11	21.42	101.3	8.8112	62.4888
2021	7	12	7	52	11	22.17	103	8.8112	64.2741
2021	7	12	8	2	11	22.32	98	8.8112	65.762
2021	7	12	8	12	11	21.5	102.4	8.8112	62.4888
2021	7	12	8	22	11	22.66	102.7	8.8112	65.762
2021	7	12	8	32	11	20.9	99.6	8.8173	61.3427
2021	7	12	8	42	11	22.24	101.4	8.8173	64.916
2021	7	12	8	52	11	22.17	104.1	8.8173	64.0227
2021	7	12	9	2	11	21.12	101.5	8.8173	61.6404
2021	7	12	9	12	11	23.61	99.3	8.8173	69.3827
2021	7	12	9	22	11	22.08	97.3	8.8173	65.2138
2021	7	12	9	32	11	24.13	97.9	8.8173	71.1693
2021	7	12	9	42	11	22.59	97.4	8.8173	66.7026
2021	7	12	9	52	11	22.96	94.2	8.8173	68.1915
2021	7	12	10	2	11	23.94	96.2	8.8173	70.8715
2021	7	12	10	12	11	23.28	94.7	8.8173	69.0848
2021	7	12	10	22	11	24.5	95.2	8.8173	72.6582
2021	7	12	10	32	11	23.6	95.3	8.8173	69.9781
2021	7	12	10	42	11	24.57	94.2	8.8173	72.9559
2021	7	12	10	52	11	23.32	95.9	8.8233	69.1345

Reinhackle (0365)

Year	Month	Day	Hour	Minute	Second	Speed	Direction	Area	Flow
2021	7	12	11	2	11	24.1	95.2	8.8233	71.5184
2021	7	12	11	12	11	23.55	93.7	8.8233	70.0285
2021	7	12	11	22	11	23.54	93.2	8.8233	70.0284
2021	7	12	11	32	11	23.02	92.5	8.8233	68.5384
2021	7	12	11	42	11	23.21	91.7	8.8233	69.1344
2021	7	12	11	52	11	23.16	94.2	8.8233	68.8364
2021	7	12	12	2	11	23.09	95	8.8233	68.5383
2021	7	12	12	12	11	22.3	97.7	8.8233	65.8564
2021	7	12	12	22	11	23.55	93.9	8.8233	70.0283
2021	7	12	12	32	11	23.13	92.7	8.8233	68.8363
2021	7	12	12	42	11	22.54	93.3	8.8233	67.0483
2021	7	12	12	52	11	24.32	95.7	8.8233	72.1142
2021	7	12	13	2	11	23.68	94.8	8.8233	70.3262
2021	7	12	13	12	11	22.77	98.8	8.8233	67.0483
2021	7	12	13	22	11	24.23	95.9	8.8233	71.8162
2021	7	12	13	32	11	23.36	96.6	8.8233	69.1343
2021	7	12	13	42	11	24.58	97	8.8233	72.7102
2021	7	12	13	52	11	23.19	97.4	8.8233	68.5383
2021	7	12	14	2	11	22.5	97.7	8.8233	66.4523
2021	7	12	14	12	11	21.96	98.9	8.8233	64.6643
2021	7	12	14	22	11	22.92	95.8	8.8233	67.9422
2021	7	12	14	32	11	22.75	96.6	8.8233	67.3463
2021	7	12	14	42	11	23.1	95.2	8.8112	68.4396
2021	7	12	14	52	11	22.86	96.8	8.8112	67.5469
2021	7	12	15	2	11	22.8	95.3	8.8173	67.5955
2021	7	12	15	12	11	20.79	95.2	8.8173	61.64
2021	7	12	15	22	11	22.34	101.4	8.8233	65.2603
2021	7	12	15	32	11	23.01	97.7	8.8233	67.9422
2021	7	12	15	42	11	22.42	99.8	8.8233	65.8562
2021	7	12	15	52	11	23.19	97.4	8.8233	68.5382
2021	7	12	16	2	11	24.68	94.6	8.8233	73.306
2021	7	12	16	12	11	22.95	98.5	8.8233	67.6442
2021	7	12	16	22	11	22.8	95.3	8.8173	67.5955
2021	7	12	16	32	11	22.13	98.3	8.8233	65.2602
2021	7	12	16	42	11	22.42	99.8	8.8112	65.7614
2021	7	12	16	52	11	22.46	100.3	8.8233	65.8561
2021	7	12	17	2	11	22.67	97.1	8.8233	67.0481
2021	7	12	17	12	11	22.89	95	8.8112	67.8443
2021	7	12	17	22	11	23.26	96.7	8.8112	68.737
2021	7	12	17	32	11	24.89	94.8	8.8173	73.8487
2021	7	12	17	42	11	24.13	95.9	8.8233	71.518
2021	7	12	17	52	11	23.49	97.3	8.8233	69.432
2021	7	12	18	2	11	23.89	95	8.8233	70.922
2021	7	12	18	12	11	23.91	91.7	8.8233	71.22
2021	7	12	18	22	11	25.82	95.6	8.8233	76.5838
2021	7	12	18	32	11	23.52	92.4	8.8233	70.028
2021	7	12	18	42	11	24.89	94.8	8.8233	73.9019
2021	7	12	18	52	11	23.95	93.6	8.8233	71.22
2021	7	12	19	2	11	24.39	94.9	8.8233	72.412
2021	7	12	19	12	11	24.37	94.2	8.8233	72.412

Reinhackle (0365)

Year	Month	Day	Hour	Minute	Second	Speed	Direction	Area	Flow
2021	7	12	19	22	11	24.18	94.7	8.8233	71.816
2021	7	12	19	32	11	24.57	94.2	8.8233	73.0079
2021	7	12	19	42	11	22.62	95.8	8.8233	67.0481
2021	7	12	19	52	11	23.79	95.1	8.8233	70.624
2021	7	12	20	2	11	24.37	96.8	8.8233	72.114
2021	7	12	20	12	11	25.4	97.2	8.8233	75.0939
2021	7	12	20	22	11	25.21	95.5	8.8233	74.7959
2021	7	12	20	32	11	24.05	93.8	8.8233	71.518
2021	7	12	20	42	11	23.2	95.4	8.8233	68.8361
2021	7	12	20	52	11	24.25	93.5	8.8233	72.114
2021	7	12	21	2	11	23.33	98.1	8.8233	68.8361
2021	7	12	21	12	11	23.52	95.9	8.8233	69.73
2021	7	12	21	22	11	23.75	96.5	8.8233	70.326
2021	7	12	21	32	11	24.37	96.8	8.8294	72.1659
2021	7	12	21	42	11	23.73	92.7	8.8294	70.6749
2021	7	12	21	52	11	24.75	96.3	8.8294	73.3587
2021	7	12	22	2	11	24.25	96.4	8.8294	71.8677
2021	7	12	22	12	11	24	95.3	8.8294	71.2713
2021	7	12	22	22	11	24.41	95.4	8.8294	72.4641
2021	7	12	22	32	11	23.62	92.2	8.8294	70.3767
2021	7	12	22	42	11	22.84	93.3	8.8294	67.9911
2021	7	12	22	52	11	24.42	92.3	8.8294	72.7624
2021	7	12	23	2	11	23.35	96.4	8.8294	69.1839
2021	7	12	23	12	11	24.04	93.1	8.8294	71.5696
2021	7	12	23	22	11	22.22	95.9	8.8294	65.9036
2021	7	12	23	32	11	25.02	97.6	8.8294	73.9552
2021	7	12	23	42	11	23.35	96.4	8.8294	69.1839
2021	7	12	23	52	11	23.27	96.9	8.8294	68.8857
2021	7	13	0	2	11	23.29	97.4	8.8294	68.8857
2021	7	13	0	12	11	22.66	94	8.8294	67.3947
2021	7	13	0	22	11	22.85	96.5	8.8294	67.6929
2021	7	13	0	32	11	23.01	97.7	8.8294	67.9912
2021	7	13	0	42	11	23.58	97.1	8.8294	69.7804
2021	7	13	0	52	11	22.19	95.2	8.8294	65.9037
2021	7	13	1	2	11	23.56	96.6	8.8294	69.7804
2021	7	13	1	12	11	23.88	97	8.8294	70.6751
2021	7	13	1	22	11	22.87	98.8	8.8294	67.3948
2021	7	13	1	32	11	22.23	98.3	8.8355	65.6527
2021	7	13	1	42	11	23.12	96	8.8355	68.637
2021	7	13	1	52	11	23.44	96.4	8.8355	69.5322
2021	7	13	2	2	11	22.57	98.9	8.8355	66.548
2021	7	13	2	12	11	22.51	95.6	8.8355	66.8465
2021	7	13	2	22	11	23.27	96.9	8.8355	68.9354
2021	7	13	2	32	11	22.84	98.3	8.8355	67.4433
2021	7	13	2	42	11	22.25	96.7	8.8355	65.9512
2021	7	13	2	52	11	22.22	98	8.8355	65.6528
2021	7	13	3	2	11	22.06	94.2	8.8355	65.6528
2021	7	13	3	12	11	23.41	99.3	8.8355	68.9355
2021	7	13	3	22	11	22.91	97.8	8.8416	67.7905
2021	7	13	3	32	11	22.75	96.6	8.8416	67.4919

Reinhackle (0365)

Year	Month	Day	Hour	Minute	Second	Speed	Direction	Area	Flow
2021	7	13	3	42	11	22.59	97.4	8.8416	66.8946
2021	7	13	3	52	11	22.12	96	8.8416	65.7001
2021	7	13	4	2	11	23.25	99.9	8.8416	68.3878
2021	7	13	4	12	11	22.57	94.6	8.8416	67.1933
2021	7	13	4	22	11	24.07	98.6	8.8416	71.0756
2021	7	13	4	32	11	23.94	96.2	8.8416	71.0756
2021	7	13	4	42	11	22.75	96.6	8.8477	67.5404
2021	7	13	4	52	11	23.58	97.1	8.8477	69.9313
2021	7	13	5	2	11	21.42	96.2	8.8538	63.7011
2021	7	13	5	12	11	22.73	98.1	8.8538	67.2899
2021	7	13	5	22	11	24	97.4	8.8599	71.2288
2021	7	13	5	32	11	22.91	97.8	8.8599	67.9367
2021	7	13	5	42	11	22.49	99.2	8.8599	66.4403
2021	7	13	5	52	11	23.26	100.2	8.866	68.5844
2021	7	13	6	2	11	22.09	97.5	8.866	65.5895
2021	7	13	6	12	11	22.5	97.7	8.866	66.7875
2021	7	13	6	22	11	22.88	97.3	8.866	67.9855
2021	7	13	6	32	11	22.11	95.7	8.866	65.889
2021	7	13	6	42	11	21.64	96.6	8.866	64.3915
2021	7	13	6	52	11	23.48	94.6	8.866	70.082
2021	7	13	7	2	11	22.23	98.3	8.866	65.8891
2021	7	13	7	12	11	21.51	98	8.866	63.7926
2021	7	13	7	22	11	21.58	95.1	8.866	64.3916
2021	7	13	7	32	11	22.88	97.3	8.866	67.9855
2021	7	13	7	42	11	22.34	96.4	8.866	66.488
2021	7	13	7	52	11	23.39	95.2	8.8721	69.8325
2021	7	13	8	2	11	21.61	95.8	8.8721	64.4377
2021	7	13	8	12	11	24.32	95.7	8.8721	72.5299
2021	7	13	8	22	11	21.64	96.6	8.8721	64.4377
2021	7	13	8	32	11	23.74	96.3	8.8721	70.7316
2021	7	13	8	42	11	22.63	98.1	8.8721	67.1351
2021	7	13	8	52	11	22.04	96.5	8.8721	65.6365
2021	7	13	9	2	11	24.26	96.6	8.8721	72.2301
2021	7	13	9	12	11	23.19	94.9	8.8721	69.233
2021	7	13	9	22	11	23.83	96	8.866	70.9805
2021	7	13	9	32	11	23.18	97.2	8.866	68.884
2021	7	13	9	42	11	24.15	96.4	8.8721	71.9305
2021	7	13	9	52	11	22.7	95.3	8.8721	67.7345
2021	7	13	10	2	11	24.27	94.5	8.866	72.478
2021	7	13	10	12	11	24.1	95.2	8.866	71.879
2021	7	13	10	22	11	25.38	96.8	8.866	75.4729
2021	7	13	10	32	11	24.53	95.9	8.8721	73.1293
2021	7	13	10	42	11	24.08	94.5	8.866	71.8789
2021	7	13	10	52	11	24.92	92.1	8.866	74.5744
2021	7	13	11	2	11	23.17	94.5	8.866	69.1834
2021	7	13	11	12	11	24.24	96.2	8.8599	72.1267
2021	7	13	11	22	11	23.1	95.2	8.866	68.8839
2021	7	13	11	32	11	23.05	96.5	8.8599	68.5352
2021	7	13	11	42	11	22.65	96.6	8.8538	67.2898
2021	7	13	11	52	11	24.6	95.1	8.8599	73.3237

Reinhackle (0365)

Year	Month	Day	Hour	Minute	Second	Speed	Direction	Area	Flow
2021	7	13	12	2	11	23.11	95.7	8.8599	68.8344
2021	7	13	12	12	11	22.56	96.9	8.8538	66.9907
2021	7	13	12	22	11	22.48	94.8	8.8477	66.9426
2021	7	13	12	32	11	23.68	94.8	8.8538	70.5794
2021	7	13	12	42	11	23.29	95.2	8.8538	69.3832
2021	7	13	12	52	11	23.2	95.2	8.8538	69.0841
2021	7	13	13	2	11	22.5	97.7	8.8477	66.6437
2021	7	13	13	12	11	23.04	98.2	8.8477	68.1379
2021	7	13	13	22	11	22.71	95.6	8.8416	67.4918
2021	7	13	13	32	11	22.94	96.3	8.8477	68.1379
2021	7	13	13	42	11	23.68	94.6	8.8416	70.4781
2021	7	13	13	52	11	23.73	98	8.8416	70.1795
2021	7	13	14	2	11	23.96	94.1	8.8355	71.3228
2021	7	13	14	12	11	23.3	95.4	8.8355	69.2339
2021	7	13	14	22	11	23.92	97.7	8.8355	70.726
2021	7	13	14	32	11	23.14	96.2	8.8294	68.5877
2021	7	13	14	42	11	23.92	97.7	8.8355	70.726
2021	7	13	14	52	11	23.98	94.8	8.8294	71.2716
2021	7	13	15	2	11	22.67	97.1	8.8294	67.0966
2021	7	13	15	12	11	23.15	96.4	8.8355	68.637
2021	7	13	15	22	11	23.56	96.6	8.8294	69.7804
2021	7	13	15	32	11	23.65	96.6	8.8355	70.129
2021	7	13	15	42	11	24.64	96.1	8.8294	73.0607
2021	7	13	15	52	11	24.09	97.2	8.8294	71.2714
2021	7	13	16	2	11	24.41	95.4	8.8294	72.4643
2021	7	13	16	12	11	23.58	94.9	8.8294	70.0786
2021	7	13	16	22	11	24.73	95.8	8.8294	73.3588
2021	7	13	16	32	11	23.8	95.3	8.8294	70.675
2021	7	13	16	42	11	23.32	95.9	8.8294	69.1839
2021	7	13	16	52	11	22.7	95.3	8.8233	67.3462
2021	7	13	17	2	11	24.6	90.9	8.8355	73.4116
2021	7	13	17	12	11	23.28	94.7	8.8294	69.1839
2021	7	13	17	22	11	24.75	96.3	8.8233	73.3061
2021	7	13	17	32	11	24.23	95.9	8.8233	71.8161
2021	7	13	17	42	11	23.45	98.3	8.8233	69.1342
2021	7	13	17	52	11	25.05	93.7	8.8233	74.498
2021	7	13	18	2	11	23.78	94.6	8.8173	70.5733
2021	7	13	18	12	11	25.04	93.4	8.8294	74.5517
2021	7	13	18	22	11	25.33	95.9	8.8173	75.04
2021	7	13	18	32	11	23.2	95.4	8.8233	68.8362
2021	7	13	18	42	11	24.35	98.3	8.8233	71.8161
2021	7	13	18	52	11	24.52	97.7	8.8233	72.4121
2021	7	13	19	2	11	23.3	95.4	8.8294	69.1839
2021	7	13	19	12	11	23.18	98.9	8.8294	68.2893
2021	7	13	19	22	11	22.77	98.8	8.8294	67.0965
2021	7	13	19	32	11	23.07	100.2	8.8294	67.6929
2021	7	13	19	42	11	22.87	100.3	8.8233	67.0482
2021	7	13	19	52	11	22.41	99.5	8.8294	65.9036
2021	7	13	20	2	11	22.69	100.7	8.8294	66.5001
2021	7	13	20	12	11	23.3	99.1	8.8294	68.5875

Reinhackle (0365)

Year	Month	Day	Hour	Minute	Second	Speed	Direction	Area	Flow
2021	7	13	20	22	11	22.74	98.3	8.8294	67.0965
2021	7	13	20	32	11	22.35	96.7	8.8294	66.2019
2021	7	13	20	42	11	23.09	100.5	8.8233	67.6442
2021	7	13	20	52	11	23.21	97.7	8.8294	68.5875
2021	7	13	21	2	11	23.86	98.4	8.8294	70.3768
2021	7	13	21	12	11	23.26	98.7	8.8294	68.5875
2021	7	13	21	22	11	23.24	98.2	8.8294	68.5875
2021	7	13	21	32	11	23.47	96.9	8.8294	69.4822
2021	7	13	21	42	11	23.65	98.3	8.8294	69.7804
2021	7	13	21	52	11	23.88	97	8.8294	70.675
2021	7	13	22	2	11	23.5	95.4	8.8294	69.7804
2021	7	13	22	12	11	24.09	97.2	8.8294	71.2714
2021	7	13	22	22	11	23.7	95.3	8.8294	70.3768
2021	7	13	22	32	11	22.85	96.5	8.8294	67.6929
2021	7	13	22	42	11	23.07	98.7	8.8294	67.9912
2021	7	13	22	52	11	24.25	96.4	8.8294	71.8679
2021	7	13	23	2	11	24.23	97.8	8.8294	71.5697
2021	7	13	23	12	11	23.65	96.6	8.8294	70.0786
2021	7	13	23	22	11	24.3	95.2	8.8294	72.1661
2021	7	13	23	32	11	25.02	95.5	8.8294	74.2536
2021	7	13	23	42	11	23.73	96	8.8294	70.3769
2021	7	13	23	52	11	23.38	97.1	8.8294	69.1841
2021	7	14	0	2	11	24.53	95.9	8.8294	72.7626
2021	7	14	0	12	11	25.37	96.6	8.8294	75.1482
2021	7	14	0	22	11	24.87	96.7	8.8355	73.7102
2021	7	14	0	32	11	24	95.3	8.8355	71.3228
2021	7	14	0	42	11	24.05	96.4	8.8355	71.3228
2021	7	14	0	52	11	24.08	94.5	8.8294	71.5698
2021	7	14	1	2	11	25.65	96.3	8.8355	76.0976
2021	7	14	1	12	11	23.68	94.8	8.8355	70.4276
2021	7	14	1	22	11	23.94	96.2	8.8355	71.0245
2021	7	14	1	32	11	25.22	95.7	8.8355	74.904
2021	7	14	1	42	11	24.41	91.2	8.8355	72.815
2021	7	14	1	52	11	23.78	94.6	8.8355	70.7261
2021	7	14	2	2	11	23.72	92.4	8.8355	70.7261
2021	7	14	2	12	11	25.39	94.7	8.8355	75.5009
2021	7	14	2	22	11	24.46	94	8.8355	72.8151
2021	7	14	2	32	11	25.23	97.7	8.8355	74.6056
2021	7	14	2	42	11	24.82	97.6	8.8355	73.4119
2021	7	14	2	52	11	24.67	96.8	8.8355	73.1135
2021	7	14	3	2	11	23.77	96.8	8.8355	70.4278
2021	7	14	3	12	11	24.82	95.5	8.8416	73.7634
2021	7	14	3	22	11	24.56	94	8.8416	73.1662
2021	7	14	3	32	11	23.65	93.6	8.8416	70.4784
2021	7	14	3	42	11	23.83	96	8.8416	70.7771
2021	7	14	3	52	11	25.52	92.5	8.8477	76.2073
2021	7	14	4	2	11	26	95.1	8.8538	77.4583
2021	7	14	4	12	11	23.63	96.1	8.8538	70.2807
2021	7	14	4	22	11	23.43	96.1	8.8599	69.7325
2021	7	14	4	32	11	25.2	97.3	8.8599	74.8203

Reinhackle (0365)

Year	Month	Day	Hour	Minute	Second	Speed	Direction	Area	Flow
2021	7	14	4	42	11	23.79	97.2	8.8599	70.6304
2021	7	14	4	52	11	23.23	96.2	8.8599	69.134
2021	7	14	5	2	11	24.33	95.9	8.8599	72.4261
2021	7	14	5	12	11	23.56	94.1	8.8599	70.3312
2021	7	14	5	22	11	24.58	97	8.8599	73.0247
2021	7	14	5	32	11	24.13	97.9	8.866	71.5796
2021	7	14	5	42	11	24.54	98	8.866	72.7776
2021	7	14	5	52	11	24.1	97.4	8.866	71.5796
2021	7	14	6	2	11	23.62	99.5	8.866	69.7827
2021	7	14	6	12	11	23.83	100.9	8.866	70.0822
2021	7	14	6	22	11	24.47	98.5	8.866	72.4782
2021	7	14	6	32	11	23.53	99.5	8.866	69.4832
2021	7	14	6	42	11	23.08	94.7	8.866	68.8842
2021	7	14	6	52	11	24.29	97.1	8.866	72.1787
2021	7	14	7	2	11	23.79	98.9	8.866	70.3818
2021	7	14	7	12	11	23.56	98.5	8.866	69.7828
2021	7	14	7	22	11	24.35	98.3	8.866	72.1788
2021	7	14	7	32	11	24.66	98.4	8.866	73.0772
2021	7	14	7	42	11	25.02	97.6	8.866	74.2752
2021	7	14	7	52	11	24.45	98.2	8.866	72.4783
2021	7	14	8	2	11	23.26	100.2	8.866	68.5848
2021	7	14	8	12	11	23.66	98.5	8.8721	70.1325
2021	7	14	8	22	11	23.73	100.9	8.8721	69.8328
2021	7	14	8	32	11	23.03	99.7	8.8721	68.0345
2021	7	14	8	42	11	23.85	96.5	8.8721	71.0316
2021	7	14	8	52	11	24.33	95.9	8.8721	72.5302
2021	7	14	9	2	11	23.84	99.7	8.8721	70.4322
2021	7	14	9	12	11	23.29	97.4	8.8721	69.2333
2021	7	14	9	22	11	24.12	95.7	8.8721	71.9307
2021	7	14	9	32	11	23.43	96.1	8.8721	69.8327
2021	7	14	9	42	11	24.21	97.6	8.8721	71.9307
2021	7	14	9	52	11	22.6	99.4	8.8721	66.8356
2021	7	14	10	2	11	23.11	97.7	8.866	68.5847
2021	7	14	10	12	11	23.23	96.2	8.8721	69.2332
2021	7	14	10	22	11	22.89	95	8.8721	68.3341
2021	7	14	10	32	11	23.31	97.6	8.866	69.1836
2021	7	14	10	42	11	24.52	97.7	8.866	72.7776
2021	7	14	10	52	11	24.96	96.4	8.866	74.275
2021	7	14	11	2	11	24.32	95.7	8.866	72.4781
2021	7	14	11	12	11	23.74	98.2	8.866	70.3816
2021	7	14	11	22	11	23.63	98	8.866	70.082
2021	7	14	11	32	11	23.55	93.9	8.866	70.3815
2021	7	14	11	42	11	23.85	96.5	8.8599	70.9296
2021	7	14	11	52	11	24.07	94.3	8.8599	71.8275
2021	7	14	12	2	11	23.42	92.4	8.866	70.082
2021	7	14	12	12	11	23.12	98	8.8538	68.4862
2021	7	14	12	22	11	24.13	95.9	8.8538	71.7759
2021	7	14	12	32	11	23.57	94.4	8.8538	70.2806
2021	7	14	12	42	11	23.1	97.5	8.8477	68.437
2021	7	14	12	52	11	25.02	95.5	8.8416	74.3606

Reinhackle (0365)

Year	Month	Day	Hour	Minute	Second	Speed	Direction	Area	Flow
2021	7	14	13	2	11	24.14	96.2	8.8416	71.6729
2021	7	14	13	12	11	22.76	98.6	8.8416	67.1933
2021	7	14	13	22	11	23.14	98.2	8.8477	68.437
2021	7	14	13	32	11	23.64	96.3	8.8416	70.1797
2021	7	14	13	42	11	24.76	96.5	8.8355	73.4118
2021	7	14	13	52	11	23.16	96.7	8.8355	68.6371
2021	7	14	14	2	11	23.77	98.7	8.8355	70.1292
2021	7	14	14	12	11	24.1	97.4	8.8355	71.3229
2021	7	14	14	22	11	23.55	93.7	8.8355	70.1292
2021	7	14	14	32	11	23.5	95.4	8.8294	69.7806
2021	7	14	14	42	11	22.53	96.1	8.8416	66.8946
2021	7	14	14	52	11	24.65	96.3	8.8355	73.1134
2021	7	14	15	2	11	23.1	97.5	8.8294	68.2895
2021	7	14	15	12	11	23.99	97.2	8.8294	70.9734
2021	7	14	15	22	11	24	95.3	8.8294	71.2716
2021	7	14	15	32	11	23.82	95.8	8.8294	70.6751
2021	7	14	15	42	11	24.2	95.2	8.8294	71.8679
2021	7	14	15	52	11	23.93	96	8.8233	70.9222
2021	7	14	16	2	11	24.78	97	8.8294	73.3589
2021	7	14	16	12	11	24.78	94.6	8.8294	73.6571
2021	7	14	16	22	11	23.26	96.7	8.8233	68.8363
2021	7	14	16	32	11	23.63	96.1	8.8233	70.0282
2021	7	14	16	42	11	22.64	96.3	8.8233	67.0483
2021	7	14	16	52	11	25.07	94.3	8.8233	74.4981
2021	7	14	17	2	11	23.49	97.3	8.8233	69.4323
2021	7	14	17	12	11	23.88	97	8.8233	70.6242
2021	7	14	17	22	11	23.65	93.6	8.8233	70.3262
2021	7	14	17	32	11	23.85	96.5	8.8233	70.6242
2021	7	14	17	42	11	24.5	97.3	8.8233	72.4122
2021	7	14	17	52	11	23.8	95.3	8.8233	70.6242
2021	7	14	18	2	11	24.69	94.9	8.8233	73.3061
2021	7	14	18	12	11	24.19	97.1	8.8233	71.5182
2021	7	14	18	22	11	24.43	95.9	8.8233	72.4122
2021	7	14	18	32	11	24.72	95.6	8.8233	73.3061
2021	7	14	18	42	11	25.32	97.5	8.8233	74.7961
2021	7	14	18	52	11	25.22	95.7	8.8233	74.7961
2021	7	14	19	2	11	25.03	95.7	8.8233	74.2001
2021	7	14	19	12	11	22.93	93	8.8233	68.2402
2021	7	14	19	22	11	24.17	94.3	8.8233	71.8162
2021	7	14	19	32	11	24.78	97	8.8233	73.3061
2021	7	14	19	42	11	24.55	98.2	8.8233	72.4121
2021	7	14	19	52	11	24.2	97.4	8.8233	71.5182
2021	7	14	20	2	11	25.89	94.7	8.8233	76.882
2021	7	14	20	12	11	25.28	96.8	8.8233	74.7961
2021	7	14	20	22	11	23.73	92.9	8.8233	70.6242
2021	7	14	20	32	11	24.3	95.2	8.8233	72.1142
2021	7	14	20	42	11	22.69	95.1	8.8233	67.3463
2021	7	14	20	52	11	24.05	96.4	8.8233	71.2202
2021	7	14	21	2	11	23.19	94.9	8.8233	68.8363
2021	7	14	21	12	11	24.65	93.7	8.8233	73.3061

Reinhackle (0365)

Year	Month	Day	Hour	Minute	Second	Speed	Direction	Area	Flow
2021	7	14	21	22	11	24.63	95.8	8.8233	73.0082
2021	7	14	21	32	11	23.62	95.8	8.8233	70.0282
2021	7	14	21	42	11	24.75	96.3	8.8233	73.3062
2021	7	14	21	52	11	23.32	95.9	8.8233	69.1343
2021	7	14	22	2	11	25.71	95.4	8.8294	76.341
2021	7	14	22	12	11	23.79	97.2	8.8233	70.3263
2021	7	14	22	22	11	24.46	96.6	8.8233	72.4122
2021	7	14	22	32	11	24.57	94.2	8.8294	73.0607
2021	7	14	22	42	11	24.58	97	8.8233	72.7102
2021	7	14	22	52	11	24.88	96.9	8.8233	73.6042
2021	7	14	23	2	11	24.77	94.4	8.8294	73.6572
2021	7	14	23	12	11	23.75	93.6	8.8294	70.6751
2021	7	14	23	22	11	24.03	96	8.8294	71.2716
2021	7	14	23	32	11	25.31	95.4	8.8294	75.1483
2021	7	14	23	42	11	24.8	95.1	8.8294	73.6572
2021	7	14	23	52	11	24.26	96.6	8.8294	71.868
2021	7	15	0	2	11	24.85	96.2	8.8294	73.6572
2021	7	15	0	12	11	24.76	93.9	8.8294	73.6573
2021	7	15	0	22	11	24.13	95.9	8.8294	71.5698
2021	7	15	0	32	11	24.82	95.5	8.8294	73.6573
2021	7	15	0	42	11	25.74	93.3	8.8294	76.6394
2021	7	15	0	52	11	24.24	93.3	8.8294	72.1663
2021	7	15	1	2	11	24.52	95.6	8.8294	72.7627
2021	7	15	1	12	11	23.91	95.5	8.8294	70.9734
2021	7	15	1	22	11	24.41	97.5	8.8294	72.1663
2021	7	15	1	32	11	23.14	96.2	8.8294	68.5878
2021	7	15	1	42	11	25.37	94.3	8.8355	75.5008
2021	7	15	1	52	11	24.65	96.3	8.8355	73.1135
2021	7	15	2	2	11	25.08	96.9	8.8355	74.3072
2021	7	15	2	12	11	24.78	94.6	8.8355	73.7103
2021	7	15	2	22	11	25.05	96.2	8.8355	74.3072
2021	7	15	2	32	11	25.06	94.1	8.8355	74.6056
2021	7	15	2	42	11	24.52	95.6	8.8355	72.8151
2021	7	15	2	52	11	24.73	95.8	8.8355	73.412
2021	7	15	3	2	11	24.78	94.6	8.8355	73.7104
2021	7	15	3	12	11	25.16	96.4	8.8355	74.6057
2021	7	15	3	22	11	25.06	93.9	8.8355	74.6057
2021	7	15	3	32	11	23.92	92.4	8.8416	71.3743
2021	7	15	3	42	11	25.18	96.8	8.8416	74.6593
2021	7	15	3	52	11	23.62	95.8	8.8477	70.2302
2021	7	15	4	2	11	25.03	95.7	8.8477	74.4141
2021	7	15	4	12	11	23.54	96.3	8.8538	69.9816
2021	7	15	4	22	11	25.59	94.9	8.8538	76.262
2021	7	15	4	32	11	25.08	96.9	8.8599	74.521
2021	7	15	4	42	11	25.12	95.7	8.8599	74.8203
2021	7	15	4	52	11	25.62	95.6	8.8599	76.3167
2021	7	15	5	2	11	24.27	94.5	8.8599	72.4261
2021	7	15	5	12	11	25.03	95.7	8.8599	74.5211
2021	7	15	5	22	11	22.53	93.1	8.866	67.3866
2021	7	15	5	32	11	24.6	97.2	8.866	73.077

Reinhackle (0365)

Year	Month	Day	Hour	Minute	Second	Speed	Direction	Area	Flow
2021	7	15	5	42	11	24.73	99.3	8.866	73.077
2021	7	15	5	52	11	24.5	97.3	8.866	72.7776
2021	7	15	6	2	11	25.45	96.3	8.866	75.7725
2021	7	15	6	12	11	23.51	95.6	8.866	70.0821
2021	7	15	6	22	11	25.54	97.9	8.866	75.7726
2021	7	15	6	32	11	24.58	97	8.866	73.0771
2021	7	15	6	42	11	22.38	94.9	8.866	66.7877
2021	7	15	6	52	11	25.43	95.9	8.866	75.7726
2021	7	15	7	2	11	23.82	95.8	8.866	70.9807
2021	7	15	7	12	11	24.79	97.2	8.8721	73.7289
2021	7	15	7	22	11	24.01	95.5	8.8721	71.631
2021	7	15	7	32	11	23.96	96.7	8.8721	71.3312
2021	7	15	7	42	11	24.23	99.5	8.8721	71.631
2021	7	15	7	52	11	25.73	95.8	8.8721	76.7261
2021	7	15	8	2	11	24.47	96.8	8.8721	72.8298
2021	7	15	8	12	11	25.45	96.3	8.8721	75.8269
2021	7	15	8	22	11	23.45	93.7	8.8721	70.1324
2021	7	15	8	32	11	24.94	96	8.8721	74.3283
2021	7	15	8	42	11	23.88	94.8	8.8721	71.3312
2021	7	15	8	52	11	23.88	94.8	8.8721	71.3312
2021	7	15	9	2	11	24.1	97.4	8.8721	71.6309
2021	7	15	9	12	11	23.73	96	8.8721	70.7318
2021	7	15	9	22	11	24.68	97	8.8721	73.4292
2021	7	15	9	32	11	23.05	98.5	8.8721	68.3341
2021	7	15	9	42	11	25.08	96.9	8.8721	74.628
2021	7	15	9	52	11	24.78	94.6	8.8721	74.0286
2021	7	15	10	2	11	24.37	98.5	8.8721	72.2303
2021	7	15	10	12	11	23.94	96.2	8.8721	71.3311
2021	7	15	10	22	11	24.19	95	8.8721	72.2302
2021	7	15	10	32	11	24.51	95.4	8.8721	73.1293
2021	7	15	10	42	11	24.23	95.9	8.8721	72.2302
2021	7	15	10	52	11	23.6	97.5	8.866	70.082
2021	7	15	11	2	11	23.54	96.3	8.866	70.082
2021	7	15	11	12	11	24.08	94.8	8.866	71.8789
2021	7	15	11	22	11	24.85	96.2	8.866	73.9754
2021	7	15	11	32	11	24.97	94.4	8.866	74.5744
2021	7	15	11	42	11	24.13	95.9	8.8599	71.8274
2021	7	15	11	52	11	24.68	98.6	8.8599	73.0245
2021	7	15	12	2	11	24.35	96.4	8.8538	72.374
2021	7	15	12	12	11	23.39	95.2	8.8538	69.6824
2021	7	15	12	22	11	24.66	96.5	8.8538	73.2712
2021	7	15	12	32	11	23.77	96.8	8.8538	70.5796
2021	7	15	12	42	11	24.35	93.8	8.8599	72.7251
2021	7	15	12	52	11	23.81	99.2	8.8538	70.2804
2021	7	15	13	2	11	24.23	95.9	8.8538	72.0748
2021	7	15	13	12	11	24.65	96.3	8.8416	73.166
2021	7	15	13	22	11	25.6	95.2	8.8477	76.207
2021	7	15	13	32	11	23.8	95.3	8.8477	70.8277
2021	7	15	13	42	11	25.19	97.1	8.8355	74.6055
2021	7	15	13	52	11	23.92	97.7	8.8355	70.7261

Reinhackle (0365)

Year	Month	Day	Hour	Minute	Second	Speed	Direction	Area	Flow
2021	7	15	14	2	11	24.93	95.8	8.8355	74.0087
2021	7	15	14	12	11	24.08	94.5	8.8355	71.6212
2021	7	15	14	22	11	23.97	98.6	8.8355	70.726
2021	7	15	14	32	11	23.76	98.5	8.8355	70.1291
2021	7	15	14	42	11	23.45	98.3	8.8355	69.2339
2021	7	15	14	52	11	26.36	93.9	8.8355	78.485
2021	7	15	15	2	11	23.96	96.7	8.8355	71.0244
2021	7	15	15	12	11	25.13	95.9	8.8355	74.6055
2021	7	15	15	22	11	23.01	97.7	8.8294	67.9913
2021	7	15	15	32	11	24.99	97.1	8.8294	73.9554
2021	7	15	15	42	11	25.32	95.7	8.8355	75.2023
2021	7	15	15	52	11	24.3	95.2	8.8355	72.2181
2021	7	15	16	2	11	24.67	96.8	8.8294	73.0608
2021	7	15	16	12	11	25.22	95.7	8.8294	74.85
2021	7	15	16	22	11	25.96	93.8	8.8294	77.2356
2021	7	15	16	32	11	24.2	95.2	8.8294	71.8679
2021	7	15	16	42	11	24.59	94.9	8.8294	73.0607
2021	7	15	16	52	11	24.78	97	8.8294	73.3589
2021	7	15	17	2	11	24.7	95.1	8.8294	73.3589
2021	7	15	17	12	11	23.49	97.3	8.8294	69.4822
2021	7	15	17	22	11	24.83	95.8	8.8294	73.6571
2021	7	15	17	32	11	24.61	97.5	8.8294	72.7625
2021	7	15	17	42	11	24.72	95.6	8.8294	73.3589
2021	7	15	17	52	11	25.54	96.1	8.8294	75.7445
2021	7	15	18	2	11	25.12	95.7	8.8294	74.5517
2021	7	15	18	12	11	23.5	95.4	8.8294	69.7804
2021	7	15	18	22	11	23.92	92.4	8.8294	71.2714
2021	7	15	18	32	11	24.98	98.5	8.8294	73.6571
2021	7	15	18	42	11	23.88	94.8	8.8294	70.9732
2021	7	15	18	52	11	24.67	94.2	8.8294	73.3589
2021	7	15	19	2	11	23.94	96.2	8.8294	70.9732
2021	7	15	19	12	11	24.64	96.1	8.8294	73.0607
2021	7	15	19	22	11	24.19	95	8.8294	71.8678
2021	7	15	19	32	11	24.98	94.6	8.8294	74.2535
2021	7	15	19	42	11	24.29	97.1	8.8294	71.8678
2021	7	15	19	52	11	24.96	96.4	8.8294	73.9553
2021	7	15	20	2	11	25.28	94.5	8.8294	75.1481
2021	7	15	20	12	11	23.74	96.3	8.8294	70.3768
2021	7	15	20	22	11	24.76	93.9	8.8294	73.6571
2021	7	15	20	32	11	24.97	94.4	8.8294	74.2535
2021	7	15	20	42	11	25.47	94.3	8.8294	75.7446
2021	7	15	20	52	11	25.17	94.3	8.8294	74.8499
2021	7	15	21	2	11	23.88	94.8	8.8294	70.9733
2021	7	15	21	12	11	25.4	95.2	8.8294	75.4464
2021	7	15	21	22	11	24.8	95.1	8.8294	73.6571
2021	7	15	21	32	11	23.58	94.9	8.8294	70.0786
2021	7	15	21	42	11	24.55	96.3	8.8294	72.7625
2021	7	15	21	52	11	24.48	97	8.8294	72.4643
2021	7	15	22	2	11	24.56	99.8	8.8355	72.218
2021	7	15	22	12	11	25.31	95.4	8.8355	75.2022

Reinhackle (0365)

Year	Month	Day	Hour	Minute	Second	Speed	Direction	Area	Flow
2021	7	15	22	22	11	24.18	94.7	8.8355	71.9196
2021	7	15	22	32	11	24	97.4	8.8294	70.9733
2021	7	15	22	42	11	24.55	96.3	8.8355	72.8149
2021	7	15	22	52	11	24.33	95.9	8.8355	72.2181
2021	7	15	23	2	11	24.41	97.5	8.8355	72.2181
2021	7	15	23	12	11	25.13	95.9	8.8355	74.6054
2021	7	15	23	22	11	24.61	97.5	8.8355	72.8149
2021	7	15	23	32	11	24.5	95.2	8.8355	72.8149
2021	7	15	23	42	11	24.46	94	8.8355	72.8149
2021	7	15	23	52	11	25.69	94.9	8.8355	76.396
2021	7	16	0	2	11	23.69	97.3	8.8355	70.1292
2021	7	16	0	12	11	23.43	96.1	8.8355	69.5323
2021	7	16	0	22	11	25.6	97.2	8.8355	75.7992
2021	7	16	0	32	11	24.28	94.7	8.8355	72.2181
2021	7	16	0	42	11	23.25	93.7	8.8355	69.2339
2021	7	16	0	52	11	23.06	96.7	8.8355	68.3387
2021	7	16	1	2	11	24.37	94.2	8.8416	72.5687
2021	7	16	1	12	11	23.85	96.5	8.8416	70.7769
2021	7	16	1	22	11	25.28	94.5	8.8416	75.2565
2021	7	16	1	32	11	24.3	95.2	8.8416	72.2701
2021	7	16	1	42	11	25.18	96.8	8.8416	74.6592
2021	7	16	1	52	11	24.57	94.4	8.8416	73.1661
2021	7	16	2	2	11	24.23	95.9	8.8477	72.0232
2021	7	16	2	12	11	24.68	98.6	8.8416	72.8675
2021	7	16	2	22	11	24.17	98.6	8.8538	71.4768
2021	7	16	2	32	11	24.08	96.9	8.8538	71.4768
2021	7	16	2	42	11	25.86	96.4	8.8599	76.9152
2021	7	16	2	52	11	25.3	95	8.8599	75.4188
2021	7	16	3	2	11	24.49	94.9	8.8599	73.0246
2021	7	16	3	12	11	24.67	96.8	8.866	73.3764
2021	7	16	3	22	11	24.43	95.9	8.866	72.7774
2021	7	16	3	32	11	24.6	95.1	8.866	73.3764
2021	7	16	3	42	11	24.09	97.2	8.866	71.5795
2021	7	16	3	52	11	24.81	99	8.866	73.3765
2021	7	16	4	2	11	24.43	99.4	8.866	72.1785
2021	7	16	4	12	11	24.52	97.7	8.866	72.7775
2021	7	16	4	22	11	25.08	96.9	8.866	74.5745
2021	7	16	4	32	11	25.08	96.9	8.866	74.5746
2021	7	16	4	42	11	25.57	96.5	8.866	76.0721
2021	7	16	4	52	11	25.16	94.1	8.866	75.1736
2021	7	16	5	2	11	25.1	95	8.866	74.8741
2021	7	16	5	12	11	25.17	96.6	8.866	74.8741
2021	7	16	5	22	11	25.47	94.3	8.8721	76.1266
2021	7	16	5	32	11	25.03	95.7	8.8721	74.6281
2021	7	16	5	42	11	25.58	96.7	8.8721	76.1267
2021	7	16	5	52	11	24.52	92.3	8.8721	73.4293
2021	7	16	6	2	11	24.77	94.4	8.8721	74.0287
2021	7	16	6	12	11	25.43	97.7	8.8721	75.5273
2021	7	16	6	22	11	24.95	96.2	8.8721	74.3285
2021	7	16	6	32	11	24.13	95.9	8.8721	71.9308

Reinhackle (0365)

Year	Month	Day	Hour	Minute	Second	Speed	Direction	Area	Flow
2021	7	16	6	42	11	25.11	95.5	8.8721	74.9279
2021	7	16	6	52	11	25.34	96.1	8.8721	75.5274
2021	7	16	7	2	11	23.68	98.7	8.8721	70.1326
2021	7	16	7	12	11	23.93	97.9	8.8721	71.0317
2021	7	16	7	22	11	24.45	98.2	8.8721	72.5303
2021	7	16	7	32	11	23.05	96.5	8.8721	68.6341
2021	7	16	7	42	11	23.54	96.3	8.8721	70.1326
2021	7	16	7	52	11	24.39	94.9	8.8721	72.83
2021	7	16	8	2	11	25.21	95.2	8.8721	75.2277
2021	7	16	8	12	11	24.74	96	8.8721	73.7292
2021	7	16	8	22	11	25.84	96	8.8721	77.026
2021	7	16	8	32	11	24.29	97.1	8.8721	72.2306
2021	7	16	8	42	11	24.3	97.3	8.8721	72.2306
2021	7	16	8	52	11	24.39	97.1	8.8721	72.5303
2021	7	16	9	2	11	24.21	97.6	8.8721	71.9309
2021	7	16	9	12	11	23.74	93.4	8.8721	71.0317
2021	7	16	9	22	11	25.15	96.2	8.8721	74.928
2021	7	16	9	32	11	24.95	93.7	8.8721	74.6283
2021	7	16	9	42	11	24.24	96.2	8.8721	72.2306
2021	7	16	9	52	11	24.67	94.2	8.8721	73.7291
2021	7	16	10	2	11	23.79	97.2	8.8721	70.732
2021	7	16	10	12	11	23.99	97.2	8.8721	71.3314
2021	7	16	10	22	11	23.89	95	8.8721	71.3314
2021	7	16	10	32	11	25.79	94.9	8.8782	77.081
2021	7	16	10	42	11	25.03	95.7	8.8782	74.6815
2021	7	16	10	52	11	25.02	97.6	8.8782	74.3816
2021	7	16	11	2	11	24.24	93.3	8.8721	72.5301
2021	7	16	11	12	11	24.75	93.5	8.8782	74.0816
2021	7	16	11	22	11	24.29	97.1	8.8721	72.2304
2021	7	16	11	32	11	24.21	95.5	8.8721	72.2303
2021	7	16	11	42	11	23.69	95.1	8.8721	70.7318
2021	7	16	11	52	11	24.04	96.2	8.8721	71.6309
2021	7	16	12	2	11	23.39	95.2	8.8721	69.8326
2021	7	16	12	12	11	25.3	95	8.8721	75.5271
2021	7	16	12	22	11	23.24	93.5	8.8721	69.5328
2021	7	16	12	32	11	23.54	93.4	8.8721	70.4319
2021	7	16	12	42	11	23.46	94.2	8.8721	70.1322
2021	7	16	12	52	11	24.35	93.8	8.866	72.7775
2021	7	16	13	2	11	24.43	95.9	8.866	72.7774
2021	7	16	13	12	11	23.82	95.8	8.866	70.9804
2021	7	16	13	22	11	24.35	93.8	8.866	72.7774
2021	7	16	13	32	11	22.83	96	8.8599	67.9367
2021	7	16	13	42	11	24.58	94.7	8.8599	73.3238
2021	7	16	13	52	11	24.15	96.4	8.8538	71.7759
2021	7	16	14	2	11	24.47	94.5	8.8538	72.9721
2021	7	16	14	12	11	24.14	96.2	8.8538	71.7758
2021	7	16	14	22	11	24.12	92.4	8.8477	72.0232
2021	7	16	14	32	11	24.73	95.8	8.8416	73.4647
2021	7	16	14	42	11	24.24	93.3	8.8477	72.322
2021	7	16	14	52	11	24.65	96.3	8.8416	73.166

Reinhackle (0365)

Year	Month	Day	Hour	Minute	Second	Speed	Direction	Area	Flow
2021	7	16	15	2	11	24.17	94.5	8.8416	71.9714
2021	7	16	15	12	11	23.46	94.2	8.8355	69.8308
2021	7	16	15	22	11	24.68	97	8.8416	73.166
2021	7	16	15	32	11	25.61	95.4	8.8416	76.1523
2021	7	16	15	42	11	23.44	96.4	8.8355	69.5323
2021	7	16	15	52	11	23.74	96.3	8.8416	70.4782
2021	7	16	16	2	11	24.98	94.6	8.8294	74.2536
2021	7	16	16	12	11	25.13	95.9	8.8294	74.5518
2021	7	16	16	22	11	23.91	95.5	8.8294	70.9734
2021	7	16	16	32	11	22.8	95.3	8.8294	67.6931
2021	7	16	16	42	11	23.84	96.3	8.8294	70.6751
2021	7	16	16	52	11	24.03	96	8.8294	71.2715
2021	7	16	17	2	11	24.26	96.6	8.8294	71.8679
2021	7	16	17	12	11	23.73	96	8.8294	70.3769
2021	7	16	17	22	11	23.69	95.1	8.8233	70.3263
2021	7	16	17	32	11	24.33	95.9	8.8233	72.1143
2021	7	16	17	42	11	25.82	95.6	8.8233	76.5841
2021	7	16	17	52	11	25.21	95.5	8.8233	74.7962
2021	7	16	18	2	11	24.69	94.9	8.8294	73.359
2021	7	16	18	12	11	24.22	95.7	8.8233	71.8163
2021	7	16	18	22	11	24.8	95.1	8.8233	73.6042
2021	7	16	18	32	11	24.24	93.3	8.8233	72.1143
2021	7	16	18	42	11	23.89	95	8.8233	70.9223
2021	7	16	18	52	11	24.91	97.4	8.8233	73.6042
2021	7	16	19	2	11	24.96	96.4	8.8233	73.9022
2021	7	16	19	12	11	23.68	97	8.8233	70.0283
2021	7	16	19	22	11	23.65	93.6	8.8233	70.3263
2021	7	16	19	32	11	23.47	96.9	8.8233	69.4323
2021	7	16	19	42	11	24.17	94.5	8.8233	71.8163
2021	7	16	19	52	11	24.25	98.3	8.8233	71.5183
2021	7	16	20	2	11	23.58	97.1	8.8233	69.7303
2021	7	16	20	12	11	25.03	95.7	8.8233	74.2002
2021	7	16	20	22	11	23.93	96	8.8233	70.9223
2021	7	16	20	32	11	24.52	97.7	8.8233	72.4123
2021	7	16	20	42	11	25.32	97.5	8.8233	74.7962
2021	7	16	20	52	11	24.56	94	8.8233	73.0083
2021	7	16	21	2	11	23.68	97	8.8233	70.0283
2021	7	16	21	12	11	24.23	95.9	8.8233	71.8163
2021	7	16	21	22	11	24.09	97.2	8.8233	71.2203
2021	7	16	21	32	11	23.87	94.3	8.8233	70.9223
2021	7	16	21	42	11	24.1	99.1	8.8233	70.9223
2021	7	16	21	52	11	24.27	98.5	8.8233	71.5183
2021	7	16	22	2	11	25.54	93.4	8.8233	75.9882
2021	7	16	22	12	11	24.4	99	8.8233	71.8163
2021	7	16	22	22	11	23.15	96.4	8.8233	68.5384
2021	7	16	22	32	11	24.83	95.8	8.8233	73.6043
2021	7	16	22	42	11	24.63	95.8	8.8233	73.0083
2021	7	16	22	52	11	24.35	93.5	8.8233	72.4123
2021	7	16	23	2	11	24.12	95.7	8.8233	71.5184
2021	7	16	23	12	11	24.2	97.4	8.8233	71.5184

Reinhackle (0365)

Year	Month	Day	Hour	Minute	Second	Speed	Direction	Area	Flow
2021	7	16	23	22	11	23.28	98.9	8.8233	68.5385
2021	7	16	23	32	11	24.96	96.4	8.8233	73.9024
2021	7	16	23	42	11	24.64	96.1	8.8233	73.0084
2021	7	16	23	52	11	24.08	94.8	8.8233	71.5184
2021	7	17	0	2	11	23.44	96.4	8.8233	69.4325
2021	7	17	0	12	11	23.42	97.9	8.8233	69.1345
2021	7	17	0	22	11	23.6	95.3	8.8233	70.0285
2021	7	17	0	32	11	24.21	95.5	8.8233	71.8164
2021	7	17	0	42	11	24	97.4	8.8233	70.9225
2021	7	17	0	52	11	25.18	96.8	8.8233	74.4984
2021	7	17	1	2	11	23.8	95.3	8.8294	70.6753
2021	7	17	1	12	11	23.95	93.6	8.8294	71.2717
2021	7	17	1	22	11	24.86	98.3	8.8294	73.3592
2021	7	17	1	32	11	23.57	96.8	8.8294	69.7807
2021	7	17	1	42	11	24.08	94.8	8.8294	71.57
2021	7	17	1	52	11	25.09	94.8	8.8294	74.5521
2021	7	17	2	2	11	25.51	95.4	8.8294	75.7449
2021	7	17	2	12	11	24.07	98.6	8.8294	70.9736
2021	7	17	2	22	11	24.6	97.2	8.8294	72.7629
2021	7	17	2	32	11	24.62	97.7	8.8294	72.7629
2021	7	17	2	42	11	25.18	96.8	8.8294	74.5521
2021	7	17	2	52	11	24.5	95.2	8.8294	72.7629
2021	7	17	3	2	11	25.51	97.4	8.8294	75.4468
2021	7	17	3	12	11	24.53	95.9	8.8294	72.7629
2021	7	17	3	22	11	25.14	98	8.8294	74.254
2021	7	17	3	32	11	24.54	96.1	8.8294	72.763
2021	7	17	3	42	11	24	97.4	8.8294	70.9737
2021	7	17	3	52	11	23.91	95.5	8.8355	71.0248
2021	7	17	4	2	11	24.52	95.6	8.8355	72.8154
2021	7	17	4	12	11	26.56	96.3	8.8355	78.7839
2021	7	17	4	22	11	24.96	96.4	8.8416	74.0623
2021	7	17	4	32	11	24.37	96.8	8.8355	72.2186
2021	7	17	4	42	11	25.08	96.9	8.8416	74.361
2021	7	17	4	52	11	24.73	99.3	8.8477	72.9201
2021	7	17	5	2	11	24.02	95.7	8.8477	71.4259
2021	7	17	5	12	11	25.13	97.8	8.8538	74.4679
2021	7	17	5	22	11	23.78	94.6	8.8538	70.8791
2021	7	17	5	32	11	24.3	95.2	8.8538	72.3744
2021	7	17	5	42	11	24.04	98.1	8.8538	71.1782
2021	7	17	5	52	11	24.19	97.1	8.8599	71.8278
2021	7	17	6	2	11	24.37	94.5	8.8599	72.7257
2021	7	17	6	12	11	24.78	94.6	8.8599	73.9228
2021	7	17	6	22	11	25.38	96.8	8.8599	75.4193
2021	7	17	6	32	11	24.48	97	8.8599	72.7258
2021	7	17	6	42	11	25.06	96.4	8.8599	74.5215
2021	7	17	6	52	11	24.35	96.4	8.8599	72.4265
2021	7	17	7	2	11	23.27	96.9	8.8599	69.1344
2021	7	17	7	12	11	25.03	97.8	8.8599	74.2223
2021	7	17	7	22	11	25.85	98	8.8599	76.6165
2021	7	17	7	32	11	24.82	95.5	8.8599	73.923

Reinhackle (0365)

Year	Month	Day	Hour	Minute	Second	Speed	Direction	Area	Flow
2021	7	17	7	42	11	23.88	94.8	8.866	71.2805
2021	7	17	7	52	11	26.23	95.7	8.866	78.169
2021	7	17	8	2	11	24.13	92.6	8.866	72.179
2021	7	17	8	12	11	24.04	93.3	8.866	71.8795
2021	7	17	8	22	11	24.13	97.9	8.866	71.58
2021	7	17	8	32	11	24.39	97.1	8.866	72.4785
2021	7	17	8	42	11	24.33	93.1	8.866	72.778
2021	7	17	8	52	11	24.62	97.7	8.866	73.0775
2021	7	17	9	2	11	24.37	96.8	8.866	72.4785
2021	7	17	9	12	11	24.8	95.1	8.866	73.976
2021	7	17	9	22	11	24.37	96.8	8.866	72.4785
2021	7	17	9	32	11	24.67	96.8	8.866	73.3769
2021	7	17	9	42	11	24.45	96.3	8.866	72.7779
2021	7	17	9	52	11	25.55	96.3	8.866	76.0724
2021	7	17	10	2	11	25.38	96.8	8.866	75.4734
2021	7	17	10	12	11	24.89	94.8	8.866	74.2754
2021	7	17	10	22	11	24.96	96.4	8.866	74.2754
2021	7	17	10	32	11	24.01	95.5	8.866	71.5799
2021	7	17	10	42	11	23.36	94.2	8.866	69.7829
2021	7	17	10	52	11	23.62	95.8	8.866	70.3819
2021	7	17	11	2	11	25.73	97.6	8.866	76.3718
2021	7	17	11	12	11	23.51	95.6	8.866	70.0823
2021	7	17	11	22	11	23.97	94.3	8.866	71.5798
2021	7	17	11	32	11	23.74	93.4	8.866	70.9808
2021	7	17	11	42	11	23.79	97.2	8.866	70.6812
2021	7	17	11	52	11	24.8	95.1	8.866	73.9757
2021	7	17	12	2	11	23.89	95	8.8599	71.2291
2021	7	17	12	12	11	25.19	94.8	8.866	75.1736
2021	7	17	12	22	11	23.44	96.4	8.8599	69.7327
2021	7	17	12	32	11	23.53	98.1	8.8538	69.6827
2021	7	17	12	42	11	24.83	95.8	8.8599	73.9226
2021	7	17	12	52	11	23.94	96.2	8.8538	71.178
2021	7	17	13	2	11	24.53	95.9	8.8538	72.9724
2021	7	17	13	12	11	23.53	96.1	8.8477	69.9315
2021	7	17	13	22	11	24.87	94.2	8.8477	74.1154
2021	7	17	13	32	11	23.96	96.7	8.8416	71.0758
2021	7	17	13	42	11	22.04	96.5	8.8477	65.4486
2021	7	17	13	52	11	23.91	95.5	8.8355	71.0247
2021	7	17	14	2	11	23.72	97.8	8.8416	70.1798
2021	7	17	14	12	11	25.09	94.8	8.8416	74.6594
2021	7	17	14	22	11	24.05	93.8	8.8355	71.6215
2021	7	17	14	32	11	24.03	96	8.8416	71.3743
2021	7	17	14	42	11	23.55	93.7	8.8416	70.1798
2021	7	17	14	52	11	23.65	96.6	8.8355	70.1293
2021	7	17	15	2	11	23.38	98.9	8.8355	68.9356
2021	7	17	15	12	11	23.07	94.5	8.8355	68.6372
2021	7	17	15	22	11	23.56	96.6	8.8294	69.7807
2021	7	17	15	32	11	23.11	95.7	8.8294	68.5878
2021	7	17	15	42	11	23.25	93.7	8.8294	69.1843
2021	7	17	15	52	11	23.96	96.7	8.8233	70.9225

Reinhackle (0365)

Year	Month	Day	Hour	Minute	Second	Speed	Direction	Area	Flow
2021	7	17	16	2	11	24.91	97.4	8.8233	73.6044
2021	7	17	16	12	11	23.35	96.4	8.8233	69.1345
2021	7	17	16	22	11	23.84	96.3	8.8233	70.6245
2021	7	17	16	32	11	23.77	98.7	8.8233	70.0285
2021	7	17	16	42	11	23.62	95.8	8.8233	70.0285
2021	7	17	16	52	11	24.83	95.8	8.8233	73.6044
2021	7	17	17	2	11	22.84	98.3	8.8173	67.298
2021	7	17	17	12	11	23.08	94.7	8.8233	68.5385
2021	7	17	17	22	11	24.12	95.7	8.8233	71.5184
2021	7	17	17	32	11	23.68	97	8.8173	69.978
2021	7	17	17	42	11	24.35	96.4	8.8173	72.0625
2021	7	17	17	52	11	24.94	96	8.8173	73.8492
2021	7	17	18	2	11	23.72	97.8	8.8173	69.978
2021	7	17	18	12	11	24.65	96.3	8.8173	72.9558
2021	7	17	18	22	11	24.85	96.2	8.8173	73.5514
2021	7	17	18	32	11	24.37	94.5	8.8173	72.3602
2021	7	17	18	42	11	24.32	95.7	8.8173	72.0625
2021	7	17	18	52	11	25.48	96.8	8.8112	75.2838
2021	7	17	19	2	11	23.35	93.9	8.8173	69.3825
2021	7	17	19	12	11	24.26	94	8.8173	72.0625
2021	7	17	19	22	11	24.68	97	8.8173	72.9558
2021	7	17	19	32	11	23.68	94.8	8.8173	70.2758
2021	7	17	19	42	11	23.98	94.8	8.8173	71.1691
2021	7	17	19	52	11	24.19	97.1	8.8173	71.4669
2021	7	17	20	2	11	23.68	94.8	8.8173	70.2758
2021	7	17	20	12	11	23.19	97.4	8.8173	68.4891
2021	7	17	20	22	11	24.13	95.9	8.8173	71.4669
2021	7	17	20	32	11	23.88	97	8.8173	70.5736
2021	7	17	20	42	11	24.57	96.8	8.8173	72.658
2021	7	17	20	52	11	24.39	94.9	8.8173	72.3603
2021	7	17	21	2	11	23.45	98.3	8.8173	69.0847
2021	7	17	21	12	11	24.15	93.6	8.8173	71.7647
2021	7	17	21	22	11	24.02	95.7	8.8173	71.1692
2021	7	17	21	32	11	24.05	93.8	8.8173	71.4669
2021	7	17	21	42	11	24.33	95.9	8.8173	72.0625
2021	7	17	21	52	11	23.94	96.2	8.8173	70.8714
2021	7	17	22	2	11	25.62	95.6	8.8173	75.9336
2021	7	17	22	12	11	23.56	96.6	8.8173	69.6803
2021	7	17	22	22	11	24.83	95.8	8.8173	73.5514
2021	7	17	22	32	11	24.08	94.5	8.8173	71.467
2021	7	17	22	42	11	25.12	95.7	8.8233	74.4984
2021	7	17	22	52	11	24.21	95.5	8.8173	71.7648
2021	7	17	23	2	11	25.09	94.8	8.8173	74.4448
2021	7	17	23	12	11	23.57	94.4	8.8233	70.0285
2021	7	17	23	22	11	23.05	96.5	8.8233	68.2405
2021	7	17	23	32	11	23.77	96.8	8.8233	70.3265
2021	7	17	23	42	11	24.57	94.4	8.8233	73.0085
2021	7	17	23	52	11	24.05	96.4	8.8233	71.2205
2021	7	18	0	2	11	24.47	94.5	8.8233	72.7105
2021	7	18	0	12	11	23.53	96.1	8.8233	69.7305

Reinhackle (0365)

Year	Month	Day	Hour	Minute	Second	Speed	Direction	Area	Flow
2021	7	18	0	22	11	22.71	97.8	8.8233	67.0486
2021	7	18	0	32	11	24.19	97.1	8.8233	71.5185
2021	7	18	0	42	11	24.57	94.4	8.8233	73.0085
2021	7	18	0	52	11	24.8	95.1	8.8233	73.6045
2021	7	18	1	2	11	23.96	96.7	8.8233	70.9226
2021	7	18	1	12	11	25.48	94.5	8.8233	75.6905
2021	7	18	1	22	11	24.58	97	8.8233	72.7105
2021	7	18	1	32	11	24.53	95.9	8.8294	72.7629
2021	7	18	1	42	11	24.5	97.3	8.8294	72.4647
2021	7	18	1	52	11	24.91	95.3	8.8294	73.9557
2021	7	18	2	2	11	24.13	97.9	8.8294	71.2719
2021	7	18	2	12	11	24.53	95.9	8.8294	72.7629
2021	7	18	2	22	11	25.9	97.1	8.8294	76.6396
2021	7	18	2	32	11	22.96	94.2	8.8294	68.2898
2021	7	18	2	42	11	25.6	97.2	8.8294	75.745
2021	7	18	2	52	11	24.8	95.1	8.8294	73.6576
2021	7	18	3	2	11	23.71	95.6	8.8294	70.3773
2021	7	18	3	12	11	25.49	97	8.8294	75.4469
2021	7	18	3	22	11	23.05	96.5	8.8294	68.2899
2021	7	18	3	32	11	24.69	94.9	8.8294	73.3595
2021	7	18	3	42	11	24.8	95.1	8.8294	73.6577
2021	7	18	3	52	11	24.44	96.1	8.8355	72.517
2021	7	18	4	2	11	25.22	95.7	8.8355	74.9044
2021	7	18	4	12	11	24.77	96.7	8.8355	73.4123
2021	7	18	4	22	11	24.44	98	8.8355	72.2186
2021	7	18	4	32	11	24.6	95.1	8.8416	73.1665
2021	7	18	4	42	11	24.21	97.6	8.8477	71.7248
2021	7	18	4	52	11	23.58	98.8	8.8477	69.6328
2021	7	18	5	2	11	24.91	97.4	8.8538	73.8698
2021	7	18	5	12	11	23.27	96.9	8.8538	69.0847
2021	7	18	5	22	11	26.17	94.2	8.8599	78.1127
2021	7	18	5	32	11	24.32	97.8	8.8599	72.1271
2021	7	18	5	42	11	24.24	96.2	8.8599	72.1271
2021	7	18	5	52	11	24.39	94.9	8.8599	72.7257
2021	7	18	6	2	11	25.57	96.5	8.8599	76.0178
2021	7	18	6	12	11	24.33	95.9	8.8599	72.4265
2021	7	18	6	22	11	23.33	96.2	8.8599	69.4336
2021	7	18	6	32	11	24.42	97.8	8.8599	72.4265
2021	7	18	6	42	11	25.01	95.3	8.8599	74.5215
2021	7	18	6	52	11	23.76	98.5	8.8599	70.3315
2021	7	18	7	2	11	24.54	96.1	8.866	73.0774
2021	7	18	7	12	11	24.19	97.1	8.8599	71.828
2021	7	18	7	22	11	24.62	97.7	8.866	73.0774
2021	7	18	7	32	11	25.07	96.6	8.866	74.5749
2021	7	18	7	42	11	25.03	97.8	8.866	74.2755
2021	7	18	7	52	11	24.93	95.8	8.866	74.2755
2021	7	18	8	2	11	24.51	97.5	8.866	72.778
2021	7	18	8	12	11	23.92	97.7	8.866	70.981
2021	7	18	8	22	11	24.17	96.9	8.866	71.8795
2021	7	18	8	32	11	23.23	96.2	8.866	69.184

Reinhackle (0365)

Year	Month	Day	Hour	Minute	Second	Speed	Direction	Area	Flow
2021	7	18	8	42	11	24.31	95.4	8.866	72.4785
2021	7	18	8	52	11	25.08	94.6	8.866	74.8745
2021	7	18	9	2	11	23.54	96.3	8.866	70.0825
2021	7	18	9	12	11	23.75	93.9	8.866	70.981
2021	7	18	9	22	11	24.93	97.8	8.866	73.976
2021	7	18	9	32	11	24.15	96.4	8.8721	71.931
2021	7	18	9	42	11	24.27	94.5	8.8721	72.5304
2021	7	18	9	52	11	23.93	96	8.8721	71.3316
2021	7	18	10	2	11	24.87	94.2	8.8721	74.3287
2021	7	18	10	12	11	23.88	97	8.866	70.981
2021	7	18	10	22	11	24.97	96.7	8.8721	74.3287
2021	7	18	10	32	11	24.65	96.3	8.8721	73.4296
2021	7	18	10	42	11	24.27	94.5	8.8721	72.5304
2021	7	18	10	52	11	23.9	95.3	8.866	71.2805
2021	7	18	11	2	11	25.22	95.7	8.8721	75.2279
2021	7	18	11	12	11	24.03	96	8.8721	71.6313
2021	7	18	11	22	11	25.04	96	8.8721	74.6284
2021	7	18	11	32	11	23.29	95.2	8.8721	69.5333
2021	7	18	11	42	11	23.19	94.9	8.8721	69.2336
2021	7	18	11	52	11	23.65	96.6	8.8721	70.4325
2021	7	18	12	2	11	23.77	94.3	8.8721	71.0319
2021	7	18	12	12	11	23.42	95.9	8.8721	69.8331
2021	7	18	12	22	11	24.6	95.1	8.8721	73.4296
2021	7	18	12	32	11	25.03	95.7	8.8721	74.6284
2021	7	18	12	42	11	25.06	93.9	8.8721	74.9282
2021	7	18	12	52	11	24.39	97.1	8.8721	72.5304
2021	7	18	13	2	11	23.47	94.4	8.8782	70.1829
2021	7	18	13	12	11	24.82	95.5	8.8782	74.082
2021	7	18	13	22	11	24.42	92.3	8.8782	73.1822
2021	7	18	13	32	11	25.15	93.6	8.8782	75.2817
2021	7	18	13	42	11	25.22	92.5	8.8782	75.5816
2021	7	18	13	52	11	24.74	93.2	8.8782	74.082
2021	7	18	14	2	11	25.66	94	8.8782	76.7813
2021	7	18	14	12	11	23.93	96	8.8843	71.4337
2021	7	18	14	22	11	24.62	92.6	8.8843	73.8348
2021	7	18	14	32	11	25.96	96.4	8.8843	77.4365
2021	7	18	14	42	11	25.75	96.2	8.8843	76.8362
2021	7	18	14	52	11	24.37	94.5	8.8843	72.9344
2021	7	18	15	2	11	24.8	95.1	8.8843	74.1349
2021	7	18	15	12	11	24.85	96.2	8.8843	74.1349
2021	7	18	15	22	11	24.93	95.8	8.8843	74.4351
2021	7	18	15	32	11	24.51	95.4	8.8843	73.2345
2021	7	18	15	42	11	26.31	95.2	8.8904	78.6932
2021	7	18	15	52	11	25.72	95.6	8.8904	76.8911
2021	7	18	16	2	11	25.48	96.8	8.8904	75.99
2021	7	18	16	12	11	25.15	96.2	8.8904	75.0889
2021	7	18	16	22	11	25.96	96.4	8.8904	77.4917
2021	7	18	16	32	11	25.28	94.5	8.8904	75.6896
2021	7	18	16	42	11	24.37	94.5	8.8904	72.9864
2021	7	18	16	52	11	24.99	94.8	8.8904	74.7885

Reinhackle (0365)

Year	Month	Day	Hour	Minute	Second	Speed	Direction	Area	Flow
2021	7	18	17	2	11	25.47	96.5	8.8904	75.9899
2021	7	18	17	12	11	24.78	94.6	8.8904	74.1878
2021	7	18	17	22	11	25.32	95.7	8.8904	75.6896
2021	7	18	17	32	11	24.95	96.2	8.8904	74.4882
2021	7	18	17	42	11	25.04	96	8.8904	74.7885
2021	7	18	17	52	11	25.98	94.6	8.8965	77.8476
2021	7	18	18	2	11	25.28	94.5	8.8965	75.7436
2021	7	18	18	12	11	25.9	95.1	8.8965	77.5471
2021	7	18	18	22	11	24.93	95.8	8.8965	74.5414
2021	7	18	18	32	11	24.93	93	8.8965	74.8419
2021	7	18	18	42	11	25.06	96.4	8.8965	74.8419
2021	7	18	18	52	11	26.39	94.8	8.8965	79.0499
2021	7	18	19	2	11	24.97	96.7	8.8965	74.5413
2021	7	18	19	12	11	25.98	94.6	8.8965	77.8476
2021	7	18	19	22	11	26.42	95.4	8.9026	79.1063
2021	7	18	19	32	11	25.34	96.1	8.9026	75.7977
2021	7	18	19	42	11	24.4	99	8.9026	72.489
2021	7	18	19	52	11	25.39	94.7	8.9026	76.0984
2021	7	18	20	2	11	25.23	95.9	8.9026	75.4969
2021	7	18	20	12	11	24.85	93.5	8.9087	74.6477
2021	7	18	20	22	11	25.02	97.6	8.9087	74.6477
2021	7	18	20	32	11	23.9	97.5	8.9087	71.3367
2021	7	18	20	42	11	25.46	94.1	8.9148	76.5082
2021	7	18	20	52	11	25.88	94.4	8.9209	77.7684
2021	7	18	21	2	11	24.93	95.8	8.927	74.8074
2021	7	18	21	12	11	25.05	98	8.9209	74.7542
2021	7	18	21	22	11	24.92	95.5	8.927	74.8074
2021	7	18	21	32	11	25.98	94.6	8.927	78.1254
2021	7	18	21	42	11	25.34	96.1	8.927	76.0139
2021	7	18	21	52	11	24.85	96.2	8.927	74.5057
2021	7	18	22	2	11	24.95	96.2	8.9331	74.8606
2021	7	18	22	12	11	25.52	95.6	8.9331	76.6717
2021	7	18	22	22	11	25.16	94.1	8.9331	75.7662
2021	7	18	22	32	11	24.86	98.3	8.9331	74.2569
2021	7	18	22	42	11	25.39	94.7	8.9331	76.3699
2021	7	18	22	52	11	24.4	95.2	8.9331	73.3513
2021	7	18	23	2	11	25.61	95.4	8.9331	76.9736
2021	7	18	23	12	11	24.71	95.3	8.9331	74.2569
2021	7	18	23	22	11	23.08	94.7	8.9331	69.4272
2021	7	18	23	32	11	24.68	97	8.9331	73.9551
2021	7	18	23	42	11	24.65	98.2	8.927	73.6008
2021	7	18	23	52	11	24.77	96.7	8.9331	74.2569
2021	7	19	0	2	11	25.16	98.2	8.9392	75.2159
2021	7	19	0	12	11	25.12	97.5	8.9392	75.2159
2021	7	19	0	22	11	23.05	93.7	8.9392	69.4766
2021	7	19	0	32	11	24.44	96.1	8.9392	73.4035
2021	7	19	0	42	11	24.6	95.1	8.9392	74.0076
2021	7	19	0	52	11	25.12	95.7	8.9392	75.518
2021	7	19	1	2	11	25.01	97.4	8.9392	74.9139
2021	7	19	1	12	11	24.73	97.9	8.9392	74.0077

Reinhackle (0365)

Year	Month	Day	Hour	Minute	Second	Speed	Direction	Area	Flow
2021	7	19	1	22	11	24.44	96.1	8.9453	73.4557
2021	7	19	1	32	11	25.6	98.8	8.9453	76.4785
2021	7	19	1	42	11	25.08	94.6	8.9453	75.5717
2021	7	19	1	52	11	25.69	94.7	8.9453	77.3854
2021	7	19	2	2	11	23.71	95.6	8.9453	71.3396
2021	7	19	2	12	11	25.06	93.9	8.9453	75.5717
2021	7	19	2	22	11	24.73	97.9	8.9453	74.0602
2021	7	19	2	32	11	24.31	95.4	8.9453	73.1534
2021	7	19	2	42	11	25.42	95.6	8.9453	76.4785
2021	7	19	2	52	11	24.25	93.8	8.9453	73.1534
2021	7	19	3	2	11	25.34	93.2	8.9453	76.4786
2021	7	19	3	12	11	26	95.1	8.9453	78.2923
2021	7	19	3	22	11	24.91	97.4	8.9453	74.6648
2021	7	19	3	32	11	26.41	97.2	8.9453	79.1992
2021	7	19	3	42	11	24.42	95.6	8.9453	73.4557
2021	7	19	3	52	11	25.68	96.7	8.9453	77.0832
2021	7	19	4	2	11	24.19	97.1	8.9453	72.5489
2021	7	19	4	12	11	25.76	93.8	8.9453	77.6877
2021	7	19	4	22	11	25.5	95.2	8.9453	76.7809
2021	7	19	4	32	11	24.77	96.7	8.9453	74.3626
2021	7	19	4	42	11	24.04	96.2	8.9453	72.2466
2021	7	19	4	52	11	25.21	95.2	8.9453	75.874
2021	7	19	5	2	11	24.93	97.8	8.9514	74.7179
2021	7	19	5	12	11	24.88	96.9	8.9514	74.7179
2021	7	19	5	22	11	24.97	94.4	8.9453	75.2695
2021	7	19	5	32	11	24.79	97.2	8.9514	74.4154
2021	7	19	5	42	11	25.17	96.6	8.9514	75.6254
2021	7	19	5	52	11	25.38	96.8	8.9514	76.2304
2021	7	19	6	2	11	25.73	97.6	8.9514	77.1379
2021	7	19	6	12	11	24.62	97.7	8.9514	73.8104
2021	7	19	6	22	11	24.71	97.4	8.9514	74.1129
2021	7	19	6	32	11	24.84	96	8.9514	74.718
2021	7	19	6	42	11	25.32	95.7	8.9514	76.2305
2021	7	19	6	52	11	25.82	95.6	8.9514	77.743
2021	7	19	7	2	11	24.98	96.9	8.9514	75.0205
2021	7	19	7	12	11	25.01	95.3	8.9514	75.323
2021	7	19	7	22	11	24.95	96.2	8.9514	75.0205
2021	7	19	7	32	11	25.03	97.8	8.9514	75.0205
2021	7	19	7	42	11	26.75	96	8.9514	80.4655
2021	7	19	7	52	11	24.21	95.5	8.9514	72.903
2021	7	19	8	2	11	23.4	95.4	8.9575	70.533
2021	7	19	8	12	11	25.46	94.1	8.9575	76.89
2021	7	19	8	22	11	25.76	96.5	8.9575	77.4954
2021	7	19	8	32	11	24.89	97.2	8.9575	74.771
2021	7	19	8	42	11	25.96	96.4	8.9575	78.1009
2021	7	19	8	52	11	24.21	97.6	8.9575	72.6519
2021	7	19	9	2	11	24.92	95.5	8.9575	75.0736
2021	7	19	9	12	11	24.82	97.6	8.9575	74.4682
2021	7	19	9	22	11	24.89	94.8	8.9575	75.0736
2021	7	19	9	32	11	24.24	96.2	8.9575	72.9546

Reinhackle (0365)

Year	Month	Day	Hour	Minute	Second	Speed	Direction	Area	Flow
2021	7	19	9	42	11	24.6	97.2	8.9575	73.8627
2021	7	19	9	52	11	25.36	96.3	8.9575	76.2844
2021	7	19	10	2	11	24.89	94.8	8.9575	75.0736
2021	7	19	10	12	11	24.79	97.2	8.9575	74.4681
2021	7	19	10	22	11	25.22	95.7	8.9575	75.9817
2021	7	19	10	32	11	24.58	94.7	8.9575	74.1654
2021	7	19	10	42	11	25.01	97.4	8.9636	75.1267
2021	7	19	10	52	11	23.9	95.3	8.9636	72.0974
2021	7	19	11	2	11	23.88	94.8	8.9636	72.0974
2021	7	19	11	12	11	25.73	95.8	8.9636	77.5501
2021	7	19	11	22	11	25.26	96.4	8.9636	76.0354
2021	7	19	11	32	11	25.4	95.2	8.9636	76.6413
2021	7	19	11	42	11	23.74	96.3	8.9636	71.4914
2021	7	19	11	52	11	24.4	95.2	8.9636	73.6119
2021	7	19	12	2	11	24.15	96.4	8.9636	72.7031
2021	7	19	12	12	11	25.33	97.7	8.9636	76.0353
2021	7	19	12	22	11	25.24	98	8.9636	75.7324
2021	7	19	12	32	11	23.88	94.8	8.9575	72.0461
2021	7	19	12	42	11	25.47	94.3	8.9575	76.8895
2021	7	19	12	52	11	24.04	96.2	8.9575	72.3488
2021	7	19	13	2	11	24.53	95.9	8.9575	73.8623
2021	7	19	13	12	11	24.67	94.4	8.9575	74.4678
2021	7	19	13	22	11	23.9	95.3	8.9575	72.0461
2021	7	19	13	32	11	24.47	98.5	8.9575	73.257
2021	7	19	13	42	11	24.21	97.6	8.9575	72.6516
2021	7	19	13	52	11	24.58	94.7	8.9575	74.1652
2021	7	19	14	2	11	25.34	96.1	8.9575	76.2842
2021	7	19	14	12	11	24.54	96.1	8.9575	73.8624
2021	7	19	14	22	11	24.93	95.8	8.9575	75.0733
2021	7	19	14	32	11	24.3	97.3	8.9575	72.9543
2021	7	19	14	42	11	24.78	94.6	8.9575	74.7706
2021	7	19	14	52	11	24.73	95.8	8.9514	74.4151
2021	7	19	15	2	11	24.78	94.6	8.9636	74.8236
2021	7	19	15	12	11	23.65	93.6	8.9575	71.4407
2021	7	19	15	22	11	24.87	94.4	8.9575	75.0733
2021	7	19	15	32	11	25.42	95.6	8.9575	76.5868
2021	7	19	15	42	11	23.38	97.1	8.9575	70.2298
2021	7	19	15	52	11	24.95	93.7	8.9575	75.376
2021	7	19	16	2	11	25.26	96.4	8.9575	75.9814
2021	7	19	16	12	11	24.94	99.5	8.9575	74.4678
2021	7	19	16	22	11	24.6	98.9	8.9575	73.5597
2021	7	19	16	32	11	24.94	96	8.9575	75.0732
2021	7	19	16	42	11	23.77	96.8	8.9575	71.4407
2021	7	19	16	52	11	23.19	97.4	8.9575	69.6244
2021	7	19	17	2	11	24.12	95.7	8.9575	72.6515
2021	7	19	17	12	11	24.62	97.7	8.9575	73.8624
2021	7	19	17	22	11	23.51	97.6	8.9575	70.5325
2021	7	19	17	32	11	24.97	96.7	8.9575	75.0732
2021	7	19	17	42	11	23.95	96.5	8.9575	72.0461
2021	7	19	17	52	11	24.88	96.9	8.9575	74.7705

Reinhackle (0365)

Year	Month	Day	Hour	Minute	Second	Speed	Direction	Area	Flow
2021	7	19	18	2	11	24.13	95.9	8.9575	72.6515
2021	7	19	18	12	11	25.21	95.2	8.9575	75.9814
2021	7	19	18	22	11	24.29	97.1	8.9575	72.9542
2021	7	19	18	32	11	24.35	98.3	8.9575	72.9543
2021	7	19	18	42	11	24.63	95.8	8.9575	74.1651
2021	7	19	18	52	11	23.4	95.4	8.9575	70.5326
2021	7	19	19	2	11	26.25	96.1	8.9575	79.0086
2021	7	19	19	12	11	25.53	92.7	8.9575	77.1923
2021	7	19	19	22	11	25.86	96.4	8.9575	77.7977
2021	7	19	19	32	11	25.69	94.7	8.9575	77.495
2021	7	19	19	42	11	25.21	95.2	8.9575	75.9814
2021	7	19	19	52	11	24.69	94.9	8.9575	74.4678
2021	7	19	20	2	11	25.81	95.3	8.9575	77.7977
2021	7	19	20	12	11	26	95.1	8.9575	78.4032
2021	7	19	20	22	11	24.73	95.8	8.9575	74.4678
2021	7	19	20	32	11	25.87	94.2	8.9575	78.1004
2021	7	19	20	42	11	24.71	97.4	8.9575	74.1651
2021	7	19	20	52	11	24.41	95.4	8.9575	73.5597
2021	7	19	21	2	11	25.38	94.5	8.9575	76.5869
2021	7	19	21	12	11	25.06	98.3	8.9636	75.1265
2021	7	19	21	22	11	25.2	97.3	8.9575	75.6787
2021	7	19	21	32	11	25.17	96.6	8.9636	75.7324
2021	7	19	21	42	11	24.46	96.6	8.9636	73.6119
2021	7	19	21	52	11	25.12	95.7	8.9636	75.7324
2021	7	19	22	2	11	25.91	95.3	8.9636	78.1558
2021	7	19	22	12	11	25.27	94.3	8.9636	76.3383
2021	7	19	22	22	11	25.9	97.1	8.9636	77.8529
2021	7	19	22	32	11	24.39	97.1	8.9636	73.309
2021	7	19	22	42	11	25.11	95.5	8.9636	75.7324
2021	7	19	22	52	11	25.34	96.1	8.9636	76.3383
2021	7	19	23	2	11	25.32	97.5	8.9636	76.0354
2021	7	19	23	12	11	24.41	97.5	8.9636	73.309
2021	7	19	23	22	11	25.47	96.5	8.9636	76.6413
2021	7	19	23	32	11	24.76	96.5	8.9636	74.5208
2021	7	19	23	42	11	25.3	95	8.9636	76.3384
2021	7	19	23	52	11	24.44	98	8.9697	73.361
2021	7	20	0	2	11	25.4	95	8.9697	76.6956
2021	7	20	0	12	11	25.07	96.6	8.9697	75.483
2021	7	20	0	22	11	24.67	96.8	8.9697	74.2705
2021	7	20	0	32	11	25.4	97.2	8.9697	76.3925
2021	7	20	0	42	11	25.17	96.6	8.9697	75.7862
2021	7	20	0	52	11	24.87	94.4	8.9697	75.18
2021	7	20	1	2	11	26.77	94.1	8.9697	80.9397
2021	7	20	1	12	11	25.01	95.3	8.9697	75.4831
2021	7	20	1	22	11	24.87	96.7	8.9758	74.9299
2021	7	20	1	32	11	25.18	96.8	8.9758	75.84
2021	7	20	1	42	11	24.47	96.8	8.9818	73.7686
2021	7	20	1	52	11	24.63	95.8	8.9818	74.3757
2021	7	20	2	2	11	24.33	95.9	8.9879	73.517
2021	7	20	2	12	11	24.8	95.1	8.9879	75.0359

Reinhackle (0365)

Year	Month	Day	Hour	Minute	Second	Speed	Direction	Area	Flow
2021	7	20	2	22	11	25.59	97	8.994	77.2169
2021	7	20	2	32	11	24.51	97.5	8.994	73.8729
2021	7	20	2	42	11	24.97	96.7	8.994	75.393
2021	7	20	2	52	11	25.26	96.4	8.994	76.305
2021	7	20	3	2	11	26.39	98.5	8.994	79.345
2021	7	20	3	12	11	25.91	95.3	8.994	78.433
2021	7	20	3	22	11	24.36	96.6	8.994	73.569
2021	7	20	3	32	11	25.38	96.8	9.0001	76.6631
2021	7	20	3	42	11	24.68	97	8.994	74.481
2021	7	20	3	52	11	23.69	97.3	9.0001	71.4914
2021	7	20	4	2	11	25.34	96.1	9.0001	76.6632
2021	7	20	4	12	11	26.14	95.9	9.0001	79.0969
2021	7	20	4	22	11	24.95	96.2	9.0001	75.4463
2021	7	20	4	32	11	24.68	94.6	9.0001	74.8379
2021	7	20	4	42	11	24.4	99	9.0001	73.3168
2021	7	20	4	52	11	25.17	96.6	9.0001	76.0548
2021	7	20	5	2	11	24.77	96.7	9.0001	74.8379
2021	7	20	5	12	11	23.23	96.2	9.0001	70.2747
2021	7	20	5	22	11	24.57	96.8	9.0001	74.2295
2021	7	20	5	32	11	24.73	97.9	9.0001	74.5338
2021	7	20	5	42	11	26.22	95.5	9.0001	79.4013
2021	7	20	5	52	11	25.01	97.4	9.0001	75.4465
2021	7	20	6	2	11	24.81	97.4	9.0001	74.8381
2021	7	20	6	12	11	25.23	95.9	9.0062	76.413
2021	7	20	6	22	11	25.61	97.4	9.0001	77.2718
2021	7	20	6	32	11	25.62	95.6	9.0062	77.6308
2021	7	20	6	42	11	25.3	97.3	9.0062	76.4131
2021	7	20	6	52	11	23.16	94.2	9.0062	70.3244
2021	7	20	7	2	11	25.78	96.7	9.0062	77.9353
2021	7	20	7	12	11	24.34	98	9.0001	73.3171
2021	7	20	7	22	11	25.2	98.9	9.0062	75.8042
2021	7	20	7	32	11	25.88	94.4	9.0062	78.5442
2021	7	20	7	42	11	25.97	94.2	9.0062	78.8486
2021	7	20	7	52	11	25.97	96.6	9.0062	78.5442
2021	7	20	8	2	11	26.53	95.6	9.0062	80.3708
2021	7	20	8	12	11	25.2	97.3	9.0062	76.1087
2021	7	20	8	22	11	24.27	96.9	9.0062	73.3688
2021	7	20	8	32	11	25.24	98	9.0062	76.1087
2021	7	20	8	42	11	26.29	98.5	9.0062	79.153
2021	7	20	8	52	11	26.41	95.2	9.0062	80.0663
2021	7	20	9	2	11	26.03	95.7	9.0062	78.8486
2021	7	20	9	12	11	24.61	99.1	9.0062	73.9776
2021	7	20	9	22	11	25.83	95.8	9.0062	78.2397
2021	7	20	9	32	11	26.22	97.5	9.0062	79.153
2021	7	20	9	42	11	24.19	97.1	9.0062	73.0643
2021	7	20	9	52	11	25.24	96.1	9.0062	76.413
2021	7	20	10	2	11	26.08	96.8	9.0062	78.8485
2021	7	20	10	12	11	25.78	96.7	9.0062	77.9352
2021	7	20	10	22	11	24.41	99.2	9.0062	73.3686
2021	7	20	10	32	11	24.95	96.2	9.0062	75.4997

Reinhackle (0365)

Year	Month	Day	Hour	Minute	Second	Speed	Direction	Area	Flow
2021	7	20	10	42	11	25.09	97.1	9.0062	75.8041
2021	7	20	10	52	11	25.01	97.4	9.0062	75.4996
2021	7	20	11	2	11	23.75	96.5	9.0062	71.8464
2021	7	20	11	12	11	25.01	97.4	9.0062	75.4996
2021	7	20	11	22	11	24.31	95.4	9.0062	73.6729
2021	7	20	11	32	11	24.73	97.9	9.0062	74.5862
2021	7	20	11	42	11	25.23	97.7	9.0062	76.1084
2021	7	20	11	52	11	24.19	97.1	9.0062	73.064
2021	7	20	12	2	11	25.12	97.5	9.0062	75.8039
2021	7	20	12	12	11	25.83	95.8	9.0062	78.2393
2021	7	20	12	22	11	23.69	95.1	9.0062	71.8462
2021	7	20	12	32	11	24.67	96.8	9.0062	74.586
2021	7	20	12	42	11	24.71	95.3	9.0062	74.8904
2021	7	20	12	52	11	25.38	96.8	9.0062	76.717
2021	7	20	13	2	11	24.06	98.4	9.0001	72.4039
2021	7	20	13	12	11	23.8	95.3	9.0062	72.1505
2021	7	20	13	22	11	23.05	96.5	9.0001	69.6659
2021	7	20	13	32	11	23.95	93.8	9.0001	72.708
2021	7	20	13	42	11	24.01	97.7	8.994	72.3527
2021	7	20	13	52	11	24.49	94.9	9.0001	74.2291
2021	7	20	14	2	11	23.38	94.7	9.0001	70.8826
2021	7	20	14	12	11	24.43	95.9	8.994	73.8727
2021	7	20	14	22	11	25.24	98	8.994	76.0006
2021	7	20	14	32	11	24.91	95.3	8.9879	75.3394
2021	7	20	14	42	11	24.04	96.2	8.9818	72.554
2021	7	20	14	52	11	23.18	97.2	8.9818	69.8218
2021	7	20	15	2	11	23.99	97.2	8.9758	72.1993
2021	7	20	15	12	11	24.47	96.8	8.9758	73.7161
2021	7	20	15	22	11	24.96	96.4	8.9697	75.1797
2021	7	20	15	32	11	23.65	93.6	8.9758	71.5926
2021	7	20	15	42	11	25.07	96.6	8.9697	75.4828
2021	7	20	15	52	11	24.99	97.1	8.9697	75.1796
2021	7	20	16	2	11	22.95	96.5	8.9697	69.1168
2021	7	20	16	12	11	24.29	97.1	8.9697	73.0576
2021	7	20	16	22	11	24.15	96.4	8.9697	72.7545
2021	7	20	16	32	11	24.43	92.8	8.9697	73.967
2021	7	20	16	42	11	23.92	97.7	8.9697	71.845
2021	7	20	16	52	11	24.71	97.4	8.9697	74.2702
2021	7	20	17	2	11	25.59	94.9	8.9697	77.3016
2021	7	20	17	12	11	25.47	94.3	8.9636	76.944
2021	7	20	17	22	11	24.49	94.9	8.9697	73.967
2021	7	20	17	32	11	25.45	96.3	8.9697	76.6953
2021	7	20	17	42	11	23.42	95.9	8.9697	70.6324
2021	7	20	17	52	11	25.05	96.2	8.9697	75.4827
2021	7	20	18	2	11	24.57	96.8	8.9636	73.9146
2021	7	20	18	12	11	25.01	95.3	8.9636	75.4293
2021	7	20	18	22	11	25.16	98.2	8.9636	75.4293
2021	7	20	18	32	11	23.84	99.7	8.9636	71.1883
2021	7	20	18	42	11	24.55	96.3	8.9636	73.9146
2021	7	20	18	52	11	23.69	97.3	8.9636	71.1883

Reinhackle (0365)

Year	Month	Day	Hour	Minute	Second	Speed	Direction	Area	Flow
2021	7	20	19	2	11	25.22	95.7	8.9636	76.0351
2021	7	20	19	12	11	25.81	98.9	8.9636	77.2468
2021	7	20	19	22	11	24.73	95.8	8.9636	74.5205
2021	7	20	19	32	11	23.53	96.1	8.9636	70.8853
2021	7	20	19	42	11	24.66	99.8	8.9636	73.6117
2021	7	20	19	52	11	23.51	97.6	8.9636	70.5824
2021	7	20	20	2	11	25.14	98	8.9636	75.4293
2021	7	20	20	12	11	23.94	99.6	8.9636	71.4912
2021	7	20	20	22	11	24.56	96.5	8.9636	73.9146
2021	7	20	20	32	11	24.17	96.9	8.9636	72.7029
2021	7	20	20	42	11	24.37	96.8	8.9636	73.3088
2021	7	20	20	52	11	25.24	98	8.9636	75.7322
2021	7	20	21	2	11	24.39	97.1	8.9636	73.3088
2021	7	20	21	12	11	24.71	97.4	8.9636	74.2176
2021	7	20	21	22	11	25.53	97.7	8.9636	76.641
2021	7	20	21	32	11	24.37	96.8	8.9636	73.3088
2021	7	20	21	42	11	23.51	97.6	8.9636	70.5824
2021	7	20	21	52	11	24.27	98.5	8.9636	72.703
2021	7	20	22	2	11	24.09	97.2	8.9636	72.4
2021	7	20	22	12	11	24.54	98	8.9636	73.6118
2021	7	20	22	22	11	24.69	94.9	8.9575	74.4678
2021	7	20	22	32	11	24.12	95.7	8.9575	72.6515
2021	7	20	22	42	11	24.45	96.3	8.9575	73.5596
2021	7	20	22	52	11	25.3	95	8.9575	76.2841
2021	7	20	23	2	11	24.6	97.2	8.9575	73.8624
2021	7	20	23	12	11	24.15	98.3	8.9575	72.3488
2021	7	20	23	22	11	23.6	97.5	8.9575	70.8352
2021	7	20	23	32	11	24.29	97.1	8.9575	72.9543
2021	7	20	23	42	11	25.1	97.3	8.9575	75.376
2021	7	20	23	52	11	25.04	96	8.9575	75.376
2021	7	21	0	2	11	24.6	97.2	8.9575	73.8624
2021	7	21	0	12	11	24.65	93.7	8.9575	74.4679
2021	7	21	0	22	11	25.58	98.5	8.9575	76.5869
2021	7	21	0	32	11	25.73	95.8	8.9575	77.495
2021	7	21	0	42	11	24.63	95.8	8.9575	74.1652
2021	7	21	0	52	11	25.84	96	8.9575	77.7978
2021	7	21	1	2	11	25.68	96.7	8.9575	77.1923
2021	7	21	1	12	11	24.67	96.8	8.9575	74.1652
2021	7	21	1	22	11	23.43	96.1	8.9575	70.5326
2021	7	21	1	32	11	24.67	94.2	8.9575	74.4679
2021	7	21	1	42	11	23.66	98.5	8.9636	70.8856
2021	7	21	1	52	11	26.14	95.9	8.9575	78.706
2021	7	21	2	2	11	24.77	96.7	8.9636	74.5208
2021	7	21	2	12	11	25.38	94.5	8.9636	76.6413
2021	7	21	2	22	11	24.43	95.9	8.9575	73.5599
2021	7	21	2	32	11	25.74	93.3	8.9636	77.853
2021	7	21	2	42	11	25.5	95.2	8.9575	76.8897
2021	7	21	2	52	11	23.52	97.8	8.9575	70.5327
2021	7	21	3	2	11	24.13	95.9	8.9575	72.6518
2021	7	21	3	12	11	25.7	97.2	8.9636	77.2472

Reinhackle (0365)

Year	Month	Day	Hour	Minute	Second	Speed	Direction	Area	Flow
2021	7	21	3	22	11	25.01	95.3	8.9636	75.4297
2021	7	21	3	32	11	24.47	96.8	8.9636	73.6121
2021	7	21	3	42	11	24.17	98.6	8.9575	72.3491
2021	7	21	3	52	11	24.12	95.7	8.9636	72.7033
2021	7	21	4	2	11	24.45	96.3	8.9575	73.56
2021	7	21	4	12	11	24.88	94.6	8.9575	75.0736
2021	7	21	4	22	11	25.47	96.5	8.9575	76.5872
2021	7	21	4	32	11	24.82	95.5	8.9575	74.7709
2021	7	21	4	42	11	24.88	96.9	8.9636	74.824
2021	7	21	4	52	11	24.6	95.1	8.9575	74.1655
2021	7	21	5	2	11	24.4	97.3	8.9575	73.2574
2021	7	21	5	12	11	24.84	96	8.9575	74.771
2021	7	21	5	22	11	25.06	96.4	8.9575	75.3764
2021	7	21	5	32	11	23.61	91.9	8.9575	71.4411
2021	7	21	5	42	11	24.57	96.8	8.9575	73.8629
2021	7	21	5	52	11	24.87	96.7	8.9575	74.7711
2021	7	21	6	2	11	24.3	95.2	8.9636	73.3094
2021	7	21	6	12	11	24.6	95.1	8.9636	74.2182
2021	7	21	6	22	11	24.87	96.7	8.9575	74.7711
2021	7	21	6	32	11	24.92	95.5	8.9636	75.1271
2021	7	21	6	42	11	25.49	94.7	8.9636	76.9447
2021	7	21	6	52	11	24.74	96	8.9575	74.4685
2021	7	21	7	2	11	25.38	94.5	8.9575	76.5875
2021	7	21	7	12	11	24.6	95.1	8.9636	74.2183
2021	7	21	7	22	11	24.86	96.5	8.9575	74.7712
2021	7	21	7	32	11	24.51	97.5	8.9636	73.6125
2021	7	21	7	42	11	24.52	95.6	8.9636	73.9154
2021	7	21	7	52	11	25.09	97.1	8.9636	75.4301
2021	7	21	8	2	11	24.21	95.5	8.9636	73.0066
2021	7	21	8	12	11	25.27	96.6	8.9636	76.036
2021	7	21	8	22	11	24.31	97.6	8.9636	73.0067
2021	7	21	8	32	11	25.26	96.4	8.9575	75.9821
2021	7	21	8	42	11	24.89	97.2	8.9575	74.7713
2021	7	21	8	52	11	24.04	96.2	8.9575	72.3495
2021	7	21	9	2	11	25.4	95	8.9636	76.6418
2021	7	21	9	12	11	26.27	96.6	8.9575	79.0092
2021	7	21	9	22	11	25.03	97.8	8.9575	75.0739
2021	7	21	9	32	11	25.26	96.4	8.9636	76.0359
2021	7	21	9	42	11	25.12	97.5	8.9636	75.43
2021	7	21	9	52	11	24.92	97.6	8.9575	74.7711
2021	7	21	10	2	11	24.74	96	8.9575	74.4684
2021	7	21	10	12	11	26.02	97.5	8.9575	78.101
2021	7	21	10	22	11	25.36	96.3	8.9575	76.2847
2021	7	21	10	32	11	24.06	96.7	8.9575	72.3493
2021	7	21	10	42	11	24.09	97.2	8.9575	72.3493
2021	7	21	10	52	11	24.71	95.3	8.9575	74.4683
2021	7	21	11	2	11	25.17	96.6	8.9575	75.6792
2021	7	21	11	12	11	23.32	97.9	8.9575	69.9275
2021	7	21	11	22	11	23.28	97.2	8.9575	69.9275
2021	7	21	11	32	11	23.93	96	8.9514	71.9954

Reinhackle (0365)

Year	Month	Day	Hour	Minute	Second	Speed	Direction	Area	Flow
2021	7	21	11	42	11	24.13	95.9	8.9514	72.6004
2021	7	21	11	52	11	24.1	95.2	8.9514	72.6004
2021	7	21	12	2	11	24.21	95.5	8.9514	72.9029
2021	7	21	12	12	11	24.65	96.3	8.9514	74.1129
2021	7	21	12	22	11	24.1	97.4	8.9514	72.2979
2021	7	21	12	32	11	23.69	97.3	8.9514	71.0878
2021	7	21	12	42	11	23.89	97.2	8.9514	71.6929
2021	7	21	12	52	11	24.74	96	8.9453	74.3626
2021	7	21	13	2	11	24.42	95.6	8.9514	73.5079
2021	7	21	13	12	11	23.93	96	8.9514	71.9952
2021	7	21	13	22	11	23.39	97.4	8.9453	70.1305
2021	7	21	13	32	11	24.6	97.2	8.9453	73.7579
2021	7	21	13	42	11	24.29	97.1	8.9453	72.851
2021	7	21	13	52	11	24.01	97.7	8.9453	71.9441
2021	7	21	14	2	11	24.41	95.4	8.9453	73.4555
2021	7	21	14	12	11	23.85	96.5	8.9392	71.591
2021	7	21	14	22	11	24.65	98.2	8.9392	73.7055
2021	7	21	14	32	11	24.56	96.5	8.9392	73.7055
2021	7	21	14	42	11	25.7	97.2	8.9392	77.0283
2021	7	21	14	52	11	24.1	97.4	8.9331	72.1438
2021	7	21	15	2	11	24.37	96.8	8.9331	73.0494
2021	7	21	15	12	11	25.27	98.4	8.9331	75.4642
2021	7	21	15	22	11	23.36	96.6	8.9331	70.0308
2021	7	21	15	32	11	24.06	96.7	8.9392	72.1951
2021	7	21	15	42	11	24.07	98.6	8.9331	71.8419
2021	7	21	15	52	11	24.07	98.6	8.9331	71.8419
2021	7	21	16	2	11	21.68	99.3	8.9331	64.5974
2021	7	21	16	12	11	24.67	96.8	8.9331	73.9549
2021	7	21	16	22	11	24.3	97.3	8.9331	72.7475
2021	7	21	16	32	11	23.51	95.6	8.9331	70.6345
2021	7	21	16	42	11	23	97.5	8.9331	68.8233
2021	7	21	16	52	11	22.84	98.3	8.927	68.1711
2021	7	21	17	2	11	23.83	96	8.927	71.4892
2021	7	21	17	12	11	23.38	97.1	8.9209	69.9312
2021	7	21	17	22	11	23.36	98.6	8.9148	69.5802
2021	7	21	17	32	11	23.39	97.4	8.9148	69.8814
2021	7	21	17	42	11	22.84	98.3	8.9148	68.0741
2021	7	21	17	52	11	24.09	97.2	8.9087	71.9386
2021	7	21	18	2	11	23.98	94.5	8.9087	71.9386
2021	7	21	18	12	11	24.38	101.4	8.9026	71.8873
2021	7	21	18	22	11	23.07	98.7	8.9026	68.5787
2021	7	21	18	32	11	24.6	97.2	8.9026	73.3913
2021	7	21	18	42	11	23.12	96	8.9026	69.1803
2021	7	21	18	52	11	23.94	98.2	8.9026	71.2858
2021	7	21	19	2	11	23.58	98.8	8.9026	70.0826
2021	7	21	19	12	11	23.95	99.9	8.9026	70.985
2021	7	21	19	22	11	24.73	99.3	8.9026	73.3912
2021	7	21	19	32	11	24.08	101.5	8.9026	70.985
2021	7	21	19	42	11	23.38	98.9	8.9026	69.481
2021	7	21	19	52	11	22.75	100.1	8.9026	67.3756

Reinhackle (0365)

Year	Month	Day	Hour	Minute	Second	Speed	Direction	Area	Flow
2021	7	21	20	2	11	24.47	96.8	8.9026	73.0904
2021	7	21	20	12	11	24.19	97.1	8.9026	72.1881
2021	7	21	20	22	11	24.74	96	8.9026	73.9928
2021	7	21	20	32	11	24.06	98.4	8.9026	71.5865
2021	7	21	20	42	11	24.74	96	8.9026	73.9928
2021	7	21	20	52	11	22.84	96.3	8.9026	68.2779
2021	7	21	21	2	11	22.67	101.7	8.9026	66.774
2021	7	21	21	12	11	23.36	98.6	8.9026	69.4811
2021	7	21	21	22	11	23.92	97.7	8.9026	71.2858
2021	7	21	21	32	11	23.32	95.9	8.9026	69.7819
2021	7	21	21	42	11	23.44	101.1	8.8965	69.1309
2021	7	21	21	52	11	23.68	98.7	8.9026	70.3834
2021	7	21	22	2	11	22.02	101.3	8.8965	64.923
2021	7	21	22	12	11	23.74	99.7	8.8965	70.3332
2021	7	21	22	22	11	23.08	99	8.8965	68.5298
2021	7	21	22	32	11	23.82	99.4	8.8965	70.6338
2021	7	21	22	42	11	23.48	97.1	8.8965	70.0327
2021	7	21	22	52	11	23.18	100.4	8.8965	68.5298
2021	7	21	23	2	11	23.13	99.7	8.8965	68.5298
2021	7	21	23	12	11	23.64	99.7	8.8965	70.0327
2021	7	21	23	22	11	25.07	98.5	8.8965	74.5413
2021	7	21	23	32	11	23.73	100.9	8.8965	70.0327
2021	7	21	23	42	11	25.05	98	8.8965	74.5413
2021	7	21	23	52	11	22.57	97.1	8.8965	67.3276
2021	7	22	0	2	11	23.02	99.5	8.8965	68.2293
2021	7	22	0	12	11	24.48	97	8.8965	73.0384
2021	7	22	0	22	11	23.27	96.9	8.8965	69.4316
2021	7	22	0	32	11	24.62	97.7	8.8965	73.339
2021	7	22	0	42	11	23.77	98.7	8.8965	70.6339
2021	7	22	0	52	11	23.33	99.6	8.8965	69.1311
2021	7	22	1	2	11	22.91	97.8	8.8965	68.2293
2021	7	22	1	12	11	23.97	98.6	8.8965	71.2351
2021	7	22	1	22	11	24.19	97.1	8.8965	72.1368
2021	7	22	1	32	11	23.19	97.4	8.8965	69.1311
2021	7	22	1	42	11	23.91	100.6	8.8965	70.6339
2021	7	22	1	52	11	24.24	96.2	8.8965	72.4374
2021	7	22	2	2	11	22.98	99	8.8965	68.2294
2021	7	22	2	12	11	22.55	96.6	8.8965	67.3277
2021	7	22	2	22	11	23.74	99.7	8.8965	70.3334
2021	7	22	2	32	11	24.57	96.8	8.8965	73.3391
2021	7	22	2	42	11	23.45	98.3	8.8965	69.7323
2021	7	22	2	52	11	22.91	97.8	8.8965	68.2294
2021	7	22	3	2	11	23.48	98.8	8.8965	69.7323
2021	7	22	3	12	11	24.81	99	8.8965	73.6397
2021	7	22	3	22	11	24.66	98.4	8.8965	73.3392
2021	7	22	3	32	11	23.18	98.9	8.8904	68.7815
2021	7	22	3	42	11	24.28	98.8	8.8965	72.1369
2021	7	22	3	52	11	24.05	99.8	8.8965	71.2352
2021	7	22	4	2	11	22.95	100	8.8965	67.9289
2021	7	22	4	12	11	24.37	96.8	8.8965	72.7381

Reinhackle (0365)

Year	Month	Day	Hour	Minute	Second	Speed	Direction	Area	Flow
2021	7	22	4	22	11	24.24	98.1	8.8965	72.1369
2021	7	22	4	32	11	23.56	100	8.8904	69.6826
2021	7	22	4	42	11	23.43	99.6	8.8904	69.3822
2021	7	22	4	52	11	24.25	98.3	8.8904	72.0855
2021	7	22	5	2	11	23.05	100	8.8965	68.2295
2021	7	22	5	12	11	23.59	101.7	8.8965	69.4318
2021	7	22	5	22	11	23.36	98.6	8.8904	69.3823
2021	7	22	5	32	11	23.32	97.9	8.8904	69.3823
2021	7	22	5	42	11	22.46	96.9	8.8904	66.9795
2021	7	22	5	52	11	22.97	98.8	8.8904	68.1809
2021	7	22	6	2	11	22.85	101.4	8.8904	67.2798
2021	7	22	6	12	11	23.29	97.4	8.8904	69.3823
2021	7	22	6	22	11	24.2	100.5	8.8904	71.4848
2021	7	22	6	32	11	24.37	98.5	8.8904	72.3859
2021	7	22	6	42	11	23.44	99.8	8.8904	69.3823
2021	7	22	6	52	11	22.61	101	8.8904	66.6792
2021	7	22	7	2	11	24.34	100.9	8.8904	71.7852
2021	7	22	7	12	11	23.63	101	8.8904	69.6827
2021	7	22	7	22	11	23.48	98.8	8.8904	69.6827
2021	7	22	7	32	11	22.56	98.7	8.8904	66.9795
2021	7	22	7	42	11	23.74	98.2	8.8904	70.5838
2021	7	22	7	52	11	23.73	102.2	8.8904	69.6827
2021	7	22	8	2	11	22.91	97.8	8.8904	68.1809
2021	7	22	8	12	11	24.3	101.6	8.8904	71.4849
2021	7	22	8	22	11	23.33	98.1	8.8904	69.3824
2021	7	22	8	32	11	22.7	104.3	8.8843	66.0313
2021	7	22	8	42	11	23.28	97.2	8.8843	69.3328
2021	7	22	8	52	11	24.37	98.5	8.8843	72.3342
2021	7	22	9	2	11	22.42	97.9	8.8843	66.6315
2021	7	22	9	12	11	22.84	98.3	8.8843	67.8321
2021	7	22	9	22	11	23.95	96.5	8.8843	71.4337
2021	7	22	9	32	11	24.31	102.8	8.8843	71.1336
2021	7	22	9	42	11	23.37	96.9	8.8843	69.6329
2021	7	22	9	52	11	23.92	95.8	8.8843	71.4337
2021	7	22	10	2	11	23.07	98.7	8.8843	68.4323
2021	7	22	10	12	11	24.6	97.2	8.8843	73.2345
2021	7	22	10	22	11	23.13	99.7	8.8843	68.4322
2021	7	22	10	32	11	23.33	98.1	8.8843	69.3326
2021	7	22	10	42	11	23.48	98.8	8.8843	69.6328
2021	7	22	10	52	11	23.08	99	8.8782	68.3833
2021	7	22	11	2	11	23.82	99.4	8.8782	70.4827
2021	7	22	11	12	11	22.87	98.8	8.8782	67.7833
2021	7	22	11	22	11	23.38	97.1	8.8782	69.5829
2021	7	22	11	32	11	23.88	97	8.8782	71.0825
2021	7	22	11	42	11	23.28	98.9	8.8721	68.9337
2021	7	22	11	52	11	22.02	98.1	8.8721	65.3372
2021	7	22	12	2	11	23.49	99.1	8.8721	69.5331
2021	7	22	12	12	11	22.67	98.9	8.8721	67.1355
2021	7	22	12	22	11	24.57	98.4	8.866	72.7778
2021	7	22	12	32	11	22.36	96.9	8.866	66.4883

Reinhackle (0365)

Year	Month	Day	Hour	Minute	Second	Speed	Direction	Area	Flow
2021	7	22	12	42	11	23.42	97.9	8.866	69.4834
2021	7	22	12	52	11	23.14	101.2	8.866	67.9859
2021	7	22	13	2	11	22.8	99.3	8.8599	67.3385
2021	7	22	13	12	11	22.48	97.2	8.8599	66.7399
2021	7	22	13	22	11	22.51	97.9	8.8599	66.7399
2021	7	22	13	32	11	22.76	98.6	8.8538	67.2901
2021	7	22	13	42	11	22.1	97.8	8.8538	65.4957
2021	7	22	13	52	11	23.08	99	8.8477	68.1384
2021	7	22	14	2	11	22.95	98.5	8.8477	67.8395
2021	7	22	14	12	11	22.34	96.4	8.8416	66.2976
2021	7	22	14	22	11	23.51	97.6	8.8416	69.5826
2021	7	22	14	32	11	22.26	98.8	8.8355	65.6531
2021	7	22	14	42	11	22.42	99.8	8.8355	65.9515
2021	7	22	14	52	11	22.8	99.3	8.8294	67.097
2021	7	22	15	2	11	22.95	98.5	8.8294	67.6934
2021	7	22	15	12	11	22.57	97.1	8.8294	66.7988
2021	7	22	15	22	11	23.15	100	8.8233	67.9427
2021	7	22	15	32	11	22.51	97.9	8.8233	66.4527
2021	7	22	15	42	11	23.08	99	8.8233	67.9427
2021	7	22	15	52	11	23.64	99.7	8.8173	69.3827
2021	7	22	16	2	11	23.07	98.7	8.8173	67.8938
2021	7	22	16	12	11	23.08	97.2	8.8173	68.1915
2021	7	22	16	22	11	22.08	100.7	8.8173	64.6182
2021	7	22	16	32	11	23.52	95.9	8.8112	69.6303
2021	7	22	16	42	11	22.14	101.5	8.8112	64.5717
2021	7	22	16	52	11	24.17	98.6	8.8112	71.1181
2021	7	22	17	2	11	22.8	99.3	8.8112	66.9522
2021	7	22	17	12	11	24.09	97.2	8.8112	71.1181
2021	7	22	17	22	11	23.28	100.4	8.8051	68.0933
2021	7	22	17	32	11	22.67	97.1	8.8051	66.9039
2021	7	22	17	42	11	24.73	99.3	8.8051	72.5536
2021	7	22	17	52	11	23.64	99.7	8.799	69.2327
2021	7	22	18	2	11	23.33	98.1	8.8051	68.688
2021	7	22	18	12	11	22.61	97.9	8.799	66.5585
2021	7	22	18	22	11	23.59	97.3	8.799	69.5298
2021	7	22	18	32	11	23.72	97.8	8.799	69.827
2021	7	22	18	42	11	22.84	99.8	8.7929	66.8074
2021	7	22	18	52	11	23.31	97.6	8.7929	68.5889
2021	7	22	19	2	11	23.36	96.6	8.7929	68.8858
2021	7	22	19	12	11	23.96	96.7	8.7868	70.6163
2021	7	22	19	22	11	24.69	98.9	8.7868	72.3966
2021	7	22	19	32	11	22.74	99.9	8.7868	66.4624
2021	7	22	19	42	11	23.69	97.3	8.7868	69.7262
2021	7	22	19	52	11	23.56	96.6	8.7868	69.4295
2021	7	22	20	2	11	22.56	96.9	8.7807	66.4144
2021	7	22	20	12	11	22.12	98.1	8.7868	64.9789
2021	7	22	20	22	11	21.57	102	8.7868	62.6052
2021	7	22	20	32	11	23.06	101.5	8.7868	67.0558
2021	7	22	20	42	11	22.87	100.3	8.7807	66.7109
2021	7	22	20	52	11	22.69	99.1	8.7746	66.3664

Reinhackle (0365)

Year	Month	Day	Hour	Minute	Second	Speed	Direction	Area	Flow
2021	7	22	21	2	11	23.36	98.6	8.7868	68.5394
2021	7	22	21	12	11	21.24	98.7	8.7807	62.2635
2021	7	22	21	22	11	22.55	101.5	8.7807	65.5249
2021	7	22	21	32	11	21.97	100.5	8.7746	63.9961
2021	7	22	21	42	11	23.92	97.7	8.7746	70.218
2021	7	22	21	52	11	22.96	94.2	8.7685	67.7987
2021	7	22	22	2	11	23.91	95.5	8.7746	70.5143
2021	7	22	22	12	11	23.68	97	8.7685	69.5751
2021	7	22	22	22	11	23.56	94.1	8.7746	69.6255
2021	7	22	22	32	11	24.03	92.6	8.7685	71.0554
2021	7	22	22	42	11	23.53	96.1	8.7685	69.279
2021	7	22	22	52	11	24.21	95.5	8.7685	71.3515
2021	7	22	23	2	11	22.97	97	8.7624	67.4537
2021	7	22	23	12	11	24.1	95.2	8.7624	71.0039
2021	7	22	23	22	11	24.41	97.5	8.7624	71.5956
2021	7	22	23	32	11	23.1	95.5	8.7624	68.0454
2021	7	22	23	42	11	24.58	97	8.7624	72.1874
2021	7	22	23	52	11	22.57	98.9	8.7624	65.9745
2021	7	23	0	2	11	24.37	96.8	8.7624	71.5957
2021	7	23	0	12	11	24.6	97.2	8.7563	72.135
2021	7	23	0	22	11	23.39	97.4	8.7624	68.6372
2021	7	23	0	32	11	23.11	97.7	8.7563	67.7005
2021	7	23	0	42	11	23.45	98.3	8.7563	68.5874
2021	7	23	0	52	11	22.64	96.3	8.7563	66.518
2021	7	23	1	2	11	24.58	97	8.7563	72.1351
2021	7	23	1	12	11	22	95.5	8.7563	64.7442
2021	7	23	1	22	11	23.6	95.3	8.7563	69.4744
2021	7	23	1	32	11	24.53	95.9	8.7563	72.1351
2021	7	23	1	42	11	24.33	95.9	8.7563	71.5438
2021	7	23	1	52	11	23.99	98.9	8.7563	70.0656
2021	7	23	2	2	11	24.83	95.8	8.7563	73.022
2021	7	23	2	12	11	24.53	95.9	8.7563	72.1351
2021	7	23	2	22	11	23.04	93.5	8.7563	67.9962
2021	7	23	2	32	11	24.04	98.1	8.7563	70.3613
2021	7	23	2	42	11	24.43	95.9	8.7563	71.8395
2021	7	23	2	52	11	24	97.4	8.7563	70.3613
2021	7	23	3	2	11	23.95	96.5	8.7563	70.3613
2021	7	23	3	12	11	24.71	97.4	8.7563	72.4308
2021	7	23	3	22	11	24.47	98.5	8.7563	71.5439
2021	7	23	3	32	11	23.88	97	8.7563	70.0657
2021	7	23	3	42	11	26.05	96.2	8.7563	76.5697
2021	7	23	3	52	11	23.74	98.2	8.7563	69.4745
2021	7	23	4	2	11	24.98	98.5	8.7563	73.0221
2021	7	23	4	12	11	24.96	96.4	8.7563	73.3177
2021	7	23	4	22	11	23.99	97.2	8.7563	70.3614
2021	7	23	4	32	11	24.85	96.2	8.7563	73.0221
2021	7	23	4	42	11	24.32	95.7	8.7563	71.544
2021	7	23	4	52	11	24.82	97.6	8.7563	72.7265
2021	7	23	5	2	11	25	95	8.7563	73.6134
2021	7	23	5	12	11	24.67	94.2	8.7563	72.7265

Reinhackle (0365)

Year	Month	Day	Hour	Minute	Second	Speed	Direction	Area	Flow
2021	7	23	5	22	11	24.32	97.8	8.7563	71.2484
2021	7	23	5	32	11	24.29	97.1	8.7502	71.1967
2021	7	23	5	42	11	24.41	97.5	8.7563	71.544
2021	7	23	5	52	11	25.66	96.5	8.7563	75.3873
2021	7	23	6	2	11	23.96	96.7	8.7563	70.3615
2021	7	23	6	12	11	24.37	96.8	8.7563	71.5441
2021	7	23	6	22	11	24.99	97.1	8.7502	73.2647
2021	7	23	6	32	11	22.56	94.3	8.7502	66.47
2021	7	23	6	42	11	24.54	96.1	8.7502	72.0831
2021	7	23	6	52	11	23.82	95.8	8.7563	70.0659
2021	7	23	7	2	11	23.43	96.1	8.7502	68.8335
2021	7	23	7	12	11	24.69	94.9	8.7563	72.7267
2021	7	23	7	22	11	24.73	97.9	8.7502	72.3785
2021	7	23	7	32	11	24.24	96.2	8.7502	71.1968
2021	7	23	7	42	11	24.15	96.4	8.7502	70.9014
2021	7	23	7	52	11	24.4	99	8.7502	71.1968
2021	7	23	8	2	11	24.08	94.8	8.7563	70.9529
2021	7	23	8	12	11	23.63	98	8.7563	69.179
2021	7	23	8	22	11	23.1	97.5	8.7502	67.6517
2021	7	23	8	32	11	23.8	95.3	8.7502	70.0151
2021	7	23	8	42	11	25.18	96.8	8.7502	73.8556
2021	7	23	8	52	11	24.92	99.2	8.7502	72.6739
2021	7	23	9	2	11	23.88	97	8.7502	70.0151
2021	7	23	9	12	11	23.33	96.2	8.7502	68.538
2021	7	23	9	22	11	22.98	99	8.7502	67.0608
2021	7	23	9	32	11	24.23	95.9	8.7502	71.1967
2021	7	23	9	42	11	24.06	98.4	8.7502	70.3105
2021	7	23	9	52	11	24.37	94.2	8.7502	71.7876
2021	7	23	10	2	11	25.07	96.6	8.7502	73.5601
2021	7	23	10	12	11	25.32	95.7	8.7502	74.4463
2021	7	23	10	22	11	24.03	96	8.7502	70.6058
2021	7	23	10	32	11	23.94	96.2	8.7502	70.3104
2021	7	23	10	42	11	24.29	97.1	8.7502	71.1966
2021	7	23	10	52	11	24.58	97	8.7502	72.0828
2021	7	23	11	2	11	23.46	96.6	8.7502	68.8332
2021	7	23	11	12	11	23.58	94.6	8.7502	69.424
2021	7	23	11	22	11	23.63	98	8.7441	69.0784
2021	7	23	11	32	11	24.41	95.4	8.7441	71.7352
2021	7	23	11	42	11	22.63	96.1	8.7441	66.4215
2021	7	23	11	52	11	24	95.3	8.7441	70.5544
2021	7	23	12	2	11	23.98	94.8	8.7441	70.5543
2021	7	23	12	12	11	22.96	94.2	8.7441	67.6022
2021	7	23	12	22	11	23.63	98	8.7441	69.0783
2021	7	23	12	32	11	23.2	95.2	8.7441	68.1926
2021	7	23	12	42	11	24.55	96.3	8.7441	72.0303
2021	7	23	12	52	11	23.67	94.4	8.738	69.618
2021	7	23	13	2	11	25.18	96.8	8.7441	73.8015
2021	7	23	13	12	11	25.18	96.8	8.738	73.7478
2021	7	23	13	22	11	23.58	94.9	8.738	69.3229
2021	7	23	13	32	11	24.15	93.8	8.738	71.0928

Reinhackle (0365)

Year	Month	Day	Hour	Minute	Second	Speed	Direction	Area	Flow
2021	7	23	13	42	11	23.16	96.7	8.738	67.8479
2021	7	23	13	52	11	24.41	97.5	8.738	71.3878
2021	7	23	14	2	11	23.48	94.6	8.738	69.0279
2021	7	23	14	12	11	23.69	97.3	8.7319	69.2725
2021	7	23	14	22	11	23.49	97.3	8.7319	68.6829
2021	7	23	14	32	11	23.28	94.7	8.7319	68.3881
2021	7	23	14	42	11	23.82	99.4	8.7258	69.222
2021	7	23	14	52	11	23.11	95.7	8.7258	67.7492
2021	7	23	15	2	11	24.12	95.7	8.7258	70.6948
2021	7	23	15	12	11	23.2	95.2	8.7197	67.9942
2021	7	23	15	22	11	24.21	97.6	8.7197	70.6433
2021	7	23	15	32	11	23.14	96.2	8.7197	67.6999
2021	7	23	15	42	11	24.19	95	8.7136	70.886
2021	7	23	15	52	11	22.97	97	8.7136	67.0623
2021	7	23	16	2	11	23.7	95.3	8.7136	69.4153
2021	7	23	16	12	11	23.17	94.5	8.7136	67.9446
2021	7	23	16	22	11	22.95	96.5	8.7075	67.0134
2021	7	23	16	32	11	24.11	95.5	8.7014	70.4889
2021	7	23	16	42	11	24.02	95.7	8.7075	70.2465
2021	7	23	16	52	11	24.05	93.8	8.7014	70.4889
2021	7	23	17	2	11	23.88	97	8.7014	69.6078
2021	7	23	17	12	11	23.15	96.4	8.6953	67.5026
2021	7	23	17	22	11	23.3	95.4	8.6953	68.0896
2021	7	23	17	32	11	24.99	97.1	8.6953	72.7854
2021	7	23	17	42	11	23.92	92.4	8.6953	70.144
2021	7	23	17	52	11	22.72	95.8	8.6892	66.2802
2021	7	23	18	2	11	23.64	96.3	8.6953	68.9701
2021	7	23	18	12	11	24.63	95.8	8.6892	71.8524
2021	7	23	18	22	11	26.87	94.1	8.6892	78.5978
2021	7	23	18	32	11	24.12	95.7	8.6892	70.386
2021	7	23	18	42	11	23.39	95.2	8.6892	68.3331
2021	7	23	18	52	11	25.28	94.5	8.6953	73.9594
2021	7	23	19	2	11	24.05	93.8	8.6953	70.4375
2021	7	23	19	12	11	26.85	93.4	8.6831	78.5403
2021	7	23	19	22	11	24.11	95.5	8.6892	70.3861
2021	7	23	19	32	11	24.74	93.2	8.6953	72.4919
2021	7	23	19	42	11	24.93	92.8	8.6831	72.9722
2021	7	23	19	52	11	24.55	93.7	8.6892	71.8524
2021	7	23	20	2	11	24.1	95.2	8.6892	70.3861
2021	7	23	20	12	11	23.12	96	8.6892	67.4533
2021	7	23	20	22	11	22.33	92.8	8.6892	65.4004
2021	7	23	20	32	11	23.34	93.2	8.6892	68.3332
2021	7	23	20	42	11	23.26	94.2	8.6892	68.0399
2021	7	23	20	52	11	24.19	97.1	8.6892	70.3861
2021	7	23	21	2	11	23.09	95	8.6892	67.4533
2021	7	23	21	12	11	23.61	95.6	8.6892	68.9197
2021	7	23	21	22	11	24.52	95.6	8.6892	71.5592
2021	7	23	21	32	11	24.5	95.2	8.6892	71.5592
2021	7	23	21	42	11	23.67	94.4	8.6953	69.2636
2021	7	23	21	52	11	22.56	94.3	8.6953	66.0352

Reinhackle (0365)

Year	Month	Day	Hour	Minute	Second	Speed	Direction	Area	Flow
2021	7	23	22	2	11	24.09	97.2	8.6892	70.0929
2021	7	23	22	12	11	24.55	96.3	8.6892	71.5592
2021	7	23	22	22	11	23.14	96.2	8.6892	67.4534
2021	7	23	22	32	11	25.05	96.2	8.6953	73.079
2021	7	23	22	42	11	23.29	95.2	8.6953	68.0897
2021	7	23	22	52	11	24	97.4	8.6953	69.8507
2021	7	23	23	2	11	24.06	96.7	8.6953	70.1442
2021	7	23	23	12	11	23.25	96.4	8.6953	67.7962
2021	7	23	23	22	11	24.44	96.1	8.6953	71.3181
2021	7	23	23	32	11	22.92	92.5	8.6953	67.2093
2021	7	23	23	42	11	25.48	96.8	8.6953	74.2531
2021	7	23	23	52	11	24.5	95.2	8.6953	71.6117
2021	7	24	0	2	11	24.57	96.8	8.6953	71.6117
2021	7	24	0	12	11	23.56	96.6	8.6953	68.6768
2021	7	24	0	22	11	23.63	96.1	8.6953	68.9703
2021	7	24	0	32	11	23.16	96.7	8.7014	67.5522
2021	7	24	0	42	11	24.04	96.2	8.7014	70.1955
2021	7	24	0	52	11	24.39	97.1	8.7014	71.0766
2021	7	24	1	2	11	24.09	97.2	8.7075	70.2468
2021	7	24	1	12	11	24.06	96.7	8.7136	70.298
2021	7	24	1	22	11	22.56	96.9	8.7136	65.886
2021	7	24	1	32	11	24.63	95.8	8.7136	72.0629
2021	7	24	1	42	11	24.53	93	8.7197	72.1154
2021	7	24	1	52	11	22.55	96.6	8.7197	65.9341
2021	7	24	2	2	11	24.25	93.5	8.7197	71.2324
2021	7	24	2	12	11	24.08	94.5	8.7197	70.6437
2021	7	24	2	22	11	24.71	95.3	8.7197	72.4098
2021	7	24	2	32	11	22.85	93.8	8.7197	67.1116
2021	7	24	2	42	11	22.28	94.9	8.7197	65.3455
2021	7	24	2	52	11	23.23	93	8.7197	68.289
2021	7	24	3	2	11	22.98	94.7	8.7197	67.406
2021	7	24	3	12	11	23.97	94.3	8.7197	70.3495
2021	7	24	3	22	11	22.56	94.3	8.7197	66.2286
2021	7	24	3	32	11	24.24	96.2	8.7258	70.9899
2021	7	24	3	42	11	24.8	95.1	8.7258	72.7573
2021	7	24	3	52	11	24.76	96.5	8.7258	72.4627
2021	7	24	4	2	11	23.37	94.4	8.7258	68.6334
2021	7	24	4	12	11	22.95	93.7	8.7258	67.4552
2021	7	24	4	22	11	24	97.4	8.7258	70.1063
2021	7	24	4	32	11	23.32	95.9	8.7258	68.3389
2021	7	24	4	42	11	24.06	96.7	8.7258	70.4009
2021	7	24	4	52	11	24.09	97.2	8.7258	70.4009
2021	7	24	5	2	11	24.67	94.4	8.7258	72.4629
2021	7	24	5	12	11	24.08	94.5	8.7258	70.6955
2021	7	24	5	22	11	23.9	97.5	8.7258	69.8118
2021	7	24	5	32	11	25.09	97.1	8.7258	73.3466
2021	7	24	5	42	11	23.39	97.4	8.7258	68.339
2021	7	24	5	52	11	22.93	96	8.7258	67.1608
2021	7	24	6	2	11	23.82	95.8	8.7258	69.8119
2021	7	24	6	12	11	23.95	96.5	8.7258	70.1065

Reinhackle (0365)

Year	Month	Day	Hour	Minute	Second	Speed	Direction	Area	Flow
2021	7	24	6	22	11	24.4	95.2	8.7258	71.5793
2021	7	24	6	32	11	24.99	94.8	8.7319	73.4001
2021	7	24	6	42	11	24.83	95.8	8.7319	72.8106
2021	7	24	6	52	11	23.45	93.9	8.7319	68.9785
2021	7	24	7	2	11	25.09	97.1	8.7319	73.4002
2021	7	24	7	12	11	24.47	94.5	8.7319	71.9263
2021	7	24	7	22	11	25.01	97.4	8.7319	73.1054
2021	7	24	7	32	11	24.57	96.8	8.7319	71.9263
2021	7	24	7	42	11	24.12	95.7	8.7319	70.7472
2021	7	24	7	52	11	23.83	98	8.7319	69.5681
2021	7	24	8	2	11	23.53	96.1	8.7319	68.9785
2021	7	24	8	12	11	23.74	99.7	8.7319	68.9785
2021	7	24	8	22	11	23.8	95.3	8.7319	69.8629
2021	7	24	8	32	11	23.77	96.8	8.7319	69.5681
2021	7	24	8	42	11	23.84	96.3	8.738	69.9137
2021	7	24	8	52	11	24.35	93.5	8.738	71.6837
2021	7	24	9	2	11	24.15	96.4	8.738	70.7987
2021	7	24	9	12	11	23.52	92.4	8.738	69.3237
2021	7	24	9	22	11	23.99	97.2	8.738	70.2087
2021	7	24	9	32	11	23.23	96.2	8.738	68.1437
2021	7	24	9	42	11	23.83	96	8.738	69.9136
2021	7	24	9	52	11	23.91	95.5	8.738	70.2086
2021	7	24	10	2	11	23.35	98.4	8.738	68.1436
2021	7	24	10	12	11	23.86	96.7	8.738	69.9136
2021	7	24	10	22	11	24.68	97	8.738	72.2735
2021	7	24	10	32	11	24.78	94.6	8.738	72.8635
2021	7	24	10	42	11	23.99	98.9	8.738	69.9135
2021	7	24	10	52	11	24.47	94.5	8.738	71.9785
2021	7	24	11	2	11	24.42	95.6	8.738	71.6835
2021	7	24	11	12	11	23.89	95	8.738	70.2085
2021	7	24	11	22	11	24.64	93.3	8.738	72.5684
2021	7	24	11	32	11	24.15	93.8	8.738	71.0934
2021	7	24	11	42	11	24.43	95.9	8.738	71.6834
2021	7	24	11	52	11	24.57	96.8	8.7441	72.0307
2021	7	24	12	2	11	24.35	93.8	8.738	71.6833
2021	7	24	12	12	11	23.58	98.8	8.7441	68.7833
2021	7	24	12	22	11	23.43	96.1	8.738	68.7334
2021	7	24	12	32	11	24.35	93.5	8.738	71.6832
2021	7	24	12	42	11	24.37	94.5	8.738	71.6832
2021	7	24	12	52	11	23.98	94.8	8.738	70.5032
2021	7	24	13	2	11	23.49	95.1	8.738	69.0283
2021	7	24	13	12	11	23.49	94.9	8.738	69.0282
2021	7	24	13	22	11	24.04	93.1	8.7441	70.8496
2021	7	24	13	32	11	23.68	94.8	8.738	69.6182
2021	7	24	13	42	11	23.08	94.7	8.7441	67.8975
2021	7	24	13	52	11	23.74	96.3	8.738	69.6181
2021	7	24	14	2	11	24.45	93.5	8.738	71.978
2021	7	24	14	12	11	23.74	93.4	8.738	69.9131
2021	7	24	14	22	11	23.74	93.4	8.738	69.9131
2021	7	24	14	32	11	24.12	95.7	8.738	70.798

Reinhackle (0365)

Year	Month	Day	Hour	Minute	Second	Speed	Direction	Area	Flow
2021	7	24	14	42	11	23.94	96.2	8.738	70.208
2021	7	24	14	52	11	24.96	93.9	8.738	73.4529
2021	7	24	15	2	11	23.82	95.8	8.738	69.913
2021	7	24	15	12	11	23.98	94.5	8.7441	70.5542
2021	7	24	15	22	11	23.08	94.7	8.738	67.848
2021	7	24	15	32	11	23.83	92.6	8.738	70.2079
2021	7	24	15	42	11	23.76	94.1	8.738	69.9129
2021	7	24	15	52	11	20.74	103.1	8.7258	59.5016
2021	7	24	16	2	11	21.2	102.5	8.7319	61.0188
2021	7	24	16	12	11	21.03	107.1	8.7258	59.207
2021	7	24	16	22	11	21.2	104.8	8.7319	60.4292
2021	7	24	16	32	11	20.15	106.7	8.7319	56.8919
2021	7	24	16	42	11	20.68	107.7	8.7258	58.0288
2021	7	24	16	52	11	20.51	106.1	8.7319	58.071
2021	7	24	17	2	11	20.87	107.6	8.7319	58.6605
2021	7	24	17	12	11	20.82	106.2	8.7319	58.9553
2021	7	24	17	22	11	19.64	109.6	8.7319	54.5337
2021	7	24	17	32	11	19.96	107.8	8.7319	56.0075
2021	7	24	17	42	11	20.5	107	8.7319	57.7762
2021	7	24	17	52	11	20.47	104.7	8.738	58.4082
2021	7	24	18	2	11	19.29	107.5	8.7319	54.2389
2021	7	24	18	12	11	19.83	107.6	8.738	55.7533
2021	7	24	18	22	11	18.9	111.4	8.738	51.9184
2021	7	24	18	32	11	19.31	105.6	8.738	54.8683
2021	7	24	18	42	11	19.86	103.7	8.738	56.9332
2021	7	24	18	52	11	20.55	102.1	8.738	59.2932
2021	7	24	19	2	11	19.38	104	8.738	55.4583
2021	7	24	19	12	11	18.89	106.6	8.738	53.3933
2021	7	24	19	22	11	20.52	105.3	8.738	58.4082
2021	7	24	19	32	11	20.4	102.7	8.738	58.7032
2021	7	24	19	42	11	20.11	104.1	8.738	57.5232
2021	7	24	19	52	11	19.55	104.8	8.738	55.7533
2021	7	24	20	2	11	19.89	104	8.738	56.9332
2021	7	24	20	12	11	20.2	101.4	8.7441	58.4507
2021	7	24	20	22	11	20.91	101.3	8.738	60.4731
2021	7	24	20	32	11	21.69	100.9	8.7441	62.8787
2021	7	24	20	42	11	21.79	100.8	8.7441	63.174
2021	7	24	20	52	11	21.32	102.7	8.7441	61.4027
2021	7	24	21	2	11	20.26	100.8	8.7441	58.7459
2021	7	24	21	12	11	21.08	104.6	8.7441	60.2219
2021	7	24	21	22	11	20.37	103.6	8.7441	58.4507
2021	7	24	21	32	11	20.63	106.3	8.7441	58.4507
2021	7	24	21	42	11	20.54	106.4	8.7441	58.1555
2021	7	24	21	52	11	21.09	105.7	8.7441	59.9267
2021	7	24	22	2	11	20.06	106.8	8.7441	56.6795
2021	7	24	22	12	11	20.66	106.6	8.7502	58.4932
2021	7	24	22	22	11	20.37	106.8	8.7441	57.5651
2021	7	24	22	32	11	20.04	105.6	8.7502	57.0161
2021	7	24	22	42	11	20.12	107.4	8.7502	56.7206
2021	7	24	22	52	11	20.56	109.3	8.7502	57.3115

Reinhackle (0365)

Year	Month	Day	Hour	Minute	Second	Speed	Direction	Area	Flow
2021	7	24	23	2	11	20.37	114	8.7502	54.9481
2021	7	24	23	12	11	19.99	109.9	8.7502	55.539
2021	7	24	23	22	11	19.82	115.4	8.7502	52.8802
2021	7	24	23	32	11	19.29	108.4	8.7563	54.1011
2021	7	24	23	42	11	19.03	113.9	8.7563	51.4404
2021	7	24	23	52	11	20.65	108.3	8.7563	57.9444
2021	7	25	0	2	11	21.68	99.3	8.7563	63.2658
2021	7	25	0	12	11	22.34	100.1	8.7563	65.0396
2021	7	25	0	22	11	22.5	97.7	8.7563	65.9265
2021	7	25	0	32	11	22.97	97	8.7563	67.4047
2021	7	25	0	42	11	22.84	98.3	8.7563	66.8134
2021	7	25	0	52	11	23.52	95.9	8.7563	69.1785
2021	7	25	1	2	11	23.54	96.3	8.7624	69.2287
2021	7	25	1	12	11	23.49	97.3	8.7624	68.9329
2021	7	25	1	22	11	23.98	94.8	8.7624	70.708
2021	7	25	1	32	11	23.74	99.7	8.7624	69.2287
2021	7	25	1	42	11	24.06	96.7	8.7624	70.708
2021	7	25	1	52	11	24.13	95.9	8.7624	71.0039
2021	7	25	2	2	11	23.6	95.3	8.7624	69.5246
2021	7	25	2	12	11	23.65	98.3	8.7685	69.279
2021	7	25	2	22	11	25.05	96.2	8.7685	73.7199
2021	7	25	2	32	11	24.51	95.4	8.7746	72.2919
2021	7	25	2	42	11	23.07	97	8.7807	67.8969
2021	7	25	2	52	11	23.82	95.8	8.7868	70.3197
2021	7	25	3	2	11	23.02	95.7	8.7868	67.946
2021	7	25	3	12	11	24.35	96.4	8.7929	71.8551
2021	7	25	3	22	11	23.32	95.9	8.7929	68.8859
2021	7	25	3	32	11	24.39	94.9	8.7929	72.1521
2021	7	25	3	42	11	23.35	93.7	8.7929	69.1829
2021	7	25	3	52	11	23.68	94.8	8.7929	70.0736
2021	7	25	4	2	11	24.85	96.2	8.7929	73.3398
2021	7	25	4	12	11	24.45	93.8	8.799	72.5014
2021	7	25	4	22	11	24.03	96	8.799	71.0157
2021	7	25	4	32	11	23.44	93.4	8.799	69.53
2021	7	25	4	42	11	23.14	93.2	8.799	68.6386
2021	7	25	4	52	11	24.55	93.5	8.799	72.7986
2021	7	25	5	2	11	24.24	96.2	8.799	71.61
2021	7	25	5	12	11	23.16	94	8.799	68.6387
2021	7	25	5	22	11	23.58	94.9	8.799	69.8272
2021	7	25	5	32	11	23.49	94.9	8.8051	69.5803
2021	7	25	5	42	11	24.13	97.9	8.8051	71.0671
2021	7	25	5	52	11	23.57	96.8	8.8051	69.5804
2021	7	25	6	2	11	23.98	94.5	8.8051	71.0671
2021	7	25	6	12	11	23.49	97.3	8.8051	69.283
2021	7	25	6	22	11	22.96	96.8	8.8051	67.7963
2021	7	25	6	32	11	24.32	95.7	8.8051	71.9592
2021	7	25	6	42	11	23.39	94.9	8.8051	69.2831
2021	7	25	6	52	11	24.89	94.8	8.8051	73.7433
2021	7	25	7	2	11	22.17	97	8.8051	65.4175
2021	7	25	7	12	11	23.32	95.9	8.8051	68.9857

Reinhackle (0365)

Year	Month	Day	Hour	Minute	Second	Speed	Direction	Area	Flow
2021	7	25	7	22	11	23.31	97.6	8.8112	68.7379
2021	7	25	7	32	11	23.12	96	8.8112	68.4404
2021	7	25	7	42	11	24.53	95.9	8.8112	72.6063
2021	7	25	7	52	11	23.53	96.1	8.8112	69.6306
2021	7	25	8	2	11	22.06	98.9	8.8112	64.8696
2021	7	25	8	12	11	24.17	94.3	8.8112	71.7136
2021	7	25	8	22	11	24.04	96.2	8.8112	71.1185
2021	7	25	8	32	11	24.43	95.9	8.8112	72.3087
2021	7	25	8	42	11	24.82	95.5	8.8173	73.5519
2021	7	25	8	52	11	24.37	96.8	8.8173	72.063
2021	7	25	9	2	11	24.44	93.3	8.8173	72.6586
2021	7	25	9	12	11	24.82	92.5	8.8173	73.8497
2021	7	25	9	22	11	23.98	96.9	8.8173	70.8719
2021	7	25	9	32	11	22.9	95.3	8.8173	67.8941
2021	7	25	9	42	11	24.17	94.3	8.8173	71.7652
2021	7	25	9	52	11	23.87	94.3	8.8173	70.8718
2021	7	25	10	2	11	22.46	94.1	8.8173	66.7029
2021	7	25	10	12	11	23.56	94.1	8.8173	69.9785
2021	7	25	10	22	11	23.2	95.2	8.8233	68.8369
2021	7	25	10	32	11	24.49	94.9	8.8233	72.7108
2021	7	25	10	42	11	24.51	95.4	8.8233	72.7108
2021	7	25	10	52	11	23.12	96	8.8233	68.5388
2021	7	25	11	2	11	23.45	93.9	8.8233	69.7308
2021	7	25	11	12	11	23.15	93.7	8.8173	68.7872
2021	7	25	11	22	11	24.15	96.4	8.8233	71.5187
2021	7	25	11	32	11	24.29	97.1	8.8233	71.8167
2021	7	25	11	42	11	24.15	93.6	8.8233	71.8166
2021	7	25	11	52	11	23.64	93.2	8.8233	70.3266
2021	7	25	12	2	11	23.65	93.9	8.8233	70.3266
2021	7	25	12	12	11	23.04	93.5	8.8233	68.5386
2021	7	25	12	22	11	23.02	95.7	8.8233	68.2406
2021	7	25	12	32	11	23.35	93.9	8.8233	69.4326
2021	7	25	12	42	11	22.67	94.6	8.8233	67.3466
2021	7	25	12	52	11	23.37	94.4	8.8233	69.4325
2021	7	25	13	2	11	22.67	94.6	8.8233	67.3465
2021	7	25	13	12	11	23.42	92.4	8.8233	69.7304
2021	7	25	13	22	11	23.12	96	8.8233	68.5385
2021	7	25	13	32	11	23.52	95.9	8.8233	69.7305
2021	7	25	13	42	11	23.01	95.5	8.8233	68.2406
2021	7	25	13	52	11	24.69	94.9	8.8233	73.3064
2021	7	25	14	2	11	23.32	95.9	8.8233	69.1345
2021	7	25	14	12	11	24.55	96.3	8.8233	72.7104
2021	7	25	14	22	11	24.13	95.9	8.8173	71.467
2021	7	25	14	32	11	23.84	93.1	8.8173	70.8714
2021	7	25	14	42	11	23.55	93.7	8.8173	69.9781
2021	7	25	14	52	11	23.74	93.4	8.8173	70.5736
2021	7	25	15	2	11	23.08	94.7	8.8173	68.4891
2021	7	25	15	12	11	24.61	97.5	8.8173	72.658
2021	7	25	15	22	11	23.82	95.8	8.8233	70.6243
2021	7	25	15	32	11	25.26	93.9	8.8112	74.9861

Reinhackle (0365)

Year	Month	Day	Hour	Minute	Second	Speed	Direction	Area	Flow
2021	7	25	15	42	11	24.52	92.3	8.8173	72.9557
2021	7	25	15	52	11	23.16	96.7	8.8233	68.5383
2021	7	25	16	2	11	23.43	92.9	8.8173	69.6801
2021	7	25	16	12	11	23.85	93.8	8.8233	70.9223
2021	7	25	16	22	11	23.35	93.9	8.8233	69.4323
2021	7	25	16	32	11	24.23	92.8	8.8112	72.0104
2021	7	25	16	42	11	24.26	96.6	8.8173	71.7645
2021	7	25	16	52	11	25.12	92.3	8.8173	74.7423
2021	7	25	17	2	11	23.85	93.8	8.8112	70.8202
2021	7	25	17	12	11	24.3	99	8.8173	71.4668
2021	7	25	17	22	11	23.33	98.1	8.8173	68.7868
2021	7	25	17	32	11	24.03	96	8.8173	71.169
2021	7	25	17	42	11	26.27	96.6	8.8051	77.6081
2021	7	25	17	52	11	25.75	96.2	8.8112	76.1763
2021	7	25	18	2	11	23.58	97.1	8.8112	69.6299
2021	7	25	18	12	11	23.77	98.7	8.8173	69.9779
2021	7	25	18	22	11	23.17	96.9	8.8233	68.5383
2021	7	25	18	32	11	22.23	98.3	8.8173	65.5112
2021	7	25	18	42	11	24.16	96.7	8.8173	71.4667
2021	7	25	18	52	11	23.56	98.5	8.8173	69.3823
2021	7	25	19	2	11	22.84	99.8	8.8233	67.0483
2021	7	25	19	12	11	23.06	96.7	8.8233	68.2403
2021	7	25	19	22	11	23.84	96.3	8.8233	70.6242
2021	7	25	19	32	11	24.86	98.3	8.8233	73.3062
2021	7	25	19	42	11	23.53	98.1	8.8233	69.4323
2021	7	25	19	52	11	24.09	97.2	8.8233	71.2202
2021	7	25	20	2	11	23.64	96.3	8.8233	70.0282
2021	7	25	20	12	11	24.57	96.8	8.8233	72.7102
2021	7	25	20	22	11	23.76	99.9	8.8233	69.7302
2021	7	25	20	32	11	24.25	96.4	8.8233	71.8162
2021	7	25	20	42	11	25.18	96.8	8.8233	74.4981
2021	7	25	20	52	11	24.41	97.5	8.8233	72.1142
2021	7	25	21	2	11	22.8	99.3	8.8233	67.0483
2021	7	25	21	12	11	24.57	98.4	8.8294	72.4643
2021	7	25	21	22	11	23.25	98.4	8.8294	68.5876
2021	7	25	21	32	11	24.76	96.5	8.8294	73.3589
2021	7	25	21	42	11	23.77	98.7	8.8294	70.0787
2021	7	25	21	52	11	22.86	96.8	8.8294	67.693
2021	7	25	22	2	11	24.22	99.3	8.8294	71.2715
2021	7	25	22	12	11	24.82	95.5	8.8294	73.6572
2021	7	25	22	22	11	24.31	99.2	8.8294	71.5697
2021	7	25	22	32	11	24.87	96.7	8.8294	73.6572
2021	7	25	22	42	11	23.22	97.9	8.8294	68.5876
2021	7	25	22	52	11	25.6	97.2	8.8355	75.7991
2021	7	25	23	2	11	23.29	97.4	8.8355	68.9354
2021	7	25	23	12	11	24.1	99.1	8.8355	71.0243
2021	7	25	23	22	11	22.54	100	8.8355	66.2496
2021	7	25	23	32	11	22.79	99.1	8.8355	67.1449
2021	7	25	23	42	11	24.3	100.4	8.8355	71.3228
2021	7	25	23	52	11	23.16	96.7	8.8355	68.637

Reinhackle (0365)

Year	Month	Day	Hour	Minute	Second	Speed	Direction	Area	Flow
2021	7	26	0	2	11	23.09	100.5	8.8355	67.7417
2021	7	26	0	12	11	23.51	97.6	8.8355	69.5323
2021	7	26	0	22	11	23.72	97.8	8.8355	70.1291
2021	7	26	0	32	11	24.44	96.1	8.8416	72.5686
2021	7	26	0	42	11	24.02	95.7	8.8416	71.3741
2021	7	26	0	52	11	24.02	95.7	8.8416	71.3741
2021	7	26	1	2	11	22.72	92.5	8.8416	67.7905
2021	7	26	1	12	11	23.19	97.4	8.8477	68.7357
2021	7	26	1	22	11	22.15	96.7	8.8416	65.7
2021	7	26	1	32	11	22.97	100.3	8.8538	67.5888
2021	7	26	1	42	11	23.76	98.5	8.8538	70.2804
2021	7	26	1	52	11	22.86	96.8	8.8599	67.9366
2021	7	26	2	2	11	21.8	99.5	8.8599	64.3452
2021	7	26	2	12	11	23.29	97.4	8.8599	69.1337
2021	7	26	2	22	11	22.69	97.3	8.8599	67.338
2021	7	26	2	32	11	22.84	98.3	8.8599	67.6373
2021	7	26	2	42	11	23.2	99.2	8.8599	68.5352
2021	7	26	2	52	11	23.61	95.6	8.866	70.3813
2021	7	26	3	2	11	22.38	99	8.866	66.1883
2021	7	26	3	12	11	24.06	98.4	8.866	71.2798
2021	7	26	3	22	11	23.94	98.2	8.866	70.9803
2021	7	26	3	32	11	24.3	100.4	8.866	71.5793
2021	7	26	3	42	11	23.47	96.9	8.866	69.7823
2021	7	26	3	52	11	23.97	98.6	8.8721	71.0311
2021	7	26	4	2	11	23.53	99.5	8.8721	69.5326
2021	7	26	4	12	11	23.77	98.7	8.8782	70.4821
2021	7	26	4	22	11	23.19	94.9	8.8782	69.2824
2021	7	26	4	32	11	23.44	99.8	8.8782	69.2824
2021	7	26	4	42	11	24.76	98.4	8.8782	73.4814
2021	7	26	4	52	11	24.11	97.6	8.8782	71.6819
2021	7	26	5	2	11	25.26	96.4	8.8782	75.281
2021	7	26	5	12	11	24.19	100.2	8.8782	71.382
2021	7	26	5	22	11	23.9	99.1	8.8843	70.8327
2021	7	26	5	32	11	22.48	101.8	8.8843	66.0305
2021	7	26	5	42	11	22.75	100.1	8.8843	67.2311
2021	7	26	5	52	11	23.53	101	8.8843	69.3321
2021	7	26	6	2	11	22.48	100.5	8.8843	66.3307
2021	7	26	6	12	11	23.05	96.5	8.8843	68.7318
2021	7	26	6	22	11	23	99.3	8.8843	68.1315
2021	7	26	6	32	11	22.7	99.4	8.8843	67.2311
2021	7	26	6	42	11	22.76	98.6	8.8843	67.5313
2021	7	26	6	52	11	22.38	101.9	8.8843	65.7304
2021	7	26	7	2	11	23.44	102.3	8.8904	68.7809
2021	7	26	7	12	11	24.76	99.8	8.8904	73.2863
2021	7	26	7	22	11	22.39	99.3	8.8904	66.3781
2021	7	26	7	32	11	23.42	97.9	8.8904	69.682
2021	7	26	7	42	11	22.81	100.9	8.8904	67.2792
2021	7	26	7	52	11	22.66	98.6	8.8904	67.2792
2021	7	26	8	2	11	22.89	100.6	8.8904	67.5795
2021	7	26	8	12	11	21.7	99.5	8.8904	64.2756

Reinhackle (0365)

Year	Month	Day	Hour	Minute	Second	Speed	Direction	Area	Flow
2021	7	26	8	22	11	23.3	100.6	8.8904	68.7809
2021	7	26	8	32	11	23.44	102.3	8.8904	68.7809
2021	7	26	8	42	11	23.1	97.5	8.8904	68.7809
2021	7	26	8	52	11	24.71	100.5	8.8904	72.9858
2021	7	26	9	2	11	24.3	97.3	8.8904	72.3851
2021	7	26	9	12	11	25.54	96.1	8.8904	76.2897
2021	7	26	9	22	11	24.53	95.9	8.8965	73.3386
2021	7	26	9	32	11	25.7	95.1	8.8904	76.8904
2021	7	26	9	42	11	24.07	98.6	8.8904	71.4841
2021	7	26	9	52	11	24.09	95	8.8965	72.1363
2021	7	26	10	2	11	25	95	8.8965	74.8413
2021	7	26	10	12	11	23.77	96.8	8.8965	70.9339
2021	7	26	10	22	11	22.31	95.7	8.8965	66.7259
2021	7	26	10	32	11	23.86	98.4	8.8965	70.9339
2021	7	26	10	42	11	23.69	99	8.8965	70.3327
2021	7	26	10	52	11	23.61	99.3	8.8965	70.0322
2021	7	26	11	2	11	23.77	98.7	8.8965	70.6333
2021	7	26	11	12	11	23.81	99.2	8.8965	70.6332
2021	7	26	11	22	11	23.45	98.3	8.8965	69.7315
2021	7	26	11	32	11	24.3	97.3	8.8965	72.4366
2021	7	26	11	42	11	23.86	98.4	8.8965	70.9337
2021	7	26	11	52	11	23.47	96.9	8.8965	70.032
2021	7	26	12	2	11	23.42	97.9	8.8965	69.7314
2021	7	26	12	12	11	23.25	96.4	8.8965	69.4309
2021	7	26	12	22	11	23.69	97.3	8.8965	70.6331
2021	7	26	12	32	11	24.86	98.3	8.8965	73.9394
2021	7	26	12	42	11	24.35	98.3	8.8965	72.4366
2021	7	26	12	52	11	23.87	98.7	8.8965	70.9336
2021	7	26	13	2	11	23.1	97.5	8.8965	68.8297
2021	7	26	13	12	11	24.41	97.5	8.8904	72.6852
2021	7	26	13	22	11	24.09	97.2	8.8904	71.7841
2021	7	26	13	32	11	24.21	97.6	8.8904	72.0844
2021	7	26	13	42	11	22.08	99.1	8.8965	65.5235
2021	7	26	13	52	11	23.33	98.1	8.8904	69.3813
2021	7	26	14	2	11	23.33	98.1	8.8904	69.3813
2021	7	26	14	12	11	23.36	98.6	8.8904	69.3813
2021	7	26	14	22	11	23.99	97.2	8.8904	71.4838
2021	7	26	14	32	11	23.22	97.9	8.8904	69.0809
2021	7	26	14	42	11	21.54	98.5	8.8904	63.975
2021	7	26	14	52	11	21.62	98.2	8.8843	64.2294
2021	7	26	15	2	11	23.33	98.1	8.8843	69.3318
2021	7	26	15	12	11	22.36	96.9	8.8843	66.6305
2021	7	26	15	22	11	22.39	95.1	8.8843	66.9307
2021	7	26	15	32	11	22.91	97.8	8.8904	68.1799
2021	7	26	15	42	11	24.19	95	8.8782	72.2814
2021	7	26	15	52	11	22.77	98.8	8.8904	67.5792
2021	7	26	16	2	11	21.44	104	8.8904	62.4732
2021	7	26	16	12	11	21.74	98.5	8.8843	64.5296
2021	7	26	16	22	11	22.46	98.7	8.8843	66.6306
2021	7	26	16	32	11	22.67	97.1	8.8843	67.531

Reinhackle (0365)

Year	Month	Day	Hour	Minute	Second	Speed	Direction	Area	Flow
2021	7	26	16	42	11	25.13	95.9	8.8965	75.1417
2021	7	26	16	52	11	23.44	96.4	8.9026	70.0821
2021	7	26	17	2	11	25.27	96.6	8.9026	75.4961
2021	7	26	17	12	11	24.75	93.5	8.8965	74.24
2021	7	26	17	22	11	25.47	94.3	8.8965	76.344
2021	7	26	17	32	11	24.2	95.2	8.9026	72.4883
2021	7	26	17	42	11	23.39	94.9	8.9026	70.0821
2021	7	26	17	52	11	24.76	98.4	8.8965	73.6389
2021	7	26	18	2	11	24.57	96.8	8.9026	73.3907
2021	7	26	18	12	11	22.43	98.2	8.8965	66.7258
2021	7	26	18	22	11	23.2	99.2	8.9026	68.8789
2021	7	26	18	32	11	24.27	98.5	8.9026	72.1875
2021	7	26	18	42	11	24.09	97.2	8.9026	71.8868
2021	7	26	18	52	11	24.48	94.7	8.9026	73.3907
2021	7	26	19	2	11	23.84	99.7	8.9026	70.6836
2021	7	26	19	12	11	24.76	98.4	8.9026	73.6915
2021	7	26	19	22	11	23.69	99	8.9026	70.3829
2021	7	26	19	32	11	22.48	97.2	8.9026	67.0743
2021	7	26	19	42	11	23.74	98.2	8.9026	70.6837
2021	7	26	19	52	11	21.8	99.5	8.9026	64.668
2021	7	26	20	2	11	21.62	99.9	8.9026	64.0665
2021	7	26	20	12	11	23.99	98.9	8.9026	71.2852
2021	7	26	20	22	11	23.44	101.1	8.9087	69.2291
2021	7	26	20	32	11	24.33	95.9	8.9026	72.7891
2021	7	26	20	42	11	24.95	100.9	8.9087	73.744
2021	7	26	20	52	11	22.84	98.3	8.9087	68.0251
2021	7	26	21	2	11	23.16	101.5	8.9087	68.3261
2021	7	26	21	12	11	22.62	95.8	8.9087	67.7241
2021	7	26	21	22	11	22.28	97.2	8.9087	66.5201
2021	7	26	21	32	11	22.98	94.7	8.9087	68.9281
2021	7	26	21	42	11	24.15	93.8	8.9087	72.5401
2021	7	26	21	52	11	22.73	98.1	8.9087	67.7241
2021	7	26	22	2	11	22.59	99.2	8.9087	67.1221
2021	7	26	22	12	11	23.33	98.1	8.9148	69.5797
2021	7	26	22	22	11	23.44	96.4	8.9148	70.1821
2021	7	26	22	32	11	24.66	96.5	8.9148	73.7966
2021	7	26	22	42	11	23.17	98.7	8.9148	68.9773
2021	7	26	22	52	11	23.77	96.8	8.9209	71.1364
2021	7	26	23	2	11	24.37	94.2	8.9209	73.2464
2021	7	26	23	12	11	24.15	96.4	8.9209	72.3421
2021	7	26	23	22	11	24.39	97.1	8.927	72.9969
2021	7	26	23	32	11	24.09	97.2	8.9331	72.1432
2021	7	26	23	42	11	24.14	96.2	8.9331	72.4451
2021	7	26	23	52	11	23.81	99.2	8.9392	70.9862
2021	7	27	0	2	11	23.56	100	8.9392	70.08
2021	7	27	0	12	11	22.92	103.4	8.9392	67.3614
2021	7	27	0	22	11	23.8	97.5	8.9453	71.339
2021	7	27	0	32	11	24.69	101.4	8.9453	73.1527
2021	7	27	0	42	11	23.44	102.3	8.9453	69.223
2021	7	27	0	52	11	22.66	100.2	8.9453	67.4093

Reinhackle (0365)

Year	Month	Day	Hour	Minute	Second	Speed	Direction	Area	Flow
2021	7	27	1	2	11	22.75	101.4	8.9453	67.4093
2021	7	27	1	12	11	23.66	100	8.9453	70.4322
2021	7	27	1	22	11	22.85	101.4	8.9453	67.7116
2021	7	27	1	32	11	23.1	97.5	8.9453	69.223
2021	7	27	1	42	11	22.16	98.8	8.9453	66.2002
2021	7	27	1	52	11	23.58	100.3	8.9453	70.1299
2021	7	27	2	2	11	23.17	100.2	8.9453	68.9208
2021	7	27	2	12	11	22.95	102.6	8.9514	67.7597
2021	7	27	2	22	11	22.38	101.9	8.9514	66.2472
2021	7	27	2	32	11	22.29	104.3	8.9453	65.2934
2021	7	27	2	42	11	22.85	101.4	8.9514	67.7597
2021	7	27	2	52	11	23.09	103	8.9514	68.0623
2021	7	27	3	2	11	22.81	102.1	8.9514	67.4573
2021	7	27	3	12	11	21.28	102.2	8.9514	62.9198
2021	7	27	3	22	11	23.43	103.3	8.9514	68.9698
2021	7	27	3	32	11	22.37	102.9	8.9514	65.9448
2021	7	27	3	42	11	23.58	104.7	8.9514	68.9698
2021	7	27	3	52	11	23.33	103.4	8.9514	68.6673
2021	7	27	4	2	11	23.58	105.7	8.9514	68.6673
2021	7	27	4	12	11	23.07	102.8	8.9514	68.0623
2021	7	27	4	22	11	23.06	101.5	8.9514	68.3649
2021	7	27	4	32	11	21.64	100.1	8.9514	64.4324
2021	7	27	4	42	11	22.38	100.6	8.9514	66.5499
2021	7	27	4	52	11	22.61	103.3	8.9514	66.5499
2021	7	27	5	2	11	21.24	101.7	8.9514	62.9199
2021	7	27	5	12	11	22.95	100	8.9575	68.4134
2021	7	27	5	22	11	21.66	105.3	8.9575	63.2673
2021	7	27	5	32	11	22.57	105.9	8.9575	65.689
2021	7	27	5	42	11	21.62	102.6	8.9575	63.8727
2021	7	27	5	52	11	22.59	99.2	8.9575	67.5053
2021	7	27	6	2	11	24.28	98.8	8.9575	72.6515
2021	7	27	6	12	11	22.38	99	8.9575	66.8999
2021	7	27	6	22	11	22.57	98.9	8.9575	67.5054
2021	7	27	6	32	11	22.93	101.1	8.9575	68.1108
2021	7	27	6	42	11	22.95	98.5	8.9575	68.7162
2021	7	27	6	52	11	22.93	101.1	8.9575	68.1108
2021	7	27	7	2	11	23.44	99.8	8.9575	69.9271
2021	7	27	7	12	11	23.17	100.2	8.9575	69.019
2021	7	27	7	22	11	22.77	100.4	8.9575	67.8081
2021	7	27	7	32	11	23.18	101.7	8.9575	68.7163
2021	7	27	7	42	11	24.6	98.9	8.9575	73.5597
2021	7	27	7	52	11	22.69	99.1	8.9575	67.8082
2021	7	27	8	2	11	24.2	101.7	8.9575	71.7434
2021	7	27	8	12	11	22.51	99.5	8.9575	67.2027
2021	7	27	8	22	11	22.03	99.9	8.9575	65.6891
2021	7	27	8	32	11	22.46	100.3	8.9636	66.9474
2021	7	27	8	42	11	23.64	99.7	8.9636	70.5826
2021	7	27	8	52	11	23.5	100.5	8.9636	69.9767
2021	7	27	9	2	11	23.49	94.9	8.9636	70.8855
2021	7	27	9	12	11	23.08	94.7	8.9636	69.6738

Reinhackle (0365)

Year	Month	Day	Hour	Minute	Second	Speed	Direction	Area	Flow
2021	7	27	9	22	11	23.61	99.3	8.9636	70.5825
2021	7	27	9	32	11	23.58	98.8	8.9636	70.5825
2021	7	27	9	42	11	24.47	98.5	8.9636	73.3089
2021	7	27	9	52	11	25.27	96.6	8.9636	76.0352
2021	7	27	10	2	11	22.85	100.1	8.9636	68.159
2021	7	27	10	12	11	23.28	98.9	8.9636	69.6737
2021	7	27	10	22	11	22.65	103.8	8.9636	66.6444
2021	7	27	10	32	11	22.85	101.4	8.9636	67.856
2021	7	27	10	42	11	22.64	99.9	8.9636	67.5531
2021	7	27	10	52	11	22.59	99.2	8.9636	67.5531
2021	7	27	11	2	11	23.33	98.1	8.9697	70.026
2021	7	27	11	12	11	24.35	98.3	8.9636	73.0058
2021	7	27	11	22	11	23.08	99	8.9697	69.1166
2021	7	27	11	32	11	23.56	98.5	8.9636	70.5823
2021	7	27	11	42	11	21.76	96.9	8.9697	65.4788
2021	7	27	11	52	11	23.45	98.3	8.9697	70.3291
2021	7	27	12	2	11	22.97	100.3	8.9697	68.5102
2021	7	27	12	12	11	23.9	99.1	8.9697	71.5416
2021	7	27	12	22	11	24.15	98.3	8.9697	72.451
2021	7	27	12	32	11	23.49	97.3	8.9697	70.6321
2021	7	27	12	42	11	23.68	98.7	8.9697	70.9352
2021	7	27	12	52	11	23.58	98.8	8.9697	70.6321
2021	7	27	13	2	11	23.58	100.3	8.9697	70.3289
2021	7	27	13	12	11	23.77	100.2	8.9697	70.9352
2021	7	27	13	22	11	24.35	99.7	8.9697	72.754
2021	7	27	13	32	11	23.44	99.8	8.9697	70.0257
2021	7	27	13	42	11	22.54	100	8.9697	67.2974
2021	7	27	13	59	50	23.22	97.9	8.9697	69.7225
2021	7	27	14	9	50	23.03	99.7	8.9697	68.8131
2021	7	27	14	19	50	23.44	101.1	8.9697	69.7225
2021	7	27	14	29	50	25.05	96.2	8.9697	75.4822
2021	7	27	14	39	50	24.3	97.3	8.9697	73.057
2021	7	27	14	49	50	24.19	95	8.9697	73.057
2021	7	27	14	59	50	24.19	97.1	8.9636	72.7024
2021	7	27	15	9	50	23.77	98.7	8.9697	71.2382
2021	7	27	15	19	50	23.06	101.5	8.9636	68.4614
2021	7	27	15	29	50	22.81	91.5	8.9575	69.0183
2021	7	27	15	39	50	24.86	98.3	8.9636	74.52
2021	7	27	15	49	50	24.5	97.3	8.9636	73.6112
2021	7	27	15	59	50	24.26	96.6	8.9636	73.0053
2021	7	27	16	9	50	22.84	98.3	8.9575	68.4129
2021	7	27	16	19	50	22.97	101.6	8.9575	68.1102
2021	7	27	16	29	50	26.08	94.6	8.9514	78.6494
2021	7	27	16	39	50	24.1	99.1	8.9575	72.0455
2021	7	27	16	49	50	24.66	98.4	8.9636	73.9141
2021	7	27	16	59	50	24.09	95	8.9575	72.6509
2021	7	27	17	9	50	25.81	95.3	8.9514	77.7419
2021	7	27	17	19	50	24.28	94.7	8.9575	73.2563
2021	7	27	17	29	50	24.27	98.5	8.9575	72.6509
2021	7	27	17	39	50	24.43	95.9	8.9575	73.5591

Reinhackle (0365)

Year	Month	Day	Hour	Minute	Second	Speed	Direction	Area	Flow
2021	7	27	17	49	50	24.08	96.9	8.9575	72.3482
2021	7	27	17	59	50	23.71	95.6	8.9575	71.4401
2021	7	27	18	9	50	23.16	96.7	8.9575	69.6238
2021	7	27	18	19	50	25.63	95.8	8.9575	77.1916
2021	7	27	18	29	50	25.08	96.9	8.9575	75.3753
2021	7	27	18	39	50	25.24	96.1	8.9575	75.9808
2021	7	27	18	49	50	23.84	96.3	8.9575	71.7428
2021	7	27	18	59	50	23.82	95.8	8.9575	71.7428
2021	7	27	19	9	50	23.58	94.9	8.9575	71.1374
2021	7	27	19	19	50	24.35	99.7	8.9575	72.6509
2021	7	27	19	29	50	24.61	97.5	8.9636	73.9141
2021	7	27	19	39	50	24.53	95.9	8.9636	73.9141
2021	7	27	19	49	50	23.51	97.6	8.9636	70.5819
2021	7	27	19	59	50	25.11	95.3	8.9636	75.7317
2021	7	27	20	9	50	24.03	96	8.9636	72.3995
2021	7	27	20	19	50	24.6	95.1	8.9636	74.2171
2021	7	27	20	29	50	25.43	99.3	8.9636	76.0347
2021	7	27	20	39	50	25.02	97.6	8.9636	75.1259
2021	7	27	20	49	50	24.57	94.4	8.9636	74.2171
2021	7	27	20	59	50	25.68	94.5	8.9636	77.5493
2021	7	27	21	9	50	25.19	94.8	8.9636	76.0347
2021	7	27	21	19	50	24.98	96.9	8.9636	75.1259
2021	7	27	21	29	50	23.39	95.2	8.9636	70.582
2021	7	27	21	39	50	25.28	94.5	8.9636	76.3377
2021	7	27	21	49	50	25.31	95.4	8.9636	76.3377
2021	7	27	21	59	50	25.45	96.3	8.9636	76.6406
2021	7	27	22	9	50	23.99	97.2	8.9636	72.0967
2021	7	27	22	19	50	25.16	96.4	8.9636	75.7318
2021	7	27	22	29	50	25.08	96.9	8.9636	75.4289
2021	7	27	22	39	50	26.17	96.6	8.9636	78.7611
2021	7	27	22	49	50	25.4	95.2	8.9636	76.6406
2021	7	27	22	59	50	25.43	95.9	8.9636	76.6407
2021	7	27	23	9	50	24.53	95.9	8.9636	73.9143
2021	7	27	23	19	50	25.22	97.5	8.9636	75.7319
2021	7	27	23	29	50	24.61	95.4	8.9636	74.2173
2021	7	27	23	39	50	24.63	95.8	8.9636	74.2173
2021	7	27	23	49	50	24.02	95.7	8.9636	72.3997
2021	7	27	23	59	50	24.78	97	8.9636	74.5202
2021	7	28	0	9	50	25.97	94.2	8.9636	78.4583
2021	7	28	0	19	50	24.71	95.3	8.9636	74.5202
2021	7	28	0	29	50	25.82	95.6	8.9636	77.8525
2021	7	28	0	39	50	24.93	95.8	8.9636	75.1261
2021	7	28	0	49	50	24.68	97	8.9636	74.2173
2021	7	28	0	59	50	24.87	94.2	8.9636	75.1261
2021	7	28	1	9	50	25.53	92.9	8.9636	77.2466
2021	7	28	1	19	50	24.07	94.3	8.9636	72.7027
2021	7	28	1	29	50	25.51	95.4	8.9636	76.9437
2021	7	28	1	39	50	25.11	95.5	8.9636	75.732
2021	7	28	1	49	50	24.37	94.5	8.9636	73.6115
2021	7	28	1	59	50	24.67	94.2	8.9697	74.5731

Reinhackle (0365)

Year	Month	Day	Hour	Minute	Second	Speed	Direction	Area	Flow
2021	7	28	2	9	50	24.93	95.8	8.9697	75.1794
2021	7	28	2	19	50	24.67	94.2	8.9697	74.5731
2021	7	28	2	29	50	24	97.4	8.9636	72.0969
2021	7	28	2	39	50	24.04	96.2	8.9697	72.4511
2021	7	28	2	49	50	25.72	95.6	8.9697	77.6046
2021	7	28	2	59	50	24.87	94.4	8.9697	75.1795
2021	7	28	3	9	50	25.01	95.3	8.9697	75.4826
2021	7	28	3	19	50	24.3	97.3	8.9697	73.0575
2021	7	28	3	29	50	25.28	96.8	8.9697	76.0889
2021	7	28	3	39	50	23.77	96.8	8.9697	71.5418
2021	7	28	3	49	50	24.17	98.6	8.9697	72.4512
2021	7	28	3	59	50	25.6	98.8	8.9697	76.6952
2021	7	28	4	9	50	25.03	100.6	8.9697	74.5732
2021	7	28	4	19	50	23.86	98.4	8.9697	71.5418
2021	7	28	4	29	50	23.64	99.7	8.9697	70.6324
2021	7	28	4	39	50	23.87	98.7	8.9697	71.5418
2021	7	28	4	49	50	24.53	95.9	8.9697	73.967
2021	7	28	4	59	50	23.89	97.2	8.9697	71.845
2021	7	28	5	9	50	24.73	97.9	8.9697	74.2702
2021	7	28	5	19	50	24.04	98.1	8.9697	72.1482
2021	7	28	5	29	50	25.05	98	8.9697	75.1796
2021	7	28	5	39	50	24.4	99	8.9697	73.0576
2021	7	28	5	49	50	22.91	97.8	8.9697	68.8136
2021	7	28	5	59	50	24.35	98.3	8.9697	73.0576
2021	7	28	6	9	50	26.25	96.1	8.9697	79.1205
2021	7	28	6	19	50	24.97	96.7	8.9758	75.2329
2021	7	28	6	29	50	24.43	99.4	8.9758	73.1094
2021	7	28	6	39	50	24.96	96.4	8.9758	75.2329
2021	7	28	6	49	50	23.95	96.5	8.9758	72.1993
2021	7	28	6	59	50	25.32	97.5	8.9758	76.143
2021	7	28	7	9	50	25.11	95.5	8.9758	75.8396
2021	7	28	7	19	50	25.61	97.4	8.9758	77.0531
2021	7	28	7	29	50	23.68	94.8	8.9758	71.5926
2021	7	28	7	39	50	25.87	96.7	8.9758	77.9632
2021	7	28	7	49	50	25.74	97.8	8.9758	77.3564
2021	7	28	7	59	50	23.64	93.2	8.9758	71.5926
2021	7	28	8	9	50	25.4	97.2	8.9758	76.4464
2021	7	28	8	19	50	24.84	93.2	8.9758	75.2329
2021	7	28	8	29	50	24.87	94.2	8.9758	75.2329
2021	7	28	8	39	50	25.03	95.7	8.9758	75.5362
2021	7	28	8	49	50	24.35	96.4	8.9758	73.4127
2021	7	28	8	59	50	25.07	96.6	8.9758	75.5362
2021	7	28	9	9	50	24.71	97.4	8.9758	74.3228
2021	7	28	9	19	50	25.47	98.4	8.9758	76.4463
2021	7	28	9	29	50	26.38	94.6	8.9758	79.7832
2021	7	28	9	39	50	25.04	96	8.9697	75.4828
2021	7	28	9	49	50	24.44	96.1	8.9758	73.716
2021	7	28	9	59	50	24.04	96.2	8.9758	72.5026
2021	7	28	10	9	50	24.39	94.9	8.9758	73.716
2021	7	28	10	19	50	25.55	98.1	8.9697	76.6953

Reinhackle (0365)

Year	Month	Day	Hour	Minute	Second	Speed	Direction	Area	Flow
2021	7	28	10	29	50	25.22	99.1	8.9697	75.4827
2021	7	28	10	39	50	24.17	98.6	8.9758	72.5025
2021	7	28	10	49	50	24.51	95.4	8.9758	74.0193
2021	7	28	10	59	50	24.15	98.3	8.9758	72.5025
2021	7	28	11	9	50	24.66	98.4	8.9697	73.9669
2021	7	28	11	19	50	23.38	97.1	8.9697	70.3291
2021	7	28	11	29	50	25.82	95.6	8.9697	77.9077
2021	7	28	11	39	50	23.62	97.8	8.9697	70.9354
2021	7	28	11	49	50	23.84	96.3	8.9697	71.8448
2021	7	28	11	59	50	23.51	97.6	8.9697	70.6322
2021	7	28	12	9	50	23.88	94.8	8.9697	72.1479
2021	7	28	12	19	50	24.3	95.2	8.9697	73.3604
2021	7	28	12	29	50	24.08	96.9	8.9697	72.451
2021	7	28	12	39	50	24.48	94.7	8.9697	73.9667
2021	7	28	12	49	50	24.52	95.6	8.9697	73.9666
2021	7	28	12	59	50	25.28	96.8	8.9697	76.0886
2021	7	28	13	9	50	24.83	95.8	8.9697	74.876
2021	7	28	13	19	50	25.02	95.5	8.9697	75.4823
2021	7	28	13	29	50	25.07	96.6	8.9697	75.4822
2021	7	28	13	39	50	23.68	94.8	8.9697	71.5414
2021	7	28	13	49	50	24.77	94.4	8.9697	74.8759
2021	7	28	13	59	50	25.84	96	8.9697	77.9073
2021	7	28	14	9	50	23.78	94.8	8.9697	71.8445
2021	7	28	14	19	50	25.74	96	8.9697	77.6041
2021	7	28	14	29	50	25.02	95.5	8.9636	75.4287
2021	7	28	14	39	50	24.74	96	8.9636	74.5199
2021	7	28	14	49	50	25.65	96.3	8.9636	77.2462
2021	7	28	14	59	50	23.64	96.3	8.9636	71.1877
2021	7	28	15	9	50	24.17	94.5	8.9636	73.0052
2021	7	28	15	19	50	25.18	94.6	8.9636	76.0345
2021	7	28	15	29	50	26.27	96.6	8.9636	79.0638
2021	7	28	15	39	50	24.77	94.4	8.9636	74.8228
2021	7	28	15	49	50	23.32	95.9	8.9575	70.2291
2021	7	28	15	59	50	23.88	97	8.9636	71.7935
2021	7	28	16	9	50	25.42	97.5	8.9575	76.2833
2021	7	28	16	19	50	23.94	96.2	8.9575	72.0453
2021	7	28	16	29	50	26.08	98.4	8.9514	78.0442
2021	7	28	16	39	50	23.51	97.6	8.9575	70.5318
2021	7	28	16	49	50	25.38	96.8	8.9514	76.2292
2021	7	28	16	59	50	24.85	98.1	8.9575	74.467
2021	7	28	17	9	50	24.83	97.9	8.9575	74.467
2021	7	28	17	19	50	23.9	97.5	8.9575	71.7426
2021	7	28	17	29	50	24.48	94.7	8.9514	73.8092
2021	7	28	17	39	50	24.7	95.1	8.9514	74.4142
2021	7	28	17	49	50	26.97	96.4	8.9453	81.0117
2021	7	28	17	59	50	26.15	96.1	8.9514	78.6492
2021	7	28	18	9	50	26.18	94.4	8.9514	78.9517
2021	7	28	18	19	50	26.27	94.1	8.9514	79.2542
2021	7	28	18	29	50	25.3	95.2	8.9514	76.2292
2021	7	28	18	39	50	25.76	96.5	8.9514	77.4392

Reinhackle (0365)

Year	Month	Day	Hour	Minute	Second	Speed	Direction	Area	Flow
2021	7	28	18	49	50	26.01	97.3	8.9514	78.0442
2021	7	28	18	59	50	25.11	95.3	8.9453	75.5706
2021	7	28	19	9	50	24.59	94.9	8.9453	74.0592
2021	7	28	19	19	50	25.1	97.3	8.9453	75.2683
2021	7	28	19	29	50	27.29	96.7	8.9514	81.9767
2021	7	28	19	39	50	23.96	96.7	8.9514	71.9943
2021	7	28	19	49	50	24.46	96.6	8.9453	73.4547
2021	7	28	19	59	50	24.78	97	8.9514	74.4143
2021	7	28	20	9	50	26.31	95.2	8.9453	79.198
2021	7	28	20	19	50	25.21	95.5	8.9514	75.9268
2021	7	28	20	29	50	25.13	95.9	8.9514	75.6243
2021	7	28	20	39	50	25.07	96.6	8.9514	75.3218
2021	7	28	20	49	50	25.11	95.3	8.9453	75.5707
2021	7	28	20	59	50	24.73	95.8	8.9514	74.4143
2021	7	28	21	9	50	26.33	97.6	8.9514	78.9518
2021	7	28	21	19	50	24.3	99	8.9514	72.5993
2021	7	28	21	29	50	23.64	96.3	8.9514	71.0869
2021	7	28	21	39	50	24.55	98.2	8.9514	73.5069
2021	7	28	21	49	50	25.32	97.5	8.9514	75.9268
2021	7	28	21	59	50	24.46	96.6	8.9514	73.5069
2021	7	28	22	9	50	24.61	97.5	8.9514	73.8094
2021	7	28	22	19	50	24.03	96	8.9514	72.2969
2021	7	28	22	29	50	23.14	96.2	8.9514	69.5744
2021	7	28	22	39	50	24.44	98	8.9514	73.2044
2021	7	28	22	49	50	23.86	98.4	8.9514	71.3894
2021	7	28	22	59	50	23.99	100.3	8.9514	71.3894
2021	7	28	23	9	50	24.27	98.5	8.9514	72.5994
2021	7	28	23	19	50	24.4	99	8.9514	72.9019
2021	7	28	23	29	50	24.3	97.3	8.9514	72.9019
2021	7	28	23	39	50	24.93	97.8	8.9514	74.7169
2021	7	28	23	49	50	25.4	95.2	8.9575	76.5862
2021	7	28	23	59	50	23.69	95.1	8.9514	71.3895
2021	7	29	0	9	50	24.6	100.3	8.9575	73.2564
2021	7	29	0	19	50	25.32	95.7	8.9575	76.2835
2021	7	29	0	29	50	24	95.3	8.9575	72.3483
2021	7	29	0	39	50	25.65	96.3	8.9575	77.1917
2021	7	29	0	49	50	24.7	97.2	8.9575	74.1646
2021	7	29	0	59	50	24.39	97.1	8.9575	73.2564
2021	7	29	1	9	50	25.28	96.8	8.9575	75.9808
2021	7	29	1	19	50	24.88	96.9	8.9575	74.77
2021	7	29	1	29	50	24.58	97	8.9575	73.8619
2021	7	29	1	39	50	24.87	96.7	8.9575	74.77
2021	7	29	1	49	50	24.82	97.6	8.9575	74.4673
2021	7	29	1	59	50	25.16	96.4	8.9575	75.6782
2021	7	29	2	9	50	24.28	98.8	8.9575	72.6511
2021	7	29	2	19	50	24.08	96.9	8.9575	72.3484
2021	7	29	2	29	50	24.86	98.3	8.9575	74.4674
2021	7	29	2	39	50	24.41	97.5	8.9575	73.2565
2021	7	29	2	49	50	24.82	99.3	8.9575	74.1647
2021	7	29	2	59	50	24.91	97.4	8.9575	74.7701

Reinhackle (0365)

Year	Month	Day	Hour	Minute	Second	Speed	Direction	Area	Flow
2021	7	29	3	9	50	24.57	96.8	8.9575	73.862
2021	7	29	3	19	50	25.31	95.4	8.9575	76.2837
2021	7	29	3	29	50	25.1	95	8.9575	75.6783
2021	7	29	3	39	50	26.07	94.2	8.9575	78.7054
2021	7	29	3	49	50	25.69	94.7	8.9575	77.4946
2021	7	29	3	59	50	23.41	95.6	8.9575	70.5322
2021	7	29	4	9	50	25.03	95.7	8.9575	75.3756
2021	7	29	4	19	50	26.32	97.4	8.9575	79.0082
2021	7	29	4	29	50	25.44	97.9	8.9575	76.2838
2021	7	29	4	39	50	24.41	97.5	8.9575	73.2566
2021	7	29	4	49	50	24.62	97.7	8.9575	73.8621
2021	7	29	4	59	50	25.28	96.8	8.9575	75.9811
2021	7	29	5	9	50	25.67	98.3	8.9575	76.8892
2021	7	29	5	19	50	24.03	96	8.9575	72.3486
2021	7	29	5	29	50	24.47	94.2	8.9575	73.8621
2021	7	29	5	39	50	25.22	97.5	8.9575	75.6784
2021	7	29	5	49	50	24.6	95.1	8.9575	74.1649
2021	7	29	5	59	50	24.77	94.4	8.9575	74.7703
2021	7	29	6	9	50	24.53	95.9	8.9575	73.8622
2021	7	29	6	19	50	24.74	96	8.9575	74.4676
2021	7	29	6	29	50	24.55	98.2	8.9575	73.5595
2021	7	29	6	39	50	25.06	96.4	8.9575	75.3758
2021	7	29	6	49	50	24.85	96.2	8.9575	74.7704
2021	7	29	6	59	50	24.62	95.6	8.9575	74.1649
2021	7	29	7	9	50	23.66	98.5	8.9575	70.8351
2021	7	29	7	19	50	25.51	97.4	8.9575	76.5867
2021	7	29	7	29	50	24.52	97.7	8.9575	73.5595
2021	7	29	7	39	50	24.96	96.4	8.9575	75.0731
2021	7	29	7	49	50	24.86	98.3	8.9575	74.4677
2021	7	29	7	59	50	24.46	94	8.9575	73.8623
2021	7	29	8	9	50	24.98	96.9	8.9575	75.0731
2021	7	29	8	19	50	24.39	97.1	8.9575	73.2568
2021	7	29	8	29	50	24.87	96.7	8.9575	74.7704
2021	7	29	8	39	50	25.32	97.5	8.9575	75.9813
2021	7	29	8	49	50	24.06	96.7	8.9575	72.3487
2021	7	29	8	59	50	25.11	95.5	8.9575	75.6785
2021	7	29	9	9	50	27.33	95.7	8.9575	82.3382
2021	7	29	9	19	50	25.44	97.9	8.9575	76.284
2021	7	29	9	29	50	24.55	98.2	8.9575	73.5595
2021	7	29	9	39	50	25.12	95.7	8.9575	75.6785
2021	7	29	9	49	50	24.58	98.7	8.9575	73.5595
2021	7	29	9	59	50	25.73	95.8	8.9575	77.4948
2021	7	29	10	9	50	25.4	97.2	8.9575	76.284
2021	7	29	10	19	50	25.62	95.6	8.9575	77.1921
2021	7	29	10	29	50	24.62	97.7	8.9575	73.8622
2021	7	29	10	39	50	24.63	99.3	8.9575	73.5595
2021	7	29	10	49	50	24.54	98	8.9575	73.5595
2021	7	29	10	59	50	24.37	96.8	8.9575	73.2567
2021	7	29	11	9	50	25.36	98.2	8.9575	75.9812
2021	7	29	11	19	50	24.32	100.7	8.9575	72.3486

Reinhackle (0365)

Year	Month	Day	Hour	Minute	Second	Speed	Direction	Area	Flow
2021	7	29	11	29	50	23.72	99.5	8.9575	70.835
2021	7	29	11	39	50	23.24	101.2	8.9575	69.0188
2021	7	29	11	49	50	25.33	97.7	8.9575	75.9812
2021	7	29	11	59	50	23.72	99.5	8.9575	70.835
2021	7	29	12	9	50	24.74	99.5	8.9575	73.8622
2021	7	29	12	19	50	24.99	97.1	8.9575	75.073
2021	7	29	12	29	50	24.34	100.9	8.9575	72.3486
2021	7	29	12	39	50	23.76	99.9	8.9575	70.835
2021	7	29	12	49	50	24.78	100	8.9575	73.8621
2021	7	29	12	59	50	24.29	97.1	8.9575	72.9539
2021	7	29	13	9	50	25.14	99.4	8.9575	75.0729
2021	7	29	13	19	50	24.03	100.8	8.9575	71.4403
2021	7	29	13	29	50	22.17	97	8.9575	66.5969
2021	7	29	13	39	50	25.16	96.4	8.9575	75.6782
2021	7	29	13	49	50	24.28	98.8	8.9575	72.6511
2021	7	29	13	59	50	23.64	96.3	8.9575	71.1375
2021	7	29	14	9	50	24.7	97.2	8.9575	74.1646
2021	7	29	14	19	50	25	95	8.9575	75.3754
2021	7	29	14	29	50	25.54	96.1	8.9575	76.8889
2021	7	29	14	39	50	24.35	96.4	8.9575	73.2564
2021	7	29	14	49	50	23.95	101.1	8.9575	71.1374
2021	7	29	14	59	50	23.51	97.6	8.9575	70.532
2021	7	29	15	9	50	23.17	96.9	8.9514	69.5745
2021	7	29	15	19	50	23.2	100.7	8.9514	68.9695
2021	7	29	15	29	50	24.48	97	8.9514	73.5069
2021	7	29	15	39	50	23.9	99.1	8.9514	71.3894
2021	7	29	15	49	50	24.91	99	8.9514	74.4144
2021	7	29	15	59	50	23.07	98.7	8.9514	68.9694
2021	7	29	16	9	50	23.94	98.2	8.9514	71.6919
2021	7	29	16	19	50	24.5	101.5	8.9514	72.5994
2021	7	29	16	29	50	23.26	101.4	8.9453	68.9205
2021	7	29	16	39	50	25.18	101.2	8.9453	74.6639
2021	7	29	16	49	50	23.94	98.2	8.9514	71.6919
2021	7	29	16	59	50	24.16	101.2	8.9453	71.641
2021	7	29	17	9	50	25.27	98.4	8.9453	75.5707
2021	7	29	17	19	50	25.57	96.5	8.9453	76.7798
2021	7	29	17	29	50	25.51	95.4	8.9453	76.7798
2021	7	29	17	39	50	24.26	96.6	8.9453	72.8501
2021	7	29	17	49	50	25.65	96.3	8.9453	77.0821
2021	7	29	17	59	50	25.58	96.7	8.9453	76.7798
2021	7	29	18	9	50	24.07	98.6	8.9453	71.9433
2021	7	29	18	19	50	24.76	96.5	8.9392	74.3087
2021	7	29	18	29	50	25.19	97.1	8.9392	75.517
2021	7	29	18	39	50	25.22	95.7	8.9392	75.8191
2021	7	29	18	49	50	25.09	94.8	8.9331	75.4634
2021	7	29	18	59	50	26.61	95.2	8.9331	79.9912
2021	7	29	19	9	50	25.52	99	8.9331	76.0671
2021	7	29	19	19	50	26.08	98.4	8.9331	77.8782
2021	7	29	19	29	50	25.4	95.2	8.9331	76.3689
2021	7	29	19	39	50	24.17	94.5	8.9331	72.7467

Reinhackle (0365)

Year	Month	Day	Hour	Minute	Second	Speed	Direction	Area	Flow
2021	7	29	19	49	50	25.42	97.5	8.9331	76.0671
2021	7	29	19	59	50	25.16	96.4	8.9331	75.4634
2021	7	29	20	9	50	25.1	97.3	8.927	75.1081
2021	7	29	20	19	50	24.75	96.3	8.927	74.2032
2021	7	29	20	29	50	24.37	98.5	8.9331	72.7467
2021	7	29	20	39	50	24.1	99.1	8.927	71.7901
2021	7	29	20	49	50	24.63	93	8.9331	74.256
2021	7	29	20	59	50	25.93	95.8	8.9392	77.9336
2021	7	29	21	9	50	25.57	96.5	8.9392	76.7253
2021	7	29	21	19	50	25.23	95.9	8.9392	75.8191
2021	7	29	21	29	50	25.51	97.4	8.9331	76.369
2021	7	29	21	39	50	25.07	96.6	8.9331	75.1616
2021	7	29	21	49	50	24.93	95.8	8.9331	74.8597
2021	7	29	21	59	50	25.43	97.7	8.9331	76.0672
2021	7	29	22	9	50	26.83	97.5	8.9331	80.2931
2021	7	29	22	19	50	24.29	97.1	8.9331	72.7468
2021	7	29	22	29	50	25.7	97.2	8.9331	76.9727
2021	7	29	22	39	50	23.49	94.9	8.9331	70.6338
2021	7	29	22	49	50	24.7	97.2	8.9392	74.0068
2021	7	29	22	59	50	25.62	95.6	8.9392	77.0275
2021	7	29	23	9	50	24.35	98.3	8.9392	72.7985
2021	7	29	23	19	50	23.72	92.2	8.9392	71.5902
2021	7	29	23	29	50	24.57	96.8	8.9392	73.7047
2021	7	29	23	39	50	25.18	96.8	8.9392	75.5171
2021	7	29	23	49	50	24.79	97.2	8.9392	74.3089
2021	7	29	23	59	50	24.66	96.5	8.9392	74.0068
2021	7	30	0	9	50	25.51	97.4	8.9392	76.4234
2021	7	30	0	19	50	26.32	95.5	8.9453	79.1982
2021	7	30	0	29	50	26.1	95.1	8.9453	78.5936
2021	7	30	0	39	50	25.16	96.4	8.9453	75.5708
2021	7	30	0	49	50	25.94	93.3	8.9453	78.2914
2021	7	30	0	59	50	25.6	97.2	8.9453	76.7799
2021	7	30	1	9	50	25.98	94.4	8.9453	78.2914
2021	7	30	1	19	50	24.66	96.5	8.9453	74.0594
2021	7	30	1	29	50	24.55	96.3	8.9453	73.7571
2021	7	30	1	39	50	24.09	97.2	8.9453	72.2457
2021	7	30	1	49	50	24.98	98.5	8.9453	74.664
2021	7	30	1	59	50	26.04	99.3	8.9453	77.6868
2021	7	30	2	9	50	25.24	98	8.9453	75.5709
2021	7	30	2	19	50	23.92	97.7	8.9453	71.6412
2021	7	30	2	29	50	24.68	98.6	8.9453	73.7572
2021	7	30	2	39	50	24.3	97.3	8.9453	72.8503
2021	7	30	2	49	50	24.4	99	8.9453	72.8503
2021	7	30	2	59	50	24.52	97.7	8.9453	73.4549
2021	7	30	3	9	50	24.91	97.4	8.9514	74.717
2021	7	30	3	19	50	24.67	94.2	8.9514	74.4145
2021	7	30	3	29	50	25.72	95.6	8.9514	77.4395
2021	7	30	3	39	50	24.83	95.8	8.9514	74.717
2021	7	30	3	49	50	25.97	96.6	8.9453	77.9892
2021	7	30	3	59	50	24.55	98.2	8.9514	73.5071

Reinhackle (0365)

Year	Month	Day	Hour	Minute	Second	Speed	Direction	Area	Flow
2021	7	30	4	9	50	25.24	99.4	8.9514	75.3221
2021	7	30	4	19	50	24.58	97	8.9514	73.8096
2021	7	30	4	29	50	26.19	98.6	8.9514	78.3471
2021	7	30	4	39	50	24.13	99.5	8.9514	71.9946
2021	7	30	4	49	50	24.76	98.4	8.9514	74.1121
2021	7	30	4	59	50	24.68	98.6	8.9514	73.8097
2021	7	30	5	9	50	25.06	98.3	8.9514	75.0197
2021	7	30	5	19	50	24.08	96.9	8.9514	72.2972
2021	7	30	5	29	50	23.39	102.8	8.9514	68.9697
2021	7	30	5	39	50	24.86	99.7	8.9514	74.1122
2021	7	30	5	49	50	23.09	100.5	8.9514	68.6672
2021	7	30	5	59	50	25.47	99.7	8.9514	75.9272
2021	7	30	6	9	50	23.51	97.6	8.9514	70.4823
2021	7	30	6	19	50	23.87	102.6	8.9514	70.4823
2021	7	30	6	29	50	23.93	102.1	8.9514	70.7848
2021	7	30	6	39	50	23.69	100.5	8.9514	70.4823
2021	7	30	6	49	50	24.78	100	8.9514	73.8098
2021	7	30	6	59	50	25.11	100.3	8.9514	74.7173
2021	7	30	7	9	50	23.61	100.7	8.9514	70.1798
2021	7	30	7	19	50	24.75	102.1	8.9514	73.2048
2021	7	30	7	29	50	24.56	102.2	8.9514	72.5999
2021	7	30	7	39	50	24.4	99	8.9514	72.9023
2021	7	30	7	49	50	25.11	100.3	8.9514	74.7173
2021	7	30	7	59	50	25.3	98.9	8.9514	75.6248
2021	7	30	8	9	50	24.68	102.4	8.9514	72.9024
2021	7	30	8	19	50	24.96	98.3	8.9514	74.7173
2021	7	30	8	29	50	24.32	101.9	8.9514	71.9949
2021	7	30	8	39	50	25.13	97.8	8.9514	75.3224
2021	7	30	8	49	50	24.07	98.6	8.9514	71.9949
2021	7	30	8	59	50	24.71	97.4	8.9514	74.1124
2021	7	30	9	9	50	25.23	97.7	8.9514	75.6248
2021	7	30	9	19	50	24.82	99.3	8.9514	74.1123
2021	7	30	9	29	50	24.47	98.5	8.9514	73.2048
2021	7	30	9	39	50	24.85	96.2	8.9514	74.7173
2021	7	30	9	49	50	25.45	96.3	8.9514	76.5323
2021	7	30	9	59	50	24.71	95.3	8.9514	74.4147
2021	7	30	10	9	50	25.97	96.6	8.9514	78.0447
2021	7	30	10	19	50	24.93	95.8	8.9514	75.0197
2021	7	30	10	29	50	24.71	95.3	8.9514	74.4147
2021	7	30	10	39	50	24.71	95.3	8.9514	74.4147
2021	7	30	10	49	50	25.79	94.9	8.9514	77.7422
2021	7	30	10	59	50	25.03	92.7	8.9514	75.6246
2021	7	30	11	9	50	25.94	93.3	8.9514	78.3471
2021	7	30	11	19	50	24.75	98.1	8.9514	74.1121
2021	7	30	11	29	50	25.33	97.7	8.9453	75.8733
2021	7	30	11	39	50	25.15	96.2	8.9453	75.5709
2021	7	30	11	49	50	25.62	95.6	8.9453	77.0823
2021	7	30	11	59	50	24.02	95.7	8.9453	72.2458
2021	7	30	12	9	50	26.36	96.3	8.9392	79.1422
2021	7	30	12	19	50	25.56	94	8.9392	77.0277

Reinhackle (0365)

Year	Month	Day	Hour	Minute	Second	Speed	Direction	Area	Flow
2021	7	30	12	29	50	23.62	95.8	8.9392	70.9863
2021	7	30	12	39	50	22.17	97	8.9331	66.408
2021	7	30	12	49	50	25.13	95.9	8.9331	75.4636
2021	7	30	12	59	50	25.75	96.2	8.9331	77.2747
2021	7	30	13	9	50	25.32	97.5	8.9331	75.7654
2021	7	30	13	19	50	24.66	94	8.9331	74.2561
2021	7	30	13	29	50	25.03	95.7	8.9209	75.0548
2021	7	30	13	39	50	23.65	93.6	8.9209	71.1363
2021	7	30	13	49	50	24	97.4	8.9209	71.7392
2021	7	30	13	59	50	24.91	95.3	8.9209	74.7534
2021	7	30	14	9	50	25.51	95.4	8.9148	76.5075
2021	7	30	14	19	50	25.48	96.8	8.9148	76.2063
2021	7	30	14	29	50	24.09	97.2	8.9148	71.9894
2021	7	30	14	39	50	24.88	96.9	8.9087	74.3461
2021	7	30	14	49	50	24.78	97	8.9087	74.0451
2021	7	30	14	59	50	25.71	97.4	8.9087	76.7541
2021	7	30	15	9	50	25.68	96.7	8.9087	76.7541
2021	7	30	15	19	50	26.17	96.6	8.9087	78.259
2021	7	30	15	29	50	25.61	95.4	8.9087	76.7541
2021	7	30	15	39	50	24.93	95.8	8.9087	74.6471
2021	7	30	15	49	50	25.22	95.7	8.9087	75.55
2021	7	30	15	59	50	24.39	94.9	8.9087	73.1421
2021	7	30	16	9	50	25.31	95.4	8.9087	75.851
2021	7	30	16	19	50	25.47	94.3	8.9087	76.4529
2021	7	30	16	29	50	25.26	96.4	8.9026	75.4961
2021	7	30	16	39	50	25.08	96.9	8.9026	74.8945
2021	7	30	16	49	50	24.96	96.4	8.9026	74.5938
2021	7	30	16	59	50	24.29	97.1	8.9026	72.4883
2021	7	30	17	9	50	24.98	96.9	8.9026	74.5938
2021	7	30	17	19	50	24.7	97.2	8.9026	73.6915
2021	7	30	17	29	50	23.8	95.3	8.9026	71.2852
2021	7	30	17	39	50	24.79	97.2	8.9026	73.9922
2021	7	30	17	49	50	25.16	96.4	8.9026	75.1954
2021	7	30	17	59	50	25.02	97.6	8.9026	74.5938
2021	7	30	18	9	50	25.14	98	8.9026	74.8946
2021	7	30	18	19	50	25.52	95.6	8.9026	76.3985
2021	7	30	18	29	50	24.79	97.2	8.9026	73.9922
2021	7	30	18	39	50	23.99	98.9	8.9026	71.2852
2021	7	30	18	49	50	25.27	96.6	8.9026	75.4962
2021	7	30	18	59	50	25.27	96.6	8.8965	75.4423
2021	7	30	19	9	50	24.82	95.5	8.8965	74.24
2021	7	30	19	19	50	24.93	95.8	8.9026	74.5938
2021	7	30	19	29	50	25.11	95.3	8.8965	75.1417
2021	7	30	19	39	50	25.59	94.7	8.8965	76.6446
2021	7	30	19	49	50	23.98	94.5	8.8965	71.8355
2021	7	30	19	59	50	24.21	97.6	8.8965	72.1361
2021	7	30	20	9	50	25.06	98.3	8.8965	74.5406
2021	7	30	20	19	50	25.12	95.7	8.8965	75.1417
2021	7	30	20	29	50	25.23	95.9	8.8965	75.4423
2021	7	30	20	39	50	26.01	98.8	8.8965	77.2457

Reinhackle (0365)

Year	Month	Day	Hour	Minute	Second	Speed	Direction	Area	Flow
2021	7	30	20	49	50	25.3	97.3	8.8965	75.4423
2021	7	30	20	59	50	24.59	94.9	8.8965	73.6389
2021	7	30	21	9	50	25.12	95.7	8.8965	75.1417
2021	7	30	21	19	50	24.03	97.9	8.8965	71.5349
2021	7	30	21	29	50	24.65	96.3	8.8965	73.6389
2021	7	30	21	39	50	25.26	98.2	8.8965	75.1417
2021	7	30	21	49	50	24.24	98.1	8.8965	72.1361
2021	7	30	21	59	50	23.54	96.3	8.8965	70.3327
2021	7	30	22	9	50	23.85	96.5	8.8965	71.2344
2021	7	30	22	19	50	24.23	97.8	8.9026	72.1876
2021	7	30	22	29	50	25.6	98.8	8.8965	76.0435
2021	7	30	22	39	50	24.11	97.6	8.8965	71.8355
2021	7	30	22	49	50	24.1	99.1	8.8965	71.535
2021	7	30	22	59	50	24.76	98.4	8.8965	73.6389
2021	7	30	23	9	50	23.77	96.8	8.8965	70.9338
2021	7	30	23	19	50	24.35	99.7	8.8965	72.1361
2021	7	30	23	29	50	24.17	98.6	8.8965	71.8356
2021	7	30	23	39	50	24.22	99.3	8.8965	71.8356
2021	7	30	23	49	50	24.62	95.6	8.8965	73.639
2021	7	30	23	59	50	24.26	96.6	8.8965	72.4367
2021	7	31	0	9	50	24.46	96.6	8.8965	73.0378
2021	7	31	0	19	50	25.44	97.9	8.8965	75.743
2021	7	31	0	29	50	25.81	98.9	8.8965	76.6447
2021	7	31	0	39	50	26.17	96.6	8.8965	78.1475
2021	7	31	0	49	50	24.93	97.8	8.8965	74.2402
2021	7	31	0	59	50	25.03	95.7	8.8965	74.8413
2021	7	31	1	9	50	25.43	95.9	8.8965	76.0436
2021	7	31	1	19	50	24.35	96.4	8.8965	72.7374
2021	7	31	1	29	50	25.39	98.6	8.8965	75.4425
2021	7	31	1	39	50	25.4	97.2	8.8965	75.743
2021	7	31	1	49	50	24.68	97	8.8965	73.6391
2021	7	31	1	59	50	25.05	98	8.8965	74.5408
2021	7	31	2	9	50	25.49	97	8.8965	76.0436
2021	7	31	2	19	50	25.64	97.8	8.8965	76.3442
2021	7	31	2	29	50	25.79	94.9	8.8965	77.2459
2021	7	31	2	39	50	24.89	94.8	8.8965	74.5408
2021	7	31	2	49	50	24.5	97.3	8.8965	73.038
2021	7	31	2	59	50	25.27	94.3	8.8965	75.7431
2021	7	31	3	9	50	25.81	95.3	8.8965	77.246
2021	7	31	3	19	50	24.57	96.8	8.8965	73.3386
2021	7	31	3	29	50	25.24	98	8.8965	75.142
2021	7	31	3	39	50	25.08	96.9	8.8965	74.8415
2021	7	31	3	49	50	24.06	96.7	8.8965	71.8358
2021	7	31	3	59	50	24.67	96.8	8.8965	73.6392
2021	7	31	4	9	50	25.9	95.1	8.8965	77.5466
2021	7	31	4	19	50	24.63	95.8	8.8965	73.6392
2021	7	31	4	29	50	24	97.4	8.8965	71.5353
2021	7	31	4	39	50	25.29	97	8.8965	75.4427
2021	7	31	4	49	50	24.3	95.2	8.8965	72.7375
2021	7	31	4	59	50	24.32	97.8	8.8965	72.437

Reinhackle (0365)

Year	Month	Day	Hour	Minute	Second	Speed	Direction	Area	Flow
2021	7	31	5	9	50	24.58	98.7	8.8965	73.0381
2021	7	31	5	19	50	25.47	99.7	8.8965	75.4427
2021	7	31	5	29	50	24.91	97.4	8.8965	74.2404
2021	7	31	5	39	50	24.73	97.9	8.8965	73.6393
2021	7	31	5	49	50	25.92	95.5	8.8965	77.5467
2021	7	31	5	59	50	23.8	97.5	8.8965	70.9342
2021	7	31	6	9	50	25.18	96.8	8.8965	75.1422
2021	7	31	6	19	50	24	97.4	8.8965	71.5354
2021	7	31	6	29	50	23.83	98	8.8965	70.9343
2021	7	31	6	39	50	24.25	99.7	8.8965	71.836
2021	7	31	6	49	50	25.01	99	8.8965	74.2406
2021	7	31	6	59	50	22.78	102.9	8.8965	66.7263
2021	7	31	7	9	50	24.22	100.7	8.8965	71.5355
2021	7	31	7	19	50	23.84	99.7	8.8965	70.6338
2021	7	31	7	29	50	23.68	98.7	8.8965	70.3332
2021	7	31	7	39	50	24.06	98.4	8.8965	71.5355
2021	7	31	7	49	50	25.42	99.1	8.8965	75.4428
2021	7	31	7	59	50	24.27	98.5	8.8965	72.1366
2021	7	31	8	9	50	24.48	97	8.8965	73.0383
2021	7	31	8	19	50	24.32	97.8	8.8904	72.3855
2021	7	31	8	29	50	24.19	95	8.8965	72.4372
2021	7	31	8	39	50	25.03	95.7	8.8965	74.8417
2021	7	31	8	49	50	24.09	97.2	8.8965	71.836
2021	7	31	8	59	50	24.78	98.6	8.8965	73.6394
2021	7	31	9	9	50	24.12	100.8	8.8965	71.2348
2021	7	31	9	19	50	23.99	95	8.8904	71.7847
2021	7	31	9	29	50	24.94	96	8.8904	74.4879
2021	7	31	9	39	50	24.03	102	8.8904	70.5833
2021	7	31	9	49	50	23.92	97.7	8.8904	71.184
2021	7	31	9	59	50	25.08	96.9	8.8904	74.7882
2021	7	31	10	9	50	23.02	95.7	8.8904	68.7811
2021	7	31	10	19	50	23.89	97.2	8.8904	71.184
2021	7	31	10	29	50	24.58	97	8.8904	73.2865
2021	7	31	10	39	50	24.56	99.8	8.8904	72.6858
2021	7	31	10	49	50	24.58	97	8.8904	73.2865
2021	7	31	10	59	50	24.62	97.7	8.8904	73.2865
2021	7	31	11	9	50	23.92	97.7	8.8843	71.1331
2021	7	31	11	19	50	24.07	98.6	8.8904	71.4843
2021	7	31	11	29	50	25.58	96.7	8.8843	76.2355
2021	7	31	11	39	50	24.96	98.3	8.8843	74.1346
2021	7	31	11	49	50	24.99	94.8	8.8843	74.7348
2021	7	31	11	59	50	24.67	94.2	8.8843	73.8344
2021	7	31	12	9	50	24.41	97.5	8.8843	72.6338
2021	7	31	12	19	50	24.12	95.7	8.8843	72.0335
2021	7	31	12	29	50	23.8	97.5	8.8843	70.833
2021	7	31	12	39	50	23.85	96.5	8.8843	71.1331
2021	7	31	12	49	50	25.15	96.2	8.8843	75.0349
2021	7	31	12	59	50	23.49	94.9	8.8843	70.2327
2021	7	31	13	9	50	24.6	95.1	8.8843	73.5342
2021	7	31	13	19	50	25.05	96.2	8.8843	74.7347

Reinhackle (0365)

Year	Month	Day	Hour	Minute	Second	Speed	Direction	Area	Flow
2021	7	31	13	29	50	24.48	97	8.8843	72.9338
2021	7	31	13	39	50	24.69	94.9	8.8843	73.8342
2021	7	31	13	49	50	24.68	97	8.8843	73.5341
2021	7	31	13	59	50	25.81	95.3	8.8843	77.1357
2021	7	31	14	9	50	25.42	95.6	8.8843	75.935
2021	7	31	14	19	50	24.13	95.9	8.8843	72.0333
2021	7	31	14	29	50	25.02	95.5	8.8843	74.7346
2021	7	31	14	39	50	23.56	96.6	8.8843	70.2324
2021	7	31	14	49	50	25.07	94.3	8.8843	75.0346
2021	7	31	14	59	50	24.08	94.5	8.8843	72.0332
2021	7	31	15	9	50	23.58	94.9	8.8782	70.4821
2021	7	31	15	19	50	24.55	93.5	8.8782	73.4813
2021	7	31	15	29	50	23.93	96	8.8782	71.3819
2021	7	31	15	39	50	23.37	94.4	8.8782	69.8822
2021	7	31	15	49	50	23.58	94.9	8.8782	70.4821
2021	7	31	15	59	50	24.03	96	8.8721	71.6305
2021	7	31	16	9	50	24.21	95.5	8.8721	72.2299
2021	7	31	16	19	50	26.48	96.7	8.8721	78.8236
2021	7	31	16	29	50	24.78	97	8.8721	73.7285
2021	7	31	16	39	50	24.76	96.5	8.8721	73.7286
2021	7	31	16	49	50	25.72	95.6	8.866	76.6708
2021	7	31	16	59	50	25.99	94.9	8.8721	77.6248
2021	7	31	17	9	50	25.12	95.7	8.866	74.8738
2021	7	31	17	19	50	25.04	93.4	8.866	74.8738
2021	7	31	17	29	50	24.03	96	8.866	71.5793
2021	7	31	17	39	50	24.91	95.3	8.8599	74.2216
2021	7	31	17	49	50	25.34	96.1	8.8599	75.4187
2021	7	31	17	59	50	23.94	96.2	8.8538	71.1777
2021	7	31	18	9	50	26.67	96.5	8.8538	79.2525
2021	7	31	18	19	50	25.51	97.4	8.8538	75.6637
2021	7	31	18	29	50	24.06	96.7	8.8599	71.528
2021	7	31	18	39	50	25.63	97.6	8.8477	75.9082
2021	7	31	18	49	50	24.11	95.5	8.8477	71.7243
2021	7	31	18	59	50	25.19	94.8	8.8477	75.0117
2021	7	31	19	9	50	24.71	95.3	8.8477	73.5174
2021	7	31	19	19	50	24.53	95.9	8.8477	72.9197
2021	7	31	19	29	50	24.24	96.2	8.8416	71.9715
2021	7	31	19	39	50	24.11	97.6	8.8416	71.3742
2021	7	31	19	49	50	24.35	96.4	8.8416	72.2701
2021	7	31	19	59	50	25.86	96.4	8.8416	76.7497
2021	7	31	20	9	50	24.73	95.8	8.8416	73.4647
2021	7	31	20	19	50	24.73	95.8	8.8416	73.4647
2021	7	31	20	29	50	25.57	96.5	8.8416	75.8538
2021	7	31	20	39	50	25.62	95.6	8.8416	76.1524
2021	7	31	20	49	50	25.37	96.6	8.8416	75.2565
2021	7	31	20	59	50	23.54	96.3	8.8416	69.8811
2021	7	31	21	9	50	23.93	96	8.8416	71.0756
2021	7	31	21	19	50	23.93	96	8.8416	71.0756
2021	7	31	21	29	50	24.43	95.9	8.8416	72.5688
2021	7	31	21	39	50	25.4	95.2	8.8355	75.5009

Reinhackle (0365)

Year	Month	Day	Hour	Minute	Second	Speed	Direction	Area	Flow
2021	7	31	21	49	50	24.47	94.5	8.8355	72.8151
2021	7	31	21	59	50	24.78	94.6	8.8355	73.7104
2021	7	31	22	9	50	25.12	95.7	8.8355	74.6057
2021	7	31	22	19	50	25.99	96.9	8.8355	76.9931
2021	7	31	22	29	50	24.3	95.2	8.8355	72.2183
2021	7	31	22	39	50	25.26	96.4	8.8355	74.9041
2021	7	31	22	49	50	24.6	95.1	8.8355	73.1136
2021	7	31	22	59	50	25.32	97.5	8.8355	74.9042
2021	7	31	23	9	50	24.81	99	8.8355	73.1136
2021	7	31	23	19	50	24.25	93.5	8.8355	72.2184
2021	7	31	23	29	50	25.07	94.3	8.8355	74.6058
2021	7	31	23	39	50	24.78	97	8.8355	73.4121
2021	7	31	23	49	50	25.12	95.7	8.8355	74.6058
2021	7	31	23	59	50	24.3	97.3	8.8355	71.92

Alabama Gates Release

Station 0087

Date	Flow (cfs)
7/1/2021	0
7/2/2021	0
7/3/2021	0
7/4/2021	0
7/5/2021	0
7/6/2021	0
7/7/2021	0
7/8/2021	0
7/9/2021	0
7/10/2021	0
7/11/2021	0
7/12/2021	0
7/13/2021	0
7/14/2021	0
7/15/2021	0
7/16/2021	0
7/17/2021	0
7/18/2021	0
7/19/2021	0
7/20/2021	0
7/21/2021	0
7/22/2021	0
7/23/2021	0
7/24/2021	0
7/25/2021	0
7/26/2021	0
7/27/2021	0
7/28/2021	0
7/29/2021	0
7/30/2021	0
7/31/2021	0

Langemann Gate to Delta Weir to Delta Pumpback Station Discharge

DATE	FLOW (CFS)	FLOW (CFS)	FLOW (CFS)
7/1/2021	3	0	44
7/2/2021	3	0	45
7/3/2021	3	0	45
7/4/2021	3	0	44
7/5/2021	3	0	43
7/6/2021	3	0	43
7/7/2021	3	0	43
7/8/2021	3	0	42
7/9/2021	3	0	42
7/10/2021	3	0	42
7/11/2021	3	0	41
7/12/2021	3	0	42
7/13/2021	3	0	43
7/14/2021	3	0	44
7/15/2021	3	0	44
7/16/2021	3	0	44
7/17/2021	3	0	45
7/18/2021	3	0	45
7/19/2021	3	0	47
7/20/2021	3	0	48
7/21/2021	3	0	48
7/22/2021	3	0	48
7/23/2021	3	0	48
7/24/2021	3	1	48
7/25/2021	3	0	48
7/26/2021	3	0	48
7/27/2021	3	0	48
7/28/2021	3	0	47
7/29/2021	3	0	48
7/30/2021	5	0	48
7/31/2021	7	0	48

Pumpback Station Discharge (0364)

7/1/21 0:00 == 33.5	7/1/21 3:55 == 47.5	7/1/21 7:50 == 33.7	7/1/21 11:45 == 47.8
7/1/21 0:05 == 33.5	7/1/21 4:00 == 47.4	7/1/21 7:55 == 34.9	7/1/21 11:50 == 48
7/1/21 0:10 == 35.3	7/1/21 4:05 == 47.5	7/1/21 8:00 == 41.1	7/1/21 11:55 == 48
7/1/21 0:15 == 42.1	7/1/21 4:10 == 47	7/1/21 8:05 == 47.4	7/1/21 12:00 == 48
7/1/21 0:20 == 47.8	7/1/21 4:15 == 47.6	7/1/21 8:10 == 47.9	7/1/21 12:05 == 48
7/1/21 0:25 == 47.8	7/1/21 4:20 == 47.8	7/1/21 8:15 == 47.9	7/1/21 12:10 == 47.4
7/1/21 0:30 == 47.6	7/1/21 4:25 == 47.9	7/1/21 8:20 == 48	7/1/21 12:15 == 47.7
7/1/21 0:35 == 47.6	7/1/21 4:30 == 47.8	7/1/21 8:25 == 48	7/1/21 12:20 == 47.9
7/1/21 0:40 == 47.6	7/1/21 4:35 == 47.8	7/1/21 8:30 == 48	7/1/21 12:25 == 48
7/1/21 0:45 == 47.7	7/1/21 4:40 == 45.7	7/1/21 8:35 == 48.1	7/1/21 12:30 == 48
7/1/21 0:50 == 47.6	7/1/21 4:45 == 36.6	7/1/21 8:40 == 48	7/1/21 12:35 == 47.9
7/1/21 0:55 == 47.5	7/1/21 4:50 == 33.5	7/1/21 8:45 == 47.9	7/1/21 12:40 == 46.3
7/1/21 1:00 == 47.5	7/1/21 4:55 == 33.5	7/1/21 8:50 == 48	7/1/21 12:45 == 38
7/1/21 1:05 == 47.6	7/1/21 5:00 == 33.5	7/1/21 8:55 == 47.9	7/1/21 12:50 == 33.6
7/1/21 1:10 == 47.6	7/1/21 5:05 == 33.5	7/1/21 9:00 == 48	7/1/21 12:55 == 33.7
7/1/21 1:15 == 47.7	7/1/21 5:10 == 33.6	7/1/21 9:05 == 47.9	7/1/21 13:00 == 33.7
7/1/21 1:20 == 47.7	7/1/21 5:15 == 33.6	7/1/21 9:10 == 47.8	7/1/21 13:05 == 33.7
7/1/21 1:25 == 47.6	7/1/21 5:20 == 33.6	7/1/21 9:15 == 35.6	7/1/21 13:10 == 34.8
7/1/21 1:30 == 47.7	7/1/21 5:25 == 34.6	7/1/21 9:20 == 33.7	7/1/21 13:15 == 41
7/1/21 1:35 == 47.6	7/1/21 5:30 == 40.9	7/1/21 9:25 == 33.8	7/1/21 13:20 == 48
7/1/21 1:40 == 47.7	7/1/21 5:35 == 47.6	7/1/21 9:30 == 33.7	7/1/21 13:25 == 48
7/1/21 1:45 == 47.7	7/1/21 5:40 == 47.7	7/1/21 9:35 == 33.8	7/1/21 13:30 == 48
7/1/21 1:50 == 47.8	7/1/21 5:45 == 47.7	7/1/21 9:40 == 33.8	7/1/21 13:35 == 48
7/1/21 1:55 == 47.6	7/1/21 5:50 == 47.8	7/1/21 9:45 == 33.8	7/1/21 13:40 == 48
7/1/21 2:00 == 47.7	7/1/21 5:55 == 47.8	7/1/21 9:50 == 33.7	7/1/21 13:45 == 47.9
7/1/21 2:05 == 47.6	7/1/21 6:00 == 47.7	7/1/21 9:55 == 33.7	7/1/21 13:50 == 47.9
7/1/21 2:10 == 45.1	7/1/21 6:05 == 47.8	7/1/21 10:00 == 43.1	7/1/21 13:55 == 47.9
7/1/21 2:15 == 36.7	7/1/21 6:10 == 47.7	7/1/21 10:05 == 47.7	7/1/21 14:00 == 48
7/1/21 2:20 == 33.5	7/1/21 6:15 == 47.6	7/1/21 10:10 == 47.9	7/1/21 14:05 == 48
7/1/21 2:25 == 33.4	7/1/21 6:20 == 47.7	7/1/21 10:15 == 48	7/1/21 14:10 == 47.9
7/1/21 2:30 == 33.4	7/1/21 6:25 == 47.7	7/1/21 10:20 == 47.8	7/1/21 14:15 == 48
7/1/21 2:35 == 33.5	7/1/21 6:30 == 47.7	7/1/21 10:25 == 47.7	7/1/21 14:20 == 47.9
7/1/21 2:40 == 33.5	7/1/21 6:35 == 47.7	7/1/21 10:30 == 47.9	7/1/21 14:25 == 48.1
7/1/21 2:45 == 33.6	7/1/21 6:40 == 47.5	7/1/21 10:35 == 48	7/1/21 14:30 == 47.9
7/1/21 2:50 == 33.5	7/1/21 6:45 == 47.5	7/1/21 10:40 == 47.9	7/1/21 14:35 == 47.6
7/1/21 2:55 == 35.4	7/1/21 6:50 == 47.7	7/1/21 10:45 == 48	7/1/21 14:40 == 47.7
7/1/21 3:00 == 41.8	7/1/21 6:55 == 47.3	7/1/21 10:50 == 48	7/1/21 14:45 == 36.9
7/1/21 3:05 == 47.7	7/1/21 7:00 == 35.6	7/1/21 10:55 == 48	7/1/21 14:50 == 33.9
7/1/21 3:10 == 47.6	7/1/21 7:05 == 33.5	7/1/21 11:00 == 48	7/1/21 14:55 == 33.7
7/1/21 3:15 == 47.6	7/1/21 7:10 == 33.5	7/1/21 11:05 == 48	7/1/21 15:00 == 33.6
7/1/21 3:20 == 47.6	7/1/21 7:15 == 33.5	7/1/21 11:10 == 48	7/1/21 15:05 == 33.7
7/1/21 3:25 == 47.6	7/1/21 7:20 == 33.7	7/1/21 11:15 == 48	7/1/21 15:10 == 33.5
7/1/21 3:30 == 47.6	7/1/21 7:25 == 33.7	7/1/21 11:20 == 47.9	7/1/21 15:15 == 41.7
7/1/21 3:35 == 47.5	7/1/21 7:30 == 33.7	7/1/21 11:25 == 47.9	7/1/21 15:20 == 47.1
7/1/21 3:40 == 47.5	7/1/21 7:35 == 33.7	7/1/21 11:30 == 47.9	7/1/21 15:25 == 47.7
7/1/21 3:45 == 47.5	7/1/21 7:40 == 33.7	7/1/21 11:35 == 47.9	7/1/21 15:30 == 47.7
7/1/21 3:50 == 47.5	7/1/21 7:45 == 33.7	7/1/21 11:40 == 47.9	7/1/21 15:35 == 47.7

Pumpback Station Discharge (0364)

7/1/21 15:40 == 47.6	7/1/21 19:35 == 33.6	7/1/21 23:30 == 33.5	7/2/21 3:25 == 47.7
7/1/21 15:45 == 47.6	7/1/21 19:40 == 33.4	7/1/21 23:35 == 33.5	7/2/21 3:30 == 47.7
7/1/21 15:50 == 47.6	7/1/21 19:45 == 41	7/1/21 23:40 == 34	7/2/21 3:35 == 47.5
7/1/21 15:55 == 47.6	7/1/21 19:50 == 46.9	7/1/21 23:45 == 39.2	7/2/21 3:40 == 47.7
7/1/21 16:00 == 47.6	7/1/21 19:55 == 47.6	7/1/21 23:50 == 47.4	7/2/21 3:45 == 47.6
7/1/21 16:05 == 47.6	7/1/21 20:00 == 47.6	7/1/21 23:55 == 47.6	7/2/21 3:50 == 47.7
7/1/21 16:10 == 47.6	7/1/21 20:05 == 47.6	7/2/21 0:00 == 47.6	7/2/21 3:55 == 47.6
7/1/21 16:15 == 47.6	7/1/21 20:10 == 47.5	7/2/21 0:05 == 47.6	7/2/21 4:00 == 47.5
7/1/21 16:20 == 47.6	7/1/21 20:15 == 47.5	7/2/21 0:10 == 47.6	7/2/21 4:05 == 47.7
7/1/21 16:25 == 46	7/1/21 20:20 == 47.6	7/2/21 0:15 == 47.6	7/2/21 4:10 == 47.7
7/1/21 16:30 == 38.4	7/1/21 20:25 == 47.7	7/2/21 0:20 == 47.6	7/2/21 4:15 == 47.7
7/1/21 16:35 == 33.6	7/1/21 20:30 == 47.7	7/2/21 0:25 == 47.8	7/2/21 4:20 == 47.8
7/1/21 16:40 == 33.5	7/1/21 20:35 == 47.7	7/2/21 0:30 == 47.7	7/2/21 4:25 == 47.1
7/1/21 16:45 == 33.5	7/1/21 20:40 == 47.7	7/2/21 0:35 == 47.5	7/2/21 4:30 == 39.8
7/1/21 16:50 == 33.6	7/1/21 20:45 == 47.8	7/2/21 0:40 == 47.7	7/2/21 4:35 == 33.6
7/1/21 16:55 == 33.6	7/1/21 20:50 == 47.8	7/2/21 0:45 == 47.6	7/2/21 4:40 == 33.6
7/1/21 17:00 == 33.5	7/1/21 20:55 == 47.7	7/2/21 0:50 == 47.6	7/2/21 4:45 == 33.5
7/1/21 17:05 == 33.6	7/1/21 21:00 == 47.7	7/2/21 0:55 == 47.7	7/2/21 4:50 == 33.5
7/1/21 17:10 == 33.6	7/1/21 21:05 == 47.7	7/2/21 1:00 == 47.5	7/2/21 4:55 == 34
7/1/21 17:15 == 40.5	7/1/21 21:10 == 47.7	7/2/21 1:05 == 47.7	7/2/21 5:00 == 38.9
7/1/21 17:20 == 46.9	7/1/21 21:15 == 47.7	7/2/21 1:10 == 47.6	7/2/21 5:05 == 47.6
7/1/21 17:25 == 47.7	7/1/21 21:20 == 47.7	7/2/21 1:15 == 47.6	7/2/21 5:10 == 47.9
7/1/21 17:30 == 47.7	7/1/21 21:25 == 47.7	7/2/21 1:20 == 47.6	7/2/21 5:15 == 47.9
7/1/21 17:35 == 47.7	7/1/21 21:30 == 47.6	7/2/21 1:25 == 47.7	7/2/21 5:20 == 47.9
7/1/21 17:40 == 47.7	7/1/21 21:35 == 47.6	7/2/21 1:30 == 47.7	7/2/21 5:25 == 47.9
7/1/21 17:45 == 47.7	7/1/21 21:40 == 47.5	7/2/21 1:35 == 47.7	7/2/21 5:30 == 47.9
7/1/21 17:50 == 47.7	7/1/21 21:45 == 47.6	7/2/21 1:40 == 47.7	7/2/21 5:35 == 47.9
7/1/21 17:55 == 47.7	7/1/21 21:50 == 47.6	7/2/21 1:45 == 47.7	7/2/21 5:40 == 47.7
7/1/21 18:00 == 47.6	7/1/21 21:55 == 47.6	7/2/21 1:50 == 47.7	7/2/21 5:45 == 47.8
7/1/21 18:05 == 47.6	7/1/21 22:00 == 47.6	7/2/21 1:55 == 47.7	7/2/21 5:50 == 47.7
7/1/21 18:10 == 47.7	7/1/21 22:05 == 47.6	7/2/21 2:00 == 47.7	7/2/21 5:55 == 47.8
7/1/21 18:15 == 47.7	7/1/21 22:10 == 47.6	7/2/21 2:05 == 47.7	7/2/21 6:00 == 47.7
7/1/21 18:20 == 47.7	7/1/21 22:15 == 47.6	7/2/21 2:10 == 46.5	7/2/21 6:05 == 47.8
7/1/21 18:25 == 47.8	7/1/21 22:20 == 47.6	7/2/21 2:15 == 40.3	7/2/21 6:10 == 47.6
7/1/21 18:30 == 47.7	7/1/21 22:25 == 47.7	7/2/21 2:20 == 33.5	7/2/21 6:15 == 47.7
7/1/21 18:35 == 47.7	7/1/21 22:30 == 47.6	7/2/21 2:25 == 33.6	7/2/21 6:20 == 47.7
7/1/21 18:40 == 47.8	7/1/21 22:35 == 47.7	7/2/21 2:30 == 33.6	7/2/21 6:25 == 47.7
7/1/21 18:45 == 47.7	7/1/21 22:40 == 47.6	7/2/21 2:35 == 33.6	7/2/21 6:30 == 47.8
7/1/21 18:50 == 47.7	7/1/21 22:45 == 47.6	7/2/21 2:40 == 34.2	7/2/21 6:35 == 47.7
7/1/21 18:55 == 46.2	7/1/21 22:50 == 47.6	7/2/21 2:45 == 38.4	7/2/21 6:40 == 47.6
7/1/21 19:00 == 39.4	7/1/21 22:55 == 47.5	7/2/21 2:50 == 47.6	7/2/21 6:45 == 39.4
7/1/21 19:05 == 33.6	7/1/21 23:00 == 38.5	7/2/21 2:55 == 47.7	7/2/21 6:50 == 34.2
7/1/21 19:10 == 33.5	7/1/21 23:05 == 33.6	7/2/21 3:00 == 47.8	7/2/21 6:55 == 33.5
7/1/21 19:15 == 33.6	7/1/21 23:10 == 33.5	7/2/21 3:05 == 47.8	7/2/21 7:00 == 33.6
7/1/21 19:20 == 33.5	7/1/21 23:15 == 33.5	7/2/21 3:10 == 47.7	7/2/21 7:05 == 33.6
7/1/21 19:25 == 33.6	7/1/21 23:20 == 33.5	7/2/21 3:15 == 47.7	7/2/21 7:10 == 33.5
7/1/21 19:30 == 33.5	7/1/21 23:25 == 33.6	7/2/21 3:20 == 47.6	7/2/21 7:15 == 33.6

Pumpback Station Discharge (0364)

7/2/21 7:20 == 33.6	7/2/21 11:15 == 47.9	7/2/21 15:10 == 47.9	7/2/21 19:05 == 34.3
7/2/21 7:25 == 33.5	7/2/21 11:20 == 47.7	7/2/21 15:15 == 47.8	7/2/21 19:10 == 33.5
7/2/21 7:30 == 33.5	7/2/21 11:25 == 47.8	7/2/21 15:20 == 47.9	7/2/21 19:15 == 33.5
7/2/21 7:35 == 33.5	7/2/21 11:30 == 47.7	7/2/21 15:25 == 47.9	7/2/21 19:20 == 33.5
7/2/21 7:40 == 33.9	7/2/21 11:35 == 47.8	7/2/21 15:30 == 47.9	7/2/21 19:25 == 33.5
7/2/21 7:45 == 38	7/2/21 11:40 == 47.8	7/2/21 15:35 == 47.9	7/2/21 19:30 == 33.6
7/2/21 7:50 == 47.5	7/2/21 11:45 == 47.7	7/2/21 15:40 == 47.9	7/2/21 19:35 == 33.6
7/2/21 7:55 == 47.7	7/2/21 11:50 == 47.7	7/2/21 15:45 == 47.9	7/2/21 19:40 == 33.5
7/2/21 8:00 == 47.7	7/2/21 11:55 == 47.7	7/2/21 15:50 == 47.9	7/2/21 19:45 == 38.4
7/2/21 8:05 == 47.8	7/2/21 12:00 == 47.8	7/2/21 15:55 == 47.9	7/2/21 19:50 == 45
7/2/21 8:10 == 47.8	7/2/21 12:05 == 47.8	7/2/21 16:00 == 47.8	7/2/21 19:55 == 47.5
7/2/21 8:15 == 47.7	7/2/21 12:10 == 47.5	7/2/21 16:05 == 47.2	7/2/21 20:00 == 47.6
7/2/21 8:20 == 47.9	7/2/21 12:15 == 47.4	7/2/21 16:10 == 47.4	7/2/21 20:05 == 47.6
7/2/21 8:25 == 47.9	7/2/21 12:20 == 47.5	7/2/21 16:15 == 40.9	7/2/21 20:10 == 47.5
7/2/21 8:30 == 47.9	7/2/21 12:25 == 47.5	7/2/21 16:20 == 33.7	7/2/21 20:15 == 47.5
7/2/21 8:35 == 47.9	7/2/21 12:30 == 47.5	7/2/21 16:25 == 33.5	7/2/21 20:20 == 47.6
7/2/21 8:40 == 48	7/2/21 12:35 == 47.4	7/2/21 16:30 == 33.4	7/2/21 20:25 == 47.6
7/2/21 8:45 == 47.9	7/2/21 12:40 == 47.5	7/2/21 16:35 == 33.4	7/2/21 20:30 == 47.6
7/2/21 8:50 == 47.9	7/2/21 12:45 == 47.9	7/2/21 16:40 == 33.5	7/2/21 20:35 == 47.6
7/2/21 8:55 == 47.7	7/2/21 12:50 == 48	7/2/21 16:45 == 33.4	7/2/21 20:40 == 47.6
7/2/21 9:00 == 39.1	7/2/21 12:55 == 47.9	7/2/21 16:50 == 33.4	7/2/21 20:45 == 47.6
7/2/21 9:05 == 34.4	7/2/21 13:00 == 48	7/2/21 16:55 == 33.4	7/2/21 20:50 == 47.7
7/2/21 9:10 == 33.6	7/2/21 13:05 == 47.9	7/2/21 17:00 == 38.8	7/2/21 20:55 == 47.6
7/2/21 9:15 == 33.5	7/2/21 13:10 == 47.7	7/2/21 17:05 == 45.3	7/2/21 21:00 == 47.6
7/2/21 9:20 == 33.5	7/2/21 13:15 == 47.8	7/2/21 17:10 == 47.6	7/2/21 21:05 == 47.6
7/2/21 9:25 == 33.5	7/2/21 13:20 == 47.9	7/2/21 17:15 == 47.7	7/2/21 21:10 == 47.7
7/2/21 9:30 == 33.6	7/2/21 13:25 == 47.9	7/2/21 17:20 == 47.6	7/2/21 21:15 == 47.7
7/2/21 9:35 == 33.6	7/2/21 13:30 == 47.9	7/2/21 17:25 == 47.4	7/2/21 21:20 == 47.5
7/2/21 9:40 == 33.5	7/2/21 13:35 == 47.9	7/2/21 17:30 == 47.4	7/2/21 21:25 == 47.6
7/2/21 9:45 == 39.4	7/2/21 13:40 == 47.9	7/2/21 17:35 == 47.5	7/2/21 21:30 == 47.4
7/2/21 9:50 == 46.4	7/2/21 13:45 == 47.9	7/2/21 17:40 == 47.5	7/2/21 21:35 == 47.5
7/2/21 9:55 == 47.6	7/2/21 13:50 == 48	7/2/21 17:45 == 47.5	7/2/21 21:40 == 47.5
7/2/21 10:00 == 47.6	7/2/21 13:55 == 47.9	7/2/21 17:50 == 47.5	7/2/21 21:45 == 47.4
7/2/21 10:05 == 47.6	7/2/21 14:00 == 40.2	7/2/21 17:55 == 47.4	7/2/21 21:50 == 47.4
7/2/21 10:10 == 47.7	7/2/21 14:05 == 34.5	7/2/21 18:00 == 47.4	7/2/21 21:55 == 47.4
7/2/21 10:15 == 47.7	7/2/21 14:10 == 33.7	7/2/21 18:05 == 47.4	7/2/21 22:00 == 47.4
7/2/21 10:20 == 47.7	7/2/21 14:15 == 33.7	7/2/21 18:10 == 47.4	7/2/21 22:05 == 47.5
7/2/21 10:25 == 47.7	7/2/21 14:20 == 33.7	7/2/21 18:15 == 47.4	7/2/21 22:10 == 47.4
7/2/21 10:30 == 47.8	7/2/21 14:25 == 33.7	7/2/21 18:20 == 47.4	7/2/21 22:15 == 47.5
7/2/21 10:35 == 47.7	7/2/21 14:30 == 39	7/2/21 18:25 == 47.3	7/2/21 22:20 == 47.4
7/2/21 10:40 == 47.7	7/2/21 14:35 == 45.3	7/2/21 18:30 == 47.4	7/2/21 22:25 == 47.4
7/2/21 10:45 == 47.9	7/2/21 14:40 == 47.7	7/2/21 18:35 == 47.4	7/2/21 22:30 == 47.5
7/2/21 10:50 == 47.8	7/2/21 14:45 == 47.9	7/2/21 18:40 == 47.6	7/2/21 22:35 == 47.5
7/2/21 10:55 == 48	7/2/21 14:50 == 48	7/2/21 18:45 == 47.5	7/2/21 22:40 == 47.5
7/2/21 11:00 == 47.6	7/2/21 14:55 == 48	7/2/21 18:50 == 47.7	7/2/21 22:45 == 41.9
7/2/21 11:05 == 47.9	7/2/21 15:00 == 48	7/2/21 18:55 == 47.8	7/2/21 22:50 == 34.5
7/2/21 11:10 == 47.7	7/2/21 15:05 == 47.9	7/2/21 19:00 == 41.3	7/2/21 22:55 == 33.4

Pumpback Station Discharge (0364)

7/2/21 23:00 == 33.4	7/3/21 2:55 == 47.7	7/3/21 6:50 == 47.6	7/3/21 10:45 == 48.1
7/2/21 23:05 == 33.5	7/3/21 3:00 == 47.7	7/3/21 6:55 == 47.7	7/3/21 10:50 == 48
7/2/21 23:10 == 33.6	7/3/21 3:05 == 47.6	7/3/21 7:00 == 47.8	7/3/21 10:55 == 48.1
7/2/21 23:15 == 33.5	7/3/21 3:10 == 47.5	7/3/21 7:05 == 47.8	7/3/21 11:00 == 43
7/2/21 23:20 == 33.4	7/3/21 3:15 == 41.6	7/3/21 7:10 == 47.7	7/3/21 11:05 == 35.9
7/2/21 23:25 == 33.5	7/3/21 3:20 == 35.3	7/3/21 7:15 == 47.9	7/3/21 11:10 == 33.8
7/2/21 23:30 == 35.7	7/3/21 3:25 == 33.4	7/3/21 7:20 == 47.9	7/3/21 11:15 == 33.8
7/2/21 23:35 == 47	7/3/21 3:30 == 33.4	7/3/21 7:25 == 47.9	7/3/21 11:20 == 33.7
7/2/21 23:40 == 47.6	7/3/21 3:35 == 33.4	7/3/21 7:30 == 47.9	7/3/21 11:25 == 33.7
7/2/21 23:45 == 47.6	7/3/21 3:40 == 33.5	7/3/21 7:35 == 48.1	7/3/21 11:30 == 37.2
7/2/21 23:50 == 47.6	7/3/21 3:45 == 37.6	7/3/21 7:40 == 48.1	7/3/21 11:35 == 43.6
7/2/21 23:55 == 47.6	7/3/21 3:50 == 44.4	7/3/21 7:45 == 48	7/3/21 11:40 == 47.5
7/3/21 0:00 == 47.7	7/3/21 3:55 == 47.5	7/3/21 7:50 == 47.9	7/3/21 11:45 == 48
7/3/21 0:05 == 47.5	7/3/21 4:00 == 47.7	7/3/21 7:55 == 47.9	7/3/21 11:50 == 48
7/3/21 0:10 == 47.6	7/3/21 4:05 == 47.8	7/3/21 8:00 == 48	7/3/21 11:55 == 47.9
7/3/21 0:15 == 47.6	7/3/21 4:10 == 47.7	7/3/21 8:05 == 47.9	7/3/21 12:00 == 47.9
7/3/21 0:20 == 47.5	7/3/21 4:15 == 47.7	7/3/21 8:10 == 47.9	7/3/21 12:05 == 47.8
7/3/21 0:25 == 47.6	7/3/21 4:20 == 47.8	7/3/21 8:15 == 48	7/3/21 12:10 == 47.5
7/3/21 0:30 == 47.6	7/3/21 4:25 == 47.7	7/3/21 8:20 == 47.9	7/3/21 12:15 == 47.6
7/3/21 0:35 == 47.5	7/3/21 4:30 == 47.7	7/3/21 8:25 == 48	7/3/21 12:20 == 47.6
7/3/21 0:40 == 47.7	7/3/21 4:35 == 47.7	7/3/21 8:30 == 48	7/3/21 12:25 == 47.6
7/3/21 0:45 == 47.6	7/3/21 4:40 == 47.8	7/3/21 8:35 == 48	7/3/21 12:30 == 47.7
7/3/21 0:50 == 47.6	7/3/21 4:45 == 47.8	7/3/21 8:40 == 47.9	7/3/21 12:35 == 47.7
7/3/21 0:55 == 47.5	7/3/21 4:50 == 47.9	7/3/21 8:45 == 42.4	7/3/21 12:40 == 47.7
7/3/21 1:00 == 47.6	7/3/21 4:55 == 47.7	7/3/21 8:50 == 36	7/3/21 12:45 == 47.7
7/3/21 1:05 == 47.6	7/3/21 5:00 == 47.8	7/3/21 8:55 == 33.8	7/3/21 12:50 == 47.7
7/3/21 1:10 == 47.6	7/3/21 5:05 == 47.8	7/3/21 9:00 == 33.8	7/3/21 12:55 == 47.6
7/3/21 1:15 == 47.6	7/3/21 5:10 == 47.8	7/3/21 9:05 == 33.6	7/3/21 13:00 == 47.6
7/3/21 1:20 == 47.7	7/3/21 5:15 == 47.8	7/3/21 9:10 == 33.7	7/3/21 13:05 == 47.6
7/3/21 1:25 == 47.7	7/3/21 5:20 == 47.8	7/3/21 9:15 == 33.9	7/3/21 13:10 == 47.6
7/3/21 1:30 == 47.8	7/3/21 5:25 == 47.8	7/3/21 9:20 == 33.8	7/3/21 13:15 == 47.6
7/3/21 1:35 == 47.7	7/3/21 5:30 == 47.8	7/3/21 9:25 == 33.7	7/3/21 13:20 == 47.5
7/3/21 1:40 == 47.7	7/3/21 5:35 == 47.8	7/3/21 9:30 == 36.7	7/3/21 13:25 == 47.7
7/3/21 1:45 == 47.7	7/3/21 5:40 == 47.6	7/3/21 9:35 == 44.8	7/3/21 13:30 == 47.6
7/3/21 1:50 == 47.6	7/3/21 5:45 == 47.5	7/3/21 9:40 == 48	7/3/21 13:35 == 47.7
7/3/21 1:55 == 47.7	7/3/21 5:50 == 47.6	7/3/21 9:45 == 48	7/3/21 13:40 == 47.6
7/3/21 2:00 == 47.7	7/3/21 5:55 == 47.6	7/3/21 9:50 == 48	7/3/21 13:45 == 47.6
7/3/21 2:05 == 47.7	7/3/21 6:00 == 42	7/3/21 9:55 == 48	7/3/21 13:50 == 47.7
7/3/21 2:10 == 47.6	7/3/21 6:05 == 35.7	7/3/21 10:00 == 47.9	7/3/21 13:55 == 47.6
7/3/21 2:15 == 47.7	7/3/21 6:10 == 33.5	7/3/21 10:05 == 47.9	7/3/21 14:00 == 42.9
7/3/21 2:20 == 47.6	7/3/21 6:15 == 33.6	7/3/21 10:10 == 47.9	7/3/21 14:05 == 36.4
7/3/21 2:25 == 47.7	7/3/21 6:20 == 33.6	7/3/21 10:15 == 47.9	7/3/21 14:10 == 33.6
7/3/21 2:30 == 47.6	7/3/21 6:25 == 33.6	7/3/21 10:20 == 48	7/3/21 14:15 == 33.6
7/3/21 2:35 == 47.7	7/3/21 6:30 == 37.3	7/3/21 10:25 == 48	7/3/21 14:20 == 33.6
7/3/21 2:40 == 47.6	7/3/21 6:35 == 44.2	7/3/21 10:30 == 47.9	7/3/21 14:25 == 33.6
7/3/21 2:45 == 47.7	7/3/21 6:40 == 47.6	7/3/21 10:35 == 48	7/3/21 14:30 == 36.4
7/3/21 2:50 == 47.5	7/3/21 6:45 == 47.6	7/3/21 10:40 == 47.9	7/3/21 14:35 == 43.2

Pumpback Station Discharge (0364)

7/3/21 14:40 == 47.2	7/3/21 18:35 == 47.6	7/3/21 22:30 == 47.5	7/4/21 2:25 == 47.6
7/3/21 14:45 == 47.6	7/3/21 18:40 == 47.8	7/3/21 22:35 == 47.6	7/4/21 2:30 == 47.7
7/3/21 14:50 == 47.7	7/3/21 18:45 == 47.8	7/3/21 22:40 == 47.5	7/4/21 2:35 == 47.6
7/3/21 14:55 == 47.8	7/3/21 18:50 == 47.8	7/3/21 22:45 == 45.6	7/4/21 2:40 == 47.6
7/3/21 15:00 == 47.8	7/3/21 18:55 == 47.8	7/3/21 22:50 == 35	7/4/21 2:45 == 47.7
7/3/21 15:05 == 47.7	7/3/21 19:00 == 47.8	7/3/21 22:55 == 33.5	7/4/21 2:50 == 47.7
7/3/21 15:10 == 47.6	7/3/21 19:05 == 47.7	7/3/21 23:00 == 33.6	7/4/21 2:55 == 47.6
7/3/21 15:15 == 47.5	7/3/21 19:10 == 47.7	7/3/21 23:05 == 33.5	7/4/21 3:00 == 47.6
7/3/21 15:20 == 47.6	7/3/21 19:15 == 47.7	7/3/21 23:10 == 33.6	7/4/21 3:05 == 47.6
7/3/21 15:25 == 47.5	7/3/21 19:20 == 47.7	7/3/21 23:15 == 33.6	7/4/21 3:10 == 47.5
7/3/21 15:30 == 47.5	7/3/21 19:25 == 47.8	7/3/21 23:20 == 45.1	7/4/21 3:15 == 47.5
7/3/21 15:35 == 47.5	7/3/21 19:30 == 47.8	7/3/21 23:25 == 47.6	7/4/21 3:20 == 47.6
7/3/21 15:40 == 47.4	7/3/21 19:35 == 47.7	7/3/21 23:30 == 47.6	7/4/21 3:25 == 47.5
7/3/21 15:45 == 47.6	7/3/21 19:40 == 47.6	7/3/21 23:35 == 47.7	7/4/21 3:30 == 47.5
7/3/21 15:50 == 47.6	7/3/21 19:45 == 47.5	7/3/21 23:40 == 47.7	7/4/21 3:35 == 47.5
7/3/21 15:55 == 47.5	7/3/21 19:50 == 47.5	7/3/21 23:45 == 47.6	7/4/21 3:40 == 47.5
7/3/21 16:00 == 47.6	7/3/21 19:55 == 47.5	7/3/21 23:50 == 47.6	7/4/21 3:45 == 47.5
7/3/21 16:05 == 47.6	7/3/21 20:00 == 44.8	7/3/21 23:55 == 47.6	7/4/21 3:50 == 47.5
7/3/21 16:10 == 47.6	7/3/21 20:05 == 35.2	7/4/21 0:00 == 47.6	7/4/21 3:55 == 47.6
7/3/21 16:15 == 47.6	7/3/21 20:10 == 33.4	7/4/21 0:05 == 47.6	7/4/21 4:00 == 47.6
7/3/21 16:20 == 47.6	7/3/21 20:15 == 33.5	7/4/21 0:10 == 47.5	7/4/21 4:05 == 47.5
7/3/21 16:25 == 47.5	7/3/21 20:20 == 33.5	7/4/21 0:15 == 47.6	7/4/21 4:10 == 47.7
7/3/21 16:30 == 47.5	7/3/21 20:25 == 33.5	7/4/21 0:20 == 47.6	7/4/21 4:15 == 47.4
7/3/21 16:35 == 47.5	7/3/21 20:30 == 34	7/4/21 0:25 == 47.6	7/4/21 4:20 == 34.4
7/3/21 16:40 == 47.5	7/3/21 20:35 == 45.2	7/4/21 0:30 == 47.5	7/4/21 4:25 == 33.6
7/3/21 16:45 == 43	7/3/21 20:40 == 47.9	7/4/21 0:35 == 47.5	7/4/21 4:30 == 33.5
7/3/21 16:50 == 36.2	7/3/21 20:45 == 47.7	7/4/21 0:40 == 47.5	7/4/21 4:35 == 33.6
7/3/21 16:55 == 33.5	7/3/21 20:50 == 47.8	7/4/21 0:45 == 47.5	7/4/21 4:40 == 33.6
7/3/21 17:00 == 33.5	7/3/21 20:55 == 47.7	7/4/21 0:50 == 47.6	7/4/21 4:45 == 33.6
7/3/21 17:05 == 33.5	7/3/21 21:00 == 47.7	7/4/21 0:55 == 47.5	7/4/21 4:50 == 43.8
7/3/21 17:10 == 33.5	7/3/21 21:05 == 47.7	7/4/21 1:00 == 47.5	7/4/21 4:55 == 47.4
7/3/21 17:15 == 33.5	7/3/21 21:10 == 47.7	7/4/21 1:05 == 47.5	7/4/21 5:00 == 47.7
7/3/21 17:20 == 33.5	7/3/21 21:15 == 47.7	7/4/21 1:10 == 47.6	7/4/21 5:05 == 47.8
7/3/21 17:25 == 33.5	7/3/21 21:20 == 47.6	7/4/21 1:15 == 47.7	7/4/21 5:10 == 47.8
7/3/21 17:30 == 35.5	7/3/21 21:25 == 47.5	7/4/21 1:20 == 47.7	7/4/21 5:15 == 47.8
7/3/21 17:35 == 44	7/3/21 21:30 == 47.5	7/4/21 1:25 == 47.6	7/4/21 5:20 == 47.8
7/3/21 17:40 == 47.5	7/3/21 21:35 == 47.5	7/4/21 1:30 == 47.7	7/4/21 5:25 == 47.8
7/3/21 17:45 == 47.6	7/3/21 21:40 == 47.5	7/4/21 1:35 == 47.6	7/4/21 5:30 == 47.8
7/3/21 17:50 == 47.6	7/3/21 21:45 == 47.6	7/4/21 1:40 == 47.6	7/4/21 5:35 == 47.8
7/3/21 17:55 == 47.7	7/3/21 21:50 == 47.5	7/4/21 1:45 == 47.6	7/4/21 5:40 == 47.6
7/3/21 18:00 == 47.5	7/3/21 21:55 == 47.5	7/4/21 1:50 == 33.8	7/4/21 5:45 == 47.7
7/3/21 18:05 == 47.6	7/3/21 22:00 == 47.5	7/4/21 1:55 == 33.5	7/4/21 5:50 == 47.7
7/3/21 18:10 == 47.6	7/3/21 22:05 == 47.6	7/4/21 2:00 == 33.5	7/4/21 5:55 == 47.7
7/3/21 18:15 == 47.5	7/3/21 22:10 == 47.6	7/4/21 2:05 == 33.5	7/4/21 6:00 == 47.7
7/3/21 18:20 == 47.5	7/3/21 22:15 == 47.6	7/4/21 2:10 == 33.5	7/4/21 6:05 == 47.7
7/3/21 18:25 == 47.4	7/3/21 22:20 == 47.5	7/4/21 2:15 == 33.5	7/4/21 6:10 == 47.7
7/3/21 18:30 == 47.6	7/3/21 22:25 == 47.5	7/4/21 2:20 == 44.4	7/4/21 6:15 == 47.6

Pumpback Station Discharge (0364)

7/4/21 6:20 == 47.7	7/4/21 10:15 == 33.7	7/4/21 14:10 == 33.6	7/4/21 18:05 == 47.5
7/4/21 6:25 == 47.6	7/4/21 10:20 == 33.8	7/4/21 14:15 == 34.8	7/4/21 18:10 == 47.5
7/4/21 6:30 == 47.6	7/4/21 10:25 == 33.8	7/4/21 14:20 == 40.8	7/4/21 18:15 == 47.5
7/4/21 6:35 == 47.6	7/4/21 10:30 == 33.8	7/4/21 14:25 == 47.3	7/4/21 18:20 == 47.5
7/4/21 6:40 == 47.6	7/4/21 10:35 == 33.8	7/4/21 14:30 == 47.8	7/4/21 18:25 == 47.5
7/4/21 6:45 == 47.6	7/4/21 10:40 == 33.8	7/4/21 14:35 == 47.9	7/4/21 18:30 == 45.5
7/4/21 6:50 == 47.6	7/4/21 10:45 == 35	7/4/21 14:40 == 47.6	7/4/21 18:35 == 38.6
7/4/21 6:55 == 47.6	7/4/21 10:50 == 41.9	7/4/21 14:45 == 47.8	7/4/21 18:40 == 33.4
7/4/21 7:00 == 47.5	7/4/21 10:55 == 47.8	7/4/21 14:50 == 47.7	7/4/21 18:45 == 33.5
7/4/21 7:05 == 47.5	7/4/21 11:00 == 47.9	7/4/21 14:55 == 47.8	7/4/21 18:50 == 33.6
7/4/21 7:10 == 47.6	7/4/21 11:05 == 48	7/4/21 15:00 == 47.7	7/4/21 18:55 == 33.6
7/4/21 7:15 == 46.5	7/4/21 11:10 == 48	7/4/21 15:05 == 47.6	7/4/21 19:00 == 33.6
7/4/21 7:20 == 35.4	7/4/21 11:15 == 48	7/4/21 15:10 == 47.5	7/4/21 19:05 == 33.6
7/4/21 7:25 == 33.5	7/4/21 11:20 == 47.9	7/4/21 15:15 == 47.5	7/4/21 19:10 == 33.6
7/4/21 7:30 == 33.5	7/4/21 11:25 == 47.9	7/4/21 15:20 == 47.5	7/4/21 19:15 == 34.7
7/4/21 7:35 == 33.5	7/4/21 11:30 == 48	7/4/21 15:25 == 47.5	7/4/21 19:20 == 40.2
7/4/21 7:40 == 33.5	7/4/21 11:35 == 48	7/4/21 15:30 == 47.5	7/4/21 19:25 == 47.7
7/4/21 7:45 == 33.5	7/4/21 11:40 == 47.9	7/4/21 15:35 == 47.4	7/4/21 19:30 == 47.8
7/4/21 7:50 == 33.5	7/4/21 11:45 == 47.9	7/4/21 15:40 == 47.4	7/4/21 19:35 == 47.8
7/4/21 7:55 == 33.5	7/4/21 11:50 == 47.9	7/4/21 15:45 == 47.4	7/4/21 19:40 == 47.5
7/4/21 8:00 == 34.8	7/4/21 11:55 == 47.8	7/4/21 15:50 == 47.5	7/4/21 19:45 == 47.5
7/4/21 8:05 == 42.5	7/4/21 12:00 == 48	7/4/21 15:55 == 47.5	7/4/21 19:50 == 47.5
7/4/21 8:10 == 47.7	7/4/21 12:05 == 48	7/4/21 16:00 == 47.4	7/4/21 19:55 == 47.6
7/4/21 8:15 == 47.9	7/4/21 12:10 == 48	7/4/21 16:05 == 47.5	7/4/21 20:00 == 47.6
7/4/21 8:20 == 47.9	7/4/21 12:15 == 47.5	7/4/21 16:10 == 47.5	7/4/21 20:05 == 47.5
7/4/21 8:25 == 47.9	7/4/21 12:20 == 47.5	7/4/21 16:15 == 45.2	7/4/21 20:10 == 47.5
7/4/21 8:30 == 47.9	7/4/21 12:25 == 47.6	7/4/21 16:20 == 38.8	7/4/21 20:15 == 47.6
7/4/21 8:35 == 48	7/4/21 12:30 == 47.6	7/4/21 16:25 == 33.4	7/4/21 20:20 == 47.6
7/4/21 8:40 == 48	7/4/21 12:35 == 47.6	7/4/21 16:30 == 33.4	7/4/21 20:25 == 47.6
7/4/21 8:45 == 48	7/4/21 12:40 == 47.5	7/4/21 16:35 == 33.5	7/4/21 20:30 == 47.7
7/4/21 8:50 == 48	7/4/21 12:45 == 47.6	7/4/21 16:40 == 33.4	7/4/21 20:35 == 47.6
7/4/21 8:55 == 48	7/4/21 12:50 == 47.6	7/4/21 16:45 == 33.4	7/4/21 20:40 == 47.6
7/4/21 9:00 == 47.9	7/4/21 12:55 == 47.5	7/4/21 16:50 == 33.5	7/4/21 20:45 == 47.6
7/4/21 9:05 == 48	7/4/21 13:00 == 47.5	7/4/21 16:55 == 33.5	7/4/21 20:50 == 47.6
7/4/21 9:10 == 47.9	7/4/21 13:05 == 47.6	7/4/21 17:00 == 34.2	7/4/21 20:55 == 47.6
7/4/21 9:15 == 48	7/4/21 13:10 == 47.5	7/4/21 17:05 == 40.7	7/4/21 21:00 == 47.6
7/4/21 9:20 == 48	7/4/21 13:15 == 47.6	7/4/21 17:10 == 47.5	7/4/21 21:05 == 47.7
7/4/21 9:25 == 47.9	7/4/21 13:20 == 47.7	7/4/21 17:15 == 47.6	7/4/21 21:10 == 47.6
7/4/21 9:30 == 48.1	7/4/21 13:25 == 47.6	7/4/21 17:20 == 47.5	7/4/21 21:15 == 47.6
7/4/21 9:35 == 47.9	7/4/21 13:30 == 47.6	7/4/21 17:25 == 47.6	7/4/21 21:20 == 47.6
7/4/21 9:40 == 47.9	7/4/21 13:35 == 47.6	7/4/21 17:30 == 47.5	7/4/21 21:25 == 47.6
7/4/21 9:45 == 47.9	7/4/21 13:40 == 47.6	7/4/21 17:35 == 47.6	7/4/21 21:30 == 47.5
7/4/21 9:50 == 48	7/4/21 13:45 == 45.1	7/4/21 17:40 == 47.6	7/4/21 21:35 == 47.5
7/4/21 9:55 == 47.9	7/4/21 13:50 == 38.4	7/4/21 17:45 == 47.5	7/4/21 21:40 == 47.5
7/4/21 10:00 == 46.9	7/4/21 13:55 == 33.6	7/4/21 17:50 == 47.5	7/4/21 21:45 == 47.5
7/4/21 10:05 == 36.3	7/4/21 14:00 == 33.5	7/4/21 17:55 == 47.5	7/4/21 21:50 == 47.6
7/4/21 10:10 == 33.7	7/4/21 14:05 == 33.5	7/4/21 18:00 == 47.5	7/4/21 21:55 == 47.6

Pumpback Station Discharge (0364)

7/4/21 22:00 == 47.6	7/5/21 1:55 == 33.5	7/5/21 5:50 == 47.7	7/5/21 9:45 == 33.8
7/4/21 22:05 == 47.4	7/5/21 2:00 == 33.6	7/5/21 5:55 == 47.6	7/5/21 9:50 == 39.8
7/4/21 22:10 == 47.5	7/5/21 2:05 == 40.8	7/5/21 6:00 == 47.7	7/5/21 9:55 == 46.1
7/4/21 22:15 == 46.9	7/5/21 2:10 == 46.8	7/5/21 6:05 == 47.7	7/5/21 10:00 == 47.9
7/4/21 22:20 == 38	7/5/21 2:15 == 47.8	7/5/21 6:10 == 47.7	7/5/21 10:05 == 48
7/4/21 22:25 == 33.5	7/5/21 2:20 == 47.8	7/5/21 6:15 == 47.7	7/5/21 10:10 == 47.9
7/4/21 22:30 == 33.4	7/5/21 2:25 == 47.8	7/5/21 6:20 == 47.7	7/5/21 10:15 == 47.9
7/4/21 22:35 == 33.4	7/5/21 2:30 == 47.7	7/5/21 6:25 == 47.7	7/5/21 10:20 == 48
7/4/21 22:40 == 33.5	7/5/21 2:35 == 47.7	7/5/21 6:30 == 47.8	7/5/21 10:25 == 48
7/4/21 22:45 == 33.5	7/5/21 2:40 == 47.7	7/5/21 6:35 == 47.7	7/5/21 10:30 == 48
7/4/21 22:50 == 33.5	7/5/21 2:45 == 47.7	7/5/21 6:40 == 47.6	7/5/21 10:35 == 48
7/4/21 22:55 == 33.6	7/5/21 2:50 == 47.7	7/5/21 6:45 == 47.6	7/5/21 10:40 == 48
7/4/21 23:00 == 33.5	7/5/21 2:55 == 47.7	7/5/21 6:50 == 38.3	7/5/21 10:45 == 48
7/4/21 23:05 == 41.5	7/5/21 3:00 == 47.6	7/5/21 6:55 == 34	7/5/21 10:50 == 47.9
7/4/21 23:10 == 46.6	7/5/21 3:05 == 47.6	7/5/21 7:00 == 33.5	7/5/21 10:55 == 47.9
7/4/21 23:15 == 47.6	7/5/21 3:10 == 47.7	7/5/21 7:05 == 33.5	7/5/21 11:00 == 48
7/4/21 23:20 == 47.7	7/5/21 3:15 == 47.6	7/5/21 7:10 == 33.5	7/5/21 11:05 == 48
7/4/21 23:25 == 47.6	7/5/21 3:20 == 47.6	7/5/21 7:15 == 33.5	7/5/21 11:10 == 48.1
7/4/21 23:30 == 47.6	7/5/21 3:25 == 47.5	7/5/21 7:20 == 33.7	7/5/21 11:15 == 48.1
7/4/21 23:35 == 47.7	7/5/21 3:30 == 47.6	7/5/21 7:25 == 33.8	7/5/21 11:20 == 48
7/4/21 23:40 == 47.7	7/5/21 3:35 == 47.6	7/5/21 7:30 == 33.7	7/5/21 11:25 == 47.3
7/4/21 23:45 == 47.6	7/5/21 3:40 == 47.6	7/5/21 7:35 == 33.7	7/5/21 11:30 == 47.6
7/4/21 23:50 == 47.7	7/5/21 3:45 == 47.6	7/5/21 7:40 == 33.7	7/5/21 11:35 == 47.6
7/4/21 23:55 == 47.7	7/5/21 3:50 == 38.2	7/5/21 7:45 == 34.1	7/5/21 11:40 == 47.6
7/5/21 0:00 == 47.7	7/5/21 3:55 == 34	7/5/21 7:50 == 39.2	7/5/21 11:45 == 47.5
7/5/21 0:05 == 47.6	7/5/21 4:00 == 33.5	7/5/21 7:55 == 47.6	7/5/21 11:50 == 39.3
7/5/21 0:10 == 47.5	7/5/21 4:05 == 33.5	7/5/21 8:00 == 47.9	7/5/21 11:55 == 34.4
7/5/21 0:15 == 47.6	7/5/21 4:10 == 33.6	7/5/21 8:05 == 48	7/5/21 12:00 == 33.5
7/5/21 0:20 == 47.6	7/5/21 4:15 == 33.6	7/5/21 8:10 == 48	7/5/21 12:05 == 33.5
7/5/21 0:25 == 47.6	7/5/21 4:20 == 33.6	7/5/21 8:15 == 47.9	7/5/21 12:10 == 33.5
7/5/21 0:30 == 47.6	7/5/21 4:25 == 33.6	7/5/21 8:20 == 48	7/5/21 12:15 == 33.5
7/5/21 0:35 == 47.6	7/5/21 4:30 == 33.6	7/5/21 8:25 == 48	7/5/21 12:20 == 39.7
7/5/21 0:40 == 47.7	7/5/21 4:35 == 40.7	7/5/21 8:30 == 48	7/5/21 12:25 == 45.9
7/5/21 0:45 == 47.5	7/5/21 4:40 == 46.6	7/5/21 8:35 == 47.9	7/5/21 12:30 == 47.6
7/5/21 0:50 == 47.7	7/5/21 4:45 == 47.8	7/5/21 8:40 == 47.8	7/5/21 12:35 == 47.6
7/5/21 0:55 == 47.6	7/5/21 4:50 == 47.8	7/5/21 8:45 == 48	7/5/21 12:40 == 47.7
7/5/21 1:00 == 47.7	7/5/21 4:55 == 47.8	7/5/21 8:50 == 48	7/5/21 12:45 == 47.6
7/5/21 1:05 == 47.7	7/5/21 5:00 == 47.9	7/5/21 8:55 == 48.1	7/5/21 12:50 == 47.6
7/5/21 1:10 == 47.8	7/5/21 5:05 == 47.8	7/5/21 9:00 == 47.9	7/5/21 12:55 == 47.6
7/5/21 1:15 == 47.7	7/5/21 5:10 == 47.7	7/5/21 9:05 == 39.3	7/5/21 13:00 == 47.6
7/5/21 1:20 == 47.8	7/5/21 5:15 == 47.8	7/5/21 9:10 == 34.3	7/5/21 13:05 == 47.6
7/5/21 1:25 == 47.7	7/5/21 5:20 == 47.8	7/5/21 9:15 == 33.8	7/5/21 13:10 == 47.7
7/5/21 1:30 == 47.7	7/5/21 5:25 == 47.8	7/5/21 9:20 == 33.7	7/5/21 13:15 == 47.7
7/5/21 1:35 == 37.8	7/5/21 5:30 == 47.8	7/5/21 9:25 == 33.8	7/5/21 13:20 == 47.7
7/5/21 1:40 == 33.9	7/5/21 5:35 == 47.8	7/5/21 9:30 == 33.8	7/5/21 13:25 == 47.7
7/5/21 1:45 == 33.5	7/5/21 5:40 == 47.8	7/5/21 9:35 == 33.8	7/5/21 13:30 == 47.6
7/5/21 1:50 == 33.6	7/5/21 5:45 == 47.6	7/5/21 9:40 == 33.8	7/5/21 13:35 == 47.6

Pumpback Station Discharge (0364)

7/5/21 13:40 == 47.6	7/5/21 17:35 == 47.5	7/5/21 21:30 == 47.6	7/6/21 1:25 == 33.5
7/5/21 13:45 == 47.7	7/5/21 17:40 == 47.5	7/5/21 21:35 == 47.6	7/6/21 1:30 == 33.6
7/5/21 13:50 == 47.6	7/5/21 17:45 == 47.5	7/5/21 21:40 == 47.6	7/6/21 1:35 == 38.1
7/5/21 13:55 == 47.7	7/5/21 17:50 == 47.5	7/5/21 21:45 == 47.5	7/6/21 1:40 == 45
7/5/21 14:00 == 47.7	7/5/21 17:55 == 47.6	7/5/21 21:50 == 47.6	7/6/21 1:45 == 47.7
7/5/21 14:05 == 47.7	7/5/21 18:00 == 47.5	7/5/21 21:55 == 47.6	7/6/21 1:50 == 47.7
7/5/21 14:10 == 47.8	7/5/21 18:05 == 47.5	7/5/21 22:00 == 47.8	7/6/21 1:55 == 47.7
7/5/21 14:15 == 47.7	7/5/21 18:10 == 47.6	7/5/21 22:05 == 47.5	7/6/21 2:00 == 47.7
7/5/21 14:20 == 39.4	7/5/21 18:15 == 46.7	7/5/21 22:10 == 47.6	7/6/21 2:05 == 47.7
7/5/21 14:25 == 34.4	7/5/21 18:20 == 41.7	7/5/21 22:15 == 47.6	7/6/21 2:10 == 47.7
7/5/21 14:30 == 33.6	7/5/21 18:25 == 33.5	7/5/21 22:20 == 47.5	7/6/21 2:15 == 47.7
7/5/21 14:35 == 33.6	7/5/21 18:30 == 33.5	7/5/21 22:25 == 47.5	7/6/21 2:20 == 47.7
7/5/21 14:40 == 33.5	7/5/21 18:35 == 33.5	7/5/21 22:30 == 47.5	7/6/21 2:25 == 47.7
7/5/21 14:45 == 33.6	7/5/21 18:40 == 33.6	7/5/21 22:35 == 40.5	7/6/21 2:30 == 47.6
7/5/21 14:50 == 39.7	7/5/21 18:45 == 33.6	7/5/21 22:40 == 34.7	7/6/21 2:35 == 47.7
7/5/21 14:55 == 45.7	7/5/21 18:50 == 33.6	7/5/21 22:45 == 33.4	7/6/21 2:40 == 47.8
7/5/21 15:00 == 47.6	7/5/21 18:55 == 33.6	7/5/21 22:50 == 33.5	7/6/21 2:45 == 47.7
7/5/21 15:05 == 47.6	7/5/21 19:00 == 33.7	7/5/21 22:55 == 33.5	7/6/21 2:50 == 47.8
7/5/21 15:10 == 47.5	7/5/21 19:05 == 36.8	7/5/21 23:00 == 33.4	7/6/21 2:55 == 47.7
7/5/21 15:15 == 47.5	7/5/21 19:10 == 47.7	7/5/21 23:05 == 33.5	7/6/21 3:00 == 47.7
7/5/21 15:20 == 47.6	7/5/21 19:15 == 47.8	7/5/21 23:10 == 33.5	7/6/21 3:05 == 42.3
7/5/21 15:25 == 47.5	7/5/21 19:20 == 47.6	7/5/21 23:15 == 33.5	7/6/21 3:10 == 34.4
7/5/21 15:30 == 47.5	7/5/21 19:25 == 47.8	7/5/21 23:20 == 37.7	7/6/21 3:15 == 33.5
7/5/21 15:35 == 47.5	7/5/21 19:30 == 47.8	7/5/21 23:25 == 45.8	7/6/21 3:20 == 33.6
7/5/21 15:40 == 47.6	7/5/21 19:35 == 47.8	7/5/21 23:30 == 47.6	7/6/21 3:25 == 33.6
7/5/21 15:45 == 47.6	7/5/21 19:40 == 47.6	7/5/21 23:35 == 47.6	7/6/21 3:30 == 33.6
7/5/21 15:50 == 47.5	7/5/21 19:45 == 47.5	7/5/21 23:40 == 47.6	7/6/21 3:35 == 37.5
7/5/21 15:55 == 47.4	7/5/21 19:50 == 47.6	7/5/21 23:45 == 47.5	7/6/21 3:40 == 45
7/5/21 16:00 == 47.5	7/5/21 19:55 == 47.5	7/5/21 23:50 == 47.6	7/6/21 3:45 == 47.7
7/5/21 16:05 == 47.5	7/5/21 20:00 == 47.5	7/5/21 23:55 == 47.5	7/6/21 3:50 == 47.7
7/5/21 16:10 == 47.6	7/5/21 20:05 == 47.6	7/6/21 0:00 == 47.5	7/6/21 3:55 == 47.7
7/5/21 16:15 == 46.9	7/5/21 20:10 == 47.6	7/6/21 0:05 == 47.5	7/6/21 4:00 == 47.7
7/5/21 16:20 == 41.6	7/5/21 20:15 == 47.6	7/6/21 0:10 == 47.5	7/6/21 4:05 == 47.8
7/5/21 16:25 == 33.3	7/5/21 20:20 == 47.6	7/6/21 0:15 == 47.5	7/6/21 4:10 == 47.8
7/5/21 16:30 == 33.3	7/5/21 20:25 == 47.5	7/6/21 0:20 == 47.6	7/6/21 4:15 == 47.7
7/5/21 16:35 == 33.5	7/5/21 20:30 == 47.5	7/6/21 0:25 == 47.6	7/6/21 4:20 == 47.8
7/5/21 16:40 == 33.5	7/5/21 20:35 == 41.6	7/6/21 0:30 == 47.6	7/6/21 4:25 == 47.9
7/5/21 16:45 == 33.4	7/5/21 20:40 == 33.7	7/6/21 0:35 == 47.6	7/6/21 4:30 == 47.8
7/5/21 16:50 == 33.5	7/5/21 20:45 == 33.5	7/6/21 0:40 == 47.5	7/6/21 4:35 == 47.7
7/5/21 16:55 == 33.6	7/5/21 20:50 == 33.5	7/6/21 0:45 == 47.6	7/6/21 4:40 == 47.8
7/5/21 17:00 == 33.5	7/5/21 20:55 == 33.5	7/6/21 0:50 == 47.6	7/6/21 4:45 == 47.4
7/5/21 17:05 == 38.7	7/5/21 21:00 == 33.5	7/6/21 0:55 == 47.6	7/6/21 4:50 == 43.5
7/5/21 17:10 == 45.7	7/5/21 21:05 == 36.6	7/6/21 1:00 == 47.6	7/6/21 4:55 == 33.6
7/5/21 17:15 == 47.6	7/5/21 21:10 == 47.1	7/6/21 1:05 == 40.9	7/6/21 5:00 == 33.6
7/5/21 17:20 == 47.6	7/5/21 21:15 == 47.7	7/6/21 1:10 == 35	7/6/21 5:05 == 33.6
7/5/21 17:25 == 47.6	7/5/21 21:20 == 47.7	7/6/21 1:15 == 33.5	7/6/21 5:10 == 33.6
7/5/21 17:30 == 47.5	7/5/21 21:25 == 47.7	7/6/21 1:20 == 33.5	7/6/21 5:15 == 33.7

Pumpback Station Discharge (0364)

7/6/21 5:20 == 35.2	7/6/21 9:15 == 33.8	7/6/21 13:10 == 47.7	7/6/21 17:05 == 47.6
7/6/21 5:25 == 47	7/6/21 9:20 == 33.8	7/6/21 13:15 == 47.7	7/6/21 17:10 == 47.6
7/6/21 5:30 == 47.8	7/6/21 9:25 == 33.7	7/6/21 13:20 == 44.1	7/6/21 17:15 == 47.6
7/6/21 5:35 == 47.9	7/6/21 9:30 == 33.7	7/6/21 13:25 == 34	7/6/21 17:20 == 47.5
7/6/21 5:40 == 47.6	7/6/21 9:35 == 37.4	7/6/21 13:30 == 33.6	7/6/21 17:25 == 47.5
7/6/21 5:45 == 47.7	7/6/21 9:40 == 44.7	7/6/21 13:35 == 33.5	7/6/21 17:30 == 47.6
7/6/21 5:50 == 47.6	7/6/21 9:45 == 47.9	7/6/21 13:40 == 33.6	7/6/21 17:35 == 43.9
7/6/21 5:55 == 47.7	7/6/21 9:50 == 48	7/6/21 13:45 == 33.6	7/6/21 17:40 == 35
7/6/21 6:00 == 47.7	7/6/21 9:55 == 48	7/6/21 13:50 == 33.5	7/6/21 17:45 == 33.6
7/6/21 6:05 == 47.8	7/6/21 10:00 == 48	7/6/21 13:55 == 33.5	7/6/21 17:50 == 33.5
7/6/21 6:10 == 47.8	7/6/21 10:05 == 48	7/6/21 14:00 == 33.6	7/6/21 17:55 == 33.5
7/6/21 6:15 == 47.7	7/6/21 10:10 == 47.9	7/6/21 14:05 == 36.9	7/6/21 18:00 == 33.5
7/6/21 6:20 == 47.8	7/6/21 10:15 == 48	7/6/21 14:10 == 43.9	7/6/21 18:05 == 33.5
7/6/21 6:25 == 47.7	7/6/21 10:20 == 48	7/6/21 14:15 == 47.5	7/6/21 18:10 == 33.7
7/6/21 6:30 == 47.6	7/6/21 10:25 == 48	7/6/21 14:20 == 47.9	7/6/21 18:15 == 33.6
7/6/21 6:35 == 47.7	7/6/21 10:30 == 48	7/6/21 14:25 == 47.9	7/6/21 18:20 == 33.7
7/6/21 6:40 == 47.7	7/6/21 10:35 == 48.1	7/6/21 14:30 == 48	7/6/21 18:25 == 46.6
7/6/21 6:45 == 47.6	7/6/21 10:40 == 48	7/6/21 14:35 == 47.8	7/6/21 18:30 == 47.7
7/6/21 6:50 == 42.2	7/6/21 10:45 == 47.9	7/6/21 14:40 == 47.7	7/6/21 18:35 == 47.7
7/6/21 6:55 == 34.9	7/6/21 10:50 == 43.5	7/6/21 14:45 == 47.7	7/6/21 18:40 == 47.8
7/6/21 7:00 == 33.6	7/6/21 10:55 == 34.5	7/6/21 14:50 == 47.7	7/6/21 18:45 == 47.8
7/6/21 7:05 == 33.7	7/6/21 11:00 == 33.7	7/6/21 14:55 == 47.8	7/6/21 18:50 == 47.8
7/6/21 7:10 == 33.7	7/6/21 11:05 == 33.7	7/6/21 15:00 == 47.8	7/6/21 18:55 == 47.9
7/6/21 7:15 == 33.8	7/6/21 11:10 == 33.4	7/6/21 15:05 == 47.7	7/6/21 19:00 == 47.8
7/6/21 7:20 == 33.8	7/6/21 11:15 == 33.6	7/6/21 15:10 == 47.5	7/6/21 19:05 == 47.8
7/6/21 7:25 == 33.7	7/6/21 11:20 == 33.6	7/6/21 15:15 == 47.5	7/6/21 19:10 == 47.7
7/6/21 7:30 == 33.7	7/6/21 11:25 == 33.5	7/6/21 15:20 == 47.6	7/6/21 19:15 == 47.8
7/6/21 7:35 == 35.8	7/6/21 11:30 == 33.5	7/6/21 15:25 == 47.6	7/6/21 19:20 == 47.8
7/6/21 7:40 == 46	7/6/21 11:35 == 36.8	7/6/21 15:30 == 47.4	7/6/21 19:25 == 47.8
7/6/21 7:45 == 48	7/6/21 11:40 == 44.1	7/6/21 15:35 == 45.4	7/6/21 19:30 == 47.8
7/6/21 7:50 == 47.9	7/6/21 11:45 == 47.7	7/6/21 15:40 == 33.6	7/6/21 19:35 == 43.3
7/6/21 7:55 == 47.9	7/6/21 11:50 == 47.6	7/6/21 15:45 == 33.5	7/6/21 19:40 == 36.5
7/6/21 8:00 == 48	7/6/21 11:55 == 47.7	7/6/21 15:50 == 33.5	7/6/21 19:45 == 33.7
7/6/21 8:05 == 48	7/6/21 12:00 == 47.7	7/6/21 15:55 == 33.5	7/6/21 19:50 == 33.6
7/6/21 8:10 == 48	7/6/21 12:05 == 47.7	7/6/21 16:00 == 33.5	7/6/21 19:55 == 33.6
7/6/21 8:15 == 48	7/6/21 12:10 == 47.7	7/6/21 16:05 == 33.5	7/6/21 20:00 == 33.6
7/6/21 8:20 == 48	7/6/21 12:15 == 47.7	7/6/21 16:10 == 33.6	7/6/21 20:05 == 33.6
7/6/21 8:25 == 48.1	7/6/21 12:20 == 47.7	7/6/21 16:15 == 33.5	7/6/21 20:10 == 33.6
7/6/21 8:30 == 48.1	7/6/21 12:25 == 47.7	7/6/21 16:20 == 35.3	7/6/21 20:15 == 33.6
7/6/21 8:35 == 48	7/6/21 12:30 == 47.6	7/6/21 16:25 == 44.7	7/6/21 20:20 == 35.6
7/6/21 8:40 == 48	7/6/21 12:35 == 47.6	7/6/21 16:30 == 47.5	7/6/21 20:25 == 43.3
7/6/21 8:45 == 48	7/6/21 12:40 == 47.7	7/6/21 16:35 == 47.6	7/6/21 20:30 == 47.6
7/6/21 8:50 == 42.2	7/6/21 12:45 == 47.6	7/6/21 16:40 == 47.6	7/6/21 20:35 == 47.8
7/6/21 8:55 == 35.8	7/6/21 12:50 == 47.7	7/6/21 16:45 == 47.6	7/6/21 20:40 == 47.6
7/6/21 9:00 == 33.8	7/6/21 12:55 == 47.6	7/6/21 16:50 == 47.6	7/6/21 20:45 == 47.8
7/6/21 9:05 == 33.8	7/6/21 13:00 == 47.7	7/6/21 16:55 == 47.6	7/6/21 20:50 == 47.8
7/6/21 9:10 == 33.7	7/6/21 13:05 == 47.7	7/6/21 17:00 == 47.6	7/6/21 20:55 == 47.7

Pumpback Station Discharge (0364)

7/6/21 21:00 == 47.7	7/7/21 0:55 == 33.6	7/7/21 4:50 == 33.6	7/7/21 8:45 == 47.9
7/6/21 21:05 == 47.7	7/7/21 1:00 == 33.6	7/7/21 4:55 == 33.6	7/7/21 8:50 == 44.8
7/6/21 21:10 == 47.7	7/7/21 1:05 == 33.7	7/7/21 5:00 == 33.5	7/7/21 8:55 == 37.7
7/6/21 21:15 == 47.7	7/7/21 1:10 == 33.6	7/7/21 5:05 == 33.6	7/7/21 9:00 == 33.9
7/6/21 21:20 == 47.8	7/7/21 1:15 == 33.6	7/7/21 5:10 == 44.8	7/7/21 9:05 == 33.8
7/6/21 21:25 == 47.6	7/7/21 1:20 == 35.9	7/7/21 5:15 == 47.7	7/7/21 9:10 == 33.7
7/6/21 21:30 == 47.6	7/7/21 1:25 == 43.1	7/7/21 5:20 == 47.9	7/7/21 9:15 == 33.9
7/6/21 21:35 == 47.6	7/7/21 1:30 == 47.7	7/7/21 5:25 == 47.9	7/7/21 9:20 == 33.9
7/6/21 21:40 == 47.6	7/7/21 1:35 == 47.9	7/7/21 5:30 == 47.8	7/7/21 9:25 == 33.8
7/6/21 21:45 == 47.6	7/7/21 1:40 == 47.8	7/7/21 5:35 == 47.8	7/7/21 9:30 == 33.9
7/6/21 21:50 == 47.5	7/7/21 1:45 == 47.7	7/7/21 5:40 == 47.8	7/7/21 9:35 == 34.7
7/6/21 21:55 == 47.6	7/7/21 1:50 == 47.7	7/7/21 5:45 == 47.7	7/7/21 9:40 == 43
7/6/21 22:00 == 47.6	7/7/21 1:55 == 47.8	7/7/21 5:50 == 47.7	7/7/21 9:45 == 47.5
7/6/21 22:05 == 47.5	7/7/21 2:00 == 47.7	7/7/21 5:55 == 47.7	7/7/21 9:50 == 47.9
7/6/21 22:10 == 47.6	7/7/21 2:05 == 47.8	7/7/21 6:00 == 47.7	7/7/21 9:55 == 48
7/6/21 22:15 == 47.5	7/7/21 2:10 == 47.7	7/7/21 6:05 == 47.7	7/7/21 10:00 == 48
7/6/21 22:20 == 43.4	7/7/21 2:15 == 47.7	7/7/21 6:10 == 47.7	7/7/21 10:05 == 48
7/6/21 22:25 == 36.6	7/7/21 2:20 == 47.7	7/7/21 6:15 == 47.7	7/7/21 10:10 == 47.2
7/6/21 22:30 == 33.6	7/7/21 2:25 == 47.7	7/7/21 6:20 == 44.5	7/7/21 10:15 == 47.8
7/6/21 22:35 == 33.6	7/7/21 2:30 == 47.8	7/7/21 6:25 == 37.3	7/7/21 10:20 == 48
7/6/21 22:40 == 33.6	7/7/21 2:35 == 45.2	7/7/21 6:30 == 33.6	7/7/21 10:25 == 48
7/6/21 22:45 == 33.5	7/7/21 2:40 == 35.7	7/7/21 6:35 == 33.6	7/7/21 10:30 == 48.1
7/6/21 22:50 == 33.6	7/7/21 2:45 == 33.6	7/7/21 6:40 == 33.6	7/7/21 10:35 == 48.1
7/6/21 22:55 == 33.6	7/7/21 2:50 == 33.6	7/7/21 6:45 == 33.7	7/7/21 10:40 == 48
7/6/21 23:00 == 33.6	7/7/21 2:55 == 33.6	7/7/21 6:50 == 33.9	7/7/21 10:45 == 48
7/6/21 23:05 == 35	7/7/21 3:00 == 33.6	7/7/21 6:55 == 33.9	7/7/21 10:50 == 45.4
7/6/21 23:10 == 42.9	7/7/21 3:05 == 35.3	7/7/21 7:00 == 33.8	7/7/21 10:55 == 37.8
7/6/21 23:15 == 47.5	7/7/21 3:10 == 43.1	7/7/21 7:05 == 33.8	7/7/21 11:00 == 33.8
7/6/21 23:20 == 47.7	7/7/21 3:15 == 47.6	7/7/21 7:10 == 33.8	7/7/21 11:05 == 33.9
7/6/21 23:25 == 47.6	7/7/21 3:20 == 47.6	7/7/21 7:15 == 34	7/7/21 11:10 == 34
7/6/21 23:30 == 47.6	7/7/21 3:25 == 47.6	7/7/21 7:20 == 33.8	7/7/21 11:15 == 33.9
7/6/21 23:35 == 47.6	7/7/21 3:30 == 47.6	7/7/21 7:25 == 33.9	7/7/21 11:20 == 35.5
7/6/21 23:40 == 47.6	7/7/21 3:35 == 47.6	7/7/21 7:30 == 33.9	7/7/21 11:25 == 41.2
7/6/21 23:45 == 47.7	7/7/21 3:40 == 47.6	7/7/21 7:35 == 33.9	7/7/21 11:30 == 46.9
7/6/21 23:50 == 47.6	7/7/21 3:45 == 47.7	7/7/21 7:40 == 43.7	7/7/21 11:35 == 47.7
7/6/21 23:55 == 47.6	7/7/21 3:50 == 47.6	7/7/21 7:45 == 47.6	7/7/21 11:40 == 48
7/7/21 0:00 == 47.7	7/7/21 3:55 == 47.7	7/7/21 7:50 == 47.9	7/7/21 11:45 == 48
7/7/21 0:05 == 47.6	7/7/21 4:00 == 47.6	7/7/21 7:55 == 48	7/7/21 11:50 == 48.1
7/7/21 0:10 == 47.5	7/7/21 4:05 == 47.5	7/7/21 8:00 == 48	7/7/21 11:55 == 48
7/7/21 0:15 == 47.5	7/7/21 4:10 == 47.8	7/7/21 8:05 == 48	7/7/21 12:00 == 48
7/7/21 0:20 == 47.6	7/7/21 4:15 == 47.8	7/7/21 8:10 == 47.9	7/7/21 12:05 == 48
7/7/21 0:25 == 47.6	7/7/21 4:20 == 47.8	7/7/21 8:15 == 48	7/7/21 12:10 == 47.9
7/7/21 0:30 == 47.6	7/7/21 4:25 == 47.8	7/7/21 8:20 == 48	7/7/21 12:15 == 47.9
7/7/21 0:35 == 43.6	7/7/21 4:30 == 47.8	7/7/21 8:25 == 48	7/7/21 12:20 == 48.1
7/7/21 0:40 == 36.8	7/7/21 4:35 == 47.3	7/7/21 8:30 == 48	7/7/21 12:25 == 47.8
7/7/21 0:45 == 33.6	7/7/21 4:40 == 34	7/7/21 8:35 == 47.9	7/7/21 12:30 == 47.9
7/7/21 0:50 == 33.6	7/7/21 4:45 == 33.5	7/7/21 8:40 == 47.9	7/7/21 12:35 == 47.9

Pumpback Station Discharge (0364)

7/7/21 12:40 == 48	7/7/21 16:35 == 47.9	7/7/21 20:30 == 48	7/8/21 0:25 == 47.9
7/7/21 12:45 == 47.9	7/7/21 16:40 == 48	7/7/21 20:35 == 47.9	7/8/21 0:30 == 47.9
7/7/21 12:50 == 47	7/7/21 16:45 == 48	7/7/21 20:40 == 47.8	7/8/21 0:35 == 47.9
7/7/21 12:55 == 36	7/7/21 16:50 == 45.5	7/7/21 20:45 == 47.9	7/8/21 0:40 == 47.8
7/7/21 13:00 == 33.7	7/7/21 16:55 == 38.3	7/7/21 20:50 == 47	7/8/21 0:45 == 47.8
7/7/21 13:05 == 33.7	7/7/21 17:00 == 33.8	7/7/21 20:55 == 37.3	7/8/21 0:50 == 47.8
7/7/21 13:10 == 33.7	7/7/21 17:05 == 33.8	7/7/21 21:00 == 33.7	7/8/21 0:55 == 47.9
7/7/21 13:15 == 33.7	7/7/21 17:10 == 33.5	7/7/21 21:05 == 33.7	7/8/21 1:00 == 47.8
7/7/21 13:20 == 33.7	7/7/21 17:15 == 33.7	7/7/21 21:10 == 33.7	7/8/21 1:05 == 47.8
7/7/21 13:25 == 33.9	7/7/21 17:20 == 33.8	7/7/21 21:15 == 33.6	7/8/21 1:10 == 47.9
7/7/21 13:30 == 33.7	7/7/21 17:25 == 34	7/7/21 21:20 == 33.7	7/8/21 1:15 == 48
7/7/21 13:35 == 34.8	7/7/21 17:30 == 33.8	7/7/21 21:25 == 33.7	7/8/21 1:20 == 47.8
7/7/21 13:40 == 42.3	7/7/21 17:35 == 33.8	7/7/21 21:30 == 33.6	7/8/21 1:25 == 47.9
7/7/21 13:45 == 47.9	7/7/21 17:40 == 42.4	7/7/21 21:35 == 34.5	7/8/21 1:30 == 47.3
7/7/21 13:50 == 47.9	7/7/21 17:45 == 47.3	7/7/21 21:40 == 40.8	7/8/21 1:35 == 47.7
7/7/21 13:55 == 47.9	7/7/21 17:50 == 47.9	7/7/21 21:45 == 47.8	7/8/21 1:40 == 37.5
7/7/21 14:00 == 47.9	7/7/21 17:55 == 48.1	7/7/21 21:50 == 47.9	7/8/21 1:45 == 34.1
7/7/21 14:05 == 47.7	7/7/21 18:00 == 48	7/7/21 21:55 == 47.9	7/8/21 1:50 == 33.7
7/7/21 14:10 == 47.5	7/7/21 18:05 == 48	7/7/21 22:00 == 47.8	7/8/21 1:55 == 33.6
7/7/21 14:15 == 47.8	7/7/21 18:10 == 47.9	7/7/21 22:05 == 47.9	7/8/21 2:00 == 33.6
7/7/21 14:20 == 47.9	7/7/21 18:15 == 47.9	7/7/21 22:10 == 47.9	7/8/21 2:05 == 33.7
7/7/21 14:25 == 47.9	7/7/21 18:20 == 47.8	7/7/21 22:15 == 47.9	7/8/21 2:10 == 33.7
7/7/21 14:30 == 48	7/7/21 18:25 == 47.9	7/7/21 22:20 == 47.8	7/8/21 2:15 == 33.7
7/7/21 14:35 == 47.9	7/7/21 18:30 == 47.4	7/7/21 22:25 == 47.8	7/8/21 2:20 == 33.7
7/7/21 14:40 == 47.9	7/7/21 18:35 == 47.4	7/7/21 22:30 == 47.8	7/8/21 2:25 == 33.8
7/7/21 14:45 == 48	7/7/21 18:40 == 47.8	7/7/21 22:35 == 47.8	7/8/21 2:30 == 33.8
7/7/21 14:50 == 47.2	7/7/21 18:45 == 48	7/7/21 22:40 == 47.9	7/8/21 2:35 == 33.9
7/7/21 14:55 == 36.7	7/7/21 18:50 == 45.9	7/7/21 22:45 == 47.9	7/8/21 2:40 == 40.7
7/7/21 15:00 == 33.7	7/7/21 18:55 == 38.9	7/7/21 22:50 == 47.8	7/8/21 2:45 == 47.6
7/7/21 15:05 == 33.8	7/7/21 19:00 == 33.8	7/7/21 22:55 == 47.9	7/8/21 2:50 == 48
7/7/21 15:10 == 33.8	7/7/21 19:05 == 33.7	7/7/21 23:00 == 47.8	7/8/21 2:55 == 48
7/7/21 15:15 == 33.8	7/7/21 19:10 == 33.6	7/7/21 23:05 == 47.8	7/8/21 3:00 == 48
7/7/21 15:20 == 33.8	7/7/21 19:15 == 33.7	7/7/21 23:10 == 47.8	7/8/21 3:05 == 47.9
7/7/21 15:25 == 33.7	7/7/21 19:20 == 33.6	7/7/21 23:15 == 47.8	7/8/21 3:10 == 47.9
7/7/21 15:30 == 33.8	7/7/21 19:25 == 33.7	7/7/21 23:20 == 47.9	7/8/21 3:15 == 48
7/7/21 15:35 == 33.9	7/7/21 19:30 == 33.8	7/7/21 23:25 == 37.2	7/8/21 3:20 == 48
7/7/21 15:40 == 43.1	7/7/21 19:35 == 34.9	7/7/21 23:30 == 33.7	7/8/21 3:25 == 48
7/7/21 15:45 == 46.9	7/7/21 19:40 == 40.6	7/7/21 23:35 == 33.7	7/8/21 3:30 == 48
7/7/21 15:50 == 47.7	7/7/21 19:45 == 47.7	7/7/21 23:40 == 33.7	7/8/21 3:35 == 48
7/7/21 15:55 == 48	7/7/21 19:50 == 47.8	7/7/21 23:45 == 33.7	7/8/21 3:40 == 48.1
7/7/21 16:00 == 48.1	7/7/21 19:55 == 47.8	7/7/21 23:50 == 33.6	7/8/21 3:45 == 48
7/7/21 16:05 == 48.1	7/7/21 20:00 == 47.8	7/7/21 23:55 == 33.6	7/8/21 3:50 == 47.7
7/7/21 16:10 == 47.9	7/7/21 20:05 == 47.9	7/8/21 0:00 == 33.6	7/8/21 3:55 == 38.3
7/7/21 16:15 == 47.8	7/7/21 20:10 == 47.6	7/8/21 0:05 == 34.2	7/8/21 4:00 == 33.8
7/7/21 16:20 == 47.8	7/7/21 20:15 == 47.8	7/8/21 0:10 == 40.4	7/8/21 4:05 == 33.8
7/7/21 16:25 == 48	7/7/21 20:20 == 47.8	7/8/21 0:15 == 47.2	7/8/21 4:10 == 33.8
7/7/21 16:30 == 48	7/7/21 20:25 == 47.9	7/8/21 0:20 == 47.8	7/8/21 4:15 == 33.7

Pumpback Station Discharge (0364)

7/8/21 4:20 == 33.7	7/8/21 8:15 == 48	7/8/21 12:10 == 48	7/8/21 16:05 == 33.7
7/8/21 4:25 == 33.8	7/8/21 8:20 == 44.8	7/8/21 12:15 == 47.9	7/8/21 16:10 == 33.8
7/8/21 4:30 == 33.8	7/8/21 8:25 == 40.4	7/8/21 12:20 == 48	7/8/21 16:15 == 33.8
7/8/21 4:35 == 33.8	7/8/21 8:30 == 33.7	7/8/21 12:25 == 47.9	7/8/21 16:20 == 34.3
7/8/21 4:40 == 41.2	7/8/21 8:35 == 33.8	7/8/21 12:30 == 48	7/8/21 16:25 == 38
7/8/21 4:45 == 46.6	7/8/21 8:40 == 33.8	7/8/21 12:35 == 48	7/8/21 16:30 == 47.4
7/8/21 4:50 == 47.9	7/8/21 8:45 == 33.8	7/8/21 12:40 == 48	7/8/21 16:35 == 47.8
7/8/21 4:55 == 47.9	7/8/21 8:50 == 33.8	7/8/21 12:45 == 47.9	7/8/21 16:40 == 48.1
7/8/21 5:00 == 47.9	7/8/21 8:55 == 33.9	7/8/21 12:50 == 48	7/8/21 16:45 == 48
7/8/21 5:05 == 48	7/8/21 9:00 == 33.9	7/8/21 12:55 == 48	7/8/21 16:50 == 48
7/8/21 5:10 == 48	7/8/21 9:05 == 33.9	7/8/21 13:00 == 47.9	7/8/21 16:55 == 47.9
7/8/21 5:15 == 48	7/8/21 9:10 == 33.8	7/8/21 13:05 == 48	7/8/21 17:00 == 47.9
7/8/21 5:20 == 48	7/8/21 9:15 == 33.9	7/8/21 13:10 == 48	7/8/21 17:05 == 47.9
7/8/21 5:25 == 48	7/8/21 9:20 == 33.9	7/8/21 13:15 == 47.9	7/8/21 17:10 == 48
7/8/21 5:30 == 48	7/8/21 9:25 == 34	7/8/21 13:20 == 47	7/8/21 17:15 == 48
7/8/21 5:35 == 48	7/8/21 9:30 == 33.9	7/8/21 13:25 == 41.3	7/8/21 17:20 == 48
7/8/21 5:40 == 47.9	7/8/21 9:35 == 33.9	7/8/21 13:30 == 33.5	7/8/21 17:25 == 39.7
7/8/21 5:45 == 47.9	7/8/21 9:40 == 40.5	7/8/21 13:35 == 33.8	7/8/21 17:30 == 34.6
7/8/21 5:50 == 48	7/8/21 9:45 == 46.5	7/8/21 13:40 == 33.8	7/8/21 17:35 == 33.8
7/8/21 5:55 == 47.9	7/8/21 9:50 == 47.8	7/8/21 13:45 == 33.8	7/8/21 17:40 == 33.8
7/8/21 6:00 == 48	7/8/21 9:55 == 47.9	7/8/21 13:50 == 33.8	7/8/21 17:45 == 33.7
7/8/21 6:05 == 48	7/8/21 10:00 == 48	7/8/21 13:55 == 33.9	7/8/21 17:50 == 33.7
7/8/21 6:10 == 48	7/8/21 10:05 == 48	7/8/21 14:00 == 33.7	7/8/21 17:55 == 33.8
7/8/21 6:15 == 48.1	7/8/21 10:10 == 48	7/8/21 14:05 == 33.8	7/8/21 18:00 == 33.8
7/8/21 6:20 == 47.3	7/8/21 10:15 == 47.9	7/8/21 14:10 == 33.9	7/8/21 18:05 == 33.7
7/8/21 6:25 == 39.4	7/8/21 10:20 == 47.9	7/8/21 14:15 == 33.9	7/8/21 18:10 == 39.2
7/8/21 6:30 == 33.8	7/8/21 10:25 == 48	7/8/21 14:20 == 33.9	7/8/21 18:15 == 46.1
7/8/21 6:35 == 33.7	7/8/21 10:30 == 48.1	7/8/21 14:25 == 39.1	7/8/21 18:20 == 47.9
7/8/21 6:40 == 33.6	7/8/21 10:35 == 48	7/8/21 14:30 == 47.5	7/8/21 18:25 == 47.9
7/8/21 6:45 == 33.8	7/8/21 10:40 == 48	7/8/21 14:35 == 48.1	7/8/21 18:30 == 47.9
7/8/21 6:50 == 33.8	7/8/21 10:45 == 48	7/8/21 14:40 == 48	7/8/21 18:35 == 47.9
7/8/21 6:55 == 33.7	7/8/21 10:50 == 46.7	7/8/21 14:45 == 48.1	7/8/21 18:40 == 47.9
7/8/21 7:00 == 33.8	7/8/21 10:55 == 40.9	7/8/21 14:50 == 47.9	7/8/21 18:45 == 48
7/8/21 7:05 == 33.7	7/8/21 11:00 == 33.7	7/8/21 14:55 == 48	7/8/21 18:50 == 48
7/8/21 7:10 == 40.1	7/8/21 11:05 == 33.8	7/8/21 15:00 == 48	7/8/21 18:55 == 47.9
7/8/21 7:15 == 46.4	7/8/21 11:10 == 33.8	7/8/21 15:05 == 47.9	7/8/21 19:00 == 47.9
7/8/21 7:20 == 48	7/8/21 11:15 == 33.8	7/8/21 15:10 == 47.8	7/8/21 19:05 == 47.9
7/8/21 7:25 == 48.1	7/8/21 11:20 == 33.9	7/8/21 15:15 == 47.9	7/8/21 19:10 == 47.8
7/8/21 7:30 == 48	7/8/21 11:25 == 33.7	7/8/21 15:20 == 47.9	7/8/21 19:15 == 48
7/8/21 7:35 == 48	7/8/21 11:30 == 33.6	7/8/21 15:25 == 47.9	7/8/21 19:20 == 47.7
7/8/21 7:40 == 47.9	7/8/21 11:35 == 33.9	7/8/21 15:30 == 48	7/8/21 19:25 == 41
7/8/21 7:45 == 48	7/8/21 11:40 == 38.8	7/8/21 15:35 == 47.4	7/8/21 19:30 == 33.6
7/8/21 7:50 == 48	7/8/21 11:45 == 47.9	7/8/21 15:40 == 40.7	7/8/21 19:35 == 33.7
7/8/21 7:55 == 48	7/8/21 11:50 == 48	7/8/21 15:45 == 33.9	7/8/21 19:40 == 33.9
7/8/21 8:00 == 48	7/8/21 11:55 == 47.7	7/8/21 15:50 == 33.8	7/8/21 19:45 == 33.7
7/8/21 8:05 == 48.1	7/8/21 12:00 == 48	7/8/21 15:55 == 33.8	7/8/21 19:50 == 33.7
7/8/21 8:10 == 48.1	7/8/21 12:05 == 48	7/8/21 16:00 == 33.9	7/8/21 19:55 == 33.7

Pumpback Station Discharge (0364)

7/8/21 20:00 == 33.7	7/8/21 23:55 == 37.3	7/9/21 3:50 == 33.7	7/9/21 7:45 == 33.9
7/8/21 20:05 == 33.7	7/9/21 0:00 == 46.8	7/9/21 3:55 == 38.6	7/9/21 7:50 == 33.9
7/8/21 20:10 == 39.4	7/9/21 0:05 == 47.8	7/9/21 4:00 == 45.2	7/9/21 7:55 == 33.9
7/8/21 20:15 == 46	7/9/21 0:10 == 47.8	7/9/21 4:05 == 47.7	7/9/21 8:00 == 33.8
7/8/21 20:20 == 47.9	7/9/21 0:15 == 47.9	7/9/21 4:10 == 47.5	7/9/21 8:05 == 33.9
7/8/21 20:25 == 47.9	7/9/21 0:20 == 48	7/9/21 4:15 == 47.7	7/9/21 8:10 == 34
7/8/21 20:30 == 47.8	7/9/21 0:25 == 47.9	7/9/21 4:20 == 47.9	7/9/21 8:15 == 33.8
7/8/21 20:35 == 47.9	7/9/21 0:30 == 47.9	7/9/21 4:25 == 47.9	7/9/21 8:20 == 33.9
7/8/21 20:40 == 48	7/9/21 0:35 == 48	7/9/21 4:30 == 47.9	7/9/21 8:25 == 33.9
7/8/21 20:45 == 48	7/9/21 0:40 == 47.8	7/9/21 4:35 == 48	7/9/21 8:30 == 33.7
7/8/21 20:50 == 48	7/9/21 0:45 == 47.9	7/9/21 4:40 == 48	7/9/21 8:35 == 33.8
7/8/21 20:55 == 48	7/9/21 0:50 == 47.8	7/9/21 4:45 == 48	7/9/21 8:40 == 33.9
7/8/21 21:00 == 47.9	7/9/21 0:55 == 41	7/9/21 4:50 == 47.9	7/9/21 8:45 == 33.9
7/8/21 21:05 == 47.2	7/9/21 1:00 == 34.7	7/9/21 4:55 == 47.9	7/9/21 8:50 == 33.9
7/8/21 21:10 == 42.1	7/9/21 1:05 == 33.7	7/9/21 5:00 == 47.9	7/9/21 8:55 == 37.3
7/8/21 21:15 == 33.7	7/9/21 1:10 == 33.8	7/9/21 5:05 == 47.5	7/9/21 9:00 == 45
7/8/21 21:20 == 33.8	7/9/21 1:15 == 33.8	7/9/21 5:10 == 43.2	7/9/21 9:05 == 47.5
7/8/21 21:25 == 33.7	7/9/21 1:20 == 33.8	7/9/21 5:15 == 33.6	7/9/21 9:10 == 47.9
7/8/21 21:30 == 33.7	7/9/21 1:25 == 33.8	7/9/21 5:20 == 33.8	7/9/21 9:15 == 48
7/8/21 21:35 == 33.6	7/9/21 1:30 == 33.8	7/9/21 5:25 == 33.8	7/9/21 9:20 == 47.9
7/8/21 21:40 == 33.7	7/9/21 1:35 == 33.8	7/9/21 5:30 == 33.8	7/9/21 9:25 == 48
7/8/21 21:45 == 33.6	7/9/21 1:40 == 33.7	7/9/21 5:35 == 33.8	7/9/21 9:30 == 47.9
7/8/21 21:50 == 34	7/9/21 1:45 == 33.8	7/9/21 5:40 == 33.8	7/9/21 9:35 == 47.8
7/8/21 21:55 == 36.7	7/9/21 1:50 == 33.8	7/9/21 5:45 == 33.8	7/9/21 9:40 == 48
7/8/21 22:00 == 47.3	7/9/21 1:55 == 38.7	7/9/21 5:50 == 33.7	7/9/21 9:45 == 48.1
7/8/21 22:05 == 47.8	7/9/21 2:00 == 45.6	7/9/21 5:55 == 33.8	7/9/21 9:50 == 48
7/8/21 22:10 == 47.8	7/9/21 2:05 == 48	7/9/21 6:00 == 33.8	7/9/21 9:55 == 42.9
7/8/21 22:15 == 47.9	7/9/21 2:10 == 47.9	7/9/21 6:05 == 33.8	7/9/21 10:00 == 34.9
7/8/21 22:20 == 47.9	7/9/21 2:15 == 47.8	7/9/21 6:10 == 37.1	7/9/21 10:05 == 33.8
7/8/21 22:25 == 47.9	7/9/21 2:20 == 47.9	7/9/21 6:15 == 46.2	7/9/21 10:10 == 33.8
7/8/21 22:30 == 47.9	7/9/21 2:25 == 47.9	7/9/21 6:20 == 48	7/9/21 10:15 == 33.8
7/8/21 22:35 == 47.9	7/9/21 2:30 == 47.9	7/9/21 6:25 == 47.8	7/9/21 10:20 == 33.9
7/8/21 22:40 == 47.8	7/9/21 2:35 == 48	7/9/21 6:30 == 47.8	7/9/21 10:25 == 33.8
7/8/21 22:45 == 47.9	7/9/21 2:40 == 48	7/9/21 6:35 == 48	7/9/21 10:30 == 33.9
7/8/21 22:50 == 47.9	7/9/21 2:45 == 47.8	7/9/21 6:40 == 48	7/9/21 10:35 == 33.8
7/8/21 22:55 == 47.9	7/9/21 2:50 == 48	7/9/21 6:45 == 48	7/9/21 10:40 == 35.1
7/8/21 23:00 == 47.9	7/9/21 2:55 == 47.8	7/9/21 6:50 == 47.7	7/9/21 10:45 == 47
7/8/21 23:05 == 47.8	7/9/21 3:00 == 47.9	7/9/21 6:55 == 47.7	7/9/21 10:50 == 48.1
7/8/21 23:10 == 40.7	7/9/21 3:05 == 48.1	7/9/21 7:00 == 47.9	7/9/21 10:55 == 47.7
7/8/21 23:15 == 34.5	7/9/21 3:10 == 48.1	7/9/21 7:05 == 47.9	7/9/21 11:00 == 48
7/8/21 23:20 == 33.6	7/9/21 3:15 == 48	7/9/21 7:10 == 48	7/9/21 11:05 == 47.9
7/8/21 23:25 == 33.7	7/9/21 3:20 == 47.9	7/9/21 7:15 == 47.7	7/9/21 11:10 == 48
7/8/21 23:30 == 33.7	7/9/21 3:25 == 41.7	7/9/21 7:20 == 47.5	7/9/21 11:15 == 48
7/8/21 23:35 == 33.7	7/9/21 3:30 == 34.5	7/9/21 7:25 == 42.8	7/9/21 11:20 == 48
7/8/21 23:40 == 33.7	7/9/21 3:35 == 33.8	7/9/21 7:30 == 34.1	7/9/21 11:25 == 47.6
7/8/21 23:45 == 33.8	7/9/21 3:40 == 33.8	7/9/21 7:35 == 33.8	7/9/21 11:30 == 47.9
7/8/21 23:50 == 33.8	7/9/21 3:45 == 33.8	7/9/21 7:40 == 33.8	7/9/21 11:35 == 48

Pumpback Station Discharge (0364)

7/9/21 11:40 == 48.1	7/9/21 15:35 == 48	7/9/21 19:30 == 36.1	7/9/21 23:25 == 33.9
7/9/21 11:45 == 48	7/9/21 15:40 == 47.9	7/9/21 19:35 == 33.8	7/9/21 23:30 == 33.9
7/9/21 11:50 == 48	7/9/21 15:45 == 48	7/9/21 19:40 == 33.8	7/9/21 23:35 == 33.9
7/9/21 11:55 == 47.9	7/9/21 15:50 == 47.8	7/9/21 19:45 == 33.9	7/9/21 23:40 == 33.9
7/9/21 12:00 == 47.9	7/9/21 15:55 == 44.7	7/9/21 19:50 == 33.9	7/9/21 23:45 == 33.9
7/9/21 12:05 == 48	7/9/21 16:00 == 33.9	7/9/21 19:55 == 34	7/9/21 23:50 == 33.8
7/9/21 12:10 == 42.3	7/9/21 16:05 == 33.8	7/9/21 20:00 == 33.9	7/9/21 23:55 == 33.9
7/9/21 12:15 == 35.6	7/9/21 16:10 == 33.9	7/9/21 20:05 == 33.8	7/10/21 0:00 == 45.8
7/9/21 12:20 == 33.9	7/9/21 16:15 == 33.9	7/9/21 20:10 == 37.2	7/10/21 0:05 == 47.9
7/9/21 12:25 == 33.8	7/9/21 16:20 == 33.9	7/9/21 20:15 == 44	7/10/21 0:10 == 47.9
7/9/21 12:30 == 33.8	7/9/21 16:25 == 33.9	7/9/21 20:20 == 47.9	7/10/21 0:15 == 47.9
7/9/21 12:35 == 33.8	7/9/21 16:30 == 33.9	7/9/21 20:25 == 48	7/10/21 0:20 == 48
7/9/21 12:40 == 33.9	7/9/21 16:35 == 34	7/9/21 20:30 == 48	7/10/21 0:25 == 48.1
7/9/21 12:45 == 33.9	7/9/21 16:40 == 36.2	7/9/21 20:35 == 48	7/10/21 0:30 == 48
7/9/21 12:50 == 33.9	7/9/21 16:45 == 45	7/9/21 20:40 == 48	7/10/21 0:35 == 48
7/9/21 12:55 == 36.6	7/9/21 16:50 == 47.9	7/9/21 20:45 == 47.9	7/10/21 0:40 == 48
7/9/21 13:00 == 45.6	7/9/21 16:55 == 47.9	7/9/21 20:50 == 47.9	7/10/21 0:45 == 47.9
7/9/21 13:05 == 48	7/9/21 17:00 == 48	7/9/21 20:55 == 48	7/10/21 0:50 == 48
7/9/21 13:10 == 47.9	7/9/21 17:05 == 48.1	7/9/21 21:00 == 48	7/10/21 0:55 == 43.7
7/9/21 13:15 == 47.9	7/9/21 17:10 == 48	7/9/21 21:05 == 48	7/10/21 1:00 == 36.9
7/9/21 13:20 == 48.2	7/9/21 17:15 == 48	7/9/21 21:10 == 47.9	7/10/21 1:05 == 33.9
7/9/21 13:25 == 47.9	7/9/21 17:20 == 48.1	7/9/21 21:15 == 48	7/10/21 1:10 == 33.8
7/9/21 13:30 == 48	7/9/21 17:25 == 47.9	7/9/21 21:20 == 48	7/10/21 1:15 == 33.9
7/9/21 13:35 == 48	7/9/21 17:30 == 47.9	7/9/21 21:25 == 45.7	7/10/21 1:20 == 33.9
7/9/21 13:40 == 47.9	7/9/21 17:35 == 48	7/9/21 21:30 == 34.4	7/10/21 1:25 == 36.6
7/9/21 13:45 == 47.9	7/9/21 17:40 == 48	7/9/21 21:35 == 33.8	7/10/21 1:30 == 43
7/9/21 13:50 == 48.1	7/9/21 17:45 == 48	7/9/21 21:40 == 34	7/10/21 1:35 == 47.6
7/9/21 13:55 == 48.1	7/9/21 17:50 == 48	7/9/21 21:45 == 33.9	7/10/21 1:40 == 48
7/9/21 14:00 == 47.8	7/9/21 17:55 == 44.2	7/9/21 21:50 == 33.9	7/10/21 1:45 == 48
7/9/21 14:05 == 47.9	7/9/21 18:00 == 35	7/9/21 21:55 == 33.8	7/10/21 1:50 == 47.9
7/9/21 14:10 == 42.2	7/9/21 18:05 == 33.8	7/9/21 22:00 == 33.9	7/10/21 1:55 == 48
7/9/21 14:15 == 35.7	7/9/21 18:10 == 33.9	7/9/21 22:05 == 33.8	7/10/21 2:00 == 47.9
7/9/21 14:20 == 33.9	7/9/21 18:15 == 33.8	7/9/21 22:10 == 36.1	7/10/21 2:05 == 48
7/9/21 14:25 == 33.9	7/9/21 18:20 == 33.9	7/9/21 22:15 == 43.9	7/10/21 2:10 == 47.9
7/9/21 14:30 == 33.8	7/9/21 18:25 == 34	7/9/21 22:20 == 47.8	7/10/21 2:15 == 48
7/9/21 14:35 == 33.8	7/9/21 18:30 == 33.8	7/9/21 22:25 == 48	7/10/21 2:20 == 47.9
7/9/21 14:40 == 33.9	7/9/21 18:35 == 33.9	7/9/21 22:30 == 48	7/10/21 2:25 == 46.8
7/9/21 14:45 == 33.9	7/9/21 18:40 == 34	7/9/21 22:35 == 48	7/10/21 2:30 == 34
7/9/21 14:50 == 33.9	7/9/21 18:45 == 46.6	7/9/21 22:40 == 47.9	7/10/21 2:35 == 33.9
7/9/21 14:55 == 37.6	7/9/21 18:50 == 47.9	7/9/21 22:45 == 47.9	7/10/21 2:40 == 33.9
7/9/21 15:00 == 44.1	7/9/21 18:55 == 48.1	7/9/21 22:50 == 48	7/10/21 2:45 == 33.9
7/9/21 15:05 == 47.5	7/9/21 19:00 == 47.7	7/9/21 22:55 == 48.1	7/10/21 2:50 == 33.9
7/9/21 15:10 == 48	7/9/21 19:05 == 48	7/9/21 23:00 == 48	7/10/21 2:55 == 34
7/9/21 15:15 == 48	7/9/21 19:10 == 48	7/9/21 23:05 == 48	7/10/21 3:00 == 33.9
7/9/21 15:20 == 47.9	7/9/21 19:15 == 47.9	7/9/21 23:10 == 44.6	7/10/21 3:05 == 33.9
7/9/21 15:25 == 47.9	7/9/21 19:20 == 48	7/9/21 23:15 == 35.3	7/10/21 3:10 == 35.6
7/9/21 15:30 == 48.1	7/9/21 19:25 == 43.3	7/9/21 23:20 == 33.7	7/10/21 3:15 == 44.4

Pumpback Station Discharge (0364)

7/10/21 3:20 == 47.9	7/10/21 7:15 == 34.2	7/10/21 11:10 == 35.4	7/10/21 15:05 == 48
7/10/21 3:25 == 48	7/10/21 7:20 == 34.1	7/10/21 11:15 == 42.8	7/10/21 15:10 == 47.9
7/10/21 3:30 == 48	7/10/21 7:25 == 34.8	7/10/21 11:20 == 47.5	7/10/21 15:15 == 48
7/10/21 3:35 == 48.1	7/10/21 7:30 == 44.1	7/10/21 11:25 == 47.9	7/10/21 15:20 == 47.9
7/10/21 3:40 == 48	7/10/21 7:35 == 47.8	7/10/21 11:30 == 48	7/10/21 15:25 == 48
7/10/21 3:45 == 48	7/10/21 7:40 == 48	7/10/21 11:35 == 48	7/10/21 15:30 == 48
7/10/21 3:50 == 48	7/10/21 7:45 == 47.9	7/10/21 11:40 == 48	7/10/21 15:35 == 48
7/10/21 3:55 == 47.9	7/10/21 7:50 == 47.9	7/10/21 11:45 == 48	7/10/21 15:40 == 48
7/10/21 4:00 == 47.9	7/10/21 7:55 == 48	7/10/21 11:50 == 47.9	7/10/21 15:45 == 48
7/10/21 4:05 == 48	7/10/21 8:00 == 48	7/10/21 11:55 == 47.9	7/10/21 15:50 == 47.9
7/10/21 4:10 == 44.5	7/10/21 8:05 == 48.1	7/10/21 12:00 == 48.1	7/10/21 15:55 == 46.6
7/10/21 4:15 == 36.6	7/10/21 8:10 == 48.1	7/10/21 12:05 == 48.1	7/10/21 16:00 == 36.8
7/10/21 4:20 == 33.9	7/10/21 8:15 == 48	7/10/21 12:10 == 45.6	7/10/21 16:05 == 34
7/10/21 4:25 == 33.9	7/10/21 8:20 == 48	7/10/21 12:15 == 37.1	7/10/21 16:10 == 34
7/10/21 4:30 == 33.9	7/10/21 8:25 == 45.2	7/10/21 12:20 == 33.9	7/10/21 16:15 == 33.9
7/10/21 4:35 == 33.9	7/10/21 8:30 == 37.2	7/10/21 12:25 == 34	7/10/21 16:20 == 33.9
7/10/21 4:40 == 34	7/10/21 8:35 == 34	7/10/21 12:30 == 34.1	7/10/21 16:25 == 33.9
7/10/21 4:45 == 33.9	7/10/21 8:40 == 34	7/10/21 12:35 == 33.9	7/10/21 16:30 == 33.9
7/10/21 4:50 == 33.9	7/10/21 8:45 == 34	7/10/21 12:40 == 33.9	7/10/21 16:35 == 34
7/10/21 4:55 == 34.4	7/10/21 8:50 == 34	7/10/21 12:45 == 34	7/10/21 16:40 == 35.2
7/10/21 5:00 == 44.2	7/10/21 8:55 == 34.1	7/10/21 12:50 == 34	7/10/21 16:45 == 41.8
7/10/21 5:05 == 47.9	7/10/21 9:00 == 34.2	7/10/21 12:55 == 34	7/10/21 16:50 == 47.4
7/10/21 5:10 == 47.4	7/10/21 9:05 == 34.1	7/10/21 13:00 == 43.8	7/10/21 16:55 == 47.4
7/10/21 5:15 == 47.9	7/10/21 9:10 == 34	7/10/21 13:05 == 47.7	7/10/21 17:00 == 48
7/10/21 5:20 == 48	7/10/21 9:15 == 34.1	7/10/21 13:10 == 48.1	7/10/21 17:05 == 48
7/10/21 5:25 == 48	7/10/21 9:20 == 34.1	7/10/21 13:15 == 48	7/10/21 17:10 == 47.9
7/10/21 5:30 == 48	7/10/21 9:25 == 36.1	7/10/21 13:20 == 47.9	7/10/21 17:15 == 47.9
7/10/21 5:35 == 48	7/10/21 9:30 == 42.4	7/10/21 13:25 == 48	7/10/21 17:20 == 47.9
7/10/21 5:40 == 48	7/10/21 9:35 == 47.4	7/10/21 13:30 == 48	7/10/21 17:25 == 47.8
7/10/21 5:45 == 48.1	7/10/21 9:40 == 48	7/10/21 13:35 == 48	7/10/21 17:30 == 48
7/10/21 5:50 == 48.1	7/10/21 9:45 == 48.1	7/10/21 13:40 == 47.9	7/10/21 17:35 == 48
7/10/21 5:55 == 48	7/10/21 9:50 == 47.9	7/10/21 13:45 == 48	7/10/21 17:40 == 48
7/10/21 6:00 == 48	7/10/21 9:55 == 48	7/10/21 13:50 == 48	7/10/21 17:45 == 48
7/10/21 6:05 == 47.9	7/10/21 10:00 == 48	7/10/21 13:55 == 47.9	7/10/21 17:50 == 47.9
7/10/21 6:10 == 44.1	7/10/21 10:05 == 48.1	7/10/21 14:00 == 47.9	7/10/21 17:55 == 47.8
7/10/21 6:15 == 37.3	7/10/21 10:10 == 48	7/10/21 14:05 == 48	7/10/21 18:00 == 35.7
7/10/21 6:20 == 34	7/10/21 10:15 == 47.9	7/10/21 14:10 == 44.8	7/10/21 18:05 == 33.9
7/10/21 6:25 == 33.9	7/10/21 10:20 == 47.8	7/10/21 14:15 == 38	7/10/21 18:10 == 33.9
7/10/21 6:30 == 33.9	7/10/21 10:25 == 46.8	7/10/21 14:20 == 33.9	7/10/21 18:15 == 33.9
7/10/21 6:35 == 33.9	7/10/21 10:30 == 35.3	7/10/21 14:25 == 33.9	7/10/21 18:20 == 33.9
7/10/21 6:40 == 34	7/10/21 10:35 == 34	7/10/21 14:30 == 33.9	7/10/21 18:25 == 33.9
7/10/21 6:45 == 34.1	7/10/21 10:40 == 33.7	7/10/21 14:35 == 34	7/10/21 18:30 == 33.8
7/10/21 6:50 == 34	7/10/21 10:45 == 33.9	7/10/21 14:40 == 33.9	7/10/21 18:35 == 33.8
7/10/21 6:55 == 34	7/10/21 10:50 == 33.9	7/10/21 14:45 == 33.8	7/10/21 18:40 == 33.8
7/10/21 7:00 == 34	7/10/21 10:55 == 34	7/10/21 14:50 == 33.9	7/10/21 18:45 == 33.9
7/10/21 7:05 == 34	7/10/21 11:00 == 33.9	7/10/21 14:55 == 35.3	7/10/21 18:50 == 33.8
7/10/21 7:10 == 34.1	7/10/21 11:05 == 34	7/10/21 15:00 == 42.7	7/10/21 18:55 == 34.5

Pumpback Station Discharge (0364)

7/10/21 19:00 == 42.3	7/10/21 22:55 == 48	7/11/21 2:50 == 47.9	7/11/21 6:45 == 48
7/10/21 19:05 == 47.5	7/10/21 23:00 == 48	7/11/21 2:55 == 47.9	7/11/21 6:50 == 48.1
7/10/21 19:10 == 48	7/10/21 23:05 == 48	7/11/21 3:00 == 48	7/11/21 6:55 == 48.1
7/10/21 19:15 == 48	7/10/21 23:10 == 47.9	7/11/21 3:05 == 48	7/11/21 7:00 == 47.9
7/10/21 19:20 == 48	7/10/21 23:15 == 48.1	7/11/21 3:10 == 48	7/11/21 7:05 == 47.9
7/10/21 19:25 == 47.9	7/10/21 23:20 == 47.9	7/11/21 3:15 == 48.1	7/11/21 7:10 == 47.3
7/10/21 19:30 == 47.9	7/10/21 23:25 == 48	7/11/21 3:20 == 48	7/11/21 7:15 == 37.7
7/10/21 19:35 == 48	7/10/21 23:30 == 48	7/11/21 3:25 == 47.9	7/11/21 7:20 == 34.3
7/10/21 19:40 == 48	7/10/21 23:35 == 48	7/11/21 3:30 == 48	7/11/21 7:25 == 34
7/10/21 19:45 == 48	7/10/21 23:40 == 47.4	7/11/21 3:35 == 48.1	7/11/21 7:30 == 33.9
7/10/21 19:50 == 48	7/10/21 23:45 == 37	7/11/21 3:40 == 46.3	7/11/21 7:35 == 33.8
7/10/21 19:55 == 46	7/10/21 23:50 == 33.9	7/11/21 3:45 == 39.4	7/11/21 7:40 == 33.9
7/10/21 20:00 == 38.2	7/10/21 23:55 == 33.8	7/11/21 3:50 == 33.9	7/11/21 7:45 == 33.9
7/10/21 20:05 == 33.9	7/11/21 0:00 == 33.8	7/11/21 3:55 == 33.7	7/11/21 7:50 == 33.9
7/10/21 20:10 == 33.9	7/11/21 0:05 == 33.8	7/11/21 4:00 == 33.9	7/11/21 7:55 == 34
7/10/21 20:15 == 33.9	7/11/21 0:10 == 33.7	7/11/21 4:05 == 33.8	7/11/21 8:00 == 33.9
7/10/21 20:20 == 33.9	7/11/21 0:15 == 33.8	7/11/21 4:10 == 33.8	7/11/21 8:05 == 33.9
7/10/21 20:25 == 34	7/11/21 0:20 == 33.8	7/11/21 4:15 == 33.8	7/11/21 8:10 == 34
7/10/21 20:30 == 33.8	7/11/21 0:25 == 34.5	7/11/21 4:20 == 34	7/11/21 8:15 == 34
7/10/21 20:35 == 33.9	7/11/21 0:30 == 40.9	7/11/21 4:25 == 33.8	7/11/21 8:20 == 34
7/10/21 20:40 == 34	7/11/21 0:35 == 47.5	7/11/21 4:30 == 41.2	7/11/21 8:25 == 34.6
7/10/21 20:45 == 42.2	7/11/21 0:40 == 47.9	7/11/21 4:35 == 47.2	7/11/21 8:30 == 39.7
7/10/21 20:50 == 47.4	7/11/21 0:45 == 47.8	7/11/21 4:40 == 47.9	7/11/21 8:35 == 47.3
7/10/21 20:55 == 48	7/11/21 0:50 == 48	7/11/21 4:45 == 48	7/11/21 8:40 == 47.9
7/10/21 21:00 == 48	7/11/21 0:55 == 48	7/11/21 4:50 == 48.1	7/11/21 8:45 == 48
7/10/21 21:05 == 48	7/11/21 1:00 == 48	7/11/21 4:55 == 47.9	7/11/21 8:50 == 48
7/10/21 21:10 == 47.9	7/11/21 1:05 == 48	7/11/21 5:00 == 47.9	7/11/21 8:55 == 48
7/10/21 21:15 == 47.9	7/11/21 1:10 == 47.9	7/11/21 5:05 == 48	7/11/21 9:00 == 47.9
7/10/21 21:20 == 48	7/11/21 1:15 == 47.9	7/11/21 5:10 == 47.6	7/11/21 9:05 == 47.7
7/10/21 21:25 == 47.9	7/11/21 1:20 == 47.9	7/11/21 5:15 == 47.8	7/11/21 9:10 == 48
7/10/21 21:30 == 47.9	7/11/21 1:25 == 46.9	7/11/21 5:20 == 48	7/11/21 9:15 == 47.9
7/10/21 21:35 == 47.9	7/11/21 1:30 == 38	7/11/21 5:25 == 46.5	7/11/21 9:20 == 48.1
7/10/21 21:40 == 45.8	7/11/21 1:35 == 33.8	7/11/21 5:30 == 39.1	7/11/21 9:25 == 47.9
7/10/21 21:45 == 38.5	7/11/21 1:40 == 33.8	7/11/21 5:35 == 33.8	7/11/21 9:30 == 38.6
7/10/21 21:50 == 33.7	7/11/21 1:45 == 33.7	7/11/21 5:40 == 33.9	7/11/21 9:35 == 34
7/10/21 21:55 == 33.8	7/11/21 1:50 == 33.7	7/11/21 5:45 == 33.9	7/11/21 9:40 == 34.1
7/10/21 22:00 == 33.9	7/11/21 1:55 == 33.9	7/11/21 5:50 == 34	7/11/21 9:45 == 34.1
7/10/21 22:05 == 33.9	7/11/21 2:00 == 33.9	7/11/21 5:55 == 34	7/11/21 9:50 == 34.1
7/10/21 22:10 == 33.8	7/11/21 2:05 == 33.8	7/11/21 6:00 == 33.9	7/11/21 9:55 == 34
7/10/21 22:15 == 33.8	7/11/21 2:10 == 33.9	7/11/21 6:05 == 33.9	7/11/21 10:00 == 34.1
7/10/21 22:20 == 33.8	7/11/21 2:15 == 33.9	7/11/21 6:10 == 34.8	7/11/21 10:05 == 34.2
7/10/21 22:25 == 35.2	7/11/21 2:20 == 33.8	7/11/21 6:15 == 40	7/11/21 10:10 == 34
7/10/21 22:30 == 40.8	7/11/21 2:25 == 33.8	7/11/21 6:20 == 48.1	7/11/21 10:15 == 41
7/10/21 22:35 == 47.2	7/11/21 2:30 == 42	7/11/21 6:25 == 48.1	7/11/21 10:20 == 46.1
7/10/21 22:40 == 47.9	7/11/21 2:35 == 47.1	7/11/21 6:30 == 47.8	7/11/21 10:25 == 47.7
7/10/21 22:45 == 47.9	7/11/21 2:40 == 48	7/11/21 6:35 == 48.1	7/11/21 10:30 == 48
7/10/21 22:50 == 47.9	7/11/21 2:45 == 48	7/11/21 6:40 == 48.1	7/11/21 10:35 == 48

Pumpback Station Discharge (0364)

7/11/21 10:40 == 48	7/11/21 14:35 == 47.9	7/11/21 18:30 == 34	7/11/21 22:25 == 33.9
7/11/21 10:45 == 48	7/11/21 14:40 == 47.2	7/11/21 18:35 == 34	7/11/21 22:30 == 33.9
7/11/21 10:50 == 48.1	7/11/21 14:45 == 48	7/11/21 18:40 == 34	7/11/21 22:35 == 33.9
7/11/21 10:55 == 48.1	7/11/21 14:50 == 48	7/11/21 18:45 == 34	7/11/21 22:40 == 33.9
7/11/21 11:00 == 48	7/11/21 14:55 == 48	7/11/21 18:50 == 34.1	7/11/21 22:45 == 39.2
7/11/21 11:05 == 48	7/11/21 15:00 == 48	7/11/21 18:55 == 34	7/11/21 22:50 == 46
7/11/21 11:10 == 46.4	7/11/21 15:05 == 48	7/11/21 19:00 == 34	7/11/21 22:55 == 47.9
7/11/21 11:15 == 40.5	7/11/21 15:10 == 47.7	7/11/21 19:05 == 33.9	7/11/21 23:00 == 48
7/11/21 11:20 == 33.9	7/11/21 15:15 == 39.2	7/11/21 19:10 == 34.2	7/11/21 23:05 == 48.1
7/11/21 11:25 == 33.9	7/11/21 15:20 == 34.7	7/11/21 19:15 == 37.9	7/11/21 23:10 == 47
7/11/21 11:30 == 34	7/11/21 15:25 == 34	7/11/21 19:20 == 47.3	7/11/21 23:15 == 47.3
7/11/21 11:35 == 34	7/11/21 15:30 == 34	7/11/21 19:25 == 47.9	7/11/21 23:20 == 47.9
7/11/21 11:40 == 34.1	7/11/21 15:35 == 34	7/11/21 19:30 == 48	7/11/21 23:25 == 48
7/11/21 11:45 == 34.1	7/11/21 15:40 == 34	7/11/21 19:35 == 48	7/11/21 23:30 == 48
7/11/21 11:50 == 34	7/11/21 15:45 == 34	7/11/21 19:40 == 48	7/11/21 23:35 == 48
7/11/21 11:55 == 33.9	7/11/21 15:50 == 34	7/11/21 19:45 == 47.9	7/11/21 23:40 == 47.1
7/11/21 12:00 == 34	7/11/21 15:55 == 34	7/11/21 19:50 == 48	7/11/21 23:45 == 40.5
7/11/21 12:05 == 34.1	7/11/21 16:00 == 34	7/11/21 19:55 == 48	7/11/21 23:50 == 34.3
7/11/21 12:10 == 34	7/11/21 16:05 == 34	7/11/21 20:00 == 47.9	7/11/21 23:55 == 34.3
7/11/21 12:15 == 40.3	7/11/21 16:10 == 34	7/11/21 20:05 == 47.9	7/12/21 0:00 == 34.3
7/11/21 12:20 == 46.7	7/11/21 16:15 == 33.9	7/11/21 20:10 == 48	7/12/21 0:05 == 34.3
7/11/21 12:25 == 47.9	7/11/21 16:20 == 34	7/11/21 20:15 == 39.9	7/12/21 0:10 == 34.3
7/11/21 12:30 == 48	7/11/21 16:25 == 34.2	7/11/21 20:20 == 34.7	7/12/21 0:15 == 34.2
7/11/21 12:35 == 48	7/11/21 16:30 == 37.8	7/11/21 20:25 == 33.9	7/12/21 0:20 == 34.3
7/11/21 12:40 == 48	7/11/21 16:35 == 47.1	7/11/21 20:30 == 33.9	7/12/21 0:25 == 34.6
7/11/21 12:45 == 48	7/11/21 16:40 == 48	7/11/21 20:35 == 33.9	7/12/21 0:30 == 37.5
7/11/21 12:50 == 48	7/11/21 16:45 == 48	7/11/21 20:40 == 33.9	7/12/21 0:35 == 47.6
7/11/21 12:55 == 47.9	7/11/21 16:50 == 47.9	7/11/21 20:45 == 33.9	7/12/21 0:40 == 47.9
7/11/21 13:00 == 47.9	7/11/21 16:55 == 47.9	7/11/21 20:50 == 34	7/12/21 0:45 == 47.8
7/11/21 13:05 == 47.8	7/11/21 17:00 == 48	7/11/21 20:55 == 33.9	7/12/21 0:50 == 48
7/11/21 13:10 == 47.4	7/11/21 17:05 == 48	7/11/21 21:00 == 39.2	7/12/21 0:55 == 47.9
7/11/21 13:15 == 47.6	7/11/21 17:10 == 48	7/11/21 21:05 == 45.8	7/12/21 1:00 == 47.9
7/11/21 13:20 == 48.1	7/11/21 17:15 == 48	7/11/21 21:10 == 47.9	7/12/21 1:05 == 48
7/11/21 13:25 == 46.9	7/11/21 17:20 == 48	7/11/21 21:15 == 48	7/12/21 1:10 == 48
7/11/21 13:30 == 40.3	7/11/21 17:25 == 47.9	7/11/21 21:20 == 47.9	7/12/21 1:15 == 47.8
7/11/21 13:35 == 33.9	7/11/21 17:30 == 48	7/11/21 21:25 == 47.9	7/12/21 1:20 == 47.9
7/11/21 13:40 == 34	7/11/21 17:35 == 48	7/11/21 21:30 == 48	7/12/21 1:25 == 48
7/11/21 13:45 == 34	7/11/21 17:40 == 48	7/11/21 21:35 == 47.9	7/12/21 1:30 == 48
7/11/21 13:50 == 34	7/11/21 17:45 == 47.9	7/11/21 21:40 == 47.9	7/12/21 1:35 == 48
7/11/21 13:55 == 34	7/11/21 17:50 == 48	7/11/21 21:45 == 48	7/12/21 1:40 == 48.1
7/11/21 14:00 == 33.9	7/11/21 17:55 == 48	7/11/21 21:50 == 48	7/12/21 1:45 == 40.4
7/11/21 14:05 == 34	7/11/21 18:00 == 39.5	7/11/21 21:55 == 47.1	7/12/21 1:50 == 35.3
7/11/21 14:10 == 34.8	7/11/21 18:05 == 34.6	7/11/21 22:00 == 41.7	7/12/21 1:55 == 34.3
7/11/21 14:15 == 39.1	7/11/21 18:10 == 34	7/11/21 22:05 == 33.8	7/12/21 2:00 == 34.3
7/11/21 14:20 == 47.5	7/11/21 18:15 == 33.9	7/11/21 22:10 == 33.7	7/12/21 2:05 == 34.3
7/11/21 14:25 == 47.2	7/11/21 18:20 == 33.9	7/11/21 22:15 == 33.8	7/12/21 2:10 == 34.4
7/11/21 14:30 == 48	7/11/21 18:25 == 34	7/11/21 22:20 == 33.8	7/12/21 2:15 == 34.3

Pumpback Station Discharge (0364)

7/12/21 2:20 == 34.3	7/12/21 6:15 == 34.4	7/12/21 10:10 == 34.4	7/12/21 14:05 == 34.6
7/12/21 2:25 == 34.3	7/12/21 6:20 == 34.4	7/12/21 10:15 == 34.4	7/12/21 14:10 == 34.5
7/12/21 2:30 == 34.4	7/12/21 6:25 == 34.4	7/12/21 10:20 == 34.5	7/12/21 14:15 == 34.3
7/12/21 2:35 == 34.4	7/12/21 6:30 == 34.3	7/12/21 10:25 == 34.4	7/12/21 14:20 == 34.4
7/12/21 2:40 == 34.4	7/12/21 6:35 == 34.4	7/12/21 10:30 == 34.3	7/12/21 14:25 == 34.4
7/12/21 2:45 == 38	7/12/21 6:40 == 34.3	7/12/21 10:35 == 34.5	7/12/21 14:30 == 34.3
7/12/21 2:50 == 46.3	7/12/21 6:45 == 34.4	7/12/21 10:40 == 34.4	7/12/21 14:35 == 34.3
7/12/21 2:55 == 47.8	7/12/21 6:50 == 34.4	7/12/21 10:45 == 34.4	7/12/21 14:40 == 34.3
7/12/21 3:00 == 47.9	7/12/21 6:55 == 34.3	7/12/21 10:50 == 34.5	7/12/21 14:45 == 38
7/12/21 3:05 == 48	7/12/21 7:00 == 39.2	7/12/21 10:55 == 34.4	7/12/21 14:50 == 44.6
7/12/21 3:10 == 48.1	7/12/21 7:05 == 45.5	7/12/21 11:00 == 35.7	7/12/21 14:55 == 47.6
7/12/21 3:15 == 47.9	7/12/21 7:10 == 47.8	7/12/21 11:05 == 46.1	7/12/21 15:00 == 47.9
7/12/21 3:20 == 47.9	7/12/21 7:15 == 47.9	7/12/21 11:10 == 47.9	7/12/21 15:05 == 47.9
7/12/21 3:25 == 47.9	7/12/21 7:20 == 48	7/12/21 11:15 == 48	7/12/21 15:10 == 47.9
7/12/21 3:30 == 48	7/12/21 7:25 == 47.9	7/12/21 11:20 == 48	7/12/21 15:15 == 48
7/12/21 3:35 == 47.9	7/12/21 7:30 == 48	7/12/21 11:25 == 48	7/12/21 15:20 == 48
7/12/21 3:40 == 48.2	7/12/21 7:35 == 48	7/12/21 11:30 == 48	7/12/21 15:25 == 48
7/12/21 3:45 == 47.9	7/12/21 7:40 == 48	7/12/21 11:35 == 47.9	7/12/21 15:30 == 48
7/12/21 3:50 == 47.8	7/12/21 7:45 == 48	7/12/21 11:40 == 47.9	7/12/21 15:35 == 47.9
7/12/21 3:55 == 48	7/12/21 7:50 == 47.9	7/12/21 11:45 == 48	7/12/21 15:40 == 47.9
7/12/21 4:00 == 41.2	7/12/21 7:55 == 47.5	7/12/21 11:50 == 48	7/12/21 15:45 == 48
7/12/21 4:05 == 35.5	7/12/21 8:00 == 43.3	7/12/21 11:55 == 48	7/12/21 15:50 == 47.9
7/12/21 4:10 == 34.3	7/12/21 8:05 == 34.5	7/12/21 12:00 == 42	7/12/21 15:55 == 47.7
7/12/21 4:15 == 34.3	7/12/21 8:10 == 34.4	7/12/21 12:05 == 36	7/12/21 16:00 == 44.6
7/12/21 4:20 == 34.3	7/12/21 8:15 == 34.4	7/12/21 12:10 == 34.4	7/12/21 16:05 == 34.4
7/12/21 4:25 == 34.4	7/12/21 8:20 == 34.4	7/12/21 12:15 == 34.3	7/12/21 16:10 == 34.3
7/12/21 4:30 == 34.4	7/12/21 8:25 == 34.4	7/12/21 12:20 == 34.4	7/12/21 16:15 == 34.2
7/12/21 4:35 == 34.3	7/12/21 8:30 == 34.3	7/12/21 12:25 == 34.4	7/12/21 16:20 == 34.4
7/12/21 4:40 == 34.3	7/12/21 8:35 == 34.4	7/12/21 12:30 == 34.4	7/12/21 16:25 == 34.2
7/12/21 4:45 == 34.3	7/12/21 8:40 == 34.4	7/12/21 12:35 == 34.3	7/12/21 16:30 == 34.3
7/12/21 4:50 == 34.3	7/12/21 8:45 == 34.4	7/12/21 12:40 == 34.3	7/12/21 16:35 == 34.3
7/12/21 4:55 == 34.3	7/12/21 8:50 == 34.3	7/12/21 12:45 == 38.3	7/12/21 16:40 == 34.3
7/12/21 5:00 == 38.6	7/12/21 8:55 == 34.4	7/12/21 12:50 == 45.2	7/12/21 16:45 == 34.2
7/12/21 5:05 == 45.4	7/12/21 9:00 == 37.6	7/12/21 12:55 == 47.9	7/12/21 16:50 == 34.3
7/12/21 5:10 == 47.5	7/12/21 9:05 == 46.3	7/12/21 13:00 == 48	7/12/21 16:55 == 34.3
7/12/21 5:15 == 47.8	7/12/21 9:10 == 47.8	7/12/21 13:05 == 48	7/12/21 17:00 == 37
7/12/21 5:20 == 48	7/12/21 9:15 == 48.1	7/12/21 13:10 == 48	7/12/21 17:05 == 45.6
7/12/21 5:25 == 48	7/12/21 9:20 == 48	7/12/21 13:15 == 48	7/12/21 17:10 == 47.9
7/12/21 5:30 == 48	7/12/21 9:25 == 47.9	7/12/21 13:20 == 48	7/12/21 17:15 == 47.9
7/12/21 5:35 == 48	7/12/21 9:30 == 47.8	7/12/21 13:25 == 47.8	7/12/21 17:20 == 47.9
7/12/21 5:40 == 47.9	7/12/21 9:35 == 47.9	7/12/21 13:30 == 47.9	7/12/21 17:25 == 48
7/12/21 5:45 == 47.9	7/12/21 9:40 == 47.9	7/12/21 13:35 == 48	7/12/21 17:30 == 48
7/12/21 5:50 == 48	7/12/21 9:45 == 47.9	7/12/21 13:40 == 48	7/12/21 17:35 == 48
7/12/21 5:55 == 47.4	7/12/21 9:50 == 47.9	7/12/21 13:45 == 48	7/12/21 17:40 == 48
7/12/21 6:00 == 42.9	7/12/21 9:55 == 48	7/12/21 13:50 == 47.9	7/12/21 17:45 == 48
7/12/21 6:05 == 34.2	7/12/21 10:00 == 42.3	7/12/21 13:55 == 48	7/12/21 17:50 == 48
7/12/21 6:10 == 34.3	7/12/21 10:05 == 35.6	7/12/21 14:00 == 43.3	7/12/21 17:55 == 48

Pumpback Station Discharge (0364)

7/12/21 18:00 == 48	7/12/21 21:55 == 47.9	7/13/21 1:50 == 43.6	7/13/21 5:45 == 34.3
7/12/21 18:05 == 48	7/12/21 22:00 == 47.9	7/13/21 1:55 == 47.5	7/13/21 5:50 == 34.3
7/12/21 18:10 == 48	7/12/21 22:05 == 47.9	7/13/21 2:00 == 47.9	7/13/21 5:55 == 34.4
7/12/21 18:15 == 44.1	7/12/21 22:10 == 47.9	7/13/21 2:05 == 48	7/13/21 6:00 == 35.5
7/12/21 18:20 == 35.1	7/12/21 22:15 == 48	7/13/21 2:10 == 48	7/13/21 6:05 == 44.2
7/12/21 18:25 == 34.2	7/12/21 22:20 == 48	7/13/21 2:15 == 48	7/13/21 6:10 == 47.7
7/12/21 18:30 == 34.3	7/12/21 22:25 == 47.9	7/13/21 2:20 == 48	7/13/21 6:15 == 47.9
7/12/21 18:35 == 34.3	7/12/21 22:30 == 43.1	7/13/21 2:25 == 48	7/13/21 6:20 == 48
7/12/21 18:40 == 34.3	7/12/21 22:35 == 36.6	7/13/21 2:30 == 48	7/13/21 6:25 == 47.9
7/12/21 18:45 == 34.3	7/12/21 22:40 == 34.2	7/13/21 2:35 == 48	7/13/21 6:30 == 48
7/12/21 18:50 == 34.3	7/12/21 22:45 == 34.2	7/13/21 2:40 == 48	7/13/21 6:35 == 48
7/12/21 18:55 == 34.3	7/12/21 22:50 == 34.3	7/13/21 2:45 == 46.6	7/13/21 6:40 == 48
7/12/21 19:00 == 34.3	7/12/21 22:55 == 34.3	7/13/21 2:50 == 34.2	7/13/21 6:45 == 48
7/12/21 19:05 == 34.3	7/12/21 23:00 == 34.2	7/13/21 2:55 == 34.3	7/13/21 6:50 == 48
7/12/21 19:10 == 34.3	7/12/21 23:05 == 34.3	7/13/21 3:00 == 34.4	7/13/21 6:55 == 47.9
7/12/21 19:15 == 35.4	7/12/21 23:10 == 34.3	7/13/21 3:05 == 34.3	7/13/21 7:00 == 48
7/12/21 19:20 == 46.5	7/12/21 23:15 == 34.3	7/13/21 3:10 == 34.3	7/13/21 7:05 == 48
7/12/21 19:25 == 47.9	7/12/21 23:20 == 34.3	7/13/21 3:15 == 34.3	7/13/21 7:10 == 48
7/12/21 19:30 == 48	7/12/21 23:25 == 34.3	7/13/21 3:20 == 34.3	7/13/21 7:15 == 44.9
7/12/21 19:35 == 47.9	7/12/21 23:30 == 36.8	7/13/21 3:25 == 34.4	7/13/21 7:20 == 36.6
7/12/21 19:40 == 47.9	7/12/21 23:35 == 44.4	7/13/21 3:30 == 34.4	7/13/21 7:25 == 34.2
7/12/21 19:45 == 48	7/12/21 23:40 == 47.8	7/13/21 3:35 == 34.4	7/13/21 7:30 == 34.3
7/12/21 19:50 == 48	7/12/21 23:45 == 47.9	7/13/21 3:40 == 34.4	7/13/21 7:35 == 34.3
7/12/21 19:55 == 47.9	7/12/21 23:50 == 48	7/13/21 3:45 == 36.6	7/13/21 7:40 == 34.3
7/12/21 20:00 == 47.9	7/12/21 23:55 == 47.9	7/13/21 3:50 == 44	7/13/21 7:45 == 34.3
7/12/21 20:05 == 48	7/13/21 0:00 == 48	7/13/21 3:55 == 47.9	7/13/21 7:50 == 34.3
7/12/21 20:10 == 47.9	7/13/21 0:05 == 48	7/13/21 4:00 == 48	7/13/21 7:55 == 34.3
7/12/21 20:15 == 47.9	7/13/21 0:10 == 47.9	7/13/21 4:05 == 48	7/13/21 8:00 == 34.3
7/12/21 20:20 == 47.9	7/13/21 0:15 == 47.9	7/13/21 4:10 == 47.9	7/13/21 8:05 == 45.6
7/12/21 20:25 == 47.9	7/13/21 0:20 == 47.9	7/13/21 4:15 == 47.9	7/13/21 8:10 == 47.8
7/12/21 20:30 == 43.2	7/13/21 0:25 == 48	7/13/21 4:20 == 48	7/13/21 8:15 == 47.9
7/12/21 20:35 == 36.1	7/13/21 0:30 == 47.9	7/13/21 4:25 == 48	7/13/21 8:20 == 47.9
7/12/21 20:40 == 34.2	7/13/21 0:35 == 47.8	7/13/21 4:30 == 48	7/13/21 8:25 == 48
7/12/21 20:45 == 34.2	7/13/21 0:40 == 47.9	7/13/21 4:35 == 47.9	7/13/21 8:30 == 48
7/12/21 20:50 == 34.3	7/13/21 0:45 == 48	7/13/21 4:40 == 47.9	7/13/21 8:35 == 48
7/12/21 20:55 == 34.3	7/13/21 0:50 == 48	7/13/21 4:45 == 47.9	7/13/21 8:40 == 48
7/12/21 21:00 == 34.3	7/13/21 0:55 == 47.9	7/13/21 4:50 == 48	7/13/21 8:45 == 47.9
7/12/21 21:05 == 34.2	7/13/21 1:00 == 43.3	7/13/21 4:55 == 48	7/13/21 8:50 == 47.9
7/12/21 21:10 == 34.2	7/13/21 1:05 == 36.6	7/13/21 5:00 == 48	7/13/21 8:55 == 48
7/12/21 21:15 == 35.8	7/13/21 1:10 == 34.3	7/13/21 5:05 == 47.9	7/13/21 9:00 == 48
7/12/21 21:20 == 45.4	7/13/21 1:15 == 34.3	7/13/21 5:10 == 47.4	7/13/21 9:05 == 47.9
7/12/21 21:25 == 47.7	7/13/21 1:20 == 34.3	7/13/21 5:15 == 46.7	7/13/21 9:10 == 47.9
7/12/21 21:30 == 47.9	7/13/21 1:25 == 34.4	7/13/21 5:20 == 34.5	7/13/21 9:15 == 44.1
7/12/21 21:35 == 48	7/13/21 1:30 == 34.3	7/13/21 5:25 == 34.3	7/13/21 9:20 == 37.5
7/12/21 21:40 == 47.9	7/13/21 1:35 == 34.2	7/13/21 5:30 == 34.3	7/13/21 9:25 == 34.3
7/12/21 21:45 == 47.9	7/13/21 1:40 == 34.3	7/13/21 5:35 == 34.3	7/13/21 9:30 == 34.3
7/12/21 21:50 == 48	7/13/21 1:45 == 37.2	7/13/21 5:40 == 34.3	7/13/21 9:35 == 34.3

Pumpback Station Discharge (0364)

7/13/21 9:40 == 34.3	7/13/21 13:35 == 48	7/13/21 17:30 == 34.8	7/13/21 21:25 == 33.9
7/13/21 9:45 == 34.3	7/13/21 13:40 == 47.9	7/13/21 17:35 == 34.9	7/13/21 21:30 == 34
7/13/21 9:50 == 34.3	7/13/21 13:45 == 47.9	7/13/21 17:40 == 34.9	7/13/21 21:35 == 43.2
7/13/21 9:55 == 34.3	7/13/21 13:50 == 48	7/13/21 17:45 == 36.3	7/13/21 21:40 == 47.5
7/13/21 10:00 == 36	7/13/21 13:55 == 48	7/13/21 17:50 == 42.6	7/13/21 21:45 == 48.1
7/13/21 10:05 == 43.2	7/13/21 14:00 == 45.4	7/13/21 17:55 == 47.9	7/13/21 21:50 == 48.1
7/13/21 10:10 == 47.4	7/13/21 14:05 == 37.8	7/13/21 18:00 == 48	7/13/21 21:55 == 48.1
7/13/21 10:15 == 47.4	7/13/21 14:10 == 26.8	7/13/21 18:05 == 48.1	7/13/21 22:00 == 48
7/13/21 10:20 == 42.7	7/13/21 14:15 == 14.7	7/13/21 18:10 == 48	7/13/21 22:05 == 48
7/13/21 10:25 == 40.9	7/13/21 14:20 == 12.9	7/13/21 18:15 == 48	7/13/21 22:10 == 48
7/13/21 10:30 == 46.9	7/13/21 14:25 == 20.7	7/13/21 18:20 == 48	7/13/21 22:15 == 48
7/13/21 10:35 == 34.1	7/13/21 14:30 == 31.5	7/13/21 18:25 == 48	7/13/21 22:20 == 48
7/13/21 10:40 == 34	7/13/21 14:35 == 41.5	7/13/21 18:30 == 47.9	7/13/21 22:25 == 48
7/13/21 10:45 == 34.6	7/13/21 14:40 == 46	7/13/21 18:35 == 48	7/13/21 22:30 == 48
7/13/21 10:50 == 35.5	7/13/21 14:45 == 46.3	7/13/21 18:40 == 48.1	7/13/21 22:35 == 48
7/13/21 10:55 == 40.4	7/13/21 14:50 == 46.2	7/13/21 18:45 == 47	7/13/21 22:40 == 48
7/13/21 11:00 == 46.8	7/13/21 14:55 == 46.2	7/13/21 18:50 == 36.4	7/13/21 22:45 == 48.1
7/13/21 11:05 == 47.9	7/13/21 15:00 == 46.3	7/13/21 18:55 == 34	7/13/21 22:50 == 48
7/13/21 11:10 == 48	7/13/21 15:05 == 46.3	7/13/21 19:00 == 34	7/13/21 22:55 == 48
7/13/21 11:15 == 48	7/13/21 15:10 == 46.3	7/13/21 19:05 == 33.9	7/13/21 23:00 == 48
7/13/21 11:20 == 48	7/13/21 15:15 == 46.1	7/13/21 19:10 == 33.9	7/13/21 23:05 == 48
7/13/21 11:25 == 48	7/13/21 15:20 == 46.2	7/13/21 19:15 == 33.9	7/13/21 23:10 == 48
7/13/21 11:30 == 48	7/13/21 15:25 == 46.2	7/13/21 19:20 == 34	7/13/21 23:15 == 47.9
7/13/21 11:35 == 48	7/13/21 15:30 == 46.2	7/13/21 19:25 == 33.9	7/13/21 23:20 == 48
7/13/21 11:40 == 48	7/13/21 15:35 == 44.6	7/13/21 19:30 == 35.1	7/13/21 23:25 == 48
7/13/21 11:45 == 48	7/13/21 15:40 == 47.5	7/13/21 19:35 == 41.8	7/13/21 23:30 == 48
7/13/21 11:50 == 48.1	7/13/21 15:45 == 47.9	7/13/21 19:40 == 47.5	7/13/21 23:35 == 36
7/13/21 11:55 == 48.1	7/13/21 15:50 == 48	7/13/21 19:45 == 47.9	7/13/21 23:40 == 34
7/13/21 12:00 == 48	7/13/21 15:55 == 48.1	7/13/21 19:50 == 48	7/13/21 23:45 == 33.9
7/13/21 12:05 == 47.9	7/13/21 16:00 == 47.7	7/13/21 19:55 == 48.1	7/13/21 23:50 == 33.9
7/13/21 12:10 == 47.3	7/13/21 16:05 == 47.6	7/13/21 20:00 == 48.1	7/13/21 23:55 == 33.9
7/13/21 12:15 == 42.9	7/13/21 16:10 == 47.9	7/13/21 20:05 == 48	7/14/21 0:00 == 33.8
7/13/21 12:20 == 34.8	7/13/21 16:15 == 48	7/13/21 20:10 == 48	7/14/21 0:05 == 33.8
7/13/21 12:25 == 31.5	7/13/21 16:20 == 48	7/13/21 20:15 == 48	7/14/21 0:10 == 33.9
7/13/21 12:30 == 31.4	7/13/21 16:25 == 48	7/13/21 20:20 == 48	7/14/21 0:15 == 33.9
7/13/21 12:35 == 31.3	7/13/21 16:30 == 48.1	7/13/21 20:25 == 48	7/14/21 0:20 == 42.5
7/13/21 12:40 == 31.3	7/13/21 16:35 == 48	7/13/21 20:30 == 48	7/14/21 0:25 == 47.5
7/13/21 12:45 == 33.1	7/13/21 16:40 == 47.9	7/13/21 20:35 == 48	7/14/21 0:30 == 47.9
7/13/21 12:50 == 44	7/13/21 16:45 == 47.9	7/13/21 20:40 == 48	7/14/21 0:35 == 47.9
7/13/21 12:55 == 48	7/13/21 16:50 == 48	7/13/21 20:45 == 47.4	7/14/21 0:40 == 48
7/13/21 13:00 == 48	7/13/21 16:55 == 48	7/13/21 20:50 == 35.9	7/14/21 0:45 == 48
7/13/21 13:05 == 48	7/13/21 17:00 == 44.8	7/13/21 20:55 == 33.9	7/14/21 0:50 == 48
7/13/21 13:10 == 48	7/13/21 17:05 == 38.5	7/13/21 21:00 == 34	7/14/21 0:55 == 48
7/13/21 13:15 == 48	7/13/21 17:10 == 34.8	7/13/21 21:05 == 33.9	7/14/21 1:00 == 48
7/13/21 13:20 == 48.1	7/13/21 17:15 == 34.7	7/13/21 21:10 == 33.9	7/14/21 1:05 == 48
7/13/21 13:25 == 47.9	7/13/21 17:20 == 34.9	7/13/21 21:15 == 34	7/14/21 1:10 == 48
7/13/21 13:30 == 48	7/13/21 17:25 == 34.9	7/13/21 21:20 == 34	7/14/21 1:15 == 48

Pumpback Station Discharge (0364)

7/14/21 1:20 == 47.9	7/14/21 5:15 == 47.9	7/14/21 9:10 == 34	7/14/21 13:05 == 47.9
7/14/21 1:25 == 47.9	7/14/21 5:20 == 48	7/14/21 9:15 == 34.9	7/14/21 13:10 == 47.9
7/14/21 1:30 == 48	7/14/21 5:25 == 48	7/14/21 9:20 == 39.9	7/14/21 13:15 == 48
7/14/21 1:35 == 48	7/14/21 5:30 == 48	7/14/21 9:25 == 47.5	7/14/21 13:20 == 48.1
7/14/21 1:40 == 48	7/14/21 5:35 == 48.1	7/14/21 9:30 == 47.9	7/14/21 13:25 == 48
7/14/21 1:45 == 48	7/14/21 5:40 == 48	7/14/21 9:35 == 48	7/14/21 13:30 == 47.2
7/14/21 1:50 == 47.9	7/14/21 5:45 == 47.9	7/14/21 9:40 == 48	7/14/21 13:35 == 39.6
7/14/21 1:55 == 48	7/14/21 5:50 == 48	7/14/21 9:45 == 47.9	7/14/21 13:40 == 33.8
7/14/21 2:00 == 47.9	7/14/21 5:55 == 48	7/14/21 9:50 == 48.1	7/14/21 13:45 == 33.9
7/14/21 2:05 == 37	7/14/21 6:00 == 47.9	7/14/21 9:55 == 47.9	7/14/21 13:50 == 33.8
7/14/21 2:10 == 33.9	7/14/21 6:05 == 47.9	7/14/21 10:00 == 48	7/14/21 13:55 == 33.8
7/14/21 2:15 == 33.9	7/14/21 6:10 == 48	7/14/21 10:05 == 48	7/14/21 14:00 == 33.9
7/14/21 2:20 == 34	7/14/21 6:15 == 48	7/14/21 10:10 == 48	7/14/21 14:05 == 33.9
7/14/21 2:25 == 33.9	7/14/21 6:20 == 47.9	7/14/21 10:15 == 48	7/14/21 14:10 == 34
7/14/21 2:30 == 33.9	7/14/21 6:25 == 48	7/14/21 10:20 == 48	7/14/21 14:15 == 34.6
7/14/21 2:35 == 34	7/14/21 6:30 == 48	7/14/21 10:25 == 47.9	7/14/21 14:20 == 39
7/14/21 2:40 == 34	7/14/21 6:35 == 48	7/14/21 10:30 == 48	7/14/21 14:25 == 47.5
7/14/21 2:45 == 34	7/14/21 6:40 == 48.1	7/14/21 10:35 == 47.9	7/14/21 14:30 == 47.9
7/14/21 2:50 == 42.2	7/14/21 6:45 == 46.6	7/14/21 10:40 == 48	7/14/21 14:35 == 48
7/14/21 2:55 == 47.2	7/14/21 6:50 == 38.9	7/14/21 10:45 == 47.2	7/14/21 14:40 == 48.1
7/14/21 3:00 == 48	7/14/21 6:55 == 33.9	7/14/21 10:50 == 39	7/14/21 14:45 == 48.1
7/14/21 3:05 == 48	7/14/21 7:00 == 33.9	7/14/21 10:55 == 34	7/14/21 14:50 == 48.2
7/14/21 3:10 == 48	7/14/21 7:05 == 34	7/14/21 11:00 == 34	7/14/21 14:55 == 47.9
7/14/21 3:15 == 47.9	7/14/21 7:10 == 33.8	7/14/21 11:05 == 34.1	7/14/21 15:00 == 48.1
7/14/21 3:20 == 48	7/14/21 7:15 == 34	7/14/21 11:10 == 34.1	7/14/21 15:05 == 48.1
7/14/21 3:25 == 48	7/14/21 7:20 == 34	7/14/21 11:15 == 34	7/14/21 15:10 == 48
7/14/21 3:30 == 48	7/14/21 7:25 == 34	7/14/21 11:20 == 34	7/14/21 15:15 == 47.9
7/14/21 3:35 == 48	7/14/21 7:30 == 34	7/14/21 11:25 == 34	7/14/21 15:20 == 47.9
7/14/21 3:40 == 47.9	7/14/21 7:35 == 41.6	7/14/21 11:30 == 34.8	7/14/21 15:25 == 47.9
7/14/21 3:45 == 47.9	7/14/21 7:40 == 47	7/14/21 11:35 == 39.7	7/14/21 15:30 == 48
7/14/21 3:50 == 48	7/14/21 7:45 == 47.9	7/14/21 11:40 == 47.5	7/14/21 15:35 == 48
7/14/21 3:55 == 48	7/14/21 7:50 == 48.1	7/14/21 11:45 == 47.8	7/14/21 15:40 == 48
7/14/21 4:00 == 48	7/14/21 7:55 == 48	7/14/21 11:50 == 47.9	7/14/21 15:45 == 48
7/14/21 4:05 == 47.8	7/14/21 8:00 == 48	7/14/21 11:55 == 48	7/14/21 15:50 == 48
7/14/21 4:10 == 47.3	7/14/21 8:05 == 48	7/14/21 12:00 == 48	7/14/21 15:55 == 48
7/14/21 4:15 == 46.7	7/14/21 8:10 == 48	7/14/21 12:05 == 48	7/14/21 16:00 == 47.3
7/14/21 4:20 == 38.1	7/14/21 8:15 == 48	7/14/21 12:10 == 48	7/14/21 16:05 == 39.5
7/14/21 4:25 == 34.1	7/14/21 8:20 == 48	7/14/21 12:15 == 48.1	7/14/21 16:10 == 33.9
7/14/21 4:30 == 34	7/14/21 8:25 == 48	7/14/21 12:20 == 48	7/14/21 16:15 == 33.8
7/14/21 4:35 == 34	7/14/21 8:30 == 46.4	7/14/21 12:25 == 48.1	7/14/21 16:20 == 33.8
7/14/21 4:40 == 34	7/14/21 8:35 == 39.6	7/14/21 12:30 == 48	7/14/21 16:25 == 33.8
7/14/21 4:45 == 33.9	7/14/21 8:40 == 33.9	7/14/21 12:35 == 48	7/14/21 16:30 == 33.9
7/14/21 4:50 == 34	7/14/21 8:45 == 34	7/14/21 12:40 == 47.9	7/14/21 16:35 == 33.8
7/14/21 4:55 == 34	7/14/21 8:50 == 34	7/14/21 12:45 == 48	7/14/21 16:40 == 33.8
7/14/21 5:00 == 34.1	7/14/21 8:55 == 34.1	7/14/21 12:50 == 48	7/14/21 16:45 == 34.5
7/14/21 5:05 == 42.3	7/14/21 9:00 == 34.1	7/14/21 12:55 == 47.9	7/14/21 16:50 == 39.1
7/14/21 5:10 == 47	7/14/21 9:05 == 34	7/14/21 13:00 == 48	7/14/21 16:55 == 47.5

Pumpback Station Discharge (0364)

7/14/21 17:00 == 47.9	7/14/21 20:55 == 33.9	7/15/21 0:50 == 48	7/15/21 4:45 == 47.9
7/14/21 17:05 == 47.9	7/14/21 21:00 == 33.9	7/15/21 0:55 == 48	7/15/21 4:50 == 48
7/14/21 17:10 == 48	7/14/21 21:05 == 40	7/15/21 1:00 == 47.3	7/15/21 4:55 == 47.9
7/14/21 17:15 == 48	7/14/21 21:10 == 46	7/15/21 1:05 == 41.7	7/15/21 5:00 == 48
7/14/21 17:20 == 48	7/14/21 21:15 == 47.9	7/15/21 1:10 == 33.9	7/15/21 5:05 == 41.1
7/14/21 17:25 == 48.1	7/14/21 21:20 == 48.1	7/15/21 1:15 == 33.9	7/15/21 5:10 == 34.5
7/14/21 17:30 == 48	7/14/21 21:25 == 48	7/15/21 1:20 == 33.8	7/15/21 5:15 == 33.8
7/14/21 17:35 == 48.1	7/14/21 21:30 == 47.9	7/15/21 1:25 == 33.9	7/15/21 5:20 == 33.8
7/14/21 17:40 == 47.9	7/14/21 21:35 == 48	7/15/21 1:30 == 33.9	7/15/21 5:25 == 33.8
7/14/21 17:45 == 48	7/14/21 21:40 == 47.9	7/15/21 1:35 == 33.9	7/15/21 5:30 == 33.8
7/14/21 17:50 == 48	7/14/21 21:45 == 48	7/15/21 1:40 == 34	7/15/21 5:35 == 37.9
7/14/21 17:55 == 48	7/14/21 21:50 == 48	7/15/21 1:45 == 33.9	7/15/21 5:40 == 46.1
7/14/21 18:00 == 48	7/14/21 21:55 == 48	7/15/21 1:50 == 39.2	7/15/21 5:45 == 47.6
7/14/21 18:05 == 48.1	7/14/21 22:00 == 47.9	7/15/21 1:55 == 45.8	7/15/21 5:50 == 48.1
7/14/21 18:10 == 48	7/14/21 22:05 == 47.9	7/15/21 2:00 == 47.7	7/15/21 5:55 == 47.9
7/14/21 18:15 == 48	7/14/21 22:10 == 48	7/15/21 2:05 == 48	7/15/21 6:00 == 48
7/14/21 18:20 == 39.1	7/14/21 22:15 == 47.1	7/15/21 2:10 == 48	7/15/21 6:05 == 48
7/14/21 18:25 == 34.4	7/14/21 22:20 == 41.4	7/15/21 2:15 == 48	7/15/21 6:10 == 48
7/14/21 18:30 == 33.8	7/14/21 22:25 == 33.7	7/15/21 2:20 == 47.9	7/15/21 6:15 == 47.9
7/14/21 18:35 == 33.8	7/14/21 22:30 == 33.8	7/15/21 2:25 == 48	7/15/21 6:20 == 48.2
7/14/21 18:40 == 33.9	7/14/21 22:35 == 33.9	7/15/21 2:30 == 48	7/15/21 6:25 == 48.1
7/14/21 18:45 == 33.9	7/14/21 22:40 == 33.8	7/15/21 2:35 == 47.9	7/15/21 6:30 == 48.1
7/14/21 18:50 == 33.9	7/14/21 22:45 == 33.9	7/15/21 2:40 == 47.9	7/15/21 6:35 == 47.9
7/14/21 18:55 == 33.9	7/14/21 22:50 == 33.9	7/15/21 2:45 == 47.9	7/15/21 6:40 == 48
7/14/21 19:00 == 33.9	7/14/21 22:55 == 33.9	7/15/21 2:50 == 48	7/15/21 6:45 == 47.9
7/14/21 19:05 == 39.1	7/14/21 23:00 == 33.9	7/15/21 2:55 == 48	7/15/21 6:50 == 40.7
7/14/21 19:10 == 47.1	7/14/21 23:05 == 39.7	7/15/21 3:00 == 48	7/15/21 6:55 == 34.8
7/14/21 19:15 == 48	7/14/21 23:10 == 46.2	7/15/21 3:05 == 48	7/15/21 7:00 == 33.9
7/14/21 19:20 == 48	7/14/21 23:15 == 47.9	7/15/21 3:10 == 48	7/15/21 7:05 == 33.9
7/14/21 19:25 == 48.1	7/14/21 23:20 == 48	7/15/21 3:15 == 47.1	7/15/21 7:10 == 33.9
7/14/21 19:30 == 48	7/14/21 23:25 == 48	7/15/21 3:20 == 42.1	7/15/21 7:15 == 33.9
7/14/21 19:35 == 48	7/14/21 23:30 == 48	7/15/21 3:25 == 33.8	7/15/21 7:20 == 33.9
7/14/21 19:40 == 47.9	7/14/21 23:35 == 47.9	7/15/21 3:30 == 33.9	7/15/21 7:25 == 33.9
7/14/21 19:45 == 48	7/14/21 23:40 == 48	7/15/21 3:35 == 33.9	7/15/21 7:30 == 33.9
7/14/21 19:50 == 47.9	7/14/21 23:45 == 48	7/15/21 3:40 == 33.9	7/15/21 7:35 == 33.9
7/14/21 19:55 == 48	7/14/21 23:50 == 48	7/15/21 3:45 == 34.1	7/15/21 7:40 == 33.9
7/14/21 20:00 == 48	7/14/21 23:55 == 47.9	7/15/21 3:50 == 37.5	7/15/21 7:45 == 33.9
7/14/21 20:05 == 47.9	7/15/21 0:00 == 48	7/15/21 3:55 == 47.3	7/15/21 7:50 == 38.6
7/14/21 20:10 == 47.9	7/15/21 0:05 == 48	7/15/21 4:00 == 48.1	7/15/21 7:55 == 45.5
7/14/21 20:15 == 48	7/15/21 0:10 == 48	7/15/21 4:05 == 48	7/15/21 8:00 == 47.9
7/14/21 20:20 == 48.1	7/15/21 0:15 == 48	7/15/21 4:10 == 47.9	7/15/21 8:05 == 48
7/14/21 20:25 == 48	7/15/21 0:20 == 48	7/15/21 4:15 == 48.1	7/15/21 8:10 == 48
7/14/21 20:30 == 48	7/15/21 0:25 == 48	7/15/21 4:20 == 48.1	7/15/21 8:15 == 48
7/14/21 20:35 == 39.2	7/15/21 0:30 == 47.9	7/15/21 4:25 == 48	7/15/21 8:20 == 48
7/14/21 20:40 == 34.6	7/15/21 0:35 == 47.9	7/15/21 4:30 == 48	7/15/21 8:25 == 48
7/14/21 20:45 == 33.9	7/15/21 0:40 == 47.9	7/15/21 4:35 == 47.9	7/15/21 8:30 == 48
7/14/21 20:50 == 33.9	7/15/21 0:45 == 47.9	7/15/21 4:40 == 47.9	7/15/21 8:35 == 47.9

Pumpback Station Discharge (0364)

7/15/21 8:40 == 47.9	7/15/21 12:35 == 33.8	7/15/21 16:30 == 47.8	7/15/21 20:25 == 42.8
7/15/21 8:45 == 48	7/15/21 12:40 == 33.9	7/15/21 16:35 == 47.9	7/15/21 20:30 == 48
7/15/21 8:50 == 48	7/15/21 12:45 == 33.9	7/15/21 16:40 == 47.9	7/15/21 20:35 == 48
7/15/21 8:55 == 48	7/15/21 12:50 == 36.6	7/15/21 16:45 == 47.9	7/15/21 20:40 == 48
7/15/21 9:00 == 47.9	7/15/21 12:55 == 43.6	7/15/21 16:50 == 47.8	7/15/21 20:45 == 48
7/15/21 9:05 == 42.6	7/15/21 13:00 == 47.8	7/15/21 16:55 == 47.9	7/15/21 20:50 == 48
7/15/21 9:10 == 33.8	7/15/21 13:05 == 48	7/15/21 17:00 == 48	7/15/21 20:55 == 48
7/15/21 9:15 == 33.9	7/15/21 13:10 == 48	7/15/21 17:05 == 47.9	7/15/21 21:00 == 47.9
7/15/21 9:20 == 33.9	7/15/21 13:15 == 48	7/15/21 17:10 == 47.9	7/15/21 21:05 == 48
7/15/21 9:25 == 33.9	7/15/21 13:20 == 48	7/15/21 17:15 == 47.9	7/15/21 21:10 == 47.9
7/15/21 9:30 == 33.8	7/15/21 13:25 == 48	7/15/21 17:20 == 48	7/15/21 21:15 == 48
7/15/21 9:35 == 33.9	7/15/21 13:30 == 48	7/15/21 17:25 == 48	7/15/21 21:20 == 47.9
7/15/21 9:40 == 33.8	7/15/21 13:35 == 48	7/15/21 17:30 == 47.8	7/15/21 21:25 == 47.8
7/15/21 9:45 == 33.9	7/15/21 13:40 == 48	7/15/21 17:35 == 43.5	7/15/21 21:30 == 47.9
7/15/21 9:50 == 38.5	7/15/21 13:45 == 47.9	7/15/21 17:40 == 36.7	7/15/21 21:35 == 48
7/15/21 9:55 == 45.1	7/15/21 13:50 == 48.1	7/15/21 17:45 == 33.7	7/15/21 21:40 == 47.9
7/15/21 10:00 == 47.8	7/15/21 13:55 == 48	7/15/21 17:50 == 33.7	7/15/21 21:45 == 48
7/15/21 10:05 == 48	7/15/21 14:00 == 47.9	7/15/21 17:55 == 33.6	7/15/21 21:50 == 47.8
7/15/21 10:10 == 48	7/15/21 14:05 == 48.1	7/15/21 18:00 == 33.7	7/15/21 21:55 == 47.9
7/15/21 10:15 == 47.9	7/15/21 14:10 == 48	7/15/21 18:05 == 33.7	7/15/21 22:00 == 47.9
7/15/21 10:20 == 48	7/15/21 14:15 == 48	7/15/21 18:10 == 33.7	7/15/21 22:05 == 47.9
7/15/21 10:25 == 48.1	7/15/21 14:20 == 47.9	7/15/21 18:15 == 33.7	7/15/21 22:10 == 47.9
7/15/21 10:30 == 48.1	7/15/21 14:25 == 48	7/15/21 18:20 == 35.6	7/15/21 22:15 == 47.8
7/15/21 10:35 == 48	7/15/21 14:30 == 47.7	7/15/21 18:25 == 43.4	7/15/21 22:20 == 44.3
7/15/21 10:40 == 48.1	7/15/21 14:35 == 47.8	7/15/21 18:30 == 47.6	7/15/21 22:25 == 36.7
7/15/21 10:45 == 48	7/15/21 14:40 == 47.9	7/15/21 18:35 == 48	7/15/21 22:30 == 33.6
7/15/21 10:50 == 47.9	7/15/21 14:45 == 48	7/15/21 18:40 == 48	7/15/21 22:35 == 33.6
7/15/21 10:55 == 48	7/15/21 14:50 == 43.2	7/15/21 18:45 == 47.9	7/15/21 22:40 == 33.6
7/15/21 11:00 == 48.1	7/15/21 14:55 == 36.5	7/15/21 18:50 == 47.8	7/15/21 22:45 == 33.7
7/15/21 11:05 == 48	7/15/21 15:00 == 33.8	7/15/21 18:55 == 47.9	7/15/21 22:50 == 33.6
7/15/21 11:10 == 48	7/15/21 15:05 == 33.7	7/15/21 19:00 == 47.9	7/15/21 22:55 == 33.7
7/15/21 11:15 == 48	7/15/21 15:10 == 33.6	7/15/21 19:05 == 47.9	7/15/21 23:00 == 33.7
7/15/21 11:20 == 48.1	7/15/21 15:15 == 33.7	7/15/21 19:10 == 47.9	7/15/21 23:05 == 36.2
7/15/21 11:25 == 48.1	7/15/21 15:20 == 33.7	7/15/21 19:15 == 48	7/15/21 23:10 == 42.8
7/15/21 11:30 == 48	7/15/21 15:25 == 33.7	7/15/21 19:20 == 47.9	7/15/21 23:15 == 47.9
7/15/21 11:35 == 48.1	7/15/21 15:30 == 33.7	7/15/21 19:25 == 47.8	7/15/21 23:20 == 47.9
7/15/21 11:40 == 48	7/15/21 15:35 == 36.1	7/15/21 19:30 == 47.8	7/15/21 23:25 == 47.9
7/15/21 11:45 == 48	7/15/21 15:40 == 43.8	7/15/21 19:35 == 47.9	7/15/21 23:30 == 47.9
7/15/21 11:50 == 48	7/15/21 15:45 == 47.9	7/15/21 19:40 == 47.9	7/15/21 23:35 == 47.8
7/15/21 11:55 == 48	7/15/21 15:50 == 47.9	7/15/21 19:45 == 47.9	7/15/21 23:40 == 47.9
7/15/21 12:00 == 48.1	7/15/21 15:55 == 47.9	7/15/21 19:50 == 44.2	7/15/21 23:45 == 47.9
7/15/21 12:05 == 41.7	7/15/21 16:00 == 47.8	7/15/21 19:55 == 36.9	7/15/21 23:50 == 47.9
7/15/21 12:10 == 35.2	7/15/21 16:05 == 47.9	7/15/21 20:00 == 33.6	7/15/21 23:55 == 47.9
7/15/21 12:15 == 33.8	7/15/21 16:10 == 47.9	7/15/21 20:05 == 33.6	7/16/21 0:00 == 47.8
7/15/21 12:20 == 33.8	7/15/21 16:15 == 47.8	7/15/21 20:10 == 33.7	7/16/21 0:05 == 47.9
7/15/21 12:25 == 33.8	7/15/21 16:20 == 47.9	7/15/21 20:15 == 33.7	7/16/21 0:10 == 47.9
7/15/21 12:30 == 33.8	7/15/21 16:25 == 47.8	7/15/21 20:20 == 36.1	7/16/21 0:15 == 47.9

Pumpback Station Discharge (0364)

7/16/21 0:20 == 48	7/16/21 4:15 == 47.9	7/16/21 8:10 == 48.1	7/16/21 12:05 == 47.9
7/16/21 0:25 == 48	7/16/21 4:20 == 47.9	7/16/21 8:15 == 47.9	7/16/21 12:10 == 47.7
7/16/21 0:30 == 47.9	7/16/21 4:25 == 47.9	7/16/21 8:20 == 47.9	7/16/21 12:15 == 47.9
7/16/21 0:35 == 47.9	7/16/21 4:30 == 47.9	7/16/21 8:25 == 48	7/16/21 12:20 == 47.8
7/16/21 0:40 == 48	7/16/21 4:35 == 47.9	7/16/21 8:30 == 48	7/16/21 12:25 == 47.9
7/16/21 0:45 == 47.9	7/16/21 4:40 == 47.9	7/16/21 8:35 == 48	7/16/21 12:30 == 47.9
7/16/21 0:50 == 45.1	7/16/21 4:45 == 47.9	7/16/21 8:40 == 48	7/16/21 12:35 == 46.5
7/16/21 0:55 == 36.9	7/16/21 4:50 == 48	7/16/21 8:45 == 47.9	7/16/21 12:40 == 37.7
7/16/21 1:00 == 33.7	7/16/21 4:55 == 47.9	7/16/21 8:50 == 47.9	7/16/21 12:45 == 33.7
7/16/21 1:05 == 33.8	7/16/21 5:00 == 47.9	7/16/21 8:55 == 47.9	7/16/21 12:50 == 33.7
7/16/21 1:10 == 33.7	7/16/21 5:05 == 47.4	7/16/21 9:00 == 48	7/16/21 12:55 == 33.6
7/16/21 1:15 == 33.7	7/16/21 5:10 == 35.4	7/16/21 9:05 == 45.3	7/16/21 13:00 == 33.6
7/16/21 1:20 == 35	7/16/21 5:15 == 33.6	7/16/21 9:10 == 38.3	7/16/21 13:05 == 33.7
7/16/21 1:25 == 41.9	7/16/21 5:20 == 33.7	7/16/21 9:15 == 33.7	7/16/21 13:10 == 42.4
7/16/21 1:30 == 47.9	7/16/21 5:25 == 33.6	7/16/21 9:20 == 33.7	7/16/21 13:15 == 47.4
7/16/21 1:35 == 47.9	7/16/21 5:30 == 33.8	7/16/21 9:25 == 33.8	7/16/21 13:20 == 47.9
7/16/21 1:40 == 47.9	7/16/21 5:35 == 33.7	7/16/21 9:30 == 33.8	7/16/21 13:25 == 47.9
7/16/21 1:45 == 48	7/16/21 5:40 == 44.1	7/16/21 9:35 == 33.8	7/16/21 13:30 == 47.9
7/16/21 1:50 == 47.9	7/16/21 5:45 == 47.6	7/16/21 9:40 == 33.8	7/16/21 13:35 == 47.9
7/16/21 1:55 == 47.9	7/16/21 5:50 == 47.9	7/16/21 9:45 == 33.8	7/16/21 13:40 == 48
7/16/21 2:00 == 47.9	7/16/21 5:55 == 48	7/16/21 9:50 == 35.1	7/16/21 13:45 == 48
7/16/21 2:05 == 47.9	7/16/21 6:00 == 48	7/16/21 9:55 == 41.7	7/16/21 13:50 == 48
7/16/21 2:10 == 47.9	7/16/21 6:05 == 47.9	7/16/21 10:00 == 47.7	7/16/21 13:55 == 48
7/16/21 2:15 == 48	7/16/21 6:10 == 47.9	7/16/21 10:05 == 47.9	7/16/21 14:00 == 47.9
7/16/21 2:20 == 48	7/16/21 6:15 == 47.9	7/16/21 10:10 == 47.9	7/16/21 14:05 == 47.9
7/16/21 2:25 == 48.1	7/16/21 6:20 == 47.9	7/16/21 10:15 == 48	7/16/21 14:10 == 47.9
7/16/21 2:30 == 47.9	7/16/21 6:25 == 48	7/16/21 10:20 == 47.9	7/16/21 14:15 == 47.9
7/16/21 2:35 == 47.7	7/16/21 6:30 == 48.1	7/16/21 10:25 == 47.9	7/16/21 14:20 == 48
7/16/21 2:40 == 34.3	7/16/21 6:35 == 48	7/16/21 10:30 == 47.9	7/16/21 14:25 == 48
7/16/21 2:45 == 33.7	7/16/21 6:40 == 47.9	7/16/21 10:35 == 47.9	7/16/21 14:30 == 47.9
7/16/21 2:50 == 33.7	7/16/21 6:45 == 47.8	7/16/21 10:40 == 47.9	7/16/21 14:35 == 47.9
7/16/21 2:55 == 33.7	7/16/21 6:50 == 44.8	7/16/21 10:45 == 48	7/16/21 14:40 == 47.9
7/16/21 3:00 == 33.8	7/16/21 6:55 == 37.8	7/16/21 10:50 == 48	7/16/21 14:45 == 47.9
7/16/21 3:05 == 33.7	7/16/21 7:00 == 33.8	7/16/21 10:55 == 48	7/16/21 14:50 == 48
7/16/21 3:10 == 44.5	7/16/21 7:05 == 33.6	7/16/21 11:00 == 48	7/16/21 14:55 == 47.9
7/16/21 3:15 == 47.7	7/16/21 7:10 == 33.7	7/16/21 11:05 == 47.9	7/16/21 15:00 == 47.8
7/16/21 3:20 == 48	7/16/21 7:15 == 33.7	7/16/21 11:10 == 47.9	7/16/21 15:05 == 46.3
7/16/21 3:25 == 48	7/16/21 7:20 == 33.7	7/16/21 11:15 == 47.9	7/16/21 15:10 == 38.2
7/16/21 3:30 == 47.9	7/16/21 7:25 == 33.7	7/16/21 11:20 == 47.9	7/16/21 15:15 == 33.7
7/16/21 3:35 == 48	7/16/21 7:30 == 33.7	7/16/21 11:25 == 48	7/16/21 15:20 == 33.6
7/16/21 3:40 == 48	7/16/21 7:35 == 34.4	7/16/21 11:30 == 48	7/16/21 15:25 == 33.7
7/16/21 3:45 == 48	7/16/21 7:40 == 42.2	7/16/21 11:35 == 47.9	7/16/21 15:30 == 33.7
7/16/21 3:50 == 47.9	7/16/21 7:45 == 47.7	7/16/21 11:40 == 47.9	7/16/21 15:35 == 33.8
7/16/21 3:55 == 47.9	7/16/21 7:50 == 47.9	7/16/21 11:45 == 48	7/16/21 15:40 == 41.6
7/16/21 4:00 == 47.9	7/16/21 7:55 == 47.9	7/16/21 11:50 == 48	7/16/21 15:45 == 47.2
7/16/21 4:05 == 47.9	7/16/21 8:00 == 48	7/16/21 11:55 == 48	7/16/21 15:50 == 47.8
7/16/21 4:10 == 47.9	7/16/21 8:05 == 48	7/16/21 12:00 == 48.1	7/16/21 15:55 == 47.9

Pumpback Station Discharge (0364)

7/16/21 16:00 == 47.8	7/16/21 19:55 == 40	7/16/21 23:50 == 47.9	7/17/21 3:45 == 47.9
7/16/21 16:05 == 47.9	7/16/21 20:00 == 47.8	7/16/21 23:55 == 47.9	7/17/21 3:50 == 48
7/16/21 16:10 == 47.9	7/16/21 20:05 == 47.8	7/17/21 0:00 == 47.9	7/17/21 3:55 == 47.9
7/16/21 16:15 == 47.9	7/16/21 20:10 == 48	7/17/21 0:05 == 47.9	7/17/21 4:00 == 48
7/16/21 16:20 == 47.8	7/16/21 20:15 == 47.9	7/17/21 0:10 == 48	7/17/21 4:05 == 47.9
7/16/21 16:25 == 47.8	7/16/21 20:20 == 47.9	7/17/21 0:15 == 48	7/17/21 4:10 == 47.9
7/16/21 16:30 == 47.8	7/16/21 20:25 == 48	7/17/21 0:20 == 47.2	7/17/21 4:15 == 47.9
7/16/21 16:35 == 47.9	7/16/21 20:30 == 47.9	7/17/21 0:25 == 39.3	7/17/21 4:20 == 47.9
7/16/21 16:40 == 47.8	7/16/21 20:35 == 47.9	7/17/21 0:30 == 33.8	7/17/21 4:25 == 47.9
7/16/21 16:45 == 47.8	7/16/21 20:40 == 47.9	7/17/21 0:35 == 33.7	7/17/21 4:30 == 47.9
7/16/21 16:50 == 45.9	7/16/21 20:45 == 47.8	7/17/21 0:40 == 33.7	7/17/21 4:35 == 47.8
7/16/21 16:55 == 39	7/16/21 20:50 == 47.9	7/17/21 0:45 == 33.7	7/17/21 4:40 == 47.9
7/16/21 17:00 == 33.6	7/16/21 20:55 == 47.9	7/17/21 0:50 == 34.2	7/17/21 4:45 == 47.9
7/16/21 17:05 == 33.7	7/16/21 21:00 == 47.9	7/17/21 0:55 == 39.4	7/17/21 4:50 == 47.9
7/16/21 17:10 == 33.7	7/16/21 21:05 == 48	7/17/21 1:00 == 47.2	7/17/21 4:55 == 38.6
7/16/21 17:15 == 33.7	7/16/21 21:10 == 48	7/17/21 1:05 == 47.9	7/17/21 5:00 == 34.3
7/16/21 17:20 == 33.7	7/16/21 21:15 == 48	7/17/21 1:10 == 48	7/17/21 5:05 == 33.7
7/16/21 17:25 == 33.7	7/16/21 21:20 == 48	7/17/21 1:15 == 47.9	7/17/21 5:10 == 33.7
7/16/21 17:30 == 33.7	7/16/21 21:25 == 47.9	7/17/21 1:20 == 47.9	7/17/21 5:15 == 33.7
7/16/21 17:35 == 34.7	7/16/21 21:30 == 47.9	7/17/21 1:25 == 47.9	7/17/21 5:20 == 33.7
7/16/21 17:40 == 40.2	7/16/21 21:35 == 47.9	7/17/21 1:30 == 47.9	7/17/21 5:25 == 33.8
7/16/21 17:45 == 47.3	7/16/21 21:40 == 47.9	7/17/21 1:35 == 48	7/17/21 5:30 == 33.8
7/16/21 17:50 == 48	7/16/21 21:45 == 47.9	7/17/21 1:40 == 48	7/17/21 5:35 == 33.8
7/16/21 17:55 == 47.9	7/16/21 21:50 == 46.6	7/17/21 1:45 == 48	7/17/21 5:40 == 40.3
7/16/21 18:00 == 47.9	7/16/21 21:55 == 39	7/17/21 1:50 == 47.9	7/17/21 5:45 == 46.9
7/16/21 18:05 == 47.8	7/16/21 22:00 == 33.7	7/17/21 1:55 == 47.9	7/17/21 5:50 == 47.9
7/16/21 18:10 == 47.9	7/16/21 22:05 == 33.7	7/17/21 2:00 == 47.9	7/17/21 5:55 == 47.8
7/16/21 18:15 == 47.9	7/16/21 22:10 == 33.7	7/17/21 2:05 == 47.9	7/17/21 6:00 == 47.9
7/16/21 18:20 == 47.9	7/16/21 22:15 == 33.7	7/17/21 2:10 == 47.8	7/17/21 6:05 == 47.9
7/16/21 18:25 == 47.8	7/16/21 22:20 == 34.6	7/17/21 2:15 == 47.9	7/17/21 6:10 == 47.9
7/16/21 18:30 == 47.9	7/16/21 22:25 == 40	7/17/21 2:20 == 48	7/17/21 6:15 == 48
7/16/21 18:35 == 47.9	7/16/21 22:30 == 47.8	7/17/21 2:25 == 48	7/17/21 6:20 == 47.9
7/16/21 18:40 == 47.9	7/16/21 22:35 == 47.9	7/17/21 2:30 == 47.9	7/17/21 6:25 == 47.8
7/16/21 18:45 == 47.8	7/16/21 22:40 == 48	7/17/21 2:35 == 48	7/17/21 6:30 == 47.6
7/16/21 18:50 == 47.8	7/16/21 22:45 == 48	7/17/21 2:40 == 38.5	7/17/21 6:35 == 47.7
7/16/21 18:55 == 47.9	7/16/21 22:50 == 47.9	7/17/21 2:45 == 34.1	7/17/21 6:40 == 47.7
7/16/21 19:00 == 47.9	7/16/21 22:55 == 47.9	7/17/21 2:50 == 33.7	7/17/21 6:45 == 47.8
7/16/21 19:05 == 47.9	7/16/21 23:00 == 47.9	7/17/21 2:55 == 33.7	7/17/21 6:50 == 47.7
7/16/21 19:10 == 48	7/16/21 23:05 == 47.9	7/17/21 3:00 == 33.7	7/17/21 6:55 == 47.7
7/16/21 19:15 == 47.9	7/16/21 23:10 == 47.9	7/17/21 3:05 == 33.8	7/17/21 7:00 == 47.7
7/16/21 19:20 == 46.2	7/16/21 23:15 == 47.9	7/17/21 3:10 == 39.8	7/17/21 7:05 == 47.7
7/16/21 19:25 == 39	7/16/21 23:20 == 47.9	7/17/21 3:15 == 46.7	7/17/21 7:10 == 46.9
7/16/21 19:30 == 33.6	7/16/21 23:25 == 48	7/17/21 3:20 == 47.9	7/17/21 7:15 == 47.7
7/16/21 19:35 == 33.7	7/16/21 23:30 == 47.9	7/17/21 3:25 == 48	7/17/21 7:20 == 47.8
7/16/21 19:40 == 33.7	7/16/21 23:35 == 47.9	7/17/21 3:30 == 47.9	7/17/21 7:25 == 47.9
7/16/21 19:45 == 33.6	7/16/21 23:40 == 48	7/17/21 3:35 == 47.9	7/17/21 7:30 == 47.9
7/16/21 19:50 == 34.6	7/16/21 23:45 == 47.9	7/17/21 3:40 == 47.9	7/17/21 7:35 == 48

Pumpback Station Discharge (0364)

7/17/21 7:40 == 48	7/17/21 11:35 == 48	7/17/21 15:30 == 33.8	7/17/21 19:25 == 47.9
7/17/21 7:45 == 48	7/17/21 11:40 == 47.9	7/17/21 15:35 == 33.8	7/17/21 19:30 == 47.8
7/17/21 7:50 == 48	7/17/21 11:45 == 48	7/17/21 15:40 == 39.3	7/17/21 19:35 == 47.9
7/17/21 7:55 == 39.5	7/17/21 11:50 == 48	7/17/21 15:45 == 45.7	7/17/21 19:40 == 47.8
7/17/21 8:00 == 34.3	7/17/21 11:55 == 47.9	7/17/21 15:50 == 47.9	7/17/21 19:45 == 47.8
7/17/21 8:05 == 33.8	7/17/21 12:00 == 48.1	7/17/21 15:55 == 47.9	7/17/21 19:50 == 47.9
7/17/21 8:10 == 33.8	7/17/21 12:05 == 47.9	7/17/21 16:00 == 48	7/17/21 19:55 == 47.8
7/17/21 8:15 == 33.7	7/17/21 12:10 == 48	7/17/21 16:05 == 47.7	7/17/21 20:00 == 47.8
7/17/21 8:20 == 33.7	7/17/21 12:15 == 48	7/17/21 16:10 == 47.4	7/17/21 20:05 == 47.8
7/17/21 8:25 == 39.6	7/17/21 12:20 == 48	7/17/21 16:15 == 47.6	7/17/21 20:10 == 41.3
7/17/21 8:30 == 46.8	7/17/21 12:25 == 48	7/17/21 16:20 == 47.9	7/17/21 20:15 == 34.2
7/17/21 8:35 == 47.9	7/17/21 12:30 == 48	7/17/21 16:25 == 48	7/17/21 20:20 == 33.6
7/17/21 8:40 == 48	7/17/21 12:35 == 48	7/17/21 16:30 == 48	7/17/21 20:25 == 33.8
7/17/21 8:45 == 48	7/17/21 12:40 == 47.9	7/17/21 16:35 == 48	7/17/21 20:30 == 33.7
7/17/21 8:50 == 47.9	7/17/21 12:45 == 47.9	7/17/21 16:40 == 48	7/17/21 20:35 == 33.8
7/17/21 8:55 == 47.9	7/17/21 12:50 == 48	7/17/21 16:45 == 48	7/17/21 20:40 == 38.5
7/17/21 9:00 == 47.9	7/17/21 12:55 == 47.9	7/17/21 16:50 == 47.9	7/17/21 20:45 == 45.2
7/17/21 9:05 == 48	7/17/21 13:00 == 48	7/17/21 16:55 == 48	7/17/21 20:50 == 47.7
7/17/21 9:10 == 47.8	7/17/21 13:05 == 48	7/17/21 17:00 == 48	7/17/21 20:55 == 47.9
7/17/21 9:15 == 47.9	7/17/21 13:10 == 47.5	7/17/21 17:05 == 47.4	7/17/21 21:00 == 48
7/17/21 9:20 == 47.2	7/17/21 13:15 == 47.7	7/17/21 17:10 == 42.1	7/17/21 21:05 == 48
7/17/21 9:25 == 40.6	7/17/21 13:20 == 48	7/17/21 17:15 == 33.6	7/17/21 21:10 == 48
7/17/21 9:30 == 33.7	7/17/21 13:25 == 40.5	7/17/21 17:20 == 33.7	7/17/21 21:15 == 47.9
7/17/21 9:35 == 33.7	7/17/21 13:30 == 34.1	7/17/21 17:25 == 33.8	7/17/21 21:20 == 47.9
7/17/21 9:40 == 33.7	7/17/21 13:35 == 33.8	7/17/21 17:30 == 33.8	7/17/21 21:25 == 47.9
7/17/21 9:45 == 33.7	7/17/21 13:40 == 33.8	7/17/21 17:35 == 33.8	7/17/21 21:30 == 47.9
7/17/21 9:50 == 33.8	7/17/21 13:45 == 33.8	7/17/21 17:40 == 33.7	7/17/21 21:35 == 47.9
7/17/21 9:55 == 33.7	7/17/21 13:50 == 33.8	7/17/21 17:45 == 33.8	7/17/21 21:40 == 47.9
7/17/21 10:00 == 33.8	7/17/21 13:55 == 38.6	7/17/21 17:50 == 33.8	7/17/21 21:45 == 47.8
7/17/21 10:05 == 33.7	7/17/21 14:00 == 47.4	7/17/21 17:55 == 39	7/17/21 21:50 == 47.8
7/17/21 10:10 == 40	7/17/21 14:05 == 48	7/17/21 18:00 == 46.2	7/17/21 21:55 == 47.8
7/17/21 10:15 == 46.4	7/17/21 14:10 == 48	7/17/21 18:05 == 47.9	7/17/21 22:00 == 47.9
7/17/21 10:20 == 47.7	7/17/21 14:15 == 48	7/17/21 18:10 == 48	7/17/21 22:05 == 47.9
7/17/21 10:25 == 47.9	7/17/21 14:20 == 48	7/17/21 18:15 == 48	7/17/21 22:10 == 47.9
7/17/21 10:30 == 47.9	7/17/21 14:25 == 48	7/17/21 18:20 == 47.9	7/17/21 22:15 == 48
7/17/21 10:35 == 47.8	7/17/21 14:30 == 48	7/17/21 18:25 == 47.9	7/17/21 22:20 == 47.5
7/17/21 10:40 == 47.9	7/17/21 14:35 == 48	7/17/21 18:30 == 48	7/17/21 22:25 == 42.8
7/17/21 10:45 == 47.9	7/17/21 14:40 == 48	7/17/21 18:35 == 48	7/17/21 22:30 == 33.5
7/17/21 10:50 == 47.9	7/17/21 14:45 == 47.9	7/17/21 18:40 == 48	7/17/21 22:35 == 33.7
7/17/21 10:55 == 48	7/17/21 14:50 == 48	7/17/21 18:45 == 47.9	7/17/21 22:40 == 33.6
7/17/21 11:00 == 48	7/17/21 14:55 == 48	7/17/21 18:50 == 48	7/17/21 22:45 == 33.7
7/17/21 11:05 == 48	7/17/21 15:00 == 47.8	7/17/21 18:55 == 48	7/17/21 22:50 == 33.6
7/17/21 11:10 == 48	7/17/21 15:05 == 47.9	7/17/21 19:00 == 47.9	7/17/21 22:55 == 37.4
7/17/21 11:15 == 47.9	7/17/21 15:10 == 40.6	7/17/21 19:05 == 47.8	7/17/21 23:00 == 45.8
7/17/21 11:20 == 48	7/17/21 15:15 == 34.8	7/17/21 19:10 == 47.7	7/17/21 23:05 == 47.7
7/17/21 11:25 == 47.9	7/17/21 15:20 == 33.8	7/17/21 19:15 == 47.8	7/17/21 23:10 == 47.9
7/17/21 11:30 == 47.9	7/17/21 15:25 == 33.8	7/17/21 19:20 == 47.9	7/17/21 23:15 == 47.9

Pumpback Station Discharge (0364)

7/17/21 23:20 == 47.9	7/18/21 3:15 == 48	7/18/21 7:10 == 47.2	7/18/21 11:05 == 47.9
7/17/21 23:25 == 47.9	7/18/21 3:20 == 47.9	7/18/21 7:15 == 47.6	7/18/21 11:10 == 48.1
7/17/21 23:30 == 47.9	7/18/21 3:25 == 47.9	7/18/21 7:20 == 48.1	7/18/21 11:15 == 48.1
7/17/21 23:35 == 47.9	7/18/21 3:30 == 48	7/18/21 7:25 == 48	7/18/21 11:20 == 48
7/17/21 23:40 == 47.9	7/18/21 3:35 == 47.8	7/18/21 7:30 == 48	7/18/21 11:25 == 48
7/17/21 23:45 == 47.9	7/18/21 3:40 == 43.9	7/18/21 7:35 == 47.9	7/18/21 11:30 == 47.9
7/17/21 23:50 == 47.9	7/18/21 3:45 == 33.4	7/18/21 7:40 == 48	7/18/21 11:35 == 48
7/17/21 23:55 == 47.9	7/18/21 3:50 == 33.6	7/18/21 7:45 == 48.1	7/18/21 11:40 == 48
7/18/21 0:00 == 47.8	7/18/21 3:55 == 33.7	7/18/21 7:50 == 48.1	7/18/21 11:45 == 48
7/18/21 0:05 == 47.9	7/18/21 4:00 == 33.7	7/18/21 7:55 == 48	7/18/21 11:50 == 48.1
7/18/21 0:10 == 47.9	7/18/21 4:05 == 33.7	7/18/21 8:00 == 47.9	7/18/21 11:55 == 48
7/18/21 0:15 == 47.9	7/18/21 4:10 == 36.8	7/18/21 8:05 == 48	7/18/21 12:00 == 48
7/18/21 0:20 == 47.9	7/18/21 4:15 == 46	7/18/21 8:10 == 48	7/18/21 12:05 == 48.1
7/18/21 0:25 == 47.9	7/18/21 4:20 == 47.9	7/18/21 8:15 == 48.1	7/18/21 12:10 == 42.9
7/18/21 0:30 == 47.9	7/18/21 4:25 == 47.9	7/18/21 8:20 == 47.9	7/18/21 12:15 == 35.9
7/18/21 0:35 == 47.9	7/18/21 4:30 == 47.8	7/18/21 8:25 == 44.5	7/18/21 12:20 == 33.8
7/18/21 0:40 == 47.9	7/18/21 4:35 == 47.9	7/18/21 8:30 == 34	7/18/21 12:25 == 33.8
7/18/21 0:45 == 47.9	7/18/21 4:40 == 47.9	7/18/21 8:35 == 33.9	7/18/21 12:30 == 33.8
7/18/21 0:50 == 47.8	7/18/21 4:45 == 47.9	7/18/21 8:40 == 33.9	7/18/21 12:35 == 33.8
7/18/21 0:55 == 47.9	7/18/21 4:50 == 47.8	7/18/21 8:45 == 33.9	7/18/21 12:40 == 37.4
7/18/21 1:00 == 47.9	7/18/21 4:55 == 47.9	7/18/21 8:50 == 33.8	7/18/21 12:45 == 44
7/18/21 1:05 == 47.7	7/18/21 5:00 == 47.9	7/18/21 8:55 == 35	7/18/21 12:50 == 47.6
7/18/21 1:10 == 42.9	7/18/21 5:05 == 47.9	7/18/21 9:00 == 47.5	7/18/21 12:55 == 48
7/18/21 1:15 == 33.7	7/18/21 5:10 == 47.9	7/18/21 9:05 == 48	7/18/21 13:00 == 48
7/18/21 1:20 == 33.7	7/18/21 5:15 == 47.9	7/18/21 9:10 == 47.9	7/18/21 13:05 == 47.9
7/18/21 1:25 == 33.8	7/18/21 5:20 == 47.9	7/18/21 9:15 == 48	7/18/21 13:10 == 47.8
7/18/21 1:30 == 33.8	7/18/21 5:25 == 47.9	7/18/21 9:20 == 48	7/18/21 13:15 == 47.9
7/18/21 1:35 == 33.9	7/18/21 5:30 == 47.9	7/18/21 9:25 == 48	7/18/21 13:20 == 48
7/18/21 1:40 == 33.8	7/18/21 5:35 == 47.9	7/18/21 9:30 == 48	7/18/21 13:25 == 48
7/18/21 1:45 == 33.8	7/18/21 5:40 == 47.9	7/18/21 9:35 == 48	7/18/21 13:30 == 47.9
7/18/21 1:50 == 33.9	7/18/21 5:45 == 47.9	7/18/21 9:40 == 47.9	7/18/21 13:35 == 48
7/18/21 1:55 == 38.3	7/18/21 5:50 == 48	7/18/21 9:45 == 48	7/18/21 13:40 == 48
7/18/21 2:00 == 45	7/18/21 5:55 == 47.8	7/18/21 9:50 == 48	7/18/21 13:45 == 48
7/18/21 2:05 == 47.8	7/18/21 6:00 == 47.9	7/18/21 9:55 == 48	7/18/21 13:50 == 48.1
7/18/21 2:10 == 48	7/18/21 6:05 == 47.6	7/18/21 10:00 == 47.9	7/18/21 13:55 == 48
7/18/21 2:15 == 48	7/18/21 6:10 == 44.4	7/18/21 10:05 == 48	7/18/21 14:00 == 48.1
7/18/21 2:20 == 48	7/18/21 6:15 == 33.5	7/18/21 10:10 == 47.5	7/18/21 14:05 == 48
7/18/21 2:25 == 48	7/18/21 6:20 == 33.8	7/18/21 10:15 == 47.5	7/18/21 14:10 == 47.9
7/18/21 2:30 == 48	7/18/21 6:25 == 33.8	7/18/21 10:20 == 47.9	7/18/21 14:15 == 48.1
7/18/21 2:35 == 48	7/18/21 6:30 == 33.8	7/18/21 10:25 == 43.2	7/18/21 14:20 == 48
7/18/21 2:40 == 48	7/18/21 6:35 == 33.8	7/18/21 10:30 == 35.6	7/18/21 14:25 == 48
7/18/21 2:45 == 48	7/18/21 6:40 == 36	7/18/21 10:35 == 33.8	7/18/21 14:30 == 47.9
7/18/21 2:50 == 47.9	7/18/21 6:45 == 46.1	7/18/21 10:40 == 33.9	7/18/21 14:35 == 48
7/18/21 2:55 == 48	7/18/21 6:50 == 47.9	7/18/21 10:45 == 33.8	7/18/21 14:40 == 47.9
7/18/21 3:00 == 48	7/18/21 6:55 == 47.9	7/18/21 10:50 == 33.8	7/18/21 14:45 == 47.9
7/18/21 3:05 == 48	7/18/21 7:00 == 47.8	7/18/21 10:55 == 35.8	7/18/21 14:50 == 47.9
7/18/21 3:10 == 47.8	7/18/21 7:05 == 48	7/18/21 11:00 == 44.1	7/18/21 14:55 == 48

Pumpback Station Discharge (0364)

7/18/21 15:00 == 48.1	7/18/21 18:55 == 33.7	7/18/21 22:50 == 47.9	7/19/21 2:45 == 48
7/18/21 15:05 == 47.9	7/18/21 19:00 == 33.7	7/18/21 22:55 == 47.9	7/19/21 2:50 == 48
7/18/21 15:10 == 47.8	7/18/21 19:05 == 33.8	7/18/21 23:00 == 47.9	7/19/21 2:55 == 48
7/18/21 15:15 == 47.8	7/18/21 19:10 == 33.9	7/18/21 23:05 == 47.9	7/19/21 3:00 == 48
7/18/21 15:20 == 47.9	7/18/21 19:15 == 45.8	7/18/21 23:10 == 47.9	7/19/21 3:05 == 47.9
7/18/21 15:25 == 47.9	7/18/21 19:20 == 48	7/18/21 23:15 == 47.9	7/19/21 3:10 == 48
7/18/21 15:30 == 47.9	7/18/21 19:25 == 47.9	7/18/21 23:20 == 47.9	7/19/21 3:15 == 47.9
7/18/21 15:35 == 47.8	7/18/21 19:30 == 47.9	7/18/21 23:25 == 47.9	7/19/21 3:20 == 48
7/18/21 15:40 == 47.8	7/18/21 19:35 == 48	7/18/21 23:30 == 47.9	7/19/21 3:25 == 47.9
7/18/21 15:45 == 47.9	7/18/21 19:40 == 48	7/18/21 23:35 == 47.9	7/19/21 3:30 == 48
7/18/21 15:50 == 47.9	7/18/21 19:45 == 47.9	7/18/21 23:40 == 47.8	7/19/21 3:35 == 48
7/18/21 15:55 == 47.9	7/18/21 19:50 == 48	7/18/21 23:45 == 47.9	7/19/21 3:40 == 48
7/18/21 16:00 == 47.9	7/18/21 19:55 == 48	7/18/21 23:50 == 48	7/19/21 3:45 == 48
7/18/21 16:05 == 47.9	7/18/21 20:00 == 48	7/18/21 23:55 == 47.9	7/19/21 3:50 == 47.9
7/18/21 16:10 == 45.4	7/18/21 20:05 == 47.9	7/19/21 0:00 == 47.9	7/19/21 3:55 == 47.9
7/18/21 16:15 == 34.1	7/18/21 20:10 == 47.9	7/19/21 0:05 == 47.9	7/19/21 4:00 == 47.9
7/18/21 16:20 == 33.8	7/18/21 20:15 == 47.9	7/19/21 0:10 == 47.9	7/19/21 4:05 == 48
7/18/21 16:25 == 33.7	7/18/21 20:20 == 48	7/19/21 0:15 == 47.9	7/19/21 4:10 == 48
7/18/21 16:30 == 33.8	7/18/21 20:25 == 48	7/19/21 0:20 == 48	7/19/21 4:15 == 47.9
7/18/21 16:35 == 33.8	7/18/21 20:30 == 48	7/19/21 0:25 == 47.9	7/19/21 4:20 == 47.9
7/18/21 16:40 == 33.9	7/18/21 20:35 == 48	7/19/21 0:30 == 48	7/19/21 4:25 == 48
7/18/21 16:45 == 46.9	7/18/21 20:40 == 48	7/19/21 0:35 == 47.9	7/19/21 4:30 == 47.9
7/18/21 16:50 == 47.9	7/18/21 20:45 == 48.1	7/19/21 0:40 == 47.9	7/19/21 4:35 == 48
7/18/21 16:55 == 47.9	7/18/21 20:50 == 48	7/19/21 0:45 == 48	7/19/21 4:40 == 47.9
7/18/21 17:00 == 48	7/18/21 20:55 == 48	7/19/21 0:50 == 47.9	7/19/21 4:45 == 47.9
7/18/21 17:05 == 48	7/18/21 21:00 == 48	7/19/21 0:55 == 47.9	7/19/21 4:50 == 47.9
7/18/21 17:10 == 48	7/18/21 21:05 == 48.1	7/19/21 1:00 == 48	7/19/21 4:55 == 47.9
7/18/21 17:15 == 47.9	7/18/21 21:10 == 48	7/19/21 1:05 == 47.8	7/19/21 5:00 == 47.9
7/18/21 17:20 == 48	7/18/21 21:15 == 48	7/19/21 1:10 == 47.9	7/19/21 5:05 == 47.8
7/18/21 17:25 == 48	7/18/21 21:20 == 48	7/19/21 1:15 == 47.9	7/19/21 5:10 == 47.9
7/18/21 17:30 == 47.9	7/18/21 21:25 == 47.9	7/19/21 1:20 == 48	7/19/21 5:15 == 48
7/18/21 17:35 == 48	7/18/21 21:30 == 48	7/19/21 1:25 == 47.9	7/19/21 5:20 == 48
7/18/21 17:40 == 47.9	7/18/21 21:35 == 47.9	7/19/21 1:30 == 47.9	7/19/21 5:25 == 47.9
7/18/21 17:45 == 47.9	7/18/21 21:40 == 47.9	7/19/21 1:35 == 47.9	7/19/21 5:30 == 48
7/18/21 17:50 == 47.9	7/18/21 21:45 == 47.9	7/19/21 1:40 == 44	7/19/21 5:35 == 47.9
7/18/21 17:55 == 47.9	7/18/21 21:50 == 47.9	7/19/21 1:45 == 37.2	7/19/21 5:40 == 47.9
7/18/21 18:00 == 47.9	7/18/21 21:55 == 46.4	7/19/21 1:50 == 33.8	7/19/21 5:45 == 34.6
7/18/21 18:05 == 47.9	7/18/21 22:00 == 34.4	7/19/21 1:55 == 33.8	7/19/21 5:50 == 33.8
7/18/21 18:10 == 47.8	7/18/21 22:05 == 33.7	7/19/21 2:00 == 33.8	7/19/21 5:55 == 33.8
7/18/21 18:15 == 47.9	7/18/21 22:10 == 33.7	7/19/21 2:05 == 33.8	7/19/21 6:00 == 33.8
7/18/21 18:20 == 48	7/18/21 22:15 == 33.7	7/19/21 2:10 == 36	7/19/21 6:05 == 33.8
7/18/21 18:25 == 48	7/18/21 22:20 == 33.7	7/19/21 2:15 == 42.8	7/19/21 6:10 == 33.9
7/18/21 18:30 == 47.9	7/18/21 22:25 == 34.2	7/19/21 2:20 == 47.9	7/19/21 6:15 == 44
7/18/21 18:35 == 47.9	7/18/21 22:30 == 44.1	7/19/21 2:25 == 47.9	7/19/21 6:20 == 47.9
7/18/21 18:40 == 45.2	7/18/21 22:35 == 47.8	7/19/21 2:30 == 48	7/19/21 6:25 == 48
7/18/21 18:45 == 35.1	7/18/21 22:40 == 48	7/19/21 2:35 == 48	7/19/21 6:30 == 47.9
7/18/21 18:50 == 33.6	7/18/21 22:45 == 48	7/19/21 2:40 == 48	7/19/21 6:35 == 47.9

Pumpback Station Discharge (0364)

7/19/21 6:40 == 47.9	7/19/21 10:35 == 47.9	7/19/21 14:30 == 33.7	7/19/21 18:25 == 47.9
7/19/21 6:45 == 47.9	7/19/21 10:40 == 47.9	7/19/21 14:35 == 33.7	7/19/21 18:30 == 48
7/19/21 6:50 == 48	7/19/21 10:45 == 47.8	7/19/21 14:40 == 33.7	7/19/21 18:35 == 48
7/19/21 6:55 == 47.9	7/19/21 10:50 == 47.9	7/19/21 14:45 == 33.8	7/19/21 18:40 == 48
7/19/21 7:00 == 47.9	7/19/21 10:55 == 47.9	7/19/21 14:50 == 33.9	7/19/21 18:45 == 48
7/19/21 7:05 == 47.9	7/19/21 11:00 == 47.8	7/19/21 14:55 == 35.2	7/19/21 18:50 == 48
7/19/21 7:10 == 47.8	7/19/21 11:05 == 47.8	7/19/21 15:00 == 41.1	7/19/21 18:55 == 47.9
7/19/21 7:15 == 47.8	7/19/21 11:10 == 48	7/19/21 15:05 == 48	7/19/21 19:00 == 48
7/19/21 7:20 == 47.9	7/19/21 11:15 == 47.9	7/19/21 15:10 == 48	7/19/21 19:05 == 48
7/19/21 7:25 == 47.8	7/19/21 11:20 == 47.9	7/19/21 15:15 == 48	7/19/21 19:10 == 48
7/19/21 7:30 == 47.9	7/19/21 11:25 == 47.9	7/19/21 15:20 == 48	7/19/21 19:15 == 48
7/19/21 7:35 == 47.9	7/19/21 11:30 == 48	7/19/21 15:25 == 48	7/19/21 19:20 == 48
7/19/21 7:40 == 47.9	7/19/21 11:35 == 47.9	7/19/21 15:30 == 48	7/19/21 19:25 == 48
7/19/21 7:45 == 47.9	7/19/21 11:40 == 48	7/19/21 15:35 == 48	7/19/21 19:30 == 48
7/19/21 7:50 == 47.9	7/19/21 11:45 == 47.9	7/19/21 15:40 == 48	7/19/21 19:35 == 47.9
7/19/21 7:55 == 47.9	7/19/21 11:50 == 47.9	7/19/21 15:45 == 47.9	7/19/21 19:40 == 48
7/19/21 8:00 == 47.9	7/19/21 11:55 == 47.8	7/19/21 15:50 == 48.1	7/19/21 19:45 == 48.1
7/19/21 8:05 == 48	7/19/21 12:00 == 47.8	7/19/21 15:55 == 48	7/19/21 19:50 == 48
7/19/21 8:10 == 48	7/19/21 12:05 == 47.9	7/19/21 16:00 == 48	7/19/21 19:55 == 48
7/19/21 8:15 == 48	7/19/21 12:10 == 48	7/19/21 16:05 == 47.9	7/19/21 20:00 == 47.9
7/19/21 8:20 == 47.9	7/19/21 12:15 == 47.9	7/19/21 16:10 == 48	7/19/21 20:05 == 47.9
7/19/21 8:25 == 46.8	7/19/21 12:20 == 47.9	7/19/21 16:15 == 48	7/19/21 20:10 == 47.9
7/19/21 8:30 == 35.4	7/19/21 12:25 == 47.9	7/19/21 16:20 == 48	7/19/21 20:15 == 48
7/19/21 8:35 == 33.8	7/19/21 12:30 == 47.9	7/19/21 16:25 == 47.9	7/19/21 20:20 == 48
7/19/21 8:40 == 33.8	7/19/21 12:35 == 47.9	7/19/21 16:30 == 48	7/19/21 20:25 == 48
7/19/21 8:45 == 33.8	7/19/21 12:40 == 47.9	7/19/21 16:35 == 48	7/19/21 20:30 == 48
7/19/21 8:50 == 33.8	7/19/21 12:45 == 47.9	7/19/21 16:40 == 48	7/19/21 20:35 == 48
7/19/21 8:55 == 33.9	7/19/21 12:50 == 47.9	7/19/21 16:45 == 47.9	7/19/21 20:40 == 48
7/19/21 9:00 == 33.9	7/19/21 12:55 == 47.9	7/19/21 16:50 == 48	7/19/21 20:45 == 48
7/19/21 9:05 == 33.9	7/19/21 13:00 == 47.9	7/19/21 16:55 == 47.9	7/19/21 20:50 == 48
7/19/21 9:10 == 34.9	7/19/21 13:05 == 47.8	7/19/21 17:00 == 47.9	7/19/21 20:55 == 47.9
7/19/21 9:15 == 42.4	7/19/21 13:10 == 47.9	7/19/21 17:05 == 48	7/19/21 21:00 == 48.1
7/19/21 9:20 == 47.6	7/19/21 13:15 == 48	7/19/21 17:10 == 48	7/19/21 21:05 == 48
7/19/21 9:25 == 48	7/19/21 13:20 == 47.9	7/19/21 17:15 == 48	7/19/21 21:10 == 48.1
7/19/21 9:30 == 48	7/19/21 13:25 == 47.9	7/19/21 17:20 == 48	7/19/21 21:15 == 48
7/19/21 9:35 == 48	7/19/21 13:30 == 47.9	7/19/21 17:25 == 48	7/19/21 21:20 == 47.9
7/19/21 9:40 == 48	7/19/21 13:35 == 47.9	7/19/21 17:30 == 48	7/19/21 21:25 == 47.9
7/19/21 9:45 == 48	7/19/21 13:40 == 47.9	7/19/21 17:35 == 48	7/19/21 21:30 == 48
7/19/21 9:50 == 47.9	7/19/21 13:45 == 47.9	7/19/21 17:40 == 48	7/19/21 21:35 == 47.9
7/19/21 9:55 == 47.9	7/19/21 13:50 == 47.9	7/19/21 17:45 == 48	7/19/21 21:40 == 48
7/19/21 10:00 == 48	7/19/21 13:55 == 47.9	7/19/21 17:50 == 48	7/19/21 21:45 == 47.9
7/19/21 10:05 == 48	7/19/21 14:00 == 47.9	7/19/21 17:55 == 48	7/19/21 21:50 == 47.9
7/19/21 10:10 == 48	7/19/21 14:05 == 47.9	7/19/21 18:00 == 48	7/19/21 21:55 == 47.9
7/19/21 10:15 == 48	7/19/21 14:10 == 46.2	7/19/21 18:05 == 48.1	7/19/21 22:00 == 48
7/19/21 10:20 == 48.1	7/19/21 14:15 == 37.7	7/19/21 18:10 == 47.9	7/19/21 22:05 == 48
7/19/21 10:25 == 48	7/19/21 14:20 == 33.7	7/19/21 18:15 == 47.9	7/19/21 22:10 == 48
7/19/21 10:30 == 47.9	7/19/21 14:25 == 33.7	7/19/21 18:20 == 48	7/19/21 22:15 == 48

Pumpback Station Discharge (0364)

7/19/21 22:20 == 48	7/20/21 2:15 == 48	7/20/21 6:10 == 48	7/20/21 10:05 == 47.9
7/19/21 22:25 == 48	7/20/21 2:20 == 47.9	7/20/21 6:15 == 47.9	7/20/21 10:10 == 47.9
7/19/21 22:30 == 47.9	7/20/21 2:25 == 48	7/20/21 6:20 == 47.9	7/20/21 10:15 == 48
7/19/21 22:35 == 47.9	7/20/21 2:30 == 47.9	7/20/21 6:25 == 48	7/20/21 10:20 == 47.8
7/19/21 22:40 == 47.9	7/20/21 2:35 == 48	7/20/21 6:30 == 47.9	7/20/21 10:25 == 47.9
7/19/21 22:45 == 48	7/20/21 2:40 == 48	7/20/21 6:35 == 48	7/20/21 10:30 == 48.1
7/19/21 22:50 == 48	7/20/21 2:45 == 47.9	7/20/21 6:40 == 48	7/20/21 10:35 == 48.1
7/19/21 22:55 == 47.9	7/20/21 2:50 == 48	7/20/21 6:45 == 48	7/20/21 10:40 == 48
7/19/21 23:00 == 47.9	7/20/21 2:55 == 48	7/20/21 6:50 == 48	7/20/21 10:45 == 48
7/19/21 23:05 == 47.9	7/20/21 3:00 == 48.1	7/20/21 6:55 == 48	7/20/21 10:50 == 47.9
7/19/21 23:10 == 48	7/20/21 3:05 == 48.1	7/20/21 7:00 == 48	7/20/21 10:55 == 48
7/19/21 23:15 == 47.9	7/20/21 3:10 == 48	7/20/21 7:05 == 48	7/20/21 11:00 == 48
7/19/21 23:20 == 47.9	7/20/21 3:15 == 47.9	7/20/21 7:10 == 47.9	7/20/21 11:05 == 48
7/19/21 23:25 == 48	7/20/21 3:20 == 47.9	7/20/21 7:15 == 47.9	7/20/21 11:10 == 48
7/19/21 23:30 == 48	7/20/21 3:25 == 48	7/20/21 7:20 == 48	7/20/21 11:15 == 48
7/19/21 23:35 == 48.1	7/20/21 3:30 == 48	7/20/21 7:25 == 47.8	7/20/21 11:20 == 47.9
7/19/21 23:40 == 48	7/20/21 3:35 == 47.9	7/20/21 7:30 == 48	7/20/21 11:25 == 47.9
7/19/21 23:45 == 48	7/20/21 3:40 == 47.9	7/20/21 7:35 == 47.9	7/20/21 11:30 == 47.9
7/19/21 23:50 == 48.1	7/20/21 3:45 == 47.9	7/20/21 7:40 == 48	7/20/21 11:35 == 48
7/19/21 23:55 == 48	7/20/21 3:50 == 48	7/20/21 7:45 == 48	7/20/21 11:40 == 47.9
7/20/21 0:00 == 48	7/20/21 3:55 == 47.9	7/20/21 7:50 == 48	7/20/21 11:45 == 48
7/20/21 0:05 == 48	7/20/21 4:00 == 47.9	7/20/21 7:55 == 47.9	7/20/21 11:50 == 48
7/20/21 0:10 == 48	7/20/21 4:05 == 48	7/20/21 8:00 == 48	7/20/21 11:55 == 48
7/20/21 0:15 == 47.9	7/20/21 4:10 == 47.9	7/20/21 8:05 == 48	7/20/21 12:00 == 47.9
7/20/21 0:20 == 47.9	7/20/21 4:15 == 47.9	7/20/21 8:10 == 48	7/20/21 12:05 == 47.9
7/20/21 0:25 == 48	7/20/21 4:20 == 48	7/20/21 8:15 == 48	7/20/21 12:10 == 48
7/20/21 0:30 == 48	7/20/21 4:25 == 47.9	7/20/21 8:20 == 48	7/20/21 12:15 == 48.1
7/20/21 0:35 == 48	7/20/21 4:30 == 47.9	7/20/21 8:25 == 48	7/20/21 12:20 == 48
7/20/21 0:40 == 48	7/20/21 4:35 == 48	7/20/21 8:30 == 48	7/20/21 12:25 == 47.9
7/20/21 0:45 == 48	7/20/21 4:40 == 48	7/20/21 8:35 == 48	7/20/21 12:30 == 47.9
7/20/21 0:50 == 48	7/20/21 4:45 == 48	7/20/21 8:40 == 48	7/20/21 12:35 == 48
7/20/21 0:55 == 48	7/20/21 4:50 == 47.9	7/20/21 8:45 == 48	7/20/21 12:40 == 47.9
7/20/21 1:00 == 48	7/20/21 4:55 == 48.1	7/20/21 8:50 == 48	7/20/21 12:45 == 47.9
7/20/21 1:05 == 48.1	7/20/21 5:00 == 48	7/20/21 8:55 == 47.9	7/20/21 12:50 == 48
7/20/21 1:10 == 48	7/20/21 5:05 == 47.9	7/20/21 9:00 == 47.9	7/20/21 12:55 == 47.9
7/20/21 1:15 == 47.9	7/20/21 5:10 == 48	7/20/21 9:05 == 47.9	7/20/21 13:00 == 47.9
7/20/21 1:20 == 48	7/20/21 5:15 == 47.9	7/20/21 9:10 == 48	7/20/21 13:05 == 48
7/20/21 1:25 == 48	7/20/21 5:20 == 47.9	7/20/21 9:15 == 48	7/20/21 13:10 == 48
7/20/21 1:30 == 48	7/20/21 5:25 == 48.1	7/20/21 9:20 == 48	7/20/21 13:15 == 47.8
7/20/21 1:35 == 48	7/20/21 5:30 == 48	7/20/21 9:25 == 47.9	7/20/21 13:20 == 47.8
7/20/21 1:40 == 48	7/20/21 5:35 == 48	7/20/21 9:30 == 48	7/20/21 13:25 == 47.9
7/20/21 1:45 == 48	7/20/21 5:40 == 48	7/20/21 9:35 == 48	7/20/21 13:30 == 48
7/20/21 1:50 == 48	7/20/21 5:45 == 48	7/20/21 9:40 == 47.8	7/20/21 13:35 == 48
7/20/21 1:55 == 48	7/20/21 5:50 == 48	7/20/21 9:45 == 47.9	7/20/21 13:40 == 47.9
7/20/21 2:00 == 48	7/20/21 5:55 == 47.9	7/20/21 9:50 == 48	7/20/21 13:45 == 47.9
7/20/21 2:05 == 48	7/20/21 6:00 == 47.9	7/20/21 9:55 == 48	7/20/21 13:50 == 48
7/20/21 2:10 == 48	7/20/21 6:05 == 47.9	7/20/21 10:00 == 48	7/20/21 13:55 == 48

Pumpback Station Discharge (0364)

7/20/21 14:00 == 47.9	7/20/21 17:55 == 47.9	7/20/21 21:50 == 47.9	7/21/21 1:45 == 47.9
7/20/21 14:05 == 47.9	7/20/21 18:00 == 47.9	7/20/21 21:55 == 48	7/21/21 1:50 == 48
7/20/21 14:10 == 47.9	7/20/21 18:05 == 47.9	7/20/21 22:00 == 48	7/21/21 1:55 == 48
7/20/21 14:15 == 47.9	7/20/21 18:10 == 47.9	7/20/21 22:05 == 47.9	7/21/21 2:00 == 48
7/20/21 14:20 == 48	7/20/21 18:15 == 47.8	7/20/21 22:10 == 48	7/21/21 2:05 == 47.9
7/20/21 14:25 == 48.1	7/20/21 18:20 == 47.9	7/20/21 22:15 == 48	7/21/21 2:10 == 48
7/20/21 14:30 == 48	7/20/21 18:25 == 48	7/20/21 22:20 == 48	7/21/21 2:15 == 48
7/20/21 14:35 == 47.9	7/20/21 18:30 == 47.9	7/20/21 22:25 == 48	7/21/21 2:20 == 48
7/20/21 14:40 == 47.8	7/20/21 18:35 == 47.9	7/20/21 22:30 == 48	7/21/21 2:25 == 48
7/20/21 14:45 == 47.9	7/20/21 18:40 == 47.9	7/20/21 22:35 == 47.9	7/21/21 2:30 == 48
7/20/21 14:50 == 48.1	7/20/21 18:45 == 47.9	7/20/21 22:40 == 47.9	7/21/21 2:35 == 48
7/20/21 14:55 == 47.9	7/20/21 18:50 == 47.9	7/20/21 22:45 == 48	7/21/21 2:40 == 48
7/20/21 15:00 == 48	7/20/21 18:55 == 47.9	7/20/21 22:50 == 48	7/21/21 2:45 == 48
7/20/21 15:05 == 48	7/20/21 19:00 == 47.9	7/20/21 22:55 == 48	7/21/21 2:50 == 47.9
7/20/21 15:10 == 47.9	7/20/21 19:05 == 47.9	7/20/21 23:00 == 48	7/21/21 2:55 == 47.9
7/20/21 15:15 == 48	7/20/21 19:10 == 47.9	7/20/21 23:05 == 47.9	7/21/21 3:00 == 48
7/20/21 15:20 == 47.9	7/20/21 19:15 == 47.9	7/20/21 23:10 == 47.9	7/21/21 3:05 == 48
7/20/21 15:25 == 48	7/20/21 19:20 == 48	7/20/21 23:15 == 47.9	7/21/21 3:10 == 47.9
7/20/21 15:30 == 47.9	7/20/21 19:25 == 48	7/20/21 23:20 == 48	7/21/21 3:15 == 48
7/20/21 15:35 == 47.9	7/20/21 19:30 == 48	7/20/21 23:25 == 48	7/21/21 3:20 == 47.9
7/20/21 15:40 == 47.9	7/20/21 19:35 == 47.9	7/20/21 23:30 == 48	7/21/21 3:25 == 47.9
7/20/21 15:45 == 48	7/20/21 19:40 == 48	7/20/21 23:35 == 48	7/21/21 3:30 == 47.9
7/20/21 15:50 == 47.9	7/20/21 19:45 == 47.9	7/20/21 23:40 == 47.9	7/21/21 3:35 == 47.9
7/20/21 15:55 == 47.9	7/20/21 19:50 == 47.9	7/20/21 23:45 == 48	7/21/21 3:40 == 47.9
7/20/21 16:00 == 48	7/20/21 19:55 == 48	7/20/21 23:50 == 48	7/21/21 3:45 == 48
7/20/21 16:05 == 48	7/20/21 20:00 == 48.1	7/20/21 23:55 == 47.9	7/21/21 3:50 == 48
7/20/21 16:10 == 47.8	7/20/21 20:05 == 47.9	7/21/21 0:00 == 48	7/21/21 3:55 == 48
7/20/21 16:15 == 47.9	7/20/21 20:10 == 47.9	7/21/21 0:05 == 47.9	7/21/21 4:00 == 47.9
7/20/21 16:20 == 47.9	7/20/21 20:15 == 47.9	7/21/21 0:10 == 47.9	7/21/21 4:05 == 47.8
7/20/21 16:25 == 47.9	7/20/21 20:20 == 47.9	7/21/21 0:15 == 48	7/21/21 4:10 == 47.9
7/20/21 16:30 == 48	7/20/21 20:25 == 48	7/21/21 0:20 == 48	7/21/21 4:15 == 47.9
7/20/21 16:35 == 48	7/20/21 20:30 == 47.8	7/21/21 0:25 == 48	7/21/21 4:20 == 48
7/20/21 16:40 == 48	7/20/21 20:35 == 48	7/21/21 0:30 == 48	7/21/21 4:25 == 47.9
7/20/21 16:45 == 48	7/20/21 20:40 == 47.9	7/21/21 0:35 == 47.9	7/21/21 4:30 == 48
7/20/21 16:50 == 47.9	7/20/21 20:45 == 48	7/21/21 0:40 == 48	7/21/21 4:35 == 48
7/20/21 16:55 == 47.9	7/20/21 20:50 == 47.9	7/21/21 0:45 == 48	7/21/21 4:40 == 47.9
7/20/21 17:00 == 47.9	7/20/21 20:55 == 47.9	7/21/21 0:50 == 47.9	7/21/21 4:45 == 48
7/20/21 17:05 == 47.9	7/20/21 21:00 == 48	7/21/21 0:55 == 48	7/21/21 4:50 == 48
7/20/21 17:10 == 47.9	7/20/21 21:05 == 48	7/21/21 1:00 == 48	7/21/21 4:55 == 48
7/20/21 17:15 == 47.9	7/20/21 21:10 == 48	7/21/21 1:05 == 47.9	7/21/21 5:00 == 48
7/20/21 17:20 == 47.9	7/20/21 21:15 == 47.9	7/21/21 1:10 == 48	7/21/21 5:05 == 48
7/20/21 17:25 == 47.9	7/20/21 21:20 == 48	7/21/21 1:15 == 47.9	7/21/21 5:10 == 48
7/20/21 17:30 == 47.9	7/20/21 21:25 == 47.9	7/21/21 1:20 == 48	7/21/21 5:15 == 48
7/20/21 17:35 == 47.9	7/20/21 21:30 == 48	7/21/21 1:25 == 48	7/21/21 5:20 == 48
7/20/21 17:40 == 47.9	7/20/21 21:35 == 48	7/21/21 1:30 == 48.1	7/21/21 5:25 == 48
7/20/21 17:45 == 47.9	7/20/21 21:40 == 47.9	7/21/21 1:35 == 48	7/21/21 5:30 == 48
7/20/21 17:50 == 48	7/20/21 21:45 == 47.8	7/21/21 1:40 == 48	7/21/21 5:35 == 48

Pumpback Station Discharge (0364)

7/21/21 5:40 == 48.1	7/21/21 9:35 == 48	7/21/21 13:30 == 48.1	7/21/21 17:25 == 48
7/21/21 5:45 == 48	7/21/21 9:40 == 47.9	7/21/21 13:35 == 48	7/21/21 17:30 == 48
7/21/21 5:50 == 48	7/21/21 9:45 == 48	7/21/21 13:40 == 48	7/21/21 17:35 == 48
7/21/21 5:55 == 48	7/21/21 9:50 == 47.9	7/21/21 13:45 == 47.8	7/21/21 17:40 == 48
7/21/21 6:00 == 48	7/21/21 9:55 == 47.9	7/21/21 13:50 == 47.8	7/21/21 17:45 == 47.9
7/21/21 6:05 == 48	7/21/21 10:00 == 47.9	7/21/21 13:55 == 47.9	7/21/21 17:50 == 48
7/21/21 6:10 == 47.9	7/21/21 10:05 == 47.9	7/21/21 14:00 == 48	7/21/21 17:55 == 48
7/21/21 6:15 == 47.8	7/21/21 10:10 == 48	7/21/21 14:05 == 47.9	7/21/21 18:00 == 48
7/21/21 6:20 == 48	7/21/21 10:15 == 48	7/21/21 14:10 == 47.4	7/21/21 18:05 == 48
7/21/21 6:25 == 48	7/21/21 10:20 == 47.9	7/21/21 14:15 == 47.3	7/21/21 18:10 == 48
7/21/21 6:30 == 48	7/21/21 10:25 == 47.9	7/21/21 14:20 == 47.5	7/21/21 18:15 == 47.9
7/21/21 6:35 == 48	7/21/21 10:30 == 47.9	7/21/21 14:25 == 46.6	7/21/21 18:20 == 47.9
7/21/21 6:40 == 47.9	7/21/21 10:35 == 47.9	7/21/21 14:30 == 46.9	7/21/21 18:25 == 48
7/21/21 6:45 == 47.9	7/21/21 10:40 == 47.9	7/21/21 14:35 == 47	7/21/21 18:30 == 48
7/21/21 6:50 == 47.9	7/21/21 10:45 == 47.9	7/21/21 14:40 == 47.6	7/21/21 18:35 == 48
7/21/21 6:55 == 47.8	7/21/21 10:50 == 47.9	7/21/21 14:45 == 47	7/21/21 18:40 == 47.9
7/21/21 7:00 == 48.1	7/21/21 10:55 == 47.9	7/21/21 14:50 == 47.2	7/21/21 18:45 == 47.9
7/21/21 7:05 == 47.8	7/21/21 11:00 == 48	7/21/21 14:55 == 47.3	7/21/21 18:50 == 48
7/21/21 7:10 == 47.9	7/21/21 11:05 == 47.9	7/21/21 15:00 == 47.8	7/21/21 18:55 == 48
7/21/21 7:15 == 48	7/21/21 11:10 == 47.9	7/21/21 15:05 == 47.9	7/21/21 19:00 == 48
7/21/21 7:20 == 48	7/21/21 11:15 == 48	7/21/21 15:10 == 47.9	7/21/21 19:05 == 47.9
7/21/21 7:25 == 48	7/21/21 11:20 == 47.9	7/21/21 15:15 == 47.9	7/21/21 19:10 == 47.9
7/21/21 7:30 == 48	7/21/21 11:25 == 47.9	7/21/21 15:20 == 47.9	7/21/21 19:15 == 47.9
7/21/21 7:35 == 47.9	7/21/21 11:30 == 48	7/21/21 15:25 == 47.9	7/21/21 19:20 == 47.9
7/21/21 7:40 == 47.9	7/21/21 11:35 == 47.9	7/21/21 15:30 == 47.9	7/21/21 19:25 == 48
7/21/21 7:45 == 47.9	7/21/21 11:40 == 48	7/21/21 15:35 == 48	7/21/21 19:30 == 47.9
7/21/21 7:50 == 48	7/21/21 11:45 == 48	7/21/21 15:40 == 48	7/21/21 19:35 == 47.9
7/21/21 7:55 == 48	7/21/21 11:50 == 48	7/21/21 15:45 == 47.9	7/21/21 19:40 == 47.9
7/21/21 8:00 == 47.9	7/21/21 11:55 == 47.9	7/21/21 15:50 == 47.9	7/21/21 19:45 == 48
7/21/21 8:05 == 48	7/21/21 12:00 == 48	7/21/21 15:55 == 47.9	7/21/21 19:50 == 47.9
7/21/21 8:10 == 48	7/21/21 12:05 == 48.1	7/21/21 16:00 == 47.9	7/21/21 19:55 == 47.9
7/21/21 8:15 == 48.1	7/21/21 12:10 == 47.9	7/21/21 16:05 == 47.5	7/21/21 20:00 == 47.9
7/21/21 8:20 == 48	7/21/21 12:15 == 48	7/21/21 16:10 == 46.9	7/21/21 20:05 == 47.9
7/21/21 8:25 == 48	7/21/21 12:20 == 48	7/21/21 16:15 == 47.2	7/21/21 20:10 == 47.9
7/21/21 8:30 == 48	7/21/21 12:25 == 47.9	7/21/21 16:20 == 47.8	7/21/21 20:15 == 48
7/21/21 8:35 == 47.9	7/21/21 12:30 == 47.9	7/21/21 16:25 == 48	7/21/21 20:20 == 48
7/21/21 8:40 == 47.9	7/21/21 12:35 == 47.9	7/21/21 16:30 == 48	7/21/21 20:25 == 48
7/21/21 8:45 == 48	7/21/21 12:40 == 47.9	7/21/21 16:35 == 47.9	7/21/21 20:30 == 48
7/21/21 8:50 == 48	7/21/21 12:45 == 48	7/21/21 16:40 == 47.1	7/21/21 20:35 == 47.9
7/21/21 8:55 == 48	7/21/21 12:50 == 48	7/21/21 16:45 == 47.9	7/21/21 20:40 == 47.9
7/21/21 9:00 == 48	7/21/21 12:55 == 48	7/21/21 16:50 == 47.9	7/21/21 20:45 == 48
7/21/21 9:05 == 48	7/21/21 13:00 == 48	7/21/21 16:55 == 48	7/21/21 20:50 == 48
7/21/21 9:10 == 47.9	7/21/21 13:05 == 48	7/21/21 17:00 == 48	7/21/21 20:55 == 48
7/21/21 9:15 == 48	7/21/21 13:10 == 48	7/21/21 17:05 == 48	7/21/21 21:00 == 48
7/21/21 9:20 == 48.1	7/21/21 13:15 == 48	7/21/21 17:10 == 47.9	7/21/21 21:05 == 48
7/21/21 9:25 == 48	7/21/21 13:20 == 48	7/21/21 17:15 == 48	7/21/21 21:10 == 48
7/21/21 9:30 == 48	7/21/21 13:25 == 48.1	7/21/21 17:20 == 48	7/21/21 21:15 == 48

Pumpback Station Discharge (0364)

7/21/21 21:20 == 48	7/22/21 1:15 == 47.9	7/22/21 5:10 == 47.9	7/22/21 9:05 == 48
7/21/21 21:25 == 48	7/22/21 1:20 == 48.1	7/22/21 5:15 == 47.9	7/22/21 9:10 == 48
7/21/21 21:30 == 47.9	7/22/21 1:25 == 48	7/22/21 5:20 == 47.9	7/22/21 9:15 == 48.1
7/21/21 21:35 == 47.9	7/22/21 1:30 == 48	7/22/21 5:25 == 47.9	7/22/21 9:20 == 48
7/21/21 21:40 == 48	7/22/21 1:35 == 48	7/22/21 5:30 == 48	7/22/21 9:25 == 47.9
7/21/21 21:45 == 48	7/22/21 1:40 == 48	7/22/21 5:35 == 48	7/22/21 9:30 == 48
7/21/21 21:50 == 48	7/22/21 1:45 == 48	7/22/21 5:40 == 48	7/22/21 9:35 == 48
7/21/21 21:55 == 47.9	7/22/21 1:50 == 47.9	7/22/21 5:45 == 48	7/22/21 9:40 == 48
7/21/21 22:00 == 47.9	7/22/21 1:55 == 47.9	7/22/21 5:50 == 48.1	7/22/21 9:45 == 48
7/21/21 22:05 == 47.9	7/22/21 2:00 == 47.9	7/22/21 5:55 == 48	7/22/21 9:50 == 48
7/21/21 22:10 == 48	7/22/21 2:05 == 48	7/22/21 6:00 == 48.1	7/22/21 9:55 == 48
7/21/21 22:15 == 48	7/22/21 2:10 == 48	7/22/21 6:05 == 47.9	7/22/21 10:00 == 48
7/21/21 22:20 == 48	7/22/21 2:15 == 48	7/22/21 6:10 == 48	7/22/21 10:05 == 48
7/21/21 22:25 == 48	7/22/21 2:20 == 48	7/22/21 6:15 == 48.1	7/22/21 10:10 == 48
7/21/21 22:30 == 48.1	7/22/21 2:25 == 48	7/22/21 6:20 == 48	7/22/21 10:15 == 48.1
7/21/21 22:35 == 48	7/22/21 2:30 == 48	7/22/21 6:25 == 48	7/22/21 10:20 == 48
7/21/21 22:40 == 47.9	7/22/21 2:35 == 48.1	7/22/21 6:30 == 48	7/22/21 10:25 == 48
7/21/21 22:45 == 48	7/22/21 2:40 == 48	7/22/21 6:35 == 48	7/22/21 10:30 == 48
7/21/21 22:50 == 48	7/22/21 2:45 == 48	7/22/21 6:40 == 48	7/22/21 10:35 == 48.1
7/21/21 22:55 == 48	7/22/21 2:50 == 48	7/22/21 6:45 == 48	7/22/21 10:40 == 48
7/21/21 23:00 == 48	7/22/21 2:55 == 47.9	7/22/21 6:50 == 48	7/22/21 10:45 == 47.9
7/21/21 23:05 == 47.9	7/22/21 3:00 == 48	7/22/21 6:55 == 48	7/22/21 10:50 == 48
7/21/21 23:10 == 48	7/22/21 3:05 == 48	7/22/21 7:00 == 48	7/22/21 10:55 == 48.1
7/21/21 23:15 == 48	7/22/21 3:10 == 48	7/22/21 7:05 == 48	7/22/21 11:00 == 47.9
7/21/21 23:20 == 48	7/22/21 3:15 == 48	7/22/21 7:10 == 48	7/22/21 11:05 == 48
7/21/21 23:25 == 48	7/22/21 3:20 == 48.1	7/22/21 7:15 == 48	7/22/21 11:10 == 48
7/21/21 23:30 == 48	7/22/21 3:25 == 48.1	7/22/21 7:20 == 48	7/22/21 11:15 == 48
7/21/21 23:35 == 48	7/22/21 3:30 == 48	7/22/21 7:25 == 48	7/22/21 11:20 == 47.9
7/21/21 23:40 == 47.9	7/22/21 3:35 == 48	7/22/21 7:30 == 48	7/22/21 11:25 == 48.1
7/21/21 23:45 == 48	7/22/21 3:40 == 47.9	7/22/21 7:35 == 48	7/22/21 11:30 == 48
7/21/21 23:50 == 48	7/22/21 3:45 == 48	7/22/21 7:40 == 48	7/22/21 11:35 == 47.9
7/21/21 23:55 == 48	7/22/21 3:50 == 47.9	7/22/21 7:45 == 48	7/22/21 11:40 == 48
7/22/21 0:00 == 48	7/22/21 3:55 == 47.9	7/22/21 7:50 == 48	7/22/21 11:45 == 48
7/22/21 0:05 == 48	7/22/21 4:00 == 47.9	7/22/21 7:55 == 48	7/22/21 11:50 == 48
7/22/21 0:10 == 47.9	7/22/21 4:05 == 48	7/22/21 8:00 == 48	7/22/21 11:55 == 48
7/22/21 0:15 == 47.8	7/22/21 4:10 == 48	7/22/21 8:05 == 47.9	7/22/21 12:00 == 48
7/22/21 0:20 == 48	7/22/21 4:15 == 47.9	7/22/21 8:10 == 48.1	7/22/21 12:05 == 48
7/22/21 0:25 == 47.9	7/22/21 4:20 == 47.9	7/22/21 8:15 == 47.9	7/22/21 12:10 == 47.9
7/22/21 0:30 == 48.1	7/22/21 4:25 == 48	7/22/21 8:20 == 48	7/22/21 12:15 == 47.9
7/22/21 0:35 == 47.9	7/22/21 4:30 == 48	7/22/21 8:25 == 47.9	7/22/21 12:20 == 47.9
7/22/21 0:40 == 48	7/22/21 4:35 == 48	7/22/21 8:30 == 48	7/22/21 12:25 == 47.9
7/22/21 0:45 == 47.9	7/22/21 4:40 == 48	7/22/21 8:35 == 48	7/22/21 12:30 == 47.9
7/22/21 0:50 == 48	7/22/21 4:45 == 48	7/22/21 8:40 == 48	7/22/21 12:35 == 47.9
7/22/21 0:55 == 47.9	7/22/21 4:50 == 48	7/22/21 8:45 == 48	7/22/21 12:40 == 47.9
7/22/21 1:00 == 48.1	7/22/21 4:55 == 48	7/22/21 8:50 == 48	7/22/21 12:45 == 47.9
7/22/21 1:05 == 48	7/22/21 5:00 == 48	7/22/21 8:55 == 48	7/22/21 12:50 == 47.9
7/22/21 1:10 == 48	7/22/21 5:05 == 47.9	7/22/21 9:00 == 48	7/22/21 12:55 == 48

Pumpback Station Discharge (0364)

7/22/21 13:00 == 48	7/22/21 16:55 == 47.9	7/22/21 20:50 == 48	7/23/21 0:45 == 48
7/22/21 13:05 == 48	7/22/21 17:00 == 48	7/22/21 20:55 == 48	7/23/21 0:50 == 48
7/22/21 13:10 == 48	7/22/21 17:05 == 48	7/22/21 21:00 == 48	7/23/21 0:55 == 48
7/22/21 13:15 == 47.9	7/22/21 17:10 == 48	7/22/21 21:05 == 47.9	7/23/21 1:00 == 48
7/22/21 13:20 == 47.9	7/22/21 17:15 == 48	7/22/21 21:10 == 47.9	7/23/21 1:05 == 48
7/22/21 13:25 == 47.9	7/22/21 17:20 == 48	7/22/21 21:15 == 48	7/23/21 1:10 == 48
7/22/21 13:30 == 48	7/22/21 17:25 == 48	7/22/21 21:20 == 48	7/23/21 1:15 == 48
7/22/21 13:35 == 48.1	7/22/21 17:30 == 48	7/22/21 21:25 == 48	7/23/21 1:20 == 48.1
7/22/21 13:40 == 48	7/22/21 17:35 == 47.9	7/22/21 21:30 == 48	7/23/21 1:25 == 48
7/22/21 13:45 == 48.1	7/22/21 17:40 == 47.9	7/22/21 21:35 == 47.9	7/23/21 1:30 == 48
7/22/21 13:50 == 48	7/22/21 17:45 == 47.9	7/22/21 21:40 == 47.9	7/23/21 1:35 == 47.9
7/22/21 13:55 == 48	7/22/21 17:50 == 47.9	7/22/21 21:45 == 48	7/23/21 1:40 == 47.9
7/22/21 14:00 == 48	7/22/21 17:55 == 47.9	7/22/21 21:50 == 48	7/23/21 1:45 == 47.9
7/22/21 14:05 == 48	7/22/21 18:00 == 47.9	7/22/21 21:55 == 48	7/23/21 1:50 == 48
7/22/21 14:10 == 48	7/22/21 18:05 == 48	7/22/21 22:00 == 48	7/23/21 1:55 == 48
7/22/21 14:15 == 48	7/22/21 18:10 == 48	7/22/21 22:05 == 47.9	7/23/21 2:00 == 47.9
7/22/21 14:20 == 47.9	7/22/21 18:15 == 48	7/22/21 22:10 == 48	7/23/21 2:05 == 47.9
7/22/21 14:25 == 48	7/22/21 18:20 == 48	7/22/21 22:15 == 48	7/23/21 2:10 == 48
7/22/21 14:30 == 48	7/22/21 18:25 == 48.1	7/22/21 22:20 == 48	7/23/21 2:15 == 48
7/22/21 14:35 == 48	7/22/21 18:30 == 48	7/22/21 22:25 == 48	7/23/21 2:20 == 48
7/22/21 14:40 == 48.1	7/22/21 18:35 == 47.9	7/22/21 22:30 == 47.9	7/23/21 2:25 == 48
7/22/21 14:45 == 48.1	7/22/21 18:40 == 47.9	7/22/21 22:35 == 48	7/23/21 2:30 == 48
7/22/21 14:50 == 48.1	7/22/21 18:45 == 47.9	7/22/21 22:40 == 48	7/23/21 2:35 == 48.1
7/22/21 14:55 == 48.1	7/22/21 18:50 == 47.9	7/22/21 22:45 == 48	7/23/21 2:40 == 48.1
7/22/21 15:00 == 47.9	7/22/21 18:55 == 48	7/22/21 22:50 == 47.9	7/23/21 2:45 == 47.9
7/22/21 15:05 == 47.9	7/22/21 19:00 == 48	7/22/21 22:55 == 48	7/23/21 2:50 == 48
7/22/21 15:10 == 48	7/22/21 19:05 == 47.9	7/22/21 23:00 == 48	7/23/21 2:55 == 48
7/22/21 15:15 == 47.9	7/22/21 19:10 == 47.9	7/22/21 23:05 == 48	7/23/21 3:00 == 47.9
7/22/21 15:20 == 47.9	7/22/21 19:15 == 47.9	7/22/21 23:10 == 48.1	7/23/21 3:05 == 47.9
7/22/21 15:25 == 47.9	7/22/21 19:20 == 48	7/22/21 23:15 == 48	7/23/21 3:10 == 48
7/22/21 15:30 == 47.9	7/22/21 19:25 == 48	7/22/21 23:20 == 48	7/23/21 3:15 == 48
7/22/21 15:35 == 48	7/22/21 19:30 == 48	7/22/21 23:25 == 48	7/23/21 3:20 == 48
7/22/21 15:40 == 47.9	7/22/21 19:35 == 48	7/22/21 23:30 == 47.9	7/23/21 3:25 == 48
7/22/21 15:45 == 47.9	7/22/21 19:40 == 47.9	7/22/21 23:35 == 48	7/23/21 3:30 == 48
7/22/21 15:50 == 48	7/22/21 19:45 == 47.9	7/22/21 23:40 == 47.9	7/23/21 3:35 == 48
7/22/21 15:55 == 48	7/22/21 19:50 == 47.9	7/22/21 23:45 == 48.1	7/23/21 3:40 == 48
7/22/21 16:00 == 47.9	7/22/21 19:55 == 47.9	7/22/21 23:50 == 48	7/23/21 3:45 == 47.9
7/22/21 16:05 == 48	7/22/21 20:00 == 47.9	7/22/21 23:55 == 48	7/23/21 3:50 == 47.9
7/22/21 16:10 == 48	7/22/21 20:05 == 47.9	7/23/21 0:00 == 48	7/23/21 3:55 == 48
7/22/21 16:15 == 48	7/22/21 20:10 == 48	7/23/21 0:05 == 48	7/23/21 4:00 == 48
7/22/21 16:20 == 47.8	7/22/21 20:15 == 48	7/23/21 0:10 == 48	7/23/21 4:05 == 48
7/22/21 16:25 == 48	7/22/21 20:20 == 48	7/23/21 0:15 == 47.9	7/23/21 4:10 == 48
7/22/21 16:30 == 47.9	7/22/21 20:25 == 48	7/23/21 0:20 == 48	7/23/21 4:15 == 48
7/22/21 16:35 == 47.8	7/22/21 20:30 == 47.9	7/23/21 0:25 == 48	7/23/21 4:20 == 48
7/22/21 16:40 == 48	7/22/21 20:35 == 47.9	7/23/21 0:30 == 48	7/23/21 4:25 == 48
7/22/21 16:45 == 48	7/22/21 20:40 == 48	7/23/21 0:35 == 48	7/23/21 4:30 == 47.9
7/22/21 16:50 == 48	7/22/21 20:45 == 48	7/23/21 0:40 == 48	7/23/21 4:35 == 48

Pumpback Station Discharge (0364)

7/23/21 4:40 == 47.9	7/23/21 8:35 == 48	7/23/21 12:30 == 48	7/23/21 16:25 == 48
7/23/21 4:45 == 48	7/23/21 8:40 == 47.9	7/23/21 12:35 == 47.9	7/23/21 16:30 == 48
7/23/21 4:50 == 48	7/23/21 8:45 == 47.9	7/23/21 12:40 == 48	7/23/21 16:35 == 48
7/23/21 4:55 == 48	7/23/21 8:50 == 48	7/23/21 12:45 == 47.9	7/23/21 16:40 == 48
7/23/21 5:00 == 48	7/23/21 8:55 == 48	7/23/21 12:50 == 48	7/23/21 16:45 == 48
7/23/21 5:05 == 47.9	7/23/21 9:00 == 48	7/23/21 12:55 == 47.9	7/23/21 16:50 == 48
7/23/21 5:10 == 47.9	7/23/21 9:05 == 48	7/23/21 13:00 == 48.1	7/23/21 16:55 == 48
7/23/21 5:15 == 48	7/23/21 9:10 == 48	7/23/21 13:05 == 48	7/23/21 17:00 == 48
7/23/21 5:20 == 48	7/23/21 9:15 == 48	7/23/21 13:10 == 48	7/23/21 17:05 == 48
7/23/21 5:25 == 47.9	7/23/21 9:20 == 48.1	7/23/21 13:15 == 48	7/23/21 17:10 == 47.9
7/23/21 5:30 == 48	7/23/21 9:25 == 48	7/23/21 13:20 == 47.9	7/23/21 17:15 == 48
7/23/21 5:35 == 48	7/23/21 9:30 == 47.9	7/23/21 13:25 == 48	7/23/21 17:20 == 48.1
7/23/21 5:40 == 48	7/23/21 9:35 == 48	7/23/21 13:30 == 48	7/23/21 17:25 == 48
7/23/21 5:45 == 47.9	7/23/21 9:40 == 47.9	7/23/21 13:35 == 48	7/23/21 17:30 == 47.9
7/23/21 5:50 == 48	7/23/21 9:45 == 48	7/23/21 13:40 == 48	7/23/21 17:35 == 48
7/23/21 5:55 == 47.9	7/23/21 9:50 == 48.1	7/23/21 13:45 == 47.9	7/23/21 17:40 == 48
7/23/21 6:00 == 47.9	7/23/21 9:55 == 48	7/23/21 13:50 == 47.9	7/23/21 17:45 == 48
7/23/21 6:05 == 48.1	7/23/21 10:00 == 48	7/23/21 13:55 == 47.9	7/23/21 17:50 == 48
7/23/21 6:10 == 48	7/23/21 10:05 == 48	7/23/21 14:00 == 47.9	7/23/21 17:55 == 48
7/23/21 6:15 == 48	7/23/21 10:10 == 48	7/23/21 14:05 == 47.9	7/23/21 18:00 == 48
7/23/21 6:20 == 48	7/23/21 10:15 == 47.9	7/23/21 14:10 == 47.9	7/23/21 18:05 == 47.9
7/23/21 6:25 == 48.1	7/23/21 10:20 == 47.9	7/23/21 14:15 == 47.9	7/23/21 18:10 == 48
7/23/21 6:30 == 48.1	7/23/21 10:25 == 48.1	7/23/21 14:20 == 48	7/23/21 18:15 == 48
7/23/21 6:35 == 48.1	7/23/21 10:30 == 48	7/23/21 14:25 == 48.1	7/23/21 18:20 == 48
7/23/21 6:40 == 48	7/23/21 10:35 == 48	7/23/21 14:30 == 48	7/23/21 18:25 == 48.1
7/23/21 6:45 == 47.9	7/23/21 10:40 == 47.8	7/23/21 14:35 == 48	7/23/21 18:30 == 47.9
7/23/21 6:50 == 47.9	7/23/21 10:45 == 48	7/23/21 14:40 == 48	7/23/21 18:35 == 48
7/23/21 6:55 == 48	7/23/21 10:50 == 48	7/23/21 14:45 == 48	7/23/21 18:40 == 48
7/23/21 7:00 == 48	7/23/21 10:55 == 47.9	7/23/21 14:50 == 48	7/23/21 18:45 == 48
7/23/21 7:05 == 48	7/23/21 11:00 == 47.9	7/23/21 14:55 == 48.1	7/23/21 18:50 == 48
7/23/21 7:10 == 48	7/23/21 11:05 == 48	7/23/21 15:00 == 48.1	7/23/21 18:55 == 47.9
7/23/21 7:15 == 48	7/23/21 11:10 == 48	7/23/21 15:05 == 47.9	7/23/21 19:00 == 48
7/23/21 7:20 == 48	7/23/21 11:15 == 48	7/23/21 15:10 == 47.9	7/23/21 19:05 == 48
7/23/21 7:25 == 47.9	7/23/21 11:20 == 47.9	7/23/21 15:15 == 47.9	7/23/21 19:10 == 48.1
7/23/21 7:30 == 48.1	7/23/21 11:25 == 47.9	7/23/21 15:20 == 48	7/23/21 19:15 == 48
7/23/21 7:35 == 48	7/23/21 11:30 == 48	7/23/21 15:25 == 47.9	7/23/21 19:20 == 47.9
7/23/21 7:40 == 48.1	7/23/21 11:35 == 48	7/23/21 15:30 == 48	7/23/21 19:25 == 47.9
7/23/21 7:45 == 47.9	7/23/21 11:40 == 48	7/23/21 15:35 == 48	7/23/21 19:30 == 47.9
7/23/21 7:50 == 48	7/23/21 11:45 == 48	7/23/21 15:40 == 47.9	7/23/21 19:35 == 47.9
7/23/21 7:55 == 47.9	7/23/21 11:50 == 47.9	7/23/21 15:45 == 47.9	7/23/21 19:40 == 48
7/23/21 8:00 == 47.9	7/23/21 11:55 == 48	7/23/21 15:50 == 48	7/23/21 19:45 == 48
7/23/21 8:05 == 47.9	7/23/21 12:00 == 47.9	7/23/21 15:55 == 48	7/23/21 19:50 == 48
7/23/21 8:10 == 47.9	7/23/21 12:05 == 47.9	7/23/21 16:00 == 47.9	7/23/21 19:55 == 48
7/23/21 8:15 == 48	7/23/21 12:10 == 48	7/23/21 16:05 == 47.9	7/23/21 20:00 == 48
7/23/21 8:20 == 48	7/23/21 12:15 == 48	7/23/21 16:10 == 48	7/23/21 20:05 == 48.1
7/23/21 8:25 == 48	7/23/21 12:20 == 48.1	7/23/21 16:15 == 47.9	7/23/21 20:10 == 48
7/23/21 8:30 == 47.9	7/23/21 12:25 == 48	7/23/21 16:20 == 47.9	7/23/21 20:15 == 48

Pumpback Station Discharge (0364)

7/23/21 20:20 == 48.1	7/24/21 0:15 == 48	7/24/21 4:10 == 48	7/24/21 8:05 == 48
7/23/21 20:25 == 48	7/24/21 0:20 == 48	7/24/21 4:15 == 48	7/24/21 8:10 == 47.9
7/23/21 20:30 == 48	7/24/21 0:25 == 48	7/24/21 4:20 == 47.9	7/24/21 8:15 == 48
7/23/21 20:35 == 48.1	7/24/21 0:30 == 48	7/24/21 4:25 == 48	7/24/21 8:20 == 48
7/23/21 20:40 == 48	7/24/21 0:35 == 48	7/24/21 4:30 == 48.1	7/24/21 8:25 == 48
7/23/21 20:45 == 48	7/24/21 0:40 == 48	7/24/21 4:35 == 48	7/24/21 8:30 == 47.9
7/23/21 20:50 == 48	7/24/21 0:45 == 48	7/24/21 4:40 == 48	7/24/21 8:35 == 48
7/23/21 20:55 == 48	7/24/21 0:50 == 48	7/24/21 4:45 == 48.1	7/24/21 8:40 == 48
7/23/21 21:00 == 48.1	7/24/21 0:55 == 48	7/24/21 4:50 == 48	7/24/21 8:45 == 48
7/23/21 21:05 == 48	7/24/21 1:00 == 48	7/24/21 4:55 == 48	7/24/21 8:50 == 48
7/23/21 21:10 == 48	7/24/21 1:05 == 47.9	7/24/21 5:00 == 48	7/24/21 8:55 == 48.1
7/23/21 21:15 == 48	7/24/21 1:10 == 48	7/24/21 5:05 == 48	7/24/21 9:00 == 48
7/23/21 21:20 == 48	7/24/21 1:15 == 48	7/24/21 5:10 == 47.9	7/24/21 9:05 == 48
7/23/21 21:25 == 48	7/24/21 1:20 == 48.1	7/24/21 5:15 == 48	7/24/21 9:10 == 47.9
7/23/21 21:30 == 47.9	7/24/21 1:25 == 48	7/24/21 5:20 == 48	7/24/21 9:15 == 48
7/23/21 21:35 == 48	7/24/21 1:30 == 48	7/24/21 5:25 == 47.9	7/24/21 9:20 == 48.1
7/23/21 21:40 == 48	7/24/21 1:35 == 47.9	7/24/21 5:30 == 47.9	7/24/21 9:25 == 48.1
7/23/21 21:45 == 48	7/24/21 1:40 == 48	7/24/21 5:35 == 48	7/24/21 9:30 == 48
7/23/21 21:50 == 48	7/24/21 1:45 == 47.9	7/24/21 5:40 == 48	7/24/21 9:35 == 48
7/23/21 21:55 == 48	7/24/21 1:50 == 48	7/24/21 5:45 == 48	7/24/21 9:40 == 48.1
7/23/21 22:00 == 48	7/24/21 1:55 == 47.9	7/24/21 5:50 == 48	7/24/21 9:45 == 48
7/23/21 22:05 == 48	7/24/21 2:00 == 48	7/24/21 5:55 == 48	7/24/21 9:50 == 47.9
7/23/21 22:10 == 48	7/24/21 2:05 == 47.9	7/24/21 6:00 == 48	7/24/21 9:55 == 48
7/23/21 22:15 == 48	7/24/21 2:10 == 48	7/24/21 6:05 == 48	7/24/21 10:00 == 48
7/23/21 22:20 == 48	7/24/21 2:15 == 48.1	7/24/21 6:10 == 48	7/24/21 10:05 == 47.9
7/23/21 22:25 == 48	7/24/21 2:20 == 48	7/24/21 6:15 == 48	7/24/21 10:10 == 48
7/23/21 22:30 == 48	7/24/21 2:25 == 48	7/24/21 6:20 == 48	7/24/21 10:15 == 47.9
7/23/21 22:35 == 48	7/24/21 2:30 == 47.9	7/24/21 6:25 == 48.1	7/24/21 10:20 == 48.1
7/23/21 22:40 == 48	7/24/21 2:35 == 48	7/24/21 6:30 == 48	7/24/21 10:25 == 48.1
7/23/21 22:45 == 47.9	7/24/21 2:40 == 48.1	7/24/21 6:35 == 47.9	7/24/21 10:30 == 47.9
7/23/21 22:50 == 48	7/24/21 2:45 == 48	7/24/21 6:40 == 47.9	7/24/21 10:35 == 48
7/23/21 22:55 == 48	7/24/21 2:50 == 48	7/24/21 6:45 == 47.9	7/24/21 10:40 == 47.9
7/23/21 23:00 == 47.9	7/24/21 2:55 == 48	7/24/21 6:50 == 48.1	7/24/21 10:45 == 48
7/23/21 23:05 == 48	7/24/21 3:00 == 48	7/24/21 6:55 == 48	7/24/21 10:50 == 48
7/23/21 23:10 == 48.1	7/24/21 3:05 == 48	7/24/21 7:00 == 48.1	7/24/21 10:55 == 48
7/23/21 23:15 == 47.9	7/24/21 3:10 == 48	7/24/21 7:05 == 47.9	7/24/21 11:00 == 48.1
7/23/21 23:20 == 48	7/24/21 3:15 == 48	7/24/21 7:10 == 48.1	7/24/21 11:05 == 48
7/23/21 23:25 == 48.1	7/24/21 3:20 == 48	7/24/21 7:15 == 47.9	7/24/21 11:10 == 47.9
7/23/21 23:30 == 48	7/24/21 3:25 == 48	7/24/21 7:20 == 47.9	7/24/21 11:15 == 48
7/23/21 23:35 == 47.9	7/24/21 3:30 == 48	7/24/21 7:25 == 48	7/24/21 11:20 == 48
7/23/21 23:40 == 48	7/24/21 3:35 == 47.9	7/24/21 7:30 == 48	7/24/21 11:25 == 48.1
7/23/21 23:45 == 48	7/24/21 3:40 == 47.9	7/24/21 7:35 == 47.9	7/24/21 11:30 == 48.1
7/23/21 23:50 == 48	7/24/21 3:45 == 48	7/24/21 7:40 == 48	7/24/21 11:35 == 48
7/23/21 23:55 == 48	7/24/21 3:50 == 48	7/24/21 7:45 == 48	7/24/21 11:40 == 48
7/24/21 0:00 == 48	7/24/21 3:55 == 48	7/24/21 7:50 == 48	7/24/21 11:45 == 48
7/24/21 0:05 == 48	7/24/21 4:00 == 48	7/24/21 7:55 == 48.1	7/24/21 11:50 == 48
7/24/21 0:10 == 48	7/24/21 4:05 == 47.9	7/24/21 8:00 == 48.1	7/24/21 11:55 == 48

Pumpback Station Discharge (0364)

7/24/21 12:00 == 48	7/24/21 15:55 == 48	7/24/21 19:50 == 47.9	7/24/21 23:45 == 47.9
7/24/21 12:05 == 48.1	7/24/21 16:00 == 48	7/24/21 19:55 == 48	7/24/21 23:50 == 48
7/24/21 12:10 == 47.9	7/24/21 16:05 == 47.9	7/24/21 20:00 == 47.9	7/24/21 23:55 == 48
7/24/21 12:15 == 48	7/24/21 16:10 == 48	7/24/21 20:05 == 48	7/25/21 0:00 == 48
7/24/21 12:20 == 48	7/24/21 16:15 == 48	7/24/21 20:10 == 48.1	7/25/21 0:05 == 48
7/24/21 12:25 == 47.9	7/24/21 16:20 == 48	7/24/21 20:15 == 48	7/25/21 0:10 == 48
7/24/21 12:30 == 48	7/24/21 16:25 == 48	7/24/21 20:20 == 48	7/25/21 0:15 == 48
7/24/21 12:35 == 48	7/24/21 16:30 == 48	7/24/21 20:25 == 48	7/25/21 0:20 == 48
7/24/21 12:40 == 48	7/24/21 16:35 == 48.1	7/24/21 20:30 == 48	7/25/21 0:25 == 48
7/24/21 12:45 == 48	7/24/21 16:40 == 48	7/24/21 20:35 == 48	7/25/21 0:30 == 48
7/24/21 12:50 == 48	7/24/21 16:45 == 48	7/24/21 20:40 == 48	7/25/21 0:35 == 47.9
7/24/21 12:55 == 48	7/24/21 16:50 == 48	7/24/21 20:45 == 48.1	7/25/21 0:40 == 48
7/24/21 13:00 == 48	7/24/21 16:55 == 48	7/24/21 20:50 == 48.1	7/25/21 0:45 == 48
7/24/21 13:05 == 48	7/24/21 17:00 == 48.1	7/24/21 20:55 == 48	7/25/21 0:50 == 48
7/24/21 13:10 == 47.9	7/24/21 17:05 == 48	7/24/21 21:00 == 48	7/25/21 0:55 == 48
7/24/21 13:15 == 47.9	7/24/21 17:10 == 48	7/24/21 21:05 == 48	7/25/21 1:00 == 48
7/24/21 13:20 == 48	7/24/21 17:15 == 47.9	7/24/21 21:10 == 48.1	7/25/21 1:05 == 48
7/24/21 13:25 == 48	7/24/21 17:20 == 48.1	7/24/21 21:15 == 48	7/25/21 1:10 == 47.9
7/24/21 13:30 == 48	7/24/21 17:25 == 47.9	7/24/21 21:20 == 48	7/25/21 1:15 == 48
7/24/21 13:35 == 48	7/24/21 17:30 == 48	7/24/21 21:25 == 48	7/25/21 1:20 == 48
7/24/21 13:40 == 48	7/24/21 17:35 == 48	7/24/21 21:30 == 48	7/25/21 1:25 == 48
7/24/21 13:45 == 48	7/24/21 17:40 == 48	7/24/21 21:35 == 48	7/25/21 1:30 == 48
7/24/21 13:50 == 48	7/24/21 17:45 == 48	7/24/21 21:40 == 48	7/25/21 1:35 == 48
7/24/21 13:55 == 47.9	7/24/21 17:50 == 47.9	7/24/21 21:45 == 47.9	7/25/21 1:40 == 47.9
7/24/21 14:00 == 47.9	7/24/21 17:55 == 48	7/24/21 21:50 == 48.1	7/25/21 1:45 == 47.9
7/24/21 14:05 == 48	7/24/21 18:00 == 48	7/24/21 21:55 == 48	7/25/21 1:50 == 48
7/24/21 14:10 == 47.9	7/24/21 18:05 == 48	7/24/21 22:00 == 48	7/25/21 1:55 == 48
7/24/21 14:15 == 48	7/24/21 18:10 == 47.9	7/24/21 22:05 == 47.9	7/25/21 2:00 == 48
7/24/21 14:20 == 48	7/24/21 18:15 == 47.9	7/24/21 22:10 == 48	7/25/21 2:05 == 48
7/24/21 14:25 == 47.9	7/24/21 18:20 == 48	7/24/21 22:15 == 48	7/25/21 2:10 == 48
7/24/21 14:30 == 48	7/24/21 18:25 == 48	7/24/21 22:20 == 47.9	7/25/21 2:15 == 47.9
7/24/21 14:35 == 48	7/24/21 18:30 == 48	7/24/21 22:25 == 48	7/25/21 2:20 == 47.9
7/24/21 14:40 == 48	7/24/21 18:35 == 48	7/24/21 22:30 == 48	7/25/21 2:25 == 47.9
7/24/21 14:45 == 48	7/24/21 18:40 == 48	7/24/21 22:35 == 48	7/25/21 2:30 == 48
7/24/21 14:50 == 47.9	7/24/21 18:45 == 47.7	7/24/21 22:40 == 48	7/25/21 2:35 == 48
7/24/21 14:55 == 48.1	7/24/21 18:50 == 47.6	7/24/21 22:45 == 48.1	7/25/21 2:40 == 47.9
7/24/21 15:00 == 48	7/24/21 18:55 == 48	7/24/21 22:50 == 48	7/25/21 2:45 == 48
7/24/21 15:05 == 48	7/24/21 19:00 == 48	7/24/21 22:55 == 48	7/25/21 2:50 == 48
7/24/21 15:10 == 47.9	7/24/21 19:05 == 48	7/24/21 23:00 == 48	7/25/21 2:55 == 48
7/24/21 15:15 == 47.9	7/24/21 19:10 == 47.9	7/24/21 23:05 == 48	7/25/21 3:00 == 48
7/24/21 15:20 == 47.9	7/24/21 19:15 == 48	7/24/21 23:10 == 47.9	7/25/21 3:05 == 48
7/24/21 15:25 == 47.9	7/24/21 19:20 == 48	7/24/21 23:15 == 47.9	7/25/21 3:10 == 48
7/24/21 15:30 == 48	7/24/21 19:25 == 48	7/24/21 23:20 == 47.9	7/25/21 3:15 == 48.1
7/24/21 15:35 == 48	7/24/21 19:30 == 48	7/24/21 23:25 == 48	7/25/21 3:20 == 48
7/24/21 15:40 == 48	7/24/21 19:35 == 48	7/24/21 23:30 == 48	7/25/21 3:25 == 48
7/24/21 15:45 == 47.9	7/24/21 19:40 == 48	7/24/21 23:35 == 48	7/25/21 3:30 == 48
7/24/21 15:50 == 48	7/24/21 19:45 == 47.9	7/24/21 23:40 == 47.9	7/25/21 3:35 == 47.9

Pumpback Station Discharge (0364)

7/25/21 3:40 == 47.9	7/25/21 7:35 == 48	7/25/21 11:30 == 47.9	7/25/21 15:25 == 48
7/25/21 3:45 == 48	7/25/21 7:40 == 48	7/25/21 11:35 == 48	7/25/21 15:30 == 47.9
7/25/21 3:50 == 48.1	7/25/21 7:45 == 48	7/25/21 11:40 == 47.9	7/25/21 15:35 == 48
7/25/21 3:55 == 47.9	7/25/21 7:50 == 48	7/25/21 11:45 == 47.9	7/25/21 15:40 == 48
7/25/21 4:00 == 48	7/25/21 7:55 == 47.9	7/25/21 11:50 == 48	7/25/21 15:45 == 48
7/25/21 4:05 == 48	7/25/21 8:00 == 48	7/25/21 11:55 == 48	7/25/21 15:50 == 47.9
7/25/21 4:10 == 48.1	7/25/21 8:05 == 48	7/25/21 12:00 == 48	7/25/21 15:55 == 48
7/25/21 4:15 == 48	7/25/21 8:10 == 48	7/25/21 12:05 == 48	7/25/21 16:00 == 48
7/25/21 4:20 == 48	7/25/21 8:15 == 47.9	7/25/21 12:10 == 47.9	7/25/21 16:05 == 48
7/25/21 4:25 == 48	7/25/21 8:20 == 47.9	7/25/21 12:15 == 47.9	7/25/21 16:10 == 48
7/25/21 4:30 == 48	7/25/21 8:25 == 47.9	7/25/21 12:20 == 48	7/25/21 16:15 == 48
7/25/21 4:35 == 48	7/25/21 8:30 == 48	7/25/21 12:25 == 48	7/25/21 16:20 == 47.9
7/25/21 4:40 == 48	7/25/21 8:35 == 48.1	7/25/21 12:30 == 48	7/25/21 16:25 == 48.1
7/25/21 4:45 == 48	7/25/21 8:40 == 47.9	7/25/21 12:35 == 48	7/25/21 16:30 == 48
7/25/21 4:50 == 47.9	7/25/21 8:45 == 48	7/25/21 12:40 == 47.9	7/25/21 16:35 == 48
7/25/21 4:55 == 48	7/25/21 8:50 == 47.9	7/25/21 12:45 == 48	7/25/21 16:40 == 48
7/25/21 5:00 == 48.1	7/25/21 8:55 == 48	7/25/21 12:50 == 48	7/25/21 16:45 == 48.1
7/25/21 5:05 == 48.1	7/25/21 9:00 == 48	7/25/21 12:55 == 48	7/25/21 16:50 == 48
7/25/21 5:10 == 48	7/25/21 9:05 == 47.9	7/25/21 13:00 == 48	7/25/21 16:55 == 48
7/25/21 5:15 == 48	7/25/21 9:10 == 48	7/25/21 13:05 == 47.7	7/25/21 17:00 == 48
7/25/21 5:20 == 48	7/25/21 9:15 == 48	7/25/21 13:10 == 47.4	7/25/21 17:05 == 48.1
7/25/21 5:25 == 48	7/25/21 9:20 == 48	7/25/21 13:15 == 47.9	7/25/21 17:10 == 48
7/25/21 5:30 == 48	7/25/21 9:25 == 48	7/25/21 13:20 == 47.9	7/25/21 17:15 == 47.9
7/25/21 5:35 == 48	7/25/21 9:30 == 48	7/25/21 13:25 == 47.9	7/25/21 17:20 == 48
7/25/21 5:40 == 47.9	7/25/21 9:35 == 48	7/25/21 13:30 == 47.9	7/25/21 17:25 == 47.9
7/25/21 5:45 == 48	7/25/21 9:40 == 48	7/25/21 13:35 == 47.9	7/25/21 17:30 == 48
7/25/21 5:50 == 48	7/25/21 9:45 == 48	7/25/21 13:40 == 48	7/25/21 17:35 == 48
7/25/21 5:55 == 48.1	7/25/21 9:50 == 48	7/25/21 13:45 == 48	7/25/21 17:40 == 48
7/25/21 6:00 == 47.9	7/25/21 9:55 == 48	7/25/21 13:50 == 47.9	7/25/21 17:45 == 48
7/25/21 6:05 == 48	7/25/21 10:00 == 47.9	7/25/21 13:55 == 48.1	7/25/21 17:50 == 48
7/25/21 6:10 == 47.9	7/25/21 10:05 == 47.7	7/25/21 14:00 == 48	7/25/21 17:55 == 48
7/25/21 6:15 == 48.1	7/25/21 10:10 == 47.7	7/25/21 14:05 == 48.2	7/25/21 18:00 == 48
7/25/21 6:20 == 47.9	7/25/21 10:15 == 47.9	7/25/21 14:10 == 48.2	7/25/21 18:05 == 48
7/25/21 6:25 == 48.1	7/25/21 10:20 == 48	7/25/21 14:15 == 48.1	7/25/21 18:10 == 48
7/25/21 6:30 == 48	7/25/21 10:25 == 48	7/25/21 14:20 == 48	7/25/21 18:15 == 48
7/25/21 6:35 == 47.9	7/25/21 10:30 == 48	7/25/21 14:25 == 48	7/25/21 18:20 == 48
7/25/21 6:40 == 47.9	7/25/21 10:35 == 48.1	7/25/21 14:30 == 48	7/25/21 18:25 == 48
7/25/21 6:45 == 47.9	7/25/21 10:40 == 48	7/25/21 14:35 == 47.5	7/25/21 18:30 == 48
7/25/21 6:50 == 48	7/25/21 10:45 == 48	7/25/21 14:40 == 47.9	7/25/21 18:35 == 48
7/25/21 6:55 == 47.9	7/25/21 10:50 == 48	7/25/21 14:45 == 48.1	7/25/21 18:40 == 48
7/25/21 7:00 == 47.9	7/25/21 10:55 == 47.9	7/25/21 14:50 == 48.1	7/25/21 18:45 == 48
7/25/21 7:05 == 48.1	7/25/21 11:00 == 48	7/25/21 14:55 == 48.1	7/25/21 18:50 == 48
7/25/21 7:10 == 47.6	7/25/21 11:05 == 48.1	7/25/21 15:00 == 47.9	7/25/21 18:55 == 48
7/25/21 7:15 == 47.7	7/25/21 11:10 == 48	7/25/21 15:05 == 47.9	7/25/21 19:00 == 48
7/25/21 7:20 == 48	7/25/21 11:15 == 48	7/25/21 15:10 == 48	7/25/21 19:05 == 48.1
7/25/21 7:25 == 48	7/25/21 11:20 == 48	7/25/21 15:15 == 48	7/25/21 19:10 == 47.8
7/25/21 7:30 == 48	7/25/21 11:25 == 47.9	7/25/21 15:20 == 48	7/25/21 19:15 == 48

Pumpback Station Discharge (0364)

7/25/21 19:20 == 48	7/25/21 23:15 == 48	7/26/21 3:10 == 48.1	7/26/21 7:05 == 48
7/25/21 19:25 == 48.1	7/25/21 23:20 == 48.1	7/26/21 3:15 == 48.1	7/26/21 7:10 == 48
7/25/21 19:30 == 48	7/25/21 23:25 == 48.1	7/26/21 3:20 == 47.9	7/26/21 7:15 == 48
7/25/21 19:35 == 48	7/25/21 23:30 == 48	7/26/21 3:25 == 47.9	7/26/21 7:20 == 48
7/25/21 19:40 == 47.9	7/25/21 23:35 == 48	7/26/21 3:30 == 48	7/26/21 7:25 == 47.9
7/25/21 19:45 == 48.1	7/25/21 23:40 == 48	7/26/21 3:35 == 47.9	7/26/21 7:30 == 48
7/25/21 19:50 == 48.1	7/25/21 23:45 == 48	7/26/21 3:40 == 48	7/26/21 7:35 == 48
7/25/21 19:55 == 47.9	7/25/21 23:50 == 48	7/26/21 3:45 == 47.9	7/26/21 7:40 == 48.1
7/25/21 20:00 == 48	7/25/21 23:55 == 48	7/26/21 3:50 == 47.9	7/26/21 7:45 == 48
7/25/21 20:05 == 48.1	7/26/21 0:00 == 48.1	7/26/21 3:55 == 48	7/26/21 7:50 == 48
7/25/21 20:10 == 48	7/26/21 0:05 == 47.9	7/26/21 4:00 == 48	7/26/21 7:55 == 48.1
7/25/21 20:15 == 48	7/26/21 0:10 == 48	7/26/21 4:05 == 48	7/26/21 8:00 == 47.9
7/25/21 20:20 == 48.1	7/26/21 0:15 == 48	7/26/21 4:10 == 48	7/26/21 8:05 == 48
7/25/21 20:25 == 48	7/26/21 0:20 == 48	7/26/21 4:15 == 48	7/26/21 8:10 == 47.9
7/25/21 20:30 == 47.9	7/26/21 0:25 == 48.1	7/26/21 4:20 == 48	7/26/21 8:15 == 48
7/25/21 20:35 == 47.9	7/26/21 0:30 == 47.9	7/26/21 4:25 == 48	7/26/21 8:20 == 48
7/25/21 20:40 == 48	7/26/21 0:35 == 48	7/26/21 4:30 == 48	7/26/21 8:25 == 47.9
7/25/21 20:45 == 48.1	7/26/21 0:40 == 48	7/26/21 4:35 == 48	7/26/21 8:30 == 48.1
7/25/21 20:50 == 48.1	7/26/21 0:45 == 48	7/26/21 4:40 == 48	7/26/21 8:35 == 48
7/25/21 20:55 == 48	7/26/21 0:50 == 47.9	7/26/21 4:45 == 48	7/26/21 8:40 == 48
7/25/21 21:00 == 48	7/26/21 0:55 == 48	7/26/21 4:50 == 48	7/26/21 8:45 == 47.9
7/25/21 21:05 == 48	7/26/21 1:00 == 48	7/26/21 4:55 == 48	7/26/21 8:50 == 48
7/25/21 21:10 == 48	7/26/21 1:05 == 48	7/26/21 5:00 == 47.9	7/26/21 8:55 == 48
7/25/21 21:15 == 48	7/26/21 1:10 == 47.9	7/26/21 5:05 == 47.9	7/26/21 9:00 == 47.9
7/25/21 21:20 == 48	7/26/21 1:15 == 48	7/26/21 5:10 == 48	7/26/21 9:05 == 48.1
7/25/21 21:25 == 48	7/26/21 1:20 == 48	7/26/21 5:15 == 48	7/26/21 9:10 == 48
7/25/21 21:30 == 48	7/26/21 1:25 == 48	7/26/21 5:20 == 48.1	7/26/21 9:15 == 47.9
7/25/21 21:35 == 48	7/26/21 1:30 == 47.9	7/26/21 5:25 == 48.1	7/26/21 9:20 == 48
7/25/21 21:40 == 48	7/26/21 1:35 == 48	7/26/21 5:30 == 48	7/26/21 9:25 == 48
7/25/21 21:45 == 47.9	7/26/21 1:40 == 48	7/26/21 5:35 == 48.1	7/26/21 9:30 == 48
7/25/21 21:50 == 48	7/26/21 1:45 == 48	7/26/21 5:40 == 48	7/26/21 9:35 == 48
7/25/21 21:55 == 48	7/26/21 1:50 == 48	7/26/21 5:45 == 48	7/26/21 9:40 == 48
7/25/21 22:00 == 48	7/26/21 1:55 == 48	7/26/21 5:50 == 48.1	7/26/21 9:45 == 48
7/25/21 22:05 == 48	7/26/21 2:00 == 48	7/26/21 5:55 == 48	7/26/21 9:50 == 47.9
7/25/21 22:10 == 48	7/26/21 2:05 == 48	7/26/21 6:00 == 48	7/26/21 9:55 == 48
7/25/21 22:15 == 48	7/26/21 2:10 == 48	7/26/21 6:05 == 47.9	7/26/21 10:00 == 48
7/25/21 22:20 == 48	7/26/21 2:15 == 48	7/26/21 6:10 == 47.9	7/26/21 10:05 == 48
7/25/21 22:25 == 48	7/26/21 2:20 == 48.1	7/26/21 6:15 == 48	7/26/21 10:10 == 48
7/25/21 22:30 == 48	7/26/21 2:25 == 48	7/26/21 6:20 == 48	7/26/21 10:15 == 48
7/25/21 22:35 == 48	7/26/21 2:30 == 48	7/26/21 6:25 == 48.1	7/26/21 10:20 == 48
7/25/21 22:40 == 48	7/26/21 2:35 == 48.1	7/26/21 6:30 == 48	7/26/21 10:25 == 48
7/25/21 22:45 == 48	7/26/21 2:40 == 47.9	7/26/21 6:35 == 47.8	7/26/21 10:30 == 48.1
7/25/21 22:50 == 48	7/26/21 2:45 == 47.9	7/26/21 6:40 == 47.9	7/26/21 10:35 == 47.9
7/25/21 22:55 == 47.9	7/26/21 2:50 == 47.9	7/26/21 6:45 == 48	7/26/21 10:40 == 48
7/25/21 23:00 == 48	7/26/21 2:55 == 48	7/26/21 6:50 == 48	7/26/21 10:45 == 48.1
7/25/21 23:05 == 48.1	7/26/21 3:00 == 48	7/26/21 6:55 == 48	7/26/21 10:50 == 47.9
7/25/21 23:10 == 48	7/26/21 3:05 == 47.9	7/26/21 7:00 == 48	7/26/21 10:55 == 48

Pumpback Station Discharge (0364)

7/26/21 11:00 == 48	7/26/21 14:55 == 48.1	7/26/21 18:50 == 48	7/26/21 22:45 == 47.9
7/26/21 11:05 == 48	7/26/21 15:00 == 48	7/26/21 18:55 == 48	7/26/21 22:50 == 48
7/26/21 11:10 == 48	7/26/21 15:05 == 48	7/26/21 19:00 == 48.1	7/26/21 22:55 == 48
7/26/21 11:15 == 48	7/26/21 15:10 == 48	7/26/21 19:05 == 48	7/26/21 23:00 == 48
7/26/21 11:20 == 48	7/26/21 15:15 == 48	7/26/21 19:10 == 48	7/26/21 23:05 == 48.1
7/26/21 11:25 == 48	7/26/21 15:20 == 48	7/26/21 19:15 == 47.9	7/26/21 23:10 == 48
7/26/21 11:30 == 47.9	7/26/21 15:25 == 48	7/26/21 19:20 == 47.9	7/26/21 23:15 == 48
7/26/21 11:35 == 47.9	7/26/21 15:30 == 48	7/26/21 19:25 == 47.9	7/26/21 23:20 == 48.1
7/26/21 11:40 == 48	7/26/21 15:35 == 47.9	7/26/21 19:30 == 48	7/26/21 23:25 == 48
7/26/21 11:45 == 48	7/26/21 15:40 == 47.9	7/26/21 19:35 == 48	7/26/21 23:30 == 48
7/26/21 11:50 == 48	7/26/21 15:45 == 48	7/26/21 19:40 == 48	7/26/21 23:35 == 48
7/26/21 11:55 == 47.9	7/26/21 15:50 == 48	7/26/21 19:45 == 48	7/26/21 23:40 == 48
7/26/21 12:00 == 48	7/26/21 15:55 == 48.1	7/26/21 19:50 == 48	7/26/21 23:45 == 47.9
7/26/21 12:05 == 48	7/26/21 16:00 == 47.9	7/26/21 19:55 == 48	7/26/21 23:50 == 48
7/26/21 12:10 == 48	7/26/21 16:05 == 48	7/26/21 20:00 == 48	7/26/21 23:55 == 48
7/26/21 12:15 == 47.9	7/26/21 16:10 == 48	7/26/21 20:05 == 48.1	7/27/21 0:00 == 48
7/26/21 12:20 == 48	7/26/21 16:15 == 47.9	7/26/21 20:10 == 48.1	7/27/21 0:05 == 48
7/26/21 12:25 == 48	7/26/21 16:20 == 47.9	7/26/21 20:15 == 48	7/27/21 0:10 == 48
7/26/21 12:30 == 47.9	7/26/21 16:25 == 48	7/26/21 20:20 == 48	7/27/21 0:15 == 48
7/26/21 12:35 == 47.9	7/26/21 16:30 == 48	7/26/21 20:25 == 48	7/27/21 0:20 == 48
7/26/21 12:40 == 48	7/26/21 16:35 == 48	7/26/21 20:30 == 48.1	7/27/21 0:25 == 48
7/26/21 12:45 == 48	7/26/21 16:40 == 48	7/26/21 20:35 == 48	7/27/21 0:30 == 48
7/26/21 12:50 == 48	7/26/21 16:45 == 48	7/26/21 20:40 == 47.9	7/27/21 0:35 == 48
7/26/21 12:55 == 48	7/26/21 16:50 == 47.9	7/26/21 20:45 == 47.9	7/27/21 0:40 == 48
7/26/21 13:00 == 48	7/26/21 16:55 == 47.9	7/26/21 20:50 == 48	7/27/21 0:45 == 48
7/26/21 13:05 == 47.9	7/26/21 17:00 == 48	7/26/21 20:55 == 48.1	7/27/21 0:50 == 48
7/26/21 13:10 == 48	7/26/21 17:05 == 48	7/26/21 21:00 == 48	7/27/21 0:55 == 48
7/26/21 13:15 == 48	7/26/21 17:10 == 48	7/26/21 21:05 == 48	7/27/21 1:00 == 48
7/26/21 13:20 == 48	7/26/21 17:15 == 48	7/26/21 21:10 == 48	7/27/21 1:05 == 48
7/26/21 13:25 == 48	7/26/21 17:20 == 48	7/26/21 21:15 == 48	7/27/21 1:10 == 48.1
7/26/21 13:30 == 48	7/26/21 17:25 == 48	7/26/21 21:20 == 48.1	7/27/21 1:15 == 48
7/26/21 13:35 == 48.2	7/26/21 17:30 == 48	7/26/21 21:25 == 48.1	7/27/21 1:20 == 48
7/26/21 13:40 == 48	7/26/21 17:35 == 48	7/26/21 21:30 == 48	7/27/21 1:25 == 48
7/26/21 13:45 == 48	7/26/21 17:40 == 47.9	7/26/21 21:35 == 48	7/27/21 1:30 == 48.1
7/26/21 13:50 == 48.1	7/26/21 17:45 == 48	7/26/21 21:40 == 48	7/27/21 1:35 == 48
7/26/21 13:55 == 48	7/26/21 17:50 == 48	7/26/21 21:45 == 48	7/27/21 1:40 == 48
7/26/21 14:00 == 48	7/26/21 17:55 == 48.1	7/26/21 21:50 == 48	7/27/21 1:45 == 48
7/26/21 14:05 == 47.9	7/26/21 18:00 == 48	7/26/21 21:55 == 48	7/27/21 1:50 == 48.1
7/26/21 14:10 == 48	7/26/21 18:05 == 48	7/26/21 22:00 == 48	7/27/21 1:55 == 48.1
7/26/21 14:15 == 48	7/26/21 18:10 == 47.9	7/26/21 22:05 == 48	7/27/21 2:00 == 48
7/26/21 14:20 == 48	7/26/21 18:15 == 48	7/26/21 22:10 == 48	7/27/21 2:05 == 48
7/26/21 14:25 == 48	7/26/21 18:20 == 48.2	7/26/21 22:15 == 48	7/27/21 2:10 == 48
7/26/21 14:30 == 48	7/26/21 18:25 == 48	7/26/21 22:20 == 48	7/27/21 2:15 == 48
7/26/21 14:35 == 47.9	7/26/21 18:30 == 48	7/26/21 22:25 == 48	7/27/21 2:20 == 48
7/26/21 14:40 == 48	7/26/21 18:35 == 48	7/26/21 22:30 == 48	7/27/21 2:25 == 48
7/26/21 14:45 == 48.1	7/26/21 18:40 == 48	7/26/21 22:35 == 48	7/27/21 2:30 == 47.9
7/26/21 14:50 == 48	7/26/21 18:45 == 48	7/26/21 22:40 == 48	7/27/21 2:35 == 47.9

Pumpback Station Discharge (0364)

7/27/21 2:40 == 48	7/27/21 6:35 == 47.9	7/27/21 10:30 == 48	7/27/21 14:25 == 48
7/27/21 2:45 == 48	7/27/21 6:40 == 48	7/27/21 10:35 == 48	7/27/21 14:30 == 48
7/27/21 2:50 == 48	7/27/21 6:45 == 48	7/27/21 10:40 == 48	7/27/21 14:35 == 47.9
7/27/21 2:55 == 48	7/27/21 6:50 == 47.9	7/27/21 10:45 == 48	7/27/21 14:40 == 47.9
7/27/21 3:00 == 48	7/27/21 6:55 == 47.9	7/27/21 10:50 == 48	7/27/21 14:45 == 47.9
7/27/21 3:05 == 48.1	7/27/21 7:00 == 47.9	7/27/21 10:55 == 48	7/27/21 14:50 == 48
7/27/21 3:10 == 48	7/27/21 7:05 == 48	7/27/21 11:00 == 48	7/27/21 14:55 == 48
7/27/21 3:15 == 48	7/27/21 7:10 == 48	7/27/21 11:05 == 48	7/27/21 15:00 == 48
7/27/21 3:20 == 48	7/27/21 7:15 == 48	7/27/21 11:10 == 48	7/27/21 15:05 == 48
7/27/21 3:25 == 48	7/27/21 7:20 == 48	7/27/21 11:15 == 48	7/27/21 15:10 == 48
7/27/21 3:30 == 48	7/27/21 7:25 == 48	7/27/21 11:20 == 48	7/27/21 15:15 == 47.9
7/27/21 3:35 == 48	7/27/21 7:30 == 48	7/27/21 11:25 == 48	7/27/21 15:20 == 47.9
7/27/21 3:40 == 48	7/27/21 7:35 == 47.9	7/27/21 11:30 == 48	7/27/21 15:25 == 47.9
7/27/21 3:45 == 48.1	7/27/21 7:40 == 48	7/27/21 11:35 == 47.9	7/27/21 15:30 == 47.9
7/27/21 3:50 == 48	7/27/21 7:45 == 48.1	7/27/21 11:40 == 48	7/27/21 15:35 == 47.9
7/27/21 3:55 == 48	7/27/21 7:50 == 48	7/27/21 11:45 == 47.9	7/27/21 15:40 == 48
7/27/21 4:00 == 48	7/27/21 7:55 == 48	7/27/21 11:50 == 47.9	7/27/21 15:45 == 48
7/27/21 4:05 == 48	7/27/21 8:00 == 48	7/27/21 11:55 == 48	7/27/21 15:50 == 47.9
7/27/21 4:10 == 48	7/27/21 8:05 == 48	7/27/21 12:00 == 48	7/27/21 15:55 == 47.9
7/27/21 4:15 == 48	7/27/21 8:10 == 47.9	7/27/21 12:05 == 48	7/27/21 16:00 == 47.9
7/27/21 4:20 == 47.9	7/27/21 8:15 == 47.9	7/27/21 12:10 == 48	7/27/21 16:05 == 47.9
7/27/21 4:25 == 47.9	7/27/21 8:20 == 47.9	7/27/21 12:15 == 48	7/27/21 16:10 == 47.9
7/27/21 4:30 == 48	7/27/21 8:25 == 48	7/27/21 12:20 == 48.1	7/27/21 16:15 == 47.9
7/27/21 4:35 == 48	7/27/21 8:30 == 47.9	7/27/21 12:25 == 48	7/27/21 16:20 == 48
7/27/21 4:40 == 47.9	7/27/21 8:35 == 48	7/27/21 12:30 == 48	7/27/21 16:25 == 48
7/27/21 4:45 == 48	7/27/21 8:40 == 48	7/27/21 12:35 == 48	7/27/21 16:30 == 48
7/27/21 4:50 == 48	7/27/21 8:45 == 47.9	7/27/21 12:40 == 48	7/27/21 16:35 == 48
7/27/21 4:55 == 48	7/27/21 8:50 == 47.9	7/27/21 12:45 == 48	7/27/21 16:40 == 47.9
7/27/21 5:00 == 48	7/27/21 8:55 == 48	7/27/21 12:50 == 48	7/27/21 16:45 == 47.9
7/27/21 5:05 == 48.1	7/27/21 9:00 == 48	7/27/21 12:55 == 48	7/27/21 16:50 == 48
7/27/21 5:10 == 48	7/27/21 9:05 == 47.9	7/27/21 13:00 == 47.9	7/27/21 16:55 == 48
7/27/21 5:15 == 48.1	7/27/21 9:10 == 47.9	7/27/21 13:05 == 47.9	7/27/21 17:00 == 48
7/27/21 5:20 == 48	7/27/21 9:15 == 48	7/27/21 13:10 == 48	7/27/21 17:05 == 47.9
7/27/21 5:25 == 48.1	7/27/21 9:20 == 48	7/27/21 13:15 == 48	7/27/21 17:10 == 47.9
7/27/21 5:30 == 48	7/27/21 9:25 == 48	7/27/21 13:20 == 47.9	7/27/21 17:15 == 48
7/27/21 5:35 == 48	7/27/21 9:30 == 47.9	7/27/21 13:25 == 48.1	7/27/21 17:20 == 48.1
7/27/21 5:40 == 48	7/27/21 9:35 == 48	7/27/21 13:30 == 48	7/27/21 17:25 == 48
7/27/21 5:45 == 48	7/27/21 9:40 == 48	7/27/21 13:35 == 48	7/27/21 17:30 == 48
7/27/21 5:50 == 48	7/27/21 9:45 == 47.9	7/27/21 13:40 == 48.1	7/27/21 17:35 == 47.9
7/27/21 5:55 == 48	7/27/21 9:50 == 48	7/27/21 13:45 == 48.1	7/27/21 17:40 == 48
7/27/21 6:00 == 48	7/27/21 9:55 == 47.9	7/27/21 13:50 == 48	7/27/21 17:45 == 48
7/27/21 6:05 == 47.9	7/27/21 10:00 == 47.9	7/27/21 13:55 == 48	7/27/21 17:50 == 47.9
7/27/21 6:10 == 48	7/27/21 10:05 == 47.9	7/27/21 14:00 == 48.1	7/27/21 17:55 == 48
7/27/21 6:15 == 48.1	7/27/21 10:10 == 47.9	7/27/21 14:05 == 48	7/27/21 18:00 == 47.9
7/27/21 6:20 == 47.9	7/27/21 10:15 == 48.1	7/27/21 14:10 == 47.9	7/27/21 18:05 == 48.1
7/27/21 6:25 == 47.9	7/27/21 10:20 == 47.9	7/27/21 14:15 == 47.9	7/27/21 18:10 == 48
7/27/21 6:30 == 47.9	7/27/21 10:25 == 48	7/27/21 14:20 == 47.9	7/27/21 18:15 == 48

Pumpback Station Discharge (0364)

7/27/21 18:20 == 47.9	7/27/21 22:15 == 47.9	7/28/21 2:10 == 48	7/28/21 6:05 == 48
7/27/21 18:25 == 47.9	7/27/21 22:20 == 47.9	7/28/21 2:15 == 48	7/28/21 6:10 == 47.9
7/27/21 18:30 == 47.9	7/27/21 22:25 == 47.9	7/28/21 2:20 == 48	7/28/21 6:15 == 48
7/27/21 18:35 == 47.9	7/27/21 22:30 == 47.9	7/28/21 2:25 == 48	7/28/21 6:20 == 48
7/27/21 18:40 == 47.9	7/27/21 22:35 == 48	7/28/21 2:30 == 48	7/28/21 6:25 == 47.9
7/27/21 18:45 == 47.9	7/27/21 22:40 == 48	7/28/21 2:35 == 48	7/28/21 6:30 == 47.8
7/27/21 18:50 == 48	7/27/21 22:45 == 48	7/28/21 2:40 == 47.9	7/28/21 6:35 == 47.8
7/27/21 18:55 == 48	7/27/21 22:50 == 48	7/28/21 2:45 == 47.9	7/28/21 6:40 == 47.9
7/27/21 19:00 == 48	7/27/21 22:55 == 47.9	7/28/21 2:50 == 48	7/28/21 6:45 == 47.9
7/27/21 19:05 == 48	7/27/21 23:00 == 47.9	7/28/21 2:55 == 48	7/28/21 6:50 == 47.9
7/27/21 19:10 == 47.9	7/27/21 23:05 == 48.1	7/28/21 3:00 == 48	7/28/21 6:55 == 48
7/27/21 19:15 == 47.9	7/27/21 23:10 == 47.9	7/28/21 3:05 == 47.9	7/28/21 7:00 == 48
7/27/21 19:20 == 47.9	7/27/21 23:15 == 47.9	7/28/21 3:10 == 48	7/28/21 7:05 == 48
7/27/21 19:25 == 47.9	7/27/21 23:20 == 47.9	7/28/21 3:15 == 48.1	7/28/21 7:10 == 48
7/27/21 19:30 == 47.9	7/27/21 23:25 == 48	7/28/21 3:20 == 48.1	7/28/21 7:15 == 47.9
7/27/21 19:35 == 48	7/27/21 23:30 == 48	7/28/21 3:25 == 48	7/28/21 7:20 == 48
7/27/21 19:40 == 48.1	7/27/21 23:35 == 48	7/28/21 3:30 == 48	7/28/21 7:25 == 47.9
7/27/21 19:45 == 48	7/27/21 23:40 == 48	7/28/21 3:35 == 48	7/28/21 7:30 == 47.9
7/27/21 19:50 == 48	7/27/21 23:45 == 47.9	7/28/21 3:40 == 48	7/28/21 7:35 == 48
7/27/21 19:55 == 48	7/27/21 23:50 == 48	7/28/21 3:45 == 47.9	7/28/21 7:40 == 48
7/27/21 20:00 == 47.9	7/27/21 23:55 == 47.9	7/28/21 3:50 == 47.9	7/28/21 7:45 == 48
7/27/21 20:05 == 47.9	7/28/21 0:00 == 48	7/28/21 3:55 == 48	7/28/21 7:50 == 48
7/27/21 20:10 == 47.9	7/28/21 0:05 == 47.9	7/28/21 4:00 == 48	7/28/21 7:55 == 48
7/27/21 20:15 == 48	7/28/21 0:10 == 47.9	7/28/21 4:05 == 48.1	7/28/21 8:00 == 47.9
7/27/21 20:20 == 47.9	7/28/21 0:15 == 47.9	7/28/21 4:10 == 47.8	7/28/21 8:05 == 47.9
7/27/21 20:25 == 48	7/28/21 0:20 == 47.9	7/28/21 4:15 == 48	7/28/21 8:10 == 47.9
7/27/21 20:30 == 48.1	7/28/21 0:25 == 47.9	7/28/21 4:20 == 48.1	7/28/21 8:15 == 47.9
7/27/21 20:35 == 48	7/28/21 0:30 == 47.9	7/28/21 4:25 == 48	7/28/21 8:20 == 48
7/27/21 20:40 == 48	7/28/21 0:35 == 48	7/28/21 4:30 == 48	7/28/21 8:25 == 47.9
7/27/21 20:45 == 47.9	7/28/21 0:40 == 47.9	7/28/21 4:35 == 48	7/28/21 8:30 == 47.9
7/27/21 20:50 == 48	7/28/21 0:45 == 47.9	7/28/21 4:40 == 47.9	7/28/21 8:35 == 48
7/27/21 20:55 == 48	7/28/21 0:50 == 48	7/28/21 4:45 == 47.9	7/28/21 8:40 == 48
7/27/21 21:00 == 48	7/28/21 0:55 == 47.9	7/28/21 4:50 == 48	7/28/21 8:45 == 48
7/27/21 21:05 == 48	7/28/21 1:00 == 47.9	7/28/21 4:55 == 48	7/28/21 8:50 == 47.9
7/27/21 21:10 == 48	7/28/21 1:05 == 48	7/28/21 5:00 == 48	7/28/21 8:55 == 46.5
7/27/21 21:15 == 48	7/28/21 1:10 == 47.9	7/28/21 5:05 == 48	7/28/21 9:00 == 34.1
7/27/21 21:20 == 47.9	7/28/21 1:15 == 48	7/28/21 5:10 == 47.9	7/28/21 9:05 == 33.8
7/27/21 21:25 == 47.9	7/28/21 1:20 == 48.1	7/28/21 5:15 == 47.9	7/28/21 9:10 == 33.8
7/27/21 21:30 == 47.9	7/28/21 1:25 == 48	7/28/21 5:20 == 47.9	7/28/21 9:15 == 33.8
7/27/21 21:35 == 47.9	7/28/21 1:30 == 47.9	7/28/21 5:25 == 48	7/28/21 9:20 == 33.7
7/27/21 21:40 == 47.9	7/28/21 1:35 == 47.9	7/28/21 5:30 == 48	7/28/21 9:25 == 33.8
7/27/21 21:45 == 47.9	7/28/21 1:40 == 47.9	7/28/21 5:35 == 48	7/28/21 9:30 == 44.7
7/27/21 21:50 == 47.9	7/28/21 1:45 == 48	7/28/21 5:40 == 47.9	7/28/21 9:35 == 47.8
7/27/21 21:55 == 48	7/28/21 1:50 == 48	7/28/21 5:45 == 47.9	7/28/21 9:40 == 47.9
7/27/21 22:00 == 47.9	7/28/21 1:55 == 48	7/28/21 5:50 == 47.9	7/28/21 9:45 == 48
7/27/21 22:05 == 48	7/28/21 2:00 == 48	7/28/21 5:55 == 48	7/28/21 9:50 == 48.1
7/27/21 22:10 == 48	7/28/21 2:05 == 48	7/28/21 6:00 == 48	7/28/21 9:55 == 48

Pumpback Station Discharge (0364)

7/28/21 10:00 == 48	7/28/21 13:55 == 47.6	7/28/21 17:50 == 47.8	7/28/21 21:45 == 47.7
7/28/21 10:05 == 48	7/28/21 14:00 == 47.8	7/28/21 17:55 == 47.8	7/28/21 21:50 == 47.8
7/28/21 10:10 == 47.9	7/28/21 14:05 == 47.9	7/28/21 18:00 == 47.8	7/28/21 21:55 == 47.8
7/28/21 10:15 == 48	7/28/21 14:10 == 47.9	7/28/21 18:05 == 47.8	7/28/21 22:00 == 47.7
7/28/21 10:20 == 48	7/28/21 14:15 == 47.8	7/28/21 18:10 == 47.8	7/28/21 22:05 == 47.7
7/28/21 10:25 == 47.9	7/28/21 14:20 == 47.8	7/28/21 18:15 == 47.8	7/28/21 22:10 == 47.8
7/28/21 10:30 == 47.9	7/28/21 14:25 == 47.9	7/28/21 18:20 == 47.8	7/28/21 22:15 == 47.8
7/28/21 10:35 == 48	7/28/21 14:30 == 47.9	7/28/21 18:25 == 47.8	7/28/21 22:20 == 47.8
7/28/21 10:40 == 47.9	7/28/21 14:35 == 47.9	7/28/21 18:30 == 47.8	7/28/21 22:25 == 47.8
7/28/21 10:45 == 48	7/28/21 14:40 == 47.9	7/28/21 18:35 == 47.7	7/28/21 22:30 == 47.7
7/28/21 10:50 == 48	7/28/21 14:45 == 47.9	7/28/21 18:40 == 47.7	7/28/21 22:35 == 47.7
7/28/21 10:55 == 47.9	7/28/21 14:50 == 47.8	7/28/21 18:45 == 47.8	7/28/21 22:40 == 47.8
7/28/21 11:00 == 47.9	7/28/21 14:55 == 47.8	7/28/21 18:50 == 47.8	7/28/21 22:45 == 47.8
7/28/21 11:05 == 48	7/28/21 15:00 == 48	7/28/21 18:55 == 47.7	7/28/21 22:50 == 47.8
7/28/21 11:10 == 48	7/28/21 15:05 == 48	7/28/21 19:00 == 47.8	7/28/21 22:55 == 47.8
7/28/21 11:15 == 48	7/28/21 15:10 == 45	7/28/21 19:05 == 47.8	7/28/21 23:00 == 47.8
7/28/21 11:20 == 48	7/28/21 15:15 == 36.9	7/28/21 19:10 == 47.8	7/28/21 23:05 == 47.8
7/28/21 11:25 == 48	7/28/21 15:20 == 33.5	7/28/21 19:15 == 47.7	7/28/21 23:10 == 47.8
7/28/21 11:30 == 47.9	7/28/21 15:25 == 33.6	7/28/21 19:20 == 47.7	7/28/21 23:15 == 47.8
7/28/21 11:35 == 47.9	7/28/21 15:30 == 33.6	7/28/21 19:25 == 47.8	7/28/21 23:20 == 47.7
7/28/21 11:40 == 48	7/28/21 15:35 == 33.6	7/28/21 19:30 == 47.8	7/28/21 23:25 == 47.7
7/28/21 11:45 == 48	7/28/21 15:40 == 33.6	7/28/21 19:35 == 47.6	7/28/21 23:30 == 47.8
7/28/21 11:50 == 48	7/28/21 15:45 == 33.6	7/28/21 19:40 == 47.7	7/28/21 23:35 == 47.7
7/28/21 11:55 == 47.8	7/28/21 15:50 == 33.7	7/28/21 19:45 == 47.8	7/28/21 23:40 == 47.8
7/28/21 12:00 == 47.8	7/28/21 15:55 == 35.6	7/28/21 19:50 == 47.7	7/28/21 23:45 == 47.8
7/28/21 12:05 == 47.8	7/28/21 16:00 == 41.9	7/28/21 19:55 == 47.7	7/28/21 23:50 == 47.8
7/28/21 12:10 == 47.8	7/28/21 16:05 == 47.8	7/28/21 20:00 == 47.8	7/28/21 23:55 == 47.8
7/28/21 12:15 == 47.9	7/28/21 16:10 == 47.9	7/28/21 20:05 == 47.8	7/29/21 0:00 == 47.7
7/28/21 12:20 == 47.8	7/28/21 16:15 == 47.9	7/28/21 20:10 == 47.7	7/29/21 0:05 == 47.8
7/28/21 12:25 == 47.8	7/28/21 16:20 == 47.8	7/28/21 20:15 == 47.7	7/29/21 0:10 == 47.7
7/28/21 12:30 == 47.8	7/28/21 16:25 == 47.8	7/28/21 20:20 == 47.7	7/29/21 0:15 == 47.7
7/28/21 12:35 == 47.8	7/28/21 16:30 == 47.7	7/28/21 20:25 == 47.7	7/29/21 0:20 == 47.8
7/28/21 12:40 == 47.8	7/28/21 16:35 == 47.7	7/28/21 20:30 == 47.8	7/29/21 0:25 == 47.8
7/28/21 12:45 == 47.9	7/28/21 16:40 == 47.9	7/28/21 20:35 == 47.8	7/29/21 0:30 == 47.7
7/28/21 12:50 == 47.9	7/28/21 16:45 == 47.9	7/28/21 20:40 == 47.8	7/29/21 0:35 == 47.8
7/28/21 12:55 == 47.9	7/28/21 16:50 == 47.8	7/28/21 20:45 == 47.8	7/29/21 0:40 == 47.8
7/28/21 13:00 == 48	7/28/21 16:55 == 47.8	7/28/21 20:50 == 47.8	7/29/21 0:45 == 47.8
7/28/21 13:05 == 48	7/28/21 17:00 == 47.8	7/28/21 20:55 == 47.9	7/29/21 0:50 == 47.7
7/28/21 13:10 == 47.9	7/28/21 17:05 == 47.8	7/28/21 21:00 == 47.9	7/29/21 0:55 == 47.8
7/28/21 13:15 == 47.8	7/28/21 17:10 == 47.7	7/28/21 21:05 == 47.9	7/29/21 1:00 == 47.8
7/28/21 13:20 == 47.9	7/28/21 17:15 == 47.8	7/28/21 21:10 == 47.9	7/29/21 1:05 == 47.7
7/28/21 13:25 == 47.9	7/28/21 17:20 == 47.7	7/28/21 21:15 == 47.8	7/29/21 1:10 == 47.8
7/28/21 13:30 == 48	7/28/21 17:25 == 47.8	7/28/21 21:20 == 47.8	7/29/21 1:15 == 47.8
7/28/21 13:35 == 47.9	7/28/21 17:30 == 47.9	7/28/21 21:25 == 47.8	7/29/21 1:20 == 47.8
7/28/21 13:40 == 47.8	7/28/21 17:35 == 47.8	7/28/21 21:30 == 47.8	7/29/21 1:25 == 47.8
7/28/21 13:45 == 47.8	7/28/21 17:40 == 47.8	7/28/21 21:35 == 47.8	7/29/21 1:30 == 47.8
7/28/21 13:50 == 47.8	7/28/21 17:45 == 47.8	7/28/21 21:40 == 47.8	7/29/21 1:35 == 47.7

Pumpback Station Discharge (0364)

7/29/21 1:40 == 47.8	7/29/21 5:35 == 47.8	7/29/21 9:30 == 48	7/29/21 13:25 == 47.7
7/29/21 1:45 == 47.9	7/29/21 5:40 == 47.8	7/29/21 9:35 == 47.9	7/29/21 13:30 == 47.9
7/29/21 1:50 == 47.8	7/29/21 5:45 == 47.9	7/29/21 9:40 == 47.9	7/29/21 13:35 == 47.8
7/29/21 1:55 == 47.9	7/29/21 5:50 == 47.8	7/29/21 9:45 == 47.9	7/29/21 13:40 == 47.8
7/29/21 2:00 == 47.9	7/29/21 5:55 == 47.7	7/29/21 9:50 == 47.9	7/29/21 13:45 == 47.7
7/29/21 2:05 == 47.8	7/29/21 6:00 == 47.8	7/29/21 9:55 == 47.9	7/29/21 13:50 == 47.7
7/29/21 2:10 == 47.8	7/29/21 6:05 == 47.8	7/29/21 10:00 == 48	7/29/21 13:55 == 47.7
7/29/21 2:15 == 47.9	7/29/21 6:10 == 47.8	7/29/21 10:05 == 48	7/29/21 14:00 == 47.8
7/29/21 2:20 == 47.9	7/29/21 6:15 == 47.7	7/29/21 10:10 == 48	7/29/21 14:05 == 47.9
7/29/21 2:25 == 47.9	7/29/21 6:20 == 47.7	7/29/21 10:15 == 47.9	7/29/21 14:10 == 47.9
7/29/21 2:30 == 47.9	7/29/21 6:25 == 47.7	7/29/21 10:20 == 47.9	7/29/21 14:15 == 47.9
7/29/21 2:35 == 47.9	7/29/21 6:30 == 47.8	7/29/21 10:25 == 48	7/29/21 14:20 == 47.9
7/29/21 2:40 == 47.8	7/29/21 6:35 == 47.9	7/29/21 10:30 == 47.9	7/29/21 14:25 == 47.9
7/29/21 2:45 == 47.8	7/29/21 6:40 == 47.8	7/29/21 10:35 == 48	7/29/21 14:30 == 47.8
7/29/21 2:50 == 48	7/29/21 6:45 == 47.8	7/29/21 10:40 == 48	7/29/21 14:35 == 47.9
7/29/21 2:55 == 47.9	7/29/21 6:50 == 47.8	7/29/21 10:45 == 48	7/29/21 14:40 == 47.9
7/29/21 3:00 == 47.9	7/29/21 6:55 == 47.7	7/29/21 10:50 == 47.9	7/29/21 14:45 == 47.8
7/29/21 3:05 == 47.8	7/29/21 7:00 == 47.7	7/29/21 10:55 == 47.9	7/29/21 14:50 == 47.8
7/29/21 3:10 == 47.8	7/29/21 7:05 == 47.8	7/29/21 11:00 == 47.9	7/29/21 14:55 == 47.9
7/29/21 3:15 == 47.7	7/29/21 7:10 == 47.8	7/29/21 11:05 == 47.9	7/29/21 15:00 == 47.9
7/29/21 3:20 == 47.8	7/29/21 7:15 == 47.7	7/29/21 11:10 == 47.9	7/29/21 15:05 == 47.8
7/29/21 3:25 == 47.8	7/29/21 7:20 == 47.7	7/29/21 11:15 == 47.9	7/29/21 15:10 == 47.7
7/29/21 3:30 == 47.8	7/29/21 7:25 == 47.8	7/29/21 11:20 == 47.8	7/29/21 15:15 == 47.8
7/29/21 3:35 == 47.8	7/29/21 7:30 == 47.9	7/29/21 11:25 == 47.9	7/29/21 15:20 == 47.8
7/29/21 3:40 == 47.8	7/29/21 7:35 == 47.9	7/29/21 11:30 == 48	7/29/21 15:25 == 47.7
7/29/21 3:45 == 47.9	7/29/21 7:40 == 47.8	7/29/21 11:35 == 47.9	7/29/21 15:30 == 47.7
7/29/21 3:50 == 47.8	7/29/21 7:45 == 47.8	7/29/21 11:40 == 47.9	7/29/21 15:35 == 47.7
7/29/21 3:55 == 47.7	7/29/21 7:50 == 48	7/29/21 11:45 == 47.9	7/29/21 15:40 == 47.8
7/29/21 4:00 == 47.8	7/29/21 7:55 == 47.8	7/29/21 11:50 == 47.9	7/29/21 15:45 == 47.8
7/29/21 4:05 == 47.8	7/29/21 8:00 == 47.8	7/29/21 11:55 == 47.9	7/29/21 15:50 == 47.8
7/29/21 4:10 == 47.7	7/29/21 8:05 == 47.7	7/29/21 12:00 == 48	7/29/21 15:55 == 47.8
7/29/21 4:15 == 47.8	7/29/21 8:10 == 48	7/29/21 12:05 == 48	7/29/21 16:00 == 47.8
7/29/21 4:20 == 47.8	7/29/21 8:15 == 47.8	7/29/21 12:10 == 47.7	7/29/21 16:05 == 47.8
7/29/21 4:25 == 47.8	7/29/21 8:20 == 47.9	7/29/21 12:15 == 47.7	7/29/21 16:10 == 47.7
7/29/21 4:30 == 47.8	7/29/21 8:25 == 47.9	7/29/21 12:20 == 47.8	7/29/21 16:15 == 47.7
7/29/21 4:35 == 47.8	7/29/21 8:30 == 47.9	7/29/21 12:25 == 47.8	7/29/21 16:20 == 47.8
7/29/21 4:40 == 47.8	7/29/21 8:35 == 47.8	7/29/21 12:30 == 47.9	7/29/21 16:25 == 47.7
7/29/21 4:45 == 47.8	7/29/21 8:40 == 47.8	7/29/21 12:35 == 47.9	7/29/21 16:30 == 47.8
7/29/21 4:50 == 47.9	7/29/21 8:45 == 48	7/29/21 12:40 == 47.8	7/29/21 16:35 == 47.8
7/29/21 4:55 == 47.9	7/29/21 8:50 == 48	7/29/21 12:45 == 47.8	7/29/21 16:40 == 47.7
7/29/21 5:00 == 47.8	7/29/21 8:55 == 47.9	7/29/21 12:50 == 47.7	7/29/21 16:45 == 47.8
7/29/21 5:05 == 47.8	7/29/21 9:00 == 47.9	7/29/21 12:55 == 47.8	7/29/21 16:50 == 47.7
7/29/21 5:10 == 47.8	7/29/21 9:05 == 47.9	7/29/21 13:00 == 47.8	7/29/21 16:55 == 47.7
7/29/21 5:15 == 47.8	7/29/21 9:10 == 47.8	7/29/21 13:05 == 47.8	7/29/21 17:00 == 47.7
7/29/21 5:20 == 47.8	7/29/21 9:15 == 47.9	7/29/21 13:10 == 47.8	7/29/21 17:05 == 47.7
7/29/21 5:25 == 47.9	7/29/21 9:20 == 47.9	7/29/21 13:15 == 47.8	7/29/21 17:10 == 47.7
7/29/21 5:30 == 47.8	7/29/21 9:25 == 47.9	7/29/21 13:20 == 47.8	7/29/21 17:15 == 47.8

Pumpback Station Discharge (0364)

7/29/21 17:20 == 47.9	7/29/21 21:15 == 47.9	7/30/21 1:10 == 47.9	7/30/21 5:05 == 47.8
7/29/21 17:25 == 47.8	7/29/21 21:20 == 47.8	7/30/21 1:15 == 47.9	7/30/21 5:10 == 47.8
7/29/21 17:30 == 47.7	7/29/21 21:25 == 47.8	7/30/21 1:20 == 47.9	7/30/21 5:15 == 47.8
7/29/21 17:35 == 47.7	7/29/21 21:30 == 47.8	7/30/21 1:25 == 47.8	7/30/21 5:20 == 47.8
7/29/21 17:40 == 47.7	7/29/21 21:35 == 47.8	7/30/21 1:30 == 47.8	7/30/21 5:25 == 47.8
7/29/21 17:45 == 47.7	7/29/21 21:40 == 47.8	7/30/21 1:35 == 47.8	7/30/21 5:30 == 47.8
7/29/21 17:50 == 47.7	7/29/21 21:45 == 47.8	7/30/21 1:40 == 47.9	7/30/21 5:35 == 47.8
7/29/21 17:55 == 47.7	7/29/21 21:50 == 47.8	7/30/21 1:45 == 48	7/30/21 5:40 == 47.9
7/29/21 18:00 == 47.7	7/29/21 21:55 == 47.8	7/30/21 1:50 == 48	7/30/21 5:45 == 47.9
7/29/21 18:05 == 47.7	7/29/21 22:00 == 47.9	7/30/21 1:55 == 47.9	7/30/21 5:50 == 47.8
7/29/21 18:10 == 47.7	7/29/21 22:05 == 47.8	7/30/21 2:00 == 47.8	7/30/21 5:55 == 47.8
7/29/21 18:15 == 47.7	7/29/21 22:10 == 47.8	7/30/21 2:05 == 47.9	7/30/21 6:00 == 47.8
7/29/21 18:20 == 47.8	7/29/21 22:15 == 47.7	7/30/21 2:10 == 47.9	7/30/21 6:05 == 47.8
7/29/21 18:25 == 47.7	7/29/21 22:20 == 47.8	7/30/21 2:15 == 47.9	7/30/21 6:10 == 47.8
7/29/21 18:30 == 47.7	7/29/21 22:25 == 47.8	7/30/21 2:20 == 48	7/30/21 6:15 == 47.8
7/29/21 18:35 == 47.7	7/29/21 22:30 == 47.8	7/30/21 2:25 == 47.8	7/30/21 6:20 == 47.8
7/29/21 18:40 == 47.8	7/29/21 22:35 == 47.8	7/30/21 2:30 == 47.9	7/30/21 6:25 == 47.8
7/29/21 18:45 == 47.8	7/29/21 22:40 == 47.8	7/30/21 2:35 == 47.9	7/30/21 6:30 == 47.9
7/29/21 18:50 == 47.7	7/29/21 22:45 == 47.8	7/30/21 2:40 == 47.9	7/30/21 6:35 == 47.9
7/29/21 18:55 == 47.8	7/29/21 22:50 == 47.8	7/30/21 2:45 == 47.9	7/30/21 6:40 == 47.8
7/29/21 19:00 == 47.8	7/29/21 22:55 == 47.7	7/30/21 2:50 == 47.8	7/30/21 6:45 == 47.8
7/29/21 19:05 == 47.7	7/29/21 23:00 == 47.8	7/30/21 2:55 == 47.9	7/30/21 6:50 == 47.7
7/29/21 19:10 == 47.8	7/29/21 23:05 == 47.8	7/30/21 3:00 == 47.8	7/30/21 6:55 == 47.8
7/29/21 19:15 == 47.8	7/29/21 23:10 == 47.8	7/30/21 3:05 == 47.9	7/30/21 7:00 == 47.8
7/29/21 19:20 == 47.8	7/29/21 23:15 == 47.8	7/30/21 3:10 == 47.8	7/30/21 7:05 == 47.8
7/29/21 19:25 == 47.8	7/29/21 23:20 == 47.8	7/30/21 3:15 == 47.8	7/30/21 7:10 == 47.8
7/29/21 19:30 == 47.8	7/29/21 23:25 == 47.7	7/30/21 3:20 == 47.8	7/30/21 7:15 == 47.8
7/29/21 19:35 == 47.8	7/29/21 23:30 == 47.9	7/30/21 3:25 == 47.8	7/30/21 7:20 == 47.8
7/29/21 19:40 == 47.8	7/29/21 23:35 == 47.8	7/30/21 3:30 == 47.8	7/30/21 7:25 == 47.8
7/29/21 19:45 == 47.8	7/29/21 23:40 == 47.9	7/30/21 3:35 == 47.8	7/30/21 7:30 == 47.8
7/29/21 19:50 == 47.8	7/29/21 23:45 == 47.8	7/30/21 3:40 == 47.8	7/30/21 7:35 == 47.8
7/29/21 19:55 == 47.8	7/29/21 23:50 == 47.8	7/30/21 3:45 == 47.8	7/30/21 7:40 == 47.9
7/29/21 20:00 == 47.7	7/29/21 23:55 == 47.8	7/30/21 3:50 == 47.8	7/30/21 7:45 == 47.7
7/29/21 20:05 == 47.8	7/30/21 0:00 == 47.7	7/30/21 3:55 == 47.8	7/30/21 7:50 == 47.9
7/29/21 20:10 == 47.9	7/30/21 0:05 == 47.8	7/30/21 4:00 == 47.8	7/30/21 7:55 == 47.8
7/29/21 20:15 == 47.9	7/30/21 0:10 == 47.8	7/30/21 4:05 == 47.8	7/30/21 8:00 == 47.8
7/29/21 20:20 == 47.8	7/30/21 0:15 == 47.8	7/30/21 4:10 == 47.8	7/30/21 8:05 == 47.8
7/29/21 20:25 == 47.8	7/30/21 0:20 == 47.7	7/30/21 4:15 == 47.8	7/30/21 8:10 == 47.8
7/29/21 20:30 == 47.8	7/30/21 0:25 == 47.7	7/30/21 4:20 == 47.8	7/30/21 8:15 == 47.8
7/29/21 20:35 == 48	7/30/21 0:30 == 47.7	7/30/21 4:25 == 47.8	7/30/21 8:20 == 47.9
7/29/21 20:40 == 47.9	7/30/21 0:35 == 47.9	7/30/21 4:30 == 47.8	7/30/21 8:25 == 47.9
7/29/21 20:45 == 47.8	7/30/21 0:40 == 47.8	7/30/21 4:35 == 47.7	7/30/21 8:30 == 47.8
7/29/21 20:50 == 47.8	7/30/21 0:45 == 47.8	7/30/21 4:40 == 47.7	7/30/21 8:35 == 47.9
7/29/21 20:55 == 47.9	7/30/21 0:50 == 47.7	7/30/21 4:45 == 47.8	7/30/21 8:40 == 47.9
7/29/21 21:00 == 47.9	7/30/21 0:55 == 47.8	7/30/21 4:50 == 47.7	7/30/21 8:45 == 47.9
7/29/21 21:05 == 47.9	7/30/21 1:00 == 47.8	7/30/21 4:55 == 47.8	7/30/21 8:50 == 47.9
7/29/21 21:10 == 47.8	7/30/21 1:05 == 47.8	7/30/21 5:00 == 47.8	7/30/21 8:55 == 47.8

Pumpback Station Discharge (0364)

7/30/21 9:00 == 47.8	7/30/21 12:55 == 47.7	7/30/21 16:50 == 47.8	7/30/21 20:45 == 47.9
7/30/21 9:05 == 47.9	7/30/21 13:00 == 47.8	7/30/21 16:55 == 47.9	7/30/21 20:50 == 47.9
7/30/21 9:10 == 48	7/30/21 13:05 == 47.7	7/30/21 17:00 == 47.8	7/30/21 20:55 == 47.8
7/30/21 9:15 == 47.9	7/30/21 13:10 == 47.9	7/30/21 17:05 == 47.8	7/30/21 21:00 == 47.8
7/30/21 9:20 == 47.9	7/30/21 13:15 == 47.8	7/30/21 17:10 == 47.8	7/30/21 21:05 == 47.9
7/30/21 9:25 == 47.9	7/30/21 13:20 == 47.8	7/30/21 17:15 == 47.8	7/30/21 21:10 == 47.8
7/30/21 9:30 == 47.9	7/30/21 13:25 == 47.8	7/30/21 17:20 == 47.8	7/30/21 21:15 == 47.8
7/30/21 9:35 == 47.7	7/30/21 13:30 == 47.8	7/30/21 17:25 == 47.9	7/30/21 21:20 == 47.9
7/30/21 9:40 == 47.4	7/30/21 13:35 == 47.8	7/30/21 17:30 == 47.8	7/30/21 21:25 == 47.8
7/30/21 9:45 == 47.8	7/30/21 13:40 == 47.8	7/30/21 17:35 == 47.8	7/30/21 21:30 == 47.8
7/30/21 9:50 == 47.8	7/30/21 13:45 == 47.7	7/30/21 17:40 == 47.8	7/30/21 21:35 == 47.8
7/30/21 9:55 == 47.8	7/30/21 13:50 == 47.7	7/30/21 17:45 == 47.8	7/30/21 21:40 == 47.8
7/30/21 10:00 == 47.9	7/30/21 13:55 == 47.8	7/30/21 17:50 == 47.7	7/30/21 21:45 == 47.8
7/30/21 10:05 == 47.9	7/30/21 14:00 == 47.8	7/30/21 17:55 == 47.8	7/30/21 21:50 == 47.8
7/30/21 10:10 == 47.8	7/30/21 14:05 == 47.9	7/30/21 18:00 == 47.8	7/30/21 21:55 == 47.8
7/30/21 10:15 == 47.8	7/30/21 14:10 == 47.9	7/30/21 18:05 == 47.9	7/30/21 22:00 == 47.8
7/30/21 10:20 == 47.7	7/30/21 14:15 == 47.9	7/30/21 18:10 == 47.8	7/30/21 22:05 == 47.8
7/30/21 10:25 == 47.8	7/30/21 14:20 == 47.9	7/30/21 18:15 == 47.8	7/30/21 22:10 == 47.7
7/30/21 10:30 == 47.9	7/30/21 14:25 == 47.9	7/30/21 18:20 == 47.7	7/30/21 22:15 == 47.7
7/30/21 10:35 == 47.8	7/30/21 14:30 == 48	7/30/21 18:25 == 47.7	7/30/21 22:20 == 47.8
7/30/21 10:40 == 47.7	7/30/21 14:35 == 48	7/30/21 18:30 == 47.8	7/30/21 22:25 == 47.8
7/30/21 10:45 == 47.9	7/30/21 14:40 == 47.9	7/30/21 18:35 == 47.8	7/30/21 22:30 == 47.8
7/30/21 10:50 == 47.8	7/30/21 14:45 == 47.9	7/30/21 18:40 == 47.9	7/30/21 22:35 == 47.8
7/30/21 10:55 == 47.8	7/30/21 14:50 == 47.8	7/30/21 18:45 == 47.9	7/30/21 22:40 == 47.9
7/30/21 11:00 == 47.8	7/30/21 14:55 == 47.8	7/30/21 18:50 == 47.8	7/30/21 22:45 == 47.9
7/30/21 11:05 == 47.8	7/30/21 15:00 == 47.8	7/30/21 18:55 == 47.7	7/30/21 22:50 == 47.8
7/30/21 11:10 == 47.8	7/30/21 15:05 == 47.9	7/30/21 19:00 == 47.8	7/30/21 22:55 == 47.9
7/30/21 11:15 == 47.7	7/30/21 15:10 == 47.8	7/30/21 19:05 == 47.8	7/30/21 23:00 == 47.8
7/30/21 11:20 == 47.7	7/30/21 15:15 == 47.8	7/30/21 19:10 == 47.8	7/30/21 23:05 == 47.7
7/30/21 11:25 == 47.8	7/30/21 15:20 == 47.8	7/30/21 19:15 == 47.8	7/30/21 23:10 == 47.8
7/30/21 11:30 == 47.8	7/30/21 15:25 == 47.7	7/30/21 19:20 == 47.8	7/30/21 23:15 == 47.8
7/30/21 11:35 == 47.8	7/30/21 15:30 == 47.7	7/30/21 19:25 == 47.8	7/30/21 23:20 == 47.7
7/30/21 11:40 == 47.8	7/30/21 15:35 == 47.8	7/30/21 19:30 == 47.8	7/30/21 23:25 == 47.8
7/30/21 11:45 == 47.8	7/30/21 15:40 == 47.7	7/30/21 19:35 == 47.8	7/30/21 23:30 == 47.9
7/30/21 11:50 == 47.8	7/30/21 15:45 == 47.7	7/30/21 19:40 == 47.8	7/30/21 23:35 == 47.8
7/30/21 11:55 == 47.7	7/30/21 15:50 == 47.8	7/30/21 19:45 == 47.7	7/30/21 23:40 == 47.9
7/30/21 12:00 == 47.8	7/30/21 15:55 == 47.8	7/30/21 19:50 == 47.7	7/30/21 23:45 == 47.8
7/30/21 12:05 == 47.8	7/30/21 16:00 == 47.7	7/30/21 19:55 == 47.8	7/30/21 23:50 == 47.8
7/30/21 12:10 == 47.8	7/30/21 16:05 == 47.8	7/30/21 20:00 == 47.8	7/30/21 23:55 == 47.8
7/30/21 12:15 == 47.8	7/30/21 16:10 == 47.8	7/30/21 20:05 == 47.8	7/31/21 0:00 == 47.7
7/30/21 12:20 == 47.7	7/30/21 16:15 == 47.8	7/30/21 20:10 == 47.8	7/31/21 0:05 == 47.8
7/30/21 12:25 == 47.7	7/30/21 16:20 == 47.8	7/30/21 20:15 == 47.9	7/31/21 0:10 == 47.9
7/30/21 12:30 == 47.7	7/30/21 16:25 == 47.7	7/30/21 20:20 == 47.9	7/31/21 0:15 == 47.8
7/30/21 12:35 == 47.7	7/30/21 16:30 == 47.7	7/30/21 20:25 == 47.8	7/31/21 0:20 == 47.8
7/30/21 12:40 == 47.8	7/30/21 16:35 == 47.8	7/30/21 20:30 == 47.9	7/31/21 0:25 == 47.8
7/30/21 12:45 == 47.7	7/30/21 16:40 == 47.8	7/30/21 20:35 == 47.9	7/31/21 0:30 == 47.8
7/30/21 12:50 == 47.7	7/30/21 16:45 == 47.8	7/30/21 20:40 == 47.9	7/31/21 0:35 == 47.8

Pumpback Station Discharge (0364)

7/31/21 0:40 == 47.8	7/31/21 4:35 == 47.8	7/31/21 8:30 == 47.8	7/31/21 12:25 == 47.9
7/31/21 0:45 == 47.9	7/31/21 4:40 == 47.8	7/31/21 8:35 == 47.8	7/31/21 12:30 == 47.8
7/31/21 0:50 == 47.8	7/31/21 4:45 == 47.8	7/31/21 8:40 == 47.9	7/31/21 12:35 == 47.7
7/31/21 0:55 == 47.8	7/31/21 4:50 == 47.8	7/31/21 8:45 == 47.8	7/31/21 12:40 == 47.7
7/31/21 1:00 == 47.8	7/31/21 4:55 == 47.8	7/31/21 8:50 == 47.8	7/31/21 12:45 == 47.8
7/31/21 1:05 == 47.8	7/31/21 5:00 == 47.8	7/31/21 8:55 == 47.8	7/31/21 12:50 == 47.8
7/31/21 1:10 == 47.8	7/31/21 5:05 == 47.8	7/31/21 9:00 == 47.8	7/31/21 12:55 == 47.8
7/31/21 1:15 == 47.7	7/31/21 5:10 == 47.8	7/31/21 9:05 == 48	7/31/21 13:00 == 47.7
7/31/21 1:20 == 47.8	7/31/21 5:15 == 47.9	7/31/21 9:10 == 47.9	7/31/21 13:05 == 47.8
7/31/21 1:25 == 47.9	7/31/21 5:20 == 47.9	7/31/21 9:15 == 47.8	7/31/21 13:10 == 47.8
7/31/21 1:30 == 47.9	7/31/21 5:25 == 47.8	7/31/21 9:20 == 47.9	7/31/21 13:15 == 47.8
7/31/21 1:35 == 47.8	7/31/21 5:30 == 47.8	7/31/21 9:25 == 47.9	7/31/21 13:20 == 47.9
7/31/21 1:40 == 47.9	7/31/21 5:35 == 47.8	7/31/21 9:30 == 47.9	7/31/21 13:25 == 47.8
7/31/21 1:45 == 47.8	7/31/21 5:40 == 47.8	7/31/21 9:35 == 47.9	7/31/21 13:30 == 47.9
7/31/21 1:50 == 47.9	7/31/21 5:45 == 47.8	7/31/21 9:40 == 47.9	7/31/21 13:35 == 47.9
7/31/21 1:55 == 47.9	7/31/21 5:50 == 47.8	7/31/21 9:45 == 47.9	7/31/21 13:40 == 47.8
7/31/21 2:00 == 47.8	7/31/21 5:55 == 47.8	7/31/21 9:50 == 47.9	7/31/21 13:45 == 47.8
7/31/21 2:05 == 47.9	7/31/21 6:00 == 47.9	7/31/21 9:55 == 47.8	7/31/21 13:50 == 47.8
7/31/21 2:10 == 47.8	7/31/21 6:05 == 47.8	7/31/21 10:00 == 47.9	7/31/21 13:55 == 47.9
7/31/21 2:15 == 47.9	7/31/21 6:10 == 47.8	7/31/21 10:05 == 48	7/31/21 14:00 == 47.9
7/31/21 2:20 == 47.8	7/31/21 6:15 == 47.8	7/31/21 10:10 == 47.9	7/31/21 14:05 == 47.8
7/31/21 2:25 == 47.8	7/31/21 6:20 == 47.9	7/31/21 10:15 == 47.9	7/31/21 14:10 == 47.9
7/31/21 2:30 == 47.8	7/31/21 6:25 == 47.9	7/31/21 10:20 == 47.9	7/31/21 14:15 == 47.9
7/31/21 2:35 == 47.8	7/31/21 6:30 == 48	7/31/21 10:25 == 47.9	7/31/21 14:20 == 47.8
7/31/21 2:40 == 47.9	7/31/21 6:35 == 48	7/31/21 10:30 == 47.9	7/31/21 14:25 == 47.9
7/31/21 2:45 == 47.8	7/31/21 6:40 == 47.9	7/31/21 10:35 == 47.8	7/31/21 14:30 == 47.9
7/31/21 2:50 == 47.9	7/31/21 6:45 == 47.9	7/31/21 10:40 == 47.9	7/31/21 14:35 == 47.8
7/31/21 2:55 == 47.9	7/31/21 6:50 == 47.8	7/31/21 10:45 == 47.9	7/31/21 14:40 == 47.8
7/31/21 3:00 == 47.9	7/31/21 6:55 == 47.7	7/31/21 10:50 == 47.9	7/31/21 14:45 == 47.9
7/31/21 3:05 == 48	7/31/21 7:00 == 47.8	7/31/21 10:55 == 48	7/31/21 14:50 == 48
7/31/21 3:10 == 47.9	7/31/21 7:05 == 47.8	7/31/21 11:00 == 47.9	7/31/21 14:55 == 47.9
7/31/21 3:15 == 47.7	7/31/21 7:10 == 47.8	7/31/21 11:05 == 47.9	7/31/21 15:00 == 47.9
7/31/21 3:20 == 47.8	7/31/21 7:15 == 47.8	7/31/21 11:10 == 47.9	7/31/21 15:05 == 48
7/31/21 3:25 == 47.9	7/31/21 7:20 == 47.8	7/31/21 11:15 == 48	7/31/21 15:10 == 47.9
7/31/21 3:30 == 47.8	7/31/21 7:25 == 47.9	7/31/21 11:20 == 47.9	7/31/21 15:15 == 47.8
7/31/21 3:35 == 47.8	7/31/21 7:30 == 47.9	7/31/21 11:25 == 47.8	7/31/21 15:20 == 47.8
7/31/21 3:40 == 47.8	7/31/21 7:35 == 47.8	7/31/21 11:30 == 47.7	7/31/21 15:25 == 47.8
7/31/21 3:45 == 47.9	7/31/21 7:40 == 47.8	7/31/21 11:35 == 47.9	7/31/21 15:30 == 47.7
7/31/21 3:50 == 47.8	7/31/21 7:45 == 47.9	7/31/21 11:40 == 47.9	7/31/21 15:35 == 47.8
7/31/21 3:55 == 47.8	7/31/21 7:50 == 47.9	7/31/21 11:45 == 47.8	7/31/21 15:40 == 47.8
7/31/21 4:00 == 47.9	7/31/21 7:55 == 47.9	7/31/21 11:50 == 47.8	7/31/21 15:45 == 47.8
7/31/21 4:05 == 47.8	7/31/21 8:00 == 47.8	7/31/21 11:55 == 47.8	7/31/21 15:50 == 47.8
7/31/21 4:10 == 47.8	7/31/21 8:05 == 47.8	7/31/21 12:00 == 47.8	7/31/21 15:55 == 47.8
7/31/21 4:15 == 47.9	7/31/21 8:10 == 47.8	7/31/21 12:05 == 47.9	7/31/21 16:00 == 47.7
7/31/21 4:20 == 47.8	7/31/21 8:15 == 47.8	7/31/21 12:10 == 47.8	7/31/21 16:05 == 47.7
7/31/21 4:25 == 47.8	7/31/21 8:20 == 47.8	7/31/21 12:15 == 47.9	7/31/21 16:10 == 47.8
7/31/21 4:30 == 47.8	7/31/21 8:25 == 47.8	7/31/21 12:20 == 47.8	7/31/21 16:15 == 47.8

Pumpback Station Discharge (0364)

7/31/21 16:20 == 47.8	7/31/21 20:15 == 47.8
7/31/21 16:25 == 47.8	7/31/21 20:20 == 47.8
7/31/21 16:30 == 47.8	7/31/21 20:25 == 47.8
7/31/21 16:35 == 47.9	7/31/21 20:30 == 47.9
7/31/21 16:40 == 47.8	7/31/21 20:35 == 47.8
7/31/21 16:45 == 47.8	7/31/21 20:40 == 47.9
7/31/21 16:50 == 47.8	7/31/21 20:45 == 48
7/31/21 16:55 == 47.8	7/31/21 20:50 == 47.9
7/31/21 17:00 == 47.9	7/31/21 20:55 == 47.8
7/31/21 17:05 == 47.9	7/31/21 21:00 == 47.8
7/31/21 17:10 == 47.9	7/31/21 21:05 == 47.9
7/31/21 17:15 == 47.9	7/31/21 21:10 == 48
7/31/21 17:20 == 47.8	7/31/21 21:15 == 47.9
7/31/21 17:25 == 47.8	7/31/21 21:20 == 47.9
7/31/21 17:30 == 47.8	7/31/21 21:25 == 47.9
7/31/21 17:35 == 47.7	7/31/21 21:30 == 47.7
7/31/21 17:40 == 47.7	7/31/21 21:35 == 47.8
7/31/21 17:45 == 47.8	7/31/21 21:40 == 47.8
7/31/21 17:50 == 47.8	7/31/21 21:45 == 47.9
7/31/21 17:55 == 47.8	7/31/21 21:50 == 47.8
7/31/21 18:00 == 47.8	7/31/21 21:55 == 47.9
7/31/21 18:05 == 47.8	7/31/21 22:00 == 47.8
7/31/21 18:10 == 47.8	7/31/21 22:05 == 47.8
7/31/21 18:15 == 47.8	7/31/21 22:10 == 47.9
7/31/21 18:20 == 47.8	7/31/21 22:15 == 47.8
7/31/21 18:25 == 47.8	7/31/21 22:20 == 47.8
7/31/21 18:30 == 47.8	7/31/21 22:25 == 47.8
7/31/21 18:35 == 47.8	7/31/21 22:30 == 47.8
7/31/21 18:40 == 47.8	7/31/21 22:35 == 47.7
7/31/21 18:45 == 47.8	7/31/21 22:40 == 47.8
7/31/21 18:50 == 47.8	7/31/21 22:45 == 47.8
7/31/21 18:55 == 47.8	7/31/21 22:50 == 47.7
7/31/21 19:00 == 47.7	7/31/21 22:55 == 47.8
7/31/21 19:05 == 47.8	7/31/21 23:00 == 47.8
7/31/21 19:10 == 47.8	7/31/21 23:05 == 47.8
7/31/21 19:15 == 47.8	7/31/21 23:10 == 47.8
7/31/21 19:20 == 47.8	7/31/21 23:15 == 47.8
7/31/21 19:25 == 47.8	7/31/21 23:20 == 47.8
7/31/21 19:30 == 47.9	7/31/21 23:25 == 47.7
7/31/21 19:35 == 47.8	7/31/21 23:30 == 47.8
7/31/21 19:40 == 47.7	7/31/21 23:35 == 47.8
7/31/21 19:45 == 47.9	7/31/21 23:40 == 47.7
7/31/21 19:50 == 47.9	7/31/21 23:45 == 47.7
7/31/21 19:55 == 47.7	7/31/21 23:50 == 47.8
7/31/21 20:00 == 47.9	7/31/21 23:55 == 47.8
7/31/21 20:05 == 47.7	
7/31/21 20:10 == 47.8	