

## **LORP Synopsis for January 2021**

### **Compliance Comments**

Flows were above the minimum flow for the month.

### **Maintenance**

Activities for the month on the Lower Owens River included the following:

- Current metering continues the development of discharge curves at all in-river flow monitoring sites and are used to develop velocity indexing tables.
- Some in-river station measurements have fluctuated as a result of shifting and increased sedimentation in the river, requiring additional indexing to increase the accuracy of measurements.
- Due to electronics error the AVFM flow meter data reports at Reinhackle Springs were not recoverable beginning January 11, 2021 through January 31, 2021. However, the LORP Daily Read Sheets during this time documented the Daily Average Flow at Reinhackle Springs.

### **Operations**

Below are the flow changes during the month:

- No flow changes were made in January 2021

# Waterfowl Area Monthly Report

## Synopsis (for Runoff Year 2020-2021)

The runoff forecast for runoff year 2020-21 is 74%, therefore the waterfowl acreage goal for this year is 370 acres.

On April 16, Drew Unit was set to 4.3 cfs and Winterton Unit was set to 4.8 cfs for the Spring season.

On May 19, a wetted acreage survey for the Spring season was completed. Drew Unit measured 284 acres and Winterton Unit measured 181 acres, totaling 465 acres.

On June 1, Drew Unit was kept at 4.3 cfs and Winterton Unit was set to 4.2 cfs for the Summer season.

In July, Inyo County performed a wetted acreage survey, via remote sensing, for the Summer season. Drew Unit measured 252 acres, and Winterton Unit measured 244 acres, totaling 496 acres.

On August 16, flow rates for the Fall season were set. Flow to Drew Unit was reduced from 4.3 cfs to 3.8 cfs. Flow to Winterton Unit was reduced from 4.2 cfs to 3.2 cfs.

Poor air quality prevented wetted acreage surveys from being completed in the month of September.

On October 1, 2020 flow to Thibaut Pond was turned ON and set to 1.0 cfs. The Waggoner Unit flow remains set a 0 cfs.

On October 16, flow rates for the Winter Season were set. Flow to Winterton Unit was reduced from 3.2 cfs to 1.6 cfs. Flow to the Drew Unit was reduced from 3.8 cfs to 1.0 cfs.

On November 10, 2020 Inyo County performed a wetted acreage survey, via remote sensing. Drew Unit measured 192 acres, and Winterton Unit measured 244 acres, totaling 436 acres.

On December 4, 2020 flow to Thibaut Pond was changed from 1.0 cfs to 2.0 cfs.

On December 22, 2020 flow to Thibaut Pond was changed from 2.0 cfs to 1.0 cfs.

In January wetted acreage surveys were completed. Drew Unit measured 243 acres on January 12, 2021 and Winterton Unit measured 170 acres on January 15, 2021, totaling 413 acres.

## Flow Rates and Wetted Acreage Summary (for Runoff Year 2020-21)

	Inflow (cfs)	Date Set	Wetted Acreage	Date of Measurement
Drew Unit	4.3	4/16/2020	284	5/19/2020
	4.3	6/01/2020	252	July 2020
	3.8	8/16/2020	192	11/10/2020
	1.0	10/16/2020	243	01/12/2021
Waggoner Unit	OFF			
Winterton Unit	4.8	4/16/2020	191	5/19/2020
	4.2	6/1/2020	244	July 2020
	3.2	8/16/2020	174	11/10/2020
	1.6	10/16/2020	170	01/15/2021
Thibaut Unit	OFF			

## JANUARY 2021 IN-RIVER STATION CURRENT METERING SUMMARY

Station	Date	Metered Flow	Station Begin Flow	Station End Flow	Shift Applied	Notes	
LORP Intake	1/26/2021	44.37	44.20	43.30	1	gage height	3.77
At Mazourka Canyon Road	1/26/2021	43.61	44.83	44.08	-1	gage height	3.63
At Reinhackle Springs	1/26/2021	44.48	44.45	44.45	0	gage height	3.90



## Lower Owens River Project Flow Report for 01/01/2021

LORP Measuring Station	Augmenting Flows		Owens River Flows		
	Daily Avg Flow(cfs)	15 Day Avg Flow(cfs)	Daily Avg Flow(cfs)	15 Day Avg Flow(cfs)	# Days of last 15 at 40+ cfs
<b>Below River Intake</b>			<b>43</b>	<b>43</b>	<b>15</b>
Blackrock Ditch Return (augmentation)	1	1			
Goose Lake Return (return flow)	0	0			
Billy Lake Return (augmentation)	1.1	1			
<b>Mazourka Canyon Road</b>			<b>43</b>	<b>42</b>	<b>15</b>
Locust Ditch Return (augmentation)	0	0			
Georges Ditch Return (augmentation)	0	0			
<b>Reinhackle Springs</b>			<b>41</b>	<b>41</b>	<b>14</b>
Alabama Gates Return (augmentation)	0	0			
<b>At Pumpback Station <sup>1</sup></b>			<b>54</b>	<b>48</b>	<b>15</b>
Pump Station			48	42	
Langemann Gate to Delta			6	6	
Weir to Delta			0	0	
<b>LORP In Channel Average Flow <sup>2</sup></b>			<b>45</b>	<b>44</b>	

Pump Station Month-to-Date Average Flow 48 cfs

### Blackrock Waterfowl Habitat Area

Flooded Unit	Area	Last Collected	Flow Rate	Flow Set Date
Thibaut	0 Acres	05/12/2020	0 cfs	04/16/2020
Winterton	173 Acres	11/10/2020	1.6 cfs	10/16/2020
Drew	191 Acres	11/10/2020	1 cfs	10/16/2020
Waggoner	0 Acres	05/31/2011	0 cfs	04/15/2011
<b>Total Flooded Area</b>	<b>364 Acres</b>			

### Off-River Lakes and Ponds

Upper Twin Lake Gage Read	2.52 ft	(Last Collected: 12/30/2020)
Lower Twin Lake Gage Read	2.10 ft	
Goose Lake Gage Read	2.61 ft	
Thibaut Pond Flooded Area	0 Acres	(Last Collected: 05/12/2020)

1. Above Pump Station not constructed, the flow is the sum of the Pump station discharge, the Langemann Gate releases to the delta, and flow over the spillway weir to the delta.

2. Average of the LORP Intake, Mazourka Canyon, Reinhackle Springs, and At Pumpback Station stations.

Note - All Data shown in this report is from field electronic measuring and data collection devices.

Note - Data contained herein is preliminary and subject to change. Refer to the disclaimer:

<http://wsoweb.ladwp.com/Aqueduct/realtime/disclaimer.htm>

## Lower Owens River Project Flow Report for 01/02/2021

LORP Measuring Station	Augmenting Flows		Owens River Flows		
	Daily Avg Flow(cfs)	15 Day Avg Flow(cfs)	Daily Avg Flow(cfs)	15 Day Avg Flow(cfs)	# Days of last 15 at 40+ cfs
<b>Below River Intake</b>			<b>43</b>	<b>43</b>	<b>15</b>
Blackrock Ditch Return (augmentation)	1	1			
Goose Lake Return (return flow)	0	0			
Billy Lake Return (augmentation)	1.1	1			
<b>Mazourka Canyon Road</b>			<b>42</b>	<b>42</b>	<b>15</b>
Locust Ditch Return (augmentation)	0	0			
Georges Ditch Return (augmentation)	0	0			
<b>Reinhackle Springs</b>			<b>42</b>	<b>41</b>	<b>14</b>
Alabama Gates Return (augmentation)	0	0			
<b>At Pumpback Station <sup>1</sup></b>			<b>52</b>	<b>49</b>	<b>15</b>
Pump Station			46	43	
Langemann Gate to Delta			6	6	
Weir to Delta			0	0	
<b>LORP In Channel Average Flow <sup>2</sup></b>			<b>45</b>	<b>44</b>	

Pump Station Month-to-Date Average Flow 47 cfs

### Blackrock Waterfowl Habitat Area

Flooded Unit	Area	Last Collected	Flow Rate	Flow Set Date
Thibaut	0 Acres	05/12/2020	0 cfs	04/16/2020
Winterton	173 Acres	11/10/2020	1.6 cfs	10/16/2020
Drew	191 Acres	11/10/2020	1 cfs	10/16/2020
Waggoner	0 Acres	05/31/2011	0 cfs	04/15/2011
<b>Total Flooded Area</b>	<b>364 Acres</b>			

### Off-River Lakes and Ponds

Upper Twin Lake Gage Read	2.52 ft	(Last Collected: 12/30/2020)
Lower Twin Lake Gage Read	2.10 ft	
Goose Lake Gage Read	2.61 ft	
Thibaut Pond Flooded Area	0 Acres	(Last Collected: 05/12/2020)

1. Above Pump Station not constructed, the flow is the sum of the Pump station discharge, the Langemann Gate releases to the delta, and flow over the spillway weir to the delta.

2. Average of the LORP Intake, Mazourka Canyon, Reinhackle Springs, and At Pumpback Station stations.

Note - All Data shown in this report is from field electronic measuring and data collection devices.

Note - Data contained herein is preliminary and subject to change. Refer to the disclaimer:

<http://wsoweb.ladwp.com/Aqueduct/realtime/disclaimer.htm>

## Lower Owens River Project Flow Report for 01/03/2021

LORP Measuring Station	Augmenting Flows		Owens River Flows		
	Daily Avg Flow(cfs)	15 Day Avg Flow(cfs)	Daily Avg Flow(cfs)	15 Day Avg Flow(cfs)	# Days of last 15 at 40+ cfs
<b>Below River Intake</b>			<b>43</b>	<b>43</b>	15
Blackrock Ditch Return (augmentation)	1	1			
Goose Lake Return (return flow)	0	0			
Billy Lake Return (augmentation)	1	1			
<b>Mazourka Canyon Road</b>			<b>42</b>	<b>42</b>	15
Locust Ditch Return (augmentation)	0	0			
Georges Ditch Return (augmentation)	0	0			
<b>Reinhackle Springs</b>			<b>42</b>	<b>41</b>	15
Alabama Gates Return (augmentation)	0	0			
<b>At Pumpback Station <sup>1</sup></b>			<b>52</b>	<b>49</b>	15
Pump Station			46	43	
Langemann Gate to Delta			6	6	
Weir to Delta			0	0	
<b>LORP In Channel Average Flow <sup>2</sup></b>			<b>45</b>	<b>44</b>	

Pump Station Month-to-Date Average Flow 47 cfs

### Blackrock Waterfowl Habitat Area

Flooded Unit	Area	Last Collected	Flow Rate	Flow Set Date
Thibaut	17 Acres	12/16/2020	0 cfs	04/16/2020
Winterton	173 Acres	11/10/2020	1.6 cfs	10/16/2020
Drew	191 Acres	11/10/2020	1 cfs	10/16/2020
Waggoner	0 Acres	05/31/2011	0 cfs	04/15/2011
<b>Total Flooded Area</b>	<b>381 Acres</b>			

### Off-River Lakes and Ponds

Upper Twin Lake Gage Read	2.52 ft	(Last Collected: 12/30/2020)
Lower Twin Lake Gage Read	2.10 ft	
Goose Lake Gage Read	2.61 ft	
Thibaut Pond Flooded Area	28 Acres	(Last Collected: 12/16/2020)

1. Above Pump Station not constructed, the flow is the sum of the Pump station discharge, the Langemann Gate releases to the delta, and flow over the spillway weir to the delta.

2. Average of the LORP Intake, Mazourka Canyon, Reinhackle Springs, and At Pumpback Station stations.

Note - All Data shown in this report is from field electronic measuring and data collection devices.

Note - Data contained herein is preliminary and subject to change. Refer to the disclaimer:

<http://wsoweb.ladwp.com/Aqueduct/realtime/disclaimer.htm>

## Lower Owens River Project Flow Report for 01/04/2021

LORP Measuring Station	Augmenting Flows		Owens River Flows		
	Daily Avg Flow(cfs)	15 Day Avg Flow(cfs)	Daily Avg Flow(cfs)	15 Day Avg Flow(cfs)	# Days of last 15 at 40+ cfs
<b>Below River Intake</b>			<b>43</b>	<b>43</b>	15
Blackrock Ditch Return (augmentation)	1	1			
Goose Lake Return (return flow)	0	0			
Billy Lake Return (augmentation)	1	1			
<b>Mazourka Canyon Road</b>			<b>42</b>	<b>42</b>	15
Locust Ditch Return (augmentation)	0	0			
Georges Ditch Return (augmentation)	0	0			
<b>Reinhackle Springs</b>			<b>42</b>	<b>41</b>	15
Alabama Gates Return (augmentation)	0	0			
<b>At Pumpback Station <sup>1</sup></b>			<b>51</b>	<b>49</b>	15
Pump Station			45	43	
Langemann Gate to Delta			6	6	
Weir to Delta			0	0	
<b>LORP In Channel Average Flow <sup>2</sup></b>			<b>44</b>	<b>44</b>	

Pump Station Month-to-Date Average Flow 46 cfs

### Blackrock Waterfowl Habitat Area

Flooded Unit	Area	Last Collected	Flow Rate	Flow Set Date
Thibaut	17 Acres	12/16/2020	0 cfs	04/16/2020
Winterton	173 Acres	11/10/2020	1.6 cfs	10/16/2020
Drew	191 Acres	11/10/2020	1 cfs	10/16/2020
Waggoner	0 Acres	05/31/2011	0 cfs	04/15/2011
<b>Total Flooded Area</b>	<b>381 Acres</b>			

### Off-River Lakes and Ponds

Upper Twin Lake Gage Read	2.52 ft	(Last Collected: 12/30/2020)
Lower Twin Lake Gage Read	2.10 ft	
Goose Lake Gage Read	2.61 ft	
Thibaut Pond Flooded Area	28 Acres	(Last Collected: 12/16/2020)

1. Above Pump Station not constructed, the flow is the sum of the Pump station discharge, the Langemann Gate releases to the delta, and flow over the spillway weir to the delta.

2. Average of the LORP Intake, Mazourka Canyon, Reinhackle Springs, and At Pumpback Station stations.

Note - All Data shown in this report is from field electronic measuring and data collection devices.

Note - Data contained herein is preliminary and subject to change. Refer to the disclaimer:

<http://wsoweb.ladwp.com/Aqueduct/realtime/disclaimer.htm>



## Lower Owens River Project Flow Report for 01/05/2021

LORP Measuring Station	Augmenting Flows		Owens River Flows		
	Daily Avg Flow(cfs)	15 Day Avg Flow(cfs)	Daily Avg Flow(cfs)	15 Day Avg Flow(cfs)	# Days of last 15 at 40+ cfs
<b>Below River Intake</b>			<b>44</b>	<b>43</b>	15
Blackrock Ditch Return (augmentation)	1	1			
Goose Lake Return (return flow)	0	0			
Billy Lake Return (augmentation)	1	1			
<b>Mazourka Canyon Road</b>			<b>41</b>	<b>42</b>	15
Locust Ditch Return (augmentation)	0	0			
Georges Ditch Return (augmentation)	0	0			
<b>Reinhackle Springs</b>			<b>41</b>	<b>41</b>	15
Alabama Gates Return (augmentation)	0	0			
<b>At Pumpback Station <sup>1</sup></b>			<b>52</b>	<b>50</b>	15
Pump Station			46	44	
Langemann Gate to Delta			6	6	
Weir to Delta			0	0	
<b>LORP In Channel Average Flow <sup>2</sup></b>			<b>44</b>	<b>44</b>	

Pump Station Month-to-Date Average Flow 46 cfs

### Blackrock Waterfowl Habitat Area

Flooded Unit	Area	Last Collected	Flow Rate	Flow Set Date
Thibaut	17 Acres	12/16/2020	0 cfs	04/16/2020
Winterton	173 Acres	11/10/2020	1.6 cfs	10/16/2020
Drew	191 Acres	11/10/2020	1 cfs	10/16/2020
Waggoner	0 Acres	05/31/2011	0 cfs	04/15/2011
<b>Total Flooded Area</b>	<b>381 Acres</b>			

### Off-River Lakes and Ponds

Upper Twin Lake Gage Read	2.52 ft	(Last Collected: 12/30/2020)
Lower Twin Lake Gage Read	2.10 ft	
Goose Lake Gage Read	2.61 ft	
Thibaut Pond Flooded Area	28 Acres	(Last Collected: 12/16/2020)

1. Above Pump Station not constructed, the flow is the sum of the Pump station discharge, the Langemann Gate releases to the delta, and flow over the spillway weir to the delta.

2. Average of the LORP Intake, Mazourka Canyon, Reinhackle Springs, and At Pumpback Station stations.

Note - All Data shown in this report is from field electronic measuring and data collection devices.

Note - Data contained herein is preliminary and subject to change. Refer to the disclaimer:

<http://wsoweb.ladwp.com/Aqueduct/realtime/disclaimer.htm>

## Lower Owens River Project Flow Report for 01/06/2021

LORP Measuring Station	Augmenting Flows		Owens River Flows		
	Daily Avg Flow(cfs)	15 Day Avg Flow(cfs)	Daily Avg Flow(cfs)	15 Day Avg Flow(cfs)	# Days of last 15 at 40+ cfs
<b>Below River Intake</b>			<b>45</b>	<b>43</b>	15
Blackrock Ditch Return (augmentation)	1	1			
Goose Lake Return (return flow)	0	0			
Billy Lake Return (augmentation)	1.1	1			
<b>Mazourka Canyon Road</b>			<b>41</b>	<b>42</b>	15
Locust Ditch Return (augmentation)	0	0			
Georges Ditch Return (augmentation)	0	0			
<b>Reinhackle Springs</b>			<b>42</b>	<b>41</b>	15
Alabama Gates Return (augmentation)	0	0			
<b>At Pumpback Station <sup>1</sup></b>			<b>51</b>	<b>50</b>	15
Pump Station			45	44	
Langemann Gate to Delta			6	6	
Weir to Delta			0	0	
<b>LORP In Channel Average Flow <sup>2</sup></b>			<b>45</b>	<b>44</b>	

Pump Station Month-to-Date Average Flow 46 cfs

### Blackrock Waterfowl Habitat Area

Flooded Unit	Area	Last Collected	Flow Rate	Flow Set Date
Thibaut	17 Acres	12/16/2020	0 cfs	04/16/2020
Winterton	173 Acres	11/10/2020	1.6 cfs	10/16/2020
Drew	191 Acres	11/10/2020	1 cfs	10/16/2020
Waggoner	0 Acres	05/31/2011	0 cfs	04/15/2011
<b>Total Flooded Area</b>	<b>381 Acres</b>			

### Off-River Lakes and Ponds

Upper Twin Lake Gage Read	2.52 ft	(Last Collected: 12/30/2020)
Lower Twin Lake Gage Read	2.10 ft	
Goose Lake Gage Read	2.61 ft	
Thibaut Pond Flooded Area	28 Acres	(Last Collected: 12/16/2020)

1. Above Pump Station not constructed, the flow is the sum of the Pump station discharge, the Langemann Gate releases to the delta, and flow over the spillway weir to the delta.

2. Average of the LORP Intake, Mazourka Canyon, Reinhackle Springs, and At Pumpback Station stations.

Note - All Data shown in this report is from field electronic measuring and data collection devices.

Note - Data contained herein is preliminary and subject to change. Refer to the disclaimer:

<http://wsoweb.ladwp.com/Aqueduct/realtime/disclaimer.htm>

## Lower Owens River Project Flow Report for 01/07/2021

LORP Measuring Station	Augmenting Flows		Owens River Flows		
	Daily Avg Flow(cfs)	15 Day Avg Flow(cfs)	Daily Avg Flow(cfs)	15 Day Avg Flow(cfs)	# Days of last 15 at 40+ cfs
<b>Below River Intake</b>			<b>43</b>	<b>43</b>	15
Blackrock Ditch Return (augmentation)	1	1			
Goose Lake Return (return flow)	0	0			
Billy Lake Return (augmentation)	1.1	1			
<b>Mazourka Canyon Road</b>			<b>41</b>	<b>42</b>	15
Locust Ditch Return (augmentation)	0	0			
Georges Ditch Return (augmentation)	0	0			
<b>Reinhackle Springs</b>			<b>42</b>	<b>41</b>	15
Alabama Gates Return (augmentation)	0	0			
<b>At Pumpback Station <sup>1</sup></b>			<b>51</b>	<b>50</b>	15
Pump Station			45	44	
Langemann Gate to Delta			6	6	
Weir to Delta			0	0	
<b>LORP In Channel Average Flow <sup>2</sup></b>			<b>44</b>	<b>44</b>	

Pump Station Month-to-Date Average Flow 46 cfs

### Blackrock Waterfowl Habitat Area

Flooded Unit	Area	Last Collected	Flow Rate	Flow Set Date
Thibaut	17 Acres	12/16/2020	0 cfs	04/16/2020
Winterton	173 Acres	11/10/2020	1.6 cfs	10/16/2020
Drew	191 Acres	11/10/2020	1 cfs	10/16/2020
Waggoner	0 Acres	05/31/2011	0 cfs	04/15/2011
<b>Total Flooded Area</b>	<b>381 Acres</b>			

### Off-River Lakes and Ponds

Upper Twin Lake Gage Read	2.52 ft	(Last Collected: 12/30/2020)
Lower Twin Lake Gage Read	2.10 ft	
Goose Lake Gage Read	2.61 ft	
Thibaut Pond Flooded Area	28 Acres	(Last Collected: 12/16/2020)

1. Above Pump Station not constructed, the flow is the sum of the Pump station discharge, the Langemann Gate releases to the delta, and flow over the spillway weir to the delta.

2. Average of the LORP Intake, Mazourka Canyon, Reinhackle Springs, and At Pumpback Station stations.

Note - All Data shown in this report is from field electronic measuring and data collection devices.

Note - Data contained herein is preliminary and subject to change. Refer to the disclaimer:

<http://wsoweb.ladwp.com/Aqueduct/realtime/disclaimer.htm>

## Lower Owens River Project Flow Report for 01/08/2021

LORP Measuring Station	Augmenting Flows		Owens River Flows		
	Daily Avg Flow(cfs)	15 Day Avg Flow(cfs)	Daily Avg Flow(cfs)	15 Day Avg Flow(cfs)	# Days of last 15 at 40+ cfs
<b>Below River Intake</b>			<b>44</b>	<b>43</b>	15
Blackrock Ditch Return (augmentation)	1	1			
Goose Lake Return (return flow)	0	0			
Billy Lake Return (augmentation)	1.1	1			
<b>Mazourka Canyon Road</b>			<b>42</b>	<b>42</b>	15
Locust Ditch Return (augmentation)	0	0			
Georges Ditch Return (augmentation)	0	0			
<b>Reinhackle Springs</b>			<b>42</b>	<b>42</b>	15
Alabama Gates Return (augmentation)	0	0			
<b>At Pumpback Station <sup>1</sup></b>			<b>50</b>	<b>50</b>	15
Pump Station			44	44	
Langemann Gate to Delta			6	6	
Weir to Delta			0	0	
<b>LORP In Channel Average Flow <sup>2</sup></b>			<b>44</b>	<b>44</b>	

Pump Station Month-to-Date Average Flow 46 cfs

### Blackrock Waterfowl Habitat Area

Flooded Unit	Area	Last Collected	Flow Rate	Flow Set Date
Thibaut	17 Acres	12/16/2020	0 cfs	04/16/2020
Winterton	173 Acres	11/10/2020	1.6 cfs	10/16/2020
Drew	191 Acres	11/10/2020	1 cfs	10/16/2020
Waggoner	0 Acres	05/31/2011	0 cfs	04/15/2011
<b>Total Flooded Area</b>	<b>381 Acres</b>			

### Off-River Lakes and Ponds

Upper Twin Lake Gage Read	2.52 ft	(Last Collected: 12/30/2020)
Lower Twin Lake Gage Read	2.10 ft	
Goose Lake Gage Read	2.61 ft	
Thibaut Pond Flooded Area	28 Acres	(Last Collected: 12/16/2020)

1. Above Pump Station not constructed, the flow is the sum of the Pump station discharge, the Langemann Gate releases to the delta, and flow over the spillway weir to the delta.

2. Average of the LORP Intake, Mazourka Canyon, Reinhackle Springs, and At Pumpback Station stations.

Note - All Data shown in this report is from field electronic measuring and data collection devices.

Note - Data contained herein is preliminary and subject to change. Refer to the disclaimer:

<http://wsoweb.ladwp.com/Aqueduct/realtime/disclaimer.htm>

## Lower Owens River Project Flow Report for 01/09/2021

LORP Measuring Station	Augmenting Flows		Owens River Flows		
	Daily Avg Flow(cfs)	15 Day Avg Flow(cfs)	Daily Avg Flow(cfs)	15 Day Avg Flow(cfs)	# Days of last 15 at 40+ cfs
<b>Below River Intake</b>			<b>43</b>	<b>43</b>	<b>15</b>
Blackrock Ditch Return (augmentation)	1	1			
Goose Lake Return (return flow)	0	0			
Billy Lake Return (augmentation)	1.1	1			
<b>Mazourka Canyon Road</b>			<b>41</b>	<b>42</b>	<b>15</b>
Locust Ditch Return (augmentation)	0	0			
Georges Ditch Return (augmentation)	0	0			
<b>Reinhackle Springs</b>			<b>42</b>	<b>42</b>	<b>15</b>
Alabama Gates Return (augmentation)	0	0			
<b>At Pumpback Station <sup>1</sup></b>			<b>50</b>	<b>50</b>	<b>15</b>
Pump Station			44	44	
Langemann Gate to Delta			6	6	
Weir to Delta			0	0	
<b>LORP In Channel Average Flow <sup>2</sup></b>			<b>44</b>	<b>44</b>	

Pump Station Month-to-Date Average Flow 45 cfs

### Blackrock Waterfowl Habitat Area

Flooded Unit	Area	Last Collected	Flow Rate	Flow Set Date
Thibaut	17 Acres	12/16/2020	0 cfs	04/16/2020
Winterton	173 Acres	11/10/2020	1.6 cfs	10/16/2020
Drew	191 Acres	11/10/2020	1 cfs	10/16/2020
Waggoner	0 Acres	05/31/2011	0 cfs	04/15/2011
<b>Total Flooded Area</b>	<b>381 Acres</b>			

### Off-River Lakes and Ponds

Upper Twin Lake Gage Read	2.52 ft	(Last Collected: 12/30/2020)
Lower Twin Lake Gage Read	2.10 ft	
Goose Lake Gage Read	2.61 ft	
Thibaut Pond Flooded Area	28 Acres	(Last Collected: 12/16/2020)

1. Above Pump Station not constructed, the flow is the sum of the Pump station discharge, the Langemann Gate releases to the delta, and flow over the spillway weir to the delta.

2. Average of the LORP Intake, Mazourka Canyon, Reinhackle Springs, and At Pumpback Station stations.

Note - All Data shown in this report is from field electronic measuring and data collection devices.

Note - Data contained herein is preliminary and subject to change. Refer to the disclaimer:

<http://wsoweb.ladwp.com/Aqueduct/realtime/disclaimer.htm>

## Lower Owens River Project Flow Report for 01/10/2021

LORP Measuring Station	Augmenting Flows		Owens River Flows		
	Daily Avg Flow(cfs)	15 Day Avg Flow(cfs)	Daily Avg Flow(cfs)	15 Day Avg Flow(cfs)	# Days of last 15 at 40+ cfs
<b>Below River Intake</b>			<b>43</b>	<b>43</b>	15
Blackrock Ditch Return (augmentation)	1	1			
Goose Lake Return (return flow)	0	0			
Billy Lake Return (augmentation)	1.1	1			
<b>Mazourka Canyon Road</b>			<b>41</b>	<b>42</b>	15
Locust Ditch Return (augmentation)	0	0			
Georges Ditch Return (augmentation)	0	0			
<b>Reinhackle Springs</b>			<b>43</b>	<b>42</b>	15
Alabama Gates Return (augmentation)	0	0			
<b>At Pumpback Station <sup>1</sup></b>			<b>50</b>	<b>51</b>	15
Pump Station			44	45	
Langemann Gate to Delta			6	6	
Weir to Delta			0	0	
<b>LORP In Channel Average Flow <sup>2</sup></b>			<b>44</b>	<b>44</b>	

Pump Station Month-to-Date Average Flow 45 cfs

### Blackrock Waterfowl Habitat Area

Flooded Unit	Area	Last Collected	Flow Rate	Flow Set Date
Thibaut	17 Acres	12/16/2020	0 cfs	04/16/2020
Winterton	173 Acres	11/10/2020	1.6 cfs	10/16/2020
Drew	191 Acres	11/10/2020	1 cfs	10/16/2020
Waggoner	0 Acres	05/31/2011	0 cfs	04/15/2011
<b>Total Flooded Area</b>	<b>381 Acres</b>			

### Off-River Lakes and Ponds

Upper Twin Lake Gage Read	2.52 ft	(Last Collected: 12/30/2020)
Lower Twin Lake Gage Read	2.10 ft	
Goose Lake Gage Read	2.61 ft	
Thibaut Pond Flooded Area	28 Acres	(Last Collected: 12/16/2020)

1. Above Pump Station not constructed, the flow is the sum of the Pump station discharge, the Langemann Gate releases to the delta, and flow over the spillway weir to the delta.

2. Average of the LORP Intake, Mazourka Canyon, Reinhackle Springs, and At Pumpback Station stations.

Note - All Data shown in this report is from field electronic measuring and data collection devices.

Note - Data contained herein is preliminary and subject to change. Refer to the disclaimer:

<http://wsoweb.ladwp.com/Aqueduct/realtime/disclaimer.htm>

## Lower Owens River Project Flow Report for 01/11/2021

LORP Measuring Station	Augmenting Flows		Owens River Flows		
	Daily Avg Flow(cfs)	15 Day Avg Flow(cfs)	Daily Avg Flow(cfs)	15 Day Avg Flow(cfs)	# Days of last 15 at 40+ cfs
<b>Below River Intake</b>			<b>43</b>	<b>43</b>	15
Blackrock Ditch Return (augmentation)	1	1			
Goose Lake Return (return flow)	0	0			
Billy Lake Return (augmentation)	1	1			
<b>Mazourka Canyon Road</b>			<b>41</b>	<b>42</b>	15
Locust Ditch Return (augmentation)	0	0			
Georges Ditch Return (augmentation)	0	0			
<b>Reinhackle Springs</b>			<b>42</b>	<b>42</b>	15
Alabama Gates Return (augmentation)	0	0			
<b>At Pumpback Station <sup>1</sup></b>			<b>50</b>	<b>51</b>	15
Pump Station			44	45	
Langemann Gate to Delta			6	6	
Weir to Delta			0	0	
<b>LORP In Channel Average Flow <sup>2</sup></b>			<b>44</b>	<b>44</b>	

Pump Station Month-to-Date Average Flow 45 cfs

### Blackrock Waterfowl Habitat Area

Flooded Unit	Area	Last Collected	Flow Rate	Flow Set Date
Thibaut	17 Acres	12/16/2020	0 cfs	04/16/2020
Winterton	173 Acres	11/10/2020	1.6 cfs	10/16/2020
Drew	191 Acres	11/10/2020	1 cfs	10/16/2020
Waggoner	0 Acres	05/31/2011	0 cfs	04/15/2011
<b>Total Flooded Area</b>	<b>381 Acres</b>			

### Off-River Lakes and Ponds

Upper Twin Lake Gage Read	2.52 ft	(Last Collected: 12/30/2020)
Lower Twin Lake Gage Read	2.10 ft	
Goose Lake Gage Read	2.61 ft	
Thibaut Pond Flooded Area	28 Acres	(Last Collected: 12/16/2020)

1. Above Pump Station not constructed, the flow is the sum of the Pump station discharge, the Langemann Gate releases to the delta, and flow over the spillway weir to the delta.

2. Average of the LORP Intake, Mazourka Canyon, Reinhackle Springs, and At Pumpback Station stations.

Note - All Data shown in this report is from field electronic measuring and data collection devices.

Note - Data contained herein is preliminary and subject to change. Refer to the disclaimer:

<http://wsoweb.ladwp.com/Aqueduct/realtime/disclaimer.htm>

## Lower Owens River Project Flow Report for 01/12/2021

LORP Measuring Station	Augmenting Flows		Owens River Flows		
	Daily Avg Flow(cfs)	15 Day Avg Flow(cfs)	Daily Avg Flow(cfs)	15 Day Avg Flow(cfs)	# Days of last 15 at 40+ cfs
<b>Below River Intake</b>			<b>42</b>	<b>43</b>	15
Blackrock Ditch Return (augmentation)	1	1			
Goose Lake Return (return flow)	0	0			
Billy Lake Return (augmentation)	1	1			
<b>Mazourka Canyon Road</b>			<b>41</b>	<b>42</b>	15
Locust Ditch Return (augmentation)	0	0			
Georges Ditch Return (augmentation)	0	0			
<b>Reinhackle Springs</b>			<b>41</b>	<b>42</b>	15
Alabama Gates Return (augmentation)	0	0			
<b>At Pumpback Station <sup>1</sup></b>			<b>49</b>	<b>51</b>	15
Pump Station			43	45	
Langemann Gate to Delta			6	6	
Weir to Delta			0	0	
<b>LORP In Channel Average Flow <sup>2</sup></b>			<b>43</b>	<b>44</b>	

Pump Station Month-to-Date Average Flow 45 cfs

### Blackrock Waterfowl Habitat Area

Flooded Unit	Area	Last Collected	Flow Rate	Flow Set Date
Thibaut	17 Acres	12/16/2020	0 cfs	04/16/2020
Winterton	173 Acres	11/10/2020	1.6 cfs	10/16/2020
Drew	191 Acres	11/10/2020	1 cfs	10/16/2020
Waggoner	0 Acres	05/31/2011	0 cfs	04/15/2011
<b>Total Flooded Area</b>	<b>381 Acres</b>			

### Off-River Lakes and Ponds

Upper Twin Lake Gage Read	2.52 ft	(Last Collected: 12/30/2020)
Lower Twin Lake Gage Read	2.10 ft	
Goose Lake Gage Read	2.61 ft	
Thibaut Pond Flooded Area	28 Acres	(Last Collected: 12/16/2020)

1. Above Pump Station not constructed, the flow is the sum of the Pump station discharge, the Langemann Gate releases to the delta, and flow over the spillway weir to the delta.

2. Average of the LORP Intake, Mazourka Canyon, Reinhackle Springs, and At Pumpback Station stations.

Note - All Data shown in this report is from field electronic measuring and data collection devices.

Note - Data contained herein is preliminary and subject to change. Refer to the disclaimer:

<http://wsoweb.ladwp.com/Aqueduct/realtime/disclaimer.htm>



## Lower Owens River Project Flow Report for 01/13/2021

LORP Measuring Station	Augmenting Flows		Owens River Flows		
	Daily Avg Flow(cfs)	15 Day Avg Flow(cfs)	Daily Avg Flow(cfs)	15 Day Avg Flow(cfs)	# Days of last 15 at 40+ cfs
<b>Below River Intake</b>			<b>42</b>	<b>43</b>	15
Blackrock Ditch Return (augmentation)	1	1			
Goose Lake Return (return flow)	0	0			
Billy Lake Return (augmentation)	1	1			
<b>Mazourka Canyon Road</b>			<b>41</b>	<b>42</b>	15
Locust Ditch Return (augmentation)	0	0			
Georges Ditch Return (augmentation)	0	0			
<b>Reinhackle Springs</b>			<b>41</b>	<b>42</b>	15
Alabama Gates Return (augmentation)	0	0			
<b>At Pumpback Station <sup>1</sup></b>			<b>50</b>	<b>51</b>	15
Pump Station			44	45	
Langemann Gate to Delta			6	6	
Weir to Delta			0	0	
<b>LORP In Channel Average Flow <sup>2</sup></b>			<b>44</b>	<b>44</b>	

Pump Station Month-to-Date Average Flow 45 cfs

### Blackrock Waterfowl Habitat Area

Flooded Unit	Area	Last Collected	Flow Rate	Flow Set Date
Thibaut	17 Acres	12/16/2020	0 cfs	04/16/2020
Winterton	173 Acres	11/10/2020	1.6 cfs	10/16/2020
Drew	191 Acres	11/10/2020	1 cfs	10/16/2020
Waggoner	0 Acres	05/31/2011	0 cfs	04/15/2011
<b>Total Flooded Area</b>	<b>381 Acres</b>			

### Off-River Lakes and Ponds

Upper Twin Lake Gage Read	2.52 ft	(Last Collected: 12/30/2020)
Lower Twin Lake Gage Read	2.10 ft	
Goose Lake Gage Read	2.61 ft	
Thibaut Pond Flooded Area	28 Acres	(Last Collected: 12/16/2020)

1. Above Pump Station not constructed, the flow is the sum of the Pump station discharge, the Langemann Gate releases to the delta, and flow over the spillway weir to the delta.

2. Average of the LORP Intake, Mazourka Canyon, Reinhackle Springs, and At Pumpback Station stations.

Note - All Data shown in this report is from field electronic measuring and data collection devices.

Note - Data contained herein is preliminary and subject to change. Refer to the disclaimer:

<http://wsoweb.ladwp.com/Aqueduct/realtime/disclaimer.htm>

## Lower Owens River Project Flow Report for 01/14/2021

LORP Measuring Station	Augmenting Flows		Owens River Flows		
	Daily Avg Flow(cfs)	15 Day Avg Flow(cfs)	Daily Avg Flow(cfs)	15 Day Avg Flow(cfs)	# Days of last 15 at 40+ cfs
<b>Below River Intake</b>			<b>43</b>	<b>43</b>	15
Blackrock Ditch Return (augmentation)	1	1			
Goose Lake Return (return flow)	0	0			
Billy Lake Return (augmentation)	1.1	1			
<b>Mazourka Canyon Road</b>			<b>42</b>	<b>42</b>	15
Locust Ditch Return (augmentation)	0	0			
Georges Ditch Return (augmentation)	0	0			
<b>Reinhackle Springs</b>			<b>41</b>	<b>42</b>	15
Alabama Gates Return (augmentation)	0	0			
<b>At Pumpback Station <sup>1</sup></b>			<b>50</b>	<b>51</b>	15
Pump Station			44	45	
Langemann Gate to Delta			6	6	
Weir to Delta			0	0	
<b>LORP In Channel Average Flow <sup>2</sup></b>			<b>44</b>	<b>44</b>	

Pump Station Month-to-Date Average Flow 45 cfs

### Blackrock Waterfowl Habitat Area

Flooded Unit	Area	Last Collected	Flow Rate	Flow Set Date
Thibaut	17 Acres	12/16/2020	0 cfs	04/16/2020
Winterton	173 Acres	11/10/2020	1.6 cfs	10/16/2020
Drew	191 Acres	11/10/2020	1 cfs	10/16/2020
Waggoner	0 Acres	05/31/2011	0 cfs	04/15/2011
<b>Total Flooded Area</b>	<b>381 Acres</b>			

### Off-River Lakes and Ponds

Upper Twin Lake Gage Read	2.68 ft	(Last Collected: 01/13/2021)
Lower Twin Lake Gage Read	2.19 ft	
Goose Lake Gage Read	2.39 ft	
Thibaut Pond Flooded Area	28 Acres	(Last Collected: 12/16/2020)

1. Above Pump Station not constructed, the flow is the sum of the Pump station discharge, the Langemann Gate releases to the delta, and flow over the spillway weir to the delta.

2. Average of the LORP Intake, Mazourka Canyon, Reinhackle Springs, and At Pumpback Station stations.

Note - All Data shown in this report is from field electronic measuring and data collection devices.

Note - Data contained herein is preliminary and subject to change. Refer to the disclaimer:

<http://wsoweb.ladwp.com/Aqueduct/realtime/disclaimer.htm>

## Lower Owens River Project Flow Report for 01/15/2021

LORP Measuring Station	Augmenting Flows		Owens River Flows		
	Daily Avg Flow(cfs)	15 Day Avg Flow(cfs)	Daily Avg Flow(cfs)	15 Day Avg Flow(cfs)	# Days of last 15 at 40+ cfs
<b>Below River Intake</b>			<b>43</b>	<b>43</b>	<b>15</b>
Blackrock Ditch Return (augmentation)	1	1			
Goose Lake Return (return flow)	0	0			
Billy Lake Return (augmentation)	1.1	1			
<b>Mazourka Canyon Road</b>			<b>42</b>	<b>42</b>	<b>15</b>
Locust Ditch Return (augmentation)	0	0			
Georges Ditch Return (augmentation)	0	0			
<b>Reinhackle Springs</b>			<b>41</b>	<b>42</b>	<b>15</b>
Alabama Gates Return (augmentation)	0	0			
<b>At Pumpback Station <sup>1</sup></b>			<b>50</b>	<b>51</b>	<b>15</b>
Pump Station			44	45	
Langemann Gate to Delta			6	6	
Weir to Delta			0	0	
<b>LORP In Channel Average Flow <sup>2</sup></b>			<b>44</b>	<b>44</b>	

Pump Station Month-to-Date Average Flow 45 cfs

### Blackrock Waterfowl Habitat Area

Flooded Unit	Area	Last Collected	Flow Rate	Flow Set Date
Thibaut	17 Acres	12/16/2020	0 cfs	04/16/2020
Winterton	173 Acres	11/10/2020	1.6 cfs	10/16/2020
Drew	191 Acres	11/10/2020	1 cfs	10/16/2020
Waggoner	0 Acres	05/31/2011	0 cfs	04/15/2011
<b>Total Flooded Area</b>	<b>381 Acres</b>			

### Off-River Lakes and Ponds

Upper Twin Lake Gage Read	2.68 ft	(Last Collected: 01/13/2021)
Lower Twin Lake Gage Read	2.19 ft	
Goose Lake Gage Read	2.39 ft	
Thibaut Pond Flooded Area	28 Acres	(Last Collected: 12/16/2020)

1. Above Pump Station not constructed, the flow is the sum of the Pump station discharge, the Langemann Gate releases to the delta, and flow over the spillway weir to the delta.

2. Average of the LORP Intake, Mazourka Canyon, Reinhackle Springs, and At Pumpback Station stations.

Note - All Data shown in this report is from field electronic measuring and data collection devices.

Note - Data contained herein is preliminary and subject to change. Refer to the disclaimer:

<http://wsoweb.ladwp.com/Aqueduct/realtime/disclaimer.htm>

## Lower Owens River Project Flow Report for 01/16/2021

LORP Measuring Station	Augmenting Flows		Owens River Flows		
	Daily Avg Flow(cfs)	15 Day Avg Flow(cfs)	Daily Avg Flow(cfs)	15 Day Avg Flow(cfs)	# Days of last 15 at 40+ cfs
<b>Below River Intake</b>			<b>42</b>	<b>43</b>	15
Blackrock Ditch Return (augmentation)	1	1			
Goose Lake Return (return flow)	0	0			
Billy Lake Return (augmentation)	1.2	1			
<b>Mazourka Canyon Road</b>			<b>41</b>	<b>41</b>	15
Locust Ditch Return (augmentation)	0	0			
Georges Ditch Return (augmentation)	0	0			
<b>Reinhackle Springs</b>			<b>41</b>	<b>42</b>	15
Alabama Gates Return (augmentation)	0	0			
<b>At Pumpback Station <sup>1</sup></b>			<b>51</b>	<b>51</b>	15
Pump Station			45	45	
Langemann Gate to Delta			6	6	
Weir to Delta			0	0	
<b>LORP In Channel Average Flow <sup>2</sup></b>			<b>44</b>	<b>44</b>	

Pump Station Month-to-Date Average Flow 45 cfs

### Blackrock Waterfowl Habitat Area

Flooded Unit	Area	Last Collected	Flow Rate	Flow Set Date
Thibaut	17 Acres	12/16/2020	0 cfs	04/16/2020
Winterton	173 Acres	11/10/2020	1.6 cfs	10/16/2020
Drew	191 Acres	11/10/2020	1 cfs	10/16/2020
Waggoner	0 Acres	05/31/2011	0 cfs	04/15/2011
<b>Total Flooded Area</b>	<b>381 Acres</b>			

### Off-River Lakes and Ponds

Upper Twin Lake Gage Read	2.68 ft	(Last Collected: 01/13/2021)
Lower Twin Lake Gage Read	2.19 ft	
Goose Lake Gage Read	2.39 ft	
Thibaut Pond Flooded Area	28 Acres	(Last Collected: 12/16/2020)

1. Above Pump Station not constructed, the flow is the sum of the Pump station discharge, the Langemann Gate releases to the delta, and flow over the spillway weir to the delta.

2. Average of the LORP Intake, Mazourka Canyon, Reinhackle Springs, and At Pumpback Station stations.

Note - All Data shown in this report is from field electronic measuring and data collection devices.

Note - Data contained herein is preliminary and subject to change. Refer to the disclaimer:

<http://wsoweb.ladwp.com/Aqueduct/realtime/disclaimer.htm>

## Lower Owens River Project Flow Report for 01/17/2021

LORP Measuring Station	Augmenting Flows		Owens River Flows		
	Daily Avg Flow(cfs)	15 Day Avg Flow(cfs)	Daily Avg Flow(cfs)	15 Day Avg Flow(cfs)	# Days of last 15 at 40+ cfs
<b>Below River Intake</b>			<b>42</b>	<b>43</b>	15
Blackrock Ditch Return (augmentation)	1	1			
Goose Lake Return (return flow)	0	0			
Billy Lake Return (augmentation)	1.2	1			
<b>Mazourka Canyon Road</b>			<b>41</b>	<b>41</b>	15
Locust Ditch Return (augmentation)	0	0			
Georges Ditch Return (augmentation)	0	0			
<b>Reinhackle Springs</b>			<b>41</b>	<b>42</b>	15
Alabama Gates Return (augmentation)	0	0			
<b>At Pumpback Station <sup>1</sup></b>			<b>51</b>	<b>51</b>	15
Pump Station			45	45	
Langemann Gate to Delta			6	6	
Weir to Delta			0	0	
<b>LORP In Channel Average Flow <sup>2</sup></b>			<b>44</b>	<b>44</b>	

Pump Station Month-to-Date Average Flow 45 cfs

### Blackrock Waterfowl Habitat Area

Flooded Unit	Area	Last Collected	Flow Rate	Flow Set Date
Thibaut	17 Acres	12/16/2020	0 cfs	04/16/2020
Winterton	173 Acres	11/10/2020	1.6 cfs	10/16/2020
Drew	191 Acres	11/10/2020	1 cfs	10/16/2020
Waggoner	0 Acres	05/31/2011	0 cfs	04/15/2011
<b>Total Flooded Area</b>	<b>381 Acres</b>			

### Off-River Lakes and Ponds

Upper Twin Lake Gage Read	2.68 ft	(Last Collected: 01/13/2021)
Lower Twin Lake Gage Read	2.19 ft	
Goose Lake Gage Read	2.39 ft	
Thibaut Pond Flooded Area	28 Acres	(Last Collected: 12/16/2020)

1. Above Pump Station not constructed, the flow is the sum of the Pump station discharge, the Langemann Gate releases to the delta, and flow over the spillway weir to the delta.

2. Average of the LORP Intake, Mazourka Canyon, Reinhackle Springs, and At Pumpback Station stations.

Note - All Data shown in this report is from field electronic measuring and data collection devices.

Note - Data contained herein is preliminary and subject to change. Refer to the disclaimer:

<http://wsoweb.ladwp.com/Aqueduct/realtime/disclaimer.htm>

## Lower Owens River Project Flow Report for 01/18/2021

LORP Measuring Station	Augmenting Flows		Owens River Flows		
	Daily Avg Flow(cfs)	15 Day Avg Flow(cfs)	Daily Avg Flow(cfs)	15 Day Avg Flow(cfs)	# Days of last 15 at 40+ cfs
<b>Below River Intake</b>			<b>42</b>	<b>43</b>	<b>15</b>
Blackrock Ditch Return (augmentation)	1	1			
Goose Lake Return (return flow)	0	0			
Billy Lake Return (augmentation)	1.3	1			
<b>Mazourka Canyon Road</b>			<b>41</b>	<b>41</b>	<b>15</b>
Locust Ditch Return (augmentation)	0	0			
Georges Ditch Return (augmentation)	0	0			
<b>Reinhackle Springs</b>			<b>41</b>	<b>42</b>	<b>15</b>
Alabama Gates Return (augmentation)	0	0			
<b>At Pumpback Station <sup>1</sup></b>			<b>51</b>	<b>50</b>	<b>15</b>
Pump Station			45	44	
Langemann Gate to Delta			6	6	
Weir to Delta			0	0	
<b>LORP In Channel Average Flow <sup>2</sup></b>			<b>44</b>	<b>44</b>	

Pump Station Month-to-Date Average Flow 45 cfs

### Blackrock Waterfowl Habitat Area

Flooded Unit	Area	Last Collected	Flow Rate	Flow Set Date
Thibaut	17 Acres	12/16/2020	0 cfs	04/16/2020
Winterton	173 Acres	11/10/2020	1.6 cfs	10/16/2020
Drew	191 Acres	11/10/2020	1 cfs	10/16/2020
Waggoner	0 Acres	05/31/2011	0 cfs	04/15/2011
<b>Total Flooded Area</b>	<b>381 Acres</b>			

### Off-River Lakes and Ponds

Upper Twin Lake Gage Read	2.68 ft	(Last Collected: 01/13/2021)
Lower Twin Lake Gage Read	2.19 ft	
Goose Lake Gage Read	2.39 ft	
Thibaut Pond Flooded Area	28 Acres	(Last Collected: 12/16/2020)

1. Above Pump Station not constructed, the flow is the sum of the Pump station discharge, the Langemann Gate releases to the delta, and flow over the spillway weir to the delta.

2. Average of the LORP Intake, Mazourka Canyon, Reinhackle Springs, and At Pumpback Station stations.

Note - All Data shown in this report is from field electronic measuring and data collection devices.

Note - Data contained herein is preliminary and subject to change. Refer to the disclaimer:

<http://wsoweb.ladwp.com/Aqueduct/realtime/disclaimer.htm>

## Lower Owens River Project Flow Report for 01/19/2021

LORP Measuring Station	Augmenting Flows		Owens River Flows		
	Daily Avg Flow(cfs)	15 Day Avg Flow(cfs)	Daily Avg Flow(cfs)	15 Day Avg Flow(cfs)	# Days of last 15 at 40+ cfs
<b>Below River Intake</b>			<b>43</b>	<b>43</b>	15
Blackrock Ditch Return (augmentation)	1	1			
Goose Lake Return (return flow)	0	0			
Billy Lake Return (augmentation)	1.3	1			
<b>Mazourka Canyon Road</b>			<b>40</b>	<b>41</b>	15
Locust Ditch Return (augmentation)	0	0			
Georges Ditch Return (augmentation)	0	0			
<b>Reinhackle Springs</b>			<b>41</b>	<b>41</b>	15
Alabama Gates Return (augmentation)	0	0			
<b>At Pumpback Station <sup>1</sup></b>			<b>52</b>	<b>51</b>	15
Pump Station			46	45	
Langemann Gate to Delta			6	6	
Weir to Delta			0	0	
<b>LORP In Channel Average Flow <sup>2</sup></b>			<b>44</b>	<b>44</b>	

Pump Station Month-to-Date Average Flow 45 cfs

### Blackrock Waterfowl Habitat Area

Flooded Unit	Area	Last Collected	Flow Rate	Flow Set Date
Thibaut	17 Acres	12/16/2020	0 cfs	04/16/2020
Winterton	173 Acres	11/10/2020	1.6 cfs	10/16/2020
Drew	191 Acres	11/10/2020	1 cfs	10/16/2020
Waggoner	0 Acres	05/31/2011	0 cfs	04/15/2011
<b>Total Flooded Area</b>	<b>381 Acres</b>			

### Off-River Lakes and Ponds

Upper Twin Lake Gage Read	2.68 ft	(Last Collected: 01/13/2021)
Lower Twin Lake Gage Read	2.19 ft	
Goose Lake Gage Read	2.39 ft	
Thibaut Pond Flooded Area	28 Acres	(Last Collected: 12/16/2020)

1. Above Pump Station not constructed, the flow is the sum of the Pump station discharge, the Langemann Gate releases to the delta, and flow over the spillway weir to the delta.

2. Average of the LORP Intake, Mazourka Canyon, Reinhackle Springs, and At Pumpback Station stations.

Note - All Data shown in this report is from field electronic measuring and data collection devices.

Note - Data contained herein is preliminary and subject to change. Refer to the disclaimer:

<http://wsoweb.ladwp.com/Aqueduct/realtime/disclaimer.htm>

## Lower Owens River Project Flow Report for 01/20/2021

LORP Measuring Station	Augmenting Flows		Owens River Flows		
	Daily Avg Flow(cfs)	15 Day Avg Flow(cfs)	Daily Avg Flow(cfs)	15 Day Avg Flow(cfs)	# Days of last 15 at 40+ cfs
<b>Below River Intake</b>			<b>45</b>	<b>43</b>	15
Blackrock Ditch Return (augmentation)	1	1			
Goose Lake Return (return flow)	0	0			
Billy Lake Return (augmentation)	1.2	1			
<b>Mazourka Canyon Road</b>			<b>40</b>	<b>41</b>	15
Locust Ditch Return (augmentation)	0	0			
Georges Ditch Return (augmentation)	0	0			
<b>Reinhackle Springs</b>			<b>41</b>	<b>41</b>	15
Alabama Gates Return (augmentation)	0	0			
<b>At Pumpback Station <sup>1</sup></b>			<b>52</b>	<b>51</b>	15
Pump Station			46	45	
Langemann Gate to Delta			6	6	
Weir to Delta			0	0	
<b>LORP In Channel Average Flow <sup>2</sup></b>			<b>44</b>	<b>44</b>	

Pump Station Month-to-Date Average Flow 45 cfs

### Blackrock Waterfowl Habitat Area

Flooded Unit	Area	Last Collected	Flow Rate	Flow Set Date
Thibaut	17 Acres	12/16/2020	0 cfs	04/16/2020
Winterton	173 Acres	11/10/2020	1.6 cfs	10/16/2020
Drew	191 Acres	11/10/2020	1 cfs	10/16/2020
Waggoner	0 Acres	05/31/2011	0 cfs	04/15/2011
<b>Total Flooded Area</b>	<b>381 Acres</b>			

### Off-River Lakes and Ponds

Upper Twin Lake Gage Read	2.68 ft	(Last Collected: 01/13/2021)
Lower Twin Lake Gage Read	2.19 ft	
Goose Lake Gage Read	2.39 ft	
Thibaut Pond Flooded Area	28 Acres	(Last Collected: 12/16/2020)

1. Above Pump Station not constructed, the flow is the sum of the Pump station discharge, the Langemann Gate releases to the delta, and flow over the spillway weir to the delta.

2. Average of the LORP Intake, Mazourka Canyon, Reinhackle Springs, and At Pumpback Station stations.

Note - All Data shown in this report is from field electronic measuring and data collection devices.

Note - Data contained herein is preliminary and subject to change. Refer to the disclaimer:

<http://wsoweb.ladwp.com/Aqueduct/realtime/disclaimer.htm>



## Lower Owens River Project Flow Report for 01/21/2021

LORP Measuring Station	Augmenting Flows		Owens River Flows		
	Daily Avg Flow(cfs)	15 Day Avg Flow(cfs)	Daily Avg Flow(cfs)	15 Day Avg Flow(cfs)	# Days of last 15 at 40+ cfs
<b>Below River Intake</b>			<b>45</b>	<b>43</b>	15
Blackrock Ditch Return (augmentation)	1	1			
Goose Lake Return (return flow)	0	0			
Billy Lake Return (augmentation)	1.2	1			
<b>Mazourka Canyon Road</b>			<b>40</b>	<b>41</b>	15
Locust Ditch Return (augmentation)	0	0			
Georges Ditch Return (augmentation)	0	0			
<b>Reinhackle Springs</b>			<b>41</b>	<b>41</b>	15
Alabama Gates Return (augmentation)	0	0			
<b>At Pumpback Station <sup>1</sup></b>			<b>52</b>	<b>51</b>	15
Pump Station			46	45	
Langemann Gate to Delta			6	6	
Weir to Delta			0	0	
<b>LORP In Channel Average Flow <sup>2</sup></b>			<b>44</b>	<b>44</b>	

Pump Station Month-to-Date Average Flow 45 cfs

### Blackrock Waterfowl Habitat Area

Flooded Unit	Area	Last Collected	Flow Rate	Flow Set Date
Thibaut	17 Acres	12/16/2020	0 cfs	04/16/2020
Winterton	170 Acres	01/15/2021	1.6 cfs	10/16/2020
Drew	243 Acres	01/12/2021	1 cfs	10/16/2020
Waggoner	0 Acres	05/31/2011	0 cfs	04/15/2011
<b>Total Flooded Area</b>	<b>430 Acres</b>			

### Off-River Lakes and Ponds

Upper Twin Lake Gage Read	2.68 ft	(Last Collected: 01/13/2021)
Lower Twin Lake Gage Read	2.19 ft	
Goose Lake Gage Read	2.39 ft	
Thibaut Pond Flooded Area	28 Acres	(Last Collected: 12/16/2020)

1. Above Pump Station not constructed, the flow is the sum of the Pump station discharge, the Langemann Gate releases to the delta, and flow over the spillway weir to the delta.

2. Average of the LORP Intake, Mazourka Canyon, Reinhackle Springs, and At Pumpback Station stations.

Note - All Data shown in this report is from field electronic measuring and data collection devices.

Note - Data contained herein is preliminary and subject to change. Refer to the disclaimer:

<http://wsoweb.ladwp.com/Aqueduct/realtime/disclaimer.htm>

## Lower Owens River Project Flow Report for 01/22/2021

LORP Measuring Station	Augmenting Flows		Owens River Flows		
	Daily Avg Flow(cfs)	15 Day Avg Flow(cfs)	Daily Avg Flow(cfs)	15 Day Avg Flow(cfs)	# Days of last 15 at 40+ cfs
<b>Below River Intake</b>			<b>43</b>	<b>43</b>	15
Blackrock Ditch Return (augmentation)	1	1			
Goose Lake Return (return flow)	0	0			
Billy Lake Return (augmentation)	1.1	1			
<b>Mazourka Canyon Road</b>			<b>41</b>	<b>41</b>	15
Locust Ditch Return (augmentation)	0	0			
Georges Ditch Return (augmentation)	0	0			
<b>Reinhackle Springs</b>			<b>41</b>	<b>41</b>	15
Alabama Gates Return (augmentation)	0	0			
<b>At Pumpback Station <sup>1</sup></b>			<b>51</b>	<b>51</b>	15
Pump Station			45	45	
Langemann Gate to Delta			6	6	
Weir to Delta			0	0	
<b>LORP In Channel Average Flow <sup>2</sup></b>			<b>44</b>	<b>44</b>	

Pump Station Month-to-Date Average Flow 45 cfs

### Blackrock Waterfowl Habitat Area

Flooded Unit	Area	Last Collected	Flow Rate	Flow Set Date
Thibaut	17 Acres	12/16/2020	0 cfs	04/16/2020
Winterton	170 Acres	01/15/2021	1.6 cfs	10/16/2020
Drew	243 Acres	01/12/2021	1 cfs	10/16/2020
Waggoner	0 Acres	05/31/2011	0 cfs	04/15/2011
<b>Total Flooded Area</b>	<b>430 Acres</b>			

### Off-River Lakes and Ponds

Upper Twin Lake Gage Read	2.68 ft	(Last Collected: 01/13/2021)
Lower Twin Lake Gage Read	2.19 ft	
Goose Lake Gage Read	2.39 ft	
Thibaut Pond Flooded Area	28 Acres	(Last Collected: 12/16/2020)

1. Above Pump Station not constructed, the flow is the sum of the Pump station discharge, the Langemann Gate releases to the delta, and flow over the spillway weir to the delta.

2. Average of the LORP Intake, Mazourka Canyon, Reinhackle Springs, and At Pumpback Station stations.

Note - All Data shown in this report is from field electronic measuring and data collection devices.

Note - Data contained herein is preliminary and subject to change. Refer to the disclaimer:

<http://wsoweb.ladwp.com/Aqueduct/realtime/disclaimer.htm>

## Lower Owens River Project Flow Report for 01/23/2021

LORP Measuring Station	Augmenting Flows		Owens River Flows		
	Daily Avg Flow(cfs)	15 Day Avg Flow(cfs)	Daily Avg Flow(cfs)	15 Day Avg Flow(cfs)	# Days of last 15 at 40+ cfs
<b>Below River Intake</b>			<b>43</b>	<b>43</b>	15
Blackrock Ditch Return (augmentation)	1	1			
Goose Lake Return (return flow)	0	0			
Billy Lake Return (augmentation)	1.1	1			
<b>Mazourka Canyon Road</b>			<b>42</b>	<b>41</b>	15
Locust Ditch Return (augmentation)	0	0			
Georges Ditch Return (augmentation)	0	0			
<b>Reinhackle Springs</b>			<b>41</b>	<b>41</b>	15
Alabama Gates Return (augmentation)	0	0			
<b>At Pumpback Station <sup>1</sup></b>			<b>51</b>	<b>51</b>	15
Pump Station			45	45	
Langemann Gate to Delta			6	6	
Weir to Delta			0	0	
<b>LORP In Channel Average Flow <sup>2</sup></b>			<b>44</b>	<b>44</b>	

Pump Station Month-to-Date Average Flow 45 cfs

### Blackrock Waterfowl Habitat Area

Flooded Unit	Area	Last Collected	Flow Rate	Flow Set Date
Thibaut	17 Acres	12/16/2020	0 cfs	04/16/2020
Winterton	170 Acres	01/15/2021	1.6 cfs	10/16/2020
Drew	243 Acres	01/12/2021	1 cfs	10/16/2020
Waggoner	0 Acres	05/31/2011	0 cfs	04/15/2011
<b>Total Flooded Area</b>	<b>430 Acres</b>			

### Off-River Lakes and Ponds

Upper Twin Lake Gage Read	2.68 ft	(Last Collected: 01/13/2021)
Lower Twin Lake Gage Read	2.19 ft	
Goose Lake Gage Read	2.39 ft	
Thibaut Pond Flooded Area	28 Acres	(Last Collected: 12/16/2020)

1. Above Pump Station not constructed, the flow is the sum of the Pump station discharge, the Langemann Gate releases to the delta, and flow over the spillway weir to the delta.

2. Average of the LORP Intake, Mazourka Canyon, Reinhackle Springs, and At Pumpback Station stations.

Note - All Data shown in this report is from field electronic measuring and data collection devices.

Note - Data contained herein is preliminary and subject to change. Refer to the disclaimer:

<http://wsoweb.ladwp.com/Aqueduct/realtime/disclaimer.htm>

## Lower Owens River Project Flow Report for 01/24/2021

LORP Measuring Station	Augmenting Flows		Owens River Flows		
	Daily Avg Flow(cfs)	15 Day Avg Flow(cfs)	Daily Avg Flow(cfs)	15 Day Avg Flow(cfs)	# Days of last 15 at 40+ cfs
<b>Below River Intake</b>			<b>43</b>	<b>43</b>	15
Blackrock Ditch Return (augmentation)	1	1			
Goose Lake Return (return flow)	0	0			
Billy Lake Return (augmentation)	1	1			
<b>Mazourka Canyon Road</b>			<b>42</b>	<b>41</b>	15
Locust Ditch Return (augmentation)	0	0			
Georges Ditch Return (augmentation)	0	0			
<b>Reinhackle Springs</b>			<b>41</b>	<b>41</b>	15
Alabama Gates Return (augmentation)	0	0			
<b>At Pumpback Station <sup>1</sup></b>			<b>50</b>	<b>51</b>	15
Pump Station			44	45	
Langemann Gate to Delta			6	6	
Weir to Delta			0	0	
<b>LORP In Channel Average Flow <sup>2</sup></b>			<b>44</b>	<b>44</b>	

Pump Station Month-to-Date Average Flow 45 cfs

### Blackrock Waterfowl Habitat Area

Flooded Unit	Area	Last Collected	Flow Rate	Flow Set Date
Thibaut	17 Acres	12/16/2020	0 cfs	04/16/2020
Winterton	170 Acres	01/15/2021	1.6 cfs	10/16/2020
Drew	243 Acres	01/12/2021	1 cfs	10/16/2020
Waggoner	0 Acres	05/31/2011	0 cfs	04/15/2011
<b>Total Flooded Area</b>	<b>430 Acres</b>			

### Off-River Lakes and Ponds

Upper Twin Lake Gage Read	2.68 ft	(Last Collected: 01/13/2021)
Lower Twin Lake Gage Read	2.19 ft	
Goose Lake Gage Read	2.39 ft	
Thibaut Pond Flooded Area	28 Acres	(Last Collected: 12/16/2020)

1. Above Pump Station not constructed, the flow is the sum of the Pump station discharge, the Langemann Gate releases to the delta, and flow over the spillway weir to the delta.

2. Average of the LORP Intake, Mazourka Canyon, Reinhackle Springs, and At Pumpback Station stations.

Note - All Data shown in this report is from field electronic measuring and data collection devices.

Note - Data contained herein is preliminary and subject to change. Refer to the disclaimer:

<http://wsoweb.ladwp.com/Aqueduct/realtime/disclaimer.htm>

## Lower Owens River Project Flow Report for 01/25/2021

LORP Measuring Station	Augmenting Flows		Owens River Flows		
	Daily Avg Flow(cfs)	15 Day Avg Flow(cfs)	Daily Avg Flow(cfs)	15 Day Avg Flow(cfs)	# Days of last 15 at 40+ cfs
<b>Below River Intake</b>			<b>43</b>	<b>43</b>	15
Blackrock Ditch Return (augmentation)	1	1			
Goose Lake Return (return flow)	0	0			
Billy Lake Return (augmentation)	1	1			
<b>Mazourka Canyon Road</b>			<b>43</b>	<b>41</b>	15
Locust Ditch Return (augmentation)	0	0			
Georges Ditch Return (augmentation)	0	0			
<b>Reinhackle Springs</b>			<b>41</b>	<b>41</b>	15
Alabama Gates Return (augmentation)	0	0			
<b>At Pumpback Station <sup>1</sup></b>			<b>50</b>	<b>51</b>	15
Pump Station			44	45	
Langemann Gate to Delta			6	6	
Weir to Delta			0	0	
<b>LORP In Channel Average Flow <sup>2</sup></b>			<b>44</b>	<b>44</b>	

Pump Station Month-to-Date Average Flow 45 cfs

### Blackrock Waterfowl Habitat Area

Flooded Unit	Area	Last Collected	Flow Rate	Flow Set Date
Thibaut	17 Acres	12/16/2020	0 cfs	04/16/2020
Winterton	170 Acres	01/15/2021	1.6 cfs	10/16/2020
Drew	243 Acres	01/12/2021	1 cfs	10/16/2020
Waggoner	0 Acres	05/31/2011	0 cfs	04/15/2011
<b>Total Flooded Area</b>	<b>430 Acres</b>			

### Off-River Lakes and Ponds

Upper Twin Lake Gage Read	2.68 ft	(Last Collected: 01/13/2021)
Lower Twin Lake Gage Read	2.19 ft	
Goose Lake Gage Read	2.39 ft	
Thibaut Pond Flooded Area	28 Acres	(Last Collected: 12/16/2020)

1. Above Pump Station not constructed, the flow is the sum of the Pump station discharge, the Langemann Gate releases to the delta, and flow over the spillway weir to the delta.

2. Average of the LORP Intake, Mazourka Canyon, Reinhackle Springs, and At Pumpback Station stations.

Note - All Data shown in this report is from field electronic measuring and data collection devices.

Note - Data contained herein is preliminary and subject to change. Refer to the disclaimer:

<http://wsoweb.ladwp.com/Aqueduct/realtime/disclaimer.htm>

## Lower Owens River Project Flow Report for 01/26/2021

LORP Measuring Station	Augmenting Flows		Owens River Flows		
	Daily Avg Flow(cfs)	15 Day Avg Flow(cfs)	Daily Avg Flow(cfs)	15 Day Avg Flow(cfs)	# Days of last 15 at 40+ cfs
<b>Below River Intake</b>			<b>43</b>	<b>43</b>	15
Blackrock Ditch Return (augmentation)	1	1			
Goose Lake Return (return flow)	0	0			
Billy Lake Return (augmentation)	1.1	1			
<b>Mazourka Canyon Road</b>			<b>43</b>	<b>41</b>	15
Locust Ditch Return (augmentation)	0	0			
Georges Ditch Return (augmentation)	0	0			
<b>Reinhackle Springs</b>			<b>41</b>	<b>41</b>	15
Alabama Gates Return (augmentation)	0	0			
<b>At Pumpback Station <sup>1</sup></b>			<b>50</b>	<b>51</b>	15
Pump Station			44	45	
Langemann Gate to Delta			6	6	
Weir to Delta			0	0	
<b>LORP In Channel Average Flow <sup>2</sup></b>			<b>44</b>	<b>44</b>	

Pump Station Month-to-Date Average Flow 45 cfs

### Blackrock Waterfowl Habitat Area

Flooded Unit	Area	Last Collected	Flow Rate	Flow Set Date
Thibaut	17 Acres	12/16/2020	0 cfs	04/16/2020
Winterton	170 Acres	01/15/2021	1.6 cfs	10/16/2020
Drew	243 Acres	01/12/2021	1 cfs	10/16/2020
Waggoner	0 Acres	05/31/2011	0 cfs	04/15/2011
<b>Total Flooded Area</b>	<b>430 Acres</b>			

### Off-River Lakes and Ponds

Upper Twin Lake Gage Read	2.68 ft	(Last Collected: 01/13/2021)
Lower Twin Lake Gage Read	2.19 ft	
Goose Lake Gage Read	2.39 ft	
Thibaut Pond Flooded Area	28 Acres	(Last Collected: 12/16/2020)

1. Above Pump Station not constructed, the flow is the sum of the Pump station discharge, the Langemann Gate releases to the delta, and flow over the spillway weir to the delta.

2. Average of the LORP Intake, Mazourka Canyon, Reinhackle Springs, and At Pumpback Station stations.

Note - All Data shown in this report is from field electronic measuring and data collection devices.

Note - Data contained herein is preliminary and subject to change. Refer to the disclaimer:

<http://wsoweb.ladwp.com/Aqueduct/realtime/disclaimer.htm>

## Lower Owens River Project Flow Report for 01/27/2021

LORP Measuring Station	Augmenting Flows		Owens River Flows		
	Daily Avg Flow(cfs)	15 Day Avg Flow(cfs)	Daily Avg Flow(cfs)	15 Day Avg Flow(cfs)	# Days of last 15 at 40+ cfs
<b>Below River Intake</b>			<b>43</b>	<b>43</b>	15
Blackrock Ditch Return (augmentation)	1	1			
Goose Lake Return (return flow)	0	0			
Billy Lake Return (augmentation)	1	1			
<b>Mazourka Canyon Road</b>			<b>43</b>	<b>41</b>	15
Locust Ditch Return (augmentation)	0	0			
Georges Ditch Return (augmentation)	0	0			
<b>Reinhackle Springs</b>			<b>41</b>	<b>41</b>	15
Alabama Gates Return (augmentation)	0	0			
<b>At Pumpback Station <sup>1</sup></b>			<b>50</b>	<b>51</b>	15
Pump Station			44	45	
Langemann Gate to Delta			6	6	
Weir to Delta			0	0	
<b>LORP In Channel Average Flow <sup>2</sup></b>			<b>44</b>	<b>44</b>	

Pump Station Month-to-Date Average Flow 45 cfs

### Blackrock Waterfowl Habitat Area

Flooded Unit	Area	Last Collected	Flow Rate	Flow Set Date
Thibaut	17 Acres	12/16/2020	0 cfs	04/16/2020
Winterton	170 Acres	01/15/2021	1.6 cfs	10/16/2020
Drew	243 Acres	01/12/2021	1 cfs	10/16/2020
Waggoner	0 Acres	05/31/2011	0 cfs	04/15/2011
<b>Total Flooded Area</b>	<b>430 Acres</b>			

### Off-River Lakes and Ponds

Upper Twin Lake Gage Read	2.60 ft	(Last Collected: 01/27/2021)
Lower Twin Lake Gage Read	2.33 ft	
Goose Lake Gage Read	2.55 ft	
Thibaut Pond Flooded Area	28 Acres	(Last Collected: 12/16/2020)

1. Above Pump Station not constructed, the flow is the sum of the Pump station discharge, the Langemann Gate releases to the delta, and flow over the spillway weir to the delta.

2. Average of the LORP Intake, Mazourka Canyon, Reinhackle Springs, and At Pumpback Station stations.

Note - All Data shown in this report is from field electronic measuring and data collection devices.

Note - Data contained herein is preliminary and subject to change. Refer to the disclaimer:

<http://wsoweb.ladwp.com/Aqueduct/realtime/disclaimer.htm>

## Lower Owens River Project Flow Report for 01/28/2021

LORP Measuring Station	Augmenting Flows		Owens River Flows		
	Daily Avg Flow(cfs)	15 Day Avg Flow(cfs)	Daily Avg Flow(cfs)	15 Day Avg Flow(cfs)	# Days of last 15 at 40+ cfs
<b>Below River Intake</b>			<b>43</b>	<b>43</b>	15
Blackrock Ditch Return (augmentation)	1	1			
Goose Lake Return (return flow)	0	0			
Billy Lake Return (augmentation)	1	1			
<b>Mazourka Canyon Road</b>			<b>43</b>	<b>42</b>	15
Locust Ditch Return (augmentation)	0	0			
Georges Ditch Return (augmentation)	0	0			
<b>Reinhackle Springs</b>			<b>41</b>	<b>41</b>	15
Alabama Gates Return (augmentation)	0	0			
<b>At Pumpback Station <sup>1</sup></b>			<b>50</b>	<b>51</b>	15
Pump Station			44	45	
Langemann Gate to Delta			6	6	
Weir to Delta			0	0	
<b>LORP In Channel Average Flow <sup>2</sup></b>			<b>44</b>	<b>44</b>	

Pump Station Month-to-Date Average Flow 45 cfs

### Blackrock Waterfowl Habitat Area

Flooded Unit	Area	Last Collected	Flow Rate	Flow Set Date
Thibaut	17 Acres	12/16/2020	0 cfs	04/16/2020
Winterton	170 Acres	01/15/2021	1.6 cfs	10/16/2020
Drew	243 Acres	01/12/2021	1 cfs	10/16/2020
Waggoner	0 Acres	05/31/2011	0 cfs	04/15/2011
<b>Total Flooded Area</b>	<b>430 Acres</b>			

### Off-River Lakes and Ponds

Upper Twin Lake Gage Read	2.60 ft	(Last Collected: 01/27/2021)
Lower Twin Lake Gage Read	2.33 ft	
Goose Lake Gage Read	2.55 ft	
Thibaut Pond Flooded Area	28 Acres	(Last Collected: 12/16/2020)

1. Above Pump Station not constructed, the flow is the sum of the Pump station discharge, the Langemann Gate releases to the delta, and flow over the spillway weir to the delta.

2. Average of the LORP Intake, Mazourka Canyon, Reinhackle Springs, and At Pumpback Station stations.

Note - All Data shown in this report is from field electronic measuring and data collection devices.

Note - Data contained herein is preliminary and subject to change. Refer to the disclaimer:

<http://wsoweb.ladwp.com/Aqueduct/realtime/disclaimer.htm>



## Lower Owens River Project Flow Report for 01/29/2021

LORP Measuring Station	Augmenting Flows		Owens River Flows		
	Daily Avg Flow(cfs)	15 Day Avg Flow(cfs)	Daily Avg Flow(cfs)	15 Day Avg Flow(cfs)	# Days of last 15 at 40+ cfs
<b>Below River Intake</b>			<b>42</b>	<b>43</b>	15
Blackrock Ditch Return (augmentation)	1	1			
Goose Lake Return (return flow)	0	0			
Billy Lake Return (augmentation)	1	1			
<b>Mazourka Canyon Road</b>			<b>43</b>	<b>42</b>	15
Locust Ditch Return (augmentation)	0	0			
Georges Ditch Return (augmentation)	0	0			
<b>Reinhackle Springs</b>			<b>41</b>	<b>41</b>	15
Alabama Gates Return (augmentation)	0	0			
<b>At Pumpback Station <sup>1</sup></b>			<b>50</b>	<b>51</b>	15
Pump Station			44	45	
Langemann Gate to Delta			6	6	
Weir to Delta			0	0	
<b>LORP In Channel Average Flow <sup>2</sup></b>			<b>44</b>	<b>44</b>	

Pump Station Month-to-Date Average Flow 45 cfs

### Blackrock Waterfowl Habitat Area

Flooded Unit	Area	Last Collected	Flow Rate	Flow Set Date
Thibaut	17 Acres	12/16/2020	0 cfs	04/16/2020
Winterton	170 Acres	01/15/2021	1.6 cfs	10/16/2020
Drew	243 Acres	01/12/2021	1 cfs	10/16/2020
Waggoner	0 Acres	05/31/2011	0 cfs	04/15/2011
<b>Total Flooded Area</b>	<b>430 Acres</b>			

### Off-River Lakes and Ponds

Upper Twin Lake Gage Read	2.60 ft	(Last Collected: 01/27/2021)
Lower Twin Lake Gage Read	2.33 ft	
Goose Lake Gage Read	2.55 ft	
Thibaut Pond Flooded Area	28 Acres	(Last Collected: 12/16/2020)

1. Above Pump Station not constructed, the flow is the sum of the Pump station discharge, the Langemann Gate releases to the delta, and flow over the spillway weir to the delta.

2. Average of the LORP Intake, Mazourka Canyon, Reinhackle Springs, and At Pumpback Station stations.

Note - All Data shown in this report is from field electronic measuring and data collection devices.

Note - Data contained herein is preliminary and subject to change. Refer to the disclaimer:

<http://wsoweb.ladwp.com/Aqueduct/realtime/disclaimer.htm>

## Lower Owens River Project Flow Report for 01/30/2021

LORP Measuring Station	Augmenting Flows		Owens River Flows		
	Daily Avg Flow(cfs)	15 Day Avg Flow(cfs)	Daily Avg Flow(cfs)	15 Day Avg Flow(cfs)	# Days of last 15 at 40+ cfs
<b>Below River Intake</b>			<b>42</b>	<b>43</b>	15
Blackrock Ditch Return (augmentation)	1	1			
Goose Lake Return (return flow)	0	0			
Billy Lake Return (augmentation)	1	1			
<b>Mazourka Canyon Road</b>			<b>44</b>	<b>42</b>	15
Locust Ditch Return (augmentation)	0	0			
Georges Ditch Return (augmentation)	0	0			
<b>Reinhackle Springs</b>			<b>41</b>	<b>41</b>	15
Alabama Gates Return (augmentation)	0	0			
<b>At Pumpback Station <sup>1</sup></b>			<b>51</b>	<b>51</b>	15
Pump Station			45	45	
Langemann Gate to Delta			6	6	
Weir to Delta			0	0	
<b>LORP In Channel Average Flow <sup>2</sup></b>			<b>44</b>	<b>44</b>	

Pump Station Month-to-Date Average Flow 45 cfs

### Blackrock Waterfowl Habitat Area

Flooded Unit	Area	Last Collected	Flow Rate	Flow Set Date
Thibaut	17 Acres	12/16/2020	0 cfs	04/16/2020
Winterton	170 Acres	01/15/2021	1.6 cfs	10/16/2020
Drew	243 Acres	01/12/2021	1 cfs	10/16/2020
Waggoner	0 Acres	05/31/2011	0 cfs	04/15/2011
<b>Total Flooded Area</b>	<b>430 Acres</b>			

### Off-River Lakes and Ponds

Upper Twin Lake Gage Read	2.60 ft	(Last Collected: 01/27/2021)
Lower Twin Lake Gage Read	2.33 ft	
Goose Lake Gage Read	2.55 ft	
Thibaut Pond Flooded Area	28 Acres	(Last Collected: 12/16/2020)

1. Above Pump Station not constructed, the flow is the sum of the Pump station discharge, the Langemann Gate releases to the delta, and flow over the spillway weir to the delta.

2. Average of the LORP Intake, Mazourka Canyon, Reinhackle Springs, and At Pumpback Station stations.

Note - All Data shown in this report is from field electronic measuring and data collection devices.

Note - Data contained herein is preliminary and subject to change. Refer to the disclaimer:

<http://wsoweb.ladwp.com/Aqueduct/realtime/disclaimer.htm>

## Lower Owens River Project Flow Report for 01/31/2021

LORP Measuring Station	Augmenting Flows		Owens River Flows		
	Daily Avg Flow(cfs)	15 Day Avg Flow(cfs)	Daily Avg Flow(cfs)	15 Day Avg Flow(cfs)	# Days of last 15 at 40+ cfs
<b>Below River Intake</b>			<b>42</b>	<b>43</b>	15
Blackrock Ditch Return (augmentation)	1	1			
Goose Lake Return (return flow)	0	0			
Billy Lake Return (augmentation)	1	1			
<b>Mazourka Canyon Road</b>			<b>43</b>	<b>42</b>	15
Locust Ditch Return (augmentation)	0	0			
Georges Ditch Return (augmentation)	0	0			
<b>Reinhackle Springs</b>			<b>41</b>	<b>41</b>	15
Alabama Gates Return (augmentation)	0	0			
<b>At Pumpback Station <sup>1</sup></b>			<b>51</b>	<b>51</b>	15
Pump Station			45	45	
Langemann Gate to Delta			6	6	
Weir to Delta			0	0	
<b>LORP In Channel Average Flow <sup>2</sup></b>			<b>44</b>	<b>44</b>	

Pump Station Month-to-Date Average Flow 45 cfs

### Blackrock Waterfowl Habitat Area

Flooded Unit	Area	Last Collected	Flow Rate	Flow Set Date
Thibaut	17 Acres	12/16/2020	0 cfs	04/16/2020
Winterton	170 Acres	01/15/2021	1.6 cfs	10/16/2020
Drew	243 Acres	01/12/2021	1 cfs	10/16/2020
Waggoner	0 Acres	05/31/2011	0 cfs	04/15/2011
<b>Total Flooded Area</b>	<b>430 Acres</b>			

### Off-River Lakes and Ponds

Upper Twin Lake Gage Read	2.60 ft	(Last Collected: 01/27/2021)
Lower Twin Lake Gage Read	2.33 ft	
Goose Lake Gage Read	2.55 ft	
Thibaut Pond Flooded Area	28 Acres	(Last Collected: 12/16/2020)

1. Above Pump Station not constructed, the flow is the sum of the Pump station discharge, the Langemann Gate releases to the delta, and flow over the spillway weir to the delta.

2. Average of the LORP Intake, Mazourka Canyon, Reinhackle Springs, and At Pumpback Station stations.

Note - All Data shown in this report is from field electronic measuring and data collection devices.

Note - Data contained herein is preliminary and subject to change. Refer to the disclaimer:

<http://wsoweb.ladwp.com/Aqueduct/realtime/disclaimer.htm>

## Quality Assurance and Calibration Procedures

The Los Angeles Department of Water and Power has a set standard to assure quality of all hydrological data collected. Procedures used to QA data vary based on the type of data collected and the device used to measure flow.

Data collected from sites utilizing area velocity flow meters are electronically monitored continuously. Sites are physically visited most days of the week to assure debris or vandalism hasn't affected the reading. Errors in the data collected may arise from several sources:

1. The transducers which detect the stage height and velocities have a tendency to drift.
2. Power outages occur occasionally thereby preventing the recording of data to the data loggers.
3. Occasionally the data loggers themselves malfunction.
4. Data can be lost or corrupted when it is transferred from the data loggers to the laptop.

Errors in discharge can originate from the instability of the relationship between velocity and stage height. This relationship varies temporally. It is affected by changes in the streambed that results from the flow of water over the bed, such as scour and fill, aquatic growth, ice, debris, or bed roughness.

To compensate for changes in the constantly shifting conditions multiple current meter measurements at each location per USGS standards are conducted per month. The current meter shots are taken at 2 foot intervals horizontally across the lined sections or 1 foot intervals at the sites where the measurements are taken in culverts. In each vertical section two separate measurements are taken (0.2 and 0.8) of the depth to achieve the best velocity average in the vertical. These vertical discharges are then added together to obtain a total flow in the section. The current meter data is logged in an on-board computer tracking the measurements as taken. That data is then extracted from the on-board computer to a PC using the FlowPack software that allows analysis of the data for erroneous measurements and is then converted to an Excel spreadsheet for ease of storage and printing. See Examples 1 – 3 for printout of software used to validate the current meter data.

Current meter data is used to develop velocity index tables. The tables require a minimum of 6 meter shots. After a table has been developed it is then downloaded into the on-site SonTek software which takes into account any variables within the meter section and applies any shifts to the discharge.

Data is collected and logged every 10 minutes utilizing SonTek area velocity flow meters. The data is downloaded from the meters once per month utilizing software provided by SonTek. The software "ViewArgonaut" gives us the ability to check items relevant to the performance of the meter. Battery voltage, beam strength, noise ratios, depth, and cell distance. (See Example 4) The software provides a trend of the data collected and displays it for quick comparisons, flagging discrepancies, one day at a time. Utilizing the ViewArgonaut software monthly reports are generated and the data is

reviewed. Using the current meter data collected during the month shifts are applied to the discharge to assure accuracy.

### **Augmentation Flows**

Flows at several of the augmentation points are measured using weirs and flumes at sites that were pre-existing. Billy Lake has a one foot Parshall flume, Locust and Georges Returns have three foot weirs installed. All have stilling wells with dataloggers installed. The water surface elevation in the stillwell is measured each time the site is visited and verified it matches the staff gage for correct water depth through the measuring device. The still wells are flushed once every two months to assure the communication line is open and free of debris. The gage height data is logged on a module every 15 minutes. The modules are changed and processed every two weeks. Software used to process the data gives an hourly average gage and converts it to flow. It also gives the maximum and minimum flows for each day and time stamps it. The data is reviewed for any discrepancies which can be caused as a result of debris plugging the measuring device, a plugged stillwell, low batteries, etc.

# SonTek's FlowTracker

All the tools you need to work with the FlowTracker.

Select one of these actions:

- [Open a FlowTracker file](#)
- [Open many FlowTracker files/folders](#)

The current export settings are:

- Show Discharge Summary Report
- Export ASCII Discharge file (DIS)
- Export ASCII Control file (CTL)
- Export ASCII Summary file (SUM)
- Export ASCII Data file (DAT)
- Export FlowPack file (FPX)
- Put Headers on ASCII files

[Connect to a FlowTracker](#)

To download data and run diagnostics

070706.ORABR.LOR.WAD

## Discharge Measurement Summary

Date Generated: Thu Sep 27 2007

File Information		Site Details	
File Name	070706.ORABR.LOR.WAD	Site Name	ORABR
Start Date and Time	2007/07/06 07:48:17	Operator(s)	DJT

System Information		Units (English Units)		Discharge Uncertainty		
Sensor Type	FlowTracker	Distance	ft	Category	ISO	Stats
Serial #	P1685	Velocity	ft/s	Accuracy	1.0%	1.0%
CPU Firmware Version	3.2	Area	ft^2	Depth	0.1%	0.5%
Software Ver	2.11	Discharge	cfs	Velocity	0.3%	1.4%
				Width	0.1%	0.1%
				Method	0.8%	-
				# Stations	1.6%	-
				<b>Overall</b>	<b>2.1%</b>	<b>1.8%</b>

Summary			
Averaging Int.	40	# Stations	32
Start Edge	REW	Total Width	48.100
Mean SNR	18.7 dB	Total Area	69.016
Mean Temp	73.68 °F	Mean Depth	1.435
Disch. Equation	Mid-Section	Mean Velocity	0.6419
		<b>Total Discharge</b>	<b>44.3025</b>

Measurement Results												
St	Clock	Loc	Method	Depth	%Dep	MeasD	Vel	CorrFact	MeanV	Area	Flow	%Q
0	07:48	23.60	None	0.000	0.0	0.0	0.0000	1.00	0.0000	0.000	0.0000	0.0
1	07:48	24.60	0.6	0.360	0.6	0.144	0.2762	1.00	0.2762	0.360	0.0994	0.2
2	07:50	25.60	0.6	0.640	0.6	0.256	0.5102	1.00	0.5102	0.640	0.3266	0.7
3	07:51	26.60	0.6	0.880	0.6	0.352	0.5938	1.00	0.5938	0.880	0.5225	1.2
4	07:52	27.60	0.6	1.180	0.6	0.472	0.6257	1.00	0.6257	1.180	0.7383	1.7
5	07:54	28.60	0.6	1.390	0.6	0.556	0.6302	1.00	0.6302	1.390	0.8761	2.0
6	07:55	29.60	0.2/0.8	1.520	0.2	1.216	0.8130	1.00	0.7078	1.520	1.0759	2.4
6	07:56	29.60	0.2/0.8	1.520	0.8	0.304	0.6027					
7	07:58	30.60	0.8/0.2	1.690	0.2	1.352	0.8468	1.00	0.7664	1.690	1.2952	2.9
7	07:57	30.60	0.8/0.2	1.690	0.8	0.338	0.6860					
8	07:59	31.60	0.2/0.8	1.700	0.2	1.360	0.8146	1.00	0.7037	2.040	1.4357	3.2
8	08:00	31.60	0.2/0.8	1.700	0.8	0.340	0.5928					
9	08:03	33.00	0.8/0.2	1.680	0.2	1.344	0.8383	1.00	0.7408	2.016	1.4935	3.4
9	08:01	33.00	0.8/0.2	1.680	0.8	0.336	0.6434					
10	08:05	34.00	0.2/0.8	1.600	0.2	1.280	0.8724	1.00	0.7398	2.400	1.7757	4.0
10	08:06	34.00	0.2/0.8	1.600	0.8	0.320	0.6073					
11	08:08	36.00	0.8/0.2	1.520	0.2	1.216	0.8186	1.00	0.6995	3.040	2.1264	4.8
11	08:07	36.00	0.8/0.2	1.520	0.8	0.304	0.5804					
12	08:09	38.00	0.2/0.8	1.500	0.2	1.200	0.8957	1.00	0.7461	3.000	2.2382	5.1
12	08:11	38.00	0.2/0.8	1.500	0.8	0.300	0.5965					
13	08:12	40.00	0.2/0.8	1.490	0.2	1.192	0.8245	1.00	0.6321	2.980	1.8837	4.3
13	08:13	40.00	0.2/0.8	1.490	0.8	0.298	0.4396					
14	08:15	42.00	0.2/0.8	1.510	0.2	1.208	0.8514	1.00	0.7548	3.020	2.2791	5.1
14	08:16	42.00	0.2/0.8	1.510	0.8	0.302	0.6581					
15	08:18	44.00	0.8/0.2	1.600	0.2	1.280	0.8278	1.00	0.7026	3.200	2.2484	5.1
15	08:17	44.00	0.8/0.2	1.600	0.8	0.320	0.5774					
16	08:19	46.00	0.2/0.8	1.620	0.2	1.296	0.8018	1.00	0.6916	3.240	2.2409	5.1
16	08:20	46.00	0.2/0.8	1.620	0.8	0.324	0.5814					
17	08:22	48.00	0.8/0.2	1.700	0.2	1.360	0.8396	1.00	0.7756	3.400	2.6372	6.0
17	08:21	48.00	0.8/0.2	1.700	0.8	0.340	0.7116					
18	08:23	50.00	0.2/0.8	1.800	0.2	1.440	0.9016	1.00	0.8251	3.600	2.9703	6.7
18	08:24	50.00	0.2/0.8	1.800	0.8	0.360	0.7487					
19	08:26	52.00	0.8/0.2	1.680	0.2	1.344	0.8271	1.00	0.7269	3.360	2.4425	5.5
19	08:25	52.00	0.8/0.2	1.680	0.8	0.336	0.6266					
20	08:27	54.00	0.2/0.8	1.780	0.2	1.424	0.7795	1.00	0.6763	3.560	2.4076	5.4
20	08:28	54.00	0.2/0.8	1.780	0.8	0.356	0.5732					
21	08:30	56.00	0.8/0.2	1.820	0.2	1.456	0.7329	1.00	0.6097	3.640	2.2193	5.0
21	08:29	56.00	0.8/0.2	1.820	0.8	0.364	0.4865					
22	08:32	58.00	0.2/0.8	1.820	0.2	1.456	0.7123	1.00	0.5540	3.640	2.0163	4.6
22	08:34	58.00	0.2/0.8	1.820	0.8	0.364	0.3957					
23	08:36	60.00	0.8/0.2	1.800	0.2	1.440	0.6949	1.00	0.6017	3.600	2.1660	4.9
23	08:35	60.00	0.8/0.2	1.800	0.8	0.360	0.5085					

- [Program Settings](#)
- [Quality Control Settings](#)
- [Show User's Manual](#)
- [Show Technical Manual](#)
- [Show Quick Start](#)
- [About FlowTracker](#)

English



# SonTek's FlowTracker

All the tools you need to work with the FlowTracker.

Select one of these actions:

-  [Open a FlowTracker file](#)
-  [Open many FlowTracker files/folders](#)

**The current export settings are:**

- Show Discharge Summary Report
- Export ASCII Discharge file (DIS)
- Export ASCII Control file (CTL)
- Export ASCII Summary file (SUM)
- Export ASCII Data file (DAT)
- Export FlowPack file (FPX)
- Put Headers on ASCII files

-  [Connect to a FlowTracker](#)  
To download data and run diagnostics

070706.0RABR.LOR.WAD

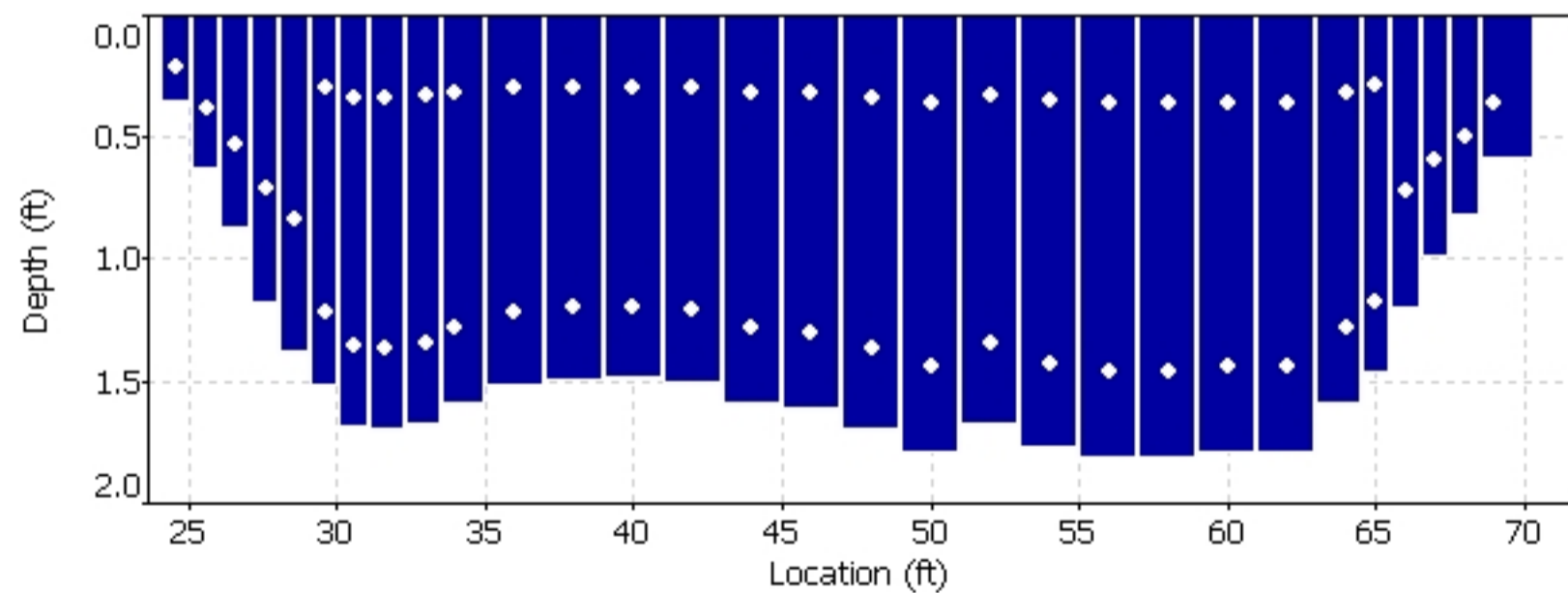
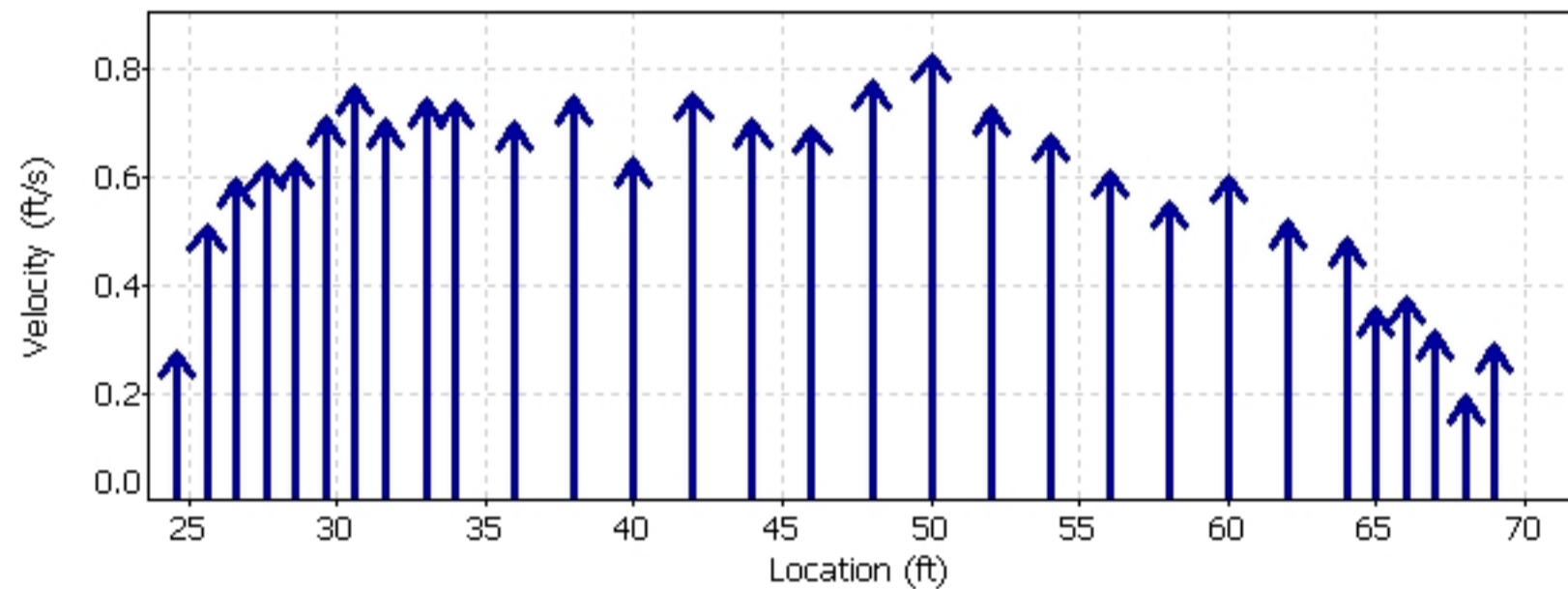
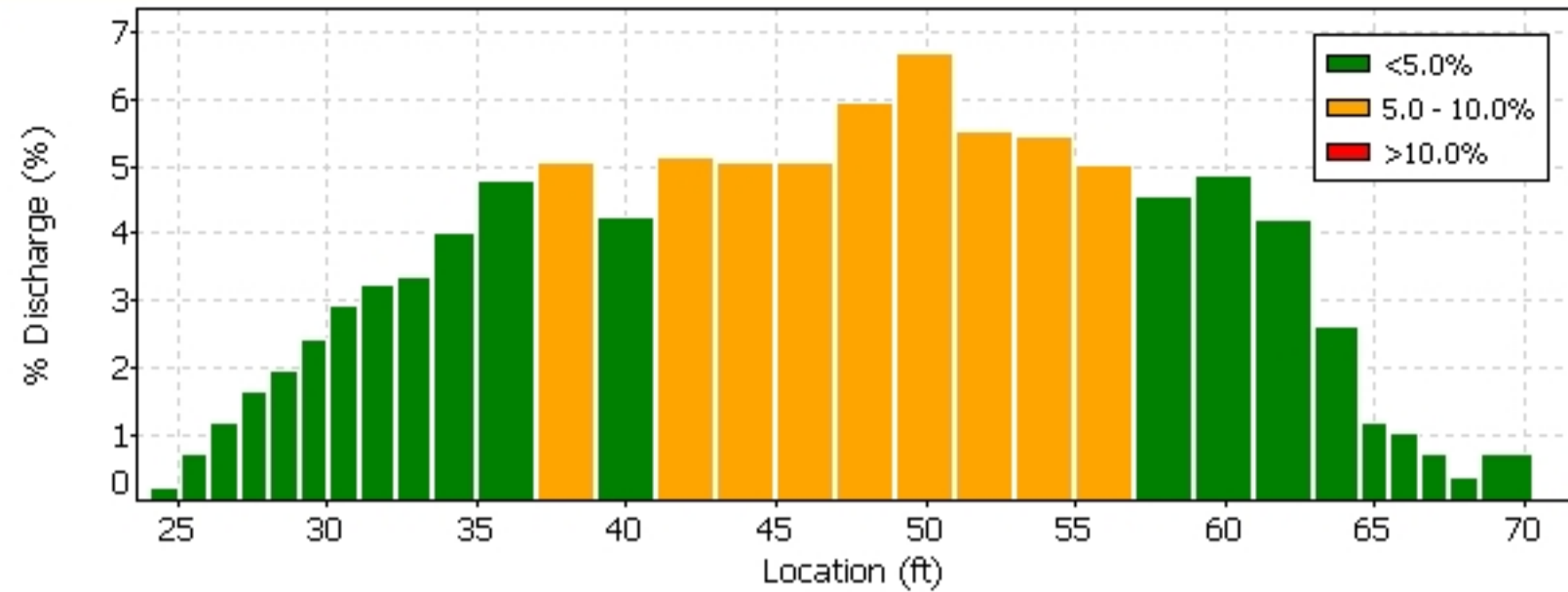





**Quality Control**

St	Loc	%Dep	Message
13	40.00	0.8	High standard error: 0.024

**Automatic Quality Control Test (BeamCheck)**



-  [Program Settings](#)
- [Quality Control Settings](#)
-  [Show User's Manual](#)
-  [Show Technical Manual](#)
-  [Show Quick Start](#)
-  [About FlowTracker](#)

 English
 
  
 A YSI Environmental Company

# SonTek's FlowTracker

All the tools you need to work with the FlowTracker.

Select one of these actions:





-  [Open a FlowTracker file](#)
-  [Open many FlowTracker files/folders](#)

**The current export settings are:**

- Show Discharge Summary Report
- Export ASCII Discharge file (DIS)
- Export ASCII Control file (CTL)
- Export ASCII Summary file (SUM)
- Export ASCII Data file (DAT)
- Export FlowPack file (FPX)
- Put Headers on ASCII files

 [Connect to a FlowTracker](#)

To download data and run diagnostics

-  [Program Settings](#)
- [Quality Control Settings](#)
-  [Show User's Manual](#)
-  [Show Technical Manual](#)
-  [Show Quick Start](#)
-  [About FlowTracker](#)

 English



070706.0RABR.LOR.WAD

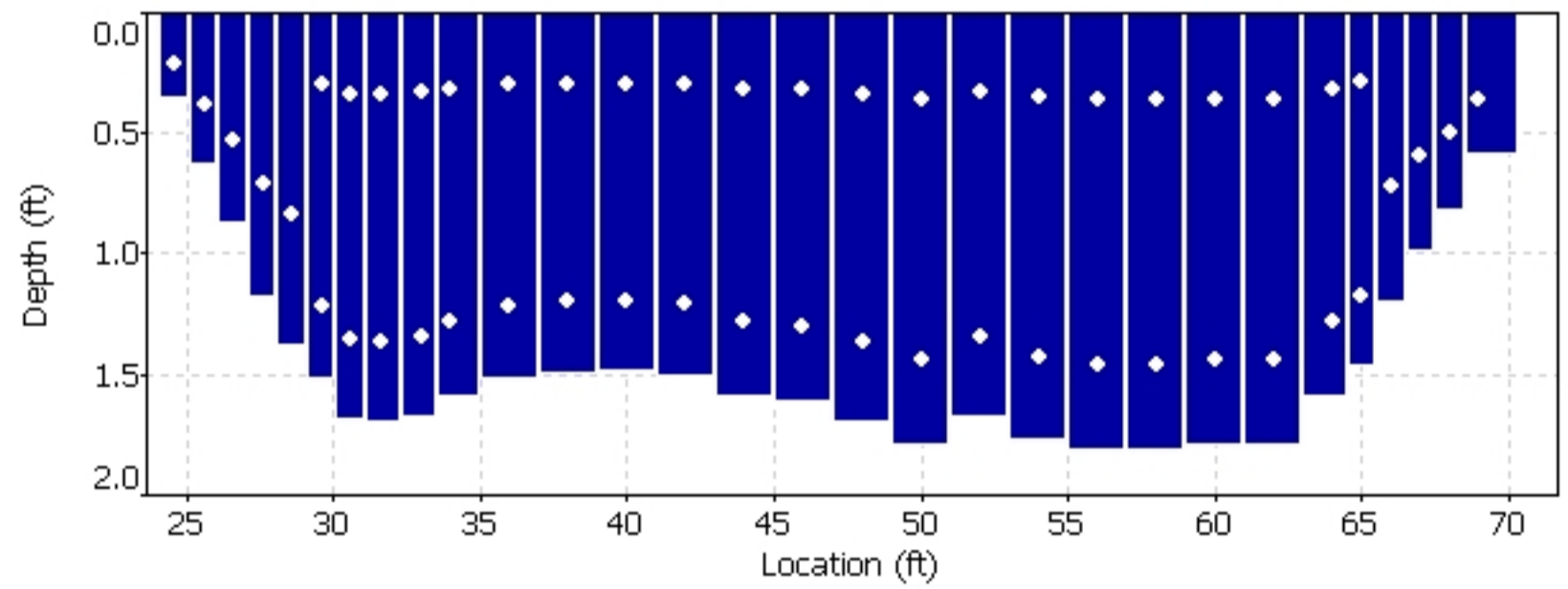
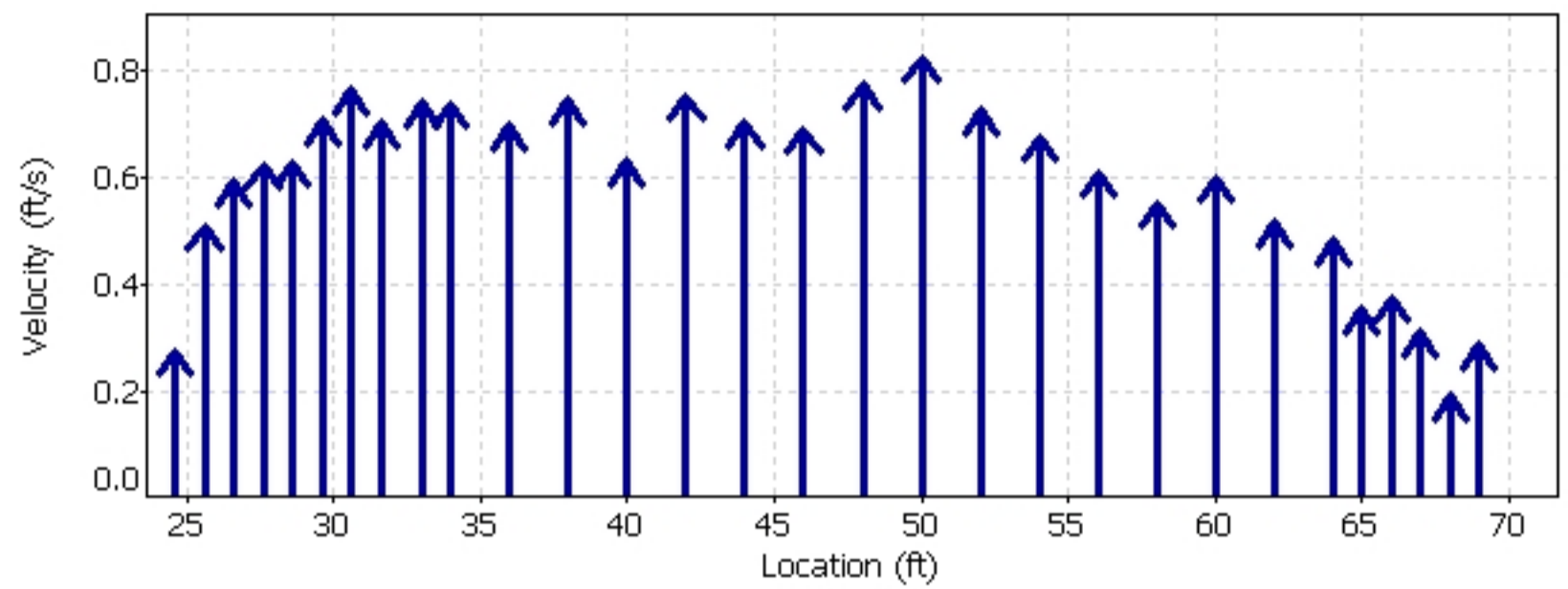
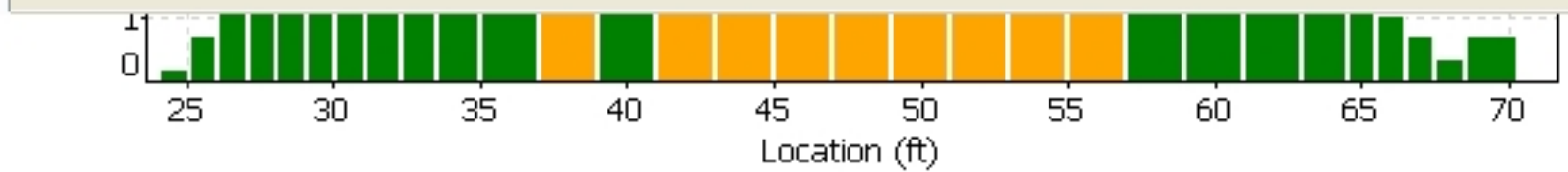

**Quality Control**

St	Loc	%Dep	Message
13	40.00	0.8	High standard error: 0.024

**Automatic Quality Control Test (BeamCheck)**

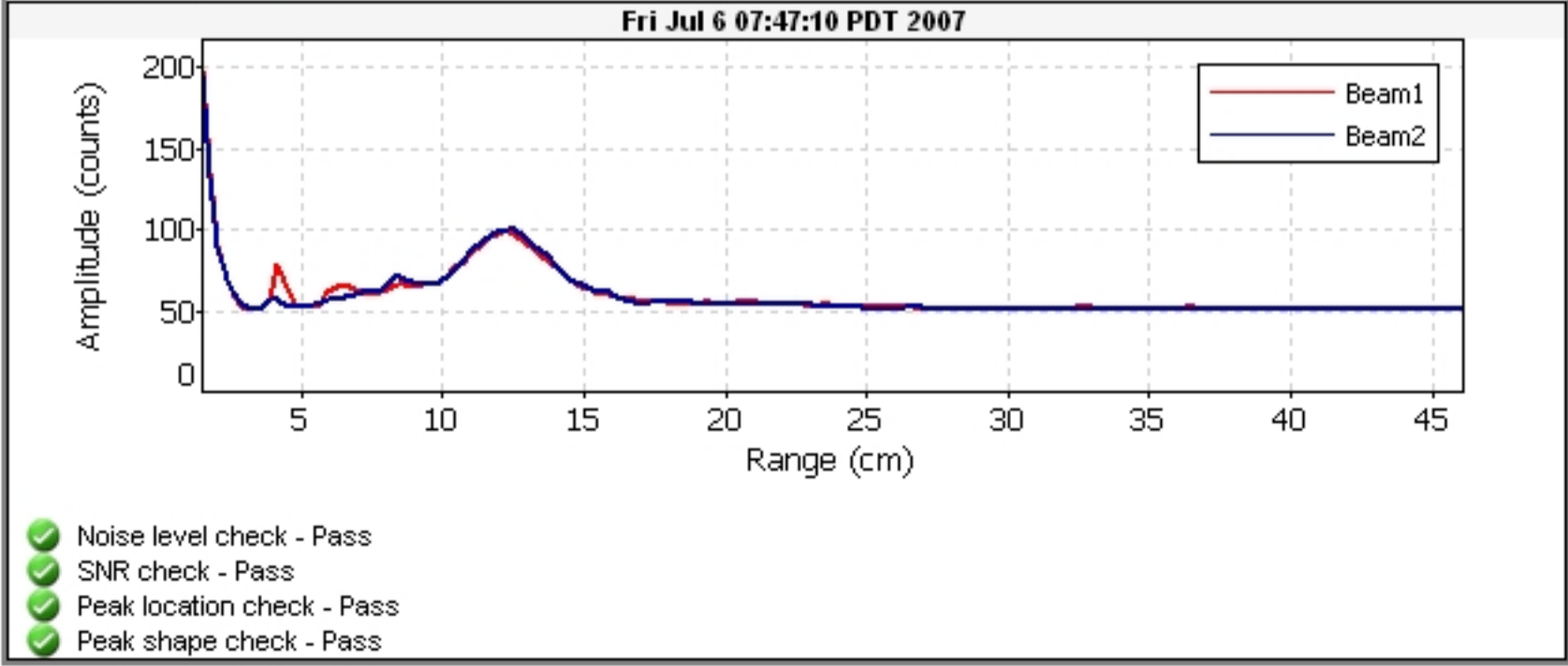



FileName: BROR\_070801\_a.arg (Argonaut- SW 3000 kHz)

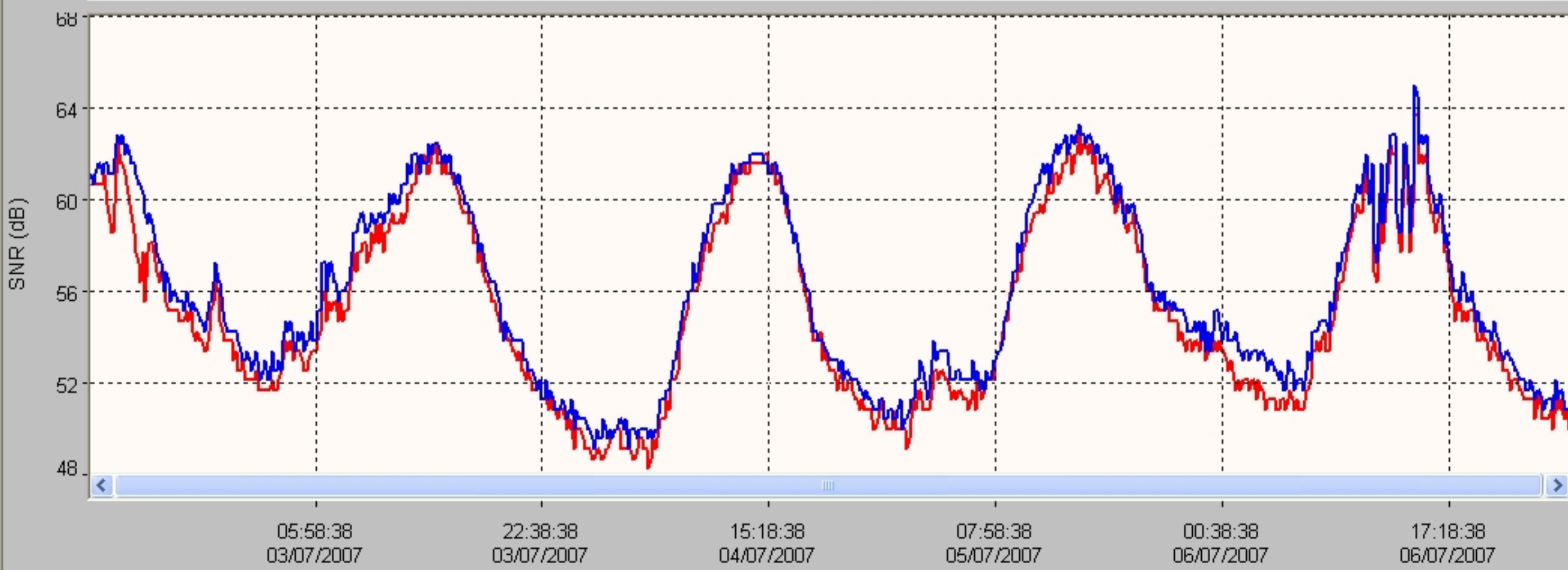
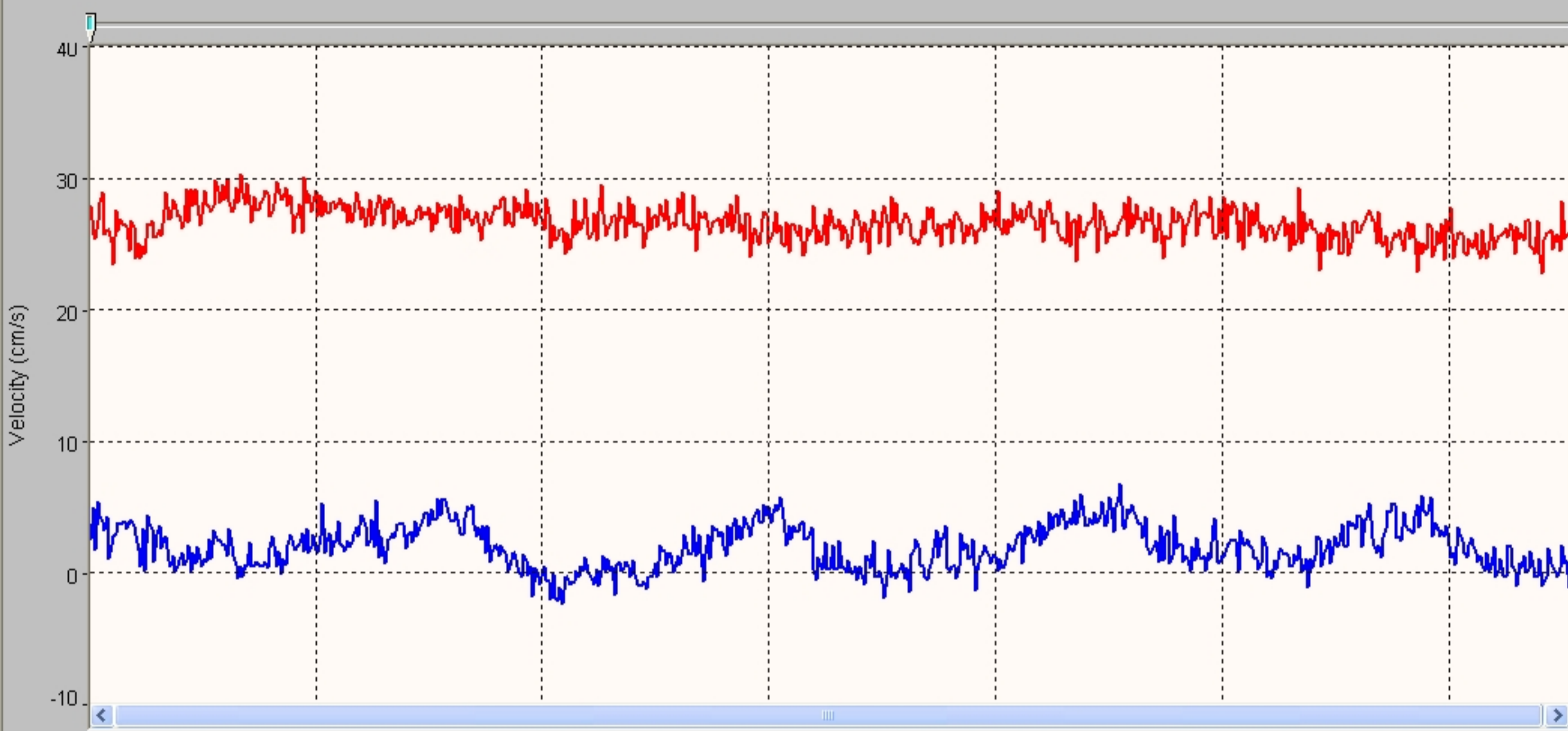

System	Argonaut-SW
Frequency	3000 kHz

File	BROR_070801_a
File Size	65.18 kB

Sample No	1
Sample Date	02/07/2007
Sample Time	13:28:38
Time Interval	180

Velocity Data:	
V1/X/E(cm/s)	27.8
V2/Y/N(cm/s)	2.4
V3/Z/U(cm/s)	--
Speed (cm/s)	27.9
Direction(deg)	85.1

Discharge Summary:	
V Beam (m)	0.426
Stage (m)	1.304 V
VMean (cm/s)	22.7
Flow (cfs)	50.21
Area (m2)	6.26
Vol (acre-ft)	0.7

Diagnostic Data:	
SNR1 (dB)	61
SNR2 (dB)	61
SNR3 (dB)	--
StErr1 (cm/s)	0.9
StErr2 (cm/s)	0.8
StErr3 (cm/s)	--
Mean StDev	0.9
Battery (V)	12.4

Party: BLP/CBR	Width: 30.8 ft	Processed by: CBR
Boat/Motor: BOAT	Area: 163 ft <sup>2</sup>	Mean Velocity: 0.272 ft/s
Gage Height: 5.16 ft	G.H.Change: 0.000 ft	Discharge: 44.4 ft <sup>3</sup> /s

Area Method: Avg. Course	ADCP Depth: 0.164 ft	Index Vel.: 0.00 ft/s	Rating No.: 1
Nav. Method: Bottom Track	Shore Ens.:10	Adj.Mean Vel: 0.00 ft/s	Qm Rating: U
MagVar Method: None (0.0°)	Bottom Est: Power (0.1667)	Rated Area: 0.000 ft <sup>2</sup>	Diff.: 0.000%
Depth Sounder: Not Used	Top Est: Power (0.1667)	Control1: Unspecified	
Discharge Method: None		Control2: Unspecified	
% Correction: 0.00		Control3: Unspecified	

Screening Thresholds:		ADCP:
BT 3-Beam Solution: NO	Max. Vel.: 3.09 ft/s	Type/Freq.: StreamPro / 2000 kHz
WT 3-Beam Solution: NO	Max. Depth: 8.86 ft	Serial #:                      Firmware: 31.12
BT Error Vel.: 32.81 ft/s	Mean Depth: 5.30 ft	Bin Size: 10 cm              Blank: 3 cm
WT Error Vel.: 32.81 ft/s	% Meas.: 72.62	BT Mode: 10                  BT Pings: 2
BT Up Vel.: 32.81 ft/s	Water Temp.: None	WT Mode: 12                  WT Pings: 6
WT Up Vel.: 32.81 ft/s	ADCP Temp.: 49.3 °F	WV : 0                          WO : 1, 4
Use Weighted Mean Depth: NO		

Performed Diag. Test: NO  
 Performed Moving Bed Test: NO  
 Performed Compass Calibration: NO    Evaluation: NO  
 Meas. Location: U/S OF GATE

Project Name: 210126 lor @ intake000r.mmt  
 Software: 2.11

Tr.#		Edge Distance		#Ens.	Discharge						Width	Area	Time		Mean Vel.		% Bad	
		L	R		Top	Middle	Bottom	Left	Right	Total			Start	End	Boat	Water	Ens.	Bins
000	L	2	2	57	4.38	31.9	5.37	0.459	1.27	43.3	31	167	13:51	13:52	0.46	0.26	16	1
002	L	2	2	79	4.73	32.6	6.64	0.424	0.953	45.4	31	166	13:54	13:55	0.38	0.27	35	0
003	R	2	2	58	4.41	32.4	5.09	0.494	1.62	44.0	29	154	13:56	13:57	0.42	0.29	17	0
004	L	2	2	67	4.52	32.0	6.53	0.247	1.45	44.8	31	165	13:57	13:58	0.41	0.27	21	0
<b>Mean</b>		2	2	65	4.51	32.2	5.91	0.406	1.32	44.4	31	163	<b>Total</b>	00:07	0.42	0.27	22	0
<b>SDev</b>		0	0	10	0.159	0.342	0.795	0.110	0.286	0.890	1.2	6.1			0.03	0.01		
<b>SD/M</b>		0.00	0.00	0.16	0.04	0.01	0.13	0.27	0.22	0.02	0.04	0.04			0.07	0.04		

Remarks:

Blackrock Return Ditch  
Station 0208

Date	Flow (cfs)
1/1/2021	1.08
1/2/2021	1.23
1/3/2021	1.26
1/4/2021	1.22
1/5/2021	1.19
1/6/2021	1.15
1/7/2021	1.09
1/8/2021	1.09
1/9/2021	1.11
1/10/2021	1.11
1/11/2021	1.11
1/12/2021	1.12
1/13/2021	1.21
1/14/2021	1.33
1/15/2021	1.27
1/16/2021	1.21
1/17/2021	1.17
1/18/2021	1.14
1/19/2021	1.16
1/20/2021	1.10
1/21/2021	1.09
1/22/2021	1.07
1/23/2021	1.08
1/24/2021	1.10
1/25/2021	1.11
1/26/2021	1.06
1/27/2021	1.01
1/28/2021	1.07
1/29/2021	1.15
1/30/2021	1.16
1/31/2021	1.16

## Blackrock Return Ditch Gage

DATE	TIME	GAGE
1/1/2021	12:00:00 AM	0.42
1/1/2021	12:15:00 AM	0.42
1/1/2021	12:30:00 AM	0.42
1/1/2021	12:45:00 AM	0.42
1/1/2021	1:00:00 AM	0.42
1/1/2021	1:15:00 AM	0.42
1/1/2021	1:30:00 AM	0.42
1/1/2021	1:45:00 AM	0.42
1/1/2021	2:00:00 AM	0.42
1/1/2021	2:15:00 AM	0.42
1/1/2021	2:30:00 AM	0.42
1/1/2021	2:45:00 AM	0.42
1/1/2021	3:00:00 AM	0.42
1/1/2021	3:15:00 AM	0.42
1/1/2021	3:30:00 AM	0.42
1/1/2021	3:45:00 AM	0.42
1/1/2021	4:00:00 AM	0.42
1/1/2021	4:15:00 AM	0.42
1/1/2021	4:30:00 AM	0.42
1/1/2021	4:45:00 AM	0.42
1/1/2021	5:00:00 AM	0.42
1/1/2021	5:15:00 AM	0.42
1/1/2021	5:30:00 AM	0.42
1/1/2021	5:45:00 AM	0.42
1/1/2021	6:00:00 AM	0.42
1/1/2021	6:15:00 AM	0.42
1/1/2021	6:30:00 AM	0.42
1/1/2021	6:45:00 AM	0.42
1/1/2021	7:00:00 AM	0.42
1/1/2021	7:15:00 AM	0.42
1/1/2021	7:30:00 AM	0.42
1/1/2021	7:45:00 AM	0.43
1/1/2021	8:00:00 AM	0.43
1/1/2021	8:15:00 AM	0.43
1/1/2021	8:30:00 AM	0.43
1/1/2021	8:45:00 AM	0.43
1/1/2021	9:00:00 AM	0.43
1/1/2021	9:15:00 AM	0.43
1/1/2021	9:30:00 AM	0.43
1/1/2021	9:45:00 AM	0.44
1/1/2021	10:00:00 AM	0.44
1/1/2021	10:15:00 AM	0.45
1/1/2021	10:30:00 AM	0.46
1/1/2021	10:45:00 AM	0.46
1/1/2021	11:00:00 AM	0.47
1/1/2021	11:15:00 AM	0.48

## Blackrock Return Ditch Gage

DATE	TIME	GAGE
1/1/2021	11:30:00 AM	0.48
1/1/2021	11:45:00 AM	0.48
1/1/2021	12:00:00 PM	0.49
1/1/2021	12:15:00 PM	0.49
1/1/2021	12:30:00 PM	0.49
1/1/2021	12:45:00 PM	0.49
1/1/2021	1:00:00 PM	0.5
1/1/2021	1:15:00 PM	0.5
1/1/2021	1:30:00 PM	0.5
1/1/2021	1:45:00 PM	0.5
1/1/2021	2:00:00 PM	0.5
1/1/2021	2:15:00 PM	0.5
1/1/2021	2:30:00 PM	0.5
1/1/2021	2:45:00 PM	0.5
1/1/2021	3:00:00 PM	0.5
1/1/2021	3:15:00 PM	0.5
1/1/2021	3:30:00 PM	0.5
1/1/2021	3:45:00 PM	0.5
1/1/2021	4:00:00 PM	0.5
1/1/2021	4:15:00 PM	0.5
1/1/2021	4:30:00 PM	0.5
1/1/2021	4:45:00 PM	0.5
1/1/2021	5:00:00 PM	0.5
1/1/2021	5:15:00 PM	0.5
1/1/2021	5:30:00 PM	0.5
1/1/2021	5:45:00 PM	0.5
1/1/2021	6:00:00 PM	0.5
1/1/2021	6:15:00 PM	0.5
1/1/2021	6:30:00 PM	0.5
1/1/2021	6:45:00 PM	0.5
1/1/2021	7:00:00 PM	0.5
1/1/2021	7:15:00 PM	0.51
1/1/2021	7:30:00 PM	0.51
1/1/2021	7:45:00 PM	0.51
1/1/2021	8:00:00 PM	0.51
1/1/2021	8:15:00 PM	0.51
1/1/2021	8:30:00 PM	0.51
1/1/2021	8:45:00 PM	0.51
1/1/2021	9:00:00 PM	0.51
1/1/2021	9:15:00 PM	0.51
1/1/2021	9:30:00 PM	0.51
1/1/2021	9:45:00 PM	0.51
1/1/2021	10:00:00 PM	0.51
1/1/2021	10:15:00 PM	0.51
1/1/2021	10:30:00 PM	0.51
1/1/2021	10:45:00 PM	0.51

## Blackrock Return Ditch Gage

DATE	TIME	GAGE
1/1/2021	11:00:00 PM	0.51
1/1/2021	11:15:00 PM	0.51
1/1/2021	11:30:00 PM	0.51
1/1/2021	11:45:00 PM	0.51
1/2/2021	12:00:00 AM	0.51
1/2/2021	12:15:00 AM	0.51
1/2/2021	12:30:00 AM	0.51
1/2/2021	12:45:00 AM	0.51
1/2/2021	1:00:00 AM	0.51
1/2/2021	1:15:00 AM	0.51
1/2/2021	1:30:00 AM	0.51
1/2/2021	1:45:00 AM	0.51
1/2/2021	2:00:00 AM	0.51
1/2/2021	2:15:00 AM	0.51
1/2/2021	2:30:00 AM	0.51
1/2/2021	2:45:00 AM	0.51
1/2/2021	3:00:00 AM	0.51
1/2/2021	3:15:00 AM	0.51
1/2/2021	3:30:00 AM	0.51
1/2/2021	3:45:00 AM	0.51
1/2/2021	4:00:00 AM	0.51
1/2/2021	4:15:00 AM	0.51
1/2/2021	4:30:00 AM	0.51
1/2/2021	4:45:00 AM	0.51
1/2/2021	5:00:00 AM	0.51
1/2/2021	5:15:00 AM	0.51
1/2/2021	5:30:00 AM	0.51
1/2/2021	5:45:00 AM	0.51
1/2/2021	6:00:00 AM	0.51
1/2/2021	6:15:00 AM	0.51
1/2/2021	6:30:00 AM	0.51
1/2/2021	6:45:00 AM	0.51
1/2/2021	7:00:00 AM	0.51
1/2/2021	7:15:00 AM	0.51
1/2/2021	7:30:00 AM	0.51
1/2/2021	7:45:00 AM	0.51
1/2/2021	8:00:00 AM	0.51
1/2/2021	8:15:00 AM	0.51
1/2/2021	8:30:00 AM	0.51
1/2/2021	8:45:00 AM	0.51
1/2/2021	9:00:00 AM	0.51
1/2/2021	9:15:00 AM	0.51
1/2/2021	9:30:00 AM	0.51
1/2/2021	9:45:00 AM	0.51
1/2/2021	10:00:00 AM	0.51
1/2/2021	10:15:00 AM	0.51

## Blackrock Return Ditch Gage

DATE	TIME	GAGE
1/2/2021	10:30:00 AM	0.51
1/2/2021	10:45:00 AM	0.51
1/2/2021	11:00:00 AM	0.51
1/2/2021	11:15:00 AM	0.51
1/2/2021	11:30:00 AM	0.51
1/2/2021	11:45:00 AM	0.51
1/2/2021	12:00:00 PM	0.51
1/2/2021	12:15:00 PM	0.51
1/2/2021	12:30:00 PM	0.51
1/2/2021	12:45:00 PM	0.51
1/2/2021	1:00:00 PM	0.51
1/2/2021	1:15:00 PM	0.51
1/2/2021	1:30:00 PM	0.51
1/2/2021	1:45:00 PM	0.51
1/2/2021	2:00:00 PM	0.51
1/2/2021	2:15:00 PM	0.51
1/2/2021	2:30:00 PM	0.52
1/2/2021	2:45:00 PM	0.51
1/2/2021	3:00:00 PM	0.51
1/2/2021	3:15:00 PM	0.51
1/2/2021	3:30:00 PM	0.51
1/2/2021	3:45:00 PM	0.51
1/2/2021	4:00:00 PM	0.51
1/2/2021	4:15:00 PM	0.51
1/2/2021	4:30:00 PM	0.51
1/2/2021	4:45:00 PM	0.51
1/2/2021	5:00:00 PM	0.51
1/2/2021	5:15:00 PM	0.51
1/2/2021	5:30:00 PM	0.51
1/2/2021	5:45:00 PM	0.51
1/2/2021	6:00:00 PM	0.52
1/2/2021	6:15:00 PM	0.52
1/2/2021	6:30:00 PM	0.51
1/2/2021	6:45:00 PM	0.51
1/2/2021	7:00:00 PM	0.52
1/2/2021	7:15:00 PM	0.51
1/2/2021	7:30:00 PM	0.52
1/2/2021	7:45:00 PM	0.52
1/2/2021	8:00:00 PM	0.52
1/2/2021	8:15:00 PM	0.52
1/2/2021	8:30:00 PM	0.52
1/2/2021	8:45:00 PM	0.52
1/2/2021	9:00:00 PM	0.52
1/2/2021	9:15:00 PM	0.52
1/2/2021	9:30:00 PM	0.52
1/2/2021	9:45:00 PM	0.52

## Blackrock Return Ditch Gage

DATE	TIME	GAGE
1/2/2021	10:00:00 PM	0.51
1/2/2021	10:15:00 PM	0.52
1/2/2021	10:30:00 PM	0.52
1/2/2021	10:45:00 PM	0.51
1/2/2021	11:00:00 PM	0.52
1/2/2021	11:15:00 PM	0.52
1/2/2021	11:30:00 PM	0.52
1/2/2021	11:45:00 PM	0.52
1/3/2021	12:00:00 AM	0.52
1/3/2021	12:15:00 AM	0.52
1/3/2021	12:30:00 AM	0.52
1/3/2021	12:45:00 AM	0.52
1/3/2021	1:00:00 AM	0.52
1/3/2021	1:15:00 AM	0.52
1/3/2021	1:30:00 AM	0.52
1/3/2021	1:45:00 AM	0.52
1/3/2021	2:00:00 AM	0.52
1/3/2021	2:15:00 AM	0.52
1/3/2021	2:30:00 AM	0.52
1/3/2021	2:45:00 AM	0.52
1/3/2021	3:00:00 AM	0.52
1/3/2021	3:15:00 AM	0.52
1/3/2021	3:30:00 AM	0.52
1/3/2021	3:45:00 AM	0.52
1/3/2021	4:00:00 AM	0.52
1/3/2021	4:15:00 AM	0.52
1/3/2021	4:30:00 AM	0.52
1/3/2021	4:45:00 AM	0.52
1/3/2021	5:00:00 AM	0.52
1/3/2021	5:15:00 AM	0.52
1/3/2021	5:30:00 AM	0.52
1/3/2021	5:45:00 AM	0.52
1/3/2021	6:00:00 AM	0.52
1/3/2021	6:15:00 AM	0.52
1/3/2021	6:30:00 AM	0.52
1/3/2021	6:45:00 AM	0.52
1/3/2021	7:00:00 AM	0.52
1/3/2021	7:15:00 AM	0.52
1/3/2021	7:30:00 AM	0.52
1/3/2021	7:45:00 AM	0.52
1/3/2021	8:00:00 AM	0.52
1/3/2021	8:15:00 AM	0.52
1/3/2021	8:30:00 AM	0.52
1/3/2021	8:45:00 AM	0.52
1/3/2021	9:00:00 AM	0.52
1/3/2021	9:15:00 AM	0.52



## Blackrock Return Ditch Gage

DATE	TIME	GAGE
1/3/2021	9:30:00 AM	0.52
1/3/2021	9:45:00 AM	0.52
1/3/2021	10:00:00 AM	0.52
1/3/2021	10:15:00 AM	0.52
1/3/2021	10:30:00 AM	0.52
1/3/2021	10:45:00 AM	0.52
1/3/2021	11:00:00 AM	0.52
1/3/2021	11:15:00 AM	0.52
1/3/2021	11:30:00 AM	0.52
1/3/2021	11:45:00 AM	0.52
1/3/2021	12:00:00 PM	0.52
1/3/2021	12:15:00 PM	0.52
1/3/2021	12:30:00 PM	0.52
1/3/2021	12:45:00 PM	0.52
1/3/2021	1:00:00 PM	0.52
1/3/2021	1:15:00 PM	0.52
1/3/2021	1:30:00 PM	0.52
1/3/2021	1:45:00 PM	0.52
1/3/2021	2:00:00 PM	0.52
1/3/2021	2:15:00 PM	0.52
1/3/2021	2:30:00 PM	0.52
1/3/2021	2:45:00 PM	0.52
1/3/2021	3:00:00 PM	0.52
1/3/2021	3:15:00 PM	0.52
1/3/2021	3:30:00 PM	0.52
1/3/2021	3:45:00 PM	0.52
1/3/2021	4:00:00 PM	0.52
1/3/2021	4:15:00 PM	0.52
1/3/2021	4:30:00 PM	0.52
1/3/2021	4:45:00 PM	0.52
1/3/2021	5:00:00 PM	0.52
1/3/2021	5:15:00 PM	0.52
1/3/2021	5:30:00 PM	0.52
1/3/2021	5:45:00 PM	0.52
1/3/2021	6:00:00 PM	0.52
1/3/2021	6:15:00 PM	0.52
1/3/2021	6:30:00 PM	0.52
1/3/2021	6:45:00 PM	0.52
1/3/2021	7:00:00 PM	0.52
1/3/2021	7:15:00 PM	0.52
1/3/2021	7:30:00 PM	0.52
1/3/2021	7:45:00 PM	0.52
1/3/2021	8:00:00 PM	0.52
1/3/2021	8:15:00 PM	0.52
1/3/2021	8:30:00 PM	0.52
1/3/2021	8:45:00 PM	0.52

## Blackrock Return Ditch Gage

DATE	TIME	GAGE
1/3/2021	9:00:00 PM	0.52
1/3/2021	9:15:00 PM	0.52
1/3/2021	9:30:00 PM	0.52
1/3/2021	9:45:00 PM	0.52
1/3/2021	10:00:00 PM	0.52
1/3/2021	10:15:00 PM	0.52
1/3/2021	10:30:00 PM	0.52
1/3/2021	10:45:00 PM	0.52
1/3/2021	11:00:00 PM	0.52
1/3/2021	11:15:00 PM	0.52
1/3/2021	11:30:00 PM	0.52
1/3/2021	11:45:00 PM	0.52
1/4/2021	12:00:00 AM	0.52
1/4/2021	12:15:00 AM	0.52
1/4/2021	12:30:00 AM	0.52
1/4/2021	12:45:00 AM	0.52
1/4/2021	1:00:00 AM	0.52
1/4/2021	1:15:00 AM	0.52
1/4/2021	1:30:00 AM	0.52
1/4/2021	1:45:00 AM	0.52
1/4/2021	2:00:00 AM	0.52
1/4/2021	2:15:00 AM	0.52
1/4/2021	2:30:00 AM	0.52
1/4/2021	2:45:00 AM	0.52
1/4/2021	3:00:00 AM	0.52
1/4/2021	3:15:00 AM	0.52
1/4/2021	3:30:00 AM	0.52
1/4/2021	3:45:00 AM	0.52
1/4/2021	4:00:00 AM	0.52
1/4/2021	4:15:00 AM	0.52
1/4/2021	4:30:00 AM	0.52
1/4/2021	4:45:00 AM	0.51
1/4/2021	5:00:00 AM	0.51
1/4/2021	5:15:00 AM	0.51
1/4/2021	5:30:00 AM	0.51
1/4/2021	5:45:00 AM	0.51
1/4/2021	6:00:00 AM	0.51
1/4/2021	6:15:00 AM	0.51
1/4/2021	6:30:00 AM	0.51
1/4/2021	6:45:00 AM	0.51
1/4/2021	7:00:00 AM	0.51
1/4/2021	7:15:00 AM	0.51
1/4/2021	7:30:00 AM	0.51
1/4/2021	7:45:00 AM	0.51
1/4/2021	8:00:00 AM	0.51
1/4/2021	8:15:00 AM	0.51

## Blackrock Return Ditch Gage

DATE	TIME	GAGE
1/4/2021	8:30:00 AM	0.51
1/4/2021	8:45:00 AM	0.5
1/4/2021	9:00:00 AM	0.5
1/4/2021	9:15:00 AM	0.5
1/4/2021	9:30:00 AM	0.5
1/4/2021	9:45:00 AM	0.5
1/4/2021	10:00:00 AM	0.5
1/4/2021	10:15:00 AM	0.5
1/4/2021	10:30:00 AM	0.5
1/4/2021	10:45:00 AM	0.5
1/4/2021	11:00:00 AM	0.5
1/4/2021	11:15:00 AM	0.5
1/4/2021	11:30:00 AM	0.5
1/4/2021	11:45:00 AM	0.5
1/4/2021	12:00:00 PM	0.5
1/4/2021	12:15:00 PM	0.51
1/4/2021	12:30:00 PM	0.5
1/4/2021	12:45:00 PM	0.51
1/4/2021	1:00:00 PM	0.51
1/4/2021	1:15:00 PM	0.51
1/4/2021	1:30:00 PM	0.5
1/4/2021	1:45:00 PM	0.51
1/4/2021	2:00:00 PM	0.5
1/4/2021	2:15:00 PM	0.5
1/4/2021	2:30:00 PM	0.5
1/4/2021	2:45:00 PM	0.5
1/4/2021	3:00:00 PM	0.5
1/4/2021	3:15:00 PM	0.5
1/4/2021	3:30:00 PM	0.5
1/4/2021	3:45:00 PM	0.5
1/4/2021	4:00:00 PM	0.5
1/4/2021	4:15:00 PM	0.5
1/4/2021	4:30:00 PM	0.5
1/4/2021	4:45:00 PM	0.5
1/4/2021	5:00:00 PM	0.5
1/4/2021	5:15:00 PM	0.5
1/4/2021	5:30:00 PM	0.5
1/4/2021	5:45:00 PM	0.5
1/4/2021	6:00:00 PM	0.5
1/4/2021	6:15:00 PM	0.5
1/4/2021	6:30:00 PM	0.5
1/4/2021	6:45:00 PM	0.5
1/4/2021	7:00:00 PM	0.5
1/4/2021	7:15:00 PM	0.5
1/4/2021	7:30:00 PM	0.5
1/4/2021	7:45:00 PM	0.51

## Blackrock Return Ditch Gage

DATE	TIME	GAGE
1/4/2021	8:00:00 PM	0.51
1/4/2021	8:15:00 PM	0.51
1/4/2021	8:30:00 PM	0.51
1/4/2021	8:45:00 PM	0.51
1/4/2021	9:00:00 PM	0.51
1/4/2021	9:15:00 PM	0.51
1/4/2021	9:30:00 PM	0.51
1/4/2021	9:45:00 PM	0.51
1/4/2021	10:00:00 PM	0.52
1/4/2021	10:15:00 PM	0.52
1/4/2021	10:30:00 PM	0.52
1/4/2021	10:45:00 PM	0.52
1/4/2021	11:00:00 PM	0.52
1/4/2021	11:15:00 PM	0.52
1/4/2021	11:30:00 PM	0.52
1/4/2021	11:45:00 PM	0.52
1/5/2021	12:00:00 AM	0.52
1/5/2021	12:15:00 AM	0.51
1/5/2021	12:30:00 AM	0.52
1/5/2021	12:45:00 AM	0.52
1/5/2021	1:00:00 AM	0.51
1/5/2021	1:15:00 AM	0.51
1/5/2021	1:30:00 AM	0.51
1/5/2021	1:45:00 AM	0.51
1/5/2021	2:00:00 AM	0.52
1/5/2021	2:15:00 AM	0.51
1/5/2021	2:30:00 AM	0.52
1/5/2021	2:45:00 AM	0.51
1/5/2021	3:00:00 AM	0.51
1/5/2021	3:15:00 AM	0.51
1/5/2021	3:30:00 AM	0.51
1/5/2021	3:45:00 AM	0.51
1/5/2021	4:00:00 AM	0.52
1/5/2021	4:15:00 AM	0.51
1/5/2021	4:30:00 AM	0.51
1/5/2021	4:45:00 AM	0.51
1/5/2021	5:00:00 AM	0.51
1/5/2021	5:15:00 AM	0.51
1/5/2021	5:30:00 AM	0.51
1/5/2021	5:45:00 AM	0.51
1/5/2021	6:00:00 AM	0.51
1/5/2021	6:15:00 AM	0.51
1/5/2021	6:30:00 AM	0.51
1/5/2021	6:45:00 AM	0.51
1/5/2021	7:00:00 AM	0.51
1/5/2021	7:15:00 AM	0.51

## Blackrock Return Ditch Gage

DATE	TIME	GAGE
1/5/2021	7:30:00 AM	0.51
1/5/2021	7:45:00 AM	0.51
1/5/2021	8:00:00 AM	0.51
1/5/2021	8:15:00 AM	0.51
1/5/2021	8:30:00 AM	0.51
1/5/2021	8:45:00 AM	0.51
1/5/2021	9:00:00 AM	0.5
1/5/2021	9:15:00 AM	0.5
1/5/2021	9:30:00 AM	0.5
1/5/2021	9:45:00 AM	0.5
1/5/2021	10:00:00 AM	0.5
1/5/2021	10:15:00 AM	0.5
1/5/2021	10:30:00 AM	0.5
1/5/2021	10:45:00 AM	0.49
1/5/2021	11:00:00 AM	0.49
1/5/2021	11:15:00 AM	0.49
1/5/2021	11:30:00 AM	0.49
1/5/2021	11:45:00 AM	0.49
1/5/2021	12:00:00 PM	0.49
1/5/2021	12:15:00 PM	0.49
1/5/2021	12:30:00 PM	0.49
1/5/2021	12:45:00 PM	0.49
1/5/2021	1:00:00 PM	0.49
1/5/2021	1:15:00 PM	0.49
1/5/2021	1:30:00 PM	0.49
1/5/2021	1:45:00 PM	0.49
1/5/2021	2:00:00 PM	0.49
1/5/2021	2:15:00 PM	0.49
1/5/2021	2:30:00 PM	0.49
1/5/2021	2:45:00 PM	0.49
1/5/2021	3:00:00 PM	0.49
1/5/2021	3:15:00 PM	0.49
1/5/2021	3:30:00 PM	0.49
1/5/2021	3:45:00 PM	0.49
1/5/2021	4:00:00 PM	0.49
1/5/2021	4:15:00 PM	0.49
1/5/2021	4:30:00 PM	0.49
1/5/2021	4:45:00 PM	0.49
1/5/2021	5:00:00 PM	0.49
1/5/2021	5:15:00 PM	0.49
1/5/2021	5:30:00 PM	0.49
1/5/2021	5:45:00 PM	0.49
1/5/2021	6:00:00 PM	0.49
1/5/2021	6:15:00 PM	0.49
1/5/2021	6:30:00 PM	0.49
1/5/2021	6:45:00 PM	0.49

## Blackrock Return Ditch Gage

DATE	TIME	GAGE
1/5/2021	7:00:00 PM	0.49
1/5/2021	7:15:00 PM	0.49
1/5/2021	7:30:00 PM	0.49
1/5/2021	7:45:00 PM	0.49
1/5/2021	8:00:00 PM	0.49
1/5/2021	8:15:00 PM	0.49
1/5/2021	8:30:00 PM	0.49
1/5/2021	8:45:00 PM	0.49
1/5/2021	9:00:00 PM	0.49
1/5/2021	9:15:00 PM	0.49
1/5/2021	9:30:00 PM	0.49
1/5/2021	9:45:00 PM	0.49
1/5/2021	10:00:00 PM	0.49
1/5/2021	10:15:00 PM	0.49
1/5/2021	10:30:00 PM	0.49
1/5/2021	10:45:00 PM	0.49
1/5/2021	11:00:00 PM	0.49
1/5/2021	11:15:00 PM	0.49
1/5/2021	11:30:00 PM	0.49
1/5/2021	11:45:00 PM	0.49
1/6/2021	12:00:00 AM	0.49
1/6/2021	12:15:00 AM	0.49
1/6/2021	12:30:00 AM	0.49
1/6/2021	12:45:00 AM	0.49
1/6/2021	1:00:00 AM	0.49
1/6/2021	1:15:00 AM	0.49
1/6/2021	1:30:00 AM	0.49
1/6/2021	1:45:00 AM	0.49
1/6/2021	2:00:00 AM	0.49
1/6/2021	2:15:00 AM	0.49
1/6/2021	2:30:00 AM	0.49
1/6/2021	2:45:00 AM	0.49
1/6/2021	3:00:00 AM	0.49
1/6/2021	3:15:00 AM	0.49
1/6/2021	3:30:00 AM	0.49
1/6/2021	3:45:00 AM	0.49
1/6/2021	4:00:00 AM	0.49
1/6/2021	4:15:00 AM	0.49
1/6/2021	4:30:00 AM	0.49
1/6/2021	4:45:00 AM	0.49
1/6/2021	5:00:00 AM	0.49
1/6/2021	5:15:00 AM	0.49
1/6/2021	5:30:00 AM	0.49
1/6/2021	5:45:00 AM	0.49
1/6/2021	6:00:00 AM	0.49
1/6/2021	6:15:00 AM	0.49

## Blackrock Return Ditch Gage

DATE	TIME	GAGE
1/6/2021	6:30:00 AM	0.49
1/6/2021	6:45:00 AM	0.49
1/6/2021	7:00:00 AM	0.49
1/6/2021	7:15:00 AM	0.49
1/6/2021	7:30:00 AM	0.49
1/6/2021	7:45:00 AM	0.49
1/6/2021	8:00:00 AM	0.49
1/6/2021	8:15:00 AM	0.49
1/6/2021	8:30:00 AM	0.49
1/6/2021	8:45:00 AM	0.49
1/6/2021	9:00:00 AM	0.49
1/6/2021	9:15:00 AM	0.49
1/6/2021	9:30:00 AM	0.49
1/6/2021	9:45:00 AM	0.49
1/6/2021	10:00:00 AM	0.49
1/6/2021	10:15:00 AM	0.49
1/6/2021	10:30:00 AM	0.49
1/6/2021	10:45:00 AM	0.49
1/6/2021	11:00:00 AM	0.49
1/6/2021	11:15:00 AM	0.49
1/6/2021	11:30:00 AM	0.49
1/6/2021	11:45:00 AM	0.49
1/6/2021	12:00:00 PM	0.49
1/6/2021	12:15:00 PM	0.49
1/6/2021	12:30:00 PM	0.49
1/6/2021	12:45:00 PM	0.49
1/6/2021	1:00:00 PM	0.49
1/6/2021	1:15:00 PM	0.49
1/6/2021	1:30:00 PM	0.49
1/6/2021	1:45:00 PM	0.49
1/6/2021	2:00:00 PM	0.49
1/6/2021	2:15:00 PM	0.49
1/6/2021	2:30:00 PM	0.49
1/6/2021	2:45:00 PM	0.49
1/6/2021	3:00:00 PM	0.49
1/6/2021	3:15:00 PM	0.49
1/6/2021	3:30:00 PM	0.49
1/6/2021	3:45:00 PM	0.49
1/6/2021	4:00:00 PM	0.49
1/6/2021	4:15:00 PM	0.49
1/6/2021	4:30:00 PM	0.49
1/6/2021	4:45:00 PM	0.49
1/6/2021	5:00:00 PM	0.49
1/6/2021	5:15:00 PM	0.49
1/6/2021	5:30:00 PM	0.49
1/6/2021	5:45:00 PM	0.49

## Blackrock Return Ditch Gage

DATE	TIME	GAGE
1/6/2021	6:00:00 PM	0.49
1/6/2021	6:15:00 PM	0.49
1/6/2021	6:30:00 PM	0.49
1/6/2021	6:45:00 PM	0.49
1/6/2021	7:00:00 PM	0.48
1/6/2021	7:15:00 PM	0.49
1/6/2021	7:30:00 PM	0.49
1/6/2021	7:45:00 PM	0.49
1/6/2021	8:00:00 PM	0.48
1/6/2021	8:15:00 PM	0.49
1/6/2021	8:30:00 PM	0.49
1/6/2021	8:45:00 PM	0.49
1/6/2021	9:00:00 PM	0.49
1/6/2021	9:15:00 PM	0.48
1/6/2021	9:30:00 PM	0.48
1/6/2021	9:45:00 PM	0.49
1/6/2021	10:00:00 PM	0.48
1/6/2021	10:15:00 PM	0.48
1/6/2021	10:30:00 PM	0.49
1/6/2021	10:45:00 PM	0.48
1/6/2021	11:00:00 PM	0.49
1/6/2021	11:15:00 PM	0.48
1/6/2021	11:30:00 PM	0.48
1/6/2021	11:45:00 PM	0.48
1/7/2021	12:00:00 AM	0.49
1/7/2021	12:15:00 AM	0.49
1/7/2021	12:30:00 AM	0.49
1/7/2021	12:45:00 AM	0.49
1/7/2021	1:00:00 AM	0.49
1/7/2021	1:15:00 AM	0.49
1/7/2021	1:30:00 AM	0.49
1/7/2021	1:45:00 AM	0.49
1/7/2021	2:00:00 AM	0.48
1/7/2021	2:15:00 AM	0.48
1/7/2021	2:30:00 AM	0.48
1/7/2021	2:45:00 AM	0.48
1/7/2021	3:00:00 AM	0.48
1/7/2021	3:15:00 AM	0.48
1/7/2021	3:30:00 AM	0.48
1/7/2021	3:45:00 AM	0.48
1/7/2021	4:00:00 AM	0.48
1/7/2021	4:15:00 AM	0.48
1/7/2021	4:30:00 AM	0.48
1/7/2021	4:45:00 AM	0.48
1/7/2021	5:00:00 AM	0.48
1/7/2021	5:15:00 AM	0.48



## Blackrock Return Ditch Gage

DATE	TIME	GAGE
1/7/2021	5:30:00 AM	0.48
1/7/2021	5:45:00 AM	0.48
1/7/2021	6:00:00 AM	0.48
1/7/2021	6:15:00 AM	0.48
1/7/2021	6:30:00 AM	0.47
1/7/2021	6:45:00 AM	0.47
1/7/2021	7:00:00 AM	0.48
1/7/2021	7:15:00 AM	0.47
1/7/2021	7:30:00 AM	0.47
1/7/2021	7:45:00 AM	0.47
1/7/2021	8:00:00 AM	0.47
1/7/2021	8:15:00 AM	0.47
1/7/2021	8:30:00 AM	0.47
1/7/2021	8:45:00 AM	0.47
1/7/2021	9:00:00 AM	0.47
1/7/2021	9:15:00 AM	0.47
1/7/2021	9:30:00 AM	0.47
1/7/2021	9:45:00 AM	0.47
1/7/2021	10:00:00 AM	0.47
1/7/2021	10:15:00 AM	0.47
1/7/2021	10:30:00 AM	0.47
1/7/2021	10:45:00 AM	0.47
1/7/2021	11:00:00 AM	0.47
1/7/2021	11:15:00 AM	0.47
1/7/2021	11:30:00 AM	0.47
1/7/2021	11:45:00 AM	0.47
1/7/2021	12:00:00 PM	0.47
1/7/2021	12:15:00 PM	0.47
1/7/2021	12:30:00 PM	0.47
1/7/2021	12:45:00 PM	0.47
1/7/2021	1:00:00 PM	0.47
1/7/2021	1:15:00 PM	0.47
1/7/2021	1:30:00 PM	0.47
1/7/2021	1:45:00 PM	0.47
1/7/2021	2:00:00 PM	0.47
1/7/2021	2:15:00 PM	0.47
1/7/2021	2:30:00 PM	0.47
1/7/2021	2:45:00 PM	0.47
1/7/2021	3:00:00 PM	0.47
1/7/2021	3:15:00 PM	0.47
1/7/2021	3:30:00 PM	0.47
1/7/2021	3:45:00 PM	0.47
1/7/2021	4:00:00 PM	0.47
1/7/2021	4:15:00 PM	0.47
1/7/2021	4:30:00 PM	0.47
1/7/2021	4:45:00 PM	0.47

## Blackrock Return Ditch Gage

DATE	TIME	GAGE
1/7/2021	5:00:00 PM	0.47
1/7/2021	5:15:00 PM	0.47
1/7/2021	5:30:00 PM	0.46
1/7/2021	5:45:00 PM	0.46
1/7/2021	6:00:00 PM	0.46
1/7/2021	6:15:00 PM	0.46
1/7/2021	6:30:00 PM	0.46
1/7/2021	6:45:00 PM	0.46
1/7/2021	7:00:00 PM	0.47
1/7/2021	7:15:00 PM	0.46
1/7/2021	7:30:00 PM	0.46
1/7/2021	7:45:00 PM	0.46
1/7/2021	8:00:00 PM	0.46
1/7/2021	8:15:00 PM	0.46
1/7/2021	8:30:00 PM	0.46
1/7/2021	8:45:00 PM	0.46
1/7/2021	9:00:00 PM	0.46
1/7/2021	9:15:00 PM	0.46
1/7/2021	9:30:00 PM	0.46
1/7/2021	9:45:00 PM	0.46
1/7/2021	10:00:00 PM	0.46
1/7/2021	10:15:00 PM	0.46
1/7/2021	10:30:00 PM	0.46
1/7/2021	10:45:00 PM	0.46
1/7/2021	11:00:00 PM	0.46
1/7/2021	11:15:00 PM	0.46
1/7/2021	11:30:00 PM	0.46
1/7/2021	11:45:00 PM	0.46
1/8/2021	12:00:00 AM	0.46
1/8/2021	12:15:00 AM	0.46
1/8/2021	12:30:00 AM	0.46
1/8/2021	12:45:00 AM	0.46
1/8/2021	1:00:00 AM	0.46
1/8/2021	1:15:00 AM	0.46
1/8/2021	1:30:00 AM	0.46
1/8/2021	1:45:00 AM	0.46
1/8/2021	2:00:00 AM	0.46
1/8/2021	2:15:00 AM	0.46
1/8/2021	2:30:00 AM	0.46
1/8/2021	2:45:00 AM	0.46
1/8/2021	3:00:00 AM	0.46
1/8/2021	3:15:00 AM	0.46
1/8/2021	3:30:00 AM	0.46
1/8/2021	3:45:00 AM	0.46
1/8/2021	4:00:00 AM	0.46
1/8/2021	4:15:00 AM	0.46

## Blackrock Return Ditch Gage

DATE	TIME	GAGE
1/8/2021	4:30:00 AM	0.46
1/8/2021	4:45:00 AM	0.46
1/8/2021	5:00:00 AM	0.46
1/8/2021	5:15:00 AM	0.46
1/8/2021	5:30:00 AM	0.46
1/8/2021	5:45:00 AM	0.46
1/8/2021	6:00:00 AM	0.46
1/8/2021	6:15:00 AM	0.46
1/8/2021	6:30:00 AM	0.46
1/8/2021	6:45:00 AM	0.46
1/8/2021	7:00:00 AM	0.46
1/8/2021	7:15:00 AM	0.46
1/8/2021	7:30:00 AM	0.46
1/8/2021	7:45:00 AM	0.46
1/8/2021	8:00:00 AM	0.46
1/8/2021	8:15:00 AM	0.46
1/8/2021	8:30:00 AM	0.46
1/8/2021	8:45:00 AM	0.47
1/8/2021	9:00:00 AM	0.47
1/8/2021	9:15:00 AM	0.47
1/8/2021	9:30:00 AM	0.47
1/8/2021	9:45:00 AM	0.47
1/8/2021	10:00:00 AM	0.47
1/8/2021	10:15:00 AM	0.47
1/8/2021	10:30:00 AM	0.47
1/8/2021	10:45:00 AM	0.47
1/8/2021	11:00:00 AM	0.47
1/8/2021	11:15:00 AM	0.47
1/8/2021	11:30:00 AM	0.47
1/8/2021	11:45:00 AM	0.47
1/8/2021	12:00:00 PM	0.47
1/8/2021	12:15:00 PM	0.47
1/8/2021	12:30:00 PM	0.47
1/8/2021	12:45:00 PM	0.47
1/8/2021	1:00:00 PM	0.48
1/8/2021	1:15:00 PM	0.48
1/8/2021	1:30:00 PM	0.48
1/8/2021	1:45:00 PM	0.48
1/8/2021	2:00:00 PM	0.48
1/8/2021	2:15:00 PM	0.48
1/8/2021	2:30:00 PM	0.48
1/8/2021	2:45:00 PM	0.48
1/8/2021	3:00:00 PM	0.48
1/8/2021	3:15:00 PM	0.48
1/8/2021	3:30:00 PM	0.48
1/8/2021	3:45:00 PM	0.48

## Blackrock Return Ditch Gage

DATE	TIME	GAGE
1/8/2021	4:00:00 PM	0.48
1/8/2021	4:15:00 PM	0.48
1/8/2021	4:30:00 PM	0.48
1/8/2021	4:45:00 PM	0.48
1/8/2021	5:00:00 PM	0.48
1/8/2021	5:15:00 PM	0.48
1/8/2021	5:30:00 PM	0.48
1/8/2021	5:45:00 PM	0.48
1/8/2021	6:00:00 PM	0.48
1/8/2021	6:15:00 PM	0.48
1/8/2021	6:30:00 PM	0.48
1/8/2021	6:45:00 PM	0.48
1/8/2021	7:00:00 PM	0.48
1/8/2021	7:15:00 PM	0.48
1/8/2021	7:30:00 PM	0.48
1/8/2021	7:45:00 PM	0.48
1/8/2021	8:00:00 PM	0.48
1/8/2021	8:15:00 PM	0.48
1/8/2021	8:30:00 PM	0.48
1/8/2021	8:45:00 PM	0.48
1/8/2021	9:00:00 PM	0.48
1/8/2021	9:15:00 PM	0.48
1/8/2021	9:30:00 PM	0.48
1/8/2021	9:45:00 PM	0.48
1/8/2021	10:00:00 PM	0.48
1/8/2021	10:15:00 PM	0.48
1/8/2021	10:30:00 PM	0.48
1/8/2021	10:45:00 PM	0.48
1/8/2021	11:00:00 PM	0.48
1/8/2021	11:15:00 PM	0.48
1/8/2021	11:30:00 PM	0.48
1/8/2021	11:45:00 PM	0.48
1/9/2021	12:00:00 AM	0.48
1/9/2021	12:15:00 AM	0.48
1/9/2021	12:30:00 AM	0.48
1/9/2021	12:45:00 AM	0.48
1/9/2021	1:00:00 AM	0.48
1/9/2021	1:15:00 AM	0.48
1/9/2021	1:30:00 AM	0.48
1/9/2021	1:45:00 AM	0.47
1/9/2021	2:00:00 AM	0.47
1/9/2021	2:15:00 AM	0.47
1/9/2021	2:30:00 AM	0.47
1/9/2021	2:45:00 AM	0.47
1/9/2021	3:00:00 AM	0.47
1/9/2021	3:15:00 AM	0.47

## Blackrock Return Ditch Gage

DATE	TIME	GAGE
1/9/2021	3:30:00 AM	0.48
1/9/2021	3:45:00 AM	0.47
1/9/2021	4:00:00 AM	0.47
1/9/2021	4:15:00 AM	0.47
1/9/2021	4:30:00 AM	0.47
1/9/2021	4:45:00 AM	0.47
1/9/2021	5:00:00 AM	0.47
1/9/2021	5:15:00 AM	0.47
1/9/2021	5:30:00 AM	0.47
1/9/2021	5:45:00 AM	0.48
1/9/2021	6:00:00 AM	0.48
1/9/2021	6:15:00 AM	0.48
1/9/2021	6:30:00 AM	0.48
1/9/2021	6:45:00 AM	0.48
1/9/2021	7:00:00 AM	0.48
1/9/2021	7:15:00 AM	0.48
1/9/2021	7:30:00 AM	0.48
1/9/2021	7:45:00 AM	0.48
1/9/2021	8:00:00 AM	0.48
1/9/2021	8:15:00 AM	0.48
1/9/2021	8:30:00 AM	0.48
1/9/2021	8:45:00 AM	0.48
1/9/2021	9:00:00 AM	0.48
1/9/2021	9:15:00 AM	0.48
1/9/2021	9:30:00 AM	0.48
1/9/2021	9:45:00 AM	0.48
1/9/2021	10:00:00 AM	0.47
1/9/2021	10:15:00 AM	0.47
1/9/2021	10:30:00 AM	0.48
1/9/2021	10:45:00 AM	0.48
1/9/2021	11:00:00 AM	0.48
1/9/2021	11:15:00 AM	0.47
1/9/2021	11:30:00 AM	0.48
1/9/2021	11:45:00 AM	0.48
1/9/2021	12:00:00 PM	0.48
1/9/2021	12:15:00 PM	0.48
1/9/2021	12:30:00 PM	0.48
1/9/2021	12:45:00 PM	0.48
1/9/2021	1:00:00 PM	0.48
1/9/2021	1:15:00 PM	0.48
1/9/2021	1:30:00 PM	0.48
1/9/2021	1:45:00 PM	0.48
1/9/2021	2:00:00 PM	0.48
1/9/2021	2:15:00 PM	0.48
1/9/2021	2:30:00 PM	0.48
1/9/2021	2:45:00 PM	0.48

## Blackrock Return Ditch Gage

DATE	TIME	GAGE
1/9/2021	3:00:00 PM	0.48
1/9/2021	3:15:00 PM	0.48
1/9/2021	3:30:00 PM	0.48
1/9/2021	3:45:00 PM	0.48
1/9/2021	4:00:00 PM	0.48
1/9/2021	4:15:00 PM	0.48
1/9/2021	4:30:00 PM	0.48
1/9/2021	4:45:00 PM	0.48
1/9/2021	5:00:00 PM	0.48
1/9/2021	5:15:00 PM	0.48
1/9/2021	5:30:00 PM	0.48
1/9/2021	5:45:00 PM	0.48
1/9/2021	6:00:00 PM	0.48
1/9/2021	6:15:00 PM	0.48
1/9/2021	6:30:00 PM	0.48
1/9/2021	6:45:00 PM	0.48
1/9/2021	7:00:00 PM	0.48
1/9/2021	7:15:00 PM	0.48
1/9/2021	7:30:00 PM	0.48
1/9/2021	7:45:00 PM	0.48
1/9/2021	8:00:00 PM	0.48
1/9/2021	8:15:00 PM	0.48
1/9/2021	8:30:00 PM	0.48
1/9/2021	8:45:00 PM	0.48
1/9/2021	9:00:00 PM	0.48
1/9/2021	9:15:00 PM	0.48
1/9/2021	9:30:00 PM	0.48
1/9/2021	9:45:00 PM	0.48
1/9/2021	10:00:00 PM	0.48
1/9/2021	10:15:00 PM	0.48
1/9/2021	10:30:00 PM	0.48
1/9/2021	10:45:00 PM	0.48
1/9/2021	11:00:00 PM	0.48
1/9/2021	11:15:00 PM	0.48
1/9/2021	11:30:00 PM	0.48
1/9/2021	11:45:00 PM	0.47
1/10/2021	12:00:00 AM	0.48
1/10/2021	12:15:00 AM	0.48
1/10/2021	12:30:00 AM	0.48
1/10/2021	12:45:00 AM	0.48
1/10/2021	1:00:00 AM	0.47
1/10/2021	1:15:00 AM	0.48
1/10/2021	1:30:00 AM	0.47
1/10/2021	1:45:00 AM	0.47
1/10/2021	2:00:00 AM	0.48
1/10/2021	2:15:00 AM	0.48

## Blackrock Return Ditch Gage

DATE	TIME	GAGE
1/10/2021	2:30:00 AM	0.48
1/10/2021	2:45:00 AM	0.48
1/10/2021	3:00:00 AM	0.48
1/10/2021	3:15:00 AM	0.48
1/10/2021	3:30:00 AM	0.47
1/10/2021	3:45:00 AM	0.47
1/10/2021	4:00:00 AM	0.47
1/10/2021	4:15:00 AM	0.48
1/10/2021	4:30:00 AM	0.47
1/10/2021	4:45:00 AM	0.48
1/10/2021	5:00:00 AM	0.48
1/10/2021	5:15:00 AM	0.48
1/10/2021	5:30:00 AM	0.48
1/10/2021	5:45:00 AM	0.48
1/10/2021	6:00:00 AM	0.48
1/10/2021	6:15:00 AM	0.48
1/10/2021	6:30:00 AM	0.48
1/10/2021	6:45:00 AM	0.48
1/10/2021	7:00:00 AM	0.48
1/10/2021	7:15:00 AM	0.48
1/10/2021	7:30:00 AM	0.48
1/10/2021	7:45:00 AM	0.48
1/10/2021	8:00:00 AM	0.48
1/10/2021	8:15:00 AM	0.48
1/10/2021	8:30:00 AM	0.48
1/10/2021	8:45:00 AM	0.48
1/10/2021	9:00:00 AM	0.48
1/10/2021	9:15:00 AM	0.48
1/10/2021	9:30:00 AM	0.48
1/10/2021	9:45:00 AM	0.48
1/10/2021	10:00:00 AM	0.48
1/10/2021	10:15:00 AM	0.48
1/10/2021	10:30:00 AM	0.48
1/10/2021	10:45:00 AM	0.48
1/10/2021	11:00:00 AM	0.48
1/10/2021	11:15:00 AM	0.48
1/10/2021	11:30:00 AM	0.48
1/10/2021	11:45:00 AM	0.48
1/10/2021	12:00:00 PM	0.48
1/10/2021	12:15:00 PM	0.48
1/10/2021	12:30:00 PM	0.48
1/10/2021	12:45:00 PM	0.48
1/10/2021	1:00:00 PM	0.48
1/10/2021	1:15:00 PM	0.48
1/10/2021	1:30:00 PM	0.48
1/10/2021	1:45:00 PM	0.48

## Blackrock Return Ditch Gage

DATE	TIME	GAGE
1/10/2021	2:00:00 PM	0.48
1/10/2021	2:15:00 PM	0.48
1/10/2021	2:30:00 PM	0.48
1/10/2021	2:45:00 PM	0.48
1/10/2021	3:00:00 PM	0.48
1/10/2021	3:15:00 PM	0.48
1/10/2021	3:30:00 PM	0.48
1/10/2021	3:45:00 PM	0.48
1/10/2021	4:00:00 PM	0.48
1/10/2021	4:15:00 PM	0.48
1/10/2021	4:30:00 PM	0.48
1/10/2021	4:45:00 PM	0.48
1/10/2021	5:00:00 PM	0.48
1/10/2021	5:15:00 PM	0.48
1/10/2021	5:30:00 PM	0.48
1/10/2021	5:45:00 PM	0.48
1/10/2021	6:00:00 PM	0.48
1/10/2021	6:15:00 PM	0.48
1/10/2021	6:30:00 PM	0.48
1/10/2021	6:45:00 PM	0.48
1/10/2021	7:00:00 PM	0.48
1/10/2021	7:15:00 PM	0.48
1/10/2021	7:30:00 PM	0.48
1/10/2021	7:45:00 PM	0.48
1/10/2021	8:00:00 PM	0.48
1/10/2021	8:15:00 PM	0.48
1/10/2021	8:30:00 PM	0.48
1/10/2021	8:45:00 PM	0.48
1/10/2021	9:00:00 PM	0.48
1/10/2021	9:15:00 PM	0.48
1/10/2021	9:30:00 PM	0.48
1/10/2021	9:45:00 PM	0.48
1/10/2021	10:00:00 PM	0.48
1/10/2021	10:15:00 PM	0.47
1/10/2021	10:30:00 PM	0.47
1/10/2021	10:45:00 PM	0.47
1/10/2021	11:00:00 PM	0.47
1/10/2021	11:15:00 PM	0.47
1/10/2021	11:30:00 PM	0.47
1/10/2021	11:45:00 PM	0.47
1/11/2021	12:00:00 AM	0.47
1/11/2021	12:15:00 AM	0.47
1/11/2021	12:30:00 AM	0.47
1/11/2021	12:45:00 AM	0.48
1/11/2021	1:00:00 AM	0.47
1/11/2021	1:15:00 AM	0.47



## Blackrock Return Ditch Gage

DATE	TIME	GAGE
1/11/2021	1:30:00 AM	0.47
1/11/2021	1:45:00 AM	0.47
1/11/2021	2:00:00 AM	0.47
1/11/2021	2:15:00 AM	0.47
1/11/2021	2:30:00 AM	0.48
1/11/2021	2:45:00 AM	0.47
1/11/2021	3:00:00 AM	0.47
1/11/2021	3:15:00 AM	0.47
1/11/2021	3:30:00 AM	0.47
1/11/2021	3:45:00 AM	0.47
1/11/2021	4:00:00 AM	0.47
1/11/2021	4:15:00 AM	0.47
1/11/2021	4:30:00 AM	0.47
1/11/2021	4:45:00 AM	0.48
1/11/2021	5:00:00 AM	0.48
1/11/2021	5:15:00 AM	0.48
1/11/2021	5:30:00 AM	0.48
1/11/2021	5:45:00 AM	0.47
1/11/2021	6:00:00 AM	0.48
1/11/2021	6:15:00 AM	0.48
1/11/2021	6:30:00 AM	0.48
1/11/2021	6:45:00 AM	0.48
1/11/2021	7:00:00 AM	0.48
1/11/2021	7:15:00 AM	0.48
1/11/2021	7:30:00 AM	0.48
1/11/2021	7:45:00 AM	0.48
1/11/2021	8:00:00 AM	0.48
1/11/2021	8:15:00 AM	0.48
1/11/2021	8:30:00 AM	0.48
1/11/2021	8:45:00 AM	0.48
1/11/2021	9:00:00 AM	0.48
1/11/2021	9:15:00 AM	0.48
1/11/2021	9:30:00 AM	0.48
1/11/2021	9:45:00 AM	0.48
1/11/2021	10:00:00 AM	0.48
1/11/2021	10:15:00 AM	0.48
1/11/2021	10:30:00 AM	0.48
1/11/2021	10:45:00 AM	0.48
1/11/2021	11:00:00 AM	0.48
1/11/2021	11:15:00 AM	0.48
1/11/2021	11:30:00 AM	0.48
1/11/2021	11:45:00 AM	0.48
1/11/2021	12:00:00 PM	0.48
1/11/2021	12:15:00 PM	0.48
1/11/2021	12:30:00 PM	0.48
1/11/2021	12:45:00 PM	0.48

## Blackrock Return Ditch Gage

DATE	TIME	GAGE
1/11/2021	1:00:00 PM	0.48
1/11/2021	1:15:00 PM	0.48
1/11/2021	1:30:00 PM	0.48
1/11/2021	1:45:00 PM	0.48
1/11/2021	2:00:00 PM	0.48
1/11/2021	2:15:00 PM	0.48
1/11/2021	2:30:00 PM	0.48
1/11/2021	2:45:00 PM	0.48
1/11/2021	3:00:00 PM	0.48
1/11/2021	3:15:00 PM	0.48
1/11/2021	3:30:00 PM	0.48
1/11/2021	3:45:00 PM	0.48
1/11/2021	4:00:00 PM	0.48
1/11/2021	4:15:00 PM	0.48
1/11/2021	4:30:00 PM	0.48
1/11/2021	4:45:00 PM	0.48
1/11/2021	5:00:00 PM	0.48
1/11/2021	5:15:00 PM	0.48
1/11/2021	5:30:00 PM	0.48
1/11/2021	5:45:00 PM	0.48
1/11/2021	6:00:00 PM	0.48
1/11/2021	6:15:00 PM	0.48
1/11/2021	6:30:00 PM	0.48
1/11/2021	6:45:00 PM	0.48
1/11/2021	7:00:00 PM	0.48
1/11/2021	7:15:00 PM	0.48
1/11/2021	7:30:00 PM	0.48
1/11/2021	7:45:00 PM	0.48
1/11/2021	8:00:00 PM	0.48
1/11/2021	8:15:00 PM	0.48
1/11/2021	8:30:00 PM	0.48
1/11/2021	8:45:00 PM	0.48
1/11/2021	9:00:00 PM	0.48
1/11/2021	9:15:00 PM	0.48
1/11/2021	9:30:00 PM	0.48
1/11/2021	9:45:00 PM	0.48
1/11/2021	10:00:00 PM	0.48
1/11/2021	10:15:00 PM	0.48
1/11/2021	10:30:00 PM	0.48
1/11/2021	10:45:00 PM	0.48
1/11/2021	11:00:00 PM	0.48
1/11/2021	11:15:00 PM	0.48
1/11/2021	11:30:00 PM	0.48
1/11/2021	11:45:00 PM	0.48
1/12/2021	12:00:00 AM	0.48
1/12/2021	12:15:00 AM	0.48

## Blackrock Return Ditch Gage

DATE	TIME	GAGE
1/12/2021	12:30:00 AM	0.48
1/12/2021	12:45:00 AM	0.48
1/12/2021	1:00:00 AM	0.48
1/12/2021	1:15:00 AM	0.48
1/12/2021	1:30:00 AM	0.48
1/12/2021	1:45:00 AM	0.48
1/12/2021	2:00:00 AM	0.48
1/12/2021	2:15:00 AM	0.48
1/12/2021	2:30:00 AM	0.48
1/12/2021	2:45:00 AM	0.48
1/12/2021	3:00:00 AM	0.48
1/12/2021	3:15:00 AM	0.48
1/12/2021	3:30:00 AM	0.48
1/12/2021	3:45:00 AM	0.48
1/12/2021	4:00:00 AM	0.48
1/12/2021	4:15:00 AM	0.48
1/12/2021	4:30:00 AM	0.48
1/12/2021	4:45:00 AM	0.48
1/12/2021	5:00:00 AM	0.48
1/12/2021	5:15:00 AM	0.48
1/12/2021	5:30:00 AM	0.48
1/12/2021	5:45:00 AM	0.48
1/12/2021	6:00:00 AM	0.48
1/12/2021	6:15:00 AM	0.48
1/12/2021	6:30:00 AM	0.48
1/12/2021	6:45:00 AM	0.48
1/12/2021	7:00:00 AM	0.48
1/12/2021	7:15:00 AM	0.48
1/12/2021	7:30:00 AM	0.48
1/12/2021	7:45:00 AM	0.48
1/12/2021	8:00:00 AM	0.48
1/12/2021	8:15:00 AM	0.48
1/12/2021	8:30:00 AM	0.48
1/12/2021	8:45:00 AM	0.48
1/12/2021	9:00:00 AM	0.48
1/12/2021	9:15:00 AM	0.48
1/12/2021	9:30:00 AM	0.48
1/12/2021	9:45:00 AM	0.48
1/12/2021	10:00:00 AM	0.48
1/12/2021	10:15:00 AM	0.48
1/12/2021	10:30:00 AM	0.48
1/12/2021	10:45:00 AM	0.48
1/12/2021	11:00:00 AM	0.48
1/12/2021	11:15:00 AM	0.48
1/12/2021	11:30:00 AM	0.48
1/12/2021	11:45:00 AM	0.48

## Blackrock Return Ditch Gage

DATE	TIME	GAGE
1/12/2021	12:00:00 PM	0.48
1/12/2021	12:15:00 PM	0.48
1/12/2021	12:30:00 PM	0.48
1/12/2021	12:45:00 PM	0.48
1/12/2021	1:00:00 PM	0.48
1/12/2021	1:15:00 PM	0.48
1/12/2021	1:30:00 PM	0.48
1/12/2021	1:45:00 PM	0.48
1/12/2021	2:00:00 PM	0.48
1/12/2021	2:15:00 PM	0.48
1/12/2021	2:30:00 PM	0.48
1/12/2021	2:45:00 PM	0.48
1/12/2021	3:00:00 PM	0.48
1/12/2021	3:15:00 PM	0.48
1/12/2021	3:30:00 PM	0.48
1/12/2021	3:45:00 PM	0.48
1/12/2021	4:00:00 PM	0.48
1/12/2021	4:15:00 PM	0.48
1/12/2021	4:30:00 PM	0.48
1/12/2021	4:45:00 PM	0.48
1/12/2021	5:00:00 PM	0.48
1/12/2021	5:15:00 PM	0.48
1/12/2021	5:30:00 PM	0.48
1/12/2021	5:45:00 PM	0.48
1/12/2021	6:00:00 PM	0.48
1/12/2021	6:15:00 PM	0.48
1/12/2021	6:30:00 PM	0.48
1/12/2021	6:45:00 PM	0.48
1/12/2021	7:00:00 PM	0.48
1/12/2021	7:15:00 PM	0.48
1/12/2021	7:30:00 PM	0.48
1/12/2021	7:45:00 PM	0.48
1/12/2021	8:00:00 PM	0.48
1/12/2021	8:15:00 PM	0.48
1/12/2021	8:30:00 PM	0.48
1/12/2021	8:45:00 PM	0.48
1/12/2021	9:00:00 PM	0.48
1/12/2021	9:15:00 PM	0.48
1/12/2021	9:30:00 PM	0.48
1/12/2021	9:45:00 PM	0.48
1/12/2021	10:00:00 PM	0.48
1/12/2021	10:15:00 PM	0.48
1/12/2021	10:30:00 PM	0.48
1/12/2021	10:45:00 PM	0.48
1/12/2021	11:00:00 PM	0.48
1/12/2021	11:15:00 PM	0.48

## Blackrock Return Ditch Gage

DATE	TIME	GAGE
1/12/2021	11:30:00 PM	0.48
1/12/2021	11:45:00 PM	0.48
1/13/2021	12:00:00 AM	0.48
1/13/2021	12:15:00 AM	0.48
1/13/2021	12:30:00 AM	0.48
1/13/2021	12:45:00 AM	0.48
1/13/2021	1:00:00 AM	0.48
1/13/2021	1:15:00 AM	0.47
1/13/2021	1:30:00 AM	0.48
1/13/2021	1:45:00 AM	0.47
1/13/2021	2:00:00 AM	0.47
1/13/2021	2:15:00 AM	0.47
1/13/2021	2:30:00 AM	0.47
1/13/2021	2:45:00 AM	0.47
1/13/2021	3:00:00 AM	0.47
1/13/2021	3:15:00 AM	0.47
1/13/2021	3:30:00 AM	0.47
1/13/2021	3:45:00 AM	0.47
1/13/2021	4:00:00 AM	0.47
1/13/2021	4:15:00 AM	0.47
1/13/2021	4:30:00 AM	0.47
1/13/2021	4:45:00 AM	0.47
1/13/2021	5:00:00 AM	0.47
1/13/2021	5:15:00 AM	0.47
1/13/2021	5:30:00 AM	0.47
1/13/2021	5:45:00 AM	0.47
1/13/2021	6:00:00 AM	0.47
1/13/2021	6:15:00 AM	0.47
1/13/2021	6:30:00 AM	0.47
1/13/2021	6:45:00 AM	0.47
1/13/2021	7:00:00 AM	0.47
1/13/2021	7:15:00 AM	0.47
1/13/2021	7:30:00 AM	0.47
1/13/2021	7:45:00 AM	0.47
1/13/2021	8:00:00 AM	0.47
1/13/2021	8:15:00 AM	0.47
1/13/2021	8:30:00 AM	0.47
1/13/2021	8:45:00 AM	0.47
1/13/2021	9:00:00 AM	0.47
1/13/2021	9:15:00 AM	0.47
1/13/2021	9:30:00 AM	0.47
1/13/2021	9:45:00 AM	0.48
1/13/2021	10:00:00 AM	0.48
1/13/2021	10:15:00 AM	0.49
1/13/2021	10:30:00 AM	0.49
1/13/2021	10:45:00 AM	0.5

## Blackrock Return Ditch Gage

DATE	TIME	GAGE
1/13/2021	11:00:00 AM	0.5
1/13/2021	11:15:00 AM	0.51
1/13/2021	11:30:00 AM	0.51
1/13/2021	11:45:00 AM	0.51
1/13/2021	12:00:00 PM	0.52
1/13/2021	12:15:00 PM	0.52
1/13/2021	12:30:00 PM	0.52
1/13/2021	12:45:00 PM	0.52
1/13/2021	1:00:00 PM	0.52
1/13/2021	1:15:00 PM	0.52
1/13/2021	1:30:00 PM	0.52
1/13/2021	1:45:00 PM	0.53
1/13/2021	2:00:00 PM	0.53
1/13/2021	2:15:00 PM	0.53
1/13/2021	2:30:00 PM	0.53
1/13/2021	2:45:00 PM	0.53
1/13/2021	3:00:00 PM	0.53
1/13/2021	3:15:00 PM	0.53
1/13/2021	3:30:00 PM	0.53
1/13/2021	3:45:00 PM	0.53
1/13/2021	4:00:00 PM	0.53
1/13/2021	4:15:00 PM	0.53
1/13/2021	4:30:00 PM	0.53
1/13/2021	4:45:00 PM	0.53
1/13/2021	5:00:00 PM	0.53
1/13/2021	5:15:00 PM	0.53
1/13/2021	5:30:00 PM	0.53
1/13/2021	5:45:00 PM	0.53
1/13/2021	6:00:00 PM	0.53
1/13/2021	6:15:00 PM	0.53
1/13/2021	6:30:00 PM	0.53
1/13/2021	6:45:00 PM	0.53
1/13/2021	7:00:00 PM	0.53
1/13/2021	7:15:00 PM	0.53
1/13/2021	7:30:00 PM	0.53
1/13/2021	7:45:00 PM	0.53
1/13/2021	8:00:00 PM	0.54
1/13/2021	8:15:00 PM	0.53
1/13/2021	8:30:00 PM	0.54
1/13/2021	8:45:00 PM	0.54
1/13/2021	9:00:00 PM	0.53
1/13/2021	9:15:00 PM	0.53
1/13/2021	9:30:00 PM	0.54
1/13/2021	9:45:00 PM	0.54
1/13/2021	10:00:00 PM	0.54
1/13/2021	10:15:00 PM	0.54

## Blackrock Return Ditch Gage

DATE	TIME	GAGE
1/13/2021	10:30:00 PM	0.54
1/13/2021	10:45:00 PM	0.54
1/13/2021	11:00:00 PM	0.54
1/13/2021	11:15:00 PM	0.54
1/13/2021	11:30:00 PM	0.54
1/13/2021	11:45:00 PM	0.54
1/14/2021	12:00:00 AM	0.54
1/14/2021	12:15:00 AM	0.54
1/14/2021	12:30:00 AM	0.54
1/14/2021	12:45:00 AM	0.54
1/14/2021	1:00:00 AM	0.54
1/14/2021	1:15:00 AM	0.54
1/14/2021	1:30:00 AM	0.54
1/14/2021	1:45:00 AM	0.54
1/14/2021	2:00:00 AM	0.54
1/14/2021	2:15:00 AM	0.54
1/14/2021	2:30:00 AM	0.54
1/14/2021	2:45:00 AM	0.54
1/14/2021	3:00:00 AM	0.54
1/14/2021	3:15:00 AM	0.54
1/14/2021	3:30:00 AM	0.54
1/14/2021	3:45:00 AM	0.54
1/14/2021	4:00:00 AM	0.54
1/14/2021	4:15:00 AM	0.54
1/14/2021	4:30:00 AM	0.54
1/14/2021	4:45:00 AM	0.54
1/14/2021	5:00:00 AM	0.54
1/14/2021	5:15:00 AM	0.54
1/14/2021	5:30:00 AM	0.54
1/14/2021	5:45:00 AM	0.54
1/14/2021	6:00:00 AM	0.54
1/14/2021	6:15:00 AM	0.54
1/14/2021	6:30:00 AM	0.53
1/14/2021	6:45:00 AM	0.53
1/14/2021	7:00:00 AM	0.53
1/14/2021	7:15:00 AM	0.53
1/14/2021	7:30:00 AM	0.54
1/14/2021	7:45:00 AM	0.54
1/14/2021	8:00:00 AM	0.54
1/14/2021	8:15:00 AM	0.54
1/14/2021	8:30:00 AM	0.54
1/14/2021	8:45:00 AM	0.54
1/14/2021	9:00:00 AM	0.54
1/14/2021	9:15:00 AM	0.54
1/14/2021	9:30:00 AM	0.54
1/14/2021	9:45:00 AM	0.54

## Blackrock Return Ditch Gage

DATE	TIME	GAGE
1/14/2021	10:00:00 AM	0.54
1/14/2021	10:15:00 AM	0.54
1/14/2021	10:30:00 AM	0.54
1/14/2021	10:45:00 AM	0.54
1/14/2021	11:00:00 AM	0.54
1/14/2021	11:15:00 AM	0.54
1/14/2021	11:30:00 AM	0.54
1/14/2021	11:45:00 AM	0.54
1/14/2021	12:00:00 PM	0.54
1/14/2021	12:15:00 PM	0.54
1/14/2021	12:30:00 PM	0.54
1/14/2021	12:45:00 PM	0.54
1/14/2021	1:00:00 PM	0.54
1/14/2021	1:15:00 PM	0.54
1/14/2021	1:30:00 PM	0.54
1/14/2021	1:45:00 PM	0.54
1/14/2021	2:00:00 PM	0.54
1/14/2021	2:15:00 PM	0.54
1/14/2021	2:30:00 PM	0.54
1/14/2021	2:45:00 PM	0.54
1/14/2021	3:00:00 PM	0.54
1/14/2021	3:15:00 PM	0.54
1/14/2021	3:30:00 PM	0.54
1/14/2021	3:45:00 PM	0.54
1/14/2021	4:00:00 PM	0.54
1/14/2021	4:15:00 PM	0.54
1/14/2021	4:30:00 PM	0.54
1/14/2021	4:45:00 PM	0.54
1/14/2021	5:00:00 PM	0.54
1/14/2021	5:15:00 PM	0.54
1/14/2021	5:30:00 PM	0.54
1/14/2021	5:45:00 PM	0.54
1/14/2021	6:00:00 PM	0.54
1/14/2021	6:15:00 PM	0.54
1/14/2021	6:30:00 PM	0.54
1/14/2021	6:45:00 PM	0.54
1/14/2021	7:00:00 PM	0.54
1/14/2021	7:15:00 PM	0.54
1/14/2021	7:30:00 PM	0.54
1/14/2021	7:45:00 PM	0.54
1/14/2021	8:00:00 PM	0.54
1/14/2021	8:15:00 PM	0.54
1/14/2021	8:30:00 PM	0.54
1/14/2021	8:45:00 PM	0.54
1/14/2021	9:00:00 PM	0.54
1/14/2021	9:15:00 PM	0.53



## Blackrock Return Ditch Gage

DATE	TIME	GAGE
1/14/2021	9:30:00 PM	0.53
1/14/2021	9:45:00 PM	0.53
1/14/2021	10:00:00 PM	0.53
1/14/2021	10:15:00 PM	0.53
1/14/2021	10:30:00 PM	0.53
1/14/2021	10:45:00 PM	0.53
1/14/2021	11:00:00 PM	0.53
1/14/2021	11:15:00 PM	0.53
1/14/2021	11:30:00 PM	0.53
1/14/2021	11:45:00 PM	0.53
1/15/2021	12:00:00 AM	0.53
1/15/2021	12:15:00 AM	0.53
1/15/2021	12:30:00 AM	0.53
1/15/2021	12:45:00 AM	0.53
1/15/2021	1:00:00 AM	0.53
1/15/2021	1:15:00 AM	0.53
1/15/2021	1:30:00 AM	0.53
1/15/2021	1:45:00 AM	0.53
1/15/2021	2:00:00 AM	0.53
1/15/2021	2:15:00 AM	0.53
1/15/2021	2:30:00 AM	0.53
1/15/2021	2:45:00 AM	0.53
1/15/2021	3:00:00 AM	0.53
1/15/2021	3:15:00 AM	0.53
1/15/2021	3:30:00 AM	0.53
1/15/2021	3:45:00 AM	0.53
1/15/2021	4:00:00 AM	0.53
1/15/2021	4:15:00 AM	0.53
1/15/2021	4:30:00 AM	0.53
1/15/2021	4:45:00 AM	0.53
1/15/2021	5:00:00 AM	0.53
1/15/2021	5:15:00 AM	0.53
1/15/2021	5:30:00 AM	0.53
1/15/2021	5:45:00 AM	0.53
1/15/2021	6:00:00 AM	0.53
1/15/2021	6:15:00 AM	0.53
1/15/2021	6:30:00 AM	0.53
1/15/2021	6:45:00 AM	0.53
1/15/2021	7:00:00 AM	0.53
1/15/2021	7:15:00 AM	0.53
1/15/2021	7:30:00 AM	0.53
1/15/2021	7:45:00 AM	0.53
1/15/2021	8:00:00 AM	0.52
1/15/2021	8:15:00 AM	0.52
1/15/2021	8:30:00 AM	0.52
1/15/2021	8:45:00 AM	0.52

## Blackrock Return Ditch Gage

DATE	TIME	GAGE
1/15/2021	9:00:00 AM	0.52
1/15/2021	9:15:00 AM	0.52
1/15/2021	9:30:00 AM	0.52
1/15/2021	9:45:00 AM	0.52
1/15/2021	10:00:00 AM	0.52
1/15/2021	10:15:00 AM	0.52
1/15/2021	10:30:00 AM	0.52
1/15/2021	10:45:00 AM	0.52
1/15/2021	11:00:00 AM	0.52
1/15/2021	11:15:00 AM	0.52
1/15/2021	11:30:00 AM	0.52
1/15/2021	11:45:00 AM	0.52
1/15/2021	12:00:00 PM	0.52
1/15/2021	12:15:00 PM	0.52
1/15/2021	12:30:00 PM	0.52
1/15/2021	12:45:00 PM	0.52
1/15/2021	1:00:00 PM	0.52
1/15/2021	1:15:00 PM	0.52
1/15/2021	1:30:00 PM	0.52
1/15/2021	1:45:00 PM	0.52
1/15/2021	2:00:00 PM	0.52
1/15/2021	2:15:00 PM	0.52
1/15/2021	2:30:00 PM	0.52
1/15/2021	2:45:00 PM	0.52
1/15/2021	3:00:00 PM	0.52
1/15/2021	3:15:00 PM	0.52
1/15/2021	3:30:00 PM	0.52
1/15/2021	3:45:00 PM	0.52
1/15/2021	4:00:00 PM	0.52
1/15/2021	4:15:00 PM	0.52
1/15/2021	4:30:00 PM	0.52
1/15/2021	4:45:00 PM	0.52
1/15/2021	5:00:00 PM	0.52
1/15/2021	5:15:00 PM	0.52
1/15/2021	5:30:00 PM	0.52
1/15/2021	5:45:00 PM	0.52
1/15/2021	6:00:00 PM	0.52
1/15/2021	6:15:00 PM	0.52
1/15/2021	6:30:00 PM	0.52
1/15/2021	6:45:00 PM	0.52
1/15/2021	7:00:00 PM	0.51
1/15/2021	7:15:00 PM	0.52
1/15/2021	7:30:00 PM	0.51
1/15/2021	7:45:00 PM	0.51
1/15/2021	8:00:00 PM	0.51
1/15/2021	8:15:00 PM	0.51

## Blackrock Return Ditch Gage

DATE	TIME	GAGE
1/15/2021	8:30:00 PM	0.51
1/15/2021	8:45:00 PM	0.51
1/15/2021	9:00:00 PM	0.51
1/15/2021	9:15:00 PM	0.51
1/15/2021	9:30:00 PM	0.51
1/15/2021	9:45:00 PM	0.51
1/15/2021	10:00:00 PM	0.51
1/15/2021	10:15:00 PM	0.51
1/15/2021	10:30:00 PM	0.51
1/15/2021	10:45:00 PM	0.51
1/15/2021	11:00:00 PM	0.51
1/15/2021	11:15:00 PM	0.51
1/15/2021	11:30:00 PM	0.51
1/15/2021	11:45:00 PM	0.51
1/16/2021	12:00:00 AM	0.51
1/16/2021	12:15:00 AM	0.51
1/16/2021	12:30:00 AM	0.51
1/16/2021	12:45:00 AM	0.51
1/16/2021	1:00:00 AM	0.51
1/16/2021	1:15:00 AM	0.51
1/16/2021	1:30:00 AM	0.51
1/16/2021	1:45:00 AM	0.51
1/16/2021	2:00:00 AM	0.51
1/16/2021	2:15:00 AM	0.51
1/16/2021	2:30:00 AM	0.51
1/16/2021	2:45:00 AM	0.51
1/16/2021	3:00:00 AM	0.51
1/16/2021	3:15:00 AM	0.51
1/16/2021	3:30:00 AM	0.51
1/16/2021	3:45:00 AM	0.51
1/16/2021	4:00:00 AM	0.51
1/16/2021	4:15:00 AM	0.51
1/16/2021	4:30:00 AM	0.51
1/16/2021	4:45:00 AM	0.51
1/16/2021	5:00:00 AM	0.51
1/16/2021	5:15:00 AM	0.51
1/16/2021	5:30:00 AM	0.51
1/16/2021	5:45:00 AM	0.51
1/16/2021	6:00:00 AM	0.51
1/16/2021	6:15:00 AM	0.51
1/16/2021	6:30:00 AM	0.51
1/16/2021	6:45:00 AM	0.51
1/16/2021	7:00:00 AM	0.51
1/16/2021	7:15:00 AM	0.51
1/16/2021	7:30:00 AM	0.51
1/16/2021	7:45:00 AM	0.51

## Blackrock Return Ditch Gage

DATE	TIME	GAGE
1/16/2021	8:00:00 AM	0.51
1/16/2021	8:15:00 AM	0.51
1/16/2021	8:30:00 AM	0.51
1/16/2021	8:45:00 AM	0.51
1/16/2021	9:00:00 AM	0.51
1/16/2021	9:15:00 AM	0.51
1/16/2021	9:30:00 AM	0.51
1/16/2021	9:45:00 AM	0.51
1/16/2021	10:00:00 AM	0.51
1/16/2021	10:15:00 AM	0.5
1/16/2021	10:30:00 AM	0.5
1/16/2021	10:45:00 AM	0.5
1/16/2021	11:00:00 AM	0.5
1/16/2021	11:15:00 AM	0.5
1/16/2021	11:30:00 AM	0.5
1/16/2021	11:45:00 AM	0.5
1/16/2021	12:00:00 PM	0.5
1/16/2021	12:15:00 PM	0.5
1/16/2021	12:30:00 PM	0.5
1/16/2021	12:45:00 PM	0.5
1/16/2021	1:00:00 PM	0.5
1/16/2021	1:15:00 PM	0.5
1/16/2021	1:30:00 PM	0.5
1/16/2021	1:45:00 PM	0.5
1/16/2021	2:00:00 PM	0.5
1/16/2021	2:15:00 PM	0.5
1/16/2021	2:30:00 PM	0.5
1/16/2021	2:45:00 PM	0.5
1/16/2021	3:00:00 PM	0.5
1/16/2021	3:15:00 PM	0.5
1/16/2021	3:30:00 PM	0.5
1/16/2021	3:45:00 PM	0.5
1/16/2021	4:00:00 PM	0.5
1/16/2021	4:15:00 PM	0.5
1/16/2021	4:30:00 PM	0.5
1/16/2021	4:45:00 PM	0.5
1/16/2021	5:00:00 PM	0.5
1/16/2021	5:15:00 PM	0.5
1/16/2021	5:30:00 PM	0.5
1/16/2021	5:45:00 PM	0.5
1/16/2021	6:00:00 PM	0.5
1/16/2021	6:15:00 PM	0.5
1/16/2021	6:30:00 PM	0.5
1/16/2021	6:45:00 PM	0.5
1/16/2021	7:00:00 PM	0.5
1/16/2021	7:15:00 PM	0.5

## Blackrock Return Ditch Gage

DATE	TIME	GAGE
1/16/2021	7:30:00 PM	0.5
1/16/2021	7:45:00 PM	0.5
1/16/2021	8:00:00 PM	0.5
1/16/2021	8:15:00 PM	0.5
1/16/2021	8:30:00 PM	0.5
1/16/2021	8:45:00 PM	0.5
1/16/2021	9:00:00 PM	0.5
1/16/2021	9:15:00 PM	0.5
1/16/2021	9:30:00 PM	0.5
1/16/2021	9:45:00 PM	0.5
1/16/2021	10:00:00 PM	0.5
1/16/2021	10:15:00 PM	0.5
1/16/2021	10:30:00 PM	0.5
1/16/2021	10:45:00 PM	0.5
1/16/2021	11:00:00 PM	0.5
1/16/2021	11:15:00 PM	0.5
1/16/2021	11:30:00 PM	0.5
1/16/2021	11:45:00 PM	0.5
1/17/2021	12:00:00 AM	0.5
1/17/2021	12:15:00 AM	0.5
1/17/2021	12:30:00 AM	0.5
1/17/2021	12:45:00 AM	0.5
1/17/2021	1:00:00 AM	0.5
1/17/2021	1:15:00 AM	0.5
1/17/2021	1:30:00 AM	0.5
1/17/2021	1:45:00 AM	0.5
1/17/2021	2:00:00 AM	0.5
1/17/2021	2:15:00 AM	0.5
1/17/2021	2:30:00 AM	0.5
1/17/2021	2:45:00 AM	0.5
1/17/2021	3:00:00 AM	0.5
1/17/2021	3:15:00 AM	0.5
1/17/2021	3:30:00 AM	0.5
1/17/2021	3:45:00 AM	0.5
1/17/2021	4:00:00 AM	0.5
1/17/2021	4:15:00 AM	0.5
1/17/2021	4:30:00 AM	0.5
1/17/2021	4:45:00 AM	0.5
1/17/2021	5:00:00 AM	0.5
1/17/2021	5:15:00 AM	0.5
1/17/2021	5:30:00 AM	0.5
1/17/2021	5:45:00 AM	0.5
1/17/2021	6:00:00 AM	0.5
1/17/2021	6:15:00 AM	0.5
1/17/2021	6:30:00 AM	0.5
1/17/2021	6:45:00 AM	0.5

## Blackrock Return Ditch Gage

DATE	TIME	GAGE
1/17/2021	7:00:00 AM	0.5
1/17/2021	7:15:00 AM	0.5
1/17/2021	7:30:00 AM	0.5
1/17/2021	7:45:00 AM	0.5
1/17/2021	8:00:00 AM	0.5
1/17/2021	8:15:00 AM	0.5
1/17/2021	8:30:00 AM	0.5
1/17/2021	8:45:00 AM	0.5
1/17/2021	9:00:00 AM	0.5
1/17/2021	9:15:00 AM	0.5
1/17/2021	9:30:00 AM	0.5
1/17/2021	9:45:00 AM	0.5
1/17/2021	10:00:00 AM	0.5
1/17/2021	10:15:00 AM	0.5
1/17/2021	10:30:00 AM	0.5
1/17/2021	10:45:00 AM	0.49
1/17/2021	11:00:00 AM	0.49
1/17/2021	11:15:00 AM	0.49
1/17/2021	11:30:00 AM	0.49
1/17/2021	11:45:00 AM	0.49
1/17/2021	12:00:00 PM	0.49
1/17/2021	12:15:00 PM	0.49
1/17/2021	12:30:00 PM	0.49
1/17/2021	12:45:00 PM	0.49
1/17/2021	1:00:00 PM	0.49
1/17/2021	1:15:00 PM	0.49
1/17/2021	1:30:00 PM	0.49
1/17/2021	1:45:00 PM	0.49
1/17/2021	2:00:00 PM	0.49
1/17/2021	2:15:00 PM	0.49
1/17/2021	2:30:00 PM	0.49
1/17/2021	2:45:00 PM	0.49
1/17/2021	3:00:00 PM	0.49
1/17/2021	3:15:00 PM	0.49
1/17/2021	3:30:00 PM	0.49
1/17/2021	3:45:00 PM	0.49
1/17/2021	4:00:00 PM	0.49
1/17/2021	4:15:00 PM	0.49
1/17/2021	4:30:00 PM	0.49
1/17/2021	4:45:00 PM	0.49
1/17/2021	5:00:00 PM	0.49
1/17/2021	5:15:00 PM	0.49
1/17/2021	5:30:00 PM	0.49
1/17/2021	5:45:00 PM	0.49
1/17/2021	6:00:00 PM	0.49
1/17/2021	6:15:00 PM	0.49

## Blackrock Return Ditch Gage

DATE	TIME	GAGE
1/17/2021	6:30:00 PM	0.49
1/17/2021	6:45:00 PM	0.49
1/17/2021	7:00:00 PM	0.49
1/17/2021	7:15:00 PM	0.49
1/17/2021	7:30:00 PM	0.49
1/17/2021	7:45:00 PM	0.49
1/17/2021	8:00:00 PM	0.49
1/17/2021	8:15:00 PM	0.49
1/17/2021	8:30:00 PM	0.49
1/17/2021	8:45:00 PM	0.49
1/17/2021	9:00:00 PM	0.49
1/17/2021	9:15:00 PM	0.49
1/17/2021	9:30:00 PM	0.49
1/17/2021	9:45:00 PM	0.49
1/17/2021	10:00:00 PM	0.49
1/17/2021	10:15:00 PM	0.49
1/17/2021	10:30:00 PM	0.49
1/17/2021	10:45:00 PM	0.49
1/17/2021	11:00:00 PM	0.49
1/17/2021	11:15:00 PM	0.49
1/17/2021	11:30:00 PM	0.49
1/17/2021	11:45:00 PM	0.49
1/18/2021	12:00:00 AM	0.49
1/18/2021	12:15:00 AM	0.49
1/18/2021	12:30:00 AM	0.49
1/18/2021	12:45:00 AM	0.49
1/18/2021	1:00:00 AM	0.49
1/18/2021	1:15:00 AM	0.49
1/18/2021	1:30:00 AM	0.49
1/18/2021	1:45:00 AM	0.49
1/18/2021	2:00:00 AM	0.49
1/18/2021	2:15:00 AM	0.49
1/18/2021	2:30:00 AM	0.49
1/18/2021	2:45:00 AM	0.49
1/18/2021	3:00:00 AM	0.49
1/18/2021	3:15:00 AM	0.49
1/18/2021	3:30:00 AM	0.49
1/18/2021	3:45:00 AM	0.49
1/18/2021	4:00:00 AM	0.49
1/18/2021	4:15:00 AM	0.48
1/18/2021	4:30:00 AM	0.48
1/18/2021	4:45:00 AM	0.48
1/18/2021	5:00:00 AM	0.48
1/18/2021	5:15:00 AM	0.48
1/18/2021	5:30:00 AM	0.48
1/18/2021	5:45:00 AM	0.48

## Blackrock Return Ditch Gage

DATE	TIME	GAGE
1/18/2021	6:00:00 AM	0.48
1/18/2021	6:15:00 AM	0.48
1/18/2021	6:30:00 AM	0.48
1/18/2021	6:45:00 AM	0.48
1/18/2021	7:00:00 AM	0.48
1/18/2021	7:15:00 AM	0.48
1/18/2021	7:30:00 AM	0.48
1/18/2021	7:45:00 AM	0.48
1/18/2021	8:00:00 AM	0.48
1/18/2021	8:15:00 AM	0.48
1/18/2021	8:30:00 AM	0.48
1/18/2021	8:45:00 AM	0.48
1/18/2021	9:00:00 AM	0.48
1/18/2021	9:15:00 AM	0.48
1/18/2021	9:30:00 AM	0.48
1/18/2021	9:45:00 AM	0.48
1/18/2021	10:00:00 AM	0.47
1/18/2021	10:15:00 AM	0.47
1/18/2021	10:30:00 AM	0.47
1/18/2021	10:45:00 AM	0.47
1/18/2021	11:00:00 AM	0.47
1/18/2021	11:15:00 AM	0.47
1/18/2021	11:30:00 AM	0.47
1/18/2021	11:45:00 AM	0.48
1/18/2021	12:00:00 PM	0.48
1/18/2021	12:15:00 PM	0.48
1/18/2021	12:30:00 PM	0.48
1/18/2021	12:45:00 PM	0.48
1/18/2021	1:00:00 PM	0.48
1/18/2021	1:15:00 PM	0.48
1/18/2021	1:30:00 PM	0.48
1/18/2021	1:45:00 PM	0.48
1/18/2021	2:00:00 PM	0.48
1/18/2021	2:15:00 PM	0.48
1/18/2021	2:30:00 PM	0.49
1/18/2021	2:45:00 PM	0.49
1/18/2021	3:00:00 PM	0.49
1/18/2021	3:15:00 PM	0.49
1/18/2021	3:30:00 PM	0.49
1/18/2021	3:45:00 PM	0.49
1/18/2021	4:00:00 PM	0.49
1/18/2021	4:15:00 PM	0.49
1/18/2021	4:30:00 PM	0.49
1/18/2021	4:45:00 PM	0.49
1/18/2021	5:00:00 PM	0.49
1/18/2021	5:15:00 PM	0.49



## Blackrock Return Ditch Gage

DATE	TIME	GAGE
1/18/2021	5:30:00 PM	0.49
1/18/2021	5:45:00 PM	0.49
1/18/2021	6:00:00 PM	0.49
1/18/2021	6:15:00 PM	0.49
1/18/2021	6:30:00 PM	0.49
1/18/2021	6:45:00 PM	0.49
1/18/2021	7:00:00 PM	0.49
1/18/2021	7:15:00 PM	0.49
1/18/2021	7:30:00 PM	0.49
1/18/2021	7:45:00 PM	0.49
1/18/2021	8:00:00 PM	0.49
1/18/2021	8:15:00 PM	0.49
1/18/2021	8:30:00 PM	0.49
1/18/2021	8:45:00 PM	0.49
1/18/2021	9:00:00 PM	0.49
1/18/2021	9:15:00 PM	0.49
1/18/2021	9:30:00 PM	0.49
1/18/2021	9:45:00 PM	0.49
1/18/2021	10:00:00 PM	0.49
1/18/2021	10:15:00 PM	0.49
1/18/2021	10:30:00 PM	0.49
1/18/2021	10:45:00 PM	0.49
1/18/2021	11:00:00 PM	0.49
1/18/2021	11:15:00 PM	0.49
1/18/2021	11:30:00 PM	0.49
1/18/2021	11:45:00 PM	0.49
1/19/2021	12:00:00 AM	0.49
1/19/2021	12:15:00 AM	0.49
1/19/2021	12:30:00 AM	0.49
1/19/2021	12:45:00 AM	0.49
1/19/2021	1:00:00 AM	0.49
1/19/2021	1:15:00 AM	0.49
1/19/2021	1:30:00 AM	0.49
1/19/2021	1:45:00 AM	0.49
1/19/2021	2:00:00 AM	0.49
1/19/2021	2:15:00 AM	0.49
1/19/2021	2:30:00 AM	0.49
1/19/2021	2:45:00 AM	0.49
1/19/2021	3:00:00 AM	0.49
1/19/2021	3:15:00 AM	0.49
1/19/2021	3:30:00 AM	0.49
1/19/2021	3:45:00 AM	0.49
1/19/2021	4:00:00 AM	0.49
1/19/2021	4:15:00 AM	0.49
1/19/2021	4:30:00 AM	0.49
1/19/2021	4:45:00 AM	0.49

## Blackrock Return Ditch Gage

DATE	TIME	GAGE
1/19/2021	5:00:00 AM	0.49
1/19/2021	5:15:00 AM	0.49
1/19/2021	5:30:00 AM	0.49
1/19/2021	5:45:00 AM	0.49
1/19/2021	6:00:00 AM	0.49
1/19/2021	6:15:00 AM	0.49
1/19/2021	6:30:00 AM	0.49
1/19/2021	6:45:00 AM	0.49
1/19/2021	7:00:00 AM	0.49
1/19/2021	7:15:00 AM	0.49
1/19/2021	7:30:00 AM	0.49
1/19/2021	7:45:00 AM	0.49
1/19/2021	8:00:00 AM	0.49
1/19/2021	8:15:00 AM	0.49
1/19/2021	8:30:00 AM	0.49
1/19/2021	8:45:00 AM	0.49
1/19/2021	9:00:00 AM	0.49
1/19/2021	9:15:00 AM	0.49
1/19/2021	9:30:00 AM	0.49
1/19/2021	9:45:00 AM	0.49
1/19/2021	10:00:00 AM	0.49
1/19/2021	10:15:00 AM	0.49
1/19/2021	10:30:00 AM	0.49
1/19/2021	10:45:00 AM	0.49
1/19/2021	11:00:00 AM	0.49
1/19/2021	11:15:00 AM	0.49
1/19/2021	11:30:00 AM	0.49
1/19/2021	11:45:00 AM	0.49
1/19/2021	12:00:00 PM	0.49
1/19/2021	12:15:00 PM	0.49
1/19/2021	12:30:00 PM	0.49
1/19/2021	12:45:00 PM	0.49
1/19/2021	1:00:00 PM	0.49
1/19/2021	1:15:00 PM	0.49
1/19/2021	1:30:00 PM	0.49
1/19/2021	1:45:00 PM	0.49
1/19/2021	2:00:00 PM	0.49
1/19/2021	2:15:00 PM	0.49
1/19/2021	2:30:00 PM	0.49
1/19/2021	2:45:00 PM	0.49
1/19/2021	3:00:00 PM	0.49
1/19/2021	3:15:00 PM	0.49
1/19/2021	3:30:00 PM	0.49
1/19/2021	3:45:00 PM	0.49
1/19/2021	4:00:00 PM	0.49
1/19/2021	4:15:00 PM	0.49

## Blackrock Return Ditch Gage

DATE	TIME	GAGE
1/19/2021	4:30:00 PM	0.49
1/19/2021	4:45:00 PM	0.49
1/19/2021	5:00:00 PM	0.49
1/19/2021	5:15:00 PM	0.49
1/19/2021	5:30:00 PM	0.49
1/19/2021	5:45:00 PM	0.49
1/19/2021	6:00:00 PM	0.49
1/19/2021	6:15:00 PM	0.49
1/19/2021	6:30:00 PM	0.49
1/19/2021	6:45:00 PM	0.49
1/19/2021	7:00:00 PM	0.49
1/19/2021	7:15:00 PM	0.49
1/19/2021	7:30:00 PM	0.49
1/19/2021	7:45:00 PM	0.49
1/19/2021	8:00:00 PM	0.49
1/19/2021	8:15:00 PM	0.49
1/19/2021	8:30:00 PM	0.49
1/19/2021	8:45:00 PM	0.49
1/19/2021	9:00:00 PM	0.49
1/19/2021	9:15:00 PM	0.49
1/19/2021	9:30:00 PM	0.49
1/19/2021	9:45:00 PM	0.49
1/19/2021	10:00:00 PM	0.49
1/19/2021	10:15:00 PM	0.49
1/19/2021	10:30:00 PM	0.49
1/19/2021	10:45:00 PM	0.49
1/19/2021	11:00:00 PM	0.49
1/19/2021	11:15:00 PM	0.49
1/19/2021	11:30:00 PM	0.49
1/19/2021	11:45:00 PM	0.49
1/20/2021	12:00:00 AM	0.49
1/20/2021	12:15:00 AM	0.49
1/20/2021	12:30:00 AM	0.49
1/20/2021	12:45:00 AM	0.49
1/20/2021	1:00:00 AM	0.49
1/20/2021	1:15:00 AM	0.48
1/20/2021	1:30:00 AM	0.48
1/20/2021	1:45:00 AM	0.48
1/20/2021	2:00:00 AM	0.48
1/20/2021	2:15:00 AM	0.48
1/20/2021	2:30:00 AM	0.48
1/20/2021	2:45:00 AM	0.48
1/20/2021	3:00:00 AM	0.48
1/20/2021	3:15:00 AM	0.48
1/20/2021	3:30:00 AM	0.48
1/20/2021	3:45:00 AM	0.48

## Blackrock Return Ditch Gage

DATE	TIME	GAGE
1/20/2021	4:00:00 AM	0.48
1/20/2021	4:15:00 AM	0.48
1/20/2021	4:30:00 AM	0.48
1/20/2021	4:45:00 AM	0.48
1/20/2021	5:00:00 AM	0.48
1/20/2021	5:15:00 AM	0.48
1/20/2021	5:30:00 AM	0.48
1/20/2021	5:45:00 AM	0.48
1/20/2021	6:00:00 AM	0.48
1/20/2021	6:15:00 AM	0.48
1/20/2021	6:30:00 AM	0.48
1/20/2021	6:45:00 AM	0.48
1/20/2021	7:00:00 AM	0.48
1/20/2021	7:15:00 AM	0.47
1/20/2021	7:30:00 AM	0.47
1/20/2021	7:45:00 AM	0.47
1/20/2021	8:00:00 AM	0.47
1/20/2021	8:15:00 AM	0.48
1/20/2021	8:30:00 AM	0.47
1/20/2021	8:45:00 AM	0.47
1/20/2021	9:00:00 AM	0.47
1/20/2021	9:15:00 AM	0.47
1/20/2021	9:30:00 AM	0.47
1/20/2021	9:45:00 AM	0.47
1/20/2021	10:00:00 AM	0.47
1/20/2021	10:15:00 AM	0.47
1/20/2021	10:30:00 AM	0.47
1/20/2021	10:45:00 AM	0.47
1/20/2021	11:00:00 AM	0.47
1/20/2021	11:15:00 AM	0.47
1/20/2021	11:30:00 AM	0.47
1/20/2021	11:45:00 AM	0.47
1/20/2021	12:00:00 PM	0.47
1/20/2021	12:15:00 PM	0.47
1/20/2021	12:30:00 PM	0.47
1/20/2021	12:45:00 PM	0.47
1/20/2021	1:00:00 PM	0.47
1/20/2021	1:15:00 PM	0.47
1/20/2021	1:30:00 PM	0.47
1/20/2021	1:45:00 PM	0.47
1/20/2021	2:00:00 PM	0.47
1/20/2021	2:15:00 PM	0.47
1/20/2021	2:30:00 PM	0.47
1/20/2021	2:45:00 PM	0.47
1/20/2021	3:00:00 PM	0.47
1/20/2021	3:15:00 PM	0.47

## Blackrock Return Ditch Gage

DATE	TIME	GAGE
1/20/2021	3:30:00 PM	0.47
1/20/2021	3:45:00 PM	0.47
1/20/2021	4:00:00 PM	0.47
1/20/2021	4:15:00 PM	0.47
1/20/2021	4:30:00 PM	0.47
1/20/2021	4:45:00 PM	0.47
1/20/2021	5:00:00 PM	0.47
1/20/2021	5:15:00 PM	0.47
1/20/2021	5:30:00 PM	0.47
1/20/2021	5:45:00 PM	0.47
1/20/2021	6:00:00 PM	0.47
1/20/2021	6:15:00 PM	0.47
1/20/2021	6:30:00 PM	0.47
1/20/2021	6:45:00 PM	0.47
1/20/2021	7:00:00 PM	0.47
1/20/2021	7:15:00 PM	0.47
1/20/2021	7:30:00 PM	0.47
1/20/2021	7:45:00 PM	0.47
1/20/2021	8:00:00 PM	0.47
1/20/2021	8:15:00 PM	0.47
1/20/2021	8:30:00 PM	0.47
1/20/2021	8:45:00 PM	0.47
1/20/2021	9:00:00 PM	0.47
1/20/2021	9:15:00 PM	0.47
1/20/2021	9:30:00 PM	0.47
1/20/2021	9:45:00 PM	0.47
1/20/2021	10:00:00 PM	0.47
1/20/2021	10:15:00 PM	0.47
1/20/2021	10:30:00 PM	0.47
1/20/2021	10:45:00 PM	0.47
1/20/2021	11:00:00 PM	0.47
1/20/2021	11:15:00 PM	0.47
1/20/2021	11:30:00 PM	0.47
1/20/2021	11:45:00 PM	0.47
1/21/2021	12:00:00 AM	0.47
1/21/2021	12:15:00 AM	0.47
1/21/2021	12:30:00 AM	0.47
1/21/2021	12:45:00 AM	0.47
1/21/2021	1:00:00 AM	0.47
1/21/2021	1:15:00 AM	0.47
1/21/2021	1:30:00 AM	0.47
1/21/2021	1:45:00 AM	0.47
1/21/2021	2:00:00 AM	0.47
1/21/2021	2:15:00 AM	0.47
1/21/2021	2:30:00 AM	0.47
1/21/2021	2:45:00 AM	0.47

## Blackrock Return Ditch Gage

DATE	TIME	GAGE
1/21/2021	3:00:00 AM	0.47
1/21/2021	3:15:00 AM	0.47
1/21/2021	3:30:00 AM	0.47
1/21/2021	3:45:00 AM	0.47
1/21/2021	4:00:00 AM	0.47
1/21/2021	4:15:00 AM	0.47
1/21/2021	4:30:00 AM	0.47
1/21/2021	4:45:00 AM	0.47
1/21/2021	5:00:00 AM	0.47
1/21/2021	5:15:00 AM	0.47
1/21/2021	5:30:00 AM	0.47
1/21/2021	5:45:00 AM	0.47
1/21/2021	6:00:00 AM	0.47
1/21/2021	6:15:00 AM	0.47
1/21/2021	6:30:00 AM	0.47
1/21/2021	6:45:00 AM	0.47
1/21/2021	7:00:00 AM	0.47
1/21/2021	7:15:00 AM	0.47
1/21/2021	7:30:00 AM	0.47
1/21/2021	7:45:00 AM	0.47
1/21/2021	8:00:00 AM	0.47
1/21/2021	8:15:00 AM	0.47
1/21/2021	8:30:00 AM	0.47
1/21/2021	8:45:00 AM	0.47
1/21/2021	9:00:00 AM	0.47
1/21/2021	9:15:00 AM	0.47
1/21/2021	9:30:00 AM	0.47
1/21/2021	9:45:00 AM	0.47
1/21/2021	10:00:00 AM	0.47
1/21/2021	10:15:00 AM	0.47
1/21/2021	10:30:00 AM	0.47
1/21/2021	10:45:00 AM	0.47
1/21/2021	11:00:00 AM	0.47
1/21/2021	11:15:00 AM	0.47
1/21/2021	11:30:00 AM	0.47
1/21/2021	11:45:00 AM	0.47
1/21/2021	12:00:00 PM	0.47
1/21/2021	12:15:00 PM	0.47
1/21/2021	12:30:00 PM	0.47
1/21/2021	12:45:00 PM	0.47
1/21/2021	1:00:00 PM	0.47
1/21/2021	1:15:00 PM	0.47
1/21/2021	1:30:00 PM	0.47
1/21/2021	1:45:00 PM	0.47
1/21/2021	2:00:00 PM	0.47
1/21/2021	2:15:00 PM	0.48

Blackrock Return Ditch Gage

DATE	TIME	GAGE
1/21/2021	2:30:00 PM	0.48
1/21/2021	2:45:00 PM	0.48
1/21/2021	3:00:00 PM	0.48
1/21/2021	3:15:00 PM	0.48
1/21/2021	3:30:00 PM	0.48
1/21/2021	3:45:00 PM	0.48
1/21/2021	4:00:00 PM	0.48
1/21/2021	4:15:00 PM	0.48
1/21/2021	4:30:00 PM	0.48
1/21/2021	4:45:00 PM	0.48
1/21/2021	5:00:00 PM	0.47
1/21/2021	5:15:00 PM	0.47
1/21/2021	5:30:00 PM	0.47
1/21/2021	5:45:00 PM	0.47
1/21/2021	6:00:00 PM	0.47
1/21/2021	6:15:00 PM	0.47
1/21/2021	6:30:00 PM	0.47
1/21/2021	6:45:00 PM	0.47
1/21/2021	7:00:00 PM	0.47
1/21/2021	7:15:00 PM	0.47
1/21/2021	7:30:00 PM	0.47
1/21/2021	7:45:00 PM	0.47
1/21/2021	8:00:00 PM	0.47
1/21/2021	8:15:00 PM	0.47
1/21/2021	8:30:00 PM	0.47
1/21/2021	8:45:00 PM	0.47
1/21/2021	9:00:00 PM	0.47
1/21/2021	9:15:00 PM	0.47
1/21/2021	9:30:00 PM	0.47
1/21/2021	9:45:00 PM	0.47
1/21/2021	10:00:00 PM	0.47
1/21/2021	10:15:00 PM	0.47
1/21/2021	10:30:00 PM	0.47
1/21/2021	10:45:00 PM	0.47
1/21/2021	11:00:00 PM	0.47
1/21/2021	11:15:00 PM	0.47
1/21/2021	11:30:00 PM	0.47
1/21/2021	11:45:00 PM	0.47
1/22/2021	12:00:00 AM	0.47
1/22/2021	12:15:00 AM	0.47
1/22/2021	12:30:00 AM	0.47
1/22/2021	12:45:00 AM	0.47
1/22/2021	1:00:00 AM	0.47
1/22/2021	1:15:00 AM	0.47
1/22/2021	1:30:00 AM	0.47
1/22/2021	1:45:00 AM	0.47

## Blackrock Return Ditch Gage

DATE	TIME	GAGE
1/22/2021	2:00:00 AM	0.47
1/22/2021	2:15:00 AM	0.47
1/22/2021	2:30:00 AM	0.47
1/22/2021	2:45:00 AM	0.47
1/22/2021	3:00:00 AM	0.47
1/22/2021	3:15:00 AM	0.47
1/22/2021	3:30:00 AM	0.47
1/22/2021	3:45:00 AM	0.47
1/22/2021	4:00:00 AM	0.47
1/22/2021	4:15:00 AM	0.47
1/22/2021	4:30:00 AM	0.47
1/22/2021	4:45:00 AM	0.47
1/22/2021	5:00:00 AM	0.47
1/22/2021	5:15:00 AM	0.47
1/22/2021	5:30:00 AM	0.47
1/22/2021	5:45:00 AM	0.47
1/22/2021	6:00:00 AM	0.47
1/22/2021	6:15:00 AM	0.47
1/22/2021	6:30:00 AM	0.47
1/22/2021	6:45:00 AM	0.47
1/22/2021	7:00:00 AM	0.47
1/22/2021	7:15:00 AM	0.47
1/22/2021	7:30:00 AM	0.47
1/22/2021	7:45:00 AM	0.47
1/22/2021	8:00:00 AM	0.47
1/22/2021	8:15:00 AM	0.47
1/22/2021	8:30:00 AM	0.47
1/22/2021	8:45:00 AM	0.46
1/22/2021	9:00:00 AM	0.46
1/22/2021	9:15:00 AM	0.47
1/22/2021	9:30:00 AM	0.46
1/22/2021	9:45:00 AM	0.47
1/22/2021	10:00:00 AM	0.46
1/22/2021	10:15:00 AM	0.47
1/22/2021	10:30:00 AM	0.47
1/22/2021	10:45:00 AM	0.47
1/22/2021	11:00:00 AM	0.47
1/22/2021	11:15:00 AM	0.47
1/22/2021	11:30:00 AM	0.47
1/22/2021	11:45:00 AM	0.47
1/22/2021	12:00:00 PM	0.47
1/22/2021	12:15:00 PM	0.47
1/22/2021	12:30:00 PM	0.46
1/22/2021	12:45:00 PM	0.46
1/22/2021	1:00:00 PM	0.46
1/22/2021	1:15:00 PM	0.47



## Blackrock Return Ditch Gage

DATE	TIME	GAGE
1/22/2021	1:30:00 PM	0.47
1/22/2021	1:45:00 PM	0.47
1/22/2021	2:00:00 PM	0.47
1/22/2021	2:15:00 PM	0.47
1/22/2021	2:30:00 PM	0.47
1/22/2021	2:45:00 PM	0.47
1/22/2021	3:00:00 PM	0.47
1/22/2021	3:15:00 PM	0.47
1/22/2021	3:30:00 PM	0.47
1/22/2021	3:45:00 PM	0.47
1/22/2021	4:00:00 PM	0.46
1/22/2021	4:15:00 PM	0.46
1/22/2021	4:30:00 PM	0.46
1/22/2021	4:45:00 PM	0.46
1/22/2021	5:00:00 PM	0.46
1/22/2021	5:15:00 PM	0.46
1/22/2021	5:30:00 PM	0.46
1/22/2021	5:45:00 PM	0.46
1/22/2021	6:00:00 PM	0.46
1/22/2021	6:15:00 PM	0.46
1/22/2021	6:30:00 PM	0.46
1/22/2021	6:45:00 PM	0.46
1/22/2021	7:00:00 PM	0.46
1/22/2021	7:15:00 PM	0.46
1/22/2021	7:30:00 PM	0.46
1/22/2021	7:45:00 PM	0.46
1/22/2021	8:00:00 PM	0.46
1/22/2021	8:15:00 PM	0.46
1/22/2021	8:30:00 PM	0.46
1/22/2021	8:45:00 PM	0.46
1/22/2021	9:00:00 PM	0.46
1/22/2021	9:15:00 PM	0.46
1/22/2021	9:30:00 PM	0.46
1/22/2021	9:45:00 PM	0.46
1/22/2021	10:00:00 PM	0.46
1/22/2021	10:15:00 PM	0.46
1/22/2021	10:30:00 PM	0.46
1/22/2021	10:45:00 PM	0.46
1/22/2021	11:00:00 PM	0.46
1/22/2021	11:15:00 PM	0.46
1/22/2021	11:30:00 PM	0.46
1/22/2021	11:45:00 PM	0.46
1/23/2021	12:00:00 AM	0.46
1/23/2021	12:15:00 AM	0.46
1/23/2021	12:30:00 AM	0.46
1/23/2021	12:45:00 AM	0.46

## Blackrock Return Ditch Gage

DATE	TIME	GAGE
1/23/2021	1:00:00 AM	0.46
1/23/2021	1:15:00 AM	0.46
1/23/2021	1:30:00 AM	0.46
1/23/2021	1:45:00 AM	0.46
1/23/2021	2:00:00 AM	0.46
1/23/2021	2:15:00 AM	0.46
1/23/2021	2:30:00 AM	0.46
1/23/2021	2:45:00 AM	0.46
1/23/2021	3:00:00 AM	0.46
1/23/2021	3:15:00 AM	0.46
1/23/2021	3:30:00 AM	0.46
1/23/2021	3:45:00 AM	0.46
1/23/2021	4:00:00 AM	0.47
1/23/2021	4:15:00 AM	0.46
1/23/2021	4:30:00 AM	0.47
1/23/2021	4:45:00 AM	0.47
1/23/2021	5:00:00 AM	0.47
1/23/2021	5:15:00 AM	0.47
1/23/2021	5:30:00 AM	0.46
1/23/2021	5:45:00 AM	0.47
1/23/2021	6:00:00 AM	0.47
1/23/2021	6:15:00 AM	0.46
1/23/2021	6:30:00 AM	0.47
1/23/2021	6:45:00 AM	0.47
1/23/2021	7:00:00 AM	0.47
1/23/2021	7:15:00 AM	0.47
1/23/2021	7:30:00 AM	0.47
1/23/2021	7:45:00 AM	0.47
1/23/2021	8:00:00 AM	0.47
1/23/2021	8:15:00 AM	0.47
1/23/2021	8:30:00 AM	0.47
1/23/2021	8:45:00 AM	0.47
1/23/2021	9:00:00 AM	0.47
1/23/2021	9:15:00 AM	0.47
1/23/2021	9:30:00 AM	0.47
1/23/2021	9:45:00 AM	0.47
1/23/2021	10:00:00 AM	0.47
1/23/2021	10:15:00 AM	0.47
1/23/2021	10:30:00 AM	0.47
1/23/2021	10:45:00 AM	0.47
1/23/2021	11:00:00 AM	0.47
1/23/2021	11:15:00 AM	0.47
1/23/2021	11:30:00 AM	0.47
1/23/2021	11:45:00 AM	0.47
1/23/2021	12:00:00 PM	0.47
1/23/2021	12:15:00 PM	0.47

Blackrock Return Ditch Gage

DATE	TIME	GAGE
1/23/2021	12:30:00 PM	0.47
1/23/2021	12:45:00 PM	0.47
1/23/2021	1:00:00 PM	0.47
1/23/2021	1:15:00 PM	0.47
1/23/2021	1:30:00 PM	0.47
1/23/2021	1:45:00 PM	0.47
1/23/2021	2:00:00 PM	0.47
1/23/2021	2:15:00 PM	0.47
1/23/2021	2:30:00 PM	0.47
1/23/2021	2:45:00 PM	0.47
1/23/2021	3:00:00 PM	0.47
1/23/2021	3:15:00 PM	0.47
1/23/2021	3:30:00 PM	0.47
1/23/2021	3:45:00 PM	0.47
1/23/2021	4:00:00 PM	0.47
1/23/2021	4:15:00 PM	0.47
1/23/2021	4:30:00 PM	0.47
1/23/2021	4:45:00 PM	0.47
1/23/2021	5:00:00 PM	0.47
1/23/2021	5:15:00 PM	0.47
1/23/2021	5:30:00 PM	0.47
1/23/2021	5:45:00 PM	0.47
1/23/2021	6:00:00 PM	0.47
1/23/2021	6:15:00 PM	0.47
1/23/2021	6:30:00 PM	0.47
1/23/2021	6:45:00 PM	0.47
1/23/2021	7:00:00 PM	0.47
1/23/2021	7:15:00 PM	0.47
1/23/2021	7:30:00 PM	0.47
1/23/2021	7:45:00 PM	0.47
1/23/2021	8:00:00 PM	0.47
1/23/2021	8:15:00 PM	0.47
1/23/2021	8:30:00 PM	0.47
1/23/2021	8:45:00 PM	0.47
1/23/2021	9:00:00 PM	0.47
1/23/2021	9:15:00 PM	0.47
1/23/2021	9:30:00 PM	0.47
1/23/2021	9:45:00 PM	0.47
1/23/2021	10:00:00 PM	0.47
1/23/2021	10:15:00 PM	0.47
1/23/2021	10:30:00 PM	0.47
1/23/2021	10:45:00 PM	0.47
1/23/2021	11:00:00 PM	0.47
1/23/2021	11:15:00 PM	0.47
1/23/2021	11:30:00 PM	0.47
1/23/2021	11:45:00 PM	0.47

## Blackrock Return Ditch Gage

DATE	TIME	GAGE
1/24/2021	12:00:00 AM	0.47
1/24/2021	12:15:00 AM	0.47
1/24/2021	12:30:00 AM	0.47
1/24/2021	12:45:00 AM	0.47
1/24/2021	1:00:00 AM	0.47
1/24/2021	1:15:00 AM	0.47
1/24/2021	1:30:00 AM	0.47
1/24/2021	1:45:00 AM	0.47
1/24/2021	2:00:00 AM	0.47
1/24/2021	2:15:00 AM	0.47
1/24/2021	2:30:00 AM	0.47
1/24/2021	2:45:00 AM	0.47
1/24/2021	3:00:00 AM	0.47
1/24/2021	3:15:00 AM	0.47
1/24/2021	3:30:00 AM	0.47
1/24/2021	3:45:00 AM	0.47
1/24/2021	4:00:00 AM	0.47
1/24/2021	4:15:00 AM	0.47
1/24/2021	4:30:00 AM	0.47
1/24/2021	4:45:00 AM	0.47
1/24/2021	5:00:00 AM	0.47
1/24/2021	5:15:00 AM	0.47
1/24/2021	5:30:00 AM	0.47
1/24/2021	5:45:00 AM	0.47
1/24/2021	6:00:00 AM	0.47
1/24/2021	6:15:00 AM	0.47
1/24/2021	6:30:00 AM	0.47
1/24/2021	6:45:00 AM	0.47
1/24/2021	7:00:00 AM	0.47
1/24/2021	7:15:00 AM	0.47
1/24/2021	7:30:00 AM	0.47
1/24/2021	7:45:00 AM	0.47
1/24/2021	8:00:00 AM	0.47
1/24/2021	8:15:00 AM	0.47
1/24/2021	8:30:00 AM	0.47
1/24/2021	8:45:00 AM	0.47
1/24/2021	9:00:00 AM	0.47
1/24/2021	9:15:00 AM	0.47
1/24/2021	9:30:00 AM	0.47
1/24/2021	9:45:00 AM	0.47
1/24/2021	10:00:00 AM	0.47
1/24/2021	10:15:00 AM	0.47
1/24/2021	10:30:00 AM	0.47
1/24/2021	10:45:00 AM	0.47
1/24/2021	11:00:00 AM	0.47
1/24/2021	11:15:00 AM	0.47

## Blackrock Return Ditch Gage

DATE	TIME	GAGE
1/24/2021	11:30:00 AM	0.47
1/24/2021	11:45:00 AM	0.47
1/24/2021	12:00:00 PM	0.47
1/24/2021	12:15:00 PM	0.47
1/24/2021	12:30:00 PM	0.48
1/24/2021	12:45:00 PM	0.48
1/24/2021	1:00:00 PM	0.47
1/24/2021	1:15:00 PM	0.47
1/24/2021	1:30:00 PM	0.47
1/24/2021	1:45:00 PM	0.48
1/24/2021	2:00:00 PM	0.47
1/24/2021	2:15:00 PM	0.48
1/24/2021	2:30:00 PM	0.48
1/24/2021	2:45:00 PM	0.48
1/24/2021	3:00:00 PM	0.48
1/24/2021	3:15:00 PM	0.48
1/24/2021	3:30:00 PM	0.48
1/24/2021	3:45:00 PM	0.48
1/24/2021	4:00:00 PM	0.48
1/24/2021	4:15:00 PM	0.48
1/24/2021	4:30:00 PM	0.47
1/24/2021	4:45:00 PM	0.47
1/24/2021	5:00:00 PM	0.47
1/24/2021	5:15:00 PM	0.47
1/24/2021	5:30:00 PM	0.47
1/24/2021	5:45:00 PM	0.48
1/24/2021	6:00:00 PM	0.47
1/24/2021	6:15:00 PM	0.47
1/24/2021	6:30:00 PM	0.47
1/24/2021	6:45:00 PM	0.47
1/24/2021	7:00:00 PM	0.47
1/24/2021	7:15:00 PM	0.48
1/24/2021	7:30:00 PM	0.47
1/24/2021	7:45:00 PM	0.47
1/24/2021	8:00:00 PM	0.48
1/24/2021	8:15:00 PM	0.47
1/24/2021	8:30:00 PM	0.48
1/24/2021	8:45:00 PM	0.48
1/24/2021	9:00:00 PM	0.47
1/24/2021	9:15:00 PM	0.48
1/24/2021	9:30:00 PM	0.48
1/24/2021	9:45:00 PM	0.48
1/24/2021	10:00:00 PM	0.48
1/24/2021	10:15:00 PM	0.48
1/24/2021	10:30:00 PM	0.48
1/24/2021	10:45:00 PM	0.48

## Blackrock Return Ditch Gage

DATE	TIME	GAGE
1/24/2021	11:00:00 PM	0.48
1/24/2021	11:15:00 PM	0.48
1/24/2021	11:30:00 PM	0.48
1/24/2021	11:45:00 PM	0.48
1/25/2021	12:00:00 AM	0.48
1/25/2021	12:15:00 AM	0.48
1/25/2021	12:30:00 AM	0.48
1/25/2021	12:45:00 AM	0.48
1/25/2021	1:00:00 AM	0.48
1/25/2021	1:15:00 AM	0.48
1/25/2021	1:30:00 AM	0.48
1/25/2021	1:45:00 AM	0.48
1/25/2021	2:00:00 AM	0.48
1/25/2021	2:15:00 AM	0.48
1/25/2021	2:30:00 AM	0.48
1/25/2021	2:45:00 AM	0.48
1/25/2021	3:00:00 AM	0.48
1/25/2021	3:15:00 AM	0.48
1/25/2021	3:30:00 AM	0.48
1/25/2021	3:45:00 AM	0.48
1/25/2021	4:00:00 AM	0.48
1/25/2021	4:15:00 AM	0.48
1/25/2021	4:30:00 AM	0.48
1/25/2021	4:45:00 AM	0.48
1/25/2021	5:00:00 AM	0.48
1/25/2021	5:15:00 AM	0.48
1/25/2021	5:30:00 AM	0.48
1/25/2021	5:45:00 AM	0.48
1/25/2021	6:00:00 AM	0.48
1/25/2021	6:15:00 AM	0.48
1/25/2021	6:30:00 AM	0.48
1/25/2021	6:45:00 AM	0.48
1/25/2021	7:00:00 AM	0.48
1/25/2021	7:15:00 AM	0.48
1/25/2021	7:30:00 AM	0.48
1/25/2021	7:45:00 AM	0.48
1/25/2021	8:00:00 AM	0.48
1/25/2021	8:15:00 AM	0.48
1/25/2021	8:30:00 AM	0.48
1/25/2021	8:45:00 AM	0.48
1/25/2021	9:00:00 AM	0.48
1/25/2021	9:15:00 AM	0.48
1/25/2021	9:30:00 AM	0.48
1/25/2021	9:45:00 AM	0.48
1/25/2021	10:00:00 AM	0.48
1/25/2021	10:15:00 AM	0.48

## Blackrock Return Ditch Gage

DATE	TIME	GAGE
1/25/2021	10:30:00 AM	0.48
1/25/2021	10:45:00 AM	0.48
1/25/2021	11:00:00 AM	0.48
1/25/2021	11:15:00 AM	0.48
1/25/2021	11:30:00 AM	0.48
1/25/2021	11:45:00 AM	0.48
1/25/2021	12:00:00 PM	0.47
1/25/2021	12:15:00 PM	0.47
1/25/2021	12:30:00 PM	0.47
1/25/2021	12:45:00 PM	0.47
1/25/2021	1:00:00 PM	0.47
1/25/2021	1:15:00 PM	0.47
1/25/2021	1:30:00 PM	0.47
1/25/2021	1:45:00 PM	0.47
1/25/2021	2:00:00 PM	0.47
1/25/2021	2:15:00 PM	0.47
1/25/2021	2:30:00 PM	0.47
1/25/2021	2:45:00 PM	0.47
1/25/2021	3:00:00 PM	0.48
1/25/2021	3:15:00 PM	0.48
1/25/2021	3:30:00 PM	0.48
1/25/2021	3:45:00 PM	0.48
1/25/2021	4:00:00 PM	0.48
1/25/2021	4:15:00 PM	0.48
1/25/2021	4:30:00 PM	0.48
1/25/2021	4:45:00 PM	0.48
1/25/2021	5:00:00 PM	0.48
1/25/2021	5:15:00 PM	0.48
1/25/2021	5:30:00 PM	0.48
1/25/2021	5:45:00 PM	0.48
1/25/2021	6:00:00 PM	0.48
1/25/2021	6:15:00 PM	0.48
1/25/2021	6:30:00 PM	0.48
1/25/2021	6:45:00 PM	0.48
1/25/2021	7:00:00 PM	0.48
1/25/2021	7:15:00 PM	0.48
1/25/2021	7:30:00 PM	0.48
1/25/2021	7:45:00 PM	0.48
1/25/2021	8:00:00 PM	0.48
1/25/2021	8:15:00 PM	0.48
1/25/2021	8:30:00 PM	0.48
1/25/2021	8:45:00 PM	0.48
1/25/2021	9:00:00 PM	0.48
1/25/2021	9:15:00 PM	0.48
1/25/2021	9:30:00 PM	0.48
1/25/2021	9:45:00 PM	0.48

## Blackrock Return Ditch Gage

DATE	TIME	GAGE
1/25/2021	10:00:00 PM	0.47
1/25/2021	10:15:00 PM	0.48
1/25/2021	10:30:00 PM	0.48
1/25/2021	10:45:00 PM	0.48
1/25/2021	11:00:00 PM	0.47
1/25/2021	11:15:00 PM	0.48
1/25/2021	11:30:00 PM	0.47
1/25/2021	11:45:00 PM	0.47
1/26/2021	12:00:00 AM	0.47
1/26/2021	12:15:00 AM	0.47
1/26/2021	12:30:00 AM	0.47
1/26/2021	12:45:00 AM	0.47
1/26/2021	1:00:00 AM	0.47
1/26/2021	1:15:00 AM	0.47
1/26/2021	1:30:00 AM	0.47
1/26/2021	1:45:00 AM	0.47
1/26/2021	2:00:00 AM	0.47
1/26/2021	2:15:00 AM	0.47
1/26/2021	2:30:00 AM	0.47
1/26/2021	2:45:00 AM	0.47
1/26/2021	3:00:00 AM	0.47
1/26/2021	3:15:00 AM	0.47
1/26/2021	3:30:00 AM	0.47
1/26/2021	3:45:00 AM	0.47
1/26/2021	4:00:00 AM	0.47
1/26/2021	4:15:00 AM	0.47
1/26/2021	4:30:00 AM	0.47
1/26/2021	4:45:00 AM	0.47
1/26/2021	5:00:00 AM	0.47
1/26/2021	5:15:00 AM	0.47
1/26/2021	5:30:00 AM	0.47
1/26/2021	5:45:00 AM	0.47
1/26/2021	6:00:00 AM	0.47
1/26/2021	6:15:00 AM	0.47
1/26/2021	6:30:00 AM	0.47
1/26/2021	6:45:00 AM	0.47
1/26/2021	7:00:00 AM	0.47
1/26/2021	7:15:00 AM	0.46
1/26/2021	7:30:00 AM	0.46
1/26/2021	7:45:00 AM	0.46
1/26/2021	8:00:00 AM	0.47
1/26/2021	8:15:00 AM	0.47
1/26/2021	8:30:00 AM	0.47
1/26/2021	8:45:00 AM	0.46
1/26/2021	9:00:00 AM	0.46
1/26/2021	9:15:00 AM	0.46



## Blackrock Return Ditch Gage

DATE	TIME	GAGE
1/26/2021	9:30:00 AM	0.46
1/26/2021	9:45:00 AM	0.46
1/26/2021	10:00:00 AM	0.46
1/26/2021	10:15:00 AM	0.46
1/26/2021	10:30:00 AM	0.46
1/26/2021	10:45:00 AM	0.46
1/26/2021	11:00:00 AM	0.46
1/26/2021	11:15:00 AM	0.46
1/26/2021	11:30:00 AM	0.46
1/26/2021	11:45:00 AM	0.46
1/26/2021	12:00:00 PM	0.46
1/26/2021	12:15:00 PM	0.46
1/26/2021	12:30:00 PM	0.46
1/26/2021	12:45:00 PM	0.46
1/26/2021	1:00:00 PM	0.46
1/26/2021	1:15:00 PM	0.46
1/26/2021	1:30:00 PM	0.46
1/26/2021	1:45:00 PM	0.46
1/26/2021	2:00:00 PM	0.46
1/26/2021	2:15:00 PM	0.46
1/26/2021	2:30:00 PM	0.46
1/26/2021	2:45:00 PM	0.46
1/26/2021	3:00:00 PM	0.46
1/26/2021	3:15:00 PM	0.46
1/26/2021	3:30:00 PM	0.46
1/26/2021	3:45:00 PM	0.46
1/26/2021	4:00:00 PM	0.46
1/26/2021	4:15:00 PM	0.46
1/26/2021	4:30:00 PM	0.46
1/26/2021	4:45:00 PM	0.46
1/26/2021	5:00:00 PM	0.46
1/26/2021	5:15:00 PM	0.46
1/26/2021	5:30:00 PM	0.46
1/26/2021	5:45:00 PM	0.46
1/26/2021	6:00:00 PM	0.46
1/26/2021	6:15:00 PM	0.46
1/26/2021	6:30:00 PM	0.46
1/26/2021	6:45:00 PM	0.46
1/26/2021	7:00:00 PM	0.46
1/26/2021	7:15:00 PM	0.46
1/26/2021	7:30:00 PM	0.45
1/26/2021	7:45:00 PM	0.45
1/26/2021	8:00:00 PM	0.45
1/26/2021	8:15:00 PM	0.45
1/26/2021	8:30:00 PM	0.45
1/26/2021	8:45:00 PM	0.45

## Blackrock Return Ditch Gage

DATE	TIME	GAGE
1/26/2021	9:00:00 PM	0.45
1/26/2021	9:15:00 PM	0.45
1/26/2021	9:30:00 PM	0.45
1/26/2021	9:45:00 PM	0.45
1/26/2021	10:00:00 PM	0.45
1/26/2021	10:15:00 PM	0.45
1/26/2021	10:30:00 PM	0.45
1/26/2021	10:45:00 PM	0.45
1/26/2021	11:00:00 PM	0.45
1/26/2021	11:15:00 PM	0.45
1/26/2021	11:30:00 PM	0.45
1/26/2021	11:45:00 PM	0.45
1/27/2021	12:00:00 AM	0.45
1/27/2021	12:15:00 AM	0.45
1/27/2021	12:30:00 AM	0.45
1/27/2021	12:45:00 AM	0.45
1/27/2021	1:00:00 AM	0.45
1/27/2021	1:15:00 AM	0.45
1/27/2021	1:30:00 AM	0.45
1/27/2021	1:45:00 AM	0.45
1/27/2021	2:00:00 AM	0.45
1/27/2021	2:15:00 AM	0.45
1/27/2021	2:30:00 AM	0.45
1/27/2021	2:45:00 AM	0.45
1/27/2021	3:00:00 AM	0.45
1/27/2021	3:15:00 AM	0.45
1/27/2021	3:30:00 AM	0.45
1/27/2021	3:45:00 AM	0.45
1/27/2021	4:00:00 AM	0.45
1/27/2021	4:15:00 AM	0.45
1/27/2021	4:30:00 AM	0.45
1/27/2021	4:45:00 AM	0.44
1/27/2021	5:00:00 AM	0.44
1/27/2021	5:15:00 AM	0.44
1/27/2021	5:30:00 AM	0.44
1/27/2021	5:45:00 AM	0.44
1/27/2021	6:00:00 AM	0.44
1/27/2021	6:15:00 AM	0.44
1/27/2021	6:30:00 AM	0.44
1/27/2021	6:45:00 AM	0.44
1/27/2021	7:00:00 AM	0.44
1/27/2021	7:15:00 AM	0.44
1/27/2021	7:30:00 AM	0.44
1/27/2021	7:45:00 AM	0.44
1/27/2021	8:00:00 AM	0.44
1/27/2021	8:15:00 AM	0.44

## Blackrock Return Ditch Gage

DATE	TIME	GAGE
1/27/2021	8:30:00 AM	0.44
1/27/2021	8:45:00 AM	0.44
1/27/2021	9:00:00 AM	0.44
1/27/2021	9:15:00 AM	0.45
1/27/2021	9:30:00 AM	0.45
1/27/2021	9:45:00 AM	0.45
1/27/2021	10:00:00 AM	0.45
1/27/2021	10:15:00 AM	0.45
1/27/2021	10:30:00 AM	0.45
1/27/2021	10:45:00 AM	0.45
1/27/2021	11:00:00 AM	0.45
1/27/2021	11:15:00 AM	0.45
1/27/2021	11:30:00 AM	0.45
1/27/2021	11:45:00 AM	0.45
1/27/2021	12:00:00 PM	0.45
1/27/2021	12:15:00 PM	0.45
1/27/2021	12:30:00 PM	0.45
1/27/2021	12:45:00 PM	0.45
1/27/2021	1:00:00 PM	0.45
1/27/2021	1:15:00 PM	0.45
1/27/2021	1:30:00 PM	0.45
1/27/2021	1:45:00 PM	0.45
1/27/2021	2:00:00 PM	0.45
1/27/2021	2:15:00 PM	0.45
1/27/2021	2:30:00 PM	0.45
1/27/2021	2:45:00 PM	0.45
1/27/2021	3:00:00 PM	0.45
1/27/2021	3:15:00 PM	0.45
1/27/2021	3:30:00 PM	0.45
1/27/2021	3:45:00 PM	0.45
1/27/2021	4:00:00 PM	0.45
1/27/2021	4:15:00 PM	0.45
1/27/2021	4:30:00 PM	0.45
1/27/2021	4:45:00 PM	0.45
1/27/2021	5:00:00 PM	0.45
1/27/2021	5:15:00 PM	0.45
1/27/2021	5:30:00 PM	0.45
1/27/2021	5:45:00 PM	0.45
1/27/2021	6:00:00 PM	0.45
1/27/2021	6:15:00 PM	0.45
1/27/2021	6:30:00 PM	0.45
1/27/2021	6:45:00 PM	0.45
1/27/2021	7:00:00 PM	0.44
1/27/2021	7:15:00 PM	0.44
1/27/2021	7:30:00 PM	0.44
1/27/2021	7:45:00 PM	0.44

## Blackrock Return Ditch Gage

DATE	TIME	GAGE
1/27/2021	8:00:00 PM	0.45
1/27/2021	8:15:00 PM	0.45
1/27/2021	8:30:00 PM	0.45
1/27/2021	8:45:00 PM	0.45
1/27/2021	9:00:00 PM	0.45
1/27/2021	9:15:00 PM	0.45
1/27/2021	9:30:00 PM	0.45
1/27/2021	9:45:00 PM	0.45
1/27/2021	10:00:00 PM	0.45
1/27/2021	10:15:00 PM	0.45
1/27/2021	10:30:00 PM	0.45
1/27/2021	10:45:00 PM	0.44
1/27/2021	11:00:00 PM	0.45
1/27/2021	11:15:00 PM	0.45
1/27/2021	11:30:00 PM	0.44
1/27/2021	11:45:00 PM	0.44
1/28/2021	12:00:00 AM	0.44
1/28/2021	12:15:00 AM	0.44
1/28/2021	12:30:00 AM	0.44
1/28/2021	12:45:00 AM	0.44
1/28/2021	1:00:00 AM	0.45
1/28/2021	1:15:00 AM	0.45
1/28/2021	1:30:00 AM	0.45
1/28/2021	1:45:00 AM	0.45
1/28/2021	2:00:00 AM	0.45
1/28/2021	2:15:00 AM	0.45
1/28/2021	2:30:00 AM	0.45
1/28/2021	2:45:00 AM	0.45
1/28/2021	3:00:00 AM	0.45
1/28/2021	3:15:00 AM	0.45
1/28/2021	3:30:00 AM	0.45
1/28/2021	3:45:00 AM	0.45
1/28/2021	4:00:00 AM	0.45
1/28/2021	4:15:00 AM	0.45
1/28/2021	4:30:00 AM	0.45
1/28/2021	4:45:00 AM	0.45
1/28/2021	5:00:00 AM	0.45
1/28/2021	5:15:00 AM	0.45
1/28/2021	5:30:00 AM	0.45
1/28/2021	5:45:00 AM	0.45
1/28/2021	6:00:00 AM	0.45
1/28/2021	6:15:00 AM	0.45
1/28/2021	6:30:00 AM	0.45
1/28/2021	6:45:00 AM	0.45
1/28/2021	7:00:00 AM	0.45
1/28/2021	7:15:00 AM	0.45

## Blackrock Return Ditch Gage

DATE	TIME	GAGE
1/28/2021	7:30:00 AM	0.45
1/28/2021	7:45:00 AM	0.45
1/28/2021	8:00:00 AM	0.45
1/28/2021	8:15:00 AM	0.45
1/28/2021	8:30:00 AM	0.45
1/28/2021	8:45:00 AM	0.45
1/28/2021	9:00:00 AM	0.45
1/28/2021	9:15:00 AM	0.45
1/28/2021	9:30:00 AM	0.45
1/28/2021	9:45:00 AM	0.45
1/28/2021	10:00:00 AM	0.45
1/28/2021	10:15:00 AM	0.46
1/28/2021	10:30:00 AM	0.46
1/28/2021	10:45:00 AM	0.46
1/28/2021	11:00:00 AM	0.46
1/28/2021	11:15:00 AM	0.45
1/28/2021	11:30:00 AM	0.46
1/28/2021	11:45:00 AM	0.46
1/28/2021	12:00:00 PM	0.46
1/28/2021	12:15:00 PM	0.47
1/28/2021	12:30:00 PM	0.47
1/28/2021	12:45:00 PM	0.47
1/28/2021	1:00:00 PM	0.48
1/28/2021	1:15:00 PM	0.48
1/28/2021	1:30:00 PM	0.48
1/28/2021	1:45:00 PM	0.47
1/28/2021	2:00:00 PM	0.47
1/28/2021	2:15:00 PM	0.46
1/28/2021	2:30:00 PM	0.47
1/28/2021	2:45:00 PM	0.47
1/28/2021	3:00:00 PM	0.47
1/28/2021	3:15:00 PM	0.48
1/28/2021	3:30:00 PM	0.48
1/28/2021	3:45:00 PM	0.48
1/28/2021	4:00:00 PM	0.48
1/28/2021	4:15:00 PM	0.48
1/28/2021	4:30:00 PM	0.48
1/28/2021	4:45:00 PM	0.48
1/28/2021	5:00:00 PM	0.48
1/28/2021	5:15:00 PM	0.48
1/28/2021	5:30:00 PM	0.48
1/28/2021	5:45:00 PM	0.48
1/28/2021	6:00:00 PM	0.48
1/28/2021	6:15:00 PM	0.48
1/28/2021	6:30:00 PM	0.48
1/28/2021	6:45:00 PM	0.48

## Blackrock Return Ditch Gage

DATE	TIME	GAGE
1/28/2021	7:00:00 PM	0.48
1/28/2021	7:15:00 PM	0.48
1/28/2021	7:30:00 PM	0.48
1/28/2021	7:45:00 PM	0.48
1/28/2021	8:00:00 PM	0.48
1/28/2021	8:15:00 PM	0.48
1/28/2021	8:30:00 PM	0.48
1/28/2021	8:45:00 PM	0.48
1/28/2021	9:00:00 PM	0.48
1/28/2021	9:15:00 PM	0.48
1/28/2021	9:30:00 PM	0.48
1/28/2021	9:45:00 PM	0.48
1/28/2021	10:00:00 PM	0.49
1/28/2021	10:15:00 PM	0.49
1/28/2021	10:30:00 PM	0.49
1/28/2021	10:45:00 PM	0.49
1/28/2021	11:00:00 PM	0.49
1/28/2021	11:15:00 PM	0.49
1/28/2021	11:30:00 PM	0.49
1/28/2021	11:45:00 PM	0.49
1/29/2021	12:00:00 AM	0.48
1/29/2021	12:15:00 AM	0.48
1/29/2021	12:30:00 AM	0.48
1/29/2021	12:45:00 AM	0.48
1/29/2021	1:00:00 AM	0.48
1/29/2021	1:15:00 AM	0.48
1/29/2021	1:30:00 AM	0.48
1/29/2021	1:45:00 AM	0.48
1/29/2021	2:00:00 AM	0.48
1/29/2021	2:15:00 AM	0.48
1/29/2021	2:30:00 AM	0.48
1/29/2021	2:45:00 AM	0.48
1/29/2021	3:00:00 AM	0.48
1/29/2021	3:15:00 AM	0.48
1/29/2021	3:30:00 AM	0.48
1/29/2021	3:45:00 AM	0.48
1/29/2021	4:00:00 AM	0.48
1/29/2021	4:15:00 AM	0.48
1/29/2021	4:30:00 AM	0.48
1/29/2021	4:45:00 AM	0.48
1/29/2021	5:00:00 AM	0.48
1/29/2021	5:15:00 AM	0.48
1/29/2021	5:30:00 AM	0.48
1/29/2021	5:45:00 AM	0.48
1/29/2021	6:00:00 AM	0.49
1/29/2021	6:15:00 AM	0.49

## Blackrock Return Ditch Gage

DATE	TIME	GAGE
1/29/2021	6:30:00 AM	0.49
1/29/2021	6:45:00 AM	0.49
1/29/2021	7:00:00 AM	0.49
1/29/2021	7:15:00 AM	0.49
1/29/2021	7:30:00 AM	0.49
1/29/2021	7:45:00 AM	0.49
1/29/2021	8:00:00 AM	0.49
1/29/2021	8:15:00 AM	0.49
1/29/2021	8:30:00 AM	0.49
1/29/2021	8:45:00 AM	0.49
1/29/2021	9:00:00 AM	0.49
1/29/2021	9:15:00 AM	0.49
1/29/2021	9:30:00 AM	0.49
1/29/2021	9:45:00 AM	0.49
1/29/2021	10:00:00 AM	0.49
1/29/2021	10:15:00 AM	0.49
1/29/2021	10:30:00 AM	0.49
1/29/2021	10:45:00 AM	0.49
1/29/2021	11:00:00 AM	0.49
1/29/2021	11:15:00 AM	0.49
1/29/2021	11:30:00 AM	0.49
1/29/2021	11:45:00 AM	0.49
1/29/2021	12:00:00 PM	0.49
1/29/2021	12:15:00 PM	0.49
1/29/2021	12:30:00 PM	0.49
1/29/2021	12:45:00 PM	0.49
1/29/2021	1:00:00 PM	0.49
1/29/2021	1:15:00 PM	0.49
1/29/2021	1:30:00 PM	0.49
1/29/2021	1:45:00 PM	0.49
1/29/2021	2:00:00 PM	0.49
1/29/2021	2:15:00 PM	0.49
1/29/2021	2:30:00 PM	0.49
1/29/2021	2:45:00 PM	0.49
1/29/2021	3:00:00 PM	0.49
1/29/2021	3:15:00 PM	0.49
1/29/2021	3:30:00 PM	0.49
1/29/2021	3:45:00 PM	0.49
1/29/2021	4:00:00 PM	0.49
1/29/2021	4:15:00 PM	0.49
1/29/2021	4:30:00 PM	0.49
1/29/2021	4:45:00 PM	0.49
1/29/2021	5:00:00 PM	0.49
1/29/2021	5:15:00 PM	0.49
1/29/2021	5:30:00 PM	0.49
1/29/2021	5:45:00 PM	0.49

## Blackrock Return Ditch Gage

DATE	TIME	GAGE
1/29/2021	6:00:00 PM	0.49
1/29/2021	6:15:00 PM	0.49
1/29/2021	6:30:00 PM	0.49
1/29/2021	6:45:00 PM	0.49
1/29/2021	7:00:00 PM	0.49
1/29/2021	7:15:00 PM	0.49
1/29/2021	7:30:00 PM	0.49
1/29/2021	7:45:00 PM	0.49
1/29/2021	8:00:00 PM	0.49
1/29/2021	8:15:00 PM	0.49
1/29/2021	8:30:00 PM	0.49
1/29/2021	8:45:00 PM	0.49
1/29/2021	9:00:00 PM	0.49
1/29/2021	9:15:00 PM	0.49
1/29/2021	9:30:00 PM	0.49
1/29/2021	9:45:00 PM	0.49
1/29/2021	10:00:00 PM	0.49
1/29/2021	10:15:00 PM	0.49
1/29/2021	10:30:00 PM	0.49
1/29/2021	10:45:00 PM	0.49
1/29/2021	11:00:00 PM	0.49
1/29/2021	11:15:00 PM	0.49
1/29/2021	11:30:00 PM	0.49
1/29/2021	11:45:00 PM	0.49
1/30/2021	12:00:00 AM	0.49
1/30/2021	12:15:00 AM	0.49
1/30/2021	12:30:00 AM	0.49
1/30/2021	12:45:00 AM	0.49
1/30/2021	1:00:00 AM	0.49
1/30/2021	1:15:00 AM	0.49
1/30/2021	1:30:00 AM	0.49
1/30/2021	1:45:00 AM	0.49
1/30/2021	2:00:00 AM	0.49
1/30/2021	2:15:00 AM	0.49
1/30/2021	2:30:00 AM	0.49
1/30/2021	2:45:00 AM	0.49
1/30/2021	3:00:00 AM	0.49
1/30/2021	3:15:00 AM	0.49
1/30/2021	3:30:00 AM	0.49
1/30/2021	3:45:00 AM	0.49
1/30/2021	4:00:00 AM	0.49
1/30/2021	4:15:00 AM	0.49
1/30/2021	4:30:00 AM	0.49
1/30/2021	4:45:00 AM	0.49
1/30/2021	5:00:00 AM	0.49
1/30/2021	5:15:00 AM	0.49



## Blackrock Return Ditch Gage

DATE	TIME	GAGE
1/30/2021	5:30:00 AM	0.49
1/30/2021	5:45:00 AM	0.49
1/30/2021	6:00:00 AM	0.49
1/30/2021	6:15:00 AM	0.49
1/30/2021	6:30:00 AM	0.49
1/30/2021	6:45:00 AM	0.49
1/30/2021	7:00:00 AM	0.49
1/30/2021	7:15:00 AM	0.49
1/30/2021	7:30:00 AM	0.49
1/30/2021	7:45:00 AM	0.49
1/30/2021	8:00:00 AM	0.49
1/30/2021	8:15:00 AM	0.49
1/30/2021	8:30:00 AM	0.49
1/30/2021	8:45:00 AM	0.49
1/30/2021	9:00:00 AM	0.49
1/30/2021	9:15:00 AM	0.49
1/30/2021	9:30:00 AM	0.49
1/30/2021	9:45:00 AM	0.49
1/30/2021	10:00:00 AM	0.49
1/30/2021	10:15:00 AM	0.49
1/30/2021	10:30:00 AM	0.49
1/30/2021	10:45:00 AM	0.49
1/30/2021	11:00:00 AM	0.49
1/30/2021	11:15:00 AM	0.49
1/30/2021	11:30:00 AM	0.49
1/30/2021	11:45:00 AM	0.49
1/30/2021	12:00:00 PM	0.49
1/30/2021	12:15:00 PM	0.49
1/30/2021	12:30:00 PM	0.49
1/30/2021	12:45:00 PM	0.49
1/30/2021	1:00:00 PM	0.49
1/30/2021	1:15:00 PM	0.49
1/30/2021	1:30:00 PM	0.49
1/30/2021	1:45:00 PM	0.49
1/30/2021	2:00:00 PM	0.49
1/30/2021	2:15:00 PM	0.49
1/30/2021	2:30:00 PM	0.49
1/30/2021	2:45:00 PM	0.49
1/30/2021	3:00:00 PM	0.49
1/30/2021	3:15:00 PM	0.49
1/30/2021	3:30:00 PM	0.49
1/30/2021	3:45:00 PM	0.49
1/30/2021	4:00:00 PM	0.49
1/30/2021	4:15:00 PM	0.49
1/30/2021	4:30:00 PM	0.49
1/30/2021	4:45:00 PM	0.49

## Blackrock Return Ditch Gage

DATE	TIME	GAGE
1/30/2021	5:00:00 PM	0.49
1/30/2021	5:15:00 PM	0.49
1/30/2021	5:30:00 PM	0.49
1/30/2021	5:45:00 PM	0.49
1/30/2021	6:00:00 PM	0.49
1/30/2021	6:15:00 PM	0.49
1/30/2021	6:30:00 PM	0.49
1/30/2021	6:45:00 PM	0.49
1/30/2021	7:00:00 PM	0.49
1/30/2021	7:15:00 PM	0.49
1/30/2021	7:30:00 PM	0.49
1/30/2021	7:45:00 PM	0.49
1/30/2021	8:00:00 PM	0.49
1/30/2021	8:15:00 PM	0.49
1/30/2021	8:30:00 PM	0.49
1/30/2021	8:45:00 PM	0.49
1/30/2021	9:00:00 PM	0.49
1/30/2021	9:15:00 PM	0.49
1/30/2021	9:30:00 PM	0.49
1/30/2021	9:45:00 PM	0.49
1/30/2021	10:00:00 PM	0.49
1/30/2021	10:15:00 PM	0.49
1/30/2021	10:30:00 PM	0.49
1/30/2021	10:45:00 PM	0.49
1/30/2021	11:00:00 PM	0.49
1/30/2021	11:15:00 PM	0.49
1/30/2021	11:30:00 PM	0.49
1/30/2021	11:45:00 PM	0.49
1/31/2021	12:00:00 AM	0.49
1/31/2021	12:15:00 AM	0.49
1/31/2021	12:30:00 AM	0.49
1/31/2021	12:45:00 AM	0.49
1/31/2021	1:00:00 AM	0.49
1/31/2021	1:15:00 AM	0.49
1/31/2021	1:30:00 AM	0.49
1/31/2021	1:45:00 AM	0.49
1/31/2021	2:00:00 AM	0.49
1/31/2021	2:15:00 AM	0.49
1/31/2021	2:30:00 AM	0.49
1/31/2021	2:45:00 AM	0.49
1/31/2021	3:00:00 AM	0.49
1/31/2021	3:15:00 AM	0.49
1/31/2021	3:30:00 AM	0.49
1/31/2021	3:45:00 AM	0.49
1/31/2021	4:00:00 AM	0.49
1/31/2021	4:15:00 AM	0.49

## Blackrock Return Ditch Gage

DATE	TIME	GAGE
1/31/2021	4:30:00 AM	0.49
1/31/2021	4:45:00 AM	0.49
1/31/2021	5:00:00 AM	0.49
1/31/2021	5:15:00 AM	0.49
1/31/2021	5:30:00 AM	0.49
1/31/2021	5:45:00 AM	0.49
1/31/2021	6:00:00 AM	0.49
1/31/2021	6:15:00 AM	0.49
1/31/2021	6:30:00 AM	0.49
1/31/2021	6:45:00 AM	0.49
1/31/2021	7:00:00 AM	0.49
1/31/2021	7:15:00 AM	0.49
1/31/2021	7:30:00 AM	0.49
1/31/2021	7:45:00 AM	0.49
1/31/2021	8:00:00 AM	0.49
1/31/2021	8:15:00 AM	0.49
1/31/2021	8:30:00 AM	0.49
1/31/2021	8:45:00 AM	0.49
1/31/2021	9:00:00 AM	0.49
1/31/2021	9:15:00 AM	0.49
1/31/2021	9:30:00 AM	0.49
1/31/2021	9:45:00 AM	0.49
1/31/2021	10:00:00 AM	0.49
1/31/2021	10:15:00 AM	0.49
1/31/2021	10:30:00 AM	0.49
1/31/2021	10:45:00 AM	0.49
1/31/2021	11:00:00 AM	0.49
1/31/2021	11:15:00 AM	0.49
1/31/2021	11:30:00 AM	0.49
1/31/2021	11:45:00 AM	0.49
1/31/2021	12:00:00 PM	0.49
1/31/2021	12:15:00 PM	0.49
1/31/2021	12:30:00 PM	0.49
1/31/2021	12:45:00 PM	0.49
1/31/2021	1:00:00 PM	0.49
1/31/2021	1:15:00 PM	0.49
1/31/2021	1:30:00 PM	0.49
1/31/2021	1:45:00 PM	0.49
1/31/2021	2:00:00 PM	0.49
1/31/2021	2:15:00 PM	0.49
1/31/2021	2:30:00 PM	0.49
1/31/2021	2:45:00 PM	0.49
1/31/2021	3:00:00 PM	0.49
1/31/2021	3:15:00 PM	0.49
1/31/2021	3:30:00 PM	0.49
1/31/2021	3:45:00 PM	0.49

Blackrock Return Ditch Gage

DATE	TIME	GAGE
1/31/2021	4:00:00 PM	0.49
1/31/2021	4:15:00 PM	0.49
1/31/2021	4:30:00 PM	0.49
1/31/2021	4:45:00 PM	0.49
1/31/2021	5:00:00 PM	0.49
1/31/2021	5:15:00 PM	0.49
1/31/2021	5:30:00 PM	0.49
1/31/2021	5:45:00 PM	0.49
1/31/2021	6:00:00 PM	0.49
1/31/2021	6:15:00 PM	0.49
1/31/2021	6:30:00 PM	0.49
1/31/2021	6:45:00 PM	0.49
1/31/2021	7:00:00 PM	0.49
1/31/2021	7:15:00 PM	0.49
1/31/2021	7:30:00 PM	0.49
1/31/2021	7:45:00 PM	0.49
1/31/2021	8:00:00 PM	0.49
1/31/2021	8:15:00 PM	0.49
1/31/2021	8:30:00 PM	0.49
1/31/2021	8:45:00 PM	0.49
1/31/2021	9:00:00 PM	0.49
1/31/2021	9:15:00 PM	0.49
1/31/2021	9:30:00 PM	0.49
1/31/2021	9:45:00 PM	0.49
1/31/2021	10:00:00 PM	0.49
1/31/2021	10:15:00 PM	0.49
1/31/2021	10:30:00 PM	0.49
1/31/2021	10:45:00 PM	0.49
1/31/2021	11:00:00 PM	0.49
1/31/2021	11:15:00 PM	0.49
1/31/2021	11:30:00 PM	0.49
1/31/2021	11:45:00 PM	0.49

Billy Lake Return  
Station 0213

Date	Flow (cfs)
1/1/2021	1.10
1/2/2021	1.05
1/3/2021	1.02
1/4/2021	0.96
1/5/2021	0.93
1/6/2021	1.04
1/7/2021	1.11
1/8/2021	1.11
1/9/2021	1.11
1/10/2021	1.05
1/11/2021	1.00
1/12/2021	0.99
1/13/2021	1.02
1/14/2021	1.06
1/15/2021	1.10
1/16/2021	1.14
1/17/2021	1.22
1/18/2021	1.24
1/19/2021	1.24
1/20/2021	1.24
1/21/2021	1.18
1/22/2021	1.12
1/23/2021	1.07
1/24/2021	1.00
1/25/2021	1.03
1/26/2021	1.07
1/27/2021	1.01
1/28/2021	0.99
1/29/2021	0.99
1/30/2021	1.00
1/31/2021	1.04

# Billy Lake Return Gage

DATE	TIME	GAGE
1/1/2021	12:00:00 AM	0.28
1/1/2021	12:15:00 AM	0.28
1/1/2021	12:30:00 AM	0.28
1/1/2021	12:45:00 AM	0.28
1/1/2021	1:00:00 AM	0.28
1/1/2021	1:15:00 AM	0.28
1/1/2021	1:30:00 AM	0.28
1/1/2021	1:45:00 AM	0.28
1/1/2021	2:00:00 AM	0.28
1/1/2021	2:15:00 AM	0.28
1/1/2021	2:30:00 AM	0.28
1/1/2021	2:45:00 AM	0.28
1/1/2021	3:00:00 AM	0.28
1/1/2021	3:15:00 AM	0.28
1/1/2021	3:30:00 AM	0.28
1/1/2021	3:45:00 AM	0.28
1/1/2021	4:00:00 AM	0.28
1/1/2021	4:15:00 AM	0.28
1/1/2021	4:30:00 AM	0.28
1/1/2021	4:45:00 AM	0.28
1/1/2021	5:00:00 AM	0.28
1/1/2021	5:15:00 AM	0.28
1/1/2021	5:30:00 AM	0.28
1/1/2021	5:45:00 AM	0.28
1/1/2021	6:00:00 AM	0.28
1/1/2021	6:15:00 AM	0.28
1/1/2021	6:30:00 AM	0.28
1/1/2021	6:45:00 AM	0.28
1/1/2021	7:00:00 AM	0.28
1/1/2021	7:15:00 AM	0.28
1/1/2021	7:30:00 AM	0.28
1/1/2021	7:45:00 AM	0.28
1/1/2021	8:00:00 AM	0.28
1/1/2021	8:15:00 AM	0.28
1/1/2021	8:30:00 AM	0.28
1/1/2021	8:45:00 AM	0.28
1/1/2021	9:00:00 AM	0.28
1/1/2021	9:15:00 AM	0.28
1/1/2021	9:30:00 AM	0.28
1/1/2021	9:45:00 AM	0.28
1/1/2021	10:00:00 AM	0.28
1/1/2021	10:15:00 AM	0.28
1/1/2021	10:30:00 AM	0.28
1/1/2021	10:45:00 AM	0.28
1/1/2021	11:00:00 AM	0.28
1/1/2021	11:15:00 AM	0.28

# Billy Lake Return Gage

DATE	TIME	GAGE
1/1/2021	11:30:00 AM	0.28
1/1/2021	11:45:00 AM	0.28
1/1/2021	12:00:00 PM	0.28
1/1/2021	12:15:00 PM	0.28
1/1/2021	12:30:00 PM	0.28
1/1/2021	12:45:00 PM	0.28
1/1/2021	1:00:00 PM	0.28
1/1/2021	1:15:00 PM	0.28
1/1/2021	1:30:00 PM	0.28
1/1/2021	1:45:00 PM	0.28
1/1/2021	2:00:00 PM	0.28
1/1/2021	2:15:00 PM	0.28
1/1/2021	2:30:00 PM	0.28
1/1/2021	2:45:00 PM	0.28
1/1/2021	3:00:00 PM	0.28
1/1/2021	3:15:00 PM	0.28
1/1/2021	3:30:00 PM	0.28
1/1/2021	3:45:00 PM	0.28
1/1/2021	4:00:00 PM	0.28
1/1/2021	4:15:00 PM	0.28
1/1/2021	4:30:00 PM	0.28
1/1/2021	4:45:00 PM	0.28
1/1/2021	5:00:00 PM	0.28
1/1/2021	5:15:00 PM	0.28
1/1/2021	5:30:00 PM	0.27
1/1/2021	5:45:00 PM	0.27
1/1/2021	6:00:00 PM	0.28
1/1/2021	6:15:00 PM	0.27
1/1/2021	6:30:00 PM	0.27
1/1/2021	6:45:00 PM	0.28
1/1/2021	7:00:00 PM	0.28
1/1/2021	7:15:00 PM	0.27
1/1/2021	7:30:00 PM	0.27
1/1/2021	7:45:00 PM	0.28
1/1/2021	8:00:00 PM	0.27
1/1/2021	8:15:00 PM	0.27
1/1/2021	8:30:00 PM	0.27
1/1/2021	8:45:00 PM	0.27
1/1/2021	9:00:00 PM	0.27
1/1/2021	9:15:00 PM	0.27
1/1/2021	9:30:00 PM	0.27
1/1/2021	9:45:00 PM	0.27
1/1/2021	10:00:00 PM	0.27
1/1/2021	10:15:00 PM	0.27
1/1/2021	10:30:00 PM	0.27
1/1/2021	10:45:00 PM	0.27

# Billy Lake Return Gage

DATE	TIME	GAGE
1/1/2021	11:00:00 PM	0.27
1/1/2021	11:15:00 PM	0.27
1/1/2021	11:30:00 PM	0.27
1/1/2021	11:45:00 PM	0.27
1/2/2021	12:00:00 AM	0.27
1/2/2021	12:15:00 AM	0.27
1/2/2021	12:30:00 AM	0.27
1/2/2021	12:45:00 AM	0.27
1/2/2021	1:00:00 AM	0.27
1/2/2021	1:15:00 AM	0.27
1/2/2021	1:30:00 AM	0.27
1/2/2021	1:45:00 AM	0.27
1/2/2021	2:00:00 AM	0.27
1/2/2021	2:15:00 AM	0.27
1/2/2021	2:30:00 AM	0.27
1/2/2021	2:45:00 AM	0.27
1/2/2021	3:00:00 AM	0.27
1/2/2021	3:15:00 AM	0.27
1/2/2021	3:30:00 AM	0.27
1/2/2021	3:45:00 AM	0.27
1/2/2021	4:00:00 AM	0.27
1/2/2021	4:15:00 AM	0.27
1/2/2021	4:30:00 AM	0.27
1/2/2021	4:45:00 AM	0.27
1/2/2021	5:00:00 AM	0.27
1/2/2021	5:15:00 AM	0.27
1/2/2021	5:30:00 AM	0.27
1/2/2021	5:45:00 AM	0.27
1/2/2021	6:00:00 AM	0.27
1/2/2021	6:15:00 AM	0.27
1/2/2021	6:30:00 AM	0.27
1/2/2021	6:45:00 AM	0.27
1/2/2021	7:00:00 AM	0.27
1/2/2021	7:15:00 AM	0.27
1/2/2021	7:30:00 AM	0.27
1/2/2021	7:45:00 AM	0.27
1/2/2021	8:00:00 AM	0.27
1/2/2021	8:15:00 AM	0.27
1/2/2021	8:30:00 AM	0.27
1/2/2021	8:45:00 AM	0.27
1/2/2021	9:00:00 AM	0.27
1/2/2021	9:15:00 AM	0.27
1/2/2021	9:30:00 AM	0.27
1/2/2021	9:45:00 AM	0.27
1/2/2021	10:00:00 AM	0.27
1/2/2021	10:15:00 AM	0.27



# Billy Lake Return Gage

DATE	TIME	GAGE
1/2/2021	10:30:00 AM	0.27
1/2/2021	10:45:00 AM	0.27
1/2/2021	11:00:00 AM	0.27
1/2/2021	11:15:00 AM	0.27
1/2/2021	11:30:00 AM	0.27
1/2/2021	11:45:00 AM	0.27
1/2/2021	12:00:00 PM	0.27
1/2/2021	12:15:00 PM	0.27
1/2/2021	12:30:00 PM	0.27
1/2/2021	12:45:00 PM	0.27
1/2/2021	1:00:00 PM	0.27
1/2/2021	1:15:00 PM	0.27
1/2/2021	1:30:00 PM	0.27
1/2/2021	1:45:00 PM	0.27
1/2/2021	2:00:00 PM	0.27
1/2/2021	2:15:00 PM	0.27
1/2/2021	2:30:00 PM	0.27
1/2/2021	2:45:00 PM	0.27
1/2/2021	3:00:00 PM	0.27
1/2/2021	3:15:00 PM	0.27
1/2/2021	3:30:00 PM	0.27
1/2/2021	3:45:00 PM	0.27
1/2/2021	4:00:00 PM	0.27
1/2/2021	4:15:00 PM	0.27
1/2/2021	4:30:00 PM	0.27
1/2/2021	4:45:00 PM	0.27
1/2/2021	5:00:00 PM	0.27
1/2/2021	5:15:00 PM	0.27
1/2/2021	5:30:00 PM	0.27
1/2/2021	5:45:00 PM	0.27
1/2/2021	6:00:00 PM	0.27
1/2/2021	6:15:00 PM	0.27
1/2/2021	6:30:00 PM	0.27
1/2/2021	6:45:00 PM	0.27
1/2/2021	7:00:00 PM	0.27
1/2/2021	7:15:00 PM	0.27
1/2/2021	7:30:00 PM	0.27
1/2/2021	7:45:00 PM	0.27
1/2/2021	8:00:00 PM	0.27
1/2/2021	8:15:00 PM	0.27
1/2/2021	8:30:00 PM	0.27
1/2/2021	8:45:00 PM	0.27
1/2/2021	9:00:00 PM	0.27
1/2/2021	9:15:00 PM	0.27
1/2/2021	9:30:00 PM	0.27
1/2/2021	9:45:00 PM	0.27

# Billy Lake Return Gage

DATE	TIME	GAGE
1/2/2021	10:00:00 PM	0.27
1/2/2021	10:15:00 PM	0.27
1/2/2021	10:30:00 PM	0.27
1/2/2021	10:45:00 PM	0.27
1/2/2021	11:00:00 PM	0.27
1/2/2021	11:15:00 PM	0.27
1/2/2021	11:30:00 PM	0.27
1/2/2021	11:45:00 PM	0.27
1/3/2021	12:00:00 AM	0.27
1/3/2021	12:15:00 AM	0.27
1/3/2021	12:30:00 AM	0.27
1/3/2021	12:45:00 AM	0.27
1/3/2021	1:00:00 AM	0.27
1/3/2021	1:15:00 AM	0.27
1/3/2021	1:30:00 AM	0.27
1/3/2021	1:45:00 AM	0.27
1/3/2021	2:00:00 AM	0.27
1/3/2021	2:15:00 AM	0.27
1/3/2021	2:30:00 AM	0.27
1/3/2021	2:45:00 AM	0.27
1/3/2021	3:00:00 AM	0.27
1/3/2021	3:15:00 AM	0.27
1/3/2021	3:30:00 AM	0.27
1/3/2021	3:45:00 AM	0.27
1/3/2021	4:00:00 AM	0.27
1/3/2021	4:15:00 AM	0.27
1/3/2021	4:30:00 AM	0.27
1/3/2021	4:45:00 AM	0.27
1/3/2021	5:00:00 AM	0.27
1/3/2021	5:15:00 AM	0.27
1/3/2021	5:30:00 AM	0.27
1/3/2021	5:45:00 AM	0.27
1/3/2021	6:00:00 AM	0.27
1/3/2021	6:15:00 AM	0.27
1/3/2021	6:30:00 AM	0.27
1/3/2021	6:45:00 AM	0.27
1/3/2021	7:00:00 AM	0.27
1/3/2021	7:15:00 AM	0.27
1/3/2021	7:30:00 AM	0.27
1/3/2021	7:45:00 AM	0.27
1/3/2021	8:00:00 AM	0.27
1/3/2021	8:15:00 AM	0.27
1/3/2021	8:30:00 AM	0.26
1/3/2021	8:45:00 AM	0.27
1/3/2021	9:00:00 AM	0.27
1/3/2021	9:15:00 AM	0.27

# Billy Lake Return Gage

DATE	TIME	GAGE
1/3/2021	9:30:00 AM	0.26
1/3/2021	9:45:00 AM	0.27
1/3/2021	10:00:00 AM	0.26
1/3/2021	10:15:00 AM	0.27
1/3/2021	10:30:00 AM	0.27
1/3/2021	10:45:00 AM	0.26
1/3/2021	11:00:00 AM	0.26
1/3/2021	11:15:00 AM	0.26
1/3/2021	11:30:00 AM	0.26
1/3/2021	11:45:00 AM	0.26
1/3/2021	12:00:00 PM	0.26
1/3/2021	12:15:00 PM	0.27
1/3/2021	12:30:00 PM	0.27
1/3/2021	12:45:00 PM	0.27
1/3/2021	1:00:00 PM	0.27
1/3/2021	1:15:00 PM	0.26
1/3/2021	1:30:00 PM	0.26
1/3/2021	1:45:00 PM	0.26
1/3/2021	2:00:00 PM	0.26
1/3/2021	2:15:00 PM	0.26
1/3/2021	2:30:00 PM	0.26
1/3/2021	2:45:00 PM	0.27
1/3/2021	3:00:00 PM	0.26
1/3/2021	3:15:00 PM	0.27
1/3/2021	3:30:00 PM	0.26
1/3/2021	3:45:00 PM	0.27
1/3/2021	4:00:00 PM	0.27
1/3/2021	4:15:00 PM	0.26
1/3/2021	4:30:00 PM	0.26
1/3/2021	4:45:00 PM	0.26
1/3/2021	5:00:00 PM	0.26
1/3/2021	5:15:00 PM	0.26
1/3/2021	5:30:00 PM	0.26
1/3/2021	5:45:00 PM	0.26
1/3/2021	6:00:00 PM	0.26
1/3/2021	6:15:00 PM	0.26
1/3/2021	6:30:00 PM	0.26
1/3/2021	6:45:00 PM	0.26
1/3/2021	7:00:00 PM	0.26
1/3/2021	7:15:00 PM	0.26
1/3/2021	7:30:00 PM	0.26
1/3/2021	7:45:00 PM	0.26
1/3/2021	8:00:00 PM	0.26
1/3/2021	8:15:00 PM	0.26
1/3/2021	8:30:00 PM	0.26
1/3/2021	8:45:00 PM	0.26

# Billy Lake Return Gage

DATE	TIME	GAGE
1/3/2021	9:00:00 PM	0.26
1/3/2021	9:15:00 PM	0.26
1/3/2021	9:30:00 PM	0.26
1/3/2021	9:45:00 PM	0.26
1/3/2021	10:00:00 PM	0.26
1/3/2021	10:15:00 PM	0.26
1/3/2021	10:30:00 PM	0.26
1/3/2021	10:45:00 PM	0.26
1/3/2021	11:00:00 PM	0.26
1/3/2021	11:15:00 PM	0.26
1/3/2021	11:30:00 PM	0.26
1/3/2021	11:45:00 PM	0.26
1/4/2021	12:00:00 AM	0.26
1/4/2021	12:15:00 AM	0.26
1/4/2021	12:30:00 AM	0.26
1/4/2021	12:45:00 AM	0.26
1/4/2021	1:00:00 AM	0.26
1/4/2021	1:15:00 AM	0.26
1/4/2021	1:30:00 AM	0.26
1/4/2021	1:45:00 AM	0.26
1/4/2021	2:00:00 AM	0.26
1/4/2021	2:15:00 AM	0.26
1/4/2021	2:30:00 AM	0.26
1/4/2021	2:45:00 AM	0.26
1/4/2021	3:00:00 AM	0.26
1/4/2021	3:15:00 AM	0.26
1/4/2021	3:30:00 AM	0.26
1/4/2021	3:45:00 AM	0.26
1/4/2021	4:00:00 AM	0.26
1/4/2021	4:15:00 AM	0.26
1/4/2021	4:30:00 AM	0.26
1/4/2021	4:45:00 AM	0.26
1/4/2021	5:00:00 AM	0.26
1/4/2021	5:15:00 AM	0.26
1/4/2021	5:30:00 AM	0.26
1/4/2021	5:45:00 AM	0.26
1/4/2021	6:00:00 AM	0.26
1/4/2021	6:15:00 AM	0.26
1/4/2021	6:30:00 AM	0.26
1/4/2021	6:45:00 AM	0.26
1/4/2021	7:00:00 AM	0.26
1/4/2021	7:15:00 AM	0.26
1/4/2021	7:30:00 AM	0.26
1/4/2021	7:45:00 AM	0.26
1/4/2021	8:00:00 AM	0.26
1/4/2021	8:15:00 AM	0.26

# Billy Lake Return Gage

DATE	TIME	GAGE
1/4/2021	8:30:00 AM	0.26
1/4/2021	8:45:00 AM	0.26
1/4/2021	9:00:00 AM	0.26
1/4/2021	9:15:00 AM	0.26
1/4/2021	9:30:00 AM	0.26
1/4/2021	9:45:00 AM	0.26
1/4/2021	10:00:00 AM	0.26
1/4/2021	10:15:00 AM	0.26
1/4/2021	10:30:00 AM	0.26
1/4/2021	10:45:00 AM	0.26
1/4/2021	11:00:00 AM	0.26
1/4/2021	11:15:00 AM	0.26
1/4/2021	11:30:00 AM	0.25
1/4/2021	11:45:00 AM	0.26
1/4/2021	12:00:00 PM	0.26
1/4/2021	12:15:00 PM	0.26
1/4/2021	12:30:00 PM	0.25
1/4/2021	12:45:00 PM	0.25
1/4/2021	1:00:00 PM	0.25
1/4/2021	1:15:00 PM	0.25
1/4/2021	1:30:00 PM	0.25
1/4/2021	1:45:00 PM	0.25
1/4/2021	2:00:00 PM	0.25
1/4/2021	2:15:00 PM	0.25
1/4/2021	2:30:00 PM	0.25
1/4/2021	2:45:00 PM	0.25
1/4/2021	3:00:00 PM	0.25
1/4/2021	3:15:00 PM	0.25
1/4/2021	3:30:00 PM	0.25
1/4/2021	3:45:00 PM	0.25
1/4/2021	4:00:00 PM	0.25
1/4/2021	4:15:00 PM	0.25
1/4/2021	4:30:00 PM	0.25
1/4/2021	4:45:00 PM	0.25
1/4/2021	5:00:00 PM	0.25
1/4/2021	5:15:00 PM	0.25
1/4/2021	5:30:00 PM	0.25
1/4/2021	5:45:00 PM	0.25
1/4/2021	6:00:00 PM	0.25
1/4/2021	6:15:00 PM	0.25
1/4/2021	6:30:00 PM	0.25
1/4/2021	6:45:00 PM	0.25
1/4/2021	7:00:00 PM	0.25
1/4/2021	7:15:00 PM	0.25
1/4/2021	7:30:00 PM	0.25
1/4/2021	7:45:00 PM	0.25

# Billy Lake Return Gage

DATE	TIME	GAGE
1/4/2021	8:00:00 PM	0.25
1/4/2021	8:15:00 PM	0.25
1/4/2021	8:30:00 PM	0.25
1/4/2021	8:45:00 PM	0.25
1/4/2021	9:00:00 PM	0.25
1/4/2021	9:15:00 PM	0.25
1/4/2021	9:30:00 PM	0.25
1/4/2021	9:45:00 PM	0.25
1/4/2021	10:00:00 PM	0.25
1/4/2021	10:15:00 PM	0.25
1/4/2021	10:30:00 PM	0.25
1/4/2021	10:45:00 PM	0.25
1/4/2021	11:00:00 PM	0.25
1/4/2021	11:15:00 PM	0.25
1/4/2021	11:30:00 PM	0.25
1/4/2021	11:45:00 PM	0.25
1/5/2021	12:00:00 AM	0.25
1/5/2021	12:15:00 AM	0.25
1/5/2021	12:30:00 AM	0.25
1/5/2021	12:45:00 AM	0.25
1/5/2021	1:00:00 AM	0.25
1/5/2021	1:15:00 AM	0.25
1/5/2021	1:30:00 AM	0.25
1/5/2021	1:45:00 AM	0.25
1/5/2021	2:00:00 AM	0.25
1/5/2021	2:15:00 AM	0.25
1/5/2021	2:30:00 AM	0.25
1/5/2021	2:45:00 AM	0.25
1/5/2021	3:00:00 AM	0.25
1/5/2021	3:15:00 AM	0.25
1/5/2021	3:30:00 AM	0.25
1/5/2021	3:45:00 AM	0.25
1/5/2021	4:00:00 AM	0.25
1/5/2021	4:15:00 AM	0.25
1/5/2021	4:30:00 AM	0.25
1/5/2021	4:45:00 AM	0.25
1/5/2021	5:00:00 AM	0.25
1/5/2021	5:15:00 AM	0.25
1/5/2021	5:30:00 AM	0.25
1/5/2021	5:45:00 AM	0.25
1/5/2021	6:00:00 AM	0.25
1/5/2021	6:15:00 AM	0.25
1/5/2021	6:30:00 AM	0.25
1/5/2021	6:45:00 AM	0.25
1/5/2021	7:00:00 AM	0.25
1/5/2021	7:15:00 AM	0.25

# Billy Lake Return Gage

DATE	TIME	GAGE
1/5/2021	7:30:00 AM	0.25
1/5/2021	7:45:00 AM	0.25
1/5/2021	8:00:00 AM	0.25
1/5/2021	8:15:00 AM	0.25
1/5/2021	8:30:00 AM	0.25
1/5/2021	8:45:00 AM	0.25
1/5/2021	9:00:00 AM	0.25
1/5/2021	9:15:00 AM	0.25
1/5/2021	9:30:00 AM	0.25
1/5/2021	9:45:00 AM	0.25
1/5/2021	10:00:00 AM	0.25
1/5/2021	10:15:00 AM	0.25
1/5/2021	10:30:00 AM	0.25
1/5/2021	10:45:00 AM	0.25
1/5/2021	11:00:00 AM	0.25
1/5/2021	11:15:00 AM	0.25
1/5/2021	11:30:00 AM	0.25
1/5/2021	11:45:00 AM	0.25
1/5/2021	12:00:00 PM	0.25
1/5/2021	12:15:00 PM	0.25
1/5/2021	12:30:00 PM	0.25
1/5/2021	12:45:00 PM	0.25
1/5/2021	1:00:00 PM	0.25
1/5/2021	1:15:00 PM	0.25
1/5/2021	1:30:00 PM	0.25
1/5/2021	1:45:00 PM	0.25
1/5/2021	2:00:00 PM	0.25
1/5/2021	2:15:00 PM	0.25
1/5/2021	2:30:00 PM	0.25
1/5/2021	2:45:00 PM	0.25
1/5/2021	3:00:00 PM	0.25
1/5/2021	3:15:00 PM	0.25
1/5/2021	3:30:00 PM	0.25
1/5/2021	3:45:00 PM	0.25
1/5/2021	4:00:00 PM	0.25
1/5/2021	4:15:00 PM	0.25
1/5/2021	4:30:00 PM	0.25
1/5/2021	4:45:00 PM	0.25
1/5/2021	5:00:00 PM	0.25
1/5/2021	5:15:00 PM	0.25
1/5/2021	5:30:00 PM	0.25
1/5/2021	5:45:00 PM	0.25
1/5/2021	6:00:00 PM	0.25
1/5/2021	6:15:00 PM	0.25
1/5/2021	6:30:00 PM	0.25
1/5/2021	6:45:00 PM	0.25

# Billy Lake Return Gage

DATE	TIME	GAGE
1/5/2021	7:00:00 PM	0.25
1/5/2021	7:15:00 PM	0.25
1/5/2021	7:30:00 PM	0.25
1/5/2021	7:45:00 PM	0.25
1/5/2021	8:00:00 PM	0.25
1/5/2021	8:15:00 PM	0.25
1/5/2021	8:30:00 PM	0.25
1/5/2021	8:45:00 PM	0.25
1/5/2021	9:00:00 PM	0.25
1/5/2021	9:15:00 PM	0.25
1/5/2021	9:30:00 PM	0.25
1/5/2021	9:45:00 PM	0.25
1/5/2021	10:00:00 PM	0.25
1/5/2021	10:15:00 PM	0.25
1/5/2021	10:30:00 PM	0.25
1/5/2021	10:45:00 PM	0.25
1/5/2021	11:00:00 PM	0.25
1/5/2021	11:15:00 PM	0.25
1/5/2021	11:30:00 PM	0.25
1/5/2021	11:45:00 PM	0.26
1/6/2021	12:00:00 AM	0.26
1/6/2021	12:15:00 AM	0.26
1/6/2021	12:30:00 AM	0.26
1/6/2021	12:45:00 AM	0.26
1/6/2021	1:00:00 AM	0.26
1/6/2021	1:15:00 AM	0.26
1/6/2021	1:30:00 AM	0.26
1/6/2021	1:45:00 AM	0.26
1/6/2021	2:00:00 AM	0.26
1/6/2021	2:15:00 AM	0.26
1/6/2021	2:30:00 AM	0.26
1/6/2021	2:45:00 AM	0.26
1/6/2021	3:00:00 AM	0.26
1/6/2021	3:15:00 AM	0.26
1/6/2021	3:30:00 AM	0.26
1/6/2021	3:45:00 AM	0.26
1/6/2021	4:00:00 AM	0.26
1/6/2021	4:15:00 AM	0.26
1/6/2021	4:30:00 AM	0.26
1/6/2021	4:45:00 AM	0.26
1/6/2021	5:00:00 AM	0.26
1/6/2021	5:15:00 AM	0.26
1/6/2021	5:30:00 AM	0.26
1/6/2021	5:45:00 AM	0.26
1/6/2021	6:00:00 AM	0.26
1/6/2021	6:15:00 AM	0.26



# Billy Lake Return Gage

DATE	TIME	GAGE
1/6/2021	6:30:00 AM	0.26
1/6/2021	6:45:00 AM	0.26
1/6/2021	7:00:00 AM	0.26
1/6/2021	7:15:00 AM	0.26
1/6/2021	7:30:00 AM	0.26
1/6/2021	7:45:00 AM	0.26
1/6/2021	8:00:00 AM	0.27
1/6/2021	8:15:00 AM	0.26
1/6/2021	8:30:00 AM	0.27
1/6/2021	8:45:00 AM	0.27
1/6/2021	9:00:00 AM	0.27
1/6/2021	9:15:00 AM	0.27
1/6/2021	9:30:00 AM	0.27
1/6/2021	9:45:00 AM	0.27
1/6/2021	10:00:00 AM	0.27
1/6/2021	10:15:00 AM	0.27
1/6/2021	10:30:00 AM	0.27
1/6/2021	10:45:00 AM	0.27
1/6/2021	11:00:00 AM	0.27
1/6/2021	11:15:00 AM	0.27
1/6/2021	11:30:00 AM	0.27
1/6/2021	11:45:00 AM	0.27
1/6/2021	12:00:00 PM	0.27
1/6/2021	12:15:00 PM	0.27
1/6/2021	12:30:00 PM	0.27
1/6/2021	12:45:00 PM	0.27
1/6/2021	1:00:00 PM	0.27
1/6/2021	1:15:00 PM	0.27
1/6/2021	1:30:00 PM	0.27
1/6/2021	1:45:00 PM	0.27
1/6/2021	2:00:00 PM	0.27
1/6/2021	2:15:00 PM	0.27
1/6/2021	2:30:00 PM	0.27
1/6/2021	2:45:00 PM	0.27
1/6/2021	3:00:00 PM	0.27
1/6/2021	3:15:00 PM	0.27
1/6/2021	3:30:00 PM	0.27
1/6/2021	3:45:00 PM	0.27
1/6/2021	4:00:00 PM	0.27
1/6/2021	4:15:00 PM	0.27
1/6/2021	4:30:00 PM	0.27
1/6/2021	4:45:00 PM	0.27
1/6/2021	5:00:00 PM	0.27
1/6/2021	5:15:00 PM	0.27
1/6/2021	5:30:00 PM	0.27
1/6/2021	5:45:00 PM	0.27

# Billy Lake Return Gage

DATE	TIME	GAGE
1/6/2021	6:00:00 PM	0.27
1/6/2021	6:15:00 PM	0.27
1/6/2021	6:30:00 PM	0.27
1/6/2021	6:45:00 PM	0.27
1/6/2021	7:00:00 PM	0.27
1/6/2021	7:15:00 PM	0.27
1/6/2021	7:30:00 PM	0.27
1/6/2021	7:45:00 PM	0.27
1/6/2021	8:00:00 PM	0.27
1/6/2021	8:15:00 PM	0.27
1/6/2021	8:30:00 PM	0.27
1/6/2021	8:45:00 PM	0.27
1/6/2021	9:00:00 PM	0.27
1/6/2021	9:15:00 PM	0.28
1/6/2021	9:30:00 PM	0.27
1/6/2021	9:45:00 PM	0.27
1/6/2021	10:00:00 PM	0.27
1/6/2021	10:15:00 PM	0.27
1/6/2021	10:30:00 PM	0.28
1/6/2021	10:45:00 PM	0.28
1/6/2021	11:00:00 PM	0.27
1/6/2021	11:15:00 PM	0.28
1/6/2021	11:30:00 PM	0.28
1/6/2021	11:45:00 PM	0.27
1/7/2021	12:00:00 AM	0.28
1/7/2021	12:15:00 AM	0.28
1/7/2021	12:30:00 AM	0.28
1/7/2021	12:45:00 AM	0.27
1/7/2021	1:00:00 AM	0.28
1/7/2021	1:15:00 AM	0.28
1/7/2021	1:30:00 AM	0.28
1/7/2021	1:45:00 AM	0.28
1/7/2021	2:00:00 AM	0.28
1/7/2021	2:15:00 AM	0.28
1/7/2021	2:30:00 AM	0.28
1/7/2021	2:45:00 AM	0.28
1/7/2021	3:00:00 AM	0.28
1/7/2021	3:15:00 AM	0.28
1/7/2021	3:30:00 AM	0.28
1/7/2021	3:45:00 AM	0.28
1/7/2021	4:00:00 AM	0.28
1/7/2021	4:15:00 AM	0.28
1/7/2021	4:30:00 AM	0.28
1/7/2021	4:45:00 AM	0.28
1/7/2021	5:00:00 AM	0.28
1/7/2021	5:15:00 AM	0.28

# Billy Lake Return Gage

DATE	TIME	GAGE
1/7/2021	5:30:00 AM	0.28
1/7/2021	5:45:00 AM	0.28
1/7/2021	6:00:00 AM	0.28
1/7/2021	6:15:00 AM	0.28
1/7/2021	6:30:00 AM	0.28
1/7/2021	6:45:00 AM	0.28
1/7/2021	7:00:00 AM	0.28
1/7/2021	7:15:00 AM	0.28
1/7/2021	7:30:00 AM	0.28
1/7/2021	7:45:00 AM	0.28
1/7/2021	8:00:00 AM	0.28
1/7/2021	8:15:00 AM	0.28
1/7/2021	8:30:00 AM	0.28
1/7/2021	8:45:00 AM	0.28
1/7/2021	9:00:00 AM	0.28
1/7/2021	9:15:00 AM	0.28
1/7/2021	9:30:00 AM	0.28
1/7/2021	9:45:00 AM	0.28
1/7/2021	10:00:00 AM	0.28
1/7/2021	10:15:00 AM	0.28
1/7/2021	10:30:00 AM	0.28
1/7/2021	10:45:00 AM	0.28
1/7/2021	11:00:00 AM	0.28
1/7/2021	11:15:00 AM	0.28
1/7/2021	11:30:00 AM	0.28
1/7/2021	11:45:00 AM	0.28
1/7/2021	12:00:00 PM	0.28
1/7/2021	12:15:00 PM	0.28
1/7/2021	12:30:00 PM	0.28
1/7/2021	12:45:00 PM	0.28
1/7/2021	1:00:00 PM	0.28
1/7/2021	1:15:00 PM	0.28
1/7/2021	1:30:00 PM	0.28
1/7/2021	1:45:00 PM	0.28
1/7/2021	2:00:00 PM	0.28
1/7/2021	2:15:00 PM	0.28
1/7/2021	2:30:00 PM	0.28
1/7/2021	2:45:00 PM	0.28
1/7/2021	3:00:00 PM	0.28
1/7/2021	3:15:00 PM	0.28
1/7/2021	3:30:00 PM	0.28
1/7/2021	3:45:00 PM	0.28
1/7/2021	4:00:00 PM	0.28
1/7/2021	4:15:00 PM	0.28
1/7/2021	4:30:00 PM	0.28
1/7/2021	4:45:00 PM	0.28

# Billy Lake Return Gage

DATE	TIME	GAGE
1/7/2021	5:00:00 PM	0.28
1/7/2021	5:15:00 PM	0.28
1/7/2021	5:30:00 PM	0.28
1/7/2021	5:45:00 PM	0.28
1/7/2021	6:00:00 PM	0.28
1/7/2021	6:15:00 PM	0.28
1/7/2021	6:30:00 PM	0.28
1/7/2021	6:45:00 PM	0.28
1/7/2021	7:00:00 PM	0.28
1/7/2021	7:15:00 PM	0.28
1/7/2021	7:30:00 PM	0.28
1/7/2021	7:45:00 PM	0.28
1/7/2021	8:00:00 PM	0.28
1/7/2021	8:15:00 PM	0.28
1/7/2021	8:30:00 PM	0.28
1/7/2021	8:45:00 PM	0.28
1/7/2021	9:00:00 PM	0.28
1/7/2021	9:15:00 PM	0.28
1/7/2021	9:30:00 PM	0.28
1/7/2021	9:45:00 PM	0.28
1/7/2021	10:00:00 PM	0.28
1/7/2021	10:15:00 PM	0.28
1/7/2021	10:30:00 PM	0.28
1/7/2021	10:45:00 PM	0.28
1/7/2021	11:00:00 PM	0.28
1/7/2021	11:15:00 PM	0.28
1/7/2021	11:30:00 PM	0.28
1/7/2021	11:45:00 PM	0.28
1/8/2021	12:00:00 AM	0.28
1/8/2021	12:15:00 AM	0.28
1/8/2021	12:30:00 AM	0.28
1/8/2021	12:45:00 AM	0.28
1/8/2021	1:00:00 AM	0.28
1/8/2021	1:15:00 AM	0.28
1/8/2021	1:30:00 AM	0.28
1/8/2021	1:45:00 AM	0.28
1/8/2021	2:00:00 AM	0.28
1/8/2021	2:15:00 AM	0.28
1/8/2021	2:30:00 AM	0.28
1/8/2021	2:45:00 AM	0.28
1/8/2021	3:00:00 AM	0.28
1/8/2021	3:15:00 AM	0.28
1/8/2021	3:30:00 AM	0.28
1/8/2021	3:45:00 AM	0.28
1/8/2021	4:00:00 AM	0.28
1/8/2021	4:15:00 AM	0.28

# Billy Lake Return Gage

DATE	TIME	GAGE
1/8/2021	4:30:00 AM	0.28
1/8/2021	4:45:00 AM	0.28
1/8/2021	5:00:00 AM	0.28
1/8/2021	5:15:00 AM	0.28
1/8/2021	5:30:00 AM	0.28
1/8/2021	5:45:00 AM	0.28
1/8/2021	6:00:00 AM	0.28
1/8/2021	6:15:00 AM	0.28
1/8/2021	6:30:00 AM	0.28
1/8/2021	6:45:00 AM	0.28
1/8/2021	7:00:00 AM	0.28
1/8/2021	7:15:00 AM	0.28
1/8/2021	7:30:00 AM	0.28
1/8/2021	7:45:00 AM	0.28
1/8/2021	8:00:00 AM	0.28
1/8/2021	8:15:00 AM	0.28
1/8/2021	8:30:00 AM	0.28
1/8/2021	8:45:00 AM	0.28
1/8/2021	9:00:00 AM	0.28
1/8/2021	9:15:00 AM	0.28
1/8/2021	9:30:00 AM	0.28
1/8/2021	9:45:00 AM	0.28
1/8/2021	10:00:00 AM	0.28
1/8/2021	10:15:00 AM	0.28
1/8/2021	10:30:00 AM	0.28
1/8/2021	10:45:00 AM	0.28
1/8/2021	11:00:00 AM	0.28
1/8/2021	11:15:00 AM	0.28
1/8/2021	11:30:00 AM	0.28
1/8/2021	11:45:00 AM	0.28
1/8/2021	12:00:00 PM	0.28
1/8/2021	12:15:00 PM	0.28
1/8/2021	12:30:00 PM	0.28
1/8/2021	12:45:00 PM	0.28
1/8/2021	1:00:00 PM	0.28
1/8/2021	1:15:00 PM	0.28
1/8/2021	1:30:00 PM	0.28
1/8/2021	1:45:00 PM	0.28
1/8/2021	2:00:00 PM	0.28
1/8/2021	2:15:00 PM	0.28
1/8/2021	2:30:00 PM	0.28
1/8/2021	2:45:00 PM	0.28
1/8/2021	3:00:00 PM	0.28
1/8/2021	3:15:00 PM	0.28
1/8/2021	3:30:00 PM	0.28
1/8/2021	3:45:00 PM	0.28

# Billy Lake Return Gage

DATE	TIME	GAGE
1/8/2021	4:00:00 PM	0.28
1/8/2021	4:15:00 PM	0.28
1/8/2021	4:30:00 PM	0.28
1/8/2021	4:45:00 PM	0.28
1/8/2021	5:00:00 PM	0.28
1/8/2021	5:15:00 PM	0.28
1/8/2021	5:30:00 PM	0.28
1/8/2021	5:45:00 PM	0.28
1/8/2021	6:00:00 PM	0.28
1/8/2021	6:15:00 PM	0.28
1/8/2021	6:30:00 PM	0.28
1/8/2021	6:45:00 PM	0.28
1/8/2021	7:00:00 PM	0.28
1/8/2021	7:15:00 PM	0.28
1/8/2021	7:30:00 PM	0.28
1/8/2021	7:45:00 PM	0.28
1/8/2021	8:00:00 PM	0.28
1/8/2021	8:15:00 PM	0.28
1/8/2021	8:30:00 PM	0.28
1/8/2021	8:45:00 PM	0.28
1/8/2021	9:00:00 PM	0.28
1/8/2021	9:15:00 PM	0.28
1/8/2021	9:30:00 PM	0.28
1/8/2021	9:45:00 PM	0.28
1/8/2021	10:00:00 PM	0.28
1/8/2021	10:15:00 PM	0.28
1/8/2021	10:30:00 PM	0.28
1/8/2021	10:45:00 PM	0.28
1/8/2021	11:00:00 PM	0.28
1/8/2021	11:15:00 PM	0.28
1/8/2021	11:30:00 PM	0.28
1/8/2021	11:45:00 PM	0.28
1/9/2021	12:00:00 AM	0.28
1/9/2021	12:15:00 AM	0.28
1/9/2021	12:30:00 AM	0.28
1/9/2021	12:45:00 AM	0.28
1/9/2021	1:00:00 AM	0.28
1/9/2021	1:15:00 AM	0.28
1/9/2021	1:30:00 AM	0.28
1/9/2021	1:45:00 AM	0.28
1/9/2021	2:00:00 AM	0.28
1/9/2021	2:15:00 AM	0.28
1/9/2021	2:30:00 AM	0.28
1/9/2021	2:45:00 AM	0.28
1/9/2021	3:00:00 AM	0.28
1/9/2021	3:15:00 AM	0.28

# Billy Lake Return Gage

DATE	TIME	GAGE
1/9/2021	3:30:00 AM	0.28
1/9/2021	3:45:00 AM	0.28
1/9/2021	4:00:00 AM	0.28
1/9/2021	4:15:00 AM	0.28
1/9/2021	4:30:00 AM	0.28
1/9/2021	4:45:00 AM	0.28
1/9/2021	5:00:00 AM	0.28
1/9/2021	5:15:00 AM	0.28
1/9/2021	5:30:00 AM	0.28
1/9/2021	5:45:00 AM	0.28
1/9/2021	6:00:00 AM	0.28
1/9/2021	6:15:00 AM	0.28
1/9/2021	6:30:00 AM	0.28
1/9/2021	6:45:00 AM	0.28
1/9/2021	7:00:00 AM	0.28
1/9/2021	7:15:00 AM	0.28
1/9/2021	7:30:00 AM	0.28
1/9/2021	7:45:00 AM	0.28
1/9/2021	8:00:00 AM	0.28
1/9/2021	8:15:00 AM	0.28
1/9/2021	8:30:00 AM	0.28
1/9/2021	8:45:00 AM	0.28
1/9/2021	9:00:00 AM	0.28
1/9/2021	9:15:00 AM	0.28
1/9/2021	9:30:00 AM	0.28
1/9/2021	9:45:00 AM	0.28
1/9/2021	10:00:00 AM	0.28
1/9/2021	10:15:00 AM	0.28
1/9/2021	10:30:00 AM	0.28
1/9/2021	10:45:00 AM	0.28
1/9/2021	11:00:00 AM	0.28
1/9/2021	11:15:00 AM	0.28
1/9/2021	11:30:00 AM	0.28
1/9/2021	11:45:00 AM	0.28
1/9/2021	12:00:00 PM	0.28
1/9/2021	12:15:00 PM	0.28
1/9/2021	12:30:00 PM	0.28
1/9/2021	12:45:00 PM	0.28
1/9/2021	1:00:00 PM	0.28
1/9/2021	1:15:00 PM	0.28
1/9/2021	1:30:00 PM	0.28
1/9/2021	1:45:00 PM	0.28
1/9/2021	2:00:00 PM	0.28
1/9/2021	2:15:00 PM	0.28
1/9/2021	2:30:00 PM	0.28
1/9/2021	2:45:00 PM	0.28

# Billy Lake Return Gage

DATE	TIME	GAGE
1/9/2021	3:00:00 PM	0.28
1/9/2021	3:15:00 PM	0.28
1/9/2021	3:30:00 PM	0.28
1/9/2021	3:45:00 PM	0.28
1/9/2021	4:00:00 PM	0.28
1/9/2021	4:15:00 PM	0.28
1/9/2021	4:30:00 PM	0.28
1/9/2021	4:45:00 PM	0.28
1/9/2021	5:00:00 PM	0.28
1/9/2021	5:15:00 PM	0.28
1/9/2021	5:30:00 PM	0.28
1/9/2021	5:45:00 PM	0.28
1/9/2021	6:00:00 PM	0.28
1/9/2021	6:15:00 PM	0.28
1/9/2021	6:30:00 PM	0.28
1/9/2021	6:45:00 PM	0.28
1/9/2021	7:00:00 PM	0.28
1/9/2021	7:15:00 PM	0.28
1/9/2021	7:30:00 PM	0.28
1/9/2021	7:45:00 PM	0.28
1/9/2021	8:00:00 PM	0.28
1/9/2021	8:15:00 PM	0.28
1/9/2021	8:30:00 PM	0.28
1/9/2021	8:45:00 PM	0.28
1/9/2021	9:00:00 PM	0.28
1/9/2021	9:15:00 PM	0.28
1/9/2021	9:30:00 PM	0.28
1/9/2021	9:45:00 PM	0.28
1/9/2021	10:00:00 PM	0.28
1/9/2021	10:15:00 PM	0.28
1/9/2021	10:30:00 PM	0.28
1/9/2021	10:45:00 PM	0.28
1/9/2021	11:00:00 PM	0.28
1/9/2021	11:15:00 PM	0.28
1/9/2021	11:30:00 PM	0.28
1/9/2021	11:45:00 PM	0.28
1/10/2021	12:00:00 AM	0.28
1/10/2021	12:15:00 AM	0.28
1/10/2021	12:30:00 AM	0.28
1/10/2021	12:45:00 AM	0.28
1/10/2021	1:00:00 AM	0.27
1/10/2021	1:15:00 AM	0.27
1/10/2021	1:30:00 AM	0.27
1/10/2021	1:45:00 AM	0.27
1/10/2021	2:00:00 AM	0.27
1/10/2021	2:15:00 AM	0.27



# Billy Lake Return Gage

DATE	TIME	GAGE
1/10/2021	2:30:00 AM	0.27
1/10/2021	2:45:00 AM	0.27
1/10/2021	3:00:00 AM	0.27
1/10/2021	3:15:00 AM	0.27
1/10/2021	3:30:00 AM	0.27
1/10/2021	3:45:00 AM	0.27
1/10/2021	4:00:00 AM	0.27
1/10/2021	4:15:00 AM	0.27
1/10/2021	4:30:00 AM	0.27
1/10/2021	4:45:00 AM	0.27
1/10/2021	5:00:00 AM	0.27
1/10/2021	5:15:00 AM	0.27
1/10/2021	5:30:00 AM	0.27
1/10/2021	5:45:00 AM	0.27
1/10/2021	6:00:00 AM	0.27
1/10/2021	6:15:00 AM	0.27
1/10/2021	6:30:00 AM	0.27
1/10/2021	6:45:00 AM	0.27
1/10/2021	7:00:00 AM	0.27
1/10/2021	7:15:00 AM	0.27
1/10/2021	7:30:00 AM	0.27
1/10/2021	7:45:00 AM	0.27
1/10/2021	8:00:00 AM	0.27
1/10/2021	8:15:00 AM	0.27
1/10/2021	8:30:00 AM	0.27
1/10/2021	8:45:00 AM	0.27
1/10/2021	9:00:00 AM	0.27
1/10/2021	9:15:00 AM	0.27
1/10/2021	9:30:00 AM	0.27
1/10/2021	9:45:00 AM	0.27
1/10/2021	10:00:00 AM	0.27
1/10/2021	10:15:00 AM	0.27
1/10/2021	10:30:00 AM	0.27
1/10/2021	10:45:00 AM	0.27
1/10/2021	11:00:00 AM	0.27
1/10/2021	11:15:00 AM	0.27
1/10/2021	11:30:00 AM	0.27
1/10/2021	11:45:00 AM	0.27
1/10/2021	12:00:00 PM	0.27
1/10/2021	12:15:00 PM	0.27
1/10/2021	12:30:00 PM	0.27
1/10/2021	12:45:00 PM	0.27
1/10/2021	1:00:00 PM	0.27
1/10/2021	1:15:00 PM	0.27
1/10/2021	1:30:00 PM	0.27
1/10/2021	1:45:00 PM	0.27

# Billy Lake Return Gage

DATE	TIME	GAGE
1/10/2021	2:00:00 PM	0.27
1/10/2021	2:15:00 PM	0.27
1/10/2021	2:30:00 PM	0.27
1/10/2021	2:45:00 PM	0.27
1/10/2021	3:00:00 PM	0.27
1/10/2021	3:15:00 PM	0.27
1/10/2021	3:30:00 PM	0.27
1/10/2021	3:45:00 PM	0.27
1/10/2021	4:00:00 PM	0.27
1/10/2021	4:15:00 PM	0.27
1/10/2021	4:30:00 PM	0.27
1/10/2021	4:45:00 PM	0.27
1/10/2021	5:00:00 PM	0.27
1/10/2021	5:15:00 PM	0.27
1/10/2021	5:30:00 PM	0.27
1/10/2021	5:45:00 PM	0.27
1/10/2021	6:00:00 PM	0.27
1/10/2021	6:15:00 PM	0.27
1/10/2021	6:30:00 PM	0.27
1/10/2021	6:45:00 PM	0.27
1/10/2021	7:00:00 PM	0.27
1/10/2021	7:15:00 PM	0.27
1/10/2021	7:30:00 PM	0.27
1/10/2021	7:45:00 PM	0.27
1/10/2021	8:00:00 PM	0.27
1/10/2021	8:15:00 PM	0.27
1/10/2021	8:30:00 PM	0.27
1/10/2021	8:45:00 PM	0.27
1/10/2021	9:00:00 PM	0.27
1/10/2021	9:15:00 PM	0.27
1/10/2021	9:30:00 PM	0.27
1/10/2021	9:45:00 PM	0.27
1/10/2021	10:00:00 PM	0.27
1/10/2021	10:15:00 PM	0.27
1/10/2021	10:30:00 PM	0.27
1/10/2021	10:45:00 PM	0.27
1/10/2021	11:00:00 PM	0.27
1/10/2021	11:15:00 PM	0.27
1/10/2021	11:30:00 PM	0.27
1/10/2021	11:45:00 PM	0.27
1/11/2021	12:00:00 AM	0.27
1/11/2021	12:15:00 AM	0.27
1/11/2021	12:30:00 AM	0.27
1/11/2021	12:45:00 AM	0.27
1/11/2021	1:00:00 AM	0.27
1/11/2021	1:15:00 AM	0.27

# Billy Lake Return Gage

DATE	TIME	GAGE
1/11/2021	1:30:00 AM	0.27
1/11/2021	1:45:00 AM	0.27
1/11/2021	2:00:00 AM	0.27
1/11/2021	2:15:00 AM	0.27
1/11/2021	2:30:00 AM	0.27
1/11/2021	2:45:00 AM	0.26
1/11/2021	3:00:00 AM	0.27
1/11/2021	3:15:00 AM	0.27
1/11/2021	3:30:00 AM	0.26
1/11/2021	3:45:00 AM	0.26
1/11/2021	4:00:00 AM	0.26
1/11/2021	4:15:00 AM	0.27
1/11/2021	4:30:00 AM	0.26
1/11/2021	4:45:00 AM	0.26
1/11/2021	5:00:00 AM	0.26
1/11/2021	5:15:00 AM	0.26
1/11/2021	5:30:00 AM	0.26
1/11/2021	5:45:00 AM	0.26
1/11/2021	6:00:00 AM	0.26
1/11/2021	6:15:00 AM	0.26
1/11/2021	6:30:00 AM	0.26
1/11/2021	6:45:00 AM	0.26
1/11/2021	7:00:00 AM	0.26
1/11/2021	7:15:00 AM	0.26
1/11/2021	7:30:00 AM	0.26
1/11/2021	7:45:00 AM	0.26
1/11/2021	8:00:00 AM	0.26
1/11/2021	8:15:00 AM	0.26
1/11/2021	8:30:00 AM	0.26
1/11/2021	8:45:00 AM	0.26
1/11/2021	9:00:00 AM	0.26
1/11/2021	9:15:00 AM	0.26
1/11/2021	9:30:00 AM	0.26
1/11/2021	9:45:00 AM	0.26
1/11/2021	10:00:00 AM	0.26
1/11/2021	10:15:00 AM	0.26
1/11/2021	10:30:00 AM	0.26
1/11/2021	10:45:00 AM	0.26
1/11/2021	11:00:00 AM	0.26
1/11/2021	11:15:00 AM	0.26
1/11/2021	11:30:00 AM	0.26
1/11/2021	11:45:00 AM	0.26
1/11/2021	12:00:00 PM	0.26
1/11/2021	12:15:00 PM	0.26
1/11/2021	12:30:00 PM	0.26
1/11/2021	12:45:00 PM	0.26

# Billy Lake Return Gage

DATE	TIME	GAGE
1/11/2021	1:00:00 PM	0.26
1/11/2021	1:15:00 PM	0.26
1/11/2021	1:30:00 PM	0.26
1/11/2021	1:45:00 PM	0.26
1/11/2021	2:00:00 PM	0.26
1/11/2021	2:15:00 PM	0.26
1/11/2021	2:30:00 PM	0.26
1/11/2021	2:45:00 PM	0.26
1/11/2021	3:00:00 PM	0.26
1/11/2021	3:15:00 PM	0.26
1/11/2021	3:30:00 PM	0.26
1/11/2021	3:45:00 PM	0.26
1/11/2021	4:00:00 PM	0.26
1/11/2021	4:15:00 PM	0.26
1/11/2021	4:30:00 PM	0.26
1/11/2021	4:45:00 PM	0.26
1/11/2021	5:00:00 PM	0.26
1/11/2021	5:15:00 PM	0.26
1/11/2021	5:30:00 PM	0.26
1/11/2021	5:45:00 PM	0.26
1/11/2021	6:00:00 PM	0.26
1/11/2021	6:15:00 PM	0.26
1/11/2021	6:30:00 PM	0.26
1/11/2021	6:45:00 PM	0.26
1/11/2021	7:00:00 PM	0.26
1/11/2021	7:15:00 PM	0.26
1/11/2021	7:30:00 PM	0.26
1/11/2021	7:45:00 PM	0.26
1/11/2021	8:00:00 PM	0.26
1/11/2021	8:15:00 PM	0.26
1/11/2021	8:30:00 PM	0.26
1/11/2021	8:45:00 PM	0.26
1/11/2021	9:00:00 PM	0.26
1/11/2021	9:15:00 PM	0.26
1/11/2021	9:30:00 PM	0.26
1/11/2021	9:45:00 PM	0.26
1/11/2021	10:00:00 PM	0.26
1/11/2021	10:15:00 PM	0.26
1/11/2021	10:30:00 PM	0.26
1/11/2021	10:45:00 PM	0.26
1/11/2021	11:00:00 PM	0.26
1/11/2021	11:15:00 PM	0.26
1/11/2021	11:30:00 PM	0.26
1/11/2021	11:45:00 PM	0.26
1/12/2021	12:00:00 AM	0.26
1/12/2021	12:15:00 AM	0.26

# Billy Lake Return Gage

DATE	TIME	GAGE
1/12/2021	12:30:00 AM	0.26
1/12/2021	12:45:00 AM	0.26
1/12/2021	1:00:00 AM	0.26
1/12/2021	1:15:00 AM	0.26
1/12/2021	1:30:00 AM	0.26
1/12/2021	1:45:00 AM	0.26
1/12/2021	2:00:00 AM	0.26
1/12/2021	2:15:00 AM	0.26
1/12/2021	2:30:00 AM	0.26
1/12/2021	2:45:00 AM	0.26
1/12/2021	3:00:00 AM	0.26
1/12/2021	3:15:00 AM	0.26
1/12/2021	3:30:00 AM	0.26
1/12/2021	3:45:00 AM	0.26
1/12/2021	4:00:00 AM	0.26
1/12/2021	4:15:00 AM	0.26
1/12/2021	4:30:00 AM	0.26
1/12/2021	4:45:00 AM	0.26
1/12/2021	5:00:00 AM	0.26
1/12/2021	5:15:00 AM	0.26
1/12/2021	5:30:00 AM	0.26
1/12/2021	5:45:00 AM	0.26
1/12/2021	6:00:00 AM	0.26
1/12/2021	6:15:00 AM	0.26
1/12/2021	6:30:00 AM	0.26
1/12/2021	6:45:00 AM	0.26
1/12/2021	7:00:00 AM	0.26
1/12/2021	7:15:00 AM	0.26
1/12/2021	7:30:00 AM	0.26
1/12/2021	7:45:00 AM	0.26
1/12/2021	8:00:00 AM	0.26
1/12/2021	8:15:00 AM	0.26
1/12/2021	8:30:00 AM	0.26
1/12/2021	8:45:00 AM	0.26
1/12/2021	9:00:00 AM	0.26
1/12/2021	9:15:00 AM	0.26
1/12/2021	9:30:00 AM	0.26
1/12/2021	9:45:00 AM	0.26
1/12/2021	10:00:00 AM	0.26
1/12/2021	10:15:00 AM	0.26
1/12/2021	10:30:00 AM	0.26
1/12/2021	10:45:00 AM	0.26
1/12/2021	11:00:00 AM	0.26
1/12/2021	11:15:00 AM	0.26
1/12/2021	11:30:00 AM	0.26
1/12/2021	11:45:00 AM	0.26

# Billy Lake Return Gage

DATE	TIME	GAGE
1/12/2021	12:00:00 PM	0.26
1/12/2021	12:15:00 PM	0.26
1/12/2021	12:30:00 PM	0.26
1/12/2021	12:45:00 PM	0.26
1/12/2021	1:00:00 PM	0.26
1/12/2021	1:15:00 PM	0.26
1/12/2021	1:30:00 PM	0.26
1/12/2021	1:45:00 PM	0.26
1/12/2021	2:00:00 PM	0.26
1/12/2021	2:15:00 PM	0.26
1/12/2021	2:30:00 PM	0.26
1/12/2021	2:45:00 PM	0.26
1/12/2021	3:00:00 PM	0.26
1/12/2021	3:15:00 PM	0.26
1/12/2021	3:30:00 PM	0.26
1/12/2021	3:45:00 PM	0.26
1/12/2021	4:00:00 PM	0.26
1/12/2021	4:15:00 PM	0.26
1/12/2021	4:30:00 PM	0.26
1/12/2021	4:45:00 PM	0.26
1/12/2021	5:00:00 PM	0.26
1/12/2021	5:15:00 PM	0.26
1/12/2021	5:30:00 PM	0.26
1/12/2021	5:45:00 PM	0.26
1/12/2021	6:00:00 PM	0.26
1/12/2021	6:15:00 PM	0.26
1/12/2021	6:30:00 PM	0.26
1/12/2021	6:45:00 PM	0.26
1/12/2021	7:00:00 PM	0.26
1/12/2021	7:15:00 PM	0.26
1/12/2021	7:30:00 PM	0.26
1/12/2021	7:45:00 PM	0.26
1/12/2021	8:00:00 PM	0.26
1/12/2021	8:15:00 PM	0.26
1/12/2021	8:30:00 PM	0.26
1/12/2021	8:45:00 PM	0.26
1/12/2021	9:00:00 PM	0.26
1/12/2021	9:15:00 PM	0.26
1/12/2021	9:30:00 PM	0.26
1/12/2021	9:45:00 PM	0.26
1/12/2021	10:00:00 PM	0.26
1/12/2021	10:15:00 PM	0.26
1/12/2021	10:30:00 PM	0.26
1/12/2021	10:45:00 PM	0.26
1/12/2021	11:00:00 PM	0.26
1/12/2021	11:15:00 PM	0.26

# Billy Lake Return Gage

DATE	TIME	GAGE
1/12/2021	11:30:00 PM	0.26
1/12/2021	11:45:00 PM	0.26
1/13/2021	12:00:00 AM	0.26
1/13/2021	12:15:00 AM	0.26
1/13/2021	12:30:00 AM	0.26
1/13/2021	12:45:00 AM	0.26
1/13/2021	1:00:00 AM	0.26
1/13/2021	1:15:00 AM	0.26
1/13/2021	1:30:00 AM	0.26
1/13/2021	1:45:00 AM	0.26
1/13/2021	2:00:00 AM	0.26
1/13/2021	2:15:00 AM	0.26
1/13/2021	2:30:00 AM	0.26
1/13/2021	2:45:00 AM	0.26
1/13/2021	3:00:00 AM	0.26
1/13/2021	3:15:00 AM	0.26
1/13/2021	3:30:00 AM	0.26
1/13/2021	3:45:00 AM	0.26
1/13/2021	4:00:00 AM	0.26
1/13/2021	4:15:00 AM	0.26
1/13/2021	4:30:00 AM	0.26
1/13/2021	4:45:00 AM	0.26
1/13/2021	5:00:00 AM	0.26
1/13/2021	5:15:00 AM	0.26
1/13/2021	5:30:00 AM	0.26
1/13/2021	5:45:00 AM	0.26
1/13/2021	6:00:00 AM	0.26
1/13/2021	6:15:00 AM	0.26
1/13/2021	6:30:00 AM	0.26
1/13/2021	6:45:00 AM	0.26
1/13/2021	7:00:00 AM	0.26
1/13/2021	7:15:00 AM	0.26
1/13/2021	7:30:00 AM	0.26
1/13/2021	7:45:00 AM	0.26
1/13/2021	8:00:00 AM	0.26
1/13/2021	8:15:00 AM	0.26
1/13/2021	8:30:00 AM	0.26
1/13/2021	8:45:00 AM	0.26
1/13/2021	9:00:00 AM	0.26
1/13/2021	9:15:00 AM	0.26
1/13/2021	9:30:00 AM	0.26
1/13/2021	9:45:00 AM	0.26
1/13/2021	10:00:00 AM	0.26
1/13/2021	10:15:00 AM	0.26
1/13/2021	10:30:00 AM	0.26
1/13/2021	10:45:00 AM	0.26

# Billy Lake Return Gage

DATE	TIME	GAGE
1/13/2021	11:00:00 AM	0.26
1/13/2021	11:15:00 AM	0.26
1/13/2021	11:30:00 AM	0.26
1/13/2021	11:45:00 AM	0.26
1/13/2021	12:00:00 PM	0.26
1/13/2021	12:15:00 PM	0.26
1/13/2021	12:30:00 PM	0.26
1/13/2021	12:45:00 PM	0.26
1/13/2021	1:00:00 PM	0.26
1/13/2021	1:15:00 PM	0.26
1/13/2021	1:30:00 PM	0.27
1/13/2021	1:45:00 PM	0.27
1/13/2021	2:00:00 PM	0.27
1/13/2021	2:15:00 PM	0.27
1/13/2021	2:30:00 PM	0.27
1/13/2021	2:45:00 PM	0.27
1/13/2021	3:00:00 PM	0.27
1/13/2021	3:15:00 PM	0.27
1/13/2021	3:30:00 PM	0.27
1/13/2021	3:45:00 PM	0.27
1/13/2021	4:00:00 PM	0.27
1/13/2021	4:15:00 PM	0.27
1/13/2021	4:30:00 PM	0.27
1/13/2021	4:45:00 PM	0.27
1/13/2021	5:00:00 PM	0.27
1/13/2021	5:15:00 PM	0.27
1/13/2021	5:30:00 PM	0.27
1/13/2021	5:45:00 PM	0.27
1/13/2021	6:00:00 PM	0.27
1/13/2021	6:15:00 PM	0.27
1/13/2021	6:30:00 PM	0.27
1/13/2021	6:45:00 PM	0.27
1/13/2021	7:00:00 PM	0.27
1/13/2021	7:15:00 PM	0.27
1/13/2021	7:30:00 PM	0.27
1/13/2021	7:45:00 PM	0.27
1/13/2021	8:00:00 PM	0.27
1/13/2021	8:15:00 PM	0.27
1/13/2021	8:30:00 PM	0.27
1/13/2021	8:45:00 PM	0.27
1/13/2021	9:00:00 PM	0.27
1/13/2021	9:15:00 PM	0.27
1/13/2021	9:30:00 PM	0.27
1/13/2021	9:45:00 PM	0.27
1/13/2021	10:00:00 PM	0.27
1/13/2021	10:15:00 PM	0.27



# Billy Lake Return Gage

DATE	TIME	GAGE
1/13/2021	10:30:00 PM	0.27
1/13/2021	10:45:00 PM	0.27
1/13/2021	11:00:00 PM	0.27
1/13/2021	11:15:00 PM	0.27
1/13/2021	11:30:00 PM	0.27
1/13/2021	11:45:00 PM	0.27
1/14/2021	12:00:00 AM	0.27
1/14/2021	12:15:00 AM	0.27
1/14/2021	12:30:00 AM	0.27
1/14/2021	12:45:00 AM	0.27
1/14/2021	1:00:00 AM	0.27
1/14/2021	1:15:00 AM	0.27
1/14/2021	1:30:00 AM	0.27
1/14/2021	1:45:00 AM	0.27
1/14/2021	2:00:00 AM	0.27
1/14/2021	2:15:00 AM	0.27
1/14/2021	2:30:00 AM	0.27
1/14/2021	2:45:00 AM	0.27
1/14/2021	3:00:00 AM	0.27
1/14/2021	3:15:00 AM	0.27
1/14/2021	3:30:00 AM	0.27
1/14/2021	3:45:00 AM	0.27
1/14/2021	4:00:00 AM	0.27
1/14/2021	4:15:00 AM	0.27
1/14/2021	4:30:00 AM	0.27
1/14/2021	4:45:00 AM	0.27
1/14/2021	5:00:00 AM	0.27
1/14/2021	5:15:00 AM	0.27
1/14/2021	5:30:00 AM	0.27
1/14/2021	5:45:00 AM	0.27
1/14/2021	6:00:00 AM	0.27
1/14/2021	6:15:00 AM	0.27
1/14/2021	6:30:00 AM	0.27
1/14/2021	6:45:00 AM	0.27
1/14/2021	7:00:00 AM	0.27
1/14/2021	7:15:00 AM	0.27
1/14/2021	7:30:00 AM	0.27
1/14/2021	7:45:00 AM	0.27
1/14/2021	8:00:00 AM	0.27
1/14/2021	8:15:00 AM	0.27
1/14/2021	8:30:00 AM	0.27
1/14/2021	8:45:00 AM	0.27
1/14/2021	9:00:00 AM	0.27
1/14/2021	9:15:00 AM	0.27
1/14/2021	9:30:00 AM	0.27
1/14/2021	9:45:00 AM	0.27

# Billy Lake Return Gage

DATE	TIME	GAGE
1/14/2021	10:00:00 AM	0.27
1/14/2021	10:15:00 AM	0.27
1/14/2021	10:30:00 AM	0.27
1/14/2021	10:45:00 AM	0.27
1/14/2021	11:00:00 AM	0.27
1/14/2021	11:15:00 AM	0.27
1/14/2021	11:30:00 AM	0.27
1/14/2021	11:45:00 AM	0.27
1/14/2021	12:00:00 PM	0.27
1/14/2021	12:15:00 PM	0.27
1/14/2021	12:30:00 PM	0.27
1/14/2021	12:45:00 PM	0.27
1/14/2021	1:00:00 PM	0.27
1/14/2021	1:15:00 PM	0.27
1/14/2021	1:30:00 PM	0.27
1/14/2021	1:45:00 PM	0.27
1/14/2021	2:00:00 PM	0.27
1/14/2021	2:15:00 PM	0.27
1/14/2021	2:30:00 PM	0.27
1/14/2021	2:45:00 PM	0.27
1/14/2021	3:00:00 PM	0.27
1/14/2021	3:15:00 PM	0.27
1/14/2021	3:30:00 PM	0.27
1/14/2021	3:45:00 PM	0.27
1/14/2021	4:00:00 PM	0.28
1/14/2021	4:15:00 PM	0.27
1/14/2021	4:30:00 PM	0.27
1/14/2021	4:45:00 PM	0.27
1/14/2021	5:00:00 PM	0.27
1/14/2021	5:15:00 PM	0.27
1/14/2021	5:30:00 PM	0.27
1/14/2021	5:45:00 PM	0.27
1/14/2021	6:00:00 PM	0.27
1/14/2021	6:15:00 PM	0.27
1/14/2021	6:30:00 PM	0.27
1/14/2021	6:45:00 PM	0.27
1/14/2021	7:00:00 PM	0.27
1/14/2021	7:15:00 PM	0.27
1/14/2021	7:30:00 PM	0.27
1/14/2021	7:45:00 PM	0.27
1/14/2021	8:00:00 PM	0.27
1/14/2021	8:15:00 PM	0.27
1/14/2021	8:30:00 PM	0.27
1/14/2021	8:45:00 PM	0.27
1/14/2021	9:00:00 PM	0.27
1/14/2021	9:15:00 PM	0.27

# Billy Lake Return Gage

DATE	TIME	GAGE
1/14/2021	9:30:00 PM	0.27
1/14/2021	9:45:00 PM	0.27
1/14/2021	10:00:00 PM	0.27
1/14/2021	10:15:00 PM	0.27
1/14/2021	10:30:00 PM	0.27
1/14/2021	10:45:00 PM	0.28
1/14/2021	11:00:00 PM	0.28
1/14/2021	11:15:00 PM	0.28
1/14/2021	11:30:00 PM	0.28
1/14/2021	11:45:00 PM	0.28
1/15/2021	12:00:00 AM	0.28
1/15/2021	12:15:00 AM	0.28
1/15/2021	12:30:00 AM	0.28
1/15/2021	12:45:00 AM	0.28
1/15/2021	1:00:00 AM	0.28
1/15/2021	1:15:00 AM	0.28
1/15/2021	1:30:00 AM	0.28
1/15/2021	1:45:00 AM	0.28
1/15/2021	2:00:00 AM	0.28
1/15/2021	2:15:00 AM	0.28
1/15/2021	2:30:00 AM	0.28
1/15/2021	2:45:00 AM	0.28
1/15/2021	3:00:00 AM	0.28
1/15/2021	3:15:00 AM	0.28
1/15/2021	3:30:00 AM	0.28
1/15/2021	3:45:00 AM	0.28
1/15/2021	4:00:00 AM	0.28
1/15/2021	4:15:00 AM	0.28
1/15/2021	4:30:00 AM	0.28
1/15/2021	4:45:00 AM	0.28
1/15/2021	5:00:00 AM	0.28
1/15/2021	5:15:00 AM	0.28
1/15/2021	5:30:00 AM	0.28
1/15/2021	5:45:00 AM	0.28
1/15/2021	6:00:00 AM	0.28
1/15/2021	6:15:00 AM	0.28
1/15/2021	6:30:00 AM	0.28
1/15/2021	6:45:00 AM	0.28
1/15/2021	7:00:00 AM	0.28
1/15/2021	7:15:00 AM	0.28
1/15/2021	7:30:00 AM	0.28
1/15/2021	7:45:00 AM	0.28
1/15/2021	8:00:00 AM	0.28
1/15/2021	8:15:00 AM	0.28
1/15/2021	8:30:00 AM	0.28
1/15/2021	8:45:00 AM	0.28

# Billy Lake Return Gage

DATE	TIME	GAGE
1/15/2021	9:00:00 AM	0.28
1/15/2021	9:15:00 AM	0.28
1/15/2021	9:30:00 AM	0.28
1/15/2021	9:45:00 AM	0.28
1/15/2021	10:00:00 AM	0.28
1/15/2021	10:15:00 AM	0.28
1/15/2021	10:30:00 AM	0.28
1/15/2021	10:45:00 AM	0.28
1/15/2021	11:00:00 AM	0.28
1/15/2021	11:15:00 AM	0.28
1/15/2021	11:30:00 AM	0.28
1/15/2021	11:45:00 AM	0.28
1/15/2021	12:00:00 PM	0.28
1/15/2021	12:15:00 PM	0.28
1/15/2021	12:30:00 PM	0.28
1/15/2021	12:45:00 PM	0.28
1/15/2021	1:00:00 PM	0.28
1/15/2021	1:15:00 PM	0.28
1/15/2021	1:30:00 PM	0.28
1/15/2021	1:45:00 PM	0.28
1/15/2021	2:00:00 PM	0.28
1/15/2021	2:15:00 PM	0.28
1/15/2021	2:30:00 PM	0.28
1/15/2021	2:45:00 PM	0.28
1/15/2021	3:00:00 PM	0.28
1/15/2021	3:15:00 PM	0.28
1/15/2021	3:30:00 PM	0.28
1/15/2021	3:45:00 PM	0.28
1/15/2021	4:00:00 PM	0.28
1/15/2021	4:15:00 PM	0.28
1/15/2021	4:30:00 PM	0.28
1/15/2021	4:45:00 PM	0.28
1/15/2021	5:00:00 PM	0.28
1/15/2021	5:15:00 PM	0.28
1/15/2021	5:30:00 PM	0.28
1/15/2021	5:45:00 PM	0.28
1/15/2021	6:00:00 PM	0.28
1/15/2021	6:15:00 PM	0.28
1/15/2021	6:30:00 PM	0.28
1/15/2021	6:45:00 PM	0.28
1/15/2021	7:00:00 PM	0.27
1/15/2021	7:15:00 PM	0.27
1/15/2021	7:30:00 PM	0.27
1/15/2021	7:45:00 PM	0.27
1/15/2021	8:00:00 PM	0.27
1/15/2021	8:15:00 PM	0.27

# Billy Lake Return Gage

DATE	TIME	GAGE
1/15/2021	8:30:00 PM	0.27
1/15/2021	8:45:00 PM	0.27
1/15/2021	9:00:00 PM	0.27
1/15/2021	9:15:00 PM	0.27
1/15/2021	9:30:00 PM	0.27
1/15/2021	9:45:00 PM	0.27
1/15/2021	10:00:00 PM	0.27
1/15/2021	10:15:00 PM	0.27
1/15/2021	10:30:00 PM	0.27
1/15/2021	10:45:00 PM	0.27
1/15/2021	11:00:00 PM	0.27
1/15/2021	11:15:00 PM	0.27
1/15/2021	11:30:00 PM	0.27
1/15/2021	11:45:00 PM	0.27
1/16/2021	12:00:00 AM	0.27
1/16/2021	12:15:00 AM	0.27
1/16/2021	12:30:00 AM	0.27
1/16/2021	12:45:00 AM	0.27
1/16/2021	1:00:00 AM	0.27
1/16/2021	1:15:00 AM	0.27
1/16/2021	1:30:00 AM	0.27
1/16/2021	1:45:00 AM	0.28
1/16/2021	2:00:00 AM	0.28
1/16/2021	2:15:00 AM	0.28
1/16/2021	2:30:00 AM	0.28
1/16/2021	2:45:00 AM	0.28
1/16/2021	3:00:00 AM	0.28
1/16/2021	3:15:00 AM	0.28
1/16/2021	3:30:00 AM	0.28
1/16/2021	3:45:00 AM	0.28
1/16/2021	4:00:00 AM	0.28
1/16/2021	4:15:00 AM	0.28
1/16/2021	4:30:00 AM	0.28
1/16/2021	4:45:00 AM	0.28
1/16/2021	5:00:00 AM	0.28
1/16/2021	5:15:00 AM	0.28
1/16/2021	5:30:00 AM	0.28
1/16/2021	5:45:00 AM	0.28
1/16/2021	6:00:00 AM	0.28
1/16/2021	6:15:00 AM	0.28
1/16/2021	6:30:00 AM	0.28
1/16/2021	6:45:00 AM	0.28
1/16/2021	7:00:00 AM	0.28
1/16/2021	7:15:00 AM	0.28
1/16/2021	7:30:00 AM	0.28
1/16/2021	7:45:00 AM	0.28

# Billy Lake Return Gage

DATE	TIME	GAGE
1/16/2021	8:00:00 AM	0.28
1/16/2021	8:15:00 AM	0.28
1/16/2021	8:30:00 AM	0.28
1/16/2021	8:45:00 AM	0.28
1/16/2021	9:00:00 AM	0.28
1/16/2021	9:15:00 AM	0.28
1/16/2021	9:30:00 AM	0.28
1/16/2021	9:45:00 AM	0.28
1/16/2021	10:00:00 AM	0.29
1/16/2021	10:15:00 AM	0.28
1/16/2021	10:30:00 AM	0.29
1/16/2021	10:45:00 AM	0.29
1/16/2021	11:00:00 AM	0.29
1/16/2021	11:15:00 AM	0.29
1/16/2021	11:30:00 AM	0.29
1/16/2021	11:45:00 AM	0.29
1/16/2021	12:00:00 PM	0.29
1/16/2021	12:15:00 PM	0.29
1/16/2021	12:30:00 PM	0.29
1/16/2021	12:45:00 PM	0.29
1/16/2021	1:00:00 PM	0.29
1/16/2021	1:15:00 PM	0.29
1/16/2021	1:30:00 PM	0.29
1/16/2021	1:45:00 PM	0.29
1/16/2021	2:00:00 PM	0.29
1/16/2021	2:15:00 PM	0.29
1/16/2021	2:30:00 PM	0.29
1/16/2021	2:45:00 PM	0.29
1/16/2021	3:00:00 PM	0.29
1/16/2021	3:15:00 PM	0.29
1/16/2021	3:30:00 PM	0.29
1/16/2021	3:45:00 PM	0.29
1/16/2021	4:00:00 PM	0.29
1/16/2021	4:15:00 PM	0.29
1/16/2021	4:30:00 PM	0.29
1/16/2021	4:45:00 PM	0.29
1/16/2021	5:00:00 PM	0.29
1/16/2021	5:15:00 PM	0.29
1/16/2021	5:30:00 PM	0.29
1/16/2021	5:45:00 PM	0.29
1/16/2021	6:00:00 PM	0.29
1/16/2021	6:15:00 PM	0.29
1/16/2021	6:30:00 PM	0.29
1/16/2021	6:45:00 PM	0.29
1/16/2021	7:00:00 PM	0.29
1/16/2021	7:15:00 PM	0.29

# Billy Lake Return Gage

DATE	TIME	GAGE
1/16/2021	7:30:00 PM	0.29
1/16/2021	7:45:00 PM	0.29
1/16/2021	8:00:00 PM	0.29
1/16/2021	8:15:00 PM	0.29
1/16/2021	8:30:00 PM	0.29
1/16/2021	8:45:00 PM	0.29
1/16/2021	9:00:00 PM	0.29
1/16/2021	9:15:00 PM	0.29
1/16/2021	9:30:00 PM	0.29
1/16/2021	9:45:00 PM	0.29
1/16/2021	10:00:00 PM	0.29
1/16/2021	10:15:00 PM	0.29
1/16/2021	10:30:00 PM	0.29
1/16/2021	10:45:00 PM	0.29
1/16/2021	11:00:00 PM	0.29
1/16/2021	11:15:00 PM	0.29
1/16/2021	11:30:00 PM	0.29
1/16/2021	11:45:00 PM	0.29
1/17/2021	12:00:00 AM	0.29
1/17/2021	12:15:00 AM	0.29
1/17/2021	12:30:00 AM	0.29
1/17/2021	12:45:00 AM	0.29
1/17/2021	1:00:00 AM	0.29
1/17/2021	1:15:00 AM	0.29
1/17/2021	1:30:00 AM	0.29
1/17/2021	1:45:00 AM	0.29
1/17/2021	2:00:00 AM	0.29
1/17/2021	2:15:00 AM	0.29
1/17/2021	2:30:00 AM	0.29
1/17/2021	2:45:00 AM	0.29
1/17/2021	3:00:00 AM	0.29
1/17/2021	3:15:00 AM	0.29
1/17/2021	3:30:00 AM	0.29
1/17/2021	3:45:00 AM	0.29
1/17/2021	4:00:00 AM	0.29
1/17/2021	4:15:00 AM	0.29
1/17/2021	4:30:00 AM	0.29
1/17/2021	4:45:00 AM	0.29
1/17/2021	5:00:00 AM	0.29
1/17/2021	5:15:00 AM	0.29
1/17/2021	5:30:00 AM	0.29
1/17/2021	5:45:00 AM	0.29
1/17/2021	6:00:00 AM	0.29
1/17/2021	6:15:00 AM	0.29
1/17/2021	6:30:00 AM	0.29
1/17/2021	6:45:00 AM	0.29

# Billy Lake Return Gage

DATE	TIME	GAGE
1/17/2021	7:00:00 AM	0.29
1/17/2021	7:15:00 AM	0.29
1/17/2021	7:30:00 AM	0.29
1/17/2021	7:45:00 AM	0.29
1/17/2021	8:00:00 AM	0.3
1/17/2021	8:15:00 AM	0.29
1/17/2021	8:30:00 AM	0.3
1/17/2021	8:45:00 AM	0.3
1/17/2021	9:00:00 AM	0.3
1/17/2021	9:15:00 AM	0.3
1/17/2021	9:30:00 AM	0.3
1/17/2021	9:45:00 AM	0.3
1/17/2021	10:00:00 AM	0.3
1/17/2021	10:15:00 AM	0.3
1/17/2021	10:30:00 AM	0.3
1/17/2021	10:45:00 AM	0.3
1/17/2021	11:00:00 AM	0.3
1/17/2021	11:15:00 AM	0.3
1/17/2021	11:30:00 AM	0.3
1/17/2021	11:45:00 AM	0.3
1/17/2021	12:00:00 PM	0.3
1/17/2021	12:15:00 PM	0.3
1/17/2021	12:30:00 PM	0.3
1/17/2021	12:45:00 PM	0.3
1/17/2021	1:00:00 PM	0.3
1/17/2021	1:15:00 PM	0.3
1/17/2021	1:30:00 PM	0.3
1/17/2021	1:45:00 PM	0.3
1/17/2021	2:00:00 PM	0.3
1/17/2021	2:15:00 PM	0.3
1/17/2021	2:30:00 PM	0.3
1/17/2021	2:45:00 PM	0.3
1/17/2021	3:00:00 PM	0.3
1/17/2021	3:15:00 PM	0.3
1/17/2021	3:30:00 PM	0.3
1/17/2021	3:45:00 PM	0.3
1/17/2021	4:00:00 PM	0.3
1/17/2021	4:15:00 PM	0.3
1/17/2021	4:30:00 PM	0.3
1/17/2021	4:45:00 PM	0.3
1/17/2021	5:00:00 PM	0.3
1/17/2021	5:15:00 PM	0.3
1/17/2021	5:30:00 PM	0.3
1/17/2021	5:45:00 PM	0.3
1/17/2021	6:00:00 PM	0.3
1/17/2021	6:15:00 PM	0.3



# Billy Lake Return Gage

DATE	TIME	GAGE
1/17/2021	6:30:00 PM	0.3
1/17/2021	6:45:00 PM	0.3
1/17/2021	7:00:00 PM	0.3
1/17/2021	7:15:00 PM	0.3
1/17/2021	7:30:00 PM	0.3
1/17/2021	7:45:00 PM	0.3
1/17/2021	8:00:00 PM	0.3
1/17/2021	8:15:00 PM	0.3
1/17/2021	8:30:00 PM	0.3
1/17/2021	8:45:00 PM	0.3
1/17/2021	9:00:00 PM	0.3
1/17/2021	9:15:00 PM	0.3
1/17/2021	9:30:00 PM	0.3
1/17/2021	9:45:00 PM	0.3
1/17/2021	10:00:00 PM	0.3
1/17/2021	10:15:00 PM	0.3
1/17/2021	10:30:00 PM	0.3
1/17/2021	10:45:00 PM	0.3
1/17/2021	11:00:00 PM	0.3
1/17/2021	11:15:00 PM	0.3
1/17/2021	11:30:00 PM	0.3
1/17/2021	11:45:00 PM	0.3
1/18/2021	12:00:00 AM	0.3
1/18/2021	12:15:00 AM	0.3
1/18/2021	12:30:00 AM	0.3
1/18/2021	12:45:00 AM	0.3
1/18/2021	1:00:00 AM	0.3
1/18/2021	1:15:00 AM	0.3
1/18/2021	1:30:00 AM	0.3
1/18/2021	1:45:00 AM	0.3
1/18/2021	2:00:00 AM	0.3
1/18/2021	2:15:00 AM	0.3
1/18/2021	2:30:00 AM	0.3
1/18/2021	2:45:00 AM	0.3
1/18/2021	3:00:00 AM	0.3
1/18/2021	3:15:00 AM	0.3
1/18/2021	3:30:00 AM	0.3
1/18/2021	3:45:00 AM	0.3
1/18/2021	4:00:00 AM	0.3
1/18/2021	4:15:00 AM	0.3
1/18/2021	4:30:00 AM	0.3
1/18/2021	4:45:00 AM	0.3
1/18/2021	5:00:00 AM	0.3
1/18/2021	5:15:00 AM	0.3
1/18/2021	5:30:00 AM	0.3
1/18/2021	5:45:00 AM	0.3

# Billy Lake Return Gage

DATE	TIME	GAGE
1/18/2021	6:00:00 AM	0.3
1/18/2021	6:15:00 AM	0.29
1/18/2021	6:30:00 AM	0.3
1/18/2021	6:45:00 AM	0.3
1/18/2021	7:00:00 AM	0.3
1/18/2021	7:15:00 AM	0.3
1/18/2021	7:30:00 AM	0.3
1/18/2021	7:45:00 AM	0.3
1/18/2021	8:00:00 AM	0.3
1/18/2021	8:15:00 AM	0.3
1/18/2021	8:30:00 AM	0.3
1/18/2021	8:45:00 AM	0.3
1/18/2021	9:00:00 AM	0.3
1/18/2021	9:15:00 AM	0.3
1/18/2021	9:30:00 AM	0.3
1/18/2021	9:45:00 AM	0.3
1/18/2021	10:00:00 AM	0.3
1/18/2021	10:15:00 AM	0.3
1/18/2021	10:30:00 AM	0.3
1/18/2021	10:45:00 AM	0.3
1/18/2021	11:00:00 AM	0.3
1/18/2021	11:15:00 AM	0.3
1/18/2021	11:30:00 AM	0.3
1/18/2021	11:45:00 AM	0.3
1/18/2021	12:00:00 PM	0.3
1/18/2021	12:15:00 PM	0.3
1/18/2021	12:30:00 PM	0.3
1/18/2021	12:45:00 PM	0.3
1/18/2021	1:00:00 PM	0.3
1/18/2021	1:15:00 PM	0.3
1/18/2021	1:30:00 PM	0.3
1/18/2021	1:45:00 PM	0.3
1/18/2021	2:00:00 PM	0.3
1/18/2021	2:15:00 PM	0.3
1/18/2021	2:30:00 PM	0.3
1/18/2021	2:45:00 PM	0.3
1/18/2021	3:00:00 PM	0.3
1/18/2021	3:15:00 PM	0.3
1/18/2021	3:30:00 PM	0.3
1/18/2021	3:45:00 PM	0.3
1/18/2021	4:00:00 PM	0.3
1/18/2021	4:15:00 PM	0.3
1/18/2021	4:30:00 PM	0.3
1/18/2021	4:45:00 PM	0.3
1/18/2021	5:00:00 PM	0.3
1/18/2021	5:15:00 PM	0.3

# Billy Lake Return Gage

DATE	TIME	GAGE
1/18/2021	5:30:00 PM	0.3
1/18/2021	5:45:00 PM	0.3
1/18/2021	6:00:00 PM	0.3
1/18/2021	6:15:00 PM	0.3
1/18/2021	6:30:00 PM	0.3
1/18/2021	6:45:00 PM	0.3
1/18/2021	7:00:00 PM	0.3
1/18/2021	7:15:00 PM	0.3
1/18/2021	7:30:00 PM	0.3
1/18/2021	7:45:00 PM	0.3
1/18/2021	8:00:00 PM	0.3
1/18/2021	8:15:00 PM	0.3
1/18/2021	8:30:00 PM	0.3
1/18/2021	8:45:00 PM	0.3
1/18/2021	9:00:00 PM	0.3
1/18/2021	9:15:00 PM	0.3
1/18/2021	9:30:00 PM	0.3
1/18/2021	9:45:00 PM	0.3
1/18/2021	10:00:00 PM	0.3
1/18/2021	10:15:00 PM	0.3
1/18/2021	10:30:00 PM	0.3
1/18/2021	10:45:00 PM	0.3
1/18/2021	11:00:00 PM	0.3
1/18/2021	11:15:00 PM	0.3
1/18/2021	11:30:00 PM	0.3
1/18/2021	11:45:00 PM	0.3
1/19/2021	12:00:00 AM	0.3
1/19/2021	12:15:00 AM	0.3
1/19/2021	12:30:00 AM	0.3
1/19/2021	12:45:00 AM	0.3
1/19/2021	1:00:00 AM	0.3
1/19/2021	1:15:00 AM	0.3
1/19/2021	1:30:00 AM	0.3
1/19/2021	1:45:00 AM	0.3
1/19/2021	2:00:00 AM	0.3
1/19/2021	2:15:00 AM	0.3
1/19/2021	2:30:00 AM	0.3
1/19/2021	2:45:00 AM	0.3
1/19/2021	3:00:00 AM	0.3
1/19/2021	3:15:00 AM	0.3
1/19/2021	3:30:00 AM	0.3
1/19/2021	3:45:00 AM	0.3
1/19/2021	4:00:00 AM	0.3
1/19/2021	4:15:00 AM	0.3
1/19/2021	4:30:00 AM	0.3
1/19/2021	4:45:00 AM	0.3

# Billy Lake Return Gage

DATE	TIME	GAGE
1/19/2021	5:00:00 AM	0.3
1/19/2021	5:15:00 AM	0.3
1/19/2021	5:30:00 AM	0.3
1/19/2021	5:45:00 AM	0.3
1/19/2021	6:00:00 AM	0.3
1/19/2021	6:15:00 AM	0.3
1/19/2021	6:30:00 AM	0.3
1/19/2021	6:45:00 AM	0.3
1/19/2021	7:00:00 AM	0.3
1/19/2021	7:15:00 AM	0.3
1/19/2021	7:30:00 AM	0.3
1/19/2021	7:45:00 AM	0.3
1/19/2021	8:00:00 AM	0.3
1/19/2021	8:15:00 AM	0.3
1/19/2021	8:30:00 AM	0.3
1/19/2021	8:45:00 AM	0.3
1/19/2021	9:00:00 AM	0.3
1/19/2021	9:15:00 AM	0.3
1/19/2021	9:30:00 AM	0.3
1/19/2021	9:45:00 AM	0.3
1/19/2021	10:00:00 AM	0.3
1/19/2021	10:15:00 AM	0.3
1/19/2021	10:30:00 AM	0.3
1/19/2021	10:45:00 AM	0.3
1/19/2021	11:00:00 AM	0.3
1/19/2021	11:15:00 AM	0.3
1/19/2021	11:30:00 AM	0.3
1/19/2021	11:45:00 AM	0.3
1/19/2021	12:00:00 PM	0.3
1/19/2021	12:15:00 PM	0.3
1/19/2021	12:30:00 PM	0.3
1/19/2021	12:45:00 PM	0.3
1/19/2021	1:00:00 PM	0.3
1/19/2021	1:15:00 PM	0.3
1/19/2021	1:30:00 PM	0.3
1/19/2021	1:45:00 PM	0.3
1/19/2021	2:00:00 PM	0.3
1/19/2021	2:15:00 PM	0.3
1/19/2021	2:30:00 PM	0.3
1/19/2021	2:45:00 PM	0.3
1/19/2021	3:00:00 PM	0.3
1/19/2021	3:15:00 PM	0.3
1/19/2021	3:30:00 PM	0.3
1/19/2021	3:45:00 PM	0.3
1/19/2021	4:00:00 PM	0.3
1/19/2021	4:15:00 PM	0.3

# Billy Lake Return Gage

DATE	TIME	GAGE
1/19/2021	4:30:00 PM	0.3
1/19/2021	4:45:00 PM	0.3
1/19/2021	5:00:00 PM	0.3
1/19/2021	5:15:00 PM	0.3
1/19/2021	5:30:00 PM	0.3
1/19/2021	5:45:00 PM	0.3
1/19/2021	6:00:00 PM	0.3
1/19/2021	6:15:00 PM	0.3
1/19/2021	6:30:00 PM	0.3
1/19/2021	6:45:00 PM	0.3
1/19/2021	7:00:00 PM	0.3
1/19/2021	7:15:00 PM	0.3
1/19/2021	7:30:00 PM	0.3
1/19/2021	7:45:00 PM	0.3
1/19/2021	8:00:00 PM	0.3
1/19/2021	8:15:00 PM	0.3
1/19/2021	8:30:00 PM	0.3
1/19/2021	8:45:00 PM	0.3
1/19/2021	9:00:00 PM	0.3
1/19/2021	9:15:00 PM	0.3
1/19/2021	9:30:00 PM	0.3
1/19/2021	9:45:00 PM	0.3
1/19/2021	10:00:00 PM	0.3
1/19/2021	10:15:00 PM	0.3
1/19/2021	10:30:00 PM	0.3
1/19/2021	10:45:00 PM	0.3
1/19/2021	11:00:00 PM	0.3
1/19/2021	11:15:00 PM	0.3
1/19/2021	11:30:00 PM	0.3
1/19/2021	11:45:00 PM	0.3
1/20/2021	12:00:00 AM	0.3
1/20/2021	12:15:00 AM	0.3
1/20/2021	12:30:00 AM	0.3
1/20/2021	12:45:00 AM	0.3
1/20/2021	1:00:00 AM	0.3
1/20/2021	1:15:00 AM	0.3
1/20/2021	1:30:00 AM	0.3
1/20/2021	1:45:00 AM	0.3
1/20/2021	2:00:00 AM	0.3
1/20/2021	2:15:00 AM	0.3
1/20/2021	2:30:00 AM	0.3
1/20/2021	2:45:00 AM	0.3
1/20/2021	3:00:00 AM	0.3
1/20/2021	3:15:00 AM	0.3
1/20/2021	3:30:00 AM	0.3
1/20/2021	3:45:00 AM	0.3

# Billy Lake Return Gage

DATE	TIME	GAGE
1/20/2021	4:00:00 AM	0.3
1/20/2021	4:15:00 AM	0.3
1/20/2021	4:30:00 AM	0.3
1/20/2021	4:45:00 AM	0.3
1/20/2021	5:00:00 AM	0.3
1/20/2021	5:15:00 AM	0.3
1/20/2021	5:30:00 AM	0.3
1/20/2021	5:45:00 AM	0.3
1/20/2021	6:00:00 AM	0.3
1/20/2021	6:15:00 AM	0.3
1/20/2021	6:30:00 AM	0.3
1/20/2021	6:45:00 AM	0.3
1/20/2021	7:00:00 AM	0.3
1/20/2021	7:15:00 AM	0.3
1/20/2021	7:30:00 AM	0.3
1/20/2021	7:45:00 AM	0.3
1/20/2021	8:00:00 AM	0.3
1/20/2021	8:15:00 AM	0.3
1/20/2021	8:30:00 AM	0.3
1/20/2021	8:45:00 AM	0.3
1/20/2021	9:00:00 AM	0.3
1/20/2021	9:15:00 AM	0.3
1/20/2021	9:30:00 AM	0.3
1/20/2021	9:45:00 AM	0.3
1/20/2021	10:00:00 AM	0.3
1/20/2021	10:15:00 AM	0.3
1/20/2021	10:30:00 AM	0.3
1/20/2021	10:45:00 AM	0.3
1/20/2021	11:00:00 AM	0.3
1/20/2021	11:15:00 AM	0.3
1/20/2021	11:30:00 AM	0.3
1/20/2021	11:45:00 AM	0.3
1/20/2021	12:00:00 PM	0.3
1/20/2021	12:15:00 PM	0.3
1/20/2021	12:30:00 PM	0.3
1/20/2021	12:45:00 PM	0.3
1/20/2021	1:00:00 PM	0.3
1/20/2021	1:15:00 PM	0.3
1/20/2021	1:30:00 PM	0.3
1/20/2021	1:45:00 PM	0.3
1/20/2021	2:00:00 PM	0.3
1/20/2021	2:15:00 PM	0.3
1/20/2021	2:30:00 PM	0.3
1/20/2021	2:45:00 PM	0.3
1/20/2021	3:00:00 PM	0.3
1/20/2021	3:15:00 PM	0.3

# Billy Lake Return Gage

DATE	TIME	GAGE
1/20/2021	3:30:00 PM	0.3
1/20/2021	3:45:00 PM	0.3
1/20/2021	4:00:00 PM	0.3
1/20/2021	4:15:00 PM	0.3
1/20/2021	4:30:00 PM	0.3
1/20/2021	4:45:00 PM	0.3
1/20/2021	5:00:00 PM	0.3
1/20/2021	5:15:00 PM	0.3
1/20/2021	5:30:00 PM	0.3
1/20/2021	5:45:00 PM	0.3
1/20/2021	6:00:00 PM	0.3
1/20/2021	6:15:00 PM	0.3
1/20/2021	6:30:00 PM	0.3
1/20/2021	6:45:00 PM	0.3
1/20/2021	7:00:00 PM	0.3
1/20/2021	7:15:00 PM	0.3
1/20/2021	7:30:00 PM	0.3
1/20/2021	7:45:00 PM	0.3
1/20/2021	8:00:00 PM	0.3
1/20/2021	8:15:00 PM	0.3
1/20/2021	8:30:00 PM	0.3
1/20/2021	8:45:00 PM	0.3
1/20/2021	9:00:00 PM	0.3
1/20/2021	9:15:00 PM	0.3
1/20/2021	9:30:00 PM	0.3
1/20/2021	9:45:00 PM	0.3
1/20/2021	10:00:00 PM	0.3
1/20/2021	10:15:00 PM	0.3
1/20/2021	10:30:00 PM	0.3
1/20/2021	10:45:00 PM	0.29
1/20/2021	11:00:00 PM	0.3
1/20/2021	11:15:00 PM	0.29
1/20/2021	11:30:00 PM	0.3
1/20/2021	11:45:00 PM	0.3
1/21/2021	12:00:00 AM	0.3
1/21/2021	12:15:00 AM	0.3
1/21/2021	12:30:00 AM	0.29
1/21/2021	12:45:00 AM	0.3
1/21/2021	1:00:00 AM	0.3
1/21/2021	1:15:00 AM	0.29
1/21/2021	1:30:00 AM	0.29
1/21/2021	1:45:00 AM	0.29
1/21/2021	2:00:00 AM	0.29
1/21/2021	2:15:00 AM	0.29
1/21/2021	2:30:00 AM	0.29
1/21/2021	2:45:00 AM	0.29

# Billy Lake Return Gage

DATE	TIME	GAGE
1/21/2021	3:00:00 AM	0.29
1/21/2021	3:15:00 AM	0.29
1/21/2021	3:30:00 AM	0.29
1/21/2021	3:45:00 AM	0.29
1/21/2021	4:00:00 AM	0.29
1/21/2021	4:15:00 AM	0.29
1/21/2021	4:30:00 AM	0.29
1/21/2021	4:45:00 AM	0.29
1/21/2021	5:00:00 AM	0.29
1/21/2021	5:15:00 AM	0.29
1/21/2021	5:30:00 AM	0.29
1/21/2021	5:45:00 AM	0.29
1/21/2021	6:00:00 AM	0.29
1/21/2021	6:15:00 AM	0.29
1/21/2021	6:30:00 AM	0.29
1/21/2021	6:45:00 AM	0.29
1/21/2021	7:00:00 AM	0.29
1/21/2021	7:15:00 AM	0.29
1/21/2021	7:30:00 AM	0.29
1/21/2021	7:45:00 AM	0.29
1/21/2021	8:00:00 AM	0.29
1/21/2021	8:15:00 AM	0.29
1/21/2021	8:30:00 AM	0.29
1/21/2021	8:45:00 AM	0.29
1/21/2021	9:00:00 AM	0.29
1/21/2021	9:15:00 AM	0.29
1/21/2021	9:30:00 AM	0.29
1/21/2021	9:45:00 AM	0.29
1/21/2021	10:00:00 AM	0.29
1/21/2021	10:15:00 AM	0.29
1/21/2021	10:30:00 AM	0.29
1/21/2021	10:45:00 AM	0.29
1/21/2021	11:00:00 AM	0.29
1/21/2021	11:15:00 AM	0.29
1/21/2021	11:30:00 AM	0.29
1/21/2021	11:45:00 AM	0.29
1/21/2021	12:00:00 PM	0.29
1/21/2021	12:15:00 PM	0.29
1/21/2021	12:30:00 PM	0.29
1/21/2021	12:45:00 PM	0.29
1/21/2021	1:00:00 PM	0.29
1/21/2021	1:15:00 PM	0.29
1/21/2021	1:30:00 PM	0.29
1/21/2021	1:45:00 PM	0.29
1/21/2021	2:00:00 PM	0.29
1/21/2021	2:15:00 PM	0.29



# Billy Lake Return Gage

DATE	TIME	GAGE
1/21/2021	2:30:00 PM	0.29
1/21/2021	2:45:00 PM	0.29
1/21/2021	3:00:00 PM	0.29
1/21/2021	3:15:00 PM	0.29
1/21/2021	3:30:00 PM	0.29
1/21/2021	3:45:00 PM	0.29
1/21/2021	4:00:00 PM	0.29
1/21/2021	4:15:00 PM	0.29
1/21/2021	4:30:00 PM	0.29
1/21/2021	4:45:00 PM	0.29
1/21/2021	5:00:00 PM	0.29
1/21/2021	5:15:00 PM	0.29
1/21/2021	5:30:00 PM	0.29
1/21/2021	5:45:00 PM	0.29
1/21/2021	6:00:00 PM	0.29
1/21/2021	6:15:00 PM	0.29
1/21/2021	6:30:00 PM	0.29
1/21/2021	6:45:00 PM	0.29
1/21/2021	7:00:00 PM	0.29
1/21/2021	7:15:00 PM	0.29
1/21/2021	7:30:00 PM	0.29
1/21/2021	7:45:00 PM	0.29
1/21/2021	8:00:00 PM	0.29
1/21/2021	8:15:00 PM	0.29
1/21/2021	8:30:00 PM	0.29
1/21/2021	8:45:00 PM	0.29
1/21/2021	9:00:00 PM	0.29
1/21/2021	9:15:00 PM	0.29
1/21/2021	9:30:00 PM	0.29
1/21/2021	9:45:00 PM	0.29
1/21/2021	10:00:00 PM	0.29
1/21/2021	10:15:00 PM	0.29
1/21/2021	10:30:00 PM	0.29
1/21/2021	10:45:00 PM	0.29
1/21/2021	11:00:00 PM	0.29
1/21/2021	11:15:00 PM	0.29
1/21/2021	11:30:00 PM	0.29
1/21/2021	11:45:00 PM	0.29
1/22/2021	12:00:00 AM	0.29
1/22/2021	12:15:00 AM	0.29
1/22/2021	12:30:00 AM	0.29
1/22/2021	12:45:00 AM	0.29
1/22/2021	1:00:00 AM	0.29
1/22/2021	1:15:00 AM	0.29
1/22/2021	1:30:00 AM	0.29
1/22/2021	1:45:00 AM	0.29

# Billy Lake Return Gage

DATE	TIME	GAGE
1/22/2021	2:00:00 AM	0.29
1/22/2021	2:15:00 AM	0.28
1/22/2021	2:30:00 AM	0.29
1/22/2021	2:45:00 AM	0.29
1/22/2021	3:00:00 AM	0.28
1/22/2021	3:15:00 AM	0.29
1/22/2021	3:30:00 AM	0.28
1/22/2021	3:45:00 AM	0.28
1/22/2021	4:00:00 AM	0.28
1/22/2021	4:15:00 AM	0.28
1/22/2021	4:30:00 AM	0.28
1/22/2021	4:45:00 AM	0.28
1/22/2021	5:00:00 AM	0.28
1/22/2021	5:15:00 AM	0.28
1/22/2021	5:30:00 AM	0.29
1/22/2021	5:45:00 AM	0.28
1/22/2021	6:00:00 AM	0.28
1/22/2021	6:15:00 AM	0.28
1/22/2021	6:30:00 AM	0.28
1/22/2021	6:45:00 AM	0.28
1/22/2021	7:00:00 AM	0.28
1/22/2021	7:15:00 AM	0.28
1/22/2021	7:30:00 AM	0.28
1/22/2021	7:45:00 AM	0.28
1/22/2021	8:00:00 AM	0.28
1/22/2021	8:15:00 AM	0.28
1/22/2021	8:30:00 AM	0.28
1/22/2021	8:45:00 AM	0.28
1/22/2021	9:00:00 AM	0.28
1/22/2021	9:15:00 AM	0.28
1/22/2021	9:30:00 AM	0.28
1/22/2021	9:45:00 AM	0.28
1/22/2021	10:00:00 AM	0.28
1/22/2021	10:15:00 AM	0.28
1/22/2021	10:30:00 AM	0.28
1/22/2021	10:45:00 AM	0.28
1/22/2021	11:00:00 AM	0.28
1/22/2021	11:15:00 AM	0.28
1/22/2021	11:30:00 AM	0.28
1/22/2021	11:45:00 AM	0.28
1/22/2021	12:00:00 PM	0.28
1/22/2021	12:15:00 PM	0.28
1/22/2021	12:30:00 PM	0.28
1/22/2021	12:45:00 PM	0.28
1/22/2021	1:00:00 PM	0.28
1/22/2021	1:15:00 PM	0.28

# Billy Lake Return Gage

DATE	TIME	GAGE
1/22/2021	1:30:00 PM	0.28
1/22/2021	1:45:00 PM	0.28
1/22/2021	2:00:00 PM	0.28
1/22/2021	2:15:00 PM	0.28
1/22/2021	2:30:00 PM	0.28
1/22/2021	2:45:00 PM	0.28
1/22/2021	3:00:00 PM	0.28
1/22/2021	3:15:00 PM	0.28
1/22/2021	3:30:00 PM	0.28
1/22/2021	3:45:00 PM	0.28
1/22/2021	4:00:00 PM	0.28
1/22/2021	4:15:00 PM	0.28
1/22/2021	4:30:00 PM	0.28
1/22/2021	4:45:00 PM	0.28
1/22/2021	5:00:00 PM	0.28
1/22/2021	5:15:00 PM	0.28
1/22/2021	5:30:00 PM	0.28
1/22/2021	5:45:00 PM	0.28
1/22/2021	6:00:00 PM	0.28
1/22/2021	6:15:00 PM	0.28
1/22/2021	6:30:00 PM	0.28
1/22/2021	6:45:00 PM	0.28
1/22/2021	7:00:00 PM	0.28
1/22/2021	7:15:00 PM	0.28
1/22/2021	7:30:00 PM	0.28
1/22/2021	7:45:00 PM	0.28
1/22/2021	8:00:00 PM	0.28
1/22/2021	8:15:00 PM	0.28
1/22/2021	8:30:00 PM	0.28
1/22/2021	8:45:00 PM	0.28
1/22/2021	9:00:00 PM	0.28
1/22/2021	9:15:00 PM	0.28
1/22/2021	9:30:00 PM	0.28
1/22/2021	9:45:00 PM	0.28
1/22/2021	10:00:00 PM	0.28
1/22/2021	10:15:00 PM	0.28
1/22/2021	10:30:00 PM	0.28
1/22/2021	10:45:00 PM	0.28
1/22/2021	11:00:00 PM	0.28
1/22/2021	11:15:00 PM	0.28
1/22/2021	11:30:00 PM	0.28
1/22/2021	11:45:00 PM	0.28
1/23/2021	12:00:00 AM	0.28
1/23/2021	12:15:00 AM	0.28
1/23/2021	12:30:00 AM	0.28
1/23/2021	12:45:00 AM	0.28

# Billy Lake Return Gage

DATE	TIME	GAGE
1/23/2021	1:00:00 AM	0.28
1/23/2021	1:15:00 AM	0.28
1/23/2021	1:30:00 AM	0.28
1/23/2021	1:45:00 AM	0.28
1/23/2021	2:00:00 AM	0.28
1/23/2021	2:15:00 AM	0.28
1/23/2021	2:30:00 AM	0.28
1/23/2021	2:45:00 AM	0.28
1/23/2021	3:00:00 AM	0.28
1/23/2021	3:15:00 AM	0.28
1/23/2021	3:30:00 AM	0.28
1/23/2021	3:45:00 AM	0.28
1/23/2021	4:00:00 AM	0.28
1/23/2021	4:15:00 AM	0.28
1/23/2021	4:30:00 AM	0.28
1/23/2021	4:45:00 AM	0.28
1/23/2021	5:00:00 AM	0.28
1/23/2021	5:15:00 AM	0.27
1/23/2021	5:30:00 AM	0.28
1/23/2021	5:45:00 AM	0.28
1/23/2021	6:00:00 AM	0.27
1/23/2021	6:15:00 AM	0.27
1/23/2021	6:30:00 AM	0.27
1/23/2021	6:45:00 AM	0.27
1/23/2021	7:00:00 AM	0.27
1/23/2021	7:15:00 AM	0.27
1/23/2021	7:30:00 AM	0.27
1/23/2021	7:45:00 AM	0.27
1/23/2021	8:00:00 AM	0.27
1/23/2021	8:15:00 AM	0.27
1/23/2021	8:30:00 AM	0.27
1/23/2021	8:45:00 AM	0.27
1/23/2021	9:00:00 AM	0.27
1/23/2021	9:15:00 AM	0.27
1/23/2021	9:30:00 AM	0.27
1/23/2021	9:45:00 AM	0.27
1/23/2021	10:00:00 AM	0.27
1/23/2021	10:15:00 AM	0.27
1/23/2021	10:30:00 AM	0.27
1/23/2021	10:45:00 AM	0.27
1/23/2021	11:00:00 AM	0.27
1/23/2021	11:15:00 AM	0.27
1/23/2021	11:30:00 AM	0.27
1/23/2021	11:45:00 AM	0.27
1/23/2021	12:00:00 PM	0.27
1/23/2021	12:15:00 PM	0.27

# Billy Lake Return Gage

DATE	TIME	GAGE
1/23/2021	12:30:00 PM	0.27
1/23/2021	12:45:00 PM	0.27
1/23/2021	1:00:00 PM	0.27
1/23/2021	1:15:00 PM	0.27
1/23/2021	1:30:00 PM	0.27
1/23/2021	1:45:00 PM	0.27
1/23/2021	2:00:00 PM	0.27
1/23/2021	2:15:00 PM	0.27
1/23/2021	2:30:00 PM	0.27
1/23/2021	2:45:00 PM	0.27
1/23/2021	3:00:00 PM	0.27
1/23/2021	3:15:00 PM	0.27
1/23/2021	3:30:00 PM	0.27
1/23/2021	3:45:00 PM	0.27
1/23/2021	4:00:00 PM	0.27
1/23/2021	4:15:00 PM	0.27
1/23/2021	4:30:00 PM	0.27
1/23/2021	4:45:00 PM	0.27
1/23/2021	5:00:00 PM	0.27
1/23/2021	5:15:00 PM	0.27
1/23/2021	5:30:00 PM	0.27
1/23/2021	5:45:00 PM	0.27
1/23/2021	6:00:00 PM	0.27
1/23/2021	6:15:00 PM	0.27
1/23/2021	6:30:00 PM	0.27
1/23/2021	6:45:00 PM	0.27
1/23/2021	7:00:00 PM	0.27
1/23/2021	7:15:00 PM	0.27
1/23/2021	7:30:00 PM	0.27
1/23/2021	7:45:00 PM	0.27
1/23/2021	8:00:00 PM	0.27
1/23/2021	8:15:00 PM	0.27
1/23/2021	8:30:00 PM	0.27
1/23/2021	8:45:00 PM	0.27
1/23/2021	9:00:00 PM	0.27
1/23/2021	9:15:00 PM	0.27
1/23/2021	9:30:00 PM	0.27
1/23/2021	9:45:00 PM	0.27
1/23/2021	10:00:00 PM	0.27
1/23/2021	10:15:00 PM	0.27
1/23/2021	10:30:00 PM	0.27
1/23/2021	10:45:00 PM	0.27
1/23/2021	11:00:00 PM	0.27
1/23/2021	11:15:00 PM	0.27
1/23/2021	11:30:00 PM	0.27
1/23/2021	11:45:00 PM	0.27

# Billy Lake Return Gage

DATE	TIME	GAGE
1/24/2021	12:00:00 AM	0.27
1/24/2021	12:15:00 AM	0.27
1/24/2021	12:30:00 AM	0.27
1/24/2021	12:45:00 AM	0.27
1/24/2021	1:00:00 AM	0.27
1/24/2021	1:15:00 AM	0.27
1/24/2021	1:30:00 AM	0.27
1/24/2021	1:45:00 AM	0.27
1/24/2021	2:00:00 AM	0.27
1/24/2021	2:15:00 AM	0.27
1/24/2021	2:30:00 AM	0.27
1/24/2021	2:45:00 AM	0.26
1/24/2021	3:00:00 AM	0.26
1/24/2021	3:15:00 AM	0.27
1/24/2021	3:30:00 AM	0.26
1/24/2021	3:45:00 AM	0.26
1/24/2021	4:00:00 AM	0.26
1/24/2021	4:15:00 AM	0.26
1/24/2021	4:30:00 AM	0.26
1/24/2021	4:45:00 AM	0.26
1/24/2021	5:00:00 AM	0.26
1/24/2021	5:15:00 AM	0.26
1/24/2021	5:30:00 AM	0.26
1/24/2021	5:45:00 AM	0.26
1/24/2021	6:00:00 AM	0.26
1/24/2021	6:15:00 AM	0.26
1/24/2021	6:30:00 AM	0.26
1/24/2021	6:45:00 AM	0.26
1/24/2021	7:00:00 AM	0.26
1/24/2021	7:15:00 AM	0.26
1/24/2021	7:30:00 AM	0.26
1/24/2021	7:45:00 AM	0.26
1/24/2021	8:00:00 AM	0.26
1/24/2021	8:15:00 AM	0.26
1/24/2021	8:30:00 AM	0.26
1/24/2021	8:45:00 AM	0.26
1/24/2021	9:00:00 AM	0.26
1/24/2021	9:15:00 AM	0.26
1/24/2021	9:30:00 AM	0.26
1/24/2021	9:45:00 AM	0.26
1/24/2021	10:00:00 AM	0.26
1/24/2021	10:15:00 AM	0.26
1/24/2021	10:30:00 AM	0.26
1/24/2021	10:45:00 AM	0.26
1/24/2021	11:00:00 AM	0.26
1/24/2021	11:15:00 AM	0.26

# Billy Lake Return Gage

DATE	TIME	GAGE
1/24/2021	11:30:00 AM	0.26
1/24/2021	11:45:00 AM	0.26
1/24/2021	12:00:00 PM	0.26
1/24/2021	12:15:00 PM	0.26
1/24/2021	12:30:00 PM	0.26
1/24/2021	12:45:00 PM	0.26
1/24/2021	1:00:00 PM	0.26
1/24/2021	1:15:00 PM	0.26
1/24/2021	1:30:00 PM	0.26
1/24/2021	1:45:00 PM	0.26
1/24/2021	2:00:00 PM	0.26
1/24/2021	2:15:00 PM	0.26
1/24/2021	2:30:00 PM	0.26
1/24/2021	2:45:00 PM	0.26
1/24/2021	3:00:00 PM	0.26
1/24/2021	3:15:00 PM	0.26
1/24/2021	3:30:00 PM	0.26
1/24/2021	3:45:00 PM	0.26
1/24/2021	4:00:00 PM	0.26
1/24/2021	4:15:00 PM	0.26
1/24/2021	4:30:00 PM	0.26
1/24/2021	4:45:00 PM	0.26
1/24/2021	5:00:00 PM	0.26
1/24/2021	5:15:00 PM	0.26
1/24/2021	5:30:00 PM	0.26
1/24/2021	5:45:00 PM	0.26
1/24/2021	6:00:00 PM	0.26
1/24/2021	6:15:00 PM	0.26
1/24/2021	6:30:00 PM	0.26
1/24/2021	6:45:00 PM	0.26
1/24/2021	7:00:00 PM	0.26
1/24/2021	7:15:00 PM	0.26
1/24/2021	7:30:00 PM	0.26
1/24/2021	7:45:00 PM	0.26
1/24/2021	8:00:00 PM	0.26
1/24/2021	8:15:00 PM	0.26
1/24/2021	8:30:00 PM	0.26
1/24/2021	8:45:00 PM	0.26
1/24/2021	9:00:00 PM	0.26
1/24/2021	9:15:00 PM	0.26
1/24/2021	9:30:00 PM	0.26
1/24/2021	9:45:00 PM	0.26
1/24/2021	10:00:00 PM	0.26
1/24/2021	10:15:00 PM	0.26
1/24/2021	10:30:00 PM	0.26
1/24/2021	10:45:00 PM	0.26

# Billy Lake Return Gage

DATE	TIME	GAGE
1/24/2021	11:00:00 PM	0.26
1/24/2021	11:15:00 PM	0.26
1/24/2021	11:30:00 PM	0.26
1/24/2021	11:45:00 PM	0.26
1/25/2021	12:00:00 AM	0.26
1/25/2021	12:15:00 AM	0.26
1/25/2021	12:30:00 AM	0.26
1/25/2021	12:45:00 AM	0.26
1/25/2021	1:00:00 AM	0.26
1/25/2021	1:15:00 AM	0.26
1/25/2021	1:30:00 AM	0.26
1/25/2021	1:45:00 AM	0.26
1/25/2021	2:00:00 AM	0.26
1/25/2021	2:15:00 AM	0.26
1/25/2021	2:30:00 AM	0.26
1/25/2021	2:45:00 AM	0.26
1/25/2021	3:00:00 AM	0.26
1/25/2021	3:15:00 AM	0.26
1/25/2021	3:30:00 AM	0.26
1/25/2021	3:45:00 AM	0.26
1/25/2021	4:00:00 AM	0.26
1/25/2021	4:15:00 AM	0.26
1/25/2021	4:30:00 AM	0.26
1/25/2021	4:45:00 AM	0.26
1/25/2021	5:00:00 AM	0.26
1/25/2021	5:15:00 AM	0.26
1/25/2021	5:30:00 AM	0.26
1/25/2021	5:45:00 AM	0.26
1/25/2021	6:00:00 AM	0.26
1/25/2021	6:15:00 AM	0.26
1/25/2021	6:30:00 AM	0.26
1/25/2021	6:45:00 AM	0.27
1/25/2021	7:00:00 AM	0.26
1/25/2021	7:15:00 AM	0.26
1/25/2021	7:30:00 AM	0.26
1/25/2021	7:45:00 AM	0.26
1/25/2021	8:00:00 AM	0.26
1/25/2021	8:15:00 AM	0.26
1/25/2021	8:30:00 AM	0.26
1/25/2021	8:45:00 AM	0.26
1/25/2021	9:00:00 AM	0.27
1/25/2021	9:15:00 AM	0.26
1/25/2021	9:30:00 AM	0.26
1/25/2021	9:45:00 AM	0.26
1/25/2021	10:00:00 AM	0.26
1/25/2021	10:15:00 AM	0.27



# Billy Lake Return Gage

DATE	TIME	GAGE
1/25/2021	10:30:00 AM	0.27
1/25/2021	10:45:00 AM	0.26
1/25/2021	11:00:00 AM	0.26
1/25/2021	11:15:00 AM	0.26
1/25/2021	11:30:00 AM	0.27
1/25/2021	11:45:00 AM	0.27
1/25/2021	12:00:00 PM	0.27
1/25/2021	12:15:00 PM	0.27
1/25/2021	12:30:00 PM	0.27
1/25/2021	12:45:00 PM	0.27
1/25/2021	1:00:00 PM	0.27
1/25/2021	1:15:00 PM	0.27
1/25/2021	1:30:00 PM	0.27
1/25/2021	1:45:00 PM	0.27
1/25/2021	2:00:00 PM	0.27
1/25/2021	2:15:00 PM	0.27
1/25/2021	2:30:00 PM	0.27
1/25/2021	2:45:00 PM	0.27
1/25/2021	3:00:00 PM	0.27
1/25/2021	3:15:00 PM	0.27
1/25/2021	3:30:00 PM	0.27
1/25/2021	3:45:00 PM	0.27
1/25/2021	4:00:00 PM	0.27
1/25/2021	4:15:00 PM	0.27
1/25/2021	4:30:00 PM	0.27
1/25/2021	4:45:00 PM	0.27
1/25/2021	5:00:00 PM	0.27
1/25/2021	5:15:00 PM	0.27
1/25/2021	5:30:00 PM	0.27
1/25/2021	5:45:00 PM	0.27
1/25/2021	6:00:00 PM	0.27
1/25/2021	6:15:00 PM	0.27
1/25/2021	6:30:00 PM	0.27
1/25/2021	6:45:00 PM	0.27
1/25/2021	7:00:00 PM	0.27
1/25/2021	7:15:00 PM	0.27
1/25/2021	7:30:00 PM	0.27
1/25/2021	7:45:00 PM	0.27
1/25/2021	8:00:00 PM	0.27
1/25/2021	8:15:00 PM	0.27
1/25/2021	8:30:00 PM	0.27
1/25/2021	8:45:00 PM	0.27
1/25/2021	9:00:00 PM	0.27
1/25/2021	9:15:00 PM	0.27
1/25/2021	9:30:00 PM	0.27
1/25/2021	9:45:00 PM	0.27

# Billy Lake Return Gage

DATE	TIME	GAGE
1/25/2021	10:00:00 PM	0.27
1/25/2021	10:15:00 PM	0.27
1/25/2021	10:30:00 PM	0.27
1/25/2021	10:45:00 PM	0.27
1/25/2021	11:00:00 PM	0.27
1/25/2021	11:15:00 PM	0.27
1/25/2021	11:30:00 PM	0.27
1/25/2021	11:45:00 PM	0.27
1/26/2021	12:00:00 AM	0.27
1/26/2021	12:15:00 AM	0.27
1/26/2021	12:30:00 AM	0.27
1/26/2021	12:45:00 AM	0.27
1/26/2021	1:00:00 AM	0.27
1/26/2021	1:15:00 AM	0.27
1/26/2021	1:30:00 AM	0.27
1/26/2021	1:45:00 AM	0.27
1/26/2021	2:00:00 AM	0.27
1/26/2021	2:15:00 AM	0.27
1/26/2021	2:30:00 AM	0.27
1/26/2021	2:45:00 AM	0.27
1/26/2021	3:00:00 AM	0.27
1/26/2021	3:15:00 AM	0.27
1/26/2021	3:30:00 AM	0.27
1/26/2021	3:45:00 AM	0.27
1/26/2021	4:00:00 AM	0.27
1/26/2021	4:15:00 AM	0.27
1/26/2021	4:30:00 AM	0.27
1/26/2021	4:45:00 AM	0.27
1/26/2021	5:00:00 AM	0.27
1/26/2021	5:15:00 AM	0.27
1/26/2021	5:30:00 AM	0.27
1/26/2021	5:45:00 AM	0.27
1/26/2021	6:00:00 AM	0.27
1/26/2021	6:15:00 AM	0.27
1/26/2021	6:30:00 AM	0.27
1/26/2021	6:45:00 AM	0.27
1/26/2021	7:00:00 AM	0.27
1/26/2021	7:15:00 AM	0.27
1/26/2021	7:30:00 AM	0.27
1/26/2021	7:45:00 AM	0.27
1/26/2021	8:00:00 AM	0.27
1/26/2021	8:15:00 AM	0.27
1/26/2021	8:30:00 AM	0.27
1/26/2021	8:45:00 AM	0.27
1/26/2021	9:00:00 AM	0.27
1/26/2021	9:15:00 AM	0.27

# Billy Lake Return Gage

DATE	TIME	GAGE
1/26/2021	9:30:00 AM	0.27
1/26/2021	9:45:00 AM	0.27
1/26/2021	10:00:00 AM	0.27
1/26/2021	10:15:00 AM	0.27
1/26/2021	10:30:00 AM	0.27
1/26/2021	10:45:00 AM	0.27
1/26/2021	11:00:00 AM	0.27
1/26/2021	11:15:00 AM	0.27
1/26/2021	11:30:00 AM	0.27
1/26/2021	11:45:00 AM	0.27
1/26/2021	12:00:00 PM	0.27
1/26/2021	12:15:00 PM	0.27
1/26/2021	12:30:00 PM	0.27
1/26/2021	12:45:00 PM	0.27
1/26/2021	1:00:00 PM	0.27
1/26/2021	1:15:00 PM	0.27
1/26/2021	1:30:00 PM	0.27
1/26/2021	1:45:00 PM	0.27
1/26/2021	2:00:00 PM	0.27
1/26/2021	2:15:00 PM	0.27
1/26/2021	2:30:00 PM	0.27
1/26/2021	2:45:00 PM	0.27
1/26/2021	3:00:00 PM	0.27
1/26/2021	3:15:00 PM	0.27
1/26/2021	3:30:00 PM	0.27
1/26/2021	3:45:00 PM	0.27
1/26/2021	4:00:00 PM	0.27
1/26/2021	4:15:00 PM	0.27
1/26/2021	4:30:00 PM	0.27
1/26/2021	4:45:00 PM	0.27
1/26/2021	5:00:00 PM	0.27
1/26/2021	5:15:00 PM	0.27
1/26/2021	5:30:00 PM	0.28
1/26/2021	5:45:00 PM	0.27
1/26/2021	6:00:00 PM	0.28
1/26/2021	6:15:00 PM	0.28
1/26/2021	6:30:00 PM	0.27
1/26/2021	6:45:00 PM	0.27
1/26/2021	7:00:00 PM	0.28
1/26/2021	7:15:00 PM	0.28
1/26/2021	7:30:00 PM	0.28
1/26/2021	7:45:00 PM	0.28
1/26/2021	8:00:00 PM	0.28
1/26/2021	8:15:00 PM	0.28
1/26/2021	8:30:00 PM	0.28
1/26/2021	8:45:00 PM	0.27

# Billy Lake Return Gage

DATE	TIME	GAGE
1/26/2021	9:00:00 PM	0.28
1/26/2021	9:15:00 PM	0.28
1/26/2021	9:30:00 PM	0.28
1/26/2021	9:45:00 PM	0.28
1/26/2021	10:00:00 PM	0.28
1/26/2021	10:15:00 PM	0.28
1/26/2021	10:30:00 PM	0.28
1/26/2021	10:45:00 PM	0.28
1/26/2021	11:00:00 PM	0.28
1/26/2021	11:15:00 PM	0.28
1/26/2021	11:30:00 PM	0.28
1/26/2021	11:45:00 PM	0.28
1/27/2021	12:00:00 AM	0.28
1/27/2021	12:15:00 AM	0.28
1/27/2021	12:30:00 AM	0.28
1/27/2021	12:45:00 AM	0.28
1/27/2021	1:00:00 AM	0.28
1/27/2021	1:15:00 AM	0.28
1/27/2021	1:30:00 AM	0.28
1/27/2021	1:45:00 AM	0.28
1/27/2021	2:00:00 AM	0.28
1/27/2021	2:15:00 AM	0.28
1/27/2021	2:30:00 AM	0.28
1/27/2021	2:45:00 AM	0.28
1/27/2021	3:00:00 AM	0.28
1/27/2021	3:15:00 AM	0.28
1/27/2021	3:30:00 AM	0.28
1/27/2021	3:45:00 AM	0.28
1/27/2021	4:00:00 AM	0.28
1/27/2021	4:15:00 AM	0.28
1/27/2021	4:30:00 AM	0.28
1/27/2021	4:45:00 AM	0.28
1/27/2021	5:00:00 AM	0.28
1/27/2021	5:15:00 AM	0.28
1/27/2021	5:30:00 AM	0.28
1/27/2021	5:45:00 AM	0.28
1/27/2021	6:00:00 AM	0.28
1/27/2021	6:15:00 AM	0.28
1/27/2021	6:30:00 AM	0.28
1/27/2021	6:45:00 AM	0.28
1/27/2021	7:00:00 AM	0.28
1/27/2021	7:15:00 AM	0.28
1/27/2021	7:30:00 AM	0.28
1/27/2021	7:45:00 AM	0.28
1/27/2021	8:00:00 AM	0.27
1/27/2021	8:15:00 AM	0.25

# Billy Lake Return Gage

DATE	TIME	GAGE
1/27/2021	8:30:00 AM	0.25
1/27/2021	8:45:00 AM	0.25
1/27/2021	9:00:00 AM	0.25
1/27/2021	9:15:00 AM	0.25
1/27/2021	9:30:00 AM	0.25
1/27/2021	9:45:00 AM	0.25
1/27/2021	10:00:00 AM	0.25
1/27/2021	10:15:00 AM	0.25
1/27/2021	10:30:00 AM	0.25
1/27/2021	10:45:00 AM	0.25
1/27/2021	11:00:00 AM	0.25
1/27/2021	11:15:00 AM	0.25
1/27/2021	11:30:00 AM	0.25
1/27/2021	11:45:00 AM	0.25
1/27/2021	12:00:00 PM	0.25
1/27/2021	12:15:00 PM	0.25
1/27/2021	12:30:00 PM	0.25
1/27/2021	12:45:00 PM	0.25
1/27/2021	1:00:00 PM	0.25
1/27/2021	1:15:00 PM	0.25
1/27/2021	1:30:00 PM	0.25
1/27/2021	1:45:00 PM	0.25
1/27/2021	2:00:00 PM	0.25
1/27/2021	2:15:00 PM	0.25
1/27/2021	2:30:00 PM	0.25
1/27/2021	2:45:00 PM	0.25
1/27/2021	3:00:00 PM	0.25
1/27/2021	3:15:00 PM	0.26
1/27/2021	3:30:00 PM	0.26
1/27/2021	3:45:00 PM	0.26
1/27/2021	4:00:00 PM	0.26
1/27/2021	4:15:00 PM	0.26
1/27/2021	4:30:00 PM	0.26
1/27/2021	4:45:00 PM	0.26
1/27/2021	5:00:00 PM	0.26
1/27/2021	5:15:00 PM	0.26
1/27/2021	5:30:00 PM	0.25
1/27/2021	5:45:00 PM	0.26
1/27/2021	6:00:00 PM	0.26
1/27/2021	6:15:00 PM	0.26
1/27/2021	6:30:00 PM	0.26
1/27/2021	6:45:00 PM	0.26
1/27/2021	7:00:00 PM	0.26
1/27/2021	7:15:00 PM	0.26
1/27/2021	7:30:00 PM	0.26
1/27/2021	7:45:00 PM	0.26

# Billy Lake Return Gage

DATE	TIME	GAGE
1/27/2021	8:00:00 PM	0.26
1/27/2021	8:15:00 PM	0.26
1/27/2021	8:30:00 PM	0.26
1/27/2021	8:45:00 PM	0.26
1/27/2021	9:00:00 PM	0.26
1/27/2021	9:15:00 PM	0.26
1/27/2021	9:30:00 PM	0.26
1/27/2021	9:45:00 PM	0.26
1/27/2021	10:00:00 PM	0.26
1/27/2021	10:15:00 PM	0.26
1/27/2021	10:30:00 PM	0.26
1/27/2021	10:45:00 PM	0.26
1/27/2021	11:00:00 PM	0.26
1/27/2021	11:15:00 PM	0.26
1/27/2021	11:30:00 PM	0.26
1/27/2021	11:45:00 PM	0.26
1/28/2021	12:00:00 AM	0.26
1/28/2021	12:15:00 AM	0.26
1/28/2021	12:30:00 AM	0.26
1/28/2021	12:45:00 AM	0.26
1/28/2021	1:00:00 AM	0.26
1/28/2021	1:15:00 AM	0.26
1/28/2021	1:30:00 AM	0.26
1/28/2021	1:45:00 AM	0.26
1/28/2021	2:00:00 AM	0.26
1/28/2021	2:15:00 AM	0.26
1/28/2021	2:30:00 AM	0.26
1/28/2021	2:45:00 AM	0.26
1/28/2021	3:00:00 AM	0.26
1/28/2021	3:15:00 AM	0.26
1/28/2021	3:30:00 AM	0.26
1/28/2021	3:45:00 AM	0.26
1/28/2021	4:00:00 AM	0.26
1/28/2021	4:15:00 AM	0.26
1/28/2021	4:30:00 AM	0.26
1/28/2021	4:45:00 AM	0.26
1/28/2021	5:00:00 AM	0.26
1/28/2021	5:15:00 AM	0.26
1/28/2021	5:30:00 AM	0.26
1/28/2021	5:45:00 AM	0.26
1/28/2021	6:00:00 AM	0.26
1/28/2021	6:15:00 AM	0.26
1/28/2021	6:30:00 AM	0.26
1/28/2021	6:45:00 AM	0.26
1/28/2021	7:00:00 AM	0.26
1/28/2021	7:15:00 AM	0.26

# Billy Lake Return Gage

DATE	TIME	GAGE
1/28/2021	7:30:00 AM	0.26
1/28/2021	7:45:00 AM	0.26
1/28/2021	8:00:00 AM	0.26
1/28/2021	8:15:00 AM	0.26
1/28/2021	8:30:00 AM	0.26
1/28/2021	8:45:00 AM	0.26
1/28/2021	9:00:00 AM	0.26
1/28/2021	9:15:00 AM	0.26
1/28/2021	9:30:00 AM	0.26
1/28/2021	9:45:00 AM	0.26
1/28/2021	10:00:00 AM	0.26
1/28/2021	10:15:00 AM	0.26
1/28/2021	10:30:00 AM	0.26
1/28/2021	10:45:00 AM	0.26
1/28/2021	11:00:00 AM	0.26
1/28/2021	11:15:00 AM	0.26
1/28/2021	11:30:00 AM	0.26
1/28/2021	11:45:00 AM	0.26
1/28/2021	12:00:00 PM	0.26
1/28/2021	12:15:00 PM	0.26
1/28/2021	12:30:00 PM	0.26
1/28/2021	12:45:00 PM	0.26
1/28/2021	1:00:00 PM	0.26
1/28/2021	1:15:00 PM	0.26
1/28/2021	1:30:00 PM	0.26
1/28/2021	1:45:00 PM	0.26
1/28/2021	2:00:00 PM	0.26
1/28/2021	2:15:00 PM	0.26
1/28/2021	2:30:00 PM	0.26
1/28/2021	2:45:00 PM	0.26
1/28/2021	3:00:00 PM	0.26
1/28/2021	3:15:00 PM	0.26
1/28/2021	3:30:00 PM	0.26
1/28/2021	3:45:00 PM	0.26
1/28/2021	4:00:00 PM	0.26
1/28/2021	4:15:00 PM	0.26
1/28/2021	4:30:00 PM	0.26
1/28/2021	4:45:00 PM	0.26
1/28/2021	5:00:00 PM	0.26
1/28/2021	5:15:00 PM	0.26
1/28/2021	5:30:00 PM	0.26
1/28/2021	5:45:00 PM	0.26
1/28/2021	6:00:00 PM	0.26
1/28/2021	6:15:00 PM	0.26
1/28/2021	6:30:00 PM	0.26
1/28/2021	6:45:00 PM	0.26

# Billy Lake Return Gage

DATE	TIME	GAGE
1/28/2021	7:00:00 PM	0.26
1/28/2021	7:15:00 PM	0.26
1/28/2021	7:30:00 PM	0.26
1/28/2021	7:45:00 PM	0.26
1/28/2021	8:00:00 PM	0.26
1/28/2021	8:15:00 PM	0.26
1/28/2021	8:30:00 PM	0.26
1/28/2021	8:45:00 PM	0.26
1/28/2021	9:00:00 PM	0.26
1/28/2021	9:15:00 PM	0.26
1/28/2021	9:30:00 PM	0.26
1/28/2021	9:45:00 PM	0.26
1/28/2021	10:00:00 PM	0.26
1/28/2021	10:15:00 PM	0.26
1/28/2021	10:30:00 PM	0.26
1/28/2021	10:45:00 PM	0.26
1/28/2021	11:00:00 PM	0.26
1/28/2021	11:15:00 PM	0.26
1/28/2021	11:30:00 PM	0.26
1/28/2021	11:45:00 PM	0.26
1/29/2021	12:00:00 AM	0.26
1/29/2021	12:15:00 AM	0.26
1/29/2021	12:30:00 AM	0.26
1/29/2021	12:45:00 AM	0.26
1/29/2021	1:00:00 AM	0.26
1/29/2021	1:15:00 AM	0.26
1/29/2021	1:30:00 AM	0.26
1/29/2021	1:45:00 AM	0.26
1/29/2021	2:00:00 AM	0.26
1/29/2021	2:15:00 AM	0.26
1/29/2021	2:30:00 AM	0.26
1/29/2021	2:45:00 AM	0.26
1/29/2021	3:00:00 AM	0.26
1/29/2021	3:15:00 AM	0.26
1/29/2021	3:30:00 AM	0.26
1/29/2021	3:45:00 AM	0.26
1/29/2021	4:00:00 AM	0.26
1/29/2021	4:15:00 AM	0.26
1/29/2021	4:30:00 AM	0.26
1/29/2021	4:45:00 AM	0.26
1/29/2021	5:00:00 AM	0.26
1/29/2021	5:15:00 AM	0.26
1/29/2021	5:30:00 AM	0.26
1/29/2021	5:45:00 AM	0.26
1/29/2021	6:00:00 AM	0.26
1/29/2021	6:15:00 AM	0.26



# Billy Lake Return Gage

DATE	TIME	GAGE
1/29/2021	6:30:00 AM	0.26
1/29/2021	6:45:00 AM	0.26
1/29/2021	7:00:00 AM	0.26
1/29/2021	7:15:00 AM	0.26
1/29/2021	7:30:00 AM	0.26
1/29/2021	7:45:00 AM	0.26
1/29/2021	8:00:00 AM	0.26
1/29/2021	8:15:00 AM	0.26
1/29/2021	8:30:00 AM	0.26
1/29/2021	8:45:00 AM	0.26
1/29/2021	9:00:00 AM	0.26
1/29/2021	9:15:00 AM	0.26
1/29/2021	9:30:00 AM	0.26
1/29/2021	9:45:00 AM	0.26
1/29/2021	10:00:00 AM	0.26
1/29/2021	10:15:00 AM	0.26
1/29/2021	10:30:00 AM	0.26
1/29/2021	10:45:00 AM	0.26
1/29/2021	11:00:00 AM	0.26
1/29/2021	11:15:00 AM	0.26
1/29/2021	11:30:00 AM	0.26
1/29/2021	11:45:00 AM	0.26
1/29/2021	12:00:00 PM	0.26
1/29/2021	12:15:00 PM	0.26
1/29/2021	12:30:00 PM	0.26
1/29/2021	12:45:00 PM	0.26
1/29/2021	1:00:00 PM	0.26
1/29/2021	1:15:00 PM	0.26
1/29/2021	1:30:00 PM	0.26
1/29/2021	1:45:00 PM	0.26
1/29/2021	2:00:00 PM	0.26
1/29/2021	2:15:00 PM	0.26
1/29/2021	2:30:00 PM	0.26
1/29/2021	2:45:00 PM	0.26
1/29/2021	3:00:00 PM	0.26
1/29/2021	3:15:00 PM	0.26
1/29/2021	3:30:00 PM	0.26
1/29/2021	3:45:00 PM	0.26
1/29/2021	4:00:00 PM	0.26
1/29/2021	4:15:00 PM	0.26
1/29/2021	4:30:00 PM	0.26
1/29/2021	4:45:00 PM	0.26
1/29/2021	5:00:00 PM	0.26
1/29/2021	5:15:00 PM	0.26
1/29/2021	5:30:00 PM	0.26
1/29/2021	5:45:00 PM	0.26

# Billy Lake Return Gage

DATE	TIME	GAGE
1/29/2021	6:00:00 PM	0.26
1/29/2021	6:15:00 PM	0.26
1/29/2021	6:30:00 PM	0.26
1/29/2021	6:45:00 PM	0.26
1/29/2021	7:00:00 PM	0.26
1/29/2021	7:15:00 PM	0.26
1/29/2021	7:30:00 PM	0.26
1/29/2021	7:45:00 PM	0.26
1/29/2021	8:00:00 PM	0.26
1/29/2021	8:15:00 PM	0.26
1/29/2021	8:30:00 PM	0.26
1/29/2021	8:45:00 PM	0.26
1/29/2021	9:00:00 PM	0.26
1/29/2021	9:15:00 PM	0.26
1/29/2021	9:30:00 PM	0.26
1/29/2021	9:45:00 PM	0.26
1/29/2021	10:00:00 PM	0.26
1/29/2021	10:15:00 PM	0.26
1/29/2021	10:30:00 PM	0.26
1/29/2021	10:45:00 PM	0.26
1/29/2021	11:00:00 PM	0.26
1/29/2021	11:15:00 PM	0.26
1/29/2021	11:30:00 PM	0.26
1/29/2021	11:45:00 PM	0.26
1/30/2021	12:00:00 AM	0.26
1/30/2021	12:15:00 AM	0.26
1/30/2021	12:30:00 AM	0.26
1/30/2021	12:45:00 AM	0.26
1/30/2021	1:00:00 AM	0.26
1/30/2021	1:15:00 AM	0.26
1/30/2021	1:30:00 AM	0.26
1/30/2021	1:45:00 AM	0.26
1/30/2021	2:00:00 AM	0.26
1/30/2021	2:15:00 AM	0.26
1/30/2021	2:30:00 AM	0.26
1/30/2021	2:45:00 AM	0.26
1/30/2021	3:00:00 AM	0.26
1/30/2021	3:15:00 AM	0.26
1/30/2021	3:30:00 AM	0.26
1/30/2021	3:45:00 AM	0.26
1/30/2021	4:00:00 AM	0.26
1/30/2021	4:15:00 AM	0.26
1/30/2021	4:30:00 AM	0.26
1/30/2021	4:45:00 AM	0.26
1/30/2021	5:00:00 AM	0.26
1/30/2021	5:15:00 AM	0.26

# Billy Lake Return Gage

DATE	TIME	GAGE
1/30/2021	5:30:00 AM	0.26
1/30/2021	5:45:00 AM	0.26
1/30/2021	6:00:00 AM	0.26
1/30/2021	6:15:00 AM	0.26
1/30/2021	6:30:00 AM	0.26
1/30/2021	6:45:00 AM	0.26
1/30/2021	7:00:00 AM	0.26
1/30/2021	7:15:00 AM	0.26
1/30/2021	7:30:00 AM	0.26
1/30/2021	7:45:00 AM	0.26
1/30/2021	8:00:00 AM	0.26
1/30/2021	8:15:00 AM	0.26
1/30/2021	8:30:00 AM	0.26
1/30/2021	8:45:00 AM	0.26
1/30/2021	9:00:00 AM	0.26
1/30/2021	9:15:00 AM	0.26
1/30/2021	9:30:00 AM	0.26
1/30/2021	9:45:00 AM	0.26
1/30/2021	10:00:00 AM	0.26
1/30/2021	10:15:00 AM	0.26
1/30/2021	10:30:00 AM	0.26
1/30/2021	10:45:00 AM	0.26
1/30/2021	11:00:00 AM	0.26
1/30/2021	11:15:00 AM	0.26
1/30/2021	11:30:00 AM	0.26
1/30/2021	11:45:00 AM	0.26
1/30/2021	12:00:00 PM	0.26
1/30/2021	12:15:00 PM	0.26
1/30/2021	12:30:00 PM	0.26
1/30/2021	12:45:00 PM	0.26
1/30/2021	1:00:00 PM	0.26
1/30/2021	1:15:00 PM	0.26
1/30/2021	1:30:00 PM	0.26
1/30/2021	1:45:00 PM	0.26
1/30/2021	2:00:00 PM	0.26
1/30/2021	2:15:00 PM	0.26
1/30/2021	2:30:00 PM	0.27
1/30/2021	2:45:00 PM	0.26
1/30/2021	3:00:00 PM	0.27
1/30/2021	3:15:00 PM	0.26
1/30/2021	3:30:00 PM	0.27
1/30/2021	3:45:00 PM	0.27
1/30/2021	4:00:00 PM	0.26
1/30/2021	4:15:00 PM	0.26
1/30/2021	4:30:00 PM	0.26
1/30/2021	4:45:00 PM	0.26

# Billy Lake Return Gage

DATE	TIME	GAGE
1/30/2021	5:00:00 PM	0.27
1/30/2021	5:15:00 PM	0.27
1/30/2021	5:30:00 PM	0.26
1/30/2021	5:45:00 PM	0.26
1/30/2021	6:00:00 PM	0.27
1/30/2021	6:15:00 PM	0.26
1/30/2021	6:30:00 PM	0.27
1/30/2021	6:45:00 PM	0.26
1/30/2021	7:00:00 PM	0.27
1/30/2021	7:15:00 PM	0.26
1/30/2021	7:30:00 PM	0.27
1/30/2021	7:45:00 PM	0.26
1/30/2021	8:00:00 PM	0.26
1/30/2021	8:15:00 PM	0.27
1/30/2021	8:30:00 PM	0.26
1/30/2021	8:45:00 PM	0.27
1/30/2021	9:00:00 PM	0.26
1/30/2021	9:15:00 PM	0.27
1/30/2021	9:30:00 PM	0.26
1/30/2021	9:45:00 PM	0.27
1/30/2021	10:00:00 PM	0.27
1/30/2021	10:15:00 PM	0.27
1/30/2021	10:30:00 PM	0.26
1/30/2021	10:45:00 PM	0.26
1/30/2021	11:00:00 PM	0.26
1/30/2021	11:15:00 PM	0.27
1/30/2021	11:30:00 PM	0.27
1/30/2021	11:45:00 PM	0.27
1/31/2021	12:00:00 AM	0.27
1/31/2021	12:15:00 AM	0.27
1/31/2021	12:30:00 AM	0.27
1/31/2021	12:45:00 AM	0.26
1/31/2021	1:00:00 AM	0.26
1/31/2021	1:15:00 AM	0.26
1/31/2021	1:30:00 AM	0.27
1/31/2021	1:45:00 AM	0.26
1/31/2021	2:00:00 AM	0.26
1/31/2021	2:15:00 AM	0.27
1/31/2021	2:30:00 AM	0.27
1/31/2021	2:45:00 AM	0.26
1/31/2021	3:00:00 AM	0.27
1/31/2021	3:15:00 AM	0.27
1/31/2021	3:30:00 AM	0.27
1/31/2021	3:45:00 AM	0.27
1/31/2021	4:00:00 AM	0.26
1/31/2021	4:15:00 AM	0.26

# Billy Lake Return Gage

DATE	TIME	GAGE
1/31/2021	4:30:00 AM	0.26
1/31/2021	4:45:00 AM	0.27
1/31/2021	5:00:00 AM	0.26
1/31/2021	5:15:00 AM	0.26
1/31/2021	5:30:00 AM	0.27
1/31/2021	5:45:00 AM	0.26
1/31/2021	6:00:00 AM	0.27
1/31/2021	6:15:00 AM	0.27
1/31/2021	6:30:00 AM	0.26
1/31/2021	6:45:00 AM	0.26
1/31/2021	7:00:00 AM	0.27
1/31/2021	7:15:00 AM	0.26
1/31/2021	7:30:00 AM	0.26
1/31/2021	7:45:00 AM	0.27
1/31/2021	8:00:00 AM	0.27
1/31/2021	8:15:00 AM	0.27
1/31/2021	8:30:00 AM	0.27
1/31/2021	8:45:00 AM	0.27
1/31/2021	9:00:00 AM	0.27
1/31/2021	9:15:00 AM	0.27
1/31/2021	9:30:00 AM	0.27
1/31/2021	9:45:00 AM	0.27
1/31/2021	10:00:00 AM	0.27
1/31/2021	10:15:00 AM	0.27
1/31/2021	10:30:00 AM	0.27
1/31/2021	10:45:00 AM	0.27
1/31/2021	11:00:00 AM	0.27
1/31/2021	11:15:00 AM	0.27
1/31/2021	11:30:00 AM	0.27
1/31/2021	11:45:00 AM	0.27
1/31/2021	12:00:00 PM	0.26
1/31/2021	12:15:00 PM	0.26
1/31/2021	12:30:00 PM	0.27
1/31/2021	12:45:00 PM	0.27
1/31/2021	1:00:00 PM	0.27
1/31/2021	1:15:00 PM	0.27
1/31/2021	1:30:00 PM	0.27
1/31/2021	1:45:00 PM	0.27
1/31/2021	2:00:00 PM	0.27
1/31/2021	2:15:00 PM	0.27
1/31/2021	2:30:00 PM	0.27
1/31/2021	2:45:00 PM	0.27
1/31/2021	3:00:00 PM	0.27
1/31/2021	3:15:00 PM	0.27
1/31/2021	3:30:00 PM	0.27
1/31/2021	3:45:00 PM	0.27

## Billy Lake Return Gage

DATE	TIME	GAGE
1/31/2021	4:00:00 PM	0.27
1/31/2021	4:15:00 PM	0.27
1/31/2021	4:30:00 PM	0.27
1/31/2021	4:45:00 PM	0.27
1/31/2021	5:00:00 PM	0.27
1/31/2021	5:15:00 PM	0.27
1/31/2021	5:30:00 PM	0.27
1/31/2021	5:45:00 PM	0.27
1/31/2021	6:00:00 PM	0.27
1/31/2021	6:15:00 PM	0.27
1/31/2021	6:30:00 PM	0.27
1/31/2021	6:45:00 PM	0.27
1/31/2021	7:00:00 PM	0.27
1/31/2021	7:15:00 PM	0.27
1/31/2021	7:30:00 PM	0.27
1/31/2021	7:45:00 PM	0.27
1/31/2021	8:00:00 PM	0.27
1/31/2021	8:15:00 PM	0.27
1/31/2021	8:30:00 PM	0.27
1/31/2021	8:45:00 PM	0.27
1/31/2021	9:00:00 PM	0.27
1/31/2021	9:15:00 PM	0.27
1/31/2021	9:30:00 PM	0.27
1/31/2021	9:45:00 PM	0.27
1/31/2021	10:00:00 PM	0.27
1/31/2021	10:15:00 PM	0.27
1/31/2021	10:30:00 PM	0.27
1/31/2021	10:45:00 PM	0.27
1/31/2021	11:00:00 PM	0.27
1/31/2021	11:15:00 PM	0.27
1/31/2021	11:30:00 PM	0.27
1/31/2021	11:45:00 PM	0.27

Party: BLP/CBR	Width: 21.8 ft	Processed by: CBR
Boat/Motor: BOAT	Area: 74.2 ft <sup>2</sup>	Mean Velocity: 0.589 ft/s
Gage Height: 3.63 ft	G.H.Change: 0.000 ft	Discharge: 43.6 ft <sup>3</sup> /s

Area Method: Avg. Course	ADCP Depth: 0.164 ft	Index Vel.: 0.00 ft/s	Rating No.: 1
Nav. Method: Bottom Track	Shore Ens.:10	Adj.Mean Vel: 0.00 ft/s	Qm Rating: U
MagVar Method: None (0.0°)	Bottom Est: Power (0.1667)	Rated Area: 0.000 ft <sup>2</sup>	Diff.: 0.000%
Depth Sounder: Not Used	Top Est: Power (0.1667)	Control1: Unspecified	
Discharge Method: None		Control2: Unspecified	
% Correction: 0.00		Control3: Unspecified	

Screening Thresholds:	ADCP:
BT 3-Beam Solution: NO	Type/Freq.: StreamPro / 2000 kHz
WT 3-Beam Solution: NO	Serial #: Firmware: 31.12
BT Error Vel.: 32.81 ft/s	Bin Size: 10 cm Blank: 3 cm
WT Error Vel.: 32.81 ft/s	BT Mode: 10 BT Pings: 2
BT Up Vel.: 32.81 ft/s	WT Mode: 12 WT Pings: 6
WT Up Vel.: 32.81 ft/s	WV : 0 WO : 1, 4
Use Weighted Mean Depth: NO	

Performed Diag. Test: NO  
 Performed Moving Bed Test: NO  
 Performed Compass Calibration: NO Evaluation: NO  
 Meas. Location: BRIDGE

Project Name: 210126 lor @ mazourka000r.mr  
 Software: 2.11

Tr.#		Edge Distance		#Ens.	Discharge						Width	Area	Time		Mean Vel.		% Bad	
		L	R		Top	Middle	Bottom	Left	Right	Total			Start	End	Boat	Water	Ens.	Bins
001	R	2	2	50	6.64	29.6	4.73	1.55	0.918	43.4	21	73	13:08	13:09	0.40	0.60	10	1
002	L	2	2	50	6.78	30.2	4.66	1.34	0.777	43.7	22	77	13:09	13:10	0.37	0.57	16	1
003	R	2	2	51	6.89	30.7	4.52	1.24	1.24	44.6	22	72	13:11	13:12	0.36	0.62	22	1
004	L	2	2	43	6.60	29.3	4.80	1.34	0.706	42.8	22	75	13:12	13:13	0.41	0.57	5	2
<b>Mean</b>		2	2	48	6.73	30.0	4.68	1.37	0.909	43.6	22	74	<b>Total</b>	00:04	0.38	0.59	13	1
<b>SDev</b>		0	0	4	0.131	0.626	0.121	0.133	0.235	0.761	0.5	2.1			0.02	0.02		
<b>SD/M</b>		0.00	0.00	0.08	0.02	0.02	0.03	0.10	0.26	0.02	0.02	0.03			0.06	0.04		

Remarks:

Mazourka (0354)

Year	Month	Day	Hour	Minute	Second	VelocityX	VelocityY	Level	StdError1	StdError2	StdError3	SNR1	SNR2	SNR3	SignalAmp1	SignalAmp2	SignalAmp3	Noise1	Noise2
2021	1	1	0	4	5	21.9	-2.7	1.001	0.4	0.3	0	32.7	32.3	0	106	106	0	30	31
2021	1	1	0	14	5	20.6	-3.6	1.002	0.4	0.3	0	31.8	32.7	0	105	106	0	31	30
2021	1	1	0	24	5	20.7	-2.7	1.001	0.3	0.2	0	32.3	32.7	0	105	106	0	30	30
2021	1	1	0	34	5	19.9	-1.2	1.001	0.4	0.3	0	32.7	33.1	0	106	107	0	30	30
2021	1	1	0	44	5	21.7	-3.1	1.001	0.5	0.5	0	32.7	32.3	0	106	106	0	30	31
2021	1	1	0	54	5	21.4	-2.4	1.002	0.5	0.4	0	33.1	33.1	0	107	107	0	30	30
2021	1	1	1	4	5	21.2	-2.8	1.002	0.4	0.3	0	32.3	33.1	0	106	107	0	31	30
2021	1	1	1	14	5	21.7	-2.3	1.001	0.4	0.3	0	32.7	33.5	0	107	108	0	31	30
2021	1	1	1	24	5	21.1	-3.5	1	0.4	0.3	0	33.1	33.5	0	107	108	0	30	30
2021	1	1	1	34	5	20.6	-2	1.001	0.4	0.3	0	33.1	33.5	0	107	108	0	30	30
2021	1	1	1	44	5	21.2	-2.7	1.001	0.3	0.2	0	33.5	33.5	0	108	108	0	30	30
2021	1	1	1	54	5	20.6	-3.1	1.002	0.3	0.2	0	33.5	33.5	0	108	108	0	30	30
2021	1	1	2	4	5	20.6	-2.8	1.002	0.3	0.2	0	33.1	33.1	0	107	107	0	30	30
2021	1	1	2	14	5	20.2	-2.1	1.002	0.5	0.4	0	32.3	33.1	0	106	107	0	31	30
2021	1	1	2	24	5	21.3	-2.7	1.002	0.5	0.4	0	32.7	32.3	0	106	106	0	30	31
2021	1	1	2	34	5	19.9	-2.2	1.001	0.4	0.3	0	32.7	33.1	0	106	107	0	30	30
2021	1	1	2	44	5	20.4	-2.3	1.002	0.3	0.2	0	32.7	32.7	0	106	107	0	30	31
2021	1	1	2	54	5	20.5	-2.9	1.002	0.3	0.2	0	32.7	33.1	0	106	107	0	30	30
2021	1	1	3	4	5	20.6	-2.1	1.002	0.3	0.2	0	32.3	32.7	0	105	106	0	30	30
2021	1	1	3	14	5	20.8	-1.6	1.002	0.3	0.2	0	32.7	32.7	0	106	107	0	30	31
2021	1	1	3	24	5	20.3	-2.9	1.002	0.5	0.4	0	32.3	32.7	0	105	106	0	30	30
2021	1	1	3	34	5	20.1	-1.4	1.003	0.3	0.2	0	31.8	32.7	0	105	106	0	31	30
2021	1	1	3	44	5	20.2	-2.6	1.002	0.4	0.3	0	32.7	32.3	0	106	106	0	30	31
2021	1	1	3	54	5	19.8	-2	1.002	0.3	0.2	0	32.7	33.1	0	106	107	0	30	30
2021	1	1	4	4	5	20.7	-3.6	1.002	0.5	0.5	0	32.7	32.7	0	106	106	0	30	30
2021	1	1	4	14	5	20.7	-3.3	1.003	0.3	0.2	0	32.3	32.7	0	105	106	0	30	30
2021	1	1	4	24	5	20.8	-2.7	1.003	0.4	0.3	0	32.3	32.7	0	105	106	0	30	30
2021	1	1	4	34	5	21.1	-2.3	1.002	0.3	0.2	0	32.3	32.3	0	105	105	0	30	30
2021	1	1	4	44	5	21.2	-3.1	1.002	0.3	0.2	0	32.3	32.7	0	105	106	0	30	30
2021	1	1	4	54	5	20.3	-2.1	1.002	0.3	0.2	0	32.3	33.1	0	106	107	0	31	30
2021	1	1	5	4	5	21.1	-2.7	1.002	0.3	0.2	0	32.3	32.7	0	105	106	0	30	30
2021	1	1	5	14	5	20.3	-2.9	1.002	0.4	0.3	0	32.7	33.5	0	107	108	0	31	30
2021	1	1	5	24	5	19.8	-2.4	1.002	0.3	0.2	0	32.7	32.7	0	106	106	0	30	30
2021	1	1	5	34	5	20.9	-3.1	1.003	0.3	0.2	0	32.3	32.3	0	105	106	0	30	31
2021	1	1	5	44	5	20	-3.2	1.003	0.3	0.2	0	32.3	33.1	0	105	107	0	30	30
2021	1	1	5	54	5	21.3	-3.2	1.003	0.3	0.2	0	32.3	32.7	0	105	106	0	30	30
2021	1	1	6	4	5	20.2	-2.8	1.003	0.4	0.3	0	32.3	32.7	0	105	106	0	30	30
2021	1	1	6	14	5	19.9	-3.3	1.002	0.3	0.2	0	31.8	33.1	0	105	106	0	31	29
2021	1	1	6	24	5	19.7	-2.2	1.002	0.3	0.2	0	31.8	32.7	0	105	106	0	31	30
2021	1	1	6	34	5	21.5	-2.2	1.003	0.3	0.2	0	31.8	32.3	0	104	105	0	30	30
2021	1	1	6	44	5	20.8	-3.7	1.003	0.4	0.3	0	31.8	32.3	0	105	105	0	31	30
2021	1	1	6	54	5	20.9	-2.2	1.003	0.3	0.2	0	31.8	32.3	0	104	105	0	30	30
2021	1	1	7	4	5	20.5	-3.9	1.003	0.4	0.3	0	32.3	32.7	0	105	106	0	30	30
2021	1	1	7	14	5	20.9	-3.2	1.002	0.3	0.2	0	31.4	32.3	0	104	105	0	31	30
2021	1	1	7	24	5	19.8	-2.9	1.002	0.3	0.2	0	31.4	32.3	0	104	105	0	31	30
2021	1	1	7	34	5	20.7	-2.8	1.003	0.3	0.2	0	31	31.8	0	103	104	0	31	30
2021	1	1	7	44	5	21	-3.3	1.003	0.4	0.3	0	31	31.4	0	103	103	0	31	30
2021	1	1	7	54	5	19.6	-3.2	1.003	0.3	0.2	0	32.7	32.7	0	106	106	0	30	30



Mazourka (0354)

Year	Month	Day	Hour	Minute	Second	VelocityX	VelocityY	Level	StdError1	StdError2	StdError3	SNR1	SNR2	SNR3	SignalAmp1	SignalAmp2	SignalAmp3	Noise1	Noise2
2021	1	1	8	4	5	20.1	-2.8	1.003	0.4	0.3	0	36.5	36.5	0	115	116	0	30	31
2021	1	1	8	14	5	20.9	-3	1.003	0.3	0.2	0	34.4	34.8	0	110	111	0	30	30
2021	1	1	8	24	5	20.8	-2.6	1.003	0.5	0.4	0	33.1	34	0	108	109	0	31	30
2021	1	1	8	34	5	20.6	-3.4	1.003	0.4	0.3	0	31.8	31.8	0	104	105	0	30	31
2021	1	1	8	44	5	20.6	-3.2	1.003	0.5	0.5	0	31	31.8	0	103	104	0	31	30
2021	1	1	8	54	5	20.1	-3.2	1.003	0.4	0.3	0	31	31.4	0	102	103	0	30	30
2021	1	1	9	4	5	19.6	-3	1.003	0.4	0.3	0	30.5	31	0	102	103	0	31	31
2021	1	1	9	14	5	20.9	-3.3	1.003	0.3	0.2	0	30.5	31	0	102	102	0	31	30
2021	1	1	9	24	5	20.4	-3.3	1.003	0.3	0.2	0	30.5	31	0	101	102	0	30	30
2021	1	1	9	34	5	20.6	-3	1.003	0.3	0.2	0	30.5	30.5	0	101	102	0	30	31
2021	1	1	9	44	5	20.5	-3.4	1.002	0.4	0.3	0	30.1	30.5	0	101	102	0	31	31
2021	1	1	9	54	5	20.6	-2.8	1.003	0.3	0.2	0	30.5	31	0	101	102	0	30	30
2021	1	1	10	4	5	20.6	-3.1	1.002	0.4	0.3	0	30.5	31	0	101	102	0	30	30
2021	1	1	10	14	5	20.2	-2.4	1.003	0.3	0.2	0	30.5	31	0	101	103	0	30	31
2021	1	1	10	24	5	20.4	-3.6	1.003	0.3	0.2	0	31.8	32.3	0	104	105	0	30	30
2021	1	1	10	34	5	20.6	-2.6	1.003	0.4	0.3	0	32.3	32.3	0	105	106	0	30	31
2021	1	1	10	44	5	20.5	-3.1	1.003	0.4	0.3	0	30.1	31	0	101	102	0	31	30
2021	1	1	10	54	5	19.5	-2.8	1.003	0.4	0.3	0	30.5	30.5	0	101	101	0	30	30
2021	1	1	11	4	5	20.6	-3.2	1.002	0.4	0.3	0	30.5	31	0	101	102	0	30	30
2021	1	1	11	14	5	20.5	-3.2	1.003	0.3	0.2	0	31	31	0	102	102	0	30	30
2021	1	1	11	24	5	19.9	-2.5	1.003	0.3	0.2	0	30.1	31.4	0	101	103	0	31	30
2021	1	1	11	34	5	20.2	-3.5	1.002	0.4	0.3	0	30.5	31	0	102	102	0	31	30
2021	1	1	11	44	5	20.3	-1.8	1.002	0.3	0.2	0	31	30.5	0	102	102	0	30	31
2021	1	1	11	54	5	20.6	-3.1	1.002	0.3	0.2	0	30.5	31	0	101	102	0	30	30
2021	1	1	12	4	5	21	-2	1.002	0.3	0.2	0	30.1	31	0	100	102	0	30	30
2021	1	1	12	14	5	19.6	-3.2	1.002	0.4	0.3	0	30.1	31	0	100	102	0	30	30
2021	1	1	12	24	5	20.3	-2.8	1.002	0.3	0.2	0	30.5	30.5	0	101	102	0	30	31
2021	1	1	12	34	5	21.1	-2.9	1.002	0.4	0.3	0	30.5	31	0	101	102	0	30	30
2021	1	1	12	44	5	20.9	-2.3	1.002	0.3	0.2	0	30.5	31	0	101	102	0	30	30
2021	1	1	12	54	5	20.2	-3.9	1.002	0.4	0.3	0	30.5	31	0	101	102	0	30	30
2021	1	1	13	4	5	20.3	-2.4	1.002	0.3	0.2	0	30.1	30.5	0	101	102	0	31	31
2021	1	1	13	14	5	19.2	-3.1	1.002	0.3	0.2	0	31	30.5	0	101	101	0	29	30
2021	1	1	13	24	5	19.9	-3	1.002	0.3	0.2	0	30.5	30.5	0	101	102	0	30	31
2021	1	1	13	34	5	20.7	-3.1	1.001	0.3	0.2	0	31	31.4	0	102	103	0	30	30
2021	1	1	13	44	5	20	-2.9	1.001	0.5	0.4	0	31	31.4	0	102	103	0	30	30
2021	1	1	13	54	5	20.4	-3.3	1.001	0.4	0.3	0	31.4	31.4	0	103	103	0	30	30
2021	1	1	14	4	5	20.4	-2.6	1.001	0.4	0.3	0	30.5	31.4	0	101	103	0	30	30
2021	1	1	14	14	5	20.6	-2.7	1	0.3	0.2	0	30.5	31	0	102	102	0	31	30
2021	1	1	14	24	5	21	-2	1	0.4	0.3	0	31	31.4	0	102	103	0	30	30
2021	1	1	14	34	5	20	-2.9	1.001	0.4	0.3	0	30.5	31.4	0	102	103	0	31	30
2021	1	1	14	44	5	19.6	-2.8	1	0.4	0.3	0	30.5	31.4	0	101	103	0	30	30
2021	1	1	14	54	5	20.5	-3.2	1	0.3	0.2	0	30.5	31	0	102	103	0	31	31
2021	1	1	15	4	5	20.5	-2.9	1	0.4	0.3	0	31	31.4	0	102	103	0	30	30
2021	1	1	15	14	5	20.5	-3.2	0.999	0.3	0.2	0	31	30.5	0	102	102	0	30	31
2021	1	1	15	24	5	20.4	-3.3	0.999	0.3	0.2	0	30.5	31	0	102	102	0	31	30
2021	1	1	15	34	5	21.3	-1.5	0.999	0.3	0.2	0	31.4	31.4	0	103	104	0	30	31
2021	1	1	15	44	5	20.5	-3.2	0.999	0.5	0.4	0	31	31.4	0	102	103	0	30	30
2021	1	1	15	54	5	20.9	-3.5	0.999	0.4	0.3	0	30.1	31	0	101	102	0	31	30

Mazourka (0354)

Year	Month	Day	Hour	Minute	Second	VelocityX	VelocityY	Level	StdError1	StdError2	StdError3	SNR1	SNR2	SNR3	SignalAmp1	SignalAmp2	SignalAmp3	Noise1	Noise2
2021	1	1	16	4	5	20.7	-3.1	0.999	0.4	0.3	0	30.5	30.5	0	101	102	0	30	31
2021	1	1	16	14	5	19.7	-2.3	1	0.3	0.2	0	30.5	31	0	101	102	0	30	30
2021	1	1	16	24	5	19.8	-3.5	0.999	0.4	0.3	0	30.1	31	0	101	102	0	31	30
2021	1	1	16	34	5	20.2	-3.4	0.999	0.3	0.2	0	30.5	31	0	101	102	0	30	30
2021	1	1	16	44	5	20.9	-2.5	0.999	0.4	0.3	0	30.5	31.4	0	102	103	0	31	30
2021	1	1	16	54	5	20.4	-2.5	0.999	0.3	0.2	0	31	31	0	102	102	0	30	30
2021	1	1	17	4	5	20.8	-3.1	0.999	0.3	0.2	0	30.5	31.4	0	101	103	0	30	30
2021	1	1	17	14	5	20	-2.5	0.999	0.4	0.3	0	30.5	31	0	102	102	0	31	30
2021	1	1	17	24	5	20.7	-2.4	0.999	0.4	0.3	0	31.4	31.8	0	103	103	0	30	29
2021	1	1	17	34	5	20.4	-2.5	0.999	0.3	0.2	0	31.4	31.4	0	103	103	0	30	30
2021	1	1	17	44	5	20.4	-3.6	0.999	0.3	0.2	0	31	31.8	0	103	104	0	31	30
2021	1	1	17	54	5	19.9	-2.3	0.999	0.4	0.3	0	31	31.8	0	103	104	0	31	30
2021	1	1	18	4	5	20.3	-3.2	0.999	0.3	0.2	0	31.4	31.4	0	103	103	0	30	30
2021	1	1	18	14	5	20.4	-1.8	0.999	0.3	0.2	0	31.8	32.3	0	104	104	0	30	29
2021	1	1	18	24	5	20.3	-3.8	0.999	0.4	0.3	0	31	31.8	0	103	104	0	31	30
2021	1	1	18	34	5	20.6	-2.5	0.999	0.4	0.3	0	31.4	31.4	0	103	103	0	30	30
2021	1	1	18	44	5	20.8	-2.7	0.999	0.5	0.4	0	31.4	31.8	0	103	104	0	30	30
2021	1	1	18	54	5	20.5	-3.1	0.999	0.3	0.2	0	31.4	31.8	0	103	104	0	30	30
2021	1	1	19	4	5	20.2	-3.1	0.999	0.4	0.3	0	31.8	31.4	0	104	104	0	30	31
2021	1	1	19	14	5	20.2	-3.4	0.999	0.4	0.3	0	31.4	32.3	0	104	105	0	31	30
2021	1	1	19	24	5	19.6	-2.4	0.999	0.3	0.2	0	31.8	31.4	0	104	104	0	30	31
2021	1	1	19	34	5	21.2	-2.8	0.999	0.4	0.3	0	31.4	31.8	0	104	104	0	31	30
2021	1	1	19	44	5	21.2	-2.4	0.999	0.3	0.2	0	31.4	31.4	0	103	104	0	30	31
2021	1	1	19	54	5	19.9	-2.4	0.999	0.3	0.2	0	31	31.8	0	103	104	0	31	30
2021	1	1	20	4	5	20.8	-2.5	0.999	0.3	0.2	0	31.4	31.8	0	103	104	0	30	30
2021	1	1	20	14	5	19.6	-2.7	0.999	0.3	0.2	0	31.8	31.8	0	104	104	0	30	30
2021	1	1	20	24	5	19.8	-2.4	0.999	0.4	0.3	0	31.4	31.8	0	103	104	0	30	30
2021	1	1	20	34	5	20	-3.8	0.999	0.3	0.2	0	31.8	31.8	0	104	104	0	30	30
2021	1	1	20	44	5	20.2	-2.3	0.999	0.4	0.3	0	31.4	31.4	0	104	104	0	31	31
2021	1	1	20	54	5	19.8	-2.4	0.999	0.3	0.2	0	32.3	31.8	0	104	104	0	29	30
2021	1	1	21	4	5	19.9	-2.6	0.998	0.4	0.3	0	31.8	31.8	0	104	104	0	30	30
2021	1	1	21	14	5	20.8	-2.7	0.999	0.3	0.2	0	31.8	32.3	0	104	105	0	30	30
2021	1	1	21	24	5	20.6	-3.3	0.999	0.4	0.3	0	31.4	31.4	0	103	104	0	30	31
2021	1	1	21	34	5	20.6	-3.3	0.998	0.5	0.4	0	31.8	31.8	0	104	104	0	30	30
2021	1	1	21	44	5	19.6	-2.5	0.998	0.3	0.2	0	31.4	31.8	0	103	104	0	30	30
2021	1	1	21	54	5	19.8	-3.3	0.998	0.3	0.2	0	31.8	31.8	0	103	104	0	29	30
2021	1	1	22	4	5	20.5	-2.9	0.998	0.3	0.2	0	31.8	31.8	0	104	104	0	30	30
2021	1	1	22	14	5	20.7	-3.5	0.998	0.3	0.2	0	31.4	31.8	0	103	104	0	30	30
2021	1	1	22	24	5	20.5	-2.3	0.998	0.5	0.4	0	31.4	31.8	0	103	104	0	30	30
2021	1	1	22	34	5	20.2	-3.1	0.998	0.4	0.3	0	31.4	31.8	0	103	104	0	30	30
2021	1	1	22	44	5	21.6	-2.8	0.998	0.3	0.2	0	31	31.4	0	103	104	0	31	31
2021	1	1	22	54	5	20.1	-3.2	0.998	0.4	0.3	0	31.4	31.8	0	103	104	0	30	30
2021	1	1	23	4	5	20.6	-3	0.998	0.4	0.3	0	32.3	32.3	0	105	105	0	30	30
2021	1	1	23	14	5	21.2	-2.5	0.998	0.5	0.5	0	31.4	31.8	0	103	104	0	30	30
2021	1	1	23	24	5	19.9	-3.1	0.998	0.4	0.3	0	31.4	31.8	0	104	104	0	31	30
2021	1	1	23	34	5	20.2	-3.1	0.998	0.3	0.2	0	31.4	31.8	0	103	104	0	30	30
2021	1	1	23	44	5	20.6	-3	0.998	0.3	0.2	0	31.8	31.8	0	104	104	0	30	30
2021	1	1	23	54	5	19.7	-2.6	0.998	0.5	0.4	0	31.4	31.4	0	103	104	0	30	31

Mazourka (0354)

Year	Month	Day	Hour	Minute	Second	VelocityX	VelocityY	Level	StdError1	StdError2	StdError3	SNR1	SNR2	SNR3	SignalAmp1	SignalAmp2	SignalAmp3	Noise1	Noise2
2021	1	2	0	4	5	19.9	-3.2	0.998	0.5	0.4	0	31.4	32.3	0	104	105	0	31	30
2021	1	2	0	14	5	21.5	-3.6	0.998	0.4	0.3	0	31.4	31.8	0	103	104	0	30	30
2021	1	2	0	24	5	20.8	-3.1	0.998	0.3	0.2	0	31	31.4	0	103	104	0	31	31
2021	1	2	0	34	5	19.8	-3.6	0.998	0.3	0.2	0	31	31.8	0	103	104	0	31	30
2021	1	2	0	44	5	20.1	-3.2	0.997	0.5	0.4	0	31.4	31.4	0	103	104	0	30	31
2021	1	2	0	54	5	19.5	-2.6	0.998	0.4	0.3	0	31.4	31.8	0	103	104	0	30	30
2021	1	2	1	4	5	20.4	-2.2	0.997	0.3	0.2	0	31.4	32.3	0	104	105	0	31	30
2021	1	2	1	14	5	21.3	-3.4	0.997	0.3	0.2	0	31.8	32.3	0	104	105	0	30	30
2021	1	2	1	24	5	20.7	-3	0.997	0.3	0.2	0	31.4	31.8	0	103	103	0	30	29
2021	1	2	1	34	5	19.5	-2.5	0.998	0.3	0.2	0	31	31.8	0	103	104	0	31	30
2021	1	2	1	44	5	20.4	-3.5	0.997	0.4	0.3	0	31	31.4	0	103	104	0	31	31
2021	1	2	1	54	5	20.1	-2.3	0.997	0.4	0.3	0	31.4	31.8	0	103	104	0	30	30
2021	1	2	2	4	5	19.9	-4.3	0.997	0.4	0.3	0	31.4	32.3	0	103	104	0	30	29
2021	1	2	2	14	5	20.1	-2.2	0.997	0.4	0.3	0	31	31.8	0	103	104	0	31	30
2021	1	2	2	24	5	20	-2.6	0.997	0.4	0.3	0	31	31.4	0	102	103	0	30	30
2021	1	2	2	34	5	19.7	-3.1	0.997	0.3	0.2	0	31.8	31.4	0	103	104	0	29	31
2021	1	2	2	44	5	20.6	-3.3	0.997	0.4	0.3	0	31.4	31.4	0	103	104	0	30	31
2021	1	2	2	54	5	20.4	-3	0.997	0.4	0.3	0	31	31.8	0	103	104	0	31	30
2021	1	2	3	4	5	20.2	-3.4	0.997	0.3	0.2	0	31	31.8	0	103	104	0	31	30
2021	1	2	3	14	5	21	-2.5	0.997	0.4	0.3	0	31.4	31.4	0	103	103	0	30	30
2021	1	2	3	24	5	19.8	-3.5	0.997	0.4	0.3	0	31.4	31.8	0	103	104	0	30	30
2021	1	2	3	34	5	20	-3.1	0.997	0.4	0.3	0	31.8	31.4	0	103	104	0	29	31
2021	1	2	3	44	5	20.9	-3.9	0.997	0.4	0.3	0	31.4	31.4	0	103	103	0	30	30
2021	1	2	3	54	5	21.5	-3	0.997	0.5	0.4	0	31.8	31.4	0	103	104	0	29	31
2021	1	2	4	4	5	21	-2.7	0.997	0.4	0.3	0	31	31.8	0	103	104	0	31	30
2021	1	2	4	14	5	19.8	-3.1	0.997	0.4	0.3	0	31.4	31.8	0	103	104	0	30	30
2021	1	2	4	24	5	19.9	-2.8	0.997	0.3	0.2	0	31.4	32.3	0	103	104	0	30	29
2021	1	2	4	34	5	20.1	-3	0.997	0.4	0.3	0	31.4	31.4	0	103	103	0	30	30
2021	1	2	4	44	5	20.2	-2.2	0.997	0.3	0.2	0	31.4	31.8	0	103	104	0	30	30
2021	1	2	4	54	5	19.7	-3.5	0.997	0.4	0.3	0	31	31.4	0	102	103	0	30	30
2021	1	2	5	4	5	20.7	-3.5	0.997	0.3	0.2	0	31.4	31	0	103	103	0	30	31
2021	1	2	5	14	5	20.7	-2.7	0.997	0.3	0.2	0	31.4	31.8	0	103	104	0	30	30
2021	1	2	5	24	5	20.2	-3.5	0.997	0.4	0.3	0	31	31.8	0	102	104	0	30	30
2021	1	2	5	34	5	19.7	-3	0.997	0.3	0.2	0	31	31.4	0	102	103	0	30	30
2021	1	2	5	44	5	20.8	-3.1	0.997	0.3	0.2	0	31	31.4	0	103	104	0	31	31
2021	1	2	5	54	5	19.8	-2.3	0.997	0.4	0.3	0	30.5	31.4	0	102	103	0	31	30
2021	1	2	6	4	5	20.5	-3	0.997	0.3	0.2	0	30.5	31	0	102	103	0	31	31
2021	1	2	6	14	5	20.5	-2.9	0.997	0.3	0.2	0	31.4	31.4	0	103	103	0	30	30
2021	1	2	6	24	5	18.9	-1.8	0.997	0.3	0.2	0	31.4	31.8	0	103	104	0	30	30
2021	1	2	6	34	5	19.4	-2.5	0.997	0.4	0.3	0	31.4	31.4	0	103	103	0	30	30
2021	1	2	6	44	5	20.6	-3.1	0.997	0.3	0.2	0	31.4	31.8	0	103	104	0	30	30
2021	1	2	6	54	5	20.9	-3	0.997	0.3	0.2	0	31.4	31.4	0	103	104	0	30	31
2021	1	2	7	4	5	20.1	-3.5	0.997	0.4	0.3	0	35.3	35.7	0	112	113	0	30	30
2021	1	2	7	14	5	21.1	-2.6	0.996	0.5	0.4	0	32.3	32.3	0	105	106	0	30	31
2021	1	2	7	24	5	20.5	-2.6	0.996	0.3	0.2	0	31	31.4	0	103	103	0	31	30
2021	1	2	7	34	5	20.3	-4.2	0.996	0.4	0.3	0	31	31.4	0	102	103	0	30	30
2021	1	2	7	44	5	20.7	-3	0.997	0.4	0.3	0	30.5	31	0	101	102	0	30	30
2021	1	2	7	54	5	20.8	-2.7	0.996	0.3	0.2	0	31	31.4	0	102	103	0	30	30

Mazourka (0354)

Year	Month	Day	Hour	Minute	Second	VelocityX	VelocityY	Level	StdError1	StdError2	StdError3	SNR1	SNR2	SNR3	SignalAmp1	SignalAmp2	SignalAmp3	Noise1	Noise2
2021	1	2	8	4	5	20.2	-3.2	0.996	0.4	0.3	0	30.1	31	0	101	102	0	31	30
2021	1	2	8	14	5	20.7	-2	0.996	0.3	0.2	0	31	31.4	0	102	103	0	30	30
2021	1	2	8	24	5	19.3	-4.2	0.996	0.6	0.5	0	31.8	32.3	0	105	106	0	31	31
2021	1	2	8	34	5	20.6	-2.1	0.996	0.5	0.4	0	35.3	36.1	0	113	114	0	31	30
2021	1	2	8	44	5	19.6	-3.7	0.997	0.4	0.3	0	31.8	32.7	0	105	106	0	31	30
2021	1	2	8	54	5	21.3	-2.5	0.997	0.3	0.2	0	31	31.4	0	103	104	0	31	31
2021	1	2	9	4	5	20.6	-3.1	0.997	0.5	0.4	0	31	31.4	0	103	104	0	31	31
2021	1	2	9	14	5	21.2	-2.6	0.997	0.3	0.2	0	31	31.4	0	102	103	0	30	30
2021	1	2	9	24	5	19.8	-2.9	0.997	0.3	0.2	0	36.1	36.1	0	115	115	0	31	31
2021	1	2	9	34	5	20	-3.7	0.996	0.5	0.5	0	32.7	32.7	0	106	106	0	30	30
2021	1	2	9	44	5	20.3	-3.1	0.996	0.3	0.2	0	30.5	31.4	0	102	103	0	31	30
2021	1	2	9	54	5	20.6	-2.3	0.996	0.4	0.3	0	30.5	30.5	0	101	102	0	30	31
2021	1	2	10	4	5	19.1	-3.3	0.997	0.3	0.2	0	30.1	30.5	0	100	101	0	30	30
2021	1	2	10	14	5	20.2	-2.3	0.996	0.4	0.3	0	29.7	30.1	0	100	101	0	31	31
2021	1	2	10	24	5	20.9	-3.1	0.997	0.5	0.4	0	29.7	30.1	0	99	100	0	30	30
2021	1	2	10	34	5	20.5	-3.2	0.997	0.3	0.2	0	29.7	30.1	0	99	100	0	30	30
2021	1	2	10	44	5	20.8	-2.9	0.997	0.3	0.2	0	29.7	30.1	0	99	100	0	30	30
2021	1	2	10	54	5	19.6	-3	0.997	0.3	0.2	0	29.7	29.7	0	99	100	0	30	31
2021	1	2	11	4	5	18.8	-2.8	0.997	0.3	0.2	0	29.7	30.1	0	99	101	0	30	31
2021	1	2	11	14	5	20.1	-3.5	0.997	0.4	0.3	0	29.7	30.1	0	99	100	0	30	30
2021	1	2	11	24	5	20	-2.6	0.997	0.5	0.4	0	29.7	30.1	0	99	100	0	30	30
2021	1	2	11	34	5	20	-1.8	0.997	0.3	0.2	0	29.2	30.1	0	99	100	0	31	30
2021	1	2	11	44	5	20.1	-3.7	0.997	0.3	0.2	0	29.2	29.7	0	99	100	0	31	31
2021	1	2	11	54	5	19.8	-2.9	0.997	0.3	0.2	0	29.2	30.1	0	99	100	0	31	30
2021	1	2	12	4	5	19.9	-3	0.997	0.4	0.3	0	30.5	31.4	0	102	103	0	31	30
2021	1	2	12	14	5	19.9	-3.5	0.996	0.3	0.2	0	30.1	31	0	101	102	0	31	30
2021	1	2	12	24	5	20.1	-2.3	0.997	0.3	0.2	0	30.5	31	0	101	102	0	30	30
2021	1	2	12	34	5	20.5	-2.7	0.997	0.4	0.3	0	30.1	30.5	0	101	101	0	31	30
2021	1	2	12	44	5	19.4	-3.8	0.997	0.4	0.3	0	31	31.4	0	102	103	0	30	30
2021	1	2	12	54	5	20.7	-3.5	0.997	0.3	0.2	0	30.5	31	0	101	102	0	30	30
2021	1	2	13	4	5	20.8	-2.7	0.997	0.3	0.2	0	30.1	31	0	101	102	0	31	30
2021	1	2	13	14	5	19.6	-2.5	0.996	0.3	0.2	0	30.5	31	0	101	102	0	30	30
2021	1	2	13	24	5	20.6	-2.5	0.997	0.4	0.3	0	30.5	31	0	101	102	0	30	30
2021	1	2	13	34	5	20.1	-2.7	0.997	0.3	0.2	0	30.5	30.5	0	101	102	0	30	31
2021	1	2	13	44	5	20	-2.1	0.997	0.5	0.5	0	31	31	0	102	102	0	30	30
2021	1	2	13	54	5	19.2	-3.9	0.996	0.3	0.2	0	30.5	30.5	0	101	101	0	30	30
2021	1	2	14	4	5	20.4	-3.8	0.997	0.3	0.2	0	31	31	0	102	103	0	30	31
2021	1	2	14	14	5	20.9	-3	0.997	0.4	0.3	0	32.3	33.1	0	106	107	0	31	30
2021	1	2	14	24	5	20.4	-3	0.996	0.3	0.2	0	31.4	31.8	0	104	105	0	31	31
2021	1	2	14	34	5	20.4	-2.3	0.996	0.4	0.3	0	32.3	32.3	0	105	106	0	30	31
2021	1	2	14	44	5	20.2	-2.3	0.997	0.3	0.2	0	32.3	32.3	0	105	106	0	30	31
2021	1	2	14	54	5	20.9	-3.1	0.996	0.5	0.4	0	31.8	32.3	0	104	105	0	30	30
2021	1	2	15	4	5	19.7	-2.5	0.996	0.4	0.3	0	31	31.4	0	103	103	0	31	30
2021	1	2	15	14	5	20.2	-2.7	0.996	0.4	0.3	0	31	31.4	0	103	103	0	31	30
2021	1	2	15	24	5	19.2	-2.6	0.996	0.3	0.2	0	31.8	32.3	0	104	105	0	30	30
2021	1	2	15	34	5	20.4	-3.2	0.996	0.4	0.3	0	31.8	32.3	0	104	105	0	30	30
2021	1	2	15	44	5	20.6	-2.3	0.996	0.5	0.4	0	31.4	31.8	0	103	104	0	30	30
2021	1	2	15	54	5	19.7	-2.9	0.996	0.5	0.4	0	31	31.8	0	103	104	0	31	30

Mazourka (0354)

Year	Month	Day	Hour	Minute	Second	VelocityX	VelocityY	Level	StdError1	StdError2	StdError3	SNR1	SNR2	SNR3	SignalAmp1	SignalAmp2	SignalAmp3	Noise1	Noise2
2021	1	2	16	4	5	20.4	-2.2	0.996	0.3	0.2	0	31.8	31.8	0	104	105	0	30	31
2021	1	2	16	14	5	20.5	-2.6	0.996	0.3	0.2	0	31	31.4	0	103	104	0	31	31
2021	1	2	16	24	5	19.5	-2.8	0.996	0.5	0.4	0	31	31.4	0	103	103	0	31	30
2021	1	2	16	34	5	21	-3.7	0.996	0.4	0.3	0	30.5	30.5	0	101	102	0	30	31
2021	1	2	16	44	5	19.5	-2.9	0.996	0.3	0.2	0	30.5	31	0	101	102	0	30	30
2021	1	2	16	54	5	19.8	-2.8	0.996	0.4	0.3	0	30.5	31	0	101	102	0	30	30
2021	1	2	17	4	5	20.7	-3.5	0.996	0.3	0.2	0	30.5	30.5	0	101	101	0	30	30
2021	1	2	17	14	5	20.5	-2.4	0.996	0.4	0.3	0	30.5	30.5	0	101	101	0	30	30
2021	1	2	17	24	5	20.3	-2.8	0.996	0.3	0.2	0	31	31	0	102	102	0	30	30
2021	1	2	17	34	5	19.7	-3.1	0.996	0.3	0.2	0	31	31	0	102	102	0	30	30
2021	1	2	17	44	5	20.3	-2.3	0.996	0.3	0.2	0	31	31.4	0	102	103	0	30	30
2021	1	2	17	54	5	20.7	-3.1	0.997	0.3	0.2	0	31.4	31.4	0	103	104	0	30	31
2021	1	2	18	4	5	19.9	-3.8	0.996	0.3	0.2	0	31	31.4	0	102	103	0	30	30
2021	1	2	18	14	5	20.4	-2.8	0.997	0.5	0.4	0	31	31.4	0	102	103	0	30	30
2021	1	2	18	24	5	20.5	-3.4	0.996	0.3	0.2	0	31	31.4	0	102	103	0	30	30
2021	1	2	18	34	5	20.3	-3.2	0.996	0.4	0.3	0	31	31.4	0	102	103	0	30	30
2021	1	2	18	44	5	20.6	-3.5	0.996	0.3	0.2	0	31	31.4	0	102	103	0	30	30
2021	1	2	18	54	5	19.8	-3.3	0.997	0.3	0.2	0	31.4	31.4	0	103	103	0	30	30
2021	1	2	19	4	5	20.4	-2.8	0.997	0.3	0.2	0	31	31.8	0	103	104	0	31	30
2021	1	2	19	14	5	20.4	-2.7	0.997	0.4	0.3	0	31	31.8	0	103	104	0	31	30
2021	1	2	19	24	5	20.4	-3.2	0.997	0.3	0.2	0	31.4	31.8	0	103	104	0	30	30
2021	1	2	19	34	5	20.1	-3.2	0.997	0.3	0.2	0	30.5	31.8	0	103	104	0	32	30
2021	1	2	19	44	5	21.1	-3.5	0.997	0.3	0.2	0	31.4	31.4	0	103	103	0	30	30
2021	1	2	19	54	5	20.7	-3	0.996	0.3	0.2	0	31.4	31.8	0	103	104	0	30	30
2021	1	2	20	4	5	20.7	-2.6	0.996	0.4	0.3	0	32.3	31.8	0	104	104	0	29	30
2021	1	2	20	14	5	19.9	-3.7	0.996	0.4	0.3	0	31	31.8	0	102	104	0	30	30
2021	1	2	20	24	5	21.1	-2.9	0.996	0.3	0.2	0	31.4	31.4	0	103	103	0	30	30
2021	1	2	20	34	5	19.9	-2.5	0.996	0.5	0.4	0	31	31.4	0	103	104	0	31	31
2021	1	2	20	44	5	19.9	-3	0.996	0.3	0.2	0	31.4	31.8	0	103	104	0	30	30
2021	1	2	20	54	5	20.3	-2.5	0.996	0.3	0.2	0	30.5	31.4	0	103	103	0	32	30
2021	1	2	21	4	5	19.9	-2.9	0.996	0.3	0.2	0	31.4	31.8	0	103	104	0	30	30
2021	1	2	21	14	5	20.1	-3.6	0.996	0.3	0.2	0	31.8	31.8	0	104	104	0	30	30
2021	1	2	21	24	5	21.1	-2.3	0.996	0.4	0.3	0	31.4	31.8	0	103	104	0	30	30
2021	1	2	21	34	5	20.7	-4.4	0.996	0.3	0.2	0	31	31.8	0	103	104	0	31	30
2021	1	2	21	44	5	20.7	-2.7	0.996	0.4	0.3	0	31	31.4	0	103	103	0	31	30
2021	1	2	21	54	5	20.6	-2.8	0.996	0.3	0.2	0	31	31.4	0	102	103	0	30	30
2021	1	2	22	4	5	20.8	-3.6	0.996	0.3	0.2	0	30.5	31.4	0	102	103	0	31	30
2021	1	2	22	14	5	19.9	-3	0.996	0.4	0.3	0	31.4	31.8	0	103	103	0	30	29
2021	1	2	22	24	5	19.9	-3.3	0.996	0.3	0.2	0	30.5	31	0	102	103	0	31	31
2021	1	2	22	34	5	20.1	-3	0.996	0.4	0.3	0	31	31.8	0	103	104	0	31	30
2021	1	2	22	44	5	20.2	-2.4	0.996	0.4	0.3	0	31.4	31	0	103	103	0	30	31
2021	1	2	22	54	5	19.8	-3.9	0.996	0.3	0.2	0	31	31.4	0	103	103	0	31	30
2021	1	2	23	4	5	21	-3.1	0.996	0.3	0.2	0	31.4	31.4	0	103	104	0	30	31
2021	1	2	23	14	5	20.7	-2.4	0.996	0.3	0.2	0	31	31.4	0	102	103	0	30	30
2021	1	2	23	24	5	20.3	-2.9	0.996	0.4	0.3	0	31	31.4	0	102	103	0	30	30
2021	1	2	23	34	5	20.2	-3.8	0.996	0.5	0.4	0	31.4	31.8	0	103	104	0	30	30
2021	1	2	23	44	5	20.6	-3	0.996	0.3	0.2	0	31	31.4	0	102	103	0	30	30
2021	1	2	23	54	5	20.6	-3	0.996	0.4	0.3	0	31.4	31.4	0	103	103	0	30	30

Mazourka (0354)

Year	Month	Day	Hour	Minute	Second	VelocityX	VelocityY	Level	StdError1	StdError2	StdError3	SNR1	SNR2	SNR3	SignalAmp1	SignalAmp2	SignalAmp3	Noise1	Noise2
2021	1	3	0	4	5	19.8	-3.2	0.996	0.4	0.3	0	31	30.5	0	102	102	0	30	31
2021	1	3	0	14	5	21	-2.4	0.996	0.3	0.2	0	31	31.4	0	102	103	0	30	30
2021	1	3	0	24	5	19.8	-2.9	0.996	0.4	0.3	0	31	31.4	0	102	103	0	30	30
2021	1	3	0	34	5	19.8	-1.6	0.996	0.3	0.2	0	30.5	31	0	102	103	0	31	31
2021	1	3	0	44	5	19.9	-2.7	0.996	0.4	0.3	0	31	31.4	0	102	103	0	30	30
2021	1	3	0	54	5	20.3	-2.3	0.996	0.4	0.3	0	31	31.8	0	103	104	0	31	30
2021	1	3	1	4	5	20.9	-3.3	0.996	0.3	0.2	0	31.4	31.4	0	103	103	0	30	30
2021	1	3	1	14	5	20.6	-2	0.996	0.3	0.2	0	31.4	31.8	0	103	104	0	30	30
2021	1	3	1	24	5	20.2	-3.1	0.996	0.3	0.2	0	31	31.8	0	103	104	0	31	30
2021	1	3	1	34	5	19.5	-2.6	0.996	0.3	0.2	0	31.4	31.4	0	103	103	0	30	30
2021	1	3	1	44	5	20.3	-3.1	0.996	0.4	0.3	0	31	31.8	0	103	104	0	31	30
2021	1	3	1	54	5	21.3	-2.8	0.996	0.4	0.3	0	30.5	31	0	102	103	0	31	31
2021	1	3	2	4	5	19.7	-3.3	0.996	0.4	0.3	0	31.4	31.4	0	103	103	0	30	30
2021	1	3	2	14	5	21.5	-3	0.996	0.4	0.3	0	31	31	0	102	103	0	30	31
2021	1	3	2	24	5	20.8	-3.4	0.996	0.3	0.2	0	31	31.4	0	103	103	0	31	30
2021	1	3	2	34	5	21.1	-3.2	0.996	0.3	0.2	0	30.5	31.4	0	102	103	0	31	30
2021	1	3	2	44	5	20.6	-3.4	0.996	0.3	0.2	0	30.1	30.5	0	101	102	0	31	31
2021	1	3	2	54	5	20	-3.1	0.996	0.4	0.3	0	31	31	0	102	103	0	30	31
2021	1	3	3	4	5	20.7	-3	0.996	0.5	0.4	0	31	31.8	0	102	103	0	30	29
2021	1	3	3	14	5	21	-3	0.996	0.3	0.2	0	31	31.4	0	102	103	0	30	30
2021	1	3	3	24	5	20.6	-2.7	0.996	0.3	0.2	0	30.5	31.4	0	102	103	0	31	30
2021	1	3	3	34	5	20.5	-2.6	0.996	0.4	0.3	0	31	31.4	0	103	103	0	31	30
2021	1	3	3	44	5	20.4	-3.9	0.996	0.3	0.2	0	31.4	31.4	0	103	103	0	30	30
2021	1	3	3	54	5	20	-2.1	0.996	0.3	0.2	0	30.5	31.4	0	102	103	0	31	30
2021	1	3	4	4	5	19.3	-3.2	0.996	0.3	0.2	0	31	31.4	0	102	103	0	30	30
2021	1	3	4	14	5	20.9	-2.7	0.996	0.3	0.2	0	31.4	31.4	0	103	103	0	30	30
2021	1	3	4	24	5	20.3	-3.4	0.996	0.3	0.2	0	31	31.4	0	102	103	0	30	30
2021	1	3	4	34	5	21.7	-3.3	0.996	0.5	0.4	0	30.5	31	0	101	102	0	30	30
2021	1	3	4	44	5	20.2	-2.7	0.996	0.4	0.3	0	31	31.4	0	102	103	0	30	30
2021	1	3	4	54	5	20.3	-3.1	0.996	0.4	0.3	0	31	31	0	102	102	0	30	30
2021	1	3	5	4	5	19.9	-3.9	0.996	0.3	0.2	0	31	31.4	0	102	103	0	30	30
2021	1	3	5	14	5	20.1	-3.3	0.996	0.5	0.4	0	30.5	31	0	102	103	0	31	31
2021	1	3	5	24	5	20.5	-2.4	0.996	0.5	0.4	0	30.5	31.4	0	102	103	0	31	30
2021	1	3	5	34	5	20.7	-2	0.996	0.5	0.4	0	30.5	31	0	102	102	0	31	30
2021	1	3	5	44	5	19.2	-2.4	0.996	0.3	0.2	0	30.5	31.4	0	102	103	0	31	30
2021	1	3	5	54	5	19.3	-2.9	0.996	0.4	0.3	0	31	31.4	0	102	103	0	30	30
2021	1	3	6	4	5	20.6	-2	0.996	0.3	0.2	0	30.5	31.4	0	102	103	0	31	30
2021	1	3	6	14	5	19.2	-3.1	0.996	0.4	0.3	0	31	31	0	102	102	0	30	30
2021	1	3	6	24	5	20.2	-3	0.996	0.3	0.2	0	31	31	0	102	103	0	30	31
2021	1	3	6	34	5	19.8	-2.3	0.996	0.3	0.2	0	31	31.4	0	102	103	0	30	30
2021	1	3	6	44	5	20.7	-2.7	0.996	0.3	0.2	0	30.5	31	0	102	103	0	31	31
2021	1	3	6	54	5	20.3	-2.9	0.996	0.3	0.2	0	31.4	31.4	0	103	103	0	30	30
2021	1	3	7	4	5	19.3	-3.3	0.996	0.3	0.2	0	31.4	31.4	0	104	104	0	31	31
2021	1	3	7	14	5	20.9	-3.1	0.996	0.4	0.3	0	31.8	31.8	0	104	104	0	30	30
2021	1	3	7	24	5	20.3	-2.6	0.996	0.3	0.2	0	31	31.4	0	102	103	0	30	30
2021	1	3	7	34	5	21.2	-3.8	0.996	0.3	0.2	0	30.5	31	0	102	103	0	31	31
2021	1	3	7	44	5	21.2	-3.1	0.996	0.3	0.2	0	31	31.4	0	103	104	0	31	31
2021	1	3	7	54	5	20.2	-2.5	0.996	0.3	0.2	0	31.4	31.4	0	103	104	0	30	31

Mazourka (0354)

Year	Month	Day	Hour	Minute	Second	VelocityX	VelocityY	Level	StdError1	StdError2	StdError3	SNR1	SNR2	SNR3	SignalAmp1	SignalAmp2	SignalAmp3	Noise1	Noise2
2021	1	3	8	4	5	20.8	-3.8	0.996	0.4	0.3	0	31	31.4	0	103	103	0	31	30
2021	1	3	8	14	5	20.5	-2.9	0.996	0.3	0.2	0	31.8	32.7	0	105	106	0	31	30
2021	1	3	8	24	5	20	-3.2	0.996	0.4	0.3	0	31.4	31.8	0	103	104	0	30	30
2021	1	3	8	34	5	21.2	-3.1	0.996	0.3	0.2	0	31.4	31.8	0	103	104	0	30	30
2021	1	3	8	44	5	21.6	-3.1	0.996	0.3	0.2	0	31.4	31.4	0	103	103	0	30	30
2021	1	3	8	54	5	20.2	-2.7	0.996	0.3	0.2	0	30.5	31	0	101	102	0	30	30
2021	1	3	9	4	5	20.1	-3.6	0.996	0.4	0.3	0	30.1	31	0	101	102	0	31	30
2021	1	3	9	14	5	20.5	-3.5	0.996	0.4	0.3	0	30.1	30.5	0	100	101	0	30	30
2021	1	3	9	24	5	20.2	-2	0.996	0.3	0.2	0	30.1	30.5	0	100	101	0	30	30
2021	1	3	9	34	5	20.3	-2.9	0.996	0.4	0.3	0	30.1	30.5	0	100	101	0	30	30
2021	1	3	9	44	5	20.6	-2.6	0.996	0.5	0.4	0	31.8	32.7	0	105	106	0	31	30
2021	1	3	9	54	5	20.2	-2.5	0.997	0.3	0.2	0	32.7	32.7	0	106	106	0	30	30
2021	1	3	10	4	5	20.9	-2.3	0.997	0.5	0.5	0	32.3	33.1	0	106	107	0	31	30
2021	1	3	10	14	5	20.5	-3.4	0.997	0.3	0.2	0	34.8	35.3	0	111	112	0	30	30
2021	1	3	10	24	5	19.7	-4.1	0.997	0.3	0.2	0	32.7	33.1	0	107	108	0	31	31
2021	1	3	10	34	5	20.7	-2.5	0.997	0.3	0.2	0	33.1	33.5	0	107	108	0	30	30
2021	1	3	10	44	5	19.5	-2.7	0.997	0.4	0.3	0	32.7	32.3	0	106	106	0	30	31
2021	1	3	10	54	5	19.1	-3.5	0.997	0.3	0.2	0	31.4	31.4	0	103	104	0	30	31
2021	1	3	11	4	5	20.7	-3.6	0.997	0.3	0.2	0	32.3	33.1	0	106	107	0	31	30
2021	1	3	11	14	5	20.6	-2.2	0.997	0.4	0.3	0	38.7	38.7	0	120	120	0	30	30
2021	1	3	11	24	5	20.2	-3	0.997	0.3	0.2	0	35.3	36.1	0	113	114	0	31	30
2021	1	3	11	34	5	20.1	-3.8	0.997	0.5	0.4	0	32.7	32.7	0	107	107	0	31	31
2021	1	3	11	44	5	20.3	-3.1	0.997	0.3	0.2	0	31	31.8	0	103	104	0	31	30
2021	1	3	11	54	5	20.4	-2	0.998	0.4	0.3	0	31.8	32.3	0	105	105	0	31	30
2021	1	3	12	4	5	20.6	-2.8	0.998	0.4	0.3	0	31.4	31.8	0	103	104	0	30	30
2021	1	3	12	14	5	20.2	-3.5	0.998	0.5	0.4	0	31.4	31.4	0	104	104	0	31	31
2021	1	3	12	24	5	20.9	-3.9	0.998	0.3	0.2	0	31.4	31.8	0	103	104	0	30	30
2021	1	3	12	34	5	20.8	-2.4	0.997	0.4	0.3	0	31.4	31.8	0	103	104	0	30	30
2021	1	3	12	44	5	21	-2.1	0.998	0.3	0.2	0	31	31.4	0	102	103	0	30	30
2021	1	3	12	54	5	19.8	-3.5	0.998	0.3	0.2	0	30.5	31	0	101	102	0	30	30
2021	1	3	13	4	5	19.9	-3.8	0.999	0.5	0.4	0	31.4	31.4	0	103	104	0	30	31
2021	1	3	13	14	5	19.8	-2.5	0.999	0.3	0.2	0	30.5	31.4	0	102	103	0	31	30
2021	1	3	13	24	5	20.4	-3.3	0.998	0.4	0.3	0	30.5	31	0	102	103	0	31	31
2021	1	3	13	34	5	20.4	-3.9	0.999	0.4	0.3	0	31.4	32.3	0	104	105	0	31	30
2021	1	3	13	44	5	19.3	-3.2	0.999	0.4	0.3	0	34	34	0	109	110	0	30	31
2021	1	3	13	54	5	20.9	-3	0.999	0.4	0.3	0	33.1	33.5	0	107	108	0	30	30
2021	1	3	14	4	5	20.4	-3.5	0.999	0.3	0.2	0	34	34	0	109	109	0	30	30
2021	1	3	14	14	5	20.8	-3.7	0.998	0.4	0.3	0	32.7	33.1	0	106	107	0	30	30
2021	1	3	14	24	5	19.9	-2.8	0.998	0.4	0.3	0	32.7	33.1	0	107	107	0	31	30
2021	1	3	14	34	5	20.5	-2.8	0.999	0.4	0.3	0	40	40	0	123	123	0	30	30
2021	1	3	14	44	5	21	-3.6	0.998	0.3	0.2	0	42.6	42.6	0	129	129	0	30	30
2021	1	3	14	54	5	20	-3.2	0.998	0.3	0.2	0	38.7	39.1	0	120	121	0	30	30
2021	1	3	15	4	5	19.6	-3.8	0.998	0.5	0.4	0	38.7	39.1	0	120	121	0	30	30
2021	1	3	15	14	5	20.2	-2	0.998	0.4	0.3	0	34.4	34.4	0	110	110	0	30	30
2021	1	3	15	24	5	20.2	-3	0.998	0.3	0.2	0	33.1	33.5	0	108	109	0	31	31
2021	1	3	15	34	5	19.3	-3	0.998	0.3	0.2	0	33.5	34	0	108	109	0	30	30
2021	1	3	15	44	5	20.6	-3	0.998	0.4	0.3	0	33.1	34	0	108	109	0	31	30
2021	1	3	15	54	5	20.1	-2.5	0.998	0.4	0.3	0	33.5	34.4	0	109	110	0	31	30

Mazourka (0354)

Year	Month	Day	Hour	Minute	Second	VelocityX	VelocityY	Level	StdError1	StdError2	StdError3	SNR1	SNR2	SNR3	SignalAmp1	SignalAmp2	SignalAmp3	Noise1	Noise2
2021	1	3	16	4	5	20.3	-2.3	0.999	0.5	0.4	0	32.7	33.1	0	106	107	0	30	30
2021	1	3	16	14	5	20.1	-2.7	0.998	0.3	0.2	0	31.8	31.8	0	104	104	0	30	30
2021	1	3	16	24	5	20	-3.1	0.999	0.4	0.3	0	32.3	31.8	0	104	104	0	29	30
2021	1	3	16	34	5	20.3	-3.2	0.998	0.3	0.2	0	31.4	31.8	0	103	104	0	30	30
2021	1	3	16	44	5	20.3	-2.3	0.999	0.5	0.4	0	31.4	31.8	0	103	104	0	30	30
2021	1	3	16	54	5	19.8	-2.5	0.999	0.4	0.3	0	32.3	32.3	0	105	105	0	30	30
2021	1	3	17	4	5	20	-3.4	0.999	0.4	0.3	0	31.4	31	0	103	103	0	30	31
2021	1	3	17	14	5	19.7	-2.9	0.999	0.4	0.3	0	31	31.4	0	103	103	0	31	30
2021	1	3	17	24	5	20.3	-3.3	0.999	0.4	0.3	0	31.4	31.8	0	103	104	0	30	30
2021	1	3	17	34	5	21	-2.8	0.999	0.3	0.2	0	31.8	32.3	0	104	105	0	30	30
2021	1	3	17	44	5	20.5	-2.8	0.999	0.3	0.2	0	31.4	32.3	0	104	105	0	31	30
2021	1	3	17	54	5	20.1	-3.8	0.999	0.3	0.2	0	31.8	32.3	0	104	105	0	30	30
2021	1	3	18	4	5	21.5	-3	0.999	0.3	0.2	0	31.4	32.3	0	104	105	0	31	30
2021	1	3	18	14	5	20.8	-3.1	0.999	0.3	0.2	0	31.8	32.3	0	104	105	0	30	30
2021	1	3	18	24	5	20.4	-2.9	0.999	0.3	0.2	0	31.8	31.8	0	104	105	0	30	31
2021	1	3	18	34	5	19.8	-2.5	0.999	0.4	0.3	0	31.8	32.3	0	104	105	0	30	30
2021	1	3	18	44	5	19.9	-2.6	0.999	0.4	0.3	0	32.3	32.7	0	105	106	0	30	30
2021	1	3	18	54	5	20	-3.2	0.999	0.3	0.2	0	31.4	32.3	0	104	105	0	31	30
2021	1	3	19	4	5	20.4	-1.5	0.999	0.3	0.2	0	31.8	32.3	0	104	105	0	30	30
2021	1	3	19	14	5	20.5	-3.1	0.999	0.4	0.3	0	31.4	32.3	0	104	105	0	31	30
2021	1	3	19	24	5	21.2	-3.3	0.999	0.3	0.2	0	31.8	32.3	0	104	105	0	30	30
2021	1	3	19	34	5	20.4	-3.3	0.999	0.4	0.3	0	31.4	32.3	0	104	105	0	31	30
2021	1	3	19	44	5	20.4	-3.9	0.999	0.4	0.3	0	31.8	32.3	0	104	105	0	30	30
2021	1	3	19	54	5	20.8	-3	0.999	0.3	0.2	0	32.3	32.3	0	105	105	0	30	30
2021	1	3	20	4	5	20	-2.7	0.999	0.3	0.2	0	31.8	32.3	0	104	105	0	30	30
2021	1	3	20	14	5	19.4	-2.4	0.999	0.3	0.2	0	31.8	32.7	0	104	105	0	30	29
2021	1	3	20	24	5	20.4	-3	0.999	0.3	0.2	0	31.8	31.8	0	104	104	0	30	30
2021	1	3	20	34	5	19.7	-3.2	0.999	0.3	0.2	0	31.4	32.3	0	104	105	0	31	30
2021	1	3	20	44	5	20.4	-3.9	0.999	0.4	0.3	0	31.8	32.3	0	104	105	0	30	30
2021	1	3	20	54	5	20	-2.3	0.999	0.3	0.2	0	31.8	32.7	0	104	105	0	30	29
2021	1	3	21	4	5	20	-2.7	0.999	0.3	0.2	0	31.8	32.3	0	105	106	0	31	31
2021	1	3	21	14	5	20	-4.1	0.999	0.3	0.2	0	31.8	32.3	0	104	105	0	30	30
2021	1	3	21	24	5	19.9	-2.3	0.999	0.3	0.2	0	31.4	32.3	0	104	105	0	31	30
2021	1	3	21	34	5	21	-2.9	0.999	0.3	0.2	0	31.8	32.3	0	104	105	0	30	30
2021	1	3	21	44	5	21	-3.1	0.999	0.4	0.3	0	32.7	32.3	0	105	105	0	29	30
2021	1	3	21	54	5	20.3	-2.8	0.999	0.3	0.2	0	32.3	32.3	0	105	105	0	30	30
2021	1	3	22	4	5	19.7	-2.8	0.999	0.4	0.3	0	32.3	32.3	0	105	105	0	30	30
2021	1	3	22	14	5	20.5	-2.8	0.999	0.3	0.2	0	31.8	32.3	0	104	105	0	30	30
2021	1	3	22	24	5	19.9	-2.8	0.999	0.4	0.3	0	32.3	32.7	0	105	106	0	30	30
2021	1	3	22	34	5	19.9	-2.3	0.999	0.3	0.2	0	31.4	31.8	0	104	104	0	31	30
2021	1	3	22	44	5	20.7	-2.6	0.999	0.3	0.2	0	31.8	32.3	0	104	105	0	30	30
2021	1	3	22	54	5	20.6	-3.8	0.999	0.4	0.3	0	31.8	32.3	0	104	104	0	30	29
2021	1	3	23	4	5	20.6	-2.8	0.999	0.3	0.2	0	31.4	32.3	0	104	105	0	31	30
2021	1	3	23	14	5	20.8	-2.1	0.999	0.3	0.2	0	31.8	32.3	0	104	105	0	30	30
2021	1	3	23	24	5	20.7	-3.6	0.999	0.3	0.2	0	31.8	32.3	0	105	105	0	31	30
2021	1	3	23	34	5	20.7	-2.8	0.999	0.4	0.3	0	31.8	32.3	0	104	105	0	30	30
2021	1	3	23	44	5	20.8	-3.2	0.999	0.4	0.3	0	31.4	32.7	0	104	105	0	31	29
2021	1	3	23	54	5	19.7	-2.4	0.999	0.4	0.3	0	32.3	31.8	0	105	105	0	30	31



Mazourka (0354)

Year	Month	Day	Hour	Minute	Second	VelocityX	VelocityY	Level	StdError1	StdError2	StdError3	SNR1	SNR2	SNR3	SignalAmp1	SignalAmp2	SignalAmp3	Noise1	Noise2
2021	1	4	0	4	5	19.9	-2.9	0.999	0.4	0.3	0	32.3	32.3	0	105	105	0	30	30
2021	1	4	0	14	5	19.3	-3	0.999	0.4	0.3	0	31.4	32.3	0	104	105	0	31	30
2021	1	4	0	24	5	20.3	-2.4	0.999	0.4	0.3	0	31.8	32.3	0	104	105	0	30	30
2021	1	4	0	34	5	20.8	-3.6	0.999	0.4	0.3	0	31.8	31.4	0	104	103	0	30	30
2021	1	4	0	44	5	20.1	-1.7	0.999	0.3	0.2	0	32.3	31.8	0	105	105	0	30	31
2021	1	4	0	54	5	20.6	-3.6	0.999	0.3	0.2	0	31.8	32.3	0	104	105	0	30	30
2021	1	4	1	4	5	20.6	-3.7	0.999	0.4	0.3	0	31.8	31.8	0	104	104	0	30	30
2021	1	4	1	14	5	19.7	-2.9	0.999	0.3	0.2	0	32.3	32.3	0	105	105	0	30	30
2021	1	4	1	24	5	20.3	-2.8	0.999	0.3	0.2	0	31.4	32.3	0	104	105	0	31	30
2021	1	4	1	34	5	20.4	-3.2	0.999	0.3	0.2	0	31.8	31.8	0	104	105	0	30	31
2021	1	4	1	44	5	20.3	-2.2	0.999	0.3	0.2	0	31.4	32.3	0	104	105	0	31	30
2021	1	4	1	54	5	20.2	-3.2	0.999	0.4	0.3	0	31.8	32.3	0	104	105	0	30	30
2021	1	4	2	4	5	20.3	-2.8	0.999	0.3	0.2	0	31.8	32.3	0	105	105	0	31	30
2021	1	4	2	14	5	19.7	-3.4	0.999	0.3	0.2	0	31.4	32.3	0	104	105	0	31	30
2021	1	4	2	24	5	21.4	-2.8	0.999	0.4	0.3	0	31.8	32.3	0	104	105	0	30	30
2021	1	4	2	34	5	20.3	-2.3	0.999	0.4	0.3	0	31.8	32.3	0	104	105	0	30	30
2021	1	4	2	44	5	20.6	-3.3	0.999	0.4	0.3	0	31.8	32.3	0	104	105	0	30	30
2021	1	4	2	54	5	19.9	-3.3	0.999	0.4	0.3	0	32.3	32.3	0	105	105	0	30	30
2021	1	4	3	4	5	20.1	-3	1	0.3	0.2	0	31.4	31.8	0	104	105	0	31	31
2021	1	4	3	14	5	20	-1.6	1	0.4	0.3	0	32.3	32.3	0	105	105	0	30	30
2021	1	4	3	24	5	19.6	-3.5	1.001	0.4	0.3	0	31.8	31.8	0	104	105	0	30	31
2021	1	4	3	34	5	20.3	-3.4	1	0.3	0.2	0	31.8	32.3	0	104	105	0	30	30
2021	1	4	3	44	5	20	-3.1	1	0.3	0.2	0	31.8	31.8	0	104	104	0	30	30
2021	1	4	3	54	5	20.6	-3.3	1.001	0.3	0.2	0	31.8	32.3	0	104	105	0	30	30
2021	1	4	4	4	5	19.4	-2.8	1.001	0.3	0.2	0	31.4	32.3	0	104	105	0	31	30
2021	1	4	4	14	5	20.2	-3.4	1.001	0.3	0.2	0	31.8	31.8	0	104	104	0	30	30
2021	1	4	4	24	5	20.1	-2.8	1.002	0.4	0.3	0	31.8	32.3	0	104	105	0	30	30
2021	1	4	4	34	5	20.3	-2.6	1.002	0.5	0.4	0	32.3	32.3	0	105	105	0	30	30
2021	1	4	4	44	5	20.4	-3.5	1.002	0.4	0.3	0	31.4	32.3	0	104	105	0	31	30
2021	1	4	4	54	5	21	-3.4	1.002	0.4	0.3	0	31.8	31.8	0	104	104	0	30	30
2021	1	4	5	4	5	20.3	-3.7	1.002	0.3	0.2	0	31.4	32.3	0	104	105	0	31	30
2021	1	4	5	14	5	19.7	-2.8	1.002	0.4	0.3	0	32.7	32.7	0	106	107	0	30	31
2021	1	4	5	24	5	20.7	-2.8	1.002	0.4	0.3	0	32.7	32.7	0	106	106	0	30	30
2021	1	4	5	34	5	21.6	-2.6	1.002	0.3	0.2	0	31.8	32.3	0	104	105	0	30	30
2021	1	4	5	44	5	20.9	-3.1	1.002	0.3	0.2	0	31.8	32.3	0	104	105	0	30	30
2021	1	4	5	54	5	20.4	-2.7	1.002	0.4	0.3	0	31.4	31.8	0	103	104	0	30	30
2021	1	4	6	4	5	20.2	-3.2	1.002	0.3	0.2	0	31.4	31.4	0	104	104	0	31	31
2021	1	4	6	14	5	20.9	-3.1	1.002	0.5	0.4	0	31.4	32.3	0	104	105	0	31	30
2021	1	4	6	24	5	20.2	-3.5	1.002	0.3	0.2	0	31.4	31.8	0	103	105	0	30	31
2021	1	4	6	34	5	19.8	-3.1	1.002	0.3	0.2	0	31.8	31.8	0	104	105	0	30	31
2021	1	4	6	44	5	20.3	-3.5	1.002	0.4	0.3	0	31.4	31.8	0	104	104	0	31	30
2021	1	4	6	54	5	19.9	-3.2	1.002	0.5	0.4	0	31.8	31.8	0	104	104	0	30	30
2021	1	4	7	4	5	19.9	-2	1.002	0.4	0.3	0	31.8	31.8	0	104	104	0	30	30
2021	1	4	7	14	5	20	-3.2	1.002	0.3	0.2	0	31.4	32.3	0	104	105	0	31	30
2021	1	4	7	24	5	20.9	-3.4	1.002	0.3	0.2	0	31.4	31.8	0	103	104	0	30	30
2021	1	4	7	34	5	20.2	-3.3	1.002	0.4	0.3	0	31	31.8	0	103	104	0	31	30
2021	1	4	7	44	5	20.1	-1.8	1.002	0.4	0.3	0	34.8	35.3	0	112	112	0	31	30
2021	1	4	7	54	5	20.1	-3.2	1.002	0.3	0.2	0	32.7	33.1	0	107	108	0	31	31

Mazourka (0354)

Year	Month	Day	Hour	Minute	Second	VelocityX	VelocityY	Level	StdError1	StdError2	StdError3	SNR1	SNR2	SNR3	SignalAmp1	SignalAmp2	SignalAmp3	Noise1	Noise2
2021	1	4	8	4	5	20.7	-4.3	1.002	0.3	0.2	0	31.8	31.8	0	104	105	0	30	31
2021	1	4	8	14	5	20.9	-3.1	1.002	0.3	0.2	0	31	31.4	0	103	104	0	31	31
2021	1	4	8	24	5	19.4	-3.2	1.003	0.3	0.2	0	31.4	31	0	103	103	0	30	31
2021	1	4	8	34	5	20.2	-2.5	1.002	0.4	0.3	0	31.4	31	0	103	103	0	30	31
2021	1	4	8	44	5	21	-2	1.002	0.3	0.2	0	31	31.4	0	102	103	0	30	30
2021	1	4	8	54	5	20.4	-2.8	1.003	0.4	0.3	0	31	31.4	0	102	103	0	30	30
2021	1	4	9	4	5	20	-2.4	1.003	0.3	0.2	0	31	31	0	102	102	0	30	30
2021	1	4	9	14	5	19.9	-2.3	1.003	0.3	0.2	0	31	31	0	102	102	0	30	30
2021	1	4	9	24	5	20.7	-2.8	1.003	0.3	0.2	0	30.1	30.5	0	100	101	0	30	30
2021	1	4	9	34	5	20.1	-2.5	1.003	0.3	0.2	0	29.7	30.1	0	100	101	0	31	31
2021	1	4	9	44	5	20.3	-2	1.003	0.3	0.2	0	30.1	30.5	0	100	101	0	30	30
2021	1	4	9	54	5	20.3	-2.9	1.003	0.3	0.2	0	30.1	30.5	0	100	101	0	30	30
2021	1	4	10	4	5	20.4	-3	1.003	0.4	0.3	0	29.7	30.1	0	99	100	0	30	30
2021	1	4	10	14	5	20.6	-2.7	1.003	0.4	0.3	0	29.2	30.1	0	99	100	0	31	30
2021	1	4	10	24	5	20.2	-3.5	1.003	0.3	0.2	0	29.7	29.7	0	99	100	0	30	31
2021	1	4	10	34	5	20.9	-2.8	1.003	0.5	0.4	0	29.7	29.7	0	99	99	0	30	30
2021	1	4	10	44	5	19.4	-2.8	1.003	0.4	0.3	0	29.2	30.1	0	99	100	0	31	30
2021	1	4	10	54	5	20.8	-3.7	1.003	0.4	0.3	0	29.7	30.1	0	99	99	0	30	29
2021	1	4	11	4	5	20.3	-2.4	1.004	0.3	0.2	0	29.2	29.7	0	99	100	0	31	31
2021	1	4	11	14	5	19.7	-2.8	1.003	0.3	0.2	0	31	31.4	0	103	103	0	31	30
2021	1	4	11	24	5	20.9	-2.2	1.003	0.4	0.3	0	34	34.4	0	109	109	0	30	29
2021	1	4	11	34	5	20.1	-2.5	1.003	0.3	0.2	0	31	31	0	102	102	0	30	30
2021	1	4	11	44	5	19.5	-2.8	1.003	0.4	0.3	0	30.5	31	0	101	102	0	30	30
2021	1	4	11	54	5	20.3	-2.7	1.003	0.4	0.3	0	30.1	30.1	0	100	101	0	30	31
2021	1	4	12	4	5	19.8	-2.9	1.002	0.5	0.4	0	30.5	31	0	101	102	0	30	30
2021	1	4	12	14	5	20.4	-3.2	1.003	0.3	0.2	0	30.5	31	0	101	102	0	30	30
2021	1	4	12	24	5	20.6	-2.8	1.003	0.3	0.2	0	31	31	0	102	102	0	30	30
2021	1	4	12	34	5	20.2	-3.9	1.003	0.3	0.2	0	30.5	30.5	0	101	102	0	30	31
2021	1	4	12	44	5	20.3	-3.4	1.003	0.4	0.3	0	30.5	30.5	0	101	101	0	30	30
2021	1	4	12	54	5	20.5	-3.2	1.003	0.3	0.2	0	30.1	31.4	0	101	102	0	31	29
2021	1	4	13	4	5	20.7	-2.7	1.003	0.3	0.2	0	29.7	30.5	0	100	101	0	31	30
2021	1	4	13	14	5	21.6	-3.1	1.003	0.3	0.2	0	31	31.4	0	102	103	0	30	30
2021	1	4	13	24	5	20.5	-2.9	1.003	0.4	0.3	0	30.5	31	0	102	102	0	31	30
2021	1	4	13	34	5	19.8	-2.7	1.003	0.5	0.4	0	31	31	0	102	102	0	30	30
2021	1	4	13	44	5	19.6	-2.8	1.003	0.3	0.2	0	30.1	31	0	101	102	0	31	30
2021	1	4	13	54	5	20.4	-2.6	1.003	0.4	0.3	0	30.5	31	0	101	102	0	30	30
2021	1	4	14	4	5	20.7	-3.9	1.003	0.5	0.4	0	30.5	31	0	101	102	0	30	30
2021	1	4	14	14	5	19.5	-2.8	1.003	0.4	0.3	0	31.4	31.4	0	103	103	0	30	30
2021	1	4	14	24	5	19.4	-3.6	1.003	0.3	0.2	0	35.7	36.1	0	113	114	0	30	30
2021	1	4	14	34	5	19.8	-2.8	1.002	0.3	0.2	0	31	31	0	103	103	0	31	31
2021	1	4	14	44	5	19.9	-2.3	1.002	0.3	0.2	0	32.3	32.7	0	106	106	0	31	30
2021	1	4	14	54	5	21.1	-3.4	1.001	0.4	0.3	0	30.5	31.4	0	102	103	0	31	30
2021	1	4	15	4	5	19.8	-2.2	1.002	0.4	0.3	0	30.5	31	0	101	102	0	30	30
2021	1	4	15	14	5	20.9	-2.8	1.002	0.4	0.3	0	31	31	0	102	102	0	30	30
2021	1	4	15	24	5	20	-2.5	1.002	0.4	0.3	0	31	31.4	0	103	103	0	31	30
2021	1	4	15	34	5	20.2	-3.1	1.001	0.4	0.3	0	31.4	30.5	0	103	102	0	30	31
2021	1	4	15	44	5	20.1	-2.8	1.001	0.4	0.3	0	30.5	31	0	101	101	0	30	29
2021	1	4	15	54	5	20.1	-3.5	1.001	0.5	0.4	0	31	31	0	102	102	0	30	30

Mazourka (0354)

Year	Month	Day	Hour	Minute	Second	VelocityX	VelocityY	Level	StdError1	StdError2	StdError3	SNR1	SNR2	SNR3	SignalAmp1	SignalAmp2	SignalAmp3	Noise1	Noise2
2021	1	4	16	4	5	20.5	-2.9	1.001	0.4	0.3	0	31	30.5	0	102	102	0	30	31
2021	1	4	16	14	5	21.1	-3.1	1.001	0.5	0.4	0	30.5	31	0	102	102	0	31	30
2021	1	4	16	24	5	20.9	-2.5	1	0.4	0.3	0	31.4	31.4	0	103	103	0	30	30
2021	1	4	16	34	5	20.8	-2.6	1	0.3	0.2	0	31.8	31.8	0	104	104	0	30	30
2021	1	4	16	44	5	21	-2.4	1	0.3	0.2	0	31.4	31	0	103	102	0	30	30
2021	1	4	16	54	5	20.8	-3.3	1	0.3	0.2	0	31	31	0	103	102	0	31	30
2021	1	4	17	4	5	18.4	-2.8	1.001	0.4	0.3	0	30.5	31	0	102	102	0	31	30
2021	1	4	17	14	5	20	-4	1	0.4	0.3	0	31	31.4	0	103	103	0	31	30
2021	1	4	17	24	5	20.6	-3.6	1.001	0.4	0.3	0	31.4	31.8	0	103	104	0	30	30
2021	1	4	17	34	5	19.6	-3.3	1	0.4	0.3	0	31.8	31.8	0	104	104	0	30	30
2021	1	4	17	44	5	20.7	-3.4	1.001	0.3	0.2	0	31.4	31.8	0	103	104	0	30	30
2021	1	4	17	54	5	20.6	-3.3	1	0.3	0.2	0	31.8	32.3	0	104	105	0	30	30
2021	1	4	18	4	5	19.5	-1.9	1	0.3	0.2	0	31.8	32.3	0	104	105	0	30	30
2021	1	4	18	14	5	19.8	-2.7	1.001	0.3	0.2	0	31.8	31.8	0	104	104	0	30	30
2021	1	4	18	24	5	19.6	-2	1.001	0.5	0.4	0	31.4	31.8	0	104	104	0	31	30
2021	1	4	18	34	5	20.1	-3.4	1	0.4	0.3	0	31.8	31.8	0	104	104	0	30	30
2021	1	4	18	44	5	21	-2.9	1.001	0.4	0.3	0	31.8	32.3	0	105	105	0	31	30
2021	1	4	18	54	5	19.7	-3.2	1.002	0.5	0.4	0	32.3	32.7	0	105	106	0	30	30
2021	1	4	19	4	5	20.4	-2	1.002	0.4	0.3	0	32.3	32.3	0	105	105	0	30	30
2021	1	4	19	14	5	19.8	-2.2	1.001	0.3	0.2	0	33.5	34	0	109	109	0	31	30
2021	1	4	19	24	5	19.9	-2.6	1.001	0.5	0.4	0	34.4	34.8	0	110	111	0	30	30
2021	1	4	19	34	5	21.3	-3.2	1.002	0.3	0.2	0	34.4	35.3	0	111	111	0	31	29
2021	1	4	19	44	5	20.2	-3.1	1.002	0.3	0.2	0	34.8	34.8	0	111	111	0	30	30
2021	1	4	19	54	5	20.6	-2.4	1.001	0.3	0.2	0	34.4	34.8	0	110	111	0	30	30
2021	1	4	20	4	5	20.2	-3.1	1.001	0.3	0.2	0	34	34	0	109	109	0	30	30
2021	1	4	20	14	5	20.1	-2.4	1	0.3	0.2	0	33.1	34	0	108	109	0	31	30
2021	1	4	20	24	5	20	-3.5	1	0.3	0.2	0	32.7	33.1	0	107	107	0	31	30
2021	1	4	20	34	5	20.4	-3.2	1	0.3	0.2	0	32.7	33.1	0	106	107	0	30	30
2021	1	4	20	44	5	20.8	-2.4	1	0.3	0.2	0	32.7	32.7	0	106	106	0	30	30
2021	1	4	20	54	5	21.3	-2.4	1	0.3	0.2	0	32.7	32.7	0	106	106	0	30	30
2021	1	4	21	4	5	19.8	-2.7	1	0.3	0.2	0	32.3	32.7	0	105	106	0	30	30
2021	1	4	21	14	5	21.6	-2.8	1	0.4	0.3	0	32.3	32.3	0	105	105	0	30	30
2021	1	4	21	24	5	20.3	-2.7	1	0.4	0.3	0	32.3	32.7	0	105	106	0	30	30
2021	1	4	21	34	5	21.2	-2.9	1	0.5	0.4	0	32.7	32.7	0	106	106	0	30	30
2021	1	4	21	44	5	20.1	-3.3	1	0.3	0.2	0	32.7	32.7	0	106	106	0	30	30
2021	1	4	21	54	5	20.6	-2.4	1	0.4	0.3	0	32.3	32.7	0	105	106	0	30	30
2021	1	4	22	4	5	20.1	-3.1	1	0.3	0.2	0	32.7	32.7	0	106	106	0	30	30
2021	1	4	22	14	5	20.3	-1.7	1.001	0.4	0.3	0	32.3	32.7	0	105	106	0	30	30
2021	1	4	22	24	5	20.1	-2.9	1.001	0.3	0.2	0	32.3	32.3	0	105	105	0	30	30
2021	1	4	22	34	5	20.8	-3.3	1	0.4	0.3	0	32.7	32.7	0	106	106	0	30	30
2021	1	4	22	44	5	20.1	-2.1	1	0.3	0.2	0	32.7	32.7	0	106	106	0	30	30
2021	1	4	22	54	5	19.8	-2.4	1	0.4	0.3	0	32.3	32.7	0	105	105	0	30	29
2021	1	4	23	4	5	20.5	-2.2	1	0.5	0.4	0	32.3	32.3	0	105	106	0	30	31
2021	1	4	23	14	5	19.6	-2	1	0.3	0.2	0	32.3	32.3	0	105	105	0	30	30
2021	1	4	23	24	5	20.8	-2.4	1	0.3	0.2	0	32.3	32.3	0	105	105	0	30	30
2021	1	4	23	34	5	20	-2.7	1	0.4	0.3	0	32.3	32.3	0	105	105	0	30	30
2021	1	4	23	44	5	20.1	-2.4	1	0.3	0.2	0	31.8	32.3	0	105	105	0	31	30
2021	1	4	23	54	5	20.1	-2.2	1	0.4	0.3	0	31.8	33.1	0	105	106	0	31	29

Mazourka (0354)

Year	Month	Day	Hour	Minute	Second	VelocityX	VelocityY	Level	StdError1	StdError2	StdError3	SNR1	SNR2	SNR3	SignalAmp1	SignalAmp2	SignalAmp3	Noise1	Noise2
2021	1	5	0	4	5	20.7	-3.4	1	0.3	0.2	0	32.3	32.7	0	105	106	0	30	30
2021	1	5	0	14	5	20.2	-2.3	1	0.3	0.2	0	31.8	32.3	0	105	106	0	31	31
2021	1	5	0	24	5	20.7	-2.6	1	0.4	0.3	0	32.7	32.7	0	106	106	0	30	30
2021	1	5	0	34	5	20.1	-3.4	1	0.4	0.3	0	31.4	32.3	0	104	105	0	31	30
2021	1	5	0	44	5	20.8	-3.5	1	0.4	0.3	0	32.7	32.7	0	106	106	0	30	30
2021	1	5	0	54	5	21.6	-3	1	0.3	0.2	0	32.7	32.7	0	106	106	0	30	30
2021	1	5	1	4	5	20.6	-2.5	1	0.4	0.3	0	31.8	32.3	0	105	105	0	31	30
2021	1	5	1	14	5	20	-2	1	0.3	0.2	0	31.8	32.3	0	105	105	0	31	30
2021	1	5	1	24	5	20.6	-2.4	1	0.5	0.4	0	31.8	32.3	0	105	106	0	31	31
2021	1	5	1	34	5	20.4	-3.1	1	0.3	0.2	0	32.3	32.7	0	105	106	0	30	30
2021	1	5	1	44	5	20.1	-3.6	1	0.3	0.2	0	32.3	32.3	0	105	105	0	30	30
2021	1	5	1	54	5	19.8	-2.8	1	0.4	0.3	0	32.3	32.7	0	105	106	0	30	30
2021	1	5	2	4	5	19.5	-3	1	0.3	0.2	0	32.3	32.7	0	105	106	0	30	30
2021	1	5	2	14	5	21.3	-2.6	1	0.4	0.3	0	32.3	32.3	0	105	105	0	30	30
2021	1	5	2	24	5	20.7	-3.4	1	0.3	0.2	0	32.7	31.8	0	105	105	0	29	31
2021	1	5	2	34	5	20.1	-2.7	1	0.3	0.2	0	31.8	32.3	0	104	105	0	30	30
2021	1	5	2	44	5	21.3	-2.3	1	0.4	0.3	0	32.3	32.7	0	105	106	0	30	30
2021	1	5	2	54	5	20.5	-2.4	1	0.4	0.3	0	32.3	32.3	0	105	105	0	30	30
2021	1	5	3	4	5	20.6	-2.8	1	0.3	0.2	0	32.3	32.3	0	105	105	0	30	30
2021	1	5	3	14	5	20.7	-2.8	1	0.4	0.3	0	31.8	32.3	0	105	105	0	31	30
2021	1	5	3	24	5	20	-2.4	1	0.4	0.3	0	31.8	32.7	0	105	106	0	31	30
2021	1	5	3	34	5	21.1	-1.7	1	0.4	0.3	0	31.8	31.8	0	104	104	0	30	30
2021	1	5	3	44	5	21.3	-2.9	1	0.4	0.3	0	32.3	31.8	0	105	105	0	30	31
2021	1	5	3	54	5	20.4	-3.5	1	0.4	0.3	0	31.8	32.3	0	105	105	0	31	30
2021	1	5	4	4	5	20.4	-3.2	1	0.3	0.2	0	32.3	32.3	0	105	105	0	30	30
2021	1	5	4	14	5	20	-2.1	1	0.4	0.3	0	31.8	32.3	0	105	105	0	31	30
2021	1	5	4	24	5	19.7	-3.1	1	0.4	0.3	0	32.3	32.3	0	105	105	0	30	30
2021	1	5	4	34	5	21.7	-3	1	0.4	0.3	0	31.8	32.3	0	104	105	0	30	30
2021	1	5	4	44	5	21.5	-3.5	1	0.5	0.5	0	32.3	32.7	0	105	105	0	30	29
2021	1	5	4	54	5	19.6	-2.9	1	0.3	0.2	0	31.8	32.3	0	104	105	0	30	30
2021	1	5	5	4	5	19.7	-2.9	1	0.3	0.2	0	32.3	32.3	0	105	105	0	30	30
2021	1	5	5	14	5	20.6	-3.3	1	0.3	0.2	0	32.3	32.3	0	105	105	0	30	30
2021	1	5	5	24	5	21	-2.8	1	0.5	0.4	0	31.8	32.3	0	104	105	0	30	30
2021	1	5	5	34	5	20.2	-2.8	1	0.4	0.3	0	32.3	32.3	0	105	105	0	30	30
2021	1	5	5	44	5	19.9	-3.5	1	0.4	0.3	0	31.8	32.3	0	104	105	0	30	30
2021	1	5	5	54	5	20.1	-2	1	0.4	0.3	0	31.8	32.3	0	104	105	0	30	30
2021	1	5	6	4	5	20.1	-3.3	1	0.3	0.2	0	32.3	32.7	0	105	106	0	30	30
2021	1	5	6	14	5	19.5	-2.6	1	0.3	0.2	0	32.3	32.3	0	105	105	0	30	30
2021	1	5	6	24	5	20.2	-2.6	1	0.3	0.2	0	31.8	31.8	0	104	105	0	30	31
2021	1	5	6	34	5	20.6	-2.3	1.001	0.4	0.3	0	31.4	32.3	0	104	105	0	31	30
2021	1	5	6	44	5	19.1	-2.3	1.001	0.3	0.2	0	32.3	32.7	0	105	106	0	30	30
2021	1	5	6	54	5	20.1	-2.7	1.001	0.5	0.4	0	31.8	32.3	0	104	105	0	30	30
2021	1	5	7	4	5	21	-2.1	1.001	0.3	0.2	0	31.8	32.3	0	105	105	0	31	30
2021	1	5	7	14	5	19.8	-2.2	1.002	0.4	0.3	0	32.3	32.3	0	105	105	0	30	30
2021	1	5	7	24	5	20.2	-3.4	1.002	0.3	0.2	0	32.3	32.3	0	106	106	0	31	31
2021	1	5	7	34	5	20.1	-2.5	1.002	0.3	0.2	0	33.1	33.5	0	107	108	0	30	30
2021	1	5	7	44	5	19.9	-2.3	1.002	0.4	0.3	0	33.1	33.5	0	108	108	0	31	30
2021	1	5	7	54	5	20.3	-2.6	1.002	0.3	0.2	0	33.5	34	0	108	109	0	30	30

Mazourka (0354)

Year	Month	Day	Hour	Minute	Second	VelocityX	VelocityY	Level	StdError1	StdError2	StdError3	SNR1	SNR2	SNR3	SignalAmp1	SignalAmp2	SignalAmp3	Noise1	Noise2
2021	1	5	8	4	5	20.1	-3.5	1.003	0.3	0.2	0	32.3	31.8	0	105	105	0	30	31
2021	1	5	8	14	5	20.6	-3	1.003	0.3	0.2	0	31.8	31.8	0	103	104	0	29	30
2021	1	5	8	24	5	20.4	-3	1.003	0.4	0.3	0	31.4	31.4	0	103	104	0	30	31
2021	1	5	8	34	5	20.5	-2.9	1.003	0.4	0.3	0	31.4	31	0	103	103	0	30	31
2021	1	5	8	44	5	19.8	-3.2	1.003	0.3	0.2	0	31	31.4	0	102	103	0	30	30
2021	1	5	8	54	5	20.7	-1.7	1.003	0.3	0.2	0	31.4	31.8	0	103	104	0	30	30
2021	1	5	9	4	5	19.7	-2.3	1.003	0.5	0.4	0	30.5	31	0	102	103	0	31	31
2021	1	5	9	14	5	20.7	-2.3	1.003	0.3	0.2	0	33.1	34	0	108	109	0	31	30
2021	1	5	9	24	5	20.2	-2.8	1.003	0.3	0.2	0	31	31	0	102	102	0	30	30
2021	1	5	9	34	5	19.9	-3.4	1.003	0.3	0.2	0	31	31	0	102	102	0	30	30
2021	1	5	9	44	5	20.6	-2.8	1.004	0.3	0.2	0	30.5	31	0	101	102	0	30	30
2021	1	5	9	54	5	19.3	-2.5	1.003	0.5	0.4	0	30.1	30.5	0	100	101	0	30	30
2021	1	5	10	4	5	19.5	-3	1.003	0.4	0.3	0	30.1	30.5	0	100	101	0	30	30
2021	1	5	10	14	5	20	-2.4	1.003	0.3	0.2	0	30.1	31	0	100	101	0	30	29
2021	1	5	10	24	5	20.4	-3.2	1.004	0.4	0.3	0	30.1	30.1	0	100	100	0	30	30
2021	1	5	10	34	5	20.4	-3.1	1.003	0.3	0.2	0	30.1	30.1	0	100	100	0	30	30
2021	1	5	10	44	5	20.2	-3.7	1.004	0.4	0.3	0	29.7	30.1	0	99	100	0	30	30
2021	1	5	10	54	5	21.5	-3.3	1.003	0.4	0.3	0	29.7	30.1	0	100	100	0	31	30
2021	1	5	11	4	5	19.2	-2.1	1.003	0.5	0.4	0	37	37	0	116	117	0	30	31
2021	1	5	11	14	5	19.1	-3.2	1.003	0.4	0.3	0	31.8	31.8	0	104	104	0	30	30
2021	1	5	11	24	5	20.6	-2.5	1.003	0.3	0.2	0	34	34	0	109	110	0	30	31
2021	1	5	11	34	5	21.4	-3.6	1.003	0.3	0.2	0	31.4	31.8	0	103	104	0	30	30
2021	1	5	11	44	5	20.7	-3.2	1.003	0.3	0.2	0	31	31.4	0	102	103	0	30	30
2021	1	5	11	54	5	20.4	-2.8	1.003	0.3	0.2	0	31	31.4	0	102	103	0	30	30
2021	1	5	12	4	5	19.7	-3.2	1.002	0.3	0.2	0	30.5	31	0	102	102	0	31	30
2021	1	5	12	14	5	20.3	-2.5	1.002	0.4	0.3	0	30.5	31	0	101	102	0	30	30
2021	1	5	12	24	5	19.6	-3.2	1.002	0.3	0.2	0	31	31.4	0	102	103	0	30	30
2021	1	5	12	34	5	20.5	-2.7	1.002	0.3	0.2	0	31.4	31	0	103	103	0	30	31
2021	1	5	12	44	5	21.1	-3	1.002	0.3	0.2	0	31	31.4	0	102	103	0	30	30
2021	1	5	12	54	5	20.5	-3.2	1.002	0.5	0.4	0	30.1	31	0	101	102	0	31	30
2021	1	5	13	4	5	20.5	-3	1.001	0.3	0.2	0	30.5	31	0	101	102	0	30	30
2021	1	5	13	14	5	20.5	-2.8	1.002	0.4	0.3	0	31	31	0	102	102	0	30	30
2021	1	5	13	24	5	19.5	-3.5	1.002	0.4	0.3	0	31	31	0	102	102	0	30	30
2021	1	5	13	34	5	20.3	-2.8	1.002	0.3	0.2	0	30.5	30.5	0	101	102	0	30	31
2021	1	5	13	44	5	20.5	-2.5	1.001	0.3	0.2	0	31	31	0	102	102	0	30	30
2021	1	5	13	54	5	20.1	-3.1	1.001	0.3	0.2	0	31.4	31	0	102	102	0	29	30
2021	1	5	14	4	5	20.4	-2.9	1.001	0.3	0.2	0	31	31	0	102	102	0	30	30
2021	1	5	14	14	5	21.4	-2.8	1.001	0.5	0.4	0	31	31	0	102	102	0	30	30
2021	1	5	14	24	5	20.1	-2.4	1.001	0.3	0.2	0	31	31.4	0	102	103	0	30	30
2021	1	5	14	34	5	20.9	-2.9	1.001	0.4	0.3	0	31	31	0	102	102	0	30	30
2021	1	5	14	44	5	20.2	-3.6	1.001	0.3	0.2	0	31.4	31.4	0	103	103	0	30	30
2021	1	5	14	54	5	20.5	-2.4	1.001	0.3	0.2	0	31	31	0	102	102	0	30	30
2021	1	5	15	4	5	20.1	-1.4	1.001	0.5	0.4	0	31	31.4	0	102	103	0	30	30
2021	1	5	15	14	5	20.1	-3.9	1.001	0.3	0.2	0	31.4	31.4	0	103	103	0	30	30
2021	1	5	15	24	5	20.5	-2.9	1.001	0.3	0.2	0	31.4	31.4	0	103	103	0	30	30
2021	1	5	15	34	5	19.6	-3.4	1.001	0.4	0.3	0	31	31.4	0	103	103	0	31	30
2021	1	5	15	44	5	20.5	-2.7	1.001	0.3	0.2	0	31.4	31.8	0	103	104	0	30	30
2021	1	5	15	54	5	20.5	-2.7	1.001	0.3	0.2	0	31.4	31.8	0	103	104	0	30	30

Mazourka (0354)

Year	Month	Day	Hour	Minute	Second	VelocityX	VelocityY	Level	StdError1	StdError2	StdError3	SNR1	SNR2	SNR3	SignalAmp1	SignalAmp2	SignalAmp3	Noise1	Noise2
2021	1	5	16	4	5	20.5	-2.7	1.001	0.4	0.3	0	31.8	32.3	0	104	105	0	30	30
2021	1	5	16	14	5	20	-2.2	1.001	0.4	0.3	0	31.4	31.8	0	103	104	0	30	30
2021	1	5	16	24	5	20.3	-2.5	1.001	0.4	0.3	0	31.4	31.4	0	103	103	0	30	30
2021	1	5	16	34	5	19.9	-3.1	1.001	0.4	0.3	0	31	31.4	0	102	103	0	30	30
2021	1	5	16	44	5	20.6	-1.9	1.001	0.4	0.3	0	31	31.4	0	102	103	0	30	30
2021	1	5	16	54	5	20.1	-2.9	1.001	0.3	0.2	0	31	31.4	0	102	103	0	30	30
2021	1	5	17	4	5	20.1	-3.1	1.001	0.5	0.4	0	31	31.4	0	102	103	0	30	30
2021	1	5	17	14	5	21	-2.9	1.001	0.3	0.2	0	31.4	31.4	0	103	103	0	30	30
2021	1	5	17	24	5	20.7	-2.8	1.001	0.3	0.2	0	31.8	31.8	0	104	104	0	30	30
2021	1	5	17	34	5	19.7	-2.8	1.001	0.4	0.3	0	31.8	32.3	0	104	105	0	30	30
2021	1	5	17	44	5	20.8	-2.2	1.001	0.4	0.3	0	31.8	32.3	0	104	105	0	30	30
2021	1	5	17	54	5	19.5	-2.8	1.001	0.3	0.2	0	32.3	32.3	0	105	105	0	30	30
2021	1	5	18	4	5	20.3	-3	1.001	0.4	0.3	0	31.4	32.7	0	104	105	0	31	29
2021	1	5	18	14	5	20.2	-3.3	1.001	0.3	0.2	0	32.3	31.8	0	105	105	0	30	31
2021	1	5	18	24	5	19.6	-1.2	1.001	0.3	0.2	0	32.3	32.7	0	105	106	0	30	30
2021	1	5	18	34	5	20.5	-3.3	1.001	0.3	0.2	0	31.8	32.3	0	104	105	0	30	30
2021	1	5	18	44	5	20.7	-2.6	1.001	0.5	0.4	0	31.8	32.3	0	104	105	0	30	30
2021	1	5	18	54	5	20.2	-2.7	1.001	0.5	0.4	0	32.3	32.3	0	105	105	0	30	30
2021	1	5	19	4	5	20.1	-3.4	1.001	0.5	0.4	0	31.8	32.3	0	104	105	0	30	30
2021	1	5	19	14	5	20.5	-2	1.001	0.3	0.2	0	32.3	32.3	0	105	105	0	30	30
2021	1	5	19	24	5	20.3	-2.5	1.001	0.3	0.2	0	32.3	32.7	0	105	106	0	30	30
2021	1	5	19	34	5	20.4	-3.1	1.001	0.4	0.3	0	32.3	32.3	0	105	105	0	30	30
2021	1	5	19	44	5	19.8	-2.6	1.001	0.3	0.2	0	32.3	32.3	0	105	105	0	30	30
2021	1	5	19	54	5	20.6	-2.5	1.001	0.4	0.3	0	32.3	32.7	0	105	105	0	30	29
2021	1	5	20	4	5	20	-2.5	1.001	0.4	0.3	0	31.8	32.7	0	105	106	0	31	30
2021	1	5	20	14	5	19	-3	1.001	0.5	0.4	0	32.3	32.3	0	105	105	0	30	30
2021	1	5	20	24	5	21	-2.2	1.001	0.3	0.2	0	31.8	32.3	0	105	105	0	31	30
2021	1	5	20	34	5	20.3	-2.7	1.001	0.3	0.2	0	32.7	32.7	0	105	106	0	29	30
2021	1	5	20	44	5	21	-3.3	1.001	0.4	0.3	0	32.3	32.3	0	105	105	0	30	30
2021	1	5	20	54	5	20.6	-2.9	1.001	0.5	0.5	0	31.8	32.3	0	104	105	0	30	30
2021	1	5	21	4	5	20.9	-3.4	1.001	0.3	0.2	0	32.3	33.1	0	105	106	0	30	29
2021	1	5	21	14	5	19.7	-2.5	1.001	0.3	0.2	0	32.3	32.7	0	105	106	0	30	30
2021	1	5	21	24	5	21	-2.8	1.001	0.3	0.2	0	32.3	32.3	0	105	105	0	30	30
2021	1	5	21	34	5	19.9	-2.9	1.001	0.5	0.4	0	31.8	32.3	0	104	105	0	30	30
2021	1	5	21	44	5	20.6	-3.2	1.001	0.3	0.2	0	32.3	32.3	0	105	105	0	30	30
2021	1	5	21	54	5	20.6	-3.6	1.001	0.4	0.3	0	32.3	32.7	0	105	106	0	30	30
2021	1	5	22	4	5	20.1	-2.8	1.001	0.3	0.2	0	32.3	32.7	0	105	106	0	30	30
2021	1	5	22	14	5	20.3	-3.2	1.001	0.5	0.4	0	32.7	32.3	0	105	105	0	29	30
2021	1	5	22	24	5	20.1	-3	1.001	0.3	0.2	0	32.3	32.3	0	105	105	0	30	30
2021	1	5	22	34	5	21.2	-2.3	1.001	0.3	0.2	0	32.3	32.7	0	105	106	0	30	30
2021	1	5	22	44	5	19.7	-2.8	1.001	0.3	0.2	0	31.8	32.3	0	105	105	0	31	30
2021	1	5	22	54	5	20.3	-2.5	1	0.5	0.4	0	32.3	32.3	0	105	105	0	30	30
2021	1	5	23	4	5	20.6	-2.8	1	0.4	0.3	0	32.3	32.3	0	105	105	0	30	30
2021	1	5	23	14	5	20.1	-2.3	1	0.4	0.3	0	32.3	32.3	0	105	105	0	30	30
2021	1	5	23	24	5	21.5	-3.4	1	0.3	0.2	0	31.8	31.8	0	104	105	0	30	31
2021	1	5	23	34	5	20.1	-2.9	1	0.4	0.3	0	32.3	32.7	0	105	106	0	30	30
2021	1	5	23	44	5	20.6	-3	1	0.4	0.3	0	32.3	32.3	0	105	105	0	30	30
2021	1	5	23	54	5	19.3	-3.5	1	0.3	0.2	0	31.8	32.3	0	104	105	0	30	30

Mazourka (0354)

Year	Month	Day	Hour	Minute	Second	VelocityX	VelocityY	Level	StdError1	StdError2	StdError3	SNR1	SNR2	SNR3	SignalAmp1	SignalAmp2	SignalAmp3	Noise1	Noise2
2021	1	6	0	4	5	20.5	-2.8	1	0.4	0.3	0	31.8	32.3	0	104	105	0	30	30
2021	1	6	0	14	5	21.2	-3.2	1	0.3	0.2	0	32.3	33.1	0	105	106	0	30	29
2021	1	6	0	24	5	20	-3	1	0.4	0.3	0	32.3	32.7	0	105	106	0	30	30
2021	1	6	0	34	5	20.1	-3	1	0.3	0.2	0	32.3	32.3	0	105	105	0	30	30
2021	1	6	0	44	5	20.5	-2.8	1	0.4	0.3	0	32.3	32.3	0	105	105	0	30	30
2021	1	6	0	54	5	20	-2.7	1	0.3	0.2	0	32.3	31.4	0	105	103	0	30	30
2021	1	6	1	4	5	20.5	-2.9	1	0.4	0.3	0	31.4	32.7	0	103	106	0	30	30
2021	1	6	1	14	5	20.8	-2.6	1	0.3	0.2	0	32.3	32.3	0	105	105	0	30	30
2021	1	6	1	24	5	21.3	-2.4	1	0.3	0.2	0	31.8	32.3	0	104	105	0	30	30
2021	1	6	1	34	5	20	-3.3	1	0.4	0.3	0	32.3	32.3	0	105	106	0	30	31
2021	1	6	1	44	5	19.4	-3.6	1	0.3	0.2	0	32.3	32.7	0	105	106	0	30	30
2021	1	6	1	54	5	20.5	-2.4	1	0.4	0.3	0	31.8	32.3	0	104	105	0	30	30
2021	1	6	2	4	5	21.2	-3.4	1	0.4	0.3	0	32.3	32.7	0	105	106	0	30	30
2021	1	6	2	14	5	21.3	-3.1	1	0.3	0.2	0	31.8	32.3	0	104	105	0	30	30
2021	1	6	2	24	5	20.3	-2.8	1	0.3	0.2	0	31.8	32.3	0	104	105	0	30	30
2021	1	6	2	34	5	20.9	-2.3	1	0.3	0.2	0	31.8	32.7	0	105	106	0	31	30
2021	1	6	2	44	5	20.2	-2.1	1	0.3	0.2	0	32.3	32.7	0	105	106	0	30	30
2021	1	6	2	54	5	20.8	-3	1	0.3	0.2	0	31.8	32.3	0	104	105	0	30	30
2021	1	6	3	4	5	20.7	-2.9	1	0.3	0.2	0	32.3	32.3	0	105	105	0	30	30
2021	1	6	3	14	5	20.4	-2.9	1	0.5	0.4	0	32.3	32.7	0	105	106	0	30	30
2021	1	6	3	24	5	20.7	-2.9	1	0.3	0.2	0	32.3	32.3	0	105	105	0	30	30
2021	1	6	3	34	5	20	-2.5	1	0.4	0.3	0	31.8	32.3	0	104	105	0	30	30
2021	1	6	3	44	5	19.8	-2.8	1	0.4	0.3	0	32.3	32.3	0	105	105	0	30	30
2021	1	6	3	54	5	20	-3.2	1	0.3	0.2	0	31.8	32.3	0	105	105	0	31	30
2021	1	6	4	4	5	20.6	-2.3	1	0.4	0.3	0	32.3	32.3	0	105	106	0	30	31
2021	1	6	4	14	5	19.7	-3.7	1	0.3	0.2	0	32.7	32.3	0	105	105	0	29	30
2021	1	6	4	24	5	19.6	-3.2	1	0.4	0.3	0	31.8	32.3	0	105	105	0	31	30
2021	1	6	4	34	5	20.4	-2.8	1	0.4	0.3	0	31.8	32.3	0	105	105	0	31	30
2021	1	6	4	44	5	20.3	-3.5	1	0.3	0.2	0	32.3	31.8	0	105	105	0	30	31
2021	1	6	4	54	5	20.3	-3.5	1	0.4	0.3	0	31.8	31.8	0	104	105	0	30	31
2021	1	6	5	4	5	21.3	-2.3	1	0.3	0.2	0	31.8	32.3	0	104	105	0	30	30
2021	1	6	5	14	5	20.2	-3.1	1	0.4	0.3	0	32.3	32.3	0	105	105	0	30	30
2021	1	6	5	24	5	20.4	-3.9	1.001	0.4	0.3	0	31.4	32.3	0	104	105	0	31	30
2021	1	6	5	34	5	20.2	-3.2	1.001	0.4	0.3	0	32.3	32.3	0	105	105	0	30	30
2021	1	6	5	44	5	20.6	-3.5	1.001	0.3	0.2	0	32.3	32.3	0	105	105	0	30	30
2021	1	6	5	54	5	19.6	-2.8	1.001	0.4	0.3	0	31.8	31.8	0	105	105	0	31	31
2021	1	6	6	4	5	20.5	-2.8	1.001	0.3	0.2	0	31.8	32.3	0	104	105	0	30	30
2021	1	6	6	14	5	20.6	-2.8	1.001	0.4	0.3	0	32.3	32.3	0	105	105	0	30	30
2021	1	6	6	24	5	20.6	-2.9	1.001	0.3	0.2	0	31.8	32.3	0	104	105	0	30	30
2021	1	6	6	34	5	20.3	-2.9	1.002	0.3	0.2	0	31.8	31.8	0	104	105	0	30	31
2021	1	6	6	44	5	21.3	-3.1	1.002	0.3	0.2	0	31.8	32.3	0	104	105	0	30	30
2021	1	6	6	54	5	20.2	-1.9	1.002	0.4	0.3	0	31.8	31.8	0	105	105	0	31	31
2021	1	6	7	4	5	19.7	-1.6	1.002	0.4	0.3	0	32.3	31.8	0	105	105	0	30	31
2021	1	6	7	14	5	19.9	-2	1.002	0.3	0.2	0	33.1	33.5	0	107	108	0	30	30
2021	1	6	7	24	5	20.2	-3.6	1.002	0.3	0.2	0	31.8	32.3	0	104	105	0	30	30
2021	1	6	7	34	5	19.8	-3.1	1.002	0.3	0.2	0	31.8	32.3	0	104	105	0	30	30
2021	1	6	7	44	5	20.5	-2.9	1.002	0.3	0.2	0	31.4	31.8	0	103	104	0	30	30
2021	1	6	7	54	5	20.8	-3.4	1.002	0.3	0.2	0	31.4	31.4	0	104	104	0	31	31

Mazourka (0354)

Year	Month	Day	Hour	Minute	Second	VelocityX	VelocityY	Level	StdError1	StdError2	StdError3	SNR1	SNR2	SNR3	SignalAmp1	SignalAmp2	SignalAmp3	Noise1	Noise2
2021	1	6	8	4	5	20.1	-2.8	1.002	0.3	0.2	0	31.4	31.8	0	103	104	0	30	30
2021	1	6	8	14	5	19.9	-3.3	1.002	0.4	0.3	0	31.8	32.3	0	104	105	0	30	30
2021	1	6	8	24	5	20.2	-3	1.002	0.3	0.2	0	31	31.8	0	103	104	0	31	30
2021	1	6	8	34	5	20.2	-3.5	1.002	0.4	0.3	0	31	31.4	0	103	103	0	31	30
2021	1	6	8	44	5	19.6	-2.7	1.003	0.5	0.4	0	31	31.4	0	102	103	0	30	30
2021	1	6	8	54	5	20.7	-3	1.003	0.4	0.3	0	31	31.4	0	102	103	0	30	30
2021	1	6	9	4	5	20.2	-3.2	1.003	0.5	0.4	0	30.5	31.4	0	102	103	0	31	30
2021	1	6	9	14	5	19.7	-3.1	1.003	0.3	0.2	0	30.1	30.5	0	101	101	0	31	30
2021	1	6	9	24	5	19.8	-1.7	1.003	0.4	0.3	0	30.1	31	0	101	102	0	31	30
2021	1	6	9	34	5	20.1	-2.3	1.003	0.3	0.2	0	30.5	30.5	0	101	101	0	30	30
2021	1	6	9	44	5	20.3	-3.4	1.002	0.4	0.3	0	29.7	30.1	0	100	101	0	31	31
2021	1	6	9	54	5	20.1	-3.6	1.003	0.4	0.3	0	29.7	30.1	0	100	101	0	31	31
2021	1	6	10	4	5	20.6	-3.5	1.003	0.3	0.2	0	30.5	30.5	0	101	101	0	30	30
2021	1	6	10	14	5	19.1	-3.1	1.003	0.3	0.2	0	30.5	31	0	101	102	0	30	30
2021	1	6	10	24	5	20.7	-2.8	1.003	0.5	0.4	0	30.1	30.1	0	100	100	0	30	30
2021	1	6	10	34	5	20.4	-3.2	1.003	0.3	0.2	0	30.1	30.5	0	100	101	0	30	30
2021	1	6	10	44	5	19.7	-3.2	1.003	0.3	0.2	0	30.1	30.5	0	100	101	0	30	30
2021	1	6	10	54	5	20.6	-3.9	1.003	0.3	0.2	0	29.7	30.1	0	99	100	0	30	30
2021	1	6	11	4	5	19.5	-3	1.003	0.3	0.2	0	29.7	30.1	0	100	100	0	31	30
2021	1	6	11	14	5	20.6	-3.3	1.003	0.3	0.2	0	30.1	30.1	0	100	100	0	30	30
2021	1	6	11	24	5	19.6	-3	1.003	0.4	0.3	0	30.1	30.5	0	100	101	0	30	30
2021	1	6	11	34	5	19.7	-3.6	1.003	0.3	0.2	0	30.1	30.5	0	100	101	0	30	30
2021	1	6	11	44	5	19.6	-3.8	1.002	0.3	0.2	0	30.1	30.1	0	100	100	0	30	30
2021	1	6	11	54	5	19.7	-3.1	1.003	0.4	0.3	0	30.1	30.5	0	100	101	0	30	30
2021	1	6	12	4	5	21.1	-3.1	1.003	0.3	0.2	0	30.1	30.5	0	100	101	0	30	30
2021	1	6	12	14	5	20.8	-2.1	1.002	0.4	0.3	0	30.1	30.5	0	100	101	0	30	30
2021	1	6	12	24	5	20.1	-2.5	1.002	0.3	0.2	0	29.7	30.1	0	100	101	0	31	31
2021	1	6	12	34	5	20.7	-3.2	1.002	0.4	0.3	0	30.1	30.5	0	100	101	0	30	30
2021	1	6	12	44	5	19.6	-3.2	1.002	0.3	0.2	0	29.7	30.1	0	100	100	0	31	30
2021	1	6	12	54	5	20.4	-3.2	1.002	0.4	0.3	0	29.7	30.5	0	100	101	0	31	30
2021	1	6	13	4	5	19.1	-2.8	1.002	0.3	0.2	0	30.1	30.5	0	101	101	0	31	30
2021	1	6	13	14	5	20.1	-3.6	1.002	0.4	0.3	0	29.7	30.5	0	100	101	0	31	30
2021	1	6	13	24	5	20.5	-2.9	1.002	0.3	0.2	0	30.1	30.5	0	100	101	0	30	30
2021	1	6	13	34	5	20.6	-2.8	1.002	0.4	0.3	0	30.1	30.1	0	100	100	0	30	30
2021	1	6	13	44	5	19.5	-2.9	1.001	0.3	0.2	0	30.1	30.1	0	100	101	0	30	31
2021	1	6	13	54	5	20.4	-3.5	1.001	0.3	0.2	0	31	31	0	102	102	0	30	30
2021	1	6	14	4	5	20.6	-3.1	1.001	0.3	0.2	0	30.5	31	0	101	102	0	30	30
2021	1	6	14	14	5	20.2	-3.2	1.001	0.3	0.2	0	30.5	31.4	0	101	102	0	30	29
2021	1	6	14	24	5	20.8	-2.7	1.001	0.3	0.2	0	30.1	31	0	101	102	0	31	30
2021	1	6	14	34	5	20.7	-3.2	1	0.3	0.2	0	30.5	31	0	101	102	0	30	30
2021	1	6	14	44	5	20.6	-2.3	1	0.3	0.2	0	31	31	0	102	102	0	30	30
2021	1	6	14	54	5	20.7	-2.4	1	0.3	0.2	0	31	31	0	102	103	0	30	31
2021	1	6	15	4	5	19.6	-3.3	1	0.3	0.2	0	31	31.4	0	102	103	0	30	30
2021	1	6	15	14	5	19.2	-2.9	1	0.3	0.2	0	31.4	31.4	0	102	103	0	29	30
2021	1	6	15	24	5	19.9	-2.3	1	0.4	0.3	0	31	31.4	0	102	103	0	30	30
2021	1	6	15	34	5	19.9	-3.9	1	0.3	0.2	0	31.8	32.3	0	104	105	0	30	30
2021	1	6	15	44	5	20.5	-3.4	1.001	0.4	0.3	0	31.8	32.3	0	104	105	0	30	30
2021	1	6	15	54	5	19.6	-2.9	1	0.4	0.3	0	32.7	33.1	0	106	106	0	30	29



Mazourka (0354)

Year	Month	Day	Hour	Minute	Second	VelocityX	VelocityY	Level	StdError1	StdError2	StdError3	SNR1	SNR2	SNR3	SignalAmp1	SignalAmp2	SignalAmp3	Noise1	Noise2
2021	1	6	16	4	5	20.8	-3.3	1	0.4	0.3	0	31.8	32.7	0	105	106	0	31	30
2021	1	6	16	14	5	20.1	-2.2	1	0.3	0.2	0	31	31.8	0	103	104	0	31	30
2021	1	6	16	24	5	19.7	-2.8	1	0.3	0.2	0	31	31.4	0	102	103	0	30	30
2021	1	6	16	34	5	20.2	-2.9	1	0.3	0.2	0	31	31	0	102	102	0	30	30
2021	1	6	16	44	5	19.7	-2.9	1	0.3	0.2	0	30.5	30.5	0	102	102	0	31	31
2021	1	6	16	54	5	19.9	-3.4	1	0.3	0.2	0	31	31.4	0	102	103	0	30	30
2021	1	6	17	4	5	20.1	-2.2	1	0.4	0.3	0	31.4	31.4	0	103	103	0	30	30
2021	1	6	17	14	5	20.4	-2.3	1	0.3	0.2	0	31	31.4	0	102	103	0	30	30
2021	1	6	17	24	5	20.1	-3.2	1	0.3	0.2	0	31	31.4	0	103	103	0	31	30
2021	1	6	17	34	5	19.2	-3	1	0.4	0.3	0	31.4	31.8	0	103	104	0	30	30
2021	1	6	17	44	5	20.5	-2.5	1	0.4	0.3	0	31.4	31.8	0	104	104	0	31	30
2021	1	6	17	54	5	20.1	-3.2	1	0.4	0.3	0	31.8	32.3	0	104	105	0	30	30
2021	1	6	18	4	5	20.7	-2.3	1	0.3	0.2	0	31.4	31.8	0	104	104	0	31	30
2021	1	6	18	14	5	20.8	-2.4	1.001	0.3	0.2	0	31.4	32.3	0	104	105	0	31	30
2021	1	6	18	24	5	20.2	-2.8	1	0.4	0.3	0	31.8	32.3	0	104	105	0	30	30
2021	1	6	18	34	5	20.4	-2.3	1	0.3	0.2	0	31.8	31.8	0	104	104	0	30	30
2021	1	6	18	44	5	20.1	-3.4	1.001	0.3	0.2	0	31.8	32.3	0	104	105	0	30	30
2021	1	6	18	54	5	20.6	-2.2	1	0.3	0.2	0	32.3	32.3	0	105	105	0	30	30
2021	1	6	19	4	5	21.2	-2.4	1	0.3	0.2	0	31.8	32.3	0	104	105	0	30	30
2021	1	6	19	14	5	20.1	-2.8	1.001	0.3	0.2	0	31.4	31.8	0	104	104	0	31	30
2021	1	6	19	24	5	20.9	-2.3	1	0.4	0.3	0	31.8	31.8	0	104	104	0	30	30
2021	1	6	19	34	5	20.2	-2.8	1	0.4	0.3	0	31.4	32.3	0	104	105	0	31	30
2021	1	6	19	44	5	20.3	-2.7	1	0.3	0.2	0	31.8	31.8	0	104	104	0	30	30
2021	1	6	19	54	5	19.6	-2.9	1	0.4	0.3	0	32.3	32.3	0	105	105	0	30	30
2021	1	6	20	4	5	21.3	-2.8	1	0.3	0.2	0	31.4	32.3	0	104	105	0	31	30
2021	1	6	20	14	5	20.2	-2.8	1	0.3	0.2	0	32.3	31.8	0	105	105	0	30	31
2021	1	6	20	24	5	19.8	-3.3	1	0.4	0.3	0	32.3	31.8	0	105	105	0	30	31
2021	1	6	20	34	5	21	-2.8	1	0.3	0.2	0	32.3	32.3	0	105	105	0	30	30
2021	1	6	20	44	5	20.9	-3.1	1	0.4	0.3	0	31.8	32.3	0	104	105	0	30	30
2021	1	6	20	54	5	19.7	-3.1	1	0.3	0.2	0	32.3	32.3	0	105	105	0	30	30
2021	1	6	21	4	5	20.9	-3.6	1	0.5	0.5	0	31.8	32.3	0	104	105	0	30	30
2021	1	6	21	14	5	19.8	-3	1	0.3	0.2	0	31.8	31.8	0	104	104	0	30	30
2021	1	6	21	24	5	20.8	-3.2	1	0.3	0.2	0	31.4	31.8	0	104	104	0	31	30
2021	1	6	21	34	5	20.3	-3.2	1	0.3	0.2	0	32.3	33.1	0	105	106	0	30	29
2021	1	6	21	44	5	20.1	-2.6	1	0.3	0.2	0	31.8	32.3	0	104	105	0	30	30
2021	1	6	21	54	5	20.6	-2.8	1	0.4	0.3	0	32.3	32.3	0	105	105	0	30	30
2021	1	6	22	4	5	19.4	-2.8	1	0.4	0.3	0	31.8	32.3	0	104	105	0	30	30
2021	1	6	22	14	5	20.3	-3.2	1	0.5	0.4	0	31.8	31.8	0	104	104	0	30	30
2021	1	6	22	24	5	19.6	-1.8	1	0.5	0.4	0	31.8	32.3	0	105	105	0	31	30
2021	1	6	22	34	5	19.6	-3.1	1	0.3	0.2	0	31.8	32.3	0	104	105	0	30	30
2021	1	6	22	44	5	20	-2.4	1	0.3	0.2	0	32.3	32.3	0	105	105	0	30	30
2021	1	6	22	54	5	20.9	-2.6	1	0.4	0.3	0	32.3	32.3	0	105	105	0	30	30
2021	1	6	23	4	5	20.7	-3.2	1	0.5	0.4	0	31.8	32.3	0	104	105	0	30	30
2021	1	6	23	14	5	21.3	-2.9	1	0.3	0.2	0	31.8	32.3	0	104	105	0	30	30
2021	1	6	23	24	5	20.4	-2.3	1	0.4	0.3	0	31.8	32.3	0	104	105	0	30	30
2021	1	6	23	34	5	20.4	-3.1	1	0.4	0.3	0	31.8	32.3	0	104	105	0	30	30
2021	1	6	23	44	5	20.1	-3.5	1	0.5	0.4	0	32.3	31.8	0	105	105	0	30	31
2021	1	6	23	54	5	20.1	-3.3	1	0.4	0.3	0	31.8	32.3	0	105	105	0	31	30

## Mazourka (0354)

Year	Month	Day	Hour	Minute	Second	VelocityX	VelocityY	Level	StdError1	StdError2	StdError3	SNR1	SNR2	SNR3	SignalAmp1	SignalAmp2	SignalAmp3	Noise1	Noise2
2021	1	7	0	4	5	19.8	-2.7	1	0.3	0.2	0	32.3	32.7	0	105	106	0	30	30
2021	1	7	0	14	5	20.7	-2.3	1	0.3	0.2	0	31.8	32.3	0	105	105	0	31	30
2021	1	7	0	24	5	19.6	-2.8	1	0.3	0.2	0	32.3	31.8	0	105	105	0	30	31
2021	1	7	0	34	5	19.8	-3.2	1	0.4	0.3	0	32.3	33.1	0	106	107	0	31	30
2021	1	7	0	44	5	20.2	-3.4	1	0.3	0.2	0	32.3	32.7	0	106	106	0	31	30
2021	1	7	0	54	5	20.8	-3.1	1	0.4	0.3	0	32.3	32.3	0	105	105	0	30	30
2021	1	7	1	4	5	20.8	-2.8	1	0.3	0.2	0	31.8	31.8	0	104	104	0	30	30
2021	1	7	1	14	5	20.3	-3.3	1	0.3	0.2	0	31.8	32.3	0	104	105	0	30	30
2021	1	7	1	24	5	20.5	-2	1	0.5	0.4	0	31.4	32.7	0	104	105	0	31	29
2021	1	7	1	34	5	19.9	-2.8	1	0.3	0.2	0	31.8	31.8	0	104	105	0	30	31
2021	1	7	1	44	5	19.7	-2.4	1	0.4	0.3	0	32.3	32.3	0	105	105	0	30	30
2021	1	7	1	54	5	19.8	-2.8	1	0.4	0.3	0	31.8	32.3	0	104	105	0	30	30
2021	1	7	2	4	5	20.2	-2.4	1	0.3	0.2	0	31.4	31.4	0	104	104	0	31	31
2021	1	7	2	14	5	20	-2.8	1	0.3	0.2	0	31.8	32.3	0	104	105	0	30	30
2021	1	7	2	24	5	20.6	-3	1.001	0.3	0.2	0	32.3	32.3	0	105	105	0	30	30
2021	1	7	2	34	5	19.1	-2.7	1.001	0.3	0.2	0	31.8	32.3	0	104	105	0	30	30
2021	1	7	2	44	5	19.6	-3.2	1.002	0.3	0.2	0	31.8	31.8	0	104	104	0	30	30
2021	1	7	2	54	5	20.3	-2.6	1.002	0.4	0.3	0	31.4	32.3	0	104	105	0	31	30
2021	1	7	3	4	5	20.7	-2.7	1.002	0.3	0.2	0	32.3	31.8	0	105	105	0	30	31
2021	1	7	3	14	5	20.7	-2.8	1.002	0.3	0.2	0	31.8	32.3	0	104	105	0	30	30
2021	1	7	3	24	5	19.4	-4	1.003	0.3	0.2	0	31.8	32.3	0	104	105	0	30	30
2021	1	7	3	34	5	20	-2.6	1.003	0.4	0.3	0	31.8	31.4	0	104	104	0	30	31
2021	1	7	3	44	5	20.4	-2.8	1.003	0.3	0.2	0	31.8	32.3	0	104	105	0	30	30
2021	1	7	3	54	5	20.4	-3.8	1.003	0.4	0.3	0	31.4	32.7	0	104	105	0	31	29
2021	1	7	4	4	5	19.9	-2.1	1.003	0.3	0.2	0	32.3	32.3	0	105	105	0	30	30
2021	1	7	4	14	5	21.5	-2.3	1.003	0.3	0.2	0	31.8	32.3	0	104	105	0	30	30
2021	1	7	4	24	5	20.5	-2.9	1.003	0.4	0.3	0	31.8	32.3	0	105	105	0	31	30
2021	1	7	4	34	5	19.7	-3.2	1.003	0.3	0.2	0	31.8	32.3	0	104	105	0	30	30
2021	1	7	4	44	5	19.7	-2.9	1.003	0.4	0.3	0	31.8	32.3	0	104	105	0	30	30
2021	1	7	4	54	5	19.6	-3	1.003	0.3	0.2	0	31.8	32.3	0	104	105	0	30	30
2021	1	7	5	4	5	19.8	-2.8	1.003	0.4	0.3	0	31.8	32.3	0	104	105	0	30	30
2021	1	7	5	14	5	19.9	-2.2	1.003	0.3	0.2	0	32.3	31.8	0	105	105	0	30	31
2021	1	7	5	24	5	20.2	-2.9	1.003	0.3	0.2	0	31.4	32.3	0	104	105	0	31	30
2021	1	7	5	34	5	20.3	-2.9	1.003	0.3	0.2	0	31.4	32.3	0	104	105	0	31	30
2021	1	7	5	44	5	20.8	-3.1	1.003	0.3	0.2	0	31.4	32.3	0	104	105	0	31	30
2021	1	7	5	54	5	20.9	-2.8	1.003	0.4	0.3	0	31.8	31.8	0	104	105	0	30	31
2021	1	7	6	4	5	20.9	-2.4	1.003	0.4	0.3	0	31.8	32.3	0	104	105	0	30	30
2021	1	7	6	14	5	20.1	-2.8	1.003	0.3	0.2	0	31.8	32.3	0	104	105	0	30	30
2021	1	7	6	24	5	20.9	-2.7	1.003	0.3	0.2	0	31.4	31.8	0	104	105	0	31	31
2021	1	7	6	34	5	20	-2.4	1.003	0.3	0.2	0	31.8	31.8	0	104	104	0	30	30
2021	1	7	6	44	5	19.6	-3.3	1.003	0.3	0.2	0	31.4	31.8	0	104	105	0	31	31
2021	1	7	6	54	5	20.5	-3.3	1.003	0.3	0.2	0	32.7	33.5	0	107	108	0	31	30
2021	1	7	7	4	5	21.6	-2.3	1.003	0.5	0.4	0	34.8	34.4	0	111	111	0	30	31
2021	1	7	7	14	5	19.3	-2.7	1.004	0.3	0.2	0	34.8	35.7	0	112	113	0	31	30
2021	1	7	7	24	5	21.2	-1.9	1.003	0.3	0.2	0	33.5	34.4	0	109	110	0	31	30
2021	1	7	7	34	5	20.2	-2.2	1.003	0.4	0.3	0	33.1	32.7	0	107	107	0	30	31
2021	1	7	7	44	5	19.7	-3.6	1.003	0.4	0.3	0	31.8	31.4	0	104	104	0	30	31
2021	1	7	7	54	5	21.2	-3.3	1.004	0.3	0.2	0	31.8	31.8	0	104	104	0	30	30

Mazourka (0354)

Year	Month	Day	Hour	Minute	Second	VelocityX	VelocityY	Level	StdError1	StdError2	StdError3	SNR1	SNR2	SNR3	SignalAmp1	SignalAmp2	SignalAmp3	Noise1	Noise2
2021	1	7	8	4	5	20.5	-2.7	1.003	0.4	0.3	0	31.4	31.8	0	103	104	0	30	30
2021	1	7	8	14	5	19.7	-3.1	1.004	0.4	0.3	0	31	31.8	0	102	104	0	30	30
2021	1	7	8	24	5	20.3	-2.4	1.003	0.4	0.3	0	30.5	31.4	0	102	103	0	31	30
2021	1	7	8	34	5	20.6	-3.5	1.003	0.5	0.4	0	31	30.5	0	102	102	0	30	31
2021	1	7	8	44	5	21.2	-2.8	1.003	0.3	0.2	0	30.1	31	0	101	102	0	31	30
2021	1	7	8	54	5	20.3	-2.3	1.004	0.3	0.2	0	32.7	33.1	0	106	107	0	30	30
2021	1	7	9	4	5	19.5	-3.4	1.004	0.3	0.2	0	32.7	33.1	0	106	107	0	30	30
2021	1	7	9	14	5	20.5	-2.1	1.004	0.3	0.2	0	31.8	31.8	0	104	104	0	30	30
2021	1	7	9	24	5	20.8	-2.3	1.004	0.3	0.2	0	30.1	31	0	101	102	0	31	30
2021	1	7	9	34	5	19.5	-3.5	1.004	0.5	0.4	0	29.7	30.5	0	100	101	0	31	30
2021	1	7	9	44	5	20.1	-3.6	1.004	0.3	0.2	0	30.1	30.5	0	100	101	0	30	30
2021	1	7	9	54	5	20.1	-2.9	1.004	0.5	0.4	0	30.1	30.1	0	100	100	0	30	30
2021	1	7	10	4	5	20.5	-2.7	1.004	0.4	0.3	0	29.7	29.7	0	99	100	0	30	31
2021	1	7	10	14	5	21	-2.2	1.004	0.4	0.3	0	30.1	30.1	0	100	100	0	30	30
2021	1	7	10	24	5	19.8	-2.7	1.004	0.3	0.2	0	29.7	29.7	0	100	100	0	31	31
2021	1	7	10	34	5	20.2	-2.2	1.004	0.4	0.3	0	30.1	30.1	0	100	101	0	30	31
2021	1	7	10	44	5	20.1	-2.7	1.004	0.3	0.2	0	30.1	29.7	0	100	100	0	30	31
2021	1	7	10	54	5	20.2	-3	1.004	0.3	0.2	0	30.1	30.1	0	100	100	0	30	30
2021	1	7	11	4	5	20.7	-3.9	1.004	0.3	0.2	0	30.1	30.5	0	100	101	0	30	30
2021	1	7	11	14	5	19.9	-2.8	1.004	0.3	0.2	0	30.1	30.5	0	100	101	0	30	30
2021	1	7	11	24	5	20.5	-2.9	1.004	0.3	0.2	0	31	30.5	0	102	102	0	30	31
2021	1	7	11	34	5	20.2	-3.2	1.004	0.4	0.3	0	30.1	30.5	0	101	101	0	31	30
2021	1	7	11	44	5	20.4	-2.8	1.004	0.5	0.4	0	29.7	30.1	0	100	101	0	31	31
2021	1	7	11	54	5	21.2	-2.8	1.004	0.4	0.3	0	30.1	30.5	0	100	101	0	30	30
2021	1	7	12	4	5	20.6	-3.1	1.005	0.4	0.3	0	29.7	30.1	0	100	101	0	31	31
2021	1	7	12	14	5	20.2	-3.1	1.005	0.4	0.3	0	30.5	30.5	0	101	101	0	30	30
2021	1	7	12	24	5	19.8	-3.4	1.005	0.3	0.2	0	30.1	30.5	0	101	102	0	31	31
2021	1	7	12	34	5	21.4	-3.1	1.005	0.4	0.3	0	29.7	30.5	0	100	101	0	31	30
2021	1	7	12	44	5	19.7	-2.3	1.005	0.3	0.2	0	30.5	31	0	101	102	0	30	30
2021	1	7	12	54	5	19.5	-2.7	1.005	0.3	0.2	0	30.5	30.5	0	101	102	0	30	31
2021	1	7	13	4	5	20.2	-2.7	1.005	0.4	0.3	0	30.1	30.5	0	101	101	0	31	30
2021	1	7	13	14	5	20.5	-2	1.005	0.3	0.2	0	29.7	30.5	0	100	101	0	31	30
2021	1	7	13	24	5	19.9	-2.7	1.005	0.3	0.2	0	30.1	30.5	0	101	102	0	31	31
2021	1	7	13	34	5	20.2	-2.9	1.005	0.4	0.3	0	30.5	30.5	0	101	101	0	30	30
2021	1	7	13	44	5	21	-3.4	1.005	0.4	0.3	0	30.1	30.5	0	100	101	0	30	30
2021	1	7	13	54	5	19.8	-2.7	1.005	0.4	0.3	0	30.1	30.5	0	100	101	0	30	30
2021	1	7	14	4	5	19.6	-3.2	1.005	0.3	0.2	0	30.1	30.5	0	101	101	0	31	30
2021	1	7	14	14	5	20.2	-3.5	1.005	0.3	0.2	0	32.3	32.7	0	105	106	0	30	30
2021	1	7	14	24	5	20.2	-3	1.005	0.3	0.2	0	36.5	37	0	115	116	0	30	30
2021	1	7	14	34	5	19.4	-2.2	1.005	0.4	0.3	0	35.7	36.5	0	114	115	0	31	30
2021	1	7	14	44	5	21	-3.1	1.005	0.4	0.3	0	33.1	32.7	0	107	107	0	30	31
2021	1	7	14	54	5	20.3	-2.8	1.005	0.3	0.2	0	31.4	31.8	0	104	105	0	31	31
2021	1	7	15	4	5	20.1	-3.2	1.005	0.4	0.3	0	31.4	31	0	103	103	0	30	31
2021	1	7	15	14	5	21.7	-2.7	1.005	0.4	0.3	0	31	31.4	0	103	103	0	31	30
2021	1	7	15	24	5	20.6	-3.4	1.005	0.3	0.2	0	31.4	31.4	0	103	103	0	30	30
2021	1	7	15	34	5	20.2	-1.8	1.005	0.3	0.2	0	31.4	31.4	0	103	103	0	30	30
2021	1	7	15	44	5	20.1	-3.2	1.005	0.3	0.2	0	31	31.4	0	102	103	0	30	30
2021	1	7	15	54	5	20.5	-2.9	1.005	0.4	0.3	0	31.4	31.4	0	103	103	0	30	30

Mazourka (0354)

Year	Month	Day	Hour	Minute	Second	VelocityX	VelocityY	Level	StdError1	StdError2	StdError3	SNR1	SNR2	SNR3	SignalAmp1	SignalAmp2	SignalAmp3	Noise1	Noise2
2021	1	7	16	4	5	19.9	-2.5	1.005	0.3	0.2	0	31.4	31.4	0	103	103	0	30	30
2021	1	7	16	14	5	19.4	-3.2	1.005	0.3	0.2	0	31	31.4	0	102	103	0	30	30
2021	1	7	16	24	5	20.3	-2.8	1.005	0.3	0.2	0	31	30.5	0	102	102	0	30	31
2021	1	7	16	34	5	20.1	-2.2	1.005	0.3	0.2	0	30.1	30.5	0	101	102	0	31	31
2021	1	7	16	44	5	21.3	-2.9	1.005	0.4	0.3	0	30.1	31	0	101	102	0	31	30
2021	1	7	16	54	5	20.4	-2.2	1.005	0.3	0.2	0	31	30.5	0	102	102	0	30	31
2021	1	7	17	4	5	19.9	-3.6	1.005	0.3	0.2	0	30.5	31	0	101	102	0	30	30
2021	1	7	17	14	5	20.3	-2.9	1.005	0.5	0.4	0	30.5	31	0	101	102	0	30	30
2021	1	7	17	24	5	20.1	-3	1.005	0.3	0.2	0	31	31	0	102	102	0	30	30
2021	1	7	17	34	5	21.3	-3.1	1.005	0.3	0.2	0	30.5	31.4	0	102	103	0	31	30
2021	1	7	17	44	5	19.4	-2.8	1.005	0.3	0.2	0	31.4	31.4	0	103	103	0	30	30
2021	1	7	17	54	5	20	-2.6	1.005	0.3	0.2	0	31.4	31.4	0	103	103	0	30	30
2021	1	7	18	4	5	20.3	-3.2	1.005	0.4	0.3	0	31.4	31	0	103	103	0	30	31
2021	1	7	18	14	5	19.1	-1.9	1.005	0.5	0.4	0	31	31.4	0	103	103	0	31	30
2021	1	7	18	24	5	20.8	-3.6	1.005	0.3	0.2	0	31.4	31.4	0	103	103	0	30	30
2021	1	7	18	34	5	20	-2	1.005	0.3	0.2	0	31.4	31.4	0	103	103	0	30	30
2021	1	7	18	44	5	20.6	-3.1	1.005	0.3	0.2	0	31.4	31.4	0	103	103	0	30	30
2021	1	7	18	54	5	20.6	-2.3	1.005	0.3	0.2	0	31	31.4	0	103	104	0	31	31
2021	1	7	19	4	5	19.7	-2.9	1.005	0.3	0.2	0	31	31	0	103	103	0	31	31
2021	1	7	19	14	5	20.7	-2.7	1.005	0.5	0.4	0	31.4	31.8	0	103	104	0	30	30
2021	1	7	19	24	5	21.2	-3.5	1.005	0.3	0.2	0	31.4	31.8	0	103	104	0	30	30
2021	1	7	19	34	5	19.2	-2.9	1.005	0.3	0.2	0	31.4	31.8	0	103	104	0	30	30
2021	1	7	19	44	5	19.9	-2.5	1.005	0.3	0.2	0	31.4	31.8	0	103	104	0	30	30
2021	1	7	19	54	5	20.4	-3.6	1.005	0.4	0.3	0	31.8	31.8	0	104	104	0	30	30
2021	1	7	20	4	5	20.3	-2.4	1.005	0.5	0.5	0	31.4	31.8	0	104	104	0	31	30
2021	1	7	20	14	5	20.7	-3.6	1.005	0.3	0.2	0	31.4	31.8	0	103	104	0	30	30
2021	1	7	20	24	5	19.8	-2.5	1.005	0.3	0.2	0	31	31.8	0	103	103	0	31	29
2021	1	7	20	34	5	20.5	-3.2	1.005	0.4	0.3	0	31	31.8	0	103	104	0	31	30
2021	1	7	20	44	5	20.5	-3.7	1.005	0.3	0.2	0	31.8	31.4	0	103	103	0	29	30
2021	1	7	20	54	5	21	-3.1	1.005	0.4	0.3	0	31.4	31.8	0	103	104	0	30	30
2021	1	7	21	4	5	19.6	-3.2	1.005	0.4	0.3	0	31	31.8	0	102	104	0	30	30
2021	1	7	21	14	5	20.1	-2.8	1.005	0.3	0.2	0	31.4	31.4	0	103	103	0	30	30
2021	1	7	21	24	5	21	-2.7	1.005	0.4	0.3	0	31.4	31.8	0	103	104	0	30	30
2021	1	7	21	34	5	20.2	-3.2	1.005	0.4	0.3	0	31.4	31.4	0	103	103	0	30	30
2021	1	7	21	44	5	21.4	-2.3	1.005	0.5	0.4	0	31.4	31.8	0	103	104	0	30	30
2021	1	7	21	54	5	19.7	-3.2	1.005	0.4	0.3	0	31.4	31.8	0	103	104	0	30	30
2021	1	7	22	4	5	20.4	-3.2	1.005	0.3	0.2	0	31	31.8	0	103	104	0	31	30
2021	1	7	22	14	5	19.4	-3.4	1.005	0.3	0.2	0	31	31.8	0	103	104	0	31	30
2021	1	7	22	24	5	19.8	-3	1.005	0.3	0.2	0	31	31.8	0	103	104	0	31	30
2021	1	7	22	34	5	21	-2.6	1.005	0.4	0.3	0	31	31	0	102	103	0	30	31
2021	1	7	22	44	5	20.3	-2.3	1.005	0.3	0.2	0	31.4	31.4	0	103	103	0	30	30
2021	1	7	22	54	5	20	-3.1	1.005	0.3	0.2	0	31.4	31.4	0	103	103	0	30	30
2021	1	7	23	4	5	19.4	-2.7	1.005	0.4	0.3	0	31	31	0	102	103	0	30	31
2021	1	7	23	14	5	21.3	-3.6	1.005	0.4	0.3	0	31.4	31.4	0	103	103	0	30	30
2021	1	7	23	24	5	20.1	-2.8	1.005	0.4	0.3	0	31.4	31.8	0	103	104	0	30	30
2021	1	7	23	34	5	20.2	-3.7	1.005	0.3	0.2	0	31	31.4	0	103	103	0	31	30
2021	1	7	23	44	5	20.8	-2.9	1.005	0.3	0.2	0	31.4	31.8	0	103	104	0	30	30
2021	1	7	23	54	5	20.2	-4.2	1.005	0.4	0.3	0	31	31.8	0	103	104	0	31	30

## Mazourka (0354)

Year	Month	Day	Hour	Minute	Second	VelocityX	VelocityY	Level	StdError1	StdError2	StdError3	SNR1	SNR2	SNR3	SignalAmp1	SignalAmp2	SignalAmp3	Noise1	Noise2
2021	1	8	0	4	5	21.1	-2.4	1.005	0.3	0.2	0	31	31.8	0	103	104	0	31	30
2021	1	8	0	14	5	19.7	-3.2	1.005	0.4	0.3	0	30.5	31.4	0	102	103	0	31	30
2021	1	8	0	24	5	20.2	-2.7	1.005	0.4	0.3	0	30.5	31.4	0	102	103	0	31	30
2021	1	8	0	34	5	20.9	-3.1	1.005	0.4	0.3	0	30.5	31.4	0	102	103	0	31	30
2021	1	8	0	44	5	20.1	-3.3	1.005	0.3	0.2	0	31	31.4	0	103	103	0	31	30
2021	1	8	0	54	5	20.1	-2.7	1.005	0.3	0.2	0	31.4	31.4	0	103	104	0	30	31
2021	1	8	1	4	5	20.1	-2.3	1.005	0.4	0.3	0	31	31.8	0	102	104	0	30	30
2021	1	8	1	14	5	20.1	-3.9	1.005	0.4	0.3	0	30.5	31.4	0	102	103	0	31	30
2021	1	8	1	24	5	21.1	-3.9	1.005	0.4	0.3	0	31	31.4	0	102	103	0	30	30
2021	1	8	1	34	5	19.3	-1.9	1.005	0.3	0.2	0	31.4	31	0	103	103	0	30	31
2021	1	8	1	44	5	20.6	-3.5	1.005	0.3	0.2	0	31	31.8	0	103	104	0	31	30
2021	1	8	1	54	5	20	-2.9	1.005	0.4	0.3	0	31.4	31.4	0	103	103	0	30	30
2021	1	8	2	4	5	20.5	-2.9	1.005	0.3	0.2	0	31	31.4	0	103	104	0	31	31
2021	1	8	2	14	5	19.8	-2.7	1.005	0.4	0.3	0	31.4	31.8	0	103	104	0	30	30
2021	1	8	2	24	5	20.6	-3.2	1.004	0.5	0.4	0	31.8	31.8	0	104	104	0	30	30
2021	1	8	2	34	5	20.2	-3.3	1.004	0.4	0.3	0	31	31.8	0	103	104	0	31	30
2021	1	8	2	44	5	20.8	-3.2	1.005	0.3	0.2	0	31	31.4	0	102	103	0	30	30
2021	1	8	2	54	5	20.9	-3	1.005	0.3	0.2	0	30.5	31	0	102	103	0	31	31
2021	1	8	3	4	5	21.3	-3.5	1.004	0.4	0.3	0	31	31.8	0	103	104	0	31	30
2021	1	8	3	14	5	21.2	-3.5	1.004	0.4	0.3	0	31.4	31.8	0	103	104	0	30	30
2021	1	8	3	24	5	20.1	-2.7	1.004	0.3	0.2	0	31.8	32.3	0	104	105	0	30	30
2021	1	8	3	34	5	20.3	-3.1	1.004	0.4	0.3	0	31.8	31.8	0	104	104	0	30	30
2021	1	8	3	44	5	20.6	-2.6	1.004	0.3	0.2	0	31.4	31.8	0	103	104	0	30	30
2021	1	8	3	54	5	20.1	-3.2	1.004	0.4	0.3	0	31.4	31.4	0	103	104	0	30	31
2021	1	8	4	4	5	21	-2.5	1.004	0.4	0.3	0	31	31.8	0	103	104	0	31	30
2021	1	8	4	14	5	20.2	-2.8	1.004	0.4	0.3	0	31.4	32.3	0	104	105	0	31	30
2021	1	8	4	24	5	20.2	-2.5	1.004	0.3	0.2	0	31.4	31.8	0	103	104	0	30	30
2021	1	8	4	34	5	20.9	-3.1	1.004	0.5	0.5	0	31.4	31.8	0	103	104	0	30	30
2021	1	8	4	44	5	21.2	-3.1	1.004	0.4	0.3	0	31	31.8	0	103	104	0	31	30
2021	1	8	4	54	5	20.5	-2.7	1.004	0.4	0.3	0	31	31.4	0	103	104	0	31	31
2021	1	8	5	4	5	20.8	-4.1	1.004	0.4	0.3	0	31.8	31.8	0	104	104	0	30	30
2021	1	8	5	14	5	20	-2.7	1.004	0.3	0.2	0	31.4	31.8	0	103	104	0	30	30
2021	1	8	5	24	5	19.7	-2.5	1.004	0.3	0.2	0	31	31.8	0	103	104	0	31	30
2021	1	8	5	34	5	20.4	-2.9	1.004	0.4	0.3	0	31	31.8	0	103	104	0	31	30
2021	1	8	5	44	5	20.1	-1.9	1.004	0.3	0.2	0	31.4	31.4	0	104	104	0	31	31
2021	1	8	5	54	5	20.4	-3.5	1.004	0.3	0.2	0	31	31.8	0	103	104	0	31	30
2021	1	8	6	4	5	19.9	-2.2	1.004	0.5	0.4	0	31.4	31.8	0	103	104	0	30	30
2021	1	8	6	14	5	20.3	-2.6	1.004	0.3	0.2	0	31.4	31.8	0	103	104	0	30	30
2021	1	8	6	24	5	20.6	-3.1	1.004	0.3	0.2	0	31	31.8	0	103	104	0	31	30
2021	1	8	6	34	5	20	-2.7	1.004	0.5	0.4	0	31.4	31.4	0	103	104	0	30	31
2021	1	8	6	44	5	20.7	-3.1	1.004	0.4	0.3	0	31	31	0	102	103	0	30	31
2021	1	8	6	54	5	21.4	-1.8	1.004	0.4	0.3	0	30.5	31	0	102	103	0	31	31
2021	1	8	7	4	5	19.4	-3.8	1.004	0.4	0.3	0	30.5	31	0	102	103	0	31	31
2021	1	8	7	14	5	20.2	-3.9	1.004	0.3	0.2	0	31	31.4	0	102	103	0	30	30
2021	1	8	7	24	5	19.8	-2.6	1.004	0.3	0.2	0	30.5	31	0	101	102	0	30	30
2021	1	8	7	34	5	20.9	-3.7	1.004	0.4	0.3	0	34.4	35.3	0	111	112	0	31	30
2021	1	8	7	44	5	21	-3.5	1.004	0.3	0.2	0	31.8	32.3	0	104	105	0	30	30
2021	1	8	7	54	5	19.9	-3	1.004	0.3	0.2	0	30.5	31	0	101	102	0	30	30

Mazourka (0354)

Year	Month	Day	Hour	Minute	Second	VelocityX	VelocityY	Level	StdError1	StdError2	StdError3	SNR1	SNR2	SNR3	SignalAmp1	SignalAmp2	SignalAmp3	Noise1	Noise2
2021	1	8	8	4	5	20.3	-1.6	1.004	0.4	0.3	0	31	30.5	0	102	102	0	30	31
2021	1	8	8	14	5	19.8	-2.6	1.004	0.4	0.3	0	32.7	33.1	0	106	107	0	30	30
2021	1	8	8	24	5	20.8	-3.6	1.004	0.3	0.2	0	31	31.8	0	103	104	0	31	30
2021	1	8	8	34	5	20.3	-2.5	1.004	0.3	0.2	0	29.7	30.1	0	99	100	0	30	30
2021	1	8	8	44	5	21.1	-3.9	1.004	0.4	0.3	0	29.7	29.7	0	99	100	0	30	31
2021	1	8	8	54	5	21.3	-3.8	1.004	0.3	0.2	0	29.2	30.1	0	99	100	0	31	30
2021	1	8	9	4	5	20.9	-3.4	1.004	0.3	0.2	0	28.8	29.7	0	98	99	0	31	30
2021	1	8	9	14	5	20.3	-1.9	1.004	0.4	0.3	0	28.8	29.7	0	98	99	0	31	30
2021	1	8	9	24	5	20.3	-2.6	1.004	0.3	0.2	0	30.5	31	0	101	102	0	30	30
2021	1	8	9	34	5	20.3	-2.6	1.004	0.4	0.3	0	31	31	0	102	103	0	30	31
2021	1	8	9	44	5	19.9	-2.9	1.004	0.3	0.2	0	29.2	29.7	0	98	99	0	30	30
2021	1	8	9	54	5	20	-3.8	1.004	0.3	0.2	0	28.4	29.2	0	97	98	0	31	30
2021	1	8	10	4	5	19.7	-2.2	1.004	0.5	0.4	0	28.4	28.8	0	97	98	0	31	31
2021	1	8	10	14	5	19.9	-3.1	1.004	0.5	0.4	0	29.2	29.7	0	98	99	0	30	30
2021	1	8	10	24	5	20.1	-3.9	1.004	0.4	0.3	0	28.4	28.8	0	97	97	0	31	30
2021	1	8	10	34	5	19.5	-3.7	1.005	0.5	0.4	0	28.4	29.2	0	96	98	0	30	30
2021	1	8	10	44	5	20	-3.1	1.005	0.3	0.2	0	28.8	29.7	0	98	99	0	31	30
2021	1	8	10	54	5	21	-3.6	1.005	0.4	0.3	0	28.8	29.7	0	98	99	0	31	30
2021	1	8	11	4	5	20.8	-3.1	1.005	0.3	0.2	0	29.2	29.7	0	98	99	0	30	30
2021	1	8	11	14	5	20	-3.9	1.005	0.3	0.2	0	29.7	30.1	0	99	100	0	30	30
2021	1	8	11	24	5	20.2	-2.8	1.005	0.3	0.2	0	28.8	29.7	0	98	99	0	31	30
2021	1	8	11	34	5	19.6	-2.4	1.005	0.3	0.2	0	29.2	29.2	0	98	99	0	30	31
2021	1	8	11	44	5	18.9	-3.9	1.006	0.3	0.2	0	29.2	29.2	0	98	99	0	30	31
2021	1	8	11	54	5	20	-3.1	1.006	0.3	0.2	0	29.2	29.7	0	99	99	0	31	30
2021	1	8	12	4	5	19.4	-3	1.006	0.4	0.3	0	30.5	31	0	101	102	0	30	30
2021	1	8	12	14	5	19.1	-2.8	1.006	0.3	0.2	0	29.2	30.1	0	99	100	0	31	30
2021	1	8	12	24	5	20.9	-3.5	1.006	0.3	0.2	0	28.8	29.7	0	98	99	0	31	30
2021	1	8	12	34	5	19.1	-2.8	1.006	0.3	0.2	0	29.7	29.7	0	100	100	0	31	31
2021	1	8	12	44	5	21.1	-3.4	1.006	0.5	0.4	0	29.7	30.1	0	99	100	0	30	30
2021	1	8	12	54	5	20.2	-3.6	1.006	0.3	0.2	0	30.1	30.5	0	101	101	0	31	30
2021	1	8	13	4	5	20.6	-3.1	1.006	0.5	0.4	0	29.2	29.7	0	99	100	0	31	31
2021	1	8	13	14	5	19.9	-2.5	1.006	0.5	0.4	0	29.7	30.1	0	99	100	0	30	30
2021	1	8	13	24	5	20.4	-2.8	1.006	0.3	0.2	0	29.7	30.5	0	100	101	0	31	30
2021	1	8	13	34	5	20.4	-3.4	1.006	0.4	0.3	0	29.7	30.5	0	100	101	0	31	30
2021	1	8	13	44	5	20.7	-3	1.006	0.4	0.3	0	29.7	30.5	0	100	101	0	31	30
2021	1	8	13	54	5	20.2	-2.7	1.006	0.3	0.2	0	30.5	30.5	0	101	101	0	30	30
2021	1	8	14	4	5	20.4	-3.2	1.006	0.3	0.2	0	30.5	31	0	101	102	0	30	30
2021	1	8	14	14	5	20.4	-3.8	1.006	0.4	0.3	0	30.5	30.5	0	101	102	0	30	31
2021	1	8	14	24	5	20.3	-3.7	1.005	0.3	0.2	0	30.1	31	0	101	102	0	31	30
2021	1	8	14	34	5	20.1	-2.7	1.006	0.4	0.3	0	30.1	31	0	101	102	0	31	30
2021	1	8	14	44	5	20.8	-2.9	1.005	0.4	0.3	0	30.5	31	0	101	102	0	30	30
2021	1	8	14	54	5	20.4	-2.5	1.005	0.3	0.2	0	31	31	0	102	103	0	30	31
2021	1	8	15	4	5	20	-3.4	1.005	0.5	0.4	0	29.7	30.1	0	100	101	0	31	31
2021	1	8	15	14	5	20.9	-3.1	1.005	0.3	0.2	0	31.8	32.3	0	104	105	0	30	30
2021	1	8	15	24	5	20.5	-3.3	1.005	0.3	0.2	0	33.5	33.5	0	108	108	0	30	30
2021	1	8	15	34	5	20.8	-3.7	1.006	0.3	0.2	0	31.8	32.7	0	105	106	0	31	30
2021	1	8	15	44	5	21.2	-2.6	1.005	0.4	0.3	0	31.4	31	0	103	103	0	30	31
2021	1	8	15	54	5	20.6	-3.2	1.005	0.5	0.4	0	30.1	31	0	101	102	0	31	30

Mazourka (0354)

Year	Month	Day	Hour	Minute	Second	VelocityX	VelocityY	Level	StdError1	StdError2	StdError3	SNR1	SNR2	SNR3	SignalAmp1	SignalAmp2	SignalAmp3	Noise1	Noise2
2021	1	8	16	4	5	20.2	-3.8	1.006	0.4	0.3	0	30.5	30.5	0	101	101	0	30	30
2021	1	8	16	14	5	21.1	-3.4	1.005	0.4	0.3	0	29.7	30.5	0	100	101	0	31	30
2021	1	8	16	24	5	20.6	-2.7	1.005	0.5	0.4	0	30.1	30.5	0	100	101	0	30	30
2021	1	8	16	34	5	20.1	-2.9	1.006	0.3	0.2	0	29.7	30.1	0	100	101	0	31	31
2021	1	8	16	44	5	21.3	-2.3	1.006	0.4	0.3	0	30.5	30.5	0	101	102	0	30	31
2021	1	8	16	54	5	20.5	-2.3	1.006	0.3	0.2	0	30.5	31	0	101	102	0	30	30
2021	1	8	17	4	5	20.4	-3	1.006	0.3	0.2	0	30.5	31	0	101	102	0	30	30
2021	1	8	17	14	5	20.5	-3.2	1.006	0.4	0.3	0	30.5	30.5	0	101	102	0	30	31
2021	1	8	17	24	5	20.1	-2.7	1.006	0.4	0.3	0	29.7	31	0	100	102	0	31	30
2021	1	8	17	34	5	20.9	-3.6	1.006	0.3	0.2	0	30.5	31	0	101	102	0	30	30
2021	1	8	17	44	5	19.6	-2.8	1.006	0.4	0.3	0	30.5	31	0	101	102	0	30	30
2021	1	8	17	54	5	19.3	-2.6	1.006	0.3	0.2	0	31	31.4	0	102	103	0	30	30
2021	1	8	18	4	5	20.5	-2.9	1.006	0.3	0.2	0	31	31.4	0	102	103	0	30	30
2021	1	8	18	14	5	19	-2.6	1.006	0.3	0.2	0	30.5	31.4	0	102	103	0	31	30
2021	1	8	18	24	5	20.8	-3.4	1.006	0.3	0.2	0	31	31.4	0	102	103	0	30	30
2021	1	8	18	34	5	20.4	-2.8	1.006	0.3	0.2	0	31	31.4	0	102	103	0	30	30
2021	1	8	18	44	5	19.9	-2.7	1.006	0.5	0.4	0	30.5	31.4	0	102	103	0	31	30
2021	1	8	18	54	5	19.9	-2.8	1.006	0.4	0.3	0	31	31.4	0	102	104	0	30	31
2021	1	8	19	4	5	20.1	-3.3	1.006	0.4	0.3	0	31.4	31	0	103	103	0	30	31
2021	1	8	19	14	5	21.7	-3.3	1.006	0.4	0.3	0	31	31	0	102	103	0	30	31
2021	1	8	19	24	5	19.7	-3.1	1.006	0.4	0.3	0	30.5	31.4	0	102	103	0	31	30
2021	1	8	19	34	5	20.6	-3.1	1.006	0.3	0.2	0	31	31.4	0	102	103	0	30	30
2021	1	8	19	44	5	20	-2.9	1.006	0.4	0.3	0	30.5	31	0	102	103	0	31	31
2021	1	8	19	54	5	19.6	-2.8	1.006	0.3	0.2	0	30.5	31.4	0	102	103	0	31	30
2021	1	8	20	4	5	21.1	-3.1	1.006	0.4	0.3	0	31	31.4	0	102	103	0	30	30
2021	1	8	20	14	5	20.2	-2.7	1.006	0.4	0.3	0	31	31.4	0	103	104	0	31	31
2021	1	8	20	24	5	20.6	-3.1	1.006	0.4	0.3	0	30.5	31	0	102	103	0	31	31
2021	1	8	20	34	5	20.5	-3.7	1.006	0.3	0.2	0	31	31.8	0	103	104	0	31	30
2021	1	8	20	44	5	21.3	-2.6	1.006	0.3	0.2	0	31.4	31.8	0	104	104	0	31	30
2021	1	8	20	54	5	19.6	-2.5	1.006	0.4	0.3	0	31.4	31.8	0	103	104	0	30	30
2021	1	8	21	4	5	20.4	-3.6	1.005	0.3	0.2	0	31.4	31.8	0	103	104	0	30	30
2021	1	8	21	14	5	19.7	-2.8	1.006	0.3	0.2	0	31.4	31.8	0	103	104	0	30	30
2021	1	8	21	24	5	20.5	-3.7	1.005	0.3	0.2	0	31	31.4	0	103	104	0	31	31
2021	1	8	21	34	5	20.9	-3.1	1.005	0.4	0.3	0	30.5	31	0	102	103	0	31	31
2021	1	8	21	44	5	21	-2.3	1.005	0.3	0.2	0	31.4	31.8	0	103	104	0	30	30
2021	1	8	21	54	5	19.9	-3.8	1.005	0.3	0.2	0	31	31.4	0	102	103	0	30	30
2021	1	8	22	4	5	20.5	-3.5	1.005	0.4	0.3	0	31.4	31.4	0	103	103	0	30	30
2021	1	8	22	14	5	21	-3.1	1.005	0.3	0.2	0	31.4	31	0	103	103	0	30	31
2021	1	8	22	24	5	20.2	-2.5	1.005	0.4	0.3	0	31	31.4	0	102	103	0	30	30
2021	1	8	22	34	5	20.9	-2.8	1.005	0.3	0.2	0	31	31.4	0	102	103	0	30	30
2021	1	8	22	44	5	20.1	-3.3	1.005	0.4	0.3	0	31	31.4	0	103	103	0	31	30
2021	1	8	22	54	5	20.9	-3.5	1.005	0.3	0.2	0	31.4	31.8	0	103	104	0	30	30
2021	1	8	23	4	5	20.3	-3.2	1.005	0.3	0.2	0	31.4	31.4	0	103	104	0	30	31
2021	1	8	23	14	5	19.9	-2.7	1.005	0.5	0.4	0	31	32.3	0	103	105	0	31	30
2021	1	8	23	24	5	20.1	-3.5	1.005	0.4	0.3	0	31	31.8	0	103	104	0	31	30
2021	1	8	23	34	5	20.5	-2.9	1.005	0.3	0.2	0	31.4	31.8	0	103	104	0	30	30
2021	1	8	23	44	5	20.4	-3.3	1.005	0.4	0.3	0	31	31.8	0	103	103	0	31	29
2021	1	8	23	54	5	20.5	-3.3	1.005	0.4	0.3	0	31.4	31.4	0	103	104	0	30	31

Mazourka (0354)

Year	Month	Day	Hour	Minute	Second	VelocityX	VelocityY	Level	StdError1	StdError2	StdError3	SNR1	SNR2	SNR3	SignalAmp1	SignalAmp2	SignalAmp3	Noise1	Noise2
2021	1	9	0	4	5	20.1	-2.9	1.005	0.5	0.4	0	31.4	31.8	0	103	104	0	30	30
2021	1	9	0	14	5	20.9	-3.7	1.005	0.4	0.3	0	30.5	31	0	102	103	0	31	31
2021	1	9	0	24	5	20.8	-3.5	1.005	0.4	0.3	0	31	31.4	0	102	103	0	30	30
2021	1	9	0	34	5	21.1	-3.4	1.005	0.4	0.3	0	31	31.4	0	102	103	0	30	30
2021	1	9	0	44	5	20.6	-2.9	1.005	0.4	0.3	0	31.4	31.4	0	103	104	0	30	31
2021	1	9	0	54	5	19.4	-2.5	1.004	0.4	0.3	0	31.8	31.8	0	104	104	0	30	30
2021	1	9	1	4	5	19.8	-3.9	1.004	0.5	0.4	0	31.4	32.3	0	104	105	0	31	30
2021	1	9	1	14	5	20.5	-3.3	1.004	0.4	0.3	0	31.8	31.8	0	104	104	0	30	30
2021	1	9	1	24	5	20.8	-3	1.004	0.3	0.2	0	31.8	31.4	0	104	104	0	30	31
2021	1	9	1	34	5	21	-3.8	1.004	0.4	0.3	0	31	31.8	0	103	104	0	31	30
2021	1	9	1	44	5	20.5	-2.7	1.004	0.5	0.4	0	31.4	31.4	0	103	104	0	30	31
2021	1	9	1	54	5	20.2	-2.5	1.004	0.3	0.2	0	31.4	31.8	0	104	104	0	31	30
2021	1	9	2	4	5	20.9	-2.6	1.004	0.4	0.3	0	31	31.8	0	103	104	0	31	30
2021	1	9	2	14	5	21	-3.1	1.004	0.4	0.3	0	31	31.8	0	103	104	0	31	30
2021	1	9	2	24	5	20	-3.5	1.004	0.4	0.3	0	31	31.8	0	103	104	0	31	30
2021	1	9	2	34	5	20.5	-3.6	1.004	0.3	0.2	0	31.8	31.8	0	104	104	0	30	30
2021	1	9	2	44	5	20.4	-2.3	1.004	0.5	0.4	0	31	31.4	0	103	104	0	31	31
2021	1	9	2	54	5	20.2	-2.8	1.004	0.3	0.2	0	31	31.4	0	103	104	0	31	31
2021	1	9	3	4	5	20.2	-4.3	1.004	0.3	0.2	0	31.4	31.8	0	103	104	0	30	30
2021	1	9	3	14	5	20.3	-2.4	1.004	0.4	0.3	0	31.4	31.8	0	103	104	0	30	30
2021	1	9	3	24	5	19.8	-2.3	1.004	0.4	0.3	0	31	32.3	0	103	105	0	31	30
2021	1	9	3	34	5	19.7	-3.6	1.004	0.3	0.2	0	31.4	31.4	0	104	104	0	31	31
2021	1	9	3	44	5	20.4	-2.9	1.004	0.5	0.4	0	31	31.8	0	103	104	0	31	30
2021	1	9	3	54	5	19.8	-3.1	1.004	0.3	0.2	0	31	31.8	0	103	104	0	31	30
2021	1	9	4	4	5	20.8	-3.4	1.004	0.3	0.2	0	31.4	31.8	0	103	104	0	30	30
2021	1	9	4	14	5	19.7	-2.5	1.004	0.3	0.2	0	31.4	31.8	0	103	104	0	30	30
2021	1	9	4	24	5	20.3	-2.9	1.004	0.3	0.2	0	31.4	32.3	0	104	105	0	31	30
2021	1	9	4	34	5	19.9	-2.6	1.004	0.3	0.2	0	31.4	31.4	0	103	104	0	30	31
2021	1	9	4	44	5	20.1	-2.4	1.004	0.3	0.2	0	31.4	31.4	0	103	104	0	30	31
2021	1	9	4	54	5	21.1	-3.1	1.004	0.3	0.2	0	31.8	31.8	0	105	105	0	31	31
2021	1	9	5	4	5	20.8	-2.7	1.004	0.3	0.2	0	31.8	32.3	0	104	105	0	30	30
2021	1	9	5	14	5	20.5	-2.8	1.003	0.4	0.3	0	31	31.4	0	102	103	0	30	30
2021	1	9	5	24	5	21.1	-3.1	1.004	0.3	0.2	0	31.4	31.8	0	103	104	0	30	30
2021	1	9	5	34	5	20.2	-2.8	1.004	0.3	0.2	0	30.5	31.4	0	102	103	0	31	30
2021	1	9	5	44	5	21	-3	1.004	0.3	0.2	0	30.1	30.5	0	101	102	0	31	31
2021	1	9	5	54	5	19.3	-2.1	1.004	0.3	0.2	0	31.4	31.8	0	104	104	0	31	30
2021	1	9	6	4	5	21	-3	1.003	0.3	0.2	0	30.5	31	0	101	102	0	30	30
2021	1	9	6	14	5	20.6	-2.7	1.003	0.4	0.3	0	31	31.4	0	102	103	0	30	30
2021	1	9	6	24	5	20.3	-1.9	1.003	0.4	0.3	0	30.5	31	0	102	103	0	31	31
2021	1	9	6	34	5	20.7	-2.6	1.003	0.4	0.3	0	30.5	30.5	0	102	102	0	31	31
2021	1	9	6	44	5	21	-2.2	1.003	0.4	0.3	0	30.5	31	0	102	103	0	31	31
2021	1	9	6	54	5	20.8	-2	1.003	0.4	0.3	0	30.5	31	0	102	103	0	31	31
2021	1	9	7	4	5	20.2	-3.1	1.003	0.3	0.2	0	30.1	30.5	0	101	102	0	31	31
2021	1	9	7	14	5	20.6	-2.3	1.003	0.4	0.3	0	31	31	0	102	103	0	30	31
2021	1	9	7	24	5	20.6	-2.6	1.003	0.3	0.2	0	32.7	32.7	0	106	107	0	30	31
2021	1	9	7	34	5	20.7	-2.6	1.003	0.3	0.2	0	30.1	30.5	0	101	102	0	31	31
2021	1	9	7	44	5	20.3	-2.7	1.003	0.3	0.2	0	30.5	30.5	0	101	102	0	30	31
2021	1	9	7	54	5	20.1	-3.1	1.003	0.3	0.2	0	31.4	31.4	0	103	104	0	30	31



Mazourka (0354)

Year	Month	Day	Hour	Minute	Second	VelocityX	VelocityY	Level	StdError1	StdError2	StdError3	SNR1	SNR2	SNR3	SignalAmp1	SignalAmp2	SignalAmp3	Noise1	Noise2
2021	1	9	8	4	5	20.3	-2.8	1.003	0.4	0.3	0	32.3	31.8	0	105	105	0	30	31
2021	1	9	8	14	5	19.3	-3.1	1.003	0.3	0.2	0	31	31	0	102	103	0	30	31
2021	1	9	8	24	5	21.5	-3.5	1.003	0.4	0.3	0	30.1	30.1	0	100	101	0	30	31
2021	1	9	8	34	5	20.7	-2.4	1.003	0.3	0.2	0	30.1	30.5	0	100	101	0	30	30
2021	1	9	8	44	5	20.3	-2.5	1.003	0.3	0.2	0	30.1	29.7	0	100	99	0	30	30
2021	1	9	8	54	5	20.3	-3.1	1.003	0.3	0.2	0	30.1	30.1	0	100	101	0	30	31
2021	1	9	9	4	5	20.4	-3.2	1.003	0.5	0.4	0	30.1	30.1	0	100	101	0	30	31
2021	1	9	9	14	5	21.2	-3.5	1.003	0.4	0.3	0	29.7	29.7	0	100	100	0	31	31
2021	1	9	9	24	5	20.7	-3.1	1.003	0.4	0.3	0	30.5	30.5	0	101	102	0	30	31
2021	1	9	9	34	5	21.3	-2.5	1.003	0.3	0.2	0	30.1	30.5	0	100	101	0	30	30
2021	1	9	9	44	5	21.5	-2.7	1.003	0.5	0.4	0	30.5	31	0	101	102	0	30	30
2021	1	9	9	54	5	21.3	-3.4	1.003	0.3	0.2	0	30.1	31	0	101	102	0	31	30
2021	1	9	10	4	5	19.4	-3.5	1.003	0.3	0.2	0	30.1	31	0	101	102	0	31	30
2021	1	9	10	14	5	20.4	-2.6	1.003	0.5	0.5	0	30.1	31	0	101	102	0	31	30
2021	1	9	10	24	5	20.7	-2.8	1.003	0.4	0.3	0	29.7	30.5	0	100	101	0	31	30
2021	1	9	10	34	5	20.9	-1.9	1.003	0.4	0.3	0	29.7	30.5	0	100	101	0	31	30
2021	1	9	10	44	5	20.1	-2.6	1.003	0.3	0.2	0	29.7	30.1	0	99	100	0	30	30
2021	1	9	10	54	5	20	-2.5	1.003	0.3	0.2	0	30.1	30.1	0	100	101	0	30	31
2021	1	9	11	4	5	20.4	-3.5	1.003	0.4	0.3	0	29.7	30.1	0	100	101	0	31	31
2021	1	9	11	14	5	19.5	-2.9	1.003	0.4	0.3	0	29.7	30.5	0	100	101	0	31	30
2021	1	9	11	24	5	20.8	-2.1	1.003	0.3	0.2	0	29.7	30.1	0	100	100	0	31	30
2021	1	9	11	34	5	20.3	-3.5	1.003	0.3	0.2	0	29.7	29.7	0	100	100	0	31	31
2021	1	9	11	44	5	19.6	-3.6	1.003	0.4	0.3	0	30.1	30.1	0	101	101	0	31	31
2021	1	9	11	54	5	20.2	-2.5	1.003	0.4	0.3	0	30.5	30.1	0	101	101	0	30	31
2021	1	9	12	4	5	20	-2.3	1.003	0.3	0.2	0	30.5	30.5	0	101	102	0	30	31
2021	1	9	12	14	5	20.9	-3.7	1.002	0.3	0.2	0	30.5	30.5	0	102	102	0	31	31
2021	1	9	12	24	5	20.8	-3.2	1.002	0.3	0.2	0	29.7	30.5	0	100	101	0	31	30
2021	1	9	12	34	5	20.5	-3	1.002	0.5	0.4	0	30.5	30.5	0	101	101	0	30	30
2021	1	9	12	44	5	18.9	-2.6	1.002	0.4	0.3	0	30.1	31	0	101	102	0	31	30
2021	1	9	12	54	5	20.2	-2.5	1.002	0.5	0.4	0	31	30.5	0	102	102	0	30	31
2021	1	9	13	4	5	19.3	-2.7	1.001	0.4	0.3	0	31.4	31.8	0	103	104	0	30	30
2021	1	9	13	14	5	21.3	-1.9	1.001	0.4	0.3	0	37.4	37.4	0	117	118	0	30	31
2021	1	9	13	24	5	20.8	-3.7	1.001	0.3	0.2	0	32.7	33.5	0	107	108	0	31	30
2021	1	9	13	34	5	20.4	-2	1.001	0.3	0.2	0	31.4	31.8	0	104	105	0	31	31
2021	1	9	13	44	5	20	-3.4	1.001	0.3	0.2	0	31.8	31.8	0	104	104	0	30	30
2021	1	9	13	54	5	20.5	-3	1	0.4	0.3	0	31.8	31.8	0	104	104	0	30	30
2021	1	9	14	4	5	21	-3	1	0.5	0.4	0	31.8	31.4	0	103	103	0	29	30
2021	1	9	14	14	5	21.3	-3.2	1	0.3	0.2	0	31	31.4	0	103	104	0	31	31
2021	1	9	14	24	5	20.1	-3	1	0.3	0.2	0	31	31.4	0	103	104	0	31	31
2021	1	9	14	34	5	19.7	-2.5	0.999	0.3	0.2	0	31.4	31	0	103	103	0	30	31
2021	1	9	14	44	5	20	-3.9	0.999	0.3	0.2	0	31.4	31.4	0	103	104	0	30	31
2021	1	9	14	54	5	20	-2.6	0.999	0.5	0.4	0	31.4	31.8	0	103	104	0	30	30
2021	1	9	15	4	5	20.2	-2.2	0.998	0.4	0.3	0	31	31.4	0	102	103	0	30	30
2021	1	9	15	14	5	19.5	-2.4	0.997	0.5	0.5	0	31.4	31.8	0	103	104	0	30	30
2021	1	9	15	24	5	19.7	-3.9	0.997	0.3	0.2	0	31.4	32.3	0	104	105	0	31	30
2021	1	9	15	34	5	20.1	-2	0.997	0.4	0.3	0	31	31.4	0	103	104	0	31	31
2021	1	9	15	44	5	20	-2.6	0.997	0.3	0.2	0	31.4	31.4	0	104	104	0	31	31
2021	1	9	15	54	5	20.5	-2.4	0.997	0.3	0.2	0	31.4	31.8	0	103	104	0	30	30

Mazourka (0354)

Year	Month	Day	Hour	Minute	Second	VelocityX	VelocityY	Level	StdError1	StdError2	StdError3	SNR1	SNR2	SNR3	SignalAmp1	SignalAmp2	SignalAmp3	Noise1	Noise2
2021	1	9	16	4	5	20.1	-2.3	0.997	0.3	0.2	0	31.8	32.3	0	104	105	0	30	30
2021	1	9	16	14	5	20.3	-2.9	0.997	0.4	0.3	0	30.5	31	0	102	103	0	31	31
2021	1	9	16	24	5	20.1	-3.3	0.997	0.3	0.2	0	31	31.4	0	102	103	0	30	30
2021	1	9	16	34	5	20.7	-3	0.997	0.3	0.2	0	30.5	31.4	0	102	103	0	31	30
2021	1	9	16	44	5	19.4	-3.1	0.997	0.4	0.3	0	31	31.8	0	103	104	0	31	30
2021	1	9	16	54	5	19.3	-2.7	0.996	0.3	0.2	0	31.4	31.4	0	103	103	0	30	30
2021	1	9	17	4	5	20	-2.6	0.996	0.3	0.2	0	30.5	31.4	0	102	103	0	31	30
2021	1	9	17	14	5	19.3	-3.6	0.996	0.5	0.4	0	31	31	0	103	103	0	31	31
2021	1	9	17	24	5	20.7	-2.3	0.996	0.3	0.2	0	31	31	0	103	103	0	31	31
2021	1	9	17	34	5	20.2	-2.3	0.996	0.5	0.4	0	31.8	31.8	0	104	104	0	30	30
2021	1	9	17	44	5	21.2	-3.6	0.996	0.3	0.2	0	31.8	32.3	0	104	105	0	30	30
2021	1	9	17	54	5	20.1	-3.5	0.996	0.4	0.3	0	31.8	31.8	0	104	104	0	30	30
2021	1	9	18	4	5	20.7	-3.5	0.996	0.4	0.3	0	31.8	32.3	0	104	105	0	30	30
2021	1	9	18	14	5	19.5	-3.6	0.996	0.3	0.2	0	31.4	32.3	0	104	105	0	31	30
2021	1	9	18	24	5	20.4	-2.8	0.996	0.3	0.2	0	32.3	32.3	0	105	105	0	30	30
2021	1	9	18	34	5	20.3	-2.8	0.996	0.4	0.3	0	32.3	32.3	0	105	105	0	30	30
2021	1	9	18	44	5	19	-2.7	0.996	0.3	0.2	0	32.3	32.3	0	105	105	0	30	30
2021	1	9	18	54	5	20.1	-3.6	0.996	0.3	0.2	0	31.8	32.3	0	105	105	0	31	30
2021	1	9	19	4	5	20	-2.3	0.996	0.4	0.3	0	31.8	32.3	0	104	105	0	30	30
2021	1	9	19	14	5	21.3	-2.8	0.996	0.4	0.3	0	32.3	32.3	0	105	105	0	30	30
2021	1	9	19	24	5	19	-2.4	0.996	0.5	0.4	0	32.3	32.3	0	105	105	0	30	30
2021	1	9	19	34	5	20.4	-2.2	0.996	0.3	0.2	0	31.4	32.3	0	104	105	0	31	30
2021	1	9	19	44	5	19.4	-1.8	0.995	0.4	0.3	0	31.8	32.3	0	104	105	0	30	30
2021	1	9	19	54	5	19.9	-3.1	0.996	0.3	0.2	0	32.3	32.3	0	105	105	0	30	30
2021	1	9	20	4	5	20.1	-3.6	0.995	0.3	0.2	0	32.3	32.3	0	105	105	0	30	30
2021	1	9	20	14	5	19.9	-2.3	0.995	0.4	0.3	0	32.3	31.8	0	105	105	0	30	31
2021	1	9	20	24	5	19.8	-2.5	0.995	0.3	0.2	0	31.8	32.3	0	105	106	0	31	31
2021	1	9	20	34	5	19.3	-1.6	0.995	0.3	0.2	0	31.8	32.3	0	105	106	0	31	31
2021	1	9	20	44	5	19.4	-2.3	0.995	0.3	0.2	0	31.4	32.3	0	104	105	0	31	30
2021	1	9	20	54	5	20.7	-2.8	0.995	0.3	0.2	0	32.3	32.3	0	105	105	0	30	30
2021	1	9	21	4	5	20.1	-3.5	0.995	0.4	0.3	0	32.3	32.3	0	105	105	0	30	30
2021	1	9	21	14	5	20.3	-2.3	0.995	0.3	0.2	0	31.8	32.7	0	105	106	0	31	30
2021	1	9	21	24	5	19.6	-2.8	0.995	0.4	0.3	0	31.8	32.7	0	105	106	0	31	30
2021	1	9	21	34	5	20.3	-3.8	0.995	0.5	0.4	0	31.4	32.3	0	104	105	0	31	30
2021	1	9	21	44	5	20.2	-2	0.995	0.4	0.3	0	32.3	32.7	0	105	106	0	30	30
2021	1	9	21	54	5	20.6	-3.3	0.995	0.4	0.3	0	32.3	32.3	0	105	106	0	30	31
2021	1	9	22	4	5	20	-2.4	0.994	0.5	0.4	0	31.4	32.3	0	104	105	0	31	30
2021	1	9	22	14	5	21	-2.8	0.994	0.4	0.3	0	31.8	32.3	0	105	105	0	31	30
2021	1	9	22	24	5	19.5	-3.2	0.994	0.4	0.3	0	32.3	32.7	0	105	106	0	30	30
2021	1	9	22	34	5	20	-2.3	0.994	0.4	0.3	0	31.8	32.7	0	105	106	0	31	30
2021	1	9	22	44	5	20	-2.3	0.994	0.3	0.2	0	31.4	32.3	0	104	105	0	31	30
2021	1	9	22	54	5	20.9	-2.7	0.994	0.3	0.2	0	32.3	32.3	0	105	105	0	30	30
2021	1	9	23	4	5	19.6	-3.5	0.994	0.4	0.3	0	32.3	32.3	0	105	106	0	30	31
2021	1	9	23	14	5	20.6	-2.4	0.994	0.4	0.3	0	32.3	32.3	0	105	106	0	30	31
2021	1	9	23	24	5	21	-3.3	0.994	0.4	0.3	0	32.3	32.3	0	105	105	0	30	30
2021	1	9	23	34	5	20.3	-3.2	0.994	0.4	0.3	0	32.3	32.3	0	105	106	0	30	31
2021	1	9	23	44	5	20.9	-3	0.994	0.4	0.3	0	32.3	32.3	0	105	105	0	30	30
2021	1	9	23	54	5	20.6	-3.5	0.994	0.3	0.2	0	31.8	31.8	0	105	105	0	31	31

Mazourka (0354)

Year	Month	Day	Hour	Minute	Second	VelocityX	VelocityY	Level	StdError1	StdError2	StdError3	SNR1	SNR2	SNR3	SignalAmp1	SignalAmp2	SignalAmp3	Noise1	Noise2
2021	1	10	0	4	5	19.8	-3.5	0.994	0.5	0.4	0	32.3	32.7	0	105	106	0	30	30
2021	1	10	0	14	5	20.4	-2.8	0.994	0.4	0.3	0	32.3	32.7	0	105	106	0	30	30
2021	1	10	0	24	5	21	-2.7	0.994	0.4	0.3	0	32.3	32.7	0	105	106	0	30	30
2021	1	10	0	34	5	19.7	-2.6	0.994	0.3	0.2	0	31.8	32.3	0	104	105	0	30	30
2021	1	10	0	44	5	19.8	-2.6	0.994	0.3	0.2	0	31.8	32.7	0	105	106	0	31	30
2021	1	10	0	54	5	19.6	-3	0.994	0.3	0.2	0	31.8	32.3	0	105	105	0	31	30
2021	1	10	1	4	5	20.2	-4.1	0.993	0.3	0.2	0	31.4	31.8	0	104	105	0	31	31
2021	1	10	1	14	5	19.8	-2.9	0.994	0.5	0.4	0	31.8	31.8	0	104	105	0	30	31
2021	1	10	1	24	5	20.6	-3.1	0.994	0.3	0.2	0	31.8	32.3	0	104	105	0	30	30
2021	1	10	1	34	5	19.4	-2.7	0.993	0.4	0.3	0	32.3	32.3	0	105	105	0	30	30
2021	1	10	1	44	5	19.7	-3	0.993	0.3	0.2	0	31.4	32.3	0	104	105	0	31	30
2021	1	10	1	54	5	20.1	-2.8	0.993	0.3	0.2	0	31.8	32.3	0	105	105	0	31	30
2021	1	10	2	4	5	19.3	-2.9	0.993	0.3	0.2	0	31.4	32.3	0	104	105	0	31	30
2021	1	10	2	14	5	19.1	-2.5	0.993	0.5	0.4	0	32.3	32.3	0	105	106	0	30	31
2021	1	10	2	24	5	21.2	-3.9	0.993	0.4	0.3	0	31.8	31.8	0	104	105	0	30	31
2021	1	10	2	34	5	20.8	-2.3	0.993	0.3	0.2	0	31.8	32.3	0	105	105	0	31	30
2021	1	10	2	44	5	20.1	-3.5	0.993	0.5	0.4	0	31.8	32.3	0	105	105	0	31	30
2021	1	10	2	54	5	19.7	-3.5	0.993	0.5	0.4	0	31.8	31.8	0	105	105	0	31	31
2021	1	10	3	4	5	20.1	-2.6	0.993	0.3	0.2	0	31.8	31.8	0	104	105	0	30	31
2021	1	10	3	14	5	21	-3.5	0.993	0.5	0.4	0	31.4	32.3	0	104	105	0	31	30
2021	1	10	3	24	5	19	-1.6	0.993	0.4	0.3	0	32.3	32.3	0	105	105	0	30	30
2021	1	10	3	34	5	19.7	-2.5	0.993	0.4	0.3	0	32.3	32.7	0	105	106	0	30	30
2021	1	10	3	44	5	20.3	-2.6	0.993	0.4	0.3	0	33.1	32.7	0	107	107	0	30	31
2021	1	10	3	54	5	19.9	-3.1	0.993	0.3	0.2	0	32.3	32.3	0	105	106	0	30	31
2021	1	10	4	4	5	20.5	-2.3	0.993	0.3	0.2	0	32.3	32.7	0	105	106	0	30	30
2021	1	10	4	14	5	19.6	-2.8	0.993	0.5	0.4	0	32.3	31.8	0	105	105	0	30	31
2021	1	10	4	24	5	19.6	-2.8	0.993	0.4	0.3	0	31.4	31.4	0	104	104	0	31	31
2021	1	10	4	34	5	20.8	-2.7	0.993	0.3	0.2	0	31.8	32.3	0	104	105	0	30	30
2021	1	10	4	44	5	20.8	-3	0.993	0.4	0.3	0	31.4	32.3	0	104	105	0	31	30
2021	1	10	4	54	5	20.6	-3.1	0.993	0.4	0.3	0	31.4	31.8	0	103	104	0	30	30
2021	1	10	5	4	5	20	-2.4	0.993	0.4	0.3	0	31.4	31.8	0	104	105	0	31	31
2021	1	10	5	14	5	19.2	-3.1	0.993	0.3	0.2	0	31.4	31.8	0	104	105	0	31	31
2021	1	10	5	24	5	20.2	-2.5	0.993	0.5	0.4	0	31.4	32.3	0	104	105	0	31	30
2021	1	10	5	34	5	21	-3	0.994	0.4	0.3	0	31.8	31.8	0	104	104	0	30	30
2021	1	10	5	44	5	20.7	-2.7	0.993	0.3	0.2	0	31.4	32.3	0	104	105	0	31	30
2021	1	10	5	54	5	20.8	-3.8	0.993	0.3	0.2	0	31.4	32.3	0	104	105	0	31	30
2021	1	10	6	4	5	19.7	-2.8	0.994	0.4	0.3	0	31.4	32.3	0	104	105	0	31	30
2021	1	10	6	14	5	19	-2.9	0.993	0.4	0.3	0	31.4	31.8	0	104	105	0	31	31
2021	1	10	6	24	5	20.3	-3.6	0.994	0.3	0.2	0	31.4	32.3	0	104	105	0	31	30
2021	1	10	6	34	5	20.5	-2.7	0.994	0.4	0.3	0	31.8	32.3	0	104	105	0	30	30
2021	1	10	6	44	5	20.3	-2	0.994	0.4	0.3	0	31.4	32.3	0	104	105	0	31	30
2021	1	10	6	54	5	20.1	-2.6	0.994	0.4	0.3	0	31.4	31.8	0	104	104	0	31	30
2021	1	10	7	4	5	20	-2.3	0.994	0.3	0.2	0	31.8	31.8	0	104	105	0	30	31
2021	1	10	7	14	5	19.8	-2.9	0.994	0.3	0.2	0	31.4	31.8	0	104	105	0	31	31
2021	1	10	7	24	5	20.2	-3.1	0.994	0.5	0.4	0	31.8	32.3	0	104	105	0	30	30
2021	1	10	7	34	5	19.8	-2.7	0.994	0.3	0.2	0	32.3	32.3	0	105	105	0	30	30
2021	1	10	7	44	5	20.7	-2.4	0.994	0.3	0.2	0	33.1	34	0	108	109	0	31	30
2021	1	10	7	54	5	19.9	-2.9	0.994	0.3	0.2	0	35.3	35.7	0	112	113	0	30	30

Mazourka (0354)

Year	Month	Day	Hour	Minute	Second	VelocityX	VelocityY	Level	StdError1	StdError2	StdError3	SNR1	SNR2	SNR3	SignalAmp1	SignalAmp2	SignalAmp3	Noise1	Noise2
2021	1	10	8	4	5	20.4	-3.1	0.995	0.4	0.3	0	34.8	35.3	0	112	113	0	31	31
2021	1	10	8	14	5	20.1	-2.9	0.995	0.3	0.2	0	31.8	32.3	0	105	106	0	31	31
2021	1	10	8	24	5	19.6	-2.7	0.995	0.3	0.2	0	34.4	34.4	0	110	111	0	30	31
2021	1	10	8	34	5	20	-3	0.996	0.4	0.3	0	31.8	32.7	0	105	106	0	31	30
2021	1	10	8	44	5	19.8	-2.7	0.996	0.3	0.2	0	31	31.4	0	103	103	0	31	30
2021	1	10	8	54	5	21	-2.7	0.996	0.4	0.3	0	31	31.4	0	102	103	0	30	30
2021	1	10	9	4	5	18.7	-2.9	0.997	0.3	0.2	0	31	31.8	0	103	104	0	31	30
2021	1	10	9	14	5	20.1	-3.4	0.997	0.5	0.4	0	31.4	31	0	103	103	0	30	31
2021	1	10	9	24	5	19.3	-2.3	0.998	0.3	0.2	0	30.5	31.4	0	102	103	0	31	30
2021	1	10	9	34	5	19.5	-2.3	0.999	0.3	0.2	0	30.1	31	0	101	103	0	31	31
2021	1	10	9	44	5	19.4	-2.3	0.999	0.4	0.3	0	30.5	30.5	0	101	102	0	30	31
2021	1	10	9	54	5	20.6	-3.2	0.999	0.4	0.3	0	30.1	31	0	101	102	0	31	30
2021	1	10	10	4	5	19.5	-3.3	0.999	0.3	0.2	0	30.5	30.5	0	101	102	0	30	31
2021	1	10	10	14	5	19.9	-3.5	1	0.4	0.3	0	30.5	31	0	102	103	0	31	31
2021	1	10	10	24	5	19.7	-3	1	0.3	0.2	0	31.4	31.8	0	104	104	0	31	30
2021	1	10	10	34	5	20.3	-2.4	1	0.4	0.3	0	31.8	32.7	0	105	106	0	31	30
2021	1	10	10	44	5	19.8	-3.5	1	0.4	0.3	0	31	31.4	0	103	104	0	31	31
2021	1	10	10	54	5	20.3	-3.5	1	0.4	0.3	0	31	31	0	102	103	0	30	31
2021	1	10	11	4	5	19.7	-3	1	0.3	0.2	0	31	31.4	0	103	104	0	31	31
2021	1	10	11	14	5	19.5	-3.7	1.001	0.4	0.3	0	30.5	31.4	0	102	103	0	31	30
2021	1	10	11	24	5	19.5	-3.1	1	0.3	0.2	0	30.5	31	0	102	103	0	31	31
2021	1	10	11	34	5	19.9	-3.3	1.001	0.4	0.3	0	30.5	31.4	0	102	103	0	31	30
2021	1	10	11	44	5	21.1	-2.6	1.001	0.3	0.2	0	32.7	33.1	0	106	107	0	30	30
2021	1	10	11	54	5	20	-2.7	1.001	0.3	0.2	0	34.4	34.8	0	110	111	0	30	30
2021	1	10	12	4	5	19.8	-3.1	1.001	0.3	0.2	0	32.7	34	0	108	109	0	32	30
2021	1	10	12	14	5	21.1	-4	1.001	0.3	0.2	0	34	34	0	109	110	0	30	31
2021	1	10	12	24	5	20.2	-3	1.001	0.3	0.2	0	34	34	0	109	110	0	30	31
2021	1	10	12	34	5	19.6	-2.8	1.002	0.3	0.2	0	31.8	32.7	0	105	107	0	31	31
2021	1	10	12	44	5	20.4	-3.5	1.001	0.4	0.3	0	31.8	32.3	0	105	105	0	31	30
2021	1	10	12	54	5	20.7	-2.8	1.001	0.5	0.4	0	31.4	31.4	0	103	104	0	30	31
2021	1	10	13	4	5	20.8	-2.5	1.002	0.3	0.2	0	31	31.8	0	103	104	0	31	30
2021	1	10	13	14	5	21.1	-3.1	1.001	0.4	0.3	0	31.8	32.7	0	105	106	0	31	30
2021	1	10	13	24	5	19.8	-4.2	1.002	0.3	0.2	0	32.3	33.1	0	106	106	0	31	29
2021	1	10	13	34	5	20.6	-3.4	1.001	0.4	0.3	0	32.3	33.1	0	106	107	0	31	30
2021	1	10	13	44	5	20	-3	1.002	0.5	0.4	0	33.1	34	0	108	109	0	31	30
2021	1	10	13	54	5	20.3	-3.1	1.002	0.3	0.2	0	31.8	32.7	0	105	106	0	31	30
2021	1	10	14	4	5	19.7	-2.8	1.002	0.4	0.3	0	31.8	32.3	0	105	106	0	31	31
2021	1	10	14	14	5	19.6	-2.6	1.002	0.3	0.2	0	31.4	31.8	0	103	104	0	30	30
2021	1	10	14	24	5	20.3	-3.2	1.002	0.4	0.3	0	31.4	31.8	0	103	104	0	30	30
2021	1	10	14	34	5	19.3	-2.6	1.002	0.3	0.2	0	31.4	31.4	0	103	104	0	30	31
2021	1	10	14	44	5	21.4	-3.5	1.002	0.3	0.2	0	31.4	31.4	0	103	103	0	30	30
2021	1	10	14	54	5	19.8	-3.7	1.002	0.4	0.3	0	31.8	31.8	0	104	105	0	30	31
2021	1	10	15	4	5	20	-3.5	1.002	0.4	0.3	0	31.4	32.3	0	104	105	0	31	30
2021	1	10	15	14	5	20.3	-3.2	1.002	0.3	0.2	0	31	31.4	0	103	104	0	31	31
2021	1	10	15	24	5	20.3	-3.5	1.002	0.4	0.3	0	30.1	31	0	101	103	0	31	31
2021	1	10	15	34	5	20.4	-3.4	1.003	0.3	0.2	0	31.4	31.8	0	103	104	0	30	30
2021	1	10	15	44	5	20	-3.3	1.002	0.4	0.3	0	31.4	31.8	0	103	104	0	30	30
2021	1	10	15	54	5	19.7	-3.5	1.002	0.5	0.4	0	31.4	31.4	0	103	104	0	30	31

Mazourka (0354)

Year	Month	Day	Hour	Minute	Second	VelocityX	VelocityY	Level	StdError1	StdError2	StdError3	SNR1	SNR2	SNR3	SignalAmp1	SignalAmp2	SignalAmp3	Noise1	Noise2
2021	1	10	16	4	5	20	-2.7	1.003	0.3	0.2	0	30.5	31.4	0	102	103	0	31	30
2021	1	10	16	14	5	20.6	-2.7	1.003	0.3	0.2	0	31	31.4	0	102	103	0	30	30
2021	1	10	16	24	5	20.2	-2.8	1.003	0.3	0.2	0	31	31	0	102	103	0	30	31
2021	1	10	16	34	5	20.7	-1.9	1.003	0.3	0.2	0	31	31.4	0	103	104	0	31	31
2021	1	10	16	44	5	20.5	-3.1	1.003	0.3	0.2	0	31	31.4	0	102	103	0	30	30
2021	1	10	16	54	5	20.1	-3.9	1.003	0.3	0.2	0	31	31	0	102	103	0	30	31
2021	1	10	17	4	5	19.9	-2.7	1.003	0.4	0.3	0	31	31.4	0	102	103	0	30	30
2021	1	10	17	14	5	20.5	-2.5	1.003	0.4	0.3	0	31.4	31.4	0	103	103	0	30	30
2021	1	10	17	24	5	19.8	-2.7	1.003	0.3	0.2	0	31.4	31.4	0	103	104	0	30	31
2021	1	10	17	34	5	20.8	-3.4	1.004	0.5	0.4	0	31.4	31.4	0	103	104	0	30	31
2021	1	10	17	44	5	21.1	-2.7	1.004	0.4	0.3	0	31.4	31.8	0	103	104	0	30	30
2021	1	10	17	54	5	19.4	-2.8	1.003	0.4	0.3	0	32.3	32.3	0	105	105	0	30	30
2021	1	10	18	4	5	19.8	-3.1	1.004	0.3	0.2	0	32.3	32.3	0	105	105	0	30	30
2021	1	10	18	14	5	21.3	-3.3	1.004	0.3	0.2	0	32.3	32.3	0	105	105	0	30	30
2021	1	10	18	24	5	21.1	-2.7	1.004	0.3	0.2	0	32.3	32.3	0	105	105	0	30	30
2021	1	10	18	34	5	20	-3.2	1.004	0.5	0.4	0	31.8	32.3	0	105	106	0	31	31
2021	1	10	18	44	5	21.6	-3.1	1.004	0.3	0.2	0	31.8	31.8	0	105	105	0	31	31
2021	1	10	18	54	5	20.5	-2.7	1.004	0.3	0.2	0	31.8	31.8	0	105	105	0	31	31
2021	1	10	19	4	5	20	-2.4	1.004	0.3	0.2	0	31.8	31.8	0	105	105	0	31	31
2021	1	10	19	14	5	20.9	-3.1	1.004	0.3	0.2	0	32.7	32.7	0	106	106	0	30	30
2021	1	10	19	24	5	20.8	-4	1.004	0.4	0.3	0	32.3	32.3	0	105	105	0	30	30
2021	1	10	19	34	5	19.4	-3.8	1.004	0.3	0.2	0	31.8	32.7	0	105	106	0	31	30
2021	1	10	19	44	5	19.9	-3	1.004	0.5	0.4	0	31.8	33.1	0	105	106	0	31	29
2021	1	10	19	54	5	19.7	-3.3	1.004	0.3	0.2	0	32.3	32.3	0	105	106	0	30	31
2021	1	10	20	4	5	20.1	-2.5	1.004	0.3	0.2	0	32.3	32.7	0	105	106	0	30	30
2021	1	10	20	14	5	20.5	-2.9	1.004	0.4	0.3	0	32.7	32.3	0	106	106	0	30	31
2021	1	10	20	24	5	19.2	-3.5	1.004	0.5	0.4	0	32.3	32.3	0	105	106	0	30	31
2021	1	10	20	34	5	20.5	-3.3	1.004	0.5	0.4	0	32.3	32.3	0	105	105	0	30	30
2021	1	10	20	44	5	20.4	-2.8	1.004	0.5	0.4	0	31.8	32.3	0	105	105	0	31	30
2021	1	10	20	54	5	20.1	-2.7	1.004	0.5	0.4	0	32.3	32.7	0	105	106	0	30	30
2021	1	10	21	4	5	20.3	-2.9	1.004	0.3	0.2	0	32.3	31.8	0	105	105	0	30	31
2021	1	10	21	14	5	21	-2.7	1.004	0.3	0.2	0	32.3	32.3	0	105	106	0	30	31
2021	1	10	21	24	5	19.3	-2	1.004	0.3	0.2	0	32.3	32.7	0	105	106	0	30	30
2021	1	10	21	34	5	21.5	-2.7	1.004	0.3	0.2	0	32.3	32.7	0	105	106	0	30	30
2021	1	10	21	44	5	20.6	-3.2	1.004	0.5	0.4	0	31.8	32.7	0	105	106	0	31	30
2021	1	10	21	54	5	20.5	-3.1	1.004	0.3	0.2	0	31.8	31.8	0	105	105	0	31	31
2021	1	10	22	4	5	20.7	-3.3	1.004	0.3	0.2	0	32.3	31.8	0	105	104	0	30	30
2021	1	10	22	14	5	20.7	-2.7	1.004	0.4	0.3	0	32.3	31.8	0	105	105	0	30	31
2021	1	10	22	24	5	20.3	-4	1.004	0.3	0.2	0	32.3	32.7	0	106	106	0	31	30
2021	1	10	22	34	5	19.6	-2.9	1.004	0.5	0.4	0	32.3	32.3	0	105	106	0	30	31
2021	1	10	22	44	5	20	-1.9	1.004	0.3	0.2	0	31.8	32.7	0	104	106	0	30	30
2021	1	10	22	54	5	19.7	-3.3	1.004	0.3	0.2	0	31.8	32.7	0	105	106	0	31	30
2021	1	10	23	4	5	20.4	-2.7	1.004	0.4	0.3	0	31.8	31.8	0	104	105	0	30	31
2021	1	10	23	14	5	20.5	-3	1.004	0.5	0.4	0	32.3	32.3	0	105	105	0	30	30
2021	1	10	23	24	5	20.3	-3.2	1.004	0.4	0.3	0	31.4	32.3	0	104	105	0	31	30
2021	1	10	23	34	5	19.5	-1.9	1.004	0.5	0.4	0	32.3	32.3	0	105	105	0	30	30
2021	1	10	23	44	5	20.8	-2.9	1.004	0.3	0.2	0	31.4	31.8	0	103	105	0	30	31
2021	1	10	23	54	5	20.5	-3.6	1.004	0.3	0.2	0	31.8	32.3	0	105	106	0	31	31

Mazourka (0354)

Year	Month	Day	Hour	Minute	Second	VelocityX	VelocityY	Level	StdError1	StdError2	StdError3	SNR1	SNR2	SNR3	SignalAmp1	SignalAmp2	SignalAmp3	Noise1	Noise2
2021	1	11	0	4	5	20.1	-2.7	1.004	0.3	0.2	0	31.8	32.3	0	105	106	0	31	31
2021	1	11	0	14	5	21.2	-3.2	1.004	0.4	0.3	0	32.3	32.7	0	105	106	0	30	30
2021	1	11	0	24	5	21.1	-3.1	1.004	0.5	0.4	0	31.8	32.7	0	105	106	0	31	30
2021	1	11	0	34	5	21	-2.8	1.004	0.3	0.2	0	31.8	31.8	0	105	105	0	31	31
2021	1	11	0	44	5	20.1	-3.1	1.004	0.4	0.3	0	32.3	31.8	0	105	105	0	30	31
2021	1	11	0	54	5	20.8	-2.8	1.004	0.4	0.3	0	32.3	31.8	0	105	105	0	30	31
2021	1	11	1	4	5	21.1	-2.6	1.004	0.4	0.3	0	31.8	32.7	0	105	106	0	31	30
2021	1	11	1	14	5	20.9	-3.4	1.004	0.4	0.3	0	32.3	31.8	0	105	105	0	30	31
2021	1	11	1	24	5	20.8	-3.1	1.004	0.5	0.4	0	32.3	31.8	0	105	105	0	30	31
2021	1	11	1	34	5	20.4	-2.9	1.004	0.3	0.2	0	31.8	32.3	0	104	105	0	30	30
2021	1	11	1	44	5	19.8	-3.5	1.004	0.3	0.2	0	32.3	32.3	0	105	105	0	30	30
2021	1	11	1	54	5	20.3	-3.1	1.004	0.3	0.2	0	31.4	32.3	0	104	105	0	31	30
2021	1	11	2	4	5	19.8	-3.2	1.004	0.3	0.2	0	32.3	31.8	0	105	105	0	30	31
2021	1	11	2	14	5	20.3	-2.1	1.004	0.3	0.2	0	31.4	31.8	0	104	104	0	31	30
2021	1	11	2	24	5	20.1	-3.5	1.004	0.3	0.2	0	31.8	31.8	0	105	105	0	31	31
2021	1	11	2	34	5	19.7	-2.8	1.004	0.4	0.3	0	31.8	32.3	0	104	105	0	30	30
2021	1	11	2	44	5	20	-3	1.004	0.5	0.4	0	31.8	31.8	0	104	105	0	30	31
2021	1	11	2	54	5	20.3	-3.4	1.004	0.3	0.2	0	31.8	31.8	0	105	105	0	31	31
2021	1	11	3	4	5	21.2	-2.9	1.004	0.3	0.2	0	31	31.4	0	103	104	0	31	31
2021	1	11	3	14	5	21.2	-3.7	1.004	0.3	0.2	0	31.4	31.8	0	103	104	0	30	30
2021	1	11	3	24	5	19.5	-2.6	1.004	0.4	0.3	0	31.8	32.3	0	104	105	0	30	30
2021	1	11	3	34	5	20.3	-3.3	1.004	0.3	0.2	0	31.4	31.8	0	104	105	0	31	31
2021	1	11	3	44	5	20.3	-2.6	1.004	0.4	0.3	0	31	31.8	0	103	104	0	31	30
2021	1	11	3	54	5	20.4	-3.2	1.004	0.5	0.4	0	31.8	31.8	0	104	104	0	30	30
2021	1	11	4	4	5	20.6	-2.6	1.004	0.3	0.2	0	31.4	31.8	0	103	104	0	30	30
2021	1	11	4	14	5	20.7	-3.7	1.004	0.4	0.3	0	31.8	31.4	0	104	104	0	30	31
2021	1	11	4	24	5	20.1	-3.4	1.004	0.3	0.2	0	31	31.4	0	103	104	0	31	31
2021	1	11	4	34	5	20.1	-1.8	1.004	0.4	0.3	0	31.4	31.8	0	103	104	0	30	30
2021	1	11	4	44	5	20.2	-3.1	1.004	0.3	0.2	0	31.4	31.8	0	103	104	0	30	30
2021	1	11	4	54	5	20.6	-3.6	1.004	0.5	0.4	0	31.4	31.4	0	103	104	0	30	31
2021	1	11	5	4	5	21	-2.8	1.004	0.3	0.2	0	31.4	31.8	0	103	104	0	30	30
2021	1	11	5	14	5	20.2	-3.5	1.004	0.5	0.4	0	31.4	31.4	0	104	104	0	31	31
2021	1	11	5	24	5	19.6	-2.3	1.004	0.3	0.2	0	31.4	32.3	0	104	105	0	31	30
2021	1	11	5	34	5	19.7	-3	1.004	0.3	0.2	0	30.5	31.4	0	103	104	0	32	31
2021	1	11	5	44	5	19.7	-2.8	1.004	0.5	0.4	0	31.4	31.8	0	103	104	0	30	30
2021	1	11	5	54	5	19.4	-3.7	1.004	0.3	0.2	0	31	31.4	0	103	104	0	31	31
2021	1	11	6	4	5	20.2	-3.1	1.005	0.4	0.3	0	31	31.4	0	103	104	0	31	31
2021	1	11	6	14	5	20.2	-2.9	1.004	0.3	0.2	0	31.4	31.8	0	103	104	0	30	30
2021	1	11	6	24	5	20.4	-2.6	1.005	0.4	0.3	0	31	31.4	0	103	104	0	31	31
2021	1	11	6	34	5	20.3	-3.1	1.005	0.5	0.4	0	31.8	31.8	0	104	104	0	30	30
2021	1	11	6	44	5	19.9	-3.5	1.005	0.3	0.2	0	31.4	31.4	0	104	104	0	31	31
2021	1	11	6	54	5	20.5	-3.7	1.005	0.4	0.3	0	31.4	32.3	0	104	105	0	31	30
2021	1	11	7	4	5	20.4	-2.9	1.005	0.4	0.3	0	32.3	32.7	0	105	106	0	30	30
2021	1	11	7	14	5	21.1	-2.8	1.004	0.3	0.2	0	31.4	31.4	0	104	104	0	31	31
2021	1	11	7	24	5	21	-3.1	1.004	0.4	0.3	0	32.3	32.7	0	105	106	0	30	30
2021	1	11	7	34	5	20.4	-3.4	1.005	0.4	0.3	0	31.8	32.7	0	105	106	0	31	30
2021	1	11	7	44	5	20.8	-2.7	1.005	0.3	0.2	0	32.3	32.3	0	105	106	0	30	31
2021	1	11	7	54	5	20	-2.7	1.005	0.3	0.2	0	31.4	32.3	0	104	105	0	31	30

Mazourka (0354)

Year	Month	Day	Hour	Minute	Second	VelocityX	VelocityY	Level	StdError1	StdError2	StdError3	SNR1	SNR2	SNR3	SignalAmp1	SignalAmp2	SignalAmp3	Noise1	Noise2
2021	1	11	8	4	5	20.7	-3.4	1.005	0.5	0.5	0	31.8	32.3	0	105	106	0	31	31
2021	1	11	8	14	5	20	-2.2	1.005	0.3	0.2	0	32.3	33.1	0	106	107	0	31	30
2021	1	11	8	24	5	20.5	-3.3	1.005	0.4	0.3	0	32.3	32.7	0	105	106	0	30	30
2021	1	11	8	34	5	21	-3.2	1.005	0.3	0.2	0	31.4	31.8	0	104	105	0	31	31
2021	1	11	8	44	5	19.8	-3.8	1.005	0.4	0.3	0	31.4	31.4	0	103	104	0	30	31
2021	1	11	8	54	5	20.5	-3.3	1.005	0.3	0.2	0	30.5	31.8	0	102	104	0	31	30
2021	1	11	9	4	5	20	-2.7	1.005	0.3	0.2	0	31	31	0	102	103	0	30	31
2021	1	11	9	14	5	19.7	-3.1	1.005	0.3	0.2	0	30.1	30.5	0	101	102	0	31	31
2021	1	11	9	24	5	19.6	-3.4	1.006	0.3	0.2	0	30.1	30.5	0	101	102	0	31	31
2021	1	11	9	34	5	20.9	-3.1	1.005	0.4	0.3	0	30.5	30.5	0	101	102	0	30	31
2021	1	11	9	44	5	20.2	-3.1	1.005	0.3	0.2	0	29.7	30.5	0	100	101	0	31	30
2021	1	11	9	54	5	19.5	-2.5	1.006	0.4	0.3	0	29.7	30.5	0	100	101	0	31	30
2021	1	11	10	4	5	20.4	-3.5	1.006	0.5	0.4	0	29.7	30.1	0	100	101	0	31	31
2021	1	11	10	14	5	19.6	-2.9	1.006	0.3	0.2	0	29.7	30.1	0	100	101	0	31	31
2021	1	11	10	24	5	20.6	-2.3	1.006	0.4	0.3	0	29.2	30.1	0	99	100	0	31	30
2021	1	11	10	34	5	21	-3.1	1.006	0.3	0.2	0	29.7	30.1	0	99	100	0	30	30
2021	1	11	10	44	5	21.1	-2.8	1.006	0.4	0.3	0	30.5	31	0	102	102	0	31	30
2021	1	11	10	54	5	19.8	-2.5	1.006	0.4	0.3	0	32.7	33.1	0	107	108	0	31	31
2021	1	11	11	4	5	20	-3.3	1.006	0.3	0.2	0	32.7	33.1	0	107	108	0	31	31
2021	1	11	11	14	5	20	-3	1.006	0.4	0.3	0	30.1	31	0	101	102	0	31	30
2021	1	11	11	24	5	20.2	-2.7	1.006	0.3	0.2	0	29.2	30.1	0	99	101	0	31	31
2021	1	11	11	34	5	20.1	-3.1	1.006	0.4	0.3	0	30.1	30.5	0	100	101	0	30	30
2021	1	11	11	44	5	19.8	-2.9	1.006	0.3	0.2	0	29.7	29.7	0	100	100	0	31	31
2021	1	11	11	54	5	21.1	-2.2	1.006	0.3	0.2	0	30.1	30.5	0	100	101	0	30	30
2021	1	11	12	4	5	21	-3.1	1.006	0.3	0.2	0	29.7	30.5	0	100	101	0	31	30
2021	1	11	12	14	5	20.6	-3.9	1.006	0.3	0.2	0	29.2	29.7	0	99	100	0	31	31
2021	1	11	12	24	5	20.8	-2.7	1.006	0.3	0.2	0	30.1	29.7	0	100	100	0	30	31
2021	1	11	12	34	5	19.6	-2.6	1.006	0.4	0.3	0	30.1	30.5	0	101	101	0	31	30
2021	1	11	12	44	5	21	-3	1.006	0.4	0.3	0	37.4	37.8	0	117	118	0	30	30
2021	1	11	12	54	5	20.8	-3.3	1.006	0.5	0.4	0	34.8	35.7	0	112	113	0	31	30
2021	1	11	13	4	5	20.7	-2.2	1.007	0.3	0.2	0	37.4	37.8	0	117	118	0	30	30
2021	1	11	13	14	5	20.8	-3.1	1.006	0.3	0.2	0	33.5	33.5	0	108	109	0	30	31
2021	1	11	13	24	5	21.7	-3.2	1.006	0.3	0.2	0	33.5	34	0	109	109	0	31	30
2021	1	11	13	34	5	19.5	-1.8	1.007	0.3	0.2	0	31	31.4	0	103	104	0	31	31
2021	1	11	13	44	5	20.2	-2.3	1.006	0.3	0.2	0	31	31	0	102	103	0	30	31
2021	1	11	13	54	5	19.5	-3.6	1.006	0.3	0.2	0	30.5	31	0	102	103	0	31	31
2021	1	11	14	4	5	20.5	-3.1	1.006	0.4	0.3	0	31	31.4	0	103	103	0	31	30
2021	1	11	14	14	5	20.4	-2.3	1.006	0.3	0.2	0	30.5	31	0	101	103	0	30	31
2021	1	11	14	24	5	21.1	-3.1	1.006	0.3	0.2	0	31	31.4	0	102	103	0	30	30
2021	1	11	14	34	5	20.1	-2.3	1.006	0.3	0.2	0	30.5	31.4	0	101	103	0	30	30
2021	1	11	14	44	5	20.1	-3.5	1.006	0.3	0.2	0	31	31	0	102	103	0	30	31
2021	1	11	14	54	5	20.2	-3.3	1.005	0.3	0.2	0	31	31	0	102	103	0	30	31
2021	1	11	15	4	1	19.8	-3.5	1.006	0.3	0.2	0	31	31	0	102	103	0	30	31
2021	1	11	15	14	1	20.3	-3.1	1.006	0.4	0.3	0	31	31	0	102	102	0	30	30
2021	1	11	15	24	1	20.3	-2.7	1.005	0.3	0.2	0	30.5	31	0	102	103	0	31	31
2021	1	11	15	34	1	20	-2.9	1.005	0.4	0.3	0	30.5	31	0	102	102	0	31	30
2021	1	11	15	44	1	20.4	-2.8	1.006	0.3	0.2	0	30.5	30.1	0	101	101	0	30	31
2021	1	11	15	54	1	20.8	-3.4	1.005	0.3	0.2	0	30.5	31	0	101	102	0	30	30

Mazourka (0354)

Year	Month	Day	Hour	Minute	Second	VelocityX	VelocityY	Level	StdError1	StdError2	StdError3	SNR1	SNR2	SNR3	SignalAmp1	SignalAmp2	SignalAmp3	Noise1	Noise2
2021	1	11	16	4	1	20.8	-3.4	1.005	0.4	0.3	0	30.1	30.5	0	101	102	0	31	31
2021	1	11	16	14	1	20.3	-2.6	1.006	0.3	0.2	0	30.5	30.5	0	101	101	0	30	30
2021	1	11	16	24	1	20	-2.2	1.006	0.3	0.2	0	30.5	30.5	0	101	102	0	30	31
2021	1	11	16	34	1	19.6	-2	1.005	0.3	0.2	0	30.1	31	0	101	102	0	31	30
2021	1	11	16	44	1	20	-3.1	1.005	0.3	0.2	0	30.1	31	0	101	102	0	31	30
2021	1	11	16	54	1	20.9	-3.1	1.005	0.3	0.2	0	30.5	30.5	0	101	101	0	30	30
2021	1	11	17	4	1	20.7	-2.8	1.005	0.3	0.2	0	30.1	30.5	0	101	102	0	31	31
2021	1	11	17	14	1	18.8	-1.9	1.005	0.3	0.2	0	31	30.5	0	102	102	0	30	31
2021	1	11	17	24	1	20.2	-3.1	1.006	0.3	0.2	0	30.5	30.5	0	101	102	0	30	31
2021	1	11	17	34	1	19.9	-2.3	1.005	0.3	0.2	0	31	31.4	0	103	103	0	31	30
2021	1	11	17	44	1	20	-2.3	1.005	0.3	0.2	0	31	31.4	0	102	103	0	30	30
2021	1	11	17	54	1	20.6	-3.7	1.006	0.3	0.2	0	30.5	31	0	102	103	0	31	31
2021	1	11	18	4	1	20	-2.4	1.005	0.4	0.3	0	31	31.8	0	103	104	0	31	30
2021	1	11	18	14	1	19.7	-1.9	1.005	0.5	0.5	0	31	31.4	0	103	104	0	31	31
2021	1	11	18	24	1	19.7	-2.1	1.006	0.4	0.3	0	31	31.8	0	103	104	0	31	30
2021	1	11	18	34	1	20.1	-2.8	1.005	0.3	0.2	0	31.4	32.3	0	104	105	0	31	30
2021	1	11	18	44	1	20.5	-2.6	1.006	0.5	0.5	0	31.4	31.8	0	103	104	0	30	30
2021	1	11	18	54	1	19.4	-3.8	1.006	0.3	0.2	0	31.4	31.8	0	104	104	0	31	30
2021	1	11	19	4	1	19.7	-3.3	1.006	0.3	0.2	0	31	31.4	0	103	104	0	31	31
2021	1	11	19	14	1	20.2	-3.2	1.005	0.5	0.4	0	31.8	31.8	0	104	105	0	30	31
2021	1	11	19	24	1	21.2	-3.1	1.005	0.3	0.2	0	31.4	31.8	0	104	104	0	31	30
2021	1	11	19	34	1	20.9	-3	1.005	0.3	0.2	0	31.8	31.4	0	104	104	0	30	31
2021	1	11	19	44	1	20.7	-3.8	1.005	0.3	0.2	0	31.4	32.3	0	104	105	0	31	30
2021	1	11	19	54	1	19.7	-3.3	1.005	0.4	0.3	0	31.8	31.8	0	104	104	0	30	30
2021	1	11	20	4	1	20.4	-3.4	1.005	0.3	0.2	0	31.4	31.8	0	104	104	0	31	30
2021	1	11	20	14	1	19.4	-2.7	1.005	0.3	0.2	0	31.4	31.8	0	104	104	0	31	30
2021	1	11	20	24	1	19.8	-3.2	1.005	0.4	0.3	0	31.8	32.3	0	104	105	0	30	30
2021	1	11	20	34	1	19.9	-2.8	1.005	0.4	0.3	0	31.8	32.3	0	104	105	0	30	30
2021	1	11	20	44	1	20.3	-2.9	1.005	0.3	0.2	0	31.8	32.3	0	104	105	0	30	30
2021	1	11	20	54	1	20	-2.9	1.005	0.5	0.4	0	31.4	32.3	0	104	105	0	31	30
2021	1	11	21	4	1	20	-2.9	1.005	0.4	0.3	0	31.8	32.3	0	104	105	0	30	30
2021	1	11	21	14	1	20	-3.2	1.005	0.3	0.2	0	31.4	32.3	0	104	105	0	31	30
2021	1	11	21	24	1	20.1	-2.7	1.005	0.3	0.2	0	31.4	32.3	0	104	105	0	31	30
2021	1	11	21	34	1	20.7	-3.6	1.005	0.3	0.2	0	31.4	31.8	0	104	104	0	31	30
2021	1	11	21	44	1	19.8	-3.2	1.005	0.4	0.3	0	31.8	31.8	0	104	105	0	30	31
2021	1	11	21	54	1	21	-2.3	1.005	0.3	0.2	0	31.8	31.8	0	104	104	0	30	30
2021	1	11	22	4	1	20.5	-2.1	1.005	0.3	0.2	0	31.8	32.3	0	104	105	0	30	30
2021	1	11	22	14	1	20.1	-3.7	1.005	0.3	0.2	0	32.3	32.3	0	105	105	0	30	30
2021	1	11	22	24	1	20.7	-3	1.005	0.3	0.2	0	31.8	31.8	0	104	104	0	30	30
2021	1	11	22	34	1	20.9	-2.9	1.005	0.3	0.2	0	31.4	31.8	0	104	105	0	31	31
2021	1	11	22	44	1	20.4	-2.5	1.005	0.5	0.4	0	31.8	32.3	0	104	105	0	30	30
2021	1	11	22	54	1	19.8	-2.7	1.005	0.3	0.2	0	31.8	32.3	0	104	105	0	30	30
2021	1	11	23	4	1	21.6	-3.1	1.005	0.3	0.2	0	31.4	31.4	0	104	104	0	31	31
2021	1	11	23	14	1	19.8	-3.1	1.005	0.3	0.2	0	31.4	32.3	0	104	105	0	31	30
2021	1	11	23	24	1	20.5	-2.8	1.005	0.3	0.2	0	31.4	32.3	0	104	105	0	31	30
2021	1	11	23	34	1	20.9	-3.1	1.005	0.4	0.3	0	31.4	31.8	0	104	104	0	31	30
2021	1	11	23	44	1	20.1	-2.4	1.005	0.3	0.2	0	31.8	31.8	0	104	105	0	30	31
2021	1	11	23	54	1	20.6	-3.4	1.005	0.4	0.3	0	31.4	31.4	0	104	104	0	31	31



Mazourka (0354)

Year	Month	Day	Hour	Minute	Second	VelocityX	VelocityY	Level	StdError1	StdError2	StdError3	SNR1	SNR2	SNR3	SignalAmp1	SignalAmp2	SignalAmp3	Noise1	Noise2
2021	1	12	0	4	1	20.5	-3	1.005	0.3	0.2	0	31.4	31.8	0	104	105	0	31	31
2021	1	12	0	14	1	20	-3.4	1.005	0.3	0.2	0	32.3	32.7	0	105	106	0	30	30
2021	1	12	0	24	1	20.8	-3.4	1.004	0.3	0.2	0	32.3	32.3	0	105	106	0	30	31
2021	1	12	0	34	1	19.9	-4.1	1.005	0.4	0.3	0	31.4	31.8	0	104	104	0	31	30
2021	1	12	0	44	1	19.6	-2.3	1.004	0.3	0.2	0	31.8	32.7	0	105	106	0	31	30
2021	1	12	0	54	1	19.7	-3.5	1.005	0.4	0.3	0	31.4	32.3	0	103	105	0	30	30
2021	1	12	1	4	1	19.7	-3	1.004	0.3	0.2	0	32.3	32.3	0	105	106	0	30	31
2021	1	12	1	14	1	20.4	-2.8	1.004	0.3	0.2	0	32.3	32.7	0	105	106	0	30	30
2021	1	12	1	24	1	20.4	-3.9	1.005	0.3	0.2	0	31.4	31.8	0	104	105	0	31	31
2021	1	12	1	34	1	20.8	-3.5	1.005	0.3	0.2	0	31.8	31.8	0	104	104	0	30	30
2021	1	12	1	44	1	20.7	-3.3	1.004	0.3	0.2	0	32.3	32.3	0	105	106	0	30	31
2021	1	12	1	54	1	20.1	-2.3	1.004	0.3	0.2	0	32.3	32.7	0	105	106	0	30	30
2021	1	12	2	4	1	20.4	-2.7	1.004	0.5	0.4	0	31.8	32.7	0	105	106	0	31	30
2021	1	12	2	14	1	20.3	-3.1	1.004	0.5	0.4	0	32.3	31.8	0	105	105	0	30	31
2021	1	12	2	24	1	20.6	-3.1	1.004	0.4	0.3	0	32.3	31.8	0	105	105	0	30	31
2021	1	12	2	34	1	20.4	-3.7	1.004	0.3	0.2	0	31.8	31.8	0	105	105	0	31	31
2021	1	12	2	44	1	20.6	-3.1	1.004	0.3	0.2	0	32.3	32.3	0	105	105	0	30	30
2021	1	12	2	54	1	20.2	-2.3	1.004	0.3	0.2	0	31.8	32.3	0	104	105	0	30	30
2021	1	12	3	4	1	20.5	-3.3	1.004	0.4	0.3	0	31.4	31.4	0	103	104	0	30	31
2021	1	12	3	14	1	20.5	-3.5	1.004	0.3	0.2	0	31.4	31.8	0	104	105	0	31	31
2021	1	12	3	24	1	21.2	-3.8	1.004	0.3	0.2	0	31	31.8	0	103	104	0	31	30
2021	1	12	3	34	1	20.6	-3.5	1.004	0.4	0.3	0	31	31.4	0	103	104	0	31	31
2021	1	12	3	44	1	20	-1.9	1.004	0.4	0.3	0	31.4	31.8	0	103	104	0	30	30
2021	1	12	3	54	1	20.4	-2.7	1.004	0.3	0.2	0	31	31.4	0	103	104	0	31	31
2021	1	12	4	4	1	21.1	-3	1.004	0.4	0.3	0	30.5	31.8	0	103	104	0	32	30
2021	1	12	4	14	1	20.3	-2.9	1.004	0.3	0.2	0	31	31.8	0	103	104	0	31	30
2021	1	12	4	24	1	20.6	-2.5	1.004	0.5	0.5	0	31.4	31.8	0	103	104	0	30	30
2021	1	12	4	34	1	20.2	-3.1	1.004	0.4	0.3	0	31.8	31.8	0	104	104	0	30	30
2021	1	12	4	44	1	20.1	-3.2	1.004	0.4	0.3	0	31.4	31.4	0	104	104	0	31	31
2021	1	12	4	54	1	19.4	-2.7	1.004	0.4	0.3	0	31.4	31.8	0	104	105	0	31	31
2021	1	12	5	4	1	21	-3.2	1.004	0.3	0.2	0	31	31.4	0	103	104	0	31	31
2021	1	12	5	14	1	21.8	-2.6	1.004	0.3	0.2	0	31.4	31.4	0	103	104	0	30	31
2021	1	12	5	24	1	20.1	-2.9	1.004	0.4	0.3	0	31.4	31.4	0	103	104	0	30	31
2021	1	12	5	34	1	20.3	-3.9	1.004	0.3	0.2	0	31.4	31.8	0	104	104	0	31	30
2021	1	12	5	44	1	20.7	-3.1	1.004	0.3	0.2	0	31	31.4	0	103	104	0	31	31
2021	1	12	5	54	1	20.8	-2	1.004	0.3	0.2	0	31	31.4	0	103	104	0	31	31
2021	1	12	6	4	1	19.7	-3.1	1.004	0.3	0.2	0	31.4	31.4	0	103	104	0	30	31
2021	1	12	6	14	1	20.1	-2.4	1.004	0.4	0.3	0	31	31.4	0	103	104	0	31	31
2021	1	12	6	24	1	19.7	-3	1.004	0.5	0.5	0	31.4	31.8	0	103	104	0	30	30
2021	1	12	6	34	1	19.4	-3	1.004	0.3	0.2	0	31	31.4	0	103	104	0	31	31
2021	1	12	6	44	1	20.2	-3.2	1.004	0.4	0.3	0	31.4	31.4	0	103	104	0	30	31
2021	1	12	6	54	1	21.1	-3.3	1.004	0.4	0.3	0	31	31	0	103	103	0	31	31
2021	1	12	7	4	1	20.2	-3.1	1.004	0.3	0.2	0	31	31.4	0	103	104	0	31	31
2021	1	12	7	14	1	19.1	-2.7	1.004	0.5	0.4	0	31.8	31.8	0	105	105	0	31	31
2021	1	12	7	24	1	20	-3.1	1.004	0.3	0.2	0	31	31.4	0	103	104	0	31	31
2021	1	12	7	34	1	20.9	-3.2	1.004	0.5	0.4	0	34	34.4	0	109	110	0	30	30
2021	1	12	7	44	1	21.1	-3	1.004	0.3	0.2	0	34	34.8	0	110	111	0	31	30
2021	1	12	7	54	1	20	-3.6	1.004	0.4	0.3	0	34	34.8	0	110	111	0	31	30

Mazourka (0354)

Year	Month	Day	Hour	Minute	Second	VelocityX	VelocityY	Level	StdError1	StdError2	StdError3	SNR1	SNR2	SNR3	SignalAmp1	SignalAmp2	SignalAmp3	Noise1	Noise2
2021	1	12	8	4	1	19.7	-3.1	1.004	0.3	0.2	0	31.8	32.3	0	105	106	0	31	31
2021	1	12	8	14	1	20.3	-3.3	1.004	0.4	0.3	0	32.3	32.7	0	106	107	0	31	31
2021	1	12	8	24	1	19.8	-3.1	1.004	0.3	0.2	0	37.4	37	0	117	117	0	30	31
2021	1	12	8	34	1	20.9	-3.1	1.004	0.5	0.4	0	32.7	33.1	0	107	107	0	31	30
2021	1	12	8	44	1	20.6	-3	1.004	0.3	0.2	0	31.4	32.3	0	104	105	0	31	30
2021	1	12	8	54	1	19	-3.3	1.004	0.4	0.3	0	31.4	31.8	0	104	105	0	31	31
2021	1	12	9	4	1	20.3	-3	1.004	0.4	0.3	0	30.5	31.4	0	102	103	0	31	30
2021	1	12	9	14	1	20.7	-2.9	1.004	0.3	0.2	0	30.5	30.5	0	101	102	0	30	31
2021	1	12	9	24	1	20.4	-2.3	1.004	0.4	0.3	0	30.1	31	0	101	102	0	31	30
2021	1	12	9	34	1	20.8	-3.4	1.004	0.4	0.3	0	30.5	31	0	101	102	0	30	30
2021	1	12	9	44	1	20.7	-2.1	1.004	0.3	0.2	0	30.1	30.1	0	100	101	0	30	31
2021	1	12	9	54	1	19.8	-2.7	1.004	0.5	0.4	0	29.7	30.5	0	100	101	0	31	30
2021	1	12	10	4	1	20.1	-3.3	1.004	0.3	0.2	0	30.1	30.1	0	100	101	0	30	31
2021	1	12	10	14	1	20.2	-3.2	1.005	0.3	0.2	0	29.7	31	0	100	102	0	31	30
2021	1	12	10	24	1	19.8	-4.1	1.005	0.3	0.2	0	29.7	30.1	0	100	101	0	31	31
2021	1	12	10	34	1	20.7	-3.4	1.004	0.3	0.2	0	29.7	30.5	0	100	101	0	31	30
2021	1	12	10	44	1	20.5	-2.7	1.004	0.5	0.4	0	30.1	30.5	0	100	101	0	30	30
2021	1	12	10	54	1	19.5	-2.3	1.004	0.3	0.2	0	30.5	31	0	101	102	0	30	30
2021	1	12	11	4	1	20.3	-3	1.005	0.4	0.3	0	34	34.8	0	110	111	0	31	30
2021	1	12	11	14	1	20.6	-3.5	1.004	0.4	0.3	0	32.3	32.7	0	105	106	0	30	30
2021	1	12	11	24	1	20.5	-3.5	1.004	0.3	0.2	0	32.7	33.1	0	107	108	0	31	31
2021	1	12	11	34	1	20.4	-2.4	1.005	0.3	0.2	0	31	31.4	0	102	103	0	30	30
2021	1	12	11	44	1	19.9	-3.4	1.004	0.4	0.3	0	29.7	30.1	0	100	100	0	31	30
2021	1	12	11	54	1	20.5	-3.8	1.004	0.4	0.3	0	29.7	30.1	0	100	101	0	31	31
2021	1	12	12	4	1	20.9	-3.1	1.005	0.4	0.3	0	29.2	29.7	0	99	100	0	31	31
2021	1	12	12	14	1	20.9	-3.7	1.004	0.4	0.3	0	29.7	30.1	0	99	100	0	30	30
2021	1	12	12	24	1	18.9	-4.6	1.004	0.4	0.3	0	31	29.7	0	102	100	0	30	31
2021	1	12	12	34	1	20.4	-1.9	1.005	0.3	0.2	0	29.7	30.1	0	99	100	0	30	30
2021	1	12	12	44	1	20.2	-2.9	1.005	0.5	0.4	0	29.7	30.5	0	100	101	0	31	30
2021	1	12	12	54	1	20.3	-2.7	1.005	0.4	0.3	0	29.7	30.1	0	100	101	0	31	31
2021	1	12	13	4	1	20	-3	1.005	0.4	0.3	0	30.1	30.1	0	100	101	0	30	31
2021	1	12	13	14	1	20	-3.1	1.005	0.3	0.2	0	29.7	30.1	0	100	101	0	31	31
2021	1	12	13	24	1	19.9	-3.1	1.005	0.3	0.2	0	29.7	31	0	100	102	0	31	30
2021	1	12	13	34	1	20.4	-2.3	1.005	0.3	0.2	0	29.7	29.7	0	100	100	0	31	31
2021	1	12	13	44	1	20.2	-3.5	1.005	0.4	0.3	0	29.7	30.1	0	100	101	0	31	31
2021	1	12	13	54	1	19.1	-3.1	1.005	0.3	0.2	0	30.1	30.1	0	101	101	0	31	31
2021	1	12	14	4	1	20.9	-3.2	1.005	0.4	0.3	0	30.1	30.5	0	100	101	0	30	30
2021	1	12	14	14	1	20.8	-2.7	1.005	0.3	0.2	0	31.8	31.8	0	104	105	0	30	31
2021	1	12	14	24	1	19.4	-3	1.005	0.4	0.3	0	36.1	36.5	0	114	115	0	30	30
2021	1	12	14	34	1	20.1	-2.1	1.005	0.4	0.3	0	31.4	32.3	0	104	105	0	31	30
2021	1	12	14	44	1	20	-2.8	1.005	0.3	0.2	0	30.5	30.5	0	101	102	0	30	31
2021	1	12	14	54	1	20.2	-2.7	1.005	0.4	0.3	0	32.3	32.7	0	106	106	0	31	30
2021	1	12	15	4	1	20	-2.7	1.005	0.5	0.4	0	31	31.4	0	102	103	0	30	30
2021	1	12	15	14	1	20.7	-2.7	1.005	0.3	0.2	0	31.4	31.4	0	103	103	0	30	30
2021	1	12	15	24	1	20.7	-3.1	1.005	0.4	0.3	0	30.5	31.4	0	102	103	0	31	30
2021	1	12	15	34	1	21	-2.3	1.005	0.3	0.2	0	30.1	31	0	101	102	0	31	30
2021	1	12	15	44	1	20	-2.8	1.005	0.3	0.2	0	30.5	31	0	102	103	0	31	31
2021	1	12	15	54	1	20.3	-3	1.005	0.3	0.2	0	30.5	30.5	0	102	102	0	31	31

Mazourka (0354)

Year	Month	Day	Hour	Minute	Second	VelocityX	VelocityY	Level	StdError1	StdError2	StdError3	SNR1	SNR2	SNR3	SignalAmp1	SignalAmp2	SignalAmp3	Noise1	Noise2
2021	1	12	16	4	1	20.9	-3.1	1.005	0.3	0.2	0	30.5	30.5	0	102	102	0	31	31
2021	1	12	16	14	1	20	-3.5	1.005	0.4	0.3	0	30.5	30.5	0	102	102	0	31	31
2021	1	12	16	24	1	20	-3	1.005	0.3	0.2	0	30.5	31.4	0	102	103	0	31	30
2021	1	12	16	34	1	19.8	-2.9	1.005	0.3	0.2	0	31	31.4	0	102	103	0	30	30
2021	1	12	16	44	1	21.1	-1.9	1.005	0.4	0.3	0	30.1	30.5	0	101	102	0	31	31
2021	1	12	16	54	1	20.7	-3.2	1.005	0.4	0.3	0	30.5	30.5	0	101	102	0	30	31
2021	1	12	17	4	1	20.8	-3.9	1.005	0.3	0.2	0	30.5	31	0	102	103	0	31	31
2021	1	12	17	14	1	20.4	-3.2	1.005	0.4	0.3	0	31	31.4	0	102	103	0	30	30
2021	1	12	17	24	1	20.4	-2.7	1.005	0.4	0.3	0	31	31	0	102	103	0	30	31
2021	1	12	17	34	1	20.7	-2.9	1.005	0.3	0.2	0	31	31.4	0	102	103	0	30	30
2021	1	12	17	44	1	20.3	-2.7	1.005	0.3	0.2	0	31.4	31.8	0	103	104	0	30	30
2021	1	12	17	54	1	20.6	-3.5	1.005	0.3	0.2	0	31	31.8	0	103	104	0	31	30
2021	1	12	18	4	1	19.9	-3.5	1.005	0.3	0.2	0	31	31.4	0	103	104	0	31	31
2021	1	12	18	14	1	20	-2.6	1.005	0.5	0.4	0	32.3	32.7	0	105	106	0	30	30
2021	1	12	18	24	1	20.4	-3	1.005	0.4	0.3	0	31.8	32.3	0	104	105	0	30	30
2021	1	12	18	34	1	20.8	-2.8	1.005	0.3	0.2	0	31.4	31.4	0	103	104	0	30	31
2021	1	12	18	44	1	20.5	-3.6	1.005	0.4	0.3	0	31	31.8	0	103	104	0	31	30
2021	1	12	18	54	1	21.4	-3.4	1.005	0.4	0.3	0	31	31.4	0	103	104	0	31	31
2021	1	12	19	4	1	20.3	-3.8	1.005	0.4	0.3	0	31.4	31.8	0	103	104	0	30	30
2021	1	12	19	14	1	21.1	-3.5	1.005	0.3	0.2	0	31	31.8	0	103	104	0	31	30
2021	1	12	19	24	1	20.1	-2.6	1.005	0.4	0.3	0	31.4	31.8	0	104	104	0	31	30
2021	1	12	19	34	1	19.8	-3.2	1.005	0.4	0.3	0	31	31.8	0	103	104	0	31	30
2021	1	12	19	44	1	20.4	-2.7	1.005	0.3	0.2	0	31	31.4	0	103	104	0	31	31
2021	1	12	19	54	1	20.6	-3.9	1.005	0.3	0.2	0	31.4	31.8	0	103	104	0	30	30
2021	1	12	20	4	1	20.4	-2.2	1.005	0.4	0.3	0	31.4	31.8	0	103	104	0	30	30
2021	1	12	20	14	1	19.9	-4.1	1.005	0.6	0.5	0	31	31.8	0	102	104	0	30	30
2021	1	12	20	24	1	20.6	-2.6	1.004	0.3	0.2	0	31.4	31.8	0	104	105	0	31	31
2021	1	12	20	34	1	20.1	-2.4	1.004	0.4	0.3	0	31.4	31.8	0	104	105	0	31	31
2021	1	12	20	44	1	21.1	-2.7	1.005	0.3	0.2	0	31	31.4	0	103	104	0	31	31
2021	1	12	20	54	1	20.5	-2.7	1.004	0.4	0.3	0	31.4	32.3	0	104	105	0	31	30
2021	1	12	21	4	1	20.4	-2.4	1.004	0.5	0.4	0	31.8	32.7	0	104	106	0	30	30
2021	1	12	21	14	1	20	-3.7	1.004	0.4	0.3	0	31.4	32.3	0	104	105	0	31	30
2021	1	12	21	24	1	20.3	-3.3	1.004	0.4	0.3	0	31.4	32.3	0	104	105	0	31	30
2021	1	12	21	34	1	20.2	-3.3	1.004	0.3	0.2	0	31.8	32.7	0	104	106	0	30	30
2021	1	12	21	44	1	21.2	-3.4	1.004	0.3	0.2	0	31.8	31.8	0	105	105	0	31	31
2021	1	12	21	54	1	19.8	-3.1	1.004	0.5	0.4	0	32.3	32.7	0	105	106	0	30	30
2021	1	12	22	4	1	20.9	-2.9	1.004	0.3	0.2	0	31.4	32.3	0	104	105	0	31	30
2021	1	12	22	14	1	20.5	-3.8	1.004	0.3	0.2	0	31.8	32.3	0	105	106	0	31	31
2021	1	12	22	24	1	19.7	-2.8	1.004	0.3	0.2	0	31.8	32.3	0	105	105	0	31	30
2021	1	12	22	34	1	20.4	-3	1.004	0.5	0.4	0	31.8	32.3	0	105	105	0	31	30
2021	1	12	22	44	1	19.5	-2.4	1.004	0.4	0.3	0	32.3	31.8	0	105	105	0	30	31
2021	1	12	22	54	1	20.3	-3.2	1.004	0.4	0.3	0	31.4	32.3	0	104	105	0	31	30
2021	1	12	23	4	1	19.9	-2	1.004	0.4	0.3	0	32.3	32.3	0	105	105	0	30	30
2021	1	12	23	14	1	20.8	-3.1	1.004	0.3	0.2	0	31.8	32.3	0	104	105	0	30	30
2021	1	12	23	24	1	19.4	-2.8	1.004	0.4	0.3	0	31.8	31.8	0	105	105	0	31	31
2021	1	12	23	34	1	19	-2.9	1.004	0.3	0.2	0	32.3	32.7	0	105	106	0	30	30
2021	1	12	23	44	1	20	-3.9	1.004	0.3	0.2	0	32.3	31.8	0	105	105	0	30	31
2021	1	12	23	54	1	19.2	-3.1	1.004	0.3	0.2	0	31.8	31.8	0	105	105	0	31	31

Mazourka (0354)

Year	Month	Day	Hour	Minute	Second	VelocityX	VelocityY	Level	StdError1	StdError2	StdError3	SNR1	SNR2	SNR3	SignalAmp1	SignalAmp2	SignalAmp3	Noise1	Noise2
2021	1	13	0	4	1	20.2	-3.3	1.004	0.4	0.3	0	31.8	32.7	0	104	106	0	30	30
2021	1	13	0	14	1	20	-2.8	1.004	0.5	0.4	0	31.4	31.8	0	103	105	0	30	31
2021	1	13	0	24	1	20.6	-3.5	1.004	0.3	0.2	0	31.8	32.3	0	105	106	0	31	31
2021	1	13	0	34	1	20.4	-3	1.004	0.3	0.2	0	31.8	32.7	0	105	106	0	31	30
2021	1	13	0	44	1	18.9	-4.1	1.003	0.4	0.3	0	31.8	32.3	0	105	106	0	31	31
2021	1	13	0	54	1	19.8	-3.4	1.003	0.5	0.4	0	31.8	31.8	0	104	105	0	30	31
2021	1	13	1	4	1	20.2	-3.1	1.004	0.4	0.3	0	32.3	32.7	0	105	106	0	30	30
2021	1	13	1	14	1	20.3	-2.9	1.003	0.3	0.2	0	31.8	32.3	0	105	105	0	31	30
2021	1	13	1	24	1	20.3	-2.2	1.003	0.5	0.4	0	31.8	31.8	0	105	105	0	31	31
2021	1	13	1	34	1	19.9	-3.5	1.003	0.4	0.3	0	31.8	32.7	0	105	106	0	31	30
2021	1	13	1	44	1	20.3	-3.7	1.003	0.3	0.2	0	31.4	32.3	0	104	105	0	31	30
2021	1	13	1	54	1	19.1	-1.7	1.003	0.5	0.4	0	32.3	32.3	0	105	106	0	30	31
2021	1	13	2	4	1	20	-2.8	1.003	0.3	0.2	0	31	32.3	0	103	105	0	31	30
2021	1	13	2	14	1	19.9	-2.9	1.003	0.5	0.4	0	31.4	31.4	0	104	103	0	31	30
2021	1	13	2	24	1	19.8	-3.1	1.003	0.4	0.3	0	31	31.8	0	103	104	0	31	30
2021	1	13	2	34	1	19.7	-2.7	1.003	0.3	0.2	0	31.8	32.7	0	105	106	0	31	30
2021	1	13	2	44	1	19.7	-3.8	1.003	0.4	0.3	0	31.4	31.8	0	104	105	0	31	31
2021	1	13	2	54	1	20.3	-3	1.003	0.4	0.3	0	31.8	31.4	0	104	104	0	30	31
2021	1	13	3	4	1	19.9	-2.4	1.003	0.3	0.2	0	31	31.8	0	103	104	0	31	30
2021	1	13	3	14	1	19.5	-3.6	1.003	0.3	0.2	0	31	31.8	0	103	104	0	31	30
2021	1	13	3	24	1	21	-3.3	1.003	0.3	0.2	0	31.8	31.8	0	104	104	0	30	30
2021	1	13	3	34	1	20	-3.5	1.003	0.3	0.2	0	31	31.4	0	103	104	0	31	31
2021	1	13	3	44	1	21	-3.4	1.003	0.3	0.2	0	31	31.8	0	103	104	0	31	30
2021	1	13	3	54	1	19.4	-2.5	1.003	0.3	0.2	0	31.4	31.4	0	104	104	0	31	31
2021	1	13	4	4	1	20.3	-3.6	1.003	0.5	0.4	0	31.4	31.4	0	103	104	0	30	31
2021	1	13	4	14	1	21.4	-2.2	1.003	0.4	0.3	0	31.4	31.4	0	104	104	0	31	31
2021	1	13	4	24	1	20.2	-3.5	1.002	0.4	0.3	0	31.4	31.8	0	103	104	0	30	30
2021	1	13	4	34	1	20.4	-3.5	1.002	0.4	0.3	0	31.4	31.8	0	104	104	0	31	30
2021	1	13	4	44	1	19.7	-3.3	1.003	0.3	0.2	0	31.8	31.8	0	104	104	0	30	30
2021	1	13	4	54	1	20.3	-3	1.002	0.4	0.3	0	31	31.4	0	103	104	0	31	31
2021	1	13	5	4	1	20.6	-2.8	1.002	0.4	0.3	0	31.4	32.3	0	104	105	0	31	30
2021	1	13	5	14	1	19.8	-2.9	1.002	0.3	0.2	0	31.4	31.4	0	103	104	0	30	31
2021	1	13	5	24	1	20.2	-3	1.002	0.3	0.2	0	31.4	31.8	0	103	105	0	30	31
2021	1	13	5	34	1	20.8	-3.3	1.002	0.3	0.2	0	31.4	31.4	0	103	104	0	30	31
2021	1	13	5	44	1	19.8	-3.4	1.002	0.3	0.2	0	31	31.4	0	103	104	0	31	31
2021	1	13	5	54	1	20.2	-2.7	1.002	0.4	0.3	0	31.4	31.4	0	104	104	0	31	31
2021	1	13	6	4	1	20.2	-3.1	1.002	0.3	0.2	0	31	31.8	0	103	104	0	31	30
2021	1	13	6	14	1	20.6	-2.7	1.002	0.3	0.2	0	31	31.8	0	103	104	0	31	30
2021	1	13	6	24	1	20.4	-3.1	1.002	0.4	0.3	0	31	31.8	0	103	104	0	31	30
2021	1	13	6	34	1	19.9	-3.1	1.002	0.3	0.2	0	31	31.8	0	103	104	0	31	30
2021	1	13	6	44	1	20.4	-2.1	1.002	0.3	0.2	0	31.4	31.4	0	103	104	0	30	31
2021	1	13	6	54	1	21.3	-3.6	1.002	0.3	0.2	0	31	31.4	0	103	104	0	31	31
2021	1	13	7	4	1	20.5	-3	1.001	0.4	0.3	0	31	31.8	0	103	104	0	31	30
2021	1	13	7	14	1	20	-3.3	1.002	0.3	0.2	0	31	31.8	0	103	104	0	31	30
2021	1	13	7	24	1	19.8	-2.8	1.002	0.5	0.4	0	31.8	32.3	0	104	105	0	30	30
2021	1	13	7	34	1	20.1	-3.5	1.002	0.3	0.2	0	33.5	34.4	0	109	110	0	31	30
2021	1	13	7	44	1	20.7	-2.1	1.002	0.3	0.2	0	33.5	34	0	109	110	0	31	31
2021	1	13	7	54	1	20	-3.8	1.002	0.4	0.3	0	31.8	31.8	0	105	105	0	31	31

Mazourka (0354)

Year	Month	Day	Hour	Minute	Second	VelocityX	VelocityY	Level	StdError1	StdError2	StdError3	SNR1	SNR2	SNR3	SignalAmp1	SignalAmp2	SignalAmp3	Noise1	Noise2
2021	1	13	8	4	1	19.8	-3	1.002	0.4	0.3	0	30.5	31.4	0	102	103	0	31	30
2021	1	13	8	14	1	21.1	-2.7	1.002	0.5	0.4	0	31	31.4	0	103	103	0	31	30
2021	1	13	8	24	1	20.4	-3.5	1.002	0.4	0.3	0	31	31.4	0	102	103	0	30	30
2021	1	13	8	34	1	19.8	-1.9	1.002	0.3	0.2	0	30.5	31.4	0	102	103	0	31	30
2021	1	13	8	44	1	19.9	-3.2	1.002	0.3	0.2	0	30.1	31	0	101	102	0	31	30
2021	1	13	8	54	1	20.9	-3.2	1.002	0.4	0.3	0	30.5	30.5	0	101	102	0	30	31
2021	1	13	9	4	1	19.3	-3.2	1.002	0.3	0.2	0	30.1	30.5	0	101	102	0	31	31
2021	1	13	9	14	1	19.4	-2.3	1.002	0.3	0.2	0	30.5	30.1	0	101	101	0	30	31
2021	1	13	9	24	1	20.2	-2.1	1.002	0.3	0.2	0	30.5	31.4	0	101	102	0	30	29
2021	1	13	9	34	1	20.5	-3.5	1.002	0.3	0.2	0	30.1	31	0	101	102	0	31	30
2021	1	13	9	44	1	19.4	-2	1.002	0.3	0.2	0	30.1	30.5	0	101	102	0	31	31
2021	1	13	9	54	1	20.3	-3.5	1.002	0.3	0.2	0	29.7	30.5	0	100	101	0	31	30
2021	1	13	10	4	1	19.4	-3.2	1.002	0.4	0.3	0	30.1	30.5	0	101	102	0	31	31
2021	1	13	10	14	1	20.3	-3.3	1.002	0.3	0.2	0	29.7	30.1	0	100	101	0	31	31
2021	1	13	10	24	1	19.9	-3.1	1.002	0.4	0.3	0	29.7	30.5	0	100	101	0	31	30
2021	1	13	10	34	1	21.2	-3.7	1.002	0.3	0.2	0	29.7	29.7	0	100	100	0	31	31
2021	1	13	10	44	1	19.8	-3.4	1.002	0.3	0.2	0	30.1	31.4	0	101	103	0	31	30
2021	1	13	10	54	1	20.1	-2.7	1.002	0.3	0.2	0	31	31.8	0	103	104	0	31	30
2021	1	13	11	4	1	19.1	-2.4	1.002	0.4	0.3	0	31	31	0	103	103	0	31	31
2021	1	13	11	14	1	20.7	-2.9	1.002	0.5	0.4	0	31.8	31.8	0	104	105	0	30	31
2021	1	13	11	24	1	20.2	-3.3	1.002	0.3	0.2	0	31.4	31.8	0	104	105	0	31	31
2021	1	13	11	34	1	20.2	-3.1	1.003	0.3	0.2	0	31.4	31.4	0	104	104	0	31	31
2021	1	13	11	44	1	20.8	-2.2	1.002	0.3	0.2	0	31.4	31.4	0	103	104	0	30	31
2021	1	13	11	54	1	20.3	-4.2	1.003	0.3	0.2	0	31	31.4	0	103	103	0	31	30
2021	1	13	12	4	1	20.3	-3.8	1.003	0.3	0.2	0	30.5	31	0	102	103	0	31	31
2021	1	13	12	14	1	20.7	-3.1	1.003	0.4	0.3	0	31.4	31.8	0	104	104	0	31	30
2021	1	13	12	24	1	20.3	-3.6	1.003	0.4	0.3	0	32.3	32.7	0	105	106	0	30	30
2021	1	13	12	34	1	20.3	-3.1	1.003	0.3	0.2	0	31.4	31.4	0	103	103	0	30	30
2021	1	13	12	44	1	20.3	-3.4	1.003	0.3	0.2	0	30.1	31	0	102	103	0	32	31
2021	1	13	12	54	1	20.4	-3.8	1.003	0.3	0.2	0	31	31.4	0	102	103	0	30	30
2021	1	13	13	4	1	20.7	-2.7	1.003	0.5	0.4	0	30.5	31.4	0	102	103	0	31	30
2021	1	13	13	14	1	20	-3.4	1.003	0.4	0.3	0	31.4	32.3	0	103	105	0	30	30
2021	1	13	13	24	1	20.8	-2.7	1.003	0.3	0.2	0	31.8	32.3	0	104	105	0	30	30
2021	1	13	13	34	1	19.2	-3.5	1.003	0.4	0.3	0	31.8	31.8	0	104	104	0	30	30
2021	1	13	13	44	1	20.8	-3.3	1.003	0.4	0.3	0	31	31.8	0	103	104	0	31	30
2021	1	13	13	54	1	20.3	-3.2	1.003	0.3	0.2	0	31.8	31.4	0	104	104	0	30	31
2021	1	13	14	4	1	20.6	-2.9	1.003	0.4	0.3	0	31.8	32.3	0	104	105	0	30	30
2021	1	13	14	14	1	20.4	-2.5	1.003	0.5	0.5	0	33.5	33.5	0	108	109	0	30	31
2021	1	13	14	24	1	20.4	-3.1	1.003	0.3	0.2	0	33.5	34.4	0	109	110	0	31	30
2021	1	13	14	34	1	19.4	-3	1.003	0.5	0.4	0	34.4	35.3	0	110	112	0	30	30
2021	1	13	14	44	1	20.6	-3.4	1.003	0.3	0.2	0	35.7	36.1	0	114	114	0	31	30
2021	1	13	14	54	1	20.4	-2.7	1.002	0.4	0.3	0	32.3	33.1	0	106	107	0	31	30
2021	1	13	15	4	1	20.8	-3.4	1.003	0.3	0.2	0	32.3	32.7	0	105	106	0	30	30
2021	1	13	15	14	1	19.7	-3	1.002	0.3	0.2	0	31	32.7	0	104	106	0	32	30
2021	1	13	15	24	1	20.5	-2.2	1.002	0.3	0.2	0	31.4	32.3	0	104	105	0	31	30
2021	1	13	15	34	1	20.7	-3.7	1.002	0.3	0.2	0	31.8	31.4	0	104	104	0	30	31
2021	1	13	15	44	1	19.3	-3.1	1.002	0.4	0.3	0	31.8	32.3	0	104	105	0	30	30
2021	1	13	15	54	1	20.7	-3.3	1.002	0.4	0.3	0	31.4	32.3	0	104	105	0	31	30

## Mazourka (0354)

Year	Month	Day	Hour	Minute	Second	VelocityX	VelocityY	Level	StdError1	StdError2	StdError3	SNR1	SNR2	SNR3	SignalAmp1	SignalAmp2	SignalAmp3	Noise1	Noise2
2021	1	13	16	4	1	20.4	-1.9	1.002	0.3	0.2	0	31.4	32.3	0	104	105	0	31	30
2021	1	13	16	14	1	19.6	-3.3	1.002	0.3	0.2	0	35.3	35.3	0	112	113	0	30	31
2021	1	13	16	24	1	20.4	-2.3	1.002	0.3	0.2	0	35.3	36.1	0	113	114	0	31	30
2021	1	13	16	34	1	20.4	-3.5	1.003	0.5	0.4	0	34.8	35.3	0	112	112	0	31	30
2021	1	13	16	44	1	20.6	-3.1	1.003	0.3	0.2	0	32.3	32.7	0	106	107	0	31	31
2021	1	13	16	54	1	19.8	-3.1	1.003	0.5	0.4	0	31.8	32.3	0	105	105	0	31	30
2021	1	13	17	4	1	19.7	-2.8	1.003	0.4	0.3	0	31.8	32.7	0	105	106	0	31	30
2021	1	13	17	14	1	20.3	-2.4	1.002	0.4	0.3	0	31.8	32.7	0	105	106	0	31	30
2021	1	13	17	24	1	20.3	-2.3	1.003	0.4	0.3	0	31.8	32.7	0	105	106	0	31	30
2021	1	13	17	34	1	19.7	-3.3	1.002	0.3	0.2	0	32.7	32.7	0	106	107	0	30	31
2021	1	13	17	44	1	20.8	-2.6	1.003	0.3	0.2	0	32.7	32.7	0	106	107	0	30	31
2021	1	13	17	54	1	20.9	-3.1	1.003	0.3	0.2	0	32.3	32.7	0	105	106	0	30	30
2021	1	13	18	4	1	20.1	-2.9	1.003	0.3	0.2	0	31.8	32.3	0	104	106	0	30	31
2021	1	13	18	14	1	19.8	-3.1	1.002	0.4	0.3	0	32.7	32.7	0	106	106	0	30	30
2021	1	13	18	24	1	20.7	-3	1.003	0.3	0.2	0	32.7	33.1	0	106	107	0	30	30
2021	1	13	18	34	1	20.6	-2.5	1.003	0.4	0.3	0	32.7	33.1	0	106	107	0	30	30
2021	1	13	18	44	1	20.9	-3	1.002	0.5	0.5	0	32.7	33.1	0	106	107	0	30	30
2021	1	13	18	54	1	19.9	-1.7	1.003	0.3	0.2	0	33.1	33.5	0	107	108	0	30	30
2021	1	13	19	4	1	20.6	-3	1.003	0.3	0.2	0	33.1	33.1	0	107	107	0	30	30
2021	1	13	19	14	1	20	-3.7	1.003	0.4	0.3	0	32.7	33.1	0	106	107	0	30	30
2021	1	13	19	24	1	20.1	-2.1	1.003	0.3	0.2	0	32.3	33.1	0	106	107	0	31	30
2021	1	13	19	34	1	20.5	-2.9	1.003	0.4	0.3	0	32.7	32.7	0	106	106	0	30	30
2021	1	13	19	44	1	20.6	-3.4	1.003	0.5	0.4	0	32.7	33.1	0	106	107	0	30	30
2021	1	13	19	54	1	19.8	-2	1.003	0.3	0.2	0	32.7	33.1	0	106	107	0	30	30
2021	1	13	20	4	1	20.8	-2.3	1.003	0.4	0.3	0	32.7	33.1	0	106	107	0	30	30
2021	1	13	20	14	1	20.4	-2.5	1.003	0.3	0.2	0	32.7	33.1	0	106	107	0	30	30
2021	1	13	20	24	1	20.7	-2.8	1.003	0.3	0.2	0	33.1	33.1	0	107	107	0	30	30
2021	1	13	20	34	1	19.8	-2.9	1.003	0.5	0.4	0	32.7	33.1	0	106	107	0	30	30
2021	1	13	20	44	1	19.8	-2.3	1.003	0.3	0.2	0	32.7	33.1	0	107	107	0	31	30
2021	1	13	20	54	1	20	-3.1	1.002	0.4	0.3	0	33.1	33.1	0	107	107	0	30	30
2021	1	13	21	4	1	20.9	-3.3	1.003	0.3	0.2	0	32.7	33.1	0	107	107	0	31	30
2021	1	13	21	14	1	21	-4.4	1.003	0.3	0.2	0	33.1	33.1	0	107	107	0	30	30
2021	1	13	21	24	1	20.5	-2.4	1.003	0.4	0.3	0	33.1	33.1	0	107	107	0	30	30
2021	1	13	21	34	1	20.6	-3.1	1.003	0.4	0.3	0	32.3	33.1	0	106	107	0	31	30
2021	1	13	21	44	1	20.7	-3.3	1.003	0.3	0.2	0	32.7	32.7	0	106	107	0	30	31
2021	1	13	21	54	1	19.4	-3.4	1.003	0.3	0.2	0	32.7	33.1	0	107	108	0	31	31
2021	1	13	22	4	1	19.8	-2.1	1.003	0.3	0.2	0	32.3	32.3	0	106	106	0	31	31
2021	1	13	22	14	1	20	-2.7	1.003	0.3	0.2	0	32.3	33.1	0	106	107	0	31	30
2021	1	13	22	24	1	20.8	-3.2	1.003	0.4	0.3	0	32.7	33.1	0	106	107	0	30	30
2021	1	13	22	34	1	20.3	-1.6	1.003	0.3	0.2	0	33.1	33.1	0	107	108	0	30	31
2021	1	13	22	44	1	19.6	-2.7	1.003	0.3	0.2	0	33.1	32.7	0	107	107	0	30	31
2021	1	13	22	54	1	20.3	-2.3	1.003	0.3	0.2	0	32.3	32.7	0	106	107	0	31	31
2021	1	13	23	4	1	20.2	-3.9	1.003	0.3	0.2	0	32.7	32.7	0	106	107	0	30	31
2021	1	13	23	14	1	19.6	-3.2	1.003	0.3	0.2	0	32.7	33.1	0	106	108	0	30	31
2021	1	13	23	24	1	20.7	-3.3	1.003	0.4	0.3	0	32.7	33.1	0	106	107	0	30	30
2021	1	13	23	34	1	19.7	-3	1.003	0.4	0.3	0	33.1	33.5	0	107	108	0	30	30
2021	1	13	23	44	1	20.8	-2.4	1.003	0.4	0.3	0	33.1	32.7	0	107	107	0	30	31
2021	1	13	23	54	1	19.6	-3.2	1.003	0.3	0.2	0	33.1	33.1	0	107	108	0	30	31

## Mazourka (0354)

Year	Month	Day	Hour	Minute	Second	VelocityX	VelocityY	Level	StdError1	StdError2	StdError3	SNR1	SNR2	SNR3	SignalAmp1	SignalAmp2	SignalAmp3	Noise1	Noise2
2021	1	14	0	4	1	20	-3.5	1.003	0.5	0.4	0	32.3	32.7	0	106	106	0	31	30
2021	1	14	0	14	1	20.5	-2.5	1.003	0.3	0.2	0	32.3	33.1	0	106	107	0	31	30
2021	1	14	0	24	1	20.8	-2.3	1.003	0.5	0.4	0	32.7	33.1	0	107	107	0	31	30
2021	1	14	0	34	1	20.1	-3.7	1.003	0.4	0.3	0	32.3	33.1	0	106	107	0	31	30
2021	1	14	0	44	1	21	-2.2	1.003	0.3	0.2	0	33.1	33.1	0	107	107	0	30	30
2021	1	14	0	54	1	20.3	-2.6	1.003	0.4	0.3	0	32.7	33.1	0	106	107	0	30	30
2021	1	14	1	4	1	19.6	-2.8	1.003	0.3	0.2	0	32.7	33.1	0	106	107	0	30	30
2021	1	14	1	14	1	20.5	-2.7	1.003	0.3	0.2	0	32.3	33.1	0	106	107	0	31	30
2021	1	14	1	24	1	19.6	-2.7	1.003	0.3	0.2	0	32.7	33.1	0	106	107	0	30	30
2021	1	14	1	34	1	20.3	-3.1	1.003	0.5	0.5	0	32.7	32.7	0	106	107	0	30	31
2021	1	14	1	44	1	20.1	-2.9	1.003	0.5	0.4	0	32.3	33.1	0	106	106	0	31	29
2021	1	14	1	54	1	20	-2.4	1.003	0.3	0.2	0	32.3	33.1	0	106	107	0	31	30
2021	1	14	2	4	1	19.8	-2.1	1.003	0.5	0.4	0	33.1	33.5	0	107	108	0	30	30
2021	1	14	2	14	1	20.3	-3.1	1.003	0.5	0.4	0	32.3	32.7	0	106	106	0	31	30
2021	1	14	2	24	1	20.1	-2.7	1.003	0.4	0.3	0	33.1	32.7	0	107	107	0	30	31
2021	1	14	2	34	1	20.2	-3.8	1.003	0.3	0.2	0	32.7	33.5	0	107	108	0	31	30
2021	1	14	2	44	1	20.1	-2.3	1.003	0.4	0.3	0	32.3	32.7	0	106	107	0	31	31
2021	1	14	2	54	1	20.2	-2.7	1.003	0.5	0.4	0	32.3	33.1	0	106	107	0	31	30
2021	1	14	3	4	1	20.5	-2.7	1.004	0.3	0.2	0	32.7	32.7	0	106	107	0	30	31
2021	1	14	3	14	1	19.5	-2.7	1.003	0.5	0.4	0	32.7	33.1	0	106	107	0	30	30
2021	1	14	3	24	1	20.1	-2.7	1.004	0.3	0.2	0	32.3	33.1	0	106	107	0	31	30
2021	1	14	3	34	1	19.9	-3.3	1.003	0.3	0.2	0	33.1	33.1	0	107	107	0	30	30
2021	1	14	3	44	1	20.4	-2.8	1.004	0.3	0.2	0	32.3	33.1	0	106	107	0	31	30
2021	1	14	3	54	1	19.5	-2.6	1.004	0.5	0.4	0	32.3	33.1	0	106	107	0	31	30
2021	1	14	4	4	1	20.7	-3.6	1.004	0.3	0.2	0	32.7	33.1	0	106	107	0	30	30
2021	1	14	4	14	1	19.8	-2.9	1.004	0.3	0.2	0	32.3	32.7	0	106	107	0	31	31
2021	1	14	4	24	1	20.5	-2.1	1.004	0.5	0.5	0	32.7	32.7	0	106	107	0	30	31
2021	1	14	4	34	1	20.1	-2.6	1.004	0.5	0.4	0	32.3	32.7	0	106	107	0	31	31
2021	1	14	4	44	1	19.6	-2.4	1.004	0.3	0.2	0	32.7	33.1	0	106	107	0	30	30
2021	1	14	4	54	1	21.1	-2.9	1.004	0.3	0.2	0	32.7	33.1	0	106	107	0	30	30
2021	1	14	5	4	1	21.2	-3.1	1.004	0.5	0.4	0	32.7	33.1	0	106	107	0	30	30
2021	1	14	5	14	1	19.4	-3.3	1.004	0.5	0.4	0	32.3	33.1	0	106	107	0	31	30
2021	1	14	5	24	1	20.2	-2.7	1.004	0.3	0.2	0	32.3	33.1	0	106	107	0	31	30
2021	1	14	5	34	1	21.2	-3.3	1.004	0.4	0.3	0	32.7	33.1	0	106	107	0	30	30
2021	1	14	5	44	1	20.8	-3.6	1.004	0.4	0.3	0	32.7	33.1	0	106	107	0	30	30
2021	1	14	5	54	1	20.4	-3.1	1.004	0.5	0.4	0	33.1	33.1	0	107	107	0	30	30
2021	1	14	6	4	1	20.3	-3.1	1.004	0.5	0.5	0	32.7	32.7	0	106	107	0	30	31
2021	1	14	6	14	1	20.8	-1.9	1.004	0.3	0.2	0	32.3	33.1	0	106	107	0	31	30
2021	1	14	6	24	1	20.7	-3.1	1.004	0.4	0.3	0	32.7	32.7	0	106	106	0	30	30
2021	1	14	6	34	1	20.1	-3.5	1.004	0.4	0.3	0	32.3	32.7	0	106	107	0	31	31
2021	1	14	6	44	1	20.4	-2.4	1.004	0.3	0.2	0	32.3	32.7	0	106	107	0	31	31
2021	1	14	6	54	1	20.6	-3.7	1.004	0.5	0.4	0	32.3	33.1	0	106	107	0	31	30
2021	1	14	7	4	1	20.5	-3.3	1.004	0.5	0.4	0	32.7	32.7	0	106	106	0	30	30
2021	1	14	7	14	1	20.6	-2.6	1.004	0.4	0.3	0	32.7	32.7	0	106	107	0	30	31
2021	1	14	7	24	1	19.9	-2.8	1.004	0.5	0.4	0	32.3	32.7	0	105	106	0	30	30
2021	1	14	7	34	1	20.5	-3.6	1.004	0.3	0.2	0	32.3	32.3	0	105	106	0	30	31
2021	1	14	7	44	1	20.2	-3.1	1.004	0.4	0.3	0	31.8	32.3	0	105	105	0	31	30
2021	1	14	7	54	1	19.9	-2.8	1.004	0.5	0.4	0	31.4	32.3	0	104	105	0	31	30

Mazourka (0354)

Year	Month	Day	Hour	Minute	Second	VelocityX	VelocityY	Level	StdError1	StdError2	StdError3	SNR1	SNR2	SNR3	SignalAmp1	SignalAmp2	SignalAmp3	Noise1	Noise2
2021	1	14	8	4	1	20.6	-3.7	1.004	0.4	0.3	0	31.8	32.7	0	105	106	0	31	30
2021	1	14	8	14	1	20	-3.3	1.004	0.3	0.2	0	33.1	33.5	0	108	109	0	31	31
2021	1	14	8	24	1	20.1	-3.1	1.004	0.3	0.2	0	31.8	32.3	0	105	106	0	31	31
2021	1	14	8	34	1	20.8	-2.9	1.004	0.4	0.3	0	31.4	31.8	0	104	104	0	31	30
2021	1	14	8	44	1	21.5	-3.5	1.004	0.3	0.2	0	31.4	31.4	0	103	104	0	30	31
2021	1	14	8	54	1	20.5	-3	1.004	0.5	0.4	0	31.4	31.8	0	104	104	0	31	30
2021	1	14	9	4	1	20.6	-3.5	1.005	0.3	0.2	0	30.5	30.5	0	102	102	0	31	31
2021	1	14	9	14	1	21.5	-3	1.005	0.3	0.2	0	30.5	31	0	101	102	0	30	30
2021	1	14	9	24	1	19.3	-2.6	1.005	0.5	0.4	0	33.1	33.1	0	107	108	0	30	31
2021	1	14	9	34	1	20	-2.4	1.005	0.3	0.2	0	34.8	35.3	0	112	113	0	31	31
2021	1	14	9	44	1	20.2	-2.5	1.005	0.3	0.2	0	31.8	31.8	0	104	104	0	30	30
2021	1	14	9	54	1	19.7	-3.3	1.005	0.4	0.3	0	30.5	31	0	101	102	0	30	30
2021	1	14	10	4	1	20.3	-3.2	1.005	0.4	0.3	0	30.5	31	0	101	102	0	30	30
2021	1	14	10	14	1	20.4	-3.5	1.005	0.4	0.3	0	31.8	32.3	0	104	105	0	30	30
2021	1	14	10	24	1	20.4	-3.2	1.005	0.3	0.2	0	31.4	31.8	0	103	104	0	30	30
2021	1	14	10	34	1	19.4	-2.7	1.005	0.3	0.2	0	31	30.5	0	102	102	0	30	31
2021	1	14	10	44	1	20.3	-2.7	1.006	0.3	0.2	0	30.1	31	0	101	102	0	31	30
2021	1	14	10	54	1	20.6	-2.6	1.006	0.3	0.2	0	31	31.4	0	102	103	0	30	30
2021	1	14	11	4	1	19.9	-3.2	1.006	0.3	0.2	0	30.5	31.4	0	102	103	0	31	30
2021	1	14	11	14	1	20.5	-3.2	1.006	0.4	0.3	0	31	31.4	0	102	103	0	30	30
2021	1	14	11	24	1	20.4	-3.5	1.006	0.3	0.2	0	31.8	31.8	0	104	104	0	30	30
2021	1	14	11	34	1	20.9	-3.2	1.006	0.4	0.3	0	31.8	32.7	0	105	106	0	31	30
2021	1	14	11	44	1	21.1	-3.1	1.006	0.4	0.3	0	33.1	33.1	0	107	108	0	30	31
2021	1	14	11	54	1	21	-3.4	1.006	0.4	0.3	0	34.8	35.3	0	111	112	0	30	30
2021	1	14	12	4	1	20.3	-2.7	1.006	0.4	0.3	0	37	37.4	0	117	118	0	31	31
2021	1	14	12	14	1	21.1	-3.2	1.006	0.4	0.3	0	34.4	34.4	0	111	111	0	31	31
2021	1	14	12	24	1	19.4	-3.2	1.007	0.3	0.2	0	32.7	33.1	0	106	107	0	30	30
2021	1	14	12	34	1	20.8	-2.8	1.006	0.4	0.3	0	37.4	37.4	0	117	117	0	30	30
2021	1	14	12	44	1	20.2	-3.2	1.006	0.4	0.3	0	34.8	34.8	0	111	111	0	30	30
2021	1	14	12	54	1	20.6	-3.1	1.006	0.5	0.4	0	37	37	0	116	116	0	30	30
2021	1	14	13	4	1	20.2	-3	1.007	0.4	0.3	0	35.7	36.1	0	114	115	0	31	31
2021	1	14	13	14	1	21	-1.9	1.006	0.3	0.2	0	35.3	36.5	0	113	114	0	31	29
2021	1	14	13	24	1	20.4	-3.2	1.007	0.3	0.2	0	36.1	36.1	0	114	114	0	30	30
2021	1	14	13	34	1	20.7	-2.8	1.007	0.3	0.2	0	34.4	34.8	0	110	111	0	30	30
2021	1	14	13	44	1	20.6	-3.1	1.007	0.3	0.2	0	35.3	35.3	0	112	113	0	30	31
2021	1	14	13	54	1	19	-2.8	1.007	0.3	0.2	0	34.4	35.3	0	111	112	0	31	30
2021	1	14	14	4	1	19.3	-3.3	1.007	0.4	0.3	0	34.8	35.3	0	111	112	0	30	30
2021	1	14	14	14	1	20.6	-3.8	1.007	0.3	0.2	0	37	37.4	0	117	117	0	31	30
2021	1	14	14	24	1	20	-2.8	1.007	0.3	0.2	0	36.1	36.5	0	115	115	0	31	30
2021	1	14	14	34	1	20	-2.9	1.007	0.3	0.2	0	36.1	36.5	0	114	115	0	30	30
2021	1	14	14	44	1	20.3	-3.4	1.007	0.4	0.3	0	41.3	41.3	0	126	126	0	30	30
2021	1	14	14	54	1	21.1	-2.6	1.007	0.4	0.3	0	42.6	43	0	130	131	0	31	31
2021	1	14	15	4	1	20.2	-2.1	1.006	0.5	0.4	0	40	40.4	0	123	125	0	30	31
2021	1	14	15	14	1	19.5	-3.2	1.007	0.3	0.2	0	36.5	36.5	0	115	115	0	30	30
2021	1	14	15	24	1	20.8	-2.6	1.007	0.4	0.3	0	35.3	35.3	0	112	112	0	30	30
2021	1	14	15	34	1	19.8	-2.8	1.007	0.4	0.3	0	35.7	36.1	0	113	114	0	30	30
2021	1	14	15	44	1	20.7	-3.2	1.007	0.5	0.4	0	36.1	36.5	0	114	115	0	30	30
2021	1	14	15	54	1	20.1	-2.3	1.007	0.3	0.2	0	36.1	36.1	0	114	114	0	30	30



Mazourka (0354)

Year	Month	Day	Hour	Minute	Second	VelocityX	VelocityY	Level	StdError1	StdError2	StdError3	SNR1	SNR2	SNR3	SignalAmp1	SignalAmp2	SignalAmp3	Noise1	Noise2
2021	1	14	16	4	1	20.1	-3.2	1.007	0.3	0.2	0	34.8	35.7	0	112	113	0	31	30
2021	1	14	16	14	1	20.1	-2.5	1.007	0.5	0.4	0	34	34.4	0	110	110	0	31	30
2021	1	14	16	24	1	21.1	-3.3	1.007	0.3	0.2	0	34	34	0	110	110	0	31	31
2021	1	14	16	34	1	21.7	-2.8	1.007	0.4	0.3	0	34	34	0	109	109	0	30	30
2021	1	14	16	44	1	20.5	-3.1	1.007	0.4	0.3	0	34	34	0	109	109	0	30	30
2021	1	14	16	54	1	20.9	-2	1.007	0.3	0.2	0	34	34.4	0	109	110	0	30	30
2021	1	14	17	4	1	19.8	-2.5	1.007	0.4	0.3	0	33.5	34.4	0	109	110	0	31	30
2021	1	14	17	14	1	20.7	-2.8	1.007	0.4	0.3	0	34	34.4	0	109	110	0	30	30
2021	1	14	17	24	1	20.5	-2.6	1.007	0.4	0.3	0	33.5	33.5	0	108	108	0	30	30
2021	1	14	17	34	1	20.4	-2	1.007	0.3	0.2	0	34	33.5	0	109	109	0	30	31
2021	1	14	17	44	1	20.6	-3.2	1.008	0.3	0.2	0	33.5	34	0	109	109	0	31	30
2021	1	14	17	54	1	20.8	-2.4	1.008	0.4	0.3	0	34	34	0	109	109	0	30	30
2021	1	14	18	4	1	21.2	-2.1	1.008	0.3	0.2	0	34	34.4	0	109	110	0	30	30
2021	1	14	18	14	1	20.2	-2.9	1.008	0.3	0.2	0	34	34	0	109	109	0	30	30
2021	1	14	18	24	1	21.4	-2.5	1.008	0.3	0.2	0	34	33.5	0	109	109	0	30	31
2021	1	14	18	34	1	20.1	-3.6	1.008	0.4	0.3	0	33.5	34	0	108	109	0	30	30
2021	1	14	18	44	1	20	-3.5	1.008	0.3	0.2	0	33.5	34	0	109	109	0	31	30
2021	1	14	18	54	1	20.5	-2.5	1.008	0.3	0.2	0	34	34	0	109	109	0	30	30
2021	1	14	19	4	1	20.9	-3	1.008	0.4	0.3	0	33.5	34	0	109	109	0	31	30
2021	1	14	19	14	1	20.1	-3.3	1.008	0.3	0.2	0	33.5	34	0	108	109	0	30	30
2021	1	14	19	24	1	20.9	-3.2	1.008	0.5	0.4	0	34	34	0	109	109	0	30	30
2021	1	14	19	34	1	21.1	-3.2	1.008	0.3	0.2	0	34	34	0	109	109	0	30	30
2021	1	14	19	44	1	20.9	-2.8	1.008	0.4	0.3	0	33.5	34	0	109	109	0	31	30
2021	1	14	19	54	1	20.4	-2.6	1.008	0.3	0.2	0	34	34	0	109	109	0	30	30
2021	1	14	20	4	1	20.4	-3.6	1.008	0.5	0.4	0	33.5	34	0	108	109	0	30	30
2021	1	14	20	14	1	20.4	-3.6	1.008	0.3	0.2	0	33.5	34.4	0	108	109	0	30	29
2021	1	14	20	24	1	21	-2.8	1.008	0.4	0.3	0	34	34	0	109	109	0	30	30
2021	1	14	20	34	1	19.5	-2.8	1.008	0.4	0.3	0	34	34	0	109	109	0	30	30
2021	1	14	20	44	1	20.3	-2.2	1.008	0.3	0.2	0	34	34	0	109	109	0	30	30
2021	1	14	20	54	1	20.5	-2.8	1.008	0.3	0.2	0	34	34.4	0	109	110	0	30	30
2021	1	14	21	4	1	20.5	-3.2	1.008	0.4	0.3	0	34	34	0	109	109	0	30	30
2021	1	14	21	14	1	20	-3	1.008	0.4	0.3	0	34	34	0	109	109	0	30	30
2021	1	14	21	24	1	20.1	-3.4	1.008	0.4	0.3	0	31.8	34	0	105	109	0	31	30
2021	1	14	21	34	1	19.4	-3.2	1.008	0.5	0.4	0	34	34	0	109	109	0	30	30
2021	1	14	21	44	1	20	-3	1.008	0.4	0.3	0	33.5	34	0	108	109	0	30	30
2021	1	14	21	54	1	19.9	-2.8	1.008	0.3	0.2	0	33.5	34	0	108	109	0	30	30
2021	1	14	22	4	1	20.6	-3	1.008	0.3	0.2	0	34	34	0	109	109	0	30	30
2021	1	14	22	14	1	20.4	-2.9	1.008	0.3	0.2	0	33.5	34	0	108	109	0	30	30
2021	1	14	22	24	1	20.5	-2.6	1.008	0.4	0.3	0	33.5	34	0	108	109	0	30	30
2021	1	14	22	34	1	21.3	-3	1.008	0.3	0.2	0	33.5	34.4	0	108	109	0	30	29
2021	1	14	22	44	1	20.5	-4.1	1.008	0.3	0.2	0	33.5	33.5	0	108	109	0	30	31
2021	1	14	22	54	1	20.7	-2.8	1.008	0.5	0.4	0	34	34	0	109	109	0	30	30
2021	1	14	23	4	1	20.7	-3.7	1.008	0.4	0.3	0	33.5	34	0	108	109	0	30	30
2021	1	14	23	14	1	19.8	-2.8	1.008	0.5	0.4	0	33.1	34	0	108	109	0	31	30
2021	1	14	23	24	1	20.9	-2.9	1.008	0.3	0.2	0	33.5	34	0	108	109	0	30	30
2021	1	14	23	34	1	21.1	-3	1.008	0.3	0.2	0	32.7	34	0	107	109	0	31	30
2021	1	14	23	44	1	20.8	-2.4	1.008	0.4	0.3	0	33.5	33.5	0	108	109	0	30	31
2021	1	14	23	54	1	20.4	-3.2	1.008	0.4	0.3	0	33.5	34	0	108	109	0	30	30

Mazourka (0354)

Year	Month	Day	Hour	Minute	Second	VelocityX	VelocityY	Level	StdError1	StdError2	StdError3	SNR1	SNR2	SNR3	SignalAmp1	SignalAmp2	SignalAmp3	Noise1	Noise2
2021	1	15	0	4	1	21.2	-3.7	1.008	0.3	0.2	0	33.5	33.5	0	108	108	0	30	30
2021	1	15	0	14	1	19.5	-3.5	1.008	0.3	0.2	0	32.7	34	0	106	109	0	30	30
2021	1	15	0	24	1	20.8	-2.3	1.008	0.5	0.5	0	34	33.5	0	109	109	0	30	31
2021	1	15	0	34	1	20.3	-2.5	1.008	0.3	0.2	0	33.5	34	0	108	109	0	30	30
2021	1	15	0	44	1	19.8	-2.8	1.008	0.3	0.2	0	33.1	34	0	108	109	0	31	30
2021	1	15	0	54	1	20.4	-2.8	1.008	0.3	0.2	0	33.1	33.5	0	108	108	0	31	30
2021	1	15	1	4	1	20.3	-1.9	1.008	0.3	0.2	0	33.5	34	0	108	109	0	30	30
2021	1	15	1	14	1	20.8	-3.2	1.008	0.3	0.2	0	33.5	34	0	108	109	0	30	30
2021	1	15	1	24	1	21	-2.3	1.008	0.3	0.2	0	33.5	33.1	0	108	108	0	30	31
2021	1	15	1	34	1	20.3	-3	1.008	0.4	0.3	0	33.1	33.5	0	108	108	0	31	30
2021	1	15	1	44	1	20.2	-3.1	1.008	0.3	0.2	0	34	34.4	0	109	109	0	30	29
2021	1	15	1	54	1	20.7	-2	1.008	0.4	0.3	0	33.5	33.5	0	108	108	0	30	30
2021	1	15	2	4	1	20.2	-3.2	1.008	0.5	0.5	0	33.1	33.5	0	107	108	0	30	30
2021	1	15	2	14	1	21	-3.5	1.008	0.4	0.3	0	33.1	33.5	0	107	108	0	30	30
2021	1	15	2	24	1	19.9	-3.6	1.008	0.5	0.4	0	33.5	34	0	108	109	0	30	30
2021	1	15	2	34	1	20.6	-2.8	1.008	0.3	0.2	0	33.1	33.5	0	107	109	0	30	31
2021	1	15	2	44	1	19.6	-3	1.008	0.5	0.4	0	33.1	34	0	108	109	0	31	30
2021	1	15	2	54	1	19.9	-2.9	1.008	0.4	0.3	0	33.1	34	0	108	109	0	31	30
2021	1	15	3	4	1	20.8	-2.3	1.008	0.4	0.3	0	33.5	33.5	0	108	108	0	30	30
2021	1	15	3	14	1	19.8	-3.5	1.008	0.3	0.2	0	33.5	34	0	108	109	0	30	30
2021	1	15	3	24	1	20.4	-2.7	1.008	0.4	0.3	0	33.5	33.1	0	108	108	0	30	31
2021	1	15	3	34	1	19.6	-2.5	1.008	0.4	0.3	0	32.7	33.5	0	106	108	0	30	30
2021	1	15	3	44	1	21	-2.9	1.008	0.4	0.3	0	32.7	33.5	0	107	108	0	31	30
2021	1	15	3	54	1	20.3	-3.2	1.008	0.3	0.2	0	33.1	33.5	0	108	108	0	31	30
2021	1	15	4	4	1	20.5	-2.6	1.008	0.3	0.2	0	33.5	33.5	0	108	108	0	30	30
2021	1	15	4	14	1	20.4	-2.3	1.008	0.3	0.2	0	33.5	33.5	0	108	108	0	30	30
2021	1	15	4	24	1	19.5	-2.7	1.008	0.5	0.4	0	33.5	33.5	0	108	109	0	30	31
2021	1	15	4	34	1	20.4	-3.3	1.008	0.4	0.3	0	33.5	33.5	0	108	108	0	30	30
2021	1	15	4	44	1	20.8	-2.9	1.008	0.5	0.4	0	33.5	33.5	0	108	108	0	30	30
2021	1	15	4	54	1	19.9	-2.3	1.008	0.4	0.3	0	33.5	33.5	0	108	109	0	30	31
2021	1	15	5	4	1	20.3	-2.2	1.008	0.3	0.2	0	33.1	34	0	108	109	0	31	30
2021	1	15	5	14	1	19.3	-2.5	1.008	0.3	0.2	0	33.1	34	0	108	109	0	31	30
2021	1	15	5	24	1	20.8	-3.2	1.008	0.3	0.2	0	33.5	33.5	0	108	108	0	30	30
2021	1	15	5	34	1	20.7	-3.2	1.008	0.3	0.2	0	32.7	33.5	0	107	108	0	31	30
2021	1	15	5	44	1	21.3	-3.1	1.008	0.3	0.2	0	33.1	33.5	0	107	108	0	30	30
2021	1	15	5	54	1	20.2	-2.6	1.008	0.4	0.3	0	33.1	34	0	108	109	0	31	30
2021	1	15	6	4	1	20.1	-3.2	1.008	0.3	0.2	0	33.1	33.5	0	108	109	0	31	31
2021	1	15	6	14	1	21.1	-3.2	1.007	0.3	0.2	0	32.7	33.5	0	107	108	0	31	30
2021	1	15	6	24	1	20.9	-2.2	1.008	0.3	0.2	0	33.5	33.5	0	108	108	0	30	30
2021	1	15	6	34	1	19.7	-3.2	1.008	0.5	0.4	0	33.5	33.1	0	108	108	0	30	31
2021	1	15	6	44	1	19.7	-2.1	1.008	0.4	0.3	0	34	34	0	109	109	0	30	30
2021	1	15	6	54	1	20.6	-3.1	1.008	0.4	0.3	0	33.5	33.5	0	108	108	0	30	30
2021	1	15	7	4	1	19.2	-3.6	1.008	0.4	0.3	0	32.7	33.5	0	107	108	0	31	30
2021	1	15	7	14	1	20.7	-3	1.008	0.5	0.4	0	33.1	33.1	0	107	108	0	30	31
2021	1	15	7	24	1	20.9	-2.5	1.008	0.5	0.4	0	32.7	34	0	106	108	0	30	29
2021	1	15	7	34	1	20.3	-2.8	1.007	0.3	0.2	0	32.7	33.1	0	106	107	0	30	30
2021	1	15	7	44	1	20.7	-2.8	1.008	0.4	0.3	0	34.4	35.3	0	111	112	0	31	30
2021	1	15	7	54	1	20.7	-1.9	1.008	0.3	0.2	0	36.1	36.5	0	114	115	0	30	30

Mazourka (0354)

Year	Month	Day	Hour	Minute	Second	VelocityX	VelocityY	Level	StdError1	StdError2	StdError3	SNR1	SNR2	SNR3	SignalAmp1	SignalAmp2	SignalAmp3	Noise1	Noise2
2021	1	15	8	4	1	20.3	-2.2	1.008	0.5	0.4	0	35.7	35.7	0	113	113	0	30	30
2021	1	15	8	14	1	21.4	-3.2	1.008	0.3	0.2	0	34	34.4	0	109	110	0	30	30
2021	1	15	8	24	1	20.3	-2.2	1.008	0.3	0.2	0	32.7	33.1	0	106	107	0	30	30
2021	1	15	8	34	1	20.6	-3	1.008	0.3	0.2	0	32.7	32.7	0	106	106	0	30	30
2021	1	15	8	44	1	20.1	-2.5	1.008	0.5	0.4	0	32.3	32.7	0	105	106	0	30	30
2021	1	15	8	54	1	20.8	-2.1	1.008	0.3	0.2	0	31.8	32.3	0	105	106	0	31	31
2021	1	15	9	4	1	19.9	-2.8	1.008	0.3	0.2	0	33.1	33.5	0	107	108	0	30	30
2021	1	15	9	14	1	20.8	-2.9	1.008	0.3	0.2	0	31.8	32.7	0	105	106	0	31	30
2021	1	15	9	24	1	20.8	-2.4	1.008	0.3	0.2	0	31.8	32.3	0	104	105	0	30	30
2021	1	15	9	34	1	19.7	-3.6	1.008	0.4	0.3	0	31	31.8	0	103	104	0	31	30
2021	1	15	9	44	1	20	-3.4	1.008	0.3	0.2	0	31	31.8	0	103	104	0	31	30
2021	1	15	9	54	1	20.8	-2.3	1.008	0.3	0.2	0	31.8	31.8	0	104	105	0	30	31
2021	1	15	10	4	1	20.3	-2.5	1.008	0.5	0.4	0	33.1	33.5	0	107	108	0	30	30
2021	1	15	10	14	1	20.4	-2.3	1.008	0.3	0.2	0	33.5	34	0	108	109	0	30	30
2021	1	15	10	24	1	20.9	-2.2	1.008	0.4	0.3	0	32.7	33.1	0	106	107	0	30	30
2021	1	15	10	34	1	21	-3.1	1.009	0.4	0.3	0	31.4	31.8	0	104	105	0	31	31
2021	1	15	10	44	1	20.4	-3.2	1.009	0.4	0.3	0	32.7	32.3	0	106	106	0	30	31
2021	1	15	10	54	1	19.2	-3.2	1.009	0.3	0.2	0	32.3	32.3	0	105	105	0	30	30
2021	1	15	11	4	1	20.8	-2.3	1.009	0.4	0.3	0	32.3	32.7	0	105	106	0	30	30
2021	1	15	11	14	1	20.2	-3.1	1.009	0.4	0.3	0	31.8	32.3	0	104	105	0	30	30
2021	1	15	11	24	1	20.7	-3.4	1.009	0.4	0.3	0	31.8	31.8	0	104	104	0	30	30
2021	1	15	11	34	1	21.3	-2.4	1.009	0.4	0.3	0	31.4	32.3	0	104	105	0	31	30
2021	1	15	11	44	1	20.9	-1.9	1.009	0.4	0.3	0	31.8	32.3	0	104	105	0	30	30
2021	1	15	11	54	1	21.3	-3.2	1.009	0.4	0.3	0	31.8	31.8	0	104	104	0	30	30
2021	1	15	12	4	1	21.1	-2.2	1.009	0.3	0.2	0	31.4	31.8	0	103	104	0	30	30
2021	1	15	12	14	1	20	-2.5	1.009	0.4	0.3	0	32.7	32.3	0	105	105	0	29	30
2021	1	15	12	24	1	20.2	-2.9	1.009	0.3	0.2	0	32.3	32.3	0	105	105	0	30	30
2021	1	15	12	34	1	20.9	-3	1.009	0.3	0.2	0	31.8	32.7	0	104	106	0	30	30
2021	1	15	12	44	1	20.7	-3.1	1.009	0.5	0.4	0	32.3	32.3	0	105	105	0	30	30
2021	1	15	12	54	1	19.8	-2.8	1.009	0.3	0.2	0	32.3	32.3	0	105	105	0	30	30
2021	1	15	13	4	1	20.5	-2.2	1.009	0.3	0.2	0	31.8	32.3	0	105	105	0	31	30
2021	1	15	13	14	1	19.5	-2.7	1.009	0.4	0.3	0	32.7	31.8	0	106	105	0	30	31
2021	1	15	13	24	1	21.1	-2.7	1.009	0.3	0.2	0	31.8	33.1	0	105	106	0	31	29
2021	1	15	13	34	1	20.6	-3.2	1.009	0.3	0.2	0	32.3	32.7	0	105	106	0	30	30
2021	1	15	13	44	1	19.5	-2.2	1.009	0.4	0.3	0	31.8	32.3	0	105	105	0	31	30
2021	1	15	13	54	1	20.2	-3.4	1.009	0.3	0.2	0	32.3	32.3	0	105	105	0	30	30
2021	1	15	14	4	1	21.5	-3.4	1.009	0.4	0.3	0	31.8	32.3	0	105	106	0	31	31
2021	1	15	14	14	1	20.9	-4	1.009	0.4	0.3	0	32.3	32.7	0	105	106	0	30	30
2021	1	15	14	24	1	20.9	-2.2	1.009	0.3	0.2	0	32.7	32.7	0	106	106	0	30	30
2021	1	15	14	34	1	20.1	-2.4	1.009	0.3	0.2	0	32.7	32.7	0	106	106	0	30	30
2021	1	15	14	44	1	20.5	-2	1.009	0.3	0.2	0	32.3	32.3	0	106	106	0	31	31
2021	1	15	14	54	1	20.2	-2.4	1.009	0.3	0.2	0	32.7	32.7	0	106	106	0	30	30
2021	1	15	15	4	1	20.6	-2.9	1.009	0.4	0.3	0	32.7	33.5	0	106	107	0	30	29
2021	1	15	15	14	1	20.1	-3	1.009	0.4	0.3	0	32.7	32.3	0	106	106	0	30	31
2021	1	15	15	24	1	20.6	-2.4	1.009	0.3	0.2	0	32.7	33.1	0	106	107	0	30	30
2021	1	15	15	34	1	21	-2.5	1.009	0.4	0.3	0	32.7	32.7	0	106	107	0	30	31
2021	1	15	15	44	1	20.2	-2.5	1.009	0.4	0.3	0	32.7	33.1	0	106	107	0	30	30
2021	1	15	15	54	1	20.2	-3.1	1.009	0.4	0.3	0	32.7	33.1	0	106	107	0	30	30

Mazourka (0354)

Year	Month	Day	Hour	Minute	Second	VelocityX	VelocityY	Level	StdError1	StdError2	StdError3	SNR1	SNR2	SNR3	SignalAmp1	SignalAmp2	SignalAmp3	Noise1	Noise2
2021	1	15	16	4	1	20.2	-2.1	1.009	0.4	0.3	0	32.7	33.1	0	106	107	0	30	30
2021	1	15	16	14	1	21	-3.2	1.009	0.4	0.3	0	33.1	33.1	0	107	107	0	30	30
2021	1	15	16	24	1	19.2	-2.8	1.009	0.3	0.2	0	32.7	32.7	0	106	106	0	30	30
2021	1	15	16	34	1	19.7	-3	1.009	0.4	0.3	0	32.7	32.7	0	106	106	0	30	30
2021	1	15	16	44	1	20	-2.8	1.01	0.3	0.2	0	32.7	32.7	0	106	106	0	30	30
2021	1	15	16	54	1	21.3	-3.8	1.009	0.3	0.2	0	31.8	32.7	0	105	106	0	31	30
2021	1	15	17	4	1	20.6	-2.8	1.009	0.3	0.2	0	32.7	32.7	0	106	106	0	30	30
2021	1	15	17	14	1	20.5	-2.4	1.009	0.3	0.2	0	32.7	33.1	0	106	107	0	30	30
2021	1	15	17	24	1	20.6	-2.4	1.009	0.3	0.2	0	33.1	33.1	0	107	107	0	30	30
2021	1	15	17	34	1	19.6	-2.6	1.009	0.3	0.2	0	33.1	33.5	0	107	108	0	30	30
2021	1	15	17	44	1	20.6	-3.7	1.009	0.4	0.3	0	33.5	34	0	108	109	0	30	30
2021	1	15	17	54	1	20.6	-1.6	1.01	0.5	0.4	0	34	34	0	109	109	0	30	30
2021	1	15	18	4	1	20.1	-2.9	1.009	0.3	0.2	0	33.5	33.5	0	108	108	0	30	30
2021	1	15	18	14	1	19.9	-3	1.009	0.3	0.2	0	33.1	34.4	0	108	110	0	31	30
2021	1	15	18	24	1	19.9	-2.8	1.009	0.5	0.4	0	33.5	34	0	109	109	0	31	30
2021	1	15	18	34	1	19.5	-2.2	1.009	0.3	0.2	0	34.4	34.4	0	109	110	0	29	30
2021	1	15	18	44	1	19.2	-2.5	1.009	0.3	0.2	0	34	34	0	109	109	0	30	30
2021	1	15	18	54	1	20.4	-3.6	1.009	0.5	0.5	0	34	34.8	0	109	110	0	30	29
2021	1	15	19	4	1	20.4	-2.5	1.009	0.4	0.3	0	33.5	33.5	0	108	109	0	30	31
2021	1	15	19	14	1	20.2	-3.3	1.009	0.5	0.4	0	34	34	0	109	109	0	30	30
2021	1	15	19	24	1	20.2	-2	1.009	0.5	0.4	0	34	34	0	109	109	0	30	30
2021	1	15	19	34	1	21.3	-3.3	1.009	0.3	0.2	0	34	34	0	108	109	0	29	30
2021	1	15	19	44	1	20.8	-2.8	1.009	0.3	0.2	0	34	34	0	109	109	0	30	30
2021	1	15	19	54	1	20.2	-3.3	1.009	0.3	0.2	0	33.5	34	0	109	109	0	31	30
2021	1	15	20	4	1	20.5	-3	1.009	0.3	0.2	0	34	34	0	109	109	0	30	30
2021	1	15	20	14	1	20.8	-2.3	1.009	0.3	0.2	0	34.4	34.8	0	110	110	0	30	29
2021	1	15	20	24	1	19.7	-2.2	1.009	0.3	0.2	0	34	33.5	0	109	108	0	30	30
2021	1	15	20	34	1	20.4	-2.4	1.008	0.3	0.2	0	34	34	0	109	109	0	30	30
2021	1	15	20	44	1	20	-2.3	1.008	0.4	0.3	0	34	34	0	109	109	0	30	30
2021	1	15	20	54	1	20.6	-2.4	1.008	0.5	0.4	0	34	34	0	109	109	0	30	30
2021	1	15	21	4	1	20	-2.2	1.008	0.3	0.2	0	34	33.5	0	109	109	0	30	31
2021	1	15	21	14	1	19.5	-3.4	1.008	0.4	0.3	0	33.5	34	0	108	109	0	30	30
2021	1	15	21	24	1	19.7	-1.9	1.008	0.4	0.3	0	33.5	34	0	108	109	0	30	30
2021	1	15	21	34	1	20.6	-2.8	1.008	0.3	0.2	0	33.5	34	0	108	109	0	30	30
2021	1	15	21	44	1	20.4	-2.9	1.008	0.3	0.2	0	34	34	0	109	109	0	30	30
2021	1	15	21	54	1	20	-2.8	1.008	0.5	0.5	0	34	34	0	109	109	0	30	30
2021	1	15	22	4	1	19.5	-2.6	1.008	0.4	0.3	0	34	34.4	0	109	110	0	30	30
2021	1	15	22	14	1	19.8	-2.6	1.008	0.3	0.2	0	34	33.5	0	109	109	0	30	31
2021	1	15	22	24	1	20.5	-3	1.008	0.3	0.2	0	34	34.4	0	109	110	0	30	30
2021	1	15	22	34	1	20.8	-3.1	1.008	0.3	0.2	0	34	34	0	109	109	0	30	30
2021	1	15	22	44	1	20.8	-3.3	1.007	0.4	0.3	0	34	34.4	0	109	110	0	30	30
2021	1	15	22	54	1	20.3	-3.7	1.007	0.3	0.2	0	34	34	0	109	109	0	30	30
2021	1	15	23	4	1	20.1	-3.1	1.007	0.3	0.2	0	34	34	0	109	109	0	30	30
2021	1	15	23	14	1	20.4	-2.5	1.007	0.4	0.3	0	34	34	0	109	109	0	30	30
2021	1	15	23	24	1	20.5	-2.5	1.007	0.3	0.2	0	33.5	34	0	108	109	0	30	30
2021	1	15	23	34	1	19.9	-3.4	1.006	0.3	0.2	0	34	34.4	0	109	110	0	30	30
2021	1	15	23	44	1	20.8	-2.8	1.006	0.4	0.3	0	33.5	34	0	108	109	0	30	30
2021	1	15	23	54	1	21.3	-3.5	1.006	0.3	0.2	0	34	34	0	109	109	0	30	30

Mazourka (0354)

Year	Month	Day	Hour	Minute	Second	VelocityX	VelocityY	Level	StdError1	StdError2	StdError3	SNR1	SNR2	SNR3	SignalAmp1	SignalAmp2	SignalAmp3	Noise1	Noise2
2021	1	16	0	4	1	20.1	-3.1	1.006	0.3	0.2	0	33.5	33.5	0	108	108	0	30	30
2021	1	16	0	14	1	21.6	-2.4	1.005	0.4	0.3	0	34	34	0	109	109	0	30	30
2021	1	16	0	24	1	21.1	-3.6	1.006	0.4	0.3	0	33.5	34	0	108	109	0	30	30
2021	1	16	0	34	1	20.5	-2.5	1.005	0.3	0.2	0	34	34	0	109	109	0	30	30
2021	1	16	0	44	1	21.1	-3.1	1.005	0.5	0.4	0	34	33.5	0	109	108	0	30	30
2021	1	16	0	54	1	20.1	-2.6	1.005	0.4	0.3	0	33.5	34	0	108	109	0	30	30
2021	1	16	1	4	1	20.1	-2.1	1.005	0.4	0.3	0	34	34	0	109	109	0	30	30
2021	1	16	1	14	1	20	-1.6	1.005	0.4	0.3	0	34	34	0	109	109	0	30	30
2021	1	16	1	24	1	20	-3.3	1.005	0.4	0.3	0	34	34.4	0	109	109	0	30	29
2021	1	16	1	34	1	21.3	-2.2	1.004	0.3	0.2	0	34.8	34.4	0	110	110	0	29	30
2021	1	16	1	44	1	20.1	-2.8	1.004	0.4	0.3	0	34.4	34.4	0	110	110	0	30	30
2021	1	16	1	54	1	20.3	-1.6	1.004	0.5	0.4	0	34.4	34.4	0	110	110	0	30	30
2021	1	16	2	4	1	20	-3	1.004	0.3	0.2	0	34.4	34.4	0	110	110	0	30	30
2021	1	16	2	14	1	19.7	-2.7	1.004	0.5	0.4	0	34.4	34.4	0	110	110	0	30	30
2021	1	16	2	24	1	19.7	-2.4	1.004	0.5	0.4	0	34.8	34.8	0	111	111	0	30	30
2021	1	16	2	34	1	20.3	-2.6	1.004	0.4	0.3	0	34	34.8	0	110	111	0	31	30
2021	1	16	2	44	1	20.6	-2.3	1.004	0.3	0.2	0	34.8	34.4	0	111	111	0	30	31
2021	1	16	2	54	1	21.1	-3.5	1.004	0.4	0.3	0	34.4	34.4	0	110	110	0	30	30
2021	1	16	3	4	1	19.4	-2.8	1.004	0.5	0.4	0	34.4	34.8	0	110	110	0	30	29
2021	1	16	3	14	1	19.7	-1.7	1.003	0.5	0.5	0	34.4	34.8	0	110	111	0	30	30
2021	1	16	3	24	1	20.7	-1.4	1.003	0.3	0.2	0	34.4	34.4	0	110	110	0	30	30
2021	1	16	3	34	1	20.2	-2.5	1.003	0.4	0.3	0	34.4	34.8	0	110	111	0	30	30
2021	1	16	3	44	1	20	-2.8	1.004	0.3	0.2	0	34.4	35.3	0	110	111	0	30	29
2021	1	16	3	54	1	20.1	-2.6	1.004	0.4	0.3	0	34.4	34.4	0	110	110	0	30	30
2021	1	16	4	4	1	20.1	-2.8	1.003	0.4	0.3	0	34.4	34.8	0	110	111	0	30	30
2021	1	16	4	14	1	21	-2	1.003	0.4	0.3	0	34.4	34.4	0	110	110	0	30	30
2021	1	16	4	24	1	20.4	-2.6	1.004	0.5	0.4	0	34	34.8	0	110	111	0	31	30
2021	1	16	4	34	1	20.6	-2.4	1.003	0.4	0.3	0	34.4	34.4	0	110	110	0	30	30
2021	1	16	4	44	1	19.8	-2.2	1.004	0.3	0.2	0	34.8	34.4	0	110	110	0	29	30
2021	1	16	4	54	1	20.6	-2.2	1.004	0.4	0.3	0	34.4	34.4	0	110	110	0	30	30
2021	1	16	5	4	1	20.6	-2.8	1.004	0.4	0.3	0	34	34.4	0	109	110	0	30	30
2021	1	16	5	14	1	19.4	-2.5	1.004	0.3	0.2	0	34.4	34.8	0	110	111	0	30	30
2021	1	16	5	24	1	20.9	-2.3	1.004	0.4	0.3	0	34.4	34.4	0	110	111	0	30	31
2021	1	16	5	34	1	20.6	-3	1.004	0.4	0.3	0	34.4	34.4	0	110	110	0	30	30
2021	1	16	5	44	1	20.4	-2.9	1.004	0.5	0.4	0	34.4	34.4	0	110	110	0	30	30
2021	1	16	5	54	1	20.2	-2.3	1.004	0.5	0.5	0	34.4	34.4	0	110	110	0	30	30
2021	1	16	6	4	1	20.4	-2	1.005	0.4	0.3	0	34	33.5	0	109	109	0	30	31
2021	1	16	6	14	1	21.1	-3.6	1.005	0.4	0.3	0	33.5	34	0	109	109	0	31	30
2021	1	16	6	24	1	19.2	-2.7	1.004	0.3	0.2	0	34.4	34.8	0	110	111	0	30	30
2021	1	16	6	34	1	20	-2.4	1.004	0.4	0.3	0	34.4	35.3	0	110	111	0	30	29
2021	1	16	6	44	1	19.5	-2.5	1.005	0.3	0.2	0	34	34.4	0	109	110	0	30	30
2021	1	16	6	54	1	20.1	-3.2	1.005	0.5	0.4	0	33.1	34	0	108	109	0	31	30
2021	1	16	7	4	1	20.3	-3.5	1.005	0.4	0.3	0	34	34	0	109	109	0	30	30
2021	1	16	7	14	1	20.9	-2.8	1.005	0.4	0.3	0	33.5	33.5	0	108	109	0	30	31
2021	1	16	7	24	1	19.9	-2.9	1.005	0.3	0.2	0	33.5	33.5	0	108	108	0	30	30
2021	1	16	7	34	1	19.8	-1.6	1.005	0.5	0.4	0	33.1	33.5	0	108	108	0	31	30
2021	1	16	7	44	1	20.9	-2.8	1.005	0.3	0.2	0	33.1	33.1	0	107	108	0	30	31
2021	1	16	7	54	1	20.5	-2.8	1.005	0.3	0.2	0	33.1	33.5	0	107	108	0	30	30

Mazourka (0354)

Year	Month	Day	Hour	Minute	Second	VelocityX	VelocityY	Level	StdError1	StdError2	StdError3	SNR1	SNR2	SNR3	SignalAmp1	SignalAmp2	SignalAmp3	Noise1	Noise2
2021	1	16	8	4	1	20.3	-2.7	1.005	0.3	0.2	0	34	34	0	109	109	0	30	30
2021	1	16	8	14	1	20.9	-2.9	1.005	0.3	0.2	0	34	34	0	109	109	0	30	30
2021	1	16	8	24	1	20.7	-2.9	1.006	0.4	0.3	0	32.7	33.5	0	107	108	0	31	30
2021	1	16	8	34	1	20.8	-2.2	1.006	0.3	0.2	0	32.7	33.1	0	106	107	0	30	30
2021	1	16	8	44	1	20.4	-2.9	1.005	0.3	0.2	0	32.7	32.7	0	106	107	0	30	31
2021	1	16	8	54	1	20.9	-2.8	1.005	0.3	0.2	0	32.3	32.3	0	105	105	0	30	30
2021	1	16	9	4	1	20.5	-2.8	1.005	0.4	0.3	0	31.8	32.3	0	105	105	0	31	30
2021	1	16	9	14	1	20.4	-3.1	1.006	0.4	0.3	0	31.8	32.3	0	104	105	0	30	30
2021	1	16	9	24	1	19.4	-2.8	1.005	0.3	0.2	0	31.8	32.3	0	104	105	0	30	30
2021	1	16	9	34	1	19.9	-2.1	1.006	0.5	0.5	0	31.4	31.8	0	103	104	0	30	30
2021	1	16	9	44	1	20.2	-2.7	1.005	0.3	0.2	0	31.8	31.8	0	104	104	0	30	30
2021	1	16	9	54	1	20.6	-3.6	1.006	0.3	0.2	0	31.4	31.4	0	103	103	0	30	30
2021	1	16	10	4	1	20.7	-2.6	1.006	0.3	0.2	0	31.8	31.8	0	104	104	0	30	30
2021	1	16	10	14	1	20.2	-3.3	1.006	0.4	0.3	0	33.5	34	0	108	109	0	30	30
2021	1	16	10	24	1	20.3	-2.7	1.006	0.3	0.2	0	34.4	34.4	0	110	110	0	30	30
2021	1	16	10	34	1	20.3	-3.5	1.006	0.3	0.2	0	33.5	34	0	108	109	0	30	30
2021	1	16	10	44	1	19.3	-3.6	1.006	0.3	0.2	0	32.7	33.5	0	107	108	0	31	30
2021	1	16	10	54	1	19.8	-2.7	1.006	0.3	0.2	0	32.3	33.1	0	105	106	0	30	29
2021	1	16	11	4	1	19.9	-3.7	1.005	0.3	0.2	0	32.3	32.7	0	105	106	0	30	30
2021	1	16	11	14	1	20.3	-2.6	1.005	0.4	0.3	0	32.7	32.7	0	106	106	0	30	30
2021	1	16	11	24	1	20	-2.5	1.005	0.5	0.4	0	32.3	32.3	0	105	105	0	30	30
2021	1	16	11	34	1	20.6	-2.4	1.005	0.4	0.3	0	32.3	32.3	0	105	105	0	30	30
2021	1	16	11	44	1	20.3	-2.1	1.005	0.4	0.3	0	32.3	32.3	0	105	106	0	30	31
2021	1	16	11	54	1	20.7	-2.4	1.004	0.3	0.2	0	32.7	32.3	0	106	106	0	30	31
2021	1	16	12	4	1	20.4	-1.9	1.004	0.5	0.4	0	33.1	33.1	0	107	107	0	30	30
2021	1	16	12	14	1	21.3	-2.5	1.004	0.4	0.3	0	32.7	33.1	0	106	107	0	30	30
2021	1	16	12	24	1	19.5	-2.4	1.004	0.3	0.2	0	33.5	33.5	0	108	108	0	30	30
2021	1	16	12	34	1	20.3	-3.2	1.004	0.4	0.3	0	34.8	35.3	0	111	112	0	30	30
2021	1	16	12	44	1	20.1	-3.6	1.004	0.4	0.3	0	33.1	34	0	107	108	0	30	29
2021	1	16	12	54	1	20.3	-3.3	1.004	0.3	0.2	0	33.1	33.5	0	107	108	0	30	30
2021	1	16	13	4	1	20.6	-2.1	1.004	0.3	0.2	0	33.5	33.5	0	108	108	0	30	30
2021	1	16	13	14	1	20.7	-2.4	1.004	0.3	0.2	0	33.5	34	0	108	109	0	30	30
2021	1	16	13	24	1	20.2	-2.5	1.004	0.3	0.2	0	33.5	34	0	108	109	0	30	30
2021	1	16	13	34	1	20.1	-3.3	1.004	0.3	0.2	0	34	34	0	109	109	0	30	30
2021	1	16	13	44	1	20.1	-2.9	1.004	0.4	0.3	0	33.1	33.5	0	108	108	0	31	30
2021	1	16	13	54	1	19.7	-2.8	1.004	0.3	0.2	0	34.8	35.3	0	112	112	0	31	30
2021	1	16	14	4	1	19.6	-3.2	1.004	0.3	0.2	0	36.5	37.4	0	115	116	0	30	29
2021	1	16	14	14	1	20	-2.8	1.004	0.3	0.2	0	37	37.4	0	116	117	0	30	30
2021	1	16	14	24	1	20.6	-2.6	1.004	0.4	0.3	0	34.4	34.8	0	110	111	0	30	30
2021	1	16	14	34	1	21.2	-2	1.004	0.4	0.3	0	34	34.4	0	109	110	0	30	30
2021	1	16	14	44	1	19.9	-3.5	1.004	0.3	0.2	0	34	34	0	109	109	0	30	30
2021	1	16	14	54	1	20	-3.1	1.004	0.3	0.2	0	34	34	0	109	109	0	30	30
2021	1	16	15	4	1	20.7	-2.5	1.004	0.3	0.2	0	34	34	0	109	109	0	30	30
2021	1	16	15	14	1	19.8	-2.8	1.004	0.3	0.2	0	34	34	0	109	109	0	30	30
2021	1	16	15	24	1	20.3	-3.3	1.003	0.5	0.4	0	34	34	0	109	109	0	30	30
2021	1	16	15	34	1	20.7	-4	1.003	0.3	0.2	0	36.5	37.4	0	115	116	0	30	29
2021	1	16	15	44	1	19.9	-2	1.003	0.4	0.3	0	34.4	34.8	0	110	111	0	30	30
2021	1	16	15	54	1	20.6	-2.4	1.003	0.5	0.4	0	34	34.4	0	109	110	0	30	30

Mazourka (0354)

Year	Month	Day	Hour	Minute	Second	VelocityX	VelocityY	Level	StdError1	StdError2	StdError3	SNR1	SNR2	SNR3	SignalAmp1	SignalAmp2	SignalAmp3	Noise1	Noise2
2021	1	16	16	4	1	20.7	-2.7	1.004	0.5	0.4	0	35.3	35.7	0	112	112	0	30	29
2021	1	16	16	14	1	20.1	-3.4	1.004	0.4	0.3	0	35.7	35.3	0	112	112	0	29	30
2021	1	16	16	24	1	20.8	-2.9	1.003	0.3	0.2	0	34.4	34.8	0	110	111	0	30	30
2021	1	16	16	34	1	19.8	-2.5	1.003	0.3	0.2	0	34.4	34.4	0	110	110	0	30	30
2021	1	16	16	44	1	20.7	-2.8	1.003	0.4	0.3	0	34	34	0	108	109	0	29	30
2021	1	16	16	54	1	19.6	-2.7	1.003	0.4	0.3	0	33.5	34	0	108	109	0	30	30
2021	1	16	17	4	1	19.3	-2.5	1.004	0.5	0.4	0	33.5	34	0	108	109	0	30	30
2021	1	16	17	14	1	20.5	-2.9	1.004	0.5	0.4	0	34	34	0	109	109	0	30	30
2021	1	16	17	24	1	20.2	-2.2	1.003	0.3	0.2	0	34	34.4	0	109	110	0	30	30
2021	1	16	17	34	1	19.5	-3.3	1.004	0.4	0.3	0	34	34.4	0	109	110	0	30	30
2021	1	16	17	44	1	20.1	-2.9	1.004	0.4	0.3	0	34.8	34.8	0	110	111	0	29	30
2021	1	16	17	54	1	19.7	-2.8	1.004	0.3	0.2	0	34	34.4	0	109	110	0	30	30
2021	1	16	18	4	1	20.6	-2.6	1.004	0.4	0.3	0	34.4	34.8	0	111	111	0	31	30
2021	1	16	18	14	1	20	-2.1	1.004	0.3	0.2	0	34.8	34.8	0	110	111	0	29	30
2021	1	16	18	24	1	20.5	-2.4	1.004	0.3	0.2	0	34.8	34.8	0	111	111	0	30	30
2021	1	16	18	34	1	21	-2.6	1.004	0.3	0.2	0	35.3	35.3	0	111	111	0	29	29
2021	1	16	18	44	1	21	-2.6	1.003	0.4	0.3	0	34.8	34.8	0	110	111	0	29	30
2021	1	16	18	54	1	21.3	-3.1	1.004	0.3	0.2	0	34.4	34.8	0	110	111	0	30	30
2021	1	16	19	4	1	19.8	-2.6	1.004	0.3	0.2	0	34.8	34.8	0	111	111	0	30	30
2021	1	16	19	14	1	21.1	-2.3	1.004	0.4	0.3	0	34.4	34.8	0	110	110	0	30	29
2021	1	16	19	24	1	20.3	-2.6	1.004	0.4	0.3	0	35.3	35.3	0	112	112	0	30	30
2021	1	16	19	34	1	20.6	-2.7	1.004	0.3	0.2	0	34.8	35.3	0	111	112	0	30	30
2021	1	16	19	44	1	21	-2.9	1.004	0.4	0.3	0	34.8	35.3	0	111	111	0	30	29
2021	1	16	19	54	1	20.5	-2.6	1.004	0.4	0.3	0	34.8	34.8	0	111	111	0	30	30
2021	1	16	20	4	1	20.5	-2.3	1.004	0.3	0.2	0	34.8	34.8	0	111	111	0	30	30
2021	1	16	20	14	1	19.9	-2.2	1.004	0.3	0.2	0	34.4	34.8	0	111	111	0	31	30
2021	1	16	20	24	1	21.5	-2.2	1.004	0.5	0.4	0	34.8	35.3	0	111	112	0	30	30
2021	1	16	20	34	1	19.7	-2.9	1.003	0.3	0.2	0	34.8	34.8	0	111	111	0	30	30
2021	1	16	20	44	1	19.9	-1.7	1.004	0.3	0.2	0	34.8	34.8	0	111	111	0	30	30
2021	1	16	20	54	1	20.3	-2.6	1.003	0.5	0.4	0	34.4	34.8	0	110	111	0	30	30
2021	1	16	21	4	1	19.8	-2.2	1.004	0.3	0.2	0	35.3	34.8	0	111	111	0	29	30
2021	1	16	21	14	1	20.3	-2.6	1.003	0.4	0.3	0	35.3	35.3	0	111	112	0	29	30
2021	1	16	21	24	1	20.6	-2.4	1.003	0.5	0.4	0	34.8	34.8	0	111	111	0	30	30
2021	1	16	21	34	1	19.9	-1.9	1.003	0.3	0.2	0	35.3	34.8	0	111	111	0	29	30
2021	1	16	21	44	1	21.4	-3	1.003	0.3	0.2	0	35.3	35.3	0	111	111	0	29	29
2021	1	16	21	54	1	20.9	-3.7	1.003	0.5	0.4	0	34.8	34.8	0	111	111	0	30	30
2021	1	16	22	4	1	19.8	-2.8	1.003	0.5	0.4	0	34.8	35.3	0	110	111	0	29	29
2021	1	16	22	14	1	20.7	-2.6	1.003	0.5	0.4	0	34.8	35.3	0	111	112	0	30	30
2021	1	16	22	24	1	20.8	-2.1	1.003	0.3	0.2	0	34.8	34.8	0	111	111	0	30	30
2021	1	16	22	34	1	20.3	-1.8	1.003	0.4	0.3	0	34.8	35.3	0	111	111	0	30	29
2021	1	16	22	44	1	20.6	-2.4	1.003	0.4	0.3	0	34.8	34.8	0	111	111	0	30	30
2021	1	16	22	54	1	20.6	-2.7	1.003	0.5	0.4	0	34.8	34.8	0	111	111	0	30	30
2021	1	16	23	4	1	20.7	-2.9	1.003	0.5	0.4	0	34.8	34.8	0	111	111	0	30	30
2021	1	16	23	14	1	20.3	-2.8	1.003	0.5	0.4	0	34.8	34.8	0	111	111	0	30	30
2021	1	16	23	24	1	20.6	-2.7	1.003	0.5	0.5	0	34.8	35.3	0	111	112	0	30	30
2021	1	16	23	34	1	20.2	-2.7	1.003	0.5	0.4	0	34.8	34.8	0	111	111	0	30	30
2021	1	16	23	44	1	20.2	-3	1.003	0.3	0.2	0	34.8	34.8	0	111	111	0	30	30
2021	1	16	23	54	1	20.8	-2.6	1.003	0.4	0.3	0	34.4	34.8	0	111	111	0	31	30

Mazourka (0354)

Year	Month	Day	Hour	Minute	Second	VelocityX	VelocityY	Level	StdError1	StdError2	StdError3	SNR1	SNR2	SNR3	SignalAmp1	SignalAmp2	SignalAmp3	Noise1	Noise2
2021	1	17	0	4	1	20	-2.9	1.003	0.3	0.2	0	34.8	35.3	0	111	112	0	30	30
2021	1	17	0	14	1	20.1	-2	1.003	0.4	0.3	0	34.8	35.3	0	111	111	0	30	29
2021	1	17	0	24	1	19.7	-3.5	1.002	0.5	0.4	0	34.8	35.3	0	111	111	0	30	29
2021	1	17	0	34	1	19.7	-2.6	1.003	0.4	0.3	0	34.8	34.8	0	111	111	0	30	30
2021	1	17	0	44	1	19.4	-1.5	1.003	0.4	0.3	0	34.8	35.3	0	111	112	0	30	30
2021	1	17	0	54	1	20.3	-2.9	1.003	0.5	0.4	0	34.8	35.3	0	111	112	0	30	30
2021	1	17	1	4	1	19.7	-2.5	1.003	0.4	0.3	0	34.8	35.3	0	111	112	0	30	30
2021	1	17	1	14	1	21	-2.8	1.002	0.4	0.3	0	34.8	35.3	0	111	112	0	30	30
2021	1	17	1	24	1	20.2	-3.5	1.002	0.4	0.3	0	35.7	34.8	0	112	111	0	29	30
2021	1	17	1	34	1	20.8	-2.8	1.002	0.5	0.4	0	34.8	34.8	0	111	111	0	30	30
2021	1	17	1	44	1	20.8	-2.6	1.002	0.4	0.3	0	35.3	34.8	0	111	111	0	29	30
2021	1	17	1	54	1	20.1	-3.5	1.002	0.4	0.3	0	35.3	34.8	0	111	111	0	29	30
2021	1	17	2	4	1	20.6	-2.8	1.002	0.4	0.3	0	34.8	34.8	0	111	111	0	30	30
2021	1	17	2	14	1	20.6	-3.1	1.002	0.3	0.2	0	34.8	35.3	0	111	112	0	30	30
2021	1	17	2	24	1	20.7	-3.3	1.002	0.4	0.3	0	34.8	35.7	0	111	112	0	30	29
2021	1	17	2	34	1	19.9	-1.7	1.002	0.4	0.3	0	34.8	35.3	0	111	111	0	30	29
2021	1	17	2	44	1	19.9	-2.2	1.002	0.3	0.2	0	34.8	34.8	0	111	111	0	30	30
2021	1	17	2	54	1	20.2	-3	1.002	0.3	0.2	0	35.3	35.3	0	112	112	0	30	30
2021	1	17	3	4	1	19.8	-3.1	1.002	0.3	0.2	0	34.8	34.8	0	111	111	0	30	30
2021	1	17	3	14	1	20.6	-3	1.002	0.4	0.3	0	34.8	34.8	0	111	111	0	30	30
2021	1	17	3	24	1	20.1	-2.8	1.002	0.4	0.3	0	35.3	35.3	0	112	112	0	30	30
2021	1	17	3	34	1	20.1	-3.1	1.002	0.4	0.3	0	34.8	35.3	0	111	112	0	30	30
2021	1	17	3	44	1	20.8	-2.6	1.002	0.5	0.4	0	34.8	35.3	0	111	112	0	30	30
2021	1	17	3	54	1	20.8	-3.1	1.002	0.4	0.3	0	35.3	35.3	0	111	112	0	29	30
2021	1	17	4	4	1	20	-2.8	1.002	0.3	0.2	0	34.8	35.3	0	111	112	0	30	30
2021	1	17	4	14	1	20.6	-3.7	1.002	0.3	0.2	0	34.8	35.3	0	111	112	0	30	30
2021	1	17	4	24	1	19.7	-2.5	1.002	0.3	0.2	0	36.1	36.5	0	114	115	0	30	30
2021	1	17	4	34	1	20.1	-2.8	1.002	0.4	0.3	0	34.8	35.3	0	111	112	0	30	30
2021	1	17	4	44	1	19.7	-2.7	1.001	0.3	0.2	0	35.3	35.7	0	112	113	0	30	30
2021	1	17	4	54	1	20.3	-2.1	1.002	0.3	0.2	0	34.4	35.3	0	111	112	0	31	30
2021	1	17	5	4	1	20.5	-2.8	1.002	0.4	0.3	0	34.8	35.3	0	111	112	0	30	30
2021	1	17	5	14	1	20.1	-3.3	1.001	0.4	0.3	0	34.8	34.8	0	111	111	0	30	30
2021	1	17	5	24	1	19.6	-2.8	1.002	0.3	0.2	0	35.3	35.7	0	112	112	0	30	29
2021	1	17	5	34	1	20.6	-2.9	1.002	0.3	0.2	0	35.3	35.7	0	111	112	0	29	29
2021	1	17	5	44	1	20.4	-2.4	1.001	0.4	0.3	0	34.8	35.3	0	111	112	0	30	30
2021	1	17	5	54	1	20.8	-4	1.001	0.5	0.4	0	34.8	34.8	0	111	111	0	30	30
2021	1	17	6	4	1	20.6	-1.8	1.002	0.4	0.3	0	34.8	35.3	0	111	112	0	30	30
2021	1	17	6	14	1	19.9	-2.8	1.001	0.4	0.3	0	34.8	35.3	0	111	112	0	30	30
2021	1	17	6	24	1	21.2	-2.4	1.001	0.4	0.3	0	35.3	35.3	0	112	112	0	30	30
2021	1	17	6	34	1	20.5	-2.7	1.001	0.4	0.3	0	35.3	35.3	0	112	112	0	30	30
2021	1	17	6	44	1	19.2	-2.2	1.001	0.4	0.3	0	35.3	35.3	0	112	112	0	30	30
2021	1	17	6	54	1	20.9	-3.1	1.001	0.3	0.2	0	34.8	35.3	0	111	112	0	30	30
2021	1	17	7	4	1	20.5	-2.5	1.001	0.5	0.4	0	35.3	35.3	0	112	112	0	30	30
2021	1	17	7	14	1	19.7	-1.9	1.001	0.4	0.3	0	34.4	35.3	0	111	112	0	31	30
2021	1	17	7	24	1	19.3	-3.4	1.001	0.3	0.2	0	34.8	34.8	0	111	111	0	30	30
2021	1	17	7	34	1	19.5	-2.8	1.001	0.3	0.2	0	34.8	34.4	0	110	110	0	29	30
2021	1	17	7	44	1	20.8	-3.2	1.001	0.5	0.4	0	34	34.8	0	109	110	0	30	29
2021	1	17	7	54	1	19.6	-2.9	1.001	0.4	0.3	0	34.4	34.8	0	110	111	0	30	30



Mazourka (0354)

Year	Month	Day	Hour	Minute	Second	VelocityX	VelocityY	Level	StdError1	StdError2	StdError3	SNR1	SNR2	SNR3	SignalAmp1	SignalAmp2	SignalAmp3	Noise1	Noise2
2021	1	17	8	4	1	20.7	-4.1	1.001	0.4	0.3	0	34	34.8	0	109	110	0	30	29
2021	1	17	8	14	1	20.9	-2.9	1.001	0.4	0.3	0	34	34.4	0	109	110	0	30	30
2021	1	17	8	24	1	20.4	-2.8	1.001	0.3	0.2	0	34	34	0	109	109	0	30	30
2021	1	17	8	34	1	18.8	-2.1	1.001	0.5	0.4	0	33.5	34.4	0	108	109	0	30	29
2021	1	17	8	44	1	21.8	-3.6	1.001	0.5	0.4	0	33.1	33.5	0	107	108	0	30	30
2021	1	17	8	54	1	20.8	-2.7	1.001	0.3	0.2	0	33.1	33.5	0	107	108	0	30	30
2021	1	17	9	4	1	19.6	-2.2	1.001	0.3	0.2	0	33.1	33.5	0	107	108	0	30	30
2021	1	17	9	14	1	20	-2.8	1.001	0.4	0.3	0	32.7	33.5	0	107	108	0	31	30
2021	1	17	9	24	1	19.8	-3.1	1.001	0.5	0.4	0	33.5	33.5	0	108	108	0	30	30
2021	1	17	9	34	1	20.8	-2.2	1.001	0.4	0.3	0	33.1	33.1	0	107	107	0	30	30
2021	1	17	9	44	1	20.4	-2.8	1.001	0.4	0.3	0	33.1	33.1	0	107	107	0	30	30
2021	1	17	9	54	1	21	-2.5	1.001	0.4	0.3	0	32.7	32.7	0	106	106	0	30	30
2021	1	17	10	4	1	20.4	-2.4	1.001	0.3	0.2	0	32.7	33.5	0	106	107	0	30	29
2021	1	17	10	14	1	19.9	-3.2	1.001	0.3	0.2	0	32.7	33.1	0	106	107	0	30	30
2021	1	17	10	24	1	19.4	-3.3	1.001	0.3	0.2	0	32.7	33.5	0	106	107	0	30	29
2021	1	17	10	34	1	20.7	-2.8	1.002	0.4	0.3	0	32.7	32.7	0	106	106	0	30	30
2021	1	17	10	44	1	20.1	-2.8	1.002	0.3	0.2	0	32.7	33.1	0	106	107	0	30	30
2021	1	17	10	54	1	20	-2.8	1.002	0.4	0.3	0	33.1	33.1	0	107	107	0	30	30
2021	1	17	11	4	1	19.5	-3.7	1.002	0.4	0.3	0	33.1	33.5	0	107	108	0	30	30
2021	1	17	11	14	1	20.7	-2.8	1.002	0.3	0.2	0	33.5	34	0	107	108	0	29	29
2021	1	17	11	24	1	21	-2.8	1.002	0.4	0.3	0	33.1	33.5	0	107	108	0	30	30
2021	1	17	11	34	1	20.3	-2.9	1.002	0.3	0.2	0	33.5	33.5	0	108	108	0	30	30
2021	1	17	11	44	1	19.1	-2.1	1.002	0.4	0.3	0	33.5	33.5	0	108	108	0	30	30
2021	1	17	11	54	1	21.4	-2	1.002	0.4	0.3	0	34.4	34.8	0	110	111	0	30	30
2021	1	17	12	4	1	19.9	-1.4	1.002	0.4	0.3	0	34.8	35.3	0	111	111	0	30	29
2021	1	17	12	14	1	19.8	-1.7	1.002	0.3	0.2	0	34.8	35.3	0	111	112	0	30	30
2021	1	17	12	24	1	20.7	-3.7	1.002	0.4	0.3	0	34.8	35.3	0	111	112	0	30	30
2021	1	17	12	34	1	19.8	-2.5	1.002	0.4	0.3	0	35.7	36.5	0	113	114	0	30	29
2021	1	17	12	44	1	20	-1.8	1.002	0.4	0.3	0	35.7	36.1	0	113	114	0	30	30
2021	1	17	12	54	1	20.2	-1.7	1.002	0.4	0.3	0	36.1	36.5	0	114	114	0	30	29
2021	1	17	13	4	1	20.3	-2.4	1.002	0.4	0.3	0	35.7	35.7	0	112	112	0	29	29
2021	1	17	13	14	1	19.6	-2	1.002	0.3	0.2	0	35.3	36.1	0	112	113	0	30	29
2021	1	17	13	24	1	20.2	-1.8	1.002	0.4	0.3	0	35.3	35.3	0	112	112	0	30	30
2021	1	17	13	34	1	20.2	-3.7	1.002	0.5	0.4	0	35.3	35.3	0	112	112	0	30	30
2021	1	17	13	44	1	19.5	-3.1	1.002	0.3	0.2	0	35.7	35.3	0	112	112	0	29	30
2021	1	17	13	54	1	19.8	-3.3	1.002	0.3	0.2	0	34.8	35.3	0	111	112	0	30	30
2021	1	17	14	4	1	19.6	-2.4	1.002	0.3	0.2	0	35.3	35.7	0	112	113	0	30	30
2021	1	17	14	14	1	20.5	-2	1.001	0.3	0.2	0	35.3	35.3	0	112	112	0	30	30
2021	1	17	14	24	1	20.7	-2.4	1.002	0.4	0.3	0	35.3	36.1	0	112	113	0	30	29
2021	1	17	14	34	1	20.2	-2.9	1.002	0.4	0.3	0	35.7	35.7	0	113	113	0	30	30
2021	1	17	14	44	1	20.4	-2	1.002	0.3	0.2	0	35.3	35.7	0	112	113	0	30	30
2021	1	17	14	54	1	19.8	-2.5	1.001	0.4	0.3	0	35.7	36.1	0	113	113	0	30	29
2021	1	17	15	4	1	19.4	-3.5	1.001	0.4	0.3	0	35.3	35.7	0	112	113	0	30	30
2021	1	17	15	14	1	20.4	-2.7	1.001	0.3	0.2	0	35.7	36.1	0	113	113	0	30	29
2021	1	17	15	24	1	21.1	-2.1	1.001	0.5	0.4	0	35.3	35.7	0	112	112	0	30	29
2021	1	17	15	34	1	20.9	-3.2	1	0.4	0.3	0	34.8	35.3	0	111	112	0	30	30
2021	1	17	15	44	1	19.7	-2.8	1	0.3	0.2	0	35.3	35.3	0	112	112	0	30	30
2021	1	17	15	54	1	20.1	-2.2	1	0.4	0.3	0	38.3	38.3	0	119	119	0	30	30

Mazourka (0354)

Year	Month	Day	Hour	Minute	Second	VelocityX	VelocityY	Level	StdError1	StdError2	StdError3	SNR1	SNR2	SNR3	SignalAmp1	SignalAmp2	SignalAmp3	Noise1	Noise2
2021	1	17	16	4	1	20.7	-2.7	1	0.4	0.3	0	40.4	40.9	0	124	125	0	30	30
2021	1	17	16	14	1	19.8	-3.5	1	0.4	0.3	0	37.8	37.8	0	118	118	0	30	30
2021	1	17	16	24	1	19.1	-3.1	1.001	0.5	0.4	0	35.7	36.1	0	114	114	0	31	30
2021	1	17	16	34	1	20.5	-2.9	1.001	0.5	0.4	0	35.3	35.7	0	112	113	0	30	30
2021	1	17	16	44	1	20	-2.9	1.001	0.4	0.3	0	35.7	35.7	0	113	113	0	30	30
2021	1	17	16	54	1	20.5	-2.4	1	0.3	0.2	0	35.7	35.7	0	113	113	0	30	30
2021	1	17	17	4	1	20.5	-2.1	1.001	0.5	0.4	0	36.1	35.7	0	113	113	0	29	30
2021	1	17	17	14	1	19.7	-2.1	1	0.3	0.2	0	36.1	36.5	0	114	115	0	30	30
2021	1	17	17	24	1	19.5	-3.3	1	0.4	0.3	0	35.3	35.7	0	112	112	0	30	29
2021	1	17	17	34	1	20.1	-2.5	1	0.3	0.2	0	35.3	35.7	0	112	113	0	30	30
2021	1	17	17	44	1	19.9	-3.3	1	0.3	0.2	0	35.3	36.1	0	112	113	0	30	29
2021	1	17	17	54	1	21.1	-2.9	1	0.3	0.2	0	35.3	35.3	0	112	112	0	30	30
2021	1	17	18	4	1	20.7	-2.6	1	0.3	0.2	0	35.7	35.7	0	113	113	0	30	30
2021	1	17	18	14	1	19.9	-3.3	1	0.4	0.3	0	36.1	35.7	0	113	113	0	29	30
2021	1	17	18	24	1	20	-2.4	0.999	0.3	0.2	0	35.7	35.7	0	113	113	0	30	30
2021	1	17	18	34	1	19.8	-3.5	0.999	0.5	0.4	0	35.7	36.1	0	113	113	0	30	29
2021	1	17	18	44	1	20.3	-1.6	0.999	0.3	0.2	0	35.7	35.7	0	113	113	0	30	30
2021	1	17	18	54	1	20.7	-2	0.998	0.4	0.3	0	35.7	35.7	0	113	113	0	30	30
2021	1	17	19	4	1	19.9	-2.5	0.998	0.3	0.2	0	35.7	36.1	0	113	113	0	30	29
2021	1	17	19	14	1	20.9	-2.4	0.997	0.3	0.2	0	35.7	36.1	0	113	113	0	30	29
2021	1	17	19	24	1	20.3	-2.9	0.997	0.4	0.3	0	35.7	35.7	0	113	112	0	30	29
2021	1	17	19	34	1	20.6	-2.4	0.997	0.4	0.3	0	35.7	36.1	0	113	113	0	30	29
2021	1	17	19	44	1	19.3	-2.4	0.997	0.3	0.2	0	36.1	36.1	0	114	114	0	30	30
2021	1	17	19	54	1	19.4	-2.9	0.997	0.5	0.4	0	36.1	36.1	0	114	114	0	30	30
2021	1	17	20	4	1	20.8	-3.2	0.997	0.3	0.2	0	35.7	36.1	0	113	113	0	30	29
2021	1	17	20	14	1	20.2	-2.9	0.997	0.5	0.4	0	35.7	35.7	0	113	113	0	30	30
2021	1	17	20	24	1	19.8	-0.9	0.996	0.5	0.5	0	36.1	36.1	0	114	113	0	30	29
2021	1	17	20	34	1	20.7	-2.8	0.996	0.5	0.4	0	36.1	35.7	0	113	113	0	29	30
2021	1	17	20	44	1	20	-1.9	0.996	0.3	0.2	0	35.7	36.1	0	113	113	0	30	29
2021	1	17	20	54	1	20.7	-1.7	0.996	0.4	0.3	0	35.7	35.7	0	113	113	0	30	30
2021	1	17	21	4	1	19.9	-1.8	0.996	0.4	0.3	0	35.3	36.1	0	112	113	0	30	29
2021	1	17	21	14	1	20.6	-3	0.996	0.4	0.3	0	35.7	36.1	0	113	113	0	30	29
2021	1	17	21	24	1	19.8	-2.9	0.996	0.5	0.4	0	36.1	35.7	0	113	113	0	29	30
2021	1	17	21	34	1	19.4	-2.8	0.996	0.3	0.2	0	35.7	35.7	0	113	113	0	30	30
2021	1	17	21	44	1	20.5	-2.6	0.996	0.3	0.2	0	35.7	35.7	0	113	113	0	30	30
2021	1	17	21	54	1	20.2	-2.6	0.996	0.4	0.3	0	35.7	35.7	0	113	113	0	30	30
2021	1	17	22	4	1	20.1	-2.7	0.996	0.4	0.3	0	35.3	36.1	0	113	113	0	31	29
2021	1	17	22	14	1	19.5	-1.4	0.995	0.3	0.2	0	35.7	36.1	0	113	113	0	30	29
2021	1	17	22	24	1	20.1	-2.2	0.996	0.4	0.3	0	35.7	35.7	0	113	113	0	30	30
2021	1	17	22	34	1	20.1	-2.2	0.995	0.3	0.2	0	35.7	36.1	0	113	113	0	30	29
2021	1	17	22	44	1	21	-2.6	0.995	0.3	0.2	0	35.3	35.7	0	113	113	0	31	30
2021	1	17	22	54	1	19.8	-2.9	0.995	0.4	0.3	0	35.7	36.1	0	113	114	0	30	30
2021	1	17	23	4	1	20.3	-3.7	0.995	0.5	0.4	0	35.3	36.1	0	112	113	0	30	29
2021	1	17	23	14	1	19.8	-2.5	0.995	0.4	0.3	0	35.7	35.7	0	113	113	0	30	30
2021	1	17	23	24	1	20.4	-2.4	0.995	0.4	0.3	0	35.7	35.7	0	113	113	0	30	30
2021	1	17	23	34	1	19.6	-1.9	0.995	0.4	0.3	0	35.7	35.7	0	113	113	0	30	30
2021	1	17	23	44	1	19.8	-3.3	0.995	0.4	0.3	0	35.3	36.1	0	112	113	0	30	29
2021	1	17	23	54	1	20.4	-3	0.995	0.4	0.3	0	35.7	36.1	0	113	113	0	30	29

Mazourka (0354)

Year	Month	Day	Hour	Minute	Second	VelocityX	VelocityY	Level	StdError1	StdError2	StdError3	SNR1	SNR2	SNR3	SignalAmp1	SignalAmp2	SignalAmp3	Noise1	Noise2
2021	1	18	0	4	1	20.3	-2.8	0.995	0.3	0.2	0	35.7	36.1	0	113	113	0	30	29
2021	1	18	0	14	1	19.6	-3.3	0.995	0.4	0.3	0	35.7	35.7	0	113	113	0	30	30
2021	1	18	0	24	1	19.7	-3.3	0.995	0.3	0.2	0	35.7	35.7	0	113	113	0	30	30
2021	1	18	0	34	1	19.4	-2.5	0.995	0.4	0.3	0	35.7	35.7	0	113	113	0	30	30
2021	1	18	0	44	1	20.8	-2	0.994	0.4	0.3	0	35.7	36.1	0	113	113	0	30	29
2021	1	18	0	54	1	19.8	-3.4	0.994	0.5	0.4	0	35.3	35.7	0	112	113	0	30	30
2021	1	18	1	4	1	21.1	-2.9	0.994	0.4	0.3	0	35.7	35.7	0	113	113	0	30	30
2021	1	18	1	14	1	20.4	-2	0.994	0.3	0.2	0	36.1	35.7	0	113	113	0	29	30
2021	1	18	1	24	1	19.2	-2	0.994	0.3	0.2	0	35.7	35.7	0	113	113	0	30	30
2021	1	18	1	34	1	19.9	-1.5	0.994	0.5	0.4	0	35.7	35.7	0	113	113	0	30	30
2021	1	18	1	44	1	20.8	-2.9	0.994	0.5	0.4	0	35.7	35.7	0	113	113	0	30	30
2021	1	18	1	54	1	20.5	-2.8	0.994	0.3	0.2	0	36.1	36.1	0	113	114	0	29	30
2021	1	18	2	4	1	20.4	-2.9	0.994	0.5	0.4	0	35.7	36.1	0	113	113	0	30	29
2021	1	18	2	14	1	19.4	-2.5	0.994	0.5	0.4	0	36.1	36.1	0	114	114	0	30	30
2021	1	18	2	24	1	20.4	-2.7	0.994	0.4	0.3	0	36.1	36.5	0	114	114	0	30	29
2021	1	18	2	34	1	19	-2.3	0.995	0.4	0.3	0	36.1	36.5	0	114	114	0	30	29
2021	1	18	2	44	1	19.9	-2.7	0.995	0.5	0.4	0	35.7	36.1	0	113	114	0	30	30
2021	1	18	2	54	1	20.2	-2.2	0.995	0.3	0.2	0	36.5	37	0	115	116	0	30	30
2021	1	18	3	4	1	19.4	-3.1	0.995	0.4	0.3	0	37	37	0	116	116	0	30	30
2021	1	18	3	14	1	19.6	-3.5	0.994	0.3	0.2	0	36.1	37	0	115	116	0	31	30
2021	1	18	3	24	1	21	-2.9	0.995	0.4	0.3	0	36.5	37	0	115	116	0	30	30
2021	1	18	3	34	1	20.6	-2.7	0.994	0.4	0.3	0	37.4	37.8	0	117	118	0	30	30
2021	1	18	3	44	1	19.9	-2.7	0.995	0.3	0.2	0	37.4	37.8	0	117	117	0	30	29
2021	1	18	3	54	1	21	-2.8	0.994	0.4	0.3	0	37	37	0	116	116	0	30	30
2021	1	18	4	4	1	20	-2.8	0.994	0.5	0.4	0	37	37	0	116	116	0	30	30
2021	1	18	4	14	1	20.9	-2.2	0.994	0.5	0.4	0	36.1	36.5	0	115	115	0	31	30
2021	1	18	4	24	1	20	-1.8	0.994	0.3	0.2	0	36.1	36.5	0	114	115	0	30	30
2021	1	18	4	34	1	21.7	-1.6	0.994	0.5	0.4	0	36.1	36.1	0	114	114	0	30	30
2021	1	18	4	44	1	20.6	-2.2	0.994	0.4	0.3	0	36.1	36.5	0	114	114	0	30	29
2021	1	18	4	54	1	21.2	-1.9	0.994	0.4	0.3	0	36.5	36.1	0	115	114	0	30	30
2021	1	18	5	4	1	20	-1.8	0.994	0.4	0.3	0	36.1	36.5	0	114	114	0	30	29
2021	1	18	5	14	1	20.2	-2.2	0.994	0.4	0.3	0	36.1	36.1	0	114	114	0	30	30
2021	1	18	5	24	1	20.6	-3	0.994	0.5	0.5	0	36.1	36.1	0	114	114	0	30	30
2021	1	18	5	34	1	19.8	-2.5	0.994	0.3	0.2	0	36.1	36.1	0	114	114	0	30	30
2021	1	18	5	44	1	21	-2	0.994	0.5	0.5	0	36.5	36.5	0	115	115	0	30	30
2021	1	18	5	54	1	20.1	-2	0.995	0.4	0.3	0	38.7	38.7	0	120	120	0	30	30
2021	1	18	6	4	1	20	-2.1	0.994	0.3	0.2	0	37.8	38.3	0	118	119	0	30	30
2021	1	18	6	14	1	19.9	-3.5	0.994	0.4	0.3	0	37.8	38.3	0	118	119	0	30	30
2021	1	18	6	24	1	20.2	-1.7	0.994	0.3	0.2	0	37.8	38.3	0	118	119	0	30	30
2021	1	18	6	34	1	20.6	-2.7	0.993	0.5	0.4	0	38.7	39.1	0	120	120	0	30	29
2021	1	18	6	44	1	18.6	-2.1	0.994	0.3	0.2	0	37.8	37.8	0	117	118	0	29	30
2021	1	18	6	54	1	21.9	-2.6	0.993	0.3	0.2	0	36.5	37	0	115	116	0	30	30
2021	1	18	7	4	1	20.5	-2.9	0.994	0.5	0.4	0	37	36.5	0	115	115	0	29	30
2021	1	18	7	14	1	20.7	-2.5	0.994	0.4	0.3	0	36.1	36.1	0	114	114	0	30	30
2021	1	18	7	24	1	20.6	-2	0.994	0.5	0.4	0	35.7	35.7	0	113	114	0	30	31
2021	1	18	7	34	1	19.8	-2.8	0.994	0.5	0.4	0	35.3	35.7	0	112	113	0	30	30
2021	1	18	7	44	1	20.4	-1.7	0.994	0.5	0.4	0	35.3	35.3	0	112	112	0	30	30
2021	1	18	7	54	1	19.7	-2.6	0.994	0.5	0.4	0	39.1	39.1	0	121	121	0	30	30

Mazourka (0354)

Year	Month	Day	Hour	Minute	Second	VelocityX	VelocityY	Level	StdError1	StdError2	StdError3	SNR1	SNR2	SNR3	SignalAmp1	SignalAmp2	SignalAmp3	Noise1	Noise2
2021	1	18	8	4	1	20	-2.8	0.994	0.3	0.2	0	38.3	38.3	0	119	119	0	30	30
2021	1	18	8	14	1	20.6	-1.7	0.995	0.4	0.3	0	37.4	38.3	0	117	118	0	30	29
2021	1	18	8	24	1	20.3	-2	0.995	0.4	0.3	0	38.7	39.1	0	120	121	0	30	30
2021	1	18	8	34	1	19.1	-3	0.995	0.4	0.3	0	38.7	38.7	0	120	120	0	30	30
2021	1	18	8	44	1	20.9	-2.7	0.994	0.5	0.4	0	38.7	39.6	0	121	121	0	31	29
2021	1	18	8	54	1	20.7	-2	0.996	0.3	0.2	0	38.3	38.3	0	119	119	0	30	30
2021	1	18	9	4	1	20.5	-3.3	0.995	0.5	0.4	0	38.7	39.1	0	120	121	0	30	30
2021	1	18	9	14	1	20.7	-2.3	0.995	0.4	0.3	0	39.1	39.1	0	121	121	0	30	30
2021	1	18	9	24	1	20.1	-2.2	0.996	0.4	0.3	0	38.7	38.3	0	120	119	0	30	30
2021	1	18	9	34	1	20.6	-3.3	0.994	0.4	0.3	0	38.7	38.7	0	120	120	0	30	30
2021	1	18	9	44	1	20.5	-3.1	0.996	0.3	0.2	0	39.1	39.1	0	121	121	0	30	30
2021	1	18	9	54	1	21.1	-3.1	0.995	0.3	0.2	0	38.7	38.7	0	120	120	0	30	30
2021	1	18	10	4	1	20	-2.1	0.995	0.4	0.3	0	41.7	41.7	0	127	127	0	30	30
2021	1	18	10	14	1	20.7	-2.3	0.995	0.5	0.4	0	40.9	41.3	0	125	125	0	30	29
2021	1	18	10	24	1	19.1	-1.7	0.995	0.4	0.3	0	39.1	39.6	0	120	121	0	29	29
2021	1	18	10	34	1	19.7	-1.7	0.995	0.4	0.3	0	37.4	37.8	0	117	117	0	30	29
2021	1	18	10	44	1	20	-2.3	0.995	0.5	0.4	0	39.6	39.6	0	122	122	0	30	30
2021	1	18	10	54	1	20	-2.3	0.995	0.4	0.3	0	40	40	0	122	122	0	29	29
2021	1	18	11	4	1	19.4	-3.1	0.995	0.3	0.2	0	38.7	39.1	0	120	120	0	30	29
2021	1	18	11	14	1	19.5	-3.1	0.995	0.3	0.2	0	36.5	37	0	115	116	0	30	30
2021	1	18	11	24	1	20.6	-2.9	0.996	0.4	0.3	0	37	36.5	0	115	115	0	29	30
2021	1	18	11	34	1	19.2	-2.1	0.996	0.4	0.3	0	37.4	37	0	116	116	0	29	30
2021	1	18	11	44	1	21.6	-2.4	0.995	0.4	0.3	0	36.5	37	0	115	115	0	30	29
2021	1	18	11	54	1	20.9	-2.1	0.996	0.4	0.3	0	37	36.5	0	115	115	0	29	30
2021	1	18	12	4	1	20.8	-1.3	0.995	0.4	0.3	0	36.1	36.1	0	114	114	0	30	30
2021	1	18	12	14	1	20.4	-2.3	0.995	0.4	0.3	0	36.5	37	0	115	115	0	30	29
2021	1	18	12	24	1	19.6	-2.1	0.996	0.4	0.3	0	36.1	36.1	0	114	114	0	30	30
2021	1	18	12	34	1	20.9	-2.5	0.995	0.3	0.2	0	35.7	35.7	0	113	113	0	30	30
2021	1	18	12	44	1	21.8	-2.6	0.996	0.3	0.2	0	36.1	36.5	0	114	114	0	30	29
2021	1	18	12	54	1	20.9	-2.6	0.996	0.5	0.4	0	37	37.8	0	116	117	0	30	29
2021	1	18	13	4	1	19	-3.4	0.996	0.4	0.3	0	37.8	38.3	0	118	118	0	30	29
2021	1	18	13	14	1	20.4	-3.1	0.996	0.3	0.2	0	38.7	38.7	0	120	120	0	30	30
2021	1	18	13	24	1	19.4	-2.5	0.996	0.3	0.2	0	39.1	38.7	0	120	120	0	29	30
2021	1	18	13	34	1	20.5	-1.6	0.996	0.3	0.2	0	38.3	38.3	0	119	119	0	30	30
2021	1	18	13	44	1	19.9	-3	0.996	0.3	0.2	0	38.3	38.3	0	118	119	0	29	30
2021	1	18	13	54	1	20	-1.7	0.996	0.4	0.3	0	37.8	37.4	0	117	117	0	29	30
2021	1	18	14	4	1	19.5	-2.9	0.995	0.3	0.2	0	37	37.4	0	117	117	0	31	30
2021	1	18	14	14	1	20.7	-2.5	0.995	0.3	0.2	0	37	37.4	0	116	116	0	30	29
2021	1	18	14	24	1	20.9	-2.7	0.995	0.4	0.3	0	38.3	37.8	0	118	117	0	29	29
2021	1	18	14	34	1	20.2	-2.1	0.996	0.4	0.3	0	37.4	37.4	0	117	117	0	30	30
2021	1	18	14	44	1	21.5	-2.5	0.996	0.3	0.2	0	37.4	37.4	0	117	117	0	30	30
2021	1	18	14	54	1	18.9	-2.1	0.995	0.4	0.3	0	37.4	37.8	0	117	118	0	30	30
2021	1	18	15	4	1	20.5	-1.9	0.996	0.5	0.4	0	37	37	0	116	116	0	30	30
2021	1	18	15	14	1	20.3	-2.2	0.995	0.5	0.4	0	37.4	37.4	0	116	117	0	29	30
2021	1	18	15	24	1	20	-3.3	0.995	0.3	0.2	0	37	37	0	116	116	0	30	30
2021	1	18	15	34	1	19.7	-2.7	0.995	0.5	0.4	0	37	37.4	0	116	116	0	30	29
2021	1	18	15	44	1	19	-3.2	0.995	0.5	0.4	0	37	37.4	0	116	117	0	30	30
2021	1	18	15	54	1	20.6	-2.5	0.995	0.5	0.4	0	37	37	0	115	116	0	29	30

Mazourka (0354)

Year	Month	Day	Hour	Minute	Second	VelocityX	VelocityY	Level	StdError1	StdError2	StdError3	SNR1	SNR2	SNR3	SignalAmp1	SignalAmp2	SignalAmp3	Noise1	Noise2
2021	1	18	16	4	1	21.3	-2.1	0.995	0.4	0.3	0	37.4	37	0	116	116	0	29	30
2021	1	18	16	14	1	20.3	-2.2	0.995	0.4	0.3	0	36.1	36.5	0	114	115	0	30	30
2021	1	18	16	24	1	19.6	-2	0.995	0.3	0.2	0	36.1	35.7	0	113	113	0	29	30
2021	1	18	16	34	1	19.9	-2.1	0.995	0.3	0.2	0	35.3	36.1	0	112	113	0	30	29
2021	1	18	16	44	1	20.4	-3.3	0.995	0.3	0.2	0	35.7	36.1	0	113	113	0	30	29
2021	1	18	16	54	1	19.9	-2	0.995	0.4	0.3	0	38.3	38.7	0	118	119	0	29	29
2021	1	18	17	4	1	20.5	-3	0.995	0.4	0.3	0	41.7	41.7	0	127	127	0	30	30
2021	1	18	17	14	1	20.5	-2.7	0.995	0.3	0.2	0	40	40.4	0	123	124	0	30	30
2021	1	18	17	24	1	20.5	-2.1	0.995	0.3	0.2	0	40	40.4	0	122	123	0	29	29
2021	1	18	17	34	1	20.7	-2.9	0.995	0.4	0.3	0	40	40	0	122	122	0	29	29
2021	1	18	17	44	1	20.2	-1.9	0.995	0.3	0.2	0	40	39.6	0	122	122	0	29	30
2021	1	18	17	54	1	20.1	-2.3	0.995	0.5	0.4	0	38.3	38.3	0	119	119	0	30	30
2021	1	18	18	4	1	18.7	-2.4	0.995	0.5	0.4	0	37.4	37.4	0	117	117	0	30	30
2021	1	18	18	14	1	20.2	-2.4	0.995	0.4	0.3	0	37.4	37.4	0	117	117	0	30	30
2021	1	18	18	24	1	21.8	-2.7	0.995	0.4	0.3	0	37.8	37.4	0	117	116	0	29	29
2021	1	18	18	34	1	19.6	-2.8	0.995	0.4	0.3	0	38.3	38.7	0	118	119	0	29	29
2021	1	18	18	44	1	21	-1.9	0.995	0.4	0.3	0	37	37	0	116	116	0	30	30
2021	1	18	18	54	1	20.2	-2.7	0.995	0.3	0.2	0	37	37.4	0	116	116	0	30	29
2021	1	18	19	4	1	20.3	-1.7	0.995	0.4	0.3	0	37.4	37.4	0	116	116	0	29	29
2021	1	18	19	14	1	19.9	-2.1	0.995	0.3	0.2	0	36.5	37.4	0	115	116	0	30	29
2021	1	18	19	24	1	20.3	-2.4	0.995	0.3	0.2	0	37	37	0	115	115	0	29	29
2021	1	18	19	34	1	21.3	-2.5	0.995	0.4	0.3	0	36.5	37.4	0	115	116	0	30	29
2021	1	18	19	44	1	19.7	-2.5	0.995	0.4	0.3	0	37	37	0	115	115	0	29	29
2021	1	18	19	54	1	20.7	-2.5	0.995	0.3	0.2	0	37	37	0	116	116	0	30	30
2021	1	18	20	4	1	20.6	-0.8	0.995	0.5	0.4	0	37	37.4	0	116	116	0	30	29
2021	1	18	20	14	1	20.8	-2.5	0.995	0.5	0.4	0	37.4	37	0	116	116	0	29	30
2021	1	18	20	24	1	20	-1.6	0.994	0.3	0.2	0	37	37	0	116	116	0	30	30
2021	1	18	20	34	1	19.9	-2.2	0.994	0.5	0.4	0	37.4	37.4	0	116	116	0	29	29
2021	1	18	20	44	1	19.4	-1.6	0.994	0.5	0.5	0	37.8	37.4	0	117	117	0	29	30
2021	1	18	20	54	1	20.7	-2.2	0.994	0.4	0.3	0	37	37.4	0	116	116	0	30	29
2021	1	18	21	4	1	20.2	-2.5	0.995	0.4	0.3	0	37	37	0	116	116	0	30	30
2021	1	18	21	14	1	20.5	-1.9	0.995	0.4	0.3	0	37.8	38.3	0	117	118	0	29	29
2021	1	18	21	24	1	19.8	-1.5	0.994	0.5	0.4	0	36.5	36.5	0	115	115	0	30	30
2021	1	18	21	34	1	20.7	-1.8	0.994	0.5	0.4	0	37	37	0	116	115	0	30	29
2021	1	18	21	44	1	19.9	-1.2	0.994	0.4	0.3	0	36.5	37	0	115	115	0	30	29
2021	1	18	21	54	1	19.9	-2.1	0.994	0.4	0.3	0	36.1	36.5	0	114	114	0	30	29
2021	1	18	22	4	1	21.1	-2.4	0.994	0.4	0.3	0	37	37	0	115	115	0	29	29
2021	1	18	22	14	1	20.5	-2.2	0.994	0.3	0.2	0	36.5	37	0	115	115	0	30	29
2021	1	18	22	24	1	19.9	-2.3	0.994	0.4	0.3	0	37	37.4	0	115	116	0	29	29
2021	1	18	22	34	1	20.6	-2.3	0.994	0.4	0.3	0	37	36.5	0	115	115	0	29	30
2021	1	18	22	44	1	20.6	-1.8	0.994	0.4	0.3	0	37.4	37.4	0	116	116	0	29	29
2021	1	18	22	54	1	19.9	-1.7	0.994	0.5	0.4	0	37.4	37.8	0	117	117	0	30	29
2021	1	18	23	4	1	21.5	-3.1	0.994	0.3	0.2	0	37	37.4	0	116	116	0	30	29
2021	1	18	23	14	1	21.2	-2	0.994	0.5	0.4	0	36.5	37	0	115	115	0	30	29
2021	1	18	23	24	1	20.5	-2.1	0.994	0.5	0.4	0	37	37	0	115	116	0	29	30
2021	1	18	23	34	1	19.8	-2.2	0.994	0.3	0.2	0	36.5	36.5	0	115	115	0	30	30
2021	1	18	23	44	1	19.8	-2.6	0.994	0.5	0.4	0	36.1	36.5	0	114	114	0	30	29
2021	1	18	23	54	1	20.2	-1.9	0.994	0.5	0.4	0	36.1	37	0	114	115	0	30	29

Mazourka (0354)

Year	Month	Day	Hour	Minute	Second	VelocityX	VelocityY	Level	StdError1	StdError2	StdError3	SNR1	SNR2	SNR3	SignalAmp1	SignalAmp2	SignalAmp3	Noise1	Noise2
2021	1	19	0	4	1	20.7	-2.2	0.994	0.5	0.4	0	36.5	36.1	0	114	114	0	29	30
2021	1	19	0	14	1	19.8	-1.2	0.994	0.3	0.2	0	36.1	36.5	0	114	115	0	30	30
2021	1	19	0	24	1	19.8	-1.9	0.994	0.4	0.3	0	36.1	37	0	114	115	0	30	29
2021	1	19	0	34	1	19.6	-3.1	0.994	0.4	0.3	0	36.1	37	0	114	115	0	30	29
2021	1	19	0	44	1	20.1	-2.1	0.994	0.3	0.2	0	36.1	36.5	0	114	115	0	30	30
2021	1	19	0	54	1	19.9	-2.3	0.994	0.5	0.4	0	35.7	36.5	0	113	114	0	30	29
2021	1	19	1	4	1	19.4	-2.5	0.994	0.4	0.3	0	36.5	36.1	0	114	114	0	29	30
2021	1	19	1	14	1	18.6	-1.7	0.994	0.4	0.3	0	36.5	37	0	114	115	0	29	29
2021	1	19	1	24	1	19.5	-2.2	0.994	0.4	0.3	0	36.5	36.1	0	114	114	0	29	30
2021	1	19	1	34	1	21.1	-1.6	0.993	0.3	0.2	0	36.1	36.5	0	114	115	0	30	30
2021	1	19	1	44	1	20.7	-2.8	0.994	0.3	0.2	0	36.1	37	0	114	115	0	30	29
2021	1	19	1	54	1	19.8	-1.9	0.994	0.4	0.3	0	36.5	36.5	0	115	115	0	30	30
2021	1	19	2	4	1	19.9	-2.3	0.994	0.3	0.2	0	36.5	36.1	0	114	114	0	29	30
2021	1	19	2	14	1	20.4	-3.4	0.994	0.5	0.5	0	36.5	36.1	0	114	114	0	29	30
2021	1	19	2	24	1	20.2	-2.5	0.994	0.4	0.3	0	36.5	36.5	0	114	114	0	29	29
2021	1	19	2	34	1	19.9	-1.8	0.993	0.3	0.2	0	36.1	36.5	0	114	115	0	30	30
2021	1	19	2	44	1	19.5	-2.9	0.994	0.4	0.3	0	36.1	36.5	0	114	114	0	30	29
2021	1	19	2	54	1	20.3	-3.5	0.993	0.5	0.4	0	36.1	36.1	0	114	114	0	30	30
2021	1	19	3	4	1	20.6	-1.5	0.994	0.3	0.2	0	37	37	0	115	115	0	29	29
2021	1	19	3	14	1	20.6	-2.9	0.994	0.5	0.4	0	36.1	36.1	0	114	114	0	30	30
2021	1	19	3	24	1	19.8	-2.9	0.993	0.4	0.3	0	36.1	37	0	114	115	0	30	29
2021	1	19	3	34	1	20.5	-3.3	0.993	0.3	0.2	0	37	37	0	115	115	0	29	29
2021	1	19	3	44	1	19.3	-2.8	0.993	0.3	0.2	0	36.1	37	0	114	115	0	30	29
2021	1	19	3	54	1	20.1	-1.9	0.994	0.4	0.3	0	36.5	36.1	0	114	114	0	29	30
2021	1	19	4	4	1	20	-2.9	0.993	0.3	0.2	0	36.1	36.5	0	114	115	0	30	30
2021	1	19	4	14	1	18.8	-2.5	0.993	0.4	0.3	0	36.1	37	0	114	115	0	30	29
2021	1	19	4	24	1	19.7	-1.2	0.993	0.5	0.4	0	36.5	36.5	0	115	115	0	30	30
2021	1	19	4	34	1	19.3	-1.9	0.993	0.4	0.3	0	37	37.4	0	115	116	0	29	29
2021	1	19	4	44	1	19.4	-3	0.993	0.4	0.3	0	36.1	36.5	0	114	115	0	30	30
2021	1	19	4	54	1	20.8	-3.7	0.993	0.4	0.3	0	36.5	37	0	115	115	0	30	29
2021	1	19	5	4	1	21	-2.3	0.993	0.4	0.3	0	35.7	36.5	0	114	115	0	31	30
2021	1	19	5	14	1	20.5	-2	0.993	0.4	0.3	0	36.5	37.4	0	115	116	0	30	29
2021	1	19	5	24	1	20.7	-2.1	0.993	0.5	0.4	0	36.5	37	0	115	116	0	30	30
2021	1	19	5	34	1	19.8	-2.9	0.993	0.3	0.2	0	37	37.4	0	115	116	0	29	29
2021	1	19	5	44	1	20.8	-2.7	0.993	0.4	0.3	0	37	37.4	0	116	116	0	30	29
2021	1	19	5	54	1	20.2	-2.8	0.993	0.3	0.2	0	36.5	37	0	115	116	0	30	30
2021	1	19	6	4	1	19.8	-2.7	0.993	0.4	0.3	0	36.5	37	0	115	115	0	30	29
2021	1	19	6	14	1	19.7	-2.8	0.993	0.5	0.4	0	37.4	37.4	0	116	117	0	29	30
2021	1	19	6	24	1	18.7	-3.7	0.993	0.5	0.4	0	36.5	37	0	115	116	0	30	30
2021	1	19	6	34	1	20	-3	0.993	0.4	0.3	0	36.5	37	0	115	116	0	30	30
2021	1	19	6	44	1	19.2	-2.5	0.993	0.5	0.4	0	37	37.4	0	115	116	0	29	29
2021	1	19	6	54	1	20.8	-2.2	0.993	0.4	0.3	0	37.4	37.4	0	116	116	0	29	29
2021	1	19	7	4	1	19.7	-2	0.993	0.4	0.3	0	37.4	37.8	0	117	117	0	30	29
2021	1	19	7	14	1	19.6	-1.8	0.993	0.3	0.2	0	36.5	37	0	115	115	0	30	29
2021	1	19	7	24	1	20.5	-3.1	0.993	0.3	0.2	0	36.1	36.1	0	114	114	0	30	30
2021	1	19	7	34	1	19.9	-2.9	0.992	0.4	0.3	0	37	36.5	0	115	115	0	29	30
2021	1	19	7	44	1	20	-2.3	0.992	0.3	0.2	0	37	37	0	116	116	0	30	30
2021	1	19	7	54	1	20.7	-2.4	0.992	0.5	0.4	0	36.5	36.5	0	115	115	0	30	30

Mazourka (0354)

Year	Month	Day	Hour	Minute	Second	VelocityX	VelocityY	Level	StdError1	StdError2	StdError3	SNR1	SNR2	SNR3	SignalAmp1	SignalAmp2	SignalAmp3	Noise1	Noise2
2021	1	19	8	4	1	19.9	-2.5	0.992	0.4	0.3	0	36.1	36.1	0	113	114	0	29	30
2021	1	19	8	14	1	20.1	-2.9	0.993	0.5	0.4	0	35.7	36.1	0	113	113	0	30	29
2021	1	19	8	24	1	20.6	-2.1	0.992	0.5	0.4	0	34.8	34.8	0	111	111	0	30	30
2021	1	19	8	34	1	20.3	-3	0.992	0.5	0.5	0	34.4	34.8	0	110	111	0	30	30
2021	1	19	8	44	1	19.3	-2.4	0.992	0.4	0.3	0	34	34.8	0	109	110	0	30	29
2021	1	19	8	54	1	20.1	-2.2	0.992	0.3	0.2	0	34.4	34.4	0	110	110	0	30	30
2021	1	19	9	4	1	20	-1.7	0.993	0.3	0.2	0	34	34	0	109	109	0	30	30
2021	1	19	9	14	1	21.2	-2.4	0.992	0.4	0.3	0	34	34.4	0	109	109	0	30	29
2021	1	19	9	24	1	20.2	-2.1	0.992	0.4	0.3	0	34	34.4	0	109	109	0	30	29
2021	1	19	9	34	1	19.6	-2	0.992	0.3	0.2	0	35.7	35.7	0	113	113	0	30	30
2021	1	19	9	44	1	21	-2.4	0.992	0.3	0.2	0	36.1	36.5	0	114	115	0	30	30
2021	1	19	9	54	1	19.9	-2	0.992	0.5	0.4	0	37	36.5	0	115	115	0	29	30
2021	1	19	10	4	1	20.8	-1.7	0.993	0.5	0.4	0	40	40	0	123	123	0	30	30
2021	1	19	10	14	1	19.5	-2.5	0.993	0.4	0.3	0	37.8	38.7	0	118	119	0	30	29
2021	1	19	10	24	1	20.6	-2.5	0.992	0.4	0.3	0	36.1	37	0	114	115	0	30	29
2021	1	19	10	34	1	19.4	-2.1	0.993	0.5	0.4	0	36.5	36.5	0	115	115	0	30	30
2021	1	19	10	44	1	20.3	-1.4	0.992	0.4	0.3	0	34.8	35.3	0	112	112	0	31	30
2021	1	19	10	54	1	19.9	-1.5	0.992	0.4	0.3	0	35.3	35.3	0	111	112	0	29	30
2021	1	19	11	4	1	20	-2.6	0.993	0.3	0.2	0	35.3	35.3	0	111	112	0	29	30
2021	1	19	11	14	1	20.4	-2.7	0.993	0.3	0.2	0	35.3	35.7	0	112	113	0	30	30
2021	1	19	11	24	1	20.2	-3.3	0.993	0.4	0.3	0	35.3	35.3	0	112	112	0	30	30
2021	1	19	11	34	1	19.9	-1.7	0.992	0.4	0.3	0	35.7	35.3	0	113	113	0	30	31
2021	1	19	11	44	1	20	-2.6	0.993	0.5	0.4	0	35.3	35.3	0	112	112	0	30	30
2021	1	19	11	54	1	20.8	-2.2	0.993	0.3	0.2	0	34.8	35.7	0	111	112	0	30	29
2021	1	19	12	4	1	19.9	-2.7	0.993	0.3	0.2	0	35.3	36.1	0	112	113	0	30	29
2021	1	19	12	14	1	19.6	-2.9	0.993	0.3	0.2	0	35.3	35.3	0	112	112	0	30	30
2021	1	19	12	24	1	20	-2.4	0.993	0.4	0.3	0	35.7	35.7	0	112	112	0	29	29
2021	1	19	12	34	1	19.4	-2.3	0.993	0.5	0.4	0	34.8	35.3	0	111	111	0	30	29
2021	1	19	12	44	1	19.5	-2.7	0.992	0.5	0.4	0	35.3	35.3	0	112	112	0	30	30
2021	1	19	12	54	1	20.8	-3	0.992	0.3	0.2	0	35.3	35.3	0	111	111	0	29	29
2021	1	19	13	4	1	19.6	-1.8	0.992	0.3	0.2	0	34.8	34.8	0	111	111	0	30	30
2021	1	19	13	14	1	19.2	-2	0.992	0.5	0.4	0	34.8	35.3	0	111	111	0	30	29
2021	1	19	13	24	1	19.9	-2.3	0.992	0.3	0.2	0	34.8	35.7	0	111	112	0	30	29
2021	1	19	13	34	1	20.5	-2.3	0.993	0.5	0.4	0	37.4	38.3	0	117	118	0	30	29
2021	1	19	13	44	1	20.8	-2.4	0.992	0.4	0.3	0	35.3	35.7	0	112	113	0	30	30
2021	1	19	13	54	1	20	-3.1	0.992	0.3	0.2	0	36.1	36.1	0	113	114	0	29	30
2021	1	19	14	4	1	19.5	-2.5	0.992	0.4	0.3	0	35.7	36.1	0	113	113	0	30	29
2021	1	19	14	14	1	20.2	-2.8	0.992	0.3	0.2	0	34.8	35.7	0	111	112	0	30	29
2021	1	19	14	24	1	20	-2.1	0.992	0.5	0.4	0	34.8	35.3	0	110	111	0	29	29
2021	1	19	14	34	1	20.4	-3	0.993	0.4	0.3	0	34.4	34.8	0	110	111	0	30	30
2021	1	19	14	44	1	20.3	-3.3	0.992	0.5	0.4	0	34.4	34.8	0	110	111	0	30	30
2021	1	19	14	54	1	19.3	-2.2	0.993	0.4	0.3	0	34.4	35.3	0	110	111	0	30	29
2021	1	19	15	4	1	19.6	-2.4	0.993	0.4	0.3	0	34.4	34.8	0	110	111	0	30	30
2021	1	19	15	14	1	19.2	-2.8	0.993	0.3	0.2	0	34.4	34.4	0	110	110	0	30	30
2021	1	19	15	24	1	21.3	-2.6	0.993	0.3	0.2	0	34.4	35.3	0	110	111	0	30	29
2021	1	19	15	34	1	19.8	-2.4	0.992	0.5	0.4	0	35.3	35.7	0	112	112	0	30	29
2021	1	19	15	44	1	19.9	-3	0.992	0.5	0.4	0	35.3	34.8	0	112	112	0	30	31
2021	1	19	15	54	1	19.7	-2	0.993	0.3	0.2	0	34.8	34.8	0	111	111	0	30	30

Mazourka (0354)

Year	Month	Day	Hour	Minute	Second	VelocityX	VelocityY	Level	StdError1	StdError2	StdError3	SNR1	SNR2	SNR3	SignalAmp1	SignalAmp2	SignalAmp3	Noise1	Noise2
2021	1	19	16	4	1	19.7	-2.1	0.992	0.5	0.4	0	34.4	34.8	0	110	111	0	30	30
2021	1	19	16	14	1	20.4	-2.9	0.993	0.3	0.2	0	34.4	34.8	0	110	111	0	30	30
2021	1	19	16	24	1	20.6	-2	0.992	0.5	0.4	0	34.4	34.4	0	110	110	0	30	30
2021	1	19	16	34	1	19.5	-2.9	0.992	0.4	0.3	0	35.3	36.1	0	112	113	0	30	29
2021	1	19	16	44	1	19.9	-2.7	0.992	0.4	0.3	0	35.3	35.3	0	112	112	0	30	30
2021	1	19	16	54	1	20	-1.7	0.992	0.5	0.5	0	34.8	35.7	0	111	113	0	30	30
2021	1	19	17	4	1	20	-3.1	0.993	0.4	0.3	0	35.3	35.7	0	112	112	0	30	29
2021	1	19	17	14	1	19	-1.7	0.993	0.3	0.2	0	35.7	35.3	0	112	112	0	29	30
2021	1	19	17	24	1	20.2	-2.6	0.993	0.4	0.3	0	35.7	35.7	0	113	113	0	30	30
2021	1	19	17	34	1	20.4	-3.2	0.992	0.3	0.2	0	35.7	35.7	0	112	113	0	29	30
2021	1	19	17	44	1	19.7	-2.8	0.993	0.4	0.3	0	35.7	35.7	0	113	113	0	30	30
2021	1	19	17	54	1	20.8	-2.6	0.992	0.4	0.3	0	35.7	36.1	0	113	114	0	30	30
2021	1	19	18	4	1	20.4	-3	0.993	0.4	0.3	0	35.7	36.5	0	113	114	0	30	29
2021	1	19	18	14	1	19.9	-2.7	0.992	0.3	0.2	0	36.1	36.1	0	113	114	0	29	30
2021	1	19	18	24	1	19.9	-2.5	0.992	0.3	0.2	0	35.7	36.1	0	113	114	0	30	30
2021	1	19	18	34	1	19.9	-4	0.992	0.4	0.3	0	35.7	36.5	0	112	114	0	29	29
2021	1	19	18	44	1	19.6	-2.5	0.993	0.4	0.3	0	35.7	35.7	0	113	113	0	30	30
2021	1	19	18	54	1	21.1	-2.5	0.993	0.3	0.2	0	36.1	36.5	0	113	114	0	29	29
2021	1	19	19	4	1	20.7	-2.1	0.993	0.3	0.2	0	35.7	35.7	0	113	113	0	30	30
2021	1	19	19	14	1	20.6	-2.5	0.993	0.3	0.2	0	35.7	35.7	0	112	113	0	29	30
2021	1	19	19	24	1	19.6	-3.7	0.993	0.3	0.2	0	35.7	35.7	0	113	113	0	30	30
2021	1	19	19	34	1	19.9	-2.7	0.993	0.5	0.4	0	35.7	36.5	0	113	114	0	30	29
2021	1	19	19	44	1	20.4	-2.7	0.992	0.4	0.3	0	36.1	35.7	0	113	113	0	29	30
2021	1	19	19	54	1	19.5	-2.6	0.992	0.3	0.2	0	35.7	35.7	0	113	113	0	30	30
2021	1	19	20	4	1	19.9	-3.1	0.992	0.5	0.4	0	35.7	36.1	0	113	113	0	30	29
2021	1	19	20	14	1	19.7	-3.1	0.993	0.4	0.3	0	36.1	35.7	0	113	113	0	29	30
2021	1	19	20	24	1	19.4	-2.8	0.992	0.5	0.5	0	35.3	35.7	0	112	113	0	30	30
2021	1	19	20	34	1	19.2	-2.3	0.992	0.4	0.3	0	35.7	35.7	0	113	113	0	30	30
2021	1	19	20	44	1	20.1	-2.7	0.992	0.4	0.3	0	35.7	36.1	0	113	113	0	30	29
2021	1	19	20	54	1	20.4	-2	0.992	0.3	0.2	0	35.7	36.1	0	113	113	0	30	29
2021	1	19	21	4	1	19.3	-4.3	0.992	0.4	0.3	0	35.3	35.7	0	112	113	0	30	30
2021	1	19	21	14	1	20.3	-2.9	0.992	0.3	0.2	0	35.7	35.3	0	113	112	0	30	30
2021	1	19	21	24	1	20.3	-2.5	0.992	0.4	0.3	0	35.7	34.4	0	113	110	0	30	30
2021	1	19	21	34	1	20.6	-3.2	0.992	0.3	0.2	0	35.7	36.1	0	112	113	0	29	29
2021	1	19	21	44	1	20.3	-2.1	0.992	0.4	0.3	0	36.1	36.1	0	113	113	0	29	29
2021	1	19	21	54	1	21.1	-2.9	0.992	0.4	0.3	0	35.7	35.7	0	113	112	0	30	29
2021	1	19	22	4	1	20	-3.4	0.992	0.3	0.2	0	35.3	34.4	0	112	110	0	30	30
2021	1	19	22	14	1	20.7	-2.6	0.992	0.4	0.3	0	35.7	35.7	0	113	113	0	30	30
2021	1	19	22	24	1	19.1	-3.2	0.992	0.3	0.2	0	35.7	36.1	0	113	114	0	30	30
2021	1	19	22	34	1	19.5	-2.9	0.992	0.5	0.4	0	35.3	35.7	0	112	113	0	30	30
2021	1	19	22	44	1	19.9	-2.2	0.992	0.4	0.3	0	35.7	36.1	0	112	113	0	29	29
2021	1	19	22	54	1	20.3	-2.1	0.992	0.3	0.2	0	35.3	35.7	0	112	113	0	30	30
2021	1	19	23	4	1	19.9	-1.8	0.991	0.3	0.2	0	35.3	35.7	0	112	113	0	30	30
2021	1	19	23	14	1	20.8	-2.1	0.992	0.3	0.2	0	35.3	35.7	0	112	113	0	30	30
2021	1	19	23	24	1	19.8	-2.5	0.992	0.4	0.3	0	34.8	35.7	0	112	113	0	31	30
2021	1	19	23	34	1	19.9	-3.2	0.992	0.4	0.3	0	35.3	35.7	0	112	113	0	30	30
2021	1	19	23	44	1	19	-3.7	0.991	0.4	0.3	0	35.7	36.1	0	113	114	0	30	30
2021	1	19	23	54	1	19.2	-2.8	0.991	0.4	0.3	0	35.7	35.7	0	113	113	0	30	30



Mazourka (0354)

Year	Month	Day	Hour	Minute	Second	VelocityX	VelocityY	Level	StdError1	StdError2	StdError3	SNR1	SNR2	SNR3	SignalAmp1	SignalAmp2	SignalAmp3	Noise1	Noise2
2021	1	20	0	4	1	20.3	-2.6	0.991	0.3	0.2	0	35.7	36.1	0	113	113	0	30	29
2021	1	20	0	14	1	19.8	-3.4	0.991	0.3	0.2	0	35.3	36.1	0	112	113	0	30	29
2021	1	20	0	24	1	19.8	-3.1	0.991	0.4	0.3	0	34.8	35.7	0	112	113	0	31	30
2021	1	20	0	34	1	20.4	-2.7	0.991	0.3	0.2	0	35.3	35.7	0	112	113	0	30	30
2021	1	20	0	44	1	19.8	-2.2	0.991	0.3	0.2	0	35.7	36.1	0	112	113	0	29	29
2021	1	20	0	54	1	19.9	-2.4	0.991	0.5	0.4	0	35.3	36.1	0	112	113	0	30	29
2021	1	20	1	4	1	19.8	-2.5	0.991	0.5	0.4	0	35.7	35.7	0	112	113	0	29	30
2021	1	20	1	14	1	20.3	-2.1	0.991	0.5	0.4	0	35.7	35.7	0	113	113	0	30	30
2021	1	20	1	24	1	19.7	-2	0.991	0.4	0.3	0	35.3	35.7	0	112	113	0	30	30
2021	1	20	1	34	1	19.8	-1.9	0.991	0.3	0.2	0	35.3	35.7	0	112	113	0	30	30
2021	1	20	1	44	1	20.7	-2.4	0.991	0.4	0.3	0	35.7	35.7	0	112	113	0	29	30
2021	1	20	1	54	1	20.3	-2	0.991	0.4	0.3	0	35.3	35.7	0	112	113	0	30	30
2021	1	20	2	4	1	18.8	-3	0.991	0.4	0.3	0	34.4	35.7	0	111	113	0	31	30
2021	1	20	2	14	1	19.6	-2	0.991	0.3	0.2	0	35.3	35.7	0	112	113	0	30	30
2021	1	20	2	24	1	20.5	-3.3	0.991	0.3	0.2	0	35.3	35.7	0	112	113	0	30	30
2021	1	20	2	34	1	20	-1.8	0.991	0.3	0.2	0	34	35.7	0	109	113	0	30	30
2021	1	20	2	44	1	20.6	-2.3	0.991	0.3	0.2	0	35.3	35.3	0	112	112	0	30	30
2021	1	20	2	54	1	20.1	-2.1	0.991	0.4	0.3	0	35.3	35.7	0	112	113	0	30	30
2021	1	20	3	4	1	20.6	-1.9	0.991	0.3	0.2	0	35.3	35.7	0	112	113	0	30	30
2021	1	20	3	14	1	20	-2.9	0.99	0.3	0.2	0	35.3	35.7	0	112	113	0	30	30
2021	1	20	3	24	1	19.9	-2.5	0.991	0.4	0.3	0	35.3	36.1	0	112	113	0	30	29
2021	1	20	3	34	1	20.1	-2.8	0.991	0.3	0.2	0	35.7	35.7	0	112	113	0	29	30
2021	1	20	3	44	1	20.1	-2.4	0.991	0.3	0.2	0	35.3	35.7	0	112	113	0	30	30
2021	1	20	3	54	1	19.8	-2.6	0.991	0.4	0.3	0	35.3	35.7	0	112	113	0	30	30
2021	1	20	4	4	1	20.1	-4	0.991	0.3	0.2	0	35.3	35.3	0	112	112	0	30	30
2021	1	20	4	14	1	19.1	-2.8	0.99	0.3	0.2	0	35.3	35.7	0	112	113	0	30	30
2021	1	20	4	24	1	20.1	-2.8	0.99	0.5	0.4	0	34.8	35.7	0	112	113	0	31	30
2021	1	20	4	34	1	20.4	-2.7	0.99	0.5	0.4	0	35.3	35.7	0	112	113	0	30	30
2021	1	20	4	44	1	20.2	-2.2	0.991	0.3	0.2	0	35.3	35.7	0	112	113	0	30	30
2021	1	20	4	54	1	20.1	-2.6	0.991	0.4	0.3	0	35.3	35.7	0	112	113	0	30	30
2021	1	20	5	4	1	20.1	-2.8	0.991	0.4	0.3	0	35.3	36.1	0	112	113	0	30	29
2021	1	20	5	14	1	19.6	-2.8	0.99	0.4	0.3	0	35.3	35.7	0	112	113	0	30	30
2021	1	20	5	24	1	20.4	-2.7	0.99	0.5	0.5	0	35.3	35.7	0	112	113	0	30	30
2021	1	20	5	34	1	20.5	-3	0.99	0.3	0.2	0	35.3	35.3	0	112	113	0	30	31
2021	1	20	5	44	1	20.2	-2.8	0.99	0.3	0.2	0	35.3	35.7	0	112	113	0	30	30
2021	1	20	5	54	1	20.3	-2.3	0.99	0.4	0.3	0	35.7	35.7	0	113	113	0	30	30
2021	1	20	6	4	1	20.4	-3	0.99	0.5	0.4	0	35.3	35.7	0	112	113	0	30	30
2021	1	20	6	14	1	20.3	-2.9	0.99	0.4	0.3	0	35.3	35.7	0	112	113	0	30	30
2021	1	20	6	24	1	19.2	-2.8	0.99	0.3	0.2	0	35.7	35.7	0	113	113	0	30	30
2021	1	20	6	34	1	20.4	-1.3	0.99	0.4	0.3	0	35.7	35.7	0	113	113	0	30	30
2021	1	20	6	44	1	19	-3.1	0.99	0.5	0.4	0	35.7	35.7	0	113	113	0	30	30
2021	1	20	6	54	1	20	-2.5	0.99	0.4	0.3	0	35.7	36.1	0	113	114	0	30	30
2021	1	20	7	4	1	20	-2.4	0.99	0.4	0.3	0	36.5	36.5	0	115	115	0	30	30
2021	1	20	7	14	1	19.9	-2.4	0.99	0.4	0.3	0	35.7	36.1	0	113	114	0	30	30
2021	1	20	7	24	1	19.6	-2.9	0.99	0.4	0.3	0	35.3	35.7	0	112	113	0	30	30
2021	1	20	7	34	1	20.1	-3.3	0.99	0.5	0.4	0	37.4	37.4	0	116	117	0	29	30
2021	1	20	7	44	1	19.4	-1.9	0.99	0.4	0.3	0	35.3	35.7	0	112	113	0	30	30
2021	1	20	7	54	1	19.8	-1.8	0.99	0.3	0.2	0	35.3	35.7	0	112	113	0	30	30

Mazourka (0354)

Year	Month	Day	Hour	Minute	Second	VelocityX	VelocityY	Level	StdError1	StdError2	StdError3	SNR1	SNR2	SNR3	SignalAmp1	SignalAmp2	SignalAmp3	Noise1	Noise2
2021	1	20	8	4	1	20.7	-3.2	0.99	0.4	0.3	0	35.3	35.7	0	112	112	0	30	29
2021	1	20	8	14	1	19.5	-2.8	0.99	0.4	0.3	0	34.8	35.3	0	111	112	0	30	30
2021	1	20	8	24	1	20.1	-2.8	0.99	0.4	0.3	0	34.4	35.3	0	110	111	0	30	29
2021	1	20	8	34	1	19.7	-2.5	0.99	0.5	0.4	0	34.4	34.8	0	110	111	0	30	30
2021	1	20	8	44	1	20.5	-2.8	0.99	0.3	0.2	0	34	34.4	0	109	110	0	30	30
2021	1	20	8	54	1	19.2	-3.7	0.99	0.4	0.3	0	34	34	0	109	109	0	30	30
2021	1	20	9	4	1	20.9	-3.7	0.99	0.3	0.2	0	33.5	34	0	108	109	0	30	30
2021	1	20	9	14	1	20.7	-3	0.99	0.4	0.3	0	33.5	34	0	108	109	0	30	30
2021	1	20	9	24	1	19.8	-2.9	0.99	0.5	0.4	0	34	33.5	0	108	109	0	29	31
2021	1	20	9	34	1	20.3	-3.6	0.99	0.4	0.3	0	33.5	34	0	108	109	0	30	30
2021	1	20	9	44	1	20.7	-2.5	0.99	0.3	0.2	0	33.5	34	0	108	108	0	30	29
2021	1	20	9	54	1	19.6	-2.6	0.99	0.3	0.2	0	33.5	33.1	0	108	108	0	30	31
2021	1	20	10	4	1	20	-3.2	0.991	0.3	0.2	0	33.5	34	0	108	109	0	30	30
2021	1	20	10	14	1	20.1	-2.1	0.991	0.5	0.5	0	33.5	33.5	0	108	108	0	30	30
2021	1	20	10	24	1	19.6	-2.1	0.991	0.5	0.4	0	33.1	33.5	0	107	108	0	30	30
2021	1	20	10	34	1	19.1	-2.5	0.991	0.3	0.2	0	33.5	34	0	108	108	0	30	29
2021	1	20	10	44	1	19.7	-3	0.991	0.4	0.3	0	33.1	33.5	0	107	108	0	30	30
2021	1	20	10	54	1	19	-2.5	0.991	0.3	0.2	0	33.1	33.5	0	107	108	0	30	30
2021	1	20	11	4	1	20.3	-2.9	0.991	0.4	0.3	0	34	34	0	108	109	0	29	30
2021	1	20	11	14	1	20	-3.3	0.991	0.3	0.2	0	33.1	34	0	107	109	0	30	30
2021	1	20	11	24	1	20	-3.8	0.991	0.5	0.4	0	33.5	33.5	0	108	108	0	30	30
2021	1	20	11	34	1	19.9	-2.7	0.991	0.3	0.2	0	33.5	34	0	108	109	0	30	30
2021	1	20	11	44	1	19.8	-2.8	0.991	0.4	0.3	0	33.1	33.5	0	107	108	0	30	30
2021	1	20	11	54	1	19.5	-2.9	0.991	0.3	0.2	0	33.5	33.5	0	108	108	0	30	30
2021	1	20	12	4	1	18.9	-2.4	0.991	0.3	0.2	0	33.5	33.5	0	108	108	0	30	30
2021	1	20	12	14	1	19.7	-2.5	0.991	0.5	0.4	0	33.5	34	0	108	109	0	30	30
2021	1	20	12	24	1	20.3	-3.1	0.991	0.3	0.2	0	33.5	34	0	108	109	0	30	30
2021	1	20	12	34	1	20.6	-2	0.991	0.3	0.2	0	33.5	34	0	108	109	0	30	30
2021	1	20	12	44	1	19.5	-3.3	0.991	0.5	0.4	0	33.5	34	0	108	109	0	30	30
2021	1	20	12	54	1	19.4	-2.8	0.991	0.4	0.3	0	34	34	0	108	109	0	29	30
2021	1	20	13	4	1	20.1	-2.4	0.991	0.4	0.3	0	33.5	34	0	108	109	0	30	30
2021	1	20	13	14	1	20.2	-3	0.991	0.3	0.2	0	33.5	34	0	108	109	0	30	30
2021	1	20	13	24	1	20.5	-3.7	0.991	0.4	0.3	0	34	34	0	109	109	0	30	30
2021	1	20	13	34	1	19.2	-2.1	0.991	0.4	0.3	0	33.5	34.4	0	108	110	0	30	30
2021	1	20	13	44	1	20.7	-3.5	0.991	0.5	0.4	0	33.1	33.5	0	107	108	0	30	30
2021	1	20	13	54	1	19.8	-3.1	0.991	0.5	0.4	0	34	34	0	109	109	0	30	30
2021	1	20	14	4	1	20.9	-2.4	0.991	0.3	0.2	0	34	34	0	108	109	0	29	30
2021	1	20	14	14	1	20.3	-2.3	0.991	0.4	0.3	0	33.5	34	0	108	109	0	30	30
2021	1	20	14	24	1	19.4	-3	0.991	0.5	0.4	0	34.4	34.8	0	110	110	0	30	29
2021	1	20	14	34	1	19.6	-3.2	0.991	0.5	0.5	0	34	34.8	0	109	110	0	30	29
2021	1	20	14	44	1	20.1	-2.9	0.991	0.5	0.4	0	34	34.4	0	110	110	0	31	30
2021	1	20	14	54	1	19.9	-3	0.991	0.5	0.4	0	34.8	35.3	0	111	112	0	30	30
2021	1	20	15	4	1	20.3	-2.8	0.991	0.4	0.3	0	36.5	36.1	0	114	114	0	29	30
2021	1	20	15	14	1	19.1	-3.8	0.99	0.5	0.5	0	34.8	35.3	0	111	112	0	30	30
2021	1	20	15	24	1	19.7	-3.3	0.99	0.3	0.2	0	34.4	34.4	0	110	110	0	30	30
2021	1	20	15	34	1	19.9	-2.7	0.99	0.5	0.4	0	34.8	34.8	0	111	111	0	30	30
2021	1	20	15	44	1	20	-2.8	0.99	0.3	0.2	0	34.8	34.4	0	110	110	0	29	30
2021	1	20	15	54	1	20.8	-3.2	0.99	0.4	0.3	0	34	34.4	0	109	109	0	30	29

Mazourka (0354)

Year	Month	Day	Hour	Minute	Second	VelocityX	VelocityY	Level	StdError1	StdError2	StdError3	SNR1	SNR2	SNR3	SignalAmp1	SignalAmp2	SignalAmp3	Noise1	Noise2
2021	1	20	16	4	1	19.5	-3.4	0.99	0.4	0.3	0	34.4	34.4	0	110	110	0	30	30
2021	1	20	16	14	1	19.3	-3.1	0.991	0.4	0.3	0	34.8	34.8	0	110	111	0	29	30
2021	1	20	16	24	1	19.9	-2.5	0.991	0.4	0.3	0	34	34	0	109	109	0	30	30
2021	1	20	16	34	1	20.1	-2.7	0.991	0.5	0.4	0	34	34	0	109	109	0	30	30
2021	1	20	16	44	1	19.9	-2	0.991	0.4	0.3	0	34.8	35.3	0	111	111	0	30	29
2021	1	20	16	54	1	18.9	-3.3	0.991	0.3	0.2	0	34.4	34.4	0	110	110	0	30	30
2021	1	20	17	4	1	20	-2.1	0.991	0.4	0.3	0	34	34.4	0	109	110	0	30	30
2021	1	20	17	14	1	21.1	-2.1	0.991	0.3	0.2	0	34	34.4	0	109	110	0	30	30
2021	1	20	17	24	1	20	-2.8	0.991	0.4	0.3	0	34.4	34.4	0	110	110	0	30	30
2021	1	20	17	34	1	19.7	-2.6	0.991	0.4	0.3	0	34.4	34.4	0	110	110	0	30	30
2021	1	20	17	44	1	19.1	-2.8	0.991	0.4	0.3	0	34.4	34.8	0	110	111	0	30	30
2021	1	20	17	54	1	20.2	-3.5	0.991	0.3	0.2	0	34.8	35.7	0	111	112	0	30	29
2021	1	20	18	4	1	19.5	-3.1	0.991	0.3	0.2	0	35.3	35.3	0	112	112	0	30	30
2021	1	20	18	14	1	19.6	-2	0.991	0.4	0.3	0	35.3	35.3	0	112	112	0	30	30
2021	1	20	18	24	1	19.9	-2.4	0.991	0.3	0.2	0	34.8	35.3	0	111	112	0	30	30
2021	1	20	18	34	1	20.8	-2.9	0.991	0.4	0.3	0	35.3	35.7	0	112	112	0	30	29
2021	1	20	18	44	1	18.9	-2.6	0.991	0.3	0.2	0	34.8	35.7	0	111	112	0	30	29
2021	1	20	18	54	1	19.3	-2.6	0.991	0.4	0.3	0	34.8	34.8	0	111	112	0	30	31
2021	1	20	19	4	1	20.5	-3.1	0.991	0.3	0.2	0	35.3	35.3	0	112	112	0	30	30
2021	1	20	19	14	1	19.9	-3	0.991	0.3	0.2	0	34.8	35.3	0	111	112	0	30	30
2021	1	20	19	24	1	19.2	-3.9	0.991	0.3	0.2	0	35.3	35.7	0	112	112	0	30	29
2021	1	20	19	34	1	21	-3.3	0.991	0.4	0.3	0	35.3	35.3	0	112	112	0	30	30
2021	1	20	19	44	1	20.9	-2.2	0.991	0.5	0.4	0	34.4	35.3	0	110	112	0	30	30
2021	1	20	19	54	1	19.5	-2.5	0.991	0.4	0.3	0	34.8	35.3	0	111	112	0	30	30
2021	1	20	20	4	1	19.9	-2.5	0.991	0.4	0.3	0	34.8	35.3	0	111	112	0	30	30
2021	1	20	20	14	1	19.1	-3	0.991	0.4	0.3	0	34.8	35.3	0	111	112	0	30	30
2021	1	20	20	24	1	20.2	-2.9	0.991	0.3	0.2	0	35.3	35.3	0	112	112	0	30	30
2021	1	20	20	34	1	19.5	-2.6	0.991	0.5	0.4	0	35.3	35.3	0	112	112	0	30	30
2021	1	20	20	44	1	20	-2.6	0.991	0.4	0.3	0	35.3	34.8	0	112	112	0	30	31
2021	1	20	20	54	1	20.1	-2.8	0.991	0.5	0.4	0	35.3	35.3	0	112	112	0	30	30
2021	1	20	21	4	1	20.2	-2.7	0.991	0.3	0.2	0	34.8	35.7	0	111	112	0	30	29
2021	1	20	21	14	1	19.8	-2.9	0.991	0.4	0.3	0	34.8	35.3	0	111	112	0	30	30
2021	1	20	21	24	1	20.1	-2.6	0.991	0.4	0.3	0	35.3	35.3	0	112	112	0	30	30
2021	1	20	21	34	1	20.8	-3.6	0.991	0.3	0.2	0	34.8	35.7	0	111	112	0	30	29
2021	1	20	21	44	1	20.9	-2.5	0.991	0.3	0.2	0	35.3	35.3	0	112	112	0	30	30
2021	1	20	21	54	1	21.2	-2.4	0.991	0.4	0.3	0	35.3	35.3	0	112	112	0	30	30
2021	1	20	22	4	1	20.7	-4.1	0.991	0.4	0.3	0	35.3	35.3	0	112	112	0	30	30
2021	1	20	22	14	1	20.4	-3.5	0.991	0.4	0.3	0	34.8	35.3	0	111	112	0	30	30
2021	1	20	22	24	1	19.6	-2.3	0.99	0.3	0.2	0	35.3	35.3	0	112	112	0	30	30
2021	1	20	22	34	1	18.7	-3.3	0.99	0.3	0.2	0	35.3	35.7	0	112	112	0	30	29
2021	1	20	22	44	1	18.4	-2.6	0.99	0.3	0.2	0	35.3	35.7	0	111	112	0	29	29
2021	1	20	22	54	1	20.1	-2.4	0.99	0.3	0.2	0	34	34.8	0	110	112	0	31	31
2021	1	20	23	4	1	20.1	-3.2	0.99	0.3	0.2	0	34.8	34.8	0	111	112	0	30	31
2021	1	20	23	14	1	20.7	-2.4	0.99	0.4	0.3	0	35.3	35.3	0	112	113	0	30	31
2021	1	20	23	24	1	20.4	-2.4	0.99	0.5	0.4	0	35.3	35.3	0	112	112	0	30	30
2021	1	20	23	34	1	19.2	-2.5	0.99	0.3	0.2	0	35.3	35.3	0	112	112	0	30	30
2021	1	20	23	44	1	19.7	-2.5	0.99	0.4	0.3	0	35.3	34.4	0	112	110	0	30	30
2021	1	20	23	54	1	19.4	-3.2	0.99	0.4	0.3	0	35.3	35.3	0	112	112	0	30	30

Mazourka (0354)

Year	Month	Day	Hour	Minute	Second	VelocityX	VelocityY	Level	StdError1	StdError2	StdError3	SNR1	SNR2	SNR3	SignalAmp1	SignalAmp2	SignalAmp3	Noise1	Noise2
2021	1	21	0	4	1	19.5	-2.6	0.99	0.5	0.5	0	34.8	35.3	0	111	112	0	30	30
2021	1	21	0	14	1	20.4	-3.3	0.99	0.5	0.4	0	35.3	35.3	0	111	112	0	29	30
2021	1	21	0	24	1	20.4	-3.1	0.99	0.4	0.3	0	34.8	35.3	0	111	112	0	30	30
2021	1	21	0	34	1	20	-2.1	0.99	0.3	0.2	0	35.3	35.3	0	112	112	0	30	30
2021	1	21	0	44	1	20.1	-2.8	0.99	0.5	0.4	0	34.8	35.3	0	111	112	0	30	30
2021	1	21	0	54	1	20	-2.3	0.99	0.5	0.4	0	34.8	35.3	0	111	112	0	30	30
2021	1	21	1	4	1	20.3	-2.8	0.99	0.3	0.2	0	34.8	35.3	0	111	112	0	30	30
2021	1	21	1	14	1	20.8	-1.7	0.99	0.6	0.5	0	35.3	35.3	0	112	112	0	30	30
2021	1	21	1	24	1	19.9	-1.3	0.99	0.4	0.3	0	34.8	35.3	0	111	112	0	30	30
2021	1	21	1	34	1	19.6	-3.1	0.99	0.4	0.3	0	34.8	35.3	0	111	112	0	30	30
2021	1	21	1	44	1	20.2	-2.5	0.99	0.4	0.3	0	34.4	35.3	0	110	112	0	30	30
2021	1	21	1	54	1	19.4	-3.3	0.99	0.3	0.2	0	34.4	35.3	0	110	112	0	30	30
2021	1	21	2	4	1	19	-2.8	0.99	0.3	0.2	0	34.8	34.8	0	111	112	0	30	31
2021	1	21	2	14	1	20	-3.5	0.99	0.4	0.3	0	34.8	35.3	0	111	112	0	30	30
2021	1	21	2	24	1	20.3	-3.6	0.99	0.5	0.4	0	34.8	35.3	0	111	112	0	30	30
2021	1	21	2	34	1	19.5	-3.6	0.99	0.3	0.2	0	34.8	34.8	0	111	111	0	30	30
2021	1	21	2	44	1	19.5	-2.7	0.99	0.3	0.2	0	35.3	35.3	0	112	112	0	30	30
2021	1	21	2	54	1	19.9	-2.4	0.99	0.5	0.4	0	34.4	35.7	0	111	112	0	31	29
2021	1	21	3	4	1	19.1	-2.1	0.99	0.3	0.2	0	34.8	35.3	0	111	112	0	30	30
2021	1	21	3	14	1	19.9	-1.6	0.99	0.3	0.2	0	35.7	36.1	0	113	114	0	30	30
2021	1	21	3	24	1	19.8	-3	0.99	0.3	0.2	0	36.5	36.5	0	115	115	0	30	30
2021	1	21	3	34	1	19.9	-3.1	0.99	0.4	0.3	0	35.3	35.7	0	112	113	0	30	30
2021	1	21	3	44	1	19.5	-2.5	0.99	0.3	0.2	0	35.7	36.1	0	113	114	0	30	30
2021	1	21	3	54	1	20	-3.3	0.99	0.4	0.3	0	38.3	38.7	0	119	120	0	30	30
2021	1	21	4	4	1	19.4	-3.1	0.99	0.4	0.3	0	36.5	36.1	0	114	114	0	29	30
2021	1	21	4	14	1	20.3	-2.2	0.99	0.5	0.4	0	35.3	35.7	0	112	113	0	30	30
2021	1	21	4	24	1	20.1	-2.8	0.99	0.4	0.3	0	34.4	35.3	0	111	112	0	31	30
2021	1	21	4	34	1	20.4	-2.8	0.99	0.5	0.5	0	35.3	35.7	0	112	112	0	30	29
2021	1	21	4	44	1	19.8	-2.4	0.99	0.4	0.3	0	34.8	35.7	0	111	113	0	30	30
2021	1	21	4	54	1	19.7	-3.4	0.99	0.4	0.3	0	34.8	35.3	0	112	112	0	31	30
2021	1	21	5	4	1	20.6	-2.4	0.99	0.4	0.3	0	34.8	35.3	0	111	112	0	30	30
2021	1	21	5	14	1	19.3	-2.8	0.99	0.3	0.2	0	34.4	35.3	0	111	112	0	31	30
2021	1	21	5	24	1	19.9	-2.4	0.99	0.4	0.3	0	34.8	35.7	0	111	112	0	30	29
2021	1	21	5	34	1	18.9	-2.1	0.99	0.5	0.4	0	35.3	35.3	0	112	112	0	30	30
2021	1	21	5	44	1	20.1	-2.8	0.99	0.3	0.2	0	35.3	35.3	0	111	112	0	29	30
2021	1	21	5	54	1	20	-2.7	0.99	0.4	0.3	0	34.8	35.3	0	111	112	0	30	30
2021	1	21	6	4	1	20.5	-3	0.99	0.3	0.2	0	34.8	35.3	0	111	112	0	30	30
2021	1	21	6	14	1	19.8	-1.9	0.99	0.5	0.4	0	34.8	35.3	0	111	112	0	30	30
2021	1	21	6	24	1	20.3	-3	0.99	0.3	0.2	0	34.4	35.3	0	111	112	0	31	30
2021	1	21	6	34	1	20.6	-2.8	0.991	0.4	0.3	0	34.4	35.3	0	111	112	0	31	30
2021	1	21	6	44	1	20.7	-3.1	0.991	0.5	0.4	0	34.8	35.3	0	111	112	0	30	30
2021	1	21	6	54	1	20.4	-3.6	0.992	0.3	0.2	0	34.8	35.3	0	111	112	0	30	30
2021	1	21	7	4	1	19.6	-2.3	0.993	0.4	0.3	0	34.8	35.3	0	112	113	0	31	31
2021	1	21	7	14	1	20.4	-2.9	0.993	0.5	0.4	0	34.8	35.3	0	111	112	0	30	30
2021	1	21	7	24	1	19.9	-2.4	0.993	0.4	0.3	0	34.8	34.8	0	111	111	0	30	30
2021	1	21	7	34	1	20	-3.3	0.993	0.3	0.2	0	34	34.8	0	110	111	0	31	30
2021	1	21	7	44	1	21	-2.8	0.993	0.4	0.3	0	34.4	34.8	0	110	111	0	30	30
2021	1	21	7	54	1	19.3	-2.5	0.993	0.4	0.3	0	34.4	35.3	0	111	112	0	31	30

Mazourka (0354)

Year	Month	Day	Hour	Minute	Second	VelocityX	VelocityY	Level	StdError1	StdError2	StdError3	SNR1	SNR2	SNR3	SignalAmp1	SignalAmp2	SignalAmp3	Noise1	Noise2
2021	1	21	8	4	1	19.9	-1.8	0.993	0.3	0.2	0	35.3	35.7	0	112	113	0	30	30
2021	1	21	8	14	1	20	-2.7	0.993	0.5	0.4	0	35.3	35.7	0	112	113	0	30	30
2021	1	21	8	24	1	20.4	-2.8	0.993	0.4	0.3	0	34.8	35.7	0	112	113	0	31	30
2021	1	21	8	34	1	20.4	-3.1	0.993	0.4	0.3	0	34.8	35.3	0	111	112	0	30	30
2021	1	21	8	44	1	20.6	-2.5	0.994	0.4	0.3	0	35.3	35.3	0	112	112	0	30	30
2021	1	21	8	54	1	20.4	-1.9	0.994	0.3	0.2	0	35.3	36.1	0	113	114	0	31	30
2021	1	21	9	4	1	20.8	-2.7	0.994	0.4	0.3	0	33.5	34.4	0	109	110	0	31	30
2021	1	21	9	14	1	19.4	-3.2	0.994	0.3	0.2	0	33.5	33.5	0	108	108	0	30	30
2021	1	21	9	24	1	20.3	-2.5	0.994	0.3	0.2	0	33.1	33.5	0	107	108	0	30	30
2021	1	21	9	34	1	20.5	-3.2	0.994	0.4	0.3	0	32.7	33.1	0	106	107	0	30	30
2021	1	21	9	44	1	19.3	-2.7	0.994	0.4	0.3	0	33.1	33.5	0	107	108	0	30	30
2021	1	21	9	54	1	19.4	-2.8	0.994	0.4	0.3	0	32.7	33.5	0	107	108	0	31	30
2021	1	21	10	4	1	19.9	-2.9	0.995	0.4	0.3	0	33.1	33.1	0	107	107	0	30	30
2021	1	21	10	14	1	19.7	-2	0.995	0.3	0.2	0	33.1	33.1	0	107	108	0	30	31
2021	1	21	10	24	1	20.8	-3.6	0.995	0.5	0.4	0	33.5	34	0	108	109	0	30	30
2021	1	21	10	34	1	20.1	-2.2	0.995	0.4	0.3	0	33.1	33.5	0	107	108	0	30	30
2021	1	21	10	44	1	19.7	-2.9	0.995	0.3	0.2	0	33.1	34	0	107	108	0	30	29
2021	1	21	10	54	1	19.7	-2.6	0.995	0.4	0.3	0	32.7	33.5	0	107	108	0	31	30
2021	1	21	11	4	1	19.4	-2.8	0.995	0.5	0.5	0	33.1	33.5	0	107	108	0	30	30
2021	1	21	11	14	1	20.3	-3	0.995	0.4	0.3	0	33.1	33.5	0	107	108	0	30	30
2021	1	21	11	24	1	19.6	-2.4	0.995	0.5	0.4	0	33.5	33.5	0	108	108	0	30	30
2021	1	21	11	34	1	20.4	-3.1	0.995	0.4	0.3	0	33.1	33.5	0	107	108	0	30	30
2021	1	21	11	44	1	20	-3	0.995	0.4	0.3	0	33.1	33.5	0	107	108	0	30	30
2021	1	21	11	54	1	20.8	-3.6	0.995	0.3	0.2	0	33.5	34.4	0	108	109	0	30	29
2021	1	21	12	4	1	20	-3	0.996	0.3	0.2	0	33.1	33.5	0	107	108	0	30	30
2021	1	21	12	14	1	19.5	-2.2	0.996	0.3	0.2	0	33.1	33.5	0	107	108	0	30	30
2021	1	21	12	24	1	20.6	-3.8	0.996	0.5	0.4	0	33.1	33.5	0	107	108	0	30	30
2021	1	21	12	34	1	19.9	-2.3	0.995	0.3	0.2	0	33.5	33.5	0	108	108	0	30	30
2021	1	21	12	44	1	20.5	-2.5	0.996	0.5	0.4	0	34	34	0	109	109	0	30	30
2021	1	21	12	54	1	19.6	-2.9	0.996	0.3	0.2	0	33.5	33.5	0	108	109	0	30	31
2021	1	21	13	4	1	19.4	-2.5	0.996	0.4	0.3	0	33.5	34	0	109	109	0	31	30
2021	1	21	13	14	1	20	-2.8	0.996	0.4	0.3	0	34	34	0	109	110	0	30	31
2021	1	21	13	24	1	20.2	-3.2	0.995	0.4	0.3	0	34	34.4	0	109	110	0	30	30
2021	1	21	13	34	1	20.2	-2.7	0.996	0.4	0.3	0	33.5	34	0	108	109	0	30	30
2021	1	21	13	44	1	20.6	-3.7	0.996	0.5	0.4	0	33.5	34	0	108	109	0	30	30
2021	1	21	13	54	1	19.6	-4.2	0.995	0.4	0.3	0	33.5	33.5	0	108	108	0	30	30
2021	1	21	14	4	1	20.6	-3	0.995	0.4	0.3	0	33.5	34	0	108	109	0	30	30
2021	1	21	14	14	1	20.4	-2.4	0.995	0.5	0.4	0	33.5	34	0	108	109	0	30	30
2021	1	21	14	24	1	20.2	-3.6	0.995	0.4	0.3	0	33.5	34	0	108	109	0	30	30
2021	1	21	14	34	1	19.8	-3.3	0.995	0.5	0.4	0	34	34	0	109	110	0	30	31
2021	1	21	14	44	1	19.7	-3.8	0.995	0.3	0.2	0	33.5	33.5	0	108	108	0	30	30
2021	1	21	14	54	1	19.9	-3.6	0.995	0.4	0.3	0	34	34.4	0	109	110	0	30	30
2021	1	21	15	4	1	20.2	-3.6	0.995	0.4	0.3	0	34	34	0	109	109	0	30	30
2021	1	21	15	14	1	20	-2.7	0.996	0.3	0.2	0	34.4	34.8	0	110	111	0	30	30
2021	1	21	15	24	1	19.6	-3.1	0.995	0.5	0.5	0	34.4	34.4	0	110	110	0	30	30
2021	1	21	15	34	1	20.4	-2.9	0.995	0.3	0.2	0	34.8	35.7	0	112	113	0	31	30
2021	1	21	15	44	1	20.1	-2.7	0.995	0.4	0.3	0	34	34	0	109	110	0	30	31
2021	1	21	15	54	1	19.4	-2.3	0.995	0.4	0.3	0	34	34.4	0	109	110	0	30	30

Mazourka (0354)

Year	Month	Day	Hour	Minute	Second	VelocityX	VelocityY	Level	StdError1	StdError2	StdError3	SNR1	SNR2	SNR3	SignalAmp1	SignalAmp2	SignalAmp3	Noise1	Noise2
2021	1	21	16	4	1	20.1	-1.8	0.995	0.4	0.3	0	34	34.8	0	110	111	0	31	30
2021	1	21	16	14	1	19.9	-2.8	0.995	0.5	0.4	0	34.4	34.8	0	110	111	0	30	30
2021	1	21	16	24	1	20.3	-2.7	0.996	0.3	0.2	0	33.5	34	0	108	109	0	30	30
2021	1	21	16	34	1	20.3	-2.5	0.996	0.4	0.3	0	34	34	0	109	109	0	30	30
2021	1	21	16	44	1	20.6	-3.1	0.996	0.5	0.4	0	33.5	34	0	108	109	0	30	30
2021	1	21	16	54	1	19.6	-2.6	0.996	0.3	0.2	0	33.5	34	0	108	109	0	30	30
2021	1	21	17	4	1	20.8	-3.3	0.996	0.3	0.2	0	33.5	34	0	108	109	0	30	30
2021	1	21	17	14	1	19	-3.1	0.996	0.4	0.3	0	34	34.8	0	109	110	0	30	29
2021	1	21	17	24	1	19.9	-2.4	0.996	0.3	0.2	0	34	34	0	109	109	0	30	30
2021	1	21	17	34	1	20.3	-2.4	0.996	0.4	0.3	0	34	34	0	109	109	0	30	30
2021	1	21	17	44	1	20.7	-3.4	0.996	0.3	0.2	0	34	34	0	109	109	0	30	30
2021	1	21	17	54	1	19.6	-2.9	0.996	0.4	0.3	0	34.4	34.8	0	110	111	0	30	30
2021	1	21	18	4	1	19.8	-3.7	0.996	0.4	0.3	0	34.4	34.4	0	110	110	0	30	30
2021	1	21	18	14	1	20.3	-3.4	0.996	0.3	0.2	0	34.4	34.8	0	110	111	0	30	30
2021	1	21	18	24	1	19.5	-2.7	0.996	0.5	0.5	0	34.4	34.8	0	110	111	0	30	30
2021	1	21	18	34	1	19.7	-1.9	0.996	0.4	0.3	0	34.4	35.3	0	110	111	0	30	29
2021	1	21	18	44	1	20.3	-3.2	0.996	0.4	0.3	0	34.4	35.3	0	110	112	0	30	30
2021	1	21	18	54	1	19.1	-3.2	0.996	0.4	0.3	0	34.4	34.4	0	110	111	0	30	31
2021	1	21	19	4	1	20.7	-3.2	0.996	0.3	0.2	0	34.8	34.8	0	111	111	0	30	30
2021	1	21	19	14	1	19.8	-2.8	0.996	0.4	0.3	0	34.8	35.3	0	111	112	0	30	30
2021	1	21	19	24	1	21.1	-3.3	0.996	0.4	0.3	0	34.4	35.3	0	110	111	0	30	29
2021	1	21	19	34	1	20.1	-2.4	0.996	0.4	0.3	0	34.4	34.8	0	110	111	0	30	30
2021	1	21	19	44	1	19.9	-3.8	0.996	0.4	0.3	0	34	34.4	0	109	110	0	30	30
2021	1	21	19	54	1	19.5	-3.2	0.996	0.3	0.2	0	34	35.3	0	110	112	0	31	30
2021	1	21	20	4	1	19.9	-3.1	0.996	0.4	0.3	0	34	35.3	0	110	111	0	31	29
2021	1	21	20	14	1	20.3	-1.8	0.996	0.5	0.4	0	34	34.8	0	110	111	0	31	30
2021	1	21	20	24	1	19.9	-2.8	0.996	0.4	0.3	0	34.8	34.8	0	111	111	0	30	30
2021	1	21	20	34	1	20.2	-2.8	0.996	0.3	0.2	0	34.4	34.8	0	110	111	0	30	30
2021	1	21	20	44	1	21	-3	0.996	0.4	0.3	0	34.4	35.3	0	110	111	0	30	29
2021	1	21	20	54	1	19.6	-2	0.996	0.3	0.2	0	34.8	34.8	0	111	111	0	30	30
2021	1	21	21	4	1	19.4	-1.6	0.996	0.3	0.2	0	34.8	34.4	0	111	110	0	30	30
2021	1	21	21	14	1	21	-2.5	0.996	0.3	0.2	0	34.8	34	0	110	108	0	29	29
2021	1	21	21	24	1	19.5	-3.1	0.996	0.5	0.4	0	34.8	35.3	0	111	112	0	30	30
2021	1	21	21	34	1	19.5	-3	0.996	0.4	0.3	0	34.8	35.3	0	111	112	0	30	30
2021	1	21	21	44	1	20.4	-2.3	0.996	0.4	0.3	0	34.8	35.3	0	111	112	0	30	30
2021	1	21	21	54	1	19.4	-3.5	0.996	0.4	0.3	0	34.8	35.3	0	111	112	0	30	30
2021	1	21	22	4	1	19.6	-2.6	0.996	0.5	0.4	0	34.8	35.3	0	111	112	0	30	30
2021	1	21	22	14	1	20.4	-2.1	0.996	0.5	0.4	0	34.8	34.4	0	111	111	0	30	31
2021	1	21	22	24	1	20.7	-2.9	0.996	0.4	0.3	0	34.8	34.8	0	111	111	0	30	30
2021	1	21	22	34	1	19.8	-2.7	0.996	0.3	0.2	0	34.8	34.8	0	111	111	0	30	30
2021	1	21	22	44	1	19.8	-3.2	0.996	0.4	0.3	0	34.8	35.3	0	111	112	0	30	30
2021	1	21	22	54	1	21.1	-3	0.996	0.4	0.3	0	34.4	34.8	0	110	111	0	30	30
2021	1	21	23	4	1	20.3	-3	0.996	0.5	0.4	0	34.8	35.3	0	111	112	0	30	30
2021	1	21	23	14	1	20.1	-2.9	0.996	0.4	0.3	0	34.8	35.3	0	111	111	0	30	29
2021	1	21	23	24	1	19.8	-2.7	0.996	0.4	0.3	0	34.8	35.3	0	112	112	0	31	30
2021	1	21	23	34	1	20.4	-2.6	0.996	0.3	0.2	0	34.8	34.8	0	111	111	0	30	30
2021	1	21	23	44	1	20.1	-2.8	0.996	0.4	0.3	0	35.3	35.3	0	112	112	0	30	30
2021	1	21	23	54	1	20.7	-2.9	0.996	0.4	0.3	0	35.3	35.3	0	112	112	0	30	30

Mazourka (0354)

Year	Month	Day	Hour	Minute	Second	VelocityX	VelocityY	Level	StdError1	StdError2	StdError3	SNR1	SNR2	SNR3	SignalAmp1	SignalAmp2	SignalAmp3	Noise1	Noise2
2021	1	22	0	4	1	19.7	-3.3	0.996	0.4	0.3	0	34.8	34.8	0	111	111	0	30	30
2021	1	22	0	14	1	20.9	-2.6	0.996	0.4	0.3	0	34.8	34.4	0	111	111	0	30	31
2021	1	22	0	24	1	19.4	-3.4	0.996	0.3	0.2	0	35.3	35.3	0	112	113	0	30	31
2021	1	22	0	34	1	19.7	-2.8	0.996	0.3	0.2	0	35.3	34.8	0	111	111	0	29	30
2021	1	22	0	44	1	19.7	-2.4	0.996	0.3	0.2	0	35.3	35.3	0	112	112	0	30	30
2021	1	22	0	54	1	20.5	-3.2	0.996	0.5	0.4	0	34	35.3	0	109	112	0	30	30
2021	1	22	1	4	1	20.2	-1.8	0.996	0.4	0.3	0	35.3	35.3	0	111	112	0	29	30
2021	1	22	1	14	1	20.6	-4	0.996	0.3	0.2	0	34.8	35.3	0	111	112	0	30	30
2021	1	22	1	24	1	20.4	-3.4	0.996	0.5	0.5	0	34.8	34.8	0	111	111	0	30	30
2021	1	22	1	34	1	20.3	-1.9	0.996	0.4	0.3	0	34.4	34.8	0	111	111	0	31	30
2021	1	22	1	44	1	19.3	-2	0.996	0.3	0.2	0	35.3	35.7	0	112	113	0	30	30
2021	1	22	1	54	1	20.2	-2.4	0.996	0.5	0.4	0	35.3	35.3	0	112	112	0	30	30
2021	1	22	2	4	1	20.5	-1.9	0.996	0.3	0.2	0	35.3	34.8	0	112	112	0	30	31
2021	1	22	2	14	1	20.3	-3.2	0.996	0.4	0.3	0	35.3	35.3	0	112	112	0	30	30
2021	1	22	2	24	1	19.7	-3.2	0.996	0.4	0.3	0	34.8	34.8	0	111	111	0	30	30
2021	1	22	2	34	1	21	-2.8	0.996	0.5	0.4	0	34.8	34.8	0	111	111	0	30	30
2021	1	22	2	44	1	20.7	-3.1	0.996	0.5	0.5	0	34.8	34.8	0	111	111	0	30	30
2021	1	22	2	54	1	20.1	-2.5	0.996	0.3	0.2	0	34.4	34.8	0	111	111	0	31	30
2021	1	22	3	4	1	18.9	-2.5	0.996	0.3	0.2	0	34.8	34.8	0	111	111	0	30	30
2021	1	22	3	14	1	19.6	-2.9	0.996	0.3	0.2	0	34.8	34.8	0	111	111	0	30	30
2021	1	22	3	24	1	20.4	-3.5	0.996	0.3	0.2	0	34.8	34.4	0	111	111	0	30	31
2021	1	22	3	34	1	20	-2.9	0.996	0.5	0.4	0	34.8	34.8	0	111	111	0	30	30
2021	1	22	3	44	1	19.9	-2.8	0.996	0.3	0.2	0	35.3	35.3	0	112	112	0	30	30
2021	1	22	3	54	1	19.8	-2.8	0.996	0.3	0.2	0	34.8	35.3	0	111	112	0	30	30
2021	1	22	4	4	1	20.4	-3.3	0.996	0.3	0.2	0	34.8	35.3	0	112	112	0	31	30
2021	1	22	4	14	1	19.4	-2.4	0.996	0.3	0.2	0	35.3	35.3	0	112	112	0	30	30
2021	1	22	4	24	1	18.9	-3.2	0.996	0.4	0.3	0	34.8	34.8	0	111	111	0	30	30
2021	1	22	4	34	1	19.9	-2.1	0.996	0.4	0.3	0	34.8	34.8	0	111	111	0	30	30
2021	1	22	4	44	1	20	-2.6	0.996	0.4	0.3	0	34.4	35.3	0	111	112	0	31	30
2021	1	22	4	54	1	19.9	-3.1	0.996	0.4	0.3	0	34.8	35.3	0	111	112	0	30	30
2021	1	22	5	4	1	19.7	-2.9	0.996	0.3	0.2	0	34	34.4	0	110	111	0	31	31
2021	1	22	5	14	1	19.9	-2.9	0.996	0.5	0.4	0	34.4	34.8	0	110	111	0	30	30
2021	1	22	5	24	1	19.6	-3.2	0.996	0.5	0.4	0	34.8	34.8	0	111	111	0	30	30
2021	1	22	5	34	1	20.1	-2.2	0.996	0.4	0.3	0	34.8	34.4	0	111	111	0	30	31
2021	1	22	5	44	1	20.2	-2.1	0.996	0.3	0.2	0	34.4	34.4	0	110	110	0	30	30
2021	1	22	5	54	1	21.4	-2.5	0.996	0.5	0.4	0	34.4	34.8	0	111	111	0	31	30
2021	1	22	6	4	1	20.9	-2.2	0.996	0.4	0.3	0	34.4	35.3	0	111	112	0	31	30
2021	1	22	6	14	1	20.2	-2.6	0.996	0.5	0.4	0	34.8	34.4	0	111	111	0	30	31
2021	1	22	6	24	1	20.3	-2.9	0.996	0.4	0.3	0	35.3	34.8	0	111	111	0	29	30
2021	1	22	6	34	1	20	-3.1	0.996	0.4	0.3	0	34.8	34.8	0	111	111	0	30	30
2021	1	22	6	44	1	20.2	-3.4	0.996	0.4	0.3	0	34.8	34.8	0	111	111	0	30	30
2021	1	22	6	54	1	19.9	-2.3	0.996	0.4	0.3	0	35.3	35.3	0	112	113	0	30	31
2021	1	22	7	4	1	19.8	-3.6	0.996	0.5	0.4	0	36.5	37	0	115	116	0	30	30
2021	1	22	7	14	1	19.8	-2.8	0.996	0.4	0.3	0	37.4	37.4	0	117	117	0	30	30
2021	1	22	7	24	1	20.3	-3.8	0.996	0.3	0.2	0	34.8	34.8	0	111	111	0	30	30
2021	1	22	7	34	1	20	-2.9	0.996	0.4	0.3	0	34.4	34.8	0	110	111	0	30	30
2021	1	22	7	44	1	19.3	-2.4	0.996	0.4	0.3	0	34	34.4	0	110	110	0	31	30
2021	1	22	7	54	1	20.2	-2.6	0.996	0.3	0.2	0	34.4	34.8	0	111	111	0	31	30

Mazourka (0354)

Year	Month	Day	Hour	Minute	Second	VelocityX	VelocityY	Level	StdError1	StdError2	StdError3	SNR1	SNR2	SNR3	SignalAmp1	SignalAmp2	SignalAmp3	Noise1	Noise2
2021	1	22	8	4	1	19.9	-1.6	0.996	0.5	0.4	0	34.8	34.8	0	111	111	0	30	30
2021	1	22	8	14	1	19.1	-2.6	0.996	0.4	0.3	0	34.8	34.8	0	111	111	0	30	30
2021	1	22	8	24	1	20.8	-1.6	0.996	0.3	0.2	0	34.8	35.7	0	112	113	0	31	30
2021	1	22	8	34	1	19.7	-3.1	0.996	0.4	0.3	0	34.8	35.3	0	112	113	0	31	31
2021	1	22	8	44	1	20.5	-3.1	0.996	0.4	0.3	0	34.8	35.3	0	112	112	0	31	30
2021	1	22	8	54	1	20.3	-2.5	0.996	0.3	0.2	0	34.4	34	0	110	110	0	30	31
2021	1	22	9	4	1	20.3	-2.9	0.996	0.5	0.4	0	34.4	34.4	0	110	110	0	30	30
2021	1	22	9	14	1	19.9	-1.9	0.996	0.3	0.2	0	34	34	0	109	109	0	30	30
2021	1	22	9	24	1	19.8	-3.3	0.996	0.4	0.3	0	33.5	33.5	0	108	108	0	30	30
2021	1	22	9	34	1	19.5	-2.4	0.996	0.4	0.3	0	33.5	34	0	108	109	0	30	30
2021	1	22	9	44	1	20.4	-2.1	0.996	0.4	0.3	0	33.1	33.5	0	107	108	0	30	30
2021	1	22	9	54	1	19.6	-2.4	0.997	0.4	0.3	0	33.1	33.1	0	107	107	0	30	30
2021	1	22	10	4	1	20.1	-3.8	0.997	0.3	0.2	0	33.5	33.1	0	108	108	0	30	31
2021	1	22	10	14	1	20	-2.4	0.997	0.4	0.3	0	33.5	33.5	0	108	108	0	30	30
2021	1	22	10	24	1	20.4	-2.3	0.997	0.3	0.2	0	34	33.5	0	109	109	0	30	31
2021	1	22	10	34	1	20.4	-2.3	0.997	0.3	0.2	0	34.4	34.4	0	110	110	0	30	30
2021	1	22	10	44	1	20.1	-3.6	0.997	0.4	0.3	0	33.5	34	0	108	109	0	30	30
2021	1	22	10	54	1	20.3	-3.6	0.997	0.3	0.2	0	33.5	34	0	108	109	0	30	30
2021	1	22	11	4	1	20	-2.7	0.998	0.5	0.4	0	34	34	0	109	109	0	30	30
2021	1	22	11	14	1	20.1	-2.7	0.997	0.3	0.2	0	34.8	34.4	0	111	111	0	30	31
2021	1	22	11	24	1	20.1	-3.2	0.997	0.3	0.2	0	34	34.4	0	109	110	0	30	30
2021	1	22	11	34	1	20.5	-2.9	0.998	0.4	0.3	0	34	34.4	0	109	110	0	30	30
2021	1	22	11	44	1	20.6	-3.6	0.998	0.4	0.3	0	34	34.8	0	110	111	0	31	30
2021	1	22	11	54	1	21	-2.8	0.998	0.5	0.4	0	34.8	34.8	0	111	111	0	30	30
2021	1	22	12	4	1	20.5	-3.2	0.998	0.5	0.4	0	34.8	35.7	0	112	113	0	31	30
2021	1	22	12	14	1	21	-2.4	0.997	0.4	0.3	0	37.4	37.8	0	118	118	0	31	30
2021	1	22	12	24	1	20.8	-1.9	0.998	0.4	0.3	0	41.3	41.7	0	127	127	0	31	30
2021	1	22	12	34	1	20.6	-3.2	0.998	0.4	0.3	0	43.9	43.9	0	132	132	0	30	30
2021	1	22	12	44	1	20.7	-3.7	0.998	0.3	0.2	0	44.7	45.2	0	135	135	0	31	30
2021	1	22	12	54	1	20.3	-2.7	0.999	0.5	0.5	0	44.7	45.6	0	135	136	0	31	30
2021	1	22	13	4	1	20.5	-2.6	0.999	0.3	0.2	0	44.7	44.7	0	134	134	0	30	30
2021	1	22	13	14	1	20.1	-2.6	0.997	0.3	0.2	0	42.1	42.6	0	128	129	0	30	30
2021	1	22	13	24	1	20.1	-2.4	0.998	0.3	0.2	0	41.3	41.7	0	126	127	0	30	30
2021	1	22	13	34	1	20.3	-1.9	0.999	0.5	0.5	0	41.7	42.1	0	128	128	0	31	30
2021	1	22	13	44	1	20	-2.7	0.997	0.4	0.3	0	43	43	0	130	130	0	30	30
2021	1	22	13	54	1	20.1	-2.5	0.999	0.3	0.2	0	42.6	43	0	129	129	0	30	29
2021	1	22	14	4	1	18.3	0.5	0.999	0.4	0.3	0	42.6	43	0	129	130	0	30	30
2021	1	22	14	14	1	21.7	-2.9	1.001	0.5	0.4	0	42.1	42.1	0	128	128	0	30	30
2021	1	22	14	24	1	19.7	-2.6	0.999	0.3	0.2	0	42.6	43.4	0	130	131	0	31	30
2021	1	22	14	34	1	20.9	-2.9	0.999	0.3	0.2	0	44.3	44.3	0	133	134	0	30	31
2021	1	22	14	44	1	20.5	-3	0.998	0.5	0.4	0	42.6	43	0	129	130	0	30	30
2021	1	22	14	54	1	20.8	-2.2	0.998	0.4	0.3	0	42.6	42.6	0	129	129	0	30	30
2021	1	22	15	4	1	20.3	-1.6	0.996	0.4	0.3	0	40.4	40.4	0	124	124	0	30	30
2021	1	22	15	14	1	20.1	-2.4	0.997	0.4	0.3	0	40.4	40.9	0	125	125	0	31	30
2021	1	22	15	24	1	19.7	-2.7	0.998	0.5	0.5	0	40.9	40.9	0	125	125	0	30	30
2021	1	22	15	34	1	19.3	-2.9	0.998	0.3	0.2	0	41.3	41.3	0	126	126	0	30	30
2021	1	22	15	44	1	20.3	-2.8	0.999	0.4	0.3	0	40.4	40.9	0	125	125	0	31	30
2021	1	22	15	54	1	20.3	-2.4	1	0.3	0.2	0	39.6	39.6	0	122	122	0	30	30



Mazourka (0354)

Year	Month	Day	Hour	Minute	Second	VelocityX	VelocityY	Level	StdError1	StdError2	StdError3	SNR1	SNR2	SNR3	SignalAmp1	SignalAmp2	SignalAmp3	Noise1	Noise2
2021	1	22	16	4	1	19.7	-3.1	0.998	0.4	0.3	0	37.8	37.8	0	118	119	0	30	31
2021	1	22	16	14	1	20.8	-2.8	0.998	0.5	0.4	0	37	36.5	0	116	116	0	30	31
2021	1	22	16	24	1	20.2	-3.6	0.999	0.3	0.2	0	36.1	36.5	0	114	115	0	30	30
2021	1	22	16	34	1	20.7	-2.8	0.998	0.4	0.3	0	36.1	36.5	0	114	115	0	30	30
2021	1	22	16	44	1	19.8	-1.8	0.999	0.4	0.3	0	35.7	35.7	0	113	113	0	30	30
2021	1	22	16	54	1	20.2	-3.1	0.999	0.5	0.4	0	35.7	36.1	0	113	113	0	30	29
2021	1	22	17	4	1	20.5	-3.2	0.998	0.3	0.2	0	35.3	35.7	0	112	113	0	30	30
2021	1	22	17	14	1	19.5	-3.6	0.999	0.4	0.3	0	35.3	35.3	0	112	112	0	30	30
2021	1	22	17	24	1	19.9	-2.4	0.999	0.4	0.3	0	35.3	35.3	0	112	112	0	30	30
2021	1	22	17	34	1	19.8	-2.8	0.999	0.5	0.4	0	35.3	35.7	0	112	113	0	30	30
2021	1	22	17	44	1	20.3	-3.2	0.999	0.4	0.3	0	35.3	35.7	0	112	113	0	30	30
2021	1	22	17	54	1	19.1	-2.6	0.999	0.4	0.3	0	35.3	35.7	0	112	113	0	30	30
2021	1	22	18	4	1	20.5	-2.4	0.999	0.3	0.2	0	35.7	35.7	0	113	113	0	30	30
2021	1	22	18	14	1	20.1	-2.8	0.999	0.4	0.3	0	35.7	35.7	0	113	113	0	30	30
2021	1	22	18	24	1	20.7	-2.8	0.999	0.4	0.3	0	36.1	35.7	0	113	113	0	29	30
2021	1	22	18	34	1	19.3	-2.6	0.999	0.3	0.2	0	35.3	35.7	0	112	113	0	30	30
2021	1	22	18	44	1	19.6	-2.1	1	0.5	0.4	0	36.5	36.5	0	115	115	0	30	30
2021	1	22	18	54	1	18.6	-2.4	1	0.5	0.4	0	37	36.5	0	116	116	0	30	31
2021	1	22	19	4	1	20.4	-2.6	1	0.5	0.4	0	37	37	0	116	116	0	30	30
2021	1	22	19	14	1	20.7	-3.1	1	0.4	0.3	0	36.1	36.1	0	114	114	0	30	30
2021	1	22	19	24	1	20.1	-2.3	1	0.5	0.5	0	35.7	36.1	0	113	114	0	30	30
2021	1	22	19	34	1	20	-3.2	1	0.4	0.3	0	35.7	35.7	0	113	114	0	30	31
2021	1	22	19	44	1	19.9	-2.2	1	0.4	0.3	0	35.7	35.7	0	113	113	0	30	30
2021	1	22	19	54	1	20.4	-3.1	1	0.5	0.4	0	35.7	35.7	0	113	114	0	30	31
2021	1	22	20	4	1	19.5	-1.9	1	0.3	0.2	0	36.1	36.1	0	114	114	0	30	30
2021	1	22	20	14	1	19.5	-2.1	1	0.3	0.2	0	35.7	35.7	0	113	113	0	30	30
2021	1	22	20	24	1	20.2	-3	1	0.4	0.3	0	35.7	35.7	0	113	113	0	30	30
2021	1	22	20	34	1	20.4	-2.8	1	0.4	0.3	0	34.8	35.7	0	112	113	0	31	30
2021	1	22	20	44	1	19.8	-3.2	1	0.3	0.2	0	35.3	36.1	0	112	113	0	30	29
2021	1	22	20	54	1	20	-2.8	1	0.4	0.3	0	35.3	35.7	0	112	113	0	30	30
2021	1	22	21	4	1	20.3	-3.5	1	0.3	0.2	0	35.7	36.1	0	113	114	0	30	30
2021	1	22	21	14	1	19.9	-3.2	1	0.5	0.4	0	35.3	35.7	0	112	113	0	30	30
2021	1	22	21	24	1	19.5	-3	1	0.4	0.3	0	35.3	35.3	0	112	113	0	30	31
2021	1	22	21	34	1	21.1	-3	1.001	0.4	0.3	0	35.3	35.7	0	112	113	0	30	30
2021	1	22	21	44	1	20.1	-2.6	1.001	0.3	0.2	0	35.3	35.7	0	112	113	0	30	30
2021	1	22	21	54	1	20.2	-2.4	1.001	0.3	0.2	0	35.3	35.7	0	112	113	0	30	30
2021	1	22	22	4	1	20.6	-2.3	1.001	0.5	0.5	0	35.3	36.1	0	112	114	0	30	30
2021	1	22	22	14	1	20.6	-3.7	1.001	0.4	0.3	0	35.7	35.7	0	113	113	0	30	30
2021	1	22	22	24	1	20.4	-2.1	1.001	0.4	0.3	0	35.3	35.7	0	112	113	0	30	30
2021	1	22	22	34	1	20.3	-2.4	1.001	0.3	0.2	0	35.3	35.3	0	112	112	0	30	30
2021	1	22	22	44	1	20.8	-2.8	1.001	0.3	0.2	0	34.8	35.3	0	111	112	0	30	30
2021	1	22	22	54	1	20.6	-2.6	1.001	0.4	0.3	0	34.4	35.3	0	111	112	0	31	30
2021	1	22	23	4	1	19.8	-2.3	1.001	0.4	0.3	0	35.3	35.7	0	112	113	0	30	30
2021	1	22	23	14	1	20.8	-3.2	1.001	0.3	0.2	0	35.3	35.7	0	112	113	0	30	30
2021	1	22	23	24	1	20.2	-2.2	1.001	0.4	0.3	0	35.3	35.7	0	112	113	0	30	30
2021	1	22	23	34	1	20.3	-2.8	1.001	0.4	0.3	0	34.8	35.7	0	112	113	0	31	30
2021	1	22	23	44	1	20.2	-3.4	1.001	0.3	0.2	0	35.3	35.7	0	112	113	0	30	30
2021	1	22	23	54	1	20.5	-2.8	1.002	0.4	0.3	0	35.3	35.7	0	112	113	0	30	30

Mazourka (0354)

Year	Month	Day	Hour	Minute	Second	VelocityX	VelocityY	Level	StdError1	StdError2	StdError3	SNR1	SNR2	SNR3	SignalAmp1	SignalAmp2	SignalAmp3	Noise1	Noise2
2021	1	23	0	4	1	20.4	-4	1.002	0.4	0.3	0	35.7	36.1	0	113	114	0	30	30
2021	1	23	0	14	1	20.3	-2.5	1.002	0.4	0.3	0	35.7	36.1	0	113	114	0	30	30
2021	1	23	0	24	1	19.5	-2.8	1.002	0.3	0.2	0	35.7	36.1	0	113	114	0	30	30
2021	1	23	0	34	1	20	-3	1.002	0.3	0.2	0	35.7	35.7	0	113	113	0	30	30
2021	1	23	0	44	1	20.9	-3.2	1.002	0.4	0.3	0	35.3	35.7	0	112	113	0	30	30
2021	1	23	0	54	1	20.2	-2.3	1.002	0.3	0.2	0	34.8	35.7	0	112	113	0	31	30
2021	1	23	1	4	1	19.8	-2	1.003	0.4	0.3	0	34.8	35.7	0	112	113	0	31	30
2021	1	23	1	14	1	21.1	-1.2	1.003	0.5	0.4	0	35.3	35.7	0	113	113	0	31	30
2021	1	23	1	24	1	20.1	-2.5	1.004	0.4	0.3	0	35.3	36.1	0	112	113	0	30	29
2021	1	23	1	34	1	20.1	-2.9	1.005	0.4	0.3	0	35.3	35.7	0	112	113	0	30	30
2021	1	23	1	44	1	20.7	-2.6	1.005	0.3	0.2	0	34.8	35.3	0	111	112	0	30	30
2021	1	23	1	54	1	20.3	-3.5	1.006	0.5	0.4	0	34.8	34.8	0	111	111	0	30	30
2021	1	23	2	4	1	20.6	-2.6	1.006	0.4	0.3	0	34.8	35.3	0	111	112	0	30	30
2021	1	23	2	14	1	20.2	-3.4	1.006	0.3	0.2	0	34.8	35.3	0	111	112	0	30	30
2021	1	23	2	24	1	20	-3.6	1.006	0.4	0.3	0	34.4	35.3	0	111	112	0	31	30
2021	1	23	2	34	1	20.9	-1.9	1.006	0.4	0.3	0	34.8	34.8	0	111	111	0	30	30
2021	1	23	2	44	1	20.1	-3	1.006	0.4	0.3	0	34.4	35.3	0	111	112	0	31	30
2021	1	23	2	54	1	20.5	-2.4	1.006	0.3	0.2	0	34.4	35.3	0	111	112	0	31	30
2021	1	23	3	4	1	21.1	-2.4	1.006	0.3	0.2	0	34.8	35.3	0	111	112	0	30	30
2021	1	23	3	14	1	20	-3.3	1.006	0.4	0.3	0	34.8	35.3	0	111	112	0	30	30
2021	1	23	3	24	1	20.5	-1.7	1.007	0.3	0.2	0	34.8	34.8	0	111	111	0	30	30
2021	1	23	3	34	1	19.4	-2	1.007	0.3	0.2	0	34.8	35.3	0	111	112	0	30	30
2021	1	23	3	44	1	20.5	-2.8	1.007	0.4	0.3	0	34.4	34.8	0	111	111	0	31	30
2021	1	23	3	54	1	20.5	-2.8	1.007	0.4	0.3	0	34.8	34.8	0	111	112	0	30	31
2021	1	23	4	4	1	20.4	-3.6	1.007	0.3	0.2	0	34.8	34.8	0	111	111	0	30	30
2021	1	23	4	14	1	20.3	-2.4	1.007	0.4	0.3	0	34.8	34.8	0	111	112	0	30	31
2021	1	23	4	24	1	19.6	-3.2	1.007	0.3	0.2	0	34.8	35.3	0	111	112	0	30	30
2021	1	23	4	34	1	20.4	-3.6	1.007	0.4	0.3	0	34.8	34.8	0	111	111	0	30	30
2021	1	23	4	44	1	20.8	-2	1.007	0.3	0.2	0	34.4	34.8	0	111	112	0	31	31
2021	1	23	4	54	1	20	-2.8	1.007	0.3	0.2	0	34.8	35.3	0	111	112	0	30	30
2021	1	23	5	4	1	19.5	-2.4	1.007	0.4	0.3	0	34.8	34.8	0	111	111	0	30	30
2021	1	23	5	14	1	20	-2.8	1.007	0.3	0.2	0	34.8	35.3	0	111	112	0	30	30
2021	1	23	5	24	1	20.2	-2.4	1.007	0.5	0.4	0	34.4	34.4	0	110	111	0	30	31
2021	1	23	5	34	1	19.5	-2.8	1.007	0.4	0.3	0	34.8	35.3	0	111	112	0	30	30
2021	1	23	5	44	1	20	-3.1	1.007	0.5	0.4	0	34.4	35.3	0	111	112	0	31	30
2021	1	23	5	54	1	20.1	-3	1.007	0.4	0.3	0	34.4	35.3	0	111	112	0	31	30
2021	1	23	6	4	1	20.5	-3.2	1.007	0.3	0.2	0	34.8	34.8	0	111	111	0	30	30
2021	1	23	6	14	1	19.9	-3.6	1.007	0.4	0.3	0	34.8	34.4	0	111	111	0	30	31
2021	1	23	6	24	1	20.6	-2.5	1.007	0.4	0.3	0	34.8	34.8	0	111	111	0	30	30
2021	1	23	6	34	1	19.5	-2.6	1.007	0.5	0.4	0	34.8	34.8	0	111	111	0	30	30
2021	1	23	6	44	1	20	-2.9	1.007	0.4	0.3	0	34.4	34.8	0	111	111	0	31	30
2021	1	23	6	54	1	20.3	-2.6	1.007	0.4	0.3	0	34.8	35.3	0	111	112	0	30	30
2021	1	23	7	4	1	21	-2.9	1.007	0.5	0.4	0	36.1	36.1	0	114	114	0	30	30
2021	1	23	7	14	1	21.5	-2	1.007	0.3	0.2	0	34.4	34.8	0	110	111	0	30	30
2021	1	23	7	24	1	19.4	-2.9	1.007	0.4	0.3	0	34.4	34.8	0	110	111	0	30	30
2021	1	23	7	34	1	20	-2.9	1.007	0.3	0.2	0	34.4	34.4	0	110	111	0	30	31
2021	1	23	7	44	1	20.2	-3.4	1.008	0.3	0.2	0	34.8	34.8	0	111	111	0	30	30
2021	1	23	7	54	1	21	-2	1.007	0.3	0.2	0	34.8	35.3	0	111	112	0	30	30

Mazourka (0354)

Year	Month	Day	Hour	Minute	Second	VelocityX	VelocityY	Level	StdError1	StdError2	StdError3	SNR1	SNR2	SNR3	SignalAmp1	SignalAmp2	SignalAmp3	Noise1	Noise2
2021	1	23	8	4	1	20.2	-3.3	1.007	0.3	0.2	0	34.8	34.4	0	111	111	0	30	31
2021	1	23	8	14	1	19.8	-2.9	1.008	0.4	0.3	0	33.5	34	0	109	109	0	31	30
2021	1	23	8	24	1	20.2	-2.8	1.007	0.3	0.2	0	33.1	34	0	108	109	0	31	30
2021	1	23	8	34	1	20.6	-2.9	1.008	0.4	0.3	0	32.7	33.5	0	107	108	0	31	30
2021	1	23	8	44	1	19.8	-1.9	1.008	0.3	0.2	0	32.3	33.1	0	106	107	0	31	30
2021	1	23	8	54	1	20.6	-2.4	1.008	0.3	0.2	0	33.1	33.5	0	108	109	0	31	31
2021	1	23	9	4	1	19.8	-2.3	1.008	0.3	0.2	0	33.5	34	0	109	109	0	31	30
2021	1	23	9	14	1	20.6	-3.1	1.008	0.5	0.4	0	34.8	34.8	0	111	112	0	30	31
2021	1	23	9	24	1	20.4	-2.3	1.008	0.3	0.2	0	34	34.4	0	110	110	0	31	30
2021	1	23	9	34	1	20.6	-2.8	1.008	0.4	0.3	0	33.1	33.5	0	107	108	0	30	30
2021	1	23	9	44	1	19.1	-2.2	1.008	0.3	0.2	0	31.8	32.3	0	105	106	0	31	31
2021	1	23	9	54	1	20.2	-2.9	1.008	0.3	0.2	0	32.3	32.7	0	105	106	0	30	30
2021	1	23	10	4	1	19.8	-2.8	1.008	0.3	0.2	0	31.8	32.7	0	105	106	0	31	30
2021	1	23	10	14	1	20	-3.1	1.008	0.3	0.2	0	31.4	32.3	0	104	105	0	31	30
2021	1	23	10	24	1	19.5	-3.4	1.008	0.4	0.3	0	31.8	32.3	0	105	105	0	31	30
2021	1	23	10	34	1	20.4	-3.3	1.008	0.4	0.3	0	31.8	31.8	0	105	105	0	31	31
2021	1	23	10	44	1	20.7	-3.1	1.008	0.3	0.2	0	31.8	32.3	0	105	106	0	31	31
2021	1	23	10	54	1	20.3	-2.5	1.008	0.4	0.3	0	32.3	32.3	0	105	105	0	30	30
2021	1	23	11	4	1	20.1	-3.2	1.009	0.3	0.2	0	32.7	32.7	0	106	106	0	30	30
2021	1	23	11	14	1	20.3	-2.8	1.009	0.3	0.2	0	32.3	32.7	0	106	106	0	31	30
2021	1	23	11	24	1	19.9	-3.3	1.009	0.4	0.3	0	33.1	33.5	0	107	108	0	30	30
2021	1	23	11	34	1	20.1	-2.8	1.009	0.4	0.3	0	33.5	34	0	109	109	0	31	30
2021	1	23	11	44	1	20	-3.2	1.009	0.3	0.2	0	32.3	33.1	0	106	107	0	31	30
2021	1	23	11	54	1	19.8	-2.7	1.009	0.3	0.2	0	32.7	32.7	0	106	106	0	30	30
2021	1	23	12	4	1	20.4	-3.6	1.009	0.3	0.2	0	32.3	32.7	0	106	107	0	31	31
2021	1	23	12	14	1	20.7	-3.6	1.009	0.4	0.3	0	32.7	32.7	0	106	107	0	30	31
2021	1	23	12	24	1	19.6	-2.7	1.009	0.4	0.3	0	33.1	33.5	0	108	108	0	31	30
2021	1	23	12	34	1	20.2	-3.2	1.009	0.4	0.3	0	33.1	33.1	0	107	107	0	30	30
2021	1	23	12	44	1	20.9	-3	1.009	0.3	0.2	0	33.1	33.5	0	107	108	0	30	30
2021	1	23	12	54	1	20.7	-2.9	1.009	0.4	0.3	0	34.4	34.8	0	110	111	0	30	30
2021	1	23	13	4	1	19.8	-3.3	1.01	0.3	0.2	0	34	34.4	0	109	110	0	30	30
2021	1	23	13	14	1	20.4	-2.2	1.009	0.5	0.4	0	33.1	32.7	0	107	107	0	30	31
2021	1	23	13	24	1	21	-2.6	1.01	0.4	0.3	0	34	34.4	0	109	110	0	30	30
2021	1	23	13	34	1	20.4	-2.3	1.01	0.4	0.3	0	33.5	34	0	108	109	0	30	30
2021	1	23	13	44	1	20.4	-2.6	1.01	0.5	0.4	0	33.5	33.5	0	108	108	0	30	30
2021	1	23	13	54	1	21.6	-2.7	1.01	0.4	0.3	0	32.7	33.5	0	107	108	0	31	30
2021	1	23	14	4	1	19.7	-2.9	1.01	0.3	0.2	0	33.5	33.5	0	108	108	0	30	30
2021	1	23	14	14	1	20.3	-3.5	1.01	0.3	0.2	0	33.5	33.5	0	108	108	0	30	30
2021	1	23	14	24	1	20.5	-1.8	1.01	0.3	0.2	0	34.8	34.8	0	111	111	0	30	30
2021	1	23	14	34	1	20.7	-3	1.01	0.4	0.3	0	34.4	34.8	0	110	111	0	30	30
2021	1	23	14	44	1	20.2	-3.1	1.01	0.3	0.2	0	34	34.4	0	109	110	0	30	30
2021	1	23	14	54	1	19.2	-3.1	1.01	0.3	0.2	0	34.4	34.8	0	110	111	0	30	30
2021	1	23	15	4	1	20.3	-2.3	1.011	0.3	0.2	0	34	34	0	109	109	0	30	30
2021	1	23	15	14	1	20.9	-2	1.012	0.4	0.3	0	34	34.8	0	110	111	0	31	30
2021	1	23	15	24	1	21.4	-2.7	1.011	0.4	0.3	0	34.4	34.8	0	110	111	0	30	30
2021	1	23	15	34	1	19.5	-2.8	1.01	0.3	0.2	0	34	34.4	0	109	110	0	30	30
2021	1	23	15	44	1	19.4	-2.9	1.01	0.4	0.3	0	34.4	34.8	0	111	111	0	31	30
2021	1	23	15	54	1	20.5	-2.8	1.01	0.4	0.3	0	34.8	34.8	0	111	112	0	30	31

Mazourka (0354)

Year	Month	Day	Hour	Minute	Second	VelocityX	VelocityY	Level	StdError1	StdError2	StdError3	SNR1	SNR2	SNR3	SignalAmp1	SignalAmp2	SignalAmp3	Noise1	Noise2
2021	1	23	16	4	1	21	-2.8	1.01	0.4	0.3	0	34	34	0	109	109	0	30	30
2021	1	23	16	14	1	21.2	-3.3	1.01	0.4	0.3	0	33.5	33.5	0	108	108	0	30	30
2021	1	23	16	24	1	20.7	-2	1.01	0.3	0.2	0	33.1	33.5	0	107	108	0	30	30
2021	1	23	16	34	1	19.7	-3.1	1.01	0.4	0.3	0	33.1	33.1	0	107	108	0	30	31
2021	1	23	16	44	1	20.5	-3.2	1.01	0.3	0.2	0	32.7	33.5	0	107	108	0	31	30
2021	1	23	16	54	1	20.4	-2.7	1.01	0.3	0.2	0	33.1	33.5	0	108	108	0	31	30
2021	1	23	17	4	1	20.6	-2.5	1.01	0.3	0.2	0	33.5	33.5	0	108	108	0	30	30
2021	1	23	17	14	1	21.2	-2.5	1.011	0.5	0.5	0	33.1	33.5	0	108	108	0	31	30
2021	1	23	17	24	1	20.9	-3.3	1.011	0.3	0.2	0	33.5	33.5	0	108	108	0	30	30
2021	1	23	17	34	1	20.7	-2.3	1.01	0.5	0.4	0	33.5	34	0	108	109	0	30	30
2021	1	23	17	44	1	19.4	-3.7	1.011	0.4	0.3	0	33.5	34	0	108	109	0	30	30
2021	1	23	17	54	1	20.4	-2.1	1.011	0.4	0.3	0	34	34	0	109	109	0	30	30
2021	1	23	18	4	1	19.6	-2.9	1.011	0.3	0.2	0	34	34.4	0	109	110	0	30	30
2021	1	23	18	14	1	20	-2.7	1.011	0.5	0.4	0	34	34.4	0	110	110	0	31	30
2021	1	23	18	24	1	20.3	-3.5	1.011	0.3	0.2	0	33.5	34.4	0	109	110	0	31	30
2021	1	23	18	34	1	19.6	-2.4	1.011	0.5	0.4	0	33.5	34.4	0	109	110	0	31	30
2021	1	23	18	44	1	20.3	-2.5	1.011	0.4	0.3	0	34	34.4	0	109	110	0	30	30
2021	1	23	18	54	1	20.6	-2.7	1.011	0.3	0.2	0	34	34.4	0	109	110	0	30	30
2021	1	23	19	4	1	21.4	-3.8	1.011	0.4	0.3	0	34	34	0	109	109	0	30	30
2021	1	23	19	14	1	20	-3.6	1.011	0.4	0.3	0	33.5	34.4	0	109	110	0	31	30
2021	1	23	19	24	1	20	-2.9	1.011	0.3	0.2	0	34	34	0	109	110	0	30	31
2021	1	23	19	34	1	21.1	-2.4	1.011	0.4	0.3	0	34	34	0	109	109	0	30	30
2021	1	23	19	44	1	21	-3.4	1.011	0.3	0.2	0	34	34	0	109	110	0	30	31
2021	1	23	19	54	1	21.2	-2.8	1.011	0.3	0.2	0	34	34.4	0	109	110	0	30	30
2021	1	23	20	4	1	20.5	-3.9	1.011	0.4	0.3	0	34	34	0	109	109	0	30	30
2021	1	23	20	14	1	20.1	-1.7	1.011	0.3	0.2	0	34.4	34.4	0	110	110	0	30	30
2021	1	23	20	24	1	20.6	-2.4	1.011	0.4	0.3	0	34	34	0	109	110	0	30	31
2021	1	23	20	34	1	20	-3.3	1.011	0.3	0.2	0	34	34.4	0	109	110	0	30	30
2021	1	23	20	44	1	20.3	-2	1.011	0.4	0.3	0	34	34.4	0	109	110	0	30	30
2021	1	23	20	54	1	20.6	-2.4	1.011	0.3	0.2	0	34	34.4	0	109	110	0	30	30
2021	1	23	21	4	1	20.9	-3.2	1.011	0.3	0.2	0	34	34.8	0	109	110	0	30	29
2021	1	23	21	14	1	20	-2.9	1.012	0.3	0.2	0	34.4	34	0	110	110	0	30	31
2021	1	23	21	24	1	20.5	-2.8	1.012	0.3	0.2	0	34.4	34	0	110	110	0	30	31
2021	1	23	21	34	1	20.1	-3	1.011	0.4	0.3	0	34.4	34.4	0	110	110	0	30	30
2021	1	23	21	44	1	20.2	-3.1	1.012	0.3	0.2	0	34	34.4	0	109	110	0	30	30
2021	1	23	21	54	1	20.1	-2.8	1.012	0.3	0.2	0	34.4	34.8	0	110	111	0	30	30
2021	1	23	22	4	1	20.2	-2.9	1.012	0.4	0.3	0	34	34.4	0	109	110	0	30	30
2021	1	23	22	14	1	21.2	-3.3	1.011	0.3	0.2	0	34.4	34.4	0	110	110	0	30	30
2021	1	23	22	24	1	20.2	-2.8	1.012	0.4	0.3	0	34	34.4	0	110	110	0	31	30
2021	1	23	22	34	1	20.7	-2.9	1.012	0.5	0.4	0	34.4	34.4	0	110	110	0	30	30
2021	1	23	22	44	1	20.4	-3.2	1.012	0.3	0.2	0	34.4	34.4	0	110	110	0	30	30
2021	1	23	22	54	1	20.8	-2.4	1.012	0.4	0.3	0	34.4	34.4	0	110	110	0	30	30
2021	1	23	23	4	1	20.3	-3	1.012	0.3	0.2	0	34.4	34.4	0	110	110	0	30	30
2021	1	23	23	14	1	20.7	-3.1	1.012	0.3	0.2	0	34.4	34.4	0	110	110	0	30	30
2021	1	23	23	24	1	20.6	-2.7	1.012	0.3	0.2	0	34.4	34.8	0	110	111	0	30	30
2021	1	23	23	34	1	20.2	-4	1.012	0.4	0.3	0	34.4	34.4	0	110	110	0	30	30
2021	1	23	23	44	1	20.5	-3.1	1.012	0.3	0.2	0	34.4	34.4	0	110	110	0	30	30
2021	1	23	23	54	1	20.7	-2.6	1.012	0.3	0.2	0	33.5	34.4	0	109	110	0	31	30

Mazourka (0354)

Year	Month	Day	Hour	Minute	Second	VelocityX	VelocityY	Level	StdError1	StdError2	StdError3	SNR1	SNR2	SNR3	SignalAmp1	SignalAmp2	SignalAmp3	Noise1	Noise2
2021	1	24	0	4	1	21	-3.4	1.012	0.3	0.2	0	34.4	34.4	0	110	110	0	30	30
2021	1	24	0	14	1	20.8	-2.6	1.012	0.4	0.3	0	34	34.4	0	109	110	0	30	30
2021	1	24	0	24	1	20	-3	1.012	0.3	0.2	0	34	34.4	0	110	110	0	31	30
2021	1	24	0	34	1	21	-2.6	1.012	0.5	0.4	0	34.4	34	0	110	110	0	30	31
2021	1	24	0	44	1	20.2	-2.8	1.012	0.4	0.3	0	34.4	34.4	0	110	110	0	30	30
2021	1	24	0	54	1	20.4	-3.3	1.012	0.3	0.2	0	34	34.4	0	109	110	0	30	30
2021	1	24	1	4	1	20.1	-4	1.013	0.5	0.4	0	34.4	34.4	0	110	110	0	30	30
2021	1	24	1	14	1	20.1	-2.7	1.013	0.3	0.2	0	34	34.4	0	109	110	0	30	30
2021	1	24	1	24	1	21.2	-3.5	1.013	0.4	0.3	0	34	34.4	0	110	110	0	31	30
2021	1	24	1	34	1	20	-3.1	1.013	0.3	0.2	0	33.5	34.4	0	109	110	0	31	30
2021	1	24	1	44	1	21.1	-3	1.014	0.3	0.2	0	34	34.4	0	110	110	0	31	30
2021	1	24	1	54	1	19.6	-2.1	1.014	0.3	0.2	0	34.4	34	0	110	110	0	30	31
2021	1	24	2	4	1	21.2	-2.7	1.013	0.4	0.3	0	34.4	34.4	0	110	110	0	30	30
2021	1	24	2	14	1	20.9	-2.5	1.013	0.3	0.2	0	34.4	34.4	0	110	110	0	30	30
2021	1	24	2	24	1	20.4	-2	1.014	0.5	0.4	0	34.4	34.4	0	110	110	0	30	30
2021	1	24	2	34	1	20.9	-3.5	1.014	0.4	0.3	0	34.4	34.4	0	110	110	0	30	30
2021	1	24	2	44	1	20.9	-2.7	1.014	0.5	0.4	0	34.4	34.8	0	110	110	0	30	29
2021	1	24	2	54	1	20.8	-2.8	1.014	0.4	0.3	0	34	34.8	0	110	111	0	31	30
2021	1	24	3	4	1	21.1	-2.2	1.014	0.4	0.3	0	34	34.8	0	110	111	0	31	30
2021	1	24	3	14	1	20	-2	1.014	0.4	0.3	0	34.4	34.4	0	110	110	0	30	30
2021	1	24	3	24	1	20.1	-3	1.014	0.4	0.3	0	34.4	34.4	0	110	110	0	30	30
2021	1	24	3	34	1	20.4	-1.6	1.014	0.3	0.2	0	33.5	34	0	109	110	0	31	31
2021	1	24	3	44	1	20.8	-2.8	1.015	0.5	0.4	0	34	34.4	0	109	110	0	30	30
2021	1	24	3	54	1	20.6	-2.5	1.015	0.3	0.2	0	34.4	34.4	0	110	110	0	30	30
2021	1	24	4	4	1	20.3	-3.1	1.015	0.3	0.2	0	34	34.4	0	110	110	0	31	30
2021	1	24	4	14	1	20.9	-2.7	1.015	0.3	0.2	0	34	34.4	0	109	110	0	30	30
2021	1	24	4	24	1	19.5	-2.2	1.015	0.4	0.3	0	34.4	34.4	0	110	110	0	30	30
2021	1	24	4	34	1	20.3	-2.2	1.015	0.4	0.3	0	34.4	34.4	0	110	110	0	30	30
2021	1	24	4	44	1	20	-2.3	1.015	0.3	0.2	0	34	34.8	0	110	111	0	31	30
2021	1	24	4	54	1	19.9	-2.8	1.015	0.3	0.2	0	34	34.4	0	109	110	0	30	30
2021	1	24	5	4	1	19	-2.8	1.015	0.4	0.3	0	34.4	34.4	0	110	110	0	30	30
2021	1	24	5	14	1	20	-2.6	1.015	0.3	0.2	0	34	34.8	0	110	111	0	31	30
2021	1	24	5	24	1	19.6	-1.7	1.015	0.3	0.2	0	34.4	34.4	0	110	110	0	30	30
2021	1	24	5	34	1	20.3	-2.7	1.015	0.4	0.3	0	34.4	34.4	0	110	110	0	30	30
2021	1	24	5	44	1	20.3	-3.3	1.015	0.4	0.3	0	34.4	34.4	0	110	110	0	30	30
2021	1	24	5	54	1	20.3	-2.2	1.015	0.3	0.2	0	34.4	34	0	110	110	0	30	31
2021	1	24	6	4	1	21	-3.4	1.016	0.4	0.3	0	34	34	0	109	110	0	30	31
2021	1	24	6	14	1	20.2	-3.2	1.016	0.5	0.4	0	34.4	34.8	0	110	111	0	30	30
2021	1	24	6	24	1	20.7	-3.5	1.015	0.4	0.3	0	34.4	34.4	0	110	110	0	30	30
2021	1	24	6	34	1	19.8	-2.5	1.015	0.3	0.2	0	34.4	34.8	0	110	111	0	30	30
2021	1	24	6	44	1	20	-2.8	1.015	0.3	0.2	0	34.4	34.4	0	110	110	0	30	30
2021	1	24	6	54	1	19.8	-2.2	1.016	0.5	0.4	0	34.8	34.8	0	111	111	0	30	30
2021	1	24	7	4	1	20.7	-2.5	1.015	0.3	0.2	0	35.3	35.3	0	112	112	0	30	30
2021	1	24	7	14	1	20.8	-2.9	1.015	0.3	0.2	0	34.4	34	0	110	110	0	30	31
2021	1	24	7	24	1	20.2	-3.6	1.016	0.5	0.4	0	34	34.8	0	109	110	0	30	29
2021	1	24	7	34	1	19.9	-3	1.016	0.4	0.3	0	35.3	35.3	0	112	112	0	30	30
2021	1	24	7	44	1	21	-2.6	1.016	0.3	0.2	0	33.5	34	0	108	109	0	30	30
2021	1	24	7	54	1	20.3	-2.4	1.016	0.3	0.2	0	34	34.4	0	109	110	0	30	30

Mazourka (0354)

Year	Month	Day	Hour	Minute	Second	VelocityX	VelocityY	Level	StdError1	StdError2	StdError3	SNR1	SNR2	SNR3	SignalAmp1	SignalAmp2	SignalAmp3	Noise1	Noise2
2021	1	24	8	4	1	20.7	-2.5	1.016	0.4	0.3	0	33.5	34.4	0	109	110	0	31	30
2021	1	24	8	14	1	20.3	-2.5	1.016	0.5	0.5	0	34.8	35.3	0	111	112	0	30	30
2021	1	24	8	24	1	20.8	-2.9	1.016	0.3	0.2	0	33.1	33.1	0	107	108	0	30	31
2021	1	24	8	34	1	20.9	-2.8	1.016	0.4	0.3	0	33.5	34	0	109	109	0	31	30
2021	1	24	8	44	1	21.4	-3.5	1.016	0.3	0.2	0	33.1	33.1	0	108	108	0	31	31
2021	1	24	8	54	1	20.4	-2.5	1.016	0.4	0.3	0	34.4	34	0	110	110	0	30	31
2021	1	24	9	4	1	19.9	-2.5	1.016	0.4	0.3	0	34.4	34.8	0	110	111	0	30	30
2021	1	24	9	14	1	20.6	-3.4	1.016	0.3	0.2	0	34.4	34.4	0	110	110	0	30	30
2021	1	24	9	24	1	20.7	-4.3	1.016	0.3	0.2	0	34.8	34.8	0	111	111	0	30	30
2021	1	24	9	34	1	21.5	-3.3	1.016	0.3	0.2	0	34.4	34.8	0	111	111	0	31	30
2021	1	24	9	44	1	20.8	-3.9	1.016	0.4	0.3	0	34.4	34	0	110	110	0	30	31
2021	1	24	9	54	1	20.8	-3.4	1.017	0.3	0.2	0	33.5	33.5	0	108	108	0	30	30
2021	1	24	10	4	1	20	-2.8	1.017	0.3	0.2	0	33.1	33.1	0	107	108	0	30	31
2021	1	24	10	14	1	19.7	-3.7	1.016	0.3	0.2	0	32.7	32.7	0	106	106	0	30	30
2021	1	24	10	24	1	19.7	-2.4	1.017	0.3	0.2	0	32.7	32.7	0	106	106	0	30	30
2021	1	24	10	34	1	19.2	-3.1	1.017	0.3	0.2	0	32.7	32.3	0	106	106	0	30	31
2021	1	24	10	44	1	19.8	-2	1.017	0.4	0.3	0	32.3	33.1	0	106	107	0	31	30
2021	1	24	10	54	1	20.4	-2.8	1.017	0.4	0.3	0	32.7	32.7	0	106	106	0	30	30
2021	1	24	11	4	1	19.3	-2.5	1.017	0.3	0.2	0	33.5	33.5	0	108	108	0	30	30
2021	1	24	11	14	1	20.6	-2.2	1.017	0.3	0.2	0	31.8	32.7	0	105	106	0	31	30
2021	1	24	11	24	1	20.6	-3.5	1.017	0.3	0.2	0	32.3	32.7	0	106	107	0	31	31
2021	1	24	11	34	1	21.3	-3.1	1.017	0.5	0.5	0	33.5	34.4	0	109	110	0	31	30
2021	1	24	11	44	1	20.5	-2.9	1.017	0.3	0.2	0	34.4	34.8	0	110	111	0	30	30
2021	1	24	11	54	1	19.5	-3.2	1.017	0.3	0.2	0	34	34.4	0	109	110	0	30	30
2021	1	24	12	4	1	19.9	-2.4	1.017	0.4	0.3	0	33.5	33.5	0	108	108	0	30	30
2021	1	24	12	14	1	20.3	-3.2	1.017	0.3	0.2	0	33.5	33.5	0	108	108	0	30	30
2021	1	24	12	24	1	20.4	-2.8	1.018	0.4	0.3	0	33.1	33.5	0	107	108	0	30	30
2021	1	24	12	34	1	20.5	-1.8	1.018	0.4	0.3	0	33.5	34	0	108	109	0	30	30
2021	1	24	12	44	1	20.1	-3.2	1.018	0.4	0.3	0	33.5	34	0	108	109	0	30	30
2021	1	24	12	54	1	21	-3.9	1.018	0.4	0.3	0	34	34	0	109	109	0	30	30
2021	1	24	13	4	1	20.4	-3.1	1.017	0.4	0.3	0	33.1	34	0	108	109	0	31	30
2021	1	24	13	14	1	21	-2.4	1.017	0.4	0.3	0	33.5	34	0	109	109	0	31	30
2021	1	24	13	24	1	20.3	-2.7	1.018	0.3	0.2	0	34	34	0	109	109	0	30	30
2021	1	24	13	34	1	19.9	-2.9	1.017	0.3	0.2	0	34	34	0	109	109	0	30	30
2021	1	24	13	44	1	21.1	-2.8	1.017	0.4	0.3	0	34	34	0	109	109	0	30	30
2021	1	24	13	54	1	19.3	-2.9	1.017	0.4	0.3	0	36.1	36.5	0	114	115	0	30	30
2021	1	24	14	4	1	20.2	-2.9	1.017	0.3	0.2	0	34.4	34.4	0	110	110	0	30	30
2021	1	24	14	14	1	20.7	-2.3	1.017	0.3	0.2	0	35.7	36.1	0	114	114	0	31	30
2021	1	24	14	24	1	20.3	-2.8	1.016	0.3	0.2	0	34	34.8	0	110	111	0	31	30
2021	1	24	14	34	1	20.4	-2.3	1.017	0.3	0.2	0	33.5	34	0	109	109	0	31	30
2021	1	24	14	44	1	20.5	-3.2	1.016	0.4	0.3	0	34.4	34	0	110	109	0	30	30
2021	1	24	14	54	1	20	-3	1.016	0.4	0.3	0	34.4	34	0	110	110	0	30	31
2021	1	24	15	4	1	19.6	-2.6	1.017	0.3	0.2	0	34	34.4	0	110	110	0	31	30
2021	1	24	15	14	1	20.6	-3.3	1.017	0.3	0.2	0	33.5	34	0	109	109	0	31	30
2021	1	24	15	24	1	19.7	-3.1	1.016	0.3	0.2	0	33.5	34	0	108	109	0	30	30
2021	1	24	15	34	1	19.9	-2.9	1.017	0.3	0.2	0	34	34	0	109	109	0	30	30
2021	1	24	15	44	1	19.7	-3.3	1.017	0.4	0.3	0	34	34.4	0	109	110	0	30	30
2021	1	24	15	54	1	19.4	-2.6	1.017	0.3	0.2	0	34	34	0	109	109	0	30	30

Mazourka (0354)

Year	Month	Day	Hour	Minute	Second	VelocityX	VelocityY	Level	StdError1	StdError2	StdError3	SNR1	SNR2	SNR3	SignalAmp1	SignalAmp2	SignalAmp3	Noise1	Noise2
2021	1	24	16	4	1	20.1	-2.4	1.017	0.3	0.2	0	35.3	34.8	0	112	112	0	30	31
2021	1	24	16	14	1	20.9	-3.1	1.017	0.3	0.2	0	34.8	34.8	0	111	111	0	30	30
2021	1	24	16	24	1	20.7	-3.1	1.017	0.3	0.2	0	33.5	34	0	108	109	0	30	30
2021	1	24	16	34	1	21.3	-2.9	1.017	0.5	0.4	0	33.5	33.5	0	108	108	0	30	30
2021	1	24	16	44	1	20.4	-2.6	1.017	0.5	0.4	0	33.5	34	0	109	109	0	31	30
2021	1	24	16	54	1	20	-3.3	1.017	0.3	0.2	0	34	34	0	109	109	0	30	30
2021	1	24	17	4	1	20.2	-2.8	1.017	0.5	0.5	0	34	33.5	0	109	109	0	30	31
2021	1	24	17	14	1	20.4	-2.6	1.017	0.3	0.2	0	34.4	34.4	0	110	110	0	30	30
2021	1	24	17	24	1	21.1	-3.2	1.017	0.3	0.2	0	34	34	0	109	109	0	30	30
2021	1	24	17	34	1	20.6	-2.8	1.017	0.4	0.3	0	34	34	0	109	109	0	30	30
2021	1	24	17	44	1	20.2	-2.3	1.017	0.4	0.3	0	34	34.4	0	110	110	0	31	30
2021	1	24	17	54	1	20.4	-2.6	1.017	0.3	0.2	0	34.8	34.4	0	111	111	0	30	31
2021	1	24	18	4	1	20.8	-2.5	1.018	0.4	0.3	0	34.4	34.8	0	110	111	0	30	30
2021	1	24	18	14	1	19.9	-2.6	1.018	0.3	0.2	0	34.8	34.8	0	111	111	0	30	30
2021	1	24	18	24	1	20.8	-2.8	1.018	0.3	0.2	0	34.8	34.8	0	111	111	0	30	30
2021	1	24	18	34	1	20.9	-2.9	1.018	0.3	0.2	0	34.8	34.8	0	111	111	0	30	30
2021	1	24	18	44	1	20.7	-3.1	1.018	0.3	0.2	0	34.8	34.8	0	111	111	0	30	30
2021	1	24	18	54	1	20.5	-3.8	1.018	0.4	0.3	0	34.8	34.4	0	111	110	0	30	30
2021	1	24	19	4	1	20.4	-2.4	1.018	0.4	0.3	0	34.8	34.8	0	111	111	0	30	30
2021	1	24	19	14	1	20.1	-3.1	1.018	0.3	0.2	0	34.8	34.8	0	111	111	0	30	30
2021	1	24	19	24	1	20.1	-4	1.018	0.3	0.2	0	34.8	35.3	0	111	111	0	30	29
2021	1	24	19	34	1	21.7	-2.4	1.018	0.3	0.2	0	34.8	34.8	0	111	111	0	30	30
2021	1	24	19	44	1	21	-2.5	1.018	0.5	0.4	0	34.8	34.4	0	111	111	0	30	31
2021	1	24	19	54	1	21	-2.7	1.018	0.3	0.2	0	34.8	34.4	0	111	110	0	30	30
2021	1	24	20	4	1	20.1	-2.6	1.018	0.4	0.3	0	34.8	35.3	0	111	111	0	30	29
2021	1	24	20	14	1	20.6	-2.6	1.018	0.4	0.3	0	34.4	34.8	0	111	111	0	31	30
2021	1	24	20	24	1	21.1	-2.3	1.018	0.4	0.3	0	34.8	34.8	0	111	111	0	30	30
2021	1	24	20	34	1	20.6	-2.6	1.018	0.5	0.4	0	34.8	34.8	0	111	111	0	30	30
2021	1	24	20	44	1	20.1	-2.6	1.019	0.4	0.3	0	34.8	35.3	0	111	112	0	30	30
2021	1	24	20	54	1	20.6	-2.1	1.019	0.5	0.4	0	34.4	34.8	0	110	111	0	30	30
2021	1	24	21	4	1	20.3	-2.8	1.019	0.3	0.2	0	34.8	35.3	0	111	112	0	30	30
2021	1	24	21	14	1	20	-3	1.019	0.3	0.2	0	35.3	34.8	0	112	111	0	30	30
2021	1	24	21	24	1	21	-3	1.018	0.5	0.4	0	34.8	35.3	0	111	111	0	30	29
2021	1	24	21	34	1	21	-2.8	1.019	0.4	0.3	0	34.8	34.8	0	111	111	0	30	30
2021	1	24	21	44	1	19.9	-2.3	1.019	0.4	0.3	0	34.8	34.8	0	111	111	0	30	30
2021	1	24	21	54	1	21.5	-3.2	1.018	0.5	0.4	0	34.8	34.8	0	112	111	0	31	30
2021	1	24	22	4	1	20.7	-2.9	1.018	0.5	0.5	0	35.3	34.8	0	112	111	0	30	30
2021	1	24	22	14	1	20.6	-2.8	1.018	0.5	0.4	0	34.8	34.8	0	111	111	0	30	30
2021	1	24	22	24	1	20.6	-2.4	1.018	0.4	0.3	0	34.8	34.8	0	111	111	0	30	30
2021	1	24	22	34	1	20.2	-2.8	1.018	0.3	0.2	0	34.8	35.3	0	111	112	0	30	30
2021	1	24	22	44	1	21.1	-3.8	1.018	0.3	0.2	0	34.8	34.8	0	111	111	0	30	30
2021	1	24	22	54	1	20.2	-2.4	1.019	0.4	0.3	0	34.8	34.8	0	111	111	0	30	30
2021	1	24	23	4	1	21	-2.3	1.018	0.5	0.4	0	35.3	35.3	0	112	112	0	30	30
2021	1	24	23	14	1	20.2	-2.3	1.018	0.3	0.2	0	34.8	35.3	0	111	112	0	30	30
2021	1	24	23	24	1	19.5	-2.7	1.019	0.4	0.3	0	34.4	35.3	0	111	112	0	31	30
2021	1	24	23	34	1	20.7	-2.9	1.019	0.4	0.3	0	34.8	35.3	0	111	112	0	30	30
2021	1	24	23	44	1	21.4	-2.1	1.019	0.3	0.2	0	35.3	35.3	0	112	112	0	30	30
2021	1	24	23	54	1	20.2	-2.9	1.019	0.3	0.2	0	35.3	35.7	0	112	112	0	30	29

Mazourka (0354)

Year	Month	Day	Hour	Minute	Second	VelocityX	VelocityY	Level	StdError1	StdError2	StdError3	SNR1	SNR2	SNR3	SignalAmp1	SignalAmp2	SignalAmp3	Noise1	Noise2
2021	1	25	0	4	1	20.7	-2.4	1.019	0.3	0.2	0	35.3	35.3	0	112	112	0	30	30
2021	1	25	0	14	1	20.2	-2.4	1.019	0.3	0.2	0	35.3	35.3	0	112	112	0	30	30
2021	1	25	0	24	1	20.6	-3.6	1.019	0.5	0.4	0	35.3	35.3	0	112	112	0	30	30
2021	1	25	0	34	1	19.6	-2.8	1.019	0.3	0.2	0	35.3	35.3	0	112	112	0	30	30
2021	1	25	0	44	1	20.7	-2.8	1.018	0.3	0.2	0	34.8	35.7	0	112	113	0	31	30
2021	1	25	0	54	1	20.4	-2.8	1.019	0.4	0.3	0	35.3	35.3	0	112	112	0	30	30
2021	1	25	1	4	1	21	-2.7	1.019	0.5	0.4	0	35.3	35.3	0	112	112	0	30	30
2021	1	25	1	14	1	20.3	-2.4	1.019	0.3	0.2	0	35.7	35.3	0	112	112	0	29	30
2021	1	25	1	24	1	20.5	-3.3	1.019	0.4	0.3	0	34.8	35.3	0	111	112	0	30	30
2021	1	25	1	34	1	19.5	-3.2	1.019	0.3	0.2	0	34.8	35.3	0	112	112	0	31	30
2021	1	25	1	44	1	20.3	-1.9	1.019	0.4	0.3	0	35.3	34.8	0	112	111	0	30	30
2021	1	25	1	54	1	20.8	-3.3	1.019	0.4	0.3	0	34.8	34.8	0	111	111	0	30	30
2021	1	25	2	4	1	20.7	-2.6	1.019	0.3	0.2	0	34.8	35.3	0	111	112	0	30	30
2021	1	25	2	14	1	20.4	-2.6	1.018	0.4	0.3	0	34.4	35.3	0	111	112	0	31	30
2021	1	25	2	24	1	20	-2.4	1.019	0.4	0.3	0	35.3	35.7	0	112	112	0	30	29
2021	1	25	2	34	1	20.2	-2.8	1.019	0.4	0.3	0	35.3	35.3	0	112	112	0	30	30
2021	1	25	2	44	1	20.1	-3.6	1.019	0.3	0.2	0	35.3	34.8	0	111	112	0	29	31
2021	1	25	2	54	1	20.6	-3.5	1.019	0.3	0.2	0	34	34.8	0	109	111	0	30	30
2021	1	25	3	4	1	20.7	-3.6	1.019	0.5	0.4	0	34.4	34.8	0	110	111	0	30	30
2021	1	25	3	14	1	20.5	-3.2	1.019	0.3	0.2	0	34.8	35.3	0	111	111	0	30	29
2021	1	25	3	24	1	20.6	-3.5	1.019	0.5	0.4	0	35.3	35.3	0	112	112	0	30	30
2021	1	25	3	34	1	19.1	-3.2	1.019	0.4	0.3	0	34.8	34.8	0	111	111	0	30	30
2021	1	25	3	44	1	20.1	-3.1	1.019	0.4	0.3	0	34.4	34.8	0	111	112	0	31	31
2021	1	25	3	54	1	21.3	-3	1.019	0.3	0.2	0	34.8	34.8	0	111	111	0	30	30
2021	1	25	4	4	1	21	-1.5	1.019	0.3	0.2	0	35.3	35.3	0	112	112	0	30	30
2021	1	25	4	14	1	20.4	-2.9	1.019	0.4	0.3	0	34.8	35.3	0	112	112	0	31	30
2021	1	25	4	24	1	19.9	-2.6	1.019	0.3	0.2	0	34.8	35.3	0	111	112	0	30	30
2021	1	25	4	34	1	20.2	-2.3	1.019	0.4	0.3	0	34.8	35.3	0	111	112	0	30	30
2021	1	25	4	44	1	20.2	-3.6	1.019	0.4	0.3	0	34.8	34.8	0	111	111	0	30	30
2021	1	25	4	54	1	20.9	-3.3	1.019	0.3	0.2	0	34.4	34.8	0	111	111	0	31	30
2021	1	25	5	4	1	20.7	-2.1	1.019	0.3	0.2	0	34.8	35.3	0	111	112	0	30	30
2021	1	25	5	14	1	20.1	-2	1.019	0.3	0.2	0	34.4	34.8	0	111	111	0	31	30
2021	1	25	5	24	1	19.6	-3	1.019	0.3	0.2	0	34.8	35.3	0	111	112	0	30	30
2021	1	25	5	34	1	20.2	-1.6	1.019	0.4	0.3	0	34.4	34.8	0	110	111	0	30	30
2021	1	25	5	44	1	18.9	-2.8	1.019	0.3	0.2	0	35.3	34.8	0	112	111	0	30	30
2021	1	25	5	54	1	19.7	-2.4	1.019	0.3	0.2	0	34.8	34.8	0	111	111	0	30	30
2021	1	25	6	4	1	21	-2.1	1.019	0.4	0.3	0	34.8	35.3	0	111	112	0	30	30
2021	1	25	6	14	1	20.7	-2.3	1.019	0.3	0.2	0	34.8	34.8	0	111	112	0	30	31
2021	1	25	6	24	1	20.5	-2.9	1.019	0.4	0.3	0	34.8	34.8	0	111	111	0	30	30
2021	1	25	6	34	1	20.6	-2.7	1.019	0.4	0.3	0	34.8	35.3	0	111	112	0	30	30
2021	1	25	6	44	1	20	-3	1.019	0.3	0.2	0	34.4	35.3	0	111	112	0	31	30
2021	1	25	6	54	1	20.5	-3.1	1.019	0.3	0.2	0	34.8	34.8	0	111	111	0	30	30
2021	1	25	7	4	1	20.5	-3.7	1.019	0.4	0.3	0	35.3	35.3	0	112	112	0	30	30
2021	1	25	7	14	1	20.7	-3.1	1.019	0.4	0.3	0	35.3	35.3	0	112	112	0	30	30
2021	1	25	7	24	1	20.8	-2.6	1.019	0.3	0.2	0	34.8	35.3	0	112	112	0	31	30
2021	1	25	7	34	1	19.7	-3.2	1.019	0.3	0.2	0	34.4	34.4	0	110	110	0	30	30
2021	1	25	7	44	1	21	-2.8	1.019	0.3	0.2	0	34	34	0	109	109	0	30	30
2021	1	25	7	54	1	20.7	-2	1.019	0.3	0.2	0	34	34	0	109	109	0	30	30



Mazourka (0354)

Year	Month	Day	Hour	Minute	Second	VelocityX	VelocityY	Level	StdError1	StdError2	StdError3	SNR1	SNR2	SNR3	SignalAmp1	SignalAmp2	SignalAmp3	Noise1	Noise2
2021	1	25	8	4	1	20	-2.6	1.019	0.3	0.2	0	34	34	0	109	109	0	30	30
2021	1	25	8	14	1	20.4	-2.8	1.019	0.4	0.3	0	33.5	33.5	0	108	108	0	30	30
2021	1	25	8	24	1	19.9	-2.4	1.019	0.4	0.3	0	33.1	33.1	0	107	107	0	30	30
2021	1	25	8	34	1	19.5	-2.7	1.019	0.3	0.2	0	32.3	33.1	0	106	107	0	31	30
2021	1	25	8	44	1	21.1	-2.8	1.019	0.3	0.2	0	32.7	32.7	0	106	106	0	30	30
2021	1	25	8	54	1	19.6	-3.2	1.019	0.4	0.3	0	31.8	32.3	0	105	106	0	31	31
2021	1	25	9	4	1	21.1	-3.8	1.019	0.4	0.3	0	31.8	32.3	0	104	105	0	30	30
2021	1	25	9	14	1	20.8	-2.5	1.019	0.3	0.2	0	31	32.3	0	102	105	0	30	30
2021	1	25	9	24	1	20.3	-2.2	1.019	0.4	0.3	0	31.8	32.3	0	104	105	0	30	30
2021	1	25	9	34	1	19.5	-3.2	1.019	0.3	0.2	0	31.8	31.8	0	104	104	0	30	30
2021	1	25	9	44	1	20.5	-2.9	1.019	0.4	0.3	0	31.4	31.8	0	104	104	0	31	30
2021	1	25	9	54	1	19.9	-2.4	1.019	0.4	0.3	0	32.3	31.8	0	105	105	0	30	31
2021	1	25	10	4	1	20.3	-3.2	1.019	0.3	0.2	0	32.7	32.7	0	106	106	0	30	30
2021	1	25	10	14	1	20	-2.3	1.019	0.4	0.3	0	32.7	32.3	0	106	106	0	30	31
2021	1	25	10	24	1	20.8	-2.7	1.02	0.3	0.2	0	32.7	32.7	0	106	106	0	30	30
2021	1	25	10	34	1	20.4	-2.6	1.02	0.4	0.3	0	33.1	33.1	0	107	107	0	30	30
2021	1	25	10	44	1	20.5	-2.1	1.02	0.3	0.2	0	33.5	33.5	0	108	108	0	30	30
2021	1	25	10	54	1	20.7	-2.6	1.02	0.5	0.4	0	33.1	33.5	0	107	108	0	30	30
2021	1	25	11	4	1	21.2	-2.6	1.02	0.5	0.4	0	34.4	34	0	111	110	0	31	31
2021	1	25	11	14	1	20.2	-2.9	1.02	0.4	0.3	0	34	34.8	0	110	111	0	31	30
2021	1	25	11	24	1	20.2	-2.3	1.02	0.3	0.2	0	34.8	34.8	0	111	111	0	30	30
2021	1	25	11	34	1	21.1	-2.8	1.02	0.4	0.3	0	34.8	34.4	0	111	111	0	30	31
2021	1	25	11	44	1	20.4	-2.4	1.02	0.5	0.5	0	34.4	34.8	0	110	111	0	30	30
2021	1	25	11	54	1	21.5	-1.6	1.02	0.4	0.3	0	34.8	34.8	0	111	111	0	30	30
2021	1	25	12	4	1	21.3	-2.3	1.02	0.3	0.2	0	34.8	35.3	0	111	112	0	30	30
2021	1	25	12	14	1	22	-2.5	1.019	0.3	0.2	0	35.7	35.7	0	113	113	0	30	30
2021	1	25	12	24	1	19.4	-2	1.02	0.4	0.3	0	34.4	34.4	0	110	110	0	30	30
2021	1	25	12	34	1	21.2	-2.6	1.019	0.3	0.2	0	33.5	34	0	109	109	0	31	30
2021	1	25	12	44	1	20.9	-1.7	1.019	0.3	0.2	0	34.4	34.4	0	110	110	0	30	30
2021	1	25	12	54	1	21.1	-2.4	1.02	0.3	0.2	0	34.8	35.3	0	111	112	0	30	30
2021	1	25	13	4	1	21.4	-1.9	1.02	0.3	0.2	0	34.4	34.4	0	110	110	0	30	30
2021	1	25	13	14	1	20.4	-3.4	1.019	0.3	0.2	0	34.4	34.8	0	110	111	0	30	30
2021	1	25	13	24	1	20.4	-3.2	1.02	0.4	0.3	0	34	34	0	110	110	0	31	31
2021	1	25	13	34	1	20.7	-2.4	1.02	0.3	0.2	0	34.4	34.4	0	110	110	0	30	30
2021	1	25	13	44	1	20	-1.2	1.021	0.4	0.3	0	34.4	34.4	0	110	110	0	30	30
2021	1	25	13	54	1	20.8	-2.5	1.02	0.4	0.3	0	34.4	34.4	0	110	110	0	30	30
2021	1	25	14	4	1	20.6	-2.8	1.02	0.4	0.3	0	34.8	34.8	0	111	111	0	30	30
2021	1	25	14	14	1	20.1	-1.7	1.02	0.4	0.3	0	35.7	35.7	0	113	113	0	30	30
2021	1	25	14	24	1	21.9	-2.4	1.02	0.3	0.2	0	37.8	37.8	0	118	118	0	30	30
2021	1	25	14	34	1	20.5	-3.2	1.02	0.3	0.2	0	35.3	35.3	0	112	112	0	30	30
2021	1	25	14	44	1	21.5	-2.1	1.02	0.5	0.5	0	34.8	34.8	0	111	111	0	30	30
2021	1	25	14	54	1	21.2	-2.9	1.021	0.3	0.2	0	34.4	35.3	0	110	112	0	30	30
2021	1	25	15	4	1	21.3	-2.8	1.021	0.3	0.2	0	34.4	34.4	0	110	110	0	30	30
2021	1	25	15	14	1	20.8	-2.9	1.02	0.3	0.2	0	34.4	34.8	0	110	111	0	30	30
2021	1	25	15	24	1	21.2	-2.5	1.02	0.4	0.3	0	34.4	34.8	0	110	111	0	30	30
2021	1	25	15	34	1	20.6	-2	1.021	0.4	0.3	0	33.5	34.8	0	109	111	0	31	30
2021	1	25	15	44	1	21	-2	1.02	0.3	0.2	0	35.3	35.3	0	112	112	0	30	30
2021	1	25	15	54	1	20.6	-2.8	1.02	0.3	0.2	0	35.3	35.3	0	112	112	0	30	30

Mazourka (0354)

Year	Month	Day	Hour	Minute	Second	VelocityX	VelocityY	Level	StdError1	StdError2	StdError3	SNR1	SNR2	SNR3	SignalAmp1	SignalAmp2	SignalAmp3	Noise1	Noise2
2021	1	25	16	4	1	20.8	-1.9	1.02	0.3	0.2	0	35.3	35.3	0	111	112	0	29	30
2021	1	25	16	14	1	20.7	-2.8	1.021	0.4	0.3	0	34.8	34.4	0	110	110	0	29	30
2021	1	25	16	24	1	20.7	-2.9	1.021	0.4	0.3	0	34.4	34.4	0	110	110	0	30	30
2021	1	25	16	34	1	21.9	-2.8	1.021	0.3	0.2	0	34	34	0	109	109	0	30	30
2021	1	25	16	44	1	21.7	-1.6	1.021	0.3	0.2	0	36.1	36.1	0	114	114	0	30	30
2021	1	25	16	54	1	20.5	-3.1	1.02	0.3	0.2	0	34.8	35.3	0	111	112	0	30	30
2021	1	25	17	4	1	20.5	-2.7	1.02	0.3	0.2	0	35.7	35.7	0	113	113	0	30	30
2021	1	25	17	14	1	20.2	-1.6	1.02	0.3	0.2	0	35.7	35.7	0	114	113	0	31	30
2021	1	25	17	24	1	21.1	-1.1	1.02	0.5	0.4	0	34.4	35.3	0	111	112	0	31	30
2021	1	25	17	34	1	21.6	-2	1.02	0.5	0.4	0	34.4	34.8	0	111	111	0	31	30
2021	1	25	17	44	1	20.9	-2.8	1.02	0.5	0.4	0	34.8	35.3	0	111	112	0	30	30
2021	1	25	17	54	1	20	-2.8	1.02	0.4	0.3	0	35.3	34.4	0	112	111	0	30	31
2021	1	25	18	4	1	20.2	-3.1	1.021	0.3	0.2	0	34.8	34.8	0	111	111	0	30	30
2021	1	25	18	14	1	21.2	-2.8	1.021	0.4	0.3	0	34.4	34.8	0	111	111	0	31	30
2021	1	25	18	24	1	20.3	-3	1.021	0.4	0.3	0	34.8	34.8	0	111	111	0	30	30
2021	1	25	18	34	1	20.6	-2.7	1.021	0.4	0.3	0	34.8	34.8	0	111	111	0	30	30
2021	1	25	18	44	1	20.5	-2.8	1.02	0.3	0.2	0	34.8	34.8	0	111	111	0	30	30
2021	1	25	18	54	1	20.1	-2.8	1.021	0.3	0.2	0	35.3	34.8	0	112	111	0	30	30
2021	1	25	19	4	1	20.6	-2	1.021	0.4	0.3	0	34.8	35.3	0	112	112	0	31	30
2021	1	25	19	14	1	20.8	-2.5	1.021	0.4	0.3	0	35.3	35.3	0	112	112	0	30	30
2021	1	25	19	24	1	21.7	-2.4	1.021	0.4	0.3	0	35.7	35.7	0	113	113	0	30	30
2021	1	25	19	34	1	20.6	-1.7	1.021	0.3	0.2	0	35.7	35.7	0	113	113	0	30	30
2021	1	25	19	44	1	20.5	-2.4	1.021	0.4	0.3	0	35.3	35.3	0	112	112	0	30	30
2021	1	25	19	54	1	21.1	-2.5	1.021	0.4	0.3	0	35.3	35.3	0	112	112	0	30	30
2021	1	25	20	4	1	20.1	-2	1.021	0.3	0.2	0	35.3	35.3	0	112	112	0	30	30
2021	1	25	20	14	1	21	-2.9	1.021	0.4	0.3	0	34.8	34.8	0	111	112	0	30	31
2021	1	25	20	24	1	21.8	-1.4	1.021	0.3	0.2	0	35.3	35.3	0	112	111	0	30	29
2021	1	25	20	34	1	20.5	-2.4	1.021	0.4	0.3	0	35.3	35.7	0	112	112	0	30	29
2021	1	25	20	44	1	20.6	-2.2	1.021	0.3	0.2	0	35.3	35.3	0	112	111	0	30	29
2021	1	25	20	54	1	20.8	-2.4	1.021	0.3	0.2	0	34.8	34.8	0	111	111	0	30	30
2021	1	25	21	4	1	21.3	-2.7	1.021	0.4	0.3	0	34.8	34.4	0	111	111	0	30	31
2021	1	25	21	14	1	21.1	-2.4	1.02	0.4	0.3	0	34.4	35.3	0	110	111	0	30	29
2021	1	25	21	24	1	19.8	-1.9	1.021	0.4	0.3	0	34.8	34.8	0	111	111	0	30	30
2021	1	25	21	34	1	20.1	-2	1.02	0.3	0.2	0	34.8	35.3	0	111	111	0	30	29
2021	1	25	21	44	1	20.5	-2.8	1.02	0.3	0.2	0	34.4	34.4	0	110	110	0	30	30
2021	1	25	21	54	1	20.3	-1.7	1.02	0.3	0.2	0	34.4	34.8	0	110	110	0	30	29
2021	1	25	22	4	1	20.5	-2	1.02	0.3	0.2	0	34.4	34.4	0	110	110	0	30	30
2021	1	25	22	14	1	20.5	-3	1.02	0.5	0.4	0	34.4	34.4	0	110	110	0	30	30
2021	1	25	22	24	1	20.4	-3.2	1.02	0.3	0.2	0	34.4	34	0	110	110	0	30	31
2021	1	25	22	34	1	21.2	-3.2	1.02	0.5	0.4	0	34.4	34	0	110	110	0	30	31
2021	1	25	22	44	1	20.5	-2.6	1.02	0.4	0.3	0	34.4	34.4	0	110	110	0	30	30
2021	1	25	22	54	1	21.3	-3.2	1.02	0.3	0.2	0	34.4	34.4	0	110	110	0	30	30
2021	1	25	23	4	1	21	-3.1	1.02	0.3	0.2	0	34.4	34.4	0	110	110	0	30	30
2021	1	25	23	14	1	20.5	-2	1.021	0.4	0.3	0	34.4	34.4	0	110	110	0	30	30
2021	1	25	23	24	1	21.3	-2.4	1.02	0.5	0.4	0	34.4	34.4	0	110	110	0	30	30
2021	1	25	23	34	1	20	-3.1	1.02	0.5	0.4	0	34.4	34.4	0	110	110	0	30	30
2021	1	25	23	44	1	20.4	-2.6	1.02	0.3	0.2	0	34.4	34.4	0	110	110	0	30	30
2021	1	25	23	54	1	20	-2.6	1.02	0.3	0.2	0	34.4	34.4	0	110	110	0	30	30

Mazourka (0354)

Year	Month	Day	Hour	Minute	Second	VelocityX	VelocityY	Level	StdError1	StdError2	StdError3	SNR1	SNR2	SNR3	SignalAmp1	SignalAmp2	SignalAmp3	Noise1	Noise2
2021	1	26	0	4	1	20.7	-2.9	1.02	0.3	0.2	0	34	34.4	0	110	110	0	31	30
2021	1	26	0	14	1	20.9	-2.2	1.02	0.4	0.3	0	34.4	34.8	0	110	111	0	30	30
2021	1	26	0	24	1	21.2	-2.8	1.02	0.5	0.5	0	34.4	34.4	0	110	110	0	30	30
2021	1	26	0	34	1	21.6	-2.7	1.02	0.5	0.5	0	34.4	34.4	0	110	110	0	30	30
2021	1	26	0	44	1	21.1	-3	1.02	0.3	0.2	0	34.8	34.8	0	111	111	0	30	30
2021	1	26	0	54	1	19.6	-2.2	1.02	0.3	0.2	0	34.4	34.8	0	111	111	0	31	30
2021	1	26	1	4	1	20.8	-2.5	1.021	0.3	0.2	0	34.4	34.4	0	111	110	0	31	30
2021	1	26	1	14	1	21.6	-2.6	1.02	0.4	0.3	0	34.8	34.8	0	111	111	0	30	30
2021	1	26	1	24	1	20.2	-2.6	1.02	0.5	0.4	0	34.8	34.8	0	111	111	0	30	30
2021	1	26	1	34	1	20	-2.3	1.02	0.3	0.2	0	34.4	34.8	0	111	111	0	31	30
2021	1	26	1	44	1	20.8	-2.3	1.02	0.4	0.3	0	34.4	35.3	0	111	111	0	31	29
2021	1	26	1	54	1	20.1	-2.8	1.021	0.5	0.5	0	34.4	34.4	0	110	110	0	30	30
2021	1	26	2	4	1	21.5	-2.3	1.021	0.5	0.4	0	34.8	34.8	0	111	111	0	30	30
2021	1	26	2	14	1	20.8	-2.8	1.02	0.4	0.3	0	34.8	34.8	0	111	111	0	30	30
2021	1	26	2	24	1	21.1	-2.9	1.02	0.5	0.5	0	34.8	34.4	0	111	110	0	30	30
2021	1	26	2	34	1	19.9	-1.8	1.021	0.3	0.2	0	34.4	34.8	0	110	111	0	30	30
2021	1	26	2	44	1	20.7	-2.8	1.02	0.3	0.2	0	34.8	34.8	0	111	111	0	30	30
2021	1	26	2	54	1	20.7	-1.6	1.02	0.3	0.2	0	34.8	34.8	0	111	111	0	30	30
2021	1	26	3	4	1	20.4	-3	1.02	0.4	0.3	0	34.8	34.4	0	111	111	0	30	31
2021	1	26	3	14	1	21	-3.2	1.02	0.5	0.4	0	34.4	34.4	0	110	111	0	30	31
2021	1	26	3	24	1	20	-2.9	1.02	0.4	0.3	0	34.8	34.8	0	111	111	0	30	30
2021	1	26	3	34	1	21	-2.3	1.02	0.4	0.3	0	34.4	34.8	0	111	111	0	31	30
2021	1	26	3	44	1	20.4	-2.8	1.02	0.4	0.3	0	34.4	34.4	0	110	110	0	30	30
2021	1	26	3	54	1	21.1	-2.3	1.02	0.4	0.3	0	34.4	34.8	0	110	111	0	30	30
2021	1	26	4	4	1	20.3	-2.6	1.02	0.3	0.2	0	34.8	34.8	0	111	111	0	30	30
2021	1	26	4	14	1	20	-2	1.02	0.4	0.3	0	34.8	34.8	0	111	111	0	30	30
2021	1	26	4	24	1	21.4	-2.8	1.02	0.4	0.3	0	34.4	34.8	0	110	111	0	30	30
2021	1	26	4	34	1	21.3	-2.9	1.02	0.4	0.3	0	34.4	34.4	0	110	110	0	30	30
2021	1	26	4	44	1	20.1	-3	1.02	0.4	0.3	0	34.8	34.8	0	111	111	0	30	30
2021	1	26	4	54	1	21.3	-1.8	1.02	0.3	0.2	0	34.4	34.4	0	110	110	0	30	30
2021	1	26	5	4	1	20.8	-3.1	1.02	0.4	0.3	0	34.8	35.3	0	111	112	0	30	30
2021	1	26	5	14	1	21	-2.9	1.02	0.4	0.3	0	35.7	35.7	0	113	113	0	30	30
2021	1	26	5	24	1	20.4	-2.8	1.02	0.3	0.2	0	34.8	34.4	0	111	111	0	30	31
2021	1	26	5	34	1	20	-3.1	1.02	0.3	0.2	0	34.4	34.4	0	110	110	0	30	30
2021	1	26	5	44	1	20.3	-3.1	1.02	0.3	0.2	0	34.8	34.8	0	111	111	0	30	30
2021	1	26	5	54	1	20.4	-2.8	1.02	0.4	0.3	0	34.4	34.4	0	110	110	0	30	30
2021	1	26	6	4	1	20.8	-2.1	1.02	0.4	0.3	0	34.8	34.8	0	111	111	0	30	30
2021	1	26	6	14	1	20.9	-2.7	1.02	0.4	0.3	0	34	34.4	0	110	110	0	31	30
2021	1	26	6	24	1	20.3	-2.7	1.021	0.3	0.2	0	34.4	34.4	0	111	110	0	31	30
2021	1	26	6	34	1	20.7	-2.3	1.021	0.4	0.3	0	34	34	0	110	110	0	31	31
2021	1	26	6	44	1	20.6	-3	1.021	0.3	0.2	0	34.8	34.4	0	111	111	0	30	31
2021	1	26	6	54	1	20.9	-2.5	1.021	0.5	0.4	0	35.3	35.3	0	112	112	0	30	30
2021	1	26	7	4	1	20.2	-3	1.02	0.4	0.3	0	37.4	37.8	0	118	118	0	31	30
2021	1	26	7	14	1	20	-3.2	1.021	0.5	0.4	0	34.8	34.8	0	112	111	0	31	30
2021	1	26	7	24	1	20.1	-3.3	1.02	0.4	0.3	0	34	34.8	0	110	111	0	31	30
2021	1	26	7	34	1	19.7	-2.4	1.02	0.3	0.2	0	34	34.4	0	109	110	0	30	30
2021	1	26	7	44	1	20.5	-1.8	1.02	0.4	0.3	0	34	34.4	0	110	110	0	31	30
2021	1	26	7	54	1	19.8	-3.3	1.02	0.3	0.2	0	34.4	34.4	0	110	110	0	30	30

### Mazourka (0354)

Year	Month	Day	Hour	Minute	Second	VelocityX	VelocityY	Level	StdError1	StdError2	StdError3	SNR1	SNR2	SNR3	SignalAmp1	SignalAmp2	SignalAmp3	Noise1	Noise2
2021	1	26	8	4	1	20.4	-2.7	1.02	0.5	0.4	0	35.3	35.3	0	112	112	0	30	30
2021	1	26	8	14	1	20.7	-2.7	1.021	0.3	0.2	0	35.3	34.8	0	112	112	0	30	31
2021	1	26	8	24	1	21.5	-2.8	1.022	0.4	0.3	0	34	33.5	0	109	109	0	30	31
2021	1	26	8	34	1	21.4	-2.9	1.022	0.4	0.3	0	33.1	33.5	0	108	108	0	31	30
2021	1	26	8	44	1	20.4	-2	1.022	0.3	0.2	0	33.1	33.5	0	108	108	0	31	30
2021	1	26	8	54	1	21.4	-2	1.021	0.3	0.2	0	33.1	33.1	0	107	107	0	30	30
2021	1	26	9	4	1	21.5	-2.8	1.021	0.3	0.2	0	32.7	32.7	0	107	107	0	31	31
2021	1	26	9	14	1	20.4	-2.7	1.022	0.4	0.3	0	32.7	32.7	0	106	106	0	30	30
2021	1	26	9	24	1	21	-2	1.022	0.3	0.2	0	32.3	32.3	0	106	106	0	31	31
2021	1	26	9	34	1	21.2	-3.1	1.022	0.3	0.2	0	31.8	32.3	0	105	105	0	31	30
2021	1	26	9	44	1	21	-2.6	1.022	0.3	0.2	0	32.3	32.3	0	105	106	0	30	31
2021	1	26	9	54	1	20.3	-2.8	1.022	0.3	0.2	0	32.3	32.7	0	106	106	0	31	30
2021	1	26	10	4	1	20.5	-2	1.022	0.4	0.3	0	31.8	32.3	0	105	105	0	31	30
2021	1	26	10	14	1	21.1	-3.1	1.022	0.4	0.3	0	32.3	32.3	0	105	105	0	30	30
2021	1	26	10	24	1	20.6	-2.8	1.022	0.3	0.2	0	35.7	35.7	0	113	113	0	30	30
2021	1	26	10	34	1	20.3	-2.9	1.021	0.4	0.3	0	32.7	33.1	0	106	107	0	30	30
2021	1	26	10	44	1	20.8	-2.4	1.021	0.3	0.2	0	32.3	32.7	0	106	106	0	31	30
2021	1	26	10	54	1	20.7	-3.2	1.022	0.4	0.3	0	32.3	32.3	0	105	106	0	30	31
2021	1	26	11	4	1	20.9	-2.8	1.022	0.5	0.4	0	31.8	31.8	0	105	105	0	31	31
2021	1	26	11	14	1	20.5	-2.8	1.022	0.4	0.3	0	32.3	32.7	0	105	106	0	30	30
2021	1	26	11	24	1	20.3	-2.7	1.022	0.3	0.2	0	31.8	32.3	0	105	105	0	31	30
2021	1	26	11	34	1	20.5	-2.6	1.022	0.3	0.2	0	31.8	31.8	0	105	105	0	31	31
2021	1	26	11	44	1	20.1	-2.7	1.022	0.4	0.3	0	32.3	32.3	0	105	105	0	30	30
2021	1	26	11	54	1	19.5	-3.3	1.022	0.4	0.3	0	32.3	32.7	0	105	106	0	30	30
2021	1	26	12	4	1	20.3	-3.4	1.022	0.5	0.4	0	32.3	32.3	0	105	105	0	30	30
2021	1	26	12	14	1	20.7	-2.8	1.022	0.3	0.2	0	32.3	32.7	0	105	106	0	30	30
2021	1	26	12	24	1	20.8	-3.3	1.022	0.5	0.4	0	31.8	32.7	0	105	106	0	31	30
2021	1	26	12	34	1	21.5	-1.8	1.023	0.4	0.3	0	32.7	32.7	0	106	106	0	30	30
2021	1	26	12	44	1	21.5	-3.2	1.022	0.3	0.2	0	33.1	33.1	0	107	107	0	30	30
2021	1	26	12	54	1	20.6	-2.8	1.023	0.3	0.2	0	35.3	35.7	0	112	113	0	30	30
2021	1	26	13	4	1	20.3	-2	1.022	0.4	0.3	0	34	34.4	0	110	110	0	31	30
2021	1	26	13	14	1	20.4	-2.8	1.023	0.3	0.2	0	34.8	34.8	0	111	111	0	30	30
2021	1	26	13	24	1	19.9	-2.9	1.023	0.3	0.2	0	33.5	34	0	109	109	0	31	30
2021	1	26	13	34	1	19.6	-2.9	1.023	0.3	0.2	0	33.1	33.1	0	108	108	0	31	31
2021	1	26	13	44	1	21.3	-2.8	1.023	0.3	0.2	0	33.5	33.5	0	108	108	0	30	30
2021	1	26	13	54	1	20.8	-3.1	1.023	0.5	0.5	0	33.5	33.5	0	108	108	0	30	30
2021	1	26	14	4	1	20.8	-3.1	1.023	0.5	0.4	0	34	34	0	109	109	0	30	30
2021	1	26	14	14	1	20.5	-2.9	1.023	0.5	0.4	0	34	33.5	0	108	108	0	29	30
2021	1	26	14	24	1	20.8	-2.3	1.023	0.3	0.2	0	33.5	33.5	0	108	109	0	30	31
2021	1	26	14	34	1	20.2	-3.4	1.023	0.4	0.3	0	34	34	0	109	109	0	30	30
2021	1	26	14	44	1	19.5	-2.2	1.023	0.3	0.2	0	33.5	34.4	0	109	109	0	31	29
2021	1	26	14	54	1	20.8	-2.3	1.023	0.3	0.2	0	34	34	0	109	109	0	30	30
2021	1	26	15	4	1	20.4	-2.1	1.023	0.4	0.3	0	33.5	34.4	0	108	110	0	30	30
2021	1	26	15	14	1	20.2	-2.9	1.023	0.3	0.2	0	33.1	33.5	0	108	109	0	31	31
2021	1	26	15	24	1	21.1	-3.5	1.022	0.4	0.3	0	34	34.4	0	109	110	0	30	30
2021	1	26	15	34	1	21.1	-3.6	1.022	0.3	0.2	0	34	34	0	109	109	0	30	30
2021	1	26	15	44	1	20.2	-2.3	1.023	0.4	0.3	0	34	34	0	109	109	0	30	30
2021	1	26	15	54	1	20.7	-3.4	1.022	0.4	0.3	0	34	34	0	109	109	0	30	30

### Mazourka (0354)

Year	Month	Day	Hour	Minute	Second	VelocityX	VelocityY	Level	StdError1	StdError2	StdError3	SNR1	SNR2	SNR3	SignalAmp1	SignalAmp2	SignalAmp3	Noise1	Noise2
2021	1	26	16	4	1	20.2	-3.2	1.022	0.4	0.3	0	33.5	34.4	0	109	110	0	31	30
2021	1	26	16	14	1	20.3	-3	1.022	0.3	0.2	0	33.5	34	0	108	109	0	30	30
2021	1	26	16	24	1	20.2	-2	1.022	0.4	0.3	0	35.3	35.3	0	112	112	0	30	30
2021	1	26	16	34	1	20.4	-2.5	1.022	0.3	0.2	0	34.4	34.8	0	110	111	0	30	30
2021	1	26	16	44	1	19.8	-3.3	1.022	0.5	0.4	0	34.8	34.8	0	111	111	0	30	30
2021	1	26	16	54	1	20.8	-3.3	1.022	0.4	0.3	0	34	33.5	0	109	109	0	30	31
2021	1	26	17	4	1	20.9	-4.4	1.022	0.3	0.2	0	33.5	33.5	0	108	108	0	30	30
2021	1	26	17	14	1	20.5	-2.6	1.022	0.5	0.4	0	33.5	33.5	0	108	108	0	30	30
2021	1	26	17	24	1	20.9	-3	1.022	0.3	0.2	0	33.5	33.5	0	108	108	0	30	30
2021	1	26	17	34	1	20.6	-2.7	1.022	0.4	0.3	0	33.5	34	0	108	109	0	30	30
2021	1	26	17	44	1	20.6	-2.7	1.022	0.3	0.2	0	33.5	34	0	109	109	0	31	30
2021	1	26	17	54	1	20.8	-2.8	1.022	0.4	0.3	0	34.4	34.4	0	110	110	0	30	30
2021	1	26	18	4	1	20.9	-3.2	1.023	0.3	0.2	0	34	34	0	109	110	0	30	31
2021	1	26	18	14	1	20.8	-2.6	1.022	0.5	0.4	0	34	34.4	0	110	110	0	31	30
2021	1	26	18	24	1	20.6	-2.8	1.022	0.3	0.2	0	34	34	0	109	109	0	30	30
2021	1	26	18	34	1	20.9	-2.4	1.022	0.3	0.2	0	33.5	34.4	0	109	110	0	31	30
2021	1	26	18	44	1	20.5	-3.2	1.022	0.5	0.4	0	33.5	34	0	109	109	0	31	30
2021	1	26	18	54	1	20.2	-3.7	1.022	0.4	0.3	0	34	34.4	0	109	110	0	30	30
2021	1	26	19	4	1	20.5	-2.8	1.021	0.3	0.2	0	34	34	0	109	110	0	30	31
2021	1	26	19	14	1	20.2	-3.7	1.022	0.3	0.2	0	34.4	34.4	0	110	110	0	30	30
2021	1	26	19	24	1	19.9	-3.1	1.022	0.3	0.2	0	34	34	0	109	109	0	30	30
2021	1	26	19	34	1	20.8	-3.2	1.021	0.3	0.2	0	34	34	0	109	109	0	30	30
2021	1	26	19	44	1	20.5	-4.1	1.021	0.4	0.3	0	34.8	34.4	0	110	110	0	29	30
2021	1	26	19	54	1	20.7	-2.6	1.021	0.4	0.3	0	34.4	34.4	0	110	110	0	30	30
2021	1	26	20	4	1	20.3	-3.3	1.021	0.5	0.4	0	34.4	34.4	0	110	110	0	30	30
2021	1	26	20	14	1	21	-3.1	1.021	0.3	0.2	0	34.4	34.4	0	110	110	0	30	30
2021	1	26	20	24	1	20.4	-2.9	1.022	0.3	0.2	0	34.8	34.4	0	111	110	0	30	30
2021	1	26	20	34	1	20.9	-2.6	1.021	0.3	0.2	0	34.4	34.4	0	110	110	0	30	30
2021	1	26	20	44	1	21.2	-2.6	1.021	0.3	0.2	0	34.4	34.4	0	110	110	0	30	30
2021	1	26	20	54	1	20.5	-2.2	1.021	0.5	0.4	0	34.4	34.4	0	110	110	0	30	30
2021	1	26	21	4	1	20.5	-2.8	1.021	0.4	0.3	0	34.4	34.4	0	110	110	0	30	30
2021	1	26	21	14	1	20.6	-1.7	1.021	0.4	0.3	0	34.4	34.4	0	110	110	0	30	30
2021	1	26	21	24	1	20.8	-3	1.021	0.4	0.3	0	34	34	0	110	110	0	31	31
2021	1	26	21	34	1	21.1	-3	1.021	0.3	0.2	0	33.5	34.4	0	109	110	0	31	30
2021	1	26	21	44	1	20.7	-3.7	1.021	0.3	0.2	0	34	34.4	0	109	110	0	30	30
2021	1	26	21	54	1	20.5	-3.4	1.021	0.4	0.3	0	34.4	34.4	0	110	110	0	30	30
2021	1	26	22	4	1	20	-2.8	1.021	0.4	0.3	0	34.4	34.4	0	110	110	0	30	30
2021	1	26	22	14	1	20.2	-2.4	1.022	0.3	0.2	0	34.4	34.4	0	110	110	0	30	30
2021	1	26	22	24	1	20.4	-2.6	1.021	0.4	0.3	0	34	34.4	0	109	110	0	30	30
2021	1	26	22	34	1	20.4	-3.4	1.021	0.3	0.2	0	34.4	34.4	0	110	110	0	30	30
2021	1	26	22	44	1	20.4	-3.2	1.021	0.3	0.2	0	34.4	34.4	0	110	110	0	30	30
2021	1	26	22	54	1	21	-2.9	1.022	0.4	0.3	0	34.4	34.4	0	110	110	0	30	30
2021	1	26	23	4	1	20.2	-2	1.022	0.3	0.2	0	34.4	34.4	0	110	110	0	30	30
2021	1	26	23	14	1	20.4	-2.7	1.022	0.4	0.3	0	34.4	34.4	0	110	110	0	30	30
2021	1	26	23	24	1	20.8	-3.1	1.022	0.3	0.2	0	34.4	34.4	0	110	110	0	30	30
2021	1	26	23	34	1	20.6	-3	1.021	0.3	0.2	0	34.4	34.4	0	110	110	0	30	30
2021	1	26	23	44	1	21	-2.3	1.021	0.4	0.3	0	34	34.4	0	110	110	0	31	30
2021	1	26	23	54	1	19.9	-2.4	1.022	0.3	0.2	0	34.8	34.8	0	111	111	0	30	30

## Mazourka (0354)

Year	Month	Day	Hour	Minute	Second	VelocityX	VelocityY	Level	StdError1	StdError2	StdError3	SNR1	SNR2	SNR3	SignalAmp1	SignalAmp2	SignalAmp3	Noise1	Noise2
2021	1	27	0	4	1	20.4	-2.9	1.022	0.4	0.3	0	34	34.4	0	110	110	0	31	30
2021	1	27	0	14	1	20.8	-3.1	1.022	0.3	0.2	0	34.4	34.4	0	110	110	0	30	30
2021	1	27	0	24	1	20.9	-2.2	1.022	0.3	0.2	0	34.4	34.4	0	110	110	0	30	30
2021	1	27	0	34	1	20.3	-2.8	1.022	0.3	0.2	0	34	34.8	0	110	111	0	31	30
2021	1	27	0	44	1	21.1	-3.2	1.021	0.4	0.3	0	34.4	34.4	0	110	110	0	30	30
2021	1	27	0	54	1	21.3	-2.8	1.021	0.3	0.2	0	34.4	34.8	0	110	110	0	30	29
2021	1	27	1	4	1	20.3	-3	1.021	0.3	0.2	0	34.4	34.4	0	110	110	0	30	30
2021	1	27	1	14	1	20.7	-2.5	1.021	0.5	0.4	0	34.4	34.4	0	110	110	0	30	30
2021	1	27	1	24	1	20.3	-3.1	1.022	0.4	0.3	0	34.4	34.4	0	110	110	0	30	30
2021	1	27	1	34	1	21.1	-2.9	1.022	0.3	0.2	0	34.4	34.4	0	110	110	0	30	30
2021	1	27	1	44	1	20.4	-2.9	1.022	0.4	0.3	0	34	34.4	0	110	110	0	31	30
2021	1	27	1	54	1	20.7	-2	1.022	0.5	0.4	0	34.4	34.4	0	110	110	0	30	30
2021	1	27	2	4	1	21.5	-2	1.022	0.4	0.3	0	34	34.4	0	110	110	0	31	30
2021	1	27	2	14	1	21.1	-3.1	1.022	0.4	0.3	0	34	34.4	0	110	110	0	31	30
2021	1	27	2	24	1	19.5	-2	1.022	0.3	0.2	0	34	34	0	110	110	0	31	31
2021	1	27	2	34	1	21.6	-2.4	1.022	0.3	0.2	0	34	34.4	0	110	111	0	31	31
2021	1	27	2	44	1	21.1	-2.8	1.022	0.4	0.3	0	34.4	34.8	0	110	111	0	30	30
2021	1	27	2	54	1	20.6	-2.3	1.021	0.3	0.2	0	34.4	34.8	0	110	111	0	30	30
2021	1	27	3	4	1	20.8	-2.9	1.022	0.5	0.4	0	34.4	34.4	0	109	110	0	29	30
2021	1	27	3	14	1	20.3	-3.1	1.021	0.4	0.3	0	34.4	34	0	111	110	0	31	31
2021	1	27	3	24	1	21.4	-3.3	1.022	0.5	0.4	0	34	34.8	0	110	111	0	31	30
2021	1	27	3	34	1	20.4	-2.7	1.022	0.5	0.4	0	34.8	34.4	0	111	111	0	30	31
2021	1	27	3	44	1	20.8	-1.8	1.022	0.4	0.3	0	34.4	34.8	0	111	111	0	31	30
2021	1	27	3	54	1	20.7	-2.3	1.022	0.5	0.4	0	34.4	34	0	110	110	0	30	31
2021	1	27	4	4	1	21.7	-2.2	1.021	0.4	0.3	0	34	34.4	0	110	110	0	31	30
2021	1	27	4	14	1	21.5	-2.5	1.022	0.3	0.2	0	35.7	35.3	0	113	113	0	30	31
2021	1	27	4	24	1	20.1	-2.2	1.022	0.3	0.2	0	35.3	35.3	0	112	112	0	30	30
2021	1	27	4	34	1	19.5	-2	1.022	0.3	0.2	0	34.8	34.4	0	111	111	0	30	31
2021	1	27	4	44	1	21	-2.5	1.022	0.4	0.3	0	34.8	35.3	0	112	112	0	31	30
2021	1	27	4	54	1	20.2	-2.4	1.023	0.3	0.2	0	35.3	35.3	0	112	112	0	30	30
2021	1	27	5	4	1	20.2	-2.8	1.022	0.4	0.3	0	34.4	35.3	0	111	112	0	31	30
2021	1	27	5	14	1	20.6	-2.7	1.022	0.4	0.3	0	34.8	34.4	0	111	111	0	30	31
2021	1	27	5	24	1	20.9	-2.7	1.022	0.5	0.4	0	34.8	35.3	0	111	112	0	30	30
2021	1	27	5	34	1	20.6	-2.4	1.022	0.4	0.3	0	35.7	35.3	0	113	112	0	30	30
2021	1	27	5	44	1	20.7	-3.2	1.023	0.4	0.3	0	36.1	36.1	0	115	114	0	31	30
2021	1	27	5	54	1	21	-3.9	1.022	0.4	0.3	0	35.7	36.1	0	114	114	0	31	30
2021	1	27	6	4	1	21.2	-2.5	1.022	0.4	0.3	0	37	37	0	116	116	0	30	30
2021	1	27	6	14	1	20.4	-2.5	1.022	0.5	0.5	0	36.5	37	0	116	116	0	31	30
2021	1	27	6	24	1	20.7	-1.9	1.022	0.4	0.3	0	36.5	36.5	0	115	115	0	30	30
2021	1	27	6	34	1	20.7	-3.1	1.022	0.3	0.2	0	36.5	37	0	115	116	0	30	30
2021	1	27	6	44	1	21.7	-3.1	1.023	0.5	0.4	0	37	37	0	116	116	0	30	30
2021	1	27	6	54	1	21	-2	1.023	0.4	0.3	0	36.5	36.1	0	115	115	0	30	31
2021	1	27	7	4	1	20.3	-2.5	1.023	0.3	0.2	0	37	37	0	116	116	0	30	30
2021	1	27	7	14	1	20.2	-2.2	1.023	0.3	0.2	0	37	37	0	116	116	0	30	30
2021	1	27	7	24	1	20.1	-2.8	1.023	0.4	0.3	0	35.3	35.7	0	113	113	0	31	30
2021	1	27	7	34	1	20.6	-1.7	1.023	0.4	0.3	0	35.7	35.3	0	113	112	0	30	30
2021	1	27	7	44	1	20.4	-3	1.022	0.5	0.4	0	36.1	37	0	114	116	0	30	30
2021	1	27	7	54	1	21.4	-2.6	1.022	0.3	0.2	0	37	37	0	116	116	0	30	30

## Mazourka (0354)

Year	Month	Day	Hour	Minute	Second	VelocityX	VelocityY	Level	StdError1	StdError2	StdError3	SNR1	SNR2	SNR3	SignalAmp1	SignalAmp2	SignalAmp3	Noise1	Noise2
2021	1	27	8	4	1	19.6	-1.7	1.023	0.4	0.3	0	35.7	35.7	0	113	113	0	30	30
2021	1	27	8	14	1	21	-2.9	1.023	0.3	0.2	0	35.3	34.8	0	112	112	0	30	31
2021	1	27	8	24	1	20.3	-3.4	1.022	0.3	0.2	0	35.3	35.3	0	112	112	0	30	30
2021	1	27	8	34	1	20.2	-3.3	1.023	0.4	0.3	0	34.8	35.3	0	112	112	0	31	30
2021	1	27	8	44	1	20.1	-3	1.022	0.3	0.2	0	34.8	35.3	0	112	112	0	31	30
2021	1	27	8	54	1	20.9	-2.9	1.022	0.3	0.2	0	35.7	35.7	0	113	113	0	30	30
2021	1	27	9	4	1	20.6	-1.7	1.022	0.3	0.2	0	34.8	35.3	0	112	112	0	31	30
2021	1	27	9	14	1	21.1	-2.4	1.021	0.3	0.2	0	35.7	35.7	0	114	113	0	31	30
2021	1	27	9	24	1	19.9	-3.9	1.021	0.5	0.4	0	35.7	36.1	0	114	114	0	31	30
2021	1	27	9	34	1	20.9	-2.4	1.022	0.3	0.2	0	37	37	0	116	116	0	30	30
2021	1	27	9	44	1	20.3	-2.6	1.022	0.4	0.3	0	35.7	36.1	0	113	114	0	30	30
2021	1	27	9	54	1	20.4	-2.3	1.022	0.5	0.4	0	35.3	35.7	0	112	113	0	30	30
2021	1	27	10	4	1	21.1	-2.7	1.022	0.3	0.2	0	35.3	35.3	0	112	112	0	30	30
2021	1	27	10	14	1	20.5	-2.3	1.023	0.3	0.2	0	34	34	0	110	110	0	31	31
2021	1	27	10	24	1	20.6	-2.4	1.021	0.3	0.2	0	34.4	34.4	0	110	110	0	30	30
2021	1	27	10	34	1	20.5	-2.6	1.022	0.3	0.2	0	35.7	35.3	0	113	112	0	30	30
2021	1	27	10	44	1	19.7	-3.2	1.023	0.4	0.3	0	35.7	35.7	0	114	113	0	31	30
2021	1	27	10	54	1	20.7	-2.7	1.023	0.3	0.2	0	34.4	34.4	0	110	110	0	30	30
2021	1	27	11	4	1	21.1	-2.9	1.021	0.3	0.2	0	34.4	34	0	110	110	0	30	31
2021	1	27	11	14	1	21	-2.3	1.024	0.4	0.3	0	34.8	34.8	0	111	111	0	30	30
2021	1	27	11	24	1	20.7	-2.3	1.024	0.5	0.4	0	34	34	0	110	110	0	31	31
2021	1	27	11	34	1	20.6	-3.2	1.023	0.3	0.2	0	34	34	0	110	110	0	31	31
2021	1	27	11	44	1	20.1	-2.3	1.023	0.4	0.3	0	34	34.4	0	109	110	0	30	30
2021	1	27	11	54	1	20	-3.5	1.024	0.3	0.2	0	33.5	34	0	109	109	0	31	30
2021	1	27	12	4	1	21.2	-2.3	1.023	0.3	0.2	0	34	34.4	0	109	110	0	30	30
2021	1	27	12	14	1	20.9	-1.6	1.023	0.4	0.3	0	34	34.4	0	110	110	0	31	30
2021	1	27	12	24	1	20.5	-2.9	1.024	0.4	0.3	0	34	34.8	0	110	111	0	31	30
2021	1	27	12	34	1	21.4	-2.2	1.024	0.3	0.2	0	34.8	34.8	0	111	111	0	30	30
2021	1	27	12	44	1	20.6	-3.5	1.023	0.3	0.2	0	34.4	34.4	0	110	110	0	30	30
2021	1	27	12	54	1	19.4	-2.7	1.024	0.3	0.2	0	34	34	0	109	110	0	30	31
2021	1	27	13	4	1	20.5	-2.3	1.024	0.4	0.3	0	33.5	34.4	0	109	110	0	31	30
2021	1	27	13	14	1	20.2	-2.3	1.024	0.3	0.2	0	33.1	33.5	0	108	109	0	31	31
2021	1	27	13	24	1	20.3	-2.3	1.023	0.3	0.2	0	33.5	33.5	0	108	109	0	30	31
2021	1	27	13	34	1	20	-2.4	1.023	0.4	0.3	0	34	34	0	109	109	0	30	30
2021	1	27	13	44	1	20.1	-2.7	1.024	0.5	0.4	0	34	33.5	0	109	109	0	30	31
2021	1	27	13	54	1	20.5	-3.2	1.023	0.3	0.2	0	34.4	34.4	0	111	111	0	31	31
2021	1	27	14	4	1	20.6	-2.7	1.024	0.3	0.2	0	35.3	35.3	0	112	113	0	30	31
2021	1	27	14	14	1	20.6	-2.7	1.024	0.3	0.2	0	35.3	35.7	0	113	113	0	31	30
2021	1	27	14	24	1	19.9	-2	1.024	0.3	0.2	0	35.7	35.7	0	113	114	0	30	31
2021	1	27	14	34	1	20.9	-2.6	1.023	0.3	0.2	0	36.1	36.5	0	114	115	0	30	30
2021	1	27	14	44	1	20.5	-2.7	1.024	0.3	0.2	0	37	36.5	0	116	116	0	30	31
2021	1	27	14	54	1	20.1	-2.5	1.023	0.4	0.3	0	38.3	38.3	0	119	119	0	30	30
2021	1	27	15	4	1	21.5	-2.7	1.024	0.3	0.2	0	38.7	39.1	0	121	121	0	31	30
2021	1	27	15	14	1	20	-1.8	1.025	0.4	0.3	0	38.7	39.1	0	121	121	0	31	30
2021	1	27	15	24	1	20	-1.8	1.025	0.3	0.2	0	39.1	39.1	0	121	121	0	30	30
2021	1	27	15	34	1	19.8	-2.2	1.024	0.3	0.2	0	38.3	38.7	0	120	120	0	31	30
2021	1	27	15	44	1	20.2	-2.2	1.025	0.4	0.3	0	38.7	38.7	0	120	120	0	30	30
2021	1	27	15	54	1	19.3	-2.7	1.025	0.3	0.2	0	37.8	37.8	0	118	118	0	30	30

Mazourka (0354)

Year	Month	Day	Hour	Minute	Second	VelocityX	VelocityY	Level	StdError1	StdError2	StdError3	SNR1	SNR2	SNR3	SignalAmp1	SignalAmp2	SignalAmp3	Noise1	Noise2
2021	1	27	16	4	1	20.6	-2.2	1.025	0.3	0.2	0	37.4	37.4	0	117	117	0	30	30
2021	1	27	16	14	1	20.7	-2.5	1.025	0.3	0.2	0	36.5	37.4	0	116	117	0	31	30
2021	1	27	16	24	1	20.2	-2.7	1.025	0.3	0.2	0	40.4	41.3	0	124	126	0	30	30
2021	1	27	16	34	1	21.3	-2.9	1.026	0.4	0.3	0	39.6	39.6	0	123	123	0	31	31
2021	1	27	16	44	1	21.4	-2.4	1.026	0.3	0.2	0	36.5	37	0	116	116	0	31	30
2021	1	27	16	54	1	19.6	-2.5	1.026	0.5	0.4	0	36.1	36.1	0	114	115	0	30	31
2021	1	27	17	4	1	21.3	-2.9	1.026	0.4	0.3	0	35.7	36.1	0	113	114	0	30	30
2021	1	27	17	14	1	20.6	-2.2	1.026	0.5	0.4	0	35.3	35.7	0	112	113	0	30	30
2021	1	27	17	24	1	21.3	-3.1	1.025	0.5	0.4	0	34.8	34.8	0	112	112	0	31	31
2021	1	27	17	34	1	20.4	-3	1.026	0.3	0.2	0	34.4	35.3	0	111	112	0	31	30
2021	1	27	17	44	1	20.3	-4	1.025	0.3	0.2	0	34.8	34.4	0	111	111	0	30	31
2021	1	27	17	54	1	20.6	-2	1.025	0.4	0.3	0	35.3	34.8	0	112	112	0	30	31
2021	1	27	18	4	1	20.4	-2.3	1.025	0.3	0.2	0	34.8	35.3	0	111	112	0	30	30
2021	1	27	18	14	1	20.9	-2.3	1.025	0.3	0.2	0	34.8	35.3	0	111	112	0	30	30
2021	1	27	18	24	1	20.8	-2.4	1.026	0.3	0.2	0	34.8	35.3	0	111	112	0	30	30
2021	1	27	18	34	1	20.4	-2.7	1.025	0.3	0.2	0	34.8	34.4	0	111	111	0	30	31
2021	1	27	18	44	1	20.6	-2.4	1.026	0.4	0.3	0	34.8	34.8	0	111	111	0	30	30
2021	1	27	18	54	1	21	-2	1.025	0.3	0.2	0	34.4	34.8	0	111	111	0	31	30
2021	1	27	19	4	1	20.7	-2.7	1.026	0.4	0.3	0	34.8	34.4	0	111	111	0	30	31
2021	1	27	19	14	1	20.6	-3.1	1.025	0.4	0.3	0	34.4	34.4	0	110	111	0	30	31
2021	1	27	19	24	1	19.7	-3.1	1.024	0.3	0.2	0	34.4	34.4	0	111	110	0	31	30
2021	1	27	19	34	1	20.6	-3.5	1.024	0.3	0.2	0	34.4	34.8	0	111	111	0	31	30
2021	1	27	19	44	1	20.5	-2.9	1.024	0.4	0.3	0	34.8	35.3	0	112	112	0	31	30
2021	1	27	19	54	1	20.9	-1.9	1.024	0.3	0.2	0	34.8	35.3	0	112	112	0	31	30
2021	1	27	20	4	1	21.7	-2.3	1.024	0.5	0.4	0	37	37.4	0	116	117	0	30	30
2021	1	27	20	14	1	20.3	-2.1	1.027	0.3	0.2	0	37.8	37.8	0	118	118	0	30	30
2021	1	27	20	24	1	21.4	-2.3	1.024	0.3	0.2	0	37	37	0	116	116	0	30	30
2021	1	27	20	34	1	19.2	-2.3	1.025	0.4	0.3	0	37.4	38.3	0	118	119	0	31	30
2021	1	27	20	44	1	20.9	-2.2	1.025	0.3	0.2	0	38.3	38.3	0	119	119	0	30	30
2021	1	27	20	54	1	20.7	-2.7	1.024	0.4	0.3	0	40	40	0	123	123	0	30	30
2021	1	27	21	4	1	20.6	-2.7	1.023	0.3	0.2	0	37.4	37.8	0	118	118	0	31	30
2021	1	27	21	14	1	20.3	-2.7	1.024	0.3	0.2	0	37	37.4	0	116	117	0	30	30
2021	1	27	21	24	1	21.7	-3	1.024	0.4	0.3	0	36.5	36.1	0	116	115	0	31	31
2021	1	27	21	34	1	20.4	-2.8	1.024	0.3	0.2	0	36.1	35.7	0	114	114	0	30	31
2021	1	27	21	44	1	20.9	-3.3	1.024	0.4	0.3	0	35.7	35.7	0	114	114	0	31	31
2021	1	27	21	54	1	20.7	-2.3	1.025	0.3	0.2	0	35.7	35.7	0	114	113	0	31	30
2021	1	27	22	4	1	20.6	-2.9	1.024	0.3	0.2	0	35.3	35.3	0	113	113	0	31	31
2021	1	27	22	14	1	21.1	-2.9	1.024	0.5	0.4	0	35.3	35.7	0	113	113	0	31	30
2021	1	27	22	24	1	21.4	-3.1	1.023	0.3	0.2	0	36.1	36.1	0	114	114	0	30	30
2021	1	27	22	34	1	20.3	-2.5	1.023	0.3	0.2	0	35.3	35.7	0	113	113	0	31	30
2021	1	27	22	44	1	20.6	-3.9	1.025	0.4	0.3	0	34.8	35.3	0	112	112	0	31	30
2021	1	27	22	54	1	20.8	-1.2	1.022	0.3	0.2	0	34.8	35.3	0	112	112	0	31	30
2021	1	27	23	4	1	21	-3	1.023	0.4	0.3	0	34.8	35.3	0	112	112	0	31	30
2021	1	27	23	14	1	21	-1.5	1.023	0.3	0.2	0	35.3	35.3	0	113	112	0	31	30
2021	1	27	23	24	1	20.9	-2.7	1.024	0.5	0.5	0	34.8	35.3	0	112	112	0	31	30
2021	1	27	23	34	1	20.3	-2.8	1.025	0.3	0.2	0	34.8	34.4	0	111	111	0	30	31
2021	1	27	23	44	1	21	-3.8	1.024	0.4	0.3	0	35.7	35.7	0	113	113	0	30	30
2021	1	27	23	54	1	20.3	-2.9	1.024	0.4	0.3	0	34.4	34.8	0	111	111	0	31	30



Mazourka (0354)

Year	Month	Day	Hour	Minute	Second	VelocityX	VelocityY	Level	StdError1	StdError2	StdError3	SNR1	SNR2	SNR3	SignalAmp1	SignalAmp2	SignalAmp3	Noise1	Noise2
2021	1	28	0	4	1	20.4	-2.7	1.024	0.4	0.3	0	34.8	34.4	0	111	111	0	30	31
2021	1	28	0	14	1	21.5	-2.8	1.025	0.3	0.2	0	34	34.4	0	110	111	0	31	31
2021	1	28	0	24	1	20.2	-2.1	1.024	0.3	0.2	0	34.4	34.8	0	111	111	0	31	30
2021	1	28	0	34	1	21	-2.4	1.024	0.3	0.2	0	34.4	34.8	0	110	111	0	30	30
2021	1	28	0	44	1	20.2	-3.8	1.025	0.4	0.3	0	34.8	34.8	0	111	111	0	30	30
2021	1	28	0	54	1	21.4	-2.4	1.025	0.5	0.4	0	34.4	34.8	0	111	111	0	31	30
2021	1	28	1	4	1	19.5	-2.3	1.025	0.5	0.4	0	34.4	34.8	0	110	111	0	30	30
2021	1	28	1	14	1	20.3	-3.1	1.025	0.4	0.3	0	34.4	34.8	0	110	111	0	30	30
2021	1	28	1	24	1	20.8	-2.4	1.025	0.4	0.3	0	34.4	34.8	0	111	111	0	31	30
2021	1	28	1	34	1	21.4	-3.5	1.025	0.4	0.3	0	34.8	34.8	0	111	111	0	30	30
2021	1	28	1	44	1	21.2	-2.8	1.025	0.4	0.3	0	34.4	34	0	110	110	0	30	31
2021	1	28	1	54	1	20.8	-2.8	1.024	0.4	0.3	0	34.4	34.4	0	110	110	0	30	30
2021	1	28	2	4	1	20.2	-2	1.023	0.3	0.2	0	34.8	34.8	0	111	111	0	30	30
2021	1	28	2	14	1	20.2	-2.8	1.024	0.4	0.3	0	34.4	34.8	0	110	111	0	30	30
2021	1	28	2	24	1	21.8	-2	1.023	0.4	0.3	0	34	34.4	0	110	111	0	31	31
2021	1	28	2	34	1	20.6	-2.5	1.025	0.4	0.3	0	34	34.4	0	110	110	0	31	30
2021	1	28	2	44	1	20.9	-3.1	1.024	0.3	0.2	0	34.4	34.4	0	110	110	0	30	30
2021	1	28	2	54	1	20.3	-2	1.024	0.5	0.4	0	34.4	34	0	110	110	0	30	31
2021	1	28	3	4	1	21.4	-2.8	1.024	0.4	0.3	0	34.8	34.8	0	111	111	0	30	30
2021	1	28	3	14	1	20.7	-3.6	1.024	0.4	0.3	0	34.4	34.4	0	110	110	0	30	30
2021	1	28	3	24	1	20.6	-2.1	1.023	0.3	0.2	0	34	34.4	0	110	110	0	31	30
2021	1	28	3	34	1	20.3	-2.3	1.024	0.5	0.5	0	34.4	34.4	0	110	110	0	30	30
2021	1	28	3	44	1	19.9	-2.3	1.024	0.5	0.4	0	34.4	34.8	0	110	111	0	30	30
2021	1	28	3	54	1	20.2	-3	1.024	0.3	0.2	0	34	34.4	0	110	110	0	31	30
2021	1	28	4	4	1	20.9	-1.7	1.024	0.3	0.2	0	34	34.4	0	109	110	0	30	30
2021	1	28	4	14	1	21.5	-2.2	1.024	0.3	0.2	0	34.4	34	0	110	110	0	30	31
2021	1	28	4	24	1	21.9	-3.7	1.024	0.3	0.2	0	34.4	34.4	0	110	110	0	30	30
2021	1	28	4	34	1	21.3	-3.1	1.024	0.4	0.3	0	34	34.4	0	110	110	0	31	30
2021	1	28	4	44	1	20.6	-2.6	1.024	0.4	0.3	0	34	34.4	0	110	110	0	31	30
2021	1	28	4	54	1	20.2	-2.3	1.025	0.4	0.3	0	34.4	34	0	110	110	0	30	31
2021	1	28	5	4	1	20.8	-3.4	1.025	0.3	0.2	0	34.4	34	0	110	110	0	30	31
2021	1	28	5	14	1	20.6	-3.3	1.025	0.4	0.3	0	34	34.4	0	110	110	0	31	30
2021	1	28	5	24	1	20.9	-2.7	1.025	0.5	0.4	0	34.4	34.4	0	110	110	0	30	30
2021	1	28	5	34	1	19.9	-4.4	1.025	0.3	0.2	0	33.5	34	0	109	110	0	31	31
2021	1	28	5	44	1	20.6	-2.3	1.025	0.4	0.3	0	34	34.4	0	109	110	0	30	30
2021	1	28	5	54	1	19.8	-2.2	1.025	0.4	0.3	0	34	34	0	109	110	0	30	31
2021	1	28	6	4	1	20.9	-3.5	1.024	0.5	0.4	0	34.4	34.4	0	110	110	0	30	30
2021	1	28	6	14	1	20.7	-3.3	1.025	0.4	0.3	0	33.5	34	0	109	110	0	31	31
2021	1	28	6	24	1	20.7	-3	1.023	0.3	0.2	0	33.5	34.4	0	109	110	0	31	30
2021	1	28	6	34	1	20.8	-3.7	1.024	0.3	0.2	0	34	34.4	0	109	110	0	30	30
2021	1	28	6	44	1	20.6	-2.7	1.024	0.4	0.3	0	34	34	0	110	110	0	31	31
2021	1	28	6	54	1	20.3	-2.6	1.025	0.3	0.2	0	34.8	35.3	0	112	112	0	31	30
2021	1	28	7	4	1	20.6	-3.1	1.024	0.4	0.3	0	34	34.4	0	110	110	0	31	30
2021	1	28	7	14	1	20.9	-3	1.025	0.3	0.2	0	34.8	34.4	0	111	111	0	30	31
2021	1	28	7	24	1	20.8	-2.9	1.025	0.4	0.3	0	34.4	34.8	0	110	111	0	30	30
2021	1	28	7	34	1	20.3	-2.3	1.025	0.3	0.2	0	33.5	34	0	109	109	0	31	30
2021	1	28	7	44	1	20.8	-2.3	1.025	0.3	0.2	0	34	33.5	0	109	109	0	30	31
2021	1	28	7	54	1	20.3	-3.9	1.025	0.3	0.2	0	34	34.8	0	110	111	0	31	30

Mazourka (0354)

Year	Month	Day	Hour	Minute	Second	VelocityX	VelocityY	Level	StdError1	StdError2	StdError3	SNR1	SNR2	SNR3	SignalAmp1	SignalAmp2	SignalAmp3	Noise1	Noise2
2021	1	28	8	4	1	21.2	-3.1	1.025	0.4	0.3	0	34.4	34.8	0	110	111	0	30	30
2021	1	28	8	14	1	20.6	-3.9	1.025	0.3	0.2	0	36.1	37	0	115	116	0	31	30
2021	1	28	8	24	1	20.7	-2.8	1.025	0.4	0.3	0	34.4	34.8	0	110	111	0	30	30
2021	1	28	8	34	1	19.9	-3.2	1.025	0.4	0.3	0	33.5	34	0	109	110	0	31	31
2021	1	28	8	44	1	20.5	-3.1	1.025	0.3	0.2	0	33.1	33.1	0	108	108	0	31	31
2021	1	28	8	54	1	20.2	-2.8	1.024	0.3	0.2	0	33.5	33.5	0	108	108	0	30	30
2021	1	28	9	4	1	20.3	-2.2	1.024	0.4	0.3	0	32.7	32.7	0	106	107	0	30	31
2021	1	28	9	14	1	19.9	-2.3	1.024	0.3	0.2	0	32.3	32.7	0	106	106	0	31	30
2021	1	28	9	24	1	19.5	-2.9	1.024	0.3	0.2	0	32.7	33.1	0	106	107	0	30	30
2021	1	28	9	34	1	21.1	-2.7	1.023	0.3	0.2	0	37	37	0	116	116	0	30	30
2021	1	28	9	44	1	20.2	-3.1	1.024	0.3	0.2	0	40.9	40.9	0	125	126	0	30	31
2021	1	28	9	54	1	20.9	-2.2	1.024	0.3	0.2	0	42.1	42.1	0	128	128	0	30	30
2021	1	28	10	4	1	20.5	-3.9	1.024	0.4	0.3	0	45.2	45.2	0	135	135	0	30	30
2021	1	28	10	14	1	21.1	-3.1	1.023	0.3	0.2	0	46.4	46.4	0	138	138	0	30	30
2021	1	28	10	24	1	21.6	-2.9	1.028	0.5	0.4	0	46	46	0	137	138	0	30	31
2021	1	28	10	34	1	21.1	-1.9	1.025	0.4	0.3	0	45.2	45.2	0	135	136	0	30	31
2021	1	28	10	44	1	21.4	-1.7	1.024	0.4	0.3	0	44.7	44.7	0	134	134	0	30	30
2021	1	28	10	54	1	19.6	-2.4	1.024	0.3	0.2	0	45.6	45.6	0	136	136	0	30	30
2021	1	28	11	4	1	21.1	-2.3	1.024	0.3	0.2	0	46.9	47.3	0	140	140	0	31	30
2021	1	28	11	14	1	21.4	-2.8	1.026	0.4	0.3	0	48.2	49	0	143	144	0	31	30
2021	1	28	11	24	1	20.4	-2	1.025	0.4	0.3	0	46.4	46.9	0	138	139	0	30	30
2021	1	28	11	34	1	20.3	-2.8	1.023	0.5	0.4	0	46.9	47.3	0	140	140	0	31	30
2021	1	28	11	44	1	21.6	-2	1.024	0.3	0.2	0	47.7	47.3	0	141	141	0	30	31
2021	1	28	11	54	1	20.9	-3	1.024	0.3	0.2	0	48.6	48.6	0	143	143	0	30	30
2021	1	28	12	4	1	21	-2.6	1.022	0.3	0.2	0	48.6	48.6	0	144	144	0	31	31
2021	1	28	12	14	1	21.9	-2	1.026	0.3	0.2	0	49.5	49.5	0	145	145	0	30	30
2021	1	28	12	24	1	20.6	-1.9	1.022	0.3	0.2	0	49.5	49.9	0	146	146	0	31	30
2021	1	28	12	34	1	21.1	-3	1.023	0.3	0.2	0	49.5	49	0	145	144	0	30	30
2021	1	28	12	44	1	21.8	-2.6	1.024	0.4	0.3	0	48.2	48.2	0	142	142	0	30	30
2021	1	28	12	54	1	20	-2.4	1.024	0.5	0.4	0	46.9	46.9	0	139	139	0	30	30
2021	1	28	13	4	1	20.8	-1.7	1.022	0.4	0.3	0	47.7	47.7	0	141	141	0	30	30
2021	1	28	13	14	1	21.9	-2.5	1.025	0.3	0.2	0	47.3	47.7	0	140	141	0	30	30
2021	1	28	13	24	1	20.6	-2.5	1.025	0.3	0.2	0	48.2	48.2	0	142	142	0	30	30
2021	1	28	13	34	1	21.2	-2.8	1.023	0.3	0.2	0	46.9	46.9	0	139	139	0	30	30
2021	1	28	13	44	1	20.9	-3.5	1.022	0.3	0.2	0	47.7	47.7	0	141	141	0	30	30
2021	1	28	13	54	1	20.7	-1.6	1.023	0.3	0.2	0	46.9	46.4	0	139	139	0	30	31
2021	1	28	14	4	1	20.3	-2	1.023	0.3	0.2	0	46	46	0	137	137	0	30	30
2021	1	28	14	14	1	21.2	-1.2	1.025	0.5	0.4	0	45.2	45.6	0	135	136	0	30	30
2021	1	28	14	24	1	21.1	-2.4	1.024	0.3	0.2	0	44.3	45.2	0	134	135	0	31	30
2021	1	28	14	34	1	20.6	-2	1.021	0.3	0.2	0	44.3	44.7	0	134	134	0	31	30
2021	1	28	14	44	1	21.3	-2.3	1.025	0.4	0.3	0	44.3	44.7	0	134	134	0	31	30
2021	1	28	14	54	1	20	-1.3	1.021	0.5	0.4	0	44.3	44.3	0	133	133	0	30	30
2021	1	28	15	4	1	20.3	-3.8	1.022	0.5	0.4	0	44.3	44.3	0	133	133	0	30	30
2021	1	28	15	14	1	20.4	-2	1.025	0.3	0.2	0	43.9	43.9	0	132	132	0	30	30
2021	1	28	15	24	1	21.1	-2.5	1.024	0.3	0.2	0	43	43	0	130	130	0	30	30
2021	1	28	15	34	1	20.9	-2	1.026	0.4	0.3	0	43	43.4	0	130	131	0	30	30
2021	1	28	15	44	1	20.9	-1.6	1.022	0.5	0.4	0	42.6	42.6	0	129	129	0	30	30
2021	1	28	15	54	1	20.4	-2.1	1.025	0.3	0.2	0	42.1	42.1	0	128	128	0	30	30

Mazourka (0354)

Year	Month	Day	Hour	Minute	Second	VelocityX	VelocityY	Level	StdError1	StdError2	StdError3	SNR1	SNR2	SNR3	SignalAmp1	SignalAmp2	SignalAmp3	Noise1	Noise2
2021	1	28	16	4	1	20.5	-2	1.025	0.3	0.2	0	42.1	42.1	0	128	128	0	30	30
2021	1	28	16	14	1	20.3	-2	1.025	0.4	0.3	0	41.7	41.3	0	127	127	0	30	31
2021	1	28	16	24	1	20.2	-2	1.025	0.3	0.2	0	40.9	40.9	0	125	125	0	30	30
2021	1	28	16	34	1	20.5	-1.6	1.024	0.4	0.3	0	40.4	40.9	0	124	125	0	30	30
2021	1	28	16	44	1	20.9	-1.6	1.024	0.5	0.4	0	41.3	41.3	0	126	126	0	30	30
2021	1	28	16	54	1	20.8	-2.7	1.024	0.3	0.2	0	40.9	40.9	0	125	125	0	30	30
2021	1	28	17	4	1	20.7	-2.4	1.022	0.4	0.3	0	41.3	41.3	0	126	126	0	30	30
2021	1	28	17	14	1	20.1	-2.8	1.024	0.5	0.4	0	40.4	40.4	0	124	124	0	30	30
2021	1	28	17	24	1	20.4	-2.4	1.023	0.4	0.3	0	40	40	0	123	123	0	30	30
2021	1	28	17	34	1	19.8	-3.2	1.025	0.3	0.2	0	39.1	39.1	0	122	122	0	31	31
2021	1	28	17	44	1	20.5	-2.2	1.025	0.3	0.2	0	40	40	0	123	123	0	30	30
2021	1	28	17	54	1	20.9	-2.6	1.025	0.4	0.3	0	39.6	40	0	122	123	0	30	30
2021	1	28	18	4	1	20.5	-1.6	1.023	0.5	0.4	0	40	40	0	123	123	0	30	30
2021	1	28	18	14	1	21.3	-2.1	1.026	0.3	0.2	0	40.4	40.4	0	124	124	0	30	30
2021	1	28	18	24	1	20.9	-2.9	1.024	0.4	0.3	0	41.3	41.3	0	126	126	0	30	30
2021	1	28	18	34	1	20.2	-2.4	1.024	0.3	0.2	0	41.3	41.3	0	127	126	0	31	30
2021	1	28	18	44	1	21	-2.7	1.024	0.5	0.4	0	41.7	41.7	0	127	127	0	30	30
2021	1	28	18	54	1	20.9	-2.1	1.024	0.4	0.3	0	40.9	40.9	0	125	125	0	30	30
2021	1	28	19	4	1	20.2	-2.6	1.025	0.3	0.2	0	40.4	40	0	123	123	0	29	30
2021	1	28	19	14	1	21.4	-2.5	1.026	0.3	0.2	0	39.6	39.6	0	122	122	0	30	30
2021	1	28	19	24	1	20.7	-2.6	1.026	0.3	0.2	0	39.1	39.6	0	121	122	0	30	30
2021	1	28	19	34	1	20.2	-2.5	1.024	0.3	0.2	0	39.6	39.6	0	122	122	0	30	30
2021	1	28	19	44	1	20.8	-2.2	1.024	0.4	0.3	0	39.1	39.1	0	121	122	0	30	31
2021	1	28	19	54	1	20.6	-1.6	1.024	0.4	0.3	0	39.6	39.6	0	122	122	0	30	30
2021	1	28	20	4	1	20.9	-2.3	1.026	0.4	0.3	0	40	39.6	0	122	122	0	29	30
2021	1	28	20	14	1	20.6	-2	1.026	0.3	0.2	0	39.1	40	0	121	122	0	30	29
2021	1	28	20	24	1	20.6	-2.7	1.026	0.4	0.3	0	39.6	40	0	122	123	0	30	30
2021	1	28	20	34	1	21.2	-2.1	1.024	0.4	0.3	0	40.9	41.7	0	125	126	0	30	29
2021	1	28	20	44	1	21.2	-3.6	1.025	0.4	0.3	0	41.3	41.3	0	126	126	0	30	30
2021	1	28	20	54	1	21.2	-2.4	1.024	0.4	0.3	0	41.3	41.7	0	126	127	0	30	30
2021	1	28	21	4	1	21	-2.4	1.025	0.4	0.3	0	40.9	40.9	0	125	125	0	30	30
2021	1	28	21	14	1	20.2	-1.3	1.026	0.3	0.2	0	41.3	41.7	0	126	127	0	30	30
2021	1	28	21	24	1	21.3	-2	1.025	0.3	0.2	0	41.3	41.3	0	126	126	0	30	30
2021	1	28	21	34	1	21	-1.9	1.026	0.4	0.3	0	41.7	41.7	0	127	127	0	30	30
2021	1	28	21	44	1	20.8	-3	1.026	0.3	0.2	0	40.4	40.9	0	124	125	0	30	30
2021	1	28	21	54	1	20.6	-2.7	1.025	0.3	0.2	0	40.4	40.9	0	125	125	0	31	30
2021	1	28	22	4	1	20.8	-2.8	1.025	0.5	0.4	0	39.6	40	0	123	123	0	31	30
2021	1	28	22	14	1	20.2	-2.4	1.029	0.4	0.3	0	40.4	40.4	0	124	124	0	30	30
2021	1	28	22	24	1	20.4	-1.8	1.024	0.3	0.2	0	41.3	41.3	0	125	126	0	29	30
2021	1	28	22	34	1	20.9	-2.9	1.025	0.3	0.2	0	41.3	41.7	0	126	127	0	30	30
2021	1	28	22	44	1	21.3	-3	1.025	0.5	0.4	0	42.1	42.1	0	128	128	0	30	30
2021	1	28	22	54	1	21.6	-3.5	1.027	0.3	0.2	0	41.7	41.7	0	127	127	0	30	30
2021	1	28	23	4	1	20.7	-2.4	1.025	0.3	0.2	0	41.7	42.1	0	127	128	0	30	30
2021	1	28	23	14	1	20.6	-2.2	1.027	0.3	0.2	0	41.7	42.1	0	127	128	0	30	30
2021	1	28	23	24	1	20.9	-2.6	1.026	0.4	0.3	0	40.9	41.7	0	126	127	0	31	30
2021	1	28	23	34	1	20.6	-2.2	1.029	0.4	0.3	0	40.4	40.9	0	124	125	0	30	30
2021	1	28	23	44	1	19.8	-2.1	1.028	0.5	0.4	0	40	40.4	0	123	124	0	30	30
2021	1	28	23	54	1	20.8	-2.7	1.026	0.4	0.3	0	39.1	40	0	121	122	0	30	29

Mazourka (0354)

Year	Month	Day	Hour	Minute	Second	VelocityX	VelocityY	Level	StdError1	StdError2	StdError3	SNR1	SNR2	SNR3	SignalAmp1	SignalAmp2	SignalAmp3	Noise1	Noise2
2021	1	29	0	4	1	20.2	-2.8	1.025	0.5	0.4	0	38.7	38.7	0	120	120	0	30	30
2021	1	29	0	14	1	20.5	-2.7	1.027	0.3	0.2	0	38.3	38.7	0	119	120	0	30	30
2021	1	29	0	24	1	20.6	-2.1	1.026	0.3	0.2	0	38.3	38.7	0	119	120	0	30	30
2021	1	29	0	34	1	20.6	-2.2	1.027	0.3	0.2	0	38.7	38.7	0	120	120	0	30	30
2021	1	29	0	44	1	20.2	-3	1.028	0.3	0.2	0	38.3	38.7	0	119	120	0	30	30
2021	1	29	0	54	1	21	-2.7	1.027	0.5	0.4	0	37.8	38.3	0	118	119	0	30	30
2021	1	29	1	4	1	20.2	-2.9	1.027	0.4	0.3	0	37	37.8	0	116	118	0	30	30
2021	1	29	1	14	1	20.8	-2.8	1.027	0.3	0.2	0	37.4	37.8	0	117	118	0	30	30
2021	1	29	1	24	1	20.5	-2.4	1.028	0.3	0.2	0	37.4	37.8	0	117	118	0	30	30
2021	1	29	1	34	1	21.4	-2.2	1.027	0.4	0.3	0	37.4	37.8	0	117	118	0	30	30
2021	1	29	1	44	1	20.8	-2	1.027	0.3	0.2	0	37	37.4	0	116	117	0	30	30
2021	1	29	1	54	1	19.7	-2.5	1.028	0.4	0.3	0	36.5	37.8	0	116	117	0	31	29
2021	1	29	2	4	1	20.1	-1.5	1.027	0.3	0.2	0	37	37.4	0	116	117	0	30	30
2021	1	29	2	14	1	20.4	-2.3	1.027	0.4	0.3	0	36.1	37	0	115	116	0	31	30
2021	1	29	2	24	1	20.1	-2.6	1.029	0.3	0.2	0	36.1	37	0	114	116	0	30	30
2021	1	29	2	34	1	21.2	-1.8	1.029	0.5	0.4	0	36.5	37	0	116	116	0	31	30
2021	1	29	2	44	1	20.1	-2	1.028	0.3	0.2	0	37	37	0	116	116	0	30	30
2021	1	29	2	54	1	20.7	-2.4	1.028	0.5	0.5	0	37	37	0	116	116	0	30	30
2021	1	29	3	4	1	20.1	-2.4	1.028	0.3	0.2	0	36.5	36.1	0	115	115	0	30	31
2021	1	29	3	14	1	21	-2.7	1.028	0.5	0.4	0	36.5	37	0	116	116	0	31	30
2021	1	29	3	24	1	20.4	-2.1	1.028	0.4	0.3	0	37	37	0	116	116	0	30	30
2021	1	29	3	34	1	20.2	-2.1	1.029	0.4	0.3	0	36.5	37	0	116	116	0	31	30
2021	1	29	3	44	1	21.6	-3	1.029	0.4	0.3	0	36.5	36.1	0	115	115	0	30	31
2021	1	29	3	54	1	20.8	-2.5	1.029	0.3	0.2	0	36.5	37	0	115	116	0	30	30
2021	1	29	4	4	1	20.6	-2.8	1.029	0.4	0.3	0	36.5	37	0	115	116	0	30	30
2021	1	29	4	14	1	20.5	-2.7	1.029	0.3	0.2	0	36.5	36.5	0	115	115	0	30	30
2021	1	29	4	24	1	20.8	-2.4	1.029	0.3	0.2	0	36.5	37	0	116	116	0	31	30
2021	1	29	4	34	1	20.5	-2	1.029	0.4	0.3	0	36.5	36.5	0	115	115	0	30	30
2021	1	29	4	44	1	21.8	-2.1	1.029	0.4	0.3	0	36.5	36.5	0	115	115	0	30	30
2021	1	29	4	54	1	20.6	-2.4	1.029	0.3	0.2	0	36.5	36.5	0	115	115	0	30	30
2021	1	29	5	4	1	20.1	-3.4	1.029	0.3	0.2	0	36.5	36.5	0	115	115	0	30	30
2021	1	29	5	14	1	20.6	-2.4	1.029	0.3	0.2	0	36.5	36.5	0	115	115	0	30	30
2021	1	29	5	24	1	21.2	-2.9	1.029	0.3	0.2	0	36.5	36.5	0	115	115	0	30	30
2021	1	29	5	34	1	21.4	-2.4	1.029	0.3	0.2	0	36.5	36.5	0	115	115	0	30	30
2021	1	29	5	44	1	21.4	-3	1.029	0.4	0.3	0	36.1	36.5	0	115	115	0	31	30
2021	1	29	5	54	1	20.6	-2.2	1.029	0.3	0.2	0	36.5	36.5	0	115	115	0	30	30
2021	1	29	6	4	1	21.6	-2.4	1.029	0.5	0.4	0	36.5	36.5	0	115	115	0	30	30
2021	1	29	6	14	1	20.4	-2.8	1.029	0.5	0.4	0	36.5	36.5	0	115	115	0	30	30
2021	1	29	6	24	1	21.4	-2.7	1.029	0.3	0.2	0	36.5	36.5	0	115	115	0	30	30
2021	1	29	6	34	1	20.9	-2.1	1.029	0.3	0.2	0	36.5	36.5	0	115	115	0	30	30
2021	1	29	6	44	1	21.2	-3.1	1.03	0.4	0.3	0	36.5	36.5	0	115	115	0	30	30
2021	1	29	6	54	1	20.6	-1.6	1.03	0.4	0.3	0	37	37.4	0	116	116	0	30	29
2021	1	29	7	4	1	21.1	-2.8	1.03	0.5	0.4	0	37	37.8	0	116	117	0	30	29
2021	1	29	7	14	1	20.5	-2.5	1.029	0.3	0.2	0	37	37.4	0	116	116	0	30	29
2021	1	29	7	24	1	21.3	-2.8	1.03	0.3	0.2	0	36.1	36.1	0	114	114	0	30	30
2021	1	29	7	34	1	20.5	-2.2	1.029	0.3	0.2	0	36.1	36.1	0	114	114	0	30	30
2021	1	29	7	44	1	21.2	-1.8	1.029	0.3	0.2	0	35.7	35.3	0	113	113	0	30	31
2021	1	29	7	54	1	20	-2.7	1.029	0.5	0.4	0	35.7	35.7	0	113	113	0	30	30

Mazourka (0354)

Year	Month	Day	Hour	Minute	Second	VelocityX	VelocityY	Level	StdError1	StdError2	StdError3	SNR1	SNR2	SNR3	SignalAmp1	SignalAmp2	SignalAmp3	Noise1	Noise2
2021	1	29	8	4	1	21.2	-3.1	1.03	0.3	0.2	0	35.3	35.7	0	112	113	0	30	30
2021	1	29	8	14	1	20.2	-2.3	1.029	0.4	0.3	0	35.7	35.7	0	113	113	0	30	30
2021	1	29	8	24	1	20.5	-2.9	1.029	0.3	0.2	0	34.8	35.7	0	112	112	0	31	29
2021	1	29	8	34	1	20.4	-2.6	1.03	0.4	0.3	0	34.8	35.3	0	111	112	0	30	30
2021	1	29	8	44	1	20.9	-2.3	1.029	0.4	0.3	0	36.1	36.1	0	114	114	0	30	30
2021	1	29	8	54	1	21.2	-2.3	1.03	0.3	0.2	0	35.3	36.1	0	113	114	0	31	30
2021	1	29	9	4	1	20.3	-2.5	1.028	0.5	0.4	0	35.7	35.7	0	113	113	0	30	30
2021	1	29	9	14	1	20.9	-3.3	1.03	0.3	0.2	0	34.8	34.8	0	111	111	0	30	30
2021	1	29	9	24	1	20.9	-1.1	1.03	0.3	0.2	0	34.8	34.4	0	111	111	0	30	31
2021	1	29	9	34	1	20.5	-3.3	1.03	0.5	0.4	0	35.7	35.3	0	113	113	0	30	31
2021	1	29	9	44	1	20.7	-2.1	1.03	0.4	0.3	0	34.8	34.8	0	111	112	0	30	31
2021	1	29	9	54	1	20.1	-3	1.03	0.5	0.4	0	35.3	35.7	0	112	113	0	30	30
2021	1	29	10	4	1	19.7	-2.4	1.029	0.3	0.2	0	34.4	34.8	0	111	111	0	31	30
2021	1	29	10	14	1	19.7	-2.8	1.029	0.3	0.2	0	34.8	34.8	0	111	111	0	30	30
2021	1	29	10	24	1	21.4	-2.7	1.03	0.4	0.3	0	34	34.4	0	109	110	0	30	30
2021	1	29	10	34	1	20.2	-2.8	1.03	0.4	0.3	0	34.8	34.8	0	111	111	0	30	30
2021	1	29	10	44	1	21.3	-2.2	1.03	0.3	0.2	0	34.8	34.8	0	111	111	0	30	30
2021	1	29	10	54	1	20.2	-2.6	1.03	0.4	0.3	0	34.8	34.8	0	111	111	0	30	30
2021	1	29	11	4	1	20.3	-1.7	1.03	0.4	0.3	0	34.8	34.8	0	111	111	0	30	30
2021	1	29	11	14	1	20.7	-2.5	1.03	0.4	0.3	0	34.8	34.8	0	111	111	0	30	30
2021	1	29	11	24	1	20.3	-2.8	1.03	0.4	0.3	0	34.4	34.4	0	110	111	0	30	31
2021	1	29	11	34	1	20.3	-2.2	1.03	0.5	0.4	0	36.1	36.1	0	114	114	0	30	30
2021	1	29	11	44	1	21.1	-3.6	1.03	0.4	0.3	0	35.3	36.1	0	112	113	0	30	29
2021	1	29	11	54	1	20.3	-2.4	1.03	0.4	0.3	0	36.1	36.1	0	114	114	0	30	30
2021	1	29	12	4	1	19.7	-2.4	1.03	0.3	0.2	0	36.1	35.7	0	113	113	0	29	30
2021	1	29	12	14	1	20.2	-1.2	1.03	0.3	0.2	0	35.7	35.7	0	113	113	0	30	30
2021	1	29	12	24	1	20	-2.5	1.03	0.5	0.4	0	36.5	36.5	0	115	115	0	30	30
2021	1	29	12	34	1	20.1	-1.5	1.03	0.3	0.2	0	35.7	36.1	0	113	114	0	30	30
2021	1	29	12	44	1	20.4	-2.5	1.031	0.4	0.3	0	35.7	36.1	0	113	113	0	30	29
2021	1	29	12	54	1	20.4	-2.4	1.03	0.3	0.2	0	36.1	35.7	0	114	113	0	30	30
2021	1	29	13	4	1	20.1	-2.4	1.03	0.4	0.3	0	35.7	35.7	0	113	113	0	30	30
2021	1	29	13	14	1	21	-3.5	1.03	0.5	0.4	0	36.1	36.1	0	114	114	0	30	30
2021	1	29	13	24	1	21.4	-2	1.03	0.4	0.3	0	35.3	35.7	0	113	113	0	31	30
2021	1	29	13	34	1	20.3	-2.3	1.03	0.3	0.2	0	36.5	36.5	0	114	115	0	29	30
2021	1	29	13	44	1	20.1	-2.3	1.03	0.3	0.2	0	35.7	35.7	0	113	113	0	30	30
2021	1	29	13	54	1	21.1	-2.7	1.03	0.4	0.3	0	35.3	35.7	0	113	113	0	31	30
2021	1	29	14	4	1	19.7	-3	1.03	0.4	0.3	0	36.1	36.5	0	113	114	0	29	29
2021	1	29	14	14	1	21.1	-2.7	1.03	0.3	0.2	0	36.1	36.1	0	114	114	0	30	30
2021	1	29	14	24	1	20.4	-2.9	1.031	0.3	0.2	0	36.1	36.1	0	114	114	0	30	30
2021	1	29	14	34	1	21.5	-3	1.031	0.3	0.2	0	35.7	36.1	0	114	114	0	31	30
2021	1	29	14	44	1	21.7	-2.6	1.03	0.3	0.2	0	37.4	37.4	0	117	117	0	30	30
2021	1	29	14	54	1	21.6	-2.6	1.031	0.4	0.3	0	38.3	38.3	0	119	119	0	30	30
2021	1	29	15	4	1	21.1	-3.2	1.031	0.3	0.2	0	38.3	38.3	0	119	119	0	30	30
2021	1	29	15	14	1	20.9	-3.2	1.031	0.3	0.2	0	37.8	37.8	0	118	118	0	30	30
2021	1	29	15	24	1	21.2	-2.8	1.031	0.4	0.3	0	37	37	0	116	116	0	30	30
2021	1	29	15	34	1	21.2	-2.9	1.031	0.4	0.3	0	36.5	36.5	0	115	115	0	30	30
2021	1	29	15	44	1	20.8	-2.8	1.03	0.3	0.2	0	36.1	35.7	0	114	114	0	30	31
2021	1	29	15	54	1	20.8	-2.2	1.031	0.3	0.2	0	38.3	38.3	0	119	119	0	30	30

Mazourka (0354)

Year	Month	Day	Hour	Minute	Second	VelocityX	VelocityY	Level	StdError1	StdError2	StdError3	SNR1	SNR2	SNR3	SignalAmp1	SignalAmp2	SignalAmp3	Noise1	Noise2
2021	1	29	16	4	1	21.1	-2.8	1.031	0.4	0.3	0	38.3	38.3	0	119	119	0	30	30
2021	1	29	16	14	1	21.3	-3.2	1.03	0.4	0.3	0	37.8	37.8	0	118	118	0	30	30
2021	1	29	16	24	1	20.7	-2.7	1.031	0.3	0.2	0	36.5	36.5	0	115	115	0	30	30
2021	1	29	16	34	1	21.1	-2.8	1.031	0.3	0.2	0	38.3	38.3	0	119	119	0	30	30
2021	1	29	16	44	1	20.6	-3.7	1.031	0.3	0.2	0	36.1	36.1	0	114	114	0	30	30
2021	1	29	16	54	1	21.4	-3.1	1.031	0.4	0.3	0	35.7	35.7	0	113	113	0	30	30
2021	1	29	17	4	1	21.2	-2	1.031	0.5	0.4	0	35.7	35.7	0	113	113	0	30	30
2021	1	29	17	14	1	20.6	-3.1	1.031	0.3	0.2	0	35.7	35.7	0	113	113	0	30	30
2021	1	29	17	24	1	19.7	-1.6	1.031	0.3	0.2	0	35.7	35.7	0	113	113	0	30	30
2021	1	29	17	34	1	20.4	-2.5	1.031	0.4	0.3	0	35.7	35.7	0	113	113	0	30	30
2021	1	29	17	44	1	20.6	-2.1	1.031	0.5	0.4	0	35.7	35.7	0	113	113	0	30	30
2021	1	29	17	54	1	20.5	-2.8	1.031	0.4	0.3	0	36.1	36.1	0	114	114	0	30	30
2021	1	29	18	4	1	21	-2.5	1.031	0.3	0.2	0	36.1	36.1	0	114	114	0	30	30
2021	1	29	18	14	1	20.9	-2.3	1.031	0.4	0.3	0	35.7	36.1	0	113	114	0	30	30
2021	1	29	18	24	1	20	-2.8	1.031	0.3	0.2	0	36.1	36.1	0	114	114	0	30	30
2021	1	29	18	34	1	20.8	-2.1	1.031	0.4	0.3	0	36.1	36.1	0	114	114	0	30	30
2021	1	29	18	44	1	21.9	-3.1	1.031	0.3	0.2	0	36.1	36.1	0	114	114	0	30	30
2021	1	29	18	54	1	20.5	-2.4	1.031	0.3	0.2	0	36.1	36.1	0	114	114	0	30	30
2021	1	29	19	4	1	21.2	-1.6	1.031	0.4	0.3	0	35.7	36.1	0	113	114	0	30	30
2021	1	29	19	14	1	21.4	-3.1	1.031	0.3	0.2	0	36.1	36.5	0	114	114	0	30	29
2021	1	29	19	24	1	21.2	-3.3	1.031	0.5	0.4	0	35.7	36.1	0	114	114	0	31	30
2021	1	29	19	34	1	20.8	-2	1.031	0.3	0.2	0	36.1	36.1	0	114	114	0	30	30
2021	1	29	19	44	1	20.8	-2.9	1.031	0.4	0.3	0	36.1	36.1	0	114	114	0	30	30
2021	1	29	19	54	1	21.6	-3.4	1.031	0.3	0.2	0	36.1	36.1	0	114	114	0	30	30
2021	1	29	20	4	1	20.6	-2.9	1.032	0.3	0.2	0	36.1	36.5	0	114	115	0	30	30
2021	1	29	20	14	1	20.5	-2.4	1.032	0.5	0.4	0	35.7	35.7	0	113	114	0	30	31
2021	1	29	20	24	1	20.9	-2.4	1.031	0.3	0.2	0	36.1	36.1	0	114	114	0	30	30
2021	1	29	20	34	1	20.8	-2.2	1.031	0.3	0.2	0	36.1	36.1	0	114	114	0	30	30
2021	1	29	20	44	1	20.2	-3	1.032	0.3	0.2	0	36.1	36.1	0	114	114	0	30	30
2021	1	29	20	54	1	21.4	-2.3	1.032	0.5	0.4	0	35.7	36.1	0	113	114	0	30	30
2021	1	29	21	4	1	20.4	-3.1	1.032	0.4	0.3	0	36.1	35.7	0	114	113	0	30	30
2021	1	29	21	14	1	20.6	-2.9	1.032	0.3	0.2	0	35.7	36.1	0	113	114	0	30	30
2021	1	29	21	24	1	20.5	-3	1.032	0.4	0.3	0	36.5	36.1	0	114	114	0	29	30
2021	1	29	21	34	1	20.4	-1.7	1.032	0.4	0.3	0	36.1	36.1	0	114	114	0	30	30
2021	1	29	21	44	1	21.4	-3.4	1.032	0.4	0.3	0	36.1	35.7	0	114	114	0	30	31
2021	1	29	21	54	1	20.7	-3	1.032	0.4	0.3	0	36.1	36.5	0	114	115	0	30	30
2021	1	29	22	4	1	22.1	-2.5	1.032	0.4	0.3	0	35.7	36.1	0	113	114	0	30	30
2021	1	29	22	14	1	20.3	-2.4	1.032	0.3	0.2	0	36.5	35.7	0	114	113	0	29	30
2021	1	29	22	24	1	20.8	-2.5	1.032	0.5	0.4	0	35.7	36.1	0	114	114	0	31	30
2021	1	29	22	34	1	21	-2.7	1.032	0.3	0.2	0	35.3	36.1	0	112	114	0	30	30
2021	1	29	22	44	1	20.8	-2.2	1.032	0.4	0.3	0	35.7	36.1	0	113	114	0	30	30
2021	1	29	22	54	1	21.2	-2.3	1.032	0.4	0.3	0	35.7	36.1	0	113	114	0	30	30
2021	1	29	23	4	1	19.8	-2.4	1.032	0.3	0.2	0	35.3	36.1	0	113	114	0	31	30
2021	1	29	23	14	1	20.3	-3.2	1.032	0.4	0.3	0	36.1	36.1	0	114	114	0	30	30
2021	1	29	23	24	1	19.9	-2	1.032	0.3	0.2	0	35.7	36.1	0	113	114	0	30	30
2021	1	29	23	34	1	21	-2.7	1.032	0.3	0.2	0	35.7	36.1	0	113	114	0	30	30
2021	1	29	23	44	1	19.4	-3.6	1.032	0.3	0.2	0	36.1	36.1	0	113	114	0	29	30
2021	1	29	23	54	1	20.5	-2.4	1.032	0.4	0.3	0	35.7	36.1	0	113	114	0	30	30

Mazourka (0354)

Year	Month	Day	Hour	Minute	Second	VelocityX	VelocityY	Level	StdError1	StdError2	StdError3	SNR1	SNR2	SNR3	SignalAmp1	SignalAmp2	SignalAmp3	Noise1	Noise2
2021	1	30	0	4	1	21.4	-3.1	1.032	0.3	0.2	0	35.7	35.7	0	113	113	0	30	30
2021	1	30	0	14	1	20.6	-3.1	1.032	0.4	0.3	0	35.7	35.7	0	113	113	0	30	30
2021	1	30	0	24	1	21.6	-2.5	1.032	0.5	0.4	0	35.7	35.7	0	113	113	0	30	30
2021	1	30	0	34	1	20.3	-2.5	1.032	0.4	0.3	0	35.7	35.7	0	113	113	0	30	30
2021	1	30	0	44	1	21.7	-2.9	1.032	0.4	0.3	0	35.3	35.7	0	112	113	0	30	30
2021	1	30	0	54	1	20.8	-2.5	1.032	0.4	0.3	0	35.7	35.3	0	113	113	0	30	31
2021	1	30	1	4	1	20.9	-2	1.032	0.3	0.2	0	35.7	35.7	0	113	113	0	30	30
2021	1	30	1	14	1	21	-2.2	1.032	0.4	0.3	0	35.3	35.7	0	113	113	0	31	30
2021	1	30	1	24	1	20.3	-2.4	1.032	0.4	0.3	0	35.7	35.7	0	113	113	0	30	30
2021	1	30	1	34	1	20.7	-2	1.032	0.3	0.2	0	35.7	35.7	0	113	113	0	30	30
2021	1	30	1	44	1	21.3	-3	1.032	0.3	0.2	0	35.3	35.7	0	112	113	0	30	30
2021	1	30	1	54	1	20.7	-3.2	1.032	0.4	0.3	0	35.7	35.7	0	113	113	0	30	30
2021	1	30	2	4	1	20.8	-2.7	1.032	0.4	0.3	0	35.7	35.7	0	113	113	0	30	30
2021	1	30	2	14	1	20.1	-3	1.032	0.3	0.2	0	35.7	35.7	0	113	113	0	30	30
2021	1	30	2	24	1	21.9	-2.7	1.032	0.3	0.2	0	35.3	35.3	0	112	112	0	30	30
2021	1	30	2	34	1	20.2	-2.8	1.032	0.3	0.2	0	35.7	35.3	0	113	113	0	30	31
2021	1	30	2	44	1	20.3	-2.7	1.031	0.3	0.2	0	34.8	35.7	0	112	113	0	31	30
2021	1	30	2	54	1	20.6	-3	1.032	0.4	0.3	0	35.7	35.7	0	113	113	0	30	30
2021	1	30	3	4	1	19.9	-2.8	1.032	0.3	0.2	0	35.7	35.7	0	112	113	0	29	30
2021	1	30	3	14	1	20.9	-3	1.032	0.3	0.2	0	37	37.4	0	116	116	0	30	29
2021	1	30	3	24	1	21.7	-1.8	1.031	0.3	0.2	0	35.7	36.5	0	114	115	0	31	30
2021	1	30	3	34	1	19.7	-1.6	1.031	0.3	0.2	0	36.1	36.1	0	114	114	0	30	30
2021	1	30	3	44	1	21.3	-2.8	1.032	0.3	0.2	0	35.3	35.7	0	112	113	0	30	30
2021	1	30	3	54	1	21	-2.4	1.032	0.4	0.3	0	35.7	35.7	0	112	113	0	29	30
2021	1	30	4	4	1	21.6	-2.7	1.031	0.3	0.2	0	35.7	35.7	0	113	113	0	30	30
2021	1	30	4	14	1	21.1	-3.3	1.031	0.4	0.3	0	34.8	35.3	0	112	112	0	31	30
2021	1	30	4	24	1	20.9	-2.4	1.031	0.3	0.2	0	36.1	36.1	0	114	114	0	30	30
2021	1	30	4	34	1	20.8	-3.1	1.031	0.4	0.3	0	37	37	0	116	116	0	30	30
2021	1	30	4	44	1	19.7	-2	1.031	0.4	0.3	0	36.1	36.1	0	114	114	0	30	30
2021	1	30	4	54	1	21.5	-2.9	1.031	0.3	0.2	0	35.3	35.7	0	113	113	0	31	30
2021	1	30	5	4	1	21.2	-4.1	1.031	0.3	0.2	0	34.8	35.3	0	112	112	0	31	30
2021	1	30	5	14	1	20.8	-3.2	1.031	0.4	0.3	0	35.7	35.7	0	113	113	0	30	30
2021	1	30	5	24	1	21.1	-2.8	1.031	0.3	0.2	0	35.7	35.7	0	113	113	0	30	30
2021	1	30	5	34	1	19.8	-1.6	1.031	0.4	0.3	0	35.7	35.3	0	113	113	0	30	31
2021	1	30	5	44	1	20.7	-3.1	1.031	0.5	0.4	0	35.3	35.7	0	112	113	0	30	30
2021	1	30	5	54	1	20.8	-2.4	1.031	0.3	0.2	0	35.3	35.7	0	112	113	0	30	30
2021	1	30	6	4	1	21.4	-2.5	1.032	0.5	0.4	0	35.3	35.7	0	112	113	0	30	30
2021	1	30	6	14	1	19.9	-2.8	1.032	0.5	0.4	0	35.3	35.7	0	113	113	0	31	30
2021	1	30	6	24	1	21.6	-3.2	1.031	0.5	0.4	0	35.3	35.3	0	112	113	0	30	31
2021	1	30	6	34	1	21.1	-1.8	1.032	0.4	0.3	0	35.7	35.7	0	113	113	0	30	30
2021	1	30	6	44	1	21	-2.6	1.031	0.3	0.2	0	34.8	35.3	0	112	113	0	31	31
2021	1	30	6	54	1	20.7	-3.2	1.032	0.3	0.2	0	35.3	35.3	0	112	113	0	30	31
2021	1	30	7	4	1	21.4	-2	1.032	0.3	0.2	0	35.3	35.3	0	112	113	0	30	31
2021	1	30	7	14	1	20.3	-2.4	1.032	0.4	0.3	0	35.3	35.3	0	112	112	0	30	30
2021	1	30	7	24	1	20.6	-2.1	1.031	0.4	0.3	0	35.3	35.7	0	113	114	0	31	31
2021	1	30	7	34	1	19.8	-2.4	1.032	0.3	0.2	0	35.3	35.3	0	112	112	0	30	30
2021	1	30	7	44	1	21	-2.6	1.032	0.3	0.2	0	35.7	35.3	0	113	113	0	30	31
2021	1	30	7	54	1	20.8	-3.2	1.031	0.3	0.2	0	35.7	36.1	0	114	114	0	31	30

Mazourka (0354)

Year	Month	Day	Hour	Minute	Second	VelocityX	VelocityY	Level	StdError1	StdError2	StdError3	SNR1	SNR2	SNR3	SignalAmp1	SignalAmp2	SignalAmp3	Noise1	Noise2
2021	1	30	8	4	1	20.3	-2.4	1.032	0.4	0.3	0	35.3	35.3	0	112	112	0	30	30
2021	1	30	8	14	1	20.7	-2.7	1.032	0.4	0.3	0	34.8	35.3	0	111	112	0	30	30
2021	1	30	8	24	1	21	-2.4	1.032	0.3	0.2	0	34.8	35.3	0	111	112	0	30	30
2021	1	30	8	34	1	21.3	-2.9	1.032	0.4	0.3	0	34.4	34.8	0	111	111	0	31	30
2021	1	30	8	44	1	20	-3.1	1.032	0.3	0.2	0	34.8	34.8	0	111	112	0	30	31
2021	1	30	8	54	1	19.7	-2.4	1.032	0.3	0.2	0	34.4	34.4	0	110	110	0	30	30
2021	1	30	9	4	1	21.5	-3.3	1.032	0.4	0.3	0	34.8	34.8	0	111	111	0	30	30
2021	1	30	9	14	1	21.4	-3.8	1.032	0.4	0.3	0	34.8	35.3	0	111	111	0	30	29
2021	1	30	9	24	1	20.5	-3.5	1.032	0.3	0.2	0	34.4	34.4	0	110	111	0	30	31
2021	1	30	9	34	1	21	-3	1.032	0.3	0.2	0	34	34	0	110	110	0	31	31
2021	1	30	9	44	1	20.2	-2.8	1.032	0.3	0.2	0	33.5	34	0	109	109	0	31	30
2021	1	30	9	54	1	21.2	-2.8	1.032	0.3	0.2	0	33.5	33.5	0	109	109	0	31	31
2021	1	30	10	4	1	21.5	-2	1.032	0.5	0.4	0	33.5	34	0	108	109	0	30	30
2021	1	30	10	14	1	21.3	-2.1	1.032	0.3	0.2	0	32.7	33.5	0	107	108	0	31	30
2021	1	30	10	24	1	20.6	-3.6	1.033	0.3	0.2	0	33.1	33.5	0	108	108	0	31	30
2021	1	30	10	34	1	20.3	-3	1.033	0.4	0.3	0	33.5	33.5	0	108	108	0	30	30
2021	1	30	10	44	1	21.1	-2.7	1.032	0.3	0.2	0	33.5	33.5	0	108	108	0	30	30
2021	1	30	10	54	1	21	-3.1	1.033	0.4	0.3	0	33.5	33.5	0	108	108	0	30	30
2021	1	30	11	4	1	21.1	-2.3	1.033	0.3	0.2	0	33.1	33.5	0	108	108	0	31	30
2021	1	30	11	14	1	20.9	-2.5	1.033	0.3	0.2	0	33.5	33.5	0	108	108	0	30	30
2021	1	30	11	24	1	20.3	-2.2	1.033	0.3	0.2	0	33.1	33.5	0	108	108	0	31	30
2021	1	30	11	34	1	20.6	-3	1.033	0.3	0.2	0	33.5	34	0	109	109	0	31	30
2021	1	30	11	44	1	19.9	-1.8	1.033	0.4	0.3	0	34	34	0	109	109	0	30	30
2021	1	30	11	54	1	21.6	-2.7	1.033	0.4	0.3	0	35.3	35.3	0	112	112	0	30	30
2021	1	30	12	4	1	21.5	-2.1	1.033	0.3	0.2	0	34	34	0	109	109	0	30	30
2021	1	30	12	14	1	21	-2.3	1.033	0.3	0.2	0	33.5	34	0	109	109	0	31	30
2021	1	30	12	24	1	21.1	-2	1.033	0.3	0.2	0	33.5	34	0	109	109	0	31	30
2021	1	30	12	34	1	21.2	-3.1	1.033	0.3	0.2	0	34	34	0	109	109	0	30	30
2021	1	30	12	44	1	20.8	-3.2	1.033	0.3	0.2	0	34	34	0	109	109	0	30	30
2021	1	30	12	54	1	21.1	-3.1	1.033	0.4	0.3	0	33.5	34	0	109	109	0	31	30
2021	1	30	13	4	1	20.4	-2.8	1.033	0.3	0.2	0	34	33.5	0	109	109	0	30	31
2021	1	30	13	14	1	21.1	-3.1	1.033	0.5	0.5	0	34	34	0	109	109	0	30	30
2021	1	30	13	24	1	21.1	-3	1.033	0.3	0.2	0	34	34	0	109	109	0	30	30
2021	1	30	13	34	1	20.6	-2.7	1.033	0.4	0.3	0	34	34	0	109	109	0	30	30
2021	1	30	13	44	1	20.9	-2.4	1.033	0.3	0.2	0	34	34	0	109	109	0	30	30
2021	1	30	13	54	1	21.7	-3.9	1.033	0.4	0.3	0	33.1	33.5	0	108	108	0	31	30
2021	1	30	14	4	1	22.2	-3.5	1.033	0.3	0.2	0	33.5	33.5	0	108	109	0	30	31
2021	1	30	14	14	1	20.8	-2.7	1.032	0.4	0.3	0	33.5	34	0	109	109	0	31	30
2021	1	30	14	24	1	20.4	-2.3	1.032	0.4	0.3	0	36.1	35.7	0	114	113	0	30	30
2021	1	30	14	34	1	20.9	-2.5	1.033	0.3	0.2	0	36.1	35.7	0	114	114	0	30	31
2021	1	30	14	44	1	21.1	-3.3	1.032	0.3	0.2	0	35.7	35.7	0	113	113	0	30	30
2021	1	30	14	54	1	20.8	-2.8	1.032	0.4	0.3	0	34.8	34.8	0	111	111	0	30	30
2021	1	30	15	4	1	21.2	-2.9	1.033	0.4	0.3	0	34.4	34.4	0	110	110	0	30	30
2021	1	30	15	14	1	21.1	-2.8	1.032	0.4	0.3	0	34.4	34.4	0	110	110	0	30	30
2021	1	30	15	24	1	21.1	-3.3	1.032	0.4	0.3	0	34.4	34	0	110	109	0	30	30
2021	1	30	15	34	1	20.9	-2.7	1.032	0.3	0.2	0	34	34.4	0	110	110	0	31	30
2021	1	30	15	44	1	20.3	-3.5	1.032	0.3	0.2	0	36.1	36.1	0	114	114	0	30	30
2021	1	30	15	54	1	21.6	-3.5	1.032	0.3	0.2	0	35.3	35.3	0	112	112	0	30	30



Mazourka (0354)

Year	Month	Day	Hour	Minute	Second	VelocityX	VelocityY	Level	StdError1	StdError2	StdError3	SNR1	SNR2	SNR3	SignalAmp1	SignalAmp2	SignalAmp3	Noise1	Noise2
2021	1	30	16	4	1	21.2	-3.2	1.032	0.3	0.2	0	34.8	35.3	0	111	111	0	30	29
2021	1	30	16	14	1	21.6	-3.6	1.032	0.3	0.2	0	34	34.4	0	110	110	0	31	30
2021	1	30	16	24	1	20.4	-2.9	1.032	0.3	0.2	0	34.4	34.8	0	110	110	0	30	29
2021	1	30	16	34	1	20.8	-3	1.032	0.3	0.2	0	34	33.5	0	109	109	0	30	31
2021	1	30	16	44	1	20.4	-2.8	1.032	0.3	0.2	0	34.8	34.8	0	111	111	0	30	30
2021	1	30	16	54	1	20.1	-2.8	1.032	0.3	0.2	0	34.4	34.8	0	111	111	0	31	30
2021	1	30	17	4	1	20.7	-2.3	1.032	0.4	0.3	0	34.4	34.8	0	111	111	0	31	30
2021	1	30	17	14	1	20.5	-2.6	1.032	0.4	0.3	0	34.8	34.8	0	111	111	0	30	30
2021	1	30	17	24	1	21.4	-2.7	1.032	0.4	0.3	0	34.4	34.4	0	110	110	0	30	30
2021	1	30	17	34	1	21.3	-2.4	1.032	0.5	0.4	0	36.1	36.5	0	114	115	0	30	30
2021	1	30	17	44	1	20.1	-2.8	1.032	0.3	0.2	0	37.8	37.8	0	118	118	0	30	30
2021	1	30	17	54	1	20.7	-3.2	1.032	0.5	0.4	0	35.7	35.7	0	113	112	0	30	29
2021	1	30	18	4	1	20.5	-3.2	1.032	0.4	0.3	0	35.3	35.3	0	112	112	0	30	30
2021	1	30	18	14	1	21.3	-2.4	1.032	0.4	0.3	0	35.3	35.3	0	112	112	0	30	30
2021	1	30	18	24	1	20.8	-3.3	1.032	0.5	0.4	0	35.3	35.3	0	112	112	0	30	30
2021	1	30	18	34	1	20.9	-2.6	1.032	0.4	0.3	0	35.7	35.3	0	113	112	0	30	30
2021	1	30	18	44	1	21.2	-3.1	1.032	0.3	0.2	0	35.3	35.3	0	112	112	0	30	30
2021	1	30	18	54	1	20.9	-3	1.032	0.3	0.2	0	35.3	34.8	0	112	112	0	30	31
2021	1	30	19	4	1	21.3	-3.3	1.032	0.5	0.4	0	35.3	35.3	0	112	112	0	30	30
2021	1	30	19	14	1	20.9	-3.3	1.032	0.3	0.2	0	35.3	35.3	0	112	112	0	30	30
2021	1	30	19	24	1	20.8	-2.2	1.032	0.4	0.3	0	35.3	35.3	0	112	112	0	30	30
2021	1	30	19	34	1	21.3	-2.7	1.032	0.5	0.5	0	35.3	35.3	0	112	112	0	30	30
2021	1	30	19	44	1	20.1	-2	1.032	0.3	0.2	0	34.8	35.3	0	112	112	0	31	30
2021	1	30	19	54	1	20.9	-2.4	1.032	0.5	0.5	0	34.8	35.3	0	112	112	0	31	30
2021	1	30	20	4	1	20.6	-2.7	1.032	0.3	0.2	0	35.3	35.3	0	112	112	0	30	30
2021	1	30	20	14	1	20.5	-2.5	1.032	0.3	0.2	0	35.3	35.3	0	112	112	0	30	30
2021	1	30	20	24	1	22.3	-3.2	1.031	0.3	0.2	0	34.8	34.8	0	112	112	0	31	31
2021	1	30	20	34	1	21.2	-2.1	1.032	0.5	0.4	0	35.3	35.3	0	112	112	0	30	30
2021	1	30	20	44	1	20.9	-2.8	1.031	0.3	0.2	0	35.3	35.3	0	112	112	0	30	30
2021	1	30	20	54	1	20.7	-3.2	1.031	0.3	0.2	0	35.3	35.3	0	112	112	0	30	30
2021	1	30	21	4	1	20.8	-3.3	1.031	0.5	0.4	0	35.3	35.3	0	112	112	0	30	30
2021	1	30	21	14	1	20.1	-2.8	1.031	0.5	0.5	0	35.3	35.3	0	112	112	0	30	30
2021	1	30	21	24	1	20.5	-2.7	1.031	0.4	0.3	0	35.3	35.3	0	112	112	0	30	30
2021	1	30	21	34	1	19.3	-3.3	1.031	0.4	0.3	0	35.3	34.8	0	112	112	0	30	31
2021	1	30	21	44	1	20.5	-3	1.031	0.4	0.3	0	35.3	35.3	0	112	112	0	30	30
2021	1	30	21	54	1	20.9	-2.8	1.031	0.3	0.2	0	35.3	35.3	0	112	112	0	30	30
2021	1	30	22	4	1	20.1	-3.4	1.031	0.4	0.3	0	35.3	35.7	0	112	112	0	30	29
2021	1	30	22	14	1	21.3	-2.8	1.03	0.3	0.2	0	34.8	35.3	0	111	112	0	30	30
2021	1	30	22	24	1	20.9	-2.9	1.03	0.5	0.5	0	35.3	35.3	0	112	112	0	30	30
2021	1	30	22	34	1	21.1	-3.5	1.03	0.4	0.3	0	35.3	35.3	0	112	112	0	30	30
2021	1	30	22	44	1	21.2	-2	1.03	0.3	0.2	0	35.3	34.8	0	112	112	0	30	31
2021	1	30	22	54	1	20	-2.7	1.03	0.3	0.2	0	34.8	34.8	0	111	111	0	30	30
2021	1	30	23	4	1	21	-3.7	1.03	0.4	0.3	0	34.8	35.3	0	112	112	0	31	30
2021	1	30	23	14	1	20.3	-2.2	1.03	0.4	0.3	0	35.3	35.3	0	112	112	0	30	30
2021	1	30	23	24	1	20.9	-2.4	1.03	0.6	0.5	0	35.3	35.3	0	112	112	0	30	30
2021	1	30	23	34	1	20.8	-2.9	1.03	0.3	0.2	0	35.3	35.3	0	112	112	0	30	30
2021	1	30	23	44	1	20.6	-3	1.029	0.4	0.3	0	35.3	35.3	0	112	112	0	30	30
2021	1	30	23	54	1	21.2	-2.4	1.029	0.5	0.4	0	35.3	35.3	0	112	112	0	30	30

Mazourka (0354)

Year	Month	Day	Hour	Minute	Second	VelocityX	VelocityY	Level	StdError1	StdError2	StdError3	SNR1	SNR2	SNR3	SignalAmp1	SignalAmp2	SignalAmp3	Noise1	Noise2
2021	1	31	0	4	1	20.8	-3	1.029	0.4	0.3	0	34.4	34.8	0	111	111	0	31	30
2021	1	31	0	14	1	21.2	-2.3	1.029	0.4	0.3	0	34.8	35.3	0	112	112	0	31	30
2021	1	31	0	24	1	20.7	-1.8	1.029	0.5	0.4	0	34.8	34.8	0	112	112	0	31	31
2021	1	31	0	34	1	20.7	-3.5	1.029	0.4	0.3	0	34.8	34.8	0	111	111	0	30	30
2021	1	31	0	44	1	20.6	-3.5	1.029	0.4	0.3	0	34.8	34.8	0	111	112	0	30	31
2021	1	31	0	54	1	21	-2.9	1.029	0.3	0.2	0	35.3	34.8	0	112	111	0	30	30
2021	1	31	1	4	1	20.9	-3.5	1.029	0.4	0.3	0	34.8	35.3	0	111	112	0	30	30
2021	1	31	1	14	1	20.7	-2.8	1.028	0.3	0.2	0	34.4	34.8	0	111	111	0	31	30
2021	1	31	1	24	1	20.8	-2.3	1.028	0.4	0.3	0	34.8	34.8	0	111	111	0	30	30
2021	1	31	1	34	1	21.2	-3.3	1.028	0.3	0.2	0	34.4	34.4	0	111	111	0	31	31
2021	1	31	1	44	1	20.1	-3	1.028	0.4	0.3	0	34.8	34.8	0	111	111	0	30	30
2021	1	31	1	54	1	20.9	-2.8	1.028	0.3	0.2	0	34.4	34.8	0	111	112	0	31	31
2021	1	31	2	4	1	20.1	-2.3	1.028	0.3	0.2	0	34.8	34.8	0	111	111	0	30	30
2021	1	31	2	14	1	20.2	-4	1.028	0.3	0.2	0	34.8	34.8	0	111	111	0	30	30
2021	1	31	2	24	1	20.2	-3.2	1.027	0.3	0.2	0	34.8	34.8	0	111	111	0	30	30
2021	1	31	2	34	1	21.6	-2.4	1.027	0.4	0.3	0	34.4	34.8	0	111	111	0	31	30
2021	1	31	2	44	1	21.1	-3.5	1.027	0.4	0.3	0	34.4	34.8	0	111	111	0	31	30
2021	1	31	2	54	1	20.2	-3.1	1.027	0.5	0.4	0	34.4	34.8	0	110	111	0	30	30
2021	1	31	3	4	1	20.4	-2.3	1.027	0.4	0.3	0	34.8	34.8	0	111	111	0	30	30
2021	1	31	3	14	1	21	-2	1.026	0.4	0.3	0	34.8	34.8	0	111	111	0	30	30
2021	1	31	3	24	1	21.3	-3.2	1.026	0.3	0.2	0	34.4	35.3	0	110	111	0	30	29
2021	1	31	3	34	1	21.4	-3.5	1.026	0.3	0.2	0	34.4	34.8	0	110	111	0	30	30
2021	1	31	3	44	1	20.9	-3.1	1.026	0.4	0.3	0	34.8	34.8	0	111	111	0	30	30
2021	1	31	3	54	1	19.8	-2.6	1.026	0.4	0.3	0	34.8	34.8	0	111	111	0	30	30
2021	1	31	4	4	1	20.4	-2.2	1.026	0.4	0.3	0	34.4	34.8	0	110	111	0	30	30
2021	1	31	4	14	1	19.5	-2.8	1.026	0.3	0.2	0	34.8	34.8	0	111	111	0	30	30
2021	1	31	4	24	1	20.6	-3.1	1.026	0.5	0.4	0	34.4	34.4	0	110	110	0	30	30
2021	1	31	4	34	1	20.3	-2.4	1.025	0.3	0.2	0	34.4	34.8	0	110	111	0	30	30
2021	1	31	4	44	1	20.1	-2.5	1.025	0.3	0.2	0	34.4	34	0	110	110	0	30	31
2021	1	31	4	54	1	20.6	-3.1	1.025	0.3	0.2	0	34.4	34.8	0	110	111	0	30	30
2021	1	31	5	4	1	20.2	-2.3	1.025	0.5	0.4	0	34.8	34.8	0	111	111	0	30	30
2021	1	31	5	14	1	21.4	-2.8	1.025	0.4	0.3	0	34	34.4	0	110	110	0	31	30
2021	1	31	5	24	1	20.8	-2.6	1.025	0.4	0.3	0	34.4	34.4	0	110	110	0	30	30
2021	1	31	5	34	1	20.9	-2.7	1.025	0.4	0.3	0	34.4	34.4	0	110	110	0	30	30
2021	1	31	5	44	1	20.5	-2.9	1.025	0.3	0.2	0	34	34.8	0	110	111	0	31	30
2021	1	31	5	54	1	20.4	-3.3	1.025	0.3	0.2	0	34.4	34	0	110	110	0	30	31
2021	1	31	6	4	1	19.8	-2.7	1.024	0.3	0.2	0	34	34.4	0	110	110	0	31	30
2021	1	31	6	14	1	20.3	-2.7	1.024	0.3	0.2	0	34	34.4	0	110	110	0	31	30
2021	1	31	6	24	1	20.1	-3	1.024	0.4	0.3	0	34.4	34	0	110	110	0	30	31
2021	1	31	6	34	1	20.2	-2.3	1.024	0.3	0.2	0	34.4	34.4	0	110	110	0	30	30
2021	1	31	6	44	1	20.9	-2.9	1.024	0.3	0.2	0	34	34.4	0	110	110	0	31	30
2021	1	31	6	54	1	20.6	-2.3	1.024	0.4	0.3	0	34.4	34.4	0	110	110	0	30	30
2021	1	31	7	4	1	20.5	-2.9	1.024	0.5	0.4	0	34.4	35.3	0	111	112	0	31	30
2021	1	31	7	14	1	21.1	-2.4	1.024	0.3	0.2	0	34.4	34.4	0	111	111	0	31	31
2021	1	31	7	24	1	20.7	-2.8	1.024	0.5	0.4	0	34.4	34.4	0	110	110	0	30	30
2021	1	31	7	34	1	19.7	-2.3	1.024	0.3	0.2	0	34.4	34.8	0	110	111	0	30	30
2021	1	31	7	44	1	20.8	-2.7	1.024	0.3	0.2	0	34	34	0	109	110	0	30	31
2021	1	31	7	54	1	20.6	-2.9	1.024	0.4	0.3	0	36.5	36.5	0	115	115	0	30	30

Mazourka (0354)

Year	Month	Day	Hour	Minute	Second	VelocityX	VelocityY	Level	StdError1	StdError2	StdError3	SNR1	SNR2	SNR3	SignalAmp1	SignalAmp2	SignalAmp3	Noise1	Noise2
2021	1	31	8	4	1	20.5	-2.8	1.024	0.3	0.2	0	35.3	35.7	0	113	113	0	31	30
2021	1	31	8	14	1	20.6	-2.3	1.024	0.4	0.3	0	34.8	34.4	0	111	111	0	30	31
2021	1	31	8	24	1	20.1	-3.2	1.024	0.5	0.5	0	33.5	34	0	109	109	0	31	30
2021	1	31	8	34	1	20.4	-2.7	1.024	0.3	0.2	0	34	34	0	109	109	0	30	30
2021	1	31	8	44	1	20.5	-2.7	1.024	0.4	0.3	0	36.1	36.5	0	115	115	0	31	30
2021	1	31	8	54	1	21.2	-2.5	1.024	0.5	0.4	0	34.8	35.3	0	112	112	0	31	30
2021	1	31	9	4	1	21.2	-3.1	1.024	0.4	0.3	0	34.8	35.7	0	112	113	0	31	30
2021	1	31	9	14	1	20.2	-3	1.024	0.5	0.5	0	34.8	34.8	0	111	111	0	30	30
2021	1	31	9	24	1	20.9	-2.6	1.024	0.4	0.3	0	34	34.4	0	110	110	0	31	30
2021	1	31	9	34	1	20.4	-3	1.024	0.5	0.5	0	33.5	34	0	108	109	0	30	30
2021	1	31	9	44	1	20.2	-2.2	1.024	0.5	0.4	0	35.7	35.3	0	113	113	0	30	31
2021	1	31	9	54	1	20.6	-2.7	1.024	0.3	0.2	0	34.4	34.8	0	111	111	0	31	30
2021	1	31	10	4	1	20.6	-2.3	1.024	0.4	0.3	0	33.5	34.4	0	109	110	0	31	30
2021	1	31	10	14	1	21.6	-2.6	1.024	0.3	0.2	0	32.7	33.5	0	107	108	0	31	30
2021	1	31	10	24	1	20.1	-3	1.024	0.4	0.3	0	32.7	33.1	0	107	107	0	31	30
2021	1	31	10	34	1	20.8	-2.6	1.024	0.3	0.2	0	32.7	32.7	0	107	107	0	31	31
2021	1	31	10	44	1	20.1	-2.3	1.024	0.3	0.2	0	33.1	33.1	0	107	107	0	30	30
2021	1	31	10	54	1	21	-3.8	1.024	0.3	0.2	0	33.1	33.5	0	107	108	0	30	30
2021	1	31	11	4	1	19.7	-2.6	1.024	0.3	0.2	0	33.1	33.1	0	107	107	0	30	30
2021	1	31	11	14	1	20.2	-2.8	1.023	0.4	0.3	0	33.1	33.1	0	107	107	0	30	30
2021	1	31	11	24	1	20.6	-2.5	1.023	0.4	0.3	0	32.7	33.1	0	107	107	0	31	30
2021	1	31	11	34	1	20.2	-2	1.023	0.4	0.3	0	33.1	33.1	0	107	107	0	30	30
2021	1	31	11	44	1	21.1	-2.6	1.023	0.4	0.3	0	33.1	33.5	0	108	108	0	31	30
2021	1	31	11	54	1	20.6	-2.1	1.022	0.5	0.4	0	33.5	33.5	0	108	108	0	30	30
2021	1	31	12	4	1	20.6	-2.2	1.023	0.4	0.3	0	33.1	33.5	0	108	108	0	31	30
2021	1	31	12	14	1	20.4	-3.2	1.023	0.4	0.3	0	34	33.5	0	109	109	0	30	31
2021	1	31	12	24	1	20.6	-2.8	1.022	0.4	0.3	0	34	34	0	109	109	0	30	30
2021	1	31	12	34	1	20.8	-3.7	1.023	0.4	0.3	0	33.5	34	0	109	110	0	31	31
2021	1	31	12	44	1	20.7	-2.5	1.022	0.3	0.2	0	33.5	34.4	0	109	110	0	31	30
2021	1	31	12	54	1	20.4	-2	1.022	0.4	0.3	0	34.4	34.4	0	110	110	0	30	30
2021	1	31	13	4	1	20.9	-3.1	1.021	0.3	0.2	0	34.8	34.8	0	111	111	0	30	30
2021	1	31	13	14	1	20.3	-3.7	1.021	0.4	0.3	0	35.3	34.8	0	112	112	0	30	31
2021	1	31	13	24	1	20.2	-3.1	1.022	0.4	0.3	0	34	34.4	0	110	110	0	31	30
2021	1	31	13	34	1	20.7	-3.1	1.022	0.5	0.4	0	34.4	34.8	0	110	111	0	30	30
2021	1	31	13	44	1	20.7	-3.1	1.022	0.4	0.3	0	34.8	34.4	0	111	111	0	30	31
2021	1	31	13	54	1	20.3	-2.1	1.021	0.3	0.2	0	35.3	35.3	0	112	113	0	30	31
2021	1	31	14	4	1	21.5	-3.1	1.021	0.3	0.2	0	34.4	34.8	0	111	111	0	31	30
2021	1	31	14	14	1	20.8	-3.1	1.022	0.4	0.3	0	35.3	35.3	0	112	112	0	30	30
2021	1	31	14	24	1	20.6	-3	1.021	0.3	0.2	0	35.3	35.7	0	112	112	0	30	29
2021	1	31	14	34	1	20.3	-1.8	1.021	0.3	0.2	0	34	34	0	109	110	0	30	31
2021	1	31	14	44	1	20.5	-2.9	1.022	0.3	0.2	0	34.4	34.4	0	110	110	0	30	30
2021	1	31	14	54	1	21	-2.4	1.021	0.4	0.3	0	34	34	0	110	110	0	31	31
2021	1	31	15	4	1	20.3	-3.4	1.021	0.3	0.2	0	34.8	34.8	0	111	111	0	30	30
2021	1	31	15	14	1	20.7	-2.8	1.021	0.4	0.3	0	34.4	35.3	0	111	112	0	31	30
2021	1	31	15	24	1	21.1	-2.6	1.021	0.3	0.2	0	35.7	35.3	0	113	113	0	30	31
2021	1	31	15	34	1	21	-2.5	1.021	0.3	0.2	0	34.8	35.3	0	111	112	0	30	30
2021	1	31	15	44	1	19.4	-3	1.021	0.4	0.3	0	34.8	34.8	0	111	111	0	30	30
2021	1	31	15	54	1	21.1	-3.5	1.021	0.3	0.2	0	34	34	0	109	109	0	30	30

Mazourka (0354)

Year	Month	Day	Hour	Minute	Second	VelocityX	VelocityY	Level	StdError1	StdError2	StdError3	SNR1	SNR2	SNR3	SignalAmp1	SignalAmp2	SignalAmp3	Noise1	Noise2
2021	1	31	16	4	1	20.6	-3.9	1.021	0.4	0.3	0	33.5	33.5	0	108	108	0	30	30
2021	1	31	16	14	1	19.9	-2.8	1.021	0.3	0.2	0	33.5	33.5	0	108	108	0	30	30
2021	1	31	16	24	1	20.2	-3.4	1.021	0.3	0.2	0	33.1	33.5	0	108	108	0	31	30
2021	1	31	16	34	1	20.7	-2.8	1.021	0.5	0.4	0	33.5	33.5	0	108	108	0	30	30
2021	1	31	16	44	1	20.8	-3.6	1.021	0.3	0.2	0	33.1	33.5	0	107	108	0	30	30
2021	1	31	16	54	1	19.6	-3.2	1.021	0.5	0.4	0	33.1	32.7	0	107	107	0	30	31
2021	1	31	17	4	1	20.6	-2.7	1.021	0.3	0.2	0	33.1	33.1	0	108	108	0	31	31
2021	1	31	17	14	1	19.7	-2.3	1.021	0.3	0.2	0	33.5	33.1	0	108	108	0	30	31
2021	1	31	17	24	1	20.9	-4.1	1.021	0.3	0.2	0	33.1	33.5	0	108	108	0	31	30
2021	1	31	17	34	1	20.8	-2	1.021	0.3	0.2	0	33.5	34	0	108	109	0	30	30
2021	1	31	17	44	1	21.6	-2.2	1.021	0.5	0.4	0	34	33.5	0	109	108	0	30	30
2021	1	31	17	54	1	20.4	-2.3	1.021	0.3	0.2	0	34	34.4	0	109	110	0	30	30
2021	1	31	18	4	1	21.2	-2.8	1.021	0.3	0.2	0	34	34	0	109	110	0	30	31
2021	1	31	18	14	1	21	-2.6	1.021	0.3	0.2	0	34.4	34.4	0	110	110	0	30	30
2021	1	31	18	24	1	20.1	-3	1.021	0.4	0.3	0	34.4	34.4	0	110	110	0	30	30
2021	1	31	18	34	1	21.5	-4.3	1.021	0.4	0.3	0	34.4	34.4	0	110	110	0	30	30
2021	1	31	18	44	1	20.1	-2.7	1.021	0.5	0.4	0	34.4	34.4	0	110	110	0	30	30
2021	1	31	18	54	1	20.2	-2.9	1.021	0.5	0.4	0	34	34.4	0	109	110	0	30	30
2021	1	31	19	4	1	20	-2.8	1.021	0.4	0.3	0	34	34.4	0	110	110	0	31	30
2021	1	31	19	14	1	20.2	-2.6	1.021	0.5	0.4	0	33.5	34.4	0	109	110	0	31	30
2021	1	31	19	24	1	20.7	-2.9	1.021	0.5	0.4	0	34.4	34.4	0	110	110	0	30	30
2021	1	31	19	34	1	21.5	-2.9	1.021	0.5	0.4	0	34.4	34.4	0	110	110	0	30	30
2021	1	31	19	44	1	20.7	-2.9	1.021	0.3	0.2	0	34.4	34.8	0	110	111	0	30	30
2021	1	31	19	54	1	20.8	-3	1.021	0.5	0.5	0	34.4	34.4	0	110	110	0	30	30
2021	1	31	20	4	1	20.9	-3.3	1.021	0.3	0.2	0	34.4	34.4	0	110	111	0	30	31
2021	1	31	20	14	1	21.3	-3.2	1.021	0.3	0.2	0	34.8	34.8	0	111	111	0	30	30
2021	1	31	20	24	1	19.9	-2.6	1.021	0.5	0.4	0	34.4	34.4	0	110	111	0	30	31
2021	1	31	20	34	1	20.5	-3.4	1.021	0.3	0.2	0	34.4	34	0	110	110	0	30	31
2021	1	31	20	44	1	20.9	-2.1	1.021	0.5	0.4	0	34.4	34.8	0	110	111	0	30	30
2021	1	31	20	54	1	22	-3.5	1.021	0.3	0.2	0	34.8	34.8	0	111	111	0	30	30
2021	1	31	21	4	1	20.8	-2.7	1.021	0.4	0.3	0	34.4	34.8	0	110	111	0	30	30
2021	1	31	21	14	1	20.8	-2.8	1.02	0.4	0.3	0	34.8	34.8	0	111	111	0	30	30
2021	1	31	21	24	1	21.5	-3.4	1.021	0.5	0.4	0	34.4	34.8	0	111	111	0	31	30
2021	1	31	21	34	1	20.2	-3.1	1.02	0.5	0.4	0	34.4	34.4	0	110	110	0	30	30
2021	1	31	21	44	1	20.4	-3.2	1.02	0.5	0.4	0	34.8	34.8	0	111	111	0	30	30
2021	1	31	21	54	1	20.8	-1.6	1.02	0.3	0.2	0	34.4	34.8	0	110	111	0	30	30
2021	1	31	22	4	1	21.8	-3.1	1.02	0.4	0.3	0	34	34.8	0	110	111	0	31	30
2021	1	31	22	14	1	19.5	-3	1.02	0.4	0.3	0	34.8	34.8	0	111	111	0	30	30
2021	1	31	22	24	1	20.5	-2.8	1.02	0.3	0.2	0	34.8	34.8	0	111	111	0	30	30
2021	1	31	22	34	1	20.5	-2.9	1.02	0.4	0.3	0	34.8	34.8	0	111	111	0	30	30
2021	1	31	22	44	1	19.2	-3.2	1.02	0.3	0.2	0	34.8	34.8	0	111	111	0	30	30
2021	1	31	22	54	1	21.2	-3	1.02	0.4	0.3	0	34.4	34.8	0	110	111	0	30	30
2021	1	31	23	4	1	19.3	-3	1.02	0.4	0.3	0	34.4	34.8	0	111	111	0	31	30
2021	1	31	23	14	1	20	-1.8	1.02	0.3	0.2	0	34.8	34.8	0	111	111	0	30	30
2021	1	31	23	24	1	20.5	-1.4	1.02	0.3	0.2	0	34.8	34.8	0	111	111	0	30	30
2021	1	31	23	34	1	20.9	-3.5	1.02	0.3	0.2	0	34.8	34.8	0	111	111	0	30	30
2021	1	31	23	44	1	20.8	-2.7	1.02	0.5	0.4	0	34.4	34.8	0	110	111	0	30	30
2021	1	31	23	54	1	21.1	-2.4	1.02	0.3	0.2	0	34.4	34.8	0	111	111	0	31	30

Mazourka (0354)

Year	Month	Day	Hour	Minute	Second	Noise3	IceDetection	Heading	Pitch	Roll	StdDevHeading	StdDevPitch	StdDevRoll	Temperature	Pressure	StdDevPressure
2021	1	1	0	4	5	29	0	0	0	0	0	0	0	2.7	0	0
2021	1	1	0	14	5	29	0	0	0	0	0	0	0	2.69	0	0
2021	1	1	0	24	5	29	0	0	0	0	0	0	0	2.68	0	0
2021	1	1	0	34	5	29	0	0	0	0	0	0	0	2.67	0	0
2021	1	1	0	44	5	29	0	0	0	0	0	0	0	2.66	0	0
2021	1	1	0	54	5	29	0	0	0	0	0	0	0	2.65	0	0
2021	1	1	1	4	5	30	0	0	0	0	0	0	0	2.64	0	0
2021	1	1	1	14	5	29	0	0	0	0	0	0	0	2.63	0	0
2021	1	1	1	24	5	29	0	0	0	0	0	0	0	2.62	0	0
2021	1	1	1	34	5	29	0	0	0	0	0	0	0	2.61	0	0
2021	1	1	1	44	5	29	0	0	0	0	0	0	0	2.6	0	0
2021	1	1	1	54	5	30	0	0	0	0	0	0	0	2.6	0	0
2021	1	1	2	4	5	29	0	0	0	0	0	0	0	2.59	0	0
2021	1	1	2	14	5	29	0	0	0	0	0	0	0	2.59	0	0
2021	1	1	2	24	5	29	0	0	0	0	0	0	0	2.58	0	0
2021	1	1	2	34	5	29	0	0	0	0	0	0	0	2.56	0	0
2021	1	1	2	44	5	29	0	0	0	0	0	0	0	2.55	0	0
2021	1	1	2	54	5	30	0	0	0	0	0	0	0	2.54	0	0
2021	1	1	3	4	5	30	0	0	0	0	0	0	0	2.54	0	0
2021	1	1	3	14	5	30	0	0	0	0	0	0	0	2.53	0	0
2021	1	1	3	24	5	29	0	0	0	0	0	0	0	2.52	0	0
2021	1	1	3	34	5	29	0	0	0	0	0	0	0	2.52	0	0
2021	1	1	3	44	5	29	0	0	0	0	0	0	0	2.51	0	0
2021	1	1	3	54	5	29	0	0	0	0	0	0	0	2.5	0	0
2021	1	1	4	4	5	29	0	0	0	0	0	0	0	2.49	0	0
2021	1	1	4	14	5	30	0	0	0	0	0	0	0	2.48	0	0
2021	1	1	4	24	5	30	0	0	0	0	0	0	0	2.48	0	0
2021	1	1	4	34	5	29	0	0	0	0	0	0	0	2.47	0	0
2021	1	1	4	44	5	30	0	0	0	0	0	0	0	2.46	0	0
2021	1	1	4	54	5	29	0	0	0	0	0	0	0	2.45	0	0
2021	1	1	5	4	5	30	0	0	0	0	0	0	0	2.44	0	0
2021	1	1	5	14	5	30	0	0	0	0	0	0	0	2.43	0	0
2021	1	1	5	24	5	30	0	0	0	0	0	0	0	2.43	0	0
2021	1	1	5	34	5	29	0	0	0	0	0	0	0	2.42	0	0
2021	1	1	5	44	5	29	0	0	0	0	0	0	0	2.42	0	0
2021	1	1	5	54	5	30	0	0	0	0	0	0	0	2.4	0	0
2021	1	1	6	4	5	30	0	0	0	0	0	0	0	2.4	0	0
2021	1	1	6	14	5	30	0	0	0	0	0	0	0	2.39	0	0
2021	1	1	6	24	5	29	0	0	0	0	0	0	0	2.38	0	0
2021	1	1	6	34	5	30	0	0	0	0	0	0	0	2.36	0	0
2021	1	1	6	44	5	30	0	0	0	0	0	0	0	2.36	0	0
2021	1	1	6	54	5	29	0	0	0	0	0	0	0	2.35	0	0
2021	1	1	7	4	5	30	0	0	0	0	0	0	0	2.34	0	0
2021	1	1	7	14	5	30	0	0	0	0	0	0	0	2.33	0	0
2021	1	1	7	24	5	30	0	0	0	0	0	0	0	2.32	0	0
2021	1	1	7	34	5	29	0	0	0	0	0	0	0	2.31	0	0
2021	1	1	7	44	5	30	0	0	0	0	0	0	0	2.31	0	0
2021	1	1	7	54	5	30	0	0	0	0	0	0	0	2.31	0	0

Mazourka (0354)

Year	Month	Day	Hour	Minute	Second	Noise3	IceDetection	Heading	Pitch	Roll	StdDevHeading	StdDevPitch	StdDevRoll	Temperature	Pressure	StdDevPressure
2021	1	1	8	4	5	29	0	0	0	0	0	0	0	2.32	0	0
2021	1	1	8	14	5	29	0	0	0	0	0	0	0	2.33	0	0
2021	1	1	8	24	5	30	0	0	0	0	0	0	0	2.35	0	0
2021	1	1	8	34	5	30	0	0	0	0	0	0	0	2.35	0	0
2021	1	1	8	44	5	30	0	0	0	0	0	0	0	2.37	0	0
2021	1	1	8	54	5	30	0	0	0	0	0	0	0	2.38	0	0
2021	1	1	9	4	5	29	0	0	0	0	0	0	0	2.39	0	0
2021	1	1	9	14	5	30	0	0	0	0	0	0	0	2.42	0	0
2021	1	1	9	24	5	29	0	0	0	0	0	0	0	2.43	0	0
2021	1	1	9	34	5	30	0	0	0	0	0	0	0	2.45	0	0
2021	1	1	9	44	5	29	0	0	0	0	0	0	0	2.47	0	0
2021	1	1	9	54	5	30	0	0	0	0	0	0	0	2.5	0	0
2021	1	1	10	4	5	30	0	0	0	0	0	0	0	2.52	0	0
2021	1	1	10	14	5	29	0	0	0	0	0	0	0	2.53	0	0
2021	1	1	10	24	5	30	0	0	0	0	0	0	0	2.56	0	0
2021	1	1	10	34	5	29	0	0	0	0	0	0	0	2.6	0	0
2021	1	1	10	44	5	29	0	0	0	0	0	0	0	2.63	0	0
2021	1	1	10	54	5	30	0	0	0	0	0	0	0	2.65	0	0
2021	1	1	11	4	5	29	0	0	0	0	0	0	0	2.66	0	0
2021	1	1	11	14	5	30	0	0	0	0	0	0	0	2.69	0	0
2021	1	1	11	24	5	30	0	0	0	0	0	0	0	2.7	0	0
2021	1	1	11	34	5	30	0	0	0	0	0	0	0	2.71	0	0
2021	1	1	11	44	5	30	0	0	0	0	0	0	0	2.74	0	0
2021	1	1	11	54	5	29	0	0	0	0	0	0	0	2.75	0	0
2021	1	1	12	4	5	29	0	0	0	0	0	0	0	2.76	0	0
2021	1	1	12	14	5	30	0	0	0	0	0	0	0	2.79	0	0
2021	1	1	12	24	5	30	0	0	0	0	0	0	0	2.81	0	0
2021	1	1	12	34	5	30	0	0	0	0	0	0	0	2.82	0	0
2021	1	1	12	44	5	30	0	0	0	0	0	0	0	2.84	0	0
2021	1	1	12	54	5	29	0	0	0	0	0	0	0	2.86	0	0
2021	1	1	13	4	5	29	0	0	0	0	0	0	0	2.86	0	0
2021	1	1	13	14	5	29	0	0	0	0	0	0	0	2.87	0	0
2021	1	1	13	24	5	30	0	0	0	0	0	0	0	2.88	0	0
2021	1	1	13	34	5	29	0	0	0	0	0	0	0	2.9	0	0
2021	1	1	13	44	5	30	0	0	0	0	0	0	0	2.91	0	0
2021	1	1	13	54	5	30	0	0	0	0	0	0	0	2.91	0	0
2021	1	1	14	4	5	29	0	0	0	0	0	0	0	2.92	0	0
2021	1	1	14	14	5	29	0	0	0	0	0	0	0	2.92	0	0
2021	1	1	14	24	5	29	0	0	0	0	0	0	0	2.93	0	0
2021	1	1	14	34	5	29	0	0	0	0	0	0	0	2.94	0	0
2021	1	1	14	44	5	30	0	0	0	0	0	0	0	2.94	0	0
2021	1	1	14	54	5	30	0	0	0	0	0	0	0	2.94	0	0
2021	1	1	15	4	5	29	0	0	0	0	0	0	0	2.95	0	0
2021	1	1	15	14	5	29	0	0	0	0	0	0	0	2.92	0	0
2021	1	1	15	24	5	29	0	0	0	0	0	0	0	2.94	0	0
2021	1	1	15	34	5	30	0	0	0	0	0	0	0	2.96	0	0
2021	1	1	15	44	5	30	0	0	0	0	0	0	0	2.98	0	0
2021	1	1	15	54	5	29	0	0	0	0	0	0	0	3	0	0

Mazourka (0354)

Year	Month	Day	Hour	Minute	Second	Noise3	IceDetection	Heading	Pitch	Roll	StdDevHeading	StdDevPitch	StdDevRoll	Temperature	Pressure	StdDevPressure
2021	1	1	16	4	5	30	0	0	0	0	0	0	0	3.02	0	0
2021	1	1	16	14	5	29	0	0	0	0	0	0	0	3.03	0	0
2021	1	1	16	24	5	29	0	0	0	0	0	0	0	3.05	0	0
2021	1	1	16	34	5	30	0	0	0	0	0	0	0	3.07	0	0
2021	1	1	16	44	5	30	0	0	0	0	0	0	0	3.09	0	0
2021	1	1	16	54	5	29	0	0	0	0	0	0	0	3.11	0	0
2021	1	1	17	4	5	29	0	0	0	0	0	0	0	3.12	0	0
2021	1	1	17	14	5	30	0	0	0	0	0	0	0	3.14	0	0
2021	1	1	17	24	5	30	0	0	0	0	0	0	0	3.16	0	0
2021	1	1	17	34	5	30	0	0	0	0	0	0	0	3.17	0	0
2021	1	1	17	44	5	29	0	0	0	0	0	0	0	3.19	0	0
2021	1	1	17	54	5	29	0	0	0	0	0	0	0	3.21	0	0
2021	1	1	18	4	5	30	0	0	0	0	0	0	0	3.23	0	0
2021	1	1	18	14	5	29	0	0	0	0	0	0	0	3.24	0	0
2021	1	1	18	24	5	29	0	0	0	0	0	0	0	3.26	0	0
2021	1	1	18	34	5	30	0	0	0	0	0	0	0	3.27	0	0
2021	1	1	18	44	5	29	0	0	0	0	0	0	0	3.28	0	0
2021	1	1	18	54	5	29	0	0	0	0	0	0	0	3.29	0	0
2021	1	1	19	4	5	30	0	0	0	0	0	0	0	3.29	0	0
2021	1	1	19	14	5	29	0	0	0	0	0	0	0	3.3	0	0
2021	1	1	19	24	5	29	0	0	0	0	0	0	0	3.3	0	0
2021	1	1	19	34	5	29	0	0	0	0	0	0	0	3.3	0	0
2021	1	1	19	44	5	30	0	0	0	0	0	0	0	3.31	0	0
2021	1	1	19	54	5	29	0	0	0	0	0	0	0	3.31	0	0
2021	1	1	20	4	5	29	0	0	0	0	0	0	0	3.3	0	0
2021	1	1	20	14	5	30	0	0	0	0	0	0	0	3.29	0	0
2021	1	1	20	24	5	30	0	0	0	0	0	0	0	3.29	0	0
2021	1	1	20	34	5	30	0	0	0	0	0	0	0	3.28	0	0
2021	1	1	20	44	5	30	0	0	0	0	0	0	0	3.27	0	0
2021	1	1	20	54	5	29	0	0	0	0	0	0	0	3.27	0	0
2021	1	1	21	4	5	29	0	0	0	0	0	0	0	3.26	0	0
2021	1	1	21	14	5	29	0	0	0	0	0	0	0	3.25	0	0
2021	1	1	21	24	5	29	0	0	0	0	0	0	0	3.23	0	0
2021	1	1	21	34	5	30	0	0	0	0	0	0	0	3.22	0	0
2021	1	1	21	44	5	29	0	0	0	0	0	0	0	3.2	0	0
2021	1	1	21	54	5	29	0	0	0	0	0	0	0	3.19	0	0
2021	1	1	22	4	5	29	0	0	0	0	0	0	0	3.18	0	0
2021	1	1	22	14	5	29	0	0	0	0	0	0	0	3.16	0	0
2021	1	1	22	24	5	29	0	0	0	0	0	0	0	3.14	0	0
2021	1	1	22	34	5	29	0	0	0	0	0	0	0	3.13	0	0
2021	1	1	22	44	5	30	0	0	0	0	0	0	0	3.11	0	0
2021	1	1	22	54	5	29	0	0	0	0	0	0	0	3.09	0	0
2021	1	1	23	4	5	29	0	0	0	0	0	0	0	3.07	0	0
2021	1	1	23	14	5	30	0	0	0	0	0	0	0	3.05	0	0
2021	1	1	23	24	5	30	0	0	0	0	0	0	0	3.03	0	0
2021	1	1	23	34	5	29	0	0	0	0	0	0	0	3.02	0	0
2021	1	1	23	44	5	29	0	0	0	0	0	0	0	3	0	0
2021	1	1	23	54	5	29	0	0	0	0	0	0	0	2.98	0	0

Mazourka (0354)

Year	Month	Day	Hour	Minute	Second	Noise3	IceDetection	Heading	Pitch	Roll	StdDevHeading	StdDevPitch	StdDevRoll	Temperature	Pressure	StdDevPressure
2021	1	2	0	4	5	30	0	0	0	0	0	0	0	2.96	0	0
2021	1	2	0	14	5	29	0	0	0	0	0	0	0	2.94	0	0
2021	1	2	0	24	5	29	0	0	0	0	0	0	0	2.92	0	0
2021	1	2	0	34	5	29	0	0	0	0	0	0	0	2.91	0	0
2021	1	2	0	44	5	30	0	0	0	0	0	0	0	2.88	0	0
2021	1	2	0	54	5	29	0	0	0	0	0	0	0	2.86	0	0
2021	1	2	1	4	5	29	0	0	0	0	0	0	0	2.84	0	0
2021	1	2	1	14	5	29	0	0	0	0	0	0	0	2.82	0	0
2021	1	2	1	24	5	29	0	0	0	0	0	0	0	2.8	0	0
2021	1	2	1	34	5	30	0	0	0	0	0	0	0	2.79	0	0
2021	1	2	1	44	5	29	0	0	0	0	0	0	0	2.77	0	0
2021	1	2	1	54	5	29	0	0	0	0	0	0	0	2.76	0	0
2021	1	2	2	4	5	30	0	0	0	0	0	0	0	2.74	0	0
2021	1	2	2	14	5	29	0	0	0	0	0	0	0	2.72	0	0
2021	1	2	2	24	5	30	0	0	0	0	0	0	0	2.71	0	0
2021	1	2	2	34	5	29	0	0	0	0	0	0	0	2.69	0	0
2021	1	2	2	44	5	29	0	0	0	0	0	0	0	2.68	0	0
2021	1	2	2	54	5	30	0	0	0	0	0	0	0	2.66	0	0
2021	1	2	3	4	5	30	0	0	0	0	0	0	0	2.65	0	0
2021	1	2	3	14	5	29	0	0	0	0	0	0	0	2.63	0	0
2021	1	2	3	24	5	29	0	0	0	0	0	0	0	2.62	0	0
2021	1	2	3	34	5	29	0	0	0	0	0	0	0	2.6	0	0
2021	1	2	3	44	5	29	0	0	0	0	0	0	0	2.58	0	0
2021	1	2	3	54	5	30	0	0	0	0	0	0	0	2.57	0	0
2021	1	2	4	4	5	29	0	0	0	0	0	0	0	2.55	0	0
2021	1	2	4	14	5	29	0	0	0	0	0	0	0	2.54	0	0
2021	1	2	4	24	5	29	0	0	0	0	0	0	0	2.52	0	0
2021	1	2	4	34	5	29	0	0	0	0	0	0	0	2.51	0	0
2021	1	2	4	44	5	30	0	0	0	0	0	0	0	2.49	0	0
2021	1	2	4	54	5	29	0	0	0	0	0	0	0	2.48	0	0
2021	1	2	5	4	5	30	0	0	0	0	0	0	0	2.45	0	0
2021	1	2	5	14	5	30	0	0	0	0	0	0	0	2.44	0	0
2021	1	2	5	24	5	30	0	0	0	0	0	0	0	2.42	0	0
2021	1	2	5	34	5	29	0	0	0	0	0	0	0	2.4	0	0
2021	1	2	5	44	5	30	0	0	0	0	0	0	0	2.38	0	0
2021	1	2	5	54	5	30	0	0	0	0	0	0	0	2.37	0	0
2021	1	2	6	4	5	30	0	0	0	0	0	0	0	2.34	0	0
2021	1	2	6	14	5	30	0	0	0	0	0	0	0	2.32	0	0
2021	1	2	6	24	5	30	0	0	0	0	0	0	0	2.3	0	0
2021	1	2	6	34	5	29	0	0	0	0	0	0	0	2.28	0	0
2021	1	2	6	44	5	30	0	0	0	0	0	0	0	2.26	0	0
2021	1	2	6	54	5	30	0	0	0	0	0	0	0	2.24	0	0
2021	1	2	7	4	5	30	0	0	0	0	0	0	0	2.22	0	0
2021	1	2	7	14	5	30	0	0	0	0	0	0	0	2.2	0	0
2021	1	2	7	24	5	29	0	0	0	0	0	0	0	2.18	0	0
2021	1	2	7	34	5	30	0	0	0	0	0	0	0	2.17	0	0
2021	1	2	7	44	5	29	0	0	0	0	0	0	0	2.15	0	0
2021	1	2	7	54	5	30	0	0	0	0	0	0	0	2.14	0	0



Mazourka (0354)

Year	Month	Day	Hour	Minute	Second	Noise3	IceDetection	Heading	Pitch	Roll	StdDevHeading	StdDevPitch	StdDevRoll	Temperature	Pressure	StdDevPressure
2021	1	2	8	4	5	30	0	0	0	0	0	0	0	2.12	0	0
2021	1	2	8	14	5	29	0	0	0	0	0	0	0	2.13	0	0
2021	1	2	8	24	5	30	0	0	0	0	0	0	0	2.14	0	0
2021	1	2	8	34	5	30	0	0	0	0	0	0	0	2.16	0	0
2021	1	2	8	44	5	29	0	0	0	0	0	0	0	2.16	0	0
2021	1	2	8	54	5	29	0	0	0	0	0	0	0	2.16	0	0
2021	1	2	9	4	5	30	0	0	0	0	0	0	0	2.17	0	0
2021	1	2	9	14	5	30	0	0	0	0	0	0	0	2.19	0	0
2021	1	2	9	24	5	30	0	0	0	0	0	0	0	2.19	0	0
2021	1	2	9	34	5	30	0	0	0	0	0	0	0	2.22	0	0
2021	1	2	9	44	5	30	0	0	0	0	0	0	0	2.21	0	0
2021	1	2	9	54	5	29	0	0	0	0	0	0	0	2.24	0	0
2021	1	2	10	4	5	30	0	0	0	0	0	0	0	2.28	0	0
2021	1	2	10	14	5	30	0	0	0	0	0	0	0	2.23	0	0
2021	1	2	10	24	5	29	0	0	0	0	0	0	0	2.26	0	0
2021	1	2	10	34	5	29	0	0	0	0	0	0	0	2.32	0	0
2021	1	2	10	44	5	29	0	0	0	0	0	0	0	2.34	0	0
2021	1	2	10	54	5	30	0	0	0	0	0	0	0	2.38	0	0
2021	1	2	11	4	5	29	0	0	0	0	0	0	0	2.36	0	0
2021	1	2	11	14	5	30	0	0	0	0	0	0	0	2.36	0	0
2021	1	2	11	24	5	30	0	0	0	0	0	0	0	2.37	0	0
2021	1	2	11	34	5	29	0	0	0	0	0	0	0	2.33	0	0
2021	1	2	11	44	5	30	0	0	0	0	0	0	0	2.45	0	0
2021	1	2	11	54	5	30	0	0	0	0	0	0	0	2.43	0	0
2021	1	2	12	4	5	29	0	0	0	0	0	0	0	2.48	0	0
2021	1	2	12	14	5	30	0	0	0	0	0	0	0	2.38	0	0
2021	1	2	12	24	5	29	0	0	0	0	0	0	0	2.37	0	0
2021	1	2	12	34	5	30	0	0	0	0	0	0	0	2.42	0	0
2021	1	2	12	44	5	30	0	0	0	0	0	0	0	2.54	0	0
2021	1	2	12	54	5	29	0	0	0	0	0	0	0	2.54	0	0
2021	1	2	13	4	5	30	0	0	0	0	0	0	0	2.44	0	0
2021	1	2	13	14	5	29	0	0	0	0	0	0	0	2.45	0	0
2021	1	2	13	24	5	29	0	0	0	0	0	0	0	2.49	0	0
2021	1	2	13	34	5	30	0	0	0	0	0	0	0	2.53	0	0
2021	1	2	13	44	5	30	0	0	0	0	0	0	0	2.58	0	0
2021	1	2	13	54	5	30	0	0	0	0	0	0	0	2.51	0	0
2021	1	2	14	4	5	30	0	0	0	0	0	0	0	2.56	0	0
2021	1	2	14	14	5	29	0	0	0	0	0	0	0	2.6	0	0
2021	1	2	14	24	5	29	0	0	0	0	0	0	0	2.53	0	0
2021	1	2	14	34	5	29	0	0	0	0	0	0	0	2.56	0	0
2021	1	2	14	44	5	29	0	0	0	0	0	0	0	2.56	0	0
2021	1	2	14	54	5	29	0	0	0	0	0	0	0	2.55	0	0
2021	1	2	15	4	5	29	0	0	0	0	0	0	0	2.54	0	0
2021	1	2	15	14	5	30	0	0	0	0	0	0	0	2.55	0	0
2021	1	2	15	24	5	29	0	0	0	0	0	0	0	2.56	0	0
2021	1	2	15	34	5	30	0	0	0	0	0	0	0	2.59	0	0
2021	1	2	15	44	5	29	0	0	0	0	0	0	0	2.6	0	0
2021	1	2	15	54	5	29	0	0	0	0	0	0	0	2.62	0	0

Mazourka (0354)

Year	Month	Day	Hour	Minute	Second	Noise3	IceDetection	Heading	Pitch	Roll	StdDevHeading	StdDevPitch	StdDevRoll	Temperature	Pressure	StdDevPressure
2021	1	2	16	4	5	30	0	0	0	0	0	0	0	2.65	0	0
2021	1	2	16	14	5	30	0	0	0	0	0	0	0	2.66	0	0
2021	1	2	16	24	5	29	0	0	0	0	0	0	0	2.68	0	0
2021	1	2	16	34	5	30	0	0	0	0	0	0	0	2.69	0	0
2021	1	2	16	44	5	29	0	0	0	0	0	0	0	2.71	0	0
2021	1	2	16	54	5	29	0	0	0	0	0	0	0	2.73	0	0
2021	1	2	17	4	5	30	0	0	0	0	0	0	0	2.75	0	0
2021	1	2	17	14	5	29	0	0	0	0	0	0	0	2.77	0	0
2021	1	2	17	24	5	30	0	0	0	0	0	0	0	2.78	0	0
2021	1	2	17	34	5	30	0	0	0	0	0	0	0	2.8	0	0
2021	1	2	17	44	5	29	0	0	0	0	0	0	0	2.81	0	0
2021	1	2	17	54	5	30	0	0	0	0	0	0	0	2.83	0	0
2021	1	2	18	4	5	30	0	0	0	0	0	0	0	2.84	0	0
2021	1	2	18	14	5	29	0	0	0	0	0	0	0	2.86	0	0
2021	1	2	18	24	5	30	0	0	0	0	0	0	0	2.88	0	0
2021	1	2	18	34	5	29	0	0	0	0	0	0	0	2.89	0	0
2021	1	2	18	44	5	29	0	0	0	0	0	0	0	2.91	0	0
2021	1	2	18	54	5	30	0	0	0	0	0	0	0	2.92	0	0
2021	1	2	19	4	5	29	0	0	0	0	0	0	0	2.93	0	0
2021	1	2	19	14	5	29	0	0	0	0	0	0	0	2.94	0	0
2021	1	2	19	24	5	29	0	0	0	0	0	0	0	2.94	0	0
2021	1	2	19	34	5	30	0	0	0	0	0	0	0	2.95	0	0
2021	1	2	19	44	5	29	0	0	0	0	0	0	0	2.95	0	0
2021	1	2	19	54	5	30	0	0	0	0	0	0	0	2.95	0	0
2021	1	2	20	4	5	30	0	0	0	0	0	0	0	2.95	0	0
2021	1	2	20	14	5	30	0	0	0	0	0	0	0	2.94	0	0
2021	1	2	20	24	5	30	0	0	0	0	0	0	0	2.94	0	0
2021	1	2	20	34	5	30	0	0	0	0	0	0	0	2.93	0	0
2021	1	2	20	44	5	29	0	0	0	0	0	0	0	2.93	0	0
2021	1	2	20	54	5	30	0	0	0	0	0	0	0	2.91	0	0
2021	1	2	21	4	5	29	0	0	0	0	0	0	0	2.91	0	0
2021	1	2	21	14	5	30	0	0	0	0	0	0	0	2.9	0	0
2021	1	2	21	24	5	29	0	0	0	0	0	0	0	2.89	0	0
2021	1	2	21	34	5	30	0	0	0	0	0	0	0	2.87	0	0
2021	1	2	21	44	5	30	0	0	0	0	0	0	0	2.86	0	0
2021	1	2	21	54	5	30	0	0	0	0	0	0	0	2.85	0	0
2021	1	2	22	4	5	29	0	0	0	0	0	0	0	2.84	0	0
2021	1	2	22	14	5	30	0	0	0	0	0	0	0	2.83	0	0
2021	1	2	22	24	5	29	0	0	0	0	0	0	0	2.81	0	0
2021	1	2	22	34	5	30	0	0	0	0	0	0	0	2.8	0	0
2021	1	2	22	44	5	30	0	0	0	0	0	0	0	2.78	0	0
2021	1	2	22	54	5	30	0	0	0	0	0	0	0	2.77	0	0
2021	1	2	23	4	5	29	0	0	0	0	0	0	0	2.76	0	0
2021	1	2	23	14	5	30	0	0	0	0	0	0	0	2.75	0	0
2021	1	2	23	24	5	30	0	0	0	0	0	0	0	2.73	0	0
2021	1	2	23	34	5	30	0	0	0	0	0	0	0	2.72	0	0
2021	1	2	23	44	5	29	0	0	0	0	0	0	0	2.71	0	0
2021	1	2	23	54	5	29	0	0	0	0	0	0	0	2.7	0	0

Mazourka (0354)

Year	Month	Day	Hour	Minute	Second	Noise3	IceDetection	Heading	Pitch	Roll	StdDevHeading	StdDevPitch	StdDevRoll	Temperature	Pressure	StdDevPressure
2021	1	3	0	4	5	30	0	0	0	0	0	0	0	2.69	0	0
2021	1	3	0	14	5	29	0	0	0	0	0	0	0	2.69	0	0
2021	1	3	0	24	5	30	0	0	0	0	0	0	0	2.67	0	0
2021	1	3	0	34	5	30	0	0	0	0	0	0	0	2.66	0	0
2021	1	3	0	44	5	29	0	0	0	0	0	0	0	2.66	0	0
2021	1	3	0	54	5	30	0	0	0	0	0	0	0	2.65	0	0
2021	1	3	1	4	5	30	0	0	0	0	0	0	0	2.64	0	0
2021	1	3	1	14	5	30	0	0	0	0	0	0	0	2.63	0	0
2021	1	3	1	24	5	30	0	0	0	0	0	0	0	2.62	0	0
2021	1	3	1	34	5	29	0	0	0	0	0	0	0	2.62	0	0
2021	1	3	1	44	5	29	0	0	0	0	0	0	0	2.61	0	0
2021	1	3	1	54	5	29	0	0	0	0	0	0	0	2.6	0	0
2021	1	3	2	4	5	29	0	0	0	0	0	0	0	2.59	0	0
2021	1	3	2	14	5	29	0	0	0	0	0	0	0	2.58	0	0
2021	1	3	2	24	5	30	0	0	0	0	0	0	0	2.57	0	0
2021	1	3	2	34	5	30	0	0	0	0	0	0	0	2.57	0	0
2021	1	3	2	44	5	29	0	0	0	0	0	0	0	2.56	0	0
2021	1	3	2	54	5	30	0	0	0	0	0	0	0	2.56	0	0
2021	1	3	3	4	5	29	0	0	0	0	0	0	0	2.54	0	0
2021	1	3	3	14	5	29	0	0	0	0	0	0	0	2.54	0	0
2021	1	3	3	24	5	29	0	0	0	0	0	0	0	2.53	0	0
2021	1	3	3	34	5	30	0	0	0	0	0	0	0	2.52	0	0
2021	1	3	3	44	5	30	0	0	0	0	0	0	0	2.51	0	0
2021	1	3	3	54	5	29	0	0	0	0	0	0	0	2.51	0	0
2021	1	3	4	4	5	29	0	0	0	0	0	0	0	2.49	0	0
2021	1	3	4	14	5	30	0	0	0	0	0	0	0	2.49	0	0
2021	1	3	4	24	5	30	0	0	0	0	0	0	0	2.47	0	0
2021	1	3	4	34	5	30	0	0	0	0	0	0	0	2.46	0	0
2021	1	3	4	44	5	29	0	0	0	0	0	0	0	2.44	0	0
2021	1	3	4	54	5	29	0	0	0	0	0	0	0	2.44	0	0
2021	1	3	5	4	5	29	0	0	0	0	0	0	0	2.43	0	0
2021	1	3	5	14	5	29	0	0	0	0	0	0	0	2.42	0	0
2021	1	3	5	24	5	30	0	0	0	0	0	0	0	2.41	0	0
2021	1	3	5	34	5	30	0	0	0	0	0	0	0	2.4	0	0
2021	1	3	5	44	5	30	0	0	0	0	0	0	0	2.39	0	0
2021	1	3	5	54	5	30	0	0	0	0	0	0	0	2.38	0	0
2021	1	3	6	4	5	30	0	0	0	0	0	0	0	2.36	0	0
2021	1	3	6	14	5	30	0	0	0	0	0	0	0	2.35	0	0
2021	1	3	6	24	5	30	0	0	0	0	0	0	0	2.33	0	0
2021	1	3	6	34	5	30	0	0	0	0	0	0	0	2.32	0	0
2021	1	3	6	44	5	29	0	0	0	0	0	0	0	2.3	0	0
2021	1	3	6	54	5	29	0	0	0	0	0	0	0	2.29	0	0
2021	1	3	7	4	5	29	0	0	0	0	0	0	0	2.26	0	0
2021	1	3	7	14	5	30	0	0	0	0	0	0	0	2.25	0	0
2021	1	3	7	24	5	30	0	0	0	0	0	0	0	2.23	0	0
2021	1	3	7	34	5	29	0	0	0	0	0	0	0	2.23	0	0
2021	1	3	7	44	5	30	0	0	0	0	0	0	0	2.22	0	0
2021	1	3	7	54	5	29	0	0	0	0	0	0	0	2.21	0	0

Mazourka (0354)

Year	Month	Day	Hour	Minute	Second	Noise3	IceDetection	Heading	Pitch	Roll	StdDevHeading	StdDevPitch	StdDevRoll	Temperature	Pressure	StdDevPressure
2021	1	3	8	4	5	29	0	0	0	0	0	0	0	2.22	0	0
2021	1	3	8	14	5	29	0	0	0	0	0	0	0	2.22	0	0
2021	1	3	8	24	5	29	0	0	0	0	0	0	0	2.24	0	0
2021	1	3	8	34	5	30	0	0	0	0	0	0	0	2.25	0	0
2021	1	3	8	44	5	29	0	0	0	0	0	0	0	2.27	0	0
2021	1	3	8	54	5	29	0	0	0	0	0	0	0	2.28	0	0
2021	1	3	9	4	5	29	0	0	0	0	0	0	0	2.27	0	0
2021	1	3	9	14	5	30	0	0	0	0	0	0	0	2.26	0	0
2021	1	3	9	24	5	30	0	0	0	0	0	0	0	2.28	0	0
2021	1	3	9	34	5	29	0	0	0	0	0	0	0	2.32	0	0
2021	1	3	9	44	5	30	0	0	0	0	0	0	0	2.35	0	0
2021	1	3	9	54	5	30	0	0	0	0	0	0	0	2.36	0	0
2021	1	3	10	4	5	29	0	0	0	0	0	0	0	2.33	0	0
2021	1	3	10	14	5	30	0	0	0	0	0	0	0	2.38	0	0
2021	1	3	10	24	5	30	0	0	0	0	0	0	0	2.4	0	0
2021	1	3	10	34	5	30	0	0	0	0	0	0	0	2.42	0	0
2021	1	3	10	44	5	29	0	0	0	0	0	0	0	2.43	0	0
2021	1	3	10	54	5	30	0	0	0	0	0	0	0	2.46	0	0
2021	1	3	11	4	5	30	0	0	0	0	0	0	0	2.49	0	0
2021	1	3	11	14	5	29	0	0	0	0	0	0	0	2.53	0	0
2021	1	3	11	24	5	29	0	0	0	0	0	0	0	2.53	0	0
2021	1	3	11	34	5	29	0	0	0	0	0	0	0	2.54	0	0
2021	1	3	11	44	5	30	0	0	0	0	0	0	0	2.58	0	0
2021	1	3	11	54	5	30	0	0	0	0	0	0	0	2.58	0	0
2021	1	3	12	4	5	29	0	0	0	0	0	0	0	2.6	0	0
2021	1	3	12	14	5	29	0	0	0	0	0	0	0	2.62	0	0
2021	1	3	12	24	5	30	0	0	0	0	0	0	0	2.61	0	0
2021	1	3	12	34	5	30	0	0	0	0	0	0	0	2.62	0	0
2021	1	3	12	44	5	30	0	0	0	0	0	0	0	2.65	0	0
2021	1	3	12	54	5	30	0	0	0	0	0	0	0	2.66	0	0
2021	1	3	13	4	5	29	0	0	0	0	0	0	0	2.69	0	0
2021	1	3	13	14	5	30	0	0	0	0	0	0	0	2.68	0	0
2021	1	3	13	24	5	30	0	0	0	0	0	0	0	2.67	0	0
2021	1	3	13	34	5	29	0	0	0	0	0	0	0	2.66	0	0
2021	1	3	13	44	5	30	0	0	0	0	0	0	0	2.66	0	0
2021	1	3	13	54	5	30	0	0	0	0	0	0	0	2.65	0	0
2021	1	3	14	4	5	30	0	0	0	0	0	0	0	2.71	0	0
2021	1	3	14	14	5	29	0	0	0	0	0	0	0	2.66	0	0
2021	1	3	14	24	5	30	0	0	0	0	0	0	0	2.67	0	0
2021	1	3	14	34	5	29	0	0	0	0	0	0	0	2.69	0	0
2021	1	3	14	44	5	30	0	0	0	0	0	0	0	2.69	0	0
2021	1	3	14	54	5	30	0	0	0	0	0	0	0	2.71	0	0
2021	1	3	15	4	5	29	0	0	0	0	0	0	0	2.71	0	0
2021	1	3	15	14	5	29	0	0	0	0	0	0	0	2.71	0	0
2021	1	3	15	24	5	30	0	0	0	0	0	0	0	2.71	0	0
2021	1	3	15	34	5	30	0	0	0	0	0	0	0	2.74	0	0
2021	1	3	15	44	5	30	0	0	0	0	0	0	0	2.76	0	0
2021	1	3	15	54	5	29	0	0	0	0	0	0	0	2.77	0	0

Mazourka (0354)

Year	Month	Day	Hour	Minute	Second	Noise3	IceDetection	Heading	Pitch	Roll	StdDevHeading	StdDevPitch	StdDevRoll	Temperature	Pressure	StdDevPressure
2021	1	3	16	4	5	29	0	0	0	0	0	0	0	2.79	0	0
2021	1	3	16	14	5	29	0	0	0	0	0	0	0	2.8	0	0
2021	1	3	16	24	5	30	0	0	0	0	0	0	0	2.82	0	0
2021	1	3	16	34	5	29	0	0	0	0	0	0	0	2.84	0	0
2021	1	3	16	44	5	30	0	0	0	0	0	0	0	2.85	0	0
2021	1	3	16	54	5	29	0	0	0	0	0	0	0	2.87	0	0
2021	1	3	17	4	5	29	0	0	0	0	0	0	0	2.89	0	0
2021	1	3	17	14	5	29	0	0	0	0	0	0	0	2.91	0	0
2021	1	3	17	24	5	29	0	0	0	0	0	0	0	2.93	0	0
2021	1	3	17	34	5	29	0	0	0	0	0	0	0	2.95	0	0
2021	1	3	17	44	5	29	0	0	0	0	0	0	0	2.97	0	0
2021	1	3	17	54	5	30	0	0	0	0	0	0	0	2.99	0	0
2021	1	3	18	4	5	29	0	0	0	0	0	0	0	3.01	0	0
2021	1	3	18	14	5	30	0	0	0	0	0	0	0	3.03	0	0
2021	1	3	18	24	5	29	0	0	0	0	0	0	0	3.04	0	0
2021	1	3	18	34	5	29	0	0	0	0	0	0	0	3.06	0	0
2021	1	3	18	44	5	30	0	0	0	0	0	0	0	3.07	0	0
2021	1	3	18	54	5	29	0	0	0	0	0	0	0	3.08	0	0
2021	1	3	19	4	5	29	0	0	0	0	0	0	0	3.09	0	0
2021	1	3	19	14	5	29	0	0	0	0	0	0	0	3.1	0	0
2021	1	3	19	24	5	30	0	0	0	0	0	0	0	3.1	0	0
2021	1	3	19	34	5	30	0	0	0	0	0	0	0	3.11	0	0
2021	1	3	19	44	5	29	0	0	0	0	0	0	0	3.11	0	0
2021	1	3	19	54	5	30	0	0	0	0	0	0	0	3.11	0	0
2021	1	3	20	4	5	30	0	0	0	0	0	0	0	3.11	0	0
2021	1	3	20	14	5	30	0	0	0	0	0	0	0	3.11	0	0
2021	1	3	20	24	5	30	0	0	0	0	0	0	0	3.11	0	0
2021	1	3	20	34	5	30	0	0	0	0	0	0	0	3.1	0	0
2021	1	3	20	44	5	30	0	0	0	0	0	0	0	3.09	0	0
2021	1	3	20	54	5	30	0	0	0	0	0	0	0	3.09	0	0
2021	1	3	21	4	5	30	0	0	0	0	0	0	0	3.08	0	0
2021	1	3	21	14	5	30	0	0	0	0	0	0	0	3.06	0	0
2021	1	3	21	24	5	29	0	0	0	0	0	0	0	3.05	0	0
2021	1	3	21	34	5	29	0	0	0	0	0	0	0	3.04	0	0
2021	1	3	21	44	5	30	0	0	0	0	0	0	0	3.03	0	0
2021	1	3	21	54	5	29	0	0	0	0	0	0	0	3.02	0	0
2021	1	3	22	4	5	29	0	0	0	0	0	0	0	3	0	0
2021	1	3	22	14	5	30	0	0	0	0	0	0	0	2.99	0	0
2021	1	3	22	24	5	29	0	0	0	0	0	0	0	2.98	0	0
2021	1	3	22	34	5	30	0	0	0	0	0	0	0	2.97	0	0
2021	1	3	22	44	5	29	0	0	0	0	0	0	0	2.96	0	0
2021	1	3	22	54	5	30	0	0	0	0	0	0	0	2.95	0	0
2021	1	3	23	4	5	30	0	0	0	0	0	0	0	2.95	0	0
2021	1	3	23	14	5	29	0	0	0	0	0	0	0	2.94	0	0
2021	1	3	23	24	5	29	0	0	0	0	0	0	0	2.93	0	0
2021	1	3	23	34	5	30	0	0	0	0	0	0	0	2.93	0	0
2021	1	3	23	44	5	30	0	0	0	0	0	0	0	2.92	0	0
2021	1	3	23	54	5	29	0	0	0	0	0	0	0	2.92	0	0

## Mazourka (0354)

Year	Month	Day	Hour	Minute	Second	Noise3	IceDetection	Heading	Pitch	Roll	StdDevHeading	StdDevPitch	StdDevRoll	Temperature	Pressure	StdDevPressure
2021	1	4	0	4	5	29	0	0	0	0	0	0	0	2.91	0	0
2021	1	4	0	14	5	30	0	0	0	0	0	0	0	2.89	0	0
2021	1	4	0	24	5	29	0	0	0	0	0	0	0	2.88	0	0
2021	1	4	0	34	5	29	0	0	0	0	0	0	0	2.87	0	0
2021	1	4	0	44	5	30	0	0	0	0	0	0	0	2.86	0	0
2021	1	4	0	54	5	29	0	0	0	0	0	0	0	2.85	0	0
2021	1	4	1	4	5	29	0	0	0	0	0	0	0	2.84	0	0
2021	1	4	1	14	5	29	0	0	0	0	0	0	0	2.83	0	0
2021	1	4	1	24	5	29	0	0	0	0	0	0	0	2.82	0	0
2021	1	4	1	34	5	30	0	0	0	0	0	0	0	2.82	0	0
2021	1	4	1	44	5	30	0	0	0	0	0	0	0	2.8	0	0
2021	1	4	1	54	5	29	0	0	0	0	0	0	0	2.79	0	0
2021	1	4	2	4	5	30	0	0	0	0	0	0	0	2.78	0	0
2021	1	4	2	14	5	30	0	0	0	0	0	0	0	2.77	0	0
2021	1	4	2	24	5	30	0	0	0	0	0	0	0	2.75	0	0
2021	1	4	2	34	5	30	0	0	0	0	0	0	0	2.75	0	0
2021	1	4	2	44	5	29	0	0	0	0	0	0	0	2.73	0	0
2021	1	4	2	54	5	30	0	0	0	0	0	0	0	2.72	0	0
2021	1	4	3	4	5	30	0	0	0	0	0	0	0	2.7	0	0
2021	1	4	3	14	5	29	0	0	0	0	0	0	0	2.69	0	0
2021	1	4	3	24	5	29	0	0	0	0	0	0	0	2.68	0	0
2021	1	4	3	34	5	29	0	0	0	0	0	0	0	2.66	0	0
2021	1	4	3	44	5	29	0	0	0	0	0	0	0	2.65	0	0
2021	1	4	3	54	5	29	0	0	0	0	0	0	0	2.63	0	0
2021	1	4	4	4	5	29	0	0	0	0	0	0	0	2.62	0	0
2021	1	4	4	14	5	29	0	0	0	0	0	0	0	2.61	0	0
2021	1	4	4	24	5	30	0	0	0	0	0	0	0	2.59	0	0
2021	1	4	4	34	5	29	0	0	0	0	0	0	0	2.58	0	0
2021	1	4	4	44	5	30	0	0	0	0	0	0	0	2.56	0	0
2021	1	4	4	54	5	29	0	0	0	0	0	0	0	2.55	0	0
2021	1	4	5	4	5	30	0	0	0	0	0	0	0	2.54	0	0
2021	1	4	5	14	5	30	0	0	0	0	0	0	0	2.52	0	0
2021	1	4	5	24	5	29	0	0	0	0	0	0	0	2.51	0	0
2021	1	4	5	34	5	29	0	0	0	0	0	0	0	2.5	0	0
2021	1	4	5	44	5	29	0	0	0	0	0	0	0	2.49	0	0
2021	1	4	5	54	5	30	0	0	0	0	0	0	0	2.47	0	0
2021	1	4	6	4	5	29	0	0	0	0	0	0	0	2.46	0	0
2021	1	4	6	14	5	30	0	0	0	0	0	0	0	2.44	0	0
2021	1	4	6	24	5	29	0	0	0	0	0	0	0	2.43	0	0
2021	1	4	6	34	5	30	0	0	0	0	0	0	0	2.42	0	0
2021	1	4	6	44	5	29	0	0	0	0	0	0	0	2.41	0	0
2021	1	4	6	54	5	29	0	0	0	0	0	0	0	2.39	0	0
2021	1	4	7	4	5	29	0	0	0	0	0	0	0	2.38	0	0
2021	1	4	7	14	5	29	0	0	0	0	0	0	0	2.37	0	0
2021	1	4	7	24	5	30	0	0	0	0	0	0	0	2.35	0	0
2021	1	4	7	34	5	29	0	0	0	0	0	0	0	2.35	0	0
2021	1	4	7	44	5	29	0	0	0	0	0	0	0	2.34	0	0
2021	1	4	7	54	5	29	0	0	0	0	0	0	0	2.33	0	0

Mazourka (0354)

Year	Month	Day	Hour	Minute	Second	Noise3	IceDetection	Heading	Pitch	Roll	StdDevHeading	StdDevPitch	StdDevRoll	Temperature	Pressure	StdDevPressure
2021	1	4	8	4	5	29	0	0	0	0	0	0	0	2.34	0	0
2021	1	4	8	14	5	30	0	0	0	0	0	0	0	2.36	0	0
2021	1	4	8	24	5	30	0	0	0	0	0	0	0	2.37	0	0
2021	1	4	8	34	5	30	0	0	0	0	0	0	0	2.39	0	0
2021	1	4	8	44	5	29	0	0	0	0	0	0	0	2.41	0	0
2021	1	4	8	54	5	29	0	0	0	0	0	0	0	2.42	0	0
2021	1	4	9	4	5	30	0	0	0	0	0	0	0	2.44	0	0
2021	1	4	9	14	5	30	0	0	0	0	0	0	0	2.46	0	0
2021	1	4	9	24	5	29	0	0	0	0	0	0	0	2.47	0	0
2021	1	4	9	34	5	29	0	0	0	0	0	0	0	2.51	0	0
2021	1	4	9	44	5	29	0	0	0	0	0	0	0	2.53	0	0
2021	1	4	9	54	5	29	0	0	0	0	0	0	0	2.55	0	0
2021	1	4	10	4	5	29	0	0	0	0	0	0	0	2.57	0	0
2021	1	4	10	14	5	29	0	0	0	0	0	0	0	2.6	0	0
2021	1	4	10	24	5	29	0	0	0	0	0	0	0	2.62	0	0
2021	1	4	10	34	5	29	0	0	0	0	0	0	0	2.65	0	0
2021	1	4	10	44	5	29	0	0	0	0	0	0	0	2.68	0	0
2021	1	4	10	54	5	29	0	0	0	0	0	0	0	2.7	0	0
2021	1	4	11	4	5	30	0	0	0	0	0	0	0	2.74	0	0
2021	1	4	11	14	5	30	0	0	0	0	0	0	0	2.75	0	0
2021	1	4	11	24	5	30	0	0	0	0	0	0	0	2.78	0	0
2021	1	4	11	34	5	29	0	0	0	0	0	0	0	2.81	0	0
2021	1	4	11	44	5	29	0	0	0	0	0	0	0	2.82	0	0
2021	1	4	11	54	5	29	0	0	0	0	0	0	0	2.85	0	0
2021	1	4	12	4	5	30	0	0	0	0	0	0	0	2.88	0	0
2021	1	4	12	14	5	29	0	0	0	0	0	0	0	2.89	0	0
2021	1	4	12	24	5	29	0	0	0	0	0	0	0	2.87	0	0
2021	1	4	12	34	5	29	0	0	0	0	0	0	0	2.96	0	0
2021	1	4	12	44	5	30	0	0	0	0	0	0	0	2.88	0	0
2021	1	4	12	54	5	30	0	0	0	0	0	0	0	2.9	0	0
2021	1	4	13	4	5	30	0	0	0	0	0	0	0	2.88	0	0
2021	1	4	13	14	5	30	0	0	0	0	0	0	0	2.97	0	0
2021	1	4	13	24	5	29	0	0	0	0	0	0	0	3	0	0
2021	1	4	13	34	5	30	0	0	0	0	0	0	0	3.02	0	0
2021	1	4	13	44	5	29	0	0	0	0	0	0	0	3.01	0	0
2021	1	4	13	54	5	29	0	0	0	0	0	0	0	3.02	0	0
2021	1	4	14	4	5	29	0	0	0	0	0	0	0	3.03	0	0
2021	1	4	14	14	5	30	0	0	0	0	0	0	0	2.97	0	0
2021	1	4	14	24	5	30	0	0	0	0	0	0	0	2.93	0	0
2021	1	4	14	34	5	30	0	0	0	0	0	0	0	2.93	0	0
2021	1	4	14	44	5	30	0	0	0	0	0	0	0	2.96	0	0
2021	1	4	14	54	5	29	0	0	0	0	0	0	0	2.99	0	0
2021	1	4	15	4	5	29	0	0	0	0	0	0	0	2.98	0	0
2021	1	4	15	14	5	29	0	0	0	0	0	0	0	3.01	0	0
2021	1	4	15	24	5	30	0	0	0	0	0	0	0	3.04	0	0
2021	1	4	15	34	5	30	0	0	0	0	0	0	0	3.06	0	0
2021	1	4	15	44	5	29	0	0	0	0	0	0	0	3.09	0	0
2021	1	4	15	54	5	29	0	0	0	0	0	0	0	3.11	0	0

Mazourka (0354)

Year	Month	Day	Hour	Minute	Second	Noise3	IceDetection	Heading	Pitch	Roll	StdDevHeading	StdDevPitch	StdDevRoll	Temperature	Pressure	StdDevPressure
2021	1	4	16	4	5	30	0	0	0	0	0	0	0	3.14	0	0
2021	1	4	16	14	5	30	0	0	0	0	0	0	0	3.17	0	0
2021	1	4	16	24	5	29	0	0	0	0	0	0	0	3.2	0	0
2021	1	4	16	34	5	29	0	0	0	0	0	0	0	3.22	0	0
2021	1	4	16	44	5	29	0	0	0	0	0	0	0	3.25	0	0
2021	1	4	16	54	5	30	0	0	0	0	0	0	0	3.28	0	0
2021	1	4	17	4	5	29	0	0	0	0	0	0	0	3.3	0	0
2021	1	4	17	14	5	30	0	0	0	0	0	0	0	3.33	0	0
2021	1	4	17	24	5	29	0	0	0	0	0	0	0	3.35	0	0
2021	1	4	17	34	5	29	0	0	0	0	0	0	0	3.38	0	0
2021	1	4	17	44	5	29	0	0	0	0	0	0	0	3.41	0	0
2021	1	4	17	54	5	30	0	0	0	0	0	0	0	3.43	0	0
2021	1	4	18	4	5	29	0	0	0	0	0	0	0	3.45	0	0
2021	1	4	18	14	5	29	0	0	0	0	0	0	0	3.47	0	0
2021	1	4	18	24	5	29	0	0	0	0	0	0	0	3.49	0	0
2021	1	4	18	34	5	29	0	0	0	0	0	0	0	3.51	0	0
2021	1	4	18	44	5	30	0	0	0	0	0	0	0	3.52	0	0
2021	1	4	18	54	5	29	0	0	0	0	0	0	0	3.53	0	0
2021	1	4	19	4	5	30	0	0	0	0	0	0	0	3.55	0	0
2021	1	4	19	14	5	29	0	0	0	0	0	0	0	3.56	0	0
2021	1	4	19	24	5	30	0	0	0	0	0	0	0	3.57	0	0
2021	1	4	19	34	5	29	0	0	0	0	0	0	0	3.58	0	0
2021	1	4	19	44	5	29	0	0	0	0	0	0	0	3.59	0	0
2021	1	4	19	54	5	29	0	0	0	0	0	0	0	3.6	0	0
2021	1	4	20	4	5	30	0	0	0	0	0	0	0	3.61	0	0
2021	1	4	20	14	5	29	0	0	0	0	0	0	0	3.62	0	0
2021	1	4	20	24	5	30	0	0	0	0	0	0	0	3.63	0	0
2021	1	4	20	34	5	29	0	0	0	0	0	0	0	3.63	0	0
2021	1	4	20	44	5	29	0	0	0	0	0	0	0	3.63	0	0
2021	1	4	20	54	5	29	0	0	0	0	0	0	0	3.63	0	0
2021	1	4	21	4	5	29	0	0	0	0	0	0	0	3.62	0	0
2021	1	4	21	14	5	29	0	0	0	0	0	0	0	3.61	0	0
2021	1	4	21	24	5	29	0	0	0	0	0	0	0	3.61	0	0
2021	1	4	21	34	5	30	0	0	0	0	0	0	0	3.6	0	0
2021	1	4	21	44	5	29	0	0	0	0	0	0	0	3.6	0	0
2021	1	4	21	54	5	29	0	0	0	0	0	0	0	3.59	0	0
2021	1	4	22	4	5	29	0	0	0	0	0	0	0	3.59	0	0
2021	1	4	22	14	5	30	0	0	0	0	0	0	0	3.58	0	0
2021	1	4	22	24	5	29	0	0	0	0	0	0	0	3.59	0	0
2021	1	4	22	34	5	30	0	0	0	0	0	0	0	3.58	0	0
2021	1	4	22	44	5	29	0	0	0	0	0	0	0	3.57	0	0
2021	1	4	22	54	5	29	0	0	0	0	0	0	0	3.57	0	0
2021	1	4	23	4	5	29	0	0	0	0	0	0	0	3.56	0	0
2021	1	4	23	14	5	29	0	0	0	0	0	0	0	3.56	0	0
2021	1	4	23	24	5	29	0	0	0	0	0	0	0	3.56	0	0
2021	1	4	23	34	5	30	0	0	0	0	0	0	0	3.55	0	0
2021	1	4	23	44	5	29	0	0	0	0	0	0	0	3.54	0	0
2021	1	4	23	54	5	29	0	0	0	0	0	0	0	3.54	0	0



Mazourka (0354)

Year	Month	Day	Hour	Minute	Second	Noise3	IceDetection	Heading	Pitch	Roll	StdDevHeading	StdDevPitch	StdDevRoll	Temperature	Pressure	StdDevPressure
2021	1	5	0	4	5	30	0	0	0	0	0	0	0	3.53	0	0
2021	1	5	0	14	5	29	0	0	0	0	0	0	0	3.52	0	0
2021	1	5	0	24	5	29	0	0	0	0	0	0	0	3.51	0	0
2021	1	5	0	34	5	29	0	0	0	0	0	0	0	3.5	0	0
2021	1	5	0	44	5	29	0	0	0	0	0	0	0	3.5	0	0
2021	1	5	0	54	5	29	0	0	0	0	0	0	0	3.49	0	0
2021	1	5	1	4	5	29	0	0	0	0	0	0	0	3.47	0	0
2021	1	5	1	14	5	30	0	0	0	0	0	0	0	3.47	0	0
2021	1	5	1	24	5	29	0	0	0	0	0	0	0	3.46	0	0
2021	1	5	1	34	5	30	0	0	0	0	0	0	0	3.45	0	0
2021	1	5	1	44	5	30	0	0	0	0	0	0	0	3.43	0	0
2021	1	5	1	54	5	29	0	0	0	0	0	0	0	3.41	0	0
2021	1	5	2	4	5	29	0	0	0	0	0	0	0	3.4	0	0
2021	1	5	2	14	5	29	0	0	0	0	0	0	0	3.38	0	0
2021	1	5	2	24	5	29	0	0	0	0	0	0	0	3.36	0	0
2021	1	5	2	34	5	29	0	0	0	0	0	0	0	3.34	0	0
2021	1	5	2	44	5	30	0	0	0	0	0	0	0	3.33	0	0
2021	1	5	2	54	5	29	0	0	0	0	0	0	0	3.31	0	0
2021	1	5	3	4	5	30	0	0	0	0	0	0	0	3.3	0	0
2021	1	5	3	14	5	29	0	0	0	0	0	0	0	3.29	0	0
2021	1	5	3	24	5	29	0	0	0	0	0	0	0	3.26	0	0
2021	1	5	3	34	5	30	0	0	0	0	0	0	0	3.25	0	0
2021	1	5	3	44	5	29	0	0	0	0	0	0	0	3.24	0	0
2021	1	5	3	54	5	30	0	0	0	0	0	0	0	3.21	0	0
2021	1	5	4	4	5	30	0	0	0	0	0	0	0	3.2	0	0
2021	1	5	4	14	5	29	0	0	0	0	0	0	0	3.18	0	0
2021	1	5	4	24	5	30	0	0	0	0	0	0	0	3.17	0	0
2021	1	5	4	34	5	29	0	0	0	0	0	0	0	3.15	0	0
2021	1	5	4	44	5	29	0	0	0	0	0	0	0	3.13	0	0
2021	1	5	4	54	5	30	0	0	0	0	0	0	0	3.11	0	0
2021	1	5	5	4	5	29	0	0	0	0	0	0	0	3.09	0	0
2021	1	5	5	14	5	30	0	0	0	0	0	0	0	3.08	0	0
2021	1	5	5	24	5	29	0	0	0	0	0	0	0	3.06	0	0
2021	1	5	5	34	5	29	0	0	0	0	0	0	0	3.04	0	0
2021	1	5	5	44	5	30	0	0	0	0	0	0	0	3.02	0	0
2021	1	5	5	54	5	30	0	0	0	0	0	0	0	3	0	0
2021	1	5	6	4	5	29	0	0	0	0	0	0	0	2.98	0	0
2021	1	5	6	14	5	29	0	0	0	0	0	0	0	2.97	0	0
2021	1	5	6	24	5	30	0	0	0	0	0	0	0	2.95	0	0
2021	1	5	6	34	5	29	0	0	0	0	0	0	0	2.92	0	0
2021	1	5	6	44	5	29	0	0	0	0	0	0	0	2.91	0	0
2021	1	5	6	54	5	30	0	0	0	0	0	0	0	2.89	0	0
2021	1	5	7	4	5	30	0	0	0	0	0	0	0	2.87	0	0
2021	1	5	7	14	5	29	0	0	0	0	0	0	0	2.86	0	0
2021	1	5	7	24	5	29	0	0	0	0	0	0	0	2.84	0	0
2021	1	5	7	34	5	30	0	0	0	0	0	0	0	2.82	0	0
2021	1	5	7	44	5	30	0	0	0	0	0	0	0	2.82	0	0
2021	1	5	7	54	5	29	0	0	0	0	0	0	0	2.81	0	0

Mazourka (0354)

Year	Month	Day	Hour	Minute	Second	Noise3	IceDetection	Heading	Pitch	Roll	StdDevHeading	StdDevPitch	StdDevRoll	Temperature	Pressure	StdDevPressure
2021	1	5	8	4	5	29	0	0	0	0	0	0	0	2.81	0	0
2021	1	5	8	14	5	30	0	0	0	0	0	0	0	2.82	0	0
2021	1	5	8	24	5	29	0	0	0	0	0	0	0	2.82	0	0
2021	1	5	8	34	5	29	0	0	0	0	0	0	0	2.84	0	0
2021	1	5	8	44	5	29	0	0	0	0	0	0	0	2.85	0	0
2021	1	5	8	54	5	29	0	0	0	0	0	0	0	2.87	0	0
2021	1	5	9	4	5	30	0	0	0	0	0	0	0	2.89	0	0
2021	1	5	9	14	5	30	0	0	0	0	0	0	0	2.9	0	0
2021	1	5	9	24	5	30	0	0	0	0	0	0	0	2.92	0	0
2021	1	5	9	34	5	30	0	0	0	0	0	0	0	2.94	0	0
2021	1	5	9	44	5	30	0	0	0	0	0	0	0	2.97	0	0
2021	1	5	9	54	5	30	0	0	0	0	0	0	0	2.99	0	0
2021	1	5	10	4	5	29	0	0	0	0	0	0	0	3.02	0	0
2021	1	5	10	14	5	29	0	0	0	0	0	0	0	3.03	0	0
2021	1	5	10	24	5	29	0	0	0	0	0	0	0	3.06	0	0
2021	1	5	10	34	5	30	0	0	0	0	0	0	0	3.09	0	0
2021	1	5	10	44	5	30	0	0	0	0	0	0	0	3.12	0	0
2021	1	5	10	54	5	29	0	0	0	0	0	0	0	3.14	0	0
2021	1	5	11	4	5	29	0	0	0	0	0	0	0	3.17	0	0
2021	1	5	11	14	5	29	0	0	0	0	0	0	0	3.19	0	0
2021	1	5	11	24	5	29	0	0	0	0	0	0	0	3.2	0	0
2021	1	5	11	34	5	30	0	0	0	0	0	0	0	3.22	0	0
2021	1	5	11	44	5	30	0	0	0	0	0	0	0	3.24	0	0
2021	1	5	11	54	5	30	0	0	0	0	0	0	0	3.27	0	0
2021	1	5	12	4	5	29	0	0	0	0	0	0	0	3.28	0	0
2021	1	5	12	14	5	29	0	0	0	0	0	0	0	3.3	0	0
2021	1	5	12	24	5	30	0	0	0	0	0	0	0	3.32	0	0
2021	1	5	12	34	5	30	0	0	0	0	0	0	0	3.34	0	0
2021	1	5	12	44	5	29	0	0	0	0	0	0	0	3.35	0	0
2021	1	5	12	54	5	30	0	0	0	0	0	0	0	3.37	0	0
2021	1	5	13	4	5	30	0	0	0	0	0	0	0	3.37	0	0
2021	1	5	13	14	5	29	0	0	0	0	0	0	0	3.38	0	0
2021	1	5	13	24	5	29	0	0	0	0	0	0	0	3.4	0	0
2021	1	5	13	34	5	29	0	0	0	0	0	0	0	3.41	0	0
2021	1	5	13	44	5	30	0	0	0	0	0	0	0	3.41	0	0
2021	1	5	13	54	5	30	0	0	0	0	0	0	0	3.42	0	0
2021	1	5	14	4	5	30	0	0	0	0	0	0	0	3.42	0	0
2021	1	5	14	14	5	29	0	0	0	0	0	0	0	3.42	0	0
2021	1	5	14	24	5	30	0	0	0	0	0	0	0	3.43	0	0
2021	1	5	14	34	5	29	0	0	0	0	0	0	0	3.45	0	0
2021	1	5	14	44	5	30	0	0	0	0	0	0	0	3.47	0	0
2021	1	5	14	54	5	29	0	0	0	0	0	0	0	3.47	0	0
2021	1	5	15	4	5	29	0	0	0	0	0	0	0	3.46	0	0
2021	1	5	15	14	5	29	0	0	0	0	0	0	0	3.43	0	0
2021	1	5	15	24	5	29	0	0	0	0	0	0	0	3.44	0	0
2021	1	5	15	34	5	30	0	0	0	0	0	0	0	3.45	0	0
2021	1	5	15	44	5	29	0	0	0	0	0	0	0	3.47	0	0
2021	1	5	15	54	5	29	0	0	0	0	0	0	0	3.48	0	0

Mazourka (0354)

Year	Month	Day	Hour	Minute	Second	Noise3	IceDetection	Heading	Pitch	Roll	StdDevHeading	StdDevPitch	StdDevRoll	Temperature	Pressure	StdDevPressure
2021	1	5	16	4	5	29	0	0	0	0	0	0	0	3.5	0	0
2021	1	5	16	14	5	29	0	0	0	0	0	0	0	3.52	0	0
2021	1	5	16	24	5	30	0	0	0	0	0	0	0	3.55	0	0
2021	1	5	16	34	5	29	0	0	0	0	0	0	0	3.56	0	0
2021	1	5	16	44	5	29	0	0	0	0	0	0	0	3.58	0	0
2021	1	5	16	54	5	29	0	0	0	0	0	0	0	3.6	0	0
2021	1	5	17	4	5	29	0	0	0	0	0	0	0	3.61	0	0
2021	1	5	17	14	5	30	0	0	0	0	0	0	0	3.63	0	0
2021	1	5	17	24	5	29	0	0	0	0	0	0	0	3.65	0	0
2021	1	5	17	34	5	29	0	0	0	0	0	0	0	3.66	0	0
2021	1	5	17	44	5	30	0	0	0	0	0	0	0	3.68	0	0
2021	1	5	17	54	5	30	0	0	0	0	0	0	0	3.7	0	0
2021	1	5	18	4	5	29	0	0	0	0	0	0	0	3.71	0	0
2021	1	5	18	14	5	29	0	0	0	0	0	0	0	3.72	0	0
2021	1	5	18	24	5	30	0	0	0	0	0	0	0	3.74	0	0
2021	1	5	18	34	5	30	0	0	0	0	0	0	0	3.74	0	0
2021	1	5	18	44	5	30	0	0	0	0	0	0	0	3.75	0	0
2021	1	5	18	54	5	29	0	0	0	0	0	0	0	3.76	0	0
2021	1	5	19	4	5	29	0	0	0	0	0	0	0	3.76	0	0
2021	1	5	19	14	5	30	0	0	0	0	0	0	0	3.77	0	0
2021	1	5	19	24	5	30	0	0	0	0	0	0	0	3.77	0	0
2021	1	5	19	34	5	30	0	0	0	0	0	0	0	3.77	0	0
2021	1	5	19	44	5	29	0	0	0	0	0	0	0	3.77	0	0
2021	1	5	19	54	5	29	0	0	0	0	0	0	0	3.76	0	0
2021	1	5	20	4	5	30	0	0	0	0	0	0	0	3.76	0	0
2021	1	5	20	14	5	29	0	0	0	0	0	0	0	3.75	0	0
2021	1	5	20	24	5	30	0	0	0	0	0	0	0	3.75	0	0
2021	1	5	20	34	5	30	0	0	0	0	0	0	0	3.74	0	0
2021	1	5	20	44	5	29	0	0	0	0	0	0	0	3.73	0	0
2021	1	5	20	54	5	30	0	0	0	0	0	0	0	3.72	0	0
2021	1	5	21	4	5	30	0	0	0	0	0	0	0	3.7	0	0
2021	1	5	21	14	5	29	0	0	0	0	0	0	0	3.69	0	0
2021	1	5	21	24	5	29	0	0	0	0	0	0	0	3.67	0	0
2021	1	5	21	34	5	29	0	0	0	0	0	0	0	3.65	0	0
2021	1	5	21	44	5	29	0	0	0	0	0	0	0	3.64	0	0
2021	1	5	21	54	5	30	0	0	0	0	0	0	0	3.62	0	0
2021	1	5	22	4	5	29	0	0	0	0	0	0	0	3.6	0	0
2021	1	5	22	14	5	30	0	0	0	0	0	0	0	3.58	0	0
2021	1	5	22	24	5	30	0	0	0	0	0	0	0	3.57	0	0
2021	1	5	22	34	5	29	0	0	0	0	0	0	0	3.54	0	0
2021	1	5	22	44	5	29	0	0	0	0	0	0	0	3.53	0	0
2021	1	5	22	54	5	30	0	0	0	0	0	0	0	3.5	0	0
2021	1	5	23	4	5	29	0	0	0	0	0	0	0	3.48	0	0
2021	1	5	23	14	5	29	0	0	0	0	0	0	0	3.47	0	0
2021	1	5	23	24	5	30	0	0	0	0	0	0	0	3.45	0	0
2021	1	5	23	34	5	29	0	0	0	0	0	0	0	3.43	0	0
2021	1	5	23	44	5	29	0	0	0	0	0	0	0	3.42	0	0
2021	1	5	23	54	5	29	0	0	0	0	0	0	0	3.4	0	0

Mazourka (0354)

Year	Month	Day	Hour	Minute	Second	Noise3	IceDetection	Heading	Pitch	Roll	StdDevHeading	StdDevPitch	StdDevRoll	Temperature	Pressure	StdDevPressure
2021	1	6	0	4	5	30	0	0	0	0	0	0	0	3.38	0	0
2021	1	6	0	14	5	29	0	0	0	0	0	0	0	3.37	0	0
2021	1	6	0	24	5	30	0	0	0	0	0	0	0	3.35	0	0
2021	1	6	0	34	5	29	0	0	0	0	0	0	0	3.34	0	0
2021	1	6	0	44	5	30	0	0	0	0	0	0	0	3.31	0	0
2021	1	6	0	54	5	30	0	0	0	0	0	0	0	3.3	0	0
2021	1	6	1	4	5	29	0	0	0	0	0	0	0	3.28	0	0
2021	1	6	1	14	5	29	0	0	0	0	0	0	0	3.26	0	0
2021	1	6	1	24	5	29	0	0	0	0	0	0	0	3.24	0	0
2021	1	6	1	34	5	30	0	0	0	0	0	0	0	3.22	0	0
2021	1	6	1	44	5	30	0	0	0	0	0	0	0	3.21	0	0
2021	1	6	1	54	5	29	0	0	0	0	0	0	0	3.2	0	0
2021	1	6	2	4	5	30	0	0	0	0	0	0	0	3.18	0	0
2021	1	6	2	14	5	30	0	0	0	0	0	0	0	3.16	0	0
2021	1	6	2	24	5	29	0	0	0	0	0	0	0	3.14	0	0
2021	1	6	2	34	5	30	0	0	0	0	0	0	0	3.13	0	0
2021	1	6	2	44	5	29	0	0	0	0	0	0	0	3.11	0	0
2021	1	6	2	54	5	29	0	0	0	0	0	0	0	3.09	0	0
2021	1	6	3	4	5	29	0	0	0	0	0	0	0	3.07	0	0
2021	1	6	3	14	5	29	0	0	0	0	0	0	0	3.06	0	0
2021	1	6	3	24	5	29	0	0	0	0	0	0	0	3.03	0	0
2021	1	6	3	34	5	30	0	0	0	0	0	0	0	3.02	0	0
2021	1	6	3	44	5	29	0	0	0	0	0	0	0	3	0	0
2021	1	6	3	54	5	29	0	0	0	0	0	0	0	2.98	0	0
2021	1	6	4	4	5	29	0	0	0	0	0	0	0	2.96	0	0
2021	1	6	4	14	5	30	0	0	0	0	0	0	0	2.94	0	0
2021	1	6	4	24	5	30	0	0	0	0	0	0	0	2.92	0	0
2021	1	6	4	34	5	29	0	0	0	0	0	0	0	2.9	0	0
2021	1	6	4	44	5	30	0	0	0	0	0	0	0	2.88	0	0
2021	1	6	4	54	5	29	0	0	0	0	0	0	0	2.85	0	0
2021	1	6	5	4	5	30	0	0	0	0	0	0	0	2.83	0	0
2021	1	6	5	14	5	30	0	0	0	0	0	0	0	2.82	0	0
2021	1	6	5	24	5	30	0	0	0	0	0	0	0	2.79	0	0
2021	1	6	5	34	5	29	0	0	0	0	0	0	0	2.78	0	0
2021	1	6	5	44	5	30	0	0	0	0	0	0	0	2.75	0	0
2021	1	6	5	54	5	30	0	0	0	0	0	0	0	2.74	0	0
2021	1	6	6	4	5	29	0	0	0	0	0	0	0	2.71	0	0
2021	1	6	6	14	5	30	0	0	0	0	0	0	0	2.69	0	0
2021	1	6	6	24	5	30	0	0	0	0	0	0	0	2.67	0	0
2021	1	6	6	34	5	30	0	0	0	0	0	0	0	2.65	0	0
2021	1	6	6	44	5	29	0	0	0	0	0	0	0	2.63	0	0
2021	1	6	6	54	5	30	0	0	0	0	0	0	0	2.61	0	0
2021	1	6	7	4	5	29	0	0	0	0	0	0	0	2.59	0	0
2021	1	6	7	14	5	29	0	0	0	0	0	0	0	2.58	0	0
2021	1	6	7	24	5	29	0	0	0	0	0	0	0	2.57	0	0
2021	1	6	7	34	5	30	0	0	0	0	0	0	0	2.55	0	0
2021	1	6	7	44	5	29	0	0	0	0	0	0	0	2.54	0	0
2021	1	6	7	54	5	29	0	0	0	0	0	0	0	2.54	0	0

Mazourka (0354)

Year	Month	Day	Hour	Minute	Second	Noise3	IceDetection	Heading	Pitch	Roll	StdDevHeading	StdDevPitch	StdDevRoll	Temperature	Pressure	StdDevPressure
2021	1	6	8	4	5	30	0	0	0	0	0	0	0	2.53	0	0
2021	1	6	8	14	5	30	0	0	0	0	0	0	0	2.55	0	0
2021	1	6	8	24	5	29	0	0	0	0	0	0	0	2.57	0	0
2021	1	6	8	34	5	30	0	0	0	0	0	0	0	2.59	0	0
2021	1	6	8	44	5	30	0	0	0	0	0	0	0	2.6	0	0
2021	1	6	8	54	5	29	0	0	0	0	0	0	0	2.63	0	0
2021	1	6	9	4	5	29	0	0	0	0	0	0	0	2.63	0	0
2021	1	6	9	14	5	30	0	0	0	0	0	0	0	2.6	0	0
2021	1	6	9	24	5	30	0	0	0	0	0	0	0	2.62	0	0
2021	1	6	9	34	5	30	0	0	0	0	0	0	0	2.67	0	0
2021	1	6	9	44	5	29	0	0	0	0	0	0	0	2.66	0	0
2021	1	6	9	54	5	29	0	0	0	0	0	0	0	2.69	0	0
2021	1	6	10	4	5	29	0	0	0	0	0	0	0	2.73	0	0
2021	1	6	10	14	5	29	0	0	0	0	0	0	0	2.75	0	0
2021	1	6	10	24	5	30	0	0	0	0	0	0	0	2.78	0	0
2021	1	6	10	34	5	29	0	0	0	0	0	0	0	2.79	0	0
2021	1	6	10	44	5	29	0	0	0	0	0	0	0	2.82	0	0
2021	1	6	10	54	5	29	0	0	0	0	0	0	0	2.85	0	0
2021	1	6	11	4	5	29	0	0	0	0	0	0	0	2.86	0	0
2021	1	6	11	14	5	30	0	0	0	0	0	0	0	2.84	0	0
2021	1	6	11	24	5	29	0	0	0	0	0	0	0	2.89	0	0
2021	1	6	11	34	5	29	0	0	0	0	0	0	0	2.91	0	0
2021	1	6	11	44	5	29	0	0	0	0	0	0	0	2.84	0	0
2021	1	6	11	54	5	30	0	0	0	0	0	0	0	2.89	0	0
2021	1	6	12	4	5	29	0	0	0	0	0	0	0	2.92	0	0
2021	1	6	12	14	5	29	0	0	0	0	0	0	0	2.99	0	0
2021	1	6	12	24	5	30	0	0	0	0	0	0	0	2.94	0	0
2021	1	6	12	34	5	29	0	0	0	0	0	0	0	2.88	0	0
2021	1	6	12	44	5	30	0	0	0	0	0	0	0	2.87	0	0
2021	1	6	12	54	5	29	0	0	0	0	0	0	0	2.87	0	0
2021	1	6	13	4	5	29	0	0	0	0	0	0	0	2.88	0	0
2021	1	6	13	14	5	30	0	0	0	0	0	0	0	2.88	0	0
2021	1	6	13	24	5	30	0	0	0	0	0	0	0	2.9	0	0
2021	1	6	13	34	5	30	0	0	0	0	0	0	0	2.91	0	0
2021	1	6	13	44	5	29	0	0	0	0	0	0	0	2.93	0	0
2021	1	6	13	54	5	30	0	0	0	0	0	0	0	2.96	0	0
2021	1	6	14	4	5	30	0	0	0	0	0	0	0	3.03	0	0
2021	1	6	14	14	5	30	0	0	0	0	0	0	0	3.06	0	0
2021	1	6	14	24	5	30	0	0	0	0	0	0	0	3.06	0	0
2021	1	6	14	34	5	30	0	0	0	0	0	0	0	3.08	0	0
2021	1	6	14	44	5	30	0	0	0	0	0	0	0	3.11	0	0
2021	1	6	14	54	5	29	0	0	0	0	0	0	0	3.12	0	0
2021	1	6	15	4	5	29	0	0	0	0	0	0	0	3.17	0	0
2021	1	6	15	14	5	29	0	0	0	0	0	0	0	3.16	0	0
2021	1	6	15	24	5	29	0	0	0	0	0	0	0	3.19	0	0
2021	1	6	15	34	5	30	0	0	0	0	0	0	0	3.21	0	0
2021	1	6	15	44	5	30	0	0	0	0	0	0	0	3.24	0	0
2021	1	6	15	54	5	30	0	0	0	0	0	0	0	3.26	0	0

Mazourka (0354)

Year	Month	Day	Hour	Minute	Second	Noise3	IceDetection	Heading	Pitch	Roll	StdDevHeading	StdDevPitch	StdDevRoll	Temperature	Pressure	StdDevPressure
2021	1	6	16	4	5	30	0	0	0	0	0	0	0	3.28	0	0
2021	1	6	16	14	5	30	0	0	0	0	0	0	0	3.31	0	0
2021	1	6	16	24	5	30	0	0	0	0	0	0	0	3.33	0	0
2021	1	6	16	34	5	29	0	0	0	0	0	0	0	3.36	0	0
2021	1	6	16	44	5	30	0	0	0	0	0	0	0	3.38	0	0
2021	1	6	16	54	5	29	0	0	0	0	0	0	0	3.4	0	0
2021	1	6	17	4	5	29	0	0	0	0	0	0	0	3.42	0	0
2021	1	6	17	14	5	30	0	0	0	0	0	0	0	3.44	0	0
2021	1	6	17	24	5	29	0	0	0	0	0	0	0	3.46	0	0
2021	1	6	17	34	5	29	0	0	0	0	0	0	0	3.48	0	0
2021	1	6	17	44	5	30	0	0	0	0	0	0	0	3.49	0	0
2021	1	6	17	54	5	29	0	0	0	0	0	0	0	3.51	0	0
2021	1	6	18	4	5	29	0	0	0	0	0	0	0	3.52	0	0
2021	1	6	18	14	5	29	0	0	0	0	0	0	0	3.53	0	0
2021	1	6	18	24	5	29	0	0	0	0	0	0	0	3.53	0	0
2021	1	6	18	34	5	30	0	0	0	0	0	0	0	3.55	0	0
2021	1	6	18	44	5	29	0	0	0	0	0	0	0	3.55	0	0
2021	1	6	18	54	5	29	0	0	0	0	0	0	0	3.56	0	0
2021	1	6	19	4	5	30	0	0	0	0	0	0	0	3.56	0	0
2021	1	6	19	14	5	29	0	0	0	0	0	0	0	3.56	0	0
2021	1	6	19	24	5	29	0	0	0	0	0	0	0	3.56	0	0
2021	1	6	19	34	5	29	0	0	0	0	0	0	0	3.55	0	0
2021	1	6	19	44	5	29	0	0	0	0	0	0	0	3.54	0	0
2021	1	6	19	54	5	29	0	0	0	0	0	0	0	3.54	0	0
2021	1	6	20	4	5	29	0	0	0	0	0	0	0	3.54	0	0
2021	1	6	20	14	5	30	0	0	0	0	0	0	0	3.53	0	0
2021	1	6	20	24	5	29	0	0	0	0	0	0	0	3.52	0	0
2021	1	6	20	34	5	29	0	0	0	0	0	0	0	3.51	0	0
2021	1	6	20	44	5	29	0	0	0	0	0	0	0	3.5	0	0
2021	1	6	20	54	5	30	0	0	0	0	0	0	0	3.49	0	0
2021	1	6	21	4	5	29	0	0	0	0	0	0	0	3.48	0	0
2021	1	6	21	14	5	29	0	0	0	0	0	0	0	3.48	0	0
2021	1	6	21	24	5	30	0	0	0	0	0	0	0	3.47	0	0
2021	1	6	21	34	5	29	0	0	0	0	0	0	0	3.46	0	0
2021	1	6	21	44	5	29	0	0	0	0	0	0	0	3.44	0	0
2021	1	6	21	54	5	30	0	0	0	0	0	0	0	3.44	0	0
2021	1	6	22	4	5	29	0	0	0	0	0	0	0	3.42	0	0
2021	1	6	22	14	5	29	0	0	0	0	0	0	0	3.41	0	0
2021	1	6	22	24	5	29	0	0	0	0	0	0	0	3.4	0	0
2021	1	6	22	34	5	29	0	0	0	0	0	0	0	3.38	0	0
2021	1	6	22	44	5	30	0	0	0	0	0	0	0	3.37	0	0
2021	1	6	22	54	5	29	0	0	0	0	0	0	0	3.35	0	0
2021	1	6	23	4	5	29	0	0	0	0	0	0	0	3.34	0	0
2021	1	6	23	14	5	29	0	0	0	0	0	0	0	3.32	0	0
2021	1	6	23	24	5	29	0	0	0	0	0	0	0	3.31	0	0
2021	1	6	23	34	5	30	0	0	0	0	0	0	0	3.29	0	0
2021	1	6	23	44	5	29	0	0	0	0	0	0	0	3.27	0	0
2021	1	6	23	54	5	29	0	0	0	0	0	0	0	3.26	0	0

Mazourka (0354)

Year	Month	Day	Hour	Minute	Second	Noise3	IceDetection	Heading	Pitch	Roll	StdDevHeading	StdDevPitch	StdDevRoll	Temperature	Pressure	StdDevPressure
2021	1	7	0	4	5	30	0	0	0	0	0	0	0	3.25	0	0
2021	1	7	0	14	5	30	0	0	0	0	0	0	0	3.22	0	0
2021	1	7	0	24	5	29	0	0	0	0	0	0	0	3.21	0	0
2021	1	7	0	34	5	29	0	0	0	0	0	0	0	3.19	0	0
2021	1	7	0	44	5	30	0	0	0	0	0	0	0	3.18	0	0
2021	1	7	0	54	5	29	0	0	0	0	0	0	0	3.16	0	0
2021	1	7	1	4	5	29	0	0	0	0	0	0	0	3.14	0	0
2021	1	7	1	14	5	29	0	0	0	0	0	0	0	3.12	0	0
2021	1	7	1	24	5	30	0	0	0	0	0	0	0	3.11	0	0
2021	1	7	1	34	5	30	0	0	0	0	0	0	0	3.08	0	0
2021	1	7	1	44	5	30	0	0	0	0	0	0	0	3.07	0	0
2021	1	7	1	54	5	30	0	0	0	0	0	0	0	3.05	0	0
2021	1	7	2	4	5	29	0	0	0	0	0	0	0	3.02	0	0
2021	1	7	2	14	5	29	0	0	0	0	0	0	0	3	0	0
2021	1	7	2	24	5	29	0	0	0	0	0	0	0	2.99	0	0
2021	1	7	2	34	5	30	0	0	0	0	0	0	0	2.97	0	0
2021	1	7	2	44	5	29	0	0	0	0	0	0	0	2.95	0	0
2021	1	7	2	54	5	29	0	0	0	0	0	0	0	2.93	0	0
2021	1	7	3	4	5	30	0	0	0	0	0	0	0	2.9	0	0
2021	1	7	3	14	5	29	0	0	0	0	0	0	0	2.88	0	0
2021	1	7	3	24	5	29	0	0	0	0	0	0	0	2.86	0	0
2021	1	7	3	34	5	30	0	0	0	0	0	0	0	2.84	0	0
2021	1	7	3	44	5	29	0	0	0	0	0	0	0	2.81	0	0
2021	1	7	3	54	5	29	0	0	0	0	0	0	0	2.79	0	0
2021	1	7	4	4	5	29	0	0	0	0	0	0	0	2.77	0	0
2021	1	7	4	14	5	30	0	0	0	0	0	0	0	2.74	0	0
2021	1	7	4	24	5	29	0	0	0	0	0	0	0	2.71	0	0
2021	1	7	4	34	5	30	0	0	0	0	0	0	0	2.69	0	0
2021	1	7	4	44	5	29	0	0	0	0	0	0	0	2.67	0	0
2021	1	7	4	54	5	29	0	0	0	0	0	0	0	2.64	0	0
2021	1	7	5	4	5	30	0	0	0	0	0	0	0	2.62	0	0
2021	1	7	5	14	5	30	0	0	0	0	0	0	0	2.59	0	0
2021	1	7	5	24	5	29	0	0	0	0	0	0	0	2.57	0	0
2021	1	7	5	34	5	30	0	0	0	0	0	0	0	2.54	0	0
2021	1	7	5	44	5	29	0	0	0	0	0	0	0	2.51	0	0
2021	1	7	5	54	5	29	0	0	0	0	0	0	0	2.49	0	0
2021	1	7	6	4	5	29	0	0	0	0	0	0	0	2.46	0	0
2021	1	7	6	14	5	29	0	0	0	0	0	0	0	2.43	0	0
2021	1	7	6	24	5	29	0	0	0	0	0	0	0	2.41	0	0
2021	1	7	6	34	5	29	0	0	0	0	0	0	0	2.38	0	0
2021	1	7	6	44	5	30	0	0	0	0	0	0	0	2.36	0	0
2021	1	7	6	54	5	29	0	0	0	0	0	0	0	2.34	0	0
2021	1	7	7	4	5	30	0	0	0	0	0	0	0	2.32	0	0
2021	1	7	7	14	5	30	0	0	0	0	0	0	0	2.29	0	0
2021	1	7	7	24	5	30	0	0	0	0	0	0	0	2.28	0	0
2021	1	7	7	34	5	29	0	0	0	0	0	0	0	2.26	0	0
2021	1	7	7	44	5	29	0	0	0	0	0	0	0	2.24	0	0
2021	1	7	7	54	5	30	0	0	0	0	0	0	0	2.23	0	0

## Mazourka (0354)

Year	Month	Day	Hour	Minute	Second	Noise3	IceDetection	Heading	Pitch	Roll	StdDevHeading	StdDevPitch	StdDevRoll	Temperature	Pressure	StdDevPressure
2021	1	7	8	4	5	30	0	0	0	0	0	0	0	2.21	0	0
2021	1	7	8	14	5	29	0	0	0	0	0	0	0	2.21	0	0
2021	1	7	8	24	5	30	0	0	0	0	0	0	0	2.2	0	0
2021	1	7	8	34	5	30	0	0	0	0	0	0	0	2.19	0	0
2021	1	7	8	44	5	30	0	0	0	0	0	0	0	2.19	0	0
2021	1	7	8	54	5	29	0	0	0	0	0	0	0	2.2	0	0
2021	1	7	9	4	5	30	0	0	0	0	0	0	0	2.21	0	0
2021	1	7	9	14	5	30	0	0	0	0	0	0	0	2.22	0	0
2021	1	7	9	24	5	30	0	0	0	0	0	0	0	2.23	0	0
2021	1	7	9	34	5	30	0	0	0	0	0	0	0	2.26	0	0
2021	1	7	9	44	5	30	0	0	0	0	0	0	0	2.25	0	0
2021	1	7	9	54	5	29	0	0	0	0	0	0	0	2.26	0	0
2021	1	7	10	4	5	29	0	0	0	0	0	0	0	2.26	0	0
2021	1	7	10	14	5	30	0	0	0	0	0	0	0	2.27	0	0
2021	1	7	10	24	5	29	0	0	0	0	0	0	0	2.27	0	0
2021	1	7	10	34	5	30	0	0	0	0	0	0	0	2.31	0	0
2021	1	7	10	44	5	29	0	0	0	0	0	0	0	2.34	0	0
2021	1	7	10	54	5	30	0	0	0	0	0	0	0	2.37	0	0
2021	1	7	11	4	5	29	0	0	0	0	0	0	0	2.42	0	0
2021	1	7	11	14	5	30	0	0	0	0	0	0	0	2.39	0	0
2021	1	7	11	24	5	29	0	0	0	0	0	0	0	2.41	0	0
2021	1	7	11	34	5	29	0	0	0	0	0	0	0	2.42	0	0
2021	1	7	11	44	5	30	0	0	0	0	0	0	0	2.42	0	0
2021	1	7	11	54	5	30	0	0	0	0	0	0	0	2.49	0	0
2021	1	7	12	4	5	30	0	0	0	0	0	0	0	2.5	0	0
2021	1	7	12	14	5	30	0	0	0	0	0	0	0	2.48	0	0
2021	1	7	12	24	5	29	0	0	0	0	0	0	0	2.52	0	0
2021	1	7	12	34	5	30	0	0	0	0	0	0	0	2.51	0	0
2021	1	7	12	44	5	30	0	0	0	0	0	0	0	2.55	0	0
2021	1	7	12	54	5	30	0	0	0	0	0	0	0	2.56	0	0
2021	1	7	13	4	5	30	0	0	0	0	0	0	0	2.58	0	0
2021	1	7	13	14	5	29	0	0	0	0	0	0	0	2.61	0	0
2021	1	7	13	24	5	30	0	0	0	0	0	0	0	2.61	0	0
2021	1	7	13	34	5	30	0	0	0	0	0	0	0	2.61	0	0
2021	1	7	13	44	5	29	0	0	0	0	0	0	0	2.61	0	0
2021	1	7	13	54	5	30	0	0	0	0	0	0	0	2.62	0	0
2021	1	7	14	4	5	29	0	0	0	0	0	0	0	2.65	0	0
2021	1	7	14	14	5	30	0	0	0	0	0	0	0	2.65	0	0
2021	1	7	14	24	5	30	0	0	0	0	0	0	0	2.66	0	0
2021	1	7	14	34	5	29	0	0	0	0	0	0	0	2.67	0	0
2021	1	7	14	44	5	29	0	0	0	0	0	0	0	2.72	0	0
2021	1	7	14	54	5	30	0	0	0	0	0	0	0	2.73	0	0
2021	1	7	15	4	5	29	0	0	0	0	0	0	0	2.72	0	0
2021	1	7	15	14	5	30	0	0	0	0	0	0	0	2.67	0	0
2021	1	7	15	24	5	30	0	0	0	0	0	0	0	2.67	0	0
2021	1	7	15	34	5	29	0	0	0	0	0	0	0	2.69	0	0
2021	1	7	15	44	5	29	0	0	0	0	0	0	0	2.7	0	0
2021	1	7	15	54	5	29	0	0	0	0	0	0	0	2.72	0	0



Mazourka (0354)

Year	Month	Day	Hour	Minute	Second	Noise3	IceDetection	Heading	Pitch	Roll	StdDevHeading	StdDevPitch	StdDevRoll	Temperature	Pressure	StdDevPressure
2021	1	7	16	4	5	29	0	0	0	0	0	0	0	2.73	0	0
2021	1	7	16	14	5	30	0	0	0	0	0	0	0	2.75	0	0
2021	1	7	16	24	5	29	0	0	0	0	0	0	0	2.76	0	0
2021	1	7	16	34	5	30	0	0	0	0	0	0	0	2.77	0	0
2021	1	7	16	44	5	30	0	0	0	0	0	0	0	2.79	0	0
2021	1	7	16	54	5	29	0	0	0	0	0	0	0	2.8	0	0
2021	1	7	17	4	5	30	0	0	0	0	0	0	0	2.8	0	0
2021	1	7	17	14	5	30	0	0	0	0	0	0	0	2.82	0	0
2021	1	7	17	24	5	29	0	0	0	0	0	0	0	2.83	0	0
2021	1	7	17	34	5	30	0	0	0	0	0	0	0	2.84	0	0
2021	1	7	17	44	5	29	0	0	0	0	0	0	0	2.86	0	0
2021	1	7	17	54	5	29	0	0	0	0	0	0	0	2.86	0	0
2021	1	7	18	4	5	30	0	0	0	0	0	0	0	2.87	0	0
2021	1	7	18	14	5	29	0	0	0	0	0	0	0	2.88	0	0
2021	1	7	18	24	5	29	0	0	0	0	0	0	0	2.89	0	0
2021	1	7	18	34	5	30	0	0	0	0	0	0	0	2.9	0	0
2021	1	7	18	44	5	30	0	0	0	0	0	0	0	2.9	0	0
2021	1	7	18	54	5	29	0	0	0	0	0	0	0	2.91	0	0
2021	1	7	19	4	5	29	0	0	0	0	0	0	0	2.91	0	0
2021	1	7	19	14	5	29	0	0	0	0	0	0	0	2.91	0	0
2021	1	7	19	24	5	29	0	0	0	0	0	0	0	2.91	0	0
2021	1	7	19	34	5	30	0	0	0	0	0	0	0	2.91	0	0
2021	1	7	19	44	5	29	0	0	0	0	0	0	0	2.91	0	0
2021	1	7	19	54	5	30	0	0	0	0	0	0	0	2.9	0	0
2021	1	7	20	4	5	29	0	0	0	0	0	0	0	2.9	0	0
2021	1	7	20	14	5	29	0	0	0	0	0	0	0	2.89	0	0
2021	1	7	20	24	5	29	0	0	0	0	0	0	0	2.88	0	0
2021	1	7	20	34	5	29	0	0	0	0	0	0	0	2.88	0	0
2021	1	7	20	44	5	29	0	0	0	0	0	0	0	2.86	0	0
2021	1	7	20	54	5	30	0	0	0	0	0	0	0	2.85	0	0
2021	1	7	21	4	5	30	0	0	0	0	0	0	0	2.84	0	0
2021	1	7	21	14	5	30	0	0	0	0	0	0	0	2.82	0	0
2021	1	7	21	24	5	30	0	0	0	0	0	0	0	2.81	0	0
2021	1	7	21	34	5	30	0	0	0	0	0	0	0	2.79	0	0
2021	1	7	21	44	5	29	0	0	0	0	0	0	0	2.77	0	0
2021	1	7	21	54	5	30	0	0	0	0	0	0	0	2.76	0	0
2021	1	7	22	4	5	30	0	0	0	0	0	0	0	2.74	0	0
2021	1	7	22	14	5	29	0	0	0	0	0	0	0	2.72	0	0
2021	1	7	22	24	5	30	0	0	0	0	0	0	0	2.69	0	0
2021	1	7	22	34	5	30	0	0	0	0	0	0	0	2.68	0	0
2021	1	7	22	44	5	29	0	0	0	0	0	0	0	2.66	0	0
2021	1	7	22	54	5	30	0	0	0	0	0	0	0	2.64	0	0
2021	1	7	23	4	5	29	0	0	0	0	0	0	0	2.62	0	0
2021	1	7	23	14	5	30	0	0	0	0	0	0	0	2.6	0	0
2021	1	7	23	24	5	30	0	0	0	0	0	0	0	2.59	0	0
2021	1	7	23	34	5	29	0	0	0	0	0	0	0	2.57	0	0
2021	1	7	23	44	5	30	0	0	0	0	0	0	0	2.54	0	0
2021	1	7	23	54	5	29	0	0	0	0	0	0	0	2.52	0	0

Mazourka (0354)

Year	Month	Day	Hour	Minute	Second	Noise3	IceDetection	Heading	Pitch	Roll	StdDevHeading	StdDevPitch	StdDevRoll	Temperature	Pressure	StdDevPressure
2021	1	8	0	4	5	30	0	0	0	0	0	0	0	2.5	0	0
2021	1	8	0	14	5	30	0	0	0	0	0	0	0	2.48	0	0
2021	1	8	0	24	5	30	0	0	0	0	0	0	0	2.46	0	0
2021	1	8	0	34	5	29	0	0	0	0	0	0	0	2.44	0	0
2021	1	8	0	44	5	30	0	0	0	0	0	0	0	2.42	0	0
2021	1	8	0	54	5	30	0	0	0	0	0	0	0	2.4	0	0
2021	1	8	1	4	5	30	0	0	0	0	0	0	0	2.38	0	0
2021	1	8	1	14	5	30	0	0	0	0	0	0	0	2.36	0	0
2021	1	8	1	24	5	30	0	0	0	0	0	0	0	2.34	0	0
2021	1	8	1	34	5	29	0	0	0	0	0	0	0	2.32	0	0
2021	1	8	1	44	5	29	0	0	0	0	0	0	0	2.3	0	0
2021	1	8	1	54	5	30	0	0	0	0	0	0	0	2.28	0	0
2021	1	8	2	4	5	29	0	0	0	0	0	0	0	2.26	0	0
2021	1	8	2	14	5	29	0	0	0	0	0	0	0	2.25	0	0
2021	1	8	2	24	5	29	0	0	0	0	0	0	0	2.23	0	0
2021	1	8	2	34	5	29	0	0	0	0	0	0	0	2.21	0	0
2021	1	8	2	44	5	30	0	0	0	0	0	0	0	2.19	0	0
2021	1	8	2	54	5	30	0	0	0	0	0	0	0	2.18	0	0
2021	1	8	3	4	5	30	0	0	0	0	0	0	0	2.16	0	0
2021	1	8	3	14	5	30	0	0	0	0	0	0	0	2.14	0	0
2021	1	8	3	24	5	30	0	0	0	0	0	0	0	2.12	0	0
2021	1	8	3	34	5	30	0	0	0	0	0	0	0	2.1	0	0
2021	1	8	3	44	5	30	0	0	0	0	0	0	0	2.08	0	0
2021	1	8	3	54	5	30	0	0	0	0	0	0	0	2.06	0	0
2021	1	8	4	4	5	30	0	0	0	0	0	0	0	2.04	0	0
2021	1	8	4	14	5	29	0	0	0	0	0	0	0	2.02	0	0
2021	1	8	4	24	5	29	0	0	0	0	0	0	0	2	0	0
2021	1	8	4	34	5	29	0	0	0	0	0	0	0	1.98	0	0
2021	1	8	4	44	5	30	0	0	0	0	0	0	0	1.96	0	0
2021	1	8	4	54	5	30	0	0	0	0	0	0	0	1.94	0	0
2021	1	8	5	4	5	29	0	0	0	0	0	0	0	1.91	0	0
2021	1	8	5	14	5	30	0	0	0	0	0	0	0	1.89	0	0
2021	1	8	5	24	5	30	0	0	0	0	0	0	0	1.87	0	0
2021	1	8	5	34	5	29	0	0	0	0	0	0	0	1.85	0	0
2021	1	8	5	44	5	30	0	0	0	0	0	0	0	1.83	0	0
2021	1	8	5	54	5	30	0	0	0	0	0	0	0	1.8	0	0
2021	1	8	6	4	5	29	0	0	0	0	0	0	0	1.78	0	0
2021	1	8	6	14	5	30	0	0	0	0	0	0	0	1.76	0	0
2021	1	8	6	24	5	30	0	0	0	0	0	0	0	1.74	0	0
2021	1	8	6	34	5	30	0	0	0	0	0	0	0	1.72	0	0
2021	1	8	6	44	5	30	0	0	0	0	0	0	0	1.7	0	0
2021	1	8	6	54	5	30	0	0	0	0	0	0	0	1.69	0	0
2021	1	8	7	4	5	29	0	0	0	0	0	0	0	1.67	0	0
2021	1	8	7	14	5	30	0	0	0	0	0	0	0	1.65	0	0
2021	1	8	7	24	5	30	0	0	0	0	0	0	0	1.64	0	0
2021	1	8	7	34	5	30	0	0	0	0	0	0	0	1.63	0	0
2021	1	8	7	44	5	30	0	0	0	0	0	0	0	1.62	0	0
2021	1	8	7	54	5	30	0	0	0	0	0	0	0	1.61	0	0

Mazourka (0354)

Year	Month	Day	Hour	Minute	Second	Noise3	IceDetection	Heading	Pitch	Roll	StdDevHeading	StdDevPitch	StdDevRoll	Temperature	Pressure	StdDevPressure
2021	1	8	8	4	5	30	0	0	0	0	0	0	0	1.6	0	0
2021	1	8	8	14	5	30	0	0	0	0	0	0	0	1.59	0	0
2021	1	8	8	24	5	30	0	0	0	0	0	0	0	1.58	0	0
2021	1	8	8	34	5	30	0	0	0	0	0	0	0	1.58	0	0
2021	1	8	8	44	5	30	0	0	0	0	0	0	0	1.58	0	0
2021	1	8	8	54	5	30	0	0	0	0	0	0	0	1.6	0	0
2021	1	8	9	4	5	29	0	0	0	0	0	0	0	1.6	0	0
2021	1	8	9	14	5	29	0	0	0	0	0	0	0	1.62	0	0
2021	1	8	9	24	5	30	0	0	0	0	0	0	0	1.67	0	0
2021	1	8	9	34	5	30	0	0	0	0	0	0	0	1.64	0	0
2021	1	8	9	44	5	30	0	0	0	0	0	0	0	1.64	0	0
2021	1	8	9	54	5	30	0	0	0	0	0	0	0	1.64	0	0
2021	1	8	10	4	5	29	0	0	0	0	0	0	0	1.66	0	0
2021	1	8	10	14	5	29	0	0	0	0	0	0	0	1.73	0	0
2021	1	8	10	24	5	30	0	0	0	0	0	0	0	1.68	0	0
2021	1	8	10	34	5	30	0	0	0	0	0	0	0	1.75	0	0
2021	1	8	10	44	5	30	0	0	0	0	0	0	0	1.9	0	0
2021	1	8	10	54	5	30	0	0	0	0	0	0	0	1.93	0	0
2021	1	8	11	4	5	30	0	0	0	0	0	0	0	1.93	0	0
2021	1	8	11	14	5	30	0	0	0	0	0	0	0	1.96	0	0
2021	1	8	11	24	5	30	0	0	0	0	0	0	0	1.99	0	0
2021	1	8	11	34	5	29	0	0	0	0	0	0	0	2	0	0
2021	1	8	11	44	5	30	0	0	0	0	0	0	0	2.03	0	0
2021	1	8	11	54	5	29	0	0	0	0	0	0	0	2.05	0	0
2021	1	8	12	4	5	30	0	0	0	0	0	0	0	2.07	0	0
2021	1	8	12	14	5	30	0	0	0	0	0	0	0	2.06	0	0
2021	1	8	12	24	5	30	0	0	0	0	0	0	0	2.11	0	0
2021	1	8	12	34	5	30	0	0	0	0	0	0	0	2.11	0	0
2021	1	8	12	44	5	29	0	0	0	0	0	0	0	2.15	0	0
2021	1	8	12	54	5	29	0	0	0	0	0	0	0	2.15	0	0
2021	1	8	13	4	5	30	0	0	0	0	0	0	0	2.18	0	0
2021	1	8	13	14	5	30	0	0	0	0	0	0	0	2.17	0	0
2021	1	8	13	24	5	30	0	0	0	0	0	0	0	2.18	0	0
2021	1	8	13	34	5	30	0	0	0	0	0	0	0	2.18	0	0
2021	1	8	13	44	5	29	0	0	0	0	0	0	0	2.2	0	0
2021	1	8	13	54	5	30	0	0	0	0	0	0	0	2.2	0	0
2021	1	8	14	4	5	29	0	0	0	0	0	0	0	2.2	0	0
2021	1	8	14	14	5	29	0	0	0	0	0	0	0	2.2	0	0
2021	1	8	14	24	5	30	0	0	0	0	0	0	0	2.2	0	0
2021	1	8	14	34	5	30	0	0	0	0	0	0	0	2.18	0	0
2021	1	8	14	44	5	30	0	0	0	0	0	0	0	2.22	0	0
2021	1	8	14	54	5	30	0	0	0	0	0	0	0	2.22	0	0
2021	1	8	15	4	5	30	0	0	0	0	0	0	0	2.21	0	0
2021	1	8	15	14	5	29	0	0	0	0	0	0	0	2.16	0	0
2021	1	8	15	24	5	30	0	0	0	0	0	0	0	2.16	0	0
2021	1	8	15	34	5	30	0	0	0	0	0	0	0	2.17	0	0
2021	1	8	15	44	5	29	0	0	0	0	0	0	0	2.19	0	0
2021	1	8	15	54	5	30	0	0	0	0	0	0	0	2.2	0	0

Mazourka (0354)

Year	Month	Day	Hour	Minute	Second	Noise3	IceDetection	Heading	Pitch	Roll	StdDevHeading	StdDevPitch	StdDevRoll	Temperature	Pressure	StdDevPressure
2021	1	8	16	4	5	30	0	0	0	0	0	0	0	2.22	0	0
2021	1	8	16	14	5	30	0	0	0	0	0	0	0	2.23	0	0
2021	1	8	16	24	5	30	0	0	0	0	0	0	0	2.25	0	0
2021	1	8	16	34	5	29	0	0	0	0	0	0	0	2.27	0	0
2021	1	8	16	44	5	30	0	0	0	0	0	0	0	2.29	0	0
2021	1	8	16	54	5	29	0	0	0	0	0	0	0	2.3	0	0
2021	1	8	17	4	5	30	0	0	0	0	0	0	0	2.32	0	0
2021	1	8	17	14	5	29	0	0	0	0	0	0	0	2.34	0	0
2021	1	8	17	24	5	29	0	0	0	0	0	0	0	2.36	0	0
2021	1	8	17	34	5	29	0	0	0	0	0	0	0	2.38	0	0
2021	1	8	17	44	5	29	0	0	0	0	0	0	0	2.4	0	0
2021	1	8	17	54	5	30	0	0	0	0	0	0	0	2.42	0	0
2021	1	8	18	4	5	30	0	0	0	0	0	0	0	2.44	0	0
2021	1	8	18	14	5	30	0	0	0	0	0	0	0	2.46	0	0
2021	1	8	18	24	5	29	0	0	0	0	0	0	0	2.47	0	0
2021	1	8	18	34	5	30	0	0	0	0	0	0	0	2.49	0	0
2021	1	8	18	44	5	30	0	0	0	0	0	0	0	2.5	0	0
2021	1	8	18	54	5	30	0	0	0	0	0	0	0	2.52	0	0
2021	1	8	19	4	5	30	0	0	0	0	0	0	0	2.53	0	0
2021	1	8	19	14	5	29	0	0	0	0	0	0	0	2.53	0	0
2021	1	8	19	24	5	30	0	0	0	0	0	0	0	2.54	0	0
2021	1	8	19	34	5	30	0	0	0	0	0	0	0	2.55	0	0
2021	1	8	19	44	5	30	0	0	0	0	0	0	0	2.55	0	0
2021	1	8	19	54	5	29	0	0	0	0	0	0	0	2.56	0	0
2021	1	8	20	4	5	29	0	0	0	0	0	0	0	2.55	0	0
2021	1	8	20	14	5	29	0	0	0	0	0	0	0	2.55	0	0
2021	1	8	20	24	5	30	0	0	0	0	0	0	0	2.55	0	0
2021	1	8	20	34	5	30	0	0	0	0	0	0	0	2.54	0	0
2021	1	8	20	44	5	30	0	0	0	0	0	0	0	2.53	0	0
2021	1	8	20	54	5	30	0	0	0	0	0	0	0	2.52	0	0
2021	1	8	21	4	5	29	0	0	0	0	0	0	0	2.51	0	0
2021	1	8	21	14	5	29	0	0	0	0	0	0	0	2.5	0	0
2021	1	8	21	24	5	30	0	0	0	0	0	0	0	2.48	0	0
2021	1	8	21	34	5	29	0	0	0	0	0	0	0	2.46	0	0
2021	1	8	21	44	5	30	0	0	0	0	0	0	0	2.45	0	0
2021	1	8	21	54	5	30	0	0	0	0	0	0	0	2.42	0	0
2021	1	8	22	4	5	29	0	0	0	0	0	0	0	2.41	0	0
2021	1	8	22	14	5	30	0	0	0	0	0	0	0	2.39	0	0
2021	1	8	22	24	5	30	0	0	0	0	0	0	0	2.37	0	0
2021	1	8	22	34	5	29	0	0	0	0	0	0	0	2.35	0	0
2021	1	8	22	44	5	30	0	0	0	0	0	0	0	2.33	0	0
2021	1	8	22	54	5	29	0	0	0	0	0	0	0	2.31	0	0
2021	1	8	23	4	5	29	0	0	0	0	0	0	0	2.29	0	0
2021	1	8	23	14	5	30	0	0	0	0	0	0	0	2.27	0	0
2021	1	8	23	24	5	30	0	0	0	0	0	0	0	2.24	0	0
2021	1	8	23	34	5	30	0	0	0	0	0	0	0	2.23	0	0
2021	1	8	23	44	5	29	0	0	0	0	0	0	0	2.2	0	0
2021	1	8	23	54	5	29	0	0	0	0	0	0	0	2.18	0	0

Mazourka (0354)

Year	Month	Day	Hour	Minute	Second	Noise3	IceDetection	Heading	Pitch	Roll	StdDevHeading	StdDevPitch	StdDevRoll	Temperature	Pressure	StdDevPressure
2021	1	9	0	4	5	30	0	0	0	0	0	0	0	2.17	0	0
2021	1	9	0	14	5	29	0	0	0	0	0	0	0	2.14	0	0
2021	1	9	0	24	5	30	0	0	0	0	0	0	0	2.13	0	0
2021	1	9	0	34	5	30	0	0	0	0	0	0	0	2.11	0	0
2021	1	9	0	44	5	29	0	0	0	0	0	0	0	2.09	0	0
2021	1	9	0	54	5	29	0	0	0	0	0	0	0	2.06	0	0
2021	1	9	1	4	5	29	0	0	0	0	0	0	0	2.05	0	0
2021	1	9	1	14	5	29	0	0	0	0	0	0	0	2.03	0	0
2021	1	9	1	24	5	30	0	0	0	0	0	0	0	2.02	0	0
2021	1	9	1	34	5	30	0	0	0	0	0	0	0	2	0	0
2021	1	9	1	44	5	29	0	0	0	0	0	0	0	1.98	0	0
2021	1	9	1	54	5	30	0	0	0	0	0	0	0	1.98	0	0
2021	1	9	2	4	5	29	0	0	0	0	0	0	0	1.96	0	0
2021	1	9	2	14	5	30	0	0	0	0	0	0	0	1.95	0	0
2021	1	9	2	24	5	30	0	0	0	0	0	0	0	1.93	0	0
2021	1	9	2	34	5	30	0	0	0	0	0	0	0	1.92	0	0
2021	1	9	2	44	5	29	0	0	0	0	0	0	0	1.91	0	0
2021	1	9	2	54	5	30	0	0	0	0	0	0	0	1.89	0	0
2021	1	9	3	4	5	30	0	0	0	0	0	0	0	1.88	0	0
2021	1	9	3	14	5	30	0	0	0	0	0	0	0	1.87	0	0
2021	1	9	3	24	5	30	0	0	0	0	0	0	0	1.85	0	0
2021	1	9	3	34	5	29	0	0	0	0	0	0	0	1.84	0	0
2021	1	9	3	44	5	30	0	0	0	0	0	0	0	1.83	0	0
2021	1	9	3	54	5	29	0	0	0	0	0	0	0	1.82	0	0
2021	1	9	4	4	5	30	0	0	0	0	0	0	0	1.81	0	0
2021	1	9	4	14	5	29	0	0	0	0	0	0	0	1.8	0	0
2021	1	9	4	24	5	30	0	0	0	0	0	0	0	1.79	0	0
2021	1	9	4	34	5	29	0	0	0	0	0	0	0	1.78	0	0
2021	1	9	4	44	5	30	0	0	0	0	0	0	0	1.76	0	0
2021	1	9	4	54	5	30	0	0	0	0	0	0	0	1.75	0	0
2021	1	9	5	4	5	30	0	0	0	0	0	0	0	1.73	0	0
2021	1	9	5	14	5	30	0	0	0	0	0	0	0	1.72	0	0
2021	1	9	5	24	5	30	0	0	0	0	0	0	0	1.72	0	0
2021	1	9	5	34	5	29	0	0	0	0	0	0	0	1.71	0	0
2021	1	9	5	44	5	30	0	0	0	0	0	0	0	1.69	0	0
2021	1	9	5	54	5	30	0	0	0	0	0	0	0	1.69	0	0
2021	1	9	6	4	5	30	0	0	0	0	0	0	0	1.68	0	0
2021	1	9	6	14	5	29	0	0	0	0	0	0	0	1.66	0	0
2021	1	9	6	24	5	30	0	0	0	0	0	0	0	1.65	0	0
2021	1	9	6	34	5	30	0	0	0	0	0	0	0	1.64	0	0
2021	1	9	6	44	5	30	0	0	0	0	0	0	0	1.64	0	0
2021	1	9	6	54	5	30	0	0	0	0	0	0	0	1.62	0	0
2021	1	9	7	4	5	30	0	0	0	0	0	0	0	1.61	0	0
2021	1	9	7	14	5	30	0	0	0	0	0	0	0	1.6	0	0
2021	1	9	7	24	5	29	0	0	0	0	0	0	0	1.59	0	0
2021	1	9	7	34	5	30	0	0	0	0	0	0	0	1.58	0	0
2021	1	9	7	44	5	30	0	0	0	0	0	0	0	1.57	0	0
2021	1	9	7	54	5	30	0	0	0	0	0	0	0	1.57	0	0

Mazourka (0354)

Year	Month	Day	Hour	Minute	Second	Noise3	IceDetection	Heading	Pitch	Roll	StdDevHeading	StdDevPitch	StdDevRoll	Temperature	Pressure	StdDevPressure
2021	1	9	8	4	5	30	0	0	0	0	0	0	0	1.59	0	0
2021	1	9	8	14	5	29	0	0	0	0	0	0	0	1.6	0	0
2021	1	9	8	24	5	29	0	0	0	0	0	0	0	1.62	0	0
2021	1	9	8	34	5	30	0	0	0	0	0	0	0	1.63	0	0
2021	1	9	8	44	5	30	0	0	0	0	0	0	0	1.64	0	0
2021	1	9	8	54	5	30	0	0	0	0	0	0	0	1.66	0	0
2021	1	9	9	4	5	30	0	0	0	0	0	0	0	1.68	0	0
2021	1	9	9	14	5	29	0	0	0	0	0	0	0	1.71	0	0
2021	1	9	9	24	5	30	0	0	0	0	0	0	0	1.73	0	0
2021	1	9	9	34	5	30	0	0	0	0	0	0	0	1.75	0	0
2021	1	9	9	44	5	29	0	0	0	0	0	0	0	1.78	0	0
2021	1	9	9	54	5	30	0	0	0	0	0	0	0	1.81	0	0
2021	1	9	10	4	5	30	0	0	0	0	0	0	0	1.84	0	0
2021	1	9	10	14	5	29	0	0	0	0	0	0	0	1.86	0	0
2021	1	9	10	24	5	29	0	0	0	0	0	0	0	1.88	0	0
2021	1	9	10	34	5	29	0	0	0	0	0	0	0	1.92	0	0
2021	1	9	10	44	5	30	0	0	0	0	0	0	0	1.96	0	0
2021	1	9	10	54	5	30	0	0	0	0	0	0	0	1.97	0	0
2021	1	9	11	4	5	29	0	0	0	0	0	0	0	2	0	0
2021	1	9	11	14	5	30	0	0	0	0	0	0	0	2.03	0	0
2021	1	9	11	24	5	30	0	0	0	0	0	0	0	2.05	0	0
2021	1	9	11	34	5	29	0	0	0	0	0	0	0	2.08	0	0
2021	1	9	11	44	5	30	0	0	0	0	0	0	0	2.1	0	0
2021	1	9	11	54	5	29	0	0	0	0	0	0	0	2.13	0	0
2021	1	9	12	4	5	30	0	0	0	0	0	0	0	2.15	0	0
2021	1	9	12	14	5	30	0	0	0	0	0	0	0	2.17	0	0
2021	1	9	12	24	5	29	0	0	0	0	0	0	0	2.19	0	0
2021	1	9	12	34	5	29	0	0	0	0	0	0	0	2.21	0	0
2021	1	9	12	44	5	29	0	0	0	0	0	0	0	2.24	0	0
2021	1	9	12	54	5	29	0	0	0	0	0	0	0	2.26	0	0
2021	1	9	13	4	5	30	0	0	0	0	0	0	0	2.26	0	0
2021	1	9	13	14	5	29	0	0	0	0	0	0	0	2.27	0	0
2021	1	9	13	24	5	30	0	0	0	0	0	0	0	2.29	0	0
2021	1	9	13	34	5	30	0	0	0	0	0	0	0	2.3	0	0
2021	1	9	13	44	5	30	0	0	0	0	0	0	0	2.32	0	0
2021	1	9	13	54	5	30	0	0	0	0	0	0	0	2.34	0	0
2021	1	9	14	4	5	30	0	0	0	0	0	0	0	2.35	0	0
2021	1	9	14	14	5	29	0	0	0	0	0	0	0	2.36	0	0
2021	1	9	14	24	5	30	0	0	0	0	0	0	0	2.36	0	0
2021	1	9	14	34	5	30	0	0	0	0	0	0	0	2.37	0	0
2021	1	9	14	44	5	29	0	0	0	0	0	0	0	2.39	0	0
2021	1	9	14	54	5	29	0	0	0	0	0	0	0	2.39	0	0
2021	1	9	15	4	5	29	0	0	0	0	0	0	0	2.41	0	0
2021	1	9	15	14	5	29	0	0	0	0	0	0	0	2.37	0	0
2021	1	9	15	24	5	29	0	0	0	0	0	0	0	2.38	0	0
2021	1	9	15	34	5	29	0	0	0	0	0	0	0	2.4	0	0
2021	1	9	15	44	5	29	0	0	0	0	0	0	0	2.42	0	0
2021	1	9	15	54	5	30	0	0	0	0	0	0	0	2.45	0	0

Mazourka (0354)

Year	Month	Day	Hour	Minute	Second	Noise3	IceDetection	Heading	Pitch	Roll	StdDevHeading	StdDevPitch	StdDevRoll	Temperature	Pressure	StdDevPressure
2021	1	9	16	4	5	29	0	0	0	0	0	0	0	2.48	0	0
2021	1	9	16	14	5	29	0	0	0	0	0	0	0	2.5	0	0
2021	1	9	16	24	5	29	0	0	0	0	0	0	0	2.54	0	0
2021	1	9	16	34	5	30	0	0	0	0	0	0	0	2.56	0	0
2021	1	9	16	44	5	30	0	0	0	0	0	0	0	2.58	0	0
2021	1	9	16	54	5	30	0	0	0	0	0	0	0	2.61	0	0
2021	1	9	17	4	5	30	0	0	0	0	0	0	0	2.64	0	0
2021	1	9	17	14	5	30	0	0	0	0	0	0	0	2.67	0	0
2021	1	9	17	24	5	29	0	0	0	0	0	0	0	2.69	0	0
2021	1	9	17	34	5	29	0	0	0	0	0	0	0	2.72	0	0
2021	1	9	17	44	5	29	0	0	0	0	0	0	0	2.74	0	0
2021	1	9	17	54	5	30	0	0	0	0	0	0	0	2.77	0	0
2021	1	9	18	4	5	30	0	0	0	0	0	0	0	2.78	0	0
2021	1	9	18	14	5	30	0	0	0	0	0	0	0	2.81	0	0
2021	1	9	18	24	5	30	0	0	0	0	0	0	0	2.82	0	0
2021	1	9	18	34	5	29	0	0	0	0	0	0	0	2.84	0	0
2021	1	9	18	44	5	30	0	0	0	0	0	0	0	2.85	0	0
2021	1	9	18	54	5	30	0	0	0	0	0	0	0	2.86	0	0
2021	1	9	19	4	5	29	0	0	0	0	0	0	0	2.88	0	0
2021	1	9	19	14	5	30	0	0	0	0	0	0	0	2.89	0	0
2021	1	9	19	24	5	29	0	0	0	0	0	0	0	2.9	0	0
2021	1	9	19	34	5	29	0	0	0	0	0	0	0	2.91	0	0
2021	1	9	19	44	5	29	0	0	0	0	0	0	0	2.92	0	0
2021	1	9	19	54	5	30	0	0	0	0	0	0	0	2.92	0	0
2021	1	9	20	4	5	29	0	0	0	0	0	0	0	2.92	0	0
2021	1	9	20	14	5	29	0	0	0	0	0	0	0	2.92	0	0
2021	1	9	20	24	5	30	0	0	0	0	0	0	0	2.92	0	0
2021	1	9	20	34	5	30	0	0	0	0	0	0	0	2.91	0	0
2021	1	9	20	44	5	30	0	0	0	0	0	0	0	2.9	0	0
2021	1	9	20	54	5	29	0	0	0	0	0	0	0	2.89	0	0
2021	1	9	21	4	5	30	0	0	0	0	0	0	0	2.89	0	0
2021	1	9	21	14	5	29	0	0	0	0	0	0	0	2.87	0	0
2021	1	9	21	24	5	29	0	0	0	0	0	0	0	2.85	0	0
2021	1	9	21	34	5	29	0	0	0	0	0	0	0	2.84	0	0
2021	1	9	21	44	5	30	0	0	0	0	0	0	0	2.82	0	0
2021	1	9	21	54	5	30	0	0	0	0	0	0	0	2.81	0	0
2021	1	9	22	4	5	29	0	0	0	0	0	0	0	2.79	0	0
2021	1	9	22	14	5	29	0	0	0	0	0	0	0	2.77	0	0
2021	1	9	22	24	5	30	0	0	0	0	0	0	0	2.75	0	0
2021	1	9	22	34	5	30	0	0	0	0	0	0	0	2.73	0	0
2021	1	9	22	44	5	30	0	0	0	0	0	0	0	2.71	0	0
2021	1	9	22	54	5	29	0	0	0	0	0	0	0	2.69	0	0
2021	1	9	23	4	5	30	0	0	0	0	0	0	0	2.67	0	0
2021	1	9	23	14	5	29	0	0	0	0	0	0	0	2.65	0	0
2021	1	9	23	24	5	29	0	0	0	0	0	0	0	2.62	0	0
2021	1	9	23	34	5	30	0	0	0	0	0	0	0	2.61	0	0
2021	1	9	23	44	5	30	0	0	0	0	0	0	0	2.59	0	0
2021	1	9	23	54	5	30	0	0	0	0	0	0	0	2.57	0	0

Mazourka (0354)

Year	Month	Day	Hour	Minute	Second	Noise3	IceDetection	Heading	Pitch	Roll	StdDevHeading	StdDevPitch	StdDevRoll	Temperature	Pressure	StdDevPressure
2021	1	10	0	4	5	30	0	0	0	0	0	0	0	2.55	0	0
2021	1	10	0	14	5	29	0	0	0	0	0	0	0	2.53	0	0
2021	1	10	0	24	5	30	0	0	0	0	0	0	0	2.52	0	0
2021	1	10	0	34	5	30	0	0	0	0	0	0	0	2.5	0	0
2021	1	10	0	44	5	29	0	0	0	0	0	0	0	2.49	0	0
2021	1	10	0	54	5	30	0	0	0	0	0	0	0	2.47	0	0
2021	1	10	1	4	5	30	0	0	0	0	0	0	0	2.45	0	0
2021	1	10	1	14	5	29	0	0	0	0	0	0	0	2.43	0	0
2021	1	10	1	24	5	30	0	0	0	0	0	0	0	2.42	0	0
2021	1	10	1	34	5	30	0	0	0	0	0	0	0	2.39	0	0
2021	1	10	1	44	5	30	0	0	0	0	0	0	0	2.37	0	0
2021	1	10	1	54	5	30	0	0	0	0	0	0	0	2.36	0	0
2021	1	10	2	4	5	29	0	0	0	0	0	0	0	2.33	0	0
2021	1	10	2	14	5	30	0	0	0	0	0	0	0	2.32	0	0
2021	1	10	2	24	5	30	0	0	0	0	0	0	0	2.3	0	0
2021	1	10	2	34	5	30	0	0	0	0	0	0	0	2.28	0	0
2021	1	10	2	44	5	30	0	0	0	0	0	0	0	2.26	0	0
2021	1	10	2	54	5	29	0	0	0	0	0	0	0	2.24	0	0
2021	1	10	3	4	5	30	0	0	0	0	0	0	0	2.22	0	0
2021	1	10	3	14	5	29	0	0	0	0	0	0	0	2.2	0	0
2021	1	10	3	24	5	30	0	0	0	0	0	0	0	2.18	0	0
2021	1	10	3	34	5	29	0	0	0	0	0	0	0	2.16	0	0
2021	1	10	3	44	5	30	0	0	0	0	0	0	0	2.14	0	0
2021	1	10	3	54	5	29	0	0	0	0	0	0	0	2.12	0	0
2021	1	10	4	4	5	29	0	0	0	0	0	0	0	2.1	0	0
2021	1	10	4	14	5	30	0	0	0	0	0	0	0	2.08	0	0
2021	1	10	4	24	5	29	0	0	0	0	0	0	0	2.06	0	0
2021	1	10	4	34	5	30	0	0	0	0	0	0	0	2.03	0	0
2021	1	10	4	44	5	29	0	0	0	0	0	0	0	2.02	0	0
2021	1	10	4	54	5	30	0	0	0	0	0	0	0	1.99	0	0
2021	1	10	5	4	5	30	0	0	0	0	0	0	0	1.97	0	0
2021	1	10	5	14	5	30	0	0	0	0	0	0	0	1.95	0	0
2021	1	10	5	24	5	29	0	0	0	0	0	0	0	1.92	0	0
2021	1	10	5	34	5	30	0	0	0	0	0	0	0	1.9	0	0
2021	1	10	5	44	5	29	0	0	0	0	0	0	0	1.87	0	0
2021	1	10	5	54	5	30	0	0	0	0	0	0	0	1.85	0	0
2021	1	10	6	4	5	29	0	0	0	0	0	0	0	1.82	0	0
2021	1	10	6	14	5	30	0	0	0	0	0	0	0	1.79	0	0
2021	1	10	6	24	5	30	0	0	0	0	0	0	0	1.77	0	0
2021	1	10	6	34	5	30	0	0	0	0	0	0	0	1.75	0	0
2021	1	10	6	44	5	30	0	0	0	0	0	0	0	1.72	0	0
2021	1	10	6	54	5	30	0	0	0	0	0	0	0	1.69	0	0
2021	1	10	7	4	5	30	0	0	0	0	0	0	0	1.66	0	0
2021	1	10	7	14	5	30	0	0	0	0	0	0	0	1.64	0	0
2021	1	10	7	24	5	30	0	0	0	0	0	0	0	1.62	0	0
2021	1	10	7	34	5	30	0	0	0	0	0	0	0	1.59	0	0
2021	1	10	7	44	5	30	0	0	0	0	0	0	0	1.57	0	0
2021	1	10	7	54	5	30	0	0	0	0	0	0	0	1.55	0	0



Mazourka (0354)

Year	Month	Day	Hour	Minute	Second	Noise3	IceDetection	Heading	Pitch	Roll	StdDevHeading	StdDevPitch	StdDevRoll	Temperature	Pressure	StdDevPressure
2021	1	10	8	4	5	29	0	0	0	0	0	0	0	1.56	0	0
2021	1	10	8	14	5	31	0	0	0	0	0	0	0	1.55	0	0
2021	1	10	8	24	5	30	0	0	0	0	0	0	0	1.55	0	0
2021	1	10	8	34	5	31	0	0	0	0	0	0	0	1.56	0	0
2021	1	10	8	44	5	30	0	0	0	0	0	0	0	1.57	0	0
2021	1	10	8	54	5	30	0	0	0	0	0	0	0	1.59	0	0
2021	1	10	9	4	5	30	0	0	0	0	0	0	0	1.61	0	0
2021	1	10	9	14	5	30	0	0	0	0	0	0	0	1.61	0	0
2021	1	10	9	24	5	30	0	0	0	0	0	0	0	1.63	0	0
2021	1	10	9	34	5	30	0	0	0	0	0	0	0	1.64	0	0
2021	1	10	9	44	5	30	0	0	0	0	0	0	0	1.63	0	0
2021	1	10	9	54	5	30	0	0	0	0	0	0	0	1.67	0	0
2021	1	10	10	4	5	30	0	0	0	0	0	0	0	1.7	0	0
2021	1	10	10	14	5	30	0	0	0	0	0	0	0	1.72	0	0
2021	1	10	10	24	5	30	0	0	0	0	0	0	0	1.75	0	0
2021	1	10	10	34	5	30	0	0	0	0	0	0	0	1.77	0	0
2021	1	10	10	44	5	30	0	0	0	0	0	0	0	1.78	0	0
2021	1	10	10	54	5	30	0	0	0	0	0	0	0	1.8	0	0
2021	1	10	11	4	5	30	0	0	0	0	0	0	0	1.83	0	0
2021	1	10	11	14	5	30	0	0	0	0	0	0	0	1.85	0	0
2021	1	10	11	24	5	30	0	0	0	0	0	0	0	1.87	0	0
2021	1	10	11	34	5	30	0	0	0	0	0	0	0	1.88	0	0
2021	1	10	11	44	5	29	0	0	0	0	0	0	0	1.9	0	0
2021	1	10	11	54	5	30	0	0	0	0	0	0	0	1.9	0	0
2021	1	10	12	4	5	30	0	0	0	0	0	0	0	1.94	0	0
2021	1	10	12	14	5	30	0	0	0	0	0	0	0	1.96	0	0
2021	1	10	12	24	5	30	0	0	0	0	0	0	0	1.96	0	0
2021	1	10	12	34	5	30	0	0	0	0	0	0	0	1.98	0	0
2021	1	10	12	44	5	30	0	0	0	0	0	0	0	1.99	0	0
2021	1	10	12	54	5	30	0	0	0	0	0	0	0	2	0	0
2021	1	10	13	4	5	30	0	0	0	0	0	0	0	2.02	0	0
2021	1	10	13	14	5	29	0	0	0	0	0	0	0	1.99	0	0
2021	1	10	13	24	5	30	0	0	0	0	0	0	0	2.01	0	0
2021	1	10	13	34	5	29	0	0	0	0	0	0	0	2.06	0	0
2021	1	10	13	44	5	29	0	0	0	0	0	0	0	2.05	0	0
2021	1	10	13	54	5	30	0	0	0	0	0	0	0	2.06	0	0
2021	1	10	14	4	5	30	0	0	0	0	0	0	0	2.06	0	0
2021	1	10	14	14	5	30	0	0	0	0	0	0	0	2.04	0	0
2021	1	10	14	24	5	30	0	0	0	0	0	0	0	2.05	0	0
2021	1	10	14	34	5	29	0	0	0	0	0	0	0	2.06	0	0
2021	1	10	14	44	5	30	0	0	0	0	0	0	0	2.06	0	0
2021	1	10	14	54	5	30	0	0	0	0	0	0	0	2.02	0	0
2021	1	10	15	4	5	30	0	0	0	0	0	0	0	2.02	0	0
2021	1	10	15	14	5	30	0	0	0	0	0	0	0	1.99	0	0
2021	1	10	15	24	5	30	0	0	0	0	0	0	0	1.99	0	0
2021	1	10	15	34	5	30	0	0	0	0	0	0	0	2.01	0	0
2021	1	10	15	44	5	29	0	0	0	0	0	0	0	2.04	0	0
2021	1	10	15	54	5	30	0	0	0	0	0	0	0	2.05	0	0

Mazourka (0354)

Year	Month	Day	Hour	Minute	Second	Noise3	IceDetection	Heading	Pitch	Roll	StdDevHeading	StdDevPitch	StdDevRoll	Temperature	Pressure	StdDevPressure
2021	1	10	16	4	5	30	0	0	0	0	0	0	0	2.07	0	0
2021	1	10	16	14	5	29	0	0	0	0	0	0	0	2.09	0	0
2021	1	10	16	24	5	30	0	0	0	0	0	0	0	2.11	0	0
2021	1	10	16	34	5	29	0	0	0	0	0	0	0	2.13	0	0
2021	1	10	16	44	5	29	0	0	0	0	0	0	0	2.14	0	0
2021	1	10	16	54	5	29	0	0	0	0	0	0	0	2.16	0	0
2021	1	10	17	4	5	31	0	0	0	0	0	0	0	2.18	0	0
2021	1	10	17	14	5	30	0	0	0	0	0	0	0	2.19	0	0
2021	1	10	17	24	5	29	0	0	0	0	0	0	0	2.2	0	0
2021	1	10	17	34	5	30	0	0	0	0	0	0	0	2.23	0	0
2021	1	10	17	44	5	30	0	0	0	0	0	0	0	2.24	0	0
2021	1	10	17	54	5	29	0	0	0	0	0	0	0	2.26	0	0
2021	1	10	18	4	5	29	0	0	0	0	0	0	0	2.28	0	0
2021	1	10	18	14	5	29	0	0	0	0	0	0	0	2.29	0	0
2021	1	10	18	24	5	30	0	0	0	0	0	0	0	2.3	0	0
2021	1	10	18	34	5	30	0	0	0	0	0	0	0	2.31	0	0
2021	1	10	18	44	5	30	0	0	0	0	0	0	0	2.32	0	0
2021	1	10	18	54	5	30	0	0	0	0	0	0	0	2.34	0	0
2021	1	10	19	4	5	30	0	0	0	0	0	0	0	2.34	0	0
2021	1	10	19	14	5	30	0	0	0	0	0	0	0	2.35	0	0
2021	1	10	19	24	5	30	0	0	0	0	0	0	0	2.35	0	0
2021	1	10	19	34	5	30	0	0	0	0	0	0	0	2.35	0	0
2021	1	10	19	44	5	30	0	0	0	0	0	0	0	2.36	0	0
2021	1	10	19	54	5	30	0	0	0	0	0	0	0	2.36	0	0
2021	1	10	20	4	5	29	0	0	0	0	0	0	0	2.36	0	0
2021	1	10	20	14	5	29	0	0	0	0	0	0	0	2.35	0	0
2021	1	10	20	24	5	30	0	0	0	0	0	0	0	2.35	0	0
2021	1	10	20	34	5	30	0	0	0	0	0	0	0	2.34	0	0
2021	1	10	20	44	5	30	0	0	0	0	0	0	0	2.33	0	0
2021	1	10	20	54	5	30	0	0	0	0	0	0	0	2.33	0	0
2021	1	10	21	4	5	29	0	0	0	0	0	0	0	2.32	0	0
2021	1	10	21	14	5	30	0	0	0	0	0	0	0	2.3	0	0
2021	1	10	21	24	5	30	0	0	0	0	0	0	0	2.29	0	0
2021	1	10	21	34	5	29	0	0	0	0	0	0	0	2.27	0	0
2021	1	10	21	44	5	29	0	0	0	0	0	0	0	2.26	0	0
2021	1	10	21	54	5	30	0	0	0	0	0	0	0	2.23	0	0
2021	1	10	22	4	5	29	0	0	0	0	0	0	0	2.22	0	0
2021	1	10	22	14	5	29	0	0	0	0	0	0	0	2.21	0	0
2021	1	10	22	24	5	30	0	0	0	0	0	0	0	2.19	0	0
2021	1	10	22	34	5	30	0	0	0	0	0	0	0	2.17	0	0
2021	1	10	22	44	5	29	0	0	0	0	0	0	0	2.15	0	0
2021	1	10	22	54	5	30	0	0	0	0	0	0	0	2.13	0	0
2021	1	10	23	4	5	29	0	0	0	0	0	0	0	2.12	0	0
2021	1	10	23	14	5	29	0	0	0	0	0	0	0	2.1	0	0
2021	1	10	23	24	5	30	0	0	0	0	0	0	0	2.08	0	0
2021	1	10	23	34	5	29	0	0	0	0	0	0	0	2.06	0	0
2021	1	10	23	44	5	29	0	0	0	0	0	0	0	2.04	0	0
2021	1	10	23	54	5	29	0	0	0	0	0	0	0	2.03	0	0

Mazourka (0354)

Year	Month	Day	Hour	Minute	Second	Noise3	IceDetection	Heading	Pitch	Roll	StdDevHeading	StdDevPitch	StdDevRoll	Temperature	Pressure	StdDevPressure
2021	1	11	0	4	5	30	0	0	0	0	0	0	0	2	0	0
2021	1	11	0	14	5	29	0	0	0	0	0	0	0	2	0	0
2021	1	11	0	24	5	30	0	0	0	0	0	0	0	1.98	0	0
2021	1	11	0	34	5	29	0	0	0	0	0	0	0	1.96	0	0
2021	1	11	0	44	5	30	0	0	0	0	0	0	0	1.94	0	0
2021	1	11	0	54	5	29	0	0	0	0	0	0	0	1.94	0	0
2021	1	11	1	4	5	29	0	0	0	0	0	0	0	1.92	0	0
2021	1	11	1	14	5	30	0	0	0	0	0	0	0	1.9	0	0
2021	1	11	1	24	5	30	0	0	0	0	0	0	0	1.89	0	0
2021	1	11	1	34	5	30	0	0	0	0	0	0	0	1.87	0	0
2021	1	11	1	44	5	30	0	0	0	0	0	0	0	1.86	0	0
2021	1	11	1	54	5	30	0	0	0	0	0	0	0	1.84	0	0
2021	1	11	2	4	5	30	0	0	0	0	0	0	0	1.83	0	0
2021	1	11	2	14	5	30	0	0	0	0	0	0	0	1.81	0	0
2021	1	11	2	24	5	30	0	0	0	0	0	0	0	1.8	0	0
2021	1	11	2	34	5	30	0	0	0	0	0	0	0	1.78	0	0
2021	1	11	2	44	5	30	0	0	0	0	0	0	0	1.76	0	0
2021	1	11	2	54	5	30	0	0	0	0	0	0	0	1.74	0	0
2021	1	11	3	4	5	30	0	0	0	0	0	0	0	1.73	0	0
2021	1	11	3	14	5	30	0	0	0	0	0	0	0	1.71	0	0
2021	1	11	3	24	5	30	0	0	0	0	0	0	0	1.69	0	0
2021	1	11	3	34	5	29	0	0	0	0	0	0	0	1.68	0	0
2021	1	11	3	44	5	30	0	0	0	0	0	0	0	1.65	0	0
2021	1	11	3	54	5	29	0	0	0	0	0	0	0	1.65	0	0
2021	1	11	4	4	5	30	0	0	0	0	0	0	0	1.63	0	0
2021	1	11	4	14	5	30	0	0	0	0	0	0	0	1.62	0	0
2021	1	11	4	24	5	30	0	0	0	0	0	0	0	1.6	0	0
2021	1	11	4	34	5	30	0	0	0	0	0	0	0	1.58	0	0
2021	1	11	4	44	5	30	0	0	0	0	0	0	0	1.57	0	0
2021	1	11	4	54	5	30	0	0	0	0	0	0	0	1.55	0	0
2021	1	11	5	4	5	30	0	0	0	0	0	0	0	1.53	0	0
2021	1	11	5	14	5	30	0	0	0	0	0	0	0	1.51	0	0
2021	1	11	5	24	5	29	0	0	0	0	0	0	0	1.49	0	0
2021	1	11	5	34	5	30	0	0	0	0	0	0	0	1.47	0	0
2021	1	11	5	44	5	29	0	0	0	0	0	0	0	1.46	0	0
2021	1	11	5	54	5	30	0	0	0	0	0	0	0	1.43	0	0
2021	1	11	6	4	5	30	0	0	0	0	0	0	0	1.41	0	0
2021	1	11	6	14	5	30	0	0	0	0	0	0	0	1.4	0	0
2021	1	11	6	24	5	29	0	0	0	0	0	0	0	1.37	0	0
2021	1	11	6	34	5	30	0	0	0	0	0	0	0	1.36	0	0
2021	1	11	6	44	5	29	0	0	0	0	0	0	0	1.34	0	0
2021	1	11	6	54	5	30	0	0	0	0	0	0	0	1.32	0	0
2021	1	11	7	4	5	29	0	0	0	0	0	0	0	1.3	0	0
2021	1	11	7	14	5	30	0	0	0	0	0	0	0	1.28	0	0
2021	1	11	7	24	5	30	0	0	0	0	0	0	0	1.26	0	0
2021	1	11	7	34	5	31	0	0	0	0	0	0	0	1.24	0	0
2021	1	11	7	44	5	30	0	0	0	0	0	0	0	1.22	0	0
2021	1	11	7	54	5	29	0	0	0	0	0	0	0	1.21	0	0

## Mazourka (0354)

Year	Month	Day	Hour	Minute	Second	Noise3	IceDetection	Heading	Pitch	Roll	StdDevHeading	StdDevPitch	StdDevRoll	Temperature	Pressure	StdDevPressure
2021	1	11	8	4	5	30	0	0	0	0	0	0	0	1.21	0	0
2021	1	11	8	14	5	30	0	0	0	0	0	0	0	1.21	0	0
2021	1	11	8	24	5	30	0	0	0	0	0	0	0	1.21	0	0
2021	1	11	8	34	5	30	0	0	0	0	0	0	0	1.21	0	0
2021	1	11	8	44	5	30	0	0	0	0	0	0	0	1.22	0	0
2021	1	11	8	54	5	29	0	0	0	0	0	0	0	1.23	0	0
2021	1	11	9	4	5	29	0	0	0	0	0	0	0	1.24	0	0
2021	1	11	9	14	5	30	0	0	0	0	0	0	0	1.26	0	0
2021	1	11	9	24	5	30	0	0	0	0	0	0	0	1.27	0	0
2021	1	11	9	34	5	30	0	0	0	0	0	0	0	1.3	0	0
2021	1	11	9	44	5	30	0	0	0	0	0	0	0	1.32	0	0
2021	1	11	9	54	5	30	0	0	0	0	0	0	0	1.34	0	0
2021	1	11	10	4	5	29	0	0	0	0	0	0	0	1.31	0	0
2021	1	11	10	14	5	30	0	0	0	0	0	0	0	1.39	0	0
2021	1	11	10	24	5	30	0	0	0	0	0	0	0	1.4	0	0
2021	1	11	10	34	5	30	0	0	0	0	0	0	0	1.44	0	0
2021	1	11	10	44	5	30	0	0	0	0	0	0	0	1.46	0	0
2021	1	11	10	54	5	30	0	0	0	0	0	0	0	1.49	0	0
2021	1	11	11	4	5	29	0	0	0	0	0	0	0	1.46	0	0
2021	1	11	11	14	5	30	0	0	0	0	0	0	0	1.52	0	0
2021	1	11	11	24	5	30	0	0	0	0	0	0	0	1.58	0	0
2021	1	11	11	34	5	30	0	0	0	0	0	0	0	1.6	0	0
2021	1	11	11	44	5	30	0	0	0	0	0	0	0	1.62	0	0
2021	1	11	11	54	5	30	0	0	0	0	0	0	0	1.61	0	0
2021	1	11	12	4	5	30	0	0	0	0	0	0	0	1.63	0	0
2021	1	11	12	14	5	30	0	0	0	0	0	0	0	1.65	0	0
2021	1	11	12	24	5	29	0	0	0	0	0	0	0	1.6	0	0
2021	1	11	12	34	5	30	0	0	0	0	0	0	0	1.57	0	0
2021	1	11	12	44	5	29	0	0	0	0	0	0	0	1.6	0	0
2021	1	11	12	54	5	29	0	0	0	0	0	0	0	1.69	0	0
2021	1	11	13	4	5	30	0	0	0	0	0	0	0	1.75	0	0
2021	1	11	13	14	5	29	0	0	0	0	0	0	0	1.76	0	0
2021	1	11	13	24	5	30	0	0	0	0	0	0	0	1.8	0	0
2021	1	11	13	34	5	30	0	0	0	0	0	0	0	1.8	0	0
2021	1	11	13	44	5	30	0	0	0	0	0	0	0	1.82	0	0
2021	1	11	13	54	5	30	0	0	0	0	0	0	0	1.82	0	0
2021	1	11	14	4	5	30	0	0	0	0	0	0	0	1.83	0	0
2021	1	11	14	14	5	30	0	0	0	0	0	0	0	1.85	0	0
2021	1	11	14	24	5	30	0	0	0	0	0	0	0	1.86	0	0
2021	1	11	14	34	5	30	0	0	0	0	0	0	0	1.86	0	0
2021	1	11	14	44	5	30	0	0	0	0	0	0	0	1.87	0	0
2021	1	11	14	54	5	29	0	0	0	0	0	0	0	1.87	0	0
2021	1	11	15	4	1	29	0	0	0	0	0	0	0	1.88	0	0
2021	1	11	15	14	1	30	0	0	0	0	0	0	0	1.85	0	0
2021	1	11	15	24	1	30	0	0	0	0	0	0	0	1.85	0	0
2021	1	11	15	34	1	30	0	0	0	0	0	0	0	1.87	0	0
2021	1	11	15	44	1	30	0	0	0	0	0	0	0	1.89	0	0
2021	1	11	15	54	1	30	0	0	0	0	0	0	0	1.91	0	0

Mazourka (0354)

Year	Month	Day	Hour	Minute	Second	Noise3	IceDetection	Heading	Pitch	Roll	StdDevHeading	StdDevPitch	StdDevRoll	Temperature	Pressure	StdDevPressure
2021	1	11	16	4	1	29	0	0	0	0	0	0	0	1.94	0	0
2021	1	11	16	14	1	29	0	0	0	0	0	0	0	1.96	0	0
2021	1	11	16	24	1	30	0	0	0	0	0	0	0	1.98	0	0
2021	1	11	16	34	1	30	0	0	0	0	0	0	0	2	0	0
2021	1	11	16	44	1	30	0	0	0	0	0	0	0	2.01	0	0
2021	1	11	16	54	1	30	0	0	0	0	0	0	0	2.03	0	0
2021	1	11	17	4	1	29	0	0	0	0	0	0	0	2.05	0	0
2021	1	11	17	14	1	30	0	0	0	0	0	0	0	2.08	0	0
2021	1	11	17	24	1	30	0	0	0	0	0	0	0	2.1	0	0
2021	1	11	17	34	1	29	0	0	0	0	0	0	0	2.12	0	0
2021	1	11	17	44	1	30	0	0	0	0	0	0	0	2.13	0	0
2021	1	11	17	54	1	30	0	0	0	0	0	0	0	2.15	0	0
2021	1	11	18	4	1	29	0	0	0	0	0	0	0	2.17	0	0
2021	1	11	18	14	1	30	0	0	0	0	0	0	0	2.18	0	0
2021	1	11	18	24	1	30	0	0	0	0	0	0	0	2.2	0	0
2021	1	11	18	34	1	29	0	0	0	0	0	0	0	2.21	0	0
2021	1	11	18	44	1	29	0	0	0	0	0	0	0	2.22	0	0
2021	1	11	18	54	1	29	0	0	0	0	0	0	0	2.23	0	0
2021	1	11	19	4	1	29	0	0	0	0	0	0	0	2.24	0	0
2021	1	11	19	14	1	30	0	0	0	0	0	0	0	2.25	0	0
2021	1	11	19	24	1	29	0	0	0	0	0	0	0	2.25	0	0
2021	1	11	19	34	1	29	0	0	0	0	0	0	0	2.26	0	0
2021	1	11	19	44	1	30	0	0	0	0	0	0	0	2.27	0	0
2021	1	11	19	54	1	29	0	0	0	0	0	0	0	2.27	0	0
2021	1	11	20	4	1	30	0	0	0	0	0	0	0	2.27	0	0
2021	1	11	20	14	1	30	0	0	0	0	0	0	0	2.27	0	0
2021	1	11	20	24	1	30	0	0	0	0	0	0	0	2.26	0	0
2021	1	11	20	34	1	29	0	0	0	0	0	0	0	2.26	0	0
2021	1	11	20	44	1	29	0	0	0	0	0	0	0	2.26	0	0
2021	1	11	20	54	1	30	0	0	0	0	0	0	0	2.25	0	0
2021	1	11	21	4	1	29	0	0	0	0	0	0	0	2.25	0	0
2021	1	11	21	14	1	30	0	0	0	0	0	0	0	2.24	0	0
2021	1	11	21	24	1	30	0	0	0	0	0	0	0	2.23	0	0
2021	1	11	21	34	1	29	0	0	0	0	0	0	0	2.22	0	0
2021	1	11	21	44	1	30	0	0	0	0	0	0	0	2.2	0	0
2021	1	11	21	54	1	29	0	0	0	0	0	0	0	2.19	0	0
2021	1	11	22	4	1	30	0	0	0	0	0	0	0	2.17	0	0
2021	1	11	22	14	1	30	0	0	0	0	0	0	0	2.15	0	0
2021	1	11	22	24	1	30	0	0	0	0	0	0	0	2.14	0	0
2021	1	11	22	34	1	30	0	0	0	0	0	0	0	2.13	0	0
2021	1	11	22	44	1	30	0	0	0	0	0	0	0	2.11	0	0
2021	1	11	22	54	1	29	0	0	0	0	0	0	0	2.09	0	0
2021	1	11	23	4	1	31	0	0	0	0	0	0	0	2.08	0	0
2021	1	11	23	14	1	29	0	0	0	0	0	0	0	2.06	0	0
2021	1	11	23	24	1	30	0	0	0	0	0	0	0	2.05	0	0
2021	1	11	23	34	1	29	0	0	0	0	0	0	0	2.03	0	0
2021	1	11	23	44	1	30	0	0	0	0	0	0	0	2.02	0	0
2021	1	11	23	54	1	30	0	0	0	0	0	0	0	2	0	0

## Mazourka (0354)

Year	Month	Day	Hour	Minute	Second	Noise3	IceDetection	Heading	Pitch	Roll	StdDevHeading	StdDevPitch	StdDevRoll	Temperature	Pressure	StdDevPressure
2021	1	12	0	4	1	29	0	0	0	0	0	0	0	1.99	0	0
2021	1	12	0	14	1	30	0	0	0	0	0	0	0	1.97	0	0
2021	1	12	0	24	1	30	0	0	0	0	0	0	0	1.95	0	0
2021	1	12	0	34	1	30	0	0	0	0	0	0	0	1.94	0	0
2021	1	12	0	44	1	30	0	0	0	0	0	0	0	1.93	0	0
2021	1	12	0	54	1	30	0	0	0	0	0	0	0	1.9	0	0
2021	1	12	1	4	1	29	0	0	0	0	0	0	0	1.89	0	0
2021	1	12	1	14	1	30	0	0	0	0	0	0	0	1.87	0	0
2021	1	12	1	24	1	30	0	0	0	0	0	0	0	1.85	0	0
2021	1	12	1	34	1	30	0	0	0	0	0	0	0	1.84	0	0
2021	1	12	1	44	1	30	0	0	0	0	0	0	0	1.82	0	0
2021	1	12	1	54	1	29	0	0	0	0	0	0	0	1.81	0	0
2021	1	12	2	4	1	30	0	0	0	0	0	0	0	1.79	0	0
2021	1	12	2	14	1	30	0	0	0	0	0	0	0	1.77	0	0
2021	1	12	2	24	1	30	0	0	0	0	0	0	0	1.76	0	0
2021	1	12	2	34	1	30	0	0	0	0	0	0	0	1.74	0	0
2021	1	12	2	44	1	29	0	0	0	0	0	0	0	1.73	0	0
2021	1	12	2	54	1	30	0	0	0	0	0	0	0	1.71	0	0
2021	1	12	3	4	1	30	0	0	0	0	0	0	0	1.69	0	0
2021	1	12	3	14	1	30	0	0	0	0	0	0	0	1.68	0	0
2021	1	12	3	24	1	29	0	0	0	0	0	0	0	1.66	0	0
2021	1	12	3	34	1	30	0	0	0	0	0	0	0	1.65	0	0
2021	1	12	3	44	1	30	0	0	0	0	0	0	0	1.63	0	0
2021	1	12	3	54	1	29	0	0	0	0	0	0	0	1.61	0	0
2021	1	12	4	4	1	30	0	0	0	0	0	0	0	1.6	0	0
2021	1	12	4	14	1	30	0	0	0	0	0	0	0	1.57	0	0
2021	1	12	4	24	1	30	0	0	0	0	0	0	0	1.55	0	0
2021	1	12	4	34	1	30	0	0	0	0	0	0	0	1.55	0	0
2021	1	12	4	44	1	29	0	0	0	0	0	0	0	1.53	0	0
2021	1	12	4	54	1	30	0	0	0	0	0	0	0	1.51	0	0
2021	1	12	5	4	1	29	0	0	0	0	0	0	0	1.49	0	0
2021	1	12	5	14	1	30	0	0	0	0	0	0	0	1.48	0	0
2021	1	12	5	24	1	30	0	0	0	0	0	0	0	1.46	0	0
2021	1	12	5	34	1	30	0	0	0	0	0	0	0	1.44	0	0
2021	1	12	5	44	1	30	0	0	0	0	0	0	0	1.42	0	0
2021	1	12	5	54	1	30	0	0	0	0	0	0	0	1.4	0	0
2021	1	12	6	4	1	30	0	0	0	0	0	0	0	1.38	0	0
2021	1	12	6	14	1	30	0	0	0	0	0	0	0	1.36	0	0
2021	1	12	6	24	1	30	0	0	0	0	0	0	0	1.34	0	0
2021	1	12	6	34	1	30	0	0	0	0	0	0	0	1.32	0	0
2021	1	12	6	44	1	30	0	0	0	0	0	0	0	1.3	0	0
2021	1	12	6	54	1	30	0	0	0	0	0	0	0	1.28	0	0
2021	1	12	7	4	1	30	0	0	0	0	0	0	0	1.26	0	0
2021	1	12	7	14	1	30	0	0	0	0	0	0	0	1.24	0	0
2021	1	12	7	24	1	30	0	0	0	0	0	0	0	1.23	0	0
2021	1	12	7	34	1	30	0	0	0	0	0	0	0	1.22	0	0
2021	1	12	7	44	1	30	0	0	0	0	0	0	0	1.22	0	0
2021	1	12	7	54	1	30	0	0	0	0	0	0	0	1.21	0	0

Mazourka (0354)

Year	Month	Day	Hour	Minute	Second	Noise3	IceDetection	Heading	Pitch	Roll	StdDevHeading	StdDevPitch	StdDevRoll	Temperature	Pressure	StdDevPressure
2021	1	12	8	4	1	30	0	0	0	0	0	0	0	1.22	0	0
2021	1	12	8	14	1	29	0	0	0	0	0	0	0	1.2	0	0
2021	1	12	8	24	1	30	0	0	0	0	0	0	0	1.21	0	0
2021	1	12	8	34	1	30	0	0	0	0	0	0	0	1.22	0	0
2021	1	12	8	44	1	29	0	0	0	0	0	0	0	1.23	0	0
2021	1	12	8	54	1	30	0	0	0	0	0	0	0	1.27	0	0
2021	1	12	9	4	1	30	0	0	0	0	0	0	0	1.24	0	0
2021	1	12	9	14	1	30	0	0	0	0	0	0	0	1.23	0	0
2021	1	12	9	24	1	30	0	0	0	0	0	0	0	1.29	0	0
2021	1	12	9	34	1	30	0	0	0	0	0	0	0	1.29	0	0
2021	1	12	9	44	1	29	0	0	0	0	0	0	0	1.28	0	0
2021	1	12	9	54	1	29	0	0	0	0	0	0	0	1.29	0	0
2021	1	12	10	4	1	30	0	0	0	0	0	0	0	1.33	0	0
2021	1	12	10	14	1	30	0	0	0	0	0	0	0	1.34	0	0
2021	1	12	10	24	1	30	0	0	0	0	0	0	0	1.32	0	0
2021	1	12	10	34	1	30	0	0	0	0	0	0	0	1.29	0	0
2021	1	12	10	44	1	30	0	0	0	0	0	0	0	1.3	0	0
2021	1	12	10	54	1	30	0	0	0	0	0	0	0	1.3	0	0
2021	1	12	11	4	1	30	0	0	0	0	0	0	0	1.31	0	0
2021	1	12	11	14	1	30	0	0	0	0	0	0	0	1.31	0	0
2021	1	12	11	24	1	30	0	0	0	0	0	0	0	1.31	0	0
2021	1	12	11	34	1	30	0	0	0	0	0	0	0	1.31	0	0
2021	1	12	11	44	1	30	0	0	0	0	0	0	0	1.32	0	0
2021	1	12	11	54	1	29	0	0	0	0	0	0	0	1.33	0	0
2021	1	12	12	4	1	30	0	0	0	0	0	0	0	1.33	0	0
2021	1	12	12	14	1	29	0	0	0	0	0	0	0	1.35	0	0
2021	1	12	12	24	1	30	0	0	0	0	0	0	0	1.36	0	0
2021	1	12	12	34	1	30	0	0	0	0	0	0	0	1.39	0	0
2021	1	12	12	44	1	30	0	0	0	0	0	0	0	1.39	0	0
2021	1	12	12	54	1	30	0	0	0	0	0	0	0	1.41	0	0
2021	1	12	13	4	1	30	0	0	0	0	0	0	0	1.45	0	0
2021	1	12	13	14	1	30	0	0	0	0	0	0	0	1.49	0	0
2021	1	12	13	24	1	30	0	0	0	0	0	0	0	1.51	0	0
2021	1	12	13	34	1	30	0	0	0	0	0	0	0	1.5	0	0
2021	1	12	13	44	1	30	0	0	0	0	0	0	0	1.52	0	0
2021	1	12	13	54	1	30	0	0	0	0	0	0	0	1.52	0	0
2021	1	12	14	4	1	30	0	0	0	0	0	0	0	1.52	0	0
2021	1	12	14	14	1	30	0	0	0	0	0	0	0	1.55	0	0
2021	1	12	14	24	1	30	0	0	0	0	0	0	0	1.58	0	0
2021	1	12	14	34	1	29	0	0	0	0	0	0	0	1.61	0	0
2021	1	12	14	44	1	30	0	0	0	0	0	0	0	1.61	0	0
2021	1	12	14	54	1	30	0	0	0	0	0	0	0	1.63	0	0
2021	1	12	15	4	1	30	0	0	0	0	0	0	0	1.65	0	0
2021	1	12	15	14	1	29	0	0	0	0	0	0	0	1.65	0	0
2021	1	12	15	24	1	30	0	0	0	0	0	0	0	1.66	0	0
2021	1	12	15	34	1	30	0	0	0	0	0	0	0	1.67	0	0
2021	1	12	15	44	1	30	0	0	0	0	0	0	0	1.69	0	0
2021	1	12	15	54	1	30	0	0	0	0	0	0	0	1.7	0	0

Mazourka (0354)

Year	Month	Day	Hour	Minute	Second	Noise3	IceDetection	Heading	Pitch	Roll	StdDevHeading	StdDevPitch	StdDevRoll	Temperature	Pressure	StdDevPressure
2021	1	12	16	4	1	30	0	0	0	0	0	0	0	1.71	0	0
2021	1	12	16	14	1	30	0	0	0	0	0	0	0	1.73	0	0
2021	1	12	16	24	1	31	0	0	0	0	0	0	0	1.75	0	0
2021	1	12	16	34	1	30	0	0	0	0	0	0	0	1.75	0	0
2021	1	12	16	44	1	29	0	0	0	0	0	0	0	1.76	0	0
2021	1	12	16	54	1	29	0	0	0	0	0	0	0	1.77	0	0
2021	1	12	17	4	1	30	0	0	0	0	0	0	0	1.79	0	0
2021	1	12	17	14	1	30	0	0	0	0	0	0	0	1.79	0	0
2021	1	12	17	24	1	30	0	0	0	0	0	0	0	1.8	0	0
2021	1	12	17	34	1	30	0	0	0	0	0	0	0	1.81	0	0
2021	1	12	17	44	1	30	0	0	0	0	0	0	0	1.82	0	0
2021	1	12	17	54	1	30	0	0	0	0	0	0	0	1.82	0	0
2021	1	12	18	4	1	30	0	0	0	0	0	0	0	1.83	0	0
2021	1	12	18	14	1	30	0	0	0	0	0	0	0	1.84	0	0
2021	1	12	18	24	1	30	0	0	0	0	0	0	0	1.85	0	0
2021	1	12	18	34	1	29	0	0	0	0	0	0	0	1.86	0	0
2021	1	12	18	44	1	29	0	0	0	0	0	0	0	1.86	0	0
2021	1	12	18	54	1	29	0	0	0	0	0	0	0	1.87	0	0
2021	1	12	19	4	1	30	0	0	0	0	0	0	0	1.87	0	0
2021	1	12	19	14	1	30	0	0	0	0	0	0	0	1.87	0	0
2021	1	12	19	24	1	29	0	0	0	0	0	0	0	1.88	0	0
2021	1	12	19	34	1	30	0	0	0	0	0	0	0	1.88	0	0
2021	1	12	19	44	1	30	0	0	0	0	0	0	0	1.89	0	0
2021	1	12	19	54	1	30	0	0	0	0	0	0	0	1.9	0	0
2021	1	12	20	4	1	30	0	0	0	0	0	0	0	1.9	0	0
2021	1	12	20	14	1	30	0	0	0	0	0	0	0	1.9	0	0
2021	1	12	20	24	1	30	0	0	0	0	0	0	0	1.9	0	0
2021	1	12	20	34	1	29	0	0	0	0	0	0	0	1.9	0	0
2021	1	12	20	44	1	29	0	0	0	0	0	0	0	1.9	0	0
2021	1	12	20	54	1	29	0	0	0	0	0	0	0	1.91	0	0
2021	1	12	21	4	1	30	0	0	0	0	0	0	0	1.91	0	0
2021	1	12	21	14	1	29	0	0	0	0	0	0	0	1.9	0	0
2021	1	12	21	24	1	29	0	0	0	0	0	0	0	1.9	0	0
2021	1	12	21	34	1	30	0	0	0	0	0	0	0	1.9	0	0
2021	1	12	21	44	1	29	0	0	0	0	0	0	0	1.89	0	0
2021	1	12	21	54	1	29	0	0	0	0	0	0	0	1.89	0	0
2021	1	12	22	4	1	30	0	0	0	0	0	0	0	1.89	0	0
2021	1	12	22	14	1	30	0	0	0	0	0	0	0	1.88	0	0
2021	1	12	22	24	1	30	0	0	0	0	0	0	0	1.87	0	0
2021	1	12	22	34	1	30	0	0	0	0	0	0	0	1.87	0	0
2021	1	12	22	44	1	30	0	0	0	0	0	0	0	1.87	0	0
2021	1	12	22	54	1	30	0	0	0	0	0	0	0	1.86	0	0
2021	1	12	23	4	1	29	0	0	0	0	0	0	0	1.85	0	0
2021	1	12	23	14	1	30	0	0	0	0	0	0	0	1.85	0	0
2021	1	12	23	24	1	30	0	0	0	0	0	0	0	1.85	0	0
2021	1	12	23	34	1	30	0	0	0	0	0	0	0	1.84	0	0
2021	1	12	23	44	1	30	0	0	0	0	0	0	0	1.84	0	0
2021	1	12	23	54	1	30	0	0	0	0	0	0	0	1.83	0	0



Mazourka (0354)

Year	Month	Day	Hour	Minute	Second	Noise3	IceDetection	Heading	Pitch	Roll	StdDevHeading	StdDevPitch	StdDevRoll	Temperature	Pressure	StdDevPressure
2021	1	13	0	4	1	30	0	0	0	0	0	0	0	1.83	0	0
2021	1	13	0	14	1	30	0	0	0	0	0	0	0	1.82	0	0
2021	1	13	0	24	1	30	0	0	0	0	0	0	0	1.82	0	0
2021	1	13	0	34	1	30	0	0	0	0	0	0	0	1.81	0	0
2021	1	13	0	44	1	30	0	0	0	0	0	0	0	1.81	0	0
2021	1	13	0	54	1	29	0	0	0	0	0	0	0	1.79	0	0
2021	1	13	1	4	1	30	0	0	0	0	0	0	0	1.79	0	0
2021	1	13	1	14	1	30	0	0	0	0	0	0	0	1.78	0	0
2021	1	13	1	24	1	30	0	0	0	0	0	0	0	1.77	0	0
2021	1	13	1	34	1	29	0	0	0	0	0	0	0	1.76	0	0
2021	1	13	1	44	1	29	0	0	0	0	0	0	0	1.75	0	0
2021	1	13	1	54	1	30	0	0	0	0	0	0	0	1.74	0	0
2021	1	13	2	4	1	30	0	0	0	0	0	0	0	1.74	0	0
2021	1	13	2	14	1	30	0	0	0	0	0	0	0	1.72	0	0
2021	1	13	2	24	1	30	0	0	0	0	0	0	0	1.72	0	0
2021	1	13	2	34	1	30	0	0	0	0	0	0	0	1.71	0	0
2021	1	13	2	44	1	29	0	0	0	0	0	0	0	1.7	0	0
2021	1	13	2	54	1	30	0	0	0	0	0	0	0	1.68	0	0
2021	1	13	3	4	1	30	0	0	0	0	0	0	0	1.67	0	0
2021	1	13	3	14	1	30	0	0	0	0	0	0	0	1.66	0	0
2021	1	13	3	24	1	29	0	0	0	0	0	0	0	1.64	0	0
2021	1	13	3	34	1	30	0	0	0	0	0	0	0	1.64	0	0
2021	1	13	3	44	1	30	0	0	0	0	0	0	0	1.63	0	0
2021	1	13	3	54	1	29	0	0	0	0	0	0	0	1.62	0	0
2021	1	13	4	4	1	30	0	0	0	0	0	0	0	1.61	0	0
2021	1	13	4	14	1	30	0	0	0	0	0	0	0	1.59	0	0
2021	1	13	4	24	1	30	0	0	0	0	0	0	0	1.58	0	0
2021	1	13	4	34	1	29	0	0	0	0	0	0	0	1.57	0	0
2021	1	13	4	44	1	29	0	0	0	0	0	0	0	1.55	0	0
2021	1	13	4	54	1	30	0	0	0	0	0	0	0	1.55	0	0
2021	1	13	5	4	1	30	0	0	0	0	0	0	0	1.53	0	0
2021	1	13	5	14	1	30	0	0	0	0	0	0	0	1.51	0	0
2021	1	13	5	24	1	30	0	0	0	0	0	0	0	1.5	0	0
2021	1	13	5	34	1	30	0	0	0	0	0	0	0	1.49	0	0
2021	1	13	5	44	1	30	0	0	0	0	0	0	0	1.48	0	0
2021	1	13	5	54	1	31	0	0	0	0	0	0	0	1.46	0	0
2021	1	13	6	4	1	29	0	0	0	0	0	0	0	1.45	0	0
2021	1	13	6	14	1	30	0	0	0	0	0	0	0	1.43	0	0
2021	1	13	6	24	1	30	0	0	0	0	0	0	0	1.42	0	0
2021	1	13	6	34	1	29	0	0	0	0	0	0	0	1.41	0	0
2021	1	13	6	44	1	30	0	0	0	0	0	0	0	1.4	0	0
2021	1	13	6	54	1	29	0	0	0	0	0	0	0	1.39	0	0
2021	1	13	7	4	1	29	0	0	0	0	0	0	0	1.37	0	0
2021	1	13	7	14	1	30	0	0	0	0	0	0	0	1.36	0	0
2021	1	13	7	24	1	30	0	0	0	0	0	0	0	1.35	0	0
2021	1	13	7	34	1	30	0	0	0	0	0	0	0	1.35	0	0
2021	1	13	7	44	1	29	0	0	0	0	0	0	0	1.34	0	0
2021	1	13	7	54	1	30	0	0	0	0	0	0	0	1.34	0	0

## Mazourka (0354)

Year	Month	Day	Hour	Minute	Second	Noise3	IceDetection	Heading	Pitch	Roll	StdDevHeading	StdDevPitch	StdDevRoll	Temperature	Pressure	StdDevPressure
2021	1	13	8	4	1	29	0	0	0	0	0	0	0	1.34	0	0
2021	1	13	8	14	1	30	0	0	0	0	0	0	0	1.34	0	0
2021	1	13	8	24	1	30	0	0	0	0	0	0	0	1.35	0	0
2021	1	13	8	34	1	30	0	0	0	0	0	0	0	1.36	0	0
2021	1	13	8	44	1	30	0	0	0	0	0	0	0	1.4	0	0
2021	1	13	8	54	1	30	0	0	0	0	0	0	0	1.42	0	0
2021	1	13	9	4	1	30	0	0	0	0	0	0	0	1.45	0	0
2021	1	13	9	14	1	30	0	0	0	0	0	0	0	1.45	0	0
2021	1	13	9	24	1	30	0	0	0	0	0	0	0	1.46	0	0
2021	1	13	9	34	1	30	0	0	0	0	0	0	0	1.51	0	0
2021	1	13	9	44	1	30	0	0	0	0	0	0	0	1.54	0	0
2021	1	13	9	54	1	30	0	0	0	0	0	0	0	1.58	0	0
2021	1	13	10	4	1	30	0	0	0	0	0	0	0	1.6	0	0
2021	1	13	10	14	1	30	0	0	0	0	0	0	0	1.58	0	0
2021	1	13	10	24	1	29	0	0	0	0	0	0	0	1.6	0	0
2021	1	13	10	34	1	30	0	0	0	0	0	0	0	1.64	0	0
2021	1	13	10	44	1	30	0	0	0	0	0	0	0	1.67	0	0
2021	1	13	10	54	1	30	0	0	0	0	0	0	0	1.69	0	0
2021	1	13	11	4	1	30	0	0	0	0	0	0	0	1.74	0	0
2021	1	13	11	14	1	30	0	0	0	0	0	0	0	1.76	0	0
2021	1	13	11	24	1	30	0	0	0	0	0	0	0	1.75	0	0
2021	1	13	11	34	1	30	0	0	0	0	0	0	0	1.78	0	0
2021	1	13	11	44	1	30	0	0	0	0	0	0	0	1.8	0	0
2021	1	13	11	54	1	29	0	0	0	0	0	0	0	1.85	0	0
2021	1	13	12	4	1	30	0	0	0	0	0	0	0	1.86	0	0
2021	1	13	12	14	1	29	0	0	0	0	0	0	0	1.88	0	0
2021	1	13	12	24	1	29	0	0	0	0	0	0	0	1.89	0	0
2021	1	13	12	34	1	30	0	0	0	0	0	0	0	1.89	0	0
2021	1	13	12	44	1	30	0	0	0	0	0	0	0	1.93	0	0
2021	1	13	12	54	1	30	0	0	0	0	0	0	0	1.93	0	0
2021	1	13	13	4	1	29	0	0	0	0	0	0	0	1.94	0	0
2021	1	13	13	14	1	30	0	0	0	0	0	0	0	1.96	0	0
2021	1	13	13	24	1	30	0	0	0	0	0	0	0	1.97	0	0
2021	1	13	13	34	1	30	0	0	0	0	0	0	0	1.99	0	0
2021	1	13	13	44	1	30	0	0	0	0	0	0	0	1.99	0	0
2021	1	13	13	54	1	30	0	0	0	0	0	0	0	2	0	0
2021	1	13	14	4	1	29	0	0	0	0	0	0	0	2	0	0
2021	1	13	14	14	1	30	0	0	0	0	0	0	0	2.01	0	0
2021	1	13	14	24	1	30	0	0	0	0	0	0	0	2	0	0
2021	1	13	14	34	1	30	0	0	0	0	0	0	0	2.03	0	0
2021	1	13	14	44	1	30	0	0	0	0	0	0	0	2.03	0	0
2021	1	13	14	54	1	29	0	0	0	0	0	0	0	2.04	0	0
2021	1	13	15	4	1	30	0	0	0	0	0	0	0	2.04	0	0
2021	1	13	15	14	1	30	0	0	0	0	0	0	0	1.99	0	0
2021	1	13	15	24	1	30	0	0	0	0	0	0	0	1.99	0	0
2021	1	13	15	34	1	30	0	0	0	0	0	0	0	2	0	0
2021	1	13	15	44	1	29	0	0	0	0	0	0	0	2.02	0	0
2021	1	13	15	54	1	30	0	0	0	0	0	0	0	2.04	0	0

Mazourka (0354)

Year	Month	Day	Hour	Minute	Second	Noise3	IceDetection	Heading	Pitch	Roll	StdDevHeading	StdDevPitch	StdDevRoll	Temperature	Pressure	StdDevPressure
2021	1	13	16	4	1	29	0	0	0	0	0	0	0	2.06	0	0
2021	1	13	16	14	1	30	0	0	0	0	0	0	0	2.08	0	0
2021	1	13	16	24	1	30	0	0	0	0	0	0	0	2.11	0	0
2021	1	13	16	34	1	30	0	0	0	0	0	0	0	2.13	0	0
2021	1	13	16	44	1	29	0	0	0	0	0	0	0	2.15	0	0
2021	1	13	16	54	1	30	0	0	0	0	0	0	0	2.17	0	0
2021	1	13	17	4	1	29	0	0	0	0	0	0	0	2.2	0	0
2021	1	13	17	14	1	30	0	0	0	0	0	0	0	2.22	0	0
2021	1	13	17	24	1	30	0	0	0	0	0	0	0	2.24	0	0
2021	1	13	17	34	1	29	0	0	0	0	0	0	0	2.27	0	0
2021	1	13	17	44	1	29	0	0	0	0	0	0	0	2.28	0	0
2021	1	13	17	54	1	29	0	0	0	0	0	0	0	2.32	0	0
2021	1	13	18	4	1	30	0	0	0	0	0	0	0	2.34	0	0
2021	1	13	18	14	1	29	0	0	0	0	0	0	0	2.36	0	0
2021	1	13	18	24	1	30	0	0	0	0	0	0	0	2.38	0	0
2021	1	13	18	34	1	30	0	0	0	0	0	0	0	2.4	0	0
2021	1	13	18	44	1	29	0	0	0	0	0	0	0	2.42	0	0
2021	1	13	18	54	1	30	0	0	0	0	0	0	0	2.44	0	0
2021	1	13	19	4	1	29	0	0	0	0	0	0	0	2.45	0	0
2021	1	13	19	14	1	29	0	0	0	0	0	0	0	2.47	0	0
2021	1	13	19	24	1	29	0	0	0	0	0	0	0	2.48	0	0
2021	1	13	19	34	1	30	0	0	0	0	0	0	0	2.5	0	0
2021	1	13	19	44	1	29	0	0	0	0	0	0	0	2.51	0	0
2021	1	13	19	54	1	29	0	0	0	0	0	0	0	2.52	0	0
2021	1	13	20	4	1	30	0	0	0	0	0	0	0	2.52	0	0
2021	1	13	20	14	1	29	0	0	0	0	0	0	0	2.53	0	0
2021	1	13	20	24	1	30	0	0	0	0	0	0	0	2.54	0	0
2021	1	13	20	34	1	29	0	0	0	0	0	0	0	2.54	0	0
2021	1	13	20	44	1	29	0	0	0	0	0	0	0	2.55	0	0
2021	1	13	20	54	1	30	0	0	0	0	0	0	0	2.54	0	0
2021	1	13	21	4	1	29	0	0	0	0	0	0	0	2.55	0	0
2021	1	13	21	14	1	30	0	0	0	0	0	0	0	2.54	0	0
2021	1	13	21	24	1	30	0	0	0	0	0	0	0	2.54	0	0
2021	1	13	21	34	1	30	0	0	0	0	0	0	0	2.53	0	0
2021	1	13	21	44	1	29	0	0	0	0	0	0	0	2.52	0	0
2021	1	13	21	54	1	30	0	0	0	0	0	0	0	2.52	0	0
2021	1	13	22	4	1	29	0	0	0	0	0	0	0	2.51	0	0
2021	1	13	22	14	1	29	0	0	0	0	0	0	0	2.5	0	0
2021	1	13	22	24	1	30	0	0	0	0	0	0	0	2.49	0	0
2021	1	13	22	34	1	29	0	0	0	0	0	0	0	2.48	0	0
2021	1	13	22	44	1	30	0	0	0	0	0	0	0	2.47	0	0
2021	1	13	22	54	1	29	0	0	0	0	0	0	0	2.46	0	0
2021	1	13	23	4	1	29	0	0	0	0	0	0	0	2.46	0	0
2021	1	13	23	14	1	30	0	0	0	0	0	0	0	2.45	0	0
2021	1	13	23	24	1	30	0	0	0	0	0	0	0	2.44	0	0
2021	1	13	23	34	1	30	0	0	0	0	0	0	0	2.43	0	0
2021	1	13	23	44	1	29	0	0	0	0	0	0	0	2.42	0	0
2021	1	13	23	54	1	29	0	0	0	0	0	0	0	2.42	0	0

## Mazourka (0354)

Year	Month	Day	Hour	Minute	Second	Noise3	IceDetection	Heading	Pitch	Roll	StdDevHeading	StdDevPitch	StdDevRoll	Temperature	Pressure	StdDevPressure
2021	1	14	0	4	1	30	0	0	0	0	0	0	0	2.4	0	0
2021	1	14	0	14	1	30	0	0	0	0	0	0	0	2.4	0	0
2021	1	14	0	24	1	30	0	0	0	0	0	0	0	2.38	0	0
2021	1	14	0	34	1	29	0	0	0	0	0	0	0	2.37	0	0
2021	1	14	0	44	1	29	0	0	0	0	0	0	0	2.36	0	0
2021	1	14	0	54	1	30	0	0	0	0	0	0	0	2.36	0	0
2021	1	14	1	4	1	29	0	0	0	0	0	0	0	2.35	0	0
2021	1	14	1	14	1	30	0	0	0	0	0	0	0	2.33	0	0
2021	1	14	1	24	1	30	0	0	0	0	0	0	0	2.32	0	0
2021	1	14	1	34	1	29	0	0	0	0	0	0	0	2.32	0	0
2021	1	14	1	44	1	29	0	0	0	0	0	0	0	2.31	0	0
2021	1	14	1	54	1	30	0	0	0	0	0	0	0	2.3	0	0
2021	1	14	2	4	1	30	0	0	0	0	0	0	0	2.29	0	0
2021	1	14	2	14	1	30	0	0	0	0	0	0	0	2.28	0	0
2021	1	14	2	24	1	30	0	0	0	0	0	0	0	2.27	0	0
2021	1	14	2	34	1	29	0	0	0	0	0	0	0	2.26	0	0
2021	1	14	2	44	1	30	0	0	0	0	0	0	0	2.25	0	0
2021	1	14	2	54	1	30	0	0	0	0	0	0	0	2.24	0	0
2021	1	14	3	4	1	30	0	0	0	0	0	0	0	2.23	0	0
2021	1	14	3	14	1	30	0	0	0	0	0	0	0	2.22	0	0
2021	1	14	3	24	1	29	0	0	0	0	0	0	0	2.2	0	0
2021	1	14	3	34	1	30	0	0	0	0	0	0	0	2.19	0	0
2021	1	14	3	44	1	30	0	0	0	0	0	0	0	2.18	0	0
2021	1	14	3	54	1	29	0	0	0	0	0	0	0	2.17	0	0
2021	1	14	4	4	1	30	0	0	0	0	0	0	0	2.16	0	0
2021	1	14	4	14	1	30	0	0	0	0	0	0	0	2.15	0	0
2021	1	14	4	24	1	30	0	0	0	0	0	0	0	2.14	0	0
2021	1	14	4	34	1	30	0	0	0	0	0	0	0	2.13	0	0
2021	1	14	4	44	1	30	0	0	0	0	0	0	0	2.12	0	0
2021	1	14	4	54	1	29	0	0	0	0	0	0	0	2.11	0	0
2021	1	14	5	4	1	30	0	0	0	0	0	0	0	2.1	0	0
2021	1	14	5	14	1	29	0	0	0	0	0	0	0	2.09	0	0
2021	1	14	5	24	1	30	0	0	0	0	0	0	0	2.08	0	0
2021	1	14	5	34	1	30	0	0	0	0	0	0	0	2.07	0	0
2021	1	14	5	44	1	30	0	0	0	0	0	0	0	2.05	0	0
2021	1	14	5	54	1	30	0	0	0	0	0	0	0	2.04	0	0
2021	1	14	6	4	1	29	0	0	0	0	0	0	0	2.03	0	0
2021	1	14	6	14	1	29	0	0	0	0	0	0	0	2.02	0	0
2021	1	14	6	24	1	29	0	0	0	0	0	0	0	2.01	0	0
2021	1	14	6	34	1	29	0	0	0	0	0	0	0	2	0	0
2021	1	14	6	44	1	30	0	0	0	0	0	0	0	1.99	0	0
2021	1	14	6	54	1	29	0	0	0	0	0	0	0	1.98	0	0
2021	1	14	7	4	1	30	0	0	0	0	0	0	0	1.97	0	0
2021	1	14	7	14	1	29	0	0	0	0	0	0	0	1.96	0	0
2021	1	14	7	24	1	29	0	0	0	0	0	0	0	1.95	0	0
2021	1	14	7	34	1	30	0	0	0	0	0	0	0	1.94	0	0
2021	1	14	7	44	1	30	0	0	0	0	0	0	0	1.93	0	0
2021	1	14	7	54	1	30	0	0	0	0	0	0	0	1.94	0	0

## Mazourka (0354)

Year	Month	Day	Hour	Minute	Second	Noise3	IceDetection	Heading	Pitch	Roll	StdDevHeading	StdDevPitch	StdDevRoll	Temperature	Pressure	StdDevPressure
2021	1	14	8	4	1	30	0	0	0	0	0	0	0	1.96	0	0
2021	1	14	8	14	1	30	0	0	0	0	0	0	0	1.97	0	0
2021	1	14	8	24	1	29	0	0	0	0	0	0	0	1.98	0	0
2021	1	14	8	34	1	30	0	0	0	0	0	0	0	2.01	0	0
2021	1	14	8	44	1	30	0	0	0	0	0	0	0	2.03	0	0
2021	1	14	8	54	1	30	0	0	0	0	0	0	0	2.05	0	0
2021	1	14	9	4	1	30	0	0	0	0	0	0	0	2.09	0	0
2021	1	14	9	14	1	30	0	0	0	0	0	0	0	2.11	0	0
2021	1	14	9	24	1	29	0	0	0	0	0	0	0	2.13	0	0
2021	1	14	9	34	1	30	0	0	0	0	0	0	0	2.16	0	0
2021	1	14	9	44	1	29	0	0	0	0	0	0	0	2.19	0	0
2021	1	14	9	54	1	29	0	0	0	0	0	0	0	2.22	0	0
2021	1	14	10	4	1	30	0	0	0	0	0	0	0	2.25	0	0
2021	1	14	10	14	1	29	0	0	0	0	0	0	0	2.28	0	0
2021	1	14	10	24	1	29	0	0	0	0	0	0	0	2.31	0	0
2021	1	14	10	34	1	30	0	0	0	0	0	0	0	2.35	0	0
2021	1	14	10	44	1	29	0	0	0	0	0	0	0	2.39	0	0
2021	1	14	10	54	1	30	0	0	0	0	0	0	0	2.41	0	0
2021	1	14	11	4	1	29	0	0	0	0	0	0	0	2.42	0	0
2021	1	14	11	14	1	29	0	0	0	0	0	0	0	2.45	0	0
2021	1	14	11	24	1	30	0	0	0	0	0	0	0	2.49	0	0
2021	1	14	11	34	1	30	0	0	0	0	0	0	0	2.51	0	0
2021	1	14	11	44	1	30	0	0	0	0	0	0	0	2.54	0	0
2021	1	14	11	54	1	30	0	0	0	0	0	0	0	2.56	0	0
2021	1	14	12	4	1	30	0	0	0	0	0	0	0	2.59	0	0
2021	1	14	12	14	1	30	0	0	0	0	0	0	0	2.61	0	0
2021	1	14	12	24	1	30	0	0	0	0	0	0	0	2.63	0	0
2021	1	14	12	34	1	30	0	0	0	0	0	0	0	2.65	0	0
2021	1	14	12	44	1	30	0	0	0	0	0	0	0	2.67	0	0
2021	1	14	12	54	1	29	0	0	0	0	0	0	0	2.69	0	0
2021	1	14	13	4	1	30	0	0	0	0	0	0	0	2.7	0	0
2021	1	14	13	14	1	30	0	0	0	0	0	0	0	2.69	0	0
2021	1	14	13	24	1	30	0	0	0	0	0	0	0	2.73	0	0
2021	1	14	13	34	1	29	0	0	0	0	0	0	0	2.75	0	0
2021	1	14	13	44	1	30	0	0	0	0	0	0	0	2.77	0	0
2021	1	14	13	54	1	29	0	0	0	0	0	0	0	2.79	0	0
2021	1	14	14	4	1	29	0	0	0	0	0	0	0	2.8	0	0
2021	1	14	14	14	1	29	0	0	0	0	0	0	0	2.8	0	0
2021	1	14	14	24	1	30	0	0	0	0	0	0	0	2.82	0	0
2021	1	14	14	34	1	30	0	0	0	0	0	0	0	2.83	0	0
2021	1	14	14	44	1	30	0	0	0	0	0	0	0	2.84	0	0
2021	1	14	14	54	1	29	0	0	0	0	0	0	0	2.84	0	0
2021	1	14	15	4	1	29	0	0	0	0	0	0	0	2.85	0	0
2021	1	14	15	14	1	30	0	0	0	0	0	0	0	2.84	0	0
2021	1	14	15	24	1	29	0	0	0	0	0	0	0	2.85	0	0
2021	1	14	15	34	1	30	0	0	0	0	0	0	0	2.87	0	0
2021	1	14	15	44	1	29	0	0	0	0	0	0	0	2.89	0	0
2021	1	14	15	54	1	29	0	0	0	0	0	0	0	2.92	0	0

Mazourka (0354)

Year	Month	Day	Hour	Minute	Second	Noise3	IceDetection	Heading	Pitch	Roll	StdDevHeading	StdDevPitch	StdDevRoll	Temperature	Pressure	StdDevPressure
2021	1	14	16	4	1	30	0	0	0	0	0	0	0	2.96	0	0
2021	1	14	16	14	1	29	0	0	0	0	0	0	0	2.98	0	0
2021	1	14	16	24	1	29	0	0	0	0	0	0	0	3.02	0	0
2021	1	14	16	34	1	29	0	0	0	0	0	0	0	3.04	0	0
2021	1	14	16	44	1	29	0	0	0	0	0	0	0	3.07	0	0
2021	1	14	16	54	1	29	0	0	0	0	0	0	0	3.1	0	0
2021	1	14	17	4	1	31	0	0	0	0	0	0	0	3.13	0	0
2021	1	14	17	14	1	29	0	0	0	0	0	0	0	3.17	0	0
2021	1	14	17	24	1	30	0	0	0	0	0	0	0	3.19	0	0
2021	1	14	17	34	1	30	0	0	0	0	0	0	0	3.22	0	0
2021	1	14	17	44	1	29	0	0	0	0	0	0	0	3.25	0	0
2021	1	14	17	54	1	29	0	0	0	0	0	0	0	3.27	0	0
2021	1	14	18	4	1	30	0	0	0	0	0	0	0	3.3	0	0
2021	1	14	18	14	1	29	0	0	0	0	0	0	0	3.33	0	0
2021	1	14	18	24	1	29	0	0	0	0	0	0	0	3.35	0	0
2021	1	14	18	34	1	29	0	0	0	0	0	0	0	3.38	0	0
2021	1	14	18	44	1	29	0	0	0	0	0	0	0	3.4	0	0
2021	1	14	18	54	1	30	0	0	0	0	0	0	0	3.42	0	0
2021	1	14	19	4	1	30	0	0	0	0	0	0	0	3.44	0	0
2021	1	14	19	14	1	29	0	0	0	0	0	0	0	3.45	0	0
2021	1	14	19	24	1	29	0	0	0	0	0	0	0	3.46	0	0
2021	1	14	19	34	1	29	0	0	0	0	0	0	0	3.48	0	0
2021	1	14	19	44	1	29	0	0	0	0	0	0	0	3.48	0	0
2021	1	14	19	54	1	29	0	0	0	0	0	0	0	3.49	0	0
2021	1	14	20	4	1	29	0	0	0	0	0	0	0	3.5	0	0
2021	1	14	20	14	1	29	0	0	0	0	0	0	0	3.5	0	0
2021	1	14	20	24	1	29	0	0	0	0	0	0	0	3.5	0	0
2021	1	14	20	34	1	29	0	0	0	0	0	0	0	3.5	0	0
2021	1	14	20	44	1	29	0	0	0	0	0	0	0	3.5	0	0
2021	1	14	20	54	1	29	0	0	0	0	0	0	0	3.5	0	0
2021	1	14	21	4	1	30	0	0	0	0	0	0	0	3.5	0	0
2021	1	14	21	14	1	29	0	0	0	0	0	0	0	3.51	0	0
2021	1	14	21	24	1	29	0	0	0	0	0	0	0	3.5	0	0
2021	1	14	21	34	1	30	0	0	0	0	0	0	0	3.5	0	0
2021	1	14	21	44	1	29	0	0	0	0	0	0	0	3.49	0	0
2021	1	14	21	54	1	29	0	0	0	0	0	0	0	3.48	0	0
2021	1	14	22	4	1	29	0	0	0	0	0	0	0	3.48	0	0
2021	1	14	22	14	1	29	0	0	0	0	0	0	0	3.47	0	0
2021	1	14	22	24	1	29	0	0	0	0	0	0	0	3.45	0	0
2021	1	14	22	34	1	30	0	0	0	0	0	0	0	3.44	0	0
2021	1	14	22	44	1	30	0	0	0	0	0	0	0	3.43	0	0
2021	1	14	22	54	1	30	0	0	0	0	0	0	0	3.41	0	0
2021	1	14	23	4	1	30	0	0	0	0	0	0	0	3.39	0	0
2021	1	14	23	14	1	30	0	0	0	0	0	0	0	3.38	0	0
2021	1	14	23	24	1	29	0	0	0	0	0	0	0	3.37	0	0
2021	1	14	23	34	1	29	0	0	0	0	0	0	0	3.36	0	0
2021	1	14	23	44	1	29	0	0	0	0	0	0	0	3.34	0	0
2021	1	14	23	54	1	30	0	0	0	0	0	0	0	3.33	0	0

## Mazourka (0354)

Year	Month	Day	Hour	Minute	Second	Noise3	IceDetection	Heading	Pitch	Roll	StdDevHeading	StdDevPitch	StdDevRoll	Temperature	Pressure	StdDevPressure
2021	1	15	0	4	1	30	0	0	0	0	0	0	0	3.32	0	0
2021	1	15	0	14	1	29	0	0	0	0	0	0	0	3.31	0	0
2021	1	15	0	24	1	30	0	0	0	0	0	0	0	3.29	0	0
2021	1	15	0	34	1	30	0	0	0	0	0	0	0	3.28	0	0
2021	1	15	0	44	1	29	0	0	0	0	0	0	0	3.27	0	0
2021	1	15	0	54	1	29	0	0	0	0	0	0	0	3.26	0	0
2021	1	15	1	4	1	30	0	0	0	0	0	0	0	3.25	0	0
2021	1	15	1	14	1	29	0	0	0	0	0	0	0	3.24	0	0
2021	1	15	1	24	1	30	0	0	0	0	0	0	0	3.22	0	0
2021	1	15	1	34	1	30	0	0	0	0	0	0	0	3.22	0	0
2021	1	15	1	44	1	30	0	0	0	0	0	0	0	3.2	0	0
2021	1	15	1	54	1	29	0	0	0	0	0	0	0	3.2	0	0
2021	1	15	2	4	1	29	0	0	0	0	0	0	0	3.18	0	0
2021	1	15	2	14	1	29	0	0	0	0	0	0	0	3.17	0	0
2021	1	15	2	24	1	29	0	0	0	0	0	0	0	3.16	0	0
2021	1	15	2	34	1	29	0	0	0	0	0	0	0	3.15	0	0
2021	1	15	2	44	1	30	0	0	0	0	0	0	0	3.13	0	0
2021	1	15	2	54	1	30	0	0	0	0	0	0	0	3.12	0	0
2021	1	15	3	4	1	29	0	0	0	0	0	0	0	3.11	0	0
2021	1	15	3	14	1	29	0	0	0	0	0	0	0	3.1	0	0
2021	1	15	3	24	1	30	0	0	0	0	0	0	0	3.08	0	0
2021	1	15	3	34	1	29	0	0	0	0	0	0	0	3.07	0	0
2021	1	15	3	44	1	30	0	0	0	0	0	0	0	3.06	0	0
2021	1	15	3	54	1	29	0	0	0	0	0	0	0	3.04	0	0
2021	1	15	4	4	1	30	0	0	0	0	0	0	0	3.03	0	0
2021	1	15	4	14	1	29	0	0	0	0	0	0	0	3.02	0	0
2021	1	15	4	24	1	29	0	0	0	0	0	0	0	3	0	0
2021	1	15	4	34	1	30	0	0	0	0	0	0	0	2.99	0	0
2021	1	15	4	44	1	30	0	0	0	0	0	0	0	2.98	0	0
2021	1	15	4	54	1	30	0	0	0	0	0	0	0	2.96	0	0
2021	1	15	5	4	1	29	0	0	0	0	0	0	0	2.95	0	0
2021	1	15	5	14	1	30	0	0	0	0	0	0	0	2.94	0	0
2021	1	15	5	24	1	30	0	0	0	0	0	0	0	2.92	0	0
2021	1	15	5	34	1	30	0	0	0	0	0	0	0	2.91	0	0
2021	1	15	5	44	1	29	0	0	0	0	0	0	0	2.89	0	0
2021	1	15	5	54	1	30	0	0	0	0	0	0	0	2.87	0	0
2021	1	15	6	4	1	29	0	0	0	0	0	0	0	2.85	0	0
2021	1	15	6	14	1	29	0	0	0	0	0	0	0	2.83	0	0
2021	1	15	6	24	1	30	0	0	0	0	0	0	0	2.82	0	0
2021	1	15	6	34	1	30	0	0	0	0	0	0	0	2.81	0	0
2021	1	15	6	44	1	30	0	0	0	0	0	0	0	2.79	0	0
2021	1	15	6	54	1	30	0	0	0	0	0	0	0	2.77	0	0
2021	1	15	7	4	1	29	0	0	0	0	0	0	0	2.76	0	0
2021	1	15	7	14	1	29	0	0	0	0	0	0	0	2.74	0	0
2021	1	15	7	24	1	29	0	0	0	0	0	0	0	2.73	0	0
2021	1	15	7	34	1	29	0	0	0	0	0	0	0	2.72	0	0
2021	1	15	7	44	1	30	0	0	0	0	0	0	0	2.7	0	0
2021	1	15	7	54	1	30	0	0	0	0	0	0	0	2.7	0	0

## Mazourka (0354)

Year	Month	Day	Hour	Minute	Second	Noise3	IceDetection	Heading	Pitch	Roll	StdDevHeading	StdDevPitch	StdDevRoll	Temperature	Pressure	StdDevPressure
2021	1	15	8	4	1	29	0	0	0	0	0	0	0	2.72	0	0
2021	1	15	8	14	1	30	0	0	0	0	0	0	0	2.73	0	0
2021	1	15	8	24	1	29	0	0	0	0	0	0	0	2.72	0	0
2021	1	15	8	34	1	30	0	0	0	0	0	0	0	2.73	0	0
2021	1	15	8	44	1	30	0	0	0	0	0	0	0	2.77	0	0
2021	1	15	8	54	1	30	0	0	0	0	0	0	0	2.8	0	0
2021	1	15	9	4	1	29	0	0	0	0	0	0	0	2.8	0	0
2021	1	15	9	14	1	30	0	0	0	0	0	0	0	2.83	0	0
2021	1	15	9	24	1	31	0	0	0	0	0	0	0	2.85	0	0
2021	1	15	9	34	1	29	0	0	0	0	0	0	0	2.87	0	0
2021	1	15	9	44	1	29	0	0	0	0	0	0	0	2.88	0	0
2021	1	15	9	54	1	30	0	0	0	0	0	0	0	2.94	0	0
2021	1	15	10	4	1	29	0	0	0	0	0	0	0	2.98	0	0
2021	1	15	10	14	1	30	0	0	0	0	0	0	0	2.99	0	0
2021	1	15	10	24	1	29	0	0	0	0	0	0	0	3	0	0
2021	1	15	10	34	1	30	0	0	0	0	0	0	0	3.03	0	0
2021	1	15	10	44	1	29	0	0	0	0	0	0	0	3.07	0	0
2021	1	15	10	54	1	30	0	0	0	0	0	0	0	3.11	0	0
2021	1	15	11	4	1	30	0	0	0	0	0	0	0	3.14	0	0
2021	1	15	11	14	1	29	0	0	0	0	0	0	0	3.16	0	0
2021	1	15	11	24	1	29	0	0	0	0	0	0	0	3.22	0	0
2021	1	15	11	34	1	29	0	0	0	0	0	0	0	3.24	0	0
2021	1	15	11	44	1	30	0	0	0	0	0	0	0	3.28	0	0
2021	1	15	11	54	1	30	0	0	0	0	0	0	0	3.3	0	0
2021	1	15	12	4	1	29	0	0	0	0	0	0	0	3.33	0	0
2021	1	15	12	14	1	30	0	0	0	0	0	0	0	3.37	0	0
2021	1	15	12	24	1	30	0	0	0	0	0	0	0	3.4	0	0
2021	1	15	12	34	1	29	0	0	0	0	0	0	0	3.39	0	0
2021	1	15	12	44	1	30	0	0	0	0	0	0	0	3.45	0	0
2021	1	15	12	54	1	29	0	0	0	0	0	0	0	3.47	0	0
2021	1	15	13	4	1	29	0	0	0	0	0	0	0	3.48	0	0
2021	1	15	13	14	1	30	0	0	0	0	0	0	0	3.5	0	0
2021	1	15	13	24	1	29	0	0	0	0	0	0	0	3.5	0	0
2021	1	15	13	34	1	29	0	0	0	0	0	0	0	3.54	0	0
2021	1	15	13	44	1	29	0	0	0	0	0	0	0	3.56	0	0
2021	1	15	13	54	1	30	0	0	0	0	0	0	0	3.57	0	0
2021	1	15	14	4	1	29	0	0	0	0	0	0	0	3.55	0	0
2021	1	15	14	14	1	29	0	0	0	0	0	0	0	3.59	0	0
2021	1	15	14	24	1	29	0	0	0	0	0	0	0	3.6	0	0
2021	1	15	14	34	1	29	0	0	0	0	0	0	0	3.63	0	0
2021	1	15	14	44	1	29	0	0	0	0	0	0	0	3.62	0	0
2021	1	15	14	54	1	29	0	0	0	0	0	0	0	3.64	0	0
2021	1	15	15	4	1	30	0	0	0	0	0	0	0	3.65	0	0
2021	1	15	15	14	1	29	0	0	0	0	0	0	0	3.61	0	0
2021	1	15	15	24	1	29	0	0	0	0	0	0	0	3.61	0	0
2021	1	15	15	34	1	30	0	0	0	0	0	0	0	3.63	0	0
2021	1	15	15	44	1	29	0	0	0	0	0	0	0	3.67	0	0
2021	1	15	15	54	1	29	0	0	0	0	0	0	0	3.7	0	0



Mazourka (0354)

Year	Month	Day	Hour	Minute	Second	Noise3	IceDetection	Heading	Pitch	Roll	StdDevHeading	StdDevPitch	StdDevRoll	Temperature	Pressure	StdDevPressure
2021	1	15	16	4	1	30	0	0	0	0	0	0	0	3.73	0	0
2021	1	15	16	14	1	30	0	0	0	0	0	0	0	3.76	0	0
2021	1	15	16	24	1	29	0	0	0	0	0	0	0	3.79	0	0
2021	1	15	16	34	1	29	0	0	0	0	0	0	0	3.83	0	0
2021	1	15	16	44	1	29	0	0	0	0	0	0	0	3.85	0	0
2021	1	15	16	54	1	29	0	0	0	0	0	0	0	3.89	0	0
2021	1	15	17	4	1	30	0	0	0	0	0	0	0	3.92	0	0
2021	1	15	17	14	1	29	0	0	0	0	0	0	0	3.95	0	0
2021	1	15	17	24	1	29	0	0	0	0	0	0	0	3.99	0	0
2021	1	15	17	34	1	30	0	0	0	0	0	0	0	4.02	0	0
2021	1	15	17	44	1	30	0	0	0	0	0	0	0	4.05	0	0
2021	1	15	17	54	1	30	0	0	0	0	0	0	0	4.08	0	0
2021	1	15	18	4	1	30	0	0	0	0	0	0	0	4.11	0	0
2021	1	15	18	14	1	30	0	0	0	0	0	0	0	4.13	0	0
2021	1	15	18	24	1	30	0	0	0	0	0	0	0	4.16	0	0
2021	1	15	18	34	1	29	0	0	0	0	0	0	0	4.19	0	0
2021	1	15	18	44	1	30	0	0	0	0	0	0	0	4.2	0	0
2021	1	15	18	54	1	29	0	0	0	0	0	0	0	4.23	0	0
2021	1	15	19	4	1	29	0	0	0	0	0	0	0	4.25	0	0
2021	1	15	19	14	1	29	0	0	0	0	0	0	0	4.26	0	0
2021	1	15	19	24	1	29	0	0	0	0	0	0	0	4.28	0	0
2021	1	15	19	34	1	29	0	0	0	0	0	0	0	4.29	0	0
2021	1	15	19	44	1	29	0	0	0	0	0	0	0	4.31	0	0
2021	1	15	19	54	1	29	0	0	0	0	0	0	0	4.31	0	0
2021	1	15	20	4	1	30	0	0	0	0	0	0	0	4.32	0	0
2021	1	15	20	14	1	29	0	0	0	0	0	0	0	4.33	0	0
2021	1	15	20	24	1	28	0	0	0	0	0	0	0	4.33	0	0
2021	1	15	20	34	1	30	0	0	0	0	0	0	0	4.34	0	0
2021	1	15	20	44	1	29	0	0	0	0	0	0	0	4.34	0	0
2021	1	15	20	54	1	30	0	0	0	0	0	0	0	4.34	0	0
2021	1	15	21	4	1	29	0	0	0	0	0	0	0	4.34	0	0
2021	1	15	21	14	1	29	0	0	0	0	0	0	0	4.34	0	0
2021	1	15	21	24	1	29	0	0	0	0	0	0	0	4.34	0	0
2021	1	15	21	34	1	29	0	0	0	0	0	0	0	4.33	0	0
2021	1	15	21	44	1	29	0	0	0	0	0	0	0	4.33	0	0
2021	1	15	21	54	1	29	0	0	0	0	0	0	0	4.32	0	0
2021	1	15	22	4	1	30	0	0	0	0	0	0	0	4.31	0	0
2021	1	15	22	14	1	29	0	0	0	0	0	0	0	4.3	0	0
2021	1	15	22	24	1	29	0	0	0	0	0	0	0	4.29	0	0
2021	1	15	22	34	1	29	0	0	0	0	0	0	0	4.28	0	0
2021	1	15	22	44	1	29	0	0	0	0	0	0	0	4.27	0	0
2021	1	15	22	54	1	30	0	0	0	0	0	0	0	4.25	0	0
2021	1	15	23	4	1	29	0	0	0	0	0	0	0	4.24	0	0
2021	1	15	23	14	1	29	0	0	0	0	0	0	0	4.24	0	0
2021	1	15	23	24	1	29	0	0	0	0	0	0	0	4.23	0	0
2021	1	15	23	34	1	29	0	0	0	0	0	0	0	4.22	0	0
2021	1	15	23	44	1	29	0	0	0	0	0	0	0	4.2	0	0
2021	1	15	23	54	1	29	0	0	0	0	0	0	0	4.19	0	0

## Mazourka (0354)

Year	Month	Day	Hour	Minute	Second	Noise3	IceDetection	Heading	Pitch	Roll	StdDevHeading	StdDevPitch	StdDevRoll	Temperature	Pressure	StdDevPressure
2021	1	16	0	4	1	29	0	0	0	0	0	0	0	4.18	0	0
2021	1	16	0	14	1	29	0	0	0	0	0	0	0	4.17	0	0
2021	1	16	0	24	1	29	0	0	0	0	0	0	0	4.16	0	0
2021	1	16	0	34	1	29	0	0	0	0	0	0	0	4.15	0	0
2021	1	16	0	44	1	30	0	0	0	0	0	0	0	4.14	0	0
2021	1	16	0	54	1	29	0	0	0	0	0	0	0	4.13	0	0
2021	1	16	1	4	1	29	0	0	0	0	0	0	0	4.12	0	0
2021	1	16	1	14	1	29	0	0	0	0	0	0	0	4.1	0	0
2021	1	16	1	24	1	29	0	0	0	0	0	0	0	4.09	0	0
2021	1	16	1	34	1	29	0	0	0	0	0	0	0	4.08	0	0
2021	1	16	1	44	1	30	0	0	0	0	0	0	0	4.07	0	0
2021	1	16	1	54	1	30	0	0	0	0	0	0	0	4.05	0	0
2021	1	16	2	4	1	29	0	0	0	0	0	0	0	4.04	0	0
2021	1	16	2	14	1	29	0	0	0	0	0	0	0	4.03	0	0
2021	1	16	2	24	1	29	0	0	0	0	0	0	0	4.02	0	0
2021	1	16	2	34	1	29	0	0	0	0	0	0	0	4	0	0
2021	1	16	2	44	1	30	0	0	0	0	0	0	0	3.99	0	0
2021	1	16	2	54	1	29	0	0	0	0	0	0	0	3.98	0	0
2021	1	16	3	4	1	29	0	0	0	0	0	0	0	3.96	0	0
2021	1	16	3	14	1	29	0	0	0	0	0	0	0	3.95	0	0
2021	1	16	3	24	1	29	0	0	0	0	0	0	0	3.94	0	0
2021	1	16	3	34	1	29	0	0	0	0	0	0	0	3.93	0	0
2021	1	16	3	44	1	29	0	0	0	0	0	0	0	3.92	0	0
2021	1	16	3	54	1	29	0	0	0	0	0	0	0	3.9	0	0
2021	1	16	4	4	1	30	0	0	0	0	0	0	0	3.89	0	0
2021	1	16	4	14	1	30	0	0	0	0	0	0	0	3.88	0	0
2021	1	16	4	24	1	29	0	0	0	0	0	0	0	3.86	0	0
2021	1	16	4	34	1	29	0	0	0	0	0	0	0	3.85	0	0
2021	1	16	4	44	1	29	0	0	0	0	0	0	0	3.83	0	0
2021	1	16	4	54	1	29	0	0	0	0	0	0	0	3.81	0	0
2021	1	16	5	4	1	30	0	0	0	0	0	0	0	3.81	0	0
2021	1	16	5	14	1	29	0	0	0	0	0	0	0	3.79	0	0
2021	1	16	5	24	1	30	0	0	0	0	0	0	0	3.77	0	0
2021	1	16	5	34	1	30	0	0	0	0	0	0	0	3.75	0	0
2021	1	16	5	44	1	29	0	0	0	0	0	0	0	3.73	0	0
2021	1	16	5	54	1	29	0	0	0	0	0	0	0	3.72	0	0
2021	1	16	6	4	1	29	0	0	0	0	0	0	0	3.7	0	0
2021	1	16	6	14	1	29	0	0	0	0	0	0	0	3.68	0	0
2021	1	16	6	24	1	29	0	0	0	0	0	0	0	3.67	0	0
2021	1	16	6	34	1	30	0	0	0	0	0	0	0	3.65	0	0
2021	1	16	6	44	1	30	0	0	0	0	0	0	0	3.63	0	0
2021	1	16	6	54	1	29	0	0	0	0	0	0	0	3.62	0	0
2021	1	16	7	4	1	29	0	0	0	0	0	0	0	3.6	0	0
2021	1	16	7	14	1	29	0	0	0	0	0	0	0	3.59	0	0
2021	1	16	7	24	1	29	0	0	0	0	0	0	0	3.57	0	0
2021	1	16	7	34	1	29	0	0	0	0	0	0	0	3.56	0	0
2021	1	16	7	44	1	29	0	0	0	0	0	0	0	3.55	0	0
2021	1	16	7	54	1	30	0	0	0	0	0	0	0	3.56	0	0

Mazourka (0354)

Year	Month	Day	Hour	Minute	Second	Noise3	IceDetection	Heading	Pitch	Roll	StdDevHeading	StdDevPitch	StdDevRoll	Temperature	Pressure	StdDevPressure
2021	1	16	8	4	1	30	0	0	0	0	0	0	0	3.55	0	0
2021	1	16	8	14	1	29	0	0	0	0	0	0	0	3.57	0	0
2021	1	16	8	24	1	29	0	0	0	0	0	0	0	3.58	0	0
2021	1	16	8	34	1	29	0	0	0	0	0	0	0	3.6	0	0
2021	1	16	8	44	1	29	0	0	0	0	0	0	0	3.62	0	0
2021	1	16	8	54	1	29	0	0	0	0	0	0	0	3.64	0	0
2021	1	16	9	4	1	29	0	0	0	0	0	0	0	3.59	0	0
2021	1	16	9	14	1	29	0	0	0	0	0	0	0	3.67	0	0
2021	1	16	9	24	1	30	0	0	0	0	0	0	0	3.69	0	0
2021	1	16	9	34	1	29	0	0	0	0	0	0	0	3.73	0	0
2021	1	16	9	44	1	29	0	0	0	0	0	0	0	3.76	0	0
2021	1	16	9	54	1	29	0	0	0	0	0	0	0	3.78	0	0
2021	1	16	10	4	1	30	0	0	0	0	0	0	0	3.8	0	0
2021	1	16	10	14	1	29	0	0	0	0	0	0	0	3.83	0	0
2021	1	16	10	24	1	29	0	0	0	0	0	0	0	3.86	0	0
2021	1	16	10	34	1	29	0	0	0	0	0	0	0	3.89	0	0
2021	1	16	10	44	1	30	0	0	0	0	0	0	0	3.92	0	0
2021	1	16	10	54	1	29	0	0	0	0	0	0	0	3.95	0	0
2021	1	16	11	4	1	30	0	0	0	0	0	0	0	3.97	0	0
2021	1	16	11	14	1	29	0	0	0	0	0	0	0	3.99	0	0
2021	1	16	11	24	1	29	0	0	0	0	0	0	0	4.04	0	0
2021	1	16	11	34	1	29	0	0	0	0	0	0	0	4.06	0	0
2021	1	16	11	44	1	29	0	0	0	0	0	0	0	4.11	0	0
2021	1	16	11	54	1	29	0	0	0	0	0	0	0	4.13	0	0
2021	1	16	12	4	1	29	0	0	0	0	0	0	0	4.18	0	0
2021	1	16	12	14	1	30	0	0	0	0	0	0	0	4.18	0	0
2021	1	16	12	24	1	29	0	0	0	0	0	0	0	4.22	0	0
2021	1	16	12	34	1	30	0	0	0	0	0	0	0	4.25	0	0
2021	1	16	12	44	1	30	0	0	0	0	0	0	0	4.28	0	0
2021	1	16	12	54	1	29	0	0	0	0	0	0	0	4.3	0	0
2021	1	16	13	4	1	29	0	0	0	0	0	0	0	4.33	0	0
2021	1	16	13	14	1	29	0	0	0	0	0	0	0	4.36	0	0
2021	1	16	13	24	1	29	0	0	0	0	0	0	0	4.38	0	0
2021	1	16	13	34	1	29	0	0	0	0	0	0	0	4.39	0	0
2021	1	16	13	44	1	29	0	0	0	0	0	0	0	4.42	0	0
2021	1	16	13	54	1	28	0	0	0	0	0	0	0	4.43	0	0
2021	1	16	14	4	1	30	0	0	0	0	0	0	0	4.45	0	0
2021	1	16	14	14	1	30	0	0	0	0	0	0	0	4.47	0	0
2021	1	16	14	24	1	29	0	0	0	0	0	0	0	4.48	0	0
2021	1	16	14	34	1	29	0	0	0	0	0	0	0	4.5	0	0
2021	1	16	14	44	1	30	0	0	0	0	0	0	0	4.51	0	0
2021	1	16	14	54	1	28	0	0	0	0	0	0	0	4.53	0	0
2021	1	16	15	4	1	29	0	0	0	0	0	0	0	4.54	0	0
2021	1	16	15	14	1	29	0	0	0	0	0	0	0	4.5	0	0
2021	1	16	15	24	1	29	0	0	0	0	0	0	0	4.49	0	0
2021	1	16	15	34	1	29	0	0	0	0	0	0	0	4.52	0	0
2021	1	16	15	44	1	29	0	0	0	0	0	0	0	4.54	0	0
2021	1	16	15	54	1	29	0	0	0	0	0	0	0	4.57	0	0

Mazourka (0354)

Year	Month	Day	Hour	Minute	Second	Noise3	IceDetection	Heading	Pitch	Roll	StdDevHeading	StdDevPitch	StdDevRoll	Temperature	Pressure	StdDevPressure
2021	1	16	16	4	1	30	0	0	0	0	0	0	0	4.6	0	0
2021	1	16	16	14	1	29	0	0	0	0	0	0	0	4.63	0	0
2021	1	16	16	24	1	28	0	0	0	0	0	0	0	4.66	0	0
2021	1	16	16	34	1	30	0	0	0	0	0	0	0	4.68	0	0
2021	1	16	16	44	1	29	0	0	0	0	0	0	0	4.71	0	0
2021	1	16	16	54	1	29	0	0	0	0	0	0	0	4.74	0	0
2021	1	16	17	4	1	29	0	0	0	0	0	0	0	4.77	0	0
2021	1	16	17	14	1	29	0	0	0	0	0	0	0	4.8	0	0
2021	1	16	17	24	1	29	0	0	0	0	0	0	0	4.82	0	0
2021	1	16	17	34	1	30	0	0	0	0	0	0	0	4.86	0	0
2021	1	16	17	44	1	29	0	0	0	0	0	0	0	4.88	0	0
2021	1	16	17	54	1	29	0	0	0	0	0	0	0	4.91	0	0
2021	1	16	18	4	1	29	0	0	0	0	0	0	0	4.94	0	0
2021	1	16	18	14	1	29	0	0	0	0	0	0	0	4.96	0	0
2021	1	16	18	24	1	29	0	0	0	0	0	0	0	4.98	0	0
2021	1	16	18	34	1	29	0	0	0	0	0	0	0	5	0	0
2021	1	16	18	44	1	29	0	0	0	0	0	0	0	5.02	0	0
2021	1	16	18	54	1	30	0	0	0	0	0	0	0	5.04	0	0
2021	1	16	19	4	1	29	0	0	0	0	0	0	0	5.06	0	0
2021	1	16	19	14	1	30	0	0	0	0	0	0	0	5.07	0	0
2021	1	16	19	24	1	29	0	0	0	0	0	0	0	5.09	0	0
2021	1	16	19	34	1	29	0	0	0	0	0	0	0	5.1	0	0
2021	1	16	19	44	1	29	0	0	0	0	0	0	0	5.12	0	0
2021	1	16	19	54	1	29	0	0	0	0	0	0	0	5.12	0	0
2021	1	16	20	4	1	29	0	0	0	0	0	0	0	5.14	0	0
2021	1	16	20	14	1	29	0	0	0	0	0	0	0	5.15	0	0
2021	1	16	20	24	1	29	0	0	0	0	0	0	0	5.15	0	0
2021	1	16	20	34	1	30	0	0	0	0	0	0	0	5.15	0	0
2021	1	16	20	44	1	29	0	0	0	0	0	0	0	5.14	0	0
2021	1	16	20	54	1	30	0	0	0	0	0	0	0	5.14	0	0
2021	1	16	21	4	1	29	0	0	0	0	0	0	0	5.13	0	0
2021	1	16	21	14	1	29	0	0	0	0	0	0	0	5.13	0	0
2021	1	16	21	24	1	29	0	0	0	0	0	0	0	5.12	0	0
2021	1	16	21	34	1	29	0	0	0	0	0	0	0	5.12	0	0
2021	1	16	21	44	1	29	0	0	0	0	0	0	0	5.11	0	0
2021	1	16	21	54	1	29	0	0	0	0	0	0	0	5.09	0	0
2021	1	16	22	4	1	29	0	0	0	0	0	0	0	5.08	0	0
2021	1	16	22	14	1	29	0	0	0	0	0	0	0	5.07	0	0
2021	1	16	22	24	1	29	0	0	0	0	0	0	0	5.06	0	0
2021	1	16	22	34	1	29	0	0	0	0	0	0	0	5.04	0	0
2021	1	16	22	44	1	29	0	0	0	0	0	0	0	5.03	0	0
2021	1	16	22	54	1	29	0	0	0	0	0	0	0	5.01	0	0
2021	1	16	23	4	1	29	0	0	0	0	0	0	0	5	0	0
2021	1	16	23	14	1	29	0	0	0	0	0	0	0	4.99	0	0
2021	1	16	23	24	1	29	0	0	0	0	0	0	0	4.98	0	0
2021	1	16	23	34	1	29	0	0	0	0	0	0	0	4.97	0	0
2021	1	16	23	44	1	29	0	0	0	0	0	0	0	4.96	0	0
2021	1	16	23	54	1	29	0	0	0	0	0	0	0	4.95	0	0

Mazourka (0354)

Year	Month	Day	Hour	Minute	Second	Noise3	IceDetection	Heading	Pitch	Roll	StdDevHeading	StdDevPitch	StdDevRoll	Temperature	Pressure	StdDevPressure
2021	1	17	0	4	1	29	0	0	0	0	0	0	0	4.95	0	0
2021	1	17	0	14	1	29	0	0	0	0	0	0	0	4.94	0	0
2021	1	17	0	24	1	30	0	0	0	0	0	0	0	4.93	0	0
2021	1	17	0	34	1	29	0	0	0	0	0	0	0	4.92	0	0
2021	1	17	0	44	1	29	0	0	0	0	0	0	0	4.92	0	0
2021	1	17	0	54	1	29	0	0	0	0	0	0	0	4.91	0	0
2021	1	17	1	4	1	29	0	0	0	0	0	0	0	4.9	0	0
2021	1	17	1	14	1	29	0	0	0	0	0	0	0	4.89	0	0
2021	1	17	1	24	1	30	0	0	0	0	0	0	0	4.89	0	0
2021	1	17	1	34	1	29	0	0	0	0	0	0	0	4.88	0	0
2021	1	17	1	44	1	29	0	0	0	0	0	0	0	4.87	0	0
2021	1	17	1	54	1	29	0	0	0	0	0	0	0	4.87	0	0
2021	1	17	2	4	1	29	0	0	0	0	0	0	0	4.86	0	0
2021	1	17	2	14	1	29	0	0	0	0	0	0	0	4.85	0	0
2021	1	17	2	24	1	29	0	0	0	0	0	0	0	4.84	0	0
2021	1	17	2	34	1	29	0	0	0	0	0	0	0	4.83	0	0
2021	1	17	2	44	1	29	0	0	0	0	0	0	0	4.82	0	0
2021	1	17	2	54	1	29	0	0	0	0	0	0	0	4.8	0	0
2021	1	17	3	4	1	29	0	0	0	0	0	0	0	4.79	0	0
2021	1	17	3	14	1	29	0	0	0	0	0	0	0	4.77	0	0
2021	1	17	3	24	1	29	0	0	0	0	0	0	0	4.75	0	0
2021	1	17	3	34	1	29	0	0	0	0	0	0	0	4.74	0	0
2021	1	17	3	44	1	29	0	0	0	0	0	0	0	4.72	0	0
2021	1	17	3	54	1	29	0	0	0	0	0	0	0	4.71	0	0
2021	1	17	4	4	1	29	0	0	0	0	0	0	0	4.7	0	0
2021	1	17	4	14	1	28	0	0	0	0	0	0	0	4.68	0	0
2021	1	17	4	24	1	29	0	0	0	0	0	0	0	4.67	0	0
2021	1	17	4	34	1	29	0	0	0	0	0	0	0	4.65	0	0
2021	1	17	4	44	1	29	0	0	0	0	0	0	0	4.64	0	0
2021	1	17	4	54	1	29	0	0	0	0	0	0	0	4.62	0	0
2021	1	17	5	4	1	29	0	0	0	0	0	0	0	4.6	0	0
2021	1	17	5	14	1	29	0	0	0	0	0	0	0	4.59	0	0
2021	1	17	5	24	1	29	0	0	0	0	0	0	0	4.57	0	0
2021	1	17	5	34	1	29	0	0	0	0	0	0	0	4.56	0	0
2021	1	17	5	44	1	29	0	0	0	0	0	0	0	4.54	0	0
2021	1	17	5	54	1	29	0	0	0	0	0	0	0	4.52	0	0
2021	1	17	6	4	1	29	0	0	0	0	0	0	0	4.5	0	0
2021	1	17	6	14	1	29	0	0	0	0	0	0	0	4.49	0	0
2021	1	17	6	24	1	29	0	0	0	0	0	0	0	4.46	0	0
2021	1	17	6	34	1	29	0	0	0	0	0	0	0	4.45	0	0
2021	1	17	6	44	1	29	0	0	0	0	0	0	0	4.43	0	0
2021	1	17	6	54	1	29	0	0	0	0	0	0	0	4.41	0	0
2021	1	17	7	4	1	29	0	0	0	0	0	0	0	4.39	0	0
2021	1	17	7	14	1	30	0	0	0	0	0	0	0	4.39	0	0
2021	1	17	7	24	1	29	0	0	0	0	0	0	0	4.37	0	0
2021	1	17	7	34	1	29	0	0	0	0	0	0	0	4.35	0	0
2021	1	17	7	44	1	30	0	0	0	0	0	0	0	4.34	0	0
2021	1	17	7	54	1	29	0	0	0	0	0	0	0	4.34	0	0

Mazourka (0354)

Year	Month	Day	Hour	Minute	Second	Noise3	IceDetection	Heading	Pitch	Roll	StdDevHeading	StdDevPitch	StdDevRoll	Temperature	Pressure	StdDevPressure
2021	1	17	8	4	1	29	0	0	0	0	0	0	0	4.35	0	0
2021	1	17	8	14	1	29	0	0	0	0	0	0	0	4.36	0	0
2021	1	17	8	24	1	29	0	0	0	0	0	0	0	4.37	0	0
2021	1	17	8	34	1	29	0	0	0	0	0	0	0	4.39	0	0
2021	1	17	8	44	1	29	0	0	0	0	0	0	0	4.4	0	0
2021	1	17	8	54	1	29	0	0	0	0	0	0	0	4.42	0	0
2021	1	17	9	4	1	30	0	0	0	0	0	0	0	4.44	0	0
2021	1	17	9	14	1	30	0	0	0	0	0	0	0	4.46	0	0
2021	1	17	9	24	1	30	0	0	0	0	0	0	0	4.48	0	0
2021	1	17	9	34	1	29	0	0	0	0	0	0	0	4.51	0	0
2021	1	17	9	44	1	29	0	0	0	0	0	0	0	4.52	0	0
2021	1	17	9	54	1	29	0	0	0	0	0	0	0	4.56	0	0
2021	1	17	10	4	1	29	0	0	0	0	0	0	0	4.59	0	0
2021	1	17	10	14	1	29	0	0	0	0	0	0	0	4.61	0	0
2021	1	17	10	24	1	29	0	0	0	0	0	0	0	4.64	0	0
2021	1	17	10	34	1	29	0	0	0	0	0	0	0	4.66	0	0
2021	1	17	10	44	1	28	0	0	0	0	0	0	0	4.7	0	0
2021	1	17	10	54	1	29	0	0	0	0	0	0	0	4.73	0	0
2021	1	17	11	4	1	30	0	0	0	0	0	0	0	4.76	0	0
2021	1	17	11	14	1	29	0	0	0	0	0	0	0	4.79	0	0
2021	1	17	11	24	1	29	0	0	0	0	0	0	0	4.83	0	0
2021	1	17	11	34	1	29	0	0	0	0	0	0	0	4.84	0	0
2021	1	17	11	44	1	29	0	0	0	0	0	0	0	4.88	0	0
2021	1	17	11	54	1	29	0	0	0	0	0	0	0	4.9	0	0
2021	1	17	12	4	1	29	0	0	0	0	0	0	0	4.93	0	0
2021	1	17	12	14	1	29	0	0	0	0	0	0	0	4.97	0	0
2021	1	17	12	24	1	29	0	0	0	0	0	0	0	4.99	0	0
2021	1	17	12	34	1	29	0	0	0	0	0	0	0	5.02	0	0
2021	1	17	12	44	1	29	0	0	0	0	0	0	0	5.02	0	0
2021	1	17	12	54	1	29	0	0	0	0	0	0	0	5.06	0	0
2021	1	17	13	4	1	29	0	0	0	0	0	0	0	5.07	0	0
2021	1	17	13	14	1	29	0	0	0	0	0	0	0	5.09	0	0
2021	1	17	13	24	1	29	0	0	0	0	0	0	0	5.11	0	0
2021	1	17	13	34	1	29	0	0	0	0	0	0	0	5.11	0	0
2021	1	17	13	44	1	29	0	0	0	0	0	0	0	5.13	0	0
2021	1	17	13	54	1	29	0	0	0	0	0	0	0	5.14	0	0
2021	1	17	14	4	1	29	0	0	0	0	0	0	0	5.16	0	0
2021	1	17	14	14	1	28	0	0	0	0	0	0	0	5.16	0	0
2021	1	17	14	24	1	29	0	0	0	0	0	0	0	5.17	0	0
2021	1	17	14	34	1	29	0	0	0	0	0	0	0	5.19	0	0
2021	1	17	14	44	1	29	0	0	0	0	0	0	0	5.19	0	0
2021	1	17	14	54	1	29	0	0	0	0	0	0	0	5.2	0	0
2021	1	17	15	4	1	29	0	0	0	0	0	0	0	5.21	0	0
2021	1	17	15	14	1	29	0	0	0	0	0	0	0	5.17	0	0
2021	1	17	15	24	1	29	0	0	0	0	0	0	0	5.16	0	0
2021	1	17	15	34	1	29	0	0	0	0	0	0	0	5.17	0	0
2021	1	17	15	44	1	29	0	0	0	0	0	0	0	5.19	0	0
2021	1	17	15	54	1	29	0	0	0	0	0	0	0	5.22	0	0

## Mazourka (0354)

Year	Month	Day	Hour	Minute	Second	Noise3	IceDetection	Heading	Pitch	Roll	StdDevHeading	StdDevPitch	StdDevRoll	Temperature	Pressure	StdDevPressure
2021	1	17	16	4	1	29	0	0	0	0	0	0	0	5.24	0	0
2021	1	17	16	14	1	29	0	0	0	0	0	0	0	5.27	0	0
2021	1	17	16	24	1	29	0	0	0	0	0	0	0	5.3	0	0
2021	1	17	16	34	1	29	0	0	0	0	0	0	0	5.32	0	0
2021	1	17	16	44	1	29	0	0	0	0	0	0	0	5.35	0	0
2021	1	17	16	54	1	30	0	0	0	0	0	0	0	5.37	0	0
2021	1	17	17	4	1	29	0	0	0	0	0	0	0	5.4	0	0
2021	1	17	17	14	1	29	0	0	0	0	0	0	0	5.42	0	0
2021	1	17	17	24	1	29	0	0	0	0	0	0	0	5.43	0	0
2021	1	17	17	34	1	29	0	0	0	0	0	0	0	5.46	0	0
2021	1	17	17	44	1	29	0	0	0	0	0	0	0	5.48	0	0
2021	1	17	17	54	1	29	0	0	0	0	0	0	0	5.49	0	0
2021	1	17	18	4	1	28	0	0	0	0	0	0	0	5.52	0	0
2021	1	17	18	14	1	29	0	0	0	0	0	0	0	5.53	0	0
2021	1	17	18	24	1	29	0	0	0	0	0	0	0	5.55	0	0
2021	1	17	18	34	1	30	0	0	0	0	0	0	0	5.57	0	0
2021	1	17	18	44	1	29	0	0	0	0	0	0	0	5.58	0	0
2021	1	17	18	54	1	29	0	0	0	0	0	0	0	5.6	0	0
2021	1	17	19	4	1	29	0	0	0	0	0	0	0	5.61	0	0
2021	1	17	19	14	1	28	0	0	0	0	0	0	0	5.62	0	0
2021	1	17	19	24	1	28	0	0	0	0	0	0	0	5.63	0	0
2021	1	17	19	34	1	28	0	0	0	0	0	0	0	5.63	0	0
2021	1	17	19	44	1	29	0	0	0	0	0	0	0	5.63	0	0
2021	1	17	19	54	1	29	0	0	0	0	0	0	0	5.64	0	0
2021	1	17	20	4	1	29	0	0	0	0	0	0	0	5.64	0	0
2021	1	17	20	14	1	29	0	0	0	0	0	0	0	5.64	0	0
2021	1	17	20	24	1	29	0	0	0	0	0	0	0	5.63	0	0
2021	1	17	20	34	1	29	0	0	0	0	0	0	0	5.63	0	0
2021	1	17	20	44	1	29	0	0	0	0	0	0	0	5.62	0	0
2021	1	17	20	54	1	28	0	0	0	0	0	0	0	5.61	0	0
2021	1	17	21	4	1	29	0	0	0	0	0	0	0	5.6	0	0
2021	1	17	21	14	1	29	0	0	0	0	0	0	0	5.59	0	0
2021	1	17	21	24	1	29	0	0	0	0	0	0	0	5.58	0	0
2021	1	17	21	34	1	28	0	0	0	0	0	0	0	5.56	0	0
2021	1	17	21	44	1	28	0	0	0	0	0	0	0	5.55	0	0
2021	1	17	21	54	1	29	0	0	0	0	0	0	0	5.53	0	0
2021	1	17	22	4	1	28	0	0	0	0	0	0	0	5.52	0	0
2021	1	17	22	14	1	29	0	0	0	0	0	0	0	5.5	0	0
2021	1	17	22	24	1	29	0	0	0	0	0	0	0	5.48	0	0
2021	1	17	22	34	1	29	0	0	0	0	0	0	0	5.46	0	0
2021	1	17	22	44	1	29	0	0	0	0	0	0	0	5.45	0	0
2021	1	17	22	54	1	29	0	0	0	0	0	0	0	5.43	0	0
2021	1	17	23	4	1	29	0	0	0	0	0	0	0	5.41	0	0
2021	1	17	23	14	1	29	0	0	0	0	0	0	0	5.4	0	0
2021	1	17	23	24	1	29	0	0	0	0	0	0	0	5.38	0	0
2021	1	17	23	34	1	29	0	0	0	0	0	0	0	5.36	0	0
2021	1	17	23	44	1	29	0	0	0	0	0	0	0	5.35	0	0
2021	1	17	23	54	1	29	0	0	0	0	0	0	0	5.34	0	0

## Mazourka (0354)

Year	Month	Day	Hour	Minute	Second	Noise3	IceDetection	Heading	Pitch	Roll	StdDevHeading	StdDevPitch	StdDevRoll	Temperature	Pressure	StdDevPressure
2021	1	18	0	4	1	29	0	0	0	0	0	0	0	5.32	0	0
2021	1	18	0	14	1	29	0	0	0	0	0	0	0	5.31	0	0
2021	1	18	0	24	1	29	0	0	0	0	0	0	0	5.3	0	0
2021	1	18	0	34	1	29	0	0	0	0	0	0	0	5.28	0	0
2021	1	18	0	44	1	28	0	0	0	0	0	0	0	5.26	0	0
2021	1	18	0	54	1	29	0	0	0	0	0	0	0	5.25	0	0
2021	1	18	1	4	1	29	0	0	0	0	0	0	0	5.24	0	0
2021	1	18	1	14	1	29	0	0	0	0	0	0	0	5.22	0	0
2021	1	18	1	24	1	29	0	0	0	0	0	0	0	5.21	0	0
2021	1	18	1	34	1	29	0	0	0	0	0	0	0	5.2	0	0
2021	1	18	1	44	1	29	0	0	0	0	0	0	0	5.19	0	0
2021	1	18	1	54	1	29	0	0	0	0	0	0	0	5.18	0	0
2021	1	18	2	4	1	29	0	0	0	0	0	0	0	5.16	0	0
2021	1	18	2	14	1	29	0	0	0	0	0	0	0	5.16	0	0
2021	1	18	2	24	1	29	0	0	0	0	0	0	0	5.15	0	0
2021	1	18	2	34	1	29	0	0	0	0	0	0	0	5.14	0	0
2021	1	18	2	44	1	29	0	0	0	0	0	0	0	5.14	0	0
2021	1	18	2	54	1	29	0	0	0	0	0	0	0	5.14	0	0
2021	1	18	3	4	1	29	0	0	0	0	0	0	0	5.13	0	0
2021	1	18	3	14	1	29	0	0	0	0	0	0	0	5.13	0	0
2021	1	18	3	24	1	29	0	0	0	0	0	0	0	5.12	0	0
2021	1	18	3	34	1	29	0	0	0	0	0	0	0	5.12	0	0
2021	1	18	3	44	1	29	0	0	0	0	0	0	0	5.12	0	0
2021	1	18	3	54	1	30	0	0	0	0	0	0	0	5.12	0	0
2021	1	18	4	4	1	29	0	0	0	0	0	0	0	5.12	0	0
2021	1	18	4	14	1	29	0	0	0	0	0	0	0	5.11	0	0
2021	1	18	4	24	1	29	0	0	0	0	0	0	0	5.11	0	0
2021	1	18	4	34	1	30	0	0	0	0	0	0	0	5.11	0	0
2021	1	18	4	44	1	29	0	0	0	0	0	0	0	5.11	0	0
2021	1	18	4	54	1	29	0	0	0	0	0	0	0	5.11	0	0
2021	1	18	5	4	1	29	0	0	0	0	0	0	0	5.11	0	0
2021	1	18	5	14	1	29	0	0	0	0	0	0	0	5.1	0	0
2021	1	18	5	24	1	29	0	0	0	0	0	0	0	5.09	0	0
2021	1	18	5	34	1	29	0	0	0	0	0	0	0	5.09	0	0
2021	1	18	5	44	1	29	0	0	0	0	0	0	0	5.09	0	0
2021	1	18	5	54	1	29	0	0	0	0	0	0	0	5.08	0	0
2021	1	18	6	4	1	29	0	0	0	0	0	0	0	5.07	0	0
2021	1	18	6	14	1	29	0	0	0	0	0	0	0	5.07	0	0
2021	1	18	6	24	1	29	0	0	0	0	0	0	0	5.06	0	0
2021	1	18	6	34	1	29	0	0	0	0	0	0	0	5.06	0	0
2021	1	18	6	44	1	30	0	0	0	0	0	0	0	5.05	0	0
2021	1	18	6	54	1	29	0	0	0	0	0	0	0	5.05	0	0
2021	1	18	7	4	1	29	0	0	0	0	0	0	0	5.04	0	0
2021	1	18	7	14	1	29	0	0	0	0	0	0	0	5.03	0	0
2021	1	18	7	24	1	29	0	0	0	0	0	0	0	5.03	0	0
2021	1	18	7	34	1	29	0	0	0	0	0	0	0	5.03	0	0
2021	1	18	7	44	1	30	0	0	0	0	0	0	0	5.03	0	0
2021	1	18	7	54	1	29	0	0	0	0	0	0	0	5.03	0	0



## Mazourka (0354)

Year	Month	Day	Hour	Minute	Second	Noise3	IceDetection	Heading	Pitch	Roll	StdDevHeading	StdDevPitch	StdDevRoll	Temperature	Pressure	StdDevPressure
2021	1	18	8	4	1	29	0	0	0	0	0	0	0	5.05	0	0
2021	1	18	8	14	1	29	0	0	0	0	0	0	0	5.06	0	0
2021	1	18	8	24	1	29	0	0	0	0	0	0	0	5.09	0	0
2021	1	18	8	34	1	29	0	0	0	0	0	0	0	5.11	0	0
2021	1	18	8	44	1	29	0	0	0	0	0	0	0	5.13	0	0
2021	1	18	8	54	1	29	0	0	0	0	0	0	0	5.14	0	0
2021	1	18	9	4	1	29	0	0	0	0	0	0	0	5.16	0	0
2021	1	18	9	14	1	29	0	0	0	0	0	0	0	5.17	0	0
2021	1	18	9	24	1	28	0	0	0	0	0	0	0	5.21	0	0
2021	1	18	9	34	1	29	0	0	0	0	0	0	0	5.23	0	0
2021	1	18	9	44	1	29	0	0	0	0	0	0	0	5.25	0	0
2021	1	18	9	54	1	29	0	0	0	0	0	0	0	5.29	0	0
2021	1	18	10	4	1	29	0	0	0	0	0	0	0	5.31	0	0
2021	1	18	10	14	1	29	0	0	0	0	0	0	0	5.34	0	0
2021	1	18	10	24	1	29	0	0	0	0	0	0	0	5.37	0	0
2021	1	18	10	34	1	29	0	0	0	0	0	0	0	5.4	0	0
2021	1	18	10	44	1	29	0	0	0	0	0	0	0	5.44	0	0
2021	1	18	10	54	1	29	0	0	0	0	0	0	0	5.47	0	0
2021	1	18	11	4	1	29	0	0	0	0	0	0	0	5.51	0	0
2021	1	18	11	14	1	30	0	0	0	0	0	0	0	5.55	0	0
2021	1	18	11	24	1	29	0	0	0	0	0	0	0	5.57	0	0
2021	1	18	11	34	1	28	0	0	0	0	0	0	0	5.6	0	0
2021	1	18	11	44	1	29	0	0	0	0	0	0	0	5.64	0	0
2021	1	18	11	54	1	29	0	0	0	0	0	0	0	5.64	0	0
2021	1	18	12	4	1	29	0	0	0	0	0	0	0	5.7	0	0
2021	1	18	12	14	1	29	0	0	0	0	0	0	0	5.73	0	0
2021	1	18	12	24	1	29	0	0	0	0	0	0	0	5.76	0	0
2021	1	18	12	34	1	29	0	0	0	0	0	0	0	5.76	0	0
2021	1	18	12	44	1	28	0	0	0	0	0	0	0	5.85	0	0
2021	1	18	12	54	1	29	0	0	0	0	0	0	0	5.87	0	0
2021	1	18	13	4	1	29	0	0	0	0	0	0	0	5.87	0	0
2021	1	18	13	14	1	29	0	0	0	0	0	0	0	5.89	0	0
2021	1	18	13	24	1	29	0	0	0	0	0	0	0	5.91	0	0
2021	1	18	13	34	1	29	0	0	0	0	0	0	0	5.92	0	0
2021	1	18	13	44	1	28	0	0	0	0	0	0	0	5.93	0	0
2021	1	18	13	54	1	29	0	0	0	0	0	0	0	5.94	0	0
2021	1	18	14	4	1	29	0	0	0	0	0	0	0	5.96	0	0
2021	1	18	14	14	1	29	0	0	0	0	0	0	0	5.98	0	0
2021	1	18	14	24	1	29	0	0	0	0	0	0	0	6	0	0
2021	1	18	14	34	1	28	0	0	0	0	0	0	0	6.01	0	0
2021	1	18	14	44	1	29	0	0	0	0	0	0	0	6.02	0	0
2021	1	18	14	54	1	29	0	0	0	0	0	0	0	6.02	0	0
2021	1	18	15	4	1	29	0	0	0	0	0	0	0	6.04	0	0
2021	1	18	15	14	1	29	0	0	0	0	0	0	0	6.01	0	0
2021	1	18	15	24	1	29	0	0	0	0	0	0	0	5.98	0	0
2021	1	18	15	34	1	29	0	0	0	0	0	0	0	6	0	0
2021	1	18	15	44	1	29	0	0	0	0	0	0	0	6.02	0	0
2021	1	18	15	54	1	28	0	0	0	0	0	0	0	6.04	0	0

Mazourka (0354)

Year	Month	Day	Hour	Minute	Second	Noise3	IceDetection	Heading	Pitch	Roll	StdDevHeading	StdDevPitch	StdDevRoll	Temperature	Pressure	StdDevPressure
2021	1	18	16	4	1	29	0	0	0	0	0	0	0	6.07	0	0
2021	1	18	16	14	1	28	0	0	0	0	0	0	0	6.1	0	0
2021	1	18	16	24	1	29	0	0	0	0	0	0	0	6.13	0	0
2021	1	18	16	34	1	29	0	0	0	0	0	0	0	6.15	0	0
2021	1	18	16	44	1	28	0	0	0	0	0	0	0	6.18	0	0
2021	1	18	16	54	1	28	0	0	0	0	0	0	0	6.21	0	0
2021	1	18	17	4	1	28	0	0	0	0	0	0	0	6.23	0	0
2021	1	18	17	14	1	29	0	0	0	0	0	0	0	6.27	0	0
2021	1	18	17	24	1	28	0	0	0	0	0	0	0	6.29	0	0
2021	1	18	17	34	1	29	0	0	0	0	0	0	0	6.33	0	0
2021	1	18	17	44	1	29	0	0	0	0	0	0	0	6.36	0	0
2021	1	18	17	54	1	28	0	0	0	0	0	0	0	6.39	0	0
2021	1	18	18	4	1	29	0	0	0	0	0	0	0	6.42	0	0
2021	1	18	18	14	1	29	0	0	0	0	0	0	0	6.44	0	0
2021	1	18	18	24	1	30	0	0	0	0	0	0	0	6.47	0	0
2021	1	18	18	34	1	29	0	0	0	0	0	0	0	6.5	0	0
2021	1	18	18	44	1	29	0	0	0	0	0	0	0	6.52	0	0
2021	1	18	18	54	1	28	0	0	0	0	0	0	0	6.55	0	0
2021	1	18	19	4	1	28	0	0	0	0	0	0	0	6.56	0	0
2021	1	18	19	14	1	29	0	0	0	0	0	0	0	6.58	0	0
2021	1	18	19	24	1	28	0	0	0	0	0	0	0	6.6	0	0
2021	1	18	19	34	1	29	0	0	0	0	0	0	0	6.61	0	0
2021	1	18	19	44	1	29	0	0	0	0	0	0	0	6.62	0	0
2021	1	18	19	54	1	29	0	0	0	0	0	0	0	6.63	0	0
2021	1	18	20	4	1	29	0	0	0	0	0	0	0	6.63	0	0
2021	1	18	20	14	1	29	0	0	0	0	0	0	0	6.64	0	0
2021	1	18	20	24	1	29	0	0	0	0	0	0	0	6.64	0	0
2021	1	18	20	34	1	29	0	0	0	0	0	0	0	6.63	0	0
2021	1	18	20	44	1	29	0	0	0	0	0	0	0	6.62	0	0
2021	1	18	20	54	1	29	0	0	0	0	0	0	0	6.62	0	0
2021	1	18	21	4	1	29	0	0	0	0	0	0	0	6.61	0	0
2021	1	18	21	14	1	30	0	0	0	0	0	0	0	6.6	0	0
2021	1	18	21	24	1	29	0	0	0	0	0	0	0	6.59	0	0
2021	1	18	21	34	1	29	0	0	0	0	0	0	0	6.58	0	0
2021	1	18	21	44	1	29	0	0	0	0	0	0	0	6.57	0	0
2021	1	18	21	54	1	29	0	0	0	0	0	0	0	6.57	0	0
2021	1	18	22	4	1	28	0	0	0	0	0	0	0	6.55	0	0
2021	1	18	22	14	1	29	0	0	0	0	0	0	0	6.53	0	0
2021	1	18	22	24	1	28	0	0	0	0	0	0	0	6.52	0	0
2021	1	18	22	34	1	29	0	0	0	0	0	0	0	6.51	0	0
2021	1	18	22	44	1	29	0	0	0	0	0	0	0	6.49	0	0
2021	1	18	22	54	1	29	0	0	0	0	0	0	0	6.47	0	0
2021	1	18	23	4	1	28	0	0	0	0	0	0	0	6.45	0	0
2021	1	18	23	14	1	29	0	0	0	0	0	0	0	6.44	0	0
2021	1	18	23	24	1	29	0	0	0	0	0	0	0	6.41	0	0
2021	1	18	23	34	1	29	0	0	0	0	0	0	0	6.4	0	0
2021	1	18	23	44	1	29	0	0	0	0	0	0	0	6.39	0	0
2021	1	18	23	54	1	28	0	0	0	0	0	0	0	6.37	0	0

Mazourka (0354)

Year	Month	Day	Hour	Minute	Second	Noise3	IceDetection	Heading	Pitch	Roll	StdDevHeading	StdDevPitch	StdDevRoll	Temperature	Pressure	StdDevPressure
2021	1	19	0	4	1	28	0	0	0	0	0	0	0	6.36	0	0
2021	1	19	0	14	1	29	0	0	0	0	0	0	0	6.35	0	0
2021	1	19	0	24	1	29	0	0	0	0	0	0	0	6.33	0	0
2021	1	19	0	34	1	29	0	0	0	0	0	0	0	6.32	0	0
2021	1	19	0	44	1	29	0	0	0	0	0	0	0	6.3	0	0
2021	1	19	0	54	1	29	0	0	0	0	0	0	0	6.29	0	0
2021	1	19	1	4	1	29	0	0	0	0	0	0	0	6.27	0	0
2021	1	19	1	14	1	29	0	0	0	0	0	0	0	6.26	0	0
2021	1	19	1	24	1	29	0	0	0	0	0	0	0	6.25	0	0
2021	1	19	1	34	1	29	0	0	0	0	0	0	0	6.24	0	0
2021	1	19	1	44	1	29	0	0	0	0	0	0	0	6.22	0	0
2021	1	19	1	54	1	29	0	0	0	0	0	0	0	6.2	0	0
2021	1	19	2	4	1	29	0	0	0	0	0	0	0	6.2	0	0
2021	1	19	2	14	1	29	0	0	0	0	0	0	0	6.18	0	0
2021	1	19	2	24	1	29	0	0	0	0	0	0	0	6.16	0	0
2021	1	19	2	34	1	29	0	0	0	0	0	0	0	6.15	0	0
2021	1	19	2	44	1	29	0	0	0	0	0	0	0	6.13	0	0
2021	1	19	2	54	1	29	0	0	0	0	0	0	0	6.13	0	0
2021	1	19	3	4	1	28	0	0	0	0	0	0	0	6.11	0	0
2021	1	19	3	14	1	29	0	0	0	0	0	0	0	6.1	0	0
2021	1	19	3	24	1	30	0	0	0	0	0	0	0	6.08	0	0
2021	1	19	3	34	1	28	0	0	0	0	0	0	0	6.08	0	0
2021	1	19	3	44	1	29	0	0	0	0	0	0	0	6.06	0	0
2021	1	19	3	54	1	29	0	0	0	0	0	0	0	6.05	0	0
2021	1	19	4	4	1	29	0	0	0	0	0	0	0	6.03	0	0
2021	1	19	4	14	1	29	0	0	0	0	0	0	0	6	0	0
2021	1	19	4	24	1	29	0	0	0	0	0	0	0	5.99	0	0
2021	1	19	4	34	1	29	0	0	0	0	0	0	0	5.97	0	0
2021	1	19	4	44	1	29	0	0	0	0	0	0	0	5.95	0	0
2021	1	19	4	54	1	29	0	0	0	0	0	0	0	5.93	0	0
2021	1	19	5	4	1	29	0	0	0	0	0	0	0	5.91	0	0
2021	1	19	5	14	1	29	0	0	0	0	0	0	0	5.88	0	0
2021	1	19	5	24	1	28	0	0	0	0	0	0	0	5.86	0	0
2021	1	19	5	34	1	29	0	0	0	0	0	0	0	5.84	0	0
2021	1	19	5	44	1	29	0	0	0	0	0	0	0	5.82	0	0
2021	1	19	5	54	1	29	0	0	0	0	0	0	0	5.79	0	0
2021	1	19	6	4	1	29	0	0	0	0	0	0	0	5.77	0	0
2021	1	19	6	14	1	29	0	0	0	0	0	0	0	5.75	0	0
2021	1	19	6	24	1	28	0	0	0	0	0	0	0	5.74	0	0
2021	1	19	6	34	1	29	0	0	0	0	0	0	0	5.71	0	0
2021	1	19	6	44	1	29	0	0	0	0	0	0	0	5.69	0	0
2021	1	19	6	54	1	29	0	0	0	0	0	0	0	5.67	0	0
2021	1	19	7	4	1	29	0	0	0	0	0	0	0	5.65	0	0
2021	1	19	7	14	1	29	0	0	0	0	0	0	0	5.63	0	0
2021	1	19	7	24	1	29	0	0	0	0	0	0	0	5.61	0	0
2021	1	19	7	34	1	29	0	0	0	0	0	0	0	5.6	0	0
2021	1	19	7	44	1	28	0	0	0	0	0	0	0	5.58	0	0
2021	1	19	7	54	1	28	0	0	0	0	0	0	0	5.56	0	0

Mazourka (0354)

Year	Month	Day	Hour	Minute	Second	Noise3	IceDetection	Heading	Pitch	Roll	StdDevHeading	StdDevPitch	StdDevRoll	Temperature	Pressure	StdDevPressure
2021	1	19	8	4	1	29	0	0	0	0	0	0	0	5.57	0	0
2021	1	19	8	14	1	29	0	0	0	0	0	0	0	5.59	0	0
2021	1	19	8	24	1	29	0	0	0	0	0	0	0	5.56	0	0
2021	1	19	8	34	1	29	0	0	0	0	0	0	0	5.51	0	0
2021	1	19	8	44	1	29	0	0	0	0	0	0	0	5.5	0	0
2021	1	19	8	54	1	29	0	0	0	0	0	0	0	5.5	0	0
2021	1	19	9	4	1	29	0	0	0	0	0	0	0	5.54	0	0
2021	1	19	9	14	1	29	0	0	0	0	0	0	0	5.5	0	0
2021	1	19	9	24	1	29	0	0	0	0	0	0	0	5.48	0	0
2021	1	19	9	34	1	28	0	0	0	0	0	0	0	5.47	0	0
2021	1	19	9	44	1	29	0	0	0	0	0	0	0	5.47	0	0
2021	1	19	9	54	1	29	0	0	0	0	0	0	0	5.49	0	0
2021	1	19	10	4	1	29	0	0	0	0	0	0	0	5.5	0	0
2021	1	19	10	14	1	29	0	0	0	0	0	0	0	5.55	0	0
2021	1	19	10	24	1	29	0	0	0	0	0	0	0	5.48	0	0
2021	1	19	10	34	1	29	0	0	0	0	0	0	0	5.57	0	0
2021	1	19	10	44	1	28	0	0	0	0	0	0	0	5.5	0	0
2021	1	19	10	54	1	29	0	0	0	0	0	0	0	5.53	0	0
2021	1	19	11	4	1	29	0	0	0	0	0	0	0	5.53	0	0
2021	1	19	11	14	1	29	0	0	0	0	0	0	0	5.57	0	0
2021	1	19	11	24	1	28	0	0	0	0	0	0	0	5.56	0	0
2021	1	19	11	34	1	29	0	0	0	0	0	0	0	5.54	0	0
2021	1	19	11	44	1	29	0	0	0	0	0	0	0	5.68	0	0
2021	1	19	11	54	1	28	0	0	0	0	0	0	0	5.7	0	0
2021	1	19	12	4	1	29	0	0	0	0	0	0	0	5.66	0	0
2021	1	19	12	14	1	29	0	0	0	0	0	0	0	5.69	0	0
2021	1	19	12	24	1	29	0	0	0	0	0	0	0	5.59	0	0
2021	1	19	12	34	1	29	0	0	0	0	0	0	0	5.5	0	0
2021	1	19	12	44	1	29	0	0	0	0	0	0	0	5.5	0	0
2021	1	19	12	54	1	29	0	0	0	0	0	0	0	5.5	0	0
2021	1	19	13	4	1	29	0	0	0	0	0	0	0	5.49	0	0
2021	1	19	13	14	1	29	0	0	0	0	0	0	0	5.48	0	0
2021	1	19	13	24	1	29	0	0	0	0	0	0	0	5.48	0	0
2021	1	19	13	34	1	28	0	0	0	0	0	0	0	5.5	0	0
2021	1	19	13	44	1	29	0	0	0	0	0	0	0	5.5	0	0
2021	1	19	13	54	1	29	0	0	0	0	0	0	0	5.48	0	0
2021	1	19	14	4	1	29	0	0	0	0	0	0	0	5.47	0	0
2021	1	19	14	14	1	29	0	0	0	0	0	0	0	5.47	0	0
2021	1	19	14	24	1	29	0	0	0	0	0	0	0	5.48	0	0
2021	1	19	14	34	1	29	0	0	0	0	0	0	0	5.47	0	0
2021	1	19	14	44	1	29	0	0	0	0	0	0	0	5.47	0	0
2021	1	19	14	54	1	29	0	0	0	0	0	0	0	5.47	0	0
2021	1	19	15	4	1	28	0	0	0	0	0	0	0	5.48	0	0
2021	1	19	15	14	1	29	0	0	0	0	0	0	0	5.48	0	0
2021	1	19	15	24	1	29	0	0	0	0	0	0	0	5.49	0	0
2021	1	19	15	34	1	29	0	0	0	0	0	0	0	5.5	0	0
2021	1	19	15	44	1	29	0	0	0	0	0	0	0	5.5	0	0
2021	1	19	15	54	1	28	0	0	0	0	0	0	0	5.5	0	0

## Mazourka (0354)

Year	Month	Day	Hour	Minute	Second	Noise3	IceDetection	Heading	Pitch	Roll	StdDevHeading	StdDevPitch	StdDevRoll	Temperature	Pressure	StdDevPressure
2021	1	19	16	4	1	29	0	0	0	0	0	0	0	5.5	0	0
2021	1	19	16	14	1	29	0	0	0	0	0	0	0	5.51	0	0
2021	1	19	16	24	1	28	0	0	0	0	0	0	0	5.51	0	0
2021	1	19	16	34	1	29	0	0	0	0	0	0	0	5.52	0	0
2021	1	19	16	44	1	29	0	0	0	0	0	0	0	5.52	0	0
2021	1	19	16	54	1	28	0	0	0	0	0	0	0	5.53	0	0
2021	1	19	17	4	1	29	0	0	0	0	0	0	0	5.53	0	0
2021	1	19	17	14	1	29	0	0	0	0	0	0	0	5.54	0	0
2021	1	19	17	24	1	28	0	0	0	0	0	0	0	5.55	0	0
2021	1	19	17	34	1	29	0	0	0	0	0	0	0	5.54	0	0
2021	1	19	17	44	1	28	0	0	0	0	0	0	0	5.56	0	0
2021	1	19	17	54	1	29	0	0	0	0	0	0	0	5.56	0	0
2021	1	19	18	4	1	29	0	0	0	0	0	0	0	5.57	0	0
2021	1	19	18	14	1	29	0	0	0	0	0	0	0	5.57	0	0
2021	1	19	18	24	1	29	0	0	0	0	0	0	0	5.57	0	0
2021	1	19	18	34	1	29	0	0	0	0	0	0	0	5.58	0	0
2021	1	19	18	44	1	29	0	0	0	0	0	0	0	5.58	0	0
2021	1	19	18	54	1	29	0	0	0	0	0	0	0	5.58	0	0
2021	1	19	19	4	1	29	0	0	0	0	0	0	0	5.57	0	0
2021	1	19	19	14	1	29	0	0	0	0	0	0	0	5.57	0	0
2021	1	19	19	24	1	28	0	0	0	0	0	0	0	5.57	0	0
2021	1	19	19	34	1	29	0	0	0	0	0	0	0	5.56	0	0
2021	1	19	19	44	1	29	0	0	0	0	0	0	0	5.54	0	0
2021	1	19	19	54	1	29	0	0	0	0	0	0	0	5.54	0	0
2021	1	19	20	4	1	29	0	0	0	0	0	0	0	5.52	0	0
2021	1	19	20	14	1	29	0	0	0	0	0	0	0	5.51	0	0
2021	1	19	20	24	1	29	0	0	0	0	0	0	0	5.5	0	0
2021	1	19	20	34	1	29	0	0	0	0	0	0	0	5.48	0	0
2021	1	19	20	44	1	29	0	0	0	0	0	0	0	5.46	0	0
2021	1	19	20	54	1	29	0	0	0	0	0	0	0	5.45	0	0
2021	1	19	21	4	1	29	0	0	0	0	0	0	0	5.43	0	0
2021	1	19	21	14	1	29	0	0	0	0	0	0	0	5.41	0	0
2021	1	19	21	24	1	29	0	0	0	0	0	0	0	5.39	0	0
2021	1	19	21	34	1	29	0	0	0	0	0	0	0	5.37	0	0
2021	1	19	21	44	1	29	0	0	0	0	0	0	0	5.35	0	0
2021	1	19	21	54	1	30	0	0	0	0	0	0	0	5.34	0	0
2021	1	19	22	4	1	29	0	0	0	0	0	0	0	5.31	0	0
2021	1	19	22	14	1	29	0	0	0	0	0	0	0	5.3	0	0
2021	1	19	22	24	1	29	0	0	0	0	0	0	0	5.28	0	0
2021	1	19	22	34	1	29	0	0	0	0	0	0	0	5.27	0	0
2021	1	19	22	44	1	29	0	0	0	0	0	0	0	5.24	0	0
2021	1	19	22	54	1	29	0	0	0	0	0	0	0	5.23	0	0
2021	1	19	23	4	1	29	0	0	0	0	0	0	0	5.21	0	0
2021	1	19	23	14	1	29	0	0	0	0	0	0	0	5.19	0	0
2021	1	19	23	24	1	29	0	0	0	0	0	0	0	5.18	0	0
2021	1	19	23	34	1	28	0	0	0	0	0	0	0	5.16	0	0
2021	1	19	23	44	1	29	0	0	0	0	0	0	0	5.15	0	0
2021	1	19	23	54	1	29	0	0	0	0	0	0	0	5.12	0	0

Mazourka (0354)

Year	Month	Day	Hour	Minute	Second	Noise3	IceDetection	Heading	Pitch	Roll	StdDevHeading	StdDevPitch	StdDevRoll	Temperature	Pressure	StdDevPressure
2021	1	20	0	4	1	29	0	0	0	0	0	0	0	5.11	0	0
2021	1	20	0	14	1	28	0	0	0	0	0	0	0	5.09	0	0
2021	1	20	0	24	1	29	0	0	0	0	0	0	0	5.07	0	0
2021	1	20	0	34	1	29	0	0	0	0	0	0	0	5.06	0	0
2021	1	20	0	44	1	29	0	0	0	0	0	0	0	5.04	0	0
2021	1	20	0	54	1	29	0	0	0	0	0	0	0	5.03	0	0
2021	1	20	1	4	1	29	0	0	0	0	0	0	0	5.01	0	0
2021	1	20	1	14	1	29	0	0	0	0	0	0	0	5	0	0
2021	1	20	1	24	1	29	0	0	0	0	0	0	0	4.99	0	0
2021	1	20	1	34	1	29	0	0	0	0	0	0	0	4.97	0	0
2021	1	20	1	44	1	29	0	0	0	0	0	0	0	4.95	0	0
2021	1	20	1	54	1	29	0	0	0	0	0	0	0	4.94	0	0
2021	1	20	2	4	1	29	0	0	0	0	0	0	0	4.92	0	0
2021	1	20	2	14	1	29	0	0	0	0	0	0	0	4.91	0	0
2021	1	20	2	24	1	29	0	0	0	0	0	0	0	4.9	0	0
2021	1	20	2	34	1	29	0	0	0	0	0	0	0	4.89	0	0
2021	1	20	2	44	1	29	0	0	0	0	0	0	0	4.87	0	0
2021	1	20	2	54	1	29	0	0	0	0	0	0	0	4.86	0	0
2021	1	20	3	4	1	29	0	0	0	0	0	0	0	4.84	0	0
2021	1	20	3	14	1	29	0	0	0	0	0	0	0	4.82	0	0
2021	1	20	3	24	1	29	0	0	0	0	0	0	0	4.81	0	0
2021	1	20	3	34	1	29	0	0	0	0	0	0	0	4.79	0	0
2021	1	20	3	44	1	29	0	0	0	0	0	0	0	4.77	0	0
2021	1	20	3	54	1	29	0	0	0	0	0	0	0	4.76	0	0
2021	1	20	4	4	1	29	0	0	0	0	0	0	0	4.74	0	0
2021	1	20	4	14	1	29	0	0	0	0	0	0	0	4.72	0	0
2021	1	20	4	24	1	29	0	0	0	0	0	0	0	4.7	0	0
2021	1	20	4	34	1	29	0	0	0	0	0	0	0	4.69	0	0
2021	1	20	4	44	1	28	0	0	0	0	0	0	0	4.67	0	0
2021	1	20	4	54	1	29	0	0	0	0	0	0	0	4.64	0	0
2021	1	20	5	4	1	29	0	0	0	0	0	0	0	4.62	0	0
2021	1	20	5	14	1	29	0	0	0	0	0	0	0	4.6	0	0
2021	1	20	5	24	1	29	0	0	0	0	0	0	0	4.58	0	0
2021	1	20	5	34	1	29	0	0	0	0	0	0	0	4.55	0	0
2021	1	20	5	44	1	29	0	0	0	0	0	0	0	4.52	0	0
2021	1	20	5	54	1	29	0	0	0	0	0	0	0	4.5	0	0
2021	1	20	6	4	1	29	0	0	0	0	0	0	0	4.47	0	0
2021	1	20	6	14	1	30	0	0	0	0	0	0	0	4.45	0	0
2021	1	20	6	24	1	29	0	0	0	0	0	0	0	4.43	0	0
2021	1	20	6	34	1	29	0	0	0	0	0	0	0	4.41	0	0
2021	1	20	6	44	1	28	0	0	0	0	0	0	0	4.38	0	0
2021	1	20	6	54	1	29	0	0	0	0	0	0	0	4.36	0	0
2021	1	20	7	4	1	29	0	0	0	0	0	0	0	4.33	0	0
2021	1	20	7	14	1	29	0	0	0	0	0	0	0	4.3	0	0
2021	1	20	7	24	1	29	0	0	0	0	0	0	0	4.28	0	0
2021	1	20	7	34	1	29	0	0	0	0	0	0	0	4.26	0	0
2021	1	20	7	44	1	29	0	0	0	0	0	0	0	4.24	0	0
2021	1	20	7	54	1	29	0	0	0	0	0	0	0	4.23	0	0

## Mazourka (0354)

Year	Month	Day	Hour	Minute	Second	Noise3	IceDetection	Heading	Pitch	Roll	StdDevHeading	StdDevPitch	StdDevRoll	Temperature	Pressure	StdDevPressure
2021	1	20	8	4	1	29	0	0	0	0	0	0	0	4.24	0	0
2021	1	20	8	14	1	29	0	0	0	0	0	0	0	4.24	0	0
2021	1	20	8	24	1	29	0	0	0	0	0	0	0	4.24	0	0
2021	1	20	8	34	1	29	0	0	0	0	0	0	0	4.24	0	0
2021	1	20	8	44	1	30	0	0	0	0	0	0	0	4.26	0	0
2021	1	20	8	54	1	29	0	0	0	0	0	0	0	4.27	0	0
2021	1	20	9	4	1	29	0	0	0	0	0	0	0	4.28	0	0
2021	1	20	9	14	1	29	0	0	0	0	0	0	0	4.3	0	0
2021	1	20	9	24	1	29	0	0	0	0	0	0	0	4.3	0	0
2021	1	20	9	34	1	29	0	0	0	0	0	0	0	4.33	0	0
2021	1	20	9	44	1	29	0	0	0	0	0	0	0	4.35	0	0
2021	1	20	9	54	1	30	0	0	0	0	0	0	0	4.37	0	0
2021	1	20	10	4	1	28	0	0	0	0	0	0	0	4.39	0	0
2021	1	20	10	14	1	29	0	0	0	0	0	0	0	4.42	0	0
2021	1	20	10	24	1	29	0	0	0	0	0	0	0	4.45	0	0
2021	1	20	10	34	1	30	0	0	0	0	0	0	0	4.47	0	0
2021	1	20	10	44	1	29	0	0	0	0	0	0	0	4.48	0	0
2021	1	20	10	54	1	29	0	0	0	0	0	0	0	4.52	0	0
2021	1	20	11	4	1	29	0	0	0	0	0	0	0	4.53	0	0
2021	1	20	11	14	1	29	0	0	0	0	0	0	0	4.56	0	0
2021	1	20	11	24	1	29	0	0	0	0	0	0	0	4.58	0	0
2021	1	20	11	34	1	29	0	0	0	0	0	0	0	4.6	0	0
2021	1	20	11	44	1	29	0	0	0	0	0	0	0	4.63	0	0
2021	1	20	11	54	1	29	0	0	0	0	0	0	0	4.64	0	0
2021	1	20	12	4	1	29	0	0	0	0	0	0	0	4.66	0	0
2021	1	20	12	14	1	29	0	0	0	0	0	0	0	4.67	0	0
2021	1	20	12	24	1	29	0	0	0	0	0	0	0	4.69	0	0
2021	1	20	12	34	1	29	0	0	0	0	0	0	0	4.7	0	0
2021	1	20	12	44	1	29	0	0	0	0	0	0	0	4.71	0	0
2021	1	20	12	54	1	29	0	0	0	0	0	0	0	4.72	0	0
2021	1	20	13	4	1	29	0	0	0	0	0	0	0	4.72	0	0
2021	1	20	13	14	1	29	0	0	0	0	0	0	0	4.73	0	0
2021	1	20	13	24	1	30	0	0	0	0	0	0	0	4.73	0	0
2021	1	20	13	34	1	29	0	0	0	0	0	0	0	4.73	0	0
2021	1	20	13	44	1	29	0	0	0	0	0	0	0	4.73	0	0
2021	1	20	13	54	1	29	0	0	0	0	0	0	0	4.72	0	0
2021	1	20	14	4	1	29	0	0	0	0	0	0	0	4.73	0	0
2021	1	20	14	14	1	29	0	0	0	0	0	0	0	4.73	0	0
2021	1	20	14	24	1	28	0	0	0	0	0	0	0	4.73	0	0
2021	1	20	14	34	1	29	0	0	0	0	0	0	0	4.72	0	0
2021	1	20	14	44	1	30	0	0	0	0	0	0	0	4.71	0	0
2021	1	20	14	54	1	29	0	0	0	0	0	0	0	4.7	0	0
2021	1	20	15	4	1	29	0	0	0	0	0	0	0	4.69	0	0
2021	1	20	15	14	1	29	0	0	0	0	0	0	0	4.68	0	0
2021	1	20	15	24	1	29	0	0	0	0	0	0	0	4.61	0	0
2021	1	20	15	34	1	29	0	0	0	0	0	0	0	4.61	0	0
2021	1	20	15	44	1	29	0	0	0	0	0	0	0	4.62	0	0
2021	1	20	15	54	1	29	0	0	0	0	0	0	0	4.64	0	0

Mazourka (0354)

Year	Month	Day	Hour	Minute	Second	Noise3	IceDetection	Heading	Pitch	Roll	StdDevHeading	StdDevPitch	StdDevRoll	Temperature	Pressure	StdDevPressure
2021	1	20	16	4	1	29	0	0	0	0	0	0	0	4.66	0	0
2021	1	20	16	14	1	29	0	0	0	0	0	0	0	4.67	0	0
2021	1	20	16	24	1	29	0	0	0	0	0	0	0	4.68	0	0
2021	1	20	16	34	1	29	0	0	0	0	0	0	0	4.7	0	0
2021	1	20	16	44	1	29	0	0	0	0	0	0	0	4.72	0	0
2021	1	20	16	54	1	29	0	0	0	0	0	0	0	4.73	0	0
2021	1	20	17	4	1	29	0	0	0	0	0	0	0	4.75	0	0
2021	1	20	17	14	1	28	0	0	0	0	0	0	0	4.76	0	0
2021	1	20	17	24	1	30	0	0	0	0	0	0	0	4.78	0	0
2021	1	20	17	34	1	29	0	0	0	0	0	0	0	4.79	0	0
2021	1	20	17	44	1	29	0	0	0	0	0	0	0	4.81	0	0
2021	1	20	17	54	1	29	0	0	0	0	0	0	0	4.82	0	0
2021	1	20	18	4	1	29	0	0	0	0	0	0	0	4.83	0	0
2021	1	20	18	14	1	29	0	0	0	0	0	0	0	4.84	0	0
2021	1	20	18	24	1	29	0	0	0	0	0	0	0	4.86	0	0
2021	1	20	18	34	1	29	0	0	0	0	0	0	0	4.87	0	0
2021	1	20	18	44	1	29	0	0	0	0	0	0	0	4.87	0	0
2021	1	20	18	54	1	29	0	0	0	0	0	0	0	4.88	0	0
2021	1	20	19	4	1	29	0	0	0	0	0	0	0	4.88	0	0
2021	1	20	19	14	1	28	0	0	0	0	0	0	0	4.89	0	0
2021	1	20	19	24	1	29	0	0	0	0	0	0	0	4.89	0	0
2021	1	20	19	34	1	29	0	0	0	0	0	0	0	4.88	0	0
2021	1	20	19	44	1	29	0	0	0	0	0	0	0	4.88	0	0
2021	1	20	19	54	1	30	0	0	0	0	0	0	0	4.87	0	0
2021	1	20	20	4	1	29	0	0	0	0	0	0	0	4.87	0	0
2021	1	20	20	14	1	29	0	0	0	0	0	0	0	4.85	0	0
2021	1	20	20	24	1	30	0	0	0	0	0	0	0	4.85	0	0
2021	1	20	20	34	1	29	0	0	0	0	0	0	0	4.84	0	0
2021	1	20	20	44	1	29	0	0	0	0	0	0	0	4.83	0	0
2021	1	20	20	54	1	28	0	0	0	0	0	0	0	4.82	0	0
2021	1	20	21	4	1	29	0	0	0	0	0	0	0	4.8	0	0
2021	1	20	21	14	1	29	0	0	0	0	0	0	0	4.78	0	0
2021	1	20	21	24	1	29	0	0	0	0	0	0	0	4.76	0	0
2021	1	20	21	34	1	29	0	0	0	0	0	0	0	4.75	0	0
2021	1	20	21	44	1	29	0	0	0	0	0	0	0	4.73	0	0
2021	1	20	21	54	1	29	0	0	0	0	0	0	0	4.7	0	0
2021	1	20	22	4	1	29	0	0	0	0	0	0	0	4.68	0	0
2021	1	20	22	14	1	29	0	0	0	0	0	0	0	4.65	0	0
2021	1	20	22	24	1	29	0	0	0	0	0	0	0	4.63	0	0
2021	1	20	22	34	1	29	0	0	0	0	0	0	0	4.6	0	0
2021	1	20	22	44	1	30	0	0	0	0	0	0	0	4.58	0	0
2021	1	20	22	54	1	29	0	0	0	0	0	0	0	4.56	0	0
2021	1	20	23	4	1	29	0	0	0	0	0	0	0	4.54	0	0
2021	1	20	23	14	1	29	0	0	0	0	0	0	0	4.51	0	0
2021	1	20	23	24	1	30	0	0	0	0	0	0	0	4.49	0	0
2021	1	20	23	34	1	29	0	0	0	0	0	0	0	4.46	0	0
2021	1	20	23	44	1	28	0	0	0	0	0	0	0	4.44	0	0
2021	1	20	23	54	1	29	0	0	0	0	0	0	0	4.41	0	0



Mazourka (0354)

Year	Month	Day	Hour	Minute	Second	Noise3	IceDetection	Heading	Pitch	Roll	StdDevHeading	StdDevPitch	StdDevRoll	Temperature	Pressure	StdDevPressure
2021	1	21	0	4	1	29	0	0	0	0	0	0	0	4.39	0	0
2021	1	21	0	14	1	30	0	0	0	0	0	0	0	4.37	0	0
2021	1	21	0	24	1	29	0	0	0	0	0	0	0	4.34	0	0
2021	1	21	0	34	1	30	0	0	0	0	0	0	0	4.32	0	0
2021	1	21	0	44	1	29	0	0	0	0	0	0	0	4.3	0	0
2021	1	21	0	54	1	30	0	0	0	0	0	0	0	4.27	0	0
2021	1	21	1	4	1	29	0	0	0	0	0	0	0	4.25	0	0
2021	1	21	1	14	1	30	0	0	0	0	0	0	0	4.23	0	0
2021	1	21	1	24	1	29	0	0	0	0	0	0	0	4.21	0	0
2021	1	21	1	34	1	29	0	0	0	0	0	0	0	4.19	0	0
2021	1	21	1	44	1	30	0	0	0	0	0	0	0	4.16	0	0
2021	1	21	1	54	1	29	0	0	0	0	0	0	0	4.14	0	0
2021	1	21	2	4	1	29	0	0	0	0	0	0	0	4.11	0	0
2021	1	21	2	14	1	29	0	0	0	0	0	0	0	4.08	0	0
2021	1	21	2	24	1	29	0	0	0	0	0	0	0	4.07	0	0
2021	1	21	2	34	1	29	0	0	0	0	0	0	0	4.04	0	0
2021	1	21	2	44	1	29	0	0	0	0	0	0	0	4.02	0	0
2021	1	21	2	54	1	29	0	0	0	0	0	0	0	3.99	0	0
2021	1	21	3	4	1	29	0	0	0	0	0	0	0	3.97	0	0
2021	1	21	3	14	1	29	0	0	0	0	0	0	0	3.93	0	0
2021	1	21	3	24	1	29	0	0	0	0	0	0	0	3.91	0	0
2021	1	21	3	34	1	30	0	0	0	0	0	0	0	3.88	0	0
2021	1	21	3	44	1	29	0	0	0	0	0	0	0	3.86	0	0
2021	1	21	3	54	1	29	0	0	0	0	0	0	0	3.83	0	0
2021	1	21	4	4	1	29	0	0	0	0	0	0	0	3.8	0	0
2021	1	21	4	14	1	29	0	0	0	0	0	0	0	3.77	0	0
2021	1	21	4	24	1	29	0	0	0	0	0	0	0	3.75	0	0
2021	1	21	4	34	1	29	0	0	0	0	0	0	0	3.72	0	0
2021	1	21	4	44	1	29	0	0	0	0	0	0	0	3.69	0	0
2021	1	21	4	54	1	29	0	0	0	0	0	0	0	3.67	0	0
2021	1	21	5	4	1	29	0	0	0	0	0	0	0	3.64	0	0
2021	1	21	5	14	1	29	0	0	0	0	0	0	0	3.61	0	0
2021	1	21	5	24	1	29	0	0	0	0	0	0	0	3.59	0	0
2021	1	21	5	34	1	28	0	0	0	0	0	0	0	3.55	0	0
2021	1	21	5	44	1	29	0	0	0	0	0	0	0	3.53	0	0
2021	1	21	5	54	1	29	0	0	0	0	0	0	0	3.5	0	0
2021	1	21	6	4	1	29	0	0	0	0	0	0	0	3.47	0	0
2021	1	21	6	14	1	29	0	0	0	0	0	0	0	3.44	0	0
2021	1	21	6	24	1	29	0	0	0	0	0	0	0	3.41	0	0
2021	1	21	6	34	1	30	0	0	0	0	0	0	0	3.38	0	0
2021	1	21	6	44	1	30	0	0	0	0	0	0	0	3.36	0	0
2021	1	21	6	54	1	30	0	0	0	0	0	0	0	3.33	0	0
2021	1	21	7	4	1	30	0	0	0	0	0	0	0	3.29	0	0
2021	1	21	7	14	1	29	0	0	0	0	0	0	0	3.27	0	0
2021	1	21	7	24	1	29	0	0	0	0	0	0	0	3.24	0	0
2021	1	21	7	34	1	29	0	0	0	0	0	0	0	3.22	0	0
2021	1	21	7	44	1	30	0	0	0	0	0	0	0	3.19	0	0
2021	1	21	7	54	1	29	0	0	0	0	0	0	0	3.18	0	0

Mazourka (0354)

Year	Month	Day	Hour	Minute	Second	Noise3	IceDetection	Heading	Pitch	Roll	StdDevHeading	StdDevPitch	StdDevRoll	Temperature	Pressure	StdDevPressure
2021	1	21	8	4	1	29	0	0	0	0	0	0	0	3.18	0	0
2021	1	21	8	14	1	29	0	0	0	0	0	0	0	3.18	0	0
2021	1	21	8	24	1	29	0	0	0	0	0	0	0	3.18	0	0
2021	1	21	8	34	1	29	0	0	0	0	0	0	0	3.19	0	0
2021	1	21	8	44	1	29	0	0	0	0	0	0	0	3.2	0	0
2021	1	21	8	54	1	30	0	0	0	0	0	0	0	3.21	0	0
2021	1	21	9	4	1	30	0	0	0	0	0	0	0	3.2	0	0
2021	1	21	9	14	1	30	0	0	0	0	0	0	0	3.24	0	0
2021	1	21	9	24	1	29	0	0	0	0	0	0	0	3.26	0	0
2021	1	21	9	34	1	30	0	0	0	0	0	0	0	3.27	0	0
2021	1	21	9	44	1	30	0	0	0	0	0	0	0	3.3	0	0
2021	1	21	9	54	1	30	0	0	0	0	0	0	0	3.32	0	0
2021	1	21	10	4	1	29	0	0	0	0	0	0	0	3.34	0	0
2021	1	21	10	14	1	29	0	0	0	0	0	0	0	3.35	0	0
2021	1	21	10	24	1	30	0	0	0	0	0	0	0	3.39	0	0
2021	1	21	10	34	1	30	0	0	0	0	0	0	0	3.41	0	0
2021	1	21	10	44	1	29	0	0	0	0	0	0	0	3.44	0	0
2021	1	21	10	54	1	30	0	0	0	0	0	0	0	3.46	0	0
2021	1	21	11	4	1	29	0	0	0	0	0	0	0	3.49	0	0
2021	1	21	11	14	1	29	0	0	0	0	0	0	0	3.51	0	0
2021	1	21	11	24	1	29	0	0	0	0	0	0	0	3.53	0	0
2021	1	21	11	34	1	30	0	0	0	0	0	0	0	3.56	0	0
2021	1	21	11	44	1	29	0	0	0	0	0	0	0	3.58	0	0
2021	1	21	11	54	1	29	0	0	0	0	0	0	0	3.6	0	0
2021	1	21	12	4	1	29	0	0	0	0	0	0	0	3.63	0	0
2021	1	21	12	14	1	30	0	0	0	0	0	0	0	3.64	0	0
2021	1	21	12	24	1	29	0	0	0	0	0	0	0	3.64	0	0
2021	1	21	12	34	1	29	0	0	0	0	0	0	0	3.67	0	0
2021	1	21	12	44	1	29	0	0	0	0	0	0	0	3.68	0	0
2021	1	21	12	54	1	30	0	0	0	0	0	0	0	3.68	0	0
2021	1	21	13	4	1	29	0	0	0	0	0	0	0	3.71	0	0
2021	1	21	13	14	1	29	0	0	0	0	0	0	0	3.71	0	0
2021	1	21	13	24	1	29	0	0	0	0	0	0	0	3.71	0	0
2021	1	21	13	34	1	30	0	0	0	0	0	0	0	3.72	0	0
2021	1	21	13	44	1	29	0	0	0	0	0	0	0	3.71	0	0
2021	1	21	13	54	1	29	0	0	0	0	0	0	0	3.72	0	0
2021	1	21	14	4	1	29	0	0	0	0	0	0	0	3.72	0	0
2021	1	21	14	14	1	29	0	0	0	0	0	0	0	3.73	0	0
2021	1	21	14	24	1	29	0	0	0	0	0	0	0	3.72	0	0
2021	1	21	14	34	1	29	0	0	0	0	0	0	0	3.73	0	0
2021	1	21	14	44	1	29	0	0	0	0	0	0	0	3.72	0	0
2021	1	21	14	54	1	29	0	0	0	0	0	0	0	3.73	0	0
2021	1	21	15	4	1	29	0	0	0	0	0	0	0	3.72	0	0
2021	1	21	15	14	1	29	0	0	0	0	0	0	0	3.72	0	0
2021	1	21	15	24	1	29	0	0	0	0	0	0	0	3.64	0	0
2021	1	21	15	34	1	29	0	0	0	0	0	0	0	3.65	0	0
2021	1	21	15	44	1	30	0	0	0	0	0	0	0	3.67	0	0
2021	1	21	15	54	1	29	0	0	0	0	0	0	0	3.69	0	0

Mazourka (0354)

Year	Month	Day	Hour	Minute	Second	Noise3	IceDetection	Heading	Pitch	Roll	StdDevHeading	StdDevPitch	StdDevRoll	Temperature	Pressure	StdDevPressure
2021	1	21	16	4	1	29	0	0	0	0	0	0	0	3.71	0	0
2021	1	21	16	14	1	29	0	0	0	0	0	0	0	3.74	0	0
2021	1	21	16	24	1	30	0	0	0	0	0	0	0	3.76	0	0
2021	1	21	16	34	1	29	0	0	0	0	0	0	0	3.79	0	0
2021	1	21	16	44	1	29	0	0	0	0	0	0	0	3.81	0	0
2021	1	21	16	54	1	30	0	0	0	0	0	0	0	3.83	0	0
2021	1	21	17	4	1	29	0	0	0	0	0	0	0	3.85	0	0
2021	1	21	17	14	1	29	0	0	0	0	0	0	0	3.87	0	0
2021	1	21	17	24	1	29	0	0	0	0	0	0	0	3.89	0	0
2021	1	21	17	34	1	29	0	0	0	0	0	0	0	3.92	0	0
2021	1	21	17	44	1	29	0	0	0	0	0	0	0	3.94	0	0
2021	1	21	17	54	1	29	0	0	0	0	0	0	0	3.96	0	0
2021	1	21	18	4	1	29	0	0	0	0	0	0	0	3.98	0	0
2021	1	21	18	14	1	29	0	0	0	0	0	0	0	4	0	0
2021	1	21	18	24	1	30	0	0	0	0	0	0	0	4.02	0	0
2021	1	21	18	34	1	29	0	0	0	0	0	0	0	4.03	0	0
2021	1	21	18	44	1	29	0	0	0	0	0	0	0	4.05	0	0
2021	1	21	18	54	1	29	0	0	0	0	0	0	0	4.06	0	0
2021	1	21	19	4	1	29	0	0	0	0	0	0	0	4.07	0	0
2021	1	21	19	14	1	30	0	0	0	0	0	0	0	4.08	0	0
2021	1	21	19	24	1	29	0	0	0	0	0	0	0	4.09	0	0
2021	1	21	19	34	1	29	0	0	0	0	0	0	0	4.1	0	0
2021	1	21	19	44	1	30	0	0	0	0	0	0	0	4.1	0	0
2021	1	21	19	54	1	29	0	0	0	0	0	0	0	4.1	0	0
2021	1	21	20	4	1	29	0	0	0	0	0	0	0	4.1	0	0
2021	1	21	20	14	1	29	0	0	0	0	0	0	0	4.1	0	0
2021	1	21	20	24	1	29	0	0	0	0	0	0	0	4.09	0	0
2021	1	21	20	34	1	29	0	0	0	0	0	0	0	4.09	0	0
2021	1	21	20	44	1	29	0	0	0	0	0	0	0	4.08	0	0
2021	1	21	20	54	1	29	0	0	0	0	0	0	0	4.06	0	0
2021	1	21	21	4	1	29	0	0	0	0	0	0	0	4.06	0	0
2021	1	21	21	14	1	29	0	0	0	0	0	0	0	4.04	0	0
2021	1	21	21	24	1	30	0	0	0	0	0	0	0	4.02	0	0
2021	1	21	21	34	1	29	0	0	0	0	0	0	0	4.01	0	0
2021	1	21	21	44	1	29	0	0	0	0	0	0	0	3.98	0	0
2021	1	21	21	54	1	29	0	0	0	0	0	0	0	3.97	0	0
2021	1	21	22	4	1	29	0	0	0	0	0	0	0	3.95	0	0
2021	1	21	22	14	1	29	0	0	0	0	0	0	0	3.93	0	0
2021	1	21	22	24	1	29	0	0	0	0	0	0	0	3.91	0	0
2021	1	21	22	34	1	29	0	0	0	0	0	0	0	3.88	0	0
2021	1	21	22	44	1	29	0	0	0	0	0	0	0	3.86	0	0
2021	1	21	22	54	1	29	0	0	0	0	0	0	0	3.84	0	0
2021	1	21	23	4	1	29	0	0	0	0	0	0	0	3.82	0	0
2021	1	21	23	14	1	29	0	0	0	0	0	0	0	3.8	0	0
2021	1	21	23	24	1	29	0	0	0	0	0	0	0	3.78	0	0
2021	1	21	23	34	1	29	0	0	0	0	0	0	0	3.76	0	0
2021	1	21	23	44	1	29	0	0	0	0	0	0	0	3.74	0	0
2021	1	21	23	54	1	30	0	0	0	0	0	0	0	3.72	0	0

Mazourka (0354)

Year	Month	Day	Hour	Minute	Second	Noise3	IceDetection	Heading	Pitch	Roll	StdDevHeading	StdDevPitch	StdDevRoll	Temperature	Pressure	StdDevPressure
2021	1	22	0	4	1	29	0	0	0	0	0	0	0	3.7	0	0
2021	1	22	0	14	1	29	0	0	0	0	0	0	0	3.68	0	0
2021	1	22	0	24	1	29	0	0	0	0	0	0	0	3.66	0	0
2021	1	22	0	34	1	30	0	0	0	0	0	0	0	3.64	0	0
2021	1	22	0	44	1	29	0	0	0	0	0	0	0	3.62	0	0
2021	1	22	0	54	1	30	0	0	0	0	0	0	0	3.6	0	0
2021	1	22	1	4	1	30	0	0	0	0	0	0	0	3.58	0	0
2021	1	22	1	14	1	30	0	0	0	0	0	0	0	3.56	0	0
2021	1	22	1	24	1	30	0	0	0	0	0	0	0	3.55	0	0
2021	1	22	1	34	1	30	0	0	0	0	0	0	0	3.53	0	0
2021	1	22	1	44	1	29	0	0	0	0	0	0	0	3.52	0	0
2021	1	22	1	54	1	29	0	0	0	0	0	0	0	3.5	0	0
2021	1	22	2	4	1	29	0	0	0	0	0	0	0	3.48	0	0
2021	1	22	2	14	1	30	0	0	0	0	0	0	0	3.46	0	0
2021	1	22	2	24	1	30	0	0	0	0	0	0	0	3.45	0	0
2021	1	22	2	34	1	30	0	0	0	0	0	0	0	3.43	0	0
2021	1	22	2	44	1	29	0	0	0	0	0	0	0	3.41	0	0
2021	1	22	2	54	1	30	0	0	0	0	0	0	0	3.4	0	0
2021	1	22	3	4	1	29	0	0	0	0	0	0	0	3.38	0	0
2021	1	22	3	14	1	29	0	0	0	0	0	0	0	3.36	0	0
2021	1	22	3	24	1	29	0	0	0	0	0	0	0	3.34	0	0
2021	1	22	3	34	1	29	0	0	0	0	0	0	0	3.32	0	0
2021	1	22	3	44	1	29	0	0	0	0	0	0	0	3.29	0	0
2021	1	22	3	54	1	29	0	0	0	0	0	0	0	3.28	0	0
2021	1	22	4	4	1	30	0	0	0	0	0	0	0	3.26	0	0
2021	1	22	4	14	1	29	0	0	0	0	0	0	0	3.23	0	0
2021	1	22	4	24	1	30	0	0	0	0	0	0	0	3.21	0	0
2021	1	22	4	34	1	30	0	0	0	0	0	0	0	3.19	0	0
2021	1	22	4	44	1	29	0	0	0	0	0	0	0	3.17	0	0
2021	1	22	4	54	1	30	0	0	0	0	0	0	0	3.15	0	0
2021	1	22	5	4	1	29	0	0	0	0	0	0	0	3.12	0	0
2021	1	22	5	14	1	30	0	0	0	0	0	0	0	3.1	0	0
2021	1	22	5	24	1	29	0	0	0	0	0	0	0	3.08	0	0
2021	1	22	5	34	1	30	0	0	0	0	0	0	0	3.06	0	0
2021	1	22	5	44	1	29	0	0	0	0	0	0	0	3.04	0	0
2021	1	22	5	54	1	29	0	0	0	0	0	0	0	3.02	0	0
2021	1	22	6	4	1	30	0	0	0	0	0	0	0	3	0	0
2021	1	22	6	14	1	30	0	0	0	0	0	0	0	2.97	0	0
2021	1	22	6	24	1	29	0	0	0	0	0	0	0	2.94	0	0
2021	1	22	6	34	1	30	0	0	0	0	0	0	0	2.92	0	0
2021	1	22	6	44	1	30	0	0	0	0	0	0	0	2.89	0	0
2021	1	22	6	54	1	30	0	0	0	0	0	0	0	2.87	0	0
2021	1	22	7	4	1	29	0	0	0	0	0	0	0	2.85	0	0
2021	1	22	7	14	1	30	0	0	0	0	0	0	0	2.83	0	0
2021	1	22	7	24	1	30	0	0	0	0	0	0	0	2.81	0	0
2021	1	22	7	34	1	30	0	0	0	0	0	0	0	2.79	0	0
2021	1	22	7	44	1	28	0	0	0	0	0	0	0	2.77	0	0
2021	1	22	7	54	1	30	0	0	0	0	0	0	0	2.76	0	0

## Mazourka (0354)

Year	Month	Day	Hour	Minute	Second	Noise3	IceDetection	Heading	Pitch	Roll	StdDevHeading	StdDevPitch	StdDevRoll	Temperature	Pressure	StdDevPressure
2021	1	22	8	4	1	30	0	0	0	0	0	0	0	2.76	0	0
2021	1	22	8	14	1	29	0	0	0	0	0	0	0	2.77	0	0
2021	1	22	8	24	1	29	0	0	0	0	0	0	0	2.78	0	0
2021	1	22	8	34	1	30	0	0	0	0	0	0	0	2.79	0	0
2021	1	22	8	44	1	29	0	0	0	0	0	0	0	2.8	0	0
2021	1	22	8	54	1	29	0	0	0	0	0	0	0	2.82	0	0
2021	1	22	9	4	1	29	0	0	0	0	0	0	0	2.83	0	0
2021	1	22	9	14	1	30	0	0	0	0	0	0	0	2.86	0	0
2021	1	22	9	24	1	30	0	0	0	0	0	0	0	2.89	0	0
2021	1	22	9	34	1	29	0	0	0	0	0	0	0	2.9	0	0
2021	1	22	9	44	1	30	0	0	0	0	0	0	0	2.94	0	0
2021	1	22	9	54	1	29	0	0	0	0	0	0	0	2.95	0	0
2021	1	22	10	4	1	29	0	0	0	0	0	0	0	2.99	0	0
2021	1	22	10	14	1	29	0	0	0	0	0	0	0	3.03	0	0
2021	1	22	10	24	1	29	0	0	0	0	0	0	0	3.04	0	0
2021	1	22	10	34	1	29	0	0	0	0	0	0	0	3.08	0	0
2021	1	22	10	44	1	30	0	0	0	0	0	0	0	3.11	0	0
2021	1	22	10	54	1	30	0	0	0	0	0	0	0	3.13	0	0
2021	1	22	11	4	1	29	0	0	0	0	0	0	0	3.16	0	0
2021	1	22	11	14	1	30	0	0	0	0	0	0	0	3.19	0	0
2021	1	22	11	24	1	30	0	0	0	0	0	0	0	3.22	0	0
2021	1	22	11	34	1	30	0	0	0	0	0	0	0	3.24	0	0
2021	1	22	11	44	1	29	0	0	0	0	0	0	0	3.27	0	0
2021	1	22	11	54	1	29	0	0	0	0	0	0	0	3.29	0	0
2021	1	22	12	4	1	30	0	0	0	0	0	0	0	3.31	0	0
2021	1	22	12	14	1	30	0	0	0	0	0	0	0	3.33	0	0
2021	1	22	12	24	1	30	0	0	0	0	0	0	0	3.34	0	0
2021	1	22	12	34	1	29	0	0	0	0	0	0	0	3.36	0	0
2021	1	22	12	44	1	29	0	0	0	0	0	0	0	3.35	0	0
2021	1	22	12	54	1	29	0	0	0	0	0	0	0	3.36	0	0
2021	1	22	13	4	1	30	0	0	0	0	0	0	0	3.39	0	0
2021	1	22	13	14	1	29	0	0	0	0	0	0	0	3.31	0	0
2021	1	22	13	24	1	29	0	0	0	0	0	0	0	3.44	0	0
2021	1	22	13	34	1	29	0	0	0	0	0	0	0	3.46	0	0
2021	1	22	13	44	1	29	0	0	0	0	0	0	0	3.35	0	0
2021	1	22	13	54	1	30	0	0	0	0	0	0	0	3.44	0	0
2021	1	22	14	4	1	29	0	0	0	0	0	0	0	3.47	0	0
2021	1	22	14	14	1	30	0	0	0	0	0	0	0	3.49	0	0
2021	1	22	14	24	1	29	0	0	0	0	0	0	0	3.5	0	0
2021	1	22	14	34	1	29	0	0	0	0	0	0	0	3.44	0	0
2021	1	22	14	44	1	29	0	0	0	0	0	0	0	3.41	0	0
2021	1	22	14	54	1	29	0	0	0	0	0	0	0	3.41	0	0
2021	1	22	15	4	1	30	0	0	0	0	0	0	0	3.4	0	0
2021	1	22	15	14	1	30	0	0	0	0	0	0	0	3.42	0	0
2021	1	22	15	24	1	29	0	0	0	0	0	0	0	3.43	0	0
2021	1	22	15	34	1	29	0	0	0	0	0	0	0	3.45	0	0
2021	1	22	15	44	1	29	0	0	0	0	0	0	0	3.48	0	0
2021	1	22	15	54	1	29	0	0	0	0	0	0	0	3.48	0	0

## Mazourka (0354)

Year	Month	Day	Hour	Minute	Second	Noise3	IceDetection	Heading	Pitch	Roll	StdDevHeading	StdDevPitch	StdDevRoll	Temperature	Pressure	StdDevPressure
2021	1	22	16	4	1	30	0	0	0	0	0	0	0	3.49	0	0
2021	1	22	16	14	1	29	0	0	0	0	0	0	0	3.52	0	0
2021	1	22	16	24	1	29	0	0	0	0	0	0	0	3.55	0	0
2021	1	22	16	34	1	29	0	0	0	0	0	0	0	3.58	0	0
2021	1	22	16	44	1	29	0	0	0	0	0	0	0	3.6	0	0
2021	1	22	16	54	1	29	0	0	0	0	0	0	0	3.63	0	0
2021	1	22	17	4	1	29	0	0	0	0	0	0	0	3.66	0	0
2021	1	22	17	14	1	29	0	0	0	0	0	0	0	3.68	0	0
2021	1	22	17	24	1	30	0	0	0	0	0	0	0	3.71	0	0
2021	1	22	17	34	1	29	0	0	0	0	0	0	0	3.74	0	0
2021	1	22	17	44	1	29	0	0	0	0	0	0	0	3.77	0	0
2021	1	22	17	54	1	29	0	0	0	0	0	0	0	3.79	0	0
2021	1	22	18	4	1	29	0	0	0	0	0	0	0	3.83	0	0
2021	1	22	18	14	1	30	0	0	0	0	0	0	0	3.86	0	0
2021	1	22	18	24	1	29	0	0	0	0	0	0	0	3.89	0	0
2021	1	22	18	34	1	29	0	0	0	0	0	0	0	3.91	0	0
2021	1	22	18	44	1	29	0	0	0	0	0	0	0	3.94	0	0
2021	1	22	18	54	1	29	0	0	0	0	0	0	0	3.96	0	0
2021	1	22	19	4	1	29	0	0	0	0	0	0	0	3.98	0	0
2021	1	22	19	14	1	29	0	0	0	0	0	0	0	4	0	0
2021	1	22	19	24	1	29	0	0	0	0	0	0	0	4.01	0	0
2021	1	22	19	34	1	30	0	0	0	0	0	0	0	4.02	0	0
2021	1	22	19	44	1	29	0	0	0	0	0	0	0	4.03	0	0
2021	1	22	19	54	1	30	0	0	0	0	0	0	0	4.04	0	0
2021	1	22	20	4	1	29	0	0	0	0	0	0	0	4.04	0	0
2021	1	22	20	14	1	30	0	0	0	0	0	0	0	4.04	0	0
2021	1	22	20	24	1	29	0	0	0	0	0	0	0	4.04	0	0
2021	1	22	20	34	1	30	0	0	0	0	0	0	0	4.04	0	0
2021	1	22	20	44	1	29	0	0	0	0	0	0	0	4.03	0	0
2021	1	22	20	54	1	29	0	0	0	0	0	0	0	4.02	0	0
2021	1	22	21	4	1	29	0	0	0	0	0	0	0	4.01	0	0
2021	1	22	21	14	1	30	0	0	0	0	0	0	0	4.01	0	0
2021	1	22	21	24	1	29	0	0	0	0	0	0	0	4	0	0
2021	1	22	21	34	1	29	0	0	0	0	0	0	0	3.99	0	0
2021	1	22	21	44	1	30	0	0	0	0	0	0	0	3.97	0	0
2021	1	22	21	54	1	29	0	0	0	0	0	0	0	3.96	0	0
2021	1	22	22	4	1	29	0	0	0	0	0	0	0	3.94	0	0
2021	1	22	22	14	1	29	0	0	0	0	0	0	0	3.94	0	0
2021	1	22	22	24	1	30	0	0	0	0	0	0	0	3.92	0	0
2021	1	22	22	34	1	30	0	0	0	0	0	0	0	3.91	0	0
2021	1	22	22	44	1	30	0	0	0	0	0	0	0	3.89	0	0
2021	1	22	22	54	1	29	0	0	0	0	0	0	0	3.87	0	0
2021	1	22	23	4	1	30	0	0	0	0	0	0	0	3.85	0	0
2021	1	22	23	14	1	30	0	0	0	0	0	0	0	3.84	0	0
2021	1	22	23	24	1	29	0	0	0	0	0	0	0	3.82	0	0
2021	1	22	23	34	1	29	0	0	0	0	0	0	0	3.81	0	0
2021	1	22	23	44	1	29	0	0	0	0	0	0	0	3.79	0	0
2021	1	22	23	54	1	30	0	0	0	0	0	0	0	3.78	0	0

## Mazourka (0354)

Year	Month	Day	Hour	Minute	Second	Noise3	IceDetection	Heading	Pitch	Roll	StdDevHeading	StdDevPitch	StdDevRoll	Temperature	Pressure	StdDevPressure
2021	1	23	0	4	1	30	0	0	0	0	0	0	0	3.77	0	0
2021	1	23	0	14	1	30	0	0	0	0	0	0	0	3.74	0	0
2021	1	23	0	24	1	29	0	0	0	0	0	0	0	3.73	0	0
2021	1	23	0	34	1	29	0	0	0	0	0	0	0	3.72	0	0
2021	1	23	0	44	1	30	0	0	0	0	0	0	0	3.7	0	0
2021	1	23	0	54	1	30	0	0	0	0	0	0	0	3.68	0	0
2021	1	23	1	4	1	30	0	0	0	0	0	0	0	3.66	0	0
2021	1	23	1	14	1	29	0	0	0	0	0	0	0	3.64	0	0
2021	1	23	1	24	1	29	0	0	0	0	0	0	0	3.62	0	0
2021	1	23	1	34	1	30	0	0	0	0	0	0	0	3.61	0	0
2021	1	23	1	44	1	29	0	0	0	0	0	0	0	3.59	0	0
2021	1	23	1	54	1	29	0	0	0	0	0	0	0	3.57	0	0
2021	1	23	2	4	1	29	0	0	0	0	0	0	0	3.55	0	0
2021	1	23	2	14	1	29	0	0	0	0	0	0	0	3.53	0	0
2021	1	23	2	24	1	30	0	0	0	0	0	0	0	3.51	0	0
2021	1	23	2	34	1	29	0	0	0	0	0	0	0	3.48	0	0
2021	1	23	2	44	1	29	0	0	0	0	0	0	0	3.46	0	0
2021	1	23	2	54	1	30	0	0	0	0	0	0	0	3.44	0	0
2021	1	23	3	4	1	29	0	0	0	0	0	0	0	3.42	0	0
2021	1	23	3	14	1	30	0	0	0	0	0	0	0	3.39	0	0
2021	1	23	3	24	1	29	0	0	0	0	0	0	0	3.37	0	0
2021	1	23	3	34	1	30	0	0	0	0	0	0	0	3.35	0	0
2021	1	23	3	44	1	29	0	0	0	0	0	0	0	3.32	0	0
2021	1	23	3	54	1	29	0	0	0	0	0	0	0	3.3	0	0
2021	1	23	4	4	1	29	0	0	0	0	0	0	0	3.27	0	0
2021	1	23	4	14	1	29	0	0	0	0	0	0	0	3.25	0	0
2021	1	23	4	24	1	30	0	0	0	0	0	0	0	3.22	0	0
2021	1	23	4	34	1	29	0	0	0	0	0	0	0	3.2	0	0
2021	1	23	4	44	1	29	0	0	0	0	0	0	0	3.17	0	0
2021	1	23	4	54	1	30	0	0	0	0	0	0	0	3.14	0	0
2021	1	23	5	4	1	29	0	0	0	0	0	0	0	3.12	0	0
2021	1	23	5	14	1	29	0	0	0	0	0	0	0	3.09	0	0
2021	1	23	5	24	1	29	0	0	0	0	0	0	0	3.07	0	0
2021	1	23	5	34	1	29	0	0	0	0	0	0	0	3.04	0	0
2021	1	23	5	44	1	30	0	0	0	0	0	0	0	3.01	0	0
2021	1	23	5	54	1	29	0	0	0	0	0	0	0	2.98	0	0
2021	1	23	6	4	1	29	0	0	0	0	0	0	0	2.96	0	0
2021	1	23	6	14	1	30	0	0	0	0	0	0	0	2.94	0	0
2021	1	23	6	24	1	30	0	0	0	0	0	0	0	2.91	0	0
2021	1	23	6	34	1	29	0	0	0	0	0	0	0	2.88	0	0
2021	1	23	6	44	1	29	0	0	0	0	0	0	0	2.85	0	0
2021	1	23	6	54	1	30	0	0	0	0	0	0	0	2.83	0	0
2021	1	23	7	4	1	30	0	0	0	0	0	0	0	2.81	0	0
2021	1	23	7	14	1	30	0	0	0	0	0	0	0	2.78	0	0
2021	1	23	7	24	1	30	0	0	0	0	0	0	0	2.76	0	0
2021	1	23	7	34	1	29	0	0	0	0	0	0	0	2.73	0	0
2021	1	23	7	44	1	29	0	0	0	0	0	0	0	2.7	0	0
2021	1	23	7	54	1	30	0	0	0	0	0	0	0	2.69	0	0

Mazourka (0354)

Year	Month	Day	Hour	Minute	Second	Noise3	IceDetection	Heading	Pitch	Roll	StdDevHeading	StdDevPitch	StdDevRoll	Temperature	Pressure	StdDevPressure
2021	1	23	8	4	1	30	0	0	0	0	0	0	0	2.67	0	0
2021	1	23	8	14	1	29	0	0	0	0	0	0	0	2.66	0	0
2021	1	23	8	24	1	30	0	0	0	0	0	0	0	2.67	0	0
2021	1	23	8	34	1	30	0	0	0	0	0	0	0	2.63	0	0
2021	1	23	8	44	1	29	0	0	0	0	0	0	0	2.64	0	0
2021	1	23	8	54	1	30	0	0	0	0	0	0	0	2.62	0	0
2021	1	23	9	4	1	30	0	0	0	0	0	0	0	2.62	0	0
2021	1	23	9	14	1	30	0	0	0	0	0	0	0	2.61	0	0
2021	1	23	9	24	1	29	0	0	0	0	0	0	0	2.61	0	0
2021	1	23	9	34	1	30	0	0	0	0	0	0	0	2.62	0	0
2021	1	23	9	44	1	30	0	0	0	0	0	0	0	2.61	0	0
2021	1	23	9	54	1	30	0	0	0	0	0	0	0	2.61	0	0
2021	1	23	10	4	1	29	0	0	0	0	0	0	0	2.63	0	0
2021	1	23	10	14	1	29	0	0	0	0	0	0	0	2.62	0	0
2021	1	23	10	24	1	30	0	0	0	0	0	0	0	2.62	0	0
2021	1	23	10	34	1	29	0	0	0	0	0	0	0	2.6	0	0
2021	1	23	10	44	1	29	0	0	0	0	0	0	0	2.61	0	0
2021	1	23	10	54	1	29	0	0	0	0	0	0	0	2.63	0	0
2021	1	23	11	4	1	30	0	0	0	0	0	0	0	2.66	0	0
2021	1	23	11	14	1	30	0	0	0	0	0	0	0	2.67	0	0
2021	1	23	11	24	1	30	0	0	0	0	0	0	0	2.66	0	0
2021	1	23	11	34	1	29	0	0	0	0	0	0	0	2.68	0	0
2021	1	23	11	44	1	30	0	0	0	0	0	0	0	2.69	0	0
2021	1	23	11	54	1	30	0	0	0	0	0	0	0	2.7	0	0
2021	1	23	12	4	1	30	0	0	0	0	0	0	0	2.72	0	0
2021	1	23	12	14	1	29	0	0	0	0	0	0	0	2.73	0	0
2021	1	23	12	24	1	30	0	0	0	0	0	0	0	2.72	0	0
2021	1	23	12	34	1	29	0	0	0	0	0	0	0	2.72	0	0
2021	1	23	12	44	1	30	0	0	0	0	0	0	0	2.81	0	0
2021	1	23	12	54	1	29	0	0	0	0	0	0	0	2.85	0	0
2021	1	23	13	4	1	30	0	0	0	0	0	0	0	2.87	0	0
2021	1	23	13	14	1	29	0	0	0	0	0	0	0	2.77	0	0
2021	1	23	13	24	1	29	0	0	0	0	0	0	0	2.93	0	0
2021	1	23	13	34	1	30	0	0	0	0	0	0	0	2.97	0	0
2021	1	23	13	44	1	30	0	0	0	0	0	0	0	3.03	0	0
2021	1	23	13	54	1	29	0	0	0	0	0	0	0	3.05	0	0
2021	1	23	14	4	1	29	0	0	0	0	0	0	0	3.09	0	0
2021	1	23	14	14	1	30	0	0	0	0	0	0	0	3.05	0	0
2021	1	23	14	24	1	30	0	0	0	0	0	0	0	2.97	0	0
2021	1	23	14	34	1	29	0	0	0	0	0	0	0	2.94	0	0
2021	1	23	14	44	1	29	0	0	0	0	0	0	0	2.89	0	0
2021	1	23	14	54	1	30	0	0	0	0	0	0	0	2.9	0	0
2021	1	23	15	4	1	29	0	0	0	0	0	0	0	2.91	0	0
2021	1	23	15	14	1	30	0	0	0	0	0	0	0	2.99	0	0
2021	1	23	15	24	1	30	0	0	0	0	0	0	0	2.94	0	0
2021	1	23	15	34	1	29	0	0	0	0	0	0	0	2.93	0	0
2021	1	23	15	44	1	29	0	0	0	0	0	0	0	2.94	0	0
2021	1	23	15	54	1	29	0	0	0	0	0	0	0	2.95	0	0



Mazourka (0354)

Year	Month	Day	Hour	Minute	Second	Noise3	IceDetection	Heading	Pitch	Roll	StdDevHeading	StdDevPitch	StdDevRoll	Temperature	Pressure	StdDevPressure
2021	1	23	16	4	1	29	0	0	0	0	0	0	0	2.95	0	0
2021	1	23	16	14	1	30	0	0	0	0	0	0	0	2.96	0	0
2021	1	23	16	24	1	29	0	0	0	0	0	0	0	2.96	0	0
2021	1	23	16	34	1	30	0	0	0	0	0	0	0	2.97	0	0
2021	1	23	16	44	1	29	0	0	0	0	0	0	0	2.98	0	0
2021	1	23	16	54	1	29	0	0	0	0	0	0	0	2.99	0	0
2021	1	23	17	4	1	30	0	0	0	0	0	0	0	3	0	0
2021	1	23	17	14	1	30	0	0	0	0	0	0	0	3.01	0	0
2021	1	23	17	24	1	30	0	0	0	0	0	0	0	3.03	0	0
2021	1	23	17	34	1	30	0	0	0	0	0	0	0	3.05	0	0
2021	1	23	17	44	1	29	0	0	0	0	0	0	0	3.06	0	0
2021	1	23	17	54	1	29	0	0	0	0	0	0	0	3.08	0	0
2021	1	23	18	4	1	29	0	0	0	0	0	0	0	3.09	0	0
2021	1	23	18	14	1	30	0	0	0	0	0	0	0	3.11	0	0
2021	1	23	18	24	1	30	0	0	0	0	0	0	0	3.12	0	0
2021	1	23	18	34	1	29	0	0	0	0	0	0	0	3.13	0	0
2021	1	23	18	44	1	30	0	0	0	0	0	0	0	3.16	0	0
2021	1	23	18	54	1	29	0	0	0	0	0	0	0	3.17	0	0
2021	1	23	19	4	1	30	0	0	0	0	0	0	0	3.19	0	0
2021	1	23	19	14	1	29	0	0	0	0	0	0	0	3.2	0	0
2021	1	23	19	24	1	29	0	0	0	0	0	0	0	3.22	0	0
2021	1	23	19	34	1	29	0	0	0	0	0	0	0	3.23	0	0
2021	1	23	19	44	1	29	0	0	0	0	0	0	0	3.25	0	0
2021	1	23	19	54	1	30	0	0	0	0	0	0	0	3.26	0	0
2021	1	23	20	4	1	29	0	0	0	0	0	0	0	3.28	0	0
2021	1	23	20	14	1	30	0	0	0	0	0	0	0	3.29	0	0
2021	1	23	20	24	1	29	0	0	0	0	0	0	0	3.3	0	0
2021	1	23	20	34	1	29	0	0	0	0	0	0	0	3.31	0	0
2021	1	23	20	44	1	30	0	0	0	0	0	0	0	3.32	0	0
2021	1	23	20	54	1	29	0	0	0	0	0	0	0	3.33	0	0
2021	1	23	21	4	1	29	0	0	0	0	0	0	0	3.33	0	0
2021	1	23	21	14	1	30	0	0	0	0	0	0	0	3.34	0	0
2021	1	23	21	24	1	29	0	0	0	0	0	0	0	3.35	0	0
2021	1	23	21	34	1	29	0	0	0	0	0	0	0	3.34	0	0
2021	1	23	21	44	1	29	0	0	0	0	0	0	0	3.34	0	0
2021	1	23	21	54	1	29	0	0	0	0	0	0	0	3.35	0	0
2021	1	23	22	4	1	29	0	0	0	0	0	0	0	3.34	0	0
2021	1	23	22	14	1	30	0	0	0	0	0	0	0	3.33	0	0
2021	1	23	22	24	1	30	0	0	0	0	0	0	0	3.33	0	0
2021	1	23	22	34	1	30	0	0	0	0	0	0	0	3.33	0	0
2021	1	23	22	44	1	29	0	0	0	0	0	0	0	3.32	0	0
2021	1	23	22	54	1	30	0	0	0	0	0	0	0	3.32	0	0
2021	1	23	23	4	1	29	0	0	0	0	0	0	0	3.31	0	0
2021	1	23	23	14	1	30	0	0	0	0	0	0	0	3.3	0	0
2021	1	23	23	24	1	29	0	0	0	0	0	0	0	3.3	0	0
2021	1	23	23	34	1	30	0	0	0	0	0	0	0	3.29	0	0
2021	1	23	23	44	1	30	0	0	0	0	0	0	0	3.29	0	0
2021	1	23	23	54	1	29	0	0	0	0	0	0	0	3.28	0	0

Mazourka (0354)

Year	Month	Day	Hour	Minute	Second	Noise3	IceDetection	Heading	Pitch	Roll	StdDevHeading	StdDevPitch	StdDevRoll	Temperature	Pressure	StdDevPressure
2021	1	24	0	4	1	30	0	0	0	0	0	0	0	3.27	0	0
2021	1	24	0	14	1	29	0	0	0	0	0	0	0	3.26	0	0
2021	1	24	0	24	1	29	0	0	0	0	0	0	0	3.25	0	0
2021	1	24	0	34	1	30	0	0	0	0	0	0	0	3.24	0	0
2021	1	24	0	44	1	29	0	0	0	0	0	0	0	3.24	0	0
2021	1	24	0	54	1	29	0	0	0	0	0	0	0	3.23	0	0
2021	1	24	1	4	1	29	0	0	0	0	0	0	0	3.22	0	0
2021	1	24	1	14	1	29	0	0	0	0	0	0	0	3.21	0	0
2021	1	24	1	24	1	30	0	0	0	0	0	0	0	3.2	0	0
2021	1	24	1	34	1	29	0	0	0	0	0	0	0	3.2	0	0
2021	1	24	1	44	1	29	0	0	0	0	0	0	0	3.18	0	0
2021	1	24	1	54	1	30	0	0	0	0	0	0	0	3.18	0	0
2021	1	24	2	4	1	30	0	0	0	0	0	0	0	3.17	0	0
2021	1	24	2	14	1	29	0	0	0	0	0	0	0	3.17	0	0
2021	1	24	2	24	1	29	0	0	0	0	0	0	0	3.15	0	0
2021	1	24	2	34	1	30	0	0	0	0	0	0	0	3.15	0	0
2021	1	24	2	44	1	30	0	0	0	0	0	0	0	3.14	0	0
2021	1	24	2	54	1	29	0	0	0	0	0	0	0	3.12	0	0
2021	1	24	3	4	1	29	0	0	0	0	0	0	0	3.11	0	0
2021	1	24	3	14	1	30	0	0	0	0	0	0	0	3.1	0	0
2021	1	24	3	24	1	29	0	0	0	0	0	0	0	3.09	0	0
2021	1	24	3	34	1	30	0	0	0	0	0	0	0	3.08	0	0
2021	1	24	3	44	1	29	0	0	0	0	0	0	0	3.07	0	0
2021	1	24	3	54	1	30	0	0	0	0	0	0	0	3.06	0	0
2021	1	24	4	4	1	30	0	0	0	0	0	0	0	3.05	0	0
2021	1	24	4	14	1	29	0	0	0	0	0	0	0	3.05	0	0
2021	1	24	4	24	1	30	0	0	0	0	0	0	0	3.04	0	0
2021	1	24	4	34	1	29	0	0	0	0	0	0	0	3.02	0	0
2021	1	24	4	44	1	29	0	0	0	0	0	0	0	3.01	0	0
2021	1	24	4	54	1	30	0	0	0	0	0	0	0	3	0	0
2021	1	24	5	4	1	29	0	0	0	0	0	0	0	2.99	0	0
2021	1	24	5	14	1	29	0	0	0	0	0	0	0	2.97	0	0
2021	1	24	5	24	1	30	0	0	0	0	0	0	0	2.96	0	0
2021	1	24	5	34	1	29	0	0	0	0	0	0	0	2.95	0	0
2021	1	24	5	44	1	29	0	0	0	0	0	0	0	2.93	0	0
2021	1	24	5	54	1	29	0	0	0	0	0	0	0	2.92	0	0
2021	1	24	6	4	1	29	0	0	0	0	0	0	0	2.9	0	0
2021	1	24	6	14	1	30	0	0	0	0	0	0	0	2.89	0	0
2021	1	24	6	24	1	29	0	0	0	0	0	0	0	2.87	0	0
2021	1	24	6	34	1	30	0	0	0	0	0	0	0	2.85	0	0
2021	1	24	6	44	1	30	0	0	0	0	0	0	0	2.84	0	0
2021	1	24	6	54	1	30	0	0	0	0	0	0	0	2.82	0	0
2021	1	24	7	4	1	29	0	0	0	0	0	0	0	2.81	0	0
2021	1	24	7	14	1	29	0	0	0	0	0	0	0	2.78	0	0
2021	1	24	7	24	1	29	0	0	0	0	0	0	0	2.76	0	0
2021	1	24	7	34	1	29	0	0	0	0	0	0	0	2.75	0	0
2021	1	24	7	44	1	29	0	0	0	0	0	0	0	2.74	0	0
2021	1	24	7	54	1	29	0	0	0	0	0	0	0	2.74	0	0

Mazourka (0354)

Year	Month	Day	Hour	Minute	Second	Noise3	IceDetection	Heading	Pitch	Roll	StdDevHeading	StdDevPitch	StdDevRoll	Temperature	Pressure	StdDevPressure
2021	1	24	8	4	1	29	0	0	0	0	0	0	0	2.74	0	0
2021	1	24	8	14	1	30	0	0	0	0	0	0	0	2.75	0	0
2021	1	24	8	24	1	30	0	0	0	0	0	0	0	2.76	0	0
2021	1	24	8	34	1	29	0	0	0	0	0	0	0	2.77	0	0
2021	1	24	8	44	1	30	0	0	0	0	0	0	0	2.79	0	0
2021	1	24	8	54	1	29	0	0	0	0	0	0	0	2.81	0	0
2021	1	24	9	4	1	29	0	0	0	0	0	0	0	2.82	0	0
2021	1	24	9	14	1	30	0	0	0	0	0	0	0	2.85	0	0
2021	1	24	9	24	1	29	0	0	0	0	0	0	0	2.87	0	0
2021	1	24	9	34	1	30	0	0	0	0	0	0	0	2.89	0	0
2021	1	24	9	44	1	29	0	0	0	0	0	0	0	2.92	0	0
2021	1	24	9	54	1	30	0	0	0	0	0	0	0	2.94	0	0
2021	1	24	10	4	1	29	0	0	0	0	0	0	0	2.98	0	0
2021	1	24	10	14	1	29	0	0	0	0	0	0	0	3	0	0
2021	1	24	10	24	1	29	0	0	0	0	0	0	0	3.03	0	0
2021	1	24	10	34	1	29	0	0	0	0	0	0	0	3.06	0	0
2021	1	24	10	44	1	30	0	0	0	0	0	0	0	3.09	0	0
2021	1	24	10	54	1	29	0	0	0	0	0	0	0	3.11	0	0
2021	1	24	11	4	1	30	0	0	0	0	0	0	0	3.15	0	0
2021	1	24	11	14	1	30	0	0	0	0	0	0	0	3.19	0	0
2021	1	24	11	24	1	29	0	0	0	0	0	0	0	3.21	0	0
2021	1	24	11	34	1	29	0	0	0	0	0	0	0	3.24	0	0
2021	1	24	11	44	1	29	0	0	0	0	0	0	0	3.25	0	0
2021	1	24	11	54	1	29	0	0	0	0	0	0	0	3.31	0	0
2021	1	24	12	4	1	29	0	0	0	0	0	0	0	3.24	0	0
2021	1	24	12	14	1	29	0	0	0	0	0	0	0	3.29	0	0
2021	1	24	12	24	1	29	0	0	0	0	0	0	0	3.37	0	0
2021	1	24	12	34	1	29	0	0	0	0	0	0	0	3.38	0	0
2021	1	24	12	44	1	30	0	0	0	0	0	0	0	3.39	0	0
2021	1	24	12	54	1	30	0	0	0	0	0	0	0	3.38	0	0
2021	1	24	13	4	1	30	0	0	0	0	0	0	0	3.41	0	0
2021	1	24	13	14	1	29	0	0	0	0	0	0	0	3.43	0	0
2021	1	24	13	24	1	29	0	0	0	0	0	0	0	3.44	0	0
2021	1	24	13	34	1	30	0	0	0	0	0	0	0	3.47	0	0
2021	1	24	13	44	1	30	0	0	0	0	0	0	0	3.49	0	0
2021	1	24	13	54	1	29	0	0	0	0	0	0	0	3.51	0	0
2021	1	24	14	4	1	30	0	0	0	0	0	0	0	3.48	0	0
2021	1	24	14	14	1	29	0	0	0	0	0	0	0	3.48	0	0
2021	1	24	14	24	1	30	0	0	0	0	0	0	0	3.43	0	0
2021	1	24	14	34	1	29	0	0	0	0	0	0	0	3.43	0	0
2021	1	24	14	44	1	29	0	0	0	0	0	0	0	3.42	0	0
2021	1	24	14	54	1	30	0	0	0	0	0	0	0	3.41	0	0
2021	1	24	15	4	1	30	0	0	0	0	0	0	0	3.43	0	0
2021	1	24	15	14	1	30	0	0	0	0	0	0	0	3.42	0	0
2021	1	24	15	24	1	29	0	0	0	0	0	0	0	3.42	0	0
2021	1	24	15	34	1	29	0	0	0	0	0	0	0	3.44	0	0
2021	1	24	15	44	1	29	0	0	0	0	0	0	0	3.45	0	0
2021	1	24	15	54	1	30	0	0	0	0	0	0	0	3.48	0	0

Mazourka (0354)

Year	Month	Day	Hour	Minute	Second	Noise3	IceDetection	Heading	Pitch	Roll	StdDevHeading	StdDevPitch	StdDevRoll	Temperature	Pressure	StdDevPressure
2021	1	24	16	4	1	30	0	0	0	0	0	0	0	3.51	0	0
2021	1	24	16	14	1	30	0	0	0	0	0	0	0	3.54	0	0
2021	1	24	16	24	1	29	0	0	0	0	0	0	0	3.56	0	0
2021	1	24	16	34	1	30	0	0	0	0	0	0	0	3.58	0	0
2021	1	24	16	44	1	29	0	0	0	0	0	0	0	3.61	0	0
2021	1	24	16	54	1	29	0	0	0	0	0	0	0	3.63	0	0
2021	1	24	17	4	1	29	0	0	0	0	0	0	0	3.67	0	0
2021	1	24	17	14	1	29	0	0	0	0	0	0	0	3.69	0	0
2021	1	24	17	24	1	30	0	0	0	0	0	0	0	3.72	0	0
2021	1	24	17	34	1	29	0	0	0	0	0	0	0	3.75	0	0
2021	1	24	17	44	1	30	0	0	0	0	0	0	0	3.78	0	0
2021	1	24	17	54	1	29	0	0	0	0	0	0	0	3.81	0	0
2021	1	24	18	4	1	29	0	0	0	0	0	0	0	3.84	0	0
2021	1	24	18	14	1	29	0	0	0	0	0	0	0	3.86	0	0
2021	1	24	18	24	1	29	0	0	0	0	0	0	0	3.89	0	0
2021	1	24	18	34	1	29	0	0	0	0	0	0	0	3.92	0	0
2021	1	24	18	44	1	30	0	0	0	0	0	0	0	3.94	0	0
2021	1	24	18	54	1	29	0	0	0	0	0	0	0	3.96	0	0
2021	1	24	19	4	1	30	0	0	0	0	0	0	0	3.98	0	0
2021	1	24	19	14	1	29	0	0	0	0	0	0	0	4	0	0
2021	1	24	19	24	1	29	0	0	0	0	0	0	0	4.01	0	0
2021	1	24	19	34	1	29	0	0	0	0	0	0	0	4.02	0	0
2021	1	24	19	44	1	29	0	0	0	0	0	0	0	4.03	0	0
2021	1	24	19	54	1	29	0	0	0	0	0	0	0	4.03	0	0
2021	1	24	20	4	1	29	0	0	0	0	0	0	0	4.03	0	0
2021	1	24	20	14	1	29	0	0	0	0	0	0	0	4.03	0	0
2021	1	24	20	24	1	29	0	0	0	0	0	0	0	4.02	0	0
2021	1	24	20	34	1	29	0	0	0	0	0	0	0	4.02	0	0
2021	1	24	20	44	1	29	0	0	0	0	0	0	0	4.01	0	0
2021	1	24	20	54	1	30	0	0	0	0	0	0	0	4	0	0
2021	1	24	21	4	1	29	0	0	0	0	0	0	0	3.99	0	0
2021	1	24	21	14	1	29	0	0	0	0	0	0	0	3.97	0	0
2021	1	24	21	24	1	29	0	0	0	0	0	0	0	3.96	0	0
2021	1	24	21	34	1	29	0	0	0	0	0	0	0	3.94	0	0
2021	1	24	21	44	1	29	0	0	0	0	0	0	0	3.93	0	0
2021	1	24	21	54	1	29	0	0	0	0	0	0	0	3.91	0	0
2021	1	24	22	4	1	30	0	0	0	0	0	0	0	3.89	0	0
2021	1	24	22	14	1	29	0	0	0	0	0	0	0	3.87	0	0
2021	1	24	22	24	1	29	0	0	0	0	0	0	0	3.86	0	0
2021	1	24	22	34	1	29	0	0	0	0	0	0	0	3.85	0	0
2021	1	24	22	44	1	29	0	0	0	0	0	0	0	3.83	0	0
2021	1	24	22	54	1	29	0	0	0	0	0	0	0	3.82	0	0
2021	1	24	23	4	1	29	0	0	0	0	0	0	0	3.8	0	0
2021	1	24	23	14	1	30	0	0	0	0	0	0	0	3.79	0	0
2021	1	24	23	24	1	30	0	0	0	0	0	0	0	3.78	0	0
2021	1	24	23	34	1	29	0	0	0	0	0	0	0	3.76	0	0
2021	1	24	23	44	1	29	0	0	0	0	0	0	0	3.74	0	0
2021	1	24	23	54	1	29	0	0	0	0	0	0	0	3.73	0	0

## Mazourka (0354)

Year	Month	Day	Hour	Minute	Second	Noise3	IceDetection	Heading	Pitch	Roll	StdDevHeading	StdDevPitch	StdDevRoll	Temperature	Pressure	StdDevPressure
2021	1	25	0	4	1	30	0	0	0	0	0	0	0	3.72	0	0
2021	1	25	0	14	1	29	0	0	0	0	0	0	0	3.7	0	0
2021	1	25	0	24	1	28	0	0	0	0	0	0	0	3.69	0	0
2021	1	25	0	34	1	30	0	0	0	0	0	0	0	3.67	0	0
2021	1	25	0	44	1	29	0	0	0	0	0	0	0	3.66	0	0
2021	1	25	0	54	1	30	0	0	0	0	0	0	0	3.65	0	0
2021	1	25	1	4	1	29	0	0	0	0	0	0	0	3.64	0	0
2021	1	25	1	14	1	29	0	0	0	0	0	0	0	3.63	0	0
2021	1	25	1	24	1	29	0	0	0	0	0	0	0	3.61	0	0
2021	1	25	1	34	1	29	0	0	0	0	0	0	0	3.6	0	0
2021	1	25	1	44	1	29	0	0	0	0	0	0	0	3.59	0	0
2021	1	25	1	54	1	29	0	0	0	0	0	0	0	3.57	0	0
2021	1	25	2	4	1	30	0	0	0	0	0	0	0	3.56	0	0
2021	1	25	2	14	1	29	0	0	0	0	0	0	0	3.55	0	0
2021	1	25	2	24	1	29	0	0	0	0	0	0	0	3.54	0	0
2021	1	25	2	34	1	29	0	0	0	0	0	0	0	3.53	0	0
2021	1	25	2	44	1	29	0	0	0	0	0	0	0	3.52	0	0
2021	1	25	2	54	1	29	0	0	0	0	0	0	0	3.51	0	0
2021	1	25	3	4	1	30	0	0	0	0	0	0	0	3.5	0	0
2021	1	25	3	14	1	30	0	0	0	0	0	0	0	3.5	0	0
2021	1	25	3	24	1	29	0	0	0	0	0	0	0	3.48	0	0
2021	1	25	3	34	1	29	0	0	0	0	0	0	0	3.48	0	0
2021	1	25	3	44	1	30	0	0	0	0	0	0	0	3.47	0	0
2021	1	25	3	54	1	29	0	0	0	0	0	0	0	3.46	0	0
2021	1	25	4	4	1	29	0	0	0	0	0	0	0	3.45	0	0
2021	1	25	4	14	1	29	0	0	0	0	0	0	0	3.44	0	0
2021	1	25	4	24	1	30	0	0	0	0	0	0	0	3.43	0	0
2021	1	25	4	34	1	29	0	0	0	0	0	0	0	3.42	0	0
2021	1	25	4	44	1	30	0	0	0	0	0	0	0	3.4	0	0
2021	1	25	4	54	1	29	0	0	0	0	0	0	0	3.4	0	0
2021	1	25	5	4	1	29	0	0	0	0	0	0	0	3.39	0	0
2021	1	25	5	14	1	30	0	0	0	0	0	0	0	3.37	0	0
2021	1	25	5	24	1	29	0	0	0	0	0	0	0	3.36	0	0
2021	1	25	5	34	1	29	0	0	0	0	0	0	0	3.34	0	0
2021	1	25	5	44	1	29	0	0	0	0	0	0	0	3.33	0	0
2021	1	25	5	54	1	29	0	0	0	0	0	0	0	3.31	0	0
2021	1	25	6	4	1	29	0	0	0	0	0	0	0	3.3	0	0
2021	1	25	6	14	1	29	0	0	0	0	0	0	0	3.28	0	0
2021	1	25	6	24	1	31	0	0	0	0	0	0	0	3.25	0	0
2021	1	25	6	34	1	30	0	0	0	0	0	0	0	3.23	0	0
2021	1	25	6	44	1	29	0	0	0	0	0	0	0	3.21	0	0
2021	1	25	6	54	1	30	0	0	0	0	0	0	0	3.19	0	0
2021	1	25	7	4	1	29	0	0	0	0	0	0	0	3.18	0	0
2021	1	25	7	14	1	29	0	0	0	0	0	0	0	3.16	0	0
2021	1	25	7	24	1	29	0	0	0	0	0	0	0	3.14	0	0
2021	1	25	7	34	1	30	0	0	0	0	0	0	0	3.12	0	0
2021	1	25	7	44	1	30	0	0	0	0	0	0	0	3.1	0	0
2021	1	25	7	54	1	30	0	0	0	0	0	0	0	3.09	0	0

Mazourka (0354)

Year	Month	Day	Hour	Minute	Second	Noise3	IceDetection	Heading	Pitch	Roll	StdDevHeading	StdDevPitch	StdDevRoll	Temperature	Pressure	StdDevPressure
2021	1	25	8	4	1	30	0	0	0	0	0	0	0	3.07	0	0
2021	1	25	8	14	1	30	0	0	0	0	0	0	0	3.06	0	0
2021	1	25	8	24	1	30	0	0	0	0	0	0	0	3.05	0	0
2021	1	25	8	34	1	30	0	0	0	0	0	0	0	3.05	0	0
2021	1	25	8	44	1	30	0	0	0	0	0	0	0	3.03	0	0
2021	1	25	8	54	1	29	0	0	0	0	0	0	0	3.04	0	0
2021	1	25	9	4	1	30	0	0	0	0	0	0	0	3.04	0	0
2021	1	25	9	14	1	29	0	0	0	0	0	0	0	3.04	0	0
2021	1	25	9	24	1	29	0	0	0	0	0	0	0	3.03	0	0
2021	1	25	9	34	1	30	0	0	0	0	0	0	0	3.03	0	0
2021	1	25	9	44	1	29	0	0	0	0	0	0	0	3.05	0	0
2021	1	25	9	54	1	30	0	0	0	0	0	0	0	3.14	0	0
2021	1	25	10	4	1	29	0	0	0	0	0	0	0	3.19	0	0
2021	1	25	10	14	1	30	0	0	0	0	0	0	0	3.23	0	0
2021	1	25	10	24	1	29	0	0	0	0	0	0	0	3.3	0	0
2021	1	25	10	34	1	29	0	0	0	0	0	0	0	3.32	0	0
2021	1	25	10	44	1	30	0	0	0	0	0	0	0	3.24	0	0
2021	1	25	10	54	1	29	0	0	0	0	0	0	0	3.32	0	0
2021	1	25	11	4	1	29	0	0	0	0	0	0	0	3.37	0	0
2021	1	25	11	14	1	29	0	0	0	0	0	0	0	3.42	0	0
2021	1	25	11	24	1	29	0	0	0	0	0	0	0	3.42	0	0
2021	1	25	11	34	1	29	0	0	0	0	0	0	0	3.37	0	0
2021	1	25	11	44	1	29	0	0	0	0	0	0	0	3.27	0	0
2021	1	25	11	54	1	29	0	0	0	0	0	0	0	3.26	0	0
2021	1	25	12	4	1	30	0	0	0	0	0	0	0	3.26	0	0
2021	1	25	12	14	1	30	0	0	0	0	0	0	0	3.24	0	0
2021	1	25	12	24	1	29	0	0	0	0	0	0	0	3.22	0	0
2021	1	25	12	34	1	29	0	0	0	0	0	0	0	3.21	0	0
2021	1	25	12	44	1	30	0	0	0	0	0	0	0	3.24	0	0
2021	1	25	12	54	1	29	0	0	0	0	0	0	0	3.27	0	0
2021	1	25	13	4	1	29	0	0	0	0	0	0	0	3.27	0	0
2021	1	25	13	14	1	30	0	0	0	0	0	0	0	3.25	0	0
2021	1	25	13	24	1	29	0	0	0	0	0	0	0	3.25	0	0
2021	1	25	13	34	1	29	0	0	0	0	0	0	0	3.25	0	0
2021	1	25	13	44	1	29	0	0	0	0	0	0	0	3.26	0	0
2021	1	25	13	54	1	29	0	0	0	0	0	0	0	3.26	0	0
2021	1	25	14	4	1	29	0	0	0	0	0	0	0	3.25	0	0
2021	1	25	14	14	1	30	0	0	0	0	0	0	0	3.26	0	0
2021	1	25	14	24	1	30	0	0	0	0	0	0	0	3.27	0	0
2021	1	25	14	34	1	29	0	0	0	0	0	0	0	3.28	0	0
2021	1	25	14	44	1	29	0	0	0	0	0	0	0	3.28	0	0
2021	1	25	14	54	1	29	0	0	0	0	0	0	0	3.29	0	0
2021	1	25	15	4	1	29	0	0	0	0	0	0	0	3.3	0	0
2021	1	25	15	14	1	29	0	0	0	0	0	0	0	3.32	0	0
2021	1	25	15	24	1	29	0	0	0	0	0	0	0	3.33	0	0
2021	1	25	15	34	1	30	0	0	0	0	0	0	0	3.34	0	0
2021	1	25	15	44	1	29	0	0	0	0	0	0	0	3.34	0	0
2021	1	25	15	54	1	29	0	0	0	0	0	0	0	3.36	0	0

Mazourka (0354)

Year	Month	Day	Hour	Minute	Second	Noise3	IceDetection	Heading	Pitch	Roll	StdDevHeading	StdDevPitch	StdDevRoll	Temperature	Pressure	StdDevPressure
2021	1	25	16	4	1	29	0	0	0	0	0	0	0	3.37	0	0
2021	1	25	16	14	1	30	0	0	0	0	0	0	0	3.38	0	0
2021	1	25	16	24	1	29	0	0	0	0	0	0	0	3.4	0	0
2021	1	25	16	34	1	29	0	0	0	0	0	0	0	3.41	0	0
2021	1	25	16	44	1	29	0	0	0	0	0	0	0	3.42	0	0
2021	1	25	16	54	1	30	0	0	0	0	0	0	0	3.43	0	0
2021	1	25	17	4	1	30	0	0	0	0	0	0	0	3.44	0	0
2021	1	25	17	14	1	29	0	0	0	0	0	0	0	3.45	0	0
2021	1	25	17	24	1	30	0	0	0	0	0	0	0	3.46	0	0
2021	1	25	17	34	1	29	0	0	0	0	0	0	0	3.48	0	0
2021	1	25	17	44	1	30	0	0	0	0	0	0	0	3.48	0	0
2021	1	25	17	54	1	29	0	0	0	0	0	0	0	3.49	0	0
2021	1	25	18	4	1	29	0	0	0	0	0	0	0	3.5	0	0
2021	1	25	18	14	1	30	0	0	0	0	0	0	0	3.5	0	0
2021	1	25	18	24	1	29	0	0	0	0	0	0	0	3.5	0	0
2021	1	25	18	34	1	30	0	0	0	0	0	0	0	3.51	0	0
2021	1	25	18	44	1	29	0	0	0	0	0	0	0	3.51	0	0
2021	1	25	18	54	1	30	0	0	0	0	0	0	0	3.51	0	0
2021	1	25	19	4	1	29	0	0	0	0	0	0	0	3.51	0	0
2021	1	25	19	14	1	30	0	0	0	0	0	0	0	3.51	0	0
2021	1	25	19	24	1	30	0	0	0	0	0	0	0	3.5	0	0
2021	1	25	19	34	1	29	0	0	0	0	0	0	0	3.5	0	0
2021	1	25	19	44	1	29	0	0	0	0	0	0	0	3.5	0	0
2021	1	25	19	54	1	29	0	0	0	0	0	0	0	3.49	0	0
2021	1	25	20	4	1	29	0	0	0	0	0	0	0	3.49	0	0
2021	1	25	20	14	1	29	0	0	0	0	0	0	0	3.48	0	0
2021	1	25	20	24	1	29	0	0	0	0	0	0	0	3.47	0	0
2021	1	25	20	34	1	30	0	0	0	0	0	0	0	3.46	0	0
2021	1	25	20	44	1	30	0	0	0	0	0	0	0	3.46	0	0
2021	1	25	20	54	1	29	0	0	0	0	0	0	0	3.45	0	0
2021	1	25	21	4	1	29	0	0	0	0	0	0	0	3.44	0	0
2021	1	25	21	14	1	30	0	0	0	0	0	0	0	3.44	0	0
2021	1	25	21	24	1	29	0	0	0	0	0	0	0	3.43	0	0
2021	1	25	21	34	1	29	0	0	0	0	0	0	0	3.42	0	0
2021	1	25	21	44	1	30	0	0	0	0	0	0	0	3.41	0	0
2021	1	25	21	54	1	29	0	0	0	0	0	0	0	3.4	0	0
2021	1	25	22	4	1	29	0	0	0	0	0	0	0	3.39	0	0
2021	1	25	22	14	1	29	0	0	0	0	0	0	0	3.38	0	0
2021	1	25	22	24	1	30	0	0	0	0	0	0	0	3.37	0	0
2021	1	25	22	34	1	29	0	0	0	0	0	0	0	3.36	0	0
2021	1	25	22	44	1	29	0	0	0	0	0	0	0	3.35	0	0
2021	1	25	22	54	1	30	0	0	0	0	0	0	0	3.33	0	0
2021	1	25	23	4	1	29	0	0	0	0	0	0	0	3.32	0	0
2021	1	25	23	14	1	29	0	0	0	0	0	0	0	3.31	0	0
2021	1	25	23	24	1	29	0	0	0	0	0	0	0	3.29	0	0
2021	1	25	23	34	1	30	0	0	0	0	0	0	0	3.27	0	0
2021	1	25	23	44	1	30	0	0	0	0	0	0	0	3.26	0	0
2021	1	25	23	54	1	29	0	0	0	0	0	0	0	3.25	0	0

Mazourka (0354)

Year	Month	Day	Hour	Minute	Second	Noise3	IceDetection	Heading	Pitch	Roll	StdDevHeading	StdDevPitch	StdDevRoll	Temperature	Pressure	StdDevPressure
2021	1	26	0	4	1	30	0	0	0	0	0	0	0	3.23	0	0
2021	1	26	0	14	1	29	0	0	0	0	0	0	0	3.22	0	0
2021	1	26	0	24	1	29	0	0	0	0	0	0	0	3.2	0	0
2021	1	26	0	34	1	30	0	0	0	0	0	0	0	3.19	0	0
2021	1	26	0	44	1	30	0	0	0	0	0	0	0	3.18	0	0
2021	1	26	0	54	1	29	0	0	0	0	0	0	0	3.16	0	0
2021	1	26	1	4	1	30	0	0	0	0	0	0	0	3.15	0	0
2021	1	26	1	14	1	29	0	0	0	0	0	0	0	3.13	0	0
2021	1	26	1	24	1	30	0	0	0	0	0	0	0	3.12	0	0
2021	1	26	1	34	1	29	0	0	0	0	0	0	0	3.11	0	0
2021	1	26	1	44	1	30	0	0	0	0	0	0	0	3.1	0	0
2021	1	26	1	54	1	29	0	0	0	0	0	0	0	3.07	0	0
2021	1	26	2	4	1	29	0	0	0	0	0	0	0	3.07	0	0
2021	1	26	2	14	1	29	0	0	0	0	0	0	0	3.05	0	0
2021	1	26	2	24	1	30	0	0	0	0	0	0	0	3.05	0	0
2021	1	26	2	34	1	29	0	0	0	0	0	0	0	3.03	0	0
2021	1	26	2	44	1	29	0	0	0	0	0	0	0	3.02	0	0
2021	1	26	2	54	1	29	0	0	0	0	0	0	0	3	0	0
2021	1	26	3	4	1	30	0	0	0	0	0	0	0	2.99	0	0
2021	1	26	3	14	1	29	0	0	0	0	0	0	0	2.98	0	0
2021	1	26	3	24	1	29	0	0	0	0	0	0	0	2.97	0	0
2021	1	26	3	34	1	30	0	0	0	0	0	0	0	2.96	0	0
2021	1	26	3	44	1	29	0	0	0	0	0	0	0	2.94	0	0
2021	1	26	3	54	1	29	0	0	0	0	0	0	0	2.93	0	0
2021	1	26	4	4	1	30	0	0	0	0	0	0	0	2.91	0	0
2021	1	26	4	14	1	29	0	0	0	0	0	0	0	2.9	0	0
2021	1	26	4	24	1	30	0	0	0	0	0	0	0	2.88	0	0
2021	1	26	4	34	1	29	0	0	0	0	0	0	0	2.87	0	0
2021	1	26	4	44	1	29	0	0	0	0	0	0	0	2.86	0	0
2021	1	26	4	54	1	29	0	0	0	0	0	0	0	2.85	0	0
2021	1	26	5	4	1	30	0	0	0	0	0	0	0	2.84	0	0
2021	1	26	5	14	1	29	0	0	0	0	0	0	0	2.82	0	0
2021	1	26	5	24	1	30	0	0	0	0	0	0	0	2.8	0	0
2021	1	26	5	34	1	30	0	0	0	0	0	0	0	2.79	0	0
2021	1	26	5	44	1	29	0	0	0	0	0	0	0	2.77	0	0
2021	1	26	5	54	1	30	0	0	0	0	0	0	0	2.76	0	0
2021	1	26	6	4	1	30	0	0	0	0	0	0	0	2.75	0	0
2021	1	26	6	14	1	30	0	0	0	0	0	0	0	2.73	0	0
2021	1	26	6	24	1	29	0	0	0	0	0	0	0	2.71	0	0
2021	1	26	6	34	1	30	0	0	0	0	0	0	0	2.69	0	0
2021	1	26	6	44	1	30	0	0	0	0	0	0	0	2.67	0	0
2021	1	26	6	54	1	29	0	0	0	0	0	0	0	2.65	0	0
2021	1	26	7	4	1	29	0	0	0	0	0	0	0	2.64	0	0
2021	1	26	7	14	1	30	0	0	0	0	0	0	0	2.62	0	0
2021	1	26	7	24	1	29	0	0	0	0	0	0	0	2.6	0	0
2021	1	26	7	34	1	30	0	0	0	0	0	0	0	2.59	0	0
2021	1	26	7	44	1	29	0	0	0	0	0	0	0	2.57	0	0
2021	1	26	7	54	1	30	0	0	0	0	0	0	0	2.58	0	0



## Mazourka (0354)

Year	Month	Day	Hour	Minute	Second	Noise3	IceDetection	Heading	Pitch	Roll	StdDevHeading	StdDevPitch	StdDevRoll	Temperature	Pressure	StdDevPressure
2021	1	26	8	4	1	29	0	0	0	0	0	0	0	2.59	0	0
2021	1	26	8	14	1	30	0	0	0	0	0	0	0	2.6	0	0
2021	1	26	8	24	1	29	0	0	0	0	0	0	0	2.6	0	0
2021	1	26	8	34	1	30	0	0	0	0	0	0	0	2.61	0	0
2021	1	26	8	44	1	30	0	0	0	0	0	0	0	2.62	0	0
2021	1	26	8	54	1	29	0	0	0	0	0	0	0	2.64	0	0
2021	1	26	9	4	1	29	0	0	0	0	0	0	0	2.65	0	0
2021	1	26	9	14	1	29	0	0	0	0	0	0	0	2.67	0	0
2021	1	26	9	24	1	30	0	0	0	0	0	0	0	2.69	0	0
2021	1	26	9	34	1	29	0	0	0	0	0	0	0	2.71	0	0
2021	1	26	9	44	1	30	0	0	0	0	0	0	0	2.73	0	0
2021	1	26	9	54	1	29	0	0	0	0	0	0	0	2.76	0	0
2021	1	26	10	4	1	29	0	0	0	0	0	0	0	2.78	0	0
2021	1	26	10	14	1	29	0	0	0	0	0	0	0	2.81	0	0
2021	1	26	10	24	1	30	0	0	0	0	0	0	0	2.83	0	0
2021	1	26	10	34	1	30	0	0	0	0	0	0	0	2.85	0	0
2021	1	26	10	44	1	30	0	0	0	0	0	0	0	2.87	0	0
2021	1	26	10	54	1	29	0	0	0	0	0	0	0	2.9	0	0
2021	1	26	11	4	1	29	0	0	0	0	0	0	0	2.93	0	0
2021	1	26	11	14	1	30	0	0	0	0	0	0	0	2.96	0	0
2021	1	26	11	24	1	29	0	0	0	0	0	0	0	2.98	0	0
2021	1	26	11	34	1	30	0	0	0	0	0	0	0	2.99	0	0
2021	1	26	11	44	1	30	0	0	0	0	0	0	0	3.02	0	0
2021	1	26	11	54	1	29	0	0	0	0	0	0	0	3.04	0	0
2021	1	26	12	4	1	30	0	0	0	0	0	0	0	3.05	0	0
2021	1	26	12	14	1	30	0	0	0	0	0	0	0	3.06	0	0
2021	1	26	12	24	1	30	0	0	0	0	0	0	0	3.08	0	0
2021	1	26	12	34	1	29	0	0	0	0	0	0	0	3.1	0	0
2021	1	26	12	44	1	30	0	0	0	0	0	0	0	3.1	0	0
2021	1	26	12	54	1	30	0	0	0	0	0	0	0	3.09	0	0
2021	1	26	13	4	1	30	0	0	0	0	0	0	0	3.1	0	0
2021	1	26	13	14	1	29	0	0	0	0	0	0	0	3.11	0	0
2021	1	26	13	24	1	29	0	0	0	0	0	0	0	3.12	0	0
2021	1	26	13	34	1	29	0	0	0	0	0	0	0	3.13	0	0
2021	1	26	13	44	1	29	0	0	0	0	0	0	0	3.11	0	0
2021	1	26	13	54	1	29	0	0	0	0	0	0	0	3.12	0	0
2021	1	26	14	4	1	30	0	0	0	0	0	0	0	3.11	0	0
2021	1	26	14	14	1	29	0	0	0	0	0	0	0	3.12	0	0
2021	1	26	14	24	1	29	0	0	0	0	0	0	0	3.12	0	0
2021	1	26	14	34	1	29	0	0	0	0	0	0	0	3.11	0	0
2021	1	26	14	44	1	29	0	0	0	0	0	0	0	3.1	0	0
2021	1	26	14	54	1	30	0	0	0	0	0	0	0	3.09	0	0
2021	1	26	15	4	1	29	0	0	0	0	0	0	0	3.09	0	0
2021	1	26	15	14	1	29	0	0	0	0	0	0	0	3.08	0	0
2021	1	26	15	24	1	30	0	0	0	0	0	0	0	3.02	0	0
2021	1	26	15	34	1	29	0	0	0	0	0	0	0	3.03	0	0
2021	1	26	15	44	1	29	0	0	0	0	0	0	0	3.03	0	0
2021	1	26	15	54	1	30	0	0	0	0	0	0	0	3.05	0	0

Mazourka (0354)

Year	Month	Day	Hour	Minute	Second	Noise3	IceDetection	Heading	Pitch	Roll	StdDevHeading	StdDevPitch	StdDevRoll	Temperature	Pressure	StdDevPressure
2021	1	26	16	4	1	30	0	0	0	0	0	0	0	3.06	0	0
2021	1	26	16	14	1	29	0	0	0	0	0	0	0	3.07	0	0
2021	1	26	16	24	1	29	0	0	0	0	0	0	0	3.09	0	0
2021	1	26	16	34	1	30	0	0	0	0	0	0	0	3.11	0	0
2021	1	26	16	44	1	29	0	0	0	0	0	0	0	3.12	0	0
2021	1	26	16	54	1	29	0	0	0	0	0	0	0	3.14	0	0
2021	1	26	17	4	1	29	0	0	0	0	0	0	0	3.16	0	0
2021	1	26	17	14	1	30	0	0	0	0	0	0	0	3.18	0	0
2021	1	26	17	24	1	29	0	0	0	0	0	0	0	3.2	0	0
2021	1	26	17	34	1	29	0	0	0	0	0	0	0	3.22	0	0
2021	1	26	17	44	1	29	0	0	0	0	0	0	0	3.24	0	0
2021	1	26	17	54	1	29	0	0	0	0	0	0	0	3.27	0	0
2021	1	26	18	4	1	29	0	0	0	0	0	0	0	3.29	0	0
2021	1	26	18	14	1	29	0	0	0	0	0	0	0	3.31	0	0
2021	1	26	18	24	1	29	0	0	0	0	0	0	0	3.33	0	0
2021	1	26	18	34	1	30	0	0	0	0	0	0	0	3.34	0	0
2021	1	26	18	44	1	30	0	0	0	0	0	0	0	3.36	0	0
2021	1	26	18	54	1	29	0	0	0	0	0	0	0	3.38	0	0
2021	1	26	19	4	1	29	0	0	0	0	0	0	0	3.39	0	0
2021	1	26	19	14	1	30	0	0	0	0	0	0	0	3.4	0	0
2021	1	26	19	24	1	30	0	0	0	0	0	0	0	3.41	0	0
2021	1	26	19	34	1	30	0	0	0	0	0	0	0	3.42	0	0
2021	1	26	19	44	1	30	0	0	0	0	0	0	0	3.43	0	0
2021	1	26	19	54	1	29	0	0	0	0	0	0	0	3.44	0	0
2021	1	26	20	4	1	29	0	0	0	0	0	0	0	3.44	0	0
2021	1	26	20	14	1	29	0	0	0	0	0	0	0	3.44	0	0
2021	1	26	20	24	1	30	0	0	0	0	0	0	0	3.43	0	0
2021	1	26	20	34	1	29	0	0	0	0	0	0	0	3.42	0	0
2021	1	26	20	44	1	30	0	0	0	0	0	0	0	3.42	0	0
2021	1	26	20	54	1	29	0	0	0	0	0	0	0	3.41	0	0
2021	1	26	21	4	1	30	0	0	0	0	0	0	0	3.4	0	0
2021	1	26	21	14	1	29	0	0	0	0	0	0	0	3.38	0	0
2021	1	26	21	24	1	29	0	0	0	0	0	0	0	3.36	0	0
2021	1	26	21	34	1	29	0	0	0	0	0	0	0	3.34	0	0
2021	1	26	21	44	1	29	0	0	0	0	0	0	0	3.33	0	0
2021	1	26	21	54	1	29	0	0	0	0	0	0	0	3.31	0	0
2021	1	26	22	4	1	29	0	0	0	0	0	0	0	3.29	0	0
2021	1	26	22	14	1	29	0	0	0	0	0	0	0	3.27	0	0
2021	1	26	22	24	1	29	0	0	0	0	0	0	0	3.25	0	0
2021	1	26	22	34	1	29	0	0	0	0	0	0	0	3.23	0	0
2021	1	26	22	44	1	29	0	0	0	0	0	0	0	3.21	0	0
2021	1	26	22	54	1	30	0	0	0	0	0	0	0	3.2	0	0
2021	1	26	23	4	1	30	0	0	0	0	0	0	0	3.18	0	0
2021	1	26	23	14	1	29	0	0	0	0	0	0	0	3.16	0	0
2021	1	26	23	24	1	29	0	0	0	0	0	0	0	3.14	0	0
2021	1	26	23	34	1	30	0	0	0	0	0	0	0	3.12	0	0
2021	1	26	23	44	1	30	0	0	0	0	0	0	0	3.1	0	0
2021	1	26	23	54	1	29	0	0	0	0	0	0	0	3.08	0	0

## Mazourka (0354)

Year	Month	Day	Hour	Minute	Second	Noise3	IceDetection	Heading	Pitch	Roll	StdDevHeading	StdDevPitch	StdDevRoll	Temperature	Pressure	StdDevPressure
2021	1	27	0	4	1	29	0	0	0	0	0	0	0	3.06	0	0
2021	1	27	0	14	1	29	0	0	0	0	0	0	0	3.05	0	0
2021	1	27	0	24	1	29	0	0	0	0	0	0	0	3.04	0	0
2021	1	27	0	34	1	30	0	0	0	0	0	0	0	3.02	0	0
2021	1	27	0	44	1	29	0	0	0	0	0	0	0	3.01	0	0
2021	1	27	0	54	1	29	0	0	0	0	0	0	0	3	0	0
2021	1	27	1	4	1	30	0	0	0	0	0	0	0	2.99	0	0
2021	1	27	1	14	1	29	0	0	0	0	0	0	0	2.98	0	0
2021	1	27	1	24	1	29	0	0	0	0	0	0	0	2.98	0	0
2021	1	27	1	34	1	30	0	0	0	0	0	0	0	2.97	0	0
2021	1	27	1	44	1	30	0	0	0	0	0	0	0	2.95	0	0
2021	1	27	1	54	1	30	0	0	0	0	0	0	0	2.95	0	0
2021	1	27	2	4	1	30	0	0	0	0	0	0	0	2.94	0	0
2021	1	27	2	14	1	30	0	0	0	0	0	0	0	2.93	0	0
2021	1	27	2	24	1	29	0	0	0	0	0	0	0	2.92	0	0
2021	1	27	2	34	1	29	0	0	0	0	0	0	0	2.92	0	0
2021	1	27	2	44	1	30	0	0	0	0	0	0	0	2.91	0	0
2021	1	27	2	54	1	29	0	0	0	0	0	0	0	2.9	0	0
2021	1	27	3	4	1	30	0	0	0	0	0	0	0	2.89	0	0
2021	1	27	3	14	1	29	0	0	0	0	0	0	0	2.88	0	0
2021	1	27	3	24	1	30	0	0	0	0	0	0	0	2.87	0	0
2021	1	27	3	34	1	29	0	0	0	0	0	0	0	2.86	0	0
2021	1	27	3	44	1	29	0	0	0	0	0	0	0	2.85	0	0
2021	1	27	3	54	1	30	0	0	0	0	0	0	0	2.84	0	0
2021	1	27	4	4	1	30	0	0	0	0	0	0	0	2.83	0	0
2021	1	27	4	14	1	29	0	0	0	0	0	0	0	2.82	0	0
2021	1	27	4	24	1	30	0	0	0	0	0	0	0	2.81	0	0
2021	1	27	4	34	1	30	0	0	0	0	0	0	0	2.79	0	0
2021	1	27	4	44	1	29	0	0	0	0	0	0	0	2.78	0	0
2021	1	27	4	54	1	30	0	0	0	0	0	0	0	2.77	0	0
2021	1	27	5	4	1	29	0	0	0	0	0	0	0	2.75	0	0
2021	1	27	5	14	1	29	0	0	0	0	0	0	0	2.74	0	0
2021	1	27	5	24	1	30	0	0	0	0	0	0	0	2.73	0	0
2021	1	27	5	34	1	30	0	0	0	0	0	0	0	2.71	0	0
2021	1	27	5	44	1	30	0	0	0	0	0	0	0	2.7	0	0
2021	1	27	5	54	1	30	0	0	0	0	0	0	0	2.69	0	0
2021	1	27	6	4	1	30	0	0	0	0	0	0	0	2.68	0	0
2021	1	27	6	14	1	30	0	0	0	0	0	0	0	2.66	0	0
2021	1	27	6	24	1	29	0	0	0	0	0	0	0	2.65	0	0
2021	1	27	6	34	1	30	0	0	0	0	0	0	0	2.63	0	0
2021	1	27	6	44	1	30	0	0	0	0	0	0	0	2.62	0	0
2021	1	27	6	54	1	29	0	0	0	0	0	0	0	2.6	0	0
2021	1	27	7	4	1	30	0	0	0	0	0	0	0	2.59	0	0
2021	1	27	7	14	1	30	0	0	0	0	0	0	0	2.58	0	0
2021	1	27	7	24	1	29	0	0	0	0	0	0	0	2.57	0	0
2021	1	27	7	34	1	30	0	0	0	0	0	0	0	2.56	0	0
2021	1	27	7	44	1	29	0	0	0	0	0	0	0	2.55	0	0
2021	1	27	7	54	1	30	0	0	0	0	0	0	0	2.54	0	0

Mazourka (0354)

Year	Month	Day	Hour	Minute	Second	Noise3	IceDetection	Heading	Pitch	Roll	StdDevHeading	StdDevPitch	StdDevRoll	Temperature	Pressure	StdDevPressure
2021	1	27	8	4	1	30	0	0	0	0	0	0	0	2.53	0	0
2021	1	27	8	14	1	30	0	0	0	0	0	0	0	2.52	0	0
2021	1	27	8	24	1	30	0	0	0	0	0	0	0	2.51	0	0
2021	1	27	8	34	1	29	0	0	0	0	0	0	0	2.51	0	0
2021	1	27	8	44	1	30	0	0	0	0	0	0	0	2.5	0	0
2021	1	27	8	54	1	29	0	0	0	0	0	0	0	2.5	0	0
2021	1	27	9	4	1	29	0	0	0	0	0	0	0	2.49	0	0
2021	1	27	9	14	1	30	0	0	0	0	0	0	0	2.49	0	0
2021	1	27	9	24	1	30	0	0	0	0	0	0	0	2.49	0	0
2021	1	27	9	34	1	30	0	0	0	0	0	0	0	2.47	0	0
2021	1	27	9	44	1	30	0	0	0	0	0	0	0	2.47	0	0
2021	1	27	9	54	1	29	0	0	0	0	0	0	0	2.46	0	0
2021	1	27	10	4	1	29	0	0	0	0	0	0	0	2.46	0	0
2021	1	27	10	14	1	29	0	0	0	0	0	0	0	2.45	0	0
2021	1	27	10	24	1	29	0	0	0	0	0	0	0	2.45	0	0
2021	1	27	10	34	1	30	0	0	0	0	0	0	0	2.46	0	0
2021	1	27	10	44	1	30	0	0	0	0	0	0	0	2.46	0	0
2021	1	27	10	54	1	30	0	0	0	0	0	0	0	2.48	0	0
2021	1	27	11	4	1	29	0	0	0	0	0	0	0	2.49	0	0
2021	1	27	11	14	1	30	0	0	0	0	0	0	0	2.48	0	0
2021	1	27	11	24	1	29	0	0	0	0	0	0	0	2.47	0	0
2021	1	27	11	34	1	29	0	0	0	0	0	0	0	2.47	0	0
2021	1	27	11	44	1	30	0	0	0	0	0	0	0	2.47	0	0
2021	1	27	11	54	1	29	0	0	0	0	0	0	0	2.47	0	0
2021	1	27	12	4	1	30	0	0	0	0	0	0	0	2.49	0	0
2021	1	27	12	14	1	30	0	0	0	0	0	0	0	2.49	0	0
2021	1	27	12	24	1	29	0	0	0	0	0	0	0	2.5	0	0
2021	1	27	12	34	1	29	0	0	0	0	0	0	0	2.5	0	0
2021	1	27	12	44	1	29	0	0	0	0	0	0	0	2.5	0	0
2021	1	27	12	54	1	30	0	0	0	0	0	0	0	2.52	0	0
2021	1	27	13	4	1	30	0	0	0	0	0	0	0	2.52	0	0
2021	1	27	13	14	1	29	0	0	0	0	0	0	0	2.51	0	0
2021	1	27	13	24	1	30	0	0	0	0	0	0	0	2.51	0	0
2021	1	27	13	34	1	30	0	0	0	0	0	0	0	2.51	0	0
2021	1	27	13	44	1	29	0	0	0	0	0	0	0	2.52	0	0
2021	1	27	13	54	1	29	0	0	0	0	0	0	0	2.52	0	0
2021	1	27	14	4	1	29	0	0	0	0	0	0	0	2.51	0	0
2021	1	27	14	14	1	29	0	0	0	0	0	0	0	2.51	0	0
2021	1	27	14	24	1	29	0	0	0	0	0	0	0	2.51	0	0
2021	1	27	14	34	1	29	0	0	0	0	0	0	0	2.52	0	0
2021	1	27	14	44	1	30	0	0	0	0	0	0	0	2.52	0	0
2021	1	27	14	54	1	30	0	0	0	0	0	0	0	2.52	0	0
2021	1	27	15	4	1	30	0	0	0	0	0	0	0	2.51	0	0
2021	1	27	15	14	1	29	0	0	0	0	0	0	0	2.51	0	0
2021	1	27	15	24	1	30	0	0	0	0	0	0	0	2.51	0	0
2021	1	27	15	34	1	29	0	0	0	0	0	0	0	2.51	0	0
2021	1	27	15	44	1	30	0	0	0	0	0	0	0	2.51	0	0
2021	1	27	15	54	1	30	0	0	0	0	0	0	0	2.51	0	0

Mazourka (0354)

Year	Month	Day	Hour	Minute	Second	Noise3	IceDetection	Heading	Pitch	Roll	StdDevHeading	StdDevPitch	StdDevRoll	Temperature	Pressure	StdDevPressure
2021	1	27	16	4	1	29	0	0	0	0	0	0	0	2.51	0	0
2021	1	27	16	14	1	29	0	0	0	0	0	0	0	2.53	0	0
2021	1	27	16	24	1	30	0	0	0	0	0	0	0	2.53	0	0
2021	1	27	16	34	1	29	0	0	0	0	0	0	0	2.54	0	0
2021	1	27	16	44	1	29	0	0	0	0	0	0	0	2.55	0	0
2021	1	27	16	54	1	29	0	0	0	0	0	0	0	2.55	0	0
2021	1	27	17	4	1	30	0	0	0	0	0	0	0	2.56	0	0
2021	1	27	17	14	1	30	0	0	0	0	0	0	0	2.57	0	0
2021	1	27	17	24	1	30	0	0	0	0	0	0	0	2.58	0	0
2021	1	27	17	34	1	30	0	0	0	0	0	0	0	2.58	0	0
2021	1	27	17	44	1	30	0	0	0	0	0	0	0	2.59	0	0
2021	1	27	17	54	1	29	0	0	0	0	0	0	0	2.59	0	0
2021	1	27	18	4	1	30	0	0	0	0	0	0	0	2.6	0	0
2021	1	27	18	14	1	30	0	0	0	0	0	0	0	2.61	0	0
2021	1	27	18	24	1	29	0	0	0	0	0	0	0	2.61	0	0
2021	1	27	18	34	1	30	0	0	0	0	0	0	0	2.62	0	0
2021	1	27	18	44	1	29	0	0	0	0	0	0	0	2.63	0	0
2021	1	27	18	54	1	30	0	0	0	0	0	0	0	2.63	0	0
2021	1	27	19	4	1	30	0	0	0	0	0	0	0	2.64	0	0
2021	1	27	19	14	1	29	0	0	0	0	0	0	0	2.64	0	0
2021	1	27	19	24	1	30	0	0	0	0	0	0	0	2.65	0	0
2021	1	27	19	34	1	29	0	0	0	0	0	0	0	2.65	0	0
2021	1	27	19	44	1	29	0	0	0	0	0	0	0	2.65	0	0
2021	1	27	19	54	1	30	0	0	0	0	0	0	0	2.65	0	0
2021	1	27	20	4	1	30	0	0	0	0	0	0	0	2.65	0	0
2021	1	27	20	14	1	29	0	0	0	0	0	0	0	2.65	0	0
2021	1	27	20	24	1	30	0	0	0	0	0	0	0	2.64	0	0
2021	1	27	20	34	1	29	0	0	0	0	0	0	0	2.64	0	0
2021	1	27	20	44	1	29	0	0	0	0	0	0	0	2.64	0	0
2021	1	27	20	54	1	29	0	0	0	0	0	0	0	2.64	0	0
2021	1	27	21	4	1	29	0	0	0	0	0	0	0	2.63	0	0
2021	1	27	21	14	1	30	0	0	0	0	0	0	0	2.63	0	0
2021	1	27	21	24	1	30	0	0	0	0	0	0	0	2.63	0	0
2021	1	27	21	34	1	29	0	0	0	0	0	0	0	2.64	0	0
2021	1	27	21	44	1	29	0	0	0	0	0	0	0	2.63	0	0
2021	1	27	21	54	1	30	0	0	0	0	0	0	0	2.63	0	0
2021	1	27	22	4	1	30	0	0	0	0	0	0	0	2.63	0	0
2021	1	27	22	14	1	30	0	0	0	0	0	0	0	2.63	0	0
2021	1	27	22	24	1	29	0	0	0	0	0	0	0	2.63	0	0
2021	1	27	22	34	1	30	0	0	0	0	0	0	0	2.64	0	0
2021	1	27	22	44	1	29	0	0	0	0	0	0	0	2.63	0	0
2021	1	27	22	54	1	29	0	0	0	0	0	0	0	2.63	0	0
2021	1	27	23	4	1	29	0	0	0	0	0	0	0	2.63	0	0
2021	1	27	23	14	1	29	0	0	0	0	0	0	0	2.62	0	0
2021	1	27	23	24	1	30	0	0	0	0	0	0	0	2.62	0	0
2021	1	27	23	34	1	30	0	0	0	0	0	0	0	2.62	0	0
2021	1	27	23	44	1	29	0	0	0	0	0	0	0	2.62	0	0
2021	1	27	23	54	1	30	0	0	0	0	0	0	0	2.62	0	0

## Mazourka (0354)

Year	Month	Day	Hour	Minute	Second	Noise3	IceDetection	Heading	Pitch	Roll	StdDevHeading	StdDevPitch	StdDevRoll	Temperature	Pressure	StdDevPressure
2021	1	28	0	4	1	30	0	0	0	0	0	0	0	2.62	0	0
2021	1	28	0	14	1	29	0	0	0	0	0	0	0	2.62	0	0
2021	1	28	0	24	1	30	0	0	0	0	0	0	0	2.62	0	0
2021	1	28	0	34	1	29	0	0	0	0	0	0	0	2.63	0	0
2021	1	28	0	44	1	29	0	0	0	0	0	0	0	2.62	0	0
2021	1	28	0	54	1	30	0	0	0	0	0	0	0	2.62	0	0
2021	1	28	1	4	1	29	0	0	0	0	0	0	0	2.63	0	0
2021	1	28	1	14	1	29	0	0	0	0	0	0	0	2.62	0	0
2021	1	28	1	24	1	29	0	0	0	0	0	0	0	2.63	0	0
2021	1	28	1	34	1	30	0	0	0	0	0	0	0	2.63	0	0
2021	1	28	1	44	1	30	0	0	0	0	0	0	0	2.62	0	0
2021	1	28	1	54	1	30	0	0	0	0	0	0	0	2.62	0	0
2021	1	28	2	4	1	29	0	0	0	0	0	0	0	2.62	0	0
2021	1	28	2	14	1	29	0	0	0	0	0	0	0	2.62	0	0
2021	1	28	2	24	1	29	0	0	0	0	0	0	0	2.62	0	0
2021	1	28	2	34	1	29	0	0	0	0	0	0	0	2.62	0	0
2021	1	28	2	44	1	29	0	0	0	0	0	0	0	2.62	0	0
2021	1	28	2	54	1	30	0	0	0	0	0	0	0	2.62	0	0
2021	1	28	3	4	1	30	0	0	0	0	0	0	0	2.62	0	0
2021	1	28	3	14	1	30	0	0	0	0	0	0	0	2.61	0	0
2021	1	28	3	24	1	30	0	0	0	0	0	0	0	2.61	0	0
2021	1	28	3	34	1	29	0	0	0	0	0	0	0	2.61	0	0
2021	1	28	3	44	1	29	0	0	0	0	0	0	0	2.61	0	0
2021	1	28	3	54	1	29	0	0	0	0	0	0	0	2.6	0	0
2021	1	28	4	4	1	30	0	0	0	0	0	0	0	2.61	0	0
2021	1	28	4	14	1	29	0	0	0	0	0	0	0	2.6	0	0
2021	1	28	4	24	1	30	0	0	0	0	0	0	0	2.6	0	0
2021	1	28	4	34	1	30	0	0	0	0	0	0	0	2.6	0	0
2021	1	28	4	44	1	29	0	0	0	0	0	0	0	2.59	0	0
2021	1	28	4	54	1	29	0	0	0	0	0	0	0	2.59	0	0
2021	1	28	5	4	1	29	0	0	0	0	0	0	0	2.59	0	0
2021	1	28	5	14	1	30	0	0	0	0	0	0	0	2.59	0	0
2021	1	28	5	24	1	29	0	0	0	0	0	0	0	2.59	0	0
2021	1	28	5	34	1	29	0	0	0	0	0	0	0	2.59	0	0
2021	1	28	5	44	1	30	0	0	0	0	0	0	0	2.59	0	0
2021	1	28	5	54	1	29	0	0	0	0	0	0	0	2.59	0	0
2021	1	28	6	4	1	30	0	0	0	0	0	0	0	2.58	0	0
2021	1	28	6	14	1	30	0	0	0	0	0	0	0	2.57	0	0
2021	1	28	6	24	1	30	0	0	0	0	0	0	0	2.57	0	0
2021	1	28	6	34	1	29	0	0	0	0	0	0	0	2.57	0	0
2021	1	28	6	44	1	29	0	0	0	0	0	0	0	2.57	0	0
2021	1	28	6	54	1	30	0	0	0	0	0	0	0	2.56	0	0
2021	1	28	7	4	1	30	0	0	0	0	0	0	0	2.56	0	0
2021	1	28	7	14	1	30	0	0	0	0	0	0	0	2.56	0	0
2021	1	28	7	24	1	30	0	0	0	0	0	0	0	2.56	0	0
2021	1	28	7	34	1	30	0	0	0	0	0	0	0	2.57	0	0
2021	1	28	7	44	1	29	0	0	0	0	0	0	0	2.58	0	0
2021	1	28	7	54	1	30	0	0	0	0	0	0	0	2.59	0	0

Mazourka (0354)

Year	Month	Day	Hour	Minute	Second	Noise3	IceDetection	Heading	Pitch	Roll	StdDevHeading	StdDevPitch	StdDevRoll	Temperature	Pressure	StdDevPressure
2021	1	28	8	4	1	29	0	0	0	0	0	0	0	2.6	0	0
2021	1	28	8	14	1	30	0	0	0	0	0	0	0	2.63	0	0
2021	1	28	8	24	1	30	0	0	0	0	0	0	0	2.66	0	0
2021	1	28	8	34	1	30	0	0	0	0	0	0	0	2.68	0	0
2021	1	28	8	44	1	29	0	0	0	0	0	0	0	2.71	0	0
2021	1	28	8	54	1	29	0	0	0	0	0	0	0	2.73	0	0
2021	1	28	9	4	1	30	0	0	0	0	0	0	0	2.75	0	0
2021	1	28	9	14	1	29	0	0	0	0	0	0	0	2.77	0	0
2021	1	28	9	24	1	30	0	0	0	0	0	0	0	2.8	0	0
2021	1	28	9	34	1	30	0	0	0	0	0	0	0	2.84	0	0
2021	1	28	9	44	1	30	0	0	0	0	0	0	0	2.86	0	0
2021	1	28	9	54	1	29	0	0	0	0	0	0	0	2.88	0	0
2021	1	28	10	4	1	29	0	0	0	0	0	0	0	2.91	0	0
2021	1	28	10	14	1	30	0	0	0	0	0	0	0	2.92	0	0
2021	1	28	10	24	1	29	0	0	0	0	0	0	0	2.97	0	0
2021	1	28	10	34	1	29	0	0	0	0	0	0	0	2.98	0	0
2021	1	28	10	44	1	29	0	0	0	0	0	0	0	2.98	0	0
2021	1	28	10	54	1	30	0	0	0	0	0	0	0	3.03	0	0
2021	1	28	11	4	1	29	0	0	0	0	0	0	0	3.03	0	0
2021	1	28	11	14	1	29	0	0	0	0	0	0	0	3.06	0	0
2021	1	28	11	24	1	30	0	0	0	0	0	0	0	3.09	0	0
2021	1	28	11	34	1	30	0	0	0	0	0	0	0	3.13	0	0
2021	1	28	11	44	1	29	0	0	0	0	0	0	0	3.15	0	0
2021	1	28	11	54	1	29	0	0	0	0	0	0	0	3.18	0	0
2021	1	28	12	4	1	29	0	0	0	0	0	0	0	3.15	0	0
2021	1	28	12	14	1	29	0	0	0	0	0	0	0	3.17	0	0
2021	1	28	12	24	1	29	0	0	0	0	0	0	0	3.17	0	0
2021	1	28	12	34	1	30	0	0	0	0	0	0	0	3.2	0	0
2021	1	28	12	44	1	30	0	0	0	0	0	0	0	3.22	0	0
2021	1	28	12	54	1	29	0	0	0	0	0	0	0	3.19	0	0
2021	1	28	13	4	1	29	0	0	0	0	0	0	0	3.19	0	0
2021	1	28	13	14	1	30	0	0	0	0	0	0	0	3.18	0	0
2021	1	28	13	24	1	30	0	0	0	0	0	0	0	3.18	0	0
2021	1	28	13	34	1	29	0	0	0	0	0	0	0	3.17	0	0
2021	1	28	13	44	1	29	0	0	0	0	0	0	0	3.18	0	0
2021	1	28	13	54	1	30	0	0	0	0	0	0	0	3.19	0	0
2021	1	28	14	4	1	29	0	0	0	0	0	0	0	3.2	0	0
2021	1	28	14	14	1	30	0	0	0	0	0	0	0	3.22	0	0
2021	1	28	14	24	1	30	0	0	0	0	0	0	0	3.23	0	0
2021	1	28	14	34	1	29	0	0	0	0	0	0	0	3.24	0	0
2021	1	28	14	44	1	30	0	0	0	0	0	0	0	3.25	0	0
2021	1	28	14	54	1	29	0	0	0	0	0	0	0	3.26	0	0
2021	1	28	15	4	1	29	0	0	0	0	0	0	0	3.28	0	0
2021	1	28	15	14	1	30	0	0	0	0	0	0	0	3.29	0	0
2021	1	28	15	24	1	30	0	0	0	0	0	0	0	3.32	0	0
2021	1	28	15	34	1	29	0	0	0	0	0	0	0	3.34	0	0
2021	1	28	15	44	1	29	0	0	0	0	0	0	0	3.35	0	0
2021	1	28	15	54	1	30	0	0	0	0	0	0	0	3.37	0	0

### Mazourka (0354)

Year	Month	Day	Hour	Minute	Second	Noise3	IceDetection	Heading	Pitch	Roll	StdDevHeading	StdDevPitch	StdDevRoll	Temperature	Pressure	StdDevPressure
2021	1	28	16	4	1	30	0	0	0	0	0	0	0	3.39	0	0
2021	1	28	16	14	1	29	0	0	0	0	0	0	0	3.4	0	0
2021	1	28	16	24	1	30	0	0	0	0	0	0	0	3.42	0	0
2021	1	28	16	34	1	30	0	0	0	0	0	0	0	3.44	0	0
2021	1	28	16	44	1	29	0	0	0	0	0	0	0	3.46	0	0
2021	1	28	16	54	1	30	0	0	0	0	0	0	0	3.48	0	0
2021	1	28	17	4	1	29	0	0	0	0	0	0	0	3.5	0	0
2021	1	28	17	14	1	30	0	0	0	0	0	0	0	3.52	0	0
2021	1	28	17	24	1	29	0	0	0	0	0	0	0	3.54	0	0
2021	1	28	17	34	1	29	0	0	0	0	0	0	0	3.57	0	0
2021	1	28	17	44	1	30	0	0	0	0	0	0	0	3.59	0	0
2021	1	28	17	54	1	30	0	0	0	0	0	0	0	3.62	0	0
2021	1	28	18	4	1	29	0	0	0	0	0	0	0	3.64	0	0
2021	1	28	18	14	1	29	0	0	0	0	0	0	0	3.66	0	0
2021	1	28	18	24	1	30	0	0	0	0	0	0	0	3.68	0	0
2021	1	28	18	34	1	29	0	0	0	0	0	0	0	3.7	0	0
2021	1	28	18	44	1	29	0	0	0	0	0	0	0	3.72	0	0
2021	1	28	18	54	1	30	0	0	0	0	0	0	0	3.74	0	0
2021	1	28	19	4	1	29	0	0	0	0	0	0	0	3.75	0	0
2021	1	28	19	14	1	30	0	0	0	0	0	0	0	3.77	0	0
2021	1	28	19	24	1	29	0	0	0	0	0	0	0	3.78	0	0
2021	1	28	19	34	1	30	0	0	0	0	0	0	0	3.78	0	0
2021	1	28	19	44	1	29	0	0	0	0	0	0	0	3.79	0	0
2021	1	28	19	54	1	29	0	0	0	0	0	0	0	3.8	0	0
2021	1	28	20	4	1	29	0	0	0	0	0	0	0	3.82	0	0
2021	1	28	20	14	1	29	0	0	0	0	0	0	0	3.81	0	0
2021	1	28	20	24	1	29	0	0	0	0	0	0	0	3.82	0	0
2021	1	28	20	34	1	29	0	0	0	0	0	0	0	3.81	0	0
2021	1	28	20	44	1	29	0	0	0	0	0	0	0	3.82	0	0
2021	1	28	20	54	1	30	0	0	0	0	0	0	0	3.82	0	0
2021	1	28	21	4	1	29	0	0	0	0	0	0	0	3.81	0	0
2021	1	28	21	14	1	29	0	0	0	0	0	0	0	3.81	0	0
2021	1	28	21	24	1	30	0	0	0	0	0	0	0	3.81	0	0
2021	1	28	21	34	1	29	0	0	0	0	0	0	0	3.81	0	0
2021	1	28	21	44	1	29	0	0	0	0	0	0	0	3.8	0	0
2021	1	28	21	54	1	29	0	0	0	0	0	0	0	3.8	0	0
2021	1	28	22	4	1	29	0	0	0	0	0	0	0	3.8	0	0
2021	1	28	22	14	1	29	0	0	0	0	0	0	0	3.79	0	0
2021	1	28	22	24	1	30	0	0	0	0	0	0	0	3.79	0	0
2021	1	28	22	34	1	29	0	0	0	0	0	0	0	3.78	0	0
2021	1	28	22	44	1	30	0	0	0	0	0	0	0	3.77	0	0
2021	1	28	22	54	1	30	0	0	0	0	0	0	0	3.77	0	0
2021	1	28	23	4	1	29	0	0	0	0	0	0	0	3.76	0	0
2021	1	28	23	14	1	29	0	0	0	0	0	0	0	3.75	0	0
2021	1	28	23	24	1	29	0	0	0	0	0	0	0	3.74	0	0
2021	1	28	23	34	1	29	0	0	0	0	0	0	0	3.74	0	0
2021	1	28	23	44	1	29	0	0	0	0	0	0	0	3.73	0	0
2021	1	28	23	54	1	30	0	0	0	0	0	0	0	3.73	0	0



## Mazourka (0354)

Year	Month	Day	Hour	Minute	Second	Noise3	IceDetection	Heading	Pitch	Roll	StdDevHeading	StdDevPitch	StdDevRoll	Temperature	Pressure	StdDevPressure
2021	1	29	0	4	1	29	0	0	0	0	0	0	0	3.72	0	0
2021	1	29	0	14	1	30	0	0	0	0	0	0	0	3.72	0	0
2021	1	29	0	24	1	30	0	0	0	0	0	0	0	3.71	0	0
2021	1	29	0	34	1	29	0	0	0	0	0	0	0	3.7	0	0
2021	1	29	0	44	1	29	0	0	0	0	0	0	0	3.7	0	0
2021	1	29	0	54	1	29	0	0	0	0	0	0	0	3.7	0	0
2021	1	29	1	4	1	29	0	0	0	0	0	0	0	3.69	0	0
2021	1	29	1	14	1	29	0	0	0	0	0	0	0	3.69	0	0
2021	1	29	1	24	1	29	0	0	0	0	0	0	0	3.69	0	0
2021	1	29	1	34	1	29	0	0	0	0	0	0	0	3.68	0	0
2021	1	29	1	44	1	30	0	0	0	0	0	0	0	3.68	0	0
2021	1	29	1	54	1	29	0	0	0	0	0	0	0	3.67	0	0
2021	1	29	2	4	1	30	0	0	0	0	0	0	0	3.66	0	0
2021	1	29	2	14	1	29	0	0	0	0	0	0	0	3.66	0	0
2021	1	29	2	24	1	30	0	0	0	0	0	0	0	3.66	0	0
2021	1	29	2	34	1	29	0	0	0	0	0	0	0	3.66	0	0
2021	1	29	2	44	1	29	0	0	0	0	0	0	0	3.65	0	0
2021	1	29	2	54	1	29	0	0	0	0	0	0	0	3.65	0	0
2021	1	29	3	4	1	29	0	0	0	0	0	0	0	3.65	0	0
2021	1	29	3	14	1	30	0	0	0	0	0	0	0	3.64	0	0
2021	1	29	3	24	1	30	0	0	0	0	0	0	0	3.63	0	0
2021	1	29	3	34	1	29	0	0	0	0	0	0	0	3.63	0	0
2021	1	29	3	44	1	30	0	0	0	0	0	0	0	3.62	0	0
2021	1	29	3	54	1	29	0	0	0	0	0	0	0	3.61	0	0
2021	1	29	4	4	1	29	0	0	0	0	0	0	0	3.61	0	0
2021	1	29	4	14	1	29	0	0	0	0	0	0	0	3.59	0	0
2021	1	29	4	24	1	29	0	0	0	0	0	0	0	3.59	0	0
2021	1	29	4	34	1	30	0	0	0	0	0	0	0	3.58	0	0
2021	1	29	4	44	1	29	0	0	0	0	0	0	0	3.58	0	0
2021	1	29	4	54	1	29	0	0	0	0	0	0	0	3.56	0	0
2021	1	29	5	4	1	30	0	0	0	0	0	0	0	3.56	0	0
2021	1	29	5	14	1	29	0	0	0	0	0	0	0	3.55	0	0
2021	1	29	5	24	1	29	0	0	0	0	0	0	0	3.55	0	0
2021	1	29	5	34	1	30	0	0	0	0	0	0	0	3.55	0	0
2021	1	29	5	44	1	29	0	0	0	0	0	0	0	3.54	0	0
2021	1	29	5	54	1	30	0	0	0	0	0	0	0	3.53	0	0
2021	1	29	6	4	1	29	0	0	0	0	0	0	0	3.53	0	0
2021	1	29	6	14	1	29	0	0	0	0	0	0	0	3.52	0	0
2021	1	29	6	24	1	29	0	0	0	0	0	0	0	3.51	0	0
2021	1	29	6	34	1	29	0	0	0	0	0	0	0	3.5	0	0
2021	1	29	6	44	1	30	0	0	0	0	0	0	0	3.5	0	0
2021	1	29	6	54	1	29	0	0	0	0	0	0	0	3.49	0	0
2021	1	29	7	4	1	29	0	0	0	0	0	0	0	3.49	0	0
2021	1	29	7	14	1	30	0	0	0	0	0	0	0	3.48	0	0
2021	1	29	7	24	1	30	0	0	0	0	0	0	0	3.48	0	0
2021	1	29	7	34	1	30	0	0	0	0	0	0	0	3.48	0	0
2021	1	29	7	44	1	30	0	0	0	0	0	0	0	3.46	0	0
2021	1	29	7	54	1	30	0	0	0	0	0	0	0	3.48	0	0

Mazourka (0354)

Year	Month	Day	Hour	Minute	Second	Noise3	IceDetection	Heading	Pitch	Roll	StdDevHeading	StdDevPitch	StdDevRoll	Temperature	Pressure	StdDevPressure
2021	1	29	8	4	1	29	0	0	0	0	0	0	0	3.5	0	0
2021	1	29	8	14	1	29	0	0	0	0	0	0	0	3.51	0	0
2021	1	29	8	24	1	30	0	0	0	0	0	0	0	3.54	0	0
2021	1	29	8	34	1	28	0	0	0	0	0	0	0	3.54	0	0
2021	1	29	8	44	1	30	0	0	0	0	0	0	0	3.5	0	0
2021	1	29	8	54	1	30	0	0	0	0	0	0	0	3.49	0	0
2021	1	29	9	4	1	29	0	0	0	0	0	0	0	3.48	0	0
2021	1	29	9	14	1	29	0	0	0	0	0	0	0	3.48	0	0
2021	1	29	9	24	1	29	0	0	0	0	0	0	0	3.5	0	0
2021	1	29	9	34	1	29	0	0	0	0	0	0	0	3.55	0	0
2021	1	29	9	44	1	29	0	0	0	0	0	0	0	3.64	0	0
2021	1	29	9	54	1	29	0	0	0	0	0	0	0	3.61	0	0
2021	1	29	10	4	1	30	0	0	0	0	0	0	0	3.59	0	0
2021	1	29	10	14	1	30	0	0	0	0	0	0	0	3.64	0	0
2021	1	29	10	24	1	29	0	0	0	0	0	0	0	3.64	0	0
2021	1	29	10	34	1	29	0	0	0	0	0	0	0	3.81	0	0
2021	1	29	10	44	1	29	0	0	0	0	0	0	0	3.85	0	0
2021	1	29	10	54	1	29	0	0	0	0	0	0	0	3.89	0	0
2021	1	29	11	4	1	29	0	0	0	0	0	0	0	3.95	0	0
2021	1	29	11	14	1	30	0	0	0	0	0	0	0	3.94	0	0
2021	1	29	11	24	1	30	0	0	0	0	0	0	0	3.98	0	0
2021	1	29	11	34	1	30	0	0	0	0	0	0	0	4.02	0	0
2021	1	29	11	44	1	30	0	0	0	0	0	0	0	4.04	0	0
2021	1	29	11	54	1	29	0	0	0	0	0	0	0	4.08	0	0
2021	1	29	12	4	1	29	0	0	0	0	0	0	0	4.09	0	0
2021	1	29	12	14	1	30	0	0	0	0	0	0	0	4.1	0	0
2021	1	29	12	24	1	29	0	0	0	0	0	0	0	4.11	0	0
2021	1	29	12	34	1	29	0	0	0	0	0	0	0	4.14	0	0
2021	1	29	12	44	1	29	0	0	0	0	0	0	0	4.14	0	0
2021	1	29	12	54	1	29	0	0	0	0	0	0	0	4.16	0	0
2021	1	29	13	4	1	29	0	0	0	0	0	0	0	4.17	0	0
2021	1	29	13	14	1	29	0	0	0	0	0	0	0	4.18	0	0
2021	1	29	13	24	1	29	0	0	0	0	0	0	0	4.19	0	0
2021	1	29	13	34	1	29	0	0	0	0	0	0	0	4.2	0	0
2021	1	29	13	44	1	29	0	0	0	0	0	0	0	4.21	0	0
2021	1	29	13	54	1	29	0	0	0	0	0	0	0	4.2	0	0
2021	1	29	14	4	1	29	0	0	0	0	0	0	0	4.21	0	0
2021	1	29	14	14	1	30	0	0	0	0	0	0	0	4.19	0	0
2021	1	29	14	24	1	29	0	0	0	0	0	0	0	4.21	0	0
2021	1	29	14	34	1	29	0	0	0	0	0	0	0	4.15	0	0
2021	1	29	14	44	1	29	0	0	0	0	0	0	0	4.15	0	0
2021	1	29	14	54	1	30	0	0	0	0	0	0	0	4.21	0	0
2021	1	29	15	4	1	30	0	0	0	0	0	0	0	4.21	0	0
2021	1	29	15	14	1	29	0	0	0	0	0	0	0	4.22	0	0
2021	1	29	15	24	1	29	0	0	0	0	0	0	0	4.18	0	0
2021	1	29	15	34	1	30	0	0	0	0	0	0	0	4.17	0	0
2021	1	29	15	44	1	30	0	0	0	0	0	0	0	4.18	0	0
2021	1	29	15	54	1	29	0	0	0	0	0	0	0	4.2	0	0

Mazourka (0354)

Year	Month	Day	Hour	Minute	Second	Noise3	IceDetection	Heading	Pitch	Roll	StdDevHeading	StdDevPitch	StdDevRoll	Temperature	Pressure	StdDevPressure
2021	1	29	16	4	1	29	0	0	0	0	0	0	0	4.22	0	0
2021	1	29	16	14	1	29	0	0	0	0	0	0	0	4.24	0	0
2021	1	29	16	24	1	29	0	0	0	0	0	0	0	4.26	0	0
2021	1	29	16	34	1	29	0	0	0	0	0	0	0	4.29	0	0
2021	1	29	16	44	1	29	0	0	0	0	0	0	0	4.31	0	0
2021	1	29	16	54	1	29	0	0	0	0	0	0	0	4.33	0	0
2021	1	29	17	4	1	29	0	0	0	0	0	0	0	4.35	0	0
2021	1	29	17	14	1	30	0	0	0	0	0	0	0	4.37	0	0
2021	1	29	17	24	1	29	0	0	0	0	0	0	0	4.39	0	0
2021	1	29	17	34	1	28	0	0	0	0	0	0	0	4.41	0	0
2021	1	29	17	44	1	29	0	0	0	0	0	0	0	4.42	0	0
2021	1	29	17	54	1	29	0	0	0	0	0	0	0	4.44	0	0
2021	1	29	18	4	1	29	0	0	0	0	0	0	0	4.45	0	0
2021	1	29	18	14	1	29	0	0	0	0	0	0	0	4.47	0	0
2021	1	29	18	24	1	29	0	0	0	0	0	0	0	4.47	0	0
2021	1	29	18	34	1	29	0	0	0	0	0	0	0	4.48	0	0
2021	1	29	18	44	1	29	0	0	0	0	0	0	0	4.49	0	0
2021	1	29	18	54	1	30	0	0	0	0	0	0	0	4.49	0	0
2021	1	29	19	4	1	29	0	0	0	0	0	0	0	4.49	0	0
2021	1	29	19	14	1	29	0	0	0	0	0	0	0	4.49	0	0
2021	1	29	19	24	1	30	0	0	0	0	0	0	0	4.49	0	0
2021	1	29	19	34	1	29	0	0	0	0	0	0	0	4.48	0	0
2021	1	29	19	44	1	30	0	0	0	0	0	0	0	4.48	0	0
2021	1	29	19	54	1	29	0	0	0	0	0	0	0	4.46	0	0
2021	1	29	20	4	1	29	0	0	0	0	0	0	0	4.45	0	0
2021	1	29	20	14	1	30	0	0	0	0	0	0	0	4.44	0	0
2021	1	29	20	24	1	29	0	0	0	0	0	0	0	4.42	0	0
2021	1	29	20	34	1	28	0	0	0	0	0	0	0	4.41	0	0
2021	1	29	20	44	1	29	0	0	0	0	0	0	0	4.39	0	0
2021	1	29	20	54	1	29	0	0	0	0	0	0	0	4.37	0	0
2021	1	29	21	4	1	29	0	0	0	0	0	0	0	4.35	0	0
2021	1	29	21	14	1	30	0	0	0	0	0	0	0	4.33	0	0
2021	1	29	21	24	1	29	0	0	0	0	0	0	0	4.3	0	0
2021	1	29	21	34	1	30	0	0	0	0	0	0	0	4.27	0	0
2021	1	29	21	44	1	29	0	0	0	0	0	0	0	4.25	0	0
2021	1	29	21	54	1	29	0	0	0	0	0	0	0	4.22	0	0
2021	1	29	22	4	1	30	0	0	0	0	0	0	0	4.19	0	0
2021	1	29	22	14	1	29	0	0	0	0	0	0	0	4.17	0	0
2021	1	29	22	24	1	29	0	0	0	0	0	0	0	4.14	0	0
2021	1	29	22	34	1	29	0	0	0	0	0	0	0	4.11	0	0
2021	1	29	22	44	1	29	0	0	0	0	0	0	0	4.08	0	0
2021	1	29	22	54	1	29	0	0	0	0	0	0	0	4.05	0	0
2021	1	29	23	4	1	29	0	0	0	0	0	0	0	4.02	0	0
2021	1	29	23	14	1	30	0	0	0	0	0	0	0	3.99	0	0
2021	1	29	23	24	1	30	0	0	0	0	0	0	0	3.96	0	0
2021	1	29	23	34	1	30	0	0	0	0	0	0	0	3.94	0	0
2021	1	29	23	44	1	30	0	0	0	0	0	0	0	3.91	0	0
2021	1	29	23	54	1	29	0	0	0	0	0	0	0	3.88	0	0

## Mazourka (0354)

Year	Month	Day	Hour	Minute	Second	Noise3	IceDetection	Heading	Pitch	Roll	StdDevHeading	StdDevPitch	StdDevRoll	Temperature	Pressure	StdDevPressure
2021	1	30	0	4	1	30	0	0	0	0	0	0	0	3.85	0	0
2021	1	30	0	14	1	29	0	0	0	0	0	0	0	3.83	0	0
2021	1	30	0	24	1	30	0	0	0	0	0	0	0	3.81	0	0
2021	1	30	0	34	1	29	0	0	0	0	0	0	0	3.78	0	0
2021	1	30	0	44	1	29	0	0	0	0	0	0	0	3.75	0	0
2021	1	30	0	54	1	29	0	0	0	0	0	0	0	3.73	0	0
2021	1	30	1	4	1	29	0	0	0	0	0	0	0	3.7	0	0
2021	1	30	1	14	1	29	0	0	0	0	0	0	0	3.68	0	0
2021	1	30	1	24	1	29	0	0	0	0	0	0	0	3.65	0	0
2021	1	30	1	34	1	29	0	0	0	0	0	0	0	3.63	0	0
2021	1	30	1	44	1	29	0	0	0	0	0	0	0	3.6	0	0
2021	1	30	1	54	1	29	0	0	0	0	0	0	0	3.58	0	0
2021	1	30	2	4	1	29	0	0	0	0	0	0	0	3.56	0	0
2021	1	30	2	14	1	30	0	0	0	0	0	0	0	3.53	0	0
2021	1	30	2	24	1	29	0	0	0	0	0	0	0	3.51	0	0
2021	1	30	2	34	1	30	0	0	0	0	0	0	0	3.48	0	0
2021	1	30	2	44	1	29	0	0	0	0	0	0	0	3.46	0	0
2021	1	30	2	54	1	29	0	0	0	0	0	0	0	3.43	0	0
2021	1	30	3	4	1	29	0	0	0	0	0	0	0	3.4	0	0
2021	1	30	3	14	1	29	0	0	0	0	0	0	0	3.38	0	0
2021	1	30	3	24	1	29	0	0	0	0	0	0	0	3.35	0	0
2021	1	30	3	34	1	29	0	0	0	0	0	0	0	3.33	0	0
2021	1	30	3	44	1	30	0	0	0	0	0	0	0	3.3	0	0
2021	1	30	3	54	1	30	0	0	0	0	0	0	0	3.27	0	0
2021	1	30	4	4	1	29	0	0	0	0	0	0	0	3.25	0	0
2021	1	30	4	14	1	29	0	0	0	0	0	0	0	3.22	0	0
2021	1	30	4	24	1	30	0	0	0	0	0	0	0	3.2	0	0
2021	1	30	4	34	1	29	0	0	0	0	0	0	0	3.16	0	0
2021	1	30	4	44	1	29	0	0	0	0	0	0	0	3.14	0	0
2021	1	30	4	54	1	30	0	0	0	0	0	0	0	3.12	0	0
2021	1	30	5	4	1	30	0	0	0	0	0	0	0	3.09	0	0
2021	1	30	5	14	1	29	0	0	0	0	0	0	0	3.07	0	0
2021	1	30	5	24	1	29	0	0	0	0	0	0	0	3.04	0	0
2021	1	30	5	34	1	29	0	0	0	0	0	0	0	3.01	0	0
2021	1	30	5	44	1	30	0	0	0	0	0	0	0	2.98	0	0
2021	1	30	5	54	1	29	0	0	0	0	0	0	0	2.95	0	0
2021	1	30	6	4	1	29	0	0	0	0	0	0	0	2.93	0	0
2021	1	30	6	14	1	30	0	0	0	0	0	0	0	2.9	0	0
2021	1	30	6	24	1	29	0	0	0	0	0	0	0	2.88	0	0
2021	1	30	6	34	1	29	0	0	0	0	0	0	0	2.84	0	0
2021	1	30	6	44	1	30	0	0	0	0	0	0	0	2.82	0	0
2021	1	30	6	54	1	29	0	0	0	0	0	0	0	2.79	0	0
2021	1	30	7	4	1	29	0	0	0	0	0	0	0	2.77	0	0
2021	1	30	7	14	1	30	0	0	0	0	0	0	0	2.74	0	0
2021	1	30	7	24	1	30	0	0	0	0	0	0	0	2.71	0	0
2021	1	30	7	34	1	29	0	0	0	0	0	0	0	2.68	0	0
2021	1	30	7	44	1	30	0	0	0	0	0	0	0	2.66	0	0
2021	1	30	7	54	1	30	0	0	0	0	0	0	0	2.66	0	0

## Mazourka (0354)

Year	Month	Day	Hour	Minute	Second	Noise3	IceDetection	Heading	Pitch	Roll	StdDevHeading	StdDevPitch	StdDevRoll	Temperature	Pressure	StdDevPressure
2021	1	30	8	4	1	30	0	0	0	0	0	0	0	2.66	0	0
2021	1	30	8	14	1	29	0	0	0	0	0	0	0	2.65	0	0
2021	1	30	8	24	1	29	0	0	0	0	0	0	0	2.65	0	0
2021	1	30	8	34	1	30	0	0	0	0	0	0	0	2.65	0	0
2021	1	30	8	44	1	30	0	0	0	0	0	0	0	2.66	0	0
2021	1	30	8	54	1	30	0	0	0	0	0	0	0	2.68	0	0
2021	1	30	9	4	1	30	0	0	0	0	0	0	0	2.69	0	0
2021	1	30	9	14	1	29	0	0	0	0	0	0	0	2.7	0	0
2021	1	30	9	24	1	29	0	0	0	0	0	0	0	2.72	0	0
2021	1	30	9	34	1	30	0	0	0	0	0	0	0	2.74	0	0
2021	1	30	9	44	1	30	0	0	0	0	0	0	0	2.77	0	0
2021	1	30	9	54	1	30	0	0	0	0	0	0	0	2.78	0	0
2021	1	30	10	4	1	29	0	0	0	0	0	0	0	2.8	0	0
2021	1	30	10	14	1	29	0	0	0	0	0	0	0	2.83	0	0
2021	1	30	10	24	1	30	0	0	0	0	0	0	0	2.85	0	0
2021	1	30	10	34	1	29	0	0	0	0	0	0	0	2.87	0	0
2021	1	30	10	44	1	29	0	0	0	0	0	0	0	2.91	0	0
2021	1	30	10	54	1	29	0	0	0	0	0	0	0	2.93	0	0
2021	1	30	11	4	1	30	0	0	0	0	0	0	0	2.95	0	0
2021	1	30	11	14	1	30	0	0	0	0	0	0	0	2.98	0	0
2021	1	30	11	24	1	29	0	0	0	0	0	0	0	2.99	0	0
2021	1	30	11	34	1	29	0	0	0	0	0	0	0	3.02	0	0
2021	1	30	11	44	1	30	0	0	0	0	0	0	0	3.05	0	0
2021	1	30	11	54	1	30	0	0	0	0	0	0	0	3.07	0	0
2021	1	30	12	4	1	30	0	0	0	0	0	0	0	3.08	0	0
2021	1	30	12	14	1	29	0	0	0	0	0	0	0	3.11	0	0
2021	1	30	12	24	1	29	0	0	0	0	0	0	0	3.13	0	0
2021	1	30	12	34	1	29	0	0	0	0	0	0	0	3.15	0	0
2021	1	30	12	44	1	30	0	0	0	0	0	0	0	3.16	0	0
2021	1	30	12	54	1	29	0	0	0	0	0	0	0	3.18	0	0
2021	1	30	13	4	1	29	0	0	0	0	0	0	0	3.18	0	0
2021	1	30	13	14	1	29	0	0	0	0	0	0	0	3.19	0	0
2021	1	30	13	24	1	30	0	0	0	0	0	0	0	3.21	0	0
2021	1	30	13	34	1	30	0	0	0	0	0	0	0	3.22	0	0
2021	1	30	13	44	1	29	0	0	0	0	0	0	0	3.22	0	0
2021	1	30	13	54	1	30	0	0	0	0	0	0	0	3.24	0	0
2021	1	30	14	4	1	29	0	0	0	0	0	0	0	3.24	0	0
2021	1	30	14	14	1	29	0	0	0	0	0	0	0	3.22	0	0
2021	1	30	14	24	1	30	0	0	0	0	0	0	0	3.24	0	0
2021	1	30	14	34	1	30	0	0	0	0	0	0	0	3.25	0	0
2021	1	30	14	44	1	29	0	0	0	0	0	0	0	3.24	0	0
2021	1	30	14	54	1	29	0	0	0	0	0	0	0	3.25	0	0
2021	1	30	15	4	1	29	0	0	0	0	0	0	0	3.25	0	0
2021	1	30	15	14	1	30	0	0	0	0	0	0	0	3.25	0	0
2021	1	30	15	24	1	30	0	0	0	0	0	0	0	3.22	0	0
2021	1	30	15	34	1	29	0	0	0	0	0	0	0	3.2	0	0
2021	1	30	15	44	1	29	0	0	0	0	0	0	0	3.21	0	0
2021	1	30	15	54	1	29	0	0	0	0	0	0	0	3.23	0	0

Mazourka (0354)

Year	Month	Day	Hour	Minute	Second	Noise3	IceDetection	Heading	Pitch	Roll	StdDevHeading	StdDevPitch	StdDevRoll	Temperature	Pressure	StdDevPressure
2021	1	30	16	4	1	29	0	0	0	0	0	0	0	3.25	0	0
2021	1	30	16	14	1	29	0	0	0	0	0	0	0	3.27	0	0
2021	1	30	16	24	1	30	0	0	0	0	0	0	0	3.3	0	0
2021	1	30	16	34	1	30	0	0	0	0	0	0	0	3.32	0	0
2021	1	30	16	44	1	30	0	0	0	0	0	0	0	3.35	0	0
2021	1	30	16	54	1	29	0	0	0	0	0	0	0	3.37	0	0
2021	1	30	17	4	1	29	0	0	0	0	0	0	0	3.39	0	0
2021	1	30	17	14	1	29	0	0	0	0	0	0	0	3.42	0	0
2021	1	30	17	24	1	30	0	0	0	0	0	0	0	3.43	0	0
2021	1	30	17	34	1	29	0	0	0	0	0	0	0	3.46	0	0
2021	1	30	17	44	1	29	0	0	0	0	0	0	0	3.47	0	0
2021	1	30	17	54	1	30	0	0	0	0	0	0	0	3.49	0	0
2021	1	30	18	4	1	29	0	0	0	0	0	0	0	3.5	0	0
2021	1	30	18	14	1	30	0	0	0	0	0	0	0	3.53	0	0
2021	1	30	18	24	1	29	0	0	0	0	0	0	0	3.54	0	0
2021	1	30	18	34	1	29	0	0	0	0	0	0	0	3.56	0	0
2021	1	30	18	44	1	30	0	0	0	0	0	0	0	3.57	0	0
2021	1	30	18	54	1	29	0	0	0	0	0	0	0	3.59	0	0
2021	1	30	19	4	1	29	0	0	0	0	0	0	0	3.59	0	0
2021	1	30	19	14	1	30	0	0	0	0	0	0	0	3.6	0	0
2021	1	30	19	24	1	30	0	0	0	0	0	0	0	3.6	0	0
2021	1	30	19	34	1	30	0	0	0	0	0	0	0	3.6	0	0
2021	1	30	19	44	1	30	0	0	0	0	0	0	0	3.6	0	0
2021	1	30	19	54	1	29	0	0	0	0	0	0	0	3.6	0	0
2021	1	30	20	4	1	29	0	0	0	0	0	0	0	3.6	0	0
2021	1	30	20	14	1	29	0	0	0	0	0	0	0	3.6	0	0
2021	1	30	20	24	1	30	0	0	0	0	0	0	0	3.59	0	0
2021	1	30	20	34	1	29	0	0	0	0	0	0	0	3.58	0	0
2021	1	30	20	44	1	29	0	0	0	0	0	0	0	3.57	0	0
2021	1	30	20	54	1	29	0	0	0	0	0	0	0	3.55	0	0
2021	1	30	21	4	1	29	0	0	0	0	0	0	0	3.54	0	0
2021	1	30	21	14	1	29	0	0	0	0	0	0	0	3.53	0	0
2021	1	30	21	24	1	29	0	0	0	0	0	0	0	3.5	0	0
2021	1	30	21	34	1	29	0	0	0	0	0	0	0	3.48	0	0
2021	1	30	21	44	1	30	0	0	0	0	0	0	0	3.46	0	0
2021	1	30	21	54	1	29	0	0	0	0	0	0	0	3.44	0	0
2021	1	30	22	4	1	29	0	0	0	0	0	0	0	3.42	0	0
2021	1	30	22	14	1	30	0	0	0	0	0	0	0	3.39	0	0
2021	1	30	22	24	1	29	0	0	0	0	0	0	0	3.37	0	0
2021	1	30	22	34	1	29	0	0	0	0	0	0	0	3.35	0	0
2021	1	30	22	44	1	30	0	0	0	0	0	0	0	3.32	0	0
2021	1	30	22	54	1	30	0	0	0	0	0	0	0	3.3	0	0
2021	1	30	23	4	1	29	0	0	0	0	0	0	0	3.27	0	0
2021	1	30	23	14	1	30	0	0	0	0	0	0	0	3.25	0	0
2021	1	30	23	24	1	30	0	0	0	0	0	0	0	3.22	0	0
2021	1	30	23	34	1	29	0	0	0	0	0	0	0	3.2	0	0
2021	1	30	23	44	1	29	0	0	0	0	0	0	0	3.18	0	0
2021	1	30	23	54	1	30	0	0	0	0	0	0	0	3.16	0	0

### Mazourka (0354)

Year	Month	Day	Hour	Minute	Second	Noise3	IceDetection	Heading	Pitch	Roll	StdDevHeading	StdDevPitch	StdDevRoll	Temperature	Pressure	StdDevPressure
2021	1	31	0	4	1	29	0	0	0	0	0	0	0	3.14	0	0
2021	1	31	0	14	1	30	0	0	0	0	0	0	0	3.11	0	0
2021	1	31	0	24	1	30	0	0	0	0	0	0	0	3.09	0	0
2021	1	31	0	34	1	29	0	0	0	0	0	0	0	3.07	0	0
2021	1	31	0	44	1	30	0	0	0	0	0	0	0	3.05	0	0
2021	1	31	0	54	1	29	0	0	0	0	0	0	0	3.02	0	0
2021	1	31	1	4	1	29	0	0	0	0	0	0	0	3	0	0
2021	1	31	1	14	1	30	0	0	0	0	0	0	0	2.97	0	0
2021	1	31	1	24	1	29	0	0	0	0	0	0	0	2.95	0	0
2021	1	31	1	34	1	30	0	0	0	0	0	0	0	2.93	0	0
2021	1	31	1	44	1	29	0	0	0	0	0	0	0	2.91	0	0
2021	1	31	1	54	1	29	0	0	0	0	0	0	0	2.89	0	0
2021	1	31	2	4	1	29	0	0	0	0	0	0	0	2.87	0	0
2021	1	31	2	14	1	30	0	0	0	0	0	0	0	2.85	0	0
2021	1	31	2	24	1	29	0	0	0	0	0	0	0	2.82	0	0
2021	1	31	2	34	1	29	0	0	0	0	0	0	0	2.8	0	0
2021	1	31	2	44	1	29	0	0	0	0	0	0	0	2.78	0	0
2021	1	31	2	54	1	29	0	0	0	0	0	0	0	2.76	0	0
2021	1	31	3	4	1	30	0	0	0	0	0	0	0	2.74	0	0
2021	1	31	3	14	1	29	0	0	0	0	0	0	0	2.71	0	0
2021	1	31	3	24	1	30	0	0	0	0	0	0	0	2.7	0	0
2021	1	31	3	34	1	29	0	0	0	0	0	0	0	2.67	0	0
2021	1	31	3	44	1	29	0	0	0	0	0	0	0	2.65	0	0
2021	1	31	3	54	1	30	0	0	0	0	0	0	0	2.63	0	0
2021	1	31	4	4	1	30	0	0	0	0	0	0	0	2.6	0	0
2021	1	31	4	14	1	29	0	0	0	0	0	0	0	2.58	0	0
2021	1	31	4	24	1	29	0	0	0	0	0	0	0	2.56	0	0
2021	1	31	4	34	1	29	0	0	0	0	0	0	0	2.54	0	0
2021	1	31	4	44	1	30	0	0	0	0	0	0	0	2.52	0	0
2021	1	31	4	54	1	29	0	0	0	0	0	0	0	2.49	0	0
2021	1	31	5	4	1	30	0	0	0	0	0	0	0	2.48	0	0
2021	1	31	5	14	1	30	0	0	0	0	0	0	0	2.45	0	0
2021	1	31	5	24	1	30	0	0	0	0	0	0	0	2.43	0	0
2021	1	31	5	34	1	30	0	0	0	0	0	0	0	2.41	0	0
2021	1	31	5	44	1	30	0	0	0	0	0	0	0	2.39	0	0
2021	1	31	5	54	1	29	0	0	0	0	0	0	0	2.36	0	0
2021	1	31	6	4	1	29	0	0	0	0	0	0	0	2.34	0	0
2021	1	31	6	14	1	30	0	0	0	0	0	0	0	2.31	0	0
2021	1	31	6	24	1	29	0	0	0	0	0	0	0	2.29	0	0
2021	1	31	6	34	1	29	0	0	0	0	0	0	0	2.26	0	0
2021	1	31	6	44	1	30	0	0	0	0	0	0	0	2.24	0	0
2021	1	31	6	54	1	29	0	0	0	0	0	0	0	2.22	0	0
2021	1	31	7	4	1	30	0	0	0	0	0	0	0	2.2	0	0
2021	1	31	7	14	1	30	0	0	0	0	0	0	0	2.18	0	0
2021	1	31	7	24	1	30	0	0	0	0	0	0	0	2.15	0	0
2021	1	31	7	34	1	29	0	0	0	0	0	0	0	2.14	0	0
2021	1	31	7	44	1	30	0	0	0	0	0	0	0	2.13	0	0
2021	1	31	7	54	1	29	0	0	0	0	0	0	0	2.11	0	0

## Mazourka (0354)

Year	Month	Day	Hour	Minute	Second	Noise3	IceDetection	Heading	Pitch	Roll	StdDevHeading	StdDevPitch	StdDevRoll	Temperature	Pressure	StdDevPressure
2021	1	31	8	4	1	30	0	0	0	0	0	0	0	2.11	0	0
2021	1	31	8	14	1	30	0	0	0	0	0	0	0	2.11	0	0
2021	1	31	8	24	1	29	0	0	0	0	0	0	0	2.1	0	0
2021	1	31	8	34	1	30	0	0	0	0	0	0	0	2.11	0	0
2021	1	31	8	44	1	29	0	0	0	0	0	0	0	2.13	0	0
2021	1	31	8	54	1	30	0	0	0	0	0	0	0	2.13	0	0
2021	1	31	9	4	1	30	0	0	0	0	0	0	0	2.13	0	0
2021	1	31	9	14	1	30	0	0	0	0	0	0	0	2.14	0	0
2021	1	31	9	24	1	30	0	0	0	0	0	0	0	2.19	0	0
2021	1	31	9	34	1	30	0	0	0	0	0	0	0	2.2	0	0
2021	1	31	9	44	1	30	0	0	0	0	0	0	0	2.22	0	0
2021	1	31	9	54	1	29	0	0	0	0	0	0	0	2.25	0	0
2021	1	31	10	4	1	30	0	0	0	0	0	0	0	2.29	0	0
2021	1	31	10	14	1	30	0	0	0	0	0	0	0	2.31	0	0
2021	1	31	10	24	1	30	0	0	0	0	0	0	0	2.35	0	0
2021	1	31	10	34	1	30	0	0	0	0	0	0	0	2.33	0	0
2021	1	31	10	44	1	30	0	0	0	0	0	0	0	2.36	0	0
2021	1	31	10	54	1	30	0	0	0	0	0	0	0	2.36	0	0
2021	1	31	11	4	1	29	0	0	0	0	0	0	0	2.38	0	0
2021	1	31	11	14	1	30	0	0	0	0	0	0	0	2.41	0	0
2021	1	31	11	24	1	30	0	0	0	0	0	0	0	2.46	0	0
2021	1	31	11	34	1	30	0	0	0	0	0	0	0	2.55	0	0
2021	1	31	11	44	1	30	0	0	0	0	0	0	0	2.57	0	0
2021	1	31	11	54	1	30	0	0	0	0	0	0	0	2.57	0	0
2021	1	31	12	4	1	29	0	0	0	0	0	0	0	2.58	0	0
2021	1	31	12	14	1	30	0	0	0	0	0	0	0	2.62	0	0
2021	1	31	12	24	1	30	0	0	0	0	0	0	0	2.59	0	0
2021	1	31	12	34	1	30	0	0	0	0	0	0	0	2.64	0	0
2021	1	31	12	44	1	29	0	0	0	0	0	0	0	2.66	0	0
2021	1	31	12	54	1	30	0	0	0	0	0	0	0	2.67	0	0
2021	1	31	13	4	1	29	0	0	0	0	0	0	0	2.68	0	0
2021	1	31	13	14	1	30	0	0	0	0	0	0	0	2.68	0	0
2021	1	31	13	24	1	30	0	0	0	0	0	0	0	2.66	0	0
2021	1	31	13	34	1	30	0	0	0	0	0	0	0	2.71	0	0
2021	1	31	13	44	1	30	0	0	0	0	0	0	0	2.74	0	0
2021	1	31	13	54	1	29	0	0	0	0	0	0	0	2.72	0	0
2021	1	31	14	4	1	29	0	0	0	0	0	0	0	2.75	0	0
2021	1	31	14	14	1	30	0	0	0	0	0	0	0	2.76	0	0
2021	1	31	14	24	1	29	0	0	0	0	0	0	0	2.78	0	0
2021	1	31	14	34	1	29	0	0	0	0	0	0	0	2.78	0	0
2021	1	31	14	44	1	30	0	0	0	0	0	0	0	2.78	0	0
2021	1	31	14	54	1	30	0	0	0	0	0	0	0	2.78	0	0
2021	1	31	15	4	1	30	0	0	0	0	0	0	0	2.78	0	0
2021	1	31	15	14	1	30	0	0	0	0	0	0	0	2.78	0	0
2021	1	31	15	24	1	30	0	0	0	0	0	0	0	2.75	0	0
2021	1	31	15	34	1	30	0	0	0	0	0	0	0	2.74	0	0
2021	1	31	15	44	1	30	0	0	0	0	0	0	0	2.76	0	0
2021	1	31	15	54	1	30	0	0	0	0	0	0	0	2.78	0	0



Mazourka (0354)

Year	Month	Day	Hour	Minute	Second	Noise3	IceDetection	Heading	Pitch	Roll	StdDevHeading	StdDevPitch	StdDevRoll	Temperature	Pressure	StdDevPressure
2021	1	31	16	4	1	29	0	0	0	0	0	0	0	2.81	0	0
2021	1	31	16	14	1	29	0	0	0	0	0	0	0	2.83	0	0
2021	1	31	16	24	1	29	0	0	0	0	0	0	0	2.85	0	0
2021	1	31	16	34	1	30	0	0	0	0	0	0	0	2.88	0	0
2021	1	31	16	44	1	29	0	0	0	0	0	0	0	2.91	0	0
2021	1	31	16	54	1	30	0	0	0	0	0	0	0	2.94	0	0
2021	1	31	17	4	1	30	0	0	0	0	0	0	0	2.96	0	0
2021	1	31	17	14	1	30	0	0	0	0	0	0	0	2.99	0	0
2021	1	31	17	24	1	30	0	0	0	0	0	0	0	3.02	0	0
2021	1	31	17	34	1	30	0	0	0	0	0	0	0	3.04	0	0
2021	1	31	17	44	1	30	0	0	0	0	0	0	0	3.07	0	0
2021	1	31	17	54	1	29	0	0	0	0	0	0	0	3.1	0	0
2021	1	31	18	4	1	29	0	0	0	0	0	0	0	3.12	0	0
2021	1	31	18	14	1	29	0	0	0	0	0	0	0	3.15	0	0
2021	1	31	18	24	1	30	0	0	0	0	0	0	0	3.18	0	0
2021	1	31	18	34	1	30	0	0	0	0	0	0	0	3.19	0	0
2021	1	31	18	44	1	29	0	0	0	0	0	0	0	3.22	0	0
2021	1	31	18	54	1	29	0	0	0	0	0	0	0	3.23	0	0
2021	1	31	19	4	1	30	0	0	0	0	0	0	0	3.25	0	0
2021	1	31	19	14	1	29	0	0	0	0	0	0	0	3.27	0	0
2021	1	31	19	24	1	30	0	0	0	0	0	0	0	3.29	0	0
2021	1	31	19	34	1	29	0	0	0	0	0	0	0	3.3	0	0
2021	1	31	19	44	1	29	0	0	0	0	0	0	0	3.32	0	0
2021	1	31	19	54	1	30	0	0	0	0	0	0	0	3.33	0	0
2021	1	31	20	4	1	29	0	0	0	0	0	0	0	3.34	0	0
2021	1	31	20	14	1	29	0	0	0	0	0	0	0	3.34	0	0
2021	1	31	20	24	1	29	0	0	0	0	0	0	0	3.35	0	0
2021	1	31	20	34	1	30	0	0	0	0	0	0	0	3.35	0	0
2021	1	31	20	44	1	29	0	0	0	0	0	0	0	3.35	0	0
2021	1	31	20	54	1	29	0	0	0	0	0	0	0	3.35	0	0
2021	1	31	21	4	1	30	0	0	0	0	0	0	0	3.35	0	0
2021	1	31	21	14	1	29	0	0	0	0	0	0	0	3.35	0	0
2021	1	31	21	24	1	29	0	0	0	0	0	0	0	3.35	0	0
2021	1	31	21	34	1	29	0	0	0	0	0	0	0	3.35	0	0
2021	1	31	21	44	1	30	0	0	0	0	0	0	0	3.34	0	0
2021	1	31	21	54	1	30	0	0	0	0	0	0	0	3.34	0	0
2021	1	31	22	4	1	29	0	0	0	0	0	0	0	3.33	0	0
2021	1	31	22	14	1	30	0	0	0	0	0	0	0	3.32	0	0
2021	1	31	22	24	1	29	0	0	0	0	0	0	0	3.32	0	0
2021	1	31	22	34	1	29	0	0	0	0	0	0	0	3.31	0	0
2021	1	31	22	44	1	29	0	0	0	0	0	0	0	3.3	0	0
2021	1	31	22	54	1	29	0	0	0	0	0	0	0	3.3	0	0
2021	1	31	23	4	1	30	0	0	0	0	0	0	0	3.29	0	0
2021	1	31	23	14	1	29	0	0	0	0	0	0	0	3.28	0	0
2021	1	31	23	24	1	30	0	0	0	0	0	0	0	3.28	0	0
2021	1	31	23	34	1	29	0	0	0	0	0	0	0	3.27	0	0
2021	1	31	23	44	1	30	0	0	0	0	0	0	0	3.26	0	0
2021	1	31	23	54	1	30	0	0	0	0	0	0	0	3.27	0	0

## Mazourka (0354)

Year	Month	Day	Hour	Minute	Second	Voltage	CellBegin	CellEnd	Speed	Direction	Area	Flow
2021	1	1	0	4	5	11.6	0.1	1	22.07	97	6.6593	48.4283
2021	1	1	0	14	5	11.4	0.1	1	20.91	99.9	6.6654	45.597
2021	1	1	0	24	5	11.6	0.1	1	20.88	97.4	6.6593	45.7747
2021	1	1	0	34	5	11.4	0.1	1	19.94	93.5	6.6593	44.0056
2021	1	1	0	44	5	11.4	0.1	1	21.92	98.1	6.6593	47.986
2021	1	1	0	54	5	11.4	0.1	1	21.53	96.4	6.6654	47.3678
2021	1	1	1	4	5	11.4	0.1	1	21.38	97.5	6.6654	46.9251
2021	1	1	1	14	5	11.4	0.1	1	21.82	96.1	6.6593	47.9861
2021	1	1	1	24	5	11.4	0.1	1	21.39	99.4	6.6532	46.6148
2021	1	1	1	34	5	11.4	0.1	1	20.7	95.5	6.6593	45.5536
2021	1	1	1	44	5	11.4	0.1	1	21.37	97.3	6.6593	46.8804
2021	1	1	1	54	5	11.4	0.1	1	20.83	98.6	6.6654	45.5971
2021	1	1	2	4	5	11.4	0.1	1	20.79	97.7	6.6654	45.5971
2021	1	1	2	14	5	11.4	0.1	1	20.31	95.9	6.6654	44.7117
2021	1	1	2	24	5	11.4	0.1	1	21.47	97.2	6.6654	47.1465
2021	1	1	2	34	5	11.4	0.1	1	20.02	96.3	6.6593	44.0057
2021	1	1	2	44	5	11.4	0.1	1	20.53	96.4	6.6654	45.1544
2021	1	1	2	54	5	11.4	0.1	1	20.7	98.1	6.6654	45.3758
2021	1	1	3	4	5	11.4	0.1	1	20.71	95.8	6.6654	45.5971
2021	1	1	3	14	5	11.6	0.1	1	20.86	94.4	6.6654	46.0398
2021	1	1	3	24	5	11.6	0.1	1	20.51	98.1	6.6654	44.9331
2021	1	1	3	34	5	11.6	0.1	1	20.15	94	6.6715	44.5328
2021	1	1	3	44	5	11.6	0.1	1	20.37	97.3	6.6654	44.7118
2021	1	1	3	54	5	11.4	0.1	1	19.9	95.8	6.6654	43.8264
2021	1	1	4	4	5	11.4	0.1	1	21.01	99.9	6.6654	45.8185
2021	1	1	4	14	5	11.6	0.1	1	20.96	99.1	6.6715	45.8622
2021	1	1	4	24	5	11.4	0.1	1	20.97	97.4	6.6715	46.0837
2021	1	1	4	34	5	11.4	0.1	1	21.22	96.2	6.6654	46.7039
2021	1	1	4	44	5	11.4	0.1	1	21.43	98.3	6.6654	46.9252
2021	1	1	4	54	5	11.4	0.1	1	20.41	95.9	6.6654	44.9331
2021	1	1	5	4	5	11.4	0.1	1	21.27	97.3	6.6654	46.7039
2021	1	1	5	14	5	11.4	0.1	1	20.51	98.1	6.6654	44.9332
2021	1	1	5	24	5	11.4	0.1	1	19.94	96.9	6.6654	43.8264
2021	1	1	5	34	5	11.4	0.1	1	21.13	98.4	6.6715	46.3053
2021	1	1	5	44	5	11.4	0.1	1	20.25	99.1	6.6715	44.3113
2021	1	1	5	54	5	11.4	0.1	1	21.54	98.5	6.6715	47.1916
2021	1	1	6	4	5	11.4	0.1	1	20.39	97.9	6.6715	44.7544
2021	1	1	6	14	5	11.4	0.1	1	20.17	99.4	6.6654	44.0478
2021	1	1	6	24	5	11.4	0.1	1	19.82	96.4	6.6654	43.6051
2021	1	1	6	34	5	11.4	0.1	1	21.61	95.8	6.6715	47.6347
2021	1	1	6	44	5	11.4	0.1	1	21.13	100.1	6.6715	46.0838
2021	1	1	6	54	5	11.4	0.1	1	21.02	96	6.6715	46.3054
2021	1	1	7	4	5	11.4	0.1	1	20.87	100.8	6.6715	45.4192
2021	1	1	7	14	5	11.6	0.1	1	21.14	98.7	6.6654	46.2613
2021	1	1	7	24	5	11.4	0.1	1	20.01	98.3	6.6654	43.8265
2021	1	1	7	34	5	11.4	0.1	1	20.89	97.7	6.6715	45.8623
2021	1	1	7	44	5	11.4	0.1	1	21.26	98.9	6.6715	46.527
2021	1	1	7	54	5	11.8	0.1	1	19.86	99.3	6.6715	43.4252

Mazourka (0354)

Year	Month	Day	Hour	Minute	Second	Voltage	CellBegin	CellEnd	Speed	Direction	Area	Flow
2021	1	1	8	4	5	12	0.1	1	20.29	97.9	6.6715	44.533
2021	1	1	8	14	5	12.2	0.1	1	21.11	98.2	6.6715	46.3054
2021	1	1	8	24	5	12.4	0.1	1	20.96	97.1	6.6715	46.0838
2021	1	1	8	34	5	12.6	0.1	1	20.88	99.4	6.6715	45.6407
2021	1	1	8	44	5	12.6	0.1	1	20.85	98.8	6.6715	45.6407
2021	1	1	8	54	5	12.8	0.1	1	20.35	99	6.6715	44.5329
2021	1	1	9	4	5	13.6	0.1	1	19.83	98.7	6.6715	43.4251
2021	1	1	9	14	5	13.6	0.1	1	21.16	99	6.6715	46.3053
2021	1	1	9	24	5	13.6	0.1	1	20.67	99.2	6.6715	45.1975
2021	1	1	9	34	5	13.6	0.1	1	20.82	98.3	6.6715	45.6406
2021	1	1	9	44	5	13.6	0.1	1	20.78	99.4	6.6654	45.3758
2021	1	1	9	54	5	13.6	0.1	1	20.79	97.7	6.6715	45.6406
2021	1	1	10	4	5	13.6	0.1	1	20.83	98.6	6.6654	45.5971
2021	1	1	10	14	5	13.6	0.1	1	20.34	96.8	6.6715	44.7543
2021	1	1	10	24	5	13.6	0.1	1	20.72	100	6.6715	45.1974
2021	1	1	10	34	5	13.6	0.1	1	20.76	97.2	6.6715	45.6405
2021	1	1	10	44	5	13.6	0.1	1	20.73	98.6	6.6715	45.4189
2021	1	1	10	54	5	13.6	0.1	1	19.7	98.2	6.6715	43.2033
2021	1	1	11	4	5	13.6	0.1	1	20.85	98.8	6.6654	45.597
2021	1	1	11	14	5	13.8	0.1	1	20.75	98.9	6.6715	45.4189
2021	1	1	11	24	5	13.8	0.1	1	20.06	97.2	6.6715	44.0895
2021	1	1	11	34	5	13.6	0.1	1	20.5	99.8	6.6654	44.7116
2021	1	1	11	44	5	13.6	0.1	1	20.38	95.1	6.6654	44.9329
2021	1	1	11	54	5	13.8	0.1	1	20.83	98.6	6.6654	45.5969
2021	1	1	12	4	5	13.8	0.1	1	21.1	95.4	6.6654	46.4823
2021	1	1	12	14	5	13.8	0.1	1	19.86	99.3	6.6654	43.3835
2021	1	1	12	24	5	13.8	0.1	1	20.49	97.9	6.6654	44.9328
2021	1	1	12	34	5	13.8	0.1	1	21.3	97.8	6.6654	46.7036
2021	1	1	12	44	5	13.8	0.1	1	21.03	96.3	6.6654	46.2609
2021	1	1	12	54	5	13.6	0.1	1	20.57	100.9	6.6654	44.7115
2021	1	1	13	4	5	13.6	0.1	1	20.44	96.7	6.6654	44.9328
2021	1	1	13	14	5	13.6	0.1	1	19.45	99.2	6.6654	42.498
2021	1	1	13	24	5	13.4	0.1	1	20.12	98.6	6.6654	44.0474
2021	1	1	13	34	5	13.4	0.1	1	20.93	98.5	6.6593	45.7745
2021	1	1	13	44	5	13.4	0.1	1	20.21	98.3	6.6593	44.2266
2021	1	1	13	54	5	13.4	0.1	1	20.67	99.2	6.6593	45.1111
2021	1	1	14	4	5	13.4	0.1	1	20.57	97.3	6.6593	45.1111
2021	1	1	14	14	5	13.4	0.1	1	20.78	97.5	6.6532	45.5099
2021	1	1	14	24	5	13.4	0.1	1	21.1	95.4	6.6532	46.3936
2021	1	1	14	34	5	13.4	0.1	1	20.21	98.3	6.6593	44.2265
2021	1	1	14	44	5	13.4	0.1	1	19.8	98.1	6.6532	43.3007
2021	1	1	14	54	5	13.4	0.1	1	20.75	98.9	6.6532	45.289
2021	1	1	15	4	5	13.4	0.1	1	20.7	98.1	6.6532	45.289
2021	1	1	15	14	5	13.4	0.1	1	20.75	98.9	6.6471	45.2457
2021	1	1	15	24	5	13.4	0.1	1	20.67	99.2	6.6471	45.025
2021	1	1	15	34	5	13.4	0.1	1	21.35	94	6.6471	47.0114
2021	1	1	15	44	5	13.4	0.1	1	20.75	98.9	6.6471	45.2457
2021	1	1	15	54	5	12.2	0.1	1	21.19	99.5	6.6471	46.1285

## Mazourka (0354)

Year	Month	Day	Hour	Minute	Second	Voltage	CellBegin	CellEnd	Speed	Direction	Area	Flow
2021	1	1	16	4	5	12	0.1	1	20.93	98.5	6.6471	45.6871
2021	1	1	16	14	5	12	0.1	1	19.83	96.7	6.6532	43.5215
2021	1	1	16	24	5	11.8	0.1	1	20.11	100	6.6471	43.7007
2021	1	1	16	34	5	11.8	0.1	1	20.48	99.6	6.6471	44.5835
2021	1	1	16	44	5	11.8	0.1	1	21.05	96.8	6.6471	46.1284
2021	1	1	16	54	5	11.8	0.1	1	20.55	97	6.6471	45.0249
2021	1	1	17	4	5	11.8	0.1	1	21.03	98.5	6.6471	45.9077
2021	1	1	17	14	5	11.8	0.1	1	20.16	97.1	6.6471	44.142
2021	1	1	17	24	5	11.8	0.1	1	20.84	96.6	6.6471	45.687
2021	1	1	17	34	5	11.8	0.1	1	20.55	97	6.6471	45.0248
2021	1	1	17	44	5	11.8	0.1	1	20.72	100	6.6471	45.0248
2021	1	1	17	54	5	11.8	0.1	1	20.03	96.6	6.6471	43.9212
2021	1	1	18	4	5	11.8	0.1	1	20.55	99	6.6471	44.8041
2021	1	1	18	14	5	11.8	0.1	1	20.48	95	6.6471	45.0248
2021	1	1	18	24	5	11.8	0.1	1	20.65	100.6	6.6471	44.8041
2021	1	1	18	34	5	11.8	0.1	1	20.75	96.9	6.6471	45.4662
2021	1	1	18	44	5	11.6	0.1	1	20.97	97.4	6.6471	45.9076
2021	1	1	18	54	5	11.6	0.1	1	20.73	98.6	6.6471	45.2454
2021	1	1	19	4	5	11.6	0.1	1	20.44	98.7	6.6471	44.5833
2021	1	1	19	14	5	11.6	0.1	1	20.48	99.6	6.6471	44.5833
2021	1	1	19	24	5	11.6	0.1	1	19.75	97	6.6471	43.259
2021	1	1	19	34	5	11.6	0.1	1	21.38	97.5	6.6471	46.7904
2021	1	1	19	44	5	11.6	0.1	1	21.34	96.5	6.6471	46.7904
2021	1	1	19	54	5	11.6	0.1	1	20.04	96.9	6.6471	43.9212
2021	1	1	20	4	5	11.6	0.1	1	20.95	96.9	6.6471	45.9076
2021	1	1	20	14	5	11.6	0.1	1	19.79	97.8	6.6471	43.2591
2021	1	1	20	24	5	11.6	0.1	1	19.94	96.9	6.6471	43.7005
2021	1	1	20	34	5	11.6	0.1	1	20.36	100.8	6.6471	44.1419
2021	1	1	20	44	5	11.6	0.1	1	20.33	96.5	6.6471	44.5833
2021	1	1	20	54	5	11.6	0.1	1	19.94	96.9	6.6471	43.7005
2021	1	1	21	4	5	11.6	0.1	1	20.07	97.4	6.641	43.8792
2021	1	1	21	14	5	11.6	0.1	1	20.97	97.4	6.6471	45.9076
2021	1	1	21	24	5	11.6	0.1	1	20.86	99.1	6.6471	45.4662
2021	1	1	21	34	5	11.6	0.1	1	20.86	99.1	6.641	45.4228
2021	1	1	21	44	5	11.6	0.1	1	19.76	97.3	6.641	43.2178
2021	1	1	21	54	5	11.6	0.1	1	20.07	99.5	6.641	43.6588
2021	1	1	22	4	5	11.6	0.1	1	20.7	98.1	6.641	45.2023
2021	1	1	22	14	5	11.6	0.1	1	20.99	99.6	6.641	45.6433
2021	1	1	22	24	5	11.6	0.1	1	20.63	96.4	6.641	45.2023
2021	1	1	22	34	5	11.6	0.1	1	20.44	98.7	6.641	44.5408
2021	1	1	22	44	5	11.6	0.1	1	21.78	97.4	6.641	47.6279
2021	1	1	22	54	5	11.6	0.1	1	20.35	99	6.641	44.3204
2021	1	1	23	4	5	11.6	0.1	1	20.82	98.3	6.641	45.4229
2021	1	1	23	14	5	11.6	0.1	1	21.35	96.7	6.641	46.7459
2021	1	1	23	24	5	11.6	0.1	1	20.14	98.9	6.641	43.8794
2021	1	1	23	34	5	11.6	0.1	1	20.44	98.7	6.641	44.5409
2021	1	1	23	44	5	11.6	0.1	1	20.82	98.3	6.641	45.423
2021	1	1	23	54	5	11.6	0.1	1	19.87	97.5	6.641	43.4385

## Mazourka (0354)

Year	Month	Day	Hour	Minute	Second	Voltage	CellBegin	CellEnd	Speed	Direction	Area	Flow
2021	1	2	0	4	5	11.6	0.1	1	20.16	99.1	6.641	43.8795
2021	1	2	0	14	5	11.6	0.1	1	21.8	99.5	6.641	47.4075
2021	1	2	0	24	5	11.6	0.1	1	21.03	98.5	6.641	45.864
2021	1	2	0	34	5	11.6	0.1	1	20.12	100.3	6.641	43.659
2021	1	2	0	44	5	11.6	0.1	1	20.35	99	6.6349	44.2782
2021	1	2	0	54	5	11.6	0.1	1	19.67	97.6	6.641	42.9976
2021	1	2	1	4	5	11.6	0.1	1	20.52	96.2	6.6349	44.9391
2021	1	2	1	14	5	11.6	0.1	1	21.57	99.1	6.6349	46.9217
2021	1	2	1	24	5	11.6	0.1	1	20.92	98.2	6.6349	45.6
2021	1	2	1	34	5	11.6	0.1	1	19.66	97.3	6.641	42.9976
2021	1	2	1	44	5	11.4	0.1	1	20.7	99.7	6.6349	44.9391
2021	1	2	1	54	5	11.4	0.1	1	20.23	96.5	6.6349	44.2783
2021	1	2	2	4	5	11.4	0.1	1	20.36	102.2	6.6349	43.8377
2021	1	2	2	14	5	11.4	0.1	1	20.22	96.2	6.6349	44.2783
2021	1	2	2	24	5	11.4	0.1	1	20.17	97.4	6.6349	44.058
2021	1	2	2	34	5	11.4	0.1	1	19.94	98.9	6.6349	43.3972
2021	1	2	2	44	5	11.4	0.1	1	20.86	99.1	6.6349	45.3798
2021	1	2	2	54	5	11.4	0.1	1	20.62	98.4	6.6349	44.9392
2021	1	2	3	4	5	11.4	0.1	1	20.48	99.6	6.6349	44.4986
2021	1	2	3	14	5	11.4	0.1	1	21.15	96.8	6.6349	46.261
2021	1	2	3	24	5	11.4	0.1	1	20.11	100	6.6349	43.6175
2021	1	2	3	34	5	11.4	0.1	1	20.24	98.8	6.6349	44.0581
2021	1	2	3	44	5	11.4	0.1	1	21.26	100.6	6.6349	46.0407
2021	1	2	3	54	5	11.4	0.1	1	21.71	97.9	6.6349	47.3625
2021	1	2	4	4	5	11.4	0.1	1	21.17	97.3	6.6349	46.261
2021	1	2	4	14	5	11.4	0.1	1	20.04	98.9	6.6349	43.6176
2021	1	2	4	24	5	11.4	0.1	1	20.1	98	6.6349	43.8379
2021	1	2	4	34	5	11.4	0.1	1	20.32	98.5	6.6349	44.2785
2021	1	2	4	44	5	11.4	0.1	1	20.32	96.2	6.6349	44.4988
2021	1	2	4	54	5	11.4	0.1	1	20.01	100.1	6.6349	43.3973
2021	1	2	5	4	5	11.4	0.1	1	20.99	99.6	6.6349	45.6003
2021	1	2	5	14	5	11.4	0.1	1	20.88	97.4	6.6349	45.6003
2021	1	2	5	24	5	11.4	0.1	1	20.5	99.8	6.6349	44.4988
2021	1	2	5	34	5	11.4	0.1	1	19.93	98.7	6.6349	43.3974
2021	1	2	5	44	5	11.4	0.1	1	21.03	98.5	6.6349	45.8206
2021	1	2	5	54	5	11.4	0.1	1	19.93	96.6	6.6349	43.6177
2021	1	2	6	4	5	11.4	0.1	1	20.72	98.3	6.6349	45.1598
2021	1	2	6	14	5	11.4	0.1	1	20.7	98.1	6.6349	45.1598
2021	1	2	6	24	5	11.4	0.1	1	18.99	95.4	6.6349	41.6351
2021	1	2	6	34	5	11.4	0.1	1	19.56	97.3	6.6349	42.7366
2021	1	2	6	44	5	11.4	0.1	1	20.83	98.6	6.6349	45.3801
2021	1	2	6	54	5	11.4	0.1	1	21.11	98.2	6.6349	46.041
2021	1	2	7	4	5	11.4	0.1	1	20.4	99.9	6.6349	44.2787
2021	1	2	7	14	5	11.4	0.1	1	21.26	97	6.6288	46.4371
2021	1	2	7	24	5	11.4	0.1	1	20.66	97.2	6.6288	45.1167
2021	1	2	7	34	5	11.4	0.1	1	20.73	101.7	6.6288	44.6765
2021	1	2	7	44	5	11.4	0.1	1	20.92	98.2	6.6349	45.6005
2021	1	2	7	54	5	12	0.1	1	20.97	97.4	6.6288	45.777

## Mazourka (0354)

Year	Month	Day	Hour	Minute	Second	Voltage	CellBegin	CellEnd	Speed	Direction	Area	Flow
2021	1	2	8	4	5	11.6	0.1	1	20.45	99	6.6288	44.4565
2021	1	2	8	14	5	12.2	0.1	1	20.8	95.5	6.6288	45.5569
2021	1	2	8	24	5	12.6	0.1	1	19.75	102.3	6.6288	42.4757
2021	1	2	8	34	5	12.8	0.1	1	20.71	95.8	6.6288	45.3368
2021	1	2	8	44	5	13	0.1	1	19.95	100.7	6.6349	43.1773
2021	1	2	8	54	5	13.4	0.1	1	21.45	96.7	6.6349	46.9223
2021	1	2	9	4	5	13.8	0.1	1	20.83	98.6	6.6349	45.3802
2021	1	2	9	14	5	13.8	0.1	1	21.36	97	6.6349	46.7019
2021	1	2	9	24	5	13.6	0.1	1	20.01	98.3	6.6349	43.6179
2021	1	2	9	34	5	13.6	0.1	1	20.34	100.5	6.6288	44.0162
2021	1	2	9	44	5	13.6	0.1	1	20.54	98.7	6.6288	44.6765
2021	1	2	9	54	5	13.6	0.1	1	20.73	96.4	6.6288	45.3367
2021	1	2	10	4	5	13.6	0.1	1	19.38	99.8	6.6349	42.0757
2021	1	2	10	14	5	13.6	0.1	1	20.33	96.5	6.6288	44.4564
2021	1	2	10	24	5	13.6	0.1	1	21.13	98.4	6.6349	46.041
2021	1	2	10	34	5	13.6	0.1	1	20.75	98.9	6.6349	45.1598
2021	1	2	10	44	5	13.6	0.1	1	21	97.9	6.6349	45.8206
2021	1	2	10	54	5	13.6	0.1	1	19.83	98.7	6.6349	43.1771
2021	1	2	11	4	5	13.6	0.1	1	19.01	98.5	6.6349	41.4148
2021	1	2	11	14	5	13.6	0.1	1	20.4	99.9	6.6349	44.2786
2021	1	2	11	24	5	13.6	0.1	1	20.17	97.4	6.6349	44.0583
2021	1	2	11	34	5	13.6	0.1	1	20.08	95.1	6.6349	44.0583
2021	1	2	11	44	5	13.6	0.1	1	20.44	100.4	6.6349	44.2785
2021	1	2	11	54	5	13.6	0.1	1	20.01	98.3	6.6349	43.6177
2021	1	2	12	4	5	13.6	0.1	1	20.12	98.6	6.6349	43.8379
2021	1	2	12	14	5	13.4	0.1	1	20.21	100	6.6288	43.796
2021	1	2	12	24	5	13.6	0.1	1	20.23	96.5	6.6349	44.2786
2021	1	2	12	34	5	13.6	0.1	1	20.68	97.5	6.6349	45.1597
2021	1	2	12	44	5	13.6	0.1	1	19.77	101.1	6.6349	42.7364
2021	1	2	12	54	5	13.6	0.1	1	20.99	99.6	6.6349	45.6002
2021	1	2	13	4	5	13.4	0.1	1	20.97	97.4	6.6349	45.8206
2021	1	2	13	14	5	13.6	0.1	1	19.76	97.3	6.6288	43.1357
2021	1	2	13	24	5	13.6	0.1	1	20.75	96.9	6.6349	45.3799
2021	1	2	13	34	5	13.6	0.1	1	20.28	97.7	6.6349	44.2785
2021	1	2	13	44	5	13.4	0.1	1	20.11	96	6.6349	44.0581
2021	1	2	13	54	5	13.4	0.1	1	19.59	101.5	6.6288	42.2554
2021	1	2	14	4	5	13.4	0.1	1	20.75	100.6	6.6349	44.9393
2021	1	2	14	14	5	13.4	0.1	1	21.11	98.2	6.6349	46.0407
2021	1	2	14	24	5	12.6	0.1	1	20.62	98.4	6.6288	44.8963
2021	1	2	14	34	5	13.4	0.1	1	20.53	96.4	6.6288	44.8963
2021	1	2	14	44	5	13.4	0.1	1	20.33	96.5	6.6349	44.4987
2021	1	2	14	54	5	12.6	0.1	1	21.13	98.4	6.6288	45.9967
2021	1	2	15	4	5	12	0.1	1	19.86	97.2	6.6288	43.3557
2021	1	2	15	14	5	12	0.1	1	20.38	97.6	6.6288	44.4561
2021	1	2	15	24	5	12	0.1	1	19.38	97.7	6.6288	42.2553
2021	1	2	15	34	5	12	0.1	1	20.65	98.9	6.6288	44.8963
2021	1	2	15	44	5	12	0.1	1	20.73	96.4	6.6288	45.3364
2021	1	2	15	54	5	12.2	0.1	1	19.91	98.4	6.6288	43.3557

## Mazourka (0354)

Year	Month	Day	Hour	Minute	Second	Voltage	CellBegin	CellEnd	Speed	Direction	Area	Flow
2021	1	2	16	4	5	12	0.1	1	20.52	96.2	6.6288	44.8962
2021	1	2	16	14	5	11.8	0.1	1	20.66	97.2	6.6288	45.1163
2021	1	2	16	24	5	11.8	0.1	1	19.7	98.2	6.6288	42.9155
2021	1	2	16	34	5	11.8	0.1	1	21.32	100	6.6288	46.2166
2021	1	2	16	44	5	11.8	0.1	1	19.71	98.5	6.6288	42.9154
2021	1	2	16	54	5	11.8	0.1	1	20	98	6.6288	43.5757
2021	1	2	17	4	5	11.8	0.1	1	20.99	99.6	6.6288	45.5564
2021	1	2	17	14	5	11.8	0.1	1	20.64	96.7	6.6288	45.1162
2021	1	2	17	24	5	11.8	0.1	1	20.49	97.9	6.6288	44.676
2021	1	2	17	34	5	11.8	0.1	1	19.94	98.9	6.6288	43.3555
2021	1	2	17	44	5	11.8	0.1	1	20.43	96.5	6.6288	44.676
2021	1	2	17	54	5	11.8	0.1	1	20.93	98.5	6.6349	45.5999
2021	1	2	18	4	5	11.8	0.1	1	20.26	100.8	6.6288	43.7956
2021	1	2	18	14	5	11.8	0.1	1	20.59	97.8	6.6349	44.939
2021	1	2	18	24	5	11.8	0.1	1	20.78	99.4	6.6288	45.1161
2021	1	2	18	34	5	11.6	0.1	1	20.55	99	6.6288	44.6759
2021	1	2	18	44	5	11.6	0.1	1	20.9	99.6	6.6288	45.3361
2021	1	2	18	54	5	11.6	0.1	1	20.07	99.5	6.6349	43.6173
2021	1	2	19	4	5	11.6	0.1	1	20.59	97.8	6.6349	44.939
2021	1	2	19	14	5	11.6	0.1	1	20.58	97.5	6.6349	44.939
2021	1	2	19	24	5	11.6	0.1	1	20.65	98.9	6.6349	44.939
2021	1	2	19	34	5	11.6	0.1	1	20.35	99	6.6349	44.2781
2021	1	2	19	44	5	11.6	0.1	1	21.39	99.4	6.6349	46.481
2021	1	2	19	54	5	11.6	0.1	1	20.92	98.2	6.6288	45.5562
2021	1	2	20	4	5	11.6	0.1	1	20.86	97.2	6.6288	45.5562
2021	1	2	20	14	5	11.6	0.1	1	20.24	100.5	6.6288	43.7956
2021	1	2	20	24	5	11.6	0.1	1	21.3	97.8	6.6288	46.4365
2021	1	2	20	34	5	11.6	0.1	1	20.06	97.2	6.6288	43.7956
2021	1	2	20	44	5	11.6	0.1	1	20.12	98.6	6.6288	43.7956
2021	1	2	20	54	5	11.6	0.1	1	20.45	97	6.6288	44.6759
2021	1	2	21	4	5	11.6	0.1	1	20.11	98.3	6.6288	43.7956
2021	1	2	21	14	5	11.6	0.1	1	20.42	100.2	6.6288	44.2358
2021	1	2	21	24	5	11.6	0.1	1	21.22	96.2	6.6288	46.4366
2021	1	2	21	34	5	11.6	0.1	1	21.16	102	6.6288	45.5563
2021	1	2	21	44	5	11.6	0.1	1	20.88	97.4	6.6288	45.5563
2021	1	2	21	54	5	11.6	0.1	1	20.79	97.7	6.6288	45.3362
2021	1	2	22	4	5	11.6	0.1	1	21.11	99.8	6.6288	45.7764
2021	1	2	22	14	5	11.6	0.1	1	20.12	98.6	6.6288	43.7957
2021	1	2	22	24	5	11.6	0.1	1	20.17	99.4	6.6288	43.7957
2021	1	2	22	34	5	11.6	0.1	1	20.32	98.5	6.6288	44.2358
2021	1	2	22	44	5	11.6	0.1	1	20.34	96.8	6.6288	44.4559
2021	1	2	22	54	5	11.6	0.1	1	20.18	101.1	6.6288	43.5756
2021	1	2	23	4	5	11.6	0.1	1	21.23	98.4	6.6288	46.2166
2021	1	2	23	14	5	11.6	0.1	1	20.84	96.6	6.6288	45.5564
2021	1	2	23	24	5	11.6	0.1	1	20.51	98.1	6.6288	44.6761
2021	1	2	23	34	5	11.6	0.1	1	20.55	100.7	6.6288	44.456
2021	1	2	23	44	5	11.6	0.1	1	20.82	98.3	6.6288	45.3363
2021	1	2	23	54	5	11.6	0.1	1	20.82	98.3	6.6288	45.3363

Mazourka (0354)

Year	Month	Day	Hour	Minute	Second	Voltage	CellBegin	CellEnd	Speed	Direction	Area	Flow
2021	1	3	0	4	5	11.6	0.1	1	20.06	99.2	6.6288	43.5757
2021	1	3	0	14	5	11.6	0.1	1	21.14	96.5	6.6288	46.2166
2021	1	3	0	24	5	11.6	0.1	1	20.01	98.3	6.6288	43.5757
2021	1	3	0	34	5	11.6	0.1	1	19.86	94.6	6.6288	43.5757
2021	1	3	0	44	5	11.6	0.1	1	20.08	97.7	6.6288	43.7958
2021	1	3	0	54	5	11.6	0.1	1	20.43	96.5	6.6288	44.6761
2021	1	3	1	4	5	11.4	0.1	1	21.16	99	6.6288	45.9966
2021	1	3	1	14	5	11.4	0.1	1	20.7	95.5	6.6288	45.3364
2021	1	3	1	24	5	11.4	0.1	1	20.44	98.7	6.6288	44.4561
2021	1	3	1	34	5	11.4	0.1	1	19.67	97.6	6.6288	42.9155
2021	1	3	1	44	5	11.4	0.1	1	20.54	98.7	6.6288	44.6762
2021	1	3	1	54	5	11.4	0.1	1	21.48	97.5	6.6288	46.877
2021	1	3	2	4	5	11.4	0.1	1	19.97	99.5	6.6288	43.3557
2021	1	3	2	14	5	11.4	0.1	1	21.71	97.9	6.6288	47.3171
2021	1	3	2	24	5	11.4	0.1	1	21.08	99.3	6.6288	45.7766
2021	1	3	2	34	5	11.4	0.1	1	21.34	98.6	6.6288	46.4368
2021	1	3	2	44	5	11.4	0.1	1	20.88	99.4	6.6288	45.3364
2021	1	3	2	54	5	11.4	0.1	1	20.24	98.8	6.6288	44.016
2021	1	3	3	4	5	11.4	0.1	1	20.92	98.2	6.6288	45.5565
2021	1	3	3	14	5	11.4	0.1	1	21.21	98.1	6.6288	46.2168
2021	1	3	3	24	5	11.4	0.1	1	20.78	97.5	6.6288	45.3365
2021	1	3	3	34	5	11.4	0.1	1	20.66	97.2	6.6288	45.1164
2021	1	3	3	44	5	11.4	0.1	1	20.77	100.8	6.6288	44.8963
2021	1	3	3	54	5	11.4	0.1	1	20.11	96	6.6288	44.016
2021	1	3	4	4	5	11.4	0.1	1	19.56	99.4	6.6288	42.4755
2021	1	3	4	14	5	11.4	0.1	1	21.07	97.4	6.6288	45.9967
2021	1	3	4	24	5	11.4	0.1	1	20.58	99.5	6.6288	44.6763
2021	1	3	4	34	5	11.4	0.1	1	21.95	98.6	6.6288	47.7574
2021	1	3	4	44	5	11.4	0.1	1	20.38	97.6	6.6288	44.4562
2021	1	3	4	54	5	11.4	0.1	1	20.54	98.7	6.6288	44.6763
2021	1	3	5	4	5	11.4	0.1	1	20.28	101.1	6.6288	43.796
2021	1	3	5	14	5	11.4	0.1	1	20.37	99.3	6.6288	44.2362
2021	1	3	5	24	5	11.4	0.1	1	20.64	96.7	6.6288	45.1165
2021	1	3	5	34	5	11.4	0.1	1	20.8	95.5	6.6288	45.5567
2021	1	3	5	44	5	11.4	0.1	1	19.35	97.1	6.6288	42.2555
2021	1	3	5	54	5	11.4	0.1	1	19.52	98.5	6.6288	42.4755
2021	1	3	6	4	5	11.4	0.1	1	20.7	95.5	6.6288	45.3366
2021	1	3	6	14	5	11.4	0.1	1	19.45	99.2	6.6288	42.2555
2021	1	3	6	24	5	11.4	0.1	1	20.42	98.4	6.6288	44.4563
2021	1	3	6	34	5	11.4	0.1	1	19.93	96.6	6.6288	43.576
2021	1	3	6	44	5	11.4	0.1	1	20.88	97.4	6.6288	45.5567
2021	1	3	6	54	5	11.4	0.1	1	20.51	98.1	6.6288	44.6764
2021	1	3	7	4	5	11.4	0.1	1	19.58	99.7	6.6288	42.4756
2021	1	3	7	14	5	11.4	0.1	1	21.13	98.4	6.6288	45.9969
2021	1	3	7	24	5	11.4	0.1	1	20.47	97.3	6.6288	44.6765
2021	1	3	7	34	5	11.4	0.1	1	21.54	100.2	6.6288	46.6572
2021	1	3	7	44	5	11.4	0.1	1	21.43	98.3	6.6288	46.6572
2021	1	3	7	54	5	11.8	0.1	1	20.35	97.1	6.6288	44.4564



Mazourka (0354)

Year	Month	Day	Hour	Minute	Second	Voltage	CellBegin	CellEnd	Speed	Direction	Area	Flow
2021	1	3	8	4	5	12	0.1	1	21.14	100.4	6.6288	45.7769
2021	1	3	8	14	5	12.2	0.1	1	20.7	98.1	6.6288	45.1166
2021	1	3	8	24	5	12.6	0.1	1	20.25	99.1	6.6288	44.0162
2021	1	3	8	34	5	12.6	0.1	1	21.43	98.3	6.6288	46.6572
2021	1	3	8	44	5	12.8	0.1	1	21.82	98.2	6.6288	47.5375
2021	1	3	8	54	5	13	0.1	1	20.38	97.6	6.6288	44.4563
2021	1	3	9	4	5	12.6	0.1	1	20.42	100.2	6.6288	44.2363
2021	1	3	9	14	5	12.6	0.1	1	20.8	99.7	6.6288	45.1166
2021	1	3	9	24	5	12.8	0.1	1	20.3	95.7	6.6288	44.4563
2021	1	3	9	34	5	13.6	0.1	1	20.51	98.1	6.6288	44.6764
2021	1	3	9	44	5	13.6	0.1	1	20.76	97.2	6.6288	45.3366
2021	1	3	9	54	5	13.6	0.1	1	20.35	97.1	6.6349	44.4989
2021	1	3	10	4	5	13.6	0.1	1	21.03	96.3	6.6349	46.0409
2021	1	3	10	14	5	13.6	0.1	1	20.78	99.4	6.6349	45.1597
2021	1	3	10	24	5	13.6	0.1	1	20.12	101.8	6.6349	43.3974
2021	1	3	10	34	5	13.6	0.1	1	20.85	96.9	6.6349	45.6003
2021	1	3	10	44	5	13.6	0.1	1	19.69	97.9	6.6349	42.9568
2021	1	3	10	54	5	13.6	0.1	1	19.42	100.4	6.6349	42.0756
2021	1	3	11	4	5	13.6	0.1	1	21.01	99.9	6.6349	45.6002
2021	1	3	11	14	5	13.6	0.1	1	20.72	96.1	6.6349	45.3799
2021	1	3	11	24	5	13.6	0.1	1	20.42	98.4	6.6349	44.4987
2021	1	3	11	34	5	13.4	0.1	1	20.46	100.7	6.6349	44.2784
2021	1	3	11	44	5	13.4	0.1	1	20.54	98.7	6.6349	44.719
2021	1	3	11	54	5	13.4	0.1	1	20.5	95.6	6.641	44.9823
2021	1	3	12	4	5	13.4	0.1	1	20.79	97.7	6.641	45.4233
2021	1	3	12	14	5	13.6	0.1	1	20.5	99.8	6.641	44.5413
2021	1	3	12	24	5	13.4	0.1	1	21.26	100.6	6.641	46.0848
2021	1	3	12	34	5	13.4	0.1	1	20.94	96.6	6.6349	45.8204
2021	1	3	12	44	5	13.4	0.1	1	21.1	95.7	6.641	46.3052
2021	1	3	12	54	5	13.4	0.1	1	20.11	100	6.641	43.6592
2021	1	3	13	4	5	13.6	0.1	1	20.26	100.8	6.6471	43.9217
2021	1	3	13	14	5	13.4	0.1	1	19.96	97.2	6.6471	43.701
2021	1	3	13	24	5	13.4	0.1	1	20.67	99.2	6.641	44.9822
2021	1	3	13	34	5	13.4	0.1	1	20.77	100.8	6.6471	45.0253
2021	1	3	13	44	5	13.4	0.1	1	19.56	99.4	6.6471	42.5974
2021	1	3	13	54	5	13.4	0.1	1	21.11	98.2	6.6471	46.1288
2021	1	3	14	4	5	13.4	0.1	1	20.7	99.7	6.6471	45.0252
2021	1	3	14	14	5	13.4	0.1	1	21.13	100.1	6.641	45.8642
2021	1	3	14	24	5	13.4	0.1	1	20.1	98	6.641	43.8797
2021	1	3	14	34	5	13.4	0.1	1	20.69	97.8	6.6471	45.2459
2021	1	3	14	44	5	13.4	0.1	1	21.31	99.7	6.641	46.3052
2021	1	3	14	54	5	13.4	0.1	1	20.25	99.1	6.641	44.1002
2021	1	3	15	4	5	13.4	0.1	1	19.96	101	6.641	43.2182
2021	1	3	15	14	5	12.2	0.1	1	20.3	95.7	6.641	44.5412
2021	1	3	15	24	5	12.2	0.1	1	20.42	98.4	6.641	44.5412
2021	1	3	15	34	5	12.2	0.1	1	19.53	98.8	6.641	42.5567
2021	1	3	15	44	5	12	0.1	1	20.82	98.3	6.641	45.4231
2021	1	3	15	54	5	12	0.1	1	20.25	97.1	6.641	44.3206

Mazourka (0354)

Year	Month	Day	Hour	Minute	Second	Voltage	CellBegin	CellEnd	Speed	Direction	Area	Flow
2021	1	3	16	4	5	12	0.1	1	20.43	96.5	6.6471	44.8044
2021	1	3	16	14	5	11.8	0.1	1	20.28	97.7	6.641	44.3206
2021	1	3	16	24	5	11.8	0.1	1	20.24	98.8	6.6471	44.1423
2021	1	3	16	34	5	11.8	0.1	1	20.55	99	6.641	44.7616
2021	1	3	16	44	5	11.8	0.1	1	20.43	96.5	6.6471	44.8044
2021	1	3	16	54	5	11.8	0.1	1	19.96	97.2	6.6471	43.7008
2021	1	3	17	4	5	11.8	0.1	1	20.29	99.6	6.6471	44.1422
2021	1	3	17	14	5	11.8	0.1	1	19.91	98.4	6.6471	43.4801
2021	1	3	17	24	5	11.8	0.1	1	20.57	99.2	6.6471	44.8043
2021	1	3	17	34	5	11.8	0.1	1	21.19	97.6	6.6471	46.3493
2021	1	3	17	44	5	11.8	0.1	1	20.69	97.8	6.6471	45.2457
2021	1	3	17	54	5	11.8	0.1	1	20.46	100.7	6.6471	44.3628
2021	1	3	18	4	5	11.8	0.1	1	21.71	97.9	6.6471	47.4528
2021	1	3	18	14	5	11.8	0.1	1	21.03	98.5	6.6471	45.9078
2021	1	3	18	24	5	11.8	0.1	1	20.61	98.1	6.6471	45.0249
2021	1	3	18	34	5	11.8	0.1	1	19.96	97.2	6.6471	43.7007
2021	1	3	18	44	5	11.8	0.1	1	20.07	97.4	6.6471	43.9214
2021	1	3	18	54	5	11.8	0.1	1	20.25	99.1	6.6471	44.1421
2021	1	3	19	4	5	11.8	0.1	1	20.46	94.2	6.6471	45.0249
2021	1	3	19	14	5	11.6	0.1	1	20.73	98.6	6.6471	45.2456
2021	1	3	19	24	5	11.6	0.1	1	21.46	98.8	6.6471	46.7906
2021	1	3	19	34	5	11.6	0.1	1	20.67	99.2	6.6471	45.0249
2021	1	3	19	44	5	11.6	0.1	1	20.77	100.8	6.6471	45.0249
2021	1	3	19	54	5	11.6	0.1	1	21.02	98.2	6.6471	45.9077
2021	1	3	20	4	5	11.6	0.1	1	20.18	97.7	6.6471	44.142
2021	1	3	20	14	5	11.6	0.1	1	19.55	97.1	6.6471	42.8178
2021	1	3	20	24	5	11.6	0.1	1	20.62	98.4	6.6471	45.0249
2021	1	3	20	34	5	11.6	0.1	1	19.96	99.2	6.6471	43.4799
2021	1	3	20	44	5	11.6	0.1	1	20.77	100.8	6.6471	45.0249
2021	1	3	20	54	5	11.6	0.1	1	20.13	96.6	6.6471	44.1421
2021	1	3	21	4	5	11.6	0.1	1	20.18	97.7	6.6471	44.1421
2021	1	3	21	14	5	11.6	0.1	1	20.42	101.6	6.6471	44.1421
2021	1	3	21	24	5	11.6	0.1	1	20.03	96.6	6.6471	43.9214
2021	1	3	21	34	5	11.6	0.1	1	21.2	97.9	6.6471	46.3492
2021	1	3	21	44	5	11.6	0.1	1	21.23	98.4	6.6471	46.3492
2021	1	3	21	54	5	11.6	0.1	1	20.49	97.9	6.6471	44.8042
2021	1	3	22	4	5	11.6	0.1	1	19.9	98.1	6.6471	43.48
2021	1	3	22	14	5	11.6	0.1	1	20.69	97.8	6.6471	45.2457
2021	1	3	22	24	5	11.6	0.1	1	20.1	98	6.6471	43.9214
2021	1	3	22	34	5	11.6	0.1	1	20.03	96.6	6.6471	43.9214
2021	1	3	22	44	5	11.6	0.1	1	20.86	97.2	6.6471	45.6871
2021	1	3	22	54	5	11.6	0.1	1	20.95	100.5	6.6471	45.4664
2021	1	3	23	4	5	11.6	0.1	1	20.79	97.7	6.6471	45.4664
2021	1	3	23	14	5	11.6	0.1	1	20.91	95.8	6.6471	45.9079
2021	1	3	23	24	5	11.6	0.1	1	21.01	99.9	6.6471	45.6872
2021	1	3	23	34	5	11.6	0.1	1	20.89	97.7	6.6471	45.6872
2021	1	3	23	44	5	11.6	0.1	1	21.04	98.7	6.6471	45.9079
2021	1	3	23	54	5	11.6	0.1	1	19.85	96.9	6.6471	43.4801

## Mazourka (0354)

Year	Month	Day	Hour	Minute	Second	Voltage	CellBegin	CellEnd	Speed	Direction	Area	Flow
2021	1	4	0	4	5	11.6	0.1	1	20.11	98.3	6.6471	43.9215
2021	1	4	0	14	5	11.6	0.1	1	19.53	98.8	6.6471	42.5972
2021	1	4	0	24	5	11.6	0.1	1	20.44	96.7	6.6471	44.8044
2021	1	4	0	34	5	11.6	0.1	1	21.11	99.8	6.6471	45.9079
2021	1	4	0	44	5	11.6	0.1	1	20.17	94.8	6.6471	44.363
2021	1	4	0	54	5	11.6	0.1	1	20.91	99.9	6.6471	45.4665
2021	1	4	1	4	5	11.6	0.1	1	20.93	100.2	6.6471	45.4665
2021	1	4	1	14	5	11.6	0.1	1	19.91	98.4	6.6471	43.4801
2021	1	4	1	24	5	11.6	0.1	1	20.49	97.9	6.6471	44.8044
2021	1	4	1	34	5	11.6	0.1	1	20.65	98.9	6.6471	45.0251
2021	1	4	1	44	5	11.6	0.1	1	20.42	96.2	6.6471	44.8044
2021	1	4	1	54	5	11.6	0.1	1	20.45	99	6.6471	44.5837
2021	1	4	2	4	5	11.4	0.1	1	20.49	97.9	6.6471	44.8044
2021	1	4	2	14	5	11.4	0.1	1	19.99	99.8	6.6471	43.4802
2021	1	4	2	24	5	11.4	0.1	1	21.58	97.5	6.6471	47.2323
2021	1	4	2	34	5	11.4	0.1	1	20.43	96.5	6.6471	44.8045
2021	1	4	2	44	5	11.4	0.1	1	20.86	99.1	6.6471	45.4666
2021	1	4	2	54	5	11.4	0.1	1	20.17	99.4	6.6471	43.9216
2021	1	4	3	4	5	11.4	0.1	1	20.32	98.5	6.6532	44.4055
2021	1	4	3	14	5	11.4	0.1	1	20.06	94.6	6.6532	44.1846
2021	1	4	3	24	5	11.4	0.1	1	19.91	100.1	6.6593	43.3422
2021	1	4	3	34	5	11.4	0.1	1	20.58	99.5	6.6532	44.8474
2021	1	4	3	44	5	11.4	0.1	1	20.24	98.8	6.6532	44.1846
2021	1	4	3	54	5	11.4	0.1	1	20.86	99.1	6.6593	45.5536
2021	1	4	4	4	5	11.4	0.1	1	19.6	98.2	6.6593	42.9
2021	1	4	4	14	5	11.4	0.1	1	20.48	99.6	6.6593	44.6691
2021	1	4	4	24	5	11.4	0.1	1	20.29	97.9	6.6654	44.4903
2021	1	4	4	34	5	11.4	0.1	1	20.47	97.3	6.6654	44.933
2021	1	4	4	44	5	11.4	0.1	1	20.7	99.7	6.6654	45.1544
2021	1	4	4	54	5	11.4	0.1	1	21.27	99.2	6.6654	46.4825
2021	1	4	5	4	5	11.4	0.1	1	20.63	100.3	6.6654	44.9331
2021	1	4	5	14	5	11.4	0.1	1	19.9	98.1	6.6654	43.605
2021	1	4	5	24	5	11.4	0.1	1	20.89	97.7	6.6654	45.8185
2021	1	4	5	34	5	11.4	0.1	1	21.76	96.9	6.6654	47.8106
2021	1	4	5	44	5	11.4	0.1	1	21.13	98.4	6.6654	46.2612
2021	1	4	5	54	5	11.4	0.1	1	20.58	97.5	6.6654	45.1545
2021	1	4	6	4	5	11.4	0.1	1	20.45	99	6.6654	44.7118
2021	1	4	6	14	5	11.4	0.1	1	21.13	98.4	6.6654	46.2612
2021	1	4	6	24	5	11.4	0.1	1	20.5	99.8	6.6654	44.7118
2021	1	4	6	34	5	11.4	0.1	1	20.04	98.9	6.6654	43.8264
2021	1	4	6	44	5	11.4	0.1	1	20.6	99.8	6.6654	44.9332
2021	1	4	6	54	5	11.4	0.1	1	20.16	99.1	6.6654	44.0478
2021	1	4	7	4	5	11.4	0.1	1	20	95.7	6.6654	44.0478
2021	1	4	7	14	5	11.4	0.1	1	20.25	99.1	6.6654	44.2692
2021	1	4	7	24	5	11.4	0.1	1	21.17	99.2	6.6654	46.2613
2021	1	4	7	34	5	11.4	0.1	1	20.47	99.3	6.6654	44.7119
2021	1	4	7	44	5	11.4	0.1	1	20.18	95.1	6.6654	44.4905
2021	1	4	7	54	5	11.8	0.1	1	20.35	99	6.6654	44.4906

Mazourka (0354)

Year	Month	Day	Hour	Minute	Second	Voltage	CellBegin	CellEnd	Speed	Direction	Area	Flow
2021	1	4	8	4	5	12.2	0.1	1	21.14	101.7	6.6654	45.8186
2021	1	4	8	14	5	12.4	0.1	1	21.13	98.4	6.6654	46.2613
2021	1	4	8	24	5	12.6	0.1	1	19.66	99.4	6.6715	42.982
2021	1	4	8	34	5	12.8	0.1	1	20.35	97.1	6.6654	44.7118
2021	1	4	8	44	5	13	0.1	1	21.1	95.4	6.6654	46.4826
2021	1	4	8	54	5	13.2	0.1	1	20.59	97.8	6.6715	45.1975
2021	1	4	9	4	5	13.6	0.1	1	20.14	96.8	6.6715	44.3113
2021	1	4	9	14	5	13.6	0.1	1	20.03	96.6	6.6715	44.0897
2021	1	4	9	24	5	13.6	0.1	1	20.89	97.7	6.6715	45.8622
2021	1	4	9	34	5	13.6	0.1	1	20.25	97.1	6.6715	44.5328
2021	1	4	9	44	5	13.6	0.1	1	20.4	95.6	6.6715	44.9759
2021	1	4	9	54	5	13.6	0.1	1	20.51	98.1	6.6715	44.9759
2021	1	4	10	4	5	13.6	0.1	1	20.62	98.4	6.6715	45.1974
2021	1	4	10	14	5	13.6	0.1	1	20.78	97.5	6.6715	45.6405
2021	1	4	10	24	5	13.4	0.1	1	20.5	99.8	6.6715	44.7543
2021	1	4	10	34	5	13.4	0.1	1	21.09	97.6	6.6715	46.3051
2021	1	4	10	44	5	13.4	0.1	1	19.6	98.2	6.6715	42.9818
2021	1	4	10	54	5	13.4	0.1	1	21.13	100.1	6.6715	46.0835
2021	1	4	11	4	5	13.4	0.1	1	20.44	96.7	6.6776	45.0185
2021	1	4	11	14	5	13.4	0.1	1	19.9	98.1	6.6715	43.6464
2021	1	4	11	24	5	13.4	0.1	1	21.02	96	6.6715	46.305
2021	1	4	11	34	5	13.4	0.1	1	20.25	97.1	6.6715	44.5326
2021	1	4	11	44	5	13.4	0.1	1	19.7	98.2	6.6715	43.2032
2021	1	4	11	54	5	13.4	0.1	1	20.48	97.6	6.6715	44.9756
2021	1	4	12	4	5	13.4	0.1	1	20.01	98.3	6.6654	43.8261
2021	1	4	12	14	5	13.4	0.1	1	20.65	98.9	6.6715	45.1971
2021	1	4	12	24	5	13.4	0.1	1	20.79	97.7	6.6715	45.6403
2021	1	4	12	34	5	13.4	0.1	1	20.57	100.9	6.6715	44.754
2021	1	4	12	44	5	13.2	0.1	1	20.58	99.5	6.6715	44.9756
2021	1	4	12	54	5	13.2	0.1	1	20.75	98.9	6.6715	45.4187
2021	1	4	13	4	5	12.8	0.1	1	20.88	97.4	6.6715	45.8618
2021	1	4	13	14	5	13.4	0.1	1	21.82	98.2	6.6715	47.8557
2021	1	4	13	24	5	13.4	0.1	1	20.7	98.1	6.6715	45.4186
2021	1	4	13	34	5	13.4	0.1	1	19.98	97.8	6.6715	43.8677
2021	1	4	13	44	5	13.4	0.1	1	19.8	98.1	6.6715	43.4246
2021	1	4	13	54	5	13.2	0.1	1	20.57	97.3	6.6715	45.197
2021	1	4	14	4	5	13.4	0.1	1	21.06	100.7	6.6715	45.8617
2021	1	4	14	14	5	12.8	0.1	1	19.7	98.2	6.6715	43.2031
2021	1	4	14	24	5	12	0.1	1	19.73	100.5	6.6715	42.9816
2021	1	4	14	34	5	12	0.1	1	20	98	6.6654	43.826
2021	1	4	14	44	5	12	0.1	1	20.03	96.6	6.6654	44.0473
2021	1	4	14	54	5	12.6	0.1	1	21.37	99.2	6.6593	46.6589
2021	1	4	15	4	5	12	0.1	1	19.92	96.3	6.6654	43.826
2021	1	4	15	14	5	12.6	0.1	1	21.09	97.6	6.6654	46.2607
2021	1	4	15	24	5	13.2	0.1	1	20.16	97.1	6.6654	44.2686
2021	1	4	15	34	5	13.2	0.1	1	20.44	98.7	6.6593	44.6687
2021	1	4	15	44	5	12	0.1	1	20.29	97.9	6.6593	44.4475
2021	1	4	15	54	5	11.8	0.1	1	20.4	99.9	6.6593	44.4475

Mazourka (0354)

Year	Month	Day	Hour	Minute	Second	Voltage	CellBegin	CellEnd	Speed	Direction	Area	Flow
2021	1	4	16	4	5	11.8	0.1	1	20.7	98.1	6.6593	45.332
2021	1	4	16	14	5	11.8	0.1	1	21.33	98.4	6.6593	46.6588
2021	1	4	16	24	5	11.8	0.1	1	21.05	96.8	6.6532	46.1724
2021	1	4	16	34	5	11.8	0.1	1	20.96	97.1	6.6532	45.9515
2021	1	4	16	44	5	11.8	0.1	1	21.14	96.5	6.6532	46.3933
2021	1	4	16	54	5	11.8	0.1	1	21.06	99	6.6532	45.9514
2021	1	4	17	4	5	11.8	0.1	1	18.61	98.7	6.6593	40.6881
2021	1	4	17	14	5	11.8	0.1	1	20.4	101.3	6.6532	44.184
2021	1	4	17	24	5	11.8	0.1	1	20.91	99.9	6.6593	45.553
2021	1	4	17	34	5	11.8	0.1	1	19.88	99.6	6.6532	43.3003
2021	1	4	17	44	5	11.8	0.1	1	20.98	99.3	6.6593	45.7741
2021	1	4	17	54	5	11.8	0.1	1	20.86	99.1	6.6532	45.5095
2021	1	4	18	4	5	11.8	0.1	1	19.59	95.6	6.6532	43.0793
2021	1	4	18	14	5	11.8	0.1	1	19.98	97.8	6.6593	43.7838
2021	1	4	18	24	5	11.8	0.1	1	19.7	95.8	6.6593	43.3416
2021	1	4	18	34	5	11.8	0.1	1	20.39	99.6	6.6532	44.4048
2021	1	4	18	44	5	11.6	0.1	1	21.2	97.9	6.6593	46.4374
2021	1	4	18	54	5	11.6	0.1	1	19.96	99.2	6.6654	43.6042
2021	1	4	19	4	5	11.6	0.1	1	20.5	95.6	6.6654	45.1536
2021	1	4	19	14	5	11.6	0.1	1	19.92	96.3	6.6593	43.7838
2021	1	4	19	24	5	11.6	0.1	1	20.07	97.4	6.6593	44.0049
2021	1	4	19	34	5	11.6	0.1	1	21.54	98.5	6.6654	47.1456
2021	1	4	19	44	5	11.6	0.1	1	20.44	98.7	6.6654	44.7109
2021	1	4	19	54	5	11.6	0.1	1	20.74	96.6	6.6593	45.5528
2021	1	4	20	4	5	11.6	0.1	1	20.44	98.7	6.6593	44.6683
2021	1	4	20	14	5	11.6	0.1	1	20.24	96.8	6.6532	44.4047
2021	1	4	20	24	5	11.6	0.1	1	20.3	99.9	6.6532	44.1838
2021	1	4	20	34	5	11.6	0.1	1	20.65	98.9	6.6532	45.0675
2021	1	4	20	44	5	11.6	0.1	1	20.94	96.6	6.6532	45.9512
2021	1	4	20	54	5	11.6	0.1	1	21.43	96.4	6.6532	47.0557
2021	1	4	21	4	5	11.6	0.1	1	19.98	97.8	6.6532	43.742
2021	1	4	21	14	5	11.6	0.1	1	21.78	97.4	6.6532	47.7185
2021	1	4	21	24	5	11.6	0.1	1	20.48	97.6	6.6532	44.8466
2021	1	4	21	34	5	11.6	0.1	1	21.4	97.8	6.6532	46.8349
2021	1	4	21	44	5	11.6	0.1	1	20.37	99.3	6.6532	44.4047
2021	1	4	21	54	5	11.6	0.1	1	20.74	96.6	6.6532	45.5093
2021	1	4	22	4	5	11.6	0.1	1	20.34	98.8	6.6532	44.4048
2021	1	4	22	14	5	11.4	0.1	1	20.37	94.8	6.6593	44.8894
2021	1	4	22	24	5	11.4	0.1	1	20.31	98.2	6.6593	44.4471
2021	1	4	22	34	5	11.4	0.1	1	21.06	99	6.6532	45.9512
2021	1	4	22	44	5	11.4	0.1	1	20.21	96	6.6532	44.4048
2021	1	4	22	54	5	11.4	0.1	1	19.94	96.9	6.6532	43.742
2021	1	4	23	4	5	11.4	0.1	1	20.62	96.1	6.6532	45.2885
2021	1	4	23	14	5	11.6	0.1	1	19.7	95.8	6.6532	43.3002
2021	1	4	23	24	5	11.6	0.1	1	20.94	96.6	6.6532	45.9512
2021	1	4	23	34	5	11.6	0.1	1	20.18	97.7	6.6532	44.1839
2021	1	4	23	44	5	11.6	0.1	1	20.24	96.8	6.6532	44.4048
2021	1	4	23	54	5	11.6	0.1	1	20.22	96.2	6.6532	44.4048

## Mazourka (0354)

Year	Month	Day	Hour	Minute	Second	Voltage	CellBegin	CellEnd	Speed	Direction	Area	Flow
2021	1	5	0	4	5	11.6	0.1	1	20.98	99.3	6.6532	45.7303
2021	1	5	0	14	5	11.6	0.1	1	20.33	96.5	6.6532	44.6257
2021	1	5	0	24	5	11.6	0.1	1	20.86	97.2	6.6532	45.7303
2021	1	5	0	34	5	11.6	0.1	1	20.39	99.6	6.6532	44.4048
2021	1	5	0	44	5	11.6	0.1	1	21.09	99.6	6.6532	45.9513
2021	1	5	0	54	5	11.6	0.1	1	21.81	97.9	6.6532	47.7186
2021	1	5	1	4	5	11.6	0.1	1	20.75	96.9	6.6532	45.5094
2021	1	5	1	14	5	11.6	0.1	1	20.1	95.7	6.6532	44.1839
2021	1	5	1	24	5	11.6	0.1	1	20.74	96.6	6.6532	45.5095
2021	1	5	1	34	5	11.6	0.1	1	20.63	98.6	6.6532	45.0676
2021	1	5	1	44	5	11.6	0.1	1	20.42	100.2	6.6532	44.4049
2021	1	5	1	54	5	11.6	0.1	1	20	98	6.6532	43.7421
2021	1	5	2	4	5	11.6	0.1	1	19.73	98.7	6.6532	43.0794
2021	1	5	2	14	5	11.4	0.1	1	21.46	97	6.6532	47.056
2021	1	5	2	24	5	11.4	0.1	1	20.98	99.3	6.6532	45.7305
2021	1	5	2	34	5	11.4	0.1	1	20.28	97.7	6.6532	44.405
2021	1	5	2	44	5	11.4	0.1	1	21.42	96.2	6.6532	47.056
2021	1	5	2	54	5	11.4	0.1	1	20.64	96.7	6.6532	45.2887
2021	1	5	3	4	5	11.4	0.1	1	20.79	97.7	6.6532	45.5096
2021	1	5	3	14	5	11.4	0.1	1	20.89	97.7	6.6532	45.7305
2021	1	5	3	24	5	11.4	0.1	1	20.14	96.8	6.6532	44.1841
2021	1	5	3	34	5	11.4	0.1	1	21.17	94.6	6.6532	46.6142
2021	1	5	3	44	5	11.4	0.1	1	21.5	97.8	6.6532	47.0561
2021	1	5	3	54	5	11.4	0.1	1	20.7	99.7	6.6532	45.0678
2021	1	5	4	4	5	11.4	0.1	1	20.65	98.9	6.6532	45.0678
2021	1	5	4	14	5	11.4	0.1	1	20.11	96	6.6532	44.1842
2021	1	5	4	24	5	11.4	0.1	1	19.94	98.9	6.6532	43.5214
2021	1	5	4	34	5	11.4	0.1	1	21.91	97.9	6.6532	47.9398
2021	1	5	4	44	5	11.4	0.1	1	21.78	99.2	6.6532	47.498
2021	1	5	4	54	5	11.4	0.1	1	19.81	98.4	6.6532	43.3005
2021	1	5	5	4	5	11.4	0.1	1	19.91	98.4	6.6532	43.5215
2021	1	5	5	14	5	11.4	0.1	1	20.86	99.1	6.6532	45.5098
2021	1	5	5	24	5	11.4	0.1	1	21.19	97.6	6.6532	46.3935
2021	1	5	5	34	5	11.4	0.1	1	20.39	97.9	6.6532	44.6261
2021	1	5	5	44	5	11.4	0.1	1	20.21	100	6.6532	43.9634
2021	1	5	5	54	5	11.4	0.1	1	20.2	95.7	6.6532	44.4052
2021	1	5	6	4	5	11.4	0.1	1	20.37	99.3	6.6532	44.4052
2021	1	5	6	14	5	11.4	0.1	1	19.67	97.6	6.6532	43.0797
2021	1	5	6	24	5	11.4	0.1	1	20.37	97.3	6.6532	44.6262
2021	1	5	6	34	5	11.4	0.1	1	20.73	96.4	6.6593	45.5533
2021	1	5	6	44	5	11.4	0.1	1	19.24	96.9	6.6593	42.2364
2021	1	5	6	54	5	11.4	0.1	1	20.28	97.7	6.6593	44.4477
2021	1	5	7	4	5	11.4	0.1	1	21.1	95.7	6.6593	46.4379
2021	1	5	7	14	5	11.4	0.1	1	19.92	96.3	6.6654	43.8261
2021	1	5	7	24	5	11.4	0.1	1	20.48	99.6	6.6654	44.7115
2021	1	5	7	34	5	11.4	0.1	1	20.25	97.1	6.6654	44.4902
2021	1	5	7	44	5	11.4	0.1	1	20.03	96.6	6.6654	44.0475
2021	1	5	7	54	5	11.8	0.1	1	20.47	97.3	6.6654	44.9328

Mazourka (0354)

Year	Month	Day	Hour	Minute	Second	Voltage	CellBegin	CellEnd	Speed	Direction	Area	Flow
2021	1	5	8	4	5	12.2	0.1	1	20.4	99.9	6.6715	44.5326
2021	1	5	8	14	5	12.4	0.1	1	20.82	98.3	6.6715	45.6403
2021	1	5	8	24	5	12.4	0.1	1	20.62	98.4	6.6715	45.1972
2021	1	5	8	34	5	12.6	0.1	1	20.7	98.1	6.6715	45.4187
2021	1	5	8	44	5	13	0.1	1	20.06	99.2	6.6715	43.8679
2021	1	5	8	54	5	13.6	0.1	1	20.77	94.7	6.6715	45.8618
2021	1	5	9	4	5	13.6	0.1	1	19.83	96.7	6.6715	43.6463
2021	1	5	9	14	5	13.6	0.1	1	20.83	96.3	6.6715	45.8618
2021	1	5	9	24	5	13.6	0.1	1	20.39	97.9	6.6715	44.754
2021	1	5	9	34	5	13.6	0.1	1	20.19	99.7	6.6715	44.0893
2021	1	5	9	44	5	13.6	0.1	1	20.79	97.7	6.6776	45.6836
2021	1	5	9	54	5	13.6	0.1	1	19.46	97.4	6.6715	42.76
2021	1	5	10	4	5	13.6	0.1	1	19.73	98.7	6.6715	43.2031
2021	1	5	10	14	5	13.6	0.1	1	20.14	96.8	6.6715	44.3108
2021	1	5	10	24	5	13.6	0.1	1	20.65	98.9	6.6776	45.24
2021	1	5	10	34	5	13.4	0.1	1	20.63	98.6	6.6715	45.197
2021	1	5	10	44	5	13.6	0.1	1	20.54	100.4	6.6776	44.7965
2021	1	5	10	54	5	13.4	0.1	1	21.75	98.7	6.6715	47.634
2021	1	5	11	4	5	13.4	0.1	1	19.31	96.2	6.6715	42.5383
2021	1	5	11	14	5	13.4	0.1	1	19.37	99.5	6.6715	42.3167
2021	1	5	11	24	5	13.4	0.1	1	20.75	96.9	6.6715	45.64
2021	1	5	11	34	5	13.4	0.1	1	21.7	99.5	6.6715	47.4124
2021	1	5	11	44	5	13.4	0.1	1	20.95	98.8	6.6715	45.8615
2021	1	5	11	54	5	13.4	0.1	1	20.59	97.8	6.6715	45.1968
2021	1	5	12	4	5	13.4	0.1	1	19.96	99.2	6.6654	43.6044
2021	1	5	12	14	5	13.4	0.1	1	20.45	97	6.6654	44.9324
2021	1	5	12	24	5	13.4	0.1	1	19.86	99.3	6.6654	43.383
2021	1	5	12	34	5	13.2	0.1	1	20.68	97.5	6.6654	45.3751
2021	1	5	12	44	5	13.2	0.1	1	21.31	98.1	6.6654	46.7031
2021	1	5	12	54	5	13.2	0.1	1	20.75	98.9	6.6654	45.3751
2021	1	5	13	4	5	13.2	0.1	1	20.72	98.3	6.6593	45.3318
2021	1	5	13	14	5	13.2	0.1	1	20.69	97.8	6.6654	45.3751
2021	1	5	13	24	5	13.2	0.1	1	19.81	100.2	6.6654	43.1616
2021	1	5	13	34	5	13.2	0.1	1	20.49	97.9	6.6654	44.9324
2021	1	5	13	44	5	13.2	0.1	1	20.65	97	6.6593	45.3318
2021	1	5	13	54	5	13.2	0.1	1	20.34	98.8	6.6593	44.4473
2021	1	5	14	4	5	13.2	0.1	1	20.61	98.1	6.6593	45.1107
2021	1	5	14	14	5	13.2	0.1	1	21.58	97.5	6.6593	47.322
2021	1	5	14	24	5	13.2	0.1	1	20.24	96.8	6.6593	44.4473
2021	1	5	14	34	5	13.2	0.1	1	21.1	97.9	6.6593	46.2163
2021	1	5	14	44	5	13.2	0.1	1	20.52	100.1	6.6593	44.6684
2021	1	5	14	54	5	13.2	0.1	1	20.64	96.7	6.6593	45.3318
2021	1	5	15	4	5	13.2	0.1	1	20.15	94	6.6593	44.4472
2021	1	5	15	14	5	13.2	0.1	1	20.47	101	6.6593	44.4473
2021	1	5	15	24	5	13.2	0.1	1	20.7	98.1	6.6593	45.3318
2021	1	5	15	34	5	13.2	0.1	1	19.89	99.8	6.6593	43.3416
2021	1	5	15	44	5	13.2	0.1	1	20.68	97.5	6.6593	45.3318
2021	1	5	15	54	5	13.2	0.1	1	20.68	97.5	6.6593	45.3317

## Mazourka (0354)

Year	Month	Day	Hour	Minute	Second	Voltage	CellBegin	CellEnd	Speed	Direction	Area	Flow
2021	1	5	16	4	5	13	0.1	1	20.68	97.5	6.6593	45.3317
2021	1	5	16	14	5	12	0.1	1	20.12	96.3	6.6593	44.2261
2021	1	5	16	24	5	11.8	0.1	1	20.45	97	6.6593	44.8894
2021	1	5	16	34	5	11.8	0.1	1	20.14	98.9	6.6593	44.0049
2021	1	5	16	44	5	11.8	0.1	1	20.69	95.3	6.6593	45.5528
2021	1	5	16	54	5	11.8	0.1	1	20.31	98.2	6.6593	44.4471
2021	1	5	17	4	5	11.8	0.1	1	20.34	98.8	6.6593	44.4471
2021	1	5	17	14	5	11.8	0.1	1	21.2	97.9	6.6593	46.4373
2021	1	5	17	24	5	11.8	0.1	1	20.89	97.7	6.6593	45.7739
2021	1	5	17	34	5	11.8	0.1	1	19.9	98.1	6.6593	43.5626
2021	1	5	17	44	5	11.8	0.1	1	20.92	96	6.6593	45.995
2021	1	5	17	54	5	11.8	0.1	1	19.7	98.2	6.6593	43.1203
2021	1	5	18	4	5	11.8	0.1	1	20.52	98.4	6.6593	44.8893
2021	1	5	18	14	5	11.8	0.1	1	20.47	99.3	6.6593	44.6682
2021	1	5	18	24	5	11.8	0.1	1	19.64	93.5	6.6593	43.3414
2021	1	5	18	34	5	11.8	0.1	1	20.76	99.1	6.6593	45.3315
2021	1	5	18	44	5	11.8	0.1	1	20.86	97.2	6.6593	45.7738
2021	1	5	18	54	5	11.8	0.1	1	20.38	97.6	6.6593	44.6681
2021	1	5	19	4	5	11.8	0.1	1	20.39	99.6	6.6593	44.447
2021	1	5	19	14	5	11.8	0.1	1	20.6	95.6	6.6593	45.3315
2021	1	5	19	24	5	11.8	0.1	1	20.45	97	6.6593	44.8893
2021	1	5	19	34	5	11.8	0.1	1	20.63	98.6	6.6593	45.1104
2021	1	5	19	44	5	11.8	0.1	1	19.97	97.5	6.6593	43.7836
2021	1	5	19	54	5	11.8	0.1	1	20.75	96.9	6.6593	45.5526
2021	1	5	20	4	5	11.8	0.1	1	20.16	97.1	6.6593	44.2259
2021	1	5	20	14	5	11.6	0.1	1	19.24	99	6.6593	42.0146
2021	1	5	20	24	5	11.6	0.1	1	21.11	96	6.6593	46.4372
2021	1	5	20	34	5	11.6	0.1	1	20.48	97.6	6.6593	44.8893
2021	1	5	20	44	5	11.6	0.1	1	21.26	98.9	6.6593	46.4372
2021	1	5	20	54	5	11.6	0.1	1	20.8	98	6.6593	45.5527
2021	1	5	21	4	5	11.6	0.1	1	21.17	99.2	6.6593	46.2161
2021	1	5	21	14	5	11.6	0.1	1	19.86	97.2	6.6593	43.5625
2021	1	5	21	24	5	11.6	0.1	1	21.19	97.6	6.6593	46.4372
2021	1	5	21	34	5	11.6	0.1	1	20.11	98.3	6.6593	44.0048
2021	1	5	21	44	5	11.6	0.1	1	20.85	98.8	6.6593	45.5527
2021	1	5	21	54	5	11.6	0.1	1	20.91	99.9	6.6593	45.5528
2021	1	5	22	4	5	11.6	0.1	1	20.29	97.9	6.6593	44.4471
2021	1	5	22	14	5	11.6	0.1	1	20.55	99	6.6593	44.8894
2021	1	5	22	24	5	11.6	0.1	1	20.32	98.5	6.6593	44.4472
2021	1	5	22	34	5	11.6	0.1	1	21.32	96.2	6.6593	46.8796
2021	1	5	22	44	5	11.6	0.1	1	19.9	98.1	6.6593	43.5627
2021	1	5	22	54	5	11.6	0.1	1	20.45	97	6.6532	44.8467
2021	1	5	23	4	5	11.6	0.1	1	20.79	97.7	6.6532	45.5094
2021	1	5	23	14	5	11.6	0.1	1	20.23	96.5	6.6532	44.4049
2021	1	5	23	24	5	11.6	0.1	1	21.77	99	6.6532	47.4977
2021	1	5	23	34	5	11.6	0.1	1	20.31	98.2	6.6532	44.4049
2021	1	5	23	44	5	11.6	0.1	1	20.82	98.3	6.6532	45.5095
2021	1	5	23	54	5	11.6	0.1	1	19.61	100.3	6.6532	42.6375



## Mazourka (0354)

Year	Month	Day	Hour	Minute	Second	Voltage	CellBegin	CellEnd	Speed	Direction	Area	Flow
2021	1	6	0	4	5	11.6	0.1	1	20.69	97.8	6.6532	45.2886
2021	1	6	0	14	5	11.6	0.1	1	21.44	98.6	6.6532	46.835
2021	1	6	0	24	5	11.6	0.1	1	20.22	98.5	6.6532	44.184
2021	1	6	0	34	5	11.6	0.1	1	20.32	98.5	6.6532	44.405
2021	1	6	0	44	5	11.6	0.1	1	20.69	97.8	6.6532	45.2887
2021	1	6	0	54	5	11.6	0.1	1	20.18	97.7	6.6532	44.1841
2021	1	6	1	4	5	11.6	0.1	1	20.7	98.1	6.6532	45.2887
2021	1	6	1	14	5	11.6	0.1	1	20.96	97.1	6.6532	45.9515
2021	1	6	1	24	5	11.6	0.1	1	21.43	96.4	6.6532	47.0561
2021	1	6	1	34	5	11.6	0.1	1	20.27	99.4	6.6532	44.1841
2021	1	6	1	44	5	11.6	0.1	1	19.73	100.5	6.6532	42.8586
2021	1	6	1	54	5	11.6	0.1	1	20.64	96.7	6.6532	45.2887
2021	1	6	2	4	5	11.6	0.1	1	21.47	99.1	6.6532	46.8352
2021	1	6	2	14	5	11.6	0.1	1	21.52	98.3	6.6532	47.0561
2021	1	6	2	24	5	11.4	0.1	1	20.49	97.9	6.6532	44.847
2021	1	6	2	34	5	11.4	0.1	1	21.03	96.3	6.6532	46.1725
2021	1	6	2	44	5	11.4	0.1	1	20.31	95.9	6.6532	44.6261
2021	1	6	2	54	5	11.4	0.1	1	21.02	98.2	6.6532	45.9516
2021	1	6	3	4	5	11.4	0.1	1	20.9	98	6.6532	45.7307
2021	1	6	3	14	5	11.6	0.1	1	20.61	98.1	6.6532	45.0679
2021	1	6	3	24	5	11.6	0.1	1	20.9	98	6.6532	45.7307
2021	1	6	3	34	5	11.4	0.1	1	20.16	97.1	6.6532	44.1843
2021	1	6	3	44	5	11.4	0.1	1	20	98	6.6532	43.7425
2021	1	6	3	54	5	11.4	0.1	1	20.25	99.1	6.6532	44.1843
2021	1	6	4	4	5	11.4	0.1	1	20.73	96.4	6.6532	45.5099
2021	1	6	4	14	5	11.4	0.1	1	20.04	100.6	6.6532	43.5216
2021	1	6	4	24	5	11.4	0.1	1	19.86	99.3	6.6532	43.3007
2021	1	6	4	34	5	11.4	0.1	1	20.59	97.8	6.6532	45.0681
2021	1	6	4	44	5	11.4	0.1	1	20.6	99.8	6.6532	44.8472
2021	1	6	4	54	5	11.4	0.1	1	20.6	99.8	6.6532	44.8472
2021	1	6	5	4	5	11.4	0.1	1	21.42	96.2	6.6532	47.0564
2021	1	6	5	14	5	11.4	0.1	1	20.44	98.7	6.6532	44.6263
2021	1	6	5	24	5	11.4	0.1	1	20.77	100.8	6.6593	45.1112
2021	1	6	5	34	5	11.4	0.1	1	20.45	99	6.6593	44.6689
2021	1	6	5	44	5	11.4	0.1	1	20.9	99.6	6.6593	45.5535
2021	1	6	5	54	5	11.4	0.1	1	19.8	98.1	6.6593	43.3422
2021	1	6	6	4	5	11.4	0.1	1	20.69	97.8	6.6593	45.3324
2021	1	6	6	14	5	11.4	0.1	1	20.79	97.7	6.6593	45.5535
2021	1	6	6	24	5	11.4	0.1	1	20.8	98	6.6593	45.5536
2021	1	6	6	34	5	11.4	0.1	1	20.51	98.1	6.6654	44.933
2021	1	6	6	44	5	11.4	0.1	1	21.52	98.3	6.6654	47.1464
2021	1	6	6	54	5	11.4	0.1	1	20.29	95.4	6.6654	44.7117
2021	1	6	7	4	5	11.4	0.1	1	19.76	94.6	6.6654	43.605
2021	1	6	7	14	5	11.4	0.1	1	20	95.7	6.6654	44.0477
2021	1	6	7	24	5	11.4	0.1	1	20.52	100.1	6.6654	44.7117
2021	1	6	7	34	5	11.4	0.1	1	20.04	98.9	6.6654	43.8263
2021	1	6	7	44	5	11.4	0.1	1	20.7	98.1	6.6654	45.3758
2021	1	6	7	54	5	11.6	0.1	1	21.08	99.3	6.6654	46.0398

Mazourka (0354)

Year	Month	Day	Hour	Minute	Second	Voltage	CellBegin	CellEnd	Speed	Direction	Area	Flow
2021	1	6	8	4	5	11.6	0.1	1	20.29	97.9	6.6654	44.4904
2021	1	6	8	14	5	12.4	0.1	1	20.17	99.4	6.6654	44.0477
2021	1	6	8	24	5	12.8	0.1	1	20.42	98.4	6.6654	44.7117
2021	1	6	8	34	5	13	0.1	1	20.5	99.8	6.6654	44.7117
2021	1	6	8	44	5	13.6	0.1	1	19.79	97.8	6.6715	43.4249
2021	1	6	8	54	5	13.8	0.1	1	20.92	98.2	6.6715	45.862
2021	1	6	9	4	5	13.6	0.1	1	20.45	99	6.6715	44.7543
2021	1	6	9	14	5	12.8	0.1	1	19.94	98.9	6.6715	43.6465
2021	1	6	9	24	5	13.6	0.1	1	19.87	94.9	6.6715	43.868
2021	1	6	9	34	5	13.6	0.1	1	20.23	96.5	6.6715	44.5327
2021	1	6	9	44	5	13.6	0.1	1	20.58	99.5	6.6654	44.933
2021	1	6	9	54	5	13.6	0.1	1	20.42	100.2	6.6715	44.5326
2021	1	6	10	4	5	13.6	0.1	1	20.9	99.6	6.6715	45.6404
2021	1	6	10	14	5	13.6	0.1	1	19.35	99.2	6.6715	42.317
2021	1	6	10	24	5	13.6	0.1	1	20.89	97.7	6.6715	45.8619
2021	1	6	10	34	5	13.4	0.1	1	20.65	98.9	6.6715	45.1972
2021	1	6	10	44	5	13.4	0.1	1	19.96	99.2	6.6715	43.6463
2021	1	6	10	54	5	13.4	0.1	1	20.97	100.7	6.6715	45.6403
2021	1	6	11	4	5	13.4	0.1	1	19.73	98.7	6.6715	43.2032
2021	1	6	11	14	5	13.4	0.1	1	20.86	99.1	6.6715	45.6403
2021	1	6	11	24	5	13.4	0.1	1	19.83	98.7	6.6715	43.4247
2021	1	6	11	34	5	13.4	0.1	1	20.03	100.4	6.6715	43.6462
2021	1	6	11	44	5	13.4	0.1	1	19.96	101	6.6654	43.3834
2021	1	6	11	54	5	13.4	0.1	1	19.94	98.9	6.6715	43.6463
2021	1	6	12	4	5	13.4	0.1	1	21.33	98.4	6.6715	46.748
2021	1	6	12	14	5	13.4	0.1	1	20.91	95.8	6.6654	46.0394
2021	1	6	12	24	5	13.4	0.1	1	20.25	97.1	6.6654	44.4901
2021	1	6	12	34	5	13.4	0.1	1	20.95	98.8	6.6654	45.8182
2021	1	6	12	44	5	12.4	0.1	1	19.86	99.3	6.6654	43.3834
2021	1	6	12	54	5	12.4	0.1	1	20.65	98.9	6.6654	45.1541
2021	1	6	13	4	5	12.2	0.1	1	19.3	98.3	6.6654	42.2767
2021	1	6	13	14	5	12.2	0.1	1	20.42	100.2	6.6654	44.4901
2021	1	6	13	24	5	12.2	0.1	1	20.7	98.1	6.6654	45.3755
2021	1	6	13	34	5	12.2	0.1	1	20.79	97.7	6.6654	45.5968
2021	1	6	13	44	5	12.2	0.1	1	19.71	98.5	6.6593	43.1209
2021	1	6	13	54	5	13.2	0.1	1	20.7	99.7	6.6593	45.111
2021	1	6	14	4	5	13.6	0.1	1	20.83	98.6	6.6593	45.5532
2021	1	6	14	14	5	13.4	0.1	1	20.45	99	6.6593	44.6687
2021	1	6	14	24	5	13.4	0.1	1	20.97	97.4	6.6593	45.9955
2021	1	6	14	34	5	13.4	0.1	1	20.95	98.8	6.6532	45.7307
2021	1	6	14	44	5	13.4	0.1	1	20.73	96.4	6.6532	45.5097
2021	1	6	14	54	5	13.4	0.1	1	20.84	96.6	6.6532	45.7307
2021	1	6	15	4	5	13.4	0.1	1	19.88	99.6	6.6532	43.3005
2021	1	6	15	14	5	13.4	0.1	1	19.42	98.6	6.6532	42.4168
2021	1	6	15	24	5	13.4	0.1	1	20.03	96.6	6.6532	43.9632
2021	1	6	15	34	5	13.4	0.1	1	20.28	101.1	6.6532	43.9632
2021	1	6	15	44	5	13.4	0.1	1	20.78	99.4	6.6593	45.3319
2021	1	6	15	54	5	13.4	0.1	1	19.81	98.4	6.6532	43.3004

Mazourka (0354)

Year	Month	Day	Hour	Minute	Second	Voltage	CellBegin	CellEnd	Speed	Direction	Area	Flow
2021	1	6	16	4	5	13.2	0.1	1	21.06	99	6.6532	45.9514
2021	1	6	16	14	5	12	0.1	1	20.22	96.2	6.6532	44.405
2021	1	6	16	24	5	12	0.1	1	19.9	98.1	6.6532	43.5213
2021	1	6	16	34	5	11.8	0.1	1	20.41	98.2	6.6532	44.6259
2021	1	6	16	44	5	11.8	0.1	1	19.91	98.4	6.6532	43.5212
2021	1	6	16	54	5	11.8	0.1	1	20.19	99.7	6.6532	43.9631
2021	1	6	17	4	5	11.8	0.1	1	20.22	96.2	6.6532	44.4049
2021	1	6	17	14	5	11.8	0.1	1	20.53	96.4	6.6532	45.0676
2021	1	6	17	24	5	11.8	0.1	1	20.35	99	6.6532	44.4049
2021	1	6	17	34	5	11.8	0.1	1	19.43	98.9	6.6532	42.4166
2021	1	6	17	44	5	11.8	0.1	1	20.65	97	6.6532	45.2885
2021	1	6	17	54	5	11.8	0.1	1	20.35	99	6.6532	44.4048
2021	1	6	18	4	5	11.8	0.1	1	20.83	96.3	6.6532	45.7303
2021	1	6	18	14	5	11.8	0.1	1	20.94	96.6	6.6593	45.9951
2021	1	6	18	24	5	11.8	0.1	1	20.39	97.9	6.6532	44.6257
2021	1	6	18	34	5	11.6	0.1	1	20.53	96.4	6.6532	45.0675
2021	1	6	18	44	5	11.6	0.1	1	20.39	99.6	6.6593	44.4472
2021	1	6	18	54	5	11.6	0.1	1	20.72	96.1	6.6532	45.5094
2021	1	6	19	4	5	11.6	0.1	1	21.34	96.5	6.6532	46.8349
2021	1	6	19	14	5	11.6	0.1	1	20.29	97.9	6.6593	44.4472
2021	1	6	19	24	5	11.6	0.1	1	21.03	96.3	6.6532	46.1721
2021	1	6	19	34	5	11.6	0.1	1	20.39	97.9	6.6532	44.6257
2021	1	6	19	44	5	11.6	0.1	1	20.48	97.6	6.6532	44.8466
2021	1	6	19	54	5	11.6	0.1	1	19.81	98.4	6.6532	43.3002
2021	1	6	20	4	5	11.6	0.1	1	21.48	97.5	6.6532	47.0558
2021	1	6	20	14	5	11.6	0.1	1	20.39	97.9	6.6532	44.6257
2021	1	6	20	24	5	11.6	0.1	1	20.07	99.5	6.6532	43.7421
2021	1	6	20	34	5	11.6	0.1	1	21.19	97.6	6.6532	46.3931
2021	1	6	20	44	5	11.6	0.1	1	21.13	98.4	6.6532	46.1722
2021	1	6	20	54	5	11.6	0.1	1	19.94	98.9	6.6532	43.5212
2021	1	6	21	4	5	11.6	0.1	1	21.21	99.8	6.6532	46.1722
2021	1	6	21	14	5	11.6	0.1	1	20.03	98.6	6.6532	43.7421
2021	1	6	21	24	5	11.6	0.1	1	21.04	98.7	6.6532	45.9513
2021	1	6	21	34	5	11.6	0.1	1	20.55	99	6.6532	44.8467
2021	1	6	21	44	5	11.6	0.1	1	20.27	97.4	6.6532	44.4049
2021	1	6	21	54	5	11.6	0.1	1	20.79	97.7	6.6532	45.5095
2021	1	6	22	4	5	11.6	0.1	1	19.6	98.2	6.6532	42.8584
2021	1	6	22	14	5	11.6	0.1	1	20.55	99	6.6532	44.8467
2021	1	6	22	24	5	11.6	0.1	1	19.68	95.2	6.6532	43.3003
2021	1	6	22	34	5	11.6	0.1	1	19.84	99	6.6532	43.3003
2021	1	6	22	44	5	11.6	0.1	1	20.14	96.8	6.6532	44.184
2021	1	6	22	54	5	11.6	0.1	1	21.06	97.1	6.6532	46.1723
2021	1	6	23	4	5	11.6	0.1	1	20.95	98.8	6.6532	45.7305
2021	1	6	23	14	5	11.6	0.1	1	21.5	97.8	6.6532	47.056
2021	1	6	23	24	5	11.6	0.1	1	20.53	96.4	6.6532	45.0677
2021	1	6	23	34	5	11.6	0.1	1	20.63	98.6	6.6532	45.0677
2021	1	6	23	44	5	11.4	0.1	1	20.4	99.9	6.6532	44.405
2021	1	6	23	54	5	11.4	0.1	1	20.37	99.3	6.6532	44.405

## Mazourka (0354)

Year	Month	Day	Hour	Minute	Second	Voltage	CellBegin	CellEnd	Speed	Direction	Area	Flow
2021	1	7	0	4	5	11.4	0.1	1	19.98	97.8	6.6532	43.7423
2021	1	7	0	14	5	11.4	0.1	1	20.83	96.3	6.6532	45.7306
2021	1	7	0	24	5	11.4	0.1	1	19.8	98.1	6.6532	43.3005
2021	1	7	0	34	5	11.4	0.1	1	20.06	99.2	6.6532	43.7423
2021	1	7	0	44	5	11.4	0.1	1	20.48	99.6	6.6532	44.626
2021	1	7	0	54	5	11.4	0.1	1	21.03	98.5	6.6532	45.9515
2021	1	7	1	4	5	11.4	0.1	1	20.99	97.7	6.6532	45.9516
2021	1	7	1	14	5	11.4	0.1	1	20.57	99.2	6.6532	44.847
2021	1	7	1	24	5	11.4	0.1	1	20.6	95.6	6.6532	45.2888
2021	1	7	1	34	5	11.4	0.1	1	20.1	98	6.6532	43.9633
2021	1	7	1	44	5	11.4	0.1	1	19.85	96.9	6.6532	43.5215
2021	1	7	1	54	5	11.4	0.1	1	20	98	6.6532	43.7424
2021	1	7	2	4	5	11.4	0.1	1	20.34	96.8	6.6532	44.6261
2021	1	7	2	14	5	11.4	0.1	1	20.2	98	6.6532	44.1843
2021	1	7	2	24	5	11.4	0.1	1	20.82	98.3	6.6593	45.5533
2021	1	7	2	34	5	11.4	0.1	1	19.29	98	6.6593	42.2363
2021	1	7	2	44	5	11.4	0.1	1	19.86	99.3	6.6654	43.3833
2021	1	7	2	54	5	11.4	0.1	1	20.47	97.3	6.6654	44.9328
2021	1	7	3	4	5	11.4	0.1	1	20.88	97.4	6.6654	45.8181
2021	1	7	3	14	5	11.4	0.1	1	20.89	97.7	6.6654	45.8182
2021	1	7	3	24	5	11.4	0.1	1	19.81	101.7	6.6715	42.9816
2021	1	7	3	34	5	11.4	0.1	1	20.17	97.4	6.6715	44.311
2021	1	7	3	44	5	11.4	0.1	1	20.59	97.8	6.6715	45.1972
2021	1	7	3	54	5	11.4	0.1	1	20.75	100.6	6.6715	45.1972
2021	1	7	4	4	5	11.4	0.1	1	20.01	96	6.6715	44.0895
2021	1	7	4	14	5	11.4	0.1	1	21.62	96.1	6.6715	47.6344
2021	1	7	4	24	5	11.4	0.1	1	20.7	98.1	6.6715	45.4189
2021	1	7	4	34	5	11.4	0.1	1	19.96	99.2	6.6715	43.6464
2021	1	7	4	44	5	11.4	0.1	1	19.91	98.4	6.6715	43.6464
2021	1	7	4	54	5	11.4	0.1	1	19.83	98.7	6.6715	43.4249
2021	1	7	5	4	5	11.4	0.1	1	20	98	6.6715	43.868
2021	1	7	5	14	5	11.4	0.1	1	20.02	96.3	6.6715	44.0896
2021	1	7	5	24	5	11.4	0.1	1	20.41	98.2	6.6715	44.7543
2021	1	7	5	34	5	11.4	0.1	1	20.51	98.1	6.6715	44.9759
2021	1	7	5	44	5	11.4	0.1	1	21.03	98.5	6.6715	46.0837
2021	1	7	5	54	5	11.4	0.1	1	21.09	97.6	6.6715	46.3053
2021	1	7	6	4	5	11.4	0.1	1	21.04	96.6	6.6715	46.3053
2021	1	7	6	14	5	11.4	0.1	1	20.29	97.9	6.6715	44.5329
2021	1	7	6	24	5	11.4	0.1	1	21.07	97.4	6.6715	46.3053
2021	1	7	6	34	5	11.4	0.1	1	20.14	96.8	6.6715	44.3113
2021	1	7	6	44	5	11.4	0.1	1	19.88	99.6	6.6715	43.4251
2021	1	7	6	54	5	11.4	0.1	1	20.76	99.1	6.6715	45.4192
2021	1	7	7	4	5	11.4	0.1	1	21.72	96.1	6.6715	47.8563
2021	1	7	7	14	5	11.4	0.1	1	19.49	98	6.6776	42.8012
2021	1	7	7	24	5	11.4	0.1	1	21.28	95.1	6.6715	46.9701
2021	1	7	7	34	5	11.4	0.1	1	20.32	96.2	6.6715	44.7546
2021	1	7	7	44	5	11.4	0.1	1	20.03	100.4	6.6715	43.6468
2021	1	7	7	54	5	11.4	0.1	1	21.46	98.8	6.6776	47.0149

## Mazourka (0354)

Year	Month	Day	Hour	Minute	Second	Voltage	CellBegin	CellEnd	Speed	Direction	Area	Flow
2021	1	7	8	4	5	11.4	0.1	1	20.68	97.5	6.6715	45.4193
2021	1	7	8	14	5	11.4	0.1	1	19.94	98.9	6.6776	43.6884
2021	1	7	8	24	5	11.6	0.1	1	20.44	96.7	6.6715	44.9762
2021	1	7	8	34	5	11.6	0.1	1	20.9	99.6	6.6715	45.6408
2021	1	7	8	44	5	11.6	0.1	1	21.38	97.5	6.6715	46.9702
2021	1	7	8	54	5	11.8	0.1	1	20.43	96.5	6.6776	45.019
2021	1	7	9	4	5	12	0.1	1	19.79	99.9	6.6776	43.2448
2021	1	7	9	14	5	12.2	0.1	1	20.61	95.8	6.6776	45.4625
2021	1	7	9	24	5	12.4	0.1	1	20.93	96.3	6.6776	46.1278
2021	1	7	9	34	5	12.6	0.1	1	19.81	100.2	6.6776	43.2448
2021	1	7	9	44	5	12.4	0.1	1	20.42	100.2	6.6776	44.5754
2021	1	7	9	54	5	12.4	0.1	1	20.31	98.2	6.6776	44.5754
2021	1	7	10	4	5	12.4	0.1	1	20.68	97.5	6.6776	45.4625
2021	1	7	10	14	5	12.6	0.1	1	21.11	96	6.6776	46.5713
2021	1	7	10	24	5	12.6	0.1	1	19.98	97.8	6.6776	43.9101
2021	1	7	10	34	5	12.6	0.1	1	20.32	96.2	6.6776	44.7971
2021	1	7	10	44	5	13	0.1	1	20.28	97.7	6.6776	44.5753
2021	1	7	10	54	5	13.6	0.1	1	20.42	98.4	6.6776	44.7971
2021	1	7	11	4	5	13.6	0.1	1	21.06	100.7	6.6776	45.9059
2021	1	7	11	14	5	13	0.1	1	20.1	98	6.6776	44.1317
2021	1	7	11	24	5	13.6	0.1	1	20.7	98.1	6.6776	45.4623
2021	1	7	11	34	5	13.4	0.1	1	20.45	99	6.6776	44.797
2021	1	7	11	44	5	13.6	0.1	1	20.59	97.8	6.6776	45.2406
2021	1	7	11	54	5	13.6	0.1	1	21.38	97.5	6.6776	47.0146
2021	1	7	12	4	5	13.6	0.1	1	20.83	98.6	6.6837	45.7275
2021	1	7	12	14	5	13.6	0.1	1	20.44	98.7	6.6837	44.8396
2021	1	7	12	24	5	13.4	0.1	1	20.09	99.7	6.6837	43.9516
2021	1	7	12	34	5	13.4	0.1	1	21.62	98.2	6.6837	47.5033
2021	1	7	12	44	5	13.4	0.1	1	19.83	96.7	6.6837	43.7296
2021	1	7	12	54	5	13.4	0.1	1	19.69	97.9	6.6837	43.2857
2021	1	7	13	4	5	13.4	0.1	1	20.38	97.6	6.6837	44.8395
2021	1	7	13	14	5	13.4	0.1	1	20.6	95.6	6.6837	45.5054
2021	1	7	13	24	5	13.4	0.1	1	20.08	97.7	6.6837	44.1735
2021	1	7	13	34	5	13.4	0.1	1	20.41	98.2	6.6837	44.8395
2021	1	7	13	44	5	13.4	0.1	1	21.27	99.2	6.6837	46.6153
2021	1	7	13	54	5	13.4	0.1	1	19.98	97.8	6.6837	43.9516
2021	1	7	14	4	5	13.4	0.1	1	19.86	99.3	6.6837	43.5076
2021	1	7	14	14	5	13.4	0.1	1	20.5	99.8	6.6837	44.8394
2021	1	7	14	24	5	13.4	0.1	1	20.42	98.4	6.6837	44.8394
2021	1	7	14	34	5	13.4	0.1	1	19.52	96.5	6.6837	43.0636
2021	1	7	14	44	5	13.4	0.1	1	21.23	98.4	6.6837	46.6152
2021	1	7	14	54	5	13.4	0.1	1	20.49	97.9	6.6837	45.0614
2021	1	7	15	4	5	13.4	0.1	1	20.35	99	6.6837	44.6174
2021	1	7	15	14	5	13.4	0.1	1	21.87	97.1	6.6837	48.1691
2021	1	7	15	24	5	13.4	0.1	1	20.88	99.4	6.6837	45.7273
2021	1	7	15	34	5	13.4	0.1	1	20.28	95.1	6.6837	44.8394
2021	1	7	15	44	5	13.4	0.1	1	20.35	99	6.6837	44.6174
2021	1	7	15	54	5	13.4	0.1	1	20.7	98.1	6.6837	45.5053

## Mazourka (0354)

Year	Month	Day	Hour	Minute	Second	Voltage	CellBegin	CellEnd	Speed	Direction	Area	Flow
2021	1	7	16	4	5	13.4	0.1	1	20.06	97.2	6.6837	44.1734
2021	1	7	16	14	5	12	0.1	1	19.66	99.4	6.6837	43.0635
2021	1	7	16	24	5	12	0.1	1	20.49	97.9	6.6837	45.0613
2021	1	7	16	34	5	11.8	0.1	1	20.22	96.2	6.6837	44.6174
2021	1	7	16	44	5	11.8	0.1	1	21.5	97.8	6.6837	47.2811
2021	1	7	16	54	5	11.8	0.1	1	20.52	96.2	6.6837	45.2833
2021	1	7	17	4	5	11.6	0.1	1	20.22	100.3	6.6837	44.1734
2021	1	7	17	14	5	11.8	0.1	1	20.51	98.1	6.6837	45.0613
2021	1	7	17	24	5	11.8	0.1	1	20.32	98.5	6.6837	44.6173
2021	1	7	17	34	5	11.6	0.1	1	21.52	98.3	6.6837	47.281
2021	1	7	17	44	5	11.6	0.1	1	19.6	98.2	6.6837	43.0635
2021	1	7	17	54	5	11.8	0.1	1	20.17	97.4	6.6837	44.3953
2021	1	7	18	4	5	11.6	0.1	1	20.55	99	6.6837	45.0612
2021	1	7	18	14	5	11.8	0.1	1	19.19	95.7	6.6837	42.3975
2021	1	7	18	24	5	11.8	0.1	1	21.11	99.8	6.6837	46.1711
2021	1	7	18	34	5	11.6	0.1	1	20.1	95.7	6.6837	44.3953
2021	1	7	18	44	5	11.6	0.1	1	20.83	98.6	6.6837	45.7271
2021	1	7	18	54	5	11.6	0.1	1	20.73	96.4	6.6837	45.7271
2021	1	7	19	4	5	11.6	0.1	1	19.91	98.4	6.6837	43.7293
2021	1	7	19	14	5	11.6	0.1	1	20.88	97.4	6.6837	45.9491
2021	1	7	19	24	5	11.6	0.1	1	21.49	99.4	6.6837	47.059
2021	1	7	19	34	5	11.6	0.1	1	19.42	98.6	6.6837	42.6195
2021	1	7	19	44	5	11.6	0.1	1	20.06	97.2	6.6837	44.1733
2021	1	7	19	54	5	11.6	0.1	1	20.72	100	6.6837	45.2832
2021	1	7	20	4	5	11.6	0.1	1	20.44	96.7	6.6837	45.0612
2021	1	7	20	14	5	11.6	0.1	1	21.01	99.9	6.6837	45.9491
2021	1	7	20	24	5	11.6	0.1	1	19.96	97.2	6.6837	43.9513
2021	1	7	20	34	5	11.6	0.1	1	20.75	98.9	6.6837	45.5052
2021	1	7	20	44	5	11.6	0.1	1	20.83	100.2	6.6837	45.5052
2021	1	7	20	54	5	11.6	0.1	1	21.23	98.4	6.6837	46.6151
2021	1	7	21	4	5	11.6	0.1	1	19.86	99.3	6.6837	43.5074
2021	1	7	21	14	5	11.6	0.1	1	20.29	97.9	6.6837	44.6173
2021	1	7	21	24	5	11.6	0.1	1	21.17	97.3	6.6837	46.6151
2021	1	7	21	34	5	11.6	0.1	1	20.45	99	6.6837	44.8393
2021	1	7	21	44	5	11.6	0.1	1	21.52	96.1	6.6837	47.5031
2021	1	7	21	54	5	11.6	0.1	1	19.96	99.2	6.6837	43.7295
2021	1	7	22	4	5	11.6	0.1	1	20.65	98.9	6.6837	45.2833
2021	1	7	22	14	5	11.6	0.1	1	19.7	99.9	6.6837	43.0636
2021	1	7	22	24	5	11.6	0.1	1	20.03	98.6	6.6837	43.9515
2021	1	7	22	34	5	11.6	0.1	1	21.16	97.1	6.6837	46.6152
2021	1	7	22	44	5	11.6	0.1	1	20.43	96.5	6.6837	45.0614
2021	1	7	22	54	5	11.6	0.1	1	20.24	98.8	6.6837	44.3955
2021	1	7	23	4	5	11.6	0.1	1	19.59	97.9	6.6837	43.0636
2021	1	7	23	14	5	11.6	0.1	1	21.6	99.6	6.6837	47.2812
2021	1	7	23	24	5	11.6	0.1	1	20.29	97.9	6.6837	44.6175
2021	1	7	23	34	5	11.6	0.1	1	20.54	100.4	6.6837	44.8395
2021	1	7	23	44	5	11.6	0.1	1	21	97.9	6.6837	46.1714
2021	1	7	23	54	5	11.6	0.1	1	20.63	101.7	6.6837	44.8396

## Mazourka (0354)

Year	Month	Day	Hour	Minute	Second	Voltage	CellBegin	CellEnd	Speed	Direction	Area	Flow
2021	1	8	0	4	5	11.6	0.1	1	21.24	96.5	6.6837	46.8374
2021	1	8	0	14	5	11.4	0.1	1	19.96	99.2	6.6837	43.7297
2021	1	8	0	24	5	11.4	0.1	1	20.38	97.6	6.6837	44.8396
2021	1	8	0	34	5	11.4	0.1	1	21.13	98.4	6.6837	46.3935
2021	1	8	0	44	5	11.4	0.1	1	20.37	99.3	6.6837	44.6177
2021	1	8	0	54	5	11.4	0.1	1	20.28	97.7	6.6837	44.6177
2021	1	8	1	4	5	11.4	0.1	1	20.23	96.5	6.6837	44.6177
2021	1	8	1	14	5	11.4	0.1	1	20.47	101	6.6837	44.6177
2021	1	8	1	24	5	11.4	0.1	1	21.46	100.5	6.6837	46.8375
2021	1	8	1	34	5	11.4	0.1	1	19.39	95.6	6.6837	42.8419
2021	1	8	1	44	5	11.4	0.1	1	20.9	99.6	6.6837	45.7276
2021	1	8	1	54	5	11.4	0.1	1	20.21	98.3	6.6837	44.3958
2021	1	8	2	4	5	11.4	0.1	1	20.7	98.1	6.6837	45.5057
2021	1	8	2	14	5	11.4	0.1	1	19.98	97.8	6.6837	43.9519
2021	1	8	2	24	5	11.4	0.1	1	20.85	98.8	6.6776	45.6843
2021	1	8	2	34	5	11.4	0.1	1	20.47	99.3	6.6776	44.7972
2021	1	8	2	44	5	11.4	0.1	1	21.04	98.7	6.6837	46.1717
2021	1	8	2	54	5	11.4	0.1	1	21.11	98.2	6.6837	46.3937
2021	1	8	3	4	5	11.4	0.1	1	21.59	99.3	6.6776	47.2367
2021	1	8	3	14	5	11.4	0.1	1	21.49	99.4	6.6776	47.0149
2021	1	8	3	24	5	11.4	0.1	1	20.28	97.7	6.6776	44.5755
2021	1	8	3	34	5	11.4	0.1	1	20.54	98.7	6.6776	45.0191
2021	1	8	3	44	5	11.4	0.1	1	20.76	97.2	6.6776	45.6844
2021	1	8	3	54	5	11.4	0.1	1	20.35	99	6.6776	44.5756
2021	1	8	4	4	5	11.4	0.1	1	21.15	96.8	6.6776	46.5715
2021	1	8	4	14	5	11.4	0.1	1	20.39	97.9	6.6776	44.7974
2021	1	8	4	24	5	11.4	0.1	1	20.35	97.1	6.6776	44.7974
2021	1	8	4	34	5	11.4	0.1	1	21.13	98.4	6.6776	46.3498
2021	1	8	4	44	5	11.4	0.1	1	21.43	98.3	6.6776	47.0151
2021	1	8	4	54	5	11.4	0.1	1	20.68	97.5	6.6776	45.4627
2021	1	8	5	4	5	11.4	0.1	1	21.2	101.2	6.6776	46.1281
2021	1	8	5	14	5	11.4	0.1	1	20.18	97.7	6.6776	44.3539
2021	1	8	5	24	5	11.4	0.1	1	19.86	97.2	6.6776	43.6886
2021	1	8	5	34	5	11.4	0.1	1	20.61	98.1	6.6776	45.241
2021	1	8	5	44	5	11.4	0.1	1	20.19	95.4	6.6776	44.5758
2021	1	8	5	54	5	11.4	0.1	1	20.7	99.7	6.6776	45.2411
2021	1	8	6	4	5	11.4	0.1	1	20.02	96.3	6.6776	44.1322
2021	1	8	6	14	5	11.4	0.1	1	20.47	97.3	6.6776	45.0193
2021	1	8	6	24	5	11.4	0.1	1	20.83	98.6	6.6776	45.6847
2021	1	8	6	34	5	11.4	0.1	1	20.18	97.7	6.6776	44.3541
2021	1	8	6	44	5	11.4	0.1	1	20.93	98.5	6.6776	45.9065
2021	1	8	6	54	5	11.4	0.1	1	21.48	94.8	6.6776	47.4589
2021	1	8	7	4	5	11.4	0.1	1	19.77	101.1	6.6776	43.0235
2021	1	8	7	14	5	11.4	0.1	1	20.57	100.9	6.6776	44.7977
2021	1	8	7	24	5	11.4	0.1	1	19.97	97.5	6.6776	43.9106
2021	1	8	7	34	5	11.4	0.1	1	21.22	100	6.6776	46.3501
2021	1	8	7	44	5	11.4	0.1	1	21.29	99.5	6.6776	46.5719
2021	1	8	7	54	5	11.4	0.1	1	20.12	98.6	6.6776	44.1324

Mazourka (0354)

Year	Month	Day	Hour	Minute	Second	Voltage	CellBegin	CellEnd	Speed	Direction	Area	Flow
2021	1	8	8	4	5	11.4	0.1	1	20.36	94.5	6.6776	45.0195
2021	1	8	8	14	5	11.4	0.1	1	19.97	97.5	6.6776	43.9106
2021	1	8	8	24	5	11.4	0.1	1	21.11	99.8	6.6776	46.1284
2021	1	8	8	34	5	11.4	0.1	1	20.45	97	6.6776	45.0195
2021	1	8	8	44	5	11.4	0.1	1	21.46	100.5	6.6776	46.7937
2021	1	8	8	54	5	11.4	0.1	1	21.64	100.1	6.6776	47.2372
2021	1	8	9	4	5	11.6	0.1	1	21.17	99.2	6.6776	46.3501
2021	1	8	9	14	5	11.8	0.1	1	20.39	95.3	6.6776	45.0195
2021	1	8	9	24	5	12.6	0.1	1	20.47	97.3	6.6776	45.0194
2021	1	8	9	34	5	12.4	0.1	1	20.47	97.3	6.6776	45.0195
2021	1	8	9	44	5	12.2	0.1	1	20.11	98.3	6.6776	44.1324
2021	1	8	9	54	5	12.2	0.1	1	20.36	100.8	6.6776	44.3541
2021	1	8	10	4	5	12.2	0.1	1	19.82	96.4	6.6776	43.6888
2021	1	8	10	14	5	12.8	0.1	1	20.14	98.9	6.6776	44.1323
2021	1	8	10	24	5	12.4	0.1	1	20.47	101	6.6776	44.5759
2021	1	8	10	34	5	13	0.1	1	19.85	100.7	6.6837	43.2863
2021	1	8	10	44	5	13.8	0.1	1	20.24	98.8	6.6837	44.3961
2021	1	8	10	54	5	13.6	0.1	1	21.31	99.7	6.6837	46.6159
2021	1	8	11	4	5	13.6	0.1	1	21.03	98.5	6.6837	46.1719
2021	1	8	11	14	5	13.6	0.1	1	20.38	101	6.6837	44.396
2021	1	8	11	24	5	13.6	0.1	1	20.39	97.9	6.6837	44.84
2021	1	8	11	34	5	13.6	0.1	1	19.75	97	6.6837	43.5081
2021	1	8	11	44	5	13.6	0.1	1	19.3	101.7	6.6898	41.9941
2021	1	8	11	54	5	13.6	0.1	1	20.24	98.8	6.6898	44.4382
2021	1	8	12	4	5	13.6	0.1	1	19.63	98.8	6.6898	43.105
2021	1	8	12	14	5	13.6	0.1	1	19.3	98.3	6.6898	42.4384
2021	1	8	12	24	5	13.4	0.1	1	21.19	99.5	6.6898	46.4378
2021	1	8	12	34	5	13.4	0.1	1	19.3	98.3	6.6898	42.4384
2021	1	8	12	44	5	13.4	0.1	1	21.37	99.2	6.6898	46.8822
2021	1	8	12	54	5	13.4	0.1	1	20.52	100.1	6.6898	44.8825
2021	1	8	13	4	5	13.4	0.1	1	20.83	98.6	6.6898	45.7712
2021	1	8	13	14	5	13.4	0.1	1	20.06	97.2	6.6898	44.2159
2021	1	8	13	24	5	13.4	0.1	1	20.59	97.8	6.6898	45.3268
2021	1	8	13	34	5	13.4	0.1	1	20.68	99.5	6.6898	45.3268
2021	1	8	13	44	5	13.2	0.1	1	20.92	98.2	6.6898	45.9934
2021	1	8	13	54	5	13.2	0.1	1	20.38	97.6	6.6898	44.8824
2021	1	8	14	4	5	13.2	0.1	1	20.65	98.9	6.6898	45.3268
2021	1	8	14	14	5	13.2	0.1	1	20.75	100.6	6.6898	45.3268
2021	1	8	14	24	5	13.2	0.1	1	20.63	100.3	6.6837	45.0618
2021	1	8	14	34	5	13.2	0.1	1	20.28	97.7	6.6898	44.6602
2021	1	8	14	44	5	13.4	0.1	1	21	97.9	6.6837	46.1717
2021	1	8	14	54	5	13.2	0.1	1	20.55	97	6.6837	45.2838
2021	1	8	15	4	5	13.2	0.1	1	20.29	99.6	6.6837	44.3958
2021	1	8	15	14	5	13.4	0.1	1	21.13	98.4	6.6837	46.3937
2021	1	8	15	24	5	13.4	0.1	1	20.76	99.1	6.6837	45.5058
2021	1	8	15	34	5	13.2	0.1	1	21.13	100.1	6.6898	46.2156
2021	1	8	15	44	5	13.4	0.1	1	21.36	97	6.6837	47.0596
2021	1	8	15	54	5	13.2	0.1	1	20.85	98.8	6.6837	45.7277



Mazourka (0354)

Year	Month	Day	Hour	Minute	Second	Voltage	CellBegin	CellEnd	Speed	Direction	Area	Flow
2021	1	8	16	4	5	12.2	0.1	1	20.55	100.7	6.6898	44.8824
2021	1	8	16	14	5	12	0.1	1	21.37	99.2	6.6837	46.8376
2021	1	8	16	24	5	11.8	0.1	1	20.78	97.5	6.6837	45.7277
2021	1	8	16	34	5	11.8	0.1	1	20.31	98.2	6.6898	44.6602
2021	1	8	16	44	5	11.8	0.1	1	21.42	96.2	6.6898	47.3264
2021	1	8	16	54	5	11.8	0.1	1	20.63	96.4	6.6898	45.5489
2021	1	8	17	4	5	11.8	0.1	1	20.62	98.4	6.6898	45.3267
2021	1	8	17	14	5	11.8	0.1	1	20.75	98.9	6.6898	45.5489
2021	1	8	17	24	5	11.8	0.1	1	20.28	97.7	6.6898	44.6601
2021	1	8	17	34	5	11.8	0.1	1	21.21	99.8	6.6898	46.4376
2021	1	8	17	44	5	11.8	0.1	1	19.8	98.1	6.6898	43.5491
2021	1	8	17	54	5	11.8	0.1	1	19.47	97.7	6.6898	42.8825
2021	1	8	18	4	5	11.6	0.1	1	20.7	98.1	6.6898	45.5488
2021	1	8	18	14	5	11.6	0.1	1	19.18	97.8	6.6898	42.2159
2021	1	8	18	24	5	11.6	0.1	1	21.08	99.3	6.6898	46.2153
2021	1	8	18	34	5	11.6	0.1	1	20.59	97.8	6.6898	45.3266
2021	1	8	18	44	5	11.6	0.1	1	20.08	97.7	6.6898	44.2156
2021	1	8	18	54	5	11.6	0.1	1	20.1	98	6.6898	44.2156
2021	1	8	19	4	5	11.6	0.1	1	20.37	99.3	6.6898	44.66
2021	1	8	19	14	5	11.6	0.1	1	21.95	98.6	6.6898	48.215
2021	1	8	19	24	5	11.6	0.1	1	19.94	98.9	6.6898	43.7712
2021	1	8	19	34	5	11.6	0.1	1	20.83	98.6	6.6898	45.7709
2021	1	8	19	44	5	11.6	0.1	1	20.21	98.3	6.6898	44.4377
2021	1	8	19	54	5	11.6	0.1	1	19.8	98.1	6.6898	43.549
2021	1	8	20	4	5	11.6	0.1	1	21.33	98.4	6.6898	46.8818
2021	1	8	20	14	5	11.6	0.1	1	20.38	97.6	6.6898	44.8821
2021	1	8	20	24	5	11.6	0.1	1	20.83	98.6	6.6898	45.7709
2021	1	8	20	34	5	11.6	0.1	1	20.83	100.2	6.6898	45.5487
2021	1	8	20	44	5	11.6	0.1	1	21.46	97	6.6898	47.3262
2021	1	8	20	54	5	11.6	0.1	1	19.76	97.3	6.6898	43.549
2021	1	8	21	4	5	11.6	0.1	1	20.72	100	6.6837	45.2835
2021	1	8	21	14	5	11.6	0.1	1	19.9	98.1	6.6898	43.7712
2021	1	8	21	24	5	11.6	0.1	1	20.83	100.2	6.6837	45.5055
2021	1	8	21	34	5	11.6	0.1	1	21.13	98.4	6.6837	46.3934
2021	1	8	21	44	5	11.6	0.1	1	21.13	96.3	6.6837	46.6154
2021	1	8	21	54	5	11.6	0.1	1	20.26	100.8	6.6837	44.1737
2021	1	8	22	4	5	11.6	0.1	1	20.8	99.7	6.6837	45.5056
2021	1	8	22	14	5	11.4	0.1	1	21.23	98.4	6.6837	46.6155
2021	1	8	22	24	5	11.4	0.1	1	20.35	97.1	6.6837	44.8397
2021	1	8	22	34	5	11.4	0.1	1	21.09	97.6	6.6837	46.3935
2021	1	8	22	44	5	11.4	0.1	1	20.37	99.3	6.6837	44.6177
2021	1	8	22	54	5	11.4	0.1	1	21.19	99.5	6.6837	46.3936
2021	1	8	23	4	5	11.4	0.1	1	20.55	99	6.6837	45.0617
2021	1	8	23	14	5	11.4	0.1	1	20.08	97.7	6.6837	44.1738
2021	1	8	23	24	5	11.4	0.1	1	20.4	99.9	6.6837	44.6178
2021	1	8	23	34	5	11.4	0.1	1	20.7	98.1	6.6837	45.5057
2021	1	8	23	44	5	11.4	0.1	1	20.67	99.2	6.6837	45.2838
2021	1	8	23	54	5	11.4	0.1	1	20.76	99.1	6.6837	45.5058

Mazourka (0354)

Year	Month	Day	Hour	Minute	Second	Voltage	CellBegin	CellEnd	Speed	Direction	Area	Flow
2021	1	9	0	4	5	11.4	0.1	1	20.31	98.2	6.6837	44.6179
2021	1	9	0	14	5	11.4	0.1	1	21.22	100	6.6837	46.3937
2021	1	9	0	24	5	11.2	0.1	1	21.09	99.6	6.6837	46.1717
2021	1	9	0	34	5	11.4	0.1	1	21.37	99.2	6.6837	46.8377
2021	1	9	0	44	5	11.4	0.1	1	20.8	98	6.6837	45.7278
2021	1	9	0	54	5	11.4	0.1	1	19.56	97.3	6.6776	43.0232
2021	1	9	1	4	5	11.4	0.1	1	20.18	101.1	6.6776	43.9103
2021	1	9	1	14	5	11.4	0.1	1	20.76	99.1	6.6776	45.4627
2021	1	9	1	24	5	11.4	0.1	1	21.02	98.2	6.6776	46.128
2021	1	9	1	34	5	11.4	0.1	1	21.34	100.3	6.6776	46.5715
2021	1	9	1	44	5	11.4	0.1	1	20.68	97.5	6.6776	45.4627
2021	1	9	1	54	5	11.4	0.1	1	20.35	97.1	6.6776	44.7974
2021	1	9	2	4	5	11.4	0.1	1	21.06	97.1	6.6776	46.3498
2021	1	9	2	14	5	11.4	0.1	1	21.23	98.4	6.6776	46.5716
2021	1	9	2	24	5	11.4	0.1	1	20.3	99.9	6.6776	44.3539
2021	1	9	2	34	5	11.4	0.1	1	20.81	100	6.6776	45.4627
2021	1	9	2	44	5	11.4	0.1	1	20.53	96.4	6.6776	45.241
2021	1	9	2	54	5	11.4	0.1	1	20.39	97.9	6.6776	44.7975
2021	1	9	3	4	5	11.4	0.1	1	20.65	102	6.6776	44.7975
2021	1	9	3	14	5	11.4	0.1	1	20.44	96.7	6.6776	45.0193
2021	1	9	3	24	5	11.4	0.1	1	19.93	96.6	6.6776	43.9104
2021	1	9	3	34	5	11.4	0.1	1	20.03	100.4	6.6776	43.6887
2021	1	9	3	44	5	11.4	0.1	1	20.61	98.1	6.6776	45.2411
2021	1	9	3	54	5	11.4	0.1	1	20.04	98.9	6.6776	43.9105
2021	1	9	4	4	5	11.4	0.1	1	21.08	99.3	6.6776	46.1282
2021	1	9	4	14	5	11.4	0.1	1	19.86	97.2	6.6776	43.6887
2021	1	9	4	24	5	11.4	0.1	1	20.51	98.1	6.6776	45.0193
2021	1	9	4	34	5	11.4	0.1	1	20.07	97.4	6.6776	44.1322
2021	1	9	4	44	5	11.4	0.1	1	20.24	96.8	6.6776	44.5758
2021	1	9	4	54	5	11.4	0.1	1	21.33	98.4	6.6776	46.7935
2021	1	9	5	4	5	11.4	0.1	1	20.97	97.4	6.6776	46.1282
2021	1	9	5	14	5	11.4	0.1	1	20.69	97.8	6.6715	45.4197
2021	1	9	5	24	5	11.4	0.1	1	21.33	98.4	6.6776	46.7935
2021	1	9	5	34	5	11.4	0.1	1	20.39	97.9	6.6776	44.7976
2021	1	9	5	44	5	11.2	0.1	1	21.21	98.1	6.6776	46.5718
2021	1	9	5	54	5	11.2	0.1	1	19.41	96.2	6.6776	42.8017
2021	1	9	6	4	5	11.2	0.1	1	21.21	98.1	6.6715	46.5275
2021	1	9	6	14	5	11.4	0.1	1	20.78	97.5	6.6715	45.6413
2021	1	9	6	24	5	11.2	0.1	1	20.39	95.3	6.6715	44.9766
2021	1	9	6	34	5	11.2	0.1	1	20.86	97.2	6.6715	45.8629
2021	1	9	6	44	5	11.2	0.1	1	21.11	96	6.6715	46.5276
2021	1	9	6	54	5	11.2	0.1	1	20.9	95.5	6.6715	46.0845
2021	1	9	7	4	5	11.2	0.1	1	20.44	98.7	6.6715	44.7551
2021	1	9	7	14	5	11.4	0.1	1	20.73	96.4	6.6715	45.6414
2021	1	9	7	24	5	11.4	0.1	1	20.76	97.2	6.6715	45.6414
2021	1	9	7	34	5	11.4	0.1	1	20.86	97.2	6.6715	45.8629
2021	1	9	7	44	5	11.4	0.1	1	20.48	97.6	6.6715	44.9767
2021	1	9	7	54	5	11.6	0.1	1	20.34	98.8	6.6715	44.5336

Mazourka (0354)

Year	Month	Day	Hour	Minute	Second	Voltage	CellBegin	CellEnd	Speed	Direction	Area	Flow
2021	1	9	8	4	5	12.2	0.1	1	20.49	97.9	6.6715	44.9767
2021	1	9	8	14	5	12.4	0.1	1	19.55	99.1	6.6715	42.7611
2021	1	9	8	24	5	12.6	0.1	1	21.78	99.2	6.6715	47.6354
2021	1	9	8	34	5	12.6	0.1	1	20.84	96.6	6.6715	45.8629
2021	1	9	8	44	5	12.8	0.1	1	20.45	97	6.6715	44.9766
2021	1	9	8	54	5	12.8	0.1	1	20.54	98.7	6.6715	44.9766
2021	1	9	9	4	5	13.2	0.1	1	20.65	98.9	6.6715	45.1982
2021	1	9	9	14	5	13.6	0.1	1	21.49	99.4	6.6715	46.9706
2021	1	9	9	24	5	13.6	0.1	1	20.93	98.5	6.6715	45.8628
2021	1	9	9	34	5	13.6	0.1	1	21.45	96.7	6.6715	47.1921
2021	1	9	9	44	5	13.6	0.1	1	21.67	97.2	6.6715	47.6352
2021	1	9	9	54	5	13.6	0.1	1	21.57	99.1	6.6715	47.1921
2021	1	9	10	4	5	13.6	0.1	1	19.71	100.2	6.6715	42.9824
2021	1	9	10	14	5	13.6	0.1	1	20.57	97.3	6.6715	45.198
2021	1	9	10	24	5	13.6	0.1	1	20.89	97.7	6.6715	45.8627
2021	1	9	10	34	5	13.6	0.1	1	20.99	95.2	6.6715	46.3058
2021	1	9	10	44	5	13.6	0.1	1	20.27	97.4	6.6715	44.5333
2021	1	9	10	54	5	13.6	0.1	1	20.16	97.1	6.6715	44.3117
2021	1	9	11	4	5	13.6	0.1	1	20.7	99.7	6.6715	45.1979
2021	1	9	11	14	5	13.6	0.1	1	19.71	98.5	6.6715	43.2038
2021	1	9	11	24	5	13.6	0.1	1	20.91	95.8	6.6715	46.0841
2021	1	9	11	34	5	13.4	0.1	1	20.6	99.8	6.6715	44.9763
2021	1	9	11	44	5	13.4	0.1	1	19.93	100.4	6.6715	43.4253
2021	1	9	11	54	5	13.4	0.1	1	20.35	97.1	6.6715	44.7547
2021	1	9	12	4	5	13.4	0.1	1	20.13	96.6	6.6715	44.3115
2021	1	9	12	14	5	13.4	0.1	1	21.22	100	6.6654	46.2615
2021	1	9	12	24	5	13.4	0.1	1	21.04	98.7	6.6654	46.0401
2021	1	9	12	34	5	13.4	0.1	1	20.72	98.3	6.6654	45.376
2021	1	9	12	44	5	13.4	0.1	1	19.08	97.8	6.6654	41.8345
2021	1	9	12	54	5	13.4	0.1	1	20.35	97.1	6.6654	44.712
2021	1	9	13	4	5	13.4	0.1	1	19.49	98	6.6593	42.6791
2021	1	9	13	14	5	13.4	0.1	1	21.38	95.1	6.6593	47.1018
2021	1	9	13	24	5	13.4	0.1	1	21.13	100.1	6.6593	45.9961
2021	1	9	13	34	5	13.4	0.1	1	20.5	95.6	6.6593	45.1116
2021	1	9	13	44	5	13.4	0.1	1	20.29	99.6	6.6593	44.227
2021	1	9	13	54	5	13.4	0.1	1	20.72	98.3	6.6532	45.2895
2021	1	9	14	4	5	13.4	0.1	1	21.21	98.1	6.6532	46.3941
2021	1	9	14	14	5	13.4	0.1	1	21.54	98.5	6.6532	47.0568
2021	1	9	14	24	5	13.4	0.1	1	20.32	98.5	6.6532	44.4058
2021	1	9	14	34	5	13.4	0.1	1	19.86	97.2	6.6471	43.4805
2021	1	9	14	44	5	13.4	0.1	1	20.38	101	6.6471	44.1426
2021	1	9	14	54	5	13.4	0.1	1	20.17	97.4	6.6471	44.1426
2021	1	9	15	4	5	13.4	0.1	1	20.32	96.2	6.641	44.5414
2021	1	9	15	14	5	13.4	0.1	1	19.65	97	6.6349	42.9568
2021	1	9	15	24	5	13.4	0.1	1	20.08	101.2	6.6349	43.3974
2021	1	9	15	34	5	13.4	0.1	1	20.2	95.7	6.6349	44.2786
2021	1	9	15	44	5	13.4	0.1	1	20.17	97.4	6.6349	44.0582
2021	1	9	15	54	5	13.4	0.1	1	20.64	96.7	6.6349	45.1597

Mazourka (0354)

Year	Month	Day	Hour	Minute	Second	Voltage	CellBegin	CellEnd	Speed	Direction	Area	Flow
2021	1	9	16	4	5	13.4	0.1	1	20.23	96.5	6.6349	44.2785
2021	1	9	16	14	5	12	0.1	1	20.51	98.1	6.6349	44.7191
2021	1	9	16	24	5	11.8	0.1	1	20.37	99.3	6.6349	44.2784
2021	1	9	16	34	5	11.8	0.1	1	20.92	98.2	6.6349	45.6002
2021	1	9	16	44	5	11.8	0.1	1	19.65	99.1	6.6349	42.7364
2021	1	9	16	54	5	11.8	0.1	1	19.49	98	6.6288	42.4754
2021	1	9	17	4	5	11.8	0.1	1	20.17	97.4	6.6288	44.0159
2021	1	9	17	14	5	11.8	0.1	1	19.63	100.6	6.6288	42.4753
2021	1	9	17	24	5	11.8	0.1	1	20.83	96.3	6.6288	45.5564
2021	1	9	17	34	5	11.8	0.1	1	20.33	96.5	6.6288	44.456
2021	1	9	17	44	5	11.8	0.1	1	21.5	99.6	6.6288	46.6568
2021	1	9	17	54	5	11.8	0.1	1	20.4	99.9	6.6288	44.2359
2021	1	9	18	4	5	11.8	0.1	1	20.99	99.6	6.6288	45.5563
2021	1	9	18	14	5	11.8	0.1	1	19.83	100.5	6.6288	42.9154
2021	1	9	18	24	5	11.8	0.1	1	20.59	97.8	6.6288	44.8961
2021	1	9	18	34	5	11.8	0.1	1	20.49	97.9	6.6288	44.676
2021	1	9	18	44	5	11.8	0.1	1	19.19	98.1	6.6288	41.8149
2021	1	9	18	54	5	11.8	0.1	1	20.42	100.2	6.6288	44.2358
2021	1	9	19	4	5	11.6	0.1	1	20.13	96.6	6.6288	44.0157
2021	1	9	19	14	5	11.6	0.1	1	21.48	97.5	6.6288	46.8767
2021	1	9	19	24	5	11.6	0.1	1	19.15	97.2	6.6288	41.8149
2021	1	9	19	34	5	11.6	0.1	1	20.52	96.2	6.6288	44.896
2021	1	9	19	44	5	11.6	0.1	1	19.48	95.3	6.6227	42.6543
2021	1	9	19	54	5	11.6	0.1	1	20.14	98.9	6.6288	43.7956
2021	1	9	20	4	5	11.6	0.1	1	20.42	100.2	6.6227	44.1934
2021	1	9	20	14	5	11.6	0.1	1	20.03	96.6	6.6227	43.7536
2021	1	9	20	24	5	11.6	0.1	1	19.96	97.2	6.6227	43.5338
2021	1	9	20	34	5	11.6	0.1	1	19.37	94.7	6.6227	42.4344
2021	1	9	20	44	5	11.6	0.1	1	19.54	96.8	6.6227	42.6543
2021	1	9	20	54	5	11.6	0.1	1	20.89	97.7	6.6227	45.5126
2021	1	9	21	4	5	11.6	0.1	1	20.4	99.9	6.6227	44.1934
2021	1	9	21	14	5	11.6	0.1	1	20.43	96.5	6.6227	44.6331
2021	1	9	21	24	5	11.6	0.1	1	19.8	98.1	6.6227	43.0941
2021	1	9	21	34	5	11.6	0.1	1	20.65	100.6	6.6227	44.6332
2021	1	9	21	44	5	11.6	0.1	1	20.3	95.7	6.6227	44.4133
2021	1	9	21	54	5	11.6	0.1	1	20.86	99.1	6.6227	45.2928
2021	1	9	22	4	5	11.6	0.1	1	20.14	96.8	6.6166	43.9314
2021	1	9	22	14	5	11.6	0.1	1	21.19	97.6	6.6166	46.128
2021	1	9	22	24	5	11.6	0.1	1	19.76	99.3	6.6166	42.8332
2021	1	9	22	34	5	11.6	0.1	1	20.13	96.6	6.6166	43.9315
2021	1	9	22	44	5	11.6	0.1	1	20.13	96.6	6.6166	43.9315
2021	1	9	22	54	5	11.6	0.1	1	21.07	97.4	6.6166	45.9084
2021	1	9	23	4	5	11.6	0.1	1	19.91	100.1	6.6166	43.0529
2021	1	9	23	14	5	11.6	0.1	1	20.74	96.6	6.6166	45.2495
2021	1	9	23	24	5	11.6	0.1	1	21.26	98.9	6.6166	46.1281
2021	1	9	23	34	5	11.6	0.1	1	20.55	99	6.6166	44.5905
2021	1	9	23	44	5	11.6	0.1	1	21.11	98.2	6.6166	45.9085
2021	1	9	23	54	5	11.6	0.1	1	20.9	99.6	6.6166	45.2495

## Mazourka (0354)

Year	Month	Day	Hour	Minute	Second	Voltage	CellBegin	CellEnd	Speed	Direction	Area	Flow
2021	1	10	0	4	5	11.6	0.1	1	20.11	100	6.6166	43.4923
2021	1	10	0	14	5	11.6	0.1	1	20.59	97.8	6.6166	44.8103
2021	1	10	0	24	5	11.6	0.1	1	21.17	97.3	6.6166	46.1282
2021	1	10	0	34	5	11.6	0.1	1	19.87	97.5	6.6166	43.2727
2021	1	10	0	44	5	11.4	0.1	1	19.97	97.5	6.6166	43.4923
2021	1	10	0	54	5	11.4	0.1	1	19.83	98.7	6.6166	43.053
2021	1	10	1	4	5	11.4	0.1	1	20.61	101.5	6.6105	44.3284
2021	1	10	1	14	5	11.6	0.1	1	20.01	98.3	6.6166	43.4924
2021	1	10	1	24	5	11.4	0.1	1	20.83	98.6	6.6166	45.2497
2021	1	10	1	34	5	11.4	0.1	1	19.59	97.9	6.6105	42.5729
2021	1	10	1	44	5	11.4	0.1	1	19.93	98.7	6.6105	43.2312
2021	1	10	1	54	5	11.4	0.1	1	20.29	97.9	6.6105	44.109
2021	1	10	2	4	5	11.4	0.1	1	19.52	98.5	6.6105	42.3535
2021	1	10	2	14	5	11.4	0.1	1	19.26	97.5	6.6105	41.9146
2021	1	10	2	24	5	11.4	0.1	1	21.56	100.4	6.6105	46.523
2021	1	10	2	34	5	11.4	0.1	1	20.93	96.3	6.6105	45.6453
2021	1	10	2	44	5	11.4	0.1	1	20.4	99.9	6.6105	44.1091
2021	1	10	2	54	5	11.4	0.1	1	20.01	100.1	6.6105	43.2314
2021	1	10	3	4	5	11.4	0.1	1	20.27	97.4	6.6105	44.1092
2021	1	10	3	14	5	11.4	0.1	1	21.29	99.5	6.6105	46.0842
2021	1	10	3	24	5	11.4	0.1	1	19.07	94.8	6.6105	41.6953
2021	1	10	3	34	5	11.4	0.1	1	19.86	97.2	6.6105	43.2314
2021	1	10	3	44	5	11.4	0.1	1	20.47	97.3	6.6105	44.5481
2021	1	10	3	54	5	11.4	0.1	1	20.14	98.9	6.6105	43.6703
2021	1	10	4	4	5	11.4	0.1	1	20.63	96.4	6.6105	44.9871
2021	1	10	4	14	5	11.4	0.1	1	19.8	98.1	6.6105	43.012
2021	1	10	4	24	5	11.4	0.1	1	19.8	98.1	6.6105	43.0121
2021	1	10	4	34	5	11.4	0.1	1	20.97	97.4	6.6105	45.6455
2021	1	10	4	44	5	11.4	0.1	1	21.02	98.2	6.6105	45.6455
2021	1	10	4	54	5	11.4	0.1	1	20.83	98.6	6.6105	45.2066
2021	1	10	5	4	5	11.4	0.1	1	20.14	96.8	6.6105	43.8899
2021	1	10	5	14	5	11.4	0.1	1	19.45	99.2	6.6105	42.1343
2021	1	10	5	24	5	11.4	0.1	1	20.35	97.1	6.6105	44.3289
2021	1	10	5	34	5	11.4	0.1	1	21.21	98.1	6.6166	46.1287
2021	1	10	5	44	5	11.4	0.1	1	20.88	97.4	6.6105	45.4262
2021	1	10	5	54	5	11.4	0.1	1	21.14	100.4	6.6105	45.6456
2021	1	10	6	4	5	11.4	0.1	1	19.9	98.1	6.6166	43.2732
2021	1	10	6	14	5	11.4	0.1	1	19.22	98.7	6.6105	41.6956
2021	1	10	6	24	5	11.4	0.1	1	20.62	100.1	6.6166	44.5912
2021	1	10	6	34	5	11.4	0.1	1	20.68	97.5	6.6166	45.0306
2021	1	10	6	44	5	11.4	0.1	1	20.4	95.6	6.6166	44.5913
2021	1	10	6	54	5	11.4	0.1	1	20.27	97.4	6.6166	44.152
2021	1	10	7	4	5	11.4	0.1	1	20.13	96.6	6.6166	43.9323
2021	1	10	7	14	5	11.4	0.1	1	20.01	98.3	6.6166	43.493
2021	1	10	7	24	5	11.4	0.1	1	20.44	98.7	6.6166	44.3717
2021	1	10	7	34	5	11.4	0.1	1	19.98	97.8	6.6166	43.4931
2021	1	10	7	44	5	11.4	0.1	1	20.84	96.6	6.6166	45.4701
2021	1	10	7	54	5	12	0.1	1	20.11	98.3	6.6166	43.7128

Mazourka (0354)

Year	Month	Day	Hour	Minute	Second	Voltage	CellBegin	CellEnd	Speed	Direction	Area	Flow
2021	1	10	8	4	5	12.4	0.1	1	20.63	98.6	6.6227	44.8541
2021	1	10	8	14	5	12.8	0.1	1	20.31	98.2	6.6227	44.1945
2021	1	10	8	24	5	13	0.1	1	19.79	97.8	6.6227	43.0951
2021	1	10	8	34	5	13.2	0.1	1	20.22	98.5	6.6288	44.0168
2021	1	10	8	44	5	13.6	0.1	1	19.98	97.8	6.6288	43.5766
2021	1	10	8	54	5	13.8	0.1	1	21.17	97.3	6.6288	46.2176
2021	1	10	9	4	5	13.8	0.1	1	18.92	98.8	6.6349	41.1951
2021	1	10	9	14	5	13.8	0.1	1	20.39	99.6	6.6349	44.2792
2021	1	10	9	24	5	13.6	0.1	1	19.44	96.8	6.641	42.5575
2021	1	10	9	34	5	13.6	0.1	1	19.64	96.7	6.6471	43.0397
2021	1	10	9	44	5	13.6	0.1	1	19.54	96.8	6.6471	42.819
2021	1	10	9	54	5	13.6	0.1	1	20.85	98.8	6.6471	45.4675
2021	1	10	10	4	5	13.6	0.1	1	19.78	99.6	6.6471	43.0396
2021	1	10	10	14	5	13.6	0.1	1	20.21	100	6.6532	43.9644
2021	1	10	10	24	5	13.6	0.1	1	19.93	98.7	6.6532	43.5225
2021	1	10	10	34	5	13.6	0.1	1	20.44	96.7	6.6532	44.8481
2021	1	10	10	44	5	13.6	0.1	1	20.11	100	6.6532	43.7435
2021	1	10	10	54	5	13.6	0.1	1	20.6	99.8	6.6532	44.8481
2021	1	10	11	4	5	13.6	0.1	1	19.93	98.7	6.6532	43.5225
2021	1	10	11	14	5	13.6	0.1	1	19.85	100.7	6.6593	43.1217
2021	1	10	11	24	5	13.6	0.1	1	19.74	99	6.6532	43.0806
2021	1	10	11	34	5	13.6	0.1	1	20.17	99.4	6.6593	44.0063
2021	1	10	11	44	5	13.4	0.1	1	21.26	97	6.6593	46.6599
2021	1	10	11	54	5	13.4	0.1	1	20.18	97.7	6.6593	44.2274
2021	1	10	12	4	5	13.4	0.1	1	20.04	98.9	6.6593	43.7851
2021	1	10	12	14	5	13.4	0.1	1	21.48	100.7	6.6593	46.6598
2021	1	10	12	24	5	13.4	0.1	1	20.42	98.4	6.6593	44.6696
2021	1	10	12	34	5	13.4	0.1	1	19.8	98.1	6.6654	43.3841
2021	1	10	12	44	5	13.4	0.1	1	20.7	99.7	6.6593	45.1119
2021	1	10	12	54	5	13.4	0.1	1	20.89	97.7	6.6593	45.7753
2021	1	10	13	4	5	13.4	0.1	1	20.95	96.9	6.6654	46.0402
2021	1	10	13	14	5	13.4	0.1	1	21.33	98.4	6.6593	46.6598
2021	1	10	13	24	5	13.4	0.1	1	20.24	102	6.6654	43.8268
2021	1	10	13	34	5	13.4	0.1	1	20.88	99.4	6.6593	45.5541
2021	1	10	13	44	5	13.2	0.1	1	20.22	98.5	6.6654	44.2694
2021	1	10	13	54	5	13.2	0.1	1	20.54	98.7	6.6654	44.9335
2021	1	10	14	4	5	13	0.1	1	19.9	98.1	6.6654	43.6054
2021	1	10	14	14	5	13.4	0.1	1	19.77	97.6	6.6654	43.3841
2021	1	10	14	24	5	13.2	0.1	1	20.55	99	6.6654	44.9335
2021	1	10	14	34	5	13.2	0.1	1	19.47	97.7	6.6654	42.72
2021	1	10	14	44	5	13.4	0.1	1	21.68	99.3	6.6654	47.3683
2021	1	10	14	54	5	13.2	0.1	1	20.14	100.6	6.6654	43.8268
2021	1	10	15	4	5	13.4	0.1	1	20.3	99.9	6.6654	44.2695
2021	1	10	15	14	5	13.4	0.1	1	20.55	99	6.6654	44.9335
2021	1	10	15	24	5	12.4	0.1	1	20.6	99.8	6.6654	44.9335
2021	1	10	15	34	5	13.4	0.1	1	20.68	99.5	6.6715	45.1979
2021	1	10	15	44	5	13.6	0.1	1	20.27	99.4	6.6654	44.2694
2021	1	10	15	54	5	13.2	0.1	1	20.01	100.1	6.6654	43.6054

Mazourka (0354)

Year	Month	Day	Hour	Minute	Second	Voltage	CellBegin	CellEnd	Speed	Direction	Area	Flow
2021	1	10	16	4	5	12	0.1	1	20.18	97.7	6.6715	44.3116
2021	1	10	16	14	5	12	0.1	1	20.78	97.5	6.6715	45.6409
2021	1	10	16	24	5	12	0.1	1	20.39	97.9	6.6715	44.7547
2021	1	10	16	34	5	12	0.1	1	20.79	95.2	6.6715	45.8625
2021	1	10	16	44	5	11.8	0.1	1	20.73	98.6	6.6715	45.4193
2021	1	10	16	54	5	11.8	0.1	1	20.47	101	6.6715	44.5331
2021	1	10	17	4	5	11.8	0.1	1	20.08	97.7	6.6715	44.0899
2021	1	10	17	14	5	11.8	0.1	1	20.65	97	6.6715	45.4193
2021	1	10	17	24	5	11.8	0.1	1	19.98	97.8	6.6715	43.8684
2021	1	10	17	34	5	11.8	0.1	1	21.08	99.3	6.6776	46.1278
2021	1	10	17	44	5	11.8	0.1	1	21.27	97.3	6.6776	46.7931
2021	1	10	17	54	5	11.8	0.1	1	19.6	98.2	6.6715	42.9821
2021	1	10	18	4	5	11.8	0.1	1	20.04	98.9	6.6776	43.9101
2021	1	10	18	14	5	11.8	0.1	1	21.55	98.8	6.6776	47.2366
2021	1	10	18	24	5	11.8	0.1	1	21.27	97.3	6.6776	46.793
2021	1	10	18	34	5	11.8	0.1	1	20.25	99.1	6.6776	44.3536
2021	1	10	18	44	5	11.8	0.1	1	21.82	98.2	6.6776	47.9019
2021	1	10	18	54	5	11.8	0.1	1	20.68	97.5	6.6776	45.4624
2021	1	10	19	4	5	11.8	0.1	1	20.14	96.8	6.6776	44.3536
2021	1	10	19	14	5	11.8	0.1	1	21.13	98.4	6.6776	46.3495
2021	1	10	19	24	5	11.8	0.1	1	21.18	100.9	6.6776	46.1277
2021	1	10	19	34	5	11.8	0.1	1	19.77	101.1	6.6776	43.0229
2021	1	10	19	44	5	11.8	0.1	1	20.12	98.6	6.6776	44.1318
2021	1	10	19	54	5	11.8	0.1	1	19.97	99.5	6.6776	43.6882
2021	1	10	20	4	5	11.8	0.1	1	20.25	97.1	6.6776	44.5753
2021	1	10	20	14	5	11.6	0.1	1	20.7	98.1	6.6776	45.4624
2021	1	10	20	24	5	11.6	0.1	1	19.52	100.3	6.6776	42.5794
2021	1	10	20	34	5	11.6	0.1	1	20.76	99.1	6.6776	45.4624
2021	1	10	20	44	5	11.6	0.1	1	20.59	97.8	6.6776	45.2406
2021	1	10	20	54	5	11.6	0.1	1	20.28	97.7	6.6776	44.5753
2021	1	10	21	4	5	11.6	0.1	1	20.51	98.1	6.6776	45.0189
2021	1	10	21	14	5	11.6	0.1	1	21.17	97.3	6.6776	46.5713
2021	1	10	21	24	5	11.6	0.1	1	19.4	95.9	6.6776	42.8012
2021	1	10	21	34	5	11.6	0.1	1	21.67	97.2	6.6776	47.6801
2021	1	10	21	44	5	11.6	0.1	1	20.85	98.8	6.6776	45.6842
2021	1	10	21	54	5	11.6	0.1	1	20.73	98.6	6.6776	45.4625
2021	1	10	22	4	5	11.6	0.1	1	20.96	99.1	6.6776	45.906
2021	1	10	22	14	5	11.6	0.1	1	20.88	97.4	6.6776	45.906
2021	1	10	22	24	5	11.6	0.1	1	20.69	101.1	6.6776	45.019
2021	1	10	22	34	5	11.6	0.1	1	19.81	98.4	6.6776	43.4666
2021	1	10	22	44	5	11.6	0.1	1	20.09	95.4	6.6776	44.3537
2021	1	10	22	54	5	11.6	0.1	1	19.97	99.5	6.6776	43.6884
2021	1	10	23	4	5	11.6	0.1	1	20.58	97.5	6.6776	45.2408
2021	1	10	23	14	5	11.6	0.1	1	20.72	98.3	6.6776	45.4626
2021	1	10	23	24	5	11.6	0.1	1	20.55	99	6.6776	45.0191
2021	1	10	23	34	5	11.6	0.1	1	19.59	95.6	6.6776	43.2449
2021	1	10	23	44	5	11.6	0.1	1	21	97.9	6.6776	46.128
2021	1	10	23	54	5	11.6	0.1	1	20.81	100	6.6776	45.4627

Mazourka (0354)

Year	Month	Day	Hour	Minute	Second	Voltage	CellBegin	CellEnd	Speed	Direction	Area	Flow
2021	1	11	0	4	5	11.6	0.1	1	20.28	97.7	6.6776	44.5756
2021	1	11	0	14	5	11.6	0.1	1	21.44	98.6	6.6776	47.0151
2021	1	11	0	24	5	11.6	0.1	1	21.33	98.4	6.6776	46.7933
2021	1	11	0	34	5	11.6	0.1	1	21.19	97.6	6.6776	46.5716
2021	1	11	0	44	5	11.6	0.1	1	20.34	98.8	6.6776	44.5757
2021	1	11	0	54	5	11.6	0.1	1	20.99	97.7	6.6776	46.128
2021	1	11	1	4	5	11.6	0.1	1	21.26	97	6.6776	46.7934
2021	1	11	1	14	5	11.6	0.1	1	21.17	99.2	6.6776	46.3498
2021	1	11	1	24	5	11.6	0.1	1	21.03	98.5	6.6776	46.1281
2021	1	11	1	34	5	11.6	0.1	1	20.61	98.1	6.6776	45.241
2021	1	11	1	44	5	11.6	0.1	1	20.11	100	6.6776	43.9104
2021	1	11	1	54	5	11.6	0.1	1	20.54	98.7	6.6776	45.0193
2021	1	11	2	4	5	11.6	0.1	1	20.06	99.2	6.6776	43.9104
2021	1	11	2	14	5	11.6	0.1	1	20.41	95.9	6.6776	45.0193
2021	1	11	2	24	5	11.6	0.1	1	20.4	99.9	6.6776	44.5758
2021	1	11	2	34	5	11.6	0.1	1	19.9	98.1	6.6776	43.6887
2021	1	11	2	44	5	11.6	0.1	1	20.22	98.5	6.6776	44.354
2021	1	11	2	54	5	11.6	0.1	1	20.58	99.5	6.6776	45.0194
2021	1	11	3	4	5	11.4	0.1	1	21.4	97.8	6.6776	47.0153
2021	1	11	3	14	5	11.4	0.1	1	21.52	99.9	6.6776	47.0153
2021	1	11	3	24	5	11.4	0.1	1	19.67	97.6	6.6776	43.2452
2021	1	11	3	34	5	11.4	0.1	1	20.57	99.2	6.6776	45.0194
2021	1	11	3	44	5	11.4	0.1	1	20.47	97.3	6.6776	45.0194
2021	1	11	3	54	5	11.4	0.1	1	20.65	98.9	6.6776	45.2412
2021	1	11	4	4	5	11.4	0.1	1	20.76	97.2	6.6776	45.6848
2021	1	11	4	14	5	11.4	0.1	1	21.03	100.1	6.6776	45.9066
2021	1	11	4	24	5	11.4	0.1	1	20.39	99.6	6.6776	44.5759
2021	1	11	4	34	5	11.4	0.1	1	20.18	95.1	6.6776	44.576
2021	1	11	4	44	5	11.4	0.1	1	20.44	98.7	6.6776	44.7977
2021	1	11	4	54	5	11.4	0.1	1	20.91	99.9	6.6776	45.6848
2021	1	11	5	4	5	11.4	0.1	1	21.19	97.6	6.6776	46.5719
2021	1	11	5	14	5	11.4	0.1	1	20.5	99.8	6.6776	44.7978
2021	1	11	5	24	5	11.4	0.1	1	19.73	96.7	6.6776	43.4672
2021	1	11	5	34	5	11.4	0.1	1	19.93	98.7	6.6776	43.689
2021	1	11	5	44	5	11.4	0.1	1	19.9	98.1	6.6776	43.689
2021	1	11	5	54	5	11.4	0.1	1	19.75	100.8	6.6776	43.0237
2021	1	11	6	4	5	11.4	0.1	1	20.44	98.7	6.6837	44.8405
2021	1	11	6	14	5	11.4	0.1	1	20.41	98.2	6.6776	44.7979
2021	1	11	6	24	5	11.4	0.1	1	20.57	97.3	6.6837	45.2845
2021	1	11	6	34	5	11.4	0.1	1	20.54	98.7	6.6837	45.0625
2021	1	11	6	44	5	11.4	0.1	1	20.21	100	6.6837	44.1746
2021	1	11	6	54	5	11.4	0.1	1	20.83	100.2	6.6837	45.5065
2021	1	11	7	4	5	11.4	0.1	1	20.61	98.1	6.6837	45.2845
2021	1	11	7	14	5	11.4	0.1	1	21.28	97.6	6.6776	46.7939
2021	1	11	7	24	5	11.4	0.1	1	21.23	98.4	6.6776	46.5722
2021	1	11	7	34	5	11.4	0.1	1	20.68	99.5	6.6837	45.2846
2021	1	11	7	44	5	11.4	0.1	1	20.97	97.4	6.6837	46.1725
2021	1	11	7	54	5	12	0.1	1	20.18	97.7	6.6837	44.3967



## Mazourka (0354)

Year	Month	Day	Hour	Minute	Second	Voltage	CellBegin	CellEnd	Speed	Direction	Area	Flow
2021	1	11	8	4	5	12.6	0.1	1	20.98	99.3	6.6837	45.9506
2021	1	11	8	14	5	12.8	0.1	1	20.12	96.3	6.6837	44.3967
2021	1	11	8	24	5	13	0.1	1	20.76	99.1	6.6837	45.5066
2021	1	11	8	34	5	13.2	0.1	1	21.24	98.7	6.6837	46.6165
2021	1	11	8	44	5	13.6	0.1	1	20.16	100.9	6.6837	43.9527
2021	1	11	8	54	5	13.8	0.1	1	20.76	99.1	6.6837	45.5066
2021	1	11	9	4	5	13.8	0.1	1	20.18	97.7	6.6837	44.3967
2021	1	11	9	14	5	13.8	0.1	1	19.94	98.9	6.6837	43.7307
2021	1	11	9	24	5	13.8	0.1	1	19.89	99.8	6.6898	43.55
2021	1	11	9	34	5	13.8	0.1	1	21.13	98.4	6.6837	46.3945
2021	1	11	9	44	5	13.8	0.1	1	20.44	98.7	6.6837	44.8406
2021	1	11	9	54	5	13.8	0.1	1	19.66	97.3	6.6898	43.3278
2021	1	11	10	4	5	13.8	0.1	1	20.7	99.7	6.6898	45.3276
2021	1	11	10	14	5	13.8	0.1	1	19.81	98.4	6.6898	43.5499
2021	1	11	10	24	5	13.8	0.1	1	20.73	96.4	6.6898	45.7719
2021	1	11	10	34	5	13.6	0.1	1	21.23	98.4	6.6898	46.6606
2021	1	11	10	44	5	13.6	0.1	1	21.28	97.6	6.6898	46.8828
2021	1	11	10	54	5	13.6	0.1	1	19.96	97.2	6.6898	43.9942
2021	1	11	11	4	5	13.6	0.1	1	20.27	99.4	6.6898	44.4386
2021	1	11	11	14	5	13.6	0.1	1	20.22	98.5	6.6898	44.4386
2021	1	11	11	24	5	13.6	0.1	1	20.38	97.6	6.6898	44.8829
2021	1	11	11	34	5	13.6	0.1	1	20.34	98.8	6.6898	44.6607
2021	1	11	11	44	5	13.4	0.1	1	20.01	98.3	6.6898	43.9941
2021	1	11	11	54	5	13.4	0.1	1	21.21	96	6.6898	46.8826
2021	1	11	12	4	5	13.2	0.1	1	21.23	98.4	6.6898	46.6604
2021	1	11	12	14	5	13	0.1	1	20.97	100.7	6.6898	45.7716
2021	1	11	12	24	5	13	0.1	1	20.97	97.4	6.6898	46.2161
2021	1	11	12	34	5	13	0.1	1	19.77	97.6	6.6898	43.5498
2021	1	11	12	44	5	13.2	0.1	1	21.21	98.1	6.6898	46.6605
2021	1	11	12	54	5	13.2	0.1	1	21.06	99	6.6898	46.216
2021	1	11	13	4	5	13.4	0.1	1	20.82	96.1	6.6958	46.0374
2021	1	11	13	14	5	13.6	0.1	1	21.03	98.5	6.6898	46.2159
2021	1	11	13	24	5	13.4	0.1	1	21.93	98.4	6.6898	48.2156
2021	1	11	13	34	5	13.4	0.1	1	19.58	95.3	6.6958	43.3685
2021	1	11	13	44	5	13.4	0.1	1	20.33	96.5	6.6898	44.8827
2021	1	11	13	54	5	13.4	0.1	1	19.83	100.5	6.6898	43.3274
2021	1	11	14	4	5	13.6	0.1	1	20.73	98.6	6.6898	45.5493
2021	1	11	14	14	5	13.6	0.1	1	20.53	96.4	6.6898	45.3271
2021	1	11	14	24	5	13.6	0.1	1	21.33	98.4	6.6898	46.8824
2021	1	11	14	34	5	13.4	0.1	1	20.23	96.5	6.6898	44.6605
2021	1	11	14	44	5	13.4	0.1	1	20.4	99.9	6.6898	44.6605
2021	1	11	14	54	5	13.4	0.1	1	20.47	99.3	6.6837	44.8401
2021	1	11	15	4	1	13.4	0.1	1	20.11	100	6.6898	43.9939
2021	1	11	15	14	1	13.4	0.1	1	20.54	98.7	6.6898	45.1049
2021	1	11	15	24	1	13.4	0.1	1	20.48	97.6	6.6837	45.0621
2021	1	11	15	34	1	13.4	0.1	1	20.21	98.3	6.6837	44.3961
2021	1	11	15	44	1	12.2	0.1	1	20.59	97.8	6.6898	45.3271
2021	1	11	15	54	1	12.2	0.1	1	21.08	99.3	6.6837	46.1719

## Mazourka (0354)

Year	Month	Day	Hour	Minute	Second	Voltage	CellBegin	CellEnd	Speed	Direction	Area	Flow
2021	1	11	16	4	1	12.2	0.1	1	21.08	99.3	6.6837	46.1719
2021	1	11	16	14	1	12.2	0.1	1	20.47	97.3	6.6898	45.1048
2021	1	11	16	24	1	12	0.1	1	20.12	96.3	6.6898	44.4382
2021	1	11	16	34	1	12	0.1	1	19.7	95.8	6.6837	43.5081
2021	1	11	16	44	1	12	0.1	1	20.24	98.8	6.6837	44.396
2021	1	11	16	54	1	11.8	0.1	1	21.13	98.4	6.6837	46.3938
2021	1	11	17	4	1	11.8	0.1	1	20.89	97.7	6.6837	45.9498
2021	1	11	17	14	1	11.8	0.1	1	18.9	95.8	6.6837	41.7322
2021	1	11	17	24	1	11.8	0.1	1	20.44	98.7	6.6898	44.8825
2021	1	11	17	34	1	11.8	0.1	1	20.03	96.6	6.6837	44.1739
2021	1	11	17	44	1	11.8	0.1	1	20.13	96.6	6.6837	44.3959
2021	1	11	17	54	1	11.4	0.1	1	20.93	100.2	6.6898	45.7712
2021	1	11	18	4	1	11.6	0.1	1	20.14	96.8	6.6837	44.3959
2021	1	11	18	14	1	11.8	0.1	1	19.79	95.5	6.6837	43.7299
2021	1	11	18	24	1	11.8	0.1	1	19.81	96.1	6.6898	43.7715
2021	1	11	18	34	1	11.8	0.1	1	20.29	97.9	6.6837	44.6178
2021	1	11	18	44	1	11.8	0.1	1	20.66	97.2	6.6898	45.549
2021	1	11	18	54	1	11.8	0.1	1	19.77	101.1	6.6898	43.1049
2021	1	11	19	4	1	11.8	0.1	1	19.97	99.5	6.6898	43.7714
2021	1	11	19	14	1	11.8	0.1	1	20.45	99	6.6837	44.8398
2021	1	11	19	24	1	11.8	0.1	1	21.43	98.3	6.6837	47.0596
2021	1	11	19	34	1	11.8	0.1	1	21.11	98.2	6.6837	46.3936
2021	1	11	19	44	1	11.8	0.1	1	21.05	100.4	6.6837	45.9497
2021	1	11	19	54	1	11.8	0.1	1	19.97	99.5	6.6837	43.7299
2021	1	11	20	4	1	11.8	0.1	1	20.68	99.5	6.6837	45.2837
2021	1	11	20	14	1	11.8	0.1	1	19.59	97.9	6.6837	43.0639
2021	1	11	20	24	1	11.8	0.1	1	20.06	99.2	6.6837	43.9519
2021	1	11	20	34	1	11.8	0.1	1	20.1	98	6.6837	44.1738
2021	1	11	20	44	1	11.8	0.1	1	20.51	98.1	6.6837	45.0617
2021	1	11	20	54	1	11.8	0.1	1	20.21	98.3	6.6837	44.3958
2021	1	11	21	4	1	11.8	0.1	1	20.21	98.3	6.6837	44.3958
2021	1	11	21	14	1	11.8	0.1	1	20.25	99.1	6.6837	44.3958
2021	1	11	21	24	1	11.8	0.1	1	20.28	97.7	6.6837	44.6178
2021	1	11	21	34	1	11.8	0.1	1	21.01	99.9	6.6837	45.9497
2021	1	11	21	44	1	11.8	0.1	1	20.06	99.2	6.6837	43.9519
2021	1	11	21	54	1	11.8	0.1	1	21.13	96.3	6.6837	46.6157
2021	1	11	22	4	1	11.8	0.1	1	20.61	95.8	6.6837	45.5058
2021	1	11	22	14	1	11.8	0.1	1	20.44	100.4	6.6837	44.6179
2021	1	11	22	24	1	11.8	0.1	1	20.92	98.2	6.6837	45.9498
2021	1	11	22	34	1	11.8	0.1	1	21.1	97.9	6.6837	46.3937
2021	1	11	22	44	1	11.6	0.1	1	20.55	97	6.6837	45.2838
2021	1	11	22	54	1	11.6	0.1	1	19.98	97.8	6.6837	43.952
2021	1	11	23	4	1	11.6	0.1	1	21.82	98.2	6.6837	47.9476
2021	1	11	23	14	1	11.6	0.1	1	20.04	98.9	6.6837	43.952
2021	1	11	23	24	1	11.6	0.1	1	20.69	97.8	6.6837	45.5059
2021	1	11	23	34	1	11.6	0.1	1	21.13	98.4	6.6837	46.3938
2021	1	11	23	44	1	11.6	0.1	1	20.24	96.8	6.6837	44.618
2021	1	11	23	54	1	11.6	0.1	1	20.88	99.4	6.6837	45.7279

## Mazourka (0354)

Year	Month	Day	Hour	Minute	Second	Voltage	CellBegin	CellEnd	Speed	Direction	Area	Flow
2021	1	12	0	4	1	11.6	0.1	1	20.72	98.3	6.6837	45.5059
2021	1	12	0	14	1	11.6	0.1	1	20.29	99.6	6.6837	44.396
2021	1	12	0	24	1	11.6	0.1	1	21.08	99.3	6.6776	46.128
2021	1	12	0	34	1	11.6	0.1	1	20.32	101.6	6.6837	44.1741
2021	1	12	0	44	1	11.6	0.1	1	19.73	96.7	6.6776	43.4668
2021	1	12	0	54	1	11.6	0.1	1	20.01	100.1	6.6837	43.7302
2021	1	12	1	4	1	11.6	0.1	1	19.93	98.7	6.6776	43.6886
2021	1	12	1	14	1	11.6	0.1	1	20.59	97.8	6.6776	45.241
2021	1	12	1	24	1	11.6	0.1	1	20.77	100.8	6.6837	45.2841
2021	1	12	1	34	1	11.6	0.1	1	21.09	99.6	6.6837	46.172
2021	1	12	1	44	1	11.6	0.1	1	20.96	99.1	6.6776	45.9064
2021	1	12	1	54	1	11.6	0.1	1	20.23	96.5	6.6776	44.5758
2021	1	12	2	4	1	11.6	0.1	1	20.58	97.5	6.6776	45.2411
2021	1	12	2	14	1	11.6	0.1	1	20.54	98.7	6.6776	45.0193
2021	1	12	2	24	1	11.6	0.1	1	20.83	98.6	6.6776	45.6847
2021	1	12	2	34	1	11.6	0.1	1	20.73	100.3	6.6776	45.2411
2021	1	12	2	44	1	11.6	0.1	1	20.83	98.6	6.6776	45.6847
2021	1	12	2	54	1	11.6	0.1	1	20.33	96.5	6.6776	44.7976
2021	1	12	3	4	1	11.6	0.1	1	20.76	99.1	6.6776	45.4629
2021	1	12	3	14	1	11.6	0.1	1	20.8	99.7	6.6776	45.463
2021	1	12	3	24	1	11.6	0.1	1	21.54	100.2	6.6776	47.0154
2021	1	12	3	34	1	11.6	0.1	1	20.9	99.6	6.6776	45.6848
2021	1	12	3	44	1	11.6	0.1	1	20.09	95.4	6.6776	44.3541
2021	1	12	3	54	1	11.6	0.1	1	20.58	97.5	6.6776	45.2412
2021	1	12	4	4	1	11.6	0.1	1	21.31	98.1	6.6776	46.7936
2021	1	12	4	14	1	11.6	0.1	1	20.51	98.1	6.6776	45.0195
2021	1	12	4	24	1	11.6	0.1	1	20.75	96.9	6.6776	45.6848
2021	1	12	4	34	1	11.6	0.1	1	20.44	98.7	6.6776	44.7978
2021	1	12	4	44	1	11.6	0.1	1	20.35	99	6.6776	44.576
2021	1	12	4	54	1	11.6	0.1	1	19.59	97.9	6.6776	43.0236
2021	1	12	5	4	1	11.6	0.1	1	21.24	98.7	6.6776	46.572
2021	1	12	5	14	1	11.6	0.1	1	21.95	96.8	6.6776	48.3462
2021	1	12	5	24	1	11.6	0.1	1	20.31	98.2	6.6776	44.5761
2021	1	12	5	34	1	11.6	0.1	1	20.67	100.9	6.6776	45.0196
2021	1	12	5	44	1	11.6	0.1	1	20.93	98.5	6.6776	45.9067
2021	1	12	5	54	1	11.6	0.1	1	20.9	95.5	6.6776	46.1285
2021	1	12	6	4	1	11.6	0.1	1	19.94	98.9	6.6776	43.689
2021	1	12	6	14	1	11.6	0.1	1	20.24	96.8	6.6776	44.5761
2021	1	12	6	24	1	11.6	0.1	1	19.93	98.7	6.6776	43.6891
2021	1	12	6	34	1	11.6	0.1	1	19.63	98.8	6.6776	43.0238
2021	1	12	6	44	1	11.6	0.1	1	20.45	99	6.6776	44.798
2021	1	12	6	54	1	11.4	0.1	1	21.36	98.9	6.6776	46.7939
2021	1	12	7	4	1	11.4	0.1	1	20.44	98.7	6.6776	44.798
2021	1	12	7	14	1	11.6	0.1	1	19.29	98	6.6776	42.3585
2021	1	12	7	24	1	11.6	0.1	1	20.24	98.8	6.6776	44.3545
2021	1	12	7	34	1	11.6	0.1	1	21.14	98.7	6.6776	46.3504
2021	1	12	7	44	1	11.6	0.1	1	21.31	98.1	6.6776	46.794
2021	1	12	7	54	1	12	0.1	1	20.32	100.2	6.6776	44.3545

Mazourka (0354)

Year	Month	Day	Hour	Minute	Second	Voltage	CellBegin	CellEnd	Speed	Direction	Area	Flow
2021	1	12	8	4	1	12.4	0.1	1	19.94	98.9	6.6776	43.6892
2021	1	12	8	14	1	12.2	0.1	1	20.57	99.2	6.6776	45.0198
2021	1	12	8	24	1	12.4	0.1	1	20.04	98.9	6.6776	43.911
2021	1	12	8	34	1	12.6	0.1	1	21.13	98.4	6.6776	46.3504
2021	1	12	8	44	1	12.8	0.1	1	20.82	98.3	6.6776	45.6851
2021	1	12	8	54	1	13.2	0.1	1	19.28	99.9	6.6776	42.1367
2021	1	12	9	4	1	12.8	0.1	1	20.52	98.4	6.6776	45.0198
2021	1	12	9	14	1	12.6	0.1	1	20.9	98	6.6776	45.9069
2021	1	12	9	24	1	13.2	0.1	1	20.53	96.4	6.6776	45.2415
2021	1	12	9	34	1	13	0.1	1	21.08	99.3	6.6776	46.1286
2021	1	12	9	44	1	12.8	0.1	1	20.81	95.8	6.6776	45.9068
2021	1	12	9	54	1	12.8	0.1	1	19.98	97.8	6.6776	43.9109
2021	1	12	10	4	1	13.8	0.1	1	20.37	99.3	6.6776	44.5762
2021	1	12	10	14	1	13.6	0.1	1	20.45	99	6.6837	44.8405
2021	1	12	10	24	1	12.8	0.1	1	20.22	101.7	6.6837	43.9526
2021	1	12	10	34	1	12.6	0.1	1	20.98	99.3	6.6776	45.9068
2021	1	12	10	44	1	12.4	0.1	1	20.68	97.5	6.6776	45.4633
2021	1	12	10	54	1	12.4	0.1	1	19.64	96.7	6.6776	43.2456
2021	1	12	11	4	1	12.4	0.1	1	20.52	98.4	6.6837	45.0625
2021	1	12	11	14	1	12.2	0.1	1	20.9	99.6	6.6776	45.685
2021	1	12	11	24	1	12.2	0.1	1	20.8	99.7	6.6776	45.4633
2021	1	12	11	34	1	12.2	0.1	1	20.54	96.7	6.6837	45.2845
2021	1	12	11	44	1	12.2	0.1	1	20.19	99.7	6.6776	44.1326
2021	1	12	11	54	1	12.2	0.1	1	20.85	100.5	6.6776	45.4633
2021	1	12	12	4	1	12.2	0.1	1	21.13	98.4	6.6837	46.3944
2021	1	12	12	14	1	12.2	0.1	1	21.22	100	6.6776	46.3503
2021	1	12	12	24	1	12.2	0.1	1	19.45	103.7	6.6776	41.9149
2021	1	12	12	34	1	12.2	0.1	1	20.49	95.3	6.6837	45.2845
2021	1	12	12	44	1	12.2	0.1	1	20.41	98.2	6.6837	44.8405
2021	1	12	12	54	1	12.2	0.1	1	20.48	97.6	6.6837	45.0625
2021	1	12	13	4	1	12.4	0.1	1	20.22	98.5	6.6837	44.3965
2021	1	12	13	14	1	12.6	0.1	1	20.24	98.8	6.6837	44.3964
2021	1	12	13	24	1	12.6	0.1	1	20.14	98.9	6.6837	44.1744
2021	1	12	13	34	1	12.4	0.1	1	20.53	96.4	6.6837	45.2844
2021	1	12	13	44	1	12.4	0.1	1	20.5	99.8	6.6837	44.8404
2021	1	12	13	54	1	12.4	0.1	1	19.35	99.2	6.6837	42.3986
2021	1	12	14	4	1	12.2	0.1	1	21.14	98.7	6.6837	46.3943
2021	1	12	14	14	1	12.2	0.1	1	20.97	97.4	6.6837	46.1723
2021	1	12	14	24	1	12.4	0.1	1	19.63	98.8	6.6837	43.0645
2021	1	12	14	34	1	12.4	0.1	1	20.21	96	6.6837	44.6183
2021	1	12	14	44	1	12.4	0.1	1	20.2	98	6.6837	44.3963
2021	1	12	14	54	1	12.4	0.1	1	20.38	97.6	6.6837	44.8403
2021	1	12	15	4	1	12.4	0.1	1	20.18	97.7	6.6837	44.3963
2021	1	12	15	14	1	12.2	0.1	1	20.88	97.4	6.6837	45.9502
2021	1	12	15	24	1	12.4	0.1	1	20.93	98.5	6.6837	45.9502
2021	1	12	15	34	1	12	0.1	1	21.13	96.3	6.6837	46.6161
2021	1	12	15	44	1	12	0.1	1	20.2	98	6.6837	44.3963
2021	1	12	15	54	1	12.2	0.1	1	20.52	98.4	6.6837	45.0622

Mazourka (0354)

Year	Month	Day	Hour	Minute	Second	Voltage	CellBegin	CellEnd	Speed	Direction	Area	Flow
2021	1	12	16	4	1	12.2	0.1	1	21.13	98.4	6.6837	46.3941
2021	1	12	16	14	1	12	0.1	1	20.3	99.9	6.6837	44.3962
2021	1	12	16	24	1	12	0.1	1	20.22	98.5	6.6837	44.3962
2021	1	12	16	34	1	12	0.1	1	20.01	98.3	6.6837	43.9523
2021	1	12	16	44	1	12	0.1	1	21.19	95.1	6.6837	46.838
2021	1	12	16	54	1	11.8	0.1	1	20.95	98.8	6.6837	45.9501
2021	1	12	17	4	1	11.8	0.1	1	21.16	100.6	6.6837	46.172
2021	1	12	17	14	1	11.8	0.1	1	20.65	98.9	6.6837	45.2841
2021	1	12	17	24	1	11.8	0.1	1	20.58	97.5	6.6837	45.2841
2021	1	12	17	34	1	11.8	0.1	1	20.9	98	6.6837	45.95
2021	1	12	17	44	1	11.8	0.1	1	20.48	97.6	6.6837	45.0621
2021	1	12	17	54	1	11.8	0.1	1	20.9	99.6	6.6837	45.7281
2021	1	12	18	4	1	11.8	0.1	1	20.21	100	6.6837	44.1742
2021	1	12	18	14	1	11.8	0.1	1	20.17	97.4	6.6837	44.3962
2021	1	12	18	24	1	11.8	0.1	1	20.62	98.4	6.6837	45.2841
2021	1	12	18	34	1	11.8	0.1	1	20.99	97.7	6.6837	46.172
2021	1	12	18	44	1	11.8	0.1	1	20.81	100	6.6837	45.506
2021	1	12	18	54	1	11.8	0.1	1	21.67	99	6.6837	47.5039
2021	1	12	19	4	1	11.8	0.1	1	20.65	100.6	6.6837	45.0621
2021	1	12	19	14	1	11.8	0.1	1	21.39	99.4	6.6837	46.8379
2021	1	12	19	24	1	11.8	0.1	1	20.27	97.4	6.6837	44.6181
2021	1	12	19	34	1	11.8	0.1	1	20.06	99.2	6.6837	43.9522
2021	1	12	19	44	1	11.8	0.1	1	20.58	97.5	6.6837	45.284
2021	1	12	19	54	1	11.8	0.1	1	20.97	100.7	6.6837	45.728
2021	1	12	20	4	1	11.8	0.1	1	20.52	96.2	6.6837	45.284
2021	1	12	20	14	1	11.8	0.1	1	20.32	101.6	6.6837	44.1741
2021	1	12	20	24	1	11.8	0.1	1	20.76	97.2	6.6776	45.6845
2021	1	12	20	34	1	11.6	0.1	1	20.24	96.8	6.6776	44.5757
2021	1	12	20	44	1	11.6	0.1	1	21.27	97.3	6.6837	46.8379
2021	1	12	20	54	1	11.6	0.1	1	20.68	97.5	6.6776	45.4628
2021	1	12	21	4	1	11.6	0.1	1	20.54	96.7	6.6776	45.241
2021	1	12	21	14	1	11.6	0.1	1	20.34	100.5	6.6776	44.3539
2021	1	12	21	24	1	11.6	0.1	1	20.57	99.2	6.6776	45.0192
2021	1	12	21	34	1	11.6	0.1	1	20.47	99.3	6.6776	44.7975
2021	1	12	21	44	1	11.6	0.1	1	21.47	99.1	6.6776	47.0152
2021	1	12	21	54	1	11.6	0.1	1	20.04	98.9	6.6776	43.9104
2021	1	12	22	4	1	11.6	0.1	1	21.1	97.9	6.6776	46.3499
2021	1	12	22	14	1	11.6	0.1	1	20.85	100.5	6.6776	45.4628
2021	1	12	22	24	1	11.6	0.1	1	19.9	98.1	6.6776	43.6886
2021	1	12	22	34	1	11.6	0.1	1	20.62	98.4	6.6776	45.241
2021	1	12	22	44	1	11.6	0.1	1	19.65	97	6.6776	43.2451
2021	1	12	22	54	1	11.6	0.1	1	20.55	99	6.6776	45.0193
2021	1	12	23	4	1	11.6	0.1	1	20	95.7	6.6776	44.1322
2021	1	12	23	14	1	11.6	0.1	1	21.03	98.5	6.6776	46.1281
2021	1	12	23	24	1	11.6	0.1	1	19.6	98.2	6.6776	43.0233
2021	1	12	23	34	1	11.6	0.1	1	19.22	98.7	6.6776	42.1363
2021	1	12	23	44	1	11.6	0.1	1	20.38	101	6.6776	44.354
2021	1	12	23	54	1	11.6	0.1	1	19.45	99.2	6.6776	42.5798

Mazourka (0354)

Year	Month	Day	Hour	Minute	Second	Voltage	CellBegin	CellEnd	Speed	Direction	Area	Flow
2021	1	13	0	4	1	11.6	0.1	1	20.47	99.3	6.6776	44.7975
2021	1	13	0	14	1	11.6	0.1	1	20.2	98	6.6776	44.354
2021	1	13	0	24	1	11.6	0.1	1	20.9	99.6	6.6776	45.6846
2021	1	13	0	34	1	11.6	0.1	1	20.62	98.4	6.6776	45.2411
2021	1	13	0	44	1	11.6	0.1	1	19.34	102.2	6.6715	41.8747
2021	1	13	0	54	1	11.6	0.1	1	20.09	99.7	6.6715	43.8687
2021	1	13	1	4	1	11.6	0.1	1	20.44	98.7	6.6776	44.7976
2021	1	13	1	14	1	11.6	0.1	1	20.51	98.1	6.6715	44.9765
2021	1	13	1	24	1	11.6	0.1	1	20.42	96.2	6.6715	44.9765
2021	1	13	1	34	1	11.6	0.1	1	20.21	100	6.6715	44.0903
2021	1	13	1	44	1	11.4	0.1	1	20.63	100.3	6.6715	44.9765
2021	1	13	1	54	1	11.4	0.1	1	19.18	95.1	6.6715	42.3178
2021	1	13	2	4	1	11.4	0.1	1	20.2	98	6.6715	44.3119
2021	1	13	2	14	1	11.4	0.1	1	20.11	98.3	6.6715	44.0903
2021	1	13	2	24	1	11.4	0.1	1	20.04	98.9	6.6715	43.8688
2021	1	13	2	34	1	11.4	0.1	1	19.88	97.8	6.6715	43.6472
2021	1	13	2	44	1	11.4	0.1	1	20.06	100.9	6.6715	43.6472
2021	1	13	2	54	1	11.4	0.1	1	20.52	98.4	6.6715	44.9766
2021	1	13	3	4	1	11.4	0.1	1	20.04	96.9	6.6715	44.0904
2021	1	13	3	14	1	11.4	0.1	1	19.83	100.5	6.6715	43.2041
2021	1	13	3	24	1	11.4	0.1	1	21.26	98.9	6.6715	46.5276
2021	1	13	3	34	1	11.4	0.1	1	20.3	99.9	6.6715	44.312
2021	1	13	3	44	1	11.4	0.1	1	21.27	99.2	6.6715	46.5276
2021	1	13	3	54	1	11.4	0.1	1	19.56	97.3	6.6715	42.9826
2021	1	13	4	4	1	11.4	0.1	1	20.62	100.1	6.6715	44.9767
2021	1	13	4	14	1	11.4	0.1	1	21.51	95.9	6.6715	47.4138
2021	1	13	4	24	1	11.4	0.1	1	20.5	99.8	6.6654	44.7125
2021	1	13	4	34	1	11.4	0.1	1	20.7	99.7	6.6654	45.1552
2021	1	13	4	44	1	11.4	0.1	1	19.97	99.5	6.6715	43.6474
2021	1	13	4	54	1	11.4	0.1	1	20.52	98.4	6.6654	44.9339
2021	1	13	5	4	1	11.4	0.1	1	20.79	97.7	6.6654	45.598
2021	1	13	5	14	1	11.4	0.1	1	20.01	98.3	6.6654	43.8272
2021	1	13	5	24	1	11.4	0.1	1	20.42	98.4	6.6654	44.7126
2021	1	13	5	34	1	11.4	0.1	1	21.06	99	6.6654	46.0407
2021	1	13	5	44	1	11.4	0.1	1	20.09	99.7	6.6654	43.8272
2021	1	13	5	54	1	11.4	0.1	1	20.38	97.6	6.6654	44.7126
2021	1	13	6	4	1	11.4	0.1	1	20.44	98.7	6.6654	44.7126
2021	1	13	6	14	1	11.4	0.1	1	20.78	97.5	6.6654	45.598
2021	1	13	6	24	1	11.4	0.1	1	20.63	98.6	6.6654	45.1554
2021	1	13	6	34	1	11.4	0.1	1	20.14	98.9	6.6654	44.0486
2021	1	13	6	44	1	11.4	0.1	1	20.51	95.9	6.6654	45.1554
2021	1	13	6	54	1	11.4	0.1	1	21.6	99.6	6.6654	47.1475
2021	1	13	7	4	1	11.4	0.1	1	20.72	98.3	6.6593	45.3335
2021	1	13	7	14	1	11.4	0.1	1	20.27	99.4	6.6654	44.27
2021	1	13	7	24	1	11.4	0.1	1	20	98	6.6654	43.8273
2021	1	13	7	34	1	11.4	0.1	1	20.4	99.9	6.6654	44.4914
2021	1	13	7	44	1	11.6	0.1	1	20.81	95.8	6.6654	45.8195
2021	1	13	7	54	1	11.6	0.1	1	20.36	100.8	6.6654	44.27

Mazourka (0354)

Year	Month	Day	Hour	Minute	Second	Voltage	CellBegin	CellEnd	Speed	Direction	Area	Flow
2021	1	13	8	4	1	11.8	0.1	1	20.03	98.6	6.6654	43.8273
2021	1	13	8	14	1	12	0.1	1	21.27	97.3	6.6654	46.7049
2021	1	13	8	24	1	12	0.1	1	20.7	99.7	6.6654	45.1554
2021	1	13	8	34	1	12.4	0.1	1	19.89	95.5	6.6654	43.8273
2021	1	13	8	44	1	13	0.1	1	20.16	99.1	6.6654	44.0486
2021	1	13	8	54	1	13	0.1	1	21.14	98.7	6.6654	46.2621
2021	1	13	9	4	1	13.2	0.1	1	19.56	99.4	6.6654	42.7205
2021	1	13	9	14	1	13.2	0.1	1	19.54	96.8	6.6654	42.9418
2021	1	13	9	24	1	13.2	0.1	1	20.31	95.9	6.6654	44.7126
2021	1	13	9	34	1	13.8	0.1	1	20.8	99.7	6.6654	45.3766
2021	1	13	9	44	1	13.8	0.1	1	19.5	95.9	6.6654	42.9418
2021	1	13	9	54	1	13.8	0.1	1	20.6	99.8	6.6654	44.9339
2021	1	13	10	4	1	13.8	0.1	1	19.66	99.4	6.6654	42.9417
2021	1	13	10	14	1	13.8	0.1	1	20.57	99.2	6.6654	44.9339
2021	1	13	10	24	1	13.8	0.1	1	20.14	98.9	6.6654	44.0485
2021	1	13	10	34	1	13.6	0.1	1	21.52	99.9	6.6654	46.926
2021	1	13	10	44	1	13.6	0.1	1	20.09	99.7	6.6654	43.8271
2021	1	13	10	54	1	13.6	0.1	1	20.28	97.7	6.6654	44.4911
2021	1	13	11	4	1	13.6	0.1	1	19.25	97.2	6.6654	42.2776
2021	1	13	11	14	1	13.8	0.1	1	20.9	98	6.6654	45.8191
2021	1	13	11	24	1	13.6	0.1	1	20.47	99.3	6.6654	44.7124
2021	1	13	11	34	1	13.6	0.1	1	20.44	98.7	6.6715	44.755
2021	1	13	11	44	1	13.6	0.1	1	20.92	96	6.6654	46.0404
2021	1	13	11	54	1	13.6	0.1	1	20.73	101.7	6.6715	44.9765
2021	1	13	12	4	1	13.6	0.1	1	20.65	100.6	6.6715	44.9765
2021	1	13	12	14	1	13.6	0.1	1	20.93	98.5	6.6715	45.8627
2021	1	13	12	24	1	13.6	0.1	1	20.62	100.1	6.6715	44.9764
2021	1	13	12	34	1	13.6	0.1	1	20.54	98.7	6.6715	44.9764
2021	1	13	12	44	1	13.6	0.1	1	20.58	99.5	6.6715	44.9764
2021	1	13	12	54	1	13.6	0.1	1	20.75	100.6	6.6715	45.198
2021	1	13	13	4	1	13.6	0.1	1	20.88	97.4	6.6715	45.8626
2021	1	13	13	14	1	13.4	0.1	1	20.29	99.6	6.6715	44.3117
2021	1	13	13	24	1	13.4	0.1	1	20.97	97.4	6.6715	46.0842
2021	1	13	13	34	1	13.4	0.1	1	19.52	100.3	6.6715	42.5392
2021	1	13	13	44	1	13.4	0.1	1	21.06	99	6.6715	46.0841
2021	1	13	13	54	1	13.4	0.1	1	20.55	99	6.6715	44.9763
2021	1	13	14	4	1	13.4	0.1	1	20.8	98	6.6715	45.641
2021	1	13	14	14	1	13.4	0.1	1	20.55	97	6.6715	45.1979
2021	1	13	14	24	1	13.4	0.1	1	20.63	98.6	6.6715	45.1979
2021	1	13	14	34	1	13.4	0.1	1	19.63	98.8	6.6715	42.9823
2021	1	13	14	44	1	13.4	0.1	1	20.88	99.4	6.6715	45.641
2021	1	13	14	54	1	13.4	0.1	1	20.58	97.5	6.6654	45.1548
2021	1	13	15	4	1	13.4	0.1	1	21.08	99.3	6.6715	46.0841
2021	1	13	15	14	1	13.2	0.1	1	19.93	98.7	6.6654	43.6054
2021	1	13	15	24	1	13.2	0.1	1	20.62	96.1	6.6654	45.3762
2021	1	13	15	34	1	13.2	0.1	1	21.03	100.1	6.6654	45.8189
2021	1	13	15	44	1	13.2	0.1	1	19.55	99.1	6.6654	42.72
2021	1	13	15	54	1	13.2	0.1	1	20.96	99.1	6.6654	45.8189

Mazourka (0354)

Year	Month	Day	Hour	Minute	Second	Voltage	CellBegin	CellEnd	Speed	Direction	Area	Flow
2021	1	13	16	4	1	12.8	0.1	1	20.49	95.3	6.6654	45.1548
2021	1	13	16	14	1	12.4	0.1	1	19.88	99.6	6.6654	43.384
2021	1	13	16	24	1	12	0.1	1	20.53	96.4	6.6654	45.1548
2021	1	13	16	34	1	12	0.1	1	20.7	99.7	6.6715	45.1978
2021	1	13	16	44	1	12	0.1	1	20.83	98.6	6.6715	45.6409
2021	1	13	16	54	1	12	0.1	1	20.04	98.9	6.6715	43.8684
2021	1	13	17	4	1	12	0.1	1	19.9	98.1	6.6715	43.6468
2021	1	13	17	14	1	12	0.1	1	20.44	96.7	6.6654	44.9333
2021	1	13	17	24	1	12	0.1	1	20.43	96.5	6.6715	44.9761
2021	1	13	17	34	1	12	0.1	1	19.97	99.5	6.6654	43.6052
2021	1	13	17	44	1	12	0.1	1	20.96	97.1	6.6715	46.0839
2021	1	13	17	54	1	11.8	0.1	1	21.13	98.4	6.6715	46.3054
2021	1	13	18	4	1	11.8	0.1	1	20.31	98.2	6.6715	44.5329
2021	1	13	18	14	1	12	0.1	1	20.04	98.9	6.6654	43.8265
2021	1	13	18	24	1	11.8	0.1	1	20.92	98.2	6.6715	45.8622
2021	1	13	18	34	1	11.8	0.1	1	20.75	96.9	6.6715	45.6407
2021	1	13	18	44	1	11.8	0.1	1	21.11	98.2	6.6654	46.2612
2021	1	13	18	54	1	11.8	0.1	1	19.97	94.9	6.6715	44.0897
2021	1	13	19	4	1	11.8	0.1	1	20.82	98.3	6.6715	45.6406
2021	1	13	19	14	1	11.8	0.1	1	20.34	100.5	6.6715	44.3113
2021	1	13	19	24	1	11.8	0.1	1	20.21	96	6.6715	44.5328
2021	1	13	19	34	1	11.8	0.1	1	20.7	98.1	6.6715	45.419
2021	1	13	19	44	1	11.8	0.1	1	20.88	99.4	6.6715	45.6406
2021	1	13	19	54	1	11.8	0.1	1	19.9	95.8	6.6715	43.8681
2021	1	13	20	4	1	11.8	0.1	1	20.93	96.3	6.6715	46.0837
2021	1	13	20	14	1	11.8	0.1	1	20.55	97	6.6715	45.1974
2021	1	13	20	24	1	11.8	0.1	1	20.89	97.7	6.6715	45.8621
2021	1	13	20	34	1	11.8	0.1	1	20.01	98.3	6.6715	43.8681
2021	1	13	20	44	1	11.8	0.1	1	19.93	96.6	6.6715	43.8681
2021	1	13	20	54	1	11.8	0.1	1	20.24	98.8	6.6654	44.269
2021	1	13	21	4	1	11.8	0.1	1	21.16	99	6.6715	46.3052
2021	1	13	21	14	1	11.8	0.1	1	21.46	101.8	6.6715	46.5268
2021	1	13	21	24	1	11.8	0.1	1	20.64	96.7	6.6715	45.419
2021	1	13	21	34	1	11.8	0.1	1	20.83	98.6	6.6715	45.6406
2021	1	13	21	44	1	11.8	0.1	1	20.96	99.1	6.6715	45.8621
2021	1	13	21	54	1	11.8	0.1	1	19.7	99.9	6.6715	42.9819
2021	1	13	22	4	1	11.8	0.1	1	19.91	96.1	6.6715	43.8681
2021	1	13	22	14	1	11.8	0.1	1	20.18	97.7	6.6715	44.3112
2021	1	13	22	24	1	11.8	0.1	1	21.04	98.7	6.6715	46.0837
2021	1	13	22	34	1	11.8	0.1	1	20.36	94.5	6.6715	44.9759
2021	1	13	22	44	1	11.8	0.1	1	19.79	97.8	6.6715	43.425
2021	1	13	22	54	1	11.8	0.1	1	20.43	96.5	6.6715	44.976
2021	1	13	23	4	1	11.8	0.1	1	20.57	100.9	6.6715	44.7544
2021	1	13	23	14	1	11.6	0.1	1	19.86	99.3	6.6715	43.4251
2021	1	13	23	24	1	11.6	0.1	1	20.96	99.1	6.6715	45.8622
2021	1	13	23	34	1	11.6	0.1	1	19.93	98.7	6.6715	43.6466
2021	1	13	23	44	1	11.6	0.1	1	20.94	96.6	6.6715	46.0838
2021	1	13	23	54	1	11.6	0.1	1	19.86	99.3	6.6715	43.4251



Mazourka (0354)

Year	Month	Day	Hour	Minute	Second	Voltage	CellBegin	CellEnd	Speed	Direction	Area	Flow
2021	1	14	0	4	1	11.6	0.1	1	20.3	99.9	6.6715	44.3113
2021	1	14	0	14	1	11.6	0.1	1	20.65	97	6.6715	45.4191
2021	1	14	0	24	1	11.6	0.1	1	20.93	96.3	6.6715	46.0838
2021	1	14	0	34	1	11.6	0.1	1	20.44	100.4	6.6715	44.5329
2021	1	14	0	44	1	11.6	0.1	1	21.11	96	6.6715	46.5269
2021	1	14	0	54	1	11.6	0.1	1	20.47	97.3	6.6715	44.976
2021	1	14	1	4	1	11.6	0.1	1	19.8	98.1	6.6715	43.4251
2021	1	14	1	14	1	11.6	0.1	1	20.68	97.5	6.6715	45.4192
2021	1	14	1	24	1	11.6	0.1	1	19.79	97.8	6.6715	43.4252
2021	1	14	1	34	1	11.6	0.1	1	20.54	98.7	6.6715	44.9761
2021	1	14	1	44	1	11.6	0.1	1	20.31	98.2	6.6715	44.533
2021	1	14	1	54	1	11.6	0.1	1	20.14	96.8	6.6715	44.3114
2021	1	14	2	4	1	11.6	0.1	1	19.91	96.1	6.6715	43.8683
2021	1	14	2	14	1	11.6	0.1	1	20.54	98.7	6.6715	44.9761
2021	1	14	2	24	1	11.6	0.1	1	20.28	97.7	6.6715	44.533
2021	1	14	2	34	1	11.6	0.1	1	20.55	100.7	6.6715	44.7546
2021	1	14	2	44	1	11.6	0.1	1	20.23	96.5	6.6715	44.533
2021	1	14	2	54	1	11.6	0.1	1	20.38	97.6	6.6715	44.7546
2021	1	14	3	4	1	11.6	0.1	1	20.68	97.5	6.6776	45.4625
2021	1	14	3	14	1	11.6	0.1	1	19.69	97.9	6.6715	43.2037
2021	1	14	3	24	1	11.6	0.1	1	20.28	97.7	6.6776	44.5754
2021	1	14	3	34	1	11.6	0.1	1	20.17	99.4	6.6715	44.0899
2021	1	14	3	44	1	11.6	0.1	1	20.59	97.8	6.6776	45.2408
2021	1	14	3	54	1	11.6	0.1	1	19.67	97.6	6.6776	43.2449
2021	1	14	4	4	1	11.6	0.1	1	21.01	99.9	6.6776	45.9061
2021	1	14	4	14	1	11.6	0.1	1	20.01	98.3	6.6776	43.9102
2021	1	14	4	24	1	11.6	0.1	1	20.61	95.8	6.6776	45.4626
2021	1	14	4	34	1	11.6	0.1	1	20.27	97.4	6.6776	44.5755
2021	1	14	4	44	1	11.6	0.1	1	19.75	97	6.6776	43.4667
2021	1	14	4	54	1	11.6	0.1	1	21.3	97.8	6.6776	46.7932
2021	1	14	5	4	1	11.6	0.1	1	21.43	98.3	6.6776	47.015
2021	1	14	5	14	1	11.6	0.1	1	19.68	99.7	6.6776	43.0232
2021	1	14	5	24	1	11.6	0.1	1	20.38	97.6	6.6776	44.7973
2021	1	14	5	34	1	11.6	0.1	1	21.46	98.8	6.6776	47.015
2021	1	14	5	44	1	11.6	0.1	1	21.11	99.8	6.6776	46.128
2021	1	14	5	54	1	11.6	0.1	1	20.63	98.6	6.6776	45.2409
2021	1	14	6	4	1	11.6	0.1	1	20.54	98.7	6.6776	45.0191
2021	1	14	6	14	1	11.6	0.1	1	20.89	95.2	6.6776	46.128
2021	1	14	6	24	1	11.6	0.1	1	20.93	98.5	6.6776	45.9062
2021	1	14	6	34	1	11.6	0.1	1	20.4	99.9	6.6776	44.5756
2021	1	14	6	44	1	11.6	0.1	1	20.54	96.7	6.6776	45.2409
2021	1	14	6	54	1	11.6	0.1	1	20.93	100.2	6.6776	45.6845
2021	1	14	7	4	1	11.6	0.1	1	20.76	99.1	6.6776	45.4627
2021	1	14	7	14	1	11.6	0.1	1	20.76	97.2	6.6776	45.6845
2021	1	14	7	24	1	11.6	0.1	1	20.1	98	6.6776	44.1321
2021	1	14	7	34	1	11.6	0.1	1	20.81	100	6.6776	45.4627
2021	1	14	7	44	1	11.6	0.1	1	20.44	98.7	6.6776	44.7974
2021	1	14	7	54	1	12	0.1	1	20.1	98	6.6776	44.1321

## Mazourka (0354)

Year	Month	Day	Hour	Minute	Second	Voltage	CellBegin	CellEnd	Speed	Direction	Area	Flow
2021	1	14	8	4	1	12.4	0.1	1	20.93	100.2	6.6776	45.6845
2021	1	14	8	14	1	12.6	0.1	1	20.27	99.4	6.6776	44.3539
2021	1	14	8	24	1	12.8	0.1	1	20.34	98.8	6.6776	44.5756
2021	1	14	8	34	1	13	0.1	1	21	97.9	6.6776	46.128
2021	1	14	8	44	1	13	0.1	1	21.78	99.2	6.6776	47.6804
2021	1	14	8	54	1	13.6	0.1	1	20.72	98.3	6.6776	45.4626
2021	1	14	9	4	1	13.6	0.1	1	20.9	99.6	6.6837	45.7278
2021	1	14	9	14	1	13.6	0.1	1	21.71	97.9	6.6837	47.7256
2021	1	14	9	24	1	13.6	0.1	1	19.47	97.7	6.6837	42.8421
2021	1	14	9	34	1	13.6	0.1	1	20.14	96.8	6.6837	44.3959
2021	1	14	9	44	1	13.6	0.1	1	20.35	97.1	6.6837	44.8398
2021	1	14	9	54	1	13.6	0.1	1	19.97	99.5	6.6837	43.7299
2021	1	14	10	4	1	13.6	0.1	1	20.55	99	6.6837	45.0618
2021	1	14	10	14	1	13.6	0.1	1	20.7	99.7	6.6837	45.2837
2021	1	14	10	24	1	13.6	0.1	1	20.65	98.9	6.6837	45.2837
2021	1	14	10	34	1	13.6	0.1	1	19.59	97.9	6.6837	43.0639
2021	1	14	10	44	1	13.4	0.1	1	20.48	97.6	6.6898	45.1045
2021	1	14	10	54	1	13.4	0.1	1	20.76	97.2	6.6898	45.771
2021	1	14	11	4	1	13.4	0.1	1	20.16	99.1	6.6898	44.2157
2021	1	14	11	14	1	13.4	0.1	1	20.75	98.9	6.6898	45.5488
2021	1	14	11	24	1	13.4	0.1	1	20.7	99.7	6.6898	45.3266
2021	1	14	11	34	1	13.4	0.1	1	21.14	98.7	6.6898	46.4375
2021	1	14	11	44	1	13.4	0.1	1	21.33	98.4	6.6898	46.8818
2021	1	14	11	54	1	13.4	0.1	1	21.27	99.2	6.6898	46.6596
2021	1	14	12	4	1	13.4	0.1	1	20.48	97.6	6.6898	45.1043
2021	1	14	12	14	1	13.4	0.1	1	21.34	98.6	6.6898	46.8818
2021	1	14	12	24	1	13.4	0.1	1	19.66	99.4	6.6958	43.1455
2021	1	14	12	34	1	13.4	0.1	1	20.99	97.7	6.6898	46.2152
2021	1	14	12	44	1	13.4	0.1	1	20.45	99	6.6898	44.882
2021	1	14	12	54	1	13.4	0.1	1	20.83	98.6	6.6898	45.7708
2021	1	14	13	4	1	13.2	0.1	1	20.42	98.4	6.6958	44.9246
2021	1	14	13	14	1	13.2	0.1	1	21.09	95.2	6.6898	46.6595
2021	1	14	13	24	1	13.2	0.1	1	20.65	98.9	6.6958	45.3694
2021	1	14	13	34	1	13.2	0.1	1	20.89	97.7	6.6958	46.0366
2021	1	14	13	44	1	13.2	0.1	1	20.83	98.6	6.6958	45.8141
2021	1	14	13	54	1	13.2	0.1	1	19.21	98.4	6.6958	42.2558
2021	1	14	14	4	1	13	0.1	1	19.58	99.7	6.6958	42.9229
2021	1	14	14	14	1	13	0.1	1	20.95	100.5	6.6958	45.8141
2021	1	14	14	24	1	13	0.1	1	20.2	98	6.6958	44.4797
2021	1	14	14	34	1	13	0.1	1	20.21	98.3	6.6958	44.4797
2021	1	14	14	44	1	13	0.1	1	20.58	99.5	6.6958	45.1469
2021	1	14	14	54	1	13	0.1	1	21.26	97	6.6958	46.9261
2021	1	14	15	4	1	13	0.1	1	20.31	95.9	6.6898	44.8819
2021	1	14	15	14	1	13	0.1	1	19.76	99.3	6.6958	43.3677
2021	1	14	15	24	1	13	0.1	1	20.96	97.1	6.6958	46.2589
2021	1	14	15	34	1	13	0.1	1	20	98	6.6958	44.0349
2021	1	14	15	44	1	13	0.1	1	20.95	98.8	6.6958	46.0364
2021	1	14	15	54	1	12.8	0.1	1	20.23	96.5	6.6958	44.702

Mazourka (0354)

Year	Month	Day	Hour	Minute	Second	Voltage	CellBegin	CellEnd	Speed	Direction	Area	Flow
2021	1	14	16	4	1	12.8	0.1	1	20.35	99	6.6958	44.702
2021	1	14	16	14	1	12.2	0.1	1	20.25	97.1	6.6958	44.702
2021	1	14	16	24	1	11.8	0.1	1	21.36	98.9	6.6958	46.9259
2021	1	14	16	34	1	11.8	0.1	1	21.88	97.4	6.6958	48.2603
2021	1	14	16	44	1	11.8	0.1	1	20.73	98.6	6.6958	45.5915
2021	1	14	16	54	1	11.6	0.1	1	21	95.5	6.6958	46.4811
2021	1	14	17	4	1	11.6	0.1	1	19.96	97.2	6.6958	44.0347
2021	1	14	17	14	1	11.8	0.1	1	20.89	97.7	6.6958	46.0362
2021	1	14	17	24	1	11.8	0.1	1	20.66	97.2	6.6958	45.5914
2021	1	14	17	34	1	11.8	0.1	1	20.5	95.6	6.6958	45.369
2021	1	14	17	44	1	11.6	0.1	1	20.85	98.8	6.7019	45.8572
2021	1	14	17	54	1	11.6	0.1	1	20.94	96.6	6.7019	46.3024
2021	1	14	18	4	1	11.6	0.1	1	21.3	95.7	6.7019	47.1928
2021	1	14	18	14	1	11.8	0.1	1	20.41	98.2	6.7019	44.9667
2021	1	14	18	24	1	11.8	0.1	1	21.55	96.7	6.7019	47.638
2021	1	14	18	34	1	11.8	0.1	1	20.42	100.2	6.7019	44.7441
2021	1	14	18	44	1	11.8	0.1	1	20.3	99.9	6.7019	44.5214
2021	1	14	18	54	1	11.8	0.1	1	20.65	97	6.7019	45.6344
2021	1	14	19	4	1	11.8	0.1	1	21.11	98.2	6.7019	46.5249
2021	1	14	19	14	1	11.8	0.1	1	20.37	99.3	6.7019	44.744
2021	1	14	19	24	1	11.8	0.1	1	21.14	98.7	6.7019	46.5248
2021	1	14	19	34	1	11.8	0.1	1	21.34	98.6	6.7019	46.97
2021	1	14	19	44	1	11.8	0.1	1	21.09	97.6	6.7019	46.5248
2021	1	14	19	54	1	11.8	0.1	1	20.57	97.3	6.7019	45.4118
2021	1	14	20	4	1	11.8	0.1	1	20.72	100	6.7019	45.4118
2021	1	14	20	14	1	11.8	0.1	1	20.72	100	6.7019	45.4118
2021	1	14	20	24	1	11.8	0.1	1	21.19	97.6	6.7019	46.7474
2021	1	14	20	34	1	11.6	0.1	1	19.7	98.2	6.7019	43.4083
2021	1	14	20	44	1	11.6	0.1	1	20.42	96.2	6.7019	45.1892
2021	1	14	20	54	1	11.6	0.1	1	20.69	97.8	6.7019	45.6344
2021	1	14	21	4	1	11.6	0.1	1	20.75	98.9	6.7019	45.6344
2021	1	14	21	14	1	11.6	0.1	1	20.22	98.5	6.7019	44.5213
2021	1	14	21	24	1	11.6	0.1	1	20.39	99.6	6.7019	44.744
2021	1	14	21	34	1	11.6	0.1	1	19.66	99.4	6.7019	43.1857
2021	1	14	21	44	1	11.6	0.1	1	20.22	98.5	6.7019	44.5214
2021	1	14	21	54	1	11.6	0.1	1	20.1	98	6.7019	44.2988
2021	1	14	22	4	1	11.6	0.1	1	20.82	98.3	6.7019	45.857
2021	1	14	22	14	1	11.6	0.1	1	20.61	98.1	6.7019	45.4118
2021	1	14	22	24	1	11.6	0.1	1	20.66	97.2	6.7019	45.6344
2021	1	14	22	34	1	11.6	0.1	1	21.51	98	6.7019	47.4153
2021	1	14	22	44	1	11.6	0.1	1	20.91	101.3	6.7019	45.6344
2021	1	14	22	54	1	11.6	0.1	1	20.89	97.7	6.7019	46.0797
2021	1	14	23	4	1	11.6	0.1	1	21.03	100.1	6.7019	46.0797
2021	1	14	23	14	1	11.6	0.1	1	20	98	6.7019	44.0762
2021	1	14	23	24	1	11.6	0.1	1	21.1	97.9	6.7019	46.5249
2021	1	14	23	34	1	11.6	0.1	1	21.31	98.1	6.7019	46.9701
2021	1	14	23	44	1	11.6	0.1	1	20.94	96.6	6.7019	46.3023
2021	1	14	23	54	1	11.6	0.1	1	20.65	98.9	6.7019	45.4119

Mazourka (0354)

Year	Month	Day	Hour	Minute	Second	Voltage	CellBegin	CellEnd	Speed	Direction	Area	Flow
2021	1	15	0	4	1	11.6	0.1	1	21.52	99.9	6.7019	47.1928
2021	1	15	0	14	1	11.6	0.1	1	19.81	100.2	6.7019	43.4085
2021	1	15	0	24	1	11.6	0.1	1	20.93	96.3	6.7019	46.3024
2021	1	15	0	34	1	11.6	0.1	1	20.45	97	6.7019	45.1894
2021	1	15	0	44	1	11.6	0.1	1	20	98	6.7019	44.0763
2021	1	15	0	54	1	11.6	0.1	1	20.59	97.8	6.7019	45.412
2021	1	15	1	4	1	11.6	0.1	1	20.39	95.3	6.7019	45.1894
2021	1	15	1	14	1	11.6	0.1	1	21.04	98.7	6.7019	46.3024
2021	1	15	1	24	1	11.6	0.1	1	21.13	96.3	6.7019	46.7476
2021	1	15	1	34	1	11.6	0.1	1	20.52	98.4	6.7019	45.1894
2021	1	15	1	44	1	11.4	0.1	1	20.44	98.7	6.7019	44.9668
2021	1	15	1	54	1	11.4	0.1	1	20.8	95.5	6.7019	46.0798
2021	1	15	2	4	1	11.4	0.1	1	20.45	99	6.7019	44.9668
2021	1	15	2	14	1	11.4	0.1	1	21.29	99.5	6.7019	46.7477
2021	1	15	2	24	1	11.4	0.1	1	20.22	100.3	6.7019	44.299
2021	1	15	2	34	1	11.4	0.1	1	20.79	97.7	6.7019	45.8573
2021	1	15	2	44	1	11.4	0.1	1	19.83	98.7	6.7019	43.6312
2021	1	15	2	54	1	11.4	0.1	1	20.11	98.3	6.7019	44.299
2021	1	15	3	4	1	11.4	0.1	1	20.93	96.3	6.7019	46.3025
2021	1	15	3	14	1	11.4	0.1	1	20.11	100	6.7019	44.0765
2021	1	15	3	24	1	11.4	0.1	1	20.58	97.5	6.7019	45.4121
2021	1	15	3	34	1	11.4	0.1	1	19.76	97.3	6.7019	43.6313
2021	1	15	3	44	1	11.4	0.1	1	21.2	97.9	6.7019	46.7478
2021	1	15	3	54	1	11.4	0.1	1	20.55	99	6.7019	45.1895
2021	1	15	4	4	1	11.4	0.1	1	20.66	97.2	6.7019	45.6348
2021	1	15	4	14	1	11.4	0.1	1	20.53	96.4	6.7019	45.4122
2021	1	15	4	24	1	11.4	0.1	1	19.69	97.9	6.7019	43.4087
2021	1	15	4	34	1	11.4	0.1	1	20.67	99.2	6.7019	45.4122
2021	1	15	4	44	1	11.4	0.1	1	21	97.9	6.7019	46.3026
2021	1	15	4	54	1	11.4	0.1	1	20.03	96.6	6.7019	44.2992
2021	1	15	5	4	1	11.4	0.1	1	20.42	96.2	6.7019	45.1896
2021	1	15	5	14	1	11.4	0.1	1	19.46	97.4	6.7019	42.9635
2021	1	15	5	24	1	11.4	0.1	1	21.04	98.7	6.7019	46.3027
2021	1	15	5	34	1	11.4	0.1	1	20.95	98.8	6.7019	46.0801
2021	1	15	5	44	1	11.4	0.1	1	21.52	98.3	6.7019	47.4158
2021	1	15	5	54	1	11.4	0.1	1	20.37	97.3	6.7019	44.9671
2021	1	15	6	4	1	11.4	0.1	1	20.35	99	6.7019	44.7445
2021	1	15	6	14	1	11.4	0.1	1	21.34	98.6	6.6958	46.9261
2021	1	15	6	24	1	11.4	0.1	1	21.02	96	6.7019	46.5254
2021	1	15	6	34	1	11.4	0.1	1	19.96	99.2	6.7019	43.8541
2021	1	15	6	44	1	11.4	0.1	1	19.81	96.1	6.7019	43.8541
2021	1	15	6	54	1	11.4	0.1	1	20.83	98.6	6.7019	45.8576
2021	1	15	7	4	1	11.4	0.1	1	19.53	100.6	6.7019	42.7411
2021	1	15	7	14	1	11.4	0.1	1	20.92	98.2	6.7019	46.0802
2021	1	15	7	24	1	11.4	0.1	1	21.05	96.8	6.7019	46.5255
2021	1	15	7	34	1	11.4	0.1	1	20.49	97.9	6.6958	45.147
2021	1	15	7	44	1	11.4	0.1	1	20.89	97.7	6.7019	46.0803
2021	1	15	7	54	1	12	0.1	1	20.79	95.2	6.7019	46.0803

Mazourka (0354)

Year	Month	Day	Hour	Minute	Second	Voltage	CellBegin	CellEnd	Speed	Direction	Area	Flow
2021	1	15	8	4	1	12.4	0.1	1	20.42	96.2	6.7019	45.1898
2021	1	15	8	14	1	12.6	0.1	1	21.64	98.5	6.7019	47.6385
2021	1	15	8	24	1	12.6	0.1	1	20.42	96.2	6.7019	45.1898
2021	1	15	8	34	1	12.6	0.1	1	20.82	98.3	6.7019	45.8576
2021	1	15	8	44	1	13.2	0.1	1	20.25	97.1	6.7019	44.7445
2021	1	15	8	54	1	13.6	0.1	1	20.91	95.8	6.7019	46.3028
2021	1	15	9	4	1	13.6	0.1	1	20.1	98	6.7019	44.2993
2021	1	15	9	14	1	13.6	0.1	1	21	97.9	6.7019	46.3028
2021	1	15	9	24	1	13.6	0.1	1	20.94	96.6	6.7019	46.3027
2021	1	15	9	34	1	13.6	0.1	1	20.03	100.4	6.7019	43.854
2021	1	15	9	44	1	13.6	0.1	1	20.29	99.6	6.7019	44.5218
2021	1	15	9	54	1	13.6	0.1	1	20.93	96.3	6.7019	46.3027
2021	1	15	10	4	1	13.6	0.1	1	20.45	97	6.7019	45.1896
2021	1	15	10	14	1	13.4	0.1	1	20.53	96.4	6.7019	45.4122
2021	1	15	10	24	1	13.4	0.1	1	21.02	96	6.7019	46.5252
2021	1	15	10	34	1	13.4	0.1	1	21.23	98.4	6.708	46.7921
2021	1	15	10	44	1	13.4	0.1	1	20.65	98.9	6.708	45.4552
2021	1	15	10	54	1	13.4	0.1	1	19.46	99.5	6.708	42.7813
2021	1	15	11	4	1	13.4	0.1	1	20.93	96.3	6.708	46.3464
2021	1	15	11	14	1	13.4	0.1	1	20.44	98.7	6.708	45.0094
2021	1	15	11	24	1	13.4	0.1	1	20.98	99.3	6.708	46.1235
2021	1	15	11	34	1	13.4	0.1	1	21.43	96.4	6.708	47.4604
2021	1	15	11	44	1	13.4	0.1	1	20.99	95.2	6.708	46.5691
2021	1	15	11	54	1	13.4	0.1	1	21.54	98.5	6.708	47.4603
2021	1	15	12	4	1	13.4	0.1	1	21.21	96	6.708	47.0147
2021	1	15	12	14	1	13.4	0.1	1	20.16	97.1	6.708	44.5636
2021	1	15	12	24	1	13.4	0.1	1	20.41	98.2	6.708	45.0093
2021	1	15	12	34	1	13.2	0.1	1	21.11	98.2	6.708	46.569
2021	1	15	12	44	1	13.2	0.1	1	20.93	98.5	6.708	46.1233
2021	1	15	12	54	1	13.2	0.1	1	20	98	6.708	44.1179
2021	1	15	13	4	1	13.2	0.1	1	20.62	96.1	6.708	45.6776
2021	1	15	13	14	1	13.2	0.1	1	19.69	97.9	6.708	43.4494
2021	1	15	13	24	1	13.2	0.1	1	21.27	97.3	6.708	47.0145
2021	1	15	13	34	1	13.2	0.1	1	20.85	98.8	6.708	45.9004
2021	1	15	13	44	1	13.2	0.1	1	19.62	96.4	6.708	43.4494
2021	1	15	13	54	1	13.2	0.1	1	20.48	99.6	6.708	45.0091
2021	1	15	14	4	1	13	0.1	1	21.77	99	6.708	47.9058
2021	1	15	14	14	1	13.2	0.1	1	21.28	100.8	6.708	46.5688
2021	1	15	14	24	1	13.2	0.1	1	21.02	96	6.708	46.5688
2021	1	15	14	34	1	13.2	0.1	1	20.24	96.8	6.708	44.7862
2021	1	15	14	44	1	13.2	0.1	1	20.6	95.6	6.708	45.6775
2021	1	15	14	54	1	13.2	0.1	1	20.34	96.8	6.708	45.0091
2021	1	15	15	4	1	13.2	0.1	1	20.8	98	6.708	45.9003
2021	1	15	15	14	1	13.2	0.1	1	20.32	98.5	6.708	44.7863
2021	1	15	15	24	1	13.2	0.1	1	20.74	96.6	6.708	45.9003
2021	1	15	15	34	1	13	0.1	1	21.15	96.8	6.708	46.7916
2021	1	15	15	44	1	13	0.1	1	20.35	97.1	6.708	45.009
2021	1	15	15	54	1	13	0.1	1	20.44	98.7	6.708	45.009

Mazourka (0354)

Year	Month	Day	Hour	Minute	Second	Voltage	CellBegin	CellEnd	Speed	Direction	Area	Flow
2021	1	15	16	4	1	13	0.1	1	20.31	95.9	6.708	45.009
2021	1	15	16	14	1	13	0.1	1	21.24	98.7	6.708	46.7915
2021	1	15	16	24	1	12	0.1	1	19.4	98.3	6.708	42.7808
2021	1	15	16	34	1	12	0.1	1	19.93	98.7	6.708	43.8948
2021	1	15	16	44	1	12	0.1	1	20.2	98	6.7141	44.6054
2021	1	15	16	54	1	11.8	0.1	1	21.64	100.1	6.708	47.4598
2021	1	15	17	4	1	11.8	0.1	1	20.79	97.7	6.708	45.9001
2021	1	15	17	14	1	11.8	0.1	1	20.64	96.7	6.708	45.6772
2021	1	15	17	24	1	11.8	0.1	1	20.74	96.6	6.708	45.9
2021	1	15	17	34	1	11.8	0.1	1	19.77	97.6	6.708	43.6719
2021	1	15	17	44	1	11.8	0.1	1	20.93	100.2	6.708	45.9
2021	1	15	17	54	1	11.8	0.1	1	20.66	94.4	6.7141	45.9434
2021	1	15	18	4	1	11.8	0.1	1	20.31	98.2	6.708	44.7859
2021	1	15	18	14	1	11.8	0.1	1	20.12	98.6	6.708	44.3402
2021	1	15	18	24	1	11.8	0.1	1	20.1	98	6.708	44.3402
2021	1	15	18	34	1	11.8	0.1	1	19.62	96.4	6.708	43.4489
2021	1	15	18	44	1	11.8	0.1	1	19.36	97.4	6.708	42.7805
2021	1	15	18	54	1	11.8	0.1	1	20.72	100	6.708	45.4542
2021	1	15	19	4	1	11.8	0.1	1	20.55	97	6.708	45.4542
2021	1	15	19	14	1	11.8	0.1	1	20.47	99.3	6.708	45.0086
2021	1	15	19	24	1	11.8	0.1	1	20.3	95.7	6.708	45.0085
2021	1	15	19	34	1	11.8	0.1	1	21.55	98.8	6.708	47.4595
2021	1	15	19	44	1	11.8	0.1	1	20.99	97.7	6.708	46.3454
2021	1	15	19	54	1	11.6	0.1	1	20.47	99.3	6.708	45.0085
2021	1	15	20	4	1	11.6	0.1	1	20.72	98.3	6.708	45.677
2021	1	15	20	14	1	11.6	0.1	1	20.93	96.3	6.708	46.3454
2021	1	15	20	24	1	11.6	0.1	1	19.82	96.4	6.708	43.8944
2021	1	15	20	34	1	11.6	0.1	1	20.54	96.7	6.7019	45.4111
2021	1	15	20	44	1	11.6	0.1	1	20.13	96.6	6.7019	44.5207
2021	1	15	20	54	1	11.6	0.1	1	20.74	96.6	6.7019	45.8563
2021	1	15	21	4	1	11.6	0.1	1	20.12	96.3	6.7019	44.5207
2021	1	15	21	14	1	11.6	0.1	1	19.79	99.9	6.7019	43.4077
2021	1	15	21	24	1	11.6	0.1	1	19.79	95.5	6.7019	43.8529
2021	1	15	21	34	1	11.6	0.1	1	20.79	97.7	6.7019	45.8563
2021	1	15	21	44	1	11.6	0.1	1	20.61	98.1	6.7019	45.4111
2021	1	15	21	54	1	11.6	0.1	1	20.2	98	6.7019	44.5207
2021	1	15	22	4	1	11.6	0.1	1	19.67	97.6	6.7019	43.4077
2021	1	15	22	14	1	11.6	0.1	1	19.97	97.5	6.7019	44.0755
2021	1	15	22	24	1	11.6	0.1	1	20.72	98.3	6.7019	45.6337
2021	1	15	22	34	1	11.6	0.1	1	21.03	98.5	6.7019	46.3016
2021	1	15	22	44	1	11.6	0.1	1	21.06	99	6.6958	46.2577
2021	1	15	22	54	1	11.6	0.1	1	20.63	100.3	6.6958	45.1458
2021	1	15	23	4	1	11.6	0.1	1	20.34	98.8	6.6958	44.701
2021	1	15	23	14	1	11.6	0.1	1	20.55	97	6.6958	45.3681
2021	1	15	23	24	1	11.6	0.1	1	20.65	97	6.6958	45.5906
2021	1	15	23	34	1	11.6	0.1	1	20.19	99.7	6.6898	44.2142
2021	1	15	23	44	1	11.6	0.1	1	20.99	97.7	6.6898	46.2139
2021	1	15	23	54	1	11.6	0.1	1	21.59	99.3	6.6898	47.3248

## Mazourka (0354)

Year	Month	Day	Hour	Minute	Second	Voltage	CellBegin	CellEnd	Speed	Direction	Area	Flow
2021	1	16	0	4	1	11.6	0.1	1	20.34	98.8	6.6898	44.6586
2021	1	16	0	14	1	11.6	0.1	1	21.73	96.3	6.6837	47.9458
2021	1	16	0	24	1	11.6	0.1	1	21.4	99.7	6.6898	46.8805
2021	1	16	0	34	1	11.6	0.1	1	20.65	97	6.6837	45.5041
2021	1	16	0	44	1	11.6	0.1	1	21.33	98.4	6.6837	46.836
2021	1	16	0	54	1	11.6	0.1	1	20.27	97.4	6.6837	44.6163
2021	1	16	1	4	1	11.6	0.1	1	20.21	96	6.6837	44.6163
2021	1	16	1	14	1	11.6	0.1	1	20.06	94.6	6.6837	44.3943
2021	1	16	1	24	1	11.6	0.1	1	20.27	99.4	6.6837	44.3943
2021	1	16	1	34	1	11.6	0.1	1	21.41	95.9	6.6776	47.2351
2021	1	16	1	44	1	11.6	0.1	1	20.29	97.9	6.6776	44.5739
2021	1	16	1	54	1	11.6	0.1	1	20.36	94.5	6.6776	45.0175
2021	1	16	2	4	1	11.6	0.1	1	20.22	98.5	6.6776	44.3522
2021	1	16	2	14	1	11.6	0.1	1	19.88	97.8	6.6776	43.6869
2021	1	16	2	24	1	11.6	0.1	1	19.85	96.9	6.6776	43.6869
2021	1	16	2	34	1	11.4	0.1	1	20.47	97.3	6.6776	45.0175
2021	1	16	2	44	1	11.4	0.1	1	20.73	96.4	6.6776	45.6828
2021	1	16	2	54	1	11.6	0.1	1	21.39	99.4	6.6776	46.7916
2021	1	16	3	4	1	11.4	0.1	1	19.6	98.2	6.6776	43.0217
2021	1	16	3	14	1	11.4	0.1	1	19.77	94.9	6.6715	43.6454
2021	1	16	3	24	1	11.4	0.1	1	20.75	93.9	6.6715	45.8609
2021	1	16	3	34	1	11.4	0.1	1	20.35	97.1	6.6715	44.7532
2021	1	16	3	44	1	11.4	0.1	1	20.2	98	6.6776	44.3523
2021	1	16	3	54	1	11.4	0.1	1	20.27	97.4	6.6776	44.5741
2021	1	16	4	4	1	11.4	0.1	1	20.29	97.9	6.6715	44.5317
2021	1	16	4	14	1	11.4	0.1	1	21.1	95.4	6.6715	46.5256
2021	1	16	4	24	1	11.4	0.1	1	20.57	97.3	6.6776	45.2394
2021	1	16	4	34	1	11.4	0.1	1	20.74	96.6	6.6715	45.6395
2021	1	16	4	44	1	11.4	0.1	1	19.92	96.3	6.6776	43.9088
2021	1	16	4	54	1	11.4	0.1	1	20.72	96.1	6.6776	45.6829
2021	1	16	5	4	1	11.4	0.1	1	20.79	97.7	6.6776	45.6829
2021	1	16	5	14	1	11.4	0.1	1	19.56	97.3	6.6776	43.0218
2021	1	16	5	24	1	11.4	0.1	1	21.03	96.3	6.6776	46.3483
2021	1	16	5	34	1	11.4	0.1	1	20.82	98.3	6.6776	45.683
2021	1	16	5	44	1	11.4	0.1	1	20.61	98.1	6.6776	45.2395
2021	1	16	5	54	1	11.4	0.1	1	20.33	96.5	6.6776	44.796
2021	1	16	6	4	1	11.4	0.1	1	20.5	95.6	6.6837	45.2825
2021	1	16	6	14	1	11.4	0.1	1	21.4	99.7	6.6837	46.8364
2021	1	16	6	24	1	11.4	0.1	1	19.39	98	6.6776	42.5784
2021	1	16	6	34	1	11.4	0.1	1	20.14	96.8	6.6776	44.3525
2021	1	16	6	44	1	11.4	0.1	1	19.66	97.3	6.6837	43.2848
2021	1	16	6	54	1	11.4	0.1	1	20.35	99	6.6837	44.6167
2021	1	16	7	4	1	11.4	0.1	1	20.6	99.8	6.6837	45.0606
2021	1	16	7	14	1	11.4	0.1	1	21.09	97.6	6.6837	46.3925
2021	1	16	7	24	1	11.4	0.1	1	20.11	98.3	6.6837	44.1728
2021	1	16	7	34	1	11.4	0.1	1	19.86	94.6	6.6837	43.9508
2021	1	16	7	44	1	11.4	0.1	1	21.09	97.6	6.6837	46.3925
2021	1	16	7	54	1	12	0.1	1	20.69	97.8	6.6837	45.5046

Mazourka (0354)

Year	Month	Day	Hour	Minute	Second	Voltage	CellBegin	CellEnd	Speed	Direction	Area	Flow
2021	1	16	8	4	1	12.2	0.1	1	20.48	97.6	6.6837	45.0607
2021	1	16	8	14	1	12.6	0.1	1	21.1	97.9	6.6837	46.3925
2021	1	16	8	24	1	12.8	0.1	1	20.9	98	6.6898	45.9922
2021	1	16	8	34	1	13	0.1	1	20.92	96	6.6898	46.2144
2021	1	16	8	44	1	13.2	0.1	1	20.61	98.1	6.6837	45.2826
2021	1	16	8	54	1	13.6	0.1	1	21.09	97.6	6.6837	46.3924
2021	1	16	9	4	1	12.8	0.1	1	20.69	97.8	6.6837	45.5046
2021	1	16	9	14	1	13.6	0.1	1	20.63	98.6	6.6898	45.3256
2021	1	16	9	24	1	13.6	0.1	1	19.6	98.2	6.6837	43.0628
2021	1	16	9	34	1	13.6	0.1	1	20.01	96	6.6898	44.2146
2021	1	16	9	44	1	13.4	0.1	1	20.38	97.6	6.6837	44.8385
2021	1	16	9	54	1	13.4	0.1	1	20.91	99.9	6.6898	45.7699
2021	1	16	10	4	1	13.4	0.1	1	20.86	97.2	6.6898	45.992
2021	1	16	10	14	1	13.4	0.1	1	20.47	99.3	6.6898	44.8811
2021	1	16	10	24	1	13.4	0.1	1	20.48	97.6	6.6898	45.1032
2021	1	16	10	34	1	13.4	0.1	1	20.6	99.8	6.6898	45.1032
2021	1	16	10	44	1	13.4	0.1	1	19.63	100.6	6.6898	42.8814
2021	1	16	10	54	1	13.4	0.1	1	19.98	97.8	6.6898	43.9923
2021	1	16	11	4	1	13.4	0.1	1	20.24	100.5	6.6837	44.1725
2021	1	16	11	14	1	13.4	0.1	1	20.47	97.3	6.6837	45.0603
2021	1	16	11	24	1	13.4	0.1	1	20.16	97.1	6.6837	44.3944
2021	1	16	11	34	1	13.2	0.1	1	20.74	96.6	6.6837	45.7262
2021	1	16	11	44	1	13.2	0.1	1	20.41	95.9	6.6837	45.0602
2021	1	16	11	54	1	13.2	0.1	1	20.84	96.6	6.6776	45.9044
2021	1	16	12	4	1	13.2	0.1	1	20.49	95.3	6.6776	45.2391
2021	1	16	12	14	1	13.2	0.1	1	21.45	96.7	6.6776	47.235
2021	1	16	12	24	1	13.2	0.1	1	19.65	97	6.6776	43.2432
2021	1	16	12	34	1	13.2	0.1	1	20.55	99	6.6776	45.0173
2021	1	16	12	44	1	13.2	0.1	1	20.42	100.2	6.6776	44.5738
2021	1	16	12	54	1	13.2	0.1	1	20.57	99.2	6.6776	45.0173
2021	1	16	13	4	1	13.2	0.1	1	20.71	95.8	6.6776	45.6825
2021	1	16	13	14	1	13.2	0.1	1	20.84	96.6	6.6776	45.9043
2021	1	16	13	24	1	13.2	0.1	1	20.35	97.1	6.6776	44.7954
2021	1	16	13	34	1	13.2	0.1	1	20.37	99.3	6.6776	44.5737
2021	1	16	13	44	1	13.2	0.1	1	20.31	98.2	6.6776	44.5737
2021	1	16	13	54	1	13.2	0.1	1	19.9	98.1	6.6776	43.6866
2021	1	16	14	4	1	13.2	0.1	1	19.86	99.3	6.6776	43.4648
2021	1	16	14	14	1	13.2	0.1	1	20.2	98	6.6776	44.3519
2021	1	16	14	24	1	13.2	0.1	1	20.76	97.2	6.6776	45.6824
2021	1	16	14	34	1	13.2	0.1	1	21.29	95.4	6.6776	47.0129
2021	1	16	14	44	1	13.2	0.1	1	20.21	100	6.6776	44.1301
2021	1	16	14	54	1	13.2	0.1	1	20.24	98.8	6.6776	44.3518
2021	1	16	15	4	1	13.2	0.1	1	20.85	96.9	6.6776	45.9041
2021	1	16	15	14	1	13.2	0.1	1	20	98	6.6776	43.9083
2021	1	16	15	24	1	13.2	0.1	1	20.57	99.2	6.6715	44.9743
2021	1	16	15	34	1	13.2	0.1	1	21.08	100.9	6.6715	45.8605
2021	1	16	15	44	1	13.2	0.1	1	20	95.7	6.6715	44.0881
2021	1	16	15	54	1	13.2	0.1	1	20.74	96.6	6.6715	45.6389



Mazourka (0354)

Year	Month	Day	Hour	Minute	Second	Voltage	CellBegin	CellEnd	Speed	Direction	Area	Flow
2021	1	16	16	4	1	13.2	0.1	1	20.88	97.4	6.6776	45.9041
2021	1	16	16	14	1	12.8	0.1	1	20.39	99.6	6.6776	44.5735
2021	1	16	16	24	1	12	0.1	1	21	97.9	6.6715	46.0819
2021	1	16	16	34	1	11.8	0.1	1	19.96	97.2	6.6715	43.8664
2021	1	16	16	44	1	11.8	0.1	1	20.89	97.7	6.6715	45.8603
2021	1	16	16	54	1	11.8	0.1	1	19.79	97.8	6.6715	43.4233
2021	1	16	17	4	1	11.8	0.1	1	19.46	97.4	6.6776	42.7993
2021	1	16	17	14	1	11.8	0.1	1	20.7	98.1	6.6776	45.4604
2021	1	16	17	24	1	11.8	0.1	1	20.32	96.2	6.6715	44.7525
2021	1	16	17	34	1	11.8	0.1	1	19.78	99.6	6.6776	43.2428
2021	1	16	17	44	1	11.8	0.1	1	20.31	98.2	6.6776	44.5733
2021	1	16	17	54	1	11.8	0.1	1	19.9	98.1	6.6776	43.6862
2021	1	16	18	4	1	11.8	0.1	1	20.76	97.2	6.6776	45.682
2021	1	16	18	14	1	11.8	0.1	1	20.11	96	6.6776	44.3515
2021	1	16	18	24	1	11.8	0.1	1	20.64	96.7	6.6776	45.4602
2021	1	16	18	34	1	11.8	0.1	1	21.16	97.1	6.6776	46.569
2021	1	16	18	44	1	11.8	0.1	1	21.16	97.1	6.6715	46.5247
2021	1	16	18	54	1	11.8	0.1	1	21.52	98.3	6.6776	47.2343
2021	1	16	19	4	1	11.8	0.1	1	19.97	97.5	6.6776	43.9079
2021	1	16	19	14	1	11.8	0.1	1	21.22	96.2	6.6776	46.7907
2021	1	16	19	24	1	11.8	0.1	1	20.47	97.3	6.6776	45.0166
2021	1	16	19	34	1	11.6	0.1	1	20.78	97.5	6.6776	45.6819
2021	1	16	19	44	1	11.6	0.1	1	21.2	97.9	6.6776	46.5689
2021	1	16	19	54	1	11.6	0.1	1	20.66	97.2	6.6776	45.4601
2021	1	16	20	4	1	11.6	0.1	1	20.63	96.4	6.6776	45.4601
2021	1	16	20	14	1	11.6	0.1	1	20.02	96.3	6.6776	44.1296
2021	1	16	20	24	1	11.6	0.1	1	21.61	95.8	6.6776	47.6777
2021	1	16	20	34	1	11.6	0.1	1	19.91	98.4	6.6715	43.6445
2021	1	16	20	44	1	11.6	0.1	1	19.97	94.9	6.6776	44.1296
2021	1	16	20	54	1	11.6	0.1	1	20.47	97.3	6.6715	44.9738
2021	1	16	21	4	1	11.6	0.1	1	19.92	96.3	6.6776	43.9078
2021	1	16	21	14	1	11.6	0.1	1	20.47	97.3	6.6715	44.9738
2021	1	16	21	24	1	11.6	0.1	1	20.74	96.6	6.6715	45.6384
2021	1	16	21	34	1	11.6	0.1	1	19.99	95.5	6.6715	44.0876
2021	1	16	21	44	1	11.6	0.1	1	21.61	98	6.6715	47.4108
2021	1	16	21	54	1	11.6	0.1	1	21.22	100	6.6715	46.3031
2021	1	16	22	4	1	11.6	0.1	1	20	98	6.6715	43.8661
2021	1	16	22	14	1	11.6	0.1	1	20.86	97.2	6.6715	45.86
2021	1	16	22	24	1	11.6	0.1	1	20.91	95.8	6.6715	46.0816
2021	1	16	22	34	1	11.6	0.1	1	20.38	95.1	6.6715	44.9739
2021	1	16	22	44	1	11.6	0.1	1	20.74	96.6	6.6715	45.6385
2021	1	16	22	54	1	11.6	0.1	1	20.78	97.5	6.6715	45.6385
2021	1	16	23	4	1	11.6	0.1	1	20.9	98	6.6715	45.8601
2021	1	16	23	14	1	11.6	0.1	1	20.49	97.9	6.6715	44.9739
2021	1	16	23	24	1	11.6	0.1	1	20.78	97.5	6.6715	45.6386
2021	1	16	23	34	1	11.6	0.1	1	20.38	97.6	6.6715	44.7524
2021	1	16	23	44	1	11.6	0.1	1	20.42	98.4	6.6715	44.7524
2021	1	16	23	54	1	11.6	0.1	1	20.96	97.1	6.6715	46.0817

## Mazourka (0354)

Year	Month	Day	Hour	Minute	Second	Voltage	CellBegin	CellEnd	Speed	Direction	Area	Flow
2021	1	17	0	4	1	11.6	0.1	1	20.21	98.3	6.6715	44.3093
2021	1	17	0	14	1	11.6	0.1	1	20.2	95.7	6.6715	44.5309
2021	1	17	0	24	1	11.6	0.1	1	20.01	100.1	6.6654	43.6031
2021	1	17	0	34	1	11.6	0.1	1	19.87	97.5	6.6715	43.6447
2021	1	17	0	44	1	11.6	0.1	1	19.46	94.4	6.6715	42.98
2021	1	17	0	54	1	11.6	0.1	1	20.51	98.1	6.6715	44.974
2021	1	17	1	4	1	11.6	0.1	1	19.86	97.2	6.6715	43.6447
2021	1	17	1	14	1	11.6	0.1	1	21.19	97.6	6.6654	46.4805
2021	1	17	1	24	1	11.6	0.1	1	20.5	99.8	6.6654	44.7098
2021	1	17	1	34	1	11.6	0.1	1	20.99	97.7	6.6654	46.0379
2021	1	17	1	44	1	11.6	0.1	1	20.96	97.1	6.6654	46.0379
2021	1	17	1	54	1	11.6	0.1	1	20.4	99.9	6.6654	44.4885
2021	1	17	2	4	1	11.6	0.1	1	20.79	97.7	6.6654	45.5952
2021	1	17	2	14	1	11.6	0.1	1	20.83	98.6	6.6654	45.5952
2021	1	17	2	24	1	11.6	0.1	1	20.96	99.1	6.6654	45.8166
2021	1	17	2	34	1	11.6	0.1	1	19.97	94.9	6.6654	44.0459
2021	1	17	2	44	1	11.6	0.1	1	20.02	96.3	6.6654	44.0459
2021	1	17	2	54	1	11.6	0.1	1	20.42	98.4	6.6654	44.7099
2021	1	17	3	4	1	11.6	0.1	1	20.04	98.9	6.6654	43.8246
2021	1	17	3	14	1	11.4	0.1	1	20.82	98.3	6.6654	45.5953
2021	1	17	3	24	1	11.4	0.1	1	20.29	97.9	6.6654	44.4886
2021	1	17	3	34	1	11.4	0.1	1	20.34	98.8	6.6654	44.4886
2021	1	17	3	44	1	11.4	0.1	1	20.96	97.1	6.6654	46.038
2021	1	17	3	54	1	11.4	0.1	1	21.03	98.5	6.6654	46.038
2021	1	17	4	4	1	11.4	0.1	1	20.2	98	6.6654	44.2673
2021	1	17	4	14	1	11.4	0.1	1	20.93	100.2	6.6654	45.5953
2021	1	17	4	24	1	11.4	0.1	1	19.86	97.2	6.6654	43.6033
2021	1	17	4	34	1	11.4	0.1	1	20.29	97.9	6.6654	44.4887
2021	1	17	4	44	1	11.4	0.1	1	19.88	97.8	6.6593	43.5618
2021	1	17	4	54	1	11.4	0.1	1	20.41	95.9	6.6654	44.9314
2021	1	17	5	4	1	11.4	0.1	1	20.69	97.8	6.6654	45.3741
2021	1	17	5	14	1	11.4	0.1	1	20.37	99.3	6.6593	44.4464
2021	1	17	5	24	1	11.4	0.1	1	19.8	98.1	6.6654	43.3821
2021	1	17	5	34	1	11.4	0.1	1	20.8	98	6.6654	45.5954
2021	1	17	5	44	1	11.4	0.1	1	20.54	96.7	6.6593	45.1098
2021	1	17	5	54	1	11.4	0.1	1	21.18	100.9	6.6593	45.9943
2021	1	17	6	4	1	11.4	0.1	1	20.68	95	6.6654	45.5955
2021	1	17	6	14	1	11.4	0.1	1	20.1	98	6.6593	44.0042
2021	1	17	6	24	1	11.4	0.1	1	21.34	96.5	6.6593	46.8788
2021	1	17	6	34	1	11.4	0.1	1	20.68	97.5	6.6593	45.331
2021	1	17	6	44	1	11.4	0.1	1	19.33	96.5	6.6593	42.4563
2021	1	17	6	54	1	11.4	0.1	1	21.13	98.4	6.6593	46.2155
2021	1	17	7	4	1	11.4	0.1	1	20.65	97	6.6593	45.331
2021	1	17	7	14	1	11.4	0.1	1	19.79	95.5	6.6593	43.562
2021	1	17	7	24	1	11.4	0.1	1	19.6	100	6.6593	42.6775
2021	1	17	7	34	1	11.4	0.1	1	19.7	98.2	6.6593	43.1198
2021	1	17	7	44	1	11.4	0.1	1	21.04	98.7	6.6593	45.9944
2021	1	17	7	54	1	12	0.1	1	19.81	98.4	6.6593	43.3409

Mazourka (0354)

Year	Month	Day	Hour	Minute	Second	Voltage	CellBegin	CellEnd	Speed	Direction	Area	Flow
2021	1	17	8	4	1	12.4	0.1	1	21.1	101.2	6.6593	45.7733
2021	1	17	8	14	1	12.6	0.1	1	21.1	97.9	6.6593	46.2155
2021	1	17	8	24	1	12.8	0.1	1	20.59	97.8	6.6593	45.1099
2021	1	17	8	34	1	12.8	0.1	1	18.92	96.4	6.6593	41.5719
2021	1	17	8	44	1	13	0.1	1	22.1	99.4	6.6593	48.2057
2021	1	17	8	54	1	13.6	0.1	1	20.97	97.4	6.6593	45.9944
2021	1	17	9	4	1	13.6	0.1	1	19.72	96.4	6.6593	43.3408
2021	1	17	9	14	1	13.6	0.1	1	20.2	98	6.6593	44.2253
2021	1	17	9	24	1	13.6	0.1	1	20.04	98.9	6.6593	43.7831
2021	1	17	9	34	1	13.4	0.1	1	20.92	96	6.6593	45.9943
2021	1	17	9	44	1	13.4	0.1	1	20.59	97.8	6.6593	45.1098
2021	1	17	9	54	1	13.4	0.1	1	21.15	96.8	6.6593	46.4365
2021	1	17	10	4	1	13.4	0.1	1	20.54	96.7	6.6593	45.1097
2021	1	17	10	14	1	13.4	0.1	1	20.16	99.1	6.6593	44.0041
2021	1	17	10	24	1	13.4	0.1	1	19.68	99.7	6.6593	42.8984
2021	1	17	10	34	1	13.4	0.1	1	20.89	97.7	6.6654	45.8167
2021	1	17	10	44	1	13.4	0.1	1	20.29	97.9	6.6654	44.4887
2021	1	17	10	54	1	13.4	0.1	1	20.2	98	6.6654	44.2673
2021	1	17	11	4	1	13.4	0.1	1	19.85	100.7	6.6654	43.1606
2021	1	17	11	14	1	13.4	0.1	1	20.89	97.7	6.6654	45.8166
2021	1	17	11	24	1	13.4	0.1	1	21.19	97.6	6.6654	46.4806
2021	1	17	11	34	1	13.4	0.1	1	20.51	98.1	6.6654	44.9312
2021	1	17	11	44	1	13.4	0.1	1	19.22	96.3	6.6654	42.2752
2021	1	17	11	54	1	13.4	0.1	1	21.49	95.3	6.6654	47.3659
2021	1	17	12	4	1	13.2	0.1	1	19.95	94	6.6654	44.0458
2021	1	17	12	14	1	13.4	0.1	1	19.87	94.9	6.6654	43.8244
2021	1	17	12	24	1	13.2	0.1	1	21.03	100.1	6.6654	45.8164
2021	1	17	12	34	1	13.2	0.1	1	19.96	97.2	6.6654	43.8244
2021	1	17	12	44	1	13.2	0.1	1	20.08	95.1	6.6654	44.2671
2021	1	17	12	54	1	13.2	0.1	1	20.27	94.8	6.6654	44.7097
2021	1	17	13	4	1	13.2	0.1	1	20.44	96.7	6.6654	44.931
2021	1	17	13	14	1	13.2	0.1	1	19.7	95.8	6.6654	43.3817
2021	1	17	13	24	1	13.2	0.1	1	20.28	95.1	6.6654	44.7097
2021	1	17	13	34	1	13.2	0.1	1	20.54	100.4	6.6654	44.7097
2021	1	17	13	44	1	13.2	0.1	1	19.74	99	6.6654	43.1603
2021	1	17	13	54	1	13.2	0.1	1	20.07	99.5	6.6654	43.8243
2021	1	17	14	4	1	13.2	0.1	1	19.75	97	6.6654	43.3816
2021	1	17	14	14	1	13.2	0.1	1	20.6	95.6	6.6593	45.3304
2021	1	17	14	24	1	13.2	0.1	1	20.84	96.6	6.6654	45.8163
2021	1	17	14	34	1	13.2	0.1	1	20.41	98.2	6.6654	44.7096
2021	1	17	14	44	1	13.2	0.1	1	20.5	95.6	6.6654	45.1523
2021	1	17	14	54	1	13.2	0.1	1	19.96	97.2	6.6593	43.7825
2021	1	17	15	4	1	13.2	0.1	1	19.71	100.2	6.6593	42.898
2021	1	17	15	14	1	13.2	0.1	1	20.58	97.5	6.6593	45.1093
2021	1	17	15	24	1	13.2	0.1	1	21.2	95.7	6.6593	46.6571
2021	1	17	15	34	1	13.2	0.1	1	21.14	98.7	6.6532	46.1708
2021	1	17	15	44	1	13.2	0.1	1	19.9	98.1	6.6532	43.5198
2021	1	17	15	54	1	13.2	0.1	1	20.22	96.2	6.6532	44.4035

## Mazourka (0354)

Year	Month	Day	Hour	Minute	Second	Voltage	CellBegin	CellEnd	Speed	Direction	Area	Flow
2021	1	17	16	4	1	13.2	0.1	1	20.88	97.4	6.6532	45.7289
2021	1	17	16	14	1	13.2	0.1	1	20.11	100	6.6532	43.7407
2021	1	17	16	24	1	11.8	0.1	1	19.35	99.2	6.6593	42.2346
2021	1	17	16	34	1	11.8	0.1	1	20.7	98.1	6.6593	45.3303
2021	1	17	16	44	1	11.6	0.1	1	20.21	98.3	6.6593	44.2246
2021	1	17	16	54	1	11.6	0.1	1	20.64	96.7	6.6532	45.287
2021	1	17	17	4	1	11.6	0.1	1	20.61	95.8	6.6593	45.3302
2021	1	17	17	14	1	11.8	0.1	1	19.81	96.1	6.6532	43.5197
2021	1	17	17	24	1	11.8	0.1	1	19.78	99.6	6.6532	43.0778
2021	1	17	17	34	1	11.8	0.1	1	20.25	97.1	6.6532	44.4033
2021	1	17	17	44	1	11.8	0.1	1	20.17	99.4	6.6532	43.9614
2021	1	17	17	54	1	11.8	0.1	1	21.3	97.8	6.6532	46.6124
2021	1	17	18	4	1	11.8	0.1	1	20.86	97.2	6.6532	45.7287
2021	1	17	18	14	1	11.8	0.1	1	20.17	99.4	6.6532	43.9614
2021	1	17	18	24	1	11.8	0.1	1	20.14	96.8	6.6471	44.1401
2021	1	17	18	34	1	11.8	0.1	1	20.11	100	6.6471	43.6987
2021	1	17	18	44	1	11.8	0.1	1	20.36	94.5	6.6471	44.8022
2021	1	17	18	54	1	11.8	0.1	1	20.8	95.5	6.641	45.6413
2021	1	17	19	4	1	11.8	0.1	1	20.06	97.2	6.641	43.8774
2021	1	17	19	14	1	11.8	0.1	1	21.04	96.6	6.6349	46.0382
2021	1	17	19	24	1	11.6	0.1	1	20.51	98.1	6.6349	44.7166
2021	1	17	19	34	1	11.8	0.1	1	20.74	96.6	6.6349	45.3774
2021	1	17	19	44	1	11.6	0.1	1	19.45	97.1	6.6349	42.5138
2021	1	17	19	54	1	11.6	0.1	1	19.62	98.5	6.6349	42.734
2021	1	17	20	4	1	11.6	0.1	1	21.04	98.7	6.6349	45.8179
2021	1	17	20	14	1	11.6	0.1	1	20.41	98.2	6.6349	44.4963
2021	1	17	20	24	1	11.6	0.1	1	19.82	92.6	6.6288	43.5734
2021	1	17	20	34	1	11.6	0.1	1	20.89	97.7	6.6288	45.554
2021	1	17	20	44	1	11.6	0.1	1	20.09	95.4	6.6288	44.0136
2021	1	17	20	54	1	11.6	0.1	1	20.77	94.7	6.6288	45.554
2021	1	17	21	4	1	11.6	0.1	1	19.98	95.2	6.6288	43.7935
2021	1	17	21	14	1	11.6	0.1	1	20.82	98.3	6.6288	45.334
2021	1	17	21	24	1	11.6	0.1	1	20.01	98.3	6.6288	43.5735
2021	1	17	21	34	1	11.6	0.1	1	19.6	98.2	6.6288	42.6932
2021	1	17	21	44	1	11.6	0.1	1	20.66	97.2	6.6288	45.1139
2021	1	17	21	54	1	11.6	0.1	1	20.37	97.3	6.6288	44.4538
2021	1	17	22	4	1	11.6	0.1	1	20.28	97.7	6.6288	44.2337
2021	1	17	22	14	1	11.6	0.1	1	19.55	94.1	6.6227	42.8722
2021	1	17	22	24	1	11.6	0.1	1	20.22	96.2	6.6288	44.2337
2021	1	17	22	34	1	11.6	0.1	1	20.22	96.2	6.6227	44.1914
2021	1	17	22	44	1	11.6	0.1	1	21.16	97.1	6.6227	46.1701
2021	1	17	22	54	1	11.6	0.1	1	20.01	98.3	6.6227	43.5318
2021	1	17	23	4	1	11.6	0.1	1	20.63	100.3	6.6227	44.6311
2021	1	17	23	14	1	11.6	0.1	1	19.96	97.2	6.6227	43.5318
2021	1	17	23	24	1	11.6	0.1	1	20.54	96.7	6.6227	44.851
2021	1	17	23	34	1	11.6	0.1	1	19.69	95.5	6.6227	43.0921
2021	1	17	23	44	1	11.6	0.1	1	20.07	99.5	6.6227	43.5319
2021	1	17	23	54	1	11.6	0.1	1	20.62	98.4	6.6227	44.851

Mazourka (0354)

Year	Month	Day	Hour	Minute	Second	Voltage	CellBegin	CellEnd	Speed	Direction	Area	Flow
2021	1	18	0	4	1	11.6	0.1	1	20.49	97.9	6.6227	44.6312
2021	1	18	0	14	1	11.6	0.1	1	19.88	99.6	6.6227	43.0922
2021	1	18	0	24	1	11.6	0.1	1	19.97	99.5	6.6227	43.312
2021	1	18	0	34	1	11.6	0.1	1	19.56	97.3	6.6227	42.6525
2021	1	18	0	44	1	11.6	0.1	1	20.9	95.5	6.6166	45.6867
2021	1	18	0	54	1	11.6	0.1	1	20.09	99.7	6.6166	43.4902
2021	1	18	1	4	1	11.6	0.1	1	21.3	97.8	6.6166	46.3456
2021	1	18	1	14	1	11.6	0.1	1	20.5	95.6	6.6166	44.8081
2021	1	18	1	24	1	11.6	0.1	1	19.3	95.9	6.6166	42.1723
2021	1	18	1	34	1	11.4	0.1	1	19.96	94.3	6.6166	43.7099
2021	1	18	1	44	1	11.4	0.1	1	21	97.9	6.6166	45.6867
2021	1	18	1	54	1	11.4	0.1	1	20.69	97.8	6.6166	45.0278
2021	1	18	2	4	1	11.4	0.1	1	20.61	98.1	6.6166	44.8081
2021	1	18	2	14	1	11.4	0.1	1	19.56	97.3	6.6166	42.6117
2021	1	18	2	24	1	11.4	0.1	1	20.58	97.5	6.6166	44.8082
2021	1	18	2	34	1	11.4	0.1	1	19.14	96.9	6.6227	41.7732
2021	1	18	2	44	1	11.4	0.1	1	20.08	97.7	6.6227	43.7519
2021	1	18	2	54	1	11.4	0.1	1	20.32	96.2	6.6227	44.4115
2021	1	18	3	4	1	11.4	0.1	1	19.65	99.1	6.6227	42.6526
2021	1	18	3	14	1	11.4	0.1	1	19.91	100.1	6.6166	43.051
2021	1	18	3	24	1	11.4	0.1	1	21.2	97.9	6.6227	46.1703
2021	1	18	3	34	1	11.4	0.1	1	20.78	97.5	6.6166	45.2475
2021	1	18	3	44	1	11.4	0.1	1	20.08	97.7	6.6227	43.7519
2021	1	18	3	54	1	11.4	0.1	1	21.19	97.6	6.6166	46.1261
2021	1	18	4	4	1	11.4	0.1	1	20.2	98	6.6166	43.9296
2021	1	18	4	14	1	11.4	0.1	1	21.02	96	6.6166	45.9064
2021	1	18	4	24	1	11.4	0.1	1	20.08	95.1	6.6166	43.9296
2021	1	18	4	34	1	11.4	0.1	1	21.76	94.2	6.6166	47.6636
2021	1	18	4	44	1	11.4	0.1	1	20.72	96.1	6.6166	45.2475
2021	1	18	4	54	1	11.4	0.1	1	21.28	95.1	6.6166	46.5654
2021	1	18	5	4	1	11.4	0.1	1	20.08	95.1	6.6166	43.9296
2021	1	18	5	14	1	11.4	0.1	1	20.32	96.2	6.6166	44.3689
2021	1	18	5	24	1	11.4	0.1	1	20.82	98.3	6.6166	45.2475
2021	1	18	5	34	1	11.4	0.1	1	19.96	97.2	6.6166	43.4903
2021	1	18	5	44	1	11.4	0.1	1	21.1	95.4	6.6166	46.1261
2021	1	18	5	54	1	11.4	0.1	1	20.2	95.7	6.6227	44.1917
2021	1	18	6	4	1	11.4	0.1	1	20.11	96	6.6166	43.9296
2021	1	18	6	14	1	11.4	0.1	1	20.21	100	6.6166	43.71
2021	1	18	6	24	1	11.4	0.1	1	20.27	94.8	6.6166	44.3689
2021	1	18	6	34	1	11.4	0.1	1	20.78	97.5	6.6105	45.2041
2021	1	18	6	44	1	11.4	0.1	1	18.72	96.4	6.6166	40.8546
2021	1	18	6	54	1	11.4	0.1	1	22.05	96.8	6.6105	48.0568
2021	1	18	7	4	1	11.4	0.1	1	20.7	98.1	6.6166	45.0279
2021	1	18	7	14	1	11.4	0.1	1	20.85	96.9	6.6166	45.4672
2021	1	18	7	24	1	11.4	0.1	1	20.7	95.5	6.6166	45.2475
2021	1	18	7	34	1	11.4	0.1	1	20	98	6.6166	43.4904
2021	1	18	7	44	1	11.4	0.1	1	20.47	94.8	6.6166	44.8082
2021	1	18	7	54	1	11.8	0.1	1	19.87	97.5	6.6166	43.2707

## Mazourka (0354)

Year	Month	Day	Hour	Minute	Second	Voltage	CellBegin	CellEnd	Speed	Direction	Area	Flow
2021	1	18	8	4	1	12	0.1	1	20.2	98	6.6166	43.9296
2021	1	18	8	14	1	12.2	0.1	1	20.67	94.7	6.6227	45.291
2021	1	18	8	24	1	12.4	0.1	1	20.4	95.6	6.6227	44.6314
2021	1	18	8	34	1	12.6	0.1	1	19.33	98.9	6.6227	41.993
2021	1	18	8	44	1	12.6	0.1	1	21.07	97.4	6.6166	45.9064
2021	1	18	8	54	1	12.8	0.1	1	20.8	95.5	6.6288	45.5544
2021	1	18	9	4	1	13.4	0.1	1	20.76	99.1	6.6227	45.071
2021	1	18	9	14	1	13.4	0.1	1	20.83	96.3	6.6227	45.5107
2021	1	18	9	24	1	13.4	0.1	1	20.22	96.2	6.6288	44.2339
2021	1	18	9	34	1	13.4	0.1	1	20.86	99.1	6.6166	45.2474
2021	1	18	9	44	1	13.4	0.1	1	20.73	98.6	6.6288	45.1142
2021	1	18	9	54	1	13.4	0.1	1	21.33	98.4	6.6227	46.3901
2021	1	18	10	4	1	13.4	0.1	1	20.11	96	6.6227	43.9716
2021	1	18	10	14	1	13.4	0.1	1	20.83	96.3	6.6227	45.5106
2021	1	18	10	24	1	13.4	0.1	1	19.18	95.1	6.6227	41.9928
2021	1	18	10	34	1	13.4	0.1	1	19.77	94.9	6.6227	43.312
2021	1	18	10	44	1	13.4	0.1	1	20.13	96.6	6.6227	43.9715
2021	1	18	10	54	1	13.4	0.1	1	20.13	96.6	6.6227	43.9715
2021	1	18	11	4	1	13.4	0.1	1	19.65	99.1	6.6227	42.6523
2021	1	18	11	14	1	13.4	0.1	1	19.74	99	6.6227	42.8721
2021	1	18	11	24	1	13.4	0.1	1	20.8	98	6.6288	45.334
2021	1	18	11	34	1	13.4	0.1	1	19.31	96.2	6.6288	42.253
2021	1	18	11	44	1	13.4	0.1	1	21.73	96.3	6.6227	47.4891
2021	1	18	11	54	1	13.4	0.1	1	21.01	95.7	6.6288	45.9941
2021	1	18	12	4	1	13.4	0.1	1	20.84	93.6	6.6227	45.7302
2021	1	18	12	14	1	13.4	0.1	1	20.53	96.4	6.6227	44.8507
2021	1	18	12	24	1	13.4	0.1	1	19.71	96.1	6.6288	43.1332
2021	1	18	12	34	1	13.4	0.1	1	21.05	96.8	6.6227	45.95
2021	1	18	12	44	1	13.4	0.1	1	21.95	96.8	6.6288	47.9746
2021	1	18	12	54	1	13.4	0.1	1	21.06	97.1	6.6288	45.994
2021	1	18	13	4	1	13.4	0.1	1	19.3	100.1	6.6288	41.8127
2021	1	18	13	14	1	13.2	0.1	1	20.63	98.6	6.6288	44.8936
2021	1	18	13	24	1	13.2	0.1	1	19.56	97.3	6.6288	42.6929
2021	1	18	13	34	1	13.2	0.1	1	20.56	94.5	6.6288	45.1137
2021	1	18	13	44	1	13.2	0.1	1	20.12	98.6	6.6288	43.7933
2021	1	18	13	54	1	13.2	0.1	1	20.07	94.9	6.6288	44.0133
2021	1	18	14	4	1	13.2	0.1	1	19.71	98.5	6.6227	42.8718
2021	1	18	14	14	1	13.2	0.1	1	20.85	96.9	6.6227	45.5101
2021	1	18	14	24	1	13.2	0.1	1	21.07	97.4	6.6227	45.9498
2021	1	18	14	34	1	13.2	0.1	1	20.31	95.9	6.6288	44.4534
2021	1	18	14	44	1	13.2	0.1	1	21.64	96.6	6.6288	47.3142
2021	1	18	14	54	1	13.2	0.1	1	19.02	96.3	6.6227	41.5527
2021	1	18	15	4	1	13.2	0.1	1	20.59	95.3	6.6288	45.1136
2021	1	18	15	14	1	13.2	0.1	1	20.42	96.2	6.6227	44.6307
2021	1	18	15	24	1	13.2	0.1	1	20.27	99.4	6.6227	43.9711
2021	1	18	15	34	1	13.2	0.1	1	19.88	97.8	6.6227	43.3115
2021	1	18	15	44	1	13.2	0.1	1	19.27	99.6	6.6227	41.7725
2021	1	18	15	54	1	13.2	0.1	1	20.75	96.9	6.6227	45.2902

Mazourka (0354)

Year	Month	Day	Hour	Minute	Second	Voltage	CellBegin	CellEnd	Speed	Direction	Area	Flow
2021	1	18	16	4	1	13.2	0.1	1	21.4	95.6	6.6227	46.8292
2021	1	18	16	14	1	12.6	0.1	1	20.42	96.2	6.6227	44.6306
2021	1	18	16	24	1	11.8	0.1	1	19.7	95.8	6.6227	43.0916
2021	1	18	16	34	1	11.6	0.1	1	20.01	96	6.6227	43.7511
2021	1	18	16	44	1	11.6	0.1	1	20.67	99.2	6.6227	44.8504
2021	1	18	16	54	1	11.6	0.1	1	20	95.7	6.6227	43.7511
2021	1	18	17	4	1	11.6	0.1	1	20.72	98.3	6.6227	45.0702
2021	1	18	17	14	1	11.6	0.1	1	20.68	97.5	6.6227	45.0702
2021	1	18	17	24	1	11.6	0.1	1	20.61	95.8	6.6227	45.0701
2021	1	18	17	34	1	11.6	0.1	1	20.9	98	6.6227	45.5098
2021	1	18	17	44	1	11.6	0.1	1	20.29	95.4	6.6227	44.4105
2021	1	18	17	54	1	11.6	0.1	1	20.23	96.5	6.6227	44.1907
2021	1	18	18	4	1	11.6	0.1	1	18.85	97.3	6.6227	41.1127
2021	1	18	18	14	1	11.6	0.1	1	20.34	96.8	6.6227	44.4105
2021	1	18	18	24	1	11.6	0.1	1	21.97	97.1	6.6227	47.9281
2021	1	18	18	34	1	11.6	0.1	1	19.8	98.1	6.6227	43.0913
2021	1	18	18	44	1	11.6	0.1	1	21.09	95.2	6.6227	46.1692
2021	1	18	18	54	1	11.6	0.1	1	20.38	97.6	6.6227	44.4104
2021	1	18	19	4	1	11.6	0.1	1	20.37	94.8	6.6227	44.6302
2021	1	18	19	14	1	11.6	0.1	1	20.01	96	6.6227	43.7508
2021	1	18	19	24	1	11.4	0.1	1	20.44	96.7	6.6227	44.6302
2021	1	18	19	34	1	11.4	0.1	1	21.45	96.7	6.6227	46.8287
2021	1	18	19	44	1	11.4	0.1	1	19.86	97.2	6.6227	43.3111
2021	1	18	19	54	1	11.4	0.1	1	20.85	96.9	6.6227	45.5096
2021	1	18	20	4	1	11.4	0.1	1	20.62	92.2	6.6227	45.2897
2021	1	18	20	14	1	11.4	0.1	1	20.95	96.9	6.6227	45.7294
2021	1	18	20	24	1	11.4	0.1	1	20.06	94.6	6.6166	43.9284
2021	1	18	20	34	1	11.4	0.1	1	20.02	96.3	6.6166	43.7088
2021	1	18	20	44	1	11.4	0.1	1	19.47	94.7	6.6166	42.6106
2021	1	18	20	54	1	11.4	0.1	1	20.82	96.1	6.6166	45.466
2021	1	18	21	4	1	11.4	0.1	1	20.35	97.1	6.6227	44.4104
2021	1	18	21	14	1	11.4	0.1	1	20.59	95.3	6.6227	45.0699
2021	1	18	21	24	1	11.4	0.1	1	19.86	94.3	6.6166	43.4892
2021	1	18	21	34	1	11.4	0.1	1	20.78	95	6.6166	45.466
2021	1	18	21	44	1	11.4	0.1	1	19.94	93.5	6.6166	43.7088
2021	1	18	21	54	1	11.4	0.1	1	20.01	96	6.6166	43.7088
2021	1	18	22	4	1	11.4	0.1	1	21.24	96.5	6.6166	46.3446
2021	1	18	22	14	1	11.4	0.1	1	20.62	96.1	6.6166	45.0267
2021	1	18	22	24	1	11.4	0.1	1	20.03	96.6	6.6166	43.7089
2021	1	18	22	34	1	11.4	0.1	1	20.73	96.4	6.6166	45.2464
2021	1	18	22	44	1	11.4	0.1	1	20.68	95	6.6166	45.2464
2021	1	18	22	54	1	11.4	0.1	1	19.97	94.9	6.6166	43.7089
2021	1	18	23	4	1	11.4	0.1	1	21.72	98.2	6.6166	47.2232
2021	1	18	23	14	1	11.4	0.1	1	21.29	95.4	6.6166	46.5643
2021	1	18	23	24	1	11.4	0.1	1	20.61	95.8	6.6166	45.0268
2021	1	18	23	34	1	11.4	0.1	1	19.92	96.3	6.6166	43.4893
2021	1	18	23	44	1	11.4	0.1	1	19.97	97.5	6.6166	43.4893
2021	1	18	23	54	1	11.4	0.1	1	20.29	95.4	6.6166	44.3679

Mazourka (0354)

Year	Month	Day	Hour	Minute	Second	Voltage	CellBegin	CellEnd	Speed	Direction	Area	Flow
2021	1	19	0	4	1	11.4	0.1	1	20.82	96.1	6.6166	45.4662
2021	1	19	0	14	1	11.4	0.1	1	19.84	93.5	6.6166	43.4894
2021	1	19	0	24	1	11.4	0.1	1	19.89	95.5	6.6166	43.4894
2021	1	19	0	34	1	11.4	0.1	1	19.84	99	6.6166	43.0501
2021	1	19	0	44	1	11.4	0.1	1	20.21	96	6.6166	44.1483
2021	1	19	0	54	1	11.4	0.1	1	20.03	96.6	6.6166	43.7091
2021	1	19	1	4	1	11.4	0.1	1	19.56	97.3	6.6166	42.6109
2021	1	19	1	14	1	11.6	0.1	1	18.68	95.2	6.6166	40.8537
2021	1	19	1	24	1	11.6	0.1	1	19.62	96.4	6.6166	42.8305
2021	1	19	1	34	1	11.6	0.1	1	21.16	94.3	6.6105	46.3003
2021	1	19	1	44	1	11.6	0.1	1	20.89	97.7	6.6166	45.4663
2021	1	19	1	54	1	11.6	0.1	1	19.89	95.5	6.6166	43.4895
2021	1	19	2	4	1	11.6	0.1	1	20.03	96.6	6.6166	43.7091
2021	1	19	2	14	1	11.6	0.1	1	20.68	99.5	6.6166	44.8074
2021	1	19	2	24	1	11.6	0.1	1	20.35	97.1	6.6166	44.3681
2021	1	19	2	34	1	11.6	0.1	1	19.98	95.2	6.6105	43.6672
2021	1	19	2	44	1	11.6	0.1	1	19.71	98.5	6.6166	42.8306
2021	1	19	2	54	1	11.6	0.1	1	20.6	99.8	6.6105	44.545
2021	1	19	3	4	1	11.6	0.1	1	20.65	94.2	6.6166	45.2467
2021	1	19	3	14	1	11.6	0.1	1	20.8	98	6.6166	45.2467
2021	1	19	3	24	1	11.6	0.1	1	20.01	98.3	6.6105	43.4478
2021	1	19	3	34	1	11.6	0.1	1	20.76	99.1	6.6105	44.9839
2021	1	19	3	44	1	11.6	0.1	1	19.5	98.3	6.6105	42.3507
2021	1	19	3	54	1	11.6	0.1	1	20.19	95.4	6.6166	44.1485
2021	1	19	4	4	1	11.6	0.1	1	20.21	98.3	6.6105	43.8867
2021	1	19	4	14	1	11.4	0.1	1	18.97	97.6	6.6105	41.2536
2021	1	19	4	24	1	11.4	0.1	1	19.74	93.5	6.6105	43.2285
2021	1	19	4	34	1	11.4	0.1	1	19.39	95.6	6.6105	42.3507
2021	1	19	4	44	1	11.4	0.1	1	19.63	98.8	6.6105	42.5702
2021	1	19	4	54	1	11.4	0.1	1	21.13	100.1	6.6105	45.6423
2021	1	19	5	4	1	11.4	0.1	1	21.13	96.3	6.6105	46.0812
2021	1	19	5	14	1	11.4	0.1	1	20.6	95.6	6.6105	44.984
2021	1	19	5	24	1	11.4	0.1	1	20.81	95.8	6.6105	45.4229
2021	1	19	5	34	1	11.4	0.1	1	20.01	98.3	6.6105	43.448
2021	1	19	5	44	1	11.4	0.1	1	20.97	97.4	6.6105	45.6424
2021	1	19	5	54	1	11.4	0.1	1	20.39	97.9	6.6105	44.3258
2021	1	19	6	4	1	11.4	0.1	1	19.98	97.8	6.6105	43.4481
2021	1	19	6	14	1	11.4	0.1	1	19.9	98.1	6.6105	43.2286
2021	1	19	6	24	1	11.4	0.1	1	19.06	101.2	6.6105	41.0343
2021	1	19	6	34	1	11.4	0.1	1	20.22	98.5	6.6105	43.887
2021	1	19	6	44	1	11.4	0.1	1	19.36	97.4	6.6105	42.1315
2021	1	19	6	54	1	11.4	0.1	1	20.92	96	6.6105	45.6425
2021	1	19	7	4	1	11.4	0.1	1	19.8	95.8	6.6105	43.2287
2021	1	19	7	14	1	11.4	0.1	1	19.68	95.2	6.6105	43.0093
2021	1	19	7	24	1	11.4	0.1	1	20.73	98.6	6.6105	44.9842
2021	1	19	7	34	1	11.4	0.1	1	20.11	98.3	6.6044	43.6257
2021	1	19	7	44	1	11.4	0.1	1	20.13	96.6	6.6044	43.8449
2021	1	19	7	54	1	11.4	0.1	1	20.84	96.6	6.6044	45.3795



Mazourka (0354)

Year	Month	Day	Hour	Minute	Second	Voltage	CellBegin	CellEnd	Speed	Direction	Area	Flow
2021	1	19	8	4	1	11.8	0.1	1	20.06	97.2	6.6044	43.6257
2021	1	19	8	14	1	12.4	0.1	1	20.31	98.2	6.6105	44.1065
2021	1	19	8	24	1	12.2	0.1	1	20.71	95.8	6.6044	45.1603
2021	1	19	8	34	1	12	0.1	1	20.52	98.4	6.6044	44.5026
2021	1	19	8	44	1	12	0.1	1	19.45	97.1	6.6044	42.3104
2021	1	19	8	54	1	12	0.1	1	20.22	96.2	6.6044	44.0642
2021	1	19	9	4	1	12.4	0.1	1	20.07	94.9	6.6105	43.8871
2021	1	19	9	14	1	12.2	0.1	1	21.34	96.5	6.6044	46.4757
2021	1	19	9	24	1	12	0.1	1	20.31	95.9	6.6044	44.2834
2021	1	19	9	34	1	12.2	0.1	1	19.7	95.8	6.6044	42.9681
2021	1	19	9	44	1	12.2	0.1	1	21.14	96.5	6.6044	46.0372
2021	1	19	9	54	1	12.2	0.1	1	20	95.7	6.6044	43.6257
2021	1	19	10	4	1	12.4	0.1	1	20.87	94.7	6.6105	45.6426
2021	1	19	10	14	1	12.8	0.1	1	19.66	97.3	6.6105	42.7899
2021	1	19	10	24	1	12.4	0.1	1	20.75	96.9	6.6044	45.1603
2021	1	19	10	34	1	13	0.1	1	19.51	96.2	6.6105	42.5705
2021	1	19	10	44	1	12.4	0.1	1	20.35	93.9	6.6044	44.5026
2021	1	19	10	54	1	13	0.1	1	19.96	94.3	6.6044	43.6257
2021	1	19	11	4	1	13	0.1	1	20.17	97.4	6.6105	43.8871
2021	1	19	11	14	1	13.6	0.1	1	20.58	97.5	6.6105	44.7648
2021	1	19	11	24	1	13.6	0.1	1	20.47	99.3	6.6105	44.326
2021	1	19	11	34	1	13.6	0.1	1	19.97	94.9	6.6044	43.6257
2021	1	19	11	44	1	13.6	0.1	1	20.17	97.4	6.6105	43.887
2021	1	19	11	54	1	13.6	0.1	1	20.92	96	6.6105	45.6425
2021	1	19	12	4	1	13.6	0.1	1	20.08	97.7	6.6105	43.6676
2021	1	19	12	14	1	13.6	0.1	1	19.81	98.4	6.6105	43.0092
2021	1	19	12	24	1	13.4	0.1	1	20.14	96.8	6.6105	43.8871
2021	1	19	12	34	1	12.4	0.1	1	19.54	96.8	6.6105	42.5705
2021	1	19	12	44	1	13.4	0.1	1	19.69	97.9	6.6044	42.7488
2021	1	19	12	54	1	13	0.1	1	21.02	98.2	6.6044	45.5988
2021	1	19	13	4	1	12.6	0.1	1	19.68	95.2	6.6044	42.9681
2021	1	19	13	14	1	12.6	0.1	1	19.3	95.9	6.6044	42.0912
2021	1	19	13	24	1	12.4	0.1	1	20.03	96.6	6.6044	43.6257
2021	1	19	13	34	1	13.6	0.1	1	20.63	96.4	6.6105	44.9843
2021	1	19	13	44	1	12.6	0.1	1	20.94	96.6	6.6044	45.5988
2021	1	19	13	54	1	12.2	0.1	1	20.24	98.8	6.6044	43.845
2021	1	19	14	4	1	12.2	0.1	1	19.66	97.3	6.6044	42.7489
2021	1	19	14	14	1	12.2	0.1	1	20.39	97.9	6.6044	44.2834
2021	1	19	14	24	1	12.2	0.1	1	20.11	96	6.6044	43.845
2021	1	19	14	34	1	12.2	0.1	1	20.62	98.4	6.6105	44.7649
2021	1	19	14	44	1	12	0.1	1	20.57	99.2	6.6044	44.5027
2021	1	19	14	54	1	12	0.1	1	19.42	96.5	6.6105	42.3511
2021	1	19	15	4	1	12	0.1	1	19.75	97	6.6105	43.0094
2021	1	19	15	14	1	12	0.1	1	19.4	98.3	6.6105	42.1317
2021	1	19	15	24	1	12	0.1	1	21.46	97	6.6105	46.7398
2021	1	19	15	34	1	13.2	0.1	1	19.94	96.9	6.6044	43.4065
2021	1	19	15	44	1	13.4	0.1	1	20.12	98.6	6.6044	43.6257
2021	1	19	15	54	1	12.2	0.1	1	19.8	95.8	6.6105	43.2288

Mazourka (0354)

Year	Month	Day	Hour	Minute	Second	Voltage	CellBegin	CellEnd	Speed	Direction	Area	Flow
2021	1	19	16	4	1	12	0.1	1	19.81	96.1	6.6044	43.1873
2021	1	19	16	14	1	12	0.1	1	20.61	98.1	6.6105	44.7649
2021	1	19	16	24	1	11.8	0.1	1	20.7	95.5	6.6044	45.1603
2021	1	19	16	34	1	11.8	0.1	1	19.71	98.5	6.6044	42.7488
2021	1	19	16	44	1	11.8	0.1	1	20.08	97.7	6.6044	43.6257
2021	1	19	16	54	1	11.8	0.1	1	20.07	94.9	6.6044	43.8449
2021	1	19	17	4	1	11.6	0.1	1	20.24	98.8	6.6105	43.8871
2021	1	19	17	14	1	11.8	0.1	1	19.08	95.1	6.6105	41.6927
2021	1	19	17	24	1	11.8	0.1	1	20.37	97.3	6.6105	44.326
2021	1	19	17	34	1	11.6	0.1	1	20.65	98.9	6.6044	44.7218
2021	1	19	17	44	1	11.6	0.1	1	19.9	98.1	6.6105	43.2288
2021	1	19	17	54	1	11.6	0.1	1	20.96	97.1	6.6044	45.5987
2021	1	19	18	4	1	11.6	0.1	1	20.62	98.4	6.6105	44.7648
2021	1	19	18	14	1	11.6	0.1	1	20.08	97.7	6.6044	43.6257
2021	1	19	18	24	1	11.6	0.1	1	20.06	97.2	6.6044	43.6257
2021	1	19	18	34	1	11.4	0.1	1	20.3	101.4	6.6044	43.6257
2021	1	19	18	44	1	11.4	0.1	1	19.76	97.3	6.6105	43.0093
2021	1	19	18	54	1	11.4	0.1	1	21.25	96.8	6.6105	46.3009
2021	1	19	19	4	1	11.4	0.1	1	20.81	95.8	6.6105	45.4231
2021	1	19	19	14	1	11.6	0.1	1	20.75	96.9	6.6105	45.2037
2021	1	19	19	24	1	11.6	0.1	1	19.95	100.7	6.6105	43.0093
2021	1	19	19	34	1	11.6	0.1	1	20.08	97.7	6.6105	43.6676
2021	1	19	19	44	1	11.6	0.1	1	20.58	97.5	6.6044	44.7218
2021	1	19	19	54	1	11.6	0.1	1	19.67	97.6	6.6044	42.7488
2021	1	19	20	4	1	11.6	0.1	1	20.14	98.9	6.6044	43.6257
2021	1	19	20	14	1	11.6	0.1	1	19.94	98.9	6.6105	43.2288
2021	1	19	20	24	1	11.6	0.1	1	19.6	98.2	6.6044	42.5296
2021	1	19	20	34	1	11.4	0.1	1	19.34	96.8	6.6044	42.0912
2021	1	19	20	44	1	11.4	0.1	1	20.28	97.7	6.6044	44.0642
2021	1	19	20	54	1	11.4	0.1	1	20.5	95.6	6.6044	44.7219
2021	1	19	21	4	1	11.4	0.1	1	19.77	102.6	6.6044	42.3104
2021	1	19	21	14	1	11.4	0.1	1	20.51	98.1	6.6044	44.5027
2021	1	19	21	24	1	11.4	0.1	1	20.45	97	6.6044	44.5027
2021	1	19	21	34	1	11.4	0.1	1	20.85	98.8	6.6044	45.1604
2021	1	19	21	44	1	11.4	0.1	1	20.41	95.9	6.6044	44.5027
2021	1	19	21	54	1	11.4	0.1	1	21.3	97.8	6.6044	46.2566
2021	1	19	22	4	1	11.4	0.1	1	20.29	99.6	6.6044	43.8451
2021	1	19	22	14	1	11.4	0.1	1	20.86	97.2	6.6044	45.3797
2021	1	19	22	24	1	11.4	0.1	1	19.37	99.5	6.6044	41.8721
2021	1	19	22	34	1	11.4	0.1	1	19.71	98.5	6.6044	42.749
2021	1	19	22	44	1	11.2	0.1	1	20.02	96.3	6.6044	43.6259
2021	1	19	22	54	1	11.4	0.1	1	20.41	95.9	6.6044	44.5028
2021	1	19	23	4	1	11.4	0.1	1	19.98	95.2	6.5983	43.584
2021	1	19	23	14	1	11.4	0.1	1	20.91	95.8	6.6044	45.599
2021	1	19	23	24	1	11.4	0.1	1	19.96	97.2	6.6044	43.4067
2021	1	19	23	34	1	11.2	0.1	1	20.16	99.1	6.6044	43.626
2021	1	19	23	44	1	11.4	0.1	1	19.36	101	6.5983	41.6129
2021	1	19	23	54	1	11.4	0.1	1	19.4	98.3	6.5983	42.0509

Mazourka (0354)

Year	Month	Day	Hour	Minute	Second	Voltage	CellBegin	CellEnd	Speed	Direction	Area	Flow
2021	1	20	0	4	1	11.4	0.1	1	20.47	97.3	6.5983	44.4601
2021	1	20	0	14	1	11.4	0.1	1	20.09	99.7	6.5983	43.3651
2021	1	20	0	24	1	11.4	0.1	1	20.04	98.9	6.5983	43.3651
2021	1	20	0	34	1	11.4	0.1	1	20.58	97.5	6.5983	44.6792
2021	1	20	0	44	1	11.4	0.1	1	19.92	96.3	6.5983	43.3651
2021	1	20	0	54	1	11.4	0.1	1	20.04	96.9	6.5983	43.5841
2021	1	20	1	4	1	11.4	0.1	1	19.96	97.2	6.5983	43.3651
2021	1	20	1	14	1	11.2	0.1	1	20.41	95.9	6.5983	44.4602
2021	1	20	1	24	1	11.2	0.1	1	19.8	95.8	6.5983	43.1461
2021	1	20	1	34	1	11.2	0.1	1	19.89	95.5	6.5983	43.3652
2021	1	20	1	44	1	11.2	0.1	1	20.84	96.6	6.5983	45.3363
2021	1	20	1	54	1	11.2	0.1	1	20.4	95.6	6.5983	44.4603
2021	1	20	2	4	1	11.2	0.1	1	19.04	99.1	6.5983	41.175
2021	1	20	2	14	1	11.2	0.1	1	19.7	95.8	6.5983	42.9272
2021	1	20	2	24	1	11.2	0.1	1	20.76	99.1	6.5983	44.8983
2021	1	20	2	34	1	11.2	0.1	1	20.08	95.1	6.5983	43.8032
2021	1	20	2	44	1	11.2	0.1	1	20.73	96.4	6.5983	45.1174
2021	1	20	2	54	1	11.2	0.1	1	20.21	96	6.5983	44.0223
2021	1	20	3	4	1	11.2	0.1	1	20.69	95.3	6.5983	45.1174
2021	1	20	3	14	1	11.2	0.1	1	20.21	98.3	6.5922	43.7611
2021	1	20	3	24	1	11.2	0.1	1	20.06	97.2	6.5983	43.5843
2021	1	20	3	34	1	11.2	0.1	1	20.29	97.9	6.5983	44.0223
2021	1	20	3	44	1	11.2	0.1	1	20.24	96.8	6.5983	44.0224
2021	1	20	3	54	1	11.2	0.1	1	19.97	97.5	6.5983	43.3653
2021	1	20	4	4	1	11.2	0.1	1	20.49	101.3	6.5983	44.0224
2021	1	20	4	14	1	11.4	0.1	1	19.3	98.3	6.5922	41.792
2021	1	20	4	24	1	11.4	0.1	1	20.29	97.9	6.5922	43.98
2021	1	20	4	34	1	11.4	0.1	1	20.58	97.5	6.5922	44.6365
2021	1	20	4	44	1	11.4	0.1	1	20.32	96.2	6.5983	44.2415
2021	1	20	4	54	1	11.4	0.1	1	20.27	97.4	6.5983	44.0225
2021	1	20	5	4	1	11.4	0.1	1	20.29	97.9	6.5983	44.0225
2021	1	20	5	14	1	11.4	0.1	1	19.8	98.1	6.5922	42.8861
2021	1	20	5	24	1	11.4	0.1	1	20.58	97.5	6.5922	44.6365
2021	1	20	5	34	1	11.4	0.1	1	20.72	98.3	6.5922	44.8554
2021	1	20	5	44	1	11.4	0.1	1	20.39	97.9	6.5922	44.199
2021	1	20	5	54	1	11.4	0.1	1	20.43	96.5	6.5922	44.4178
2021	1	20	6	4	1	11.4	0.1	1	20.62	98.4	6.5922	44.6366
2021	1	20	6	14	1	11.4	0.1	1	20.51	98.1	6.5922	44.4178
2021	1	20	6	24	1	11.4	0.1	1	19.4	98.3	6.5922	42.011
2021	1	20	6	34	1	11.4	0.1	1	20.44	93.6	6.5922	44.6367
2021	1	20	6	44	1	11.4	0.1	1	19.25	99.3	6.5922	41.5734
2021	1	20	6	54	1	11.4	0.1	1	20.16	97.1	6.5922	43.7615
2021	1	20	7	4	1	11.4	0.1	1	20.14	96.8	6.5922	43.7615
2021	1	20	7	14	1	11.2	0.1	1	20.04	96.9	6.5922	43.5427
2021	1	20	7	24	1	11.4	0.1	1	19.81	98.4	6.5922	42.8863
2021	1	20	7	34	1	11.4	0.1	1	20.37	99.3	6.5922	43.9804
2021	1	20	7	44	1	11.4	0.1	1	19.49	95.6	6.5922	42.4487
2021	1	20	7	54	1	12	0.1	1	19.88	95.2	6.5922	43.324

Mazourka (0354)

Year	Month	Day	Hour	Minute	Second	Voltage	CellBegin	CellEnd	Speed	Direction	Area	Flow
2021	1	20	8	4	1	12.4	0.1	1	20.95	98.8	6.5922	45.2932
2021	1	20	8	14	1	12.6	0.1	1	19.7	98.2	6.5922	42.6675
2021	1	20	8	24	1	12.8	0.1	1	20.29	97.9	6.5922	43.9804
2021	1	20	8	34	1	12.8	0.1	1	19.86	97.2	6.5922	43.1052
2021	1	20	8	44	1	13	0.1	1	20.69	97.8	6.5922	44.8556
2021	1	20	8	54	1	13	0.1	1	19.55	100.9	6.5922	42.0111
2021	1	20	9	4	1	13.6	0.1	1	21.22	100	6.5922	45.7308
2021	1	20	9	14	1	13.6	0.1	1	20.92	98.2	6.5922	45.2932
2021	1	20	9	24	1	13.6	0.1	1	20.01	98.3	6.5922	43.3239
2021	1	20	9	34	1	13.6	0.1	1	20.62	100.1	6.5922	44.4179
2021	1	20	9	44	1	13.4	0.1	1	20.85	96.9	6.5922	45.2932
2021	1	20	9	54	1	13.4	0.1	1	19.77	97.6	6.5922	42.8863
2021	1	20	10	4	1	13.4	0.1	1	20.25	99.1	6.5983	43.8036
2021	1	20	10	14	1	13.6	0.1	1	20.21	96	6.5983	44.0226
2021	1	20	10	24	1	13.4	0.1	1	19.71	96.1	6.5983	42.9275
2021	1	20	10	34	1	13.4	0.1	1	19.26	97.5	6.5983	41.8324
2021	1	20	10	44	1	13.4	0.1	1	19.93	98.7	6.5983	43.1465
2021	1	20	10	54	1	13.4	0.1	1	19.16	97.5	6.5983	41.6134
2021	1	20	11	4	1	13.4	0.1	1	20.51	98.1	6.5983	44.4606
2021	1	20	11	14	1	13.6	0.1	1	20.27	99.4	6.5983	43.8035
2021	1	20	11	24	1	13.6	0.1	1	20.36	100.8	6.5983	43.8035
2021	1	20	11	34	1	13.6	0.1	1	20.08	97.7	6.5983	43.5845
2021	1	20	11	44	1	13.6	0.1	1	20	98	6.5983	43.3654
2021	1	20	11	54	1	13.4	0.1	1	19.71	98.5	6.5983	42.7084
2021	1	20	12	4	1	13.4	0.1	1	19.05	97.2	6.5983	41.3942
2021	1	20	12	14	1	13.6	0.1	1	19.86	97.2	6.5983	43.1464
2021	1	20	12	24	1	13.6	0.1	1	20.54	98.7	6.5983	44.4605
2021	1	20	12	34	1	13.6	0.1	1	20.7	95.5	6.5983	45.1175
2021	1	20	12	44	1	13.4	0.1	1	19.78	99.6	6.5983	42.7083
2021	1	20	12	54	1	13.4	0.1	1	19.6	98.2	6.5983	42.4893
2021	1	20	13	4	1	13.4	0.1	1	20.24	96.8	6.5983	44.0224
2021	1	20	13	14	1	13.4	0.1	1	20.42	98.4	6.5983	44.2414
2021	1	20	13	24	1	13.4	0.1	1	20.83	100.2	6.5983	44.8985
2021	1	20	13	34	1	13.4	0.1	1	19.31	96.2	6.5983	42.0512
2021	1	20	13	44	1	13.4	0.1	1	20.99	99.6	6.5983	45.3365
2021	1	20	13	54	1	13.4	0.1	1	20.04	98.9	6.5983	43.3653
2021	1	20	14	4	1	13.4	0.1	1	21.04	96.6	6.5983	45.7745
2021	1	20	14	14	1	13.4	0.1	1	20.43	96.5	6.5983	44.4604
2021	1	20	14	24	1	13.4	0.1	1	19.63	98.8	6.5983	42.4893
2021	1	20	14	34	1	13.4	0.1	1	19.86	99.3	6.5983	42.9273
2021	1	20	14	44	1	13.4	0.1	1	20.31	98.2	6.5983	44.0224
2021	1	20	14	54	1	13.4	0.1	1	20.12	98.6	6.5983	43.5844
2021	1	20	15	4	1	13.4	0.1	1	20.49	97.9	6.5983	44.4605
2021	1	20	15	14	1	13.4	0.1	1	19.47	101.3	6.5922	41.792
2021	1	20	15	24	1	13.4	0.1	1	19.97	99.5	6.5922	43.1049
2021	1	20	15	34	1	13.4	0.1	1	20.08	97.7	6.5922	43.5425
2021	1	20	15	44	1	13.4	0.1	1	20.2	98	6.5922	43.7613
2021	1	20	15	54	1	13.4	0.1	1	21.04	98.7	6.5922	45.5117

Mazourka (0354)

Year	Month	Day	Hour	Minute	Second	Voltage	CellBegin	CellEnd	Speed	Direction	Area	Flow
2021	1	20	16	4	1	13.4	0.1	1	19.79	99.9	6.5922	42.6672
2021	1	20	16	14	1	13.4	0.1	1	19.55	99.1	6.5983	42.2703
2021	1	20	16	24	1	12	0.1	1	20.06	97.2	6.5983	43.5844
2021	1	20	16	34	1	12	0.1	1	20.28	97.7	6.5983	44.0224
2021	1	20	16	44	1	11.8	0.1	1	20	95.7	6.5983	43.5844
2021	1	20	16	54	1	11.8	0.1	1	19.19	99.9	6.5983	41.3942
2021	1	20	17	4	1	11.8	0.1	1	20.11	96	6.5983	43.8034
2021	1	20	17	14	1	11.8	0.1	1	21.2	95.7	6.5983	46.2125
2021	1	20	17	24	1	11.8	0.1	1	20.2	98	6.5983	43.8033
2021	1	20	17	34	1	11.8	0.1	1	19.87	97.5	6.5983	43.1463
2021	1	20	17	44	1	11.8	0.1	1	19.3	98.3	6.5983	41.8322
2021	1	20	17	54	1	11.8	0.1	1	20.5	99.8	6.5983	44.2413
2021	1	20	18	4	1	11.8	0.1	1	19.74	99	6.5983	42.7082
2021	1	20	18	14	1	11.8	0.1	1	19.7	95.8	6.5983	42.9272
2021	1	20	18	24	1	11.8	0.1	1	20.04	96.9	6.5983	43.5843
2021	1	20	18	34	1	11.8	0.1	1	21	97.9	6.5983	45.5554
2021	1	20	18	44	1	11.8	0.1	1	19.08	97.8	6.5983	41.3941
2021	1	20	18	54	1	11.8	0.1	1	19.47	97.7	6.5983	42.2701
2021	1	20	19	4	1	11.8	0.1	1	20.73	98.6	6.5983	44.8983
2021	1	20	19	14	1	11.8	0.1	1	20.12	98.6	6.5983	43.5842
2021	1	20	19	24	1	11.8	0.1	1	19.59	101.5	6.5983	42.0511
2021	1	20	19	34	1	11.8	0.1	1	21.26	98.9	6.5983	45.9934
2021	1	20	19	44	1	11.8	0.1	1	21.02	96	6.5983	45.7744
2021	1	20	19	54	1	11.8	0.1	1	19.66	97.3	6.5983	42.7082
2021	1	20	20	4	1	11.8	0.1	1	20.06	97.2	6.5983	43.5842
2021	1	20	20	14	1	11.8	0.1	1	19.33	98.9	6.5983	41.8321
2021	1	20	20	24	1	11.8	0.1	1	20.41	98.2	6.5983	44.2413
2021	1	20	20	34	1	11.8	0.1	1	19.67	97.6	6.5983	42.7082
2021	1	20	20	44	1	11.8	0.1	1	20.17	97.4	6.5983	43.8033
2021	1	20	20	54	1	11.8	0.1	1	20.29	97.9	6.5983	44.0223
2021	1	20	21	4	1	11.8	0.1	1	20.38	97.6	6.5983	44.2414
2021	1	20	21	14	1	11.6	0.1	1	20.01	98.3	6.5983	43.3653
2021	1	20	21	24	1	11.6	0.1	1	20.27	97.4	6.5983	44.0224
2021	1	20	21	34	1	11.6	0.1	1	21.11	99.8	6.5983	45.5555
2021	1	20	21	44	1	11.6	0.1	1	21.05	96.8	6.5983	45.7745
2021	1	20	21	54	1	11.6	0.1	1	21.34	96.5	6.5983	46.4316
2021	1	20	22	4	1	11.6	0.1	1	21.1	101.2	6.5983	45.3365
2021	1	20	22	14	1	11.6	0.1	1	20.7	99.7	6.5983	44.6795
2021	1	20	22	24	1	11.6	0.1	1	19.73	96.7	6.5922	42.8861
2021	1	20	22	34	1	11.6	0.1	1	18.99	100	6.5922	40.9168
2021	1	20	22	44	1	11.6	0.1	1	18.58	98	6.5922	40.2604
2021	1	20	22	54	1	11.6	0.1	1	20.24	96.8	6.5922	43.9801
2021	1	20	23	4	1	11.6	0.1	1	20.35	99	6.5922	43.9802
2021	1	20	23	14	1	11.6	0.1	1	20.84	96.6	6.5922	45.293
2021	1	20	23	24	1	11.6	0.1	1	20.54	96.7	6.5922	44.6366
2021	1	20	23	34	1	11.6	0.1	1	19.36	97.4	6.5922	42.011
2021	1	20	23	44	1	11.6	0.1	1	19.86	97.2	6.5922	43.105
2021	1	20	23	54	1	11.6	0.1	1	19.66	99.4	6.5922	42.4486

Mazourka (0354)

Year	Month	Day	Hour	Minute	Second	Voltage	CellBegin	CellEnd	Speed	Direction	Area	Flow
2021	1	21	0	4	1	11.6	0.1	1	19.67	97.6	6.5922	42.6674
2021	1	21	0	14	1	11.6	0.1	1	20.67	99.2	6.5922	44.6367
2021	1	21	0	24	1	11.6	0.1	1	20.63	98.6	6.5922	44.6367
2021	1	21	0	34	1	11.6	0.1	1	20.11	96	6.5922	43.7615
2021	1	21	0	44	1	11.6	0.1	1	20.29	97.9	6.5922	43.9803
2021	1	21	0	54	1	11.6	0.1	1	20.13	96.6	6.5922	43.7616
2021	1	21	1	4	1	11.6	0.1	1	20.49	97.9	6.5922	44.418
2021	1	21	1	14	1	11.6	0.1	1	20.87	94.7	6.5922	45.5121
2021	1	21	1	24	1	11.6	0.1	1	19.94	93.7	6.5922	43.5428
2021	1	21	1	34	1	11.6	0.1	1	19.84	99	6.5922	42.8864
2021	1	21	1	44	1	11.6	0.1	1	20.35	97.1	6.5922	44.1993
2021	1	21	1	54	1	11.6	0.1	1	19.68	99.7	6.5922	42.4488
2021	1	21	2	4	1	11.6	0.1	1	19.21	98.4	6.5922	41.5736
2021	1	21	2	14	1	11.6	0.1	1	20.3	99.9	6.5922	43.7617
2021	1	21	2	24	1	11.6	0.1	1	20.62	100.1	6.5922	44.4181
2021	1	21	2	34	1	11.6	0.1	1	19.83	100.5	6.5922	42.6677
2021	1	21	2	44	1	11.6	0.1	1	19.69	97.9	6.5922	42.6677
2021	1	21	2	54	1	11.6	0.1	1	20.04	96.9	6.5922	43.543
2021	1	21	3	4	1	11.6	0.1	1	19.22	96.3	6.5922	41.7925
2021	1	21	3	14	1	11.6	0.1	1	19.96	94.6	6.5922	43.543
2021	1	21	3	24	1	11.6	0.1	1	20.03	98.6	6.5922	43.3242
2021	1	21	3	34	1	11.6	0.1	1	20.14	98.9	6.5922	43.5431
2021	1	21	3	44	1	11.6	0.1	1	19.66	97.3	6.5922	42.6678
2021	1	21	3	54	1	11.6	0.1	1	20.27	99.4	6.5922	43.7619
2021	1	21	4	4	1	11.6	0.1	1	19.65	99.1	6.5922	42.4491
2021	1	21	4	14	1	11.6	0.1	1	20.42	96.2	6.5922	44.4184
2021	1	21	4	24	1	11.6	0.1	1	20.29	97.9	6.5922	43.9808
2021	1	21	4	34	1	11.6	0.1	1	20.59	97.8	6.5922	44.6372
2021	1	21	4	44	1	11.6	0.1	1	19.94	96.9	6.5922	43.3244
2021	1	21	4	54	1	11.6	0.1	1	19.99	99.8	6.5922	43.1056
2021	1	21	5	4	1	11.6	0.1	1	20.74	96.6	6.5922	45.0749
2021	1	21	5	14	1	11.4	0.1	1	19.5	98.3	6.5922	42.2304
2021	1	21	5	24	1	11.4	0.1	1	20.04	96.9	6.5922	43.5433
2021	1	21	5	34	1	11.4	0.1	1	19.02	96.3	6.5922	41.3552
2021	1	21	5	44	1	11.4	0.1	1	20.29	97.9	6.5922	43.981
2021	1	21	5	54	1	11.4	0.1	1	20.18	97.7	6.5922	43.7622
2021	1	21	6	4	1	11.4	0.1	1	20.72	98.3	6.5922	44.8562
2021	1	21	6	14	1	11.4	0.1	1	19.89	95.5	6.5922	43.3246
2021	1	21	6	24	1	11.4	0.1	1	20.52	98.4	6.5922	44.4187
2021	1	21	6	34	1	11.4	0.1	1	20.79	97.7	6.5983	45.1186
2021	1	21	6	44	1	11.4	0.1	1	20.93	98.5	6.5983	45.3376
2021	1	21	6	54	1	11.4	0.1	1	20.72	100	6.6044	44.7236
2021	1	21	7	4	1	11.4	0.1	1	19.73	96.7	6.6105	43.0111
2021	1	21	7	14	1	11.4	0.1	1	20.61	98.1	6.6105	44.7666
2021	1	21	7	24	1	11.4	0.1	1	20.04	96.9	6.6105	43.6694
2021	1	21	7	34	1	11.4	0.1	1	20.27	99.4	6.6105	43.8889
2021	1	21	7	44	1	11.4	0.1	1	21.19	97.6	6.6105	46.0834
2021	1	21	7	54	1	12	0.1	1	19.46	97.4	6.6105	42.3528

## Mazourka (0354)

Year	Month	Day	Hour	Minute	Second	Voltage	CellBegin	CellEnd	Speed	Direction	Area	Flow
2021	1	21	8	4	1	12.6	0.1	1	19.98	95.2	6.6105	43.6695
2021	1	21	8	14	1	12.8	0.1	1	20.18	97.7	6.6105	43.8889
2021	1	21	8	24	1	13	0.1	1	20.59	97.8	6.6105	44.7667
2021	1	21	8	34	1	13.2	0.1	1	20.63	98.6	6.6105	44.7667
2021	1	21	8	44	1	13.8	0.1	1	20.75	96.9	6.6166	45.249
2021	1	21	8	54	1	13.8	0.1	1	20.49	95.3	6.6166	44.8097
2021	1	21	9	4	1	13.8	0.1	1	20.97	97.4	6.6166	45.6883
2021	1	21	9	14	1	13.8	0.1	1	19.66	99.4	6.6166	42.6131
2021	1	21	9	24	1	13.6	0.1	1	20.45	97	6.6166	44.59
2021	1	21	9	34	1	13.6	0.1	1	20.75	98.9	6.6166	45.0293
2021	1	21	9	44	1	13.6	0.1	1	19.49	98	6.6166	42.3934
2021	1	21	9	54	1	13.6	0.1	1	19.6	98.2	6.6166	42.6131
2021	1	21	10	4	1	13.6	0.1	1	20.11	98.3	6.6227	43.7533
2021	1	21	10	14	1	13.6	0.1	1	19.8	95.8	6.6227	43.3135
2021	1	21	10	24	1	13.6	0.1	1	21.11	99.8	6.6227	45.732
2021	1	21	10	34	1	13.4	0.1	1	20.22	96.2	6.6227	44.193
2021	1	21	10	44	1	13.4	0.1	1	19.91	98.4	6.6227	43.3135
2021	1	21	10	54	1	13.4	0.1	1	19.87	97.5	6.6227	43.3135
2021	1	21	11	4	1	13.4	0.1	1	19.6	98.2	6.6227	42.6538
2021	1	21	11	14	1	13.4	0.1	1	20.52	98.4	6.6227	44.6326
2021	1	21	11	24	1	13.4	0.1	1	19.75	97	6.6227	43.0935
2021	1	21	11	34	1	13.4	0.1	1	20.63	98.6	6.6227	44.8524
2021	1	21	11	44	1	13.4	0.1	1	20.22	98.5	6.6227	43.973
2021	1	21	11	54	1	13.4	0.1	1	21.11	99.8	6.6227	45.7319
2021	1	21	12	4	1	13.4	0.1	1	20.22	98.5	6.6288	44.0151
2021	1	21	12	14	1	13.4	0.1	1	19.62	96.4	6.6288	42.9147
2021	1	21	12	24	1	13.4	0.1	1	20.95	100.5	6.6288	45.3355
2021	1	21	12	34	1	13.4	0.1	1	20.03	96.6	6.6227	43.753
2021	1	21	12	44	1	13.4	0.1	1	20.65	97	6.6288	45.1154
2021	1	21	12	54	1	13.4	0.1	1	19.81	98.4	6.6288	43.1348
2021	1	21	13	4	1	13.4	0.1	1	19.56	97.3	6.6288	42.6946
2021	1	21	13	14	1	13.4	0.1	1	20.2	98	6.6288	44.015
2021	1	21	13	24	1	13.4	0.1	1	20.45	99	6.6227	44.4126
2021	1	21	13	34	1	13.4	0.1	1	20.38	97.6	6.6288	44.4552
2021	1	21	13	44	1	13.2	0.1	1	20.93	100.2	6.6288	45.3355
2021	1	21	13	54	1	13.2	0.1	1	20.04	102.1	6.6227	43.0934
2021	1	21	14	4	1	13.2	0.1	1	20.82	98.3	6.6227	45.292
2021	1	21	14	14	1	13.4	0.1	1	20.54	96.7	6.6227	44.8523
2021	1	21	14	24	1	13.4	0.1	1	20.52	100.1	6.6227	44.4126
2021	1	21	14	34	1	13.4	0.1	1	20.07	99.5	6.6227	43.5331
2021	1	21	14	44	1	13.4	0.1	1	20.06	100.9	6.6227	43.3133
2021	1	21	14	54	1	13.4	0.1	1	20.22	100.3	6.6227	43.753
2021	1	21	15	4	1	13.4	0.1	1	20.52	100.1	6.6227	44.4126
2021	1	21	15	14	1	13.4	0.1	1	20.18	97.7	6.6288	44.015
2021	1	21	15	24	1	13.4	0.1	1	19.84	99	6.6227	43.0935
2021	1	21	15	34	1	13.4	0.1	1	20.61	98.1	6.6227	44.8524
2021	1	21	15	44	1	13.4	0.1	1	20.28	97.7	6.6227	44.1928
2021	1	21	15	54	1	13.4	0.1	1	19.54	96.8	6.6227	42.6537

Mazourka (0354)

Year	Month	Day	Hour	Minute	Second	Voltage	CellBegin	CellEnd	Speed	Direction	Area	Flow
2021	1	21	16	4	1	13.4	0.1	1	20.18	95.1	6.6227	44.1927
2021	1	21	16	14	1	13.4	0.1	1	20.1	98	6.6227	43.753
2021	1	21	16	24	1	12	0.1	1	20.48	97.6	6.6288	44.6752
2021	1	21	16	34	1	12	0.1	1	20.45	97	6.6288	44.6752
2021	1	21	16	44	1	11.8	0.1	1	20.83	98.6	6.6288	45.3354
2021	1	21	16	54	1	11.8	0.1	1	19.77	97.6	6.6288	43.1346
2021	1	21	17	4	1	11.8	0.1	1	21.06	99	6.6288	45.7755
2021	1	21	17	14	1	11.8	0.1	1	19.25	99.3	6.6288	41.8142
2021	1	21	17	24	1	11.8	0.1	1	20.04	96.9	6.6288	43.7948
2021	1	21	17	34	1	11.8	0.1	1	20.44	96.7	6.6288	44.6751
2021	1	21	17	44	1	11.8	0.1	1	20.98	99.3	6.6288	45.5554
2021	1	21	17	54	1	11.8	0.1	1	19.81	98.4	6.6288	43.1345
2021	1	21	18	4	1	11.8	0.1	1	20.14	100.6	6.6288	43.5747
2021	1	21	18	14	1	11.8	0.1	1	20.58	99.5	6.6288	44.675
2021	1	21	18	24	1	11.8	0.1	1	19.69	97.9	6.6288	42.9144
2021	1	21	18	34	1	11.8	0.1	1	19.79	95.5	6.6288	43.3546
2021	1	21	18	44	1	11.8	0.1	1	20.55	99	6.6288	44.675
2021	1	21	18	54	1	11.8	0.1	1	19.37	99.5	6.6288	42.0341
2021	1	21	19	4	1	11.8	0.1	1	20.95	98.8	6.6288	45.5553
2021	1	21	19	14	1	11.8	0.1	1	20	98	6.6288	43.5746
2021	1	21	19	24	1	11.8	0.1	1	21.36	98.9	6.6288	46.4355
2021	1	21	19	34	1	11.8	0.1	1	20.24	96.8	6.6288	44.2348
2021	1	21	19	44	1	11.8	0.1	1	20.26	100.8	6.6288	43.7947
2021	1	21	19	54	1	11.8	0.1	1	19.76	99.3	6.6288	42.9144
2021	1	21	20	4	1	11.8	0.1	1	20.14	98.9	6.6288	43.7947
2021	1	21	20	14	1	11.8	0.1	1	20.38	95.1	6.6288	44.6749
2021	1	21	20	24	1	11.8	0.1	1	20.1	98	6.6288	43.7947
2021	1	21	20	34	1	11.6	0.1	1	20.39	97.9	6.6288	44.4549
2021	1	21	20	44	1	11.6	0.1	1	21.21	98.1	6.6288	46.2155
2021	1	21	20	54	1	11.6	0.1	1	19.7	95.8	6.6288	43.1345
2021	1	21	21	4	1	11.6	0.1	1	19.47	94.7	6.6288	42.6943
2021	1	21	21	14	1	11.6	0.1	1	21.15	96.8	6.6288	46.2155
2021	1	21	21	24	1	11.6	0.1	1	19.74	99	6.6288	42.9144
2021	1	21	21	34	1	11.6	0.1	1	19.73	98.7	6.6288	42.9144
2021	1	21	21	44	1	11.6	0.1	1	20.53	96.4	6.6288	44.8951
2021	1	21	21	54	1	11.6	0.1	1	19.71	100.2	6.6288	42.6944
2021	1	21	22	4	1	11.6	0.1	1	19.77	97.6	6.6288	43.1345
2021	1	21	22	14	1	11.6	0.1	1	20.51	95.9	6.6288	44.8952
2021	1	21	22	24	1	11.6	0.1	1	20.9	98	6.6288	45.5554
2021	1	21	22	34	1	11.6	0.1	1	19.98	97.8	6.6288	43.5748
2021	1	21	22	44	1	11.6	0.1	1	20.06	99.2	6.6288	43.5748
2021	1	21	22	54	1	11.6	0.1	1	21.31	98.1	6.6288	46.4357
2021	1	21	23	4	1	11.6	0.1	1	20.52	98.4	6.6288	44.6752
2021	1	21	23	14	1	11.6	0.1	1	20.31	98.2	6.6288	44.235
2021	1	21	23	24	1	11.6	0.1	1	19.98	97.8	6.6288	43.5748
2021	1	21	23	34	1	11.6	0.1	1	20.57	97.3	6.6288	44.8953
2021	1	21	23	44	1	11.6	0.1	1	20.29	97.9	6.6288	44.2351
2021	1	21	23	54	1	11.6	0.1	1	20.9	98	6.6288	45.5556



Mazourka (0354)

Year	Month	Day	Hour	Minute	Second	Voltage	CellBegin	CellEnd	Speed	Direction	Area	Flow
2021	1	22	0	4	1	11.6	0.1	1	19.97	99.5	6.6288	43.3548
2021	1	22	0	14	1	11.6	0.1	1	21.06	97.1	6.6288	45.9957
2021	1	22	0	24	1	11.6	0.1	1	19.7	99.9	6.6288	42.6946
2021	1	22	0	34	1	11.6	0.1	1	19.9	98.1	6.6288	43.3549
2021	1	22	0	44	1	11.6	0.1	1	19.85	96.9	6.6288	43.3549
2021	1	22	0	54	1	11.6	0.1	1	20.75	98.9	6.6288	45.1155
2021	1	22	1	4	1	11.6	0.1	1	20.28	95.1	6.6288	44.4553
2021	1	22	1	14	1	11.6	0.1	1	20.98	101	6.6288	45.3356
2021	1	22	1	24	1	11.6	0.1	1	20.68	99.5	6.6288	44.8955
2021	1	22	1	34	1	11.6	0.1	1	20.39	95.3	6.6288	44.6754
2021	1	22	1	44	1	11.6	0.1	1	19.4	95.9	6.6288	42.4747
2021	1	22	1	54	1	11.6	0.1	1	20.34	96.8	6.6288	44.4554
2021	1	22	2	4	1	11.6	0.1	1	20.59	95.3	6.6288	45.1156
2021	1	22	2	14	1	11.6	0.1	1	20.55	99	6.6288	44.6755
2021	1	22	2	24	1	11.6	0.1	1	19.96	99.2	6.6288	43.355
2021	1	22	2	34	1	11.6	0.1	1	21.19	97.6	6.6288	46.216
2021	1	22	2	44	1	11.6	0.1	1	20.93	98.5	6.6288	45.5558
2021	1	22	2	54	1	11.6	0.1	1	20.25	97.1	6.6288	44.2354
2021	1	22	3	4	1	11.6	0.1	1	19.06	97.5	6.6288	41.5945
2021	1	22	3	14	1	11.6	0.1	1	19.81	98.4	6.6288	43.135
2021	1	22	3	24	1	11.6	0.1	1	20.7	99.7	6.6288	44.8956
2021	1	22	3	34	1	11.6	0.1	1	20.21	98.3	6.6288	44.0153
2021	1	22	3	44	1	11.6	0.1	1	20.1	98	6.6288	43.7953
2021	1	22	3	54	1	11.6	0.1	1	20	98	6.6288	43.5752
2021	1	22	4	4	1	11.6	0.1	1	20.67	99.2	6.6288	44.8957
2021	1	22	4	14	1	11.6	0.1	1	19.55	97.1	6.6288	42.695
2021	1	22	4	24	1	11.6	0.1	1	19.17	99.6	6.6288	41.5946
2021	1	22	4	34	1	11.4	0.1	1	20.01	96	6.6288	43.7954
2021	1	22	4	44	1	11.4	0.1	1	20.17	97.4	6.6288	44.0155
2021	1	22	4	54	1	11.4	0.1	1	20.14	98.9	6.6288	43.7954
2021	1	22	5	4	1	11.4	0.1	1	19.91	98.4	6.6288	43.3553
2021	1	22	5	14	1	11.4	0.1	1	20.11	98.3	6.6288	43.7954
2021	1	22	5	24	1	11.4	0.1	1	19.86	99.3	6.6288	43.1352
2021	1	22	5	34	1	11.4	0.1	1	20.22	96.2	6.6288	44.2356
2021	1	22	5	44	1	11.4	0.1	1	20.31	95.9	6.6288	44.4557
2021	1	22	5	54	1	11.4	0.1	1	21.55	96.7	6.6288	47.0967
2021	1	22	6	4	1	11.4	0.1	1	21.02	96	6.6288	45.9963
2021	1	22	6	14	1	11.4	0.1	1	20.37	97.3	6.6288	44.4558
2021	1	22	6	24	1	11.4	0.1	1	20.51	98.1	6.6288	44.6759
2021	1	22	6	34	1	11.4	0.1	1	20.24	98.8	6.6288	44.0157
2021	1	22	6	44	1	11.4	0.1	1	20.48	99.6	6.6288	44.4558
2021	1	22	6	54	1	11.4	0.1	1	20.03	96.6	6.6288	43.7956
2021	1	22	7	4	1	11.4	0.1	1	20.12	100.3	6.6288	43.5756
2021	1	22	7	14	1	11.4	0.1	1	20	98	6.6288	43.5756
2021	1	22	7	24	1	11.4	0.1	1	20.65	100.6	6.6288	44.676
2021	1	22	7	34	1	11.4	0.1	1	20.21	98.3	6.6288	44.0158
2021	1	22	7	44	1	11.4	0.1	1	19.45	97.1	6.6288	42.4752
2021	1	22	7	54	1	12.2	0.1	1	20.37	97.3	6.6288	44.456

## Mazourka (0354)

Year	Month	Day	Hour	Minute	Second	Voltage	CellBegin	CellEnd	Speed	Direction	Area	Flow
2021	1	22	8	4	1	12.6	0.1	1	19.96	94.6	6.6288	43.7957
2021	1	22	8	14	1	12.8	0.1	1	19.28	97.8	6.6288	42.0351
2021	1	22	8	24	1	13	0.1	1	20.86	94.4	6.6288	45.7764
2021	1	22	8	34	1	13.2	0.1	1	19.94	98.9	6.6288	43.3555
2021	1	22	8	44	1	13.4	0.1	1	20.73	98.6	6.6288	45.1162
2021	1	22	8	54	1	13.8	0.1	1	20.45	97	6.6288	44.676
2021	1	22	9	4	1	13.8	0.1	1	20.51	98.1	6.6288	44.676
2021	1	22	9	14	1	13.8	0.1	1	19.99	95.5	6.6288	43.7956
2021	1	22	9	24	1	13.6	0.1	1	20.07	99.5	6.6288	43.5755
2021	1	22	9	34	1	13.6	0.1	1	19.65	97	6.6288	42.9153
2021	1	22	9	44	1	13.6	0.1	1	20.51	95.9	6.6288	44.896
2021	1	22	9	54	1	13.6	0.1	1	19.75	97	6.6349	43.1767
2021	1	22	10	4	1	13.6	0.1	1	20.46	100.7	6.6349	44.2781
2021	1	22	10	14	1	13.6	0.1	1	20.14	96.8	6.6349	44.0577
2021	1	22	10	24	1	13.6	0.1	1	20.53	96.4	6.6349	44.9389
2021	1	22	10	34	1	13.6	0.1	1	20.53	96.4	6.6349	44.9389
2021	1	22	10	44	1	13.6	0.1	1	20.42	100.2	6.6349	44.278
2021	1	22	10	54	1	13.6	0.1	1	20.62	100.1	6.6349	44.7185
2021	1	22	11	4	1	13.4	0.1	1	20.18	97.7	6.641	44.0998
2021	1	22	11	14	1	13.6	0.1	1	20.28	97.7	6.6349	44.2779
2021	1	22	11	24	1	13.6	0.1	1	20.35	99	6.6349	44.2779
2021	1	22	11	34	1	13.6	0.1	1	20.7	98.1	6.641	45.2023
2021	1	22	11	44	1	13.4	0.1	1	20.91	99.9	6.641	45.4227
2021	1	22	11	54	1	13.4	0.1	1	21.19	97.6	6.641	46.3047
2021	1	22	12	4	1	13.4	0.1	1	20.75	98.9	6.641	45.2022
2021	1	22	12	14	1	13.4	0.1	1	21.14	96.5	6.6349	46.2604
2021	1	22	12	24	1	13.4	0.1	1	20.89	95.2	6.641	45.8637
2021	1	22	12	34	1	13.4	0.1	1	20.85	98.8	6.641	45.4227
2021	1	22	12	44	1	13.4	0.1	1	21.03	100.1	6.641	45.6432
2021	1	22	12	54	1	13.4	0.1	1	20.48	97.6	6.6471	44.804
2021	1	22	13	4	1	13.4	0.1	1	20.66	97.2	6.6471	45.2454
2021	1	22	13	14	1	13.2	0.1	1	20.27	97.4	6.6349	44.2778
2021	1	22	13	24	1	13.4	0.1	1	20.24	96.8	6.641	44.3201
2021	1	22	13	34	1	13.4	0.1	1	20.39	95.3	6.6471	44.8039
2021	1	22	13	44	1	13	0.1	1	20.18	97.7	6.6349	44.0575
2021	1	22	13	54	1	13.4	0.1	1	20.25	97.1	6.6471	44.3625
2021	1	22	14	4	1	13.4	0.1	1	18.31	88.4	6.6471	40.3897
2021	1	22	14	14	1	13.4	0.1	1	21.89	97.6	6.6593	47.9853
2021	1	22	14	24	1	13.4	0.1	1	19.87	97.5	6.6471	43.4796
2021	1	22	14	34	1	13.2	0.1	1	21.1	97.9	6.6471	46.1282
2021	1	22	14	44	1	13.2	0.1	1	20.72	98.3	6.641	45.2021
2021	1	22	14	54	1	13.2	0.1	1	20.92	96	6.641	45.8636
2021	1	22	15	4	1	12	0.1	1	20.36	94.5	6.6288	44.6755
2021	1	22	15	14	1	12.8	0.1	1	20.24	96.8	6.6349	44.2777
2021	1	22	15	24	1	13.4	0.1	1	19.88	97.8	6.641	43.4381
2021	1	22	15	34	1	12.8	0.1	1	19.52	98.5	6.641	42.5561
2021	1	22	15	44	1	12	0.1	1	20.49	97.9	6.6471	44.8039
2021	1	22	15	54	1	11.8	0.1	1	20.44	96.7	6.6532	44.8467

## Mazourka (0354)

Year	Month	Day	Hour	Minute	Second	Voltage	CellBegin	CellEnd	Speed	Direction	Area	Flow
2021	1	22	16	4	1	11.6	0.1	1	19.94	98.9	6.641	43.4381
2021	1	22	16	14	1	11.8	0.1	1	20.99	97.7	6.641	45.8635
2021	1	22	16	24	1	11.8	0.1	1	20.52	100.1	6.6471	44.5831
2021	1	22	16	34	1	11.8	0.1	1	20.89	97.7	6.641	45.643
2021	1	22	16	44	1	11.8	0.1	1	19.88	95.2	6.6471	43.7002
2021	1	22	16	54	1	11.8	0.1	1	20.44	98.7	6.6471	44.583
2021	1	22	17	4	1	11.8	0.1	1	20.75	98.9	6.641	45.2019
2021	1	22	17	14	1	11.8	0.1	1	19.83	100.5	6.6471	43.038
2021	1	22	17	24	1	11.8	0.1	1	20.04	96.9	6.6471	43.9208
2021	1	22	17	34	1	11.6	0.1	1	20	98	6.6471	43.7001
2021	1	22	17	44	1	11.6	0.1	1	20.55	99	6.6471	44.8036
2021	1	22	17	54	1	11.6	0.1	1	19.28	97.8	6.6471	42.1551
2021	1	22	18	4	1	11.6	0.1	1	20.64	96.7	6.6471	45.245
2021	1	22	18	14	1	11.6	0.1	1	20.29	97.9	6.6471	44.3621
2021	1	22	18	24	1	11.4	0.1	1	20.89	97.7	6.6471	45.6864
2021	1	22	18	34	1	11.4	0.1	1	19.47	97.7	6.6471	42.5965
2021	1	22	18	44	1	11.4	0.1	1	19.71	96.1	6.6532	43.2999
2021	1	22	18	54	1	11.6	0.1	1	18.75	97.4	6.6532	41.0907
2021	1	22	19	4	1	11.4	0.1	1	20.57	97.3	6.6532	45.0672
2021	1	22	19	14	1	11.6	0.1	1	20.93	98.5	6.6532	45.7299
2021	1	22	19	24	1	11.6	0.1	1	20.23	96.5	6.6532	44.4044
2021	1	22	19	34	1	11.6	0.1	1	20.25	99.1	6.6532	44.1835
2021	1	22	19	44	1	11.6	0.1	1	20.02	96.3	6.6532	43.9626
2021	1	22	19	54	1	11.6	0.1	1	20.63	98.6	6.6532	45.0671
2021	1	22	20	4	1	11.6	0.1	1	19.59	95.6	6.6532	43.0789
2021	1	22	20	14	1	11.6	0.1	1	19.61	96.1	6.6532	43.0789
2021	1	22	20	24	1	11.6	0.1	1	20.42	98.4	6.6532	44.6253
2021	1	22	20	34	1	11.6	0.1	1	20.59	97.8	6.6532	45.0671
2021	1	22	20	44	1	11.6	0.1	1	20.06	99.2	6.6532	43.7417
2021	1	22	20	54	1	11.6	0.1	1	20.2	98	6.6532	44.1835
2021	1	22	21	4	1	11.6	0.1	1	20.6	99.8	6.6532	44.8463
2021	1	22	21	14	1	11.6	0.1	1	20.16	99.1	6.6532	43.9626
2021	1	22	21	24	1	11.6	0.1	1	19.73	98.7	6.6532	43.0789
2021	1	22	21	34	1	11.6	0.1	1	21.31	98.1	6.6593	46.6581
2021	1	22	21	44	1	11.6	0.1	1	20.27	97.4	6.6593	44.4468
2021	1	22	21	54	1	11.6	0.1	1	20.34	96.8	6.6593	44.668
2021	1	22	22	4	1	11.6	0.1	1	20.73	96.4	6.6593	45.5525
2021	1	22	22	14	1	11.6	0.1	1	20.93	100.2	6.6593	45.5525
2021	1	22	22	24	1	11.6	0.1	1	20.51	95.9	6.6593	45.1103
2021	1	22	22	34	1	11.6	0.1	1	20.44	96.7	6.6593	44.8891
2021	1	22	22	44	1	11.6	0.1	1	20.99	97.7	6.6593	45.9948
2021	1	22	22	54	1	11.6	0.1	1	20.76	97.2	6.6593	45.5526
2021	1	22	23	4	1	11.6	0.1	1	19.93	96.6	6.6593	43.7835
2021	1	22	23	14	1	11.6	0.1	1	21.04	98.7	6.6593	45.9948
2021	1	22	23	24	1	11.6	0.1	1	20.32	96.2	6.6593	44.6681
2021	1	22	23	34	1	11.6	0.1	1	20.49	97.9	6.6593	44.8892
2021	1	22	23	44	1	11.4	0.1	1	20.48	99.6	6.6593	44.6681
2021	1	22	23	54	1	11.4	0.1	1	20.69	97.8	6.6654	45.3747

Mazourka (0354)

Year	Month	Day	Hour	Minute	Second	Voltage	CellBegin	CellEnd	Speed	Direction	Area	Flow
2021	1	23	0	4	1	11.4	0.1	1	20.79	101.1	6.6654	45.1534
2021	1	23	0	14	1	11.4	0.1	1	20.45	97	6.6654	44.9321
2021	1	23	0	24	1	11.4	0.1	1	19.7	98.2	6.6654	43.1614
2021	1	23	0	34	1	11.4	0.1	1	20.22	98.5	6.6654	44.2681
2021	1	23	0	44	1	11.4	0.1	1	21.14	98.7	6.6654	46.2602
2021	1	23	0	54	1	11.4	0.1	1	20.33	96.5	6.6654	44.7108
2021	1	23	1	4	1	11.4	0.1	1	19.9	95.8	6.6715	43.8672
2021	1	23	1	14	1	11.4	0.1	1	21.13	93.3	6.6715	46.7474
2021	1	23	1	24	1	11.4	0.1	1	20.25	97.1	6.6776	44.5743
2021	1	23	1	34	1	11.4	0.1	1	20.31	98.2	6.6837	44.6167
2021	1	23	1	44	1	11.4	0.1	1	20.86	97.2	6.6837	45.9485
2021	1	23	1	54	1	11.4	0.1	1	20.6	99.8	6.6898	45.1035
2021	1	23	2	4	1	11.4	0.1	1	20.76	97.2	6.6898	45.77
2021	1	23	2	14	1	11.4	0.1	1	20.48	99.6	6.6898	44.8813
2021	1	23	2	24	1	11.4	0.1	1	20.32	100.2	6.6898	44.437
2021	1	23	2	34	1	11.4	0.1	1	20.99	95.2	6.6898	46.4367
2021	1	23	2	44	1	11.4	0.1	1	20.32	98.5	6.6898	44.6592
2021	1	23	2	54	1	11.4	0.1	1	20.64	96.7	6.6898	45.548
2021	1	23	3	4	1	11.4	0.1	1	21.24	96.5	6.6898	46.8811
2021	1	23	3	14	1	11.4	0.1	1	20.27	99.4	6.6898	44.4371
2021	1	23	3	24	1	11.4	0.1	1	20.57	94.7	6.6958	45.5913
2021	1	23	3	34	1	11.4	0.1	1	19.5	95.9	6.6958	43.1449
2021	1	23	3	44	1	11.4	0.1	1	20.69	97.8	6.6958	45.5913
2021	1	23	3	54	1	11.4	0.1	1	20.69	97.8	6.6958	45.5913
2021	1	23	4	4	1	11.4	0.1	1	20.72	100	6.6958	45.3689
2021	1	23	4	14	1	11.4	0.1	1	20.44	96.7	6.6958	45.1466
2021	1	23	4	24	1	11.4	0.1	1	19.86	99.3	6.6958	43.5898
2021	1	23	4	34	1	11.4	0.1	1	20.72	100	6.6958	45.369
2021	1	23	4	44	1	11.4	0.1	1	20.9	95.5	6.6958	46.2586
2021	1	23	4	54	1	11.4	0.1	1	20.2	98	6.6958	44.4795
2021	1	23	5	4	1	11.4	0.1	1	19.65	97	6.6958	43.3675
2021	1	23	5	14	1	11.4	0.1	1	20.2	98	6.6958	44.4795
2021	1	23	5	24	1	11.4	0.1	1	20.34	96.8	6.6958	44.9243
2021	1	23	5	34	1	11.4	0.1	1	19.7	98.2	6.6958	43.3675
2021	1	23	5	44	1	11.4	0.1	1	20.24	98.8	6.6958	44.4796
2021	1	23	5	54	1	11.4	0.1	1	20.32	98.5	6.6958	44.702
2021	1	23	6	4	1	11.4	0.1	1	20.75	98.9	6.6958	45.5916
2021	1	23	6	14	1	11.4	0.1	1	20.22	100.3	6.6958	44.2572
2021	1	23	6	24	1	11.4	0.1	1	20.75	96.9	6.6958	45.814
2021	1	23	6	34	1	11.4	0.1	1	19.67	97.6	6.6958	43.3677
2021	1	23	6	44	1	11.4	0.1	1	20.21	98.3	6.6958	44.4797
2021	1	23	6	54	1	11.4	0.1	1	20.47	97.3	6.6958	45.1469
2021	1	23	7	4	1	11.2	0.1	1	21.2	97.9	6.6958	46.7037
2021	1	23	7	14	1	11.4	0.1	1	21.59	95.3	6.6958	47.8157
2021	1	23	7	24	1	11.4	0.1	1	19.62	98.5	6.6958	43.1454
2021	1	23	7	34	1	11.4	0.1	1	20.21	98.3	6.6958	44.4798
2021	1	23	7	44	1	11.4	0.1	1	20.48	99.6	6.7019	44.9672
2021	1	23	7	54	1	11.4	0.1	1	21.1	95.4	6.6958	46.7038

Mazourka (0354)

Year	Month	Day	Hour	Minute	Second	Voltage	CellBegin	CellEnd	Speed	Direction	Area	Flow
2021	1	23	8	4	1	11.4	0.1	1	20.47	99.3	6.6958	44.9246
2021	1	23	8	14	1	11.6	0.1	1	20.01	98.3	6.7019	44.0768
2021	1	23	8	24	1	12	0.1	1	20.39	97.9	6.6958	44.9246
2021	1	23	8	34	1	12	0.1	1	20.8	98	6.7019	45.8577
2021	1	23	8	44	1	12.2	0.1	1	19.89	95.5	6.7019	44.0768
2021	1	23	8	54	1	12.2	0.1	1	20.74	96.6	6.7019	45.8577
2021	1	23	9	4	1	12.2	0.1	1	19.93	96.6	6.7019	44.0768
2021	1	23	9	14	1	12.4	0.1	1	20.83	98.6	6.7019	45.8577
2021	1	23	9	24	1	12.4	0.1	1	20.53	96.4	6.7019	45.4125
2021	1	23	9	34	1	12.4	0.1	1	20.79	97.7	6.7019	45.8577
2021	1	23	9	44	1	12.4	0.1	1	19.23	96.6	6.7019	42.5186
2021	1	23	9	54	1	12.4	0.1	1	20.41	98.2	6.7019	44.9673
2021	1	23	10	4	1	12.6	0.1	1	20	98	6.7019	44.0768
2021	1	23	10	14	1	12.6	0.1	1	20.24	98.8	6.7019	44.5221
2021	1	23	10	24	1	12.4	0.1	1	19.79	99.9	6.7019	43.409
2021	1	23	10	34	1	12.4	0.1	1	20.67	99.2	6.7019	45.4125
2021	1	23	10	44	1	12.4	0.1	1	20.93	98.5	6.7019	46.0803
2021	1	23	10	54	1	12.4	0.1	1	20.45	97	6.7019	45.1899
2021	1	23	11	4	1	12.6	0.1	1	20.35	99	6.708	44.787
2021	1	23	11	14	1	12.8	0.1	1	20.49	97.9	6.708	45.2327
2021	1	23	11	24	1	12.6	0.1	1	20.17	99.4	6.708	44.3414
2021	1	23	11	34	1	12.6	0.1	1	20.29	97.9	6.708	44.787
2021	1	23	11	44	1	12.6	0.1	1	20.25	99.1	6.708	44.5642
2021	1	23	11	54	1	12.8	0.1	1	19.98	97.8	6.708	44.1185
2021	1	23	12	4	1	12.8	0.1	1	20.72	100	6.708	45.4554
2021	1	23	12	14	1	12.8	0.1	1	21.01	99.9	6.708	46.1239
2021	1	23	12	24	1	12.6	0.1	1	19.79	97.8	6.708	43.6729
2021	1	23	12	34	1	12.6	0.1	1	20.45	99	6.708	45.0098
2021	1	23	12	44	1	13.6	0.1	1	21.11	98.2	6.708	46.5695
2021	1	23	12	54	1	13.6	0.1	1	20.9	98	6.708	46.1238
2021	1	23	13	4	1	13.6	0.1	1	20.07	99.5	6.7141	44.1602
2021	1	23	13	14	1	12.6	0.1	1	20.52	96.2	6.708	45.4554
2021	1	23	13	24	1	13.6	0.1	1	21.16	97.1	6.7141	46.8365
2021	1	23	13	34	1	13.6	0.1	1	20.53	96.4	6.7141	45.4983
2021	1	23	13	44	1	13.6	0.1	1	20.57	97.3	6.7141	45.4982
2021	1	23	13	54	1	13.6	0.1	1	21.77	97.1	6.7141	48.1746
2021	1	23	14	4	1	13.4	0.1	1	19.91	98.4	6.7141	43.937
2021	1	23	14	14	1	13.6	0.1	1	20.6	99.8	6.7141	45.2752
2021	1	23	14	24	1	13.6	0.1	1	20.58	95	6.7141	45.7213
2021	1	23	14	34	1	13.6	0.1	1	20.92	98.2	6.7141	46.1674
2021	1	23	14	44	1	12.4	0.1	1	20.44	98.7	6.7141	45.0523
2021	1	23	14	54	1	12.4	0.1	1	19.45	99.2	6.7141	42.822
2021	1	23	15	4	1	12.4	0.1	1	20.43	96.5	6.7202	45.3181
2021	1	23	15	14	1	13.6	0.1	1	21	95.5	6.7263	46.7016
2021	1	23	15	24	1	13.6	0.1	1	21.57	97.2	6.7202	47.7737
2021	1	23	15	34	1	13.6	0.1	1	19.7	98.2	6.7141	43.491
2021	1	23	15	44	1	13.6	0.1	1	19.62	98.5	6.7141	43.268
2021	1	23	15	54	1	13.6	0.1	1	20.69	97.8	6.7141	45.7213

Mazourka (0354)

Year	Month	Day	Hour	Minute	Second	Voltage	CellBegin	CellEnd	Speed	Direction	Area	Flow
2021	1	23	16	4	1	12.4	0.1	1	21.19	97.6	6.7141	46.8365
2021	1	23	16	14	1	12.2	0.1	1	21.46	98.8	6.7141	47.2825
2021	1	23	16	24	1	12	0.1	1	20.8	95.5	6.7141	46.1674
2021	1	23	16	34	1	12	0.1	1	19.94	98.9	6.7141	43.937
2021	1	23	16	44	1	12	0.1	1	20.75	98.9	6.7141	45.7213
2021	1	23	16	54	1	11.8	0.1	1	20.58	97.5	6.7141	45.4983
2021	1	23	17	4	1	11.8	0.1	1	20.75	96.9	6.7141	45.9443
2021	1	23	17	14	1	11.8	0.1	1	21.35	96.7	6.7202	47.3272
2021	1	23	17	24	1	11.6	0.1	1	21.16	99	6.7202	46.6574
2021	1	23	17	34	1	11.6	0.1	1	20.83	96.3	6.7141	46.1673
2021	1	23	17	44	1	11.6	0.1	1	19.75	100.8	6.7202	43.3088
2021	1	23	17	54	1	11.6	0.1	1	20.51	95.9	6.7202	45.5412
2021	1	23	18	4	1	11.6	0.1	1	19.81	98.4	6.7202	43.7553
2021	1	23	18	14	1	11.8	0.1	1	20.18	97.7	6.7202	44.6482
2021	1	23	18	24	1	11.6	0.1	1	20.6	99.8	6.7202	45.3179
2021	1	23	18	34	1	11.6	0.1	1	19.75	97	6.7202	43.7552
2021	1	23	18	44	1	11.6	0.1	1	20.45	97	6.7202	45.3179
2021	1	23	18	54	1	11.6	0.1	1	20.78	97.5	6.7202	45.9876
2021	1	23	19	4	1	11.6	0.1	1	21.73	100.1	6.7202	47.7735
2021	1	23	19	14	1	11.8	0.1	1	20.32	100.2	6.7202	44.6481
2021	1	23	19	24	1	11.6	0.1	1	20.21	98.3	6.7202	44.6481
2021	1	23	19	34	1	11.6	0.1	1	21.24	96.5	6.7202	47.1038
2021	1	23	19	44	1	11.6	0.1	1	21.27	99.2	6.7202	46.8805
2021	1	23	19	54	1	11.6	0.1	1	21.38	97.5	6.7202	47.327
2021	1	23	20	4	1	11.6	0.1	1	20.87	100.8	6.7202	45.7643
2021	1	23	20	14	1	11.6	0.1	1	20.17	94.8	6.7202	44.8713
2021	1	23	20	24	1	11.4	0.1	1	20.74	96.6	6.7202	45.9875
2021	1	23	20	34	1	11.6	0.1	1	20.27	99.4	6.7202	44.6481
2021	1	23	20	44	1	11.6	0.1	1	20.4	95.6	6.7202	45.3178
2021	1	23	20	54	1	11.6	0.1	1	20.74	96.6	6.7202	45.9875
2021	1	23	21	4	1	11.6	0.1	1	21.14	98.7	6.7202	46.6572
2021	1	23	21	14	1	11.6	0.1	1	20.21	98.3	6.7263	44.6902
2021	1	23	21	24	1	11.4	0.1	1	20.69	97.8	6.7263	45.8075
2021	1	23	21	34	1	11.6	0.1	1	20.32	98.5	6.7202	44.8713
2021	1	23	21	44	1	11.4	0.1	1	20.44	98.7	6.7263	45.1371
2021	1	23	21	54	1	11.4	0.1	1	20.29	97.9	6.7263	44.9137
2021	1	23	22	4	1	11.6	0.1	1	20.41	98.2	6.7263	45.1371
2021	1	23	22	14	1	11.6	0.1	1	21.46	98.8	6.7202	47.3269
2021	1	23	22	24	1	11.4	0.1	1	20.39	97.9	6.7263	45.1371
2021	1	23	22	34	1	11.4	0.1	1	20.9	98	6.7263	46.2544
2021	1	23	22	44	1	11.4	0.1	1	20.65	98.9	6.7263	45.584
2021	1	23	22	54	1	11.4	0.1	1	20.94	96.6	6.7263	46.4778
2021	1	23	23	4	1	11.4	0.1	1	20.52	98.4	6.7263	45.3606
2021	1	23	23	14	1	11.6	0.1	1	20.93	98.5	6.7263	46.2544
2021	1	23	23	24	1	11.6	0.1	1	20.78	97.5	6.7263	46.031
2021	1	23	23	34	1	11.6	0.1	1	20.59	101.2	6.7263	45.1372
2021	1	23	23	44	1	11.6	0.1	1	20.73	98.6	6.7263	45.8075
2021	1	23	23	54	1	11.6	0.1	1	20.86	97.2	6.7263	46.2544

Mazourka (0354)

Year	Month	Day	Hour	Minute	Second	Voltage	CellBegin	CellEnd	Speed	Direction	Area	Flow
2021	1	24	0	4	1	11.6	0.1	1	21.27	99.2	6.7263	46.9248
2021	1	24	0	14	1	11.6	0.1	1	20.96	97.1	6.7263	46.4779
2021	1	24	0	24	1	11.6	0.1	1	20.22	98.5	6.7263	44.6903
2021	1	24	0	34	1	11.6	0.1	1	21.16	97.1	6.7263	46.9248
2021	1	24	0	44	1	11.6	0.1	1	20.39	97.9	6.7263	45.1372
2021	1	24	0	54	1	11.6	0.1	1	20.67	99.2	6.7263	45.5841
2021	1	24	1	4	1	11.6	0.1	1	20.49	101.3	6.7324	44.9562
2021	1	24	1	14	1	11.6	0.1	1	20.28	97.7	6.7324	44.9562
2021	1	24	1	24	1	11.6	0.1	1	21.49	99.4	6.7324	47.4165
2021	1	24	1	34	1	11.6	0.1	1	20.24	98.8	6.7324	44.7325
2021	1	24	1	44	1	11.6	0.1	1	21.31	98.1	6.7385	47.2373
2021	1	24	1	54	1	11.6	0.1	1	19.71	96.1	6.7385	43.8792
2021	1	24	2	4	1	11.6	0.1	1	21.37	97.3	6.7324	47.4165
2021	1	24	2	14	1	11.6	0.1	1	21.05	96.8	6.7324	46.7455
2021	1	24	2	24	1	11.6	0.1	1	20.5	95.6	6.7385	45.6702
2021	1	24	2	34	1	11.6	0.1	1	21.19	99.5	6.7385	46.7896
2021	1	24	2	44	1	11.6	0.1	1	21.07	97.4	6.7385	46.7896
2021	1	24	2	54	1	11.6	0.1	1	20.99	97.7	6.7385	46.5658
2021	1	24	3	4	1	11.4	0.1	1	21.21	96	6.7385	47.2374
2021	1	24	3	14	1	11.4	0.1	1	20.1	95.7	6.7385	44.7748
2021	1	24	3	24	1	11.4	0.1	1	20.32	98.5	6.7385	44.9987
2021	1	24	3	34	1	11.4	0.1	1	20.46	94.5	6.7385	45.6703
2021	1	24	3	44	1	11.4	0.1	1	20.99	97.7	6.7446	46.6097
2021	1	24	3	54	1	11.4	0.1	1	20.75	96.9	6.7446	46.1615
2021	1	24	4	4	1	11.4	0.1	1	20.54	98.7	6.7446	45.4893
2021	1	24	4	14	1	11.4	0.1	1	21.07	97.4	6.7446	46.8338
2021	1	24	4	24	1	11.4	0.1	1	19.62	96.4	6.7446	43.6966
2021	1	24	4	34	1	11.4	0.1	1	20.42	96.2	6.7446	45.4893
2021	1	24	4	44	1	11.4	0.1	1	20.13	96.6	6.7446	44.817
2021	1	24	4	54	1	11.4	0.1	1	20.1	98	6.7446	44.593
2021	1	24	5	4	1	11.4	0.1	1	19.21	98.4	6.7446	42.5762
2021	1	24	5	14	1	11.4	0.1	1	20.17	97.4	6.7446	44.8171
2021	1	24	5	24	1	11.4	0.1	1	19.67	95	6.7446	43.9207
2021	1	24	5	34	1	11.4	0.1	1	20.48	97.6	6.7446	45.4894
2021	1	24	5	44	1	11.4	0.1	1	20.57	99.2	6.7446	45.4894
2021	1	24	5	54	1	11.4	0.1	1	20.42	96.2	6.7446	45.4894
2021	1	24	6	4	1	11.4	0.1	1	21.27	99.2	6.7507	47.1023
2021	1	24	6	14	1	11.4	0.1	1	20.45	99	6.7507	45.3079
2021	1	24	6	24	1	11.4	0.1	1	20.99	99.6	6.7446	46.3858
2021	1	24	6	34	1	11.4	0.1	1	19.96	97.2	6.7446	44.369
2021	1	24	6	44	1	11.4	0.1	1	20.2	98	6.7446	44.8172
2021	1	24	6	54	1	11.4	0.1	1	19.92	96.3	6.7507	44.4108
2021	1	24	7	4	1	11.4	0.1	1	20.85	96.9	6.7446	46.3858
2021	1	24	7	14	1	11.4	0.1	1	21	97.9	6.7446	46.6099
2021	1	24	7	24	1	11.4	0.1	1	20.52	100.1	6.7507	45.308
2021	1	24	7	34	1	11.4	0.1	1	20.12	98.6	6.7507	44.6351
2021	1	24	7	44	1	11.4	0.1	1	21.16	97.1	6.7507	47.1024
2021	1	24	7	54	1	12.2	0.1	1	20.44	96.7	6.7507	45.5323

Mazourka (0354)

Year	Month	Day	Hour	Minute	Second	Voltage	CellBegin	CellEnd	Speed	Direction	Area	Flow
2021	1	24	8	4	1	12.6	0.1	1	20.85	96.9	6.7507	46.4295
2021	1	24	8	14	1	12.8	0.1	1	20.45	97	6.7507	45.5323
2021	1	24	8	24	1	13	0.1	1	21	97.9	6.7507	46.6538
2021	1	24	8	34	1	13	0.1	1	21.09	97.6	6.7507	46.8781
2021	1	24	8	44	1	13.2	0.1	1	21.68	99.3	6.7507	47.9996
2021	1	24	8	54	1	13.6	0.1	1	20.55	97	6.7507	45.7566
2021	1	24	9	4	1	13.8	0.1	1	20.06	97.2	6.7507	44.6351
2021	1	24	9	14	1	13.8	0.1	1	20.88	99.4	6.7507	46.2051
2021	1	24	9	24	1	13.8	0.1	1	21.14	101.7	6.7507	46.4294
2021	1	24	9	34	1	13.8	0.1	1	21.75	98.7	6.7507	48.2238
2021	1	24	9	44	1	13.8	0.1	1	21.16	100.6	6.7507	46.6537
2021	1	24	9	54	1	13.6	0.1	1	21.08	99.3	6.7568	46.6975
2021	1	24	10	4	1	13.6	0.1	1	20.2	98	6.7568	44.9015
2021	1	24	10	14	1	13.6	0.1	1	20.04	100.6	6.7507	44.1863
2021	1	24	10	24	1	13.6	0.1	1	19.85	96.9	6.7568	44.2279
2021	1	24	10	34	1	13.6	0.1	1	19.45	99.2	6.7568	43.1053
2021	1	24	10	44	1	13.6	0.1	1	19.9	95.8	6.7568	44.4523
2021	1	24	10	54	1	13.6	0.1	1	20.59	97.8	6.7568	45.7994
2021	1	24	11	4	1	13.6	0.1	1	19.46	97.4	6.7568	43.3298
2021	1	24	11	14	1	13.6	0.1	1	20.72	96.1	6.7568	46.2483
2021	1	24	11	24	1	13.6	0.1	1	20.9	99.6	6.7568	46.2483
2021	1	24	11	34	1	13.6	0.1	1	21.52	98.3	6.7568	47.8198
2021	1	24	11	44	1	13.6	0.1	1	20.7	98.1	6.7568	46.0238
2021	1	24	11	54	1	13.6	0.1	1	19.76	99.3	6.7568	43.7787
2021	1	24	12	4	1	13.6	0.1	1	20.04	96.9	6.7568	44.6767
2021	1	24	12	14	1	13.6	0.1	1	20.55	99	6.7568	45.5747
2021	1	24	12	24	1	13.6	0.1	1	20.59	97.8	6.7629	45.8422
2021	1	24	12	34	1	13.6	0.1	1	20.58	95	6.7629	46.0669
2021	1	24	12	44	1	13.6	0.1	1	20.35	99	6.7629	45.168
2021	1	24	12	54	1	13.6	0.1	1	21.36	100.5	6.7629	47.1905
2021	1	24	13	4	1	13.4	0.1	1	20.63	98.6	6.7568	45.7991
2021	1	24	13	14	1	13.6	0.1	1	21.14	96.5	6.7568	47.1461
2021	1	24	13	24	1	13.4	0.1	1	20.48	97.6	6.7629	45.6174
2021	1	24	13	34	1	13.4	0.1	1	20.11	98.3	6.7568	44.6765
2021	1	24	13	44	1	13.4	0.1	1	21.28	97.6	6.7568	47.3706
2021	1	24	13	54	1	13.4	0.1	1	19.52	98.5	6.7568	43.3295
2021	1	24	14	4	1	13.4	0.1	1	20.41	98.2	6.7568	45.3501
2021	1	24	14	14	1	13.4	0.1	1	20.83	96.3	6.7568	46.4726
2021	1	24	14	24	1	13.4	0.1	1	20.49	97.9	6.7507	45.5318
2021	1	24	14	34	1	13.4	0.1	1	20.53	96.4	6.7568	45.7991
2021	1	24	14	44	1	13.4	0.1	1	20.75	98.9	6.7507	45.9804
2021	1	24	14	54	1	13.4	0.1	1	20.22	98.5	6.7507	44.8589
2021	1	24	15	4	1	13.4	0.1	1	19.77	97.6	6.7568	44.0031
2021	1	24	15	14	1	12.4	0.1	1	20.86	99.1	6.7568	46.2481
2021	1	24	15	24	1	12.2	0.1	1	19.94	98.9	6.7507	44.186
2021	1	24	15	34	1	12	0.1	1	20.11	98.3	6.7568	44.6766
2021	1	24	15	44	1	12	0.1	1	19.97	99.5	6.7568	44.2276
2021	1	24	15	54	1	13.2	0.1	1	19.57	97.6	6.7568	43.554



## Mazourka (0354)

Year	Month	Day	Hour	Minute	Second	Voltage	CellBegin	CellEnd	Speed	Direction	Area	Flow
2021	1	24	16	4	1	13.6	0.1	1	20.24	96.8	6.7568	45.1255
2021	1	24	16	14	1	13.6	0.1	1	21.13	98.4	6.7568	46.9215
2021	1	24	16	24	1	12	0.1	1	20.93	98.5	6.7568	46.4725
2021	1	24	16	34	1	11.8	0.1	1	21.5	97.8	6.7568	47.8195
2021	1	24	16	44	1	11.8	0.1	1	20.57	97.3	6.7568	45.799
2021	1	24	16	54	1	11.8	0.1	1	20.27	99.4	6.7568	44.9009
2021	1	24	17	4	1	11.8	0.1	1	20.39	97.9	6.7568	45.3499
2021	1	24	17	14	1	11.8	0.1	1	20.57	97.3	6.7568	45.7989
2021	1	24	17	24	1	11.8	0.1	1	21.34	98.6	6.7568	47.3704
2021	1	24	17	34	1	11.8	0.1	1	20.79	97.7	6.7568	46.2479
2021	1	24	17	44	1	11.8	0.1	1	20.33	96.5	6.7568	45.3498
2021	1	24	17	54	1	11.8	0.1	1	20.57	97.3	6.7568	45.7988
2021	1	24	18	4	1	11.8	0.1	1	20.95	96.9	6.7629	46.7407
2021	1	24	18	14	1	11.8	0.1	1	20.07	97.4	6.7629	44.7182
2021	1	24	18	24	1	11.8	0.1	1	20.99	97.7	6.7629	46.7406
2021	1	24	18	34	1	11.8	0.1	1	21.1	97.9	6.7629	46.9653
2021	1	24	18	44	1	11.8	0.1	1	20.93	98.5	6.7629	46.5159
2021	1	24	18	54	1	11.8	0.1	1	20.85	100.5	6.7629	46.0664
2021	1	24	19	4	1	11.8	0.1	1	20.54	96.7	6.7629	45.8417
2021	1	24	19	14	1	11.8	0.1	1	20.34	98.8	6.7629	45.1675
2021	1	24	19	24	1	11.8	0.1	1	20.49	101.3	6.7629	45.1675
2021	1	24	19	34	1	11.8	0.1	1	21.83	96.3	6.7629	48.7629
2021	1	24	19	44	1	11.8	0.1	1	21.15	96.8	6.7629	47.1899
2021	1	24	19	54	1	11.8	0.1	1	21.17	97.3	6.7629	47.1899
2021	1	24	20	4	1	11.8	0.1	1	20.27	97.4	6.7629	45.1675
2021	1	24	20	14	1	11.8	0.1	1	20.76	97.2	6.7629	46.2911
2021	1	24	20	24	1	11.8	0.1	1	21.22	96.2	6.7629	47.4147
2021	1	24	20	34	1	11.8	0.1	1	20.76	97.2	6.7629	46.2911
2021	1	24	20	44	1	11.8	0.1	1	20.27	97.4	6.769	45.2099
2021	1	24	20	54	1	11.8	0.1	1	20.71	95.8	6.769	46.3346
2021	1	24	21	4	1	11.6	0.1	1	20.49	97.9	6.769	45.6598
2021	1	24	21	14	1	11.6	0.1	1	20.22	98.5	6.769	44.985
2021	1	24	21	24	1	11.6	0.1	1	21.21	98.1	6.7629	47.19
2021	1	24	21	34	1	11.6	0.1	1	21.19	97.6	6.769	47.2343
2021	1	24	21	44	1	11.6	0.1	1	20.03	96.6	6.769	44.7601
2021	1	24	21	54	1	11.6	0.1	1	21.74	98.5	6.7629	48.3136
2021	1	24	22	4	1	11.6	0.1	1	20.9	98	6.7629	46.5159
2021	1	24	22	14	1	11.6	0.1	1	20.79	97.7	6.7629	46.2912
2021	1	24	22	24	1	11.6	0.1	1	20.74	96.6	6.7629	46.2912
2021	1	24	22	34	1	11.6	0.1	1	20.39	97.9	6.7629	45.3924
2021	1	24	22	44	1	11.6	0.1	1	21.44	100.2	6.7629	47.4148
2021	1	24	22	54	1	11.6	0.1	1	20.34	96.8	6.769	45.435
2021	1	24	23	4	1	11.6	0.1	1	21.13	96.3	6.7629	47.1901
2021	1	24	23	14	1	11.6	0.1	1	20.33	96.5	6.7629	45.3924
2021	1	24	23	24	1	11.6	0.1	1	19.69	97.9	6.769	43.8606
2021	1	24	23	34	1	11.6	0.1	1	20.9	98	6.769	46.5597
2021	1	24	23	44	1	11.6	0.1	1	21.5	95.6	6.769	48.1342
2021	1	24	23	54	1	11.6	0.1	1	20.41	98.2	6.769	45.4351

## Mazourka (0354)

Year	Month	Day	Hour	Minute	Second	Voltage	CellBegin	CellEnd	Speed	Direction	Area	Flow
2021	1	25	0	4	1	11.6	0.1	1	20.84	96.6	6.769	46.5597
2021	1	25	0	14	1	11.6	0.1	1	20.34	96.8	6.769	45.4351
2021	1	25	0	24	1	11.6	0.1	1	20.91	99.9	6.769	46.3348
2021	1	25	0	34	1	11.6	0.1	1	19.8	98.1	6.769	44.0856
2021	1	25	0	44	1	11.6	0.1	1	20.89	97.7	6.7629	46.5161
2021	1	25	0	54	1	11.6	0.1	1	20.59	97.8	6.769	45.885
2021	1	25	1	4	1	11.6	0.1	1	21.17	97.3	6.769	47.2346
2021	1	25	1	14	1	11.6	0.1	1	20.44	96.7	6.769	45.6601
2021	1	25	1	24	1	11.6	0.1	1	20.76	99.1	6.769	46.11
2021	1	25	1	34	1	11.6	0.1	1	19.76	99.3	6.769	43.8607
2021	1	25	1	44	1	11.6	0.1	1	20.39	95.3	6.769	45.6601
2021	1	25	1	54	1	11.6	0.1	1	21.06	99	6.769	46.7848
2021	1	25	2	4	1	11.6	0.1	1	20.86	97.2	6.769	46.5599
2021	1	25	2	14	1	11.6	0.1	1	20.57	97.3	6.7629	45.842
2021	1	25	2	24	1	11.6	0.1	1	20.14	96.8	6.769	44.9854
2021	1	25	2	34	1	11.6	0.1	1	20.39	97.9	6.769	45.4352
2021	1	25	2	44	1	11.6	0.1	1	20.42	100.2	6.769	45.2103
2021	1	25	2	54	1	11.6	0.1	1	20.9	99.6	6.769	46.335
2021	1	25	3	4	1	11.6	0.1	1	21.01	99.9	6.769	46.5599
2021	1	25	3	14	1	11.6	0.1	1	20.75	98.9	6.769	46.11
2021	1	25	3	24	1	11.6	0.1	1	20.9	99.6	6.769	46.335
2021	1	25	3	34	1	11.6	0.1	1	19.37	99.5	6.769	42.9611
2021	1	25	3	44	1	11.6	0.1	1	20.34	98.8	6.769	45.2104
2021	1	25	3	54	1	11.6	0.1	1	21.51	98	6.769	47.9095
2021	1	25	4	4	1	11.6	0.1	1	21.05	94.1	6.769	47.2347
2021	1	25	4	14	1	11.6	0.1	1	20.61	98.1	6.769	45.8852
2021	1	25	4	24	1	11.6	0.1	1	20.07	97.4	6.769	44.7605
2021	1	25	4	34	1	11.6	0.1	1	20.33	96.5	6.769	45.4353
2021	1	25	4	44	1	11.6	0.1	1	20.52	100.1	6.769	45.4353
2021	1	25	4	54	1	11.6	0.1	1	21.16	99	6.769	47.0098
2021	1	25	5	4	1	11.6	0.1	1	20.81	95.8	6.769	46.56
2021	1	25	5	14	1	11.6	0.1	1	20.2	95.7	6.769	45.2104
2021	1	25	5	24	1	11.6	0.1	1	19.83	98.7	6.769	44.0858
2021	1	25	5	34	1	11.6	0.1	1	20.26	94.5	6.769	45.4354
2021	1	25	5	44	1	11.6	0.1	1	19.11	98.4	6.769	42.5113
2021	1	25	5	54	1	11.6	0.1	1	19.85	96.9	6.769	44.3108
2021	1	25	6	4	1	11.4	0.1	1	21.1	95.7	6.769	47.2348
2021	1	25	6	14	1	11.4	0.1	1	20.83	96.3	6.769	46.5601
2021	1	25	6	24	1	11.4	0.1	1	20.7	98.1	6.769	46.1102
2021	1	25	6	34	1	11.4	0.1	1	20.78	97.5	6.769	46.3352
2021	1	25	6	44	1	11.4	0.1	1	20.22	98.5	6.769	44.9856
2021	1	25	6	54	1	11.4	0.1	1	20.73	98.6	6.769	46.1103
2021	1	25	7	4	1	11.4	0.1	1	20.83	100.2	6.769	46.1103
2021	1	25	7	14	1	11.4	0.1	1	20.93	98.5	6.769	46.5602
2021	1	25	7	24	1	11.4	0.1	1	20.96	97.1	6.769	46.7851
2021	1	25	7	34	1	11.4	0.1	1	19.96	99.2	6.769	44.3109
2021	1	25	7	44	1	11.4	0.1	1	21.19	97.6	6.769	47.235
2021	1	25	7	54	1	11.4	0.1	1	20.8	95.5	6.769	46.5602

Mazourka (0354)

Year	Month	Day	Hour	Minute	Second	Voltage	CellBegin	CellEnd	Speed	Direction	Area	Flow
2021	1	25	8	4	1	11.6	0.1	1	20.17	97.4	6.769	44.9858
2021	1	25	8	14	1	11.6	0.1	1	20.59	97.8	6.769	45.8855
2021	1	25	8	24	1	11.6	0.1	1	20.04	96.9	6.769	44.7608
2021	1	25	8	34	1	11.8	0.1	1	19.69	97.9	6.769	43.8611
2021	1	25	8	44	1	12	0.1	1	21.28	97.6	6.769	47.46
2021	1	25	8	54	1	12	0.1	1	19.86	99.3	6.769	44.0861
2021	1	25	9	4	1	12.2	0.1	1	21.44	100.2	6.769	47.46
2021	1	25	9	14	1	12.2	0.1	1	20.95	96.9	6.769	46.7852
2021	1	25	9	24	1	12.2	0.1	1	20.42	96.2	6.769	45.6606
2021	1	25	9	34	1	12.2	0.1	1	19.76	99.3	6.769	43.8611
2021	1	25	9	44	1	12.4	0.1	1	20.7	98.1	6.769	46.1104
2021	1	25	9	54	1	13	0.1	1	20.04	96.9	6.769	44.7608
2021	1	25	10	4	1	13.4	0.1	1	20.55	99	6.769	45.6604
2021	1	25	10	14	1	13.8	0.1	1	20.13	96.6	6.769	44.9856
2021	1	25	10	24	1	13.8	0.1	1	20.97	97.4	6.7751	46.8289
2021	1	25	10	34	1	13.6	0.1	1	20.57	97.3	6.7751	45.9283
2021	1	25	10	44	1	13.6	0.1	1	20.61	95.8	6.7751	46.1535
2021	1	25	10	54	1	13.6	0.1	1	20.86	97.2	6.7751	46.6037
2021	1	25	11	4	1	13.6	0.1	1	21.36	97	6.7751	47.7294
2021	1	25	11	14	1	13.6	0.1	1	20.41	98.2	6.7751	45.4779
2021	1	25	11	24	1	13.6	0.1	1	20.33	96.5	6.7751	45.4779
2021	1	25	11	34	1	13.6	0.1	1	21.28	97.6	6.7751	47.5042
2021	1	25	11	44	1	12.8	0.1	1	20.54	96.7	6.7751	45.9283
2021	1	25	11	54	1	13.6	0.1	1	21.56	94.3	6.7751	48.4049
2021	1	25	12	4	1	13.6	0.1	1	21.42	96.2	6.7751	47.9546
2021	1	25	12	14	1	13.2	0.1	1	22.14	96.5	6.769	49.4842
2021	1	25	12	24	1	12.4	0.1	1	19.5	95.9	6.7751	43.677
2021	1	25	12	34	1	12.2	0.1	1	21.36	97	6.769	47.6848
2021	1	25	12	44	1	12.6	0.1	1	20.97	94.7	6.769	47.01
2021	1	25	12	54	1	13.6	0.1	1	21.24	96.5	6.7751	47.5043
2021	1	25	13	4	1	13.6	0.1	1	21.48	95.1	6.7751	48.1797
2021	1	25	13	14	1	12.8	0.1	1	20.68	99.5	6.769	45.8853
2021	1	25	13	24	1	12.4	0.1	1	20.65	98.9	6.7751	45.9284
2021	1	25	13	34	1	12.4	0.1	1	20.84	96.6	6.7751	46.6038
2021	1	25	13	44	1	12.4	0.1	1	20.04	93.4	6.7812	45.07
2021	1	25	13	54	1	12.2	0.1	1	20.95	96.9	6.7751	46.8289
2021	1	25	14	4	1	12.2	0.1	1	20.79	97.7	6.7751	46.3786
2021	1	25	14	14	1	12.2	0.1	1	20.17	94.8	6.7751	45.2529
2021	1	25	14	24	1	12.2	0.1	1	22.03	96.3	6.7751	49.3054
2021	1	25	14	34	1	12.2	0.1	1	20.75	98.9	6.7751	46.1535
2021	1	25	14	44	1	12	0.1	1	21.6	95.6	6.7751	48.4049
2021	1	25	14	54	1	12	0.1	1	21.4	97.8	6.7812	47.7742
2021	1	25	15	4	1	12	0.1	1	21.48	97.5	6.7812	47.9995
2021	1	25	15	14	1	12	0.1	1	21	97.9	6.7751	46.8289
2021	1	25	15	24	1	12.2	0.1	1	21.35	96.7	6.7751	47.7294
2021	1	25	15	34	1	12	0.1	1	20.7	95.5	6.7812	46.422
2021	1	25	15	44	1	12	0.1	1	21.1	95.4	6.7751	47.2791
2021	1	25	15	54	1	12	0.1	1	20.79	97.7	6.7751	46.3786

Mazourka (0354)

Year	Month	Day	Hour	Minute	Second	Voltage	CellBegin	CellEnd	Speed	Direction	Area	Flow
2021	1	25	16	4	1	12.2	0.1	1	20.89	95.2	6.7751	46.8288
2021	1	25	16	14	1	12.2	0.1	1	20.89	97.7	6.7812	46.6473
2021	1	25	16	24	1	12	0.1	1	20.9	98	6.7812	46.6473
2021	1	25	16	34	1	11.8	0.1	1	22.08	97.3	6.7812	49.3515
2021	1	25	16	44	1	11.6	0.1	1	21.76	94.2	6.7812	48.9008
2021	1	25	16	54	1	11.6	0.1	1	20.73	98.6	6.7751	46.1534
2021	1	25	17	4	1	11.6	0.1	1	20.68	97.5	6.7751	46.1533
2021	1	25	17	14	1	11.8	0.1	1	20.26	94.5	6.7751	45.4779
2021	1	25	17	24	1	11.6	0.1	1	21.13	93	6.7751	47.5042
2021	1	25	17	34	1	11.6	0.1	1	21.69	95.3	6.7751	48.6298
2021	1	25	17	44	1	11.6	0.1	1	21.09	97.6	6.7751	47.0539
2021	1	25	17	54	1	11.6	0.1	1	20.2	98	6.7751	45.0276
2021	1	25	18	4	1	11.6	0.1	1	20.44	98.7	6.7812	45.5205
2021	1	25	18	14	1	11.6	0.1	1	21.38	97.5	6.7812	47.774
2021	1	25	18	24	1	11.6	0.1	1	20.52	98.4	6.7812	45.7458
2021	1	25	18	34	1	11.6	0.1	1	20.78	97.5	6.7812	46.4219
2021	1	25	18	44	1	11.6	0.1	1	20.69	97.8	6.7751	46.1533
2021	1	25	18	54	1	11.6	0.1	1	20.29	97.9	6.7812	45.2951
2021	1	25	19	4	1	11.6	0.1	1	20.7	95.5	6.7812	46.4219
2021	1	25	19	14	1	11.6	0.1	1	20.95	96.9	6.7812	46.8726
2021	1	25	19	24	1	11.6	0.1	1	21.83	96.3	6.7812	48.9007
2021	1	25	19	34	1	11.6	0.1	1	20.67	94.7	6.7812	46.4219
2021	1	25	19	44	1	11.4	0.1	1	20.64	96.7	6.7812	46.1965
2021	1	25	19	54	1	11.4	0.1	1	21.25	96.8	6.7812	47.5486
2021	1	25	20	4	1	11.4	0.1	1	20.2	95.7	6.7812	45.2952
2021	1	25	20	14	1	11.4	0.1	1	21.2	97.9	6.7812	47.3233
2021	1	25	20	24	1	11.4	0.1	1	21.84	93.7	6.7812	49.1261
2021	1	25	20	34	1	11.4	0.1	1	20.64	96.7	6.7812	46.1966
2021	1	25	20	44	1	11.4	0.1	1	20.72	96.1	6.7812	46.4219
2021	1	25	20	54	1	11.4	0.1	1	20.94	96.6	6.7812	46.8726
2021	1	25	21	4	1	11.4	0.1	1	21.47	97.2	6.7812	47.9994
2021	1	25	21	14	1	11.6	0.1	1	21.24	96.5	6.7751	47.5042
2021	1	25	21	24	1	11.6	0.1	1	19.89	95.5	6.7812	44.6192
2021	1	25	21	34	1	11.6	0.1	1	20.2	95.7	6.7751	45.2528
2021	1	25	21	44	1	11.6	0.1	1	20.69	97.8	6.7751	46.1534
2021	1	25	21	54	1	11.6	0.1	1	20.37	94.8	6.7751	45.7031
2021	1	25	22	4	1	11.6	0.1	1	20.6	95.6	6.7751	46.1534
2021	1	25	22	14	1	11.6	0.1	1	20.72	98.3	6.7751	46.1534
2021	1	25	22	24	1	11.6	0.1	1	20.65	98.9	6.7751	45.9283
2021	1	25	22	34	1	11.6	0.1	1	21.44	98.6	6.7751	47.7294
2021	1	25	22	44	1	11.6	0.1	1	20.66	97.2	6.7751	46.1534
2021	1	25	22	54	1	11.6	0.1	1	21.54	98.5	6.7751	47.9545
2021	1	25	23	4	1	11.4	0.1	1	21.23	98.4	6.7751	47.2791
2021	1	25	23	14	1	11.4	0.1	1	20.6	95.6	6.7812	46.1967
2021	1	25	23	24	1	11.4	0.1	1	21.43	96.4	6.7751	47.9546
2021	1	25	23	34	1	11.4	0.1	1	20.24	98.8	6.7751	45.0278
2021	1	25	23	44	1	11.4	0.1	1	20.57	97.3	6.7751	45.9284
2021	1	25	23	54	1	11.4	0.1	1	20.17	97.4	6.7751	45.0278

Mazourka (0354)

Year	Month	Day	Hour	Minute	Second	Voltage	CellBegin	CellEnd	Speed	Direction	Area	Flow
2021	1	26	0	4	1	11.4	0.1	1	20.9	98	6.7751	46.6038
2021	1	26	0	14	1	11.4	0.1	1	21.02	96	6.7751	47.0541
2021	1	26	0	24	1	11.4	0.1	1	21.38	97.5	6.7751	47.7295
2021	1	26	0	34	1	11.4	0.1	1	21.77	97.1	6.7751	48.6301
2021	1	26	0	44	1	11.4	0.1	1	21.31	98.1	6.7751	47.5044
2021	1	26	0	54	1	11.4	0.1	1	19.72	96.4	6.7751	44.1273
2021	1	26	1	4	1	11.4	0.1	1	20.95	96.9	6.7812	46.8729
2021	1	26	1	14	1	11.4	0.1	1	21.76	96.9	6.7751	48.6301
2021	1	26	1	24	1	11.4	0.1	1	20.37	97.3	6.7751	45.4782
2021	1	26	1	34	1	11.4	0.1	1	20.13	96.6	6.7751	45.0279
2021	1	26	1	44	1	11.4	0.1	1	20.93	96.3	6.7751	46.829
2021	1	26	1	54	1	11.4	0.1	1	20.29	97.9	6.7812	45.2955
2021	1	26	2	4	1	11.4	0.1	1	21.62	96.1	6.7812	48.4504
2021	1	26	2	14	1	11.4	0.1	1	20.99	97.7	6.7751	46.8291
2021	1	26	2	24	1	11.4	0.1	1	21.3	97.8	6.7751	47.5045
2021	1	26	2	34	1	11.4	0.1	1	19.98	95.2	6.7812	44.8448
2021	1	26	2	44	1	11.4	0.1	1	20.89	97.7	6.7751	46.604
2021	1	26	2	54	1	11.4	0.1	1	20.76	94.4	6.7751	46.604
2021	1	26	3	4	1	11.4	0.1	1	20.62	98.4	6.7751	45.9286
2021	1	26	3	14	1	11.4	0.1	1	21.24	98.7	6.7751	47.2794
2021	1	26	3	24	1	11.4	0.1	1	20.21	98.3	6.7751	45.028
2021	1	26	3	34	1	11.2	0.1	1	21.13	96.3	6.7751	47.2794
2021	1	26	3	44	1	11.2	0.1	1	20.59	97.8	6.7751	45.9286
2021	1	26	3	54	1	11.2	0.1	1	21.22	96.2	6.7751	47.5046
2021	1	26	4	4	1	11.2	0.1	1	20.47	97.3	6.7751	45.7035
2021	1	26	4	14	1	11.4	0.1	1	20.1	95.7	6.7751	45.0281
2021	1	26	4	24	1	11.4	0.1	1	21.58	97.5	6.7751	48.1801
2021	1	26	4	34	1	11.4	0.1	1	21.5	97.8	6.7751	47.9549
2021	1	26	4	44	1	11.4	0.1	1	20.32	98.5	6.7751	45.2533
2021	1	26	4	54	1	11.4	0.1	1	21.38	94.8	6.7751	47.955
2021	1	26	5	4	1	11.4	0.1	1	21.03	98.5	6.7751	46.8293
2021	1	26	5	14	1	11.4	0.1	1	21.2	97.9	6.7751	47.2796
2021	1	26	5	24	1	11.4	0.1	1	20.59	97.8	6.7751	45.9287
2021	1	26	5	34	1	11.4	0.1	1	20.24	98.8	6.7751	45.0282
2021	1	26	5	44	1	11.4	0.1	1	20.54	98.7	6.7751	45.7036
2021	1	26	5	54	1	11.4	0.1	1	20.59	97.8	6.7751	45.9288
2021	1	26	6	4	1	11.4	0.1	1	20.91	95.8	6.7751	46.8293
2021	1	26	6	14	1	11.4	0.1	1	21.07	97.4	6.7751	47.0545
2021	1	26	6	24	1	11.2	0.1	1	20.48	97.6	6.7812	45.7465
2021	1	26	6	34	1	11.2	0.1	1	20.83	96.3	6.7812	46.6479
2021	1	26	6	44	1	11.2	0.1	1	20.82	98.3	6.7812	46.4226
2021	1	26	6	54	1	11.2	0.1	1	21.05	96.8	6.7812	47.0987
2021	1	26	7	4	1	11.2	0.1	1	20.42	98.4	6.7751	45.4786
2021	1	26	7	14	1	11.2	0.1	1	20.25	99.1	6.7812	45.0705
2021	1	26	7	24	1	11.2	0.1	1	20.37	99.3	6.7751	45.2535
2021	1	26	7	34	1	11.2	0.1	1	19.85	96.9	6.7751	44.3529
2021	1	26	7	44	1	11.2	0.1	1	20.58	95	6.7751	46.1541
2021	1	26	7	54	1	12	0.1	1	20.07	99.5	6.7751	44.5781

## Mazourka (0354)

Year	Month	Day	Hour	Minute	Second	Voltage	CellBegin	CellEnd	Speed	Direction	Area	Flow
2021	1	26	8	4	1	12.4	0.1	1	20.58	97.5	6.7751	45.9289
2021	1	26	8	14	1	12.6	0.1	1	20.88	97.4	6.7812	46.648
2021	1	26	8	24	1	12.8	0.1	1	21.68	97.4	6.7873	48.4962
2021	1	26	8	34	1	12.8	0.1	1	21.6	97.7	6.7873	48.2706
2021	1	26	8	44	1	12.8	0.1	1	20.5	95.6	6.7873	46.015
2021	1	26	8	54	1	13.2	0.1	1	21.49	95.3	6.7812	48.2254
2021	1	26	9	4	1	13.8	0.1	1	21.68	97.4	6.7812	48.4508
2021	1	26	9	14	1	13.8	0.1	1	20.58	97.5	6.7873	46.0149
2021	1	26	9	24	1	13.8	0.1	1	21.1	95.4	6.7873	47.3683
2021	1	26	9	34	1	13.8	0.1	1	21.43	98.3	6.7873	47.8194
2021	1	26	9	44	1	13.8	0.1	1	21.16	97.1	6.7873	47.3682
2021	1	26	9	54	1	13.8	0.1	1	20.49	97.9	6.7873	45.7893
2021	1	26	10	4	1	13.8	0.1	1	20.6	95.6	6.7873	46.2404
2021	1	26	10	14	1	13.8	0.1	1	21.33	98.4	6.7873	47.5937
2021	1	26	10	24	1	13.8	0.1	1	20.79	97.7	6.7873	46.4659
2021	1	26	10	34	1	13.8	0.1	1	20.51	98.1	6.7812	45.7464
2021	1	26	10	44	1	13.8	0.1	1	20.94	96.6	6.7812	46.8731
2021	1	26	10	54	1	13.8	0.1	1	20.95	98.8	6.7873	46.6914
2021	1	26	11	4	1	13.6	0.1	1	21.09	97.6	6.7873	47.1425
2021	1	26	11	14	1	13.6	0.1	1	20.69	97.8	6.7873	46.2402
2021	1	26	11	24	1	13.6	0.1	1	20.48	97.6	6.7873	45.7891
2021	1	26	11	34	1	13.6	0.1	1	20.66	97.2	6.7873	46.2402
2021	1	26	11	44	1	13.6	0.1	1	20.28	97.7	6.7873	45.3379
2021	1	26	11	54	1	13.6	0.1	1	19.78	99.6	6.7873	43.9846
2021	1	26	12	4	1	13.6	0.1	1	20.58	99.5	6.7873	45.789
2021	1	26	12	14	1	13.6	0.1	1	20.89	97.7	6.7873	46.6913
2021	1	26	12	24	1	13.6	0.1	1	21.06	99	6.7873	46.9168
2021	1	26	12	34	1	13.6	0.1	1	21.58	94.8	6.7934	48.5411
2021	1	26	12	44	1	13.6	0.1	1	21.74	98.5	6.7873	48.4957
2021	1	26	12	54	1	13.6	0.1	1	20.79	97.7	6.7934	46.5092
2021	1	26	13	4	1	13.6	0.1	1	20.4	95.6	6.7873	45.789
2021	1	26	13	14	1	13.8	0.1	1	20.59	97.8	6.7934	46.0576
2021	1	26	13	24	1	13.6	0.1	1	20.11	98.3	6.7934	44.9287
2021	1	26	13	34	1	13.8	0.1	1	19.81	98.4	6.7934	44.2514
2021	1	26	13	44	1	13.6	0.1	1	21.48	97.5	6.7934	48.0895
2021	1	26	13	54	1	13.6	0.1	1	21.03	98.5	6.7934	46.9607
2021	1	26	14	4	1	13.6	0.1	1	21.03	98.5	6.7934	46.9607
2021	1	26	14	14	1	13.6	0.1	1	20.7	98.1	6.7934	46.2834
2021	1	26	14	24	1	13.6	0.1	1	20.93	96.3	6.7934	46.9607
2021	1	26	14	34	1	13.6	0.1	1	20.48	99.6	6.7934	45.606
2021	1	26	14	44	1	13.6	0.1	1	19.62	96.4	6.7934	44.0256
2021	1	26	14	54	1	13.6	0.1	1	20.93	96.3	6.7934	46.9607
2021	1	26	15	4	1	13.6	0.1	1	20.51	95.9	6.7934	46.0576
2021	1	26	15	14	1	13.6	0.1	1	20.41	98.2	6.7934	45.6061
2021	1	26	15	24	1	13.6	0.1	1	21.39	99.4	6.7873	47.5936
2021	1	26	15	34	1	13.6	0.1	1	21.4	99.7	6.7873	47.5935
2021	1	26	15	44	1	13.6	0.1	1	20.33	96.5	6.7934	45.6061
2021	1	26	15	54	1	13.6	0.1	1	20.98	99.3	6.7873	46.6913

Mazourka (0354)

Year	Month	Day	Hour	Minute	Second	Voltage	CellBegin	CellEnd	Speed	Direction	Area	Flow
2021	1	26	16	4	1	13.6	0.1	1	20.45	99	6.7873	45.5635
2021	1	26	16	14	1	12.6	0.1	1	20.52	98.4	6.7873	45.789
2021	1	26	16	24	1	12	0.1	1	20.3	95.7	6.7873	45.5634
2021	1	26	16	34	1	12	0.1	1	20.55	97	6.7873	46.0145
2021	1	26	16	44	1	12	0.1	1	20.07	99.5	6.7873	44.6612
2021	1	26	16	54	1	11.8	0.1	1	21.06	99	6.7873	46.9168
2021	1	26	17	4	1	11.8	0.1	1	21.36	101.9	6.7873	47.1423
2021	1	26	17	14	1	11.8	0.1	1	20.66	97.2	6.7873	46.2401
2021	1	26	17	24	1	11.8	0.1	1	21.11	98.2	6.7873	47.1423
2021	1	26	17	34	1	11.8	0.1	1	20.78	97.5	6.7873	46.4656
2021	1	26	17	44	1	11.8	0.1	1	20.78	97.5	6.7873	46.4656
2021	1	26	17	54	1	11.8	0.1	1	20.99	97.7	6.7873	46.9167
2021	1	26	18	4	1	11.8	0.1	1	21.14	98.7	6.7934	47.1863
2021	1	26	18	14	1	11.8	0.1	1	20.96	97.1	6.7873	46.9166
2021	1	26	18	24	1	11.8	0.1	1	20.79	97.7	6.7873	46.4655
2021	1	26	18	34	1	11.8	0.1	1	21.04	96.6	6.7873	47.1422
2021	1	26	18	44	1	11.8	0.1	1	20.75	98.9	6.7873	46.2399
2021	1	26	18	54	1	11.8	0.1	1	20.54	100.4	6.7873	45.5632
2021	1	26	19	4	1	11.8	0.1	1	20.69	97.8	6.7812	46.1966
2021	1	26	19	14	1	11.8	0.1	1	20.54	100.4	6.7873	45.5632
2021	1	26	19	24	1	11.8	0.1	1	20.14	98.9	6.7873	44.8865
2021	1	26	19	34	1	11.8	0.1	1	21.04	98.7	6.7812	46.8727
2021	1	26	19	44	1	11.8	0.1	1	20.91	101.3	6.7812	46.1966
2021	1	26	19	54	1	11.8	0.1	1	20.86	97.2	6.7812	46.6473
2021	1	26	20	4	1	11.8	0.1	1	20.57	99.2	6.7812	45.7459
2021	1	26	20	14	1	11.8	0.1	1	21.23	98.4	6.7812	47.3233
2021	1	26	20	24	1	11.8	0.1	1	20.61	98.1	6.7873	46.0143
2021	1	26	20	34	1	11.8	0.1	1	21.06	97.1	6.7812	47.098
2021	1	26	20	44	1	11.8	0.1	1	21.36	97	6.7812	47.774
2021	1	26	20	54	1	11.8	0.1	1	20.62	96.1	6.7812	46.1966
2021	1	26	21	4	1	11.8	0.1	1	20.69	97.8	6.7812	46.1966
2021	1	26	21	14	1	11.8	0.1	1	20.67	94.7	6.7812	46.422
2021	1	26	21	24	1	11.6	0.1	1	21.02	98.2	6.7812	46.8727
2021	1	26	21	34	1	11.6	0.1	1	21.31	98.1	6.7812	47.5488
2021	1	26	21	44	1	11.6	0.1	1	21.03	100.1	6.7812	46.6474
2021	1	26	21	54	1	11.6	0.1	1	20.78	99.4	6.7812	46.1967
2021	1	26	22	4	1	11.6	0.1	1	20.2	98	6.7812	45.07
2021	1	26	22	14	1	11.6	0.1	1	20.34	96.8	6.7873	45.5633
2021	1	26	22	24	1	11.6	0.1	1	20.57	97.3	6.7812	45.9714
2021	1	26	22	34	1	11.6	0.1	1	20.68	99.5	6.7812	45.9714
2021	1	26	22	44	1	11.6	0.1	1	20.65	98.9	6.7812	45.9714
2021	1	26	22	54	1	11.6	0.1	1	21.2	97.9	6.7873	47.3678
2021	1	26	23	4	1	11.6	0.1	1	20.3	95.7	6.7873	45.5634
2021	1	26	23	14	1	11.6	0.1	1	20.58	97.5	6.7873	46.0145
2021	1	26	23	24	1	11.6	0.1	1	21.03	98.5	6.7873	46.9168
2021	1	26	23	34	1	11.6	0.1	1	20.82	98.3	6.7812	46.4222
2021	1	26	23	44	1	11.6	0.1	1	21.13	96.3	6.7812	47.3236
2021	1	26	23	54	1	11.6	0.1	1	20.04	96.9	6.7873	44.8868

Mazourka (0354)

Year	Month	Day	Hour	Minute	Second	Voltage	CellBegin	CellEnd	Speed	Direction	Area	Flow
2021	1	27	0	4	1	11.6	0.1	1	20.61	98.1	6.7873	46.0146
2021	1	27	0	14	1	11.6	0.1	1	21.03	98.5	6.7873	46.9169
2021	1	27	0	24	1	11.6	0.1	1	21.02	96	6.7873	47.1424
2021	1	27	0	34	1	11.6	0.1	1	20.49	97.9	6.7873	45.7891
2021	1	27	0	44	1	11.6	0.1	1	21.34	98.6	6.7812	47.549
2021	1	27	0	54	1	11.6	0.1	1	21.48	97.5	6.7812	47.9998
2021	1	27	1	4	1	11.6	0.1	1	20.52	98.4	6.7812	45.7463
2021	1	27	1	14	1	11.6	0.1	1	20.85	96.9	6.7812	46.6477
2021	1	27	1	24	1	11.6	0.1	1	20.54	98.7	6.7873	45.7891
2021	1	27	1	34	1	11.6	0.1	1	21.3	97.8	6.7873	47.5936
2021	1	27	1	44	1	11.6	0.1	1	20.61	98.1	6.7873	46.0147
2021	1	27	1	54	1	11.6	0.1	1	20.8	95.5	6.7873	46.6914
2021	1	27	2	4	1	11.6	0.1	1	21.59	95.3	6.7873	48.4959
2021	1	27	2	14	1	11.6	0.1	1	21.33	98.4	6.7873	47.5936
2021	1	27	2	24	1	11.6	0.1	1	19.6	95.9	6.7873	43.9846
2021	1	27	2	34	1	11.6	0.1	1	21.73	96.3	6.7873	48.7215
2021	1	27	2	44	1	11.6	0.1	1	21.28	97.6	6.7873	47.5937
2021	1	27	2	54	1	11.6	0.1	1	20.73	96.4	6.7812	46.4224
2021	1	27	3	4	1	11.6	0.1	1	21	97.9	6.7873	46.917
2021	1	27	3	14	1	11.6	0.1	1	20.54	98.7	6.7812	45.7463
2021	1	27	3	24	1	11.6	0.1	1	21.65	98.8	6.7873	48.2704
2021	1	27	3	34	1	11.6	0.1	1	20.58	97.5	6.7873	46.0148
2021	1	27	3	44	1	11.6	0.1	1	20.88	94.9	6.7873	46.917
2021	1	27	3	54	1	11.6	0.1	1	20.83	96.3	6.7873	46.6915
2021	1	27	4	4	1	11.6	0.1	1	21.81	95.8	6.7812	48.9013
2021	1	27	4	14	1	11.6	0.1	1	21.64	96.6	6.7873	48.496
2021	1	27	4	24	1	11.6	0.1	1	20.22	96.2	6.7873	45.3381
2021	1	27	4	34	1	11.6	0.1	1	19.6	95.9	6.7873	43.9847
2021	1	27	4	44	1	11.6	0.1	1	21.15	96.8	6.7873	47.3682
2021	1	27	4	54	1	11.6	0.1	1	20.34	96.8	6.7934	45.6063
2021	1	27	5	4	1	11.6	0.1	1	20.39	97.9	6.7873	45.5637
2021	1	27	5	14	1	11.6	0.1	1	20.78	97.5	6.7873	46.466
2021	1	27	5	24	1	11.6	0.1	1	21.07	97.4	6.7873	47.1427
2021	1	27	5	34	1	11.6	0.1	1	20.74	96.6	6.7873	46.466
2021	1	27	5	44	1	11.6	0.1	1	20.95	98.8	6.7934	46.7353
2021	1	27	5	54	1	11.6	0.1	1	21.36	100.5	6.7873	47.3683
2021	1	27	6	4	1	11.6	0.1	1	21.35	96.7	6.7873	47.8194
2021	1	27	6	14	1	11.6	0.1	1	20.55	97	6.7873	46.0149
2021	1	27	6	24	1	11.6	0.1	1	20.79	95.2	6.7873	46.6916
2021	1	27	6	34	1	11.6	0.1	1	20.93	98.5	6.7873	46.6916
2021	1	27	6	44	1	11.6	0.1	1	21.92	98.1	6.7934	48.9931
2021	1	27	6	54	1	11.6	0.1	1	21.1	95.4	6.7934	47.4127
2021	1	27	7	4	1	11.6	0.1	1	20.45	97	6.7934	45.8323
2021	1	27	7	14	1	11.6	0.1	1	20.32	96.2	6.7934	45.6065
2021	1	27	7	24	1	11.4	0.1	1	20.29	97.9	6.7934	45.3807
2021	1	27	7	34	1	11.4	0.1	1	20.67	94.7	6.7934	46.5096
2021	1	27	7	44	1	11.4	0.1	1	20.62	98.4	6.7873	46.015
2021	1	27	7	54	1	11.4	0.1	1	21.56	96.9	6.7873	48.2707



## Mazourka (0354)

Year	Month	Day	Hour	Minute	Second	Voltage	CellBegin	CellEnd	Speed	Direction	Area	Flow
2021	1	27	8	4	1	11.4	0.1	1	19.67	95	6.7934	44.2519
2021	1	27	8	14	1	11.4	0.1	1	21.2	97.9	6.7934	47.4127
2021	1	27	8	24	1	11.4	0.1	1	20.58	99.5	6.7873	45.7895
2021	1	27	8	34	1	11.4	0.1	1	20.47	99.3	6.7934	45.6065
2021	1	27	8	44	1	11.4	0.1	1	20.32	98.5	6.7873	45.3384
2021	1	27	8	54	1	11.6	0.1	1	21.1	97.9	6.7873	47.1429
2021	1	27	9	4	1	11.6	0.1	1	20.67	94.7	6.7873	46.4662
2021	1	27	9	14	1	11.6	0.1	1	21.24	96.5	6.7812	47.5495
2021	1	27	9	24	1	11.6	0.1	1	20.28	101.1	6.7812	44.8453
2021	1	27	9	34	1	11.4	0.1	1	21.04	96.6	6.7873	47.1429
2021	1	27	9	44	1	11.4	0.1	1	20.47	97.3	6.7873	45.7895
2021	1	27	9	54	1	11.4	0.1	1	20.53	96.4	6.7873	46.0151
2021	1	27	10	4	1	11.4	0.1	1	21.27	97.3	6.7873	47.594
2021	1	27	10	14	1	11.4	0.1	1	20.63	96.4	6.7934	46.2839
2021	1	27	10	24	1	11.4	0.1	1	20.74	96.6	6.7812	46.4228
2021	1	27	10	34	1	11.6	0.1	1	20.66	97.2	6.7873	46.2407
2021	1	27	10	44	1	11.6	0.1	1	19.96	99.2	6.7934	44.4777
2021	1	27	10	54	1	11.6	0.1	1	20.88	97.4	6.7934	46.7354
2021	1	27	11	4	1	11.6	0.1	1	21.3	97.8	6.7812	47.5495
2021	1	27	11	14	1	11.8	0.1	1	21.13	96.3	6.7995	47.4571
2021	1	27	11	24	1	11.6	0.1	1	20.83	96.3	6.7995	46.7791
2021	1	27	11	34	1	11.6	0.1	1	20.85	98.8	6.7934	46.5097
2021	1	27	11	44	1	11.6	0.1	1	20.23	96.5	6.7934	45.3808
2021	1	27	11	54	1	11.6	0.1	1	20.3	99.9	6.7995	45.1972
2021	1	27	12	4	1	11.6	0.1	1	21.32	96.2	6.7934	47.8643
2021	1	27	12	14	1	11.6	0.1	1	20.96	94.4	6.7934	47.187
2021	1	27	12	24	1	11.8	0.1	1	20.7	98.1	6.7995	46.3271
2021	1	27	12	34	1	11.8	0.1	1	21.51	95.9	6.7995	48.361
2021	1	27	12	44	1	11.6	0.1	1	20.9	99.6	6.7934	46.5096
2021	1	27	12	54	1	11.8	0.1	1	19.59	97.9	6.7995	43.8413
2021	1	27	13	4	1	11.6	0.1	1	20.63	96.4	6.7995	46.3271
2021	1	27	13	14	1	11.6	0.1	1	20.33	96.5	6.7995	45.6492
2021	1	27	13	24	1	11.6	0.1	1	20.43	96.5	6.7934	45.8323
2021	1	27	13	34	1	11.6	0.1	1	20.14	96.8	6.7934	45.155
2021	1	27	13	44	1	11.6	0.1	1	20.28	97.7	6.7995	45.4232
2021	1	27	13	54	1	11.4	0.1	1	20.75	98.9	6.7934	46.2839
2021	1	27	14	4	1	11.4	0.1	1	20.78	97.5	6.7995	46.5531
2021	1	27	14	14	1	11.4	0.1	1	20.78	97.5	6.7995	46.5531
2021	1	27	14	24	1	11.4	0.1	1	20	95.7	6.7995	44.9712
2021	1	27	14	34	1	11.4	0.1	1	21.06	97.1	6.7934	47.187
2021	1	27	14	44	1	11.4	0.1	1	20.68	97.5	6.7995	46.3271
2021	1	27	14	54	1	11.4	0.1	1	20.25	97.1	6.7934	45.3808
2021	1	27	15	4	1	11.4	0.1	1	21.67	97.2	6.7995	48.587
2021	1	27	15	14	1	11.4	0.1	1	20.08	95.1	6.8056	45.2394
2021	1	27	15	24	1	11.4	0.1	1	20.08	95.1	6.8056	45.2394
2021	1	27	15	34	1	11.4	0.1	1	19.92	96.3	6.7995	44.7452
2021	1	27	15	44	1	11.4	0.1	1	20.32	96.2	6.8056	45.6918
2021	1	27	15	54	1	11.4	0.1	1	19.49	98	6.8056	43.656

## Mazourka (0354)

Year	Month	Day	Hour	Minute	Second	Voltage	CellBegin	CellEnd	Speed	Direction	Area	Flow
2021	1	27	16	4	1	11.4	0.1	1	20.72	96.1	6.8056	46.5966
2021	1	27	16	14	1	11.4	0.1	1	20.85	96.9	6.8056	46.8227
2021	1	27	16	24	1	11.4	0.1	1	20.38	97.6	6.8056	45.6918
2021	1	27	16	34	1	11.4	0.1	1	21.5	97.8	6.8117	48.2248
2021	1	27	16	44	1	11.4	0.1	1	21.53	96.4	6.8117	48.4512
2021	1	27	16	54	1	11.4	0.1	1	19.76	97.3	6.8117	44.3759
2021	1	27	17	4	1	11.4	0.1	1	21.5	97.8	6.8117	48.2248
2021	1	27	17	14	1	11.4	0.1	1	20.72	96.1	6.8117	46.64
2021	1	27	17	24	1	11.4	0.1	1	21.52	98.3	6.8056	48.1799
2021	1	27	17	34	1	11.4	0.1	1	20.62	98.4	6.8117	46.1871
2021	1	27	17	44	1	11.4	0.1	1	20.69	101.1	6.8056	45.9179
2021	1	27	17	54	1	11.4	0.1	1	20.7	95.5	6.8056	46.5965
2021	1	27	18	4	1	11.4	0.1	1	20.53	96.4	6.8056	46.1441
2021	1	27	18	14	1	11.4	0.1	1	21.03	96.3	6.8056	47.2751
2021	1	27	18	24	1	11.4	0.1	1	20.94	96.6	6.8117	47.0928
2021	1	27	18	34	1	11.4	0.1	1	20.58	97.5	6.8056	46.1441
2021	1	27	18	44	1	11.4	0.1	1	20.74	96.6	6.8117	46.6399
2021	1	27	18	54	1	11.4	0.1	1	21.1	95.4	6.8056	47.5012
2021	1	27	19	4	1	11.4	0.1	1	20.88	97.4	6.8117	46.8663
2021	1	27	19	14	1	11.4	0.1	1	20.83	98.6	6.8056	46.5965
2021	1	27	19	24	1	11.4	0.1	1	19.94	98.9	6.7995	44.5191
2021	1	27	19	34	1	11.4	0.1	1	20.9	99.6	6.7995	46.553
2021	1	27	19	44	1	11.4	0.1	1	20.7	98.1	6.7995	46.327
2021	1	27	19	54	1	11.4	0.1	1	20.99	95.2	6.7995	47.2309
2021	1	27	20	4	1	11.4	0.1	1	21.82	96.1	6.7995	49.0388
2021	1	27	20	14	1	11.4	0.1	1	20.41	95.9	6.8178	46.0035
2021	1	27	20	24	1	11.4	0.1	1	21.52	96.1	6.7995	48.3609
2021	1	27	20	34	1	11.4	0.1	1	19.34	96.8	6.8056	43.4297
2021	1	27	20	44	1	11.4	0.1	1	21.02	96	6.8056	47.275
2021	1	27	20	54	1	11.4	0.1	1	20.88	97.4	6.7995	46.779
2021	1	27	21	4	1	11.4	0.1	1	20.78	97.5	6.7934	46.5095
2021	1	27	21	14	1	11.4	0.1	1	20.48	97.6	6.7995	45.875
2021	1	27	21	24	1	11.4	0.1	1	21.91	97.9	6.7995	49.0388
2021	1	27	21	34	1	11.4	0.1	1	20.59	97.8	6.7995	46.101
2021	1	27	21	44	1	11.4	0.1	1	21.16	99	6.7995	47.2309
2021	1	27	21	54	1	11.4	0.1	1	20.83	96.3	6.8056	46.8227
2021	1	27	22	4	1	11.4	0.1	1	20.8	98	6.7995	46.553
2021	1	27	22	14	1	11.4	0.1	1	21.3	97.8	6.7995	47.6829
2021	1	27	22	24	1	11.4	0.1	1	21.62	98.2	6.7934	48.3157
2021	1	27	22	34	1	11.4	0.1	1	20.45	97	6.7934	45.8322
2021	1	27	22	44	1	11.4	0.1	1	20.97	100.7	6.8056	46.5965
2021	1	27	22	54	1	11.4	0.1	1	20.83	93.3	6.7873	46.9172
2021	1	27	23	4	1	11.4	0.1	1	21.21	98.1	6.7934	47.4126
2021	1	27	23	14	1	11.4	0.1	1	21.05	94.1	6.7934	47.4126
2021	1	27	23	24	1	11.4	0.1	1	21.07	97.4	6.7995	47.231
2021	1	27	23	34	1	11.4	0.1	1	20.49	97.9	6.8056	45.9179
2021	1	27	23	44	1	11.4	0.1	1	21.34	100.3	6.7995	47.4569
2021	1	27	23	54	1	11.4	0.1	1	20.51	98.1	6.7995	45.875

Mazourka (0354)

Year	Month	Day	Hour	Minute	Second	Voltage	CellBegin	CellEnd	Speed	Direction	Area	Flow
2021	1	28	0	4	1	11.4	0.1	1	20.58	97.5	6.7995	46.101
2021	1	28	0	14	1	11.4	0.1	1	21.68	97.4	6.8056	48.6322
2021	1	28	0	24	1	11.4	0.1	1	20.31	95.9	6.7995	45.6491
2021	1	28	0	34	1	11.4	0.1	1	21.14	96.5	6.7995	47.4569
2021	1	28	0	44	1	11.4	0.1	1	20.55	100.7	6.8056	45.6917
2021	1	28	0	54	1	11.4	0.1	1	21.53	96.4	6.8056	48.406
2021	1	28	1	4	1	11.4	0.1	1	19.64	96.7	6.8056	44.1083
2021	1	28	1	14	1	11.4	0.1	1	20.54	98.7	6.8056	45.9179
2021	1	28	1	24	1	11.4	0.1	1	20.94	96.6	6.8056	47.0489
2021	1	28	1	34	1	11.4	0.1	1	21.68	99.3	6.8056	48.406
2021	1	28	1	44	1	11.4	0.1	1	21.38	97.5	6.8056	47.9536
2021	1	28	1	54	1	11.4	0.1	1	20.99	97.7	6.7995	47.005
2021	1	28	2	4	1	11.4	0.1	1	20.3	95.7	6.7934	45.6065
2021	1	28	2	14	1	11.4	0.1	1	20.39	97.9	6.7995	45.6491
2021	1	28	2	24	1	11.4	0.1	1	21.89	95.2	6.7934	49.2188
2021	1	28	2	34	1	11.4	0.1	1	20.75	96.9	6.8056	46.5965
2021	1	28	2	44	1	11.4	0.1	1	21.13	98.4	6.7995	47.231
2021	1	28	2	54	1	11.4	0.1	1	20.4	95.6	6.7995	45.875
2021	1	28	3	4	1	11.4	0.1	1	21.58	97.5	6.7995	48.3609
2021	1	28	3	14	1	11.4	0.1	1	21.01	99.9	6.7995	46.779
2021	1	28	3	24	1	11.4	0.1	1	20.71	95.8	6.7934	46.5096
2021	1	28	3	34	1	11.4	0.1	1	20.43	96.5	6.7995	45.8751
2021	1	28	3	44	1	11.4	0.1	1	20.03	96.6	6.7995	44.9711
2021	1	28	3	54	1	11.4	0.1	1	20.42	98.4	6.7995	45.6491
2021	1	28	4	4	1	11.4	0.1	1	20.97	94.7	6.7995	47.231
2021	1	28	4	14	1	11.4	0.1	1	21.61	95.8	6.7995	48.5869
2021	1	28	4	24	1	11.4	0.1	1	22.21	99.6	6.7995	49.4908
2021	1	28	4	34	1	11.4	0.1	1	21.52	98.3	6.7995	48.1349
2021	1	28	4	44	1	11.4	0.1	1	20.76	97.2	6.7995	46.553
2021	1	28	4	54	1	11.4	0.1	1	20.33	96.5	6.8056	45.6917
2021	1	28	5	4	1	11.4	0.1	1	21.08	99.3	6.8056	47.0489
2021	1	28	5	14	1	11.4	0.1	1	20.86	99.1	6.8056	46.5965
2021	1	28	5	24	1	11.4	0.1	1	21.07	97.4	6.8056	47.2751
2021	1	28	5	34	1	11.4	0.1	1	20.38	102.5	6.8056	45.0131
2021	1	28	5	44	1	11.4	0.1	1	20.73	96.4	6.8056	46.5965
2021	1	28	5	54	1	11.4	0.1	1	19.92	96.3	6.8056	44.7869
2021	1	28	6	4	1	11.4	0.1	1	21.19	99.5	6.7995	47.231
2021	1	28	6	14	1	11.4	0.1	1	20.96	99.1	6.8056	46.8227
2021	1	28	6	24	1	11.4	0.1	1	20.92	98.2	6.7934	46.7354
2021	1	28	6	34	1	11.4	0.1	1	21.13	100.1	6.7995	47.005
2021	1	28	6	44	1	11.4	0.1	1	20.78	97.5	6.7995	46.553
2021	1	28	6	54	1	11.4	0.1	1	20.47	97.3	6.8056	45.9179
2021	1	28	7	4	1	11.4	0.1	1	20.83	98.6	6.7995	46.5531
2021	1	28	7	14	1	11.4	0.1	1	21.11	98.2	6.8056	47.2751
2021	1	28	7	24	1	11.4	0.1	1	21	97.9	6.8056	47.0489
2021	1	28	7	34	1	11.4	0.1	1	20.43	96.5	6.8056	45.9179
2021	1	28	7	44	1	11.6	0.1	1	20.93	96.3	6.8056	47.0489
2021	1	28	7	54	1	11.6	0.1	1	20.67	100.9	6.8056	45.9179

Mazourka (0354)

Year	Month	Day	Hour	Minute	Second	Voltage	CellBegin	CellEnd	Speed	Direction	Area	Flow
2021	1	28	8	4	1	12	0.1	1	21.43	98.3	6.8056	47.9537
2021	1	28	8	14	1	12.2	0.1	1	20.97	100.7	6.8056	46.5965
2021	1	28	8	24	1	12.6	0.1	1	20.89	97.7	6.8056	46.8226
2021	1	28	8	34	1	12.6	0.1	1	20.16	99.1	6.8056	45.013
2021	1	28	8	44	1	12.8	0.1	1	20.73	98.6	6.8056	46.3702
2021	1	28	8	54	1	12.8	0.1	1	20.39	97.9	6.7995	45.649
2021	1	28	9	4	1	12.8	0.1	1	20.42	96.2	6.7995	45.8749
2021	1	28	9	14	1	12.8	0.1	1	20.03	96.6	6.7995	44.971
2021	1	28	9	24	1	12.8	0.1	1	19.71	98.5	6.7995	44.067
2021	1	28	9	34	1	12.8	0.1	1	21.27	97.3	6.7934	47.6382
2021	1	28	9	44	1	12.8	0.1	1	20.44	98.7	6.7995	45.6489
2021	1	28	9	54	1	13	0.1	1	21.02	96	6.7995	47.2307
2021	1	28	10	4	1	13	0.1	1	20.87	100.8	6.7995	46.3268
2021	1	28	10	14	1	13.2	0.1	1	21.33	98.4	6.7934	47.6382
2021	1	28	10	24	1	13.2	0.1	1	21.79	97.6	6.8239	48.9948
2021	1	28	10	34	1	13.2	0.1	1	21.19	95.1	6.8056	47.7271
2021	1	28	10	44	1	13.2	0.1	1	21.47	94.5	6.7995	48.3606
2021	1	28	10	54	1	13.6	0.1	1	19.75	97	6.7995	44.2928
2021	1	28	11	4	1	13.6	0.1	1	21.22	96.2	6.7995	47.6826
2021	1	28	11	14	1	13.8	0.1	1	21.58	97.5	6.8117	48.4508
2021	1	28	11	24	1	13.8	0.1	1	20.5	95.6	6.8056	46.1437
2021	1	28	11	34	1	13.8	0.1	1	20.49	97.9	6.7934	45.8318
2021	1	28	11	44	1	13.8	0.1	1	21.69	95.3	6.7995	48.8124
2021	1	28	11	54	1	13.8	0.1	1	21.11	98.2	6.7995	47.2305
2021	1	28	12	4	1	13.8	0.1	1	21.16	97.1	6.7873	47.3679
2021	1	28	12	14	1	13.8	0.1	1	21.99	95.2	6.8117	49.5827
2021	1	28	12	24	1	13.8	0.1	1	20.69	95.3	6.7873	46.4656
2021	1	28	12	34	1	13.8	0.1	1	21.31	98.1	6.7934	47.6379
2021	1	28	12	44	1	13.8	0.1	1	21.95	96.8	6.7995	49.2643
2021	1	28	12	54	1	13.6	0.1	1	20.14	96.8	6.7995	45.1966
2021	1	28	13	4	1	13.6	0.1	1	20.87	94.7	6.7873	46.9167
2021	1	28	13	14	1	13.6	0.1	1	22.04	96.5	6.8056	49.5365
2021	1	28	13	24	1	13.8	0.1	1	20.75	96.9	6.8056	46.596
2021	1	28	13	34	1	13	0.1	1	21.38	97.5	6.7934	47.8637
2021	1	28	13	44	1	12.8	0.1	1	21.19	99.5	6.7873	47.1423
2021	1	28	13	54	1	12.8	0.1	1	20.76	94.4	6.7934	46.7348
2021	1	28	14	4	1	13.4	0.1	1	20.4	95.6	6.7934	45.8317
2021	1	28	14	14	1	13	0.1	1	21.23	93.2	6.8056	47.9531
2021	1	28	14	24	1	12.8	0.1	1	21.24	96.5	6.7995	47.6824
2021	1	28	14	34	1	12.4	0.1	1	20.7	95.5	6.7812	46.4221
2021	1	28	14	44	1	12.4	0.1	1	21.42	96.2	6.8056	48.1793
2021	1	28	14	54	1	12.4	0.1	1	20.04	93.7	6.7812	45.07
2021	1	28	15	4	1	12.4	0.1	1	20.65	100.6	6.7873	45.7888
2021	1	28	15	14	1	12.4	0.1	1	20.5	95.6	6.8056	46.1435
2021	1	28	15	24	1	12.4	0.1	1	21.25	96.8	6.7995	47.6823
2021	1	28	15	34	1	12.2	0.1	1	21	95.5	6.8117	47.3185
2021	1	28	15	44	1	12.2	0.1	1	20.96	94.4	6.7873	47.1422
2021	1	28	15	54	1	12.2	0.1	1	20.51	95.9	6.8056	46.1435

Mazourka (0354)

Year	Month	Day	Hour	Minute	Second	Voltage	CellBegin	CellEnd	Speed	Direction	Area	Flow
2021	1	28	16	4	1	12	0.1	1	20.6	95.6	6.8056	46.3696
2021	1	28	16	14	1	12	0.1	1	20.4	95.6	6.8056	45.9172
2021	1	28	16	24	1	12	0.1	1	20.3	95.7	6.8056	45.691
2021	1	28	16	34	1	12	0.1	1	20.56	94.5	6.7995	46.3263
2021	1	28	16	44	1	11.8	0.1	1	20.96	94.4	6.7995	47.2302
2021	1	28	16	54	1	11.8	0.1	1	20.97	97.4	6.7995	47.0042
2021	1	28	17	4	1	11.8	0.1	1	20.84	96.6	6.7873	46.6909
2021	1	28	17	14	1	11.8	0.1	1	20.29	97.9	6.7995	45.4223
2021	1	28	17	24	1	11.8	0.1	1	20.54	96.7	6.7934	46.0572
2021	1	28	17	34	1	11.8	0.1	1	20.06	99.2	6.8056	44.7861
2021	1	28	17	44	1	11.8	0.1	1	20.62	96.1	6.8056	46.3695
2021	1	28	17	54	1	11.8	0.1	1	21.06	97.1	6.8056	47.2742
2021	1	28	18	4	1	11.8	0.1	1	20.56	94.5	6.7934	46.2829
2021	1	28	18	14	1	11.8	0.1	1	21.4	95.6	6.8117	48.2239
2021	1	28	18	24	1	11.8	0.1	1	21.1	97.9	6.7995	47.2301
2021	1	28	18	34	1	11.8	0.1	1	20.34	96.8	6.7995	45.6482
2021	1	28	18	44	1	11.8	0.1	1	21.17	97.3	6.7995	47.456
2021	1	28	18	54	1	11.8	0.1	1	21.01	95.7	6.7995	47.23
2021	1	28	19	4	1	11.8	0.1	1	20.37	97.3	6.8056	45.6908
2021	1	28	19	14	1	11.8	0.1	1	21.55	96.7	6.8117	48.4502
2021	1	28	19	24	1	11.8	0.1	1	20.86	97.2	6.8117	46.8654
2021	1	28	19	34	1	11.8	0.1	1	20.35	97.1	6.7995	45.6481
2021	1	28	19	44	1	11.8	0.1	1	20.92	96	6.7995	47.004
2021	1	28	19	54	1	11.8	0.1	1	20.66	94.4	6.7995	46.552
2021	1	28	20	4	1	11.8	0.1	1	21.03	96.3	6.8117	47.3181
2021	1	28	20	14	1	11.8	0.1	1	20.7	95.5	6.8117	46.6389
2021	1	28	20	24	1	11.8	0.1	1	20.78	97.5	6.8117	46.6389
2021	1	28	20	34	1	11.8	0.1	1	21.3	95.7	6.7995	47.9079
2021	1	28	20	44	1	11.8	0.1	1	21.5	99.6	6.8056	47.9526
2021	1	28	20	54	1	11.8	0.1	1	21.34	96.5	6.7995	47.9079
2021	1	28	21	4	1	11.8	0.1	1	21.14	96.5	6.8056	47.5002
2021	1	28	21	14	1	11.8	0.1	1	20.24	93.7	6.8117	45.7333
2021	1	28	21	24	1	11.6	0.1	1	21.39	95.4	6.8056	48.1788
2021	1	28	21	34	1	11.6	0.1	1	21.09	95.2	6.8117	47.5445
2021	1	28	21	44	1	11.6	0.1	1	21.02	98.2	6.8117	47.0917
2021	1	28	21	54	1	11.8	0.1	1	20.78	97.5	6.8056	46.5955
2021	1	28	22	4	1	11.8	0.1	1	20.99	97.7	6.8056	47.0479
2021	1	28	22	14	1	11.8	0.1	1	20.34	96.8	6.83	45.8612
2021	1	28	22	24	1	11.6	0.1	1	20.48	95	6.7995	46.1001
2021	1	28	22	34	1	11.6	0.1	1	21.1	97.9	6.8056	47.2741
2021	1	28	22	44	1	11.6	0.1	1	21.51	98	6.8056	48.1788
2021	1	28	22	54	1	11.8	0.1	1	21.88	99.2	6.8178	48.9486
2021	1	28	23	4	1	11.6	0.1	1	20.84	96.6	6.8056	46.8217
2021	1	28	23	14	1	11.6	0.1	1	20.72	96.1	6.8178	46.6824
2021	1	28	23	24	1	11.6	0.1	1	21.06	97.1	6.8117	47.3182
2021	1	28	23	34	1	11.8	0.1	1	20.72	96.1	6.83	46.7694
2021	1	28	23	44	1	11.8	0.1	1	19.91	96.1	6.8239	44.9113
2021	1	28	23	54	1	11.8	0.1	1	20.97	97.4	6.8117	47.0918

## Mazourka (0354)

Year	Month	Day	Hour	Minute	Second	Voltage	CellBegin	CellEnd	Speed	Direction	Area	Flow
2021	1	29	0	4	1	11.6	0.1	1	20.39	97.9	6.8056	45.6908
2021	1	29	0	14	1	11.6	0.1	1	20.68	97.5	6.8178	46.4559
2021	1	29	0	24	1	11.6	0.1	1	20.71	95.8	6.8117	46.639
2021	1	29	0	34	1	11.6	0.1	1	20.72	96.1	6.8178	46.6825
2021	1	29	0	44	1	11.6	0.1	1	20.42	98.4	6.8239	45.8187
2021	1	29	0	54	1	11.6	0.1	1	21.17	97.3	6.8178	47.5889
2021	1	29	1	4	1	11.6	0.1	1	20.41	98.2	6.8178	45.776
2021	1	29	1	14	1	11.6	0.1	1	20.99	97.7	6.8178	47.1357
2021	1	29	1	24	1	11.6	0.1	1	20.64	96.7	6.8239	46.4991
2021	1	29	1	34	1	11.6	0.1	1	21.51	95.9	6.8178	48.4954
2021	1	29	1	44	1	11.6	0.1	1	20.9	95.5	6.8178	47.1357
2021	1	29	1	54	1	11.6	0.1	1	19.86	97.2	6.8239	44.6846
2021	1	29	2	4	1	11.6	0.1	1	20.16	94.3	6.8178	45.5495
2021	1	29	2	14	1	11.6	0.1	1	20.53	96.4	6.8178	46.2293
2021	1	29	2	24	1	11.6	0.1	1	20.27	97.4	6.83	45.6343
2021	1	29	2	34	1	11.6	0.1	1	21.28	94.9	6.83	48.1317
2021	1	29	2	44	1	11.6	0.1	1	20.2	95.7	6.8239	45.5919
2021	1	29	2	54	1	11.6	0.1	1	20.84	96.6	6.8239	46.9528
2021	1	29	3	4	1	11.6	0.1	1	20.24	96.8	6.8239	45.5919
2021	1	29	3	14	1	11.6	0.1	1	21.17	97.3	6.8239	47.6333
2021	1	29	3	24	1	11.6	0.1	1	20.51	95.9	6.8239	46.2724
2021	1	29	3	34	1	11.6	0.1	1	20.31	95.9	6.83	45.8613
2021	1	29	3	44	1	11.6	0.1	1	21.81	97.9	6.83	49.0398
2021	1	29	3	54	1	11.6	0.1	1	20.95	96.9	6.83	47.2236
2021	1	29	4	4	1	11.6	0.1	1	20.79	97.7	6.83	46.7695
2021	1	29	4	14	1	11.6	0.1	1	20.68	97.5	6.83	46.5425
2021	1	29	4	24	1	11.6	0.1	1	20.94	96.6	6.83	47.2236
2021	1	29	4	34	1	11.6	0.1	1	20.6	95.6	6.83	46.5425
2021	1	29	4	44	1	11.6	0.1	1	21.9	95.5	6.83	49.494
2021	1	29	4	54	1	11.6	0.1	1	20.74	96.6	6.83	46.7695
2021	1	29	5	4	1	11.6	0.1	1	20.39	99.6	6.83	45.6344
2021	1	29	5	14	1	11.6	0.1	1	20.74	96.6	6.83	46.7695
2021	1	29	5	24	1	11.6	0.1	1	21.4	97.8	6.83	48.1318
2021	1	29	5	34	1	11.6	0.1	1	21.53	96.4	6.83	48.5858
2021	1	29	5	44	1	11.6	0.1	1	21.61	98	6.83	48.5858
2021	1	29	5	54	1	11.6	0.1	1	20.72	96.1	6.83	46.7696
2021	1	29	6	4	1	11.6	0.1	1	21.73	96.3	6.83	49.0399
2021	1	29	6	14	1	11.6	0.1	1	20.59	97.8	6.83	46.3155
2021	1	29	6	24	1	11.6	0.1	1	21.57	97.2	6.83	48.5859
2021	1	29	6	34	1	11.6	0.1	1	21.01	95.7	6.83	47.4507
2021	1	29	6	44	1	11.6	0.1	1	21.43	98.3	6.8361	48.1765
2021	1	29	6	54	1	11.6	0.1	1	20.66	94.4	6.8361	46.8131
2021	1	29	7	4	1	11.6	0.1	1	21.28	97.6	6.8361	47.9493
2021	1	29	7	14	1	11.6	0.1	1	20.65	97	6.83	46.5426
2021	1	29	7	24	1	11.6	0.1	1	21.48	97.5	6.8361	48.4038
2021	1	29	7	34	1	11.6	0.1	1	20.62	96.1	6.83	46.5426
2021	1	29	7	44	1	11.8	0.1	1	21.28	94.9	6.83	48.1318
2021	1	29	7	54	1	12.2	0.1	1	20.18	97.7	6.83	45.4074

## Mazourka (0354)

Year	Month	Day	Hour	Minute	Second	Voltage	CellBegin	CellEnd	Speed	Direction	Area	Flow
2021	1	29	8	4	1	12.4	0.1	1	21.43	98.3	6.8361	48.1765
2021	1	29	8	14	1	12.4	0.1	1	20.33	96.5	6.83	45.8614
2021	1	29	8	24	1	12.6	0.1	1	20.7	98.1	6.83	46.5425
2021	1	29	8	34	1	12.6	0.1	1	20.57	97.3	6.8361	46.3585
2021	1	29	8	44	1	12.2	0.1	1	21.03	96.3	6.83	47.4507
2021	1	29	8	54	1	12.2	0.1	1	21.32	96.2	6.8361	48.1765
2021	1	29	9	4	1	12.2	0.1	1	20.45	97	6.8239	46.0457
2021	1	29	9	14	1	12	0.1	1	21.16	99	6.8361	47.4948
2021	1	29	9	24	1	12.2	0.1	1	20.93	93	6.8361	47.4948
2021	1	29	9	34	1	12.4	0.1	1	20.76	99.1	6.8361	46.5858
2021	1	29	9	44	1	13.8	0.1	1	20.81	95.8	6.8361	47.0402
2021	1	29	9	54	1	12.6	0.1	1	20.32	98.5	6.8361	45.6767
2021	1	29	10	4	1	12.4	0.1	1	19.85	96.9	6.83	44.7262
2021	1	29	10	14	1	13.6	0.1	1	19.9	98.1	6.83	44.7261
2021	1	29	10	24	1	12.6	0.1	1	21.57	97.2	6.8361	48.6309
2021	1	29	10	34	1	13.8	0.1	1	20.39	97.9	6.8361	45.9038
2021	1	29	10	44	1	13.8	0.1	1	21.41	95.9	6.8361	48.4035
2021	1	29	10	54	1	13.8	0.1	1	20.37	97.3	6.8361	45.9037
2021	1	29	11	4	1	13.8	0.1	1	20.37	94.8	6.8361	46.1309
2021	1	29	11	14	1	13.6	0.1	1	20.85	96.9	6.8361	47.0399
2021	1	29	11	24	1	13.6	0.1	1	20.49	97.9	6.8361	46.1309
2021	1	29	11	34	1	13.8	0.1	1	20.42	96.2	6.8361	46.1309
2021	1	29	11	44	1	13.6	0.1	1	21.4	99.7	6.8361	47.9488
2021	1	29	11	54	1	13.8	0.1	1	20.44	96.7	6.8361	46.1308
2021	1	29	12	4	1	13.8	0.1	1	19.85	96.9	6.8361	44.7674
2021	1	29	12	14	1	13.8	0.1	1	20.24	93.4	6.8361	45.9036
2021	1	29	12	24	1	13.8	0.1	1	20.16	97.1	6.8361	45.4491
2021	1	29	12	34	1	13.6	0.1	1	20.16	94.3	6.8361	45.6763
2021	1	29	12	44	1	13.8	0.1	1	20.55	97	6.8421	46.4011
2021	1	29	12	54	1	13.8	0.1	1	20.54	96.7	6.8361	46.358
2021	1	29	13	4	1	13.8	0.1	1	20.24	96.8	6.8361	45.6763
2021	1	29	13	14	1	13.6	0.1	1	21.29	99.5	6.8361	47.7215
2021	1	29	13	24	1	13.6	0.1	1	21.49	95.3	6.8361	48.6304
2021	1	29	13	34	1	13.6	0.1	1	20.43	96.5	6.8361	46.1307
2021	1	29	13	44	1	13.6	0.1	1	20.23	96.5	6.8361	45.6762
2021	1	29	13	54	1	13.6	0.1	1	21.27	97.3	6.8361	47.9487
2021	1	29	14	4	1	13.6	0.1	1	19.93	98.7	6.8361	44.7673
2021	1	29	14	14	1	13.6	0.1	1	21.27	97.3	6.8361	47.9487
2021	1	29	14	24	1	13.6	0.1	1	20.61	98.1	6.8421	46.401
2021	1	29	14	34	1	12.6	0.1	1	21.71	97.9	6.8421	48.9031
2021	1	29	14	44	1	13	0.1	1	21.86	96.8	6.8361	49.3122
2021	1	29	14	54	1	13.4	0.1	1	21.76	96.9	6.8421	49.1305
2021	1	29	15	4	1	13.4	0.1	1	21.34	98.6	6.8421	47.9932
2021	1	29	15	14	1	13.4	0.1	1	21.14	98.7	6.8421	47.5383
2021	1	29	15	24	1	13.4	0.1	1	21.38	97.5	6.8421	48.2207
2021	1	29	15	34	1	13.4	0.1	1	21.4	97.8	6.8421	48.2207
2021	1	29	15	44	1	13.4	0.1	1	20.99	97.7	6.8361	47.267
2021	1	29	15	54	1	13.4	0.1	1	20.92	96	6.8421	47.3108

Mazourka (0354)

Year	Month	Day	Hour	Minute	Second	Voltage	CellBegin	CellEnd	Speed	Direction	Area	Flow
2021	1	29	16	4	1	13.4	0.1	1	21.28	97.6	6.8421	47.9932
2021	1	29	16	14	1	13.4	0.1	1	21.54	98.5	6.8361	48.4032
2021	1	29	16	24	1	12.8	0.1	1	20.88	97.4	6.8421	47.0833
2021	1	29	16	34	1	12	0.1	1	21.28	97.6	6.8421	47.9931
2021	1	29	16	44	1	12	0.1	1	20.93	100.2	6.8421	46.8558
2021	1	29	16	54	1	11.8	0.1	1	21.62	98.2	6.8421	48.6755
2021	1	29	17	4	1	11.8	0.1	1	21.29	95.4	6.8421	48.2205
2021	1	29	17	14	1	11.8	0.1	1	20.83	98.6	6.8421	46.8558
2021	1	29	17	24	1	11.8	0.1	1	19.76	94.6	6.8421	44.8087
2021	1	29	17	34	1	11.8	0.1	1	20.55	97	6.8421	46.4008
2021	1	29	17	44	1	11.8	0.1	1	20.71	95.8	6.8421	46.8558
2021	1	29	17	54	1	11.8	0.1	1	20.69	97.8	6.8421	46.6283
2021	1	29	18	4	1	11.8	0.1	1	21.15	96.8	6.8421	47.7655
2021	1	29	18	14	1	11.8	0.1	1	21.03	96.3	6.8421	47.5381
2021	1	29	18	24	1	11.8	0.1	1	20.2	98	6.8421	45.491
2021	1	29	18	34	1	11.8	0.1	1	20.91	95.8	6.8421	47.3106
2021	1	29	18	44	1	11.8	0.1	1	22.12	98.1	6.8421	49.8126
2021	1	29	18	54	1	11.8	0.1	1	20.64	96.7	6.8421	46.6282
2021	1	29	19	4	1	11.8	0.1	1	21.26	94.3	6.8421	48.2204
2021	1	29	19	14	1	11.8	0.1	1	21.62	98.2	6.8421	48.6753
2021	1	29	19	24	1	11.8	0.1	1	21.46	98.8	6.8421	48.2204
2021	1	29	19	34	1	11.8	0.1	1	20.9	95.5	6.8421	47.3106
2021	1	29	19	44	1	11.8	0.1	1	21	97.9	6.8421	47.3106
2021	1	29	19	54	1	11.6	0.1	1	21.87	98.9	6.8421	49.1303
2021	1	29	20	4	1	11.6	0.1	1	20.8	98	6.8482	46.8992
2021	1	29	20	14	1	11.6	0.1	1	20.64	96.7	6.8482	46.6715
2021	1	29	20	24	1	11.6	0.1	1	21.04	96.6	6.8421	47.5381
2021	1	29	20	34	1	11.6	0.1	1	20.92	96	6.8421	47.3107
2021	1	29	20	44	1	11.6	0.1	1	20.42	98.4	6.8482	45.9886
2021	1	29	20	54	1	11.6	0.1	1	21.52	96.1	6.8482	48.7206
2021	1	29	21	4	1	11.6	0.1	1	20.63	98.6	6.8482	46.4439
2021	1	29	21	14	1	11.6	0.1	1	20.8	98	6.8482	46.8993
2021	1	29	21	24	1	11.6	0.1	1	20.72	98.3	6.8482	46.6717
2021	1	29	21	34	1	11.6	0.1	1	20.47	94.8	6.8482	46.444
2021	1	29	21	44	1	11.6	0.1	1	21.67	99	6.8482	48.7207
2021	1	29	21	54	1	11.6	0.1	1	20.92	98.2	6.8482	47.1271
2021	1	29	22	4	1	11.6	0.1	1	22.24	96.5	6.8482	50.3144
2021	1	29	22	14	1	11.6	0.1	1	20.44	96.7	6.8482	46.2164
2021	1	29	22	24	1	11.6	0.1	1	20.95	96.9	6.8482	47.3548
2021	1	29	22	34	1	11.6	0.1	1	21.17	97.3	6.8482	47.8101
2021	1	29	22	44	1	11.6	0.1	1	20.92	96	6.8482	47.3548
2021	1	29	22	54	1	11.6	0.1	1	21.32	96.2	6.8482	48.2655
2021	1	29	23	4	1	11.6	0.1	1	19.94	96.9	6.8482	45.0782
2021	1	29	23	14	1	11.6	0.1	1	20.55	99	6.8482	46.2166
2021	1	29	23	24	1	11.6	0.1	1	20	95.7	6.8482	45.3059
2021	1	29	23	34	1	11.6	0.1	1	21.17	97.3	6.8482	47.8103
2021	1	29	23	44	1	11.6	0.1	1	19.73	100.5	6.8482	44.1676
2021	1	29	23	54	1	11.6	0.1	1	20.64	96.7	6.8482	46.672



## Mazourka (0354)

Year	Month	Day	Hour	Minute	Second	Voltage	CellBegin	CellEnd	Speed	Direction	Area	Flow
2021	1	30	0	4	1	11.6	0.1	1	21.62	98.2	6.8482	48.721
2021	1	30	0	14	1	11.6	0.1	1	20.83	98.6	6.8482	46.8997
2021	1	30	0	24	1	11.6	0.1	1	21.74	96.6	6.8482	49.1764
2021	1	30	0	34	1	11.6	0.1	1	20.45	97	6.8482	46.2167
2021	1	30	0	44	1	11.6	0.1	1	21.89	97.6	6.8482	49.4041
2021	1	30	0	54	1	11.6	0.1	1	20.95	96.9	6.8482	47.3551
2021	1	30	1	4	1	11.6	0.1	1	21	95.5	6.8482	47.5828
2021	1	30	1	14	1	11.6	0.1	1	21.11	96	6.8482	47.8105
2021	1	30	1	24	1	11.6	0.1	1	20.44	96.7	6.8482	46.2169
2021	1	30	1	34	1	11.6	0.1	1	20.8	95.5	6.8482	47.1275
2021	1	30	1	44	1	11.6	0.1	1	21.51	98	6.8482	48.4936
2021	1	30	1	54	1	11.6	0.1	1	20.95	98.8	6.8482	47.1276
2021	1	30	2	4	1	11.6	0.1	1	20.97	97.4	6.8482	47.3553
2021	1	30	2	14	1	11.6	0.1	1	20.32	98.5	6.8482	45.7616
2021	1	30	2	24	1	11.6	0.1	1	22.07	97	6.8482	49.8597
2021	1	30	2	34	1	11.4	0.1	1	20.39	97.9	6.8482	45.9893
2021	1	30	2	44	1	11.4	0.1	1	20.48	97.6	6.8421	46.1742
2021	1	30	2	54	1	11.4	0.1	1	20.82	98.3	6.8482	46.9
2021	1	30	3	4	1	11.4	0.1	1	20.1	98	6.8482	45.3064
2021	1	30	3	14	1	11.4	0.1	1	21.11	98.2	6.8482	47.5831
2021	1	30	3	24	1	11.4	0.1	1	21.77	94.7	6.8421	49.3587
2021	1	30	3	34	1	11.4	0.1	1	19.76	94.6	6.8421	44.8095
2021	1	30	3	44	1	11.4	0.1	1	21.48	97.5	6.8482	48.4938
2021	1	30	3	54	1	11.4	0.1	1	21.14	96.5	6.8482	47.8109
2021	1	30	4	4	1	11.4	0.1	1	21.77	97.1	6.8421	49.1313
2021	1	30	4	14	1	11.4	0.1	1	21.36	98.9	6.8421	47.994
2021	1	30	4	24	1	11.4	0.1	1	21.04	96.6	6.8421	47.5391
2021	1	30	4	34	1	11.4	0.1	1	21.03	98.5	6.8421	47.3117
2021	1	30	4	44	1	11.4	0.1	1	19.8	95.8	6.8421	44.8097
2021	1	30	4	54	1	11.4	0.1	1	21.69	97.7	6.8421	48.904
2021	1	30	5	4	1	11.4	0.1	1	21.59	100.9	6.8421	48.2216
2021	1	30	5	14	1	11.4	0.1	1	21.04	98.7	6.8421	47.3118
2021	1	30	5	24	1	11.4	0.1	1	21.28	97.6	6.8421	47.9942
2021	1	30	5	34	1	11.4	0.1	1	19.86	94.6	6.8421	45.0372
2021	1	30	5	44	1	11.4	0.1	1	20.93	98.5	6.8421	47.0844
2021	1	30	5	54	1	11.4	0.1	1	20.94	96.6	6.8421	47.3119
2021	1	30	6	4	1	11.4	0.1	1	21.55	96.7	6.8482	48.7218
2021	1	30	6	14	1	11.4	0.1	1	20.1	98	6.8482	45.3068
2021	1	30	6	24	1	11.4	0.1	1	21.84	98.4	6.8421	49.1316
2021	1	30	6	34	1	11.4	0.1	1	21.18	94.9	6.8482	48.0389
2021	1	30	6	44	1	11.4	0.1	1	21.16	97.1	6.8421	47.7669
2021	1	30	6	54	1	11.4	0.1	1	20.95	98.8	6.8482	47.1283
2021	1	30	7	4	1	11.4	0.1	1	21.49	95.3	6.8482	48.722
2021	1	30	7	14	1	11.4	0.1	1	20.44	96.7	6.8482	46.2176
2021	1	30	7	24	1	11.4	0.1	1	20.71	95.8	6.8421	46.8572
2021	1	30	7	34	1	11.4	0.1	1	19.94	96.9	6.8482	45.0793
2021	1	30	7	44	1	11.6	0.1	1	21.16	97.1	6.8482	47.8114
2021	1	30	7	54	1	12.2	0.1	1	21.04	98.7	6.8421	47.3121

Mazourka (0354)

Year	Month	Day	Hour	Minute	Second	Voltage	CellBegin	CellEnd	Speed	Direction	Area	Flow
2021	1	30	8	4	1	12.6	0.1	1	20.44	96.7	6.8482	46.2177
2021	1	30	8	14	1	12.8	0.1	1	20.88	97.4	6.8482	47.1284
2021	1	30	8	24	1	13	0.1	1	21.14	96.5	6.8482	47.8114
2021	1	30	8	34	1	13.4	0.1	1	21.5	97.8	6.8482	48.4944
2021	1	30	8	44	1	13.8	0.1	1	20.24	98.8	6.8482	45.5346
2021	1	30	8	54	1	13.8	0.1	1	19.85	96.9	6.8482	44.8516
2021	1	30	9	4	1	13.8	0.1	1	21.75	98.7	6.8482	48.9497
2021	1	30	9	14	1	13.8	0.1	1	21.73	100.1	6.8482	48.722
2021	1	30	9	24	1	13.8	0.1	1	20.8	99.7	6.8482	46.673
2021	1	30	9	34	1	13.8	0.1	1	21.21	98.1	6.8482	47.8113
2021	1	30	9	44	1	13.8	0.1	1	20.39	97.9	6.8482	45.9899
2021	1	30	9	54	1	13.6	0.1	1	21.38	97.5	6.8482	48.2666
2021	1	30	10	4	1	13.6	0.1	1	21.59	95.3	6.8482	48.9496
2021	1	30	10	14	1	13.6	0.1	1	21.4	95.6	6.8482	48.4943
2021	1	30	10	24	1	13.6	0.1	1	20.91	99.9	6.8543	46.944
2021	1	30	10	34	1	13.6	0.1	1	20.52	98.4	6.8543	46.2603
2021	1	30	10	44	1	13.6	0.1	1	21.27	97.3	6.8482	48.0388
2021	1	30	10	54	1	13.6	0.1	1	21.23	98.4	6.8543	47.8555
2021	1	30	11	4	1	13.6	0.1	1	21.22	96.2	6.8543	48.0833
2021	1	30	11	14	1	13.6	0.1	1	21.05	96.8	6.8543	47.6275
2021	1	30	11	24	1	13.6	0.1	1	20.42	96.2	6.8543	46.2602
2021	1	30	11	34	1	13.6	0.1	1	20.82	98.3	6.8543	46.9439
2021	1	30	11	44	1	13.6	0.1	1	19.98	95.2	6.8543	45.3486
2021	1	30	11	54	1	13.6	0.1	1	21.77	97.1	6.8543	49.2226
2021	1	30	12	4	1	13.6	0.1	1	21.6	95.6	6.8543	48.9947
2021	1	30	12	14	1	13.6	0.1	1	21.13	96.3	6.8543	47.8553
2021	1	30	12	24	1	13.6	0.1	1	21.19	95.4	6.8543	48.0832
2021	1	30	12	34	1	13.6	0.1	1	21.43	98.3	6.8543	48.311
2021	1	30	12	44	1	13.6	0.1	1	21.04	98.7	6.8543	47.3995
2021	1	30	12	54	1	13.6	0.1	1	21.33	98.4	6.8543	48.0831
2021	1	30	13	4	1	13.6	0.1	1	20.59	97.8	6.8543	46.488
2021	1	30	13	14	1	13.6	0.1	1	21.33	98.4	6.8543	48.0831
2021	1	30	13	24	1	13.4	0.1	1	21.31	98.1	6.8543	48.0831
2021	1	30	13	34	1	13.4	0.1	1	20.78	97.5	6.8543	46.9437
2021	1	30	13	44	1	13.4	0.1	1	21.04	96.6	6.8543	47.6273
2021	1	30	13	54	1	13.4	0.1	1	22.05	100.2	6.8543	49.4504
2021	1	30	14	4	1	13.4	0.1	1	22.47	99	6.8543	50.5898
2021	1	30	14	14	1	13.4	0.1	1	20.97	97.4	6.8482	47.3556
2021	1	30	14	24	1	13.4	0.1	1	20.53	96.4	6.8482	46.4449
2021	1	30	14	34	1	13.4	0.1	1	21.05	96.8	6.8543	47.6273
2021	1	30	14	44	1	13.4	0.1	1	21.36	98.9	6.8482	48.0386
2021	1	30	14	54	1	13.4	0.1	1	20.99	97.7	6.8482	47.3555
2021	1	30	15	4	1	13.4	0.1	1	21.4	97.8	6.8543	48.311
2021	1	30	15	14	1	13.4	0.1	1	21.28	97.6	6.8482	48.0385
2021	1	30	15	24	1	13.4	0.1	1	21.36	98.9	6.8482	48.0386
2021	1	30	15	34	1	13.4	0.1	1	21.07	97.4	6.8482	47.5832
2021	1	30	15	44	1	13.4	0.1	1	20.6	99.8	6.8482	46.2172
2021	1	30	15	54	1	13.4	0.1	1	21.88	99.2	6.8482	49.1769

Mazourka (0354)

Year	Month	Day	Hour	Minute	Second	Voltage	CellBegin	CellEnd	Speed	Direction	Area	Flow
2021	1	30	16	4	1	13.4	0.1	1	21.44	98.6	6.8482	48.2662
2021	1	30	16	14	1	13.4	0.1	1	21.9	99.5	6.8482	49.1769
2021	1	30	16	24	1	13.4	0.1	1	20.61	98.1	6.8482	46.4448
2021	1	30	16	34	1	12	0.1	1	21.02	98.2	6.8482	47.3555
2021	1	30	16	44	1	11.8	0.1	1	20.59	97.8	6.8482	46.4448
2021	1	30	16	54	1	11.8	0.1	1	20.29	97.9	6.8482	45.7617
2021	1	30	17	4	1	11.8	0.1	1	20.83	96.3	6.8482	47.1277
2021	1	30	17	14	1	11.8	0.1	1	20.66	97.2	6.8482	46.6724
2021	1	30	17	24	1	11.8	0.1	1	21.57	97.2	6.8482	48.7214
2021	1	30	17	34	1	11.8	0.1	1	21.43	96.4	6.8482	48.4937
2021	1	30	17	44	1	11.8	0.1	1	20.29	97.9	6.8482	45.7617
2021	1	30	17	54	1	11.8	0.1	1	20.95	98.8	6.8482	47.1277
2021	1	30	18	4	1	11.8	0.1	1	20.75	98.9	6.8482	46.6723
2021	1	30	18	14	1	11.8	0.1	1	21.43	96.4	6.8482	48.4936
2021	1	30	18	24	1	11.8	0.1	1	21.06	99	6.8482	47.3553
2021	1	30	18	34	1	11.8	0.1	1	21.06	97.1	6.8482	47.5829
2021	1	30	18	44	1	11.8	0.1	1	21.43	98.3	6.8482	48.2659
2021	1	30	18	54	1	11.8	0.1	1	21.11	98.2	6.8482	47.5829
2021	1	30	19	4	1	11.8	0.1	1	21.55	98.8	6.8482	48.4936
2021	1	30	19	14	1	11.8	0.1	1	21.16	99	6.8482	47.5829
2021	1	30	19	24	1	11.8	0.1	1	20.92	96	6.8482	47.3552
2021	1	30	19	34	1	11.8	0.1	1	21.47	97.2	6.8482	48.4936
2021	1	30	19	44	1	11.8	0.1	1	20.2	95.7	6.8482	45.7616
2021	1	30	19	54	1	11.8	0.1	1	21.04	96.6	6.8482	47.5829
2021	1	30	20	4	1	11.8	0.1	1	20.78	97.5	6.8482	46.8999
2021	1	30	20	14	1	11.8	0.1	1	20.65	97	6.8482	46.6722
2021	1	30	20	24	1	11.8	0.1	1	22.53	98.2	6.8421	50.7232
2021	1	30	20	34	1	11.8	0.1	1	21.3	95.7	6.8482	48.2659
2021	1	30	20	44	1	11.8	0.1	1	21.09	97.6	6.8421	47.5388
2021	1	30	20	54	1	11.6	0.1	1	20.95	98.8	6.8421	47.0839
2021	1	30	21	4	1	11.6	0.1	1	21.06	99	6.8421	47.3114
2021	1	30	21	14	1	11.6	0.1	1	20.29	97.9	6.8421	45.7192
2021	1	30	21	24	1	11.6	0.1	1	20.68	97.5	6.8421	46.6291
2021	1	30	21	34	1	11.6	0.1	1	19.58	99.7	6.8421	43.8996
2021	1	30	21	44	1	11.6	0.1	1	20.72	98.3	6.8421	46.6291
2021	1	30	21	54	1	11.6	0.1	1	21.09	97.6	6.8421	47.5389
2021	1	30	22	4	1	11.6	0.1	1	20.39	99.6	6.8421	45.7193
2021	1	30	22	14	1	11.6	0.1	1	21.48	97.5	6.8361	48.4039
2021	1	30	22	24	1	11.6	0.1	1	21.1	97.9	6.8361	47.4949
2021	1	30	22	34	1	11.6	0.1	1	21.39	99.4	6.8361	47.9494
2021	1	30	22	44	1	11.6	0.1	1	21.29	95.4	6.8361	48.1767
2021	1	30	22	54	1	11.6	0.1	1	20.18	97.7	6.8361	45.4497
2021	1	30	23	4	1	11.6	0.1	1	21.32	100	6.8361	47.7222
2021	1	30	23	14	1	11.6	0.1	1	20.42	96.2	6.8361	46.1315
2021	1	30	23	24	1	11.6	0.1	1	21.04	96.6	6.8361	47.495
2021	1	30	23	34	1	11.6	0.1	1	21	97.9	6.8361	47.2678
2021	1	30	23	44	1	11.6	0.1	1	20.82	98.3	6.83	46.7699
2021	1	30	23	54	1	11.6	0.1	1	21.34	96.5	6.83	48.1321

## Mazourka (0354)

Year	Month	Day	Hour	Minute	Second	Voltage	CellBegin	CellEnd	Speed	Direction	Area	Flow
2021	1	31	0	4	1	11.6	0.1	1	21.02	98.2	6.83	47.224
2021	1	31	0	14	1	11.6	0.1	1	21.32	96.2	6.83	48.1321
2021	1	31	0	24	1	11.6	0.1	1	20.78	95	6.83	46.997
2021	1	31	0	34	1	11.6	0.1	1	20.99	99.6	6.83	46.997
2021	1	31	0	44	1	11.6	0.1	1	20.9	99.6	6.83	46.77
2021	1	31	0	54	1	11.6	0.1	1	21.2	97.9	6.83	47.6781
2021	1	31	1	4	1	11.6	0.1	1	21.19	99.5	6.83	47.4511
2021	1	31	1	14	1	11.6	0.1	1	20.89	97.7	6.8239	46.9534
2021	1	31	1	24	1	11.6	0.1	1	20.93	96.3	6.8239	47.1802
2021	1	31	1	34	1	11.6	0.1	1	21.46	98.8	6.8239	48.0876
2021	1	31	1	44	1	11.6	0.1	1	20.32	98.5	6.8239	45.5925
2021	1	31	1	54	1	11.6	0.1	1	21.09	97.6	6.8239	47.4071
2021	1	31	2	4	1	11.6	0.1	1	20.23	96.5	6.8239	45.5925
2021	1	31	2	14	1	11.6	0.1	1	20.59	101.2	6.8239	45.8194
2021	1	31	2	24	1	11.6	0.1	1	20.45	99	6.8178	45.7768
2021	1	31	2	34	1	11.6	0.1	1	21.73	96.3	6.8178	48.9494
2021	1	31	2	44	1	11.6	0.1	1	21.39	99.4	6.8178	47.8163
2021	1	31	2	54	1	11.6	0.1	1	20.44	98.7	6.8178	45.7768
2021	1	31	3	4	1	11.6	0.1	1	20.53	96.4	6.8178	46.2301
2021	1	31	3	14	1	11.6	0.1	1	21.1	95.4	6.8117	47.5455
2021	1	31	3	24	1	11.6	0.1	1	21.54	98.5	6.8117	48.2247
2021	1	31	3	34	1	11.6	0.1	1	21.68	99.3	6.8117	48.4511
2021	1	31	3	44	1	11.6	0.1	1	21.13	98.4	6.8117	47.3191
2021	1	31	3	54	1	11.6	0.1	1	19.97	97.5	6.8117	44.8287
2021	1	31	4	4	1	11.6	0.1	1	20.52	96.2	6.8117	46.1871
2021	1	31	4	14	1	11.6	0.1	1	19.7	98.2	6.8117	44.1495
2021	1	31	4	24	1	11.6	0.1	1	20.83	98.6	6.8117	46.64
2021	1	31	4	34	1	11.6	0.1	1	20.44	96.7	6.8056	45.9179
2021	1	31	4	44	1	11.6	0.1	1	20.25	97.1	6.8056	45.4656
2021	1	31	4	54	1	11.4	0.1	1	20.83	98.6	6.8056	46.5966
2021	1	31	5	4	1	11.4	0.1	1	20.33	96.5	6.8056	45.6918
2021	1	31	5	14	1	11.4	0.1	1	21.58	97.5	6.8056	48.4062
2021	1	31	5	24	1	11.4	0.1	1	20.96	97.1	6.8056	47.049
2021	1	31	5	34	1	11.4	0.1	1	21.07	97.4	6.8056	47.2752
2021	1	31	5	44	1	11.4	0.1	1	20.7	98.1	6.8056	46.3705
2021	1	31	5	54	1	11.4	0.1	1	20.67	99.2	6.8056	46.1443
2021	1	31	6	4	1	11.4	0.1	1	19.98	97.8	6.7995	44.7454
2021	1	31	6	14	1	11.4	0.1	1	20.48	97.6	6.7995	45.8753
2021	1	31	6	24	1	11.4	0.1	1	20.32	98.5	6.7995	45.4234
2021	1	31	6	34	1	11.4	0.1	1	20.33	96.5	6.7995	45.6494
2021	1	31	6	44	1	11.4	0.1	1	21.1	97.9	6.7995	47.2313
2021	1	31	6	54	1	11.4	0.1	1	20.73	96.4	6.7995	46.5533
2021	1	31	7	4	1	11.4	0.1	1	20.7	98.1	6.7995	46.3274
2021	1	31	7	14	1	11.4	0.1	1	21.24	96.5	6.7995	47.6833
2021	1	31	7	24	1	11.6	0.1	1	20.89	97.7	6.7995	46.7794
2021	1	31	7	34	1	11.6	0.1	1	19.83	96.7	6.7995	44.5195
2021	1	31	7	44	1	11.6	0.1	1	20.97	97.4	6.7995	47.0054
2021	1	31	7	54	1	11.8	0.1	1	20.8	98	6.7995	46.5534

## Mazourka (0354)

Year	Month	Day	Hour	Minute	Second	Voltage	CellBegin	CellEnd	Speed	Direction	Area	Flow
2021	1	31	8	4	1	12.2	0.1	1	20.69	97.8	6.7995	46.3274
2021	1	31	8	14	1	12.4	0.1	1	20.73	96.4	6.7995	46.5534
2021	1	31	8	24	1	12.4	0.1	1	20.35	99	6.7995	45.4235
2021	1	31	8	34	1	12.6	0.1	1	20.58	97.5	6.7995	46.1015
2021	1	31	8	44	1	13	0.1	1	20.68	97.5	6.7995	46.3274
2021	1	31	8	54	1	13.2	0.1	1	21.35	96.7	6.7995	47.9093
2021	1	31	9	4	1	13.2	0.1	1	21.43	98.3	6.7995	47.9093
2021	1	31	9	14	1	13.6	0.1	1	20.42	98.4	6.7995	45.6495
2021	1	31	9	24	1	13.8	0.1	1	21.06	97.1	6.7995	47.2313
2021	1	31	9	34	1	13.8	0.1	1	20.62	98.4	6.7995	46.1014
2021	1	31	9	44	1	13.8	0.1	1	20.32	96.2	6.7995	45.6494
2021	1	31	9	54	1	13.8	0.1	1	20.78	97.5	6.7995	46.5533
2021	1	31	10	4	1	13.8	0.1	1	20.73	96.4	6.7995	46.5533
2021	1	31	10	14	1	13.6	0.1	1	21.76	96.9	6.7995	48.8131
2021	1	31	10	24	1	13.6	0.1	1	20.32	98.5	6.7995	45.4233
2021	1	31	10	34	1	13.6	0.1	1	20.96	97.1	6.7995	47.0052
2021	1	31	10	44	1	13.6	0.1	1	20.23	96.5	6.7995	45.4233
2021	1	31	10	54	1	13.6	0.1	1	21.34	100.3	6.7995	47.4572
2021	1	31	11	4	1	13.6	0.1	1	19.87	97.5	6.7995	44.5193
2021	1	31	11	14	1	13.6	0.1	1	20.39	97.9	6.7934	45.6066
2021	1	31	11	24	1	13.6	0.1	1	20.75	96.9	6.7934	46.5097
2021	1	31	11	34	1	13.6	0.1	1	20.3	95.7	6.7934	45.6065
2021	1	31	11	44	1	13.6	0.1	1	21.26	97	6.7934	47.6385
2021	1	31	11	54	1	13.6	0.1	1	20.71	95.8	6.7873	46.4661
2021	1	31	12	4	1	13.6	0.1	1	20.72	96.1	6.7934	46.5096
2021	1	31	12	14	1	13.6	0.1	1	20.65	98.9	6.7934	46.058
2021	1	31	12	24	1	13.4	0.1	1	20.79	97.7	6.7873	46.4661
2021	1	31	12	34	1	13.4	0.1	1	21.13	100.1	6.7934	46.9611
2021	1	31	12	44	1	13.4	0.1	1	20.85	96.9	6.7873	46.6916
2021	1	31	12	54	1	13.4	0.1	1	20.5	95.6	6.7873	46.0149
2021	1	31	13	4	1	13.4	0.1	1	21.13	98.4	6.7812	47.0986
2021	1	31	13	14	1	13.4	0.1	1	20.63	100.3	6.7812	45.7465
2021	1	31	13	24	1	13.4	0.1	1	20.44	98.7	6.7873	45.5638
2021	1	31	13	34	1	13.4	0.1	1	20.93	98.5	6.7873	46.6916
2021	1	31	13	44	1	13.4	0.1	1	20.93	98.5	6.7873	46.6915
2021	1	31	13	54	1	13.4	0.1	1	20.41	95.9	6.7812	45.7465
2021	1	31	14	4	1	13.4	0.1	1	21.72	98.2	6.7812	48.4507
2021	1	31	14	14	1	13.4	0.1	1	21.03	98.5	6.7873	46.9171
2021	1	31	14	24	1	13.4	0.1	1	20.82	98.3	6.7812	46.4225
2021	1	31	14	34	1	13.4	0.1	1	20.38	95.1	6.7812	45.7464
2021	1	31	14	44	1	13.4	0.1	1	20.7	98.1	6.7873	46.2404
2021	1	31	14	54	1	13.4	0.1	1	21.14	96.5	6.7812	47.3239
2021	1	31	15	4	1	13.4	0.1	1	20.58	99.5	6.7812	45.7464
2021	1	31	15	14	1	13.4	0.1	1	20.89	97.7	6.7812	46.6478
2021	1	31	15	24	1	13.4	0.1	1	21.26	97	6.7812	47.5493
2021	1	31	15	34	1	13.4	0.1	1	21.15	96.8	6.7812	47.3239
2021	1	31	15	44	1	13	0.1	1	19.63	98.8	6.7812	43.7183
2021	1	31	15	54	1	12.4	0.1	1	21.39	99.4	6.7812	47.5492

Mazourka (0354)

Year	Month	Day	Hour	Minute	Second	Voltage	CellBegin	CellEnd	Speed	Direction	Area	Flow
2021	1	31	16	4	1	12.4	0.1	1	20.97	100.7	6.7812	46.4225
2021	1	31	16	14	1	12	0.1	1	20.1	98	6.7812	44.845
2021	1	31	16	24	1	12	0.1	1	20.48	99.6	6.7812	45.521
2021	1	31	16	34	1	12	0.1	1	20.89	97.7	6.7812	46.6478
2021	1	31	16	44	1	12	0.1	1	21.11	99.8	6.7812	46.8731
2021	1	31	16	54	1	11.8	0.1	1	19.86	99.3	6.7812	44.1688
2021	1	31	17	4	1	11.8	0.1	1	20.78	97.5	6.7812	46.4223
2021	1	31	17	14	1	11.8	0.1	1	19.83	96.7	6.7812	44.3941
2021	1	31	17	24	1	11.8	0.1	1	21.3	101.1	6.7812	47.0983
2021	1	31	17	34	1	11.8	0.1	1	20.9	95.5	6.7812	46.873
2021	1	31	17	44	1	11.8	0.1	1	21.71	95.8	6.7812	48.6758
2021	1	31	17	54	1	11.8	0.1	1	20.53	96.4	6.7812	45.9715
2021	1	31	18	4	1	11.8	0.1	1	21.38	97.5	6.7812	47.7743
2021	1	31	18	14	1	11.8	0.1	1	21.16	97.1	6.7812	47.3236
2021	1	31	18	24	1	11.8	0.1	1	20.32	98.5	6.7812	45.2954
2021	1	31	18	34	1	11.8	0.1	1	21.93	101.3	6.7812	48.4503
2021	1	31	18	44	1	11.8	0.1	1	20.28	97.7	6.7812	45.2954
2021	1	31	18	54	1	11.8	0.1	1	20.41	98.2	6.7812	45.5207
2021	1	31	19	4	1	11.8	0.1	1	20.2	98	6.7812	45.07
2021	1	31	19	14	1	11.8	0.1	1	20.37	97.3	6.7812	45.5207
2021	1	31	19	24	1	11.8	0.1	1	20.9	98	6.7812	46.6474
2021	1	31	19	34	1	11.8	0.1	1	21.69	97.7	6.7812	48.4502
2021	1	31	19	44	1	11.8	0.1	1	20.9	98	6.7812	46.6474
2021	1	31	19	54	1	11.8	0.1	1	21.02	98.2	6.7812	46.8727
2021	1	31	20	4	1	11.8	0.1	1	21.16	99	6.7812	47.0981
2021	1	31	20	14	1	11.8	0.1	1	21.54	98.5	6.7812	47.9995
2021	1	31	20	24	1	11.8	0.1	1	20.07	97.4	6.7812	44.8446
2021	1	31	20	34	1	11.8	0.1	1	20.78	99.4	6.7812	46.1967
2021	1	31	20	44	1	11.8	0.1	1	21.01	95.7	6.7812	47.0981
2021	1	31	20	54	1	11.8	0.1	1	22.28	99	6.7812	49.5769
2021	1	31	21	4	1	11.8	0.1	1	20.97	97.4	6.7812	46.8727
2021	1	31	21	14	1	11.8	0.1	1	20.99	97.7	6.7751	46.8288
2021	1	31	21	24	1	11.8	0.1	1	21.77	99	6.7812	48.4502
2021	1	31	21	34	1	11.6	0.1	1	20.44	98.7	6.7751	45.478
2021	1	31	21	44	1	11.6	0.1	1	20.65	98.9	6.7751	45.9283
2021	1	31	21	54	1	11.6	0.1	1	20.86	94.4	6.7751	46.8288
2021	1	31	22	4	1	11.6	0.1	1	22.02	98.1	6.7751	49.0802
2021	1	31	22	14	1	11.6	0.1	1	19.73	98.7	6.7751	43.9021
2021	1	31	22	24	1	11.6	0.1	1	20.69	97.8	6.7751	46.1534
2021	1	31	22	34	1	11.6	0.1	1	20.7	98.1	6.7751	46.1535
2021	1	31	22	44	1	11.6	0.1	1	19.46	99.5	6.7751	43.2267
2021	1	31	22	54	1	11.6	0.1	1	21.41	98.1	6.7751	47.7294
2021	1	31	23	4	1	11.6	0.1	1	19.53	98.8	6.7751	43.4518
2021	1	31	23	14	1	11.6	0.1	1	20.08	95.1	6.7751	45.0278
2021	1	31	23	24	1	11.6	0.1	1	20.55	93.9	6.7751	46.1535
2021	1	31	23	34	1	11.6	0.1	1	21.19	99.5	6.7751	47.054
2021	1	31	23	44	1	11.6	0.1	1	20.97	97.4	6.7751	46.8289
2021	1	31	23	54	1	11.6	0.1	1	21.24	96.5	6.7751	47.5043

Locust Ditch Return

Station 0215

Date	Flow (cfs)
1/1/2021	0
1/2/2021	0
1/3/2021	0
1/4/2021	0
1/5/2021	0
1/6/2021	0
1/7/2021	0
1/8/2021	0
1/9/2021	0
1/10/2021	0
1/11/2021	0
1/12/2021	0
1/13/2021	0
1/14/2021	0
1/15/2021	0
1/16/2021	0
1/17/2021	0
1/18/2021	0
1/19/2021	0
1/20/2021	0
1/21/2021	0
1/22/2021	0
1/23/2021	0
1/24/2021	0
1/25/2021	0
1/26/2021	0
1/27/2021	0
1/28/2021	0
1/29/2021	0
1/30/2021	0
1/31/2021	0

Locust Ditch Return Gage

DATE	TIME	GAGE
1/1/2021	12:00:00 AM	0
1/1/2021	12:15:00 AM	0
1/1/2021	12:30:00 AM	0
1/1/2021	12:45:00 AM	0
1/1/2021	1:00:00 AM	0
1/1/2021	1:15:00 AM	0
1/1/2021	1:30:00 AM	0
1/1/2021	1:45:00 AM	0
1/1/2021	2:00:00 AM	0
1/1/2021	2:15:00 AM	0
1/1/2021	2:30:00 AM	0
1/1/2021	2:45:00 AM	0
1/1/2021	3:00:00 AM	0
1/1/2021	3:15:00 AM	0
1/1/2021	3:30:00 AM	0
1/1/2021	3:45:00 AM	0
1/1/2021	4:00:00 AM	0
1/1/2021	4:15:00 AM	0
1/1/2021	4:30:00 AM	0
1/1/2021	4:45:00 AM	0
1/1/2021	5:00:00 AM	0
1/1/2021	5:15:00 AM	0
1/1/2021	5:30:00 AM	0
1/1/2021	5:45:00 AM	0
1/1/2021	6:00:00 AM	0
1/1/2021	6:15:00 AM	0
1/1/2021	6:30:00 AM	0
1/1/2021	6:45:00 AM	0
1/1/2021	7:00:00 AM	0
1/1/2021	7:15:00 AM	0
1/1/2021	7:30:00 AM	0
1/1/2021	7:45:00 AM	0
1/1/2021	8:00:00 AM	0
1/1/2021	8:15:00 AM	0
1/1/2021	8:30:00 AM	0
1/1/2021	8:45:00 AM	0
1/1/2021	9:00:00 AM	0
1/1/2021	9:15:00 AM	0
1/1/2021	9:30:00 AM	0
1/1/2021	9:45:00 AM	0
1/1/2021	10:00:00 AM	0
1/1/2021	10:15:00 AM	0
1/1/2021	10:30:00 AM	0
1/1/2021	10:45:00 AM	0
1/1/2021	11:00:00 AM	0
1/1/2021	11:15:00 AM	0



# Locust Ditch Return Gage

DATE	TIME	GAGE
1/1/2021	11:30:00 AM	0
1/1/2021	11:45:00 AM	0
1/1/2021	12:00:00 PM	0
1/1/2021	12:15:00 PM	0
1/1/2021	12:30:00 PM	0
1/1/2021	12:45:00 PM	0
1/1/2021	1:00:00 PM	0
1/1/2021	1:15:00 PM	0
1/1/2021	1:30:00 PM	0
1/1/2021	1:45:00 PM	0
1/1/2021	2:00:00 PM	0
1/1/2021	2:15:00 PM	0
1/1/2021	2:30:00 PM	0
1/1/2021	2:45:00 PM	0
1/1/2021	3:00:00 PM	0
1/1/2021	3:15:00 PM	0
1/1/2021	3:30:00 PM	0
1/1/2021	3:45:00 PM	0
1/1/2021	4:00:00 PM	0
1/1/2021	4:15:00 PM	0
1/1/2021	4:30:00 PM	0
1/1/2021	4:45:00 PM	0
1/1/2021	5:00:00 PM	0
1/1/2021	5:15:00 PM	0
1/1/2021	5:30:00 PM	0
1/1/2021	5:45:00 PM	0
1/1/2021	6:00:00 PM	0
1/1/2021	6:15:00 PM	0
1/1/2021	6:30:00 PM	0
1/1/2021	6:45:00 PM	0
1/1/2021	7:00:00 PM	0
1/1/2021	7:15:00 PM	0
1/1/2021	7:30:00 PM	0
1/1/2021	7:45:00 PM	0
1/1/2021	8:00:00 PM	0
1/1/2021	8:15:00 PM	0
1/1/2021	8:30:00 PM	0
1/1/2021	8:45:00 PM	0
1/1/2021	9:00:00 PM	0
1/1/2021	9:15:00 PM	0
1/1/2021	9:30:00 PM	0
1/1/2021	9:45:00 PM	0
1/1/2021	10:00:00 PM	0
1/1/2021	10:15:00 PM	0
1/1/2021	10:30:00 PM	0
1/1/2021	10:45:00 PM	0

# Locust Ditch Return Gage

DATE	TIME	GAGE
1/1/2021	11:00:00 PM	0
1/1/2021	11:15:00 PM	0
1/1/2021	11:30:00 PM	0
1/1/2021	11:45:00 PM	0
1/2/2021	12:00:00 AM	0
1/2/2021	12:15:00 AM	0
1/2/2021	12:30:00 AM	0
1/2/2021	12:45:00 AM	0
1/2/2021	1:00:00 AM	0
1/2/2021	1:15:00 AM	0
1/2/2021	1:30:00 AM	0
1/2/2021	1:45:00 AM	0
1/2/2021	2:00:00 AM	0
1/2/2021	2:15:00 AM	0
1/2/2021	2:30:00 AM	0
1/2/2021	2:45:00 AM	0
1/2/2021	3:00:00 AM	0
1/2/2021	3:15:00 AM	0
1/2/2021	3:30:00 AM	0
1/2/2021	3:45:00 AM	0
1/2/2021	4:00:00 AM	0
1/2/2021	4:15:00 AM	0
1/2/2021	4:30:00 AM	0
1/2/2021	4:45:00 AM	0
1/2/2021	5:00:00 AM	0
1/2/2021	5:15:00 AM	0
1/2/2021	5:30:00 AM	0
1/2/2021	5:45:00 AM	0
1/2/2021	6:00:00 AM	0
1/2/2021	6:15:00 AM	0
1/2/2021	6:30:00 AM	0
1/2/2021	6:45:00 AM	0
1/2/2021	7:00:00 AM	0
1/2/2021	7:15:00 AM	0
1/2/2021	7:30:00 AM	0
1/2/2021	7:45:00 AM	0
1/2/2021	8:00:00 AM	0
1/2/2021	8:15:00 AM	0
1/2/2021	8:30:00 AM	0
1/2/2021	8:45:00 AM	0
1/2/2021	9:00:00 AM	0
1/2/2021	9:15:00 AM	0
1/2/2021	9:30:00 AM	0
1/2/2021	9:45:00 AM	0
1/2/2021	10:00:00 AM	0
1/2/2021	10:15:00 AM	0

# Locust Ditch Return Gage

DATE	TIME	GAGE
1/2/2021	10:30:00 AM	0
1/2/2021	10:45:00 AM	0
1/2/2021	11:00:00 AM	0
1/2/2021	11:15:00 AM	0
1/2/2021	11:30:00 AM	0
1/2/2021	11:45:00 AM	0
1/2/2021	12:00:00 PM	0
1/2/2021	12:15:00 PM	0
1/2/2021	12:30:00 PM	0
1/2/2021	12:45:00 PM	0
1/2/2021	1:00:00 PM	0
1/2/2021	1:15:00 PM	0
1/2/2021	1:30:00 PM	0
1/2/2021	1:45:00 PM	0
1/2/2021	2:00:00 PM	0
1/2/2021	2:15:00 PM	0
1/2/2021	2:30:00 PM	0
1/2/2021	2:45:00 PM	0
1/2/2021	3:00:00 PM	0
1/2/2021	3:15:00 PM	0
1/2/2021	3:30:00 PM	0
1/2/2021	3:45:00 PM	0
1/2/2021	4:00:00 PM	0
1/2/2021	4:15:00 PM	0
1/2/2021	4:30:00 PM	0
1/2/2021	4:45:00 PM	0
1/2/2021	5:00:00 PM	0
1/2/2021	5:15:00 PM	0
1/2/2021	5:30:00 PM	0
1/2/2021	5:45:00 PM	0
1/2/2021	6:00:00 PM	0
1/2/2021	6:15:00 PM	0
1/2/2021	6:30:00 PM	0
1/2/2021	6:45:00 PM	0
1/2/2021	7:00:00 PM	0
1/2/2021	7:15:00 PM	0
1/2/2021	7:30:00 PM	0
1/2/2021	7:45:00 PM	0
1/2/2021	8:00:00 PM	0
1/2/2021	8:15:00 PM	0
1/2/2021	8:30:00 PM	0
1/2/2021	8:45:00 PM	0
1/2/2021	9:00:00 PM	0
1/2/2021	9:15:00 PM	0
1/2/2021	9:30:00 PM	0
1/2/2021	9:45:00 PM	0

Locust Ditch Return Gage

DATE	TIME	GAGE
1/2/2021	10:00:00 PM	0
1/2/2021	10:15:00 PM	0
1/2/2021	10:30:00 PM	0
1/2/2021	10:45:00 PM	0
1/2/2021	11:00:00 PM	0
1/2/2021	11:15:00 PM	0
1/2/2021	11:30:00 PM	0
1/2/2021	11:45:00 PM	0
1/3/2021	12:00:00 AM	0
1/3/2021	12:15:00 AM	0
1/3/2021	12:30:00 AM	0
1/3/2021	12:45:00 AM	0
1/3/2021	1:00:00 AM	0
1/3/2021	1:15:00 AM	0
1/3/2021	1:30:00 AM	0
1/3/2021	1:45:00 AM	0
1/3/2021	2:00:00 AM	0
1/3/2021	2:15:00 AM	0
1/3/2021	2:30:00 AM	0
1/3/2021	2:45:00 AM	0
1/3/2021	3:00:00 AM	0
1/3/2021	3:15:00 AM	0
1/3/2021	3:30:00 AM	0
1/3/2021	3:45:00 AM	0
1/3/2021	4:00:00 AM	0
1/3/2021	4:15:00 AM	0
1/3/2021	4:30:00 AM	0
1/3/2021	4:45:00 AM	0
1/3/2021	5:00:00 AM	0
1/3/2021	5:15:00 AM	0
1/3/2021	5:30:00 AM	0
1/3/2021	5:45:00 AM	0
1/3/2021	6:00:00 AM	0
1/3/2021	6:15:00 AM	0
1/3/2021	6:30:00 AM	0
1/3/2021	6:45:00 AM	0
1/3/2021	7:00:00 AM	0
1/3/2021	7:15:00 AM	0
1/3/2021	7:30:00 AM	0
1/3/2021	7:45:00 AM	0
1/3/2021	8:00:00 AM	0
1/3/2021	8:15:00 AM	0
1/3/2021	8:30:00 AM	0
1/3/2021	8:45:00 AM	0
1/3/2021	9:00:00 AM	0
1/3/2021	9:15:00 AM	0

# Locust Ditch Return Gage

DATE	TIME	GAGE
1/3/2021	9:30:00 AM	0
1/3/2021	9:45:00 AM	0
1/3/2021	10:00:00 AM	0
1/3/2021	10:15:00 AM	0
1/3/2021	10:30:00 AM	0
1/3/2021	10:45:00 AM	0
1/3/2021	11:00:00 AM	0
1/3/2021	11:15:00 AM	0
1/3/2021	11:30:00 AM	0
1/3/2021	11:45:00 AM	0
1/3/2021	12:00:00 PM	0
1/3/2021	12:15:00 PM	0
1/3/2021	12:30:00 PM	0
1/3/2021	12:45:00 PM	0
1/3/2021	1:00:00 PM	0
1/3/2021	1:15:00 PM	0
1/3/2021	1:30:00 PM	0
1/3/2021	1:45:00 PM	0
1/3/2021	2:00:00 PM	0
1/3/2021	2:15:00 PM	0
1/3/2021	2:30:00 PM	0
1/3/2021	2:45:00 PM	0
1/3/2021	3:00:00 PM	0
1/3/2021	3:15:00 PM	0
1/3/2021	3:30:00 PM	0
1/3/2021	3:45:00 PM	0
1/3/2021	4:00:00 PM	0
1/3/2021	4:15:00 PM	0
1/3/2021	4:30:00 PM	0
1/3/2021	4:45:00 PM	0
1/3/2021	5:00:00 PM	0
1/3/2021	5:15:00 PM	0
1/3/2021	5:30:00 PM	0
1/3/2021	5:45:00 PM	0
1/3/2021	6:00:00 PM	0
1/3/2021	6:15:00 PM	0
1/3/2021	6:30:00 PM	0
1/3/2021	6:45:00 PM	0
1/3/2021	7:00:00 PM	0
1/3/2021	7:15:00 PM	0
1/3/2021	7:30:00 PM	0
1/3/2021	7:45:00 PM	0
1/3/2021	8:00:00 PM	0
1/3/2021	8:15:00 PM	0
1/3/2021	8:30:00 PM	0
1/3/2021	8:45:00 PM	0

# Locust Ditch Return Gage

DATE	TIME	GAGE
1/3/2021	9:00:00 PM	0
1/3/2021	9:15:00 PM	0
1/3/2021	9:30:00 PM	0
1/3/2021	9:45:00 PM	0
1/3/2021	10:00:00 PM	0
1/3/2021	10:15:00 PM	0
1/3/2021	10:30:00 PM	0
1/3/2021	10:45:00 PM	0
1/3/2021	11:00:00 PM	0
1/3/2021	11:15:00 PM	0
1/3/2021	11:30:00 PM	0
1/3/2021	11:45:00 PM	0
1/4/2021	12:00:00 AM	0
1/4/2021	12:15:00 AM	0
1/4/2021	12:30:00 AM	0
1/4/2021	12:45:00 AM	0
1/4/2021	1:00:00 AM	0
1/4/2021	1:15:00 AM	0
1/4/2021	1:30:00 AM	0
1/4/2021	1:45:00 AM	0
1/4/2021	2:00:00 AM	0
1/4/2021	2:15:00 AM	0
1/4/2021	2:30:00 AM	0
1/4/2021	2:45:00 AM	0
1/4/2021	3:00:00 AM	0
1/4/2021	3:15:00 AM	0
1/4/2021	3:30:00 AM	0
1/4/2021	3:45:00 AM	0
1/4/2021	4:00:00 AM	0
1/4/2021	4:15:00 AM	0
1/4/2021	4:30:00 AM	0
1/4/2021	4:45:00 AM	0
1/4/2021	5:00:00 AM	0
1/4/2021	5:15:00 AM	0
1/4/2021	5:30:00 AM	0
1/4/2021	5:45:00 AM	0
1/4/2021	6:00:00 AM	0
1/4/2021	6:15:00 AM	0
1/4/2021	6:30:00 AM	0
1/4/2021	6:45:00 AM	0
1/4/2021	7:00:00 AM	0
1/4/2021	7:15:00 AM	0
1/4/2021	7:30:00 AM	0
1/4/2021	7:45:00 AM	0
1/4/2021	8:00:00 AM	0
1/4/2021	8:15:00 AM	0

# Locust Ditch Return Gage

DATE	TIME	GAGE
1/4/2021	8:30:00 AM	0
1/4/2021	8:45:00 AM	0
1/4/2021	9:00:00 AM	0
1/4/2021	9:15:00 AM	0
1/4/2021	9:30:00 AM	0
1/4/2021	9:45:00 AM	0
1/4/2021	10:00:00 AM	0
1/4/2021	10:15:00 AM	0
1/4/2021	10:30:00 AM	0
1/4/2021	10:45:00 AM	0
1/4/2021	11:00:00 AM	0
1/4/2021	11:15:00 AM	0
1/4/2021	11:30:00 AM	0
1/4/2021	11:45:00 AM	0
1/4/2021	12:00:00 PM	0
1/4/2021	12:15:00 PM	0
1/4/2021	12:30:00 PM	0
1/4/2021	12:45:00 PM	0
1/4/2021	1:00:00 PM	0
1/4/2021	1:15:00 PM	0
1/4/2021	1:30:00 PM	0
1/4/2021	1:45:00 PM	0
1/4/2021	2:00:00 PM	0
1/4/2021	2:15:00 PM	0
1/4/2021	2:30:00 PM	0
1/4/2021	2:45:00 PM	0
1/4/2021	3:00:00 PM	0
1/4/2021	3:15:00 PM	0
1/4/2021	3:30:00 PM	0
1/4/2021	3:45:00 PM	0
1/4/2021	4:00:00 PM	0
1/4/2021	4:15:00 PM	0
1/4/2021	4:30:00 PM	0
1/4/2021	4:45:00 PM	0
1/4/2021	5:00:00 PM	0
1/4/2021	5:15:00 PM	0
1/4/2021	5:30:00 PM	0
1/4/2021	5:45:00 PM	0
1/4/2021	6:00:00 PM	0
1/4/2021	6:15:00 PM	0
1/4/2021	6:30:00 PM	0
1/4/2021	6:45:00 PM	0
1/4/2021	7:00:00 PM	0
1/4/2021	7:15:00 PM	0
1/4/2021	7:30:00 PM	0
1/4/2021	7:45:00 PM	0

# Locust Ditch Return Gage

DATE	TIME	GAGE
1/4/2021	8:00:00 PM	0
1/4/2021	8:15:00 PM	0
1/4/2021	8:30:00 PM	0
1/4/2021	8:45:00 PM	0
1/4/2021	9:00:00 PM	0
1/4/2021	9:15:00 PM	0
1/4/2021	9:30:00 PM	0
1/4/2021	9:45:00 PM	0
1/4/2021	10:00:00 PM	0
1/4/2021	10:15:00 PM	0
1/4/2021	10:30:00 PM	0
1/4/2021	10:45:00 PM	0
1/4/2021	11:00:00 PM	0
1/4/2021	11:15:00 PM	0
1/4/2021	11:30:00 PM	0
1/4/2021	11:45:00 PM	0
1/5/2021	12:00:00 AM	0
1/5/2021	12:15:00 AM	0
1/5/2021	12:30:00 AM	0
1/5/2021	12:45:00 AM	0
1/5/2021	1:00:00 AM	0
1/5/2021	1:15:00 AM	0
1/5/2021	1:30:00 AM	0
1/5/2021	1:45:00 AM	0
1/5/2021	2:00:00 AM	0
1/5/2021	2:15:00 AM	0
1/5/2021	2:30:00 AM	0
1/5/2021	2:45:00 AM	0
1/5/2021	3:00:00 AM	0
1/5/2021	3:15:00 AM	0
1/5/2021	3:30:00 AM	0
1/5/2021	3:45:00 AM	0
1/5/2021	4:00:00 AM	0
1/5/2021	4:15:00 AM	0
1/5/2021	4:30:00 AM	0
1/5/2021	4:45:00 AM	0
1/5/2021	5:00:00 AM	0
1/5/2021	5:15:00 AM	0
1/5/2021	5:30:00 AM	0
1/5/2021	5:45:00 AM	0
1/5/2021	6:00:00 AM	0
1/5/2021	6:15:00 AM	0
1/5/2021	6:30:00 AM	0
1/5/2021	6:45:00 AM	0
1/5/2021	7:00:00 AM	0
1/5/2021	7:15:00 AM	0



# Locust Ditch Return Gage

DATE	TIME	GAGE
1/5/2021	7:30:00 AM	0
1/5/2021	7:45:00 AM	0
1/5/2021	8:00:00 AM	0
1/5/2021	8:15:00 AM	0
1/5/2021	8:30:00 AM	0
1/5/2021	8:45:00 AM	0
1/5/2021	9:00:00 AM	0
1/5/2021	9:15:00 AM	0
1/5/2021	9:30:00 AM	0
1/5/2021	9:45:00 AM	0
1/5/2021	10:00:00 AM	0
1/5/2021	10:15:00 AM	0
1/5/2021	10:30:00 AM	0
1/5/2021	10:45:00 AM	0
1/5/2021	11:00:00 AM	0
1/5/2021	11:15:00 AM	0
1/5/2021	11:30:00 AM	0
1/5/2021	11:45:00 AM	0
1/5/2021	12:00:00 PM	0
1/5/2021	12:15:00 PM	0
1/5/2021	12:30:00 PM	0
1/5/2021	12:45:00 PM	0
1/5/2021	1:00:00 PM	0
1/5/2021	1:15:00 PM	0
1/5/2021	1:30:00 PM	0
1/5/2021	1:45:00 PM	0
1/5/2021	2:00:00 PM	0
1/5/2021	2:15:00 PM	0
1/5/2021	2:30:00 PM	0
1/5/2021	2:45:00 PM	0
1/5/2021	3:00:00 PM	0
1/5/2021	3:15:00 PM	0
1/5/2021	3:30:00 PM	0
1/5/2021	3:45:00 PM	0
1/5/2021	4:00:00 PM	0
1/5/2021	4:15:00 PM	0
1/5/2021	4:30:00 PM	0
1/5/2021	4:45:00 PM	0
1/5/2021	5:00:00 PM	0
1/5/2021	5:15:00 PM	0
1/5/2021	5:30:00 PM	0
1/5/2021	5:45:00 PM	0
1/5/2021	6:00:00 PM	0
1/5/2021	6:15:00 PM	0
1/5/2021	6:30:00 PM	0
1/5/2021	6:45:00 PM	0

# Locust Ditch Return Gage

DATE	TIME	GAGE
1/5/2021	7:00:00 PM	0
1/5/2021	7:15:00 PM	0
1/5/2021	7:30:00 PM	0
1/5/2021	7:45:00 PM	0
1/5/2021	8:00:00 PM	0
1/5/2021	8:15:00 PM	0
1/5/2021	8:30:00 PM	0
1/5/2021	8:45:00 PM	0
1/5/2021	9:00:00 PM	0
1/5/2021	9:15:00 PM	0
1/5/2021	9:30:00 PM	0
1/5/2021	9:45:00 PM	0
1/5/2021	10:00:00 PM	0
1/5/2021	10:15:00 PM	0
1/5/2021	10:30:00 PM	0
1/5/2021	10:45:00 PM	0
1/5/2021	11:00:00 PM	0
1/5/2021	11:15:00 PM	0
1/5/2021	11:30:00 PM	0
1/5/2021	11:45:00 PM	0
1/6/2021	12:00:00 AM	0
1/6/2021	12:15:00 AM	0
1/6/2021	12:30:00 AM	0
1/6/2021	12:45:00 AM	0
1/6/2021	1:00:00 AM	0
1/6/2021	1:15:00 AM	0
1/6/2021	1:30:00 AM	0
1/6/2021	1:45:00 AM	0
1/6/2021	2:00:00 AM	0
1/6/2021	2:15:00 AM	0
1/6/2021	2:30:00 AM	0
1/6/2021	2:45:00 AM	0
1/6/2021	3:00:00 AM	0
1/6/2021	3:15:00 AM	0
1/6/2021	3:30:00 AM	0
1/6/2021	3:45:00 AM	0
1/6/2021	4:00:00 AM	0
1/6/2021	4:15:00 AM	0
1/6/2021	4:30:00 AM	0
1/6/2021	4:45:00 AM	0
1/6/2021	5:00:00 AM	0
1/6/2021	5:15:00 AM	0
1/6/2021	5:30:00 AM	0
1/6/2021	5:45:00 AM	0
1/6/2021	6:00:00 AM	0
1/6/2021	6:15:00 AM	0

# Locust Ditch Return Gage

DATE	TIME	GAGE
1/6/2021	6:30:00 AM	0
1/6/2021	6:45:00 AM	0
1/6/2021	7:00:00 AM	0
1/6/2021	7:15:00 AM	0
1/6/2021	7:30:00 AM	0
1/6/2021	7:45:00 AM	0
1/6/2021	8:00:00 AM	0
1/6/2021	8:15:00 AM	0
1/6/2021	8:30:00 AM	0
1/6/2021	8:45:00 AM	0
1/6/2021	9:00:00 AM	0
1/6/2021	9:15:00 AM	0
1/6/2021	9:30:00 AM	0
1/6/2021	9:45:00 AM	0
1/6/2021	10:00:00 AM	0
1/6/2021	10:15:00 AM	0
1/6/2021	10:30:00 AM	0
1/6/2021	10:45:00 AM	0
1/6/2021	11:00:00 AM	0
1/6/2021	11:15:00 AM	0
1/6/2021	11:30:00 AM	0
1/6/2021	11:45:00 AM	0
1/6/2021	12:00:00 PM	0
1/6/2021	12:15:00 PM	0
1/6/2021	12:30:00 PM	0
1/6/2021	12:45:00 PM	0
1/6/2021	1:00:00 PM	0
1/6/2021	1:15:00 PM	0
1/6/2021	1:30:00 PM	0
1/6/2021	1:45:00 PM	0
1/6/2021	2:00:00 PM	0
1/6/2021	2:15:00 PM	0
1/6/2021	2:30:00 PM	0
1/6/2021	2:45:00 PM	0
1/6/2021	3:00:00 PM	0
1/6/2021	3:15:00 PM	0
1/6/2021	3:30:00 PM	0
1/6/2021	3:45:00 PM	0
1/6/2021	4:00:00 PM	0
1/6/2021	4:15:00 PM	0
1/6/2021	4:30:00 PM	0
1/6/2021	4:45:00 PM	0
1/6/2021	5:00:00 PM	0
1/6/2021	5:15:00 PM	0
1/6/2021	5:30:00 PM	0
1/6/2021	5:45:00 PM	0

# Locust Ditch Return Gage

DATE	TIME	GAGE
1/6/2021	6:00:00 PM	0
1/6/2021	6:15:00 PM	0
1/6/2021	6:30:00 PM	0
1/6/2021	6:45:00 PM	0
1/6/2021	7:00:00 PM	0
1/6/2021	7:15:00 PM	0
1/6/2021	7:30:00 PM	0
1/6/2021	7:45:00 PM	0
1/6/2021	8:00:00 PM	0
1/6/2021	8:15:00 PM	0
1/6/2021	8:30:00 PM	0
1/6/2021	8:45:00 PM	0
1/6/2021	9:00:00 PM	0
1/6/2021	9:15:00 PM	0
1/6/2021	9:30:00 PM	0
1/6/2021	9:45:00 PM	0
1/6/2021	10:00:00 PM	0
1/6/2021	10:15:00 PM	0
1/6/2021	10:30:00 PM	0
1/6/2021	10:45:00 PM	0
1/6/2021	11:00:00 PM	0
1/6/2021	11:15:00 PM	0
1/6/2021	11:30:00 PM	0
1/6/2021	11:45:00 PM	0
1/7/2021	12:00:00 AM	0
1/7/2021	12:15:00 AM	0
1/7/2021	12:30:00 AM	0
1/7/2021	12:45:00 AM	0
1/7/2021	1:00:00 AM	0
1/7/2021	1:15:00 AM	0
1/7/2021	1:30:00 AM	0
1/7/2021	1:45:00 AM	0
1/7/2021	2:00:00 AM	0
1/7/2021	2:15:00 AM	0
1/7/2021	2:30:00 AM	0
1/7/2021	2:45:00 AM	0
1/7/2021	3:00:00 AM	0
1/7/2021	3:15:00 AM	0
1/7/2021	3:30:00 AM	0
1/7/2021	3:45:00 AM	0
1/7/2021	4:00:00 AM	0
1/7/2021	4:15:00 AM	0
1/7/2021	4:30:00 AM	0
1/7/2021	4:45:00 AM	0
1/7/2021	5:00:00 AM	0
1/7/2021	5:15:00 AM	0

# Locust Ditch Return Gage

DATE	TIME	GAGE
1/7/2021	5:30:00 AM	0
1/7/2021	5:45:00 AM	0
1/7/2021	6:00:00 AM	0
1/7/2021	6:15:00 AM	0
1/7/2021	6:30:00 AM	0
1/7/2021	6:45:00 AM	0
1/7/2021	7:00:00 AM	0
1/7/2021	7:15:00 AM	0
1/7/2021	7:30:00 AM	0
1/7/2021	7:45:00 AM	0
1/7/2021	8:00:00 AM	0
1/7/2021	8:15:00 AM	0
1/7/2021	8:30:00 AM	0
1/7/2021	8:45:00 AM	0
1/7/2021	9:00:00 AM	0
1/7/2021	9:15:00 AM	0
1/7/2021	9:30:00 AM	0
1/7/2021	9:45:00 AM	0
1/7/2021	10:00:00 AM	0
1/7/2021	10:15:00 AM	0
1/7/2021	10:30:00 AM	0
1/7/2021	10:45:00 AM	0
1/7/2021	11:00:00 AM	0
1/7/2021	11:15:00 AM	0
1/7/2021	11:30:00 AM	0
1/7/2021	11:45:00 AM	0
1/7/2021	12:00:00 PM	0
1/7/2021	12:15:00 PM	0
1/7/2021	12:30:00 PM	0
1/7/2021	12:45:00 PM	0
1/7/2021	1:00:00 PM	0
1/7/2021	1:15:00 PM	0
1/7/2021	1:30:00 PM	0
1/7/2021	1:45:00 PM	0
1/7/2021	2:00:00 PM	0
1/7/2021	2:15:00 PM	0
1/7/2021	2:30:00 PM	0
1/7/2021	2:45:00 PM	0
1/7/2021	3:00:00 PM	0
1/7/2021	3:15:00 PM	0
1/7/2021	3:30:00 PM	0
1/7/2021	3:45:00 PM	0
1/7/2021	4:00:00 PM	0
1/7/2021	4:15:00 PM	0
1/7/2021	4:30:00 PM	0
1/7/2021	4:45:00 PM	0

# Locust Ditch Return Gage

DATE	TIME	GAGE
1/7/2021	5:00:00 PM	0
1/7/2021	5:15:00 PM	0
1/7/2021	5:30:00 PM	0
1/7/2021	5:45:00 PM	0
1/7/2021	6:00:00 PM	0
1/7/2021	6:15:00 PM	0
1/7/2021	6:30:00 PM	0
1/7/2021	6:45:00 PM	0
1/7/2021	7:00:00 PM	0
1/7/2021	7:15:00 PM	0
1/7/2021	7:30:00 PM	0
1/7/2021	7:45:00 PM	0
1/7/2021	8:00:00 PM	0
1/7/2021	8:15:00 PM	0
1/7/2021	8:30:00 PM	0
1/7/2021	8:45:00 PM	0
1/7/2021	9:00:00 PM	0
1/7/2021	9:15:00 PM	0
1/7/2021	9:30:00 PM	0
1/7/2021	9:45:00 PM	0
1/7/2021	10:00:00 PM	0
1/7/2021	10:15:00 PM	0
1/7/2021	10:30:00 PM	0
1/7/2021	10:45:00 PM	0
1/7/2021	11:00:00 PM	0
1/7/2021	11:15:00 PM	0
1/7/2021	11:30:00 PM	0
1/7/2021	11:45:00 PM	0
1/8/2021	12:00:00 AM	0
1/8/2021	12:15:00 AM	0
1/8/2021	12:30:00 AM	0
1/8/2021	12:45:00 AM	0
1/8/2021	1:00:00 AM	0
1/8/2021	1:15:00 AM	0
1/8/2021	1:30:00 AM	0
1/8/2021	1:45:00 AM	0
1/8/2021	2:00:00 AM	0
1/8/2021	2:15:00 AM	0
1/8/2021	2:30:00 AM	0
1/8/2021	2:45:00 AM	0
1/8/2021	3:00:00 AM	0
1/8/2021	3:15:00 AM	0
1/8/2021	3:30:00 AM	0
1/8/2021	3:45:00 AM	0
1/8/2021	4:00:00 AM	0
1/8/2021	4:15:00 AM	0

# Locust Ditch Return Gage

DATE	TIME	GAGE
1/8/2021	4:30:00 AM	0
1/8/2021	4:45:00 AM	0
1/8/2021	5:00:00 AM	0
1/8/2021	5:15:00 AM	0
1/8/2021	5:30:00 AM	0
1/8/2021	5:45:00 AM	0
1/8/2021	6:00:00 AM	0
1/8/2021	6:15:00 AM	0
1/8/2021	6:30:00 AM	0
1/8/2021	6:45:00 AM	0
1/8/2021	7:00:00 AM	0
1/8/2021	7:15:00 AM	0
1/8/2021	7:30:00 AM	0
1/8/2021	7:45:00 AM	0
1/8/2021	8:00:00 AM	0
1/8/2021	8:15:00 AM	0
1/8/2021	8:30:00 AM	0
1/8/2021	8:45:00 AM	0
1/8/2021	9:00:00 AM	0
1/8/2021	9:15:00 AM	0
1/8/2021	9:30:00 AM	0
1/8/2021	9:45:00 AM	0
1/8/2021	10:00:00 AM	0
1/8/2021	10:15:00 AM	0
1/8/2021	10:30:00 AM	0
1/8/2021	10:45:00 AM	0
1/8/2021	11:00:00 AM	0
1/8/2021	11:15:00 AM	0
1/8/2021	11:30:00 AM	0
1/8/2021	11:45:00 AM	0
1/8/2021	12:00:00 PM	0
1/8/2021	12:15:00 PM	0
1/8/2021	12:30:00 PM	0
1/8/2021	12:45:00 PM	0
1/8/2021	1:00:00 PM	0
1/8/2021	1:15:00 PM	0
1/8/2021	1:30:00 PM	0
1/8/2021	1:45:00 PM	0
1/8/2021	2:00:00 PM	0
1/8/2021	2:15:00 PM	0
1/8/2021	2:30:00 PM	0
1/8/2021	2:45:00 PM	0
1/8/2021	3:00:00 PM	0
1/8/2021	3:15:00 PM	0
1/8/2021	3:30:00 PM	0
1/8/2021	3:45:00 PM	0

# Locust Ditch Return Gage

DATE	TIME	GAGE
1/8/2021	4:00:00 PM	0
1/8/2021	4:15:00 PM	0
1/8/2021	4:30:00 PM	0
1/8/2021	4:45:00 PM	0
1/8/2021	5:00:00 PM	0
1/8/2021	5:15:00 PM	0
1/8/2021	5:30:00 PM	0
1/8/2021	5:45:00 PM	0
1/8/2021	6:00:00 PM	0
1/8/2021	6:15:00 PM	0
1/8/2021	6:30:00 PM	0
1/8/2021	6:45:00 PM	0
1/8/2021	7:00:00 PM	0
1/8/2021	7:15:00 PM	0
1/8/2021	7:30:00 PM	0
1/8/2021	7:45:00 PM	0
1/8/2021	8:00:00 PM	0
1/8/2021	8:15:00 PM	0
1/8/2021	8:30:00 PM	0
1/8/2021	8:45:00 PM	0
1/8/2021	9:00:00 PM	0
1/8/2021	9:15:00 PM	0
1/8/2021	9:30:00 PM	0
1/8/2021	9:45:00 PM	0
1/8/2021	10:00:00 PM	0
1/8/2021	10:15:00 PM	0
1/8/2021	10:30:00 PM	0
1/8/2021	10:45:00 PM	0
1/8/2021	11:00:00 PM	0
1/8/2021	11:15:00 PM	0
1/8/2021	11:30:00 PM	0
1/8/2021	11:45:00 PM	0
1/9/2021	12:00:00 AM	0
1/9/2021	12:15:00 AM	0
1/9/2021	12:30:00 AM	0
1/9/2021	12:45:00 AM	0
1/9/2021	1:00:00 AM	0
1/9/2021	1:15:00 AM	0
1/9/2021	1:30:00 AM	0
1/9/2021	1:45:00 AM	0
1/9/2021	2:00:00 AM	0
1/9/2021	2:15:00 AM	0
1/9/2021	2:30:00 AM	0
1/9/2021	2:45:00 AM	0
1/9/2021	3:00:00 AM	0
1/9/2021	3:15:00 AM	0



# Locust Ditch Return Gage

DATE	TIME	GAGE
1/9/2021	3:30:00 AM	0
1/9/2021	3:45:00 AM	0
1/9/2021	4:00:00 AM	0
1/9/2021	4:15:00 AM	0
1/9/2021	4:30:00 AM	0
1/9/2021	4:45:00 AM	0
1/9/2021	5:00:00 AM	0
1/9/2021	5:15:00 AM	0
1/9/2021	5:30:00 AM	0
1/9/2021	5:45:00 AM	0
1/9/2021	6:00:00 AM	0
1/9/2021	6:15:00 AM	0
1/9/2021	6:30:00 AM	0
1/9/2021	6:45:00 AM	0
1/9/2021	7:00:00 AM	0
1/9/2021	7:15:00 AM	0
1/9/2021	7:30:00 AM	0
1/9/2021	7:45:00 AM	0
1/9/2021	8:00:00 AM	0
1/9/2021	8:15:00 AM	0
1/9/2021	8:30:00 AM	0
1/9/2021	8:45:00 AM	0
1/9/2021	9:00:00 AM	0
1/9/2021	9:15:00 AM	0
1/9/2021	9:30:00 AM	0
1/9/2021	9:45:00 AM	0
1/9/2021	10:00:00 AM	0
1/9/2021	10:15:00 AM	0
1/9/2021	10:30:00 AM	0
1/9/2021	10:45:00 AM	0
1/9/2021	11:00:00 AM	0
1/9/2021	11:15:00 AM	0
1/9/2021	11:30:00 AM	0
1/9/2021	11:45:00 AM	0
1/9/2021	12:00:00 PM	0
1/9/2021	12:15:00 PM	0
1/9/2021	12:30:00 PM	0
1/9/2021	12:45:00 PM	0
1/9/2021	1:00:00 PM	0
1/9/2021	1:15:00 PM	0
1/9/2021	1:30:00 PM	0
1/9/2021	1:45:00 PM	0
1/9/2021	2:00:00 PM	0
1/9/2021	2:15:00 PM	0
1/9/2021	2:30:00 PM	0
1/9/2021	2:45:00 PM	0

# Locust Ditch Return Gage

DATE	TIME	GAGE
1/9/2021	3:00:00 PM	0
1/9/2021	3:15:00 PM	0
1/9/2021	3:30:00 PM	0
1/9/2021	3:45:00 PM	0
1/9/2021	4:00:00 PM	0
1/9/2021	4:15:00 PM	0
1/9/2021	4:30:00 PM	0
1/9/2021	4:45:00 PM	0
1/9/2021	5:00:00 PM	0
1/9/2021	5:15:00 PM	0
1/9/2021	5:30:00 PM	0
1/9/2021	5:45:00 PM	0
1/9/2021	6:00:00 PM	0
1/9/2021	6:15:00 PM	0
1/9/2021	6:30:00 PM	0
1/9/2021	6:45:00 PM	0
1/9/2021	7:00:00 PM	0
1/9/2021	7:15:00 PM	0
1/9/2021	7:30:00 PM	0
1/9/2021	7:45:00 PM	0
1/9/2021	8:00:00 PM	0
1/9/2021	8:15:00 PM	0
1/9/2021	8:30:00 PM	0
1/9/2021	8:45:00 PM	0
1/9/2021	9:00:00 PM	0
1/9/2021	9:15:00 PM	0
1/9/2021	9:30:00 PM	0
1/9/2021	9:45:00 PM	0
1/9/2021	10:00:00 PM	0
1/9/2021	10:15:00 PM	0
1/9/2021	10:30:00 PM	0
1/9/2021	10:45:00 PM	0
1/9/2021	11:00:00 PM	0
1/9/2021	11:15:00 PM	0
1/9/2021	11:30:00 PM	0
1/9/2021	11:45:00 PM	0
1/10/2021	12:00:00 AM	0
1/10/2021	12:15:00 AM	0
1/10/2021	12:30:00 AM	0
1/10/2021	12:45:00 AM	0
1/10/2021	1:00:00 AM	0
1/10/2021	1:15:00 AM	0
1/10/2021	1:30:00 AM	0
1/10/2021	1:45:00 AM	0
1/10/2021	2:00:00 AM	0
1/10/2021	2:15:00 AM	0

Locust Ditch Return Gage

DATE	TIME	GAGE
1/10/2021	2:30:00 AM	0
1/10/2021	2:45:00 AM	0
1/10/2021	3:00:00 AM	0
1/10/2021	3:15:00 AM	0
1/10/2021	3:30:00 AM	0
1/10/2021	3:45:00 AM	0
1/10/2021	4:00:00 AM	0
1/10/2021	4:15:00 AM	0
1/10/2021	4:30:00 AM	0
1/10/2021	4:45:00 AM	0
1/10/2021	5:00:00 AM	0
1/10/2021	5:15:00 AM	0
1/10/2021	5:30:00 AM	0
1/10/2021	5:45:00 AM	0
1/10/2021	6:00:00 AM	0
1/10/2021	6:15:00 AM	0
1/10/2021	6:30:00 AM	0
1/10/2021	6:45:00 AM	0
1/10/2021	7:00:00 AM	0
1/10/2021	7:15:00 AM	0
1/10/2021	7:30:00 AM	0
1/10/2021	7:45:00 AM	0
1/10/2021	8:00:00 AM	0
1/10/2021	8:15:00 AM	0
1/10/2021	8:30:00 AM	0
1/10/2021	8:45:00 AM	0
1/10/2021	9:00:00 AM	0
1/10/2021	9:15:00 AM	0
1/10/2021	9:30:00 AM	0
1/10/2021	9:45:00 AM	0
1/10/2021	10:00:00 AM	0
1/10/2021	10:15:00 AM	0
1/10/2021	10:30:00 AM	0
1/10/2021	10:45:00 AM	0
1/10/2021	11:00:00 AM	0
1/10/2021	11:15:00 AM	0
1/10/2021	11:30:00 AM	0
1/10/2021	11:45:00 AM	0
1/10/2021	12:00:00 PM	0
1/10/2021	12:15:00 PM	0
1/10/2021	12:30:00 PM	0
1/10/2021	12:45:00 PM	0
1/10/2021	1:00:00 PM	0
1/10/2021	1:15:00 PM	0
1/10/2021	1:30:00 PM	0
1/10/2021	1:45:00 PM	0

# Locust Ditch Return Gage

DATE	TIME	GAGE
1/10/2021	2:00:00 PM	0
1/10/2021	2:15:00 PM	0
1/10/2021	2:30:00 PM	0
1/10/2021	2:45:00 PM	0
1/10/2021	3:00:00 PM	0
1/10/2021	3:15:00 PM	0
1/10/2021	3:30:00 PM	0
1/10/2021	3:45:00 PM	0
1/10/2021	4:00:00 PM	0
1/10/2021	4:15:00 PM	0
1/10/2021	4:30:00 PM	0
1/10/2021	4:45:00 PM	0
1/10/2021	5:00:00 PM	0
1/10/2021	5:15:00 PM	0
1/10/2021	5:30:00 PM	0
1/10/2021	5:45:00 PM	0
1/10/2021	6:00:00 PM	0
1/10/2021	6:15:00 PM	0
1/10/2021	6:30:00 PM	0
1/10/2021	6:45:00 PM	0
1/10/2021	7:00:00 PM	0
1/10/2021	7:15:00 PM	0
1/10/2021	7:30:00 PM	0
1/10/2021	7:45:00 PM	0
1/10/2021	8:00:00 PM	0
1/10/2021	8:15:00 PM	0
1/10/2021	8:30:00 PM	0
1/10/2021	8:45:00 PM	0
1/10/2021	9:00:00 PM	0
1/10/2021	9:15:00 PM	0
1/10/2021	9:30:00 PM	0
1/10/2021	9:45:00 PM	0
1/10/2021	10:00:00 PM	0
1/10/2021	10:15:00 PM	0
1/10/2021	10:30:00 PM	0
1/10/2021	10:45:00 PM	0
1/10/2021	11:00:00 PM	0
1/10/2021	11:15:00 PM	0
1/10/2021	11:30:00 PM	0
1/10/2021	11:45:00 PM	0
1/11/2021	12:00:00 AM	0
1/11/2021	12:15:00 AM	0
1/11/2021	12:30:00 AM	0
1/11/2021	12:45:00 AM	0
1/11/2021	1:00:00 AM	0
1/11/2021	1:15:00 AM	0

# Locust Ditch Return Gage

DATE	TIME	GAGE
1/11/2021	1:30:00 AM	0
1/11/2021	1:45:00 AM	0
1/11/2021	2:00:00 AM	0
1/11/2021	2:15:00 AM	0
1/11/2021	2:30:00 AM	0
1/11/2021	2:45:00 AM	0
1/11/2021	3:00:00 AM	0
1/11/2021	3:15:00 AM	0
1/11/2021	3:30:00 AM	0
1/11/2021	3:45:00 AM	0
1/11/2021	4:00:00 AM	0
1/11/2021	4:15:00 AM	0
1/11/2021	4:30:00 AM	0
1/11/2021	4:45:00 AM	0
1/11/2021	5:00:00 AM	0
1/11/2021	5:15:00 AM	0
1/11/2021	5:30:00 AM	0
1/11/2021	5:45:00 AM	0
1/11/2021	6:00:00 AM	0
1/11/2021	6:15:00 AM	0
1/11/2021	6:30:00 AM	0
1/11/2021	6:45:00 AM	0
1/11/2021	7:00:00 AM	0
1/11/2021	7:15:00 AM	0
1/11/2021	7:30:00 AM	0
1/11/2021	7:45:00 AM	0
1/11/2021	8:00:00 AM	0
1/11/2021	8:15:00 AM	0
1/11/2021	8:30:00 AM	0
1/11/2021	8:45:00 AM	0
1/11/2021	9:00:00 AM	0
1/11/2021	9:15:00 AM	0
1/11/2021	9:30:00 AM	0
1/11/2021	9:45:00 AM	0
1/11/2021	10:00:00 AM	0
1/11/2021	10:15:00 AM	0
1/11/2021	10:30:00 AM	0
1/11/2021	10:45:00 AM	0
1/11/2021	11:00:00 AM	0
1/11/2021	11:15:00 AM	0
1/11/2021	11:30:00 AM	0
1/11/2021	11:45:00 AM	0
1/11/2021	12:00:00 PM	0
1/11/2021	12:15:00 PM	0
1/11/2021	12:30:00 PM	0
1/11/2021	12:45:00 PM	0

# Locust Ditch Return Gage

DATE	TIME	GAGE
1/11/2021	1:00:00 PM	0
1/11/2021	1:15:00 PM	0
1/11/2021	1:30:00 PM	0
1/11/2021	1:45:00 PM	0
1/11/2021	2:00:00 PM	0
1/11/2021	2:15:00 PM	0
1/11/2021	2:30:00 PM	0
1/11/2021	2:45:00 PM	0
1/11/2021	3:00:00 PM	0
1/11/2021	3:15:00 PM	0
1/11/2021	3:30:00 PM	0
1/11/2021	3:45:00 PM	0
1/11/2021	4:00:00 PM	0
1/11/2021	4:15:00 PM	0
1/11/2021	4:30:00 PM	0
1/11/2021	4:45:00 PM	0
1/11/2021	5:00:00 PM	0
1/11/2021	5:15:00 PM	0
1/11/2021	5:30:00 PM	0
1/11/2021	5:45:00 PM	0
1/11/2021	6:00:00 PM	0
1/11/2021	6:15:00 PM	0
1/11/2021	6:30:00 PM	0
1/11/2021	6:45:00 PM	0
1/11/2021	7:00:00 PM	0
1/11/2021	7:15:00 PM	0
1/11/2021	7:30:00 PM	0
1/11/2021	7:45:00 PM	0
1/11/2021	8:00:00 PM	0
1/11/2021	8:15:00 PM	0
1/11/2021	8:30:00 PM	0
1/11/2021	8:45:00 PM	0
1/11/2021	9:00:00 PM	0
1/11/2021	9:15:00 PM	0
1/11/2021	9:30:00 PM	0
1/11/2021	9:45:00 PM	0
1/11/2021	10:00:00 PM	0
1/11/2021	10:15:00 PM	0
1/11/2021	10:30:00 PM	0
1/11/2021	10:45:00 PM	0
1/11/2021	11:00:00 PM	0
1/11/2021	11:15:00 PM	0
1/11/2021	11:30:00 PM	0
1/11/2021	11:45:00 PM	0
1/12/2021	12:00:00 AM	0
1/12/2021	12:15:00 AM	0

# Locust Ditch Return Gage

DATE	TIME	GAGE
1/12/2021	12:30:00 AM	0
1/12/2021	12:45:00 AM	0
1/12/2021	1:00:00 AM	0
1/12/2021	1:15:00 AM	0
1/12/2021	1:30:00 AM	0
1/12/2021	1:45:00 AM	0
1/12/2021	2:00:00 AM	0
1/12/2021	2:15:00 AM	0
1/12/2021	2:30:00 AM	0
1/12/2021	2:45:00 AM	0
1/12/2021	3:00:00 AM	0
1/12/2021	3:15:00 AM	0
1/12/2021	3:30:00 AM	0
1/12/2021	3:45:00 AM	0
1/12/2021	4:00:00 AM	0
1/12/2021	4:15:00 AM	0
1/12/2021	4:30:00 AM	0
1/12/2021	4:45:00 AM	0
1/12/2021	5:00:00 AM	0
1/12/2021	5:15:00 AM	0
1/12/2021	5:30:00 AM	0
1/12/2021	5:45:00 AM	0
1/12/2021	6:00:00 AM	0
1/12/2021	6:15:00 AM	0
1/12/2021	6:30:00 AM	0
1/12/2021	6:45:00 AM	0
1/12/2021	7:00:00 AM	0
1/12/2021	7:15:00 AM	0
1/12/2021	7:30:00 AM	0
1/12/2021	7:45:00 AM	0
1/12/2021	8:00:00 AM	0
1/12/2021	8:15:00 AM	0
1/12/2021	8:30:00 AM	0
1/12/2021	8:45:00 AM	0
1/12/2021	9:00:00 AM	0
1/12/2021	9:15:00 AM	0
1/12/2021	9:30:00 AM	0
1/12/2021	9:45:00 AM	0
1/12/2021	10:00:00 AM	0
1/12/2021	10:15:00 AM	0
1/12/2021	10:30:00 AM	0
1/12/2021	10:45:00 AM	0
1/12/2021	11:00:00 AM	0
1/12/2021	11:15:00 AM	0
1/12/2021	11:30:00 AM	0
1/12/2021	11:45:00 AM	0

# Locust Ditch Return Gage

DATE	TIME	GAGE
1/12/2021	12:00:00 PM	0
1/12/2021	12:15:00 PM	0
1/12/2021	12:30:00 PM	0
1/12/2021	12:45:00 PM	0
1/12/2021	1:00:00 PM	0
1/12/2021	1:15:00 PM	0
1/12/2021	1:30:00 PM	0
1/12/2021	1:45:00 PM	0
1/12/2021	2:00:00 PM	0
1/12/2021	2:15:00 PM	0
1/12/2021	2:30:00 PM	0
1/12/2021	2:45:00 PM	0
1/12/2021	3:00:00 PM	0
1/12/2021	3:15:00 PM	0
1/12/2021	3:30:00 PM	0
1/12/2021	3:45:00 PM	0
1/12/2021	4:00:00 PM	0
1/12/2021	4:15:00 PM	0
1/12/2021	4:30:00 PM	0
1/12/2021	4:45:00 PM	0
1/12/2021	5:00:00 PM	0
1/12/2021	5:15:00 PM	0
1/12/2021	5:30:00 PM	0
1/12/2021	5:45:00 PM	0
1/12/2021	6:00:00 PM	0
1/12/2021	6:15:00 PM	0
1/12/2021	6:30:00 PM	0
1/12/2021	6:45:00 PM	0
1/12/2021	7:00:00 PM	0
1/12/2021	7:15:00 PM	0
1/12/2021	7:30:00 PM	0
1/12/2021	7:45:00 PM	0
1/12/2021	8:00:00 PM	0
1/12/2021	8:15:00 PM	0
1/12/2021	8:30:00 PM	0
1/12/2021	8:45:00 PM	0
1/12/2021	9:00:00 PM	0
1/12/2021	9:15:00 PM	0
1/12/2021	9:30:00 PM	0
1/12/2021	9:45:00 PM	0
1/12/2021	10:00:00 PM	0
1/12/2021	10:15:00 PM	0
1/12/2021	10:30:00 PM	0
1/12/2021	10:45:00 PM	0
1/12/2021	11:00:00 PM	0
1/12/2021	11:15:00 PM	0



# Locust Ditch Return Gage

DATE	TIME	GAGE
1/12/2021	11:30:00 PM	0
1/12/2021	11:45:00 PM	0
1/13/2021	12:00:00 AM	0
1/13/2021	12:15:00 AM	0
1/13/2021	12:30:00 AM	0
1/13/2021	12:45:00 AM	0
1/13/2021	1:00:00 AM	0
1/13/2021	1:15:00 AM	0
1/13/2021	1:30:00 AM	0
1/13/2021	1:45:00 AM	0
1/13/2021	2:00:00 AM	0
1/13/2021	2:15:00 AM	0
1/13/2021	2:30:00 AM	0
1/13/2021	2:45:00 AM	0
1/13/2021	3:00:00 AM	0
1/13/2021	3:15:00 AM	0
1/13/2021	3:30:00 AM	0
1/13/2021	3:45:00 AM	0
1/13/2021	4:00:00 AM	0
1/13/2021	4:15:00 AM	0
1/13/2021	4:30:00 AM	0
1/13/2021	4:45:00 AM	0
1/13/2021	5:00:00 AM	0
1/13/2021	5:15:00 AM	0
1/13/2021	5:30:00 AM	0
1/13/2021	5:45:00 AM	0
1/13/2021	6:00:00 AM	0
1/13/2021	6:15:00 AM	0
1/13/2021	6:30:00 AM	0
1/13/2021	6:45:00 AM	0
1/13/2021	7:00:00 AM	0
1/13/2021	7:15:00 AM	0
1/13/2021	7:30:00 AM	0
1/13/2021	7:45:00 AM	0
1/13/2021	8:00:00 AM	0
1/13/2021	8:15:00 AM	0
1/13/2021	8:30:00 AM	0
1/13/2021	8:45:00 AM	0
1/13/2021	9:00:00 AM	0
1/13/2021	9:15:00 AM	0
1/13/2021	9:30:00 AM	0
1/13/2021	9:45:00 AM	0
1/13/2021	10:00:00 AM	0
1/13/2021	10:15:00 AM	0
1/13/2021	10:30:00 AM	0
1/13/2021	10:45:00 AM	0

# Locust Ditch Return Gage

DATE	TIME	GAGE
1/13/2021	11:00:00 AM	0
1/13/2021	11:15:00 AM	0
1/13/2021	11:30:00 AM	0
1/13/2021	11:45:00 AM	0
1/13/2021	12:00:00 PM	0
1/13/2021	12:15:00 PM	0
1/13/2021	12:30:00 PM	0
1/13/2021	12:45:00 PM	0
1/13/2021	1:00:00 PM	0
1/13/2021	1:15:00 PM	0
1/13/2021	1:30:00 PM	0
1/13/2021	1:45:00 PM	0
1/13/2021	2:00:00 PM	0
1/13/2021	2:15:00 PM	0
1/13/2021	2:30:00 PM	0
1/13/2021	2:45:00 PM	0
1/13/2021	3:00:00 PM	0
1/13/2021	3:15:00 PM	0
1/13/2021	3:30:00 PM	0
1/13/2021	3:45:00 PM	0
1/13/2021	4:00:00 PM	0
1/13/2021	4:15:00 PM	0
1/13/2021	4:30:00 PM	0
1/13/2021	4:45:00 PM	0
1/13/2021	5:00:00 PM	0
1/13/2021	5:15:00 PM	0
1/13/2021	5:30:00 PM	0
1/13/2021	5:45:00 PM	0
1/13/2021	6:00:00 PM	0
1/13/2021	6:15:00 PM	0
1/13/2021	6:30:00 PM	0
1/13/2021	6:45:00 PM	0
1/13/2021	7:00:00 PM	0
1/13/2021	7:15:00 PM	0
1/13/2021	7:30:00 PM	0
1/13/2021	7:45:00 PM	0
1/13/2021	8:00:00 PM	0
1/13/2021	8:15:00 PM	0
1/13/2021	8:30:00 PM	0
1/13/2021	8:45:00 PM	0
1/13/2021	9:00:00 PM	0
1/13/2021	9:15:00 PM	0
1/13/2021	9:30:00 PM	0
1/13/2021	9:45:00 PM	0
1/13/2021	10:00:00 PM	0
1/13/2021	10:15:00 PM	0

# Locust Ditch Return Gage

DATE	TIME	GAGE
1/13/2021	10:30:00 PM	0
1/13/2021	10:45:00 PM	0
1/13/2021	11:00:00 PM	0
1/13/2021	11:15:00 PM	0
1/13/2021	11:30:00 PM	0
1/13/2021	11:45:00 PM	0
1/14/2021	12:00:00 AM	0
1/14/2021	12:15:00 AM	0
1/14/2021	12:30:00 AM	0
1/14/2021	12:45:00 AM	0
1/14/2021	1:00:00 AM	0
1/14/2021	1:15:00 AM	0
1/14/2021	1:30:00 AM	0
1/14/2021	1:45:00 AM	0
1/14/2021	2:00:00 AM	0
1/14/2021	2:15:00 AM	0
1/14/2021	2:30:00 AM	0
1/14/2021	2:45:00 AM	0
1/14/2021	3:00:00 AM	0
1/14/2021	3:15:00 AM	0
1/14/2021	3:30:00 AM	0
1/14/2021	3:45:00 AM	0
1/14/2021	4:00:00 AM	0
1/14/2021	4:15:00 AM	0
1/14/2021	4:30:00 AM	0
1/14/2021	4:45:00 AM	0
1/14/2021	5:00:00 AM	0
1/14/2021	5:15:00 AM	0
1/14/2021	5:30:00 AM	0
1/14/2021	5:45:00 AM	0
1/14/2021	6:00:00 AM	0
1/14/2021	6:15:00 AM	0
1/14/2021	6:30:00 AM	0
1/14/2021	6:45:00 AM	0
1/14/2021	7:00:00 AM	0
1/14/2021	7:15:00 AM	0
1/14/2021	7:30:00 AM	0
1/14/2021	7:45:00 AM	0
1/14/2021	8:00:00 AM	0
1/14/2021	8:15:00 AM	0
1/14/2021	8:30:00 AM	0
1/14/2021	8:45:00 AM	0
1/14/2021	9:00:00 AM	0
1/14/2021	9:15:00 AM	0
1/14/2021	9:30:00 AM	0
1/14/2021	9:45:00 AM	0

# Locust Ditch Return Gage

DATE	TIME	GAGE
1/14/2021	10:00:00 AM	0
1/14/2021	10:15:00 AM	0
1/14/2021	10:30:00 AM	0
1/14/2021	10:45:00 AM	0
1/14/2021	11:00:00 AM	0
1/14/2021	11:15:00 AM	0
1/14/2021	11:30:00 AM	0
1/14/2021	11:45:00 AM	0
1/14/2021	12:00:00 PM	0
1/14/2021	12:15:00 PM	0
1/14/2021	12:30:00 PM	0
1/14/2021	12:45:00 PM	0
1/14/2021	1:00:00 PM	0
1/14/2021	1:15:00 PM	0
1/14/2021	1:30:00 PM	0
1/14/2021	1:45:00 PM	0
1/14/2021	2:00:00 PM	0
1/14/2021	2:15:00 PM	0
1/14/2021	2:30:00 PM	0
1/14/2021	2:45:00 PM	0
1/14/2021	3:00:00 PM	0
1/14/2021	3:15:00 PM	0
1/14/2021	3:30:00 PM	0
1/14/2021	3:45:00 PM	0
1/14/2021	4:00:00 PM	0
1/14/2021	4:15:00 PM	0
1/14/2021	4:30:00 PM	0
1/14/2021	4:45:00 PM	0
1/14/2021	5:00:00 PM	0
1/14/2021	5:15:00 PM	0
1/14/2021	5:30:00 PM	0
1/14/2021	5:45:00 PM	0
1/14/2021	6:00:00 PM	0
1/14/2021	6:15:00 PM	0
1/14/2021	6:30:00 PM	0
1/14/2021	6:45:00 PM	0
1/14/2021	7:00:00 PM	0
1/14/2021	7:15:00 PM	0
1/14/2021	7:30:00 PM	0
1/14/2021	7:45:00 PM	0
1/14/2021	8:00:00 PM	0
1/14/2021	8:15:00 PM	0
1/14/2021	8:30:00 PM	0
1/14/2021	8:45:00 PM	0
1/14/2021	9:00:00 PM	0
1/14/2021	9:15:00 PM	0

# Locust Ditch Return Gage

DATE	TIME	GAGE
1/14/2021	9:30:00 PM	0
1/14/2021	9:45:00 PM	0
1/14/2021	10:00:00 PM	0
1/14/2021	10:15:00 PM	0
1/14/2021	10:30:00 PM	0
1/14/2021	10:45:00 PM	0
1/14/2021	11:00:00 PM	0
1/14/2021	11:15:00 PM	0
1/14/2021	11:30:00 PM	0
1/14/2021	11:45:00 PM	0
1/15/2021	12:00:00 AM	0
1/15/2021	12:15:00 AM	0
1/15/2021	12:30:00 AM	0
1/15/2021	12:45:00 AM	0
1/15/2021	1:00:00 AM	0
1/15/2021	1:15:00 AM	0
1/15/2021	1:30:00 AM	0
1/15/2021	1:45:00 AM	0
1/15/2021	2:00:00 AM	0
1/15/2021	2:15:00 AM	0
1/15/2021	2:30:00 AM	0
1/15/2021	2:45:00 AM	0
1/15/2021	3:00:00 AM	0
1/15/2021	3:15:00 AM	0
1/15/2021	3:30:00 AM	0
1/15/2021	3:45:00 AM	0
1/15/2021	4:00:00 AM	0
1/15/2021	4:15:00 AM	0
1/15/2021	4:30:00 AM	0
1/15/2021	4:45:00 AM	0
1/15/2021	5:00:00 AM	0
1/15/2021	5:15:00 AM	0
1/15/2021	5:30:00 AM	0
1/15/2021	5:45:00 AM	0
1/15/2021	6:00:00 AM	0
1/15/2021	6:15:00 AM	0
1/15/2021	6:30:00 AM	0
1/15/2021	6:45:00 AM	0
1/15/2021	7:00:00 AM	0
1/15/2021	7:15:00 AM	0
1/15/2021	7:30:00 AM	0
1/15/2021	7:45:00 AM	0
1/15/2021	8:00:00 AM	0
1/15/2021	8:15:00 AM	0
1/15/2021	8:30:00 AM	0
1/15/2021	8:45:00 AM	0

# Locust Ditch Return Gage

DATE	TIME	GAGE
1/15/2021	9:00:00 AM	0
1/15/2021	9:15:00 AM	0
1/15/2021	9:30:00 AM	0
1/15/2021	9:45:00 AM	0
1/15/2021	10:00:00 AM	0
1/15/2021	10:15:00 AM	0
1/15/2021	10:30:00 AM	0
1/15/2021	10:45:00 AM	0
1/15/2021	11:00:00 AM	0
1/15/2021	11:15:00 AM	0
1/15/2021	11:30:00 AM	0
1/15/2021	11:45:00 AM	0
1/15/2021	12:00:00 PM	0
1/15/2021	12:15:00 PM	0
1/15/2021	12:30:00 PM	0
1/15/2021	12:45:00 PM	0
1/15/2021	1:00:00 PM	0
1/15/2021	1:15:00 PM	0
1/15/2021	1:30:00 PM	0
1/15/2021	1:45:00 PM	0
1/15/2021	2:00:00 PM	0
1/15/2021	2:15:00 PM	0
1/15/2021	2:30:00 PM	0
1/15/2021	2:45:00 PM	0
1/15/2021	3:00:00 PM	0
1/15/2021	3:15:00 PM	0
1/15/2021	3:30:00 PM	0
1/15/2021	3:45:00 PM	0
1/15/2021	4:00:00 PM	0
1/15/2021	4:15:00 PM	0
1/15/2021	4:30:00 PM	0
1/15/2021	4:45:00 PM	0
1/15/2021	5:00:00 PM	0
1/15/2021	5:15:00 PM	0
1/15/2021	5:30:00 PM	0
1/15/2021	5:45:00 PM	0
1/15/2021	6:00:00 PM	0
1/15/2021	6:15:00 PM	0
1/15/2021	6:30:00 PM	0
1/15/2021	6:45:00 PM	0
1/15/2021	7:00:00 PM	0
1/15/2021	7:15:00 PM	0
1/15/2021	7:30:00 PM	0
1/15/2021	7:45:00 PM	0
1/15/2021	8:00:00 PM	0
1/15/2021	8:15:00 PM	0

# Locust Ditch Return Gage

DATE	TIME	GAGE
1/15/2021	8:30:00 PM	0
1/15/2021	8:45:00 PM	0
1/15/2021	9:00:00 PM	0
1/15/2021	9:15:00 PM	0
1/15/2021	9:30:00 PM	0
1/15/2021	9:45:00 PM	0
1/15/2021	10:00:00 PM	0
1/15/2021	10:15:00 PM	0
1/15/2021	10:30:00 PM	0
1/15/2021	10:45:00 PM	0
1/15/2021	11:00:00 PM	0
1/15/2021	11:15:00 PM	0
1/15/2021	11:30:00 PM	0
1/15/2021	11:45:00 PM	0
1/16/2021	12:00:00 AM	0
1/16/2021	12:15:00 AM	0
1/16/2021	12:30:00 AM	0
1/16/2021	12:45:00 AM	0
1/16/2021	1:00:00 AM	0
1/16/2021	1:15:00 AM	0
1/16/2021	1:30:00 AM	0
1/16/2021	1:45:00 AM	0
1/16/2021	2:00:00 AM	0
1/16/2021	2:15:00 AM	0
1/16/2021	2:30:00 AM	0
1/16/2021	2:45:00 AM	0
1/16/2021	3:00:00 AM	0
1/16/2021	3:15:00 AM	0
1/16/2021	3:30:00 AM	0
1/16/2021	3:45:00 AM	0
1/16/2021	4:00:00 AM	0
1/16/2021	4:15:00 AM	0
1/16/2021	4:30:00 AM	0
1/16/2021	4:45:00 AM	0
1/16/2021	5:00:00 AM	0
1/16/2021	5:15:00 AM	0
1/16/2021	5:30:00 AM	0
1/16/2021	5:45:00 AM	0
1/16/2021	6:00:00 AM	0
1/16/2021	6:15:00 AM	0
1/16/2021	6:30:00 AM	0
1/16/2021	6:45:00 AM	0
1/16/2021	7:00:00 AM	0
1/16/2021	7:15:00 AM	0
1/16/2021	7:30:00 AM	0
1/16/2021	7:45:00 AM	0

# Locust Ditch Return Gage

DATE	TIME	GAGE
1/16/2021	8:00:00 AM	0
1/16/2021	8:15:00 AM	0
1/16/2021	8:30:00 AM	0
1/16/2021	8:45:00 AM	0
1/16/2021	9:00:00 AM	0
1/16/2021	9:15:00 AM	0
1/16/2021	9:30:00 AM	0
1/16/2021	9:45:00 AM	0
1/16/2021	10:00:00 AM	0
1/16/2021	10:15:00 AM	0
1/16/2021	10:30:00 AM	0
1/16/2021	10:45:00 AM	0
1/16/2021	11:00:00 AM	0
1/16/2021	11:15:00 AM	0
1/16/2021	11:30:00 AM	0
1/16/2021	11:45:00 AM	0
1/16/2021	12:00:00 PM	0
1/16/2021	12:15:00 PM	0
1/16/2021	12:30:00 PM	0
1/16/2021	12:45:00 PM	0
1/16/2021	1:00:00 PM	0
1/16/2021	1:15:00 PM	0
1/16/2021	1:30:00 PM	0
1/16/2021	1:45:00 PM	0
1/16/2021	2:00:00 PM	0
1/16/2021	2:15:00 PM	0
1/16/2021	2:30:00 PM	0
1/16/2021	2:45:00 PM	0
1/16/2021	3:00:00 PM	0
1/16/2021	3:15:00 PM	0
1/16/2021	3:30:00 PM	0
1/16/2021	3:45:00 PM	0
1/16/2021	4:00:00 PM	0
1/16/2021	4:15:00 PM	0
1/16/2021	4:30:00 PM	0
1/16/2021	4:45:00 PM	0
1/16/2021	5:00:00 PM	0
1/16/2021	5:15:00 PM	0
1/16/2021	5:30:00 PM	0
1/16/2021	5:45:00 PM	0
1/16/2021	6:00:00 PM	0
1/16/2021	6:15:00 PM	0
1/16/2021	6:30:00 PM	0
1/16/2021	6:45:00 PM	0
1/16/2021	7:00:00 PM	0
1/16/2021	7:15:00 PM	0



# Locust Ditch Return Gage

DATE	TIME	GAGE
1/16/2021	7:30:00 PM	0
1/16/2021	7:45:00 PM	0
1/16/2021	8:00:00 PM	0
1/16/2021	8:15:00 PM	0
1/16/2021	8:30:00 PM	0
1/16/2021	8:45:00 PM	0
1/16/2021	9:00:00 PM	0
1/16/2021	9:15:00 PM	0
1/16/2021	9:30:00 PM	0
1/16/2021	9:45:00 PM	0
1/16/2021	10:00:00 PM	0
1/16/2021	10:15:00 PM	0
1/16/2021	10:30:00 PM	0
1/16/2021	10:45:00 PM	0
1/16/2021	11:00:00 PM	0
1/16/2021	11:15:00 PM	0
1/16/2021	11:30:00 PM	0
1/16/2021	11:45:00 PM	0
1/17/2021	12:00:00 AM	0
1/17/2021	12:15:00 AM	0
1/17/2021	12:30:00 AM	0
1/17/2021	12:45:00 AM	0
1/17/2021	1:00:00 AM	0
1/17/2021	1:15:00 AM	0
1/17/2021	1:30:00 AM	0
1/17/2021	1:45:00 AM	0
1/17/2021	2:00:00 AM	0
1/17/2021	2:15:00 AM	0
1/17/2021	2:30:00 AM	0
1/17/2021	2:45:00 AM	0
1/17/2021	3:00:00 AM	0
1/17/2021	3:15:00 AM	0
1/17/2021	3:30:00 AM	0
1/17/2021	3:45:00 AM	0
1/17/2021	4:00:00 AM	0
1/17/2021	4:15:00 AM	0
1/17/2021	4:30:00 AM	0
1/17/2021	4:45:00 AM	0
1/17/2021	5:00:00 AM	0
1/17/2021	5:15:00 AM	0
1/17/2021	5:30:00 AM	0
1/17/2021	5:45:00 AM	0
1/17/2021	6:00:00 AM	0
1/17/2021	6:15:00 AM	0
1/17/2021	6:30:00 AM	0
1/17/2021	6:45:00 AM	0

# Locust Ditch Return Gage

DATE	TIME	GAGE
1/17/2021	7:00:00 AM	0
1/17/2021	7:15:00 AM	0
1/17/2021	7:30:00 AM	0
1/17/2021	7:45:00 AM	0
1/17/2021	8:00:00 AM	0
1/17/2021	8:15:00 AM	0
1/17/2021	8:30:00 AM	0
1/17/2021	8:45:00 AM	0
1/17/2021	9:00:00 AM	0
1/17/2021	9:15:00 AM	0
1/17/2021	9:30:00 AM	0
1/17/2021	9:45:00 AM	0
1/17/2021	10:00:00 AM	0
1/17/2021	10:15:00 AM	0
1/17/2021	10:30:00 AM	0
1/17/2021	10:45:00 AM	0
1/17/2021	11:00:00 AM	0
1/17/2021	11:15:00 AM	0
1/17/2021	11:30:00 AM	0
1/17/2021	11:45:00 AM	0
1/17/2021	12:00:00 PM	0
1/17/2021	12:15:00 PM	0
1/17/2021	12:30:00 PM	0
1/17/2021	12:45:00 PM	0
1/17/2021	1:00:00 PM	0
1/17/2021	1:15:00 PM	0
1/17/2021	1:30:00 PM	0
1/17/2021	1:45:00 PM	0
1/17/2021	2:00:00 PM	0
1/17/2021	2:15:00 PM	0
1/17/2021	2:30:00 PM	0
1/17/2021	2:45:00 PM	0
1/17/2021	3:00:00 PM	0
1/17/2021	3:15:00 PM	0
1/17/2021	3:30:00 PM	0
1/17/2021	3:45:00 PM	0
1/17/2021	4:00:00 PM	0
1/17/2021	4:15:00 PM	0
1/17/2021	4:30:00 PM	0
1/17/2021	4:45:00 PM	0
1/17/2021	5:00:00 PM	0
1/17/2021	5:15:00 PM	0
1/17/2021	5:30:00 PM	0
1/17/2021	5:45:00 PM	0
1/17/2021	6:00:00 PM	0
1/17/2021	6:15:00 PM	0

# Locust Ditch Return Gage

DATE	TIME	GAGE
1/17/2021	6:30:00 PM	0
1/17/2021	6:45:00 PM	0
1/17/2021	7:00:00 PM	0
1/17/2021	7:15:00 PM	0
1/17/2021	7:30:00 PM	0
1/17/2021	7:45:00 PM	0
1/17/2021	8:00:00 PM	0
1/17/2021	8:15:00 PM	0
1/17/2021	8:30:00 PM	0
1/17/2021	8:45:00 PM	0
1/17/2021	9:00:00 PM	0
1/17/2021	9:15:00 PM	0
1/17/2021	9:30:00 PM	0
1/17/2021	9:45:00 PM	0
1/17/2021	10:00:00 PM	0
1/17/2021	10:15:00 PM	0
1/17/2021	10:30:00 PM	0
1/17/2021	10:45:00 PM	0
1/17/2021	11:00:00 PM	0
1/17/2021	11:15:00 PM	0
1/17/2021	11:30:00 PM	0
1/17/2021	11:45:00 PM	0
1/18/2021	12:00:00 AM	0
1/18/2021	12:15:00 AM	0
1/18/2021	12:30:00 AM	0
1/18/2021	12:45:00 AM	0
1/18/2021	1:00:00 AM	0
1/18/2021	1:15:00 AM	0
1/18/2021	1:30:00 AM	0
1/18/2021	1:45:00 AM	0
1/18/2021	2:00:00 AM	0
1/18/2021	2:15:00 AM	0
1/18/2021	2:30:00 AM	0
1/18/2021	2:45:00 AM	0
1/18/2021	3:00:00 AM	0
1/18/2021	3:15:00 AM	0
1/18/2021	3:30:00 AM	0
1/18/2021	3:45:00 AM	0
1/18/2021	4:00:00 AM	0
1/18/2021	4:15:00 AM	0
1/18/2021	4:30:00 AM	0
1/18/2021	4:45:00 AM	0
1/18/2021	5:00:00 AM	0
1/18/2021	5:15:00 AM	0
1/18/2021	5:30:00 AM	0
1/18/2021	5:45:00 AM	0

# Locust Ditch Return Gage

DATE	TIME	GAGE
1/18/2021	6:00:00 AM	0
1/18/2021	6:15:00 AM	0
1/18/2021	6:30:00 AM	0
1/18/2021	6:45:00 AM	0
1/18/2021	7:00:00 AM	0
1/18/2021	7:15:00 AM	0
1/18/2021	7:30:00 AM	0
1/18/2021	7:45:00 AM	0
1/18/2021	8:00:00 AM	0
1/18/2021	8:15:00 AM	0
1/18/2021	8:30:00 AM	0
1/18/2021	8:45:00 AM	0
1/18/2021	9:00:00 AM	0
1/18/2021	9:15:00 AM	0
1/18/2021	9:30:00 AM	0
1/18/2021	9:45:00 AM	0
1/18/2021	10:00:00 AM	0
1/18/2021	10:15:00 AM	0
1/18/2021	10:30:00 AM	0
1/18/2021	10:45:00 AM	0
1/18/2021	11:00:00 AM	0
1/18/2021	11:15:00 AM	0
1/18/2021	11:30:00 AM	0
1/18/2021	11:45:00 AM	0
1/18/2021	12:00:00 PM	0
1/18/2021	12:15:00 PM	0
1/18/2021	12:30:00 PM	0
1/18/2021	12:45:00 PM	0
1/18/2021	1:00:00 PM	0
1/18/2021	1:15:00 PM	0
1/18/2021	1:30:00 PM	0
1/18/2021	1:45:00 PM	0
1/18/2021	2:00:00 PM	0
1/18/2021	2:15:00 PM	0
1/18/2021	2:30:00 PM	0
1/18/2021	2:45:00 PM	0
1/18/2021	3:00:00 PM	0
1/18/2021	3:15:00 PM	0
1/18/2021	3:30:00 PM	0
1/18/2021	3:45:00 PM	0
1/18/2021	4:00:00 PM	0
1/18/2021	4:15:00 PM	0
1/18/2021	4:30:00 PM	0
1/18/2021	4:45:00 PM	0
1/18/2021	5:00:00 PM	0
1/18/2021	5:15:00 PM	0

# Locust Ditch Return Gage

DATE	TIME	GAGE
1/18/2021	5:30:00 PM	0
1/18/2021	5:45:00 PM	0
1/18/2021	6:00:00 PM	0
1/18/2021	6:15:00 PM	0
1/18/2021	6:30:00 PM	0
1/18/2021	6:45:00 PM	0
1/18/2021	7:00:00 PM	0
1/18/2021	7:15:00 PM	0
1/18/2021	7:30:00 PM	0
1/18/2021	7:45:00 PM	0
1/18/2021	8:00:00 PM	0
1/18/2021	8:15:00 PM	0
1/18/2021	8:30:00 PM	0
1/18/2021	8:45:00 PM	0
1/18/2021	9:00:00 PM	0
1/18/2021	9:15:00 PM	0
1/18/2021	9:30:00 PM	0
1/18/2021	9:45:00 PM	0
1/18/2021	10:00:00 PM	0
1/18/2021	10:15:00 PM	0
1/18/2021	10:30:00 PM	0
1/18/2021	10:45:00 PM	0
1/18/2021	11:00:00 PM	0
1/18/2021	11:15:00 PM	0
1/18/2021	11:30:00 PM	0
1/18/2021	11:45:00 PM	0
1/19/2021	12:00:00 AM	0
1/19/2021	12:15:00 AM	0
1/19/2021	12:30:00 AM	0
1/19/2021	12:45:00 AM	0
1/19/2021	1:00:00 AM	0
1/19/2021	1:15:00 AM	0
1/19/2021	1:30:00 AM	0
1/19/2021	1:45:00 AM	0
1/19/2021	2:00:00 AM	0
1/19/2021	2:15:00 AM	0
1/19/2021	2:30:00 AM	0
1/19/2021	2:45:00 AM	0
1/19/2021	3:00:00 AM	0
1/19/2021	3:15:00 AM	0
1/19/2021	3:30:00 AM	0
1/19/2021	3:45:00 AM	0
1/19/2021	4:00:00 AM	0
1/19/2021	4:15:00 AM	0
1/19/2021	4:30:00 AM	0
1/19/2021	4:45:00 AM	0

# Locust Ditch Return Gage

DATE	TIME	GAGE
1/19/2021	5:00:00 AM	0
1/19/2021	5:15:00 AM	0
1/19/2021	5:30:00 AM	0
1/19/2021	5:45:00 AM	0
1/19/2021	6:00:00 AM	0
1/19/2021	6:15:00 AM	0
1/19/2021	6:30:00 AM	0
1/19/2021	6:45:00 AM	0
1/19/2021	7:00:00 AM	0
1/19/2021	7:15:00 AM	0
1/19/2021	7:30:00 AM	0
1/19/2021	7:45:00 AM	0
1/19/2021	8:00:00 AM	0
1/19/2021	8:15:00 AM	0
1/19/2021	8:30:00 AM	0
1/19/2021	8:45:00 AM	0
1/19/2021	9:00:00 AM	0
1/19/2021	9:15:00 AM	0
1/19/2021	9:30:00 AM	0
1/19/2021	9:45:00 AM	0
1/19/2021	10:00:00 AM	0
1/19/2021	10:15:00 AM	0
1/19/2021	10:30:00 AM	0
1/19/2021	10:45:00 AM	0
1/19/2021	11:00:00 AM	0
1/19/2021	11:15:00 AM	0
1/19/2021	11:30:00 AM	0
1/19/2021	11:45:00 AM	0
1/19/2021	12:00:00 PM	0
1/19/2021	12:15:00 PM	0
1/19/2021	12:30:00 PM	0
1/19/2021	12:45:00 PM	0
1/19/2021	1:00:00 PM	0
1/19/2021	1:15:00 PM	0
1/19/2021	1:30:00 PM	0
1/19/2021	1:45:00 PM	0
1/19/2021	2:00:00 PM	0
1/19/2021	2:15:00 PM	0
1/19/2021	2:30:00 PM	0
1/19/2021	2:45:00 PM	0
1/19/2021	3:00:00 PM	0
1/19/2021	3:15:00 PM	0
1/19/2021	3:30:00 PM	0
1/19/2021	3:45:00 PM	0
1/19/2021	4:00:00 PM	0
1/19/2021	4:15:00 PM	0

# Locust Ditch Return Gage

DATE	TIME	GAGE
1/19/2021	4:30:00 PM	0
1/19/2021	4:45:00 PM	0
1/19/2021	5:00:00 PM	0
1/19/2021	5:15:00 PM	0
1/19/2021	5:30:00 PM	0
1/19/2021	5:45:00 PM	0
1/19/2021	6:00:00 PM	0
1/19/2021	6:15:00 PM	0
1/19/2021	6:30:00 PM	0
1/19/2021	6:45:00 PM	0
1/19/2021	7:00:00 PM	0
1/19/2021	7:15:00 PM	0
1/19/2021	7:30:00 PM	0
1/19/2021	7:45:00 PM	0
1/19/2021	8:00:00 PM	0
1/19/2021	8:15:00 PM	0
1/19/2021	8:30:00 PM	0
1/19/2021	8:45:00 PM	0
1/19/2021	9:00:00 PM	0
1/19/2021	9:15:00 PM	0
1/19/2021	9:30:00 PM	0
1/19/2021	9:45:00 PM	0
1/19/2021	10:00:00 PM	0
1/19/2021	10:15:00 PM	0
1/19/2021	10:30:00 PM	0
1/19/2021	10:45:00 PM	0
1/19/2021	11:00:00 PM	0
1/19/2021	11:15:00 PM	0
1/19/2021	11:30:00 PM	0
1/19/2021	11:45:00 PM	0
1/20/2021	12:00:00 AM	0
1/20/2021	12:15:00 AM	0
1/20/2021	12:30:00 AM	0
1/20/2021	12:45:00 AM	0
1/20/2021	1:00:00 AM	0
1/20/2021	1:15:00 AM	0
1/20/2021	1:30:00 AM	0
1/20/2021	1:45:00 AM	0
1/20/2021	2:00:00 AM	0
1/20/2021	2:15:00 AM	0
1/20/2021	2:30:00 AM	0
1/20/2021	2:45:00 AM	0
1/20/2021	3:00:00 AM	0
1/20/2021	3:15:00 AM	0
1/20/2021	3:30:00 AM	0
1/20/2021	3:45:00 AM	0

# Locust Ditch Return Gage

DATE	TIME	GAGE
1/20/2021	4:00:00 AM	0
1/20/2021	4:15:00 AM	0
1/20/2021	4:30:00 AM	0
1/20/2021	4:45:00 AM	0
1/20/2021	5:00:00 AM	0
1/20/2021	5:15:00 AM	0
1/20/2021	5:30:00 AM	0
1/20/2021	5:45:00 AM	0
1/20/2021	6:00:00 AM	0
1/20/2021	6:15:00 AM	0
1/20/2021	6:30:00 AM	0
1/20/2021	6:45:00 AM	0
1/20/2021	7:00:00 AM	0
1/20/2021	7:15:00 AM	0
1/20/2021	7:30:00 AM	0
1/20/2021	7:45:00 AM	0
1/20/2021	8:00:00 AM	0
1/20/2021	8:15:00 AM	0
1/20/2021	8:30:00 AM	0
1/20/2021	8:45:00 AM	0
1/20/2021	9:00:00 AM	0
1/20/2021	9:15:00 AM	0
1/20/2021	9:30:00 AM	0
1/20/2021	9:45:00 AM	0
1/20/2021	10:00:00 AM	0
1/20/2021	10:15:00 AM	0
1/20/2021	10:30:00 AM	0
1/20/2021	10:45:00 AM	0
1/20/2021	11:00:00 AM	0
1/20/2021	11:15:00 AM	0
1/20/2021	11:30:00 AM	0
1/20/2021	11:45:00 AM	0
1/20/2021	12:00:00 PM	0
1/20/2021	12:15:00 PM	0
1/20/2021	12:30:00 PM	0
1/20/2021	12:45:00 PM	0
1/20/2021	1:00:00 PM	0
1/20/2021	1:15:00 PM	0
1/20/2021	1:30:00 PM	0
1/20/2021	1:45:00 PM	0
1/20/2021	2:00:00 PM	0
1/20/2021	2:15:00 PM	0
1/20/2021	2:30:00 PM	0
1/20/2021	2:45:00 PM	0
1/20/2021	3:00:00 PM	0
1/20/2021	3:15:00 PM	0



# Locust Ditch Return Gage

DATE	TIME	GAGE
1/20/2021	3:30:00 PM	0
1/20/2021	3:45:00 PM	0
1/20/2021	4:00:00 PM	0
1/20/2021	4:15:00 PM	0
1/20/2021	4:30:00 PM	0
1/20/2021	4:45:00 PM	0
1/20/2021	5:00:00 PM	0
1/20/2021	5:15:00 PM	0
1/20/2021	5:30:00 PM	0
1/20/2021	5:45:00 PM	0
1/20/2021	6:00:00 PM	0
1/20/2021	6:15:00 PM	0
1/20/2021	6:30:00 PM	0
1/20/2021	6:45:00 PM	0
1/20/2021	7:00:00 PM	0
1/20/2021	7:15:00 PM	0
1/20/2021	7:30:00 PM	0
1/20/2021	7:45:00 PM	0
1/20/2021	8:00:00 PM	0
1/20/2021	8:15:00 PM	0
1/20/2021	8:30:00 PM	0
1/20/2021	8:45:00 PM	0
1/20/2021	9:00:00 PM	0
1/20/2021	9:15:00 PM	0
1/20/2021	9:30:00 PM	0
1/20/2021	9:45:00 PM	0
1/20/2021	10:00:00 PM	0
1/20/2021	10:15:00 PM	0
1/20/2021	10:30:00 PM	0
1/20/2021	10:45:00 PM	0
1/20/2021	11:00:00 PM	0
1/20/2021	11:15:00 PM	0
1/20/2021	11:30:00 PM	0
1/20/2021	11:45:00 PM	0
1/21/2021	12:00:00 AM	0
1/21/2021	12:15:00 AM	0
1/21/2021	12:30:00 AM	0
1/21/2021	12:45:00 AM	0
1/21/2021	1:00:00 AM	0
1/21/2021	1:15:00 AM	0
1/21/2021	1:30:00 AM	0
1/21/2021	1:45:00 AM	0
1/21/2021	2:00:00 AM	0
1/21/2021	2:15:00 AM	0
1/21/2021	2:30:00 AM	0
1/21/2021	2:45:00 AM	0

# Locust Ditch Return Gage

DATE	TIME	GAGE
1/21/2021	3:00:00 AM	0
1/21/2021	3:15:00 AM	0
1/21/2021	3:30:00 AM	0
1/21/2021	3:45:00 AM	0
1/21/2021	4:00:00 AM	0
1/21/2021	4:15:00 AM	0
1/21/2021	4:30:00 AM	0
1/21/2021	4:45:00 AM	0
1/21/2021	5:00:00 AM	0
1/21/2021	5:15:00 AM	0
1/21/2021	5:30:00 AM	0
1/21/2021	5:45:00 AM	0
1/21/2021	6:00:00 AM	0
1/21/2021	6:15:00 AM	0
1/21/2021	6:30:00 AM	0
1/21/2021	6:45:00 AM	0
1/21/2021	7:00:00 AM	0
1/21/2021	7:15:00 AM	0
1/21/2021	7:30:00 AM	0
1/21/2021	7:45:00 AM	0
1/21/2021	8:00:00 AM	0
1/21/2021	8:15:00 AM	0
1/21/2021	8:30:00 AM	0
1/21/2021	8:45:00 AM	0
1/21/2021	9:00:00 AM	0
1/21/2021	9:15:00 AM	0
1/21/2021	9:30:00 AM	0
1/21/2021	9:45:00 AM	0
1/21/2021	10:00:00 AM	0
1/21/2021	10:15:00 AM	0
1/21/2021	10:30:00 AM	0
1/21/2021	10:45:00 AM	0
1/21/2021	11:00:00 AM	0
1/21/2021	11:15:00 AM	0
1/21/2021	11:30:00 AM	0
1/21/2021	11:45:00 AM	0
1/21/2021	12:00:00 PM	0
1/21/2021	12:15:00 PM	0
1/21/2021	12:30:00 PM	0
1/21/2021	12:45:00 PM	0
1/21/2021	1:00:00 PM	0
1/21/2021	1:15:00 PM	0
1/21/2021	1:30:00 PM	0
1/21/2021	1:45:00 PM	0
1/21/2021	2:00:00 PM	0
1/21/2021	2:15:00 PM	0

# Locust Ditch Return Gage

DATE	TIME	GAGE
1/21/2021	2:30:00 PM	0
1/21/2021	2:45:00 PM	0
1/21/2021	3:00:00 PM	0
1/21/2021	3:15:00 PM	0
1/21/2021	3:30:00 PM	0
1/21/2021	3:45:00 PM	0
1/21/2021	4:00:00 PM	0
1/21/2021	4:15:00 PM	0
1/21/2021	4:30:00 PM	0
1/21/2021	4:45:00 PM	0
1/21/2021	5:00:00 PM	0
1/21/2021	5:15:00 PM	0
1/21/2021	5:30:00 PM	0
1/21/2021	5:45:00 PM	0
1/21/2021	6:00:00 PM	0
1/21/2021	6:15:00 PM	0
1/21/2021	6:30:00 PM	0
1/21/2021	6:45:00 PM	0
1/21/2021	7:00:00 PM	0
1/21/2021	7:15:00 PM	0
1/21/2021	7:30:00 PM	0
1/21/2021	7:45:00 PM	0
1/21/2021	8:00:00 PM	0
1/21/2021	8:15:00 PM	0
1/21/2021	8:30:00 PM	0
1/21/2021	8:45:00 PM	0
1/21/2021	9:00:00 PM	0
1/21/2021	9:15:00 PM	0
1/21/2021	9:30:00 PM	0
1/21/2021	9:45:00 PM	0
1/21/2021	10:00:00 PM	0
1/21/2021	10:15:00 PM	0
1/21/2021	10:30:00 PM	0
1/21/2021	10:45:00 PM	0
1/21/2021	11:00:00 PM	0
1/21/2021	11:15:00 PM	0
1/21/2021	11:30:00 PM	0
1/21/2021	11:45:00 PM	0
1/22/2021	12:00:00 AM	0
1/22/2021	12:15:00 AM	0
1/22/2021	12:30:00 AM	0
1/22/2021	12:45:00 AM	0
1/22/2021	1:00:00 AM	0
1/22/2021	1:15:00 AM	0
1/22/2021	1:30:00 AM	0
1/22/2021	1:45:00 AM	0

# Locust Ditch Return Gage

DATE	TIME	GAGE
1/22/2021	2:00:00 AM	0
1/22/2021	2:15:00 AM	0
1/22/2021	2:30:00 AM	0
1/22/2021	2:45:00 AM	0
1/22/2021	3:00:00 AM	0
1/22/2021	3:15:00 AM	0
1/22/2021	3:30:00 AM	0
1/22/2021	3:45:00 AM	0
1/22/2021	4:00:00 AM	0
1/22/2021	4:15:00 AM	0
1/22/2021	4:30:00 AM	0
1/22/2021	4:45:00 AM	0
1/22/2021	5:00:00 AM	0
1/22/2021	5:15:00 AM	0
1/22/2021	5:30:00 AM	0
1/22/2021	5:45:00 AM	0
1/22/2021	6:00:00 AM	0
1/22/2021	6:15:00 AM	0
1/22/2021	6:30:00 AM	0
1/22/2021	6:45:00 AM	0
1/22/2021	7:00:00 AM	0
1/22/2021	7:15:00 AM	0
1/22/2021	7:30:00 AM	0
1/22/2021	7:45:00 AM	0
1/22/2021	8:00:00 AM	0
1/22/2021	8:15:00 AM	0
1/22/2021	8:30:00 AM	0
1/22/2021	8:45:00 AM	0
1/22/2021	9:00:00 AM	0
1/22/2021	9:15:00 AM	0
1/22/2021	9:30:00 AM	0
1/22/2021	9:45:00 AM	0
1/22/2021	10:00:00 AM	0
1/22/2021	10:15:00 AM	0
1/22/2021	10:30:00 AM	0
1/22/2021	10:45:00 AM	0
1/22/2021	11:00:00 AM	0
1/22/2021	11:15:00 AM	0
1/22/2021	11:30:00 AM	0
1/22/2021	11:45:00 AM	0
1/22/2021	12:00:00 PM	0
1/22/2021	12:15:00 PM	0
1/22/2021	12:30:00 PM	0
1/22/2021	12:45:00 PM	0
1/22/2021	1:00:00 PM	0
1/22/2021	1:15:00 PM	0

# Locust Ditch Return Gage

DATE	TIME	GAGE
1/22/2021	1:30:00 PM	0
1/22/2021	1:45:00 PM	0
1/22/2021	2:00:00 PM	0
1/22/2021	2:15:00 PM	0
1/22/2021	2:30:00 PM	0
1/22/2021	2:45:00 PM	0
1/22/2021	3:00:00 PM	0
1/22/2021	3:15:00 PM	0
1/22/2021	3:30:00 PM	0
1/22/2021	3:45:00 PM	0
1/22/2021	4:00:00 PM	0
1/22/2021	4:15:00 PM	0
1/22/2021	4:30:00 PM	0
1/22/2021	4:45:00 PM	0
1/22/2021	5:00:00 PM	0
1/22/2021	5:15:00 PM	0
1/22/2021	5:30:00 PM	0
1/22/2021	5:45:00 PM	0
1/22/2021	6:00:00 PM	0
1/22/2021	6:15:00 PM	0
1/22/2021	6:30:00 PM	0
1/22/2021	6:45:00 PM	0
1/22/2021	7:00:00 PM	0
1/22/2021	7:15:00 PM	0
1/22/2021	7:30:00 PM	0
1/22/2021	7:45:00 PM	0
1/22/2021	8:00:00 PM	0
1/22/2021	8:15:00 PM	0
1/22/2021	8:30:00 PM	0
1/22/2021	8:45:00 PM	0
1/22/2021	9:00:00 PM	0
1/22/2021	9:15:00 PM	0
1/22/2021	9:30:00 PM	0
1/22/2021	9:45:00 PM	0
1/22/2021	10:00:00 PM	0
1/22/2021	10:15:00 PM	0
1/22/2021	10:30:00 PM	0
1/22/2021	10:45:00 PM	0
1/22/2021	11:00:00 PM	0
1/22/2021	11:15:00 PM	0
1/22/2021	11:30:00 PM	0
1/22/2021	11:45:00 PM	0
1/23/2021	12:00:00 AM	0
1/23/2021	12:15:00 AM	0
1/23/2021	12:30:00 AM	0
1/23/2021	12:45:00 AM	0

# Locust Ditch Return Gage

DATE	TIME	GAGE
1/23/2021	1:00:00 AM	0
1/23/2021	1:15:00 AM	0
1/23/2021	1:30:00 AM	0
1/23/2021	1:45:00 AM	0
1/23/2021	2:00:00 AM	0
1/23/2021	2:15:00 AM	0
1/23/2021	2:30:00 AM	0
1/23/2021	2:45:00 AM	0
1/23/2021	3:00:00 AM	0
1/23/2021	3:15:00 AM	0
1/23/2021	3:30:00 AM	0
1/23/2021	3:45:00 AM	0
1/23/2021	4:00:00 AM	0
1/23/2021	4:15:00 AM	0
1/23/2021	4:30:00 AM	0
1/23/2021	4:45:00 AM	0
1/23/2021	5:00:00 AM	0
1/23/2021	5:15:00 AM	0
1/23/2021	5:30:00 AM	0
1/23/2021	5:45:00 AM	0
1/23/2021	6:00:00 AM	0
1/23/2021	6:15:00 AM	0
1/23/2021	6:30:00 AM	0
1/23/2021	6:45:00 AM	0
1/23/2021	7:00:00 AM	0
1/23/2021	7:15:00 AM	0
1/23/2021	7:30:00 AM	0
1/23/2021	7:45:00 AM	0
1/23/2021	8:00:00 AM	0
1/23/2021	8:15:00 AM	0
1/23/2021	8:30:00 AM	0
1/23/2021	8:45:00 AM	0
1/23/2021	9:00:00 AM	0
1/23/2021	9:15:00 AM	0
1/23/2021	9:30:00 AM	0
1/23/2021	9:45:00 AM	0
1/23/2021	10:00:00 AM	0
1/23/2021	10:15:00 AM	0
1/23/2021	10:30:00 AM	0
1/23/2021	10:45:00 AM	0
1/23/2021	11:00:00 AM	0
1/23/2021	11:15:00 AM	0
1/23/2021	11:30:00 AM	0
1/23/2021	11:45:00 AM	0
1/23/2021	12:00:00 PM	0
1/23/2021	12:15:00 PM	0

# Locust Ditch Return Gage

DATE	TIME	GAGE
1/23/2021	12:30:00 PM	0
1/23/2021	12:45:00 PM	0
1/23/2021	1:00:00 PM	0
1/23/2021	1:15:00 PM	0
1/23/2021	1:30:00 PM	0
1/23/2021	1:45:00 PM	0
1/23/2021	2:00:00 PM	0
1/23/2021	2:15:00 PM	0
1/23/2021	2:30:00 PM	0
1/23/2021	2:45:00 PM	0
1/23/2021	3:00:00 PM	0
1/23/2021	3:15:00 PM	0
1/23/2021	3:30:00 PM	0
1/23/2021	3:45:00 PM	0
1/23/2021	4:00:00 PM	0
1/23/2021	4:15:00 PM	0
1/23/2021	4:30:00 PM	0
1/23/2021	4:45:00 PM	0
1/23/2021	5:00:00 PM	0
1/23/2021	5:15:00 PM	0
1/23/2021	5:30:00 PM	0
1/23/2021	5:45:00 PM	0
1/23/2021	6:00:00 PM	0
1/23/2021	6:15:00 PM	0
1/23/2021	6:30:00 PM	0
1/23/2021	6:45:00 PM	0
1/23/2021	7:00:00 PM	0
1/23/2021	7:15:00 PM	0
1/23/2021	7:30:00 PM	0
1/23/2021	7:45:00 PM	0
1/23/2021	8:00:00 PM	0
1/23/2021	8:15:00 PM	0
1/23/2021	8:30:00 PM	0
1/23/2021	8:45:00 PM	0
1/23/2021	9:00:00 PM	0
1/23/2021	9:15:00 PM	0
1/23/2021	9:30:00 PM	0
1/23/2021	9:45:00 PM	0
1/23/2021	10:00:00 PM	0
1/23/2021	10:15:00 PM	0
1/23/2021	10:30:00 PM	0
1/23/2021	10:45:00 PM	0
1/23/2021	11:00:00 PM	0
1/23/2021	11:15:00 PM	0
1/23/2021	11:30:00 PM	0
1/23/2021	11:45:00 PM	0

# Locust Ditch Return Gage

DATE	TIME	GAGE
1/24/2021	12:00:00 AM	0
1/24/2021	12:15:00 AM	0
1/24/2021	12:30:00 AM	0
1/24/2021	12:45:00 AM	0
1/24/2021	1:00:00 AM	0
1/24/2021	1:15:00 AM	0
1/24/2021	1:30:00 AM	0
1/24/2021	1:45:00 AM	0
1/24/2021	2:00:00 AM	0
1/24/2021	2:15:00 AM	0
1/24/2021	2:30:00 AM	0
1/24/2021	2:45:00 AM	0
1/24/2021	3:00:00 AM	0
1/24/2021	3:15:00 AM	0
1/24/2021	3:30:00 AM	0
1/24/2021	3:45:00 AM	0
1/24/2021	4:00:00 AM	0
1/24/2021	4:15:00 AM	0
1/24/2021	4:30:00 AM	0
1/24/2021	4:45:00 AM	0
1/24/2021	5:00:00 AM	0
1/24/2021	5:15:00 AM	0
1/24/2021	5:30:00 AM	0
1/24/2021	5:45:00 AM	0
1/24/2021	6:00:00 AM	0
1/24/2021	6:15:00 AM	0
1/24/2021	6:30:00 AM	0
1/24/2021	6:45:00 AM	0
1/24/2021	7:00:00 AM	0
1/24/2021	7:15:00 AM	0
1/24/2021	7:30:00 AM	0
1/24/2021	7:45:00 AM	0
1/24/2021	8:00:00 AM	0
1/24/2021	8:15:00 AM	0
1/24/2021	8:30:00 AM	0
1/24/2021	8:45:00 AM	0
1/24/2021	9:00:00 AM	0
1/24/2021	9:15:00 AM	0
1/24/2021	9:30:00 AM	0
1/24/2021	9:45:00 AM	0
1/24/2021	10:00:00 AM	0
1/24/2021	10:15:00 AM	0
1/24/2021	10:30:00 AM	0
1/24/2021	10:45:00 AM	0
1/24/2021	11:00:00 AM	0
1/24/2021	11:15:00 AM	0



# Locust Ditch Return Gage

DATE	TIME	GAGE
1/24/2021	11:30:00 AM	0
1/24/2021	11:45:00 AM	0
1/24/2021	12:00:00 PM	0
1/24/2021	12:15:00 PM	0
1/24/2021	12:30:00 PM	0
1/24/2021	12:45:00 PM	0
1/24/2021	1:00:00 PM	0
1/24/2021	1:15:00 PM	0
1/24/2021	1:30:00 PM	0
1/24/2021	1:45:00 PM	0
1/24/2021	2:00:00 PM	0
1/24/2021	2:15:00 PM	0
1/24/2021	2:30:00 PM	0
1/24/2021	2:45:00 PM	0
1/24/2021	3:00:00 PM	0
1/24/2021	3:15:00 PM	0
1/24/2021	3:30:00 PM	0
1/24/2021	3:45:00 PM	0
1/24/2021	4:00:00 PM	0
1/24/2021	4:15:00 PM	0
1/24/2021	4:30:00 PM	0
1/24/2021	4:45:00 PM	0
1/24/2021	5:00:00 PM	0
1/24/2021	5:15:00 PM	0
1/24/2021	5:30:00 PM	0
1/24/2021	5:45:00 PM	0
1/24/2021	6:00:00 PM	0
1/24/2021	6:15:00 PM	0
1/24/2021	6:30:00 PM	0
1/24/2021	6:45:00 PM	0
1/24/2021	7:00:00 PM	0
1/24/2021	7:15:00 PM	0
1/24/2021	7:30:00 PM	0
1/24/2021	7:45:00 PM	0
1/24/2021	8:00:00 PM	0
1/24/2021	8:15:00 PM	0
1/24/2021	8:30:00 PM	0
1/24/2021	8:45:00 PM	0
1/24/2021	9:00:00 PM	0
1/24/2021	9:15:00 PM	0
1/24/2021	9:30:00 PM	0
1/24/2021	9:45:00 PM	0
1/24/2021	10:00:00 PM	0
1/24/2021	10:15:00 PM	0
1/24/2021	10:30:00 PM	0
1/24/2021	10:45:00 PM	0

# Locust Ditch Return Gage

DATE	TIME	GAGE
1/24/2021	11:00:00 PM	0
1/24/2021	11:15:00 PM	0
1/24/2021	11:30:00 PM	0
1/24/2021	11:45:00 PM	0
1/25/2021	12:00:00 AM	0
1/25/2021	12:15:00 AM	0
1/25/2021	12:30:00 AM	0
1/25/2021	12:45:00 AM	0
1/25/2021	1:00:00 AM	0
1/25/2021	1:15:00 AM	0
1/25/2021	1:30:00 AM	0
1/25/2021	1:45:00 AM	0
1/25/2021	2:00:00 AM	0
1/25/2021	2:15:00 AM	0
1/25/2021	2:30:00 AM	0
1/25/2021	2:45:00 AM	0
1/25/2021	3:00:00 AM	0
1/25/2021	3:15:00 AM	0
1/25/2021	3:30:00 AM	0
1/25/2021	3:45:00 AM	0
1/25/2021	4:00:00 AM	0
1/25/2021	4:15:00 AM	0
1/25/2021	4:30:00 AM	0
1/25/2021	4:45:00 AM	0
1/25/2021	5:00:00 AM	0
1/25/2021	5:15:00 AM	0
1/25/2021	5:30:00 AM	0
1/25/2021	5:45:00 AM	0
1/25/2021	6:00:00 AM	0
1/25/2021	6:15:00 AM	0
1/25/2021	6:30:00 AM	0
1/25/2021	6:45:00 AM	0
1/25/2021	7:00:00 AM	0
1/25/2021	7:15:00 AM	0
1/25/2021	7:30:00 AM	0
1/25/2021	7:45:00 AM	0
1/25/2021	8:00:00 AM	0
1/25/2021	8:15:00 AM	0
1/25/2021	8:30:00 AM	0
1/25/2021	8:45:00 AM	0
1/25/2021	9:00:00 AM	0
1/25/2021	9:15:00 AM	0
1/25/2021	9:30:00 AM	0
1/25/2021	9:45:00 AM	0
1/25/2021	10:00:00 AM	0
1/25/2021	10:15:00 AM	0

# Locust Ditch Return Gage

DATE	TIME	GAGE
1/25/2021	10:30:00 AM	0
1/25/2021	10:45:00 AM	0
1/25/2021	11:00:00 AM	0
1/25/2021	11:15:00 AM	0
1/25/2021	11:30:00 AM	0
1/25/2021	11:45:00 AM	0
1/25/2021	12:00:00 PM	0
1/25/2021	12:15:00 PM	0
1/25/2021	12:30:00 PM	0
1/25/2021	12:45:00 PM	0
1/25/2021	1:00:00 PM	0
1/25/2021	1:15:00 PM	0
1/25/2021	1:30:00 PM	0
1/25/2021	1:45:00 PM	0
1/25/2021	2:00:00 PM	0
1/25/2021	2:15:00 PM	0
1/25/2021	2:30:00 PM	0
1/25/2021	2:45:00 PM	0
1/25/2021	3:00:00 PM	0
1/25/2021	3:15:00 PM	0
1/25/2021	3:30:00 PM	0
1/25/2021	3:45:00 PM	0
1/25/2021	4:00:00 PM	0
1/25/2021	4:15:00 PM	0
1/25/2021	4:30:00 PM	0
1/25/2021	4:45:00 PM	0
1/25/2021	5:00:00 PM	0
1/25/2021	5:15:00 PM	0
1/25/2021	5:30:00 PM	0
1/25/2021	5:45:00 PM	0
1/25/2021	6:00:00 PM	0
1/25/2021	6:15:00 PM	0
1/25/2021	6:30:00 PM	0
1/25/2021	6:45:00 PM	0
1/25/2021	7:00:00 PM	0
1/25/2021	7:15:00 PM	0
1/25/2021	7:30:00 PM	0
1/25/2021	7:45:00 PM	0
1/25/2021	8:00:00 PM	0
1/25/2021	8:15:00 PM	0
1/25/2021	8:30:00 PM	0
1/25/2021	8:45:00 PM	0
1/25/2021	9:00:00 PM	0
1/25/2021	9:15:00 PM	0
1/25/2021	9:30:00 PM	0
1/25/2021	9:45:00 PM	0

# Locust Ditch Return Gage

DATE	TIME	GAGE
1/25/2021	10:00:00 PM	0
1/25/2021	10:15:00 PM	0
1/25/2021	10:30:00 PM	0
1/25/2021	10:45:00 PM	0
1/25/2021	11:00:00 PM	0
1/25/2021	11:15:00 PM	0
1/25/2021	11:30:00 PM	0
1/25/2021	11:45:00 PM	0
1/26/2021	12:00:00 AM	0
1/26/2021	12:15:00 AM	0
1/26/2021	12:30:00 AM	0
1/26/2021	12:45:00 AM	0
1/26/2021	1:00:00 AM	0
1/26/2021	1:15:00 AM	0
1/26/2021	1:30:00 AM	0
1/26/2021	1:45:00 AM	0
1/26/2021	2:00:00 AM	0
1/26/2021	2:15:00 AM	0
1/26/2021	2:30:00 AM	0
1/26/2021	2:45:00 AM	0
1/26/2021	3:00:00 AM	0
1/26/2021	3:15:00 AM	0
1/26/2021	3:30:00 AM	0
1/26/2021	3:45:00 AM	0
1/26/2021	4:00:00 AM	0
1/26/2021	4:15:00 AM	0
1/26/2021	4:30:00 AM	0
1/26/2021	4:45:00 AM	0
1/26/2021	5:00:00 AM	0
1/26/2021	5:15:00 AM	0
1/26/2021	5:30:00 AM	0
1/26/2021	5:45:00 AM	0
1/26/2021	6:00:00 AM	0
1/26/2021	6:15:00 AM	0
1/26/2021	6:30:00 AM	0
1/26/2021	6:45:00 AM	0
1/26/2021	7:00:00 AM	0
1/26/2021	7:15:00 AM	0
1/26/2021	7:30:00 AM	0
1/26/2021	7:45:00 AM	0
1/26/2021	8:00:00 AM	0
1/26/2021	8:15:00 AM	0
1/26/2021	8:30:00 AM	0
1/26/2021	8:45:00 AM	0
1/26/2021	9:00:00 AM	0
1/26/2021	9:15:00 AM	0

# Locust Ditch Return Gage

DATE	TIME	GAGE
1/26/2021	9:30:00 AM	0
1/26/2021	9:45:00 AM	0
1/26/2021	10:00:00 AM	0
1/26/2021	10:15:00 AM	0
1/26/2021	10:30:00 AM	0
1/26/2021	10:45:00 AM	0
1/26/2021	11:00:00 AM	0
1/26/2021	11:15:00 AM	0
1/26/2021	11:30:00 AM	0
1/26/2021	11:45:00 AM	0
1/26/2021	12:00:00 PM	0
1/26/2021	12:15:00 PM	0
1/26/2021	12:30:00 PM	0
1/26/2021	12:45:00 PM	0
1/26/2021	1:00:00 PM	0
1/26/2021	1:15:00 PM	0
1/26/2021	1:30:00 PM	0
1/26/2021	1:45:00 PM	0
1/26/2021	2:00:00 PM	0
1/26/2021	2:15:00 PM	0
1/26/2021	2:30:00 PM	0
1/26/2021	2:45:00 PM	0
1/26/2021	3:00:00 PM	0
1/26/2021	3:15:00 PM	0
1/26/2021	3:30:00 PM	0
1/26/2021	3:45:00 PM	0
1/26/2021	4:00:00 PM	0
1/26/2021	4:15:00 PM	0
1/26/2021	4:30:00 PM	0
1/26/2021	4:45:00 PM	0
1/26/2021	5:00:00 PM	0
1/26/2021	5:15:00 PM	0
1/26/2021	5:30:00 PM	0
1/26/2021	5:45:00 PM	0
1/26/2021	6:00:00 PM	0
1/26/2021	6:15:00 PM	0
1/26/2021	6:30:00 PM	0
1/26/2021	6:45:00 PM	0
1/26/2021	7:00:00 PM	0
1/26/2021	7:15:00 PM	0
1/26/2021	7:30:00 PM	0
1/26/2021	7:45:00 PM	0
1/26/2021	8:00:00 PM	0
1/26/2021	8:15:00 PM	0
1/26/2021	8:30:00 PM	0
1/26/2021	8:45:00 PM	0

# Locust Ditch Return Gage

DATE	TIME	GAGE
1/26/2021	9:00:00 PM	0
1/26/2021	9:15:00 PM	0
1/26/2021	9:30:00 PM	0
1/26/2021	9:45:00 PM	0
1/26/2021	10:00:00 PM	0
1/26/2021	10:15:00 PM	0
1/26/2021	10:30:00 PM	0
1/26/2021	10:45:00 PM	0
1/26/2021	11:00:00 PM	0
1/26/2021	11:15:00 PM	0
1/26/2021	11:30:00 PM	0
1/26/2021	11:45:00 PM	0
1/27/2021	12:00:00 AM	0
1/27/2021	12:15:00 AM	0
1/27/2021	12:30:00 AM	0
1/27/2021	12:45:00 AM	0
1/27/2021	1:00:00 AM	0
1/27/2021	1:15:00 AM	0
1/27/2021	1:30:00 AM	0
1/27/2021	1:45:00 AM	0
1/27/2021	2:00:00 AM	0
1/27/2021	2:15:00 AM	0
1/27/2021	2:30:00 AM	0
1/27/2021	2:45:00 AM	0
1/27/2021	3:00:00 AM	0
1/27/2021	3:15:00 AM	0
1/27/2021	3:30:00 AM	0
1/27/2021	3:45:00 AM	0
1/27/2021	4:00:00 AM	0
1/27/2021	4:15:00 AM	0
1/27/2021	4:30:00 AM	0
1/27/2021	4:45:00 AM	0
1/27/2021	5:00:00 AM	0
1/27/2021	5:15:00 AM	0
1/27/2021	5:30:00 AM	0
1/27/2021	5:45:00 AM	0
1/27/2021	6:00:00 AM	0
1/27/2021	6:15:00 AM	0
1/27/2021	6:30:00 AM	0
1/27/2021	6:45:00 AM	0
1/27/2021	7:00:00 AM	0
1/27/2021	9:30:00 AM	0
1/27/2021	9:45:00 AM	0
1/27/2021	10:00:00 AM	0
1/27/2021	10:15:00 AM	0
1/27/2021	10:30:00 AM	0

# Locust Ditch Return Gage

DATE	TIME	GAGE
1/27/2021	10:45:00 AM	0
1/27/2021	11:00:00 AM	0
1/27/2021	11:15:00 AM	0
1/27/2021	11:30:00 AM	0
1/27/2021	11:45:00 AM	0
1/27/2021	12:00:00 PM	0
1/27/2021	12:15:00 PM	0
1/27/2021	12:30:00 PM	0
1/27/2021	12:45:00 PM	0
1/27/2021	1:00:00 PM	0
1/27/2021	1:15:00 PM	0
1/27/2021	1:30:00 PM	0
1/27/2021	1:45:00 PM	0
1/27/2021	2:00:00 PM	0
1/27/2021	2:15:00 PM	0
1/27/2021	2:30:00 PM	0
1/27/2021	2:45:00 PM	0
1/27/2021	3:00:00 PM	0
1/27/2021	3:15:00 PM	0
1/27/2021	3:30:00 PM	0
1/27/2021	3:45:00 PM	0
1/27/2021	4:00:00 PM	0
1/27/2021	4:15:00 PM	0
1/27/2021	4:30:00 PM	0
1/27/2021	4:45:00 PM	0
1/27/2021	5:00:00 PM	0
1/27/2021	5:15:00 PM	0
1/27/2021	5:30:00 PM	0
1/27/2021	5:45:00 PM	0
1/27/2021	6:00:00 PM	0
1/27/2021	6:15:00 PM	0
1/27/2021	6:30:00 PM	0
1/27/2021	6:45:00 PM	0
1/27/2021	7:00:00 PM	0
1/27/2021	7:15:00 PM	0
1/27/2021	7:30:00 PM	0
1/27/2021	7:45:00 PM	0
1/27/2021	8:00:00 PM	0
1/27/2021	8:15:00 PM	0
1/27/2021	8:30:00 PM	0
1/27/2021	8:45:00 PM	0
1/27/2021	9:00:00 PM	0
1/27/2021	9:15:00 PM	0
1/27/2021	9:30:00 PM	0
1/27/2021	9:45:00 PM	0
1/27/2021	10:00:00 PM	0

Locust Ditch Return Gage

DATE	TIME	GAGE
1/27/2021	10:15:00 PM	0
1/27/2021	10:30:00 PM	0
1/27/2021	10:45:00 PM	0
1/27/2021	11:00:00 PM	0
1/27/2021	11:15:00 PM	0
1/27/2021	11:30:00 PM	0
1/27/2021	11:45:00 PM	0
1/28/2021	12:00:00 AM	0
1/28/2021	12:15:00 AM	0
1/28/2021	12:30:00 AM	0
1/28/2021	12:45:00 AM	0
1/28/2021	1:00:00 AM	0
1/28/2021	1:15:00 AM	0
1/28/2021	1:30:00 AM	0
1/28/2021	1:45:00 AM	0
1/28/2021	2:00:00 AM	0
1/28/2021	2:15:00 AM	0
1/28/2021	2:30:00 AM	0
1/28/2021	2:45:00 AM	0
1/28/2021	3:00:00 AM	0
1/28/2021	3:15:00 AM	0
1/28/2021	3:30:00 AM	0
1/28/2021	3:45:00 AM	0
1/28/2021	4:00:00 AM	0
1/28/2021	4:15:00 AM	0
1/28/2021	4:30:00 AM	0
1/28/2021	4:45:00 AM	0
1/28/2021	5:00:00 AM	0
1/28/2021	5:15:00 AM	0
1/28/2021	5:30:00 AM	0
1/28/2021	5:45:00 AM	0
1/28/2021	6:00:00 AM	0
1/28/2021	6:15:00 AM	0
1/28/2021	6:30:00 AM	0
1/28/2021	6:45:00 AM	0
1/28/2021	7:00:00 AM	0
1/28/2021	7:15:00 AM	0
1/28/2021	7:30:00 AM	0
1/28/2021	7:45:00 AM	0
1/28/2021	8:00:00 AM	0
1/28/2021	8:15:00 AM	0
1/28/2021	8:30:00 AM	0
1/28/2021	8:45:00 AM	0
1/28/2021	9:00:00 AM	0
1/28/2021	9:15:00 AM	0
1/28/2021	9:30:00 AM	0



# Locust Ditch Return Gage

DATE	TIME	GAGE
1/28/2021	9:45:00 AM	0
1/28/2021	10:00:00 AM	0
1/28/2021	10:15:00 AM	0
1/28/2021	10:30:00 AM	0
1/28/2021	10:45:00 AM	0
1/28/2021	11:00:00 AM	0
1/28/2021	11:15:00 AM	0
1/28/2021	11:30:00 AM	0
1/28/2021	11:45:00 AM	0
1/28/2021	12:00:00 PM	0
1/28/2021	12:15:00 PM	0
1/28/2021	12:30:00 PM	0
1/28/2021	12:45:00 PM	0
1/28/2021	1:00:00 PM	0
1/28/2021	1:15:00 PM	0
1/28/2021	1:30:00 PM	0
1/28/2021	1:45:00 PM	0
1/28/2021	2:00:00 PM	0
1/28/2021	2:15:00 PM	0
1/28/2021	2:30:00 PM	0
1/28/2021	2:45:00 PM	0
1/28/2021	3:00:00 PM	0
1/28/2021	3:15:00 PM	0
1/28/2021	3:30:00 PM	0
1/28/2021	3:45:00 PM	0
1/28/2021	4:00:00 PM	0
1/28/2021	4:15:00 PM	0
1/28/2021	4:30:00 PM	0
1/28/2021	4:45:00 PM	0
1/28/2021	5:00:00 PM	0
1/28/2021	5:15:00 PM	0
1/28/2021	5:30:00 PM	0
1/28/2021	5:45:00 PM	0
1/28/2021	6:00:00 PM	0
1/28/2021	6:15:00 PM	0
1/28/2021	6:30:00 PM	0
1/28/2021	6:45:00 PM	0
1/28/2021	7:00:00 PM	0
1/28/2021	7:15:00 PM	0
1/28/2021	7:30:00 PM	0
1/28/2021	7:45:00 PM	0
1/28/2021	8:00:00 PM	0
1/28/2021	8:15:00 PM	0
1/28/2021	8:30:00 PM	0
1/28/2021	8:45:00 PM	0
1/28/2021	9:00:00 PM	0

# Locust Ditch Return Gage

DATE	TIME	GAGE
1/28/2021	9:15:00 PM	0
1/28/2021	9:30:00 PM	0
1/28/2021	9:45:00 PM	0
1/28/2021	10:00:00 PM	0
1/28/2021	10:15:00 PM	0
1/28/2021	10:30:00 PM	0
1/28/2021	10:45:00 PM	0
1/28/2021	11:00:00 PM	0
1/28/2021	11:15:00 PM	0
1/28/2021	11:30:00 PM	0
1/28/2021	11:45:00 PM	0
1/29/2021	12:00:00 AM	0
1/29/2021	12:15:00 AM	0
1/29/2021	12:30:00 AM	0
1/29/2021	12:45:00 AM	0
1/29/2021	1:00:00 AM	0
1/29/2021	1:15:00 AM	0
1/29/2021	1:30:00 AM	0
1/29/2021	1:45:00 AM	0
1/29/2021	2:00:00 AM	0
1/29/2021	2:15:00 AM	0
1/29/2021	2:30:00 AM	0
1/29/2021	2:45:00 AM	0
1/29/2021	3:00:00 AM	0
1/29/2021	3:15:00 AM	0
1/29/2021	3:30:00 AM	0
1/29/2021	3:45:00 AM	0
1/29/2021	4:00:00 AM	0
1/29/2021	4:15:00 AM	0
1/29/2021	4:30:00 AM	0
1/29/2021	4:45:00 AM	0
1/29/2021	5:00:00 AM	0
1/29/2021	5:15:00 AM	0
1/29/2021	5:30:00 AM	0
1/29/2021	5:45:00 AM	0
1/29/2021	6:00:00 AM	0
1/29/2021	6:15:00 AM	0
1/29/2021	6:30:00 AM	0
1/29/2021	6:45:00 AM	0
1/29/2021	7:00:00 AM	0
1/29/2021	7:15:00 AM	0
1/29/2021	7:30:00 AM	0
1/29/2021	7:45:00 AM	0
1/29/2021	8:00:00 AM	0
1/29/2021	8:15:00 AM	0
1/29/2021	8:30:00 AM	0

# Locust Ditch Return Gage

DATE	TIME	GAGE
1/29/2021	8:45:00 AM	0
1/29/2021	9:00:00 AM	0
1/29/2021	9:15:00 AM	0
1/29/2021	9:30:00 AM	0
1/29/2021	9:45:00 AM	0
1/29/2021	10:00:00 AM	0
1/29/2021	10:15:00 AM	0
1/29/2021	10:30:00 AM	0
1/29/2021	10:45:00 AM	0
1/29/2021	11:00:00 AM	0
1/29/2021	11:15:00 AM	0
1/29/2021	11:30:00 AM	0
1/29/2021	11:45:00 AM	0
1/29/2021	12:00:00 PM	0
1/29/2021	12:15:00 PM	0
1/29/2021	12:30:00 PM	0
1/29/2021	12:45:00 PM	0
1/29/2021	1:00:00 PM	0
1/29/2021	1:15:00 PM	0
1/29/2021	1:30:00 PM	0
1/29/2021	1:45:00 PM	0
1/29/2021	2:00:00 PM	0
1/29/2021	2:15:00 PM	0
1/29/2021	2:30:00 PM	0
1/29/2021	2:45:00 PM	0
1/29/2021	3:00:00 PM	0
1/29/2021	3:15:00 PM	0
1/29/2021	3:30:00 PM	0
1/29/2021	3:45:00 PM	0
1/29/2021	4:00:00 PM	0
1/29/2021	4:15:00 PM	0
1/29/2021	4:30:00 PM	0
1/29/2021	4:45:00 PM	0
1/29/2021	5:00:00 PM	0
1/29/2021	5:15:00 PM	0
1/29/2021	5:30:00 PM	0
1/29/2021	5:45:00 PM	0
1/29/2021	6:00:00 PM	0
1/29/2021	6:15:00 PM	0
1/29/2021	6:30:00 PM	0
1/29/2021	6:45:00 PM	0
1/29/2021	7:00:00 PM	0
1/29/2021	7:15:00 PM	0
1/29/2021	7:30:00 PM	0
1/29/2021	7:45:00 PM	0
1/29/2021	8:00:00 PM	0

# Locust Ditch Return Gage

DATE	TIME	GAGE
1/29/2021	8:15:00 PM	0
1/29/2021	8:30:00 PM	0
1/29/2021	8:45:00 PM	0
1/29/2021	9:00:00 PM	0
1/29/2021	9:15:00 PM	0
1/29/2021	9:30:00 PM	0
1/29/2021	9:45:00 PM	0
1/29/2021	10:00:00 PM	0
1/29/2021	10:15:00 PM	0
1/29/2021	10:30:00 PM	0
1/29/2021	10:45:00 PM	0
1/29/2021	11:00:00 PM	0
1/29/2021	11:15:00 PM	0
1/29/2021	11:30:00 PM	0
1/29/2021	11:45:00 PM	0
1/30/2021	12:00:00 AM	0
1/30/2021	12:15:00 AM	0
1/30/2021	12:30:00 AM	0
1/30/2021	12:45:00 AM	0
1/30/2021	1:00:00 AM	0
1/30/2021	1:15:00 AM	0
1/30/2021	1:30:00 AM	0
1/30/2021	1:45:00 AM	0
1/30/2021	2:00:00 AM	0
1/30/2021	2:15:00 AM	0
1/30/2021	2:30:00 AM	0
1/30/2021	2:45:00 AM	0
1/30/2021	3:00:00 AM	0
1/30/2021	3:15:00 AM	0
1/30/2021	3:30:00 AM	0
1/30/2021	3:45:00 AM	0
1/30/2021	4:00:00 AM	0
1/30/2021	4:15:00 AM	0
1/30/2021	4:30:00 AM	0
1/30/2021	4:45:00 AM	0
1/30/2021	5:00:00 AM	0
1/30/2021	5:15:00 AM	0
1/30/2021	5:30:00 AM	0
1/30/2021	5:45:00 AM	0
1/30/2021	6:00:00 AM	0
1/30/2021	6:15:00 AM	0
1/30/2021	6:30:00 AM	0
1/30/2021	6:45:00 AM	0
1/30/2021	7:00:00 AM	0
1/30/2021	7:15:00 AM	0
1/30/2021	7:30:00 AM	0

# Locust Ditch Return Gage

DATE	TIME	GAGE
1/30/2021	7:45:00 AM	0
1/30/2021	8:00:00 AM	0
1/30/2021	8:15:00 AM	0
1/30/2021	8:30:00 AM	0
1/30/2021	8:45:00 AM	0
1/30/2021	9:00:00 AM	0
1/30/2021	9:15:00 AM	0
1/30/2021	9:30:00 AM	0
1/30/2021	9:45:00 AM	0
1/30/2021	10:00:00 AM	0
1/30/2021	10:15:00 AM	0
1/30/2021	10:30:00 AM	0
1/30/2021	10:45:00 AM	0
1/30/2021	11:00:00 AM	0
1/30/2021	11:15:00 AM	0
1/30/2021	11:30:00 AM	0
1/30/2021	11:45:00 AM	0
1/30/2021	12:00:00 PM	0
1/30/2021	12:15:00 PM	0
1/30/2021	12:30:00 PM	0
1/30/2021	12:45:00 PM	0
1/30/2021	1:00:00 PM	0
1/30/2021	1:15:00 PM	0
1/30/2021	1:30:00 PM	0
1/30/2021	1:45:00 PM	0
1/30/2021	2:00:00 PM	0
1/30/2021	2:15:00 PM	0
1/30/2021	2:30:00 PM	0
1/30/2021	2:45:00 PM	0
1/30/2021	3:00:00 PM	0
1/30/2021	3:15:00 PM	0
1/30/2021	3:30:00 PM	0
1/30/2021	3:45:00 PM	0
1/30/2021	4:00:00 PM	0
1/30/2021	4:15:00 PM	0
1/30/2021	4:30:00 PM	0
1/30/2021	4:45:00 PM	0
1/30/2021	5:00:00 PM	0
1/30/2021	5:15:00 PM	0
1/30/2021	5:30:00 PM	0
1/30/2021	5:45:00 PM	0
1/30/2021	6:00:00 PM	0
1/30/2021	6:15:00 PM	0
1/30/2021	6:30:00 PM	0
1/30/2021	6:45:00 PM	0
1/30/2021	7:00:00 PM	0

# Locust Ditch Return Gage

DATE	TIME	GAGE
1/30/2021	7:15:00 PM	0
1/30/2021	7:30:00 PM	0
1/30/2021	7:45:00 PM	0
1/30/2021	8:00:00 PM	0
1/30/2021	8:15:00 PM	0
1/30/2021	8:30:00 PM	0
1/30/2021	8:45:00 PM	0
1/30/2021	9:00:00 PM	0
1/30/2021	9:15:00 PM	0
1/30/2021	9:30:00 PM	0
1/30/2021	9:45:00 PM	0
1/30/2021	10:00:00 PM	0
1/30/2021	10:15:00 PM	0
1/30/2021	10:30:00 PM	0
1/30/2021	10:45:00 PM	0
1/30/2021	11:00:00 PM	0
1/30/2021	11:15:00 PM	0
1/30/2021	11:30:00 PM	0
1/30/2021	11:45:00 PM	0
1/31/2021	12:00:00 AM	0
1/31/2021	12:15:00 AM	0
1/31/2021	12:30:00 AM	0
1/31/2021	12:45:00 AM	0
1/31/2021	1:00:00 AM	0
1/31/2021	1:15:00 AM	0
1/31/2021	1:30:00 AM	0
1/31/2021	1:45:00 AM	0
1/31/2021	2:00:00 AM	0
1/31/2021	2:15:00 AM	0
1/31/2021	2:30:00 AM	0
1/31/2021	2:45:00 AM	0
1/31/2021	3:00:00 AM	0
1/31/2021	3:15:00 AM	0
1/31/2021	3:30:00 AM	0
1/31/2021	3:45:00 AM	0
1/31/2021	4:00:00 AM	0
1/31/2021	4:15:00 AM	0
1/31/2021	4:30:00 AM	0
1/31/2021	4:45:00 AM	0
1/31/2021	5:00:00 AM	0
1/31/2021	5:15:00 AM	0
1/31/2021	5:30:00 AM	0
1/31/2021	5:45:00 AM	0
1/31/2021	6:00:00 AM	0
1/31/2021	6:15:00 AM	0
1/31/2021	6:30:00 AM	0

# Locust Ditch Return Gage

DATE	TIME	GAGE
1/31/2021	6:45:00 AM	0
1/31/2021	7:00:00 AM	0
1/31/2021	7:15:00 AM	0
1/31/2021	7:30:00 AM	0
1/31/2021	7:45:00 AM	0
1/31/2021	8:00:00 AM	0
1/31/2021	8:15:00 AM	0
1/31/2021	8:30:00 AM	0
1/31/2021	8:45:00 AM	0
1/31/2021	9:00:00 AM	0
1/31/2021	9:15:00 AM	0
1/31/2021	9:30:00 AM	0
1/31/2021	9:45:00 AM	0
1/31/2021	10:00:00 AM	0
1/31/2021	10:15:00 AM	0
1/31/2021	10:30:00 AM	0
1/31/2021	10:45:00 AM	0
1/31/2021	11:00:00 AM	0
1/31/2021	11:15:00 AM	0
1/31/2021	11:30:00 AM	0
1/31/2021	11:45:00 AM	0
1/31/2021	12:00:00 PM	0
1/31/2021	12:15:00 PM	0
1/31/2021	12:30:00 PM	0
1/31/2021	12:45:00 PM	0
1/31/2021	1:00:00 PM	0
1/31/2021	1:15:00 PM	0
1/31/2021	1:30:00 PM	0
1/31/2021	1:45:00 PM	0
1/31/2021	2:00:00 PM	0
1/31/2021	2:15:00 PM	0
1/31/2021	2:30:00 PM	0
1/31/2021	2:45:00 PM	0
1/31/2021	3:00:00 PM	0
1/31/2021	3:15:00 PM	0
1/31/2021	3:30:00 PM	0
1/31/2021	3:45:00 PM	0
1/31/2021	4:00:00 PM	0
1/31/2021	4:15:00 PM	0
1/31/2021	4:30:00 PM	0
1/31/2021	4:45:00 PM	0
1/31/2021	5:00:00 PM	0
1/31/2021	5:15:00 PM	0
1/31/2021	5:30:00 PM	0
1/31/2021	5:45:00 PM	0
1/31/2021	6:00:00 PM	0

Locust Ditch Return Gage

DATE	TIME	GAGE
1/31/2021	6:15:00 PM	0
1/31/2021	6:30:00 PM	0
1/31/2021	6:45:00 PM	0
1/31/2021	7:00:00 PM	0
1/31/2021	7:15:00 PM	0
1/31/2021	7:30:00 PM	0
1/31/2021	7:45:00 PM	0
1/31/2021	8:00:00 PM	0
1/31/2021	8:15:00 PM	0
1/31/2021	8:30:00 PM	0
1/31/2021	8:45:00 PM	0
1/31/2021	9:00:00 PM	0
1/31/2021	9:15:00 PM	0
1/31/2021	9:30:00 PM	0
1/31/2021	9:45:00 PM	0
1/31/2021	10:00:00 PM	0
1/31/2021	10:15:00 PM	0
1/31/2021	10:30:00 PM	0
1/31/2021	10:45:00 PM	0
1/31/2021	11:00:00 PM	0
1/31/2021	11:15:00 PM	0
1/31/2021	11:30:00 PM	0
1/31/2021	11:45:00 PM	0



Georges Ditch Return

Station 0217

Date	Flow (cfs)
1/1/2021	0.00
1/2/2021	0.00
1/3/2021	0.00
1/4/2021	0.02
1/5/2021	0.01
1/6/2021	0.01
1/7/2021	0.02
1/8/2021	0.02
1/9/2021	0.02
1/10/2021	0.01
1/11/2021	0.02
1/12/2021	0.02
1/13/2021	0.02
1/14/2021	0.02
1/15/2021	0.02
1/16/2021	0.01
1/17/2021	0.00
1/18/2021	0.00
1/19/2021	0.00
1/20/2021	0.02
1/21/2021	0.02
1/22/2021	0.02
1/23/2021	0.02
1/24/2021	0.02
1/25/2021	0.02
1/26/2021	0.02
1/27/2021	0.02
1/28/2021	0.02
1/29/2021	0.01
1/30/2021	0.04
1/31/2021	0.04

# Georges Ditch Return Gage

DATE	TIME	GAGE
1/1/2021	12:00:00 AM	0
1/1/2021	12:15:00 AM	0
1/1/2021	12:30:00 AM	0
1/1/2021	12:45:00 AM	0
1/1/2021	1:00:00 AM	0
1/1/2021	1:15:00 AM	0
1/1/2021	1:30:00 AM	0
1/1/2021	1:45:00 AM	0
1/1/2021	2:00:00 AM	0
1/1/2021	2:15:00 AM	0
1/1/2021	2:30:00 AM	0
1/1/2021	2:45:00 AM	0
1/1/2021	3:00:00 AM	0
1/1/2021	3:15:00 AM	0
1/1/2021	3:30:00 AM	0
1/1/2021	3:45:00 AM	0
1/1/2021	4:00:00 AM	0
1/1/2021	4:15:00 AM	0
1/1/2021	4:30:00 AM	0
1/1/2021	4:45:00 AM	0
1/1/2021	5:00:00 AM	0
1/1/2021	5:15:00 AM	0
1/1/2021	5:30:00 AM	0
1/1/2021	5:45:00 AM	0
1/1/2021	6:00:00 AM	0
1/1/2021	6:15:00 AM	0
1/1/2021	6:30:00 AM	0
1/1/2021	6:45:00 AM	0
1/1/2021	7:00:00 AM	0
1/1/2021	7:15:00 AM	0
1/1/2021	7:30:00 AM	0
1/1/2021	7:45:00 AM	0
1/1/2021	8:00:00 AM	0
1/1/2021	8:15:00 AM	0
1/1/2021	8:30:00 AM	0
1/1/2021	8:45:00 AM	0
1/1/2021	9:00:00 AM	0
1/1/2021	9:15:00 AM	0
1/1/2021	9:30:00 AM	0
1/1/2021	9:45:00 AM	0
1/1/2021	10:00:00 AM	0
1/1/2021	10:15:00 AM	0
1/1/2021	10:30:00 AM	0
1/1/2021	10:45:00 AM	0
1/1/2021	11:00:00 AM	0
1/1/2021	11:15:00 AM	0

# Georges Ditch Return Gage

DATE	TIME	GAGE
1/1/2021	11:30:00 AM	0
1/1/2021	11:45:00 AM	0
1/1/2021	12:00:00 PM	0
1/1/2021	12:15:00 PM	0
1/1/2021	12:30:00 PM	0
1/1/2021	12:45:00 PM	0
1/1/2021	1:00:00 PM	0
1/1/2021	1:15:00 PM	0
1/1/2021	1:30:00 PM	0
1/1/2021	1:45:00 PM	0
1/1/2021	2:00:00 PM	0
1/1/2021	2:15:00 PM	0
1/1/2021	2:30:00 PM	0
1/1/2021	2:45:00 PM	0
1/1/2021	3:00:00 PM	0
1/1/2021	3:15:00 PM	0
1/1/2021	3:30:00 PM	0
1/1/2021	3:45:00 PM	0
1/1/2021	4:00:00 PM	0
1/1/2021	4:15:00 PM	0
1/1/2021	4:30:00 PM	0
1/1/2021	4:45:00 PM	0
1/1/2021	5:00:00 PM	0
1/1/2021	5:15:00 PM	0
1/1/2021	5:30:00 PM	0
1/1/2021	5:45:00 PM	0
1/1/2021	6:00:00 PM	0
1/1/2021	6:15:00 PM	0
1/1/2021	6:30:00 PM	0
1/1/2021	6:45:00 PM	0
1/1/2021	7:00:00 PM	0
1/1/2021	7:15:00 PM	0
1/1/2021	7:30:00 PM	0
1/1/2021	7:45:00 PM	0
1/1/2021	8:00:00 PM	0
1/1/2021	8:15:00 PM	0
1/1/2021	8:30:00 PM	0
1/1/2021	8:45:00 PM	0
1/1/2021	9:00:00 PM	0
1/1/2021	9:15:00 PM	0
1/1/2021	9:30:00 PM	0
1/1/2021	9:45:00 PM	0
1/1/2021	10:00:00 PM	0
1/1/2021	10:15:00 PM	0
1/1/2021	10:30:00 PM	0
1/1/2021	10:45:00 PM	0

# Georges Ditch Return Gage

DATE	TIME	GAGE
1/1/2021	11:00:00 PM	0
1/1/2021	11:15:00 PM	0
1/1/2021	11:30:00 PM	0
1/1/2021	11:45:00 PM	0
1/2/2021	12:00:00 AM	0
1/2/2021	12:15:00 AM	0
1/2/2021	12:30:00 AM	0
1/2/2021	12:45:00 AM	0
1/2/2021	1:00:00 AM	0
1/2/2021	1:15:00 AM	0
1/2/2021	1:30:00 AM	0
1/2/2021	1:45:00 AM	0
1/2/2021	2:00:00 AM	0
1/2/2021	2:15:00 AM	0
1/2/2021	2:30:00 AM	0
1/2/2021	2:45:00 AM	0
1/2/2021	3:00:00 AM	0
1/2/2021	3:15:00 AM	0
1/2/2021	3:30:00 AM	0
1/2/2021	3:45:00 AM	0
1/2/2021	4:00:00 AM	0
1/2/2021	4:15:00 AM	0
1/2/2021	4:30:00 AM	0
1/2/2021	4:45:00 AM	0
1/2/2021	5:00:00 AM	0
1/2/2021	5:15:00 AM	0
1/2/2021	5:30:00 AM	0
1/2/2021	5:45:00 AM	0
1/2/2021	6:00:00 AM	0
1/2/2021	6:15:00 AM	0
1/2/2021	6:30:00 AM	0
1/2/2021	6:45:00 AM	0
1/2/2021	7:00:00 AM	0
1/2/2021	7:15:00 AM	0
1/2/2021	7:30:00 AM	0
1/2/2021	7:45:00 AM	0
1/2/2021	8:00:00 AM	0
1/2/2021	8:15:00 AM	0
1/2/2021	8:30:00 AM	0
1/2/2021	8:45:00 AM	0
1/2/2021	9:00:00 AM	0
1/2/2021	9:15:00 AM	0
1/2/2021	9:30:00 AM	0
1/2/2021	9:45:00 AM	0
1/2/2021	10:00:00 AM	0
1/2/2021	10:15:00 AM	0

# Georges Ditch Return Gage

DATE	TIME	GAGE
1/2/2021	10:30:00 AM	0
1/2/2021	10:45:00 AM	0
1/2/2021	11:00:00 AM	0
1/2/2021	11:15:00 AM	0
1/2/2021	11:30:00 AM	0
1/2/2021	11:45:00 AM	0
1/2/2021	12:00:00 PM	0
1/2/2021	12:15:00 PM	0
1/2/2021	12:30:00 PM	0
1/2/2021	12:45:00 PM	0
1/2/2021	1:00:00 PM	0
1/2/2021	1:15:00 PM	0
1/2/2021	1:30:00 PM	0
1/2/2021	1:45:00 PM	0
1/2/2021	2:00:00 PM	0
1/2/2021	2:15:00 PM	0
1/2/2021	2:30:00 PM	0
1/2/2021	2:45:00 PM	0
1/2/2021	3:00:00 PM	0
1/2/2021	3:15:00 PM	0
1/2/2021	3:30:00 PM	0
1/2/2021	3:45:00 PM	0
1/2/2021	4:00:00 PM	0
1/2/2021	4:15:00 PM	0
1/2/2021	4:30:00 PM	0
1/2/2021	4:45:00 PM	0
1/2/2021	5:00:00 PM	0
1/2/2021	5:15:00 PM	0
1/2/2021	5:30:00 PM	0
1/2/2021	5:45:00 PM	0
1/2/2021	6:00:00 PM	0
1/2/2021	6:15:00 PM	0
1/2/2021	6:30:00 PM	0
1/2/2021	6:45:00 PM	0
1/2/2021	7:00:00 PM	0
1/2/2021	7:15:00 PM	0
1/2/2021	7:30:00 PM	0
1/2/2021	7:45:00 PM	0
1/2/2021	8:00:00 PM	0
1/2/2021	8:15:00 PM	0
1/2/2021	8:30:00 PM	0
1/2/2021	8:45:00 PM	0
1/2/2021	9:00:00 PM	0
1/2/2021	9:15:00 PM	0
1/2/2021	9:30:00 PM	0
1/2/2021	9:45:00 PM	0

# Georges Ditch Return Gage

DATE	TIME	GAGE
1/2/2021	10:00:00 PM	0
1/2/2021	10:15:00 PM	0
1/2/2021	10:30:00 PM	0
1/2/2021	10:45:00 PM	0
1/2/2021	11:00:00 PM	0
1/2/2021	11:15:00 PM	0
1/2/2021	11:30:00 PM	0
1/2/2021	11:45:00 PM	0
1/3/2021	12:00:00 AM	0
1/3/2021	12:15:00 AM	0
1/3/2021	12:30:00 AM	0
1/3/2021	12:45:00 AM	0
1/3/2021	1:00:00 AM	0
1/3/2021	1:15:00 AM	0
1/3/2021	1:30:00 AM	0
1/3/2021	1:45:00 AM	0
1/3/2021	2:00:00 AM	0
1/3/2021	2:15:00 AM	0
1/3/2021	2:30:00 AM	0
1/3/2021	2:45:00 AM	0
1/3/2021	3:00:00 AM	0
1/3/2021	3:15:00 AM	0
1/3/2021	3:30:00 AM	0
1/3/2021	3:45:00 AM	0
1/3/2021	4:00:00 AM	0
1/3/2021	4:15:00 AM	0
1/3/2021	4:30:00 AM	0
1/3/2021	4:45:00 AM	0
1/3/2021	5:00:00 AM	0
1/3/2021	5:15:00 AM	0
1/3/2021	5:30:00 AM	0
1/3/2021	5:45:00 AM	0
1/3/2021	6:00:00 AM	0
1/3/2021	6:15:00 AM	0
1/3/2021	6:30:00 AM	0
1/3/2021	6:45:00 AM	0
1/3/2021	7:00:00 AM	0
1/3/2021	7:15:00 AM	0
1/3/2021	7:30:00 AM	0
1/3/2021	7:45:00 AM	0
1/3/2021	8:00:00 AM	0
1/3/2021	8:15:00 AM	0
1/3/2021	8:30:00 AM	0
1/3/2021	8:45:00 AM	0
1/3/2021	9:00:00 AM	0
1/3/2021	9:15:00 AM	0

# Georges Ditch Return Gage

DATE	TIME	GAGE
1/3/2021	9:30:00 AM	0
1/3/2021	9:45:00 AM	0
1/3/2021	10:00:00 AM	0
1/3/2021	10:15:00 AM	0
1/3/2021	10:30:00 AM	0
1/3/2021	10:45:00 AM	0
1/3/2021	11:00:00 AM	0
1/3/2021	11:15:00 AM	0
1/3/2021	11:30:00 AM	0
1/3/2021	11:45:00 AM	0
1/3/2021	12:00:00 PM	0
1/3/2021	12:15:00 PM	0
1/3/2021	12:30:00 PM	0
1/3/2021	12:45:00 PM	0
1/3/2021	1:00:00 PM	0
1/3/2021	1:15:00 PM	0
1/3/2021	1:30:00 PM	0
1/3/2021	1:45:00 PM	0
1/3/2021	2:00:00 PM	0
1/3/2021	2:15:00 PM	0
1/3/2021	2:30:00 PM	0
1/3/2021	2:45:00 PM	0
1/3/2021	3:00:00 PM	0
1/3/2021	3:15:00 PM	0
1/3/2021	3:30:00 PM	0
1/3/2021	3:45:00 PM	0
1/3/2021	4:00:00 PM	0
1/3/2021	4:15:00 PM	0
1/3/2021	4:30:00 PM	0
1/3/2021	4:45:00 PM	0
1/3/2021	5:00:00 PM	0
1/3/2021	5:15:00 PM	0
1/3/2021	5:30:00 PM	0
1/3/2021	5:45:00 PM	0
1/3/2021	6:00:00 PM	0
1/3/2021	6:15:00 PM	0
1/3/2021	6:30:00 PM	0
1/3/2021	6:45:00 PM	0
1/3/2021	7:00:00 PM	0
1/3/2021	7:15:00 PM	0
1/3/2021	7:30:00 PM	0
1/3/2021	7:45:00 PM	0
1/3/2021	8:00:00 PM	0
1/3/2021	8:15:00 PM	0
1/3/2021	8:30:00 PM	0
1/3/2021	8:45:00 PM	0

## Georges Ditch Return Gage

DATE	TIME	GAGE
1/3/2021	9:00:00 PM	0
1/3/2021	9:15:00 PM	0
1/3/2021	9:30:00 PM	0
1/3/2021	9:45:00 PM	0
1/3/2021	10:00:00 PM	0
1/3/2021	10:15:00 PM	0
1/3/2021	10:30:00 PM	0
1/3/2021	10:45:00 PM	0
1/3/2021	11:00:00 PM	0
1/3/2021	11:15:00 PM	0
1/3/2021	11:30:00 PM	0
1/3/2021	11:45:00 PM	0
1/4/2021	12:00:00 AM	0.01
1/4/2021	12:15:00 AM	0.01
1/4/2021	12:30:00 AM	0.01
1/4/2021	12:45:00 AM	0.01
1/4/2021	1:00:00 AM	0.01
1/4/2021	1:15:00 AM	0.01
1/4/2021	1:30:00 AM	0.01
1/4/2021	1:45:00 AM	0.01
1/4/2021	2:00:00 AM	0.01
1/4/2021	2:15:00 AM	0.01
1/4/2021	2:30:00 AM	0.01
1/4/2021	2:45:00 AM	0.01
1/4/2021	3:00:00 AM	0.01
1/4/2021	3:15:00 AM	0.01
1/4/2021	3:30:00 AM	0.01
1/4/2021	3:45:00 AM	0.01
1/4/2021	4:00:00 AM	0.01
1/4/2021	4:15:00 AM	0.01
1/4/2021	4:30:00 AM	0.01
1/4/2021	4:45:00 AM	0.01
1/4/2021	5:00:00 AM	0.01
1/4/2021	5:15:00 AM	0.01
1/4/2021	5:30:00 AM	0.01
1/4/2021	5:45:00 AM	0.01
1/4/2021	6:00:00 AM	0.01
1/4/2021	6:15:00 AM	0.01
1/4/2021	6:30:00 AM	0.01
1/4/2021	6:45:00 AM	0.01
1/4/2021	7:00:00 AM	0.01
1/4/2021	7:15:00 AM	0.01
1/4/2021	7:30:00 AM	0.01
1/4/2021	7:45:00 AM	0.01
1/4/2021	8:00:00 AM	0.01
1/4/2021	8:15:00 AM	0.01



# Georges Ditch Return Gage

DATE	TIME	GAGE
1/4/2021	8:30:00 AM	0.01
1/4/2021	8:45:00 AM	0.01
1/4/2021	9:00:00 AM	0.01
1/4/2021	9:15:00 AM	0.01
1/4/2021	9:30:00 AM	0.01
1/4/2021	9:45:00 AM	0.01
1/4/2021	10:00:00 AM	0.01
1/4/2021	10:15:00 AM	0.01
1/4/2021	10:30:00 AM	0.01
1/4/2021	10:45:00 AM	0.01
1/4/2021	11:00:00 AM	0.01
1/4/2021	11:15:00 AM	0.01
1/4/2021	11:30:00 AM	0.01
1/4/2021	11:45:00 AM	0.01
1/4/2021	12:00:00 PM	0.01
1/4/2021	12:15:00 PM	0.01
1/4/2021	12:30:00 PM	0.01
1/4/2021	12:45:00 PM	0.01
1/4/2021	1:00:00 PM	0.01
1/4/2021	1:15:00 PM	0.01
1/4/2021	1:30:00 PM	0.01
1/4/2021	1:45:00 PM	0.01
1/4/2021	2:00:00 PM	0.01
1/4/2021	2:15:00 PM	0.01
1/4/2021	2:30:00 PM	0.01
1/4/2021	2:45:00 PM	0.01
1/4/2021	3:00:00 PM	0.01
1/4/2021	3:15:00 PM	0.01
1/4/2021	3:30:00 PM	0.01
1/4/2021	3:45:00 PM	0.01
1/4/2021	4:00:00 PM	0.01
1/4/2021	4:15:00 PM	0.01
1/4/2021	4:30:00 PM	0.01
1/4/2021	4:45:00 PM	0.01
1/4/2021	5:00:00 PM	0.01
1/4/2021	5:15:00 PM	0.01
1/4/2021	5:30:00 PM	0.01
1/4/2021	5:45:00 PM	0.01
1/4/2021	6:00:00 PM	0.01
1/4/2021	6:15:00 PM	0.01
1/4/2021	6:30:00 PM	0.01
1/4/2021	6:45:00 PM	0.01
1/4/2021	7:00:00 PM	0.01
1/4/2021	7:15:00 PM	0.01
1/4/2021	7:30:00 PM	0.01
1/4/2021	7:45:00 PM	0.01

# Georges Ditch Return Gage

DATE	TIME	GAGE
1/4/2021	8:00:00 PM	0.01
1/4/2021	8:15:00 PM	0.01
1/4/2021	8:30:00 PM	0.01
1/4/2021	8:45:00 PM	0.01
1/4/2021	9:00:00 PM	0.01
1/4/2021	9:15:00 PM	0.01
1/4/2021	9:30:00 PM	0.01
1/4/2021	9:45:00 PM	0.01
1/4/2021	10:00:00 PM	0.01
1/4/2021	10:15:00 PM	0.01
1/4/2021	10:30:00 PM	0.01
1/4/2021	10:45:00 PM	0.01
1/4/2021	11:00:00 PM	0.01
1/4/2021	11:15:00 PM	0.01
1/4/2021	11:30:00 PM	0.01
1/4/2021	11:45:00 PM	0.01
1/5/2021	12:00:00 AM	0.01
1/5/2021	12:15:00 AM	0.01
1/5/2021	12:30:00 AM	0.01
1/5/2021	12:45:00 AM	0.01
1/5/2021	1:00:00 AM	0.01
1/5/2021	1:15:00 AM	0.01
1/5/2021	1:30:00 AM	0.01
1/5/2021	1:45:00 AM	0.01
1/5/2021	2:00:00 AM	0.01
1/5/2021	2:15:00 AM	0.01
1/5/2021	2:30:00 AM	0.01
1/5/2021	2:45:00 AM	0.01
1/5/2021	3:00:00 AM	0.01
1/5/2021	3:15:00 AM	0.01
1/5/2021	3:30:00 AM	0.01
1/5/2021	3:45:00 AM	0.01
1/5/2021	4:00:00 AM	0.01
1/5/2021	4:15:00 AM	0.01
1/5/2021	4:30:00 AM	0.01
1/5/2021	4:45:00 AM	0.01
1/5/2021	5:00:00 AM	0.01
1/5/2021	5:15:00 AM	0.01
1/5/2021	5:30:00 AM	0.01
1/5/2021	5:45:00 AM	0.01
1/5/2021	6:00:00 AM	0.01
1/5/2021	6:15:00 AM	0.01
1/5/2021	6:30:00 AM	0.01
1/5/2021	6:45:00 AM	0.01
1/5/2021	7:00:00 AM	0.01
1/5/2021	7:15:00 AM	0.01

## Georges Ditch Return Gage

DATE	TIME	GAGE
1/5/2021	7:30:00 AM	0.01
1/5/2021	7:45:00 AM	0.01
1/5/2021	8:00:00 AM	0.01
1/5/2021	8:15:00 AM	0.01
1/5/2021	8:30:00 AM	0.01
1/5/2021	8:45:00 AM	0
1/5/2021	9:00:00 AM	0
1/5/2021	9:15:00 AM	0
1/5/2021	9:30:00 AM	0.01
1/5/2021	9:45:00 AM	0
1/5/2021	10:00:00 AM	0.01
1/5/2021	10:15:00 AM	0.01
1/5/2021	10:30:00 AM	0
1/5/2021	10:45:00 AM	0
1/5/2021	11:00:00 AM	0.01
1/5/2021	11:15:00 AM	0
1/5/2021	11:30:00 AM	0
1/5/2021	11:45:00 AM	0.01
1/5/2021	12:00:00 PM	0.01
1/5/2021	12:15:00 PM	0.01
1/5/2021	12:30:00 PM	0.01
1/5/2021	12:45:00 PM	0
1/5/2021	1:00:00 PM	0.01
1/5/2021	1:15:00 PM	0
1/5/2021	1:30:00 PM	0.01
1/5/2021	1:45:00 PM	0
1/5/2021	2:00:00 PM	0
1/5/2021	2:15:00 PM	0.01
1/5/2021	2:30:00 PM	0.01
1/5/2021	2:45:00 PM	0
1/5/2021	3:00:00 PM	0.01
1/5/2021	3:15:00 PM	0
1/5/2021	3:30:00 PM	0.01
1/5/2021	3:45:00 PM	0.01
1/5/2021	4:00:00 PM	0.01
1/5/2021	4:15:00 PM	0.01
1/5/2021	4:30:00 PM	0.01
1/5/2021	4:45:00 PM	0.01
1/5/2021	5:00:00 PM	0
1/5/2021	5:15:00 PM	0.01
1/5/2021	5:30:00 PM	0.01
1/5/2021	5:45:00 PM	0.01
1/5/2021	6:00:00 PM	0
1/5/2021	6:15:00 PM	0.01
1/5/2021	6:30:00 PM	0.01
1/5/2021	6:45:00 PM	0.01

## Georges Ditch Return Gage

DATE	TIME	GAGE
1/5/2021	7:00:00 PM	0
1/5/2021	7:15:00 PM	0
1/5/2021	7:30:00 PM	0.01
1/5/2021	7:45:00 PM	0.01
1/5/2021	8:00:00 PM	0
1/5/2021	8:15:00 PM	0.01
1/5/2021	8:30:00 PM	0.01
1/5/2021	8:45:00 PM	0
1/5/2021	9:00:00 PM	0.01
1/5/2021	9:15:00 PM	0
1/5/2021	9:30:00 PM	0.01
1/5/2021	9:45:00 PM	0
1/5/2021	10:00:00 PM	0
1/5/2021	10:15:00 PM	0
1/5/2021	10:30:00 PM	0.01
1/5/2021	10:45:00 PM	0
1/5/2021	11:00:00 PM	0.01
1/5/2021	11:15:00 PM	0.01
1/5/2021	11:30:00 PM	0
1/5/2021	11:45:00 PM	0.01
1/6/2021	12:00:00 AM	0.01
1/6/2021	12:15:00 AM	0.01
1/6/2021	12:30:00 AM	0
1/6/2021	12:45:00 AM	0.01
1/6/2021	1:00:00 AM	0
1/6/2021	1:15:00 AM	0
1/6/2021	1:30:00 AM	0.01
1/6/2021	1:45:00 AM	0
1/6/2021	2:00:00 AM	0
1/6/2021	2:15:00 AM	0
1/6/2021	2:30:00 AM	0
1/6/2021	2:45:00 AM	0
1/6/2021	3:00:00 AM	0
1/6/2021	3:15:00 AM	0
1/6/2021	3:30:00 AM	0
1/6/2021	3:45:00 AM	0
1/6/2021	4:00:00 AM	0
1/6/2021	4:15:00 AM	0
1/6/2021	4:30:00 AM	0
1/6/2021	4:45:00 AM	0
1/6/2021	5:00:00 AM	0
1/6/2021	5:15:00 AM	0
1/6/2021	5:30:00 AM	0
1/6/2021	5:45:00 AM	0
1/6/2021	6:00:00 AM	0
1/6/2021	6:15:00 AM	0

# Georges Ditch Return Gage

DATE	TIME	GAGE
1/6/2021	6:30:00 AM	0
1/6/2021	6:45:00 AM	0
1/6/2021	7:00:00 AM	0
1/6/2021	7:15:00 AM	0
1/6/2021	7:30:00 AM	0
1/6/2021	7:45:00 AM	0
1/6/2021	8:00:00 AM	0
1/6/2021	8:15:00 AM	0
1/6/2021	8:30:00 AM	0
1/6/2021	8:45:00 AM	0
1/6/2021	9:00:00 AM	0
1/6/2021	9:15:00 AM	0
1/6/2021	9:30:00 AM	0
1/6/2021	9:45:00 AM	0
1/6/2021	10:00:00 AM	0
1/6/2021	10:15:00 AM	0
1/6/2021	10:30:00 AM	0
1/6/2021	10:45:00 AM	0
1/6/2021	11:00:00 AM	0
1/6/2021	11:15:00 AM	0
1/6/2021	11:30:00 AM	0
1/6/2021	11:45:00 AM	0
1/6/2021	12:00:00 PM	0
1/6/2021	12:15:00 PM	0
1/6/2021	12:30:00 PM	0
1/6/2021	12:45:00 PM	0
1/6/2021	1:00:00 PM	0.01
1/6/2021	1:15:00 PM	0
1/6/2021	1:30:00 PM	0.01
1/6/2021	1:45:00 PM	0
1/6/2021	2:00:00 PM	0
1/6/2021	2:15:00 PM	0.01
1/6/2021	2:30:00 PM	0.01
1/6/2021	2:45:00 PM	0.01
1/6/2021	3:00:00 PM	0.01
1/6/2021	3:15:00 PM	0.01
1/6/2021	3:30:00 PM	0.01
1/6/2021	3:45:00 PM	0.01
1/6/2021	4:00:00 PM	0.01
1/6/2021	4:15:00 PM	0.01
1/6/2021	4:30:00 PM	0.01
1/6/2021	4:45:00 PM	0.01
1/6/2021	5:00:00 PM	0
1/6/2021	5:15:00 PM	0.01
1/6/2021	5:30:00 PM	0.01
1/6/2021	5:45:00 PM	0.01

# Georges Ditch Return Gage

DATE	TIME	GAGE
1/6/2021	6:00:00 PM	0.01
1/6/2021	6:15:00 PM	0.01
1/6/2021	6:30:00 PM	0.01
1/6/2021	6:45:00 PM	0.01
1/6/2021	7:00:00 PM	0.01
1/6/2021	7:15:00 PM	0.01
1/6/2021	7:30:00 PM	0.01
1/6/2021	7:45:00 PM	0.01
1/6/2021	8:00:00 PM	0.01
1/6/2021	8:15:00 PM	0.01
1/6/2021	8:30:00 PM	0.01
1/6/2021	8:45:00 PM	0.01
1/6/2021	9:00:00 PM	0.01
1/6/2021	9:15:00 PM	0.01
1/6/2021	9:30:00 PM	0.01
1/6/2021	9:45:00 PM	0.01
1/6/2021	10:00:00 PM	0.01
1/6/2021	10:15:00 PM	0.01
1/6/2021	10:30:00 PM	0.01
1/6/2021	10:45:00 PM	0.01
1/6/2021	11:00:00 PM	0.01
1/6/2021	11:15:00 PM	0.01
1/6/2021	11:30:00 PM	0.01
1/6/2021	11:45:00 PM	0.01
1/7/2021	12:00:00 AM	0.01
1/7/2021	12:15:00 AM	0.01
1/7/2021	12:30:00 AM	0.01
1/7/2021	12:45:00 AM	0.01
1/7/2021	1:00:00 AM	0.01
1/7/2021	1:15:00 AM	0.01
1/7/2021	1:30:00 AM	0.01
1/7/2021	1:45:00 AM	0.01
1/7/2021	2:00:00 AM	0.01
1/7/2021	2:15:00 AM	0.01
1/7/2021	2:30:00 AM	0.01
1/7/2021	2:45:00 AM	0.01
1/7/2021	3:00:00 AM	0.01
1/7/2021	3:15:00 AM	0.01
1/7/2021	3:30:00 AM	0.01
1/7/2021	3:45:00 AM	0.01
1/7/2021	4:00:00 AM	0.01
1/7/2021	4:15:00 AM	0.01
1/7/2021	4:30:00 AM	0.01
1/7/2021	4:45:00 AM	0.01
1/7/2021	5:00:00 AM	0.01
1/7/2021	5:15:00 AM	0.01

# Georges Ditch Return Gage

DATE	TIME	GAGE
1/7/2021	5:30:00 AM	0.01
1/7/2021	5:45:00 AM	0.01
1/7/2021	6:00:00 AM	0.01
1/7/2021	6:15:00 AM	0.01
1/7/2021	6:30:00 AM	0.01
1/7/2021	6:45:00 AM	0.01
1/7/2021	7:00:00 AM	0.01
1/7/2021	7:15:00 AM	0.01
1/7/2021	7:30:00 AM	0.01
1/7/2021	7:45:00 AM	0.01
1/7/2021	8:00:00 AM	0.01
1/7/2021	8:15:00 AM	0.01
1/7/2021	8:30:00 AM	0.01
1/7/2021	8:45:00 AM	0.01
1/7/2021	9:00:00 AM	0.01
1/7/2021	9:15:00 AM	0.01
1/7/2021	9:30:00 AM	0.01
1/7/2021	9:45:00 AM	0.01
1/7/2021	10:00:00 AM	0.01
1/7/2021	10:15:00 AM	0.01
1/7/2021	10:30:00 AM	0.01
1/7/2021	10:45:00 AM	0.01
1/7/2021	11:00:00 AM	0.01
1/7/2021	11:15:00 AM	0.01
1/7/2021	11:30:00 AM	0.01
1/7/2021	11:45:00 AM	0.01
1/7/2021	12:00:00 PM	0.01
1/7/2021	12:15:00 PM	0.01
1/7/2021	12:30:00 PM	0.01
1/7/2021	12:45:00 PM	0.01
1/7/2021	1:00:00 PM	0.01
1/7/2021	1:15:00 PM	0.01
1/7/2021	1:30:00 PM	0.01
1/7/2021	1:45:00 PM	0.01
1/7/2021	2:00:00 PM	0.01
1/7/2021	2:15:00 PM	0.01
1/7/2021	2:30:00 PM	0.01
1/7/2021	2:45:00 PM	0.01
1/7/2021	3:00:00 PM	0.01
1/7/2021	3:15:00 PM	0.01
1/7/2021	3:30:00 PM	0.01
1/7/2021	3:45:00 PM	0.01
1/7/2021	4:00:00 PM	0.01
1/7/2021	4:15:00 PM	0.01
1/7/2021	4:30:00 PM	0.01
1/7/2021	4:45:00 PM	0.01

# Georges Ditch Return Gage

DATE	TIME	GAGE
1/7/2021	5:00:00 PM	0.01
1/7/2021	5:15:00 PM	0.01
1/7/2021	5:30:00 PM	0.01
1/7/2021	5:45:00 PM	0.01
1/7/2021	6:00:00 PM	0.01
1/7/2021	6:15:00 PM	0.01
1/7/2021	6:30:00 PM	0.01
1/7/2021	6:45:00 PM	0.01
1/7/2021	7:00:00 PM	0.01
1/7/2021	7:15:00 PM	0.01
1/7/2021	7:30:00 PM	0.01
1/7/2021	7:45:00 PM	0.01
1/7/2021	8:00:00 PM	0.01
1/7/2021	8:15:00 PM	0.01
1/7/2021	8:30:00 PM	0.01
1/7/2021	8:45:00 PM	0.01
1/7/2021	9:00:00 PM	0.01
1/7/2021	9:15:00 PM	0.01
1/7/2021	9:30:00 PM	0.01
1/7/2021	9:45:00 PM	0.01
1/7/2021	10:00:00 PM	0.01
1/7/2021	10:15:00 PM	0.01
1/7/2021	10:30:00 PM	0.01
1/7/2021	10:45:00 PM	0.01
1/7/2021	11:00:00 PM	0.01
1/7/2021	11:15:00 PM	0.01
1/7/2021	11:30:00 PM	0.01
1/7/2021	11:45:00 PM	0.01
1/8/2021	12:00:00 AM	0.01
1/8/2021	12:15:00 AM	0.01
1/8/2021	12:30:00 AM	0.01
1/8/2021	12:45:00 AM	0.01
1/8/2021	1:00:00 AM	0.01
1/8/2021	1:15:00 AM	0.01
1/8/2021	1:30:00 AM	0.01
1/8/2021	1:45:00 AM	0.01
1/8/2021	2:00:00 AM	0.01
1/8/2021	2:15:00 AM	0.01
1/8/2021	2:30:00 AM	0.01
1/8/2021	2:45:00 AM	0.01
1/8/2021	3:00:00 AM	0.01
1/8/2021	3:15:00 AM	0.01
1/8/2021	3:30:00 AM	0.01
1/8/2021	3:45:00 AM	0.01
1/8/2021	4:00:00 AM	0.01
1/8/2021	4:15:00 AM	0.01



# Georges Ditch Return Gage

DATE	TIME	GAGE
1/8/2021	4:30:00 AM	0.01
1/8/2021	4:45:00 AM	0.01
1/8/2021	5:00:00 AM	0.01
1/8/2021	5:15:00 AM	0.01
1/8/2021	5:30:00 AM	0.01
1/8/2021	5:45:00 AM	0.01
1/8/2021	6:00:00 AM	0.01
1/8/2021	6:15:00 AM	0.01
1/8/2021	6:30:00 AM	0.01
1/8/2021	6:45:00 AM	0.01
1/8/2021	7:00:00 AM	0.01
1/8/2021	7:15:00 AM	0
1/8/2021	7:30:00 AM	0
1/8/2021	7:45:00 AM	0.01
1/8/2021	8:00:00 AM	0.01
1/8/2021	8:15:00 AM	0.01
1/8/2021	8:30:00 AM	0.01
1/8/2021	8:45:00 AM	0.01
1/8/2021	9:00:00 AM	0.01
1/8/2021	9:15:00 AM	0.01
1/8/2021	9:30:00 AM	0.01
1/8/2021	9:45:00 AM	0.01
1/8/2021	10:00:00 AM	0.01
1/8/2021	10:15:00 AM	0.01
1/8/2021	10:30:00 AM	0.01
1/8/2021	10:45:00 AM	0.01
1/8/2021	11:00:00 AM	0.01
1/8/2021	11:15:00 AM	0.01
1/8/2021	11:30:00 AM	0.01
1/8/2021	11:45:00 AM	0.01
1/8/2021	12:00:00 PM	0.01
1/8/2021	12:15:00 PM	0.01
1/8/2021	12:30:00 PM	0.01
1/8/2021	12:45:00 PM	0.01
1/8/2021	1:00:00 PM	0.01
1/8/2021	1:15:00 PM	0.01
1/8/2021	1:30:00 PM	0.01
1/8/2021	1:45:00 PM	0.01
1/8/2021	2:00:00 PM	0.01
1/8/2021	2:15:00 PM	0.01
1/8/2021	2:30:00 PM	0.01
1/8/2021	2:45:00 PM	0.01
1/8/2021	3:00:00 PM	0.01
1/8/2021	3:15:00 PM	0.01
1/8/2021	3:30:00 PM	0.01
1/8/2021	3:45:00 PM	0.01

# Georges Ditch Return Gage

DATE	TIME	GAGE
1/8/2021	4:00:00 PM	0.01
1/8/2021	4:15:00 PM	0.01
1/8/2021	4:30:00 PM	0.01
1/8/2021	4:45:00 PM	0.01
1/8/2021	5:00:00 PM	0.01
1/8/2021	5:15:00 PM	0.01
1/8/2021	5:30:00 PM	0.01
1/8/2021	5:45:00 PM	0.01
1/8/2021	6:00:00 PM	0.01
1/8/2021	6:15:00 PM	0.01
1/8/2021	6:30:00 PM	0.01
1/8/2021	6:45:00 PM	0.01
1/8/2021	7:00:00 PM	0.01
1/8/2021	7:15:00 PM	0.01
1/8/2021	7:30:00 PM	0.01
1/8/2021	7:45:00 PM	0.01
1/8/2021	8:00:00 PM	0.01
1/8/2021	8:15:00 PM	0.01
1/8/2021	8:30:00 PM	0.01
1/8/2021	8:45:00 PM	0.01
1/8/2021	9:00:00 PM	0.01
1/8/2021	9:15:00 PM	0.01
1/8/2021	9:30:00 PM	0.01
1/8/2021	9:45:00 PM	0.01
1/8/2021	10:00:00 PM	0.01
1/8/2021	10:15:00 PM	0.01
1/8/2021	10:30:00 PM	0.01
1/8/2021	10:45:00 PM	0.01
1/8/2021	11:00:00 PM	0.01
1/8/2021	11:15:00 PM	0.01
1/8/2021	11:30:00 PM	0.01
1/8/2021	11:45:00 PM	0.01
1/9/2021	12:00:00 AM	0.01
1/9/2021	12:15:00 AM	0.01
1/9/2021	12:30:00 AM	0.01
1/9/2021	12:45:00 AM	0.01
1/9/2021	1:00:00 AM	0.01
1/9/2021	1:15:00 AM	0.01
1/9/2021	1:30:00 AM	0.01
1/9/2021	1:45:00 AM	0.01
1/9/2021	2:00:00 AM	0.01
1/9/2021	2:15:00 AM	0.01
1/9/2021	2:30:00 AM	0.01
1/9/2021	2:45:00 AM	0.01
1/9/2021	3:00:00 AM	0.01
1/9/2021	3:15:00 AM	0.01

# Georges Ditch Return Gage

DATE	TIME	GAGE
1/9/2021	3:30:00 AM	0.01
1/9/2021	3:45:00 AM	0.01
1/9/2021	4:00:00 AM	0.01
1/9/2021	4:15:00 AM	0.01
1/9/2021	4:30:00 AM	0.01
1/9/2021	4:45:00 AM	0.01
1/9/2021	5:00:00 AM	0.01
1/9/2021	5:15:00 AM	0.01
1/9/2021	5:30:00 AM	0.01
1/9/2021	5:45:00 AM	0.01
1/9/2021	6:00:00 AM	0.01
1/9/2021	6:15:00 AM	0.01
1/9/2021	6:30:00 AM	0.01
1/9/2021	6:45:00 AM	0.01
1/9/2021	7:00:00 AM	0.01
1/9/2021	7:15:00 AM	0.01
1/9/2021	7:30:00 AM	0.01
1/9/2021	7:45:00 AM	0.01
1/9/2021	8:00:00 AM	0.01
1/9/2021	8:15:00 AM	0.01
1/9/2021	8:30:00 AM	0.01
1/9/2021	8:45:00 AM	0.01
1/9/2021	9:00:00 AM	0.01
1/9/2021	9:15:00 AM	0.01
1/9/2021	9:30:00 AM	0.01
1/9/2021	9:45:00 AM	0.01
1/9/2021	10:00:00 AM	0.01
1/9/2021	10:15:00 AM	0.01
1/9/2021	10:30:00 AM	0.01
1/9/2021	10:45:00 AM	0.01
1/9/2021	11:00:00 AM	0.01
1/9/2021	11:15:00 AM	0.01
1/9/2021	11:30:00 AM	0.01
1/9/2021	11:45:00 AM	0.01
1/9/2021	12:00:00 PM	0.01
1/9/2021	12:15:00 PM	0.01
1/9/2021	12:30:00 PM	0.01
1/9/2021	12:45:00 PM	0.01
1/9/2021	1:00:00 PM	0.01
1/9/2021	1:15:00 PM	0.01
1/9/2021	1:30:00 PM	0.01
1/9/2021	1:45:00 PM	0.01
1/9/2021	2:00:00 PM	0.01
1/9/2021	2:15:00 PM	0.01
1/9/2021	2:30:00 PM	0.01
1/9/2021	2:45:00 PM	0.01

# Georges Ditch Return Gage

DATE	TIME	GAGE
1/9/2021	3:00:00 PM	0.01
1/9/2021	3:15:00 PM	0.01
1/9/2021	3:30:00 PM	0.01
1/9/2021	3:45:00 PM	0.01
1/9/2021	4:00:00 PM	0.01
1/9/2021	4:15:00 PM	0.01
1/9/2021	4:30:00 PM	0.01
1/9/2021	4:45:00 PM	0.01
1/9/2021	5:00:00 PM	0.01
1/9/2021	5:15:00 PM	0.01
1/9/2021	5:30:00 PM	0.01
1/9/2021	5:45:00 PM	0.01
1/9/2021	6:00:00 PM	0.01
1/9/2021	6:15:00 PM	0.01
1/9/2021	6:30:00 PM	0.01
1/9/2021	6:45:00 PM	0.01
1/9/2021	7:00:00 PM	0.01
1/9/2021	7:15:00 PM	0.01
1/9/2021	7:30:00 PM	0.01
1/9/2021	7:45:00 PM	0.01
1/9/2021	8:00:00 PM	0.01
1/9/2021	8:15:00 PM	0.01
1/9/2021	8:30:00 PM	0.01
1/9/2021	8:45:00 PM	0.01
1/9/2021	9:00:00 PM	0.01
1/9/2021	9:15:00 PM	0.01
1/9/2021	9:30:00 PM	0.01
1/9/2021	9:45:00 PM	0.01
1/9/2021	10:00:00 PM	0.01
1/9/2021	10:15:00 PM	0.01
1/9/2021	10:30:00 PM	0.01
1/9/2021	10:45:00 PM	0.01
1/9/2021	11:00:00 PM	0.01
1/9/2021	11:15:00 PM	0.01
1/9/2021	11:30:00 PM	0.01
1/9/2021	11:45:00 PM	0.01
1/10/2021	12:00:00 AM	0.01
1/10/2021	12:15:00 AM	0.01
1/10/2021	12:30:00 AM	0.01
1/10/2021	12:45:00 AM	0.01
1/10/2021	1:00:00 AM	0.01
1/10/2021	1:15:00 AM	0.01
1/10/2021	1:30:00 AM	0.01
1/10/2021	1:45:00 AM	0.01
1/10/2021	2:00:00 AM	0.01
1/10/2021	2:15:00 AM	0.01

# Georges Ditch Return Gage

DATE	TIME	GAGE
1/10/2021	2:30:00 AM	0
1/10/2021	2:45:00 AM	0
1/10/2021	3:00:00 AM	0
1/10/2021	3:15:00 AM	0
1/10/2021	3:30:00 AM	0
1/10/2021	3:45:00 AM	0
1/10/2021	4:00:00 AM	0
1/10/2021	4:15:00 AM	0
1/10/2021	4:30:00 AM	0
1/10/2021	4:45:00 AM	0
1/10/2021	5:00:00 AM	0
1/10/2021	5:15:00 AM	0
1/10/2021	5:30:00 AM	0
1/10/2021	5:45:00 AM	0
1/10/2021	6:00:00 AM	0
1/10/2021	6:15:00 AM	0
1/10/2021	6:30:00 AM	0
1/10/2021	6:45:00 AM	0
1/10/2021	7:00:00 AM	0
1/10/2021	7:15:00 AM	0
1/10/2021	7:30:00 AM	0
1/10/2021	7:45:00 AM	0
1/10/2021	8:00:00 AM	0
1/10/2021	8:15:00 AM	0
1/10/2021	8:30:00 AM	0
1/10/2021	8:45:00 AM	0
1/10/2021	9:00:00 AM	0
1/10/2021	9:15:00 AM	0
1/10/2021	9:30:00 AM	0
1/10/2021	9:45:00 AM	0
1/10/2021	10:00:00 AM	0
1/10/2021	10:15:00 AM	0
1/10/2021	10:30:00 AM	0
1/10/2021	10:45:00 AM	0
1/10/2021	11:00:00 AM	0
1/10/2021	11:15:00 AM	0
1/10/2021	11:30:00 AM	0
1/10/2021	11:45:00 AM	0
1/10/2021	12:00:00 PM	0
1/10/2021	12:15:00 PM	0
1/10/2021	12:30:00 PM	0
1/10/2021	12:45:00 PM	0
1/10/2021	1:00:00 PM	0
1/10/2021	1:15:00 PM	0
1/10/2021	1:30:00 PM	0
1/10/2021	1:45:00 PM	0

## Georges Ditch Return Gage

DATE	TIME	GAGE
1/10/2021	2:00:00 PM	0
1/10/2021	2:15:00 PM	0
1/10/2021	2:30:00 PM	0
1/10/2021	2:45:00 PM	0
1/10/2021	3:00:00 PM	0
1/10/2021	3:15:00 PM	0
1/10/2021	3:30:00 PM	0
1/10/2021	3:45:00 PM	0
1/10/2021	4:00:00 PM	0
1/10/2021	4:15:00 PM	0
1/10/2021	4:30:00 PM	0.01
1/10/2021	4:45:00 PM	0.01
1/10/2021	5:00:00 PM	0.01
1/10/2021	5:15:00 PM	0.01
1/10/2021	5:30:00 PM	0.01
1/10/2021	5:45:00 PM	0.01
1/10/2021	6:00:00 PM	0.01
1/10/2021	6:15:00 PM	0.01
1/10/2021	6:30:00 PM	0.01
1/10/2021	6:45:00 PM	0.01
1/10/2021	7:00:00 PM	0.01
1/10/2021	7:15:00 PM	0.01
1/10/2021	7:30:00 PM	0.01
1/10/2021	7:45:00 PM	0.01
1/10/2021	8:00:00 PM	0.01
1/10/2021	8:15:00 PM	0.01
1/10/2021	8:30:00 PM	0.01
1/10/2021	8:45:00 PM	0.01
1/10/2021	9:00:00 PM	0.01
1/10/2021	9:15:00 PM	0.01
1/10/2021	9:30:00 PM	0.01
1/10/2021	9:45:00 PM	0.01
1/10/2021	10:00:00 PM	0.01
1/10/2021	10:15:00 PM	0.01
1/10/2021	10:30:00 PM	0.01
1/10/2021	10:45:00 PM	0.01
1/10/2021	11:00:00 PM	0.01
1/10/2021	11:15:00 PM	0.01
1/10/2021	11:30:00 PM	0.01
1/10/2021	11:45:00 PM	0.01
1/11/2021	12:00:00 AM	0.01
1/11/2021	12:15:00 AM	0.01
1/11/2021	12:30:00 AM	0.01
1/11/2021	12:45:00 AM	0.01
1/11/2021	1:00:00 AM	0.01
1/11/2021	1:15:00 AM	0.01

# Georges Ditch Return Gage

DATE	TIME	GAGE
1/11/2021	1:30:00 AM	0.01
1/11/2021	1:45:00 AM	0.01
1/11/2021	2:00:00 AM	0.01
1/11/2021	2:15:00 AM	0.01
1/11/2021	2:30:00 AM	0.01
1/11/2021	2:45:00 AM	0.01
1/11/2021	3:00:00 AM	0.01
1/11/2021	3:15:00 AM	0.01
1/11/2021	3:30:00 AM	0.01
1/11/2021	3:45:00 AM	0.01
1/11/2021	4:00:00 AM	0.01
1/11/2021	4:15:00 AM	0.01
1/11/2021	4:30:00 AM	0.01
1/11/2021	4:45:00 AM	0.01
1/11/2021	5:00:00 AM	0.01
1/11/2021	5:15:00 AM	0.01
1/11/2021	5:30:00 AM	0.01
1/11/2021	5:45:00 AM	0.01
1/11/2021	6:00:00 AM	0.01
1/11/2021	6:15:00 AM	0.01
1/11/2021	6:30:00 AM	0.01
1/11/2021	6:45:00 AM	0.01
1/11/2021	7:00:00 AM	0.01
1/11/2021	7:15:00 AM	0.01
1/11/2021	7:30:00 AM	0.01
1/11/2021	7:45:00 AM	0.01
1/11/2021	8:00:00 AM	0.01
1/11/2021	8:15:00 AM	0.01
1/11/2021	8:30:00 AM	0.01
1/11/2021	8:45:00 AM	0.01
1/11/2021	9:00:00 AM	0.01
1/11/2021	9:15:00 AM	0.01
1/11/2021	9:30:00 AM	0.01
1/11/2021	9:45:00 AM	0.01
1/11/2021	10:00:00 AM	0.01
1/11/2021	10:15:00 AM	0.01
1/11/2021	10:30:00 AM	0.01
1/11/2021	10:45:00 AM	0.01
1/11/2021	11:00:00 AM	0.01
1/11/2021	11:15:00 AM	0.01
1/11/2021	11:30:00 AM	0.01
1/11/2021	11:45:00 AM	0.01
1/11/2021	12:00:00 PM	0.01
1/11/2021	12:15:00 PM	0.01
1/11/2021	12:30:00 PM	0.01
1/11/2021	12:45:00 PM	0.01

# Georges Ditch Return Gage

DATE	TIME	GAGE
1/11/2021	1:00:00 PM	0.01
1/11/2021	1:15:00 PM	0.01
1/11/2021	1:30:00 PM	0.01
1/11/2021	1:45:00 PM	0.01
1/11/2021	2:00:00 PM	0.01
1/11/2021	2:15:00 PM	0.01
1/11/2021	2:30:00 PM	0.01
1/11/2021	2:45:00 PM	0.01
1/11/2021	3:00:00 PM	0.01
1/11/2021	3:15:00 PM	0.01
1/11/2021	3:30:00 PM	0.01
1/11/2021	3:45:00 PM	0.02
1/11/2021	4:00:00 PM	0.02
1/11/2021	4:15:00 PM	0.02
1/11/2021	4:30:00 PM	0.02
1/11/2021	4:45:00 PM	0.02
1/11/2021	5:00:00 PM	0.02
1/11/2021	5:15:00 PM	0.02
1/11/2021	5:30:00 PM	0.02
1/11/2021	5:45:00 PM	0.02
1/11/2021	6:00:00 PM	0.02
1/11/2021	6:15:00 PM	0.01
1/11/2021	6:30:00 PM	0.01
1/11/2021	6:45:00 PM	0.01
1/11/2021	7:00:00 PM	0.01
1/11/2021	7:15:00 PM	0.01
1/11/2021	7:30:00 PM	0.01
1/11/2021	7:45:00 PM	0.01
1/11/2021	8:00:00 PM	0.01
1/11/2021	8:15:00 PM	0.01
1/11/2021	8:30:00 PM	0.01
1/11/2021	8:45:00 PM	0.01
1/11/2021	9:00:00 PM	0.01
1/11/2021	9:15:00 PM	0.01
1/11/2021	9:30:00 PM	0.01
1/11/2021	9:45:00 PM	0.01
1/11/2021	10:00:00 PM	0.01
1/11/2021	10:15:00 PM	0.01
1/11/2021	10:30:00 PM	0.01
1/11/2021	10:45:00 PM	0.01
1/11/2021	11:00:00 PM	0.01
1/11/2021	11:15:00 PM	0.01
1/11/2021	11:30:00 PM	0.01
1/11/2021	11:45:00 PM	0.01
1/12/2021	12:00:00 AM	0.01
1/12/2021	12:15:00 AM	0.01



# Georges Ditch Return Gage

DATE	TIME	GAGE
1/12/2021	12:30:00 AM	0.01
1/12/2021	12:45:00 AM	0.01
1/12/2021	1:00:00 AM	0.01
1/12/2021	1:15:00 AM	0.01
1/12/2021	1:30:00 AM	0.01
1/12/2021	1:45:00 AM	0.01
1/12/2021	2:00:00 AM	0.01
1/12/2021	2:15:00 AM	0.01
1/12/2021	2:30:00 AM	0.01
1/12/2021	2:45:00 AM	0.01
1/12/2021	3:00:00 AM	0.01
1/12/2021	3:15:00 AM	0.01
1/12/2021	3:30:00 AM	0.01
1/12/2021	3:45:00 AM	0.01
1/12/2021	4:00:00 AM	0.01
1/12/2021	4:15:00 AM	0.01
1/12/2021	4:30:00 AM	0.01
1/12/2021	4:45:00 AM	0.01
1/12/2021	5:00:00 AM	0.01
1/12/2021	5:15:00 AM	0.01
1/12/2021	5:30:00 AM	0.01
1/12/2021	5:45:00 AM	0.01
1/12/2021	6:00:00 AM	0.01
1/12/2021	6:15:00 AM	0.01
1/12/2021	6:30:00 AM	0.01
1/12/2021	6:45:00 AM	0.01
1/12/2021	7:00:00 AM	0.01
1/12/2021	7:15:00 AM	0.01
1/12/2021	7:30:00 AM	0.01
1/12/2021	7:45:00 AM	0.01
1/12/2021	8:00:00 AM	0.01
1/12/2021	8:15:00 AM	0.01
1/12/2021	8:30:00 AM	0.01
1/12/2021	8:45:00 AM	0.01
1/12/2021	9:00:00 AM	0.01
1/12/2021	9:15:00 AM	0.01
1/12/2021	9:30:00 AM	0.01
1/12/2021	9:45:00 AM	0.01
1/12/2021	10:00:00 AM	0.01
1/12/2021	10:15:00 AM	0.01
1/12/2021	10:30:00 AM	0.01
1/12/2021	10:45:00 AM	0.01
1/12/2021	11:00:00 AM	0.01
1/12/2021	11:15:00 AM	0.01
1/12/2021	11:30:00 AM	0.01
1/12/2021	11:45:00 AM	0.01

# Georges Ditch Return Gage

DATE	TIME	GAGE
1/12/2021	12:00:00 PM	0.01
1/12/2021	12:15:00 PM	0.01
1/12/2021	12:30:00 PM	0.01
1/12/2021	12:45:00 PM	0.01
1/12/2021	1:00:00 PM	0.01
1/12/2021	1:15:00 PM	0.01
1/12/2021	1:30:00 PM	0.01
1/12/2021	1:45:00 PM	0.01
1/12/2021	2:00:00 PM	0.01
1/12/2021	2:15:00 PM	0.01
1/12/2021	2:30:00 PM	0.01
1/12/2021	2:45:00 PM	0.01
1/12/2021	3:00:00 PM	0.01
1/12/2021	3:15:00 PM	0.01
1/12/2021	3:30:00 PM	0.01
1/12/2021	3:45:00 PM	0.01
1/12/2021	4:00:00 PM	0.01
1/12/2021	4:15:00 PM	0.01
1/12/2021	4:30:00 PM	0.01
1/12/2021	4:45:00 PM	0.01
1/12/2021	5:00:00 PM	0.01
1/12/2021	5:15:00 PM	0.01
1/12/2021	5:30:00 PM	0.01
1/12/2021	5:45:00 PM	0.01
1/12/2021	6:00:00 PM	0.01
1/12/2021	6:15:00 PM	0.01
1/12/2021	6:30:00 PM	0.01
1/12/2021	6:45:00 PM	0.01
1/12/2021	7:00:00 PM	0.01
1/12/2021	7:15:00 PM	0.01
1/12/2021	7:30:00 PM	0.01
1/12/2021	7:45:00 PM	0.01
1/12/2021	8:00:00 PM	0.01
1/12/2021	8:15:00 PM	0.01
1/12/2021	8:30:00 PM	0.01
1/12/2021	8:45:00 PM	0.01
1/12/2021	9:00:00 PM	0.01
1/12/2021	9:15:00 PM	0.01
1/12/2021	9:30:00 PM	0.01
1/12/2021	9:45:00 PM	0.01
1/12/2021	10:00:00 PM	0.01
1/12/2021	10:15:00 PM	0.01
1/12/2021	10:30:00 PM	0.01
1/12/2021	10:45:00 PM	0.01
1/12/2021	11:00:00 PM	0.01
1/12/2021	11:15:00 PM	0.01

# Georges Ditch Return Gage

DATE	TIME	GAGE
1/12/2021	11:30:00 PM	0.01
1/12/2021	11:45:00 PM	0.01
1/13/2021	12:00:00 AM	0.01
1/13/2021	12:15:00 AM	0.01
1/13/2021	12:30:00 AM	0.01
1/13/2021	12:45:00 AM	0.01
1/13/2021	1:00:00 AM	0.01
1/13/2021	1:15:00 AM	0.01
1/13/2021	1:30:00 AM	0.01
1/13/2021	1:45:00 AM	0.01
1/13/2021	2:00:00 AM	0.01
1/13/2021	2:15:00 AM	0.01
1/13/2021	2:30:00 AM	0.01
1/13/2021	2:45:00 AM	0.01
1/13/2021	3:00:00 AM	0.01
1/13/2021	3:15:00 AM	0.01
1/13/2021	3:30:00 AM	0.01
1/13/2021	3:45:00 AM	0.01
1/13/2021	4:00:00 AM	0.01
1/13/2021	4:15:00 AM	0.01
1/13/2021	4:30:00 AM	0.01
1/13/2021	4:45:00 AM	0.01
1/13/2021	5:00:00 AM	0.01
1/13/2021	5:15:00 AM	0.01
1/13/2021	5:30:00 AM	0.01
1/13/2021	5:45:00 AM	0.01
1/13/2021	6:00:00 AM	0.01
1/13/2021	6:15:00 AM	0.01
1/13/2021	6:30:00 AM	0.01
1/13/2021	6:45:00 AM	0.01
1/13/2021	7:00:00 AM	0.01
1/13/2021	7:15:00 AM	0.01
1/13/2021	7:30:00 AM	0.01
1/13/2021	7:45:00 AM	0.01
1/13/2021	8:00:00 AM	0.01
1/13/2021	8:15:00 AM	0.01
1/13/2021	8:30:00 AM	0.01
1/13/2021	8:45:00 AM	0.01
1/13/2021	9:00:00 AM	0.01
1/13/2021	9:15:00 AM	0.01
1/13/2021	9:30:00 AM	0.01
1/13/2021	9:45:00 AM	0.01
1/13/2021	10:00:00 AM	0.01
1/13/2021	10:15:00 AM	0.01
1/13/2021	10:30:00 AM	0.01
1/13/2021	10:45:00 AM	0.01

# Georges Ditch Return Gage

DATE	TIME	GAGE
1/13/2021	11:00:00 AM	0.01
1/13/2021	11:15:00 AM	0.01
1/13/2021	11:30:00 AM	0.01
1/13/2021	11:45:00 AM	0.01
1/13/2021	12:00:00 PM	0.01
1/13/2021	12:15:00 PM	0.01
1/13/2021	12:30:00 PM	0.01
1/13/2021	12:45:00 PM	0.01
1/13/2021	1:00:00 PM	0.01
1/13/2021	1:15:00 PM	0.01
1/13/2021	1:30:00 PM	0.01
1/13/2021	1:45:00 PM	0.01
1/13/2021	2:00:00 PM	0.01
1/13/2021	2:15:00 PM	0.01
1/13/2021	2:30:00 PM	0.01
1/13/2021	2:45:00 PM	0.01
1/13/2021	3:00:00 PM	0.01
1/13/2021	3:15:00 PM	0.01
1/13/2021	3:30:00 PM	0.01
1/13/2021	3:45:00 PM	0.01
1/13/2021	4:00:00 PM	0.01
1/13/2021	4:15:00 PM	0.01
1/13/2021	4:30:00 PM	0.01
1/13/2021	4:45:00 PM	0.01
1/13/2021	5:00:00 PM	0.01
1/13/2021	5:15:00 PM	0.01
1/13/2021	5:30:00 PM	0.01
1/13/2021	5:45:00 PM	0.01
1/13/2021	6:00:00 PM	0.01
1/13/2021	6:15:00 PM	0.01
1/13/2021	6:30:00 PM	0.01
1/13/2021	6:45:00 PM	0.01
1/13/2021	7:00:00 PM	0.01
1/13/2021	7:15:00 PM	0.01
1/13/2021	7:30:00 PM	0.01
1/13/2021	7:45:00 PM	0.01
1/13/2021	8:00:00 PM	0.01
1/13/2021	8:15:00 PM	0.01
1/13/2021	8:30:00 PM	0.01
1/13/2021	8:45:00 PM	0.01
1/13/2021	9:00:00 PM	0.01
1/13/2021	9:15:00 PM	0.01
1/13/2021	9:30:00 PM	0.01
1/13/2021	9:45:00 PM	0.01
1/13/2021	10:00:00 PM	0.01
1/13/2021	10:15:00 PM	0.01

# Georges Ditch Return Gage

DATE	TIME	GAGE
1/13/2021	10:30:00 PM	0.01
1/13/2021	10:45:00 PM	0.01
1/13/2021	11:00:00 PM	0.01
1/13/2021	11:15:00 PM	0.01
1/13/2021	11:30:00 PM	0.01
1/13/2021	11:45:00 PM	0.01
1/14/2021	12:00:00 AM	0.01
1/14/2021	12:15:00 AM	0.01
1/14/2021	12:30:00 AM	0.01
1/14/2021	12:45:00 AM	0.01
1/14/2021	1:00:00 AM	0.01
1/14/2021	1:15:00 AM	0.01
1/14/2021	1:30:00 AM	0.01
1/14/2021	1:45:00 AM	0.01
1/14/2021	2:00:00 AM	0.01
1/14/2021	2:15:00 AM	0.01
1/14/2021	2:30:00 AM	0.01
1/14/2021	2:45:00 AM	0.01
1/14/2021	3:00:00 AM	0.01
1/14/2021	3:15:00 AM	0.01
1/14/2021	3:30:00 AM	0.01
1/14/2021	3:45:00 AM	0.01
1/14/2021	4:00:00 AM	0.01
1/14/2021	4:15:00 AM	0.01
1/14/2021	4:30:00 AM	0.01
1/14/2021	4:45:00 AM	0.01
1/14/2021	5:00:00 AM	0.01
1/14/2021	5:15:00 AM	0.01
1/14/2021	5:30:00 AM	0.01
1/14/2021	5:45:00 AM	0.01
1/14/2021	6:00:00 AM	0.01
1/14/2021	6:15:00 AM	0.01
1/14/2021	6:30:00 AM	0.01
1/14/2021	6:45:00 AM	0.01
1/14/2021	7:00:00 AM	0.01
1/14/2021	7:15:00 AM	0.01
1/14/2021	7:30:00 AM	0.01
1/14/2021	7:45:00 AM	0.01
1/14/2021	8:00:00 AM	0.01
1/14/2021	8:15:00 AM	0.01
1/14/2021	8:30:00 AM	0.01
1/14/2021	8:45:00 AM	0.01
1/14/2021	9:00:00 AM	0.01
1/14/2021	9:15:00 AM	0.01
1/14/2021	9:30:00 AM	0.01
1/14/2021	9:45:00 AM	0.01

# Georges Ditch Return Gage

DATE	TIME	GAGE
1/14/2021	10:00:00 AM	0.01
1/14/2021	10:15:00 AM	0.01
1/14/2021	10:30:00 AM	0.01
1/14/2021	10:45:00 AM	0.01
1/14/2021	11:00:00 AM	0.01
1/14/2021	11:15:00 AM	0.01
1/14/2021	11:30:00 AM	0.01
1/14/2021	11:45:00 AM	0.01
1/14/2021	12:00:00 PM	0.01
1/14/2021	12:15:00 PM	0.01
1/14/2021	12:30:00 PM	0.01
1/14/2021	12:45:00 PM	0.01
1/14/2021	1:00:00 PM	0.01
1/14/2021	1:15:00 PM	0.01
1/14/2021	1:30:00 PM	0.01
1/14/2021	1:45:00 PM	0.01
1/14/2021	2:00:00 PM	0.01
1/14/2021	2:15:00 PM	0.01
1/14/2021	2:30:00 PM	0.01
1/14/2021	2:45:00 PM	0.01
1/14/2021	3:00:00 PM	0.01
1/14/2021	3:15:00 PM	0.01
1/14/2021	3:30:00 PM	0.01
1/14/2021	3:45:00 PM	0.01
1/14/2021	4:00:00 PM	0.01
1/14/2021	4:15:00 PM	0.01
1/14/2021	4:30:00 PM	0.01
1/14/2021	4:45:00 PM	0.01
1/14/2021	5:00:00 PM	0.01
1/14/2021	5:15:00 PM	0.01
1/14/2021	5:30:00 PM	0.01
1/14/2021	5:45:00 PM	0.01
1/14/2021	6:00:00 PM	0.01
1/14/2021	6:15:00 PM	0.01
1/14/2021	6:30:00 PM	0.01
1/14/2021	6:45:00 PM	0.01
1/14/2021	7:00:00 PM	0.01
1/14/2021	7:15:00 PM	0.01
1/14/2021	7:30:00 PM	0.01
1/14/2021	7:45:00 PM	0.01
1/14/2021	8:00:00 PM	0.01
1/14/2021	8:15:00 PM	0.01
1/14/2021	8:30:00 PM	0.01
1/14/2021	8:45:00 PM	0.01
1/14/2021	9:00:00 PM	0.01
1/14/2021	9:15:00 PM	0.01

# Georges Ditch Return Gage

DATE	TIME	GAGE
1/14/2021	9:30:00 PM	0.01
1/14/2021	9:45:00 PM	0.01
1/14/2021	10:00:00 PM	0.01
1/14/2021	10:15:00 PM	0.01
1/14/2021	10:30:00 PM	0.01
1/14/2021	10:45:00 PM	0.01
1/14/2021	11:00:00 PM	0.01
1/14/2021	11:15:00 PM	0.01
1/14/2021	11:30:00 PM	0.01
1/14/2021	11:45:00 PM	0.01
1/15/2021	12:00:00 AM	0.01
1/15/2021	12:15:00 AM	0.01
1/15/2021	12:30:00 AM	0.01
1/15/2021	12:45:00 AM	0.01
1/15/2021	1:00:00 AM	0.01
1/15/2021	1:15:00 AM	0.01
1/15/2021	1:30:00 AM	0.01
1/15/2021	1:45:00 AM	0.01
1/15/2021	2:00:00 AM	0.01
1/15/2021	2:15:00 AM	0.01
1/15/2021	2:30:00 AM	0.01
1/15/2021	2:45:00 AM	0.01
1/15/2021	3:00:00 AM	0.01
1/15/2021	3:15:00 AM	0.01
1/15/2021	3:30:00 AM	0.01
1/15/2021	3:45:00 AM	0.01
1/15/2021	4:00:00 AM	0.01
1/15/2021	4:15:00 AM	0.01
1/15/2021	4:30:00 AM	0.01
1/15/2021	4:45:00 AM	0.01
1/15/2021	5:00:00 AM	0.01
1/15/2021	5:15:00 AM	0.01
1/15/2021	5:30:00 AM	0.01
1/15/2021	5:45:00 AM	0.01
1/15/2021	6:00:00 AM	0.01
1/15/2021	6:15:00 AM	0.01
1/15/2021	6:30:00 AM	0.01
1/15/2021	6:45:00 AM	0.01
1/15/2021	7:00:00 AM	0.01
1/15/2021	7:15:00 AM	0.01
1/15/2021	7:30:00 AM	0.01
1/15/2021	7:45:00 AM	0.01
1/15/2021	8:00:00 AM	0.01
1/15/2021	8:15:00 AM	0.01
1/15/2021	8:30:00 AM	0.01
1/15/2021	8:45:00 AM	0.01

# Georges Ditch Return Gage

DATE	TIME	GAGE
1/15/2021	9:00:00 AM	0.01
1/15/2021	9:15:00 AM	0
1/15/2021	9:30:00 AM	0.01
1/15/2021	9:45:00 AM	0.01
1/15/2021	10:00:00 AM	0.01
1/15/2021	10:15:00 AM	0.01
1/15/2021	10:30:00 AM	0
1/15/2021	10:45:00 AM	0.01
1/15/2021	11:00:00 AM	0.01
1/15/2021	11:15:00 AM	0.01
1/15/2021	11:30:00 AM	0.01
1/15/2021	11:45:00 AM	0.01
1/15/2021	12:00:00 PM	0.01
1/15/2021	12:15:00 PM	0.01
1/15/2021	12:30:00 PM	0.01
1/15/2021	12:45:00 PM	0.01
1/15/2021	1:00:00 PM	0.01
1/15/2021	1:15:00 PM	0.01
1/15/2021	1:30:00 PM	0.01
1/15/2021	1:45:00 PM	0.01
1/15/2021	2:00:00 PM	0.01
1/15/2021	2:15:00 PM	0.01
1/15/2021	2:30:00 PM	0.01
1/15/2021	2:45:00 PM	0.01
1/15/2021	3:00:00 PM	0.01
1/15/2021	3:15:00 PM	0.01
1/15/2021	3:30:00 PM	0.01
1/15/2021	3:45:00 PM	0.01
1/15/2021	4:00:00 PM	0.01
1/15/2021	4:15:00 PM	0.01
1/15/2021	4:30:00 PM	0.01
1/15/2021	4:45:00 PM	0.01
1/15/2021	5:00:00 PM	0.01
1/15/2021	5:15:00 PM	0.01
1/15/2021	5:30:00 PM	0.01
1/15/2021	5:45:00 PM	0.01
1/15/2021	6:00:00 PM	0.01
1/15/2021	6:15:00 PM	0.01
1/15/2021	6:30:00 PM	0.01
1/15/2021	6:45:00 PM	0.01
1/15/2021	7:00:00 PM	0.01
1/15/2021	7:15:00 PM	0.01
1/15/2021	7:30:00 PM	0.01
1/15/2021	7:45:00 PM	0.01
1/15/2021	8:00:00 PM	0.01
1/15/2021	8:15:00 PM	0.01



## Georges Ditch Return Gage

DATE	TIME	GAGE
1/15/2021	8:30:00 PM	0.01
1/15/2021	8:45:00 PM	0.01
1/15/2021	9:00:00 PM	0.01
1/15/2021	9:15:00 PM	0.01
1/15/2021	9:30:00 PM	0.01
1/15/2021	9:45:00 PM	0.01
1/15/2021	10:00:00 PM	0.01
1/15/2021	10:15:00 PM	0.01
1/15/2021	10:30:00 PM	0.01
1/15/2021	10:45:00 PM	0.01
1/15/2021	11:00:00 PM	0.01
1/15/2021	11:15:00 PM	0.01
1/15/2021	11:30:00 PM	0.01
1/15/2021	11:45:00 PM	0.01
1/16/2021	12:00:00 AM	0.01
1/16/2021	12:15:00 AM	0.01
1/16/2021	12:30:00 AM	0.01
1/16/2021	12:45:00 AM	0.01
1/16/2021	1:00:00 AM	0.01
1/16/2021	1:15:00 AM	0.01
1/16/2021	1:30:00 AM	0.01
1/16/2021	1:45:00 AM	0.01
1/16/2021	2:00:00 AM	0.01
1/16/2021	2:15:00 AM	0.01
1/16/2021	2:30:00 AM	0.01
1/16/2021	2:45:00 AM	0.01
1/16/2021	3:00:00 AM	0.01
1/16/2021	3:15:00 AM	0.01
1/16/2021	3:30:00 AM	0.01
1/16/2021	3:45:00 AM	0.01
1/16/2021	4:00:00 AM	0.01
1/16/2021	4:15:00 AM	0.01
1/16/2021	4:30:00 AM	0.01
1/16/2021	4:45:00 AM	0.01
1/16/2021	5:00:00 AM	0.01
1/16/2021	5:15:00 AM	0.01
1/16/2021	5:30:00 AM	0
1/16/2021	5:45:00 AM	0.01
1/16/2021	6:00:00 AM	0.01
1/16/2021	6:15:00 AM	0.01
1/16/2021	6:30:00 AM	0.01
1/16/2021	6:45:00 AM	0.01
1/16/2021	7:00:00 AM	0
1/16/2021	7:15:00 AM	0.01
1/16/2021	7:30:00 AM	0.01
1/16/2021	7:45:00 AM	0.01

## Georges Ditch Return Gage

DATE	TIME	GAGE
1/16/2021	8:00:00 AM	0
1/16/2021	8:15:00 AM	0
1/16/2021	8:30:00 AM	0
1/16/2021	8:45:00 AM	0
1/16/2021	9:00:00 AM	0
1/16/2021	9:15:00 AM	0
1/16/2021	9:30:00 AM	0
1/16/2021	9:45:00 AM	0
1/16/2021	10:00:00 AM	0.01
1/16/2021	10:15:00 AM	0.01
1/16/2021	10:30:00 AM	0
1/16/2021	10:45:00 AM	0.01
1/16/2021	11:00:00 AM	0.01
1/16/2021	11:15:00 AM	0.01
1/16/2021	11:30:00 AM	0
1/16/2021	11:45:00 AM	0.01
1/16/2021	12:00:00 PM	0.01
1/16/2021	12:15:00 PM	0.01
1/16/2021	12:30:00 PM	0.01
1/16/2021	12:45:00 PM	0.01
1/16/2021	1:00:00 PM	0.01
1/16/2021	1:15:00 PM	0.01
1/16/2021	1:30:00 PM	0.01
1/16/2021	1:45:00 PM	0.01
1/16/2021	2:00:00 PM	0.01
1/16/2021	2:15:00 PM	0.01
1/16/2021	2:30:00 PM	0.01
1/16/2021	2:45:00 PM	0.01
1/16/2021	3:00:00 PM	0.01
1/16/2021	3:15:00 PM	0.01
1/16/2021	3:30:00 PM	0.01
1/16/2021	3:45:00 PM	0.01
1/16/2021	4:00:00 PM	0.01
1/16/2021	4:15:00 PM	0.01
1/16/2021	4:30:00 PM	0.01
1/16/2021	4:45:00 PM	0.01
1/16/2021	5:00:00 PM	0.01
1/16/2021	5:15:00 PM	0.01
1/16/2021	5:30:00 PM	0.01
1/16/2021	5:45:00 PM	0.01
1/16/2021	6:00:00 PM	0.01
1/16/2021	6:15:00 PM	0.01
1/16/2021	6:30:00 PM	0.01
1/16/2021	6:45:00 PM	0.01
1/16/2021	7:00:00 PM	0.01
1/16/2021	7:15:00 PM	0.01

## Georges Ditch Return Gage

DATE	TIME	GAGE
1/16/2021	7:30:00 PM	0.01
1/16/2021	7:45:00 PM	0.01
1/16/2021	8:00:00 PM	0.01
1/16/2021	8:15:00 PM	0.01
1/16/2021	8:30:00 PM	0.01
1/16/2021	8:45:00 PM	0.01
1/16/2021	9:00:00 PM	0.01
1/16/2021	9:15:00 PM	0.01
1/16/2021	9:30:00 PM	0.01
1/16/2021	9:45:00 PM	0.01
1/16/2021	10:00:00 PM	0.01
1/16/2021	10:15:00 PM	0
1/16/2021	10:30:00 PM	0
1/16/2021	10:45:00 PM	0
1/16/2021	11:00:00 PM	0
1/16/2021	11:15:00 PM	0
1/16/2021	11:30:00 PM	0
1/16/2021	11:45:00 PM	0
1/17/2021	12:00:00 AM	0.01
1/17/2021	12:15:00 AM	0
1/17/2021	12:30:00 AM	0
1/17/2021	12:45:00 AM	0
1/17/2021	1:00:00 AM	0
1/17/2021	1:15:00 AM	0
1/17/2021	1:30:00 AM	0
1/17/2021	1:45:00 AM	0
1/17/2021	2:00:00 AM	0
1/17/2021	2:15:00 AM	0
1/17/2021	2:30:00 AM	0
1/17/2021	2:45:00 AM	0
1/17/2021	3:00:00 AM	0
1/17/2021	3:15:00 AM	0
1/17/2021	3:30:00 AM	0
1/17/2021	3:45:00 AM	0
1/17/2021	4:00:00 AM	0
1/17/2021	4:15:00 AM	0
1/17/2021	4:30:00 AM	0
1/17/2021	4:45:00 AM	0
1/17/2021	5:00:00 AM	0
1/17/2021	5:15:00 AM	0
1/17/2021	5:30:00 AM	0
1/17/2021	5:45:00 AM	0
1/17/2021	6:00:00 AM	0
1/17/2021	6:15:00 AM	0
1/17/2021	6:30:00 AM	0
1/17/2021	6:45:00 AM	0

## Georges Ditch Return Gage

DATE	TIME	GAGE
1/17/2021	7:00:00 AM	0
1/17/2021	7:15:00 AM	0
1/17/2021	7:30:00 AM	0
1/17/2021	7:45:00 AM	0
1/17/2021	8:00:00 AM	0
1/17/2021	8:15:00 AM	0
1/17/2021	8:30:00 AM	0
1/17/2021	8:45:00 AM	0
1/17/2021	9:00:00 AM	0
1/17/2021	9:15:00 AM	0
1/17/2021	9:30:00 AM	0
1/17/2021	9:45:00 AM	0
1/17/2021	10:00:00 AM	0
1/17/2021	10:15:00 AM	0
1/17/2021	10:30:00 AM	0
1/17/2021	10:45:00 AM	0
1/17/2021	11:00:00 AM	0
1/17/2021	11:15:00 AM	0
1/17/2021	11:30:00 AM	0
1/17/2021	11:45:00 AM	0
1/17/2021	12:00:00 PM	0
1/17/2021	12:15:00 PM	0
1/17/2021	12:30:00 PM	0
1/17/2021	12:45:00 PM	0
1/17/2021	1:00:00 PM	0
1/17/2021	1:15:00 PM	0
1/17/2021	1:30:00 PM	0.01
1/17/2021	1:45:00 PM	0
1/17/2021	2:00:00 PM	0.01
1/17/2021	2:15:00 PM	0
1/17/2021	2:30:00 PM	0.01
1/17/2021	2:45:00 PM	0
1/17/2021	3:00:00 PM	0
1/17/2021	3:15:00 PM	0.01
1/17/2021	3:30:00 PM	0
1/17/2021	3:45:00 PM	0
1/17/2021	4:00:00 PM	0
1/17/2021	4:15:00 PM	0
1/17/2021	4:30:00 PM	0
1/17/2021	4:45:00 PM	0
1/17/2021	5:00:00 PM	0
1/17/2021	5:15:00 PM	0
1/17/2021	5:30:00 PM	0
1/17/2021	5:45:00 PM	0
1/17/2021	6:00:00 PM	0
1/17/2021	6:15:00 PM	0

# Georges Ditch Return Gage

DATE	TIME	GAGE
1/17/2021	6:30:00 PM	0
1/17/2021	6:45:00 PM	0
1/17/2021	7:00:00 PM	0
1/17/2021	7:15:00 PM	0
1/17/2021	7:30:00 PM	0
1/17/2021	7:45:00 PM	0
1/17/2021	8:00:00 PM	0
1/17/2021	8:15:00 PM	0
1/17/2021	8:30:00 PM	0
1/17/2021	8:45:00 PM	0
1/17/2021	9:00:00 PM	0
1/17/2021	9:15:00 PM	0
1/17/2021	9:30:00 PM	0
1/17/2021	9:45:00 PM	0
1/17/2021	10:00:00 PM	0
1/17/2021	10:15:00 PM	0
1/17/2021	10:30:00 PM	0
1/17/2021	10:45:00 PM	0
1/17/2021	11:00:00 PM	0
1/17/2021	11:15:00 PM	0
1/17/2021	11:30:00 PM	0
1/17/2021	11:45:00 PM	0
1/18/2021	12:00:00 AM	0
1/18/2021	12:15:00 AM	0
1/18/2021	12:30:00 AM	0
1/18/2021	12:45:00 AM	0
1/18/2021	1:00:00 AM	0
1/18/2021	1:15:00 AM	0
1/18/2021	1:30:00 AM	0
1/18/2021	1:45:00 AM	0
1/18/2021	2:00:00 AM	0
1/18/2021	2:15:00 AM	0
1/18/2021	2:30:00 AM	0
1/18/2021	2:45:00 AM	0
1/18/2021	3:00:00 AM	0
1/18/2021	3:15:00 AM	0
1/18/2021	3:30:00 AM	0
1/18/2021	3:45:00 AM	0
1/18/2021	4:00:00 AM	0
1/18/2021	4:15:00 AM	0
1/18/2021	4:30:00 AM	0
1/18/2021	4:45:00 AM	0
1/18/2021	5:00:00 AM	0
1/18/2021	5:15:00 AM	0
1/18/2021	5:30:00 AM	0
1/18/2021	5:45:00 AM	0

# Georges Ditch Return Gage

DATE	TIME	GAGE
1/18/2021	6:00:00 AM	0
1/18/2021	6:15:00 AM	0
1/18/2021	6:30:00 AM	0
1/18/2021	6:45:00 AM	0
1/18/2021	7:00:00 AM	0
1/18/2021	7:15:00 AM	0
1/18/2021	7:30:00 AM	0
1/18/2021	7:45:00 AM	0
1/18/2021	8:00:00 AM	0
1/18/2021	8:15:00 AM	0
1/18/2021	8:30:00 AM	0
1/18/2021	8:45:00 AM	0
1/18/2021	9:00:00 AM	0
1/18/2021	9:15:00 AM	0
1/18/2021	9:30:00 AM	0
1/18/2021	9:45:00 AM	0
1/18/2021	10:00:00 AM	0
1/18/2021	10:15:00 AM	0
1/18/2021	10:30:00 AM	0
1/18/2021	10:45:00 AM	0
1/18/2021	11:00:00 AM	0
1/18/2021	11:15:00 AM	0
1/18/2021	11:30:00 AM	0
1/18/2021	11:45:00 AM	0
1/18/2021	12:00:00 PM	0
1/18/2021	12:15:00 PM	0
1/18/2021	12:30:00 PM	0
1/18/2021	12:45:00 PM	0.01
1/18/2021	1:00:00 PM	0.01
1/18/2021	1:15:00 PM	0
1/18/2021	1:30:00 PM	0
1/18/2021	1:45:00 PM	0
1/18/2021	2:00:00 PM	0
1/18/2021	2:15:00 PM	0
1/18/2021	2:30:00 PM	0
1/18/2021	2:45:00 PM	0
1/18/2021	3:00:00 PM	0
1/18/2021	3:15:00 PM	0
1/18/2021	3:30:00 PM	0
1/18/2021	3:45:00 PM	0
1/18/2021	4:00:00 PM	0
1/18/2021	4:15:00 PM	0
1/18/2021	4:30:00 PM	0
1/18/2021	4:45:00 PM	0
1/18/2021	5:00:00 PM	0
1/18/2021	5:15:00 PM	0

# Georges Ditch Return Gage

DATE	TIME	GAGE
1/18/2021	5:30:00 PM	0
1/18/2021	5:45:00 PM	0
1/18/2021	6:00:00 PM	0
1/18/2021	6:15:00 PM	0
1/18/2021	6:30:00 PM	0
1/18/2021	6:45:00 PM	0
1/18/2021	7:00:00 PM	0
1/18/2021	7:15:00 PM	0
1/18/2021	7:30:00 PM	0
1/18/2021	7:45:00 PM	0
1/18/2021	8:00:00 PM	0
1/18/2021	8:15:00 PM	0
1/18/2021	8:30:00 PM	0
1/18/2021	8:45:00 PM	0
1/18/2021	9:00:00 PM	0
1/18/2021	9:15:00 PM	0
1/18/2021	9:30:00 PM	0
1/18/2021	9:45:00 PM	0
1/18/2021	10:00:00 PM	0
1/18/2021	10:15:00 PM	0
1/18/2021	10:30:00 PM	0
1/18/2021	10:45:00 PM	0
1/18/2021	11:00:00 PM	0
1/18/2021	11:15:00 PM	0
1/18/2021	11:30:00 PM	0
1/18/2021	11:45:00 PM	0
1/19/2021	12:00:00 AM	0
1/19/2021	12:15:00 AM	0
1/19/2021	12:30:00 AM	0
1/19/2021	12:45:00 AM	0
1/19/2021	1:00:00 AM	0
1/19/2021	1:15:00 AM	0
1/19/2021	1:30:00 AM	0
1/19/2021	1:45:00 AM	0
1/19/2021	2:00:00 AM	0
1/19/2021	2:15:00 AM	0
1/19/2021	2:30:00 AM	0
1/19/2021	2:45:00 AM	0
1/19/2021	3:00:00 AM	0
1/19/2021	3:15:00 AM	0
1/19/2021	3:30:00 AM	0
1/19/2021	3:45:00 AM	0
1/19/2021	4:00:00 AM	0
1/19/2021	4:15:00 AM	0
1/19/2021	4:30:00 AM	0
1/19/2021	4:45:00 AM	0

# Georges Ditch Return Gage

DATE	TIME	GAGE
1/19/2021	5:00:00 AM	0
1/19/2021	5:15:00 AM	0
1/19/2021	5:30:00 AM	0
1/19/2021	5:45:00 AM	0
1/19/2021	6:00:00 AM	0
1/19/2021	6:15:00 AM	0
1/19/2021	6:30:00 AM	0
1/19/2021	6:45:00 AM	0
1/19/2021	7:00:00 AM	0
1/19/2021	7:15:00 AM	0
1/19/2021	7:30:00 AM	0
1/19/2021	7:45:00 AM	0
1/19/2021	8:00:00 AM	0
1/19/2021	8:15:00 AM	0
1/19/2021	8:30:00 AM	0
1/19/2021	8:45:00 AM	0
1/19/2021	9:00:00 AM	0
1/19/2021	9:15:00 AM	0
1/19/2021	9:30:00 AM	0
1/19/2021	9:45:00 AM	0
1/19/2021	10:00:00 AM	0
1/19/2021	10:15:00 AM	0
1/19/2021	10:30:00 AM	0
1/19/2021	10:45:00 AM	0
1/19/2021	11:00:00 AM	0
1/19/2021	11:15:00 AM	0
1/19/2021	11:30:00 AM	0
1/19/2021	11:45:00 AM	0
1/19/2021	12:00:00 PM	0
1/19/2021	12:15:00 PM	0
1/19/2021	12:30:00 PM	0
1/19/2021	12:45:00 PM	0
1/19/2021	1:00:00 PM	0
1/19/2021	1:15:00 PM	0
1/19/2021	1:30:00 PM	0
1/19/2021	1:45:00 PM	0
1/19/2021	2:00:00 PM	0
1/19/2021	2:15:00 PM	0
1/19/2021	2:30:00 PM	0
1/19/2021	2:45:00 PM	0
1/19/2021	3:00:00 PM	0
1/19/2021	3:15:00 PM	0
1/19/2021	3:30:00 PM	0
1/19/2021	3:45:00 PM	0
1/19/2021	4:00:00 PM	0
1/19/2021	4:15:00 PM	0



## Georges Ditch Return Gage

DATE	TIME	GAGE
1/19/2021	4:30:00 PM	0
1/19/2021	4:45:00 PM	0
1/19/2021	5:00:00 PM	0
1/19/2021	5:15:00 PM	0
1/19/2021	5:30:00 PM	0
1/19/2021	5:45:00 PM	0
1/19/2021	6:00:00 PM	0
1/19/2021	6:15:00 PM	0
1/19/2021	6:30:00 PM	0
1/19/2021	6:45:00 PM	0
1/19/2021	7:00:00 PM	0
1/19/2021	7:15:00 PM	0
1/19/2021	7:30:00 PM	0
1/19/2021	7:45:00 PM	0
1/19/2021	8:00:00 PM	0
1/19/2021	8:15:00 PM	0
1/19/2021	8:30:00 PM	0
1/19/2021	8:45:00 PM	0
1/19/2021	9:00:00 PM	0
1/19/2021	9:15:00 PM	0
1/19/2021	9:30:00 PM	0
1/19/2021	9:45:00 PM	0
1/19/2021	10:00:00 PM	0
1/19/2021	10:15:00 PM	0
1/19/2021	10:30:00 PM	0
1/19/2021	10:45:00 PM	0
1/19/2021	11:00:00 PM	0
1/19/2021	11:15:00 PM	0
1/19/2021	11:30:00 PM	0
1/19/2021	11:45:00 PM	0
1/20/2021	12:00:00 AM	0
1/20/2021	12:15:00 AM	0
1/20/2021	12:30:00 AM	0
1/20/2021	12:45:00 AM	0.01
1/20/2021	1:00:00 AM	0.01
1/20/2021	1:15:00 AM	0
1/20/2021	1:30:00 AM	0.01
1/20/2021	1:45:00 AM	0.01
1/20/2021	2:00:00 AM	0.01
1/20/2021	2:15:00 AM	0.01
1/20/2021	2:30:00 AM	0.01
1/20/2021	2:45:00 AM	0.01
1/20/2021	3:00:00 AM	0.01
1/20/2021	3:15:00 AM	0.01
1/20/2021	3:30:00 AM	0.01
1/20/2021	3:45:00 AM	0.01

# Georges Ditch Return Gage

DATE	TIME	GAGE
1/20/2021	4:00:00 AM	0.01
1/20/2021	4:15:00 AM	0.01
1/20/2021	4:30:00 AM	0.01
1/20/2021	4:45:00 AM	0.01
1/20/2021	5:00:00 AM	0.01
1/20/2021	5:15:00 AM	0.01
1/20/2021	5:30:00 AM	0.01
1/20/2021	5:45:00 AM	0.01
1/20/2021	6:00:00 AM	0.01
1/20/2021	6:15:00 AM	0.01
1/20/2021	6:30:00 AM	0.01
1/20/2021	6:45:00 AM	0.01
1/20/2021	7:00:00 AM	0.01
1/20/2021	7:15:00 AM	0.01
1/20/2021	7:30:00 AM	0.01
1/20/2021	7:45:00 AM	0.01
1/20/2021	8:00:00 AM	0.01
1/20/2021	8:15:00 AM	0.01
1/20/2021	8:30:00 AM	0.01
1/20/2021	8:45:00 AM	0.01
1/20/2021	9:00:00 AM	0.01
1/20/2021	9:15:00 AM	0.01
1/20/2021	9:30:00 AM	0.01
1/20/2021	9:45:00 AM	0.01
1/20/2021	10:00:00 AM	0.01
1/20/2021	10:15:00 AM	0.01
1/20/2021	10:30:00 AM	0.01
1/20/2021	10:45:00 AM	0.01
1/20/2021	11:00:00 AM	0.01
1/20/2021	11:15:00 AM	0.01
1/20/2021	11:30:00 AM	0.01
1/20/2021	11:45:00 AM	0.01
1/20/2021	12:00:00 PM	0.01
1/20/2021	12:15:00 PM	0.01
1/20/2021	12:30:00 PM	0.01
1/20/2021	12:45:00 PM	0.01
1/20/2021	1:00:00 PM	0.01
1/20/2021	1:15:00 PM	0.01
1/20/2021	1:30:00 PM	0.01
1/20/2021	1:45:00 PM	0.01
1/20/2021	2:00:00 PM	0.01
1/20/2021	2:15:00 PM	0.01
1/20/2021	2:30:00 PM	0.01
1/20/2021	2:45:00 PM	0.01
1/20/2021	3:00:00 PM	0.01
1/20/2021	3:15:00 PM	0.01

# Georges Ditch Return Gage

DATE	TIME	GAGE
1/20/2021	3:30:00 PM	0.01
1/20/2021	3:45:00 PM	0.01
1/20/2021	4:00:00 PM	0.01
1/20/2021	4:15:00 PM	0.01
1/20/2021	4:30:00 PM	0.01
1/20/2021	4:45:00 PM	0.01
1/20/2021	5:00:00 PM	0.01
1/20/2021	5:15:00 PM	0.01
1/20/2021	5:30:00 PM	0.01
1/20/2021	5:45:00 PM	0.01
1/20/2021	6:00:00 PM	0.01
1/20/2021	6:15:00 PM	0.01
1/20/2021	6:30:00 PM	0.01
1/20/2021	6:45:00 PM	0.01
1/20/2021	7:00:00 PM	0.01
1/20/2021	7:15:00 PM	0.01
1/20/2021	7:30:00 PM	0.01
1/20/2021	7:45:00 PM	0.01
1/20/2021	8:00:00 PM	0.01
1/20/2021	8:15:00 PM	0.01
1/20/2021	8:30:00 PM	0.01
1/20/2021	8:45:00 PM	0.01
1/20/2021	9:00:00 PM	0.01
1/20/2021	9:15:00 PM	0.01
1/20/2021	9:30:00 PM	0.01
1/20/2021	9:45:00 PM	0.01
1/20/2021	10:00:00 PM	0.01
1/20/2021	10:15:00 PM	0.01
1/20/2021	10:30:00 PM	0.01
1/20/2021	10:45:00 PM	0.01
1/20/2021	11:00:00 PM	0.01
1/20/2021	11:15:00 PM	0.01
1/20/2021	11:30:00 PM	0.01
1/20/2021	11:45:00 PM	0.01
1/21/2021	12:00:00 AM	0.01
1/21/2021	12:15:00 AM	0.01
1/21/2021	12:30:00 AM	0.01
1/21/2021	12:45:00 AM	0.01
1/21/2021	1:00:00 AM	0.01
1/21/2021	1:15:00 AM	0.01
1/21/2021	1:30:00 AM	0.01
1/21/2021	1:45:00 AM	0.01
1/21/2021	2:00:00 AM	0.01
1/21/2021	2:15:00 AM	0.01
1/21/2021	2:30:00 AM	0.01
1/21/2021	2:45:00 AM	0.01

# Georges Ditch Return Gage

DATE	TIME	GAGE
1/21/2021	3:00:00 AM	0.01
1/21/2021	3:15:00 AM	0.01
1/21/2021	3:30:00 AM	0.01
1/21/2021	3:45:00 AM	0.01
1/21/2021	4:00:00 AM	0.01
1/21/2021	4:15:00 AM	0.01
1/21/2021	4:30:00 AM	0.01
1/21/2021	4:45:00 AM	0.01
1/21/2021	5:00:00 AM	0.01
1/21/2021	5:15:00 AM	0.01
1/21/2021	5:30:00 AM	0.01
1/21/2021	5:45:00 AM	0.01
1/21/2021	6:00:00 AM	0.01
1/21/2021	6:15:00 AM	0.01
1/21/2021	6:30:00 AM	0.01
1/21/2021	6:45:00 AM	0.01
1/21/2021	7:00:00 AM	0.01
1/21/2021	7:15:00 AM	0.01
1/21/2021	7:30:00 AM	0.01
1/21/2021	7:45:00 AM	0.01
1/21/2021	8:00:00 AM	0.01
1/21/2021	8:15:00 AM	0.01
1/21/2021	8:30:00 AM	0.01
1/21/2021	8:45:00 AM	0.01
1/21/2021	9:00:00 AM	0.01
1/21/2021	9:15:00 AM	0.01
1/21/2021	9:30:00 AM	0.01
1/21/2021	9:45:00 AM	0.01
1/21/2021	10:00:00 AM	0.01
1/21/2021	10:15:00 AM	0.01
1/21/2021	10:30:00 AM	0.01
1/21/2021	10:45:00 AM	0.01
1/21/2021	11:00:00 AM	0.01
1/21/2021	11:15:00 AM	0.01
1/21/2021	11:30:00 AM	0.01
1/21/2021	11:45:00 AM	0.01
1/21/2021	12:00:00 PM	0.01
1/21/2021	12:15:00 PM	0.01
1/21/2021	12:30:00 PM	0.01
1/21/2021	12:45:00 PM	0.01
1/21/2021	1:00:00 PM	0.01
1/21/2021	1:15:00 PM	0.01
1/21/2021	1:30:00 PM	0.01
1/21/2021	1:45:00 PM	0.01
1/21/2021	2:00:00 PM	0.01
1/21/2021	2:15:00 PM	0.01

# Georges Ditch Return Gage

DATE	TIME	GAGE
1/21/2021	2:30:00 PM	0.01
1/21/2021	2:45:00 PM	0.01
1/21/2021	3:00:00 PM	0.02
1/21/2021	3:15:00 PM	0.01
1/21/2021	3:30:00 PM	0.02
1/21/2021	3:45:00 PM	0.02
1/21/2021	4:00:00 PM	0.02
1/21/2021	4:15:00 PM	0.02
1/21/2021	4:30:00 PM	0.02
1/21/2021	4:45:00 PM	0.02
1/21/2021	5:00:00 PM	0.01
1/21/2021	5:15:00 PM	0.01
1/21/2021	5:30:00 PM	0.01
1/21/2021	5:45:00 PM	0.01
1/21/2021	6:00:00 PM	0.02
1/21/2021	6:15:00 PM	0.01
1/21/2021	6:30:00 PM	0.01
1/21/2021	6:45:00 PM	0.01
1/21/2021	7:00:00 PM	0.01
1/21/2021	7:15:00 PM	0.01
1/21/2021	7:30:00 PM	0.01
1/21/2021	7:45:00 PM	0.01
1/21/2021	8:00:00 PM	0.01
1/21/2021	8:15:00 PM	0.01
1/21/2021	8:30:00 PM	0.01
1/21/2021	8:45:00 PM	0.01
1/21/2021	9:00:00 PM	0.01
1/21/2021	9:15:00 PM	0.01
1/21/2021	9:30:00 PM	0.01
1/21/2021	9:45:00 PM	0.01
1/21/2021	10:00:00 PM	0.01
1/21/2021	10:15:00 PM	0.01
1/21/2021	10:30:00 PM	0.01
1/21/2021	10:45:00 PM	0.01
1/21/2021	11:00:00 PM	0.01
1/21/2021	11:15:00 PM	0.01
1/21/2021	11:30:00 PM	0.01
1/21/2021	11:45:00 PM	0.01
1/22/2021	12:00:00 AM	0.01
1/22/2021	12:15:00 AM	0.01
1/22/2021	12:30:00 AM	0.01
1/22/2021	12:45:00 AM	0.01
1/22/2021	1:00:00 AM	0.01
1/22/2021	1:15:00 AM	0.01
1/22/2021	1:30:00 AM	0.01
1/22/2021	1:45:00 AM	0.01

# Georges Ditch Return Gage

DATE	TIME	GAGE
1/22/2021	2:00:00 AM	0.01
1/22/2021	2:15:00 AM	0.01
1/22/2021	2:30:00 AM	0.01
1/22/2021	2:45:00 AM	0.01
1/22/2021	3:00:00 AM	0.01
1/22/2021	3:15:00 AM	0.01
1/22/2021	3:30:00 AM	0.01
1/22/2021	3:45:00 AM	0.01
1/22/2021	4:00:00 AM	0.01
1/22/2021	4:15:00 AM	0.01
1/22/2021	4:30:00 AM	0.01
1/22/2021	4:45:00 AM	0.01
1/22/2021	5:00:00 AM	0.01
1/22/2021	5:15:00 AM	0.01
1/22/2021	5:30:00 AM	0.01
1/22/2021	5:45:00 AM	0.01
1/22/2021	6:00:00 AM	0.01
1/22/2021	6:15:00 AM	0.01
1/22/2021	6:30:00 AM	0.01
1/22/2021	6:45:00 AM	0.01
1/22/2021	7:00:00 AM	0.01
1/22/2021	7:15:00 AM	0.01
1/22/2021	7:30:00 AM	0.01
1/22/2021	7:45:00 AM	0.01
1/22/2021	8:00:00 AM	0.01
1/22/2021	8:15:00 AM	0.01
1/22/2021	8:30:00 AM	0.01
1/22/2021	8:45:00 AM	0.01
1/22/2021	9:00:00 AM	0.01
1/22/2021	9:15:00 AM	0.01
1/22/2021	9:30:00 AM	0.01
1/22/2021	9:45:00 AM	0.01
1/22/2021	10:00:00 AM	0.01
1/22/2021	10:15:00 AM	0.01
1/22/2021	10:30:00 AM	0.01
1/22/2021	10:45:00 AM	0.01
1/22/2021	11:00:00 AM	0.01
1/22/2021	11:15:00 AM	0.01
1/22/2021	11:30:00 AM	0.01
1/22/2021	11:45:00 AM	0.01
1/22/2021	12:00:00 PM	0.02
1/22/2021	12:15:00 PM	0.02
1/22/2021	12:30:00 PM	0.02
1/22/2021	12:45:00 PM	0.02
1/22/2021	1:00:00 PM	0.01
1/22/2021	1:15:00 PM	0.01

# Georges Ditch Return Gage

DATE	TIME	GAGE
1/22/2021	1:30:00 PM	0.01
1/22/2021	1:45:00 PM	0.02
1/22/2021	2:00:00 PM	0.01
1/22/2021	2:15:00 PM	0.02
1/22/2021	2:30:00 PM	0.01
1/22/2021	2:45:00 PM	0.02
1/22/2021	3:00:00 PM	0.01
1/22/2021	3:15:00 PM	0.02
1/22/2021	3:30:00 PM	0.02
1/22/2021	3:45:00 PM	0.01
1/22/2021	4:00:00 PM	0.01
1/22/2021	4:15:00 PM	0.01
1/22/2021	4:30:00 PM	0.01
1/22/2021	4:45:00 PM	0.01
1/22/2021	5:00:00 PM	0.01
1/22/2021	5:15:00 PM	0.01
1/22/2021	5:30:00 PM	0.01
1/22/2021	5:45:00 PM	0.01
1/22/2021	6:00:00 PM	0.01
1/22/2021	6:15:00 PM	0.01
1/22/2021	6:30:00 PM	0.01
1/22/2021	6:45:00 PM	0.01
1/22/2021	7:00:00 PM	0.01
1/22/2021	7:15:00 PM	0.01
1/22/2021	7:30:00 PM	0.01
1/22/2021	7:45:00 PM	0.01
1/22/2021	8:00:00 PM	0.01
1/22/2021	8:15:00 PM	0.01
1/22/2021	8:30:00 PM	0.01
1/22/2021	8:45:00 PM	0.01
1/22/2021	9:00:00 PM	0.01
1/22/2021	9:15:00 PM	0.01
1/22/2021	9:30:00 PM	0.01
1/22/2021	9:45:00 PM	0.01
1/22/2021	10:00:00 PM	0.01
1/22/2021	10:15:00 PM	0.01
1/22/2021	10:30:00 PM	0.01
1/22/2021	10:45:00 PM	0.01
1/22/2021	11:00:00 PM	0.01
1/22/2021	11:15:00 PM	0.01
1/22/2021	11:30:00 PM	0.01
1/22/2021	11:45:00 PM	0.01
1/23/2021	12:00:00 AM	0.01
1/23/2021	12:15:00 AM	0.01
1/23/2021	12:30:00 AM	0.01
1/23/2021	12:45:00 AM	0.01

# Georges Ditch Return Gage

DATE	TIME	GAGE
1/23/2021	1:00:00 AM	0.01
1/23/2021	1:15:00 AM	0.01
1/23/2021	1:30:00 AM	0.01
1/23/2021	1:45:00 AM	0.01
1/23/2021	2:00:00 AM	0.01
1/23/2021	2:15:00 AM	0.01
1/23/2021	2:30:00 AM	0.01
1/23/2021	2:45:00 AM	0.01
1/23/2021	3:00:00 AM	0.01
1/23/2021	3:15:00 AM	0.01
1/23/2021	3:30:00 AM	0.01
1/23/2021	3:45:00 AM	0.01
1/23/2021	4:00:00 AM	0.01
1/23/2021	4:15:00 AM	0.01
1/23/2021	4:30:00 AM	0.01
1/23/2021	4:45:00 AM	0.01
1/23/2021	5:00:00 AM	0.01
1/23/2021	5:15:00 AM	0.01
1/23/2021	5:30:00 AM	0.01
1/23/2021	5:45:00 AM	0.01
1/23/2021	6:00:00 AM	0.01
1/23/2021	6:15:00 AM	0.01
1/23/2021	6:30:00 AM	0.01
1/23/2021	6:45:00 AM	0.01
1/23/2021	7:00:00 AM	0.01
1/23/2021	7:15:00 AM	0.01
1/23/2021	7:30:00 AM	0.01
1/23/2021	7:45:00 AM	0.01
1/23/2021	8:00:00 AM	0.01
1/23/2021	8:15:00 AM	0.01
1/23/2021	8:30:00 AM	0.01
1/23/2021	8:45:00 AM	0.01
1/23/2021	9:00:00 AM	0.01
1/23/2021	9:15:00 AM	0.01
1/23/2021	9:30:00 AM	0.01
1/23/2021	9:45:00 AM	0.01
1/23/2021	10:00:00 AM	0.01
1/23/2021	10:15:00 AM	0.01
1/23/2021	10:30:00 AM	0.01
1/23/2021	10:45:00 AM	0.01
1/23/2021	11:00:00 AM	0.01
1/23/2021	11:15:00 AM	0.01
1/23/2021	11:30:00 AM	0.01
1/23/2021	11:45:00 AM	0.01
1/23/2021	12:00:00 PM	0.01
1/23/2021	12:15:00 PM	0.01



# Georges Ditch Return Gage

DATE	TIME	GAGE
1/23/2021	12:30:00 PM	0.01
1/23/2021	12:45:00 PM	0.01
1/23/2021	1:00:00 PM	0.01
1/23/2021	1:15:00 PM	0.01
1/23/2021	1:30:00 PM	0.01
1/23/2021	1:45:00 PM	0.01
1/23/2021	2:00:00 PM	0.01
1/23/2021	2:15:00 PM	0.01
1/23/2021	2:30:00 PM	0.01
1/23/2021	2:45:00 PM	0.01
1/23/2021	3:00:00 PM	0.01
1/23/2021	3:15:00 PM	0.01
1/23/2021	3:30:00 PM	0.01
1/23/2021	3:45:00 PM	0.01
1/23/2021	4:00:00 PM	0.01
1/23/2021	4:15:00 PM	0.01
1/23/2021	4:30:00 PM	0.01
1/23/2021	4:45:00 PM	0.01
1/23/2021	5:00:00 PM	0.01
1/23/2021	5:15:00 PM	0.01
1/23/2021	5:30:00 PM	0.01
1/23/2021	5:45:00 PM	0.01
1/23/2021	6:00:00 PM	0.01
1/23/2021	6:15:00 PM	0.01
1/23/2021	6:30:00 PM	0.01
1/23/2021	6:45:00 PM	0.01
1/23/2021	7:00:00 PM	0.01
1/23/2021	7:15:00 PM	0.01
1/23/2021	7:30:00 PM	0.01
1/23/2021	7:45:00 PM	0.01
1/23/2021	8:00:00 PM	0.01
1/23/2021	8:15:00 PM	0.01
1/23/2021	8:30:00 PM	0.01
1/23/2021	8:45:00 PM	0.01
1/23/2021	9:00:00 PM	0.01
1/23/2021	9:15:00 PM	0.01
1/23/2021	9:30:00 PM	0.01
1/23/2021	9:45:00 PM	0.01
1/23/2021	10:00:00 PM	0.01
1/23/2021	10:15:00 PM	0.01
1/23/2021	10:30:00 PM	0.01
1/23/2021	10:45:00 PM	0.01
1/23/2021	11:00:00 PM	0.01
1/23/2021	11:15:00 PM	0.01
1/23/2021	11:30:00 PM	0.01
1/23/2021	11:45:00 PM	0.01

# Georges Ditch Return Gage

DATE	TIME	GAGE
1/24/2021	12:00:00 AM	0.01
1/24/2021	12:15:00 AM	0.01
1/24/2021	12:30:00 AM	0.01
1/24/2021	12:45:00 AM	0.01
1/24/2021	1:00:00 AM	0.01
1/24/2021	1:15:00 AM	0.01
1/24/2021	1:30:00 AM	0.01
1/24/2021	1:45:00 AM	0.01
1/24/2021	2:00:00 AM	0.01
1/24/2021	2:15:00 AM	0.01
1/24/2021	2:30:00 AM	0.01
1/24/2021	2:45:00 AM	0.01
1/24/2021	3:00:00 AM	0.01
1/24/2021	3:15:00 AM	0.01
1/24/2021	3:30:00 AM	0.01
1/24/2021	3:45:00 AM	0.01
1/24/2021	4:00:00 AM	0.01
1/24/2021	4:15:00 AM	0.01
1/24/2021	4:30:00 AM	0.01
1/24/2021	4:45:00 AM	0.01
1/24/2021	5:00:00 AM	0.01
1/24/2021	5:15:00 AM	0.01
1/24/2021	5:30:00 AM	0.01
1/24/2021	5:45:00 AM	0.01
1/24/2021	6:00:00 AM	0.01
1/24/2021	6:15:00 AM	0.01
1/24/2021	6:30:00 AM	0.01
1/24/2021	6:45:00 AM	0.01
1/24/2021	7:00:00 AM	0.01
1/24/2021	7:15:00 AM	0.01
1/24/2021	7:30:00 AM	0.01
1/24/2021	7:45:00 AM	0.01
1/24/2021	8:00:00 AM	0.01
1/24/2021	8:15:00 AM	0.01
1/24/2021	8:30:00 AM	0.01
1/24/2021	8:45:00 AM	0.01
1/24/2021	9:00:00 AM	0.01
1/24/2021	9:15:00 AM	0.01
1/24/2021	9:30:00 AM	0.01
1/24/2021	9:45:00 AM	0.01
1/24/2021	10:00:00 AM	0.01
1/24/2021	10:15:00 AM	0.01
1/24/2021	10:30:00 AM	0.01
1/24/2021	10:45:00 AM	0.01
1/24/2021	11:00:00 AM	0.01
1/24/2021	11:15:00 AM	0.01

# Georges Ditch Return Gage

DATE	TIME	GAGE
1/24/2021	11:30:00 AM	0.01
1/24/2021	11:45:00 AM	0.01
1/24/2021	12:00:00 PM	0.01
1/24/2021	12:15:00 PM	0.01
1/24/2021	12:30:00 PM	0.01
1/24/2021	12:45:00 PM	0.01
1/24/2021	1:00:00 PM	0.01
1/24/2021	1:15:00 PM	0.01
1/24/2021	1:30:00 PM	0.01
1/24/2021	1:45:00 PM	0.01
1/24/2021	2:00:00 PM	0.01
1/24/2021	2:15:00 PM	0.01
1/24/2021	2:30:00 PM	0.01
1/24/2021	2:45:00 PM	0.01
1/24/2021	3:00:00 PM	0.01
1/24/2021	3:15:00 PM	0.01
1/24/2021	3:30:00 PM	0.01
1/24/2021	3:45:00 PM	0.01
1/24/2021	4:00:00 PM	0.01
1/24/2021	4:15:00 PM	0.01
1/24/2021	4:30:00 PM	0.01
1/24/2021	4:45:00 PM	0.01
1/24/2021	5:00:00 PM	0.01
1/24/2021	5:15:00 PM	0.01
1/24/2021	5:30:00 PM	0.01
1/24/2021	5:45:00 PM	0.01
1/24/2021	6:00:00 PM	0.01
1/24/2021	6:15:00 PM	0.01
1/24/2021	6:30:00 PM	0.01
1/24/2021	6:45:00 PM	0.01
1/24/2021	7:00:00 PM	0.01
1/24/2021	7:15:00 PM	0.01
1/24/2021	7:30:00 PM	0.01
1/24/2021	7:45:00 PM	0.01
1/24/2021	8:00:00 PM	0.01
1/24/2021	8:15:00 PM	0.01
1/24/2021	8:30:00 PM	0.01
1/24/2021	8:45:00 PM	0.01
1/24/2021	9:00:00 PM	0.01
1/24/2021	9:15:00 PM	0.01
1/24/2021	9:30:00 PM	0.01
1/24/2021	9:45:00 PM	0.01
1/24/2021	10:00:00 PM	0.01
1/24/2021	10:15:00 PM	0.01
1/24/2021	10:30:00 PM	0.01
1/24/2021	10:45:00 PM	0.01

# Georges Ditch Return Gage

DATE	TIME	GAGE
1/24/2021	11:00:00 PM	0.01
1/24/2021	11:15:00 PM	0.01
1/24/2021	11:30:00 PM	0.01
1/24/2021	11:45:00 PM	0.01
1/25/2021	12:00:00 AM	0.01
1/25/2021	12:15:00 AM	0.01
1/25/2021	12:30:00 AM	0.01
1/25/2021	12:45:00 AM	0.01
1/25/2021	1:00:00 AM	0.01
1/25/2021	1:15:00 AM	0.01
1/25/2021	1:30:00 AM	0.01
1/25/2021	1:45:00 AM	0.01
1/25/2021	2:00:00 AM	0.01
1/25/2021	2:15:00 AM	0.01
1/25/2021	2:30:00 AM	0.01
1/25/2021	2:45:00 AM	0.01
1/25/2021	3:00:00 AM	0.01
1/25/2021	3:15:00 AM	0.01
1/25/2021	3:30:00 AM	0.01
1/25/2021	3:45:00 AM	0.01
1/25/2021	4:00:00 AM	0.01
1/25/2021	4:15:00 AM	0.01
1/25/2021	4:30:00 AM	0.01
1/25/2021	4:45:00 AM	0.01
1/25/2021	5:00:00 AM	0.01
1/25/2021	5:15:00 AM	0.01
1/25/2021	5:30:00 AM	0.01
1/25/2021	5:45:00 AM	0.01
1/25/2021	6:00:00 AM	0.01
1/25/2021	6:15:00 AM	0.01
1/25/2021	6:30:00 AM	0.01
1/25/2021	6:45:00 AM	0.01
1/25/2021	7:00:00 AM	0.01
1/25/2021	7:15:00 AM	0.01
1/25/2021	7:30:00 AM	0.01
1/25/2021	7:45:00 AM	0.01
1/25/2021	8:00:00 AM	0.01
1/25/2021	8:15:00 AM	0.01
1/25/2021	8:30:00 AM	0.01
1/25/2021	8:45:00 AM	0.01
1/25/2021	9:00:00 AM	0.01
1/25/2021	9:15:00 AM	0.01
1/25/2021	9:30:00 AM	0.01
1/25/2021	9:45:00 AM	0.01
1/25/2021	10:00:00 AM	0.01
1/25/2021	10:15:00 AM	0.01

# Georges Ditch Return Gage

DATE	TIME	GAGE
1/25/2021	10:30:00 AM	0.01
1/25/2021	10:45:00 AM	0.01
1/25/2021	11:00:00 AM	0.01
1/25/2021	11:15:00 AM	0.01
1/25/2021	11:30:00 AM	0.01
1/25/2021	11:45:00 AM	0.01
1/25/2021	12:00:00 PM	0.01
1/25/2021	12:15:00 PM	0.01
1/25/2021	12:30:00 PM	0.01
1/25/2021	12:45:00 PM	0.01
1/25/2021	1:00:00 PM	0.01
1/25/2021	1:15:00 PM	0.01
1/25/2021	1:30:00 PM	0.01
1/25/2021	1:45:00 PM	0.01
1/25/2021	2:00:00 PM	0.01
1/25/2021	2:15:00 PM	0.01
1/25/2021	2:30:00 PM	0.01
1/25/2021	2:45:00 PM	0.01
1/25/2021	3:00:00 PM	0.01
1/25/2021	3:15:00 PM	0.01
1/25/2021	3:30:00 PM	0.01
1/25/2021	3:45:00 PM	0.01
1/25/2021	4:00:00 PM	0.01
1/25/2021	4:15:00 PM	0.01
1/25/2021	4:30:00 PM	0.01
1/25/2021	4:45:00 PM	0.01
1/25/2021	5:00:00 PM	0.01
1/25/2021	5:15:00 PM	0.01
1/25/2021	5:30:00 PM	0.01
1/25/2021	5:45:00 PM	0.01
1/25/2021	6:00:00 PM	0.01
1/25/2021	6:15:00 PM	0.01
1/25/2021	6:30:00 PM	0.01
1/25/2021	6:45:00 PM	0.01
1/25/2021	7:00:00 PM	0.01
1/25/2021	7:15:00 PM	0.01
1/25/2021	7:30:00 PM	0.01
1/25/2021	7:45:00 PM	0.01
1/25/2021	8:00:00 PM	0.01
1/25/2021	8:15:00 PM	0.01
1/25/2021	8:30:00 PM	0.01
1/25/2021	8:45:00 PM	0.01
1/25/2021	9:00:00 PM	0.01
1/25/2021	9:15:00 PM	0.01
1/25/2021	9:30:00 PM	0.01
1/25/2021	9:45:00 PM	0.01

# Georges Ditch Return Gage

DATE	TIME	GAGE
1/25/2021	10:00:00 PM	0.01
1/25/2021	10:15:00 PM	0.01
1/25/2021	10:30:00 PM	0.01
1/25/2021	10:45:00 PM	0.01
1/25/2021	11:00:00 PM	0.01
1/25/2021	11:15:00 PM	0.01
1/25/2021	11:30:00 PM	0.01
1/25/2021	11:45:00 PM	0.01
1/26/2021	12:00:00 AM	0.01
1/26/2021	12:15:00 AM	0.01
1/26/2021	12:30:00 AM	0.01
1/26/2021	12:45:00 AM	0.01
1/26/2021	1:00:00 AM	0.01
1/26/2021	1:15:00 AM	0.01
1/26/2021	1:30:00 AM	0.01
1/26/2021	1:45:00 AM	0.01
1/26/2021	2:00:00 AM	0.01
1/26/2021	2:15:00 AM	0.01
1/26/2021	2:30:00 AM	0.01
1/26/2021	2:45:00 AM	0.01
1/26/2021	3:00:00 AM	0.01
1/26/2021	3:15:00 AM	0.01
1/26/2021	3:30:00 AM	0.01
1/26/2021	3:45:00 AM	0.01
1/26/2021	4:00:00 AM	0.01
1/26/2021	4:15:00 AM	0.01
1/26/2021	4:30:00 AM	0.01
1/26/2021	4:45:00 AM	0.01
1/26/2021	5:00:00 AM	0.01
1/26/2021	5:15:00 AM	0.01
1/26/2021	5:30:00 AM	0.01
1/26/2021	5:45:00 AM	0.01
1/26/2021	6:00:00 AM	0.01
1/26/2021	6:15:00 AM	0.01
1/26/2021	6:30:00 AM	0.01
1/26/2021	6:45:00 AM	0.01
1/26/2021	7:00:00 AM	0.01
1/26/2021	7:15:00 AM	0.01
1/26/2021	7:30:00 AM	0.01
1/26/2021	7:45:00 AM	0.01
1/26/2021	8:00:00 AM	0.01
1/26/2021	8:15:00 AM	0.01
1/26/2021	8:30:00 AM	0.01
1/26/2021	8:45:00 AM	0.01
1/26/2021	9:00:00 AM	0.01
1/26/2021	9:15:00 AM	0.01

# Georges Ditch Return Gage

DATE	TIME	GAGE
1/26/2021	9:30:00 AM	0.01
1/26/2021	9:45:00 AM	0.01
1/26/2021	10:00:00 AM	0.01
1/26/2021	10:15:00 AM	0.01
1/26/2021	10:30:00 AM	0.01
1/26/2021	10:45:00 AM	0.01
1/26/2021	11:00:00 AM	0.01
1/26/2021	11:15:00 AM	0.01
1/26/2021	11:30:00 AM	0.01
1/26/2021	11:45:00 AM	0.01
1/26/2021	12:00:00 PM	0.01
1/26/2021	12:15:00 PM	0.01
1/26/2021	12:30:00 PM	0.01
1/26/2021	12:45:00 PM	0.01
1/26/2021	1:00:00 PM	0.01
1/26/2021	1:15:00 PM	0.01
1/26/2021	1:30:00 PM	0.01
1/26/2021	1:45:00 PM	0.01
1/26/2021	2:00:00 PM	0.01
1/26/2021	2:15:00 PM	0.01
1/26/2021	2:30:00 PM	0.01
1/26/2021	2:45:00 PM	0.01
1/26/2021	3:00:00 PM	0.01
1/26/2021	3:15:00 PM	0.01
1/26/2021	3:30:00 PM	0.01
1/26/2021	3:45:00 PM	0.01
1/26/2021	4:00:00 PM	0.01
1/26/2021	4:15:00 PM	0.01
1/26/2021	4:30:00 PM	0.01
1/26/2021	4:45:00 PM	0.01
1/26/2021	5:00:00 PM	0.01
1/26/2021	5:15:00 PM	0.02
1/26/2021	5:30:00 PM	0.01
1/26/2021	5:45:00 PM	0.02
1/26/2021	6:00:00 PM	0.02
1/26/2021	6:15:00 PM	0.01
1/26/2021	6:30:00 PM	0.01
1/26/2021	6:45:00 PM	0.01
1/26/2021	7:00:00 PM	0.01
1/26/2021	7:15:00 PM	0.01
1/26/2021	7:30:00 PM	0.01
1/26/2021	7:45:00 PM	0.01
1/26/2021	8:00:00 PM	0.01
1/26/2021	8:15:00 PM	0.01
1/26/2021	8:30:00 PM	0.01
1/26/2021	8:45:00 PM	0.01

# Georges Ditch Return Gage

DATE	TIME	GAGE
1/26/2021	9:00:00 PM	0.01
1/26/2021	9:15:00 PM	0.01
1/26/2021	9:30:00 PM	0.01
1/26/2021	9:45:00 PM	0.01
1/26/2021	10:00:00 PM	0.01
1/26/2021	10:15:00 PM	0.01
1/26/2021	10:30:00 PM	0.01
1/26/2021	10:45:00 PM	0.01
1/26/2021	11:00:00 PM	0.01
1/26/2021	11:15:00 PM	0.01
1/26/2021	11:30:00 PM	0.01
1/26/2021	11:45:00 PM	0.01
1/27/2021	12:00:00 AM	0.01
1/27/2021	12:15:00 AM	0.01
1/27/2021	12:30:00 AM	0.01
1/27/2021	12:45:00 AM	0.01
1/27/2021	1:00:00 AM	0.01
1/27/2021	1:15:00 AM	0.01
1/27/2021	1:30:00 AM	0.01
1/27/2021	1:45:00 AM	0.01
1/27/2021	2:00:00 AM	0.01
1/27/2021	2:15:00 AM	0.01
1/27/2021	2:30:00 AM	0.01
1/27/2021	2:45:00 AM	0.01
1/27/2021	3:00:00 AM	0.01
1/27/2021	3:15:00 AM	0.01
1/27/2021	3:30:00 AM	0.01
1/27/2021	3:45:00 AM	0.01
1/27/2021	4:00:00 AM	0.01
1/27/2021	4:15:00 AM	0.01
1/27/2021	4:30:00 AM	0.01
1/27/2021	4:45:00 AM	0.01
1/27/2021	5:00:00 AM	0.01
1/27/2021	5:15:00 AM	0.01
1/27/2021	5:30:00 AM	0.01
1/27/2021	5:45:00 AM	0.01
1/27/2021	6:00:00 AM	0.01
1/27/2021	6:15:00 AM	0.01
1/27/2021	6:30:00 AM	0.01
1/27/2021	6:45:00 AM	0.01
1/27/2021	7:00:00 AM	0.01
1/27/2021	7:15:00 AM	0.01
1/27/2021	7:30:00 AM	0.01
1/27/2021	7:45:00 AM	0.01
1/27/2021	8:00:00 AM	0.01
1/27/2021	8:15:00 AM	0.01



# Georges Ditch Return Gage

DATE	TIME	GAGE
1/27/2021	8:30:00 AM	0.01
1/27/2021	8:45:00 AM	0.01
1/27/2021	9:00:00 AM	0.01
1/27/2021	9:15:00 AM	0.01
1/27/2021	9:30:00 AM	0.01
1/27/2021	9:45:00 AM	0.01
1/27/2021	10:00:00 AM	0.01
1/27/2021	10:15:00 AM	0.01
1/27/2021	10:30:00 AM	0.01
1/27/2021	10:45:00 AM	0.01
1/27/2021	11:00:00 AM	0.01
1/27/2021	11:15:00 AM	0.01
1/27/2021	11:30:00 AM	0.01
1/27/2021	11:45:00 AM	0.01
1/27/2021	12:00:00 PM	0.01
1/27/2021	12:15:00 PM	0.01
1/27/2021	12:30:00 PM	0.01
1/27/2021	12:45:00 PM	0.01
1/27/2021	1:00:00 PM	0.01
1/27/2021	1:15:00 PM	0.01
1/27/2021	1:30:00 PM	0.01
1/27/2021	1:45:00 PM	0.01
1/27/2021	2:00:00 PM	0.01
1/27/2021	2:15:00 PM	0.01
1/27/2021	2:30:00 PM	0.01
1/27/2021	2:45:00 PM	0.01
1/27/2021	3:00:00 PM	0.01
1/27/2021	3:15:00 PM	0.01
1/27/2021	3:30:00 PM	0.01
1/27/2021	3:45:00 PM	0.01
1/27/2021	4:00:00 PM	0.01
1/27/2021	4:15:00 PM	0.01
1/27/2021	4:30:00 PM	0.01
1/27/2021	4:45:00 PM	0.01
1/27/2021	5:00:00 PM	0.01
1/27/2021	5:15:00 PM	0.01
1/27/2021	5:30:00 PM	0.01
1/27/2021	5:45:00 PM	0.01
1/27/2021	6:00:00 PM	0.01
1/27/2021	6:15:00 PM	0.01
1/27/2021	6:30:00 PM	0.01
1/27/2021	6:45:00 PM	0.01
1/27/2021	7:00:00 PM	0.01
1/27/2021	7:15:00 PM	0.01
1/27/2021	7:30:00 PM	0.01
1/27/2021	7:45:00 PM	0.01

# Georges Ditch Return Gage

DATE	TIME	GAGE
1/27/2021	8:00:00 PM	0.01
1/27/2021	8:15:00 PM	0.01
1/27/2021	8:30:00 PM	0.01
1/27/2021	8:45:00 PM	0.01
1/27/2021	9:00:00 PM	0.01
1/27/2021	9:15:00 PM	0.01
1/27/2021	9:30:00 PM	0.01
1/27/2021	9:45:00 PM	0.01
1/27/2021	10:00:00 PM	0.01
1/27/2021	10:15:00 PM	0.01
1/27/2021	10:30:00 PM	0.01
1/27/2021	10:45:00 PM	0.01
1/27/2021	11:00:00 PM	0.01
1/27/2021	11:15:00 PM	0.01
1/27/2021	11:30:00 PM	0.01
1/27/2021	11:45:00 PM	0.01
1/28/2021	12:00:00 AM	0.01
1/28/2021	12:15:00 AM	0.01
1/28/2021	12:30:00 AM	0.01
1/28/2021	12:45:00 AM	0.01
1/28/2021	1:00:00 AM	0.01
1/28/2021	1:15:00 AM	0.01
1/28/2021	1:30:00 AM	0.01
1/28/2021	1:45:00 AM	0.01
1/28/2021	2:00:00 AM	0.01
1/28/2021	2:15:00 AM	0.01
1/28/2021	2:30:00 AM	0.01
1/28/2021	2:45:00 AM	0.01
1/28/2021	3:00:00 AM	0.01
1/28/2021	3:15:00 AM	0.01
1/28/2021	3:30:00 AM	0.01
1/28/2021	3:45:00 AM	0.01
1/28/2021	4:00:00 AM	0.01
1/28/2021	4:15:00 AM	0.01
1/28/2021	4:30:00 AM	0.01
1/28/2021	4:45:00 AM	0.01
1/28/2021	5:00:00 AM	0.01
1/28/2021	5:15:00 AM	0.01
1/28/2021	5:30:00 AM	0.01
1/28/2021	5:45:00 AM	0.01
1/28/2021	6:00:00 AM	0.01
1/28/2021	6:15:00 AM	0.01
1/28/2021	6:30:00 AM	0.01
1/28/2021	6:45:00 AM	0.01
1/28/2021	7:00:00 AM	0.01
1/28/2021	7:15:00 AM	0.01

# Georges Ditch Return Gage

DATE	TIME	GAGE
1/28/2021	7:30:00 AM	0.01
1/28/2021	7:45:00 AM	0.01
1/28/2021	8:00:00 AM	0.01
1/28/2021	8:15:00 AM	0.01
1/28/2021	8:30:00 AM	0.01
1/28/2021	8:45:00 AM	0.01
1/28/2021	9:00:00 AM	0.01
1/28/2021	9:15:00 AM	0.01
1/28/2021	9:30:00 AM	0.01
1/28/2021	9:45:00 AM	0.01
1/28/2021	10:00:00 AM	0.01
1/28/2021	10:15:00 AM	0.02
1/28/2021	10:30:00 AM	0.02
1/28/2021	10:45:00 AM	0.02
1/28/2021	11:00:00 AM	0.01
1/28/2021	11:15:00 AM	0.01
1/28/2021	11:30:00 AM	0.01
1/28/2021	11:45:00 AM	0.02
1/28/2021	12:00:00 PM	0.01
1/28/2021	12:15:00 PM	0.01
1/28/2021	12:30:00 PM	0.01
1/28/2021	12:45:00 PM	0.02
1/28/2021	1:00:00 PM	0.01
1/28/2021	1:15:00 PM	0.01
1/28/2021	1:30:00 PM	0.01
1/28/2021	1:45:00 PM	0.01
1/28/2021	2:00:00 PM	0.01
1/28/2021	2:15:00 PM	0.01
1/28/2021	2:30:00 PM	0.01
1/28/2021	2:45:00 PM	0.01
1/28/2021	3:00:00 PM	0.01
1/28/2021	3:15:00 PM	0.01
1/28/2021	3:30:00 PM	0.01
1/28/2021	3:45:00 PM	0.01
1/28/2021	4:00:00 PM	0.01
1/28/2021	4:15:00 PM	0.01
1/28/2021	4:30:00 PM	0.01
1/28/2021	4:45:00 PM	0.01
1/28/2021	5:00:00 PM	0.01
1/28/2021	5:15:00 PM	0.01
1/28/2021	5:30:00 PM	0.01
1/28/2021	5:45:00 PM	0.01
1/28/2021	6:00:00 PM	0.01
1/28/2021	6:15:00 PM	0.01
1/28/2021	6:30:00 PM	0.01
1/28/2021	6:45:00 PM	0.01

## Georges Ditch Return Gage

DATE	TIME	GAGE
1/28/2021	7:00:00 PM	0.01
1/28/2021	7:15:00 PM	0.01
1/28/2021	7:30:00 PM	0.01
1/28/2021	7:45:00 PM	0.01
1/28/2021	8:00:00 PM	0.01
1/28/2021	8:15:00 PM	0.01
1/28/2021	8:30:00 PM	0.01
1/28/2021	8:45:00 PM	0.01
1/28/2021	9:00:00 PM	0.01
1/28/2021	9:15:00 PM	0.01
1/28/2021	9:30:00 PM	0.01
1/28/2021	9:45:00 PM	0.01
1/28/2021	10:00:00 PM	0.01
1/28/2021	10:15:00 PM	0.01
1/28/2021	10:30:00 PM	0.01
1/28/2021	10:45:00 PM	0.01
1/28/2021	11:00:00 PM	0.01
1/28/2021	11:15:00 PM	0.01
1/28/2021	11:30:00 PM	0.01
1/28/2021	11:45:00 PM	0
1/29/2021	12:00:00 AM	0
1/29/2021	12:15:00 AM	0
1/29/2021	12:30:00 AM	0
1/29/2021	12:45:00 AM	0
1/29/2021	1:00:00 AM	0
1/29/2021	1:15:00 AM	0
1/29/2021	1:30:00 AM	0
1/29/2021	1:45:00 AM	0
1/29/2021	2:00:00 AM	0
1/29/2021	2:15:00 AM	0
1/29/2021	2:30:00 AM	0
1/29/2021	2:45:00 AM	0
1/29/2021	3:00:00 AM	0
1/29/2021	3:15:00 AM	0
1/29/2021	3:30:00 AM	0
1/29/2021	3:45:00 AM	0
1/29/2021	4:00:00 AM	0
1/29/2021	4:15:00 AM	0
1/29/2021	4:30:00 AM	0
1/29/2021	4:45:00 AM	0
1/29/2021	5:00:00 AM	0
1/29/2021	5:15:00 AM	0
1/29/2021	5:30:00 AM	0
1/29/2021	5:45:00 AM	0
1/29/2021	6:00:00 AM	0
1/29/2021	6:15:00 AM	0

# Georges Ditch Return Gage

DATE	TIME	GAGE
1/29/2021	6:30:00 AM	0
1/29/2021	6:45:00 AM	0
1/29/2021	7:00:00 AM	0
1/29/2021	7:15:00 AM	0
1/29/2021	7:30:00 AM	0
1/29/2021	7:45:00 AM	0
1/29/2021	8:00:00 AM	0.01
1/29/2021	8:15:00 AM	0.01
1/29/2021	8:30:00 AM	0.01
1/29/2021	8:45:00 AM	0.01
1/29/2021	9:00:00 AM	0.02
1/29/2021	9:15:00 AM	0.01
1/29/2021	9:30:00 AM	0.02
1/29/2021	9:45:00 AM	0.02
1/29/2021	10:00:00 AM	0.01
1/29/2021	10:15:00 AM	0.02
1/29/2021	10:30:00 AM	0.02
1/29/2021	10:45:00 AM	0.02
1/29/2021	11:00:00 AM	0.02
1/29/2021	11:15:00 AM	0.01
1/29/2021	11:30:00 AM	0.02
1/29/2021	11:45:00 AM	0.02
1/29/2021	12:00:00 PM	0.01
1/29/2021	12:15:00 PM	0.01
1/29/2021	12:30:00 PM	0.01
1/29/2021	12:45:00 PM	0.01
1/29/2021	1:00:00 PM	0.01
1/29/2021	1:15:00 PM	0.01
1/29/2021	1:30:00 PM	0.01
1/29/2021	1:45:00 PM	0.01
1/29/2021	2:00:00 PM	0.01
1/29/2021	2:15:00 PM	0.01
1/29/2021	2:30:00 PM	0.01
1/29/2021	2:45:00 PM	0.01
1/29/2021	3:00:00 PM	0.01
1/29/2021	3:15:00 PM	0.01
1/29/2021	3:30:00 PM	0.01
1/29/2021	3:45:00 PM	0.01
1/29/2021	4:00:00 PM	0.01
1/29/2021	4:15:00 PM	0.01
1/29/2021	4:30:00 PM	0.01
1/29/2021	4:45:00 PM	0.01
1/29/2021	5:00:00 PM	0.01
1/29/2021	5:15:00 PM	0.01
1/29/2021	5:30:00 PM	0.01
1/29/2021	5:45:00 PM	0.01

# Georges Ditch Return Gage

DATE	TIME	GAGE
1/29/2021	6:00:00 PM	0.01
1/29/2021	6:15:00 PM	0.01
1/29/2021	6:30:00 PM	0.01
1/29/2021	6:45:00 PM	0.01
1/29/2021	7:00:00 PM	0.01
1/29/2021	7:15:00 PM	0.01
1/29/2021	7:30:00 PM	0.01
1/29/2021	7:45:00 PM	0.01
1/29/2021	8:00:00 PM	0.01
1/29/2021	8:15:00 PM	0.01
1/29/2021	8:30:00 PM	0.01
1/29/2021	8:45:00 PM	0.01
1/29/2021	9:00:00 PM	0.01
1/29/2021	9:15:00 PM	0.01
1/29/2021	9:30:00 PM	0.01
1/29/2021	9:45:00 PM	0.01
1/29/2021	10:00:00 PM	0.01
1/29/2021	10:15:00 PM	0.01
1/29/2021	10:30:00 PM	0.01
1/29/2021	10:45:00 PM	0.01
1/29/2021	11:00:00 PM	0.01
1/29/2021	11:15:00 PM	0.01
1/29/2021	11:30:00 PM	0.01
1/29/2021	11:45:00 PM	0.01
1/30/2021	12:00:00 AM	0.01
1/30/2021	12:15:00 AM	0.01
1/30/2021	12:30:00 AM	0.01
1/30/2021	12:45:00 AM	0.01
1/30/2021	1:00:00 AM	0.01
1/30/2021	1:15:00 AM	0.01
1/30/2021	1:30:00 AM	0.01
1/30/2021	1:45:00 AM	0.01
1/30/2021	2:00:00 AM	0.01
1/30/2021	2:15:00 AM	0.01
1/30/2021	2:30:00 AM	0.01
1/30/2021	2:45:00 AM	0.01
1/30/2021	3:00:00 AM	0.01
1/30/2021	3:15:00 AM	0.01
1/30/2021	3:30:00 AM	0.01
1/30/2021	3:45:00 AM	0.01
1/30/2021	4:00:00 AM	0.01
1/30/2021	4:15:00 AM	0.01
1/30/2021	4:30:00 AM	0.01
1/30/2021	4:45:00 AM	0.01
1/30/2021	5:00:00 AM	0.01
1/30/2021	5:15:00 AM	0.01

# Georges Ditch Return Gage

DATE	TIME	GAGE
1/30/2021	5:30:00 AM	0.01
1/30/2021	5:45:00 AM	0.01
1/30/2021	6:00:00 AM	0.01
1/30/2021	6:15:00 AM	0.01
1/30/2021	6:30:00 AM	0.01
1/30/2021	6:45:00 AM	0.01
1/30/2021	7:00:00 AM	0.01
1/30/2021	7:15:00 AM	0.01
1/30/2021	7:30:00 AM	0.01
1/30/2021	7:45:00 AM	0.01
1/30/2021	8:00:00 AM	0.01
1/30/2021	8:15:00 AM	0.02
1/30/2021	8:30:00 AM	0.02
1/30/2021	8:45:00 AM	0.02
1/30/2021	9:00:00 AM	0.02
1/30/2021	9:15:00 AM	0.02
1/30/2021	9:30:00 AM	0.02
1/30/2021	9:45:00 AM	0.02
1/30/2021	10:00:00 AM	0.02
1/30/2021	10:15:00 AM	0.02
1/30/2021	10:30:00 AM	0.02
1/30/2021	10:45:00 AM	0.02
1/30/2021	11:00:00 AM	0.02
1/30/2021	11:15:00 AM	0.02
1/30/2021	11:30:00 AM	0.02
1/30/2021	11:45:00 AM	0.02
1/30/2021	12:00:00 PM	0.02
1/30/2021	12:15:00 PM	0.02
1/30/2021	12:30:00 PM	0.02
1/30/2021	12:45:00 PM	0.02
1/30/2021	1:00:00 PM	0.02
1/30/2021	1:15:00 PM	0.02
1/30/2021	1:30:00 PM	0.02
1/30/2021	1:45:00 PM	0.02
1/30/2021	2:00:00 PM	0.02
1/30/2021	2:15:00 PM	0.02
1/30/2021	2:30:00 PM	0.02
1/30/2021	2:45:00 PM	0.02
1/30/2021	3:00:00 PM	0.02
1/30/2021	3:15:00 PM	0.02
1/30/2021	3:30:00 PM	0.02
1/30/2021	3:45:00 PM	0.02
1/30/2021	4:00:00 PM	0.02
1/30/2021	4:15:00 PM	0.02
1/30/2021	4:30:00 PM	0.02
1/30/2021	4:45:00 PM	0.02

## Georges Ditch Return Gage

DATE	TIME	GAGE
1/30/2021	5:00:00 PM	0.02
1/30/2021	5:15:00 PM	0.02
1/30/2021	5:30:00 PM	0.02
1/30/2021	5:45:00 PM	0.02
1/30/2021	6:00:00 PM	0.02
1/30/2021	6:15:00 PM	0.02
1/30/2021	6:30:00 PM	0.02
1/30/2021	6:45:00 PM	0.02
1/30/2021	7:00:00 PM	0.02
1/30/2021	7:15:00 PM	0.02
1/30/2021	7:30:00 PM	0.02
1/30/2021	7:45:00 PM	0.02
1/30/2021	8:00:00 PM	0.02
1/30/2021	8:15:00 PM	0.02
1/30/2021	8:30:00 PM	0.02
1/30/2021	8:45:00 PM	0.02
1/30/2021	9:00:00 PM	0.02
1/30/2021	9:15:00 PM	0.02
1/30/2021	9:30:00 PM	0.02
1/30/2021	9:45:00 PM	0.02
1/30/2021	10:00:00 PM	0.02
1/30/2021	10:15:00 PM	0.02
1/30/2021	10:30:00 PM	0.02
1/30/2021	10:45:00 PM	0.02
1/30/2021	11:00:00 PM	0.02
1/30/2021	11:15:00 PM	0.02
1/30/2021	11:30:00 PM	0.02
1/30/2021	11:45:00 PM	0.02
1/31/2021	12:00:00 AM	0.02
1/31/2021	12:15:00 AM	0.02
1/31/2021	12:30:00 AM	0.02
1/31/2021	12:45:00 AM	0.02
1/31/2021	1:00:00 AM	0.02
1/31/2021	1:15:00 AM	0.02
1/31/2021	1:30:00 AM	0.02
1/31/2021	1:45:00 AM	0.02
1/31/2021	2:00:00 AM	0.02
1/31/2021	2:15:00 AM	0.02
1/31/2021	2:30:00 AM	0.02
1/31/2021	2:45:00 AM	0.02
1/31/2021	3:00:00 AM	0.02
1/31/2021	3:15:00 AM	0.02
1/31/2021	3:30:00 AM	0.02
1/31/2021	3:45:00 AM	0.02
1/31/2021	4:00:00 AM	0.02
1/31/2021	4:15:00 AM	0.02



# Georges Ditch Return Gage

DATE	TIME	GAGE
1/31/2021	4:30:00 AM	0.02
1/31/2021	4:45:00 AM	0.02
1/31/2021	5:00:00 AM	0.02
1/31/2021	5:15:00 AM	0.02
1/31/2021	5:30:00 AM	0.01
1/31/2021	5:45:00 AM	0.01
1/31/2021	6:00:00 AM	0.01
1/31/2021	6:15:00 AM	0.01
1/31/2021	6:30:00 AM	0.01
1/31/2021	6:45:00 AM	0.02
1/31/2021	7:00:00 AM	0.01
1/31/2021	7:15:00 AM	0.01
1/31/2021	7:30:00 AM	0.01
1/31/2021	7:45:00 AM	0.01
1/31/2021	8:00:00 AM	0.02
1/31/2021	8:15:00 AM	0.02
1/31/2021	8:30:00 AM	0.01
1/31/2021	8:45:00 AM	0.02
1/31/2021	9:00:00 AM	0.02
1/31/2021	9:15:00 AM	0.01
1/31/2021	9:30:00 AM	0.01
1/31/2021	9:45:00 AM	0.02
1/31/2021	10:00:00 AM	0.02
1/31/2021	10:15:00 AM	0.02
1/31/2021	10:30:00 AM	0.02
1/31/2021	10:45:00 AM	0.02
1/31/2021	11:00:00 AM	0.02
1/31/2021	11:15:00 AM	0.02
1/31/2021	11:30:00 AM	0.02
1/31/2021	11:45:00 AM	0.02
1/31/2021	12:00:00 PM	0.02
1/31/2021	12:15:00 PM	0.02
1/31/2021	12:30:00 PM	0.02
1/31/2021	12:45:00 PM	0.02
1/31/2021	1:00:00 PM	0.02
1/31/2021	1:15:00 PM	0.02
1/31/2021	1:30:00 PM	0.02
1/31/2021	1:45:00 PM	0.02
1/31/2021	2:00:00 PM	0.02
1/31/2021	2:15:00 PM	0.02
1/31/2021	2:30:00 PM	0.02
1/31/2021	2:45:00 PM	0.02
1/31/2021	3:00:00 PM	0.02
1/31/2021	3:15:00 PM	0.02
1/31/2021	3:30:00 PM	0.02
1/31/2021	3:45:00 PM	0.02

# Georges Ditch Return Gage

DATE	TIME	GAGE
1/31/2021	4:00:00 PM	0.02
1/31/2021	4:15:00 PM	0.02
1/31/2021	4:30:00 PM	0.02
1/31/2021	4:45:00 PM	0.02
1/31/2021	5:00:00 PM	0.02
1/31/2021	5:15:00 PM	0.02
1/31/2021	5:30:00 PM	0.02
1/31/2021	5:45:00 PM	0.02
1/31/2021	6:00:00 PM	0.02
1/31/2021	6:15:00 PM	0.02
1/31/2021	6:30:00 PM	0.02
1/31/2021	6:45:00 PM	0.02
1/31/2021	7:00:00 PM	0.02
1/31/2021	7:15:00 PM	0.02
1/31/2021	7:30:00 PM	0.02
1/31/2021	7:45:00 PM	0.02
1/31/2021	8:00:00 PM	0.02
1/31/2021	8:15:00 PM	0.02
1/31/2021	8:30:00 PM	0.02
1/31/2021	8:45:00 PM	0.02
1/31/2021	9:00:00 PM	0.02
1/31/2021	9:15:00 PM	0.02
1/31/2021	9:30:00 PM	0.02
1/31/2021	9:45:00 PM	0.02
1/31/2021	10:00:00 PM	0.02
1/31/2021	10:15:00 PM	0.02
1/31/2021	10:30:00 PM	0.02
1/31/2021	10:45:00 PM	0.02
1/31/2021	11:00:00 PM	0.02
1/31/2021	11:15:00 PM	0.02
1/31/2021	11:30:00 PM	0.02
1/31/2021	11:45:00 PM	0.02

Party: BLP/CBR	Width: 22.0 ft	Processed by: CBR
Boat/Motor: BOAT	Area: 80.8 ft <sup>2</sup>	Mean Velocity: 0.550 ft/s
Gage Height: 3.90 ft	G.H.Change: 0.000 ft	Discharge: 44.5 ft <sup>3</sup> /s

Area Method: Avg. Course	ADCP Depth: 0.164 ft	Index Vel.: 0.00 ft/s	Rating No.: 1
Nav. Method: Bottom Track	Shore Ens.:10	Adj.Mean Vel: 0.00 ft/s	Qm Rating: U
MagVar Method: None (0.0°)	Bottom Est: Power (0.1667)	Rated Area: 0.000 ft <sup>2</sup>	Diff.: 0.000%
Depth Sounder: Not Used	Top Est: Power (0.1667)	Control1: Unspecified	
Discharge Method: None		Control2: Unspecified	
% Correction: 0.00		Control3: Unspecified	

Screening Thresholds:		ADCP:
BT 3-Beam Solution: NO	Max. Vel.: 2.45 ft/s	Type/Freq.: StreamPro / 2000 kHz
WT 3-Beam Solution: NO	Max. Depth: 6.01 ft	Serial #:                      Firmware: 31.12
BT Error Vel.: 32.81 ft/s	Mean Depth: 3.67 ft	Bin Size: 10 cm              Blank: 3 cm
WT Error Vel.: 32.81 ft/s	% Meas.: 71.51	BT Mode: 10                  BT Pings: 2
BT Up Vel.: 32.81 ft/s	Water Temp.: None	WT Mode: 12                  WT Pings: 6
WT Up Vel.: 32.81 ft/s	ADCP Temp.: 49.7 °F	WV : 0                          WO : 1, 4
Use Weighted Mean Depth: NO		

Performed Diag. Test: NO  
 Performed Moving Bed Test: NO  
 Performed Compass Calibration: NO    Evaluation: NO  
 Meas. Location: BRIDGE

Project Name: 210126 lor @ reinackle000r.mmm  
 Software: 2.11

Tr.#		Edge Distance		#Ens.	Discharge					Width	Area	Time		Mean Vel.		% Bad		
		L	R		Top	Middle	Bottom	Left	Right			Total	Start	End	Boat	Water	Ens.	Bins
000	L	2	2	41	6.29	31.4	4.03	1.38	0.777	43.8	23	85	11:45	11:46	0.46	0.52	5	1
001	R	2	2	43	6.43	32.2	4.31	1.24	0.636	44.8	22	82	11:46	11:47	0.41	0.55	5	0
002	L	2	2	44	6.39	31.7	4.34	1.55	0.883	44.9	22	80	11:47	11:48	0.39	0.56	5	0
003	R	2	2	44	6.43	32.0	4.10	1.31	0.636	44.5	21	76	11:48	11:49	0.41	0.58	5	0
<b>Mean</b>		2	2	43	6.38	31.8	4.19	1.37	0.733	44.5	22	81	<b>Total</b>	00:04	0.42	0.55	5	0
<b>SDev</b>		0	0	1	0.067	0.380	0.156	0.136	0.120	0.492	0.8	3.5			0.03	0.03		
<b>SD/M</b>		0.00	0.00	0.03	0.01	0.01	0.04	0.10	0.16	0.01	0.04	0.04			0.07	0.05		

Remarks:

### Reinhackle (0365)

Year	Month	Day	Hour	Minute	Second	VelocityX	VelocityY	Level	StdError1	StdError2	StdError3	SNR1	SNR2	SNR3	SignalAmp1	SignalAmp2	SignalAmp3	Noise1	Noise2	Noise3
2021	1	1	0	1	58	20	-3.8	1.105	0.3	0.2	0	28.8	21.5	0	104	86	0	37	36	35
2021	1	1	0	11	58	18	-2.7	1.105	0.3	0.2	0	28.4	22.4	0	104	87	0	38	35	36
2021	1	1	0	21	58	19	-3.4	1.105	0.3	0.2	0	28.4	21.9	0	104	86	0	38	35	37
2021	1	1	0	31	58	19.4	-3.7	1.105	0.3	0.2	0	28.4	21.9	0	104	86	0	38	35	36
2021	1	1	0	41	58	19.1	-3.5	1.105	0.3	0.2	0	28	21.9	0	104	86	0	39	35	36
2021	1	1	0	51	58	19.6	-3.2	1.105	0.4	0.3	0	28	21.9	0	104	86	0	39	35	36
2021	1	1	1	1	58	20.1	-3.1	1.105	0.3	0.2	0	28.4	21.5	0	104	86	0	38	36	36
2021	1	1	1	11	58	18.7	-3	1.105	0.4	0.3	0	28.4	21.9	0	104	86	0	38	35	36
2021	1	1	1	21	58	19.3	-3.1	1.105	0.3	0.2	0	28	21.9	0	103	86	0	38	35	35
2021	1	1	1	31	58	19.5	-2.2	1.105	0.3	0.2	0	28.4	21.9	0	104	86	0	38	35	36
2021	1	1	1	41	58	19.6	-1.9	1.105	0.4	0.3	0	28	21.9	0	103	86	0	38	35	36
2021	1	1	1	51	58	19.4	-3.2	1.105	0.3	0.2	0	28.4	21.5	0	103	85	0	37	35	36
2021	1	1	2	1	58	18.1	-3.4	1.105	0.3	0.2	0	28	21.9	0	103	86	0	38	35	36
2021	1	1	2	11	58	20	-2.5	1.105	0.3	0.2	0	28	21.9	0	103	86	0	38	35	36
2021	1	1	2	21	58	20.1	-3.5	1.105	0.3	0.2	0	28.4	21.5	0	104	86	0	38	36	36
2021	1	1	2	31	58	19.5	-2.3	1.105	0.4	0.3	0	28	21.5	0	103	85	0	38	35	36
2021	1	1	2	41	58	18.6	-3.1	1.105	0.3	0.2	0	28	21.9	0	103	86	0	38	35	36
2021	1	1	2	51	58	18.5	-2.3	1.105	0.3	0.2	0	28.4	21.5	0	104	85	0	38	35	36
2021	1	1	3	1	58	19.4	-2.3	1.105	0.3	0.2	0	28	21.5	0	103	85	0	38	35	36
2021	1	1	3	11	58	19.7	-1.9	1.105	0.3	0.2	0	28	21.5	0	103	85	0	38	35	36
2021	1	1	3	21	58	19.3	-2.5	1.105	0.3	0.2	0	28	21.5	0	103	85	0	38	35	36
2021	1	1	3	31	58	19.3	-2.7	1.105	0.3	0.2	0	28.8	22.4	0	105	87	0	38	35	36
2021	1	1	3	41	58	19.4	-2.1	1.105	0.4	0.3	0	28.8	22.4	0	104	87	0	37	35	36
2021	1	1	3	51	58	20	-3	1.105	0.3	0.2	0	28	21.9	0	103	86	0	38	35	36
2021	1	1	4	1	58	19.7	-2.9	1.105	0.3	0.2	0	28	21.1	0	103	84	0	38	35	36
2021	1	1	4	11	58	19.7	-2.6	1.105	0.3	0.2	0	27.5	21.5	0	103	85	0	39	35	36
2021	1	1	4	21	58	19.5	-3.1	1.105	0.3	0.2	0	27.5	21.5	0	102	85	0	38	35	36
2021	1	1	4	31	58	19.4	-2.3	1.105	0.4	0.3	0	27.1	21.5	0	102	85	0	39	35	36
2021	1	1	4	41	58	19.5	-2.7	1.106	0.4	0.3	0	27.1	21.5	0	102	85	0	39	35	36
2021	1	1	4	51	58	19	-2.6	1.106	0.3	0.2	0	28	21.5	0	103	85	0	38	35	36
2021	1	1	5	1	58	20.5	-3	1.106	0.3	0.2	0	28.4	21.5	0	103	85	0	37	35	36
2021	1	1	5	11	58	18.4	-2.5	1.106	0.3	0.2	0	27.5	21.9	0	102	86	0	38	35	36
2021	1	1	5	21	58	19.6	-2.9	1.106	0.4	0.3	0	27.5	20.6	0	102	84	0	38	36	36
2021	1	1	5	31	58	18.9	-3.4	1.106	0.4	0.3	0	27.5	21.5	0	102	85	0	38	35	36
2021	1	1	5	41	58	19.9	-2.9	1.106	0.3	0.2	0	27.5	20.6	0	102	84	0	38	36	36
2021	1	1	5	51	58	19.2	-3	1.106	0.3	0.2	0	28	21.5	0	103	85	0	38	35	36
2021	1	1	6	1	58	19	-2.7	1.106	0.3	0.2	0	27.5	21.1	0	102	85	0	38	36	36
2021	1	1	6	11	58	18.8	-2.9	1.106	0.3	0.2	0	28	21.1	0	103	85	0	38	36	36
2021	1	1	6	21	58	19.7	-3.5	1.106	0.3	0.2	0	27.5	21.5	0	102	85	0	38	35	36
2021	1	1	6	31	58	19.3	-3.4	1.106	0.4	0.3	0	28	21.1	0	102	84	0	37	35	36
2021	1	1	6	41	58	18.8	-2.4	1.106	0.3	0.2	0	28	21.5	0	103	85	0	38	35	36
2021	1	1	6	51	58	19.2	-3.6	1.106	0.3	0.2	0	29.7	22.8	0	107	88	0	38	35	36
2021	1	1	7	1	58	19.4	-3.5	1.106	0.3	0.2	0	29.7	22.8	0	106	88	0	37	35	35
2021	1	1	7	11	58	19.1	-3.2	1.106	0.3	0.2	0	29.7	22.8	0	107	88	0	38	35	36
2021	1	1	7	21	58	18.8	-3.1	1.106	0.3	0.2	0	30.1	23.6	0	108	90	0	38	35	36
2021	1	1	7	31	58	18.8	-3.5	1.106	0.3	0.2	0	29.7	23.2	0	107	89	0	38	35	36
2021	1	1	7	41	58	19.2	-3.8	1.106	0.3	0.2	0	29.7	23.2	0	107	89	0	38	35	37
2021	1	1	7	51	58	19.7	-3.2	1.106	0.3	0.2	0	29.2	22.8	0	106	88	0	38	35	37

### Reinhackle (0365)

Year	Month	Day	Hour	Minute	Second	VelocityX	VelocityY	Level	StdError1	StdError2	StdError3	SNR1	SNR2	SNR3	SignalAmp1	SignalAmp2	SignalAmp3	Noise1	Noise2	Noise3
2021	1	1	8	1	58	20.2	-3.8	1.106	0.4	0.3	0	32.3	24.9	0	112	94	0	37	36	37
2021	1	1	8	11	58	20.3	-3.5	1.106	0.4	0.3	0	30.1	24.5	0	109	92	0	39	35	36
2021	1	1	8	21	58	18.5	-3.8	1.106	0.3	0.2	0	28.4	22.8	0	104	88	0	38	35	36
2021	1	1	8	31	58	18.9	-4.2	1.106	0.3	0.2	0	28	22.4	0	104	87	0	39	35	36
2021	1	1	8	41	58	17	-3.9	1.107	0.3	0.2	0	28.8	21.9	0	105	86	0	38	35	36
2021	1	1	8	51	58	18.5	-2.7	1.106	0.3	0.2	0	28.8	22.4	0	105	88	0	38	36	36
2021	1	1	9	1	58	18.6	-3.4	1.106	0.3	0.2	0	28	21.5	0	103	85	0	38	35	36
2021	1	1	9	11	58	19	-4.1	1.106	0.3	0.2	0	28	20.6	0	103	84	0	38	36	36
2021	1	1	9	21	58	18.8	-3.2	1.106	0.3	0.2	0	28	21.5	0	103	85	0	38	35	36
2021	1	1	9	31	58	19	-3.4	1.107	0.3	0.2	0	27.5	20.6	0	102	83	0	38	35	37
2021	1	1	9	41	58	19.3	-4.2	1.106	0.4	0.3	0	27.5	20.6	0	102	83	0	38	35	36
2021	1	1	9	51	58	19.5	-2.8	1.107	0.3	0.2	0	27.5	20.6	0	102	83	0	38	35	36
2021	1	1	10	1	58	17.5	-3	1.107	0.3	0.2	0	27.5	21.1	0	103	84	0	39	35	36
2021	1	1	10	11	58	18	-3.7	1.107	0.3	0.2	0	28	20.6	0	103	84	0	38	36	36
2021	1	1	10	21	58	18.2	-3.9	1.107	0.5	0.4	0	28.4	21.1	0	103	84	0	37	35	36
2021	1	1	10	31	58	18.8	-3.4	1.107	0.3	0.2	0	28	21.1	0	103	84	0	38	35	36
2021	1	1	10	41	58	17.7	-4	1.107	0.3	0.2	0	27.5	21.1	0	102	84	0	38	35	36
2021	1	1	10	51	58	18.9	-3.6	1.107	0.3	0.2	0	27.1	21.1	0	102	84	0	39	35	36
2021	1	1	11	1	58	18.3	-2.8	1.107	0.3	0.2	0	28	21.5	0	103	85	0	38	35	36
2021	1	1	11	11	58	18.3	-4.3	1.107	0.3	0.2	0	28	21.1	0	103	84	0	38	35	36
2021	1	1	11	21	58	18.4	-3.5	1.107	0.3	0.2	0	28	21.1	0	103	84	0	38	35	36
2021	1	1	11	31	58	18.5	-4	1.107	0.4	0.3	0	28	21.5	0	103	85	0	38	35	36
2021	1	1	11	41	58	18.7	-3.1	1.107	0.3	0.2	0	27.5	21.1	0	102	84	0	38	35	36
2021	1	1	11	51	58	17.5	-3.6	1.107	0.3	0.2	0	28	21.1	0	102	84	0	37	35	36
2021	1	1	12	1	58	19.2	-3.8	1.107	0.3	0.2	0	27.1	20.6	0	101	83	0	38	35	36
2021	1	1	12	11	58	17.5	-3.5	1.107	0.3	0.2	0	27.5	20.6	0	102	83	0	38	35	36
2021	1	1	12	21	58	17.9	-4.8	1.107	0.3	0.2	0	28	21.1	0	102	84	0	37	35	35
2021	1	1	12	31	58	18.4	-3.2	1.107	0.3	0.2	0	28	21.9	0	103	86	0	38	35	36
2021	1	1	12	41	58	18.3	-3	1.107	0.3	0.2	0	27.5	21.1	0	102	84	0	38	35	36
2021	1	1	12	51	58	17.9	-3.2	1.107	0.3	0.2	0	27.1	21.1	0	101	84	0	38	35	36
2021	1	1	13	1	58	17.6	-4.1	1.107	0.3	0.2	0	27.5	20.6	0	102	84	0	38	36	36
2021	1	1	13	11	58	18.3	-3	1.107	0.3	0.2	0	28	20.6	0	102	84	0	37	36	35
2021	1	1	13	21	58	19.3	-3.2	1.107	0.3	0.2	0	28	21.1	0	102	84	0	37	35	35
2021	1	1	13	31	58	19.1	-3.3	1.108	0.3	0.2	0	27.1	20.6	0	100	83	0	37	35	35
2021	1	1	13	41	58	19.9	-3.3	1.107	0.3	0.2	0	27.1	21.5	0	102	85	0	39	35	36
2021	1	1	13	51	58	18.4	-3.4	1.107	0.3	0.2	0	28.8	21.9	0	105	87	0	38	36	36
2021	1	1	14	1	58	19.1	-2.9	1.107	0.3	0.2	0	28	21.5	0	103	85	0	38	35	36
2021	1	1	14	11	58	19.7	-3.9	1.107	0.3	0.2	0	28	21.9	0	103	86	0	38	35	36
2021	1	1	14	21	58	18.7	-3.9	1.107	0.3	0.2	0	28.4	21.9	0	104	86	0	38	35	36
2021	1	1	14	31	58	18.8	-2.9	1.107	0.3	0.2	0	28.4	21.5	0	104	86	0	38	36	36
2021	1	1	14	41	58	18.5	-3.1	1.107	0.3	0.2	0	28.4	21.5	0	104	86	0	38	36	36
2021	1	1	14	51	58	18.4	-3.2	1.107	0.5	0.4	0	27.5	21.5	0	102	85	0	38	35	36
2021	1	1	15	1	58	19.6	-2.7	1.106	0.3	0.2	0	28.8	21.9	0	104	86	0	37	35	37
2021	1	1	15	11	58	18.8	-3.4	1.107	0.3	0.2	0	28.8	22.4	0	105	87	0	38	35	36
2021	1	1	15	21	58	19.7	-3.5	1.107	0.4	0.3	0	31	24.5	0	110	92	0	38	35	36
2021	1	1	15	31	58	20.4	-2.7	1.107	0.3	0.2	0	32.7	26.2	0	114	96	0	38	35	36
2021	1	1	15	41	58	19.8	-3.4	1.107	0.3	0.2	0	34.4	27.1	0	118	99	0	38	36	36
2021	1	1	15	51	58	18.4	-3.5	1.107	0.3	0.2	0	30.5	23.6	0	109	90	0	38	35	36

### Reinhackle (0365)

Year	Month	Day	Hour	Minute	Second	VelocityX	VelocityY	Level	StdError1	StdError2	StdError3	SNR1	SNR2	SNR3	SignalAmp1	SignalAmp2	SignalAmp3	Noise1	Noise2	Noise3
2021	1	1	16	1	58	18.8	-2.7	1.107	0.3	0.2	0	29.7	22.8	0	107	88	0	38	35	36
2021	1	1	16	11	58	18.2	-4.2	1.107	0.3	0.2	0	28.8	21.9	0	105	86	0	38	35	36
2021	1	1	16	21	58	18.6	-3	1.107	0.3	0.2	0	27.5	21.1	0	102	84	0	38	35	35
2021	1	1	16	31	58	18.8	-2.5	1.107	0.3	0.2	0	28	20.6	0	103	84	0	38	36	36
2021	1	1	16	41	58	18	-2.8	1.107	0.4	0.3	0	28	21.1	0	102	84	0	37	35	36
2021	1	1	16	51	58	19.2	-3.3	1.107	0.3	0.2	0	27.5	20.6	0	102	84	0	38	36	36
2021	1	1	17	1	58	19.4	-2.7	1.107	0.3	0.2	0	27.5	21.1	0	102	84	0	38	35	36
2021	1	1	17	11	58	18.9	-3	1.107	0.3	0.2	0	28	21.1	0	103	84	0	38	35	36
2021	1	1	17	21	58	19.6	-3.7	1.107	0.3	0.2	0	28	21.5	0	103	85	0	38	35	36
2021	1	1	17	31	58	19.5	-2.6	1.107	0.3	0.2	0	28.4	21.5	0	104	85	0	38	35	36
2021	1	1	17	41	58	18.9	-2.5	1.107	0.3	0.2	0	28.4	21.5	0	104	85	0	38	35	37
2021	1	1	17	51	58	18.7	-2.9	1.107	0.3	0.2	0	28.8	21.9	0	105	86	0	38	35	36
2021	1	1	18	1	58	18.4	-2.8	1.107	0.3	0.2	0	28.8	22.4	0	105	87	0	38	35	36
2021	1	1	18	11	58	19.5	-3.6	1.107	0.3	0.2	0	29.7	23.2	0	107	89	0	38	35	36
2021	1	1	18	21	58	19.1	-3.3	1.107	0.3	0.2	0	29.7	22.4	0	106	87	0	37	35	37
2021	1	1	18	31	58	18	-3.4	1.107	0.4	0.3	0	29.2	22.4	0	106	87	0	38	35	36
2021	1	1	18	41	58	18.7	-3.6	1.107	0.3	0.2	0	28.8	21.9	0	105	86	0	38	35	35
2021	1	1	18	51	58	18.3	-4.1	1.107	0.4	0.3	0	28.4	21.5	0	104	85	0	38	35	36
2021	1	1	19	1	58	18.8	-3.1	1.107	0.4	0.3	0	28.4	21.5	0	104	85	0	38	35	35
2021	1	1	19	11	58	18.4	-3.1	1.107	0.4	0.3	0	28.4	21.1	0	104	85	0	38	36	36
2021	1	1	19	21	58	18.5	-3.2	1.107	0.3	0.2	0	28.4	21.5	0	104	85	0	38	35	36
2021	1	1	19	31	58	19.1	-2.5	1.107	0.3	0.2	0	28.8	21.5	0	104	85	0	37	35	36
2021	1	1	19	41	58	18.9	-3.9	1.107	0.4	0.3	0	28.8	21.5	0	104	85	0	37	35	36
2021	1	1	19	51	58	18.7	-3.9	1.107	0.4	0.3	0	28.4	21.1	0	103	84	0	37	35	37
2021	1	1	20	1	58	19.9	-3.2	1.107	0.3	0.2	0	28	21.1	0	103	84	0	38	35	36
2021	1	1	20	11	58	19.1	-3.8	1.107	0.3	0.2	0	28.4	21.5	0	104	85	0	38	35	36
2021	1	1	20	21	58	18.1	-2.8	1.107	0.3	0.2	0	28	21.5	0	104	85	0	39	35	36
2021	1	1	20	31	58	17.3	-3.8	1.107	0.3	0.2	0	28.4	21.9	0	105	86	0	39	35	36
2021	1	1	20	41	58	18.4	-4.6	1.107	0.4	0.3	0	28.4	21.5	0	104	85	0	38	35	35
2021	1	1	20	51	58	17.9	-3.3	1.107	0.4	0.3	0	28.4	21.5	0	104	85	0	38	35	36
2021	1	1	21	1	58	17.7	-3.5	1.107	0.3	0.2	0	28.4	21.5	0	104	85	0	38	35	36
2021	1	1	21	11	58	18.9	-4.4	1.107	0.3	0.2	0	28.4	21.5	0	104	85	0	38	35	36
2021	1	1	21	21	58	19.1	-3.6	1.107	0.3	0.2	0	28	20.6	0	103	84	0	38	36	37
2021	1	1	21	31	58	18.4	-3.9	1.106	0.3	0.2	0	28	21.1	0	104	85	0	39	36	36
2021	1	1	21	41	58	19.3	-3.2	1.107	0.3	0.2	0	28.4	21.5	0	104	85	0	38	35	35
2021	1	1	21	51	58	18.4	-3.9	1.107	0.3	0.2	0	28	21.5	0	103	85	0	38	35	36
2021	1	1	22	1	58	18	-4	1.107	0.3	0.2	0	28.8	21.9	0	104	86	0	37	35	36
2021	1	1	22	11	58	18.2	-3.1	1.106	0.3	0.2	0	28.4	21.9	0	104	86	0	38	35	35
2021	1	1	22	21	58	17.6	-4.3	1.106	0.3	0.2	0	28.8	21.1	0	104	85	0	37	36	36
2021	1	1	22	31	58	17.8	-3.3	1.106	0.3	0.2	0	28.8	21.1	0	104	85	0	37	36	37
2021	1	1	22	41	58	18.7	-3.2	1.107	0.3	0.2	0	28	21.5	0	103	85	0	38	35	36
2021	1	1	22	51	58	18.3	-3.7	1.107	0.3	0.2	0	28	21.1	0	103	84	0	38	35	36
2021	1	1	23	1	58	18.5	-4.2	1.106	0.3	0.2	0	28	21.5	0	103	85	0	38	35	36
2021	1	1	23	11	58	18.3	-3.4	1.107	0.3	0.2	0	28.4	21.1	0	104	84	0	38	35	36
2021	1	1	23	21	58	18	-3.5	1.106	0.3	0.2	0	28.4	21.1	0	104	85	0	38	36	36
2021	1	1	23	31	58	19.5	-3.5	1.106	0.4	0.3	0	28	21.5	0	103	85	0	38	35	36
2021	1	1	23	41	58	18.7	-3.6	1.106	0.4	0.3	0	28.4	21.5	0	103	85	0	37	35	36
2021	1	1	23	51	58	18.4	-3.3	1.106	0.3	0.2	0	28.4	21.9	0	104	85	0	38	34	36

### Reinhackle (0365)

Year	Month	Day	Hour	Minute	Second	VelocityX	VelocityY	Level	StdError1	StdError2	StdError3	SNR1	SNR2	SNR3	SignalAmp1	SignalAmp2	SignalAmp3	Noise1	Noise2	Noise3
2021	1	2	0	1	58	19.2	-3.6	1.106	0.3	0.2	0	28	21.5	0	103	85	0	38	35	36
2021	1	2	0	11	58	18.2	-3.2	1.106	0.3	0.2	0	28.4	21.5	0	104	85	0	38	35	36
2021	1	2	0	21	58	19.7	-3.1	1.106	0.3	0.2	0	28	21.1	0	103	84	0	38	35	36
2021	1	2	0	31	58	18.7	-3.1	1.106	0.4	0.3	0	28.4	21.1	0	103	85	0	37	36	36
2021	1	2	0	41	58	19.7	-3.6	1.106	0.5	0.4	0	27.1	21.5	0	102	85	0	39	35	36
2021	1	2	0	51	58	19.2	-3.9	1.106	0.3	0.2	0	28.4	21.1	0	103	84	0	37	35	36
2021	1	2	1	1	58	18.7	-3.5	1.106	0.3	0.2	0	27.1	21.1	0	102	85	0	39	36	36
2021	1	2	1	11	58	18.6	-3	1.106	0.5	0.4	0	27.1	21.1	0	102	84	0	39	35	36
2021	1	2	1	21	58	19.3	-3.5	1.106	0.3	0.2	0	27.5	21.1	0	102	84	0	38	35	36
2021	1	2	1	31	58	19.7	-3.3	1.106	0.4	0.3	0	28	21.1	0	103	84	0	38	35	36
2021	1	2	1	41	58	18	-2.4	1.106	0.3	0.2	0	28	21.1	0	103	84	0	38	35	36
2021	1	2	1	51	58	19	-3.6	1.106	0.3	0.2	0	28.4	21.5	0	103	85	0	37	35	36
2021	1	2	2	1	58	17.3	-3.5	1.106	0.3	0.2	0	27.5	21.1	0	102	84	0	38	35	36
2021	1	2	2	11	58	18.8	-3.4	1.106	0.3	0.2	0	28	21.1	0	103	84	0	38	35	37
2021	1	2	2	21	58	19.4	-2.9	1.106	0.3	0.2	0	28	20.6	0	103	84	0	38	36	36
2021	1	2	2	31	58	19.7	-3	1.106	0.3	0.2	0	28	21.5	0	103	85	0	38	35	36
2021	1	2	2	41	58	18.6	-3.3	1.106	0.3	0.2	0	28	21.1	0	103	84	0	38	35	36
2021	1	2	2	51	58	18.9	-3.1	1.106	0.3	0.2	0	27.5	21.1	0	103	84	0	39	35	36
2021	1	2	3	1	58	20.1	-2.4	1.106	0.4	0.3	0	28	20.2	0	102	83	0	37	36	36
2021	1	2	3	11	58	19.7	-2.7	1.106	0.3	0.2	0	28	21.5	0	103	85	0	38	35	36
2021	1	2	3	21	58	18.4	-3	1.106	0.3	0.2	0	28.4	21.1	0	103	84	0	37	35	36
2021	1	2	3	31	58	19	-3.2	1.106	0.3	0.2	0	27.5	21.1	0	103	84	0	39	35	36
2021	1	2	3	41	58	19.3	-2.5	1.106	0.3	0.2	0	28	21.1	0	103	84	0	38	35	36
2021	1	2	3	51	58	17.6	-3.3	1.106	0.3	0.2	0	28	21.1	0	103	84	0	38	35	36
2021	1	2	4	1	58	19	-3.4	1.106	0.3	0.2	0	27.5	21.1	0	102	84	0	38	35	36
2021	1	2	4	11	58	18.7	-3.5	1.106	0.3	0.2	0	27.5	21.1	0	102	84	0	38	35	35
2021	1	2	4	21	58	18.6	-2.3	1.106	0.3	0.2	0	27.5	21.1	0	102	84	0	38	35	35
2021	1	2	4	31	58	19.4	-2.9	1.106	0.3	0.2	0	28.4	21.9	0	104	86	0	38	35	37
2021	1	2	4	41	58	19.4	-2.7	1.106	0.3	0.2	0	27.5	21.5	0	103	85	0	39	35	36
2021	1	2	4	51	58	19.6	-2.7	1.106	0.3	0.2	0	27.5	21.1	0	102	84	0	38	35	37
2021	1	2	5	1	58	19.3	-2.7	1.106	0.3	0.2	0	27.5	21.1	0	102	84	0	38	35	36
2021	1	2	5	11	58	19.2	-2.7	1.105	0.3	0.2	0	27.5	21.1	0	102	84	0	38	35	35
2021	1	2	5	21	58	19.7	-2.7	1.106	0.4	0.3	0	28	21.1	0	103	84	0	38	35	37
2021	1	2	5	31	58	19.5	-2.3	1.106	0.3	0.2	0	27.1	20.6	0	101	83	0	38	35	36
2021	1	2	5	41	58	18.4	-2	1.105	0.3	0.2	0	27.5	20.6	0	102	83	0	38	35	36
2021	1	2	5	51	58	19.6	-2.4	1.105	0.3	0.2	0	27.1	20.6	0	101	83	0	38	35	36
2021	1	2	6	1	58	18.5	-2.4	1.106	0.3	0.2	0	27.1	20.6	0	101	83	0	38	35	36
2021	1	2	6	11	58	19.6	-2.4	1.106	0.3	0.2	0	27.1	20.6	0	101	84	0	38	36	36
2021	1	2	6	21	58	18.3	-2.3	1.105	0.3	0.2	0	27.1	21.1	0	101	84	0	38	35	36
2021	1	2	6	31	58	19	-2.5	1.105	0.3	0.2	0	27.1	20.6	0	101	83	0	38	35	36
2021	1	2	6	41	58	18.9	-3.5	1.105	0.3	0.2	0	27.1	21.1	0	101	84	0	38	35	37
2021	1	2	6	51	58	20.4	-2.4	1.105	0.3	0.2	0	28	21.9	0	103	86	0	38	35	35
2021	1	2	7	1	58	19	-3.4	1.105	0.3	0.2	0	29.2	22.8	0	106	88	0	38	35	36
2021	1	2	7	11	58	20.1	-2.4	1.105	0.3	0.2	0	29.2	22.8	0	106	88	0	38	35	36
2021	1	2	7	21	58	19.7	-2.9	1.105	0.3	0.2	0	28.4	21.5	0	104	85	0	38	35	36
2021	1	2	7	31	58	19.3	-3.1	1.105	0.3	0.2	0	27.5	20.6	0	102	84	0	38	36	36
2021	1	2	7	41	58	19.6	-3.5	1.105	0.3	0.2	0	27.5	21.1	0	102	84	0	38	35	37
2021	1	2	7	51	58	20.4	-3.1	1.105	0.3	0.2	0	27.5	21.1	0	102	84	0	38	35	36

### Reinhackle (0365)

Year	Month	Day	Hour	Minute	Second	VelocityX	VelocityY	Level	StdError1	StdError2	StdError3	SNR1	SNR2	SNR3	SignalAmp1	SignalAmp2	SignalAmp3	Noise1	Noise2	Noise3
2021	1	2	8	1	58	19.3	-2.5	1.105	0.3	0.2	0	27.1	20.6	0	101	83	0	38	35	36
2021	1	2	8	11	58	19	-2.8	1.105	0.4	0.3	0	26.7	20.2	0	101	82	0	39	35	36
2021	1	2	8	21	58	18.5	-3.1	1.105	0.3	0.2	0	27.1	21.1	0	101	84	0	38	35	36
2021	1	2	8	31	58	18.9	-3.5	1.105	0.3	0.2	0	27.1	20.2	0	101	83	0	38	36	36
2021	1	2	8	41	58	20.8	-3.1	1.106	0.4	0.3	0	26.7	20.6	0	100	83	0	38	35	36
2021	1	2	8	51	58	19.7	-3	1.105	0.4	0.3	0	26.7	20.2	0	100	83	0	38	36	36
2021	1	2	9	1	58	18.3	-2.7	1.105	0.3	0.2	0	27.1	20.2	0	101	82	0	38	35	36
2021	1	2	9	11	58	18.7	-2.3	1.106	0.3	0.2	0	26.7	20.6	0	100	83	0	38	35	36
2021	1	2	9	21	58	19	-2.9	1.106	0.3	0.2	0	26.7	20.6	0	100	83	0	38	35	36
2021	1	2	9	31	58	19.4	-3.3	1.105	0.3	0.2	0	27.1	20.6	0	101	83	0	38	35	36
2021	1	2	9	41	58	19	-3.4	1.106	0.3	0.2	0	28.4	22.4	0	105	87	0	39	35	36
2021	1	2	9	51	58	18.6	-3.5	1.105	0.3	0.2	0	28	21.9	0	103	86	0	38	35	36
2021	1	2	10	1	58	19.4	-2.9	1.106	0.3	0.2	0	28.4	22.4	0	105	87	0	39	35	36
2021	1	2	10	11	58	20	-3.9	1.106	0.3	0.2	0	28.4	21.9	0	104	86	0	38	35	36
2021	1	2	10	21	58	19.5	-3.5	1.106	0.3	0.2	0	28	21.1	0	103	85	0	38	36	36
2021	1	2	10	31	58	19.1	-3.2	1.106	0.3	0.2	0.1	27.1	21.1	0	101	84	0	38	35	36
2021	1	2	10	41	58	19.2	-2.5	1.106	0.3	0.2	0	26.2	20.2	0	100	83	0	39	36	36
2021	1	2	10	51	58	18.7	-3	1.106	0.3	0.2	0	26.7	20.2	0	100	82	0	38	35	36
2021	1	2	11	1	58	18.5	-3.2	1.106	0.3	0.2	0	27.1	20.6	0	101	83	0	38	35	36
2021	1	2	11	11	58	20	-2.5	1.106	0.4	0.3	0	27.1	20.6	0	100	83	0	37	35	36
2021	1	2	11	21	58	19.3	-2.7	1.106	0.3	0.2	0	27.1	21.5	0	102	85	0	39	35	36
2021	1	2	11	31	58	18.5	-2.7	1.106	0.3	0.2	0	27.5	21.1	0	102	84	0	38	35	36
2021	1	2	11	41	58	19.8	-2.1	1.106	0.3	0.2	0	26.7	21.1	0	101	84	0	39	35	36
2021	1	2	11	51	58	19.6	-3.7	1.106	0.3	0.2	0	27.1	21.1	0	101	84	0	38	35	36
2021	1	2	12	1	58	19.9	-3.8	1.106	0.3	0.2	0	27.1	21.1	0	101	84	0	38	35	36
2021	1	2	12	11	58	19.5	-2.7	1.106	0.3	0.2	0	27.1	20.6	0	101	84	0	38	36	35
2021	1	2	12	21	58	20.3	-2.6	1.106	0.3	0.2	0	27.5	21.1	0	102	84	0	38	35	36
2021	1	2	12	31	58	19.7	-2.2	1.105	0.3	0.2	0	27.5	21.1	0	102	84	0	38	35	37
2021	1	2	12	41	58	18.7	-3.1	1.106	0.3	0.2	0	28.8	22.4	0	105	87	0	38	35	36
2021	1	2	12	51	58	20.1	-2.7	1.106	0.4	0.3	0	28.8	21.9	0	105	87	0	38	36	36
2021	1	2	13	1	58	18.4	-3.3	1.106	0.5	0.4	0	28	21.5	0	103	85	0	38	35	36
2021	1	2	13	11	58	19.9	-1.9	1.106	0.4	0.3	0	26.7	20.2	0	100	82	0	38	35	36
2021	1	2	13	21	58	18.9	-2.8	1.105	0.3	0.2	0	26.7	20.2	0	99	82	0	37	35	36
2021	1	2	13	31	58	19.8	-2.9	1.106	0.3	0.2	0	27.1	20.2	0	101	82	0	38	35	36
2021	1	2	13	41	58	19.9	-2.7	1.106	0.4	0.3	0	27.1	20.6	0	101	83	0	38	35	36
2021	1	2	13	51	58	19.1	-2.2	1.106	0.3	0.2	0	27.1	20.6	0	100	83	0	37	35	36
2021	1	2	14	1	58	19	-3.9	1.106	0.3	0.2	0	26.7	20.2	0	100	82	0	38	35	36
2021	1	2	14	11	58	18.9	-2.7	1.106	0.3	0.2	0	26.7	20.6	0	100	83	0	38	35	36
2021	1	2	14	21	58	18.7	-3.2	1.106	0.3	0.2	0	26.7	20.6	0	100	83	0	38	35	35
2021	1	2	14	31	58	19.5	-3.6	1.106	0.3	0.2	0	26.7	20.6	0	100	83	0	38	35	36
2021	1	2	14	41	58	17.7	-3.1	1.106	0.3	0.2	0	26.2	19.8	0	99	81	0	38	35	36
2021	1	2	14	51	58	18.7	-3.8	1.106	0.3	0.2	0	25.8	19.8	0	98	81	0	38	35	37
2021	1	2	15	1	58	19	-3.6	1.105	0.3	0.2	0	25.8	19.4	0	98	80	0	38	35	36
2021	1	2	15	11	58	19.8	-2.9	1.106	0.3	0.2	0	25.8	19.4	0	98	80	0	38	35	36
2021	1	2	15	21	58	18.6	-2.5	1.105	0.3	0.2	0	25.8	19.8	0	98	80	0	38	34	36
2021	1	2	15	31	58	19.5	-2.7	1.105	0.3	0.2	0	25.8	19.8	0	98	81	0	38	35	36
2021	1	2	15	41	58	19.2	-3	1.105	0.3	0.2	0	26.2	19.4	0	98	80	0	37	35	36
2021	1	2	15	51	58	19.5	-3.3	1.105	0.3	0.2	0	25.8	19.4	0	98	80	0	38	35	36



### Reinhackle (0365)

Year	Month	Day	Hour	Minute	Second	VelocityX	VelocityY	Level	StdError1	StdError2	StdError3	SNR1	SNR2	SNR3	SignalAmp1	SignalAmp2	SignalAmp3	Noise1	Noise2	Noise3
2021	1	2	16	1	58	19.8	-2.7	1.106	0.5	0.4	0	26.2	19.8	0	98	81	0	37	35	36
2021	1	2	16	11	58	19.1	-2.9	1.105	0.4	0.3	0	25.8	19.4	0	98	80	0	38	35	35
2021	1	2	16	21	58	18.8	-2.7	1.105	0.3	0.2	0	26.2	19.8	0	99	81	0	38	35	36
2021	1	2	16	31	58	19.3	-2.7	1.105	0.3	0.2	0	26.7	20.2	0	100	82	0	38	35	36
2021	1	2	16	41	58	18.7	-2.8	1.105	0.3	0.2	0	27.1	20.2	0	101	83	0	38	36	36
2021	1	2	16	51	58	19	-3.4	1.105	0.3	0.2	0	27.5	20.6	0	101	83	0	37	35	36
2021	1	2	17	1	58	19.3	-3.1	1.105	0.4	0.3	0	27.5	20.2	0	101	83	0	37	36	36
2021	1	2	17	11	58	19.4	-2.7	1.105	0.3	0.2	0	27.1	20.2	0	101	83	0	38	36	36
2021	1	2	17	21	58	19.1	-2.4	1.105	0.4	0.3	0	27.1	20.6	0	101	83	0	38	35	36
2021	1	2	17	31	58	18.9	-3.1	1.105	0.3	0.2	0	27.1	20.6	0	101	83	0	38	35	35
2021	1	2	17	41	58	19.2	-3.6	1.105	0.3	0.2	0	27.1	20.2	0	101	83	0	38	36	36
2021	1	2	17	51	58	19	-4.3	1.105	0.3	0.2	0	27.5	20.6	0	102	84	0	38	36	35
2021	1	2	18	1	58	19.1	-2.7	1.105	0.3	0.2	0	27.5	21.1	0	102	84	0	38	35	36
2021	1	2	18	11	58	19.7	-3.5	1.105	0.3	0.2	0	28	21.1	0	103	84	0	38	35	36
2021	1	2	18	21	58	19.2	-2.8	1.105	0.3	0.2	0	28	20.2	0	102	83	0	37	36	36
2021	1	2	18	31	58	19.9	-3	1.105	0.3	0.2	0	28	20.6	0	102	83	0	37	35	36
2021	1	2	18	41	58	19.8	-2.9	1.105	0.3	0.2	0	27.5	20.6	0	102	83	0	38	35	36
2021	1	2	18	51	58	19.2	-3	1.105	0.3	0.2	0	28	21.5	0	103	85	0	38	35	36
2021	1	2	19	1	58	19.5	-3.1	1.105	0.3	0.2	0	29.2	22.8	0	106	88	0	38	35	36
2021	1	2	19	11	58	19.3	-3.7	1.105	0.3	0.2	0	30.5	23.6	0	109	90	0	38	35	36
2021	1	2	19	21	58	19.7	-3.1	1.105	0.3	0.2	0	28.8	22.4	0	105	87	0	38	35	36
2021	1	2	19	31	58	19.6	-2.6	1.105	0.3	0.2	0	30.1	22.8	0	108	89	0	38	36	36
2021	1	2	19	41	58	20.7	-2.6	1.105	0.3	0.2	0	29.7	22.4	0	106	87	0	37	35	36
2021	1	2	19	51	58	18.7	-3	1.105	0.3	0.2	0	32.3	24.9	0	113	94	0	38	36	37
2021	1	2	20	1	58	18.8	-2.9	1.105	0.3	0.2	0	30.5	23.6	0	109	90	0	38	35	36
2021	1	2	20	11	58	19.5	-2.7	1.105	0.3	0.2	0	33.5	26.7	0	116	97	0	38	35	36
2021	1	2	20	21	58	19.1	-3.1	1.105	0.3	0.2	0	31.4	24.5	0	111	92	0	38	35	36
2021	1	2	20	31	58	19	-3.4	1.105	0.3	0.2	0	29.7	22.8	0	107	89	0	38	36	36
2021	1	2	20	41	58	19.9	-3.1	1.105	0.3	0.2	0	30.1	23.2	0	108	89	0	38	35	36
2021	1	2	20	51	58	19	-2.4	1.105	0.4	0.3	0	29.2	22.4	0	106	87	0	38	35	36
2021	1	2	21	1	58	19.1	-3.4	1.105	0.3	0.2	0	28.8	21.9	0	105	86	0	38	35	35
2021	1	2	21	11	58	19.2	-3.3	1.105	0.3	0.2	0	29.2	21.5	0	105	86	0	37	36	36
2021	1	2	21	21	58	19.6	-3.5	1.105	0.4	0.3	0	29.7	22.8	0	107	88	0	38	35	36
2021	1	2	21	31	58	18.8	-2.7	1.105	0.3	0.2	0	29.2	23.2	0	106	88	0	38	34	36
2021	1	2	21	41	58	19.5	-2.7	1.105	0.3	0.2	0	28.8	21.9	0	105	86	0	38	35	36
2021	1	2	21	51	58	19.2	-2.7	1.105	0.3	0.2	0	29.2	22.8	0	106	87	0	38	34	36
2021	1	2	22	1	58	18.6	-3.2	1.105	0.4	0.3	0	30.1	22.8	0	108	88	0	38	35	36
2021	1	2	22	11	58	18.7	-3.3	1.104	0.3	0.2	0	29.2	22.4	0	106	87	0	38	35	36
2021	1	2	22	21	58	18.7	-2.9	1.105	0.3	0.2	0	28.4	21.9	0	104	86	0	38	35	36
2021	1	2	22	31	58	20.2	-3.3	1.105	0.3	0.2	0	28.4	21.5	0	103	85	0	37	35	36
2021	1	2	22	41	58	18.7	-2.7	1.105	0.3	0.2	0	28	21.1	0	103	84	0	38	35	36
2021	1	2	22	51	58	19.1	-2.9	1.105	0.3	0.2	0	28.4	21.9	0	103	85	0	37	34	36
2021	1	2	23	1	58	18.4	-3.5	1.105	0.4	0.3	0	27.5	21.1	0	102	84	0	38	35	36
2021	1	2	23	11	58	19	-4	1.105	0.3	0.2	0	28.4	21.5	0	104	85	0	38	35	36
2021	1	2	23	21	58	18.8	-3.1	1.105	0.3	0.2	0	28	21.5	0	103	85	0	38	35	36
2021	1	2	23	31	58	19	-4	1.105	0.3	0.2	0	28.4	21.9	0	103	85	0	37	34	36
2021	1	2	23	41	58	18.4	-1.9	1.104	0.3	0.2	0	28	19.4	0	103	81	0	38	36	36
2021	1	2	23	51	58	18.8	-3.2	1.105	0.3	0.2	0	27.5	21.1	0	102	84	0	38	35	36

### Reinhackle (0365)

Year	Month	Day	Hour	Minute	Second	VelocityX	VelocityY	Level	StdError1	StdError2	StdError3	SNR1	SNR2	SNR3	SignalAmp1	SignalAmp2	SignalAmp3	Noise1	Noise2	Noise3
2021	1	3	0	1	58	18.7	-2.5	1.105	0.3	0.2	0	28	21.5	0	103	85	0	38	35	36
2021	1	3	0	11	58	19	-3.1	1.105	0.3	0.2	0	28	21.1	0	103	85	0	38	36	36
2021	1	3	0	21	58	18.3	-3.5	1.104	0.4	0.3	0	28	20.6	0	103	84	0	38	36	36
2021	1	3	0	31	58	18.7	-2.4	1.104	0.3	0.2	0	27.5	21.1	0	102	84	0	38	35	36
2021	1	3	0	41	58	19.3	-3.7	1.104	0.4	0.3	0	27.5	21.1	0	102	84	0	38	35	37
2021	1	3	0	51	58	19.2	-2.3	1.104	0.3	0.2	0	27.5	21.1	0	102	84	0	38	35	36
2021	1	3	1	1	58	19.5	-2.7	1.104	0.3	0.2	0	27.1	20.6	0	101	83	0	38	35	37
2021	1	3	1	11	58	18.5	-2.6	1.104	0.3	0.2	0	28	21.1	0	103	84	0	38	35	35
2021	1	3	1	21	58	19.6	-3.5	1.104	0.4	0.3	0	28.4	21.9	0	104	86	0	38	35	36
2021	1	3	1	31	58	19.7	-3.1	1.104	0.4	0.3	0	28	21.1	0	103	85	0	38	36	36
2021	1	3	1	41	58	18.9	-2.5	1.105	0.3	0.2	0	26.7	21.1	0	100	84	0	38	35	36
2021	1	3	1	51	58	19.4	-3.1	1.104	0.3	0.2	0	27.1	21.1	0	102	84	0	39	35	36
2021	1	3	2	1	58	19.4	-2.8	1.104	0.3	0.2	0	27.5	21.1	0	102	84	0	38	35	36
2021	1	3	2	11	58	19	-3.1	1.104	0.3	0.2	0	27.5	20.6	0	102	84	0	38	36	35
2021	1	3	2	21	58	19.7	-2.8	1.104	0.3	0.2	0	27.5	20.6	0	102	84	0	38	36	36
2021	1	3	2	31	58	19.4	-3.3	1.104	0.3	0.2	0	27.5	21.1	0	102	84	0	38	35	36
2021	1	3	2	41	58	19.4	-2.3	1.104	0.4	0.3	0	27.5	20.6	0	102	83	0	38	35	36
2021	1	3	2	51	58	20.1	-3.1	1.104	0.4	0.3	0	27.5	21.1	0	102	84	0	38	35	36
2021	1	3	3	1	58	19.8	-3.6	1.104	0.3	0.2	0	27.1	20.2	0	101	83	0	38	36	36
2021	1	3	3	11	58	19.4	-2.7	1.104	0.3	0.2	0	27.5	21.1	0	102	84	0	38	35	36
2021	1	3	3	21	58	19	-3	1.104	0.3	0.2	0	26.7	20.6	0	101	84	0	39	36	37
2021	1	3	3	31	58	18.9	-3.7	1.104	0.3	0.2	0	27.1	20.6	0	101	83	0	38	35	36
2021	1	3	3	41	58	20.1	-2.7	1.104	0.3	0.2	0	27.5	21.1	0	101	84	0	37	35	36
2021	1	3	3	51	58	19.4	-2.5	1.104	0.3	0.2	0	27.5	21.1	0	102	84	0	38	35	36
2021	1	3	4	1	58	18.8	-2.3	1.104	0.3	0.2	0	27.1	20.6	0	101	83	0	38	35	36
2021	1	3	4	11	58	19.3	-2.6	1.104	0.3	0.2	0	28	21.5	0	103	85	0	38	35	36
2021	1	3	4	21	58	18.7	-3.1	1.104	0.3	0.2	0	27.5	20.6	0	102	84	0	38	36	36
2021	1	3	4	31	58	19.4	-2.7	1.104	0.3	0.2	0	27.5	21.1	0	101	84	0	37	35	36
2021	1	3	4	41	58	19.6	-2.6	1.104	0.5	0.4	0	27.5	21.5	0	103	85	0	39	35	36
2021	1	3	4	51	58	19.2	-2.5	1.104	0.3	0.2	0	28	21.1	0	103	85	0	38	36	36
2021	1	3	5	1	58	19.7	-2.6	1.104	0.3	0.2	0	28	21.1	0	103	85	0	38	36	36
2021	1	3	5	11	58	19.2	-2.8	1.104	0.3	0.2	0	27.1	21.1	0	102	84	0	39	35	36
2021	1	3	5	21	58	19.3	-2.4	1.104	0.3	0.2	0	27.1	21.1	0	101	84	0	38	35	36
2021	1	3	5	31	58	19.2	-2.7	1.104	0.3	0.2	0	28	21.1	0	102	84	0	37	35	36
2021	1	3	5	41	58	18.8	-2.1	1.104	0.3	0.2	0	27.5	21.1	0	102	84	0	38	35	36
2021	1	3	5	51	58	20.2	-2.6	1.104	0.3	0.2	0	27.1	20.6	0	101	83	0	38	35	36
2021	1	3	6	1	58	19.5	-3.3	1.104	0.4	0.3	0	27.5	21.1	0	101	84	0	37	35	36
2021	1	3	6	11	58	20.6	-3.1	1.104	0.3	0.2	0	27.1	20.6	0	101	83	0	38	35	36
2021	1	3	6	21	58	19.3	-3.5	1.104	0.4	0.3	0	27.1	20.2	0	101	83	0	38	36	36
2021	1	3	6	31	58	20.1	-2.4	1.104	0.3	0.2	0	27.1	20.6	0	101	83	0	38	35	36
2021	1	3	6	41	58	18.4	-2.7	1.104	0.3	0.2	0	26.7	20.6	0	101	83	0	39	35	36
2021	1	3	6	51	58	19.7	-2.8	1.104	0.3	0.2	0	27.1	20.2	0	101	83	0	38	36	36
2021	1	3	7	1	58	19.3	-2.7	1.104	0.3	0.2	0	27.5	20.6	0	101	83	0	37	35	36
2021	1	3	7	11	58	19.4	-3.7	1.104	0.3	0.2	0	26.7	20.6	0	100	83	0	38	35	36
2021	1	3	7	21	58	19.7	-2.7	1.104	0.3	0.2	0	26.7	20.2	0	100	82	0	38	35	36
2021	1	3	7	31	58	19.2	-3.5	1.104	0.3	0.2	0	26.2	20.2	0	100	82	0	39	35	36
2021	1	3	7	41	58	19	-2	1.104	0.3	0.2	0	26.7	20.2	0	100	82	0	38	35	37
2021	1	3	7	51	58	19.8	-2.8	1.104	0.3	0.2	0	26.7	20.2	0	100	82	0	38	35	36

### Reinhackle (0365)

Year	Month	Day	Hour	Minute	Second	VelocityX	VelocityY	Level	StdError1	StdError2	StdError3	SNR1	SNR2	SNR3	SignalAmp1	SignalAmp2	SignalAmp3	Noise1	Noise2	Noise3
2021	1	3	8	1	58	19.2	-2.7	1.104	0.4	0.3	0	26.7	20.2	0	100	82	0	38	35	36
2021	1	3	8	11	58	19.9	-2.9	1.104	0.3	0.2	0	29.7	23.2	0	107	89	0	38	35	36
2021	1	3	8	21	58	19.1	-2	1.104	0.3	0.2	0	31.4	24.5	0	111	92	0	38	35	37
2021	1	3	8	31	58	19.3	-3.4	1.104	0.4	0.3	0	28.4	21.5	0	104	86	0	38	36	37
2021	1	3	8	41	58	20.4	-2.7	1.104	0.3	0.2	0	27.5	20.6	0	102	84	0	38	36	36
2021	1	3	8	51	58	19.3	-2.4	1.105	0.3	0.2	0	28.8	21.9	0	105	87	0	38	36	36
2021	1	3	9	1	58	19	-2.7	1.104	0.3	0.2	0	30.5	23.6	0	108	91	0	37	36	36
2021	1	3	9	11	58	19.6	-2.1	1.104	0.3	0.2	0	28.8	22.4	0	105	87	0	38	35	36
2021	1	3	9	21	58	20.2	-3.8	1.105	0.3	0.2	0	27.1	20.2	0	101	83	0	38	36	37
2021	1	3	9	31	58	20.5	-2.5	1.105	0.4	0.3	0	26.7	20.6	0	100	83	0	38	35	36
2021	1	3	9	41	58	19.4	-3.6	1.105	0.3	0.2	0	27.1	20.2	0	100	83	0	37	36	36
2021	1	3	9	51	58	18.7	-2.1	1.105	0.3	0.2	0	26.7	20.6	0	100	83	0	38	35	36
2021	1	3	10	1	58	19.3	-2.7	1.105	0.3	0.2	0	26.2	19.8	0	99	82	0	38	36	36
2021	1	3	10	11	58	19.9	-2.1	1.104	0.3	0.2	0	26.2	20.6	0	99	83	0	38	35	37
2021	1	3	10	21	58	19.3	-3.5	1.105	0.4	0.3	0	26.7	20.2	0	99	82	0	37	35	37
2021	1	3	10	31	58	19.5	-3.9	1.105	0.3	0.2	0	26.7	19.8	0	99	82	0	37	36	36
2021	1	3	10	41	58	18.7	-3.5	1.105	0.3	0.2	0	26.2	20.2	0	99	82	0	38	35	36
2021	1	3	10	51	58	18.8	-3.4	1.105	0.3	0.2	0	25.8	19.8	0	98	81	0	38	35	36
2021	1	3	11	1	58	18.9	-3.5	1.105	0.6	0.5	0	26.2	19.4	0	98	81	0	37	36	36
2021	1	3	11	11	58	18.7	-2.3	1.105	0.3	0.2	0	25.8	19.8	0	98	81	0	38	35	36
2021	1	3	11	21	58	17.9	-3.1	1.105	0.3	0.2	0	26.2	20.2	0	99	82	0	38	35	36
2021	1	3	11	31	58	18.4	-3.1	1.105	0.3	0.2	0	26.7	19.8	0	99	82	0	37	36	36
2021	1	3	11	41	58	17.3	-2.5	1.105	0.4	0.3	0	25.8	20.2	0	99	82	0	39	35	36
2021	1	3	11	51	58	17.4	-2.8	1.105	0.3	0.2	0	26.7	20.6	0	100	83	0	38	35	37
2021	1	3	12	1	58	19.1	-3.1	1.105	0.3	0.2	0	26.7	19.8	0	99	82	0	37	36	36
2021	1	3	12	11	58	19.1	-2.8	1.105	0.4	0.3	0	26.2	20.6	0	99	83	0	38	35	36
2021	1	3	12	21	58	19.5	-3	1.105	0.4	0.3	0	26.2	19.8	0	99	82	0	38	36	36
2021	1	3	12	31	58	18.9	-3	1.105	0.4	0.3	0	26.2	20.2	0	99	82	0	38	35	36
2021	1	3	12	41	58	19.5	-3.7	1.105	0.3	0.2	0	26.7	20.2	0	100	83	0	38	36	36
2021	1	3	12	51	58	18.7	-2.9	1.105	0.3	0.2	0	27.1	20.6	0	100	83	0	37	35	36
2021	1	3	13	1	58	19.3	-3.4	1.105	0.3	0.2	0	26.7	20.6	0	100	83	0	38	35	36
2021	1	3	13	11	58	19.8	-3.4	1.105	0.3	0.2	0	27.1	20.2	0	100	82	0	37	35	36
2021	1	3	13	21	58	19.1	-4	1.105	0.3	0.2	0	26.7	20.2	0	100	82	0	38	35	36
2021	1	3	13	31	58	18.5	-3.4	1.105	0.5	0.4	0	26.2	20.2	0	99	82	0	38	35	36
2021	1	3	13	41	58	19	-3.2	1.105	0.3	0.2	0	26.7	19.8	0	99	81	0	37	35	36
2021	1	3	13	51	58	18.8	-3.5	1.105	0.3	0.2	0	26.7	20.2	0	99	82	0	37	35	36
2021	1	3	14	1	58	19.2	-3.5	1.105	0.3	0.2	0	26.2	20.6	0	99	83	0	38	35	36
2021	1	3	14	11	58	19.9	-2.7	1.105	0.3	0.2	0	26.2	19.8	0	99	81	0	38	35	36
2021	1	3	14	21	58	18.9	-3	1.105	0.3	0.2	0	26.7	20.2	0	100	82	0	38	35	35
2021	1	3	14	31	58	18.8	-3.5	1.105	0.3	0.2	0	28	21.1	0	102	84	0	37	35	36
2021	1	3	14	41	58	18.8	-3	1.105	0.3	0.2	0	26.7	20.6	0	100	83	0	38	35	36
2021	1	3	14	51	58	19.1	-3.4	1.105	0.3	0.2	0	26.7	20.2	0	99	82	0	37	35	36
2021	1	3	15	1	58	19.1	-2.5	1.105	0.3	0.2	0	25.8	19.8	0	98	81	0	38	35	35
2021	1	3	15	11	58	19.1	-3.2	1.105	0.3	0.2	0	25.4	19.8	0	98	82	0	39	36	36
2021	1	3	15	21	58	19.6	-3.7	1.105	0.5	0.4	0	26.7	20.2	0	99	82	0	37	35	36
2021	1	3	15	31	58	19.4	-1.7	1.105	0.4	0.3	0	27.1	20.6	0	101	83	0	38	35	36
2021	1	3	15	41	58	18.6	-3.5	1.105	0.3	0.2	0	27.1	20.6	0	101	83	0	38	35	35
2021	1	3	15	51	58	18.3	-3.5	1.105	0.3	0.2	0	26.7	20.2	0	100	82	0	38	35	36

### Reinhackle (0365)

Year	Month	Day	Hour	Minute	Second	VelocityX	VelocityY	Level	StdError1	StdError2	StdError3	SNR1	SNR2	SNR3	SignalAmp1	SignalAmp2	SignalAmp3	Noise1	Noise2	Noise3
2021	1	3	16	1	58	18.1	-2	1.105	0.3	0.2	0	25.8	19.8	0	98	81	0	38	35	36
2021	1	3	16	11	58	19.2	-3.1	1.105	0.3	0.2	0	25.8	19.8	0	98	81	0	38	35	36
2021	1	3	16	21	58	18.8	-2.3	1.105	0.3	0.2	0	26.2	19.8	0	99	81	0	38	35	35
2021	1	3	16	31	58	19	-2.1	1.105	0.3	0.2	0	26.2	19.8	0	99	81	0	38	35	36
2021	1	3	16	41	58	18.5	-2.6	1.105	0.4	0.3	0	26.7	20.2	0	99	82	0	37	35	35
2021	1	3	16	51	58	19.1	-3.6	1.105	0.4	0.3	0	28	21.1	0	103	85	0	38	36	36
2021	1	3	17	1	58	18.6	-2.8	1.105	0.3	0.2	0	28	21.5	0	103	85	0	38	35	36
2021	1	3	17	11	58	19.4	-3.3	1.105	0.4	0.3	0	27.5	21.5	0	102	85	0	38	35	36
2021	1	3	17	21	58	19.1	-2.7	1.105	0.3	0.2	0	27.1	20.2	0	101	83	0	38	36	36
2021	1	3	17	31	58	18.6	-2.8	1.105	0.3	0.2	0	27.1	20.6	0	101	83	0	38	35	36
2021	1	3	17	41	58	18.6	-3	1.105	0.3	0.2	0	26.7	21.1	0	101	84	0	39	35	36
2021	1	3	17	51	58	19.3	-1.9	1.105	0.3	0.2	0	27.5	21.1	0	102	84	0	38	35	36
2021	1	3	18	1	58	19	-2.1	1.105	0.4	0.3	0	27.5	21.1	0	102	84	0	38	35	36
2021	1	3	18	11	58	19.4	-3	1.105	0.3	0.2	0	27.1	21.1	0	101	84	0	38	35	36
2021	1	3	18	21	58	19	-3.1	1.105	0.3	0.2	0	27.5	21.1	0	102	84	0	38	35	36
2021	1	3	18	31	58	18.5	-2.7	1.105	0.4	0.3	0	27.5	20.6	0	101	83	0	37	35	36
2021	1	3	18	41	58	19.1	-3	1.105	0.4	0.3	0	28	21.1	0	102	84	0	37	35	36
2021	1	3	18	51	58	18.1	-3	1.105	0.3	0.2	0	27.5	21.1	0	102	84	0	38	35	36
2021	1	3	19	1	58	19.8	-3.4	1.105	0.3	0.2	0	27.5	21.1	0	102	84	0	38	35	36
2021	1	3	19	11	58	19.1	-2.5	1.105	0.3	0.2	0	28.4	21.9	0	104	86	0	38	35	36
2021	1	3	19	21	58	18.9	-2.7	1.105	0.3	0.2	0	28.4	21.9	0	104	86	0	38	35	36
2021	1	3	19	31	58	19.1	-2.7	1.105	0.3	0.2	0	28	21.5	0	103	85	0	38	35	36
2021	1	3	19	41	58	18.4	-1.7	1.105	0.3	0.2	0	28.4	21.9	0	104	86	0	38	35	36
2021	1	3	19	51	58	18.5	-2.1	1.105	0.3	0.2	0	27.5	21.5	0	103	85	0	39	35	36
2021	1	3	20	1	58	19.7	-2.7	1.105	0.3	0.2	0	28	21.5	0	103	85	0	38	35	36
2021	1	3	20	11	58	18.7	-3.1	1.105	0.3	0.2	0	28.4	21.5	0	103	85	0	37	35	36
2021	1	3	20	21	58	18.2	-3.5	1.105	0.3	0.2	0	28	21.1	0	103	84	0	38	35	36
2021	1	3	20	31	58	19.9	-2.7	1.105	0.3	0.2	0	28.4	21.1	0	103	84	0	37	35	36
2021	1	3	20	41	58	18.6	-3.1	1.105	0.3	0.2	0	27.5	21.1	0	102	84	0	38	35	36
2021	1	3	20	51	58	19.6	-3.2	1.105	0.3	0.2	0	27.5	20.6	0	102	83	0	38	35	36
2021	1	3	21	1	58	17.8	-2.7	1.105	0.3	0.2	0	27.1	20.6	0	101	83	0	38	35	36
2021	1	3	21	11	58	19.7	-3.1	1.105	0.5	0.4	0	27.5	20.6	0	102	84	0	38	36	36
2021	1	3	21	21	58	19	-2.9	1.105	0.3	0.2	0	27.5	21.1	0	102	84	0	38	35	36
2021	1	3	21	31	58	18.6	-3.1	1.105	0.4	0.3	0	28	21.1	0	103	84	0	38	35	35
2021	1	3	21	41	58	18.5	-3.1	1.105	0.4	0.3	0	28	21.1	0	103	84	0	38	35	36
2021	1	3	21	51	58	18.4	-2.8	1.105	0.4	0.3	0	28.4	21.1	0	103	84	0	37	35	36
2021	1	3	22	1	58	17.9	-2.7	1.105	0.3	0.2	0	27.5	21.1	0	102	84	0	38	35	36
2021	1	3	22	11	58	18.7	-3.4	1.105	0.3	0.2	0	27.5	20.6	0	102	83	0	38	35	36
2021	1	3	22	21	58	18.5	-3.1	1.105	0.3	0.2	0	27.5	21.1	0	102	84	0	38	35	36
2021	1	3	22	31	58	19	-3.4	1.105	0.3	0.2	0	27.1	21.1	0	102	84	0	39	35	36
2021	1	3	22	41	58	18.8	-3.7	1.105	0.4	0.3	0	27.5	21.1	0	102	85	0	38	36	36
2021	1	3	22	51	58	18.6	-3.6	1.105	0.3	0.2	0	28	21.1	0	102	84	0	37	35	36
2021	1	3	23	1	58	18.5	-3.5	1.105	0.3	0.2	0	27.5	21.1	0	102	84	0	38	35	36
2021	1	3	23	11	58	18.7	-4.4	1.105	0.3	0.2	0	27.5	20.6	0	102	84	0	38	36	36
2021	1	3	23	21	58	18.3	-3.4	1.105	0.3	0.2	0	27.5	21.1	0	102	84	0	38	35	36
2021	1	3	23	31	58	18.8	-2.4	1.105	0.3	0.2	0	27.5	21.1	0	102	84	0	38	35	36
2021	1	3	23	41	58	18.3	-3.1	1.105	0.4	0.3	0	27.5	21.1	0	102	84	0	38	35	37
2021	1	3	23	51	58	18.2	-3.8	1.105	0.4	0.3	0	27.5	21.1	0	102	84	0	38	35	36

### Reinhackle (0365)

Year	Month	Day	Hour	Minute	Second	VelocityX	VelocityY	Level	StdError1	StdError2	StdError3	SNR1	SNR2	SNR3	SignalAmp1	SignalAmp2	SignalAmp3	Noise1	Noise2	Noise3
2021	1	4	0	1	58	18.6	-2.2	1.104	0.4	0.3	0	28	21.5	0	103	85	0	38	35	36
2021	1	4	0	11	58	19.4	-2.9	1.105	0.3	0.2	0	27.5	21.1	0	102	84	0	38	35	35
2021	1	4	0	21	58	19.6	-2.9	1.105	0.4	0.3	0	31	24.5	0	110	92	0	38	35	36
2021	1	4	0	31	58	18.7	-3.7	1.105	0.3	0.2	0	30.1	24.5	0	109	92	0	39	35	36
2021	1	4	0	41	58	19.3	-4	1.105	0.3	0.2	0	31	24.1	0	110	91	0	38	35	36
2021	1	4	0	51	58	18.9	-3.1	1.105	0.3	0.2	0	31.4	24.5	0	111	92	0	38	35	36
2021	1	4	1	1	58	19.5	-3	1.105	0.3	0.2	0	31.4	24.5	0	111	92	0	38	35	37
2021	1	4	1	11	58	18.5	-2.1	1.105	0.3	0.2	0	30.5	23.6	0	109	90	0	38	35	36
2021	1	4	1	21	58	19.1	-1.8	1.104	0.3	0.2	0	29.7	22.4	0	107	88	0	38	36	36
2021	1	4	1	31	58	17.5	-3.1	1.104	0.3	0.2	0	29.2	22.8	0	106	88	0	38	35	36
2021	1	4	1	41	58	19	-3.5	1.105	0.3	0.2	0	29.7	22.4	0	106	87	0	37	35	36
2021	1	4	1	51	58	19.5	-3	1.105	0.3	0.2	0	29.7	22.8	0	107	88	0	38	35	36
2021	1	4	2	1	58	20	-3.6	1.104	0.3	0.2	0	31	23.6	0	109	90	0	37	35	36
2021	1	4	2	11	58	19.1	-2.7	1.104	0.3	0.2	0	31.4	24.1	0	111	92	0	38	36	36
2021	1	4	2	21	58	19.8	-3.6	1.104	0.3	0.2	0	31.4	24.1	0	110	91	0	37	35	36
2021	1	4	2	31	58	18.6	-3.2	1.104	0.3	0.2	0	29.7	22.4	0	107	88	0	38	36	36
2021	1	4	2	41	58	19.4	-2.9	1.104	0.3	0.2	0	28.8	22.4	0	105	87	0	38	35	37
2021	1	4	2	51	58	19	-3.3	1.104	0.3	0.2	0	28.4	21.9	0	104	86	0	38	35	37
2021	1	4	3	1	58	19.4	-3.5	1.104	0.4	0.3	0	28.4	21.1	0	104	85	0	38	36	37
2021	1	4	3	11	58	19.5	-2.7	1.104	0.3	0.2	0	28.4	21.9	0	104	86	0	38	35	35
2021	1	4	3	21	58	19	-2.5	1.104	0.4	0.3	0	28	21.1	0	103	85	0	38	36	36
2021	1	4	3	31	58	19.6	-2.3	1.104	0.3	0.2	0	28	21.1	0	103	85	0	38	36	36
2021	1	4	3	41	58	19.3	-2.7	1.104	0.3	0.2	0	27.5	21.5	0	103	85	0	39	35	36
2021	1	4	3	51	58	18.7	-2.7	1.104	0.3	0.2	0	28	21.5	0	103	85	0	38	35	36
2021	1	4	4	1	58	18.6	-3.5	1.104	0.3	0.2	0	28	21.1	0	102	84	0	37	35	36
2021	1	4	4	11	58	19.2	-2.2	1.104	0.4	0.3	0	27.5	21.1	0	101	84	0	37	35	36
2021	1	4	4	21	58	19.6	-3.7	1.104	0.3	0.2	0	28	21.1	0	103	84	0	38	35	35
2021	1	4	4	31	58	19.3	-3.4	1.104	0.3	0.2	0	27.1	20.2	0	101	83	0	38	36	36
2021	1	4	4	41	58	18.6	-3.5	1.104	0.3	0.2	0	27.1	20.6	0	101	83	0	38	35	36
2021	1	4	4	51	58	19.8	-2.4	1.105	0.5	0.4	0	27.5	20.6	0	102	83	0	38	35	36
2021	1	4	5	1	58	18.9	-3.3	1.104	0.3	0.2	0	27.5	21.1	0	102	84	0	38	35	37
2021	1	4	5	11	58	19	-3.1	1.104	0.3	0.2	0	27.5	21.1	0	102	84	0	38	35	36
2021	1	4	5	21	58	19.1	-1.4	1.104	0.4	0.3	0	27.1	20.6	0	101	83	0	38	35	36
2021	1	4	5	31	58	19	-3.1	1.104	0.3	0.2	0	27.1	20.6	0	101	83	0	38	35	37
2021	1	4	5	41	58	19.5	-3.8	1.104	0.3	0.2	0	27.1	20.6	0	101	83	0	38	35	36
2021	1	4	5	51	58	19.3	-2.4	1.104	0.3	0.2	0	27.1	20.6	0	101	84	0	38	36	37
2021	1	4	6	1	58	19.7	-2.3	1.104	0.3	0.2	0	27.1	20.2	0	101	83	0	38	36	36
2021	1	4	6	11	58	17.9	-2.7	1.104	0.3	0.2	0	26.7	21.1	0	101	84	0	39	35	36
2021	1	4	6	21	58	20.1	-2.3	1.104	0.3	0.2	0	27.5	21.1	0	101	84	0	37	35	36
2021	1	4	6	31	58	18.2	-3	1.104	0.4	0.3	0	27.5	20.6	0	101	83	0	37	35	36
2021	1	4	6	41	58	19.5	-2.7	1.104	0.3	0.2	0	27.1	20.6	0	101	83	0	38	35	36
2021	1	4	6	51	58	18.6	-3.9	1.104	0.3	0.2	0	27.5	20.6	0	102	83	0	38	35	36
2021	1	4	7	1	58	19	-2.8	1.104	0.4	0.3	0	27.1	20.6	0	101	83	0	38	35	36
2021	1	4	7	11	58	18.8	-2.4	1.104	0.4	0.3	0	27.1	20.6	0	101	83	0	38	35	36
2021	1	4	7	21	58	19.4	-2.8	1.104	0.3	0.2	0	26.7	20.2	0	100	82	0	38	35	36
2021	1	4	7	31	58	19.3	-3.1	1.104	0.3	0.2	0	26.2	20.2	0	100	82	0	39	35	35
2021	1	4	7	41	58	18.8	-2.9	1.104	0.3	0.2	0	27.1	20.6	0	101	83	0	38	35	36
2021	1	4	7	51	58	19.9	-2.6	1.104	0.3	0.2	0	27.5	21.1	0	102	84	0	38	35	36

### Reinhackle (0365)

Year	Month	Day	Hour	Minute	Second	VelocityX	VelocityY	Level	StdError1	StdError2	StdError3	SNR1	SNR2	SNR3	SignalAmp1	SignalAmp2	SignalAmp3	Noise1	Noise2	Noise3
2021	1	4	8	1	58	19.3	-3.1	1.104	0.3	0.2	0	27.1	20.6	0	101	83	0	38	35	36
2021	1	4	8	11	58	19.5	-3.5	1.104	0.4	0.3	0	27.5	21.1	0	102	84	0	38	35	36
2021	1	4	8	21	58	19.8	-3.5	1.104	0.4	0.3	0	28	21.1	0	102	84	0	37	35	36
2021	1	4	8	31	58	18.7	-3.8	1.104	0.3	0.2	0	27.1	20.2	0	101	83	0	38	36	36
2021	1	4	8	41	58	19	-3.2	1.105	0.4	0.3	0	26.7	20.6	0	100	83	0	38	35	36
2021	1	4	8	51	58	19.6	-2.7	1.105	0.3	0.2	0	26.7	20.6	0	100	83	0	38	35	36
2021	1	4	9	1	58	18.1	-3.6	1.105	0.3	0.2	0	26.7	20.2	0	100	82	0	38	35	36
2021	1	4	9	11	58	18.8	-3.7	1.105	0.3	0.2	0	25.8	20.2	0	99	82	0	39	35	36
2021	1	4	9	21	58	19	-3.5	1.105	0.3	0.2	0	25.8	20.2	0	99	82	0	39	35	36
2021	1	4	9	31	58	19.7	-2.7	1.105	0.3	0.2	0	25.8	20.2	0	99	82	0	39	35	36
2021	1	4	9	41	58	18.3	-2.7	1.105	0.3	0.2	0	26.2	19.8	0	99	81	0	38	35	36
2021	1	4	9	51	58	18.7	-3.2	1.105	0.3	0.2	0	26.2	19.8	0	99	81	0	38	35	36
2021	1	4	10	1	58	18.5	-3.1	1.105	0.4	0.3	0	27.1	20.6	0	101	84	0	38	36	36
2021	1	4	10	11	58	19.2	-3.9	1.105	0.4	0.3	0	28.8	22.4	0	105	87	0	38	35	36
2021	1	4	10	21	58	19.1	-3.4	1.105	0.3	0.2	0	28.4	21.9	0	104	87	0	38	36	36
2021	1	4	10	31	58	18.7	-3.4	1.105	0.3	0.2	0	28	21.5	0	103	85	0	38	35	35
2021	1	4	10	41	58	19	-3.9	1.105	0.5	0.4	0	26.7	20.6	0	100	83	0	38	35	36
2021	1	4	10	51	58	19.1	-3.1	1.106	0.3	0.2	0	28	21.5	0	103	85	0	38	35	36
2021	1	4	11	1	58	19.1	-3.5	1.105	0.3	0.2	0	29.7	23.2	0	107	89	0	38	35	36
2021	1	4	11	11	58	19.2	-2.3	1.106	0.3	0.2	0	28.4	21.9	0	104	86	0	38	35	36
2021	1	4	11	21	58	19.2	-3.8	1.106	0.3	0.2	0	28	21.5	0	103	85	0	38	35	35
2021	1	4	11	31	58	18.8	-3.5	1.106	0.3	0.2	0	27.1	20.6	0	101	84	0	38	36	36
2021	1	4	11	41	58	18.7	-3.4	1.106	0.3	0.2	0	28	21.5	0	103	85	0	38	35	36
2021	1	4	11	51	58	19.3	-3.4	1.106	0.4	0.3	0	28.4	22.4	0	104	87	0	38	35	36
2021	1	4	12	1	58	17.8	-2.5	1.106	0.3	0.2	0	30.5	24.1	0	109	91	0	38	35	36
2021	1	4	12	11	58	18.6	-3.1	1.106	0.4	0.3	0	29.7	22.8	0	107	89	0	38	36	36
2021	1	4	12	21	58	19	-3.7	1.106	0.3	0.2	0	28	21.9	0	103	86	0	38	35	36
2021	1	4	12	31	58	19	-3.9	1.106	0.3	0.2	0	27.1	21.1	0	101	84	0	38	35	35
2021	1	4	12	41	58	18.7	-3.4	1.106	0.3	0.2	0	26.7	21.1	0	101	84	0	39	35	36
2021	1	4	12	51	58	18.5	-3.2	1.106	0.3	0.2	0	26.7	21.1	0	101	84	0	39	35	36
2021	1	4	13	1	58	19	-3.7	1.106	0.3	0.2	0	26.7	20.6	0	101	83	0	39	35	37
2021	1	4	13	11	58	19.3	-3.7	1.106	0.4	0.3	0	27.5	20.6	0	101	83	0	37	35	36
2021	1	4	13	21	58	18.7	-2.9	1.106	0.3	0.2	0	26.7	21.1	0	101	84	0	39	35	36
2021	1	4	13	31	58	18.8	-2.6	1.106	0.3	0.2	0	27.1	20.6	0	101	83	0	38	35	36
2021	1	4	13	41	58	18.5	-3.2	1.106	0.3	0.2	0	26.7	20.2	0	100	83	0	38	36	36
2021	1	4	13	51	58	18.8	-3.5	1.106	0.3	0.2	0	26.7	20.6	0	100	83	0	38	35	36
2021	1	4	14	1	58	18.1	-3	1.106	0.4	0.3	0	26.7	20.6	0	100	83	0	38	35	36
2021	1	4	14	11	58	19.8	-3.5	1.106	0.3	0.2	0	28	21.9	0	103	86	0	38	35	36
2021	1	4	14	21	58	18.1	-2.7	1.106	0.3	0.2	0	27.5	21.5	0	102	85	0	38	35	36
2021	1	4	14	31	58	18.4	-3.1	1.106	0.3	0.2	0	27.1	20.6	0	101	83	0	38	35	36
2021	1	4	14	41	58	19.1	-3.8	1.105	0.3	0.2	0	27.1	20.6	0	100	83	0	37	35	36
2021	1	4	14	51	58	18.8	-3.8	1.106	0.3	0.2	0	27.1	20.6	0	100	83	0	37	35	36
2021	1	4	15	1	58	18.9	-3.9	1.106	0.4	0.3	0	26.7	20.6	0	100	83	0	38	35	36
2021	1	4	15	11	58	17.7	-3.1	1.106	0.3	0.2	0	27.5	21.1	0	102	84	0	38	35	36
2021	1	4	15	21	58	19.2	-2.7	1.106	0.3	0.2	0	28	21.9	0	103	86	0	38	35	36
2021	1	4	15	31	58	19.2	-2.9	1.106	0.3	0.2	0	28	21.9	0	103	85	0	38	34	37
2021	1	4	15	41	58	18.2	-3.1	1.106	0.3	0.2	0	28	21.9	0	103	86	0	38	35	36
2021	1	4	15	51	58	19.3	-1.9	1.106	0.3	0.2	0	27.5	21.1	0	102	84	0	38	35	37

### Reinhackle (0365)

Year	Month	Day	Hour	Minute	Second	VelocityX	VelocityY	Level	StdError1	StdError2	StdError3	SNR1	SNR2	SNR3	SignalAmp1	SignalAmp2	SignalAmp3	Noise1	Noise2	Noise3
2021	1	4	16	1	58	19.3	-2.7	1.106	0.4	0.3	0	26.7	20.6	0	100	83	0	38	35	36
2021	1	4	16	11	58	18.8	-2	1.106	0.3	0.2	0	27.5	21.1	0	102	84	0	38	35	36
2021	1	4	16	21	58	19.1	-2.7	1.106	0.3	0.2	0	27.5	20.6	0	101	83	0	37	35	36
2021	1	4	16	31	58	19.5	-2.4	1.106	0.3	0.2	0	27.1	20.6	0	101	83	0	38	35	37
2021	1	4	16	41	58	19.2	-2.3	1.106	0.3	0.2	0	27.1	20.6	0	101	83	0	38	35	36
2021	1	4	16	51	58	18.9	-3.1	1.106	0.3	0.2	0	26.7	20.6	0	100	83	0	38	35	36
2021	1	4	17	1	58	18.3	-2.5	1.106	0.3	0.2	0	27.1	20.6	0	101	83	0	38	35	36
2021	1	4	17	11	58	19	-3.2	1.106	0.4	0.3	0	27.1	20.6	0	101	83	0	38	35	36
2021	1	4	17	21	58	18.8	-2.4	1.106	0.3	0.2	0	27.1	21.1	0	101	84	0	38	35	36
2021	1	4	17	31	58	19.4	-3.1	1.106	0.5	0.4	0	28	21.1	0	103	84	0	38	35	36
2021	1	4	17	41	58	20	-3.6	1.106	0.3	0.2	0	28	21.5	0	102	84	0	37	34	35
2021	1	4	17	51	58	19.6	-2.7	1.106	0.3	0.2	0	28.4	21.1	0	103	84	0	37	35	36
2021	1	4	18	1	58	17.7	-2.9	1.106	0.3	0.2	0	27.5	21.5	0	102	85	0	38	35	36
2021	1	4	18	11	58	19.2	-3.5	1.106	0.4	0.3	0	28	21.5	0	103	85	0	38	35	37
2021	1	4	18	21	58	19.6	-4.1	1.106	0.3	0.2	0	28.4	21.1	0	103	84	0	37	35	35
2021	1	4	18	31	58	18.9	-2.5	1.105	0.3	0.2	0	28.4	21.5	0	103	85	0	37	35	36
2021	1	4	18	41	58	19.6	-2.7	1.106	0.3	0.2	0	27.5	21.1	0	102	84	0	38	35	36
2021	1	4	18	51	58	18.7	-2.7	1.106	0.3	0.2	0	28.8	21.5	0	104	85	0	37	35	36
2021	1	4	19	1	58	19.4	-2.7	1.106	0.4	0.3	0	28.8	22.4	0	106	87	0	39	35	36
2021	1	4	19	11	58	18.9	-2.7	1.105	0.3	0.2	0	32.3	25.4	0	113	94	0	38	35	35
2021	1	4	19	21	58	20.2	-3.3	1.106	0.5	0.4	0	31	24.1	0	110	91	0	38	35	35
2021	1	4	19	31	58	19.3	-3.2	1.105	0.3	0.2	0	30.5	23.2	0	108	89	0	37	35	36
2021	1	4	19	41	58	19	-2.9	1.106	0.3	0.2	0	29.7	22.8	0	107	88	0	38	35	36
2021	1	4	19	51	58	19.1	-3	1.106	0.3	0.2	0	28.8	22.8	0	105	87	0	38	34	36
2021	1	4	20	1	58	19.2	-3.9	1.106	0.3	0.2	0	28.4	21.5	0	104	85	0	38	35	36
2021	1	4	20	11	58	18.6	-3	1.106	0.3	0.2	0	28.4	21.9	0	104	86	0	38	35	36
2021	1	4	20	21	58	19.6	-2.7	1.105	0.3	0.2	0	28	21.5	0	103	85	0	38	35	35
2021	1	4	20	31	58	19.1	-3.1	1.106	0.3	0.2	0	28	21.5	0	103	85	0	38	35	36
2021	1	4	20	41	58	18	-3.1	1.105	0.3	0.2	0	28.4	21.9	0	104	86	0	38	35	36
2021	1	4	20	51	58	19	-1.5	1.105	0.3	0.2	0	28	21.5	0	103	85	0	38	35	36
2021	1	4	21	1	58	18.8	-2.4	1.106	0.3	0.2	0	28.4	21.5	0	103	85	0	37	35	37
2021	1	4	21	11	58	19.4	-2.5	1.106	0.4	0.3	0	28.4	21.9	0	104	86	0	38	35	36
2021	1	4	21	21	58	19	-3.4	1.105	0.4	0.3	0	29.7	23.2	0	107	89	0	38	35	36
2021	1	4	21	31	58	21.8	-3.5	1.107	0.3	0.2	0	31	24.1	0	110	91	0	38	35	36
2021	1	4	21	41	58	21.1	-3	1.106	0.3	0.2	0	33.1	26.7	0	115	96	0	38	34	35
2021	1	4	21	51	58	21.5	-3.5	1.106	0.3	0.2	0	34.4	27.5	0	117	99	0	37	35	36
2021	1	4	22	1	58	20	-3.2	1.105	0.4	0.3	0	34.4	27.5	0	118	99	0	38	35	37
2021	1	4	22	11	58	19.6	-3.6	1.105	0.3	0.2	0	33.1	26.7	0	115	97	0	38	35	36
2021	1	4	22	21	58	19.3	-2.6	1.106	0.3	0.2	0	31.8	24.9	0	112	93	0	38	35	36
2021	1	4	22	31	58	20.2	-2.7	1.105	0.3	0.2	0	30.5	24.1	0	109	91	0	38	35	36
2021	1	4	22	41	58	19.9	-2.7	1.106	0.3	0.2	0	30.1	23.2	0	108	89	0	38	35	35
2021	1	4	22	51	58	20	-3.8	1.106	0.3	0.2	0	29.2	22.8	0	106	88	0	38	35	36
2021	1	4	23	1	58	19.2	-2.7	1.106	0.3	0.2	0	30.1	22.8	0	107	88	0	37	35	36
2021	1	4	23	11	58	20	-4.1	1.106	0.3	0.2	0	29.2	22.4	0	106	87	0	38	35	36
2021	1	4	23	21	58	19.3	-2.6	1.106	0.4	0.3	0	28.8	21.9	0	104	86	0	37	35	37
2021	1	4	23	31	58	18.3	-3.1	1.105	0.3	0.2	0	28.8	22.4	0	105	87	0	38	35	36
2021	1	4	23	41	58	19.7	-2	1.105	0.3	0.2	0	28.8	22.4	0	105	87	0	38	35	35
2021	1	4	23	51	58	18.4	-3.6	1.105	0.4	0.3	0	29.2	21.9	0	105	86	0	37	35	36

### Reinhackle (0365)

Year	Month	Day	Hour	Minute	Second	VelocityX	VelocityY	Level	StdError1	StdError2	StdError3	SNR1	SNR2	SNR3	SignalAmp1	SignalAmp2	SignalAmp3	Noise1	Noise2	Noise3
2021	1	5	0	1	58	19.1	-2.5	1.105	0.4	0.3	0	28.4	21.9	0	104	86	0	38	35	36
2021	1	5	0	11	58	19.6	-2.5	1.105	0.4	0.3	0	28.4	21.9	0	104	86	0	38	35	35
2021	1	5	0	21	58	19.7	-3.1	1.106	0.4	0.3	0	28.8	21.9	0	104	86	0	37	35	36
2021	1	5	0	31	58	19.6	-2.4	1.105	0.3	0.2	0	28.4	21.5	0	104	85	0	38	35	36
2021	1	5	0	41	58	19.5	-2.4	1.105	0.3	0.2	0	28.8	21.5	0	104	86	0	37	36	37
2021	1	5	0	51	58	19.4	-2.7	1.105	0.4	0.3	0	28	21.5	0	103	85	0	38	35	36
2021	1	5	1	1	58	18.9	-2.8	1.105	0.4	0.3	0	28	21.5	0	103	85	0	38	35	36
2021	1	5	1	11	58	18.8	-3.4	1.105	0.4	0.3	0	28	21.9	0	104	86	0	39	35	36
2021	1	5	1	21	58	18.8	-2.2	1.105	0.3	0.2	0	28.4	21.5	0	103	85	0	37	35	36
2021	1	5	1	31	58	19.5	-3.2	1.105	0.3	0.2	0	28	21.5	0	103	85	0	38	35	36
2021	1	5	1	41	58	19.1	-2.7	1.105	0.4	0.3	0	28	21.5	0	103	85	0	38	35	36
2021	1	5	1	51	58	19.5	-2.4	1.105	0.3	0.2	0	28	21.1	0	103	85	0	38	36	36
2021	1	5	2	1	58	18	-1.6	1.105	0.4	0.3	0	28	21.5	0	103	85	0	38	35	36
2021	1	5	2	11	58	19.8	-2.4	1.105	0.3	0.2	0	29.2	22.8	0	106	88	0	38	35	36
2021	1	5	2	21	58	19.5	-2.7	1.105	0.3	0.2	0	29.2	22.4	0	105	87	0	37	35	36
2021	1	5	2	31	58	18.5	-2.1	1.105	0.3	0.2	0	28.4	21.9	0	104	86	0	38	35	36
2021	1	5	2	41	58	19.6	-2.1	1.105	0.3	0.2	0	27.5	21.5	0	103	85	0	39	35	36
2021	1	5	2	51	58	19.5	-2.6	1.105	0.3	0.2	0	28	21.1	0	103	85	0	38	36	36
2021	1	5	3	1	58	18.8	-3.5	1.105	0.3	0.2	0	28	21.1	0	103	85	0	38	36	36
2021	1	5	3	11	58	20.5	-3.3	1.105	0.3	0.2	0	27.5	21.5	0	103	85	0	39	35	36
2021	1	5	3	21	58	18.4	-3.1	1.105	0.3	0.2	0	28	21.5	0	103	85	0	38	35	36
2021	1	5	3	31	58	19.3	-2.4	1.105	0.3	0.2	0	28	21.5	0	103	85	0	38	35	36
2021	1	5	3	41	58	19.6	-2.6	1.105	0.4	0.3	0	27.5	21.5	0	103	84	0	39	34	36
2021	1	5	3	51	58	19.8	-3.1	1.104	0.3	0.2	0	27.5	21.1	0	102	84	0	38	35	36
2021	1	5	4	1	58	19.2	-2.8	1.105	0.4	0.3	0	27.5	21.1	0	102	84	0	38	35	36
2021	1	5	4	11	58	19.3	-2.7	1.105	0.3	0.2	0	27.5	21.5	0	103	85	0	39	35	35
2021	1	5	4	21	58	19.4	-2.8	1.104	0.3	0.2	0	28	21.5	0	103	85	0	38	35	36
2021	1	5	4	31	58	19.8	-2.9	1.105	0.4	0.3	0	27.5	21.1	0	102	84	0	38	35	37
2021	1	5	4	41	58	19.3	-2.1	1.104	0.4	0.3	0	27.5	21.1	0	102	84	0	38	35	36
2021	1	5	4	51	58	19.9	-2.8	1.104	0.4	0.3	0	27.5	21.1	0	102	84	0	38	35	36
2021	1	5	5	1	58	19.2	-2.8	1.104	0.3	0.2	0	27.5	21.1	0	102	84	0	38	35	36
2021	1	5	5	11	58	19.8	-2.3	1.104	0.4	0.3	0	27.1	20.6	0	101	84	0	38	36	36
2021	1	5	5	21	58	19.2	-2.8	1.104	0.3	0.2	0	27.1	21.1	0	102	84	0	39	35	36
2021	1	5	5	31	58	18.1	-2	1.104	0.4	0.3	0	27.5	21.1	0	102	84	0	38	35	36
2021	1	5	5	41	58	20.1	-2.4	1.104	0.5	0.4	0	27.5	21.1	0	102	84	0	38	35	36
2021	1	5	5	51	58	18.7	-2.3	1.104	0.3	0.2	0	27.1	21.1	0	101	84	0	38	35	36
2021	1	5	6	1	58	19.5	-2.8	1.104	0.3	0.2	0	27.5	21.1	0	102	84	0	38	35	36
2021	1	5	6	11	58	19.5	-2.6	1.104	0.3	0.2	0	27.1	21.1	0	101	84	0	38	35	36
2021	1	5	6	21	58	18.6	-2.8	1.104	0.4	0.3	0	27.5	20.6	0	102	84	0	38	36	36
2021	1	5	6	31	58	19.5	-2.1	1.104	0.3	0.2	0	27.5	21.1	0	102	84	0	38	35	36
2021	1	5	6	41	58	18.7	-2.2	1.104	0.3	0.2	0	27.5	21.1	0	102	84	0	38	35	36
2021	1	5	6	51	58	19.2	-2.7	1.104	0.3	0.2	0	27.5	21.1	0	102	84	0	38	35	36
2021	1	5	7	1	58	19.7	-2.5	1.104	0.3	0.2	0	28	20.6	0	102	84	0	37	36	36
2021	1	5	7	11	58	19.4	-2.3	1.104	0.3	0.2	0	28	21.5	0	103	85	0	38	35	36
2021	1	5	7	21	58	19.3	-3.2	1.104	0.3	0.2	0	28.8	21.9	0	105	86	0	38	35	36
2021	1	5	7	31	58	19.8	-3.6	1.104	0.3	0.2	0	28.4	21.9	0	104	87	0	38	36	36
2021	1	5	7	41	58	19.3	-3.1	1.104	0.4	0.3	0	28.8	21.9	0	104	86	0	37	35	36
2021	1	5	7	51	58	18.7	-2.9	1.104	0.3	0.2	0	27.5	21.1	0	102	84	0	38	35	35



### Reinhackle (0365)

Year	Month	Day	Hour	Minute	Second	VelocityX	VelocityY	Level	StdError1	StdError2	StdError3	SNR1	SNR2	SNR3	SignalAmp1	SignalAmp2	SignalAmp3	Noise1	Noise2	Noise3
2021	1	5	8	1	58	18.2	-2.8	1.104	0.4	0.3	0	28.4	21.1	0	103	85	0	37	36	36
2021	1	5	8	11	58	18.9	-3.5	1.104	0.3	0.2	0	28	21.5	0	103	86	0	38	36	36
2021	1	5	8	21	58	19.2	-2.8	1.104	0.4	0.3	0	28.8	22.4	0	105	87	0	38	35	36
2021	1	5	8	31	58	19.8	-2.4	1.104	0.4	0.3	0	28	21.5	0	103	85	0	38	35	37
2021	1	5	8	41	58	18.7	-2	1.104	0.3	0.2	0	27.5	21.5	0	102	85	0	38	35	36
2021	1	5	8	51	58	19.7	-3.6	1.104	0.3	0.2	0	27.5	21.5	0	102	85	0	38	35	36
2021	1	5	9	1	58	19.9	-2.4	1.104	0.3	0.2	0	26.7	20.6	0	100	83	0	38	35	36
2021	1	5	9	11	58	20.5	-2.7	1.104	0.3	0.2	0	26.7	20.6	0	100	83	0	38	35	36
2021	1	5	9	21	58	19.9	-2.2	1.104	0.3	0.2	0	27.1	20.6	0	101	83	0	38	35	36
2021	1	5	9	31	58	20.2	-3.3	1.104	0.3	0.2	0	27.5	21.1	0	102	84	0	38	35	36
2021	1	5	9	41	58	19.6	-2.9	1.104	0.3	0.2	0	27.5	21.1	0	101	84	0	37	35	36
2021	1	5	9	51	58	18.4	-3	1.105	0.4	0.3	0	27.1	21.1	0	101	84	0	38	35	36
2021	1	5	10	1	58	19.1	-2.8	1.105	0.3	0.2	0	26.7	20.6	0	100	83	0	38	35	36
2021	1	5	10	11	58	20.1	-2.4	1.105	0.4	0.3	0	26.7	20.6	0	100	83	0	38	35	36
2021	1	5	10	21	58	19.2	-2.7	1.105	0.3	0.2	0	27.1	21.1	0	101	84	0	38	35	36
2021	1	5	10	31	58	18.5	-2.7	1.105	0.4	0.3	0	28	21.1	0	102	84	0	37	35	36
2021	1	5	10	41	58	18.8	-2.8	1.105	0.3	0.2	0	26.7	21.1	0	101	84	0	39	35	36
2021	1	5	10	51	58	19.1	-2	1.105	0.3	0.2	0	27.1	20.6	0	101	83	0	38	35	36
2021	1	5	11	1	58	19	-2.7	1.105	0.3	0.2	0	27.1	21.1	0	101	84	0	38	35	36
2021	1	5	11	11	58	19.8	-2.6	1.105	0.3	0.2	0	27.1	20.6	0	101	84	0	38	36	35
2021	1	5	11	21	58	18.5	-2.9	1.105	0.4	0.3	0	27.5	21.1	0	102	84	0	38	35	36
2021	1	5	11	31	58	18.6	-2.2	1.105	0.3	0.2	0	27.1	21.1	0	101	84	0	38	35	36
2021	1	5	11	41	58	18.3	-2.7	1.105	0.3	0.2	0	26.7	20.6	0	100	83	0	38	35	36
2021	1	5	11	51	58	18.2	-2.8	1.105	0.3	0.2	0	26.7	20.6	0	100	83	0	38	35	36
2021	1	5	12	1	58	19.4	-3	1.105	0.3	0.2	0	27.5	20.6	0	101	83	0	37	35	36
2021	1	5	12	11	58	18.5	-3.1	1.105	0.3	0.2	0	26.7	20.2	0	100	82	0	38	35	36
2021	1	5	12	21	58	18.5	-4	1.105	0.3	0.2	0	26.7	20.2	0	100	82	0	38	35	36
2021	1	5	12	31	58	18.4	-2.8	1.105	0.3	0.2	0	27.1	20.6	0	101	83	0	38	35	35
2021	1	5	12	41	58	18	-3.1	1.105	0.3	0.2	0	26.7	20.2	0	100	82	0	38	35	36
2021	1	5	12	51	58	18.9	-2.9	1.105	0.3	0.2	0	26.7	20.2	0	100	82	0	38	35	36
2021	1	5	13	1	58	18.5	-4.2	1.105	0.3	0.2	0	27.1	20.2	0	101	83	0	38	36	36
2021	1	5	13	11	58	19.4	-2.8	1.105	0.3	0.2	0	27.1	20.6	0	101	83	0	38	35	37
2021	1	5	13	21	58	18.9	-2.7	1.105	0.3	0.2	0	27.1	21.1	0	101	84	0	38	35	36
2021	1	5	13	31	58	18.5	-3.6	1.105	0.4	0.3	0	26.7	20.6	0	100	83	0	38	35	36
2021	1	5	13	41	58	18.1	-3.3	1.105	0.3	0.2	0	27.1	20.6	0	100	82	0	37	34	36
2021	1	5	13	51	58	18.8	-2.4	1.105	0.3	0.2	0	26.7	20.6	0	100	83	0	38	35	36
2021	1	5	14	1	58	17.7	-2.8	1.105	0.3	0.2	0	27.1	20.6	0	100	83	0	37	35	36
2021	1	5	14	11	58	18.7	-3.1	1.105	0.3	0.2	0	27.1	20.6	0	100	83	0	37	35	36
2021	1	5	14	21	58	18.3	-2.5	1.105	0.3	0.2	0	26.7	20.6	0	100	82	0	38	34	36
2021	1	5	14	31	58	16.9	-2.9	1.105	0.3	0.2	0	26.7	20.2	0	100	82	0	38	35	36
2021	1	5	14	41	58	17.8	-2.8	1.105	0.3	0.2	0	26.7	20.6	0	100	83	0	38	35	35
2021	1	5	14	51	58	19.2	-3	1.105	0.3	0.2	0	26.2	19.8	0	99	82	0	38	36	36
2021	1	5	15	1	58	18.4	-3.9	1.105	0.3	0.2	0	26.2	20.2	0	99	82	0	38	35	36
2021	1	5	15	11	58	17.7	-3	1.105	0.3	0.2	0	26.7	20.2	0	100	82	0	38	35	36
2021	1	5	15	21	58	18.4	-2.9	1.105	0.4	0.3	0	26.2	20.2	0	99	82	0	38	35	36
2021	1	5	15	31	58	18.3	-3.1	1.105	0.3	0.2	0	26.2	19.8	0	99	81	0	38	35	35
2021	1	5	15	41	58	18	-2.8	1.105	0.3	0.2	0	26.2	19.8	0	99	81	0	38	35	36
2021	1	5	15	51	58	18	-2.4	1.105	0.3	0.2	0	26.2	19.8	0	99	81	0	38	35	36

### Reinhackle (0365)

Year	Month	Day	Hour	Minute	Second	VelocityX	VelocityY	Level	StdError1	StdError2	StdError3	SNR1	SNR2	SNR3	SignalAmp1	SignalAmp2	SignalAmp3	Noise1	Noise2	Noise3
2021	1	5	16	1	58	18.7	-3.2	1.105	0.3	0.2	0	26.2	19.4	0	98	80	0	37	35	35
2021	1	5	16	11	58	18.8	-2.7	1.105	0.3	0.2	0	26.7	19.4	0	99	80	0	37	35	36
2021	1	5	16	21	58	19.3	-3.5	1.105	0.4	0.3	0	25.8	19.8	0	98	81	0	38	35	36
2021	1	5	16	31	58	19.6	-2.9	1.105	0.3	0.2	0	26.2	19.8	0	99	81	0	38	35	36
2021	1	5	16	41	58	17.8	-2.5	1.105	0.3	0.2	0	26.2	19.8	0	99	81	0	38	35	36
2021	1	5	16	51	58	18.7	-3.6	1.105	0.3	0.2	0	26.2	19.8	0	99	81	0	38	35	36
2021	1	5	17	1	58	18.9	-2.6	1.105	0.3	0.2	0	27.1	19.8	0	100	81	0	37	35	36
2021	1	5	17	11	58	19.5	-2.3	1.105	0.3	0.2	0	26.7	20.2	0	100	82	0	38	35	36
2021	1	5	17	21	58	18.5	-2.5	1.105	0.3	0.2	0	26.7	20.2	0	100	83	0	38	36	35
2021	1	5	17	31	58	19	-1.6	1.105	0.3	0.2	0	27.1	21.1	0	101	84	0	38	35	37
2021	1	5	17	41	58	19.1	-2.8	1.105	0.3	0.2	0	27.5	21.1	0	102	84	0	38	35	36
2021	1	5	17	51	58	18.9	-2	1.105	0.3	0.2	0	27.5	21.1	0	102	84	0	38	35	36
2021	1	5	18	1	58	19.2	-2.4	1.105	0.3	0.2	0	27.5	21.1	0	102	84	0	38	35	36
2021	1	5	18	11	58	18.3	-2.2	1.105	0.3	0.2	0	27.5	21.5	0	103	85	0	39	35	36
2021	1	5	18	21	58	19.4	-2.4	1.105	0.3	0.2	0	28	20.6	0	103	84	0	38	36	36
2021	1	5	18	31	58	19.6	-2.8	1.105	0.3	0.2	0	28	21.1	0	103	84	0	38	35	36
2021	1	5	18	41	58	18.8	-3.3	1.105	0.3	0.2	0	28	21.1	0	103	84	0	38	35	36
2021	1	5	18	51	58	18.1	-2.8	1.105	0.3	0.2	0	28	21.1	0	102	84	0	37	35	35
2021	1	5	19	1	58	18.9	-3.3	1.105	0.4	0.3	0	27.5	21.1	0	102	84	0	38	35	36
2021	1	5	19	11	58	18.5	-2.3	1.105	0.5	0.4	0	28	21.1	0	102	84	0	37	35	36
2021	1	5	19	21	58	19.6	-3.5	1.105	0.3	0.2	0	27.5	21.1	0	102	84	0	38	35	36
2021	1	5	19	31	58	18.3	-3.3	1.105	0.3	0.2	0	28.4	21.5	0	104	85	0	38	35	36
2021	1	5	19	41	58	18.4	-2.2	1.105	0.3	0.2	0	28.4	21.5	0	103	85	0	37	35	36
2021	1	5	19	51	58	19.7	-2.3	1.105	0.3	0.2	0	27.5	21.1	0	102	84	0	38	35	36
2021	1	5	20	1	58	19.2	-2.5	1.105	0.3	0.2	0	27.5	21.1	0	102	84	0	38	35	36
2021	1	5	20	11	58	19.2	-3.1	1.105	0.3	0.2	0	27.1	20.6	0	101	83	0	38	35	36
2021	1	5	20	21	58	18.6	-2.7	1.105	0.3	0.2	0	28	20.6	0	103	83	0	38	35	36
2021	1	5	20	31	58	19.2	-2.7	1.105	0.3	0.2	0	28	21.5	0	103	85	0	38	35	35
2021	1	5	20	41	58	18.5	-3.4	1.105	0.3	0.2	0	28.4	21.5	0	104	85	0	38	35	36
2021	1	5	20	51	58	18.9	-2.8	1.105	0.3	0.2	0	28.4	21.5	0	104	85	0	38	35	36
2021	1	5	21	1	58	18.2	-2.1	1.105	0.3	0.2	0	28.4	21.9	0	104	86	0	38	35	36
2021	1	5	21	11	58	19.6	-2.7	1.104	0.3	0.2	0	28.8	21.9	0	104	86	0	37	35	36
2021	1	5	21	21	58	18	-2.2	1.104	0.3	0.2	0	28.8	21.9	0	105	86	0	38	35	36
2021	1	5	21	31	58	18.5	-3.4	1.105	0.4	0.3	0	29.7	22.8	0	107	89	0	38	36	36
2021	1	5	21	41	58	18.8	-3	1.105	0.4	0.3	0	28.8	21.9	0	105	86	0	38	35	36
2021	1	5	21	51	58	18	-3.1	1.105	0.4	0.3	0	28.4	21.9	0	104	86	0	38	35	36
2021	1	5	22	1	58	19	-2.9	1.104	0.3	0.2	0	28.4	21.5	0	104	85	0	38	35	36
2021	1	5	22	11	58	19.5	-3.9	1.104	0.3	0.2	0	28	21.5	0	104	85	0	39	35	36
2021	1	5	22	21	58	18.8	-3.4	1.105	0.4	0.3	0	28.4	21.5	0	104	85	0	38	35	36
2021	1	5	22	31	58	19	-3.7	1.104	0.4	0.3	0	28	21.1	0	103	84	0	38	35	36
2021	1	5	22	41	58	19.1	-3.3	1.104	0.3	0.2	0	28	21.1	0	103	84	0	38	35	36
2021	1	5	22	51	58	18.5	-3.6	1.104	0.3	0.2	0	28.4	21.9	0	104	86	0	38	35	36
2021	1	5	23	1	58	18.1	-3.5	1.104	0.3	0.2	0	29.2	21.9	0	105	86	0	37	35	36
2021	1	5	23	11	58	18.8	-3.2	1.104	0.3	0.2	0	29.7	22.8	0	107	88	0	38	35	36
2021	1	5	23	21	58	18.4	-3.5	1.104	0.4	0.3	0	29.2	21.9	0	105	86	0	37	35	36
2021	1	5	23	31	58	18.4	-2.8	1.104	0.3	0.2	0	28.4	21.5	0	104	85	0	38	35	36
2021	1	5	23	41	58	18.7	-3.1	1.104	0.3	0.2	0	29.7	22.8	0	107	88	0	38	35	35
2021	1	5	23	51	58	18	-2.9	1.104	0.3	0.2	0	30.5	23.2	0	109	89	0	38	35	36

### Reinhackle (0365)

Year	Month	Day	Hour	Minute	Second	VelocityX	VelocityY	Level	StdError1	StdError2	StdError3	SNR1	SNR2	SNR3	SignalAmp1	SignalAmp2	SignalAmp3	Noise1	Noise2	Noise3
2021	1	6	0	1	58	19.5	-2.6	1.104	0.3	0.2	0	29.7	23.2	0	107	89	0	38	35	36
2021	1	6	0	11	58	18.9	-3.3	1.104	0.3	0.2	0	28.4	22.4	0	104	87	0	38	35	36
2021	1	6	0	21	58	19.9	-2.9	1.104	0.3	0.2	0	28.4	21.5	0	104	85	0	38	35	36
2021	1	6	0	31	58	19.3	-3.4	1.104	0.3	0.2	0	27.5	21.5	0	103	85	0	39	35	36
2021	1	6	0	41	58	18.3	-2.6	1.104	0.3	0.2	0	28	21.1	0	104	85	0	39	36	36
2021	1	6	0	51	58	18.7	-3.5	1.104	0.3	0.2	0	28	21.5	0	103	85	0	38	35	36
2021	1	6	1	1	58	19.1	-2.3	1.104	0.3	0.2	0	27.5	21.5	0	103	85	0	39	35	36
2021	1	6	1	11	58	18	-2.8	1.104	0.3	0.2	0	28.4	21.5	0	103	85	0	37	35	35
2021	1	6	1	21	58	18.6	-3	1.104	0.4	0.3	0	28	21.5	0	103	85	0	38	35	35
2021	1	6	1	31	58	19.4	-2.7	1.104	0.3	0.2	0	27.5	21.1	0	102	84	0	38	35	36
2021	1	6	1	41	58	19.7	-2.8	1.104	0.3	0.2	0	27.5	20.6	0	102	84	0	38	36	37
2021	1	6	1	51	58	19.4	-3.1	1.104	0.4	0.3	0	27.5	21.1	0	102	84	0	38	35	36
2021	1	6	2	1	58	19	-2.6	1.104	0.3	0.2	0	28	21.1	0	102	84	0	37	35	36
2021	1	6	2	11	58	17.9	-2.3	1.104	0.3	0.2	0	28	21.1	0	102	84	0	37	35	35
2021	1	6	2	21	58	18.7	-2.2	1.104	0.3	0.2	0	27.5	21.1	0	102	84	0	38	35	36
2021	1	6	2	31	58	18.4	-3.8	1.104	0.3	0.2	0	28	21.5	0	103	85	0	38	35	36
2021	1	6	2	41	58	18.3	-2.6	1.104	0.3	0.2	0	27.1	21.5	0	102	85	0	39	35	36
2021	1	6	2	51	58	19.8	-3.2	1.104	0.3	0.2	0	28.4	21.9	0	104	86	0	38	35	36
2021	1	6	3	1	58	19.5	-3.3	1.103	0.3	0.2	0	31.4	24.1	0	110	91	0	37	35	36
2021	1	6	3	11	58	18.3	-2	1.104	0.4	0.3	0	28.8	20.6	0	105	83	0	38	35	36
2021	1	6	3	21	58	18.7	-3.3	1.104	0.3	0.2	0	28.4	21.5	0	104	85	0	38	35	36
2021	1	6	3	31	58	19.5	-3.8	1.104	0.3	0.2	0	28	21.1	0	103	84	0	38	35	36
2021	1	6	3	41	58	18.7	-2.7	1.104	0.3	0.2	0	27.5	21.1	0	102	84	0	38	35	36
2021	1	6	3	51	58	18.6	-3.4	1.104	0.3	0.2	0	27.5	21.1	0	102	84	0	38	35	36
2021	1	6	4	1	58	19	-3.2	1.103	0.4	0.3	0	27.5	21.1	0	102	84	0	38	35	36
2021	1	6	4	11	58	19.3	-2.4	1.103	0.3	0.2	0	28	20.6	0	102	83	0	37	35	36
2021	1	6	4	21	58	18.6	-3.4	1.103	0.3	0.2	0	27.5	21.1	0	102	84	0	38	35	37
2021	1	6	4	31	58	19	-2.9	1.103	0.3	0.2	0	27.5	21.1	0	102	84	0	38	35	36
2021	1	6	4	41	58	19.8	-3.3	1.103	0.3	0.2	0	28	21.1	0	103	84	0	38	35	36
2021	1	6	4	51	58	19.8	-3.2	1.104	0.3	0.2	0	28.4	21.5	0	104	85	0	38	35	36
2021	1	6	5	1	58	19.4	-2.7	1.104	0.3	0.2	0	27.5	21.1	0	102	84	0	38	35	36
2021	1	6	5	11	58	19.2	-1.9	1.103	0.3	0.2	0	27.5	21.1	0	102	84	0	38	35	37
2021	1	6	5	21	58	19.3	-3.1	1.103	0.3	0.2	0	28	21.9	0	103	85	0	38	34	36
2021	1	6	5	31	58	19.4	-2.6	1.104	0.3	0.2	0	27.5	20.6	0	102	83	0	38	35	36
2021	1	6	5	41	58	17.9	-3.3	1.103	0.3	0.2	0	27.1	21.1	0	102	84	0	39	35	35
2021	1	6	5	51	58	19.2	-2	1.103	0.3	0.2	0	27.5	20.6	0	102	84	0	38	36	36
2021	1	6	6	1	58	18.5	-2.7	1.103	0.3	0.2	0	27.5	20.6	0	101	83	0	37	35	36
2021	1	6	6	11	58	19.7	-2.5	1.103	0.3	0.2	0	27.1	20.6	0	101	83	0	38	35	36
2021	1	6	6	21	58	18.6	-2.3	1.103	0.3	0.2	0	27.5	20.6	0	102	83	0	38	35	36
2021	1	6	6	31	58	19	-2.8	1.103	0.3	0.2	0	27.1	20.2	0	101	83	0	38	36	36
2021	1	6	6	41	58	19.5	-3	1.103	0.3	0.2	0	27.1	20.6	0	101	83	0	38	35	36
2021	1	6	6	51	58	18.3	-2.9	1.103	0.3	0.2	0	27.1	20.6	0	101	83	0	38	35	36
2021	1	6	7	1	58	20	-2.7	1.103	0.3	0.2	0	26.7	20.6	0	101	83	0	39	35	36
2021	1	6	7	11	58	18.6	-2.4	1.103	0.4	0.3	0	27.1	21.1	0	102	84	0	39	35	36
2021	1	6	7	21	58	18.8	-2.6	1.103	0.3	0.2	0	26.7	20.6	0	101	83	0	39	35	36
2021	1	6	7	31	58	18	-2.9	1.103	0.3	0.2	0	26.2	20.2	0	99	82	0	38	35	36
2021	1	6	7	41	58	18.6	-2.8	1.103	0.3	0.2	0	27.1	20.2	0	101	82	0	38	35	36
2021	1	6	7	51	58	18.5	-3.2	1.103	0.3	0.2	0	26.7	19.8	0	100	82	0	38	36	36

### Reinhackle (0365)

Year	Month	Day	Hour	Minute	Second	VelocityX	VelocityY	Level	StdError1	StdError2	StdError3	SNR1	SNR2	SNR3	SignalAmp1	SignalAmp2	SignalAmp3	Noise1	Noise2	Noise3
2021	1	6	8	1	58	19.1	-3.4	1.103	0.3	0.2	0	26.2	20.2	0	100	82	0	39	35	36
2021	1	6	8	11	58	19	-3	1.103	0.3	0.2	0	26.7	19.8	0	100	82	0	38	36	36
2021	1	6	8	21	58	19.1	-2.7	1.104	0.3	0.2	0	26.2	20.6	0	100	82	0	39	34	37
2021	1	6	8	31	58	19	-3.3	1.104	0.3	0.2	0	26.7	20.2	0	100	82	0	38	35	36
2021	1	6	8	41	58	18.2	-3.3	1.104	0.4	0.3	0	27.1	20.2	0	100	82	0	37	35	36
2021	1	6	8	51	58	18.5	-3.1	1.104	0.3	0.2	0	26.2	20.2	0	99	82	0	38	35	37
2021	1	6	9	1	58	18.3	-3.4	1.104	0.3	0.2	0	26.2	20.2	0	99	82	0	38	35	36
2021	1	6	9	11	58	18.1	-3	1.104	0.3	0.2	0	27.1	20.2	0	100	82	0	37	35	36
2021	1	6	9	21	58	18.8	-2.4	1.104	0.3	0.2	0	26.2	19.8	0	99	81	0	38	35	36
2021	1	6	9	31	58	18.8	-3.1	1.104	0.3	0.2	0	26.2	19.8	0	99	81	0	38	35	36
2021	1	6	9	41	58	18.7	-3.1	1.104	0.3	0.2	0	26.7	20.2	0	99	82	0	37	35	36
2021	1	6	9	51	58	19.7	-2.2	1.104	0.3	0.2	0	26.2	19.8	0	99	81	0	38	35	35
2021	1	6	10	1	58	19	-2.9	1.105	0.3	0.2	0	26.2	20.2	0	99	81	0	38	34	36
2021	1	6	10	11	58	18.6	-2.8	1.105	0.3	0.2	0	25.8	20.2	0	99	81	0	39	34	36
2021	1	6	10	21	58	19.5	-3.4	1.105	0.3	0.2	0	26.2	20.2	0	99	82	0	38	35	36
2021	1	6	10	31	58	18	-3.4	1.105	0.3	0.2	0	26.7	20.2	0	100	82	0	38	35	36
2021	1	6	10	41	58	19.2	-2.7	1.105	0.3	0.2	0	26.2	19.8	0	99	82	0	38	36	36
2021	1	6	10	51	58	18.1	-2.7	1.106	0.3	0.2	0	25.8	20.2	0	99	82	0	39	35	36
2021	1	6	11	1	58	18.2	-3.9	1.106	0.3	0.2	0	26.2	20.2	0	99	82	0	38	35	36
2021	1	6	11	11	58	18.4	-2.4	1.106	0.3	0.2	0	26.7	20.6	0	100	83	0	38	35	36
2021	1	6	11	21	58	18.7	-3.2	1.106	0.4	0.3	0	26.7	20.2	0	100	82	0	38	35	36
2021	1	6	11	31	58	18.5	-3.9	1.106	0.5	0.4	0	26.2	20.2	0	99	82	0	38	35	36
2021	1	6	11	41	58	19.5	-2.6	1.107	0.4	0.3	0	26.7	20.6	0	100	83	0	38	35	36
2021	1	6	11	51	58	18.4	-3.5	1.107	0.3	0.2	0	27.5	21.1	0	101	84	0	37	35	36
2021	1	6	12	1	58	18.6	-2.8	1.107	0.3	0.2	0	27.5	21.5	0	102	85	0	38	35	35
2021	1	6	12	11	58	18.8	-2.1	1.107	0.3	0.2	0	27.5	21.1	0	102	84	0	38	35	35
2021	1	6	12	21	58	18.4	-2.7	1.107	0.3	0.2	0	27.1	20.6	0	101	83	0	38	35	36
2021	1	6	12	31	58	19.2	-2.3	1.107	0.3	0.2	0	27.5	21.1	0	101	84	0	37	35	36
2021	1	6	12	41	58	18.8	-2.8	1.107	0.4	0.3	0	26.7	20.2	0	100	82	0	38	35	36
2021	1	6	12	51	58	19.2	-3	1.107	0.3	0.2	0	26.7	20.2	0	100	82	0	38	35	36
2021	1	6	13	1	58	18.3	-2.7	1.107	0.3	0.2	0	27.1	19.8	0	100	82	0	37	36	36
2021	1	6	13	11	58	19.5	-3.1	1.107	0.3	0.2	0	25.8	19.8	0	98	81	0	38	35	36
2021	1	6	13	21	58	19.8	-3.4	1.107	0.3	0.2	0	25.8	19.8	0	98	81	0	38	35	36
2021	1	6	13	31	58	18.4	-2.9	1.107	0.3	0.2	0	25.8	19.4	0	98	81	0	38	36	36
2021	1	6	13	41	58	19.6	-2.2	1.107	0.3	0.2	0	26.2	19.8	0	99	81	0	38	35	36
2021	1	6	13	51	58	19.9	-2.4	1.107	0.4	0.3	0	26.2	19.4	0	99	80	0	38	35	36
2021	1	6	14	1	58	17.7	-3.2	1.107	0.3	0.2	0	25.8	19.8	0	98	81	0	38	35	36
2021	1	6	14	11	58	19.5	-3.1	1.108	0.3	0.2	0	26.2	19.4	0	98	80	0	37	35	35
2021	1	6	14	21	58	18.7	-3.6	1.107	0.3	0.2	0	25.8	19.4	0	98	80	0	38	35	36
2021	1	6	14	31	58	19.2	-2.1	1.107	0.4	0.3	0	26.7	20.2	0	100	83	0	38	36	36
2021	1	6	14	41	58	18.8	-2.6	1.108	0.3	0.2	0	26.7	20.6	0	100	83	0	38	35	36
2021	1	6	14	51	58	19.3	-2.9	1.108	0.5	0.4	0	26.2	19.8	0	98	81	0	37	35	36
2021	1	6	15	1	58	19	-2.1	1.108	0.3	0.2	0	26.2	20.6	0	99	83	0	38	35	37
2021	1	6	15	11	58	20.1	-2.4	1.108	0.3	0.2	0	26.2	19.8	0	98	81	0	37	35	36
2021	1	6	15	21	58	18.4	-3	1.108	0.3	0.2	0	25.8	19.4	0	98	81	0	38	36	36
2021	1	6	15	31	58	18.8	-3.4	1.108	0.3	0.2	0	25.8	19.4	0	98	81	0	38	36	36
2021	1	6	15	41	58	18.7	-2.6	1.107	0.3	0.2	0	25.8	19.8	0	98	81	0	38	35	36
2021	1	6	15	51	58	19.2	-2.4	1.108	0.3	0.2	0	26.2	19.8	0	98	81	0	37	35	36

### Reinhackle (0365)

Year	Month	Day	Hour	Minute	Second	VelocityX	VelocityY	Level	StdError1	StdError2	StdError3	SNR1	SNR2	SNR3	SignalAmp1	SignalAmp2	SignalAmp3	Noise1	Noise2	Noise3
2021	1	6	16	1	58	17.8	-2.4	1.108	0.3	0.2	0	25.8	19.8	0	98	81	0	38	35	36
2021	1	6	16	11	58	19	-4	1.108	0.3	0.2	0	25.8	19.4	0	98	80	0	38	35	36
2021	1	6	16	21	58	18.5	-3.6	1.108	0.4	0.3	0	25.8	19.4	0	98	80	0	38	35	36
2021	1	6	16	31	58	18.3	-2.4	1.108	0.3	0.2	0	25.8	19.8	0	98	81	0	38	35	36
2021	1	6	16	41	58	18.5	-2.6	1.108	0.3	0.2	0	25.4	20.2	0	98	81	0	39	34	36
2021	1	6	16	51	58	19	-2.6	1.108	0.3	0.2	0	26.7	19.8	0	99	81	0	37	35	36
2021	1	6	17	1	58	19.3	-1.9	1.108	0.3	0.2	0	26.2	20.2	0	99	82	0	38	35	36
2021	1	6	17	11	58	19.4	-2.7	1.108	0.4	0.3	0	26.7	20.2	0	99	82	0	37	35	36
2021	1	6	17	21	58	19.4	-3	1.108	0.3	0.2	0	26.7	20.2	0	100	82	0	38	35	35
2021	1	6	17	31	58	18.6	-3	1.108	0.3	0.2	0	27.1	20.6	0	100	83	0	37	35	36
2021	1	6	17	41	58	18.5	-3.7	1.108	0.3	0.2	0	27.1	20.6	0	101	83	0	38	35	36
2021	1	6	17	51	58	19.5	-2.8	1.108	0.3	0.2	0	28	21.1	0	102	84	0	37	35	36
2021	1	6	18	1	58	19.1	-3.1	1.108	0.3	0.2	0	28	21.1	0	102	84	0	37	35	36
2021	1	6	18	11	58	18.8	-3.3	1.108	0.3	0.2	0	28	21.1	0	102	84	0	37	35	36
2021	1	6	18	21	58	18.9	-3	1.108	0.3	0.2	0	27.5	21.1	0	102	84	0	38	35	36
2021	1	6	18	31	58	18.6	-3.5	1.108	0.3	0.2	0	27.5	20.6	0	102	84	0	38	36	36
2021	1	6	18	41	58	20	-2.3	1.108	0.3	0.2	0	27.5	21.1	0	102	84	0	38	35	35
2021	1	6	18	51	58	19.2	-2.7	1.108	0.3	0.2	0	27.1	20.6	0	102	84	0	39	36	36
2021	1	6	19	1	58	19.1	-3.5	1.108	0.3	0.2	0	28	21.5	0	103	85	0	38	35	36
2021	1	6	19	11	58	19.6	-2.1	1.108	0.3	0.2	0	28	21.1	0	102	84	0	37	35	36
2021	1	6	19	21	58	18.6	-3	1.108	0.3	0.2	0	28	21.1	0	103	84	0	38	35	36
2021	1	6	19	31	58	19.3	-3.1	1.108	0.3	0.2	0	27.5	20.6	0	102	84	0	38	36	36
2021	1	6	19	41	58	18.7	-2.9	1.108	0.3	0.2	0	28	20.2	0	103	82	0	38	35	36
2021	1	6	19	51	58	18.8	-3.7	1.108	0.3	0.2	0	27.1	21.1	0	102	84	0	39	35	35
2021	1	6	20	1	58	20	-2.3	1.108	0.3	0.2	0	27.5	21.1	0	102	84	0	38	35	36
2021	1	6	20	11	58	19.7	-3.3	1.108	0.3	0.2	0	32.3	24.9	0	112	93	0	37	35	36
2021	1	6	20	21	58	19.5	-3	1.108	0.4	0.3	0	31.4	24.9	0	111	93	0	38	35	36
2021	1	6	20	31	58	18.9	-1.7	1.108	0.3	0.2	0	36.1	29.2	0	122	103	0	38	35	36
2021	1	6	20	41	58	20.3	-3.1	1.108	0.3	0.2	0	33.5	27.1	0	116	98	0	38	35	36
2021	1	6	20	51	58	18.8	-3.1	1.108	0.3	0.2	0	31.4	24.5	0	111	92	0	38	35	36
2021	1	6	21	1	58	19.9	-3.5	1.108	0.3	0.2	0	30.1	23.6	0	108	90	0	38	35	36
2021	1	6	21	11	58	19.1	-3.1	1.108	0.3	0.2	0	33.1	26.2	0	115	96	0	38	35	36
2021	1	6	21	21	58	19.7	-2.8	1.108	0.3	0.2	0	31.8	24.5	0	112	93	0	38	36	36
2021	1	6	21	31	58	19.7	-3	1.108	0.4	0.3	0	31	24.5	0	110	92	0	38	35	36
2021	1	6	21	41	58	19.9	-3.3	1.108	0.3	0.2	0	33.5	26.7	0	116	97	0	38	35	36
2021	1	6	21	51	58	19.9	-2.7	1.108	0.3	0.2	0	34.8	28.4	0	119	101	0	38	35	37
2021	1	6	22	1	58	19.9	-2.7	1.108	0.3	0.2	0	38.3	32.3	0	127	110	0	38	35	36
2021	1	6	22	11	58	19.3	-2.6	1.108	0.3	0.2	0	34.4	27.5	0	118	99	0	38	35	36
2021	1	6	22	21	58	19.5	-3.7	1.108	0.3	0.2	0	31.8	24.5	0	111	92	0	37	35	36
2021	1	6	22	31	58	19.3	-1.6	1.108	0.4	0.3	0	31	24.1	0	110	91	0	38	35	36
2021	1	6	22	41	58	19.5	-2.8	1.108	0.3	0.2	0	30.5	23.6	0	109	91	0	38	36	36
2021	1	6	22	51	58	20.1	-2.9	1.109	0.3	0.2	0	29.2	23.2	0	107	89	0	39	35	36
2021	1	6	23	1	58	19.1	-4	1.109	0.3	0.2	0	29.2	21.9	0	106	87	0	38	36	36
2021	1	6	23	11	58	19.1	-3.4	1.109	0.3	0.2	0	28	21.9	0	104	86	0	39	35	36
2021	1	6	23	21	58	19.6	-3.7	1.109	0.3	0.2	0	29.7	22.4	0	106	87	0	37	35	36
2021	1	6	23	31	58	19.4	-3.9	1.109	0.3	0.2	0	30.5	23.6	0	109	90	0	38	35	36
2021	1	6	23	41	58	18.7	-2.3	1.109	0.4	0.3	0	28.8	21.5	0	105	86	0	38	36	36
2021	1	6	23	51	58	19.3	-3.4	1.11	0.4	0.3	0	28.4	21.9	0	104	86	0	38	35	36

### Reinhackle (0365)

Year	Month	Day	Hour	Minute	Second	VelocityX	VelocityY	Level	StdError1	StdError2	StdError3	SNR1	SNR2	SNR3	SignalAmp1	SignalAmp2	SignalAmp3	Noise1	Noise2	Noise3
2021	1	7	0	1	58	19.4	-3	1.11	0.3	0.2	0	28.4	21.9	0	104	86	0	38	35	36
2021	1	7	0	11	58	18	-2.8	1.11	0.3	0.2	0	29.2	21.9	0	105	86	0	37	35	37
2021	1	7	0	21	58	19.1	-3.7	1.111	0.3	0.2	0	28	21.1	0	103	84	0	38	35	36
2021	1	7	0	31	58	18.3	-4	1.111	0.3	0.2	0	28	21.5	0	103	85	0	38	35	36
2021	1	7	0	41	58	19.1	-3.1	1.111	0.3	0.2	0	28.4	21.5	0	104	85	0	38	35	37
2021	1	7	0	51	58	19.1	-3.5	1.11	0.3	0.2	0	28	21.5	0	104	85	0	39	35	35
2021	1	7	1	1	58	18.9	-3.1	1.111	0.3	0.2	0	28	21.1	0	103	84	0	38	35	36
2021	1	7	1	11	58	19.8	-4.5	1.111	0.4	0.3	0	28	21.5	0	103	85	0	38	35	35
2021	1	7	1	21	58	18.7	-3.1	1.111	0.4	0.3	0	28.8	21.5	0	104	85	0	37	35	36
2021	1	7	1	31	58	19.3	-3.5	1.111	0.3	0.2	0	28.4	21.5	0	104	85	0	38	35	35
2021	1	7	1	41	58	18.7	-3.1	1.11	0.3	0.2	0	28	20.6	0	103	83	0	38	35	37
2021	1	7	1	51	58	18.6	-3.4	1.111	0.3	0.2	0	28.4	21.5	0	104	85	0	38	35	36
2021	1	7	2	1	58	18.6	-3.5	1.111	0.4	0.3	0	28.4	21.5	0	104	85	0	38	35	35
2021	1	7	2	11	58	18.6	-3.8	1.11	0.3	0.2	0	28.8	21.5	0	105	85	0	38	35	37
2021	1	7	2	21	58	19.4	-2.6	1.111	0.3	0.2	0	28.8	22.4	0	106	87	0	39	35	35
2021	1	7	2	31	58	18.8	-2.7	1.11	0.3	0.2	0	28.8	22.4	0	105	87	0	38	35	36
2021	1	7	2	41	58	19	-2.9	1.11	0.3	0.2	0	28.8	21.9	0	105	86	0	38	35	36
2021	1	7	2	51	58	19.9	-3.4	1.11	0.3	0.2	0	28.8	21.5	0	105	86	0	38	36	36
2021	1	7	3	1	58	19.7	-3.1	1.111	0.3	0.2	0	29.2	22.4	0	106	87	0	38	35	36
2021	1	7	3	11	58	19.2	-3.8	1.11	0.3	0.2	0	29.2	21.9	0	105	86	0	37	35	36
2021	1	7	3	21	58	19.6	-3.1	1.11	0.3	0.2	0	28.4	21.5	0	104	85	0	38	35	36
2021	1	7	3	31	58	19	-3	1.11	0.3	0.2	0	28.4	21.5	0	104	85	0	38	35	36
2021	1	7	3	41	58	19.4	-3.2	1.11	0.3	0.2	0	28	21.1	0	103	84	0	38	35	35
2021	1	7	3	51	58	18.6	-2.9	1.11	0.3	0.2	0	27.5	21.1	0	103	84	0	39	35	36
2021	1	7	4	1	58	19.2	-3	1.11	0.3	0.2	0	28	21.1	0	103	85	0	38	36	36
2021	1	7	4	11	58	19.3	-3.4	1.11	0.3	0.2	0	27.5	21.1	0	102	84	0	38	35	36
2021	1	7	4	21	58	19.3	-2.7	1.11	0.3	0.2	0	27.1	20.6	0	102	84	0	39	36	36
2021	1	7	4	31	58	19	-2.5	1.11	0.3	0.2	0	28	21.1	0	103	84	0	38	35	37
2021	1	7	4	41	58	19	-2	1.11	0.3	0.2	0	27.1	21.1	0	102	84	0	39	35	37
2021	1	7	4	51	58	19.9	-3.4	1.11	0.3	0.2	0	27.5	21.1	0	102	84	0	38	35	36
2021	1	7	5	1	58	19.1	-3.2	1.11	0.3	0.2	0	27.5	20.2	0	102	83	0	38	36	36
2021	1	7	5	11	58	20.5	-2.7	1.11	0.4	0.3	0	27.5	21.1	0	102	84	0	38	35	35
2021	1	7	5	21	58	18.9	-2.8	1.11	0.3	0.2	0	28	20.6	0	102	83	0	37	35	36
2021	1	7	5	31	58	18.8	-3.1	1.11	0.4	0.3	0	28	21.1	0	102	84	0	37	35	36
2021	1	7	5	41	58	20	-4.1	1.11	0.3	0.2	0	27.1	20.6	0	102	83	0	39	35	36
2021	1	7	5	51	58	20	-3.5	1.11	0.3	0.2	0	27.5	21.1	0	102	84	0	38	35	36
2021	1	7	6	1	58	19	-2.5	1.11	0.4	0.3	0	28	21.1	0	103	84	0	38	35	37
2021	1	7	6	11	58	18.8	-3.4	1.11	0.5	0.4	0	27.5	20.6	0	102	83	0	38	35	36
2021	1	7	6	21	58	18.6	-2.4	1.11	0.5	0.4	0	27.5	20.2	0	102	83	0	38	36	36
2021	1	7	6	31	58	19.6	-3.2	1.11	0.3	0.2	0	27.1	20.6	0	101	83	0	38	35	36
2021	1	7	6	41	58	19.3	-3.3	1.111	0.3	0.2	0	28	20.2	0	102	83	0	37	36	36
2021	1	7	6	51	58	19.8	-3.9	1.11	0.3	0.2	0	28	21.1	0	103	84	0	38	35	36
2021	1	7	7	1	58	19.1	-2.4	1.11	0.3	0.2	0	28	21.1	0	103	84	0	38	35	36
2021	1	7	7	11	58	18.8	-3.5	1.11	0.3	0.2	0	28	21.1	0	103	84	0	38	35	36
2021	1	7	7	21	58	18.7	-3	1.111	0.3	0.2	0	28.4	21.9	0	104	86	0	38	35	36
2021	1	7	7	31	58	21.1	-3.4	1.111	0.4	0.3	0	27.5	20.6	0	102	83	0	38	35	36
2021	1	7	7	41	58	19.4	-2.9	1.111	0.4	0.3	0	27.1	20.2	0	102	82	0	39	35	36
2021	1	7	7	51	58	19.9	-3.4	1.111	0.3	0.2	0	27.5	20.2	0	102	82	0	38	35	37

### Reinhackle (0365)

Year	Month	Day	Hour	Minute	Second	VelocityX	VelocityY	Level	StdError1	StdError2	StdError3	SNR1	SNR2	SNR3	SignalAmp1	SignalAmp2	SignalAmp3	Noise1	Noise2	Noise3
2021	1	7	8	1	58	20.1	-2.3	1.11	0.3	0.2	0	27.5	20.6	0	102	83	0	38	35	36
2021	1	7	8	11	58	19.7	-2.7	1.111	0.3	0.2	0	28.4	21.5	0	104	85	0	38	35	36
2021	1	7	8	21	58	19.6	-2.7	1.111	0.3	0.2	0	30.5	24.1	0	110	91	0	39	35	36
2021	1	7	8	31	58	20.1	-3.7	1.111	0.3	0.2	0	31.4	24.5	0	111	92	0	38	35	36
2021	1	7	8	41	58	20	-4.1	1.111	0.3	0.2	0	31	24.1	0	110	91	0	38	35	36
2021	1	7	8	51	58	19.9	-3.8	1.111	0.3	0.2	0	30.1	23.2	0	108	89	0	38	35	36
2021	1	7	9	1	58	19.4	-3.4	1.111	0.3	0.2	0	28.4	21.1	0	104	85	0	38	36	36
2021	1	7	9	11	58	19.2	-2.5	1.111	0.3	0.2	0	28	20.6	0	103	83	0	38	35	36
2021	1	7	9	21	58	19.3	-2.7	1.111	0.3	0.2	0	27.1	20.6	0	101	83	0	38	35	36
2021	1	7	9	31	58	18.9	-2.3	1.111	0.3	0.2	0	27.1	19.8	0	101	82	0	38	36	36
2021	1	7	9	41	58	19.7	-2.6	1.111	0.3	0.2	0	26.7	20.6	0	101	82	0	39	34	36
2021	1	7	9	51	58	19.2	-3.6	1.111	0.4	0.3	0	27.1	20.2	0	101	82	0	38	35	37
2021	1	7	10	1	58	19.2	-2.5	1.112	0.3	0.2	0	27.1	20.2	0	101	82	0	38	35	36
2021	1	7	10	11	58	19.8	-4.2	1.112	0.4	0.3	0	26.7	20.2	0	100	81	0	38	34	36
2021	1	7	10	21	58	19.3	-3.6	1.111	0.3	0.2	0	26.2	19.8	0	99	81	0	38	35	36
2021	1	7	10	31	58	18.4	-3.6	1.112	0.3	0.2	0	26.2	20.2	0	99	82	0	38	35	36
2021	1	7	10	41	58	18.6	-3.9	1.112	0.3	0.2	0	26.7	20.2	0	100	82	0	38	35	36
2021	1	7	10	51	58	18.8	-3.1	1.111	0.3	0.2	0	27.1	21.1	0	101	84	0	38	35	36
2021	1	7	11	1	58	19.2	-4.3	1.112	0.3	0.2	0	28	21.5	0	103	85	0	38	35	36
2021	1	7	11	11	58	19.4	-3.4	1.112	0.4	0.3	0	28.4	21.1	0	104	85	0	38	36	37
2021	1	7	11	21	58	19.2	-3.6	1.112	0.3	0.2	0	27.5	21.1	0	102	84	0	38	35	36
2021	1	7	11	31	58	18	-3.5	1.112	0.3	0.2	0	27.5	20.6	0	102	83	0	38	35	36
2021	1	7	11	41	58	20.2	-2.7	1.113	0.3	0.2	0	28.8	21.9	0	105	86	0	38	35	36
2021	1	7	11	51	58	19	-4.1	1.113	0.3	0.2	0	28.8	21.9	0	105	86	0	38	35	36
2021	1	7	12	1	58	19	-2.3	1.113	0.3	0.2	0	28.8	21.5	0	105	85	0	38	35	36
2021	1	7	12	11	58	18.7	-3.6	1.113	0.3	0.2	0	28	20.6	0	103	84	0	38	36	37
2021	1	7	12	21	58	18.2	-3.1	1.113	0.5	0.4	0	28	20.6	0	102	83	0	37	35	36
2021	1	7	12	31	58	18.9	-2.5	1.113	0.3	0.2	0	27.1	20.2	0	101	82	0	38	35	36
2021	1	7	12	41	58	19.5	-3.3	1.113	0.3	0.2	0	26.7	20.6	0	100	83	0	38	35	36
2021	1	7	12	51	58	18.3	-3.9	1.113	0.3	0.2	0	27.1	20.6	0	101	83	0	38	35	36
2021	1	7	13	1	58	18.3	-2.8	1.113	0.3	0.2	0	27.1	20.6	0	101	83	0	38	35	36
2021	1	7	13	11	58	18.6	-3.1	1.113	0.3	0.2	0	26.7	20.6	0	100	83	0	38	35	36
2021	1	7	13	21	58	19	-3.6	1.113	0.4	0.3	0	26.7	20.6	0	100	83	0	38	35	37
2021	1	7	13	31	58	19.1	-2.9	1.113	0.3	0.2	0	27.1	19.8	0	100	81	0	37	35	36
2021	1	7	13	41	58	18.2	-3.4	1.113	0.3	0.2	0	26.2	19.8	0	99	81	0	38	35	36
2021	1	7	13	51	58	19.5	-3.6	1.113	0.4	0.3	0	28.8	21.9	0	105	86	0	38	35	36
2021	1	7	14	1	58	19.1	-3.4	1.113	0.3	0.2	0	27.1	20.6	0	101	83	0	38	35	37
2021	1	7	14	11	58	18.6	-2.7	1.112	0.3	0.2	0	26.7	20.2	0	100	82	0	38	35	36
2021	1	7	14	21	58	19.2	-3.5	1.112	0.3	0.2	0	28	21.1	0	103	84	0	38	35	36
2021	1	7	14	31	58	19.1	-3.1	1.112	0.3	0.2	0	29.2	22.8	0	106	88	0	38	35	36
2021	1	7	14	41	58	18.1	-3.8	1.112	0.3	0.2	0	28	21.5	0	103	85	0	38	35	36
2021	1	7	14	51	58	18.4	-3.5	1.112	0.4	0.3	0	27.1	20.6	0	101	83	0	38	35	36
2021	1	7	15	1	58	17.9	-2.7	1.112	0.3	0.2	0	27.1	20.6	0	101	83	0	38	35	35
2021	1	7	15	11	58	18.2	-3.5	1.112	0.3	0.2	0	27.5	20.2	0	101	82	0	37	35	36
2021	1	7	15	21	58	18.5	-3.2	1.112	0.4	0.3	0	27.1	20.2	0	101	82	0	38	35	36
2021	1	7	15	31	58	18.7	-3.6	1.112	0.3	0.2	0	26.7	20.2	0	100	82	0	38	35	36
2021	1	7	15	41	58	17.3	-3	1.112	0.3	0.2	0	27.1	20.2	0	101	82	0	38	35	36
2021	1	7	15	51	58	17.5	-4	1.112	0.3	0.2	0	26.7	19.4	0	100	81	0	38	36	36

### Reinhackle (0365)

Year	Month	Day	Hour	Minute	Second	VelocityX	VelocityY	Level	StdError1	StdError2	StdError3	SNR1	SNR2	SNR3	SignalAmp1	SignalAmp2	SignalAmp3	Noise1	Noise2	Noise3
2021	1	7	16	1	58	18.7	-4.4	1.112	0.3	0.2	0	27.1	19.4	0	100	81	0	37	36	36
2021	1	7	16	11	58	18.3	-2.7	1.112	0.3	0.2	0	27.1	19.4	0	100	81	0	37	36	36
2021	1	7	16	21	58	19.3	-3.7	1.112	0.3	0.2	0	27.1	20.2	0	101	82	0	38	35	35
2021	1	7	16	31	58	18.7	-3	1.112	0.3	0.2	0	28	21.1	0	103	84	0	38	35	36
2021	1	7	16	41	58	18.8	-3.5	1.112	0.3	0.2	0	27.5	21.1	0	102	83	0	38	34	36
2021	1	7	16	51	58	17.8	-3.5	1.112	0.4	0.3	0	27.5	20.2	0	102	82	0	38	35	36
2021	1	7	17	1	58	17.9	-4.6	1.112	0.3	0.2	0	27.5	20.2	0	101	82	0	37	35	36
2021	1	7	17	11	58	17.7	-4.2	1.112	0.3	0.2	0	27.5	20.6	0	102	83	0	38	35	36
2021	1	7	17	21	58	19.2	-2.8	1.112	0.4	0.3	0	27.5	20.6	0	102	83	0	38	35	36
2021	1	7	17	31	58	18.9	-3	1.112	0.4	0.3	0	27.5	20.6	0	102	83	0	38	35	36
2021	1	7	17	41	58	18.3	-4.1	1.112	0.5	0.4	0	27.5	20.6	0	102	83	0	38	35	36
2021	1	7	17	51	58	18.1	-4.3	1.112	0.3	0.2	0	28.4	20.2	0	103	83	0	37	36	36
2021	1	7	18	1	58	17.7	-3.7	1.112	0.3	0.2	0	28.4	21.5	0	104	85	0	38	35	36
2021	1	7	18	11	58	18.5	-3.9	1.112	0.4	0.3	0	28.8	21.9	0	105	86	0	38	35	36
2021	1	7	18	21	58	18.1	-3.9	1.112	0.3	0.2	0	28.4	21.5	0	104	85	0	38	35	35
2021	1	7	18	31	58	18.1	-3.8	1.112	0.4	0.3	0	28.4	21.1	0	104	84	0	38	35	35
2021	1	7	18	41	58	18.5	-3.5	1.112	0.3	0.2	0	28.4	21.1	0	104	85	0	38	36	36
2021	1	7	18	51	58	19	-4	1.111	0.5	0.4	0	28.4	21.1	0	104	84	0	38	35	36
2021	1	7	19	1	58	18.4	-3.6	1.112	0.4	0.3	0	28	21.1	0	103	84	0	38	35	36
2021	1	7	19	11	58	17.8	-4.6	1.112	0.3	0.2	0	28.4	21.1	0	104	84	0	38	35	36
2021	1	7	19	21	58	17.4	-5.2	1.112	0.3	0.2	0	28.4	21.1	0	104	84	0	38	35	36
2021	1	7	19	31	58	18.3	-3.9	1.112	0.3	0.2	0	28.8	21.1	0	104	85	0	37	36	36
2021	1	7	19	41	58	18.2	-4.6	1.112	0.3	0.2	0	28.4	21.1	0	104	84	0	38	35	36
2021	1	7	19	51	58	18.7	-3.8	1.111	0.5	0.4	0	28	21.1	0	103	84	0	38	35	36
2021	1	7	20	1	58	18.2	-3.1	1.111	0.4	0.3	0	28.4	21.1	0	104	85	0	38	36	36
2021	1	7	20	11	58	19	-4.4	1.111	0.4	0.3	0	27.5	21.1	0	103	84	0	39	35	36
2021	1	7	20	21	58	19.2	-3.5	1.111	0.3	0.2	0	28	21.5	0	103	85	0	38	35	36
2021	1	7	20	31	58	19.1	-3.5	1.111	0.3	0.2	0	28.4	20.6	0	103	84	0	37	36	36
2021	1	7	20	41	58	18.2	-3.2	1.111	0.3	0.2	0	27.5	20.6	0	102	83	0	38	35	35
2021	1	7	20	51	58	19.1	-3.7	1.111	0.3	0.2	0	28	21.1	0	103	84	0	38	35	37
2021	1	7	21	1	58	19	-2.2	1.111	0.3	0.2	0	28	21.5	0	103	85	0	38	35	35
2021	1	7	21	11	58	19.8	-4.3	1.111	0.3	0.2	0	27.5	21.1	0	102	84	0	38	35	36
2021	1	7	21	21	58	18.8	-3.9	1.111	0.4	0.3	0	28	21.1	0	103	84	0	38	35	36
2021	1	7	21	31	58	19	-3.5	1.111	0.3	0.2	0	28	20.6	0	103	84	0	38	36	36
2021	1	7	21	41	58	18.3	-4	1.111	0.4	0.3	0	28.4	21.5	0	104	85	0	38	35	36
2021	1	7	21	51	58	19	-3.2	1.111	0.3	0.2	0	28.8	21.5	0	104	85	0	37	35	36
2021	1	7	22	1	58	19	-2.7	1.111	0.3	0.2	0	28	21.1	0	103	84	0	38	35	36
2021	1	7	22	11	58	18.2	-3.3	1.111	0.3	0.2	0	28	21.5	0	103	85	0	38	35	36
2021	1	7	22	21	58	19.2	-3	1.111	0.4	0.3	0	28	21.1	0	103	84	0	38	35	36
2021	1	7	22	31	58	19.7	-4.5	1.111	0.3	0.2	0	28	21.1	0	103	84	0	38	35	36
2021	1	7	22	41	58	19	-2.9	1.111	0.3	0.2	0	27.5	21.1	0	102	84	0	38	35	36
2021	1	7	22	51	58	18.6	-3.1	1.111	0.5	0.4	0	28	21.1	0	103	84	0	38	35	36
2021	1	7	23	1	58	19.2	-2.7	1.11	0.3	0.2	0	28	21.5	0	103	85	0	38	35	35
2021	1	7	23	11	58	19.3	-4.2	1.111	0.3	0.2	0	28	20.6	0	103	84	0	38	36	36
2021	1	7	23	21	58	19.3	-4	1.11	0.3	0.2	0	30.5	24.1	0	109	91	0	38	35	36
2021	1	7	23	31	58	18.8	-3.4	1.11	0.3	0.2	0	29.2	22.8	0	106	88	0	38	35	36
2021	1	7	23	41	58	19.7	-3.9	1.11	0.3	0.2	0	28.8	21.5	0	104	85	0	37	35	36
2021	1	7	23	51	58	20	-3	1.11	0.3	0.2	0	28	21.1	0	103	84	0	38	35	37



### Reinhackle (0365)

Year	Month	Day	Hour	Minute	Second	VelocityX	VelocityY	Level	StdError1	StdError2	StdError3	SNR1	SNR2	SNR3	SignalAmp1	SignalAmp2	SignalAmp3	Noise1	Noise2	Noise3
2021	1	8	0	1	58	18.1	-3.5	1.11	0.3	0.2	0	28.8	21.5	0	104	85	0	37	35	36
2021	1	8	0	11	58	18.7	-2.5	1.11	0.4	0.3	0	36.1	28.8	0	121	102	0	37	35	35
2021	1	8	0	21	58	19.9	-3.5	1.11	0.3	0.2	0	31.4	24.9	0	111	93	0	38	35	36
2021	1	8	0	31	58	19.9	-3.2	1.11	0.4	0.3	0	30.1	22.8	0	107	88	0	37	35	36
2021	1	8	0	41	58	19.6	-3.2	1.11	0.3	0.2	0	29.2	21.9	0	105	86	0	37	35	36
2021	1	8	0	51	58	18.3	-3.5	1.11	0.3	0.2	0	29.7	22.4	0	106	88	0	37	36	36
2021	1	8	1	1	58	18.2	-3.1	1.11	0.4	0.3	0	28.8	21.9	0	105	86	0	38	35	36
2021	1	8	1	11	58	19.2	-4.2	1.11	0.3	0.2	0	28.8	21.9	0	105	86	0	38	35	36
2021	1	8	1	21	58	19.6	-3.5	1.11	0.3	0.2	0	28.8	21.9	0	105	86	0	38	35	36
2021	1	8	1	31	58	19.3	-3	1.11	0.4	0.3	0	28.4	21.1	0	104	85	0	38	36	36
2021	1	8	1	41	58	18.5	-2.7	1.11	0.3	0.2	0	28.4	21.5	0	104	85	0	38	35	36
2021	1	8	1	51	58	18.9	-3.7	1.11	0.3	0.2	0	27.5	21.1	0	102	84	0	38	35	36
2021	1	8	2	1	58	19.3	-3.4	1.11	0.4	0.3	0	28	21.1	0	103	84	0	38	35	36
2021	1	8	2	11	58	18.6	-3.5	1.11	0.3	0.2	0	28	21.1	0	103	84	0	38	35	36
2021	1	8	2	21	58	18.6	-4.2	1.11	0.4	0.3	0	27.5	20.2	0	102	83	0	38	36	35
2021	1	8	2	31	58	18.8	-3.5	1.11	0.3	0.2	0	27.5	20.2	0	102	83	0	38	36	36
2021	1	8	2	41	58	18.5	-3.6	1.11	0.3	0.2	0	27.5	21.1	0	102	84	0	38	35	36
2021	1	8	2	51	58	19	-3.6	1.11	0.3	0.2	0	27.1	20.6	0	102	83	0	39	35	36
2021	1	8	3	1	58	19.9	-4.2	1.11	0.3	0.2	0	27.1	20.6	0	102	83	0	39	35	36
2021	1	8	3	11	58	18.5	-3.3	1.11	0.4	0.3	0	27.5	20.2	0	102	83	0	38	36	37
2021	1	8	3	21	58	19.4	-3.2	1.11	0.3	0.2	0	27.5	20.2	0	102	83	0	38	36	36
2021	1	8	3	31	58	19.2	-3.8	1.11	0.4	0.3	0	27.5	20.6	0	102	83	0	38	35	36
2021	1	8	3	41	58	19.5	-3	1.11	0.3	0.2	0	28	21.1	0	103	84	0	38	35	36
2021	1	8	3	51	58	20.3	-3.4	1.11	0.4	0.3	0	27.1	20.6	0	101	83	0	38	35	36
2021	1	8	4	1	58	19.2	-3.5	1.11	0.4	0.3	0	27.5	20.6	0	102	83	0	38	35	37
2021	1	8	4	11	58	19.3	-3.8	1.11	0.3	0.2	0	27.5	21.5	0	103	85	0	39	35	36
2021	1	8	4	21	58	18.6	-3.5	1.11	0.3	0.2	0	28	21.1	0	103	84	0	38	35	36
2021	1	8	4	31	58	19.1	-3.2	1.11	0.3	0.2	0	27.5	20.2	0	102	83	0	38	36	36
2021	1	8	4	41	58	19.7	-4	1.11	0.3	0.2	0	27.5	20.6	0	102	84	0	38	36	36
2021	1	8	4	51	58	19.4	-3.1	1.11	0.3	0.2	0	28.4	21.9	0	105	86	0	39	35	36
2021	1	8	5	1	58	19	-3.9	1.11	0.4	0.3	0	28.8	21.9	0	105	86	0	38	35	36
2021	1	8	5	11	58	19	-4.1	1.11	0.3	0.2	0	28.8	21.9	0	105	86	0	38	35	36
2021	1	8	5	21	58	19.3	-3.6	1.11	0.3	0.2	0	28.4	21.5	0	104	85	0	38	35	36
2021	1	8	5	31	58	18.7	-3.3	1.11	0.4	0.3	0	28	20.6	0	103	84	0	38	36	36
2021	1	8	5	41	58	18.6	-3.5	1.11	0.3	0.2	0	28	21.1	0	103	84	0	38	35	36
2021	1	8	5	51	58	17.3	-3.7	1.11	0.3	0.2	0	28	21.1	0	103	84	0	38	35	36
2021	1	8	6	1	58	18.9	-3.5	1.11	0.3	0.2	0	27.5	20.6	0	102	83	0	38	35	36
2021	1	8	6	11	58	19.5	-3.2	1.11	0.3	0.2	0	27.5	21.1	0	102	84	0	38	35	36
2021	1	8	6	21	58	18.7	-4.8	1.11	0.3	0.2	0	27.5	20.6	0	102	83	0	38	35	36
2021	1	8	6	31	58	19.4	-3.4	1.11	0.5	0.4	0	27.1	21.1	0	102	84	0	39	35	37
2021	1	8	6	41	58	18.7	-3.6	1.11	0.5	0.4	0	27.5	20.6	0	102	83	0	38	35	36
2021	1	8	6	51	58	18.5	-4.1	1.11	0.3	0.2	0	27.5	20.6	0	102	83	0	38	35	36
2021	1	8	7	1	58	18.7	-3.5	1.11	0.3	0.2	0	27.1	20.6	0	102	83	0	39	35	36
2021	1	8	7	11	58	19.4	-3.7	1.11	0.3	0.2	0	28.4	21.5	0	104	85	0	38	35	36
2021	1	8	7	21	58	18.8	-3.3	1.11	0.3	0.2	0	28	21.1	0	103	84	0	38	35	36
2021	1	8	7	31	58	19.5	-3.4	1.11	0.3	0.2	0	31.4	24.1	0	111	92	0	38	36	36
2021	1	8	7	41	58	18.8	-4.1	1.11	0.3	0.2	0	29.2	22.4	0	106	87	0	38	35	36
2021	1	8	7	51	58	18.7	-3.8	1.11	0.4	0.3	0	28.4	21.9	0	104	86	0	38	35	36

### Reinhackle (0365)

Year	Month	Day	Hour	Minute	Second	VelocityX	VelocityY	Level	StdError1	StdError2	StdError3	SNR1	SNR2	SNR3	SignalAmp1	SignalAmp2	SignalAmp3	Noise1	Noise2	Noise3
2021	1	8	8	1	58	19.4	-3.2	1.11	0.4	0.3	0	28.8	21.9	0	106	87	0	39	36	36
2021	1	8	8	11	58	20.1	-4.4	1.11	0.3	0.2	0	28.4	21.1	0	104	85	0	38	36	35
2021	1	8	8	21	58	18.5	-3.6	1.11	0.3	0.2	0	28	21.1	0	104	84	0	39	35	36
2021	1	8	8	31	58	19.2	-3.5	1.11	0.3	0.2	0	28.8	21.5	0	105	86	0	38	36	36
2021	1	8	8	41	58	18.9	-4.3	1.11	0.3	0.2	0	28	21.1	0	104	85	0	39	36	36
2021	1	8	8	51	58	18.6	-4.5	1.11	0.3	0.2	0	28	21.1	0	103	84	0	38	35	36
2021	1	8	9	1	58	18.7	-4.6	1.11	0.4	0.3	0	27.5	20.6	0	103	84	0	39	36	35
2021	1	8	9	11	58	20.5	-4.3	1.11	0.3	0.2	0	28.4	21.1	0	104	85	0	38	36	36
2021	1	8	9	21	58	19.6	-4.1	1.11	0.3	0.2	0	28.8	22.4	0	106	87	0	39	35	36
2021	1	8	9	31	58	18.5	-4.2	1.11	0.3	0.2	0	29.2	22.4	0	106	87	0	38	35	36
2021	1	8	9	41	58	18.5	-2.3	1.11	0.3	0.2	0	28	21.9	0	104	86	0	39	35	36
2021	1	8	9	51	58	19.2	-3.7	1.11	0.4	0.3	0	28	21.1	0	103	84	0	38	35	36
2021	1	8	10	1	58	18	-3.9	1.11	0.3	0.2	0	27.5	20.6	0	102	84	0	38	36	36
2021	1	8	10	11	58	19.2	-3.3	1.11	0.3	0.2	0	28.4	21.9	0	104	86	0	38	35	36
2021	1	8	10	21	58	18	-4.1	1.11	0.4	0.3	0	28.4	22.4	0	104	87	0	38	35	36
2021	1	8	10	31	58	18.8	-3.8	1.11	0.3	0.2	0	28.4	21.9	0	104	86	0	38	35	36
2021	1	8	10	41	58	19	-4.1	1.11	0.3	0.2	0	27.1	20.6	0	102	84	0	39	36	37
2021	1	8	10	51	58	18.1	-3.9	1.111	0.3	0.2	0	27.1	20.2	0	102	83	0	39	36	36
2021	1	8	11	1	58	19.4	-3.7	1.111	0.4	0.3	0	26.7	20.6	0	100	83	0	38	35	36
2021	1	8	11	11	58	18.5	-3.9	1.111	0.3	0.2	0	26.7	20.2	0	100	82	0	38	35	37
2021	1	8	11	21	58	17.1	-3.5	1.111	0.3	0.2	0	26.7	20.2	0	100	82	0	38	35	36
2021	1	8	11	31	58	18.3	-3.1	1.111	0.3	0.2	0	27.1	20.6	0	101	83	0	38	35	36
2021	1	8	11	41	58	19.5	-3.8	1.111	0.4	0.3	0	26.7	20.6	0	100	83	0	38	35	36
2021	1	8	11	51	58	18.7	-3.5	1.111	0.3	0.2	0	25.8	20.2	0	99	82	0	39	35	36
2021	1	8	12	1	58	19.5	-3.5	1.112	0.3	0.2	0	27.1	20.6	0	101	83	0	38	35	36
2021	1	8	12	11	58	18.6	-3.4	1.111	0.3	0.2	0	26.7	20.6	0	100	83	0	38	35	36
2021	1	8	12	21	58	18.9	-3.5	1.112	0.3	0.2	0	26.2	20.2	0	100	82	0	39	35	36
2021	1	8	12	31	58	18.9	-3.7	1.112	0.3	0.2	0	27.1	21.1	0	101	84	0	38	35	36
2021	1	8	12	41	58	19.2	-3.9	1.112	0.3	0.2	0	26.7	20.6	0	100	83	0	38	35	37
2021	1	8	12	51	58	19.1	-3.1	1.112	0.3	0.2	0	26.2	20.6	0	100	83	0	39	35	36
2021	1	8	13	1	58	19.6	-3.8	1.112	0.4	0.3	0	26.2	20.2	0	100	82	0	39	35	36
2021	1	8	13	11	58	18.2	-4.1	1.112	0.3	0.2	0	26.2	20.2	0	99	82	0	38	35	36
2021	1	8	13	21	58	18.9	-4.4	1.112	0.3	0.2	0	26.7	20.6	0	100	83	0	38	35	36
2021	1	8	13	31	58	18.5	-4	1.112	0.5	0.4	0	26.2	20.6	0	100	83	0	39	35	36
2021	1	8	13	41	58	18.2	-3.9	1.112	0.3	0.2	0	26.7	20.6	0	100	83	0	38	35	36
2021	1	8	13	51	58	18.9	-3.6	1.112	0.3	0.2	0	26.7	20.2	0	100	83	0	38	36	36
2021	1	8	14	1	58	18.2	-4.2	1.112	0.3	0.2	0	26.7	20.2	0	100	82	0	38	35	37
2021	1	8	14	11	58	18.7	-4.1	1.112	0.3	0.2	0	27.1	20.6	0	101	84	0	38	36	36
2021	1	8	14	21	58	18.1	-3.9	1.112	0.4	0.3	0	27.1	21.1	0	101	84	0	38	35	37
2021	1	8	14	31	58	19.8	-4.1	1.112	0.3	0.2	0	28.8	22.8	0	105	88	0	38	35	36
2021	1	8	14	41	58	19.3	-3.6	1.113	0.3	0.2	0	30.5	24.1	0	109	91	0	38	35	36
2021	1	8	14	51	58	19.6	-3.2	1.113	0.3	0.2	0	33.1	26.2	0	115	97	0	38	36	36
2021	1	8	15	1	58	18.8	-3.1	1.112	0.3	0.2	0	31.8	24.9	0	112	94	0	38	36	36
2021	1	8	15	11	58	19.3	-2.8	1.112	0.3	0.2	0	31.8	24.9	0	111	93	0	37	35	36
2021	1	8	15	21	58	19.1	-2.9	1.113	0.3	0.2	0	33.1	26.7	0	115	97	0	38	35	36
2021	1	8	15	31	58	19.2	-3.1	1.112	0.4	0.3	0	31	24.1	0	110	91	0	38	35	36
2021	1	8	15	41	58	19.2	-4.4	1.113	0.4	0.3	0	31	24.1	0	110	91	0	38	35	36
2021	1	8	15	51	58	19.7	-2.7	1.112	0.3	0.2	0	32.3	24.9	0	112	93	0	37	35	36

### Reinhackle (0365)

Year	Month	Day	Hour	Minute	Second	VelocityX	VelocityY	Level	StdError1	StdError2	StdError3	SNR1	SNR2	SNR3	SignalAmp1	SignalAmp2	SignalAmp3	Noise1	Noise2	Noise3
2021	1	8	16	1	58	19.4	-3.8	1.113	0.4	0.3	0	30.1	22.8	0	108	89	0	38	36	37
2021	1	8	16	11	58	18.7	-4.2	1.112	0.4	0.3	0	29.7	21.9	0	107	87	0	38	36	36
2021	1	8	16	21	58	19.8	-3.9	1.113	0.3	0.2	0	28.4	20.6	0	104	84	0	38	36	36
2021	1	8	16	31	58	19.2	-3	1.112	0.3	0.2	0	27.5	20.6	0	103	84	0	39	36	36
2021	1	8	16	41	58	17.3	-4.1	1.112	0.3	0.2	0	28.4	20.6	0	103	83	0	37	35	37
2021	1	8	16	51	58	19.3	-3.9	1.112	0.3	0.2	0	28	20.6	0	103	83	0	38	35	35
2021	1	8	17	1	58	18.9	-4.5	1.112	0.3	0.2	0	28	20.6	0	102	83	0	37	35	36
2021	1	8	17	11	58	19.3	-4.4	1.112	0.3	0.2	0	28.4	20.2	0	103	83	0	37	36	36
2021	1	8	17	21	58	18.6	-3.5	1.112	0.3	0.2	0	27.5	20.6	0	102	84	0	38	36	36
2021	1	8	17	31	58	19	-3.8	1.112	0.3	0.2	0	27.5	21.1	0	103	84	0	39	35	36
2021	1	8	17	41	58	18.9	-3.9	1.112	0.3	0.2	0	28	21.1	0	103	84	0	38	35	36
2021	1	8	17	51	58	18.1	-3.9	1.112	0.3	0.2	0	28	21.1	0	103	84	0	38	35	36
2021	1	8	18	1	58	18.6	-3	1.112	0.3	0.2	0	28.8	21.1	0	104	84	0	37	35	36
2021	1	8	18	11	58	18.5	-2.9	1.112	0.3	0.2	0	28.8	21.1	0	104	84	0	37	35	36
2021	1	8	18	21	58	19	-3.3	1.112	0.3	0.2	0	28.4	21.5	0	104	85	0	38	35	36
2021	1	8	18	31	58	18.5	-4.8	1.112	0.3	0.2	0	28.4	21.5	0	104	85	0	38	35	36
2021	1	8	18	41	58	19	-3.5	1.112	0.3	0.2	0	28.8	21.1	0	104	84	0	37	35	37
2021	1	8	18	51	58	19.5	-3.9	1.112	0.3	0.2	0	28.4	21.1	0	104	84	0	38	35	36
2021	1	8	19	1	58	19.4	-2.6	1.112	0.3	0.2	0	28.8	21.9	0	105	86	0	38	35	36
2021	1	8	19	11	58	18.5	-4.4	1.112	0.3	0.2	0	28.8	21.5	0	105	86	0	38	36	36
2021	1	8	19	21	58	18.8	-3.9	1.112	0.4	0.3	0	30.1	23.6	0	109	90	0	39	35	36
2021	1	8	19	31	58	18.2	-3.3	1.112	0.3	0.2	0	28.8	21.9	0	105	86	0	38	35	37
2021	1	8	19	41	58	18.1	-4.3	1.112	0.3	0.2	0	28	21.5	0	104	85	0	39	35	36
2021	1	8	19	51	58	18.9	-3.5	1.112	0.3	0.2	0	28	21.1	0	104	84	0	39	35	36
2021	1	8	20	1	58	19.4	-3.5	1.112	0.3	0.2	0	28	21.1	0	103	84	0	38	35	36
2021	1	8	20	11	58	18.9	-3.5	1.112	0.3	0.2	0	28.4	21.1	0	104	84	0	38	35	36
2021	1	8	20	21	58	19.7	-3.5	1.112	0.3	0.2	0	28	21.1	0	103	84	0	38	35	37
2021	1	8	20	31	58	18.6	-3.5	1.112	0.3	0.2	0	28.4	21.5	0	104	85	0	38	35	36
2021	1	8	20	41	58	18.3	-4.3	1.112	0.3	0.2	0	30.1	23.6	0	109	90	0	39	35	35
2021	1	8	20	51	58	19.3	-3.2	1.112	0.4	0.3	0	31.4	24.5	0	111	92	0	38	35	36
2021	1	8	21	1	58	18.9	-2.9	1.111	0.4	0.3	0	31.8	24.5	0	112	92	0	38	35	36
2021	1	8	21	11	58	18.9	-3.5	1.111	0.4	0.3	0	31	24.1	0	110	91	0	38	35	36
2021	1	8	21	21	58	19.6	-3.8	1.111	0.3	0.2	0	30.1	23.2	0	108	89	0	38	35	36
2021	1	8	21	31	58	18.1	-3.7	1.111	0.3	0.2	0	29.7	22.4	0	107	87	0	38	35	36
2021	1	8	21	41	58	19.1	-4	1.111	0.3	0.2	0	29.7	22.4	0	106	87	0	37	35	36
2021	1	8	21	51	58	19.1	-4	1.111	0.3	0.2	0	29.7	22.8	0	107	88	0	38	35	35
2021	1	8	22	1	58	18.8	-3.5	1.111	0.4	0.3	0	31.4	24.1	0	111	92	0	38	36	35
2021	1	8	22	11	58	19	-2.7	1.111	0.3	0.2	0	31.4	24.5	0	111	92	0	38	35	35
2021	1	8	22	21	58	18.8	-3.4	1.111	0.3	0.2	0	30.5	23.6	0	109	90	0	38	35	36
2021	1	8	22	31	58	18.8	-3.7	1.111	0.3	0.2	0	30.1	22.8	0	108	88	0	38	35	36
2021	1	8	22	41	58	20	-3.4	1.11	0.3	0.2	0	29.2	22.4	0	106	87	0	38	35	36
2021	1	8	22	51	58	19	-3.6	1.11	0.3	0.2	0	29.2	22.4	0	106	87	0	38	35	36
2021	1	8	23	1	58	19	-2.8	1.11	0.3	0.2	0	29.2	21.5	0	106	86	0	38	36	37
2021	1	8	23	11	58	18.2	-2.8	1.11	0.3	0.2	0	28.8	21.9	0	105	85	0	38	34	37
2021	1	8	23	21	58	18.4	-4.1	1.11	0.3	0.2	0	28.8	21.5	0	105	85	0	38	35	36
2021	1	8	23	31	58	19.6	-3.3	1.109	0.3	0.2	0	28	21.9	0	104	86	0	39	35	36
2021	1	8	23	41	58	20	-3	1.11	0.3	0.2	0	34.8	26.7	0	118	98	0	37	36	36
2021	1	8	23	51	58	18.9	-3	1.11	0.3	0.2	0	31.8	24.5	0	112	92	0	38	35	35

### Reinhackle (0365)

Year	Month	Day	Hour	Minute	Second	VelocityX	VelocityY	Level	StdError1	StdError2	StdError3	SNR1	SNR2	SNR3	SignalAmp1	SignalAmp2	SignalAmp3	Noise1	Noise2	Noise3
2021	1	9	0	1	58	19.6	-3.4	1.11	0.3	0.2	0	29.7	22.4	0	107	87	0	38	35	36
2021	1	9	0	11	58	18.9	-3.1	1.11	0.3	0.2	0	28.8	21.9	0	105	86	0	38	35	36
2021	1	9	0	21	58	19	-4.2	1.11	0.3	0.2	0	28.8	21.5	0	105	85	0	38	35	36
2021	1	9	0	31	58	19.1	-4.5	1.11	0.3	0.2	0	28.8	21.5	0	105	85	0	38	35	37
2021	1	9	0	41	58	19.2	-3.7	1.109	0.3	0.2	0	28.8	21.5	0	105	85	0	38	35	35
2021	1	9	0	51	58	19.2	-3.6	1.109	0.3	0.2	0	28.4	21.1	0	104	85	0	38	36	36
2021	1	9	1	1	58	18.8	-4.2	1.11	0.3	0.2	0	28.8	21.1	0	105	85	0	38	36	37
2021	1	9	1	11	58	18.8	-4.3	1.109	0.3	0.2	0	28.4	21.1	0	104	84	0	38	35	36
2021	1	9	1	21	58	18.8	-4	1.109	0.3	0.2	0	28.8	21.5	0	105	85	0	38	35	36
2021	1	9	1	31	58	19.1	-3.1	1.109	0.3	0.2	0	29.2	21.5	0	106	86	0	38	36	36
2021	1	9	1	41	58	19.1	-3.5	1.109	0.3	0.2	0	28	21.1	0	104	85	0	39	36	36
2021	1	9	1	51	58	18.2	-4.2	1.109	0.3	0.2	0	28.4	21.1	0	104	85	0	38	36	36
2021	1	9	2	1	58	19.4	-5.4	1.109	0.3	0.2	0	28.4	21.1	0	104	84	0	38	35	36
2021	1	9	2	11	58	18.3	-3.8	1.109	0.3	0.2	0	28	21.5	0	104	85	0	39	35	36
2021	1	9	2	21	58	19.4	-3.4	1.109	0.5	0.4	0	27.5	21.1	0	103	84	0	39	35	37
2021	1	9	2	31	58	20.8	-4	1.109	0.5	0.4	0	28	20.6	0	103	84	0	38	36	37
2021	1	9	2	41	58	18.2	-3.8	1.109	0.3	0.2	0	28.4	21.1	0	104	84	0	38	35	36
2021	1	9	2	51	58	19	-4.1	1.109	0.3	0.2	0	28.4	21.1	0	104	84	0	38	35	36
2021	1	9	3	1	58	18.8	-4.1	1.109	0.3	0.2	0	28.4	21.1	0	104	84	0	38	35	36
2021	1	9	3	11	58	19.8	-3.8	1.109	0.3	0.2	0	28	21.1	0	103	84	0	38	35	36
2021	1	9	3	21	58	20.4	-3.9	1.11	0.3	0.2	0	28	21.1	0	103	84	0	38	35	37
2021	1	9	3	31	58	19.7	-3.7	1.109	0.3	0.2	0	28.4	20.6	0	103	84	0	37	36	36
2021	1	9	3	41	58	19.4	-3.5	1.11	0.3	0.2	0	28	21.1	0	103	84	0	38	35	37
2021	1	9	3	51	58	19.1	-3.4	1.109	0.3	0.2	0	27.5	20.2	0	102	83	0	38	36	36
2021	1	9	4	1	58	19.5	-3.5	1.109	0.3	0.2	0	27.1	21.1	0	102	84	0	39	35	36
2021	1	9	4	11	58	19.5	-2.9	1.109	0.3	0.2	0	28	21.1	0	103	84	0	38	35	36
2021	1	9	4	21	58	18.5	-3.6	1.11	0.3	0.2	0	28	20.6	0	103	84	0	38	36	36
2021	1	9	4	31	58	18.9	-3.1	1.109	0.3	0.2	0	27.5	20.2	0	102	83	0	38	36	36
2021	1	9	4	41	58	19.6	-3.6	1.109	0.4	0.3	0	27.5	20.6	0	102	83	0	38	35	36
2021	1	9	4	51	58	18.9	-2.6	1.109	0.3	0.2	0	27.5	21.1	0	102	84	0	38	35	36
2021	1	9	5	1	58	20.6	-3.7	1.109	0.3	0.2	0	28	21.5	0	103	85	0	38	35	36
2021	1	9	5	11	58	19.1	-3.2	1.109	0.3	0.2	0	28.4	21.1	0	103	84	0	37	35	36
2021	1	9	5	21	58	19.9	-3	1.109	0.3	0.2	0	27.5	21.1	0	103	84	0	39	35	36
2021	1	9	5	31	58	19.3	-3	1.109	0.3	0.2	0	28.8	22.4	0	105	87	0	38	35	36
2021	1	9	5	41	58	20.3	-3.7	1.11	0.3	0.2	0	28.8	22.4	0	105	87	0	38	35	36
2021	1	9	5	51	58	19.7	-3.7	1.109	0.3	0.2	0	28.4	21.1	0	104	85	0	38	36	37
2021	1	9	6	1	58	19.2	-4.2	1.109	0.3	0.2	0	28	20.6	0	103	84	0	38	36	36
2021	1	9	6	11	58	20.6	-3.5	1.109	0.3	0.2	0	28	21.1	0	103	85	0	38	36	35
2021	1	9	6	21	58	18.9	-3.4	1.109	0.3	0.2	0	27.5	21.1	0	102	84	0	38	35	36
2021	1	9	6	31	58	18.8	-3.8	1.109	0.3	0.2	0	27.5	20.6	0	102	84	0	38	36	36
2021	1	9	6	41	58	19.5	-3.8	1.11	0.4	0.3	0	27.5	20.2	0	102	83	0	38	36	36
2021	1	9	6	51	58	20.6	-4.5	1.109	0.3	0.2	0	27.5	20.2	0	102	84	0	38	37	36
2021	1	9	7	1	58	20	-2.1	1.109	0.4	0.3	0	27.1	20.6	0	102	84	0	39	36	36
2021	1	9	7	11	58	20.1	-3.3	1.109	0.3	0.2	0	27.5	21.1	0	102	84	0	38	35	36
2021	1	9	7	21	58	19.8	-2.5	1.109	0.3	0.2	0	27.5	21.1	0	103	84	0	39	35	36
2021	1	9	7	31	58	18.7	-3.4	1.11	0.3	0.2	0	27.5	20.6	0	102	83	0	38	35	37
2021	1	9	7	41	58	19.9	-3.4	1.109	0.3	0.2	0	27.5	20.6	0	101	83	0	37	35	36
2021	1	9	7	51	58	19	-3.1	1.109	0.3	0.2	0	28	20.6	0	102	84	0	37	36	36

### Reinhackle (0365)

Year	Month	Day	Hour	Minute	Second	VelocityX	VelocityY	Level	StdError1	StdError2	StdError3	SNR1	SNR2	SNR3	SignalAmp1	SignalAmp2	SignalAmp3	Noise1	Noise2	Noise3
2021	1	9	8	1	58	19.1	-3.6	1.109	0.3	0.2	0	27.5	21.1	0	102	84	0	38	35	37
2021	1	9	8	11	58	19.8	-3	1.109	0.4	0.3	0	27.1	21.1	0	101	84	0	38	35	36
2021	1	9	8	21	58	19.7	-3.5	1.109	0.3	0.2	0	27.1	20.2	0	101	83	0	38	36	36
2021	1	9	8	31	58	19.8	-3.4	1.11	0.3	0.2	0	27.5	20.2	0	102	83	0	38	36	36
2021	1	9	8	41	58	18.9	-3.7	1.11	0.4	0.3	0	28	20.6	0	102	83	0	37	35	36
2021	1	9	8	51	58	19.1	-3.9	1.11	0.3	0.2	0	27.5	21.1	0	102	84	0	38	35	36
2021	1	9	9	1	58	18.8	-4.1	1.11	0.3	0.2	0	27.5	21.1	0	102	84	0	38	35	36
2021	1	9	9	11	58	19.6	-3.4	1.11	0.3	0.2	0	28	21.5	0	103	85	0	38	35	37
2021	1	9	9	21	58	19	-4.4	1.111	0.3	0.2	0	28	21.1	0	103	84	0	38	35	36
2021	1	9	9	31	58	18.9	-4	1.111	0.4	0.3	0	27.1	20.6	0	101	83	0	38	35	36
2021	1	9	9	41	58	19.2	-2.8	1.111	0.3	0.2	0	27.5	20.6	0	102	83	0	38	35	36
2021	1	9	9	51	58	19.6	-4	1.111	0.3	0.2	0	27.1	20.6	0	102	83	0	39	35	36
2021	1	9	10	1	58	19.2	-4.2	1.111	0.3	0.2	0	26.7	20.2	0	101	82	0	39	35	36
2021	1	9	10	11	58	19.7	-3.2	1.111	0.3	0.2	0	30.5	24.1	0	109	91	0	38	35	36
2021	1	9	10	21	58	19.6	-4.6	1.111	0.4	0.3	0	29.2	21.9	0	106	87	0	38	36	36
2021	1	9	10	31	58	20	-3.1	1.111	0.3	0.2	0	28	21.1	0	103	84	0	38	35	36
2021	1	9	10	41	58	19.1	-3.7	1.112	0.3	0.2	0	27.1	20.2	0	102	83	0	39	36	36
2021	1	9	10	51	58	18.8	-3.7	1.112	0.3	0.2	0	27.5	20.6	0	102	83	0	38	35	36
2021	1	9	11	1	58	19.2	-3.5	1.111	0.4	0.3	0	28.4	21.5	0	104	86	0	38	36	37
2021	1	9	11	11	58	19.9	-3.4	1.112	0.3	0.2	0	29.2	21.9	0	106	87	0	38	36	36
2021	1	9	11	21	58	19.9	-4.6	1.112	0.3	0.2	0	29.2	22.8	0	106	88	0	38	35	36
2021	1	9	11	31	58	19.6	-3.8	1.112	0.3	0.2	0	30.5	23.6	0	109	90	0	38	35	36
2021	1	9	11	41	58	18.5	-3.1	1.112	0.4	0.3	0	28.8	22.4	0	105	87	0	38	35	37
2021	1	9	11	51	58	18.1	-3.9	1.112	0.3	0.2	0	28	21.1	0	103	84	0	38	35	36
2021	1	9	12	1	58	17.8	-3.1	1.112	0.4	0.3	0	27.1	20.6	0	101	83	0	38	35	36
2021	1	9	12	11	58	18	-4	1.112	0.3	0.2	0	27.5	21.1	0	102	84	0	38	35	36
2021	1	9	12	21	58	18.6	-3.4	1.112	0.4	0.3	0	27.5	20.6	0	101	83	0	37	35	36
2021	1	9	12	31	58	18.6	-3.9	1.112	0.3	0.2	0	27.1	20.6	0	101	83	0	38	35	36
2021	1	9	12	41	58	19.1	-4	1.112	0.3	0.2	0	26.7	20.2	0	101	82	0	39	35	37
2021	1	9	12	51	58	18.7	-3.1	1.113	0.4	0.3	0	26.2	20.6	0	100	83	0	39	35	37
2021	1	9	13	1	58	18.9	-3.3	1.112	0.4	0.3	0	27.1	20.6	0	101	83	0	38	35	36
2021	1	9	13	11	58	18.4	-3.8	1.112	0.3	0.2	0	27.1	20.2	0	101	83	0	38	36	35
2021	1	9	13	21	58	19.8	-3.5	1.113	0.3	0.2	0	32.3	25.4	0	113	94	0	38	35	35
2021	1	9	13	31	58	19.3	-4.5	1.113	0.3	0.2	0	30.5	24.5	0	109	91	0	38	34	36
2021	1	9	13	41	58	18.8	-3.7	1.112	0.3	0.2	0	29.7	22.8	0	106	88	0	37	35	36
2021	1	9	13	51	58	19.4	-4.2	1.112	0.3	0.2	0	29.2	22.8	0	106	88	0	38	35	36
2021	1	9	14	1	58	19.4	-2.7	1.112	0.3	0.2	0	28.4	21.9	0	103	86	0	37	35	36
2021	1	9	14	11	58	19.4	-2.4	1.112	0.3	0.2	0	28	21.5	0	103	85	0	38	35	35
2021	1	9	14	21	58	18.6	-4	1.112	0.4	0.3	0	27.5	21.5	0	102	85	0	38	35	36
2021	1	9	14	31	58	18.6	-3.9	1.112	0.3	0.2	0	27.5	21.1	0	102	84	0	38	35	36
2021	1	9	14	41	58	19.3	-3.4	1.112	0.3	0.2	0	27.5	20.6	0	102	84	0	38	36	36
2021	1	9	14	51	58	19.5	-3	1.112	0.3	0.2	0	27.1	21.1	0	101	84	0	38	35	36
2021	1	9	15	1	58	19.7	-3.4	1.112	0.3	0.2	0	27.1	20.6	0	101	83	0	38	35	36
2021	1	9	15	11	58	19.7	-4.6	1.112	0.3	0.2	0	31.4	25.4	0	111	93	0	38	34	36
2021	1	9	15	21	58	19.5	-3.8	1.112	0.5	0.4	0	32.3	25.4	0	113	94	0	38	35	36
2021	1	9	15	31	58	18.6	-3.4	1.112	0.3	0.2	0	30.5	24.1	0	109	91	0	38	35	36
2021	1	9	15	41	58	19.3	-3.9	1.112	0.3	0.2	0	28.4	21.5	0	104	85	0	38	35	36
2021	1	9	15	51	58	19.6	-3.8	1.112	0.3	0.2	0	28.4	21.1	0	103	84	0	37	35	36

### Reinhackle (0365)

Year	Month	Day	Hour	Minute	Second	VelocityX	VelocityY	Level	StdError1	StdError2	StdError3	SNR1	SNR2	SNR3	SignalAmp1	SignalAmp2	SignalAmp3	Noise1	Noise2	Noise3
2021	1	9	16	1	58	19.3	-3.2	1.112	0.4	0.3	0	29.2	22.4	0	106	87	0	38	35	35
2021	1	9	16	11	58	19.2	-4.1	1.112	0.3	0.2	0	28	19.8	0	102	82	0	37	36	36
2021	1	9	16	21	58	18.9	-3.9	1.112	0.3	0.2	0	27.1	19.8	0	101	82	0	38	36	36
2021	1	9	16	31	58	19.3	-4.5	1.113	0.3	0.2	0	27.5	20.2	0	102	82	0	38	35	37
2021	1	9	16	41	58	17.8	-4.2	1.112	0.3	0.2	0	27.5	20.6	0	102	83	0	38	35	36
2021	1	9	16	51	58	18.6	-4.8	1.112	0.3	0.2	0	27.1	19.8	0	101	82	0	38	36	36
2021	1	9	17	1	58	19	-3.3	1.112	0.4	0.3	0	27.5	20.2	0	102	82	0	38	35	37
2021	1	9	17	11	58	18.6	-3.7	1.113	0.4	0.3	0	27.5	20.2	0	102	83	0	38	36	36
2021	1	9	17	21	58	18.5	-4.7	1.113	0.3	0.2	0	28	20.6	0	102	83	0	37	35	36
2021	1	9	17	31	58	19.4	-3.8	1.113	0.3	0.2	0	27.1	20.6	0	102	83	0	39	35	36
2021	1	9	17	41	58	19.1	-4.2	1.112	0.3	0.2	0	27.5	20.2	0	102	83	0	38	36	36
2021	1	9	17	51	58	19.7	-3.5	1.113	0.4	0.3	0	28	21.1	0	103	84	0	38	35	36
2021	1	9	18	1	58	19.1	-4	1.113	0.3	0.2	0	28	20.6	0	103	84	0	38	36	36
2021	1	9	18	11	58	18.3	-3.9	1.112	0.4	0.3	0	28	21.1	0	103	84	0	38	35	36
2021	1	9	18	21	58	20.2	-4	1.112	0.3	0.2	0	28	21.5	0	103	85	0	38	35	36
2021	1	9	18	31	58	18.7	-3.6	1.112	0.3	0.2	0	28	21.1	0	103	84	0	38	35	36
2021	1	9	18	41	58	18.4	-4.1	1.113	0.4	0.3	0	28.4	21.1	0	104	85	0	38	36	37
2021	1	9	18	51	58	18.5	-3.1	1.112	0.3	0.2	0	28	21.1	0	103	84	0	38	35	36
2021	1	9	19	1	58	18.3	-4.2	1.112	0.3	0.2	0	28	21.1	0	103	84	0	38	35	37
2021	1	9	19	11	58	18.3	-3.2	1.112	0.3	0.2	0	28	20.6	0	103	84	0	38	36	36
2021	1	9	19	21	58	19.7	-4.2	1.112	0.3	0.2	0	27.5	21.1	0	103	84	0	39	35	36
2021	1	9	19	31	58	18.3	-3.7	1.112	0.3	0.2	0	28	21.1	0	103	84	0	38	35	36
2021	1	9	19	41	58	19.2	-3.9	1.112	0.3	0.2	0	28	21.1	0	103	84	0	38	35	36
2021	1	9	19	51	58	18.9	-3.4	1.112	0.3	0.2	0	28	21.1	0	103	84	0	38	35	35
2021	1	9	20	1	58	19.3	-4.5	1.112	0.4	0.3	0	28	20.6	0	103	84	0	38	36	37
2021	1	9	20	11	58	19.2	-4.4	1.112	0.3	0.2	0	28	21.1	0	103	84	0	38	35	36
2021	1	9	20	21	58	20.2	-4.9	1.112	0.3	0.2	0	28	20.6	0	103	83	0	38	35	36
2021	1	9	20	31	58	18.6	-4.2	1.112	0.4	0.3	0	28	20.6	0	103	84	0	38	36	36
2021	1	9	20	41	58	19.2	-4.5	1.112	0.3	0.2	0	28.4	21.1	0	104	84	0	38	35	36
2021	1	9	20	51	58	19.2	-3.9	1.112	0.4	0.3	0	28	21.1	0	103	84	0	38	35	36
2021	1	9	21	1	58	19.9	-4.2	1.112	0.3	0.2	0	28	21.1	0	103	84	0	38	35	36
2021	1	9	21	11	58	18.2	-3.3	1.112	0.3	0.2	0	28	21.1	0	103	84	0	38	35	36
2021	1	9	21	21	58	19.9	-3.5	1.112	0.3	0.2	0	28	20.6	0	104	84	0	39	36	36
2021	1	9	21	31	58	18.1	-4.1	1.112	0.3	0.2	0	28.4	21.1	0	104	84	0	38	35	36
2021	1	9	21	41	58	18.7	-3.8	1.112	0.3	0.2	0	28.8	20.6	0	104	84	0	37	36	35
2021	1	9	21	51	58	19.6	-4.6	1.112	0.3	0.2	0	28	21.1	0	103	84	0	38	35	36
2021	1	9	22	1	58	18.6	-3.5	1.112	0.4	0.3	0	27.5	20.6	0	103	84	0	39	36	36
2021	1	9	22	11	58	20	-3.3	1.112	0.3	0.2	0	28	21.1	0	103	84	0	38	35	36
2021	1	9	22	21	58	18.8	-3.1	1.111	0.3	0.2	0	28	21.1	0	103	84	0	38	35	36
2021	1	9	22	31	58	19.6	-4.5	1.111	0.3	0.2	0	28	21.1	0	103	84	0	38	35	36
2021	1	9	22	41	58	18	-3.1	1.111	0.3	0.2	0	28	21.1	0	103	84	0	38	35	37
2021	1	9	22	51	58	18.7	-3.8	1.111	0.3	0.2	0	28.4	21.1	0	104	84	0	38	35	35
2021	1	9	23	1	58	19.7	-3.5	1.111	0.3	0.2	0	28	21.5	0	103	85	0	38	35	36
2021	1	9	23	11	58	19.5	-4.1	1.111	0.4	0.3	0	28	20.6	0	103	84	0	38	36	36
2021	1	9	23	21	58	19.7	-3.8	1.111	0.3	0.2	0	28	20.6	0	103	84	0	38	36	37
2021	1	9	23	31	58	19.8	-3.3	1.111	0.3	0.2	0	28.4	21.1	0	104	84	0	38	35	36
2021	1	9	23	41	58	19.5	-3.6	1.111	0.3	0.2	0	28	21.1	0	103	84	0	38	35	36
2021	1	9	23	51	58	20.1	-3.8	1.111	0.3	0.2	0	28	21.1	0	103	84	0	38	35	37

### Reinhackle (0365)

Year	Month	Day	Hour	Minute	Second	VelocityX	VelocityY	Level	StdError1	StdError2	StdError3	SNR1	SNR2	SNR3	SignalAmp1	SignalAmp2	SignalAmp3	Noise1	Noise2	Noise3
2021	1	10	0	1	58	20	-2.4	1.111	0.3	0.2	0	28	21.1	0	103	84	0	38	35	36
2021	1	10	0	11	58	19	-3	1.111	0.3	0.2	0	27.5	20.6	0	102	83	0	38	35	36
2021	1	10	0	21	58	20.7	-2.9	1.111	0.3	0.2	0	27.5	20.6	0	102	83	0	38	35	36
2021	1	10	0	31	58	18.6	-3.4	1.111	0.4	0.3	0	28	20.6	0	103	84	0	38	36	37
2021	1	10	0	41	58	19.1	-3.1	1.111	0.3	0.2	0	28	21.1	0	103	84	0	38	35	36
2021	1	10	0	51	58	19.2	-2.6	1.111	0.3	0.2	0	28	20.6	0	103	84	0	38	36	36
2021	1	10	1	1	58	19.7	-3.1	1.11	0.3	0.2	0	28	21.1	0	103	84	0	38	35	36
2021	1	10	1	11	58	19.2	-3.1	1.11	0.3	0.2	0	28	21.1	0	103	84	0	38	35	36
2021	1	10	1	21	58	20.3	-2.3	1.11	0.3	0.2	0	27.5	20.6	0	102	83	0	38	35	36
2021	1	10	1	31	58	19.5	-3.1	1.111	0.3	0.2	0	27.5	20.6	0	103	83	0	39	35	36
2021	1	10	1	41	58	19.3	-3.8	1.111	0.4	0.3	0	28.4	21.1	0	103	84	0	37	35	36
2021	1	10	1	51	58	20.4	-3.1	1.11	0.3	0.2	0	27.5	21.1	0	102	84	0	38	35	37
2021	1	10	2	1	58	19.4	-3.5	1.11	0.3	0.2	0	27.5	20.6	0	102	83	0	38	35	36
2021	1	10	2	11	58	19.2	-2.7	1.11	0.3	0.2	0	27.5	20.6	0	102	84	0	38	36	36
2021	1	10	2	21	58	19.4	-2.1	1.11	0.4	0.3	0	27.5	21.1	0	102	84	0	38	35	35
2021	1	10	2	31	58	19.6	-2.8	1.11	0.3	0.2	0	27.1	20.6	0	101	83	0	38	35	36
2021	1	10	2	41	58	20	-2.6	1.11	0.4	0.3	0	27.5	20.2	0	102	83	0	38	36	35
2021	1	10	2	51	58	20.2	-2.9	1.11	0.3	0.2	0	27.5	20.6	0	102	83	0	38	35	36
2021	1	10	3	1	58	20.1	-3.3	1.11	0.4	0.3	0	27.1	20.2	0	101	83	0	38	36	36
2021	1	10	3	11	58	20	-2.2	1.11	0.3	0.2	0	27.1	19.8	0	101	82	0	38	36	36
2021	1	10	3	21	58	20.1	-3.3	1.11	0.3	0.2	0	27.1	20.2	0	101	83	0	38	36	36
2021	1	10	3	31	58	20.3	-3.4	1.11	0.3	0.2	0	27.1	20.6	0	101	83	0	38	35	36
2021	1	10	3	41	58	19.7	-3.4	1.11	0.3	0.2	0	26.7	20.6	0	101	83	0	39	35	37
2021	1	10	3	51	58	20.2	-2.9	1.11	0.3	0.2	0	27.5	20.6	0	102	83	0	38	35	37
2021	1	10	4	1	58	19.9	-3.2	1.11	0.4	0.3	0	27.1	20.2	0	101	82	0	38	35	36
2021	1	10	4	11	58	20.9	-4.6	1.11	0.3	0.2	0	27.1	20.2	0	101	83	0	38	36	36
2021	1	10	4	21	58	19.1	-3.4	1.11	0.5	0.4	0	27.5	20.6	0	102	83	0	38	35	36
2021	1	10	4	31	58	20.1	-3	1.11	0.3	0.2	0	27.1	20.6	0	101	83	0	38	35	36
2021	1	10	4	41	58	19.6	-3.3	1.11	0.4	0.3	0	27.1	20.2	0	101	83	0	38	36	36
2021	1	10	4	51	58	19.4	-2.9	1.11	0.3	0.2	0	27.1	20.6	0	101	83	0	38	35	37
2021	1	10	5	1	58	20.1	-3	1.11	0.3	0.2	0	27.1	20.2	0	101	83	0	38	36	37
2021	1	10	5	11	58	20.9	-3	1.11	0.3	0.2	0	27.1	20.2	0	101	83	0	38	36	36
2021	1	10	5	21	58	19.9	-3.9	1.11	0.3	0.2	0	26.7	20.6	0	101	83	0	39	35	37
2021	1	10	5	31	58	19.4	-3.7	1.11	0.3	0.2	0	27.1	20.2	0	101	83	0	38	36	37
2021	1	10	5	41	58	19.7	-3.4	1.11	0.4	0.3	0	27.5	21.1	0	103	85	0	39	36	37
2021	1	10	5	51	58	19	-3.7	1.11	0.4	0.3	0	27.5	21.1	0	103	84	0	39	35	36
2021	1	10	6	1	58	19	-4.2	1.11	0.3	0.2	0	27.5	20.6	0	102	83	0	38	35	37
2021	1	10	6	11	58	18.7	-3.5	1.11	0.3	0.2	0	28	21.1	0	103	84	0	38	35	36
2021	1	10	6	21	58	18.7	-4.3	1.11	0.3	0.2	0	27.5	20.6	0	102	83	0	38	35	37
2021	1	10	6	31	58	18.7	-3.5	1.11	0.3	0.2	0	27.5	20.2	0	102	83	0	38	36	36
2021	1	10	6	41	58	19	-3.6	1.11	0.3	0.2	0	27.5	20.6	0	102	83	0	38	35	36
2021	1	10	6	51	58	18.2	-4.9	1.11	0.3	0.2	0	27.5	20.2	0	102	82	0	38	35	36
2021	1	10	7	1	58	19.6	-5.3	1.11	0.3	0.2	0	27.5	21.1	0	102	84	0	38	35	36
2021	1	10	7	11	58	18.9	-4	1.11	0.4	0.3	0	29.7	22.4	0	107	88	0	38	36	36
2021	1	10	7	21	58	19.7	-4.3	1.11	0.3	0.2	0	28	21.5	0	104	85	0	39	35	37
2021	1	10	7	31	58	18.1	-3.7	1.11	0.3	0.2	0	27.5	20.6	0	102	83	0	38	35	36
2021	1	10	7	41	58	19.1	-4.2	1.11	0.3	0.2	0	28	20.6	0	103	84	0	38	36	37
2021	1	10	7	51	58	19.2	-4.5	1.11	0.4	0.3	0	28.8	21.5	0	105	86	0	38	36	36

### Reinhackle (0365)

Year	Month	Day	Hour	Minute	Second	VelocityX	VelocityY	Level	StdError1	StdError2	StdError3	SNR1	SNR2	SNR3	SignalAmp1	SignalAmp2	SignalAmp3	Noise1	Noise2	Noise3
2021	1	10	8	1	58	20.2	-3.8	1.11	0.4	0.3	0	29.2	21.9	0	106	87	0	38	36	37
2021	1	10	8	11	58	19.9	-4.7	1.11	0.4	0.3	0	28.8	21.5	0	104	85	0	37	35	37
2021	1	10	8	21	58	19.2	-4.2	1.11	0.3	0.2	0	28.4	21.1	0	104	85	0	38	36	36
2021	1	10	8	31	58	19.3	-3.6	1.11	0.3	0.2	0	27.5	21.1	0	103	84	0	39	35	36
2021	1	10	8	41	58	19.3	-4.7	1.11	0.3	0.2	0	27.5	21.1	0	102	84	0	38	35	36
2021	1	10	8	51	58	18.7	-3.8	1.11	0.3	0.2	0	27.5	21.1	0	103	84	0	39	35	36
2021	1	10	9	1	58	18.8	-4.1	1.11	0.3	0.2	0	27.5	20.6	0	102	83	0	38	35	36
2021	1	10	9	11	58	19	-3.1	1.11	0.3	0.2	0	27.1	20.2	0	101	82	0	38	35	37
2021	1	10	9	21	58	20	-4.3	1.11	0.3	0.2	0	26.7	20.2	0	100	83	0	38	36	36
2021	1	10	9	31	58	20.6	-2.8	1.111	0.3	0.2	0	26.7	20.2	0	100	82	0	38	35	37
2021	1	10	9	41	58	18	-3.8	1.11	0.3	0.2	0	26.7	20.6	0	101	83	0	39	35	36
2021	1	10	9	51	58	19.5	-5.6	1.11	0.4	0.3	0	26.7	20.2	0	101	82	0	39	35	36
2021	1	10	10	1	58	19.4	-3.5	1.111	0.3	0.2	0	26.7	20.6	0	101	83	0	39	35	36
2021	1	10	10	11	58	19.3	-3.8	1.111	0.3	0.2	0	26.7	20.2	0	100	82	0	38	35	36
2021	1	10	10	21	58	19.2	-3.3	1.111	0.5	0.5	0	27.1	20.2	0	101	82	0	38	35	36
2021	1	10	10	31	58	18.4	-3.5	1.111	0.3	0.2	0	27.1	20.6	0	101	83	0	38	35	36
2021	1	10	10	41	58	19.3	-3.3	1.111	0.3	0.2	0	26.7	19.8	0	101	82	0	39	36	36
2021	1	10	10	51	58	18.7	-3.5	1.111	0.3	0.2	0	27.1	20.2	0	101	82	0	38	35	36
2021	1	10	11	1	58	19.2	-3.5	1.111	0.3	0.2	0	26.7	20.6	0	101	83	0	39	35	36
2021	1	10	11	11	58	19	-4.6	1.111	0.3	0.2	0	26.7	20.2	0	101	82	0	39	35	36
2021	1	10	11	21	58	19.2	-3.6	1.111	0.3	0.2	0	27.1	20.2	0	101	82	0	38	35	36
2021	1	10	11	31	58	18.9	-3.1	1.112	0.3	0.2	0	26.7	20.2	0	101	82	0	39	35	36
2021	1	10	11	41	58	19	-3.6	1.112	0.3	0.2	0	27.1	20.2	0	101	82	0	38	35	36
2021	1	10	11	51	58	20.6	-3.4	1.112	0.4	0.3	0	26.7	19.8	0	100	81	0	38	35	36
2021	1	10	12	1	58	20	-3.1	1.112	0.3	0.2	0	26.2	19.8	0	100	82	0	39	36	36
2021	1	10	12	11	58	19.3	-3.3	1.112	0.4	0.3	0	26.2	20.2	0	100	82	0	39	35	36
2021	1	10	12	21	58	19.6	-3.9	1.112	0.3	0.2	0	27.1	20.2	0	101	82	0	38	35	36
2021	1	10	12	31	58	19.6	-3.5	1.112	0.3	0.2	0	25.8	19.8	0	99	81	0	39	35	36
2021	1	10	12	41	58	18.9	-3.1	1.112	0.3	0.2	0	27.1	20.2	0	101	82	0	38	35	36
2021	1	10	12	51	58	18.8	-4.2	1.112	0.3	0.2	0	25.8	19.8	0	99	81	0	39	35	36
2021	1	10	13	1	58	18.8	-4.6	1.112	0.3	0.2	0	26.7	19.8	0	100	81	0	38	35	36
2021	1	10	13	11	58	18	-3.4	1.112	0.3	0.2	0	27.1	20.2	0	101	82	0	38	35	36
2021	1	10	13	21	58	19.4	-3.7	1.112	0.3	0.2	0	26.7	20.2	0	100	83	0	38	36	36
2021	1	10	13	31	58	20.1	-3.8	1.112	0.3	0.2	0	26.2	20.2	0	100	83	0	39	36	36
2021	1	10	13	41	58	19.1	-2.9	1.112	0.3	0.2	0	26.7	20.6	0	100	83	0	38	35	36
2021	1	10	13	51	58	18.7	-4.4	1.112	0.3	0.2	0	26.7	20.2	0	100	82	0	38	35	36
2021	1	10	14	1	58	18.9	-3.2	1.112	0.3	0.2	0	27.1	20.2	0	101	83	0	38	36	37
2021	1	10	14	11	58	18.6	-3.5	1.112	0.3	0.2	0	26.7	20.6	0	100	83	0	38	35	36
2021	1	10	14	21	58	19.8	-3.9	1.112	0.3	0.2	0	27.5	21.5	0	102	85	0	38	35	36
2021	1	10	14	31	58	19.2	-3.6	1.112	0.3	0.2	0	27.5	21.1	0	102	84	0	38	35	37
2021	1	10	14	41	58	19	-3	1.112	0.3	0.2	0	27.1	20.6	0	101	83	0	38	35	37
2021	1	10	14	51	58	19.5	-3.4	1.112	0.3	0.2	0	27.1	20.6	0	102	84	0	39	36	36
2021	1	10	15	1	58	19.2	-4.4	1.112	0.3	0.2	0	26.7	20.6	0	101	83	0	39	35	36
2021	1	10	15	11	58	18.9	-3.7	1.112	0.3	0.2	0	26.7	21.1	0	101	84	0	39	35	37
2021	1	10	15	21	58	19.1	-3.1	1.112	0.3	0.2	0	28.4	22.4	0	104	87	0	38	35	36
2021	1	10	15	31	58	19.1	-3.4	1.112	0.3	0.2	0	28	21.5	0	103	85	0	38	35	36
2021	1	10	15	41	58	18.2	-2.8	1.112	0.3	0.2	0	27.5	21.1	0	102	84	0	38	35	36
2021	1	10	15	51	58	18.3	-3.4	1.112	0.3	0.2	0	26.7	19.8	0	100	82	0	38	36	37



### Reinhackle (0365)

Year	Month	Day	Hour	Minute	Second	VelocityX	VelocityY	Level	StdError1	StdError2	StdError3	SNR1	SNR2	SNR3	SignalAmp1	SignalAmp2	SignalAmp3	Noise1	Noise2	Noise3
2021	1	10	16	1	58	18.8	-4.6	1.112	0.3	0.2	0	26.2	19.8	0	99	81	0	38	35	37
2021	1	10	16	11	58	19	-4.1	1.112	0.4	0.3	0	26.7	19.8	0	100	80	0	38	34	36
2021	1	10	16	21	58	19.3	-4.4	1.112	0.4	0.3	0	27.1	19.8	0	101	81	0	38	35	36
2021	1	10	16	31	58	18.8	-3.7	1.113	0.3	0.2	0	26.7	19.4	0	100	80	0	38	35	37
2021	1	10	16	41	58	18.1	-3.8	1.112	0.3	0.2	0	26.7	19.8	0	100	81	0	38	35	37
2021	1	10	16	51	58	18.6	-4	1.112	0.4	0.3	0	27.1	19.8	0	101	81	0	38	35	36
2021	1	10	17	1	58	18.9	-4.3	1.112	0.3	0.2	0	26.7	18.9	0	100	80	0	38	36	36
2021	1	10	17	11	58	18.9	-3.5	1.112	0.3	0.2	0	27.5	19.8	0	101	81	0	37	35	36
2021	1	10	17	21	58	19.3	-3.7	1.112	0.4	0.3	0	27.1	20.2	0	101	82	0	38	35	36
2021	1	10	17	31	58	19.8	-3.8	1.112	0.3	0.2	0	27.1	20.2	0	101	82	0	38	35	36
2021	1	10	17	41	58	19.1	-3.9	1.112	0.3	0.2	0	27.5	20.6	0	102	83	0	38	35	36
2021	1	10	17	51	58	19.6	-4.3	1.112	0.3	0.2	0	27.5	20.6	0	102	83	0	38	35	37
2021	1	10	18	1	58	19.6	-4.2	1.112	0.3	0.2	0	27.5	20.2	0	103	83	0	39	36	36
2021	1	10	18	11	58	19.1	-4.5	1.112	0.3	0.2	0	28	20.6	0	102	83	0	37	35	37
2021	1	10	18	21	58	19.6	-3.4	1.112	0.3	0.2	0	28	20.6	0	103	83	0	38	35	36
2021	1	10	18	31	58	19.3	-3.9	1.112	0.3	0.2	0	28	20.2	0	103	83	0	38	36	37
2021	1	10	18	41	58	18.6	-3.9	1.112	0.3	0.2	0	27.5	20.6	0	102	83	0	38	35	36
2021	1	10	18	51	58	18.2	-3.9	1.112	0.3	0.2	0	28	20.2	0	103	83	0	38	36	37
2021	1	10	19	1	58	19.4	-3.5	1.112	0.3	0.2	0	27.1	20.6	0	102	83	0	39	35	36
2021	1	10	19	11	58	20.8	-3.5	1.112	0.4	0.3	0	28	20.6	0	103	83	0	38	35	37
2021	1	10	19	21	58	20.2	-3.5	1.112	0.3	0.2	0	27.5	20.6	0	102	83	0	38	35	36
2021	1	10	19	31	58	20.2	-3.4	1.112	0.3	0.2	0	27.5	20.6	0	102	83	0	38	35	36
2021	1	10	19	41	58	18.5	-3.6	1.112	0.3	0.2	0	27.5	20.2	0	102	83	0	38	36	36
2021	1	10	19	51	58	18.7	-3	1.112	0.3	0.2	0	28	20.6	0	103	83	0	38	35	36
2021	1	10	20	1	58	18.9	-3.3	1.112	0.4	0.3	0	27.5	20.6	0	103	83	0	39	35	36
2021	1	10	20	11	58	20.3	-3.5	1.112	0.4	0.3	0	28.4	21.9	0	105	86	0	39	35	36
2021	1	10	20	21	58	20.6	-3.4	1.112	0.3	0.2	0	29.2	22.4	0	107	88	0	39	36	36
2021	1	10	20	31	58	19.4	-2.7	1.112	0.3	0.2	0	28.4	22.4	0	105	87	0	39	35	36
2021	1	10	20	41	58	19.2	-3.1	1.112	0.3	0.2	0	28.8	21.9	0	105	86	0	38	35	36
2021	1	10	20	51	58	20	-4.2	1.112	0.3	0.2	0	28	21.1	0	103	84	0	38	35	36
2021	1	10	21	1	58	20	-3	1.112	0.4	0.3	0	28.4	21.5	0	103	85	0	37	35	35
2021	1	10	21	11	58	19	-4.6	1.112	0.3	0.2	0	27.5	20.6	0	103	84	0	39	36	36
2021	1	10	21	21	58	18.9	-2.9	1.112	0.5	0.4	0	27.5	21.1	0	103	84	0	39	35	36
2021	1	10	21	31	58	18.7	-3.5	1.112	0.3	0.2	0	27.5	21.1	0	102	84	0	38	35	36
2021	1	10	21	41	58	19.7	-4.3	1.111	0.3	0.2	0	28	21.1	0	103	84	0	38	35	36
2021	1	10	21	51	58	18.6	-3.2	1.112	0.3	0.2	0	27.5	21.1	0	103	84	0	39	35	36
2021	1	10	22	1	58	19.1	-3.5	1.112	0.3	0.2	0	27.5	20.6	0	103	83	0	39	35	36
2021	1	10	22	11	58	19.8	-3.6	1.112	0.4	0.3	0	27.5	20.6	0	102	83	0	38	35	36
2021	1	10	22	21	58	18.9	-3.5	1.112	0.3	0.2	0	27.5	20.2	0	102	83	0	38	36	36
2021	1	10	22	31	58	19.9	-3.1	1.111	0.3	0.2	0	27.1	20.6	0	102	83	0	39	35	36
2021	1	10	22	41	58	19.7	-3.4	1.111	0.3	0.2	0	27.1	20.6	0	102	83	0	39	35	37
2021	1	10	22	51	58	18.5	-3.3	1.112	0.4	0.3	0	38.7	31.8	0	128	109	0	38	35	36
2021	1	10	23	1	58	19.2	-3.4	1.111	0.3	0.2	0	33.1	25.4	0	115	95	0	38	36	36
2021	1	10	23	11	58	20.4	-2.2	1.111	0.3	0.2	0	29.7	21.9	0	107	87	0	38	36	36
2021	1	10	23	21	58	19.1	-3.4	1.111	0.3	0.2	0	28.8	21.9	0	106	87	0	39	36	36
2021	1	10	23	31	58	19.1	-3.8	1.111	0.3	0.2	0	28	21.1	0	104	85	0	39	36	36
2021	1	10	23	41	58	19.7	-4.2	1.111	0.3	0.2	0	27.5	21.5	0	102	85	0	38	35	37
2021	1	10	23	51	58	19.7	-3.7	1.111	0.3	0.2	0	28.4	21.5	0	104	85	0	38	35	36

### Reinhackle (0365)

Year	Month	Day	Hour	Minute	Second	VelocityX	VelocityY	Level	StdError1	StdError2	StdError3	SNR1	SNR2	SNR3	SignalAmp1	SignalAmp2	SignalAmp3	Noise1	Noise2	Noise3
2021	1	11	0	1	58	18.6	-4.3	1.111	0.3	0.2	0	28.8	21.9	0	105	86	0	38	35	37
2021	1	11	0	11	58	18.7	-3.5	1.111	0.3	0.2	0	28	21.5	0	104	85	0	39	35	36
2021	1	11	0	21	58	20	-2.9	1.111	0.3	0.2	0	27.5	20.6	0	103	84	0	39	36	36
2021	1	11	0	31	58	20.4	-2.5	1.111	0.3	0.2	0	28	20.6	0	103	84	0	38	36	36
2021	1	11	0	41	58	19.8	-3.8	1.111	0.3	0.2	0	27.5	21.1	0	103	84	0	39	35	36
2021	1	11	0	51	58	18.8	-3.6	1.111	0.3	0.2	0	28.8	21.1	0	104	85	0	37	36	36
2021	1	11	1	1	58	19.3	-3.9	1.11	0.3	0.2	0	28.4	21.5	0	104	85	0	38	35	37
2021	1	11	1	11	58	20.5	-4.5	1.111	0.3	0.2	0	28	21.5	0	103	85	0	38	35	36
2021	1	11	1	21	58	20	-3.4	1.111	0.3	0.2	0	28	20.6	0	103	84	0	38	36	36
2021	1	11	1	31	58	20.3	-4.3	1.111	0.3	0.2	0	27.5	20.6	0	102	83	0	38	35	36
2021	1	11	1	41	58	18.3	-3.8	1.111	0.3	0.2	0	27.5	20.6	0	102	83	0	38	35	37
2021	1	11	1	51	58	18.8	-3.6	1.11	0.3	0.2	0	27.5	20.2	0	102	83	0	38	36	36
2021	1	11	2	1	58	18.7	-3.8	1.11	0.3	0.2	0	28	21.5	0	103	85	0	38	35	37
2021	1	11	2	11	58	19.3	-2.8	1.11	0.3	0.2	0	27.5	21.1	0	103	85	0	39	36	36
2021	1	11	2	21	58	19	-4.6	1.11	0.5	0.4	0	27.5	20.6	0	103	84	0	39	36	36
2021	1	11	2	31	58	18.9	-3.8	1.11	0.3	0.2	0	27.1	21.1	0	102	84	0	39	35	36
2021	1	11	2	41	58	18.8	-2.6	1.11	0.3	0.2	0	28	21.1	0	102	84	0	37	35	36
2021	1	11	2	51	58	18.9	-3.7	1.11	0.3	0.2	0	27.5	20.6	0	102	84	0	38	36	36
2021	1	11	3	1	58	19.8	-4.5	1.11	0.3	0.2	0	27.5	21.1	0	102	84	0	38	35	37
2021	1	11	3	11	58	19	-4.1	1.11	0.3	0.2	0	28	20.6	0	103	84	0	38	36	36
2021	1	11	3	21	58	19.7	-3.1	1.11	0.4	0.3	0	27.5	20.2	0	102	83	0	38	36	36
2021	1	11	3	31	58	19.5	-4.5	1.11	0.3	0.2	0	27.1	20.6	0	102	84	0	39	36	36
2021	1	11	3	41	58	18.8	-3.5	1.11	0.3	0.2	0	27.1	20.2	0	102	83	0	39	36	36
2021	1	11	3	51	58	19	-3.1	1.11	0.3	0.2	0	27.5	21.1	0	103	84	0	39	35	37
2021	1	11	4	1	58	20.1	-3.4	1.11	0.3	0.2	0	27.5	20.6	0	102	83	0	38	35	37
2021	1	11	4	11	58	20.5	-3.8	1.11	0.3	0.2	0	27.1	20.6	0	101	83	0	38	35	36
2021	1	11	4	21	58	19	-3.1	1.11	0.3	0.2	0	26.7	20.6	0	101	83	0	39	35	36
2021	1	11	4	31	58	20.2	-3.1	1.11	0.3	0.2	0	27.5	20.6	0	102	83	0	38	35	36
2021	1	11	4	41	58	19.4	-3.4	1.11	0.3	0.2	0	27.1	20.2	0	101	83	0	38	36	36
2021	1	11	4	51	58	19.2	-3.8	1.11	0.3	0.2	0	27.5	20.6	0	102	83	0	38	35	36
2021	1	11	5	1	58	19	-3	1.11	0.3	0.2	0	27.5	20.6	0	102	83	0	38	35	37
2021	1	11	5	11	58	19.4	-3.3	1.11	0.3	0.2	0	28	20.6	0	103	84	0	38	36	36
2021	1	11	5	21	58	19.9	-3.9	1.11	0.3	0.2	0	27.5	20.6	0	102	84	0	38	36	36
2021	1	11	5	31	58	19.8	-3.3	1.11	0.3	0.2	0	27.5	20.6	0	102	83	0	38	35	36
2021	1	11	5	41	58	19.4	-3.8	1.11	0.5	0.4	0	27.1	20.2	0	101	83	0	38	36	36
2021	1	11	5	51	58	19.7	-2.6	1.11	0.3	0.2	0	27.1	20.2	0	101	82	0	38	35	36
2021	1	11	6	1	58	19.3	-3.6	1.11	0.4	0.3	0	26.7	19.8	0	101	82	0	39	36	36
2021	1	11	6	11	58	20.5	-3.8	1.11	0.3	0.2	0	27.5	21.1	0	103	84	0	39	35	36
2021	1	11	6	21	58	19.7	-4	1.11	0.4	0.3	0	27.1	20.6	0	102	83	0	39	35	36
2021	1	11	6	31	58	18.7	-4	1.11	0.3	0.2	0	27.1	19.8	0	102	82	0	39	36	36
2021	1	11	6	41	58	19.3	-3.3	1.11	0.3	0.2	0	27.1	20.6	0	102	83	0	39	35	36
2021	1	11	6	51	58	20	-3.2	1.11	0.3	0.2	0	27.5	20.6	0	102	83	0	38	35	36
2021	1	11	7	1	58	20.2	-3.6	1.11	0.3	0.2	0	28.4	21.5	0	104	85	0	38	35	36
2021	1	11	7	11	58	19.5	-3	1.11	0.3	0.2	0	29.2	22.8	0	106	88	0	38	35	37
2021	1	11	7	21	58	19.6	-4.1	1.11	0.3	0.2	0	28.8	21.9	0	105	86	0	38	35	36
2021	1	11	7	31	58	19.3	-4.2	1.11	0.3	0.2	0	28	21.5	0	104	85	0	39	35	36
2021	1	11	7	41	58	19.6	-4.1	1.11	0.3	0.2	0	28	21.1	0	103	84	0	38	35	36
2021	1	11	7	51	58	19.5	-3	1.11	0.3	0.2	0	28.8	21.9	0	105	86	0	38	35	37

### Reinhackle (0365)

Year	Month	Day	Hour	Minute	Second	VelocityX	VelocityY	Level	StdError1	StdError2	StdError3	SNR1	SNR2	SNR3	SignalAmp1	SignalAmp2	SignalAmp3	Noise1	Noise2	Noise3
2021	1	11	8	1	58	19.6	-3.9	1.11	0.3	0.2	0	28.4	21.9	0	105	86	0	39	35	36
2021	1	11	8	11	58	20.4	-3.6	1.11	0.5	0.4	0	27.5	21.1	0	102	84	0	38	35	37
2021	1	11	8	21	58	18.5	-3.1	1.11	0.3	0.2	0	28.8	21.9	0	105	86	0	38	35	36
2021	1	11	8	31	58	20.2	-2.5	1.11	0.3	0.2	0	31.4	24.1	0	110	91	0	37	35	36
2021	1	11	8	41	58	19.6	-4.9	1.11	0.3	0.2	0	28	21.5	0	103	85	0	38	35	37
2021	1	11	8	51	58	20.2	-3.9	1.11	0.3	0.2	0	27.5	20.6	0	102	84	0	38	36	37
2021	1	11	9	1	58	18.7	-4.3	1.11	0.3	0.2	0	27.1	20.6	0	102	83	0	39	35	36
2021	1	11	9	11	58	19.6	-3.9	1.111	0.4	0.3	0	27.1	20.2	0	101	83	0	38	36	37
2021	1	11	9	21	58	19.3	-4.9	1.11	0.3	0.2	0	27.1	20.6	0	101	83	0	38	35	37
2021	1	11	9	31	58	19.4	-4.6	1.111	0.3	0.2	0	26.7	19.8	0	100	82	0	38	36	36
2021	1	11	9	41	58	19.2	-2.7	1.111	0.3	0.2	0	26.7	20.2	0	100	82	0	38	35	37
2021	1	11	9	51	58	19.6	-4.1	1.111	0.3	0.2	0	26.7	20.2	0	101	82	0	39	35	36
2021	1	11	10	1	58	19.1	-3.6	1.111	0.3	0.2	0	26.7	20.2	0	100	82	0	38	35	36
2021	1	11	10	11	58	19.1	-4.6	1.111	0.3	0.2	0	26.2	20.2	0	100	82	0	39	35	36
2021	1	11	10	21	58	18.8	-4.2	1.111	0.3	0.2	0	26.7	20.2	0	101	83	0	39	36	36
2021	1	11	10	31	58	19.5	-3.7	1.111	0.3	0.2	0	26.2	19.8	0	100	82	0	39	36	36
2021	1	11	10	41	58	19.3	-3.4	1.111	0.3	0.2	0	26.2	20.2	0	100	82	0	39	35	36
2021	1	11	10	51	58	18.7	-3.3	1.111	0.4	0.3	0	26.7	20.2	0	101	83	0	39	36	36
2021	1	11	11	1	58	18.8	-4.6	1.112	0.4	0.3	0	27.5	21.1	0	102	84	0	38	35	36
2021	1	11	11	11	58	18.4	-3.8	1.112	0.3	0.2	0	27.1	19.8	0	101	82	0	38	36	37
2021	1	11	11	21	58	19.8	-3.4	1.112	0.3	0.2	0	26.2	20.2	0	100	82	0	39	35	37
2021	1	11	11	31	58	18.1	-3.5	1.112	0.3	0.2	0	26.7	20.2	0	100	82	0	38	35	37
2021	1	11	11	41	58	18.5	-3.6	1.112	0.3	0.2	0	27.1	20.6	0	101	83	0	38	35	37
2021	1	11	11	51	58	19.5	-3.4	1.112	0.3	0.2	0	28	21.1	0	103	84	0	38	35	36
2021	1	11	12	1	58	19.5	-4.2	1.112	0.4	0.3	0	27.1	20.6	0	101	83	0	38	35	36
2021	1	11	12	11	58	18.8	-4.2	1.112	0.3	0.2	0	27.1	20.6	0	101	84	0	38	36	36
2021	1	11	12	21	58	18.1	-3.7	1.112	0.3	0.2	0	26.2	19.8	0	99	82	0	38	36	36
2021	1	11	12	31	58	18.6	-3.5	1.112	0.3	0.2	0	27.1	21.1	0	101	84	0	38	35	37
2021	1	11	12	41	58	19	-3.8	1.112	0.4	0.3	0	28.4	21.5	0	104	86	0	38	36	36
2021	1	11	12	51	58	18.9	-3.5	1.112	0.3	0.2	0	29.2	22.8	0	106	88	0	38	35	36
2021	1	11	13	1	58	18.4	-3.9	1.112	0.3	0.2	0	28.4	22.4	0	104	87	0	38	35	36
2021	1	11	13	11	58	18.8	-3.8	1.112	0.3	0.2	0	28	21.5	0	103	86	0	38	36	36
2021	1	11	13	21	58	19.4	-3.1	1.112	0.3	0.2	0	30.5	24.1	0	109	91	0	38	35	36
2021	1	11	13	31	58	19.9	-3.1	1.112	0.3	0.2	0	31.8	25.4	0	112	94	0	38	35	36
2021	1	11	13	41	58	18.8	-4	1.112	0.3	0.2	0	30.5	24.1	0	109	91	0	38	35	36
2021	1	11	13	55	32	20.6	-3.1	1.112	0.5	0.4	0	28.4	21.9	0	104	86	0	38	35	36
2021	1	11	14	5	32	19.1	-2.7	1.112	0.3	0.2	0	27.5	21.1	0	102	84	0	38	35	36

### Reinhackle (0365)

Year	Month	Day	Hour	Minute	Second	IceDetection	Heading	Pitch	Roll	StdDevHeading	StdDevPitch	StdDevRoll	Temperature	Pressure	StdDevPressure	Voltage	CellBegin	CellEnd
2021	1	1	0	1	58	0	0	0	0	0	0	0	1.29	0	0	11.2	0.1	1.1
2021	1	1	0	11	58	0	0	0	0	0	0	0	1.28	0	0	11.2	0.1	1.1
2021	1	1	0	21	58	0	0	0	0	0	0	0	1.28	0	0	11.2	0.1	1.1
2021	1	1	0	31	58	0	0	0	0	0	0	0	1.27	0	0	11.2	0.1	1.1
2021	1	1	0	41	58	0	0	0	0	0	0	0	1.26	0	0	11.2	0.1	1.1
2021	1	1	0	51	58	0	0	0	0	0	0	0	1.24	0	0	11.2	0.1	1.1
2021	1	1	1	1	58	0	0	0	0	0	0	0	1.24	0	0	11.2	0.1	1.1
2021	1	1	1	11	58	0	0	0	0	0	0	0	1.23	0	0	11.2	0.1	1.1
2021	1	1	1	21	58	0	0	0	0	0	0	0	1.22	0	0	11.2	0.1	1.1
2021	1	1	1	31	58	0	0	0	0	0	0	0	1.21	0	0	11.2	0.1	1.1
2021	1	1	1	41	58	0	0	0	0	0	0	0	1.21	0	0	11.2	0.1	1.1
2021	1	1	1	51	58	0	0	0	0	0	0	0	1.2	0	0	11.2	0.1	1.1
2021	1	1	2	1	58	0	0	0	0	0	0	0	1.19	0	0	11.2	0.1	1.1
2021	1	1	2	11	58	0	0	0	0	0	0	0	1.19	0	0	11.2	0.1	1.1
2021	1	1	2	21	58	0	0	0	0	0	0	0	1.19	0	0	11.2	0.1	1.1
2021	1	1	2	31	58	0	0	0	0	0	0	0	1.18	0	0	11.2	0.1	1.1
2021	1	1	2	41	58	0	0	0	0	0	0	0	1.18	0	0	11.2	0.1	1.1
2021	1	1	2	51	58	0	0	0	0	0	0	0	1.18	0	0	11.2	0.1	1.1
2021	1	1	3	1	58	0	0	0	0	0	0	0	1.17	0	0	11.2	0.1	1.1
2021	1	1	3	11	58	0	0	0	0	0	0	0	1.17	0	0	11.2	0.1	1.1
2021	1	1	3	21	58	0	0	0	0	0	0	0	1.17	0	0	11.2	0.1	1.1
2021	1	1	3	31	58	0	0	0	0	0	0	0	1.16	0	0	11.2	0.1	1.1
2021	1	1	3	41	58	0	0	0	0	0	0	0	1.16	0	0	11.2	0.1	1.1
2021	1	1	3	51	58	0	0	0	0	0	0	0	1.15	0	0	11.2	0.1	1.1
2021	1	1	4	1	58	0	0	0	0	0	0	0	1.15	0	0	11.2	0.1	1.1
2021	1	1	4	11	58	0	0	0	0	0	0	0	1.16	0	0	11.2	0.1	1.1
2021	1	1	4	21	58	0	0	0	0	0	0	0	1.15	0	0	11.2	0.1	1.1
2021	1	1	4	31	58	0	0	0	0	0	0	0	1.15	0	0	11.2	0.1	1.1
2021	1	1	4	41	58	0	0	0	0	0	0	0	1.15	0	0	11.2	0.1	1.1
2021	1	1	4	51	58	0	0	0	0	0	0	0	1.15	0	0	11.2	0.1	1.1
2021	1	1	5	1	58	0	0	0	0	0	0	0	1.14	0	0	11.2	0.1	1.1
2021	1	1	5	11	58	0	0	0	0	0	0	0	1.15	0	0	11.2	0.1	1.1
2021	1	1	5	21	58	0	0	0	0	0	0	0	1.15	0	0	11.2	0.1	1.1
2021	1	1	5	31	58	0	0	0	0	0	0	0	1.14	0	0	11.2	0.1	1.1
2021	1	1	5	41	58	0	0	0	0	0	0	0	1.14	0	0	11.2	0.1	1.1
2021	1	1	5	51	58	0	0	0	0	0	0	0	1.15	0	0	11.2	0.1	1.1
2021	1	1	6	1	58	0	0	0	0	0	0	0	1.14	0	0	11.2	0.1	1.1
2021	1	1	6	11	58	0	0	0	0	0	0	0	1.14	0	0	11.2	0.1	1.1
2021	1	1	6	21	58	0	0	0	0	0	0	0	1.14	0	0	11.2	0.1	1.1
2021	1	1	6	31	58	0	0	0	0	0	0	0	1.14	0	0	11.2	0.1	1.1
2021	1	1	6	41	58	0	0	0	0	0	0	0	1.14	0	0	11.2	0.1	1.1
2021	1	1	6	51	58	0	0	0	0	0	0	0	1.14	0	0	11.2	0.1	1.1
2021	1	1	7	1	58	0	0	0	0	0	0	0	1.14	0	0	11.2	0.1	1.1
2021	1	1	7	11	58	0	0	0	0	0	0	0	1.15	0	0	11.2	0.1	1.1
2021	1	1	7	21	58	0	0	0	0	0	0	0	1.14	0	0	11.2	0.1	1.1
2021	1	1	7	31	58	0	0	0	0	0	0	0	1.14	0	0	11.2	0.1	1.1
2021	1	1	7	41	58	0	0	0	0	0	0	0	1.15	0	0	11.4	0.1	1.1
2021	1	1	7	51	58	0	0	0	0	0	0	0	1.16	0	0	11.6	0.1	1.1

### Reinhackle (0365)

Year	Month	Day	Hour	Minute	Second	IceDetection	Heading	Pitch	Roll	StdDevHeading	StdDevPitch	StdDevRoll	Temperature	Pressure	StdDevPressure	Voltage	CellBegin	CellEnd
2021	1	1	8	1	58	0	0	0	0	0	0	0	1.15	0	0	11.8	0.1	1.1
2021	1	1	8	11	58	0	0	0	0	0	0	0	1.18	0	0	11.8	0.1	1.1
2021	1	1	8	21	58	0	0	0	0	0	0	0	1.19	0	0	12	0.1	1.1
2021	1	1	8	31	58	0	0	0	0	0	0	0	1.22	0	0	12	0.1	1.1
2021	1	1	8	41	58	0	0	0	0	0	0	0	1.25	0	0	12.2	0.1	1.1
2021	1	1	8	51	58	0	0	0	0	0	0	0	1.27	0	0	12.2	0.1	1.1
2021	1	1	9	1	58	0	0	0	0	0	0	0	1.29	0	0	12.2	0.1	1.1
2021	1	1	9	11	58	0	0	0	0	0	0	0	1.32	0	0	12.2	0.1	1.1
2021	1	1	9	21	58	0	0	0	0	0	0	0	1.35	0	0	12.2	0.1	1.1
2021	1	1	9	31	58	0	0	0	0	0	0	0	1.37	0	0	12.4	0.1	1.1
2021	1	1	9	41	58	0	0	0	0	0	0	0	1.39	0	0	12.4	0.1	1.1
2021	1	1	9	51	58	0	0	0	0	0	0	0	1.42	0	0	12.4	0.1	1.1
2021	1	1	10	1	58	0	0	0	0	0	0	0	1.44	0	0	12.6	0.1	1.1
2021	1	1	10	11	58	0	0	0	0	0	0	0	1.47	0	0	12.8	0.1	1.1
2021	1	1	10	21	58	0	0	0	0	0	0	0	1.49	0	0	12.8	0.1	1.1
2021	1	1	10	31	58	0	0	0	0	0	0	0	1.52	0	0	13	0.1	1.1
2021	1	1	10	41	58	0	0	0	0	0	0	0	1.54	0	0	13	0.1	1.1
2021	1	1	10	51	58	0	0	0	0	0	0	0	1.57	0	0	13.2	0.1	1.1
2021	1	1	11	1	58	0	0	0	0	0	0	0	1.59	0	0	13.4	0.1	1.1
2021	1	1	11	11	58	0	0	0	0	0	0	0	1.6	0	0	13.4	0.1	1.1
2021	1	1	11	21	58	0	0	0	0	0	0	0	1.63	0	0	13.4	0.1	1.1
2021	1	1	11	31	58	0	0	0	0	0	0	0	1.65	0	0	13.4	0.1	1.1
2021	1	1	11	41	58	0	0	0	0	0	0	0	1.66	0	0	13.4	0.1	1.1
2021	1	1	11	51	58	0	0	0	0	0	0	0	1.69	0	0	13.4	0.1	1.1
2021	1	1	12	1	58	0	0	0	0	0	0	0	1.7	0	0	13.4	0.1	1.1
2021	1	1	12	11	58	0	0	0	0	0	0	0	1.71	0	0	13.4	0.1	1.1
2021	1	1	12	21	58	0	0	0	0	0	0	0	1.72	0	0	13.4	0.1	1.1
2021	1	1	12	31	58	0	0	0	0	0	0	0	1.75	0	0	13.4	0.1	1.1
2021	1	1	12	41	58	0	0	0	0	0	0	0	1.75	0	0	13.6	0.1	1.1
2021	1	1	12	51	58	0	0	0	0	0	0	0	1.77	0	0	13.4	0.1	1.1
2021	1	1	13	1	58	0	0	0	0	0	0	0	1.77	0	0	13.4	0.1	1.1
2021	1	1	13	11	58	0	0	0	0	0	0	0	1.78	0	0	13.4	0.1	1.1
2021	1	1	13	21	58	0	0	0	0	0	0	0	1.78	0	0	13.4	0.1	1.1
2021	1	1	13	31	58	0	0	0	0	0	0	0	1.8	0	0	13.4	0.1	1.1
2021	1	1	13	41	58	0	0	0	0	0	0	0	1.8	0	0	13.4	0.1	1.1
2021	1	1	13	51	58	0	0	0	0	0	0	0	1.8	0	0	13.2	0.1	1.1
2021	1	1	14	1	58	0	0	0	0	0	0	0	1.8	0	0	13.2	0.1	1.1
2021	1	1	14	11	58	0	0	0	0	0	0	0	1.8	0	0	13.2	0.1	1.1
2021	1	1	14	21	58	0	0	0	0	0	0	0	1.8	0	0	13.2	0.1	1.1
2021	1	1	14	31	58	0	0	0	0	0	0	0	1.81	0	0	13.2	0.1	1.1
2021	1	1	14	41	58	0	0	0	0	0	0	0	1.81	0	0	13.2	0.1	1.1
2021	1	1	14	51	58	0	0	0	0	0	0	0	1.78	0	0	12.4	0.1	1.1
2021	1	1	15	1	58	0	0	0	0	0	0	0	1.79	0	0	12.6	0.1	1.1
2021	1	1	15	11	58	0	0	0	0	0	0	0	1.77	0	0	12.2	0.1	1.1
2021	1	1	15	21	58	0	0	0	0	0	0	0	1.76	0	0	12.2	0.1	1.1
2021	1	1	15	31	58	0	0	0	0	0	0	0	1.77	0	0	12	0.1	1.1
2021	1	1	15	41	58	0	0	0	0	0	0	0	1.78	0	0	11.8	0.1	1.1
2021	1	1	15	51	58	0	0	0	0	0	0	0	1.78	0	0	11.6	0.1	1.1

### Reinhackle (0365)

Year	Month	Day	Hour	Minute	Second	IceDetection	Heading	Pitch	Roll	StdDevHeading	StdDevPitch	StdDevRoll	Temperature	Pressure	StdDevPressure	Voltage	CellBegin	CellEnd
2021	1	1	16	1	58	0	0	0	0	0	0	0	1.79	0	0	11.4	0.1	1.1
2021	1	1	16	11	58	0	0	0	0	0	0	0	1.78	0	0	11.4	0.1	1.1
2021	1	1	16	21	58	0	0	0	0	0	0	0	1.79	0	0	11.4	0.1	1.1
2021	1	1	16	31	58	0	0	0	0	0	0	0	1.79	0	0	11.4	0.1	1.1
2021	1	1	16	41	58	0	0	0	0	0	0	0	1.79	0	0	11.4	0.1	1.1
2021	1	1	16	51	58	0	0	0	0	0	0	0	1.78	0	0	11.4	0.1	1.1
2021	1	1	17	1	58	0	0	0	0	0	0	0	1.79	0	0	11.4	0.1	1.1
2021	1	1	17	11	58	0	0	0	0	0	0	0	1.78	0	0	11.4	0.1	1.1
2021	1	1	17	21	58	0	0	0	0	0	0	0	1.78	0	0	11.4	0.1	1.1
2021	1	1	17	31	58	0	0	0	0	0	0	0	1.78	0	0	11.4	0.1	1.1
2021	1	1	17	41	58	0	0	0	0	0	0	0	1.77	0	0	11.4	0.1	1.1
2021	1	1	17	51	58	0	0	0	0	0	0	0	1.77	0	0	11.4	0.1	1.1
2021	1	1	18	1	58	0	0	0	0	0	0	0	1.77	0	0	11.4	0.1	1.1
2021	1	1	18	11	58	0	0	0	0	0	0	0	1.76	0	0	11.4	0.1	1.1
2021	1	1	18	21	58	0	0	0	0	0	0	0	1.76	0	0	11.4	0.1	1.1
2021	1	1	18	31	58	0	0	0	0	0	0	0	1.76	0	0	11.4	0.1	1.1
2021	1	1	18	41	58	0	0	0	0	0	0	0	1.75	0	0	11.4	0.1	1.1
2021	1	1	18	51	58	0	0	0	0	0	0	0	1.75	0	0	11.4	0.1	1.1
2021	1	1	19	1	58	0	0	0	0	0	0	0	1.74	0	0	11.4	0.1	1.1
2021	1	1	19	11	58	0	0	0	0	0	0	0	1.74	0	0	11.4	0.1	1.1
2021	1	1	19	21	58	0	0	0	0	0	0	0	1.74	0	0	11.4	0.1	1.1
2021	1	1	19	31	58	0	0	0	0	0	0	0	1.74	0	0	11.4	0.1	1.1
2021	1	1	19	41	58	0	0	0	0	0	0	0	1.73	0	0	11.2	0.1	1.1
2021	1	1	19	51	58	0	0	0	0	0	0	0	1.73	0	0	11.2	0.1	1.1
2021	1	1	20	1	58	0	0	0	0	0	0	0	1.72	0	0	11.2	0.1	1.1
2021	1	1	20	11	58	0	0	0	0	0	0	0	1.71	0	0	11.2	0.1	1.1
2021	1	1	20	21	58	0	0	0	0	0	0	0	1.71	0	0	11.4	0.1	1.1
2021	1	1	20	31	58	0	0	0	0	0	0	0	1.7	0	0	11.4	0.1	1.1
2021	1	1	20	41	58	0	0	0	0	0	0	0	1.7	0	0	11.4	0.1	1.1
2021	1	1	20	51	58	0	0	0	0	0	0	0	1.7	0	0	11.2	0.1	1.1
2021	1	1	21	1	58	0	0	0	0	0	0	0	1.69	0	0	11.4	0.1	1.1
2021	1	1	21	11	58	0	0	0	0	0	0	0	1.69	0	0	11.2	0.1	1.1
2021	1	1	21	21	58	0	0	0	0	0	0	0	1.68	0	0	11.2	0.1	1.1
2021	1	1	21	31	58	0	0	0	0	0	0	0	1.67	0	0	11.2	0.1	1.1
2021	1	1	21	41	58	0	0	0	0	0	0	0	1.67	0	0	11.2	0.1	1.1
2021	1	1	21	51	58	0	0	0	0	0	0	0	1.66	0	0	11.2	0.1	1.1
2021	1	1	22	1	58	0	0	0	0	0	0	0	1.66	0	0	11.2	0.1	1.1
2021	1	1	22	11	58	0	0	0	0	0	0	0	1.65	0	0	11.2	0.1	1.1
2021	1	1	22	21	58	0	0	0	0	0	0	0	1.64	0	0	11.2	0.1	1.1
2021	1	1	22	31	58	0	0	0	0	0	0	0	1.62	0	0	11.2	0.1	1.1
2021	1	1	22	41	58	0	0	0	0	0	0	0	1.62	0	0	11.2	0.1	1.1
2021	1	1	22	51	58	0	0	0	0	0	0	0	1.61	0	0	11.2	0.1	1.1
2021	1	1	23	1	58	0	0	0	0	0	0	0	1.6	0	0	11.2	0.1	1.1
2021	1	1	23	11	58	0	0	0	0	0	0	0	1.59	0	0	11.2	0.1	1.1
2021	1	1	23	21	58	0	0	0	0	0	0	0	1.57	0	0	11.2	0.1	1.1
2021	1	1	23	31	58	0	0	0	0	0	0	0	1.56	0	0	11.2	0.1	1.1
2021	1	1	23	41	58	0	0	0	0	0	0	0	1.55	0	0	11.2	0.1	1.1
2021	1	1	23	51	58	0	0	0	0	0	0	0	1.53	0	0	11.2	0.1	1.1

### Reinhackle (0365)

Year	Month	Day	Hour	Minute	Second	IceDetection	Heading	Pitch	Roll	StdDevHeading	StdDevPitch	StdDevRoll	Temperature	Pressure	StdDevPressure	Voltage	CellBegin	CellEnd
2021	1	2	0	1	58	0	0	0	0	0	0	0	1.52	0	0	11.2	0.1	1.1
2021	1	2	0	11	58	0	0	0	0	0	0	0	1.51	0	0	11.2	0.1	1.1
2021	1	2	0	21	58	0	0	0	0	0	0	0	1.5	0	0	11.2	0.1	1.1
2021	1	2	0	31	58	0	0	0	0	0	0	0	1.48	0	0	11.2	0.1	1.1
2021	1	2	0	41	58	0	0	0	0	0	0	0	1.47	0	0	11.2	0.1	1.1
2021	1	2	0	51	58	0	0	0	0	0	0	0	1.46	0	0	11.2	0.1	1.1
2021	1	2	1	1	58	0	0	0	0	0	0	0	1.45	0	0	11.2	0.1	1.1
2021	1	2	1	11	58	0	0	0	0	0	0	0	1.44	0	0	11.2	0.1	1.1
2021	1	2	1	21	58	0	0	0	0	0	0	0	1.43	0	0	11.2	0.1	1.1
2021	1	2	1	31	58	0	0	0	0	0	0	0	1.41	0	0	11.2	0.1	1.1
2021	1	2	1	41	58	0	0	0	0	0	0	0	1.41	0	0	11.2	0.1	1.1
2021	1	2	1	51	58	0	0	0	0	0	0	0	1.4	0	0	11.2	0.1	1.1
2021	1	2	2	1	58	0	0	0	0	0	0	0	1.38	0	0	11.2	0.1	1.1
2021	1	2	2	11	58	0	0	0	0	0	0	0	1.38	0	0	11.2	0.1	1.1
2021	1	2	2	21	58	0	0	0	0	0	0	0	1.37	0	0	11.2	0.1	1.1
2021	1	2	2	31	58	0	0	0	0	0	0	0	1.36	0	0	11.2	0.1	1.1
2021	1	2	2	41	58	0	0	0	0	0	0	0	1.36	0	0	11.2	0.1	1.1
2021	1	2	2	51	58	0	0	0	0	0	0	0	1.35	0	0	11.2	0.1	1.1
2021	1	2	3	1	58	0	0	0	0	0	0	0	1.34	0	0	11.2	0.1	1.1
2021	1	2	3	11	58	0	0	0	0	0	0	0	1.33	0	0	11.2	0.1	1.1
2021	1	2	3	21	58	0	0	0	0	0	0	0	1.33	0	0	11.2	0.1	1.1
2021	1	2	3	31	58	0	0	0	0	0	0	0	1.32	0	0	11.2	0.1	1.1
2021	1	2	3	41	58	0	0	0	0	0	0	0	1.32	0	0	11.2	0.1	1.1
2021	1	2	3	51	58	0	0	0	0	0	0	0	1.32	0	0	11.2	0.1	1.1
2021	1	2	4	1	58	0	0	0	0	0	0	0	1.31	0	0	11.2	0.1	1.1
2021	1	2	4	11	58	0	0	0	0	0	0	0	1.3	0	0	11.2	0.1	1.1
2021	1	2	4	21	58	0	0	0	0	0	0	0	1.3	0	0	11.2	0.1	1.1
2021	1	2	4	31	58	0	0	0	0	0	0	0	1.3	0	0	11.2	0.1	1.1
2021	1	2	4	41	58	0	0	0	0	0	0	0	1.29	0	0	11.2	0.1	1.1
2021	1	2	4	51	58	0	0	0	0	0	0	0	1.29	0	0	11.2	0.1	1.1
2021	1	2	5	1	58	0	0	0	0	0	0	0	1.29	0	0	11.2	0.1	1.1
2021	1	2	5	11	58	0	0	0	0	0	0	0	1.28	0	0	11.2	0.1	1.1
2021	1	2	5	21	58	0	0	0	0	0	0	0	1.28	0	0	11.2	0.1	1.1
2021	1	2	5	31	58	0	0	0	0	0	0	0	1.27	0	0	11.2	0.1	1.1
2021	1	2	5	41	58	0	0	0	0	0	0	0	1.26	0	0	11.2	0.1	1.1
2021	1	2	5	51	58	0	0	0	0	0	0	0	1.26	0	0	11.2	0.1	1.1
2021	1	2	6	1	58	0	0	0	0	0	0	0	1.25	0	0	11.2	0.1	1.1
2021	1	2	6	11	58	0	0	0	0	0	0	0	1.24	0	0	11.2	0.1	1.1
2021	1	2	6	21	58	0	0	0	0	0	0	0	1.24	0	0	11.2	0.1	1.1
2021	1	2	6	31	58	0	0	0	0	0	0	0	1.24	0	0	11.2	0.1	1.1
2021	1	2	6	41	58	0	0	0	0	0	0	0	1.23	0	0	11.2	0.1	1.1
2021	1	2	6	51	58	0	0	0	0	0	0	0	1.22	0	0	11.2	0.1	1.1
2021	1	2	7	1	58	0	0	0	0	0	0	0	1.21	0	0	11.2	0.1	1.1
2021	1	2	7	11	58	0	0	0	0	0	0	0	1.21	0	0	11.2	0.1	1.1
2021	1	2	7	21	58	0	0	0	0	0	0	0	1.21	0	0	11.2	0.1	1.1
2021	1	2	7	31	58	0	0	0	0	0	0	0	1.22	0	0	11.2	0.1	1.1
2021	1	2	7	41	58	0	0	0	0	0	0	0	1.22	0	0	11.4	0.1	1.1
2021	1	2	7	51	58	0	0	0	0	0	0	0	1.22	0	0	11.6	0.1	1.1

### Reinhackle (0365)

Year	Month	Day	Hour	Minute	Second	IceDetection	Heading	Pitch	Roll	StdDevHeading	StdDevPitch	StdDevRoll	Temperature	Pressure	StdDevPressure	Voltage	CellBegin	CellEnd
2021	1	2	8	1	58	0	0	0	0	0	0	0	1.21	0	0	11.6	0.1	1.1
2021	1	2	8	11	58	0	0	0	0	0	0	0	1.22	0	0	11.6	0.1	1.1
2021	1	2	8	21	58	0	0	0	0	0	0	0	1.25	0	0	12	0.1	1.1
2021	1	2	8	31	58	0	0	0	0	0	0	0	1.27	0	0	12	0.1	1.1
2021	1	2	8	41	58	0	0	0	0	0	0	0	1.28	0	0	12.2	0.1	1.1
2021	1	2	8	51	58	0	0	0	0	0	0	0	1.31	0	0	12.2	0.1	1.1
2021	1	2	9	1	58	0	0	0	0	0	0	0	1.33	0	0	12.2	0.1	1.1
2021	1	2	9	11	58	0	0	0	0	0	0	0	1.35	0	0	12.2	0.1	1.1
2021	1	2	9	21	58	0	0	0	0	0	0	0	1.37	0	0	12.8	0.1	1.1
2021	1	2	9	31	58	0	0	0	0	0	0	0	1.4	0	0	12.8	0.1	1.1
2021	1	2	9	41	58	0	0	0	0	0	0	0	1.43	0	0	13	0.1	1.1
2021	1	2	9	51	58	0	0	0	0	0	0	0	1.44	0	0	13	0.1	1.1
2021	1	2	10	1	58	0	0	0	0	0	0	0	1.47	0	0	13	0.1	1.1
2021	1	2	10	11	58	0	0	0	0	0	0	0	1.51	0	0	13.4	0.1	1.1
2021	1	2	10	21	58	0	0	0	0	0	0	0	1.5	0	0	13.4	0.1	1.1
2021	1	2	10	31	58	0	0	0	0	0	0	0	1.52	0	0	13.6	0.1	1.1
2021	1	2	10	41	58	0	0	0	0	0	0	0	1.53	0	0	13.4	0.1	1.1
2021	1	2	10	51	58	0	0	0	0	0	0	0	1.55	0	0	13.4	0.1	1.1
2021	1	2	11	1	58	0	0	0	0	0	0	0	1.6	0	0	13.4	0.1	1.1
2021	1	2	11	11	58	0	0	0	0	0	0	0	1.6	0	0	13.4	0.1	1.1
2021	1	2	11	21	58	0	0	0	0	0	0	0	1.6	0	0	13.4	0.1	1.1
2021	1	2	11	31	58	0	0	0	0	0	0	0	1.65	0	0	13.6	0.1	1.1
2021	1	2	11	41	58	0	0	0	0	0	0	0	1.67	0	0	13.8	0.1	1.1
2021	1	2	11	51	58	0	0	0	0	0	0	0	1.68	0	0	13.8	0.1	1.1
2021	1	2	12	1	58	0	0	0	0	0	0	0	1.66	0	0	13.4	0.1	1.1
2021	1	2	12	11	58	0	0	0	0	0	0	0	1.66	0	0	13.4	0.1	1.1
2021	1	2	12	21	58	0	0	0	0	0	0	0	1.58	0	0	12.2	0.1	1.1
2021	1	2	12	31	58	0	0	0	0	0	0	0	1.57	0	0	12	0.1	1.1
2021	1	2	12	41	58	0	0	0	0	0	0	0	1.69	0	0	13.4	0.1	1.1
2021	1	2	12	51	58	0	0	0	0	0	0	0	1.7	0	0	13.6	0.1	1.1
2021	1	2	13	1	58	0	0	0	0	0	0	0	1.69	0	0	13.6	0.1	1.1
2021	1	2	13	11	58	0	0	0	0	0	0	0	1.66	0	0	12.2	0.1	1.1
2021	1	2	13	21	58	0	0	0	0	0	0	0	1.62	0	0	12.2	0.1	1.1
2021	1	2	13	31	58	0	0	0	0	0	0	0	1.63	0	0	12	0.1	1.1
2021	1	2	13	41	58	0	0	0	0	0	0	0	1.7	0	0	13.4	0.1	1.1
2021	1	2	13	51	58	0	0	0	0	0	0	0	1.7	0	0	13.2	0.1	1.1
2021	1	2	14	1	58	0	0	0	0	0	0	0	1.68	0	0	13.2	0.1	1.1
2021	1	2	14	11	58	0	0	0	0	0	0	0	1.72	0	0	13.4	0.1	1.1
2021	1	2	14	21	58	0	0	0	0	0	0	0	1.75	0	0	13.4	0.1	1.1
2021	1	2	14	31	58	0	0	0	0	0	0	0	1.76	0	0	13.4	0.1	1.1
2021	1	2	14	41	58	0	0	0	0	0	0	0	1.72	0	0	12.2	0.1	1.1
2021	1	2	14	51	58	0	0	0	0	0	0	0	1.67	0	0	11.6	0.1	1.1
2021	1	2	15	1	58	0	0	0	0	0	0	0	1.65	0	0	11.2	0.1	1.1
2021	1	2	15	11	58	0	0	0	0	0	0	0	1.65	0	0	11.6	0.1	1.1
2021	1	2	15	21	58	0	0	0	0	0	0	0	1.65	0	0	11.4	0.1	1.1
2021	1	2	15	31	58	0	0	0	0	0	0	0	1.65	0	0	11.6	0.1	1.1
2021	1	2	15	41	58	0	0	0	0	0	0	0	1.66	0	0	11.4	0.1	1.1
2021	1	2	15	51	58	0	0	0	0	0	0	0	1.67	0	0	11.4	0.1	1.1



### Reinhackle (0365)

Year	Month	Day	Hour	Minute	Second	IceDetection	Heading	Pitch	Roll	StdDevHeading	StdDevPitch	StdDevRoll	Temperature	Pressure	StdDevPressure	Voltage	CellBegin	CellEnd
2021	1	2	16	1	58	0	0	0	0	0	0	0	1.67	0	0	11.2	0.1	1.1
2021	1	2	16	11	58	0	0	0	0	0	0	0	1.67	0	0	11.2	0.1	1.1
2021	1	2	16	21	58	0	0	0	0	0	0	0	1.67	0	0	11.2	0.1	1.1
2021	1	2	16	31	58	0	0	0	0	0	0	0	1.67	0	0	11.4	0.1	1.1
2021	1	2	16	41	58	0	0	0	0	0	0	0	1.67	0	0	11.4	0.1	1.1
2021	1	2	16	51	58	0	0	0	0	0	0	0	1.66	0	0	11.4	0.1	1.1
2021	1	2	17	1	58	0	0	0	0	0	0	0	1.65	0	0	11.4	0.1	1.1
2021	1	2	17	11	58	0	0	0	0	0	0	0	1.65	0	0	11.4	0.1	1.1
2021	1	2	17	21	58	0	0	0	0	0	0	0	1.65	0	0	11.4	0.1	1.1
2021	1	2	17	31	58	0	0	0	0	0	0	0	1.65	0	0	11.4	0.1	1.1
2021	1	2	17	41	58	0	0	0	0	0	0	0	1.64	0	0	11.4	0.1	1.1
2021	1	2	17	51	58	0	0	0	0	0	0	0	1.64	0	0	11.4	0.1	1.1
2021	1	2	18	1	58	0	0	0	0	0	0	0	1.64	0	0	11.4	0.1	1.1
2021	1	2	18	11	58	0	0	0	0	0	0	0	1.63	0	0	11.4	0.1	1.1
2021	1	2	18	21	58	0	0	0	0	0	0	0	1.63	0	0	11.4	0.1	1.1
2021	1	2	18	31	58	0	0	0	0	0	0	0	1.64	0	0	11.2	0.1	1.1
2021	1	2	18	41	58	0	0	0	0	0	0	0	1.63	0	0	11.2	0.1	1.1
2021	1	2	18	51	58	0	0	0	0	0	0	0	1.63	0	0	11.2	0.1	1.1
2021	1	2	19	1	58	0	0	0	0	0	0	0	1.63	0	0	11.2	0.1	1.1
2021	1	2	19	11	58	0	0	0	0	0	0	0	1.63	0	0	11.2	0.1	1.1
2021	1	2	19	21	58	0	0	0	0	0	0	0	1.63	0	0	11.2	0.1	1.1
2021	1	2	19	31	58	0	0	0	0	0	0	0	1.63	0	0	11.2	0.1	1.1
2021	1	2	19	41	58	0	0	0	0	0	0	0	1.63	0	0	11.2	0.1	1.1
2021	1	2	19	51	58	0	0	0	0	0	0	0	1.62	0	0	11.2	0.1	1.1
2021	1	2	20	1	58	0	0	0	0	0	0	0	1.62	0	0	11.2	0.1	1.1
2021	1	2	20	11	58	0	0	0	0	0	0	0	1.61	0	0	11.2	0.1	1.1
2021	1	2	20	21	58	0	0	0	0	0	0	0	1.6	0	0	11.2	0.1	1.1
2021	1	2	20	31	58	0	0	0	0	0	0	0	1.6	0	0	11.2	0.1	1.1
2021	1	2	20	41	58	0	0	0	0	0	0	0	1.59	0	0	11.2	0.1	1.1
2021	1	2	20	51	58	0	0	0	0	0	0	0	1.58	0	0	11.2	0.1	1.1
2021	1	2	21	1	58	0	0	0	0	0	0	0	1.57	0	0	11.4	0.1	1.1
2021	1	2	21	11	58	0	0	0	0	0	0	0	1.57	0	0	11.2	0.1	1.1
2021	1	2	21	21	58	0	0	0	0	0	0	0	1.56	0	0	11.4	0.1	1.1
2021	1	2	21	31	58	0	0	0	0	0	0	0	1.55	0	0	11.4	0.1	1.1
2021	1	2	21	41	58	0	0	0	0	0	0	0	1.54	0	0	11.4	0.1	1.1
2021	1	2	21	51	58	0	0	0	0	0	0	0	1.53	0	0	11.4	0.1	1.1
2021	1	2	22	1	58	0	0	0	0	0	0	0	1.53	0	0	11.4	0.1	1.1
2021	1	2	22	11	58	0	0	0	0	0	0	0	1.52	0	0	11.2	0.1	1.1
2021	1	2	22	21	58	0	0	0	0	0	0	0	1.51	0	0	11.2	0.1	1.1
2021	1	2	22	31	58	0	0	0	0	0	0	0	1.5	0	0	11.2	0.1	1.1
2021	1	2	22	41	58	0	0	0	0	0	0	0	1.5	0	0	11.2	0.1	1.1
2021	1	2	22	51	58	0	0	0	0	0	0	0	1.49	0	0	11.2	0.1	1.1
2021	1	2	23	1	58	0	0	0	0	0	0	0	1.48	0	0	11.2	0.1	1.1
2021	1	2	23	11	58	0	0	0	0	0	0	0	1.47	0	0	11.2	0.1	1.1
2021	1	2	23	21	58	0	0	0	0	0	0	0	1.47	0	0	11.2	0.1	1.1
2021	1	2	23	31	58	0	0	0	0	0	0	0	1.46	0	0	11.2	0.1	1.1
2021	1	2	23	41	58	0	0	0	0	0	0	0	1.45	0	0	11.2	0.1	1.1
2021	1	2	23	51	58	0	0	0	0	0	0	0	1.45	0	0	11.2	0.1	1.1

### Reinhackle (0365)

Year	Month	Day	Hour	Minute	Second	IceDetection	Heading	Pitch	Roll	StdDevHeading	StdDevPitch	StdDevRoll	Temperature	Pressure	StdDevPressure	Voltage	CellBegin	CellEnd
2021	1	3	0	1	58	0	0	0	0	0	0	0	1.44	0	0	11.2	0.1	1.1
2021	1	3	0	11	58	0	0	0	0	0	0	0	1.43	0	0	11.2	0.1	1.1
2021	1	3	0	21	58	0	0	0	0	0	0	0	1.42	0	0	11.2	0.1	1.1
2021	1	3	0	31	58	0	0	0	0	0	0	0	1.41	0	0	11.2	0.1	1.1
2021	1	3	0	41	58	0	0	0	0	0	0	0	1.4	0	0	11.2	0.1	1.1
2021	1	3	0	51	58	0	0	0	0	0	0	0	1.4	0	0	11.2	0.1	1.1
2021	1	3	1	1	58	0	0	0	0	0	0	0	1.39	0	0	11.2	0.1	1.1
2021	1	3	1	11	58	0	0	0	0	0	0	0	1.39	0	0	11.2	0.1	1.1
2021	1	3	1	21	58	0	0	0	0	0	0	0	1.39	0	0	11.2	0.1	1.1
2021	1	3	1	31	58	0	0	0	0	0	0	0	1.38	0	0	11.2	0.1	1.1
2021	1	3	1	41	58	0	0	0	0	0	0	0	1.37	0	0	11.2	0.1	1.1
2021	1	3	1	51	58	0	0	0	0	0	0	0	1.37	0	0	11.2	0.1	1.1
2021	1	3	2	1	58	0	0	0	0	0	0	0	1.37	0	0	11.2	0.1	1.1
2021	1	3	2	11	58	0	0	0	0	0	0	0	1.36	0	0	11.2	0.1	1.1
2021	1	3	2	21	58	0	0	0	0	0	0	0	1.35	0	0	11.2	0.1	1.1
2021	1	3	2	31	58	0	0	0	0	0	0	0	1.35	0	0	11.2	0.1	1.1
2021	1	3	2	41	58	0	0	0	0	0	0	0	1.35	0	0	11.2	0.1	1.1
2021	1	3	2	51	58	0	0	0	0	0	0	0	1.34	0	0	11.2	0.1	1.1
2021	1	3	3	1	58	0	0	0	0	0	0	0	1.34	0	0	11.2	0.1	1.1
2021	1	3	3	11	58	0	0	0	0	0	0	0	1.34	0	0	11.2	0.1	1.1
2021	1	3	3	21	58	0	0	0	0	0	0	0	1.33	0	0	11.2	0.1	1.1
2021	1	3	3	31	58	0	0	0	0	0	0	0	1.33	0	0	11.2	0.1	1.1
2021	1	3	3	41	58	0	0	0	0	0	0	0	1.32	0	0	11.2	0.1	1.1
2021	1	3	3	51	58	0	0	0	0	0	0	0	1.32	0	0	11.2	0.1	1.1
2021	1	3	4	1	58	0	0	0	0	0	0	0	1.32	0	0	11.2	0.1	1.1
2021	1	3	4	11	58	0	0	0	0	0	0	0	1.31	0	0	11.2	0.1	1.1
2021	1	3	4	21	58	0	0	0	0	0	0	0	1.31	0	0	11.2	0.1	1.1
2021	1	3	4	31	58	0	0	0	0	0	0	0	1.3	0	0	11.2	0.1	1.1
2021	1	3	4	41	58	0	0	0	0	0	0	0	1.3	0	0	11.2	0.1	1.1
2021	1	3	4	51	58	0	0	0	0	0	0	0	1.3	0	0	11.2	0.1	1.1
2021	1	3	5	1	58	0	0	0	0	0	0	0	1.3	0	0	11.2	0.1	1.1
2021	1	3	5	11	58	0	0	0	0	0	0	0	1.29	0	0	11.2	0.1	1.1
2021	1	3	5	21	58	0	0	0	0	0	0	0	1.29	0	0	11.2	0.1	1.1
2021	1	3	5	31	58	0	0	0	0	0	0	0	1.29	0	0	11.2	0.1	1.1
2021	1	3	5	41	58	0	0	0	0	0	0	0	1.29	0	0	11.2	0.1	1.1
2021	1	3	5	51	58	0	0	0	0	0	0	0	1.28	0	0	11.2	0.1	1.1
2021	1	3	6	1	58	0	0	0	0	0	0	0	1.27	0	0	11.2	0.1	1.1
2021	1	3	6	11	58	0	0	0	0	0	0	0	1.27	0	0	11.2	0.1	1.1
2021	1	3	6	21	58	0	0	0	0	0	0	0	1.27	0	0	11.2	0.1	1.1
2021	1	3	6	31	58	0	0	0	0	0	0	0	1.26	0	0	11.2	0.1	1.1
2021	1	3	6	41	58	0	0	0	0	0	0	0	1.26	0	0	11.2	0.1	1.1
2021	1	3	6	51	58	0	0	0	0	0	0	0	1.25	0	0	11.2	0.1	1.1
2021	1	3	7	1	58	0	0	0	0	0	0	0	1.25	0	0	11.2	0.1	1.1
2021	1	3	7	11	58	0	0	0	0	0	0	0	1.25	0	0	11.2	0.1	1.1
2021	1	3	7	21	58	0	0	0	0	0	0	0	1.24	0	0	11.2	0.1	1.1
2021	1	3	7	31	58	0	0	0	0	0	0	0	1.24	0	0	11.2	0.1	1.1
2021	1	3	7	41	58	0	0	0	0	0	0	0	1.24	0	0	11.4	0.1	1.1
2021	1	3	7	51	58	0	0	0	0	0	0	0	1.25	0	0	11.4	0.1	1.1

### Reinhackle (0365)

Year	Month	Day	Hour	Minute	Second	IceDetection	Heading	Pitch	Roll	StdDevHeading	StdDevPitch	StdDevRoll	Temperature	Pressure	StdDevPressure	Voltage	CellBegin	CellEnd
2021	1	3	8	1	58	0	0	0	0	0	0	0	1.24	0	0	11.6	0.1	1.1
2021	1	3	8	11	58	0	0	0	0	0	0	0	1.26	0	0	11.8	0.1	1.1
2021	1	3	8	21	58	0	0	0	0	0	0	0	1.28	0	0	11.8	0.1	1.1
2021	1	3	8	31	58	0	0	0	0	0	0	0	1.29	0	0	11.8	0.1	1.1
2021	1	3	8	41	58	0	0	0	0	0	0	0	1.33	0	0	12.2	0.1	1.1
2021	1	3	8	51	58	0	0	0	0	0	0	0	1.37	0	0	12.2	0.1	1.1
2021	1	3	9	1	58	0	0	0	0	0	0	0	1.38	0	0	12.2	0.1	1.1
2021	1	3	9	11	58	0	0	0	0	0	0	0	1.38	0	0	12.2	0.1	1.1
2021	1	3	9	21	58	0	0	0	0	0	0	0	1.37	0	0	12	0.1	1.1
2021	1	3	9	31	58	0	0	0	0	0	0	0	1.39	0	0	12.2	0.1	1.1
2021	1	3	9	41	58	0	0	0	0	0	0	0	1.46	0	0	12.4	0.1	1.1
2021	1	3	9	51	58	0	0	0	0	0	0	0	1.5	0	0	13	0.1	1.1
2021	1	3	10	1	58	0	0	0	0	0	0	0	1.51	0	0	12.8	0.1	1.1
2021	1	3	10	11	58	0	0	0	0	0	0	0	1.49	0	0	12.8	0.1	1.1
2021	1	3	10	21	58	0	0	0	0	0	0	0	1.53	0	0	12.8	0.1	1.1
2021	1	3	10	31	58	0	0	0	0	0	0	0	1.55	0	0	13	0.1	1.1
2021	1	3	10	41	58	0	0	0	0	0	0	0	1.57	0	0	12.8	0.1	1.1
2021	1	3	10	51	58	0	0	0	0	0	0	0	1.58	0	0	13	0.1	1.1
2021	1	3	11	1	58	0	0	0	0	0	0	0	1.6	0	0	12.6	0.1	1.1
2021	1	3	11	11	58	0	0	0	0	0	0	0	1.63	0	0	13	0.1	1.1
2021	1	3	11	21	58	0	0	0	0	0	0	0	1.68	0	0	13.4	0.1	1.1
2021	1	3	11	31	58	0	0	0	0	0	0	0	1.68	0	0	13.4	0.1	1.1
2021	1	3	11	41	58	0	0	0	0	0	0	0	1.67	0	0	13.4	0.1	1.1
2021	1	3	11	51	58	0	0	0	0	0	0	0	1.7	0	0	13.4	0.1	1.1
2021	1	3	12	1	58	0	0	0	0	0	0	0	1.72	0	0	13.4	0.1	1.1
2021	1	3	12	11	58	0	0	0	0	0	0	0	1.74	0	0	13.4	0.1	1.1
2021	1	3	12	21	58	0	0	0	0	0	0	0	1.74	0	0	13.4	0.1	1.1
2021	1	3	12	31	58	0	0	0	0	0	0	0	1.77	0	0	13.4	0.1	1.1
2021	1	3	12	41	58	0	0	0	0	0	0	0	1.73	0	0	13.4	0.1	1.1
2021	1	3	12	51	58	0	0	0	0	0	0	0	1.75	0	0	13.4	0.1	1.1
2021	1	3	13	1	58	0	0	0	0	0	0	0	1.76	0	0	13.4	0.1	1.1
2021	1	3	13	11	58	0	0	0	0	0	0	0	1.77	0	0	13.4	0.1	1.1
2021	1	3	13	21	58	0	0	0	0	0	0	0	1.76	0	0	13.4	0.1	1.1
2021	1	3	13	31	58	0	0	0	0	0	0	0	1.75	0	0	13.4	0.1	1.1
2021	1	3	13	41	58	0	0	0	0	0	0	0	1.76	0	0	13.4	0.1	1.1
2021	1	3	13	51	58	0	0	0	0	0	0	0	1.75	0	0	13.4	0.1	1.1
2021	1	3	14	1	58	0	0	0	0	0	0	0	1.8	0	0	13.4	0.1	1.1
2021	1	3	14	11	58	0	0	0	0	0	0	0	1.74	0	0	12.4	0.1	1.1
2021	1	3	14	21	58	0	0	0	0	0	0	0	1.75	0	0	13.2	0.1	1.1
2021	1	3	14	31	58	0	0	0	0	0	0	0	1.75	0	0	12.2	0.1	1.1
2021	1	3	14	41	58	0	0	0	0	0	0	0	1.74	0	0	12.2	0.1	1.1
2021	1	3	14	51	58	0	0	0	0	0	0	0	1.75	0	0	12	0.1	1.1
2021	1	3	15	1	58	0	0	0	0	0	0	0	1.75	0	0	12.2	0.1	1.1
2021	1	3	15	11	58	0	0	0	0	0	0	0	1.74	0	0	11.8	0.1	1.1
2021	1	3	15	21	58	0	0	0	0	0	0	0	1.73	0	0	11.8	0.1	1.1
2021	1	3	15	31	58	0	0	0	0	0	0	0	1.73	0	0	11.8	0.1	1.1
2021	1	3	15	41	58	0	0	0	0	0	0	0	1.75	0	0	11.8	0.1	1.1
2021	1	3	15	51	58	0	0	0	0	0	0	0	1.75	0	0	11.6	0.1	1.1

### Reinhackle (0365)

Year	Month	Day	Hour	Minute	Second	IceDetection	Heading	Pitch	Roll	StdDevHeading	StdDevPitch	StdDevRoll	Temperature	Pressure	StdDevPressure	Voltage	CellBegin	CellEnd
2021	1	3	16	1	58	0	0	0	0	0	0	0	1.74	0	0	11.6	0.1	1.1
2021	1	3	16	11	58	0	0	0	0	0	0	0	1.76	0	0	11.6	0.1	1.1
2021	1	3	16	21	58	0	0	0	0	0	0	0	1.75	0	0	11.6	0.1	1.1
2021	1	3	16	31	58	0	0	0	0	0	0	0	1.74	0	0	11.6	0.1	1.1
2021	1	3	16	41	58	0	0	0	0	0	0	0	1.75	0	0	11.6	0.1	1.1
2021	1	3	16	51	58	0	0	0	0	0	0	0	1.75	0	0	11.6	0.1	1.1
2021	1	3	17	1	58	0	0	0	0	0	0	0	1.75	0	0	11.6	0.1	1.1
2021	1	3	17	11	58	0	0	0	0	0	0	0	1.76	0	0	11.4	0.1	1.1
2021	1	3	17	21	58	0	0	0	0	0	0	0	1.76	0	0	11.4	0.1	1.1
2021	1	3	17	31	58	0	0	0	0	0	0	0	1.76	0	0	11.4	0.1	1.1
2021	1	3	17	41	58	0	0	0	0	0	0	0	1.75	0	0	11.4	0.1	1.1
2021	1	3	17	51	58	0	0	0	0	0	0	0	1.75	0	0	11.4	0.1	1.1
2021	1	3	18	1	58	0	0	0	0	0	0	0	1.75	0	0	11.4	0.1	1.1
2021	1	3	18	11	58	0	0	0	0	0	0	0	1.75	0	0	11.4	0.1	1.1
2021	1	3	18	21	58	0	0	0	0	0	0	0	1.74	0	0	11.4	0.1	1.1
2021	1	3	18	31	58	0	0	0	0	0	0	0	1.74	0	0	11.4	0.1	1.1
2021	1	3	18	41	58	0	0	0	0	0	0	0	1.74	0	0	11.4	0.1	1.1
2021	1	3	18	51	58	0	0	0	0	0	0	0	1.73	0	0	11.4	0.1	1.1
2021	1	3	19	1	58	0	0	0	0	0	0	0	1.73	0	0	11.4	0.1	1.1
2021	1	3	19	11	58	0	0	0	0	0	0	0	1.72	0	0	11.4	0.1	1.1
2021	1	3	19	21	58	0	0	0	0	0	0	0	1.71	0	0	11.4	0.1	1.1
2021	1	3	19	31	58	0	0	0	0	0	0	0	1.71	0	0	11.4	0.1	1.1
2021	1	3	19	41	58	0	0	0	0	0	0	0	1.7	0	0	11.4	0.1	1.1
2021	1	3	19	51	58	0	0	0	0	0	0	0	1.7	0	0	11.4	0.1	1.1
2021	1	3	20	1	58	0	0	0	0	0	0	0	1.7	0	0	11.4	0.1	1.1
2021	1	3	20	11	58	0	0	0	0	0	0	0	1.7	0	0	11.4	0.1	1.1
2021	1	3	20	21	58	0	0	0	0	0	0	0	1.69	0	0	11.4	0.1	1.1
2021	1	3	20	31	58	0	0	0	0	0	0	0	1.69	0	0	11.4	0.1	1.1
2021	1	3	20	41	58	0	0	0	0	0	0	0	1.68	0	0	11.4	0.1	1.1
2021	1	3	20	51	58	0	0	0	0	0	0	0	1.68	0	0	11.4	0.1	1.1
2021	1	3	21	1	58	0	0	0	0	0	0	0	1.66	0	0	11.4	0.1	1.1
2021	1	3	21	11	58	0	0	0	0	0	0	0	1.66	0	0	11.4	0.1	1.1
2021	1	3	21	21	58	0	0	0	0	0	0	0	1.65	0	0	11.4	0.1	1.1
2021	1	3	21	31	58	0	0	0	0	0	0	0	1.64	0	0	11.4	0.1	1.1
2021	1	3	21	41	58	0	0	0	0	0	0	0	1.64	0	0	11.4	0.1	1.1
2021	1	3	21	51	58	0	0	0	0	0	0	0	1.63	0	0	11.4	0.1	1.1
2021	1	3	22	1	58	0	0	0	0	0	0	0	1.63	0	0	11.4	0.1	1.1
2021	1	3	22	11	58	0	0	0	0	0	0	0	1.62	0	0	11.4	0.1	1.1
2021	1	3	22	21	58	0	0	0	0	0	0	0	1.62	0	0	11.4	0.1	1.1
2021	1	3	22	31	58	0	0	0	0	0	0	0	1.61	0	0	11.4	0.1	1.1
2021	1	3	22	41	58	0	0	0	0	0	0	0	1.61	0	0	11.4	0.1	1.1
2021	1	3	22	51	58	0	0	0	0	0	0	0	1.6	0	0	11.4	0.1	1.1
2021	1	3	23	1	58	0	0	0	0	0	0	0	1.61	0	0	11.4	0.1	1.1
2021	1	3	23	11	58	0	0	0	0	0	0	0	1.6	0	0	11.4	0.1	1.1
2021	1	3	23	21	58	0	0	0	0	0	0	0	1.6	0	0	11.4	0.1	1.1
2021	1	3	23	31	58	0	0	0	0	0	0	0	1.59	0	0	11.4	0.1	1.1
2021	1	3	23	41	58	0	0	0	0	0	0	0	1.59	0	0	11.4	0.1	1.1
2021	1	3	23	51	58	0	0	0	0	0	0	0	1.59	0	0	11.4	0.1	1.1

### Reinhackle (0365)

Year	Month	Day	Hour	Minute	Second	IceDetection	Heading	Pitch	Roll	StdDevHeading	StdDevPitch	StdDevRoll	Temperature	Pressure	StdDevPressure	Voltage	CellBegin	CellEnd
2021	1	4	0	1	58	0	0	0	0	0	0	0	1.58	0	0	11.4	0.1	1.1
2021	1	4	0	11	58	0	0	0	0	0	0	0	1.56	0	0	11.4	0.1	1.1
2021	1	4	0	21	58	0	0	0	0	0	0	0	1.56	0	0	11.2	0.1	1.1
2021	1	4	0	31	58	0	0	0	0	0	0	0	1.55	0	0	11.2	0.1	1.1
2021	1	4	0	41	58	0	0	0	0	0	0	0	1.54	0	0	11.2	0.1	1.1
2021	1	4	0	51	58	0	0	0	0	0	0	0	1.53	0	0	11.2	0.1	1.1
2021	1	4	1	1	58	0	0	0	0	0	0	0	1.52	0	0	11.2	0.1	1.1
2021	1	4	1	11	58	0	0	0	0	0	0	0	1.51	0	0	11.2	0.1	1.1
2021	1	4	1	21	58	0	0	0	0	0	0	0	1.5	0	0	11.2	0.1	1.1
2021	1	4	1	31	58	0	0	0	0	0	0	0	1.5	0	0	11.2	0.1	1.1
2021	1	4	1	41	58	0	0	0	0	0	0	0	1.49	0	0	11.2	0.1	1.1
2021	1	4	1	51	58	0	0	0	0	0	0	0	1.47	0	0	11.2	0.1	1.1
2021	1	4	2	1	58	0	0	0	0	0	0	0	1.47	0	0	11.2	0.1	1.1
2021	1	4	2	11	58	0	0	0	0	0	0	0	1.46	0	0	11.2	0.1	1.1
2021	1	4	2	21	58	0	0	0	0	0	0	0	1.45	0	0	11.2	0.1	1.1
2021	1	4	2	31	58	0	0	0	0	0	0	0	1.44	0	0	11.2	0.1	1.1
2021	1	4	2	41	58	0	0	0	0	0	0	0	1.43	0	0	11.2	0.1	1.1
2021	1	4	2	51	58	0	0	0	0	0	0	0	1.43	0	0	11.2	0.1	1.1
2021	1	4	3	1	58	0	0	0	0	0	0	0	1.42	0	0	11.2	0.1	1.1
2021	1	4	3	11	58	0	0	0	0	0	0	0	1.41	0	0	11.2	0.1	1.1
2021	1	4	3	21	58	0	0	0	0	0	0	0	1.4	0	0	11.2	0.1	1.1
2021	1	4	3	31	58	0	0	0	0	0	0	0	1.4	0	0	11.2	0.1	1.1
2021	1	4	3	41	58	0	0	0	0	0	0	0	1.39	0	0	11.2	0.1	1.1
2021	1	4	3	51	58	0	0	0	0	0	0	0	1.38	0	0	11.2	0.1	1.1
2021	1	4	4	1	58	0	0	0	0	0	0	0	1.39	0	0	11.2	0.1	1.1
2021	1	4	4	11	58	0	0	0	0	0	0	0	1.38	0	0	11.2	0.1	1.1
2021	1	4	4	21	58	0	0	0	0	0	0	0	1.38	0	0	11.2	0.1	1.1
2021	1	4	4	31	58	0	0	0	0	0	0	0	1.37	0	0	11.2	0.1	1.1
2021	1	4	4	41	58	0	0	0	0	0	0	0	1.37	0	0	11.2	0.1	1.1
2021	1	4	4	51	58	0	0	0	0	0	0	0	1.37	0	0	11.2	0.1	1.1
2021	1	4	5	1	58	0	0	0	0	0	0	0	1.36	0	0	11.2	0.1	1.1
2021	1	4	5	11	58	0	0	0	0	0	0	0	1.36	0	0	11.2	0.1	1.1
2021	1	4	5	21	58	0	0	0	0	0	0	0	1.36	0	0	11.2	0.1	1.1
2021	1	4	5	31	58	0	0	0	0	0	0	0	1.35	0	0	11.2	0.1	1.1
2021	1	4	5	41	58	0	0	0	0	0	0	0	1.36	0	0	11.2	0.1	1.1
2021	1	4	5	51	58	0	0	0	0	0	0	0	1.35	0	0	11.2	0.1	1.1
2021	1	4	6	1	58	0	0	0	0	0	0	0	1.35	0	0	11.2	0.1	1.1
2021	1	4	6	11	58	0	0	0	0	0	0	0	1.34	0	0	11.2	0.1	1.1
2021	1	4	6	21	58	0	0	0	0	0	0	0	1.35	0	0	11.2	0.1	1.1
2021	1	4	6	31	58	0	0	0	0	0	0	0	1.35	0	0	11.2	0.1	1.1
2021	1	4	6	41	58	0	0	0	0	0	0	0	1.34	0	0	11.2	0.1	1.1
2021	1	4	6	51	58	0	0	0	0	0	0	0	1.33	0	0	11.2	0.1	1.1
2021	1	4	7	1	58	0	0	0	0	0	0	0	1.33	0	0	11.2	0.1	1.1
2021	1	4	7	11	58	0	0	0	0	0	0	0	1.33	0	0	11.2	0.1	1.1
2021	1	4	7	21	58	0	0	0	0	0	0	0	1.33	0	0	11.2	0.1	1.1
2021	1	4	7	31	58	0	0	0	0	0	0	0	1.33	0	0	11.2	0.1	1.1
2021	1	4	7	41	58	0	0	0	0	0	0	0	1.32	0	0	11.4	0.1	1.1
2021	1	4	7	51	58	0	0	0	0	0	0	0	1.34	0	0	11.6	0.1	1.1

## Reinhackle (0365)

Year	Month	Day	Hour	Minute	Second	IceDetection	Heading	Pitch	Roll	StdDevHeading	StdDevPitch	StdDevRoll	Temperature	Pressure	StdDevPressure	Voltage	CellBegin	CellEnd
2021	1	4	8	1	58	0	0	0	0	0	0	0	1.34	0	0	11.8	0.1	1.1
2021	1	4	8	11	58	0	0	0	0	0	0	0	1.35	0	0	12	0.1	1.1
2021	1	4	8	21	58	0	0	0	0	0	0	0	1.38	0	0	12	0.1	1.1
2021	1	4	8	31	58	0	0	0	0	0	0	0	1.41	0	0	12.2	0.1	1.1
2021	1	4	8	41	58	0	0	0	0	0	0	0	1.44	0	0	12.2	0.1	1.1
2021	1	4	8	51	58	0	0	0	0	0	0	0	1.47	0	0	12.6	0.1	1.1
2021	1	4	9	1	58	0	0	0	0	0	0	0	1.49	0	0	12.6	0.1	1.1
2021	1	4	9	11	58	0	0	0	0	0	0	0	1.51	0	0	12.6	0.1	1.1
2021	1	4	9	21	58	0	0	0	0	0	0	0	1.55	0	0	12.6	0.1	1.1
2021	1	4	9	31	58	0	0	0	0	0	0	0	1.57	0	0	12.6	0.1	1.1
2021	1	4	9	41	58	0	0	0	0	0	0	0	1.6	0	0	12.6	0.1	1.1
2021	1	4	9	51	58	0	0	0	0	0	0	0	1.62	0	0	12.8	0.1	1.1
2021	1	4	10	1	58	0	0	0	0	0	0	0	1.66	0	0	12.8	0.1	1.1
2021	1	4	10	11	58	0	0	0	0	0	0	0	1.67	0	0	12.8	0.1	1.1
2021	1	4	10	21	58	0	0	0	0	0	0	0	1.71	0	0	12.8	0.1	1.1
2021	1	4	10	31	58	0	0	0	0	0	0	0	1.72	0	0	13	0.1	1.1
2021	1	4	10	41	58	0	0	0	0	0	0	0	1.75	0	0	13.4	0.1	1.1
2021	1	4	10	51	58	0	0	0	0	0	0	0	1.78	0	0	13.4	0.1	1.1
2021	1	4	11	1	58	0	0	0	0	0	0	0	1.8	0	0	13.4	0.1	1.1
2021	1	4	11	11	58	0	0	0	0	0	0	0	1.83	0	0	13.4	0.1	1.1
2021	1	4	11	21	58	0	0	0	0	0	0	0	1.83	0	0	13.4	0.1	1.1
2021	1	4	11	31	58	0	0	0	0	0	0	0	1.85	0	0	13.4	0.1	1.1
2021	1	4	11	41	58	0	0	0	0	0	0	0	1.9	0	0	13.4	0.1	1.1
2021	1	4	11	51	58	0	0	0	0	0	0	0	1.9	0	0	13.4	0.1	1.1
2021	1	4	12	1	58	0	0	0	0	0	0	0	1.91	0	0	13.4	0.1	1.1
2021	1	4	12	11	58	0	0	0	0	0	0	0	1.93	0	0	13.4	0.1	1.1
2021	1	4	12	21	58	0	0	0	0	0	0	0	1.95	0	0	13.4	0.1	1.1
2021	1	4	12	31	58	0	0	0	0	0	0	0	1.96	0	0	13.4	0.1	1.1
2021	1	4	12	41	58	0	0	0	0	0	0	0	1.97	0	0	13.4	0.1	1.1
2021	1	4	12	51	58	0	0	0	0	0	0	0	1.99	0	0	13.4	0.1	1.1
2021	1	4	13	1	58	0	0	0	0	0	0	0	1.99	0	0	13.4	0.1	1.1
2021	1	4	13	11	58	0	0	0	0	0	0	0	2	0	0	13.4	0.1	1.1
2021	1	4	13	21	58	0	0	0	0	0	0	0	1.99	0	0	13.4	0.1	1.1
2021	1	4	13	31	58	0	0	0	0	0	0	0	2.01	0	0	13.4	0.1	1.1
2021	1	4	13	41	58	0	0	0	0	0	0	0	1.99	0	0	13.4	0.1	1.1
2021	1	4	13	51	58	0	0	0	0	0	0	0	2.02	0	0	13.4	0.1	1.1
2021	1	4	14	1	58	0	0	0	0	0	0	0	2.01	0	0	13.4	0.1	1.1
2021	1	4	14	11	58	0	0	0	0	0	0	0	2.02	0	0	13.4	0.1	1.1
2021	1	4	14	21	58	0	0	0	0	0	0	0	2	0	0	13.4	0.1	1.1
2021	1	4	14	31	58	0	0	0	0	0	0	0	2.02	0	0	13.2	0.1	1.1
2021	1	4	14	41	58	0	0	0	0	0	0	0	1.98	0	0	12.6	0.1	1.1
2021	1	4	14	51	58	0	0	0	0	0	0	0	2	0	0	13.2	0.1	1.1
2021	1	4	15	1	58	0	0	0	0	0	0	0	2	0	0	13	0.1	1.1
2021	1	4	15	11	58	0	0	0	0	0	0	0	1.98	0	0	12.4	0.1	1.1
2021	1	4	15	21	58	0	0	0	0	0	0	0	1.96	0	0	12.6	0.1	1.1
2021	1	4	15	31	58	0	0	0	0	0	0	0	1.96	0	0	12.2	0.1	1.1
2021	1	4	15	41	58	0	0	0	0	0	0	0	1.97	0	0	12	0.1	1.1
2021	1	4	15	51	58	0	0	0	0	0	0	0	1.97	0	0	11.8	0.1	1.1

### Reinhackle (0365)

Year	Month	Day	Hour	Minute	Second	IceDetection	Heading	Pitch	Roll	StdDevHeading	StdDevPitch	StdDevRoll	Temperature	Pressure	StdDevPressure	Voltage	CellBegin	CellEnd
2021	1	4	16	1	58	0	0	0	0	0	0	0	1.98	0	0	11.6	0.1	1.1
2021	1	4	16	11	58	0	0	0	0	0	0	0	1.98	0	0	11.6	0.1	1.1
2021	1	4	16	21	58	0	0	0	0	0	0	0	1.98	0	0	11.6	0.1	1.1
2021	1	4	16	31	58	0	0	0	0	0	0	0	1.99	0	0	11.6	0.1	1.1
2021	1	4	16	41	58	0	0	0	0	0	0	0	1.99	0	0	11.6	0.1	1.1
2021	1	4	16	51	58	0	0	0	0	0	0	0	1.99	0	0	11.6	0.1	1.1
2021	1	4	17	1	58	0	0	0	0	0	0	0	1.99	0	0	11.6	0.1	1.1
2021	1	4	17	11	58	0	0	0	0	0	0	0	1.99	0	0	11.6	0.1	1.1
2021	1	4	17	21	58	0	0	0	0	0	0	0	1.99	0	0	11.6	0.1	1.1
2021	1	4	17	31	58	0	0	0	0	0	0	0	1.99	0	0	11.6	0.1	1.1
2021	1	4	17	41	58	0	0	0	0	0	0	0	1.99	0	0	11.6	0.1	1.1
2021	1	4	17	51	58	0	0	0	0	0	0	0	1.99	0	0	11.6	0.1	1.1
2021	1	4	18	1	58	0	0	0	0	0	0	0	1.99	0	0	11.4	0.1	1.1
2021	1	4	18	11	58	0	0	0	0	0	0	0	1.99	0	0	11.4	0.1	1.1
2021	1	4	18	21	58	0	0	0	0	0	0	0	1.99	0	0	11.4	0.1	1.1
2021	1	4	18	31	58	0	0	0	0	0	0	0	1.99	0	0	11.4	0.1	1.1
2021	1	4	18	41	58	0	0	0	0	0	0	0	1.98	0	0	11.4	0.1	1.1
2021	1	4	18	51	58	0	0	0	0	0	0	0	1.99	0	0	11.4	0.1	1.1
2021	1	4	19	1	58	0	0	0	0	0	0	0	1.98	0	0	11.4	0.1	1.1
2021	1	4	19	11	58	0	0	0	0	0	0	0	1.97	0	0	11.4	0.1	1.1
2021	1	4	19	21	58	0	0	0	0	0	0	0	1.98	0	0	11.4	0.1	1.1
2021	1	4	19	31	58	0	0	0	0	0	0	0	1.97	0	0	11.4	0.1	1.1
2021	1	4	19	41	58	0	0	0	0	0	0	0	1.98	0	0	11.4	0.1	1.1
2021	1	4	19	51	58	0	0	0	0	0	0	0	1.97	0	0	11.4	0.1	1.1
2021	1	4	20	1	58	0	0	0	0	0	0	0	1.98	0	0	11.4	0.1	1.1
2021	1	4	20	11	58	0	0	0	0	0	0	0	1.98	0	0	11.4	0.1	1.1
2021	1	4	20	21	58	0	0	0	0	0	0	0	1.98	0	0	11.4	0.1	1.1
2021	1	4	20	31	58	0	0	0	0	0	0	0	1.98	0	0	11.4	0.1	1.1
2021	1	4	20	41	58	0	0	0	0	0	0	0	1.98	0	0	11.4	0.1	1.1
2021	1	4	20	51	58	0	0	0	0	0	0	0	1.97	0	0	11.4	0.1	1.1
2021	1	4	21	1	58	0	0	0	0	0	0	0	1.97	0	0	11.4	0.1	1.1
2021	1	4	21	11	58	0	0	0	0	0	0	0	1.97	0	0	11.4	0.1	1.1
2021	1	4	21	21	58	0	0	0	0	0	0	0	1.97	0	0	11.4	0.1	1.1
2021	1	4	21	31	58	0	0	0	0	0	0	0	1.98	0	0	11.4	0.1	1.1
2021	1	4	21	41	58	0	0	0	0	0	0	0	1.98	0	0	11.4	0.1	1.1
2021	1	4	21	51	58	0	0	0	0	0	0	0	1.98	0	0	11.4	0.1	1.1
2021	1	4	22	1	58	0	0	0	0	0	0	0	1.99	0	0	11.4	0.1	1.1
2021	1	4	22	11	58	0	0	0	0	0	0	0	1.99	0	0	11.4	0.1	1.1
2021	1	4	22	21	58	0	0	0	0	0	0	0	1.99	0	0	11.4	0.1	1.1
2021	1	4	22	31	58	0	0	0	0	0	0	0	2	0	0	11.4	0.1	1.1
2021	1	4	22	41	58	0	0	0	0	0	0	0	1.99	0	0	11.4	0.1	1.1
2021	1	4	22	51	58	0	0	0	0	0	0	0	1.99	0	0	11.4	0.1	1.1
2021	1	4	23	1	58	0	0	0	0	0	0	0	1.99	0	0	11.4	0.1	1.1
2021	1	4	23	11	58	0	0	0	0	0	0	0	1.98	0	0	11.4	0.1	1.1
2021	1	4	23	21	58	0	0	0	0	0	0	0	1.98	0	0	11.4	0.1	1.1
2021	1	4	23	31	58	0	0	0	0	0	0	0	1.98	0	0	11.4	0.1	1.1
2021	1	4	23	41	58	0	0	0	0	0	0	0	1.97	0	0	11.4	0.1	1.1
2021	1	4	23	51	58	0	0	0	0	0	0	0	1.97	0	0	11.4	0.1	1.1

### Reinhackle (0365)

Year	Month	Day	Hour	Minute	Second	IceDetection	Heading	Pitch	Roll	StdDevHeading	StdDevPitch	StdDevRoll	Temperature	Pressure	StdDevPressure	Voltage	CellBegin	CellEnd
2021	1	5	0	1	58	0	0	0	0	0	0	0	1.96	0	0	11.4	0.1	1.1
2021	1	5	0	11	58	0	0	0	0	0	0	0	1.95	0	0	11.4	0.1	1.1
2021	1	5	0	21	58	0	0	0	0	0	0	0	1.94	0	0	11.4	0.1	1.1
2021	1	5	0	31	58	0	0	0	0	0	0	0	1.94	0	0	11.4	0.1	1.1
2021	1	5	0	41	58	0	0	0	0	0	0	0	1.93	0	0	11.4	0.1	1.1
2021	1	5	0	51	58	0	0	0	0	0	0	0	1.91	0	0	11.4	0.1	1.1
2021	1	5	1	1	58	0	0	0	0	0	0	0	1.9	0	0	11.4	0.1	1.1
2021	1	5	1	11	58	0	0	0	0	0	0	0	1.89	0	0	11.4	0.1	1.1
2021	1	5	1	21	58	0	0	0	0	0	0	0	1.87	0	0	11.4	0.1	1.1
2021	1	5	1	31	58	0	0	0	0	0	0	0	1.87	0	0	11.4	0.1	1.1
2021	1	5	1	41	58	0	0	0	0	0	0	0	1.85	0	0	11.4	0.1	1.1
2021	1	5	1	51	58	0	0	0	0	0	0	0	1.84	0	0	11.4	0.1	1.1
2021	1	5	2	1	58	0	0	0	0	0	0	0	1.83	0	0	11.4	0.1	1.1
2021	1	5	2	11	58	0	0	0	0	0	0	0	1.81	0	0	11.4	0.1	1.1
2021	1	5	2	21	58	0	0	0	0	0	0	0	1.81	0	0	11.4	0.1	1.1
2021	1	5	2	31	58	0	0	0	0	0	0	0	1.8	0	0	11.4	0.1	1.1
2021	1	5	2	41	58	0	0	0	0	0	0	0	1.78	0	0	11.4	0.1	1.1
2021	1	5	2	51	58	0	0	0	0	0	0	0	1.78	0	0	11.4	0.1	1.1
2021	1	5	3	1	58	0	0	0	0	0	0	0	1.78	0	0	11.2	0.1	1.1
2021	1	5	3	11	58	0	0	0	0	0	0	0	1.77	0	0	11.2	0.1	1.1
2021	1	5	3	21	58	0	0	0	0	0	0	0	1.75	0	0	11.2	0.1	1.1
2021	1	5	3	31	58	0	0	0	0	0	0	0	1.76	0	0	11.2	0.1	1.1
2021	1	5	3	41	58	0	0	0	0	0	0	0	1.75	0	0	11.2	0.1	1.1
2021	1	5	3	51	58	0	0	0	0	0	0	0	1.75	0	0	11.2	0.1	1.1
2021	1	5	4	1	58	0	0	0	0	0	0	0	1.74	0	0	11.2	0.1	1.1
2021	1	5	4	11	58	0	0	0	0	0	0	0	1.74	0	0	11.2	0.1	1.1
2021	1	5	4	21	58	0	0	0	0	0	0	0	1.73	0	0	11.2	0.1	1.1
2021	1	5	4	31	58	0	0	0	0	0	0	0	1.72	0	0	11.2	0.1	1.1
2021	1	5	4	41	58	0	0	0	0	0	0	0	1.72	0	0	11.2	0.1	1.1
2021	1	5	4	51	58	0	0	0	0	0	0	0	1.71	0	0	11.2	0.1	1.1
2021	1	5	5	1	58	0	0	0	0	0	0	0	1.7	0	0	11.2	0.1	1.1
2021	1	5	5	11	58	0	0	0	0	0	0	0	1.69	0	0	11.2	0.1	1.1
2021	1	5	5	21	58	0	0	0	0	0	0	0	1.68	0	0	11.2	0.1	1.1
2021	1	5	5	31	58	0	0	0	0	0	0	0	1.68	0	0	11.2	0.1	1.1
2021	1	5	5	41	58	0	0	0	0	0	0	0	1.66	0	0	11.2	0.1	1.1
2021	1	5	5	51	58	0	0	0	0	0	0	0	1.65	0	0	11.2	0.1	1.1
2021	1	5	6	1	58	0	0	0	0	0	0	0	1.65	0	0	11.2	0.1	1.1
2021	1	5	6	11	58	0	0	0	0	0	0	0	1.64	0	0	11.2	0.1	1.1
2021	1	5	6	21	58	0	0	0	0	0	0	0	1.63	0	0	11.2	0.1	1.1
2021	1	5	6	31	58	0	0	0	0	0	0	0	1.62	0	0	11.2	0.1	1.1
2021	1	5	6	41	58	0	0	0	0	0	0	0	1.61	0	0	11.2	0.1	1.1
2021	1	5	6	51	58	0	0	0	0	0	0	0	1.6	0	0	11.2	0.1	1.1
2021	1	5	7	1	58	0	0	0	0	0	0	0	1.6	0	0	11.2	0.1	1.1
2021	1	5	7	11	58	0	0	0	0	0	0	0	1.59	0	0	11.2	0.1	1.1
2021	1	5	7	21	58	0	0	0	0	0	0	0	1.58	0	0	11.2	0.1	1.1
2021	1	5	7	31	58	0	0	0	0	0	0	0	1.56	0	0	11.2	0.1	1.1
2021	1	5	7	41	58	0	0	0	0	0	0	0	1.55	0	0	11.6	0.1	1.1
2021	1	5	7	51	58	0	0	0	0	0	0	0	1.56	0	0	11.6	0.1	1.1



### Reinhackle (0365)

Year	Month	Day	Hour	Minute	Second	IceDetection	Heading	Pitch	Roll	StdDevHeading	StdDevPitch	StdDevRoll	Temperature	Pressure	StdDevPressure	Voltage	CellBegin	CellEnd
2021	1	5	8	1	58	0	0	0	0	0	0	0	1.55	0	0	11.8	0.1	1.1
2021	1	5	8	11	58	0	0	0	0	0	0	0	1.56	0	0	12	0.1	1.1
2021	1	5	8	21	58	0	0	0	0	0	0	0	1.58	0	0	12.2	0.1	1.1
2021	1	5	8	31	58	0	0	0	0	0	0	0	1.6	0	0	12.2	0.1	1.1
2021	1	5	8	41	58	0	0	0	0	0	0	0	1.62	0	0	12.2	0.1	1.1
2021	1	5	8	51	58	0	0	0	0	0	0	0	1.63	0	0	12.4	0.1	1.1
2021	1	5	9	1	58	0	0	0	0	0	0	0	1.66	0	0	12.4	0.1	1.1
2021	1	5	9	11	58	0	0	0	0	0	0	0	1.68	0	0	12.4	0.1	1.1
2021	1	5	9	21	58	0	0	0	0	0	0	0	1.71	0	0	12.6	0.1	1.1
2021	1	5	9	31	58	0	0	0	0	0	0	0	1.73	0	0	12.8	0.1	1.1
2021	1	5	9	41	58	0	0	0	0	0	0	0	1.75	0	0	13.2	0.1	1.1
2021	1	5	9	51	58	0	0	0	0	0	0	0	1.78	0	0	13	0.1	1.1
2021	1	5	10	1	58	0	0	0	0	0	0	0	1.81	0	0	13	0.1	1.1
2021	1	5	10	11	58	0	0	0	0	0	0	0	1.83	0	0	13.2	0.1	1.1
2021	1	5	10	21	58	0	0	0	0	0	0	0	1.86	0	0	13.4	0.1	1.1
2021	1	5	10	31	58	0	0	0	0	0	0	0	1.88	0	0	13.6	0.1	1.1
2021	1	5	10	41	58	0	0	0	0	0	0	0	1.91	0	0	13.4	0.1	1.1
2021	1	5	10	51	58	0	0	0	0	0	0	0	1.92	0	0	13.4	0.1	1.1
2021	1	5	11	1	58	0	0	0	0	0	0	0	1.96	0	0	13.4	0.1	1.1
2021	1	5	11	11	58	0	0	0	0	0	0	0	1.97	0	0	13.4	0.1	1.1
2021	1	5	11	21	58	0	0	0	0	0	0	0	1.99	0	0	13.4	0.1	1.1
2021	1	5	11	31	58	0	0	0	0	0	0	0	2.01	0	0	13.4	0.1	1.1
2021	1	5	11	41	58	0	0	0	0	0	0	0	2.01	0	0	13.4	0.1	1.1
2021	1	5	11	51	58	0	0	0	0	0	0	0	2.03	0	0	13.4	0.1	1.1
2021	1	5	12	1	58	0	0	0	0	0	0	0	2.04	0	0	13.4	0.1	1.1
2021	1	5	12	11	58	0	0	0	0	0	0	0	2.06	0	0	13.4	0.1	1.1
2021	1	5	12	21	58	0	0	0	0	0	0	0	2.05	0	0	13.4	0.1	1.1
2021	1	5	12	31	58	0	0	0	0	0	0	0	2.08	0	0	13.4	0.1	1.1
2021	1	5	12	41	58	0	0	0	0	0	0	0	2.1	0	0	13.4	0.1	1.1
2021	1	5	12	51	58	0	0	0	0	0	0	0	2.1	0	0	13.2	0.1	1.1
2021	1	5	13	1	58	0	0	0	0	0	0	0	2.1	0	0	13.4	0.1	1.1
2021	1	5	13	11	58	0	0	0	0	0	0	0	2.12	0	0	13.2	0.1	1.1
2021	1	5	13	21	58	0	0	0	0	0	0	0	2.11	0	0	13.2	0.1	1.1
2021	1	5	13	31	58	0	0	0	0	0	0	0	2.13	0	0	13.4	0.1	1.1
2021	1	5	13	41	58	0	0	0	0	0	0	0	2.12	0	0	13.4	0.1	1.1
2021	1	5	13	51	58	0	0	0	0	0	0	0	2.14	0	0	13.4	0.1	1.1
2021	1	5	14	1	58	0	0	0	0	0	0	0	2.15	0	0	13.4	0.1	1.1
2021	1	5	14	11	58	0	0	0	0	0	0	0	2.14	0	0	13.4	0.1	1.1
2021	1	5	14	21	58	0	0	0	0	0	0	0	2.14	0	0	13.4	0.1	1.1
2021	1	5	14	31	58	0	0	0	0	0	0	0	2.16	0	0	13.4	0.1	1.1
2021	1	5	14	41	58	0	0	0	0	0	0	0	2.17	0	0	13.4	0.1	1.1
2021	1	5	14	51	58	0	0	0	0	0	0	0	2.15	0	0	13.4	0.1	1.1
2021	1	5	15	1	58	0	0	0	0	0	0	0	2.17	0	0	13.4	0.1	1.1
2021	1	5	15	11	58	0	0	0	0	0	0	0	2.14	0	0	13	0.1	1.1
2021	1	5	15	21	58	0	0	0	0	0	0	0	2.12	0	0	12.6	0.1	1.1
2021	1	5	15	31	58	0	0	0	0	0	0	0	2.12	0	0	12.2	0.1	1.1
2021	1	5	15	41	58	0	0	0	0	0	0	0	2.13	0	0	12	0.1	1.1
2021	1	5	15	51	58	0	0	0	0	0	0	0	2.13	0	0	12	0.1	1.1

### Reinhackle (0365)

Year	Month	Day	Hour	Minute	Second	IceDetection	Heading	Pitch	Roll	StdDevHeading	StdDevPitch	StdDevRoll	Temperature	Pressure	StdDevPressure	Voltage	CellBegin	CellEnd
2021	1	5	16	1	58	0	0	0	0	0	0	0	2.14	0	0	11.8	0.1	1.1
2021	1	5	16	11	58	0	0	0	0	0	0	0	2.15	0	0	11.8	0.1	1.1
2021	1	5	16	21	58	0	0	0	0	0	0	0	2.15	0	0	11.6	0.1	1.1
2021	1	5	16	31	58	0	0	0	0	0	0	0	2.16	0	0	11.6	0.1	1.1
2021	1	5	16	41	58	0	0	0	0	0	0	0	2.16	0	0	11.6	0.1	1.1
2021	1	5	16	51	58	0	0	0	0	0	0	0	2.16	0	0	11.6	0.1	1.1
2021	1	5	17	1	58	0	0	0	0	0	0	0	2.16	0	0	11.6	0.1	1.1
2021	1	5	17	11	58	0	0	0	0	0	0	0	2.15	0	0	11.6	0.1	1.1
2021	1	5	17	21	58	0	0	0	0	0	0	0	2.15	0	0	11.4	0.1	1.1
2021	1	5	17	31	58	0	0	0	0	0	0	0	2.15	0	0	11.4	0.1	1.1
2021	1	5	17	41	58	0	0	0	0	0	0	0	2.14	0	0	11.4	0.1	1.1
2021	1	5	17	51	58	0	0	0	0	0	0	0	2.14	0	0	11.4	0.1	1.1
2021	1	5	18	1	58	0	0	0	0	0	0	0	2.13	0	0	11.4	0.1	1.1
2021	1	5	18	11	58	0	0	0	0	0	0	0	2.13	0	0	11.4	0.1	1.1
2021	1	5	18	21	58	0	0	0	0	0	0	0	2.12	0	0	11.4	0.1	1.1
2021	1	5	18	31	58	0	0	0	0	0	0	0	2.11	0	0	11.4	0.1	1.1
2021	1	5	18	41	58	0	0	0	0	0	0	0	2.11	0	0	11.4	0.1	1.1
2021	1	5	18	51	58	0	0	0	0	0	0	0	2.1	0	0	11.4	0.1	1.1
2021	1	5	19	1	58	0	0	0	0	0	0	0	2.09	0	0	11.4	0.1	1.1
2021	1	5	19	11	58	0	0	0	0	0	0	0	2.09	0	0	11.4	0.1	1.1
2021	1	5	19	21	58	0	0	0	0	0	0	0	2.08	0	0	11.4	0.1	1.1
2021	1	5	19	31	58	0	0	0	0	0	0	0	2.07	0	0	11.4	0.1	1.1
2021	1	5	19	41	58	0	0	0	0	0	0	0	2.06	0	0	11.4	0.1	1.1
2021	1	5	19	51	58	0	0	0	0	0	0	0	2.05	0	0	11.4	0.1	1.1
2021	1	5	20	1	58	0	0	0	0	0	0	0	2.05	0	0	11.4	0.1	1.1
2021	1	5	20	11	58	0	0	0	0	0	0	0	2.04	0	0	11.4	0.1	1.1
2021	1	5	20	21	58	0	0	0	0	0	0	0	2.03	0	0	11.4	0.1	1.1
2021	1	5	20	31	58	0	0	0	0	0	0	0	2.02	0	0	11.4	0.1	1.1
2021	1	5	20	41	58	0	0	0	0	0	0	0	2.01	0	0	11.4	0.1	1.1
2021	1	5	20	51	58	0	0	0	0	0	0	0	2	0	0	11.4	0.1	1.1
2021	1	5	21	1	58	0	0	0	0	0	0	0	1.99	0	0	11.4	0.1	1.1
2021	1	5	21	11	58	0	0	0	0	0	0	0	1.98	0	0	11.4	0.1	1.1
2021	1	5	21	21	58	0	0	0	0	0	0	0	1.98	0	0	11.4	0.1	1.1
2021	1	5	21	31	58	0	0	0	0	0	0	0	1.96	0	0	11.4	0.1	1.1
2021	1	5	21	41	58	0	0	0	0	0	0	0	1.95	0	0	11.4	0.1	1.1
2021	1	5	21	51	58	0	0	0	0	0	0	0	1.94	0	0	11.4	0.1	1.1
2021	1	5	22	1	58	0	0	0	0	0	0	0	1.93	0	0	11.4	0.1	1.1
2021	1	5	22	11	58	0	0	0	0	0	0	0	1.91	0	0	11.4	0.1	1.1
2021	1	5	22	21	58	0	0	0	0	0	0	0	1.9	0	0	11.4	0.1	1.1
2021	1	5	22	31	58	0	0	0	0	0	0	0	1.88	0	0	11.4	0.1	1.1
2021	1	5	22	41	58	0	0	0	0	0	0	0	1.87	0	0	11.4	0.1	1.1
2021	1	5	22	51	58	0	0	0	0	0	0	0	1.85	0	0	11.4	0.1	1.1
2021	1	5	23	1	58	0	0	0	0	0	0	0	1.84	0	0	11.2	0.1	1.1
2021	1	5	23	11	58	0	0	0	0	0	0	0	1.82	0	0	11.2	0.1	1.1
2021	1	5	23	21	58	0	0	0	0	0	0	0	1.81	0	0	11.2	0.1	1.1
2021	1	5	23	31	58	0	0	0	0	0	0	0	1.79	0	0	11.2	0.1	1.1
2021	1	5	23	41	58	0	0	0	0	0	0	0	1.77	0	0	11.2	0.1	1.1
2021	1	5	23	51	58	0	0	0	0	0	0	0	1.75	0	0	11.4	0.1	1.1

### Reinhackle (0365)

Year	Month	Day	Hour	Minute	Second	IceDetection	Heading	Pitch	Roll	StdDevHeading	StdDevPitch	StdDevRoll	Temperature	Pressure	StdDevPressure	Voltage	CellBegin	CellEnd
2021	1	6	0	1	58	0	0	0	0	0	0	0	1.74	0	0	11.2	0.1	1.1
2021	1	6	0	11	58	0	0	0	0	0	0	0	1.72	0	0	11.2	0.1	1.1
2021	1	6	0	21	58	0	0	0	0	0	0	0	1.7	0	0	11.2	0.1	1.1
2021	1	6	0	31	58	0	0	0	0	0	0	0	1.68	0	0	11.2	0.1	1.1
2021	1	6	0	41	58	0	0	0	0	0	0	0	1.67	0	0	11.2	0.1	1.1
2021	1	6	0	51	58	0	0	0	0	0	0	0	1.65	0	0	11.2	0.1	1.1
2021	1	6	1	1	58	0	0	0	0	0	0	0	1.63	0	0	11.2	0.1	1.1
2021	1	6	1	11	58	0	0	0	0	0	0	0	1.62	0	0	11.2	0.1	1.1
2021	1	6	1	21	58	0	0	0	0	0	0	0	1.6	0	0	11.2	0.1	1.1
2021	1	6	1	31	58	0	0	0	0	0	0	0	1.59	0	0	11.2	0.1	1.1
2021	1	6	1	41	58	0	0	0	0	0	0	0	1.57	0	0	11.2	0.1	1.1
2021	1	6	1	51	58	0	0	0	0	0	0	0	1.56	0	0	11.2	0.1	1.1
2021	1	6	2	1	58	0	0	0	0	0	0	0	1.55	0	0	11.2	0.1	1.1
2021	1	6	2	11	58	0	0	0	0	0	0	0	1.54	0	0	11.2	0.1	1.1
2021	1	6	2	21	58	0	0	0	0	0	0	0	1.52	0	0	11.2	0.1	1.1
2021	1	6	2	31	58	0	0	0	0	0	0	0	1.51	0	0	11.2	0.1	1.1
2021	1	6	2	41	58	0	0	0	0	0	0	0	1.5	0	0	11.2	0.1	1.1
2021	1	6	2	51	58	0	0	0	0	0	0	0	1.49	0	0	11.2	0.1	1.1
2021	1	6	3	1	58	0	0	0	0	0	0	0	1.49	0	0	11.2	0.1	1.1
2021	1	6	3	11	58	0	0	0	0	0	0	0	1.48	0	0	11.2	0.1	1.1
2021	1	6	3	21	58	0	0	0	0	0	0	0	1.47	0	0	11.2	0.1	1.1
2021	1	6	3	31	58	0	0	0	0	0	0	0	1.46	0	0	11.2	0.1	1.1
2021	1	6	3	41	58	0	0	0	0	0	0	0	1.46	0	0	11.2	0.1	1.1
2021	1	6	3	51	58	0	0	0	0	0	0	0	1.45	0	0	11.2	0.1	1.1
2021	1	6	4	1	58	0	0	0	0	0	0	0	1.44	0	0	11.2	0.1	1.1
2021	1	6	4	11	58	0	0	0	0	0	0	0	1.43	0	0	11.2	0.1	1.1
2021	1	6	4	21	58	0	0	0	0	0	0	0	1.42	0	0	11.2	0.1	1.1
2021	1	6	4	31	58	0	0	0	0	0	0	0	1.42	0	0	11.2	0.1	1.1
2021	1	6	4	41	58	0	0	0	0	0	0	0	1.41	0	0	11.2	0.1	1.1
2021	1	6	4	51	58	0	0	0	0	0	0	0	1.4	0	0	11.2	0.1	1.1
2021	1	6	5	1	58	0	0	0	0	0	0	0	1.39	0	0	11.2	0.1	1.1
2021	1	6	5	11	58	0	0	0	0	0	0	0	1.39	0	0	11.2	0.1	1.1
2021	1	6	5	21	58	0	0	0	0	0	0	0	1.38	0	0	11.2	0.1	1.1
2021	1	6	5	31	58	0	0	0	0	0	0	0	1.38	0	0	11.2	0.1	1.1
2021	1	6	5	41	58	0	0	0	0	0	0	0	1.37	0	0	11.2	0.1	1.1
2021	1	6	5	51	58	0	0	0	0	0	0	0	1.37	0	0	11.2	0.1	1.1
2021	1	6	6	1	58	0	0	0	0	0	0	0	1.36	0	0	11.2	0.1	1.1
2021	1	6	6	11	58	0	0	0	0	0	0	0	1.36	0	0	11.2	0.1	1.1
2021	1	6	6	21	58	0	0	0	0	0	0	0	1.36	0	0	11.2	0.1	1.1
2021	1	6	6	31	58	0	0	0	0	0	0	0	1.36	0	0	11.2	0.1	1.1
2021	1	6	6	41	58	0	0	0	0	0	0	0	1.36	0	0	11.2	0.1	1.1
2021	1	6	6	51	58	0	0	0	0	0	0	0	1.35	0	0	11.2	0.1	1.1
2021	1	6	7	1	58	0	0	0	0	0	0	0	1.35	0	0	11.2	0.1	1.1
2021	1	6	7	11	58	0	0	0	0	0	0	0	1.35	0	0	11.2	0.1	1.1
2021	1	6	7	21	58	0	0	0	0	0	0	0	1.35	0	0	11.2	0.1	1.1
2021	1	6	7	31	58	0	0	0	0	0	0	0	1.36	0	0	11.2	0.1	1.1
2021	1	6	7	41	58	0	0	0	0	0	0	0	1.36	0	0	11.2	0.1	1.1
2021	1	6	7	51	58	0	0	0	0	0	0	0	1.36	0	0	11.2	0.1	1.1

### Reinhackle (0365)

Year	Month	Day	Hour	Minute	Second	IceDetection	Heading	Pitch	Roll	StdDevHeading	StdDevPitch	StdDevRoll	Temperature	Pressure	StdDevPressure	Voltage	CellBegin	CellEnd
2021	1	6	8	1	58	0	0	0	0	0	0	0	1.37	0	0	11.2	0.1	1.1
2021	1	6	8	11	58	0	0	0	0	0	0	0	1.39	0	0	11.4	0.1	1.1
2021	1	6	8	21	58	0	0	0	0	0	0	0	1.4	0	0	11.6	0.1	1.1
2021	1	6	8	31	58	0	0	0	0	0	0	0	1.4	0	0	11.4	0.1	1.1
2021	1	6	8	41	58	0	0	0	0	0	0	0	1.46	0	0	12	0.1	1.1
2021	1	6	8	51	58	0	0	0	0	0	0	0	1.5	0	0	12.4	0.1	1.1
2021	1	6	9	1	58	0	0	0	0	0	0	0	1.5	0	0	12.2	0.1	1.1
2021	1	6	9	11	58	0	0	0	0	0	0	0	1.54	0	0	12.2	0.1	1.1
2021	1	6	9	21	58	0	0	0	0	0	0	0	1.52	0	0	12.2	0.1	1.1
2021	1	6	9	31	58	0	0	0	0	0	0	0	1.6	0	0	12.6	0.1	1.1
2021	1	6	9	41	58	0	0	0	0	0	0	0	1.63	0	0	12.6	0.1	1.1
2021	1	6	9	51	58	0	0	0	0	0	0	0	1.67	0	0	13	0.1	1.1
2021	1	6	10	1	58	0	0	0	0	0	0	0	1.7	0	0	13	0.1	1.1
2021	1	6	10	11	58	0	0	0	0	0	0	0	1.73	0	0	13	0.1	1.1
2021	1	6	10	21	58	0	0	0	0	0	0	0	1.75	0	0	13	0.1	1.1
2021	1	6	10	31	58	0	0	0	0	0	0	0	1.78	0	0	13	0.1	1.1
2021	1	6	10	41	58	0	0	0	0	0	0	0	1.79	0	0	13	0.1	1.1
2021	1	6	10	51	58	0	0	0	0	0	0	0	1.82	0	0	13.4	0.1	1.1
2021	1	6	11	1	58	0	0	0	0	0	0	0	1.85	0	0	13.4	0.1	1.1
2021	1	6	11	11	58	0	0	0	0	0	0	0	1.84	0	0	13.4	0.1	1.1
2021	1	6	11	21	58	0	0	0	0	0	0	0	1.86	0	0	13.4	0.1	1.1
2021	1	6	11	31	58	0	0	0	0	0	0	0	1.89	0	0	13.4	0.1	1.1
2021	1	6	11	41	58	0	0	0	0	0	0	0	1.88	0	0	13.4	0.1	1.1
2021	1	6	11	51	58	0	0	0	0	0	0	0	1.86	0	0	13.4	0.1	1.1
2021	1	6	12	1	58	0	0	0	0	0	0	0	1.88	0	0	13.4	0.1	1.1
2021	1	6	12	11	58	0	0	0	0	0	0	0	1.94	0	0	13.4	0.1	1.1
2021	1	6	12	21	58	0	0	0	0	0	0	0	1.91	0	0	13.4	0.1	1.1
2021	1	6	12	31	58	0	0	0	0	0	0	0	1.87	0	0	13.4	0.1	1.1
2021	1	6	12	41	58	0	0	0	0	0	0	0	1.82	0	0	12.4	0.1	1.1
2021	1	6	12	51	58	0	0	0	0	0	0	0	1.79	0	0	12	0.1	1.1
2021	1	6	13	1	58	0	0	0	0	0	0	0	1.77	0	0	12	0.1	1.1
2021	1	6	13	11	58	0	0	0	0	0	0	0	1.77	0	0	11.8	0.1	1.1
2021	1	6	13	21	58	0	0	0	0	0	0	0	1.76	0	0	11.8	0.1	1.1
2021	1	6	13	31	58	0	0	0	0	0	0	0	1.77	0	0	11.8	0.1	1.1
2021	1	6	13	41	58	0	0	0	0	0	0	0	1.78	0	0	11.8	0.1	1.1
2021	1	6	13	51	58	0	0	0	0	0	0	0	1.79	0	0	11.8	0.1	1.1
2021	1	6	14	1	58	0	0	0	0	0	0	0	1.8	0	0	11.8	0.1	1.1
2021	1	6	14	11	58	0	0	0	0	0	0	0	1.81	0	0	11.8	0.1	1.1
2021	1	6	14	21	58	0	0	0	0	0	0	0	1.85	0	0	12.2	0.1	1.1
2021	1	6	14	31	58	0	0	0	0	0	0	0	1.89	0	0	13.4	0.1	1.1
2021	1	6	14	41	58	0	0	0	0	0	0	0	1.92	0	0	13.4	0.1	1.1
2021	1	6	14	51	58	0	0	0	0	0	0	0	1.91	0	0	12.4	0.1	1.1
2021	1	6	15	1	58	0	0	0	0	0	0	0	1.92	0	0	13.4	0.1	1.1
2021	1	6	15	11	58	0	0	0	0	0	0	0	1.92	0	0	12.2	0.1	1.1
2021	1	6	15	21	58	0	0	0	0	0	0	0	1.9	0	0	12.2	0.1	1.1
2021	1	6	15	31	58	0	0	0	0	0	0	0	1.91	0	0	12	0.1	1.1
2021	1	6	15	41	58	0	0	0	0	0	0	0	1.91	0	0	11.8	0.1	1.1
2021	1	6	15	51	58	0	0	0	0	0	0	0	1.91	0	0	11.8	0.1	1.1

### Reinhackle (0365)

Year	Month	Day	Hour	Minute	Second	IceDetection	Heading	Pitch	Roll	StdDevHeading	StdDevPitch	StdDevRoll	Temperature	Pressure	StdDevPressure	Voltage	CellBegin	CellEnd
2021	1	6	16	1	58	0	0	0	0	0	0	0	1.91	0	0	11.6	0.1	1.1
2021	1	6	16	11	58	0	0	0	0	0	0	0	1.91	0	0	11.6	0.1	1.1
2021	1	6	16	21	58	0	0	0	0	0	0	0	1.91	0	0	11.6	0.1	1.1
2021	1	6	16	31	58	0	0	0	0	0	0	0	1.91	0	0	11.6	0.1	1.1
2021	1	6	16	41	58	0	0	0	0	0	0	0	1.92	0	0	11.6	0.1	1.1
2021	1	6	16	51	58	0	0	0	0	0	0	0	1.91	0	0	11.6	0.1	1.1
2021	1	6	17	1	58	0	0	0	0	0	0	0	1.91	0	0	11.6	0.1	1.1
2021	1	6	17	11	58	0	0	0	0	0	0	0	1.91	0	0	11.6	0.1	1.1
2021	1	6	17	21	58	0	0	0	0	0	0	0	1.91	0	0	11.6	0.1	1.1
2021	1	6	17	31	58	0	0	0	0	0	0	0	1.91	0	0	11.4	0.1	1.1
2021	1	6	17	41	58	0	0	0	0	0	0	0	1.9	0	0	11.4	0.1	1.1
2021	1	6	17	51	58	0	0	0	0	0	0	0	1.89	0	0	11.4	0.1	1.1
2021	1	6	18	1	58	0	0	0	0	0	0	0	1.89	0	0	11.4	0.1	1.1
2021	1	6	18	11	58	0	0	0	0	0	0	0	1.88	0	0	11.4	0.1	1.1
2021	1	6	18	21	58	0	0	0	0	0	0	0	1.88	0	0	11.4	0.1	1.1
2021	1	6	18	31	58	0	0	0	0	0	0	0	1.87	0	0	11.4	0.1	1.1
2021	1	6	18	41	58	0	0	0	0	0	0	0	1.86	0	0	11.4	0.1	1.1
2021	1	6	18	51	58	0	0	0	0	0	0	0	1.86	0	0	11.4	0.1	1.1
2021	1	6	19	1	58	0	0	0	0	0	0	0	1.85	0	0	11.4	0.1	1.1
2021	1	6	19	11	58	0	0	0	0	0	0	0	1.85	0	0	11.4	0.1	1.1
2021	1	6	19	21	58	0	0	0	0	0	0	0	1.84	0	0	11.4	0.1	1.1
2021	1	6	19	31	58	0	0	0	0	0	0	0	1.83	0	0	11.4	0.1	1.1
2021	1	6	19	41	58	0	0	0	0	0	0	0	1.82	0	0	11.4	0.1	1.1
2021	1	6	19	51	58	0	0	0	0	0	0	0	1.82	0	0	11.4	0.1	1.1
2021	1	6	20	1	58	0	0	0	0	0	0	0	1.81	0	0	11.4	0.1	1.1
2021	1	6	20	11	58	0	0	0	0	0	0	0	1.8	0	0	11.4	0.1	1.1
2021	1	6	20	21	58	0	0	0	0	0	0	0	1.8	0	0	11.4	0.1	1.1
2021	1	6	20	31	58	0	0	0	0	0	0	0	1.79	0	0	11.4	0.1	1.1
2021	1	6	20	41	58	0	0	0	0	0	0	0	1.78	0	0	11.4	0.1	1.1
2021	1	6	20	51	58	0	0	0	0	0	0	0	1.77	0	0	11.4	0.1	1.1
2021	1	6	21	1	58	0	0	0	0	0	0	0	1.76	0	0	11.4	0.1	1.1
2021	1	6	21	11	58	0	0	0	0	0	0	0	1.76	0	0	11.4	0.1	1.1
2021	1	6	21	21	58	0	0	0	0	0	0	0	1.75	0	0	11.4	0.1	1.1
2021	1	6	21	31	58	0	0	0	0	0	0	0	1.74	0	0	11.4	0.1	1.1
2021	1	6	21	41	58	0	0	0	0	0	0	0	1.73	0	0	11.4	0.1	1.1
2021	1	6	21	51	58	0	0	0	0	0	0	0	1.72	0	0	11.4	0.1	1.1
2021	1	6	22	1	58	0	0	0	0	0	0	0	1.71	0	0	11.2	0.1	1.1
2021	1	6	22	11	58	0	0	0	0	0	0	0	1.7	0	0	11.2	0.1	1.1
2021	1	6	22	21	58	0	0	0	0	0	0	0	1.69	0	0	11.2	0.1	1.1
2021	1	6	22	31	58	0	0	0	0	0	0	0	1.68	0	0	11.2	0.1	1.1
2021	1	6	22	41	58	0	0	0	0	0	0	0	1.67	0	0	11.2	0.1	1.1
2021	1	6	22	51	58	0	0	0	0	0	0	0	1.66	0	0	11.2	0.1	1.1
2021	1	6	23	1	58	0	0	0	0	0	0	0	1.65	0	0	11.2	0.1	1.1
2021	1	6	23	11	58	0	0	0	0	0	0	0	1.62	0	0	11.2	0.1	1.1
2021	1	6	23	21	58	0	0	0	0	0	0	0	1.61	0	0	11.2	0.1	1.1
2021	1	6	23	31	58	0	0	0	0	0	0	0	1.6	0	0	11.2	0.1	1.1
2021	1	6	23	41	58	0	0	0	0	0	0	0	1.59	0	0	11.2	0.1	1.1
2021	1	6	23	51	58	0	0	0	0	0	0	0	1.57	0	0	11.2	0.1	1.1

### Reinhackle (0365)

Year	Month	Day	Hour	Minute	Second	IceDetection	Heading	Pitch	Roll	StdDevHeading	StdDevPitch	StdDevRoll	Temperature	Pressure	StdDevPressure	Voltage	CellBegin	CellEnd
2021	1	7	0	1	58	0	0	0	0	0	0	0	1.56	0	0	11.2	0.1	1.1
2021	1	7	0	11	58	0	0	0	0	0	0	0	1.55	0	0	11.2	0.1	1.1
2021	1	7	0	21	58	0	0	0	0	0	0	0	1.54	0	0	11.2	0.1	1.1
2021	1	7	0	31	58	0	0	0	0	0	0	0	1.53	0	0	11.2	0.1	1.1
2021	1	7	0	41	58	0	0	0	0	0	0	0	1.51	0	0	11.2	0.1	1.1
2021	1	7	0	51	58	0	0	0	0	0	0	0	1.51	0	0	11.2	0.1	1.1
2021	1	7	1	1	58	0	0	0	0	0	0	0	1.5	0	0	11.2	0.1	1.1
2021	1	7	1	11	58	0	0	0	0	0	0	0	1.48	0	0	11.2	0.1	1.1
2021	1	7	1	21	58	0	0	0	0	0	0	0	1.47	0	0	11.2	0.1	1.1
2021	1	7	1	31	58	0	0	0	0	0	0	0	1.46	0	0	11.2	0.1	1.1
2021	1	7	1	41	58	0	0	0	0	0	0	0	1.45	0	0	11.2	0.1	1.1
2021	1	7	1	51	58	0	0	0	0	0	0	0	1.43	0	0	11.2	0.1	1.1
2021	1	7	2	1	58	0	0	0	0	0	0	0	1.42	0	0	11.2	0.1	1.1
2021	1	7	2	11	58	0	0	0	0	0	0	0	1.41	0	0	11.2	0.1	1.1
2021	1	7	2	21	58	0	0	0	0	0	0	0	1.4	0	0	11.2	0.1	1.1
2021	1	7	2	31	58	0	0	0	0	0	0	0	1.39	0	0	11.2	0.1	1.1
2021	1	7	2	41	58	0	0	0	0	0	0	0	1.37	0	0	11.2	0.1	1.1
2021	1	7	2	51	58	0	0	0	0	0	0	0	1.36	0	0	11.2	0.1	1.1
2021	1	7	3	1	58	0	0	0	0	0	0	0	1.35	0	0	11.2	0.1	1.1
2021	1	7	3	11	58	0	0	0	0	0	0	0	1.34	0	0	11.2	0.1	1.1
2021	1	7	3	21	58	0	0	0	0	0	0	0	1.32	0	0	11.2	0.1	1.1
2021	1	7	3	31	58	0	0	0	0	0	0	0	1.31	0	0	11	0.1	1.1
2021	1	7	3	41	58	0	0	0	0	0	0	0	1.3	0	0	11.2	0.1	1.1
2021	1	7	3	51	58	0	0	0	0	0	0	0	1.29	0	0	11.2	0.1	1.1
2021	1	7	4	1	58	0	0	0	0	0	0	0	1.28	0	0	11.2	0.1	1.1
2021	1	7	4	11	58	0	0	0	0	0	0	0	1.27	0	0	11.2	0.1	1.1
2021	1	7	4	21	58	0	0	0	0	0	0	0	1.26	0	0	11.2	0.1	1.1
2021	1	7	4	31	58	0	0	0	0	0	0	0	1.25	0	0	11	0.1	1.1
2021	1	7	4	41	58	0	0	0	0	0	0	0	1.24	0	0	11	0.1	1.1
2021	1	7	4	51	58	0	0	0	0	0	0	0	1.23	0	0	11	0.1	1.1
2021	1	7	5	1	58	0	0	0	0	0	0	0	1.21	0	0	11	0.1	1.1
2021	1	7	5	11	58	0	0	0	0	0	0	0	1.2	0	0	11	0.1	1.1
2021	1	7	5	21	58	0	0	0	0	0	0	0	1.19	0	0	11	0.1	1.1
2021	1	7	5	31	58	0	0	0	0	0	0	0	1.18	0	0	11	0.1	1.1
2021	1	7	5	41	58	0	0	0	0	0	0	0	1.17	0	0	11	0.1	1.1
2021	1	7	5	51	58	0	0	0	0	0	0	0	1.16	0	0	11	0.1	1.1
2021	1	7	6	1	58	0	0	0	0	0	0	0	1.15	0	0	11	0.1	1.1
2021	1	7	6	11	58	0	0	0	0	0	0	0	1.14	0	0	11	0.1	1.1
2021	1	7	6	21	58	0	0	0	0	0	0	0	1.14	0	0	11	0.1	1.1
2021	1	7	6	31	58	0	0	0	0	0	0	0	1.13	0	0	11	0.1	1.1
2021	1	7	6	41	58	0	0	0	0	0	0	0	1.12	0	0	11	0.1	1.1
2021	1	7	6	51	58	0	0	0	0	0	0	0	1.11	0	0	11	0.1	1.1
2021	1	7	7	1	58	0	0	0	0	0	0	0	1.11	0	0	11	0.1	1.1
2021	1	7	7	11	58	0	0	0	0	0	0	0	1.1	0	0	11	0.1	1.1
2021	1	7	7	21	58	0	0	0	0	0	0	0	1.1	0	0	11	0.1	1.1
2021	1	7	7	31	58	0	0	0	0	0	0	0	1.1	0	0	11	0.1	1.1
2021	1	7	7	41	58	0	0	0	0	0	0	0	1.09	0	0	11	0.1	1.1
2021	1	7	7	51	58	0	0	0	0	0	0	0	1.1	0	0	11	0.1	1.1

### Reinhackle (0365)

Year	Month	Day	Hour	Minute	Second	IceDetection	Heading	Pitch	Roll	StdDevHeading	StdDevPitch	StdDevRoll	Temperature	Pressure	StdDevPressure	Voltage	CellBegin	CellEnd
2021	1	7	8	1	58	0	0	0	0	0	0	0	1.1	0	0	11	0.1	1.1
2021	1	7	8	11	58	0	0	0	0	0	0	0	1.1	0	0	11.2	0.1	1.1
2021	1	7	8	21	58	0	0	0	0	0	0	0	1.1	0	0	11.2	0.1	1.1
2021	1	7	8	31	58	0	0	0	0	0	0	0	1.11	0	0	11.2	0.1	1.1
2021	1	7	8	41	58	0	0	0	0	0	0	0	1.13	0	0	11.2	0.1	1.1
2021	1	7	8	51	58	0	0	0	0	0	0	0	1.16	0	0	11.4	0.1	1.1
2021	1	7	9	1	58	0	0	0	0	0	0	0	1.17	0	0	11.6	0.1	1.1
2021	1	7	9	11	58	0	0	0	0	0	0	0	1.19	0	0	11.8	0.1	1.1
2021	1	7	9	21	58	0	0	0	0	0	0	0	1.19	0	0	11.8	0.1	1.1
2021	1	7	9	31	58	0	0	0	0	0	0	0	1.21	0	0	11.8	0.1	1.1
2021	1	7	9	41	58	0	0	0	0	0	0	0	1.21	0	0	11.8	0.1	1.1
2021	1	7	9	51	58	0	0	0	0	0	0	0	1.24	0	0	12	0.1	1.1
2021	1	7	10	1	58	0	0	0	0	0	0	0	1.3	0	0	12.2	0.1	1.1
2021	1	7	10	11	58	0	0	0	0	0	0	0	1.29	0	0	12	0.1	1.1
2021	1	7	10	21	58	0	0	0	0	0	0	0	1.29	0	0	12	0.1	1.1
2021	1	7	10	31	58	0	0	0	0	0	0	0	1.29	0	0	12	0.1	1.1
2021	1	7	10	41	58	0	0	0	0	0	0	0	1.33	0	0	12.2	0.1	1.1
2021	1	7	10	51	58	0	0	0	0	0	0	0	1.38	0	0	12.2	0.1	1.1
2021	1	7	11	1	58	0	0	0	0	0	0	0	1.41	0	0	12.4	0.1	1.1
2021	1	7	11	11	58	0	0	0	0	0	0	0	1.43	0	0	12.4	0.1	1.1
2021	1	7	11	21	58	0	0	0	0	0	0	0	1.45	0	0	12.4	0.1	1.1
2021	1	7	11	31	58	0	0	0	0	0	0	0	1.42	0	0	12.2	0.1	1.1
2021	1	7	11	41	58	0	0	0	0	0	0	0	1.49	0	0	12.4	0.1	1.1
2021	1	7	11	51	58	0	0	0	0	0	0	0	1.46	0	0	12.2	0.1	1.1
2021	1	7	12	1	58	0	0	0	0	0	0	0	1.47	0	0	12.2	0.1	1.1
2021	1	7	12	11	58	0	0	0	0	0	0	0	1.45	0	0	12.2	0.1	1.1
2021	1	7	12	21	58	0	0	0	0	0	0	0	1.45	0	0	12.2	0.1	1.1
2021	1	7	12	31	58	0	0	0	0	0	0	0	1.5	0	0	12.2	0.1	1.1
2021	1	7	12	41	58	0	0	0	0	0	0	0	1.58	0	0	12.6	0.1	1.1
2021	1	7	12	51	58	0	0	0	0	0	0	0	1.64	0	0	13	0.1	1.1
2021	1	7	13	1	58	0	0	0	0	0	0	0	1.66	0	0	13.2	0.1	1.1
2021	1	7	13	11	58	0	0	0	0	0	0	0	1.69	0	0	13.2	0.1	1.1
2021	1	7	13	21	58	0	0	0	0	0	0	0	1.68	0	0	13.2	0.1	1.1
2021	1	7	13	31	58	0	0	0	0	0	0	0	1.65	0	0	12.6	0.1	1.1
2021	1	7	13	41	58	0	0	0	0	0	0	0	1.6	0	0	12.2	0.1	1.1
2021	1	7	13	51	58	0	0	0	0	0	0	0	1.59	0	0	12.2	0.1	1.1
2021	1	7	14	1	58	0	0	0	0	0	0	0	1.6	0	0	12	0.1	1.1
2021	1	7	14	11	58	0	0	0	0	0	0	0	1.58	0	0	12	0.1	1.1
2021	1	7	14	21	58	0	0	0	0	0	0	0	1.59	0	0	12	0.1	1.1
2021	1	7	14	31	58	0	0	0	0	0	0	0	1.6	0	0	12	0.1	1.1
2021	1	7	14	41	58	0	0	0	0	0	0	0	1.59	0	0	11.8	0.1	1.1
2021	1	7	14	51	58	0	0	0	0	0	0	0	1.59	0	0	12	0.1	1.1
2021	1	7	15	1	58	0	0	0	0	0	0	0	1.64	0	0	12.4	0.1	1.1
2021	1	7	15	11	58	0	0	0	0	0	0	0	1.62	0	0	12.2	0.1	1.1
2021	1	7	15	21	58	0	0	0	0	0	0	0	1.61	0	0	12.2	0.1	1.1
2021	1	7	15	31	58	0	0	0	0	0	0	0	1.6	0	0	12	0.1	1.1
2021	1	7	15	41	58	0	0	0	0	0	0	0	1.6	0	0	12	0.1	1.1
2021	1	7	15	51	58	0	0	0	0	0	0	0	1.61	0	0	11.8	0.1	1.1

## Reinhackle (0365)

Year	Month	Day	Hour	Minute	Second	IceDetection	Heading	Pitch	Roll	StdDevHeading	StdDevPitch	StdDevRoll	Temperature	Pressure	StdDevPressure	Voltage	CellBegin	CellEnd
2021	1	7	16	1	58	0	0	0	0	0	0	0	1.62	0	0	11.6	0.1	1.1
2021	1	7	16	11	58	0	0	0	0	0	0	0	1.62	0	0	11.6	0.1	1.1
2021	1	7	16	21	58	0	0	0	0	0	0	0	1.63	0	0	11.4	0.1	1.1
2021	1	7	16	31	58	0	0	0	0	0	0	0	1.63	0	0	11.4	0.1	1.1
2021	1	7	16	41	58	0	0	0	0	0	0	0	1.63	0	0	11.4	0.1	1.1
2021	1	7	16	51	58	0	0	0	0	0	0	0	1.63	0	0	11.4	0.1	1.1
2021	1	7	17	1	58	0	0	0	0	0	0	0	1.63	0	0	11.4	0.1	1.1
2021	1	7	17	11	58	0	0	0	0	0	0	0	1.63	0	0	11.4	0.1	1.1
2021	1	7	17	21	58	0	0	0	0	0	0	0	1.63	0	0	11.4	0.1	1.1
2021	1	7	17	31	58	0	0	0	0	0	0	0	1.63	0	0	11.4	0.1	1.1
2021	1	7	17	41	58	0	0	0	0	0	0	0	1.63	0	0	11.4	0.1	1.1
2021	1	7	17	51	58	0	0	0	0	0	0	0	1.63	0	0	11.4	0.1	1.1
2021	1	7	18	1	58	0	0	0	0	0	0	0	1.62	0	0	11.4	0.1	1.1
2021	1	7	18	11	58	0	0	0	0	0	0	0	1.62	0	0	11.4	0.1	1.1
2021	1	7	18	21	58	0	0	0	0	0	0	0	1.61	0	0	11.4	0.1	1.1
2021	1	7	18	31	58	0	0	0	0	0	0	0	1.6	0	0	11.4	0.1	1.1
2021	1	7	18	41	58	0	0	0	0	0	0	0	1.6	0	0	11.4	0.1	1.1
2021	1	7	18	51	58	0	0	0	0	0	0	0	1.59	0	0	11.4	0.1	1.1
2021	1	7	19	1	58	0	0	0	0	0	0	0	1.57	0	0	11.4	0.1	1.1
2021	1	7	19	11	58	0	0	0	0	0	0	0	1.56	0	0	11.4	0.1	1.1
2021	1	7	19	21	58	0	0	0	0	0	0	0	1.55	0	0	11.4	0.1	1.1
2021	1	7	19	31	58	0	0	0	0	0	0	0	1.54	0	0	11.4	0.1	1.1
2021	1	7	19	41	58	0	0	0	0	0	0	0	1.53	0	0	11.4	0.1	1.1
2021	1	7	19	51	58	0	0	0	0	0	0	0	1.51	0	0	11.4	0.1	1.1
2021	1	7	20	1	58	0	0	0	0	0	0	0	1.5	0	0	11.4	0.1	1.1
2021	1	7	20	11	58	0	0	0	0	0	0	0	1.49	0	0	11.4	0.1	1.1
2021	1	7	20	21	58	0	0	0	0	0	0	0	1.48	0	0	11.4	0.1	1.1
2021	1	7	20	31	58	0	0	0	0	0	0	0	1.47	0	0	11.4	0.1	1.1
2021	1	7	20	41	58	0	0	0	0	0	0	0	1.46	0	0	11.4	0.1	1.1
2021	1	7	20	51	58	0	0	0	0	0	0	0	1.44	0	0	11.4	0.1	1.1
2021	1	7	21	1	58	0	0	0	0	0	0	0	1.42	0	0	11.4	0.1	1.1
2021	1	7	21	11	58	0	0	0	0	0	0	0	1.41	0	0	11.4	0.1	1.1
2021	1	7	21	21	58	0	0	0	0	0	0	0	1.4	0	0	11.4	0.1	1.1
2021	1	7	21	31	58	0	0	0	0	0	0	0	1.38	0	0	11.4	0.1	1.1
2021	1	7	21	41	58	0	0	0	0	0	0	0	1.36	0	0	11.4	0.1	1.1
2021	1	7	21	51	58	0	0	0	0	0	0	0	1.34	0	0	11.4	0.1	1.1
2021	1	7	22	1	58	0	0	0	0	0	0	0	1.32	0	0	11.4	0.1	1.1
2021	1	7	22	11	58	0	0	0	0	0	0	0	1.31	0	0	11.2	0.1	1.1
2021	1	7	22	21	58	0	0	0	0	0	0	0	1.29	0	0	11.2	0.1	1.1
2021	1	7	22	31	58	0	0	0	0	0	0	0	1.28	0	0	11.2	0.1	1.1
2021	1	7	22	41	58	0	0	0	0	0	0	0	1.26	0	0	11.2	0.1	1.1
2021	1	7	22	51	58	0	0	0	0	0	0	0	1.24	0	0	11.2	0.1	1.1
2021	1	7	23	1	58	0	0	0	0	0	0	0	1.22	0	0	11.2	0.1	1.1
2021	1	7	23	11	58	0	0	0	0	0	0	0	1.2	0	0	11.2	0.1	1.1
2021	1	7	23	21	58	0	0	0	0	0	0	0	1.19	0	0	11.2	0.1	1.1
2021	1	7	23	31	58	0	0	0	0	0	0	0	1.17	0	0	11.2	0.1	1.1
2021	1	7	23	41	58	0	0	0	0	0	0	0	1.15	0	0	11.2	0.1	1.1
2021	1	7	23	51	58	0	0	0	0	0	0	0	1.13	0	0	11.2	0.1	1.1



### Reinhackle (0365)

Year	Month	Day	Hour	Minute	Second	IceDetection	Heading	Pitch	Roll	StdDevHeading	StdDevPitch	StdDevRoll	Temperature	Pressure	StdDevPressure	Voltage	CellBegin	CellEnd
2021	1	8	0	1	58	0	0	0	0	0	0	0	1.11	0	0	11.2	0.1	1.1
2021	1	8	0	11	58	0	0	0	0	0	0	0	1.09	0	0	11.2	0.1	1.1
2021	1	8	0	21	58	0	0	0	0	0	0	0	1.07	0	0	11.2	0.1	1.1
2021	1	8	0	31	58	0	0	0	0	0	0	0	1.05	0	0	11.2	0.1	1.1
2021	1	8	0	41	58	0	0	0	0	0	0	0	1.03	0	0	11.2	0.1	1.1
2021	1	8	0	51	58	0	0	0	0	0	0	0	1.01	0	0	11.2	0.1	1.1
2021	1	8	1	1	58	0	0	0	0	0	0	0	1	0	0	11.2	0.1	1.1
2021	1	8	1	11	58	0	0	0	0	0	0	0	0.98	0	0	11.2	0.1	1.1
2021	1	8	1	21	58	0	0	0	0	0	0	0	0.96	0	0	11.2	0.1	1.1
2021	1	8	1	31	58	0	0	0	0	0	0	0	0.95	0	0	11.2	0.1	1.1
2021	1	8	1	41	58	0	0	0	0	0	0	0	0.93	0	0	11.2	0.1	1.1
2021	1	8	1	51	58	0	0	0	0	0	0	0	0.92	0	0	11.2	0.1	1.1
2021	1	8	2	1	58	0	0	0	0	0	0	0	0.9	0	0	11.2	0.1	1.1
2021	1	8	2	11	58	0	0	0	0	0	0	0	0.9	0	0	11.2	0.1	1.1
2021	1	8	2	21	58	0	0	0	0	0	0	0	0.88	0	0	11.2	0.1	1.1
2021	1	8	2	31	58	0	0	0	0	0	0	0	0.86	0	0	11.2	0.1	1.1
2021	1	8	2	41	58	0	0	0	0	0	0	0	0.86	0	0	11.2	0.1	1.1
2021	1	8	2	51	58	0	0	0	0	0	0	0	0.85	0	0	11.2	0.1	1.1
2021	1	8	3	1	58	0	0	0	0	0	0	0	0.83	0	0	11.2	0.1	1.1
2021	1	8	3	11	58	0	0	0	0	0	0	0	0.83	0	0	11.2	0.1	1.1
2021	1	8	3	21	58	0	0	0	0	0	0	0	0.81	0	0	11.2	0.1	1.1
2021	1	8	3	31	58	0	0	0	0	0	0	0	0.8	0	0	11.2	0.1	1.1
2021	1	8	3	41	58	0	0	0	0	0	0	0	0.79	0	0	11.2	0.1	1.1
2021	1	8	3	51	58	0	0	0	0	0	0	0	0.78	0	0	11.2	0.1	1.1
2021	1	8	4	1	58	0	0	0	0	0	0	0	0.77	0	0	11.2	0.1	1.1
2021	1	8	4	11	58	0	0	0	0	0	0	0	0.76	0	0	11.2	0.1	1.1
2021	1	8	4	21	58	0	0	0	0	0	0	0	0.75	0	0	11.2	0.1	1.1
2021	1	8	4	31	58	0	0	0	0	0	0	0	0.73	0	0	11.2	0.1	1.1
2021	1	8	4	41	58	0	0	0	0	0	0	0	0.73	0	0	11.2	0.1	1.1
2021	1	8	4	51	58	0	0	0	0	0	0	0	0.72	0	0	11.2	0.1	1.1
2021	1	8	5	1	58	0	0	0	0	0	0	0	0.7	0	0	11.2	0.1	1.1
2021	1	8	5	11	58	0	0	0	0	0	0	0	0.7	0	0	11.2	0.1	1.1
2021	1	8	5	21	58	0	0	0	0	0	0	0	0.69	0	0	11.2	0.1	1.1
2021	1	8	5	31	58	0	0	0	0	0	0	0	0.68	0	0	11.2	0.1	1.1
2021	1	8	5	41	58	0	0	0	0	0	0	0	0.67	0	0	11.2	0.1	1.1
2021	1	8	5	51	58	0	0	0	0	0	0	0	0.66	0	0	11.2	0.1	1.1
2021	1	8	6	1	58	0	0	0	0	0	0	0	0.65	0	0	11.2	0.1	1.1
2021	1	8	6	11	58	0	0	0	0	0	0	0	0.65	0	0	11.2	0.1	1.1
2021	1	8	6	21	58	0	0	0	0	0	0	0	0.64	0	0	11.2	0.1	1.1
2021	1	8	6	31	58	0	0	0	0	0	0	0	0.63	0	0	11.2	0.1	1.1
2021	1	8	6	41	58	0	0	0	0	0	0	0	0.63	0	0	11.2	0.1	1.1
2021	1	8	6	51	58	0	0	0	0	0	0	0	0.63	0	0	11.2	0.1	1.1
2021	1	8	7	1	58	0	0	0	0	0	0	0	0.63	0	0	11.2	0.1	1.1
2021	1	8	7	11	58	0	0	0	0	0	0	0	0.63	0	0	11.2	0.1	1.1
2021	1	8	7	21	58	0	0	0	0	0	0	0	0.62	0	0	11.2	0.1	1.1
2021	1	8	7	31	58	0	0	0	0	0	0	0	0.62	0	0	11.2	0.1	1.1
2021	1	8	7	41	58	0	0	0	0	0	0	0	0.62	0	0	11.2	0.1	1.1
2021	1	8	7	51	58	0	0	0	0	0	0	0	0.63	0	0	11.2	0.1	1.1

### Reinhackle (0365)

Year	Month	Day	Hour	Minute	Second	IceDetection	Heading	Pitch	Roll	StdDevHeading	StdDevPitch	StdDevRoll	Temperature	Pressure	StdDevPressure	Voltage	CellBegin	CellEnd
2021	1	8	8	1	58	0	0	0	0	0	0	0	0.63	0	0	11.2	0.1	1.1
2021	1	8	8	11	58	0	0	0	0	0	0	0	0.63	0	0	11.2	0.1	1.1
2021	1	8	8	21	58	0	0	0	0	0	0	0	0.64	0	0	11.2	0.1	1.1
2021	1	8	8	31	58	0	0	0	0	0	0	0	0.64	0	0	11.2	0.1	1.1
2021	1	8	8	41	58	0	0	0	0	0	0	0	0.64	0	0	11.2	0.1	1.1
2021	1	8	8	51	58	0	0	0	0	0	0	0	0.67	0	0	11.2	0.1	1.1
2021	1	8	9	1	58	0	0	0	0	0	0	0	0.69	0	0	11.2	0.1	1.1
2021	1	8	9	11	58	0	0	0	0	0	0	0	0.71	0	0	11.4	0.1	1.1
2021	1	8	9	21	58	0	0	0	0	0	0	0	0.73	0	0	11.6	0.1	1.1
2021	1	8	9	31	58	0	0	0	0	0	0	0	0.83	0	0	12.2	0.1	1.1
2021	1	8	9	41	58	0	0	0	0	0	0	0	0.84	0	0	12.2	0.1	1.1
2021	1	8	9	51	58	0	0	0	0	0	0	0	0.84	0	0	12.2	0.1	1.1
2021	1	8	10	1	58	0	0	0	0	0	0	0	0.82	0	0	12	0.1	1.1
2021	1	8	10	11	58	0	0	0	0	0	0	0	0.86	0	0	12.2	0.1	1.1
2021	1	8	10	21	58	0	0	0	0	0	0	0	0.88	0	0	12.2	0.1	1.1
2021	1	8	10	31	58	0	0	0	0	0	0	0	0.87	0	0	12	0.1	1.1
2021	1	8	10	41	58	0	0	0	0	0	0	0	0.92	0	0	12.2	0.1	1.1
2021	1	8	10	51	58	0	0	0	0	0	0	0	1.05	0	0	12.8	0.1	1.1
2021	1	8	11	1	58	0	0	0	0	0	0	0	1.08	0	0	12.6	0.1	1.1
2021	1	8	11	11	58	0	0	0	0	0	0	0	1.12	0	0	12.6	0.1	1.1
2021	1	8	11	21	58	0	0	0	0	0	0	0	1.14	0	0	12.6	0.1	1.1
2021	1	8	11	31	58	0	0	0	0	0	0	0	1.17	0	0	13	0.1	1.1
2021	1	8	11	41	58	0	0	0	0	0	0	0	1.18	0	0	13	0.1	1.1
2021	1	8	11	51	58	0	0	0	0	0	0	0	1.19	0	0	13.2	0.1	1.1
2021	1	8	12	1	58	0	0	0	0	0	0	0	1.21	0	0	13.4	0.1	1.1
2021	1	8	12	11	58	0	0	0	0	0	0	0	1.23	0	0	13.2	0.1	1.1
2021	1	8	12	21	58	0	0	0	0	0	0	0	1.23	0	0	13.4	0.1	1.1
2021	1	8	12	31	58	0	0	0	0	0	0	0	1.25	0	0	13.4	0.1	1.1
2021	1	8	12	41	58	0	0	0	0	0	0	0	1.26	0	0	13.4	0.1	1.1
2021	1	8	12	51	58	0	0	0	0	0	0	0	1.26	0	0	13.4	0.1	1.1
2021	1	8	13	1	58	0	0	0	0	0	0	0	1.26	0	0	13.4	0.1	1.1
2021	1	8	13	11	58	0	0	0	0	0	0	0	1.27	0	0	13.4	0.1	1.1
2021	1	8	13	21	58	0	0	0	0	0	0	0	1.28	0	0	13.4	0.1	1.1
2021	1	8	13	31	58	0	0	0	0	0	0	0	1.27	0	0	13.4	0.1	1.1
2021	1	8	13	41	58	0	0	0	0	0	0	0	1.28	0	0	13.4	0.1	1.1
2021	1	8	13	51	58	0	0	0	0	0	0	0	1.28	0	0	13.4	0.1	1.1
2021	1	8	14	1	58	0	0	0	0	0	0	0	1.28	0	0	13.4	0.1	1.1
2021	1	8	14	11	58	0	0	0	0	0	0	0	1.27	0	0	13.4	0.1	1.1
2021	1	8	14	21	58	0	0	0	0	0	0	0	1.25	0	0	13.2	0.1	1.1
2021	1	8	14	31	58	0	0	0	0	0	0	0	1.22	0	0	12.4	0.1	1.1
2021	1	8	14	41	58	0	0	0	0	0	0	0	1.25	0	0	13.4	0.1	1.1
2021	1	8	14	51	58	0	0	0	0	0	0	0	1.23	0	0	13.2	0.1	1.1
2021	1	8	15	1	58	0	0	0	0	0	0	0	1.27	0	0	13.2	0.1	1.1
2021	1	8	15	11	58	0	0	0	0	0	0	0	1.23	0	0	13.2	0.1	1.1
2021	1	8	15	21	58	0	0	0	0	0	0	0	1.23	0	0	12.6	0.1	1.1
2021	1	8	15	31	58	0	0	0	0	0	0	0	1.21	0	0	12	0.1	1.1
2021	1	8	15	41	58	0	0	0	0	0	0	0	1.21	0	0	11.8	0.1	1.1
2021	1	8	15	51	58	0	0	0	0	0	0	0	1.22	0	0	11.8	0.1	1.1

### Reinhackle (0365)

Year	Month	Day	Hour	Minute	Second	IceDetection	Heading	Pitch	Roll	StdDevHeading	StdDevPitch	StdDevRoll	Temperature	Pressure	StdDevPressure	Voltage	CellBegin	CellEnd
2021	1	8	16	1	58	0	0	0	0	0	0	0	1.22	0	0	11.6	0.1	1.1
2021	1	8	16	11	58	0	0	0	0	0	0	0	1.23	0	0	11.6	0.1	1.1
2021	1	8	16	21	58	0	0	0	0	0	0	0	1.23	0	0	11.6	0.1	1.1
2021	1	8	16	31	58	0	0	0	0	0	0	0	1.24	0	0	11.4	0.1	1.1
2021	1	8	16	41	58	0	0	0	0	0	0	0	1.24	0	0	11.4	0.1	1.1
2021	1	8	16	51	58	0	0	0	0	0	0	0	1.24	0	0	11.4	0.1	1.1
2021	1	8	17	1	58	0	0	0	0	0	0	0	1.24	0	0	11.4	0.1	1.1
2021	1	8	17	11	58	0	0	0	0	0	0	0	1.24	0	0	11.4	0.1	1.1
2021	1	8	17	21	58	0	0	0	0	0	0	0	1.23	0	0	11.4	0.1	1.1
2021	1	8	17	31	58	0	0	0	0	0	0	0	1.23	0	0	11.4	0.1	1.1
2021	1	8	17	41	58	0	0	0	0	0	0	0	1.23	0	0	11.4	0.1	1.1
2021	1	8	17	51	58	0	0	0	0	0	0	0	1.23	0	0	11.4	0.1	1.1
2021	1	8	18	1	58	0	0	0	0	0	0	0	1.22	0	0	11.4	0.1	1.1
2021	1	8	18	11	58	0	0	0	0	0	0	0	1.22	0	0	11.4	0.1	1.1
2021	1	8	18	21	58	0	0	0	0	0	0	0	1.21	0	0	11.4	0.1	1.1
2021	1	8	18	31	58	0	0	0	0	0	0	0	1.21	0	0	11.4	0.1	1.1
2021	1	8	18	41	58	0	0	0	0	0	0	0	1.2	0	0	11.4	0.1	1.1
2021	1	8	18	51	58	0	0	0	0	0	0	0	1.19	0	0	11.4	0.1	1.1
2021	1	8	19	1	58	0	0	0	0	0	0	0	1.18	0	0	11.4	0.1	1.1
2021	1	8	19	11	58	0	0	0	0	0	0	0	1.18	0	0	11.4	0.1	1.1
2021	1	8	19	21	58	0	0	0	0	0	0	0	1.17	0	0	11.4	0.1	1.1
2021	1	8	19	31	58	0	0	0	0	0	0	0	1.16	0	0	11.4	0.1	1.1
2021	1	8	19	41	58	0	0	0	0	0	0	0	1.16	0	0	11.4	0.1	1.1
2021	1	8	19	51	58	0	0	0	0	0	0	0	1.15	0	0	11.4	0.1	1.1
2021	1	8	20	1	58	0	0	0	0	0	0	0	1.14	0	0	11.4	0.1	1.1
2021	1	8	20	11	58	0	0	0	0	0	0	0	1.13	0	0	11.4	0.1	1.1
2021	1	8	20	21	58	0	0	0	0	0	0	0	1.12	0	0	11.4	0.1	1.1
2021	1	8	20	31	58	0	0	0	0	0	0	0	1.11	0	0	11.4	0.1	1.1
2021	1	8	20	41	58	0	0	0	0	0	0	0	1.1	0	0	11.4	0.1	1.1
2021	1	8	20	51	58	0	0	0	0	0	0	0	1.09	0	0	11.4	0.1	1.1
2021	1	8	21	1	58	0	0	0	0	0	0	0	1.07	0	0	11.2	0.1	1.1
2021	1	8	21	11	58	0	0	0	0	0	0	0	1.07	0	0	11.2	0.1	1.1
2021	1	8	21	21	58	0	0	0	0	0	0	0	1.05	0	0	11.2	0.1	1.1
2021	1	8	21	31	58	0	0	0	0	0	0	0	1.04	0	0	11.2	0.1	1.1
2021	1	8	21	41	58	0	0	0	0	0	0	0	1.02	0	0	11.2	0.1	1.1
2021	1	8	21	51	58	0	0	0	0	0	0	0	1.01	0	0	11.2	0.1	1.1
2021	1	8	22	1	58	0	0	0	0	0	0	0	1	0	0	11.2	0.1	1.1
2021	1	8	22	11	58	0	0	0	0	0	0	0	0.99	0	0	11.2	0.1	1.1
2021	1	8	22	21	58	0	0	0	0	0	0	0	0.98	0	0	11.2	0.1	1.1
2021	1	8	22	31	58	0	0	0	0	0	0	0	0.96	0	0	11.2	0.1	1.1
2021	1	8	22	41	58	0	0	0	0	0	0	0	0.94	0	0	11.2	0.1	1.1
2021	1	8	22	51	58	0	0	0	0	0	0	0	0.93	0	0	11.2	0.1	1.1
2021	1	8	23	1	58	0	0	0	0	0	0	0	0.91	0	0	11.2	0.1	1.1
2021	1	8	23	11	58	0	0	0	0	0	0	0	0.9	0	0	11.2	0.1	1.1
2021	1	8	23	21	58	0	0	0	0	0	0	0	0.88	0	0	11.2	0.1	1.1
2021	1	8	23	31	58	0	0	0	0	0	0	0	0.87	0	0	11.2	0.1	1.1
2021	1	8	23	41	58	0	0	0	0	0	0	0	0.85	0	0	11.2	0.1	1.1
2021	1	8	23	51	58	0	0	0	0	0	0	0	0.83	0	0	11.2	0.1	1.1

### Reinhackle (0365)

Year	Month	Day	Hour	Minute	Second	IceDetection	Heading	Pitch	Roll	StdDevHeading	StdDevPitch	StdDevRoll	Temperature	Pressure	StdDevPressure	Voltage	CellBegin	CellEnd
2021	1	9	0	1	58	0	0	0	0	0	0	0	0.82	0	0	11.2	0.1	1.1
2021	1	9	0	11	58	0	0	0	0	0	0	0	0.8	0	0	11.2	0.1	1.1
2021	1	9	0	21	58	0	0	0	0	0	0	0	0.78	0	0	11.2	0.1	1.1
2021	1	9	0	31	58	0	0	0	0	0	0	0	0.76	0	0	11.2	0.1	1.1
2021	1	9	0	41	58	0	0	0	0	0	0	0	0.75	0	0	11.2	0.1	1.1
2021	1	9	0	51	58	0	0	0	0	0	0	0	0.73	0	0	11.2	0.1	1.1
2021	1	9	1	1	58	0	0	0	0	0	0	0	0.71	0	0	11.2	0.1	1.1
2021	1	9	1	11	58	0	0	0	0	0	0	0	0.7	0	0	11.2	0.1	1.1
2021	1	9	1	21	58	0	0	0	0	0	0	0	0.68	0	0	11.2	0.1	1.1
2021	1	9	1	31	58	0	0	0	0	0	0	0	0.67	0	0	11.2	0.1	1.1
2021	1	9	1	41	58	0	0	0	0	0	0	0	0.65	0	0	11.2	0.1	1.1
2021	1	9	1	51	58	0	0	0	0	0	0	0	0.63	0	0	11.2	0.1	1.1
2021	1	9	2	1	58	0	0	0	0	0	0	0	0.62	0	0	11.2	0.1	1.1
2021	1	9	2	11	58	0	0	0	0	0	0	0	0.61	0	0	11.2	0.1	1.1
2021	1	9	2	21	58	0	0	0	0	0	0	0	0.59	0	0	11.2	0.1	1.1
2021	1	9	2	31	58	0	0	0	0	0	0	0	0.58	0	0	11.2	0.1	1.1
2021	1	9	2	41	58	0	0	0	0	0	0	0	0.57	0	0	11.2	0.1	1.1
2021	1	9	2	51	58	0	0	0	0	0	0	0	0.56	0	0	11.2	0.1	1.1
2021	1	9	3	1	58	0	0	0	0	0	0	0	0.54	0	0	11.2	0.1	1.1
2021	1	9	3	11	58	0	0	0	0	0	0	0	0.54	0	0	11.2	0.1	1.1
2021	1	9	3	21	58	0	0	0	0	0	0	0	0.53	0	0	11.2	0.1	1.1
2021	1	9	3	31	58	0	0	0	0	0	0	0	0.53	0	0	11.2	0.1	1.1
2021	1	9	3	41	58	0	0	0	0	0	0	0	0.52	0	0	11.2	0.1	1.1
2021	1	9	3	51	58	0	0	0	0	0	0	0	0.52	0	0	11.2	0.1	1.1
2021	1	9	4	1	58	0	0	0	0	0	0	0	0.52	0	0	11.2	0.1	1.1
2021	1	9	4	11	58	0	0	0	0	0	0	0	0.52	0	0	11.2	0.1	1.1
2021	1	9	4	21	58	0	0	0	0	0	0	0	0.51	0	0	11.2	0.1	1.1
2021	1	9	4	31	58	0	0	0	0	0	0	0	0.51	0	0	11.2	0.1	1.1
2021	1	9	4	41	58	0	0	0	0	0	0	0	0.51	0	0	11.2	0.1	1.1
2021	1	9	4	51	58	0	0	0	0	0	0	0	0.51	0	0	11.2	0.1	1.1
2021	1	9	5	1	58	0	0	0	0	0	0	0	0.51	0	0	11.2	0.1	1.1
2021	1	9	5	11	58	0	0	0	0	0	0	0	0.51	0	0	11.2	0.1	1.1
2021	1	9	5	21	58	0	0	0	0	0	0	0	0.51	0	0	11.2	0.1	1.1
2021	1	9	5	31	58	0	0	0	0	0	0	0	0.51	0	0	11.2	0.1	1.1
2021	1	9	5	41	58	0	0	0	0	0	0	0	0.51	0	0	11.2	0.1	1.1
2021	1	9	5	51	58	0	0	0	0	0	0	0	0.51	0	0	11.2	0.1	1.1
2021	1	9	6	1	58	0	0	0	0	0	0	0	0.51	0	0	11.2	0.1	1.1
2021	1	9	6	11	58	0	0	0	0	0	0	0	0.51	0	0	11.2	0.1	1.1
2021	1	9	6	21	58	0	0	0	0	0	0	0	0.51	0	0	11.2	0.1	1.1
2021	1	9	6	31	58	0	0	0	0	0	0	0	0.51	0	0	11.2	0.1	1.1
2021	1	9	6	41	58	0	0	0	0	0	0	0	0.5	0	0	11.2	0.1	1.1
2021	1	9	6	51	58	0	0	0	0	0	0	0	0.51	0	0	11.2	0.1	1.1
2021	1	9	7	1	58	0	0	0	0	0	0	0	0.51	0	0	11.2	0.1	1.1
2021	1	9	7	11	58	0	0	0	0	0	0	0	0.51	0	0	11.2	0.1	1.1
2021	1	9	7	21	58	0	0	0	0	0	0	0	0.52	0	0	11.2	0.1	1.1
2021	1	9	7	31	58	0	0	0	0	0	0	0	0.51	0	0	11.2	0.1	1.1
2021	1	9	7	41	58	0	0	0	0	0	0	0	0.53	0	0	11.4	0.1	1.1
2021	1	9	7	51	58	0	0	0	0	0	0	0	0.54	0	0	11.4	0.1	1.1

### Reinhackle (0365)

Year	Month	Day	Hour	Minute	Second	IceDetection	Heading	Pitch	Roll	StdDevHeading	StdDevPitch	StdDevRoll	Temperature	Pressure	StdDevPressure	Voltage	CellBegin	CellEnd
2021	1	9	8	1	58	0	0	0	0	0	0	0	0.56	0	0	11.6	0.1	1.1
2021	1	9	8	11	58	0	0	0	0	0	0	0	0.57	0	0	11.8	0.1	1.1
2021	1	9	8	21	58	0	0	0	0	0	0	0	0.59	0	0	12	0.1	1.1
2021	1	9	8	31	58	0	0	0	0	0	0	0	0.62	0	0	12	0.1	1.1
2021	1	9	8	41	58	0	0	0	0	0	0	0	0.65	0	0	12.2	0.1	1.1
2021	1	9	8	51	58	0	0	0	0	0	0	0	0.68	0	0	12.2	0.1	1.1
2021	1	9	9	1	58	0	0	0	0	0	0	0	0.7	0	0	12.2	0.1	1.1
2021	1	9	9	11	58	0	0	0	0	0	0	0	0.73	0	0	12.6	0.1	1.1
2021	1	9	9	21	58	0	0	0	0	0	0	0	0.76	0	0	12.6	0.1	1.1
2021	1	9	9	31	58	0	0	0	0	0	0	0	0.8	0	0	12.4	0.1	1.1
2021	1	9	9	41	58	0	0	0	0	0	0	0	0.83	0	0	12.8	0.1	1.1
2021	1	9	9	51	58	0	0	0	0	0	0	0	0.86	0	0	12.8	0.1	1.1
2021	1	9	10	1	58	0	0	0	0	0	0	0	0.9	0	0	12.8	0.1	1.1
2021	1	9	10	11	58	0	0	0	0	0	0	0	0.93	0	0	13	0.1	1.1
2021	1	9	10	21	58	0	0	0	0	0	0	0	0.95	0	0	13	0.1	1.1
2021	1	9	10	31	58	0	0	0	0	0	0	0	0.98	0	0	13	0.1	1.1
2021	1	9	10	41	58	0	0	0	0	0	0	0	1.02	0	0	13.2	0.1	1.1
2021	1	9	10	51	58	0	0	0	0	0	0	0	1.05	0	0	13.4	0.1	1.1
2021	1	9	11	1	58	0	0	0	0	0	0	0	1.07	0	0	13.4	0.1	1.1
2021	1	9	11	11	58	0	0	0	0	0	0	0	1.1	0	0	13.4	0.1	1.1
2021	1	9	11	21	58	0	0	0	0	0	0	0	1.13	0	0	13.4	0.1	1.1
2021	1	9	11	31	58	0	0	0	0	0	0	0	1.16	0	0	13.4	0.1	1.1
2021	1	9	11	41	58	0	0	0	0	0	0	0	1.18	0	0	13.4	0.1	1.1
2021	1	9	11	51	58	0	0	0	0	0	0	0	1.2	0	0	13.4	0.1	1.1
2021	1	9	12	1	58	0	0	0	0	0	0	0	1.22	0	0	13.4	0.1	1.1
2021	1	9	12	11	58	0	0	0	0	0	0	0	1.23	0	0	13.6	0.1	1.1
2021	1	9	12	21	58	0	0	0	0	0	0	0	1.26	0	0	13.6	0.1	1.1
2021	1	9	12	31	58	0	0	0	0	0	0	0	1.27	0	0	13.6	0.1	1.1
2021	1	9	12	41	58	0	0	0	0	0	0	0	1.29	0	0	13.6	0.1	1.1
2021	1	9	12	51	58	0	0	0	0	0	0	0	1.3	0	0	13.6	0.1	1.1
2021	1	9	13	1	58	0	0	0	0	0	0	0	1.31	0	0	13.6	0.1	1.1
2021	1	9	13	11	58	0	0	0	0	0	0	0	1.32	0	0	13.6	0.1	1.1
2021	1	9	13	21	58	0	0	0	0	0	0	0	1.32	0	0	13.6	0.1	1.1
2021	1	9	13	31	58	0	0	0	0	0	0	0	1.33	0	0	13.4	0.1	1.1
2021	1	9	13	41	58	0	0	0	0	0	0	0	1.33	0	0	13.4	0.1	1.1
2021	1	9	13	51	58	0	0	0	0	0	0	0	1.34	0	0	13.4	0.1	1.1
2021	1	9	14	1	58	0	0	0	0	0	0	0	1.35	0	0	13.4	0.1	1.1
2021	1	9	14	11	58	0	0	0	0	0	0	0	1.35	0	0	13.4	0.1	1.1
2021	1	9	14	21	58	0	0	0	0	0	0	0	1.35	0	0	13.4	0.1	1.1
2021	1	9	14	31	58	0	0	0	0	0	0	0	1.35	0	0	13.4	0.1	1.1
2021	1	9	14	41	58	0	0	0	0	0	0	0	1.34	0	0	13.4	0.1	1.1
2021	1	9	14	51	58	0	0	0	0	0	0	0	1.3	0	0	13.2	0.1	1.1
2021	1	9	15	1	58	0	0	0	0	0	0	0	1.33	0	0	13.2	0.1	1.1
2021	1	9	15	11	58	0	0	0	0	0	0	0	1.29	0	0	13.2	0.1	1.1
2021	1	9	15	21	58	0	0	0	0	0	0	0	1.31	0	0	12.8	0.1	1.1
2021	1	9	15	31	58	0	0	0	0	0	0	0	1.27	0	0	12.2	0.1	1.1
2021	1	9	15	41	58	0	0	0	0	0	0	0	1.27	0	0	12	0.1	1.1
2021	1	9	15	51	58	0	0	0	0	0	0	0	1.28	0	0	11.8	0.1	1.1

### Reinhackle (0365)

Year	Month	Day	Hour	Minute	Second	IceDetection	Heading	Pitch	Roll	StdDevHeading	StdDevPitch	StdDevRoll	Temperature	Pressure	StdDevPressure	Voltage	CellBegin	CellEnd
2021	1	9	16	1	58	0	0	0	0	0	0	0	1.29	0	0	11.4	0.1	1.1
2021	1	9	16	11	58	0	0	0	0	0	0	0	1.29	0	0	11.2	0.1	1.1
2021	1	9	16	21	58	0	0	0	0	0	0	0	1.3	0	0	11.2	0.1	1.1
2021	1	9	16	31	58	0	0	0	0	0	0	0	1.29	0	0	11.4	0.1	1.1
2021	1	9	16	41	58	0	0	0	0	0	0	0	1.29	0	0	11.4	0.1	1.1
2021	1	9	16	51	58	0	0	0	0	0	0	0	1.29	0	0	11.4	0.1	1.1
2021	1	9	17	1	58	0	0	0	0	0	0	0	1.29	0	0	11.4	0.1	1.1
2021	1	9	17	11	58	0	0	0	0	0	0	0	1.29	0	0	11.4	0.1	1.1
2021	1	9	17	21	58	0	0	0	0	0	0	0	1.28	0	0	11.4	0.1	1.1
2021	1	9	17	31	58	0	0	0	0	0	0	0	1.28	0	0	11.4	0.1	1.1
2021	1	9	17	41	58	0	0	0	0	0	0	0	1.28	0	0	11.4	0.1	1.1
2021	1	9	17	51	58	0	0	0	0	0	0	0	1.26	0	0	11.4	0.1	1.1
2021	1	9	18	1	58	0	0	0	0	0	0	0	1.26	0	0	11.4	0.1	1.1
2021	1	9	18	11	58	0	0	0	0	0	0	0	1.25	0	0	11.4	0.1	1.1
2021	1	9	18	21	58	0	0	0	0	0	0	0	1.23	0	0	11.4	0.1	1.1
2021	1	9	18	31	58	0	0	0	0	0	0	0	1.23	0	0	11.4	0.1	1.1
2021	1	9	18	41	58	0	0	0	0	0	0	0	1.22	0	0	11.4	0.1	1.1
2021	1	9	18	51	58	0	0	0	0	0	0	0	1.2	0	0	11.4	0.1	1.1
2021	1	9	19	1	58	0	0	0	0	0	0	0	1.19	0	0	11.4	0.1	1.1
2021	1	9	19	11	58	0	0	0	0	0	0	0	1.17	0	0	11.4	0.1	1.1
2021	1	9	19	21	58	0	0	0	0	0	0	0	1.17	0	0	11.4	0.1	1.1
2021	1	9	19	31	58	0	0	0	0	0	0	0	1.15	0	0	11.4	0.1	1.1
2021	1	9	19	41	58	0	0	0	0	0	0	0	1.13	0	0	11.4	0.1	1.1
2021	1	9	19	51	58	0	0	0	0	0	0	0	1.12	0	0	11.4	0.1	1.1
2021	1	9	20	1	58	0	0	0	0	0	0	0	1.11	0	0	11.4	0.1	1.1
2021	1	9	20	11	58	0	0	0	0	0	0	0	1.09	0	0	11.4	0.1	1.1
2021	1	9	20	21	58	0	0	0	0	0	0	0	1.08	0	0	11.4	0.1	1.1
2021	1	9	20	31	58	0	0	0	0	0	0	0	1.07	0	0	11.4	0.1	1.1
2021	1	9	20	41	58	0	0	0	0	0	0	0	1.05	0	0	11.4	0.1	1.1
2021	1	9	20	51	58	0	0	0	0	0	0	0	1.04	0	0	11.4	0.1	1.1
2021	1	9	21	1	58	0	0	0	0	0	0	0	1.02	0	0	11.4	0.1	1.1
2021	1	9	21	11	58	0	0	0	0	0	0	0	1.01	0	0	11.2	0.1	1.1
2021	1	9	21	21	58	0	0	0	0	0	0	0	1	0	0	11.2	0.1	1.1
2021	1	9	21	31	58	0	0	0	0	0	0	0	0.98	0	0	11.2	0.1	1.1
2021	1	9	21	41	58	0	0	0	0	0	0	0	0.97	0	0	11.2	0.1	1.1
2021	1	9	21	51	58	0	0	0	0	0	0	0	0.95	0	0	11.2	0.1	1.1
2021	1	9	22	1	58	0	0	0	0	0	0	0	0.94	0	0	11.2	0.1	1.1
2021	1	9	22	11	58	0	0	0	0	0	0	0	0.93	0	0	11.2	0.1	1.1
2021	1	9	22	21	58	0	0	0	0	0	0	0	0.91	0	0	11.2	0.1	1.1
2021	1	9	22	31	58	0	0	0	0	0	0	0	0.89	0	0	11.2	0.1	1.1
2021	1	9	22	41	58	0	0	0	0	0	0	0	0.88	0	0	11.2	0.1	1.1
2021	1	9	22	51	58	0	0	0	0	0	0	0	0.86	0	0	11.2	0.1	1.1
2021	1	9	23	1	58	0	0	0	0	0	0	0	0.84	0	0	11.2	0.1	1.1
2021	1	9	23	11	58	0	0	0	0	0	0	0	0.83	0	0	11.2	0.1	1.1
2021	1	9	23	21	58	0	0	0	0	0	0	0	0.81	0	0	11.2	0.1	1.1
2021	1	9	23	31	58	0	0	0	0	0	0	0	0.79	0	0	11.2	0.1	1.1
2021	1	9	23	41	58	0	0	0	0	0	0	0	0.77	0	0	11.2	0.1	1.1
2021	1	9	23	51	58	0	0	0	0	0	0	0	0.76	0	0	11.2	0.1	1.1

### Reinhackle (0365)

Year	Month	Day	Hour	Minute	Second	IceDetection	Heading	Pitch	Roll	StdDevHeading	StdDevPitch	StdDevRoll	Temperature	Pressure	StdDevPressure	Voltage	CellBegin	CellEnd
2021	1	10	0	1	58	0	0	0	0	0	0	0	0.74	0	0	11.2	0.1	1.1
2021	1	10	0	11	58	0	0	0	0	0	0	0	0.72	0	0	11.2	0.1	1.1
2021	1	10	0	21	58	0	0	0	0	0	0	0	0.72	0	0	11.2	0.1	1.1
2021	1	10	0	31	58	0	0	0	0	0	0	0	0.7	0	0	11.2	0.1	1.1
2021	1	10	0	41	58	0	0	0	0	0	0	0	0.69	0	0	11.2	0.1	1.1
2021	1	10	0	51	58	0	0	0	0	0	0	0	0.67	0	0	11.2	0.1	1.1
2021	1	10	1	1	58	0	0	0	0	0	0	0	0.65	0	0	11.2	0.1	1.1
2021	1	10	1	11	58	0	0	0	0	0	0	0	0.63	0	0	11.2	0.1	1.1
2021	1	10	1	21	58	0	0	0	0	0	0	0	0.62	0	0	11.2	0.1	1.1
2021	1	10	1	31	58	0	0	0	0	0	0	0	0.6	0	0	11.2	0.1	1.1
2021	1	10	1	41	58	0	0	0	0	0	0	0	0.59	0	0	11.2	0.1	1.1
2021	1	10	1	51	58	0	0	0	0	0	0	0	0.58	0	0	11.2	0.1	1.1
2021	1	10	2	1	58	0	0	0	0	0	0	0	0.56	0	0	11.2	0.1	1.1
2021	1	10	2	11	58	0	0	0	0	0	0	0	0.55	0	0	11.2	0.1	1.1
2021	1	10	2	21	58	0	0	0	0	0	0	0	0.53	0	0	11.2	0.1	1.1
2021	1	10	2	31	58	0	0	0	0	0	0	0	0.53	0	0	11.2	0.1	1.1
2021	1	10	2	41	58	0	0	0	0	0	0	0	0.51	0	0	11.2	0.1	1.1
2021	1	10	2	51	58	0	0	0	0	0	0	0	0.5	0	0	11.2	0.1	1.1
2021	1	10	3	1	58	0	0	0	0	0	0	0	0.49	0	0	11.2	0.1	1.1
2021	1	10	3	11	58	0	0	0	0	0	0	0	0.47	0	0	11.2	0.1	1.1
2021	1	10	3	21	58	0	0	0	0	0	0	0	0.47	0	0	11.2	0.1	1.1
2021	1	10	3	31	58	0	0	0	0	0	0	0	0.46	0	0	11.2	0.1	1.1
2021	1	10	3	41	58	0	0	0	0	0	0	0	0.45	0	0	11.2	0.1	1.1
2021	1	10	3	51	58	0	0	0	0	0	0	0	0.44	0	0	11.2	0.1	1.1
2021	1	10	4	1	58	0	0	0	0	0	0	0	0.42	0	0	11.2	0.1	1.1
2021	1	10	4	11	58	0	0	0	0	0	0	0	0.42	0	0	11.2	0.1	1.1
2021	1	10	4	21	58	0	0	0	0	0	0	0	0.4	0	0	11.2	0.1	1.1
2021	1	10	4	31	58	0	0	0	0	0	0	0	0.4	0	0	11.2	0.1	1.1
2021	1	10	4	41	58	0	0	0	0	0	0	0	0.39	0	0	11.2	0.1	1.1
2021	1	10	4	51	58	0	0	0	0	0	0	0	0.39	0	0	11.2	0.1	1.1
2021	1	10	5	1	58	0	0	0	0	0	0	0	0.37	0	0	11.2	0.1	1.1
2021	1	10	5	11	58	0	0	0	0	0	0	0	0.37	0	0	11	0.1	1.1
2021	1	10	5	21	58	0	0	0	0	0	0	0	0.36	0	0	11	0.1	1.1
2021	1	10	5	31	58	0	0	0	0	0	0	0	0.36	0	0	11	0.1	1.1
2021	1	10	5	41	58	0	0	0	0	0	0	0	0.35	0	0	11	0.1	1.1
2021	1	10	5	51	58	0	0	0	0	0	0	0	0.34	0	0	11	0.1	1.1
2021	1	10	6	1	58	0	0	0	0	0	0	0	0.33	0	0	11	0.1	1.1
2021	1	10	6	11	58	0	0	0	0	0	0	0	0.32	0	0	11	0.1	1.1
2021	1	10	6	21	58	0	0	0	0	0	0	0	0.31	0	0	11	0.1	1.1
2021	1	10	6	31	58	0	0	0	0	0	0	0	0.31	0	0	11	0.1	1.1
2021	1	10	6	41	58	0	0	0	0	0	0	0	0.31	0	0	11	0.1	1.1
2021	1	10	6	51	58	0	0	0	0	0	0	0	0.3	0	0	11	0.1	1.1
2021	1	10	7	1	58	0	0	0	0	0	0	0	0.29	0	0	11	0.1	1.1
2021	1	10	7	11	58	0	0	0	0	0	0	0	0.29	0	0	11	0.1	1.1
2021	1	10	7	21	58	0	0	0	0	0	0	0	0.28	0	0	11	0.1	1.1
2021	1	10	7	31	58	0	0	0	0	0	0	0	0.28	0	0	11	0.1	1.1
2021	1	10	7	41	58	0	0	0	0	0	0	0	0.27	0	0	11.4	0.1	1.1
2021	1	10	7	51	58	0	0	0	0	0	0	0	0.28	0	0	11.6	0.1	1.1

### Reinhackle (0365)

Year	Month	Day	Hour	Minute	Second	IceDetection	Heading	Pitch	Roll	StdDevHeading	StdDevPitch	StdDevRoll	Temperature	Pressure	StdDevPressure	Voltage	CellBegin	CellEnd
2021	1	10	8	1	58	0	0	0	0	0	0	0	0.29	0	0	11.8	0.1	1.1
2021	1	10	8	11	58	0	0	0	0	0	0	0	0.29	0	0	12	0.1	1.1
2021	1	10	8	21	58	0	0	0	0	0	0	0	0.31	0	0	12.2	0.1	1.1
2021	1	10	8	31	58	0	0	0	0	0	0	0	0.33	0	0	12.2	0.1	1.1
2021	1	10	8	41	58	0	0	0	0	0	0	0	0.36	0	0	12.4	0.1	1.1
2021	1	10	8	51	58	0	0	0	0	0	0	0	0.4	0	0	12.4	0.1	1.1
2021	1	10	9	1	58	0	0	0	0	0	0	0	0.41	0	0	12.4	0.1	1.1
2021	1	10	9	11	58	0	0	0	0	0	0	0	0.42	0	0	12.2	0.1	1.1
2021	1	10	9	21	58	0	0	0	0	0	0	0	0.47	0	0	12.6	0.1	1.1
2021	1	10	9	31	58	0	0	0	0	0	0	0	0.5	0	0	12.6	0.1	1.1
2021	1	10	9	41	58	0	0	0	0	0	0	0	0.54	0	0	12.8	0.1	1.1
2021	1	10	9	51	58	0	0	0	0	0	0	0	0.55	0	0	13	0.1	1.1
2021	1	10	10	1	58	0	0	0	0	0	0	0	0.58	0	0	13.4	0.1	1.1
2021	1	10	10	11	58	0	0	0	0	0	0	0	0.63	0	0	13.2	0.1	1.1
2021	1	10	10	21	58	0	0	0	0	0	0	0	0.66	0	0	13.4	0.1	1.1
2021	1	10	10	31	58	0	0	0	0	0	0	0	0.69	0	0	13.4	0.1	1.1
2021	1	10	10	41	58	0	0	0	0	0	0	0	0.72	0	0	13.4	0.1	1.1
2021	1	10	10	51	58	0	0	0	0	0	0	0	0.74	0	0	13.4	0.1	1.1
2021	1	10	11	1	58	0	0	0	0	0	0	0	0.78	0	0	13.4	0.1	1.1
2021	1	10	11	11	58	0	0	0	0	0	0	0	0.79	0	0	13.4	0.1	1.1
2021	1	10	11	21	58	0	0	0	0	0	0	0	0.82	0	0	13.4	0.1	1.1
2021	1	10	11	31	58	0	0	0	0	0	0	0	0.85	0	0	13.4	0.1	1.1
2021	1	10	11	41	58	0	0	0	0	0	0	0	0.85	0	0	13.4	0.1	1.1
2021	1	10	11	51	58	0	0	0	0	0	0	0	0.86	0	0	13.4	0.1	1.1
2021	1	10	12	1	58	0	0	0	0	0	0	0	0.89	0	0	13.4	0.1	1.1
2021	1	10	12	11	58	0	0	0	0	0	0	0	0.91	0	0	13.4	0.1	1.1
2021	1	10	12	21	58	0	0	0	0	0	0	0	0.92	0	0	13.4	0.1	1.1
2021	1	10	12	31	58	0	0	0	0	0	0	0	0.91	0	0	13.4	0.1	1.1
2021	1	10	12	41	58	0	0	0	0	0	0	0	0.93	0	0	13.4	0.1	1.1
2021	1	10	12	51	58	0	0	0	0	0	0	0	0.93	0	0	13.4	0.1	1.1
2021	1	10	13	1	58	0	0	0	0	0	0	0	0.95	0	0	13.4	0.1	1.1
2021	1	10	13	11	58	0	0	0	0	0	0	0	0.95	0	0	13.4	0.1	1.1
2021	1	10	13	21	58	0	0	0	0	0	0	0	0.96	0	0	13.4	0.1	1.1
2021	1	10	13	31	58	0	0	0	0	0	0	0	0.96	0	0	13.2	0.1	1.1
2021	1	10	13	41	58	0	0	0	0	0	0	0	0.96	0	0	13.2	0.1	1.1
2021	1	10	13	51	58	0	0	0	0	0	0	0	0.96	0	0	13.2	0.1	1.1
2021	1	10	14	1	58	0	0	0	0	0	0	0	0.97	0	0	13.2	0.1	1.1
2021	1	10	14	11	58	0	0	0	0	0	0	0	0.97	0	0	13.2	0.1	1.1
2021	1	10	14	21	58	0	0	0	0	0	0	0	0.96	0	0	13.2	0.1	1.1
2021	1	10	14	31	58	0	0	0	0	0	0	0	0.96	0	0	13.2	0.1	1.1
2021	1	10	14	41	58	0	0	0	0	0	0	0	0.96	0	0	13.2	0.1	1.1
2021	1	10	14	51	58	0	0	0	0	0	0	0	0.93	0	0	13.2	0.1	1.1
2021	1	10	15	1	58	0	0	0	0	0	0	0	0.92	0	0	12.4	0.1	1.1
2021	1	10	15	11	58	0	0	0	0	0	0	0	0.92	0	0	13.2	0.1	1.1
2021	1	10	15	21	58	0	0	0	0	0	0	0	0.93	0	0	13.4	0.1	1.1
2021	1	10	15	31	58	0	0	0	0	0	0	0	0.91	0	0	13	0.1	1.1
2021	1	10	15	41	58	0	0	0	0	0	0	0	0.92	0	0	12.4	0.1	1.1
2021	1	10	15	51	58	0	0	0	0	0	0	0	0.93	0	0	12	0.1	1.1



### Reinhackle (0365)

Year	Month	Day	Hour	Minute	Second	IceDetection	Heading	Pitch	Roll	StdDevHeading	StdDevPitch	StdDevRoll	Temperature	Pressure	StdDevPressure	Voltage	CellBegin	CellEnd
2021	1	10	16	1	58	0	0	0	0	0	0	0	0.93	0	0	11.8	0.1	1.1
2021	1	10	16	11	58	0	0	0	0	0	0	0	0.94	0	0	11.6	0.1	1.1
2021	1	10	16	21	58	0	0	0	0	0	0	0	0.95	0	0	11.6	0.1	1.1
2021	1	10	16	31	58	0	0	0	0	0	0	0	0.96	0	0	11.6	0.1	1.1
2021	1	10	16	41	58	0	0	0	0	0	0	0	0.96	0	0	11.6	0.1	1.1
2021	1	10	16	51	58	0	0	0	0	0	0	0	0.97	0	0	11.4	0.1	1.1
2021	1	10	17	1	58	0	0	0	0	0	0	0	0.97	0	0	11.4	0.1	1.1
2021	1	10	17	11	58	0	0	0	0	0	0	0	0.97	0	0	11.4	0.1	1.1
2021	1	10	17	21	58	0	0	0	0	0	0	0	0.98	0	0	11.4	0.1	1.1
2021	1	10	17	31	58	0	0	0	0	0	0	0	0.98	0	0	11.4	0.1	1.1
2021	1	10	17	41	58	0	0	0	0	0	0	0	0.98	0	0	11.4	0.1	1.1
2021	1	10	17	51	58	0	0	0	0	0	0	0	0.97	0	0	11.4	0.1	1.1
2021	1	10	18	1	58	0	0	0	0	0	0	0	0.97	0	0	11.4	0.1	1.1
2021	1	10	18	11	58	0	0	0	0	0	0	0	0.97	0	0	11.4	0.1	1.1
2021	1	10	18	21	58	0	0	0	0	0	0	0	0.96	0	0	11.4	0.1	1.1
2021	1	10	18	31	58	0	0	0	0	0	0	0	0.96	0	0	11.4	0.1	1.1
2021	1	10	18	41	58	0	0	0	0	0	0	0	0.95	0	0	11.4	0.1	1.1
2021	1	10	18	51	58	0	0	0	0	0	0	0	0.95	0	0	11.4	0.1	1.1
2021	1	10	19	1	58	0	0	0	0	0	0	0	0.94	0	0	11.4	0.1	1.1
2021	1	10	19	11	58	0	0	0	0	0	0	0	0.94	0	0	11.4	0.1	1.1
2021	1	10	19	21	58	0	0	0	0	0	0	0	0.93	0	0	11.4	0.1	1.1
2021	1	10	19	31	58	0	0	0	0	0	0	0	0.93	0	0	11.4	0.1	1.1
2021	1	10	19	41	58	0	0	0	0	0	0	0	0.92	0	0	11.4	0.1	1.1
2021	1	10	19	51	58	0	0	0	0	0	0	0	0.91	0	0	11.4	0.1	1.1
2021	1	10	20	1	58	0	0	0	0	0	0	0	0.9	0	0	11.4	0.1	1.1
2021	1	10	20	11	58	0	0	0	0	0	0	0	0.89	0	0	11.4	0.1	1.1
2021	1	10	20	21	58	0	0	0	0	0	0	0	0.89	0	0	11.4	0.1	1.1
2021	1	10	20	31	58	0	0	0	0	0	0	0	0.87	0	0	11.4	0.1	1.1
2021	1	10	20	41	58	0	0	0	0	0	0	0	0.86	0	0	11.4	0.1	1.1
2021	1	10	20	51	58	0	0	0	0	0	0	0	0.86	0	0	11.4	0.1	1.1
2021	1	10	21	1	58	0	0	0	0	0	0	0	0.85	0	0	11.4	0.1	1.1
2021	1	10	21	11	58	0	0	0	0	0	0	0	0.84	0	0	11.2	0.1	1.1
2021	1	10	21	21	58	0	0	0	0	0	0	0	0.83	0	0	11.2	0.1	1.1
2021	1	10	21	31	58	0	0	0	0	0	0	0	0.82	0	0	11.2	0.1	1.1
2021	1	10	21	41	58	0	0	0	0	0	0	0	0.8	0	0	11.2	0.1	1.1
2021	1	10	21	51	58	0	0	0	0	0	0	0	0.79	0	0	11.2	0.1	1.1
2021	1	10	22	1	58	0	0	0	0	0	0	0	0.78	0	0	11.2	0.1	1.1
2021	1	10	22	11	58	0	0	0	0	0	0	0	0.76	0	0	11.2	0.1	1.1
2021	1	10	22	21	58	0	0	0	0	0	0	0	0.74	0	0	11.2	0.1	1.1
2021	1	10	22	31	58	0	0	0	0	0	0	0	0.73	0	0	11.2	0.1	1.1
2021	1	10	22	41	58	0	0	0	0	0	0	0	0.72	0	0	11.2	0.1	1.1
2021	1	10	22	51	58	0	0	0	0	0	0	0	0.71	0	0	11.2	0.1	1.1
2021	1	10	23	1	58	0	0	0	0	0	0	0	0.69	0	0	11.2	0.1	1.1
2021	1	10	23	11	58	0	0	0	0	0	0	0	0.67	0	0	11.2	0.1	1.1
2021	1	10	23	21	58	0	0	0	0	0	0	0	0.65	0	0	11.2	0.1	1.1
2021	1	10	23	31	58	0	0	0	0	0	0	0	0.63	0	0	11.2	0.1	1.1
2021	1	10	23	41	58	0	0	0	0	0	0	0	0.62	0	0	11.2	0.1	1.1
2021	1	10	23	51	58	0	0	0	0	0	0	0	0.6	0	0	11.2	0.1	1.1

### Reinhackle (0365)

Year	Month	Day	Hour	Minute	Second	IceDetection	Heading	Pitch	Roll	StdDevHeading	StdDevPitch	StdDevRoll	Temperature	Pressure	StdDevPressure	Voltage	CellBegin	CellEnd
2021	1	11	0	1	58	0	0	0	0	0	0	0	0.57	0	0	11.2	0.1	1.1
2021	1	11	0	11	58	0	0	0	0	0	0	0	0.56	0	0	11.2	0.1	1.1
2021	1	11	0	21	58	0	0	0	0	0	0	0	0.54	0	0	11.2	0.1	1.1
2021	1	11	0	31	58	0	0	0	0	0	0	0	0.52	0	0	11.2	0.1	1.1
2021	1	11	0	41	58	0	0	0	0	0	0	0	0.5	0	0	11.2	0.1	1.1
2021	1	11	0	51	58	0	0	0	0	0	0	0	0.48	0	0	11.2	0.1	1.1
2021	1	11	1	1	58	0	0	0	0	0	0	0	0.47	0	0	11.2	0.1	1.1
2021	1	11	1	11	58	0	0	0	0	0	0	0	0.45	0	0	11.2	0.1	1.1
2021	1	11	1	21	58	0	0	0	0	0	0	0	0.43	0	0	11.2	0.1	1.1
2021	1	11	1	31	58	0	0	0	0	0	0	0	0.42	0	0	11.2	0.1	1.1
2021	1	11	1	41	58	0	0	0	0	0	0	0	0.41	0	0	11.2	0.1	1.1
2021	1	11	1	51	58	0	0	0	0	0	0	0	0.39	0	0	11.2	0.1	1.1
2021	1	11	2	1	58	0	0	0	0	0	0	0	0.37	0	0	11.2	0.1	1.1
2021	1	11	2	11	58	0	0	0	0	0	0	0	0.37	0	0	11.2	0.1	1.1
2021	1	11	2	21	58	0	0	0	0	0	0	0	0.35	0	0	11.2	0.1	1.1
2021	1	11	2	31	58	0	0	0	0	0	0	0	0.34	0	0	11.2	0.1	1.1
2021	1	11	2	41	58	0	0	0	0	0	0	0	0.33	0	0	11.2	0.1	1.1
2021	1	11	2	51	58	0	0	0	0	0	0	0	0.32	0	0	11.2	0.1	1.1
2021	1	11	3	1	58	0	0	0	0	0	0	0	0.31	0	0	11.2	0.1	1.1
2021	1	11	3	11	58	0	0	0	0	0	0	0	0.3	0	0	11.2	0.1	1.1
2021	1	11	3	21	58	0	0	0	0	0	0	0	0.29	0	0	11.2	0.1	1.1
2021	1	11	3	31	58	0	0	0	0	0	0	0	0.28	0	0	11.2	0.1	1.1
2021	1	11	3	41	58	0	0	0	0	0	0	0	0.27	0	0	11.2	0.1	1.1
2021	1	11	3	51	58	0	0	0	0	0	0	0	0.27	0	0	11.2	0.1	1.1
2021	1	11	4	1	58	0	0	0	0	0	0	0	0.25	0	0	11.2	0.1	1.1
2021	1	11	4	11	58	0	0	0	0	0	0	0	0.25	0	0	11.2	0.1	1.1
2021	1	11	4	21	58	0	0	0	0	0	0	0	0.23	0	0	11.2	0.1	1.1
2021	1	11	4	31	58	0	0	0	0	0	0	0	0.23	0	0	11.2	0.1	1.1
2021	1	11	4	41	58	0	0	0	0	0	0	0	0.22	0	0	11.2	0.1	1.1
2021	1	11	4	51	58	0	0	0	0	0	0	0	0.21	0	0	11.2	0.1	1.1
2021	1	11	5	1	58	0	0	0	0	0	0	0	0.2	0	0	11	0.1	1.1
2021	1	11	5	11	58	0	0	0	0	0	0	0	0.2	0	0	11	0.1	1.1
2021	1	11	5	21	58	0	0	0	0	0	0	0	0.18	0	0	11	0.1	1.1
2021	1	11	5	31	58	0	0	0	0	0	0	0	0.18	0	0	11	0.1	1.1
2021	1	11	5	41	58	0	0	0	0	0	0	0	0.16	0	0	11	0.1	1.1
2021	1	11	5	51	58	0	0	0	0	0	0	0	0.16	0	0	11	0.1	1.1
2021	1	11	6	1	58	0	0	0	0	0	0	0	0.15	0	0	11	0.1	1.1
2021	1	11	6	11	58	0	0	0	0	0	0	0	0.13	0	0	11	0.1	1.1
2021	1	11	6	21	58	0	0	0	0	0	0	0	0.13	0	0	11	0.1	1.1
2021	1	11	6	31	58	0	0	0	0	0	0	0	0.12	0	0	11	0.1	1.1
2021	1	11	6	41	58	0	0	0	0	0	0	0	0.11	0	0	11	0.1	1.1
2021	1	11	6	51	58	0	0	0	0	0	0	0	0.1	0	0	11	0.1	1.1
2021	1	11	7	1	58	0	0	0	0	0	0	0	0.1	0	0	11	0.1	1.1
2021	1	11	7	11	58	0	0	0	0	0	0	0	0.1	0	0	11	0.1	1.1
2021	1	11	7	21	58	0	0	0	0	0	0	0	0.09	0	0	11	0.1	1.1
2021	1	11	7	31	58	0	0	0	0	0	0	0	0.09	0	0	11	0.1	1.1
2021	1	11	7	41	58	0	0	0	0	0	0	0	0.08	0	0	11.4	0.1	1.1
2021	1	11	7	51	58	0	0	0	0	0	0	0	0.1	0	0	11.6	0.1	1.1

### Reinhackle (0365)

Year	Month	Day	Hour	Minute	Second	IceDetection	Heading	Pitch	Roll	StdDevHeading	StdDevPitch	StdDevRoll	Temperature	Pressure	StdDevPressure	Voltage	CellBegin	CellEnd
2021	1	11	8	1	58	0	0	0	0	0	0	0	0.11	0	0	11.8	0.1	1.1
2021	1	11	8	11	58	0	0	0	0	0	0	0	0.11	0	0	12	0.1	1.1
2021	1	11	8	21	58	0	0	0	0	0	0	0	0.14	0	0	12	0.1	1.1
2021	1	11	8	31	58	0	0	0	0	0	0	0	0.16	0	0	12.2	0.1	1.1
2021	1	11	8	41	58	0	0	0	0	0	0	0	0.19	0	0	12.2	0.1	1.1
2021	1	11	8	51	58	0	0	0	0	0	0	0	0.22	0	0	12.4	0.1	1.1
2021	1	11	9	1	58	0	0	0	0	0	0	0	0.25	0	0	12.4	0.1	1.1
2021	1	11	9	11	58	0	0	0	0	0	0	0	0.28	0	0	12.4	0.1	1.1
2021	1	11	9	21	58	0	0	0	0	0	0	0	0.31	0	0	12.6	0.1	1.1
2021	1	11	9	31	58	0	0	0	0	0	0	0	0.32	0	0	12.6	0.1	1.1
2021	1	11	9	41	58	0	0	0	0	0	0	0	0.36	0	0	12.6	0.1	1.1
2021	1	11	9	51	58	0	0	0	0	0	0	0	0.4	0	0	12.8	0.1	1.1
2021	1	11	10	1	58	0	0	0	0	0	0	0	0.42	0	0	12.6	0.1	1.1
2021	1	11	10	11	58	0	0	0	0	0	0	0	0.45	0	0	12.8	0.1	1.1
2021	1	11	10	21	58	0	0	0	0	0	0	0	0.47	0	0	13.2	0.1	1.1
2021	1	11	10	31	58	0	0	0	0	0	0	0	0.52	0	0	13.4	0.1	1.1
2021	1	11	10	41	58	0	0	0	0	0	0	0	0.54	0	0	13.4	0.1	1.1
2021	1	11	10	51	58	0	0	0	0	0	0	0	0.54	0	0	13.4	0.1	1.1
2021	1	11	11	1	58	0	0	0	0	0	0	0	0.58	0	0	13.4	0.1	1.1
2021	1	11	11	11	58	0	0	0	0	0	0	0	0.56	0	0	13.4	0.1	1.1
2021	1	11	11	21	58	0	0	0	0	0	0	0	0.6	0	0	13.4	0.1	1.1
2021	1	11	11	31	58	0	0	0	0	0	0	0	0.6	0	0	13.4	0.1	1.1
2021	1	11	11	41	58	0	0	0	0	0	0	0	0.63	0	0	13.4	0.1	1.1
2021	1	11	11	51	58	0	0	0	0	0	0	0	0.68	0	0	13.4	0.1	1.1
2021	1	11	12	1	58	0	0	0	0	0	0	0	0.69	0	0	13.4	0.1	1.1
2021	1	11	12	11	58	0	0	0	0	0	0	0	0.67	0	0	13.4	0.1	1.1
2021	1	11	12	21	58	0	0	0	0	0	0	0	0.57	0	0	13.2	0.1	1.1
2021	1	11	12	31	58	0	0	0	0	0	0	0	0.58	0	0	13.2	0.1	1.1
2021	1	11	12	41	58	0	0	0	0	0	0	0	0.6	0	0	13.2	0.1	1.1
2021	1	11	12	51	58	0	0	0	0	0	0	0	0.64	0	0	13.4	0.1	1.1
2021	1	11	13	1	58	0	0	0	0	0	0	0	0.67	0	0	13.4	0.1	1.1
2021	1	11	13	11	58	0	0	0	0	0	0	0	0.72	0	0	13.4	0.1	1.1
2021	1	11	13	21	58	0	0	0	0	0	0	0	0.74	0	0	13.4	0.1	1.1
2021	1	11	13	31	58	0	0	0	0	0	0	0	0.74	0	0	13.4	0.1	1.1
2021	1	11	13	41	58	0	0	0	0	0	0	0	0.75	0	0	13.4	0.1	1.1
2021	1	11	13	55	32	0	0	0	0	0	0	0	0.77	0	0	13.4	0.1	1.1
2021	1	11	14	5	32	0	0	0	0	0	0	0	0.77	0	0	13.2	0.1	1.1

## Reinhackle (0365)

Year	Month	Day	Hour	Minute	Second	Speed	Direction	Area	Flow
2021	1	1	0	1	58	20.36	100.8	7.2933	48.8716
2021	1	1	0	11	58	18.2	98.5	7.2933	43.9845
2021	1	1	0	21	58	19.3	100.1	7.2933	46.428
2021	1	1	0	31	58	19.75	100.8	7.2933	47.4055
2021	1	1	0	41	58	19.42	100.4	7.2933	46.6724
2021	1	1	0	51	58	19.86	99.3	7.2933	47.8942
2021	1	1	1	1	58	20.34	98.8	7.2933	49.116
2021	1	1	1	11	58	18.94	99.1	7.2933	45.695
2021	1	1	1	21	58	19.55	99.1	7.2933	47.1612
2021	1	1	1	31	58	19.62	96.4	7.2933	47.6499
2021	1	1	1	41	58	19.69	95.5	7.2933	47.8943
2021	1	1	1	51	58	19.66	99.4	7.2933	47.4055
2021	1	1	2	1	58	18.42	100.6	7.2933	44.2289
2021	1	1	2	11	58	20.16	97.1	7.2933	48.8717
2021	1	1	2	21	58	20.4	99.9	7.2933	49.1161
2021	1	1	2	31	58	19.64	96.7	7.2933	47.6499
2021	1	1	2	41	58	18.86	99.5	7.2933	45.4507
2021	1	1	2	51	58	18.64	97.1	7.2933	45.2063
2021	1	1	3	1	58	19.54	96.8	7.2933	47.4056
2021	1	1	3	11	58	19.79	95.5	7.2933	48.1387
2021	1	1	3	21	58	19.46	97.4	7.2933	47.1612
2021	1	1	3	31	58	19.49	98	7.2933	47.1612
2021	1	1	3	41	58	19.51	96.2	7.2933	47.4056
2021	1	1	3	51	58	20.22	98.5	7.2933	48.8717
2021	1	1	4	1	58	19.91	98.4	7.2933	48.1387
2021	1	1	4	11	58	19.87	97.5	7.2933	48.1387
2021	1	1	4	21	58	19.74	99	7.2933	47.65
2021	1	1	4	31	58	19.54	96.8	7.2933	47.4056
2021	1	1	4	41	58	19.69	97.9	7.2994	47.6916
2021	1	1	4	51	58	19.18	97.8	7.2994	46.4687
2021	1	1	5	1	58	20.72	98.3	7.2994	50.1373
2021	1	1	5	11	58	18.57	97.7	7.2994	45.0013
2021	1	1	5	21	58	19.81	98.4	7.2994	47.9362
2021	1	1	5	31	58	19.2	100.2	7.2994	46.2242
2021	1	1	5	41	58	20.11	98.3	7.2994	48.6699
2021	1	1	5	51	58	19.43	98.9	7.2994	46.9579
2021	1	1	6	1	58	19.19	98.1	7.2994	46.4687
2021	1	1	6	11	58	19.02	98.8	7.2994	45.9796
2021	1	1	6	21	58	20.01	100.1	7.2994	48.1808
2021	1	1	6	31	58	19.6	100	7.2994	47.2025
2021	1	1	6	41	58	18.95	97.3	7.2994	45.9796
2021	1	1	6	51	58	19.53	100.6	7.2994	46.9579
2021	1	1	7	1	58	19.71	100.2	7.2994	47.447
2021	1	1	7	11	58	19.37	99.5	7.2994	46.7133
2021	1	1	7	21	58	19.05	99.4	7.2994	45.9796
2021	1	1	7	31	58	19.12	100.5	7.2994	45.9796
2021	1	1	7	41	58	19.57	101.2	7.2994	46.9579
2021	1	1	7	51	58	19.96	99.2	7.2994	48.1807

## Reinhackle (0365)

Year	Month	Day	Hour	Minute	Second	Speed	Direction	Area	Flow
2021	1	1	8	1	58	20.55	100.7	7.2994	49.4036
2021	1	1	8	11	58	20.6	99.8	7.2994	49.6482
2021	1	1	8	21	58	18.89	101.6	7.2994	45.2458
2021	1	1	8	31	58	19.36	102.5	7.2994	46.2241
2021	1	1	8	41	58	17.44	102.9	7.3054	41.6135
2021	1	1	8	51	58	18.7	98.3	7.2994	45.2458
2021	1	1	9	1	58	18.91	100.4	7.2994	45.4903
2021	1	1	9	11	58	19.44	102.2	7.2994	46.4686
2021	1	1	9	21	58	19.07	99.7	7.2994	45.9794
2021	1	1	9	31	58	19.3	100.1	7.3054	46.5091
2021	1	1	9	41	58	19.75	102.3	7.2994	47.2022
2021	1	1	9	51	58	19.7	98.2	7.3054	47.733
2021	1	1	10	1	58	17.76	99.7	7.3054	42.8373
2021	1	1	10	11	58	18.38	101.6	7.3054	44.0612
2021	1	1	10	21	58	18.61	102.1	7.3054	44.5507
2021	1	1	10	31	58	19.1	100.3	7.3054	46.0194
2021	1	1	10	41	58	18.15	102.7	7.3054	43.3267
2021	1	1	10	51	58	19.24	100.8	7.3054	46.2641
2021	1	1	11	1	58	18.51	98.7	7.3054	44.7954
2021	1	1	11	11	58	18.8	103.2	7.3054	44.7954
2021	1	1	11	21	58	18.73	100.8	7.3054	45.0401
2021	1	1	11	31	58	18.93	102.2	7.3054	45.2849
2021	1	1	11	41	58	18.96	99.4	7.3054	45.7745
2021	1	1	11	51	58	17.87	101.6	7.3054	42.837
2021	1	1	12	1	58	19.57	101.2	7.3054	46.9984
2021	1	1	12	11	58	17.85	101.3	7.3054	42.837
2021	1	1	12	21	58	18.53	105	7.3054	43.8162
2021	1	1	12	31	58	18.68	99.9	7.3054	45.04
2021	1	1	12	41	58	18.54	99.3	7.3054	44.7953
2021	1	1	12	51	58	18.18	100.1	7.3054	43.8161
2021	1	1	13	1	58	18.07	103.1	7.3054	43.0818
2021	1	1	13	11	58	18.54	99.3	7.3054	44.7952
2021	1	1	13	21	58	19.56	99.4	7.3054	47.2431
2021	1	1	13	31	58	19.38	99.8	7.3115	46.7943
2021	1	1	13	41	58	20.17	99.4	7.3054	48.7117
2021	1	1	13	51	58	18.71	100.5	7.3054	45.04
2021	1	1	14	1	58	19.32	98.6	7.3054	46.7535
2021	1	1	14	11	58	20.08	101.2	7.3054	48.2222
2021	1	1	14	21	58	19.1	101.8	7.3054	45.7743
2021	1	1	14	31	58	19.02	98.8	7.3054	46.0191
2021	1	1	14	41	58	18.76	99.5	7.3054	45.2848
2021	1	1	14	51	58	18.68	99.9	7.3054	45.04
2021	1	1	15	1	58	19.79	97.8	7.2994	47.9355
2021	1	1	15	11	58	19.1	100.3	7.3054	46.0192
2021	1	1	15	21	58	20.01	100.1	7.3054	48.2222
2021	1	1	15	31	58	20.58	97.5	7.3054	49.9357
2021	1	1	15	41	58	20.09	99.7	7.3054	48.467
2021	1	1	15	51	58	18.73	100.8	7.3054	45.04

## Reinhackle (0365)

Year	Month	Day	Hour	Minute	Second	Speed	Direction	Area	Flow
2021	1	1	16	1	58	18.99	98.2	7.3054	46.0191
2021	1	1	16	11	58	18.68	103	7.3054	44.5504
2021	1	1	16	21	58	18.84	99.2	7.3054	45.5296
2021	1	1	16	31	58	18.97	97.6	7.3054	46.0191
2021	1	1	16	41	58	18.22	98.8	7.3054	44.0609
2021	1	1	16	51	58	19.48	99.8	7.3054	46.9983
2021	1	1	17	1	58	19.59	97.9	7.3054	47.4878
2021	1	1	17	11	58	19.14	99	7.3054	46.2639
2021	1	1	17	21	58	19.95	100.7	7.3054	47.9774
2021	1	1	17	31	58	19.67	97.6	7.3054	47.7326
2021	1	1	17	41	58	19.06	97.5	7.3054	46.2639
2021	1	1	17	51	58	18.92	98.8	7.3054	45.7744
2021	1	1	18	1	58	18.61	98.7	7.3054	45.04
2021	1	1	18	11	58	19.83	100.5	7.3054	47.7326
2021	1	1	18	21	58	19.38	99.8	7.3054	46.7535
2021	1	1	18	31	58	18.32	100.7	7.3054	44.0609
2021	1	1	18	41	58	19.04	100.9	7.3054	45.7744
2021	1	1	18	51	58	18.75	102.6	7.3054	44.7953
2021	1	1	19	1	58	19.05	99.4	7.3054	46.0192
2021	1	1	19	11	58	18.66	99.6	7.3054	45.04
2021	1	1	19	21	58	18.77	99.8	7.3054	45.2848
2021	1	1	19	31	58	19.26	97.5	7.3054	46.7535
2021	1	1	19	41	58	19.3	101.7	7.3054	46.264
2021	1	1	19	51	58	19.1	101.8	7.3054	45.7744
2021	1	1	20	1	58	20.16	99.1	7.3054	48.7118
2021	1	1	20	11	58	19.47	101.3	7.3054	46.7536
2021	1	1	20	21	58	18.32	98.8	7.3054	44.3057
2021	1	1	20	31	58	17.71	102.4	7.3054	42.3475
2021	1	1	20	41	58	18.97	104	7.3054	45.0401
2021	1	1	20	51	58	18.2	100.4	7.3054	43.8162
2021	1	1	21	1	58	18.04	101.2	7.3054	43.3266
2021	1	1	21	11	58	19.41	103.1	7.3054	46.264
2021	1	1	21	21	58	19.44	100.7	7.3054	46.7536
2021	1	1	21	31	58	18.81	102	7.2994	45.0008
2021	1	1	21	41	58	19.56	99.4	7.3054	47.2432
2021	1	1	21	51	58	18.81	102	7.3054	45.0401
2021	1	1	22	1	58	18.44	102.5	7.3054	44.061
2021	1	1	22	11	58	18.46	99.7	7.2994	44.5117
2021	1	1	22	21	58	18.12	103.7	7.2994	43.0443
2021	1	1	22	31	58	18.1	100.5	7.2994	43.5334
2021	1	1	22	41	58	18.97	99.7	7.3054	45.7745
2021	1	1	22	51	58	18.67	101.4	7.3054	44.7954
2021	1	1	23	1	58	18.97	102.8	7.2994	45.2455
2021	1	1	23	11	58	18.61	100.5	7.3054	44.7954
2021	1	1	23	21	58	18.34	101	7.2994	44.0226
2021	1	1	23	31	58	19.81	100.2	7.2994	47.6912
2021	1	1	23	41	58	19.04	100.9	7.2994	45.7346
2021	1	1	23	51	58	18.69	100.2	7.2994	45.0009

## Reinhackle (0365)

Year	Month	Day	Hour	Minute	Second	Speed	Direction	Area	Flow
2021	1	2	0	1	58	19.53	100.6	7.2994	46.9575
2021	1	2	0	11	58	18.48	100	7.2994	44.5118
2021	1	2	0	21	58	19.94	98.9	7.2994	48.1804
2021	1	2	0	31	58	18.96	99.4	7.2994	45.7347
2021	1	2	0	41	58	20.03	100.4	7.2994	48.1804
2021	1	2	0	51	58	19.59	101.5	7.2994	46.9576
2021	1	2	1	1	58	19.02	100.6	7.2994	45.7347
2021	1	2	1	11	58	18.84	99.2	7.2994	45.4902
2021	1	2	1	21	58	19.61	100.3	7.2994	47.2022
2021	1	2	1	31	58	19.97	99.5	7.2994	48.1805
2021	1	2	1	41	58	18.16	97.6	7.2994	44.0228
2021	1	2	1	51	58	19.34	100.7	7.2994	46.4685
2021	1	2	2	1	58	17.65	101.4	7.2994	42.3108
2021	1	2	2	11	58	19.1	100.3	7.2994	45.9794
2021	1	2	2	21	58	19.62	98.5	7.2994	47.4468
2021	1	2	2	31	58	19.93	98.7	7.2994	48.1805
2021	1	2	2	41	58	18.89	100.1	7.2994	45.4902
2021	1	2	2	51	58	19.15	99.3	7.2994	46.224
2021	1	2	3	1	58	20.24	96.8	7.2994	49.1588
2021	1	2	3	11	58	19.88	97.8	7.2994	48.1806
2021	1	2	3	21	58	18.64	99.3	7.2994	45.0011
2021	1	2	3	31	58	19.27	99.6	7.2994	46.4686
2021	1	2	3	41	58	19.46	97.4	7.2994	47.2023
2021	1	2	3	51	58	17.91	100.6	7.2994	43.0446
2021	1	2	4	1	58	19.3	100.1	7.2994	46.4686
2021	1	2	4	11	58	19.02	100.6	7.2994	45.7349
2021	1	2	4	21	58	18.74	97	7.2994	45.4903
2021	1	2	4	31	58	19.62	98.5	7.2994	47.4469
2021	1	2	4	41	58	19.59	97.9	7.2994	47.4469
2021	1	2	4	51	58	19.79	97.8	7.2994	47.936
2021	1	2	5	1	58	19.49	98	7.2994	47.2023
2021	1	2	5	11	58	19.39	98	7.2933	46.9168
2021	1	2	5	21	58	19.88	97.8	7.2994	48.1806
2021	1	2	5	31	58	19.64	96.7	7.2994	47.6915
2021	1	2	5	41	58	18.51	96.2	7.2933	44.9619
2021	1	2	5	51	58	19.75	97	7.2933	47.8942
2021	1	2	6	1	58	18.66	97.4	7.2994	45.2458
2021	1	2	6	11	58	19.75	97	7.2994	47.9361
2021	1	2	6	21	58	18.44	97.2	7.2933	44.7176
2021	1	2	6	31	58	19.16	97.5	7.2933	46.4281
2021	1	2	6	41	58	19.22	100.5	7.2933	46.1837
2021	1	2	6	51	58	20.54	96.7	7.2933	49.8491
2021	1	2	7	1	58	19.3	100.1	7.2933	46.4281
2021	1	2	7	11	58	20.24	96.8	7.2933	49.1161
2021	1	2	7	21	58	19.91	98.4	7.2933	48.1386
2021	1	2	7	31	58	19.55	99.1	7.2933	47.1612
2021	1	2	7	41	58	19.91	100.1	7.2933	47.8942
2021	1	2	7	51	58	20.63	98.6	7.2933	49.8491

## Reinhackle (0365)

Year	Month	Day	Hour	Minute	Second	Speed	Direction	Area	Flow
2021	1	2	8	1	58	19.46	97.4	7.2933	47.1612
2021	1	2	8	11	58	19.21	98.4	7.2933	46.4281
2021	1	2	8	21	58	18.76	99.5	7.2933	45.2063
2021	1	2	8	31	58	19.22	100.5	7.2933	46.1837
2021	1	2	8	41	58	21.03	98.5	7.2994	50.8709
2021	1	2	8	51	58	19.93	98.7	7.2933	48.1385
2021	1	2	9	1	58	18.5	98.4	7.2933	44.7175
2021	1	2	9	11	58	18.84	97	7.2994	45.7348
2021	1	2	9	21	58	19.22	98.7	7.2994	46.4685
2021	1	2	9	31	58	19.68	99.7	7.2933	47.4053
2021	1	2	9	41	58	19.3	100.1	7.2994	46.4685
2021	1	2	9	51	58	18.93	100.7	7.2933	45.4505
2021	1	2	10	1	58	19.62	98.5	7.2994	47.4467
2021	1	2	10	11	58	20.38	101	7.2994	48.9141
2021	1	2	10	21	58	19.81	100.2	7.2994	47.6913
2021	1	2	10	31	58	19.37	99.5	7.2994	46.713
2021	1	2	10	41	58	19.36	97.4	7.2994	46.9575
2021	1	2	10	51	58	18.94	99.1	7.2994	45.7346
2021	1	2	11	1	58	18.77	99.8	7.2994	45.2455
2021	1	2	11	11	58	20.16	97.1	7.2994	48.914
2021	1	2	11	21	58	19.49	98	7.2994	47.202
2021	1	2	11	31	58	18.7	98.3	7.2994	45.2454
2021	1	2	11	41	58	19.91	96.1	7.2994	48.4248
2021	1	2	11	51	58	19.95	100.7	7.2994	47.9356
2021	1	2	12	1	58	20.26	100.8	7.2994	48.6694
2021	1	2	12	11	58	19.69	97.9	7.2994	47.6911
2021	1	2	12	21	58	20.47	97.3	7.2994	49.6477
2021	1	2	12	31	58	19.82	96.4	7.2933	48.1383
2021	1	2	12	41	58	18.96	99.4	7.2994	45.7345
2021	1	2	12	51	58	20.28	97.7	7.2994	49.1585
2021	1	2	13	1	58	18.69	100.2	7.2994	45.0008
2021	1	2	13	11	58	19.99	95.5	7.2994	48.6694
2021	1	2	13	21	58	19.11	98.4	7.2933	46.1834
2021	1	2	13	31	58	20.01	98.3	7.2994	48.4248
2021	1	2	13	41	58	20.08	97.7	7.2994	48.6693
2021	1	2	13	51	58	19.23	96.6	7.2994	46.7128
2021	1	2	14	1	58	19.4	101.6	7.2994	46.4682
2021	1	2	14	11	58	19.09	98.1	7.2994	46.2236
2021	1	2	14	21	58	18.97	99.7	7.2994	45.7345
2021	1	2	14	31	58	19.83	100.5	7.2994	47.691
2021	1	2	14	41	58	17.97	99.9	7.2994	43.2888
2021	1	2	14	51	58	19.08	101.5	7.2994	45.7345
2021	1	2	15	1	58	19.34	100.7	7.2933	46.4277
2021	1	2	15	11	58	20.01	98.3	7.2994	48.4248
2021	1	2	15	21	58	18.77	97.7	7.2933	45.4503
2021	1	2	15	31	58	19.69	97.9	7.2933	47.6495
2021	1	2	15	41	58	19.43	98.9	7.2933	46.9164
2021	1	2	15	51	58	19.78	99.6	7.2933	47.6494



## Reinhackle (0365)

Year	Month	Day	Hour	Minute	Second	Speed	Direction	Area	Flow
2021	1	2	16	1	58	19.98	97.8	7.2994	48.4248
2021	1	2	16	11	58	19.32	98.6	7.2933	46.672
2021	1	2	16	21	58	18.99	98.2	7.2933	45.939
2021	1	2	16	31	58	19.49	98	7.2933	47.1607
2021	1	2	16	41	58	18.91	98.5	7.2933	45.6946
2021	1	2	16	51	58	19.3	100.1	7.2933	46.4277
2021	1	2	17	1	58	19.55	99.1	7.2933	47.1608
2021	1	2	17	11	58	19.59	97.9	7.2933	47.4051
2021	1	2	17	21	58	19.25	97.2	7.2933	46.672
2021	1	2	17	31	58	19.15	99.3	7.2933	46.1833
2021	1	2	17	41	58	19.53	100.6	7.2933	46.9164
2021	1	2	17	51	58	19.48	102.8	7.2933	46.4277
2021	1	2	18	1	58	19.29	98	7.2933	46.6721
2021	1	2	18	11	58	20.01	100.1	7.2933	48.1382
2021	1	2	18	21	58	19.4	98.3	7.2933	46.9164
2021	1	2	18	31	58	20.12	98.6	7.2933	48.6269
2021	1	2	18	41	58	20.01	98.3	7.2933	48.3826
2021	1	2	18	51	58	19.43	98.9	7.2933	46.9164
2021	1	2	19	1	58	19.74	99	7.2933	47.6495
2021	1	2	19	11	58	19.65	100.9	7.2933	47.1608
2021	1	2	19	21	58	19.94	98.9	7.2933	48.1382
2021	1	2	19	31	58	19.77	97.6	7.2933	47.8938
2021	1	2	19	41	58	20.86	97.2	7.2933	50.5818
2021	1	2	19	51	58	18.94	99.1	7.2933	45.6946
2021	1	2	20	1	58	19.02	98.8	7.2933	45.939
2021	1	2	20	11	58	19.69	97.9	7.2933	47.6495
2021	1	2	20	21	58	19.35	99.2	7.2933	46.6721
2021	1	2	20	31	58	19.3	100.1	7.2933	46.4277
2021	1	2	20	41	58	20.14	98.9	7.2933	48.6269
2021	1	2	20	51	58	19.15	97.2	7.2933	46.4277
2021	1	2	21	1	58	19.4	100.1	7.2933	46.6721
2021	1	2	21	11	58	19.48	99.8	7.2933	46.9165
2021	1	2	21	21	58	19.91	100.1	7.2933	47.8939
2021	1	2	21	31	58	18.99	98.2	7.2933	45.9391
2021	1	2	21	41	58	19.69	97.9	7.2933	47.6496
2021	1	2	21	51	58	19.39	98	7.2933	46.9165
2021	1	2	22	1	58	18.87	99.8	7.2933	45.4504
2021	1	2	22	11	58	18.99	100	7.2872	45.6548
2021	1	2	22	21	58	18.92	98.8	7.2933	45.6947
2021	1	2	22	31	58	20.47	99.3	7.2933	49.3601
2021	1	2	22	41	58	18.89	98.2	7.2933	45.6948
2021	1	2	22	51	58	19.32	98.6	7.2933	46.6722
2021	1	2	23	1	58	18.73	100.8	7.2933	44.9617
2021	1	2	23	11	58	19.42	101.9	7.2933	46.4279
2021	1	2	23	21	58	19.05	99.4	7.2933	45.9391
2021	1	2	23	31	58	19.42	101.9	7.2933	46.4279
2021	1	2	23	41	58	18.5	95.9	7.2872	44.9224
2021	1	2	23	51	58	19.07	99.7	7.2933	45.9392

## Reinhackle (0365)

Year	Month	Day	Hour	Minute	Second	Speed	Direction	Area	Flow
2021	1	3	0	1	58	18.87	97.6	7.2933	45.6948
2021	1	3	0	11	58	19.25	99.3	7.2933	46.4279
2021	1	3	0	21	58	18.63	100.8	7.2872	44.6783
2021	1	3	0	31	58	18.85	97.3	7.2872	45.6549
2021	1	3	0	41	58	19.65	100.9	7.2872	47.1198
2021	1	3	0	51	58	19.34	96.8	7.2872	46.8756
2021	1	3	1	1	58	19.69	97.9	7.2872	47.6081
2021	1	3	1	11	58	18.68	98	7.2872	45.1666
2021	1	3	1	21	58	19.91	100.1	7.2872	47.8522
2021	1	3	1	31	58	19.94	98.9	7.2872	48.0964
2021	1	3	1	41	58	19.06	97.5	7.2933	46.1836
2021	1	3	1	51	58	19.65	99.1	7.2872	47.364
2021	1	3	2	1	58	19.6	98.2	7.2872	47.364
2021	1	3	2	11	58	19.25	99.3	7.2872	46.3874
2021	1	3	2	21	58	19.9	98.1	7.2872	48.0964
2021	1	3	2	31	58	19.68	99.7	7.2872	47.364
2021	1	3	2	41	58	19.54	96.8	7.2872	47.364
2021	1	3	2	51	58	20.34	98.8	7.2872	49.073
2021	1	3	3	1	58	20.12	100.3	7.2872	48.3406
2021	1	3	3	11	58	19.59	97.9	7.2872	47.364
2021	1	3	3	21	58	19.24	99	7.2872	46.3874
2021	1	3	3	31	58	19.26	101.1	7.2872	46.1433
2021	1	3	3	41	58	20.28	97.7	7.2872	49.073
2021	1	3	3	51	58	19.56	97.3	7.2872	47.364
2021	1	3	4	1	58	18.94	97	7.2872	45.8991
2021	1	3	4	11	58	19.47	97.7	7.2872	47.1199
2021	1	3	4	21	58	18.96	99.4	7.2872	45.655
2021	1	3	4	31	58	19.59	97.9	7.2872	47.364
2021	1	3	4	41	58	19.77	97.6	7.2872	47.8523
2021	1	3	4	51	58	19.36	97.4	7.2872	46.8757
2021	1	3	5	1	58	19.87	97.5	7.2872	48.0965
2021	1	3	5	11	58	19.4	98.3	7.2872	46.8758
2021	1	3	5	21	58	19.45	97.1	7.2872	47.1199
2021	1	3	5	31	58	19.39	98	7.2872	46.8758
2021	1	3	5	41	58	18.92	96.4	7.2872	45.8992
2021	1	3	5	51	58	20.37	97.3	7.2872	49.3172
2021	1	3	6	1	58	19.78	99.6	7.2872	47.6082
2021	1	3	6	11	58	20.83	98.6	7.2872	50.2938
2021	1	3	6	21	58	19.61	100.3	7.2872	47.1199
2021	1	3	6	31	58	20.24	96.8	7.2872	49.0731
2021	1	3	6	41	58	18.6	98.3	7.2872	44.9226
2021	1	3	6	51	58	19.9	98.1	7.2872	48.0965
2021	1	3	7	1	58	19.49	98	7.2872	47.1199
2021	1	3	7	11	58	19.75	100.8	7.2872	47.3641
2021	1	3	7	21	58	19.88	97.8	7.2872	48.0965
2021	1	3	7	31	58	19.52	100.3	7.2872	46.8758
2021	1	3	7	41	58	19.1	96	7.2872	46.3875
2021	1	3	7	51	58	20	98	7.2872	48.3407

## Reinhackle (0365)

Year	Month	Day	Hour	Minute	Second	Speed	Direction	Area	Flow
2021	1	3	8	1	58	19.39	98	7.2872	46.8758
2021	1	3	8	11	58	20.11	98.3	7.2872	48.5848
2021	1	3	8	21	58	19.2	96	7.2872	46.6316
2021	1	3	8	31	58	19.6	100	7.2872	47.1199
2021	1	3	8	41	58	20.58	97.5	7.2872	49.8054
2021	1	3	8	51	58	19.45	97.1	7.2933	47.161
2021	1	3	9	1	58	19.19	98.1	7.2872	46.3874
2021	1	3	9	11	58	19.71	96.1	7.2872	47.8522
2021	1	3	9	21	58	20.55	100.7	7.2933	49.3602
2021	1	3	9	31	58	20.65	97	7.2933	50.0933
2021	1	3	9	41	58	19.73	100.5	7.2933	47.4053
2021	1	3	9	51	58	18.82	96.4	7.2933	45.6948
2021	1	3	10	1	58	19.49	98	7.2933	47.1609
2021	1	3	10	11	58	20.01	96	7.2872	48.5846
2021	1	3	10	21	58	19.61	100.3	7.2933	47.1609
2021	1	3	10	31	58	19.89	101.3	7.2933	47.6496
2021	1	3	10	41	58	19.02	100.6	7.2933	45.6947
2021	1	3	10	51	58	19.1	100.3	7.2933	45.939
2021	1	3	11	1	58	19.22	100.5	7.2933	46.1834
2021	1	3	11	11	58	18.84	97	7.2933	45.6946
2021	1	3	11	21	58	18.17	99.8	7.2933	43.7397
2021	1	3	11	31	58	18.66	99.6	7.2933	44.9615
2021	1	3	11	41	58	17.48	98.2	7.2933	42.2736
2021	1	3	11	51	58	17.62	99.1	7.2933	42.5179
2021	1	3	12	1	58	19.35	99.2	7.2933	46.672
2021	1	3	12	11	58	19.3	98.3	7.2933	46.672
2021	1	3	12	21	58	19.73	98.7	7.2933	47.6494
2021	1	3	12	31	58	19.14	99	7.2933	46.1832
2021	1	3	12	41	58	19.85	100.7	7.2933	47.6494
2021	1	3	12	51	58	18.92	98.8	7.2933	45.6945
2021	1	3	13	1	58	19.6	100	7.2933	47.1606
2021	1	3	13	11	58	20.09	99.7	7.2933	48.3824
2021	1	3	13	21	58	19.51	101.8	7.2933	46.6719
2021	1	3	13	31	58	18.81	100.4	7.2933	45.2058
2021	1	3	13	41	58	19.27	99.6	7.2933	46.4276
2021	1	3	13	51	58	19.12	100.5	7.2933	45.9389
2021	1	3	14	1	58	19.52	100.3	7.2933	46.9163
2021	1	3	14	11	58	20.08	97.7	7.2933	48.6268
2021	1	3	14	21	58	19.14	99	7.2933	46.1832
2021	1	3	14	31	58	19.12	100.5	7.2933	45.9389
2021	1	3	14	41	58	19.04	99.1	7.2933	45.9389
2021	1	3	14	51	58	19.4	100.1	7.2933	46.6719
2021	1	3	15	1	58	19.26	97.5	7.2933	46.6719
2021	1	3	15	11	58	19.37	99.5	7.2933	46.672
2021	1	3	15	21	58	19.95	100.7	7.2933	47.8937
2021	1	3	15	31	58	19.47	95	7.2933	47.405
2021	1	3	15	41	58	18.93	100.7	7.2933	45.4502
2021	1	3	15	51	58	18.63	100.8	7.2933	44.7171

## Reinhackle (0365)

Year	Month	Day	Hour	Minute	Second	Speed	Direction	Area	Flow
2021	1	3	16	1	58	18.21	96.3	7.2933	44.2284
2021	1	3	16	11	58	19.45	99.2	7.2933	46.9163
2021	1	3	16	21	58	18.94	97	7.2933	45.9389
2021	1	3	16	31	58	19.12	96.3	7.2933	46.4276
2021	1	3	16	41	58	18.68	98	7.2933	45.2058
2021	1	3	16	51	58	19.44	100.7	7.2933	46.6719
2021	1	3	17	1	58	18.81	98.6	7.2933	45.4502
2021	1	3	17	11	58	19.68	99.7	7.2933	47.405
2021	1	3	17	21	58	19.29	98	7.2933	46.6719
2021	1	3	17	31	58	18.81	98.6	7.2933	45.4502
2021	1	3	17	41	58	18.84	99.2	7.2933	45.4502
2021	1	3	17	51	58	19.39	95.6	7.2933	47.1607
2021	1	3	18	1	58	19.12	96.3	7.2933	46.4276
2021	1	3	18	11	58	19.63	98.8	7.2933	47.405
2021	1	3	18	21	58	19.25	99.3	7.2933	46.4276
2021	1	3	18	31	58	18.7	98.3	7.2933	45.2058
2021	1	3	18	41	58	19.33	98.9	7.2933	46.672
2021	1	3	18	51	58	18.35	99.4	7.2933	44.2284
2021	1	3	19	1	58	20.09	99.7	7.2933	48.3825
2021	1	3	19	11	58	19.26	97.5	7.2933	46.672
2021	1	3	19	21	58	19.09	98.1	7.2933	46.1833
2021	1	3	19	31	58	19.29	98	7.2933	46.672
2021	1	3	19	41	58	18.48	95.3	7.2933	44.9615
2021	1	3	19	51	58	18.62	96.5	7.2933	45.2059
2021	1	3	20	1	58	19.88	97.8	7.2933	48.1381
2021	1	3	20	11	58	18.96	99.4	7.2933	45.6946
2021	1	3	20	21	58	18.53	100.9	7.2933	44.4728
2021	1	3	20	31	58	20.08	97.7	7.2933	48.6268
2021	1	3	20	41	58	18.86	99.5	7.2933	45.4502
2021	1	3	20	51	58	19.86	99.3	7.2933	47.8938
2021	1	3	21	1	58	18	98.6	7.2933	43.4954
2021	1	3	21	11	58	19.94	98.9	7.2933	48.1382
2021	1	3	21	21	58	19.22	98.7	7.2933	46.4277
2021	1	3	21	31	58	18.86	99.5	7.2933	45.4503
2021	1	3	21	41	58	18.76	99.5	7.2933	45.2059
2021	1	3	21	51	58	18.61	98.7	7.2933	44.9616
2021	1	3	22	1	58	18.1	98.6	7.2933	43.7398
2021	1	3	22	11	58	19.01	100.3	7.2933	45.6946
2021	1	3	22	21	58	18.76	99.5	7.2933	45.2059
2021	1	3	22	31	58	19.3	100.1	7.2933	46.4277
2021	1	3	22	41	58	19.16	101.1	7.2933	45.939
2021	1	3	22	51	58	18.95	101	7.2933	45.4503
2021	1	3	23	1	58	18.83	100.7	7.2933	45.2059
2021	1	3	23	11	58	19.21	103.2	7.2933	45.6947
2021	1	3	23	21	58	18.61	100.5	7.2933	44.7172
2021	1	3	23	31	58	18.95	97.3	7.2933	45.939
2021	1	3	23	41	58	18.56	99.6	7.2933	44.7172
2021	1	3	23	51	58	18.59	101.8	7.2933	44.4729

## Reinhackle (0365)

Year	Month	Day	Hour	Minute	Second	Speed	Direction	Area	Flow
2021	1	4	0	1	58	18.73	96.7	7.2872	45.4106
2021	1	4	0	11	58	19.62	98.5	7.2933	47.4052
2021	1	4	0	21	58	19.81	98.4	7.2933	47.8939
2021	1	4	0	31	58	19.06	101.2	7.2933	45.6947
2021	1	4	0	41	58	19.71	101.7	7.2933	47.1609
2021	1	4	0	51	58	19.15	99.3	7.2933	46.1834
2021	1	4	1	1	58	19.73	98.7	7.2933	47.6496
2021	1	4	1	11	58	18.62	96.5	7.2933	45.206
2021	1	4	1	21	58	19.18	95.4	7.2872	46.6314
2021	1	4	1	31	58	17.77	100	7.2872	42.7251
2021	1	4	1	41	58	19.32	100.4	7.2933	46.4278
2021	1	4	1	51	58	19.73	98.7	7.2933	47.6496
2021	1	4	2	1	58	20.32	100.2	7.2872	48.8287
2021	1	4	2	11	58	19.29	98	7.2872	46.6314
2021	1	4	2	21	58	20.12	100.3	7.2872	48.3405
2021	1	4	2	31	58	18.87	99.8	7.2872	45.4107
2021	1	4	2	41	58	19.62	98.5	7.2872	47.3639
2021	1	4	2	51	58	19.28	99.9	7.2872	46.3873
2021	1	4	3	1	58	19.71	100.2	7.2872	47.3639
2021	1	4	3	11	58	19.69	97.9	7.2872	47.6081
2021	1	4	3	21	58	19.16	97.5	7.2872	46.3874
2021	1	4	3	31	58	19.73	96.7	7.2872	47.8522
2021	1	4	3	41	58	19.49	98	7.2872	47.1198
2021	1	4	3	51	58	18.89	98.2	7.2872	45.6549
2021	1	4	4	1	58	18.93	100.7	7.2872	45.4108
2021	1	4	4	11	58	19.33	96.5	7.2872	46.8757
2021	1	4	4	21	58	19.95	100.7	7.2872	47.8522
2021	1	4	4	31	58	19.6	100	7.2872	47.1198
2021	1	4	4	41	58	18.93	100.7	7.2872	45.4108
2021	1	4	4	51	58	19.94	96.9	7.2933	48.3828
2021	1	4	5	1	58	19.19	99.9	7.2872	46.1432
2021	1	4	5	11	58	19.25	99.3	7.2872	46.3874
2021	1	4	5	21	58	19.15	94.2	7.2872	46.6315
2021	1	4	5	31	58	19.25	99.3	7.2872	46.3874
2021	1	4	5	41	58	19.87	101	7.2872	47.6081
2021	1	4	5	51	58	19.45	97.1	7.2872	47.1198
2021	1	4	6	1	58	19.83	96.7	7.2872	48.0964
2021	1	4	6	11	58	18.1	98.6	7.2872	43.7018
2021	1	4	6	21	58	20.23	96.5	7.2872	49.073
2021	1	4	6	31	58	18.45	99.4	7.2872	44.4342
2021	1	4	6	41	58	19.69	97.9	7.2872	47.6081
2021	1	4	6	51	58	19	101.8	7.2872	45.4108
2021	1	4	7	1	58	19.21	98.4	7.2872	46.3874
2021	1	4	7	11	58	18.95	97.3	7.2872	45.8991
2021	1	4	7	21	58	19.6	98.2	7.2872	47.364
2021	1	4	7	31	58	19.55	99.1	7.2872	47.1199
2021	1	4	7	41	58	19.02	98.8	7.2872	45.8991
2021	1	4	7	51	58	20.07	97.4	7.2872	48.5847

## Reinhackle (0365)

Year	Month	Day	Hour	Minute	Second	Speed	Direction	Area	Flow
2021	1	4	8	1	58	19.55	99.1	7.2872	47.1198
2021	1	4	8	11	58	19.81	100.2	7.2872	47.6081
2021	1	4	8	21	58	20.11	100	7.2872	48.3405
2021	1	4	8	31	58	19.08	101.5	7.2872	45.6549
2021	1	4	8	41	58	19.27	99.6	7.2933	46.4279
2021	1	4	8	51	58	19.79	97.8	7.2933	47.894
2021	1	4	9	1	58	18.45	101.2	7.2933	44.2286
2021	1	4	9	11	58	19.16	101.1	7.2933	45.9391
2021	1	4	9	21	58	19.32	100.4	7.2933	46.4278
2021	1	4	9	31	58	19.88	97.8	7.2933	48.1383
2021	1	4	9	41	58	18.5	98.4	7.2933	44.7172
2021	1	4	9	51	58	18.97	99.7	7.2933	45.6946
2021	1	4	10	1	58	18.76	99.5	7.2933	45.2059
2021	1	4	10	11	58	19.59	101.5	7.2933	46.9164
2021	1	4	10	21	58	19.4	100.1	7.2933	46.672
2021	1	4	10	31	58	19.01	100.3	7.2933	45.6946
2021	1	4	10	41	58	19.4	101.6	7.2933	46.4276
2021	1	4	10	51	58	19.35	99.2	7.2994	46.7127
2021	1	4	11	1	58	19.42	100.4	7.2933	46.6719
2021	1	4	11	11	58	19.34	96.8	7.2994	46.9572
2021	1	4	11	21	58	19.57	101.2	7.2994	46.9572
2021	1	4	11	31	58	19.12	100.5	7.2994	45.9789
2021	1	4	11	41	58	19.01	100.3	7.2994	45.7343
2021	1	4	11	51	58	19.6	100	7.2994	47.2017
2021	1	4	12	1	58	17.97	98	7.2994	43.5332
2021	1	4	12	11	58	18.86	99.5	7.2994	45.4897
2021	1	4	12	21	58	19.36	101	7.2994	46.468
2021	1	4	12	31	58	19.4	101.6	7.2994	46.468
2021	1	4	12	41	58	19.01	100.3	7.2994	45.7343
2021	1	4	12	51	58	18.77	99.8	7.2994	45.2451
2021	1	4	13	1	58	19.36	101	7.2994	46.4679
2021	1	4	13	11	58	19.65	100.9	7.2994	47.2016
2021	1	4	13	21	58	18.92	98.8	7.2994	45.7342
2021	1	4	13	31	58	18.98	97.9	7.2994	45.9788
2021	1	4	13	41	58	18.77	99.8	7.2994	45.2451
2021	1	4	13	51	58	19.12	100.5	7.2994	45.9788
2021	1	4	14	1	58	18.35	99.4	7.2994	44.2668
2021	1	4	14	11	58	20.11	100	7.2994	48.4245
2021	1	4	14	21	58	18.3	98.5	7.2994	44.2668
2021	1	4	14	31	58	18.66	99.6	7.2994	45.0005
2021	1	4	14	41	58	19.47	101.3	7.2933	46.6717
2021	1	4	14	51	58	19.18	101.4	7.2994	45.9788
2021	1	4	15	1	58	19.3	101.7	7.2994	46.2234
2021	1	4	15	11	58	17.97	99.9	7.2994	43.2886
2021	1	4	15	21	58	19.39	98	7.2994	46.9571
2021	1	4	15	31	58	19.42	98.6	7.2994	46.9571
2021	1	4	15	41	58	18.46	99.7	7.2994	44.5114
2021	1	4	15	51	58	19.39	95.6	7.2994	47.2017

## Reinhackle (0365)

Year	Month	Day	Hour	Minute	Second	Speed	Direction	Area	Flow
2021	1	4	16	1	58	19.49	98	7.2994	47.2016
2021	1	4	16	11	58	18.91	96.1	7.2994	45.9788
2021	1	4	16	21	58	19.29	98	7.2994	46.7125
2021	1	4	16	31	58	19.65	97	7.2994	47.6908
2021	1	4	16	41	58	19.34	96.8	7.2994	46.9571
2021	1	4	16	51	58	19.15	99.3	7.2994	46.2234
2021	1	4	17	1	58	18.47	97.8	7.2994	44.756
2021	1	4	17	11	58	19.27	99.6	7.2994	46.4679
2021	1	4	17	21	58	18.95	97.3	7.2994	45.9788
2021	1	4	17	31	58	19.65	99.1	7.2994	47.4462
2021	1	4	17	41	58	20.32	100.2	7.2994	48.9136
2021	1	4	17	51	58	19.79	97.8	7.2994	47.9353
2021	1	4	18	1	58	17.94	99.3	7.2994	43.2886
2021	1	4	18	11	58	19.52	100.3	7.2994	46.9571
2021	1	4	18	21	58	20.02	101.8	7.2994	47.9353
2021	1	4	18	31	58	19.06	97.5	7.2933	46.183
2021	1	4	18	41	58	19.79	97.8	7.2994	47.9354
2021	1	4	18	51	58	18.89	98.2	7.2994	45.7342
2021	1	4	19	1	58	19.59	97.9	7.2994	47.4462
2021	1	4	19	11	58	19.09	98.1	7.2933	46.183
2021	1	4	19	21	58	20.47	99.3	7.2994	49.4028
2021	1	4	19	31	58	19.56	99.4	7.2933	47.1604
2021	1	4	19	41	58	19.22	98.7	7.2994	46.4679
2021	1	4	19	51	58	19.33	98.9	7.2994	46.7125
2021	1	4	20	1	58	19.59	101.5	7.2994	46.9571
2021	1	4	20	11	58	18.84	99.2	7.2994	45.4897
2021	1	4	20	21	58	19.79	97.8	7.2933	47.8935
2021	1	4	20	31	58	19.35	99.2	7.2994	46.7125
2021	1	4	20	41	58	18.26	99.8	7.2933	43.9838
2021	1	4	20	51	58	19.06	94.5	7.2933	46.4274
2021	1	4	21	1	58	18.95	97.3	7.2994	45.9788
2021	1	4	21	11	58	19.56	97.3	7.2994	47.4462
2021	1	4	21	21	58	19.3	100.1	7.2933	46.4274
2021	1	4	21	31	58	22.08	99.1	7.3054	53.3624
2021	1	4	21	41	58	21.31	98.1	7.2994	51.6039
2021	1	4	21	51	58	21.78	99.2	7.2994	52.5821
2021	1	4	22	1	58	20.25	99.1	7.2933	48.8709
2021	1	4	22	11	58	19.93	100.4	7.2933	47.8935
2021	1	4	22	21	58	19.47	97.7	7.2994	47.2016
2021	1	4	22	31	58	20.38	97.6	7.2933	49.3596
2021	1	4	22	41	58	20.08	97.7	7.2994	48.669
2021	1	4	22	51	58	20.36	100.8	7.2994	48.9136
2021	1	4	23	1	58	19.39	98	7.2994	46.9571
2021	1	4	23	11	58	20.42	101.6	7.2994	48.9136
2021	1	4	23	21	58	19.47	97.7	7.2994	47.2016
2021	1	4	23	31	58	18.56	99.6	7.2933	44.7169
2021	1	4	23	41	58	19.8	95.8	7.2933	48.1379
2021	1	4	23	51	58	18.75	101.1	7.2933	44.9613

## Reinhackle (0365)

Year	Month	Day	Hour	Minute	Second	Speed	Direction	Area	Flow
2021	1	5	0	1	58	19.26	97.5	7.2933	46.6717
2021	1	5	0	11	58	19.76	97.3	7.2933	47.8935
2021	1	5	0	21	58	19.94	98.9	7.2994	48.18
2021	1	5	0	31	58	19.75	97	7.2933	47.8935
2021	1	5	0	41	58	19.65	97	7.2933	47.6492
2021	1	5	0	51	58	19.59	97.9	7.2933	47.4049
2021	1	5	1	1	58	19.11	98.4	7.2933	46.1831
2021	1	5	1	11	58	19.1	100.3	7.2933	45.9387
2021	1	5	1	21	58	18.93	96.7	7.2933	45.9388
2021	1	5	1	31	58	19.76	99.3	7.2933	47.6493
2021	1	5	1	41	58	19.29	98	7.2933	46.6718
2021	1	5	1	51	58	19.65	97	7.2933	47.6493
2021	1	5	2	1	58	18.07	95.1	7.2933	43.984
2021	1	5	2	11	58	19.94	96.9	7.2933	48.3824
2021	1	5	2	21	58	19.69	97.9	7.2933	47.6493
2021	1	5	2	31	58	18.62	96.5	7.2933	45.2058
2021	1	5	2	41	58	19.71	96.1	7.2933	47.8937
2021	1	5	2	51	58	19.67	97.6	7.2933	47.6493
2021	1	5	3	1	58	19.12	100.5	7.2933	45.9389
2021	1	5	3	11	58	20.76	99.1	7.2933	50.0929
2021	1	5	3	21	58	18.66	99.6	7.2933	44.9615
2021	1	5	3	31	58	19.45	97.1	7.2933	47.1606
2021	1	5	3	41	58	19.77	97.6	7.2933	47.8937
2021	1	5	3	51	58	20.04	98.9	7.2872	48.3402
2021	1	5	4	1	58	19.4	98.3	7.2933	46.9163
2021	1	5	4	11	58	19.49	98	7.2933	47.1607
2021	1	5	4	21	58	19.6	98.2	7.2872	47.3636
2021	1	5	4	31	58	20.01	98.3	7.2933	48.3825
2021	1	5	4	41	58	19.41	96.2	7.2872	47.1195
2021	1	5	4	51	58	20.1	98	7.2872	48.5843
2021	1	5	5	1	58	19.4	98.3	7.2872	46.8754
2021	1	5	5	11	58	19.93	96.6	7.2872	48.3402
2021	1	5	5	21	58	19.4	98.3	7.2872	46.8754
2021	1	5	5	31	58	18.21	96.3	7.2872	44.1898
2021	1	5	5	41	58	20.24	96.8	7.2872	49.0727
2021	1	5	5	51	58	18.84	97	7.2872	45.6547
2021	1	5	6	1	58	19.7	98.2	7.2872	47.6078
2021	1	5	6	11	58	19.67	97.6	7.2872	47.6078
2021	1	5	6	21	58	18.81	98.6	7.2872	45.4106
2021	1	5	6	31	58	19.61	96.1	7.2872	47.6079
2021	1	5	6	41	58	18.83	96.7	7.2872	45.6547
2021	1	5	6	51	58	19.39	98	7.2872	46.8755
2021	1	5	7	1	58	19.86	97.2	7.2872	48.0962
2021	1	5	7	11	58	19.54	96.8	7.2872	47.3637
2021	1	5	7	21	58	19.56	99.4	7.2872	47.1196
2021	1	5	7	31	58	20.12	100.3	7.2872	48.3404
2021	1	5	7	41	58	19.55	99.1	7.2872	47.1196
2021	1	5	7	51	58	18.92	98.8	7.2872	45.6548



## Reinhackle (0365)

Year	Month	Day	Hour	Minute	Second	Speed	Direction	Area	Flow
2021	1	5	8	1	58	18.41	98.7	7.2872	44.4341
2021	1	5	8	11	58	19.22	100.5	7.2872	46.1431
2021	1	5	8	21	58	19.4	98.3	7.2872	46.8755
2021	1	5	8	31	58	19.94	96.9	7.2872	48.3403
2021	1	5	8	41	58	18.81	96.1	7.2872	45.6547
2021	1	5	8	51	58	20.03	100.4	7.2872	48.0961
2021	1	5	9	1	58	20.04	96.9	7.2872	48.5844
2021	1	5	9	11	58	20.68	97.5	7.2872	50.0492
2021	1	5	9	21	58	20.02	96.3	7.2872	48.5843
2021	1	5	9	31	58	20.47	99.3	7.2872	49.3167
2021	1	5	9	41	58	19.81	98.4	7.2872	47.8519
2021	1	5	9	51	58	18.64	99.3	7.2933	44.9614
2021	1	5	10	1	58	19.3	98.3	7.2933	46.6719
2021	1	5	10	11	58	20.24	96.8	7.2933	49.1154
2021	1	5	10	21	58	19.39	98	7.2933	46.9162
2021	1	5	10	31	58	18.7	98.3	7.2933	45.2057
2021	1	5	10	41	58	19.01	98.5	7.2933	45.9387
2021	1	5	10	51	58	19.2	96	7.2933	46.6718
2021	1	5	11	1	58	19.19	98.1	7.2933	46.4274
2021	1	5	11	11	58	19.97	97.5	7.2933	48.3822
2021	1	5	11	21	58	18.73	98.9	7.2933	45.2056
2021	1	5	11	31	58	18.73	96.7	7.2933	45.4499
2021	1	5	11	41	58	18.5	98.4	7.2933	44.7169
2021	1	5	11	51	58	18.41	98.7	7.2933	44.4725
2021	1	5	12	1	58	19.63	98.8	7.2933	47.4047
2021	1	5	12	11	58	18.76	99.5	7.2933	45.2055
2021	1	5	12	21	58	18.93	102.2	7.2933	45.2055
2021	1	5	12	31	58	18.61	98.7	7.2933	44.9611
2021	1	5	12	41	58	18.26	99.8	7.2933	43.9837
2021	1	5	12	51	58	19.12	98.7	7.2933	46.1829
2021	1	5	13	1	58	18.97	102.8	7.2933	45.2055
2021	1	5	13	11	58	19.6	98.2	7.2933	47.4047
2021	1	5	13	21	58	19.09	98.1	7.2933	46.1829
2021	1	5	13	31	58	18.85	101	7.2933	45.2055
2021	1	5	13	41	58	18.4	100.3	7.2933	44.2281
2021	1	5	13	51	58	18.95	97.3	7.2933	45.9385
2021	1	5	14	1	58	17.92	99	7.2933	43.2506
2021	1	5	14	11	58	18.96	99.4	7.2933	45.6942
2021	1	5	14	21	58	18.47	97.8	7.2933	44.7167
2021	1	5	14	31	58	17.15	99.7	7.2933	41.2958
2021	1	5	14	41	58	18.02	98.9	7.2933	43.4949
2021	1	5	14	51	58	19.43	98.9	7.2933	46.9159
2021	1	5	15	1	58	18.81	102	7.2933	44.9611
2021	1	5	15	11	58	17.95	99.6	7.2933	43.2506
2021	1	5	15	21	58	18.63	99	7.2933	44.9611
2021	1	5	15	31	58	18.56	99.6	7.2933	44.7168
2021	1	5	15	41	58	18.22	98.8	7.2933	43.9837
2021	1	5	15	51	58	18.16	97.6	7.2933	43.9837

## Reinhackle (0365)

Year	Month	Day	Hour	Minute	Second	Speed	Direction	Area	Flow
2021	1	5	16	1	58	18.97	99.7	7.2933	45.6942
2021	1	5	16	11	58	18.99	98.2	7.2933	45.9385
2021	1	5	16	21	58	19.61	100.3	7.2933	47.1603
2021	1	5	16	31	58	19.81	98.4	7.2933	47.8933
2021	1	5	16	41	58	17.97	98	7.2933	43.495
2021	1	5	16	51	58	19.04	100.9	7.2933	45.6941
2021	1	5	17	1	58	19.08	97.8	7.2933	46.1828
2021	1	5	17	11	58	19.64	96.7	7.2933	47.649
2021	1	5	17	21	58	18.67	97.7	7.2933	45.2054
2021	1	5	17	31	58	19.07	94.8	7.2933	46.4272
2021	1	5	17	41	58	19.3	98.3	7.2933	46.6716
2021	1	5	17	51	58	19.01	96	7.2933	46.1829
2021	1	5	18	1	58	19.35	97.1	7.2933	46.9159
2021	1	5	18	11	58	18.43	96.9	7.2933	44.7168
2021	1	5	18	21	58	19.55	97.1	7.2933	47.4047
2021	1	5	18	31	58	19.8	98.1	7.2933	47.8934
2021	1	5	18	41	58	19.09	100	7.2933	45.9385
2021	1	5	18	51	58	18.32	98.8	7.2933	44.2281
2021	1	5	19	1	58	19.19	99.9	7.2933	46.1829
2021	1	5	19	11	58	18.64	97.1	7.2933	45.2055
2021	1	5	19	21	58	19.91	100.1	7.2933	47.8934
2021	1	5	19	31	58	18.6	100.2	7.2933	44.7168
2021	1	5	19	41	58	18.53	96.8	7.2933	44.9612
2021	1	5	19	51	58	19.83	96.7	7.2933	48.1378
2021	1	5	20	1	58	19.36	97.4	7.2933	46.916
2021	1	5	20	11	58	19.45	99.2	7.2933	46.916
2021	1	5	20	21	58	18.79	98.3	7.2933	45.4499
2021	1	5	20	31	58	19.39	98	7.2933	46.916
2021	1	5	20	41	58	18.81	100.4	7.2933	45.2056
2021	1	5	20	51	58	19.11	98.4	7.2933	46.183
2021	1	5	21	1	58	18.32	96.6	7.2933	44.4725
2021	1	5	21	11	58	19.79	97.8	7.2872	47.8517
2021	1	5	21	21	58	18.13	97	7.2872	43.9454
2021	1	5	21	31	58	18.81	100.4	7.2933	45.2056
2021	1	5	21	41	58	19.04	99.1	7.2933	45.9387
2021	1	5	21	51	58	18.26	99.8	7.2933	43.9839
2021	1	5	22	1	58	19.22	98.7	7.2872	46.3869
2021	1	5	22	11	58	19.89	101.3	7.2872	47.6076
2021	1	5	22	21	58	19.1	100.3	7.2933	45.9387
2021	1	5	22	31	58	19.36	101	7.2872	46.3869
2021	1	5	22	41	58	19.38	99.8	7.2872	46.6311
2021	1	5	22	51	58	18.85	101	7.2872	45.1662
2021	1	5	23	1	58	18.44	100.9	7.2872	44.1897
2021	1	5	23	11	58	19.07	99.7	7.2872	45.8987
2021	1	5	23	21	58	18.73	100.8	7.2872	44.9221
2021	1	5	23	31	58	18.61	98.7	7.2872	44.9221
2021	1	5	23	41	58	18.96	99.4	7.2872	45.6546
2021	1	5	23	51	58	18.23	99.2	7.2872	43.9456

## Reinhackle (0365)

Year	Month	Day	Hour	Minute	Second	Speed	Direction	Area	Flow
2021	1	6	0	1	58	19.67	97.6	7.2872	47.6077
2021	1	6	0	11	58	19.19	99.9	7.2872	46.1429
2021	1	6	0	21	58	20.11	98.3	7.2872	48.5844
2021	1	6	0	31	58	19.6	100	7.2872	47.1195
2021	1	6	0	41	58	18.48	98.1	7.2872	44.6781
2021	1	6	0	51	58	19.02	100.6	7.2872	45.6547
2021	1	6	1	1	58	19.24	96.9	7.2872	46.6313
2021	1	6	1	11	58	18.22	98.8	7.2872	43.9457
2021	1	6	1	21	58	18.84	99.2	7.2872	45.4106
2021	1	6	1	31	58	19.59	97.9	7.2872	47.3637
2021	1	6	1	41	58	19.9	98.1	7.2872	48.0962
2021	1	6	1	51	58	19.65	99.1	7.2872	47.3638
2021	1	6	2	1	58	19.18	97.8	7.2872	46.3872
2021	1	6	2	11	58	18.05	97.3	7.2872	43.7016
2021	1	6	2	21	58	18.83	96.7	7.2872	45.6548
2021	1	6	2	31	58	18.79	101.7	7.2872	44.9224
2021	1	6	2	41	58	18.48	98.1	7.2872	44.6783
2021	1	6	2	51	58	20.06	99.2	7.2872	48.3404
2021	1	6	3	1	58	19.78	99.6	7.2811	47.5663
2021	1	6	3	11	58	18.41	96.2	7.2872	44.6783
2021	1	6	3	21	58	18.99	100	7.2872	45.6549
2021	1	6	3	31	58	19.87	101	7.2872	47.608
2021	1	6	3	41	58	18.89	98.2	7.2872	45.6549
2021	1	6	3	51	58	18.91	100.4	7.2872	45.4107
2021	1	6	4	1	58	19.27	99.6	7.2811	46.3467
2021	1	6	4	11	58	19.45	97.1	7.2811	47.0785
2021	1	6	4	21	58	18.91	100.4	7.2811	45.371
2021	1	6	4	31	58	19.22	98.7	7.2811	46.3468
2021	1	6	4	41	58	20.07	99.5	7.2811	48.2982
2021	1	6	4	51	58	20.06	99.2	7.2872	48.3405
2021	1	6	5	1	58	19.59	97.9	7.2872	47.3639
2021	1	6	5	11	58	19.29	95.7	7.2811	46.8347
2021	1	6	5	21	58	19.55	99.1	7.2811	47.0786
2021	1	6	5	31	58	19.57	97.6	7.2872	47.364
2021	1	6	5	41	58	18.2	100.4	7.2811	43.6636
2021	1	6	5	51	58	19.3	95.9	7.2811	46.8347
2021	1	6	6	1	58	18.7	98.3	7.2811	45.1272
2021	1	6	6	11	58	19.86	97.2	7.2811	48.0543
2021	1	6	6	21	58	18.74	97	7.2811	45.3711
2021	1	6	6	31	58	19.21	98.4	7.2811	46.3468
2021	1	6	6	41	58	19.73	98.7	7.2811	47.5665
2021	1	6	6	51	58	18.53	99	7.2811	44.6393
2021	1	6	7	1	58	20.18	97.7	7.2811	48.7861
2021	1	6	7	11	58	18.75	97.4	7.2811	45.3711
2021	1	6	7	21	58	18.98	97.9	7.2811	45.859
2021	1	6	7	31	58	18.23	99.2	7.2811	43.9075
2021	1	6	7	41	58	18.81	98.6	7.2811	45.3711
2021	1	6	7	51	58	18.77	99.8	7.2811	45.1272

## Reinhackle (0365)

Year	Month	Day	Hour	Minute	Second	Speed	Direction	Area	Flow
2021	1	6	8	1	58	19.4	100.1	7.2811	46.5907
2021	1	6	8	11	58	19.24	99	7.2811	46.3468
2021	1	6	8	21	58	19.29	98	7.2872	46.6315
2021	1	6	8	31	58	19.28	99.9	7.2872	46.3874
2021	1	6	8	41	58	18.5	100.3	7.2872	44.4342
2021	1	6	8	51	58	18.76	99.5	7.2872	45.1665
2021	1	6	9	1	58	18.61	100.5	7.2872	44.6783
2021	1	6	9	11	58	18.35	99.4	7.2872	44.1899
2021	1	6	9	21	58	18.95	97.3	7.2872	45.899
2021	1	6	9	31	58	19.05	99.4	7.2872	45.8989
2021	1	6	9	41	58	18.96	99.4	7.2872	45.6547
2021	1	6	9	51	58	19.82	96.4	7.2872	48.0961
2021	1	6	10	1	58	19.22	98.7	7.2933	46.4276
2021	1	6	10	11	58	18.81	98.6	7.2933	45.4502
2021	1	6	10	21	58	19.79	99.9	7.2933	47.6494
2021	1	6	10	31	58	18.32	100.7	7.2933	43.984
2021	1	6	10	41	58	19.39	98	7.2933	46.9163
2021	1	6	10	51	58	18.3	98.5	7.2994	44.267
2021	1	6	11	1	58	18.61	102.1	7.2994	44.5115
2021	1	6	11	11	58	18.56	97.4	7.2994	45.0007
2021	1	6	11	21	58	18.97	99.7	7.2994	45.7344
2021	1	6	11	31	58	18.91	101.9	7.2994	45.2452
2021	1	6	11	41	58	19.67	97.6	7.3054	47.7325
2021	1	6	11	51	58	18.73	100.8	7.3054	45.0399
2021	1	6	12	1	58	18.81	98.6	7.3054	45.5295
2021	1	6	12	11	58	18.92	96.4	7.3054	46.019
2021	1	6	12	21	58	18.6	98.3	7.3054	45.0399
2021	1	6	12	31	58	19.34	96.8	7.3054	46.9982
2021	1	6	12	41	58	19.01	98.5	7.3054	46.0191
2021	1	6	12	51	58	19.43	98.9	7.3054	46.9983
2021	1	6	13	1	58	18.5	98.4	7.3054	44.7952
2021	1	6	13	11	58	19.74	99	7.3054	47.7326
2021	1	6	13	21	58	20.09	99.7	7.3054	48.467
2021	1	6	13	31	58	18.63	99	7.3054	45.04
2021	1	6	13	41	58	19.72	96.4	7.3054	47.9774
2021	1	6	13	51	58	20.04	96.9	7.3054	48.7117
2021	1	6	14	1	58	17.99	100.2	7.3054	43.3265
2021	1	6	14	11	58	19.74	99	7.3115	47.7742
2021	1	6	14	21	58	19.04	100.9	7.3054	45.7743
2021	1	6	14	31	58	19.31	96.2	7.3054	46.9982
2021	1	6	14	41	58	18.98	97.9	7.3115	46.0592
2021	1	6	14	51	58	19.52	98.5	7.3115	47.2841
2021	1	6	15	1	58	19.12	96.3	7.3115	46.5491
2021	1	6	15	11	58	20.24	96.8	7.3115	49.2441
2021	1	6	15	21	58	18.64	99.3	7.3115	45.0792
2021	1	6	15	31	58	19.1	100.3	7.3115	46.0592
2021	1	6	15	41	58	18.88	97.9	7.3054	45.7742
2021	1	6	15	51	58	19.35	97.1	7.3115	47.0391

## Reinhackle (0365)

Year	Month	Day	Hour	Minute	Second	Speed	Direction	Area	Flow
2021	1	6	16	1	58	17.96	97.7	7.3115	43.6092
2021	1	6	16	11	58	19.42	101.9	7.3115	46.5492
2021	1	6	16	21	58	18.85	101	7.3115	45.3242
2021	1	6	16	31	58	18.46	97.5	7.3115	44.8342
2021	1	6	16	41	58	18.68	98	7.3115	45.3242
2021	1	6	16	51	58	19.18	97.8	7.3115	46.5492
2021	1	6	17	1	58	19.39	95.6	7.3115	47.2841
2021	1	6	17	11	58	19.59	97.9	7.3115	47.5291
2021	1	6	17	21	58	19.63	98.8	7.3115	47.5291
2021	1	6	17	31	58	18.84	99.2	7.3115	45.5692
2021	1	6	17	41	58	18.87	101.3	7.3115	45.3242
2021	1	6	17	51	58	19.7	98.2	7.3115	47.7742
2021	1	6	18	1	58	19.35	99.2	7.3115	46.7942
2021	1	6	18	11	58	19.09	100	7.3115	46.0592
2021	1	6	18	21	58	19.14	99	7.3115	46.3042
2021	1	6	18	31	58	18.93	100.7	7.3115	45.5692
2021	1	6	18	41	58	20.13	96.6	7.3115	48.9992
2021	1	6	18	51	58	19.39	98	7.3115	47.0392
2021	1	6	19	1	58	19.42	100.4	7.3115	46.7942
2021	1	6	19	11	58	19.71	96.1	7.3115	48.0192
2021	1	6	19	21	58	18.84	99.2	7.3115	45.5692
2021	1	6	19	31	58	19.55	99.1	7.3115	47.2842
2021	1	6	19	41	58	18.92	98.8	7.3115	45.8143
2021	1	6	19	51	58	19.16	101.1	7.3115	46.0592
2021	1	6	20	1	58	20.13	96.6	7.3115	48.9992
2021	1	6	20	11	58	19.97	99.5	7.3115	48.2642
2021	1	6	20	21	58	19.73	98.7	7.3115	47.7742
2021	1	6	20	31	58	18.98	95.1	7.3115	46.3043
2021	1	6	20	41	58	20.54	98.7	7.3115	49.7342
2021	1	6	20	51	58	19.05	99.4	7.3115	46.0593
2021	1	6	21	1	58	20.21	100	7.3115	48.7543
2021	1	6	21	11	58	19.35	99.2	7.3115	46.7943
2021	1	6	21	21	58	19.9	98.1	7.3115	48.2643
2021	1	6	21	31	58	19.93	98.7	7.3115	48.2643
2021	1	6	21	41	58	20.17	99.4	7.3115	48.7543
2021	1	6	21	51	58	20.08	97.7	7.3115	48.7543
2021	1	6	22	1	58	20.08	97.7	7.3115	48.7543
2021	1	6	22	11	58	19.47	97.7	7.3115	47.2843
2021	1	6	22	21	58	19.85	100.7	7.3115	47.7743
2021	1	6	22	31	58	19.37	94.7	7.3115	47.2844
2021	1	6	22	41	58	19.7	98.2	7.3115	47.7744
2021	1	6	22	51	58	20.31	98.2	7.3176	49.2873
2021	1	6	23	1	58	19.51	101.8	7.3176	46.8352
2021	1	6	23	11	58	19.4	100.1	7.3176	46.8352
2021	1	6	23	21	58	19.95	100.7	7.3176	48.0613
2021	1	6	23	31	58	19.79	101.4	7.3176	47.5709
2021	1	6	23	41	58	18.84	97	7.3176	45.8544
2021	1	6	23	51	58	19.6	100	7.3237	47.3669

## Reinhackle (0365)

Year	Month	Day	Hour	Minute	Second	Speed	Direction	Area	Flow
2021	1	7	0	1	58	19.63	98.8	7.3237	47.6123
2021	1	7	0	11	58	18.22	98.8	7.3237	44.1764
2021	1	7	0	21	58	19.46	101	7.3298	46.9169
2021	1	7	0	31	58	18.73	102.3	7.3298	44.9518
2021	1	7	0	41	58	19.35	99.2	7.3298	46.9169
2021	1	7	0	51	58	19.42	100.4	7.3237	46.8761
2021	1	7	1	1	58	19.15	99.3	7.3298	46.4256
2021	1	7	1	11	58	20.3	102.8	7.3298	48.6364
2021	1	7	1	21	58	18.96	99.4	7.3298	45.9344
2021	1	7	1	31	58	19.61	100.3	7.3298	47.4082
2021	1	7	1	41	58	18.96	99.4	7.3237	45.8945
2021	1	7	1	51	58	18.91	100.4	7.3298	45.6888
2021	1	7	2	1	58	18.93	100.7	7.3298	45.6888
2021	1	7	2	11	58	18.98	101.5	7.3237	45.6491
2021	1	7	2	21	58	19.57	97.6	7.3298	47.6539
2021	1	7	2	31	58	18.99	98.2	7.3237	46.1399
2021	1	7	2	41	58	19.22	98.7	7.3237	46.6308
2021	1	7	2	51	58	20.19	99.7	7.3237	48.8396
2021	1	7	3	1	58	19.94	98.9	7.3298	48.3909
2021	1	7	3	11	58	19.57	101.2	7.3237	47.1217
2021	1	7	3	21	58	19.84	99	7.3237	48.1034
2021	1	7	3	31	58	19.24	99	7.3237	46.6309
2021	1	7	3	41	58	19.66	99.4	7.3237	47.6126
2021	1	7	3	51	58	18.82	98.9	7.3237	45.6492
2021	1	7	4	1	58	19.43	98.9	7.3237	47.1218
2021	1	7	4	11	58	19.6	100	7.3237	47.3672
2021	1	7	4	21	58	19.49	98	7.3237	47.3672
2021	1	7	4	31	58	19.16	97.5	7.3237	46.6309
2021	1	7	4	41	58	19.1	96	7.3237	46.6309
2021	1	7	4	51	58	20.19	99.7	7.3237	48.8398
2021	1	7	5	1	58	19.37	99.5	7.3237	46.8764
2021	1	7	5	11	58	20.68	97.5	7.3237	50.3124
2021	1	7	5	21	58	19.11	98.4	7.3237	46.3856
2021	1	7	5	31	58	19.05	99.4	7.3237	46.1401
2021	1	7	5	41	58	20.42	101.6	7.3237	49.0853
2021	1	7	5	51	58	20.3	99.9	7.3237	49.0853
2021	1	7	6	1	58	19.16	97.5	7.3237	46.631
2021	1	7	6	11	58	19.1	100.3	7.3237	46.1402
2021	1	7	6	21	58	18.75	97.4	7.3237	45.6493
2021	1	7	6	31	58	19.86	99.3	7.3237	48.1036
2021	1	7	6	41	58	19.58	99.7	7.3298	47.4086
2021	1	7	6	51	58	20.18	101.1	7.3237	48.5945
2021	1	7	7	1	58	19.25	97.2	7.3237	46.8765
2021	1	7	7	11	58	19.12	100.5	7.3237	46.1402
2021	1	7	7	21	58	18.94	99.1	7.3298	45.9347
2021	1	7	7	31	58	21.37	99.2	7.3298	51.8301
2021	1	7	7	41	58	19.62	98.5	7.3298	47.6542
2021	1	7	7	51	58	20.19	99.7	7.3298	48.8824

## Reinhackle (0365)

Year	Month	Day	Hour	Minute	Second	Speed	Direction	Area	Flow
2021	1	7	8	1	58	20.23	96.5	7.3237	49.3308
2021	1	7	8	11	58	19.88	97.8	7.3298	48.3911
2021	1	7	8	21	58	19.79	97.8	7.3298	48.1455
2021	1	7	8	31	58	20.44	100.4	7.3298	49.3737
2021	1	7	8	41	58	20.42	101.6	7.3298	49.128
2021	1	7	8	51	58	20.26	100.8	7.3298	48.8824
2021	1	7	9	1	58	19.7	99.9	7.3298	47.6541
2021	1	7	9	11	58	19.36	97.4	7.3298	47.1628
2021	1	7	9	21	58	19.49	98	7.3298	47.4085
2021	1	7	9	31	58	19.04	96.9	7.3298	46.4259
2021	1	7	9	41	58	19.87	97.5	7.3298	48.391
2021	1	7	9	51	58	19.53	100.6	7.3298	47.1628
2021	1	7	10	1	58	19.36	97.4	7.3359	47.2037
2021	1	7	10	11	58	20.24	102	7.3359	48.6789
2021	1	7	10	21	58	19.63	100.6	7.3298	47.4084
2021	1	7	10	31	58	18.75	101.1	7.3359	45.2369
2021	1	7	10	41	58	19	101.8	7.3359	45.7286
2021	1	7	10	51	58	19.05	99.4	7.3298	46.1801
2021	1	7	11	1	58	19.68	102.6	7.3359	47.2036
2021	1	7	11	11	58	19.7	99.9	7.3359	47.6953
2021	1	7	11	21	58	19.53	100.6	7.3359	47.2036
2021	1	7	11	31	58	18.34	101	7.3359	44.2534
2021	1	7	11	41	58	20.38	97.6	7.342	49.7052
2021	1	7	11	51	58	19.44	102.2	7.342	46.7525
2021	1	7	12	1	58	19.14	96.9	7.342	46.7525
2021	1	7	12	11	58	19.04	100.9	7.342	46.0143
2021	1	7	12	21	58	18.46	99.7	7.342	44.784
2021	1	7	12	31	58	19.06	97.5	7.342	46.5064
2021	1	7	12	41	58	19.78	99.6	7.342	47.9827
2021	1	7	12	51	58	18.71	102	7.342	45.0298
2021	1	7	13	1	58	18.51	98.7	7.342	45.0298
2021	1	7	13	11	58	18.86	99.5	7.342	45.768
2021	1	7	13	21	58	19.34	100.7	7.342	46.7523
2021	1	7	13	31	58	19.32	98.6	7.342	46.9983
2021	1	7	13	41	58	18.51	100.6	7.342	44.7838
2021	1	7	13	51	58	19.83	100.5	7.342	47.9827
2021	1	7	14	1	58	19.4	100.1	7.342	46.9984
2021	1	7	14	11	58	18.79	98.3	7.3359	45.7284
2021	1	7	14	21	58	19.52	100.3	7.3359	47.2035
2021	1	7	14	31	58	19.35	99.2	7.3359	46.9576
2021	1	7	14	41	58	18.49	101.9	7.3359	44.4991
2021	1	7	14	51	58	18.73	100.8	7.3359	45.2367
2021	1	7	15	1	58	18.1	98.6	7.3359	44.0074
2021	1	7	15	11	58	18.53	100.9	7.3359	44.7449
2021	1	7	15	21	58	18.77	99.8	7.3359	45.4825
2021	1	7	15	31	58	19.04	100.9	7.3359	45.9742
2021	1	7	15	41	58	17.56	99.8	7.3359	42.5323
2021	1	7	15	51	58	17.95	102.9	7.3359	43.024

## Reinhackle (0365)

Year	Month	Day	Hour	Minute	Second	Speed	Direction	Area	Flow
2021	1	7	16	1	58	19.21	103.2	7.3359	45.9742
2021	1	7	16	11	58	18.5	98.4	7.3359	44.9908
2021	1	7	16	21	58	19.65	100.9	7.3359	47.4493
2021	1	7	16	31	58	18.94	99.1	7.3359	45.9742
2021	1	7	16	41	58	19.12	100.5	7.3359	46.22
2021	1	7	16	51	58	18.14	101.1	7.3359	43.7615
2021	1	7	17	1	58	18.48	104.4	7.3359	44.0074
2021	1	7	17	11	58	18.19	103.3	7.3359	43.5157
2021	1	7	17	21	58	19.4	98.3	7.3359	47.2034
2021	1	7	17	31	58	19.14	99	7.3359	46.4659
2021	1	7	17	41	58	18.75	102.6	7.3359	44.9908
2021	1	7	17	51	58	18.6	103.4	7.3359	44.4991
2021	1	7	18	1	58	18.08	101.8	7.3359	43.5157
2021	1	7	18	11	58	18.91	101.9	7.3359	45.4825
2021	1	7	18	21	58	18.52	102.2	7.3359	44.4991
2021	1	7	18	31	58	18.49	101.9	7.3359	44.4991
2021	1	7	18	41	58	18.83	100.7	7.3359	45.4825
2021	1	7	18	51	58	19.42	101.9	7.3298	46.6712
2021	1	7	19	1	58	18.75	101.1	7.3359	45.2367
2021	1	7	19	11	58	18.38	104.5	7.3359	43.7616
2021	1	7	19	21	58	18.16	106.6	7.3359	42.7782
2021	1	7	19	31	58	18.71	102	7.3359	44.9909
2021	1	7	19	41	58	18.77	104.2	7.3359	44.745
2021	1	7	19	51	58	19.08	101.5	7.3298	45.9343
2021	1	7	20	1	58	18.46	99.7	7.3298	44.7062
2021	1	7	20	11	58	19.5	103	7.3298	46.6713
2021	1	7	20	21	58	19.52	100.3	7.3298	47.1626
2021	1	7	20	31	58	19.42	100.4	7.3298	46.9169
2021	1	7	20	41	58	18.48	100	7.3298	44.7062
2021	1	7	20	51	58	19.46	101	7.3298	46.917
2021	1	7	21	1	58	19.13	96.6	7.3298	46.6713
2021	1	7	21	11	58	20.26	102.3	7.3298	48.6365
2021	1	7	21	21	58	19.2	101.7	7.3298	46.1801
2021	1	7	21	31	58	19.32	100.4	7.3298	46.6714
2021	1	7	21	41	58	18.73	102.3	7.3298	44.9519
2021	1	7	21	51	58	19.27	99.6	7.3298	46.6714
2021	1	7	22	1	58	19.19	98.1	7.3298	46.6714
2021	1	7	22	11	58	18.5	100.3	7.3298	44.7063
2021	1	7	22	21	58	19.43	98.9	7.3298	47.1628
2021	1	7	22	31	58	20.21	102.9	7.3298	48.391
2021	1	7	22	41	58	19.22	98.7	7.3298	46.6715
2021	1	7	22	51	58	18.86	99.5	7.3298	45.689
2021	1	7	23	1	58	19.39	98	7.3237	47.1218
2021	1	7	23	11	58	19.75	102.3	7.3298	47.4085
2021	1	7	23	21	58	19.71	101.7	7.3237	47.3673
2021	1	7	23	31	58	19.1	100.3	7.3237	46.1402
2021	1	7	23	41	58	20.08	101.2	7.3237	48.349
2021	1	7	23	51	58	20.22	98.5	7.3237	49.0853



## Reinhackle (0365)

Year	Month	Day	Hour	Minute	Second	Speed	Direction	Area	Flow
2021	1	8	0	1	58	18.44	100.9	7.3237	44.4222
2021	1	8	0	11	58	18.87	97.6	7.3237	45.8948
2021	1	8	0	21	58	20.21	100	7.3237	48.8399
2021	1	8	0	31	58	20.16	99.1	7.3237	48.84
2021	1	8	0	41	58	19.86	99.3	7.3237	48.1037
2021	1	8	0	51	58	18.63	100.8	7.3237	44.9132
2021	1	8	1	1	58	18.46	99.7	7.3237	44.6678
2021	1	8	1	11	58	19.65	102.3	7.3237	47.1221
2021	1	8	1	21	58	19.91	100.1	7.3237	48.1038
2021	1	8	1	31	58	19.53	98.8	7.3237	47.3675
2021	1	8	1	41	58	18.7	98.3	7.3237	45.4041
2021	1	8	1	51	58	19.26	101.1	7.3237	46.3858
2021	1	8	2	1	58	19.6	100	7.3237	47.3676
2021	1	8	2	11	58	18.93	100.7	7.3237	45.6496
2021	1	8	2	21	58	19.07	102.7	7.3237	45.6496
2021	1	8	2	31	58	19.12	100.5	7.3237	46.1405
2021	1	8	2	41	58	18.85	101	7.3237	45.4042
2021	1	8	2	51	58	19.34	100.7	7.3237	46.6313
2021	1	8	3	1	58	20.34	101.9	7.3237	48.8402
2021	1	8	3	11	58	18.79	100.1	7.3237	45.4042
2021	1	8	3	21	58	19.66	99.4	7.3237	47.6131
2021	1	8	3	31	58	19.57	101.2	7.3237	47.1222
2021	1	8	3	41	58	19.73	98.7	7.3237	47.8585
2021	1	8	3	51	58	20.58	99.5	7.3237	49.822
2021	1	8	4	1	58	19.52	100.3	7.3237	47.1223
2021	1	8	4	11	58	19.67	101.1	7.3237	47.3677
2021	1	8	4	21	58	18.93	100.7	7.3237	45.6497
2021	1	8	4	31	58	19.37	99.5	7.3237	46.8769
2021	1	8	4	41	58	20.1	101.5	7.3237	48.3494
2021	1	8	4	51	58	19.65	99.1	7.3237	47.6132
2021	1	8	5	1	58	19.4	101.6	7.3237	46.6315
2021	1	8	5	11	58	19.44	102.2	7.3237	46.6315
2021	1	8	5	21	58	19.63	100.6	7.3237	47.3678
2021	1	8	5	31	58	18.99	100	7.3237	45.8952
2021	1	8	5	41	58	18.93	100.7	7.3237	45.6498
2021	1	8	5	51	58	17.69	102.1	7.3237	42.4592
2021	1	8	6	1	58	19.22	100.5	7.3237	46.3861
2021	1	8	6	11	58	19.76	99.3	7.3237	47.8587
2021	1	8	6	21	58	19.31	104.4	7.3237	45.8952
2021	1	8	6	31	58	19.7	99.9	7.3237	47.6133
2021	1	8	6	41	58	19.04	100.9	7.3237	45.8952
2021	1	8	6	51	58	18.95	102.5	7.3237	45.4044
2021	1	8	7	1	58	19.02	100.6	7.3237	45.8952
2021	1	8	7	11	58	19.75	100.8	7.3237	47.6133
2021	1	8	7	21	58	19.09	100	7.3237	46.1407
2021	1	8	7	31	58	19.79	99.9	7.3237	47.8587
2021	1	8	7	41	58	19.24	102.3	7.3237	46.1407
2021	1	8	7	51	58	19.08	101.5	7.3237	45.8952

## Reinhackle (0365)

Year	Month	Day	Hour	Minute	Second	Speed	Direction	Area	Flow
2021	1	8	8	1	58	19.66	99.4	7.3237	47.6133
2021	1	8	8	11	58	20.58	102.3	7.3237	49.3313
2021	1	8	8	21	58	18.85	101	7.3237	45.4044
2021	1	8	8	31	58	19.52	100.3	7.3237	47.1224
2021	1	8	8	41	58	19.38	102.8	7.3237	46.3861
2021	1	8	8	51	58	19.14	103.6	7.3237	45.6498
2021	1	8	9	1	58	19.26	103.8	7.3237	45.8952
2021	1	8	9	11	58	20.95	101.8	7.3237	50.3129
2021	1	8	9	21	58	20.02	101.8	7.3237	48.104
2021	1	8	9	31	58	18.97	102.8	7.3237	45.4042
2021	1	8	9	41	58	18.64	97.1	7.3237	45.4042
2021	1	8	9	51	58	19.55	100.9	7.3237	47.1222
2021	1	8	10	1	58	18.42	102.2	7.3237	44.1771
2021	1	8	10	11	58	19.48	99.8	7.3237	47.1222
2021	1	8	10	21	58	18.46	102.8	7.3237	44.177
2021	1	8	10	31	58	19.18	101.4	7.3237	46.1404
2021	1	8	10	41	58	19.44	102.2	7.3237	46.6312
2021	1	8	10	51	58	18.52	102.2	7.3298	44.4609
2021	1	8	11	1	58	19.75	100.8	7.3298	47.6542
2021	1	8	11	11	58	18.91	101.9	7.3298	45.4434
2021	1	8	11	21	58	17.45	101.6	7.3298	42.0045
2021	1	8	11	31	58	18.56	99.6	7.3298	44.9521
2021	1	8	11	41	58	19.87	101	7.3298	47.8998
2021	1	8	11	51	58	19.02	100.6	7.3298	45.9346
2021	1	8	12	1	58	19.81	100.2	7.3359	47.9414
2021	1	8	12	11	58	18.91	100.4	7.3298	45.689
2021	1	8	12	21	58	19.22	100.5	7.3359	46.4663
2021	1	8	12	31	58	19.26	101.1	7.3359	46.4662
2021	1	8	12	41	58	19.59	101.5	7.3359	47.2038
2021	1	8	12	51	58	19.35	99.2	7.3359	46.9579
2021	1	8	13	1	58	19.96	101	7.3359	48.1872
2021	1	8	13	11	58	18.66	102.7	7.3359	44.7452
2021	1	8	13	21	58	19.41	103.1	7.3359	46.4662
2021	1	8	13	31	58	18.93	102.2	7.3359	45.4828
2021	1	8	13	41	58	18.61	102.1	7.3359	44.7452
2021	1	8	13	51	58	19.24	100.8	7.3359	46.4662
2021	1	8	14	1	58	18.68	103	7.3359	44.7452
2021	1	8	14	11	58	19.14	102.4	7.3359	45.9745
2021	1	8	14	21	58	18.52	102.2	7.3359	44.4994
2021	1	8	14	31	58	20.22	101.7	7.3359	48.6789
2021	1	8	14	41	58	19.63	100.6	7.342	47.4909
2021	1	8	14	51	58	19.86	99.3	7.342	48.2291
2021	1	8	15	1	58	19.05	99.4	7.3359	46.2204
2021	1	8	15	11	58	19.5	98.3	7.3359	47.4497
2021	1	8	15	21	58	19.32	98.6	7.342	46.9988
2021	1	8	15	31	58	19.45	99.2	7.3359	47.2038
2021	1	8	15	41	58	19.7	102.9	7.342	47.2448
2021	1	8	15	51	58	19.88	97.8	7.3359	48.4331

## Reinhackle (0365)

Year	Month	Day	Hour	Minute	Second	Speed	Direction	Area	Flow
2021	1	8	16	1	58	19.77	101.1	7.342	47.737
2021	1	8	16	11	58	19.17	102.7	7.3359	45.9745
2021	1	8	16	21	58	20.18	101.1	7.342	48.7212
2021	1	8	16	31	58	19.43	98.9	7.3359	47.2038
2021	1	8	16	41	58	17.78	103.3	7.3359	42.5326
2021	1	8	16	51	58	19.69	101.4	7.3359	47.4497
2021	1	8	17	1	58	19.43	103.4	7.3359	46.4662
2021	1	8	17	11	58	19.8	102.8	7.3359	47.4497
2021	1	8	17	21	58	18.93	100.7	7.3359	45.7287
2021	1	8	17	31	58	19.38	101.3	7.3359	46.7121
2021	1	8	17	41	58	19.3	101.7	7.3359	46.4663
2021	1	8	17	51	58	18.52	102.2	7.3359	44.4994
2021	1	8	18	1	58	18.84	99.2	7.3359	45.7287
2021	1	8	18	11	58	18.73	98.9	7.3359	45.4829
2021	1	8	18	21	58	19.28	99.9	7.3359	46.7121
2021	1	8	18	31	58	19.11	104.5	7.3359	45.4829
2021	1	8	18	41	58	19.32	100.4	7.3359	46.7121
2021	1	8	18	51	58	19.89	101.3	7.3359	47.9414
2021	1	8	19	1	58	19.57	97.6	7.3359	47.6956
2021	1	8	19	11	58	19.02	103.4	7.3359	45.4829
2021	1	8	19	21	58	19.2	101.7	7.3359	46.2205
2021	1	8	19	31	58	18.5	100.3	7.3359	44.7453
2021	1	8	19	41	58	18.6	103.4	7.3359	44.4995
2021	1	8	19	51	58	19.22	100.5	7.3359	46.4663
2021	1	8	20	1	58	19.71	100.2	7.3359	47.6956
2021	1	8	20	11	58	19.22	100.5	7.3359	46.4664
2021	1	8	20	21	58	20.01	100.1	7.3359	48.4332
2021	1	8	20	31	58	18.93	100.7	7.3359	45.7288
2021	1	8	20	41	58	18.8	103.2	7.3359	44.9913
2021	1	8	20	51	58	19.56	99.4	7.3359	47.4498
2021	1	8	21	1	58	19.12	98.7	7.3298	46.426
2021	1	8	21	11	58	19.22	100.5	7.3298	46.426
2021	1	8	21	21	58	19.96	101	7.3298	48.1455
2021	1	8	21	31	58	18.47	101.6	7.3298	44.4609
2021	1	8	21	41	58	19.51	101.8	7.3298	46.9174
2021	1	8	21	51	58	19.51	101.8	7.3298	46.9174
2021	1	8	22	1	58	19.12	100.5	7.3298	46.1805
2021	1	8	22	11	58	19.19	98.1	7.3298	46.6718
2021	1	8	22	21	58	19.1	100.3	7.3298	46.1805
2021	1	8	22	31	58	19.16	101.1	7.3298	46.1805
2021	1	8	22	41	58	20.29	99.6	7.3237	49.0855
2021	1	8	22	51	58	19.34	100.7	7.3237	46.6312
2021	1	8	23	1	58	19.21	98.4	7.3237	46.6313
2021	1	8	23	11	58	18.41	98.7	7.3237	44.6679
2021	1	8	23	21	58	18.85	102.6	7.3237	45.1587
2021	1	8	23	31	58	19.88	99.6	7.3176	48.062
2021	1	8	23	41	58	20.22	98.5	7.3237	49.0856
2021	1	8	23	51	58	19.14	99	7.3237	46.3859

## Reinhackle (0365)

Year	Month	Day	Hour	Minute	Second	Speed	Direction	Area	Flow
2021	1	9	0	1	58	19.89	99.8	7.3237	48.1039
2021	1	9	0	11	58	19.15	99.3	7.3237	46.3859
2021	1	9	0	21	58	19.46	102.5	7.3237	46.6314
2021	1	9	0	31	58	19.62	103.3	7.3237	46.8768
2021	1	9	0	41	58	19.55	100.9	7.3176	47.0813
2021	1	9	0	51	58	19.53	100.6	7.3176	47.0813
2021	1	9	1	1	58	19.26	102.6	7.3237	46.1406
2021	1	9	1	11	58	19.29	102.9	7.3176	46.1005
2021	1	9	1	21	58	19.22	102	7.3176	46.1005
2021	1	9	1	31	58	19.35	99.2	7.3176	46.8361
2021	1	9	1	41	58	19.42	100.4	7.3176	46.8362
2021	1	9	1	51	58	18.68	103	7.3176	44.6292
2021	1	9	2	1	58	20.14	105.6	7.3176	47.5718
2021	1	9	2	11	58	18.69	101.7	7.3176	44.8745
2021	1	9	2	21	58	19.7	99.9	7.3176	47.5719
2021	1	9	2	31	58	21.18	100.9	7.3176	51.0049
2021	1	9	2	41	58	18.59	101.8	7.3176	44.6293
2021	1	9	2	51	58	19.44	102.2	7.3176	46.591
2021	1	9	3	1	58	19.24	102.3	7.3176	46.1006
2021	1	9	3	11	58	20.16	100.9	7.3176	48.5528
2021	1	9	3	21	58	20.77	100.8	7.3237	50.0676
2021	1	9	3	31	58	20.04	100.6	7.3176	48.3076
2021	1	9	3	41	58	19.71	100.2	7.3237	47.6134
2021	1	9	3	51	58	19.4	100.1	7.3176	46.8363
2021	1	9	4	1	58	19.81	100.2	7.3176	47.8172
2021	1	9	4	11	58	19.71	98.5	7.3176	47.8172
2021	1	9	4	21	58	18.85	101	7.3237	45.4045
2021	1	9	4	31	58	19.15	99.3	7.3176	46.3459
2021	1	9	4	41	58	19.93	100.4	7.3176	48.0624
2021	1	9	4	51	58	19.08	97.8	7.3176	46.3459
2021	1	9	5	1	58	20.93	100.2	7.3176	50.5145
2021	1	9	5	11	58	19.37	99.5	7.3176	46.8363
2021	1	9	5	21	58	20.12	98.6	7.3176	48.798
2021	1	9	5	31	58	19.53	98.8	7.3176	47.3267
2021	1	9	5	41	58	20.63	100.3	7.3237	49.8222
2021	1	9	5	51	58	20.04	100.6	7.3176	48.3076
2021	1	9	6	1	58	19.65	102.3	7.3176	47.0815
2021	1	9	6	11	58	20.9	99.6	7.3176	50.5145
2021	1	9	6	21	58	19.2	100.2	7.3176	46.3459
2021	1	9	6	31	58	19.18	101.4	7.3176	46.1007
2021	1	9	6	41	58	19.87	101	7.3237	47.8588
2021	1	9	6	51	58	21.09	102.3	7.3176	50.5145
2021	1	9	7	1	58	20.11	96	7.3176	49.0432
2021	1	9	7	11	58	20.37	99.3	7.3176	49.2885
2021	1	9	7	21	58	19.96	97.2	7.3176	48.5528
2021	1	9	7	31	58	19.01	100.3	7.3237	45.8954
2021	1	9	7	41	58	20.19	99.7	7.3176	48.798
2021	1	9	7	51	58	19.25	99.3	7.3176	46.591

## Reinhackle (0365)

Year	Month	Day	Hour	Minute	Second	Speed	Direction	Area	Flow
2021	1	9	8	1	58	19.44	100.7	7.3176	46.8362
2021	1	9	8	11	58	20.03	98.6	7.3176	48.5527
2021	1	9	8	21	58	20.01	100.1	7.3176	48.3075
2021	1	9	8	31	58	20.09	99.7	7.3237	48.595
2021	1	9	8	41	58	19.26	101.1	7.3237	46.3861
2021	1	9	8	51	58	19.49	101.5	7.3237	46.8769
2021	1	9	9	1	58	19.24	102.3	7.3237	46.1406
2021	1	9	9	11	58	19.89	99.8	7.3237	48.104
2021	1	9	9	21	58	19.5	103	7.3298	46.672
2021	1	9	9	31	58	19.32	101.9	7.3298	46.4263
2021	1	9	9	41	58	19.4	98.3	7.3298	47.1632
2021	1	9	9	51	58	20	101.5	7.3298	48.1457
2021	1	9	10	1	58	19.65	102.3	7.3298	47.1631
2021	1	9	10	11	58	19.96	99.2	7.3298	48.3913
2021	1	9	10	21	58	20.13	103.2	7.3298	48.1456
2021	1	9	10	31	58	20.24	98.8	7.3298	49.1282
2021	1	9	10	41	58	19.46	101	7.3359	46.9582
2021	1	9	10	51	58	19.16	101.1	7.3359	46.2206
2021	1	9	11	1	58	19.52	100.3	7.3298	47.163
2021	1	9	11	11	58	20.19	99.7	7.3359	48.9249
2021	1	9	11	21	58	20.42	103	7.3359	48.9249
2021	1	9	11	31	58	19.96	101	7.3359	48.1873
2021	1	9	11	41	58	18.76	99.5	7.3359	45.4829
2021	1	9	11	51	58	18.52	102.2	7.3359	44.4995
2021	1	9	12	1	58	18.07	99.9	7.3359	43.7619
2021	1	9	12	11	58	18.44	102.5	7.3359	44.2536
2021	1	9	12	21	58	18.91	100.4	7.3359	45.7287
2021	1	9	12	31	58	19	101.8	7.3359	45.7287
2021	1	9	12	41	58	19.51	101.8	7.3359	46.9579
2021	1	9	12	51	58	18.96	99.4	7.342	46.0144
2021	1	9	13	1	58	19.19	99.9	7.3359	46.4662
2021	1	9	13	11	58	18.79	101.7	7.3359	45.2369
2021	1	9	13	21	58	20.11	100	7.342	48.7211
2021	1	9	13	31	58	19.82	103.1	7.342	47.4908
2021	1	9	13	41	58	19.16	101.1	7.3359	46.2203
2021	1	9	13	51	58	19.85	102.2	7.3359	47.6954
2021	1	9	14	1	58	19.59	97.9	7.3359	47.6954
2021	1	9	14	11	58	19.55	97.1	7.3359	47.6954
2021	1	9	14	21	58	19.03	102.1	7.3359	45.7286
2021	1	9	14	31	58	19	101.8	7.3359	45.7286
2021	1	9	14	41	58	19.6	100	7.3359	47.4496
2021	1	9	14	51	58	19.73	98.7	7.3359	47.9413
2021	1	9	15	1	58	19.99	99.8	7.3359	48.433
2021	1	9	15	11	58	20.23	103.1	7.3359	48.433
2021	1	9	15	21	58	19.87	101	7.3359	47.9413
2021	1	9	15	31	58	18.91	100.4	7.3359	45.7287
2021	1	9	15	41	58	19.69	101.4	7.3359	47.4496
2021	1	9	15	51	58	19.96	101	7.3359	48.1872

## Reinhackle (0365)

Year	Month	Day	Hour	Minute	Second	Speed	Direction	Area	Flow
2021	1	9	16	1	58	19.56	99.4	7.3359	47.4496
2021	1	9	16	11	58	19.63	102.1	7.3359	47.2038
2021	1	9	16	21	58	19.3	101.7	7.3359	46.4662
2021	1	9	16	31	58	19.82	103.1	7.342	47.4908
2021	1	9	16	41	58	18.29	103.3	7.3359	43.7618
2021	1	9	16	51	58	19.21	104.5	7.3359	45.7286
2021	1	9	17	1	58	19.28	99.9	7.3359	46.7121
2021	1	9	17	11	58	18.96	101.3	7.342	45.7684
2021	1	9	17	21	58	19.09	104.3	7.342	45.5223
2021	1	9	17	31	58	19.77	101.1	7.342	47.7369
2021	1	9	17	41	58	19.56	102.4	7.3359	46.9579
2021	1	9	17	51	58	20.01	100.1	7.342	48.4751
2021	1	9	18	1	58	19.51	101.8	7.342	46.9987
2021	1	9	18	11	58	18.71	102	7.3359	44.9911
2021	1	9	18	21	58	20.59	101.2	7.3359	49.6623
2021	1	9	18	31	58	19.04	100.9	7.3359	45.9745
2021	1	9	18	41	58	18.85	102.6	7.342	45.2763
2021	1	9	18	51	58	18.76	99.5	7.3359	45.4829
2021	1	9	19	1	58	18.78	102.9	7.3359	44.9912
2021	1	9	19	11	58	18.58	99.9	7.3359	44.9912
2021	1	9	19	21	58	20.14	102	7.3359	48.4331
2021	1	9	19	31	58	18.67	101.4	7.3359	44.9912
2021	1	9	19	41	58	19.59	101.5	7.3359	47.2039
2021	1	9	19	51	58	19.2	100.2	7.3359	46.4664
2021	1	9	20	1	58	19.82	103.1	7.3359	47.4498
2021	1	9	20	11	58	19.7	102.9	7.3359	47.204
2021	1	9	20	21	58	20.79	103.6	7.3359	49.6625
2021	1	9	20	31	58	19.07	102.7	7.3359	45.7289
2021	1	9	20	41	58	19.72	103.2	7.3359	47.204
2021	1	9	20	51	58	19.59	101.5	7.3359	47.204
2021	1	9	21	1	58	20.34	101.9	7.3359	48.925
2021	1	9	21	11	58	18.5	100.3	7.3359	44.7455
2021	1	9	21	21	58	20.21	100	7.3359	48.925
2021	1	9	21	31	58	18.56	102.8	7.3359	44.4997
2021	1	9	21	41	58	19.08	101.5	7.3359	45.9748
2021	1	9	21	51	58	20.13	103.2	7.3359	48.1875
2021	1	9	22	1	58	18.93	100.7	7.3359	45.729
2021	1	9	22	11	58	20.27	99.4	7.3359	49.1709
2021	1	9	22	21	58	19.05	99.4	7.3298	46.1806
2021	1	9	22	31	58	20.11	102.9	7.3298	48.1457
2021	1	9	22	41	58	18.26	99.8	7.3298	44.2155
2021	1	9	22	51	58	19.08	101.5	7.3298	45.935
2021	1	9	23	1	58	20.01	100.1	7.3298	48.3914
2021	1	9	23	11	58	19.93	101.9	7.3298	47.9001
2021	1	9	23	21	58	20.06	100.9	7.3298	48.3914
2021	1	9	23	31	58	20.07	99.5	7.3298	48.6371
2021	1	9	23	41	58	19.83	100.5	7.3298	47.9002
2021	1	9	23	51	58	20.46	100.7	7.3298	49.374

## Reinhackle (0365)

Year	Month	Day	Hour	Minute	Second	Speed	Direction	Area	Flow
2021	1	10	0	1	58	20.14	96.8	7.3298	49.1284
2021	1	10	0	11	58	19.24	99	7.3298	46.672
2021	1	10	0	21	58	20.9	98	7.3298	50.8479
2021	1	10	0	31	58	18.91	100.4	7.3298	45.6895
2021	1	10	0	41	58	19.35	99.2	7.3298	46.9177
2021	1	10	0	51	58	19.38	97.7	7.3298	47.1634
2021	1	10	1	1	58	19.94	98.9	7.3237	48.3495
2021	1	10	1	11	58	19.45	99.2	7.3237	47.1224
2021	1	10	1	21	58	20.43	96.5	7.3237	49.8221
2021	1	10	1	31	58	19.74	99	7.3298	47.9004
2021	1	10	1	41	58	19.67	101.1	7.3298	47.4091
2021	1	10	1	51	58	20.63	98.6	7.3237	50.0676
2021	1	10	2	1	58	19.71	100.2	7.3237	47.6133
2021	1	10	2	11	58	19.39	98	7.3237	47.1225
2021	1	10	2	21	58	19.51	96.2	7.3237	47.6133
2021	1	10	2	31	58	19.8	98.1	7.3237	48.1042
2021	1	10	2	41	58	20.17	97.4	7.3237	49.0859
2021	1	10	2	51	58	20.41	98.2	7.3237	49.5768
2021	1	10	3	1	58	20.37	99.3	7.3237	49.3314
2021	1	10	3	11	58	20.12	96.3	7.3237	49.086
2021	1	10	3	21	58	20.37	99.3	7.3237	49.3314
2021	1	10	3	31	58	20.58	99.5	7.3237	49.8223
2021	1	10	3	41	58	19.99	99.8	7.3237	48.3497
2021	1	10	3	51	58	20.41	98.2	7.3237	49.5769
2021	1	10	4	1	58	20.16	99.1	7.3237	48.8406
2021	1	10	4	11	58	21.4	102.4	7.3237	51.2949
2021	1	10	4	21	58	19.4	100.1	7.3237	46.8772
2021	1	10	4	31	58	20.32	98.5	7.3237	49.3315
2021	1	10	4	41	58	19.88	99.6	7.3237	48.1043
2021	1	10	4	51	58	19.62	98.5	7.3237	47.6135
2021	1	10	5	1	58	20.32	98.5	7.3237	49.3315
2021	1	10	5	11	58	21.11	98.2	7.3237	51.295
2021	1	10	5	21	58	20.28	101.1	7.3237	48.8407
2021	1	10	5	31	58	19.75	100.8	7.3237	47.6135
2021	1	10	5	41	58	19.99	99.8	7.3237	48.3498
2021	1	10	5	51	58	19.36	101	7.3237	46.6318
2021	1	10	6	1	58	19.46	102.5	7.3237	46.6318
2021	1	10	6	11	58	19.02	100.6	7.3237	45.8955
2021	1	10	6	21	58	19.19	102.9	7.3237	45.8956
2021	1	10	6	31	58	19.02	100.6	7.3237	45.8956
2021	1	10	6	41	58	19.34	100.7	7.3237	46.6318
2021	1	10	6	51	58	18.85	105.1	7.3237	44.6684
2021	1	10	7	1	58	20.3	105.1	7.3237	48.1045
2021	1	10	7	11	58	19.32	101.9	7.3237	46.3864
2021	1	10	7	21	58	20.16	102.3	7.3237	48.3499
2021	1	10	7	31	58	18.47	101.6	7.3237	44.423
2021	1	10	7	41	58	19.56	102.4	7.3237	46.8773
2021	1	10	7	51	58	19.72	103.2	7.3237	47.1227

## Reinhackle (0365)

Year	Month	Day	Hour	Minute	Second	Speed	Direction	Area	Flow
2021	1	10	8	1	58	20.55	100.7	7.3237	49.577
2021	1	10	8	11	58	20.45	103.3	7.3237	48.8407
2021	1	10	8	21	58	19.65	102.3	7.3237	47.1227
2021	1	10	8	31	58	19.63	100.6	7.3237	47.3681
2021	1	10	8	41	58	19.86	103.7	7.3237	47.3681
2021	1	10	8	51	58	19.08	101.5	7.3237	45.8955
2021	1	10	9	1	58	19.24	102.3	7.3237	46.1409
2021	1	10	9	11	58	19.25	99.3	7.3237	46.6317
2021	1	10	9	21	58	20.46	102.1	7.3237	49.086
2021	1	10	9	31	58	20.79	97.7	7.3298	50.6025
2021	1	10	9	41	58	18.4	101.9	7.3237	44.1773
2021	1	10	9	51	58	20.29	106	7.3237	47.8588
2021	1	10	10	1	58	19.71	100.2	7.3298	47.6547
2021	1	10	10	11	58	19.67	101.1	7.3298	47.409
2021	1	10	10	21	58	19.48	99.8	7.3298	47.1634
2021	1	10	10	31	58	18.73	100.8	7.3298	45.1982
2021	1	10	10	41	58	19.58	99.7	7.3298	47.409
2021	1	10	10	51	58	19.02	100.6	7.3298	45.9351
2021	1	10	11	1	58	19.52	100.3	7.3298	47.1632
2021	1	10	11	11	58	19.55	103.6	7.3298	46.672
2021	1	10	11	21	58	19.53	100.6	7.3298	47.1632
2021	1	10	11	31	58	19.15	99.3	7.3359	46.4666
2021	1	10	11	41	58	19.34	100.7	7.3359	46.7125
2021	1	10	11	51	58	20.88	99.4	7.3359	50.6461
2021	1	10	12	1	58	20.24	98.8	7.3359	49.171
2021	1	10	12	11	58	19.58	99.7	7.3359	47.45
2021	1	10	12	21	58	19.98	101.3	7.3359	48.1875
2021	1	10	12	31	58	19.91	100.1	7.3359	48.1875
2021	1	10	12	41	58	19.15	99.3	7.3359	46.4665
2021	1	10	12	51	58	19.26	102.6	7.3359	46.2207
2021	1	10	13	1	58	19.35	103.7	7.3359	46.2207
2021	1	10	13	11	58	18.32	100.7	7.3359	44.2538
2021	1	10	13	21	58	19.75	100.8	7.3359	47.6958
2021	1	10	13	31	58	20.46	100.7	7.3359	49.4168
2021	1	10	13	41	58	19.32	98.6	7.3359	46.9582
2021	1	10	13	51	58	19.21	103.2	7.3359	45.9748
2021	1	10	14	1	58	19.17	99.6	7.3359	46.4665
2021	1	10	14	11	58	18.93	100.7	7.3359	45.7289
2021	1	10	14	21	58	20.18	101.1	7.3359	48.6792
2021	1	10	14	31	58	19.53	100.6	7.3359	47.2041
2021	1	10	14	41	58	19.24	99	7.3359	46.7124
2021	1	10	14	51	58	19.79	99.9	7.3359	47.9417
2021	1	10	15	1	58	19.7	102.9	7.3359	47.2041
2021	1	10	15	11	58	19.26	101.1	7.3359	46.4666
2021	1	10	15	21	58	19.35	99.2	7.3359	46.9583
2021	1	10	15	31	58	19.4	100.1	7.3359	46.9583
2021	1	10	15	41	58	18.41	98.7	7.3359	44.7456
2021	1	10	15	51	58	18.61	100.5	7.3359	44.9914



## Reinhackle (0365)

Year	Month	Day	Hour	Minute	Second	Speed	Direction	Area	Flow
2021	1	10	16	1	58	19.35	103.7	7.3359	46.2207
2021	1	10	16	11	58	19.44	102.2	7.3359	46.7124
2021	1	10	16	21	58	19.8	102.8	7.3359	47.4499
2021	1	10	16	31	58	19.16	101.1	7.342	46.2608
2021	1	10	16	41	58	18.49	101.9	7.3359	44.4997
2021	1	10	16	51	58	19.03	102.1	7.3359	45.7289
2021	1	10	17	1	58	19.38	102.8	7.3359	46.4665
2021	1	10	17	11	58	19.22	100.5	7.3359	46.4665
2021	1	10	17	21	58	19.65	100.9	7.3359	47.4499
2021	1	10	17	31	58	20.16	100.9	7.3359	48.6792
2021	1	10	17	41	58	19.49	101.5	7.3359	46.9582
2021	1	10	17	51	58	20.07	102.4	7.3359	48.1875
2021	1	10	18	1	58	20.04	102.1	7.3359	48.1875
2021	1	10	18	11	58	19.62	103.3	7.3359	46.9582
2021	1	10	18	21	58	19.89	99.8	7.3359	48.1875
2021	1	10	18	31	58	19.69	101.4	7.3359	47.4499
2021	1	10	18	41	58	19	101.8	7.3359	45.729
2021	1	10	18	51	58	18.61	102.1	7.3359	44.7455
2021	1	10	19	1	58	19.71	100.2	7.3359	47.6958
2021	1	10	19	11	58	21.09	99.6	7.3359	51.1378
2021	1	10	19	21	58	20.5	99.8	7.3359	49.6627
2021	1	10	19	31	58	20.48	99.6	7.3359	49.6627
2021	1	10	19	41	58	18.85	101	7.3359	45.4831
2021	1	10	19	51	58	18.94	99.1	7.3359	45.9749
2021	1	10	20	1	58	19.19	99.9	7.3359	46.4666
2021	1	10	20	11	58	20.6	99.8	7.3359	49.9086
2021	1	10	20	21	58	20.88	99.4	7.3359	50.6461
2021	1	10	20	31	58	19.59	97.9	7.3359	47.6959
2021	1	10	20	41	58	19.45	99.2	7.3359	47.2042
2021	1	10	20	51	58	20.44	101.9	7.3359	49.171
2021	1	10	21	1	58	20.22	98.5	7.3359	49.171
2021	1	10	21	11	58	19.55	103.6	7.3359	46.7125
2021	1	10	21	21	58	19.12	98.7	7.3359	46.4666
2021	1	10	21	31	58	19.02	100.6	7.3359	45.9749
2021	1	10	21	41	58	20.16	102.3	7.3298	48.3914
2021	1	10	21	51	58	18.87	99.8	7.3359	45.7291
2021	1	10	22	1	58	19.42	100.4	7.3359	46.9584
2021	1	10	22	11	58	20.12	100.3	7.3359	48.6794
2021	1	10	22	21	58	19.22	100.5	7.3359	46.4667
2021	1	10	22	31	58	20.14	98.9	7.3298	48.8828
2021	1	10	22	41	58	19.99	99.8	7.3298	48.3915
2021	1	10	22	51	58	18.79	100.1	7.3359	45.4833
2021	1	10	23	1	58	19.5	100	7.3298	47.1633
2021	1	10	23	11	58	20.52	96.2	7.3298	50.1111
2021	1	10	23	21	58	19.4	100.1	7.3298	46.9177
2021	1	10	23	31	58	19.47	101.3	7.3298	46.9178
2021	1	10	23	41	58	20.14	102	7.3298	48.3916
2021	1	10	23	51	58	20.04	100.6	7.3298	48.3916

## Reinhackle (0365)

Year	Month	Day	Hour	Minute	Second	Speed	Direction	Area	Flow
2021	1	11	0	1	58	19.09	103	7.3298	45.6896
2021	1	11	0	11	58	19.02	100.6	7.3298	45.9353
2021	1	11	0	21	58	20.21	98.3	7.3298	49.1286
2021	1	11	0	31	58	20.55	97	7.3298	50.1112
2021	1	11	0	41	58	20.16	100.9	7.3298	48.6374
2021	1	11	0	51	58	19.14	100.8	7.3298	46.181
2021	1	11	1	1	58	19.69	101.4	7.3237	47.368
2021	1	11	1	11	58	20.99	102.4	7.3298	50.3569
2021	1	11	1	21	58	20.29	99.6	7.3298	49.1287
2021	1	11	1	31	58	20.75	102	7.3298	49.8657
2021	1	11	1	41	58	18.69	101.7	7.3298	44.9528
2021	1	11	1	51	58	19.14	100.8	7.3237	46.1409
2021	1	11	2	1	58	19.08	101.5	7.3237	45.8955
2021	1	11	2	11	58	19.5	98.3	7.3237	47.3681
2021	1	11	2	21	58	19.55	103.6	7.3237	46.6318
2021	1	11	2	31	58	19.28	101.4	7.3237	46.3864
2021	1	11	2	41	58	18.98	97.9	7.3237	46.141
2021	1	11	2	51	58	19.26	101.1	7.3237	46.3864
2021	1	11	3	1	58	20.3	102.8	7.3237	48.5953
2021	1	11	3	11	58	19.44	102.2	7.3237	46.6319
2021	1	11	3	21	58	19.94	98.9	7.3237	48.3499
2021	1	11	3	31	58	20.01	103	7.3237	47.859
2021	1	11	3	41	58	19.12	100.5	7.3237	46.141
2021	1	11	3	51	58	19.25	99.3	7.3237	46.6319
2021	1	11	4	1	58	20.39	99.6	7.3237	49.3316
2021	1	11	4	11	58	20.85	100.5	7.3237	50.3134
2021	1	11	4	21	58	19.25	99.3	7.3237	46.6319
2021	1	11	4	31	58	20.44	98.7	7.3237	49.5771
2021	1	11	4	41	58	19.7	99.9	7.3237	47.6137
2021	1	11	4	51	58	19.57	101.2	7.3237	47.1228
2021	1	11	5	1	58	19.24	99	7.3237	46.632
2021	1	11	5	11	58	19.68	99.7	7.3237	47.6137
2021	1	11	5	21	58	20.28	101.1	7.3237	48.8409
2021	1	11	5	31	58	20.07	99.5	7.3237	48.5954
2021	1	11	5	41	58	19.77	101.1	7.3237	47.6137
2021	1	11	5	51	58	19.87	97.5	7.3237	48.35
2021	1	11	6	1	58	19.63	100.6	7.3237	47.3683
2021	1	11	6	11	58	20.85	100.5	7.3237	50.3135
2021	1	11	6	21	58	20.1	101.5	7.3237	48.35
2021	1	11	6	31	58	19.12	102.1	7.3237	45.8957
2021	1	11	6	41	58	19.58	99.7	7.3237	47.3683
2021	1	11	6	51	58	20.25	99.1	7.3237	49.0864
2021	1	11	7	1	58	20.52	100.1	7.3237	49.5772
2021	1	11	7	11	58	19.73	98.7	7.3237	47.8592
2021	1	11	7	21	58	20.02	101.8	7.3237	48.1047
2021	1	11	7	31	58	19.75	102.3	7.3237	47.3684
2021	1	11	7	41	58	20.02	101.8	7.3237	48.1047
2021	1	11	7	51	58	19.73	98.7	7.3237	47.8592

## Reinhackle (0365)

Year	Month	Day	Hour	Minute	Second	Speed	Direction	Area	Flow
2021	1	11	8	1	58	19.98	101.3	7.3237	48.1046
2021	1	11	8	11	58	20.72	100	7.3237	50.0681
2021	1	11	8	21	58	18.76	99.5	7.3237	45.4049
2021	1	11	8	31	58	20.35	97.1	7.3237	49.5772
2021	1	11	8	41	58	20.2	104	7.3237	48.1046
2021	1	11	8	51	58	20.57	100.9	7.3237	49.5771
2021	1	11	9	1	58	19.19	102.9	7.3237	45.8956
2021	1	11	9	11	58	19.98	101.3	7.3298	48.1463
2021	1	11	9	21	58	19.91	104.2	7.3237	47.3681
2021	1	11	9	31	58	19.94	103.3	7.3298	47.655
2021	1	11	9	41	58	19.39	98	7.3298	47.1637
2021	1	11	9	51	58	20.02	101.8	7.3298	48.1462
2021	1	11	10	1	58	19.44	100.7	7.3298	46.918
2021	1	11	10	11	58	19.65	103.5	7.3298	46.9179
2021	1	11	10	21	58	19.26	102.6	7.3298	46.181
2021	1	11	10	31	58	19.85	100.7	7.3298	47.9004
2021	1	11	10	41	58	19.6	100	7.3298	47.4091
2021	1	11	10	51	58	18.99	100	7.3298	45.9353
2021	1	11	11	1	58	19.35	103.7	7.3359	46.221
2021	1	11	11	11	58	18.79	101.7	7.3359	45.2376
2021	1	11	11	21	58	20.09	99.7	7.3359	48.6796
2021	1	11	11	31	58	18.44	100.9	7.3359	44.5
2021	1	11	11	41	58	18.85	101	7.3359	45.4834
2021	1	11	11	51	58	19.79	99.9	7.3359	47.9419
2021	1	11	12	1	58	19.95	102.2	7.3359	47.9419
2021	1	11	12	11	58	19.26	102.6	7.3359	46.2209
2021	1	11	12	21	58	18.47	101.6	7.3359	44.5
2021	1	11	12	31	58	18.93	100.7	7.3359	45.7293
2021	1	11	12	41	58	19.38	101.3	7.3359	46.7127
2021	1	11	12	51	58	19.22	100.5	7.3359	46.4668
2021	1	11	13	1	58	18.81	102	7.3359	45.2375
2021	1	11	13	11	58	19.18	101.4	7.3359	46.2209
2021	1	11	13	21	58	19.65	99.1	7.3359	47.696
2021	1	11	13	31	58	20.14	98.9	7.3359	48.9253
2021	1	11	13	41	58	19.22	102	7.3359	46.2209
2021	1	11	13	55	32	20.83	98.6	7.3359	50.6462
2021	1	11	14	5	32	19.29	98	7.3359	46.9584

Alabama Gates Release

Station 0087

Date	Flow (cfs)
1/1/2021	0
1/2/2021	0
1/3/2021	0
1/4/2021	0
1/5/2021	0
1/6/2021	0
1/7/2021	0
1/8/2021	0
1/9/2021	0
1/10/2021	0
1/11/2021	0
1/12/2021	0
1/13/2021	0
1/14/2021	0
1/15/2021	0
1/16/2021	0
1/17/2021	0
1/18/2021	0
1/19/2021	0
1/20/2021	0
1/21/2021	0
1/22/2021	0
1/23/2021	0
1/24/2021	0
1/25/2021	0
1/26/2021	0
1/27/2021	0
1/28/2021	0
1/29/2021	0
1/30/2021	0
1/31/2021	0

	Langemann Gate to Delta	Weir to Delta	Pumpback Station Discharge
	#0365	#0363	#0364
DATE	FLOW (CFS)	FLOW (CFS)	FLOW (CFS)
1/1/2021	6	0	48
1/2/2021	6	0	46
1/3/2021	6	0	46
1/4/2021	6	0	45
1/5/2021	6	0	46
1/6/2021	6	0	45
1/7/2021	6	0	45
1/8/2021	6	0	44
1/9/2021	6	0	44
1/10/2021	6	0	44
1/11/2021	6	0	44
1/12/2021	6	0	43
1/13/2021	6	0	44
1/14/2021	6	0	44
1/15/2021	6	0	44
1/16/2021	6	0	45
1/17/2021	6	0	45
1/18/2021	6	0	45
1/19/2021	6	0	46
1/20/2021	6	0	46
1/21/2021	6	0	46
1/22/2021	6	0	45
1/23/2021	6	0	45
1/24/2021	6	0	44
1/25/2021	6	0	44
1/26/2021	6	0	44
1/27/2021	6	0	44
1/28/2021	6	0	44
1/29/2021	6	0	44
1/30/2021	6	0	45
1/31/2021	6	0	45

Pumpback Station Discharge (0364)

1/1/21 0:00 == 47.6	1/1/21 4:35 == 48.1	1/1/21 9:15 == 47.8	1/1/21 13:55 == 47.6
1/1/21 0:05 == 47.6	1/1/21 4:40 == 47.5	1/1/21 9:20 == 48	1/1/21 14:00 == 47.6
1/1/21 0:10 == 47.5	1/1/21 4:45 == 47.5	1/1/21 9:25 == 48	1/1/21 14:05 == 47.6
1/1/21 0:15 == 47.5	1/1/21 4:50 == 47.6	1/1/21 9:30 == 48.1	1/1/21 14:10 == 46.9
1/1/21 0:20 == 47.5	1/1/21 4:55 == 47.6	1/1/21 9:35 == 48.1	1/1/21 14:15 == 47.7
1/1/21 0:25 == 47.6	1/1/21 5:00 == 47.7	1/1/21 9:40 == 47.2	1/1/21 14:20 == 47.9
1/1/21 0:30 == 47.6	1/1/21 5:05 == 47.7	1/1/21 9:45 == 47.7	1/1/21 14:25 == 47.9
1/1/21 0:35 == 47.4	1/1/21 5:10 == 47.4	1/1/21 9:50 == 48	1/1/21 14:30 == 47.9
1/1/21 0:40 == 47.1	1/1/21 5:15 == 47.5	1/1/21 9:55 == 47.9	1/1/21 14:35 == 48
1/1/21 0:45 == 47.7	1/1/21 5:20 == 47.9	1/1/21 10:00 == 48	1/1/21 14:40 == 47.6
1/1/21 0:50 == 47.7	1/1/21 5:25 == 47.8	1/1/21 10:05 == 47.8	1/1/21 14:45 == 47.7
1/1/21 0:55 == 47.8	1/1/21 5:30 == 48	1/1/21 10:10 == 47.4	1/1/21 14:50 == 47.8
1/1/21 1:00 == 47.8	1/1/21 5:35 == 47.8	1/1/21 10:15 == 47.6	1/1/21 14:55 == 47.8
1/1/21 1:05 == 47.8	1/1/21 5:40 == 47.8	1/1/21 10:20 == 47.9	1/1/21 15:00 == 47.9
1/1/21 1:10 == 47.1	1/1/21 5:45 == 47.9	1/1/21 10:25 == 47.9	1/1/21 15:05 == 47.9
1/1/21 1:15 == 47.8	1/1/21 5:50 == 47.8	1/1/21 10:30 == 47.9	1/1/21 15:10 == 47.4
1/1/21 1:20 == 48	1/1/21 5:55 == 47.8	1/1/21 10:35 == 47.8	1/1/21 15:15 == 47.6
1/1/21 1:25 == 47.9	1/1/21 6:00 == 47.9	1/1/21 10:40 == 47.9	1/1/21 15:20 == 47.9
1/1/21 1:30 == 47.8	1/1/21 6:05 == 47.7	1/1/21 10:45 == 48	1/1/21 15:25 == 47.8
1/1/21 1:35 == 48	1/1/21 6:10 == 47.6	1/1/21 10:50 == 47.9	1/1/21 15:30 == 47.7
1/1/21 1:40 == 47.6	1/1/21 6:15 == 47.8	1/1/21 10:55 == 47.9	1/1/21 15:35 == 47.6
1/1/21 1:45 == 47.7	1/1/21 6:20 == 47.9	1/1/21 11:00 == 47.9	1/1/21 15:40 == 47.4
1/1/21 1:50 == 47.7	1/1/21 6:25 == 47.7	1/1/21 11:05 == 47.9	1/1/21 15:45 == 47.3
1/1/21 1:55 == 47.7	1/1/21 6:30 == 47.8	1/1/21 11:10 == 47.9	1/1/21 15:50 == 47.6
1/1/21 2:00 == 47.7	1/1/21 6:35 == 47.8	1/1/21 11:15 == 47.8	1/1/21 15:55 == 47.5
1/1/21 2:05 == 47.7	1/1/21 6:40 == 47.9	1/1/21 11:20 == 47.8	1/1/21 16:00 == 47.5
1/1/21 2:10 == 47.2	1/1/21 6:45 == 47.7	1/1/21 11:25 == 47.8	1/1/21 16:05 == 47.4
1/1/21 2:15 == 47.5	1/1/21 6:50 == 48	1/1/21 11:30 == 47.8	1/1/21 16:10 == 47.1
1/1/21 2:20 == 47.7	1/1/21 6:55 == 47.9	1/1/21 11:35 == 48	1/1/21 16:15 == 47.8
1/1/21 2:25 == 47.4	1/1/21 7:00 == 47.8	1/1/21 11:40 == 47.4	1/1/21 16:20 == 47.9
1/1/21 2:30 == 47.6	1/1/21 7:05 == 48	1/1/21 11:45 == 47.7	1/1/21 16:25 == 47.8
1/1/21 2:35 == 47.6	1/1/21 7:10 == 47.5	1/1/21 11:50 == 47.9	1/1/21 16:30 == 47.8
1/1/21 2:40 == 47.5	1/1/21 7:15 == 47.6	1/1/21 11:55 == 47.8	1/1/21 16:35 == 47.8
1/1/21 2:45 == 47.7	1/1/21 7:20 == 47.9	1/1/21 12:00 == 47.9	1/1/21 16:40 == 46.9
1/1/21 2:50 == 47.7	1/1/21 7:25 == 47.6	1/1/21 12:05 == 48	1/1/21 16:45 == 47.5
1/1/21 2:55 == 47.7	1/1/21 7:30 == 47.8	1/1/21 12:10 == 47.1	1/1/21 16:50 == 47.8
1/1/21 3:00 == 47.6	1/1/21 7:35 == 47.9	1/1/21 12:15 == 47.5	1/1/21 16:55 == 47.8
1/1/21 3:05 == 47.3	1/1/21 7:40 == 47.9	1/1/21 12:20 == 47.7	1/1/21 17:00 == 47.7
1/1/21 3:10 == 47.3	1/1/21 7:45 == 47.9	1/1/21 12:25 == 47.8	1/1/21 17:05 == 47.8
1/1/21 3:15 == 47.8	1/1/21 7:50 == 48	1/1/21 12:30 == 47.8	1/1/21 17:10 == 47
1/1/21 3:20 == 47.7	1/1/21 7:55 == 47.9	1/1/21 12:35 == 47.8	1/1/21 17:15 == 47.7
1/1/21 3:25 == 47.3	1/1/21 8:00 == 47.9	1/1/21 12:40 == 47.4	1/1/21 17:20 == 48
1/1/21 3:30 == 48	1/1/21 8:05 == 47.9	1/1/21 12:45 == 47.6	1/1/21 17:25 == 47.5
1/1/21 3:35 == 47.9	1/1/21 8:10 == 47.7	1/1/21 12:50 == 48	1/1/21 17:30 == 47.7
1/1/21 3:40 == 47.5	1/1/21 8:15 == 47.7	1/1/21 12:55 == 47.7	1/1/21 17:35 == 47.7
1/1/21 3:45 == 47.6	1/1/21 8:20 == 47.8	1/1/21 13:00 == 47.8	1/1/21 17:40 == 47.1
1/1/21 3:50 == 47.6	1/1/21 8:25 == 48	1/1/21 13:05 == 47.6	1/1/21 17:45 == 47.4
1/1/21 3:55 == 47.6	1/1/21 8:30 == 48	1/1/21 13:10 == 47.5	1/1/21 17:50 == 47.7
1/1/21 4:00 == 47.6	1/1/21 8:35 == 47.8	1/1/21 13:15 == 47.8	1/1/21 17:55 == 47.5
1/1/21 4:05 == 47.6	1/1/21 8:40 == 47.7	1/1/21 13:20 == 47.8	1/1/21 18:00 == 47.6
1/1/21 4:10 == 47.1	1/1/21 8:45 == 47.8	1/1/21 13:25 == 47.8	1/1/21 18:05 == 47.4
1/1/21 4:15 == 47.6	1/1/21 8:50 == 47.9	1/1/21 13:30 == 47.9	1/1/21 18:10 == 47.3
1/1/21 4:20 == 47.9	1/1/21 8:55 == 48	1/1/21 13:35 == 47.8	1/1/21 18:15 == 47.6
1/1/21 4:25 == 47.8	1/1/21 9:00 == 48	1/1/21 13:40 == 47.5	1/1/21 18:20 == 47.7
1/1/21 4:30 == 47.9	1/1/21 9:05 == 48	1/1/21 13:45 == 47.6	1/1/21 18:25 == 47.6
	1/1/21 9:10 == 47.3	1/1/21 13:50 == 47.6	1/1/21 18:30 == 47.6

Pumpback Station Discharge (0364)

1/1/21 18:35 == 47.6	1/1/21 23:15 == 47.6	1/2/21 3:55 == 47.7	1/2/21 8:35 == 47.8
1/1/21 18:40 == 47.5	1/1/21 23:20 == 47.5	1/2/21 4:00 == 47.7	1/2/21 8:40 == 47.8
1/1/21 18:45 == 47.5	1/1/21 23:25 == 47.5	1/2/21 4:05 == 47.7	1/2/21 8:45 == 47.8
1/1/21 18:50 == 47.6	1/1/21 23:30 == 47.6	1/2/21 4:10 == 47.3	1/2/21 8:50 == 47.7
1/1/21 18:55 == 47.6	1/1/21 23:35 == 47.7	1/2/21 4:15 == 47.4	1/2/21 8:55 == 47.6
1/1/21 19:00 == 47.6	1/1/21 23:40 == 47.7	1/2/21 4:20 == 48	1/2/21 9:00 == 47.5
1/1/21 19:05 == 47.6	1/1/21 23:45 == 47.6	1/2/21 4:25 == 47.7	1/2/21 9:05 == 47.4
1/1/21 19:10 == 47	1/1/21 23:50 == 47.5	1/2/21 4:30 == 47.9	1/2/21 9:10 == 47.1
1/1/21 19:15 == 47.8	1/1/21 23:55 == 47.4	1/2/21 4:35 == 47.7	1/2/21 9:15 == 47.6
1/1/21 19:20 == 47.9	1/2/21 0:00 == 47.4	1/2/21 4:40 == 47.6	1/2/21 9:20 == 47.9
1/1/21 19:25 == 47.3	1/2/21 0:05 == 47.6	1/2/21 4:45 == 47.6	1/2/21 9:25 == 47.9
1/1/21 19:30 == 47.9	1/2/21 0:10 == 47.5	1/2/21 4:50 == 47.6	1/2/21 9:30 == 48
1/1/21 19:35 == 47.7	1/2/21 0:15 == 47.5	1/2/21 4:55 == 47.6	1/2/21 9:35 == 47.9
1/1/21 19:40 == 47.5	1/2/21 0:20 == 47.5	1/2/21 5:00 == 47.6	1/2/21 9:40 == 42.5
1/1/21 19:45 == 47.7	1/2/21 0:25 == 47.5	1/2/21 5:05 == 47.5	1/2/21 9:45 == 35.1
1/1/21 19:50 == 47.6	1/2/21 0:30 == 47.4	1/2/21 5:10 == 47.1	1/2/21 9:50 == 33.6
1/1/21 19:55 == 47.5	1/2/21 0:35 == 47.5	1/2/21 5:15 == 47.9	1/2/21 9:55 == 33.7
1/1/21 20:00 == 47.6	1/2/21 0:40 == 47.1	1/2/21 5:20 == 48	1/2/21 10:00 == 33.7
1/1/21 20:05 == 47.7	1/2/21 0:45 == 47.5	1/2/21 5:25 == 47.8	1/2/21 10:05 == 33.7
1/1/21 20:10 == 47.7	1/2/21 0:50 == 47.8	1/2/21 5:30 == 48	1/2/21 10:10 == 36.5
1/1/21 20:15 == 47.8	1/2/21 0:55 == 47.9	1/2/21 5:35 == 47.9	1/2/21 10:15 == 45.3
1/1/21 20:20 == 47.9	1/2/21 1:00 == 47.9	1/2/21 5:40 == 43.2	1/2/21 10:20 == 47.6
1/1/21 20:25 == 47.6	1/2/21 1:05 == 47.9	1/2/21 5:45 == 33.5	1/2/21 10:25 == 47.8
1/1/21 20:30 == 47.8	1/2/21 1:10 == 47	1/2/21 5:50 == 33.5	1/2/21 10:30 == 47.9
1/1/21 20:35 == 47.8	1/2/21 1:15 == 47.5	1/2/21 5:55 == 33.5	1/2/21 10:35 == 47.9
1/1/21 20:40 == 47.6	1/2/21 1:20 == 48	1/2/21 6:00 == 33.5	1/2/21 10:40 == 47.9
1/1/21 20:45 == 47.5	1/2/21 1:25 == 47.8	1/2/21 6:05 == 33.5	1/2/21 10:45 == 48
1/1/21 20:50 == 47.6	1/2/21 1:30 == 47.9	1/2/21 6:10 == 36.6	1/2/21 10:50 == 47.9
1/1/21 20:55 == 47.6	1/2/21 1:35 == 48	1/2/21 6:15 == 44.6	1/2/21 10:55 == 47.8
1/1/21 21:00 == 47.6	1/2/21 1:40 == 47.7	1/2/21 6:20 == 47.6	1/2/21 11:00 == 48
1/1/21 21:05 == 47.6	1/2/21 1:45 == 47.7	1/2/21 6:25 == 47.7	1/2/21 11:05 == 48
1/1/21 21:10 == 47.7	1/2/21 1:50 == 47.7	1/2/21 6:30 == 47.8	1/2/21 11:10 == 47.9
1/1/21 21:15 == 47.7	1/2/21 1:55 == 47.6	1/2/21 6:35 == 47.9	1/2/21 11:15 == 48
1/1/21 21:20 == 47.7	1/2/21 2:00 == 47.5	1/2/21 6:40 == 47.7	1/2/21 11:20 == 48
1/1/21 21:25 == 47.7	1/2/21 2:05 == 47.4	1/2/21 6:45 == 47.8	1/2/21 11:25 == 47.8
1/1/21 21:30 == 47.7	1/2/21 2:10 == 47.4	1/2/21 6:50 == 48	1/2/21 11:30 == 48
1/1/21 21:35 == 47.6	1/2/21 2:15 == 47.5	1/2/21 6:55 == 47.9	1/2/21 11:35 == 48
1/1/21 21:40 == 47.6	1/2/21 2:20 == 47.8	1/2/21 7:00 == 48	1/2/21 11:40 == 47.6
1/1/21 21:45 == 47.5	1/2/21 2:25 == 47.5	1/2/21 7:05 == 47.8	1/2/21 11:45 == 47.7
1/1/21 21:50 == 47.5	1/2/21 2:30 == 47.6	1/2/21 7:10 == 47.6	1/2/21 11:50 == 47.8
1/1/21 21:55 == 47.6	1/2/21 2:35 == 47.6	1/2/21 7:15 == 47.7	1/2/21 11:55 == 47.7
1/1/21 22:00 == 47.6	1/2/21 2:40 == 47.6	1/2/21 7:20 == 47.8	1/2/21 12:00 == 47.8
1/1/21 22:05 == 47.6	1/2/21 2:45 == 47.5	1/2/21 7:25 == 47.9	1/2/21 12:05 == 47.5
1/1/21 22:10 == 47.1	1/2/21 2:50 == 47.6	1/2/21 7:30 == 47.9	1/2/21 12:10 == 47.4
1/1/21 22:15 == 47.7	1/2/21 2:55 == 47.6	1/2/21 7:35 == 47.8	1/2/21 12:15 == 47.7
1/1/21 22:20 == 47.8	1/2/21 3:00 == 47.5	1/2/21 7:40 == 47.8	1/2/21 12:20 == 48
1/1/21 22:25 == 47.9	1/2/21 3:05 == 47.7	1/2/21 7:45 == 47.8	1/2/21 12:25 == 47.9
1/1/21 22:30 == 47.9	1/2/21 3:10 == 47.7	1/2/21 7:50 == 47.7	1/2/21 12:30 == 47.9
1/1/21 22:35 == 47.9	1/2/21 3:15 == 47.8	1/2/21 7:55 == 47.8	1/2/21 12:35 == 47.7
1/1/21 22:40 == 47.5	1/2/21 3:20 == 47.9	1/2/21 8:00 == 47.8	1/2/21 12:40 == 47.6
1/1/21 22:45 == 47.5	1/2/21 3:25 == 47.7	1/2/21 8:05 == 47.8	1/2/21 12:45 == 47.9
1/1/21 22:50 == 47.6	1/2/21 3:30 == 47.9	1/2/21 8:10 == 47.2	1/2/21 12:50 == 47.9
1/1/21 22:55 == 47.5	1/2/21 3:35 == 47.8	1/2/21 8:15 == 47.6	1/2/21 12:55 == 47.8
1/1/21 23:00 == 47.6	1/2/21 3:40 == 47.5	1/2/21 8:20 == 47.7	1/2/21 13:00 == 47.8
1/1/21 23:05 == 47.6	1/2/21 3:45 == 47.6	1/2/21 8:25 == 47.9	1/2/21 13:05 == 47.8
1/1/21 23:10 == 47.6	1/2/21 3:50 == 47.6	1/2/21 8:30 == 47.9	1/2/21 13:10 == 46.9

Pumpback Station Discharge (0364)

1/2/21 13:15 == 47.9	1/2/21 17:55 == 35.9	1/2/21 22:35 == 47.9	1/3/21 3:15 == 43.5
1/2/21 13:20 == 47.8	1/2/21 18:00 == 44	1/2/21 22:40 == 43.7	1/3/21 3:20 == 48
1/2/21 13:25 == 47.8	1/2/21 18:05 == 47.7	1/2/21 22:45 == 36.1	1/3/21 3:25 == 47.8
1/2/21 13:30 == 47.7	1/2/21 18:10 == 46.9	1/2/21 22:50 == 33.3	1/3/21 3:30 == 47.9
1/2/21 13:35 == 48	1/2/21 18:15 == 47.2	1/2/21 22:55 == 33.3	1/3/21 3:35 == 47.7
1/2/21 13:40 == 47.5	1/2/21 18:20 == 47.9	1/2/21 23:00 == 33.3	1/3/21 3:40 == 47.5
1/2/21 13:45 == 47.6	1/2/21 18:25 == 47.8	1/2/21 23:05 == 33.3	1/3/21 3:45 == 47.4
1/2/21 13:50 == 47.6	1/2/21 18:30 == 47.6	1/2/21 23:10 == 35.4	1/3/21 3:50 == 47.5
1/2/21 13:55 == 47.4	1/2/21 18:35 == 47.8	1/2/21 23:15 == 43.7	1/3/21 3:55 == 47.6
1/2/21 14:00 == 47.5	1/2/21 18:40 == 47.5	1/2/21 23:20 == 47.7	1/3/21 4:00 == 47.7
1/2/21 14:05 == 47.5	1/2/21 18:45 == 47.8	1/2/21 23:25 == 47.6	1/3/21 4:05 == 47.5
1/2/21 14:10 == 42.1	1/2/21 18:50 == 47.9	1/2/21 23:30 == 47.6	1/3/21 4:10 == 47.4
1/2/21 14:15 == 35.5	1/2/21 18:55 == 47.7	1/2/21 23:35 == 47.5	1/3/21 4:15 == 47.7
1/2/21 14:20 == 33.5	1/2/21 19:00 == 47.8	1/2/21 23:40 == 47.6	1/3/21 4:20 == 47.9
1/2/21 14:25 == 33.5	1/2/21 19:05 == 47.9	1/2/21 23:45 == 47.7	1/3/21 4:25 == 47.9
1/2/21 14:30 == 33.5	1/2/21 19:10 == 47.3	1/2/21 23:50 == 47.8	1/3/21 4:30 == 48
1/2/21 14:35 == 33.5	1/2/21 19:15 == 47.6	1/2/21 23:55 == 47.5	1/3/21 4:35 == 48
1/2/21 14:40 == 36.8	1/2/21 19:20 == 48	1/3/21 0:00 == 47.5	1/3/21 4:40 == 47.5
1/2/21 14:45 == 43.5	1/2/21 19:25 == 47.3	1/3/21 0:05 == 47.5	1/3/21 4:45 == 47.6
1/2/21 14:50 == 47.6	1/2/21 19:30 == 47.6	1/3/21 0:10 == 47.4	1/3/21 4:50 == 47.6
1/2/21 14:55 == 47.7	1/2/21 19:35 == 47.7	1/3/21 0:15 == 47.4	1/3/21 4:55 == 47.6
1/2/21 15:00 == 47.8	1/2/21 19:40 == 47.5	1/3/21 0:20 == 47.4	1/3/21 5:00 == 47.6
1/2/21 15:05 == 47.6	1/2/21 19:45 == 47.7	1/3/21 0:25 == 47.4	1/3/21 5:05 == 47.6
1/2/21 15:10 == 47.4	1/2/21 19:50 == 47.6	1/3/21 0:30 == 47.4	1/3/21 5:10 == 47.1
1/2/21 15:15 == 47.8	1/2/21 19:55 == 47.6	1/3/21 0:35 == 47.6	1/3/21 5:15 == 47.9
1/2/21 15:20 == 47.9	1/2/21 20:00 == 47.7	1/3/21 0:40 == 47.3	1/3/21 5:20 == 47.9
1/2/21 15:25 == 48	1/2/21 20:05 == 47.8	1/3/21 0:45 == 47.4	1/3/21 5:25 == 47.8
1/2/21 15:30 == 48	1/2/21 20:10 == 47.7	1/3/21 0:50 == 47.8	1/3/21 5:30 == 48
1/2/21 15:35 == 47.9	1/2/21 20:15 == 47.7	1/3/21 0:55 == 47.7	1/3/21 5:35 == 47.8
1/2/21 15:40 == 47.2	1/2/21 20:20 == 47.9	1/3/21 1:00 == 47.6	1/3/21 5:40 == 47.6
1/2/21 15:45 == 47.6	1/2/21 20:25 == 47.7	1/3/21 1:05 == 47.5	1/3/21 5:45 == 47.9
1/2/21 15:50 == 47.6	1/2/21 20:30 == 47.8	1/3/21 1:10 == 47.5	1/3/21 5:50 == 47.8
1/2/21 15:55 == 47.6	1/2/21 20:35 == 47.7	1/3/21 1:15 == 47.7	1/3/21 5:55 == 47.8
1/2/21 16:00 == 47.7	1/2/21 20:40 == 47.7	1/3/21 1:20 == 47.9	1/3/21 6:00 == 47.9
1/2/21 16:05 == 47.7	1/2/21 20:45 == 47.9	1/3/21 1:25 == 47.9	1/3/21 6:05 == 48
1/2/21 16:10 == 47.8	1/2/21 20:50 == 47.8	1/3/21 1:30 == 48	1/3/21 6:10 == 44.3
1/2/21 16:15 == 47.8	1/2/21 20:55 == 47.7	1/3/21 1:35 == 47.9	1/3/21 6:15 == 37.2
1/2/21 16:20 == 47.9	1/2/21 21:00 == 47.7	1/3/21 1:40 == 47.7	1/3/21 6:20 == 33.5
1/2/21 16:25 == 47.9	1/2/21 21:05 == 47.7	1/3/21 1:45 == 47.8	1/3/21 6:25 == 33.6
1/2/21 16:30 == 47.9	1/2/21 21:10 == 47.1	1/3/21 1:50 == 47.6	1/3/21 6:30 == 33.6
1/2/21 16:35 == 47.9	1/2/21 21:15 == 47.6	1/3/21 1:55 == 47.7	1/3/21 6:35 == 33.5
1/2/21 16:40 == 47.4	1/2/21 21:20 == 47.7	1/3/21 2:00 == 47.7	1/3/21 6:40 == 33.5
1/2/21 16:45 == 47.6	1/2/21 21:25 == 47.8	1/3/21 2:05 == 47.6	1/3/21 6:45 == 33.6
1/2/21 16:50 == 47.8	1/2/21 21:30 == 47.7	1/3/21 2:10 == 46.9	1/3/21 6:50 == 33.6
1/2/21 16:55 == 47.7	1/2/21 21:35 == 47.6	1/3/21 2:15 == 47.8	1/3/21 6:55 == 35
1/2/21 17:00 == 47.7	1/2/21 21:40 == 47.5	1/3/21 2:20 == 47.6	1/3/21 7:00 == 41.7
1/2/21 17:05 == 47.8	1/2/21 21:45 == 47.5	1/3/21 2:25 == 47.4	1/3/21 7:05 == 47.8
1/2/21 17:10 == 47.2	1/2/21 21:50 == 47.5	1/3/21 2:30 == 47.6	1/3/21 7:10 == 47.7
1/2/21 17:15 == 47.4	1/2/21 21:55 == 47.5	1/3/21 2:35 == 47.7	1/3/21 7:15 == 47.9
1/2/21 17:20 == 47.8	1/2/21 22:00 == 47.6	1/3/21 2:40 == 45.3	1/3/21 7:20 == 48
1/2/21 17:25 == 43.2	1/2/21 22:05 == 47.6	1/3/21 2:45 == 34.9	1/3/21 7:25 == 47.9
1/2/21 17:30 == 36.1	1/2/21 22:10 == 47.2	1/3/21 2:50 == 33.3	1/3/21 7:30 == 48
1/2/21 17:35 == 33.5	1/2/21 22:15 == 47.5	1/3/21 2:55 == 33.4	1/3/21 7:35 == 48
1/2/21 17:40 == 33.5	1/2/21 22:20 == 47.9	1/3/21 3:00 == 33.4	1/3/21 7:40 == 48
1/2/21 17:45 == 33.5	1/2/21 22:25 == 47.9	1/3/21 3:05 == 33.5	1/3/21 7:45 == 48
1/2/21 17:50 == 33.5	1/2/21 22:30 == 47.9	1/3/21 3:10 == 35	1/3/21 7:50 == 48



Pumpback Station Discharge (0364)

1/3/21 7:55 == 48	1/3/21 12:35 == 48	1/3/21 17:15 == 47.9	1/3/21 21:55 == 47.7
1/3/21 8:00 == 48	1/3/21 12:40 == 47.4	1/3/21 17:20 == 48	1/3/21 22:00 == 47.7
1/3/21 8:05 == 48	1/3/21 12:45 == 48	1/3/21 17:25 == 47.7	1/3/21 22:05 == 47.5
1/3/21 8:10 == 47.3	1/3/21 12:50 == 48	1/3/21 17:30 == 47.8	1/3/21 22:10 == 45.3
1/3/21 8:15 == 47.7	1/3/21 12:55 == 48	1/3/21 17:35 == 47.7	1/3/21 22:15 == 38.8
1/3/21 8:20 == 48	1/3/21 13:00 == 48	1/3/21 17:40 == 47.2	1/3/21 22:20 == 33.5
1/3/21 8:25 == 48	1/3/21 13:05 == 48	1/3/21 17:45 == 47.9	1/3/21 22:25 == 33.5
1/3/21 8:30 == 48.1	1/3/21 13:10 == 47.2	1/3/21 17:50 == 48.1	1/3/21 22:30 == 33.4
1/3/21 8:35 == 48.1	1/3/21 13:15 == 47.4	1/3/21 17:55 == 47.6	1/3/21 22:35 == 33.3
1/3/21 8:40 == 47.9	1/3/21 13:20 == 47.9	1/3/21 18:00 == 47.9	1/3/21 22:40 == 34
1/3/21 8:45 == 47.8	1/3/21 13:25 == 47.8	1/3/21 18:05 == 47.9	1/3/21 22:45 == 40.4
1/3/21 8:50 == 47.9	1/3/21 13:30 == 47.9	1/3/21 18:10 == 47.1	1/3/21 22:50 == 47.8
1/3/21 8:55 == 47.9	1/3/21 13:35 == 48	1/3/21 18:15 == 35.8	1/3/21 22:55 == 47.9
1/3/21 9:00 == 47.6	1/3/21 13:40 == 47.6	1/3/21 18:20 == 33.6	1/3/21 23:00 == 47.9
1/3/21 9:05 == 47.3	1/3/21 13:45 == 47.7	1/3/21 18:25 == 33.4	1/3/21 23:05 == 47.9
1/3/21 9:10 == 47.5	1/3/21 13:50 == 47.7	1/3/21 18:30 == 33.4	1/3/21 23:10 == 47.9
1/3/21 9:15 == 47.9	1/3/21 13:55 == 47.7	1/3/21 18:35 == 33.5	1/3/21 23:15 == 47.9
1/3/21 9:20 == 48	1/3/21 14:00 == 47.7	1/3/21 18:40 == 33.4	1/3/21 23:20 == 47.8
1/3/21 9:25 == 48	1/3/21 14:05 == 47.5	1/3/21 18:45 == 42.2	1/3/21 23:25 == 47.8
1/3/21 9:30 == 48	1/3/21 14:10 == 47.4	1/3/21 18:50 == 47.6	1/3/21 23:30 == 47.7
1/3/21 9:35 == 47.9	1/3/21 14:15 == 47.6	1/3/21 18:55 == 47.8	1/3/21 23:35 == 47.7
1/3/21 9:40 == 47.4	1/3/21 14:20 == 47.9	1/3/21 19:00 == 47.9	1/3/21 23:40 == 47.8
1/3/21 9:45 == 48	1/3/21 14:25 == 47.8	1/3/21 19:05 == 47.7	1/3/21 23:45 == 47.7
1/3/21 9:50 == 47.9	1/3/21 14:30 == 47.8	1/3/21 19:10 == 47.5	1/3/21 23:50 == 47.7
1/3/21 9:55 == 48	1/3/21 14:35 == 47.7	1/3/21 19:15 == 47.7	1/3/21 23:55 == 47.7
1/3/21 10:00 == 48	1/3/21 14:40 == 47.8	1/3/21 19:20 == 47.9	1/4/21 0:00 == 47.7
1/3/21 10:05 == 48	1/3/21 14:45 == 47.8	1/3/21 19:25 == 47.9	1/4/21 0:05 == 47.7
1/3/21 10:10 == 47.3	1/3/21 14:50 == 47.7	1/3/21 19:30 == 47.9	1/4/21 0:10 == 47.7
1/3/21 10:15 == 48	1/3/21 14:55 == 47.8	1/3/21 19:35 == 47.9	1/4/21 0:15 == 47.8
1/3/21 10:20 == 47.9	1/3/21 15:00 == 47.8	1/3/21 19:40 == 47.7	1/4/21 0:20 == 47.8
1/3/21 10:25 == 46.9	1/3/21 15:05 == 47.8	1/3/21 19:45 == 47.6	1/4/21 0:25 == 47.8
1/3/21 10:30 == 36	1/3/21 15:10 == 47.3	1/3/21 19:50 == 47.8	1/4/21 0:30 == 47.8
1/3/21 10:35 == 33.8	1/3/21 15:15 == 35.6	1/3/21 19:55 == 47.8	1/4/21 0:35 == 47.8
1/3/21 10:40 == 33.6	1/3/21 15:20 == 33.5	1/3/21 20:00 == 47.8	1/4/21 0:40 == 47.9
1/3/21 10:45 == 33.7	1/3/21 15:25 == 33.7	1/3/21 20:05 == 47.9	1/4/21 0:45 == 47.9
1/3/21 10:50 == 33.7	1/3/21 15:30 == 33.5	1/3/21 20:10 == 47.9	1/4/21 0:50 == 47.9
1/3/21 10:55 == 33.7	1/3/21 15:35 == 33.5	1/3/21 20:15 == 48	1/4/21 0:55 == 47.9
1/3/21 11:00 == 33.7	1/3/21 15:40 == 33	1/3/21 20:20 == 48	1/4/21 1:00 == 48
1/3/21 11:05 == 33.7	1/3/21 15:45 == 43	1/3/21 20:25 == 47.8	1/4/21 1:05 == 47.8
1/3/21 11:10 == 34.4	1/3/21 15:50 == 47.1	1/3/21 20:30 == 48	1/4/21 1:10 == 47.2
1/3/21 11:15 == 41.8	1/3/21 15:55 == 47.7	1/3/21 20:35 == 47.8	1/4/21 1:15 == 47.9
1/3/21 11:20 == 47.9	1/3/21 16:00 == 47.8	1/3/21 20:40 == 47.6	1/4/21 1:20 == 48
1/3/21 11:25 == 47.9	1/3/21 16:05 == 47.7	1/3/21 20:45 == 47.9	1/4/21 1:25 == 47.5
1/3/21 11:30 == 48	1/3/21 16:10 == 47.7	1/3/21 20:50 == 47.9	1/4/21 1:30 == 38
1/3/21 11:35 == 47.8	1/3/21 16:15 == 47.8	1/3/21 20:55 == 47.8	1/4/21 1:35 == 33.6
1/3/21 11:40 == 47.8	1/3/21 16:20 == 48	1/3/21 21:00 == 47.9	1/4/21 1:40 == 33.4
1/3/21 11:45 == 47.9	1/3/21 16:25 == 47.9	1/3/21 21:05 == 47.8	1/4/21 1:45 == 33.3
1/3/21 11:50 == 47.8	1/3/21 16:30 == 47.9	1/3/21 21:10 == 47.7	1/4/21 1:50 == 33.4
1/3/21 11:55 == 47.8	1/3/21 16:35 == 47.8	1/3/21 21:15 == 47.8	1/4/21 1:55 == 33.4
1/3/21 12:00 == 47.6	1/3/21 16:40 == 47.5	1/3/21 21:20 == 47.9	1/4/21 2:00 == 40.2
1/3/21 12:05 == 47.5	1/3/21 16:45 == 47.6	1/3/21 21:25 == 47.8	1/4/21 2:05 == 46.6
1/3/21 12:10 == 47.7	1/3/21 16:50 == 47.7	1/3/21 21:30 == 47.9	1/4/21 2:10 == 47.4
1/3/21 12:15 == 48	1/3/21 16:55 == 47.7	1/3/21 21:35 == 47.8	1/4/21 2:15 == 47.8
1/3/21 12:20 == 48	1/3/21 17:00 == 47.7	1/3/21 21:40 == 47.6	1/4/21 2:20 == 47.8
1/3/21 12:25 == 48	1/3/21 17:05 == 47.5	1/3/21 21:45 == 47.7	1/4/21 2:25 == 47.5
1/3/21 12:30 == 48	1/3/21 17:10 == 47.3	1/3/21 21:50 == 47.6	1/4/21 2:30 == 47.7

Pumpback Station Discharge (0364)

1/4/21 2:35 == 47.7	1/4/21 7:15 == 47.3	1/4/21 11:55 == 0	1/4/21 16:35 == 48
1/4/21 2:40 == 47.6	1/4/21 7:20 == 47.8	1/4/21 12:00 == 0	1/4/21 16:40 == 47.8
1/4/21 2:45 == 47.8	1/4/21 7:25 == 47.9	1/4/21 12:05 == 0	1/4/21 16:45 == 47.9
1/4/21 2:50 == 47.8	1/4/21 7:30 == 47.9	1/4/21 12:10 == 0	1/4/21 16:50 == 48
1/4/21 2:55 == 47.7	1/4/21 7:35 == 47.9	1/4/21 12:15 == 0	1/4/21 16:55 == 48
1/4/21 3:00 == 47.8	1/4/21 7:40 == 47.9	1/4/21 12:20 == 0	1/4/21 17:00 == 48
1/4/21 3:05 == 47.6	1/4/21 7:45 == 39.2	1/4/21 12:25 == 0	1/4/21 17:05 == 47.8
1/4/21 3:10 == 47.4	1/4/21 7:50 == 33.6	1/4/21 12:30 == 0	1/4/21 17:10 == 47.7
1/4/21 3:15 == 47.8	1/4/21 7:55 == 33.4	1/4/21 12:35 == 0	1/4/21 17:15 == 47.9
1/4/21 3:20 == 47.9	1/4/21 8:00 == 33.6	1/4/21 12:40 == 0	1/4/21 17:20 == 48
1/4/21 3:25 == 47.8	1/4/21 8:05 == 33.5	1/4/21 12:45 == 0	1/4/21 17:25 == 47.9
1/4/21 3:30 == 47.7	1/4/21 8:10 == 33.3	1/4/21 12:50 == 0	1/4/21 17:30 == 48
1/4/21 3:35 == 47.6	1/4/21 8:15 == 39.1	1/4/21 12:55 == 0	1/4/21 17:35 == 48
1/4/21 3:40 == 47.6	1/4/21 8:20 == 47.7	1/4/21 13:00 == 0	1/4/21 17:40 == 47.3
1/4/21 3:45 == 47.7	1/4/21 8:25 == 48	1/4/21 13:05 == 0	1/4/21 17:45 == 47.9
1/4/21 3:50 == 47.6	1/4/21 8:30 == 47.9	1/4/21 13:10 == 0	1/4/21 17:50 == 48
1/4/21 3:55 == 47.6	1/4/21 8:35 == 47.9	1/4/21 13:15 == 0	1/4/21 17:55 == 47.8
1/4/21 4:00 == 47.7	1/4/21 8:40 == 47.8	1/4/21 13:20 == 0	1/4/21 18:00 == 47.9
1/4/21 4:05 == 47.7	1/4/21 8:45 == 47.8	1/4/21 13:25 == 0	1/4/21 18:05 == 47.9
1/4/21 4:10 == 47.1	1/4/21 8:50 == 47.8	1/4/21 13:30 == 0	1/4/21 18:10 == 47.1
1/4/21 4:15 == 47.8	1/4/21 8:55 == 47.9	1/4/21 13:35 == 0	1/4/21 18:15 == 47.4
1/4/21 4:20 == 47.9	1/4/21 9:00 == 47.9	1/4/21 13:40 == 0	1/4/21 18:20 == 48
1/4/21 4:25 == 48	1/4/21 9:05 == 47.8	1/4/21 13:45 == 0	1/4/21 18:25 == 47.9
1/4/21 4:30 == 48	1/4/21 9:10 == 47.1	1/4/21 13:50 == 0	1/4/21 18:30 == 47.9
1/4/21 4:35 == 48	1/4/21 9:15 == 48	1/4/21 13:55 == 0	1/4/21 18:35 == 48
1/4/21 4:40 == 47.5	1/4/21 9:20 == 47.9	1/4/21 14:00 == 0	1/4/21 18:40 == 48
1/4/21 4:45 == 47.7	1/4/21 9:25 == 48	1/4/21 14:05 == 48.1	1/4/21 18:45 == 47.9
1/4/21 4:50 == 47.7	1/4/21 9:30 == 48	1/4/21 14:10 == 47.9	1/4/21 18:50 == 47.9
1/4/21 4:55 == 47.7	1/4/21 9:35 == 48	1/4/21 14:15 == 47.9	1/4/21 18:55 == 47.9
1/4/21 5:00 == 38.3	1/4/21 9:40 == 47.4	1/4/21 14:20 == 47.9	1/4/21 19:00 == 47.8
1/4/21 5:05 == 33.6	1/4/21 9:45 == 47.3	1/4/21 14:25 == 48	1/4/21 19:05 == 47.7
1/4/21 5:10 == 33.4	1/4/21 9:50 == 0	1/4/21 14:30 == 47.9	1/4/21 19:10 == 47.4
1/4/21 5:15 == 33.5	1/4/21 9:55 == 0	1/4/21 14:35 == 47.9	1/4/21 19:15 == 47.3
1/4/21 5:20 == 33.7	1/4/21 10:00 == 0	1/4/21 14:40 == 47.8	1/4/21 19:20 == 47.9
1/4/21 5:25 == 33.5	1/4/21 10:05 == 0	1/4/21 14:45 == 47.7	1/4/21 19:25 == 47.9
1/4/21 5:30 == 40.1	1/4/21 10:10 == 0	1/4/21 14:50 == 47.6	1/4/21 19:30 == 48
1/4/21 5:35 == 47.6	1/4/21 10:15 == 0	1/4/21 14:55 == 47.6	1/4/21 19:35 == 48
1/4/21 5:40 == 47.9	1/4/21 10:20 == 0	1/4/21 15:00 == 47.8	1/4/21 19:40 == 47.8
1/4/21 5:45 == 47.9	1/4/21 10:25 == 0	1/4/21 15:05 == 47.7	1/4/21 19:45 == 47.9
1/4/21 5:50 == 47.9	1/4/21 10:30 == 0	1/4/21 15:10 == 47.1	1/4/21 19:50 == 47.9
1/4/21 5:55 == 48	1/4/21 10:35 == 0	1/4/21 15:15 == 48	1/4/21 19:55 == 47.8
1/4/21 6:00 == 48	1/4/21 10:40 == 0	1/4/21 15:20 == 47.3	1/4/21 20:00 == 47.9
1/4/21 6:05 == 47.8	1/4/21 10:45 == 0	1/4/21 15:25 == 48	1/4/21 20:05 == 47.9
1/4/21 6:10 == 47.3	1/4/21 10:50 == 0	1/4/21 15:30 == 48.1	1/4/21 20:10 == 47.5
1/4/21 6:15 == 47.8	1/4/21 10:55 == 0	1/4/21 15:35 == 48.1	1/4/21 20:15 == 47.8
1/4/21 6:20 == 47.9	1/4/21 11:00 == 0	1/4/21 15:40 == 47.5	1/4/21 20:20 == 48
1/4/21 6:25 == 47.9	1/4/21 11:05 == 0	1/4/21 15:45 == 47.9	1/4/21 20:25 == 47.7
1/4/21 6:30 == 47.8	1/4/21 11:10 == 0	1/4/21 15:50 == 48	1/4/21 20:30 == 48
1/4/21 6:35 == 47.4	1/4/21 11:15 == 0	1/4/21 15:55 == 48	1/4/21 20:35 == 47.9
1/4/21 6:40 == 48	1/4/21 11:20 == 0	1/4/21 16:00 == 48	1/4/21 20:40 == 47.7
1/4/21 6:45 == 48	1/4/21 11:25 == 0	1/4/21 16:05 == 48.1	1/4/21 20:45 == 48.1
1/4/21 6:50 == 48	1/4/21 11:30 == 0	1/4/21 16:10 == 47.5	1/4/21 20:50 == 48
1/4/21 6:55 == 48	1/4/21 11:35 == 0	1/4/21 16:15 == 47.7	1/4/21 20:55 == 48
1/4/21 7:00 == 48	1/4/21 11:40 == 0	1/4/21 16:20 == 48	1/4/21 21:00 == 48
1/4/21 7:05 == 48	1/4/21 11:45 == 0	1/4/21 16:25 == 48	1/4/21 21:05 == 48.1
1/4/21 7:10 == 47.6	1/4/21 11:50 == 0	1/4/21 16:30 == 48	1/4/21 21:10 == 47.9

Pumpback Station Discharge (0364)

1/4/21 21:15 == 47.8	1/5/21 1:55 == 48	1/5/21 6:35 == 47.6	1/5/21 11:15 == 33.7
1/4/21 21:20 == 48	1/5/21 2:00 == 48	1/5/21 6:40 == 47.9	1/5/21 11:20 == 33.7
1/4/21 21:25 == 48	1/5/21 2:05 == 47.7	1/5/21 6:45 == 48	1/5/21 11:25 == 37.2
1/4/21 21:30 == 47.9	1/5/21 2:10 == 47.5	1/5/21 6:50 == 47.9	1/5/21 11:30 == 45.8
1/4/21 21:35 == 47.8	1/5/21 2:15 == 47.9	1/5/21 6:55 == 47.9	1/5/21 11:35 == 47.7
1/4/21 21:40 == 47.8	1/5/21 2:20 == 47.8	1/5/21 7:00 == 47.9	1/5/21 11:40 == 47.7
1/4/21 21:45 == 47.9	1/5/21 2:25 == 47.8	1/5/21 7:05 == 47.9	1/5/21 11:45 == 47.9
1/4/21 21:50 == 47.9	1/5/21 2:30 == 47.9	1/5/21 7:10 == 47.8	1/5/21 11:50 == 47.9
1/4/21 21:55 == 47.9	1/5/21 2:35 == 47.8	1/5/21 7:15 == 47.7	1/5/21 11:55 == 47.9
1/4/21 22:00 == 47.9	1/5/21 2:40 == 47.8	1/5/21 7:20 == 48	1/5/21 12:00 == 47.9
1/4/21 22:05 == 47.8	1/5/21 2:45 == 47.9	1/5/21 7:25 == 48	1/5/21 12:05 == 47
1/4/21 22:10 == 47.5	1/5/21 2:50 == 47.9	1/5/21 7:30 == 47.9	1/5/21 12:10 == 47.7
1/4/21 22:15 == 48	1/5/21 2:55 == 47.8	1/5/21 7:35 == 47.9	1/5/21 12:15 == 48
1/4/21 22:20 == 48.2	1/5/21 3:00 == 47.8	1/5/21 7:40 == 48	1/5/21 12:20 == 48
1/4/21 22:25 == 48	1/5/21 3:05 == 47.8	1/5/21 7:45 == 48	1/5/21 12:25 == 48
1/4/21 22:30 == 47.9	1/5/21 3:10 == 47.3	1/5/21 7:50 == 48	1/5/21 12:30 == 48
1/4/21 22:35 == 47.8	1/5/21 3:15 == 47.8	1/5/21 7:55 == 41	1/5/21 12:35 == 48
1/4/21 22:40 == 47.7	1/5/21 3:20 == 48	1/5/21 8:00 == 34.9	1/5/21 12:40 == 47.3
1/4/21 22:45 == 47.9	1/5/21 3:25 == 48.1	1/5/21 8:05 == 33.7	1/5/21 12:45 == 47.7
1/4/21 22:50 == 48	1/5/21 3:30 == 48.1	1/5/21 8:10 == 33.7	1/5/21 12:50 == 48
1/4/21 22:55 == 48	1/5/21 3:35 == 48.1	1/5/21 8:15 == 33.7	1/5/21 12:55 == 47.9
1/4/21 23:00 == 48	1/5/21 3:40 == 47.7	1/5/21 8:20 == 33.7	1/5/21 13:00 == 47.9
1/4/21 23:05 == 47.9	1/5/21 3:45 == 47.8	1/5/21 8:25 == 38.7	1/5/21 13:05 == 47.9
1/4/21 23:10 == 47.9	1/5/21 3:50 == 47.9	1/5/21 8:30 == 45.3	1/5/21 13:10 == 46.9
1/4/21 23:15 == 48	1/5/21 3:55 == 47.8	1/5/21 8:35 == 48	1/5/21 13:15 == 47
1/4/21 23:20 == 48	1/5/21 4:00 == 47.7	1/5/21 8:40 == 47.9	1/5/21 13:20 == 47.8
1/4/21 23:25 == 48	1/5/21 4:05 == 47.7	1/5/21 8:45 == 47.9	1/5/21 13:25 == 47.9
1/4/21 23:30 == 47.9	1/5/21 4:10 == 47.4	1/5/21 8:50 == 48	1/5/21 13:30 == 47.8
1/4/21 23:35 == 47.8	1/5/21 4:15 == 47.7	1/5/21 8:55 == 48	1/5/21 13:35 == 47.7
1/4/21 23:40 == 47.9	1/5/21 4:20 == 48	1/5/21 9:00 == 48.1	1/5/21 13:40 == 47.7
1/4/21 23:45 == 47.9	1/5/21 4:25 == 47.9	1/5/21 9:05 == 47.8	1/5/21 13:45 == 47.8
1/4/21 23:50 == 47.9	1/5/21 4:30 == 47.9	1/5/21 9:10 == 47.5	1/5/21 13:50 == 47.8
1/4/21 23:55 == 47.8	1/5/21 4:35 == 47.8	1/5/21 9:15 == 47.9	1/5/21 13:55 == 47.8
1/5/21 0:00 == 47.8	1/5/21 4:40 == 47.8	1/5/21 9:20 == 48	1/5/21 14:00 == 47.7
1/5/21 0:05 == 47.9	1/5/21 4:45 == 47.8	1/5/21 9:25 == 48	1/5/21 14:05 == 47.6
1/5/21 0:10 == 47.9	1/5/21 4:50 == 47.9	1/5/21 9:30 == 48	1/5/21 14:10 == 47.2
1/5/21 0:15 == 47.9	1/5/21 4:55 == 47.8	1/5/21 9:35 == 47.9	1/5/21 14:15 == 48
1/5/21 0:20 == 47.9	1/5/21 5:00 == 47.9	1/5/21 9:40 == 47.2	1/5/21 14:20 == 47.9
1/5/21 0:25 == 47.9	1/5/21 5:05 == 47	1/5/21 9:45 == 48	1/5/21 14:25 == 47.8
1/5/21 0:30 == 47.9	1/5/21 5:10 == 42.1	1/5/21 9:50 == 48	1/5/21 14:30 == 48
1/5/21 0:35 == 47.9	1/5/21 5:15 == 33.7	1/5/21 9:55 == 48	1/5/21 14:35 == 47.8
1/5/21 0:40 == 47.4	1/5/21 5:20 == 33.7	1/5/21 10:00 == 48	1/5/21 14:40 == 47.7
1/5/21 0:45 == 48	1/5/21 5:25 == 33.7	1/5/21 10:05 == 48	1/5/21 14:45 == 47.8
1/5/21 0:50 == 48	1/5/21 5:30 == 33.7	1/5/21 10:10 == 47.4	1/5/21 14:50 == 47.8
1/5/21 0:55 == 48	1/5/21 5:35 == 33.7	1/5/21 10:15 == 47.8	1/5/21 14:55 == 41.8
1/5/21 1:00 == 48	1/5/21 5:40 == 37.8	1/5/21 10:20 == 48	1/5/21 15:00 == 35.2
1/5/21 1:05 == 48	1/5/21 5:45 == 45.9	1/5/21 10:25 == 48	1/5/21 15:05 == 33.8
1/5/21 1:10 == 47.5	1/5/21 5:50 == 47.9	1/5/21 10:30 == 48	1/5/21 15:10 == 33.8
1/5/21 1:15 == 47.8	1/5/21 5:55 == 48	1/5/21 10:35 == 48	1/5/21 15:15 == 33.7
1/5/21 1:20 == 48	1/5/21 6:00 == 48	1/5/21 10:40 == 41.2	1/5/21 15:20 == 33.7
1/5/21 1:25 == 47.9	1/5/21 6:05 == 48.1	1/5/21 10:45 == 35.2	1/5/21 15:25 == 38.1
1/5/21 1:30 == 47.9	1/5/21 6:10 == 47.9	1/5/21 10:50 == 33.8	1/5/21 15:30 == 44.6
1/5/21 1:35 == 47.9	1/5/21 6:15 == 47.8	1/5/21 10:55 == 33.6	1/5/21 15:35 == 47.7
1/5/21 1:40 == 47.9	1/5/21 6:20 == 48	1/5/21 11:00 == 33.8	1/5/21 15:40 == 47.5
1/5/21 1:45 == 47.9	1/5/21 6:25 == 47.8	1/5/21 11:05 == 33.8	1/5/21 15:45 == 47.7
1/5/21 1:50 == 48	1/5/21 6:30 == 47.5	1/5/21 11:10 == 33.7	1/5/21 15:50 == 47.7

Pumpback Station Discharge (0364)

1/5/21 15:55 == 47.7	1/5/21 20:35 == 47.5	1/6/21 1:15 == 44.1	1/6/21 5:55 == 44.8
1/5/21 16:00 == 47.6	1/5/21 20:40 == 47.7	1/6/21 1:20 == 47.9	1/6/21 6:00 == 35.8
1/5/21 16:05 == 47.8	1/5/21 20:45 == 47.9	1/6/21 1:25 == 48	1/6/21 6:05 == 33.7
1/5/21 16:10 == 47.9	1/5/21 20:50 == 47.9	1/6/21 1:30 == 48	1/6/21 6:10 == 33.6
1/5/21 16:15 == 47.9	1/5/21 20:55 == 47.8	1/6/21 1:35 == 48	1/6/21 6:15 == 33.6
1/5/21 16:20 == 48	1/5/21 21:00 == 47.8	1/6/21 1:40 == 47.9	1/6/21 6:20 == 33.6
1/5/21 16:25 == 48	1/5/21 21:05 == 47.8	1/6/21 1:45 == 47.9	1/6/21 6:25 == 34.3
1/5/21 16:30 == 47.9	1/5/21 21:10 == 47.7	1/6/21 1:50 == 47.9	1/6/21 6:30 == 45.4
1/5/21 16:35 == 47.7	1/5/21 21:15 == 47.7	1/6/21 1:55 == 47.9	1/6/21 6:35 == 47.8
1/5/21 16:40 == 47.6	1/5/21 21:20 == 47.8	1/6/21 2:00 == 47.9	1/6/21 6:40 == 48
1/5/21 16:45 == 47.8	1/5/21 21:25 == 48	1/6/21 2:05 == 47.9	1/6/21 6:45 == 47.9
1/5/21 16:50 == 47.9	1/5/21 21:30 == 48	1/6/21 2:10 == 47.4	1/6/21 6:50 == 47.9
1/5/21 16:55 == 42.9	1/5/21 21:35 == 48	1/6/21 2:15 == 47.8	1/6/21 6:55 == 47.8
1/5/21 17:00 == 34.4	1/5/21 21:40 == 43.2	1/6/21 2:20 == 48	1/6/21 7:00 == 47.9
1/5/21 17:05 == 33.5	1/5/21 21:45 == 35.1	1/6/21 2:25 == 47.7	1/6/21 7:05 == 47.9
1/5/21 17:10 == 33.8	1/5/21 21:50 == 33.5	1/6/21 2:30 == 47.8	1/6/21 7:10 == 47.6
1/5/21 17:15 == 33.6	1/5/21 21:55 == 33.5	1/6/21 2:35 == 47.7	1/6/21 7:15 == 47.8
1/5/21 17:20 == 33.7	1/5/21 22:00 == 33.6	1/6/21 2:40 == 47.6	1/6/21 7:20 == 48.1
1/5/21 17:25 == 33.4	1/5/21 22:05 == 33.7	1/6/21 2:45 == 47.8	1/6/21 7:25 == 47.8
1/5/21 17:30 == 33.7	1/5/21 22:10 == 36.9	1/6/21 2:50 == 47.7	1/6/21 7:30 == 47.9
1/5/21 17:35 == 33.8	1/5/21 22:15 == 44.3	1/6/21 2:55 == 47.7	1/6/21 7:35 == 48
1/5/21 17:40 == 37.6	1/5/21 22:20 == 48	1/6/21 3:00 == 47.8	1/6/21 7:40 == 48
1/5/21 17:45 == 44	1/5/21 22:25 == 48	1/6/21 3:05 == 47.7	1/6/21 7:45 == 48
1/5/21 17:50 == 47.4	1/5/21 22:30 == 47.9	1/6/21 3:10 == 47.7	1/6/21 7:50 == 48
1/5/21 17:55 == 47.9	1/5/21 22:35 == 47.8	1/6/21 3:15 == 47.9	1/6/21 7:55 == 48
1/5/21 18:00 == 47.9	1/5/21 22:40 == 47.8	1/6/21 3:20 == 47.9	1/6/21 8:00 == 48
1/5/21 18:05 == 47.6	1/5/21 22:45 == 47.9	1/6/21 3:25 == 44.2	1/6/21 8:05 == 47.8
1/5/21 18:10 == 47.4	1/5/21 22:50 == 47.9	1/6/21 3:30 == 35.8	1/6/21 8:10 == 47.6
1/5/21 18:15 == 47.9	1/5/21 22:55 == 47.9	1/6/21 3:35 == 33.5	1/6/21 8:15 == 47.9
1/5/21 18:20 == 47.9	1/5/21 23:00 == 47.9	1/6/21 3:40 == 33.5	1/6/21 8:20 == 48
1/5/21 18:25 == 47.7	1/5/21 23:05 == 47.9	1/6/21 3:45 == 33.6	1/6/21 8:25 == 45.5
1/5/21 18:30 == 47.7	1/5/21 23:10 == 47.9	1/6/21 3:50 == 33.6	1/6/21 8:30 == 35.1
1/5/21 18:35 == 47.9	1/5/21 23:15 == 47.9	1/6/21 3:55 == 34.9	1/6/21 8:35 == 33.6
1/5/21 18:40 == 47.8	1/5/21 23:20 == 47.9	1/6/21 4:00 == 44.7	1/6/21 8:40 == 33.7
1/5/21 18:45 == 47.9	1/5/21 23:25 == 47.9	1/6/21 4:05 == 47.7	1/6/21 8:45 == 33.7
1/5/21 18:50 == 47.9	1/5/21 23:30 == 47.9	1/6/21 4:10 == 47.9	1/6/21 8:50 == 33.7
1/5/21 18:55 == 47.9	1/5/21 23:35 == 47.5	1/6/21 4:15 == 47.9	1/6/21 8:55 == 33.7
1/5/21 19:00 == 47.9	1/5/21 23:40 == 47.8	1/6/21 4:20 == 48	1/6/21 9:00 == 45
1/5/21 19:05 == 47.9	1/5/21 23:45 == 47.9	1/6/21 4:25 == 48	1/6/21 9:05 == 47.7
1/5/21 19:10 == 47.1	1/5/21 23:50 == 47.9	1/6/21 4:30 == 47.9	1/6/21 9:10 == 47.4
1/5/21 19:15 == 47.7	1/5/21 23:55 == 47.6	1/6/21 4:35 == 48	1/6/21 9:15 == 47.7
1/5/21 19:20 == 48	1/6/21 0:00 == 47.8	1/6/21 4:40 == 47.6	1/6/21 9:20 == 47.9
1/5/21 19:25 == 47.8	1/6/21 0:05 == 47.6	1/6/21 4:45 == 47.8	1/6/21 9:25 == 48
1/5/21 19:30 == 48	1/6/21 0:10 == 47.7	1/6/21 4:50 == 47.9	1/6/21 9:30 == 47.9
1/5/21 19:35 == 47.9	1/6/21 0:15 == 47.7	1/6/21 4:55 == 47.9	1/6/21 9:35 == 48
1/5/21 19:40 == 47.7	1/6/21 0:20 == 47.7	1/6/21 5:00 == 48	1/6/21 9:40 == 47.3
1/5/21 19:45 == 47.7	1/6/21 0:25 == 47.7	1/6/21 5:05 == 47.9	1/6/21 9:45 == 47.6
1/5/21 19:50 == 47.7	1/6/21 0:30 == 47.8	1/6/21 5:10 == 47.5	1/6/21 9:50 == 48.1
1/5/21 19:55 == 47.6	1/6/21 0:35 == 47.9	1/6/21 5:15 == 47.6	1/6/21 9:55 == 47.9
1/5/21 20:00 == 47.7	1/6/21 0:40 == 42.7	1/6/21 5:20 == 47.9	1/6/21 10:00 == 48
1/5/21 20:05 == 47.9	1/6/21 0:45 == 35.9	1/6/21 5:25 == 47.8	1/6/21 10:05 == 47.8
1/5/21 20:10 == 47.8	1/6/21 0:50 == 33.6	1/6/21 5:30 == 47.9	1/6/21 10:10 == 47.7
1/5/21 20:15 == 47.9	1/6/21 0:55 == 33.6	1/6/21 5:35 == 47.9	1/6/21 10:15 == 47.9
1/5/21 20:20 == 47.8	1/6/21 1:00 == 33.6	1/6/21 5:40 == 47.9	1/6/21 10:20 == 47.9
1/5/21 20:25 == 47.9	1/6/21 1:05 == 33.7	1/6/21 5:45 == 47.6	1/6/21 10:25 == 44.7
1/5/21 20:30 == 47.8	1/6/21 1:10 == 36.5	1/6/21 5:50 == 47.4	1/6/21 10:30 == 36.9

Pumpback Station Discharge (0364)

1/6/21 10:35 == 33.8	1/6/21 15:15 == 37.1	1/6/21 19:55 == 47.8	1/7/21 0:35 == 47.9
1/6/21 10:40 == 33.7	1/6/21 15:20 == 33.7	1/6/21 20:00 == 47.7	1/7/21 0:40 == 48
1/6/21 10:45 == 33.8	1/6/21 15:25 == 33.7	1/6/21 20:05 == 47.8	1/7/21 0:45 == 47.9
1/6/21 10:50 == 33.8	1/6/21 15:30 == 33.8	1/6/21 20:10 == 47.9	1/7/21 0:50 == 48
1/6/21 10:55 == 35	1/6/21 15:35 == 33.7	1/6/21 20:15 == 48	1/7/21 0:55 == 48
1/6/21 11:00 == 43.7	1/6/21 15:40 == 33.8	1/6/21 20:20 == 48	1/7/21 1:00 == 48
1/6/21 11:05 == 47.9	1/6/21 15:45 == 43.9	1/6/21 20:25 == 47.8	1/7/21 1:05 == 48
1/6/21 11:10 == 47.9	1/6/21 15:50 == 47.8	1/6/21 20:30 == 48	1/7/21 1:10 == 47.2
1/6/21 11:15 == 48	1/6/21 15:55 == 47.9	1/6/21 20:35 == 47.3	1/7/21 1:15 == 47.8
1/6/21 11:20 == 48	1/6/21 16:00 == 48	1/6/21 20:40 == 47	1/7/21 1:20 == 48
1/6/21 11:25 == 47.4	1/6/21 16:05 == 47.9	1/6/21 20:45 == 35.4	1/7/21 1:25 == 48
1/6/21 11:30 == 47.9	1/6/21 16:10 == 47.9	1/6/21 20:50 == 33.6	1/7/21 1:30 == 48
1/6/21 11:35 == 48	1/6/21 16:15 == 47.9	1/6/21 20:55 == 33.6	1/7/21 1:35 == 48.1
1/6/21 11:40 == 47.6	1/6/21 16:20 == 48	1/6/21 21:00 == 33.6	1/7/21 1:40 == 48
1/6/21 11:45 == 47.9	1/6/21 16:25 == 48	1/6/21 21:05 == 33.6	1/7/21 1:45 == 47.8
1/6/21 11:50 == 47.9	1/6/21 16:30 == 48	1/6/21 21:10 == 34.3	1/7/21 1:50 == 48
1/6/21 11:55 == 47.9	1/6/21 16:35 == 48	1/6/21 21:15 == 42.4	1/7/21 1:55 == 45.7
1/6/21 12:00 == 47.9	1/6/21 16:40 == 47.4	1/6/21 21:20 == 47.4	1/7/21 2:00 == 37.9
1/6/21 12:05 == 47.5	1/6/21 16:45 == 47.5	1/6/21 21:25 == 48.1	1/7/21 2:05 == 33.7
1/6/21 12:10 == 47.4	1/6/21 16:50 == 47.8	1/6/21 21:30 == 48	1/7/21 2:10 == 33.7
1/6/21 12:15 == 47.7	1/6/21 16:55 == 47.7	1/6/21 21:35 == 47.9	1/7/21 2:15 == 33.6
1/6/21 12:20 == 48	1/6/21 17:00 == 47.7	1/6/21 21:40 == 47.8	1/7/21 2:20 == 33.6
1/6/21 12:25 == 48	1/6/21 17:05 == 47.5	1/6/21 21:45 == 47.9	1/7/21 2:25 == 33.7
1/6/21 12:30 == 48	1/6/21 17:10 == 44.1	1/6/21 21:50 == 47.9	1/7/21 2:30 == 33.7
1/6/21 12:35 == 47.8	1/6/21 17:15 == 37.2	1/6/21 21:55 == 47.8	1/7/21 2:35 == 33.7
1/6/21 12:40 == 44	1/6/21 17:20 == 33.6	1/6/21 22:00 == 47.9	1/7/21 2:40 == 35.1
1/6/21 12:45 == 36.7	1/6/21 17:25 == 33.7	1/6/21 22:05 == 47.9	1/7/21 2:45 == 40.9
1/6/21 12:50 == 33.7	1/6/21 17:30 == 33.8	1/6/21 22:10 == 47.7	1/7/21 2:50 == 47.9
1/6/21 12:55 == 33.6	1/6/21 17:35 == 33.7	1/6/21 22:15 == 47.9	1/7/21 2:55 == 47.9
1/6/21 13:00 == 33.7	1/6/21 17:40 == 35.2	1/6/21 22:20 == 48	1/7/21 3:00 == 47.9
1/6/21 13:05 == 33.8	1/6/21 17:45 == 42.8	1/6/21 22:25 == 47.9	1/7/21 3:05 == 47.9
1/6/21 13:10 == 34.9	1/6/21 17:50 == 47.9	1/6/21 22:30 == 47.9	1/7/21 3:10 == 47.4
1/6/21 13:15 == 42.9	1/6/21 17:55 == 48	1/6/21 22:35 == 47.8	1/7/21 3:15 == 48
1/6/21 13:20 == 46.8	1/6/21 18:00 == 48	1/6/21 22:40 == 47.8	1/7/21 3:20 == 48
1/6/21 13:25 == 46.9	1/6/21 18:05 == 48.1	1/6/21 22:45 == 47.9	1/7/21 3:25 == 47.5
1/6/21 13:30 == 47.8	1/6/21 18:10 == 47.3	1/6/21 22:50 == 48	1/7/21 3:30 == 47.9
1/6/21 13:35 == 48.1	1/6/21 18:15 == 47.2	1/6/21 22:55 == 48	1/7/21 3:35 == 47.8
1/6/21 13:40 == 47.8	1/6/21 18:20 == 48	1/6/21 23:00 == 48	1/7/21 3:40 == 47.6
1/6/21 13:45 == 48	1/6/21 18:25 == 48	1/6/21 23:05 == 48	1/7/21 3:45 == 47.9
1/6/21 13:50 == 47.9	1/6/21 18:30 == 47.8	1/6/21 23:10 == 47	1/7/21 3:50 == 47.9
1/6/21 13:55 == 47.8	1/6/21 18:35 == 48	1/6/21 23:15 == 36.4	1/7/21 3:55 == 47.9
1/6/21 14:00 == 48.1	1/6/21 18:40 == 47.5	1/6/21 23:20 == 33.7	1/7/21 4:00 == 47.9
1/6/21 14:05 == 48.1	1/6/21 18:45 == 47.7	1/6/21 23:25 == 33.6	1/7/21 4:05 == 47.9
1/6/21 14:10 == 47.2	1/6/21 18:50 == 48	1/6/21 23:30 == 33.6	1/7/21 4:10 == 47.4
1/6/21 14:15 == 47.6	1/6/21 18:55 == 47.9	1/6/21 23:35 == 33.8	1/7/21 4:15 == 47.6
1/6/21 14:20 == 48.1	1/6/21 19:00 == 48	1/6/21 23:40 == 34.4	1/7/21 4:20 == 47.7
1/6/21 14:25 == 47.9	1/6/21 19:05 == 47.8	1/6/21 23:45 == 42.3	1/7/21 4:25 == 47.4
1/6/21 14:30 == 48	1/6/21 19:10 == 47.1	1/6/21 23:50 == 47.8	1/7/21 4:30 == 47.7
1/6/21 14:35 == 47.9	1/6/21 19:15 == 47.2	1/6/21 23:55 == 47.9	1/7/21 4:35 == 48
1/6/21 14:40 == 47.7	1/6/21 19:20 == 47.8	1/7/21 0:00 == 47.9	1/7/21 4:40 == 47.8
1/6/21 14:45 == 47.8	1/6/21 19:25 == 47.8	1/7/21 0:05 == 47.9	1/7/21 4:45 == 47.8
1/6/21 14:50 == 47.9	1/6/21 19:30 == 47.9	1/7/21 0:10 == 48	1/7/21 4:50 == 47.9
1/6/21 14:55 == 47.9	1/6/21 19:35 == 47.8	1/7/21 0:15 == 48	1/7/21 4:55 == 48
1/6/21 15:00 == 47.9	1/6/21 19:40 == 47.7	1/7/21 0:20 == 47.9	1/7/21 5:00 == 47.9
1/6/21 15:05 == 47.7	1/6/21 19:45 == 47.7	1/7/21 0:25 == 47.9	1/7/21 5:05 == 47.2
1/6/21 15:10 == 44.7	1/6/21 19:50 == 47.8	1/7/21 0:30 == 47.9	1/7/21 5:10 == 47.2

Pumpback Station Discharge (0364)

1/7/21 5:15 == 47.9	1/7/21 9:55 == 34.6	1/7/21 14:35 == 47.8	1/7/21 19:15 == 47
1/7/21 5:20 == 47.9	1/7/21 10:00 == 40.8	1/7/21 14:40 == 47.7	1/7/21 19:20 == 48.1
1/7/21 5:25 == 47	1/7/21 10:05 == 47.2	1/7/21 14:45 == 47.9	1/7/21 19:25 == 47.2
1/7/21 5:30 == 37.4	1/7/21 10:10 == 47.2	1/7/21 14:50 == 48.1	1/7/21 19:30 == 39.4
1/7/21 5:35 == 33.9	1/7/21 10:15 == 48	1/7/21 14:55 == 47.9	1/7/21 19:35 == 34
1/7/21 5:40 == 33.6	1/7/21 10:20 == 47.9	1/7/21 15:00 == 47.9	1/7/21 19:40 == 33.4
1/7/21 5:45 == 33.8	1/7/21 10:25 == 47.9	1/7/21 15:05 == 47.9	1/7/21 19:45 == 33.5
1/7/21 5:50 == 33.6	1/7/21 10:30 == 47.9	1/7/21 15:10 == 47.5	1/7/21 19:50 == 33.5
1/7/21 5:55 == 33.7	1/7/21 10:35 == 47.8	1/7/21 15:15 == 47.8	1/7/21 19:55 == 33.5
1/7/21 6:00 == 33.7	1/7/21 10:40 == 47.8	1/7/21 15:20 == 48	1/7/21 20:00 == 40
1/7/21 6:05 == 33.7	1/7/21 10:45 == 48	1/7/21 15:25 == 48	1/7/21 20:05 == 46.1
1/7/21 6:10 == 33.7	1/7/21 10:50 == 48	1/7/21 15:30 == 48	1/7/21 20:10 == 47.3
1/7/21 6:15 == 42.6	1/7/21 10:55 == 48	1/7/21 15:35 == 48	1/7/21 20:15 == 47.7
1/7/21 6:20 == 47.5	1/7/21 11:00 == 48	1/7/21 15:40 == 47.3	1/7/21 20:20 == 48
1/7/21 6:25 == 47.5	1/7/21 11:05 == 47.9	1/7/21 15:45 == 47.5	1/7/21 20:25 == 47.7
1/7/21 6:30 == 47.6	1/7/21 11:10 == 47.9	1/7/21 15:50 == 47.9	1/7/21 20:30 == 47.6
1/7/21 6:35 == 47.7	1/7/21 11:15 == 47.9	1/7/21 15:55 == 46.8	1/7/21 20:35 == 47.5
1/7/21 6:40 == 47.8	1/7/21 11:20 == 48	1/7/21 16:00 == 39.6	1/7/21 20:40 == 47.6
1/7/21 6:45 == 47.9	1/7/21 11:25 == 47.9	1/7/21 16:05 == 33.7	1/7/21 20:45 == 47.8
1/7/21 6:50 == 47.9	1/7/21 11:30 == 47.8	1/7/21 16:10 == 33.6	1/7/21 20:50 == 47.8
1/7/21 6:55 == 48	1/7/21 11:35 == 47.6	1/7/21 16:15 == 33.6	1/7/21 20:55 == 47.8
1/7/21 7:00 == 48	1/7/21 11:40 == 47.7	1/7/21 16:20 == 33.7	1/7/21 21:00 == 47.9
1/7/21 7:05 == 47.8	1/7/21 11:45 == 47.9	1/7/21 16:25 == 33.6	1/7/21 21:05 == 47.9
1/7/21 7:10 == 47.8	1/7/21 11:50 == 47.9	1/7/21 16:30 == 33.5	1/7/21 21:10 == 48
1/7/21 7:15 == 48	1/7/21 11:55 == 48	1/7/21 16:35 == 33.4	1/7/21 21:15 == 48
1/7/21 7:20 == 48	1/7/21 12:00 == 47.8	1/7/21 16:40 == 34.1	1/7/21 21:20 == 48
1/7/21 7:25 == 48	1/7/21 12:05 == 47.3	1/7/21 16:45 == 38.9	1/7/21 21:25 == 47.9
1/7/21 7:30 == 48	1/7/21 12:10 == 46.6	1/7/21 16:50 == 48	1/7/21 21:30 == 47.9
1/7/21 7:35 == 47.9	1/7/21 12:15 == 38.8	1/7/21 16:55 == 47.9	1/7/21 21:35 == 48
1/7/21 7:40 == 47.9	1/7/21 12:20 == 33.8	1/7/21 17:00 == 48	1/7/21 21:40 == 47.8
1/7/21 7:45 == 48	1/7/21 12:25 == 33.7	1/7/21 17:05 == 48	1/7/21 21:45 == 47.8
1/7/21 7:50 == 47.9	1/7/21 12:30 == 33.6	1/7/21 17:10 == 46.9	1/7/21 21:50 == 47.9
1/7/21 7:55 == 47.9	1/7/21 12:35 == 33.7	1/7/21 17:15 == 47.7	1/7/21 21:55 == 48
1/7/21 8:00 == 48	1/7/21 12:40 == 33.9	1/7/21 17:20 == 48	1/7/21 22:00 == 48
1/7/21 8:05 == 47.9	1/7/21 12:45 == 33.7	1/7/21 17:25 == 47.5	1/7/21 22:05 == 48
1/7/21 8:10 == 47.8	1/7/21 12:50 == 33.8	1/7/21 17:30 == 47.7	1/7/21 22:10 == 47.1
1/7/21 8:15 == 47.9	1/7/21 12:55 == 33.8	1/7/21 17:35 == 47.7	1/7/21 22:15 == 47.7
1/7/21 8:20 == 48	1/7/21 13:00 == 40.8	1/7/21 17:40 == 47.2	1/7/21 22:20 == 47.9
1/7/21 8:25 == 48	1/7/21 13:05 == 46.5	1/7/21 17:45 == 47.8	1/7/21 22:25 == 47.9
1/7/21 8:30 == 48	1/7/21 13:10 == 46.7	1/7/21 17:50 == 47.9	1/7/21 22:30 == 39.4
1/7/21 8:35 == 47.9	1/7/21 13:15 == 47.1	1/7/21 17:55 == 47.7	1/7/21 22:35 == 34.4
1/7/21 8:40 == 47.9	1/7/21 13:20 == 47.8	1/7/21 18:00 == 48	1/7/21 22:40 == 33.5
1/7/21 8:45 == 48	1/7/21 13:25 == 47.9	1/7/21 18:05 == 47.9	1/7/21 22:45 == 33.6
1/7/21 8:50 == 48	1/7/21 13:30 == 47.8	1/7/21 18:10 == 47	1/7/21 22:50 == 33.7
1/7/21 8:55 == 48	1/7/21 13:35 == 47.7	1/7/21 18:15 == 47.2	1/7/21 22:55 == 33.7
1/7/21 9:00 == 47.6	1/7/21 13:40 == 47.8	1/7/21 18:20 == 47.9	1/7/21 23:00 == 39.3
1/7/21 9:05 == 47.3	1/7/21 13:45 == 47.9	1/7/21 18:25 == 47.7	1/7/21 23:05 == 46.8
1/7/21 9:10 == 45.7	1/7/21 13:50 == 47.9	1/7/21 18:30 == 47.8	1/7/21 23:10 == 48
1/7/21 9:15 == 39.6	1/7/21 13:55 == 47.9	1/7/21 18:35 == 47.9	1/7/21 23:15 == 48
1/7/21 9:20 == 33.7	1/7/21 14:00 == 47.9	1/7/21 18:40 == 47.9	1/7/21 23:20 == 47.9
1/7/21 9:25 == 33.8	1/7/21 14:05 == 47.7	1/7/21 18:45 == 48	1/7/21 23:25 == 47.9
1/7/21 9:30 == 33.7	1/7/21 14:10 == 47.4	1/7/21 18:50 == 48	1/7/21 23:30 == 47.9
1/7/21 9:35 == 33.8	1/7/21 14:15 == 47.7	1/7/21 18:55 == 47.9	1/7/21 23:35 == 47.9
1/7/21 9:40 == 33.9	1/7/21 14:20 == 48.1	1/7/21 19:00 == 47.9	1/7/21 23:40 == 47.8
1/7/21 9:45 == 33.8	1/7/21 14:25 == 48	1/7/21 19:05 == 47.8	1/7/21 23:45 == 47.8
1/7/21 9:50 == 33.8	1/7/21 14:30 == 47.9	1/7/21 19:10 == 47.1	1/7/21 23:50 == 48

Pumpback Station Discharge (0364)

1/7/21 23:55 == 47.8	1/8/21 4:35 == 48	1/8/21 9:15 == 33.9	1/8/21 13:55 == 33.7
1/8/21 0:00 == 47.9	1/8/21 4:40 == 47.6	1/8/21 9:20 == 33.8	1/8/21 14:00 == 36.3
1/8/21 0:05 == 47.8	1/8/21 4:45 == 47.9	1/8/21 9:25 == 33.8	1/8/21 14:05 == 47.2
1/8/21 0:10 == 47.7	1/8/21 4:50 == 48	1/8/21 9:30 == 37.7	1/8/21 14:10 == 47.2
1/8/21 0:15 == 48	1/8/21 4:55 == 47.8	1/8/21 9:35 == 46.4	1/8/21 14:15 == 47.4
1/8/21 0:20 == 48	1/8/21 5:00 == 48	1/8/21 9:40 == 47.3	1/8/21 14:20 == 47.9
1/8/21 0:25 == 48	1/8/21 5:05 == 47.3	1/8/21 9:45 == 47.8	1/8/21 14:25 == 47.9
1/8/21 0:30 == 48	1/8/21 5:10 == 47.1	1/8/21 9:50 == 48	1/8/21 14:30 == 47.9
1/8/21 0:35 == 48	1/8/21 5:15 == 47.7	1/8/21 9:55 == 48	1/8/21 14:35 == 48
1/8/21 0:40 == 47.2	1/8/21 5:20 == 48.1	1/8/21 10:00 == 48	1/8/21 14:40 == 47.8
1/8/21 0:45 == 47.7	1/8/21 5:25 == 47.8	1/8/21 10:05 == 48.1	1/8/21 14:45 == 47.7
1/8/21 0:50 == 48	1/8/21 5:30 == 47.9	1/8/21 10:10 == 47.6	1/8/21 14:50 == 47.6
1/8/21 0:55 == 48	1/8/21 5:35 == 48	1/8/21 10:15 == 47.7	1/8/21 14:55 == 47.4
1/8/21 1:00 == 40.1	1/8/21 5:40 == 47.6	1/8/21 10:20 == 47.6	1/8/21 15:00 == 47.8
1/8/21 1:05 == 34.5	1/8/21 5:45 == 47.6	1/8/21 10:25 == 47.7	1/8/21 15:05 == 47.9
1/8/21 1:10 == 33.8	1/8/21 5:50 == 47.9	1/8/21 10:30 == 47.9	1/8/21 15:10 == 47.5
1/8/21 1:15 == 33.7	1/8/21 5:55 == 47.9	1/8/21 10:35 == 47.7	1/8/21 15:15 == 47.6
1/8/21 1:20 == 33.7	1/8/21 6:00 == 47.9	1/8/21 10:40 == 47.9	1/8/21 15:20 == 47.9
1/8/21 1:25 == 33.7	1/8/21 6:05 == 47.9	1/8/21 10:45 == 48	1/8/21 15:25 == 48
1/8/21 1:30 == 38.5	1/8/21 6:10 == 47.9	1/8/21 10:50 == 48	1/8/21 15:30 == 48
1/8/21 1:35 == 47.1	1/8/21 6:15 == 47.9	1/8/21 10:55 == 48	1/8/21 15:35 == 47.8
1/8/21 1:40 == 47.9	1/8/21 6:20 == 47.9	1/8/21 11:00 == 48	1/8/21 15:40 == 47.1
1/8/21 1:45 == 47.9	1/8/21 6:25 == 47.1	1/8/21 11:05 == 48	1/8/21 15:45 == 43.6
1/8/21 1:50 == 47.9	1/8/21 6:30 == 42.2	1/8/21 11:10 == 47.4	1/8/21 15:50 == 33.7
1/8/21 1:55 == 48	1/8/21 6:35 == 33.7	1/8/21 11:15 == 43.1	1/8/21 15:55 == 33.7
1/8/21 2:00 == 47.9	1/8/21 6:40 == 33.9	1/8/21 11:20 == 33.7	1/8/21 16:00 == 33.7
1/8/21 2:05 == 47.8	1/8/21 6:45 == 33.7	1/8/21 11:25 == 33.8	1/8/21 16:05 == 33.7
1/8/21 2:10 == 47.3	1/8/21 6:50 == 33.7	1/8/21 11:30 == 33.7	1/8/21 16:10 == 33.7
1/8/21 2:15 == 48	1/8/21 6:55 == 33.8	1/8/21 11:35 == 33.6	1/8/21 16:15 == 33.7
1/8/21 2:20 == 47.8	1/8/21 7:00 == 37.4	1/8/21 11:40 == 33.6	1/8/21 16:20 == 33.7
1/8/21 2:25 == 47.6	1/8/21 7:05 == 47	1/8/21 11:45 == 37	1/8/21 16:25 == 33.7
1/8/21 2:30 == 48	1/8/21 7:10 == 47.7	1/8/21 11:50 == 46.9	1/8/21 16:30 == 36.9
1/8/21 2:35 == 47.9	1/8/21 7:15 == 47.9	1/8/21 11:55 == 48	1/8/21 16:35 == 45.9
1/8/21 2:40 == 47.8	1/8/21 7:20 == 48	1/8/21 12:00 == 48	1/8/21 16:40 == 47.7
1/8/21 2:45 == 47.9	1/8/21 7:25 == 48	1/8/21 12:05 == 47.3	1/8/21 16:45 == 48
1/8/21 2:50 == 48	1/8/21 7:30 == 47.9	1/8/21 12:10 == 47.5	1/8/21 16:50 == 48
1/8/21 2:55 == 47.8	1/8/21 7:35 == 47.9	1/8/21 12:15 == 47.9	1/8/21 16:55 == 48
1/8/21 3:00 == 47.9	1/8/21 7:40 == 47.9	1/8/21 12:20 == 47.9	1/8/21 17:00 == 47.9
1/8/21 3:05 == 47.9	1/8/21 7:45 == 48	1/8/21 12:25 == 47.8	1/8/21 17:05 == 47.9
1/8/21 3:10 == 47.4	1/8/21 7:50 == 48	1/8/21 12:30 == 47.9	1/8/21 17:10 == 47.4
1/8/21 3:15 == 39.9	1/8/21 7:55 == 48	1/8/21 12:35 == 47.9	1/8/21 17:15 == 47.6
1/8/21 3:20 == 34.4	1/8/21 8:00 == 47.8	1/8/21 12:40 == 47.5	1/8/21 17:20 == 47.9
1/8/21 3:25 == 33.7	1/8/21 8:05 == 47.7	1/8/21 12:45 == 47.7	1/8/21 17:25 == 47.8
1/8/21 3:30 == 33.7	1/8/21 8:10 == 47.5	1/8/21 12:50 == 48.1	1/8/21 17:30 == 47.5
1/8/21 3:35 == 33.6	1/8/21 8:15 == 47.7	1/8/21 12:55 == 47.9	1/8/21 17:35 == 47.3
1/8/21 3:40 == 33.6	1/8/21 8:20 == 48	1/8/21 13:00 == 47.9	1/8/21 17:40 == 47.4
1/8/21 3:45 == 33.7	1/8/21 8:25 == 48	1/8/21 13:05 == 47.7	1/8/21 17:45 == 47.9
1/8/21 3:50 == 33.7	1/8/21 8:30 == 48	1/8/21 13:10 == 47.2	1/8/21 17:50 == 48
1/8/21 3:55 == 33.8	1/8/21 8:35 == 48	1/8/21 13:15 == 47.3	1/8/21 17:55 == 47.9
1/8/21 4:00 == 37.7	1/8/21 8:40 == 47.3	1/8/21 13:20 == 47.8	1/8/21 18:00 == 48
1/8/21 4:05 == 47.2	1/8/21 8:45 == 42.7	1/8/21 13:25 == 47.4	1/8/21 18:05 == 47.9
1/8/21 4:10 == 47.3	1/8/21 8:50 == 33.7	1/8/21 13:30 == 43.7	1/8/21 18:10 == 47.1
1/8/21 4:15 == 47.9	1/8/21 8:55 == 33.8	1/8/21 13:35 == 33.6	1/8/21 18:15 == 47.4
1/8/21 4:20 == 48	1/8/21 9:00 == 33.9	1/8/21 13:40 == 33.7	1/8/21 18:20 == 48
1/8/21 4:25 == 47.9	1/8/21 9:05 == 33.9	1/8/21 13:45 == 33.7	1/8/21 18:25 == 47.9
1/8/21 4:30 == 48	1/8/21 9:10 == 33.9	1/8/21 13:50 == 33.7	1/8/21 18:30 == 44

Pumpback Station Discharge (0364)

1/8/21 18:35 == 33.8	1/8/21 23:15 == 47.9	1/9/21 3:55 == 48	1/9/21 8:35 == 47.7
1/8/21 18:40 == 33.7	1/8/21 23:20 == 48	1/9/21 4:00 == 48	1/9/21 8:40 == 47.6
1/8/21 18:45 == 33.7	1/8/21 23:25 == 48	1/9/21 4:05 == 48	1/9/21 8:45 == 47.7
1/8/21 18:50 == 33.7	1/8/21 23:30 == 48	1/9/21 4:10 == 47.3	1/9/21 8:50 == 48
1/8/21 18:55 == 33.7	1/8/21 23:35 == 48.1	1/9/21 4:15 == 47.8	1/9/21 8:55 == 48
1/8/21 19:00 == 36.8	1/8/21 23:40 == 47.9	1/9/21 4:20 == 48	1/9/21 9:00 == 44.2
1/8/21 19:05 == 45.7	1/8/21 23:45 == 42.7	1/9/21 4:25 == 47.4	1/9/21 9:05 == 36.8
1/8/21 19:10 == 46.9	1/8/21 23:50 == 35.9	1/9/21 4:30 == 47.8	1/9/21 9:10 == 33.7
1/8/21 19:15 == 47.5	1/8/21 23:55 == 33.7	1/9/21 4:35 == 48	1/9/21 9:15 == 33.8
1/8/21 19:20 == 48	1/9/21 0:00 == 33.7	1/9/21 4:40 == 47.8	1/9/21 9:20 == 33.8
1/8/21 19:25 == 47.4	1/9/21 0:05 == 33.7	1/9/21 4:45 == 43.1	1/9/21 9:25 == 33.8
1/8/21 19:30 == 47.6	1/9/21 0:10 == 33.7	1/9/21 4:50 == 36.5	1/9/21 9:30 == 34
1/8/21 19:35 == 48	1/9/21 0:15 == 33.8	1/9/21 4:55 == 33.8	1/9/21 9:35 == 34.3
1/8/21 19:40 == 47.9	1/9/21 0:20 == 33.8	1/9/21 5:00 == 33.7	1/9/21 9:40 == 34.2
1/8/21 19:45 == 47.9	1/9/21 0:25 == 33.8	1/9/21 5:05 == 33.9	1/9/21 9:45 == 36.6
1/8/21 19:50 == 48	1/9/21 0:30 == 37.1	1/9/21 5:10 == 33.9	1/9/21 9:50 == 43
1/8/21 19:55 == 48	1/9/21 0:35 == 44	1/9/21 5:15 == 36.6	1/9/21 9:55 == 47.2
1/8/21 20:00 == 48	1/9/21 0:40 == 47.3	1/9/21 5:20 == 43.7	1/9/21 10:00 == 47.9
1/8/21 20:05 == 47.8	1/9/21 0:45 == 48	1/9/21 5:25 == 47.7	1/9/21 10:05 == 47.6
1/8/21 20:10 == 47.6	1/9/21 0:50 == 48	1/9/21 5:30 == 48	1/9/21 10:10 == 47.2
1/8/21 20:15 == 47.9	1/9/21 0:55 == 48.1	1/9/21 5:35 == 47.8	1/9/21 10:15 == 48
1/8/21 20:20 == 48	1/9/21 1:00 == 48.1	1/9/21 5:40 == 47.5	1/9/21 10:20 == 47.8
1/8/21 20:25 == 47.7	1/9/21 1:05 == 48	1/9/21 5:45 == 48.1	1/9/21 10:25 == 47.4
1/8/21 20:30 == 47.8	1/9/21 1:10 == 47.4	1/9/21 5:50 == 48	1/9/21 10:30 == 48
1/8/21 20:35 == 47.4	1/9/21 1:15 == 47.9	1/9/21 5:55 == 48.1	1/9/21 10:35 == 47.9
1/8/21 20:40 == 47.7	1/9/21 1:20 == 47.9	1/9/21 6:00 == 48	1/9/21 10:40 == 47.8
1/8/21 20:45 == 47.9	1/9/21 1:25 == 48	1/9/21 6:05 == 48	1/9/21 10:45 == 47.3
1/8/21 20:50 == 47.9	1/9/21 1:30 == 48	1/9/21 6:10 == 47.3	1/9/21 10:50 == 47.9
1/8/21 20:55 == 48	1/9/21 1:35 == 47.9	1/9/21 6:15 == 48	1/9/21 10:55 == 47.6
1/8/21 21:00 == 48	1/9/21 1:40 == 47.8	1/9/21 6:20 == 48.1	1/9/21 11:00 == 47.7
1/8/21 21:05 == 48	1/9/21 1:45 == 48	1/9/21 6:25 == 48	1/9/21 11:05 == 48
1/8/21 21:10 == 47.1	1/9/21 1:50 == 48	1/9/21 6:30 == 44.1	1/9/21 11:10 == 47.9
1/8/21 21:15 == 41.8	1/9/21 1:55 == 48	1/9/21 6:35 == 35.8	1/9/21 11:15 == 48
1/8/21 21:20 == 35.2	1/9/21 2:00 == 48	1/9/21 6:40 == 34	1/9/21 11:20 == 48
1/8/21 21:25 == 33.7	1/9/21 2:05 == 48.1	1/9/21 6:45 == 33.7	1/9/21 11:25 == 47.6
1/8/21 21:30 == 33.7	1/9/21 2:10 == 47.5	1/9/21 6:50 == 33.9	1/9/21 11:30 == 43.5
1/8/21 21:35 == 33.7	1/9/21 2:15 == 47.7	1/9/21 6:55 == 33.9	1/9/21 11:35 == 36.9
1/8/21 21:40 == 33.6	1/9/21 2:20 == 48	1/9/21 7:00 == 36.1	1/9/21 11:40 == 33.8
1/8/21 21:45 == 37.7	1/9/21 2:25 == 47.8	1/9/21 7:05 == 43.1	1/9/21 11:45 == 33.9
1/8/21 21:50 == 44.6	1/9/21 2:30 == 47.9	1/9/21 7:10 == 47.6	1/9/21 11:50 == 34
1/8/21 21:55 == 47.9	1/9/21 2:35 == 48	1/9/21 7:15 == 47.9	1/9/21 11:55 == 33.9
1/8/21 22:00 == 47.8	1/9/21 2:40 == 48	1/9/21 7:20 == 47.8	1/9/21 12:00 == 33.9
1/8/21 22:05 == 47.6	1/9/21 2:45 == 48	1/9/21 7:25 == 47.5	1/9/21 12:05 == 33.9
1/8/21 22:10 == 47.7	1/9/21 2:50 == 48	1/9/21 7:30 == 47.5	1/9/21 12:10 == 34
1/8/21 22:15 == 47.9	1/9/21 2:55 == 48	1/9/21 7:35 == 48	1/9/21 12:15 == 36.3
1/8/21 22:20 == 47.7	1/9/21 3:00 == 44	1/9/21 7:40 == 48	1/9/21 12:20 == 43.1
1/8/21 22:25 == 47.5	1/9/21 3:05 == 35	1/9/21 7:45 == 48	1/9/21 12:25 == 47.7
1/8/21 22:30 == 47.9	1/9/21 3:10 == 33.7	1/9/21 7:50 == 47.9	1/9/21 12:30 == 48.1
1/8/21 22:35 == 48	1/9/21 3:15 == 33.8	1/9/21 7:55 == 47.9	1/9/21 12:35 == 47.9
1/8/21 22:40 == 48	1/9/21 3:20 == 33.8	1/9/21 8:00 == 48	1/9/21 12:40 == 47.4
1/8/21 22:45 == 48	1/9/21 3:25 == 33.8	1/9/21 8:05 == 48	1/9/21 12:45 == 48
1/8/21 22:50 == 48	1/9/21 3:30 == 34.8	1/9/21 8:10 == 47.2	1/9/21 12:50 == 48
1/8/21 22:55 == 48	1/9/21 3:35 == 45.6	1/9/21 8:15 == 48	1/9/21 12:55 == 48
1/8/21 23:00 == 48	1/9/21 3:40 == 47.9	1/9/21 8:20 == 47.9	1/9/21 13:00 == 48.1
1/8/21 23:05 == 48	1/9/21 3:45 == 48	1/9/21 8:25 == 47.8	1/9/21 13:05 == 47.9
1/8/21 23:10 == 47.9	1/9/21 3:50 == 48	1/9/21 8:30 == 47.8	1/9/21 13:10 == 47.2



Pumpback Station Discharge (0364)

1/9/21 13:15 == 47.4	1/9/21 17:55 == 47.9	1/9/21 22:35 == 47.7	1/10/21 3:15 == 47.8
1/9/21 13:20 == 48	1/9/21 18:00 == 48	1/9/21 22:40 == 48	1/10/21 3:20 == 47.9
1/9/21 13:25 == 47.9	1/9/21 18:05 == 48.1	1/9/21 22:45 == 47.9	1/10/21 3:25 == 48
1/9/21 13:30 == 48.2	1/9/21 18:10 == 46.9	1/9/21 22:50 == 48	1/10/21 3:30 == 47.9
1/9/21 13:35 == 48	1/9/21 18:15 == 47.5	1/9/21 22:55 == 47.9	1/10/21 3:35 == 47.9
1/9/21 13:40 == 47.8	1/9/21 18:20 == 48	1/9/21 23:00 == 47.9	1/10/21 3:40 == 47.8
1/9/21 13:45 == 48	1/9/21 18:25 == 47.7	1/9/21 23:05 == 47.9	1/10/21 3:45 == 47.9
1/9/21 13:50 == 48	1/9/21 18:30 == 47.7	1/9/21 23:10 == 48	1/10/21 3:50 == 48
1/9/21 13:55 == 47.9	1/9/21 18:35 == 47.8	1/9/21 23:15 == 48	1/10/21 3:55 == 48
1/9/21 14:00 == 47.9	1/9/21 18:40 == 47.9	1/9/21 23:20 == 48	1/10/21 4:00 == 47.8
1/9/21 14:05 == 47.9	1/9/21 18:45 == 47.9	1/9/21 23:25 == 48	1/10/21 4:05 == 47.7
1/9/21 14:10 == 47.3	1/9/21 18:50 == 48	1/9/21 23:30 == 47.9	1/10/21 4:10 == 47.8
1/9/21 14:15 == 47.3	1/9/21 18:55 == 48	1/9/21 23:35 == 48	1/10/21 4:15 == 47.9
1/9/21 14:20 == 47.9	1/9/21 19:00 == 48	1/9/21 23:40 == 48	1/10/21 4:20 == 48
1/9/21 14:25 == 48	1/9/21 19:05 == 47.7	1/9/21 23:45 == 45.2	1/10/21 4:25 == 48
1/9/21 14:30 == 48.1	1/9/21 19:10 == 47.4	1/9/21 23:50 == 37.9	1/10/21 4:30 == 45.7
1/9/21 14:35 == 48	1/9/21 19:15 == 47.6	1/9/21 23:55 == 33.8	1/10/21 4:35 == 38.3
1/9/21 14:40 == 48	1/9/21 19:20 == 47.7	1/10/21 0:00 == 33.8	1/10/21 4:40 == 33.8
1/9/21 14:45 == 48	1/9/21 19:25 == 47.3	1/10/21 0:05 == 33.8	1/10/21 4:45 == 33.8
1/9/21 14:50 == 48	1/9/21 19:30 == 48	1/10/21 0:10 == 33.8	1/10/21 4:50 == 33.8
1/9/21 14:55 == 48	1/9/21 19:35 == 47.9	1/10/21 0:15 == 34.7	1/10/21 4:55 == 33.8
1/9/21 15:00 == 46.7	1/9/21 19:40 == 47.2	1/10/21 0:20 == 42.6	1/10/21 5:00 == 34.2
1/9/21 15:05 == 35	1/9/21 19:45 == 47.3	1/10/21 0:25 == 47.9	1/10/21 5:05 == 42
1/9/21 15:10 == 34.3	1/9/21 19:50 == 35.1	1/10/21 0:30 == 47.9	1/10/21 5:10 == 47.4
1/9/21 15:15 == 34.1	1/9/21 19:55 == 33.7	1/10/21 0:35 == 47.9	1/10/21 5:15 == 47.9
1/9/21 15:20 == 34.2	1/9/21 20:00 == 33.8	1/10/21 0:40 == 47.4	1/10/21 5:20 == 48
1/9/21 15:25 == 34.3	1/9/21 20:05 == 33.9	1/10/21 0:45 == 47.9	1/10/21 5:25 == 48.1
1/9/21 15:30 == 34.3	1/9/21 20:10 == 34	1/10/21 0:50 == 47.9	1/10/21 5:30 == 48.1
1/9/21 15:35 == 34.3	1/9/21 20:15 == 33.7	1/10/21 0:55 == 48	1/10/21 5:35 == 47.9
1/9/21 15:40 == 33.7	1/9/21 20:20 == 44.8	1/10/21 1:00 == 48	1/10/21 5:40 == 47.2
1/9/21 15:45 == 34.6	1/9/21 20:25 == 47.4	1/10/21 1:05 == 48.2	1/10/21 5:45 == 47.8
1/9/21 15:50 == 44.1	1/9/21 20:30 == 47.8	1/10/21 1:10 == 47.2	1/10/21 5:50 == 48
1/9/21 15:55 == 47.6	1/9/21 20:35 == 47.6	1/10/21 1:15 == 47.6	1/10/21 5:55 == 47.9
1/9/21 16:00 == 48	1/9/21 20:40 == 47.7	1/10/21 1:20 == 47.9	1/10/21 6:00 == 48.1
1/9/21 16:05 == 48	1/9/21 20:45 == 47.9	1/10/21 1:25 == 47.9	1/10/21 6:05 == 48
1/9/21 16:10 == 47.5	1/9/21 20:50 == 47.9	1/10/21 1:30 == 47.8	1/10/21 6:10 == 48
1/9/21 16:15 == 47.6	1/9/21 20:55 == 47.9	1/10/21 1:35 == 47.8	1/10/21 6:15 == 48.1
1/9/21 16:20 == 47.9	1/9/21 21:00 == 47.8	1/10/21 1:40 == 47.8	1/10/21 6:20 == 47.9
1/9/21 16:25 == 47.9	1/9/21 21:05 == 47.7	1/10/21 1:45 == 48	1/10/21 6:25 == 47.7
1/9/21 16:30 == 47.9	1/9/21 21:10 == 47.6	1/10/21 1:50 == 47.9	1/10/21 6:30 == 47.9
1/9/21 16:35 == 47.7	1/9/21 21:15 == 47.8	1/10/21 1:55 == 47.9	1/10/21 6:35 == 48
1/9/21 16:40 == 47.6	1/9/21 21:20 == 48	1/10/21 2:00 == 45.3	1/10/21 6:40 == 48
1/9/21 16:45 == 44.3	1/9/21 21:25 == 48	1/10/21 2:05 == 38.2	1/10/21 6:45 == 45.8
1/9/21 16:50 == 36.9	1/9/21 21:30 == 47.9	1/10/21 2:10 == 33.9	1/10/21 6:50 == 38.8
1/9/21 16:55 == 33.9	1/9/21 21:35 == 47.9	1/10/21 2:15 == 33.8	1/10/21 6:55 == 33.9
1/9/21 17:00 == 34	1/9/21 21:40 == 47.9	1/10/21 2:20 == 33.8	1/10/21 7:00 == 33.8
1/9/21 17:05 == 34	1/9/21 21:45 == 46	1/10/21 2:25 == 33.7	1/10/21 7:05 == 33.8
1/9/21 17:10 == 34	1/9/21 21:50 == 36.6	1/10/21 2:30 == 33.8	1/10/21 7:10 == 33.8
1/9/21 17:15 == 35.3	1/9/21 21:55 == 33.7	1/10/21 2:35 == 33.8	1/10/21 7:15 == 33.9
1/9/21 17:20 == 43.5	1/9/21 22:00 == 33.8	1/10/21 2:40 == 33.8	1/10/21 7:20 == 33.9
1/9/21 17:25 == 47.6	1/9/21 22:05 == 33.9	1/10/21 2:45 == 34	1/10/21 7:25 == 33.9
1/9/21 17:30 == 48	1/9/21 22:10 == 33.9	1/10/21 2:50 == 43.1	1/10/21 7:30 == 33.9
1/9/21 17:35 == 47.8	1/9/21 22:15 == 33.7	1/10/21 2:55 == 47.9	1/10/21 7:35 == 42
1/9/21 17:40 == 47.3	1/9/21 22:20 == 43.4	1/10/21 3:00 == 48	1/10/21 7:40 == 47.3
1/9/21 17:45 == 47.8	1/9/21 22:25 == 47.4	1/10/21 3:05 == 48	1/10/21 7:45 == 48
1/9/21 17:50 == 48.1	1/9/21 22:30 == 47.3	1/10/21 3:10 == 47.4	1/10/21 7:50 == 48

Pumpback Station Discharge (0364)

1/10/21 7:55 == 48.1	1/10/21 12:35 == 48	1/10/21 17:15 == 33.7	1/10/21 21:55 == 33.6
1/10/21 8:00 == 48.1	1/10/21 12:40 == 47.3	1/10/21 17:20 == 33.6	1/10/21 22:00 == 33.6
1/10/21 8:05 == 48.1	1/10/21 12:45 == 47.8	1/10/21 17:25 == 33.5	1/10/21 22:05 == 40.4
1/10/21 8:10 == 47.2	1/10/21 12:50 == 47.9	1/10/21 17:30 == 33.7	1/10/21 22:10 == 45.7
1/10/21 8:15 == 47.5	1/10/21 12:55 == 47.9	1/10/21 17:35 == 40.8	1/10/21 22:15 == 47.6
1/10/21 8:20 == 47.9	1/10/21 13:00 == 47.9	1/10/21 17:40 == 46.2	1/10/21 22:20 == 47.8
1/10/21 8:25 == 47.9	1/10/21 13:05 == 47.9	1/10/21 17:45 == 47.7	1/10/21 22:25 == 47.6
1/10/21 8:30 == 47.9	1/10/21 13:10 == 47.5	1/10/21 17:50 == 47.9	1/10/21 22:30 == 47.9
1/10/21 8:35 == 47.9	1/10/21 13:15 == 47.6	1/10/21 17:55 == 48	1/10/21 22:35 == 47.9
1/10/21 8:40 == 47.9	1/10/21 13:20 == 47.9	1/10/21 18:00 == 48	1/10/21 22:40 == 47.9
1/10/21 8:45 == 47.9	1/10/21 13:25 == 47.9	1/10/21 18:05 == 47.7	1/10/21 22:45 == 47.9
1/10/21 8:50 == 47.9	1/10/21 13:30 == 47.9	1/10/21 18:10 == 47.1	1/10/21 22:50 == 47.9
1/10/21 8:55 == 47.8	1/10/21 13:35 == 47.8	1/10/21 18:15 == 47.3	1/10/21 22:55 == 47.8
1/10/21 9:00 == 47.7	1/10/21 13:40 == 47.7	1/10/21 18:20 == 47.9	1/10/21 23:00 == 47.8
1/10/21 9:05 == 47.6	1/10/21 13:45 == 45.8	1/10/21 18:25 == 47.5	1/10/21 23:05 == 47.8
1/10/21 9:10 == 47.3	1/10/21 13:50 == 39.3	1/10/21 18:30 == 47.3	1/10/21 23:10 == 47.8
1/10/21 9:15 == 46	1/10/21 13:55 == 33.5	1/10/21 18:35 == 47.3	1/10/21 23:15 == 47.8
1/10/21 9:20 == 38.5	1/10/21 14:00 == 33.6	1/10/21 18:40 == 47.8	1/10/21 23:20 == 47.8
1/10/21 9:25 == 33.9	1/10/21 14:05 == 33.7	1/10/21 18:45 == 48	1/10/21 23:25 == 47.8
1/10/21 9:30 == 34	1/10/21 14:10 == 33.8	1/10/21 18:50 == 47.9	1/10/21 23:30 == 47.2
1/10/21 9:35 == 34	1/10/21 14:15 == 34.3	1/10/21 18:55 == 47.9	1/10/21 23:35 == 39.9
1/10/21 9:40 == 34.1	1/10/21 14:20 == 40.6	1/10/21 19:00 == 48	1/10/21 23:40 == 33.7
1/10/21 9:45 == 33.9	1/10/21 14:25 == 47.4	1/10/21 19:05 == 48.1	1/10/21 23:45 == 33.7
1/10/21 9:50 == 34	1/10/21 14:30 == 48	1/10/21 19:10 == 47.2	1/10/21 23:50 == 33.6
1/10/21 9:55 == 34.2	1/10/21 14:35 == 47.9	1/10/21 19:15 == 47.8	1/10/21 23:55 == 33.6
1/10/21 10:00 == 33.9	1/10/21 14:40 == 47.8	1/10/21 19:20 == 38.4	1/11/21 0:00 == 33.6
1/10/21 10:05 == 42	1/10/21 14:45 == 47.9	1/10/21 19:25 == 34.1	1/11/21 0:05 == 40.4
1/10/21 10:10 == 46.5	1/10/21 14:50 == 48	1/10/21 19:30 == 33.7	1/11/21 0:10 == 46.6
1/10/21 10:15 == 47.9	1/10/21 14:55 == 47.9	1/10/21 19:35 == 33.8	1/11/21 0:15 == 47.9
1/10/21 10:20 == 47.6	1/10/21 15:00 == 48	1/10/21 19:40 == 33.6	1/11/21 0:20 == 47.9
1/10/21 10:25 == 47.9	1/10/21 15:05 == 47.9	1/10/21 19:45 == 33.6	1/11/21 0:25 == 47.9
1/10/21 10:30 == 48	1/10/21 15:10 == 47.4	1/10/21 19:50 == 41	1/11/21 0:30 == 47.9
1/10/21 10:35 == 48	1/10/21 15:15 == 47.7	1/10/21 19:55 == 46.6	1/11/21 0:35 == 47.9
1/10/21 10:40 == 47.7	1/10/21 15:20 == 48	1/10/21 20:00 == 48	1/11/21 0:40 == 47.4
1/10/21 10:45 == 47.9	1/10/21 15:25 == 47.9	1/10/21 20:05 == 48.2	1/11/21 0:45 == 47.6
1/10/21 10:50 == 48.1	1/10/21 15:30 == 47.9	1/10/21 20:10 == 47.9	1/11/21 0:50 == 48
1/10/21 10:55 == 47.6	1/10/21 15:35 == 47.9	1/10/21 20:15 == 47.8	1/11/21 0:55 == 47.9
1/10/21 11:00 == 47.6	1/10/21 15:40 == 47.6	1/10/21 20:20 == 47.6	1/11/21 1:00 == 48
1/10/21 11:05 == 47.9	1/10/21 15:45 == 45.8	1/10/21 20:25 == 47.7	1/11/21 1:05 == 47.8
1/10/21 11:10 == 48	1/10/21 15:50 == 39.6	1/10/21 20:30 == 47.8	1/11/21 1:10 == 47.2
1/10/21 11:15 == 48	1/10/21 15:55 == 33.5	1/10/21 20:35 == 47.6	1/11/21 1:15 == 46.2
1/10/21 11:20 == 48	1/10/21 16:00 == 33.6	1/10/21 20:40 == 47.3	1/11/21 1:20 == 41.1
1/10/21 11:25 == 48	1/10/21 16:05 == 33.7	1/10/21 20:45 == 47.9	1/11/21 1:25 == 33.6
1/10/21 11:30 == 48.1	1/10/21 16:10 == 33.7	1/10/21 20:50 == 47.9	1/11/21 1:30 == 33.7
1/10/21 11:35 == 47.9	1/10/21 16:15 == 34.2	1/10/21 20:55 == 47.9	1/11/21 1:35 == 33.7
1/10/21 11:40 == 47.3	1/10/21 16:20 == 38.2	1/10/21 21:00 == 48.1	1/11/21 1:40 == 33.6
1/10/21 11:45 == 46.6	1/10/21 16:25 == 47.4	1/10/21 21:05 == 48	1/11/21 1:45 == 34
1/10/21 11:50 == 38.4	1/10/21 16:30 == 47.9	1/10/21 21:10 == 47.3	1/11/21 1:50 == 38
1/10/21 11:55 == 33.8	1/10/21 16:35 == 47.9	1/10/21 21:15 == 47.9	1/11/21 1:55 == 47.9
1/10/21 12:00 == 33.8	1/10/21 16:40 == 47.1	1/10/21 21:20 == 47.9	1/11/21 2:00 == 48
1/10/21 12:05 == 33.9	1/10/21 16:45 == 47.8	1/10/21 21:25 == 47.9	1/11/21 2:05 == 48
1/10/21 12:10 == 33.6	1/10/21 16:50 == 48	1/10/21 21:30 == 47.9	1/11/21 2:10 == 47.3
1/10/21 12:15 == 33.8	1/10/21 16:55 == 48	1/10/21 21:35 == 38.9	1/11/21 2:15 == 47.8
1/10/21 12:20 == 41.9	1/10/21 17:00 == 48	1/10/21 21:40 == 34	1/11/21 2:20 == 47.8
1/10/21 12:25 == 47	1/10/21 17:05 == 38	1/10/21 21:45 == 33.6	1/11/21 2:25 == 47.7
1/10/21 12:30 == 48	1/10/21 17:10 == 34.3	1/10/21 21:50 == 33.6	1/11/21 2:30 == 47.9

Pumpback Station Discharge (0364)

1/11/21 2:35 == 47.9	1/11/21 7:15 == 47.8	1/11/21 11:55 == 48	1/11/21 16:35 == 46.7
1/11/21 2:40 == 47.8	1/11/21 7:20 == 47.9	1/11/21 12:00 == 48	1/11/21 16:40 == 47.1
1/11/21 2:45 == 47.8	1/11/21 7:25 == 47.4	1/11/21 12:05 == 47.7	1/11/21 16:45 == 47.4
1/11/21 2:50 == 47.8	1/11/21 7:30 == 47.7	1/11/21 12:10 == 47.5	1/11/21 16:50 == 48
1/11/21 2:55 == 47.7	1/11/21 7:35 == 48	1/11/21 12:15 == 47.9	1/11/21 16:55 == 47.9
1/11/21 3:00 == 47.9	1/11/21 7:40 == 47.9	1/11/21 12:20 == 47.9	1/11/21 17:00 == 47.9
1/11/21 3:05 == 47.6	1/11/21 7:45 == 47.8	1/11/21 12:25 == 48	1/11/21 17:05 == 47.7
1/11/21 3:10 == 47.4	1/11/21 7:50 == 41.2	1/11/21 12:30 == 48	1/11/21 17:10 == 47.4
1/11/21 3:15 == 46.9	1/11/21 7:55 == 33.8	1/11/21 12:35 == 47.8	1/11/21 17:15 == 47.7
1/11/21 3:20 == 41	1/11/21 8:00 == 33.7	1/11/21 12:40 == 47.4	1/11/21 17:20 == 47.9
1/11/21 3:25 == 33.7	1/11/21 8:05 == 33.8	1/11/21 12:45 == 48	1/11/21 17:25 == 47.7
1/11/21 3:30 == 33.6	1/11/21 8:10 == 33.9	1/11/21 12:50 == 47.9	1/11/21 17:30 == 47.9
1/11/21 3:35 == 33.5	1/11/21 8:15 == 34.1	1/11/21 12:55 == 47.8	1/11/21 17:35 == 47.3
1/11/21 3:40 == 33.6	1/11/21 8:20 == 37.4	1/11/21 13:00 == 48.1	1/11/21 17:40 == 47.4
1/11/21 3:45 == 33.7	1/11/21 8:25 == 47.1	1/11/21 13:05 == 48.1	1/11/21 17:45 == 48.1
1/11/21 3:50 == 33.7	1/11/21 8:30 == 47.9	1/11/21 13:10 == 47.3	1/11/21 17:50 == 48
1/11/21 3:55 == 33.7	1/11/21 8:35 == 47.9	1/11/21 13:15 == 37.4	1/11/21 17:55 == 48
1/11/21 4:00 == 34.1	1/11/21 8:40 == 43.2	1/11/21 13:20 == 34.2	1/11/21 18:00 == 48
1/11/21 4:05 == 37.9	1/11/21 8:45 == 13.7	1/11/21 13:25 == 33.9	1/11/21 18:05 == 48
1/11/21 4:10 == 47.3	1/11/21 8:50 == 0	1/11/21 13:30 == 33.8	1/11/21 18:10 == 47
1/11/21 4:15 == 47.9	1/11/21 8:55 == 0	1/11/21 13:35 == 33.8	1/11/21 18:15 == 38.8
1/11/21 4:20 == 48.1	1/11/21 9:00 == 14.9	1/11/21 13:40 == 33.7	1/11/21 18:20 == 34.1
1/11/21 4:25 == 48.1	1/11/21 9:05 == 37.4	1/11/21 13:45 == 41.8	1/11/21 18:25 == 33.7
1/11/21 4:30 == 48.1	1/11/21 9:10 == 47.2	1/11/21 13:50 == 47	1/11/21 18:30 == 34
1/11/21 4:35 == 48.1	1/11/21 9:15 == 48	1/11/21 13:55 == 47.4	1/11/21 18:35 == 34
1/11/21 4:40 == 47.6	1/11/21 9:20 == 48.1	1/11/21 14:00 == 47.7	1/11/21 18:40 == 34
1/11/21 4:45 == 47.8	1/11/21 9:25 == 48.1	1/11/21 14:05 == 47.9	1/11/21 18:45 == 34
1/11/21 4:50 == 47.9	1/11/21 9:30 == 48.1	1/11/21 14:10 == 47.4	1/11/21 18:50 == 34
1/11/21 4:55 == 47.9	1/11/21 9:35 == 47.8	1/11/21 14:15 == 47.4	1/11/21 18:55 == 34
1/11/21 5:00 == 47.8	1/11/21 9:40 == 47.5	1/11/21 14:20 == 47.9	1/11/21 19:00 == 40.8
1/11/21 5:05 == 47.8	1/11/21 9:45 == 47.9	1/11/21 14:25 == 48	1/11/21 19:05 == 46.6
1/11/21 5:10 == 47.5	1/11/21 9:50 == 48	1/11/21 14:30 == 47.9	1/11/21 19:10 == 47.4
1/11/21 5:15 == 47.7	1/11/21 9:55 == 48	1/11/21 14:35 == 47.8	1/11/21 19:15 == 47.8
1/11/21 5:20 == 47.9	1/11/21 10:00 == 48	1/11/21 14:40 == 48	1/11/21 19:20 == 48
1/11/21 5:25 == 47.8	1/11/21 10:05 == 47.9	1/11/21 14:45 == 47.9	1/11/21 19:25 == 47.6
1/11/21 5:30 == 47.9	1/11/21 10:10 == 47.4	1/11/21 14:50 == 47.8	1/11/21 19:30 == 47.7
1/11/21 5:35 == 47.7	1/11/21 10:15 == 48.1	1/11/21 14:55 == 48	1/11/21 19:35 == 47.7
1/11/21 5:40 == 47.6	1/11/21 10:20 == 47.9	1/11/21 15:00 == 48	1/11/21 19:40 == 47.6
1/11/21 5:45 == 47.8	1/11/21 10:25 == 47.4	1/11/21 15:05 == 47.8	1/11/21 19:45 == 47.9
1/11/21 5:50 == 47.9	1/11/21 10:30 == 47.9	1/11/21 15:10 == 47.3	1/11/21 19:50 == 48
1/11/21 5:55 == 47.9	1/11/21 10:35 == 48	1/11/21 15:15 == 48	1/11/21 19:55 == 48
1/11/21 6:00 == 47	1/11/21 10:40 == 47.3	1/11/21 15:20 == 47.9	1/11/21 20:00 == 48
1/11/21 6:05 == 41.8	1/11/21 10:45 == 47.7	1/11/21 15:25 == 48	1/11/21 20:05 == 47.8
1/11/21 6:10 == 33.6	1/11/21 10:50 == 48	1/11/21 15:30 == 48	1/11/21 20:10 == 47.5
1/11/21 6:15 == 33.8	1/11/21 10:55 == 47	1/11/21 15:35 == 48.1	1/11/21 20:15 == 47.8
1/11/21 6:20 == 33.7	1/11/21 11:00 == 47.6	1/11/21 15:40 == 47.4	1/11/21 20:20 == 47.7
1/11/21 6:25 == 33.6	1/11/21 11:05 == 48	1/11/21 15:45 == 38.3	1/11/21 20:25 == 47.7
1/11/21 6:30 == 33.7	1/11/21 11:10 == 48	1/11/21 15:50 == 34.1	1/11/21 20:30 == 47.9
1/11/21 6:35 == 37.3	1/11/21 11:15 == 48.1	1/11/21 15:55 == 33.9	1/11/21 20:35 == 48.1
1/11/21 6:40 == 48	1/11/21 11:20 == 48.1	1/11/21 16:00 == 33.9	1/11/21 20:40 == 47.3
1/11/21 6:45 == 48	1/11/21 11:25 == 47.8	1/11/21 16:05 == 33.9	1/11/21 20:45 == 47.9
1/11/21 6:50 == 47.9	1/11/21 11:30 == 47.9	1/11/21 16:10 == 34.1	1/11/21 20:50 == 47.9
1/11/21 6:55 == 47.9	1/11/21 11:35 == 47.7	1/11/21 16:15 == 34.1	1/11/21 20:55 == 48
1/11/21 7:00 == 47.9	1/11/21 11:40 == 47.5	1/11/21 16:20 == 34.1	1/11/21 21:00 == 48
1/11/21 7:05 == 48	1/11/21 11:45 == 47.8	1/11/21 16:25 == 34.1	1/11/21 21:05 == 48
1/11/21 7:10 == 47.6	1/11/21 11:50 == 48	1/11/21 16:30 == 41	1/11/21 21:10 == 48.1

Pumpback Station Discharge (0364)

1/11/21 21:15 == 48.1	1/12/21 1:55 == 48	1/12/21 6:35 == 33.7	1/12/21 11:15 == 34.1
1/11/21 21:20 == 48.1	1/12/21 2:00 == 47.9	1/12/21 6:40 == 34	1/12/21 11:20 == 34.1
1/11/21 21:25 == 48.1	1/12/21 2:05 == 47.9	1/12/21 6:45 == 33.9	1/12/21 11:25 == 34.1
1/11/21 21:30 == 38.9	1/12/21 2:10 == 47.6	1/12/21 6:50 == 34	1/12/21 11:30 == 37.8
1/11/21 21:35 == 34.4	1/12/21 2:15 == 48	1/12/21 6:55 == 34	1/12/21 11:35 == 46.3
1/11/21 21:40 == 33.7	1/12/21 2:20 == 48	1/12/21 7:00 == 34.1	1/12/21 11:40 == 48
1/11/21 21:45 == 33.9	1/12/21 2:25 == 47.9	1/12/21 7:05 == 33.9	1/12/21 11:45 == 48.1
1/11/21 21:50 == 34	1/12/21 2:30 == 47.9	1/12/21 7:10 == 33.8	1/12/21 11:50 == 48.1
1/11/21 21:55 == 34	1/12/21 2:35 == 47.9	1/12/21 7:15 == 37.6	1/12/21 11:55 == 48.1
1/11/21 22:00 == 34.1	1/12/21 2:40 == 47.9	1/12/21 7:20 == 46.6	1/12/21 12:00 == 48.1
1/11/21 22:05 == 34.2	1/12/21 2:45 == 47.9	1/12/21 7:25 == 48	1/12/21 12:05 == 48
1/11/21 22:10 == 33.9	1/12/21 2:50 == 47.9	1/12/21 7:30 == 48	1/12/21 12:10 == 47.2
1/11/21 22:15 == 39.3	1/12/21 2:55 == 47.9	1/12/21 7:35 == 48	1/12/21 12:15 == 47.5
1/11/21 22:20 == 47.1	1/12/21 3:00 == 40.3	1/12/21 7:40 == 48.1	1/12/21 12:20 == 48
1/11/21 22:25 == 47.9	1/12/21 3:05 == 34.8	1/12/21 7:45 == 48.1	1/12/21 12:25 == 48
1/11/21 22:30 == 48	1/12/21 3:10 == 33.9	1/12/21 7:50 == 48	1/12/21 12:30 == 47.9
1/11/21 22:35 == 48	1/12/21 3:15 == 33.9	1/12/21 7:55 == 48	1/12/21 12:35 == 47.9
1/11/21 22:40 == 48	1/12/21 3:20 == 34	1/12/21 8:00 == 48	1/12/21 12:40 == 47.4
1/11/21 22:45 == 48	1/12/21 3:25 == 34	1/12/21 8:05 == 48	1/12/21 12:45 == 47.9
1/11/21 22:50 == 48	1/12/21 3:30 == 38.8	1/12/21 8:10 == 47.2	1/12/21 12:50 == 48
1/11/21 22:55 == 48	1/12/21 3:35 == 46.5	1/12/21 8:15 == 47.4	1/12/21 12:55 == 48
1/11/21 23:00 == 48	1/12/21 3:40 == 47.9	1/12/21 8:20 == 47.9	1/12/21 13:00 == 40.9
1/11/21 23:05 == 48	1/12/21 3:45 == 48	1/12/21 8:25 == 47.9	1/12/21 13:05 == 35.5
1/11/21 23:10 == 48	1/12/21 3:50 == 47.9	1/12/21 8:30 == 47.9	1/12/21 13:10 == 34
1/11/21 23:15 == 48	1/12/21 3:55 == 47.9	1/12/21 8:35 == 47.9	1/12/21 13:15 == 34
1/11/21 23:20 == 47.9	1/12/21 4:00 == 47.9	1/12/21 8:40 == 47.6	1/12/21 13:20 == 33.9
1/11/21 23:25 == 48	1/12/21 4:05 == 47.8	1/12/21 8:45 == 47.4	1/12/21 13:25 == 33.9
1/11/21 23:30 == 48	1/12/21 4:10 == 47.3	1/12/21 8:50 == 48	1/12/21 13:30 == 38.6
1/11/21 23:35 == 48	1/12/21 4:15 == 48	1/12/21 8:55 == 47.3	1/12/21 13:35 == 45.2
1/11/21 23:40 == 48	1/12/21 4:20 == 48	1/12/21 9:00 == 42.3	1/12/21 13:40 == 47.8
1/11/21 23:45 == 47.9	1/12/21 4:25 == 47.4	1/12/21 9:05 == 33.9	1/12/21 13:45 == 48
1/11/21 23:50 == 47.9	1/12/21 4:30 == 48	1/12/21 9:10 == 34	1/12/21 13:50 == 48.1
1/11/21 23:55 == 47.9	1/12/21 4:35 == 47.9	1/12/21 9:15 == 33.9	1/12/21 13:55 == 48.1
1/12/21 0:00 == 47.8	1/12/21 4:40 == 47.9	1/12/21 9:20 == 34	1/12/21 14:00 == 48.1
1/12/21 0:05 == 47.8	1/12/21 4:45 == 40.3	1/12/21 9:25 == 34.1	1/12/21 14:05 == 47.9
1/12/21 0:10 == 47.5	1/12/21 4:50 == 34.4	1/12/21 9:30 == 34.1	1/12/21 14:10 == 47.3
1/12/21 0:15 == 47.7	1/12/21 4:55 == 34	1/12/21 9:35 == 34.2	1/12/21 14:15 == 47.4
1/12/21 0:20 == 48.1	1/12/21 5:00 == 34	1/12/21 9:40 == 34.2	1/12/21 14:20 == 48
1/12/21 0:25 == 47.9	1/12/21 5:05 == 34	1/12/21 9:45 == 36.9	1/12/21 14:25 == 47.9
1/12/21 0:30 == 39.8	1/12/21 5:10 == 34.1	1/12/21 9:50 == 47.3	1/12/21 14:30 == 48
1/12/21 0:35 == 34.1	1/12/21 5:15 == 39.6	1/12/21 9:55 == 48	1/12/21 14:35 == 48
1/12/21 0:40 == 33.9	1/12/21 5:20 == 45.8	1/12/21 10:00 == 48	1/12/21 14:40 == 47.6
1/12/21 0:45 == 33.8	1/12/21 5:25 == 47.8	1/12/21 10:05 == 47.9	1/12/21 14:45 == 43.7
1/12/21 0:50 == 33.9	1/12/21 5:30 == 47.9	1/12/21 10:10 == 46.1	1/12/21 14:50 == 33.8
1/12/21 0:55 == 33.9	1/12/21 5:35 == 47.9	1/12/21 10:15 == 47.3	1/12/21 14:55 == 33.9
1/12/21 1:00 == 34	1/12/21 5:40 == 47.8	1/12/21 10:20 == 48	1/12/21 15:00 == 33.9
1/12/21 1:05 == 34	1/12/21 5:45 == 47.9	1/12/21 10:25 == 46.8	1/12/21 15:05 == 33.9
1/12/21 1:10 == 34.3	1/12/21 5:50 == 48	1/12/21 10:30 == 47.6	1/12/21 15:10 == 34.3
1/12/21 1:15 == 38.5	1/12/21 5:55 == 48	1/12/21 10:35 == 48.2	1/12/21 15:15 == 34.1
1/12/21 1:20 == 47.3	1/12/21 6:00 == 48.1	1/12/21 10:40 == 47.8	1/12/21 15:20 == 34.1
1/12/21 1:25 == 48.1	1/12/21 6:05 == 48.1	1/12/21 10:45 == 47.8	1/12/21 15:25 == 34.1
1/12/21 1:30 == 48	1/12/21 6:10 == 48.1	1/12/21 10:50 == 48	1/12/21 15:30 == 38.1
1/12/21 1:35 == 47.9	1/12/21 6:15 == 48	1/12/21 10:55 == 48	1/12/21 15:35 == 45.2
1/12/21 1:40 == 47.8	1/12/21 6:20 == 48	1/12/21 11:00 == 41.8	1/12/21 15:40 == 47.5
1/12/21 1:45 == 47.9	1/12/21 6:25 == 47.2	1/12/21 11:05 == 35	1/12/21 15:45 == 47.8
1/12/21 1:50 == 48	1/12/21 6:30 == 42.4	1/12/21 11:10 == 34.1	1/12/21 15:50 == 48

Pumpback Station Discharge (0364)

1/12/21 15:55 == 48	1/12/21 20:35 == 33.9	1/13/21 1:15 == 47.3	1/13/21 5:55 == 47.8
1/12/21 16:00 == 48	1/12/21 20:40 == 33.9	1/13/21 1:20 == 48.1	1/13/21 6:00 == 48
1/12/21 16:05 == 48.1	1/12/21 20:45 == 33.9	1/13/21 1:25 == 47.9	1/13/21 6:05 == 48
1/12/21 16:10 == 47.7	1/12/21 20:50 == 33.9	1/13/21 1:30 == 47.9	1/13/21 6:10 == 48.1
1/12/21 16:15 == 47.7	1/12/21 20:55 == 33.8	1/13/21 1:35 == 47.9	1/13/21 6:15 == 48.1
1/12/21 16:20 == 47.9	1/12/21 21:00 == 37.3	1/13/21 1:40 == 47.9	1/13/21 6:20 == 48.1
1/12/21 16:25 == 48	1/12/21 21:05 == 44.3	1/13/21 1:45 == 43.3	1/13/21 6:25 == 47.9
1/12/21 16:30 == 48.1	1/12/21 21:10 == 47.7	1/13/21 1:50 == 35.6	1/13/21 6:30 == 47.8
1/12/21 16:35 == 47.8	1/12/21 21:15 == 48	1/13/21 1:55 == 33.9	1/13/21 6:35 == 48
1/12/21 16:40 == 47.3	1/12/21 21:20 == 48	1/13/21 2:00 == 34	1/13/21 6:40 == 47.4
1/12/21 16:45 == 47.8	1/12/21 21:25 == 48	1/13/21 2:05 == 34.1	1/13/21 6:45 == 47.8
1/12/21 16:50 == 48	1/12/21 21:30 == 48	1/13/21 2:10 == 33.9	1/13/21 6:50 == 48
1/12/21 16:55 == 48	1/12/21 21:35 == 47.9	1/13/21 2:15 == 37.1	1/13/21 6:55 == 48
1/12/21 17:00 == 48	1/12/21 21:40 == 48	1/13/21 2:20 == 43.9	1/13/21 7:00 == 44
1/12/21 17:05 == 47.9	1/12/21 21:45 == 48.1	1/13/21 2:25 == 47.6	1/13/21 7:05 == 36.1
1/12/21 17:10 == 46.9	1/12/21 21:50 == 48	1/13/21 2:30 == 48	1/13/21 7:10 == 33.9
1/12/21 17:15 == 43.9	1/12/21 21:55 == 48	1/13/21 2:35 == 48	1/13/21 7:15 == 33.9
1/12/21 17:20 == 33.7	1/12/21 22:00 == 48.1	1/13/21 2:40 == 48	1/13/21 7:20 == 34.1
1/12/21 17:25 == 33.9	1/12/21 22:05 == 48	1/13/21 2:45 == 48	1/13/21 7:25 == 33.9
1/12/21 17:30 == 34	1/12/21 22:10 == 47.5	1/13/21 2:50 == 48.1	1/13/21 7:30 == 36.9
1/12/21 17:35 == 33.9	1/12/21 22:15 == 47.6	1/13/21 2:55 == 48.1	1/13/21 7:35 == 44
1/12/21 17:40 == 34	1/12/21 22:20 == 47.9	1/13/21 3:00 == 48.1	1/13/21 7:40 == 47.9
1/12/21 17:45 == 34	1/12/21 22:25 == 47.9	1/13/21 3:05 == 47.9	1/13/21 7:45 == 47.9
1/12/21 17:50 == 33.9	1/12/21 22:30 == 48	1/13/21 3:10 == 47.5	1/13/21 7:50 == 48.1
1/12/21 17:55 == 33.8	1/12/21 22:35 == 48.1	1/13/21 3:15 == 47.9	1/13/21 7:55 == 48.1
1/12/21 18:00 == 37.4	1/12/21 22:40 == 48.1	1/13/21 3:20 == 47.9	1/13/21 8:00 == 48
1/12/21 18:05 == 45.7	1/12/21 22:45 == 48.1	1/13/21 3:25 == 47.8	1/13/21 8:05 == 47.9
1/12/21 18:10 == 47.3	1/12/21 22:50 == 48	1/13/21 3:30 == 45.3	1/13/21 8:10 == 48
1/12/21 18:15 == 47.8	1/12/21 22:55 == 48	1/13/21 3:35 == 34	1/13/21 8:15 == 48
1/12/21 18:20 == 48	1/12/21 23:00 == 43.3	1/13/21 3:40 == 33.9	1/13/21 8:20 == 47.8
1/12/21 18:25 == 47.9	1/12/21 23:05 == 35.1	1/13/21 3:45 == 33.8	1/13/21 8:25 == 48
1/12/21 18:30 == 47.6	1/12/21 23:10 == 33.8	1/13/21 3:50 == 33.9	1/13/21 8:30 == 45.5
1/12/21 18:35 == 47.7	1/12/21 23:15 == 33.9	1/13/21 3:55 == 33.9	1/13/21 8:35 == 34.4
1/12/21 18:40 == 47.9	1/12/21 23:20 == 33.9	1/13/21 4:00 == 35	1/13/21 8:40 == 33.9
1/12/21 18:45 == 47.9	1/12/21 23:25 == 33.9	1/13/21 4:05 == 46.6	1/13/21 8:45 == 33.9
1/12/21 18:50 == 48	1/12/21 23:30 == 33.9	1/13/21 4:10 == 47.3	1/13/21 8:50 == 33.8
1/12/21 18:55 == 48	1/12/21 23:35 == 33.9	1/13/21 4:15 == 47.8	1/13/21 8:55 == 33.7
1/12/21 19:00 == 48	1/12/21 23:40 == 33.9	1/13/21 4:20 == 47.9	1/13/21 9:00 == 33.7
1/12/21 19:05 == 47.8	1/12/21 23:45 == 37.9	1/13/21 4:25 == 47.6	1/13/21 9:05 == 33.9
1/12/21 19:10 == 47.7	1/12/21 23:50 == 44.3	1/13/21 4:30 == 47.8	1/13/21 9:10 == 34
1/12/21 19:15 == 47.9	1/12/21 23:55 == 47.6	1/13/21 4:35 == 48	1/13/21 9:15 == 34.7
1/12/21 19:20 == 47.9	1/13/21 0:00 == 47.9	1/13/21 4:40 == 48.1	1/13/21 9:20 == 46.1
1/12/21 19:25 == 47.9	1/13/21 0:05 == 48	1/13/21 4:45 == 48	1/13/21 9:25 == 47.9
1/12/21 19:30 == 47.9	1/13/21 0:10 == 48	1/13/21 4:50 == 48	1/13/21 9:30 == 48
1/12/21 19:35 == 47.8	1/13/21 0:15 == 48	1/13/21 4:55 == 48	1/13/21 9:35 == 48
1/12/21 19:40 == 47.9	1/13/21 0:20 == 48	1/13/21 5:00 == 47.9	1/13/21 9:40 == 47.5
1/12/21 19:45 == 48	1/13/21 0:25 == 48	1/13/21 5:05 == 47.8	1/13/21 9:45 == 47.8
1/12/21 19:50 == 47.9	1/13/21 0:30 == 48.1	1/13/21 5:10 == 47.6	1/13/21 9:50 == 48
1/12/21 19:55 == 48	1/13/21 0:35 == 47.8	1/13/21 5:15 == 43.2	1/13/21 9:55 == 47.9
1/12/21 20:00 == 48	1/13/21 0:40 == 47.2	1/13/21 5:20 == 36.2	1/13/21 10:00 == 48
1/12/21 20:05 == 48	1/13/21 0:45 == 48	1/13/21 5:25 == 34	1/13/21 10:05 == 47.8
1/12/21 20:10 == 48	1/13/21 0:50 == 48	1/13/21 5:30 == 34	1/13/21 10:10 == 47.5
1/12/21 20:15 == 42.9	1/13/21 0:55 == 48	1/13/21 5:35 == 33.9	1/13/21 10:15 == 47.7
1/12/21 20:20 == 34.5	1/13/21 1:00 == 48.1	1/13/21 5:40 == 33.9	1/13/21 10:20 == 48
1/12/21 20:25 == 33.5	1/13/21 1:05 == 48.1	1/13/21 5:45 == 36.2	1/13/21 10:25 == 48
1/12/21 20:30 == 33.9	1/13/21 1:10 == 47.3	1/13/21 5:50 == 44	1/13/21 10:30 == 44.1

Pumpback Station Discharge (0364)

1/13/21 10:35 == 36.8	1/13/21 15:15 == 33.9	1/13/21 19:55 == 48.1	1/14/21 0:35 == 47.9
1/13/21 10:40 == 34	1/13/21 15:20 == 33.9	1/13/21 20:00 == 48.1	1/14/21 0:40 == 47.4
1/13/21 10:45 == 34.1	1/13/21 15:25 == 33.9	1/13/21 20:05 == 48.2	1/14/21 0:45 == 47.8
1/13/21 10:50 == 34.1	1/13/21 15:30 == 36.3	1/13/21 20:10 == 47.5	1/14/21 0:50 == 48
1/13/21 10:55 == 34	1/13/21 15:35 == 42.5	1/13/21 20:15 == 47.6	1/14/21 0:55 == 48
1/13/21 11:00 == 34	1/13/21 15:40 == 47.1	1/13/21 20:20 == 47.7	1/14/21 1:00 == 48
1/13/21 11:05 == 34	1/13/21 15:45 == 47.8	1/13/21 20:25 == 47.5	1/14/21 1:05 == 48
1/13/21 11:10 == 34	1/13/21 15:50 == 47.9	1/13/21 20:30 == 44.4	1/14/21 1:10 == 46.8
1/13/21 11:15 == 35.2	1/13/21 15:55 == 47.9	1/13/21 20:35 == 37.8	1/14/21 1:15 == 47.5
1/13/21 11:20 == 44	1/13/21 16:00 == 47.9	1/13/21 20:40 == 33.7	1/14/21 1:20 == 48
1/13/21 11:25 == 48	1/13/21 16:05 == 47.9	1/13/21 20:45 == 33.8	1/14/21 1:25 == 48
1/13/21 11:30 == 47.9	1/13/21 16:10 == 47.9	1/13/21 20:50 == 33.8	1/14/21 1:30 == 45.6
1/13/21 11:35 == 47.9	1/13/21 16:15 == 47.9	1/13/21 20:55 == 33.8	1/14/21 1:35 == 38.1
1/13/21 11:40 == 47.9	1/13/21 16:20 == 47.9	1/13/21 21:00 == 35.8	1/14/21 1:40 == 33.7
1/13/21 11:45 == 47.9	1/13/21 16:25 == 47.9	1/13/21 21:05 == 41.9	1/14/21 1:45 == 33.7
1/13/21 11:50 == 47.9	1/13/21 16:30 == 46.9	1/13/21 21:10 == 47.5	1/14/21 1:50 == 33.7
1/13/21 11:55 == 47.8	1/13/21 16:35 == 34.4	1/13/21 21:15 == 47.9	1/14/21 1:55 == 33.7
1/13/21 12:00 == 48.1	1/13/21 16:40 == 33.5	1/13/21 21:20 == 48	1/14/21 2:00 == 35.3
1/13/21 12:05 == 47.5	1/13/21 16:45 == 33.7	1/13/21 21:25 == 48	1/14/21 2:05 == 41.4
1/13/21 12:10 == 47.7	1/13/21 16:50 == 33.7	1/13/21 21:30 == 47.9	1/14/21 2:10 == 47.6
1/13/21 12:15 == 48	1/13/21 16:55 == 33.7	1/13/21 21:35 == 48	1/14/21 2:15 == 47.9
1/13/21 12:20 == 48	1/13/21 17:00 == 33.7	1/13/21 21:40 == 47.9	1/14/21 2:20 == 47.9
1/13/21 12:25 == 47.9	1/13/21 17:05 == 44.7	1/13/21 21:45 == 47.9	1/14/21 2:25 == 47.9
1/13/21 12:30 == 48	1/13/21 17:10 == 46.7	1/13/21 21:50 == 47.9	1/14/21 2:30 == 47.9
1/13/21 12:35 == 47.8	1/13/21 17:15 == 47.7	1/13/21 21:55 == 48	1/14/21 2:35 == 47.9
1/13/21 12:40 == 47.5	1/13/21 17:20 == 47.9	1/13/21 22:00 == 48	1/14/21 2:40 == 47.8
1/13/21 12:45 == 47.8	1/13/21 17:25 == 47.6	1/13/21 22:05 == 48	1/14/21 2:45 == 47.8
1/13/21 12:50 == 47.9	1/13/21 17:30 == 47.9	1/13/21 22:10 == 47.2	1/14/21 2:50 == 47.8
1/13/21 12:55 == 48	1/13/21 17:35 == 48	1/13/21 22:15 == 47.9	1/14/21 2:55 == 47.8
1/13/21 13:00 == 48	1/13/21 17:40 == 47.4	1/13/21 22:20 == 47.8	1/14/21 3:00 == 47.8
1/13/21 13:05 == 47.7	1/13/21 17:45 == 47.6	1/13/21 22:25 == 47.7	1/14/21 3:05 == 47.8
1/13/21 13:10 == 47.2	1/13/21 17:50 == 47.9	1/13/21 22:30 == 47.9	1/14/21 3:10 == 47.2
1/13/21 13:15 == 43.8	1/13/21 17:55 == 47.9	1/13/21 22:35 == 47.9	1/14/21 3:15 == 47.9
1/13/21 13:20 == 36.5	1/13/21 18:00 == 44.4	1/13/21 22:40 == 47.9	1/14/21 3:20 == 48
1/13/21 13:25 == 33.8	1/13/21 18:05 == 37.7	1/13/21 22:45 == 42.2	1/14/21 3:25 == 48
1/13/21 13:30 == 33.7	1/13/21 18:10 == 33.9	1/13/21 22:50 == 36.2	1/14/21 3:30 == 48
1/13/21 13:35 == 33.6	1/13/21 18:15 == 33.7	1/13/21 22:55 == 34.5	1/14/21 3:35 == 48.1
1/13/21 13:40 == 33.7	1/13/21 18:20 == 33.8	1/13/21 23:00 == 34.4	1/14/21 3:40 == 47.8
1/13/21 13:45 == 35.2	1/13/21 18:25 == 33.8	1/13/21 23:05 == 34.4	1/14/21 3:45 == 46.1
1/13/21 13:50 == 43.4	1/13/21 18:30 == 35.9	1/13/21 23:10 == 34.5	1/14/21 3:50 == 37
1/13/21 13:55 == 47.8	1/13/21 18:35 == 42.3	1/13/21 23:15 == 34.6	1/14/21 3:55 == 33.8
1/13/21 14:00 == 47.9	1/13/21 18:40 == 47.3	1/13/21 23:20 == 34.6	1/14/21 4:00 == 33.8
1/13/21 14:05 == 48	1/13/21 18:45 == 47.9	1/13/21 23:25 == 34.6	1/14/21 4:05 == 33.9
1/13/21 14:10 == 46.9	1/13/21 18:50 == 47.9	1/13/21 23:30 == 34.8	1/14/21 4:10 == 33.7
1/13/21 14:15 == 47.9	1/13/21 18:55 == 48	1/13/21 23:35 == 39.5	1/14/21 4:15 == 33.8
1/13/21 14:20 == 48	1/13/21 19:00 == 48	1/13/21 23:40 == 47.4	1/14/21 4:20 == 33.9
1/13/21 14:25 == 48	1/13/21 19:05 == 48	1/13/21 23:45 == 48	1/14/21 4:25 == 33.8
1/13/21 14:30 == 47.9	1/13/21 19:10 == 47.5	1/13/21 23:50 == 47.9	1/14/21 4:30 == 35.3
1/13/21 14:35 == 47.9	1/13/21 19:15 == 47.9	1/13/21 23:55 == 47.8	1/14/21 4:35 == 41.4
1/13/21 14:40 == 47.8	1/13/21 19:20 == 48.1	1/14/21 0:00 == 47.8	1/14/21 4:40 == 47.6
1/13/21 14:45 == 47.9	1/13/21 19:25 == 47.8	1/14/21 0:05 == 47.9	1/14/21 4:45 == 48
1/13/21 14:50 == 48	1/13/21 19:30 == 48	1/14/21 0:10 == 47.9	1/14/21 4:50 == 47.9
1/13/21 14:55 == 48	1/13/21 19:35 == 47.3	1/14/21 0:15 == 47.9	1/14/21 4:55 == 47.9
1/13/21 15:00 == 44.4	1/13/21 19:40 == 47.7	1/14/21 0:20 == 47.8	1/14/21 5:00 == 47.9
1/13/21 15:05 == 37.2	1/13/21 19:45 == 47.9	1/14/21 0:25 == 47.8	1/14/21 5:05 == 47.3
1/13/21 15:10 == 33.9	1/13/21 19:50 == 48	1/14/21 0:30 == 47.9	1/14/21 5:10 == 47.3

Pumpback Station Discharge (0364)

1/14/21 5:15 == 48.1	1/14/21 9:55 == 33.9	1/14/21 14:35 == 33.8	1/14/21 19:15 == 47.9
1/14/21 5:20 == 48	1/14/21 10:00 == 34.1	1/14/21 14:40 == 33.8	1/14/21 19:20 == 48
1/14/21 5:25 == 48	1/14/21 10:05 == 34.1	1/14/21 14:45 == 34.4	1/14/21 19:25 == 47.8
1/14/21 5:30 == 48	1/14/21 10:10 == 34.2	1/14/21 14:50 == 40.7	1/14/21 19:30 == 48
1/14/21 5:35 == 47.9	1/14/21 10:15 == 34.3	1/14/21 14:55 == 47.9	1/14/21 19:35 == 48
1/14/21 5:40 == 47.2	1/14/21 10:20 == 34.3	1/14/21 15:00 == 48	1/14/21 19:40 == 47.9
1/14/21 5:45 == 48	1/14/21 10:25 == 34.1	1/14/21 15:05 == 47.9	1/14/21 19:45 == 47.9
1/14/21 5:50 == 48.1	1/14/21 10:30 == 34.7	1/14/21 15:10 == 47.7	1/14/21 19:50 == 47.9
1/14/21 5:55 == 48.1	1/14/21 10:35 == 40.2	1/14/21 15:15 == 47.9	1/14/21 19:55 == 47.9
1/14/21 6:00 == 48	1/14/21 10:40 == 47.2	1/14/21 15:20 == 47.9	1/14/21 20:00 == 48
1/14/21 6:05 == 48	1/14/21 10:45 == 48	1/14/21 15:25 == 47.9	1/14/21 20:05 == 47.8
1/14/21 6:10 == 48	1/14/21 10:50 == 48	1/14/21 15:30 == 47.9	1/14/21 20:10 == 47.7
1/14/21 6:15 == 47	1/14/21 10:55 == 47.4	1/14/21 15:35 == 47.8	1/14/21 20:15 == 47.9
1/14/21 6:20 == 37	1/14/21 11:00 == 47.9	1/14/21 15:40 == 47.5	1/14/21 20:20 == 47.9
1/14/21 6:25 == 33.7	1/14/21 11:05 == 47.9	1/14/21 15:45 == 48.1	1/14/21 20:25 == 47.4
1/14/21 6:30 == 33.8	1/14/21 11:10 == 47.9	1/14/21 15:50 == 48	1/14/21 20:30 == 47.4
1/14/21 6:35 == 33.9	1/14/21 11:15 == 47.9	1/14/21 15:55 == 47.9	1/14/21 20:35 == 47.7
1/14/21 6:40 == 34	1/14/21 11:20 == 47.8	1/14/21 16:00 == 47.8	1/14/21 20:40 == 47.2
1/14/21 6:45 == 34.5	1/14/21 11:25 == 47.8	1/14/21 16:05 == 47.7	1/14/21 20:45 == 47.9
1/14/21 6:50 == 42	1/14/21 11:30 == 47.8	1/14/21 16:10 == 47.6	1/14/21 20:50 == 47.9
1/14/21 6:55 == 47.5	1/14/21 11:35 == 47.7	1/14/21 16:15 == 47.9	1/14/21 20:55 == 47.9
1/14/21 7:00 == 47.6	1/14/21 11:40 == 47.7	1/14/21 16:20 == 37.8	1/14/21 21:00 == 47.5
1/14/21 7:05 == 47.9	1/14/21 11:45 == 48	1/14/21 16:25 == 34.2	1/14/21 21:05 == 39.4
1/14/21 7:10 == 47.9	1/14/21 11:50 == 48	1/14/21 16:30 == 33.9	1/14/21 21:10 == 33.9
1/14/21 7:15 == 48	1/14/21 11:55 == 47.5	1/14/21 16:35 == 33.8	1/14/21 21:15 == 33.6
1/14/21 7:20 == 48	1/14/21 12:00 == 47.6	1/14/21 16:40 == 33.6	1/14/21 21:20 == 33.9
1/14/21 7:25 == 48.1	1/14/21 12:05 == 47.7	1/14/21 16:45 == 33.8	1/14/21 21:25 == 33.9
1/14/21 7:30 == 48	1/14/21 12:10 == 47.7	1/14/21 16:50 == 33.8	1/14/21 21:30 == 33.9
1/14/21 7:35 == 48	1/14/21 12:15 == 45.9	1/14/21 16:55 == 33.7	1/14/21 21:35 == 40.5
1/14/21 7:40 == 48	1/14/21 12:20 == 39.4	1/14/21 17:00 == 33.7	1/14/21 21:40 == 46.2
1/14/21 7:45 == 46.3	1/14/21 12:25 == 33.8	1/14/21 17:05 == 40.8	1/14/21 21:45 == 47.9
1/14/21 7:50 == 38	1/14/21 12:30 == 33.9	1/14/21 17:10 == 46.9	1/14/21 21:50 == 48
1/14/21 7:55 == 33.9	1/14/21 12:35 == 33.9	1/14/21 17:15 == 48	1/14/21 21:55 == 47.9
1/14/21 8:00 == 33.9	1/14/21 12:40 == 33.9	1/14/21 17:20 == 47.9	1/14/21 22:00 == 48
1/14/21 8:05 == 34	1/14/21 12:45 == 35	1/14/21 17:25 == 47.9	1/14/21 22:05 == 48
1/14/21 8:10 == 34	1/14/21 12:50 == 40.3	1/14/21 17:30 == 47.9	1/14/21 22:10 == 47.4
1/14/21 8:15 == 33.8	1/14/21 12:55 == 47.4	1/14/21 17:35 == 47.7	1/14/21 22:15 == 47.6
1/14/21 8:20 == 42.3	1/14/21 13:00 == 47.9	1/14/21 17:40 == 47.6	1/14/21 22:20 == 48
1/14/21 8:25 == 47.4	1/14/21 13:05 == 47.9	1/14/21 17:45 == 47.9	1/14/21 22:25 == 47.9
1/14/21 8:30 == 47.8	1/14/21 13:10 == 47.2	1/14/21 17:50 == 47.8	1/14/21 22:30 == 48
1/14/21 8:35 == 47.4	1/14/21 13:15 == 47.9	1/14/21 17:55 == 47.8	1/14/21 22:35 == 48
1/14/21 8:40 == 47.8	1/14/21 13:20 == 48	1/14/21 18:00 == 47.9	1/14/21 22:40 == 48
1/14/21 8:45 == 48	1/14/21 13:25 == 48	1/14/21 18:05 == 47.8	1/14/21 22:45 == 48
1/14/21 8:50 == 48	1/14/21 13:30 == 47.9	1/14/21 18:10 == 47.5	1/14/21 22:50 == 48
1/14/21 8:55 == 47.6	1/14/21 13:35 == 48.1	1/14/21 18:15 == 48	1/14/21 22:55 == 48
1/14/21 9:00 == 47.9	1/14/21 13:40 == 47.7	1/14/21 18:20 == 47.9	1/14/21 23:00 == 46.5
1/14/21 9:05 == 48	1/14/21 13:45 == 48	1/14/21 18:25 == 47.8	1/14/21 23:05 == 40.4
1/14/21 9:10 == 47.6	1/14/21 13:50 == 48.1	1/14/21 18:30 == 47.8	1/14/21 23:10 == 33.7
1/14/21 9:15 == 47.8	1/14/21 13:55 == 47.9	1/14/21 18:35 == 38.2	1/14/21 23:15 == 33.9
1/14/21 9:20 == 48	1/14/21 14:00 == 48	1/14/21 18:40 == 34	1/14/21 23:20 == 33.8
1/14/21 9:25 == 48	1/14/21 14:05 == 48.1	1/14/21 18:45 == 33.8	1/14/21 23:25 == 33.8
1/14/21 9:30 == 48	1/14/21 14:10 == 47.3	1/14/21 18:50 == 33.8	1/14/21 23:30 == 34.2
1/14/21 9:35 == 47.7	1/14/21 14:15 == 46.8	1/14/21 18:55 == 33.8	1/14/21 23:35 == 38.9
1/14/21 9:40 == 47.5	1/14/21 14:20 == 38.4	1/14/21 19:00 == 33.8	1/14/21 23:40 == 48
1/14/21 9:45 == 45.5	1/14/21 14:25 == 33.9	1/14/21 19:05 == 41.5	1/14/21 23:45 == 48
1/14/21 9:50 == 39.2	1/14/21 14:30 == 33.9	1/14/21 19:10 == 46.4	1/14/21 23:50 == 48

Pumpback Station Discharge (0364)

1/14/21 23:55 == 48	1/15/21 4:35 == 47.9	1/15/21 9:15 == 47.9	1/15/21 13:55 == 47.9
1/15/21 0:00 == 48	1/15/21 4:40 == 47.7	1/15/21 9:20 == 47.9	1/15/21 14:00 == 48
1/15/21 0:05 == 48	1/15/21 4:45 == 47.9	1/15/21 9:25 == 48	1/15/21 14:05 == 47.8
1/15/21 0:10 == 48	1/15/21 4:50 == 47.2	1/15/21 9:30 == 47.2	1/15/21 14:10 == 47.5
1/15/21 0:15 == 48	1/15/21 4:55 == 47.2	1/15/21 9:35 == 42.4	1/15/21 14:15 == 47.7
1/15/21 0:20 == 48.1	1/15/21 5:00 == 48	1/15/21 9:40 == 33.9	1/15/21 14:20 == 48
1/15/21 0:25 == 48.1	1/15/21 5:05 == 47.9	1/15/21 9:45 == 34	1/15/21 14:25 == 48
1/15/21 0:30 == 48.1	1/15/21 5:10 == 47.4	1/15/21 9:50 == 34	1/15/21 14:30 == 47.3
1/15/21 0:35 == 48	1/15/21 5:15 == 47.8	1/15/21 9:55 == 33.9	1/15/21 14:35 == 42.7
1/15/21 0:40 == 47.6	1/15/21 5:20 == 48.1	1/15/21 10:00 == 34	1/15/21 14:40 == 33.7
1/15/21 0:45 == 47.7	1/15/21 5:25 == 47.9	1/15/21 10:05 == 34	1/15/21 14:45 == 33.9
1/15/21 0:50 == 39.8	1/15/21 5:30 == 48	1/15/21 10:10 == 34	1/15/21 14:50 == 33.9
1/15/21 0:55 == 33.9	1/15/21 5:35 == 48	1/15/21 10:15 == 34	1/15/21 14:55 == 33.9
1/15/21 1:00 == 33.6	1/15/21 5:40 == 47.6	1/15/21 10:20 == 38.9	1/15/21 15:00 == 33.9
1/15/21 1:05 == 33.9	1/15/21 5:45 == 47.8	1/15/21 10:25 == 46.6	1/15/21 15:05 == 33.9
1/15/21 1:10 == 33.9	1/15/21 5:50 == 39.9	1/15/21 10:30 == 48	1/15/21 15:10 == 34.3
1/15/21 1:15 == 34	1/15/21 5:55 == 34.5	1/15/21 10:35 == 48.1	1/15/21 15:15 == 33.9
1/15/21 1:20 == 39	1/15/21 6:00 == 33.9	1/15/21 10:40 == 48.1	1/15/21 15:20 == 37.1
1/15/21 1:25 == 47.1	1/15/21 6:05 == 33.9	1/15/21 10:45 == 48.2	1/15/21 15:25 == 47.1
1/15/21 1:30 == 48	1/15/21 6:10 == 33.9	1/15/21 10:50 == 48.2	1/15/21 15:30 == 47.9
1/15/21 1:35 == 47.9	1/15/21 6:15 == 33.8	1/15/21 10:55 == 47.5	1/15/21 15:35 == 47.9
1/15/21 1:40 == 47.9	1/15/21 6:20 == 39.1	1/15/21 11:00 == 47.8	1/15/21 15:40 == 47.5
1/15/21 1:45 == 47.9	1/15/21 6:25 == 46.4	1/15/21 11:05 == 48	1/15/21 15:45 == 47.9
1/15/21 1:50 == 47.9	1/15/21 6:30 == 47.9	1/15/21 11:10 == 47.9	1/15/21 15:50 == 48
1/15/21 1:55 == 47.9	1/15/21 6:35 == 47.6	1/15/21 11:15 == 48	1/15/21 15:55 == 47.9
1/15/21 2:00 == 47.9	1/15/21 6:40 == 47.4	1/15/21 11:20 == 47.9	1/15/21 16:00 == 47.9
1/15/21 2:05 == 47.9	1/15/21 6:45 == 48	1/15/21 11:25 == 47.9	1/15/21 16:05 == 48
1/15/21 2:10 == 47.4	1/15/21 6:50 == 48	1/15/21 11:30 == 48	1/15/21 16:10 == 47.9
1/15/21 2:15 == 48.1	1/15/21 6:55 == 48	1/15/21 11:35 == 47.9	1/15/21 16:15 == 48
1/15/21 2:20 == 48	1/15/21 7:00 == 47.9	1/15/21 11:40 == 47.9	1/15/21 16:20 == 48
1/15/21 2:25 == 47.9	1/15/21 7:05 == 47.9	1/15/21 11:45 == 47.9	1/15/21 16:25 == 48
1/15/21 2:30 == 48	1/15/21 7:10 == 47.9	1/15/21 11:50 == 47.8	1/15/21 16:30 == 47.9
1/15/21 2:35 == 48	1/15/21 7:15 == 47.9	1/15/21 11:55 == 47.7	1/15/21 16:35 == 47.6
1/15/21 2:40 == 47.9	1/15/21 7:20 == 47.9	1/15/21 12:00 == 47.9	1/15/21 16:40 == 47.6
1/15/21 2:45 == 47.9	1/15/21 7:25 == 47.9	1/15/21 12:05 == 47.9	1/15/21 16:45 == 47.7
1/15/21 2:50 == 48	1/15/21 7:30 == 47.9	1/15/21 12:10 == 47.4	1/15/21 16:50 == 42.6
1/15/21 2:55 == 48	1/15/21 7:35 == 47.9	1/15/21 12:15 == 47.5	1/15/21 16:55 == 33.9
1/15/21 3:00 == 48.1	1/15/21 7:40 == 47.9	1/15/21 12:20 == 42.8	1/15/21 17:00 == 33.8
1/15/21 3:05 == 39.3	1/15/21 7:45 == 47.9	1/15/21 12:25 == 33.5	1/15/21 17:05 == 33.9
1/15/21 3:10 == 34.5	1/15/21 7:50 == 40.4	1/15/21 12:30 == 34	1/15/21 17:10 == 34
1/15/21 3:15 == 33.9	1/15/21 7:55 == 34.8	1/15/21 12:35 == 33.9	1/15/21 17:15 == 33.9
1/15/21 3:20 == 33.9	1/15/21 8:00 == 33.9	1/15/21 12:40 == 33.9	1/15/21 17:20 == 33.8
1/15/21 3:25 == 33.9	1/15/21 8:05 == 34	1/15/21 12:45 == 33.9	1/15/21 17:25 == 33.8
1/15/21 3:30 == 33.8	1/15/21 8:10 == 33.8	1/15/21 12:50 == 37.6	1/15/21 17:30 == 34
1/15/21 3:35 == 33.8	1/15/21 8:15 == 33.8	1/15/21 12:55 == 46.6	1/15/21 17:35 == 36.1
1/15/21 3:40 == 33.8	1/15/21 8:20 == 39.2	1/15/21 13:00 == 47.9	1/15/21 17:40 == 46.6
1/15/21 3:45 == 33.8	1/15/21 8:25 == 45.6	1/15/21 13:05 == 47.9	1/15/21 17:45 == 47.8
1/15/21 3:50 == 38.6	1/15/21 8:30 == 47.5	1/15/21 13:10 == 47	1/15/21 17:50 == 47.9
1/15/21 3:55 == 46.2	1/15/21 8:35 == 47.7	1/15/21 13:15 == 47.6	1/15/21 17:55 == 47.8
1/15/21 4:00 == 48	1/15/21 8:40 == 47.2	1/15/21 13:20 == 48	1/15/21 18:00 == 47.9
1/15/21 4:05 == 47.8	1/15/21 8:45 == 47.3	1/15/21 13:25 == 47.9	1/15/21 18:05 == 47.9
1/15/21 4:10 == 47.4	1/15/21 8:50 == 47.8	1/15/21 13:30 == 48.1	1/15/21 18:10 == 47.4
1/15/21 4:15 == 47.9	1/15/21 8:55 == 47.8	1/15/21 13:35 == 48	1/15/21 18:15 == 47.8
1/15/21 4:20 == 48	1/15/21 9:00 == 47.9	1/15/21 13:40 == 47.8	1/15/21 18:20 == 48
1/15/21 4:25 == 48	1/15/21 9:05 == 47.8	1/15/21 13:45 == 48	1/15/21 18:25 == 47.6
1/15/21 4:30 == 48	1/15/21 9:10 == 47.6	1/15/21 13:50 == 48	1/15/21 18:30 == 47.7



Pumpback Station Discharge (0364)

1/15/21 18:35 == 47.9	1/15/21 23:15 == 48	1/16/21 3:55 == 48	1/16/21 8:35 == 48
1/15/21 18:40 == 48	1/15/21 23:20 == 48	1/16/21 4:00 == 48	1/16/21 8:40 == 48
1/15/21 18:45 == 48	1/15/21 23:25 == 48	1/16/21 4:05 == 48	1/16/21 8:45 == 48
1/15/21 18:50 == 48.1	1/15/21 23:30 == 48	1/16/21 4:10 == 47.2	1/16/21 8:50 == 48.1
1/15/21 18:55 == 48	1/15/21 23:35 == 48	1/16/21 4:15 == 48	1/16/21 8:55 == 48.1
1/15/21 19:00 == 47.9	1/15/21 23:40 == 47.9	1/16/21 4:20 == 48	1/16/21 9:00 == 48.1
1/15/21 19:05 == 47.7	1/15/21 23:45 == 47.9	1/16/21 4:25 == 47.9	1/16/21 9:05 == 48
1/15/21 19:10 == 47.4	1/15/21 23:50 == 47.9	1/16/21 4:30 == 47.9	1/16/21 9:10 == 48
1/15/21 19:15 == 47.7	1/15/21 23:55 == 47.9	1/16/21 4:35 == 47.8	1/16/21 9:15 == 48
1/15/21 19:20 == 47.9	1/16/21 0:00 == 47.9	1/16/21 4:40 == 47.8	1/16/21 9:20 == 48
1/15/21 19:25 == 48	1/16/21 0:05 == 48	1/16/21 4:45 == 48	1/16/21 9:25 == 48
1/15/21 19:30 == 47.9	1/16/21 0:10 == 47.8	1/16/21 4:50 == 42.5	1/16/21 9:30 == 48
1/15/21 19:35 == 43.1	1/16/21 0:15 == 47.9	1/16/21 4:55 == 35.7	1/16/21 9:35 == 48
1/15/21 19:40 == 33.8	1/16/21 0:20 == 42.5	1/16/21 5:00 == 33.9	1/16/21 9:40 == 47.4
1/15/21 19:45 == 33.9	1/16/21 0:25 == 35.3	1/16/21 5:05 == 34.1	1/16/21 9:45 == 47.9
1/15/21 19:50 == 33.9	1/16/21 0:30 == 33.7	1/16/21 5:10 == 33.8	1/16/21 9:50 == 48.1
1/15/21 19:55 == 34	1/16/21 0:35 == 33.8	1/16/21 5:15 == 33.9	1/16/21 9:55 == 47.9
1/15/21 20:00 == 34	1/16/21 0:40 == 33.8	1/16/21 5:20 == 33.9	1/16/21 10:00 == 47.8
1/15/21 20:05 == 35.6	1/16/21 0:45 == 33.9	1/16/21 5:25 == 33.8	1/16/21 10:05 == 48.1
1/15/21 20:10 == 46.6	1/16/21 0:50 == 36.8	1/16/21 5:30 == 33.9	1/16/21 10:10 == 47.9
1/15/21 20:15 == 47.8	1/16/21 0:55 == 45	1/16/21 5:35 == 37.4	1/16/21 10:15 == 48
1/15/21 20:20 == 48	1/16/21 1:00 == 47.9	1/16/21 5:40 == 44	1/16/21 10:20 == 48
1/15/21 20:25 == 47.6	1/16/21 1:05 == 47.9	1/16/21 5:45 == 47.9	1/16/21 10:25 == 48
1/15/21 20:30 == 47.9	1/16/21 1:10 == 47.4	1/16/21 5:50 == 48	1/16/21 10:30 == 48
1/15/21 20:35 == 48	1/16/21 1:15 == 48	1/16/21 5:55 == 47.9	1/16/21 10:35 == 43.3
1/15/21 20:40 == 47.2	1/16/21 1:20 == 48	1/16/21 6:00 == 48	1/16/21 10:40 == 36.4
1/15/21 20:45 == 47.9	1/16/21 1:25 == 48	1/16/21 6:05 == 48.1	1/16/21 10:45 == 34
1/15/21 20:50 == 48	1/16/21 1:30 == 48	1/16/21 6:10 == 48.1	1/16/21 10:50 == 34.1
1/15/21 20:55 == 48	1/16/21 1:35 == 48	1/16/21 6:15 == 48	1/16/21 10:55 == 34.1
1/15/21 21:00 == 48	1/16/21 1:40 == 48	1/16/21 6:20 == 48	1/16/21 11:00 == 34.1
1/15/21 21:05 == 48	1/16/21 1:45 == 48	1/16/21 6:25 == 48	1/16/21 11:05 == 36.8
1/15/21 21:10 == 47.3	1/16/21 1:50 == 48	1/16/21 6:30 == 48	1/16/21 11:10 == 43.9
1/15/21 21:15 == 47.7	1/16/21 1:55 == 48	1/16/21 6:35 == 47.9	1/16/21 11:15 == 47.9
1/15/21 21:20 == 47.9	1/16/21 2:00 == 48	1/16/21 6:40 == 47	1/16/21 11:20 == 48
1/15/21 21:25 == 47.9	1/16/21 2:05 == 48	1/16/21 6:45 == 48	1/16/21 11:25 == 48
1/15/21 21:30 == 47.9	1/16/21 2:10 == 47.3	1/16/21 6:50 == 47.9	1/16/21 11:30 == 47.9
1/15/21 21:35 == 47.9	1/16/21 2:15 == 47.8	1/16/21 6:55 == 47.9	1/16/21 11:35 == 47.8
1/15/21 21:40 == 47.9	1/16/21 2:20 == 42.1	1/16/21 7:00 == 47.9	1/16/21 11:40 == 47.8
1/15/21 21:45 == 47.9	1/16/21 2:25 == 35.6	1/16/21 7:05 == 47.9	1/16/21 11:45 == 47.9
1/15/21 21:50 == 47.8	1/16/21 2:30 == 33.7	1/16/21 7:10 == 47.8	1/16/21 11:50 == 47.9
1/15/21 21:55 == 47.9	1/16/21 2:35 == 33.6	1/16/21 7:15 == 47.9	1/16/21 11:55 == 47.8
1/15/21 22:00 == 48	1/16/21 2:40 == 33.6	1/16/21 7:20 == 47.9	1/16/21 12:00 == 47.7
1/15/21 22:05 == 47.8	1/16/21 2:45 == 33.6	1/16/21 7:25 == 47.9	1/16/21 12:05 == 47.6
1/15/21 22:10 == 47.6	1/16/21 2:50 == 37.1	1/16/21 7:30 == 47.9	1/16/21 12:10 == 47.8
1/15/21 22:15 == 47.5	1/16/21 2:55 == 44	1/16/21 7:35 == 43.1	1/16/21 12:15 == 47.9
1/15/21 22:20 == 43.7	1/16/21 3:00 == 48	1/16/21 7:40 == 36.2	1/16/21 12:20 == 48.1
1/15/21 22:25 == 33.8	1/16/21 3:05 == 48	1/16/21 7:45 == 33.9	1/16/21 12:25 == 48
1/15/21 22:30 == 33.8	1/16/21 3:10 == 47.9	1/16/21 7:50 == 34.1	1/16/21 12:30 == 48.1
1/15/21 22:35 == 33.8	1/16/21 3:15 == 47.9	1/16/21 7:55 == 33.9	1/16/21 12:35 == 48.2
1/15/21 22:40 == 33.8	1/16/21 3:20 == 48	1/16/21 8:00 == 33.9	1/16/21 12:40 == 47.5
1/15/21 22:45 == 33.9	1/16/21 3:25 == 48	1/16/21 8:05 == 34	1/16/21 12:45 == 47.7
1/15/21 22:50 == 35.3	1/16/21 3:30 == 48.1	1/16/21 8:10 == 34	1/16/21 12:50 == 48.1
1/15/21 22:55 == 47.4	1/16/21 3:35 == 48	1/16/21 8:15 == 33.9	1/16/21 12:55 == 47.5
1/15/21 23:00 == 47.9	1/16/21 3:40 == 47.9	1/16/21 8:20 == 37.2	1/16/21 13:00 == 47.6
1/15/21 23:05 == 48	1/16/21 3:45 == 47.9	1/16/21 8:25 == 44.3	1/16/21 13:05 == 47.7
1/15/21 23:10 == 48	1/16/21 3:50 == 48	1/16/21 8:30 == 48	1/16/21 13:10 == 47.2

Pumpback Station Discharge (0364)

1/16/21 13:15 == 47.4	1/16/21 17:55 == 47.7	1/16/21 22:35 == 47.9	1/17/21 3:15 == 47.9
1/16/21 13:20 == 43.6	1/16/21 18:00 == 47.9	1/16/21 22:40 == 48	1/17/21 3:20 == 48
1/16/21 13:25 == 36.5	1/16/21 18:05 == 47.9	1/16/21 22:45 == 48	1/17/21 3:25 == 48
1/16/21 13:30 == 33.8	1/16/21 18:10 == 47.6	1/16/21 22:50 == 48	1/17/21 3:30 == 47.9
1/16/21 13:35 == 33.6	1/16/21 18:15 == 47.8	1/16/21 22:55 == 48	1/17/21 3:35 == 47.9
1/16/21 13:40 == 33.7	1/16/21 18:20 == 48	1/16/21 23:00 == 48	1/17/21 3:40 == 47.8
1/16/21 13:45 == 33.8	1/16/21 18:25 == 47.8	1/16/21 23:05 == 48.1	1/17/21 3:45 == 47.8
1/16/21 13:50 == 36.2	1/16/21 18:30 == 47.9	1/16/21 23:10 == 47.9	1/17/21 3:50 == 47.8
1/16/21 13:55 == 44.1	1/16/21 18:35 == 48	1/16/21 23:15 == 47.9	1/17/21 3:55 == 47.4
1/16/21 14:00 == 47.9	1/16/21 18:40 == 48	1/16/21 23:20 == 48	1/17/21 4:00 == 47.8
1/16/21 14:05 == 47.8	1/16/21 18:45 == 48.1	1/16/21 23:25 == 48.1	1/17/21 4:05 == 46.1
1/16/21 14:10 == 47	1/16/21 18:50 == 48.1	1/16/21 23:30 == 48	1/17/21 4:10 == 37
1/16/21 14:15 == 48	1/16/21 18:55 == 48	1/16/21 23:35 == 48	1/17/21 4:15 == 33.8
1/16/21 14:20 == 48	1/16/21 19:00 == 47.9	1/16/21 23:40 == 48	1/17/21 4:20 == 33.9
1/16/21 14:25 == 48	1/16/21 19:05 == 47.8	1/16/21 23:45 == 47.8	1/17/21 4:25 == 33.8
1/16/21 14:30 == 48.1	1/16/21 19:10 == 47.3	1/16/21 23:50 == 47.9	1/17/21 4:30 == 33.9
1/16/21 14:35 == 48.1	1/16/21 19:15 == 47.9	1/16/21 23:55 == 47.8	1/17/21 4:35 == 35.1
1/16/21 14:40 == 47.8	1/16/21 19:20 == 48	1/17/21 0:00 == 47.9	1/17/21 4:40 == 41.7
1/16/21 14:45 == 48	1/16/21 19:25 == 48	1/17/21 0:05 == 48	1/17/21 4:45 == 47.5
1/16/21 14:50 == 48.1	1/16/21 19:30 == 48	1/17/21 0:10 == 48	1/17/21 4:50 == 47.6
1/16/21 14:55 == 47.9	1/16/21 19:35 == 48	1/17/21 0:15 == 48	1/17/21 4:55 == 47.5
1/16/21 15:00 == 48	1/16/21 19:40 == 48	1/17/21 0:20 == 45.9	1/17/21 5:00 == 47.9
1/16/21 15:05 == 48.1	1/16/21 19:45 == 48	1/17/21 0:25 == 36.3	1/17/21 5:05 == 47.7
1/16/21 15:10 == 47.4	1/16/21 19:50 == 48	1/17/21 0:30 == 33.8	1/17/21 5:10 == 47.5
1/16/21 15:15 == 47.7	1/16/21 19:55 == 47.4	1/17/21 0:35 == 33.9	1/17/21 5:15 == 48
1/16/21 15:20 == 44.2	1/16/21 20:00 == 47.9	1/17/21 0:40 == 33.9	1/17/21 5:20 == 48
1/16/21 15:25 == 36.8	1/16/21 20:05 == 48	1/17/21 0:45 == 33.8	1/17/21 5:25 == 48.1
1/16/21 15:30 == 33.9	1/16/21 20:10 == 47.4	1/17/21 0:50 == 33.8	1/17/21 5:30 == 48.1
1/16/21 15:35 == 33.9	1/16/21 20:15 == 47.9	1/17/21 0:55 == 33.9	1/17/21 5:35 == 48
1/16/21 15:40 == 33.6	1/16/21 20:20 == 48	1/17/21 1:00 == 33.9	1/17/21 5:40 == 47.4
1/16/21 15:45 == 33.5	1/16/21 20:25 == 47.4	1/17/21 1:05 == 33.8	1/17/21 5:45 == 48
1/16/21 15:50 == 36.4	1/16/21 20:30 == 47.7	1/17/21 1:10 == 43.3	1/17/21 5:50 == 48
1/16/21 15:55 == 42.8	1/16/21 20:35 == 47.6	1/17/21 1:15 == 46.9	1/17/21 5:55 == 48
1/16/21 16:00 == 47.5	1/16/21 20:40 == 47.8	1/17/21 1:20 == 47.8	1/17/21 6:00 == 48
1/16/21 16:05 == 48.1	1/16/21 20:45 == 48	1/17/21 1:25 == 48	1/17/21 6:05 == 47.9
1/16/21 16:10 == 48	1/16/21 20:50 == 47.9	1/17/21 1:30 == 48	1/17/21 6:10 == 47.9
1/16/21 16:15 == 48	1/16/21 20:55 == 48	1/17/21 1:35 == 47.9	1/17/21 6:15 == 48
1/16/21 16:20 == 48	1/16/21 21:00 == 48	1/17/21 1:40 == 47.9	1/17/21 6:20 == 48
1/16/21 16:25 == 48	1/16/21 21:05 == 47.8	1/17/21 1:45 == 47.9	1/17/21 6:25 == 48
1/16/21 16:30 == 48	1/16/21 21:10 == 47.6	1/17/21 1:50 == 48	1/17/21 6:30 == 48
1/16/21 16:35 == 47.8	1/16/21 21:15 == 47.7	1/17/21 1:55 == 47.9	1/17/21 6:35 == 48
1/16/21 16:40 == 47.2	1/16/21 21:20 == 47.9	1/17/21 2:00 == 47.8	1/17/21 6:40 == 47.4
1/16/21 16:45 == 47.9	1/16/21 21:25 == 48	1/17/21 2:05 == 47.7	1/17/21 6:45 == 47.8
1/16/21 16:50 == 46.7	1/16/21 21:30 == 48	1/17/21 2:10 == 47.5	1/17/21 6:50 == 46.3
1/16/21 16:55 == 34	1/16/21 21:35 == 45.2	1/17/21 2:15 == 47.7	1/17/21 6:55 == 37.6
1/16/21 17:00 == 33.6	1/16/21 21:40 == 36.3	1/17/21 2:20 == 47.8	1/17/21 7:00 == 33.9
1/16/21 17:05 == 33.6	1/16/21 21:45 == 33.7	1/17/21 2:25 == 47.9	1/17/21 7:05 == 34.1
1/16/21 17:10 == 34.1	1/16/21 21:50 == 33.7	1/17/21 2:30 == 48	1/17/21 7:10 == 33.9
1/16/21 17:15 == 33.9	1/16/21 21:55 == 33.7	1/17/21 2:35 == 48	1/17/21 7:15 == 33.7
1/16/21 17:20 == 33.8	1/16/21 22:00 == 33.7	1/17/21 2:40 == 47.9	1/17/21 7:20 == 35
1/16/21 17:25 == 33.6	1/16/21 22:05 == 34.3	1/17/21 2:45 == 47.9	1/17/21 7:25 == 41.5
1/16/21 17:30 == 33.9	1/16/21 22:10 == 44.8	1/17/21 2:50 == 47.9	1/17/21 7:30 == 47.6
1/16/21 17:35 == 34.9	1/16/21 22:15 == 48	1/17/21 2:55 == 47.9	1/17/21 7:35 == 48
1/16/21 17:40 == 45.2	1/16/21 22:20 == 47.9	1/17/21 3:00 == 48	1/17/21 7:40 == 48.1
1/16/21 17:45 == 47.9	1/16/21 22:25 == 47.7	1/17/21 3:05 == 47.9	1/17/21 7:45 == 48
1/16/21 17:50 == 47.8	1/16/21 22:30 == 48.1	1/17/21 3:10 == 47.4	1/17/21 7:50 == 47.7

Pumpback Station Discharge (0364)

1/17/21 7:55 == 47.5	1/17/21 12:35 == 47.7	1/17/21 17:15 == 33.8	1/17/21 21:55 == 47.9
1/17/21 8:00 == 47.9	1/17/21 12:40 == 47.5	1/17/21 17:20 == 33.7	1/17/21 22:00 == 48
1/17/21 8:05 == 48	1/17/21 12:45 == 48	1/17/21 17:25 == 33.7	1/17/21 22:05 == 48
1/17/21 8:10 == 48	1/17/21 12:50 == 47.9	1/17/21 17:30 == 33.8	1/17/21 22:10 == 47.2
1/17/21 8:15 == 47.9	1/17/21 12:55 == 47.9	1/17/21 17:35 == 34.4	1/17/21 22:15 == 47.7
1/17/21 8:20 == 47.9	1/17/21 13:00 == 48	1/17/21 17:40 == 40.7	1/17/21 22:20 == 47.9
1/17/21 8:25 == 48.1	1/17/21 13:05 == 47.7	1/17/21 17:45 == 47.3	1/17/21 22:25 == 47.7
1/17/21 8:30 == 48.1	1/17/21 13:10 == 47.3	1/17/21 17:50 == 47.8	1/17/21 22:30 == 47.9
1/17/21 8:35 == 47.9	1/17/21 13:15 == 47.9	1/17/21 17:55 == 47.9	1/17/21 22:35 == 47.3
1/17/21 8:40 == 47.2	1/17/21 13:20 == 47.9	1/17/21 18:00 == 48.1	1/17/21 22:40 == 39.5
1/17/21 8:45 == 47.9	1/17/21 13:25 == 48	1/17/21 18:05 == 47.9	1/17/21 22:45 == 33.8
1/17/21 8:50 == 47.8	1/17/21 13:30 == 47.9	1/17/21 18:10 == 47.6	1/17/21 22:50 == 33.8
1/17/21 8:55 == 47.6	1/17/21 13:35 == 47.9	1/17/21 18:15 == 47.8	1/17/21 22:55 == 33.8
1/17/21 9:00 == 47.9	1/17/21 13:40 == 47.8	1/17/21 18:20 == 47.9	1/17/21 23:00 == 33.8
1/17/21 9:05 == 48.1	1/17/21 13:45 == 47.9	1/17/21 18:25 == 47.9	1/17/21 23:05 == 34.2
1/17/21 9:10 == 47.9	1/17/21 13:50 == 48	1/17/21 18:30 == 47.9	1/17/21 23:10 == 39.4
1/17/21 9:15 == 48.1	1/17/21 13:55 == 48	1/17/21 18:35 == 47.9	1/17/21 23:15 == 47.8
1/17/21 9:20 == 46.3	1/17/21 14:00 == 48	1/17/21 18:40 == 47.8	1/17/21 23:20 == 47.9
1/17/21 9:25 == 37.4	1/17/21 14:05 == 48	1/17/21 18:45 == 48	1/17/21 23:25 == 48
1/17/21 9:30 == 34	1/17/21 14:10 == 36.7	1/17/21 18:50 == 48	1/17/21 23:30 == 48
1/17/21 9:35 == 34.2	1/17/21 14:15 == 34	1/17/21 18:55 == 47.9	1/17/21 23:35 == 48
1/17/21 9:40 == 34	1/17/21 14:20 == 33.8	1/17/21 19:00 == 47.8	1/17/21 23:40 == 48
1/17/21 9:45 == 34	1/17/21 14:25 == 33.9	1/17/21 19:05 == 48	1/17/21 23:45 == 48
1/17/21 9:50 == 34.1	1/17/21 14:30 == 33.9	1/17/21 19:10 == 47.1	1/17/21 23:50 == 48
1/17/21 9:55 == 33.9	1/17/21 14:35 == 34	1/17/21 19:15 == 47.8	1/17/21 23:55 == 48
1/17/21 10:00 == 34	1/17/21 14:40 == 41.8	1/17/21 19:20 == 47.9	1/18/21 0:00 == 48.1
1/17/21 10:05 == 35.4	1/17/21 14:45 == 47	1/17/21 19:25 == 47.9	1/18/21 0:05 == 48.1
1/17/21 10:10 == 41.2	1/17/21 14:50 == 47.9	1/17/21 19:30 == 47.9	1/18/21 0:10 == 47.6
1/17/21 10:15 == 47.4	1/17/21 14:55 == 47.9	1/17/21 19:35 == 47.6	1/18/21 0:15 == 47.9
1/17/21 10:20 == 47.9	1/17/21 15:00 == 47.8	1/17/21 19:40 == 47.8	1/18/21 0:20 == 47.9
1/17/21 10:25 == 47.9	1/17/21 15:05 == 47.6	1/17/21 19:45 == 48	1/18/21 0:25 == 47.8
1/17/21 10:30 == 47.9	1/17/21 15:10 == 47.6	1/17/21 19:50 == 48	1/18/21 0:30 == 48
1/17/21 10:35 == 47.8	1/17/21 15:15 == 47.7	1/17/21 19:55 == 47.9	1/18/21 0:35 == 48.1
1/17/21 10:40 == 47.9	1/17/21 15:20 == 48	1/17/21 20:00 == 47.8	1/18/21 0:40 == 47.3
1/17/21 10:45 == 48	1/17/21 15:25 == 48.1	1/17/21 20:05 == 47.7	1/18/21 0:45 == 47.8
1/17/21 10:50 == 47.9	1/17/21 15:30 == 48.1	1/17/21 20:10 == 47.4	1/18/21 0:50 == 47.9
1/17/21 10:55 == 47.3	1/17/21 15:35 == 47.9	1/17/21 20:15 == 47.7	1/18/21 0:55 == 47.9
1/17/21 11:00 == 48	1/17/21 15:40 == 47.6	1/17/21 20:20 == 47.8	1/18/21 1:00 == 47.8
1/17/21 11:05 == 47.9	1/17/21 15:45 == 47.9	1/17/21 20:25 == 47.7	1/18/21 1:05 == 47.7
1/17/21 11:10 == 47.9	1/17/21 15:50 == 47.9	1/17/21 20:30 == 47.9	1/18/21 1:10 == 47.2
1/17/21 11:15 == 48.1	1/17/21 15:55 == 47.9	1/17/21 20:35 == 47.8	1/18/21 1:15 == 47.4
1/17/21 11:20 == 48	1/17/21 16:00 == 47.9	1/17/21 20:40 == 47.6	1/18/21 1:20 == 48
1/17/21 11:25 == 47.9	1/17/21 16:05 == 47.9	1/17/21 20:45 == 48	1/18/21 1:25 == 48
1/17/21 11:30 == 48	1/17/21 16:10 == 47.5	1/17/21 20:50 == 47.9	1/18/21 1:30 == 47.9
1/17/21 11:35 == 47.9	1/17/21 16:15 == 47.9	1/17/21 20:55 == 47.9	1/18/21 1:35 == 47.9
1/17/21 11:40 == 47.8	1/17/21 16:20 == 48	1/17/21 21:00 == 48	1/18/21 1:40 == 48
1/17/21 11:45 == 48	1/17/21 16:25 == 48	1/17/21 21:05 == 48	1/18/21 1:45 == 47.9
1/17/21 11:50 == 47.9	1/17/21 16:30 == 48.1	1/17/21 21:10 == 47.8	1/18/21 1:50 == 47.9
1/17/21 11:55 == 47.4	1/17/21 16:35 == 48.1	1/17/21 21:15 == 47.4	1/18/21 1:55 == 48
1/17/21 12:00 == 47.8	1/17/21 16:40 == 47.1	1/17/21 21:20 == 48	1/18/21 2:00 == 47.9
1/17/21 12:05 == 48.1	1/17/21 16:45 == 47.7	1/17/21 21:25 == 48	1/18/21 2:05 == 47.9
1/17/21 12:10 == 47.9	1/17/21 16:50 == 48	1/17/21 21:30 == 47.9	1/18/21 2:10 == 47.8
1/17/21 12:15 == 48	1/17/21 16:55 == 37	1/17/21 21:35 == 47.9	1/18/21 2:15 == 47.7
1/17/21 12:20 == 48.1	1/17/21 17:00 == 33.8	1/17/21 21:40 == 47.9	1/18/21 2:20 == 47.6
1/17/21 12:25 == 48.1	1/17/21 17:05 == 33.9	1/17/21 21:45 == 48	1/18/21 2:25 == 47.7
1/17/21 12:30 == 48	1/17/21 17:10 == 33.8	1/17/21 21:50 == 47.8	1/18/21 2:30 == 47.9

Pumpback Station Discharge (0364)

1/18/21 2:35 == 48	1/18/21 7:15 == 48	1/18/21 11:55 == 47.9	1/18/21 16:35 == 48
1/18/21 2:40 == 47.9	1/18/21 7:20 == 48	1/18/21 12:00 == 47.9	1/18/21 16:40 == 47.4
1/18/21 2:45 == 47.9	1/18/21 7:25 == 48	1/18/21 12:05 == 47.7	1/18/21 16:45 == 47.6
1/18/21 2:50 == 47.9	1/18/21 7:30 == 48	1/18/21 12:10 == 47.4	1/18/21 16:50 == 48.1
1/18/21 2:55 == 47.9	1/18/21 7:35 == 48	1/18/21 12:15 == 48	1/18/21 16:55 == 48.1
1/18/21 3:00 == 48	1/18/21 7:40 == 48	1/18/21 12:20 == 48	1/18/21 17:00 == 48.1
1/18/21 3:05 == 48	1/18/21 7:45 == 48.1	1/18/21 12:25 == 48	1/18/21 17:05 == 47.8
1/18/21 3:10 == 38.7	1/18/21 7:50 == 48.1	1/18/21 12:30 == 48	1/18/21 17:10 == 47.5
1/18/21 3:15 == 34.4	1/18/21 7:55 == 47.2	1/18/21 12:35 == 47.9	1/18/21 17:15 == 47.7
1/18/21 3:20 == 33.8	1/18/21 8:00 == 48	1/18/21 12:40 == 47.5	1/18/21 17:20 == 47.9
1/18/21 3:25 == 33.8	1/18/21 8:05 == 48	1/18/21 12:45 == 47.9	1/18/21 17:25 == 47.9
1/18/21 3:30 == 33.8	1/18/21 8:10 == 48	1/18/21 12:50 == 48	1/18/21 17:30 == 48.1
1/18/21 3:35 == 33.8	1/18/21 8:15 == 48	1/18/21 12:55 == 47.8	1/18/21 17:35 == 47.9
1/18/21 3:40 == 40.3	1/18/21 8:20 == 48.1	1/18/21 13:00 == 48.1	1/18/21 17:40 == 47.4
1/18/21 3:45 == 46.4	1/18/21 8:25 == 47.9	1/18/21 13:05 == 48.1	1/18/21 17:45 == 48
1/18/21 3:50 == 48	1/18/21 8:30 == 48	1/18/21 13:10 == 47.3	1/18/21 17:50 == 48
1/18/21 3:55 == 47.9	1/18/21 8:35 == 48.1	1/18/21 13:15 == 47.4	1/18/21 17:55 == 47.9
1/18/21 4:00 == 48	1/18/21 8:40 == 47.9	1/18/21 13:20 == 48	1/18/21 18:00 == 47.9
1/18/21 4:05 == 47.8	1/18/21 8:45 == 47.6	1/18/21 13:25 == 47.8	1/18/21 18:05 == 47.9
1/18/21 4:10 == 47.6	1/18/21 8:50 == 47.8	1/18/21 13:30 == 48.1	1/18/21 18:10 == 47.1
1/18/21 4:15 == 47.9	1/18/21 8:55 == 39.9	1/18/21 13:35 == 47.6	1/18/21 18:15 == 46.9
1/18/21 4:20 == 47.9	1/18/21 9:00 == 34.3	1/18/21 13:40 == 47.7	1/18/21 18:20 == 47.8
1/18/21 4:25 == 47.9	1/18/21 9:05 == 34.4	1/18/21 13:45 == 48	1/18/21 18:25 == 47.7
1/18/21 4:30 == 47.9	1/18/21 9:10 == 34.2	1/18/21 13:50 == 48	1/18/21 18:30 == 47.5
1/18/21 4:35 == 47.8	1/18/21 9:15 == 34.1	1/18/21 13:55 == 47.3	1/18/21 18:35 == 47.7
1/18/21 4:40 == 47.8	1/18/21 9:20 == 34.1	1/18/21 14:00 == 47.4	1/18/21 18:40 == 48
1/18/21 4:45 == 47.7	1/18/21 9:25 == 34	1/18/21 14:05 == 47.9	1/18/21 18:45 == 48
1/18/21 4:50 == 47.6	1/18/21 9:30 == 33.9	1/18/21 14:10 == 47.6	1/18/21 18:50 == 48.1
1/18/21 4:55 == 47.7	1/18/21 9:35 == 34.1	1/18/21 14:15 == 47.5	1/18/21 18:55 == 47.9
1/18/21 5:00 == 48.1	1/18/21 9:40 == 38.3	1/18/21 14:20 == 47.6	1/18/21 19:00 == 48
1/18/21 5:05 == 47.9	1/18/21 9:45 == 47.2	1/18/21 14:25 == 47.6	1/18/21 19:05 == 48
1/18/21 5:10 == 47.4	1/18/21 9:50 == 47.9	1/18/21 14:30 == 47.4	1/18/21 19:10 == 47.5
1/18/21 5:15 == 47.9	1/18/21 9:55 == 47.8	1/18/21 14:35 == 46.8	1/18/21 19:15 == 47.6
1/18/21 5:20 == 48.1	1/18/21 10:00 == 47.4	1/18/21 14:40 == 42	1/18/21 19:20 == 48
1/18/21 5:25 == 47.9	1/18/21 10:05 == 47.9	1/18/21 14:45 == 33.8	1/18/21 19:25 == 48
1/18/21 5:30 == 48.1	1/18/21 10:10 == 47.4	1/18/21 14:50 == 33.8	1/18/21 19:30 == 48.1
1/18/21 5:35 == 48.1	1/18/21 10:15 == 48.1	1/18/21 14:55 == 33.8	1/18/21 19:35 == 47.7
1/18/21 5:40 == 38.8	1/18/21 10:20 == 47.9	1/18/21 15:00 == 33.9	1/18/21 19:40 == 47.5
1/18/21 5:45 == 34.5	1/18/21 10:25 == 48.1	1/18/21 15:05 == 34.2	1/18/21 19:45 == 47.9
1/18/21 5:50 == 33.9	1/18/21 10:30 == 48.1	1/18/21 15:10 == 37.7	1/18/21 19:50 == 48
1/18/21 5:55 == 33.9	1/18/21 10:35 == 48	1/18/21 15:15 == 48	1/18/21 19:55 == 47.5
1/18/21 6:00 == 33.9	1/18/21 10:40 == 47.9	1/18/21 15:20 == 48	1/18/21 20:00 == 46.7
1/18/21 6:05 == 34	1/18/21 10:45 == 48	1/18/21 15:25 == 48	1/18/21 20:05 == 46.9
1/18/21 6:10 == 40.2	1/18/21 10:50 == 48	1/18/21 15:30 == 48	1/18/21 20:10 == 42.4
1/18/21 6:15 == 46.2	1/18/21 10:55 == 47.9	1/18/21 15:35 == 48	1/18/21 20:15 == 33.8
1/18/21 6:20 == 48	1/18/21 11:00 == 47.9	1/18/21 15:40 == 47.5	1/18/21 20:20 == 33.8
1/18/21 6:25 == 47.9	1/18/21 11:05 == 47.5	1/18/21 15:45 == 48	1/18/21 20:25 == 33.8
1/18/21 6:30 == 48	1/18/21 11:10 == 47.7	1/18/21 15:50 == 48	1/18/21 20:30 == 33.8
1/18/21 6:35 == 47.5	1/18/21 11:15 == 48	1/18/21 15:55 == 48	1/18/21 20:35 == 33.9
1/18/21 6:40 == 47.3	1/18/21 11:20 == 47.9	1/18/21 16:00 == 48	1/18/21 20:40 == 33.9
1/18/21 6:45 == 47.9	1/18/21 11:25 == 47.7	1/18/21 16:05 == 48	1/18/21 20:45 == 33.9
1/18/21 6:50 == 47.9	1/18/21 11:30 == 47.9	1/18/21 16:10 == 47.6	1/18/21 20:50 == 33.9
1/18/21 6:55 == 47.9	1/18/21 11:35 == 47.5	1/18/21 16:15 == 47.8	1/18/21 20:55 == 36.9
1/18/21 7:00 == 47.8	1/18/21 11:40 == 47.5	1/18/21 16:20 == 48	1/18/21 21:00 == 47
1/18/21 7:05 == 47.6	1/18/21 11:45 == 47.9	1/18/21 16:25 == 48	1/18/21 21:05 == 47.9
1/18/21 7:10 == 47.4	1/18/21 11:50 == 47.9	1/18/21 16:30 == 48	1/18/21 21:10 == 47.4

Pumpback Station Discharge (0364)

1/18/21 21:15 == 47.7	1/19/21 1:55 == 44.1	1/19/21 6:35 == 33.8	1/19/21 11:15 == 48
1/18/21 21:20 == 48	1/19/21 2:00 == 33.5	1/19/21 6:40 == 33.8	1/19/21 11:20 == 47.9
1/18/21 21:25 == 48.1	1/19/21 2:05 == 33.7	1/19/21 6:45 == 34	1/19/21 11:25 == 47.9
1/18/21 21:30 == 48	1/19/21 2:10 == 33.9	1/19/21 6:50 == 34	1/19/21 11:30 == 48
1/18/21 21:35 == 47.9	1/19/21 2:15 == 33.8	1/19/21 6:55 == 34.7	1/19/21 11:35 == 48
1/18/21 21:40 == 47.8	1/19/21 2:20 == 33.8	1/19/21 7:00 == 47	1/19/21 11:40 == 48
1/18/21 21:45 == 48	1/19/21 2:25 == 36.8	1/19/21 7:05 == 48	1/19/21 11:45 == 48
1/18/21 21:50 == 47.9	1/19/21 2:30 == 45.6	1/19/21 7:10 == 47.4	1/19/21 11:50 == 48
1/18/21 21:55 == 47.9	1/19/21 2:35 == 48	1/19/21 7:15 == 47.9	1/19/21 11:55 == 48
1/18/21 22:00 == 47.9	1/19/21 2:40 == 48	1/19/21 7:20 == 48	1/19/21 12:00 == 48
1/18/21 22:05 == 47.9	1/19/21 2:45 == 48	1/19/21 7:25 == 48	1/19/21 12:05 == 48
1/18/21 22:10 == 48	1/19/21 2:50 == 48	1/19/21 7:30 == 48.1	1/19/21 12:10 == 47.4
1/18/21 22:15 == 48	1/19/21 2:55 == 47.9	1/19/21 7:35 == 48.1	1/19/21 12:15 == 47.9
1/18/21 22:20 == 48	1/19/21 3:00 == 47.9	1/19/21 7:40 == 48.2	1/19/21 12:20 == 48.1
1/18/21 22:25 == 48	1/19/21 3:05 == 47.9	1/19/21 7:45 == 48	1/19/21 12:25 == 47.9
1/18/21 22:30 == 48	1/19/21 3:10 == 47.6	1/19/21 7:50 == 48	1/19/21 12:30 == 48.1
1/18/21 22:35 == 48	1/19/21 3:15 == 47.7	1/19/21 7:55 == 47.4	1/19/21 12:35 == 48.1
1/18/21 22:40 == 48	1/19/21 3:20 == 48	1/19/21 8:00 == 47.7	1/19/21 12:40 == 47.3
1/18/21 22:45 == 47.9	1/19/21 3:25 == 47.9	1/19/21 8:05 == 47.8	1/19/21 12:45 == 47.8
1/18/21 22:50 == 48	1/19/21 3:30 == 47.8	1/19/21 8:10 == 47.7	1/19/21 12:50 == 48
1/18/21 22:55 == 48.1	1/19/21 3:35 == 47.6	1/19/21 8:15 == 47.9	1/19/21 12:55 == 47.9
1/18/21 23:00 == 48	1/19/21 3:40 == 47.7	1/19/21 8:20 == 48	1/19/21 13:00 == 47.9
1/18/21 23:05 == 47.9	1/19/21 3:45 == 47.9	1/19/21 8:25 == 48	1/19/21 13:05 == 48
1/18/21 23:10 == 48	1/19/21 3:50 == 47.9	1/19/21 8:30 == 48	1/19/21 13:10 == 47.5
1/18/21 23:15 == 48.1	1/19/21 3:55 == 47.9	1/19/21 8:35 == 48	1/19/21 13:15 == 47.5
1/18/21 23:20 == 47.9	1/19/21 4:00 == 48	1/19/21 8:40 == 47.8	1/19/21 13:20 == 47.8
1/18/21 23:25 == 48	1/19/21 4:05 == 48	1/19/21 8:45 == 47.6	1/19/21 13:25 == 48
1/18/21 23:30 == 48.1	1/19/21 4:10 == 47.4	1/19/21 8:50 == 48	1/19/21 13:30 == 47.9
1/18/21 23:35 == 47.7	1/19/21 4:15 == 48	1/19/21 8:55 == 48	1/19/21 13:35 == 47.8
1/18/21 23:40 == 48.2	1/19/21 4:20 == 47.9	1/19/21 9:00 == 48	1/19/21 13:40 == 48
1/18/21 23:45 == 47.4	1/19/21 4:25 == 47.8	1/19/21 9:05 == 47.9	1/19/21 13:45 == 47.9
1/18/21 23:50 == 47.8	1/19/21 4:30 == 47.7	1/19/21 9:10 == 47.4	1/19/21 13:50 == 47.9
1/18/21 23:55 == 48.1	1/19/21 4:35 == 47.3	1/19/21 9:15 == 48	1/19/21 13:55 == 48
1/19/21 0:00 == 47.9	1/19/21 4:40 == 48	1/19/21 9:20 == 48	1/19/21 14:00 == 48
1/19/21 0:05 == 47.7	1/19/21 4:45 == 48	1/19/21 9:25 == 47.9	1/19/21 14:05 == 47.8
1/19/21 0:10 == 47.4	1/19/21 4:50 == 47.2	1/19/21 9:30 == 48	1/19/21 14:10 == 47.5
1/19/21 0:15 == 47.8	1/19/21 4:55 == 47.7	1/19/21 9:35 == 48.1	1/19/21 14:15 == 47.7
1/19/21 0:20 == 48	1/19/21 5:00 == 47	1/19/21 9:40 == 47.2	1/19/21 14:20 == 47.6
1/19/21 0:25 == 48.1	1/19/21 5:05 == 47.7	1/19/21 9:45 == 48	1/19/21 14:25 == 48
1/19/21 0:30 == 48.1	1/19/21 5:10 == 46.9	1/19/21 9:50 == 47.6	1/19/21 14:30 == 48
1/19/21 0:35 == 47.8	1/19/21 5:15 == 47.3	1/19/21 9:55 == 44.2	1/19/21 14:35 == 48
1/19/21 0:40 == 47.5	1/19/21 5:20 == 47.4	1/19/21 10:00 == 35.4	1/19/21 14:40 == 48
1/19/21 0:45 == 47.7	1/19/21 5:25 == 47.4	1/19/21 10:05 == 34.9	1/19/21 14:45 == 48
1/19/21 0:50 == 47.7	1/19/21 5:30 == 47.7	1/19/21 10:10 == 35.1	1/19/21 14:50 == 48
1/19/21 0:55 == 47.6	1/19/21 5:35 == 47.6	1/19/21 10:15 == 35.2	1/19/21 14:55 == 48
1/19/21 1:00 == 47.9	1/19/21 5:40 == 47.7	1/19/21 10:20 == 35.2	1/19/21 15:00 == 48
1/19/21 1:05 == 47.7	1/19/21 5:45 == 47.9	1/19/21 10:25 == 35.2	1/19/21 15:05 == 48
1/19/21 1:10 == 47.2	1/19/21 5:50 == 48	1/19/21 10:30 == 35.2	1/19/21 15:10 == 47.4
1/19/21 1:15 == 47.5	1/19/21 5:55 == 48	1/19/21 10:35 == 35.3	1/19/21 15:15 == 47.7
1/19/21 1:20 == 48	1/19/21 6:00 == 48	1/19/21 10:40 == 38.2	1/19/21 15:20 == 48
1/19/21 1:25 == 48	1/19/21 6:05 == 47.7	1/19/21 10:45 == 44.3	1/19/21 15:25 == 44.1
1/19/21 1:30 == 47.9	1/19/21 6:10 == 47.5	1/19/21 10:50 == 47.7	1/19/21 15:30 == 36.6
1/19/21 1:35 == 47.9	1/19/21 6:15 == 47.9	1/19/21 10:55 == 47.8	1/19/21 15:35 == 34.4
1/19/21 1:40 == 47.9	1/19/21 6:20 == 48	1/19/21 11:00 == 48	1/19/21 15:40 == 34
1/19/21 1:45 == 47.9	1/19/21 6:25 == 44.3	1/19/21 11:05 == 48.1	1/19/21 15:45 == 34.1
1/19/21 1:50 == 47.8	1/19/21 6:30 == 34	1/19/21 11:10 == 48	1/19/21 15:50 == 34.2

Pumpback Station Discharge (0364)

1/19/21 15:55 == 37.1	1/19/21 20:35 == 47.5	1/20/21 1:15 == 47.2	1/20/21 5:55 == 47.3
1/19/21 16:00 == 43.7	1/19/21 20:40 == 46.6	1/20/21 1:20 == 48	1/20/21 6:00 == 48
1/19/21 16:05 == 47.7	1/19/21 20:45 == 47.5	1/20/21 1:25 == 48	1/20/21 6:05 == 48
1/19/21 16:10 == 47.5	1/19/21 20:50 == 48	1/20/21 1:30 == 48	1/20/21 6:10 == 47.9
1/19/21 16:15 == 47.7	1/19/21 20:55 == 48.2	1/20/21 1:35 == 48	1/20/21 6:15 == 47.9
1/19/21 16:20 == 48.1	1/19/21 21:00 == 48	1/20/21 1:40 == 48	1/20/21 6:20 == 47.9
1/19/21 16:25 == 48.1	1/19/21 21:05 == 48.1	1/20/21 1:45 == 47.9	1/20/21 6:25 == 47.8
1/19/21 16:30 == 48.1	1/19/21 21:10 == 47.9	1/20/21 1:50 == 47.9	1/20/21 6:30 == 48.1
1/19/21 16:35 == 47.8	1/19/21 21:15 == 47.3	1/20/21 1:55 == 48	1/20/21 6:35 == 48
1/19/21 16:40 == 47.3	1/19/21 21:20 == 47.4	1/20/21 2:00 == 48	1/20/21 6:40 == 48.2
1/19/21 16:45 == 47.6	1/19/21 21:25 == 48	1/20/21 2:05 == 48	1/20/21 6:45 == 47.9
1/19/21 16:50 == 47.9	1/19/21 21:30 == 48	1/20/21 2:10 == 47.4	1/20/21 6:50 == 48
1/19/21 16:55 == 47.9	1/19/21 21:35 == 48	1/20/21 2:15 == 47.6	1/20/21 6:55 == 46.1
1/19/21 17:00 == 47.9	1/19/21 21:40 == 48.1	1/20/21 2:20 == 48	1/20/21 7:00 == 36.8
1/19/21 17:05 == 47.9	1/19/21 21:45 == 48.1	1/20/21 2:25 == 44.5	1/20/21 7:05 == 34.4
1/19/21 17:10 == 47.5	1/19/21 21:50 == 48	1/20/21 2:30 == 37.8	1/20/21 7:10 == 34.2
1/19/21 17:15 == 47.9	1/19/21 21:55 == 47.9	1/20/21 2:35 == 34.1	1/20/21 7:15 == 34.2
1/19/21 17:20 == 48.1	1/19/21 22:00 == 47.9	1/20/21 2:40 == 34.1	1/20/21 7:20 == 34.4
1/19/21 17:25 == 47.9	1/19/21 22:05 == 47.8	1/20/21 2:45 == 34.1	1/20/21 7:25 == 35.4
1/19/21 17:30 == 47.9	1/19/21 22:10 == 47.4	1/20/21 2:50 == 34.1	1/20/21 7:30 == 42.6
1/19/21 17:35 == 47.9	1/19/21 22:15 == 47.9	1/20/21 2:55 == 36.1	1/20/21 7:35 == 47.7
1/19/21 17:40 == 47.4	1/19/21 22:20 == 48	1/20/21 3:00 == 42.5	1/20/21 7:40 == 47.9
1/19/21 17:45 == 47.9	1/19/21 22:25 == 48	1/20/21 3:05 == 47.6	1/20/21 7:45 == 47.9
1/19/21 17:50 == 48	1/19/21 22:30 == 48	1/20/21 3:10 == 48	1/20/21 7:50 == 47.7
1/19/21 17:55 == 48.1	1/19/21 22:35 == 48	1/20/21 3:15 == 47.9	1/20/21 7:55 == 47.7
1/19/21 18:00 == 48.1	1/19/21 22:40 == 48	1/20/21 3:20 == 47.9	1/20/21 8:00 == 47.9
1/19/21 18:05 == 48.1	1/19/21 22:45 == 48	1/20/21 3:25 == 47.9	1/20/21 8:05 == 47.8
1/19/21 18:10 == 47.4	1/19/21 22:50 == 47.9	1/20/21 3:30 == 47.8	1/20/21 8:10 == 47.6
1/19/21 18:15 == 47.8	1/19/21 22:55 == 47.9	1/20/21 3:35 == 47.8	1/20/21 8:15 == 47.9
1/19/21 18:20 == 48	1/19/21 23:00 == 48	1/20/21 3:40 == 47.7	1/20/21 8:20 == 48
1/19/21 18:25 == 48	1/19/21 23:05 == 48.1	1/20/21 3:45 == 47.4	1/20/21 8:25 == 48
1/19/21 18:30 == 48	1/19/21 23:10 == 45.2	1/20/21 3:50 == 48	1/20/21 8:30 == 47.9
1/19/21 18:35 == 48	1/19/21 23:15 == 36.4	1/20/21 3:55 == 48.1	1/20/21 8:35 == 47.2
1/19/21 18:40 == 48	1/19/21 23:20 == 34	1/20/21 4:00 == 47.9	1/20/21 8:40 == 47.9
1/19/21 18:45 == 48	1/19/21 23:25 == 34	1/20/21 4:05 == 47.7	1/20/21 8:45 == 47.4
1/19/21 18:50 == 48	1/19/21 23:30 == 34	1/20/21 4:10 == 47.5	1/20/21 8:50 == 48
1/19/21 18:55 == 48	1/19/21 23:35 == 34	1/20/21 4:15 == 47.9	1/20/21 8:55 == 48
1/19/21 19:00 == 48	1/19/21 23:40 == 36.2	1/20/21 4:20 == 48.1	1/20/21 9:00 == 48
1/19/21 19:05 == 47.8	1/19/21 23:45 == 43.1	1/20/21 4:25 == 48	1/20/21 9:05 == 48
1/19/21 19:10 == 44	1/19/21 23:50 == 47.8	1/20/21 4:30 == 48	1/20/21 9:10 == 47.9
1/19/21 19:15 == 36.4	1/19/21 23:55 == 47.6	1/20/21 4:35 == 48	1/20/21 9:15 == 47.9
1/19/21 19:20 == 34.2	1/20/21 0:00 == 47.5	1/20/21 4:40 == 48	1/20/21 9:20 == 48
1/19/21 19:25 == 34.2	1/20/21 0:05 == 47.7	1/20/21 4:45 == 48	1/20/21 9:25 == 48
1/19/21 19:30 == 34.2	1/20/21 0:10 == 47.7	1/20/21 4:50 == 47.6	1/20/21 9:30 == 48.1
1/19/21 19:35 == 34.2	1/20/21 0:15 == 47.9	1/20/21 4:55 == 47.8	1/20/21 9:35 == 48.2
1/19/21 19:40 == 35.4	1/20/21 0:20 == 48	1/20/21 5:00 == 48	1/20/21 9:40 == 45.7
1/19/21 19:45 == 44.7	1/20/21 0:25 == 48	1/20/21 5:05 == 47.8	1/20/21 9:45 == 37.8
1/19/21 19:50 == 47.9	1/20/21 0:30 == 48.1	1/20/21 5:10 == 47.7	1/20/21 9:50 == 34.6
1/19/21 19:55 == 47.9	1/20/21 0:35 == 47.9	1/20/21 5:15 == 47.9	1/20/21 9:55 == 34.6
1/19/21 20:00 == 47.9	1/20/21 0:40 == 47.5	1/20/21 5:20 == 47.9	1/20/21 10:00 == 34.5
1/19/21 20:05 == 47.9	1/20/21 0:45 == 48	1/20/21 5:25 == 48	1/20/21 10:05 == 34.8
1/19/21 20:10 == 47.3	1/20/21 0:50 == 48	1/20/21 5:30 == 48	1/20/21 10:10 == 36.1
1/19/21 20:15 == 47.9	1/20/21 0:55 == 48	1/20/21 5:35 == 47.8	1/20/21 10:15 == 42.2
1/19/21 20:20 == 48	1/20/21 1:00 == 48	1/20/21 5:40 == 47.4	1/20/21 10:20 == 47.8
1/19/21 20:25 == 47.2	1/20/21 1:05 == 48	1/20/21 5:45 == 48	1/20/21 10:25 == 47.9
1/19/21 20:30 == 47.9	1/20/21 1:10 == 47.2	1/20/21 5:50 == 47.7	1/20/21 10:30 == 48

Pumpback Station Discharge (0364)

1/20/21 10:35 == 47.9	1/20/21 15:15 == 47.6	1/20/21 19:55 == 48	1/21/21 0:35 == 48
1/20/21 10:40 == 47.6	1/20/21 15:20 == 48.1	1/20/21 20:00 == 48	1/21/21 0:40 == 47.5
1/20/21 10:45 == 47.7	1/20/21 15:25 == 48	1/20/21 20:05 == 47.9	1/21/21 0:45 == 47.9
1/20/21 10:50 == 48.1	1/20/21 15:30 == 47.9	1/20/21 20:10 == 47.6	1/21/21 0:50 == 48.1
1/20/21 10:55 == 48	1/20/21 15:35 == 47.8	1/20/21 20:15 == 47.8	1/21/21 0:55 == 48
1/20/21 11:00 == 48	1/20/21 15:40 == 47.9	1/20/21 20:20 == 47.9	1/21/21 1:00 == 48
1/20/21 11:05 == 48	1/20/21 15:45 == 48	1/20/21 20:25 == 47.5	1/21/21 1:05 == 48.2
1/20/21 11:10 == 48	1/20/21 15:50 == 47.9	1/20/21 20:30 == 47.6	1/21/21 1:10 == 47.4
1/20/21 11:15 == 48.1	1/20/21 15:55 == 48	1/20/21 20:35 == 47.5	1/21/21 1:15 == 47.8
1/20/21 11:20 == 48	1/20/21 16:00 == 48	1/20/21 20:40 == 47.1	1/21/21 1:20 == 48
1/20/21 11:25 == 48.1	1/20/21 16:05 == 47.8	1/20/21 20:45 == 47.5	1/21/21 1:25 == 48
1/20/21 11:30 == 48.1	1/20/21 16:10 == 47.3	1/20/21 20:50 == 48	1/21/21 1:30 == 48
1/20/21 11:35 == 48.1	1/20/21 16:15 == 47.6	1/20/21 20:55 == 48	1/21/21 1:35 == 48
1/20/21 11:40 == 47.8	1/20/21 16:20 == 48	1/20/21 21:00 == 48.1	1/21/21 1:40 == 48
1/20/21 11:45 == 47.9	1/20/21 16:25 == 48	1/20/21 21:05 == 48	1/21/21 1:45 == 48
1/20/21 11:50 == 47.9	1/20/21 16:30 == 48	1/20/21 21:10 == 47.9	1/21/21 1:50 == 48
1/20/21 11:55 == 48	1/20/21 16:35 == 48	1/20/21 21:15 == 48	1/21/21 1:55 == 47.9
1/20/21 12:00 == 48.1	1/20/21 16:40 == 46.9	1/20/21 21:20 == 48	1/21/21 2:00 == 47.9
1/20/21 12:05 == 47.4	1/20/21 16:45 == 36.6	1/20/21 21:25 == 48	1/21/21 2:05 == 47.7
1/20/21 12:10 == 46.7	1/20/21 16:50 == 34.1	1/20/21 21:30 == 48	1/21/21 2:10 == 47.6
1/20/21 12:15 == 47.4	1/20/21 16:55 == 34	1/20/21 21:35 == 48	1/21/21 2:15 == 48
1/20/21 12:20 == 48	1/20/21 17:00 == 34.1	1/20/21 21:40 == 48	1/21/21 2:20 == 47.9
1/20/21 12:25 == 48	1/20/21 17:05 == 34.1	1/20/21 21:45 == 47.9	1/21/21 2:25 == 47.9
1/20/21 12:30 == 48	1/20/21 17:10 == 34.2	1/20/21 21:50 == 47.9	1/21/21 2:30 == 48
1/20/21 12:35 == 48	1/20/21 17:15 == 34.1	1/20/21 21:55 == 48.1	1/21/21 2:35 == 47.9
1/20/21 12:40 == 47.5	1/20/21 17:20 == 34	1/20/21 22:00 == 37.3	1/21/21 2:40 == 46.9
1/20/21 12:45 == 47.6	1/20/21 17:25 == 33.9	1/20/21 22:05 == 34.1	1/21/21 2:45 == 39.5
1/20/21 12:50 == 48	1/20/21 17:30 == 42.5	1/20/21 22:10 == 34.3	1/21/21 2:50 == 34
1/20/21 12:55 == 48	1/20/21 17:35 == 47.4	1/20/21 22:15 == 34	1/21/21 2:55 == 33.9
1/20/21 13:00 == 48	1/20/21 17:40 == 47.6	1/20/21 22:20 == 34	1/21/21 3:00 == 34
1/20/21 13:05 == 47.7	1/20/21 17:45 == 47.7	1/20/21 22:25 == 33.9	1/21/21 3:05 == 34.1
1/20/21 13:10 == 45.1	1/20/21 17:50 == 48	1/20/21 22:30 == 41.7	1/21/21 3:10 == 34.1
1/20/21 13:15 == 38.9	1/20/21 17:55 == 47.9	1/20/21 22:35 == 46.9	1/21/21 3:15 == 39.8
1/20/21 13:20 == 34	1/20/21 18:00 == 47.9	1/20/21 22:40 == 48	1/21/21 3:20 == 46.7
1/20/21 13:25 == 34	1/20/21 18:05 == 47.6	1/20/21 22:45 == 48	1/21/21 3:25 == 48
1/20/21 13:30 == 34.1	1/20/21 18:10 == 47.6	1/20/21 22:50 == 48.1	1/21/21 3:30 == 47.9
1/20/21 13:35 == 33.9	1/20/21 18:15 == 48	1/20/21 22:55 == 47.9	1/21/21 3:35 == 48
1/20/21 13:40 == 34.9	1/20/21 18:20 == 48	1/20/21 23:00 == 47.9	1/21/21 3:40 == 48
1/20/21 13:45 == 41.4	1/20/21 18:25 == 48	1/20/21 23:05 == 48	1/21/21 3:45 == 48
1/20/21 13:50 == 47.4	1/20/21 18:30 == 48	1/20/21 23:10 == 48	1/21/21 3:50 == 47.9
1/20/21 13:55 == 48.1	1/20/21 18:35 == 48	1/20/21 23:15 == 48	1/21/21 3:55 == 47.9
1/20/21 14:00 == 48.1	1/20/21 18:40 == 48	1/20/21 23:20 == 47.9	1/21/21 4:00 == 47.9
1/20/21 14:05 == 48.1	1/20/21 18:45 == 47.9	1/20/21 23:25 == 47.9	1/21/21 4:05 == 47.8
1/20/21 14:10 == 47	1/20/21 18:50 == 47.9	1/20/21 23:30 == 47.9	1/21/21 4:10 == 47.3
1/20/21 14:15 == 47.9	1/20/21 18:55 == 48	1/20/21 23:35 == 48	1/21/21 4:15 == 47.5
1/20/21 14:20 == 48	1/20/21 19:00 == 48.1	1/20/21 23:40 == 48	1/21/21 4:20 == 47.9
1/20/21 14:25 == 48.2	1/20/21 19:05 == 47.9	1/20/21 23:45 == 48	1/21/21 4:25 == 47.9
1/20/21 14:30 == 47.9	1/20/21 19:10 == 47.3	1/20/21 23:50 == 48	1/21/21 4:30 == 48
1/20/21 14:35 == 48	1/20/21 19:15 == 48.1	1/20/21 23:55 == 48	1/21/21 4:35 == 48
1/20/21 14:40 == 48	1/20/21 19:20 == 48	1/21/21 0:00 == 48	1/21/21 4:40 == 48
1/20/21 14:45 == 48	1/20/21 19:25 == 47.9	1/21/21 0:05 == 47.9	1/21/21 4:45 == 48
1/20/21 14:50 == 47.9	1/20/21 19:30 == 48.1	1/21/21 0:10 == 47.6	1/21/21 4:50 == 48
1/20/21 14:55 == 47.9	1/20/21 19:35 == 48	1/21/21 0:15 == 48.1	1/21/21 4:55 == 48
1/20/21 15:00 == 48	1/20/21 19:40 == 48	1/21/21 0:20 == 48	1/21/21 5:00 == 48
1/20/21 15:05 == 48	1/20/21 19:45 == 47.9	1/21/21 0:25 == 48	1/21/21 5:05 == 47.8
1/20/21 15:10 == 47.4	1/20/21 19:50 == 48	1/21/21 0:30 == 48	1/21/21 5:10 == 47.4

Pumpback Station Discharge (0364)

1/21/21 5:15 == 48	1/21/21 9:55 == 34.6	1/21/21 14:35 == 46.1	1/21/21 19:15 == 47.8
1/21/21 5:20 == 48	1/21/21 10:00 == 34.7	1/21/21 14:40 == 48	1/21/21 19:20 == 48
1/21/21 5:25 == 48	1/21/21 10:05 == 34.7	1/21/21 14:45 == 47.9	1/21/21 19:25 == 47.9
1/21/21 5:30 == 48.1	1/21/21 10:10 == 35.4	1/21/21 14:50 == 47.9	1/21/21 19:30 == 48.1
1/21/21 5:35 == 48.1	1/21/21 10:15 == 39.4	1/21/21 14:55 == 47.9	1/21/21 19:35 == 48.1
1/21/21 5:40 == 47.6	1/21/21 10:20 == 47.2	1/21/21 15:00 == 47.9	1/21/21 19:40 == 48
1/21/21 5:45 == 47.6	1/21/21 10:25 == 46.6	1/21/21 15:05 == 47.7	1/21/21 19:45 == 48
1/21/21 5:50 == 48.1	1/21/21 10:30 == 48	1/21/21 15:10 == 47.4	1/21/21 19:50 == 47.9
1/21/21 5:55 == 48.2	1/21/21 10:35 == 47.9	1/21/21 15:15 == 48	1/21/21 19:55 == 47.8
1/21/21 6:00 == 48	1/21/21 10:40 == 47.8	1/21/21 15:20 == 48	1/21/21 20:00 == 47.7
1/21/21 6:05 == 47.9	1/21/21 10:45 == 47.3	1/21/21 15:25 == 48.1	1/21/21 20:05 == 47.7
1/21/21 6:10 == 47.7	1/21/21 10:50 == 48	1/21/21 15:30 == 48.1	1/21/21 20:10 == 47.7
1/21/21 6:15 == 47.9	1/21/21 10:55 == 47.9	1/21/21 15:35 == 47.8	1/21/21 20:15 == 47.9
1/21/21 6:20 == 47.9	1/21/21 11:00 == 47.9	1/21/21 15:40 == 47.7	1/21/21 20:20 == 47.8
1/21/21 6:25 == 47.9	1/21/21 11:05 == 47.9	1/21/21 15:45 == 47.9	1/21/21 20:25 == 47.8
1/21/21 6:30 == 39	1/21/21 11:10 == 47.9	1/21/21 15:50 == 48	1/21/21 20:30 == 48.1
1/21/21 6:35 == 34.2	1/21/21 11:15 == 48	1/21/21 15:55 == 48.1	1/21/21 20:35 == 48
1/21/21 6:40 == 34.1	1/21/21 11:20 == 48.2	1/21/21 16:00 == 48	1/21/21 20:40 == 47.2
1/21/21 6:45 == 34.1	1/21/21 11:25 == 48	1/21/21 16:05 == 48	1/21/21 20:45 == 47.3
1/21/21 6:50 == 34	1/21/21 11:30 == 48	1/21/21 16:10 == 47.3	1/21/21 20:50 == 47.9
1/21/21 6:55 == 34	1/21/21 11:35 == 48.1	1/21/21 16:15 == 47.5	1/21/21 20:55 == 48
1/21/21 7:00 == 40	1/21/21 11:40 == 47.7	1/21/21 16:20 == 47.9	1/21/21 21:00 == 48
1/21/21 7:05 == 47.2	1/21/21 11:45 == 47.9	1/21/21 16:25 == 47.9	1/21/21 21:05 == 48.1
1/21/21 7:10 == 47.6	1/21/21 11:50 == 48.1	1/21/21 16:30 == 47.9	1/21/21 21:10 == 48.1
1/21/21 7:15 == 47.7	1/21/21 11:55 == 47.9	1/21/21 16:35 == 47.9	1/21/21 21:15 == 47.3
1/21/21 7:20 == 47.9	1/21/21 12:00 == 48	1/21/21 16:40 == 46.7	1/21/21 21:20 == 47.9
1/21/21 7:25 == 48	1/21/21 12:05 == 47.5	1/21/21 16:45 == 47.5	1/21/21 21:25 == 47.9
1/21/21 7:30 == 48	1/21/21 12:10 == 47.3	1/21/21 16:50 == 48	1/21/21 21:30 == 47.9
1/21/21 7:35 == 47.9	1/21/21 12:15 == 47.8	1/21/21 16:55 == 48.1	1/21/21 21:35 == 47.9
1/21/21 7:40 == 47.9	1/21/21 12:20 == 48.1	1/21/21 17:00 == 47.9	1/21/21 21:40 == 47.8
1/21/21 7:45 == 47.9	1/21/21 12:25 == 48.1	1/21/21 17:05 == 47.8	1/21/21 21:45 == 48.1
1/21/21 7:50 == 47.9	1/21/21 12:30 == 48.1	1/21/21 17:10 == 47.5	1/21/21 21:50 == 47.9
1/21/21 7:55 == 47.9	1/21/21 12:35 == 47.8	1/21/21 17:15 == 40.9	1/21/21 21:55 == 47.9
1/21/21 8:00 == 47.9	1/21/21 12:40 == 47.3	1/21/21 17:20 == 34	1/21/21 22:00 == 47.9
1/21/21 8:05 == 47.9	1/21/21 12:45 == 48.1	1/21/21 17:25 == 33.9	1/21/21 22:05 == 47.9
1/21/21 8:10 == 47.4	1/21/21 12:50 == 48	1/21/21 17:30 == 33.9	1/21/21 22:10 == 47.7
1/21/21 8:15 == 47.2	1/21/21 12:55 == 48	1/21/21 17:35 == 33.9	1/21/21 22:15 == 40.9
1/21/21 8:20 == 48.1	1/21/21 13:00 == 48	1/21/21 17:40 == 33.9	1/21/21 22:20 == 34.8
1/21/21 8:25 == 48.1	1/21/21 13:05 == 47.9	1/21/21 17:45 == 37.8	1/21/21 22:25 == 33.9
1/21/21 8:30 == 47.9	1/21/21 13:10 == 47	1/21/21 17:50 == 47	1/21/21 22:30 == 33.9
1/21/21 8:35 == 47.8	1/21/21 13:15 == 48	1/21/21 17:55 == 47.9	1/21/21 22:35 == 33.9
1/21/21 8:40 == 47.5	1/21/21 13:20 == 48.1	1/21/21 18:00 == 47.9	1/21/21 22:40 == 33.9
1/21/21 8:45 == 47.9	1/21/21 13:25 == 48	1/21/21 18:05 == 47.8	1/21/21 22:45 == 38
1/21/21 8:50 == 48.1	1/21/21 13:30 == 47.9	1/21/21 18:10 == 47.4	1/21/21 22:50 == 46
1/21/21 8:55 == 47.9	1/21/21 13:35 == 47.8	1/21/21 18:15 == 47.4	1/21/21 22:55 == 48
1/21/21 9:00 == 47.9	1/21/21 13:40 == 47.7	1/21/21 18:20 == 47.9	1/21/21 23:00 == 48
1/21/21 9:05 == 47.8	1/21/21 13:45 == 48	1/21/21 18:25 == 48	1/21/21 23:05 == 48
1/21/21 9:10 == 47.5	1/21/21 13:50 == 48	1/21/21 18:30 == 48.1	1/21/21 23:10 == 47.9
1/21/21 9:15 == 47.8	1/21/21 13:55 == 47.9	1/21/21 18:35 == 47.9	1/21/21 23:15 == 48
1/21/21 9:20 == 48.1	1/21/21 14:00 == 39.8	1/21/21 18:40 == 48	1/21/21 23:20 == 48
1/21/21 9:25 == 48	1/21/21 14:05 == 35	1/21/21 18:45 == 47.9	1/21/21 23:25 == 47.9
1/21/21 9:30 == 48	1/21/21 14:10 == 34	1/21/21 18:50 == 48	1/21/21 23:30 == 47.9
1/21/21 9:35 == 47.6	1/21/21 14:15 == 33.9	1/21/21 18:55 == 47.7	1/21/21 23:35 == 47.9
1/21/21 9:40 == 46.4	1/21/21 14:20 == 33.9	1/21/21 19:00 == 47.8	1/21/21 23:40 == 48
1/21/21 9:45 == 41.1	1/21/21 14:25 == 33.9	1/21/21 19:05 == 48.2	1/21/21 23:45 == 48
1/21/21 9:50 == 34.6	1/21/21 14:30 == 39.7	1/21/21 19:10 == 47.5	1/21/21 23:50 == 48



Pumpback Station Discharge (0364)

1/21/21 23:55 == 47.9	1/22/21 4:35 == 47.9	1/22/21 9:15 == 48	1/22/21 13:55 == 47.9
1/22/21 0:00 == 47.9	1/22/21 4:40 == 48	1/22/21 9:20 == 48	1/22/21 14:00 == 47.9
1/22/21 0:05 == 47.9	1/22/21 4:45 == 48.1	1/22/21 9:25 == 47.7	1/22/21 14:05 == 47.9
1/22/21 0:10 == 48	1/22/21 4:50 == 47.4	1/22/21 9:30 == 44.3	1/22/21 14:10 == 47.9
1/22/21 0:15 == 48	1/22/21 4:55 == 48	1/22/21 9:35 == 34.3	1/22/21 14:15 == 47.9
1/22/21 0:20 == 47.9	1/22/21 5:00 == 48	1/22/21 9:40 == 34.2	1/22/21 14:20 == 47.8
1/22/21 0:25 == 48.1	1/22/21 5:05 == 48	1/22/21 9:45 == 34.2	1/22/21 14:25 == 47.6
1/22/21 0:30 == 48	1/22/21 5:10 == 47.6	1/22/21 9:50 == 34.2	1/22/21 14:30 == 47.9
1/22/21 0:35 == 47.8	1/22/21 5:15 == 42.2	1/22/21 9:55 == 34.3	1/22/21 14:35 == 47.8
1/22/21 0:40 == 47.6	1/22/21 5:20 == 35.2	1/22/21 10:00 == 34.4	1/22/21 14:40 == 47.3
1/22/21 0:45 == 47.8	1/22/21 5:25 == 33.8	1/22/21 10:05 == 34.5	1/22/21 14:45 == 47.3
1/22/21 0:50 == 48	1/22/21 5:30 == 33.9	1/22/21 10:10 == 34.6	1/22/21 14:50 == 48
1/22/21 0:55 == 48	1/22/21 5:35 == 34.2	1/22/21 10:15 == 36.5	1/22/21 14:55 == 48
1/22/21 1:00 == 48	1/22/21 5:40 == 33.9	1/22/21 10:20 == 46.3	1/22/21 15:00 == 48.1
1/22/21 1:05 == 47.7	1/22/21 5:45 == 38	1/22/21 10:25 == 47.9	1/22/21 15:05 == 48
1/22/21 1:10 == 47.6	1/22/21 5:50 == 44.8	1/22/21 10:30 == 48	1/22/21 15:10 == 47.1
1/22/21 1:15 == 48	1/22/21 5:55 == 47.7	1/22/21 10:35 == 48	1/22/21 15:15 == 45.5
1/22/21 1:20 == 48	1/22/21 6:00 == 47.9	1/22/21 10:40 == 47.3	1/22/21 15:20 == 34.2
1/22/21 1:25 == 47.9	1/22/21 6:05 == 47.9	1/22/21 10:45 == 47.7	1/22/21 15:25 == 34
1/22/21 1:30 == 48	1/22/21 6:10 == 48	1/22/21 10:50 == 48.1	1/22/21 15:30 == 33.7
1/22/21 1:35 == 48.1	1/22/21 6:15 == 48	1/22/21 10:55 == 47.9	1/22/21 15:35 == 33.9
1/22/21 1:40 == 47.9	1/22/21 6:20 == 48	1/22/21 11:00 == 48	1/22/21 15:40 == 33.6
1/22/21 1:45 == 47.9	1/22/21 6:25 == 47.9	1/22/21 11:05 == 48	1/22/21 15:45 == 33.9
1/22/21 1:50 == 47.9	1/22/21 6:30 == 48.1	1/22/21 11:10 == 48	1/22/21 15:50 == 33.9
1/22/21 1:55 == 47.5	1/22/21 6:35 == 47.9	1/22/21 11:15 == 47.9	1/22/21 15:55 == 33.9
1/22/21 2:00 == 43.5	1/22/21 6:40 == 47.4	1/22/21 11:20 == 47.9	1/22/21 16:00 == 36.4
1/22/21 2:05 == 33.7	1/22/21 6:45 == 47.6	1/22/21 11:25 == 47.9	1/22/21 16:05 == 44.6
1/22/21 2:10 == 34	1/22/21 6:50 == 48	1/22/21 11:30 == 47.7	1/22/21 16:10 == 47.1
1/22/21 2:15 == 33.9	1/22/21 6:55 == 48	1/22/21 11:35 == 47.6	1/22/21 16:15 == 47.4
1/22/21 2:20 == 33.9	1/22/21 7:00 == 48	1/22/21 11:40 == 48	1/22/21 16:20 == 47.9
1/22/21 2:25 == 33.8	1/22/21 7:05 == 47.8	1/22/21 11:45 == 48	1/22/21 16:25 == 48
1/22/21 2:30 == 36	1/22/21 7:10 == 47.5	1/22/21 11:50 == 47.8	1/22/21 16:30 == 48
1/22/21 2:35 == 46.3	1/22/21 7:15 == 47.7	1/22/21 11:55 == 47.6	1/22/21 16:35 == 47.7
1/22/21 2:40 == 48	1/22/21 7:20 == 48	1/22/21 12:00 == 47.9	1/22/21 16:40 == 47.4
1/22/21 2:45 == 48	1/22/21 7:25 == 48	1/22/21 12:05 == 47.6	1/22/21 16:45 == 47.6
1/22/21 2:50 == 48	1/22/21 7:30 == 48	1/22/21 12:10 == 46.9	1/22/21 16:50 == 48
1/22/21 2:55 == 48	1/22/21 7:35 == 48	1/22/21 12:15 == 48	1/22/21 16:55 == 48
1/22/21 3:00 == 48	1/22/21 7:40 == 48	1/22/21 12:20 == 48.1	1/22/21 17:00 == 48
1/22/21 3:05 == 47.9	1/22/21 7:45 == 48	1/22/21 12:25 == 47.9	1/22/21 17:05 == 47.7
1/22/21 3:10 == 47.9	1/22/21 7:50 == 48	1/22/21 12:30 == 47.9	1/22/21 17:10 == 47.3
1/22/21 3:15 == 47.9	1/22/21 7:55 == 47.5	1/22/21 12:35 == 47.9	1/22/21 17:15 == 47.9
1/22/21 3:20 == 48.1	1/22/21 8:00 == 47.9	1/22/21 12:40 == 46.6	1/22/21 17:20 == 47.8
1/22/21 3:25 == 47.9	1/22/21 8:05 == 48	1/22/21 12:45 == 44.4	1/22/21 17:25 == 47.7
1/22/21 3:30 == 47.9	1/22/21 8:10 == 47.3	1/22/21 12:50 == 34.5	1/22/21 17:30 == 47.6
1/22/21 3:35 == 48	1/22/21 8:15 == 47.7	1/22/21 12:55 == 33.9	1/22/21 17:35 == 47.7
1/22/21 3:40 == 48	1/22/21 8:20 == 47.9	1/22/21 13:00 == 34	1/22/21 17:40 == 47.2
1/22/21 3:45 == 47.9	1/22/21 8:25 == 47.9	1/22/21 13:05 == 34	1/22/21 17:45 == 48
1/22/21 3:50 == 47.9	1/22/21 8:30 == 47.6	1/22/21 13:10 == 34.1	1/22/21 17:50 == 48
1/22/21 3:55 == 47.9	1/22/21 8:35 == 47.7	1/22/21 13:15 == 36.8	1/22/21 17:55 == 47.9
1/22/21 4:00 == 47.9	1/22/21 8:40 == 48	1/22/21 13:20 == 44.8	1/22/21 18:00 == 48
1/22/21 4:05 == 47.8	1/22/21 8:45 == 48	1/22/21 13:25 == 47.7	1/22/21 18:05 == 48.1
1/22/21 4:10 == 47.5	1/22/21 8:50 == 48	1/22/21 13:30 == 48	1/22/21 18:10 == 46.7
1/22/21 4:15 == 48	1/22/21 8:55 == 48	1/22/21 13:35 == 47.9	1/22/21 18:15 == 47.5
1/22/21 4:20 == 48	1/22/21 9:00 == 48	1/22/21 13:40 == 47.9	1/22/21 18:20 == 48
1/22/21 4:25 == 48	1/22/21 9:05 == 47.7	1/22/21 13:45 == 47.9	1/22/21 18:25 == 47.5
1/22/21 4:30 == 47.9	1/22/21 9:10 == 47.4	1/22/21 13:50 == 47.9	1/22/21 18:30 == 47.3

Pumpback Station Discharge (0364)

1/22/21 18:35 == 47.9	1/22/21 23:15 == 33.8	1/23/21 3:55 == 47.9	1/23/21 8:35 == 47.9
1/22/21 18:40 == 47.9	1/22/21 23:20 == 45.1	1/23/21 4:00 == 47.9	1/23/21 8:40 == 47.4
1/22/21 18:45 == 47.9	1/22/21 23:25 == 47.8	1/23/21 4:05 == 47.9	1/23/21 8:45 == 47.5
1/22/21 18:50 == 47.6	1/22/21 23:30 == 48	1/23/21 4:10 == 47.1	1/23/21 8:50 == 48
1/22/21 18:55 == 47.2	1/22/21 23:35 == 48.1	1/23/21 4:15 == 47.9	1/23/21 8:55 == 48
1/22/21 19:00 == 47.6	1/22/21 23:40 == 48.1	1/23/21 4:20 == 48	1/23/21 9:00 == 48
1/22/21 19:05 == 47.8	1/22/21 23:45 == 47.9	1/23/21 4:25 == 47.9	1/23/21 9:05 == 47.9
1/22/21 19:10 == 47.7	1/22/21 23:50 == 48	1/23/21 4:30 == 47.9	1/23/21 9:10 == 47.3
1/22/21 19:15 == 47.9	1/22/21 23:55 == 47.9	1/23/21 4:35 == 47.8	1/23/21 9:15 == 47.9
1/22/21 19:20 == 47.7	1/23/21 0:00 == 47.9	1/23/21 4:40 == 47.8	1/23/21 9:20 == 47.9
1/22/21 19:25 == 47.4	1/23/21 0:05 == 48	1/23/21 4:45 == 45.1	1/23/21 9:25 == 47.9
1/22/21 19:30 == 47.9	1/23/21 0:10 == 47.9	1/23/21 4:50 == 36.5	1/23/21 9:30 == 47.9
1/22/21 19:35 == 47.9	1/23/21 0:15 == 48	1/23/21 4:55 == 34	1/23/21 9:35 == 47.9
1/22/21 19:40 == 47.9	1/23/21 0:20 == 48	1/23/21 5:00 == 33.9	1/23/21 9:40 == 47.5
1/22/21 19:45 == 47.9	1/23/21 0:25 == 48	1/23/21 5:05 == 34.1	1/23/21 9:45 == 46.3
1/22/21 19:50 == 47.9	1/23/21 0:30 == 48	1/23/21 5:10 == 33.9	1/23/21 9:50 == 36.5
1/22/21 19:55 == 47.9	1/23/21 0:35 == 47.8	1/23/21 5:15 == 35.9	1/23/21 9:55 == 34.1
1/22/21 20:00 == 46	1/23/21 0:40 == 47.5	1/23/21 5:20 == 42.6	1/23/21 10:00 == 34.2
1/22/21 20:05 == 34.1	1/23/21 0:45 == 48	1/23/21 5:25 == 47.3	1/23/21 10:05 == 34.4
1/22/21 20:10 == 33.9	1/23/21 0:50 == 48	1/23/21 5:30 == 47.8	1/23/21 10:10 == 34.1
1/22/21 20:15 == 33.8	1/23/21 0:55 == 48	1/23/21 5:35 == 47.8	1/23/21 10:15 == 34.4
1/22/21 20:20 == 33.9	1/23/21 1:00 == 48	1/23/21 5:40 == 47.2	1/23/21 10:20 == 34.4
1/22/21 20:25 == 33.7	1/23/21 1:05 == 47.9	1/23/21 5:45 == 47.4	1/23/21 10:25 == 34.4
1/22/21 20:30 == 33.8	1/23/21 1:10 == 47.4	1/23/21 5:50 == 47.6	1/23/21 10:30 == 35.8
1/22/21 20:35 == 45.7	1/23/21 1:15 == 48	1/23/21 5:55 == 47.7	1/23/21 10:35 == 42
1/22/21 20:40 == 46.9	1/23/21 1:20 == 47.9	1/23/21 6:00 == 47.9	1/23/21 10:40 == 47.4
1/22/21 20:45 == 47.8	1/23/21 1:25 == 47.9	1/23/21 6:05 == 47.8	1/23/21 10:45 == 47.9
1/22/21 20:50 == 48	1/23/21 1:30 == 47.9	1/23/21 6:10 == 47.4	1/23/21 10:50 == 48
1/22/21 20:55 == 48	1/23/21 1:35 == 47.9	1/23/21 6:15 == 48	1/23/21 10:55 == 48
1/22/21 21:00 == 48.1	1/23/21 1:40 == 47.9	1/23/21 6:20 == 48	1/23/21 11:00 == 48
1/22/21 21:05 == 48.1	1/23/21 1:45 == 46.1	1/23/21 6:25 == 48	1/23/21 11:05 == 48
1/22/21 21:10 == 47.9	1/23/21 1:50 == 34.9	1/23/21 6:30 == 48	1/23/21 11:10 == 48
1/22/21 21:15 == 47.4	1/23/21 1:55 == 33.9	1/23/21 6:35 == 47.3	1/23/21 11:15 == 48
1/22/21 21:20 == 47.8	1/23/21 2:00 == 33.9	1/23/21 6:40 == 47.5	1/23/21 11:20 == 47.9
1/22/21 21:25 == 48	1/23/21 2:05 == 33.9	1/23/21 6:45 == 47.7	1/23/21 11:25 == 48
1/22/21 21:30 == 48	1/23/21 2:10 == 33.8	1/23/21 6:50 == 48.1	1/23/21 11:30 == 48
1/22/21 21:35 == 48	1/23/21 2:15 == 35.2	1/23/21 6:55 == 48	1/23/21 11:35 == 47.9
1/22/21 21:40 == 48	1/23/21 2:20 == 43.9	1/23/21 7:00 == 47.9	1/23/21 11:40 == 47.9
1/22/21 21:45 == 48	1/23/21 2:25 == 47.4	1/23/21 7:05 == 48	1/23/21 11:45 == 47.9
1/22/21 21:50 == 48	1/23/21 2:30 == 47.8	1/23/21 7:10 == 47.8	1/23/21 11:50 == 47.9
1/22/21 21:55 == 48	1/23/21 2:35 == 48	1/23/21 7:15 == 47.5	1/23/21 11:55 == 48
1/22/21 22:00 == 48	1/23/21 2:40 == 47.5	1/23/21 7:20 == 47.8	1/23/21 12:00 == 48
1/22/21 22:05 == 47.8	1/23/21 2:45 == 47.6	1/23/21 7:25 == 48	1/23/21 12:05 == 47.4
1/22/21 22:10 == 47.6	1/23/21 2:50 == 48	1/23/21 7:30 == 45.3	1/23/21 12:10 == 47.3
1/22/21 22:15 == 47.9	1/23/21 2:55 == 48	1/23/21 7:35 == 37.2	1/23/21 12:15 == 47.8
1/22/21 22:20 == 48	1/23/21 3:00 == 48	1/23/21 7:40 == 33.8	1/23/21 12:20 == 48.1
1/22/21 22:25 == 48	1/23/21 3:05 == 47.9	1/23/21 7:45 == 33.9	1/23/21 12:25 == 47.9
1/22/21 22:30 == 48.1	1/23/21 3:10 == 48	1/23/21 7:50 == 34	1/23/21 12:30 == 48
1/22/21 22:35 == 48.1	1/23/21 3:15 == 48	1/23/21 7:55 == 33.8	1/23/21 12:35 == 48.2
1/22/21 22:40 == 48.1	1/23/21 3:20 == 48	1/23/21 8:00 == 35.6	1/23/21 12:40 == 47.3
1/22/21 22:45 == 47	1/23/21 3:25 == 48	1/23/21 8:05 == 41.9	1/23/21 12:45 == 47.7
1/22/21 22:50 == 34	1/23/21 3:30 == 48	1/23/21 8:10 == 46.9	1/23/21 12:50 == 48
1/22/21 22:55 == 33.9	1/23/21 3:35 == 47.9	1/23/21 8:15 == 47.4	1/23/21 12:55 == 47.9
1/22/21 23:00 == 33.8	1/23/21 3:40 == 47.9	1/23/21 8:20 == 48.1	1/23/21 13:00 == 45.1
1/22/21 23:05 == 33.8	1/23/21 3:45 == 47.9	1/23/21 8:25 == 48.1	1/23/21 13:05 == 38.3
1/22/21 23:10 == 33.8	1/23/21 3:50 == 47.9	1/23/21 8:30 == 48.1	1/23/21 13:10 == 33.8

Pumpback Station Discharge (0364)

1/23/21 13:15 == 33.8	1/23/21 17:55 == 47.6	1/23/21 22:35 == 48	1/24/21 3:15 == 47.9
1/23/21 13:20 == 33.8	1/23/21 18:00 == 47.8	1/23/21 22:40 == 47.9	1/24/21 3:20 == 48.1
1/23/21 13:25 == 33.9	1/23/21 18:05 == 47.8	1/23/21 22:45 == 47.9	1/24/21 3:25 == 47.9
1/23/21 13:30 == 33.9	1/23/21 18:10 == 47.4	1/23/21 22:50 == 47.9	1/24/21 3:30 == 47.8
1/23/21 13:35 == 33.9	1/23/21 18:15 == 47.6	1/23/21 22:55 == 47.9	1/24/21 3:35 == 47.7
1/23/21 13:40 == 33.9	1/23/21 18:20 == 48	1/23/21 23:00 == 47.9	1/24/21 3:40 == 47.6
1/23/21 13:45 == 35.3	1/23/21 18:25 == 47.8	1/23/21 23:05 == 48	1/24/21 3:45 == 47.9
1/23/21 13:50 == 41	1/23/21 18:30 == 47.9	1/23/21 23:10 == 47.9	1/24/21 3:50 == 47.9
1/23/21 13:55 == 48	1/23/21 18:35 == 47.8	1/23/21 23:15 == 47.9	1/24/21 3:55 == 47.9
1/23/21 14:00 == 48	1/23/21 18:40 == 47.8	1/23/21 23:20 == 47.9	1/24/21 4:00 == 48
1/23/21 14:05 == 47.8	1/23/21 18:45 == 45.6	1/23/21 23:25 == 47.9	1/24/21 4:05 == 48
1/23/21 14:10 == 47.1	1/23/21 18:50 == 38.9	1/23/21 23:30 == 48	1/24/21 4:10 == 47.4
1/23/21 14:15 == 47.9	1/23/21 18:55 == 33.8	1/23/21 23:35 == 48	1/24/21 4:15 == 47.8
1/23/21 14:20 == 47.9	1/23/21 19:00 == 33.7	1/23/21 23:40 == 47.8	1/24/21 4:20 == 48.1
1/23/21 14:25 == 48	1/23/21 19:05 == 33.8	1/23/21 23:45 == 45.6	1/24/21 4:25 == 47.9
1/23/21 14:30 == 48	1/23/21 19:10 == 33.8	1/23/21 23:50 == 39.2	1/24/21 4:30 == 47.9
1/23/21 14:35 == 48	1/23/21 19:15 == 34.7	1/23/21 23:55 == 33.6	1/24/21 4:35 == 47.8
1/23/21 14:40 == 47.9	1/23/21 19:20 == 41.1	1/24/21 0:00 == 33.6	1/24/21 4:40 == 47.8
1/23/21 14:45 == 47.9	1/23/21 19:25 == 47.1	1/24/21 0:05 == 33.7	1/24/21 4:45 == 47.8
1/23/21 14:50 == 47.9	1/23/21 19:30 == 48	1/24/21 0:10 == 33.7	1/24/21 4:50 == 47.9
1/23/21 14:55 == 47.9	1/23/21 19:35 == 47.4	1/24/21 0:15 == 33.7	1/24/21 4:55 == 48
1/23/21 15:00 == 48	1/23/21 19:40 == 47.9	1/24/21 0:20 == 33.6	1/24/21 5:00 == 46.2
1/23/21 15:05 == 48	1/23/21 19:45 == 47.9	1/24/21 0:25 == 33.6	1/24/21 5:05 == 40.1
1/23/21 15:10 == 47.3	1/23/21 19:50 == 48	1/24/21 0:30 == 34.4	1/24/21 5:10 == 33.9
1/23/21 15:15 == 47.7	1/23/21 19:55 == 47.9	1/24/21 0:35 == 40.6	1/24/21 5:15 == 33.9
1/23/21 15:20 == 47.9	1/23/21 20:00 == 47.8	1/24/21 0:40 == 47.3	1/24/21 5:20 == 33.9
1/23/21 15:25 == 48	1/23/21 20:05 == 47.7	1/24/21 0:45 == 48	1/24/21 5:25 == 33.9
1/23/21 15:30 == 48.1	1/23/21 20:10 == 47.6	1/24/21 0:50 == 48	1/24/21 5:30 == 34.6
1/23/21 15:35 == 47.8	1/23/21 20:15 == 47.8	1/24/21 0:55 == 48	1/24/21 5:35 == 39.5
1/23/21 15:40 == 47.5	1/23/21 20:20 == 48.1	1/24/21 1:00 == 47.9	1/24/21 5:40 == 47.4
1/23/21 15:45 == 47.7	1/23/21 20:25 == 47.4	1/24/21 1:05 == 47.9	1/24/21 5:45 == 48.1
1/23/21 15:50 == 47.8	1/23/21 20:30 == 47.6	1/24/21 1:10 == 47.2	1/24/21 5:50 == 48.1
1/23/21 15:55 == 47.9	1/23/21 20:35 == 47.3	1/24/21 1:15 == 47.7	1/24/21 5:55 == 47.9
1/23/21 16:00 == 47.9	1/23/21 20:40 == 47.3	1/24/21 1:20 == 48	1/24/21 6:00 == 47.9
1/23/21 16:05 == 47.7	1/23/21 20:45 == 47.7	1/24/21 1:25 == 48	1/24/21 6:05 == 47.9
1/23/21 16:10 == 47.4	1/23/21 20:50 == 47.8	1/24/21 1:30 == 48	1/24/21 6:10 == 47.4
1/23/21 16:15 == 47.8	1/23/21 20:55 == 47.9	1/24/21 1:35 == 48.1	1/24/21 6:15 == 47.9
1/23/21 16:20 == 47.8	1/23/21 21:00 == 47.9	1/24/21 1:40 == 47.8	1/24/21 6:20 == 48
1/23/21 16:25 == 47.9	1/23/21 21:05 == 47.8	1/24/21 1:45 == 47.9	1/24/21 6:25 == 48
1/23/21 16:30 == 46.1	1/23/21 21:10 == 47.7	1/24/21 1:50 == 48	1/24/21 6:30 == 48
1/23/21 16:35 == 37.8	1/23/21 21:15 == 47.8	1/24/21 1:55 == 47.9	1/24/21 6:35 == 47.6
1/23/21 16:40 == 33.7	1/23/21 21:20 == 48	1/24/21 2:00 == 48	1/24/21 6:40 == 47.4
1/23/21 16:45 == 33.7	1/23/21 21:25 == 48	1/24/21 2:05 == 47.7	1/24/21 6:45 == 47.8
1/23/21 16:50 == 33.7	1/23/21 21:30 == 46.1	1/24/21 2:10 == 47.6	1/24/21 6:50 == 48
1/23/21 16:55 == 33.7	1/23/21 21:35 == 39.2	1/24/21 2:15 == 46.1	1/24/21 6:55 == 48.1
1/23/21 17:00 == 33.7	1/23/21 21:40 == 33.7	1/24/21 2:20 == 39.8	1/24/21 7:00 == 48.1
1/23/21 17:05 == 42.6	1/23/21 21:45 == 33.7	1/24/21 2:25 == 33.7	1/24/21 7:05 == 47.9
1/23/21 17:10 == 47	1/23/21 21:50 == 33.6	1/24/21 2:30 == 33.8	1/24/21 7:10 == 47.7
1/23/21 17:15 == 47.9	1/23/21 21:55 == 33.6	1/24/21 2:35 == 33.8	1/24/21 7:15 == 46.4
1/23/21 17:20 == 48	1/23/21 22:00 == 34	1/24/21 2:40 == 33.8	1/24/21 7:20 == 39.6
1/23/21 17:25 == 47.6	1/23/21 22:05 == 40.7	1/24/21 2:45 == 34.6	1/24/21 7:25 == 33.6
1/23/21 17:30 == 47.9	1/23/21 22:10 == 47.2	1/24/21 2:50 == 39.7	1/24/21 7:30 == 33.7
1/23/21 17:35 == 48.2	1/23/21 22:15 == 47.9	1/24/21 2:55 == 47.9	1/24/21 7:35 == 33.8
1/23/21 17:40 == 47.3	1/23/21 22:20 == 48	1/24/21 3:00 == 48	1/24/21 7:40 == 33.8
1/23/21 17:45 == 47.7	1/23/21 22:25 == 47.6	1/24/21 3:05 == 47.9	1/24/21 7:45 == 33.7
1/23/21 17:50 == 47.8	1/23/21 22:30 == 47.9	1/24/21 3:10 == 47.2	1/24/21 7:50 == 33.7

Pumpback Station Discharge (0364)

1/24/21 7:55 == 33.8	1/24/21 12:35 == 47.7	1/24/21 17:15 == 33.7	1/24/21 21:55 == 47.9
1/24/21 8:00 == 33.8	1/24/21 12:40 == 47.5	1/24/21 17:20 == 33.8	1/24/21 22:00 == 48
1/24/21 8:05 == 33.8	1/24/21 12:45 == 47.9	1/24/21 17:25 == 33.8	1/24/21 22:05 == 48
1/24/21 8:10 == 33.8	1/24/21 12:50 == 48	1/24/21 17:30 == 33.9	1/24/21 22:10 == 47.4
1/24/21 8:15 == 34.4	1/24/21 12:55 == 48	1/24/21 17:35 == 33.9	1/24/21 22:15 == 47.8
1/24/21 8:20 == 39.3	1/24/21 13:00 == 48	1/24/21 17:40 == 33.9	1/24/21 22:20 == 47.9
1/24/21 8:25 == 47.3	1/24/21 13:05 == 47.7	1/24/21 17:45 == 33.8	1/24/21 22:25 == 47.7
1/24/21 8:30 == 47.6	1/24/21 13:10 == 47.2	1/24/21 17:50 == 38.7	1/24/21 22:30 == 47.9
1/24/21 8:35 == 47.7	1/24/21 13:15 == 48	1/24/21 17:55 == 46.7	1/24/21 22:35 == 47.9
1/24/21 8:40 == 48	1/24/21 13:20 == 48	1/24/21 18:00 == 47.9	1/24/21 22:40 == 47.9
1/24/21 8:45 == 48	1/24/21 13:25 == 47.8	1/24/21 18:05 == 47.7	1/24/21 22:45 == 47.9
1/24/21 8:50 == 48	1/24/21 13:30 == 47.9	1/24/21 18:10 == 47.2	1/24/21 22:50 == 47.9
1/24/21 8:55 == 48	1/24/21 13:35 == 48	1/24/21 18:15 == 47.7	1/24/21 22:55 == 47.9
1/24/21 9:00 == 48	1/24/21 13:40 == 47.6	1/24/21 18:20 == 47.9	1/24/21 23:00 == 47.9
1/24/21 9:05 == 48	1/24/21 13:45 == 47.9	1/24/21 18:25 == 48	1/24/21 23:05 == 47.9
1/24/21 9:10 == 47.3	1/24/21 13:50 == 39.9	1/24/21 18:30 == 48	1/24/21 23:10 == 48
1/24/21 9:15 == 47.8	1/24/21 13:55 == 34	1/24/21 18:35 == 48	1/24/21 23:15 == 48
1/24/21 9:20 == 47.9	1/24/21 14:00 == 33.8	1/24/21 18:40 == 48	1/24/21 23:20 == 48
1/24/21 9:25 == 47.8	1/24/21 14:05 == 33.7	1/24/21 18:45 == 48	1/24/21 23:25 == 48
1/24/21 9:30 == 47.9	1/24/21 14:10 == 34	1/24/21 18:50 == 48	1/24/21 23:30 == 47.2
1/24/21 9:35 == 47.8	1/24/21 14:15 == 33.9	1/24/21 18:55 == 48	1/24/21 23:35 == 42.4
1/24/21 9:40 == 47.6	1/24/21 14:20 == 33.9	1/24/21 19:00 == 48	1/24/21 23:40 == 33.5
1/24/21 9:45 == 47.8	1/24/21 14:25 == 33.9	1/24/21 19:05 == 48	1/24/21 23:45 == 33.7
1/24/21 9:50 == 47.9	1/24/21 14:30 == 33.9	1/24/21 19:10 == 47.4	1/24/21 23:50 == 33.7
1/24/21 9:55 == 48	1/24/21 14:35 == 39.9	1/24/21 19:15 == 47.9	1/24/21 23:55 == 33.7
1/24/21 10:00 == 48.1	1/24/21 14:40 == 45.8	1/24/21 19:20 == 48	1/25/21 0:00 == 33.7
1/24/21 10:05 == 47.6	1/24/21 14:45 == 47.7	1/24/21 19:25 == 47.4	1/25/21 0:05 == 36.9
1/24/21 10:10 == 47.4	1/24/21 14:50 == 48	1/24/21 19:30 == 47.8	1/25/21 0:10 == 47.6
1/24/21 10:15 == 48	1/24/21 14:55 == 47.9	1/24/21 19:35 == 47.5	1/25/21 0:15 == 47.9
1/24/21 10:20 == 47.9	1/24/21 15:00 == 47.9	1/24/21 19:40 == 47.7	1/25/21 0:20 == 48
1/24/21 10:25 == 47.9	1/24/21 15:05 == 47.6	1/24/21 19:45 == 48	1/25/21 0:25 == 48
1/24/21 10:30 == 46.8	1/24/21 15:10 == 47.4	1/24/21 19:50 == 48	1/25/21 0:30 == 48
1/24/21 10:35 == 40.9	1/24/21 15:15 == 47.9	1/24/21 19:55 == 47.9	1/25/21 0:35 == 48
1/24/21 10:40 == 33.8	1/24/21 15:20 == 48	1/24/21 20:00 == 48	1/25/21 0:40 == 47.4
1/24/21 10:45 == 34	1/24/21 15:25 == 48	1/24/21 20:05 == 40.9	1/25/21 0:45 == 47.8
1/24/21 10:50 == 34	1/24/21 15:30 == 48	1/24/21 20:10 == 34.2	1/25/21 0:50 == 48.1
1/24/21 10:55 == 34	1/24/21 15:35 == 47.8	1/24/21 20:15 == 33.7	1/25/21 0:55 == 48.1
1/24/21 11:00 == 34.1	1/24/21 15:40 == 47.5	1/24/21 20:20 == 33.6	1/25/21 1:00 == 48.1
1/24/21 11:05 == 34.1	1/24/21 15:45 == 47.8	1/24/21 20:25 == 33.6	1/25/21 1:05 == 48.1
1/24/21 11:10 == 33.7	1/24/21 15:50 == 47.8	1/24/21 20:30 == 33.8	1/25/21 1:10 == 47.5
1/24/21 11:15 == 34	1/24/21 15:55 == 47.9	1/24/21 20:35 == 33.8	1/25/21 1:15 == 47.5
1/24/21 11:20 == 40	1/24/21 16:00 == 48	1/24/21 20:40 == 33.8	1/25/21 1:20 == 47.9
1/24/21 11:25 == 46.6	1/24/21 16:05 == 48	1/24/21 20:45 == 33.9	1/25/21 1:25 == 48
1/24/21 11:30 == 47.9	1/24/21 16:10 == 47.5	1/24/21 20:50 == 37.3	1/25/21 1:30 == 48
1/24/21 11:35 == 47.8	1/24/21 16:15 == 47.8	1/24/21 20:55 == 46.9	1/25/21 1:35 == 42.3
1/24/21 11:40 == 47.6	1/24/21 16:20 == 48	1/24/21 21:00 == 47.9	1/25/21 1:40 == 33.9
1/24/21 11:45 == 47.9	1/24/21 16:25 == 48	1/24/21 21:05 == 47.9	1/25/21 1:45 == 33.8
1/24/21 11:50 == 48	1/24/21 16:30 == 48	1/24/21 21:10 == 47.2	1/25/21 1:50 == 33.7
1/24/21 11:55 == 48	1/24/21 16:35 == 48	1/24/21 21:15 == 47.7	1/25/21 1:55 == 33.8
1/24/21 12:00 == 48	1/24/21 16:40 == 47.1	1/24/21 21:20 == 48	1/25/21 2:00 == 33.8
1/24/21 12:05 == 47.4	1/24/21 16:45 == 47.8	1/24/21 21:25 == 47.9	1/25/21 2:05 == 36.3
1/24/21 12:10 == 47.1	1/24/21 16:50 == 47.9	1/24/21 21:30 == 47.9	1/25/21 2:10 == 46.6
1/24/21 12:15 == 47.6	1/24/21 16:55 == 47.9	1/24/21 21:35 == 47.8	1/25/21 2:15 == 47.9
1/24/21 12:20 == 47.9	1/24/21 17:00 == 47.9	1/24/21 21:40 == 47.8	1/25/21 2:20 == 47.8
1/24/21 12:25 == 48	1/24/21 17:05 == 40.1	1/24/21 21:45 == 48	1/25/21 2:25 == 47.8
1/24/21 12:30 == 48	1/24/21 17:10 == 34.6	1/24/21 21:50 == 47.8	1/25/21 2:30 == 48

Pumpback Station Discharge (0364)

1/25/21 2:35 == 48	1/25/21 7:15 == 33.6	1/25/21 11:55 == 33.8	1/25/21 16:35 == 47.9
1/25/21 2:40 == 47.9	1/25/21 7:20 == 35.9	1/25/21 12:00 == 33.9	1/25/21 16:40 == 47.4
1/25/21 2:45 == 48	1/25/21 7:25 == 46.7	1/25/21 12:05 == 33.8	1/25/21 16:45 == 47.5
1/25/21 2:50 == 48.1	1/25/21 7:30 == 48	1/25/21 12:10 == 33.8	1/25/21 16:50 == 43
1/25/21 2:55 == 48.1	1/25/21 7:35 == 48	1/25/21 12:15 == 33.9	1/25/21 16:55 == 36
1/25/21 3:00 == 48.1	1/25/21 7:40 == 48	1/25/21 12:20 == 36.5	1/25/21 17:00 == 33.7
1/25/21 3:05 == 48.1	1/25/21 7:45 == 48	1/25/21 12:25 == 45.2	1/25/21 17:05 == 33.9
1/25/21 3:10 == 47.4	1/25/21 7:50 == 48	1/25/21 12:30 == 48.1	1/25/21 17:10 == 33.8
1/25/21 3:15 == 47.7	1/25/21 7:55 == 48	1/25/21 12:35 == 48	1/25/21 17:15 == 33.7
1/25/21 3:20 == 48	1/25/21 8:00 == 48	1/25/21 12:40 == 47.1	1/25/21 17:20 == 33.6
1/25/21 3:25 == 47.6	1/25/21 8:05 == 48	1/25/21 12:45 == 47.9	1/25/21 17:25 == 33.7
1/25/21 3:30 == 47.8	1/25/21 8:10 == 47.4	1/25/21 12:50 == 48	1/25/21 17:30 == 33.8
1/25/21 3:35 == 47.8	1/25/21 8:15 == 47.7	1/25/21 12:55 == 47.8	1/25/21 17:35 == 35.9
1/25/21 3:40 == 47.7	1/25/21 8:20 == 47.9	1/25/21 13:00 == 48	1/25/21 17:40 == 44.7
1/25/21 3:45 == 47.8	1/25/21 8:25 == 48	1/25/21 13:05 == 48	1/25/21 17:45 == 48
1/25/21 3:50 == 41.4	1/25/21 8:30 == 48.1	1/25/21 13:10 == 47	1/25/21 17:50 == 47.8
1/25/21 3:55 == 34.7	1/25/21 8:35 == 48.1	1/25/21 13:15 == 47.9	1/25/21 17:55 == 47.7
1/25/21 4:00 == 33.6	1/25/21 8:40 == 47.8	1/25/21 13:20 == 47.9	1/25/21 18:00 == 47.9
1/25/21 4:05 == 33.7	1/25/21 8:45 == 47.9	1/25/21 13:25 == 47.7	1/25/21 18:05 == 47.9
1/25/21 4:10 == 33.8	1/25/21 8:50 == 47.9	1/25/21 13:30 == 48	1/25/21 18:10 == 47.2
1/25/21 4:15 == 33.8	1/25/21 8:55 == 47.8	1/25/21 13:35 == 48	1/25/21 18:15 == 47.2
1/25/21 4:20 == 33.9	1/25/21 9:00 == 47.8	1/25/21 13:40 == 47.7	1/25/21 18:20 == 48.1
1/25/21 4:25 == 33.9	1/25/21 9:05 == 47.7	1/25/21 13:45 == 47.9	1/25/21 18:25 == 48
1/25/21 4:30 == 33.9	1/25/21 9:10 == 47.7	1/25/21 13:50 == 42.3	1/25/21 18:30 == 47.9
1/25/21 4:35 == 36.5	1/25/21 9:15 == 47.9	1/25/21 13:55 == 35.9	1/25/21 18:35 == 48.1
1/25/21 4:40 == 45.8	1/25/21 9:20 == 48	1/25/21 14:00 == 33.7	1/25/21 18:40 == 47.8
1/25/21 4:45 == 48	1/25/21 9:25 == 48.1	1/25/21 14:05 == 33.9	1/25/21 18:45 == 48.1
1/25/21 4:50 == 48	1/25/21 9:30 == 48.1	1/25/21 14:10 == 33.8	1/25/21 18:50 == 48
1/25/21 4:55 == 48	1/25/21 9:35 == 43.8	1/25/21 14:15 == 33.7	1/25/21 18:55 == 47.9
1/25/21 5:00 == 48	1/25/21 9:40 == 34.2	1/25/21 14:20 == 34	1/25/21 19:00 == 48
1/25/21 5:05 == 48	1/25/21 9:45 == 33.8	1/25/21 14:25 == 33.9	1/25/21 19:05 == 48.2
1/25/21 5:10 == 47.3	1/25/21 9:50 == 34	1/25/21 14:30 == 33.8	1/25/21 19:10 == 47.9
1/25/21 5:15 == 47.9	1/25/21 9:55 == 34	1/25/21 14:35 == 37.2	1/25/21 19:15 == 48
1/25/21 5:20 == 47.9	1/25/21 10:00 == 34	1/25/21 14:40 == 44.8	1/25/21 19:20 == 47.9
1/25/21 5:25 == 48	1/25/21 10:05 == 35.4	1/25/21 14:45 == 47.9	1/25/21 19:25 == 47.7
1/25/21 5:30 == 48.1	1/25/21 10:10 == 46.7	1/25/21 14:50 == 47.9	1/25/21 19:30 == 47.5
1/25/21 5:35 == 48.1	1/25/21 10:15 == 47.7	1/25/21 14:55 == 48	1/25/21 19:35 == 47.6
1/25/21 5:40 == 47.3	1/25/21 10:20 == 48	1/25/21 15:00 == 48.1	1/25/21 19:40 == 47.8
1/25/21 5:45 == 47.8	1/25/21 10:25 == 47.9	1/25/21 15:05 == 47.9	1/25/21 19:45 == 47.9
1/25/21 5:50 == 47.6	1/25/21 10:30 == 47.9	1/25/21 15:10 == 47.3	1/25/21 19:50 == 44.1
1/25/21 5:55 == 47.3	1/25/21 10:35 == 47.8	1/25/21 15:15 == 48	1/25/21 19:55 == 35.6
1/25/21 6:00 == 47.8	1/25/21 10:40 == 47.7	1/25/21 15:20 == 47.9	1/25/21 20:00 == 33.7
1/25/21 6:05 == 48.2	1/25/21 10:45 == 47.9	1/25/21 15:25 == 48	1/25/21 20:05 == 33.9
1/25/21 6:10 == 47.8	1/25/21 10:50 == 48	1/25/21 15:30 == 48	1/25/21 20:10 == 33.8
1/25/21 6:15 == 47.9	1/25/21 10:55 == 48	1/25/21 15:35 == 48	1/25/21 20:15 == 33.6
1/25/21 6:20 == 47.9	1/25/21 11:00 == 48	1/25/21 15:40 == 47.4	1/25/21 20:20 == 33.5
1/25/21 6:25 == 47.7	1/25/21 11:05 == 47.9	1/25/21 15:45 == 47.9	1/25/21 20:25 == 33.5
1/25/21 6:30 == 47.9	1/25/21 11:10 == 47.9	1/25/21 15:50 == 47.9	1/25/21 20:30 == 33.6
1/25/21 6:35 == 42	1/25/21 11:15 == 48	1/25/21 15:55 == 48	1/25/21 20:35 == 34.1
1/25/21 6:40 == 34.7	1/25/21 11:20 == 48	1/25/21 16:00 == 48	1/25/21 20:40 == 46.5
1/25/21 6:45 == 33.8	1/25/21 11:25 == 47.8	1/25/21 16:05 == 48	1/25/21 20:45 == 48
1/25/21 6:50 == 33.7	1/25/21 11:30 == 47.8	1/25/21 16:10 == 47.2	1/25/21 20:50 == 47.9
1/25/21 6:55 == 33.7	1/25/21 11:35 == 42	1/25/21 16:15 == 47.7	1/25/21 20:55 == 47.8
1/25/21 7:00 == 33.6	1/25/21 11:40 == 35.3	1/25/21 16:20 == 48	1/25/21 21:00 == 48.1
1/25/21 7:05 == 33.6	1/25/21 11:45 == 33.7	1/25/21 16:25 == 47.9	1/25/21 21:05 == 48.1
1/25/21 7:10 == 33.5	1/25/21 11:50 == 33.7	1/25/21 16:30 == 47.9	1/25/21 21:10 == 47.3

Pumpback Station Discharge (0364)

1/25/21 21:15 == 47.7	1/26/21 1:55 == 33.9	1/26/21 6:35 == 48	1/26/21 11:15 == 47.9
1/25/21 21:20 == 48	1/26/21 2:00 == 33.8	1/26/21 6:40 == 48	1/26/21 11:20 == 48
1/25/21 21:25 == 48	1/26/21 2:05 == 33.8	1/26/21 6:45 == 48	1/26/21 11:25 == 48
1/25/21 21:30 == 48	1/26/21 2:10 == 33.8	1/26/21 6:50 == 48	1/26/21 11:30 == 48
1/25/21 21:35 == 47.9	1/26/21 2:15 == 33.8	1/26/21 6:55 == 48.1	1/26/21 11:35 == 47.8
1/25/21 21:40 == 47.9	1/26/21 2:20 == 33.8	1/26/21 7:00 == 48.1	1/26/21 11:40 == 47.8
1/25/21 21:45 == 47.8	1/26/21 2:25 == 33.8	1/26/21 7:05 == 48.1	1/26/21 11:45 == 47.9
1/25/21 21:50 == 47.8	1/26/21 2:30 == 33.8	1/26/21 7:10 == 47.7	1/26/21 11:50 == 48
1/25/21 21:55 == 47.8	1/26/21 2:35 == 35.5	1/26/21 7:15 == 47.7	1/26/21 11:55 == 48
1/25/21 22:00 == 47.8	1/26/21 2:40 == 44.3	1/26/21 7:20 == 46.4	1/26/21 12:00 == 48
1/25/21 22:05 == 47.6	1/26/21 2:45 == 47.9	1/26/21 7:25 == 35.1	1/26/21 12:05 == 46.8
1/25/21 22:10 == 47.6	1/26/21 2:50 == 47.9	1/26/21 7:30 == 33.8	1/26/21 12:10 == 35.4
1/25/21 22:15 == 47.9	1/26/21 2:55 == 48	1/26/21 7:35 == 33.7	1/26/21 12:15 == 33.7
1/25/21 22:20 == 47.8	1/26/21 3:00 == 48	1/26/21 7:40 == 33.7	1/26/21 12:20 == 33.8
1/25/21 22:25 == 47.8	1/26/21 3:05 == 48	1/26/21 7:45 == 33.8	1/26/21 12:25 == 33.8
1/25/21 22:30 == 47.9	1/26/21 3:10 == 48	1/26/21 7:50 == 33.8	1/26/21 12:30 == 33.9
1/25/21 22:35 == 44.5	1/26/21 3:15 == 47.9	1/26/21 7:55 == 33.5	1/26/21 12:35 == 33.9
1/25/21 22:40 == 35	1/26/21 3:20 == 47.9	1/26/21 8:00 == 33.8	1/26/21 12:40 == 33.9
1/25/21 22:45 == 33.6	1/26/21 3:25 == 47.9	1/26/21 8:05 == 35.8	1/26/21 12:45 == 33.9
1/25/21 22:50 == 33.6	1/26/21 3:30 == 47.9	1/26/21 8:10 == 43	1/26/21 12:50 == 33.9
1/25/21 22:55 == 33.6	1/26/21 3:35 == 47.9	1/26/21 8:15 == 47.6	1/26/21 12:55 == 43.4
1/25/21 23:00 == 33.7	1/26/21 3:40 == 47.8	1/26/21 8:20 == 48	1/26/21 13:00 == 47.6
1/25/21 23:05 == 33.7	1/26/21 3:45 == 47.8	1/26/21 8:25 == 48.1	1/26/21 13:05 == 48
1/25/21 23:10 == 33.6	1/26/21 3:50 == 47.8	1/26/21 8:30 == 48	1/26/21 13:10 == 47.4
1/25/21 23:15 == 33.6	1/26/21 3:55 == 47.8	1/26/21 8:35 == 47.9	1/26/21 13:15 == 47.6
1/25/21 23:20 == 33.6	1/26/21 4:00 == 47.9	1/26/21 8:40 == 47.9	1/26/21 13:20 == 47.9
1/25/21 23:25 == 46.6	1/26/21 4:05 == 47.8	1/26/21 8:45 == 48	1/26/21 13:25 == 47.8
1/25/21 23:30 == 47.9	1/26/21 4:10 == 47.1	1/26/21 8:50 == 48	1/26/21 13:30 == 48
1/25/21 23:35 == 47.9	1/26/21 4:15 == 48	1/26/21 8:55 == 48	1/26/21 13:35 == 47.9
1/25/21 23:40 == 47.9	1/26/21 4:20 == 47.4	1/26/21 9:00 == 48.1	1/26/21 13:40 == 47.9
1/25/21 23:45 == 47.8	1/26/21 4:25 == 34	1/26/21 9:05 == 48	1/26/21 13:45 == 47.9
1/25/21 23:50 == 47.8	1/26/21 4:30 == 33.8	1/26/21 9:10 == 47.6	1/26/21 13:50 == 47.9
1/25/21 23:55 == 47.9	1/26/21 4:35 == 33.7	1/26/21 9:15 == 47.9	1/26/21 13:55 == 47.9
1/26/21 0:00 == 47.9	1/26/21 4:40 == 33.5	1/26/21 9:20 == 47.9	1/26/21 14:00 == 47.9
1/26/21 0:05 == 48	1/26/21 4:45 == 33.7	1/26/21 9:25 == 48	1/26/21 14:05 == 47.7
1/26/21 0:10 == 48	1/26/21 4:50 == 33.8	1/26/21 9:30 == 48	1/26/21 14:10 == 47.2
1/26/21 0:15 == 48	1/26/21 4:55 == 33.8	1/26/21 9:35 == 47.8	1/26/21 14:15 == 48
1/26/21 0:20 == 48	1/26/21 5:00 == 33.8	1/26/21 9:40 == 34.5	1/26/21 14:20 == 48
1/26/21 0:25 == 48	1/26/21 5:05 == 34.1	1/26/21 9:45 == 33.9	1/26/21 14:25 == 48
1/26/21 0:30 == 47.9	1/26/21 5:10 == 44.3	1/26/21 9:50 == 34	1/26/21 14:30 == 47.9
1/26/21 0:35 == 47.7	1/26/21 5:15 == 48.1	1/26/21 9:55 == 34.1	1/26/21 14:35 == 47.8
1/26/21 0:40 == 47.7	1/26/21 5:20 == 48	1/26/21 10:00 == 33.9	1/26/21 14:40 == 47.7
1/26/21 0:45 == 47.9	1/26/21 5:25 == 47.8	1/26/21 10:05 == 34.1	1/26/21 14:45 == 47.3
1/26/21 0:50 == 48	1/26/21 5:30 == 48	1/26/21 10:10 == 34	1/26/21 14:50 == 47.9
1/26/21 0:55 == 48	1/26/21 5:35 == 48.1	1/26/21 10:15 == 34	1/26/21 14:55 == 47.9
1/26/21 1:00 == 48	1/26/21 5:40 == 47.8	1/26/21 10:20 == 34	1/26/21 15:00 == 47.8
1/26/21 1:05 == 47.7	1/26/21 5:45 == 47.8	1/26/21 10:25 == 43.4	1/26/21 15:05 == 47.7
1/26/21 1:10 == 47.3	1/26/21 5:50 == 48	1/26/21 10:30 == 47.4	1/26/21 15:10 == 35.9
1/26/21 1:15 == 47.9	1/26/21 5:55 == 48.1	1/26/21 10:35 == 47.8	1/26/21 15:15 == 33.8
1/26/21 1:20 == 47.9	1/26/21 6:00 == 48	1/26/21 10:40 == 47.7	1/26/21 15:20 == 33.9
1/26/21 1:25 == 47.9	1/26/21 6:05 == 47.9	1/26/21 10:45 == 47.8	1/26/21 15:25 == 33.9
1/26/21 1:30 == 47.9	1/26/21 6:10 == 48	1/26/21 10:50 == 48	1/26/21 15:30 == 33.9
1/26/21 1:35 == 47.8	1/26/21 6:15 == 48.1	1/26/21 10:55 == 48	1/26/21 15:35 == 33.9
1/26/21 1:40 == 47.3	1/26/21 6:20 == 47.9	1/26/21 11:00 == 47.9	1/26/21 15:40 == 33.5
1/26/21 1:45 == 47.6	1/26/21 6:25 == 48	1/26/21 11:05 == 47.9	1/26/21 15:45 == 33.6
1/26/21 1:50 == 46.6	1/26/21 6:30 == 48	1/26/21 11:10 == 47.9	1/26/21 15:50 == 34.6

Pumpback Station Discharge (0364)

1/26/21 15:55 == 42.4	1/26/21 20:35 == 47.5	1/27/21 1:15 == 47.8	1/27/21 5:55 == 47.4
1/26/21 16:00 == 47.9	1/26/21 20:40 == 47.1	1/27/21 1:20 == 48.1	1/27/21 6:00 == 47.9
1/26/21 16:05 == 47.7	1/26/21 20:45 == 47.8	1/27/21 1:25 == 36.7	1/27/21 6:05 == 47.9
1/26/21 16:10 == 47.7	1/26/21 20:50 == 46.4	1/27/21 1:30 == 34	1/27/21 6:10 == 48
1/26/21 16:15 == 47.9	1/26/21 20:55 == 37.9	1/27/21 1:35 == 33.9	1/27/21 6:15 == 48.1
1/26/21 16:20 == 47.9	1/26/21 21:00 == 33.8	1/27/21 1:40 == 33.7	1/27/21 6:20 == 48
1/26/21 16:25 == 47.9	1/26/21 21:05 == 33.9	1/27/21 1:45 == 33.8	1/27/21 6:25 == 37.6
1/26/21 16:30 == 47.9	1/26/21 21:10 == 33.7	1/27/21 1:50 == 33.8	1/27/21 6:30 == 33.8
1/26/21 16:35 == 47.7	1/26/21 21:15 == 33.6	1/27/21 1:55 == 33.9	1/27/21 6:35 == 33.8
1/26/21 16:40 == 47.4	1/26/21 21:20 == 34.7	1/27/21 2:00 == 33.7	1/27/21 6:40 == 34
1/26/21 16:45 == 47.9	1/26/21 21:25 == 41.2	1/27/21 2:05 == 34	1/27/21 6:45 == 33.7
1/26/21 16:50 == 48	1/26/21 21:30 == 48	1/27/21 2:10 == 41.9	1/27/21 6:50 == 34
1/26/21 16:55 == 47.9	1/26/21 21:35 == 47.9	1/27/21 2:15 == 47.6	1/27/21 6:55 == 33.8
1/26/21 17:00 == 47.8	1/26/21 21:40 == 47.9	1/27/21 2:20 == 47.9	1/27/21 7:00 == 33.8
1/26/21 17:05 == 47.9	1/26/21 21:45 == 48	1/27/21 2:25 == 47.9	1/27/21 7:05 == 33.8
1/26/21 17:10 == 47	1/26/21 21:50 == 47.9	1/27/21 2:30 == 48	1/27/21 7:10 == 40.9
1/26/21 17:15 == 47.9	1/26/21 21:55 == 47.7	1/27/21 2:35 == 48	1/27/21 7:15 == 46.6
1/26/21 17:20 == 48	1/26/21 22:00 == 47.9	1/27/21 2:40 == 48	1/27/21 7:20 == 48
1/26/21 17:25 == 47.7	1/26/21 22:05 == 47.8	1/27/21 2:45 == 48	1/27/21 7:25 == 48.1
1/26/21 17:30 == 48	1/26/21 22:10 == 47.5	1/27/21 2:50 == 48	1/27/21 7:30 == 48
1/26/21 17:35 == 48	1/26/21 22:15 == 47.9	1/27/21 2:55 == 48	1/27/21 7:35 == 48
1/26/21 17:40 == 47.6	1/26/21 22:20 == 48	1/27/21 3:00 == 48	1/27/21 7:40 == 48
1/26/21 17:45 == 47.9	1/26/21 22:25 == 47.8	1/27/21 3:05 == 47.8	1/27/21 7:45 == 47.9
1/26/21 17:50 == 47	1/26/21 22:30 == 47.9	1/27/21 3:10 == 47.3	1/27/21 7:50 == 47.9
1/26/21 17:55 == 36.2	1/26/21 22:35 == 47.9	1/27/21 3:15 == 47.9	1/27/21 7:55 == 47.9
1/26/21 18:00 == 33.9	1/26/21 22:40 == 48	1/27/21 3:20 == 47.9	1/27/21 8:00 == 47.9
1/26/21 18:05 == 34.1	1/26/21 22:45 == 48	1/27/21 3:25 == 47.9	1/27/21 8:05 == 47.7
1/26/21 18:10 == 33.8	1/26/21 22:50 == 48	1/27/21 3:30 == 47.8	1/27/21 8:10 == 47.3
1/26/21 18:15 == 33.8	1/26/21 22:55 == 36.1	1/27/21 3:35 == 47.8	1/27/21 8:15 == 47.6
1/26/21 18:20 == 34	1/26/21 23:00 == 33.7	1/27/21 3:40 == 47.8	1/27/21 8:20 == 47.9
1/26/21 18:25 == 33.7	1/26/21 23:05 == 33.6	1/27/21 3:45 == 47.9	1/27/21 8:25 == 48
1/26/21 18:30 == 33.8	1/26/21 23:10 == 33.7	1/27/21 3:50 == 47.8	1/27/21 8:30 == 47.9
1/26/21 18:35 == 35	1/26/21 23:15 == 33.7	1/27/21 3:55 == 47.9	1/27/21 8:35 == 47.9
1/26/21 18:40 == 41.9	1/26/21 23:20 == 33.8	1/27/21 4:00 == 48	1/27/21 8:40 == 47.8
1/26/21 18:45 == 48	1/26/21 23:25 == 33.8	1/27/21 4:05 == 48	1/27/21 8:45 == 47.2
1/26/21 18:50 == 48	1/26/21 23:30 == 33.9	1/27/21 4:10 == 37.2	1/27/21 8:50 == 47.8
1/26/21 18:55 == 48	1/26/21 23:35 == 33.9	1/27/21 4:15 == 34.2	1/27/21 8:55 == 38.4
1/26/21 19:00 == 47.9	1/26/21 23:40 == 41.2	1/27/21 4:20 == 33.9	1/27/21 9:00 == 33.9
1/26/21 19:05 == 47.7	1/26/21 23:45 == 47.2	1/27/21 4:25 == 34	1/27/21 9:05 == 33.9
1/26/21 19:10 == 47.5	1/26/21 23:50 == 47.9	1/27/21 4:30 == 33.8	1/27/21 9:10 == 33.9
1/26/21 19:15 == 47.9	1/26/21 23:55 == 47.8	1/27/21 4:35 == 33.8	1/27/21 9:15 == 33.8
1/26/21 19:20 == 47.8	1/27/21 0:00 == 47.8	1/27/21 4:40 == 33.6	1/27/21 9:20 == 34
1/26/21 19:25 == 47.8	1/27/21 0:05 == 47.9	1/27/21 4:45 == 33.8	1/27/21 9:25 == 33.9
1/26/21 19:30 == 47.8	1/27/21 0:10 == 47.9	1/27/21 4:50 == 33.9	1/27/21 9:30 == 33.9
1/26/21 19:35 == 47.3	1/27/21 0:15 == 47.9	1/27/21 4:55 == 40.8	1/27/21 9:35 == 33.9
1/26/21 19:40 == 47.8	1/27/21 0:20 == 47.9	1/27/21 5:00 == 47	1/27/21 9:40 == 40.1
1/26/21 19:45 == 47.9	1/27/21 0:25 == 47.9	1/27/21 5:05 == 47.3	1/27/21 9:45 == 46.3
1/26/21 19:50 == 47.9	1/27/21 0:30 == 47.9	1/27/21 5:10 == 47.5	1/27/21 9:50 == 47.9
1/26/21 19:55 == 48	1/27/21 0:35 == 47.8	1/27/21 5:15 == 47.9	1/27/21 9:55 == 48
1/26/21 20:00 == 48	1/27/21 0:40 == 47.3	1/27/21 5:20 == 48	1/27/21 10:00 == 48
1/26/21 20:05 == 48	1/27/21 0:45 == 48	1/27/21 5:25 == 48.1	1/27/21 10:05 == 47.7
1/26/21 20:10 == 47.4	1/27/21 0:50 == 48	1/27/21 5:30 == 48	1/27/21 10:10 == 47.7
1/26/21 20:15 == 47.1	1/27/21 0:55 == 48	1/27/21 5:35 == 47.7	1/27/21 10:15 == 47.3
1/26/21 20:20 == 47.9	1/27/21 1:00 == 48	1/27/21 5:40 == 47.3	1/27/21 10:20 == 47.3
1/26/21 20:25 == 47.3	1/27/21 1:05 == 48	1/27/21 5:45 == 47.9	1/27/21 10:25 == 48
1/26/21 20:30 == 47.7	1/27/21 1:10 == 47.1	1/27/21 5:50 == 47.8	1/27/21 10:30 == 47.9

Pumpback Station Discharge (0364)

1/27/21 10:35 == 47.9	1/27/21 15:15 == 47.8	1/27/21 19:55 == 33.8	1/28/21 0:35 == 33.7
1/27/21 10:40 == 48	1/27/21 15:20 == 48	1/27/21 20:00 == 33.8	1/28/21 0:40 == 38.4
1/27/21 10:45 == 48.1	1/27/21 15:25 == 48.1	1/27/21 20:05 == 33.9	1/28/21 0:45 == 46.2
1/27/21 10:50 == 48	1/27/21 15:30 == 48	1/27/21 20:10 == 39.5	1/28/21 0:50 == 47.9
1/27/21 10:55 == 48	1/27/21 15:35 == 47.8	1/27/21 20:15 == 45.7	1/28/21 0:55 == 48
1/27/21 11:00 == 48	1/27/21 15:40 == 47.6	1/27/21 20:20 == 47.5	1/28/21 1:00 == 48
1/27/21 11:05 == 48	1/27/21 15:45 == 47.8	1/27/21 20:25 == 47.6	1/28/21 1:05 == 48
1/27/21 11:10 == 48	1/27/21 15:50 == 47.9	1/27/21 20:30 == 47.9	1/28/21 1:10 == 47.5
1/27/21 11:15 == 48	1/27/21 15:55 == 47.9	1/27/21 20:35 == 47.2	1/28/21 1:15 == 47.8
1/27/21 11:20 == 48	1/27/21 16:00 == 48	1/27/21 20:40 == 46.9	1/28/21 1:20 == 48
1/27/21 11:25 == 48.1	1/27/21 16:05 == 47.9	1/27/21 20:45 == 47.9	1/28/21 1:25 == 47.9
1/27/21 11:30 == 48.1	1/27/21 16:10 == 47.6	1/27/21 20:50 == 47.9	1/28/21 1:30 == 47.9
1/27/21 11:35 == 48.1	1/27/21 16:15 == 48.1	1/27/21 20:55 == 47.9	1/28/21 1:35 == 47.9
1/27/21 11:40 == 38.5	1/27/21 16:20 == 48	1/27/21 21:00 == 47.8	1/28/21 1:40 == 48
1/27/21 11:45 == 34.2	1/27/21 16:25 == 48	1/27/21 21:05 == 47.8	1/28/21 1:45 == 48
1/27/21 11:50 == 33.9	1/27/21 16:30 == 47.9	1/27/21 21:10 == 47.7	1/28/21 1:50 == 48.1
1/27/21 11:55 == 33.9	1/27/21 16:35 == 47.8	1/27/21 21:15 == 47.8	1/28/21 1:55 == 48
1/27/21 12:00 == 34	1/27/21 16:40 == 39.6	1/27/21 21:20 == 47.9	1/28/21 2:00 == 48
1/27/21 12:05 == 34	1/27/21 16:45 == 33.9	1/27/21 21:25 == 47.9	1/28/21 2:05 == 48
1/27/21 12:10 == 33.8	1/27/21 16:50 == 33.7	1/27/21 21:30 == 47.9	1/28/21 2:10 == 48
1/27/21 12:15 == 33.8	1/27/21 16:55 == 33.7	1/27/21 21:35 == 47.9	1/28/21 2:15 == 48.1
1/27/21 12:20 == 33.9	1/27/21 17:00 == 33.7	1/27/21 21:40 == 47.8	1/28/21 2:20 == 47.4
1/27/21 12:25 == 40.8	1/27/21 17:05 == 33.7	1/27/21 21:45 == 47.8	1/28/21 2:25 == 42.7
1/27/21 12:30 == 46.7	1/27/21 17:10 == 33.8	1/27/21 21:50 == 47.8	1/28/21 2:30 == 33.6
1/27/21 12:35 == 47.7	1/27/21 17:15 == 33.8	1/27/21 21:55 == 40.2	1/28/21 2:35 == 33.7
1/27/21 12:40 == 47.7	1/27/21 17:20 == 33.8	1/27/21 22:00 == 34.1	1/28/21 2:40 == 33.7
1/27/21 12:45 == 47.9	1/27/21 17:25 == 40.4	1/27/21 22:05 == 33.7	1/28/21 2:45 == 33.7
1/27/21 12:50 == 48	1/27/21 17:30 == 45.9	1/27/21 22:10 == 33.6	1/28/21 2:50 == 33.7
1/27/21 12:55 == 48	1/27/21 17:35 == 47.8	1/27/21 22:15 == 33.9	1/28/21 2:55 == 33.7
1/27/21 13:00 == 48	1/27/21 17:40 == 47.9	1/27/21 22:20 == 33.6	1/28/21 3:00 == 33.8
1/27/21 13:05 == 47.8	1/27/21 17:45 == 47.9	1/27/21 22:25 == 39.3	1/28/21 3:05 == 33.8
1/27/21 13:10 == 47.5	1/27/21 17:50 == 47.9	1/27/21 22:30 == 45.5	1/28/21 3:10 == 37.5
1/27/21 13:15 == 47.9	1/27/21 17:55 == 47.9	1/27/21 22:35 == 47.8	1/28/21 3:15 == 46.3
1/27/21 13:20 == 48	1/27/21 18:00 == 47.9	1/27/21 22:40 == 47.8	1/28/21 3:20 == 47.9
1/27/21 13:25 == 47.9	1/27/21 18:05 == 47.7	1/27/21 22:45 == 47.9	1/28/21 3:25 == 47.9
1/27/21 13:30 == 47.9	1/27/21 18:10 == 47.7	1/27/21 22:50 == 47.9	1/28/21 3:30 == 47.9
1/27/21 13:35 == 47.9	1/27/21 18:15 == 47.9	1/27/21 22:55 == 47.8	1/28/21 3:35 == 47.8
1/27/21 13:40 == 47.8	1/27/21 18:20 == 48	1/27/21 23:00 == 47.9	1/28/21 3:40 == 47.7
1/27/21 13:45 == 47.8	1/27/21 18:25 == 48	1/27/21 23:05 == 47.9	1/28/21 3:45 == 47.9
1/27/21 13:50 == 47.8	1/27/21 18:30 == 47.8	1/27/21 23:10 == 47.9	1/28/21 3:50 == 47.9
1/27/21 13:55 == 47.9	1/27/21 18:35 == 47.4	1/27/21 23:15 == 47.8	1/28/21 3:55 == 47.8
1/27/21 14:00 == 48	1/27/21 18:40 == 48	1/27/21 23:20 == 47.9	1/28/21 4:00 == 47.9
1/27/21 14:05 == 47.9	1/27/21 18:45 == 48	1/27/21 23:25 == 48	1/28/21 4:05 == 47.6
1/27/21 14:10 == 38.9	1/27/21 18:50 == 47.9	1/27/21 23:30 == 47.9	1/28/21 4:10 == 47.6
1/27/21 14:15 == 34.1	1/27/21 18:55 == 47.9	1/27/21 23:35 == 47.9	1/28/21 4:15 == 47.9
1/27/21 14:20 == 33.8	1/27/21 19:00 == 47.9	1/27/21 23:40 == 47.9	1/28/21 4:20 == 47.9
1/27/21 14:25 == 33.9	1/27/21 19:05 == 47.9	1/27/21 23:45 == 47.9	1/28/21 4:25 == 47.9
1/27/21 14:30 == 33.9	1/27/21 19:10 == 47.9	1/27/21 23:50 == 47.1	1/28/21 4:30 == 48
1/27/21 14:35 == 33.9	1/27/21 19:15 == 47.8	1/27/21 23:55 == 42.2	1/28/21 4:35 == 47.9
1/27/21 14:40 == 33.8	1/27/21 19:20 == 48	1/28/21 0:00 == 33.4	1/28/21 4:40 == 47.8
1/27/21 14:45 == 33.9	1/27/21 19:25 == 40	1/28/21 0:05 == 33.6	1/28/21 4:45 == 47.6
1/27/21 14:50 == 34.1	1/27/21 19:30 == 34.3	1/28/21 0:10 == 33.7	1/28/21 4:50 == 47.4
1/27/21 14:55 == 40.3	1/27/21 19:35 == 33.7	1/28/21 0:15 == 33.7	1/28/21 4:55 == 48
1/27/21 15:00 == 45.9	1/27/21 19:40 == 33.6	1/28/21 0:20 == 33.7	1/28/21 5:00 == 48.1
1/27/21 15:05 == 47.7	1/27/21 19:45 == 33.7	1/28/21 0:25 == 33.7	1/28/21 5:05 == 47.3
1/27/21 15:10 == 47.6	1/27/21 19:50 == 33.7	1/28/21 0:30 == 33.7	1/28/21 5:10 == 42.2



Pumpback Station Discharge (0364)

1/28/21 5:15 == 33.7	1/28/21 9:55 == 48	1/28/21 14:35 == 48	1/28/21 19:15 == 33.8
1/28/21 5:20 == 33.9	1/28/21 10:00 == 47.9	1/28/21 14:40 == 47.9	1/28/21 19:20 == 33.9
1/28/21 5:25 == 33.7	1/28/21 10:05 == 47.8	1/28/21 14:45 == 47.9	1/28/21 19:25 == 33.7
1/28/21 5:30 == 33.9	1/28/21 10:10 == 47.3	1/28/21 14:50 == 48	1/28/21 19:30 == 33.8
1/28/21 5:35 == 33.8	1/28/21 10:15 == 47.8	1/28/21 14:55 == 48	1/28/21 19:35 == 33.9
1/28/21 5:40 == 33.9	1/28/21 10:20 == 47.2	1/28/21 15:00 == 48	1/28/21 19:40 == 37.4
1/28/21 5:45 == 33.9	1/28/21 10:25 == 43.7	1/28/21 15:05 == 47.7	1/28/21 19:45 == 44.2
1/28/21 5:50 == 33.9	1/28/21 10:30 == 33.9	1/28/21 15:10 == 47.4	1/28/21 19:50 == 48
1/28/21 5:55 == 38.2	1/28/21 10:35 == 34	1/28/21 15:15 == 48	1/28/21 19:55 == 47.9
1/28/21 6:00 == 46.1	1/28/21 10:40 == 34	1/28/21 15:20 == 48	1/28/21 20:00 == 48
1/28/21 6:05 == 47.9	1/28/21 10:45 == 34	1/28/21 15:25 == 48.1	1/28/21 20:05 == 47.8
1/28/21 6:10 == 47.7	1/28/21 10:50 == 34	1/28/21 15:30 == 48.1	1/28/21 20:10 == 47.4
1/28/21 6:15 == 48	1/28/21 10:55 == 34	1/28/21 15:35 == 47.8	1/28/21 20:15 == 47.3
1/28/21 6:20 == 48	1/28/21 11:00 == 34	1/28/21 15:40 == 44.4	1/28/21 20:20 == 47.7
1/28/21 6:25 == 48	1/28/21 11:05 == 34	1/28/21 15:45 == 33.5	1/28/21 20:25 == 47.7
1/28/21 6:30 == 48	1/28/21 11:10 == 36.9	1/28/21 15:50 == 33.8	1/28/21 20:30 == 47.7
1/28/21 6:35 == 47.5	1/28/21 11:15 == 45.9	1/28/21 15:55 == 33.9	1/28/21 20:35 == 47.4
1/28/21 6:40 == 47	1/28/21 11:20 == 48	1/28/21 16:00 == 33.7	1/28/21 20:40 == 47.1
1/28/21 6:45 == 47.5	1/28/21 11:25 == 48	1/28/21 16:05 == 33.9	1/28/21 20:45 == 47.9
1/28/21 6:50 == 47.9	1/28/21 11:30 == 47.3	1/28/21 16:10 == 34.2	1/28/21 20:50 == 47.9
1/28/21 6:55 == 47.9	1/28/21 11:35 == 47.6	1/28/21 16:15 == 33.8	1/28/21 20:55 == 48
1/28/21 7:00 == 47.9	1/28/21 11:40 == 48	1/28/21 16:20 == 34	1/28/21 21:00 == 47.9
1/28/21 7:05 == 47.9	1/28/21 11:45 == 48	1/28/21 16:25 == 36.7	1/28/21 21:05 == 47.8
1/28/21 7:10 == 47.8	1/28/21 11:50 == 48	1/28/21 16:30 == 45	1/28/21 21:10 == 48
1/28/21 7:15 == 47.6	1/28/21 11:55 == 48	1/28/21 16:35 == 47.8	1/28/21 21:15 == 47.7
1/28/21 7:20 == 47.8	1/28/21 12:00 == 48	1/28/21 16:40 == 47.2	1/28/21 21:20 == 47.9
1/28/21 7:25 == 48	1/28/21 12:05 == 47.3	1/28/21 16:45 == 47.7	1/28/21 21:25 == 47.9
1/28/21 7:30 == 48.1	1/28/21 12:10 == 46.9	1/28/21 16:50 == 48	1/28/21 21:30 == 47.9
1/28/21 7:35 == 48	1/28/21 12:15 == 47.9	1/28/21 16:55 == 48	1/28/21 21:35 == 46.9
1/28/21 7:40 == 48	1/28/21 12:20 == 48	1/28/21 17:00 == 48	1/28/21 21:40 == 43.1
1/28/21 7:45 == 48.1	1/28/21 12:25 == 48	1/28/21 17:05 == 47.7	1/28/21 21:45 == 35.7
1/28/21 7:50 == 47.6	1/28/21 12:30 == 48	1/28/21 17:10 == 47.5	1/28/21 21:50 == 33.9
1/28/21 7:55 == 43.2	1/28/21 12:35 == 47.8	1/28/21 17:15 == 47.8	1/28/21 21:55 == 33.7
1/28/21 8:00 == 33.7	1/28/21 12:40 == 47.4	1/28/21 17:20 == 48.1	1/28/21 22:00 == 33.6
1/28/21 8:05 == 33.8	1/28/21 12:45 == 48	1/28/21 17:25 == 48.1	1/28/21 22:05 == 33.7
1/28/21 8:10 == 34	1/28/21 12:50 == 47.6	1/28/21 17:30 == 47.8	1/28/21 22:10 == 33.8
1/28/21 8:15 == 33.7	1/28/21 12:55 == 44	1/28/21 17:35 == 47.2	1/28/21 22:15 == 33.6
1/28/21 8:20 == 33.9	1/28/21 13:00 == 33.8	1/28/21 17:40 == 47.5	1/28/21 22:20 == 33.7
1/28/21 8:25 == 33.9	1/28/21 13:05 == 33.9	1/28/21 17:45 == 48	1/28/21 22:25 == 36.4
1/28/21 8:30 == 33.9	1/28/21 13:10 == 34	1/28/21 17:50 == 47.9	1/28/21 22:30 == 43.1
1/28/21 8:35 == 33.9	1/28/21 13:15 == 33.7	1/28/21 17:55 == 47.8	1/28/21 22:35 == 47.8
1/28/21 8:40 == 37.9	1/28/21 13:20 == 33.9	1/28/21 18:00 == 47.9	1/28/21 22:40 == 47.9
1/28/21 8:45 == 45.5	1/28/21 13:25 == 33.9	1/28/21 18:05 == 47.9	1/28/21 22:45 == 47.9
1/28/21 8:50 == 47.9	1/28/21 13:30 == 33.8	1/28/21 18:10 == 47	1/28/21 22:50 == 48
1/28/21 8:55 == 47.9	1/28/21 13:35 == 33.9	1/28/21 18:15 == 46.6	1/28/21 22:55 == 48
1/28/21 9:00 == 47.9	1/28/21 13:40 == 36.6	1/28/21 18:20 == 47.9	1/28/21 23:00 == 47.9
1/28/21 9:05 == 47.7	1/28/21 13:45 == 45.7	1/28/21 18:25 == 47.9	1/28/21 23:05 == 47.9
1/28/21 9:10 == 47.6	1/28/21 13:50 == 47.9	1/28/21 18:30 == 47.9	1/28/21 23:10 == 47.9
1/28/21 9:15 == 47.8	1/28/21 13:55 == 47.9	1/28/21 18:35 == 47.9	1/28/21 23:15 == 47.9
1/28/21 9:20 == 47.9	1/28/21 14:00 == 47.7	1/28/21 18:40 == 47.9	1/28/21 23:20 == 47.9
1/28/21 9:25 == 48	1/28/21 14:05 == 48	1/28/21 18:45 == 47.9	1/28/21 23:25 == 47.9
1/28/21 9:30 == 48	1/28/21 14:10 == 47.4	1/28/21 18:50 == 47.9	1/28/21 23:30 == 47.9
1/28/21 9:35 == 47.7	1/28/21 14:15 == 47.6	1/28/21 18:55 == 43.3	1/28/21 23:35 == 47.9
1/28/21 9:40 == 47.4	1/28/21 14:20 == 47.6	1/28/21 19:00 == 35.2	1/28/21 23:40 == 48
1/28/21 9:45 == 47.6	1/28/21 14:25 == 47.7	1/28/21 19:05 == 33.8	1/28/21 23:45 == 47.9
1/28/21 9:50 == 48	1/28/21 14:30 == 48	1/28/21 19:10 == 33.7	1/28/21 23:50 == 47.8

Pumpback Station Discharge (0364)

1/28/21 23:55 == 47.8	1/29/21 4:35 == 47.9	1/29/21 9:15 == 33.8	1/29/21 13:55 == 44.6
1/29/21 0:00 == 47.7	1/29/21 4:40 == 47.2	1/29/21 9:20 == 34	1/29/21 14:00 == 37.7
1/29/21 0:05 == 47.8	1/29/21 4:45 == 48	1/29/21 9:25 == 35.7	1/29/21 14:05 == 33.8
1/29/21 0:10 == 47.5	1/29/21 4:50 == 48	1/29/21 9:30 == 43.4	1/29/21 14:10 == 33.8
1/29/21 0:15 == 47.9	1/29/21 4:55 == 48	1/29/21 9:35 == 47.9	1/29/21 14:15 == 33.8
1/29/21 0:20 == 47.9	1/29/21 5:00 == 47.4	1/29/21 9:40 == 47.4	1/29/21 14:20 == 33.9
1/29/21 0:25 == 47.9	1/29/21 5:05 == 48	1/29/21 9:45 == 48	1/29/21 14:25 == 35.8
1/29/21 0:30 == 47.8	1/29/21 5:10 == 47.3	1/29/21 9:50 == 48	1/29/21 14:30 == 42.3
1/29/21 0:35 == 47.8	1/29/21 5:15 == 47.9	1/29/21 9:55 == 48	1/29/21 14:35 == 47.5
1/29/21 0:40 == 47.5	1/29/21 5:20 == 48	1/29/21 10:00 == 47.9	1/29/21 14:40 == 47.8
1/29/21 0:45 == 47.8	1/29/21 5:25 == 48	1/29/21 10:05 == 47.9	1/29/21 14:45 == 48
1/29/21 0:50 == 48	1/29/21 5:30 == 48	1/29/21 10:10 == 47.1	1/29/21 14:50 == 47.9
1/29/21 0:55 == 48	1/29/21 5:35 == 48	1/29/21 10:15 == 47.9	1/29/21 14:55 == 47.9
1/29/21 1:00 == 48	1/29/21 5:40 == 46.8	1/29/21 10:20 == 47.5	1/29/21 15:00 == 48
1/29/21 1:05 == 47.7	1/29/21 5:45 == 46.8	1/29/21 10:25 == 47.9	1/29/21 15:05 == 48
1/29/21 1:10 == 43.3	1/29/21 5:50 == 47.7	1/29/21 10:30 == 48.1	1/29/21 15:10 == 47.4
1/29/21 1:15 == 36	1/29/21 5:55 == 47.9	1/29/21 10:35 == 47.9	1/29/21 15:15 == 47.9
1/29/21 1:20 == 33.8	1/29/21 6:00 == 47.9	1/29/21 10:40 == 48	1/29/21 15:20 == 48
1/29/21 1:25 == 33.8	1/29/21 6:05 == 47.8	1/29/21 10:45 == 48.1	1/29/21 15:25 == 48
1/29/21 1:30 == 33.8	1/29/21 6:10 == 47.9	1/29/21 10:50 == 48	1/29/21 15:30 == 48.1
1/29/21 1:35 == 33.7	1/29/21 6:15 == 47.9	1/29/21 10:55 == 47.9	1/29/21 15:35 == 47.9
1/29/21 1:40 == 35.6	1/29/21 6:20 == 47.9	1/29/21 11:00 == 48	1/29/21 15:40 == 47.6
1/29/21 1:45 == 43.8	1/29/21 6:25 == 44.3	1/29/21 11:05 == 48	1/29/21 15:45 == 47.9
1/29/21 1:50 == 47.7	1/29/21 6:30 == 36.6	1/29/21 11:10 == 44.3	1/29/21 15:50 == 47.8
1/29/21 1:55 == 47.9	1/29/21 6:35 == 33.8	1/29/21 11:15 == 37.4	1/29/21 15:55 == 47.9
1/29/21 2:00 == 48	1/29/21 6:40 == 33.8	1/29/21 11:20 == 33.9	1/29/21 16:00 == 48
1/29/21 2:05 == 48.1	1/29/21 6:45 == 33.8	1/29/21 11:25 == 33.8	1/29/21 16:05 == 48
1/29/21 2:10 == 47.9	1/29/21 6:50 == 33.7	1/29/21 11:30 == 33.8	1/29/21 16:10 == 47.5
1/29/21 2:15 == 48	1/29/21 6:55 == 35.3	1/29/21 11:35 == 33.7	1/29/21 16:15 == 47.6
1/29/21 2:20 == 48.1	1/29/21 7:00 == 43.4	1/29/21 11:40 == 36	1/29/21 16:20 == 48
1/29/21 2:25 == 47.7	1/29/21 7:05 == 47.9	1/29/21 11:45 == 42.8	1/29/21 16:25 == 44.7
1/29/21 2:30 == 48	1/29/21 7:10 == 47.9	1/29/21 11:50 == 47.9	1/29/21 16:30 == 37.8
1/29/21 2:35 == 48	1/29/21 7:15 == 47.1	1/29/21 11:55 == 47.8	1/29/21 16:35 == 33.6
1/29/21 2:40 == 48.1	1/29/21 7:20 == 47.9	1/29/21 12:00 == 47.7	1/29/21 16:40 == 33.7
1/29/21 2:45 == 48.1	1/29/21 7:25 == 48	1/29/21 12:05 == 47.5	1/29/21 16:45 == 33.8
1/29/21 2:50 == 48	1/29/21 7:30 == 48	1/29/21 12:10 == 47.3	1/29/21 16:50 == 33.8
1/29/21 2:55 == 47.8	1/29/21 7:35 == 48	1/29/21 12:15 == 47.4	1/29/21 16:55 == 33.9
1/29/21 3:00 == 47.9	1/29/21 7:40 == 48.1	1/29/21 12:20 == 48	1/29/21 17:00 == 33.9
1/29/21 3:05 == 48	1/29/21 7:45 == 48.1	1/29/21 12:25 == 48	1/29/21 17:05 == 34
1/29/21 3:10 == 47.9	1/29/21 7:50 == 48.1	1/29/21 12:30 == 48	1/29/21 17:10 == 35.5
1/29/21 3:15 == 47.4	1/29/21 7:55 == 47.5	1/29/21 12:35 == 48	1/29/21 17:15 == 42.2
1/29/21 3:20 == 47.6	1/29/21 8:00 == 47.8	1/29/21 12:40 == 47.1	1/29/21 17:20 == 47.1
1/29/21 3:25 == 43.4	1/29/21 8:05 == 48.1	1/29/21 12:45 == 47.9	1/29/21 17:25 == 47.7
1/29/21 3:30 == 36.6	1/29/21 8:10 == 47.2	1/29/21 12:50 == 48.1	1/29/21 17:30 == 47.8
1/29/21 3:35 == 33.7	1/29/21 8:15 == 47.6	1/29/21 12:55 == 48	1/29/21 17:35 == 48
1/29/21 3:40 == 33.6	1/29/21 8:20 == 48	1/29/21 13:00 == 48	1/29/21 17:40 == 47.2
1/29/21 3:45 == 33.7	1/29/21 8:25 == 48	1/29/21 13:05 == 48.1	1/29/21 17:45 == 48
1/29/21 3:50 == 33.6	1/29/21 8:30 == 48	1/29/21 13:10 == 47.2	1/29/21 17:50 == 47.9
1/29/21 3:55 == 33.7	1/29/21 8:35 == 47.7	1/29/21 13:15 == 47.8	1/29/21 17:55 == 47.7
1/29/21 4:00 == 33.8	1/29/21 8:40 == 43.5	1/29/21 13:20 == 48	1/29/21 18:00 == 48.1
1/29/21 4:05 == 33.9	1/29/21 8:45 == 36.8	1/29/21 13:25 == 47.9	1/29/21 18:05 == 48.1
1/29/21 4:10 == 36.1	1/29/21 8:50 == 33.8	1/29/21 13:30 == 48	1/29/21 18:10 == 47.3
1/29/21 4:15 == 43.7	1/29/21 8:55 == 33.9	1/29/21 13:35 == 47.8	1/29/21 18:15 == 47.8
1/29/21 4:20 == 47.7	1/29/21 9:00 == 33.9	1/29/21 13:40 == 47.8	1/29/21 18:20 == 47.9
1/29/21 4:25 == 47.9	1/29/21 9:05 == 33.8	1/29/21 13:45 == 47.9	1/29/21 18:25 == 47.9
1/29/21 4:30 == 48	1/29/21 9:10 == 33.8	1/29/21 13:50 == 48	1/29/21 18:30 == 47.4

Pumpback Station Discharge (0364)

1/29/21 18:35 == 47.7	1/29/21 23:15 == 48	1/30/21 3:55 == 47.9	1/30/21 8:35 == 47.4
1/29/21 18:40 == 47.8	1/29/21 23:20 == 48	1/30/21 4:00 == 47.9	1/30/21 8:40 == 47.3
1/29/21 18:45 == 48	1/29/21 23:25 == 48	1/30/21 4:05 == 47.9	1/30/21 8:45 == 48.1
1/29/21 18:50 == 48	1/29/21 23:30 == 48	1/30/21 4:10 == 47.2	1/30/21 8:50 == 48
1/29/21 18:55 == 47.8	1/29/21 23:35 == 48	1/30/21 4:15 == 48	1/30/21 8:55 == 48
1/29/21 19:00 == 48	1/29/21 23:40 == 46.3	1/30/21 4:20 == 48	1/30/21 9:00 == 47.9
1/29/21 19:05 == 47.7	1/29/21 23:45 == 37.3	1/30/21 4:25 == 48	1/30/21 9:05 == 47.9
1/29/21 19:10 == 47.5	1/29/21 23:50 == 33.6	1/30/21 4:30 == 48	1/30/21 9:10 == 47.2
1/29/21 19:15 == 47.9	1/29/21 23:55 == 33.7	1/30/21 4:35 == 48	1/30/21 9:15 == 47.9
1/29/21 19:20 == 47.9	1/30/21 0:00 == 33.7	1/30/21 4:40 == 47.9	1/30/21 9:20 == 47.9
1/29/21 19:25 == 47.9	1/30/21 0:05 == 33.8	1/30/21 4:45 == 47.9	1/30/21 9:25 == 47.9
1/29/21 19:30 == 47.8	1/30/21 0:10 == 34.8	1/30/21 4:50 == 48	1/30/21 9:30 == 47.9
1/29/21 19:35 == 47.5	1/30/21 0:15 == 41.5	1/30/21 4:55 == 48	1/30/21 9:35 == 47.9
1/29/21 19:40 == 47.9	1/30/21 0:20 == 47.9	1/30/21 5:00 == 47.9	1/30/21 9:40 == 47.2
1/29/21 19:45 == 48	1/30/21 0:25 == 48	1/30/21 5:05 == 47.9	1/30/21 9:45 == 47.8
1/29/21 19:50 == 48	1/30/21 0:30 == 48	1/30/21 5:10 == 46.1	1/30/21 9:50 == 48.2
1/29/21 19:55 == 48	1/30/21 0:35 == 47.7	1/30/21 5:15 == 38.7	1/30/21 9:55 == 48
1/29/21 20:00 == 48	1/30/21 0:40 == 47.5	1/30/21 5:20 == 33.8	1/30/21 10:00 == 48.1
1/29/21 20:05 == 48	1/30/21 0:45 == 48.1	1/30/21 5:25 == 33.9	1/30/21 10:05 == 48.2
1/29/21 20:10 == 46.7	1/30/21 0:50 == 48.1	1/30/21 5:30 == 33.9	1/30/21 10:10 == 47.9
1/29/21 20:15 == 35.8	1/30/21 0:55 == 48.1	1/30/21 5:35 == 33.8	1/30/21 10:15 == 48
1/29/21 20:20 == 33.7	1/30/21 1:00 == 48.1	1/30/21 5:40 == 34.9	1/30/21 10:20 == 48
1/29/21 20:25 == 33.4	1/30/21 1:05 == 48	1/30/21 5:45 == 40.4	1/30/21 10:25 == 47.8
1/29/21 20:30 == 33.6	1/30/21 1:10 == 47.3	1/30/21 5:50 == 47.6	1/30/21 10:30 == 47.9
1/29/21 20:35 == 33.8	1/30/21 1:15 == 47.9	1/30/21 5:55 == 48	1/30/21 10:35 == 47.9
1/29/21 20:40 == 33.8	1/30/21 1:20 == 48	1/30/21 6:00 == 48	1/30/21 10:40 == 46.1
1/29/21 20:45 == 33.7	1/30/21 1:25 == 47.9	1/30/21 6:05 == 48	1/30/21 10:45 == 39.7
1/29/21 20:50 == 33.7	1/30/21 1:30 == 47.9	1/30/21 6:10 == 48	1/30/21 10:50 == 33.9
1/29/21 20:55 == 33.7	1/30/21 1:35 == 47.8	1/30/21 6:15 == 47.9	1/30/21 10:55 == 34
1/29/21 21:00 == 43.3	1/30/21 1:40 == 47.7	1/30/21 6:20 == 47.9	1/30/21 11:00 == 33.9
1/29/21 21:05 == 47.7	1/30/21 1:45 == 47.9	1/30/21 6:25 == 47.9	1/30/21 11:05 == 33.9
1/29/21 21:10 == 47.5	1/30/21 1:50 == 48	1/30/21 6:30 == 47.9	1/30/21 11:10 == 33.8
1/29/21 21:15 == 47.5	1/30/21 1:55 == 48	1/30/21 6:35 == 47.4	1/30/21 11:15 == 33.9
1/29/21 21:20 == 48	1/30/21 2:00 == 48	1/30/21 6:40 == 47.6	1/30/21 11:20 == 33.9
1/29/21 21:25 == 47.9	1/30/21 2:05 == 48	1/30/21 6:45 == 47.8	1/30/21 11:25 == 34.6
1/29/21 21:30 == 47.9	1/30/21 2:10 == 47.3	1/30/21 6:50 == 48	1/30/21 11:30 == 40
1/29/21 21:35 == 48	1/30/21 2:15 == 47.8	1/30/21 6:55 == 47.9	1/30/21 11:35 == 48
1/29/21 21:40 == 47.8	1/30/21 2:20 == 47.9	1/30/21 7:00 == 47.9	1/30/21 11:40 == 47.8
1/29/21 21:45 == 47.9	1/30/21 2:25 == 47.9	1/30/21 7:05 == 47.8	1/30/21 11:45 == 48.1
1/29/21 21:50 == 48	1/30/21 2:30 == 48	1/30/21 7:10 == 47.8	1/30/21 11:50 == 48
1/29/21 21:55 == 48	1/30/21 2:35 == 48.1	1/30/21 7:15 == 48.1	1/30/21 11:55 == 47.9
1/29/21 22:00 == 48	1/30/21 2:40 == 45.9	1/30/21 7:20 == 48	1/30/21 12:00 == 48
1/29/21 22:05 == 47.8	1/30/21 2:45 == 38.6	1/30/21 7:25 == 48	1/30/21 12:05 == 48.1
1/29/21 22:10 == 47.6	1/30/21 2:50 == 33.7	1/30/21 7:30 == 48	1/30/21 12:10 == 47.9
1/29/21 22:15 == 48	1/30/21 2:55 == 33.7	1/30/21 7:35 == 48	1/30/21 12:15 == 48
1/29/21 22:20 == 47.9	1/30/21 3:00 == 33.8	1/30/21 7:40 == 46.7	1/30/21 12:20 == 48
1/29/21 22:25 == 47.8	1/30/21 3:05 == 33.9	1/30/21 7:45 == 38.8	1/30/21 12:25 == 48
1/29/21 22:30 == 47.8	1/30/21 3:10 == 35.1	1/30/21 7:50 == 33.9	1/30/21 12:30 == 48
1/29/21 22:35 == 47.9	1/30/21 3:15 == 40.5	1/30/21 7:55 == 33.8	1/30/21 12:35 == 48
1/29/21 22:40 == 47.9	1/30/21 3:20 == 47.6	1/30/21 8:00 == 33.8	1/30/21 12:40 == 47.4
1/29/21 22:45 == 47.9	1/30/21 3:25 == 48	1/30/21 8:05 == 34	1/30/21 12:45 == 47.7
1/29/21 22:50 == 48	1/30/21 3:30 == 47.9	1/30/21 8:10 == 34	1/30/21 12:50 == 48
1/29/21 22:55 == 48	1/30/21 3:35 == 47.9	1/30/21 8:15 == 33.9	1/30/21 12:55 == 47.9
1/29/21 23:00 == 48	1/30/21 3:40 == 47.8	1/30/21 8:20 == 34	1/30/21 13:00 == 48.1
1/29/21 23:05 == 48	1/30/21 3:45 == 47.9	1/30/21 8:25 == 35	1/30/21 13:05 == 47.8
1/29/21 23:10 == 48	1/30/21 3:50 == 47.9	1/30/21 8:30 == 40.1	1/30/21 13:10 == 47.6

Pumpback Station Discharge (0364)

1/30/21 13:15 == 47.8	1/30/21 17:55 == 34.1	1/30/21 22:35 == 48.1	1/31/21 3:15 == 47.8
1/30/21 13:20 == 47.9	1/30/21 18:00 == 34.1	1/30/21 22:40 == 47.3	1/31/21 3:20 == 47.7
1/30/21 13:25 == 47.9	1/30/21 18:05 == 34.2	1/30/21 22:45 == 47.8	1/31/21 3:25 == 47.6
1/30/21 13:30 == 47.9	1/30/21 18:10 == 33.9	1/30/21 22:50 == 48	1/31/21 3:30 == 47.9
1/30/21 13:35 == 47.7	1/30/21 18:15 == 39.6	1/30/21 22:55 == 48	1/31/21 3:35 == 47.8
1/30/21 13:40 == 47.7	1/30/21 18:20 == 46.6	1/30/21 23:00 == 39.5	1/31/21 3:40 == 47.7
1/30/21 13:45 == 47.9	1/30/21 18:25 == 47.9	1/30/21 23:05 == 34.3	1/31/21 3:45 == 47.9
1/30/21 13:50 == 48	1/30/21 18:30 == 47.6	1/30/21 23:10 == 33.6	1/31/21 3:50 == 47.8
1/30/21 13:55 == 48.1	1/30/21 18:35 == 47.5	1/30/21 23:15 == 33.7	1/31/21 3:55 == 48
1/30/21 14:00 == 48.1	1/30/21 18:40 == 47.8	1/30/21 23:20 == 33.7	1/31/21 4:00 == 48
1/30/21 14:05 == 47.9	1/30/21 18:45 == 47.6	1/30/21 23:25 == 33.8	1/31/21 4:05 == 48
1/30/21 14:10 == 47.1	1/30/21 18:50 == 48	1/30/21 23:30 == 39.4	1/31/21 4:10 == 47.4
1/30/21 14:15 == 47.2	1/30/21 18:55 == 48	1/30/21 23:35 == 46.5	1/31/21 4:15 == 47.6
1/30/21 14:20 == 47.9	1/30/21 19:00 == 48	1/30/21 23:40 == 47.7	1/31/21 4:20 == 48
1/30/21 14:25 == 48.1	1/30/21 19:05 == 47.8	1/30/21 23:45 == 47.9	1/31/21 4:25 == 48
1/30/21 14:30 == 48	1/30/21 19:10 == 47.3	1/30/21 23:50 == 47.9	1/31/21 4:30 == 47.9
1/30/21 14:35 == 47.9	1/30/21 19:15 == 47.9	1/30/21 23:55 == 47.7	1/31/21 4:35 == 47.8
1/30/21 14:40 == 47.9	1/30/21 19:20 == 48	1/31/21 0:00 == 47.9	1/31/21 4:40 == 47.9
1/30/21 14:45 == 47.9	1/30/21 19:25 == 47.9	1/31/21 0:05 == 47.8	1/31/21 4:45 == 48
1/30/21 14:50 == 47.9	1/30/21 19:30 == 47.8	1/31/21 0:10 == 47.4	1/31/21 4:50 == 48.1
1/30/21 14:55 == 47.9	1/30/21 19:35 == 47.4	1/31/21 0:15 == 48	1/31/21 4:55 == 48.2
1/30/21 15:00 == 38.4	1/30/21 19:40 == 47.8	1/31/21 0:20 == 48	1/31/21 5:00 == 48
1/30/21 15:05 == 34.6	1/30/21 19:45 == 48	1/31/21 0:25 == 48	1/31/21 5:05 == 47.6
1/30/21 15:10 == 33.9	1/30/21 19:50 == 48	1/31/21 0:30 == 48	1/31/21 5:10 == 46.7
1/30/21 15:15 == 33.9	1/30/21 19:55 == 48	1/31/21 0:35 == 48	1/31/21 5:15 == 42.6
1/30/21 15:20 == 33.9	1/30/21 20:00 == 48	1/31/21 0:40 == 47.3	1/31/21 5:20 == 33.8
1/30/21 15:25 == 33.9	1/30/21 20:05 == 48	1/31/21 0:45 == 48.1	1/31/21 5:25 == 33.8
1/30/21 15:30 == 40.5	1/30/21 20:10 == 46.8	1/31/21 0:50 == 48	1/31/21 5:30 == 33.9
1/30/21 15:35 == 46.6	1/30/21 20:15 == 47.4	1/31/21 0:55 == 48	1/31/21 5:35 == 33.9
1/30/21 15:40 == 47.7	1/30/21 20:20 == 48	1/31/21 1:00 == 47.9	1/31/21 5:40 == 34.1
1/30/21 15:45 == 47.9	1/30/21 20:25 == 47.7	1/31/21 1:05 == 47.9	1/31/21 5:45 == 36.6
1/30/21 15:50 == 47.9	1/30/21 20:30 == 47.9	1/31/21 1:10 == 47.4	1/31/21 5:50 == 47.4
1/30/21 15:55 == 47.9	1/30/21 20:35 == 47.2	1/31/21 1:15 == 47.8	1/31/21 5:55 == 47.4
1/30/21 16:00 == 48	1/30/21 20:40 == 47.2	1/31/21 1:20 == 48	1/31/21 6:00 == 48
1/30/21 16:05 == 47.8	1/30/21 20:45 == 47.8	1/31/21 1:25 == 47.9	1/31/21 6:05 == 47.9
1/30/21 16:10 == 47.4	1/30/21 20:50 == 47.9	1/31/21 1:30 == 48	1/31/21 6:10 == 47.9
1/30/21 16:15 == 47.5	1/30/21 20:55 == 47.9	1/31/21 1:35 == 48.1	1/31/21 6:15 == 48
1/30/21 16:20 == 48	1/30/21 21:00 == 47.8	1/31/21 1:40 == 47.3	1/31/21 6:20 == 48
1/30/21 16:25 == 48	1/30/21 21:05 == 47.8	1/31/21 1:45 == 47.5	1/31/21 6:25 == 48
1/30/21 16:30 == 48	1/30/21 21:10 == 47.7	1/31/21 1:50 == 47.9	1/31/21 6:30 == 48.1
1/30/21 16:35 == 48	1/30/21 21:15 == 47.9	1/31/21 1:55 == 48	1/31/21 6:35 == 48.1
1/30/21 16:40 == 47.2	1/30/21 21:20 == 48	1/31/21 2:00 == 48	1/31/21 6:40 == 47.6
1/30/21 16:45 == 47.9	1/30/21 21:25 == 47.9	1/31/21 2:05 == 47.7	1/31/21 6:45 == 47.7
1/30/21 16:50 == 48.1	1/30/21 21:30 == 47.9	1/31/21 2:10 == 47	1/31/21 6:50 == 48
1/30/21 16:55 == 48	1/30/21 21:35 == 47.9	1/31/21 2:15 == 41.2	1/31/21 6:55 == 48
1/30/21 17:00 == 48	1/30/21 21:40 == 47.8	1/31/21 2:20 == 33.8	1/31/21 7:00 == 48
1/30/21 17:05 == 48	1/30/21 21:45 == 47.9	1/31/21 2:25 == 33.7	1/31/21 7:05 == 47.9
1/30/21 17:10 == 47.3	1/30/21 21:50 == 47.9	1/31/21 2:30 == 33.8	1/31/21 7:10 == 47.9
1/30/21 17:15 == 47.9	1/30/21 21:55 == 47.9	1/31/21 2:35 == 33.8	1/31/21 7:15 == 47.9
1/30/21 17:20 == 47.9	1/30/21 22:00 == 48	1/31/21 2:40 == 34	1/31/21 7:20 == 48
1/30/21 17:25 == 47.8	1/30/21 22:05 == 48	1/31/21 2:45 == 37.8	1/31/21 7:25 == 48
1/30/21 17:30 == 38.8	1/30/21 22:10 == 47.4	1/31/21 2:50 == 47.8	1/31/21 7:30 == 48
1/30/21 17:35 == 34.5	1/30/21 22:15 == 47.8	1/31/21 2:55 == 47.9	1/31/21 7:35 == 48
1/30/21 17:40 == 33.9	1/30/21 22:20 == 48	1/31/21 3:00 == 48	1/31/21 7:40 == 47.5
1/30/21 17:45 == 34	1/30/21 22:25 == 47.7	1/31/21 3:05 == 48	1/31/21 7:45 == 42.8
1/30/21 17:50 == 34	1/30/21 22:30 == 47.9	1/31/21 3:10 == 47.9	1/31/21 7:50 == 33.7

Pumpback Station Discharge (0364)

1/31/21 7:55 == 33.9	1/31/21 12:35 == 47.7	1/31/21 17:15 == 47.7	1/31/21 21:55 == 47.4
1/31/21 8:00 == 34	1/31/21 12:40 == 47.5	1/31/21 17:20 == 47.9	1/31/21 22:00 == 47.8
1/31/21 8:05 == 34	1/31/21 12:45 == 47.9	1/31/21 17:25 == 48	1/31/21 22:05 == 48.1
1/31/21 8:10 == 34.2	1/31/21 12:50 == 47.9	1/31/21 17:30 == 48	1/31/21 22:10 == 47.3
1/31/21 8:15 == 36.4	1/31/21 12:55 == 47.9	1/31/21 17:35 == 47.6	1/31/21 22:15 == 47.8
1/31/21 8:20 == 47.2	1/31/21 13:00 == 47.9	1/31/21 17:40 == 47.5	1/31/21 22:20 == 48
1/31/21 8:25 == 48	1/31/21 13:05 == 47.7	1/31/21 17:45 == 48	1/31/21 22:25 == 47.8
1/31/21 8:30 == 47.9	1/31/21 13:10 == 47	1/31/21 17:50 == 47.9	1/31/21 22:30 == 48
1/31/21 8:35 == 48.2	1/31/21 13:15 == 47.3	1/31/21 17:55 == 48	1/31/21 22:35 == 47.9
1/31/21 8:40 == 47.3	1/31/21 13:20 == 48	1/31/21 18:00 == 43.7	1/31/21 22:40 == 48
1/31/21 8:45 == 48	1/31/21 13:25 == 47.9	1/31/21 18:05 == 34	1/31/21 22:45 == 48
1/31/21 8:50 == 48	1/31/21 13:30 == 47.8	1/31/21 18:10 == 33.9	1/31/21 22:50 == 48
1/31/21 8:55 == 47.9	1/31/21 13:35 == 47.7	1/31/21 18:15 == 33.9	1/31/21 22:55 == 48
1/31/21 9:00 == 48.1	1/31/21 13:40 == 47.7	1/31/21 18:20 == 34	1/31/21 23:00 == 43.5
1/31/21 9:05 == 48.1	1/31/21 13:45 == 48.1	1/31/21 18:25 == 34	1/31/21 23:05 == 35.2
1/31/21 9:10 == 47.4	1/31/21 13:50 == 48	1/31/21 18:30 == 35.3	1/31/21 23:10 == 33.8
1/31/21 9:15 == 47.8	1/31/21 13:55 == 48	1/31/21 18:35 == 47.6	1/31/21 23:15 == 33.8
1/31/21 9:20 == 48	1/31/21 14:00 == 48	1/31/21 18:40 == 48.2	1/31/21 23:20 == 33.9
1/31/21 9:25 == 47.8	1/31/21 14:05 == 48	1/31/21 18:45 == 47.9	1/31/21 23:25 == 33.8
1/31/21 9:30 == 48	1/31/21 14:10 == 47.3	1/31/21 18:50 == 47.8	1/31/21 23:30 == 35.8
1/31/21 9:35 == 47.9	1/31/21 14:15 == 47.8	1/31/21 18:55 == 47.6	1/31/21 23:35 == 45.2
1/31/21 9:40 == 47.4	1/31/21 14:20 == 48	1/31/21 19:00 == 47.3	1/31/21 23:40 == 47.9
1/31/21 9:45 == 47.6	1/31/21 14:25 == 47.9	1/31/21 19:05 == 48.1	1/31/21 23:45 == 48
1/31/21 9:50 == 47.7	1/31/21 14:30 == 48	1/31/21 19:10 == 47.1	1/31/21 23:50 == 48
1/31/21 9:55 == 47.6	1/31/21 14:35 == 48	1/31/21 19:15 == 47.8	1/31/21 23:55 == 47.8
1/31/21 10:00 == 48	1/31/21 14:40 == 47.9	1/31/21 19:20 == 48	
1/31/21 10:05 == 47.7	1/31/21 14:45 == 48	1/31/21 19:25 == 47.9	
1/31/21 10:10 == 47.3	1/31/21 14:50 == 48	1/31/21 19:30 == 47.8	
1/31/21 10:15 == 47.6	1/31/21 14:55 == 47.9	1/31/21 19:35 == 47.5	
1/31/21 10:20 == 47.6	1/31/21 15:00 == 48	1/31/21 19:40 == 47.8	
1/31/21 10:25 == 47.9	1/31/21 15:05 == 47.7	1/31/21 19:45 == 48	
1/31/21 10:30 == 48	1/31/21 15:10 == 47.5	1/31/21 19:50 == 48	
1/31/21 10:35 == 48	1/31/21 15:15 == 42.7	1/31/21 19:55 == 48.1	
1/31/21 10:40 == 47.4	1/31/21 15:20 == 34.4	1/31/21 20:00 == 47.9	
1/31/21 10:45 == 42.9	1/31/21 15:25 == 33.9	1/31/21 20:05 == 47.8	
1/31/21 10:50 == 34	1/31/21 15:30 == 33.7	1/31/21 20:10 == 47.6	
1/31/21 10:55 == 34	1/31/21 15:35 == 33.6	1/31/21 20:15 == 47.9	
1/31/21 11:00 == 34	1/31/21 15:40 == 33.6	1/31/21 20:20 == 47.7	
1/31/21 11:05 == 34	1/31/21 15:45 == 36.2	1/31/21 20:25 == 47.8	
1/31/21 11:10 == 34	1/31/21 15:50 == 46.4	1/31/21 20:30 == 47.8	
1/31/21 11:15 == 34	1/31/21 15:55 == 47.9	1/31/21 20:35 == 47.4	
1/31/21 11:20 == 34	1/31/21 16:00 == 48	1/31/21 20:40 == 47.2	
1/31/21 11:25 == 34	1/31/21 16:05 == 48	1/31/21 20:45 == 48	
1/31/21 11:30 == 37.7	1/31/21 16:10 == 47.4	1/31/21 20:50 == 48	
1/31/21 11:35 == 45.7	1/31/21 16:15 == 47.9	1/31/21 20:55 == 47.9	
1/31/21 11:40 == 47.7	1/31/21 16:20 == 48	1/31/21 21:00 == 47.9	
1/31/21 11:45 == 48.1	1/31/21 16:25 == 48.1	1/31/21 21:05 == 47.9	
1/31/21 11:50 == 48	1/31/21 16:30 == 48.1	1/31/21 21:10 == 47.9	
1/31/21 11:55 == 48	1/31/21 16:35 == 48.1	1/31/21 21:15 == 47.9	
1/31/21 12:00 == 48	1/31/21 16:40 == 46.8	1/31/21 21:20 == 47.9	
1/31/21 12:05 == 47.4	1/31/21 16:45 == 47.6	1/31/21 21:25 == 48	
1/31/21 12:10 == 47.3	1/31/21 16:50 == 47.9	1/31/21 21:30 == 48	
1/31/21 12:15 == 47.9	1/31/21 16:55 == 48	1/31/21 21:35 == 48	
1/31/21 12:20 == 48	1/31/21 17:00 == 48	1/31/21 21:40 == 47.9	
1/31/21 12:25 == 48	1/31/21 17:05 == 48	1/31/21 21:45 == 47.9	
1/31/21 12:30 == 48	1/31/21 17:10 == 47.4	1/31/21 21:50 == 47.9	